

Monthly Management Report



Division of Family Services

Division of Medical Services

December 1999

Research and Evaluation
221 West High Street
Broadway Building
Jefferson City, MO 65101

TABLE OF CONTENTS

Glossary		Definition of Categories of Assistance and Types of Medicaid Services	1
Figure	1	Map - Division of Family Services Areas	2
 DFS SUMMARY AND OPERATING STATISTICS			
Table	1	Detailed Operating Statistics showing changes in Applications, Cases and Payments by Month and Program during last quarter	3-5
Table	2	Detailed Operating Statistics on Applications, Cases and Payments by Program, Area and County	6-51
Table	3	Detailed Operating Statistics on Applications, Cases and Payments by Program and Area	52-53
 MEDICAID			
Figure	2	Medical Statistics - Total Individuals	54
Figure	3	Medical Statistics - Total Payments	55
Table	4	Recipients and Payments by Type of Service	56-71
Table	5	State Summary of Recipients, Payments and Average Per Recipient by Program	72-94
 FOOD STAMPS			
Figure	4	Food Stamps Caseload	95
Table	6	Participation by Households, Persons and Race	96-99
Table	7	Participation by County	100-101
Table	8	Applications and Currency	102-103
Table	9	Expedited Service Application Currency	104-105

TEMPORARY ASSISTANCE

Figure	5	Temporary Assistance Caseload	107
Table	10	Total Cases and Reinvestigations by County	108-109
Table	11	Application and Resolution by County	110-111

MC+, TRANSITIONAL MEDICAID AND MEDICAL ASSISTANCE FOR FAMILIES

Table	12	Total Children by County	112-113
Table	13	Total Caretakers by County	114-115
Table	14	Total Cases and Reinvestigations by County	116-117
Table	15	Application and Resolution by County	118-119

GENERAL RELIEF

Table	16	Total Cases and Reinvestigations by County	120-121
Table	17	Application and Resolution by County	122-123

OTHER IM PROGRAMS

Figure	6	Medical Assistance Recipients	125
Table	18	Medicaid for Pregnant Women Applications	126-127
Table	19	Adult Income Maintenance Cases	128-129
Table	20	NC, MA, MACC Applications Less Than 65 Years of Age	130-131
Table	21	MA, NC Applications 65 Years of Age or More	132-133
Table	22	NC, MA, MACC Spenddown Applications	134-135
Table	23	BP and SAB Applications	136-137
Table	24	Day Care Payments by County	138-141
Table	25	FUTURES Participation	142-143

GLOSSARY

AB	Aid to Blind
AB Supp	Aid to Blind Supplemental
AIDS	Acquired Immune Deficiency Syndrome
BP	Blind Pension
CHIP	Children's Health Insurance Program
CRNA	Certified Registered Nurse Anesthetist
CSTAR	Comprehensive Substance Treatment and Rehabilitation
CT	Children's Treatment
DME	Durable Medical Equipment
EPSDT	Early and Periodic Screening, Diagnosis and Treatment
FCS	Family-Centered Services
GR	General Relief
HDN	Homeless, Dependent, Neglected
ICF-MR	Intermediate Care Facility-Mentally Retarded
IM/IE	Income Maintenance/Income Eligible
JCT	Juvenile Court
MA	Medical Assistance - Claimants applying for this program must be ineligible for any of the other categories of assistance
MA-GR	Medical Assistance - General Relief
MA-K	Medical Assistance for Children
MA-K-DMH	Medical Assistance for Children under the care of Department of Mental Health
MA-K-DYS	Medical Assistance for Children under the care of Division of Youth Services
MC+	Health insurance for CHIP and non-CHIP children under age 19
MPW	Medicaid for Pregnant Women
MR/DD	Mentally Retarded/Developmentally Disabled
NC	Nursing Care - Cash program for recipients in practical or professional homes, domiciliary homes or boarding homes. NC-General Relief and NC-Aid to Blind Supplemental cases are included in the NC data and are not listed separately
NCP	Non-custodial Parent
OAA	Old Age Assistance
OJT	On-the-Job Training
PA	Public Assistance
PTD	Permanently and Totally Disabled
QMB	Qualified Medicare Beneficiary
RCF	Residential Care Facility
SAB	Supplemental Aid to the Blind
SLMB	Specified Low-Income Medicare Beneficiary
SNF	Skilled Nursing Facility
SSI	Supplemental Security Income
SSI SP	Supplemental Security Income and State Supplementation
SP	State Supplementation Only
TMA	Transitional Medical Assistance
UP	Unemployed Parent
Vendor Cases	Nursing Homes and Other Institutions

Figure 1
 Missouri Department of Social Services
 Division of Family Services
 Area Offices

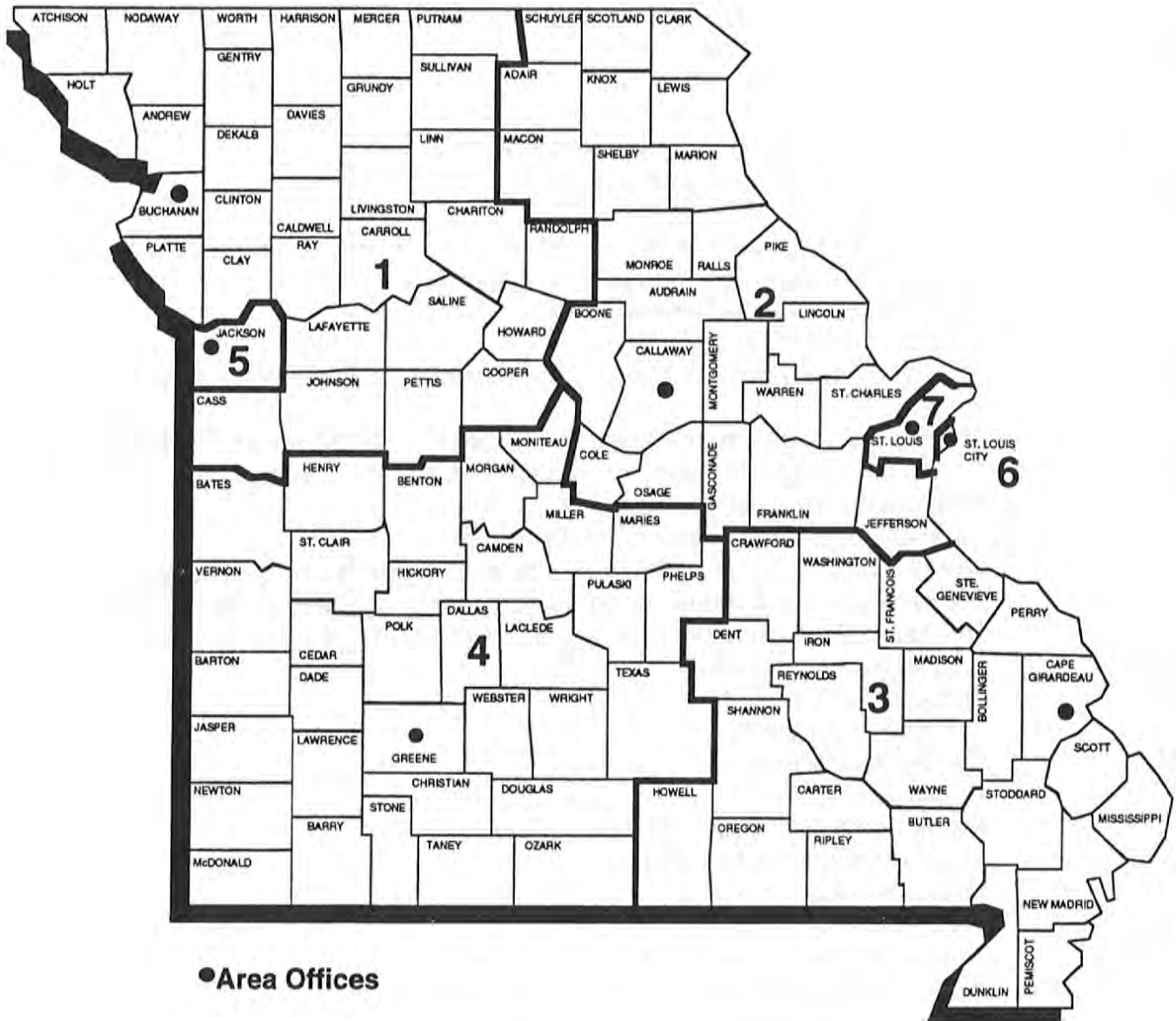

TABLE 1. DETAILED OPERATING STATISTICS (1)
DECEMBER 1999

CASELOAD INFORMATION	NUMBER OR AMOUNT THIS MONTH 12/99	NUMBER OR AMOUNT LAST MONTH 11/99	NUMBER OR AMOUNT 2 MONTHS AGO 10/99	NUMBER OR AMOUNT LAST YEAR 12/98	CHANGE FROM LAST MONTH	CHANGE FROM 2 MONTHS AGO	CHANGE FROM LAST YEAR
*** TEMPORARY ASSISTANCE (2)							
APPLICATIONS RECEIVED (3)	4,775	5,718	5,385	4,430	-16.5%	-11.3%	7.8%
APPLICATIONS APPROVED	3,919	4,393	3,950	2,929	-10.8%	-0.8%	33.8%
APPLICATIONS REJECTED	1,337	1,481	1,477	1,464	-9.7%	-9.5%	-8.7%
APPLICATIONS PENDING	2,335	2,857	3,095	3,079	-18.3%	-24.6%	-24.2%
FAMILIES RECEIVING CASH	48,779	48,463	48,146	53,847	0.7%	1.3%	-9.4%
CHILDREN RECEIVING CASH	93,054	92,295	91,647	101,846	0.8%	1.5%	-8.6%
TOTAL PERSONS	128,045	126,829	125,834	137,804	1.0%	1.8%	-7.1%
TOTAL PAYMENTS (4)	\$11,828,753	\$11,781,387	\$11,757,038	\$13,117,157	0.4%	0.6%	-9.8%
AVERAGE PER FAMILY	\$242.50	\$243.10	\$244.20	\$243.60	-0.2%	-0.7%	-0.5%
AVERAGE PER PERSON	\$92.38	\$92.89	\$93.43	\$95.19	-0.6%	-1.1%	-2.9%
TITLE XIX ONLY CASES (3)	13,212	12,369	10,923	3,346	6.8%	21.0%	294.9%
TITLE XIX ONLY PERSONS	44,457	42,109	37,898	19,804	5.6%	17.3%	124.5%
TITLE XIX ONLY CHILDREN	27,362	25,921	23,378	10,214	5.6%	17.0%	167.9%
TITLE XIX TRANSITIONAL CASES	7,789	8,062	8,525	9,326	-3.4%	-8.6%	-16.5%
TITLE XIX TRANSITIONAL PERSONS	12,424	12,647	12,936	15,180	-1.8%	-4.0%	-18.2%
TITLE XIX TRANSITIONAL CHILDREN	3,994	3,948	3,808	5,397	1.2%	4.9%	-26.0%
EXTENDED TRANSITIONAL CASES	1,859	1,751	1,559	0	6.2%	19.2%	0.0%
EXTENDED TRANSITIONAL PERSONS	2,013	1,889	1,689	0	6.6%	19.2%	0.0%
REINVESTIGATIONS	4,587	4,290	4,612	3,407	6.9%	-0.5%	34.6%
CASES CLOSED	3,645	3,654	3,297	3,782	-0.2%	10.6%	-3.6%
*** TEMPORARY ASSISTANCE/UP							
FAMILIES RECEIVING	210	214	194	170	-1.9%	8.2%	23.5%
CHILDREN RECEIVING	515	522	476	404	-1.3%	8.2%	27.5%
TOTAL PERSONS	893	913	829	666	-2.2%	7.7%	34.1%
TOTAL PAYMENTS	\$64,152	\$66,235	\$59,948	\$52,107	-3.1%	7.0%	23.1%
AVERAGE PER FAMILY	\$305.49	\$309.51	\$309.01	\$306.51	-1.3%	-1.1%	-0.3%
AVERAGE PER PERSON	\$71.84	\$72.55	\$72.31	\$78.24	-1.0%	-0.7%	-8.2%
*** MC+							
APPLICATIONS RECEIVED	7,435	8,136	8,422	8,674	-8.6%	-11.7%	-14.3%
APPLICATIONS APPROVED	5,542	5,736	5,765	7,110	-3.4%	-3.9%	-22.1%
APPLICATIONS REJECTED	2,682	2,499	2,628	1,657	7.3%	2.1%	61.9%
APPLICATIONS PENDING	3,050	3,934	4,150	4,165	-22.5%	-26.5%	-26.8%
FAMILIES RECEIVING	142,341	142,686	142,285	117,183	-0.2%	0.0%	21.5%
CUSTODIAL PARENTS RECEIVING	46,616	45,460	42,445	0	2.5%	9.8%	0.0%
CHILDREN RECEIVING	268,804	269,649	269,258	224,902	-0.3%	-0.2%	19.5%
NON-CHIP	213,049	215,113	216,477	204,204	-1.0%	-1.6%	4.3%
CHIP NO COST	43,489	42,577	41,181	17,010	2.1%	5.6%	155.7%
CHIP CO-PAY	9,693	9,303	8,879	2,785	4.2%	9.2%	248.0%
CHIP PREMIUM	2,573	2,656	2,721	903	-3.1%	-5.4%	184.9%
REINVESTIGATIONS	4,289	4,256	4,385	2,629	0.8%	-2.2%	63.1%
CASES CLOSED (3)	4,883	6,129	5,371	3,588	-20.3%	-9.1%	36.1%
*** NON-CUSTODIAL PARENTS							
APPLICATIONS RECEIVED	153	137	129	0	11.7%	18.6%	0.0%
APPLICATIONS APPROVED	126	96	102	0	31.3%	23.5%	0.0%
APPLICATIONS REJECTED	30	20	19	0	50.0%	57.9%	0.0%
APPLICATIONS PENDING	12	29	14	0	-58.6%	-14.3%	0.0%
TOTAL PERSONS RECEIVING	1,006	925	858	0	8.8%	17.2%	0.0%
CURRENT SUPPORT	68	64	63	0	6.3%	7.9%	0.0%
PARENTS' FAIR SHARE	938	861	795	0	8.9%	18.0%	0.0%
REINVESTIGATIONS	2	1	0	0	100.0%	0.0%	0.0%
CASES CLOSED	73	47	28	0	55.3%	160.7%	0.0%
*** GR-CASH							
APPLICATIONS RECEIVED	1,507	1,579	1,620	1,411	-4.6%	-7.0%	6.8%
APPLICATIONS APPROVED	235	237	253	261	-0.8%	-7.1%	-10.0%
APPLICATIONS REJECTED	1,405	1,368	1,299	1,192	2.7%	8.2%	17.9%
APPLICATIONS PENDING	2,440	2,595	2,631	2,526	-6.0%	-7.3%	-3.4%
CASES RECEIVING	3,066	3,099	3,145	3,479	-1.1%	-2.5%	-11.9%
PERSONS RECEIVING	3,074	3,106	3,148	3,493	-1.0%	-2.4%	-12.0%
CASH PAYMENTS	\$241,622	\$244,320	\$248,163	\$274,354	-1.1%	-2.6%	-11.9%
REINVESTIGATIONS	51	56	58	53	-8.9%	-12.1%	-3.8%
CASES CLOSED	297	286	287	271	3.8%	3.5%	9.6%
MA-GR RECIPIENTS	3,990	3,922	3,874	2,642	1.7%	3.0%	51.0%
MA-GR TOTAL PAYMENTS	\$317,601	\$312,343	\$308,783	\$210,509	1.7%	2.9%	50.9%

TABLE 1. DETAILED OPERATING STATISTICS (1)
DECEMBER 1999

CASELOAD INFORMATION	NUMBER OR AMOUNT THIS MONTH 12/99	NUMBER OR AMOUNT LAST MONTH 11/99	NUMBER OR AMOUNT 2 MONTHS AGO 10/99	NUMBER OR AMOUNT LAST YEAR 12/98	CHANGE FROM LAST MONTH	CHANGE FROM 2 MONTHS AGO	CHANGE FROM LAST YEAR
*** MPH							
APPLICATIONS RECEIVED	2,642	2,760	2,680	2,594	-4.3%	-1.4%	1.9%
APPLICATIONS APPROVED	2,033	1,991	2,000	1,991	2.1%	1.7%	2.1%
APPLICATIONS REJECTED	702	761	714	522	-7.8%	-1.7%	34.5%
APPLICATIONS PENDING	703	828	868	898	-15.1%	-19.0%	-21.7%
CASES RECEIVING	15,758	16,060	16,418	16,390	-1.9%	-4.0%	-3.9%
EXTENDED WOMEN'S HEALTH CASES	11,209	10,542	9,525	0	6.3%	17.7%	0.0%
CASES CLOSED	512	607	560	500	-15.7%	-8.6%	2.4%
*** NEWBORNS							
RECIPIENTS	14,977	14,895	14,707	14,267	0.6%	1.8%	5.0%
*** AB SUPP							
APPLICATIONS RECEIVED	97	117	120	105	-17.1%	-19.2%	-7.6%
APPLICATIONS APPROVED	8	11	12	15	-27.3%	-33.3%	-46.7%
APPLICATIONS REJECTED	107	109	105	85	-1.8%	1.9%	25.9%
APPLICATIONS PENDING	167	186	190	187	-10.2%	-12.1%	-10.7%
RECIPIENTS	771	770	773	746	0.1%	-0.3%	3.4%
TOTAL PAYMENTS	\$240,278	\$239,767	\$241,876	\$226,873	0.2%	-0.7%	5.9%
CASES CLOSED	16	8	13	11	100.0%	23.1%	45.5%
*** BP							
APPLICATIONS RECEIVED	113	130	133	122	-13.1%	-15.0%	-7.4%
APPLICATIONS APPROVED	41	34	31	28	20.6%	32.3%	46.4%
APPLICATIONS REJECTED	101	106	96	90	-4.7%	5.2%	12.2%
APPLICATIONS PENDING	191	223	234	217	-14.3%	-18.4%	-12.0%
RECIPIENTS	2,539	2,527	2,522	2,537	0.5%	0.7%	0.1%
TOTAL PAYMENTS	\$990,421	\$987,734	\$985,132	\$969,195	0.3%	0.5%	2.2%
CASES CLOSED	33	24	27	31	37.5%	22.2%	6.5%
*** NC (5)							
APPLICATIONS RECEIVED	291	293	298	289	-0.7%	-2.3%	0.7%
APPLICATIONS APPROVED	233	212	208	224	9.9%	12.0%	4.0%
APPLICATIONS REJECTED	78	64	61	74	21.9%	27.9%	5.4%
APPLICATIONS PENDING	280	310	301	291	-9.7%	-7.0%	-3.8%
TOTAL RECIPIENTS	7,698	7,711	7,693	7,829	-0.2%	0.1%	-1.7%
RCF-II	5,117	5,140	5,116	5,080	-0.4%	0.0%	0.7%
SNF-ICF	481	480	479	570	0.2%	0.4%	-15.6%
RCF-I	2,100	2,091	2,098	2,179	0.4%	0.1%	-3.6%
TOTAL PAYMENTS	\$1,847,117	\$1,868,152	\$1,863,080	\$1,901,774	-1.1%	-0.9%	-2.9%
RCF-II	\$1,365,126	\$1,382,908	\$1,378,198	\$1,372,939	-1.3%	-0.9%	-0.6%
SNF/ICF	\$175,203	\$176,014	\$175,190	\$208,162	-0.5%	0.0%	-15.8%
RCF-I	\$306,788	\$309,230	\$309,692	\$320,673	-0.8%	-0.9%	-4.3%
REINVESTIGATIONS	285	342	399	316	-16.7%	-28.6%	-9.8%
CASES CLOSED	205	186	143	159	10.2%	43.4%	28.9%
*** MA							
APPLICATIONS RECEIVED	13,068	13,057	13,946	12,006	0.1%	-6.3%	8.8%
APPLICATIONS APPROVED	9,519	9,090	9,806	8,148	4.7%	-2.9%	16.8%
APPLICATIONS REJECTED	4,041	3,776	3,651	3,441	7.0%	10.7%	17.4%
APPLICATIONS PENDING	13,618	14,205	14,156	13,666	-4.1%	-3.8%	-0.4%
RECIPIENTS	134,101	133,927	133,531	126,816	0.1%	0.4%	5.7%
CASES CLOSED	3,126	2,216	1,997	1,779	41.1%	56.5%	75.7%
*** MA-K							
APPLICATIONS RECEIVED	266	274	296	245	-2.9%	-10.1%	8.6%
APPLICATIONS APPROVED - DMH	0	0	0	0	0.0%	0.0%	0.0%
APPLICATIONS APPROVED - DYS	70	48	47	48	45.8%	48.9%	45.8%
APPLICATIONS APPROVED - JCT	141	146	189	140	-3.4%	-25.4%	0.7%
APPLICATIONS REJECTED	57	49	67	56	16.3%	-14.9%	1.8%
APPLICATIONS PENDING	73	76	48	62	-3.9%	52.1%	17.7%
RECIPIENTS - DMH	13	13	13	20	0.0%	0.0%	-35.0%
RECIPIENTS - DYS	420	406	428	418	3.4%	-1.9%	0.5%
RECIPIENTS - JCT	822	805	792	784	2.1%	3.8%	4.8%
CASES CLOSED - DMH	0	0	0	0	0.0%	0.0%	0.0%
CASES CLOSED - DYS	63	61	72	60	3.3%	-12.5%	5.0%
CASES CLOSED - JCT	104	119	135	133	-12.6%	-23.0%	-21.8%

**TABLE 1. DETAILED OPERATING STATISTICS (1)
DECEMBER 1999**

CASELOAD INFORMATION	NUMBER OR AMOUNT THIS MONTH 12/99	NUMBER OR AMOUNT LAST MONTH 11/99	NUMBER OR AMOUNT 2 MONTHS AGO 10/99	NUMBER OR AMOUNT LAST YEAR 12/98	CHANGE FROM LAST MONTH	CHANGE FROM 2 MONTHS AGO	CHANGE FROM LAST YEAR
*** REFUGEE							
APPLICATIONS RECEIVED	41	46	93	51	-10.9%	-55.9%	-19.6%
APPLICATIONS APPROVED	61	54	85	87	13.0%	-28.2%	-29.9%
APPLICATIONS REJECTED	3	13	3	3	-76.9%	0.0%	0.0%
APPLICATIONS PENDING	40	66	90	47	-39.4%	-55.6%	-14.9%
CASES RECEIVING	549	580	581	562	-5.3%	-5.5%	-2.3%
TOTAL PERSONS	1,496	1,615	1,662	1,641	-7.4%	-10.0%	-8.8%
TOTAL PAYMENTS	\$41,233	\$46,351	\$50,334	\$67,462	-11.0%	-18.1%	-38.9%
REINVESTIGATIONS	5	7	2	2	-28.6%	150.0%	150.0%
CASES CLOSED	80	97	58	87	-17.5%	37.9%	-8.0%
*** SSI ONLY							
RECIPIENTS	1,500	1,500	1,505	1,652	0.0%	-0.3%	-9.2%
*** SSI-SP							
RECIPIENTS	681	693	703	868	-1.7%	-3.1%	-21.5%
TOTAL PAYMENTS	\$34,041	\$34,521	\$34,875	\$41,928	-1.4%	-2.4%	-18.8%
AVERAGE PER RECIPIENT	\$49.99	\$49.81	\$49.61	\$48.30	0.3%	0.8%	3.5%
*** SP ONLY							
RECIPIENTS	206	216	220	267	-4.6%	-6.4%	-22.8%
TOTAL PAYMENTS	\$16,783	\$17,402	\$17,512	\$20,024	-3.6%	-4.2%	-16.2%
AVERAGE PER RECIPIENT	\$81.47	\$80.56	\$79.60	\$75.00	1.1%	2.4%	8.6%
*** QMB							
APPLICATIONS RECEIVED	1,270	1,153	1,181	1,397	10.1%	7.5%	-9.1%
APPLICATIONS APPROVED	604	609	631	499	-0.8%	-4.3%	21.0%
APPLICATIONS REJECTED	610	493	459	449	23.7%	32.9%	35.9%
APPLICATIONS PENDING	746	716	681	958	4.2%	9.5%	-22.1%
TOTAL PERSONS	11,938	11,655	11,717	10,901	2.4%	1.9%	9.5%
REINVESTIGATIONS	145	148	150	138	-2.0%	-3.3%	5.1%
CASES CLOSED	1,782	1,753	1,928	1,459	1.7%	-7.6%	22.1%
*** SLMB							
APPLICATIONS RECEIVED	813	677	767	1,007	20.1%	6.0%	-19.3%
APPLICATIONS APPROVED	304	277	227	245	9.7%	33.9%	24.1%
APPLICATIONS REJECTED	446	409	418	383	9.0%	6.7%	16.4%
APPLICATIONS PENDING	473	417	435	694	13.4%	8.7%	-31.8%
TOTAL PERSONS	6,829	6,624	6,549	4,941	3.1%	4.3%	38.2%
REINVESTIGATIONS	115	101	77	52	13.9%	49.4%	121.2%
CASES CLOSED	742	629	716	519	18.0%	3.6%	43.0%
*** VENDOR CASES							
RECIPIENTS	30,271	30,142	30,166	30,387	0.4%	0.3%	-0.4%
CASES CLOSED	1,184	890	901	815	33.0%	31.4%	45.3%

- (1) OBSERVE CAUTION IN USE OF PERCENTAGES WHEN BASE FOR COMPUTATIONS IS SMALL, ESPECIALLY IF OBSERVATIONS TOTAL LESS THAN 100. ALL PERCENTS ARE ROUNDED TO THE NEAREST TENTH OF ONE PERCENT.
- (2) INCLUDES TEMPORARY ASSISTANCE-UP AND GUARDIAN.
- (3) THE LARGE INCREASE IN TEMPORARY ASSISTANCE APPLICATIONS AND MC+ CASE CLOSINGS IN AUGUST IS DUE TO THE TRANSFER OF A LARGE NUMBER OF CASES FROM MC+ TO MAF IN ORDER FOR THE PARENTS TO RECEIVE THE CORRECT LEVEL OF COVERAGE. A NEW APPLICATION WAS NOT COMPLETED, AS THESE WERE SYSTEM CHANGES.
- (4) PAYMENT DATA IS FOR INFORMATIONAL PURPOSES ONLY AND IS NOT MEANT TO PROVIDE AN AUDITABLE ACCOUNT OF EXPENDITURES.
- (5) INCLUDES NC-GR AND NC-ABS RECIPIENTS AND PAYMENTS.

TABLE 2. DETAILED OPERATING STATISTICS BY AREA AND COUNTY FOR DECEMBER 1999

	AREA 1 ANDREW	AREA 1 ATCHISON	AREA 1 BUCHANAN	AREA 1 CALDWELL	AREA 1 CARROLL
*** TEMPORARY ASSISTANCE					
APPLICATIONS RECEIVED	6	4	77	7	7
APPLICATIONS APPROVED	4	4	64	4	7
APPLICATIONS REJECTED	3	2	18	3	3
APPLICATIONS PENDING	4	2	39	5	1
FAMILIES RECEIVING CASH	44	23	619	33	55
CHILDREN RECEIVING CASH	81	45	1,065	63	102
TOTAL PERSONS	110	62	1,470	92	144
TOTAL PAYMENTS	\$10,382	\$6,091	\$144,071	\$8,633	\$13,879
AVERAGE PER FAMILY	\$235.95	\$264.83	\$232.75	\$261.61	\$252.35
AVERAGE PER PERSON	\$94.38	\$98.24	\$98.01	\$93.84	\$96.38
TITLE XIX ONLY CASES	11	6	185	16	39
TITLE XIX ONLY PERSONS	45	27	628	45	123
TITLE XIX ONLY CHILDREN	28	16	351	28	79
TITLE XIX TRANSITIONAL CASES	9	7	166	9	23
TITLE XIX TRANSITIONAL PERSONS	26	22	281	10	55
TITLE XIX TRANSITIONAL CHILDREN	14	15	109	0	23
EXTENDED TRANSITIONAL CASES	6	3	47	3	7
EXTENDED TRANSITIONAL PERSONS	6	3	49	3	10
REINVESTIGATIONS	6	4	42	7	6
CASES CLOSED	6	3	63	5	12
*** TEMPORARY ASSISTANCE/UP					
FAMILIES RECEIVING	0	3	10	1	1
CHILDREN RECEIVING	0	6	23	3	1
TOTAL PERSONS	0	10	39	5	3
TOTAL PAYMENTS	\$0	\$940	\$3,136	\$239	\$292
AVERAGE PER FAMILY	\$0.00	\$313.33	\$313.60	\$239.00	\$292.00
AVERAGE PER PERSON	\$0.00	\$94.00	\$80.41	\$47.80	\$97.33
*** MC+					
APPLICATIONS RECEIVED	18	2	195	10	21
APPLICATIONS APPROVED	12	4	159	12	16
APPLICATIONS REJECTED	7	3	52	5	5
APPLICATIONS PENDING	6	1	74	2	8
FAMILIES RECEIVING	304	133	2,669	348	391
CUSTODIAL PARENTS RECEIVING	88	53	860	131	128
CHILDREN RECEIVING	569	239	5,041	720	759
REINVESTIGATIONS	10	7	89	3	17
CASES CLOSED	11	7	90	7	16
*** NON-CUSTODIAL PARENTS					
APPLICATIONS RECEIVED	0	0	7	0	0
APPLICATIONS APPROVED	0	0	2	0	0
APPLICATIONS REJECTED	0	0	1	0	0
APPLICATIONS PENDING	0	0	0	0	0
TOTAL PERSONS RECEIVING	1	0	5	0	0
CURRENT SUPPORT	0	0	2	0	0
PARENTS' FAIR SHARE	1	0	3	0	0
REINVESTIGATIONS	0	0	0	0	0
CASES CLOSED	0	0	0	0	0
*** GR-CASH					
APPLICATIONS RECEIVED	3	1	17	4	5
APPLICATIONS APPROVED	0	0	2	1	0
APPLICATIONS REJECTED	2	1	15	4	5
APPLICATIONS PENDING	4	3	33	3	8
CASES RECEIVING	2	4	53	4	5
PERSONS RECEIVING	2	4	53	4	5
CASH PAYMENTS	\$160	\$320	\$4,160	\$320	\$400
REINVESTIGATIONS	0	0	0	0	0
CASES CLOSED	0	2	7	0	0
HA-GR RECIPIENTS	5	1	71	4	6
HA-GR TOTAL PAYMENTS	\$400	\$80	\$5,619	\$320	\$480
*** MPW					
APPLICATIONS RECEIVED	8	1	72	8	8
APPLICATIONS APPROVED	8	0	57	5	6
APPLICATIONS REJECTED	4	0	20	2	1
APPLICATIONS PENDING	1	1	19	1	2
CASES RECEIVING	51	12	367	36	37
EXTENDED WOMEN'S HEALTH	33	14	180	29	23
CASES CLOSED	0	1	15	0	0
*** NEWBORNS	59	18	222	26	22
*** AB SUPP					
APPLICATIONS RECEIVED	0	0	2	0	0
APPLICATIONS APPROVED	0	0	2	0	0
APPLICATIONS REJECTED	0	0	5	0	0
APPLICATIONS PENDING	0	0	6	0	0
RECIPIENTS	1	0	18	2	2
TOTAL PAYMENTS	\$391	\$0	\$5,628	\$708	\$557
CASES CLOSED	0	0	0	0	0

TABLE 2. DETAILED OPERATING STATISTICS BY AREA AND COUNTY FOR DECEMBER 1999

	AREA 1 ANDREW	AREA 1 ATCHISON	AREA 1 BUCHANAN	AREA 1 CALDWELL	AREA 1 CARROLL
*** BP					
APPLICATIONS RECEIVED	1	0	3	0	0
APPLICATIONS APPROVED	0	0	0	0	0
APPLICATIONS REJECTED	0	0	6	0	0
APPLICATIONS PENDING	1	0	8	0	0
RECIPIENTS	10	1	58	4	5
TOTAL PAYMENTS	\$3,910	\$391	\$22,678	\$1,564	\$1,955
CASES CLOSED	0	0	0	0	0
*** NC					
APPLICATIONS RECEIVED	1	0	4	0	0
APPLICATIONS APPROVED	0	0	5	0	0
APPLICATIONS REJECTED	0	0	3	1	0
APPLICATIONS PENDING	1	0	11	0	0
RECIPIENTS	15	0	207	4	3
RCF-II	11	0	135	4	1
SNF-ICF	3	0	1	0	0
RCF-I	1	0	71	0	2
PAYMENTS	\$4,237	\$0	\$42,807	\$1,152	\$578
RCF-II	\$3,000	\$0	\$32,848	\$1,152	\$270
SNF/ICF	\$1,093	\$0	\$288	\$0	\$0
RCF-I	\$144	\$0	\$9,671	\$0	\$308
REINVESTIGATIONS	2	0	0	0	0
CASES CLOSED	0	0	9	0	0
*** MA					
APPLICATIONS RECEIVED	29	17	284	18	21
APPLICATIONS APPROVED	17	13	229	20	18
APPLICATIONS REJECTED	5	4	69	9	9
APPLICATIONS PENDING	32	23	301	28	33
RECIPIENTS	250	181	2,507	197	331
CASES CLOSED	6	10	47	3	10
*** MA-K					
APPLICATIONS RECEIVED	0	0	38	0	0
APPLICATIONS APPROVED-DMH	0	0	0	0	0
APPLICATIONS APPROVED-DYS/JCT	0	0	24	0	0
APPLICATIONS REJECTED	0	0	9	0	0
APPLICATIONS PENDING	0	0	7	0	0
RECIPIENTS - DMH	0	0	0	0	0
RECIPIENTS - DYS/JCT	0	0	110	0	0
CASES CLOSED - DMH	0	0	0	0	0
CASES CLOSED - DYS/JCT	0	0	12	0	0
*** REFUGEE					
APPLICATIONS RECEIVED	0	0	1	0	0
APPLICATIONS APPROVED	0	0	0	0	0
APPLICATIONS REJECTED	0	0	0	0	0
APPLICATIONS PENDING	0	0	0	0	0
CASES RECEIVING	0	0	0	0	0
TOTAL PERSONS	0	0	0	0	0
TOTAL PAYMENTS	\$0	\$0	\$0	\$0	\$0
REINVESTIGATIONS	0	0	0	0	0
CASES CLOSED	0	0	0	0	0
*** SSI ONLY					
RECIPIENTS	2	0	21	1	3
*** SSI-SP					
RECIPIENTS	1	1	14	1	0
TOTAL PAYMENTS	\$26	\$33	\$517	\$42	\$0
*** SP ONLY					
RECIPIENTS	1	0	2	2	0
TOTAL PAYMENTS	\$17	\$0	\$210	\$409	\$0
*** QMB					
APPLICATIONS RECEIVED	2	2	15	0	2
APPLICATIONS APPROVED	1	0	5	0	1
APPLICATIONS REJECTED	4	2	3	0	0
APPLICATIONS PENDING	0	2	9	0	1
TOTAL PERSONS	37	12	250	29	20
REINVESTIGATIONS	3	0	0	0	0
CASES CLOSED	4	1	51	3	4
*** SLMB					
APPLICATIONS RECEIVED	0	0	5	0	3
APPLICATIONS APPROVED	0	0	2	0	0
APPLICATIONS REJECTED	0	0	2	0	2
APPLICATIONS PENDING	0	0	1	0	1
TOTAL PERSONS	9	8	137	13	22
REINVESTIGATIONS	0	0	2	0	0
CASES CLOSED	1	0	25	2	1
*** VENDOR CASES					
RECIPIENTS	129	57	490	71	81
CASES CLOSED	5	1	10	4	0

TABLE 2. DETAILED OPERATING STATISTICS BY AREA AND COUNTY FOR DECEMBER 1999

	AREA 1 CASS	AREA 1 CHARITON	AREA 1 CLAY	AREA 1 CLINTON	AREA 1 CODPHER
*** TEMPORARY ASSISTANCE					
APPLICATIONS RECEIVED	43	4	65	13	9
APPLICATIONS APPROVED	36	2	56	12	10
APPLICATIONS REJECTED	12	1	32	6	5
APPLICATIONS PENDING	23	2	23	2	3
FAMILIES RECEIVING CASH	261	28	426	39	42
CHILDREN RECEIVING CASH	428	54	727	60	73
TOTAL PERSONS	605	72	1,003	76	98
TOTAL PAYMENTS	\$59,754	\$6,659	\$97,737	\$8,359	\$9,477
AVERAGE PER FAMILY	\$228.94	\$237.82	\$229.43	\$214.33	\$225.64
AVERAGE PER PERSON	\$98.77	\$92.49	\$97.44	\$109.99	\$96.70
TITLE XIX ONLY CASES	133	14	160	32	23
TITLE XIX ONLY PERSONS	394	41	456	90	69
TITLE XIX ONLY CHILDREN	230	24	272	60	44
TITLE XIX TRANSITIONAL CASES	67	3	111	22	15
TITLE XIX TRANSITIONAL PERSONS	85	6	174	35	32
TITLE XIX TRANSITIONAL CHILDREN	14	3	56	11	15
EXTENDED TRANSITIONAL CASES	13	0	13	6	2
EXTENDED TRANSITIONAL PERSONS	14	0	14	6	3
REINVESTIGATIONS	50	8	56	8	0
CASES CLOSED	23	2	58	9	8
*** TEMPORARY ASSISTANCE/UP					
FAMILIES RECEIVING	0	1	1	0	0
CHILDREN RECEIVING	0	2	4	0	0
TOTAL PERSONS	0	4	6	0	0
TOTAL PAYMENTS	\$0	\$332	\$431	\$0	\$0
AVERAGE PER FAMILY	\$0.00	\$332.00	\$431.00	\$0.00	\$0.00
AVERAGE PER PERSON	\$0.00	\$83.00	\$71.83	\$0.00	\$0.00
*** MC+					
APPLICATIONS RECEIVED	80	6	154	23	25
APPLICATIONS APPROVED	57	5	120	13	23
APPLICATIONS REJECTED	26	3	67	11	8
APPLICATIONS PENDING	41	3	58	9	5
FAMILIES RECEIVING	1,411	173	2,252	408	366
CUSTODIAL PARENTS RECEIVING	435	53	616	144	126
CHILDREN RECEIVING	2,685	354	4,078	786	663
REINVESTIGATIONS	101	13	90	16	2
CASES CLOSED	69	8	109	12	16
*** NON-CUSTODIAL PARENTS					
APPLICATIONS RECEIVED	0	1	1	0	0
APPLICATIONS APPROVED	0	1	1	0	1
APPLICATIONS REJECTED	0	0	0	0	0
APPLICATIONS PENDING	0	0	0	0	0
TOTAL PERSONS RECEIVING	0	2	2	1	1
CURRENT SUPPORT	0	1	0	1	0
PARENTS' FAIR SHARE	0	1	2	0	1
REINVESTIGATIONS	0	0	0	0	0
CASES CLOSED	0	0	0	1	2
*** GR-CASH					
APPLICATIONS RECEIVED	5	0	18	3	10
APPLICATIONS APPROVED	0	0	0	1	1
APPLICATIONS REJECTED	7	0	23	4	6
APPLICATIONS PENDING	9	2	36	8	5
CASES RECEIVING	15	1	22	6	8
PERSONS RECEIVING	15	1	22	6	8
CASH PAYMENTS	\$1,120	\$80	\$1,760	\$480	\$640
REINVESTIGATIONS	1	0	0	1	0
CASES CLOSED	1	0	3	0	1
MA-GR RECIPIENTS	43	0	37	7	6
MA-GR TOTAL PAYMENTS	\$3,440	\$0	\$2,925	\$560	\$422
*** HPW					
APPLICATIONS RECEIVED	19	2	63	6	7
APPLICATIONS APPROVED	15	4	53	2	7
APPLICATIONS REJECTED	2	0	20	5	1
APPLICATIONS PENDING	8	0	16	1	2
CASES RECEIVING	159	19	408	42	48
EXTENDED WOMEN'S HEALTH	145	16	296	43	20
CASES CLOSED	7	0	11	1	1
*** NEWBORNS					
*** AB SUPP					
APPLICATIONS RECEIVED	2	0	2	1	1
APPLICATIONS APPROVED	0	0	0	0	0
APPLICATIONS REJECTED	1	0	2	1	0
APPLICATIONS PENDING	1	0	4	0	1
RECIPIENTS	7	0	16	1	2
TOTAL PAYMENTS	\$1,918	\$0	\$5,010	\$391	\$782
CASES CLOSED	0	0	0	0	0

TABLE 2. DETAILED OPERATING STATISTICS BY AREA AND COUNTY FOR DECEMBER 1999

	AREA 1 CASS	AREA 1 CHARITON	AREA 1 CLAY	AREA 1 CLINTON	AREA 1 COOPER
*** BP					
APPLICATIONS RECEIVED	1	0	2	1	1
APPLICATIONS APPROVED	0	0	2	1	0
APPLICATIONS REJECTED	1	0	1	0	0
APPLICATIONS PENDING	1	1	5	0	2
RECIPIENTS	24	5	39	10	7
TOTAL PAYMENTS	\$9,384	\$1,955	\$15,241	\$3,910	\$2,737
CASES CLOSED	0	0	2	0	0
*** NC					
APPLICATIONS RECEIVED	4	0	9	0	0
APPLICATIONS APPROVED	1	0	4	1	2
APPLICATIONS REJECTED	0	0	6	0	0
APPLICATIONS PENDING	3	0	11	0	1
RECIPIENTS	72	3	156	7	16
RCF-II	57	2	129	5	10
SNF-ICF	4	0	0	0	1
RCF-I	11	1	27	2	5
PAYMENTS	\$18,440	\$624	\$38,274	\$1,651	\$3,464
RCF-II	\$15,354	\$576	\$34,330	\$1,414	\$2,311
SNF/ICF	\$1,532	\$0	\$0	\$0	\$383
RCF-I	\$1,554	\$48	\$3,944	\$217	\$770
REINVESTIGATIONS	4	0	16	2	0
CASES CLOSED	1	0	8	0	0
*** MA					
APPLICATIONS RECEIVED	110	30	227	36	55
APPLICATIONS APPROVED	88	27	171	30	38
APPLICATIONS REJECTED	28	4	80	5	23
APPLICATIONS PENDING	91	24	247	41	38
RECIPIENTS	865	273	1,540	280	359
CASES CLOSED	27	3	65	8	6
*** MA-K					
APPLICATIONS RECEIVED	0	0	0	0	0
APPLICATIONS APPROVED-DMH	0	0	0	0	0
APPLICATIONS APPROVED-DYS/JCT	0	0	0	0	0
APPLICATIONS REJECTED	0	0	0	0	0
APPLICATIONS PENDING	0	0	0	0	0
RECIPIENTS - DMH	0	0	0	0	0
RECIPIENTS - DYS/JCT	0	0	0	0	0
CASES CLOSED - DMH	0	0	0	0	0
CASES CLOSED - DYS/JCT	0	0	0	0	0
*** REFUGEE					
APPLICATIONS RECEIVED	0	0	0	0	0
APPLICATIONS APPROVED	0	0	0	0	0
APPLICATIONS REJECTED	0	0	0	0	0
APPLICATIONS PENDING	0	0	0	0	0
CASES RECEIVING	0	0	4	0	0
TOTAL PERSONS	0	0	15	0	0
TOTAL PAYMENTS	\$0	\$0	\$0	\$0	\$0
REINVESTIGATIONS	0	0	0	0	0
CASES CLOSED	0	0	0	0	0
*** SSI ONLY					
RECIPIENTS	5	4	7	1	0
*** SSI-SP					
RECIPIENTS	5	3	4	1	1
TOTAL PAYMENTS	\$178	\$114	\$73	\$51	\$10
*** SP ONLY					
RECIPIENTS	0	0	0	0	1
TOTAL PAYMENTS	\$0	\$0	\$0	\$0	\$15
*** QMB					
APPLICATIONS RECEIVED	8	2	21	2	8
APPLICATIONS APPROVED	3	2	10	0	4
APPLICATIONS REJECTED	4	0	10	4	4
APPLICATIONS PENDING	2	1	10	0	4
TOTAL PERSONS	102	23	174	25	33
REINVESTIGATIONS	5	3	2	1	0
CASES CLOSED	17	1	27	3	6
*** SLMB					
APPLICATIONS RECEIVED	2	1	13	1	7
APPLICATIONS APPROVED	1	0	2	1	4
APPLICATIONS REJECTED	1	0	7	3	5
APPLICATIONS PENDING	1	1	7	0	4
TOTAL PERSONS	69	11	82	30	33
REINVESTIGATIONS	0	1	5	3	0
CASES CLOSED	6	4	8	5	7
*** VENDOR CASES					
RECIPIENTS	421	112	740	170	137
CASES CLOSED	18	7	33	6	5

TABLE 2. DETAILED OPERATING STATISTICS BY AREA AND COUNTY FOR DECEMBER 1999

	AREA 1 DAVISS	AREA 1 DE KALB	AREA 1 GENTRY	AREA 1 GRUNDY	AREA 1 HARRISON
*** TEMPORARY ASSISTANCE					
APPLICATIONS RECEIVED	5	8	0	11	6
APPLICATIONS APPROVED	9	5	0	6	2
APPLICATIONS REJECTED	1	1	0	4	1
APPLICATIONS PENDING	0	2	0	8	4
FAMILIES RECEIVING CASH	26	33	11	39	25
CHILDREN RECEIVING CASH	48	64	23	72	40
TOTAL PERSONS	68	86	29	101	55
TOTAL PAYMENTS	\$6,749	\$8,275	\$2,328	\$9,565	\$5,570
AVERAGE PER FAMILY	\$259.58	\$250.76	\$211.64	\$245.26	\$222.80
AVERAGE PER PERSON	\$99.25	\$96.22	\$80.28	\$94.70	\$101.27
TITLE XIX ONLY CASES	33	13	5	34	31
TITLE XIX ONLY PERSONS	100	39	20	99	82
TITLE XIX ONLY CHILDREN	61	24	13	57	48
TITLE XIX TRANSITIONAL CASES	6	9	5	15	14
TITLE XIX TRANSITIONAL PERSONS	11	17	8	29	31
TITLE XIX TRANSITIONAL CHILDREN	5	7	3	12	11
EXTENDED TRANSITIONAL CASES	1	1	5	6	0
EXTENDED TRANSITIONAL PERSONS	1	1	5	7	1
REINVESTIGATIONS	4	0	2	3	2
CASES CLOSED	3	3	4	14	12
*** TEMPORARY ASSISTANCE/UP					
FAMILIES RECEIVING	2	0	0	0	0
CHILDREN RECEIVING	6	0	0	0	0
TOTAL PERSONS	10	0	0	0	0
TOTAL PAYMENTS	\$773	\$0	\$0	\$0	\$0
AVERAGE PER FAMILY	\$386.50	\$0.00	\$0.00	\$0.00	\$0.00
AVERAGE PER PERSON	\$77.30	\$0.00	\$0.00	\$0.00	\$0.00
*** MC+					
APPLICATIONS RECEIVED	7	12	10	15	18
APPLICATIONS APPROVED	17	6	11	12	13
APPLICATIONS REJECTED	7	3	1	10	3
APPLICATIONS PENDING	1	5	0	8	7
FAMILIES RECEIVING	275	250	165	366	312
CUSTODIAL PARENTS RECEIVING	114	73	62	137	141
CHILDREN RECEIVING	543	475	316	729	604
REINVESTIGATIONS	8	3	5	13	20
CASES CLOSED	15	10	6	9	19
*** NON-CUSTODIAL PARENTS					
APPLICATIONS RECEIVED	0	0	0	3	0
APPLICATIONS APPROVED	0	0	1	1	0
APPLICATIONS REJECTED	0	0	0	2	0
APPLICATIONS PENDING	0	0	0	1	0
TOTAL PERSONS RECEIVING	0	1	0	2	0
CURRENT SUPPORT	0	0	0	1	0
PARENTS' FAIR SHARE	0	1	0	1	0
REINVESTIGATIONS	0	0	0	0	0
CASES CLOSED	0	0	0	0	0
*** GR-CASH					
APPLICATIONS RECEIVED	2	1	1	4	3
APPLICATIONS APPROVED	0	2	0	2	0
APPLICATIONS REJECTED	3	1	0	3	4
APPLICATIONS PENDING	3	4	1	7	4
CASES RECEIVING	3	5	0	13	3
PERSONS RECEIVING	3	5	0	13	3
CASH PAYMENTS	\$240	\$400	\$0	\$1,040	\$240
REINVESTIGATIONS	0	0	0	2	0
CASES CLOSED	0	1	0	1	0
HA-GR RECIPIENTS	2	5	2	8	16
HA-GR TOTAL PAYMENTS	\$160	\$351	\$160	\$640	\$1,280
*** MPW					
APPLICATIONS RECEIVED	1	2	1	7	6
APPLICATIONS APPROVED	3	1	2	4	6
APPLICATIONS REJECTED	2	0	0	3	4
APPLICATIONS PENDING	0	1	0	1	0
CASES RECEIVING	48	17	34	37	34
EXTENDED WOMEN'S HEALTH	31	26	16	26	25
CASES CLOSED	3	0	0	2	0
*** NEWBORNS	36	24	32	26	33
*** AB SUPP					
APPLICATIONS RECEIVED	0	0	0	0	0
APPLICATIONS APPROVED	0	0	0	0	0
APPLICATIONS REJECTED	0	0	0	0	0
APPLICATIONS PENDING	1	0	0	0	1
RECIPIENTS	1	0	0	3	0
TOTAL PAYMENTS	\$391	\$0	\$0	\$835	\$0
CASES CLOSED	0	0	0	0	0

TABLE 2. DETAILED OPERATING STATISTICS BY AREA AND COUNTY FOR DECEMBER 1999

	AREA 1 DAVISS	AREA 1 DE KALB	AREA 1 CENTRY	AREA 1 GRUNDY	AREA 1 HARRISON
*** BP					
APPLICATIONS RECEIVED	0	0	0	0	0
APPLICATIONS APPROVED	0	0	0	0	0
APPLICATIONS REJECTED	0	0	0	0	0
APPLICATIONS PENDING	1	0	0	0	1
RECIPIENTS	2	8	3	4	2
TOTAL PAYMENTS	\$782	\$3,128	\$1,173	\$1,564	\$782
CASES CLOSED	0	0	0	0	0
*** NC					
APPLICATIONS RECEIVED	0	0	0	0	1
APPLICATIONS APPROVED	0	2	0	0	0
APPLICATIONS REJECTED	0	0	0	0	0
APPLICATIONS PENDING	0	0	0	0	1
RECIPIENTS	4	20	1	19	6
RCF-II	3	18	0	9	3
SNF-ICF	0	0	0	0	1
RCF-I	1	2	1	10	2
PAYMENTS	\$916	\$5,358	\$154	\$3,393	\$1,523
RCF-II	\$762	\$5,050	\$0	\$1,991	\$832
SNF/ICF	\$0	\$0	\$0	\$0	\$383
RCF-I	\$154	\$308	\$154	\$1,402	\$308
REINVESTIGATIONS	1	1	0	0	0
CASES CLOSED	0	2	0	0	1
*** MA					
APPLICATIONS RECEIVED	27	28	25	38	33
APPLICATIONS APPROVED	24	24	19	32	21
APPLICATIONS REJECTED	11	13	3	15	7
APPLICATIONS PENDING	29	27	17	33	33
RECIPIENTS	179	236	192	352	285
CASES CLOSED	6	11	4	7	8
*** MA-K					
APPLICATIONS RECEIVED	0	0	0	0	0
APPLICATIONS APPROVED-DMH	0	0	0	0	0
APPLICATIONS APPROVED-DYS/JCT	0	0	0	0	0
APPLICATIONS REJECTED	0	0	0	0	0
APPLICATIONS PENDING	0	0	0	0	0
RECIPIENTS - DMH	0	0	0	0	0
RECIPIENTS - DYS/JCT	0	0	0	0	0
CASES CLOSED - DMH	0	0	0	0	0
CASES CLOSED - DYS/JCT	0	0	0	0	0
*** REFUGEE					
APPLICATIONS RECEIVED	0	0	0	0	0
APPLICATIONS APPROVED	0	0	0	0	0
APPLICATIONS REJECTED	0	0	0	0	0
APPLICATIONS PENDING	0	0	0	0	0
CASES RECEIVING	0	0	0	0	0
TOTAL PERSONS	0	0	0	0	0
TOTAL PAYMENTS	\$0	\$0	\$0	\$0	\$0
REINVESTIGATIONS	0	0	0	0	0
CASES CLOSED	0	0	0	0	0
*** SSI ONLY					
RECIPIENTS	0	2	5	2	4
*** SSI-SP					
RECIPIENTS	2	0	0	2	4
TOTAL PAYMENTS	\$99	\$0	\$0	\$51	\$56
*** SP ONLY					
RECIPIENTS	0	0	0	0	0
TOTAL PAYMENTS	\$0	\$0	\$0	\$0	\$0
*** QMB					
APPLICATIONS RECEIVED	3	1	1	5	6
APPLICATIONS APPROVED	1	1	1	1	2
APPLICATIONS REJECTED	2	0	0	3	4
APPLICATIONS PENDING	3	0	0	2	4
TOTAL PERSONS	18	21	22	37	43
REINVESTIGATIONS	0	0	0	0	0
CASES CLOSED	5	5	3	6	7
*** SLMB					
APPLICATIONS RECEIVED	0	0	0	6	8
APPLICATIONS APPROVED	0	0	0	3	1
APPLICATIONS REJECTED	0	0	0	0	5
APPLICATIONS PENDING	0	0	0	4	6
TOTAL PERSONS	11	18	14	44	19
REINVESTIGATIONS	0	0	1	0	0
CASES CLOSED	0	2	2	8	3
*** VENDOR CASES					
RECIPIENTS	41	121	92	106	114
CASES CLOSED	2	4	2	0	3

TABLE 2. DETAILED OPERATING STATISTICS BY AREA AND COUNTY FOR DECEMBER 1999

	AREA 1 HOLT	AREA 1 HOWARD	AREA 1 JOHNSON	AREA 1 LAFAYETTE	AREA 1 LINN
*** TEMPORARY ASSISTANCE					
APPLICATIONS RECEIVED	3	4	29	20	14
APPLICATIONS APPROVED	2	3	16	15	8
APPLICATIONS REJECTED	0	2	12	3	5
APPLICATIONS PENDING	1	1	20	9	7
FAMILIES RECEIVING CASH	14	44	186	124	56
CHILDREN RECEIVING CASH	23	65	304	223	102
TOTAL PERSONS	29	96	434	307	139
TOTAL PAYMENTS	\$3,042	\$9,436	\$42,291	\$29,041	\$13,550
AVERAGE PER FAMILY	\$217.29	\$214.45	\$227.37	\$234.20	\$241.96
AVERAGE PER PERSON	\$104.90	\$98.29	\$97.44	\$94.60	\$97.48
TITLE XIX ONLY CASES	5	16	92	64	29
TITLE XIX ONLY PERSONS	17	51	276	204	90
TITLE XIX ONLY CHILDREN	10	31	160	126	59
TITLE XIX TRANSITIONAL CASES	4	19	38	32	28
TITLE XIX TRANSITIONAL PERSONS	6	34	57	51	41
TITLE XIX TRANSITIONAL CHILDREN	3	15	14	14	11
EXTENDED TRANSITIONAL CASES	3	3	8	11	3
EXTENDED TRANSITIONAL PERSONS	3	3	11	11	3
REINVESTIGATIONS	0	5	21	10	4
CASES CLOSED	3	3	24	13	11
*** TEMPORARY ASSISTANCE/UP					
FAMILIES RECEIVING	0	1	2	0	0
CHILDREN RECEIVING	0	2	3	0	0
TOTAL PERSONS	0	4	7	0	0
TOTAL PAYMENTS	\$0	\$37	\$634	\$0	\$0
AVERAGE PER FAMILY	\$0.00	\$37.00	\$317.00	\$0.00	\$0.00
AVERAGE PER PERSON	\$0.00	\$9.25	\$90.57	\$0.00	\$0.00
*** MC+					
APPLICATIONS RECEIVED	11	13	63	27	27
APPLICATIONS APPROVED	11	9	44	22	23
APPLICATIONS REJECTED	3	2	20	12	10
APPLICATIONS PENDING	2	4	27	15	10
FAMILIES RECEIVING	141	306	1,053	822	445
CUSTODIAL PARENTS RECEIVING	47	129	250	255	181
CHILDREN RECEIVING	285	591	1,944	1,538	883
REINVESTIGATIONS	4	13	23	15	11
CASES CLOSED	3	9	39	26	13
*** NON-CUSTODIAL PARENTS					
APPLICATIONS RECEIVED	0	0	0	0	0
APPLICATIONS APPROVED	0	1	0	1	0
APPLICATIONS REJECTED	0	0	0	0	0
APPLICATIONS PENDING	0	0	0	0	0
TOTAL PERSONS RECEIVING	0	2	3	2	0
CURRENT SUPPORT	0	1	0	0	0
PARENTS' FAIR SHARE	0	1	3	2	0
REINVESTIGATIONS	0	0	0	0	0
CASES CLOSED	0	0	0	0	0
*** GR-CASH					
APPLICATIONS RECEIVED	1	5	11	8	0
APPLICATIONS APPROVED	0	0	0	1	1
APPLICATIONS REJECTED	1	2	8	3	1
APPLICATIONS PENDING	1	4	17	22	7
CASES RECEIVING	3	3	16	14	8
PERSONS RECEIVING	3	3	16	14	8
CASH PAYMENTS	\$240	\$240	\$1,280	\$1,040	\$640
REINVESTIGATIONS	0	0	0	1	0
CASES CLOSED	0	0	2	1	0
MA-GR RECIPIENTS	2	2	36	24	9
MA-GR TOTAL PAYMENTS	\$160	\$110	\$2,880	\$1,920	\$720
*** MPW					
APPLICATIONS RECEIVED	3	6	19	12	13
APPLICATIONS APPROVED	1	2	15	6	8
APPLICATIONS REJECTED	0	2	6	7	2
APPLICATIONS PENDING	2	2	8	5	4
CASES RECEIVING	13	32	136	90	58
EXTENDED WOMEN'S HEALTH	10	30	127	84	32
CASES CLOSED	0	0	2	4	1
*** NEWBORNS					
APPLICATIONS RECEIVED	15	40	142	99	53
*** AB SUPP					
APPLICATIONS RECEIVED	0	0	1	0	0
APPLICATIONS APPROVED	0	0	0	0	0
APPLICATIONS REJECTED	0	0	1	2	0
APPLICATIONS PENDING	0	0	2	0	0
RECIPIENTS	1	1	3	3	6
TOTAL PAYMENTS	\$361	\$285	\$775	\$1,097	\$1,837
CASES CLOSED	0	0	0	0	0

TABLE 2. DETAILED OPERATING STATISTICS BY AREA AND COUNTY FOR DECEMBER 1999

	AREA 1 HOLT	AREA 1 HOWARD	AREA 1 JOHNSON	AREA 1 LAFAYETTE	AREA 1 LINN
MMH BP					
APPLICATIONS RECEIVED	0	0	0	0	0
APPLICATIONS APPROVED	0	0	0	2	0
APPLICATIONS REJECTED	0	0	0	0	0
APPLICATIONS PENDING	0	0	2	0	0
RECIPIENTS	3	8	16	15	9
TOTAL PAYMENTS	\$1,173	\$3,128	\$6,256	\$5,841	\$3,519
CASES CLOSED	0	0	0	0	0
MMH NC					
APPLICATIONS RECEIVED	0	0	1	0	1
APPLICATIONS APPROVED	0	0	0	0	0
APPLICATIONS REJECTED	0	0	1	0	0
APPLICATIONS PENDING	0	0	2	1	3
RECIPIENTS	1	38	30	14	28
RCF-II	1	36	15	7	19
SNF-ICF	0	0	1	1	6
RCF-I	0	2	14	6	3
PAYMENTS	\$223	\$9,425	\$6,277	\$3,023	\$7,864
RCF-II	\$223	\$9,119	\$4,117	\$2,004	\$5,401
SNF/ICF	\$0	\$0	\$383	\$154	\$2,001
RCF-I	\$0	\$306	\$1,777	\$865	\$462
REINVESTIGATIONS	0	0	1	0	0
CASES CLOSED	0	1	1	3	0
MMH MA					
APPLICATIONS RECEIVED	27	22	66	90	43
APPLICATIONS APPROVED	18	27	39	70	21
APPLICATIONS REJECTED	5	9	25	15	10
APPLICATIONS PENDING	23	16	79	105	37
RECIPIENTS	144	302	733	659	426
CASES CLOSED	4	5	18	18	9
MMH MA-K					
APPLICATIONS RECEIVED	0	0	0	0	0
APPLICATIONS APPROVED-DMH	0	0	0	0	0
APPLICATIONS APPROVED-DYS/JCT	0	0	0	0	0
APPLICATIONS REJECTED	0	0	0	0	0
APPLICATIONS PENDING	0	0	0	0	0
RECIPIENTS - DMH	0	0	0	0	1
RECIPIENTS - DYS/JCT	0	0	0	0	0
CASES CLOSED - DMH	0	0	0	0	0
CASES CLOSED - DYS/JCT	0	0	0	0	0
MMH REFUGEE					
APPLICATIONS RECEIVED	0	0	0	0	0
APPLICATIONS APPROVED	0	0	0	0	0
APPLICATIONS REJECTED	0	0	0	0	0
APPLICATIONS PENDING	0	0	0	0	0
CASES RECEIVING	0	0	0	0	0
TOTAL PERSONS	0	0	0	0	0
TOTAL PAYMENTS	\$0	\$0	\$0	\$0	\$0
REINVESTIGATIONS	0	0	0	0	0
CASES CLOSED	0	0	0	0	0
MMH SSI ONLY					
RECIPIENTS	3	1	4	4	2
MMH SSI-SP					
RECIPIENTS	1	3	2	3	2
TOTAL PAYMENTS	\$17	\$134	\$75	\$133	\$166
MMH SP ONLY					
RECIPIENTS	0	0	0	1	1
TOTAL PAYMENTS	\$0	\$0	\$0	\$34	\$16
MMH QMB					
APPLICATIONS RECEIVED	5	1	5	6	18
APPLICATIONS APPROVED	3	1	1	2	3
APPLICATIONS REJECTED	2	1	5	4	6
APPLICATIONS PENDING	0	1	0	2	14
TOTAL PERSONS	13	20	62	51	59
REINVESTIGATIONS	0	0	0	0	1
CASES CLOSED	2	2	6	11	3
MMH SLMB					
APPLICATIONS RECEIVED	0	0	5	5	15
APPLICATIONS APPROVED	0	0	0	1	3
APPLICATIONS REJECTED	0	0	2	3	5
APPLICATIONS PENDING	0	0	4	3	12
TOTAL PERSONS	16	10	38	43	48
REINVESTIGATIONS	0	0	0	0	0
CASES CLOSED	2	2	1	6	4
MMH VENDOR CASES					
RECIPIENTS	68	74	200	354	127
CASES CLOSED	2	2	3	6	7

TABLE 2. DETAILED OPERATING STATISTICS BY AREA AND COUNTY FOR DECEMBER 1999

	AREA 1 LIVINGSTON	AREA 1 HERCER	AREA 1 HODAWAY	AREA 1 PETTIS	AREA 1 PLATTE
*** TEMPORARY ASSISTANCE					
APPLICATIONS RECEIVED	9	3	0	55	19
APPLICATIONS APPROVED	11	2	1	37	18
APPLICATIONS REJECTED	1	2	0	17	6
APPLICATIONS PENDING	2	1	0	23	7
FAMILIES RECEIVING CASH	53	21	39	220	114
CHILDREN RECEIVING CASH	87	37	60	445	185
TOTAL PERSONS	129	54	83	592	255
TOTAL PAYMENTS	\$12,464	\$5,080	\$8,613	\$52,995	\$26,034
AVERAGE PER FAMILY	\$235.17	\$241.90	\$220.85	\$240.89	\$228.37
AVERAGE PER PERSON	\$96.62	\$94.07	\$103.77	\$89.52	\$102.09
TITLE XIX ONLY CASES	47	7	13	111	89
TITLE XIX ONLY PERSONS	142	19	46	345	249
TITLE XIX ONLY CHILDREN	85	10	26	216	150
TITLE XIX TRANSITIONAL CASES	13	3	10	41	40
TITLE XIX TRANSITIONAL PERSONS	19	7	29	71	54
TITLE XIX TRANSITIONAL CHILDREN	5	3	18	22	11
EXTENDED TRANSITIONAL CASES	3	2	3	17	9
EXTENDED TRANSITIONAL PERSONS	3	3	3	17	10
REINVESTIGATIONS	13	3	3	30	9
CASES CLOSED	2	1	2	31	20
*** TEMPORARY ASSISTANCE/UP					
FAMILIES RECEIVING	0	1	0	5	1
CHILDREN RECEIVING	0	1	0	21	4
TOTAL PERSONS	0	3	0	31	6
TOTAL PAYMENTS	\$0	\$292	\$0	\$1,694	\$431
AVERAGE PER FAMILY	\$0.00	\$292.00	\$0.00	\$338.80	\$431.00
AVERAGE PER PERSON	\$0.00	\$97.33	\$0.00	\$54.65	\$71.83
*** MC+					
APPLICATIONS RECEIVED	15	7	9	81	52
APPLICATIONS APPROVED	10	2	9	51	34
APPLICATIONS REJECTED	7	2	1	30	24
APPLICATIONS PENDING	5	4	7	41	26
FAMILIES RECEIVING	356	99	302	1,198	702
CUSTODIAL PARENTS RECEIVING	154	52	83	364	192
CHILDREN RECEIVING	690	181	557	2,151	1,220
REINVESTIGATIONS	43	3	10	36	8
CASES CLOSED	16	4	10	55	31
*** NON-CUSTODIAL PARENTS					
APPLICATIONS RECEIVED	0	0	0	0	0
APPLICATIONS APPROVED	0	0	1	0	0
APPLICATIONS REJECTED	1	0	0	0	1
APPLICATIONS PENDING	0	0	0	0	0
TOTAL PERSONS RECEIVING	4	0	1	1	1
CURRENT SUPPORT	1	0	0	0	0
PARENTS' FAIR SHARE	3	0	1	1	1
REINVESTIGATIONS	0	0	0	0	0
CASES CLOSED	0	0	0	0	0
*** GR-CASH					
APPLICATIONS RECEIVED	5	2	3	15	3
APPLICATIONS APPROVED	1	1	0	1	0
APPLICATIONS REJECTED	1	0	4	9	7
APPLICATIONS PENDING	4	3	3	16	6
CASES RECEIVING	9	2	0	12	3
PERSONS RECEIVING	9	2	0	12	3
CASH PAYMENTS	\$687	\$160	\$0	\$960	\$240
REINVESTIGATIONS	0	0	0	0	0
CASES CLOSED	3	0	0	3	2
MA-GR RECIPIENTS	8	7	3	20	16
MA-GR TOTAL PAYMENTS	\$640	\$560	\$240	\$1,543	\$1,280
*** HPW					
APPLICATIONS RECEIVED	10	2	5	38	17
APPLICATIONS APPROVED	8	1	1	23	9
APPLICATIONS REJECTED	0	1	0	15	6
APPLICATIONS PENDING	4	0	4	10	6
CASES RECEIVING	61	11	43	142	117
EXTENDED WOMEN'S HEALTH	42	6	37	109	94
CASES CLOSED	3	0	0	4	7
*** NEWBORNS	57	14	55	141	127
*** AB SUPP					
APPLICATIONS RECEIVED	1	0	0	0	0
APPLICATIONS APPROVED	0	0	0	0	0
APPLICATIONS REJECTED	0	0	0	0	1
APPLICATIONS PENDING	1	0	0	0	2
RECIPIENTS	2	1	3	5	2
TOTAL PAYMENTS	\$594	\$391	\$826	\$1,401	\$782
CASES CLOSED	0	0	0	0	0

TABLE 2. DETAILED OPERATING STATISTICS BY AREA AND COUNTY FOR DECEMBER 1999

	AREA 1 LIVINGSTON	AREA 1 MERCER	AREA 1 MORRIS	AREA 1 PETTIS	AREA 1 PLATTE
*** BP					
APPLICATIONS RECEIVED	1	0	0	0	0
APPLICATIONS APPROVED	0	0	0	0	0
APPLICATIONS REJECTED	0	0	0	0	1
APPLICATIONS PENDING	1	0	0	0	1
RECIPIENTS	15	0	3	35	8
TOTAL PAYMENTS	\$5,865	\$0	\$1,173	\$13,685	\$3,128
CASES CLOSED	1	0	0	0	0
*** NC					
APPLICATIONS RECEIVED	1	1	0	7	8
APPLICATIONS APPROVED	1	3	0	3	4
APPLICATIONS REJECTED	0	0	0	1	2
APPLICATIONS PENDING	0	0	0	5	3
RECIPIENTS	68	8	9	99	46
RCF-II	46	4	5	49	31
SNF-ICF	19	1	0	0	1
RCF-I	3	3	4	50	14
PAYMENTS	\$18,989	\$1,890	\$1,978	\$19,695	\$10,366
RCF-II	\$11,250	\$1,152	\$1,362	\$12,471	\$8,009
SNF/ICF	\$7,277	\$276	\$0	\$0	\$288
RCF-I	\$462	\$462	\$616	\$7,224	\$2,069
REINVESTIGATIONS	7	0	0	9	4
CASES CLOSED	1	0	0	3	4
*** MA					
APPLICATIONS RECEIVED	44	13	29	170	85
APPLICATIONS APPROVED	23	5	27	116	67
APPLICATIONS REJECTED	10	5	10	34	21
APPLICATIONS PENDING	36	13	30	138	97
RECIPIENTS	382	129	350	1,097	500
CASES CLOSED	11	3	6	27	12
*** MA-K					
APPLICATIONS RECEIVED	0	0	0	0	0
APPLICATIONS APPROVED-DMH	0	0	0	0	0
APPLICATIONS APPROVED-DYS/JCT	0	0	0	0	0
APPLICATIONS REJECTED	0	0	0	0	0
APPLICATIONS PENDING	0	0	0	0	0
RECIPIENTS - DMH	0	0	1	0	0
RECIPIENTS - DYS/JCT	0	0	0	0	9
CASES CLOSED - DMH	0	0	0	0	0
CASES CLOSED - DYS/JCT	0	0	0	0	0
*** REFUGEE					
APPLICATIONS RECEIVED	0	0	0	0	0
APPLICATIONS APPROVED	0	0	0	0	0
APPLICATIONS REJECTED	0	0	0	0	0
APPLICATIONS PENDING	0	0	0	0	0
CASES RECEIVING	0	0	0	0	0
TOTAL PERSONS	0	0	0	0	0
TOTAL PAYMENTS	\$0	\$0	\$0	\$0	\$0
REINVESTIGATIONS	0	0	0	0	0
CASES CLOSED	0	0	0	0	0
*** SSI ONLY					
RECIPIENTS	4	0	8	9	2
*** SSI-SP					
RECIPIENTS	1	0	3	5	2
TOTAL PAYMENTS	\$60	\$0	\$141	\$120	\$64
*** SP ONLY					
RECIPIENTS	2	0	0	1	0
TOTAL PAYMENTS	\$436	\$0	\$0	\$21	\$0
*** QMB					
APPLICATIONS RECEIVED	6	2	3	26	7
APPLICATIONS APPROVED	2	1	2	11	5
APPLICATIONS REJECTED	5	1	2	15	4
APPLICATIONS PENDING	1	1	2	10	4
TOTAL PERSONS	41	7	61	154	63
REINVESTIGATIONS	0	0	0	5	2
CASES CLOSED	9	1	5	32	23
*** SLMB					
APPLICATIONS RECEIVED	7	0	1	24	4
APPLICATIONS APPROVED	6	0	1	5	2
APPLICATIONS REJECTED	1	0	0	19	3
APPLICATIONS PENDING	1	0	0	10	5
TOTAL PERSONS	33	6	24	112	21
REINVESTIGATIONS	2	0	1	7	0
CASES CLOSED	1	0	0	15	2
*** VENDOR CASES					
RECIPIENTS	133	24	104	233	244
CASES CLOSED	5	1	3	12	12

TABLE 2. DETAILED OPERATING STATISTICS BY AREA AND COUNTY FOR DECEMBER 1999

	AREA 1 PUTNAM	AREA 1 RANDOLPH	AREA 1 RAY	AREA 1 SALINE	AREA 1 SULLIVAN
*** TEMPORARY ASSISTANCE					
APPLICATIONS RECEIVED	7	15	19	26	12
APPLICATIONS APPROVED	4	7	11	22	6
APPLICATIONS REJECTED	2	7	4	5	0
APPLICATIONS PENDING	2	8	11	12	7
FAMILIES RECEIVING CASH	26	143	99	149	26
CHILDREN RECEIVING CASH	41	241	160	257	42
TOTAL PERSONS	62	325	226	361	61
TOTAL PAYMENTS	\$5,365	\$32,110	\$22,686	\$34,738	\$6,184
AVERAGE PER FAMILY	\$206.35	\$224.55	\$229.15	\$233.14	\$237.85
AVERAGE PER PERSON	\$86.53	\$98.80	\$100.38	\$96.23	\$101.38
TITLE XIX ONLY CASES	17	62	55	45	27
TITLE XIX ONLY PERSONS	55	216	158	135	67
TITLE XIX ONLY CHILDREN	35	143	91	77	43
TITLE XIX TRANSITIONAL CASES	5	42	25	40	10
TITLE XIX TRANSITIONAL PERSONS	9	100	47	67	18
TITLE XIX TRANSITIONAL CHILDREN	2	57	19	20	7
EXTENDED TRANSITIONAL CASES	1	12	2	9	5
EXTENDED TRANSITIONAL PERSONS	2	13	4	10	6
REINVESTIGATIONS	1	14	10	18	0
CASES CLOSED	4	12	19	14	7
*** TEMPORARY ASSISTANCE/UP					
FAMILIES RECEIVING	0	0	1	0	0
CHILDREN RECEIVING	0	0	2	0	0
TOTAL PERSONS	0	0	4	0	0
TOTAL PAYMENTS	\$0	\$0	\$200	\$0	\$0
AVERAGE PER FAMILY	\$0.00	\$0.00	\$200.00	\$0.00	\$0.00
AVERAGE PER PERSON	\$0.00	\$0.00	\$50.00	\$0.00	\$0.00
*** HC+					
APPLICATIONS RECEIVED	9	32	37	66	15
APPLICATIONS APPROVED	8	20	22	29	8
APPLICATIONS REJECTED	3	10	14	16	5
APPLICATIONS PENDING	4	21	16	44	9
FAMILIES RECEIVING	193	752	410	609	246
CUSTODIAL PARENTS RECEIVING	63	250	132	191	106
CHILDREN RECEIVING	343	1,408	738	1,130	433
REINVESTIGATIONS	5	7	6	16	4
CASES CLOSED	4	25	23	29	7
*** NON-CUSTODIAL PARENTS					
APPLICATIONS RECEIVED	0	0	0	0	0
APPLICATIONS APPROVED	0	0	0	0	0
APPLICATIONS REJECTED	0	0	0	0	0
APPLICATIONS PENDING	0	0	0	0	0
TOTAL PERSONS RECEIVING	1	10	0	0	0
CURRENT SUPPORT	1	0	0	0	0
PARENTS' FAIR SHARE	0	10	0	0	0
REINVESTIGATIONS	0	0	0	0	0
CASES CLOSED	0	1	0	0	0
*** GR-CASH					
APPLICATIONS RECEIVED	1	3	3	10	2
APPLICATIONS APPROVED	1	0	2	1	3
APPLICATIONS REJECTED	2	2	2	7	3
APPLICATIONS PENDING	0	11	6	14	6
CASES RECEIVING	4	15	7	6	11
PERSONS RECEIVING	4	15	7	6	11
CASH PAYMENTS	\$320	\$1,120	\$480	\$480	\$880
REINVESTIGATIONS	0	1	0	0	0
CASES CLOSED	0	3	1	3	2
MA-GR RECIPIENTS	16	13	13	16	8
MA-GR TOTAL PAYMENTS	\$1,280	\$1,040	\$989	\$1,280	\$640
*** HPW					
APPLICATIONS RECEIVED	3	15	6	16	10
APPLICATIONS APPROVED	2	18	4	8	7
APPLICATIONS REJECTED	0	2	2	6	4
APPLICATIONS PENDING	1	2	2	8	2
CASES RECEIVING	27	112	52	71	31
EXTENDED WOMEN'S HEALTH	6	81	43	45	21
CASES CLOSED	0	1	1	1	0
*** NEWBORNS	30	110	59	80	38
*** AB SUPP					
APPLICATIONS RECEIVED	0	0	0	0	0
APPLICATIONS APPROVED	0	0	0	0	0
APPLICATIONS REJECTED	0	0	0	0	0
APPLICATIONS PENDING	1	0	0	2	0
RECIPIENTS	1	5	2	0	1
TOTAL PAYMENTS	\$276	\$1,461	\$513	\$0	\$391
CASES CLOSED	0	0	0	0	0

TABLE 2. DETAILED OPERATING STATISTICS BY AREA AND COUNTY FOR DECEMBER 1999

	AREA 1 PUTNAM	AREA 1 RANDOLPH	AREA 1 RAY	AREA 1 SALINE	AREA 1 SULLIVAN
*** BP					
APPLICATIONS RECEIVED	0	0	0	1	0
APPLICATIONS APPROVED	0	0	0	0	0
APPLICATIONS REJECTED	0	0	0	0	0
APPLICATIONS PENDING	1	0	0	3	0
RECIPIENTS	3	16	10	11	6
TOTAL PAYMENTS	\$1,173	\$6,256	\$3,910	\$4,301	\$2,346
CASES CLOSED	0	0	0	1	0
*** NC					
APPLICATIONS RECEIVED	1	4	0	4	0
APPLICATIONS APPROVED	0	6	0	2	0
APPLICATIONS REJECTED	0	1	0	0	0
APPLICATIONS PENDING	1	2	0	3	0
RECIPIENTS	2	60	3	74	20
RCF-II	0	36	3	46	5
SNF-ICF	0	2	0	3	0
RCF-I	2	22	0	25	15
PAYMENTS	\$285	\$13,350	\$864	\$16,430	\$3,631
RCF-II	\$0	\$9,796	\$864	\$11,872	\$1,408
SNF/ICF	\$0	\$537	\$0	\$892	\$0
RCF-I	\$285	\$3,017	\$0	\$3,666	\$2,223
REINVESTIGATIONS	0	0	1	3	0
CASES CLOSED	0	2	0	2	1
*** MA					
APPLICATIONS RECEIVED	22	62	33	89	28
APPLICATIONS APPROVED	17	44	29	64	12
APPLICATIONS REJECTED	3	13	16	20	9
APPLICATIONS PENDING	20	83	40	73	26
RECIPIENTS	219	781	369	697	277
CASES CLOSED	9	23	6	14	2
*** MA-K					
APPLICATIONS RECEIVED	0	0	0	0	0
APPLICATIONS APPROVED-DMH	0	0	0	0	0
APPLICATIONS APPROVED-DYS/JCT	0	0	0	0	0
APPLICATIONS REJECTED	0	0	0	0	0
APPLICATIONS PENDING	0	0	0	0	0
RECIPIENTS - DMH	0	0	0	0	0
RECIPIENTS - DYS/JCT	0	0	0	0	0
CASES CLOSED - DMH	0	0	0	0	0
CASES CLOSED - DYS/JCT	0	0	0	0	0
*** REFUGEE					
APPLICATIONS RECEIVED	0	0	0	0	0
APPLICATIONS APPROVED	0	0	0	0	0
APPLICATIONS REJECTED	0	0	0	0	0
APPLICATIONS PENDING	0	0	0	0	0
CASES RECEIVING	0	0	0	0	0
TOTAL PERSONS	0	0	0	0	0
TOTAL PAYMENTS	\$0	\$0	\$0	\$0	\$0
REINVESTIGATIONS	0	0	0	0	0
CASES CLOSED	0	0	0	0	0
*** SSI ONLY					
RECIPIENTS	4	6	1	6	4
*** SSI-SP					
RECIPIENTS	0	2	0	0	1
TOTAL PAYMENTS	\$0	\$16	\$0	\$0	\$20
*** SP ONLY					
RECIPIENTS	0	1	0	1	0
TOTAL PAYMENTS	\$0	\$13	\$0	\$18	\$0
*** QMB					
APPLICATIONS RECEIVED	1	10	3	8	7
APPLICATIONS APPROVED	2	4	2	4	1
APPLICATIONS REJECTED	0	3	2	4	2
APPLICATIONS PENDING	0	6	3	8	5
TOTAL PERSONS	23	84	37	92	18
REINVESTIGATIONS	0	0	2	1	0
CASES CLOSED	6	8	5	18	5
*** SLMB					
APPLICATIONS RECEIVED	1	8	3	7	7
APPLICATIONS APPROVED	1	0	0	2	2
APPLICATIONS REJECTED	0	3	4	6	1
APPLICATIONS PENDING	0	5	3	6	5
TOTAL PERSONS	15	49	22	72	21
REINVESTIGATIONS	0	0	1	1	0
CASES CLOSED	1	2	2	9	1
*** VENDOR CASES					
RECIPIENTS	28	220	96	426	99
CASES CLOSED	2	8	2	6	1

TABLE 2. DETAILED OPERATING STATISTICS BY AREA AND COUNTY FOR DECEMBER 1999

	AREA 1 WORTH	AREA 2 ADAIR	AREA 2 AUDRAIN	AREA 2 BOONE	AREA 2 CALLAHAN
*** TEMPORARY ASSISTANCE					
APPLICATIONS RECEIVED	1	9	11	105	21
APPLICATIONS APPROVED	4	12	12	67	24
APPLICATIONS REJECTED	0	3	1	30	6
APPLICATIONS PENDING	0	2	6	60	11
FAMILIES RECEIVING CASH	3	86	149	839	200
CHILDREN RECEIVING CASH	5	139	271	1,502	369
TOTAL PERSONS	6	204	384	2,115	519
TOTAL PAYMENTS	\$442	\$20,520	\$34,785	\$200,238	\$48,865
AVERAGE PER FAMILY	\$147.33	\$238.60	\$233.46	\$238.66	\$244.33
AVERAGE PER PERSON	\$73.67	\$100.59	\$90.59	\$94.68	\$94.15
TITLE XIX ONLY CASES	7	35	50	309	67
TITLE XIX ONLY PERSONS	17	116	152	925	199
TITLE XIX ONLY CHILDREN	10	72	96	553	118
TITLE XIX TRANSITIONAL CASES	2	26	33	203	40
TITLE XIX TRANSITIONAL PERSONS	3	56	64	243	55
TITLE XIX TRANSITIONAL CHILDREN	0	27	29	38	15
EXTENDED TRANSITIONAL CASES	0	9	8	70	11
EXTENDED TRANSITIONAL PERSONS	0	9	9	71	12
REINVESTIGATIONS	1	5	6	116	13
CASES CLOSED	1	8	21	77	21
*** TEMPORARY ASSISTANCE/UP					
FAMILIES RECEIVING	0	0	3	3	1
CHILDREN RECEIVING	0	0	8	14	2
TOTAL PERSONS	0	0	14	20	4
TOTAL PAYMENTS	\$0	\$0	\$1,065	\$712	\$342
AVERAGE PER FAMILY	\$0.00	\$0.00	\$355.00	\$237.33	\$342.00
AVERAGE PER PERSON	\$0.00	\$0.00	\$76.07	\$35.60	\$85.50
*** MC+					
APPLICATIONS RECEIVED	3	32	25	154	28
APPLICATIONS APPROVED	5	21	21	94	24
APPLICATIONS REJECTED	0	5	6	66	18
APPLICATIONS PENDING	0	9	11	81	20
FAMILIES RECEIVING	81	510	575	3,240	1,113
CUSTODIAL PARENTS RECEIVING	29	177	181	1,019	358
CHILDREN RECEIVING	155	894	1,087	5,983	2,129
REINVESTIGATIONS	5	30	5	45	28
CASES CLOSED	2	14	31	112	25
*** NON-CUSTODIAL PARENTS					
APPLICATIONS RECEIVED	0	0	0	0	0
APPLICATIONS APPROVED	0	1	0	1	1
APPLICATIONS REJECTED	0	0	0	0	0
APPLICATIONS PENDING	0	0	0	0	0
TOTAL PERSONS RECEIVING	0	3	4	31	7
CURRENT SUPPORT	0	1	0	2	0
PARENTS' FAIR SHARE	0	2	4	29	7
REINVESTIGATIONS	0	0	0	0	0
CASES CLOSED	0	0	0	3	1
*** GR-CASH					
APPLICATIONS RECEIVED	1	5	3	50	6
APPLICATIONS APPROVED	0	3	2	3	4
APPLICATIONS REJECTED	2	12	5	28	6
APPLICATIONS PENDING	2	2	18	66	6
CASES RECEIVING	1	12	16	46	21
PERSONS RECEIVING	1	12	16	47	21
CASH PAYMENTS	\$80	\$960	\$1,200	\$3,680	\$1,680
REINVESTIGATIONS	0	0	0	2	0
CASES CLOSED	0	0	3	4	2
MA-GR RECIPIENTS	0	11	8	68	17
MA-GR TOTAL PAYMENTS	\$0	\$880	\$640	\$5,440	\$1,360
*** HPW					
APPLICATIONS RECEIVED	2	11	14	63	9
APPLICATIONS APPROVED	1	10	11	47	9
APPLICATIONS REJECTED	1	0	0	13	5
APPLICATIONS PENDING	0	2	5	19	3
CASES RECEIVING	13	72	80	348	108
EXTENDED WOMEN'S HEALTH	9	54	46	223	74
CASES CLOSED	0	0	1	12	6
*** NEWBORNS					
APPLICATIONS RECEIVED	11	77	85	238	96
*** AB SUPP					
APPLICATIONS RECEIVED	0	0	1	2	0
APPLICATIONS APPROVED	0	0	0	0	0
APPLICATIONS REJECTED	0	0	1	2	0
APPLICATIONS PENDING	0	0	0	5	0
RECIPIENTS	0	0	4	12	6
TOTAL PAYMENTS	\$0	\$0	\$1,336	\$4,082	\$1,264
CASES CLOSED	0	1	0	0	0

TABLE 2. DETAILED OPERATING STATISTICS BY AREA AND COUNTY FOR DECEMBER 1999

	AREA 1 WORTH	AREA 2 ADAIR	AREA 2 AUDRAIN	AREA 2 BOONE	AREA 2 CALLAWAY
*** BP					
APPLICATIONS RECEIVED	0	0	1	2	0
APPLICATIONS APPROVED	0	0	0	0	0
APPLICATIONS REJECTED	0	0	1	2	0
APPLICATIONS PENDING	0	0	0	5	0
RECIPIENTS	3	7	10	44	13
TOTAL PAYMENTS	\$782	\$2,737	\$3,910	\$17,204	\$5,083
CASES CLOSED	0	0	0	2	0
*** NC					
APPLICATIONS RECEIVED	0	3	1	8	4
APPLICATIONS APPROVED	0	2	1	6	5
APPLICATIONS REJECTED	0	3	1	4	2
APPLICATIONS PENDING	0	2	2	4	1
RECIPIENTS	2	39	52	113	57
RCF-II	2	29	46	65	28
SNF-ICF	0	2	4	6	1
RCF-I	0	8	2	42	28
PAYMENTS	\$576	\$9,180	\$13,708	\$24,306	\$11,218
RCF-II	\$576	\$7,182	\$11,900	\$15,670	\$6,804
SNF/ICF	\$0	\$766	\$1,532	\$2,298	\$154
RCF-I	\$0	\$1,232	\$276	\$6,338	\$4,260
REINVESTIGATIONS	0	0	0	8	2
CASES CLOSED	0	3	1	8	4
*** MA					
APPLICATIONS RECEIVED	10	65	50	323	93
APPLICATIONS APPROVED	6	52	37	230	81
APPLICATIONS REJECTED	3	26	19	78	25
APPLICATIONS PENDING	5	54	65	306	82
RECIPIENTS	63	691	598	2,314	850
CASES CLOSED	2	9	14	50	21
*** MA-K					
APPLICATIONS RECEIVED	0	1	27	4	0
APPLICATIONS APPROVED-DMH	0	0	0	0	0
APPLICATIONS APPROVED-DYS/JCT	0	1	16	4	0
APPLICATIONS REJECTED	0	0	7	1	0
APPLICATIONS PENDING	0	0	2	0	0
RECIPIENTS - DMH	0	1	0	2	0
RECIPIENTS - DYS/JCT	0	1	65	7	0
CASES CLOSED - DMH	0	0	0	0	0
CASES CLOSED - DYS/JCT	0	0	6	2	0
*** REFUGEE					
APPLICATIONS RECEIVED	0	0	0	0	0
APPLICATIONS APPROVED	0	0	0	1	0
APPLICATIONS REJECTED	0	0	0	0	0
APPLICATIONS PENDING	0	0	0	0	0
CASES RECEIVING	0	0	0	8	0
TOTAL PERSONS	0	0	0	27	0
TOTAL PAYMENTS	\$0	\$0	\$0	\$584	\$0
REINVESTIGATIONS	0	0	0	0	0
CASES CLOSED	0	0	0	2	0
*** SSI ONLY					
RECIPIENTS	0	8	4	7	4
*** SSI-SP					
RECIPIENTS	0	2	4	3	3
TOTAL PAYMENTS	\$0	\$5	\$90	\$178	\$39
*** SP ONLY					
RECIPIENTS	0	0	2	0	1
TOTAL PAYMENTS	\$0	\$0	\$118	\$0	\$62
*** QMB					
APPLICATIONS RECEIVED	2	3	4	15	6
APPLICATIONS APPROVED	1	1	2	15	7
APPLICATIONS REJECTED	1	1	1	6	1
APPLICATIONS PENDING	0	3	3	3	1
TOTAL PERSONS	11	46	45	194	111
REINVESTIGATIONS	0	1	0	1	0
CASES CLOSED	0	12	2	43	22
*** SLMB					
APPLICATIONS RECEIVED	2	2	4	3	2
APPLICATIONS APPROVED	1	2	1	1	0
APPLICATIONS REJECTED	1	1	3	5	3
APPLICATIONS PENDING	0	0	3	1	1
TOTAL PERSONS	10	26	33	106	62
REINVESTIGATIONS	3	2	0	0	0
CASES CLOSED	1	2	9	21	7
*** VENDOR CASES					
RECIPIENTS	26	155	138	361	161
CASES CLOSED	0	3	6	13	6

TABLE 2. DETAILED OPERATING STATISTICS BY AREA AND COUNTY FOR DECEMBER 1999

	AREA 2 CLARK	AREA 2 COLE	AREA 2 FRANKLIN	AREA 2 GASCONADE	AREA 2 JEFFERSON
*** TEMPORARY ASSISTANCE					
APPLICATIONS RECEIVED	10	41	58	10	124
APPLICATIONS APPROVED	4	20	53	9	91
APPLICATIONS REJECTED	0	18	10	7	57
APPLICATIONS PENDING	8	33	16	2	79
FAMILIES RECEIVING CASH	48	273	308	39	782
CHILDREN RECEIVING CASH	86	496	570	66	1,389
TOTAL PERSONS	110	682	790	93	1,992
TOTAL PAYMENTS	\$10,633	\$63,978	\$73,894	\$9,302	\$189,387
AVERAGE PER FAMILY	\$221.52	\$234.35	\$239.92	\$238.51	\$242.18
AVERAGE PER PERSON	\$96.66	\$93.81	\$93.54	\$100.02	\$95.07
TITLE XIX ONLY CASES	14	90	243	18	482
TITLE XIX ONLY PERSONS	51	293	782	60	1,467
TITLE XIX ONLY CHILDREN	25	167	490	33	862
TITLE XIX TRANSITIONAL CASES	5	51	99	10	214
TITLE XIX TRANSITIONAL PERSONS	12	65	151	16	325
TITLE XIX TRANSITIONAL CHILDREN	6	11	36	2	89
EXTENDED TRANSITIONAL CASES	4	11	16	2	49
EXTENDED TRANSITIONAL PERSONS	6	12	19	2	52
REINVESTIGATIONS	9	53	56	4	102
CASES CLOSED	3	28	41	3	100
*** TEMPORARY ASSISTANCE/UP					
FAMILIES RECEIVING	0	4	1	0	6
CHILDREN RECEIVING	0	11	4	0	12
TOTAL PERSONS	0	19	5	0	23
TOTAL PAYMENTS	\$0	\$1,172	\$323	\$0	\$1,898
AVERAGE PER FAMILY	\$0.00	\$293.00	\$323.00	\$0.00	\$316.33
AVERAGE PER PERSON	\$0.00	\$61.68	\$64.60	\$0.00	\$82.52
*** MC+					
APPLICATIONS RECEIVED	7	61	88	12	186
APPLICATIONS APPROVED	7	48	65	10	109
APPLICATIONS REJECTED	1	19	27	3	95
APPLICATIONS PENDING	4	36	29	5	110
FAMILIES RECEIVING	219	1,134	1,673	306	3,709
CUSTODIAL PARENTS RECEIVING	85	345	608	88	1,296
CHILDREN RECEIVING	425	2,048	3,119	562	6,682
REINVESTIGATIONS	6	45	134	19	108
CASES CLOSED	5	35	83	18	120
*** NON-CUSTODIAL PARENTS					
APPLICATIONS RECEIVED	0	1	1	0	0
APPLICATIONS APPROVED	0	0	3	0	6
APPLICATIONS REJECTED	0	0	0	0	0
APPLICATIONS PENDING	0	1	0	0	0
TOTAL PERSONS RECEIVING	1	16	16	1	30
CURRENT SUPPORT	0	1	3	0	3
PARENTS' FAIR SHARE	1	15	13	1	27
REINVESTIGATIONS	0	0	0	0	0
CASES CLOSED	0	0	3	1	9
*** GR-CASH					
APPLICATIONS RECEIVED	0	22	10	6	16
APPLICATIONS APPROVED	0	0	3	1	5
APPLICATIONS REJECTED	1	22	13	2	27
APPLICATIONS PENDING	1	24	20	4	31
CASES RECEIVING	4	27	29	5	45
PERSONS RECEIVING	4	27	29	5	45
CASH PAYMENTS	\$320	\$2,160	\$2,258	\$240	\$3,520
REINVESTIGATIONS	0	2	0	0	0
CASES CLOSED	0	1	5	0	4
HA-GR RECIPIENTS	3	39	36	10	56
HA-GR TOTAL PAYMENTS	\$240	\$3,120	\$2,680	\$720	\$4,480
*** HPW					
APPLICATIONS RECEIVED	1	30	35	5	66
APPLICATIONS APPROVED	2	26	21	4	54
APPLICATIONS REJECTED	0	7	9	1	17
APPLICATIONS PENDING	1	5	9	0	12
CASES RECEIVING	19	156	251	35	493
EXTENDED WOMEN'S HEALTH	15	79	178	28	380
CASES CLOSED	1	2	6	1	16
*** NEWBORNS	18	145	245	46	497
*** AB SUPP					
APPLICATIONS RECEIVED	0	1	3	0	2
APPLICATIONS APPROVED	0	0	0	0	0
APPLICATIONS REJECTED	0	3	1	0	3
APPLICATIONS PENDING	0	1	2	0	4
RECIPIENTS	0	5	4	1	16
TOTAL PAYMENTS	\$0	\$938	\$1,278	\$246	\$4,934
CASES CLOSED	0	1	0	0	1

TABLE 2. DETAILED OPERATING STATISTICS BY AREA AND COUNTY FOR DECEMBER 1999

	AREA 2 CLARK	AREA 2 COLE	AREA 2 FRANKLIN	AREA 2 GASCONADE	AREA 2 JEFFERSON
*** BP					
APPLICATIONS RECEIVED	0	0	3	0	2
APPLICATIONS APPROVED	0	0	0	0	1
APPLICATIONS REJECTED	0	2	0	0	2
APPLICATIONS PENDING	0	0	3	0	4
RECIPIENTS	2	21	40	4	50
TOTAL PAYMENTS	\$782	\$8,211	\$15,640	\$1,564	\$19,550
CASES CLOSED	0	1	0	0	0
*** NC					
APPLICATIONS RECEIVED	0	5	2	1	10
APPLICATIONS APPROVED	0	4	2	0	7
APPLICATIONS REJECTED	0	1	0	0	3
APPLICATIONS PENDING	0	7	2	1	11
RECIPIENTS	4	94	66	17	347
RCF-II	3	69	38	3	155
SNF/ICF	0	5	13	0	19
RCF-I	1	20	15	14	173
PAYMENTS	\$941	\$22,813	\$17,519	\$2,866	\$72,490
RCF-II	\$787	\$17,951	\$10,469	\$844	\$40,568
SNF/ICF	\$0	\$1,915	\$4,919	\$0	\$6,462
RCF-I	\$154	\$2,947	\$2,131	\$2,022	\$25,460
REINVESTIGATIONS	0	1	0	2	17
CASES CLOSED	0	3	5	0	7
*** MA					
APPLICATIONS RECEIVED	26	141	119	49	230
APPLICATIONS APPROVED	25	87	101	17	170
APPLICATIONS REJECTED	4	53	41	11	92
APPLICATIONS PENDING	20	152	149	48	215
RECIPIENTS	243	999	1,403	261	2,226
CASES CLOSED	4	22	26	5	52
*** MA-K					
APPLICATIONS RECEIVED	0	1	0	0	13
APPLICATIONS APPROVED-DMH	0	0	0	0	0
APPLICATIONS APPROVED-DYS/JCT	0	0	0	0	9
APPLICATIONS REJECTED	0	1	0	0	2
APPLICATIONS PENDING	0	0	0	0	7
RECIPIENTS - DMH	0	0	0	0	1
RECIPIENTS - DYS/JCT	0	0	0	0	92
CASES CLOSED - DMH	0	0	0	0	0
CASES CLOSED - DYS/JCT	0	0	0	0	8
*** REFUGEE					
APPLICATIONS RECEIVED	0	0	0	0	0
APPLICATIONS APPROVED	0	0	0	0	0
APPLICATIONS REJECTED	0	0	0	0	0
APPLICATIONS PENDING	0	0	0	0	0
CASES RECEIVING	0	0	0	0	0
TOTAL PERSONS	0	0	0	0	0
TOTAL PAYMENTS	\$0	\$0	\$0	\$0	\$0
REINVESTIGATIONS	0	0	0	0	0
CASES CLOSED	0	0	0	0	0
*** SSI ONLY					
RECIPIENTS	1	3	9	4	35
*** SSI-SP					
RECIPIENTS	0	3	4	1	7
TOTAL PAYMENTS	\$0	\$223	\$179	\$21	\$134
*** SP ONLY					
RECIPIENTS	0	3	2	0	3
TOTAL PAYMENTS	\$0	\$90	\$54	\$0	\$85
*** QMB					
APPLICATIONS RECEIVED	3	6	31	11	31
APPLICATIONS APPROVED	0	2	4	3	11
APPLICATIONS REJECTED	0	2	17	5	15
APPLICATIONS PENDING	3	3	22	10	22
TOTAL PERSONS	21	93	171	44	276
REINVESTIGATIONS	0	0	1	0	3
CASES CLOSED	7	10	15	6	30
*** SLMB					
APPLICATIONS RECEIVED	0	2	26	2	21
APPLICATIONS APPROVED	0	2	3	0	5
APPLICATIONS REJECTED	0	0	8	0	14
APPLICATIONS PENDING	0	3	20	2	18
TOTAL PERSONS	11	50	114	21	134
REINVESTIGATIONS	0	0	1	2	2
CASES CLOSED	4	9	3	1	10
*** VENDOR CASES					
RECIPIENTS	57	276	498	168	850
CASES CLOSED	4	13	22	1	51

TABLE 2. DETAILED OPERATING STATISTICS BY AREA AND COUNTY FOR DECEMBER 1999

	AREA 2 KNOX	AREA 2 LEWIS	AREA 2 LINCOLN	AREA 2 MACON	AREA 2 MARION
*** TEMPORARY ASSISTANCE					
APPLICATIONS RECEIVED	1	5	50	9	32
APPLICATIONS APPROVED	2	7	38	13	26
APPLICATIONS REJECTED	0	0	12	1	4
APPLICATIONS PENDING	0	2	18	2	16
FAMILIES RECEIVING CASH	10	45	192	53	210
CHILDREN RECEIVING CASH	23	74	367	77	359
TOTAL PERSONS	31	113	495	106	502
TOTAL PAYMENTS	\$2,579	\$10,568	\$46,238	\$10,896	\$47,370
AVERAGE PER FAMILY	\$257.90	\$234.84	\$240.82	\$205.58	\$217.29
AVERAGE PER PERSON	\$83.19	\$93.52	\$93.41	\$102.79	\$94.36
TITLE XIX ONLY CASES	10	18	147	36	114
TITLE XIX ONLY PERSONS	31	76	472	100	363
TITLE XIX ONLY CHILDREN	22	49	284	62	221
TITLE XIX TRANSITIONAL CASES	4	18	105	20	71
TITLE XIX TRANSITIONAL PERSONS	9	28	180	57	198
TITLE XIX TRANSITIONAL CHILDREN	4	8	57	34	122
EXTENDED TRANSITIONAL CASES	2	10	35	2	20
EXTENDED TRANSITIONAL PERSONS	2	11	38	2	20
REINVESTIGATIONS	0	2	28	9	19
CASES CLOSED	1	6	40	2	36
*** TEMPORARY ASSISTANCE/UP					
FAMILIES RECEIVING	0	0	0	0	0
CHILDREN RECEIVING	0	0	0	0	0
TOTAL PERSONS	0	0	0	0	0
TOTAL PAYMENTS	\$0	\$0	\$0	\$0	\$0
AVERAGE PER FAMILY	\$0.00	\$0.00	\$0.00	\$0.00	\$0.00
AVERAGE PER PERSON	\$0.00	\$0.00	\$0.00	\$0.00	\$0.00
*** MC+					
APPLICATIONS RECEIVED	5	12	136	30	44
APPLICATIONS APPROVED	2	14	99	20	31
APPLICATIONS REJECTED	1	1	54	9	12
APPLICATIONS PENDING	2	2	36	11	17
FAMILIES RECEIVING	130	233	974	413	889
CUSTODIAL PARENTS RECEIVING	63	91	327	149	302
CHILDREN RECEIVING	290	433	1,856	747	1,606
REINVESTIGATIONS	5	5	60	17	59
CASES CLOSED	4	7	38	10	38
*** NON-CUSTODIAL PARENTS					
APPLICATIONS RECEIVED	1	0	24	0	0
APPLICATIONS APPROVED	2	0	0	1	2
APPLICATIONS REJECTED	0	0	0	0	0
APPLICATIONS PENDING	0	0	0	0	0
TOTAL PERSONS RECEIVING	2	1	8	1	8
CURRENT SUPPORT	1	0	2	0	1
PARENTS' FAIR SHARE	1	1	6	1	7
REINVESTIGATIONS	0	0	0	0	0
CASES CLOSED	0	0	2	0	1
*** GR-CASH					
APPLICATIONS RECEIVED	1	6	5	2	6
APPLICATIONS APPROVED	0	2	0	2	1
APPLICATIONS REJECTED	2	5	9	6	5
APPLICATIONS PENDING	2	4	5	3	4
CASES RECEIVING	1	5	8	12	13
PERSONS RECEIVING	1	5	8	12	13
CASH PAYMENTS	\$80	\$400	\$553	\$960	\$1,040
REINVESTIGATIONS	0	0	0	0	0
CASES CLOSED	1	0	1	2	0
MA-GR RECIPIENTS	3	2	17	8	14
MA-GR TOTAL PAYMENTS	\$240	\$160	\$1,360	\$640	\$1,111
*** HPW					
APPLICATIONS RECEIVED	2	2	47	8	22
APPLICATIONS APPROVED	1	2	33	7	14
APPLICATIONS REJECTED	1	1	8	1	3
APPLICATIONS PENDING	0	0	13	1	7
CASES RECEIVING	11	38	97	52	113
EXTENDED WOMEN'S HEALTH	8	20	60	26	84
CASES CLOSED	0	1	4	2	6
*** NEWBORNS	11	38	83	54	96
*** AB SUPP					
APPLICATIONS RECEIVED	0	0	3	0	2
APPLICATIONS APPROVED	0	0	0	0	0
APPLICATIONS REJECTED	0	0	1	0	0
APPLICATIONS PENDING	0	0	2	0	3
RECIPIENTS	0	6	5	1	10
TOTAL PAYMENTS	\$0	\$1,463	\$1,530	\$341	\$3,374
CASES CLOSED	0	0	0	0	0

TABLE 2. DETAILED OPERATING STATISTICS BY AREA AND COUNTY FOR DECEMBER 1999

	AREA 2 KNOX	AREA 2 LEWIS	AREA 2 LINCOLN	AREA 2 MACON	AREA 2 MARION
*** BP					
APPLICATIONS RECEIVED	0	0	3	1	2
APPLICATIONS APPROVED	0	0	0	0	0
APPLICATIONS REJECTED	0	0	2	1	0
APPLICATIONS PENDING	0	0	2	1	3
RECIPIENTS	2	1	19	9	16
TOTAL PAYMENTS	\$782	\$391	\$7,429	\$3,519	\$6,256
CASES CLOSED	0	0	0	0	0
*** NC					
APPLICATIONS RECEIVED	1	0	1	0	4
APPLICATIONS APPROVED	1	0	1	0	3
APPLICATIONS REJECTED	0	0	0	0	0
APPLICATIONS PENDING	0	0	1	0	5
RECIPIENTS	19	10	121	12	118
RCF-II	19	2	79	11	56
SNF-ICF	0	0	1	0	14
RCF-I	0	8	41	1	48
PAYMENTS	\$4,759	\$1,808	\$27,584	\$3,175	\$26,757
RCF-II	\$4,759	\$576	\$21,242	\$3,021	\$14,712
SNF/ICF	\$0	\$0	\$383	\$0	\$5,042
RCF-I	\$0	\$1,232	\$5,959	\$154	\$7,003
REINVESTIGATIONS	1	1	4	1	6
CASES CLOSED	0	0	0	0	3
*** MA					
APPLICATIONS RECEIVED	13	21	60	44	107
APPLICATIONS APPROVED	16	19	51	40	77
APPLICATIONS REJECTED	3	8	28	14	23
APPLICATIONS PENDING	13	22	52	29	100
RECIPIENTS	163	232	563	461	888
CASES CLOSED	4	2	21	8	24
*** MA-K					
APPLICATIONS RECEIVED	0	0	0	0	0
APPLICATIONS APPROVED-DMH	0	0	0	0	0
APPLICATIONS APPROVED-DYS/JCT	0	0	0	0	0
APPLICATIONS REJECTED	0	0	0	0	0
APPLICATIONS PENDING	0	0	0	0	0
RECIPIENTS - DMH	0	0	0	0	0
RECIPIENTS - DYS/JCT	0	0	0	0	0
CASES CLOSED - DMH	0	0	0	0	0
CASES CLOSED - DYS/JCT	0	0	0	0	0
*** REFUGEE					
APPLICATIONS RECEIVED	0	0	0	0	0
APPLICATIONS APPROVED	0	0	0	0	0
APPLICATIONS REJECTED	0	0	0	0	0
APPLICATIONS PENDING	0	0	0	0	0
CASES RECEIVING	0	0	0	0	0
TOTAL PERSONS	0	0	0	0	0
TOTAL PAYMENTS	\$0	\$0	\$0	\$0	\$0
REINVESTIGATIONS	0	0	0	0	0
CASES CLOSED	0	0	0	0	0
*** SSI ONLY					
RECIPIENTS	2	2	4	1	12
*** SSI-SP					
RECIPIENTS	1	1	1	1	7
TOTAL PAYMENTS	\$51	\$46	\$15	\$9	\$292
*** SP ONLY					
RECIPIENTS	1	0	1	2	1
TOTAL PAYMENTS	\$54	\$0	\$63	\$66	\$77
*** QMB					
APPLICATIONS RECEIVED	1	4	8	4	12
APPLICATIONS APPROVED	2	5	4	0	4
APPLICATIONS REJECTED	0	1	1	4	2
APPLICATIONS PENDING	0	0	4	1	9
TOTAL PERSONS	18	25	53	37	84
REINVESTIGATIONS	0	0	1	0	1
CASES CLOSED	4	1	12	10	18
*** SLMB					
APPLICATIONS RECEIVED	0	2	3	4	8
APPLICATIONS APPROVED	0	0	0	2	2
APPLICATIONS REJECTED	1	3	0	1	3
APPLICATIONS PENDING	0	0	3	1	6
TOTAL PERSONS	13	8	21	35	73
REINVESTIGATIONS	0	0	2	0	0
CASES CLOSED	0	0	0	3	10
*** VENDOR CASES					
RECIPIENTS	17	112	196	163	259
CASES CLOSED	0	5	11	5	10

TABLE 2. DETAILED OPERATING STATISTICS BY AREA AND COUNTY FOR DECEMBER 1999

	AREA 2 MONROE	AREA 2 MONTGOMERY	AREA 2 OSAGE	AREA 2 PIKE	AREA 2 RALLS
*** TEMPORARY ASSISTANCE					
APPLICATIONS RECEIVED	8	14	4	14	8
APPLICATIONS APPROVED	10	8	5	11	6
APPLICATIONS REJECTED	1	5	2	5	0
APPLICATIONS PENDING	1	4	0	4	5
FAMILIES RECEIVING CASH	27	51	38	97	25
CHILDREN RECEIVING CASH	44	87	61	185	43
TOTAL PERSONS	60	123	90	246	62
TOTAL PAYMENTS	\$6,199	\$12,062	\$8,903	\$23,100	\$5,447
AVERAGE PER FAMILY	\$229.59	\$236.51	\$234.29	\$236.14	\$217.88
AVERAGE PER PERSON	\$103.32	\$98.07	\$98.92	\$93.90	\$87.85
TITLE XIX ONLY CASES	23	27	19	58	19
TITLE XIX ONLY PERSONS	69	98	63	186	52
TITLE XIX ONLY CHILDREN	46	61	41	109	28
TITLE XIX TRANSITIONAL CASES	4	9	6	25	9
TITLE XIX TRANSITIONAL PERSONS	7	17	6	36	14
TITLE XIX TRANSITIONAL CHILDREN	1	9	0	9	2
EXTENDED TRANSITIONAL CASES	0	1	2	7	1
EXTENDED TRANSITIONAL PERSONS	0	1	2	8	1
REINVESTIGATIONS	2	10	5	26	3
CASES CLOSED	6	4	5	3	1
*** TEMPORARY ASSISTANCE/UP					
FAMILIES RECEIVING	1	1	0	1	3
CHILDREN RECEIVING	3	3	0	3	4
TOTAL PERSONS	5	4	0	4	9
TOTAL PAYMENTS	\$388	\$74	\$0	\$253	\$840
AVERAGE PER FAMILY	\$388.00	\$74.00	\$0.00	\$253.00	\$280.00
AVERAGE PER PERSON	\$77.60	\$18.50	\$0.00	\$63.25	\$93.33
*** MC+					
APPLICATIONS RECEIVED	12	14	6	18	5
APPLICATIONS APPROVED	6	15	7	18	8
APPLICATIONS REJECTED	10	5	2	4	0
APPLICATIONS PENDING	4	3	0	3	3
FAMILIES RECEIVING	221	375	212	541	207
CUSTODIAL PARENTS RECEIVING	89	154	99	203	68
CHILDREN RECEIVING	445	743	412	1,037	379
REINVESTIGATIONS	3	6	16	30	17
CASES CLOSED	7	10	9	18	7
*** NON-CUSTODIAL PARENTS					
APPLICATIONS RECEIVED	0	0	0	0	0
APPLICATIONS APPROVED	0	0	1	1	1
APPLICATIONS REJECTED	0	0	0	0	0
APPLICATIONS PENDING	0	0	0	0	0
TOTAL PERSONS RECEIVING	2	4	1	8	0
CURRENT SUPPORT	0	0	0	2	0
PARENTS' FAIR SHARE	2	4	1	6	0
REINVESTIGATIONS	0	0	0	0	0
CASES CLOSED	0	0	0	0	0
*** GR-CASH					
APPLICATIONS RECEIVED	4	4	4	2	1
APPLICATIONS APPROVED	0	1	0	0	0
APPLICATIONS REJECTED	1	3	1	1	1
APPLICATIONS PENDING	4	4	7	2	1
CASES RECEIVING	1	5	6	8	1
PERSONS RECEIVING	1	5	6	8	1
CASH PAYMENTS	\$80	\$400	\$480	\$640	\$80
REINVESTIGATIONS	0	0	0	0	0
CASES CLOSED	0	2	1	2	0
MA-GR RECIPIENTS	1	5	4	5	5
MA-GR TOTAL PAYMENTS	\$80	\$400	\$320	\$400	\$400
*** MPW					
APPLICATIONS RECEIVED	4	8	1	9	4
APPLICATIONS APPROVED	4	4	2	6	9
APPLICATIONS REJECTED	1	3	0	2	0
APPLICATIONS PENDING	1	4	0	2	0
CASES RECEIVING	24	42	15	53	28
EXTENDED WOMEN'S HEALTH	23	33	14	37	16
CASES CLOSED	1	0	0	1	0
*** NEWBORNS					
APPLICATIONS RECEIVED	28	35	13	43	22
*** AB SUPP					
APPLICATIONS RECEIVED	1	0	0	0	0
APPLICATIONS APPROVED	0	0	0	0	0
APPLICATIONS REJECTED	1	0	0	2	0
APPLICATIONS PENDING	0	0	0	0	0
RECIPIENTS	0	2	3	2	1
TOTAL PAYMENTS	\$0	\$695	\$798	\$689	\$391
CASES CLOSED	0	0	0	0	0

TABLE 2. DETAILED OPERATING STATISTICS BY AREA AND COUNTY FOR DECEMBER 1999

	AREA 2 MONROE	AREA 2 MONTGOMERY	AREA 2 OSAGE	AREA 2 PIKE	AREA 2 RALLS
MMH BP					
APPLICATIONS RECEIVED	1	0	0	0	0
APPLICATIONS APPROVED	0	0	0	2	0
APPLICATIONS REJECTED	2	1	0	0	0
APPLICATIONS PENDING	0	0	0	0	0
RECIPIENTS	5	4	4	18	3
TOTAL PAYMENTS	\$1,955	\$1,564	\$1,564	\$7,038	\$1,173
CASES CLOSED	0	0	0	0	0
MMH NC					
APPLICATIONS RECEIVED	1	1	0	0	0
APPLICATIONS APPROVED	0	1	1	1	0
APPLICATIONS REJECTED	0	0	1	0	0
APPLICATIONS PENDING	1	2	1	0	0
RECIPIENTS	24	29	24	16	11
RCF-II	12	24	14	12	7
SNF-ICF	9	0	1	2	0
RCF-I	3	5	9	2	4
PAYMENTS	\$7,218	\$7,663	\$4,128	\$4,207	\$2,149
RCF-II	\$3,326	\$6,893	\$2,905	\$3,424	\$1,533
SNF/ICF	\$3,430	\$0	\$288	\$549	\$0
RCF-I	\$462	\$770	\$935	\$234	\$616
REINVESTIGATIONS	0	4	0	0	0
CASES CLOSED	2	0	1	0	0
MMH MA					
APPLICATIONS RECEIVED	28	32	18	44	28
APPLICATIONS APPROVED	18	26	14	33	30
APPLICATIONS REJECTED	7	14	5	15	4
APPLICATIONS PENDING	27	46	25	53	13
RECIPIENTS	265	283	205	510	203
CASES CLOSED	5	5	4	12	3
MMH MA-K					
APPLICATIONS RECEIVED	6	0	0	0	0
APPLICATIONS APPROVED-DMH	0	0	0	0	0
APPLICATIONS APPROVED-DYS/JCT	5	0	0	0	0
APPLICATIONS REJECTED	1	0	0	0	0
APPLICATIONS PENDING	0	0	0	0	0
RECIPIENTS - DMH	0	0	0	0	0
RECIPIENTS - DYS/JCT	31	0	0	0	0
CASES CLOSED - DMH	0	0	0	0	0
CASES CLOSED - DYS/JCT	9	0	0	0	0
MMH REFUGEE					
APPLICATIONS RECEIVED	0	0	0	0	0
APPLICATIONS APPROVED	0	0	0	0	0
APPLICATIONS REJECTED	0	0	0	0	0
APPLICATIONS PENDING	0	0	0	0	0
CASES RECEIVING	0	0	0	0	0
TOTAL PERSONS	0	0	0	0	0
TOTAL PAYMENTS	\$0	\$0	\$0	\$0	\$0
REINVESTIGATIONS	0	0	0	0	0
CASES CLOSED	0	0	0	0	0
MMH SSI ONLY					
RECIPIENTS	2	0	2	8	0
MMH SSI-SP					
RECIPIENTS	0	1	2	2	2
TOTAL PAYMENTS	\$0	\$4	\$29	\$38	\$330
MMH SP ONLY					
RECIPIENTS	0	1	1	1	0
TOTAL PAYMENTS	\$0	\$18	\$44	\$9	\$0
MMH QMB					
APPLICATIONS RECEIVED	4	6	3	3	2
APPLICATIONS APPROVED	1	5	1	2	0
APPLICATIONS REJECTED	3	2	0	1	2
APPLICATIONS PENDING	3	1	2	1	2
TOTAL PERSONS	24	39	16	53	21
REINVESTIGATIONS	0	1	0	0	0
CASES CLOSED	3	14	2	8	4
MMH SLMB					
APPLICATIONS RECEIVED	4	1	1	0	3
APPLICATIONS APPROVED	2	0	0	0	3
APPLICATIONS REJECTED	2	1	0	0	0
APPLICATIONS PENDING	2	1	1	0	2
TOTAL PERSONS	12	8	10	24	15
REINVESTIGATIONS	0	0	0	0	1
CASES CLOSED	0	0	2	1	2
MMH VENDOR CASES					
RECIPIENTS	54	164	84	152	54
CASES CLOSED	4	11	0	6	3

TABLE 2. DETAILED OPERATING STATISTICS BY AREA AND COUNTY FOR DECEMBER 1999

	AREA 2 ST CHARLES	AREA 2 SCHUYLER	AREA 2 SCOTLAND	AREA 2 SHELBY	AREA 2 WARREN
*** TEMPORARY ASSISTANCE					
APPLICATIONS RECEIVED	87	6	4	7	19
APPLICATIONS APPROVED	69	2	4	5	9
APPLICATIONS REJECTED	19	7	0	1	7
APPLICATIONS PENDING	31	4	2	2	12
FAMILIES RECEIVING CASH	665	15	16	18	128
CHILDREN RECEIVING CASH	1,225	30	29	33	217
TOTAL PERSONS	1,719	41	41	47	316
TOTAL PAYMENTS	\$158,365	\$3,448	\$3,635	\$4,644	\$29,101
AVERAGE PER FAMILY	\$238.14	\$229.87	\$227.19	\$258.00	\$227.35
AVERAGE PER PERSON	\$92.13	\$84.10	\$88.66	\$98.81	\$92.09
TITLE XIX ONLY CASES	356	11	9	19	42
TITLE XIX ONLY PERSONS	1,050	35	27	62	130
TITLE XIX ONLY CHILDREN	637	21	13	35	80
TITLE XIX TRANSITIONAL CASES	142	4	8	10	23
TITLE XIX TRANSITIONAL PERSONS	237	11	19	19	32
TITLE XIX TRANSITIONAL CHILDREN	86	5	7	8	6
EXTENDED TRANSITIONAL CASES	44	0	6	1	7
EXTENDED TRANSITIONAL PERSONS	46	0	6	2	7
REINVESTIGATIONS	135	3	3	6	17
CASES CLOSED	92	1	3	7	13
*** TEMPORARY ASSISTANCE/UP					
FAMILIES RECEIVING	4	0	0	1	1
CHILDREN RECEIVING	9	0	0	1	1
TOTAL PERSONS	15	0	0	3	3
TOTAL PAYMENTS	\$863	\$0	\$0	\$292	\$292
AVERAGE PER FAMILY	\$215.75	\$0.00	\$0.00	\$292.00	\$292.00
AVERAGE PER PERSON	\$57.53	\$0.00	\$0.00	\$97.33	\$97.33
*** MC+					
APPLICATIONS RECEIVED	161	6	8	9	30
APPLICATIONS APPROVED	121	6	4	13	29
APPLICATIONS REJECTED	48	3	3	5	6
APPLICATIONS PENDING	52	3	2	0	14
FAMILIES RECEIVING	2,925	120	136	210	492
CUSTODIAL PARENTS RECEIVING	871	67	75	77	151
CHILDREN RECEIVING	5,307	256	279	392	947
REINVESTIGATIONS	81	3	8	19	16
CASES CLOSED	109	6	2	12	14
*** NON-CUSTODIAL PARENTS					
APPLICATIONS RECEIVED	0	0	0	0	0
APPLICATIONS APPROVED	1	0	1	2	0
APPLICATIONS REJECTED	0	0	0	0	0
APPLICATIONS PENDING	0	0	0	0	0
TOTAL PERSONS RECEIVING	18	0	3	1	3
CURRENT SUPPORT	1	0	0	1	0
PARENTS' FAIR SHARE	17	0	3	0	3
REINVESTIGATIONS	0	0	0	0	0
CASES CLOSED	1	0	0	0	0
*** GR-CASH					
APPLICATIONS RECEIVED	24	1	0	1	4
APPLICATIONS APPROVED	3	0	0	0	0
APPLICATIONS REJECTED	39	0	1	2	6
APPLICATIONS PENDING	23	1	2	3	3
CASES RECEIVING	26	1	1	1	6
PERSONS RECEIVING	26	1	1	1	6
CASH PAYMENTS	\$1,920	\$00	\$80	\$80	\$480
REINVESTIGATIONS	1	0	0	0	1
CASES CLOSED	3	0	0	1	0
HA-GR RECIPIENTS	26	2	2	5	10
HA-GR TOTAL PAYMENTS	\$2,080	\$160	\$160	\$400	\$800
*** MPH					
APPLICATIONS RECEIVED	63	2	1	1	12
APPLICATIONS APPROVED	41	1	1	1	13
APPLICATIONS REJECTED	20	1	0	0	0
APPLICATIONS PENDING	19	0	1	0	1
CASES RECEIVING	380	19	18	27	67
EXTENDED WOMEN'S HEALTH	306	8	6	12	51
CASES CLOSED	6	0	1	2	1
*** NEWBORNS					
APPLICATIONS RECEIVED	361	17	8	22	65
*** AB SUPP					
APPLICATIONS RECEIVED	1	1	0	0	1
APPLICATIONS APPROVED	0	0	0	0	0
APPLICATIONS REJECTED	2	0	0	0	0
APPLICATIONS PENDING	3	1	0	0	2
RECIPIENTS	12	0	1	0	2
TOTAL PAYMENTS	\$3,850	\$0	\$347	\$0	\$562
CASES CLOSED	1	0	0	0	0

TABLE 2. DETAILED OPERATING STATISTICS BY AREA AND COUNTY FOR DECEMBER 1999

	AREA 2 ST CHARLES	AREA 2 SCHUYLER	AREA 2 SCOTLAND	AREA 2 SHELBY	AREA 2 WARREN
*** BP					
APPLICATIONS RECEIVED	0	1	0	0	1
APPLICATIONS APPROVED	0	0	0	0	0
APPLICATIONS REJECTED	2	0	0	0	0
APPLICATIONS PENDING	3	1	0	0	2
RECIPIENTS	51	1	6	2	18
TOTAL PAYMENTS	\$19,941	\$391	\$2,346	\$782	\$7,038
CASES CLOSED	3	0	0	0	0
*** NC					
APPLICATIONS RECEIVED	4	0	0	0	0
APPLICATIONS APPROVED	2	0	0	0	0
APPLICATIONS REJECTED	4	0	0	0	0
APPLICATIONS PENDING	2	0	0	0	0
RECIPIENTS	101	1	7	10	8
RCF-II	54	1	7	1	1
SNF-ICF	14	0	0	1	0
RCF-I	33	0	0	8	7
PAYMENTS	\$23,831	\$288	\$1,871	\$1,741	\$1,348
RCF-II	\$14,363	\$288	\$1,871	\$271	\$288
SNF/ICF	\$4,934	\$0	\$0	\$383	\$0
RCF-I	\$4,534	\$0	\$0	\$1,087	\$1,060
REINVESTIGATIONS	4	0	0	0	0
CASES CLOSED	3	0	0	0	0
*** MA					
APPLICATIONS RECEIVED	243	5	14	17	30
APPLICATIONS APPROVED	188	4	9	16	27
APPLICATIONS REJECTED	80	4	5	4	9
APPLICATIONS PENDING	183	6	17	10	28
RECIPIENTS	1,937	167	181	225	358
CASES CLOSED	70	3	3	4	9
*** MA-K					
APPLICATIONS RECEIVED	12	0	0	0	0
APPLICATIONS APPROVED-DMH	0	0	0	0	0
APPLICATIONS APPROVED-DYS/JCT	10	0	0	0	0
APPLICATIONS REJECTED	2	0	0	0	0
APPLICATIONS PENDING	0	0	0	0	0
RECIPIENTS - DMH	1	0	0	0	0
RECIPIENTS - DYS/JCT	66	0	0	0	0
CASES CLOSED - DMH	0	0	0	0	0
CASES CLOSED - DYS/JCT	9	0	0	0	0
*** REFUGEE					
APPLICATIONS RECEIVED	0	0	0	0	0
APPLICATIONS APPROVED	0	0	0	0	0
APPLICATIONS REJECTED	0	0	0	0	0
APPLICATIONS PENDING	0	0	0	0	0
CASES RECEIVING	1	0	0	0	0
TOTAL PERSONS	2	0	0	0	0
TOTAL PAYMENTS	\$234	\$0	\$0	\$0	\$0
REINVESTIGATIONS	0	0	0	0	0
CASES CLOSED	0	0	0	0	0
*** SSI ONLY					
RECIPIENTS	12	1	1	3	0
*** SSI-SP					
RECIPIENTS	4	0	2	0	9
TOTAL PAYMENTS	\$212	\$0	\$44	\$0	\$546
*** SP ONLY					
RECIPIENTS	0	0	0	0	1
TOTAL PAYMENTS	\$0	\$0	\$0	\$0	\$88
*** QMB					
APPLICATIONS RECEIVED	46	2	2	3	3
APPLICATIONS APPROVED	18	1	1	3	3
APPLICATIONS REJECTED	16	0	2	6	2
APPLICATIONS PENDING	22	1	1	0	2
TOTAL PERSONS	303	7	18	14	42
REINVESTIGATIONS	1	2	0	0	0
CASES CLOSED	39	2	3	3	5
*** SLMB					
APPLICATIONS RECEIVED	17	3	2	4	3
APPLICATIONS APPROVED	8	0	1	2	1
APPLICATIONS REJECTED	4	1	1	8	3
APPLICATIONS PENDING	7	2	1	0	1
TOTAL PERSONS	102	4	11	19	27
REINVESTIGATIONS	2	0	1	0	0
CASES CLOSED	10	0	0	1	5
*** VENDOR CASES					
RECIPIENTS	587	35	62	52	48
CASES CLOSED	17	1	4	3	1

TABLE 2. DETAILED OPERATING STATISTICS BY AREA AND COUNTY FOR DECEMBER 1999

	AREA 3 BOLLINGER	AREA 3 BUTLER	AREA 3 CAPE GIRARDEAU	AREA 3 CARTER	AREA 3 CRAWFORD
*** TEMPORARY ASSISTANCE					
APPLICATIONS RECEIVED	11	59	72	9	41
APPLICATIONS APPROVED	8	44	54	9	24
APPLICATIONS REJECTED	2	16	20	0	18
APPLICATIONS PENDING	3	31	35	3	14
FAMILIES RECEIVING CASH	54	427	375	58	206
CHILDREN RECEIVING CASH	106	721	693	94	370
TOTAL PERSONS	149	980	946	130	533
TOTAL PAYMENTS	\$12,811	\$95,107	\$86,767	\$13,393	\$50,637
AVERAGE PER FAMILY	\$237.24	\$222.73	\$251.38	\$230.91	\$245.81
AVERAGE PER PERSON	\$85.98	\$97.05	\$91.72	\$103.02	\$95.00
TITLE XIX ONLY CASES	37	179	121	58	83
TITLE XIX ONLY PERSONS	111	580	395	195	275
TITLE XIX ONLY CHILDREN	66	348	239	118	172
TITLE XIX TRANSITIONAL CASES	21	95	78	12	43
TITLE XIX TRANSITIONAL PERSONS	39	167	96	15	63
TITLE XIX TRANSITIONAL CHILDREN	16	55	17	1	11
EXTENDED TRANSITIONAL CASES	9	17	21	8	10
EXTENDED TRANSITIONAL PERSONS	10	20	22	9	10
REINVESTIGATIONS	8	97	60	15	33
CASES CLOSED	7	46	36	6	15
*** TEMPORARY ASSISTANCE/UP					
FAMILIES RECEIVING	1	1	1	0	0
CHILDREN RECEIVING	1	2	2	0	0
TOTAL PERSONS	3	4	4	0	0
TOTAL PAYMENTS	\$292	\$342	\$342	\$0	\$0
AVERAGE PER FAMILY	\$292.00	\$342.00	\$342.00	\$0.00	\$0.00
AVERAGE PER PERSON	\$97.33	\$85.50	\$85.50	\$0.00	\$0.00
*** MC*					
APPLICATIONS RECEIVED	6	103	252	14	40
APPLICATIONS APPROVED	8	75	214	10	30
APPLICATIONS REJECTED	1	21	119	3	19
APPLICATIONS PENDING	0	34	147	4	15
FAMILIES RECEIVING	469	1,693	1,519	348	769
CUSTODIAL PARENTS RECEIVING	175	756	537	210	295
CHILDREN RECEIVING	906	3,067	2,696	662	1,448
REINVESTIGATIONS	15	118	95	19	50
CASES CLOSED	14	70	75	21	29
*** NON-CUSTODIAL PARENTS					
APPLICATIONS RECEIVED	0	0	38	0	0
APPLICATIONS APPROVED	0	1	7	0	2
APPLICATIONS REJECTED	0	0	2	0	0
APPLICATIONS PENDING	0	0	3	0	0
TOTAL PERSONS RECEIVING	4	7	27	5	8
CURRENT SUPPORT	0	1	2	3	0
PARENTS' FAIR SHARE	4	6	25	2	8
REINVESTIGATIONS	0	0	0	0	0
CASES CLOSED	0	0	1	0	0
*** GR-CASH					
APPLICATIONS RECEIVED	3	14	20	5	24
APPLICATIONS APPROVED	0	5	3	3	6
APPLICATIONS REJECTED	6	29	16	2	24
APPLICATIONS PENDING	4	21	31	6	9
CASES RECEIVING	7	34	25	7	22
PERSONS RECEIVING	7	34	25	7	22
CASH PAYMENTS	\$511	\$2,720	\$2,128	\$514	\$1,600
REINVESTIGATIONS	0	1	0	0	3
CASES CLOSED	1	3	1	0	5
MA-GR RECIPIENTS	12	30	30	7	19
MA-GR TOTAL PAYMENTS	\$960	\$2,400	\$2,400	\$560	\$1,520
*** MPH					
APPLICATIONS RECEIVED	4	33	68	7	15
APPLICATIONS APPROVED	5	23	52	3	8
APPLICATIONS REJECTED	0	7	26	2	3
APPLICATIONS PENDING	0	10	14	1	4
CASES RECEIVING	40	201	214	35	95
EXTENDED WOMEN'S HEALTH	33	121	127	18	71
CASES CLOSED	0	13	2	0	1
*** NEWBORNS					
*** AB SUPP					
APPLICATIONS RECEIVED	2	1	1	0	1
APPLICATIONS APPROVED	0	0	0	0	0
APPLICATIONS REJECTED	0	1	3	0	1
APPLICATIONS PENDING	2	1	2	0	0
RECIPIENTS	4	12	8	0	3
TOTAL PAYMENTS	\$1,071	\$3,286	\$2,445	\$0	\$1,130
CASES CLOSED	0	1	0	0	0

TABLE 2. DETAILED OPERATING STATISTICS BY AREA AND COUNTY FOR DECEMBER 1999

	AREA 3 BOLLINGER	AREA 3 BUTLER	AREA 3 CAPE GIRARDEAU	AREA 3 CARTER	AREA 3 CRAWFORD
MMH BP					
APPLICATIONS RECEIVED	2	1	1	0	2
APPLICATIONS APPROVED	0	0	1	0	1
APPLICATIONS REJECTED	0	1	1	0	1
APPLICATIONS PENDING	2	1	2	0	0
RECIPIENTS	5	31	25	4	8
TOTAL PAYMENTS	\$1,955	\$12,121	\$9,775	\$1,564	\$2,737
CASES CLOSED	0	1	2	0	3
MMH NC					
APPLICATIONS RECEIVED	1	4	14	1	4
APPLICATIONS APPROVED	0	6	8	2	5
APPLICATIONS REJECTED	0	0	3	0	1
APPLICATIONS PENDING	4	2	9	0	1
RECIPIENTS	40	139	207	42	71
RCF-II	22	79	181	30	32
SNF-ICF	0	0	2	0	0
RCF-I	18	60	24	12	39
PAYMENTS	\$8,741	\$30,466	\$53,767	\$10,336	\$14,429
RCF-II	\$6,035	\$21,699	\$49,400	\$8,506	\$8,752
SNF/ICF	\$0	\$0	\$671	\$0	\$0
RCF-I	\$2,706	\$8,767	\$3,696	\$1,830	\$5,677
REINVESTIGATIONS	1	11	9	1	1
CASES CLOSED	1	4	1	3	1
MMH MA					
APPLICATIONS RECEIVED	38	197	152	32	82
APPLICATIONS APPROVED	32	165	124	22	59
APPLICATIONS REJECTED	13	54	54	8	33
APPLICATIONS PENDING	39	132	178	34	51
RECIPIENTS	475	2,490	1,392	415	736
CASES CLOSED	4	41	32	9	20
MMH MA-K					
APPLICATIONS RECEIVED	0	9	0	0	0
APPLICATIONS APPROVED-DMH	0	0	0	0	0
APPLICATIONS APPROVED-DYS/JCT	0	10	0	0	0
APPLICATIONS REJECTED	0	1	0	0	0
APPLICATIONS PENDING	0	1	0	0	0
RECIPIENTS - DMH	0	0	0	0	0
RECIPIENTS - DYS/JCT	0	36	0	0	0
CASES CLOSED - DMH	0	0	0	0	0
CASES CLOSED - DYS/JCT	0	4	0	0	0
MMH REFUGEE					
APPLICATIONS RECEIVED	0	0	0	0	0
APPLICATIONS APPROVED	0	0	0	0	0
APPLICATIONS REJECTED	0	0	0	0	0
APPLICATIONS PENDING	0	0	0	0	0
CASES RECEIVING	0	0	0	0	0
TOTAL PERSONS	0	0	0	0	0
TOTAL PAYMENTS	\$0	\$0	\$0	\$0	\$0
REINVESTIGATIONS	0	0	0	0	0
CASES CLOSED	0	0	0	0	0
MMH SSI ONLY					
RECIPIENTS	10	33	12	4	7
MMH SSI-SP					
RECIPIENTS	3	20	8	0	6
TOTAL PAYMENTS	\$86	\$1,244	\$507	\$0	\$113
MMH SP ONLY					
RECIPIENTS	1	1	1	2	3
TOTAL PAYMENTS	\$35	\$116	\$15	\$100	\$212
MMH QMB					
APPLICATIONS RECEIVED	2	19	24	1	29
APPLICATIONS APPROVED	3	10	5	3	9
APPLICATIONS REJECTED	0	12	12	1	30
APPLICATIONS PENDING	4	11	19	1	2
TOTAL PERSONS	38	156	171	30	62
REINVESTIGATIONS	0	9	3	3	1
CASES CLOSED	4	30	40	8	6
MMH SLMB					
APPLICATIONS RECEIVED	0	7	23	1	27
APPLICATIONS APPROVED	0	8	9	1	13
APPLICATIONS REJECTED	1	5	10	0	21
APPLICATIONS PENDING	3	3	18	0	2
TOTAL PERSONS	13	103	110	14	43
REINVESTIGATIONS	0	1	2	3	1
CASES CLOSED	0	5	12	2	5
MMH VENDOR CASES					
RECIPIENTS	46	375	386	37	163
CASES CLOSED	3	18	13	3	8

TABLE 2. DETAILED OPERATING STATISTICS BY AREA AND COUNTY FOR DECEMBER 1999

	AREA 3 DENT	AREA 3 DUNKLIN	AREA 3 HOWELL	AREA 3 IRON	AREA 3 MADISON
*** TEMPORARY ASSISTANCE					
APPLICATIONS RECEIVED	15	74	68	16	10
APPLICATIONS APPROVED	6	61	47	14	9
APPLICATIONS REJECTED	3	18	17	9	4
APPLICATIONS PENDING	11	37	32	5	5
FAMILIES RECEIVING CASH	112	755	297	138	72
CHILDREN RECEIVING CASH	189	1,375	517	240	118
TOTAL PERSONS	268	1,817	705	342	167
TOTAL PAYMENTS	\$25,911	\$173,778	\$67,527	\$31,807	\$15,239
AVERAGE PER FAMILY	\$231.35	\$230.17	\$227.36	\$230.49	\$211.65
AVERAGE PER PERSON	\$96.68	\$95.64	\$95.78	\$93.00	\$91.25
TITLE XIX ONLY CASES	35	205	125	44	44
TITLE XIX ONLY PERSONS	121	779	464	166	144
TITLE XIX ONLY CHILDREN	76	458	269	94	82
TITLE XIX TRANSITIONAL CASES	34	119	50	21	35
TITLE XIX TRANSITIONAL PERSONS	49	198	75	29	56
TITLE XIX TRANSITIONAL CHILDREN	11	59	21	5	13
EXTENDED TRANSITIONAL CASES	9	32	17	8	8
EXTENDED TRANSITIONAL PERSONS	11	36	17	11	12
REINVESTIGATIONS	22	93	64	14	20
CASES CLOSED	11	80	37	15	15
*** TEMPORARY ASSISTANCE/UP					
FAMILIES RECEIVING	0	4	3	0	1
CHILDREN RECEIVING	0	10	6	0	5
TOTAL PERSONS	0	18	11	0	5
TOTAL PAYMENTS	\$0	\$1,268	\$265	\$0	\$355
AVERAGE PER FAMILY	\$0.00	\$317.00	\$88.33	\$0.00	\$355.00
AVERAGE PER PERSON	\$0.00	\$70.44	\$24.09	\$0.00	\$71.00
*** HC+					
APPLICATIONS RECEIVED	30	95	82	17	38
APPLICATIONS APPROVED	24	56	59	10	29
APPLICATIONS REJECTED	9	27	22	16	5
APPLICATIONS PENDING	13	46	29	6	12
FAMILIES RECEIVING	704	1,796	1,661	472	479
CUSTODIAL PARENTS RECEIVING	314	706	711	232	202
CHILDREN RECEIVING	1,356	3,305	3,155	895	858
REINVESTIGATIONS	41	105	73	18	37
CASES CLOSED	24	82	60	16	27
*** NON-CUSTODIAL PARENTS					
APPLICATIONS RECEIVED	0	0	0	0	0
APPLICATIONS APPROVED	1	3	1	1	0
APPLICATIONS REJECTED	0	1	0	0	0
APPLICATIONS PENDING	0	0	0	0	0
TOTAL PERSONS RECEIVING	6	6	10	4	1
CURRENT SUPPORT	0	2	0	0	0
PARENTS' FAIR SHARE	6	4	10	4	1
REINVESTIGATIONS	0	0	0	0	0
CASES CLOSED	0	0	1	0	0
*** GR-CASH					
APPLICATIONS RECEIVED	4	34	18	5	7
APPLICATIONS APPROVED	0	0	4	0	2
APPLICATIONS REJECTED	5	31	8	5	9
APPLICATIONS PENDING	13	41	35	4	5
CASES RECEIVING	7	39	24	5	9
PERSONS RECEIVING	7	39	24	5	9
CASH PAYMENTS	\$560	\$3,120	\$1,920	\$400	\$720
REINVESTIGATIONS	0	4	2	0	0
CASES CLOSED	0	6	2	1	1
MA-GR RECIPIENTS	9	27	33	6	15
MA-GR TOTAL PAYMENTS	\$720	\$2,129	\$2,640	\$480	\$1,200
*** HPW					
APPLICATIONS RECEIVED	13	27	25	6	4
APPLICATIONS APPROVED	9	20	24	4	5
APPLICATIONS REJECTED	2	12	5	2	0
APPLICATIONS PENDING	5	8	6	2	1
CASES RECEIVING	78	147	160	49	48
EXTENDED WOMEN'S HEALTH	56	82	130	30	26
CASES CLOSED	4	7	4	2	1
*** NEWBORNS	64	121	150	39	46
*** AB SUPP					
APPLICATIONS RECEIVED	0	0	2	0	1
APPLICATIONS APPROVED	0	0	0	0	0
APPLICATIONS REJECTED	0	2	1	0	2
APPLICATIONS PENDING	0	2	4	0	0
RECIPIENTS	2	9	12	1	5
TOTAL PAYMENTS	\$374	\$2,956	\$3,758	\$391	\$1,559
CASES CLOSED	0	0	2	0	0

TABLE 2. DETAILED OPERATING STATISTICS BY AREA AND COUNTY FOR DECEMBER 1999

	AREA 3 DENT	AREA 3 DUNKLIN	AREA 3 HOWELL	AREA 3 IRON	AREA 3 MADISON
*** BP					
APPLICATIONS RECEIVED	0	0	2	0	1
APPLICATIONS APPROVED	0	1	0	0	1
APPLICATIONS REJECTED	0	1	1	0	1
APPLICATIONS PENDING	0	2	4	0	0
RECIPIENTS	5	25	17	5	16
TOTAL PAYMENTS	\$1,955	\$9,767	\$6,647	\$1,955	\$6,248
CASES CLOSED	0	0	0	0	0
*** NC					
APPLICATIONS RECEIVED	1	0	9	1	0
APPLICATIONS APPROVED	0	0	3	5	1
APPLICATIONS REJECTED	0	0	4	2	0
APPLICATIONS PENDING	1	1	8	0	0
RECIPIENTS	29	86	76	132	11
RCF-II	15	84	68	26	11
SNF-ICF	1	0	0	55	0
RCF-I	13	2	8	51	0
PAYMENTS	\$6,226	\$24,173	\$19,175	\$34,340	\$2,673
RCF-II	\$4,180	\$23,865	\$18,213	\$6,933	\$2,673
SNF/ICF	\$383	\$0	\$0	\$20,060	\$0
RCF-I	\$1,663	\$308	\$962	\$7,347	\$0
REINVESTIGATIONS	0	0	3	6	1
CASES CLOSED	1	1	1	2	0
*** MA					
APPLICATIONS RECEIVED	69	269	164	52	58
APPLICATIONS APPROVED	50	180	140	48	40
APPLICATIONS REJECTED	25	73	40	17	19
APPLICATIONS PENDING	65	201	169	23	47
RECIPIENTS	698	2,976	1,624	568	565
CASES CLOSED	12	41	24	18	13
*** MA-K					
APPLICATIONS RECEIVED	0	0	0	0	0
APPLICATIONS APPROVED-DMH	0	0	0	0	0
APPLICATIONS APPROVED-DYS/JCT	0	0	0	0	0
APPLICATIONS REJECTED	0	0	0	0	0
APPLICATIONS PENDING	0	0	0	0	0
RECIPIENTS - DMH	0	0	0	0	0
RECIPIENTS - DYS/JCT	0	0	0	0	0
CASES CLOSED - DMH	0	0	0	0	0
CASES CLOSED - DYS/JCT	0	0	0	0	0
*** REFUGEE					
APPLICATIONS RECEIVED	0	0	0	0	0
APPLICATIONS APPROVED	0	0	0	0	0
APPLICATIONS REJECTED	0	0	0	0	0
APPLICATIONS PENDING	0	0	0	0	0
CASES RECEIVING	0	0	0	0	0
TOTAL PERSONS	0	0	0	0	0
TOTAL PAYMENTS	\$0	\$0	\$0	\$0	\$0
REINVESTIGATIONS	0	0	0	0	0
CASES CLOSED	0	0	0	0	0
*** SSI ONLY					
RECIPIENTS	12	33	12	13	3
*** SSI-SP					
RECIPIENTS	2	21	8	5	1
TOTAL PAYMENTS	\$28	\$1,656	\$1,082	\$194	\$28
*** SP ONLY					
RECIPIENTS	2	6	2	1	0
TOTAL PAYMENTS	\$71	\$262	\$32	\$391	\$0
*** QMB					
APPLICATIONS RECEIVED	7	15	16	1	9
APPLICATIONS APPROVED	5	6	12	2	3
APPLICATIONS REJECTED	1	5	10	1	2
APPLICATIONS PENDING	6	11	6	0	7
TOTAL PERSONS	58	154	176	49	55
REINVESTIGATIONS	3	0	0	0	1
CASES CLOSED	10	39	24	10	8
*** SLMB					
APPLICATIONS RECEIVED	4	16	13	2	10
APPLICATIONS APPROVED	0	6	3	1	1
APPLICATIONS REJECTED	3	5	11	4	5
APPLICATIONS PENDING	2	10	6	0	7
TOTAL PERSONS	50	142	134	34	50
REINVESTIGATIONS	0	0	0	2	2
CASES CLOSED	1	25	17	6	14
*** VENDOR CASES					
RECIPIENTS	102	446	393	105	153
CASES CLOSED	5	12	11	10	7

TABLE 2. DETAILED OPERATING STATISTICS BY AREA AND COUNTY FOR DECEMBER 1999

	AREA 3 MISSISSIPPI	AREA 3 NEW MADRID	AREA 3 OREGON	AREA 3 PENISCOT	AREA 3 PERRY
*** TEMPORARY ASSISTANCE					
APPLICATIONS RECEIVED	29	24	16	85	5
APPLICATIONS APPROVED	25	27	12	47	5
APPLICATIONS REJECTED	2	3	3	35	2
APPLICATIONS PENDING	16	7	2	36	2
FAMILIES RECEIVING CASH	401	328	117	574	61
CHILDREN RECEIVING CASH	714	596	212	1,174	99
TOTAL PERSONS	972	784	293	1,493	136
TOTAL PAYMENTS	\$92,991	\$73,020	\$27,525	\$135,544	\$13,292
AVERAGE PER FAMILY	\$231.90	\$222.62	\$235.26	\$236.14	\$217.90
AVERAGE PER PERSON	\$95.67	\$93.14	\$93.94	\$90.79	\$97.74
TITLE XIX ONLY CASES	55	103	57	115	27
TITLE XIX ONLY PERSONS	232	370	196	452	89
TITLE XIX ONLY CHILDREN	116	227	115	301	57
TITLE XIX TRANSITIONAL CASES	80	71	24	90	26
TITLE XIX TRANSITIONAL PERSONS	195	114	44	111	36
TITLE XIX TRANSITIONAL CHILDREN	108	34	11	15	6
EXTENDED TRANSITIONAL CASES	34	17	5	17	3
EXTENDED TRANSITIONAL PERSONS	35	19	6	18	4
REINVESTIGATIONS	36	32	20	64	6
CASES CLOSED	23	27	18	30	4
*** TEMPORARY ASSISTANCE/UP					
FAMILIES RECEIVING	0	2	4	1	0
CHILDREN RECEIVING	0	13	5	2	0
TOTAL PERSONS	0	17	11	2	0
TOTAL PAYMENTS	\$0	\$1,014	\$983	\$256	\$0
AVERAGE PER FAMILY	\$0.00	\$507.00	\$245.75	\$256.00	\$0.00
AVERAGE PER PERSON	\$0.00	\$59.65	\$89.36	\$128.00	\$0.00
*** MC+					
APPLICATIONS RECEIVED	33	28	34	72	18
APPLICATIONS APPROVED	31	18	16	41	18
APPLICATIONS REJECTED	6	9	18	37	7
APPLICATIONS PENDING	4	5	5	30	4
FAMILIES RECEIVING	701	909	512	1,291	477
CUSTODIAL PARENTS RECEIVING	247	375	229	430	156
CHILDREN RECEIVING	1,243	1,673	971	2,653	867
REINVESTIGATIONS	27	32	63	71	15
CASES CLOSED	25	45	13	53	14
*** NON-CUSTODIAL PARENTS					
APPLICATIONS RECEIVED	0	0	1	0	0
APPLICATIONS APPROVED	3	3	0	4	1
APPLICATIONS REJECTED	0	0	1	0	0
APPLICATIONS PENDING	0	0	0	0	0
TOTAL PERSONS RECEIVING	12	18	1	12	4
CURRENT SUPPORT	0	0	0	2	0
PARENTS' FAIR SHARE	12	18	1	10	4
REINVESTIGATIONS	0	0	0	0	0
CASES CLOSED	0	4	0	0	1
*** GR-CASH					
APPLICATIONS RECEIVED	13	6	3	34	2
APPLICATIONS APPROVED	3	1	1	5	0
APPLICATIONS REJECTED	2	14	1	33	3
APPLICATIONS PENDING	14	8	9	36	5
CASES RECEIVING	34	11	9	28	5
PERSONS RECEIVING	34	11	9	28	5
CASH PAYMENTS	\$2,720	\$880	\$720	\$2,240	\$400
REINVESTIGATIONS	0	0	1	0	0
CASES CLOSED	4	1	2	4	0
MA-GR RECIPIENTS	17	13	10	21	4
MA-GR TOTAL PAYMENTS	\$1,360	\$1,040	\$800	\$1,680	\$320
*** MPH					
APPLICATIONS RECEIVED	13	7	6	17	12
APPLICATIONS APPROVED	11	6	4	16	10
APPLICATIONS REJECTED	0	2	2	7	8
APPLICATIONS PENDING	3	0	1	3	2
CASES RECEIVING	74	61	44	85	54
EXTENDED WOMEN'S HEALTH	48	43	26	48	39
CASES CLOSED	4	2	0	4	2
*** NEWBORNS					
APPLICATIONS RECEIVED	1	0	0	1	0
APPLICATIONS APPROVED	0	0	0	0	0
APPLICATIONS REJECTED	1	0	0	0	0
APPLICATIONS PENDING	1	0	0	1	0
RECIPIENTS	4	12	0	8	1
TOTAL PAYMENTS	\$1,240	\$2,667	\$0	\$1,962	\$373
CASES CLOSED	0	1	0	0	0

TABLE 2. DETAILED OPERATING STATISTICS BY AREA AND COUNTY FOR DECEMBER 1999

	AREA 3 MISSISSIPPI	AREA 3 NEW MADRID	AREA 3 OREGON	AREA 3 PEHISCOT	AREA 3 PERRY
*** BP					
APPLICATIONS RECEIVED	1	0	0	1	0
APPLICATIONS APPROVED	1	0	0	0	0
APPLICATIONS REJECTED	0	0	0	0	0
APPLICATIONS PENDING	1	0	0	1	0
RECIPIENTS	14	20	7	10	3
TOTAL PAYMENTS	\$5,474	\$7,820	\$2,737	\$3,910	\$1,173
CASES CLOSED	0	1	0	0	0
*** NC					
APPLICATIONS RECEIVED	0	0	0	0	0
APPLICATIONS APPROVED	0	0	0	0	3
APPLICATIONS REJECTED	0	0	0	0	0
APPLICATIONS PENDING	0	0	0	0	0
RECIPIENTS	2	9	1	3	37
RCF-II	2	7	1	2	36
SNF-ICF	0	2	0	0	0
RCF-I	0	0	0	1	1
PAYMENTS	\$576	\$2,698	\$288	\$442	\$9,916
RCF-II	\$576	\$1,932	\$288	\$288	\$9,762
SNF/ICF	\$0	\$766	\$0	\$0	\$0
RCF-I	\$0	\$0	\$0	\$154	\$154
REINVESTIGATIONS	0	0	0	0	1
CASES CLOSED	0	2	0	2	2
*** MA					
APPLICATIONS RECEIVED	86	119	63	125	44
APPLICATIONS APPROVED	46	84	53	81	32
APPLICATIONS REJECTED	9	36	11	46	13
APPLICATIONS PENDING	85	112	58	107	60
RECIPIENTS	1,047	1,417	736	2,112	391
CASES CLOSED	16	17	9	36	7
*** MA-K					
APPLICATIONS RECEIVED	0	0	0	7	0
APPLICATIONS APPROVED-DMH	0	0	0	0	0
APPLICATIONS APPROVED-DYS/JCT	0	0	0	6	0
APPLICATIONS REJECTED	0	0	0	3	0
APPLICATIONS PENDING	0	0	0	0	0
RECIPIENTS - DMH	0	0	0	0	0
RECIPIENTS - DYS/JCT	0	0	0	44	0
CASES CLOSED - DMH	0	0	0	0	0
CASES CLOSED - DYS/JCT	0	0	0	7	0
*** REFUGEE					
APPLICATIONS RECEIVED	0	0	0	0	0
APPLICATIONS APPROVED	0	0	0	0	0
APPLICATIONS REJECTED	0	0	0	0	0
APPLICATIONS PENDING	0	0	0	0	0
CASES RECEIVING	0	0	0	0	0
TOTAL PERSONS	0	0	0	0	0
TOTAL PAYMENTS	\$0	\$0	\$0	\$0	\$0
REINVESTIGATIONS	0	0	0	0	0
CASES CLOSED	0	0	0	0	0
*** SSI ONLY					
RECIPIENTS	25	25	11	34	4
*** SSI-SP					
RECIPIENTS	8	13	3	15	1
TOTAL PAYMENTS	\$444	\$361	\$259	\$462	\$41
*** SP ONLY					
RECIPIENTS	5	3	0	1	0
TOTAL PAYMENTS	\$263	\$108	\$0	\$36	\$0
*** QMB					
APPLICATIONS RECEIVED	11	12	9	13	6
APPLICATIONS APPROVED	7	8	7	5	1
APPLICATIONS REJECTED	1	4	3	4	8
APPLICATIONS PENDING	7	8	5	6	3
TOTAL PERSONS	58	78	49	71	51
REINVESTIGATIONS	1	1	0	1	0
CASES CLOSED	14	16	11	14	8
*** SLMB					
APPLICATIONS RECEIVED	10	9	3	11	6
APPLICATIONS APPROVED	1	7	0	2	1
APPLICATIONS REJECTED	6	3	2	4	4
APPLICATIONS PENDING	7	3	1	5	9
TOTAL PERSONS	42	47	41	39	33
REINVESTIGATIONS	0	0	1	1	0
CASES CLOSED	4	2	6	5	4
*** VENDOR CASES					
RECIPIENTS	149	274	76	171	125
CASES CLOSED	2	13	2	3	2

TABLE 2. DETAILED OPERATING STATISTICS BY AREA AND COUNTY FOR DECEMBER 1999

	AREA 3 REYNOLDS	AREA 3 RIPLEY	AREA 3 ST FRANCOIS	AREA 3 STE GENEVIEVE	AREA 3 SCOTT
*** TEMPORARY ASSISTANCE					
APPLICATIONS RECEIVED	6	35	89	19	65
APPLICATIONS APPROVED	6	33	67	15	64
APPLICATIONS REJECTED	4	7	24	2	21
APPLICATIONS PENDING	2	8	33	9	32
FAMILIES RECEIVING CASH	69	187	557	62	580
CHILDREN RECEIVING CASH	135	318	918	107	1,016
TOTAL PERSONS	184	442	1,325	147	1,378
TOTAL PAYMENTS	\$17,328	\$42,259	\$127,307	\$14,067	\$131,358
AVERAGE PER FAMILY	\$251.13	\$225.98	\$228.56	\$226.89	\$226.48
AVERAGE PER PERSON	\$94.17	\$95.61	\$96.08	\$95.69	\$95.33
TITLE XIX ONLY CASES	48	78	240	56	151
TITLE XIX ONLY PERSONS	152	259	813	177	514
TITLE XIX ONLY CHILDREN	92	153	471	105	302
TITLE XIX TRANSITIONAL CASES	12	40	130	26	141
TITLE XIX TRANSITIONAL PERSONS	20	78	181	58	196
TITLE XIX TRANSITIONAL CHILDREN	4	23	35	28	49
EXTENDED TRANSITIONAL CASES	7	17	40	10	44
EXTENDED TRANSITIONAL PERSONS	8	18	50	12	48
REINVESTIGATIONS	17	40	100	7	96
CASES CLOSED	11	24	47	6	54
*** TEMPORARY ASSISTANCE/UP					
FAMILIES RECEIVING	1	4	3	0	2
CHILDREN RECEIVING	3	9	11	0	1
TOTAL PERSONS	5	17	16	0	5
TOTAL PAYMENTS	\$588	\$1,337	\$649	\$0	\$487
AVERAGE PER FAMILY	\$388.00	\$334.25	\$216.33	\$0.00	\$243.50
AVERAGE PER PERSON	\$77.60	\$78.65	\$40.56	\$0.00	\$97.40
*** MC+					
APPLICATIONS RECEIVED	13	41	132	13	112
APPLICATIONS APPROVED	12	27	88	14	73
APPLICATIONS REJECTED	7	14	44	10	41
APPLICATIONS PENDING	3	13	42	7	48
FAMILIES RECEIVING	347	819	1,946	435	1,626
CUSTODIAL PARENTS RECEIVING	165	374	868	153	647
CHILDREN RECEIVING	601	1,475	3,410	825	3,025
REINVESTIGATIONS	29	52	142	11	48
CASES CLOSED	9	29	92	10	63
*** NON-CUSTODIAL PARENTS					
APPLICATIONS RECEIVED	1	1	1	0	0
APPLICATIONS APPROVED	0	0	1	0	10
APPLICATIONS REJECTED	1	1	1	0	0
APPLICATIONS PENDING	0	0	0	0	0
TOTAL PERSONS RECEIVING	4	4	19	2	21
CURRENT SUPPORT	2	1	4	0	1
PARENTS' FAIR SHARE	2	3	15	2	20
REINVESTIGATIONS	0	0	0	0	0
CASES CLOSED	1	0	3	0	3
*** GR-CASH					
APPLICATIONS RECEIVED	4	11	38	3	24
APPLICATIONS APPROVED	2	4	5	1	5
APPLICATIONS REJECTED	3	12	30	2	15
APPLICATIONS PENDING	5	14	36	3	35
CASES RECEIVING	8	37	46	7	31
PERSONS RECEIVING	8	37	46	7	31
CASH PAYMENTS	\$633	\$2,936	\$3,680	\$560	\$2,622
REINVESTIGATIONS	0	1	2	1	1
CASES CLOSED	1	5	4	2	3
MA-GR RECIPIENTS	4	14	43	2	23
MA-GR TOTAL PAYMENTS	\$320	\$1,120	\$3,440	\$160	\$1,840
*** HPW					
APPLICATIONS RECEIVED	3	11	37	4	24
APPLICATIONS APPROVED	4	10	34	8	19
APPLICATIONS REJECTED	1	2	7	1	4
APPLICATIONS PENDING	0	1	2	0	7
CASES RECEIVING	28	64	224	42	183
EXTENDED WOMEN'S HEALTH	14	34	131	29	109
CASES CLOSED	3	2	11	4	3
*** NEWBORNS					
*** AB SUPP					
APPLICATIONS RECEIVED	1	1	2	1	2
APPLICATIONS APPROVED	0	0	1	0	0
APPLICATIONS REJECTED	0	1	0	0	0
APPLICATIONS PENDING	1	1	2	1	3
RECIPIENTS	5	5	10	1	7
TOTAL PAYMENTS	\$1,657	\$1,683	\$3,021	\$259	\$2,031
CASES CLOSED	0	0	0	0	0

TABLE 2. DETAILED OPERATING STATISTICS BY AREA AND COUNTY FOR DECEMBER 1999

	AREA 3 REYNOLDS	AREA 3 RIPLEY	AREA 3 ST FRANCOIS	AREA 3 STE GENEVIEVE	AREA 3 SCOTT
*** BP					
APPLICATIONS RECEIVED	1	1	4	1	3
APPLICATIONS APPROVED	0	0	0	0	1
APPLICATIONS REJECTED	0	2	0	0	1
APPLICATIONS PENDING	1	1	4	1	2
RECIPIENTS	3	11	49	6	29
TOTAL PAYMENTS	\$1,173	\$4,301	\$19,159	\$2,346	\$11,339
CASES CLOSED	1	0	0	0	0
*** NC					
APPLICATIONS RECEIVED	0	1	11	3	1
APPLICATIONS APPROVED	1	2	5	1	2
APPLICATIONS REJECTED	0	0	0	0	0
APPLICATIONS PENDING	0	1	9	5	1
RECIPIENTS	16	33	293	56	80
RCF-II	2	22	164	52	79
SNF-ICF	0	0	7	0	0
RCF-I	14	11	122	4	1
PAYMENTS	\$2,709	\$7,403	\$64,279	\$14,096	\$22,319
RCF-II	\$553	\$5,867	\$43,221	\$13,611	\$22,169
SNF/ICF	\$0	\$0	\$2,681	\$0	\$0
RCF-I	\$2,156	\$1,536	\$18,377	\$485	\$150
REINVESTIGATIONS	1	8	20	0	5
CASES CLOSED	0	1	8	2	0
*** MA					
APPLICATIONS RECEIVED	37	89	283	36	154
APPLICATIONS APPROVED	31	73	178	23	131
APPLICATIONS REJECTED	10	30	65	13	40
APPLICATIONS PENDING	30	86	222	46	137
RECIPIENTS	424	1,108	2,075	366	1,946
CASES CLOSED	11	18	40	7	34
*** MA-K					
APPLICATIONS RECEIVED	0	0	0	0	0
APPLICATIONS APPROVED-DMH	0	0	0	0	0
APPLICATIONS APPROVED-DYS/JCT	0	0	0	0	0
APPLICATIONS REJECTED	0	0	0	0	0
APPLICATIONS PENDING	0	0	0	0	0
RECIPIENTS - DMH	0	0	0	0	0
RECIPIENTS - DYS/JCT	0	0	0	0	1
CASES CLOSED - DMH	0	0	0	0	0
CASES CLOSED - DYS/JCT	0	0	0	0	0
*** REFUGEE					
APPLICATIONS RECEIVED	0	0	0	0	0
APPLICATIONS APPROVED	0	0	0	0	0
APPLICATIONS REJECTED	0	0	0	0	0
APPLICATIONS PENDING	0	0	0	0	0
CASES RECEIVING	0	0	0	0	0
TOTAL PERSONS	0	0	0	0	0
TOTAL PAYMENTS	\$0	\$0	\$0	\$0	\$0
REINVESTIGATIONS	0	0	0	0	0
CASES CLOSED	0	0	0	0	0
*** SSI ONLY					
RECIPIENTS	13	11	26	1	31
*** SSI-SP					
RECIPIENTS	2	8	6	2	11
TOTAL PAYMENTS	\$66	\$286	\$577	\$64	\$493
*** SP ONLY					
RECIPIENTS	1	3	3	0	2
TOTAL PAYMENTS	\$4	\$121	\$99	\$0	\$117
*** QMB					
APPLICATIONS RECEIVED	5	9	23	10	14
APPLICATIONS APPROVED	2	4	12	3	10
APPLICATIONS REJECTED	4	0	6	5	5
APPLICATIONS PENDING	2	5	11	9	3
TOTAL PERSONS	33	65	154	40	128
REINVESTIGATIONS	0	4	6	1	3
CASES CLOSED	12	11	29	8	21
*** SLMB					
APPLICATIONS RECEIVED	4	4	8	10	7
APPLICATIONS APPROVED	2	1	2	2	0
APPLICATIONS REJECTED	4	0	5	5	6
APPLICATIONS PENDING	2	3	5	9	2
TOTAL PERSONS	27	56	88	40	75
REINVESTIGATIONS	3	1	4	0	3
CASES CLOSED	2	7	11	4	19
*** VENDOR CASES					
RECIPIENTS	36	91	370	63	321
CASES CLOSED	3	3	18	3	9

TABLE 2. DETAILED OPERATING STATISTICS BY AREA AND COUNTY FOR DECEMBER 1999

	AREA 3 SHANNON	AREA 3 STODDARD	AREA 3 WASHINGTON	AREA 3 WAYNE	AREA 4 BARRY
*** TEMPORARY ASSISTANCE					
APPLICATIONS RECEIVED	13	39	39	16	35
APPLICATIONS APPROVED	13	22	44	16	33
APPLICATIONS REJECTED	2	13	5	3	11
APPLICATIONS PENDING	6	18	12	7	8
FAMILIES RECEIVING CASH	75	225	345	167	224
CHILDREN RECEIVING CASH	135	355	605	278	414
TOTAL PERSONS	186	473	831	374	575
TOTAL PAYMENTS	\$17,577	\$49,753	\$78,669	\$37,780	\$51,757
AVERAGE PER FAMILY	\$234.36	\$221.12	\$228.03	\$226.23	\$231.06
AVERAGE PER PERSON	\$94.50	\$105.19	\$94.67	\$101.02	\$90.01
TITLE XIX ONLY CASES	47	122	171	81	120
TITLE XIX ONLY PERSONS	145	382	596	256	382
TITLE XIX ONLY CHILDREN	83	225	324	146	236
TITLE XIX TRANSITIONAL CASES	25	59	83	40	45
TITLE XIX TRANSITIONAL PERSONS	64	103	134	58	69
TITLE XIX TRANSITIONAL CHILDREN	32	31	27	10	16
EXTENDED TRANSITIONAL CASES	8	20	16	21	9
EXTENDED TRANSITIONAL PERSONS	9	23	19	30	10
REINVESTIGATIONS	10	46	96	32	29
CASES CLOSED	14	28	36	10	23
*** TEMPORARY ASSISTANCE/UP					
FAMILIES RECEIVING	0	0	4	0	1
CHILDREN RECEIVING	0	0	8	0	2
TOTAL PERSONS	0	0	14	0	4
TOTAL PAYMENTS	\$0	\$0	\$1,134	\$0	\$342
AVERAGE PER FAMILY	\$0.00	\$0.00	\$283.50	\$0.00	\$342.00
AVERAGE PER PERSON	\$0.00	\$0.00	\$81.00	\$0.00	\$85.50
*** MC+					
APPLICATIONS RECEIVED	24	59	58	28	70
APPLICATIONS APPROVED	19	51	32	24	52
APPLICATIONS REJECTED	5	10	33	6	30
APPLICATIONS PENDING	6	19	17	13	26
FAMILIES RECEIVING	536	1,071	1,078	686	1,109
CUSTODIAL PARENTS RECEIVING	285	416	474	360	377
CHILDREN RECEIVING	1,007	1,862	2,024	1,226	2,150
REINVESTIGATIONS	28	69	96	49	28
CASES CLOSED	20	44	49	23	56
*** NON-CUSTODIAL PARENTS					
APPLICATIONS RECEIVED	1	0	2	0	0
APPLICATIONS APPROVED	0	1	5	0	0
APPLICATIONS REJECTED	1	0	1	0	0
APPLICATIONS PENDING	0	0	1	0	0
TOTAL PERSONS RECEIVING	2	9	8	2	6
CURRENT SUPPORT	1	0	2	0	0
PARENTS' FAIR SHARE	1	9	6	2	6
REINVESTIGATIONS	0	0	1	0	0
CASES CLOSED	0	0	1	0	0
*** GR-CASH					
APPLICATIONS RECEIVED	4	8	10	5	12
APPLICATIONS APPROVED	1	0	3	0	5
APPLICATIONS REJECTED	3	15	9	11	16
APPLICATIONS PENDING	6	9	20	7	12
CASES RECEIVING	10	14	35	25	25
PERSONS RECEIVING	10	14	36	25	26
CASH PAYMENTS	\$800	\$1,120	\$2,080	\$1,920	\$2,080
REINVESTIGATIONS	0	0	1	1	1
CASES CLOSED	0	3	1	3	5
MA-GR RECIPIENTS	5	15	34	11	37
MA-GR TOTAL PAYMENTS	\$400	\$1,200	\$2,720	\$880	\$2,960
*** MPW					
APPLICATIONS RECEIVED	9	25	16	5	27
APPLICATIONS APPROVED	7	16	10	4	14
APPLICATIONS REJECTED	3	5	1	0	10
APPLICATIONS PENDING	1	7	4	2	6
CASES RECEIVING	59	120	110	55	146
EXTENDED WOMEN'S HEALTH	21	67	59	38	99
CASES CLOSED	3	3	3	4	3
*** NEWBORNS	33	104	92	30	139
*** AB SUPP					
APPLICATIONS RECEIVED	0	0	0	1	0
APPLICATIONS APPROVED	0	0	0	0	0
APPLICATIONS REJECTED	0	2	2	0	1
APPLICATIONS PENDING	0	1	0	3	0
RECIPIENTS	2	2	5	8	3
TOTAL PAYMENTS	\$593	\$694	\$1,196	\$2,239	\$781
CASES CLOSED	0	0	0	0	0

TABLE 2. DETAILED OPERATING STATISTICS BY AREA AND COUNTY FOR DECEMBER 1999

	AREA 3 SHANNON	AREA 3 STODDARD	AREA 3 WASHINGTON	AREA 3 WAYNE	AREA 4 BARRY
MMM BP					
APPLICATIONS RECEIVED	0	0	0	1	0
APPLICATIONS APPROVED	0	1	0	0	0
APPLICATIONS REJECTED	0	1	1	0	1
APPLICATIONS PENDING	0	1	1	4	0
RECIPIENTS	0	17	15	15	8
TOTAL PAYMENTS	\$0	\$6,647	\$5,865	\$5,857	\$3,128
CASES CLOSED	0	0	0	1	0
MMM NC					
APPLICATIONS RECEIVED	0	2	0	1	2
APPLICATIONS APPROVED	0	3	0	0	4
APPLICATIONS REJECTED	0	0	0	0	0
APPLICATIONS PENDING	0	0	0	2	0
RECIPIENTS	11	106	25	15	46
RCF-II	2	89	18	3	32
SNF-ICF	0	1	1	0	1
RCF-I	9	16	6	12	13
PAYMENTS	\$1,962	\$27,709	\$5,714	\$2,465	\$10,557
RCF-II	\$576	\$25,003	\$4,409	\$654	\$8,459
SNF/ICF	\$0	\$288	\$388	\$0	\$154
RCF-I	\$1,386	\$2,418	\$922	\$1,811	\$1,944
REINVESTIGATIONS	2	6	0	0	0
CASES CLOSED	2	0	0	0	0
MMM MA					
APPLICATIONS RECEIVED	43	180	111	76	127
APPLICATIONS APPROVED	33	127	93	59	83
APPLICATIONS REJECTED	9	56	42	22	48
APPLICATIONS PENDING	27	145	130	61	94
RECIPIENTS	518	1,550	1,317	1,010	1,057
CASES CLOSED	7	29	13	20	27
MMM MA-K					
APPLICATIONS RECEIVED	0	0	0	0	0
APPLICATIONS APPROVED-DMH	0	0	0	0	0
APPLICATIONS APPROVED-DYS/JCT	0	0	0	0	0
APPLICATIONS REJECTED	0	0	0	0	0
APPLICATIONS PENDING	0	0	0	0	0
RECIPIENTS - DMH	0	0	0	0	0
RECIPIENTS - DYS/JCT	0	1	0	0	0
CASES CLOSED - DMH	0	0	0	0	0
CASES CLOSED - DYS/JCT	0	0	0	0	0
MMM REFUGEE					
APPLICATIONS RECEIVED	0	0	0	0	0
APPLICATIONS APPROVED	0	0	0	0	0
APPLICATIONS REJECTED	0	0	0	0	0
APPLICATIONS PENDING	0	0	0	0	0
CASES RECEIVING	0	0	0	0	0
TOTAL PERSONS	0	0	0	0	0
TOTAL PAYMENTS	\$0	\$0	\$0	\$0	\$0
REINVESTIGATIONS	0	0	0	0	0
CASES CLOSED	0	0	0	0	0
MMM SSI ONLY					
RECIPIENTS	3	27	17	16	11
MMM SSI-SP					
RECIPIENTS	5	10	6	6	3
TOTAL PAYMENTS	\$416	\$499	\$657	\$149	\$87
MMM SP ONLY					
RECIPIENTS	1	3	3	0	0
TOTAL PAYMENTS	\$54	\$278	\$468	\$0	\$0
MMM QMB					
APPLICATIONS RECEIVED	7	14	9	2	6
APPLICATIONS APPROVED	1	8	10	1	3
APPLICATIONS REJECTED	9	5	6	0	3
APPLICATIONS PENDING	1	4	2	4	1
TOTAL PERSONS	36	124	89	68	106
REINVESTIGATIONS	2	7	2	1	0
CASES CLOSED	2	21	17	22	28
MMM SLMB					
APPLICATIONS RECEIVED	7	3	6	1	6
APPLICATIONS APPROVED	7	1	3	1	3
APPLICATIONS REJECTED	2	6	11	0	1
APPLICATIONS PENDING	1	2	2	1	1
TOTAL PERSONS	49	94	67	54	64
REINVESTIGATIONS	7	4	0	5	0
CASES CLOSED	5	15	9	4	7
MMM VENDOR CASES					
RECIPIENTS	42	228	137	125	192
CASES CLOSED	3	6	2	6	4

TABLE 2. DETAILED OPERATING STATISTICS BY AREA AND COUNTY FOR DECEMBER 1999

	AREA 4 BARTON	AREA 4 DATES	AREA 4 BENTON	AREA 4 CAMDEN	AREA 4 CEDAR
*** TEMPORARY ASSISTANCE					
APPLICATIONS RECEIVED	7	11	24	28	17
APPLICATIONS APPROVED	9	7	21	17	11
APPLICATIONS REJECTED	4	6	6	8	2
APPLICATIONS PENDING	2	4	8	25	5
FAMILIES RECEIVING CASH	77	61	138	165	88
CHILDREN RECEIVING CASH	135	119	238	284	142
TOTAL PERSONS	180	162	324	409	197
TOTAL PAYMENTS	\$17,420	\$15,096	\$30,542	\$37,402	\$19,256
AVERAGE PER FAMILY	\$226.23	\$247.48	\$221.32	\$226.68	\$218.82
AVERAGE PER PERSON	\$96.78	\$93.19	\$94.27	\$91.45	\$97.75
TITLE XIX ONLY CASES	32	65	85	85	54
TITLE XIX ONLY PERSONS	99	213	291	260	159
TITLE XIX ONLY CHILDREN	53	131	169	151	93
TITLE XIX TRANSITIONAL CASES	26	27	50	42	33
TITLE XIX TRANSITIONAL PERSONS	33	54	88	51	60
TITLE XIX TRANSITIONAL CHILDREN	6	24	33	5	14
EXTENDED TRANSITIONAL CASES	1	4	9	7	8
EXTENDED TRANSITIONAL PERSONS	1	4	9	8	9
REINVESTIGATIONS	5	18	6	11	12
CASES CLOSED	10	19	19	20	16
*** TEMPORARY ASSISTANCE/UP					
FAMILIES RECEIVING	2	1	0	4	1
CHILDREN RECEIVING	7	2	0	8	1
TOTAL PERSONS	10	4	0	16	3
TOTAL PAYMENTS	\$699	\$271	\$0	\$692	\$292
AVERAGE PER FAMILY	\$349.50	\$271.00	\$0.00	\$173.00	\$292.00
AVERAGE PER PERSON	\$69.90	\$67.75	\$0.00	\$43.25	\$97.33
*** MC+					
APPLICATIONS RECEIVED	17	35	34	59	23
APPLICATIONS APPROVED	18	32	25	41	17
APPLICATIONS REJECTED	5	9	10	15	5
APPLICATIONS PENDING	3	8	12	18	4
FAMILIES RECEIVING	357	520	646	1,085	525
CUSTODIAL PARENTS RECEIVING	152	191	263	465	240
CHILDREN RECEIVING	683	1,015	1,161	2,034	1,038
REINVESTIGATIONS	9	19	8	27	16
CASES CLOSED	13	28	26	32	13
*** NON-CUSTODIAL PARENTS					
APPLICATIONS RECEIVED	0	0	0	0	0
APPLICATIONS APPROVED	0	0	0	1	0
APPLICATIONS REJECTED	0	0	0	0	0
APPLICATIONS PENDING	0	0	0	0	0
TOTAL PERSONS RECEIVING	2	1	2	7	3
CURRENT SUPPORT	0	1	0	0	1
PARENTS' FAIR SHARE	2	0	2	7	2
REINVESTIGATIONS	0	0	0	0	0
CASES CLOSED	0	0	0	0	0
*** GR-CASH					
APPLICATIONS RECEIVED	3	4	8	8	1
APPLICATIONS APPROVED	1	1	4	1	3
APPLICATIONS REJECTED	2	1	6	9	7
APPLICATIONS PENDING	4	5	19	25	5
CASES RECEIVING	4	5	23	17	10
PERSONS RECEIVING	4	5	23	17	10
CASH PAYMENTS	\$320	\$400	\$1,772	\$1,280	\$800
REINVESTIGATIONS	0	0	0	0	0
CASES CLOSED	0	0	1	3	0
MA-GR RECIPIENTS	6	20	29	33	31
MA-GR TOTAL PAYMENTS	\$480	\$1,600	\$2,240	\$2,640	\$2,480
*** NPW					
APPLICATIONS RECEIVED	5	3	11	22	7
APPLICATIONS APPROVED	2	5	9	15	5
APPLICATIONS REJECTED	2	1	3	2	3
APPLICATIONS PENDING	1	1	0	8	1
CASES RECEIVING	46	74	51	139	52
EXTENDED WOMEN'S HEALTH	27	47	29	84	29
CASES CLOSED	2	2	2	4	0
*** NEWBORNS	49	69	29	116	42
*** AB SUPP					
APPLICATIONS RECEIVED	0	0	1	1	0
APPLICATIONS APPROVED	0	0	0	0	0
APPLICATIONS REJECTED	0	0	4	1	0
APPLICATIONS PENDING	0	0	1	0	2
RECIPIENTS	4	4	4	3	2
TOTAL PAYMENTS	\$1,371	\$1,564	\$1,078	\$1,161	\$757
CASES CLOSED	0	0	0	0	0

TABLE 2. DETAILED OPERATING STATISTICS BY AREA AND COUNTY FOR DECEMBER 1999

	AREA 4 BARTON	AREA 4 BATES	AREA 4 BENTON	AREA 4 CAMDEN	AREA 4 CEDAR
*** BP					
APPLICATIONS RECEIVED	0	0	2	1	1
APPLICATIONS APPROVED	0	0	2	0	0
APPLICATIONS REJECTED	0	0	2	1	0
APPLICATIONS PENDING	0	0	1	0	2
RECIPIENTS	2	9	17	13	4
TOTAL PAYMENTS	\$782	\$3,519	\$6,256	\$5,083	\$1,564
CASES CLOSED	0	0	3	0	0
*** NC					
APPLICATIONS RECEIVED	0	1	1	0	2
APPLICATIONS APPROVED	0	1	0	1	0
APPLICATIONS REJECTED	0	0	0	0	0
APPLICATIONS PENDING	0	0	0	1	4
RECIPIENTS	18	20	24	9	24
RCF-II	13	12	3	3	3
SNF-ICF	0	0	0	1	0
RCF-I	5	8	21	5	21
PAYMENTS	\$4,289	\$4,440	\$3,622	\$1,707	\$3,593
RCF-II	\$3,522	\$3,208	\$608	\$670	\$864
SNF/ICF	\$0	\$0	\$0	\$267	\$0
RCF-I	\$767	\$1,232	\$3,014	\$770	\$2,729
REINVESTIGATIONS	1	2	0	0	1
CASES CLOSED	1	1	2	1	1
*** MA					
APPLICATIONS RECEIVED	39	68	102	107	61
APPLICATIONS APPROVED	39	53	82	57	49
APPLICATIONS REJECTED	6	14	26	20	18
APPLICATIONS PENDING	23	53	85	138	60
RECIPIENTS	371	447	686	731	520
CASES CLOSED	3	8	15	23	14
*** MA-K					
APPLICATIONS RECEIVED	0	0	0	0	0
APPLICATIONS APPROVED-DMH	0	0	0	0	0
APPLICATIONS APPROVED-DYS/JCT	0	0	0	0	0
APPLICATIONS REJECTED	0	0	0	0	0
APPLICATIONS PENDING	0	0	0	0	0
RECIPIENTS - DMH	0	0	0	0	0
RECIPIENTS - DYS/JCT	0	0	0	0	0
CASES CLOSED - DMH	0	0	0	0	0
CASES CLOSED - DYS/JCT	0	0	0	0	0
*** REFUGEE					
APPLICATIONS RECEIVED	0	0	0	0	0
APPLICATIONS APPROVED	0	0	0	0	0
APPLICATIONS REJECTED	0	0	0	0	0
APPLICATIONS PENDING	0	0	0	0	0
CASES RECEIVING	0	0	0	0	0
TOTAL PERSONS	0	0	0	0	0
TOTAL PAYMENTS	\$0	\$0	\$0	\$0	\$0
REINVESTIGATIONS	0	0	0	0	0
CASES CLOSED	0	0	0	0	0
*** SSI ONLY					
RECIPIENTS	1	4	5	6	7
*** SSI-SP					
RECIPIENTS	2	1	1	2	4
TOTAL PAYMENTS	\$9	\$50	\$10	\$56	\$108
*** SP ONLY					
RECIPIENTS	1	2	1	1	0
TOTAL PAYMENTS	\$22	\$315	\$303	\$26	\$0
*** QMB					
APPLICATIONS RECEIVED	4	5	12	8	7
APPLICATIONS APPROVED	4	2	7	3	3
APPLICATIONS REJECTED	6	4	3	4	1
APPLICATIONS PENDING	0	4	2	6	5
TOTAL PERSONS	21	53	80	83	75
REINVESTIGATIONS	0	1	1	1	0
CASES CLOSED	1	10	16	14	9
*** SLMB					
APPLICATIONS RECEIVED	3	4	5	2	4
APPLICATIONS APPROVED	3	1	3	2	1
APPLICATIONS REJECTED	7	4	2	2	2
APPLICATIONS PENDING	0	4	0	2	2
TOTAL PERSONS	28	37	46	42	66
REINVESTIGATIONS	2	1	0	0	0
CASES CLOSED	4	9	9	1	4
*** VENDOR CASES					
RECIPIENTS	54	149	137	144	100
CASES CLOSED	3	6	7	8	7

TABLE 2. DETAILED OPERATING STATISTICS BY AREA AND COUNTY FOR DECEMBER 1999

	AREA 4 CHRISTIAN	AREA 4 DADE	AREA 4 DALLAS	AREA 4 DOUGLAS	AREA 4 GREENE
*** TEMPORARY ASSISTANCE					
APPLICATIONS RECEIVED	62	5	9	12	226
APPLICATIONS APPROVED	28	4	10	10	166
APPLICATIONS REJECTED	33	0	0	3	84
APPLICATIONS PENDING	25	2	5	4	97
FAMILIES RECEIVING CASH	168	30	142	89	1,335
CHILDREN RECEIVING CASH	284	50	251	184	2,333
TOTAL PERSONS	389	72	358	249	3,298
TOTAL PAYMENTS	\$37,834	\$7,017	\$33,339	\$22,860	\$318,448
AVERAGE PER FAMILY	\$225.20	\$233.90	\$234.78	\$256.85	\$238.54
AVERAGE PER PERSON	\$97.26	\$97.46	\$93.13	\$91.81	\$96.56
TITLE XIX ONLY CASES	92	21	30	62	511
TITLE XIX ONLY PERSONS	275	65	108	195	1,546
TITLE XIX ONLY CHILDREN	161	42	63	116	930
TITLE XIX TRANSITIONAL CASES	61	7	23	18	287
TITLE XIX TRANSITIONAL PERSONS	78	20	38	38	432
TITLE XIX TRANSITIONAL CHILDREN	8	12	9	15	122
EXTENDED TRANSITIONAL CASES	13	1	9	5	65
EXTENDED TRANSITIONAL PERSONS	15	1	10	6	68
REINVESTIGATIONS	11	5	32	9	89
CASES CLOSED	13	8	12	18	111
*** TEMPORARY ASSISTANCE/UP					
FAMILIES RECEIVING	2	0	5	0	3
CHILDREN RECEIVING	5	0	13	0	7
TOTAL PERSONS	7	0	23	0	12
TOTAL PAYMENTS	\$633	\$0	\$1,454	\$0	\$1,022
AVERAGE PER FAMILY	\$316.50	\$0.00	\$290.80	\$0.00	\$340.67
AVERAGE PER PERSON	\$90.43	\$0.00	\$63.22	\$0.00	\$85.17
*** MC+					
APPLICATIONS RECEIVED	70	14	23	28	485
APPLICATIONS APPROVED	53	10	19	23	352
APPLICATIONS REJECTED	38	5	12	6	145
APPLICATIONS PENDING	24	3	4	11	189
FAMILIES RECEIVING	1,438	275	539	611	5,886
CUSTODIAL PARENTS RECEIVING	405	90	217	198	2,052
CHILDREN RECEIVING	2,606	537	1,051	1,194	10,615
REINVESTIGATIONS	6	6	18	11	173
CASES CLOSED	59	11	15	15	228
*** NON-CUSTODIAL PARENTS					
APPLICATIONS RECEIVED	0	0	0	0	28
APPLICATIONS APPROVED	0	0	0	0	1
APPLICATIONS REJECTED	0	0	0	1	3
APPLICATIONS PENDING	0	0	0	0	0
TOTAL PERSONS RECEIVING	6	0	5	3	56
CURRENT SUPPORT	0	0	0	0	1
PARENTS' FAIR SHARE	6	0	5	3	55
REINVESTIGATIONS	0	0	0	0	0
CASES CLOSED	0	0	0	0	7
*** GR-CASH					
APPLICATIONS RECEIVED	2	1	5	3	55
APPLICATIONS APPROVED	1	1	3	0	7
APPLICATIONS REJECTED	7	2	4	8	70
APPLICATIONS PENDING	10	2	5	4	96
CASES RECEIVING	7	9	8	3	138
PERSONS RECEIVING	7	9	9	3	138
CASH PAYMENTS	\$483	\$720	\$720	\$160	\$10,880
REINVESTIGATIONS	0	0	0	0	0
CASES CLOSED	0	0	1	0	20
HA-GR RECIPIENTS	26	5	13	22	264
HA-GR TOTAL PAYMENTS	\$2,080	\$400	\$1,040	\$1,760	\$20,913
*** MPH					
APPLICATIONS RECEIVED	27	5	11	10	130
APPLICATIONS APPROVED	27	5	11	10	113
APPLICATIONS REJECTED	5	2	0	0	31
APPLICATIONS PENDING	4	0	2	1	37
CASES RECEIVING	187	33	54	59	857
EXTENDED WOMEN'S HEALTH	149	29	32	37	683
CASES CLOSED	5	0	1	2	20
*** NEWBORNS	220	35	55	65	1,029
*** AB SUPP					
APPLICATIONS RECEIVED	2	0	0	1	2
APPLICATIONS APPROVED	0	0	0	0	0
APPLICATIONS REJECTED	0	0	0	0	4
APPLICATIONS PENDING	3	0	0	1	2
RECIPIENTS	6	2	1	1	29
TOTAL PAYMENTS	\$1,932	\$692	\$144	\$108	\$8,885
CASES CLOSED	0	0	0	0	1

TABLE 2. DETAILED OPERATING STATISTICS BY AREA AND COUNTY FOR DECEMBER 1999

	AREA 4 CHRISTIAN	AREA 4 DADE	AREA 4 DALLAS	AREA 4 DOUGLAS	AREA 4 GREENE
*** BP					
APPLICATIONS RECEIVED	2	0	0	1	3
APPLICATIONS APPROVED	0	0	0	0	1
APPLICATIONS REJECTED	0	0	0	0	1
APPLICATIONS PENDING	3	0	0	1	6
RECIPIENTS	14	2	8	3	87
TOTAL PAYMENTS	\$5,474	\$782	\$3,120	\$1,173	\$34,017
CASES CLOSED	1	0	0	0	1
*** NC					
APPLICATIONS RECEIVED	3	0	1	1	12
APPLICATIONS APPROVED	3	0	0	0	12
APPLICATIONS REJECTED	1	0	0	0	5
APPLICATIONS PENDING	5	0	1	1	9
RECIPIENTS	168	4	36	31	270
RCF-II	129	4	22	25	239
SNF-ICF	15	0	0	1	1
RCF-I	24	0	14	5	30
PAYMENTS	\$44,945	\$859	\$8,367	\$7,749	\$67,996
RCF-II	\$35,664	\$859	\$6,211	\$6,837	\$63,137
SNF/ICF	\$5,650	\$0	\$0	\$154	\$288
RCF-I	\$3,631	\$0	\$2,156	\$758	\$4,571
REINVESTIGATIONS	3	1	0	0	9
CASES CLOSED	2	0	0	0	7
*** MA					
APPLICATIONS RECEIVED	117	34	42	62	572
APPLICATIONS APPROVED	78	23	35	60	473
APPLICATIONS REJECTED	33	7	15	15	184
APPLICATIONS PENDING	91	26	38	32	510
RECIPIENTS	825	261	529	672	5,861
CASES CLOSED	23	4	6	9	127
*** MA-K					
APPLICATIONS RECEIVED	0	0	0	0	6
APPLICATIONS APPROVED-DMH	0	0	0	0	0
APPLICATIONS APPROVED-DYS/JCT	0	0	0	0	6
APPLICATIONS REJECTED	0	0	0	0	2
APPLICATIONS PENDING	0	0	0	0	1
RECIPIENTS - DMH	0	0	0	0	0
RECIPIENTS - DYS/JCT	0	0	0	0	35
CASES CLOSED - DMH	0	0	0	0	0
CASES CLOSED - DYS/JCT	0	0	0	0	8
*** REFUGEE					
APPLICATIONS RECEIVED	0	0	0	0	0
APPLICATIONS APPROVED	0	0	0	0	0
APPLICATIONS REJECTED	0	0	0	0	0
APPLICATIONS PENDING	0	0	0	0	0
CASES RECEIVING	0	0	0	0	1
TOTAL PERSONS	0	0	0	0	2
TOTAL PAYMENTS	\$0	\$0	\$0	\$0	\$234
REINVESTIGATIONS	0	0	0	0	0
CASES CLOSED	0	0	0	0	0
*** SSI ONLY					
RECIPIENTS	9	1	6	9	60
*** SSI-SP					
RECIPIENTS	3	0	9	4	27
TOTAL PAYMENTS	\$106	\$0	\$793	\$59	\$1,205
*** SP ONLY					
RECIPIENTS	0	0	3	2	5
TOTAL PAYMENTS	\$0	\$0	\$297	\$178	\$269
*** OMB					
APPLICATIONS RECEIVED	16	0	7	3	43
APPLICATIONS APPROVED	4	1	5	3	29
APPLICATIONS REJECTED	7	2	3	0	17
APPLICATIONS PENDING	5	0	1	1	26
TOTAL PERSONS	78	29	75	45	598
REINVESTIGATIONS	0	0	1	0	2
CASES CLOSED	15	5	8	6	99
*** SLMB					
APPLICATIONS RECEIVED	13	0	5	1	10
APPLICATIONS APPROVED	5	2	5	1	7
APPLICATIONS REJECTED	7	0	0	1	5
APPLICATIONS PENDING	4	0	0	0	5
TOTAL PERSONS	87	9	34	41	269
REINVESTIGATIONS	1	0	1	0	1
CASES CLOSED	9	0	3	4	36
*** VENDOR CASES					
RECIPIENTS	156	89	77	56	1,071
CASES CLOSED	5	2	0	5	50

TABLE 2. DETAILED OPERATING STATISTICS BY AREA AND COUNTY FOR DECEMBER 1999

	AREA 4 HENRY	AREA 4 HICKORY	AREA 4 JASPER	AREA 4 LACLEDE	AREA 4 LAWRENCE
*** TEMPORARY ASSISTANCE					
APPLICATIONS RECEIVED	24	8	124	52	38
APPLICATIONS APPROVED	18	9	113	50	41
APPLICATIONS REJECTED	5	4	36	10	9
APPLICATIONS PENDING	13	2	50	20	11
FAMILIES RECEIVING CASH	148	57	702	252	209
CHILDREN RECEIVING CASH	241	84	1,234	430	362
TOTAL PERSONS	332	120	1,703	600	501
TOTAL PAYMENTS	\$32,405	\$12,395	\$164,931	\$57,376	\$49,474
AVERAGE PER FAMILY	\$218.95	\$217.46	\$234.94	\$227.68	\$236.72
AVERAGE PER PERSON	\$97.61	\$103.29	\$96.85	\$95.63	\$98.75
TITLE XIX ONLY CASES	64	52	318	132	101
TITLE XIX ONLY PERSONS	186	171	1,008	412	354
TITLE XIX ONLY CHILDREN	108	101	603	231	216
TITLE XIX TRANSITIONAL CASES	62	23	140	49	52
TITLE XIX TRANSITIONAL PERSONS	87	44	206	90	82
TITLE XIX TRANSITIONAL CHILDREN	8	13	58	31	20
EXTENDED TRANSITIONAL CASES	9	8	36	15	14
EXTENDED TRANSITIONAL PERSONS	9	9	37	17	17
REINVESTIGATIONS	20	2	29	6	16
CASES CLOSED	17	6	79	31	24
*** TEMPORARY ASSISTANCE/UP					
FAMILIES RECEIVING	2	0	3	0	2
CHILDREN RECEIVING	1	0	7	0	4
TOTAL PERSONS	5	0	13	0	8
TOTAL PAYMENTS	\$526	\$0	\$1,072	\$0	\$684
AVERAGE PER FAMILY	\$263.00	\$0.00	\$357.33	\$0.00	\$342.00
AVERAGE PER PERSON	\$105.20	\$0.00	\$82.46	\$0.00	\$85.50
*** MC+					
APPLICATIONS RECEIVED	39	17	205	71	62
APPLICATIONS APPROVED	33	18	126	54	46
APPLICATIONS REJECTED	11	3	89	36	38
APPLICATIONS PENDING	9	6	92	22	19
FAMILIES RECEIVING	716	416	3,716	1,121	1,152
CUSTODIAL PARENTS RECEIVING	221	163	1,123	415	367
CHILDREN RECEIVING	1,326	781	6,849	2,062	2,174
REINVESTIGATIONS	28	3	46	22	21
CASES CLOSED	29	19	116	48	38
*** NON-CUSTODIAL PARENTS					
APPLICATIONS RECEIVED	0	1	0	0	0
APPLICATIONS APPROVED	1	0	4	2	0
APPLICATIONS REJECTED	0	2	0	0	0
APPLICATIONS PENDING	0	0	0	0	0
TOTAL PERSONS RECEIVING	1	2	40	6	6
CURRENT SUPPORT	0	1	1	0	0
PARENTS' FAIR SHARE	1	1	39	6	6
REINVESTIGATIONS	0	0	0	0	0
CASES CLOSED	0	0	2	2	0
*** GR-CASH					
APPLICATIONS RECEIVED	14	4	38	14	20
APPLICATIONS APPROVED	2	0	9	3	4
APPLICATIONS REJECTED	8	4	35	12	10
APPLICATIONS PENDING	16	8	86	15	26
CASES RECEIVING	10	10	63	17	14
PERSONS RECEIVING	10	10	63	17	14
CASH PAYMENTS	\$800	\$800	\$5,107	\$1,360	\$1,058
REINVESTIGATIONS	0	0	2	1	0
CASES CLOSED	0	1	8	1	0
MA-GR RECIPIENTS	24	23	109	26	42
MA-GR TOTAL PAYMENTS	\$1,920	\$1,840	\$8,716	\$2,059	\$3,360
*** HPW					
APPLICATIONS RECEIVED	13	3	107	21	20
APPLICATIONS APPROVED	7	2	78	18	13
APPLICATIONS REJECTED	3	0	37	2	5
APPLICATIONS PENDING	3	1	30	5	6
CASES RECEIVING	94	27	511	171	149
EXTENDED WOMEN'S HEALTH	58	16	407	100	99
CASES CLOSED	1	1	12	4	7
*** NEWBORNS	83	24	575	158	138
*** AB SUPP					
APPLICATIONS RECEIVED	0	0	3	1	0
APPLICATIONS APPROVED	0	0	0	0	0
APPLICATIONS REJECTED	0	0	2	0	1
APPLICATIONS PENDING	0	0	7	2	0
RECIPIENTS	4	1	22	8	11
TOTAL PAYMENTS	\$1,506	\$391	\$6,261	\$1,931	\$3,402
CASES CLOSED	1	0	0	0	0

TABLE 2. DETAILED OPERATING STATISTICS BY AREA AND COUNTY FOR DECEMBER 1999

	AREA 4 HENRY	AREA 4 HICKORY	AREA 4 JASPER	AREA 4 LACLEDE	AREA 4 LAWRENCE
*** BP					
APPLICATIONS RECEIVED	0	0	3	1	0
APPLICATIONS APPROVED	0	0	0	0	0
APPLICATIONS REJECTED	0	0	2	0	1
APPLICATIONS PENDING	1	0	7	2	0
RECIPIENTS	17	7	41	19	18
TOTAL PAYMENTS	\$6,647	\$2,737	\$15,640	\$7,429	\$7,038
CASES CLOSED	0	0	1	0	0
*** NC					
APPLICATIONS RECEIVED	1	0	16	6	2
APPLICATIONS APPROVED	4	0	8	3	0
APPLICATIONS REJECTED	1	0	7	4	0
APPLICATIONS PENDING	0	0	8	4	3
RECIPIENTS	43	4	222	76	39
RCF-II	32	4	169	43	35
SNF-ICF	0	0	0	0	0
RCF-I	11	0	53	33	4
PAYMENTS	\$10,169	\$1,083	\$52,916	\$14,753	\$9,784
RCF-II	\$8,475	\$1,083	\$45,316	\$9,814	\$9,179
SNF/ICF	\$0	\$0	\$0	\$0	\$0
RCF-I	\$1,694	\$0	\$7,600	\$4,939	\$605
REINVESTIGATIONS	2	0	2	1	3
CASES CLOSED	1	0	8	1	0
*** MA					
APPLICATIONS RECEIVED	91	33	414	127	115
APPLICATIONS APPROVED	72	22	319	86	107
APPLICATIONS REJECTED	27	10	109	39	24
APPLICATIONS PENDING	77	46	432	123	111
RECIPIENTS	836	380	3,480	1,044	1,010
CASES CLOSED	18	12	97	21	24
*** MA-K					
APPLICATIONS RECEIVED	0	0	10	0	0
APPLICATIONS APPROVED-DMH	0	0	0	0	0
APPLICATIONS APPROVED-DYS/JCT	0	0	15	0	0
APPLICATIONS REJECTED	0	0	7	0	0
APPLICATIONS PENDING	0	0	1	0	0
RECIPIENTS - DMH	0	0	0	0	0
RECIPIENTS - DYS/JCT	0	0	37	0	0
CASES CLOSED - DMH	0	0	0	0	0
CASES CLOSED - DYS/JCT	0	0	4	0	0
*** REFUGEE					
APPLICATIONS RECEIVED	0	0	0	0	0
APPLICATIONS APPROVED	0	0	0	0	0
APPLICATIONS REJECTED	0	0	0	0	0
APPLICATIONS PENDING	0	0	0	0	0
CASES RECEIVING	0	0	0	0	0
TOTAL PERSONS	0	0	0	0	0
TOTAL PAYMENTS	\$0	\$0	\$0	\$0	\$0
REINVESTIGATIONS	0	0	0	0	0
CASES CLOSED	0	0	0	0	0
*** SSI ONLY					
RECIPIENTS	10	6	21	11	6
*** SSI-SP					
RECIPIENTS	2	3	7	7	4
TOTAL PAYMENTS	\$28	\$153	\$367	\$479	\$158
*** SP ONLY					
RECIPIENTS	1	0	5	1	1
TOTAL PAYMENTS	\$383	\$0	\$310	\$57	\$58
*** QMB					
APPLICATIONS RECEIVED	8	1	41	14	14
APPLICATIONS APPROVED	4	1	17	6	5
APPLICATIONS REJECTED	0	0	21	11	7
APPLICATIONS PENDING	4	0	27	11	5
TOTAL PERSONS	96	45	369	111	92
REINVESTIGATIONS	2	0	1	0	0
CASES CLOSED	17	5	75	23	16
*** SLMB					
APPLICATIONS RECEIVED	3	1	37	12	13
APPLICATIONS APPROVED	0	0	8	4	1
APPLICATIONS REJECTED	0	0	24	12	9
APPLICATIONS PENDING	3	1	25	7	5
TOTAL PERSONS	53	37	281	71	55
REINVESTIGATIONS	0	0	0	0	0
CASES CLOSED	9	4	37	12	8
*** VENDOR CASES					
RECIPIENTS	149	77	468	153	196
CASES CLOSED	5	2	24	11	8

TABLE 2. DETAILED OPERATING STATISTICS BY AREA AND COUNTY FOR DECEMBER 1999

	AREA 4 MCDONALD	AREA 4 MARIES	AREA 4 MILLER	AREA 4 NONITEAU	AREA 4 MORGAN
*** TEMPORARY ASSISTANCE					
APPLICATIONS RECEIVED	30	8	29	5	15
APPLICATIONS APPROVED	23	6	21	4	15
APPLICATIONS REJECTED	8	2	5	2	5
APPLICATIONS PENDING	11	4	14	4	3
FAMILIES RECEIVING CASH	191	46	184	41	89
CHILDREN RECEIVING CASH	342	76	304	64	160
TOTAL PERSONS	469	111	453	86	215
TOTAL PAYMENTS	\$44,461	\$10,852	\$42,772	\$8,768	\$21,304
AVERAGE PER FAMILY	\$232.78	\$235.91	\$232.46	\$213.85	\$239.37
AVERAGE PER PERSON	\$94.80	\$97.77	\$94.42	\$101.95	\$99.09
TITLE XIX ONLY CASES	93	24	73	14	70
TITLE XIX ONLY PERSONS	299	69	240	52	239
TITLE XIX ONLY CHILDREN	170	45	144	29	140
TITLE XIX TRANSITIONAL CASES	49	8	38	4	24
TITLE XIX TRANSITIONAL PERSONS	89	17	56	7	32
TITLE XIX TRANSITIONAL CHILDREN	36	8	15	2	7
EXTENDED TRANSITIONAL CASES	10	0	7	1	4
EXTENDED TRANSITIONAL PERSONS	12	0	8	1	4
REINVESTIGATIONS	11	0	20	1	6
CASES CLOSED	19	3	22	1	23
*** TEMPORARY ASSISTANCE/UP					
FAMILIES RECEIVING	1	1	3	0	3
CHILDREN RECEIVING	1	1	8	0	4
TOTAL PERSONS	3	3	14	0	9
TOTAL PAYMENTS	\$292	\$292	\$1,111	\$0	\$843
AVERAGE PER FAMILY	\$292.00	\$292.00	\$370.33	\$0.00	\$281.00
AVERAGE PER PERSON	\$97.33	\$97.33	\$79.36	\$0.00	\$93.67
*** HC+					
APPLICATIONS RECEIVED	57	8	39	15	33
APPLICATIONS APPROVED	40	4	27	14	31
APPLICATIONS REJECTED	23	1	12	6	10
APPLICATIONS PENDING	24	7	17	8	18
FAMILIES RECEIVING	954	232	921	256	655
CUSTODIAL PARENTS RECEIVING	313	110	362	76	283
CHILDREN RECEIVING	1,874	447	1,775	439	1,282
REINVESTIGATIONS	10	1	29	2	11
CASES CLOSED	24	10	25	10	23
*** NON-CUSTODIAL PARENTS					
APPLICATIONS RECEIVED	0	0	0	0	0
APPLICATIONS APPROVED	0	0	2	0	0
APPLICATIONS REJECTED	0	0	0	0	0
APPLICATIONS PENDING	0	0	0	0	0
TOTAL PERSONS RECEIVING	6	0	5	0	5
CURRENT SUPPORT	0	0	0	0	0
PARENTS' FAIR SHARE	6	0	5	0	5
REINVESTIGATIONS	0	0	0	0	0
CASES CLOSED	0	1	0	0	0
*** GR-CASH					
APPLICATIONS RECEIVED	12	4	16	4	8
APPLICATIONS APPROVED	1	0	3	0	0
APPLICATIONS REJECTED	6	2	3	2	5
APPLICATIONS PENDING	14	5	30	6	12
CASES RECEIVING	18	5	18	1	12
PERSONS RECEIVING	18	5	18	1	12
CASH PAYMENTS	\$1,440	\$400	\$1,440	\$80	\$960
REINVESTIGATIONS	0	0	0	0	0
CASES CLOSED	4	0	1	0	2
MA-GR RECIPIENTS	27	7	24	4	19
MA-GR TOTAL PAYMENTS	\$2,128	\$560	\$1,920	\$320	\$1,520
*** HPW					
APPLICATIONS RECEIVED	20	2	7	3	10
APPLICATIONS APPROVED	17	3	9	3	6
APPLICATIONS REJECTED	8	0	2	0	3
APPLICATIONS PENDING	4	0	1	1	3
CASES RECEIVING	117	26	105	41	74
EXTENDED WOMEN'S HEALTH	81	11	81	29	51
CASES CLOSED	4	1	2	0	2
*** NEWBORNS					
APPLICATIONS RECEIVED	123	25	121	41	79
*** AB SUPP					
APPLICATIONS RECEIVED	1	0	0	0	0
APPLICATIONS APPROVED	0	0	0	0	0
APPLICATIONS REJECTED	2	0	1	0	0
APPLICATIONS PENDING	0	0	0	0	0
RECIPIENTS	3	0	2	0	4
TOTAL PAYMENTS	\$890	\$0	\$582	\$0	\$1,224
CASES CLOSED	0	0	0	0	0

TABLE 2. DETAILED OPERATING STATISTICS BY AREA AND COUNTY FOR DECEMBER 1999

	AREA 4 MCDONALD	AREA 4 MARIES	AREA 4 MILLER	AREA 4 MONITEAU	AREA 4 MORGAN
MMH BP					
APPLICATIONS RECEIVED	2	0	0	0	0
APPLICATIONS APPROVED	0	0	0	0	0
APPLICATIONS REJECTED	2	0	2	0	0
APPLICATIONS PENDING	1	0	0	0	0
RECIPIENTS	17	5	16	1	13
TOTAL PAYMENTS	\$6,647	\$1,955	\$6,256	\$391	\$5,083
CASES CLOSED	1	0	0	0	0
MMH NC					
APPLICATIONS RECEIVED	0	0	0	2	0
APPLICATIONS APPROVED	3	0	1	0	0
APPLICATIONS REJECTED	0	0	0	0	0
APPLICATIONS PENDING	0	0	1	2	1
RECIPIENTS	37	4	29	11	30
RCF-II	36	2	20	5	28
SNF-ICF	0	0	0	0	0
RCF-I	1	2	9	6	2
PAYMENTS	\$10,148	\$861	\$6,723	\$1,862	\$7,996
RCF-II	\$9,994	\$553	\$5,428	\$1,057	\$7,688
SNF/ICF	\$0	\$0	\$0	\$0	\$0
RCF-I	\$154	\$308	\$1,295	\$805	\$308
REINVESTIGATIONS	0	0	1	0	0
CASES CLOSED	0	0	0	0	1
MMH MA					
APPLICATIONS RECEIVED	102	35	84	29	57
APPLICATIONS APPROVED	81	19	61	24	49
APPLICATIONS REJECTED	15	6	26	9	17
APPLICATIONS PENDING	71	38	86	31	73
RECIPIENTS	779	270	705	218	642
CASES CLOSED	21	2	15	9	21
MMH MA-K					
APPLICATIONS RECEIVED	0	0	0	0	0
APPLICATIONS APPROVED-DMH	0	0	0	0	0
APPLICATIONS APPROVED-DYS/JCT	0	0	0	0	0
APPLICATIONS REJECTED	0	0	0	0	0
APPLICATIONS PENDING	0	0	0	0	0
RECIPIENTS - DMH	0	0	0	0	0
RECIPIENTS - DYS/JCT	0	0	0	0	0
CASES CLOSED - DMH	0	0	0	0	0
CASES CLOSED - DYS/JCT	0	0	0	0	0
MMH REFUGEE					
APPLICATIONS RECEIVED	0	0	0	0	0
APPLICATIONS APPROVED	0	0	0	0	0
APPLICATIONS REJECTED	0	0	0	0	0
APPLICATIONS PENDING	0	0	0	0	0
CASES RECEIVING	0	0	0	0	0
TOTAL PERSONS	0	0	0	0	0
TOTAL PAYMENTS	\$0	\$0	\$0	\$0	\$0
REINVESTIGATIONS	0	0	0	0	0
CASES CLOSED	0	0	0	0	0
MMH SSI ONLY					
RECIPIENTS	7	3	6	2	4
MMH SSI-SP					
RECIPIENTS	2	2	5	3	3
TOTAL PAYMENTS	\$31	\$84	\$226	\$76	\$110
MMH SP ONLY					
RECIPIENTS	0	0	1	0	1
TOTAL PAYMENTS	\$0	\$0	\$32	\$0	\$98
MMH QMB					
APPLICATIONS RECEIVED	9	1	3	4	8
APPLICATIONS APPROVED	5	1	1	4	2
APPLICATIONS REJECTED	5	4	3	1	7
APPLICATIONS PENDING	2	1	2	1	6
TOTAL PERSONS	99	24	73	37	70
REINVESTIGATIONS	5	0	1	0	1
CASES CLOSED	22	3	13	3	9
MMH SLMB					
APPLICATIONS RECEIVED	5	0	1	2	5
APPLICATIONS APPROVED	0	0	1	2	1
APPLICATIONS REJECTED	6	3	1	2	4
APPLICATIONS PENDING	1	0	0	1	4
TOTAL PERSONS	76	7	48	18	45
REINVESTIGATIONS	3	0	0	0	0
CASES CLOSED	14	2	2	2	4
MMH VENDOR CASES					
RECIPIENTS	76	76	120	109	137
CASES CLOSED	2	2	6	5	6

TABLE 2. DETAILED OPERATING STATISTICS BY AREA AND COUNTY FOR DECEMBER 1999

	AREA 4 NEWTON	AREA 4 OZARK	AREA 4 PHELPS	AREA 4 POLK	AREA 4 PULASKI
*** TEMPORARY ASSISTANCE					
APPLICATIONS RECEIVED	69	10	29	34	47
APPLICATIONS APPROVED	60	14	30	25	34
APPLICATIONS REJECTED	15	2	9	2	17
APPLICATIONS PENDING	29	0	11	8	21
FAMILIES RECEIVING CASH	250	72	264	127	218
CHILDREN RECEIVING CASH	453	125	452	235	351
TOTAL PERSONS	633	170	654	317	504
TOTAL PAYMENTS	\$58,617	\$16,894	\$64,733	\$28,490	\$50,340
AVERAGE PER FAMILY	\$234.47	\$234.64	\$245.20	\$224.33	\$230.92
AVERAGE PER PERSON	\$92.60	\$99.38	\$98.98	\$89.87	\$99.88
TITLE XIX ONLY CASES	142	41	149	109	107
TITLE XIX ONLY PERSONS	469	148	487	353	358
TITLE XIX ONLY CHILDREN	290	90	285	216	214
TITLE XIX TRANSITIONAL CASES	43	20	87	36	54
TITLE XIX TRANSITIONAL PERSONS	62	26	136	97	145
TITLE XIX TRANSITIONAL CHILDREN	12	3	37	53	86
EXTENDED TRANSITIONAL CASES	16	7	24	11	10
EXTENDED TRANSITIONAL PERSONS	19	8	28	15	12
REINVESTIGATIONS	22	6	53	21	29
CASES CLOSED	40	9	23	28	17
*** TEMPORARY ASSISTANCE/UP					
FAMILIES RECEIVING	0	0	0	1	0
CHILDREN RECEIVING	0	0	0	3	0
TOTAL PERSONS	0	0	0	5	0
TOTAL PAYMENTS	\$0	\$0	\$0	\$149	\$0
AVERAGE PER FAMILY	\$0.00	\$0.00	\$0.00	\$149.00	\$0.00
AVERAGE PER PERSON	\$0.00	\$0.00	\$0.00	\$29.80	\$0.00
*** MC+					
APPLICATIONS RECEIVED	91	18	49	37	52
APPLICATIONS APPROVED	70	15	52	30	42
APPLICATIONS REJECTED	40	8	17	15	35
APPLICATIONS PENDING	31	4	16	13	16
FAMILIES RECEIVING	1,431	450	1,232	921	1,198
CUSTODIAL PARENTS RECEIVING	584	242	485	447	509
CHILDREN RECEIVING	2,741	863	2,269	1,789	2,136
REINVESTIGATIONS	48	19	23	62	24
CASES CLOSED	68	14	45	36	34
*** NON-CUSTODIAL PARENTS					
APPLICATIONS RECEIVED	0	0	1	0	0
APPLICATIONS APPROVED	1	0	7	0	0
APPLICATIONS REJECTED	0	0	1	0	0
APPLICATIONS PENDING	0	0	0	0	0
TOTAL PERSONS RECEIVING	15	1	15	7	9
CURRENT SUPPORT	0	0	2	1	2
PARENTS' FAIR SHARE	15	1	13	6	7
REINVESTIGATIONS	0	0	0	0	0
CASES CLOSED	1	0	2	0	1
*** GR-CASH					
APPLICATIONS RECEIVED	12	6	15	7	8
APPLICATIONS APPROVED	1	4	0	2	0
APPLICATIONS REJECTED	5	4	10	7	8
APPLICATIONS PENDING	21	5	26	12	17
CASES RECEIVING	16	26	31	9	21
PERSONS RECEIVING	16	26	31	9	21
CASH PAYMENTS	\$1,217	\$2,075	\$2,480	\$720	\$1,680
REINVESTIGATIONS	1	0	0	0	0
CASES CLOSED	2	2	2	1	1
MA-GR RECIPIENTS	34	17	48	17	29
MA-GR TOTAL PAYMENTS	\$2,623	\$1,360	\$3,840	\$1,360	\$2,320
*** MPW					
APPLICATIONS RECEIVED	38	4	13	14	14
APPLICATIONS APPROVED	29	5	12	16	17
APPLICATIONS REJECTED	11	0	3	2	2
APPLICATIONS PENDING	12	1	3	2	2
CASES RECEIVING	230	34	124	118	116
EXTENDED WOMEN'S HEALTH	151	26	89	63	80
CASES CLOSED	9	1	3	6	6
*** NEWBORNS					
APPLICATIONS RECEIVED	2	1	0	0	1
APPLICATIONS APPROVED	0	0	0	0	0
APPLICATIONS REJECTED	3	1	1	0	0
APPLICATIONS PENDING	2	0	1	0	2
RECIPIENTS	6	5	2	0	3
TOTAL PAYMENTS	\$1,920	\$1,748	\$684	\$0	\$853
CASES CLOSED	0	0	0	0	0

TABLE 2. DETAILED OPERATING STATISTICS BY AREA AND COUNTY FOR DECEMBER 1999

	AREA 4 NEWTON	AREA 4 OZARK	AREA 4 PHELPS	AREA 4 POLK	AREA 4 PULASKI
*** BP					
APPLICATIONS RECEIVED	2	0	0	0	1
APPLICATIONS APPROVED	1	1	1	0	0
APPLICATIONS REJECTED	2	0	0	0	0
APPLICATIONS PENDING	2	0	1	0	2
RECIPIENTS	25	6	24	9	8
TOTAL PAYMENTS	\$9,775	\$2,346	\$9,384	\$3,519	\$3,128
CASES CLOSED	2	0	0	0	0
*** NC					
APPLICATIONS RECEIVED	4	0	4	3	2
APPLICATIONS APPROVED	3	0	4	2	1
APPLICATIONS REJECTED	0	1	0	0	0
APPLICATIONS PENDING	2	1	0	2	2
RECIPIENTS	49	11	56	56	28
RCF-II	44	5	55	47	25
SNF-ICF	0	0	0	0	1
RCF-I	5	6	1	9	2
PAYMENTS	\$12,859	\$2,204	\$15,119	\$14,190	\$7,156
RCF-II	\$12,089	\$1,440	\$14,965	\$12,804	\$6,465
SNF/ICF	\$0	\$0	\$0	\$0	\$383
RCF-I	\$770	\$764	\$154	\$1,386	\$308
REINVESTIGATIONS	4	0	0	3	0
CASES CLOSED	3	0	1	0	2
*** MA					
APPLICATIONS RECEIVED	178	47	118	90	81
APPLICATIONS APPROVED	113	35	103	88	35
APPLICATIONS REJECTED	40	15	27	10	18
APPLICATIONS PENDING	143	54	118	62	116
RECIPIENTS	1,124	522	1,178	780	845
CASES CLOSED	30	11	32	21	18
*** MA-K					
APPLICATIONS RECEIVED	0	0	0	0	0
APPLICATIONS APPROVED-DMH	0	0	0	0	0
APPLICATIONS APPROVED-DYS/JCT	0	0	0	0	0
APPLICATIONS REJECTED	0	0	0	0	0
APPLICATIONS PENDING	0	0	0	0	0
RECIPIENTS - DMH	0	0	0	0	0
RECIPIENTS - DYS/JCT	0	0	0	0	0
CASES CLOSED - DMH	0	0	0	0	0
CASES CLOSED - DYS/JCT	0	0	0	0	0
*** REFUGEE					
APPLICATIONS RECEIVED	0	0	0	0	0
APPLICATIONS APPROVED	0	0	0	0	0
APPLICATIONS REJECTED	0	0	0	0	0
APPLICATIONS PENDING	0	0	0	0	0
CASES RECEIVING	0	0	0	0	0
TOTAL PERSONS	0	0	0	0	0
TOTAL PAYMENTS	\$0	\$0	\$0	\$0	\$0
REINVESTIGATIONS	0	0	0	0	0
CASES CLOSED	0	0	0	0	0
*** SSI ONLY					
RECIPIENTS	8	5	13	6	6
*** SSI-SP					
RECIPIENTS	6	6	13	10	1
TOTAL PAYMENTS	\$469	\$544	\$1,345	\$731	\$53
*** SP ONLY					
RECIPIENTS	1	0	5	1	2
TOTAL PAYMENTS	\$383	\$0	\$653	\$182	\$443
*** QMB					
APPLICATIONS RECEIVED	15	3	17	3	6
APPLICATIONS APPROVED	1	2	7	4	4
APPLICATIONS REJECTED	9	3	8	2	4
APPLICATIONS PENDING	12	3	5	0	5
TOTAL PERSONS	161	51	99	91	60
REINVESTIGATIONS	3	1	1	1	2
CASES CLOSED	24	7	15	30	4
*** SLMB					
APPLICATIONS RECEIVED	8	4	9	4	2
APPLICATIONS APPROVED	2	4	6	4	1
APPLICATIONS REJECTED	5	0	0	0	1
APPLICATIONS PENDING	5	1	3	0	1
TOTAL PERSONS	85	54	54	53	30
REINVESTIGATIONS	2	0	2	1	0
CASES CLOSED	12	3	4	9	1
*** VENDOR CASES					
RECIPIENTS	347	70	213	193	163
CASES CLOSED	5	0	9	16	8

TABLE 2. DETAILED OPERATING STATISTICS BY AREA AND COUNTY FOR DECEMBER 1999

	AREA 4 ST CLAIR	AREA 4 STONE	AREA 4 TANEY	AREA 4 TEXAS	AREA 4 VERNON
*** TEMPORARY ASSISTANCE					
APPLICATIONS RECEIVED	5	21	69	29	26
APPLICATIONS APPROVED	7	17	32	30	25
APPLICATIONS REJECTED	4	6	22	8	3
APPLICATIONS PENDING	3	11	44	5	5
FAMILIES RECEIVING CASH	71	150	134	213	135
CHILDREN RECEIVING CASH	134	238	241	384	229
TOTAL PERSONS	183	336	335	543	319
TOTAL PAYMENTS	\$16,577	\$33,606	\$32,174	\$51,475	\$31,997
AVERAGE PER FAMILY	\$233.48	\$224.04	\$240.10	\$241.67	\$237.01
AVERAGE PER PERSON	\$90.58	\$100.02	\$96.04	\$94.80	\$100.30
TITLE XIX ONLY CASES	27	107	111	84	72
TITLE XIX ONLY PERSONS	87	327	321	303	246
TITLE XIX ONLY CHILDREN	52	192	188	179	147
TITLE XIX TRANSITIONAL CASES	16	35	48	35	26
TITLE XIX TRANSITIONAL PERSONS	31	64	75	72	36
TITLE XIX TRANSITIONAL CHILDREN	11	25	20	32	8
EXTENDED TRANSITIONAL CASES	5	9	10	12	9
EXTENDED TRANSITIONAL PERSONS	6	10	13	14	9
REINVESTIGATIONS	14	0	1	36	9
CASES CLOSED	5	12	28	19	15
*** TEMPORARY ASSISTANCE/UP					
FAMILIES RECEIVING	0	0	0	4	1
CHILDREN RECEIVING	0	0	0	8	1
TOTAL PERSONS	0	0	0	14	3
TOTAL PAYMENTS	\$0	\$0	\$0	\$1,186	\$292
AVERAGE PER FAMILY	\$0.00	\$0.00	\$0.00	\$296.50	\$292.00
AVERAGE PER PERSON	\$0.00	\$0.00	\$0.00	\$84.71	\$97.33
*** MC+					
APPLICATIONS RECEIVED	13	38	88	41	41
APPLICATIONS APPROVED	10	26	57	37	34
APPLICATIONS REJECTED	7	21	38	16	8
APPLICATIONS PENDING	7	17	55	7	4
FAMILIES RECEIVING	301	962	1,528	1,008	905
CUSTODIAL PARENTS RECEIVING	122	416	624	442	220
CHILDREN RECEIVING	558	1,812	2,728	1,875	1,550
REINVESTIGATIONS	21	3	0	34	24
CASES CLOSED	13	20	54	20	82
*** NON-CUSTODIAL PARENTS					
APPLICATIONS RECEIVED	0	0	0	0	0
APPLICATIONS APPROVED	0	0	0	1	0
APPLICATIONS REJECTED	0	0	0	1	0
APPLICATIONS PENDING	0	0	0	0	0
TOTAL PERSONS RECEIVING	0	4	9	7	10
CURRENT SUPPORT	0	0	1	1	0
PARENTS' FAIR SHARE	0	4	8	6	10
REINVESTIGATIONS	0	0	0	0	0
CASES CLOSED	0	1	0	0	1
*** GR-CASH					
APPLICATIONS RECEIVED	4	7	20	4	5
APPLICATIONS APPROVED	1	1	3	0	0
APPLICATIONS REJECTED	3	2	26	5	3
APPLICATIONS PENDING	5	19	23	5	8
CASES RECEIVING	9	19	19	14	7
PERSONS RECEIVING	9	20	19	14	7
CASH PAYMENTS	\$720	\$1,600	\$1,478	\$1,046	\$560
REINVESTIGATIONS	0	0	0	0	0
CASES CLOSED	2	0	2	0	2
MA-GR RECIPIENTS	14	31	37	23	25
MA-GR TOTAL PAYMENTS	\$1,120	\$2,423	\$2,960	\$1,840	\$2,000
*** HPW					
APPLICATIONS RECEIVED	6	17	30	19	14
APPLICATIONS APPROVED	3	13	27	14	12
APPLICATIONS REJECTED	1	4	7	5	3
APPLICATIONS PENDING	3	4	7	2	2
CASES RECEIVING	30	112	188	102	88
EXTENDED WOMEN'S HEALTH	22	86	181	67	58
CASES CLOSED	1	3	8	5	3
*** NEWBORNS					
31	121	246	80	99	
*** AB SUPP					
APPLICATIONS RECEIVED	0	1	1	0	0
APPLICATIONS APPROVED	0	0	0	0	0
APPLICATIONS REJECTED	0	2	0	1	0
APPLICATIONS PENDING	0	3	2	2	0
RECIPIENTS	0	1	6	2	1
TOTAL PAYMENTS	\$0	\$305	\$1,984	\$756	\$109
CASES CLOSED	0	0	1	0	0

TABLE 2. DETAILED OPERATING STATISTICS BY AREA AND COUNTY FOR DECEMBER 1999

	AREA 4 ST CLAIR	AREA 4 STONE	AREA 4 TANEY	AREA 4 TEXAS	AREA 4 VERNON
MMH BP					
APPLICATIONS RECEIVED	0	1	2	0	0
APPLICATIONS APPROVED	0	0	1	0	0
APPLICATIONS REJECTED	0	2	0	1	0
APPLICATIONS PENDING	0	3	2	2	0
RECIPIENTS	3	4	15	9	9
TOTAL PAYMENTS	\$1,165	\$1,564	\$5,865	\$3,519	\$3,519
CASES CLOSED	0	0	0	1	0
MMH NC					
APPLICATIONS RECEIVED	0	1	1	0	0
APPLICATIONS APPROVED	0	0	3	0	0
APPLICATIONS REJECTED	0	0	0	0	1
APPLICATIONS PENDING	0	2	1	0	1
RECIPIENTS	2	32	57	41	35
RCF-II	2	17	39	33	22
SNF-ICF	0	0	1	1	0
RCF-I	0	15	17	7	13
PAYMENTS	\$576	\$6,316	\$12,844	\$8,961	\$7,535
RCF-II	\$576	\$4,222	\$10,491	\$8,103	\$5,755
SNF/ICF	\$0	\$0	\$154	\$77	\$0
RCF-I	\$0	\$2,094	\$2,199	\$781	\$1,780
REINVESTIGATIONS	0	0	0	3	3
CASES CLOSED	0	1	1	3	1
MMH MA					
APPLICATIONS RECEIVED	50	80	136	103	67
APPLICATIONS APPROVED	24	45	79	91	64
APPLICATIONS REJECTED	13	19	56	24	8
APPLICATIONS PENDING	55	113	130	80	47
RECIPIENTS	350	656	867	1,035	767
CASES CLOSED	9	12	19	10	19
MMH MA-K					
APPLICATIONS RECEIVED	0	0	0	9	0
APPLICATIONS APPROVED-DMH	0	0	0	0	0
APPLICATIONS APPROVED-DYS/JCT	0	0	3	12	0
APPLICATIONS REJECTED	0	0	2	4	0
APPLICATIONS PENDING	0	0	0	1	0
RECIPIENTS - DMH	0	0	0	0	0
RECIPIENTS - DYS/JCT	0	0	18	50	0
CASES CLOSED - DMH	0	0	0	0	0
CASES CLOSED - DYS/JCT	0	0	3	9	0
MMH REFUGEE					
APPLICATIONS RECEIVED	0	0	0	0	0
APPLICATIONS APPROVED	0	0	0	0	0
APPLICATIONS REJECTED	0	0	0	0	0
APPLICATIONS PENDING	0	0	0	0	0
CASES RECEIVING	0	0	0	0	0
TOTAL PERSONS	0	0	0	0	0
TOTAL PAYMENTS	\$0	\$0	\$0	\$0	\$0
REINVESTIGATIONS	0	0	0	0	0
CASES CLOSED	0	0	0	0	0
MMH SSI ONLY					
RECIPIENTS	7	2	9	8	2
MMH SSI-SP					
RECIPIENTS	2	2	3	4	2
TOTAL PAYMENTS	\$46	\$121	\$90	\$98	\$95
MMH SP ONLY					
RECIPIENTS	0	0	2	0	5
TOTAL PAYMENTS	\$0	\$0	\$45	\$0	\$200
MMH QMB					
APPLICATIONS RECEIVED	8	12	18	14	1
APPLICATIONS APPROVED	1	2	8	7	0
APPLICATIONS REJECTED	5	3	7	11	1
APPLICATIONS PENDING	4	15	8	4	1
TOTAL PERSONS	34	67	84	112	69
REINVESTIGATIONS	0	0	0	3	2
CASES CLOSED	5	13	16	20	15
MMH SLMB					
APPLICATIONS RECEIVED	6	8	14	16	2
APPLICATIONS APPROVED	1	1	3	9	3
APPLICATIONS REJECTED	5	4	5	9	0
APPLICATIONS PENDING	2	10	9	4	0
TOTAL PERSONS	30	49	73	67	31
REINVESTIGATIONS	1	0	0	3	3
CASES CLOSED	1	5	6	3	5
MMH VENDOR CASES					
RECIPIENTS	76	126	168	176	314
CASES CLOSED	3	2	3	15	4

TABLE 2. DETAILED OPERATING STATISTICS BY AREA AND COUNTY FOR DECEMBER 1999

	AREA 4 WEBSTER	AREA 4 WRIGHT	AREA 5 JACKSON	AREA 6 ST LOUIS CITY	AREA 7 ST LOUIS COUNTY
*** TEMPORARY ASSISTANCE					
APPLICATIONS RECEIVED	13	34	687	510	410
APPLICATIONS APPROVED	15	31	571	511	334
APPLICATIONS REJECTED	2	2	147	124	144
APPLICATIONS PENDING	2	7	386	292	279
FAMILIES RECEIVING CASH	106	162	8,341	13,083	7,432
CHILDREN RECEIVING CASH	212	262	16,209	27,858	13,891
TOTAL PERSONS	283	381	21,979	37,992	19,447
TOTAL PAYMENTS	\$26,443	\$37,616	\$2,039,124	\$3,316,797	\$1,830,957
AVERAGE PER FAMILY	\$249.46	\$232.20	\$244.47	\$253.52	\$246.36
AVERAGE PER PERSON	\$93.44	\$98.73	\$92.78	\$87.30	\$94.15
TITLE XIX ONLY CASES	70	85	1,692	1,048	1,351
TITLE XIX ONLY PERSONS	228	294	5,912	4,717	4,517
TITLE XIX ONLY CHILDREN	139	172	3,617	3,371	2,907
TITLE XIX TRANSITIONAL CASES	34	48	1,058	757	1,097
TITLE XIX TRANSITIONAL PERSONS	79	114	1,644	1,159	1,542
TITLE XIX TRANSITIONAL CHILDREN	42	52	567	399	433
EXTENDED TRANSITIONAL CASES	2	8	179	170	232
EXTENDED TRANSITIONAL PERSONS	3	9	184	173	235
REINVESTIGATIONS	17	28	624	804	585
CASES CLOSED	19	25	583	452	362
*** TEMPORARY ASSISTANCE/UP					
FAMILIES RECEIVING	0	0	22	31	25
CHILDREN RECEIVING	0	0	61	81	59
TOTAL PERSONS	0	0	103	134	108
TOTAL PAYMENTS	\$0	\$0	\$7,535	\$9,767	\$7,941
AVERAGE PER FAMILY	\$0.00	\$0.00	\$342.50	\$315.06	\$317.64
AVERAGE PER PERSON	\$0.00	\$0.00	\$73.16	\$72.89	\$73.53
*** MC+					
APPLICATIONS RECEIVED	39	39	875	538	578
APPLICATIONS APPROVED	29	33	663	419	432
APPLICATIONS REJECTED	20	12	348	178	148
APPLICATIONS PENDING	24	5	409	249	227
FAMILIES RECEIVING	901	885	17,507	14,279	15,264
CUSTODIAL PARENTS RECEIVING	316	389	3,958	3,938	3,942
CHILDREN RECEIVING	1,813	1,659	34,094	28,831	28,917
REINVESTIGATIONS	28	76	323	251	185
CASES CLOSED	26	48	566	390	288
*** NON-CUSTODIAL PARENTS					
APPLICATIONS RECEIVED	0	0	23	7	9
APPLICATIONS APPROVED	1	0	18	4	5
APPLICATIONS REJECTED	0	0	4	3	1
APPLICATIONS PENDING	0	0	4	2	0
TOTAL PERSONS RECEIVING	6	3	78	41	31
CURRENT SUPPORT	0	0	2	0	7
PARENTS' FAIR SHARE	6	3	76	41	24
REINVESTIGATIONS	0	0	0	1	0
CASES CLOSED	1	0	7	7	0
*** GR-CASH					
APPLICATIONS RECEIVED	3	11	209	239	89
APPLICATIONS APPROVED	1	3	14	43	8
APPLICATIONS REJECTED	5	7	186	198	99
APPLICATIONS PENDING	11	18	484	393	120
CASES RECEIVING	18	22	370	791	240
PERSONS RECEIVING	18	22	371	792	241
CASH PAYMENTS	\$1,440	\$1,760	\$28,831	\$62,593	\$18,480
REINVESTIGATIONS	0	0	5	9	2
CASES CLOSED	0	3	20	71	21
MA-GR RECIPIENTS	19	15	609	800	314
MA-GR TOTAL PAYMENTS	\$1,520	\$1,200	\$48,589	\$63,751	\$24,880
*** HPW					
APPLICATIONS RECEIVED	19	13	361	202	215
APPLICATIONS APPROVED	17	11	236	154	173
APPLICATIONS REJECTED	4	2	134	49	43
APPLICATIONS PENDING	6	1	115	61	65
CASES RECEIVING	122	106	1,733	1,094	1,374
EXTENDED WOMEN'S HEALTH	85	62	1,421	716	1,044
CASES CLOSED	3	4	58	72	38
*** NEWBORNS	128	97	1,864	777	1,114
*** AB SUPP					
APPLICATIONS RECEIVED	0	0	10	13	10
APPLICATIONS APPROVED	0	0	2	2	1
APPLICATIONS REJECTED	0	0	12	18	8
APPLICATIONS PENDING	1	0	22	25	19
RECIPIENTS	2	11	102	108	100
TOTAL PAYMENTS	\$386	\$3,473	\$31,676	\$34,768	\$34,652
CASES CLOSED	0	2	2	2	2

TABLE 2. DETAILED OPERATING STATISTICS BY AREA AND COUNTY FOR DECEMBER 1999

	AREA 4 WEBSTER	AREA 4 WRIGHT	AREA 5 JACKSON	AREA 6 ST LOUIS CITY	AREA 7 ST LOUIS COUNTY
*** BP					
APPLICATIONS RECEIVED	0	0	14	16	11
APPLICATIONS APPROVED	0	0	5	8	6
APPLICATIONS REJECTED	0	0	13	20	16
APPLICATIONS PENDING	1	0	30	25	19
RECIPIENTS	8	9	383	305	368
TOTAL PAYMENTS	\$3,128	\$3,519	\$149,346	\$118,970	\$143,888
CASES CLOSED	0	0	3	1	3
*** NC					
APPLICATIONS RECEIVED	0	2	28	26	23
APPLICATIONS APPROVED	3	2	22	22	13
APPLICATIONS REJECTED	0	1	3	4	6
APPLICATIONS PENDING	2	1	33	29	30
RECIPIENTS	29	19	937	764	582
RCF-II	23	19	543	515	414
SNF-ICF	3	0	162	26	63
RCF-I	3	0	232	223	105
PAYMENTS	\$7,323	\$5,429	\$241,695	\$181,728	\$150,876
RCF-II	\$6,208	\$5,429	\$145,728	\$139,520	\$112,379
SNF/ICF	\$730	\$0	\$61,033	\$9,281	\$23,258
RCF-I	\$385	\$0	\$34,934	\$32,927	\$15,239
REINVESTIGATIONS	1	3	33	29	2
CASES CLOSED	0	1	21	24	8
*** MA					
APPLICATIONS RECEIVED	71	94	1,317	1,034	1,014
APPLICATIONS APPROVED	56	72	910	623	681
APPLICATIONS REJECTED	17	21	398	464	440
APPLICATIONS PENDING	85	47	1,798	1,592	1,162
RECIPIENTS	800	1,053	12,832	18,744	11,907
CASES CLOSED	16	20	365	456	341
*** MA-K					
APPLICATIONS RECEIVED	0	0	52	22	49
APPLICATIONS APPROVED-DMH	0	0	0	0	0
APPLICATIONS APPROVED-DYS/JCT	0	0	33	18	39
APPLICATIONS REJECTED	0	0	5	2	8
APPLICATIONS PENDING	0	0	29	14	10
RECIPIENTS - DMH	0	0	1	2	3
RECIPIENTS - DYS/JCT	0	0	256	112	271
CASES CLOSED - DMH	0	0	0	0	0
CASES CLOSED - DYS/JCT	0	0	30	24	32
*** REFUGEE					
APPLICATIONS RECEIVED	0	0	12	19	9
APPLICATIONS APPROVED	0	0	11	43	6
APPLICATIONS REJECTED	0	0	0	3	0
APPLICATIONS PENDING	0	0	1	34	5
CASES RECEIVING	0	0	117	355	63
TOTAL PERSONS	0	0	333	938	179
TOTAL PAYMENTS	\$0	\$0	\$3,892	\$30,750	\$5,539
REINVESTIGATIONS	0	0	0	4	1
CASES CLOSED	0	0	15	48	15
*** SSI ONLY					
RECIPIENTS	7	20	92	352	145
*** SSI-SP					
RECIPIENTS	8	7	52	128	49
TOTAL PAYMENTS	\$139	\$606	\$2,524	\$6,309	\$2,283
*** SP ONLY					
RECIPIENTS	0	0	26	40	22
TOTAL PAYMENTS	\$0	\$0	\$3,865	\$2,172	\$1,613
*** QMB					
APPLICATIONS RECEIVED	6	5	76	49	155
APPLICATIONS APPROVED	10	2	51	32	54
APPLICATIONS REJECTED	7	1	26	10	83
APPLICATIONS PENDING	5	1	59	41	122
TOTAL PERSONS	77	85	1,249	1,076	974
REINVESTIGATIONS	2	3	12	11	2
CASES CLOSED	8	25	135	62	67
*** SLMB					
APPLICATIONS RECEIVED	4	0	53	17	90
APPLICATIONS APPROVED	3	0	23	7	42
APPLICATIONS REJECTED	2	0	17	2	46
APPLICATIONS PENDING	2	0	44	17	57
TOTAL PERSONS	40	55	600	365	385
REINVESTIGATIONS	1	1	5	4	3
CASES CLOSED	3	7	65	19	12
*** VENDOR CASES					
RECIPIENTS	159	151	2,994	2,346	4,514
CASES CLOSED	9	10	123	71	195

TABLE 3. DETAILED OPERATING STATISTICS BY AREA FOR DECEMBER 1999

	AREA 1	AREA 2	AREA 3	AREA 4	AREA 5	AREA 6	AREA 7
*** TEMPORARY ASSISTANCE							
APPLICATIONS RECEIVED	501	657	855	1,155	687	510	410
APPLICATIONS APPROVED	388	507	672	936	571	511	334
APPLICATIONS REJECTED	158	196	233	335	147	124	144
APPLICATIONS PENDING	229	320	366	463	386	292	279
FAMILIES RECEIVING CASH	3,021	4,322	6,242	6,338	8,341	13,083	7,432
CHILDREN RECEIVING CASH	5,222	7,742	11,085	11,047	16,209	27,858	13,891
TOTAL PERSONS	7,230	10,881	15,055	15,461	21,979	37,992	19,447
TOTAL PAYMENTS	\$701,600	\$1,024,157	\$1,431,447	\$1,484,671	\$2,039,124	\$3,316,797	\$1,830,957
AVERAGE PER FAMILY	\$230.79	\$234.37	\$229.65	\$232.68	\$244.47	\$253.52	\$246.36
AVERAGE PER PERSON	\$96.25	\$94.34	\$95.36	\$96.19	\$92.78	\$87.30	\$94.15
TITLE XIX ONLY CASES	1,421	2,216	2,282	3,202	1,692	1,048	1,351
TITLE XIX ONLY PERSONS	4,345	6,859	7,863	10,244	5,912	4,717	4,517
TITLE XIX ONLY CHILDREN	2,607	4,125	4,639	6,096	3,617	3,371	2,907
TITLE XIX TRANSITIONAL CASES	833	1,139	1,355	1,550	1,058	757	1,097
TITLE XIX TRANSITIONAL PERSONS	1,435	1,857	2,179	2,608	1,644	1,159	1,542
TITLE XIX TRANSITIONAL CHILDREN	519	611	622	843	567	399	433
EXTENDED TRANSITIONAL CASES	204	318	398	358	179	170	232
EXTENDED TRANSITIONAL PERSONS	225	338	457	401	184	173	235
REINVESTIGATIONS	340	632	1,028	574	624	804	585
CASES CLOSED	392	522	600	734	583	452	362
*** TEMPORARY ASSISTANCE/UP							
FAMILIES RECEIVING	30	30	32	40	22	31	25
CHILDREN RECEIVING	78	75	70	83	61	81	59
TOTAL PERSONS	132	128	132	156	103	134	108
TOTAL PAYMENTS	\$9,431	\$8,514	\$9,112	\$11,852	\$7,535	\$9,767	\$7,941
AVERAGE PER FAMILY	\$126.56	\$152.56	\$175.44	\$160.93	\$342.50	\$315.06	\$317.64
AVERAGE PER PERSON	\$29.85	\$37.95	\$45.25	\$44.10	\$73.16	\$72.89	\$73.53
*** MC+							
APPLICATIONS RECEIVED	1,063	1,089	1,342	1,950	875	538	578
APPLICATIONS APPROVED	787	792	979	1,470	663	419	432
APPLICATIONS REJECTED	370	403	489	746	348	178	148
APPLICATIONS PENDING	463	457	522	723	409	249	227
FAMILIES RECEIVING	17,538	20,557	22,344	34,852	17,507	14,279	15,264
CUSTODIAL PARENTS RECEIVING	5,639	6,943	9,317	12,879	3,958	3,938	3,942
CHILDREN RECEIVING	32,808	38,058	41,210	64,886	34,094	28,831	28,917
REINVESTIGATIONS	606	765	1,303	856	323	251	185
CASES CLOSED	700	734	907	1,298	566	390	288
*** NON-CUSTODIAL PARENTS							
APPLICATIONS RECEIVED	12	27	45	30	23	7	9
APPLICATIONS APPROVED	10	24	44	21	18	4	5
APPLICATIONS REJECTED	5	0	9	8	4	3	1
APPLICATIONS PENDING	1	1	4	0	4	2	0
TOTAL PERSONS RECEIVING	40	169	196	240	78	41	31
CURRENT SUPPORT	8	18	21	12	2	0	7
PARENTS' FAIR SHARE	32	151	175	236	76	41	24
REINVESTIGATIONS	0	0	1	0	0	1	0
CASES CLOSED	4	21	15	19	7	7	0
*** GR-CASH							
APPLICATIONS RECEIVED	150	183	299	338	209	239	89
APPLICATIONS APPROVED	21	30	54	65	14	43	8
APPLICATIONS REJECTED	132	198	288	304	186	198	99
APPLICATIONS PENDING	252	240	376	575	484	393	120
CASES RECEIVING	258	300	479	628	370	791	240
PERSONS RECEIVING	258	301	480	631	371	792	241
CASH PAYMENTS	\$20,207	\$23,371	\$38,304	\$49,836	\$28,831	\$62,593	\$18,480
REINVESTIGATIONS	6	6	18	5	5	9	2
CASES CLOSED	36	32	53	64	20	71	21
MA-GR RECIPIENTS	406	357	404	1,100	609	800	314
MA-GR TOTAL PAYMENTS	\$32,119	\$28,471	\$32,289	\$87,502	\$48,589	\$63,751	\$24,880
*** MPH							
APPLICATIONS RECEIVED	388	420	391	665	361	202	215
APPLICATIONS APPROVED	287	323	312	548	236	154	173
APPLICATIONS REJECTED	118	93	102	163	134	49	43
APPLICATIONS PENDING	113	105	84	160	115	61	65
CASES RECEIVING	2,358	2,546	2,270	4,383	1,733	1,094	1,374
EXTENDED WOMEN'S HEALTH	1,699	1,781	1,400	3,148	1,421	716	1,044
CASES CLOSED	65	70	82	127	58	72	38
*** NEWBORNS							
2,310	2,343	1,948	4,621	1,864	777	1,114	
*** AB SUPP							
APPLICATIONS RECEIVED	10	18	18	18	10	13	10
APPLICATIONS APPROVED	2	0	1	0	2	2	1
APPLICATIONS REJECTED	13	16	16	24	12	18	8
APPLICATIONS PENDING	22	23	25	31	22	25	19
RECIPIENTS	89	93	126	153	102	108	100
TOTAL PAYMENTS	\$27,601	\$28,118	\$36,585	\$46,878	\$31,676	\$34,768	\$34,652
CASES CLOSED	0	4	4	5	2	2	2

TABLE 3. DETAILED OPERATING STATISTICS BY AREA FOR DECEMBER 1999

	AREA 1	AREA 2	AREA 3	AREA 4	AREA 5	AREA 6	AREA 7
*** BP							
APPLICATIONS RECEIVED	11	17	22	22	14	16	11
APPLICATIONS APPROVED	5	3	7	7	5	8	6
APPLICATIONS REJECTED	9	15	11	17	13	20	16
APPLICATIONS PENDING	28	24	28	37	30	25	19
RECIPIENTS	343	350	340	450	383	305	368
TOTAL PAYMENTS	\$133,690	\$136,850	\$132,525	\$175,152	\$149,346	\$118,970	\$143,888
CASES CLOSED	4	6	9	10	3	1	3
*** NC							
APPLICATIONS RECEIVED	47	46	54	67	28	26	23
APPLICATIONS APPROVED	34	37	47	58	22	22	13
APPLICATIONS REJECTED	15	19	10	21	3	4	6
APPLICATIONS PENDING	48	42	44	54	33	29	30
RECIPIENTS	1,035	1,300	1,520	1,860	937	764	582
RCF-II	692	736	1,027	1,190	543	515	414
SNF-ICF	44	92	69	25	162	26	63
RCF-I	299	472	424	345	232	223	105
PAYMENTS	\$237,417	\$293,568	\$366,902	\$374,931	\$241,695	\$181,728	\$150,876
RCF-II	\$179,514	\$191,647	\$279,165	\$317,173	\$145,728	\$139,520	\$112,379
SNF/ICF	\$15,487	\$33,055	\$25,232	\$7,857	\$61,033	\$9,281	\$23,258
RCF-I	\$42,416	\$68,866	\$62,505	\$49,901	\$34,934	\$32,927	\$15,239
REINVESTIGATIONS	51	51	76	43	33	29	2
CASES CLOSED	39	40	34	39	21	24	8
*** HA							
APPLICATIONS RECEIVED	1,811	1,800	2,559	3,533	1,317	1,034	1,014
APPLICATIONS APPROVED	1,356	1,368	1,904	2,677	910	623	681
APPLICATIONS REJECTED	493	572	738	936	398	464	440
APPLICATIONS PENDING	1,818	1,715	2,245	3,288	1,798	1,592	1,162
RECIPIENTS	15,155	16,226	27,936	31,301	12,832	18,744	11,907
CASES CLOSED	390	380	478	716	365	456	341
*** HA-K							
APPLICATIONS RECEIVED	38	64	16	25	52	22	49
APPLICATIONS APPROVED-DMH	0	0	0	0	0	0	0
APPLICATIONS APPROVED-DYS/JCT	24	45	16	36	33	18	39
APPLICATIONS REJECTED	9	14	4	15	5	2	8
APPLICATIONS PENDING	7	9	1	3	29	14	10
RECIPIENTS - DMH	2	5	0	0	1	2	3
RECIPIENTS - DYS/JCT	119	262	82	140	256	112	271
CASES CLOSED - DMH	0	0	0	0	0	0	0
CASES CLOSED - DYS/JCT	12	34	11	24	30	24	32
*** REFUGEE							
APPLICATIONS RECEIVED	1	0	0	0	12	19	9
APPLICATIONS APPROVED	0	1	0	0	11	43	6
APPLICATIONS REJECTED	0	0	0	0	0	3	0
APPLICATIONS PENDING	0	0	0	0	1	34	5
CASES RECEIVING	4	9	0	1	117	355	63
TOTAL PERSONS	15	29	0	2	333	938	179
TOTAL PAYMENTS	\$0	\$818	\$0	\$234	\$3,892	\$30,750	\$5,539
REINVESTIGATIONS	0	0	0	0	0	4	1
CASES CLOSED	0	2	0	0	15	48	15
*** SSI ONLY							
RECIPIENTS	115	125	383	288	92	352	145
*** SSI-SP							
RECIPIENTS	64	60	170	158	52	128	49
TOTAL PAYMENTS	\$2,196	\$2,485	\$9,712	\$8,532	\$2,524	\$6,309	\$2,283
*** SP ONLY							
RECIPIENTS	13	20	44	41	26	40	22
TOTAL PAYMENTS	\$1,189	\$828	\$2,782	\$4,334	\$3,865	\$2,172	\$1,613
*** QMB							
APPLICATIONS RECEIVED	188	213	267	322	76	49	155
APPLICATIONS APPROVED	77	95	137	158	51	32	54
APPLICATIONS REJECTED	97	90	134	170	26	10	83
APPLICATIONS PENDING	95	119	137	173	59	41	122
TOTAL PERSONS	1,642	1,755	1,993	3,249	1,249	1,076	974
REINVESTIGATIONS	25	12	49	34	12	11	2
CASES CLOSED	279	275	385	579	135	62	67
*** SLMB							
APPLICATIONS RECEIVED	135	117	192	209	53	17	90
APPLICATIONS APPROVED	38	35	72	87	23	7	42
APPLICATIONS REJECTED	73	62	123	123	17	2	46
APPLICATIONS PENDING	79	75	99	102	44	17	57
TOTAL PERSONS	1,060	939	1,445	2,035	600	365	385
REINVESTIGATIONS	27	13	40	23	5	4	3
CASES CLOSED	123	100	184	239	65	19	12
*** VENDOR CASES							
RECIPIENTS	5,338	4,703	4,434	5,942	2,994	2,346	4,514
CASES CLOSED	172	200	165	252	123	71	195

FIGURE 2. MEDICAL STATISTICS - TOTAL INDIVIDUALS

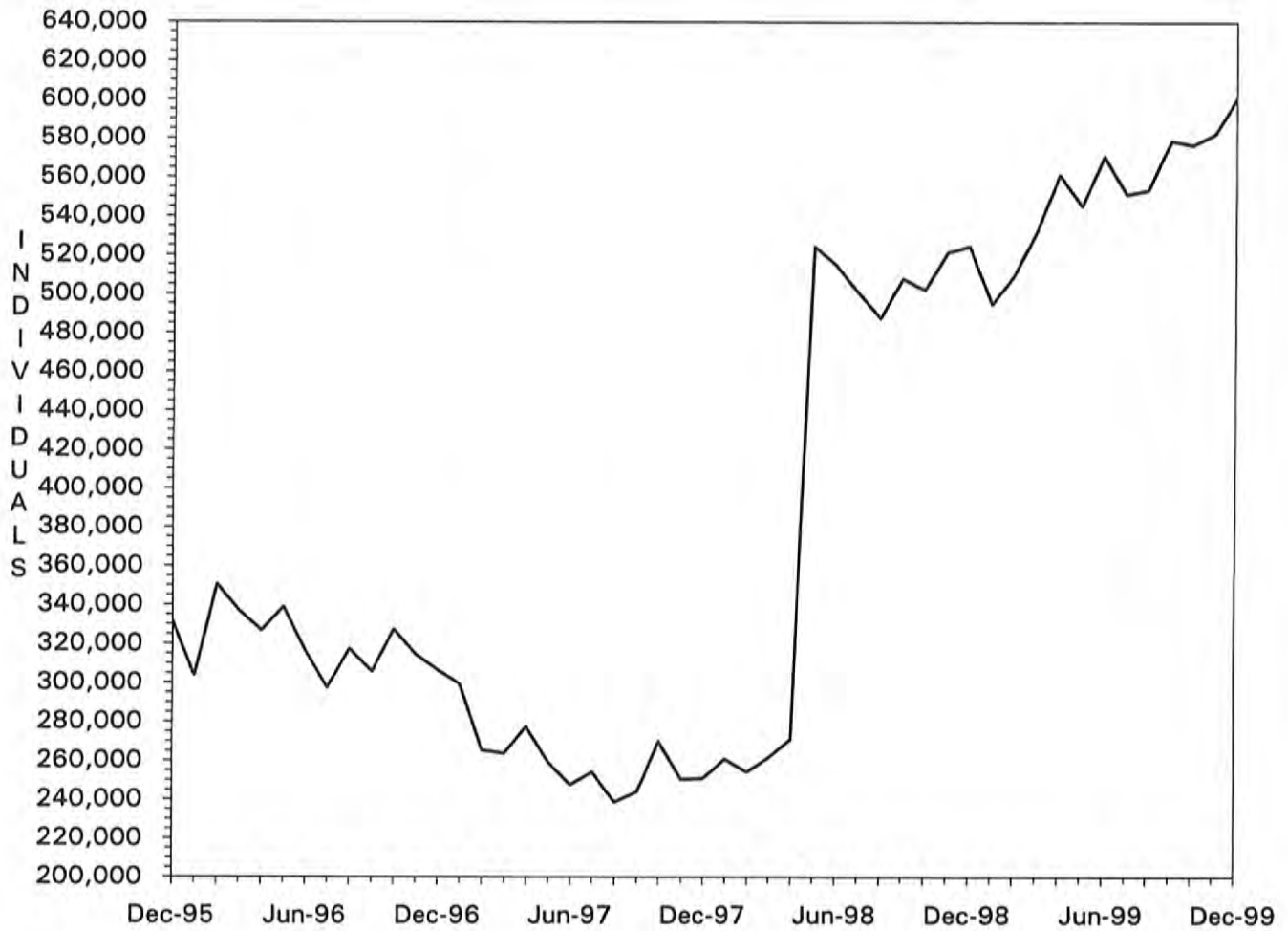

Note: As of May 1998, total individuals include Managed Care recipients.

FIGURE 3. MEDICAL STATISTICS - TOTAL PAYMENTS

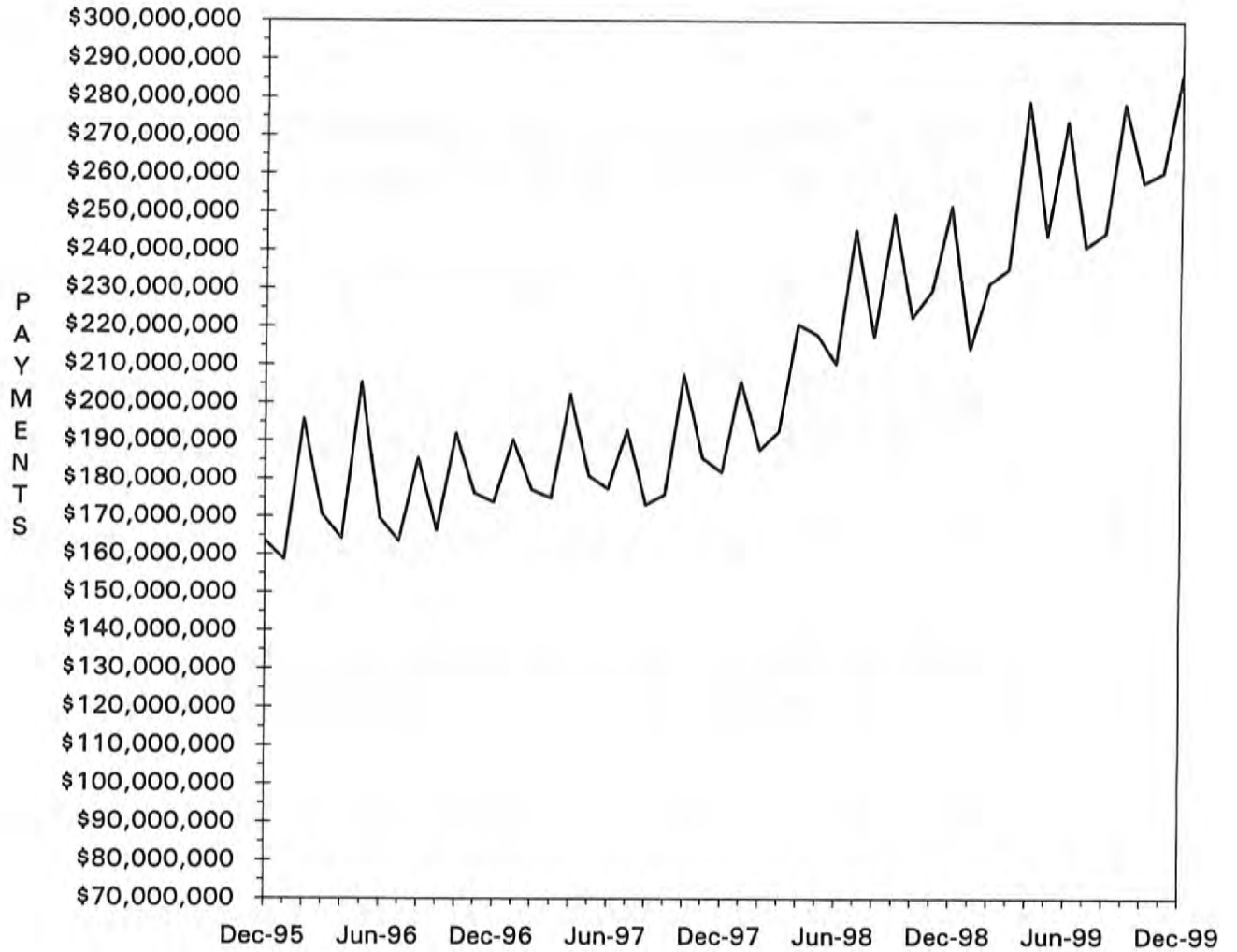

TABLE 4. MISSOURI MEDICAID RECIPIENTS AND PAYMENTS BY TYPE OF SERVICE, DECEMBER, 1999

COUNTY	TOTAL	TOTAL	PHYSICIAN SERVICES		INPATIENT HOSPITAL		NURSING FACILITY		MANAGED CARE		PHARMACY SERVICES	
	RECIPIENTS	PAYMENTS	RECIPIENTS	PAYMENTS	RECIPIENTS	PAYMENTS	RECIPIENTS	PAYMENTS	RECIPIENTS	PAYMENTS	RECIPIENTS	PAYMENTS
STATE TOTAL	600,823	\$281,890,004	71,409	\$5,353,307	9,862	\$35,089,455	25,874	\$57,476,664	298,826	\$30,479,376	221,848	\$56,434,399
ADAIR	0	\$0	498	\$49,286	63	\$153,849	150	\$327,887	3	\$227	1,443	\$396,128
ANDREW	0	\$0	100	\$9,282	31	\$48,672	123	\$221,230	1	\$64	652	\$139,338
ATCHISON	0	\$0	113	\$7,758	8	\$21,427	53	\$125,352	12	\$332	464	\$74,706
AUDRAIN	0	\$0	324	\$17,978	27	\$57,677	130	\$315,707	1,989	\$195,528	729	\$254,913
BARRY	0	\$0	691	\$64,510	113	\$317,781	160	\$348,235	4	\$357	2,275	\$469,525
BARTON	0	\$0	306	\$28,194	46	\$93,755	52	\$100,589	0	\$0	821	\$163,679
BATES	0	\$0	263	\$20,195	51	\$134,115	138	\$323,048	19	\$1,122	1,180	\$370,249
BENTON	0	\$0	453	\$36,547	39	\$103,275	72	\$118,755	23	\$840	1,428	\$294,369
BOLLINGER	0	\$0	186	\$17,872	33	\$73,644	38	\$71,592	1	\$61	1,044	\$218,759
BOONE	0	\$0	958	\$87,654	57	\$378,503	334	\$745,237	10,772	\$1,085,441	2,378	\$926,338
BUCHANAN	0	\$0	978	\$91,652	372	\$624,674	457	\$932,316	29	\$1,442	5,368	\$1,103,624
BUTLER	0	\$0	2,501	\$156,068	182	\$411,841	323	\$675,297	8	\$176	4,899	\$1,092,491
CALDWELL	0	\$0	40	\$4,328	17	\$49,998	69	\$132,007	13	\$333	500	\$94,513
CALLAWAY	0	\$0	409	\$26,157	44	\$190,514	148	\$258,294	3,463	\$334,054	882	\$319,655
CAMDEN	0	\$0	404	\$34,576	42	\$79,181	133	\$288,978	3,261	\$331,436	850	\$242,670
CAPE GIRARDEAU	0	\$0	952	\$94,074	133	\$331,127	361	\$681,069	12	\$632	3,465	\$821,600
CARROLL	0	\$0	295	\$19,485	27	\$73,663	77	\$201,555	10	\$656	747	\$147,773
CARTER	0	\$0	284	\$18,825	27	\$91,966	34	\$63,582	0	\$0	878	\$173,682
CASS	0	\$0	395	\$23,045	41	\$188,905	355	\$749,566	4,333	\$460,716	1,312	\$475,084
CEDAR	0	\$0	344	\$25,930	47	\$91,319	98	\$205,937	8	\$266	1,239	\$213,615
CHARITON	0	\$0	120	\$7,326	7	\$14,853	104	\$214,430	534	\$51,589	321	\$95,237
CHRISTIAN	0	\$0	856	\$65,442	112	\$328,283	144	\$306,272	8	\$374	2,461	\$525,817
CLARK	0	\$0	229	\$12,844	25	\$34,214	55	\$111,016	0	\$0	507	\$93,416
CLAY	0	\$0	604	\$34,981	89	\$346,770	686	\$1,517,827	6,880	\$774,018	2,226	\$771,629
CLINTON	0	\$0	83	\$6,882	24	\$67,399	155	\$334,485	12	\$426	785	\$142,010
COLE	0	\$0	472	\$39,579	46	\$118,408	240	\$547,835	3,747	\$385,061	1,259	\$438,845
COOPER	0	\$0	187	\$10,404	11	\$17,577	133	\$308,147	1,039	\$100,293	459	\$137,814
CRAWFORD	0	\$0	388	\$36,203	72	\$203,197	155	\$329,785	17	\$949	1,778	\$382,393
DADE	0	\$0	159	\$12,133	22	\$60,767	91	\$177,457	0	\$0	582	\$122,923
DALLAS	0	\$0	295	\$34,848	50	\$104,551	86	\$187,223	3	\$196	1,111	\$216,541
DAVIESS	0	\$0	58	\$6,432	22	\$35,255	41	\$72,349	0	\$0	461	\$77,024
DEKALB	0	\$0	75	\$4,827	26	\$75,519	99	\$189,348	2	\$45	580	\$129,169
DENT	0	\$0	631	\$38,666	52	\$136,218	98	\$243,585	8	\$177	1,593	\$283,119
DOUGLAS	0	\$0	430	\$29,159	49	\$115,170	55	\$118,784	0	\$0	1,257	\$235,767
DUNKLIN	0	\$0	1,671	\$109,058	423	\$498,524	405	\$855,809	4	\$70	5,798	\$1,129,927
FRANKLIN	0	\$0	593	\$43,831	46	\$412,316	430	\$752,070	5,314	\$547,201	1,856	\$627,831
GASCONADE	0	\$0	130	\$7,286	7	\$19,707	163	\$440,083	893	\$92,076	447	\$128,333
GENTRY	0	\$0	115	\$12,065	24	\$44,712	83	\$175,995	0	\$0	420	\$82,869
GREENE	0	\$0	4,481	\$359,302	560	\$1,553,365	1,013	\$2,175,722	33	\$2,283	12,504	\$2,688,413
GRUNDY	0	\$0	130	\$6,298	27	\$42,707	102	\$212,308	2	\$263	812	\$130,000
HARRISON	0	\$0	126	\$10,082	45	\$79,157	45	\$89,239	1	\$3	624	\$150,996
HENRY	0	\$0	349	\$20,246	38	\$148,697	139	\$359,155	2,245	\$239,032	946	\$296,719
HICKORY	0	\$0	201	\$18,125	31	\$103,987	64	\$142,454	1	\$33	776	\$162,845
HOLT	0	\$0	52	\$4,025	14	\$20,857	65	\$137,076	0	\$0	328	\$82,757
HOWARD	0	\$0	133	\$6,967	6	\$19,667	66	\$153,058	918	\$91,054	370	\$104,264
HOWELL	0	\$0	1,168	\$77,340	155	\$344,849	377	\$849,764	2	\$22	3,629	\$718,112
IRON	0	\$0	474	\$29,237	42	\$151,085	101	\$216,325	1	\$22	1,306	\$334,368
JACKSON	0	\$0	4,698	\$338,571	754	\$4,287,455	2,728	\$6,750,307	69,372	\$7,370,360	13,538	\$4,905,802
JASPER	0	\$0	2,697	\$221,390	389	\$957,568	377	\$957,046	4	\$565	7,343	\$1,632,702
JEFFERSON	0	\$0	1,335	\$121,525	122	\$688,235	715	\$1,382,988	11,792	\$1,245,096	3,420	\$1,323,346
JOHNSON	0	\$0	323	\$18,752	19	\$189,517	184	\$477,386	3,162	\$343,147	872	\$298,938
KNOX	0	\$0	96	\$12,128	21	\$41,508	19	\$31,754	0	\$0	328	\$72,431
LACLEDE	0	\$0	658	\$46,742	201	\$312,486	136	\$442,634	8	\$257	2,202	\$436,987
LAFAYETTE	0	\$0	203	\$15,929	21	\$106,953	186	\$427,495	2,526	\$265,977	936	\$369,942
LAWRENCE	0	\$0	964	\$75,196	106	\$239,808	188	\$447,569	4	\$45	2,431	\$483,484
LEWIS	0	\$0	198	\$14,945	32	\$35,707	112	\$263,540	0	\$0	597	\$110,264
LINCOLN	0	\$0	592	\$59,575	62	\$173,641	187	\$372,753	30	\$1,804	1,869	\$417,647

TABLE 4. MISSOURI MEDICAID RECIPIENTS AND PAYMENTS BY TYPE OF SERVICE, DECEMBER, 1999

COUNTY	TOTAL	TOTAL	PHYSICIAN SERVICES		INPATIENT HOSPITAL		NURSING FACILITY		MANAGED CARE		PHARMACY SERVICES	
	RECIPIENTS	PAYMENTS	RECIPIENTS	PAYMENTS	RECIPIENTS	PAYMENTS	RECIPIENTS	PAYMENTS	RECIPIENTS	PAYMENTS	RECIPIENTS	PAYMENTS
LINN	0	\$0	307	\$30,203	38	\$51,732	86	\$148,829	8	\$526	993	\$180,043
LIVINGSTON	0	\$0	178	\$14,641	34	\$74,629	125	\$295,511	6	\$273	889	\$193,766
MCDONALD	0	\$0	450	\$53,724	83	\$245,884	73	\$151,242	2	\$93	1,873	\$294,421
MACON	0	\$0	351	\$20,816	37	\$101,437	152	\$341,080	7	\$394	912	\$213,152
HADISON	0	\$0	588	\$37,933	60	\$70,251	153	\$272,793	2	\$131	1,211	\$294,637
MARIES	0	\$0	217	\$12,510	16	\$23,216	73	\$162,145	4	\$277	634	\$126,606
MARION	0	\$0	1,072	\$87,407	85	\$149,078	266	\$632,667	11	\$259	2,145	\$455,035
MERCER	0	\$0	60	\$2,948	11	\$39,119	22	\$45,518	0	\$0	250	\$50,429
HILLER	0	\$0	363	\$28,764	25	\$51,454	111	\$251,191	3,024	\$304,403	806	\$266,297
MISSISSIPPI	0	\$0	601	\$37,028	85	\$171,848	140	\$271,080	0	\$0	2,085	\$414,248
MONITEAU	0	\$0	106	\$6,673	8	\$13,116	99	\$235,377	704	\$73,362	314	\$79,988
MONROE	0	\$0	126	\$8,981	8	\$25,397	54	\$139,225	660	\$65,977	317	\$86,439
MONTGOMERY	0	\$0	239	\$11,781	15	\$86,376	148	\$329,849	1,228	\$117,084	440	\$137,200
MORGAN	0	\$0	183	\$15,359	20	\$285,355	136	\$272,265	2,050	\$197,088	730	\$255,492
NEW MADRID	0	\$0	768	\$40,570	120	\$380,494	264	\$531,417	0	\$0	2,771	\$602,006
NEWTON	0	\$0	798	\$81,153	174	\$521,148	265	\$549,902	0	\$0	2,859	\$558,115
NODAWAY	0	\$0	120	\$9,715	34	\$108,469	103	\$179,266	0	\$0	634	\$129,228
OREGON	0	\$0	328	\$26,093	47	\$79,228	76	\$138,732	0	\$0	1,281	\$258,432
OSAGE	0	\$0	111	\$7,841	4	\$19,089	78	\$167,874	700	\$67,334	289	\$84,154
OZARK	0	\$0	267	\$18,238	36	\$38,867	66	\$277,560	1	\$18	1,000	\$189,569
PEMISCOT	0	\$0	1,262	\$74,811	190	\$315,626	171	\$406,400	3	\$364	3,444	\$674,173
PERRY	0	\$0	247	\$13,752	41	\$70,006	120	\$268,029	3	\$161	948	\$181,450
PETTIS	0	\$0	545	\$32,695	36	\$215,215	211	\$444,883	3,720	\$377,522	1,271	\$351,177
PHELPS	0	\$0	1,149	\$92,727	100	\$324,651	204	\$390,575	18	\$633	2,824	\$537,027
PIKE	0	\$0	285	\$26,700	51	\$146,586	139	\$320,045	4	\$42	1,187	\$207,199
PLATTE	0	\$0	164	\$9,598	35	\$225,342	216	\$534,616	2,161	\$247,095	683	\$247,280
POLK	0	\$0	433	\$34,788	72	\$180,191	189	\$416,871	14	\$1,386	1,930	\$425,074
PULASKI	0	\$0	647	\$57,319	94	\$257,090	123	\$206,447	14	\$473	2,143	\$464,984
PUTMAN	0	\$0	168	\$13,324	25	\$42,148	32	\$66,641	0	\$0	444	\$85,723
RALLS	0	\$0	226	\$20,458	17	\$24,799	51	\$113,097	4	\$93	460	\$88,004
RANDOLPH	0	\$0	420	\$35,532	42	\$134,747	196	\$410,702	2,560	\$265,473	996	\$328,538
RAY	0	\$0	151	\$8,261	23	\$41,598	92	\$190,057	1,436	\$154,977	432	\$157,237
REYNOLDS	0	\$0	277	\$19,605	31	\$79,216	41	\$84,324	5	\$18	906	\$183,102
RIPLEY	0	\$0	525	\$40,288	74	\$130,664	81	\$185,453	0	\$0	2,088	\$419,564
ST. CHARLES	0	\$0	857	\$54,794	76	\$475,235	463	\$1,006,096	9,108	\$967,426	2,501	\$885,955
ST. CLAIR	0	\$0	200	\$13,619	25	\$118,032	71	\$141,092	1,000	\$98,324	427	\$121,683
ST. FRANCOIS	0	\$0	2,023	\$131,196	172	\$472,748	378	\$722,017	31	\$991	4,892	\$1,231,353
STE. GENEVIEVE	0	\$0	224	\$10,675	33	\$120,411	84	\$160,541	8	\$368	878	\$188,352
ST. LOUIS	0	\$0	4,357	\$299,567	559	\$3,261,845	3,401	\$7,807,814	58,225	\$5,852,928	13,936	\$4,541,541
SALINE	0	\$0	209	\$14,901	22	\$43,981	148	\$307,646	2,114	\$212,062	1,125	\$398,398
SCHUYLER	0	\$0	131	\$8,402	16	\$57,970	34	\$77,658	0	\$0	340	\$63,513
SCOTLAND	0	\$0	167	\$11,245	12	\$17,352	61	\$122,698	2	\$30	376	\$79,469
SCOTT	0	\$0	921	\$62,319	178	\$542,786	288	\$591,983	6	\$144	4,230	\$1,028,423
SHANNON	0	\$0	273	\$24,595	58	\$89,718	45	\$89,581	5	\$23	1,063	\$193,913
SHELBY	0	\$0	149	\$14,951	20	\$34,125	50	\$107,195	0	\$0	514	\$93,812
STODDARD	0	\$0	818	\$59,473	73	\$281,725	227	\$451,787	1	\$6	3,141	\$718,505
STONE	0	\$0	534	\$39,283	67	\$185,776	123	\$253,894	4	\$10	1,726	\$318,171
SULLIVAN	0	\$0	172	\$14,539	20	\$34,026	85	\$218,226	6	\$476	662	\$168,911
TANEY	0	\$0	726	\$79,460	91	\$178,957	152	\$293,691	2	\$177	2,488	\$434,228
TEXAS	0	\$0	877	\$69,323	78	\$327,561	130	\$272,783	7	\$438	2,177	\$412,478
VERNON	0	\$0	540	\$32,560	91	\$259,383	187	\$470,596	10	\$939	1,877	\$374,888
WARREN	0	\$0	289	\$23,290	39	\$108,045	45	\$101,319	35	\$2,307	937	\$210,867
WASHINGTON	0	\$0	870	\$56,307	121	\$706,827	130	\$251,652	12	\$701	2,720	\$686,610
WAYNE	0	\$0	870	\$46,412	43	\$89,776	108	\$207,974	2	\$75	1,943	\$432,652
WEBSTER	0	\$0	526	\$41,161	64	\$216,179	145	\$328,952	7	\$455	1,845	\$326,348
WORTH	0	\$0	48	\$7,179	14	\$23,639	28	\$43,626	0	\$0	129	\$30,296
WRIGHT	0	\$0	784	\$54,163	78	\$202,607	147	\$297,358	1	\$59	1,982	\$368,357
ST. LOUIS CITY	0	\$0	4,638	\$349,664	988	\$6,855,091	1,656	\$4,063,459	77,361	\$7,540,124	16,430	\$5,563,376
INVALID COUNTY	0	\$0	6	\$176	1	\$14,964	0	\$0	7	\$325	34	\$9,060

TABLE 4. MISSOURI MEDICAID RECIPIENTS AND PAYMENTS BY TYPE OF SERVICE, DECEMBER, 1999

COUNTY	OUTPATIENT HOSPITAL		DENTAL SERVICES		LAB & X-RAY SERVICES		AMBULANCE SERVICES		OPTOMETRIC SERVICES		HOMEMAKER / RESPITE CARE	
	RECIPIENTS	PAYMENTS	RECIPIENTS	PAYMENTS	RECIPIENTS	PAYMENTS	RECIPIENTS	PAYMENTS	RECIPIENTS	PAYMENTS	RECIPIENTS	PAYMENTS
STATE TOTAL	72,086	\$20,957,066	6,956	\$535,948	23,184	\$776,801	5,402	\$674,509	10,063	\$514,533	16,269	\$4,973,366
ADAIR	376	\$102,878	34	\$2,471	388	\$9,352	30	\$3,402	56	\$2,887	112	\$22,262
ANDREW	143	\$31,681	19	\$1,742	46	\$1,405	14	\$1,944	20	\$1,146	37	\$6,627
ATCHISON	99	\$18,872	12	\$1,090	51	\$1,807	5	\$239	17	\$1,384	38	\$4,244
AUDRAIN	257	\$59,386	14	\$1,467	139	\$3,849	3	\$346	34	\$1,690	53	\$17,199
BARRY	931	\$224,398	32	\$4,294	154	\$5,453	30	\$5,856	140	\$7,004	111	\$27,317
BARTON	488	\$124,565	20	\$3,182	88	\$2,695	14	\$1,466	66	\$4,364	46	\$9,235
BATES	449	\$167,152	35	\$2,375	151	\$5,393	18	\$4,624	77	\$3,981	39	\$4,127
BENTON	252	\$69,899	58	\$5,381	152	\$4,577	23	\$5,142	50	\$2,944	63	\$17,322
BOLLINGER	309	\$65,693	42	\$2,469	97	\$2,679	18	\$1,892	80	\$3,528	133	\$56,816
BOONE	837	\$237,696	73	\$5,964	321	\$9,258	9	\$1,268	83	\$3,776	117	\$32,732
BUCHANAN	1,433	\$392,755	206	\$13,895	369	\$13,376	188	\$25,443	246	\$13,590	199	\$58,508
BUTLER	1,436	\$445,774	125	\$8,258	473	\$12,550	34	\$4,860	172	\$8,711	495	\$133,163
CALDWELL	150	\$50,873	14	\$1,367	34	\$1,047	11	\$2,696	34	\$2,006	39	\$6,190
CALLAWAY	306	\$74,283	11	\$1,044	179	\$4,759	22	\$1,980	62	\$2,862	51	\$14,768
CAMDEN	275	\$97,074	30	\$2,514	83	\$3,571	19	\$2,205	39	\$2,175	86	\$14,641
CAPE GIRARDEAU	1,279	\$305,820	118	\$8,353	497	\$12,117	79	\$8,563	165	\$6,864	252	\$87,164
CARROLL	229	\$51,717	28	\$1,448	46	\$1,975	16	\$3,133	40	\$2,186	44	\$6,578
CARTER	212	\$76,449	31	\$1,426	100	\$2,997	8	\$1,081	23	\$1,671	92	\$32,918
CASS	419	\$120,549	54	\$4,278	175	\$4,971	53	\$6,242	52	\$2,160	73	\$13,950
CEDAR	406	\$124,793	48	\$3,752	66	\$2,968	12	\$2,056	103	\$4,864	32	\$10,500
CHARITON	70	\$14,238	3	\$150	12	\$515	12	\$1,053	17	\$776	44	\$5,253
CHRISTIAN	705	\$168,165	42	\$2,952	237	\$8,006	6	\$1,421	127	\$6,232	87	\$21,856
CLARK	61	\$11,250	5	\$383	13	\$424	7	\$705	19	\$877	54	\$10,018
CLAY	656	\$227,956	85	\$6,431	199	\$8,142	69	\$8,138	44	\$2,069	155	\$46,304
CLINTON	230	\$68,531	14	\$1,186	42	\$2,080	19	\$2,465	34	\$1,764	37	\$10,610
COLE	347	\$113,191	30	\$2,871	234	\$11,363	20	\$2,495	47	\$2,396	72	\$16,272
COOPER	157	\$34,938	2	\$729	39	\$879	1	\$450	21	\$757	56	\$7,903
CRAWFORD	527	\$115,537	58	\$4,878	168	\$6,156	45	\$6,566	62	\$3,171	105	\$23,541
DADE	174	\$50,125	5	\$718	45	\$1,224	5	\$481	40	\$2,589	32	\$4,372
DALLAS	299	\$85,819	15	\$921	93	\$3,725	7	\$1,407	73	\$3,649	81	\$21,048
DAVISS	149	\$35,765	11	\$614	35	\$1,259	13	\$2,182	28	\$1,172	15	\$3,677
DEKALB	211	\$48,961	16	\$1,313	25	\$809	30	\$3,661	39	\$1,447	51	\$14,812
DENT	591	\$128,367	49	\$3,604	80	\$2,050	23	\$5,165	51	\$2,189	91	\$28,860
DOUGLAS	299	\$71,104	18	\$876	130	\$4,113	6	\$1,519	75	\$3,403	62	\$23,875
DUNKLIN	1,384	\$486,782	134	\$14,512	286	\$9,155	65	\$12,894	307	\$18,788	646	\$161,029
FRANKLIN	538	\$146,903	54	\$6,825	348	\$10,534	57	\$5,059	86	\$3,142	134	\$45,545
GASCONADE	100	\$22,607	17	\$1,302	49	\$1,305	13	\$903	30	\$1,285	49	\$6,863
GENTRY	143	\$43,549	25	\$1,536	36	\$1,316	7	\$1,084	10	\$521	21	\$4,262
GREENE	4,812	\$1,080,796	211	\$17,613	1,503	\$43,038	74	\$11,700	451	\$21,590	465	\$113,558
GRUNDY	322	\$63,031	19	\$1,271	23	\$909	15	\$2,906	32	\$829	90	\$16,158
HARRISON	166	\$38,522	38	\$2,143	49	\$3,272	14	\$3,527	36	\$1,173	15	\$2,031
HENRY	265	\$63,299	49	\$5,259	131	\$3,842	8	\$874	15	\$664	81	\$19,435
HICKORY	216	\$87,519	33	\$2,893	93	\$3,728	10	\$2,430	27	\$1,446	51	\$9,932
HOLT	68	\$17,242	11	\$1,413	26	\$851	4	\$225	7	\$253	24	\$3,480
HOWARD	80	\$21,559	10	\$907	52	\$1,742	9	\$622	21	\$983	44	\$10,201
HOWELL	969	\$329,319	60	\$6,206	195	\$6,314	73	\$13,133	169	\$8,963	241	\$49,149
IRON	380	\$99,842	48	\$2,232	67	\$2,326	17	\$1,650	56	\$3,609	70	\$24,864
JACKSON	5,875	\$1,756,394	753	\$51,830	1,349	\$47,777	575	\$82,088	374	\$19,538	666	\$179,401
JASPER	3,011	\$710,529	208	\$18,095	1,124	\$37,873	243	\$38,061	348	\$18,854	381	\$109,119
JEFFERSON	1,021	\$330,565	113	\$9,437	700	\$25,175	157	\$16,151	170	\$7,120	217	\$87,186
JOHNSON	277	\$68,169	37	\$3,443	128	\$3,957	22	\$3,257	54	\$1,658	81	\$18,743
KNOX	83	\$16,041	5	\$502	68	\$1,481	2	\$214	12	\$642	35	\$3,026
LACLEDE	758	\$171,033	85	\$7,480	142	\$5,534	14	\$4,072	164	\$10,194	124	\$24,326
LAFAYETTE	288	\$82,980	32	\$3,192	85	\$2,980	20	\$3,113	74	\$2,163	60	\$13,720
LAWRENCE	997	\$227,551	56	\$4,116	158	\$4,983	22	\$4,033	109	\$4,870	127	\$28,111
LEWIS	92	\$20,579	9	\$770	28	\$945	10	\$1,603	19	\$826	65	\$7,294
LINCOLN	637	\$177,892	15	\$1,797	214	\$8,681	58	\$5,997	103	\$4,822	75	\$20,854

TABLE 4. MISSOURI MEDICAID RECIPIENTS AND PAYMENTS BY TYPE OF SERVICE, DECEMBER, 1999

COUNTY	OUTPATIENT HOSPITAL		DENTAL SERVICES		LAB & X-RAY SERVICES		AMBULANCE SERVICES		OPTOMETRIC SERVICES		HOMEMAKER / RESPITE CARE	
	RECIPIENTS	PAYMENTS	RECIPIENTS	PAYMENTS	RECIPIENTS	PAYMENTS	RECIPIENTS	PAYMENTS	RECIPIENTS	PAYMENTS	RECIPIENTS	PAYMENTS
LINN	263	\$55,041	19	\$2,457	67	\$2,387	21	\$2,242	60	\$3,161	90	\$15,899
LIVINGSTON	168	\$47,731	37	\$3,164	60	\$2,729	11	\$1,957	63	\$3,430	80	\$10,113
MCDONALD	481	\$112,813	39	\$3,700	247	\$7,120	49	\$7,145	82	\$4,844	75	\$23,302
MACON	365	\$102,597	15	\$2,060	114	\$3,243	14	\$2,598	37	\$1,638	117	\$29,139
MADISON	493	\$110,354	28	\$1,236	60	\$1,769	13	\$1,902	56	\$3,816	121	\$47,305
MARIES	134	\$34,045	21	\$1,211	70	\$3,195	17	\$1,795	21	\$1,144	42	\$8,625
MARION	368	\$89,391	62	\$7,354	181	\$7,972	50	\$4,404	113	\$6,530	93	\$16,844
MERCER	57	\$22,084	9	\$760	20	\$573	4	\$826	15	\$636	37	\$5,755
MILLER	244	\$123,198	19	\$1,736	122	\$5,564	27	\$4,097	54	\$2,456	95	\$15,260
MISSISSIPPI	643	\$198,758	68	\$4,906	175	\$6,307	47	\$4,331	158	\$7,212	271	\$96,719
MONITEAU	59	\$16,783	4	\$736	56	\$1,860	1	\$42	18	\$983	50	\$4,803
MONROE	79	\$24,351	8	\$264	34	\$1,105	5	\$388	14	\$692	69	\$15,956
MONTGOMERY	114	\$32,751	14	\$1,011	50	\$1,330	10	\$658	31	\$755	40	\$15,051
MORGAN	148	\$62,111	9	\$1,663	89	\$3,588	11	\$1,129	36	\$2,047	92	\$13,942
NEW MADRID	768	\$201,446	73	\$4,184	187	\$6,589	78	\$7,059	241	\$13,778	427	\$132,300
NEWTON	1,109	\$232,857	85	\$7,426	495	\$15,143	108	\$15,655	123	\$6,180	144	\$42,172
NODAWAY	199	\$38,732	23	\$1,170	22	\$694	25	\$3,022	17	\$940	45	\$6,560
OREGON	288	\$93,924	22	\$1,037	51	\$1,603	25	\$5,891	72	\$2,261	157	\$42,892
OSAGE	56	\$12,061	4	\$423	41	\$2,406	8	\$706	11	\$548	34	\$4,406
OZARK	170	\$84,824	33	\$2,911	51	\$1,522	16	\$3,284	66	\$2,798	77	\$23,763
PEMISCOT	1,184	\$332,273	130	\$10,203	141	\$4,006	15	\$3,666	243	\$14,917	572	\$187,951
PERRY	348	\$81,569	45	\$2,972	29	\$1,398	4	\$732	82	\$4,067	52	\$13,755
PETTIS	207	\$66,442	57	\$4,970	209	\$5,584	42	\$7,061	41	\$1,944	104	\$20,564
PHELPS	985	\$279,530	98	\$5,943	220	\$10,330	40	\$5,640	122	\$6,879	132	\$23,289
PIKE	340	\$95,791	25	\$2,069	114	\$3,811	7	\$1,394	80	\$3,996	86	\$13,873
PLATTE	184	\$73,857	35	\$2,795	68	\$2,615	22	\$2,886	19	\$777	51	\$7,659
POLK	583	\$168,109	74	\$3,838	189	\$5,465	16	\$2,378	107	\$6,442	74	\$17,245
PULASKI	582	\$170,271	73	\$6,692	161	\$7,806	60	\$12,251	103	\$6,457	120	\$24,305
PUTNAM	127	\$37,842	10	\$897	100	\$3,271	7	\$823	30	\$1,144	14	\$2,199
RALLS	82	\$18,595	9	\$1,582	31	\$1,027	12	\$800	20	\$1,280	38	\$10,659
RANDOLPH	344	\$101,358	10	\$899	95	\$2,946	30	\$2,037	37	\$2,037	124	\$35,668
RAY	140	\$43,149	11	\$1,456	47	\$1,550	15	\$1,255	20	\$955	54	\$9,783
REYNOLDS	246	\$61,317	20	\$1,143	72	\$2,213	10	\$1,149	37	\$2,231	87	\$25,559
RIPLEY	502	\$178,821	64	\$7,136	185	\$4,317	12	\$1,844	51	\$3,318	287	\$80,696
ST. CHARLES	677	\$255,010	87	\$5,904	244	\$10,419	103	\$7,743	62	\$3,982	150	\$52,058
ST. CLAIR	121	\$35,172	10	\$504	51	\$1,372	4	\$988	29	\$1,049	26	\$6,415
ST. FRANCOIS	1,970	\$492,990	144	\$9,248	300	\$10,987	109	\$11,431	280	\$13,809	314	\$127,433
STE. GENEVIEVE	355	\$128,407	34	\$918	74	\$1,928	29	\$2,669	63	\$3,342	44	\$25,792
ST. LOUIS	4,006	\$1,509,816	593	\$45,554	1,885	\$64,101	493	\$40,879	375	\$16,128	960	\$488,511
SALINE	224	\$67,901	176	\$7,791	93	\$3,392	33	\$3,338	71	\$3,683	113	\$24,824
SCHUYLER	86	\$25,191	7	\$626	85	\$2,865	7	\$431	9	\$626	46	\$10,060
SCOTLAND	151	\$38,341	6	\$351	54	\$1,849	3	\$360	19	\$733	66	\$21,350
SCOTT	1,559	\$360,383	149	\$11,737	408	\$14,124	116	\$16,300	230	\$13,358	402	\$134,171
SHANNON	306	\$73,962	11	\$573	77	\$2,212	15	\$5,818	61	\$3,361	87	\$19,697
SHELBY	136	\$39,379	4	\$633	41	\$1,323	17	\$2,064	14	\$763	68	\$14,476
STODDARD	844	\$215,620	103	\$6,754	381	\$9,137	57	\$6,661	194	\$9,652	300	\$88,576
STONE	542	\$167,729	18	\$1,325	138	\$3,200	17	\$2,909	56	\$2,628	52	\$9,861
SULLIVAN	218	\$50,539	8	\$597	104	\$3,103	7	\$783	27	\$906	51	\$7,964
TANEY	894	\$248,815	23	\$1,670	242	\$7,232	49	\$6,992	155	\$7,379	61	\$8,149
TEXAS	675	\$142,530	45	\$3,536	124	\$5,061	19	\$4,643	109	\$6,438	121	\$24,003
VERNON	683	\$200,825	54	\$5,630	129	\$4,431	23	\$4,399	110	\$4,794	89	\$15,797
WARREN	302	\$99,939	19	\$962	101	\$3,137	30	\$3,846	54	\$2,766	43	\$7,092
WASHINGTON	1,186	\$358,542	79	\$5,987	227	\$7,292	31	\$3,786	183	\$11,233	179	\$59,447
WAYNE	398	\$122,964	45	\$3,688	207	\$6,652	32	\$4,884	71	\$4,730	200	\$78,771
WEBSTER	498	\$120,985	28	\$1,454	183	\$7,701	4	\$845	86	\$3,387	120	\$27,387
WORTH	47	\$9,703	10	\$1,220	8	\$238	4	\$466	0	\$0	8	\$1,345
WRIGHT	490	\$156,469	23	\$2,342	167	\$4,782	31	\$9,233	104	\$5,043	177	\$36,437
ST. LOUIS CITY	6,400	\$2,549,675	648	\$45,715	2,189	\$81,825	979	\$82,193	509	\$26,093	1,827	\$866,743
INVALID COUNTY	14	\$2,387	0	\$0	4	\$83	0	\$0	2	\$84	0	\$0

59

TABLE 4. MISSOURI MEDICAID RECIPIENTS AND PAYMENTS BY TYPE OF SERVICE, DECEMBER, 1999

COUNTY	CLINIC SERVICES		DME SERVICES		AUDIOLOGY SERVICES		PODIATRY SERVICES		PERSONAL CARE SERVICES		FAMILY PLANNING	
	RECIPIENTS	PAYMENTS	RECIPIENTS	PAYMENTS	RECIPIENTS	PAYMENTS	RECIPIENTS	PAYMENTS	RECIPIENTS	PAYMENTS	RECIPIENTS	PAYMENTS
STATE TOTAL	72,005	\$5,519,560	14,045	\$2,573,739	381	\$56,590	5,695	\$124,860	26,612	\$10,255,886	9,594	\$740,666
ADAIR	315	\$13,806	101	\$30,447	4	\$394	47	\$796	171	\$50,877	84	\$6,903
ANDREW	198	\$12,367	40	\$8,689	4	\$901	4	\$92	47	\$14,197	31	\$1,885
ATCHISON	37	\$1,185	29	\$2,408	1	\$361	1	\$4	27	\$4,850	8	\$253
AUDRAIN	291	\$19,030	55	\$8,693	0	\$0	27	\$302	105	\$29,231	26	\$1,059
BARRY	859	\$54,968	107	\$14,567	3	\$44	22	\$551	191	\$72,483	105	\$10,168
BARTON	161	\$8,150	63	\$8,188	2	\$29	9	\$186	64	\$14,942	40	\$2,717
BATES	608	\$50,530	91	\$12,949	3	\$59	8	\$142	63	\$10,660	60	\$4,612
BENTON	405	\$31,604	94	\$11,074	2	\$583	4	\$218	124	\$30,591	87	\$4,161
BOLLINGER	256	\$17,566	72	\$7,518	2	\$158	19	\$472	198	\$54,544	68	\$6,376
BOONE	689	\$60,859	212	\$58,819	2	\$1,050	75	\$1,023	310	\$139,542	71	\$3,147
BUCHANAN	2,231	\$179,254	296	\$49,605	12	\$2,131	27	\$723	403	\$151,429	270	\$14,997
BUTLER	1,122	\$90,150	338	\$38,711	5	\$776	82	\$3,003	781	\$234,335	251	\$25,117
CALDWELL	163	\$10,209	28	\$2,133	1	\$83	9	\$64	44	\$10,396	18	\$2,084
CALLAWAY	238	\$15,957	54	\$29,934	1	\$523	44	\$425	117	\$33,619	23	\$868
CAMDEN	378	\$26,604	68	\$6,219	6	\$443	23	\$3,364	96	\$24,712	22	\$1,166
CAPE GIRARDEAU	1,125	\$75,147	228	\$26,353	22	\$1,227	125	\$2,525	425	\$135,679	229	\$12,398
CARROLL	162	\$8,281	50	\$6,594	0	\$0	14	\$321	61	\$10,578	23	\$851
CARTER	143	\$14,931	43	\$3,249	1	\$10	7	\$199	148	\$47,140	55	\$8,891
CASS	338	\$27,779	101	\$11,665	5	\$1,008	17	\$260	147	\$41,255	31	\$1,111
CEDAR	333	\$28,106	83	\$6,276	0	\$0	18	\$962	72	\$27,783	55	\$6,506
CHARITON	95	\$3,947	41	\$5,141	0	\$0	13	\$286	61	\$10,116	1	\$47
CHRISTIAN	585	\$54,903	95	\$10,997	2	\$350	48	\$1,458	147	\$41,509	124	\$8,117
CLARK	60	\$5,169	20	\$3,031	2	\$97	4	\$81	62	\$15,062	15	\$625
CLAY	873	\$61,307	163	\$40,766	4	\$616	46	\$711	272	\$76,235	61	\$2,570
CLINTON	287	\$20,293	36	\$4,621	1	\$25	16	\$197	45	\$14,439	23	\$1,644
COLE	598	\$38,180	107	\$13,635	0	\$0	70	\$760	175	\$52,288	23	\$2,279
COOPER	191	\$10,400	33	\$3,072	2	\$604	7	\$80	57	\$9,094	11	\$474
CRAWFORD	451	\$38,245	102	\$17,358	1	\$40	17	\$879	144	\$52,634	107	\$7,362
DADE	116	\$8,558	39	\$5,289	1	\$30	6	\$641	39	\$7,681	24	\$4,913
DALLAS	356	\$25,224	53	\$30,535	1	\$72	26	\$819	102	\$30,523	53	\$4,046
DAVISS	153	\$9,472	28	\$3,064	2	\$379	0	\$0	18	\$5,790	26	\$1,970
DEKALB	254	\$11,217	42	\$2,693	0	\$0	7	\$113	74	\$21,938	24	\$996
DENT	383	\$20,325	67	\$7,185	1	\$360	45	\$726	124	\$56,434	74	\$7,686
DOUGLAS	261	\$22,248	68	\$10,601	1	\$501	8	\$365	80	\$25,991	60	\$2,772
DUNKLIN	1,418	\$75,732	402	\$60,069	12	\$3,742	54	\$1,369	942	\$354,494	266	\$51,739
FRANKLIN	575	\$44,839	149	\$24,806	2	\$34	62	\$1,494	238	\$105,545	43	\$3,478
GASCONADE	175	\$10,842	46	\$6,176	0	\$0	9	\$111	51	\$18,003	10	\$646
GENTRY	141	\$9,521	27	\$3,400	2	\$478	5	\$50	29	\$9,160	17	\$675
GREENE	3,771	\$271,779	535	\$100,792	15	\$1,242	192	\$4,395	869	\$263,035	673	\$51,032
GRUNDY	338	\$18,041	31	\$3,037	2	\$380	37	\$446	123	\$25,436	39	\$1,898
HARRISON	209	\$17,402	43	\$3,232	0	\$0	4	\$232	7	\$1,127	35	\$1,401
HENRY	442	\$22,770	110	\$18,656	0	\$0	8	\$267	142	\$46,665	25	\$981
HICKORY	214	\$11,976	46	\$7,344	5	\$496	4	\$72	44	\$9,115	51	\$3,407
HOLT	44	\$2,116	24	\$1,653	4	\$385	2	\$57	22	\$4,628	11	\$2,874
HOWARD	117	\$5,311	32	\$2,906	0	\$0	11	\$101	73	\$32,057	2	\$111
HOWELL	877	\$50,219	160	\$22,793	4	\$1,082	50	\$2,148	308	\$73,212	183	\$13,748
IRON	339	\$20,300	80	\$7,906	5	\$1,086	45	\$1,187	149	\$59,159	75	\$7,680
JACKSON	5,279	\$457,920	1,191	\$360,514	22	\$4,459	561	\$9,284	1,450	\$529,729	343	\$15,639
JASPER	2,821	\$177,900	422	\$63,644	22	\$3,693	181	\$4,112	660	\$223,111	372	\$28,452
JEFFERSON	1,104	\$78,345	219	\$64,695	7	\$107	181	\$2,581	567	\$251,340	118	\$4,889
JOHNSON	279	\$17,296	78	\$10,592	1	\$517	37	\$556	140	\$59,770	22	\$937
KNOX	61	\$4,931	17	\$1,539	0	\$0	12	\$121	59	\$8,985	23	\$1,394
LACLEDE	821	\$40,315	103	\$13,267	3	\$355	35	\$1,046	234	\$65,240	117	\$7,950
LAFAYETTE	406	\$18,197	74	\$13,261	3	\$403	27	\$1,543	105	\$25,880	37	\$1,352
LAWRENCE	862	\$54,684	113	\$16,908	3	\$739	47	\$678	225	\$72,910	115	\$8,983
LEWIS	98	\$7,455	23	\$5,526	0	\$0	19	\$217	70	\$16,454	42	\$2,104
LINCOLN	395	\$25,716	91	\$11,456	0	\$0	61	\$924	192	\$67,893	104	\$4,362

TABLE 4. MISSOURI MEDICAID RECIPIENTS AND PAYMENTS BY TYPE OF SERVICE, DECEMBER, 1999

COUNTY	CLINIC SERVICES		DME SERVICES		AUDIOLOGY SERVICES		PODIATRY SERVICES		PERSONAL CARE SERVICES		FAMILY PLANNING	
	RECIPIENTS	PAYMENTS	RECIPIENTS	PAYMENTS	RECIPIENTS	PAYMENTS	RECIPIENTS	PAYMENTS	RECIPIENTS	PAYMENTS	RECIPIENTS	PAYMENTS
LINN	249	\$9,677	66	\$5,237	4	\$741	9	\$108	133	\$29,974	38	\$2,329
LIVINGSTON	349	\$37,364	55	\$10,847	1	\$345	51	\$458	111	\$26,128	35	\$4,825
MCDONALD	399	\$43,734	73	\$18,140	2	\$370	17	\$561	128	\$41,521	76	\$9,971
MACON	250	\$10,351	60	\$4,777	1	\$72	61	\$712	145	\$38,903	37	\$4,073
MADISON	349	\$19,064	88	\$7,829	1	\$360	31	\$751	145	\$44,213	68	\$6,456
MARIES	191	\$8,835	47	\$3,764	0	\$0	5	\$80	40	\$7,918	26	\$1,181
MARION	490	\$21,517	108	\$14,105	2	\$455	73	\$1,220	216	\$86,060	158	\$9,701
MERCER	56	\$1,510	13	\$8,378	1	\$360	0	\$0	50	\$8,519	10	\$823
HILLER	400	\$23,203	77	\$13,606	0	\$0	26	\$557	116	\$26,443	17	\$445
MISSISSIPPI	899	\$59,176	138	\$10,629	7	\$1,153	41	\$1,083	316	\$134,081	124	\$9,512
MONITEAU	182	\$8,400	23	\$1,563	0	\$0	11	\$233	53	\$6,654	3	\$107
MONROE	137	\$5,577	22	\$1,827	0	\$0	15	\$106	82	\$24,509	9	\$276
MONTGOMERY	136	\$6,308	47	\$4,973	1	\$10	12	\$240	77	\$23,246	10	\$388
MORGAN	371	\$22,435	73	\$9,471	3	\$1,028	31	\$592	145	\$28,146	7	\$146
NEW MADRID	845	\$55,374	173	\$20,278	4	\$1,110	57	\$1,826	568	\$211,379	133	\$11,729
NEWTON	1,157	\$82,807	114	\$18,560	5	\$49	84	\$768	208	\$69,191	132	\$13,400
NODAWAY	305	\$17,436	30	\$10,431	1	\$360	29	\$268	49	\$10,003	41	\$1,803
OREGON	247	\$13,221	69	\$9,168	1	\$500	17	\$1,511	170	\$51,985	62	\$2,467
OSAGE	136	\$7,306	26	\$2,387	0	\$0	9	\$154	51	\$11,395	5	\$165
OZARK	181	\$9,726	53	\$7,355	2	\$53	19	\$641	107	\$26,831	50	\$2,385
PEMISCOT	617	\$38,567	193	\$17,775	8	\$1,148	11	\$208	771	\$342,535	118	\$8,552
PERRY	351	\$21,977	60	\$10,971	1	\$25	7	\$154	106	\$40,057	46	\$4,094
PETTIS	474	\$32,076	83	\$14,421	3	\$1,090	22	\$378	220	\$63,974	30	\$1,040
PHELPS	1,018	\$72,583	154	\$29,371	1	\$19	51	\$1,665	208	\$62,616	159	\$8,457
PIKE	375	\$14,123	79	\$13,224	5	\$49	16	\$249	135	\$32,475	76	\$2,663
PLATTE	317	\$20,001	55	\$22,068	1	\$5	18	\$396	83	\$28,879	31	\$1,213
POLK	760	\$51,793	111	\$34,019	8	\$265	40	\$788	116	\$28,153	84	\$18,352
PULASKI	514	\$30,656	142	\$27,131	0	\$0	30	\$712	151	\$37,401	125	\$6,226
PUTMAN	63	\$4,619	37	\$4,179	0	\$0	17	\$423	30	\$8,595	20	\$780
RALLS	106	\$4,383	22	\$5,043	1	\$18	29	\$397	44	\$13,007	38	\$6,147
RANDOLPH	293	\$17,116	88	\$7,339	2	\$92	44	\$589	216	\$71,751	17	\$1,042
RAY	147	\$13,841	39	\$5,646	1	\$361	9	\$194	74	\$14,554	7	\$398
REYNOLDS	145	\$12,788	60	\$9,192	0	\$0	14	\$641	124	\$38,000	56	\$4,021
RIPLEY	575	\$30,403	127	\$10,743	3	\$1,036	33	\$965	378	\$81,466	116	\$11,239
ST. CHARLES	833	\$78,737	164	\$23,601	4	\$411	160	\$3,064	313	\$165,978	86	\$3,736
ST. CLAIR	126	\$10,240	34	\$4,784	0	\$0	2	\$17	30	\$11,389	11	\$904
ST. FRANCOIS	1,558	\$79,298	313	\$50,018	10	\$864	147	\$4,955	632	\$245,408	328	\$14,230
STE. GENEVIEVE	301	\$18,553	69	\$7,943	3	\$39	18	\$893	111	\$43,036	33	\$1,189
ST. LOUIS	4,966	\$505,260	919	\$258,872	19	\$1,895	575	\$10,690	1,964	\$1,264,610	388	\$27,360
SALINE	505	\$19,068	93	\$12,804	1	\$361	25	\$607	243	\$83,832	28	\$2,177
SCHUYLER	81	\$3,874	17	\$2,389	1	\$360	10	\$192	58	\$14,738	11	\$1,086
SCOTLAND	70	\$4,192	37	\$3,116	0	\$0	15	\$134	73	\$19,150	19	\$1,292
SCOTT	1,901	\$137,245	279	\$43,613	11	\$846	94	\$2,160	537	\$215,225	185	\$16,034
SHANNON	255	\$14,239	51	\$3,680	0	\$0	15	\$184	106	\$28,985	79	\$7,374
SHELBY	90	\$5,209	35	\$2,958	0	\$0	14	\$256	64	\$13,273	12	\$401
STODDARD	927	\$50,697	177	\$14,769	8	\$1,460	81	\$2,245	458	\$146,997	152	\$21,885
STONE	406	\$36,564	66	\$9,945	4	\$1,084	10	\$143	92	\$23,206	80	\$8,518
SULLIVAN	97	\$5,823	47	\$7,520	2	\$562	21	\$343	83	\$16,320	41	\$1,317
TANEY	679	\$38,843	75	\$21,656	3	\$695	46	\$1,072	121	\$25,957	125	\$7,661
TEXAS	545	\$25,978	93	\$18,491	3	\$882	40	\$708	142	\$33,726	140	\$9,259
VERNON	613	\$46,769	108	\$16,257	3	\$614	32	\$632	155	\$45,564	82	\$5,708
WARREN	238	\$20,385	40	\$8,857	0	\$0	10	\$335	64	\$13,697	55	\$3,541
WASHINGTON	753	\$48,040	193	\$39,867	7	\$1,051	36	\$1,898	300	\$115,407	165	\$10,103
WAYNE	336	\$24,868	110	\$14,305	3	\$379	17	\$790	248	\$73,761	108	\$6,146
WEBSTER	424	\$37,383	77	\$23,086	1	\$340	34	\$1,119	158	\$36,661	72	\$7,383
WORTH	64	\$2,582	5	\$285	0	\$0	1	\$24	9	\$2,179	9	\$231
WRIGHT	487	\$38,569	95	\$12,544	0	\$0	19	\$680	212	\$45,763	121	\$12,930
ST. LOUIS CITY	7,162	\$919,338	1,280	\$251,620	22	\$1,592	795	\$16,299	3,180	\$1,918,874	392	\$37,156
INVALID COUNTY	3	\$226	0	\$0	0	\$0	0	\$0	0	\$0	2	\$78

TABLE 4. MISSOURI MEDICAID RECIPIENTS AND PAYMENTS BY TYPE OF SERVICE, DECEMBER, 1999

COUNTY	EPSDT SERV -- SCREEN		REHAB CENTER SERV.		INTERMEDIATE CARE FACILITY / MR		HOSPICE		MENTAL HOSPITAL SERVICES		PSYCHIATRIC CARE UNDER AGE 22	
	RECIPIENTS	PAYMENTS	RECIPIENTS	PAYMENTS	RECIPIENTS	PAYMENTS	RECIPIENTS	PAYMENTS	RECIPIENTS	PAYMENTS	RECIPIENTS	PAYMENTS
STATE TOTAL	8,189	\$472,451	193	\$26,950	1,167	\$7,826,981	618	\$955,997	51	\$46,058	437	\$456,069
ADAIR	49	\$3,210	0	\$0	0	\$0	0	\$0	0	\$0	0	\$0
ANDREW	36	\$2,655	4	\$796	0	\$0	2	\$1,080	0	\$0	0	\$0
ATCHISON	22	\$1,208	0	\$0	0	\$0	0	\$0	0	\$0	0	\$0
AUDRAIN	9	\$510	0	\$0	0	\$0	0	\$0	0	\$0	1	\$70
BARRY	116	\$6,089	2	\$137	0	\$0	7	\$19,564	0	\$0	0	\$0
BARTON	33	\$2,022	0	\$0	0	\$0	0	\$0	0	\$0	0	\$0
BATES	27	\$1,698	0	\$0	0	\$0	0	\$0	0	\$0	0	\$0
BENTON	65	\$4,080	2	\$154	0	\$0	7	\$18,446	0	\$0	0	\$0
BOLLINGER	13	\$848	0	\$0	0	\$0	0	\$0	0	\$0	0	\$0
BOONE	23	\$1,424	3	\$801	0	\$0	3	\$10,562	1	\$26	18	\$32,762
BUCHANAN	429	\$28,755	21	\$2,643	1	\$7,173	10	\$9,080	2	\$71	1	\$805
BUTLER	299	\$18,647	0	\$0	38	\$243,186	0	\$0	0	\$0	2	\$11,094
CALDWELL	16	\$975	0	\$0	0	\$0	0	\$0	0	\$0	1	\$162
CALLAWAY	4	\$290	2	\$77	0	\$0	0	\$0	13	\$1,482	1	\$20
CAMDEN	10	\$610	0	\$0	0	\$0	0	\$0	0	\$0	1	\$779
CAPE GIRARDEAU	74	\$4,651	0	\$0	0	\$0	9	\$2,889	0	\$0	1	\$46
CARROLL	15	\$903	0	\$0	0	\$0	0	\$0	1	\$64	0	\$0
CARTER	46	\$2,787	0	\$0	0	\$0	1	\$2,617	0	\$0	0	\$0
CASS	6	\$360	5	\$848	2	\$5,591	21	\$21,800	1	\$144	3	\$327
CEDAR	36	\$2,256	0	\$0	0	\$0	2	\$10,687	0	\$0	0	\$0
CHARITON	2	\$120	0	\$0	0	\$0	0	\$0	1	\$4,627	1	\$24
CHRISTIAN	194	\$10,971	4	\$138	0	\$0	1	\$408	0	\$0	0	\$0
CLARK	38	\$2,188	0	\$0	0	\$0	0	\$0	0	\$0	0	\$0
CLAY	42	\$2,485	1	\$98	0	\$0	13	\$19,060	0	\$0	6	\$777
CLINTON	26	\$1,740	3	\$96	0	\$0	1	\$2,261	0	\$0	0	\$0
COLE	4	\$300	0	\$0	0	\$0	3	\$1,629	0	\$0	3	\$80
COOPER	2	\$120	1	\$157	0	\$0	1	\$1,617	1	\$768	1	\$6
CRAWFORD	84	\$5,550	0	\$0	0	\$0	0	\$0	0	\$0	1	\$5
DADE	45	\$2,206	9	\$1,859	0	\$0	2	\$3,530	0	\$0	0	\$0
DALLAS	78	\$3,430	1	\$33	0	\$0	3	\$7,446	0	\$0	0	\$0
DAVISS	33	\$1,955	0	\$0	0	\$0	0	\$0	0	\$0	0	\$0
DEKALB	16	\$1,110	3	\$534	0	\$0	3	\$5,037	0	\$0	0	\$0
DENT	88	\$5,367	0	\$0	0	\$0	4	\$8,906	0	\$0	1	\$13,809
DOUGLAS	47	\$3,075	0	\$0	0	\$0	3	\$7,701	0	\$0	0	\$0
DUNKLIN	78	\$5,127	0	\$0	0	\$0	3	\$909	0	\$0	0	\$0
FRANKLIN	15	\$980	0	\$0	0	\$0	3	\$3,549	0	\$0	1	\$46
GASCONADE	2	\$85	0	\$0	0	\$0	1	\$1,350	0	\$0	0	\$0
GENTRY	14	\$800	1	\$416	0	\$0	1	\$1,263	0	\$0	0	\$0
GREENE	1,186	\$61,112	9	\$831	0	\$0	36	\$34,783	0	\$0	1	\$17
GRUNDY	27	\$1,500	0	\$0	0	\$0	0	\$0	0	\$0	0	\$0
HARRISON	16	\$915	0	\$0	0	\$0	0	\$0	0	\$0	0	\$0
HENRY	11	\$660	1	\$31	0	\$0	2	\$1,932	0	\$0	0	\$0
HICKORY	25	\$1,560	0	\$0	0	\$0	1	\$2,684	0	\$0	0	\$0
HOLT	12	\$743	0	\$0	0	\$0	1	\$2	0	\$0	0	\$0
HOWARD	0	\$0	0	\$0	0	\$0	2	\$5,103	0	\$0	0	\$0
HOWELL	115	\$7,305	10	\$1,061	0	\$0	2	\$10,347	1	\$86	0	\$0
IRON	53	\$3,360	0	\$0	1	\$6,804	3	\$1,972	1	\$768	0	\$0
JACKSON	129	\$7,998	4	\$382	0	\$0	104	\$109,299	2	\$189	0	\$0
JASPER	542	\$33,411	0	\$0	0	\$0	15	\$34,553	0	\$0	0	\$0
JEFFERSON	17	\$883	3	\$396	0	\$0	37	\$37,425	0	\$0	2	\$65
JOHNSON	8	\$540	2	\$198	0	\$0	2	\$9,208	0	\$0	3	\$15,251
KNOX	11	\$789	0	\$0	0	\$0	0	\$0	0	\$0	0	\$0
LACLEDE	14	\$907	0	\$0	0	\$0	4	\$19,277	0	\$0	1	\$275
LAFAYETTE	4	\$240	1	\$89	138	\$981,908	0	\$0	0	\$0	5	\$286
LAWRENCE	185	\$10,148	2	\$118	0	\$0	6	\$2,271	0	\$0	1	\$204
LEWIS	18	\$984	0	\$0	0	\$0	2	\$1,986	0	\$0	0	\$0
LINCOLN	70	\$3,555	0	\$0	0	\$0	10	\$10,393	0	\$0	2	\$93

TABLE 4. MISSOURI MEDICAID RECIPIENTS AND PAYMENTS BY TYPE OF SERVICE, DECEMBER, 1999

COUNTY	EPSDT SERV -- SCREEN		REHAB CENTER SERV.		INTERMEDIATE CARE FACILITY / HR		HOSPICE		MENTAL HOSPITAL SERVICES		PSYCHIATRIC CARE UNDER AGE 22	
	RECIPIENTS	PAYMENTS	RECIPIENTS	PAYMENTS	RECIPIENTS	PAYMENTS	RECIPIENTS	PAYMENTS	RECIPIENTS	PAYMENTS	RECIPIENTS	PAYMENTS
LINN	22	\$1,148	0	\$0	0	\$0	2	\$4,770	0	\$0	0	\$0
LIVINGSTON	14	\$765	0	\$0	0	\$0	1	\$4,221	0	\$0	0	\$0
MCDONALD	60	\$3,708	1	\$20	0	\$0	0	\$0	0	\$0	0	\$0
MACON	42	\$2,706	0	\$0	0	\$0	0	\$0	0	\$0	1	\$4,206
MADISON	327	\$5,455	1	\$10	0	\$0	5	\$2,465	0	\$0	0	\$0
MARIES	26	\$1,560	0	\$0	0	\$0	0	\$0	0	\$0	0	\$0
MARION	125	\$7,721	0	\$0	0	\$0	0	\$0	0	\$0	0	\$0
MERCER	5	\$255	0	\$0	0	\$0	0	\$0	0	\$0	0	\$0
MILLER	6	\$360	1	\$860	0	\$0	0	\$0	0	\$0	0	\$0
MISSISSIPPI	83	\$5,016	1	\$16	0	\$0	0	\$0	0	\$0	2	\$31
MONITEAU	0	\$0	0	\$0	0	\$0	0	\$0	0	\$0	0	\$0
MONROE	1	\$60	0	\$0	0	\$0	5	\$5,796	0	\$0	0	\$0
MONTGOMERY	1	\$60	0	\$0	0	\$0	0	\$0	0	\$0	0	\$0
MORGAN	2	\$120	7	\$408	0	\$0	0	\$0	2	\$272	0	\$0
NEW MADRID	79	\$4,896	1	\$124	0	\$0	1	\$1,775	0	\$0	0	\$0
NEWTON	223	\$13,193	0	\$0	0	\$0	15	\$78,913	0	\$0	0	\$0
NODAWAY	30	\$1,633	0	\$0	0	\$0	0	\$0	0	\$0	0	\$0
OREGON	40	\$2,520	1	\$194	0	\$0	1	\$28	0	\$0	0	\$0
OSAGE	0	\$0	0	\$0	0	\$0	0	\$0	0	\$0	1	\$44
OZARK	25	\$1,781	1	\$188	0	\$0	1	\$2,617	0	\$0	0	\$0
PEHISCOT	27	\$1,638	0	\$0	0	\$0	1	\$2,718	0	\$0	1	\$46
PERRY	15	\$850	0	\$0	0	\$0	3	\$88	0	\$0	0	\$0
PETTIS	25	\$1,500	1	\$299	0	\$0	3	\$1,370	1	\$29	2	\$4,190
PHELPS	199	\$12,204	0	\$0	0	\$0	3	\$2,921	0	\$0	2	\$2,991
PIKE	28	\$1,704	0	\$0	0	\$0	3	\$6,672	0	\$0	0	\$0
PLATTE	3	\$187	2	\$320	0	\$0	4	\$311	0	\$0	6	\$3,946
POLK	147	\$7,625	1	\$11	0	\$0	6	\$13,451	0	\$0	0	\$0
PULASKI	90	\$6,373	8	\$2,193	0	\$0	2	\$25,048	0	\$0	3	\$17,191
PUTNAM	5	\$300	0	\$0	0	\$0	0	\$0	0	\$0	0	\$0
RALLS	21	\$1,296	0	\$0	0	\$0	0	\$0	0	\$0	0	\$0
RANDOLPH	4	\$240	0	\$0	0	\$0	0	\$0	0	\$0	0	\$0
RAY	2	\$70	1	\$26	0	\$0	0	\$0	2	\$270	0	\$0
REYNOLDS	30	\$1,710	0	\$0	0	\$0	1	\$4,896	0	\$0	0	\$0
RIPLEY	55	\$3,360	0	\$0	0	\$0	0	\$0	0	\$0	0	\$0
ST. CHARLES	19	\$1,168	0	\$0	73	\$467,831	13	\$24,490	0	\$0	0	\$0
ST. CLAIR	12	\$720	0	\$0	0	\$0	0	\$0	0	\$0	8	\$35,127
ST. FRANCOIS	245	\$14,838	1	\$49	0	\$0	6	\$4,160	5	\$233	3	\$25,484
STE. GENEVIEVE	27	\$1,630	0	\$0	0	\$0	2	\$997	0	\$0	0	\$0
ST. LOUIS	57	\$3,749	10	\$1,200	140	\$901,854	123	\$208,381	1	\$116	36	\$27,092
SALINE	4	\$300	4	\$518	253	\$1,625,634	1	\$1,857	13	\$36,663	1	\$168
SCHUYLER	12	\$758	0	\$0	0	\$0	0	\$0	0	\$0	0	\$0
SCOTLAND	7	\$377	0	\$0	0	\$0	0	\$0	0	\$0	0	\$0
SCOTT	202	\$12,306	8	\$331	30	\$197,408	3	\$1,345	0	\$0	1	\$17,124
SHANNON	21	\$1,275	0	\$0	0	\$0	4	\$9,654	0	\$0	0	\$0
SHELBY	16	\$928	0	\$0	0	\$0	0	\$0	0	\$0	0	\$0
STODDARD	146	\$9,339	0	\$0	0	\$0	2	\$6,210	0	\$0	0	\$0
STONE	134	\$8,006	2	\$117	0	\$0	8	\$9,076	0	\$0	0	\$0
SULLIVAN	24	\$1,398	0	\$0	0	\$0	1	\$86	0	\$0	0	\$0
TANEY	240	\$13,618	0	\$0	0	\$0	6	\$6,712	0	\$0	0	\$0
TEXAS	62	\$3,970	1	\$76	0	\$0	1	\$2,364	0	\$0	1	\$9,390
VERNON	73	\$4,449	0	\$0	124	\$951,300	1	\$168	0	\$0	1	\$261
WARREN	47	\$2,841	0	\$0	0	\$0	0	\$0	0	\$0	0	\$0
WASHINGTON	110	\$7,419	0	\$0	0	\$0	5	\$2,541	0	\$0	0	\$0
WAYNE	89	\$5,414	0	\$0	0	\$0	0	\$0	0	\$0	0	\$0
WEBSTER	155	\$7,070	0	\$0	0	\$0	1	\$81	0	\$0	0	\$0
WORTH	20	\$770	7	\$1,920	0	\$0	0	\$0	0	\$0	0	\$0
WRIGHT	52	\$3,199	11	\$1,442	0	\$0	2	\$468	0	\$0	0	\$0
ST. LOUIS CITY	74	\$6,679	28	\$4,716	367	\$2,438,288	49	\$80,582	3	\$245	99	\$72,617
INVALID COUNTY	0	\$0	0	\$0	0	\$0	0	\$0	0	\$0	0	\$0

TABLE 4. MISSOURI MEDICAID RECIPIENTS AND PAYMENTS BY TYPE OF SERVICE, DECEMBER, 1999

COUNTY	HOME HEALTH SERVICES		PHYSICAL DISABLED WAIVER		ADULT DAY HEALTH SERVICES		PRIVATE HOME ICF / MR		DIABETES SELF-MGMT TRAINING		MR / DD WAIVER	
	RECIPIENTS	PAYMENTS	RECIPIENTS	PAYMENTS	RECIPIENTS	PAYMENTS	RECIPIENTS	PAYMENTS	RECIPIENTS	PAYMENTS	RECIPIENTS	PAYMENTS
STATE TOTAL	1,025	\$631,657	9	\$78,201	497	\$391,863	79	\$353,916	1	\$40	6,616	\$17,069,680
ADAIR	0	\$0	0	\$0	0	\$0	0	\$0	0	\$0	120	\$306,822
ANDREW	5	\$1,459	0	\$0	0	\$0	0	\$0	0	\$0	10	\$33,353
ATCHISON	0	\$0	0	\$0	0	\$0	0	\$0	0	\$0	9	\$16,378
AUDRAIN	4	\$3,450	0	\$0	0	\$0	0	\$0	0	\$0	48	\$89,279
BARRY	9	\$9,787	0	\$0	0	\$0	0	\$0	0	\$0	32	\$80,899
BARTON	5	\$1,568	0	\$0	2	\$699	0	\$0	0	\$0	21	\$44,626
BATES	2	\$5,186	0	\$0	0	\$0	0	\$0	0	\$0	7	\$15,957
BENTON	8	\$4,862	0	\$0	0	\$0	0	\$0	0	\$0	32	\$24,025
BOLLINGER	2	\$964	0	\$0	0	\$0	0	\$0	0	\$0	29	\$18,589
BOONE	18	\$24,217	0	\$0	5	\$2,272	0	\$0	0	\$0	220	\$618,046
BUCHANAN	13	\$4,253	0	\$0	0	\$0	0	\$0	0	\$0	147	\$475,539
BUTLER	7	\$4,249	0	\$0	0	\$0	0	\$0	0	\$0	100	\$237,163
CALDWELL	2	\$1,294	0	\$0	0	\$0	0	\$0	1	\$40	3	\$4,819
CALLAWAY	1	\$239	0	\$0	0	\$0	0	\$0	0	\$0	49	\$96,832
CAMDEN	6	\$1,302	0	\$0	1	\$874	0	\$0	0	\$0	42	\$139,144
CAPE GIRARDEAU	11	\$4,023	0	\$0	0	\$0	0	\$0	0	\$0	98	\$199,072
CARROLL	5	\$1,500	0	\$0	0	\$0	0	\$0	0	\$0	24	\$52,181
CARTER	0	\$0	0	\$0	0	\$0	0	\$0	0	\$0	10	\$20,423
CASS	11	\$8,310	0	\$0	0	\$0	0	\$0	0	\$0	97	\$248,654
CEDAR	4	\$1,611	0	\$0	0	\$0	0	\$0	0	\$0	32	\$92,850
CHARITON	0	\$0	0	\$0	0	\$0	0	\$0	0	\$0	12	\$12,653
CHRISTIAN	4	\$1,418	0	\$0	2	\$2,927	0	\$0	0	\$0	28	\$62,354
CLARK	0	\$0	0	\$0	0	\$0	0	\$0	0	\$0	3	\$6,817
CLAY	12	\$8,782	0	\$0	5	\$7,691	0	\$0	0	\$0	154	\$382,939
CLINTON	0	\$0	0	\$0	0	\$0	0	\$0	0	\$0	18	\$38,793
COLE	4	\$888	0	\$0	0	\$0	0	\$0	0	\$0	105	\$218,421
COOPER	3	\$2,463	0	\$0	0	\$0	0	\$0	0	\$0	45	\$90,738
CRAWFORD	8	\$6,846	0	\$0	2	\$742	0	\$0	0	\$0	12	\$25,508
DADE	2	\$887	0	\$0	0	\$0	0	\$0	0	\$0	5	\$3,752
DALLAS	3	\$2,187	0	\$0	2	\$3,694	0	\$0	0	\$0	17	\$25,414
DAVISS	2	\$447	0	\$0	0	\$0	0	\$0	0	\$0	4	\$4,641
DEKALB	0	\$0	0	\$0	0	\$0	6	\$19,114	0	\$0	6	\$5,146
DENT	7	\$2,446	0	\$0	10	\$5,494	0	\$0	0	\$0	33	\$64,995
DOUGLAS	3	\$2,481	0	\$0	0	\$0	0	\$0	0	\$0	12	\$25,442
DUNKLIN	24	\$9,341	0	\$0	0	\$0	0	\$0	0	\$0	48	\$79,610
FRANKLIN	8	\$5,422	0	\$0	4	\$3,277	0	\$0	0	\$0	77	\$159,747
GASCONADE	2	\$172	0	\$0	0	\$0	0	\$0	0	\$0	12	\$20,715
GENTRY	2	\$883	0	\$0	0	\$0	9	\$24,730	0	\$0	34	\$73,708
GREENE	27	\$16,722	1	\$8,450	60	\$59,234	0	\$0	0	\$0	334	\$730,056
GRUNDY	2	\$107	0	\$0	0	\$0	0	\$0	0	\$0	17	\$26,412
HARRISON	1	\$59	0	\$0	0	\$0	0	\$0	0	\$0	33	\$67,140
HENRY	2	\$1,027	0	\$0	0	\$0	0	\$0	0	\$0	32	\$61,176
HICKORY	1	\$1,765	0	\$0	0	\$0	0	\$0	0	\$0	8	\$18,044
HOLT	0	\$0	0	\$0	0	\$0	0	\$0	0	\$0	0	\$0
HOWARD	2	\$403	0	\$0	0	\$0	0	\$0	0	\$0	39	\$87,695
HOWELL	5	\$1,626	0	\$0	0	\$0	0	\$0	0	\$0	40	\$74,960
IRON	4	\$1,624	0	\$0	1	\$349	0	\$0	0	\$0	26	\$56,126
JACKSON	136	\$85,494	2	\$3,400	55	\$51,117	0	\$0	0	\$0	846	\$2,149,320
JASPER	31	\$16,053	0	\$0	0	\$0	0	\$0	0	\$0	204	\$526,343
JEFFERSON	22	\$14,896	0	\$0	9	\$5,311	0	\$0	0	\$0	146	\$386,031
JOHNSON	4	\$1,918	0	\$0	0	\$0	0	\$0	0	\$0	31	\$98,124
KNOX	0	\$0	0	\$0	0	\$0	0	\$0	0	\$0	4	\$5,251
LACLEDE	2	\$801	0	\$0	1	\$786	0	\$0	0	\$0	38	\$68,704
LAFAYETTE	5	\$3,722	0	\$0	1	\$786	0	\$0	0	\$0	85	\$226,079
LAWRENCE	9	\$6,366	0	\$0	1	\$218	0	\$0	0	\$0	31	\$66,893
LEWIS	1	\$838	0	\$0	0	\$0	0	\$0	0	\$0	6	\$5,561
LINCOLN	4	\$4,116	0	\$0	1	\$917	0	\$0	0	\$0	43	\$115,652

TABLE 4. MISSOURI MEDICAID RECIPIENTS AND PAYMENTS BY TYPE OF SERVICE, DECEMBER, 1999

COUNTY	HOME HEALTH SERVICES		PHYSICAL DISABLED WAIVER		ADULT DAY HEALTH SERVICES		PRIVATE HOME ICF / MR		DIABETES SELF-MGMT TRAINING		MR / DD WAIVER	
	RECIPIENTS	PAYMENTS	RECIPIENTS	PAYMENTS	RECIPIENTS	PAYMENTS	RECIPIENTS	PAYMENTS	RECIPIENTS	PAYMENTS	RECIPIENTS	PAYMENTS
LINN	1	\$538	0	\$0	0	\$0	0	\$0	0	\$0	13	\$16,862
LIVINGSTON	4	\$768	0	\$0	0	\$0	0	\$0	0	\$0	25	\$37,642
MCDONALD	7	\$4,780	0	\$0	2	\$1,529	0	\$0	0	\$0	19	\$48,324
MACON	3	\$1,077	0	\$0	0	\$0	0	\$0	0	\$0	22	\$67,684
MADISON	7	\$2,165	0	\$0	2	\$2,010	0	\$0	0	\$0	16	\$24,503
MARIES	1	\$478	0	\$0	0	\$0	0	\$0	0	\$0	4	\$10,855
MARION	10	\$4,849	0	\$0	0	\$0	0	\$0	0	\$0	122	\$250,306
MERCER	6	\$1,659	0	\$0	0	\$0	0	\$0	0	\$0	3	\$5,188
MILLER	9	\$1,965	0	\$0	0	\$0	0	\$0	0	\$0	14	\$27,448
MISSISSIPPI	5	\$1,481	0	\$0	0	\$0	0	\$0	0	\$0	5	\$4,156
MONITEAU	1	\$1,082	0	\$0	0	\$0	0	\$0	0	\$0	4	\$10,173
MONROE	1	\$580	0	\$0	0	\$0	0	\$0	0	\$0	33	\$65,524
MONTGOMERY	1	\$54	0	\$0	0	\$0	0	\$0	0	\$0	12	\$32,168
MORGAN	6	\$2,232	0	\$0	0	\$0	0	\$0	0	\$0	34	\$52,813
NEW MADRID	11	\$7,431	0	\$0	0	\$0	0	\$0	0	\$0	7	\$11,276
NEWTON	6	\$2,408	0	\$0	8	\$5,979	0	\$0	0	\$0	62	\$169,967
NODAWAY	0	\$0	0	\$0	0	\$0	0	\$0	0	\$0	45	\$114,274
OREGON	2	\$109	0	\$0	0	\$0	0	\$0	0	\$0	18	\$54,069
OSAGE	1	\$718	0	\$0	0	\$0	0	\$0	0	\$0	18	\$19,007
OZARK	2	\$2,038	0	\$0	0	\$0	0	\$0	0	\$0	8	\$29,312
PEMISCOT	8	\$4,364	0	\$0	0	\$0	0	\$0	0	\$0	2	\$5,771
PERRY	1	\$239	0	\$0	0	\$0	0	\$0	0	\$0	44	\$56,655
PETTIS	3	\$1,711	0	\$0	0	\$0	0	\$0	0	\$0	127	\$218,220
PHELPS	12	\$5,964	1	\$9,750	17	\$12,224	0	\$0	0	\$0	87	\$152,734
PIKE	5	\$1,434	0	\$0	0	\$0	0	\$0	0	\$0	51	\$133,642
PLATTE	3	\$730	0	\$0	1	\$1,616	0	\$0	0	\$0	76	\$180,018
POLK	3	\$860	0	\$0	0	\$0	0	\$0	0	\$0	57	\$190,914
PULASKI	12	\$4,977	0	\$0	1	\$480	0	\$0	0	\$0	27	\$37,165
PUTMAN	3	\$719	0	\$0	0	\$0	0	\$0	0	\$0	10	\$8,001
RALLS	2	\$659	0	\$0	0	\$0	0	\$0	0	\$0	17	\$37,844
RANDOLPH	7	\$1,774	0	\$0	0	\$0	0	\$0	0	\$0	29	\$65,110
RAY	4	\$3,804	0	\$0	0	\$0	0	\$0	0	\$0	35	\$71,128
REYNOLDS	1	\$1,257	0	\$0	0	\$0	0	\$0	0	\$0	16	\$13,805
RIPLEY	10	\$5,874	0	\$0	0	\$0	0	\$0	0	\$0	22	\$45,824
ST. CHARLES	11	\$22,854	0	\$0	25	\$16,376	0	\$0	0	\$0	309	\$1,225,861
ST. CLAIR	2	\$1,089	0	\$0	0	\$0	0	\$0	0	\$0	3	\$6,676
ST. FRANCOIS	35	\$21,798	0	\$0	20	\$19,490	0	\$0	0	\$0	36	\$53,443
STE. GENEVIEVE	4	\$653	0	\$0	4	\$4,107	0	\$0	0	\$0	33	\$77,924
ST. LOUIS	101	\$60,154	3	\$52,718	114	\$84,662	14	\$54,093	0	\$0	728	\$2,605,933
SALINE	2	\$1,679	0	\$0	0	\$0	0	\$0	0	\$0	105	\$300,567
SCHUYLER	1	\$781	0	\$0	0	\$0	0	\$0	0	\$0	4	\$3,699
SCOTLAND	1	\$240	0	\$0	0	\$0	0	\$0	0	\$0	2	\$3,651
SCOTT	11	\$7,484	0	\$0	1	\$480	0	\$0	0	\$0	53	\$136,170
SHANNON	4	\$2,941	0	\$0	0	\$0	0	\$0	0	\$0	4	\$6,888
SHELBY	2	\$898	0	\$0	0	\$0	0	\$0	0	\$0	10	\$17,091
STODDARD	14	\$9,506	2	\$3,883	0	\$0	0	\$0	0	\$0	83	\$110,864
STONE	8	\$7,857	0	\$0	0	\$0	0	\$0	0	\$0	3	\$8,196
SULLIVAN	1	\$110	0	\$0	0	\$0	8	\$29,687	0	\$0	15	\$31,590
TANEY	4	\$1,087	0	\$0	1	\$1,732	0	\$0	0	\$0	40	\$118,529
TEXAS	8	\$5,211	0	\$0	0	\$0	0	\$0	0	\$0	26	\$91,939
VERNON	3	\$2,087	0	\$0	5	\$2,362	0	\$0	0	\$0	49	\$162,113
WARREN	4	\$1,137	0	\$0	2	\$1,791	0	\$0	0	\$0	63	\$233,405
WASHINGTON	20	\$9,200	0	\$0	15	\$9,442	0	\$0	0	\$0	46	\$77,316
WAYNE	4	\$1,602	0	\$0	0	\$0	0	\$0	0	\$0	22	\$26,354
WEBSTER	1	\$807	0	\$0	2	\$2,097	0	\$0	0	\$0	14	\$26,673
WORTH	2	\$478	0	\$0	0	\$0	0	\$0	0	\$0	0	\$0
WRIGHT	5	\$2,637	0	\$0	0	\$0	0	\$0	0	\$0	13	\$17,040
ST. LOUIS CITY	164	\$118,070	0	\$0	115	\$79,081	42	\$226,289	0	\$0	152	\$573,500
INVALID COUNTY	0	\$0	0	\$0	0	\$0	0	\$0	0	\$0	1	\$210

TABLE 4. MISSOURI MEDICAID RECIPIENTS AND PAYMENTS BY TYPE OF SERVICE, DECEMBER, 1999

COUNTY	NURSE PRACTITIONER		CASE MANAGEMENT		PSYCHIATRIC REHAB PRIVATE		PSYCHIATRIC REHAB PUBLIC		NON-EMERGENCY TRANSPORTATION		CSTAR PRIVATE	
	RECIPIENTS	PAYMENTS	RECIPIENTS	PAYMENTS	RECIPIENTS	PAYMENTS	RECIPIENTS	PAYMENTS	RECIPIENTS	PAYMENTS	RECIPIENTS	PAYMENTS
STATE TOTAL	1,992	\$51,478	1,333	\$37,400	6,237	\$3,839,154	0	\$0	5,335	\$1,073,835	1,489	\$1,171,101
ADAIR	52	\$2,204	0	\$0	65	\$42,414	0	\$0	32	\$8,833	35	\$48,866
ANDREW	0	\$0	3	\$90	5	\$1,036	0	\$0	2	\$571	4	\$1,858
ATCHISON	8	\$183	0	\$0	1	\$566	0	\$0	3	\$2,973	2	\$159
AUDRAIN	2	\$10	0	\$0	21	\$10,410	0	\$0	13	\$3,256	5	\$1,859
BARRY	4	\$153	52	\$1,282	44	\$43,544	0	\$0	43	\$9,356	2	\$277
BARTON	4	\$71	1	\$8	7	\$6,299	0	\$0	10	\$1,109	5	\$1,809
BATES	10	\$206	1	\$8	31	\$23,899	0	\$0	15	\$2,062	5	\$2,897
BENTON	67	\$3,832	10	\$220	50	\$57,604	0	\$0	64	\$15,169	8	\$3,646
BOLLINGER	34	\$1,479	7	\$182	54	\$34,199	0	\$0	5	\$431	3	\$2,375
BOONE	43	\$1,235	0	\$0	152	\$94,415	0	\$0	126	\$28,074	66	\$31,419
BUCHANAN	10	\$150	114	\$2,452	244	\$127,107	0	\$0	67	\$36,045	43	\$39,508
BUTLER	93	\$1,529	41	\$1,504	137	\$105,027	0	\$0	48	\$10,361	30	\$19,105
CALDWELL	0	\$0	3	\$68	9	\$3,421	0	\$0	7	\$5,089	0	\$0
CALLAWAY	8	\$93	1	\$8	57	\$44,478	0	\$0	29	\$7,114	9	\$10,196
CAMDEN	1	\$160	0	\$0	31	\$23,292	0	\$0	21	\$6,012	1	\$537
CAPE GIRARDEAU	154	\$5,279	28	\$246	163	\$108,446	0	\$0	60	\$12,154	34	\$23,445
CARROLL	3	\$85	0	\$0	1	\$27	0	\$0	11	\$2,749	1	\$1,212
CARTER	3	\$36	16	\$468	8	\$5,666	0	\$0	13	\$3,189	0	\$0
CASS	10	\$334	17	\$136	68	\$75,676	0	\$0	54	\$7,627	13	\$8,392
CEDAR	20	\$1,135	1	\$8	56	\$53,880	0	\$0	32	\$7,852	4	\$2,860
CHARITON	3	\$66	0	\$0	0	\$0	0	\$0	13	\$5,548	4	\$1,562
CHRISTIAN	50	\$1,322	11	\$140	33	\$10,313	0	\$0	21	\$7,267	3	\$2,688
CLARK	2	\$102	0	\$0	1	\$119	0	\$0	8	\$2,678	1	\$530
CLAY	2	\$90	2	\$48	116	\$48,396	0	\$0	58	\$8,568	7	\$5,845
CLINTON	1	\$15	0	\$0	8	\$4,195	0	\$0	4	\$571	3	\$3,076
COLE	3	\$41	0	\$0	187	\$126,715	0	\$0	37	\$7,348	6	\$2,911
COOPER	3	\$0	0	\$0	3	\$2,699	0	\$0	19	\$5,004	0	\$0
CRAWFORD	11	\$426	50	\$1,424	11	\$9,293	0	\$0	39	\$14,475	7	\$2,782
DADE	1	\$17	0	\$0	4	\$3,096	0	\$0	9	\$751	0	\$0
DALLAS	17	\$344	0	\$0	10	\$5,116	0	\$0	24	\$3,801	0	\$0
DAVIESS	0	\$0	14	\$252	7	\$2,919	0	\$0	6	\$3,317	2	\$661
DEKALB	1	\$31	5	\$188	11	\$4,111	0	\$0	18	\$4,289	2	\$446
DENT	11	\$321	22	\$550	15	\$16,248	0	\$0	26	\$6,927	3	\$2,175
DOUGLAS	30	\$629	2	\$16	12	\$5,925	0	\$0	15	\$5,307	3	\$8,511
DUNKLIN	9	\$168	37	\$846	79	\$68,839	0	\$0	136	\$32,756	25	\$14,854
FRANKLIN	8	\$161	3	\$46	20	\$10,954	0	\$0	57	\$14,695	12	\$14,237
GASCONADE	3	\$32	0	\$0	13	\$10,818	0	\$0	14	\$7,937	0	\$0
GENTRY	0	\$0	2	\$60	3	\$1,024	0	\$0	6	\$7,148	0	\$0
GREENE	91	\$2,150	2	\$38	293	\$131,254	0	\$0	264	\$56,804	59	\$45,196
GRUNDY	2	\$200	0	\$0	53	\$29,675	0	\$0	8	\$1,658	8	\$8,598
HARRISON	2	\$39	0	\$0	14	\$5,676	0	\$0	17	\$3,317	0	\$0
HENRY	31	\$1,267	8	\$64	88	\$86,109	0	\$0	26	\$8,003	15	\$7,933
HICKORY	4	\$101	0	\$0	12	\$10,092	0	\$0	9	\$892	1	\$339
HOLT	2	\$30	0	\$0	1	\$706	0	\$0	3	\$1,258	1	\$1,480
HOWARD	30	\$697	0	\$0	1	\$61	0	\$0	13	\$7,114	0	\$0
HOWELL	40	\$905	12	\$332	57	\$31,750	0	\$0	54	\$11,110	1	\$2,290
IRON	9	\$239	1	\$8	15	\$7,017	0	\$0	24	\$6,120	1	\$10
JACKSON	31	\$872	30	\$1,382	679	\$247,442	0	\$0	651	\$70,872	219	\$189,636
JASPER	120	\$2,299	80	\$2,972	151	\$120,503	0	\$0	55	\$12,835	52	\$33,884
JEFFERSON	14	\$212	52	\$416	110	\$46,742	0	\$0	179	\$23,656	16	\$14,189
JOHNSON	18	\$622	2	\$16	111	\$112,866	0	\$0	28	\$8,392	1	\$584
KNOX	4	\$103	1	\$38	14	\$5,949	0	\$0	7	\$4,046	3	\$1,231
LACLEDE	3	\$37	1	\$8	57	\$36,657	0	\$0	24	\$4,208	2	\$792
LAFAYETTE	13	\$366	2	\$16	63	\$55,901	0	\$0	28	\$7,606	2	\$1,726
LAWRENCE	6	\$164	13	\$548	53	\$51,406	0	\$0	33	\$12,358	0	\$0
LEWIS	1	\$24	16	\$542	2	\$318	0	\$0	9	\$2,735	2	\$578
LINCOLN	3	\$30	0	\$0	16	\$9,640	0	\$0	36	\$9,869	3	\$4,310

TABLE 4. MISSOURI MEDICAID RECIPIENTS AND PAYMENTS BY TYPE OF SERVICE, DECEMBER, 1999

COUNTY	NURSE PRACTITIONER		CASE MANAGEMENT		PSYCHIATRIC REHAB PRIVATE		PSYCHIATRIC REHAB PUBLIC		NON-EMERGENCY TRANSPORTATION		CSTAR PRIVATE	
	RECIPIENTS	PAYMENTS	RECIPIENTS	PAYMENTS	RECIPIENTS	PAYMENTS	RECIPIENTS	PAYMENTS	RECIPIENTS	PAYMENTS	RECIPIENTS	PAYMENTS
LINN	4	\$91	19	\$698	21	\$9,589	0	\$0	15	\$8,406	11	\$8,714
LIVINGSTON	1	\$24	1	\$8	44	\$21,197	0	\$0	14	\$7,491	5	\$2,208
MCDONALD	2	\$40	34	\$1,256	15	\$14,671	0	\$0	22	\$7,950	0	\$0
MACON	22	\$550	0	\$0	10	\$5,200	0	\$0	30	\$11,669	8	\$4,584
MADISON	30	\$846	8	\$270	24	\$10,886	0	\$0	23	\$3,922	0	\$0
MARIES	1	\$35	6	\$114	9	\$9,198	0	\$0	5	\$1,202	0	\$0
MARION	0	\$0	39	\$1,184	124	\$92,493	0	\$0	33	\$7,066	10	\$7,085
MERCER	1	\$24	0	\$0	4	\$871	0	\$0	5	\$1,086	0	\$0
MILLER	1	\$8	0	\$0	40	\$29,037	0	\$0	24	\$6,713	1	\$1,785
MISSISSIPPI	0	\$0	68	\$1,690	30	\$12,277	0	\$0	71	\$18,237	2	\$645
HONITEAU	1	\$102	0	\$0	2	\$1,654	0	\$0	8	\$3,056	0	\$0
MONROE	1	\$18	0	\$0	4	\$2,954	0	\$0	6	\$3,305	0	\$0
MONTGOMERY	1	\$15	0	\$0	4	\$2,225	0	\$0	7	\$1,139	2	\$87
MORGAN	6	\$141	0	\$0	12	\$8,546	0	\$0	19	\$5,260	3	\$3,565
NEW MADRID	4	\$116	2	\$38	23	\$7,887	0	\$0	81	\$16,902	9	\$8,130
NEWTON	15	\$231	65	\$1,636	36	\$30,539	0	\$0	18	\$3,099	6	\$7,121
NODAWAY	4	\$84	5	\$84	16	\$6,840	0	\$0	7	\$2,001	0	\$0
OREGON	19	\$473	0	\$0	14	\$7,926	0	\$0	27	\$7,894	0	\$0
OSAGE	0	\$0	0	\$0	17	\$18,750	0	\$0	6	\$1,102	1	\$225
OZARK	11	\$247	2	\$38	8	\$2,657	0	\$0	11	\$2,130	1	\$1,168
PEHISCOT	0	\$0	2	\$16	24	\$23,958	0	\$0	41	\$10,045	17	\$10,704
PERRY	17	\$655	0	\$0	16	\$11,598	0	\$0	7	\$1,465	0	\$0
PETTIS	8	\$494	38	\$510	55	\$55,439	0	\$0	35	\$10,656	14	\$4,693
PHELPS	11	\$560	45	\$1,126	74	\$69,556	0	\$0	34	\$8,016	3	\$775
PIKE	0	\$0	0	\$0	19	\$9,326	0	\$0	28	\$9,122	4	\$6,675
PLATTE	1	\$40	0	\$0	32	\$17,068	0	\$0	31	\$3,448	3	\$2,775
POLK	11	\$236	0	\$0	25	\$10,952	0	\$0	67	\$13,525	6	\$3,355
PULASKI	2	\$92	0	\$0	39	\$39,703	0	\$0	58	\$15,378	3	\$2,626
PUTMAN	2	\$165	3	\$46	9	\$3,412	0	\$0	6	\$4,305	0	\$0
RALLS	0	\$0	3	\$174	19	\$15,456	0	\$0	7	\$3,476	2	\$587
RANDOLPH	2	\$190	1	\$8	5	\$3,589	0	\$0	34	\$11,965	8	\$5,577
RAY	1	\$30	0	\$0	5	\$1,174	0	\$0	23	\$2,791	0	\$0
REYNOLDS	8	\$100	13	\$260	15	\$11,130	0	\$0	23	\$8,663	0	\$0
RIPLEY	6	\$67	4	\$32	33	\$18,004	0	\$0	39	\$10,171	2	\$2,431
ST. CHARLES	21	\$233	1	\$30	69	\$36,107	0	\$0	77	\$14,725	14	\$8,995
ST. CLAIR	6	\$165	0	\$0	19	\$22,048	0	\$0	10	\$3,535	1	\$401
ST. FRANCOIS	55	\$1,529	11	\$480	193	\$121,848	0	\$0	64	\$13,340	20	\$12,156
ST. GENEVIEVE	4	\$107	2	\$16	28	\$12,044	0	\$0	11	\$3,413	4	\$1,363
ST. LOUIS	237	\$3,214	38	\$761	447	\$225,028	0	\$0	585	\$47,612	131	\$103,844
SALINE	8	\$126	1	\$8	8	\$7,679	0	\$0	29	\$8,199	3	\$1,494
SCHUYLER	4	\$397	7	\$204	0	\$0	0	\$0	4	\$455	1	\$935
SCOTLAND	6	\$181	0	\$0	6	\$2,603	0	\$0	16	\$7,294	2	\$364
SCOTT	32	\$1,061	24	\$518	60	\$26,956	0	\$0	44	\$8,490	18	\$9,075
SHANNON	7	\$119	2	\$16	7	\$2,904	0	\$0	12	\$3,096	0	\$0
SHELBY	27	\$486	1	\$16	4	\$616	0	\$0	11	\$2,336	1	\$1,250
STODDARD	22	\$372	45	\$2,214	37	\$14,900	0	\$0	61	\$16,341	10	\$6,091
STONE	23	\$487	2	\$60	20	\$5,236	0	\$0	18	\$5,471	1	\$73
SULLIVAN	2	\$105	0	\$0	17	\$7,263	0	\$0	15	\$4,232	1	\$44
TANEY	9	\$183	13	\$368	21	\$6,754	0	\$0	21	\$5,973	4	\$1,954
TEXAS	38	\$852	8	\$362	29	\$21,055	0	\$0	27	\$7,351	6	\$6,799
VERNON	17	\$511	0	\$0	62	\$61,152	0	\$0	24	\$4,819	41	\$25,922
WARREN	2	\$19	1	\$30	5	\$3,408	0	\$0	33	\$9,218	3	\$2,127
WASHINGTON	6	\$216	25	\$894	26	\$13,692	0	\$0	44	\$11,857	6	\$4,789
WAYNE	49	\$971	16	\$412	39	\$26,773	0	\$0	36	\$10,015	6	\$4,206
WEBSTER	29	\$958	0	\$0	13	\$3,458	0	\$0	21	\$7,894	3	\$2,098
WORTH	0	\$0	2	\$68	0	\$0	0	\$0	1	\$228	0	\$0
WRIGHT	16	\$287	63	\$2,412	33	\$21,886	0	\$0	49	\$8,855	1	\$131
ST. LOUIS CITY	73	\$842	50	\$2,712	740	\$430,051	0	\$0	624	\$75,112	357	\$317,958
INVALID COUNTY	1	\$49	0	\$0	0	\$0	0	\$0	0	\$0	0	\$0

TABLE 4. MISSOURI MEDICAID RECIPIENTS AND PAYMENTS BY TYPE OF SERVICE, DECEMBER, 1999

COUNTY	CSTAR PUBLIC		FEDERALLY QUALIFIED HEALTH CLINIC		NON-PARTICIPATING PROVIDERS		RURAL HEALTH CLINICS		CRNA		AIDS WAIVER	
	RECIPIENTS	PAYMENTS	RECIPIENTS	PAYMENTS	RECIPIENTS	PAYMENTS	RECIPIENTS	PAYMENTS	RECIPIENTS	PAYMENTS	RECIPIENTS	PAYMENTS
STATE TOTAL	3	\$3,116	5,171	\$879,310	333	\$30,171	25,123	\$1,945,530	774	\$39,706	28	\$96,881
ADAIR	0	\$0	174	\$13,942	0	\$0	21	\$980	1	\$17	0	\$0
ANDREW	0	\$0	16	\$788	0	\$0	53	\$3,276	0	\$0	0	\$0
ATCHISON	0	\$0	3	\$157	0	\$0	61	\$1,825	2	\$51	0	\$0
AUDRAIN	0	\$0	7	\$919	1	\$5	5	\$290	0	\$0	0	\$0
BARRY	0	\$0	0	\$0	1	\$17	236	\$14,642	17	\$1,015	0	\$0
BARTON	0	\$0	0	\$0	3	\$669	52	\$2,005	11	\$415	0	\$0
BATES	0	\$0	1	\$79	1	\$23	131	\$6,026	1	\$84	0	\$0
BENTON	0	\$0	0	\$0	2	\$234	11	\$1,036	1	\$132	0	\$0
BOLLINGER	0	\$0	90	\$4,841	0	\$0	97	\$5,440	1	\$28	0	\$0
BOONE	0	\$0	134	\$11,658	11	\$1,254	8	\$436	0	\$0	0	\$0
BUCHANAN	0	\$0	200	\$15,583	3	\$301	24	\$1,407	1	\$9	0	\$0
BUTLER	0	\$0	12	\$1,392	10	\$325	164	\$16,823	51	\$2,862	0	\$0
CALDWELL	0	\$0	74	\$3,718	0	\$0	8	\$625	2	\$139	0	\$0
CALLAWAY	0	\$0	6	\$2,586	1	\$5	37	\$2,311	0	\$0	0	\$0
CAMDEN	0	\$0	15	\$1,581	1	\$4	19	\$1,645	6	\$184	0	\$0
CAPE GIRARDEAU	0	\$0	60	\$3,394	1	\$83	436	\$33,485	2	\$94	0	\$0
CARROLL	0	\$0	1	\$65	0	\$0	19	\$2,570	4	\$104	0	\$0
CARTER	0	\$0	87	\$2,668	0	\$0	167	\$13,556	11	\$626	0	\$0
CASS	0	\$0	6	\$498	3	\$128	78	\$2,649	0	\$0	0	\$0
CEDAR	0	\$0	0	\$0	0	\$0	465	\$24,204	9	\$770	0	\$0
CHARITON	0	\$0	2	\$682	0	\$0	15	\$186	3	\$134	0	\$0
CHRISTIAN	0	\$0	0	\$0	7	\$1,689	252	\$17,312	14	\$868	0	\$0
CLARK	0	\$0	6	\$690	0	\$0	46	\$2,337	0	\$0	0	\$0
CLAY	0	\$0	79	\$9,763	4	\$610	6	\$509	0	\$0	0	\$0
CLINTON	0	\$0	11	\$2,324	2	\$262	6	\$185	2	\$91	0	\$0
COLE	0	\$0	3	\$130	7	\$635	3	\$72	0	\$0	0	\$0
COOPER	0	\$0	0	\$0	1	\$163	16	\$447	2	\$59	0	\$0
CRAWFORD	0	\$0	0	\$0	0	\$0	929	\$96,936	2	\$272	0	\$0
DADE	0	\$0	0	\$0	2	\$189	151	\$10,143	2	\$41	0	\$0
DALLAS	0	\$0	0	\$0	4	\$350	221	\$15,168	5	\$225	0	\$0
DAVISS	0	\$0	25	\$3,493	0	\$0	17	\$661	2	\$95	0	\$0
DEKALB	0	\$0	12	\$1,843	2	\$97	53	\$3,357	4	\$128	0	\$0
DENT	0	\$0	0	\$0	0	\$0	364	\$26,128	5	\$188	0	\$0
DOUGLAS	0	\$0	0	\$0	0	\$0	120	\$8,716	5	\$235	0	\$0
DUNKLIN	0	\$0	27	\$3,591	0	\$0	1,686	\$132,314	51	\$3,269	0	\$0
FRANKLIN	0	\$0	3	\$228	4	\$49	135	\$8,168	1	\$51	0	\$0
GASCONADE	0	\$0	0	\$0	1	\$32	16	\$822	0	\$0	0	\$0
GENTRY	0	\$0	15	\$1,031	0	\$0	39	\$1,981	0	\$0	0	\$0
GREENE	0	\$0	2	\$259	43	\$4,982	218	\$15,870	74	\$3,523	0	\$0
GRUNDY	0	\$0	2	\$382	5	\$101	121	\$4,973	2	\$54	0	\$0
HARRISON	0	\$0	0	\$0	1	\$22	258	\$17,201	2	\$153	0	\$0
HENRY	0	\$0	1	\$32	1	\$23	13	\$829	3	\$114	0	\$0
HICKORY	0	\$0	1	\$34	2	\$145	126	\$6,516	5	\$338	0	\$0
HOLT	0	\$0	103	\$5,243	0	\$0	7	\$581	4	\$176	0	\$0
HOWARD	0	\$0	0	\$0	0	\$0	5	\$230	1	\$66	0	\$0
HOWELL	0	\$0	1	\$13	5	\$70	1,350	\$134,854	10	\$504	0	\$0
IRON	0	\$0	8	\$375	1	\$4	106	\$8,504	9	\$388	0	\$0
JACKSON	0	\$0	1,482	\$499,646	18	\$746	21	\$1,032	18	\$362	3	\$4,735
JASPER	0	\$0	0	\$0	27	\$1,896	23	\$1,658	34	\$1,249	0	\$0
JEFFERSON	1	\$721	16	\$1,114	5	\$596	78	\$4,670	6	\$492	0	\$0
JOHNSON	0	\$0	0	\$0	1	\$23	90	\$4,732	2	\$84	0	\$0
KNOX	0	\$0	54	\$4,677	0	\$0	98	\$5,685	0	\$0	0	\$0
LACLEDE	0	\$0	41	\$5,213	9	\$742	1,041	\$80,837	13	\$924	0	\$0
LAFAYETTE	0	\$0	0	\$0	0	\$0	27	\$2,789	0	\$0	0	\$0
LAWRENCE	1	\$911	0	\$0	4	\$560	178	\$9,935	22	\$1,145	0	\$0
LEWIS	0	\$0	5	\$2,146	0	\$0	259	\$13,351	1	\$17	0	\$0
LINCOLN	0	\$0	2	\$209	5	\$1,412	419	\$24,860	8	\$741	0	\$0

TABLE 4. MISSOURI MEDICAID RECIPIENTS AND PAYMENTS BY TYPE OF SERVICE, DECEMBER, 1999

COUNTY	CSTAR PUBLIC		FEDERALLY QUALIFIED HEALTH CLINIC		NON-PARTICIPATING PROVIDERS		RURAL HEALTH CLINICS		CRNA		AIDS WAIVER	
	RECIPIENTS	PAYMENTS	RECIPIENTS	PAYMENTS	RECIPIENTS	PAYMENTS	RECIPIENTS	PAYMENTS	RECIPIENTS	PAYMENTS	RECIPIENTS	PAYMENTS
LINN	0	\$0	7	\$433	0	\$0	33	\$2,307	5	\$161	0	\$0
LIVINGSTON	0	\$0	26	\$1,970	0	\$0	2	\$56	1	\$34	0	\$0
MCDONALD	0	\$0	0	\$0	4	\$174	341	\$22,549	4	\$197	0	\$0
MACON	0	\$0	41	\$5,545	0	\$0	7	\$263	0	\$0	0	\$0
MADISON	0	\$0	5	\$224	1	\$4	10	\$714	10	\$365	0	\$0
MARIES	0	\$0	0	\$0	1	\$4	78	\$5,269	0	\$0	0	\$0
MARION	0	\$0	8	\$2,016	2	\$50	39	\$1,454	3	\$82	0	\$0
MERCER	0	\$0	1	\$138	1	\$16	94	\$4,916	0	\$0	0	\$0
MILLER	0	\$0	4	\$759	0	\$0	8	\$614	3	\$66	0	\$0
MISSISSIPPI	0	\$0	61	\$8,241	2	\$233	366	\$10,998	0	\$0	0	\$0
MONTEAU	0	\$0	1	\$21	0	\$0	1	\$57	0	\$0	0	\$0
MONROE	0	\$0	3	\$798	1	\$16	17	\$365	0	\$0	0	\$0
MONTGOMERY	0	\$0	0	\$0	1	\$208	65	\$14,444	0	\$0	0	\$0
MORGAN	0	\$0	0	\$0	0	\$0	3	\$137	1	\$20	0	\$0
NEW MADRID	0	\$0	323	\$32,428	0	\$0	346	\$25,833	7	\$346	0	\$0
NEWTON	0	\$0	0	\$0	2	\$64	186	\$9,716	10	\$350	0	\$0
NODAWAY	0	\$0	13	\$1,096	0	\$0	9	\$492	1	\$34	0	\$0
OREGON	0	\$0	2	\$49	14	\$172	702	\$49,636	2	\$129	0	\$0
OSAGE	0	\$0	0	\$0	0	\$0	1	\$57	0	\$0	0	\$0
OZARK	0	\$0	0	\$0	1	\$8	481	\$53,197	4	\$195	0	\$0
PENISCOLT	0	\$0	34	\$6,484	0	\$0	980	\$80,853	18	\$693	0	\$0
PERRY	0	\$0	3	\$94	1	\$38	305	\$15,992	0	\$0	0	\$0
PETTIS	0	\$0	0	\$0	5	\$43	6	\$153	1	\$44	0	\$0
PHELPS	0	\$0	1	\$72	2	\$85	396	\$24,998	1	\$13	0	\$0
PIKE	0	\$0	0	\$0	0	\$0	436	\$24,825	0	\$0	0	\$0
PLATTE	0	\$0	12	\$1,091	0	\$0	0	\$0	0	\$0	0	\$0
POLK	0	\$0	0	\$0	3	\$471	165	\$9,597	9	\$556	0	\$0
PULASKI	0	\$0	144	\$19,200	2	\$2,776	862	\$71,837	4	\$164	0	\$0
PUTNAM	0	\$0	4	\$622	0	\$0	95	\$2,942	0	\$0	0	\$0
RALLS	0	\$0	2	\$480	0	\$0	4	\$1,423	0	\$0	0	\$0
RANDOLPH	0	\$0	19	\$2,476	1	\$6	0	\$0	8	\$312	0	\$0
RAY	0	\$0	10	\$458	1	\$4	49	\$10,091	0	\$0	0	\$0
REYNOLDS	0	\$0	47	\$1,689	1	\$81	234	\$16,122	9	\$470	0	\$0
RIPLEY	0	\$0	6	\$625	2	\$51	1,200	\$114,921	20	\$1,094	0	\$0
ST. CHARLES	0	\$0	4	\$103	10	\$481	10	\$454	5	\$104	0	\$0
ST. CLAIR	0	\$0	0	\$0	1	\$23	25	\$1,832	2	\$170	0	\$0
ST. FRANCOIS	0	\$0	1	\$18	5	\$63	185	\$14,146	34	\$1,396	0	\$0
STE. GENEVIEVE	0	\$0	0	\$0	0	\$0	222	\$10,353	0	\$0	0	\$0
ST. LOUIS	1	\$1,483	193	\$22,189	21	\$1,622	20	\$670	30	\$1,956	4	\$8,640
SALINE	0	\$0	0	\$0	0	\$0	1	\$7	6	\$229	0	\$0
SCHUYLER	0	\$0	21	\$1,249	0	\$0	52	\$2,102	0	\$0	0	\$0
SCOTLAND	0	\$0	43	\$3,793	0	\$0	93	\$5,109	0	\$0	0	\$0
SCOTT	0	\$0	244	\$20,834	0	\$0	117	\$9,938	1	\$27	0	\$0
SHANNON	0	\$0	35	\$1,240	0	\$0	667	\$62,774	5	\$283	0	\$0
SHELBY	0	\$0	8	\$1,793	0	\$0	124	\$4,997	5	\$605	0	\$0
STODDARD	0	\$0	54	\$5,728	2	\$8	785	\$72,977	13	\$452	0	\$0
STONE	0	\$0	0	\$0	5	\$1,579	199	\$13,033	7	\$389	0	\$0
SULLIVAN	0	\$0	15	\$2,662	2	\$28	294	\$16,425	0	\$0	0	\$0
TANEY	0	\$0	0	\$0	4	\$1,591	424	\$31,804	6	\$284	0	\$0
TEXAS	0	\$0	1	\$73	0	\$0	978	\$100,541	12	\$561	0	\$0
VERNON	0	\$0	1	\$109	7	\$550	41	\$1,774	4	\$278	0	\$0
WARREN	0	\$0	0	\$0	1	\$40	31	\$1,750	0	\$0	0	\$0
WASHINGTON	0	\$0	1	\$41	1	\$6	1,130	\$89,943	23	\$1,674	0	\$0
WAYNE	0	\$0	12	\$1,146	6	\$77	463	\$37,752	16	\$707	0	\$0
WEBSTER	0	\$0	1	\$17	2	\$57	408	\$27,856	15	\$690	0	\$0
WORTH	0	\$0	0	\$0	0	\$0	30	\$1,610	0	\$0	0	\$0
WRIGHT	0	\$0	1	\$31	8	\$271	657	\$57,806	17	\$789	0	\$0
ST. LOUIS CITY	0	\$0	972	\$124,251	11	\$791	41	\$3,216	20	\$1,231	21	\$83,505
INVALID COUNTY	0	\$0	0	\$0	0	\$0	0	\$0	0	\$0	0	\$0

TABLE 4. MISSOURI MEDICAID RECIPIENTS AND PAYMENTS BY TYPE OF SERVICE, DECEMBER, 1999

COUNTY	COMPREHENSIVE DAY REHAB		EPSDT REFERRAL SERVICES		EPSDT TARGETED CASE MANAGEMENT		STATE INSTITUTION TARGETED CASE MNGMNT		MENTAL HOSPITAL TARGETED CASE MNGMNT		INDEPENDENT LIVING WAIVER	
	RECIPIENTS	PAYMENTS	RECIPIENTS	PAYMENTS	RECIPIENTS	PAYMENTS	RECIPIENTS	PAYMENTS	RECIPIENTS	PAYMENTS	RECIPIENTS	PAYMENTS
STATE TOTAL	29	\$183,975	56,443	\$8,299,911	1,182	\$125,190	16,023	\$3,221,139	210	\$45,500		
ADAIR	0	\$0	524	\$58,684	0	\$0	184	\$43,544	0	\$0		
ANDREW	0	\$0	205	\$36,065	0	\$0	50	\$11,639	0	\$0		
ATCHISON	0	\$0	161	\$15,361	11	\$1,182	18	\$3,389	0	\$0		
AUDRAIN	0	\$0	98	\$20,929	0	\$0	124	\$30,285	0	\$0		
BARRY	0	\$0	752	\$105,055	0	\$0	106	\$25,135	0	\$0		
BARTON	0	\$0	370	\$49,426	0	\$0	43	\$10,321	0	\$0		
BATES	0	\$0	407	\$42,870	1	\$108	40	\$11,423	0	\$0		
BENTON	0	\$0	492	\$40,977	0	\$0	65	\$16,824	0	\$0		
BOLLINGER	0	\$0	366	\$26,591	0	\$0	62	\$9,366	0	\$0		
BOONE	0	\$0	422	\$178,636	0	\$0	659	\$137,315	1	\$355		
BUCHANAN	0	\$0	2,256	\$225,612	5	\$538	601	\$101,162	0	\$0		
BUTLER	0	\$0	1,690	\$169,876	0	\$0	196	\$49,945	0	\$0		
CALDWELL	0	\$0	171	\$16,466	0	\$0	23	\$3,632	0	\$0		
CALLAWAY	0	\$0	109	\$31,818	0	\$0	136	\$26,001	0	\$0		
CAMDEN	0	\$0	98	\$16,103	0	\$0	63	\$12,898	0	\$0		
CAPE GIRARDEAU	0	\$0	931	\$100,340	0	\$0	210	\$62,692	0	\$0		
CARROLL	0	\$0	323	\$42,257	0	\$0	36	\$5,723	1	\$105		
CARTER	0	\$0	273	\$24,067	0	\$0	28	\$4,465	0	\$0		
CASS	0	\$0	153	\$90,954	27	\$2,906	157	\$37,371	0	\$0		
CEDAR	1	\$1,650	326	\$43,127	0	\$0	63	\$13,557	0	\$0		
CHARITON	0	\$0	18	\$1,136	0	\$0	36	\$7,001	0	\$0		
CHRISTIAN	0	\$0	1,124	\$127,007	0	\$0	93	\$17,232	0	\$0		
CLARK	0	\$0	211	\$9,794	0	\$0	23	\$8,096	0	\$0		
CLAY	0	\$0	209	\$47,330	15	\$1,611	248	\$52,121	0	\$0		
CLINTON	0	\$0	255	\$25,701	2	\$216	47	\$10,145	0	\$0		
COLE	1	\$1,980	123	\$24,304	0	\$0	178	\$39,047	0	\$0		
COOPER	0	\$0	24	\$7,310	0	\$0	62	\$11,409	2	\$144		
CRAWFORD	0	\$0	425	\$41,768	0	\$0	37	\$7,168	0	\$0		
DADE	1	\$110	171	\$21,853	0	\$0	17	\$2,610	0	\$0		
DALLAS	0	\$0	364	\$40,384	2	\$214	44	\$7,962	0	\$0		
DAVISS	0	\$0	180	\$17,146	0	\$0	16	\$5,963	0	\$0		
DEKALB	0	\$0	165	\$14,504	0	\$0	32	\$5,247	0	\$0		
DENT	0	\$0	445	\$54,182	1	\$108	52	\$17,269	0	\$0		
DOUGLAS	0	\$0	473	\$85,517	0	\$0	36	\$6,024	0	\$0		
DUNKLIN	0	\$0	880	\$121,715	0	\$0	153	\$33,678	0	\$0		
FRANKLIN	0	\$0	162	\$57,490	0	\$0	168	\$33,693	0	\$0		
GASCONADE	0	\$0	33	\$2,764	0	\$0	43	\$7,435	0	\$0		
GENTRY	0	\$0	133	\$15,315	0	\$0	51	\$12,875	0	\$0		
GREENE	0	\$0	5,122	\$675,311	2	\$214	761	\$135,382	0	\$0		
GRUNDY	0	\$0	277	\$16,311	0	\$0	53	\$11,942	0	\$0		
HARRISON	0	\$0	166	\$14,507	0	\$0	48	\$11,911	0	\$0		
HENRY	0	\$0	102	\$23,411	0	\$0	85	\$18,285	0	\$0		
HICKORY	0	\$0	205	\$18,831	0	\$0	14	\$4,385	0	\$0		
HOLT	0	\$0	137	\$9,180	1	\$107	11	\$1,125	0	\$0		
HOWARD	0	\$0	22	\$6,086	0	\$0	51	\$10,613	0	\$0		
HOWELL	0	\$0	1,000	\$149,535	0	\$0	106	\$18,330	0	\$0		
IRON	0	\$0	296	\$51,483	0	\$0	68	\$17,463	0	\$0		
JACKSON	4	\$6,930	1,791	\$630,135	1,054	\$111,638	1,525	\$276,960	2	\$1,901		
JASPER	6	\$37,125	2,753	\$327,737	1	\$108	521	\$135,490	0	\$0		
JEFFERSON	1	\$1,540	410	\$117,006	0	\$0	270	\$51,570	0	\$0		
JOHNSON	0	\$0	74	\$12,382	0	\$0	68	\$20,018	1	\$78		
KNOX	0	\$0	96	\$9,664	0	\$0	15	\$3,670	0	\$0		
LACLEDE	0	\$0	439	\$62,388	0	\$0	58	\$15,543	0	\$0		
LAFAYETTE	1	\$2,200	78	\$14,887	0	\$0	110	\$29,495	0	\$0		
LAWRENCE	0	\$0	891	\$114,417	0	\$0	101	\$19,382	0	\$0		
LEWIS	0	\$0	195	\$17,391	0	\$0	38	\$5,802	0	\$0		
LINCOLN	0	\$0	466	\$41,359	0	\$0	146	\$19,717	0	\$0		

TABLE 4. MISSOURI MEDICAID RECIPIENTS AND PAYMENTS BY TYPE OF SERVICE, DECEMBER, 1999

COUNTY	COMPREHENSIVE DAY REHAB		EPSDT REFERRAL SERVICES		EPSDT TARGETED CASE MANAGEMENT		STATE INSTITUTION TARGETED CASE MNGMNT		MENTAL HOSPITAL TARGETED CASE MNGMNT		INDEPENDENT LIVING WAIVER	
	RECIPIENTS	PAYMENTS	RECIPIENTS	PAYMENTS	RECIPIENTS	PAYMENTS	RECIPIENTS	PAYMENTS	RECIPIENTS	PAYMENTS	RECIPIENTS	PAYMENTS
LINN	0	\$0	291	\$17,654	0	\$0	65	\$13,683	0	\$0		
LIVINGSTON	0	\$0	312	\$20,205	0	\$0	84	\$14,811	0	\$0		
MCDONALD	0	\$0	578	\$52,495	0	\$0	51	\$12,198	0	\$0		
MACON	0	\$0	274	\$25,612	0	\$0	54	\$9,751	0	\$0		
HADISON	0	\$0	512	\$42,620	0	\$0	31	\$11,566	0	\$0		
MARIES	0	\$0	199	\$18,079	0	\$0	12	\$2,861	0	\$0		
MARION	0	\$0	917	\$67,308	0	\$0	245	\$48,946	0	\$0		
MERCER	0	\$0	80	\$4,088	0	\$0	18	\$3,377	0	\$0		
MILLER	0	\$0	114	\$26,061	0	\$0	41	\$10,343	0	\$0		
MISSISSIPPI	0	\$0	736	\$46,038	0	\$0	51	\$6,637	0	\$0		
MONITEAU	0	\$0	16	\$987	0	\$0	17	\$1,562	1	\$13		
MONROE	0	\$0	27	\$3,724	0	\$0	58	\$12,208	0	\$0		
MONTGOMERY	0	\$0	41	\$13,378	0	\$0	49	\$9,659	0	\$0		
MORGAN	0	\$0	36	\$7,276	0	\$0	54	\$9,103	2	\$118		
NEW MADRID	0	\$0	941	\$90,059	0	\$0	65	\$9,628	0	\$0		
NEWTON	0	\$0	1,101	\$136,720	0	\$0	134	\$24,551	0	\$0		
NODAWAY	0	\$0	253	\$17,270	0	\$0	71	\$21,541	0	\$0		
OREGON	0	\$0	161	\$29,712	0	\$0	33	\$14,376	0	\$0		
OSAGE	0	\$0	21	\$3,508	0	\$0	43	\$13,559	0	\$0		
OZARK	0	\$0	217	\$42,089	0	\$0	19	\$2,785	0	\$0		
PEMISCOT	0	\$0	1,011	\$106,613	0	\$0	35	\$6,140	0	\$0		
PERRY	0	\$0	246	\$74,768	0	\$0	67	\$11,615	0	\$0		
PETTIS	2	\$25,410	137	\$28,175	0	\$0	76	\$14,103	153	\$34,827		
PHELPS	0	\$0	1,262	\$181,598	2	\$216	169	\$50,569	0	\$0		
PIKE	0	\$0	172	\$23,345	0	\$0	110	\$14,595	0	\$0		
PLATTE	0	\$0	100	\$15,099	15	\$1,610	101	\$17,999	0	\$0		
POLK	0	\$0	819	\$96,896	4	\$429	136	\$21,223	0	\$0		
PULASKI	0	\$0	672	\$100,336	0	\$0	54	\$11,506	0	\$0		
PUTHAN	0	\$0	121	\$8,011	0	\$0	22	\$5,211	0	\$0		
RALLS	0	\$0	191	\$13,884	0	\$0	38	\$8,085	0	\$0		
RANDOLPH	0	\$0	81	\$21,324	0	\$0	99	\$29,861	0	\$0		
RAY	0	\$0	43	\$5,331	2	\$216	51	\$5,467	0	\$0		
REYNOLDS	0	\$0	250	\$53,201	2	\$215	30	\$7,736	0	\$0		
RIPLEY	0	\$0	341	\$34,447	0	\$0	37	\$8,215	0	\$0		
ST. CHARLES	0	\$0	362	\$160,407	1	\$107	548	\$104,570	0	\$0		
ST. CLAIR	0	\$0	40	\$6,865	2	\$215	16	\$8,642	0	\$0		
ST. FRANCOIS	0	\$0	1,615	\$203,946	0	\$0	159	\$33,419	0	\$0		
STE. GENEVIEVE	0	\$0	355	\$56,823	0	\$0	52	\$11,721	0	\$0		
ST. LOUIS	9	\$92,180	1,299	\$486,441	5	\$539	2,098	\$403,059	0	\$0		
SALINE	0	\$0	174	\$53,076	2	\$215	114	\$18,573	47	\$7,955		
SCHUYLER	0	\$0	108	\$11,123	0	\$0	11	\$1,309	0	\$0		
SCOTLAND	0	\$0	83	\$10,666	0	\$0	10	\$2,776	0	\$0		
SCOTT	0	\$0	1,535	\$134,135	0	\$0	175	\$36,496	0	\$0		
SHANNON	0	\$0	184	\$14,477	0	\$0	8	\$4,620	0	\$0		
SHELBY	0	\$0	109	\$12,015	0	\$0	28	\$5,597	0	\$0		
STODDARD	0	\$0	917	\$98,028	0	\$0	131	\$42,240	0	\$0		
STONE	0	\$0	601	\$51,549	0	\$0	36	\$4,564	0	\$0		
SULLIVAN	0	\$0	108	\$7,829	0	\$0	42	\$7,135	0	\$0		
TANEY	0	\$0	828	\$86,448	0	\$0	85	\$13,683	0	\$0		
TEXAS	0	\$0	658	\$82,272	0	\$0	75	\$10,604	0	\$0		
VERNON	0	\$0	774	\$164,424	8	\$860	112	\$24,120	0	\$0		
WARREN	0	\$0	348	\$34,457	0	\$0	111	\$17,939	0	\$0		
WASHINGTON	0	\$0	637	\$84,176	0	\$0	89	\$21,146	0	\$0		
WAYNE	0	\$0	528	\$66,408	0	\$0	35	\$4,100	0	\$0		
WEBSTER	0	\$0	634	\$82,019	0	\$0	55	\$8,625	0	\$0		
WORTH	0	\$0	83	\$5,167	0	\$0	2	\$390	0	\$0		
WRIGHT	0	\$0	624	\$73,646	0	\$0	53	\$8,799	0	\$0		
ST. LOUIS CITY	3	\$14,850	1,493	\$516,841	0	\$0	1,493	\$250,347	0	\$0		
INVALID COUNTY	0	\$0	31	\$6,247	17	\$1,618	16	\$2,395	0	\$0		

Table 5. Medical Statistics, December, 1999

ELIGIBILITY CATEGORY: Grand Total

Number of eligibles on 11/30/99 - 721,515

Capitation enrollment - 298,826

Total eligibles enrolled during December - 731,434

	EXPENDITURES	RECIPIENTS	COST PER RECIPIENT	UNITS OF SERVICE	UNITS PER RECIPIENT	COST PER SERVICE
NURSING FACILITIES.....	\$57,476,664.39	25,850M	\$2,223.47	758,180	29.3	\$75.81
HOSPITALS						
Inpatient.....	\$35,089,455.54	9,862	\$3,558.05	45,194	4.6	\$776.42
Outpatient.....	\$20,957,066.87	72,086	\$290.72	288,130	4.0	\$72.73
Subtotal.....	\$56,046,522.41	77,526M	\$722.94	333,324	4.3	\$168.14
DENTAL SERVICES.....	\$535,948.64	6,956M	\$77.05	22,351	3.2	\$23.98
PHARMACY.....	\$56,434,399.09	221,848M	\$254.38	1,210,746	5.5	\$46.61
PHYSICIAN RELATED						
Physician.....	\$5,353,307.39	71,403	\$74.97	277,298	3.9	\$19.31
Clinic.....	\$5,519,560.07	73,005	\$76.66	599,551	8.2	\$13.81
Family Planning.....	\$740,666.38	6,451	\$78.37	23,230	3.6	\$31.88
X-ray & Lab.....	\$776,801.00	23,184	\$33.51	63,761	2.7	\$12.18
Nurse Practitioner.....	\$51,478.76	5,992	\$25.84	9,166	1.5	\$16.26
Podiatry.....	\$124,860.72	5,695	\$21.92	9,209	1.6	\$15.06
CRNA Services.....	\$39,706.18	5,774	\$51.30	34,433	6.0	\$11.15
Rural Health Clinics.....	\$1,945,530.82	25,123	\$77.44	45,191	1.8	\$43.05
Case Management.....	\$37,400.35	5,533	\$28.06	1,684	0.3	\$22.21
Fed Qualified Health Care.....	\$879,310.93	5,171	\$170.05	31,608	6.1	\$27.82
Subtotal.....	\$15,468,622.60	159,879M	\$96.75	889,131	5.5	\$17.40
IN-HOME SERVICES						
Home Health Services.....	\$631,657.46	1,025	\$616.25	63,367	61.8	\$9.97
Adult Day Health Care.....	\$391,863.65	497	\$788.76	9,187	18.3	\$42.77
Homemaker/Respite Care.....	\$4,973,366.71	16,269	\$305.70	39,803	245.2	\$12.56
Personal Care.....	\$10,255,886.72	26,612	\$385.39	76,533	287.6	\$13.40
Aids Waiver.....	\$96,881.15	28	\$3,460.04	7,458	263.0	\$26.05
Physical Disabled Waiver.....	\$78,201.07	9	\$8,689.01	5,134	488.2	\$24.95
Independent Living Waiver.....						
Subtotal.....	\$16,427,856.76	29,812M	\$551.05	1,243,482	41.7	\$13.21
REHAB AND SPECIALTY SERVICE						
Audiology Services.....	\$56,590.24	381	\$148.53	616	1.6	\$91.87
Optometric Services.....	\$514,533.86	10,063	\$51.13	17,283	1.7	\$29.65
Durable Medical Equip.....	\$2,573,739.40	14,045	\$183.25	74,098	5.3	\$34.77
Ambulance Services.....	\$674,509.20	5,402	\$124.86	8,058	1.5	\$83.68
Rehabilitation Center.....	\$24,950.50	5,193	\$159.64	87,091	16.6	\$9.97
Hospice.....	\$952,997.04	2,218	\$429.82	12,584	5.7	\$73.61
Non-Emergency Trans.....	\$1,073,835.72	5,335	\$201.28	25,249	4.7	\$42.20
Non-Participating Prov.....	\$30,171.58	3,335	\$90.67	1,166	0.3	\$277.44
Comprehensive Day Rehab.....	\$183,975.00	29	\$6,343.67	1,166	57.1	\$109.70
Diabetes Self-Mgmt Trning.....	\$40,000.00	1	\$40,000.00	1	1.0	\$40,000.00
Subtotal.....	\$5,519,218.44	33,564M	\$164.44	206,926	6.1	\$26.67
BUY-IN PREMIUMS						
Part-A.....	\$227,537.70	698	\$325.99			
Part-B.....	\$4,080,477.70	86,972	\$46.92			
Subtotal ***.....	\$4,308,015.40	87,670	\$49.14			
MENTAL HEALTH SERVICES						
Private Home ICF/MR.....	\$353,916.58	79	\$4,479.96	2,321	29.6	\$152.48
MR/DD Waiver.....	\$17,069,680.92	6,616	\$2,580.06	1,198,643	181.0	\$14.24
Psych Rehab-Private.....	\$3,839,154.36	6,237	\$615.55	217,641	34.9	\$17.64
CSTAR-Private.....	\$1,171,101.20	1,489	\$786.50	145,827	97.7	\$8.05
Targeted Case management.....	\$45,500.70	210	\$216.67	6,915	32.9	\$6.58
Subtotal.....	\$22,479,353.76	14,351M	\$1,566.40	1,571,047	109.4	\$14.31
STATE INSTITUTIONS						
ICF/Mentally Retarded.....	\$7,826,981.83	1,167	\$6,706.93	35,621	30.5	\$219.73
Mental Hospital.....	\$46,058.03	51	\$903.10	611	12.0	\$75.38
Psych Care Under Age 22.....	\$456,069.20	437	\$1,043.64	2,302	5.3	\$198.12
Psych Rehab-Public.....						
CSTAR-Public.....	\$3,116.76	3	\$1,038.92	338	112.7	\$9.22
Targeted Case management.....	\$3,221,139.05	16,023	\$201.03	451,572	28.2	\$7.13
Subtotal.....	\$11,553,364.87	17,598M	\$656.52	490,444	27.8	\$23.56
EPSDT SERVICES						
EPSDT Screenings.....	\$472,451.55	8,189	\$57.69	9,826	1.2	\$48.09
EPSDT Referral Services.....	\$8,299,911.01	56,432	\$147.08	434,279	7.7	\$19.13
EPSDT Targeted Case Mgmt.....	\$125,190.00	1,182	\$105.91	1,164	1.0	\$107.55
Subtotal.....	\$8,897,552.56	59,595M	\$149.30	445,267	7.4	\$19.98
MANAGED CARE PREMIUMS.....	\$30,479,376.61	298,826M	\$102.00			
===== Total.....	\$286,198,019.63	600,823M	\$476.34			

* Unduplicated totals

*** Recipients are not added to total.

Table 5. Medical Statistics, December, 1999

ELIGIBILITY CATEGORY: Old Age Assistance

Number of eligibles on 11/30/99 - 67,998

Total eligibles enrolled during December - 70,189

	EXPENDITURES	RECIPIENTS	COST PER RECIPIENT	UNITS OF SERVICE	UNITS PER RECIPIENT	COST PER SERVICE
NURSING FACILITIES.....	\$49,582,615.16	22,425*	\$2,211.04	659,501	29.4	\$75.18
HOSPITALS						
Inpatient.....	\$1,796,172.98	1,294	\$1,388.08	3,175	2.5	\$565.72
Outpatient.....	\$2,778,479.66	11,494	\$241.73	25,334	2.2	\$109.67
Subtotal.....	\$4,574,652.64	12,400*	\$368.92	28,509	2.3	\$160.46
DENTAL SERVICES.....	\$113,173.23	1,158*	\$97.73	3,592	3.1	\$31.51
PHARMACY.....	\$17,193,431.72	59,974*	\$286.68	450,926	7.5	\$38.13
PHYSICIAN RELATED						
Physician.....	\$881,783.17	19,526	\$45.16	60,910	3.1	\$14.48
Clinic.....	\$1,048,082.98	18,160	\$57.71	65,989	3.6	\$15.88
Family Planning.....	\$566.75	14	\$40.48	17	1.2	\$33.34
X-ray & Lab.....	\$105,409.20	4,819	\$21.87	14,055	2.9	\$7.50
Nurse Practitioner.....	\$7,298.43	556	\$13.13	798	1.4	\$9.15
Podiatry.....	\$42,414.75	3,276	\$12.95	4,928	1.5	\$8.61
CRNA Services.....	\$2,269.88	86	\$26.39	432	5.0	\$5.25
Rural Health Clinics.....	\$93,037.57	3,555	\$26.17	5,841	1.6	\$15.93
Case Management.....						
Fed Qualified Health Care.....	\$76,706.82	844	\$90.88	2,777	3.3	\$27.62
Subtotal.....	\$2,257,569.05	36,741*	\$61.45	155,747	4.2	\$14.50
IN-HOME SERVICES						
Home Health Services.....	\$24,184.43	50	\$483.69	1,459	29.2	\$16.58
Adult Day Health Care.....	\$101,111.90	142	\$712.06	2,358	16.6	\$42.88
Homemaker/Respite Care.....	\$4,457,424.74	14,859	\$299.98	355,616	23.9	\$12.53
Personal Care.....	\$5,062,422.96	15,946	\$317.47	372,386	23.4	\$13.59
Aids Waiver.....						
Physical Disabled Waiver.....						
Independent Living Waiver.....						
Subtotal.....	\$9,645,144.03	17,962*	\$536.97	731,819	40.7	\$13.18
REHAB AND SPECIALTY SERVICE						
Audiology Services.....	\$34,770.83	173	\$200.99	292	1.7	\$119.08
Optometric Services.....	\$110,722.54	2,974	\$37.23	4,481	1.5	\$24.71
Durable Medical Equip.....	\$408,758.38	5,091	\$80.29	13,184	2.6	\$31.00
Ambulance Services.....	\$184,493.85	2,230	\$82.73	30,455	13.7	\$6.06
Rehabilitation Center.....	\$21,207.76	139	\$152.57	204	1.5	\$103.96
Hospice.....	\$639,895.61	480	\$1,333.12	8,678	18.1	\$73.74
Non-Emergency Trans.....	\$310,442.87	1,483	\$209.33	8,553	5.8	\$36.30
Non-Participating Prov.....	\$2,872.67	94	\$30.56	186	2.0	\$15.44
Comprehensive Day Rehab...						
Diabetes Self-Mgmt Trning.....						
Subtotal.....	\$1,567,671.14	11,533*	\$135.93	61,260	5.3	\$25.59
BUY-IN PREMIUMS						
Part-A.....	\$213,120.60	650	\$327.89			
Part-B.....	\$1,733,714.60	37,260	\$46.53			
Subtotal ***.....	\$1,946,843.20	37,910	\$51.35			
MENTAL HEALTH SERVICES						
Private Home ICF/MR.....	\$10,033.53	3	\$3,344.51	79	26.3	\$127.01
MR/DD Waiver.....	\$589,422.72	247	\$2,386.33	49,665	201.1	\$11.87
Psych Rehab-Private.....	\$153,344.55	271	\$565.85	9,137	33.7	\$16.78
CSTAR-Private.....	\$1,168.94	3	\$389.65	205	68.3	\$5.70
Targeted Case management..	\$598.78	4	\$149.70	91	22.8	\$6.58
Subtotal.....	\$754,568.52	525*	\$1,437.27	59,177	112.7	\$12.75
STATE INSTITUTIONS						
ICF/Mentally Retarded.....	\$339,399.95	50	\$6,788.00	1,542	30.8	\$220.10
Mental Hospital.....	\$13,860.94	31	\$447.13	201	6.5	\$68.96
Psych Care Under Age 22...						
Psych Rehab-Public.....						
CSTAR-Public.....						
Targeted Case management..	\$87,180.60	593	\$147.02	12,594	21.2	\$6.92
Subtotal.....	\$440,441.49	674*	\$653.47	14,337	21.2	\$30.72
EPSDT SERVICES						
EPSDT Screenings.....						
EPSDT Referral Services...	\$1,037.93	8	\$129.74	74	9.3	\$14.03
EPSDT Targeted Case Mgmt..						
Subtotal.....	\$1,037.93	8*	\$129.74	74	9.2	\$14.03
MANAGED CARE PREMIUMS.....		N				
=====						
Total.....	\$88,222,641.48	69,482*	\$1,269.72			

* Unduplicated totals

*** Recipients are not added to total.

Table 5. Medical Statistics, December, 1999

ELIGIBILITY CATEGORY: Temporary Assistance Subtotal

Number of eligibles on 11/30/99 - 172,416

Total eligibles enrolled during December - 179,919

	EXPENDITURES	RECIPIENTS	COST PER RECIPIENT	UNITS OF SERVICE	UNITS PER RECIPIENT	COST PER SERVICE
NURSING FACILITIES.....	\$6,159.78	1*	\$6,159.78	61	61.0	\$100.98
HOSPITALS						
Inpatient.....	\$4,303,512.51	1,246	\$3,453.86	5,255	4.2	\$818.94
Outpatient.....	\$2,359,566.96	9,545	\$247.20	40,363	4.2	\$58.46
Subtotal.....	\$6,663,079.47	10,310*	\$646.27	45,618	4.4	\$146.06
DENTAL SERVICES.....	\$59,032.40	838*	\$70.44	3,059	3.7	\$19.30
PHARMACY.....	\$2,175,453.20	23,013*	\$94.53	64,990	2.8	\$33.47
PHYSICIAN RELATED						
Physician.....	\$555,902.65	6,241	\$89.07	23,722	3.8	\$23.43
Clinic.....	\$439,455.30	7,315	\$60.08	39,004	5.3	\$11.27
Family Planning.....	\$218,097.82	2,507	\$87.00	6,810	2.7	\$32.03
X-ray & Lab.....	\$94,808.11	2,567	\$36.93	5,986	2.3	\$15.84
Nurse Practitioner.....	\$5,417.54	180	\$30.10	272	1.5	\$19.92
Podiatry.....	\$5,585.50	85	\$65.71	171	2.0	\$32.66
CRNA Services.....	\$8,238.93	138	\$59.70	6,563	47.6	\$1.26
Rural Health Clinics.....	\$468,872.30	4,948	\$94.76	8,734	1.8	\$53.68
Case Management.....	\$5,184.42	173	\$29.97	225	1.3	\$23.04
Fed Qualified Health Care.....	\$49,952.11	423	\$118.09	885	2.1	\$56.44
Subtotal.....	\$1,851,514.68	19,001*	\$97.44	92,372	4.8	\$20.04
IN-HOME SERVICES						
Home Health Services.....	\$15,090.42	28	\$538.94	2,020	72.1	\$7.47
Adult Day Health Care.....						
Homemaker/Respite Care.....						
Personal Care.....	\$7,047.72	18	\$391.54	525	29.2	\$13.42
Aids Waiver.....						
Physical Disabled Waiver..						
Independent Living Waiver..						
Subtotal.....	\$22,138.14	44*	\$503.14	2,545	57.8	\$8.70
REHAB AND SPECIALTY SERVICE						
Audiology Services.....	\$774.75	16	\$48.42	29	1.8	\$26.72
Optometric Services.....	\$68,491.18	1,134	\$60.40	2,199	1.9	\$31.15
Durable Medical Equip.....	\$104,726.30	435	\$240.75	2,736	6.3	\$38.39
Ambulance Services.....	\$50,523.74	270	\$187.12	5,752	21.3	\$8.78
Rehabilitation Center.....						
Hospice.....						
Non-Emergency Trans.....	\$54,104.35	345	\$156.82	1,241	3.6	\$43.60
Non-Participating Prov.....						
Comprehensive Day Rehab...						
Diabetes Self-Mgmt Trng..						
Subtotal.....	\$209,354.39	2,144*	\$97.65	9,728	4.5	\$21.52
BUY-IN PREMIUMS						
Part-A.....						
Part-B.....	\$9,236.50	160	\$57.73			
Subtotal ***.....	\$9,236.50	160	\$57.73			
MENTAL HEALTH SERVICES						
Private Home ICF/MR.....						
MR/DD Waiver.....	\$20,987.40	29	\$723.70	1,281	44.2	\$16.38
Psych Rehab-Private.....	\$94,588.89	156	\$606.34	4,041	25.9	\$23.41
CSTAR-Private.....	\$400,103.87	608	\$658.07	52,518	86.4	\$7.62
Targeted Case management..	\$2,237.20	11	\$203.38	340	30.9	\$6.58
Subtotal.....	\$517,917.36	799*	\$648.21	58,180	72.8	\$8.90
STATE INSTITUTIONS						
ICF/Mentally Retarded....						
Mental Hospital.....						
Psych Care Under Age 22...	\$19,255.01	19	\$1,013.42	97	5.1	\$198.51
Psych Rehab-Public.....						
CSTAR-Public.....						
Targeted Case management..	\$246,175.10	1,259	\$195.53	30,243	24.0	\$8.14
Subtotal.....	\$265,430.11	1,278*	\$207.69	30,340	23.7	\$8.75
EPSDT SERVICES						
EPSDT Screenings.....	\$107,474.09	1,874	\$57.35	2,293	1.2	\$47.92
EPSDT Referral Services...	\$1,394,051.20	12,218	\$114.10	70,255	5.8	\$19.84
EPSDT Targeted Case Mgmt..	\$323.00	3	\$107.67	3	1.0	\$107.67
Subtotal.....	\$1,501,828.29	12,796*	\$117.37	72,501	5.6	\$20.71
MANAGED CARE PREMIUMS.....	\$12,415,109.78	116,512*	\$106.56			
Total.....	\$25,765,520.03	153,611*	\$167.73			

* Unduplicated totals

*** Recipients are not added to total.

Table 5. Medical Statistics, December, 1999

ELIGIBILITY CATEGORY: Temporary Assistance

Adult - Breakout

Number of eligibles on 11/30/99 - 55,890

Total eligibles enrolled during December - 58,939

	EXPENDITURES	RECIPIENTS	COST PER RECIPIENT	UNITS OF SERVICE	UNITS PER RECIPIENT	COST PER SERVICE
NURSING FACILITIES.....	\$6,159.78	1*	\$6,159.78	61	61.0	\$100.98
HOSPITALS						
Inpatient.....	\$1,148,915.49	541	\$2,123.69	1,576	2.9	\$729.01
Outpatient.....	\$1,435,605.68	4,867	\$294.97	24,926	5.1	\$57.59
Subtotal.....	\$2,584,521.17	5,144*	\$502.43	26,502	5.1	\$97.52
DENTAL SERVICES.....	\$52,181.65	618*	\$84.44	2,690	4.4	\$19.40
PHARMACY.....	\$1,258,988.09	9,596*	\$131.20	33,520	3.5	\$37.56
PHYSICIAN RELATED						
Physician.....	\$388,125.99	4,405	\$88.11	16,089	3.7	\$24.12
Clinic.....	\$226,706.82	3,732	\$60.75	23,071	6.2	\$9.83
Family Planning.....	\$201,687.69	2,130	\$94.69	6,327	3.0	\$31.88
X-ray & Lab.....	\$75,217.05	1,840	\$40.88	4,526	2.5	\$16.62
Nurse Practitioner.....	\$4,802.24	154	\$31.18	242	1.6	\$19.84
Podiatry.....	\$4,027.00	57	\$70.65	128	2.2	\$31.46
CRNA Services.....	\$6,125.19	94	\$65.16	4,561	48.5	\$1.34
Rural Health Clinics.....	\$253,271.68	2,170	\$116.72	4,395	2.0	\$57.63
Case Management.....	\$4,387.01	145	\$30.26	185	1.3	\$23.71
Fed Qualified Health Care.....	\$44,944.76	342	\$131.42	759	2.2	\$59.22
Subtotal.....	\$1,209,295.43	10,889*	\$111.06	60,283	5.5	\$20.06
IN-HOME SERVICES						
Home Health Services.....	\$14,399.85	24	\$599.99	2,005	83.5	\$7.18
Adult Day Health Care.....						
Homemaker/Respite Care.....						
Personal Care.....	\$7,047.72	18	\$391.54	525	29.2	\$13.42
Aids Waiver.....						
Physical Disabled Waiver..						
Independent Living Waiver..						
Subtotal.....	\$21,447.57	40*	\$536.19	2,530	63.2	\$8.48
REHAB AND SPECIALTY SERVICE						
Audiology Services.....	\$48.50	3	\$16.17	4	1.3	\$12.13
Optometric Services.....	\$30,193.80	474	\$63.70	993	2.1	\$30.41
Durable Medical Equip.....	\$43,520.81	168	\$259.05	690	4.1	\$63.07
Ambulance Services.....	\$30,964.13	155	\$199.77	3,539	22.8	\$8.75
Rehabilitation Center.....						
Hospice.....						
Non-Emergency Trans.....	\$19,167.45	120	\$159.73	427	3.6	\$44.89
Non-Participating Prov.....						
Comprehensive Day Rehab...						
Diabetes Self-Mgmt Trning..						
Subtotal.....	\$93,652.39	895*	\$104.64	4,656	5.2	\$20.11
BUY-IN PREMIUMS **						
Part-A.....						
Part-B.....	\$9,236.50	160	\$57.73			
Subtotal ***.....	\$9,236.50	160	\$57.73			
MENTAL HEALTH SERVICES						
Private Home ICF/MR.....						
MR/DD Waiver.....						
Psych Rehab-Private.....	\$92,176.25	147	\$627.05	3,962	27.0	\$23.27
CSTAR-Private.....	\$346,632.40	496	\$698.86	46,474	93.7	\$7.46
Targeted Case management..						
Subtotal.....	\$438,808.65	639*	\$686.71	50,436	78.9	\$8.70
STATE INSTITUTIONS						
ICF/Mentally Retarded.....						
Mental Hospital.....						
Psych Care Under Age 22...	\$1,507.28	17	\$88.66	64	3.8	\$23.55
Psych Rehab-Public.....						
CSTAR-Public.....						
Targeted Case management..	\$15,077.43	111	\$135.83	1,777	16.0	\$8.48
Subtotal.....	\$16,584.71	128*	\$129.57	1,841	14.3	\$9.01
EPSDT SERVICES						
EPSDT Screenings.....	\$1,570.00	26	\$60.38	26	1.0	\$60.38
EPSDT Referral Services...	\$41,138.01	659	\$62.42	1,687	2.6	\$24.39
EPSDT Targeted Case Mgmt..						
Subtotal.....	\$42,708.01	665*	\$64.22	1,713	2.5	\$24.93
MANAGED CARE PREMIUMS.....	\$4,075,467.50	36,199*	\$112.59			
=====						
Total.....	\$9,839,293.75	50,857*	\$193.47			

* Unduplicated totals
 ** Temporary Assistance activity for both parent and child are in parent total.
 *** Recipients are not added to total.

Table 5. Medical Statistics, December, 1999

ELIGIBILITY CATEGORY: Temporary Assistance

Child - Breakout

Number of eligibles on 11/30/99 - 116,526

Total eligibles enrolled during December - 120,980

	EXPENDITURES	RECIPIENTS	COST PER RECIPIENT	UNITS OF SERVICE	UNITS PER RECIPIENT	COST PER SERVICE
NURSING FACILITIES.....						
HOSPITALS						
Inpatient.....	\$3,154,597.02	705	\$4,474.61	3,679	5.2	\$857.46
Outpatient.....	\$923,961.28	4,678	\$197.51	15,437	3.3	\$59.85
Subtotal.....	\$4,078,558.30	5,166M	\$789.50	19,116	3.7	\$213.36
DENTAL SERVICES.....	\$6,850.75	220M	\$31.14	369	1.7	\$18.57
PHARMACY.....	\$916,465.11	13,417M	\$68.31	31,470	2.3	\$29.12
PHYSICIAN RELATED						
Physician.....	\$167,776.66	1,836	\$91.38	7,633	4.2	\$21.98
Clinic.....	\$212,748.48	3,583	\$59.38	15,933	4.4	\$13.35
Family Planning.....	\$16,410.13	377	\$43.53	1,483	1.3	\$33.98
X-ray & Lab.....	\$19,591.06	727	\$26.95	1,460	2.0	\$13.42
Nurse Practitioner.....	\$615.30	26	\$23.67	30	1.2	\$20.51
Podiatry.....	\$1,558.50	28	\$55.66	43	1.5	\$56.24
CRNA Services.....	\$2,113.74	44	\$48.04	2,002	45.5	\$1.06
Rural Health Clinics.....	\$215,600.62	2,778	\$77.61	4,339	1.6	\$49.69
Case Management.....	\$797.41	28	\$28.48	40	1.4	\$19.94
Fed Qualified Health Care.....	\$5,007.35	81	\$61.82	126	1.6	\$39.74
Subtotal.....	\$642,219.25	8,112M	\$79.17	32,089	3.9	\$20.01
IN-HOME SERVICES						
Home Health Services.....	\$690.57	4	\$172.64	15	3.8	\$46.04
Adult Day Health Care.....						
Homemaker/Respite Care.....						
Personal Care.....						
Aids Waiver.....						
Physical Disabled Waiver.....						
Independent Living Waiver.....						
Subtotal.....	\$690.57	4M	\$172.64	15	3.7	\$46.04
REHAB AND SPECIALTY SERVICE						
Audiology Services.....	\$726.25	13	\$55.87	25	1.9	\$29.05
Optometric Services.....	\$38,297.38	660	\$58.03	1,206	1.8	\$31.76
Durable Medical Equip.....	\$61,205.49	267	\$229.23	2,045	7.7	\$29.93
Ambulance Services.....	\$19,559.61	115	\$170.08	2,213	19.2	\$8.84
Rehabilitation Center.....						
Hospice.....						
Non-Emergency Trans.....	\$34,936.90	225	\$155.28	814	3.6	\$42.92
Non-Participating Prov.....						
Comprehensive Day Rehab.....						
Diabetes Self-Mgmt Trng.....						
Subtotal.....	\$115,702.00	1,249M	\$92.64	5,072	4.0	\$22.81
BUY-IN PREMIUMS **						
Part-A.....						
Part-B.....						
Subtotal ***.....						
MENTAL HEALTH SERVICES						
Private Home ICF/MR.....						
MR/DD Waiver.....	\$20,987.40	29	\$723.70	1,281	44.2	\$16.38
Psych Rehab-Private.....	\$2,412.64	9	\$268.07	79	8.8	\$30.54
CSTAR-Private.....	\$55,471.47	112	\$494.42	6,044	54.0	\$8.85
Targeted Case management.....	\$2,237.20	11	\$203.38	340	30.9	\$6.58
Subtotal.....	\$79,108.71	160M	\$494.43	7,744	48.4	\$10.22
STATE INSTITUTIONS						
ICF/Mentally Retarded.....						
Mental Hospital.....						
Psych Care Under Age 22.....	\$17,747.73	2	\$8,873.87	33	16.5	\$537.81
Psych Rehab-Public.....						
CSTAR-Public.....						
Targeted Case management.....	\$231,097.67	1,148	\$201.30	28,466	24.8	\$8.12
Subtotal.....	\$248,845.40	1,150M	\$216.39	28,499	24.7	\$8.73
EPSDT SERVICES						
EPSDT Screenings.....	\$105,904.09	1,848	\$57.31	2,217	1.2	\$47.77
EPSDT Referral Services.....	\$1,352,893.19	11,559	\$117.04	68,568	5.9	\$19.75
EPSDT Targeted Case Mgmt.....	\$323.00	3	\$107.67	3	1.0	\$107.67
Subtotal.....	\$1,459,120.28	12,131M	\$120.28	70,788	5.8	\$20.61
MANAGED CARE PREMIUMS.....	\$8,339,642.28	80,313M	\$103.84			
Total.....	\$15,926,226.28	102,754M	\$154.99			

* Unduplicated totals
 ** Temporary Assistance activity for both parent and child are in parent total.
 *** Recipients are not added to total.

Table 5. Medical Statistics, December, 1999

ELIGIBILITY CATEGORY: Permanently and Totally Disabled

Number of eligibles on 11/30/99 - 100,315

Total eligibles enrolled during December - 105,964

	EXPENDITURES	RECIPIENTS	COST PER RECIPIENT	UNITS OF SERVICE	UNITS PER RECIPIENT	COST PER SERVICE
NURSING FACILITIES.....	\$7,430,684.87	3,197*	\$2,324.27	92,528	28.9	\$80.31
HOSPITALS						
Inpatient.....	\$17,459,683.16	3,739	\$4,669.61	22,063	5.9	\$791.36
Outpatient.....	\$10,505,242.00	27,090	\$387.79	128,649	4.7	\$81.66
Subtotal.....	\$27,964,925.16	28,624*	\$976.97	150,712	5.2	\$185.55
DENTAL SERVICES.....	\$324,986.84	4,002*	\$81.21	13,769	3.4	\$23.60
PHARMACY.....	\$31,370,958.69	77,601*	\$404.26	534,748	6.9	\$58.66
PHYSICIAN RELATED						
Physician.....	\$2,353,135.77	29,607	\$79.48	132,735	4.5	\$17.73
Clinic.....	\$2,723,429.17	27,850	\$97.79	194,940	7.0	\$15.97
Family Planning.....	\$118,689.96	2,461	\$48.23	4,145	1.7	\$28.63
X-ray & Lab.....	\$329,272.67	8,767	\$37.56	26,426	3.0	\$12.46
Nurse Practitioner.....	\$29,699.88	907	\$32.75	1,572	1.7	\$18.89
Podiatry.....	\$63,372.41	1,946	\$32.57	3,409	1.8	\$18.59
CRNA Services.....	\$14,056.43	288	\$48.81	15,616	54.2	\$8.90
Rural Health Clinics.....	\$502,170.95	5,925	\$84.75	12,711	2.1	\$39.51
Case Management.....	\$1,101.05	33	\$33.37	35	1.1	\$31.46
Fed Qualified Health Care.....	\$620,371.97	2,645	\$234.55	24,948	9.4	\$24.87
Subtotal.....	\$6,755,300.26	56,609*	\$119.33	416,537	7.3	\$16.22
IN-HOME SERVICES						
Home Health Services.....	\$550,149.93	879	\$625.88	55,653	63.3	\$9.89
Adult Day Health Care.....	\$280,268.15	342	\$819.50	6,586	19.3	\$42.56
Homemaker/Respite Care.....	\$254,385.49	792	\$321.19	20,172	25.5	\$13.61
Personal Care.....	\$4,756,763.67	9,744	\$488.17	363,388	37.3	\$13.09
Aids Waiver.....	\$82,348.75	27	\$3,049.95	2,422	89.7	\$34.00
Physical Disabled Waiver.....	\$78,201.07	9	\$8,689.01	3,134	348.2	\$24.95
Subtotal.....	\$6,002,117.06	10,785*	\$556.52	451,355	41.8	\$13.30
REHAB AND SPECIALTY SERVICE						
Audiology Services.....	\$16,380.08	133	\$123.16	188	1.4	\$87.13
Optometric Services.....	\$196,888.40	3,408	\$57.77	1,888	1.8	\$30.27
Durable Medical Equip.....	\$1,767,897.86	7,009	\$252.23	6,101	7.5	\$34.65
Ambulance Services.....	\$331,437.01	2,290	\$144.73	35,541	15.6	\$22.66
Rehabilitation Center.....	\$4,777.06	48	\$99.52	35,798	15.6	\$22.66
Hospice.....	\$300,171.72	129	\$2,326.91	75	1.6	\$136.69
Non-Emergency Trans.....	\$642,960.62	3,174	\$202.57	3,512	27.2	\$85.47
Non-Participating Prov.....	\$22,726.57	208	\$109.26	18,090	5.7	\$35.54
Comprehensive Day Rehab....	\$182,435.00	28	\$6,515.54	886	4.4	\$150.65
Diabetes Self-Mgmt Trngng.....	\$40.00	1	\$40.00	1,663	59.4	\$103.70
Subtotal.....	\$3,252,445.84	14,910*	\$218.14	112,566	7.5	\$28.89
BUY-IN PREMIUMS						
Part-A.....	\$10,646.60	35	\$304.19			
Part-B.....	\$1,650,732.50	34,871	\$47.34			
Subtotal ***.....	\$1,661,379.10	34,906	\$47.60			
MENTAL HEALTH SERVICES						
Private Home ICF/MR.....	\$343,883.05	76	\$4,524.78	2,242	29.5	\$153.38
MR/DD Waiver.....	\$15,830,938.97	6,003	\$2,645.17	1,121,943	187.0	\$14.12
Psych Rehab-Private.....	\$3,544,467.26	5,746	\$615.86	202,090	35.3	\$17.54
CSTAR-Private.....	\$434,307.51	509	\$853.26	55,550	105.2	\$8.14
Targeted Case management.....	\$36,657.18	162	\$226.28	5,371	34.4	\$6.58
Subtotal.....	\$20,190,253.97	12,236*	\$1,650.07	1,385,396	113.2	\$14.57
STATE INSTITUTIONS						
ICF/Mentally Retarded.....	\$7,459,972.73	1,113	\$6,702.58	33,955	30.5	\$219.70
Mental Hospital.....	\$32,197.09	20	\$1,609.85	410	20.5	\$78.53
Psych Care Under Age 22....	\$212,926.91	353	\$603.19	1,649	4.7	\$129.12
Psych Rehab-Public.....	\$3,116.76	3	\$1,038.92	338	112.7	\$9.22
CSTAR-Public.....	\$2,105,320.29	10,642	\$197.83	309,268	29.1	\$6.81
Targeted Case management.....						
Subtotal.....	\$9,813,533.78	12,065*	\$813.39	345,620	28.6	\$28.39
EPSDT SERVICES						
EPSDT Screenings.....	\$5,718.46	85	\$67.28	92	1.1	\$62.16
EPSDT Referral Services....	\$1,233,696.15	2,499	\$493.68	86,245	34.5	\$14.30
EPSDT Targeted Case Mgmt..	\$216.00	2	\$108.00	2	1.0	\$108.00
Subtotal.....	\$1,239,630.61	2,522*	\$491.53	86,337	34.2	\$14.36
MANAGED CARE PREMIUMS.....		*				
=====						
Total.....	\$116,219,484.66	94,109*	\$1,234.95			

* Unduplicated totals

*** Recipients are not added to total.

Table 5. Medical Statistics, December, 1999

ELIGIBILITY CATEGORY: Aid to the Blind

Number of eligibles on 11/30/99 - 958

Total eligibles enrolled during December - 961

	EXPENDITURES	RECIPIENTS	COST PER RECIPIENT	UNITS OF SERVICE	UNITS PER RECIPIENT	COST PER SERVICE
NURSING FACILITIES.....	\$114,258.88	53M	\$2,155.83	1,429	27.0	\$79.96
HOSPITALS						
Inpatient.....	\$88,154.76	16	\$5,509.67	94	5.9	\$937.82
Outpatient.....	\$47,147.39	178	\$264.87	487	2.7	\$96.81
Subtotal.....	\$135,302.15	188M	\$719.69	581	3.0	\$232.88
DENTAL SERVICES.....	\$2,174.70	25M	\$86.99	91	3.6	\$23.90
PHARMACY.....	\$220,502.76	740M	\$297.98	5,096	6.9	\$43.27
PHYSICIAN RELATED						
Physician.....	\$14,428.54	237	\$60.88	761	3.2	\$18.96
Clinic.....	\$26,857.60	239	\$112.37	1,437	6.0	\$18.69
Family Planning.....	\$461.43	12	\$38.45	16	1.3	\$28.84
X-ray & Lab.....	\$1,955.13	55	\$35.55	177	3.2	\$11.05
Nurse Practitioner.....	\$69.12	4	\$17.28	6	1.5	\$11.52
Podiatry.....	\$580.29	27	\$21.49	48	1.8	\$12.09
CRNA Services.....	\$64.12	1	\$64.12	95	95.0	6.67
Rural Health Clinics.....	\$1,583.84	51	\$31.06	83	1.6	\$19.08
Case Management.....						
Fed Qualified Health Care..	\$655.16	11	\$59.56	27	2.5	\$24.27
Subtotal.....	\$46,655.23	457M	\$102.09	2,650	5.8	\$17.61
IN-HOME SERVICES						
Home Health Services.....	\$362.22	4	\$90.56	155	38.8	\$2.34
Adult Day Health Care.....	\$5,637.30	6	\$939.55	129	21.5	\$43.70
Homemaker/Respite Care....	\$63,897.06	149	\$428.84	4,929	33.1	\$12.96
Personal Care.....	\$118,589.95	246	\$482.07	8,745	35.5	\$13.56
Aids Waiver.....						
Physical Disabled Waiver..						
Independent Living Waiver..						
Subtotal.....	\$188,486.53	263M	\$716.68	13,958	53.0	\$13.50
REHAB AND SPECIALTY SERVICE						
Audiology Services.....	\$72.95	1	\$72.95	1	1.0	\$72.95
Optometric Services.....	\$507.93	13	\$39.07	20	1.5	\$25.40
Durable Medical Equip.....	\$7,477.06	84	\$89.01	245	2.9	\$50.52
Ambulance Services.....	\$1,672.86	19	\$88.05	456	24.0	\$3.67
Rehabilitation Center.....	\$49.00	1	\$49.00	1	1.0	\$49.00
Hospice.....						
Non-Emergency Trans.....	\$7,003.33	36	\$194.54	234	6.5	\$29.93
Non-Participating Prov....	\$5.08	1	\$5.08	1	1.0	\$5.08
Comprehensive Day Rehab...						
Diabetes Self-Mgmt Trning..						
Subtotal.....	\$16,207.33	140M	\$115.77	937	6.6	\$17.30
BUY-IN PREMIUMS						
Part-A.....	\$903.00	3	\$301.00			
Part-B.....	\$32,305.00	689	\$46.89			
Subtotal ***.....	\$33,208.00	692	\$47.99			
MENTAL HEALTH SERVICES						
Private Home ICF/MR.....						
MR/DD Waiver.....	\$31,080.68	23	\$1,351.33	4,343	188.8	\$7.16
Psych Rehab-Private.....	\$2,245.77	5	\$449.15	111	22.2	\$20.23
CSTAR-Private.....	\$4,519.70	3	\$1,439.90	577	192.3	\$7.49
Targeted Case management..	\$72.38	1	\$72.38	11	11.0	\$6.58
Subtotal.....	\$37,718.53	32M	\$1,178.70	5,042	157.5	\$7.48
STATE INSTITUTIONS						
ICF/Mentally Retarded.....						
Mental Hospital.....						
Psych Care Under Age 22....	\$114.00	1	\$114.00	6	6.0	\$19.00
Psych Rehab-Public.....						
CSTAR-Public.....						
Targeted Case management..	\$7,189.02	47	\$152.96	1,139	24.2	\$6.31
Subtotal.....	\$7,303.02	48M	\$152.15	1,145	23.8	\$6.38
EPSDT SERVICES						
EPSDT Screenings.....						
EPSDT Referral Services....	\$416.25	6	\$69.38	18	3.0	\$23.13
EPSDT Targeted Case Mgmt..						
Subtotal.....	\$416.25	6M	\$69.38	18	3.0	\$23.13
MANAGED CARE PREMIUMS.....		M				
Total.....	\$802,814.26	857M	\$936.77			

* Unduplicated totals

*** Recipients are not added to total.

Table 5. Medical Statistics, December, 1999

ELIGIBILITY CATEGORY: General Relief

Number of eligibles on 11/30/99 - 2,800

Total eligibles enrolled during December - 3,021

	EXPENDITURES	RECIPIENTS	COST PER RECIPIENT	UNITS OF SERVICE	UNITS PER RECIPIENT	COST PER SERVICE
NURSING FACILITIES.....	\$41.53	1*	\$41.53	1	1.0	\$41.53
HOSPITALS						
Inpatient.....	\$80,509.23	124	\$649.27	642	5.2	\$125.40
Outpatient.....	\$94,753.01	738	\$128.39	4,636	6.3	\$20.44
Subtotal.....	\$175,262.24	791*	\$221.57	5,278	6.6	\$33.21
DENTAL SERVICES.....						
PHARMACY.....	\$317,512.43	1,238*	\$256.47	6,574	5.3	\$48.30
PHYSICIAN RELATED						
Physician.....	\$76,967.00	763	\$100.87	4,572	6.0	\$16.83
Clinic.....	\$57,353.31	565	\$101.51	6,224	11.0	\$9.21
Family Planning.....	\$1,429.82	40	\$35.75	57	1.4	\$25.08
X-ray & Lab.....	\$8,996.87	182	\$49.43	543	3.0	\$16.57
Nurse Practitioner.....	\$295.42	10	\$29.54	14	1.4	\$21.10
Podiatry.....						
CRNA Services.....	\$1,055.89	16	\$65.99	1,410	88.1	\$7.75
Rural Health Clinics.....	\$22,398.69	173	\$129.47	433	2.5	\$51.73
Case Management.....	\$70.00	5	\$14.00	6	1.2	\$11.67
Fed Qualified Health Care.....	\$7,683.25	60	\$128.05	168	2.8	\$45.73
Subtotal.....	\$176,250.25	1,323*	\$133.22	13,427	10.1	\$13.13
IN-HOME SERVICES						
Home Health Services.....	\$12,713.92	21	\$605.42	1,823	86.8	\$6.97
Adult Day Health Care.....						
Homemaker/Respite Care.....						
Personal Care.....						
Aids Waiver.....						
Physical Disabled Waiver.....						
Independent Living Waiver.....						
Subtotal.....	\$12,713.92	21*	\$605.42	1,823	86.8	\$6.97
REHAB AND SPECIALTY SERVICE						
Audiology Services.....						
Optometric Services.....	\$83.00	2	\$41.50	2	1.0	\$41.50
Durable Medical Equip.....	\$7,236.71	57	\$126.96	365	6.4	\$19.83
Ambulance Services.....	\$10,746.29	51	\$210.71	1,245	24.4	\$8.63
Rehabilitation Center.....						
Hospice.....	\$2,935.20	1	\$2,935.20	30	30.0	\$97.84
Non-Emergency Trans.....						
Non-Participating Prov.....						
Comprehensive Day Rehab.....						
Diabetes Self-Mgmt Trning.....						
Subtotal.....	\$20,918.20	108*	\$193.69	1,640	15.1	\$12.76
BUY-IN PREMIUMS						
Part-A.....		1				
Part-B.....	\$271,146.00	5,450	\$49.75			
Subtotal ***.....	\$271,146.00	5,451	\$49.74			
MENTAL HEALTH SERVICES						
Private Home ICF/MR.....						
MR/DD Waiver.....						
Psych Rehab-Private.....						
CSTAR-Private.....						
Targeted Case management.....						
Subtotal.....						
STATE INSTITUTIONS						
ICF/Mentally Retarded.....						
Mental Hospital.....						
Psych Care Under Age 22.....						
Psych Rehab-Public.....						
CSTAR-Public.....						
Targeted Case management.....						
Subtotal.....						
EPSDT SERVICES						
EPSDT Screenings.....	\$300.00	4	\$75.00	5	1.3	\$60.00
EPSDT Referral Services.....	\$3,131.80	39	\$80.30	92	2.4	\$34.04
EPSDT Targeted Case Mgmt.....						
Subtotal.....	\$3,431.80	39*	\$87.99	97	2.4	\$35.38
MANAGED CARE PREMIUMS.....		*				
===== Total.....	\$977,359.37	1,957*	\$499.42			

* Unduplicated totals

*** Recipients are not added to total.

Table 5. Medical Statistics, December, 1999

ELIGIBILITY CATEGORY: Unborn Child

Number of eligibles on 11/30/99 - 2,952

Total eligibles enrolled during December - 3,548

	EXPENDITURES	RECIPIENTS	COST PER RECIPIENT	UNITS OF SERVICE	UNITS PER RECIPIENT	COST PER SERVICE
NURSING FACILITIES.....						
HOSPITALS						
Inpatient.....	\$269,968.34	136	\$1,985.06	341	2.5	\$791.70
Outpatient.....	\$150,122.63	724	\$207.35	3,919	5.4	\$38.31
Subtotal.....	\$420,090.97	788*	\$533.11	4,260	5.4	\$98.61
DENTAL SERVICES.....	\$261.50	7*	\$37.36	20	2.9	\$13.08
PHARMACY.....	\$27,570.06	585*	\$47.13	1,233	2.1	\$22.36
PHYSICIAN RELATED						
Physician.....	\$78,557.67	391	\$200.91	1,076	2.8	\$73.01
Clinic.....	\$43,580.18	439	\$99.27	1,375	3.1	\$31.69
Family Planning.....	\$14,814.16	90	\$164.60	357	4.0	\$41.50
X-ray & Lab.....	\$17,203.43	372	\$46.25	994	2.7	\$17.31
Nurse Practitioner.....	\$149.00	4	\$37.25	5	1.3	\$29.80
Podiatry.....	\$113.00	2	\$56.50	3	1.5	\$37.67
CRNA Services.....	\$857.54	8	\$107.19	389	48.6	\$2.20
Rural Health Clinics.....	\$9,227.52	55	\$167.77	117	2.1	\$78.87
Case Management.....	\$3,729.46	132	\$28.25	167	1.3	\$22.35
Fed Qualified Health Care.....	\$8,010.46	49	\$163.48	114	2.3	\$70.27
Subtotal.....	\$176,242.42	1,131*	\$155.83	4,597	4.0	\$38.34
IN-HOME SERVICES						
Home Health Services.....						
Adult Day Health Care.....						
Homemaker/Respite Care.....						
Personal Care.....						
Aids Waiver.....						
Physical Disabled Waiver.....						
Independent Living Waiver.....						
Subtotal.....						
REHAB AND SPECIALTY SERVICE						
Audiology Services.....						
Optometric Services.....	\$1,502.00	25	\$60.08	55	2.2	\$27.31
Durable Medical Equip.....	\$318.78	6	\$53.13	12	2.0	\$26.57
Ambulance Services.....	\$1,605.00	11	\$145.91	101	9.2	\$15.89
Rehabilitation Center.....						
Hospice.....						
Non-Emergency Trans.....	\$958.21	6	\$159.70	24	4.0	\$39.93
Non-Participating Prov.....						
Comprehensive Day Rehab.....						
Diabetes Self-Mgmt Trngng.....						
Subtotal.....	\$2,881.99	47*	\$61.32	137	2.9	\$21.04
BUY-IN PREMIUMS						
Part-A.....						
Part-B.....						
Subtotal ***.....						
MENTAL HEALTH SERVICES						
Private Home ICF/MR.....						
MR/DD Waiver.....						
Psych Rehab-Private.....	\$566.50	1	\$566.50	7	7.0	\$80.93
CSTAR-Private.....	\$17,896.72	24	\$745.70	2,336	97.3	\$7.66
Targeted Case management.....						
Subtotal.....	\$18,463.22	25*	\$738.53	2,343	93.7	\$7.88
STATE INSTITUTIONS						
ICF/Mentally Retarded.....						
Mental Hospital.....						
Psych Care Under Age 22.....						
Psych Rehab-Public.....						
CSTAR-Public.....						
Targeted Case management.....	\$1,452.26	9	\$161.36	209	23.2	\$6.95
Subtotal.....	\$1,452.26	9*	\$161.36	209	23.2	\$6.95
EPSDT SERVICES						
EPSDT Screenings.....	\$910.00	15	\$60.67	15	1.0	\$60.67
EPSDT Referral Services.....	\$14,862.72	155	\$95.89	457	2.9	\$32.52
EPSDT Targeted Case Mgmt.....						
Subtotal.....	\$15,772.72	167*	\$94.45	472	2.8	\$33.42
MANAGED CARE PREMIUMS.....	\$169,772.43	1,735*	\$97.85			
Total.....	\$834,009.57	3,104*	\$268.69			

* Unduplicated totals

*** Recipients are not added to total.

Table 5. Medical Statistics, December, 1999

ELIGIBILITY CATEGORY: Blind Pension

Number of eligibles on 11/30/99 - 2,660

Total eligibles enrolled during December - 2,691

	EXPENDITURES	RECIPIENTS	COST PER RECIPIENT	UNITS OF SERVICE	UNITS PER RECIPIENT	COST PER SERVICE
NURSING FACILITIES.....	\$325,296.01	145*	\$2,243.42	4,355	30.0	\$74.69
HOSPITALS						
Inpatient.....	\$38,625.30	39	\$990.39	63	1.6	\$613.10
Outpatient.....	\$106,672.49	400	\$266.68	1,024	2.6	\$104.17
Subtotal.....	\$145,297.79	425*	\$341.88	1,087	2.5	\$133.67
DENTAL SERVICES.....	\$1,874.52	47*	\$39.88	109	2.3	\$17.20
PHARMACY.....	\$665,564.75	1,999*	\$332.95	14,197	7.1	\$46.88
PHYSICIAN RELATED						
Physician.....	\$28,128.22	568	\$49.52	1,836	3.2	\$15.32
Clinic.....	\$54,917.61	602	\$91.23	2,607	4.3	\$21.07
Family Planning.....	\$756.15	16	\$47.26	21	1.3	\$36.01
X-ray & Lab.....	\$2,861.05	147	\$19.46	358	2.4	\$7.99
Nurse Practitioner.....	\$76.30	6	\$12.72	14	2.3	\$5.45
Podiatry.....	\$1,312.73	85	\$15.44	132	1.6	\$9.94
CRNA Services.....	\$155.37	7	\$22.20	7	1.0	\$22.20
Rural Health Clinics.....	\$2,457.61	64	\$38.40	120	1.9	\$20.48
Case Management.....						
Fed Qualified Health Care.....	\$2,234.85	19	\$117.62	44	2.3	\$50.79
Subtotal.....	\$92,899.89	1,058*	\$87.81	5,139	4.8	\$18.08
IN-HOME SERVICES						
Home Health Services.....	\$7,976.66	8	\$997.08	426	53.3	\$18.72
Adult Day Health Care.....	\$4,231.50	6	\$705.25	97	16.2	\$43.62
Homemaker/Respite Care.....	\$197,041.60	476	\$413.95	16,036	33.7	\$12.29
Personal Care.....	\$297,447.33	663	\$448.64	21,456	32.4	\$13.86
Aids Waiver.....	\$14,532.40	1	\$14,532.40	1,036	1,036.0	\$14.03
Physical Disabled Waiver.....						
Independent Living Waiver.....						
Subtotal.....	\$521,229.49	707*	\$737.24	39,051	55.2	\$13.35
REHAB AND SPECIALTY SERVICE						
Audiology Services.....	\$1,901.21	8	\$237.65	13	1.6	\$146.25
Optometric Services.....	\$1,496.64	32	\$46.77	50	1.6	\$29.95
Durable Medical Equip.....	\$11,559.23	201	\$57.51	340	1.7	\$54.00
Ambulance Services.....	\$5,664.30	62	\$91.36	1,062	17.1	\$62.38
Rehabilitation Center.....	\$467.73	1	\$467.73	3	3.0	\$156.91
Hospice.....	\$9,412.19	6	\$1,568.70	123	20.5	\$76.52
Non-Emergency Trans.....						
Non-Participating Prov.....	\$2,295.00	1	\$2,295.00	7	7.0	\$327.86
Comprehensive Day Rehab....						
Diabetes Self-Mgmt Trning.....						
Subtotal.....	\$29,398.45	294*	\$99.99	1,535	5.2	\$19.15
BUY-IN PREMIUMS						
Part-A.....						
Part-B.....						
Subtotal ***.....						
MENTAL HEALTH SERVICES						
Private Home ICF/MR.....						
MR/DD Waiver.....						
Psych Rehab-Private.....						
CSTAR-Private.....						
Targeted Case management..						
Subtotal.....						
STATE INSTITUTIONS						
ICF/Mentally Retarded.....						
Mental Hospital.....						
Psych Care Under Age 22....						
Psych Rehab-Public.....						
CSTAR-Public.....						
Targeted Case management..						
Subtotal.....						
EPSDT SERVICES						
EPSDT Screenings.....						
EPSDT Referral Services....						
EPSDT Targeted Case Mgmt..						
Subtotal.....						
MANAGED CARE PREMIUMS.....		*				
=====						
Total.....	\$1,784,958.75	2,279*	\$783.22			

* Unduplicated totals

*** Recipients are not added to total.

Table 5. Medical Statistics, December, 1999

ELIGIBILITY CATEGORY: Foster Care

Number of eligibles on 11/30/99 - 9,745

Total eligibles enrolled during December - N/A

	EXPENDITURES	RECIPIENTS	COST PER RECIPIENT	UNITS OF SERVICE	UNITS PER RECIPIENT	COST PER SERVICE
NURSING FACILITIES.....						
HOSPITALS						
Inpatient.....	\$402,517.02	74	\$5,439.42	582	7.9	\$691.61
Outpatient.....	\$69,368.11	341	\$203.43	1,252	3.7	\$55.41
Subtotal.....	\$471,885.13	394M	\$1,197.68	1,834	4.6	\$257.30
DENTAL SERVICES.....	\$1,433.50	27M	\$53.09	56	2.1	\$25.60
PHARMACY.....	\$258,524.54	1,504M	\$171.89	4,675	3.1	\$55.30
PHYSICIAN RELATED						
Physician.....	\$41,748.67	604	\$69.12	1,701	2.8	\$24.54
Clinic.....	\$13,839.83	263	\$52.62	1,117	4.2	\$12.39
Family Planning.....	\$3,282.23	75	\$43.76	91	1.2	\$36.07
X-ray & Lab.....	\$4,490.38	124	\$36.21	336	2.7	\$13.36
Nurse Practitioner.....	\$436.65	18	\$24.26	30	1.7	\$14.56
Podiatry.....	\$224.75	6	\$37.46	8	1.3	\$28.09
CRNA Services.....	\$154.19	3	\$51.40	181	60.3	\$8.85
Rural Health Clinics.....	\$15,895.00	188	\$84.55	300	1.6	\$52.98
Case Management.....						
Fed Qualified Health Care.....	\$3,210.20	37	\$86.76	49	1.3	\$65.51
Subtotal.....	\$83,281.90	1,168M	\$71.30	3,813	3.2	\$21.84
IN-HOME SERVICES						
Home Health Services.....	\$933.36	1	\$933.36	22	22.0	\$42.43
Adult Day Health Care.....						
Homemaker/Respite Care.....						
Personal Care.....						
Aids Waiver.....						
Physical Disabled Waiver..						
Independent Living Waiver..						
Subtotal.....	\$933.36	1M	\$933.36	22	22.0	\$42.43
REHAB AND SPECIALTY SERVICE						
Audiology Services.....	\$5.00	1	\$5.00	1	1.0	\$5.00
Optometric Services.....	\$4,680.44	87	\$53.80	146	1.7	\$32.06
Durable Medical Equip.....	\$8,945.80	25	\$388.95	182	7.9	\$49.15
Ambulance Services.....	\$687.50	6	\$114.58	123	20.5	\$5.59
Rehabilitation Center.....						
Hospice.....						
Non-Emergency Trans.....	\$2,122.56	2	\$1,061.28	44	22.0	\$48.24
Non-Participating Prov.....						
Comprehensive Day Rehab...						
Diabetes Self-Mgmt Trng.....						
Subtotal.....	\$11,755.86	117M	\$100.48	349	2.9	\$33.68
BUY-IN PREMIUMS						
Part-A.....						
Part-B.....						
Subtotal ***.....						
MENTAL HEALTH SERVICES						
Private Home ICF/MR.....						
MR/DD Waiver.....	\$18,759.00	17	\$1,103.47	618	36.4	\$30.35
Psych Rehab-Private.....	\$1,396.36	2	\$698.18	66	33.0	\$21.16
CSTAR-Private.....	\$12,047.36	11	\$1,095.21	1,232	112.0	\$9.78
Targeted Case management..	\$39.48	1	\$39.48	6	6.0	\$6.58
Subtotal.....	\$32,242.20	31M	\$1,040.07	1,922	62.0	\$16.78
STATE INSTITUTIONS						
ICF/Mentally Retarded.....						
Mental Hospital.....						
Psych Care Under Age 22...	\$19,682.06	7	\$2,811.72	39	5.6	\$504.67
Psych Rehab-Public.....						
CSTAR-Public.....						
Targeted Case management..	\$82,206.04	416	\$197.61	10,446	25.1	\$7.87
Subtotal.....	\$101,888.10	419M	\$243.17	10,485	25.0	\$9.72
EPSDT SERVICES						
EPSDT Screenings.....	\$5,717.95	99	\$57.76	127	1.3	\$45.02
EPSDT Referral Services...	\$874,587.12	3,134	\$279.06	39,141	12.5	\$22.36
EPSDT Targeted Case Mgmt...	\$55,835.00	525	\$106.35	519	1.0	\$107.58
Subtotal.....	\$936,140.07	3,373M	\$277.54	39,757	11.7	\$23.55
MANAGED CARE PREMIUMS.....	\$608,030.83	6,174M	\$98.48			
Total.....	\$2,510,800.93	8,503M	\$295.28			

* Unduplicated totals

*** Recipients are not added to total.

Table 5. Medical Statistics, December, 1999

ELIGIBILITY CATEGORY: Child Welfare Services

Number of eligibles on 11/30/99 - 1,000

Total eligibles enrolled during December - N/A

	EXPENDITURES	RECIPIENTS	COST PER RECIPIENT	UNITS OF SERVICE	UNITS PER RECIPIENT	COST PER SERVICE
NURSING FACILITIES.....						
HOSPITALS						
Inpatient.....	\$6,678.59	2	\$3,339.30	7	3.5	\$954.08
Outpatient.....	\$3,700.31	26	\$142.32	94	3.6	\$39.37
Subtotal.....	\$10,378.90	27*	\$384.40	101	3.7	\$102.76
DENTAL SERVICES.....						
	\$163.00	4*	\$40.75	8	2.0	\$20.38
PHARMACY.....						
	\$15,731.20	111*	\$141.72	347	3.1	\$45.33
PHYSICIAN RELATED						
Physician.....	\$1,594.95	27	\$59.07	62	2.3	\$25.73
Clinic.....	\$944.00	23	\$41.04	36	1.6	\$26.22
Family Planning.....	\$300.96	8	\$37.62	10	1.3	\$30.10
X-ray & Lab.....	\$323.39	7	\$46.20	31	4.4	\$10.43
Nurse Practitioner.....	\$12.50	1	\$12.50	1	1.0	\$12.50
Podiatry.....	\$17.00	1	\$17.00	1	1.0	\$17.00
CRNA Services.....						
Rural Health Clinics.....	\$1,503.50	19	\$79.13	34	1.8	\$44.22
Case Management.....						
Fed Qualified Health Care.....	\$273.54	3	\$91.18	4	1.3	\$68.39
Subtotal.....	\$4,969.84	81*	\$61.36	179	2.2	\$27.76
IN-HOME SERVICES						
Home Health Services.....						
Adult Day Health Care.....						
Homemaker/Respite Care.....						
Personal Care.....						
Aids Waiver.....						
Physical Disabled Waiver.....						
Independent Living Waiver.....						
Subtotal.....						
REHAB AND SPECIALTY SERVICE						
Audiology Services.....						
Optometric Services.....	\$513.00	9	\$57.00	17	1.9	\$30.18
Durable Medical Equip.....						
Ambulance Services.....	\$130.00	1	\$130.00	8	8.0	\$16.25
Rehabilitation Center.....						
Hospice.....						
Non-Emergency Trans.....						
Non-Participating Prov.....						
Comprehensive Day Rehab.....						
Diabetes Self-Mgmt Trning.....						
Subtotal.....	\$130.00	10*	\$13.00	8	.8	\$16.25
BUY-IN PREMIUMS						
Part-A.....						
Part-B.....						
Subtotal ***.....						
MENTAL HEALTH SERVICES						
Private Home ICF/MR.....						
MR/DD Waiver.....						
Psych Rehab-Private.....						
CSTAR-Private.....						
Targeted Case management.....						
Subtotal.....						
STATE INSTITUTIONS						
ICF/Mentally Retarded.....						
Mental Hospital.....						
Psych Care Under Age 22.....						
Psych Rehab-Public.....						
CSTAR-Public.....						
Targeted Case management.....						
Subtotal.....						
EPSDT SERVICES						
EPSDT Screenings.....	\$229.00	5	\$45.80	7	1.4	\$32.71
EPSDT Referral Services.....	\$36,588.36	160	\$228.68	1,507	9.4	\$24.28
EPSDT Targeted Case Mgmt.....	\$4,404.00	41	\$107.41	41	1.0	\$107.41
Subtotal.....	\$41,221.36	194*	\$212.48	1,555	8.0	\$26.51
MANAGED CARE PREMIUMS.....						
	\$65,552.67	690*	\$95.00			
=====						
Total.....	\$138,659.97	872*	\$159.01			

* Unduplicated totals

*** Recipients are not added to total.

Table 5. Medical Statistics, December, 1999

ELIGIBILITY CATEGORY: Refugees

Number of eligibles on 11/30/99 - 1,349

Total eligibles enrolled during December - 1,496

	EXPENDITURES	RECIPIENTS	COST PER RECIPIENT	UNITS OF SERVICE	UNITS PER RECIPIENT	COST PER SERVICE
NURSING FACILITIES.....						
HOSPITALS						
Inpatient.....	\$19,603.93	4	\$4,900.98	15	3.8	\$1,306.93
Outpatient.....	\$8,110.67	48	\$168.97	161	3.4	\$50.38
Subtotal.....	\$27,714.60	49*	\$565.60	176	3.5	\$157.47
DENTAL SERVICES.....	\$298.20	2*	\$149.10	10	5.0	\$29.82
PHARMACY.....	\$1,092.68	37*	\$29.53	63	1.7	\$17.34
PHYSICIAN RELATED						
Physician.....	\$336.67	7	\$48.10	12	1.7	\$28.06
Clinic.....	\$3,590.87	85	\$42.25	237	2.8	\$15.15
Family Planning.....	\$250.26	2	\$125.13	4	2.0	\$62.57
X-ray & Lab.....	\$740.15	25	\$29.61	71	2.8	\$10.42
Nurse Practitioner.....						
Podiatry.....						
CRNA Services.....						
Rural Health Clinics.....						
Case Management.....						
Fed Qualified Health Care.....	\$4,438.41	42	\$105.68	106	2.5	\$41.87
Subtotal.....	\$9,356.36	147*	\$63.65	430	2.9	\$21.76
IN-HOME SERVICES						
Home Health Services.....	\$736.57	1	\$736.57	154	154.0	\$4.78
Adult Day Health Care.....						
Homemaker/Respite Care.....						
Personal Care.....						
Aids Waiver.....						
Physical Disabled Waiver..						
Independent Living Waiver..						
Subtotal.....	\$736.57	1*	\$736.57	154	154.0	\$4.78
REHAB AND SPECIALTY SERVICE						
Audiology Services.....						
Optometric Services.....	\$168.00	2	\$84.00	6	3.0	\$28.00
Durable Medical Equip.....	\$92.00	2	\$46.00	2	1.0	\$46.00
Ambulance Services.....	\$130.20	1	\$130.20	2	2.0	\$65.10
Rehabilitation Center.....						
Hospice.....						
Non-Emergency Trans.....	\$99.84	2	\$49.92	4	2.0	\$24.96
Non-Participating Prov.....						
Comprehensive Day Rehab...						
Diabetes Self-Mgmt Trng..						
Subtotal.....	\$322.04	7*	\$46.01	8	1.1	\$40.26
BUY-IN PREMIUMS						
Part-A.....						
Part-B.....						
Subtotal ***.....						
MENTAL HEALTH SERVICES						
Private Home ICF/MR.....						
MR/DD Waiver.....						
Psych Rehab-Private.....	\$819.56	1	\$819.56	38	38.0	\$21.57
CSTAR-Private.....						
Targeted Case management..						
Subtotal.....	\$819.56	1*	\$819.56	38	38.0	\$21.57
STATE INSTITUTIONS						
ICF/Mentally Retarded.....						
Mental Hospital.....						
Psych Care Under Age 22...						
Psych Rehab-Public.....						
CSTAR-Public.....						
Targeted Case management..	\$572.46	1	\$572.46	87	87.0	\$6.58
Subtotal.....	\$572.46	1*	\$572.46	87	87.0	\$6.58
EPSDT SERVICES						
EPSDT Screenings.....	\$300.70	4	\$75.18	4	1.0	\$75.18
EPSDT Referral Services...	\$2,530.86	42	\$60.26	129	3.1	\$19.62
EPSDT Targeted Case Mgmt..						
Subtotal.....	\$2,831.56	44*	\$64.35	133	3.0	\$21.29
MANAGED CARE PREMIUMS.....	\$151,431.38	1,551*	\$97.63			
Total.....	\$195,343.41	1,593*	\$122.63			

* Unduplicated totals

*** Recipients are not added to total.

Table 5. Medical Statistics, December, 1999

ELIGIBILITY CATEGORY: Temporary Assistance - Medical Assistance

Number of eligibles on 11/30/99 - 11

Total eligibles enrolled during December - 17

	EXPENDITURES	RECIPIENTS	COST PER RECIPIENT	UNITS OF SERVICE	UNITS PER RECIPIENT	COST PER SERVICE
NURSING FACILITIES.....	\$7,545.77	1*	\$7,545.77	77	77.0	\$98.00
HOSPITALS						
Inpatient.....	\$149,467.95	3	\$49,822.65	160	53.3	\$934.17
Outpatient.....	6227.90	3	2075.97	8	2.7	\$28.49
Subtotal.....	\$149,695.85	6*	\$24,949.31	168	28.0	\$891.05
DENTAL SERVICES.....						
PHARMACY.....	\$2,165.62	7*	\$309.37	32	4.6	\$67.68
PHYSICIAN RELATED						
Physician.....	\$18.13	2	\$9.07	2	1.0	\$9.07
Clinic.....	\$985.84	12	\$82.15	40	3.3	\$24.65
Family Planning.....	\$14.81	1	\$14.81	1	1.0	\$14.81
X-ray & Lab.....	\$98.92	2	\$49.46	7	3.5	\$14.13
Nurse Practitioner.....						
Podiatry.....						
CRNA Services.....						
Rural Health Clinics.....						
Case Management.....						
Fed Qualified Health Care.....						
Subtotal.....	\$1,117.70	15*	\$74.51	50	3.3	\$22.35
IN-HOME SERVICES						
Home Health Services.....						
Adult Day Health Care.....						
Homemaker/Respite Care.....						
Personal Care.....						
Aids Waiver.....						
Physical Disabled Waiver..						
Independent Living Waiver..						
Subtotal.....						
REHAB AND SPECIALTY SERVICE						
Audiology Services.....						
Optometric Services.....						
Durable Medical Equip.....						
Ambulance Services.....						
Rehabilitation Center.....						
Hospice.....						
Non-Emergency Trans.....						
Non-Participating Prov....						
Comprehensive Day Rehab...						
Diabetes Self-Mgmt Trning..						
Subtotal.....						
BUY-IN PREMIUMS						
Part-A.....						
Part-B.....						
Subtotal ***.....						
MENTAL HEALTH SERVICES						
Private Home ICF/MR.....						
MR/DD Waiver.....						
Psych Rehab-Private.....						
CSTAR-Private.....	\$476.72	1	\$476.72	16	16.0	\$29.80
Targeted Case management..						
Subtotal.....	\$476.72	1*	\$476.72	16	16.0	\$29.80
STATE INSTITUTIONS						
ICF/Mentally Retarded.....	\$27,609.15	4	\$6,902.29	124	31.0	\$222.65
Mental Hospital.....						
Psych Care Under Age 22...	\$72,562.15	10	\$7,256.22	156	15.6	\$465.14
Psych Rehab-Public.....						
CSTAR-Public.....						
Targeted Case management..	\$3,138.64	5	\$627.73	285	57.0	\$11.01
Subtotal.....	\$103,309.94	18*	\$5,739.44	565	31.3	\$182.85
EPSDT SERVICES						
EPSDT Screenings.....						
EPSDT Referral Services...	\$62.00	2	\$31.00	2	1.0	\$31.00
EPSDT Targeted Case Mgmt..						
Subtotal.....	\$62.00	2*	\$31.00	2	1.0	\$31.00
MANAGED CARE PREMIUMS.....		*				
Total.....	\$264,373.60	32*	\$8,261.68			

* Unduplicated totals

*** Recipients are not added to total.

Table 5. Medical Statistics, December, 1999

ELIGIBILITY CATEGORY: Title XIX - HDN

Number of eligibles on 11/30/99 - 7,946

Total eligibles enrolled during December - N/A

	EXPENDITURES	RECIPIENTS	COST PER RECIPIENT	UNITS OF SERVICE	UNITS PER RECIPIENT	COST PER SERVICE
NURSING FACILITIES.....	\$1,522.20	1*	\$1,522.20	15	15.0	\$101.48
HOSPITALS						
Inpatient.....	\$634,680.25	97	\$6,543.10	1,018	10.5	\$623.46
Outpatient.....	\$92,690.04	445	\$208.29	1,643	3.7	\$56.42
Subtotal.....	\$727,370.29	517*	\$1,406.91	2,661	5.1	\$273.34
DENTAL SERVICES.....	\$1,549.50	45*	\$34.43	78	1.7	\$19.87
PHARMACY.....	\$238,800.17	1,482*	\$161.13	4,777	3.2	\$49.99
PHYSICIAN RELATED						
Physician.....	\$41,550.39	517	\$80.37	1,505	2.9	\$27.61
Clinic.....	\$30,378.81	339	\$89.61	3,034	8.9	\$10.01
Family Planning.....	\$3,348.12	77	\$43.48	94	1.2	\$35.62
X-ray & Lab.....	\$6,599.40	157	\$42.03	641	4.1	\$10.30
Nurse Practitioner.....	\$641.62	20	\$32.08	31	1.6	\$20.70
Podiatry.....	\$612.75	5	\$122.55	10	2.0	\$61.28
CRNA Services.....	\$34.20	1	\$34.20	1	1.0	\$34.20
Rural Health Clinics.....	\$13,774.32	172	\$80.08	266	1.5	\$51.78
Case Management.....	\$180.00	4	\$45.00	6	1.5	\$30.00
Fed Qualified Health Care.....	\$2,154.61	26	\$82.87	40	1.5	\$53.87
Subtotal.....	\$99,274.22	1,124*	\$88.32	5,628	5.0	\$17.64
IN-HOME SERVICES						
Home Health Services.....	\$119.74	1	\$119.74	2	2.0	\$59.87
Adult Day Health Care.....						
Homemaker/Respite Care.....						
Personal Care.....	\$222.66	1	\$222.66	18	18.0	\$12.37
Aids Waiver.....						
Physical Disabled Waiver.....						
Independent Living Waiver.....						
Subtotal.....	\$342.40	2*	\$171.20	20	10.0	\$17.12
REHAB AND SPECIALTY SERVICE						
Audiology Services.....	\$25.00	1	\$25.00	2	2.0	\$12.50
Optometric Services.....	\$4,058.50	72	\$56.37	130	1.8	\$29.22
Durable Medical Equip.....	\$52,806.31	31	\$1,703.43	133	4.3	\$397.04
Ambulance Services.....	\$635.00	4	\$158.75	130	32.5	\$4.88
Rehabilitation Center.....						
Hospice.....						
Non-Emergency Trans.....	\$1,264.40	5	\$252.88	30	6.0	\$42.15
Non-Participating Prov.....						
Comprehensive Day Rehab...						
Diabetes Self-Mgmt Trng.....						
Subtotal.....	\$54,705.71	110*	\$497.32	293	2.6	\$186.71
BUY-IN PREMIUMS						
Part-A.....						
Part-B.....						
Subtotal ***.....						
MENTAL HEALTH SERVICES						
Private Home ICF/MR.....						
MR/DD Waiver.....	\$277,651.65	72	\$3,856.27	3,377	46.9	\$82.22
Psych Rehab-Private.....	\$2,712.38	7	\$387.48	159	22.7	\$17.06
CSTAR-Private.....	\$32,297.46	49	\$659.13	3,549	55.4	\$119.10
Targeted Case management..	\$500.08	2	\$250.04	76	38.0	\$6.58
Subtotal.....	\$313,161.57	128*	\$2,446.57	7,161	55.9	\$43.73
STATE INSTITUTIONS						
ICF/Mentally Retarded.....						
Mental Hospital.....						
Psych Care Under Age 22...	\$18,943.09	9	\$2,104.79	45	5.0	\$420.96
Psych Rehab-Public.....						
CSTAR-Public.....						
Targeted Case management..	\$137,090.20	540	\$253.87	17,169	31.8	\$7.98
Subtotal.....	\$156,033.29	547*	\$285.25	17,214	31.4	\$9.06
EPSDT SERVICES						
EPSDT Screenings.....	\$8,784.61	151	\$58.18	175	1.2	\$50.20
EPSDT Referral Services...	\$809,862.33	2,619	\$309.23	40,628	15.5	\$19.10
EPSDT Targeted Case Mgmt..	\$58,604.00	556	\$105.40	545	1.0	\$107.53
Subtotal.....	\$877,250.94	2,961*	\$296.27	41,348	13.9	\$21.22
MANAGED CARE PREMIUMS.....	\$375,757.54	3,929*	\$95.64			
Total.....	\$2,849,851.33	6,393*	\$445.78			

* Unduplicated totals

*** Recipients are not added to total.

Table 5. Medical Statistics, December, 1999

ELIGIBILITY CATEGORY: Qualified Medicare Beneficiary (QMB)

Number of eligibles on 11/30/99 - 10,002

Total eligibles enrolled during December - 10,174

	EXPENDITURES	RECIPIENTS	COST PER RECIPIENT	UNITS OF SERVICE	UNITS PER RECIPIENT	COST PER SERVICE
NURSING FACILITIES.....	\$4,597.36	28*	\$164.19	154	5.5	\$29.85
HOSPITALS						
Inpatient.....	\$4,961.52	69	\$101.26	29	.6	\$171.09
Outpatient.....	\$170,985.89	1,019	\$167.80	1,761	1.7	\$97.10
Subtotal.....	\$175,947.41	1,058*	\$166.30	1,790	1.6	\$98.29
DENTAL SERVICES.....	\$49.75	1*	\$49.75	3	3.0	\$16.58
PHARMACY.....	\$830.27	11*	\$75.48	12	1.1	\$69.19
PHYSICIAN RELATED						
Physician.....	\$47,346.50	1,201	\$39.42	2,905	2.4	\$16.30
Clinic.....	\$64,772.70	1,573	\$41.18	4,246	2.7	\$15.25
Family Planning.....						
X-ray & Lab.....	\$3,190.75	247	\$12.92	498	2.0	\$6.41
Nurse Practitioner.....	\$252.26	17	\$14.84	20	1.2	\$12.61
Podiatry.....	\$1,691.35	104	\$16.26	168	1.6	\$10.07
CRNA Services.....	\$240.33	11	\$21.85	12	1.1	\$20.03
Rural Health Clinics.....	\$4,639.10	177	\$26.21	272	1.5	\$17.06
Case Management.....						
Fed Qualified Health Care.....	\$983.77	58	\$16.96	74	1.3	\$13.29
Subtotal.....	\$123,116.76	2,785*	\$44.21	8,195	2.9	\$15.02
IN-HOME SERVICES						
Home Health Services.....	\$480.70	1	\$480.70	11	11.0	\$43.70
Adult Day Health Care.....	\$617.82	8	\$77.23	50	6.3	\$12.36
Homemaker/Respite Care.....	\$10,983.05	58	\$189.36	818	14.1	\$13.43
Personal Care.....						
Aids Waiver.....						
Physical Disabled Waiver.....						
Independent Living Waiver.....						
Subtotal.....	\$12,081.57	59*	\$204.77	879	14.9	\$13.74
REHAB AND SPECIALTY SERVICE						
Audiology Services.....	\$1,586.59	78	\$20.34	105	1.3	\$15.11
Optometric Services.....	\$10,157.70	280	\$36.28	356	1.3	\$28.53
Durable Medical Equip.....	\$6,095.88	70	\$87.08	1,129	16.1	\$5.40
Ambulance Services.....	\$448.95	4	\$112.24	8	2.0	\$56.12
Rehabilitation Center.....						
Hospice.....						
Non-Emergency Trans.....	\$2,272.26	33	\$68.86	88	2.7	\$25.82
Non-Participating Prov.....						
Comprehensive Day Rehab.....						
Diabetes Self-Mgmt Trning.....						
Subtotal.....	\$18,974.79	452*	\$41.98	1,581	3.5	\$12.00
BUY-IN PREMIUMS						
Part-A.....	\$2,859.50	9	\$317.72			
Part-B.....	\$383,343.10	8,542	\$44.88			
Subtotal ***.....	\$386,202.60	8,551	\$45.16			
MENTAL HEALTH SERVICES						
Private Home ICF/MR.....	\$9,828.04	25	\$393.12	569	22.8	\$17.27
MR/DD Waiver.....						
Psych Rehab-Private.....	\$467.18	2	\$233.59	71	35.5	\$6.58
CSTAR-Private.....						
Targeted Case management.....						
Subtotal.....	\$10,295.22	27*	\$381.30	640	23.7	\$16.09
STATE INSTITUTIONS						
ICF/Mentally Retarded.....	\$1,412.46	13	\$108.65	46	3.5	\$30.71
Mental Hospital.....						
Psych Care Under Age 22.....						
Psych Rehab-Public.....	\$614.90	4	\$103.73	78	19.5	\$5.32
CSTAR-Public.....						
Targeted Case management.....						
Subtotal.....	\$1,827.36	17*	\$107.49	124	7.2	\$14.74
EPSDT SERVICES						
EPSDT Screenings.....						
EPSDT Referral Services.....						
EPSDT Targeted Case Mgmt.....						
Subtotal.....						
MANAGED CARE PREMIUMS.....		*				
=====						
Total.....	\$735,509.68	3,474*	\$211.72			

* Unduplicated totals

*** Recipients are not added to total.

Table 5. Medical Statistics, December, 1999

ELIGIBILITY CATEGORY: DYS - General Relief

Number of eligibles on 11/30/99 - 559

Total eligibles enrolled during December - 817

	EXPENDITURES	RECIPIENTS	COST PER RECIPIENT	UNITS OF SERVICE	UNITS PER RECIPIENT	COST PER SERVICE
NURSING FACILITIES.....						
HOSPITALS						
Inpatient.....	\$18,560.76	3	\$6,186.92	40	13.3	\$464.02
Outpatient.....	\$10,784.07	48	\$224.67	182	3.8	\$59.25
Subtotal.....	\$29,344.83	50*	\$586.90	222	4.4	\$132.18
DENTAL SERVICES.....	\$698.00	12*	\$58.17	25	2.1	\$27.92
PHARMACY.....	\$17,209.46	162*	\$106.23	437	2.7	\$39.38
PHYSICIAN RELATED						
Physician.....	\$3,450.43	57	\$60.53	134	2.4	\$25.75
Clinic.....	\$1,532.29	25	\$61.29	353	14.1	\$4.34
Family Planning.....	\$106.52	3	\$35.51	4	1.3	\$26.63
X-ray & Lab.....	\$241.61	15	\$16.11	27	1.8	\$8.95
Nurse Practitioner.....	\$20.00	1	\$20.00	1	1.0	\$20.00
Podiatry.....	\$170.00	1	\$170.00	4	4.0	\$42.50
CRNA Services.....						
Rural Health Clinics.....	\$11,778.25	22	\$535.38	201	9.1	\$58.60
Case Management.....						
Fed Qualified Health Care.....	\$281.30	4	\$70.33	5	1.3	\$56.26
Subtotal.....	\$17,580.40	118*	\$148.99	729	6.1	\$24.12
IN-HOME SERVICES						
Home Health Services.....						
Adult Day Health Care.....						
Homemaker/Respite Care.....						
Personal Care.....						
Aids Waiver.....						
Physical Disabled Waiver.....						
Independent Living Waiver.....						
Subtotal.....						
REHAB AND SPECIALTY SERVICE						
Audiology Services.....						
Optometric Services.....	\$693.00	13	\$53.31	20	1.5	\$34.65
Durable Medical Equip.....						
Ambulance Services.....	\$287.50	2	\$143.75	16	8.0	\$17.97
Rehabilitation Center.....						
Hospice.....						
Non-Emergency Trans.....						
Non-Participating Prov.....						
Comprehensive Day Rehab.....						
Diabetes Self-Mgmt Trng.....						
Subtotal.....	\$287.50	15*	\$19.17	16	1.0	\$17.97
BUY-IN PREMIUMS						
Part-A.....						
Part-B.....						
Subtotal ***.....						
MENTAL HEALTH SERVICES						
Private Home ICF/MR.....						
MR/DD Waiver.....						
Psych Rehab-Private.....						
CSTAR-Private.....						
Targeted Case management.....						
Subtotal.....						
STATE INSTITUTIONS						
ICF/Mentally Retarded.....						
Mental Hospital.....						
Psych Care Under Age 22.....						
Psych Rehab-Public.....						
CSTAR-Public.....						
Targeted Case management.....						
Subtotal.....						
EPSDT SERVICES						
EPSDT Screenings.....	\$2,438.00	41	\$59.46	41	1.0	\$59.46
EPSDT Referral Services.....	\$47,773.99	185	\$258.24	3,167	17.1	\$15.08
EPSDT Targeted Case Mgmt.....						
Subtotal.....	\$50,211.99	221*	\$227.20	3,208	14.5	\$15.65
MANAGED CARE PREMIUMS.....	\$18,112.77	258*	\$70.20			
Total.....	\$134,137.95	550*	\$243.89			

* Unduplicated totals

*** Recipients are not added to total.

Table 5. Medical Statistics, December, 1999

ELIGIBILITY CATEGORY: Medicaid for Pregnant Women

Number of eligibles on 11/30/99 - 13,024

Total eligibles enrolled during December - 15,476

	EXPENDITURES	RECIPIENTS	COST PER RECIPIENT	UNITS OF SERVICE	UNITS PER RECIPIENT	COST PER SERVICE
NURSING FACILITIES.....						
HOSPITALS						
Inpatient.....	\$1,687,799.96	1,025	\$1,646.63	2,292	2.2	\$736.39
Outpatient.....	\$704,004.84	3,448	\$204.18	16,678	4.8	\$42.21
Subtotal.....	\$2,391,804.80	4,050*	\$590.57	18,970	4.6	\$126.08
DENTAL SERVICES.....	\$6,965.70	96*	\$72.56	365	3.8	\$19.08
PHARMACY.....	\$174,273.92	3,443*	\$50.62	7,056	2.0	\$24.70
PHYSICIAN RELATED						
Physician.....	\$569,880.64	2,537	\$224.63	6,480	2.6	\$87.94
Clinic.....	\$298,251.78	2,330	\$128.01	11,703	5.0	\$25.49
Family Planning.....	\$174,384.34	761	\$228.15	5,745	7.5	\$30.35
X-ray & Lab.....	\$73,276.07	1,882	\$38.97	4,782	2.5	\$15.32
Nurse Practitioner.....	\$1,267.20	4	\$316.75	72	1.7	\$21.50
Podiatry.....	\$561.00	1	\$561.00	22	1.8	\$25.56
CRNA Services.....	\$4,475.61	1	\$4,475.61	1,747	34.9	\$25.56
Rural Health Clinics.....	\$86,335.95	485	\$177.01	1,139	2.3	\$75.80
Case Management.....	\$18,091.01	654	\$27.68	810	1.2	\$22.33
Fed Qualified Health Care.....	\$32,285.37	154	\$209.65	422	2.7	\$76.51
Subtotal.....	\$1,259,109.03	6,480*	\$194.31	32,922	5.0	\$38.25
IN-HOME SERVICES						
Home Health Services.....	\$6,583.53	6	\$1,097.26	523	87.2	\$12.59
Adult Day Health Care.....						
Homemaker/Respite Care.....						
Personal Care.....	\$737.58	1	\$737.58	57	57.0	\$12.94
Aids Waiver.....						
Physical Disabled Waiver.....						
Independent Living Waiver.....						
Subtotal.....	\$7,321.11	6*	\$1,220.19	580	96.6	\$12.62
REHAB AND SPECIALTY SERVICE						
Audiology Services.....						
Optometric Services.....	\$5,628.25	99	\$56.85	198	2.0	\$28.43
Durable Medical Equip.....	\$3,754.84	37	\$101.48	152	4.1	\$24.70
Ambulance Services.....	\$16,029.05	61	\$262.77	2,946	48.3	\$5.44
Rehabilitation Center.....						
Hospice.....						
Non-Emergency Trans.....	\$7,174.08	36	\$199.28	158	4.4	\$45.41
Non-Participating Prov.....						
Comprehensive Day Rehab.....						
Diabetes Self-Mgmt Trning.....						
Subtotal.....	\$26,957.97	226*	\$119.28	3,256	14.4	\$8.28
BUY-IN PREMIUMS						
Part-A.....						
Part-B.....						
Subtotal ***.....						
MENTAL HEALTH SERVICES						
Private Home ICF/MR.....						
MR/DD Waiver.....	\$111.44	1	\$111.44	14	14.0	\$7.96
Psych Rehab-Private.....	\$3,481.40	6	\$580.23	169	28.2	\$20.60
CSTAR-Private.....	\$17,323.36	35	\$494.95	2,291	65.5	\$7.56
Targeted Case management..						
Subtotal.....	\$20,916.20	42*	\$498.00	2,474	58.9	\$8.45
STATE INSTITUTIONS						
ICF/Mentally Retarded.....						
Mental Hospital.....	\$218.50	2	\$109.25	6	3.0	\$36.42
Psych Care Under Age 22...						
Psych Rehab-Public.....						
CSTAR-Public.....						
Targeted Case management..	\$4,767.03	14	\$340.50	746	53.3	\$6.39
Subtotal.....	\$4,985.53	16*	\$311.60	752	47.0	\$6.63
EPSDT SERVICES						
EPSDT Screenings.....	\$6,003.00	99	\$60.64	102	1.0	\$58.85
EPSDT Referral Services...	\$47,267.91	666	\$70.97	1,717	2.6	\$27.53
EPSDT Targeted Case Mgmt..						
Subtotal.....	\$53,270.91	711*	\$74.92	1,819	2.5	\$29.29
MANAGED CARE PREMIUMS.....	\$588,305.41	5,395*	\$109.05			
=====						
Total.....	\$4,539,538.83	13,637*	\$332.88			

* Unduplicated totals

*** Recipients are not added to total.

Table 5. Medical Statistics, December, 1999

ELIGIBILITY CATEGORY: Medicaid for Children

Number of eligibles on 11/30/99 - 209,548

Total eligibles enrolled during December - 214,591

	EXPENDITURES	RECIPIENTS	COST PER RECIPIENT	UNITS OF SERVICE	UNITS PER RECIPIENT	COST PER SERVICE
NURSING FACILITIES.....	\$3,942.83	2M	\$1,971.42	59	29.5	\$66.83
HOSPITALS						
Inpatient.....	\$6,944,502.81	1,691	\$4,106.74	7,780	4.6	\$892.61
Outpatient.....	\$2,181,929.54	10,561	\$206.60	35,147	3.3	\$62.08
Subtotal.....	\$9,126,432.35	11,786M	\$774.35	42,927	3.6	\$212.60
DENTAL SERVICES.....	\$17,977.75	554M	\$32.45	917	1.7	\$19.60
PHARMACY.....	\$2,295,879.11	32,149M	\$71.41	71,766	2.2	\$31.99
PHYSICIAN RELATED						
Physician.....	\$399,052.78	4,744	\$84.12	21,594	4.6	\$18.48
Clinic.....	\$511,661.83	7,912	\$64.67	42,712	5.4	\$11.98
Family Planning.....	\$50,886.22	1,175	\$43.31	1,527	1.3	\$33.32
X-ray & Lab.....	\$53,965.63	1,902	\$28.37	3,947	2.1	\$13.67
Nurse Practitioner.....	\$1,807.26	83	\$21.77	103	1.2	\$17.55
Podiatry.....	\$3,827.97	75	\$51.04	147	2.0	\$26.04
CRNA Services.....	\$4,949.56	95	\$52.10	4,430	46.6	\$1.12
Rural Health Clinics.....	\$470,953.78	6,255	\$75.29	9,683	1.5	\$48.64
Case Management.....	\$2,602.68	86	\$30.26	112	1.3	\$23.24
Fed Qualified Health Care.....	\$12,856.18	193	\$66.61	306	1.6	\$42.01
Subtotal.....	\$1,512,563.89	19,228M	\$78.66	84,561	4.4	\$17.89
IN-HOME SERVICES						
Home Health Services.....	\$3,466.50	14	\$247.61	73	5.2	\$47.49
Adult Day Health Care.....	\$134.10	1	\$134.10	6	6.0	\$22.35
Homemaker/Respite Care.....						
Personal Care.....	\$1,671.80	2	\$835.90	140	70.0	\$11.94
Aids Waiver.....						
Physical Disabled Waiver.....						
Independent Living Waiver.....						
Subtotal.....	\$5,272.40	17M	\$310.14	219	12.8	\$24.07
REHAB AND SPECIALTY SERVICE						
Audiology Services.....	\$1,142.19	35	\$32.63	69	2.0	\$16.55
Optometric Services.....	\$88,179.67	1,560	\$56.53	2,815	1.8	\$31.32
Durable Medical Equip.....	\$151,035.75	664	\$227.46	2,899	4.4	\$52.10
Ambulance Services.....	\$40,112.40	206	\$194.72	5,389	26.2	\$7.44
Rehabilitation Center.....						
Hospice.....	\$3,582.32	2	\$1,791.16	41	20.5	\$87.37
Non-Emergency Trans.....	\$46,253.78	248	\$186.51	1,041	4.2	\$44.43
Non-Participating Prov.....						
Comprehensive Day Rehab.....	\$1,540.00	1	\$1,540.00	14	14.0	\$110.00
Diabetes Self-Mgmt Trng.....						
Subtotal.....	\$242,524.25	2,663M	\$91.07	9,384	3.5	\$25.84
BUY-IN PREMIUMS						
Part-A.....						
Part-B.....						
Subtotal ***.....						
MENTAL HEALTH SERVICES						
Private Home ICF/MR.....						
MR/DD Waiver.....	\$175,684.33	111	\$1,582.74	8,354	75.3	\$21.03
Psych Rehab-Private.....	\$22,920.48	29	\$790.36	1,150	39.7	\$19.93
CSTAR-Private.....	\$212,226.91	220	\$964.67	24,655	112.1	\$8.61
Targeted Case management..	\$2,954.42	19	\$155.50	449	23.6	\$6.58
Subtotal.....	\$413,786.14	372M	\$1,112.33	34,608	93.0	\$11.96
STATE INSTITUTIONS						
ICF/Mentally Retarded.....						
Mental Hospital.....						
Psych Care Under Age 22...	\$88,199.45	14	\$6,299.96	182	13.0	\$484.61
Psych Rehab-Public.....						
CSTAR-Public.....						
Targeted Case management..	\$409,113.52	1,910	\$214.20	51,698	27.1	\$7.91
Subtotal.....	\$497,312.97	1,918M	\$259.29	51,880	27.0	\$9.59
EPSDT SERVICES						
EPSDT Screenings.....	\$307,125.23	5,316	\$57.77	6,393	1.2	\$48.04
EPSDT Referral Services...	\$3,058,553.49	28,629	\$106.83	152,357	5.3	\$20.07
EPSDT Targeted Case Mgmt..	\$5,808.00	55	\$105.60	54	1.0	\$107.56
Subtotal.....	\$3,371,486.72	30,303M	\$111.26	158,804	5.2	\$21.23
MANAGED CARE PREMIUMS.....	\$12,232,681.76	119,328M	\$102.51			
===== Total.....	\$29,809,182.03	175,290M	\$170.06			

* Unduplicated totals

*** Recipients are not added to total.

Table 5. Medical Statistics, December, 1999

ELIGIBILITY CATEGORY: Presumptive Eligibility

Number of eligibles on 11/30/99 - 1,123

Total eligibles enrolled during December - N/A

	EXPENDITURES	RECIPIENTS	COST PER RECIPIENT	UNITS OF SERVICE	UNITS PER RECIPIENT	COST PER SERVICE
NURSING FACILITIES.....						
HOSPITALS						
Inpatient.....						
Outpatient.....	\$85,839.01	512	\$167.65	2,632	5.1	\$32.61
Subtotal.....	\$85,839.01	512*	\$167.65	2,632	5.1	\$32.61
DENTAL SERVICES.....						
PHARMACY.....	\$19,035.99	544*	\$34.99	955	1.8	\$19.93
PHYSICIAN RELATED						
Physician.....	\$7,582.33	141	\$53.78	301	2.1	\$25.19
Clinic.....	\$9,585.86	389	\$24.64	594	1.5	\$16.14
Family Planning.....	\$1,464.55	13	\$112.66	29	3.9	\$50.50
X-ray & Lab.....	\$13,195.16	272	\$48.51	1,052	3.9	\$12.54
Nurse Practitioner.....						
Podiatry.....						
CRNA Services.....						
Rural Health Clinics.....	\$2,352.21	26	\$90.47	46	1.8	\$51.14
Case Management.....	\$5,622.25	248	\$22.64	283	1.1	\$19.87
Fed Qualified Health Care.....	\$30,947.15	257	\$120.42	900	3.5	\$34.39
Subtotal.....	\$70,749.56	1,005*	\$70.40	3,205	3.1	\$22.07
IN-HOME SERVICES						
Home Health Services.....						
Adult Day Health Care.....						
Homemaker/Respite Care.....						
Personal Care.....						
Aids Waiver.....						
Physical Disabled Waiver.....						
Independent Living Waiver.....						
Subtotal.....						
REHAB AND SPECIALTY SERVICE						
Audiology Services.....						
Optometric Services.....						
Durable Medical Equip.....						
Ambulance Services.....	\$307.50	2	\$153.75	59	29.5	\$5.21
Rehabilitation Center.....						
Hospice.....						
Non-Emergency Trans.....						
Non-Participating Prov.....						
Comprehensive Day Rehab.....						
Diabetes Self-Mgmt Training.....						
Subtotal.....	\$307.50	2*	\$153.75	59	29.5	\$5.21
BUY-IN PREMIUMS						
Part-A.....						
Part-B.....						
Subtotal ***.....						
MENTAL HEALTH SERVICES						
Private Home ICF/HR.....						
MR/DD Waiver.....						
Psych Rehab-Private.....						
CSTAR-Private.....	\$1,444.99	4	\$361.25	232	58.0	\$6.23
Targeted Case management.....						
Subtotal.....	\$1,444.99	4*	\$361.25	232	58.0	\$6.23
STATE INSTITUTIONS						
ICF/Mentally Retarded.....						
Mental Hospital.....						
Psych Care Under Age 22.....						
Psych Rehab-Public.....						
CSTAR-Public.....						
Targeted Case management.....						
Subtotal.....						
EPSDT SERVICES						
EPSDT Screenings.....	\$360.00	6	\$60.00	6	1.0	\$60.00
EPSDT Referral Services.....	\$14,987.47	183	\$81.90	470	2.6	\$31.89
EPSDT Targeted Case Mgmt.....						
Subtotal.....	\$15,347.47	187*	\$82.07	476	2.5	\$32.24
MANAGED CARE PREMIUMS.....						
		*				
=====						
Total.....	\$192,724.52	1,663*	\$115.89			

* Unduplicated totals

*** Recipients are not added to total.

Table 5. Medical Statistics, December, 1999

ELIGIBILITY CATEGORY: MOCDD

Number of eligibles on 11/30/99 - 162

Total eligibles enrolled during December - 162

EXPENDITURES	RECIPIENTS	COST PER RECIPIENT	UNITS OF SERVICE	UNITS PER RECIPIENT	COST PER SERVICE
NURSING FACILITIES.....					
HOSPITALS					
Inpatient.....	3	\$1,479.13	6	2.0	\$739.56
Outpatient.....	7	\$123.33	25	3.6	\$34.53
Subtotal.....	9*	\$588.96	31	3.4	\$170.99
DENTAL SERVICES.....					
	1*	\$52.50	6	6.0	\$8.75
PHARMACY.....					
	64*	\$329.64	290	4.5	\$72.75
PHYSICIAN RELATED					
Physician.....	2	\$20.73	11	5.5	\$3.77
Clinic.....	2	\$129.62	6	3.0	\$43.21
Family Planning.....	1	\$55.18	1	1.0	\$55.18
X-ray & Lab.....	1	\$24.00	1	1.0	\$24.00
Nurse Practitioner.....					
Podiatry.....					
CRNA Services.....					
Rural Health Clinics.....	1	\$7.80	1	1.0	\$7.80
Case Management.....					
Fed Qualified Health Care.....					
Subtotal.....	6*	\$61.28	20	3.3	\$18.38
IN-HOME SERVICES					
Home Health Services.....					
Adult Day Health Care.....					
Homenaker/Respite Care.....					
Personal Care.....					
Aids Waiver.....					
Physical Disabled Waiver.....					
Independent Living Waiver.....					
Subtotal.....					
REHAB AND SPECIALTY SERVICE					
Audiology Services.....	2	\$70.75	3	1.5	\$47.17
Optometric Services.....	1	\$66.48	2	2.0	\$33.24
Durable Medical Equip.....					
Ambulance Services.....					
Rehabilitation Center.....					
Hospice.....					
Non-Emergency Trans.....	3	\$483.89	30	10.0	\$48.39
Non-Participating Prov.....					
Comprehensive Day Rehab.....					
Diabetes Self-Mgmt Trning.....					
Subtotal.....	6*	\$253.03	32	5.3	\$47.44
BUY-IN PREMIUMS					
Part-A.....					
Part-B.....					
Subtotal ***.....					
MENTAL HEALTH SERVICES					
Private Home ICF/MR.....	99	\$1,134.40	7,649	77.3	\$14.68
MR/DD Waiver.....					
Psych Rehab-Private.....					
CSTAR-Private.....	2	\$164.50	50	25.0	\$6.58
Targeted Case management.....					
Subtotal.....	100*	\$1,126.34	7,699	76.9	\$14.63
STATE INSTITUTIONS					
ICF/Mentally Retarded.....					
Mental Hospital.....					
Psych Care Under Age 22.....					
Psych Rehab-Public.....					
CSTAR-Public.....					
Targeted Case management.....	137	\$228.93	4,855	35.4	\$6.46
Subtotal.....	137*	\$228.93	4,855	35.4	\$6.46
EPSDT SERVICES					
EPSDT Screenings.....	49	\$1,945.42	4,360	89.0	\$21.86
EPSDT Referral Services.....					
EPSDT Targeted Case Mgmt.....					
Subtotal.....	49*	\$1,945.42	4,360	88.9	\$21.86
MANAGED CARE PREMIUMS.....					
Total.....	158*	\$1,694.94			

* Unduplicated totals

*** Recipients are not added to total.

Table 5. Medical Statistics, December, 1999

ELIGIBILITY CATEGORY: Child - 1115 Waiver

Number of eligibles on 11/30/99 - 52,833

Total eligibles enrolled during December - 54,704

	EXPENDITURES	RECIPIENTS	COST PER RECIPIENT	UNITS OF SERVICE	UNITS PER RECIPIENT	COST PER SERVICE
NURSING FACILITIES.....						
HOSPITALS						
Inpatient.....	\$577,541.17	125	\$4,620.33	884	7.1	\$653.33
Outpatient.....	\$542,991.35	2,312	\$234.86	7,975	3.4	\$68.09
Subtotal.....	\$1,120,532.52	2,381*	\$470.61	8,859	3.7	\$126.49
DENTAL SERVICES.....	\$5,411.30	139*	\$38.93	254	1.8	\$21.30
PHARMACY.....	\$576,863.72	7,865*	\$73.35	17,416	2.2	\$33.12
PHYSICIAN RELATED						
Physician.....	\$70,516.52	1,141	\$61.80	4,584	4.0	\$15.38
Clinic.....	\$66,354.00	1,645	\$40.34	8,940	5.4	\$7.42
Family Planning.....	\$16,213.20	395	\$41.05	490	1.2	\$33.09
X-ray & Lab.....	\$14,460.19	486	\$29.75	1,055	2.2	\$23.71
Nurse Practitioner.....	\$1,260.20	32	\$39.38	49	1.5	\$25.72
Podiatry.....	\$1,015.00	16	\$63.44	32	2.0	\$31.72
CRNA Services.....	\$1,027.36	27	\$38.05	91	3.4	\$11.10
Rural Health Clinics.....	\$116,218.36	1,625	\$71.52	2,500	1.5	\$46.49
Case Management.....	\$418.00	15	\$27.87	19	1.3	\$22.00
Fed Qualified Health Care.....	\$2,550.90	42	\$60.26	66	1.6	\$38.35
Subtotal.....	\$290,013.79	4,585*	\$63.25	18,666	4.0	\$15.54
IN-HOME SERVICES						
Home Health Services.....	\$1,796.10	1	\$1,796.10	30	30.0	\$59.87
Adult Day Health Care.....						
Homemaker/Respite Care.....						
Personal Care.....						
Aids Waiver.....						
Physical Disabled Waiver.....						
Independent Living Waiver.....						
Subtotal.....	\$1,796.10	1*	\$1,796.10	30	30.0	\$59.87
REHAB AND SPECIALTY SERVICE						
Audiology Services.....	\$1,062.23	9	\$118.03	15	1.7	\$70.82
Optometric Services.....	\$29,276.12	509	\$57.52	946	1.9	\$30.95
Durable Medical Equip.....	\$28,751.98	104	\$276.46	559	5.4	\$51.43
Ambulance Services.....	\$7,523.50	47	\$160.07	750	16.0	\$10.03
Rehabilitation Center.....						
Hospice.....						
Non-Emergency Trans.....						
Non-Participating Prov.....						
Comprehensive Day Rehab...						
Diabetes Self-Mgmt Trning.....						
Subtotal.....	\$36,275.48	667*	\$54.39	1,309	1.9	\$27.71
BUY-IN PREMIUMS						
Part-A.....						
Part-B.....						
Subtotal ***.....						
MENTAL HEALTH SERVICES						
Private Home ICF/MR.....						
MR/DD Waiver.....	\$12,739.24	14	\$909.95	1,399	99.9	\$9.11
Psych Rehab-Private.....	\$2,783.17	12	\$231.93	104	8.7	\$26.76
CSTAR-Private.....	\$37,487.66	36	\$1,041.32	4,366	121.3	\$8.59
Targeted Case management..	\$1,645.00	7	\$235.00	250	35.7	\$6.58
Subtotal.....	\$54,655.07	68*	\$803.75	6,119	89.9	\$8.93
STATE INSTITUTIONS						
ICF/Mentally Retarded.....						
Mental Hospital.....						
Psych Care Under Age 22...	\$22,099.67	7	\$3,157.10	47	6.7	\$470.21
Psych Rehab-Public.....						
CSTAR-Public.....						
Targeted Case management..	\$105,155.68	507	\$207.41	12,755	25.2	\$8.24
Subtotal.....	\$127,255.35	511*	\$249.03	12,802	25.0	\$9.94
EPSDT SERVICES						
EPSDT Screenings.....	\$27,090.51	517	\$52.40	614	1.2	\$44.12
EPSDT Referral Services...	\$664,360.52	6,750	\$98.42	33,613	5.0	\$19.76
EPSDT Targeted Case Mgmt..						
Subtotal.....	\$691,451.03	7,006*	\$98.69	34,227	4.8	\$20.20
MANAGED CARE PREMIUMS.....	\$1,757,056.41	24,640*	\$71.31			
=====						
Total.....	\$4,691,649.12	38,015*	\$123.42			

* Unduplicated totals

*** Recipients are not added to total.

Table 5. Medical Statistics, December, 1999

ELIGIBILITY CATEGORY: Adult - 1115 Waiver

Number of eligibles on 11/30/99 - 64,114

Total eligibles enrolled during December - 67,704

	EXPENDITURES	RECIPIENTS	COST PER RECIPIENT	UNITS OF SERVICE	UNITS PER RECIPIENT	COST PER SERVICE
NURSING FACILITIES.....						
HOSPITALS						
Inpatient.....	\$602,077.92	208	\$2,894.61	748	3.6	\$804.92
Outpatient.....	\$1,043,587.70	3,564	\$292.81	16,160	4.5	\$64.58
Subtotal.....	\$1,645,665.62	3,674*	\$447.92	16,908	4.6	\$97.33
DENTAL SERVICES.....	\$153.75CR			11CR		\$13.98
PHARMACY.....	\$841,902.12	10,225*	\$82.34	25,156	2.5	\$33.47
PHYSICIAN RELATED						
Physician.....	\$181,284.91	3,580	\$50.64	12,395	3.5	\$14.63
Clinic.....	\$123,727.54	2,763	\$44.78	14,957	5.4	\$8.27
Family Planning.....	\$135,563.87	1,839	\$73.72	3,811	2.1	\$35.57
X-ray & Lab.....	\$45,688.89	1,218	\$37.51	2,774	2.3	\$16.47
Nurse Practitioner.....	\$2,475.32	115	\$21.52	178	1.5	\$13.91
Podiatry.....	\$3,362.22	57	\$58.99	126	2.2	\$26.68
CRNA Services.....	\$2,126.77	43	\$49.46	2,619	60.9	\$8.81
Rural Health Clinics.....	\$122,324.07	1,613	\$75.84	2,710	1.7	\$45.14
Case Management.....	\$401.41	18	\$22.30	21	1.2	\$19.11
Fed Qualified Health Care..	\$23,734.90	331	\$71.71	673	2.0	\$35.27
Subtotal.....	\$640,689.70	8,947*	\$71.61	40,264	4.5	\$15.91
IN-HOME SERVICES						
Home Health Services.....	\$7,544.08	15	\$502.94	1,027	68.5	\$7.35
Adult Day Health Care.....						
Homemaker/Respite Care....						
Personal Care.....						
Aids Waiver.....						
Physical Disabled Waiver..						
Independent Living Waiver..						
Subtotal.....	\$7,544.08	15*	\$502.94	1,027	68.4	\$7.35
REHAB AND SPECIALTY SERVICE						
Audiology Services.....	\$456.00	4	\$114.00	6	1.5	\$76.00
Optometric Services.....	\$82.90CR	46	\$1.80CR	1CR		\$82.90
Durable Medical Equip.....	\$10,154.22	90	\$112.82	391	4.3	\$25.97
Ambulance Services.....	\$16,427.62	76	\$216.15	2,437	32.1	\$6.74
Rehabilitation Center.....						
Hospice.....						
Non-Emergency Trans.....						
Non-Participating Prov....						
Comprehensive Day Rehab...						
Diabetes Self-Mgmt Trng..						
Subtotal.....	\$26,581.84	213*	\$124.80	2,828	13.2	\$9.40
BUY-IN PREMIUMS						
Part-A.....						
Part-B.....						
Subtotal ***.....						
MENTAL HEALTH SERVICES						
Private Home ICF/MR.....						
MR/DD Waiver.....						
Psych Rehab-Private.....						
CSTAR-Private.....						
Targeted Case management..						
Subtotal.....						
STATE INSTITUTIONS						
ICF/Mentally Retarded.....						
Mental Hospital.....						
Psych Care Under Age 22...	\$655.90	6	\$109.32	29	4.8	\$22.62
Psych Rehab-Public.....						
CSTAR-Public.....						
Targeted Case management..						
Subtotal.....	\$655.90	6*	\$109.32	29	4.8	\$22.62
EPSDT SERVICES						
EPSDT Screenings.....						
EPSDT Referral Services...	\$835.38	44	\$18.99	79	1.8	\$10.57
EPSDT Targeted Case Mgmt..						
Subtotal.....	\$835.38	44*	\$18.99	79	1.8	\$10.57
MANAGED CARE PREMIUMS.....	\$2,097,565.63	19,610*	\$106.96			
Total.....	\$5,261,659.62	34,114*	\$154.24			

* Unduplicated totals

*** Recipients are not added to total.

FIGURE 4. FOOD STAMPS CASELOAD

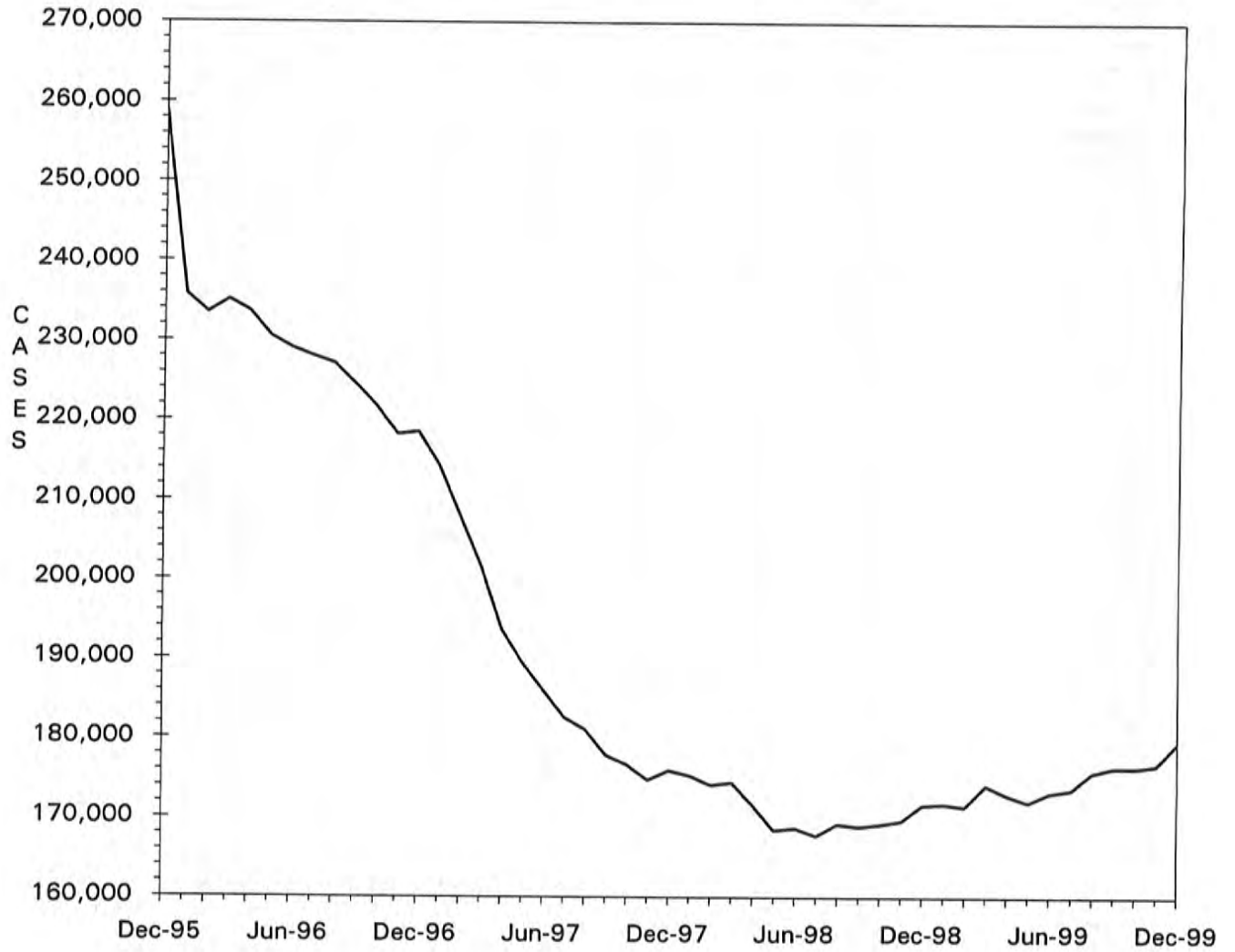

TABLE 6. FOOD STAMP PROGRAM
DECEMBER 1999

COUNTY	TOTAL PERSONS	TOTAL HOUSE-HOLDS	PA PERSONS	PA HOUSE HOLDS	NON-PA PERSONS	NON-PA HOUSE-HOLDS	TOTAL COUPONS ISSUED	AVERAGE VALUE OF COUPONS PER PERSON
STATE TOTAL	419,958	179,452	131,917	45,373	288,041	134,079	\$30,429,070	\$72.46
ADAIR	1,372	656	203	82	1,169	574	\$93,299	\$68.00
ANDREW	648	278	66	22	582	256	\$38,717	\$59.75
ATCHISON	327	149	63	21	264	128	\$18,534	\$56.68
AUDRAIN	1,486	677	359	137	1,127	540	\$101,517	\$68.32
BARRY	2,902	1,145	1,297	482	1,605	663	\$194,865	\$67.15
BARTON	935	385	338	122	597	263	\$57,719	\$61.73
BATES	1,333	530	163	59	1,170	471	\$85,182	\$63.90
BENTON	1,883	797	727	251	1,156	546	\$130,600	\$69.36
BOLLINGER	1,113	449	483	163	630	286	\$71,939	\$64.64
BOONE	8,507	3,826	1,912	684	6,595	3,142	\$652,176	\$76.66
BUCHANAN	7,250	3,134	1,231	451	6,019	2,683	\$503,008	\$69.38
BUTLER	5,596	2,598	1,372	493	4,224	2,105	\$353,804	\$63.22
CALDWELL	629	253	65	25	564	228	\$41,468	\$65.93
CALLAWAY	2,224	939	910	334	1,314	605	\$155,871	\$70.09
CAMDEN	2,290	967	362	143	1,928	824	\$162,833	\$71.11
CAPE GIRARDEAU	4,100	1,903	938	340	3,162	1,563	\$296,023	\$72.20
CARROLL	788	333	123	44	665	289	\$49,940	\$63.38
CARTER	1,013	410	286	89	727	321	\$66,672	\$65.82
CASS	2,665	1,108	460	177	2,205	931	\$188,241	\$70.63
CEDAR	1,461	658	730	297	731	361	\$90,580	\$62.00
CHARITON	428	184	66	19	362	165	\$23,004	\$53.75
CHRISTIAN	2,433	979	355	132	2,078	847	\$167,008	\$68.64
CLARK	551	225	78	28	473	197	\$33,211	\$60.27
CLAY	4,483	1,993	971	371	3,512	1,622	\$316,467	\$70.59
CLINTON	761	319	72	30	689	289	\$52,832	\$69.42
COLE	2,887	1,344	625	230	2,262	1,114	\$204,414	\$70.80
COOPER	751	351	124	54	627	297	\$46,218	\$61.54
CRAWFORD	2,468	988	1,112	403	1,356	585	\$174,875	\$70.86
DADE	477	200	178	76	299	124	\$27,827	\$58.34
DALLAS	1,389	578	283	95	1,106	483	\$89,531	\$64.46
DAVISS	536	204	63	21	473	183	\$35,431	\$66.10
DE KALB	572	252	70	23	502	229	\$34,995	\$61.18
DENT	1,959	828	247	89	1,712	739	\$125,443	\$64.03
DOUGLAS	1,539	657	322	114	1,217	543	\$99,104	\$64.40
DUNKLIN	7,267	3,337	3,811	1,409	3,456	1,928	\$488,128	\$67.17
FRANKLIN	4,211	1,678	810	286	3,401	1,392	\$294,558	\$69.95
GASCONADE	625	288	191	85	434	203	\$40,040	\$64.06
GENTRY	332	136	29	9	303	127	\$17,940	\$54.04
GREENE	15,542	7,136	3,945	1,449	11,597	5,687	\$1,132,206	\$72.85
GRUNDY	899	397	78	32	821	365	\$52,867	\$58.81
HARRISON	642	287	71	30	571	257	\$38,583	\$60.10
HENRY	1,892	845	837	325	1,055	520	\$124,937	\$66.03
HICKORY	1,058	459	110	52	948	407	\$74,445	\$70.36
HOLT	242	109	12	7	230	102	\$13,142	\$54.31
HOWARD	677	295	100	40	577	255	\$43,373	\$64.07
HOWELL	4,452	1,821	653	233	3,799	1,588	\$291,780	\$65.54
IRON	1,606	671	677	220	929	451	\$112,347	\$69.95
JACKSON	50,371	21,204	17,572	5,846	32,799	15,358	\$3,900,040	\$77.43
JASPER	9,133	4,061	1,766	662	7,367	3,399	\$645,540	\$70.68
JEFFERSON	8,250	3,352	3,442	1,267	4,808	2,085	\$622,183	\$75.42
JOHNSON	2,124	925	448	184	1,676	741	\$157,207	\$74.01
KNOX	294	115	96	35	198	80	\$16,507	\$56.15
LACLEDE	2,898	1,167	405	157	2,493	1,010	\$196,915	\$67.95
LAFAYETTE	1,698	759	340	144	1,358	615	\$116,103	\$68.38
LAWRENCE	2,829	1,128	822	305	2,007	823	\$197,302	\$69.74
LEWIS	682	293	406	149	276	144	\$41,935	\$61.49
LINCOLN	2,566	953	453	150	2,113	803	\$189,321	\$73.78
LINN	1,000	436	191	74	809	362	\$61,518	\$61.52

TABLE 6. FOOD STAMP PROGRAM
DECEMBER 1999

COUNTY	TOTAL PERSONS	TOTAL HOUSE-HOLDS	PA PERSONS	PA HOUSE HOLDS	NON-PA PERSONS	NON-PA HOUSE-HOLDS	TOTAL COUPONS ISSUED	AVERAGE VALUE OF COUPONS PER PERSON
LIVINGSTON	1,029	481	110	46	919	435	\$65,716	\$63.86
MCDONALD	2,332	915	439	166	1,893	749	\$160,940	\$69.01
MACON	994	427	274	99	720	328	\$63,616	\$64.00
MADISON	1,347	604	604	235	743	369	\$85,935	\$63.80
MARIES	612	265	104	39	508	226	\$38,336	\$62.64
MARION	2,660	1,104	646	263	2,014	841	\$181,849	\$68.36
MERCER	257	121	51	19	206	102	\$15,972	\$62.15
MILLER	2,158	879	387	138	1,771	741	\$145,021	\$67.20
MISSISSIPPI	3,527	1,675	1,748	646	1,779	1,029	\$236,547	\$67.07
MONITEAU	467	212	69	33	398	179	\$28,643	\$61.33
MONROE	513	211	31	13	482	198	\$31,783	\$61.96
MONTGOMERY	822	322	162	56	660	266	\$56,191	\$68.36
MORGAN	1,516	603	468	178	1,048	425	\$102,796	\$67.81
NEW MADRID	3,430	1,609	1,545	564	1,885	1,045	\$215,952	\$62.96
NEWTON	3,305	1,262	1,363	504	1,942	758	\$225,033	\$68.09
NODAWAY	522	257	87	37	435	220	\$29,675	\$56.85
OREGON	1,597	650	237	79	1,360	571	\$98,090	\$61.42
OSAGE	488	195	68	26	420	169	\$33,468	\$68.58
OZARK	1,177	508	241	99	936	409	\$73,467	\$62.42
PEMISCOT	5,480	2,312	2,854	910	2,626	1,402	\$339,832	\$62.01
PERRY	895	408	314	124	581	284	\$61,514	\$68.73
PETTIS	2,930	1,257	1,257	485	1,673	772	\$195,727	\$66.80
PHELPS	3,227	1,310	651	235	2,576	1,075	\$229,378	\$71.08
PIKE	1,403	554	213	76	1,190	478	\$93,091	\$66.35
PLATTE	1,310	572	241	102	1,069	470	\$96,270	\$73.49
POLK	2,351	874	536	168	1,815	706	\$152,055	\$64.68
PULASKI	2,875	1,133	378	144	2,497	989	\$201,006	\$69.92
PUTNAM	447	204	58	30	389	174	\$28,408	\$63.55
RALLS	500	216	106	39	394	177	\$32,716	\$65.43
RANDOLPH	2,142	951	315	114	1,827	837	\$139,643	\$65.19
RAY	1,075	428	168	65	907	363	\$69,077	\$64.26
REYNOLDS	1,060	453	382	130	678	323	\$67,006	\$63.21
RIPLEY	2,650	1,163	394	141	2,256	1,022	\$163,854	\$61.83
ST CHARLES	6,336	2,655	1,462	482	4,874	2,173	\$478,924	\$75.59
ST CLAIR	945	415	449	165	496	250	\$62,801	\$66.46
ST FRANCOIS	6,300	2,762	1,336	498	4,964	2,264	\$445,364	\$70.69
STE GENEVIEVE	1,040	422	136	46	904	376	\$69,499	\$66.83
ST LOUIS COUNTY	45,248	18,485	15,011	4,944	30,237	13,541	\$3,575,209	\$79.01
SALINE	1,513	680	630	244	883	436	\$98,099	\$64.84
SCHUYLER	298	127	26	9	272	118	\$17,762	\$59.61
SCOTLAND	363	155	134	54	229	101	\$20,435	\$56.30
SCOTT	5,725	2,556	1,285	457	4,440	2,099	\$377,339	\$65.91
SHANNON	1,520	632	341	132	1,179	500	\$96,782	\$63.67
SHELBY	469	209	237	87	232	122	\$25,531	\$54.44
STODDARD	3,270	1,576	1,303	516	1,967	1,060	\$195,055	\$59.65
STONE	2,150	855	433	155	1,717	700	\$156,390	\$72.74
SULLIVAN	563	253	265	102	298	151	\$36,862	\$65.47
TANEY	2,414	1,016	740	264	1,674	752	\$172,100	\$71.29
TEXAS	2,565	1,028	935	328	1,630	700	\$172,138	\$67.11
VERNON	1,803	798	572	198	1,231	600	\$116,921	\$64.85
WARREN	1,159	492	234	83	925	409	\$86,372	\$74.52
WASHINGTON	4,096	1,635	1,203	434	2,893	1,201	\$291,117	\$71.07
WAYNE	2,355	1,007	1,073	373	1,282	634	\$155,433	\$66.00
WEBSTER	1,916	797	518	197	1,398	600	\$128,864	\$67.26
WORTH	135	61	11	3	124	58	\$7,188	\$53.24
WRIGHT	2,519	1,062	949	358	1,570	704	\$165,917	\$65.87
ST LOUIS CITY	77,112	33,490	32,214	9,990	44,898	23,500	\$6,066,099	\$78.67

TABLE 6. FOOD STAMP PROGRAM
DECEMBER 1999

COUNTY	FOOD STAMP PARTICIPANTS BY COUNTY & RACE						
	TOTAL	BLACK	WHITE	SP AMR	AM IND	ASIAN	OTHER
STATE TOTAL	419,958	155,779	252,720	4,033	710	1,688	5,028
ADAIR	1,372	28	1,333	0	0	4	7
ANDREW	648	3	631	5	4	0	5
ATCHISON	327	0	325	1	1	0	0
AUDRAIN	1,486	302	1,162	15	1	6	0
BARRY	2,902	2	2,812	81	3	0	4
BARTON	935	0	920	13	0	0	2
BATES	1,333	24	1,307	0	0	0	2
BENTON	1,883	3	1,868	9	0	2	1
BOLLINGER	1,113	0	1,113	0	0	0	0
BOONE	8,507	3,620	4,649	78	16	66	78
BUCHANAN	7,250	736	6,440	62	5	3	4
BUTLER	5,596	722	4,853	12	0	8	1
CALDWELL	629	2	627	0	0	0	0
CALLAWAY	2,224	282	1,925	4	5	5	3
CAMDEN	2,290	14	2,229	24	2	0	21
CAPE GIRARDEAU	4,100	1,164	2,917	4	8	2	5
CARROLL	788	50	737	0	0	0	1
CARTER	1,013	0	1,001	1	11	0	0
CASS	2,665	77	2,554	18	2	7	7
CEDAR	1,461	0	1,451	3	0	1	6
CHARITON	428	64	363	1	0	0	0
CHRISTIAN	2,433	12	2,393	12	11	1	4
CLARK	551	0	549	0	2	0	0
CLAY	4,483	313	3,960	85	20	46	59
CLINTON	761	49	701	0	5	0	6
COLE	2,887	917	1,918	21	6	21	4
COOPER	751	152	592	0	7	0	0
CRAWFORD	2,468	0	2,454	3	4	0	7
DADE	477	3	460	3	0	5	6
DALLAS	1,389	2	1,369	9	4	5	0
DAVISS	536	0	528	5	2	0	1
DE KALB	572	7	554	7	4	0	0
DENT	1,959	12	1,942	3	2	0	0
DOUGLAS	1,539	0	1,528	5	4	0	2
DUNKLIN	7,267	1,671	5,398	184	6	4	4
FRANKLIN	4,211	157	4,028	13	0	2	11
GASCONADE	625	0	624	0	0	1	0
GENTRY	332	0	332	0	0	0	0
GREENE	15,542	1,048	14,064	185	60	145	40
GRUNDY	899	0	873	26	0	0	0
HARRISON	642	0	636	0	6	0	0
HENRY	1,892	35	1,836	17	1	0	3
HICKORY	1,058	0	1,044	2	7	0	5
HOLT	242	0	237	0	5	0	0
HOWARD	677	146	530	0	1	0	0
HOWELL	4,452	19	4,362	32	13	6	20
IRON	1,606	70	1,534	1	1	0	0
JACKSON	50,371	32,133	15,573	1,385	104	657	519
JASPER	9,133	223	8,673	183	13	19	22
JEFFERSON	8,250	214	7,954	38	13	17	14
JOHNSON	2,124	316	1,736	43	13	12	4
KNOX	294	0	294	0	0	0	0
LACLEDE	2,898	15	2,837	24	14	8	0
LAFAYETTE	1,698	102	1,546	42	7	0	1
LAWRENCE	2,829	1	2,785	36	1	3	3
LEWIS	682	81	597	0	0	0	4
LINCOLN	2,566	154	2,367	15	20	6	4
LINN	1,000	22	969	7	2	0	0

TABLE 6. FOOD STAMP PROGRAM
DECEMBER 1999

COUNTY	FOOD STAMP PARTICIPANTS BY COUNTY & RACE						
	TOTAL	BLACK	WHITE	SP AMR	AM IND	ASIAN	OTHER
LIVINGSTON	1,029	44	979	0	5	0	1
MCDONALD	2,332	3	2,061	228	18	10	12
MACON	994	90	896	4	1	0	3
MADISON	1,347	2	1,337	6	0	0	2
MARIES	612	3	604	2	0	1	2
MARION	2,660	403	2,245	5	0	5	2
MERCER	257	1	254	0	2	0	0
MILLER	2,158	5	2,137	10	4	0	2
MISSISSIPPI	3,527	1,605	1,906	16	0	0	0
MONITEAU	467	4	445	16	0	0	2
MONROE	513	83	430	0	0	0	0
MONTGOMERY	822	36	786	0	0	0	0
MORGAN	1,516	9	1,481	11	7	0	8
NEW MADRID	3,430	1,409	1,992	24	1	0	4
NEWTON	3,305	26	3,133	101	28	2	15
NODAWAY	522	10	504	0	0	0	8
OREGON	1,597	0	1,576	8	13	0	0
OSAGE	488	0	488	0	0	0	0
OZARK	1,177	1	1,174	0	2	0	0
PEMISCOT	5,480	3,075	2,374	29	2	0	0
PERRY	895	9	872	7	0	6	1
PETTIS	2,930	293	2,502	64	5	49	17
PHELPS	3,227	88	3,100	14	5	1	19
PIKE	1,403	187	1,208	5	0	2	1
PLATTE	1,310	139	1,110	36	6	11	8
POLK	2,351	14	2,300	20	2	3	12
PULASKI	2,875	298	2,463	61	25	17	11
PUTNAM	447	3	435	5	4	0	0
RALLS	500	20	476	4	0	0	0
RANDOLPH	2,142	231	1,892	14	1	0	4
RAY	1,075	56	1,017	0	0	0	2
REYNOLDS	1,060	0	1,056	4	0	0	0
RIPLEY	2,650	0	2,643	5	0	0	2
ST CHARLES	6,336	1,179	5,052	35	9	19	42
ST CLAIR	945	2	935	7	0	0	1
ST FRANCOIS	6,300	107	6,148	20	13	0	12
STE GENEVIEVE	1,040	20	999	18	0	0	3
ST LOUIS COUNTY	45,248	33,798	10,382	126	29	242	671
SALINE	1,513	225	1,245	26	0	5	12
SCHUYLER	298	0	298	0	0	0	0
SCOTLAND	363	0	363	0	0	0	0
SCOTT	5,725	1,859	3,808	45	4	7	2
SHANNON	1,520	4	1,483	11	15	0	7
SHELBY	469	7	454	2	0	3	3
STODDARD	3,270	48	3,192	21	9	0	0
STONE	2,150	0	2,124	15	2	0	9
SULLIVAN	563	2	526	29	2	4	0
TANEY	2,414	8	2,372	10	15	4	5
TEXAS	2,565	9	2,544	6	5	1	0
VERNON	1,803	4	1,774	12	10	3	0
WARREN	1,159	89	1,053	10	0	0	7
WASHINGTON	4,096	57	4,013	15	5	2	4
WAYNE	2,355	5	2,341	4	5	0	0
WEBSTER	1,916	3	1,885	12	3	1	12
WORTH	135	0	135	0	0	0	0
WRIGHT	2,519	14	2,470	18	12	4	1
ST LOUIS CITY	77,112	65,225	8,254	175	25	224	3,209

TABLE 7.

FOOD STAMP PARTICIPATION
DECEMBER 1999

AREA	COUNTY	CASES	PERSONS	DOLLARS	
AREA 1	ANDREW	278	648	\$38,717	
	ATCHISON	149	327	\$18,534	
	BUCHANAN	3,134	7,250	\$503,008	
	CALDWELL	253	629	\$41,468	
	CARROLL	333	788	\$49,940	
	CASS	1,108	2,665	\$188,241	
	CHARITON	184	428	\$23,004	
	CLAY	1,993	4,483	\$316,467	
	CLINTON	319	761	\$52,832	
	COOPER	351	751	\$46,218	
	DAVISS	204	536	\$35,431	
	DE KALB	252	572	\$34,995	
	GENTRY	136	332	\$17,940	
	GRUNDY	397	899	\$52,867	
	HARRISON	287	642	\$38,583	
	HOLT	109	242	\$13,142	
	HOWARD	295	677	\$43,373	
	JOHNSON	925	2,124	\$157,207	
	LAFAYETTE	759	1,698	\$116,103	
	LINN	436	1,000	\$61,518	
	LIVINGSTON	481	1,029	\$65,716	
	MERCER	121	257	\$15,972	
	NODAWAY	257	522	\$29,675	
	PETTIS	1,257	2,930	\$195,727	
	PLATTE	572	1,310	\$96,270	
	PUTNAM	204	447	\$28,408	
	RANDOLPH	951	2,142	\$139,643	
	RAY	428	1,075	\$69,077	
	SALINE	680	1,513	\$98,099	
	SULLIVAN	253	563	\$36,862	
	WORTH	61	135	\$7,188	
		* AREA TOTAL *	17,167	39,375	\$2,632,224
	AREA 2	ADAIR	656	1,372	\$93,299
		AUDRAIN	677	1,486	\$101,517
		BOONE	3,826	8,507	\$652,176
		CALLAWAY	939	2,224	\$155,871
		CLARK	225	551	\$33,211
		COLE	1,344	2,887	\$204,414
		FRANKLIN	1,678	4,211	\$294,558
		GASCONADE	288	625	\$40,040
		JEFFERSON	3,352	8,250	\$622,183
		KNOX	115	294	\$16,507
		LEWIS	293	682	\$41,935
LINCOLN		953	2,566	\$189,321	
MACON		427	994	\$63,616	
MARION		1,104	2,660	\$181,849	
MONROE		211	513	\$31,783	
MONTGOMERY		322	822	\$56,191	
OSAGE		195	488	\$33,468	
PIKE		554	1,403	\$93,091	
RALLS		216	500	\$32,716	
ST CHARLES		2,655	6,336	\$478,924	
SCHUYLER		127	298	\$17,762	
SCOTLAND		155	363	\$20,435	
SHELBY		209	469	\$25,531	
WARREN	492	1,159	\$86,372		
	* AREA TOTAL *	21,013	49,660	\$3,566,770	
AREA 3	BOLLINGER	449	1,113	\$71,939	
	BUTLER	2,598	5,596	\$353,804	
	CAPE GIRARDEAU	1,903	4,100	\$296,023	
	CARTER	410	1,013	\$66,672	
	CRAWFORD	988	2,468	\$174,875	
	DENT	828	1,959	\$125,443	

TABLE 7.

FOOD STAMP PARTICIPATION
DECEMBER 1999

AREA	COUNTY	CASES	PERSONS	DOLLARS
AREA 3	DUNKLIN	3,337	7,267	\$488,128
	HOWELL	1,821	4,452	\$291,780
	IRON	671	1,606	\$112,347
	MADISON	604	1,347	\$85,935
	MISSISSIPPI	1,675	3,527	\$236,547
	NEW MADRID	1,609	3,430	\$215,952
	OREGON	650	1,597	\$98,090
	PEMISCOT	2,312	5,480	\$339,832
	PERRY	408	895	\$61,514
	REYNOLDS	453	1,060	\$67,006
	RIPLEY	1,163	2,650	\$163,854
	ST FRANCOIS	2,762	6,300	\$445,364
	STE GENEVIEVE	422	1,040	\$69,499
	SCOTT	2,556	5,725	\$377,339
	SHANNON	632	1,520	\$96,782
	STODDARD	1,576	3,270	\$195,055
	WASHINGTON	1,635	4,096	\$291,117
	WAYNE	1,007	2,355	\$155,433
		* AREA TOTAL *	32,469	73,866
AREA 4	BARRY	1,145	2,902	\$194,865
	BARTON	385	935	\$57,719
	BATES	530	1,333	\$85,182
	BENTON	797	1,883	\$130,600
	CAMDEN	967	2,290	\$162,833
	CEDAR	658	1,461	\$90,580
	CHRISTIAN	979	2,433	\$167,008
	DADE	200	477	\$27,827
	DALLAS	578	1,389	\$89,531
	DOUGLAS	657	1,539	\$99,104
	GREENE	7,136	15,542	\$1,132,206
	HENRY	845	1,892	\$124,937
	HICKORY	459	1,058	\$74,445
	JASPER	4,061	9,133	\$645,540
	LACLEDE	1,167	2,898	\$196,915
	LAWRENCE	1,128	2,829	\$197,302
	MCDONALD	915	2,332	\$160,940
	MARIES	265	612	\$38,336
	MILLER	879	2,158	\$145,021
	MONITEAU	212	467	\$28,643
	MORGAN	603	1,516	\$102,796
	NEWTON	1,262	3,305	\$225,033
	OZARK	508	1,177	\$73,467
	PHELPS	1,310	3,227	\$229,378
	POLK	874	2,351	\$152,055
	PULASKI	1,133	2,875	\$201,006
	ST CLAIR	415	945	\$62,801
	STONE	855	2,150	\$156,390
	TANEY	1,016	2,414	\$172,100
TEXAS	1,028	2,565	\$172,138	
VERNON	798	1,803	\$116,921	
WEBSTER	797	1,916	\$128,864	
WRIGHT	1,062	2,519	\$165,917	
	* AREA TOTAL *	35,624	84,326	\$5,808,398
AREA 5	JACKSON	21,204	50,371	\$3,900,040
	* AREA TOTAL *	21,204	50,371	\$3,900,040
AREA 6	ST LOUIS CITY	33,490	77,112	\$6,066,099
	* AREA TOTAL *	33,490	77,112	\$6,066,099
AREA 7	ST LOUIS COUNTY	18,485	45,248	\$3,575,209
	* AREA TOTAL *	18,485	45,248	\$3,575,209
STATE TOTAL		179,452	419,958	\$30,429,070

TABLE 8.

FOOD STAMP APPLICATION CURRENCY
DECEMBER 1999

COUNTY	# APPS RECEIVED	# APPROVALS	% APPROVED	# REJECTIONS	% REJECTED	# DELINQUENT	% CURRENT
AREA 1							
ANDREW	76	65	86.7	10	13.3	2	97.3
ATCHISON	45	39	84.8	7	15.2	0	100.0
BUCHANAN	1,053	886	85.9	145	14.1	9	99.1
CALDWELL	80	71	84.5	13	15.5	1	98.8
CARROLL	90	79	82.3	17	17.7	0	100.0
CASS	293	278	85.5	47	14.5	9	97.2
CHARITON	43	40	83.3	8	16.7	0	100.0
CLAY	708	571	81.0	134	19.0	8	98.9
CLINTON	81	76	84.4	14	15.6	3	96.7
COOPER	88	74	84.1	14	15.9	0	100.0
DAVISS	76	63	85.1	11	14.9	0	100.0
DE KALB	42	41	89.1	5	10.9	1	97.8
GENTRY	37	32	91.4	3	8.6	0	100.0
GRUNDY	104	88	84.6	16	15.4	4	96.2
HARRISON	64	58	87.9	8	12.1	2	97.0
HOLT	33	30	81.1	7	18.9	1	97.3
HOWARD	97	76	82.6	16	17.4	0	100.0
JOHNSON	317	271	78.6	74	21.4	17	95.1
LAFAYETTE	224	183	87.1	27	12.9	9	95.7
LINN	118	110	90.9	11	9.1	3	97.5
LIVINGSTON	124	107	84.9	19	15.1	0	100.0
MERCER	35	29	85.3	5	14.7	1	97.1
NODAWAY	55	49	90.7	5	9.3	1	98.1
PETTIS	390	341	84.4	63	15.6	10	97.5
PLATTE	210	154	84.2	29	15.8	0	100.0
PUTNAM	62	56	93.3	4	6.7	3	95.0
RANDOLPH	283	198	83.5	39	16.5	33	86.1
RAY	144	119	82.1	26	17.9	1	99.3
SALINE	247	188	87.0	28	13.0	2	99.1
SULLIVAN	61	50	86.2	8	13.8	0	100.0
WORTH	16	14	82.4	3	17.6	0	100.0
TOTAL AREA 1	5,296	4,436	84.5	816	15.5	120	97.7
AREA 2							
ADAIR	193	194	89.4	23	10.6	3	98.6
AUDRAIN	193	135	80.8	32	19.2	2	98.8
BOONE	1,249	1,064	85.1	186	14.9	38	97.0
CALLAWAY	274	248	83.8	48	16.2	8	97.3
CLARK	60	54	84.4	10	15.6	0	100.0
COLE	401	322	79.9	81	20.1	12	97.0
FRANKLIN	524	474	85.7	79	14.3	23	95.8
GASCONADE	81	72	85.7	12	14.3	1	98.8
JEFFERSON	1,068	950	85.0	168	15.0	33	97.0
KNOX	37	29	90.6	3	9.4	0	100.0
LEWIS	87	74	85.1	13	14.9	1	98.9
LINCOLN	276	245	88.8	31	11.2	2	99.3
MACON	139	133	86.9	20	13.1	2	98.7
MARION	319	285	91.6	26	8.4	2	99.4
MONROE	60	58	87.9	8	12.1	4	93.9
MONTGOMERY	95	83	82.2	18	17.8	2	98.0
OSAGE	51	48	85.7	8	14.3	0	100.0
PIKE	157	129	91.5	12	8.5	0	100.0
RALLS	52	55	93.2	4	6.8	1	98.3
ST CHARLES	828	654	84.3	122	15.7	7	99.1
SCHUYLER	29	34	91.9	3	8.1	2	94.6
SCOTLAND	33	39	95.1	2	4.9	0	100.0
SHELBY	51	46	85.2	8	14.8	0	100.0
WARREN	163	151	84.4	28	15.6	2	98.9
TOTAL AREA 2	6,420	5,576	85.5	945	14.5	145	97.8
AREA 3							
BOLLINGER	121	111	91.0	11	9.0	1	99.2
BUTLER	656	618	90.1	68	9.9	8	98.8
CAPE GIRARDEAU	606	508	84.0	97	16.0	14	97.7
CARTER	100	96	90.6	10	9.4	5	95.3
CRAWFORD	273	247	87.0	37	13.0	1	99.6
DENT	224	214	93.0	16	7.0	3	98.7
DUNKLIN	785	732	91.8	65	8.2	18	97.7

TABLE 8.

FOOD STAMP APPLICATION CURRENCY
DECEMBER 1999

COUNTY	# APPS RECEIVED	# APPROVALS	% APPROVED	# REJECTIONS	% REJECTED	# DELINQUENT	% CURRENT
HOWELL	528	480	91.1	47	8.9	8	98.5
IRON	158	147	88.0	20	12.0	1	99.4
MADISON	145	128	88.9	16	11.1	0	100.0
MISSISSIPPI	408	369	94.9	20	5.1	4	99.0
NEW MADRID	366	324	86.9	49	13.1	1	99.7
OREGON	151	118	90.1	13	9.9	3	97.7
PEMISCOT	520	484	93.3	35	6.7	5	99.0
PERRY	93	101	80.2	25	19.8	24	81.0
REYNOLDS	95	95	88.8	12	11.2	1	99.1
RIPLEY	312	317	94.6	18	5.4	3	99.1
ST FRANCOIS	746	633	89.4	75	10.6	11	98.4
STE GENEVIEVE	138	116	90.6	12	9.4	0	100.0
SCOTT	641	564	90.7	58	9.3	10	98.4
SHANNON	145	134	89.3	16	10.7	4	97.3
STODDARD	392	346	87.4	50	12.6	2	99.5
WASHINGTON	444	417	93.5	29	6.5	6	98.7
WAYNE	200	215	94.7	12	5.3	3	98.7
TOTAL AREA 3	8,247	7,514	90.3	811	9.7	136	98.4
AREA 4							
BARRY	346	308	87.0	46	13.0	4	98.9
BARTON	101	97	86.6	15	13.4	1	99.1
BATES	160	144	86.2	23	13.8	3	98.2
BENTON	244	202	89.0	25	11.0	5	97.8
CAMDEN	370	308	87.5	44	12.5	2	99.4
CEDAR	156	141	94.6	8	5.4	4	97.3
CHRISTIAN	342	283	83.0	58	17.0	5	98.5
DADE	59	50	83.3	10	16.7	2	96.7
DALLAS	168	149	91.4	14	8.6	3	98.2
DOUGLAS	157	139	93.9	9	6.1	0	100.0
GREENE	2,024	1,897	83.3	380	16.7	192	91.6
HENRY	220	200	86.6	31	13.4	1	99.6
HICKORY	112	99	97.1	3	2.9	1	99.0
JASPER	1,182	1,053	88.3	139	11.7	54	95.5
LACLEDE	342	311	87.6	44	12.4	8	97.7
LAWRENCE	322	296	87.6	42	12.4	3	99.1
MCDONALD	291	243	86.5	38	13.5	1	99.6
MARIES	75	68	84.0	13	16.0	1	98.8
MILLER	266	232	86.6	36	13.4	7	97.4
MONITEAU	57	52	82.5	11	17.5	1	98.4
MORGAN	191	158	86.8	24	13.2	7	96.2
NEWTON	434	382	88.4	50	11.6	1	99.8
OZARK	106	104	89.7	12	10.3	0	100.0
PHELPS	380	343	85.5	58	14.5	7	98.3
POLK	267	246	89.1	30	10.9	9	96.7
PULASKI	365	315	84.7	57	15.3	5	98.7
ST CLAIR	110	92	91.1	9	8.9	0	100.0
STONE	279	232	88.2	31	11.8	2	99.2
TANEY	478	372	83.0	76	17.0	1	99.8
TEXAS	332	317	89.8	36	10.2	6	98.3
VERNON	200	184	88.5	24	11.5	5	97.6
WEBSTER	251	219	88.3	29	11.7	2	99.2
WRIGHT	243	231	94.3	14	5.7	4	98.4
TOTAL AREA 4	10,630	9,467	86.8	1,439	13.2	347	96.8
AREA 5							
JACKSON	6,691	5,766	87.2	843	12.8	227	96.6
TOTAL AREA 5	6,691	5,766	87.2	843	12.8	227	96.6
AREA 6							
ST LOUIS CITY	9,032	8,384	92.5	678	7.5	489	94.6
TOTAL AREA 6	9,032	8,384	92.5	678	7.5	489	94.6
AREA 7							
ST LOUIS COUNTY	5,517	4,613	84.7	835	15.3	175	96.8
TOTAL AREA 7	5,517	4,613	84.7	835	15.3	175	96.8
STATEWIDE	51,833	45,756	87.8	6,367	12.2	1,639	96.9

TABLE 9.

FOOD STAMP EXPEDITED SERVICE APPLICATION CURRENCY
DECEMBER 1999

COUNTY	# CASES EXPEDITED	# TIMELY	# NOT TIMELY	% TIMELY
AREA 1				
ANDREW	19	19	0	100.0
ATCHISON	8	8	0	100.0
BUCHANAN	304	297	7	97.7
CALDWELL	24	24	0	100.0
CARROLL	20	20	0	100.0
CASS	94	94	0	100.0
CHARITON	10	10	0	100.0
CLAY	176	173	3	98.3
CLINTON	19	19	0	100.0
COOPER	21	21	0	100.0
DAVIESS	16	16	0	100.0
DE KALB	7	7	0	100.0
GENTRY	6	6	0	100.0
GRUNDY	27	26	1	96.3
HARRISON	11	11	0	100.0
HOLT	3	3	0	100.0
HOWARD	14	14	0	100.0
JOHNSON	107	103	4	96.3
LAFAYETTE	67	66	1	98.5
LINN	19	17	2	89.5
LIVINGSTON	28	28	0	100.0
MERCER	8	8	0	100.0
NODAWAY	7	6	1	85.7
PETTIS	79	78	1	98.7
PLATTE	60	60	0	100.0
PUTNAM	27	26	1	96.3
RANDOLPH	64	62	2	96.9
RAY	30	29	1	96.7
SALINE	60	60	0	100.0
SULLIVAN	22	21	1	95.5
WORTH	1	1	0	100.0
TOTAL AREA 1	1,358	1,333	25	98.2
AREA 2				
ADAIR	50	50	0	100.0
AUDRAIN	56	55	1	98.2
BOONE	418	412	6	98.6
CALLAWAY	91	88	3	96.7
CLARK	9	9	0	100.0
COLE	135	129	6	95.6
FRANKLIN	179	177	2	98.9
GASCONADE	24	23	1	95.8
JEFFERSON	352	347	5	98.6
KNOX	1	1	0	100.0
LEWIS	19	19	0	100.0
LINCOLN	82	82	0	100.0
MACON	34	34	0	100.0
MARION	78	76	2	97.4
MONROE	16	16	0	100.0
MONTGOMERY	21	21	0	100.0
OSAGE	11	11	0	100.0
PIKE	41	40	1	97.6
RALLS	17	17	0	100.0
ST CHARLES	220	219	1	99.5
SCHUYLER	5	5	0	100.0
SCOTLAND	9	9	0	100.0
SHELBY	13	13	0	100.0
WARREN	61	59	2	96.7
TOTAL AREA 2	1,942	1,912	30	98.5
AREA 3				
BOLLINGER	22	22	0	100.0
BUTLER	180	177	3	98.3
CAPE GIRARDEAU	170	167	3	98.2
CARTER	26	26	0	100.0
CRAWFORD	84	81	3	96.4
DENT	67	67	0	100.0
DUNKLIN	252	249	3	98.8

TABLE 9.

FOOD STAMP EXPEDITED SERVICE APPLICATION CURRENCY
DECEMBER 1999

COUNTY	# CASES EXPEDITED	# TIMELY	# NOT TIMELY	% TIMELY
HOWELL	129	127	2	98.4
IRON	48	47	1	97.9
MADISON	33	32	1	97.0
MISSISSIPPI	136	136	0	100.0
NEW MADRID	86	86	0	100.0
OREGON	26	25	1	96.2
PENISCOT	130	128	2	98.5
PERRY	24	22	2	91.7
REYNOLDS	20	20	0	100.0
RIPLEY	87	86	1	98.9
ST FRANCOIS	230	229	1	99.6
STE GENEVIEVE	40	40	0	100.0
SCOTT	191	188	3	98.4
SHANNON	41	41	0	100.0
STODDARD	97	95	2	97.9
WASHINGTON	160	158	2	98.8
WAYNE	51	51	0	100.0
TOTAL AREA 3	2,330	2,300	30	98.7
AREA 4				
BARRY	80	79	1	98.8
BARTON	25	25	0	100.0
BATES	42	42	0	100.0
BENTON	72	70	2	97.2
CAMDEN	121	121	0	100.0
CEDAR	45	44	1	97.8
CHRISTIAN	84	84	0	100.0
DADE	7	7	0	100.0
DALLAS	43	42	1	97.7
DOUGLAS	38	38	0	100.0
GREENE	656	628	28	95.7
HENRY	49	49	0	100.0
HICKORY	34	32	2	94.1
JASPER	378	365	13	96.6
LACLEDE	101	100	1	99.0
LAWRENCE	81	80	1	98.8
MCDONALD	79	77	2	97.5
MARIES	22	22	0	100.0
MILLER	64	63	1	98.4
MONITEAU	12	11	1	91.7
MORGAN	43	41	2	95.3
NEWTON	109	109	0	100.0
OZARK	32	32	0	100.0
PHELPS	111	107	4	96.4
POLK	55	54	1	98.2
PULASKI	94	93	1	98.9
ST CLAIR	28	28	0	100.0
STONE	104	103	1	99.0
TANEY	158	158	0	100.0
TEXAS	74	74	0	100.0
VERNON	39	39	0	100.0
WEBSTER	67	66	1	98.5
WRIGHT	68	68	0	100.0
TOTAL AREA 4	3,015	2,951	64	97.9
AREA 5				
JACKSON	2,196	2,152	44	98.0
TOTAL AREA 5	2,196	2,152	44	98.0
AREA 6				
ST LOUIS CITY	3,639	3,543	96	97.4
TOTAL AREA 6	3,639	3,543	96	97.4
AREA 7				
ST LOUIS COUNTY	1,686	1,660	26	98.5
TOTAL AREA 7	1,686	1,660	26	98.5
STATEWIDE	16,166	15,851	315	98.1

FIGURE 5. TEMPORARY ASSISTANCE CASELOAD

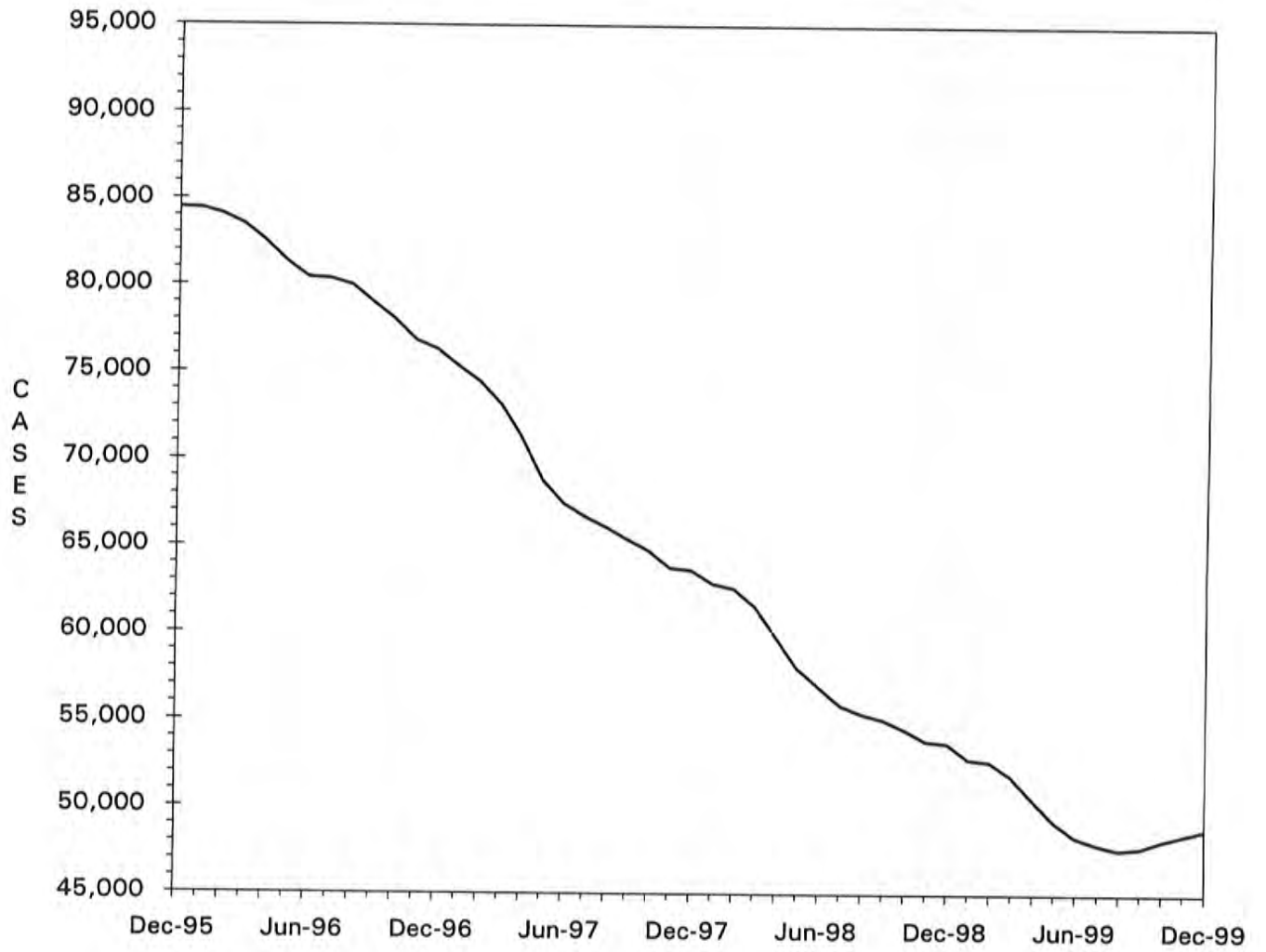

TABLE 10.

TEMPORARY ASSISTANCE CASH AND UP
TOTAL CASES AND REINVESTIGATIONS
DECEMBER 1999

COUNTY	# CASES	# REINVEST COMPLETED	# DELIN- QUENT	% DELIN- QUENT
AREA 1				
ANDREW	41	5	7	17.1
ATCHISON	21	2	2	9.5
BUCHANAN	592	25	193	32.6
CALDWELL	30	4	1	3.3
CARROLL	53	2	17	32.1
CASS	249	30	61	24.5
CHARITON	27	6	3	11.1
CLAY	401	41	83	20.7
CLINTON	37	4	13	35.1
COOPER	40	0	21	52.5
DAVISS	26	2	5	19.2
DE KALB	31	0	11	35.5
GENTRY	10	1	0	0.0
GRUNDY	33	2	15	45.5
HARRISON	22	1	1	4.5
HOLT	12	0	3	25.0
HOWARD	43	1	19	44.2
JOHNSON	178	15	72	40.4
LAFAYETTE	120	6	55	45.8
LINN	54	2	16	29.6
LIVINGSTON	52	6	6	11.5
MERCER	21	2	1	4.8
NODAWAY	38	3	10	26.3
PETTIS	204	19	40	19.6
PLATTE	108	6	21	19.4
PUTNAM	24	1	6	25.0
RANDOLPH	137	10	56	40.9
RAY	96	9	24	25.0
SALINE	146	12	46	31.5
SULLIVAN	24	0	8	33.3
WORTH	2	0	0	0.0
TOTAL AREA 1	2,872	217	816	28.4
AREA 2				
ADAIR	85	4	26	30.6
AUDRAIN	142	5	76	53.5
BOONE	804	65	346	43.0
CALLAWAY	193	7	75	38.9
CLARK	46	6	16	34.8
COLE	264	32	71	26.9
FRANKLIN	298	34	89	29.9
GASCONADE	37	3	5	13.5
JEFFERSON	752	66	264	35.1
KNOX	10	0	4	40.0
LEWIS	43	1	11	25.6
LINCOLN	185	8	71	38.4
MACON	51	7	17	33.3
MARION	208	12	89	42.8
MONROE	25	1	12	48.0
MONTGOMERY	49	7	10	20.4
OSAGE	37	1	18	48.6
PIKE	96	18	32	33.3
RALLS	25	3	1	4.0
ST CHARLES	639	87	99	15.5
SCHUYLER	14	2	5	35.7
SCOTLAND	16	2	2	12.5
SHELBY	18	2	1	5.6
WARREN	121	12	17	14.0
TOTAL AREA 2	4,158	385	1,357	32.6
AREA 3				
BOLLINGER	52	6	12	23.1
BUTLER	407	71	24	5.9
CAPE GIRARDEAU	361	39	41	11.4
CARTER	58	9	7	12.1
CRAWFORD	201	21	24	11.9
DENT	109	17	1	0.9
DUNKLIN	715	54	302	42.2

TABLE 10.

 TEMPORARY ASSISTANCE CASH AND UP
 TOTAL CASES AND REINVESTIGATIONS
 DECEMBER 1999

COUNTY	# CASES	# REINVEST COMPLETED	# DELIN- QUENT	% DELIN- QUENT
HOWELL	281	53	17	6.0
IRON	130	11	38	29.2
MADISON	65	12	1	1.5
MISSISSIPPI	391	24	201	51.4
NEW MADRID	312	22	116	37.2
OREGON	112	9	1	0.9
PEMISCOT	556	45	133	23.9
PERRY	60	2	28	46.7
REYNOLDS	67	13	4	6.0
RIPLEY	175	27	22	12.6
ST FRANCOIS	545	62	73	13.4
STE GENEVIEVE	61	2	26	42.6
SCOTT	567	61	74	13.1
SHANNON	68	4	2	2.9
STODDARD	211	37	5	2.4
WASHINGTON	327	67	53	16.2
WAYNE	163	26	4	2.5
TOTAL AREA 3	5,994	694	1,209	20.2
AREA 4				
BARRY	217	21	59	27.2
BARTON	70	3	19	27.1
BATES	60	12	0	0.0
BENTON	132	3	51	38.6
CAMDEN	155	5	51	32.9
CEDAR	86	11	20	23.3
CHRISTIAN	164	8	42	25.6
DADE	26	2	9	34.6
DALLAS	136	28	22	16.2
DOUGLAS	83	7	17	20.5
GREENE	1,286	64	530	41.2
HENRY	143	16	3	2.1
HICKORY	53	1	31	58.5
JASPER	674	15	294	43.6
LACLEDE	243	2	112	46.1
LAWRENCE	204	10	76	37.3
MCDONALD	183	7	77	42.1
MARIES	45	0	25	55.6
MILLER	181	10	55	30.4
MONITEAU	40	1	18	45.0
MORGAN	80	2	27	33.8
NEWTON	233	16	40	17.2
OZARK	67	5	4	6.0
PHELPS	258	33	68	26.4
POLK	125	15	29	23.2
PULASKI	211	23	53	25.1
ST CLAIR	71	10	9	12.7
STONE	144	0	90	62.5
TANEY	126	1	69	54.8
TEXAS	209	29	18	8.6
VERNON	128	7	9	7.0
WEBSTER	102	13	35	34.3
WRIGHT	153	20	13	8.5
TOTAL AREA 4	6,088	400	1,975	32.4
AREA 5				
JACKSON	8,066	449	3,616	44.8
TOTAL AREA 5	8,066	449	3,616	44.8
AREA 6				
ST LOUIS CITY	12,812	651	6,731	52.5
TOTAL AREA 6	12,812	651	6,731	52.5
AREA 7				
ST LOUIS COUNTY	7,251	402	3,792	52.3
TOTAL AREA 7	7,251	402	3,792	52.3
STATEWIDE	47,241	3,198	19,496	41.3

TABLE 11.

 TEMPORARY ASSISTANCE APPLICATIONS
 DECEMBER 1999

COUNTY	# REC'D	# APPR	# REJ	% REJ	TOTAL RESOLVED	-----APPLICATION RESOLUTION-----					
						UNDER 31	31- 45	46- 90	91- 105	OVER 105	% >45 DAYS
AREA 1											
ANDREW	6	4	3	42.9	7	6	1	0	0	0	0.0
ATCHISON	4	4	2	33.3	6	6	0	0	0	0	0.0
BUCHANAN	77	64	18	22.0	82	82	0	0	0	0	0.0
CALDWELL	7	4	3	42.9	7	7	0	0	0	0	0.0
CARROLL	7	7	3	30.0	10	10	0	0	0	0	0.0
CASS	43	36	12	25.0	48	47	1	0	0	0	0.0
CHARITON	4	2	1	33.3	3	3	0	0	0	0	0.0
CLAY	65	56	32	36.4	88	84	4	0	0	0	0.0
CLINTON	13	12	6	33.3	18	17	0	0	0	1	5.6
COOPER	9	10	5	33.3	15	15	0	0	0	0	0.0
DAVISS	5	9	1	10.0	10	10	0	0	0	0	0.0
DE KALB	8	5	1	16.7	6	6	0	0	0	0	0.0
GENTRY	0	0	0	0.0	0	0	0	0	0	0	0.0
GRUNDY	11	6	4	40.0	10	10	0	0	0	0	0.0
HARRISON	6	2	1	33.3	3	3	0	0	0	0	0.0
HOLT	3	2	0	0.0	2	2	0	0	0	0	0.0
HOWARD	4	3	2	40.0	5	5	0	0	0	0	0.0
JOHNSON	29	16	12	42.9	28	24	3	1	0	0	3.6
LAFAYETTE	20	15	3	16.7	18	18	0	0	0	0	0.0
LINN	14	8	5	38.5	13	13	0	0	0	0	0.0
LIVINGSTON	9	11	1	8.3	12	12	0	0	0	0	0.0
MERCER	3	2	2	50.0	4	4	0	0	0	0	0.0
NODAWAY	0	1	0	0.0	1	1	0	0	0	0	0.0
PETTIS	55	37	17	31.5	54	49	2	2	0	1	5.6
PLATTE	19	18	6	25.0	24	24	0	0	0	0	0.0
PUTNAM	7	4	2	33.3	6	6	0	0	0	0	0.0
RANDOLPH	15	7	7	50.0	14	13	0	0	0	1	7.1
RAY	19	11	4	26.7	15	14	0	1	0	0	6.7
SALINE	26	22	5	18.5	27	24	1	2	0	0	7.4
SULLIVAN	12	6	0	0.0	6	4	0	1	0	1	33.3
WORTH	1	4	0	0.0	4	4	0	0	0	0	0.0
TOTAL AREA 1	501	388	158	28.9	546	523	12	7	0	4	2.0
AREA 2											
ADAIR	9	12	3	20.0	15	15	0	0	0	0	0.0
AUDRAIN	11	12	1	7.7	13	12	1	0	0	0	0.0
BOONE	105	67	30	30.9	97	93	2	2	0	0	2.1
CALLAWAY	21	24	6	20.0	30	27	2	1	0	0	3.3
CLARK	10	4	0	0.0	4	4	0	0	0	0	0.0
COLE	41	20	18	47.4	38	38	0	0	0	0	0.0
FRANKLIN	58	53	10	15.9	63	61	1	0	0	1	1.6
GASCONADE	10	9	7	43.8	16	16	0	0	0	0	0.0
JEFFERSON	124	91	57	38.5	148	139	7	2	0	0	1.4
KNOX	1	2	0	0.0	2	2	0	0	0	0	0.0
LEWIS	5	7	0	0.0	7	7	0	0	0	0	0.0
LINCOLN	50	38	12	24.0	50	50	0	0	0	0	0.0
MACON	9	13	1	7.1	14	14	0	0	0	0	0.0
MARION	32	26	4	13.3	30	30	0	0	0	0	0.0
MONROE	8	10	1	9.1	11	11	0	0	0	0	0.0
MONTGOMERY	14	8	5	38.5	13	12	0	0	1	0	7.7
OSAGE	4	5	2	28.6	7	6	0	1	0	0	14.3
PIKE	14	11	5	31.3	16	16	0	0	0	0	0.0
RALLS	8	6	0	0.0	6	6	0	0	0	0	0.0
ST CHARLES	87	69	19	21.6	88	86	2	0	0	0	0.0
SCHUYLER	6	2	7	77.8	9	9	0	0	0	0	0.0
SCOTLAND	4	4	0	0.0	4	4	0	0	0	0	0.0
SHELBY	7	5	1	16.7	6	6	0	0	0	0	0.0
WARREN	19	9	7	43.8	16	15	1	0	0	0	0.0
TOTAL AREA 2	657	507	196	27.9	703	679	16	6	1	1	1.1
AREA 3											
BOLLINGER	11	8	2	20.0	10	10	0	0	0	0	0.0
BUTLER	59	44	16	26.7	60	57	3	0	0	0	0.0
CAPE GIRARDEAU	72	54	20	27.0	74	65	7	2	0	0	2.7
CARTER	9	9	0	0.0	9	9	0	0	0	0	0.0
CRAWFORD	41	24	18	42.9	42	42	0	0	0	0	0.0
DENT	15	6	3	33.3	9	9	0	0	0	0	0.0
DUNKLIN	74	61	18	22.8	79	77	1	1	0	0	1.3

TABLE 11.

TEMPORARY ASSISTANCE APPLICATIONS
DECEMBER 1999

COUNTY	# REC'D	# APPR	# REJ	% REJ	TOTAL RESOLVED	-----APPLICATION RESOLUTION-----					
						UNDER 31	31- 45	46- 90	91- 105	OVER 105	% >45 DAYS
HOWELL	68	47	17	26.6	64	62	2	0	0	0	0.0
IRON	16	14	9	39.1	23	23	0	0	0	0	0.0
MADISON	10	9	4	30.8	13	13	0	0	0	0	0.0
MISSISSIPPI	29	25	2	7.4	27	25	2	0	0	0	0.0
NEW MADRID	24	27	3	10.0	30	28	1	0	0	1	3.3
OREGON	16	12	3	20.0	15	13	2	0	0	0	0.0
PEMISCOT	85	47	35	42.7	82	80	1	1	0	0	1.2
PERRY	5	5	2	28.6	7	4	0	2	0	1	42.9
REYNOLDS	6	6	4	40.0	10	10	0	0	0	0	0.0
RIPLEY	35	33	7	17.5	40	39	0	1	0	0	2.5
ST FRANCOIS	89	67	24	26.4	91	84	6	1	0	0	1.1
STE GENEVIEVE	19	15	2	11.8	17	17	0	0	0	0	0.0
SCOTT	65	64	21	24.7	85	81	3	0	0	1	1.2
SHANNON	13	13	2	13.3	15	14	1	0	0	0	0.0
STODDARD	39	22	13	37.1	35	35	0	0	0	0	0.0
WASHINGTON	39	44	5	10.2	49	49	0	0	0	0	0.0
WAYNE	16	16	3	15.8	19	19	0	0	0	0	0.0
TOTAL AREA 3	855	672	233	25.7	905	865	29	8	0	3	1.2
AREA 4											
BARRY	35	33	11	25.0	44	44	0	0	0	0	0.0
BARTON	7	9	4	30.8	13	13	0	0	0	0	0.0
BATES	11	7	6	46.2	13	13	0	0	0	0	0.0
BENTON	24	21	6	22.2	27	27	0	0	0	0	0.0
CAMDEN	28	17	8	32.0	25	18	5	2	0	0	8.0
CEDAR	17	11	2	15.4	13	13	0	0	0	0	0.0
CHRISTIAN	62	28	33	54.1	61	59	2	0	0	0	0.0
DADE	5	4	0	0.0	4	4	0	0	0	0	0.0
DALLAS	9	10	0	0.0	10	8	2	0	0	0	0.0
DOUGLAS	12	10	3	23.1	13	13	0	0	0	0	0.0
GREENE	226	166	84	33.6	250	192	28	27	0	3	12.0
HENRY	24	18	5	21.7	23	23	0	0	0	0	0.0
HICKORY	8	9	4	30.8	13	12	1	0	0	0	0.0
JASPER	124	113	36	24.2	149	140	9	0	0	0	0.0
LACLEDE	52	50	10	16.7	60	57	1	2	0	0	3.3
LAWRENCE	38	41	9	18.0	50	49	1	0	0	0	0.0
MCDONALD	30	23	8	25.8	31	28	3	0	0	0	0.0
MARIES	8	6	2	25.0	8	7	1	0	0	0	0.0
MILLER	29	21	5	19.2	26	25	1	0	0	0	0.0
MONITEAU	5	4	2	33.3	6	5	1	0	0	0	0.0
MORGAN	15	15	5	25.0	20	19	0	1	0	0	5.0
NEWTON	69	60	15	20.0	75	69	5	1	0	0	1.3
OZARK	10	14	2	12.5	16	16	0	0	0	0	0.0
PHELPS	29	30	9	23.1	39	39	0	0	0	0	0.0
POLK	34	25	2	7.4	27	25	1	1	0	0	3.7
PULASKI	47	34	17	33.3	51	47	2	2	0	0	3.9
ST CLAIR	5	7	4	36.4	11	11	0	0	0	0	0.0
STONE	21	17	6	26.1	23	22	1	0	0	0	0.0
TANEY	69	32	22	40.7	54	52	2	0	0	0	0.0
TEXAS	29	30	8	21.1	38	37	1	0	0	0	0.0
VERNON	26	25	3	10.7	28	25	2	1	0	0	3.6
WEBSTER	13	15	2	11.8	17	17	0	0	0	0	0.0
WRIGHT	34	31	2	6.1	33	30	2	0	0	1	3.0
TOTAL AREA 4	1,155	936	335	26.4	1,271	1,159	71	37	0	4	3.2
AREA 5											
JACKSON	687	571	147	20.5	718	645	42	23	2	6	4.3
TOTAL AREA 5	687	571	147	20.5	718	645	42	23	2	6	4.3
AREA 6											
ST LOUIS CITY	510	511	124	19.5	635	494	102	29	2	8	6.1
TOTAL AREA 6	510	511	124	19.5	635	494	102	29	2	8	6.1
AREA 7											
ST LOUIS COUNTY	410	334	144	30.1	478	351	75	42	4	6	10.9
TOTAL AREA 7	410	334	144	30.1	478	351	75	42	4	6	10.9
STATEWIDE	4,775	3,919	1,337	25.4	5,256	4,716	347	152	9	32	3.7

TABLE 12.

MC+, MEDICAL ASSISTANCE FOR FAMILIES (MAF) AND TRANSITIONAL MEDICAL ASSISTANCE (TMA)
TOTAL CHILDREN
DECEMBER 1999

COUNTY	MC+ NON-CHIP	MC+ CHIP NO COST	MC+ CHIP CO-PAY	MC+ CHIP PREMIUM	MAF/ NO CASH	MAF/ CASH	TMA	NEWBORNS	TOTAL CHILDREN
AREA 1									
ANDREW	398	127	22	22	28	81	14	59	751
ATCHISON	154	57	24	4	16	45	15	18	333
BUCHANAN	4,033	839	130	39	351	1,065	109	222	6,788
CALDWELL	562	127	18	13	28	63	0	26	837
CARROLL	533	158	49	19	79	102	23	22	985
CASS	1,855	597	159	74	230	428	14	185	3,542
CHARITON	214	109	22	9	24	54	3	21	456
CLAY	2,822	943	246	67	272	727	56	433	5,566
CLINTON	550	169	54	13	60	60	11	58	975
COOPER	492	128	33	10	44	73	15	44	839
DAVISS	366	134	35	8	61	48	5	36	693
DE KALB	328	108	33	6	24	64	7	24	594
GENTRY	206	77	19	14	13	23	3	32	387
GRUNDY	536	150	34	9	57	72	12	26	896
HARRISON	461	111	25	7	48	40	11	33	736
HOLT	192	74	14	5	10	23	3	15	336
HOWARD	466	79	42	4	31	65	15	40	742
JOHNSON	1,551	286	88	19	160	304	14	142	2,564
LAFAYETTE	1,123	304	98	13	126	223	14	99	2,000
LINN	685	159	34	5	59	102	11	53	1,108
LIVINGSTON	542	117	27	4	85	87	5	57	924
MERCER	119	48	10	4	10	37	3	14	245
NODAWAY	376	145	28	8	26	60	18	55	716
PETTIS	1,622	359	136	34	216	445	22	141	2,975
PLATTE	865	245	71	39	150	185	11	127	1,693
PUTNAM	259	63	18	3	35	41	2	30	451
RANDOLPH	1,137	224	42	5	143	241	57	110	1,959
RAY	532	150	33	23	91	160	19	59	1,067
SALINE	854	207	58	11	77	257	20	80	1,564
SULLIVAN	344	62	22	5	43	42	7	38	563
WORTH	99	34	11	11	10	5	0	11	181
TOTAL AREA 1	24,276	6,390	1,635	507	2,607	5,222	519	2,310	43,466
AREA 2									
ADAIR	677	148	60	9	72	139	27	77	1,209
AUDRAIN	727	293	60	7	96	271	29	85	1,568
BOONE	4,929	781	211	62	553	1,502	38	238	8,314
CALLAWAY	1,713	348	52	16	118	369	15	96	2,727
CLARK	318	86	21	0	25	86	6	18	560
COLE	1,630	307	92	19	167	496	11	145	2,867
FRANKLIN	2,333	611	135	40	490	570	36	245	4,460
GASCONADE	385	132	37	8	33	66	2	46	709
JEFFERSON	5,191	1,147	292	52	862	1,389	89	497	9,519
KNOX	214	58	15	3	22	23	4	11	350
LEWIS	347	73	10	3	49	74	8	38	602
LINCOLN	1,434	333	68	21	284	367	57	83	2,647
MACON	541	146	54	6	62	77	34	54	974
MARION	1,258	284	45	19	221	359	122	96	2,404
MONROE	341	86	15	3	46	44	1	28	564
MONTGOMERY	513	164	61	5	61	87	9	35	935
OSAGE	314	75	15	8	41	61	0	13	527
PIKE	836	165	31	5	109	185	9	43	1,383
RALLS	248	99	24	8	28	43	2	22	474
ST CHARLES	4,348	709	211	39	637	1,225	86	361	7,616
SCHUYLER	197	48	7	4	21	30	5	17	329
SCOTLAND	193	69	11	6	13	29	7	8	336
SHELBY	285	70	21	16	35	33	8	22	490
WARREN	707	201	38	1	80	217	6	65	1,315
TOTAL AREA 2	29,679	6,433	1,586	360	4,125	7,742	611	2,343	52,879
AREA 3									
BOLLINGER	690	175	32	9	66	106	16	54	1,148
BUTLER	2,339	567	124	37	348	721	55	133	4,324
CAPE GIRARDEAU	1,978	531	139	48	239	693	17	212	3,857
CARTER	478	128	39	17	118	94	1	36	911
CRAWFORD	1,101	280	57	10	172	370	11	117	2,118
DENT	1,011	273	52	20	76	189	11	64	1,696
DUNKLIN	2,846	397	49	13	458	1,375	59	121	5,318
HOWELL	2,462	555	119	19	269	517	21	150	4,112

TABLE 12.

MC+, MEDICAL ASSISTANCE FOR FAMILIES (MAF) AND TRANSITIONAL MEDICAL ASSISTANCE (TMA)
TOTAL CHILDREN
DECEMBER 1999

COUNTY	MC+ NON-CHIP	MC+ CHIP NO COST	MC+ CHIP CO-PAY	MC+ CHIP PREMIUM	MAF/ NO CASH	MAF/ CASH	TMA	NEWBORNS	TOTAL CHILDREN
IRON	650	207	36	2	94	240	5	39	1,273
MADISON	642	167	39	10	82	118	13	46	1,117
MISSISSIPPI	1,012	203	24	4	116	714	108	68	2,249
NEW MADRID	1,344	281	39	9	227	596	34	84	2,614
OREGON	670	231	60	10	115	212	11	31	1,340
PEMISCOT	2,185	389	62	17	301	1,174	15	48	4,191
PERRY	731	111	20	5	57	99	6	62	1,091
REYNOLDS	437	126	27	11	92	135	4	19	851
RIPLEY	1,063	321	77	14	153	318	23	24	1,993
ST FRANCOIS	2,706	569	99	36	471	918	35	183	5,017
STE GENEVIEVE	691	107	24	3	105	107	28	47	1,112
SCOTT	2,424	474	95	32	302	1,016	49	151	4,543
SHANNON	742	209	48	8	83	135	32	33	1,290
STODDARD	1,342	406	82	32	225	355	31	104	2,577
WASHINGTON	1,520	415	68	21	324	605	27	92	3,072
WAYNE	937	233	48	8	146	278	10	30	1,690
TOTAL AREA 3	32,001	7,355	1,459	395	4,639	11,085	622	1,948	59,504
AREA 4									
BARRY	1,676	403	59	12	236	414	16	139	2,955
BARTON	515	145	20	3	53	135	6	49	926
BATES	727	203	62	23	131	119	24	69	1,358
BENTON	959	157	29	16	169	238	33	29	1,630
CAMDEN	1,538	372	94	30	151	284	5	116	2,590
CEDAR	797	180	46	15	93	142	14	42	1,329
CHRISTIAN	1,896	508	160	42	161	284	8	220	3,279
DADE	379	115	30	13	42	50	12	35	676
DALLAS	770	205	57	19	63	251	9	55	1,429
DOUGLAS	905	242	33	14	116	184	15	65	1,574
GREENE	8,452	1,719	343	101	930	2,333	122	1,029	15,029
HENRY	1,014	239	57	16	108	241	8	83	1,766
HICKORY	619	119	36	7	101	84	13	24	1,003
JASPER	5,646	1,005	177	21	603	1,234	58	575	9,319
LACLEDE	1,571	386	85	20	231	430	31	158	2,912
LAWRENCE	1,711	385	69	9	216	362	20	138	2,910
MCDONALD	1,482	337	45	10	170	342	36	123	2,545
MARIES	326	94	21	6	45	76	8	25	601
MILLER	1,207	406	124	38	144	304	15	121	2,359
MONITEAU	338	65	29	7	29	64	2	41	575
MORGAN	1,000	220	50	12	140	160	7	79	1,668
NEWTON	2,139	480	89	33	290	453	12	242	3,738
OZARK	662	158	34	9	90	125	3	30	1,111
PHELPS	1,721	434	94	20	285	452	37	141	3,184
POLK	1,343	353	85	8	216	235	53	83	2,376
PULASKI	1,719	327	69	21	214	351	86	108	2,895
ST CLAIR	408	122	21	7	52	134	11	31	786
STONE	1,429	322	50	11	192	238	25	121	2,388
TANEY	1,939	589	163	37	188	241	20	246	3,423
TEXAS	1,260	485	107	23	179	384	32	80	2,550
VERNON	1,068	353	100	29	147	229	8	99	2,033
WEBSTER	1,278	419	94	22	139	212	42	128	2,334
WRIGHT	1,274	325	46	14	172	262	52	97	2,242
TOTAL AREA 4	49,768	11,872	2,578	668	6,096	11,047	843	4,621	87,493
AREA 5									
JACKSON	27,432	5,086	1,224	352	3,617	16,209	567	1,864	56,351
TOTAL AREA 5	27,432	5,086	1,224	352	3,617	16,209	567	1,864	56,351
AREA 6									
ST LOUIS CITY	25,462	2,692	541	136	3,371	27,858	399	777	61,236
TOTAL AREA 6	25,462	2,692	541	136	3,371	27,858	399	777	61,236
AREA 7									
ST LOUIS COUNTY	24,431	3,661	670	155	2,907	13,891	433	1,114	47,262
TOTAL AREA 7	24,431	3,661	670	155	2,907	13,891	433	1,114	47,262
STATEWIDE	213,049	43,489	9,693	2,573	27,362	93,054	3,994	14,977	408,191

TABLE 13.

HC+, MEDICAL ASSISTANCE FOR FAMILIES (MAF) AND TRANSITIONAL MEDICAL ASSISTANCE (TMA)
TOTAL CARETAKERS
DECEMBER 1999

COUNTY	MAF/ NO CASH	MAF/ CASH	EXTENDED TMA	HC+ CUST. PARENTS	NON-CUST. PARENTS	NCP PARENTS* FAIR SHARE	MPN	EXTENDED WOMEN'S HLTH	TOTAL CARETAKERS
AREA 1									
ANDREW	17	29	12	6	88	0	1	51	237
ATCHISON	11	17	7	3	53	0	0	12	117
BUCHANAN	277	405	172	49	860	2	6	367	2,318
CALDWELL	17	29	10	3	131	0	0	36	255
CARROLL	44	42	32	10	128	0	0	37	316
CASS	164	177	71	14	435	0	0	159	1,165
CHARITON	17	18	3	0	53	1	1	19	128
CLAY	184	276	118	14	616	0	3	408	1,915
CLINTON	30	16	24	6	144	1	1	42	307
COOPER	25	25	17	3	126	0	4	48	268
DAVISS	39	20	6	1	114	0	0	48	259
DE KALB	15	22	10	1	73	0	1	17	165
GENTRY	7	6	5	5	62	0	1	34	136
GRUNDY	42	29	17	7	137	1	1	37	297
HARRISON	34	15	20	1	141	0	0	34	270
HOLT	7	6	3	3	47	0	0	13	89
HOWARD	20	31	19	3	129	1	2	32	267
JOHNSON	116	130	43	11	250	0	3	136	816
LAFAYETTE	78	84	37	11	255	0	3	90	642
LINN	31	37	30	3	181	0	0	58	372
LIVINGSTON	57	42	14	3	154	1	3	61	377
MERCER	9	17	4	3	52	0	0	11	102
NODAWAY	20	23	11	3	83	0	2	43	222
PETTIS	129	167	49	17	364	0	2	142	959
PLATTE	99	70	43	10	192	0	1	117	626
PUTNAM	20	21	7	2	63	1	0	27	147
RANDOLPH	73	84	43	13	250	0	11	112	667
RAY	67	66	28	4	132	0	0	52	392
SALINE	58	104	47	10	191	0	0	71	526
SULLIVAN	24	19	11	6	106	0	0	31	218
WORTH	7	1	3	0	29	0	0	13	62
TOTAL AREA 1	1,738	2,008	916	225	5,639	8	46	2,358	14,637
AREA 2									
ADAIR	44	65	29	9	177	1	3	72	454
AUDRAIN	56	113	35	9	181	0	4	80	524
BOONE	372	613	205	71	1,019	2	34	348	2,887
CALLAWAY	81	150	40	12	358	0	9	108	832
CLARK	26	24	6	6	85	0	1	19	182
COLE	126	186	54	12	345	1	15	156	974
FRANKLIN	292	220	115	19	608	3	19	251	1,705
GASCONADE	27	27	14	2	88	0	2	35	223
JEFFERSON	605	603	236	52	1,296	3	41	493	3,709
KNOX	9	8	5	2	63	1	3	11	110
LEWIS	27	39	20	11	91	0	1	38	247
LINCOLN	188	128	123	38	327	2	11	97	974
MACON	38	29	23	2	149	0	2	52	321
MARION	142	143	76	20	302	1	10	113	891
MONROE	23	16	6	0	89	0	2	24	183
MONTGOMERY	37	36	8	1	154	0	4	42	315
OSAGE	22	29	6	2	99	0	2	15	189
PIKE	77	61	27	8	203	2	7	53	475
RALLS	24	19	12	1	68	0	1	28	169
ST CHARLES	413	494	151	46	871	1	19	380	2,681
SCHUYLER	14	11	6	0	67	0	0	19	125
SCOTLAND	14	12	12	6	75	0	4	18	147
SHELBY	27	14	11	2	77	1	2	27	173
WARREN	50	99	26	7	151	0	3	67	454
TOTAL AREA 2	2,734	3,139	1,246	338	6,943	18	199	2,546	18,944
AREA 3									
BOLLINGER	45	43	23	10	175	0	4	40	373
BUTLER	232	259	112	20	756	1	7	201	1,709
CAPE GIRARDEAU	156	253	79	22	537	2	35	214	1,425
CARTER	77	36	14	9	210	3	2	35	404
CRAWFORD	103	163	52	10	295	0	10	95	799
DENT	45	79	38	11	314	0	7	78	628
DUNKLIN	321	442	139	36	706	2	6	147	1,881
HONELL	195	188	54	17	711	0	12	160	1,467
IRON	72	102	24	11	232	0	5	49	525

TABLE 13.

MC+, MEDICAL ASSISTANCE FOR FAMILIES (MAF) AND TRANSITIONAL MEDICAL ASSISTANCE (TMA)
TOTAL CARETAKERS
DECEMBER 1999

COUNTY	MAF/ NO CASH	MAF/ CASH	EXTENDED TMA	MC+ CUST. PARENTS	NON-CUST. PARENTS	NCP PARENTS' FAIR SHARE	EXTENDED HPW	EXTENDED WOMEN'S HLTH	TOTAL CARETAKERS	
MADISON	62	49	43	12	202	0	1	48	26	443
MISSISSIPPI	116	258	87	35	247	0	15	74	48	880
NEW MADRID	143	188	80	19	375	0	25	61	43	934
OREGON	81	81	33	6	229	0	1	44	26	501
PENISCOT	151	319	96	18	430	2	14	85	48	1,163
PERRY	32	37	30	4	156	0	6	54	39	358
REYNOLDS	60	49	16	8	165	2	2	28	14	344
RIPLEY	106	124	55	18	374	1	3	64	34	779
ST FRANCOIS	342	407	146	50	868	4	20	224	131	2,192
STE GENEVIEVE	72	40	30	12	153	0	2	42	29	380
SCOTT	212	362	147	48	647	1	33	183	109	1,742
SHANNON	62	51	32	9	285	1	1	59	21	521
STODDARD	157	118	72	23	416	0	10	120	67	983
WASHINGTON	272	226	107	19	474	2	11	110	59	1,280
WAYNE	110	96	48	30	360	0	2	55	38	739
TOTAL AREA 3	3,224	3,970	1,557	457	9,317	21	234	2,270	1,400	22,450
AREA 4										
BARRY	146	161	53	10	377	0	6	146	99	998
BARTON	46	45	27	1	152	0	2	46	27	346
BATES	82	43	30	4	191	1	0	74	47	472
BENTON	122	86	55	9	263	0	2	51	29	617
CANDEN	109	125	46	8	465	0	8	139	84	984
CEDAR	66	55	46	9	240	1	2	52	29	500
CHRISTIAN	114	105	70	15	405	0	6	187	149	1,051
DADE	23	22	8	1	90	0	0	33	29	206
DALLAS	45	107	29	10	217	0	5	54	32	499
DOUGLAS	79	65	23	6	198	0	3	59	37	470
GREENE	616	965	310	68	2,052	1	64	857	683	5,616
HENRY	78	91	79	9	221	0	2	94	58	632
HICKORY	70	36	31	9	163	1	1	27	16	354
JASPER	405	469	148	37	1,123	1	45	511	407	3,146
LACLEDE	181	170	59	17	415	0	10	171	100	1,123
LAWRENCE	138	139	62	17	367	0	6	149	99	977
MCDONALD	129	127	53	12	313	0	6	117	81	838
MARIES	24	35	9	0	110	0	1	26	11	216
MILLER	96	149	41	8	362	0	7	105	81	849
MONITEAU	23	22	5	1	76	0	0	41	29	197
MORGAN	99	55	25	4	283	0	5	74	51	596
NEWTON	179	180	50	19	584	0	17	230	151	1,410
OZARK	58	45	23	8	242	0	1	34	26	437
PHELPS	202	202	99	28	485	2	22	124	89	1,253
POLK	137	82	44	15	447	1	6	118	63	913
PULASKI	144	153	59	12	509	2	8	116	80	1,083
ST CLAIR	35	49	20	6	122	0	0	30	22	284
STONE	135	98	39	10	416	0	5	112	86	901
TANEY	133	94	55	13	624	1	8	188	101	1,297
TEXAS	124	159	40	14	442	1	7	102	67	956
VERNON	99	90	28	9	220	0	11	88	58	603
WEBSTER	89	71	37	3	316	0	8	122	85	731
WRIGHT	122	119	62	9	389	0	3	106	62	872
TOTAL AREA 4	4,148	4,614	1,765	401	12,879	12	277	4,583	3,148	31,427
AREA 5										
JACKSON	2,295	5,770	1,077	184	3,958	2	100	1,733	1,421	16,540
TOTAL AREA 5	2,295	5,770	1,077	184	3,958	2	100	1,733	1,421	16,540
AREA 6										
ST LOUIS CITY	1,346	10,134	760	173	3,938	0	52	1,094	716	18,213
TOTAL AREA 6	1,346	10,134	760	173	3,938	0	52	1,094	716	18,213
AREA 7										
ST LOUIS COUNTY	1,610	5,556	1,109	235	3,942	7	30	1,374	1,044	14,907
TOTAL AREA 7	1,610	5,556	1,109	235	3,942	7	30	1,374	1,044	14,907
STATEWIDE	17,095	34,991	8,430	2,013	46,616	68	938	15,758	11,209	137,118

NOTE: EXTENDED TRANSITIONAL MEDICAL ASSISTANCE, MC+ FOR CUSTODIAL PARENTS AND NON-CUSTODIAL PARENTS, NCP PARENTS' FAIR SHARE,
AND EXTENDED WOMEN'S HEALTH SERVICES AVAILABLE AS A RESULT OF THE 1115 WAIVER.

TABLE 14.

MC+ AND MEDICAL ASSISTANCE FOR FAMILIES
TOTAL CASES AND REINVESTIGATIONS
DECEMBER 1999

COUNTY	# CASES	# REINVEST COMPLETED	# DELIN- QUENT	% DELIN- QUENT
AREA 1				
ANDREW	305	8	60	19.7
ATCHISON	131	8	15	11.5
BUCHANAN	2,752	75	625	22.7
CALDWELL	355	4	179	50.4
CARROLL	413	17	92	22.3
CASS	1,475	103	258	17.5
CHARITON	180	12	7	3.9
CLAY	2,296	99	301	13.1
CLINTON	428	18	93	21.7
COOPER	370	2	151	40.8
DAVISS	291	9	55	18.9
DE KALB	253	2	77	30.4
GENTRY	164	5	1	0.6
GRUNDY	387	12	134	34.6
HARRISON	318	18	31	9.7
HOLT	142	3	19	13.4
HOWARD	313	12	126	40.3
JOHNSON	1,104	22	474	42.9
LAFAYETTE	855	14	263	30.8
LINN	459	11	77	16.8
LIVINGSTON	387	40	72	18.6
MERCER	102	3	2	2.0
NODAWAY	305	8	47	15.4
PETTIS	1,251	34	223	17.8
PLATTE	754	8	67	8.9
PUTNAM	205	5	50	24.4
RANDOLPH	788	10	259	32.9
RAY	434	6	56	12.9
SALINE	624	14	142	22.8
SULLIVAN	263	2	57	21.7
WORTH	87	4	0	0.0
TOTAL AREA 1	18,191	588	4,013	22.1
AREA 2				
ADAIR	530	24	64	12.1
AUDRAIN	594	4	114	19.2
BOONE	3,441	73	1,525	44.3
CALLAWAY	1,146	20	492	42.9
CLARK	228	4	51	22.4
COLE	1,182	52	330	27.9
FRANKLIN	1,822	142	278	15.3
GASCONADE	305	18	19	6.2
JEFFERSON	4,047	116	1,441	35.6
KNOX	137	2	27	19.7
LEWIS	244	3	34	13.9
LINCOLN	1,080	69	240	22.2
MACON	440	16	91	20.7
MARION	960	61	177	18.4
MONROE	238	2	62	26.1
MONTGOMERY	390	7	121	31.0
OSAGE	220	17	94	42.7
PIKE	584	31	228	39.0
RALLS	219	14	3	1.4
ST CHARLES	3,168	101	884	27.9
SCHUYLER	126	1	41	32.5
SCOTLAND	144	7	4	2.8
SHELBY	217	20	9	4.1
WARREN	519	17	112	21.6
TOTAL AREA 2	21,981	821	6,441	29.3
AREA 3				
BOLLINGER	494	14	169	34.2
BUTLER	1,797	116	107	6.0
CAPE GIRARDEAU	1,558	103	152	9.8
CARTER	382	21	12	3.1
CRAWFORD	821	50	116	14.1
DENT	715	43	1	0.1
DUNKLIN	1,911	114	569	29.8

TABLE 14.

MC+ AND MEDICAL ASSISTANCE FOR FAMILIES
TOTAL CASES AND REINVESTIGATIONS
DECEMBER 1999

COUNTY	# CASES	# REINVEST COMPLETED	# DELIN- QUENT	% DELIN- QUENT
HOWELL	1,717	69	307	17.9
IRON	499	17	50	10.0
MADISON	499	42	3	0.6
MISSISSIPPI	732	31	384	52.5
NEW MADRID	964	29	184	19.1
OREGON	551	65	8	1.5
PEMISCOT	1,350	71	254	18.8
PERRY	492	15	185	37.6
REYNOLDS	381	29	4	1.0
RIPLEY	861	54	75	8.7
ST FRANCOIS	2,086	155	169	8.1
STE GENEVIEVE	479	14	217	45.3
SCOTT	1,704	54	218	12.8
SHANNON	562	29	8	1.4
STODDARD	1,149	66	48	4.2
WASHINGTON	1,194	107	84	7.0
WAYNE	742	46	5	0.7
TOTAL AREA 3	23,640	1,354	3,329	14.1
AREA 4				
BARRY	1,166	25	459	39.4
BARTON	375	8	46	12.3
BATES	552	24	9	1.6
BENTON	706	10	280	39.7
CAMDEN	1,132	25	237	20.9
CEDAR	563	14	132	23.4
CHRISTIAN	1,475	6	673	45.6
DADE	285	7	42	14.7
DALLAS	551	21	49	8.9
DOUGLAS	652	10	266	40.8
GREENE	6,154	161	1,729	28.1
HENRY	747	27	86	11.5
HICKORY	451	4	187	41.5
JASPER	3,897	37	1,743	44.7
LACLEDE	1,199	20	177	14.8
LAWRENCE	1,213	19	445	36.7
MCDONALD	1,020	8	251	24.6
MARIES	245	1	91	37.1
MILLER	965	28	239	24.8
MONITEAU	262	2	107	40.8
MORGAN	698	9	176	25.2
NEWTON	1,495	39	177	11.8
OZARK	475	15	135	28.4
PHELPS	1,333	31	334	25.1
POLK	982	62	141	14.4
PULASKI	1,271	21	537	42.3
ST CLAIR	312	17	31	9.9
STONE	1,044	2	507	48.6
TANEY	1,575	0	660	41.9
TEXAS	1,065	32	160	15.0
VERNON	893	26	96	10.8
WEBSTER	940	28	197	21.0
WRIGHT	921	72	206	22.4
TOTAL AREA 4	36,614	811	10,605	29.0
AREA 5				
JACKSON	18,535	377	6,633	35.8
TOTAL AREA 5	18,535	377	6,633	35.8
AREA 6				
ST LOUIS CITY	14,907	308	6,919	46.4
TOTAL AREA 6	14,907	308	6,919	46.4
AREA 7				
ST LOUIS COUNTY	16,313	279	7,641	46.8
TOTAL AREA 7	16,313	279	7,641	46.8
STATEWIDE	150,181	4,538	45,581	30.4

TABLE 15.

MC+ APPLICATIONS
DECEMBER 1999

COUNTY	# REC'D	# APPR	# REJ	% REJ	TOTAL RESOLVED	-----APPLICATION RESOLUTION-----					
						UNDER 16	16- 30	31- 45	46- 90	OVER 90	% >30 DAYS
AREA 1											
ANDREW	18	12	7	36.8	19	11	7	1	0	0	5.3
ATCHISON	2	4	3	42.9	7	3	3	1	0	0	14.3
BUCHANAN	195	159	52	24.6	211	114	94	3	0	0	1.4
CALDWELL	10	12	5	29.4	17	10	7	0	0	0	0.0
CARROLL	21	16	5	23.8	21	13	8	0	0	0	0.0
CASS	80	57	26	31.3	83	36	44	3	0	0	3.6
CHARITON	6	5	3	37.5	8	5	3	0	0	0	0.0
CLAY	154	120	67	35.8	187	86	87	10	4	0	7.5
CLINTON	23	13	11	45.8	24	13	9	2	0	0	8.3
COOPER	25	23	8	25.8	31	16	15	0	0	0	0.0
DAVISS	7	17	7	29.2	24	5	19	0	0	0	0.0
DE KALB	12	6	3	33.3	9	7	2	0	0	0	0.0
GENTRY	10	11	1	8.3	12	11	1	0	0	0	0.0
GRUNDY	15	12	10	45.5	22	7	14	1	0	0	4.5
HARRISON	18	13	3	18.8	16	9	7	0	0	0	0.0
HOLT	11	11	3	21.4	14	9	5	0	0	0	0.0
HOWARD	13	9	2	18.2	11	7	4	0	0	0	0.0
JOHNSON	63	44	20	31.3	64	20	36	6	2	0	12.5
LAFAYETTE	27	22	12	35.3	34	11	23	0	0	0	0.0
LINN	27	23	10	30.3	33	19	14	0	0	0	0.0
LIVINGSTON	15	10	7	41.2	17	9	8	0	0	0	0.0
MERCER	7	2	2	50.0	4	1	3	0	0	0	0.0
NODAWAY	9	9	1	10.0	10	4	5	1	0	0	10.0
PETTIS	81	51	30	37.0	81	35	35	8	3	0	13.6
PLATTE	52	34	24	41.4	58	24	34	0	0	0	0.0
PUTNAM	9	8	3	27.3	11	4	4	3	0	0	27.3
RANDOLPH	32	20	10	33.3	30	11	17	1	0	1	6.7
RAY	37	22	14	38.9	36	20	16	0	0	0	0.0
SALINE	66	29	16	35.6	45	21	21	2	1	0	6.7
SULLIVAN	15	8	5	38.5	13	4	6	3	0	0	23.1
WORTH	3	5	0	0.0	5	4	1	0	0	0	0.0
TOTAL AREA 1	1,063	787	370	32.0	1,157	549	552	45	10	1	4.8
AREA 2											
ADAIR	32	21	5	19.2	26	17	8	1	0	0	3.8
AUDRAIN	25	21	6	22.2	27	12	13	2	0	0	7.4
BOONE	154	94	66	41.3	160	69	77	11	3	0	8.8
CALLAWAY	28	24	18	42.9	42	13	29	0	0	0	0.0
CLARK	7	7	1	12.5	8	2	6	0	0	0	0.0
COLE	61	48	19	28.4	67	25	34	8	0	0	11.9
FRANKLIN	88	65	27	29.3	92	62	29	1	0	0	1.1
GASCONADE	12	10	3	23.1	13	6	7	0	0	0	0.0
JEFFERSON	186	109	95	46.6	204	88	105	7	2	2	5.4
KNOX	5	2	1	33.3	3	3	0	0	0	0	0.0
LEWIS	12	14	1	6.7	15	9	5	1	0	0	6.7
LINCOLN	136	99	54	35.3	153	106	42	5	0	0	3.3
MACON	30	20	9	31.0	29	22	7	0	0	0	0.0
MARION	44	31	12	27.9	43	21	17	5	0	0	11.6
MONROE	12	6	10	62.5	16	6	9	1	0	0	6.3
MONTGOMERY	14	15	5	25.0	20	8	11	0	1	0	5.0
OSAGE	6	7	2	22.2	9	6	3	0	0	0	0.0
PIKE	18	18	4	18.2	22	16	6	0	0	0	0.0
RALLS	5	8	0	0.0	8	3	5	0	0	0	0.0
ST CHARLES	161	121	48	28.4	169	111	52	4	2	0	3.6
SCHUYLER	6	6	3	33.3	9	1	8	0	0	0	0.0
SCOTLAND	8	4	3	42.9	7	4	3	0	0	0	0.0
SHELBY	9	13	5	27.8	18	13	4	0	0	1	5.6
WARREN	30	29	6	17.1	35	16	18	1	0	0	2.9
TOTAL AREA 2	1,089	792	403	33.7	1,195	639	498	47	8	3	4.9
AREA 3											
BOLLINGER	6	8	1	11.1	9	7	2	0	0	0	0.0
BUTLER	103	75	21	21.9	96	52	41	3	0	0	3.1
CAPE GIRARDEAU	252	214	119	35.7	333	74	255	4	0	0	1.2
CARTER	14	10	3	23.1	13	8	1	2	2	0	30.8
CRAWFORD	40	30	19	38.8	49	21	28	0	0	0	0.0
DENT	30	24	9	27.3	33	16	16	1	0	0	3.0
DUNKLIN	95	56	27	32.5	83	42	40	1	0	0	1.2

TABLE 15.

HC+ APPLICATIONS
DECEMBER 1999

COUNTY	# REC'D	# APPR	# REJ	% REJ	TOTAL RESOLVED	-----APPLICATION RESOLUTION-----					
						UNDER 16	16- 30	31- 45	46- 90	OVER 90	% >30 DAYS
HOWELL	82	59	22	27.2	81	56	22	2	0	1	3.7
IRON	17	10	16	61.5	26	13	12	0	1	0	3.8
MADISON	38	29	5	14.7	34	25	7	2	0	0	5.9
MISSISSIPPI	33	31	6	16.2	37	27	10	0	0	0	0.0
NEW MADRID	28	18	9	33.3	27	14	10	2	0	1	11.1
OREGON	34	16	18	52.9	34	23	8	3	0	0	8.8
PENISCOT	72	41	37	47.4	78	32	43	3	0	0	3.8
PERRY	18	18	7	28.0	25	8	8	5	4	0	36.0
REYNOLDS	13	12	7	36.8	19	13	5	1	0	0	5.3
RIPLEY	41	27	14	34.1	41	23	14	3	0	1	9.8
ST FRANCOIS	132	88	44	33.3	132	76	47	9	0	0	6.8
STE GENEVIEVE	13	14	10	41.7	24	5	19	0	0	0	0.0
SCOTT	112	73	41	36.0	114	63	51	0	0	0	0.0
SHANNON	24	19	5	20.8	24	18	6	0	0	0	0.0
STODDARD	59	51	10	16.4	61	36	24	1	0	0	1.6
WASHINGTON	58	32	33	50.8	65	36	27	2	0	0	3.1
WAYNE	28	24	6	20.0	30	12	16	1	1	0	6.7
TOTAL AREA 3	1,342	979	489	33.3	1,468	700	712	45	8	3	3.8
AREA 4											
BARRY	70	52	30	36.6	82	56	26	0	0	0	0.0
BARTON	17	18	5	21.7	23	18	4	1	0	0	4.3
BATES	35	32	9	22.0	41	24	17	0	0	0	0.0
BENTON	34	25	10	28.6	35	21	13	1	0	0	2.9
CAMDEN	59	41	15	26.8	56	38	12	5	1	0	10.7
CEDAR	23	17	5	22.7	22	17	5	0	0	0	0.0
CHRISTIAN	70	53	38	41.8	91	48	39	3	1	0	4.4
DADE	14	10	5	33.3	15	12	3	0	0	0	0.0
DALLAS	23	19	12	38.7	31	18	10	3	0	0	9.7
DOUGLAS	28	23	6	20.7	29	14	14	1	0	0	3.4
GREENE	485	352	145	29.2	497	221	196	48	28	4	16.1
HENRY	39	33	11	25.0	44	30	14	0	0	0	0.0
HICKORY	17	18	3	14.3	21	11	7	0	2	1	14.3
JASPER	205	126	89	41.4	215	88	106	11	8	2	9.8
LACLEDE	71	54	36	40.0	90	43	45	0	2	0	2.2
LAWRENCE	62	46	38	45.2	84	43	39	1	1	0	2.4
MCDONALD	57	40	23	36.5	63	32	28	3	0	0	4.8
MARIES	8	4	1	20.0	5	1	4	0	0	0	0.0
MILLER	39	27	12	30.8	39	21	17	1	0	0	2.6
MONITEAU	15	14	6	30.0	20	3	15	2	0	0	10.0
MORGAN	33	31	10	24.4	41	13	22	5	1	0	14.6
NEWTON	91	70	40	36.4	110	59	47	4	0	0	3.6
OZARK	18	15	8	34.8	23	9	14	0	0	0	0.0
PHELPS	49	52	17	24.6	69	25	41	3	0	0	4.3
POLK	37	30	15	33.3	45	23	14	8	0	0	17.8
PULASKI	52	42	35	45.5	77	30	44	3	0	0	3.9
ST CLAIR	13	10	7	41.2	17	6	11	0	0	0	0.0
STONE	38	26	21	44.7	47	17	25	4	1	0	10.6
TANEY	88	57	38	40.0	95	34	57	3	1	0	4.2
TEXAS	41	37	16	30.2	53	33	19	1	0	0	1.9
VERNON	41	34	8	19.0	42	33	6	3	0	0	7.1
WEBSTER	39	29	20	40.8	49	14	33	0	2	0	4.1
WRIGHT	39	33	12	26.7	45	35	9	0	0	1	2.2
TOTAL AREA 4	1,950	1,470	746	33.7	2,216	1,090	956	114	48	8	7.7
AREA 5											
JACKSON	875	663	348	34.4	1,011	346	566	59	34	6	9.8
TOTAL AREA 5	875	663	348	34.4	1,011	346	566	59	34	6	9.8
AREA 6											
ST LOUIS CITY	538	419	178	29.8	597	288	185	79	37	8	20.8
TOTAL AREA 6	538	419	178	29.8	597	288	185	79	37	8	20.8
AREA 7											
ST LOUIS COUNTY	578	432	148	25.5	580	347	157	52	20	4	13.1
TOTAL AREA 7	578	432	148	25.5	580	347	157	52	20	4	13.1
STATEWIDE	7,435	5,542	2,682	32.6	8,224	3,959	3,626	441	165	33	7.8

TABLE 16.

GENERAL RELIEF CASELOADS*
TOTAL CASES AND REINVESTIGATIONS
DECEMBER 1999

COUNTY	# CASES	# REINVEST COMPLETED	# DELIN- QUENT	% DELIN- QUENT
AREA 1				
ANDREW	54	0	5	9.3
ATCHISON	15	0	2	13.3
BUCHANAN	399	0	17	4.3
CALDWELL	40	0	4	10.0
CARROLL	42	0	2	4.8
CASS	189	3	9	4.8
CHARITON	25	0	0	0.0
CLAY	501	0	17	3.4
CLINTON	54	1	5	9.3
COOPER	54	0	4	7.4
DAVISS	51	0	3	5.9
DE KALB	24	0	1	4.2
GENTRY	35	0	0	0.0
GRUNDY	45	2	2	4.4
HARRISON	43	0	3	7.0
HOLT	19	0	0	0.0
HOWARD	35	0	1	2.9
JOHNSON	187	0	15	8.0
LAFAYETTE	100	1	5	5.0
LINN	72	0	4	5.6
LIVINGSTON	67	0	2	3.0
MERCER	14	0	1	7.1
NODAWAY	49	0	3	6.1
PETTIS	163	0	3	1.8
PLATTE	117	0	2	1.7
PUTNAM	43	0	4	9.3
RANDOLPH	133	1	6	4.5
RAY	60	0	3	5.0
SALINE	91	0	5	5.5
SULLIVAN	45	0	6	13.3
WORTH	16	0	0	0.0
TOTAL AREA 1	2,782	8	134	4.8
AREA 2				
ADAIR	105	0	6	5.7
AUDRAIN	103	0	7	6.8
BOONE	366	2	16	4.4
CALLAWAY	121	0	6	5.0
CLARK	18	0	2	11.1
COLE	202	2	13	6.4
FRANKLIN	267	2	10	3.7
GASCONADE	39	0	2	5.1
JEFFERSON	544	0	27	5.0
KNOX	11	0	3	27.3
LEWIS	47	0	1	2.1
LINCOLN	97	0	0	0.0
MACON	73	0	9	12.3
MARION	132	0	7	5.3
MONROE	27	0	1	3.7
MONTGOMERY	53	0	1	1.9
OSAGE	18	0	3	16.7
PIKE	55	0	6	10.9
RALLS	35	0	0	0.0
ST CHARLES	422	1	20	4.7
SCHUYLER	24	0	5	20.8
SCOTLAND	16	0	0	0.0
SHELBY	29	0	0	0.0
WARREN	68	1	3	4.4
TOTAL AREA 2	2,872	8	148	5.2
AREA 3				
BOLLINGER	53	0	4	7.5
BUTLER	259	2	3	1.2
CAPE GIRARDEAU	306	1	13	4.2
CARTER	60	0	1	1.7
CRAWFORD	109	4	4	3.7
DENT	86	2	0	0.0
DUNKLIN	183	4	19	10.4
HOWELL	181	2	4	2.2

TABLE 16.

GENERAL RELIEF CASELOADS*
TOTAL CASES AND REINVESTIGATIONS
DECEMBER 1999

COUNTY	# CASES	# REINVEST COMPLETED	# DELIN- QUENT	% DELIN- QUENT
IRON	55	0	4	7.3
MADISON	61	1	1	1.6
MISSISSIPPI	102	1	14	13.7
NEW MADRID	80	0	4	5.0
OREGON	51	1	0	0.0
PEMISCOT	110	0	7	6.4
PERRY	73	0	2	2.7
REYNOLDS	33	0	0	0.0
RIPLEY	93	1	5	5.4
ST FRANCOIS	285	5	7	2.5
STE GENEVIEVE	54	1	3	5.6
SCOTT	210	3	3	1.4
SHANNON	71	0	0	0.0
STODDARD	132	1	8	6.1
WASHINGTON	182	5	8	4.4
WAYNE	73	1	1	1.4
TOTAL AREA 3	2,902	35	115	4.0
AREA 4				
BARRY	166	1	6	3.6
BARTON	53	0	3	5.7
BATES	84	0	1	1.2
BENTON	71	0	4	5.6
CAMDEN	150	1	7	4.7
CEDAR	62	0	3	4.8
CHRISTIAN	196	0	16	8.2
DADE	41	0	1	2.4
DALLAS	59	0	1	1.7
DOUGLAS	65	0	5	7.7
GREENE	990	0	75	7.6
HENRY	109	1	0	0.0
HICKORY	37	0	6	16.2
JASPER	573	2	43	7.5
LACLEDE	198	1	8	4.0
LAWRENCE	148	0	7	4.7
MCDONALD	131	0	5	3.8
MARIES	36	0	3	8.3
MILLER	129	0	11	8.5
MONITEAU	47	0	1	2.1
MORGAN	75	0	2	2.7
NEWTON	254	1	14	5.5
OZARK	62	0	3	4.8
PHELPS	153	0	12	7.8
POLK	119	0	2	1.7
PULASKI	137	0	15	10.9
ST CLAIR	36	0	0	0.0
STONE	126	0	9	7.1
TANEY	198	0	5	2.5
TEXAS	111	0	4	3.6
VERNON	104	0	13	12.5
WEBSTER	139	0	7	5.0
WRIGHT	122	0	6	4.9
TOTAL AREA 4	4,981	7	298	6.0
AREA 5				
JACKSON	2,116	5	179	8.5
TOTAL AREA 5	2,116	5	179	8.5
AREA 6				
ST LOUIS CITY	1,993	13	329	16.5
TOTAL AREA 6	1,993	13	329	16.5
AREA 7				
ST LOUIS COUNTY	1,559	4	151	9.7
TOTAL AREA 7	1,559	4	151	9.7
STATEWIDE	19,205	80	1,354	7.1

*INCLUDES ALL CASES WITH GR NUMBERS.

TABLE 17.

GENERAL RELIEF APPLICATIONS*
DECEMBER 1999

COUNTY	N REC'D	N APPR	N REJ	%	TOTAL RESOLVED	-----APPLICATION RESOLUTION-----					% >45 DAYS
						UNDER 31	31- 45	46- 90	91- 105	OVER 105	
AREA 1											
ANDREW	3	0	2	100.0	2	0	0	1	0	1	100.0
ATCHISON	1	0	1	100.0	1	0	1	0	0	0	0.0
BUCHANAN	20	4	15	78.9	19	6	2	5	1	5	57.9
CALDWELL	4	1	4	80.0	5	1	0	4	0	0	80.0
CARROLL	6	1	5	83.3	6	3	1	2	0	0	33.3
CASS	6	1	7	87.5	8	2	1	5	0	0	62.5
CHARITON	1	1	0	0.0	1	1	0	0	0	0	0.0
CLAY	24	6	23	79.3	29	10	10	6	1	2	31.0
CLINTON	4	2	4	66.7	6	2	2	1	0	1	33.3
COOPER	10	1	6	85.7	7	4	0	3	0	0	42.9
DAVISS	3	1	3	75.0	4	2	0	1	0	1	50.0
DE KALB	1	2	1	33.3	3	1	1	1	0	0	33.3
GENTRY	1	0	0	0.0	0	0	0	0	0	0	0.0
GRUNDY	4	2	3	60.0	5	1	2	2	0	0	40.0
HARRISON	3	0	4	100.0	4	0	1	2	1	0	75.0
HOLT	1	0	1	100.0	1	0	1	0	0	0	0.0
HOWARD	5	0	2	100.0	2	2	0	0	0	0	0.0
JOHNSON	11	0	8	100.0	8	2	0	4	2	0	75.0
LAFAYETTE	9	2	3	60.0	5	2	2	0	0	1	20.0
LINN	2	3	1	25.0	4	2	1	0	0	1	25.0
LIVINGSTON	6	2	1	33.3	3	3	0	0	0	0	0.0
MERCER	2	1	0	0.0	1	0	1	0	0	0	0.0
NODAWAY	4	1	4	80.0	5	4	1	0	0	0	0.0
PETTIS	17	2	10	83.3	12	7	1	2	1	1	33.3
PLATTE	4	1	7	87.5	8	1	1	3	0	3	75.0
PUTNAM	2	2	2	50.0	4	2	1	1	0	0	25.0
RANDOLPH	3	0	2	100.0	2	1	1	0	0	0	0.0
RAY	3	2	2	50.0	4	2	1	1	0	0	25.0
SALINE	10	1	7	87.5	8	5	1	1	0	1	25.0
SULLIVAN	2	3	3	50.0	6	1	1	1	0	3	66.7
WORTH	1	0	2	100.0	2	1	0	1	0	0	50.0
TOTAL AREA 1	173	42	133	76.0	175	68	34	47	6	20	41.7
AREA 2											
ADAIR	9	6	12	66.7	18	11	3	2	2	0	22.2
AUDRAIN	5	4	5	55.6	9	2	3	4	0	0	44.4
BOONE	51	4	30	88.2	34	18	5	9	0	2	32.4
CALLAWAY	6	4	6	60.0	10	3	4	2	0	1	30.0
CLARK	0	0	1	100.0	1	0	1	0	0	0	0.0
COLE	29	6	22	78.6	28	12	7	6	1	2	32.1
FRANKLIN	12	5	13	72.2	18	5	5	7	0	1	44.4
GASCONADE	6	1	2	66.7	3	2	0	1	0	0	33.3
JEFFERSON	18	7	27	79.4	34	9	9	11	0	5	47.1
KNOX	1	0	2	100.0	2	0	0	2	0	0	100.0
LEWIS	6	2	5	71.4	7	2	3	1	0	1	28.6
LINCOLN	6	1	9	90.0	10	7	1	2	0	0	20.0
MACON	3	3	6	66.7	9	4	3	2	0	0	22.2
MARION	7	2	5	71.4	7	3	1	3	0	0	42.9
MONROE	4	0	1	100.0	1	0	0	1	0	0	100.0
MONTGOMERY	7	4	3	42.9	7	5	1	1	0	0	14.3
OSAGE	4	0	1	100.0	1	1	0	0	0	0	0.0
PIKE	2	0	1	100.0	1	0	1	0	0	0	0.0
RALLS	1	0	1	100.0	1	1	0	0	0	0	0.0
ST CHARLES	26	5	39	88.6	44	14	24	6	0	0	13.6
SCHUYLER	1	0	0	0.0	0	0	0	0	0	0	0.0
SCOTLAND	0	0	1	100.0	1	1	0	0	0	0	0.0
SHELBY	2	1	2	66.7	3	2	1	0	0	0	0.0
WARREN	5	0	6	100.0	6	3	3	0	0	0	0.0
TOTAL AREA 2	211	55	200	78.4	255	105	75	60	3	12	29.4
AREA 3											
BOLLINGER	4	1	6	85.7	7	4	1	1	0	1	28.6
BUTLER	20	11	29	72.5	40	18	9	8	3	2	32.5
CAPE GIRARDEAU	26	9	16	64.0	25	10	4	7	2	2	44.0
CARTER	7	5	2	28.6	7	3	2	2	0	0	28.6
CRAWFORD	26	8	24	75.0	32	20	1	6	0	5	34.4
DENT	4	0	5	100.0	5	1	2	2	0	0	40.0
DUNKLIN	35	0	32	100.0	32	20	6	6	0	0	18.8
HOWELL	20	5	9	64.3	14	4	1	3	1	5	64.3

TABLE 17.

GENERAL RELIEF APPLICATIONS*
DECEMBER 1999

COUNTY	# REC'D	# APPR	# REJ	% REJ	TOTAL RESOLVED	-----APPLICATION RESOLUTION-----					
						UNDER 31	31- 45	46- 90	91- 105	OVER 105	% >45 DAYS
IRON	5	0	5	100.0	5	4	1	0	0	0	0.0
MADISON	7	2	9	81.8	11	6	2	1	1	1	27.3
MISSISSIPPI	14	4	2	33.3	6	2	2	1	1	0	33.3
NEW MADRID	6	1	14	93.3	15	6	6	3	0	0	20.0
OREGON	3	1	1	50.0	2	0	1	1	0	0	50.0
PEMISCOT	34	5	33	86.8	38	17	12	6	1	2	23.7
PERRY	3	1	3	75.0	4	3	1	0	0	0	0.0
REYNOLDS	4	2	3	60.0	5	4	0	1	0	0	20.0
RIPLEY	11	4	12	75.0	16	6	2	8	0	0	50.0
ST FRANCOIS	42	9	30	76.9	39	21	3	10	2	3	38.5
STE GENEVIEVE	3	1	2	66.7	3	2	0	0	1	0	33.3
SCOTT	27	8	16	66.7	24	16	5	1	2	0	12.5
SHANNON	4	1	3	75.0	4	2	1	1	0	0	25.0
STODDARD	8	0	15	100.0	15	9	2	4	0	0	26.7
WASHINGTON	20	12	9	42.9	21	13	5	2	0	1	14.3
WAYNE	5	0	11	100.0	11	2	5	4	0	0	36.4
TOTAL AREA 3	338	90	291	76.4	381	193	74	78	14	22	29.9
AREA 4											
BARRY	14	7	16	69.6	23	9	6	5	2	1	34.8
BARTON	5	2	3	60.0	5	2	1	1	0	1	40.0
BATES	8	5	1	16.7	6	4	1	1	0	0	16.7
BENTON	8	4	6	60.0	10	3	1	4	0	2	60.0
CAMDEN	9	2	9	81.8	11	4	2	3	1	1	45.5
CEDAR	1	3	7	70.0	10	1	2	4	2	1	70.0
CHRISTIAN	4	3	7	70.0	10	3	2	4	0	1	50.0
DADE	2	2	2	50.0	4	1	0	1	2	0	75.0
DALLAS	6	4	4	50.0	8	4	2	1	0	1	25.0
DOUGLAS	4	1	8	88.9	9	3	1	5	0	0	55.6
GREENE	63	13	71	84.5	84	26	20	29	3	6	45.2
HENRY	15	3	8	72.7	11	5	1	3	2	0	45.5
HICKORY	4	0	4	100.0	4	1	0	2	0	1	75.0
JASPER	38	9	35	79.5	44	13	4	17	4	6	61.4
LACLEDE	14	3	12	80.0	15	6	1	7	0	1	53.3
LAWRENCE	21	5	10	66.7	15	6	3	5	1	0	40.0
MCDONALD	13	2	6	75.0	8	5	0	3	0	0	37.5
MARIES	5	1	2	66.7	3	2	1	0	0	0	0.0
MILLER	17	4	3	42.9	7	2	0	4	0	1	71.4
MONITEAU	4	0	2	100.0	2	1	0	1	0	0	50.0
MORGAN	8	0	5	100.0	5	1	2	0	2	0	40.0
NEWTON	14	3	5	62.5	8	3	1	3	1	0	50.0
OZARK	6	4	4	50.0	8	2	1	3	0	2	62.5
PHELPS	16	1	10	90.9	11	4	3	2	1	1	36.4
POLK	7	2	7	77.8	9	2	1	4	0	2	66.7
PULASKI	10	2	8	80.0	10	3	0	6	1	0	70.0
ST CLAIR	5	3	3	50.0	6	3	1	1	1	0	33.3
STONE	7	1	2	66.7	3	1	1	0	0	1	33.3
TANEY	24	7	26	78.8	33	19	5	6	1	2	27.3
TEXAS	5	1	5	83.3	6	3	0	3	0	0	50.0
VERNON	5	0	3	100.0	3	1	0	1	0	1	66.7
WEBSTER	3	1	5	83.3	6	0	3	3	0	0	50.0
WRIGHT	13	5	7	58.3	12	5	1	6	0	0	50.0
TOTAL AREA 4	378	103	306	74.8	409	148	67	138	24	32	47.4
AREA 5											
JACKSON	234	38	186	83.0	224	45	55	61	7	56	55.4
TOTAL AREA 5	234	38	186	83.0	224	45	55	61	7	56	55.4
AREA 6											
ST LOUIS CITY	262	89	203	69.5	292	46	68	138	13	27	61.0
TOTAL AREA 6	262	89	203	69.5	292	46	68	138	13	27	61.0
AREA 7											
ST LOUIS COUNTY	105	20	102	83.6	122	43	34	41	2	2	36.9
TOTAL AREA 7	105	20	102	83.6	122	43	34	41	2	2	36.9
STATEWIDE	1,701	437	1,421	76.5	1,858	648	407	563	69	171	43.2

*EXCLUDES MEDICAID FOR PREGNANT WOMEN, INCLUDES NEWBORNS AND REFUGEES.

FIGURE 6. MEDICAL ASSISTANCE RECIPIENTS

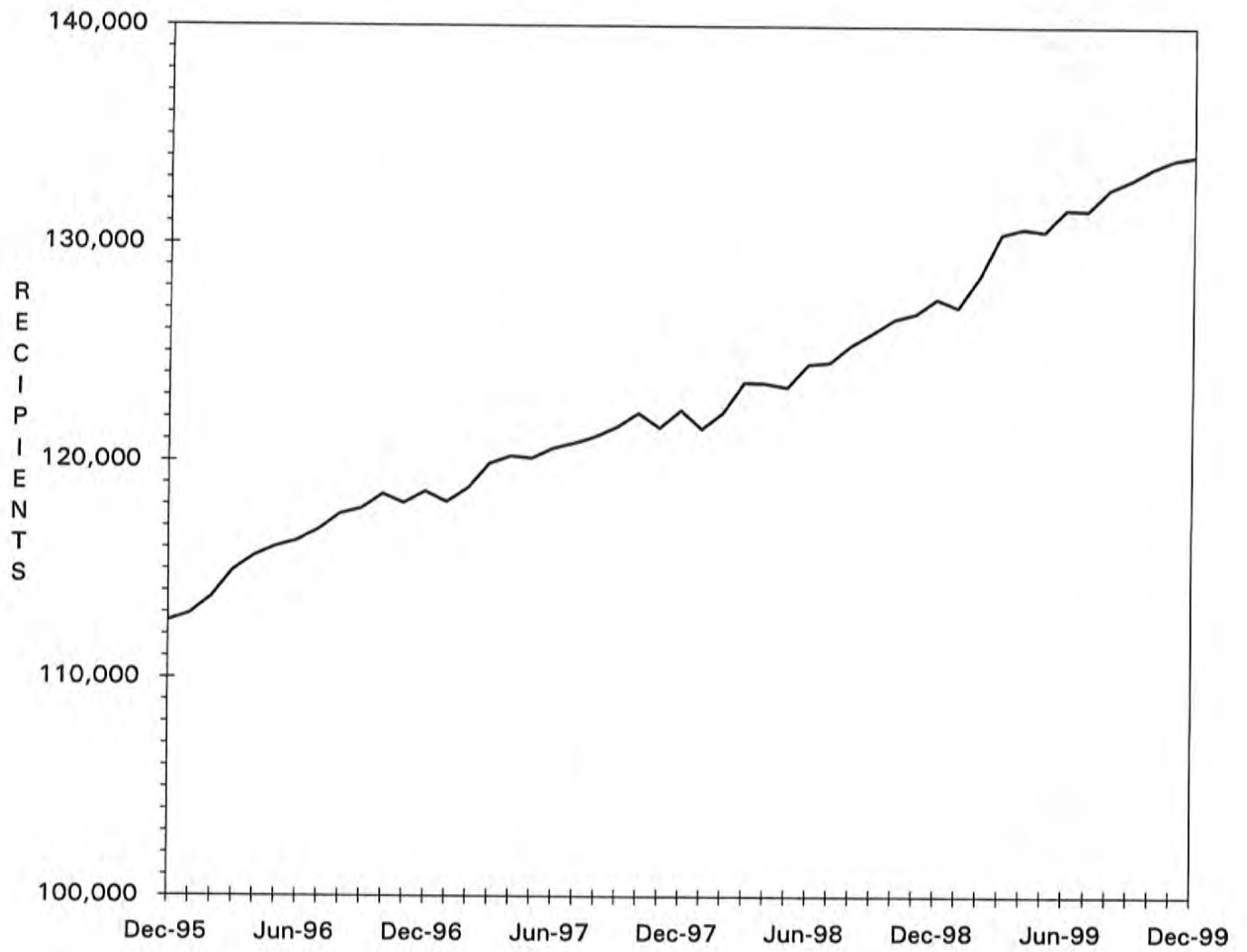

TABLE 18.
 MEDICAID APPLICATIONS FOR PREGNANT WOMEN
 DECEMBER 1999

COUNTY	# REC'D	# APPR	# REJ	% REJ	TOTAL RESOLVED	-APPLICATION RESOLUTION-		
						15 OR LESS	16 & ABOVE	% >15 DAYS
AREA 1								
ANDREW	8	8	4	33.3	12	10	2	16.7
ATCHISON	1	0	0	0.0	0	0	0	0.0
BUCHANAN	72	57	20	26.0	77	73	4	5.2
CALDWELL	8	5	2	28.6	7	7	0	0.0
CARROLL	8	6	1	14.3	7	7	0	0.0
CASS	19	15	2	11.8	17	17	0	0.0
CHARITON	2	4	0	0.0	4	4	0	0.0
CLAY	63	53	20	27.4	73	63	10	13.7
CLINTON	6	2	5	71.4	7	6	1	14.3
COOPER	7	7	1	12.5	8	8	0	0.0
DAVISS	1	3	2	40.0	5	5	0	0.0
DE KALB	2	1	0	0.0	1	1	0	0.0
GENTRY	1	2	0	0.0	2	2	0	0.0
GRUNDY	7	4	3	42.9	7	7	0	0.0
HARRISON	6	6	4	40.0	10	8	2	20.0
HOLT	3	1	0	0.0	1	0	1	100.0
HOWARD	6	2	2	50.0	4	4	0	0.0
JOHNSON	19	15	6	28.6	21	18	3	14.3
LAFAYETTE	12	6	7	53.8	13	13	0	0.0
LINN	13	8	2	20.0	10	10	0	0.0
LIVINGSTON	10	8	0	0.0	8	8	0	0.0
MERCER	2	1	1	50.0	2	2	0	0.0
NODAWAY	5	1	0	0.0	1	1	0	0.0
PETTIS	38	23	15	39.5	38	29	9	23.7
PLATTE	17	9	6	40.0	15	13	2	13.3
PUTNAM	3	2	0	0.0	2	2	0	0.0
RANDOLPH	15	18	2	10.0	20	20	0	0.0
RAY	6	4	2	33.3	6	6	0	0.0
SALINE	16	8	6	42.9	14	12	2	14.3
SULLIVAN	10	7	4	36.4	11	9	2	18.2
WORTH	2	1	1	50.0	2	2	0	0.0
TOTAL AREA 1	388	287	118	29.1	405	367	38	9.4
AREA 2								
ADAIR	11	10	0	0.0	10	10	0	0.0
AUDRAIN	14	11	0	0.0	11	9	2	18.2
BOONE	63	47	13	21.7	60	53	7	11.7
CALLAWAY	9	9	5	35.7	14	13	1	7.1
CLARK	1	2	0	0.0	2	2	0	0.0
COLE	30	26	7	21.2	33	32	1	3.0
FRANKLIN	35	21	9	30.0	30	30	0	0.0
GASCONADE	5	4	1	20.0	5	5	0	0.0
JEFFERSON	66	54	17	23.9	71	65	6	8.5
KNOX	2	1	1	50.0	2	2	0	0.0
LEWIS	2	2	1	33.3	3	3	0	0.0
LINCOLN	47	33	8	19.5	41	39	2	4.9
MACON	8	7	1	12.5	8	8	0	0.0
MARION	22	14	3	17.6	17	16	1	5.9
MONROE	4	4	1	20.0	5	4	1	20.0
MONTGOMERY	8	4	3	42.9	7	6	1	14.3
OSAGE	1	2	0	0.0	2	2	0	0.0
PIKE	9	6	2	25.0	8	7	1	12.5
RALLS	4	9	0	0.0	9	8	1	11.1
ST CHARLES	63	41	20	32.8	61	59	2	3.3
SCHUYLER	2	1	1	50.0	2	2	0	0.0
SCOTLAND	1	1	0	0.0	1	1	0	0.0
SHELBY	1	1	0	0.0	1	1	0	0.0
WARREN	12	13	0	0.0	13	13	0	0.0
TOTAL AREA 2	420	323	93	22.4	416	390	26	6.3
AREA 3								
BOLLINGER	4	5	0	0.0	5	5	0	0.0
BUTLER	33	23	7	23.3	30	28	2	6.7
CAPE GIRARDEAU	68	52	26	33.3	78	73	5	6.4
CARTER	7	3	2	40.0	5	5	0	0.0
CRAWFORD	15	8	3	27.3	11	11	0	0.0
DENT	13	9	2	18.2	11	11	0	0.0
DUNKLIN	27	20	12	37.5	32	27	5	15.6

TABLE 18.

MEDICAID APPLICATIONS FOR PREGNANT WOMEN
DECEMBER 1999

COUNTY	# REC'D	# APPR	# REJ	% REJ	TOTAL RESOLVED	-APPLICATION RESOLUTION-		
						15 OR LESS	16 & ABOVE	% >15 DAYS
HOWELL	25	24	5	17.2	29	26	3	10.3
IRON	6	4	2	33.3	6	5	1	16.7
MADISON	4	5	0	0.0	5	5	0	0.0
MISSISSIPPI	13	11	0	0.0	11	9	2	18.2
NEW MADRID	7	6	2	25.0	8	8	0	0.0
OREGON	6	4	2	33.3	6	4	2	33.3
PEMISCOT	17	16	7	30.4	23	21	2	8.7
PERRY	12	10	8	44.4	18	14	4	22.2
REYNOLDS	3	4	1	20.0	5	4	1	20.0
RIPLEY	11	10	2	16.7	12	10	2	16.7
ST FRANCOIS	37	34	7	17.1	41	38	3	7.3
STE GENEVIEVE	4	8	1	11.1	9	9	0	0.0
SCOTT	24	19	4	17.4	23	21	2	8.7
SHANNON	9	7	3	30.0	10	9	1	10.0
STODDARD	25	16	5	23.8	21	20	1	4.8
WASHINGTON	16	10	1	9.1	11	9	2	18.2
WAYNE	5	4	0	0.0	4	4	0	0.0
TOTAL AREA 3	391	312	102	24.6	414	376	38	9.2
AREA 4								
BARRY	27	14	10	41.7	24	22	2	8.3
BARTON	5	2	2	50.0	4	2	2	50.0
BATES	3	5	1	16.7	6	6	0	0.0
BENTON	11	9	3	25.0	12	12	0	0.0
CAMDEN	22	15	2	11.8	17	15	2	11.8
CEDAR	7	5	3	37.5	8	7	1	12.5
CHRISTIAN	27	26	5	16.1	31	27	4	12.9
DADE	5	5	2	28.6	7	7	0	0.0
DALLAS	11	11	0	0.0	11	10	1	9.1
DOUGLAS	10	10	0	0.0	10	10	0	0.0
GREENE	130	113	31	21.5	144	114	30	20.8
HENRY	13	7	3	30.0	10	10	0	0.0
HICKORY	3	2	0	0.0	2	2	0	0.0
JASPER	107	78	37	32.2	115	102	13	11.3
LACLEDE	21	18	2	10.0	20	19	1	5.0
LAWRENCE	20	13	5	27.8	18	16	2	11.1
MCDONALD	20	17	8	32.0	25	22	3	12.0
MARIES	2	3	0	0.0	3	3	0	0.0
MILLER	7	9	2	18.2	11	11	0	0.0
MONITEAU	3	3	0	0.0	3	3	0	0.0
MORGAN	10	6	3	33.3	9	9	0	0.0
NEWTON	38	29	11	27.5	40	37	3	7.5
OZARK	4	5	0	0.0	5	5	0	0.0
PHELPS	13	12	3	20.0	15	15	0	0.0
POLK	14	16	2	11.1	18	17	1	5.6
PULASKI	14	17	2	10.5	19	18	1	5.3
ST CLAIR	6	3	1	25.0	4	4	0	0.0
STONE	17	13	4	23.5	17	16	1	5.9
TANEY	30	27	7	20.6	34	33	1	2.9
TEXAS	19	14	5	26.3	19	18	1	5.3
VERNON	14	12	3	20.0	15	14	1	6.7
WEBSTER	19	17	4	19.0	21	20	1	4.8
WRIGHT	13	11	2	15.4	13	12	1	7.7
TOTAL AREA 4	665	547	163	23.0	710	638	72	10.1
AREA 5								
JACKSON	361	236	134	36.2	370	324	46	12.4
TOTAL AREA 5	361	236	134	36.2	370	324	46	12.4
AREA 6								
ST LOUIS CITY	202	154	49	24.1	203	142	61	30.0
TOTAL AREA 6	202	154	49	24.1	203	142	61	30.0
AREA 7								
ST LOUIS COUNTY	215	173	43	19.9	216	177	39	18.1
TOTAL AREA 7	215	173	43	19.9	216	177	39	18.1
STATEWIDE	2,642	2,032	702	25.7	2,734	2,414	320	11.7

TABLE 19.

ADULT INCOME MAINTENANCE CASES
SSI-SP, SSI, SP, BP, SAB, MA, NC
DECEMBER 1999

COUNTY	OAA SSI-SP PTD SSI-SP AB SSI-SP	OAA SSI PTD SSI AB SSI	OAA SP PTD SP AB SP	BP, SAB MA NON- VEND	NC & ALL VEND CASES	# TO BE REINVEST YEARLY	NUMBER REINVEST THIS MONTH	# OVER DUE	% OVER DUE
AREA 1									
ANDREW	1	2	1	251	138	392	23	71	18.1
ATCHISON	1	0	0	169	56	225	5	31	13.8
BUCHANAN	13	23	2	2,475	676	3,176	52	1,647	51.9
CALDWELL	1	1	2	191	71	265	0	181	68.3
CARROLL	0	3	0	330	84	417	6	233	55.9
CASS	5	5	0	863	472	1,340	51	428	31.9
CHARITON	3	4	0	257	107	368	26	28	7.6
CLAY	4	6	0	1,462	862	2,330	95	351	15.1
CLINTON	1	1	0	274	172	447	16	178	39.8
COOPER	1	1	1	342	149	493	1	339	68.8
DAVISS	2	0	0	170	43	213	11	71	33.3
DE KALB	0	1	0	236	134	371	4	182	49.1
GENTRY	0	5	0	180	91	276	9	1	0.4
GRUNDY	2	2	0	345	126	473	9	291	61.5
HARRISON	4	4	0	275	117	396	15	81	20.5
HOLT	1	4	0	131	66	201	8	65	32.3
HOWARD	3	1	0	294	109	404	5	263	65.1
JOHNSON	2	2	0	739	227	968	10	631	65.2
LAFAYETTE	3	3	1	647	359	1,010	4	642	63.6
LINN	2	2	1	421	147	571	21	205	35.9
LIVINGSTON	1	4	2	380	195	581	42	188	32.4
MERCER	0	0	0	131	31	162	5	8	4.9
NODAWAY	3	9	0	324	109	442	19	119	26.9
PETTIS	5	7	1	1,085	316	1,409	78	270	19.2
PLATTE	2	2	0	482	277	761	26	58	7.6
PUTNAM	0	4	0	215	29	248	6	112	45.2
RANDOLPH	2	6	1	741	267	1,015	14	453	44.6
RAY	0	1	0	361	99	461	14	63	13.7
SALINE	0	7	1	672	493	1,173	32	391	33.3
SULLIVAN	1	4	0	279	117	400	3	252	63.0
WORTH	0	0	0	58	27	85	5	0	0.0
TOTAL AREA 1	63	114	13	14,780	6,166	21,073	615	7,833	37.2
AREA 2									
ADAIR	1	8	0	664	190	862	37	108	12.5
AUDRAIN	4	3	2	587	186	778	2	550	70.7
BOONE	3	9	0	2,196	457	2,662	66	1,128	42.4
CALLAWAY	3	3	1	802	214	1,020	18	673	66.0
CLARK	0	1	0	223	57	281	3	44	15.7
COLE	3	3	3	968	356	1,330	22	662	49.8
FRANKLIN	4	9	2	1,399	539	1,949	21	1,334	68.4
GASCONADE	1	5	0	255	181	441	7	44	10.0
JEFFERSON	7	13	3	2,235	1,155	3,406	106	1,676	49.2
KNOX	1	2	1	154	36	193	9	33	17.1
LEWIS	0	2	0	230	117	349	14	90	25.8
LINCOLN	1	4	1	546	308	859	37	231	26.9
MACON	1	1	2	442	169	614	24	273	44.5
MARION	7	11	1	865	364	1,241	75	529	42.6
MONROE	0	2	0	265	73	340	4	133	39.1
MONTGOMERY	1	0	1	278	179	458	10	244	53.3
OSAGE	2	2	1	207	106	316	7	216	68.4
PIKE	2	8	1	494	162	665	8	426	64.1
RALLS	2	0	0	197	61	258	15	11	4.3
ST CHARLES	4	11	0	1,900	681	2,592	68	864	33.3
SCHUYLER	0	0	0	163	36	199	22	106	53.3
SCOTLAND	2	1	0	176	64	241	13	11	4.6
SHELBY	0	4	0	227	58	289	5	83	28.7
WARREN	9	0	1	346	55	402	9	12	3.0
TOTAL AREA 2	58	102	20	15,819	5,804	21,745	602	9,481	43.6
AREA 3									
BOLLINGER	3	10	1	468	82	561	6	235	41.9
BUTLER	20	29	1	2,478	497	3,005	193	147	4.9
CAPE GIRARDEAU	8	10	1	1,340	582	1,933	63	923	47.7
CARTER	0	4	1	399	73	477	28	18	3.8
CRAWFORD	6	6	3	719	226	954	49	204	21.4
DENT	2	11	2	669	124	806	45	1	0.1
DUNKLIN	20	33	6	2,888	514	3,441	38	2,297	66.8

TABLE 19.

ADULT INCOME MAINTENANCE CASES
SSI-SP, SSI, SP, BP, SAB, MA, NC
DECEMBER 1999

COUNTY	OAA SSI-SP PTD SSI-SP AB SSI-SP	OAA SSI PTD SSI AB SSI	OAA SP PTD SP AB SP	BP, SAB MA NON- VEND	NC & ALL VEND CASES	# TO BE REINVEST YEARLY	NUMBER REINVEST THIS MONTH	# OVER DUE	% OVER DUE
HOWELL	6	13	2	1,589	451	2,055	58	762	37.1
IRON	5	11	1	511	229	752	35	73	9.7
MADISON	1	3	0	560	156	719	35	10	1.4
MISSISSIPPI	8	23	5	1,026	149	1,203	11	892	74.1
NEW MADRID	14	27	3	1,411	260	1,701	31	516	30.3
OREGON	3	11	0	714	75	800	5	119	14.9
PEMISCOT	15	34	1	2,109	170	2,314	79	763	33.0
PERRY	1	3	0	369	159	531	7	329	62.0
REYNOLDS	2	13	1	408	50	472	29	3	0.6
RIPLEY	8	11	3	1,077	121	1,212	83	143	11.8
ST FRANCOIS	4	8	3	2,009	656	2,676	158	249	9.3
STE GENEVIEVE	2	1	0	337	136	474	1	328	69.2
SCOTT	11	32	2	1,877	389	2,300	102	203	8.8
SHANNON	5	3	1	496	48	548	31	5	0.9
STODDARD	10	24	3	1,480	330	1,837	79	161	8.8
WASHINGTON	6	17	3	1,288	160	1,468	45	242	16.5
WAYNE	6	15	0	980	135	1,130	58	6	0.5
TOTAL AREA 3	166	352	43	27,202	5,772	33,369	1,269	8,629	25.9
AREA 4									
BARRY	3	12	0	1,007	232	1,251	9	776	62.0
BARTON	2	1	1	356	68	426	9	60	14.1
BATES	1	4	2	455	160	621	18	10	1.6
BENTON	1	3	1	667	155	826	6	394	47.7
CAMDEN	2	4	1	729	145	879	13	331	37.7
CEDAR	4	4	0	495	117	616	13	230	37.3
CHRISTIAN	3	9	0	807	321	1,137	10	585	51.5
DADE	0	3	0	248	88	339	29	46	13.6
DALLAS	9	4	3	520	114	641	22	93	14.5
DOUGLAS	4	9	2	656	82	749	5	414	55.3
GREENE	26	57	5	5,833	1,296	7,191	88	3,619	50.3
HENRY	2	7	1	808	189	1,005	36	184	18.3
HICKORY	3	7	0	391	77	475	2	321	67.6
JASPER	7	18	5	3,386	662	4,071	43	2,193	53.9
LACLEDE	7	10	1	1,021	217	1,249	21	436	34.9
LAWRENCE	4	5	1	997	230	1,233	42	604	49.0
MCDONALD	2	6	0	759	111	876	44	101	11.5
MARIES	2	4	0	251	76	331	4	229	69.2
MILLER	5	6	1	696	143	846	24	411	48.6
MONITEAU	3	2	0	206	113	321	4	205	63.9
MORGAN	3	4	1	620	160	785	14	426	54.3
NEWTON	6	6	1	1,084	387	1,478	54	159	10.8
OZARK	6	5	0	520	81	606	12	266	43.9
PHELPS	13	12	5	1,175	258	1,450	14	670	46.2
POLK	10	6	1	735	234	976	33	408	41.8
PULASKI	1	5	2	845	180	1,032	18	651	63.1
ST CLAIR	2	7	0	347	74	428	8	36	8.4
STONE	2	2	0	658	155	815	1	568	69.7
TANEY	3	8	2	866	221	1,097	1	703	64.1
TEXAS	4	7	0	1,040	200	1,247	57	194	15.6
VERNON	2	3	5	752	343	1,103	50	90	8.2
WEBSTER	8	7	0	776	179	962	32	279	29.0
WRIGHT	7	20	0	1,026	158	1,204	69	509	42.3
TOTAL AREA 4	157	267	41	30,732	7,226	38,266	805	16,201	42.3
AREA 5									
JACKSON	52	85	26	13,107	3,779	16,997	350	6,521	38.4
TOTAL AREA 5	52	85	26	13,107	3,779	16,997	350	6,521	38.4
AREA 6									
ST LOUIS CITY	125	345	40	19,385	3,006	22,776	398	14,234	62.5
TOTAL AREA 6	125	345	40	19,385	3,006	22,776	398	14,234	62.5
AREA 7									
ST LOUIS COUNTY	47	140	21	12,200	4,909	17,270	115	12,437	72.0
TOTAL AREA 7	47	140	21	12,200	4,909	17,270	115	12,437	72.0
STATEWIDE	668	1,405	204	133,225	36,662	171,496	4,154	75,336	43.9

TABLE 20.

 NC, MA, MACC APPLICATIONS < 65 YEARS OF AGE*
 DECEMBER 1999

COUNTY	# REC'D	# APPR	# REJ	% REJ	TOTAL RESOLVED	-----APPLICATION RESOLUTION-----					
						UNDER 31	31- 45	46- 90	91- 105	OVER 105	% >90 DAYS
AREA 1											
ANDREW	5	4	2	33.3	6	2	0	2	0	2	33.3
ATCHISON	3	3	1	25.0	4	1	1	1	0	1	25.0
BUCHANAN	95	61	40	66.7	60	23	9	18	3	7	16.7
CALDWELL	3	5	3	37.5	8	4	1	3	0	0	0.0
CARROLL	9	5	3	37.5	8	3	3	2	0	0	0.0
CASS	17	20	13	39.4	33	15	3	12	0	3	9.1
CHARITON	5	4	0	0.0	4	3	0	0	0	1	25.0
CLAY	58	43	29	44.6	65	27	9	23	3	3	9.2
CLINTON	9	3	1	25.0	4	2	1	0	0	1	25.0
COOPER	9	9	8	47.1	17	6	4	6	1	0	5.9
DAVISS	1	4	2	33.3	6	3	1	2	0	0	0.0
DE KALB	3	4	2	33.3	6	2	2	2	0	0	0.0
GENTRY	5	2	0	0.0	2	1	1	0	0	0	0.0
GRUNDY	5	2	2	50.0	4	0	2	2	0	0	0.0
HARRISON	8	6	1	14.3	7	2	2	2	0	1	14.3
HOLT	2	0	3	100.0	3	0	1	2	0	0	0.0
HOWARD	4	3	1	25.0	4	3	1	0	0	0	0.0
JOHNSON	13	11	5	31.3	16	6	0	6	1	3	25.0
LAFAYETTE	22	7	5	41.7	12	8	2	0	0	2	16.7
LINN	3	2	1	33.3	3	0	0	0	0	3	100.0
LIVINGSTON	7	5	2	28.6	7	6	0	1	0	0	0.0
MERCER	3	1	2	66.7	3	1	1	1	0	0	0.0
NODAWAY	4	3	2	40.0	5	3	0	2	0	0	0.0
PETTIS	32	23	7	24.1	29	15	3	7	1	3	13.8
PLATTE	23	26	10	33.3	30	12	6	8	0	4	13.3
PUTNAM	3	1	0	0.0	1	0	0	1	0	0	0.0
RANDOLPH	19	10	2	22.2	9	4	2	2	1	0	11.1
RAY	8	9	2	18.2	11	5	1	1	0	4	36.4
SALINE	21	13	7	36.8	19	6	1	10	0	2	10.5
SULLIVAN	3	0	5	100.0	5	0	1	2	0	2	40.0
WORTH	2	2	0	0.0	2	2	0	0	0	0	0.0
TOTAL AREA 1	404	291	161	41.0	393	165	58	118	10	42	13.2
AREA 2											
ADAIR	13	12	8	53.3	15	9	5	0	1	0	6.7
AUDRAIN	35	19	14	140.0	10	1	2	7	0	0	0.0
BOONE	87	48	42	52.5	80	45	15	14	0	6	7.5
CALLAWAY	20	15	8	40.0	20	9	5	6	0	0	0.0
CLARK	1	5	1	16.7	6	4	1	1	0	0	0.0
COLE	36	22	19	50.0	38	16	10	9	1	2	7.9
FRANKLIN	33	28	13	33.3	39	15	6	15	0	3	7.7
GASCONADE	9	2	3	60.0	5	2	0	3	0	0	0.0
JEFFERSON	67	59	40	51.3	78	31	18	22	0	7	9.0
KNOX	3	3	2	40.0	5	2	0	3	0	0	0.0
LEWIS	7	4	4	50.0	8	4	2	2	0	0	0.0
LINCOLN	13	11	10	47.6	21	12	5	4	0	0	0.0
MACON	6	5	6	54.5	11	5	3	2	0	1	9.1
MARION	19	11	7	41.2	17	8	2	7	0	0	0.0
MONROE	9	7	1	50.0	2	2	0	0	0	0	0.0
MONTGOMERY	5	2	4	80.0	5	3	1	1	0	0	0.0
OSAGE	3	2	3	60.0	5	4	0	1	0	0	0.0
PIKE	6	3	4	57.1	7	1	5	0	1	0	14.3
RALLS	2	4	2	33.3	6	3	3	0	0	0	0.0
ST CHARLES	71	45	52	61.9	84	40	23	20	1	0	1.2
SCHUYLER	1	1	0	0.0	1	0	0	1	0	0	0.0
SCOTLAND	2	2	2	50.0	4	4	0	0	0	0	0.0
SHELBY	2	2	1	33.3	3	2	0	1	0	0	0.0
WARREN	3	2	3	60.0	5	2	2	1	0	0	0.0
TOTAL AREA 2	453	314	249	52.4	475	224	108	120	4	19	4.8
AREA 3											
BOLLINGER	9	7	3	30.0	10	5	1	3	0	1	10.0
BUTLER	58	45	32	51.6	62	34	10	11	3	4	11.3
CAPE GIRARDEAU	34	16	17	60.7	28	11	3	10	2	2	14.3
CARTER	3	2	5	83.3	6	1	2	3	0	0	0.0
CRAWFORD	21	12	15	65.2	23	8	4	7	1	3	17.4
DENT	16	7	8	53.3	15	10	1	3	1	0	6.7
DUNKLIN	57	22	26	54.2	48	29	6	12	0	1	2.1
HOWELL	38	30	20	40.8	49	17	5	15	5	7	24.5

TABLE 20.

NC, MA, MACC APPLICATIONS < 65 YEARS OF AGE
DECEMBER 1999

COUNTY	# REC'D	# APPR	# REJ	% REJ	TOTAL RESOLVED	-----APPLICATION RESOLUTION-----					
						UNDER 31	31- 45	46- 90	91- 105	OVER 105	% >90 DAYS
IRON	12	9	8	61.5	13	6	1	5	0	1	7.7
MADISON	9	6	10	62.5	16	10	2	2	1	1	12.5
MISSISSIPPI	23	8	2	20.0	10	5	1	3	0	1	10.0
NEW MADRID	11	16	13	44.8	29	14	6	9	0	0	0.0
OREGON	9	8	5	38.5	13	7	2	3	1	0	7.7
PEHISCOT	49	31	35	61.4	57	28	14	11	2	2	7.0
PERRY	1	6	1	25.0	4	2	1	1	0	0	0.0
REYNOLDS	8	5	3	42.9	7	4	0	1	1	1	28.6
RIPLEY	15	9	13	59.1	22	8	3	10	0	1	4.5
ST FRANCOIS	77	35	30	49.2	61	35	7	13	3	3	9.8
STE GENEVIEVE	5	1	1	100.0	1	0	0	0	1	0	100.0
SCOTT	33	22	23	53.5	43	20	8	11	2	2	9.3
SHANNON	13	9	7	43.8	16	8	2	4	2	0	12.5
STODDARD	23	19	15	46.9	32	20	4	7	1	0	3.1
WASHINGTON	26	16	12	42.9	28	12	6	6	0	4	14.3
WAYNE	8	7	10	58.8	17	6	6	4	0	1	5.9
TOTAL AREA 3	558	348	314	51.5	610	300	95	154	26	35	10.0
AREA 4											
BARRY	27	19	23	59.0	39	17	8	11	1	2	7.7
BARTON	14	14	1	6.7	15	11	2	0	0	2	13.3
BATES	9	8	2	20.0	10	5	2	3	0	0	0.0
BENTON	17	11	7	38.9	18	10	1	6	0	1	5.6
CAMDEN	26	18	6	25.0	24	9	4	8	1	2	12.5
CEDAR	5	6	5	45.5	11	2	2	5	2	0	18.2
CHRISTIAN	19	12	10	52.6	19	11	3	4	0	1	5.3
DADE	2	2	1	33.3	3	0	0	2	1	0	33.3
DALLAS	11	11	7	38.9	18	8	2	7	0	1	5.6
DOUGLAS	8	12	5	29.4	17	7	1	9	0	0	0.0
GREENE	186	140	98	44.3	221	96	40	63	10	12	10.0
HENRY	27	19	16	48.5	33	15	9	7	2	0	6.1
HICKORY	7	4	3	42.9	7	4	0	2	0	1	14.3
JASPER	92	74	47	51.6	91	41	7	23	7	13	22.0
LACLEDE	21	11	12	54.5	22	7	3	11	0	1	4.5
LAWRENCE	22	18	6	25.0	24	8	6	6	1	3	16.7
MCDONALD	14	9	3	30.0	10	3	2	4	0	1	10.0
MARIES	7	2	2	50.0	4	2	1	1	0	0	0.0
MILLER	15	11	8	44.4	18	4	4	9	0	1	5.6
MONITEAU	6	4	4	50.0	8	1	4	3	0	0	0.0
MORGAN	19	14	6	30.0	20	10	1	7	1	1	10.0
NEWTON	33	16	6	28.6	21	10	3	8	0	0	0.0
OZARK	7	9	7	43.8	16	3	3	7	0	3	18.8
PHELPS	32	24	5	17.9	28	15	5	4	2	2	14.3
POLK	21	13	7	36.8	19	5	2	6	2	4	31.6
PULASKI	23	16	9	36.0	25	8	2	10	3	2	20.0
ST CLAIR	9	4	5	55.6	9	3	1	3	2	0	22.2
STONE	15	10	6	37.5	16	6	2	3	0	5	31.3
TANEY	38	22	28	65.1	43	20	10	6	2	5	16.3
TEXAS	23	27	10	47.6	21	14	2	2	0	3	14.3
VERNON	23	19	0	0.0	19	13	2	1	1	2	15.8
WEBSTER	11	12	8	42.1	19	7	5	6	0	1	5.3
WRIGHT	22	14	11	50.0	22	8	2	10	1	1	9.1
TOTAL AREA 4	811	605	374	42.0	890	383	141	257	39	70	12.2
AREA 5											
JACKSON	463	264	194	48.7	398	103	69	138	19	69	22.1
TOTAL AREA 5	463	264	194	48.7	398	103	69	138	19	69	22.1
AREA 6											
ST LOUIS CITY	503	253	270	55.9	483	171	57	178	28	49	15.9
TOTAL AREA 6	503	253	270	55.9	483	171	57	178	28	49	15.9
AREA 7											
ST LOUIS COUNTY	349	195	193	57.8	334	95	50	148	21	20	12.3
TOTAL AREA 7	349	195	193	57.8	334	95	50	148	21	20	12.3
STATEWIDE	3,541	2,270	1,755	49.0	3,583	1,441	578	1,113	147	304	12.6

*THIS TABLE DOES NOT INCLUDE SPENDDOWN CASES

TABLE 21.

MA & NC > = 65 YEARS OF AGE*
DECEMBER 1999

COUNTY	# REC'D	# APPR	# REJ	% REJ	TOTAL RESOLVED	-----APPLICATION RESOLUTION-----					% >45 DAYS
						UNDER 31	31- 45	46- 90	91- 105	OVER 105	
AREA 1											
ANDREW	3	0	0	0.0	0	0	0	0	0	0	0.0
ATCHISON	4	1	3	75.0	4	1	2	1	0	0	25.0
BUCHANAN	17	14	1	6.7	15	3	5	4	0	3	46.7
CALDWELL	1	2	2	50.0	3	1	1	0	0	1	33.3
CARROLL	3	6	0	0.0	6	1	4	0	1	0	16.7
CASS	16	9	2	18.2	10	4	2	1	1	2	40.0
CHARITON	5	5	0	0.0	5	3	1	1	0	0	20.0
CLAY	42	26	15	36.6	38	17	12	6	1	2	23.7
CLINTON	7	8	1	11.1	8	3	0	2	1	2	62.5
COOPER	7	8	3	27.3	9	2	4	3	0	0	33.3
DAVISS	1	1	0	0.0	1	0	1	0	0	0	0.0
DE KALB	4	8	0	0.0	6	3	0	3	0	0	50.0
GENTRY	4	4	3	42.9	7	2	3	2	0	0	28.6
GRUNDY	1	3	1	25.0	4	1	2	1	0	0	25.0
HARRISON	3	2	0	0.0	2	0	2	0	0	0	0.0
HOLT	1	3	0	0.0	3	1	2	0	0	0	0.0
HOWARD	1	2	2	50.0	4	3	1	0	0	0	0.0
JOHNSON	3	3	1	25.0	3	2	1	0	0	0	0.0
LAFAYETTE	9	7	0	0.0	7	3	1	2	0	1	42.9
LINN	5	5	0	0.0	5	1	2	2	0	0	40.0
LIVINGSTON	8	4	0	0.0	3	1	1	1	0	0	33.3
MERCER	4	3	2	40.0	2	2	0	0	0	0	0.0
NODAWAY	1	3	1	25.0	4	3	1	0	0	0	0.0
PETTIS	24	19	6	24.0	22	13	4	4	1	0	22.7
PLATTE	15	9	0	0.0	9	3	2	4	0	0	44.4
PUTNAM	4	1	0	0.0	1	1	0	0	0	0	0.0
RANDOLPH	8	8	5	38.5	9	4	5	0	0	0	0.0
RAY	6	3	2	40.0	5	2	2	1	0	0	20.0
SALINE	5	2	4	66.7	5	1	3	1	0	0	20.0
SULLIVAN	3	1	0	0.0	1	1	0	0	0	0	0.0
WORTH	0	1	0	0.0	1	1	0	0	0	0	0.0
TOTAL AREA 1	215	171	54	24.0	202	83	64	39	5	11	27.2
AREA 2											
ADAIR	6	7	0	0.0	6	1	3	2	0	0	33.3
AUDRAIN	6	1	3	75.0	2	1	1	0	0	0	0.0
BOONE	15	21	4	16.0	20	10	6	4	0	0	20.0
CALLAWAY	5	13	0	0.0	9	3	2	2	2	0	44.4
CLARK	1	0	1	100.0	1	0	0	1	0	0	100.0
COLE	15	7	7	50.0	11	2	4	4	0	1	45.5
FRANKLIN	11	23	8	25.8	31	4	8	9	2	8	61.3
GASCONADE	7	4	2	33.3	6	4	1	1	0	0	16.7
JEFFERSON	22	19	9	32.1	28	13	7	4	1	3	28.6
KNOX	1	2	0	0.0	1	0	1	0	0	0	0.0
LEWIS	4	5	0	0.0	5	3	2	0	0	0	0.0
LINCOLN	4	3	3	50.0	5	2	3	0	0	0	0.0
MACON	6	6	0	0.0	6	1	4	1	0	0	16.7
MARION	17	8	5	38.5	11	6	5	0	0	0	0.0
MONROE	1	4	1	20.0	5	2	2	0	1	0	20.0
MONTGOMERY	4	5	2	28.6	7	2	4	1	0	0	14.3
OSAGE	3	4	1	20.0	3	1	1	1	0	0	33.3
PIKE	1	3	1	25.0	3	0	2	1	0	0	33.3
RALLS	2	3	0	0.0	3	3	0	0	0	0	0.0
ST CHARLES	33	25	8	24.2	28	15	12	1	0	0	3.6
SCHUYLER	0	0	1	100.0	1	1	0	0	0	0	0.0
SCOTLAND	1	0	0	0.0	0	0	0	0	0	0	0.0
SHELBY	2	3	1	25.0	4	3	1	0	0	0	0.0
WARREN	2	3	0	0.0	3	2	1	0	0	0	0.0
TOTAL AREA 2	169	169	57	25.2	199	79	70	32	6	12	25.1
AREA 3											
BOLLINGER	1	3	0	0.0	3	1	2	0	0	0	0.0
BUTLER	13	16	3	15.8	17	9	4	3	1	0	23.5
CAPE GIRARDEAU	19	23	6	20.7	23	8	5	9	1	0	43.5
CARTER	4	5	0	0.0	4	0	4	0	0	0	0.0
CRAWFORD	11	9	3	25.0	10	5	3	2	0	0	20.0
DENT	4	4	0	0.0	4	4	0	0	0	0	0.0
DUNKLIN	17	14	2	12.5	16	6	2	5	2	1	50.0
HOWELL	25	15	6	28.6	15	4	7	2	0	2	26.7

TABLE 21.

MA & NC > = 65 YEARS OF AGE
DECEMBER 1999

COUNTY	# REC'D	# APPR	# REJ	% REJ	TOTAL RESOLVED	-----APPLICATION RESOLUTION-----					% >45 DAYS
						UNDER 31	31- 45	46- 90	91- 105	OVER 105	
IRON	2	6	0	0.0	3	2	1	0	0	0	0.0
MADISON	5	5	1	16.7	5	2	2	1	0	0	20.0
MISSISSIPPI	2	2	0	0.0	2	0	2	0	0	0	0.0
NEW MADRID	5	11	1	8.3	12	8	1	3	0	0	25.0
OREGON	5	5	0	0.0	5	0	0	2	1	2	100.0
PEMISCOT	7	7	1	12.5	8	3	2	2	1	0	37.5
PERRY	3	5	1	16.7	6	0	2	2	1	1	66.7
REYNOLDS	0	2	0	0.0	2	0	0	2	0	0	100.0
RIPLEY	9	6	0	0.0	4	2	0	0	1	1	50.0
ST FRANCOIS	15	14	3	17.6	16	10	3	3	0	0	18.8
STE GENEVIEVE	4	3	1	25.0	4	3	1	0	0	0	0.0
SCOTT	4	9	1	10.0	10	8	2	0	0	0	0.0
SHANNON	3	0	0	0.0	0	0	0	0	0	0	0.0
STODDARD	13	10	0	0.0	9	6	2	1	0	0	11.1
WASHINGTON	4	4	2	33.3	6	0	0	1	0	5	100.0
WAYNE	6	5	0	0.0	5	1	1	3	0	0	60.0
TOTAL AREA 3	181	183	31	14.5	189	82	46	41	8	12	32.3
AREA 4											
BARRY	8	5	1	16.7	5	3	1	1	0	0	20.0
BARTON	3	4	1	20.0	5	2	2	0	0	1	20.0
BATES	8	9	1	10.0	9	5	1	3	0	0	33.3
BENTON	5	2	2	50.0	4	2	1	1	0	0	25.0
CAMDEN	5	6	0	0.0	5	4	0	1	0	0	20.0
CEDAR	6	1	0	0.0	1	0	1	0	0	0	0.0
CHRISTIAN	6	5	4	44.4	8	3	5	0	0	0	0.0
DADE	1	0	0	0.0	0	0	0	0	0	0	0.0
DALLAS	4	1	1	50.0	2	2	0	0	0	0	0.0
DOUGLAS	1	3	0	0.0	3	2	0	1	0	0	33.3
GREENE	41	45	17	27.4	54	17	6	21	5	5	57.4
HENRY	3	3	3	50.0	3	2	0	1	0	0	33.3
HICKORY	4	2	1	33.3	3	2	0	1	0	0	33.3
JASPER	26	19	8	29.6	20	12	4	3	1	0	20.0
LACLEDE	17	10	4	28.6	8	5	3	0	0	0	0.0
LAWRENCE	13	6	2	25.0	8	3	4	0	1	0	12.5
MCDONALD	0	3	0	0.0	2	1	1	0	0	0	0.0
MARIES	5	4	0	0.0	4	2	1	1	0	0	25.0
MILLER	7	4	0	0.0	4	3	0	1	0	0	25.0
MONITEAU	4	1	0	0.0	1	0	0	1	0	0	100.0
MORGAN	5	4	1	20.0	5	2	1	2	0	0	40.0
NEWTON	15	10	5	33.3	13	6	2	3	1	1	38.5
OZARK	3	2	3	60.0	4	2	0	2	0	0	50.0
PHELPS	9	14	0	0.0	11	8	1	2	0	0	18.2
POLK	3	8	1	11.1	8	2	2	3	0	1	50.0
PULASKI	9	2	3	60.0	4	1	3	0	0	0	0.0
ST CLAIR	4	1	1	50.0	2	2	0	0	0	0	0.0
STONE	6	0	0	0.0	0	0	0	0	0	0	0.0
TANEY	9	8	2	20.0	9	1	5	2	1	0	33.3
TEXAS	8	10	3	23.1	13	5	8	0	0	0	0.0
VERNON	7	7	4	36.4	10	7	2	1	0	0	10.0
WEBSTER	7	10	1	9.1	9	3	5	1	0	0	11.1
WRIGHT	5	4	2	33.3	6	2	2	2	0	0	33.3
TOTAL AREA 4	257	213	71	25.0	243	111	61	54	9	8	29.2
AREA 5											
JACKSON	114	106	16	13.1	119	40	33	30	4	12	38.7
TOTAL AREA 5	114	106	16	13.1	119	40	33	30	4	12	38.7
AREA 6											
ST LOUIS CITY	115	92	23	20.0	109	15	17	36	9	32	70.6
TOTAL AREA 6	115	92	23	20.0	109	15	17	36	9	32	70.6
AREA 7											
ST LOUIS COUNTY	179	105	52	33.1	145	47	62	22	7	7	24.8
TOTAL AREA 7	179	105	52	33.1	145	47	62	22	7	7	24.8
STATEWIDE	1,230	1,039	304	22.6	1,206	457	353	254	48	94	32.8

*THIS TABLE DOES NOT INCLUDE SPENDDOWN CASES.

TABLE 22.

MA SPENDDOWN APPLICATIONS
DECEMBER 1999

COUNTY	# REC'D	# APPR	# REJ	% REJ	TOTAL RESOLVED	-----APPLICATION RESOLUTION-----						
						UNDER 31	31- 45	46- 90	91- 105	OVER 105	% >105 DAYS	
AREA 1												
ANDREW	22	13	3	18.8	16	15	0	1	0	0	0.0	
ATCHISON	10	9	0	0.0	9	4	3	2	0	0	0.0	
BUCHANAN	214	183	40	17.9	223	143	27	40	10	3	1.3	
CALDWELL	14	13	5	27.8	18	10	0	5	0	3	16.7	
CARROLL	9	7	6	46.2	13	5	0	5	3	0	0.0	
CASS	81	60	13	17.8	73	52	6	10	5	0	0.0	
CHARITON	20	18	4	18.2	22	17	0	5	0	0	0.0	
CLAY	136	106	42	28.4	148	87	18	26	10	7	4.7	
CLINTON	20	20	3	13.0	23	15	2	4	0	2	8.7	
COOPER	39	23	12	34.3	35	24	1	4	6	0	0.0	
DAVISS	25	19	9	32.1	28	15	4	7	1	1	3.6	
DE KALB	21	14	11	44.0	25	11	0	8	4	2	8.0	
GENTRY	16	13	0	0.0	13	12	0	1	0	0	0.0	
GRUNDY	32	27	12	30.8	39	23	6	8	0	2	5.1	
HARRISON	23	13	6	31.6	19	13	2	3	1	0	0.0	
HOLT	24	15	2	11.8	17	10	3	4	0	0	0.0	
HOWARD	17	22	6	21.4	28	14	6	7	1	0	0.0	
JOHNSON	51	25	20	44.4	45	26	3	11	3	2	4.4	
LAFAYETTE	59	56	10	15.2	66	40	8	16	1	1	1.5	
LINN	36	14	9	39.1	23	15	2	5	1	0	0.0	
LIVINGSTON	30	15	8	34.8	23	16	2	5	0	0	0.0	
MERCER	7	4	1	20.0	5	2	0	3	0	0	0.0	
NODAWAY	24	21	7	25.0	28	16	4	7	1	0	0.0	
PETTIS	121	77	22	22.2	99	66	7	19	6	1	1.0	
PLATTE	55	36	13	26.5	49	30	3	9	6	1	2.0	
PUTNAM	16	15	3	16.7	18	14	0	4	0	0	0.0	
RANDOLPH	39	32	7	17.9	39	21	6	10	1	1	2.6	
RAY	19	17	12	41.4	29	12	6	9	2	0	0.0	
SALINE	67	51	9	15.0	60	50	1	9	0	0	0.0	
SULLIVAN	22	11	4	26.7	15	10	1	2	1	1	6.7	
WORTH	8	3	3	50.0	6	3	0	2	1	0	0.0	
TOTAL AREA 1	1,277	952	302	24.1	1,254	791	121	251	64	27	2.2	
AREA 2												
ADAIR	50	36	21	36.8	57	33	8	14	2	0	0.0	
AUDRAIN	37	34	10	22.7	44	25	4	13	1	1	2.3	
BOONE	233	171	37	17.8	208	134	19	46	2	7	3.4	
CALLAWAY	72	58	19	24.7	77	49	9	17	1	1	1.3	
CLARK	24	20	2	9.1	22	16	3	2	1	0	0.0	
COLE	96	62	29	31.9	91	49	9	20	8	5	5.5	
FRANKLIN	77	52	20	27.8	72	39	10	19	2	2	2.8	
GASCONADE	34	11	6	35.3	17	13	0	4	0	0	0.0	
JEFFERSON	164	108	48	30.8	156	109	17	20	6	4	2.6	
KNOX	10	12	1	7.7	13	9	1	3	0	0	0.0	
LEWIS	10	10	4	28.6	14	5	1	5	3	0	0.0	
LINCOLN	44	38	15	28.3	53	30	6	12	5	0	0.0	
MACON	32	29	8	21.6	37	25	7	3	2	0	0.0	
MARION	75	61	11	15.3	72	47	6	14	5	0	0.0	
MONROE	25	12	6	33.3	18	10	1	4	3	0	0.0	
MONTGOMERY	24	20	8	28.6	28	14	4	8	2	0	0.0	
OSAGE	12	9	2	18.2	11	5	4	1	1	0	0.0	
PIKE	37	28	10	26.3	38	20	3	12	3	0	0.0	
RALLS	24	23	2	8.0	25	17	2	6	0	0	0.0	
ST CHARLES	155	130	26	16.7	156	99	25	21	8	3	1.9	
SCHUYLER	4	3	3	50.0	6	2	1	2	1	0	0.0	
SCOTLAND	11	7	3	30.0	10	3	3	4	0	0	0.0	
SHELBY	13	11	2	15.4	13	12	1	0	0	0	0.0	
WARREN	25	22	6	21.4	28	20	3	3	2	0	0.0	
TOTAL AREA 2	1,288	967	299	23.6	1,266	785	147	253	58	23	1.8	
AREA 3												
BOLLINGER	29	22	10	31.3	32	17	5	8	1	1	3.1	
BUTLER	139	120	20	14.3	140	108	8	21	3	0	0.0	
CAPE GIRARDEAU	113	93	34	26.8	127	58	14	41	12	2	1.6	
CARTER	26	17	3	15.0	20	11	3	5	1	0	0.0	
CRAWFORD	54	43	16	27.1	59	38	3	18	0	0	0.0	
DENT	50	39	17	30.4	56	29	3	17	3	4	7.1	
DUNKLIN	195	144	45	23.8	189	128	6	37	13	5	2.6	

TABLE 22.

 MA SPENDDOWN APPLICATIONS
 DECEMBER 1999

COUNTY	N REC'D	N APPR	N REJ	%	TOTAL RESOLVED	-----APPLICATION RESOLUTION-----					% >105 DAYS
						UNDER 31	31- 45	46- 90	91- 105	OVER 105	
HOWELL	110	98	18	15.5	116	72	14	23	2	5	4.3
IRON	39	38	11	22.4	49	38	6	5	0	0	0.0
MADISON	44	30	8	21.1	38	24	6	5	3	0	0.0
MISSISSIPPI	61	36	7	16.3	43	30	7	3	1	2	4.7
NEW MADRID	103	57	22	27.8	79	50	8	16	3	2	2.5
OREGON	49	40	6	13.0	46	29	4	9	3	1	2.2
PEMISCOT	76	49	13	21.0	62	45	2	11	4	0	0.0
PERRY	40	24	11	31.4	35	15	2	10	3	5	14.3
REYNOLDS	29	25	7	21.9	32	24	0	6	2	0	0.0
RIPLEY	66	60	17	22.1	77	41	13	16	6	1	1.3
ST FRANCOIS	202	134	32	19.3	166	120	14	26	4	2	1.2
STE GENEVIEVE	30	20	11	35.5	31	13	3	7	7	1	3.2
SCOTT	118	102	16	13.6	118	96	8	12	2	0	0.0
SHANNON	27	24	2	7.7	26	22	2	1	1	0	0.0
STODDARD	146	101	41	28.9	142	95	11	33	2	1	0.7
WASHINGTON	81	73	28	27.7	101	62	12	17	10	0	0.0
WAYNE	63	47	12	20.3	59	45	3	6	2	3	5.1
TOTAL AREA 3	1,890	1,436	407	22.1	1,843	1,210	157	353	88	35	1.9
AREA 4											
BARRY	94	63	24	27.6	87	60	6	19	1	1	1.1
BARTON	22	21	4	16.0	25	14	5	4	2	0	0.0
BATES	52	37	11	22.9	48	32	3	11	2	0	0.0
BENTON	81	69	17	19.8	86	63	7	13	2	1	1.2
CAMDEN	76	34	14	29.2	48	30	5	10	3	0	0.0
CEDAR	52	42	13	23.6	55	32	4	17	1	1	1.8
CHRISTIAN	95	64	20	23.8	84	60	5	13	6	0	0.0
DADE	31	21	6	22.2	27	20	4	3	0	0	0.0
DALLAS	28	23	7	23.3	30	19	2	8	0	1	3.3
DOUGLAS	54	45	10	18.2	55	44	3	7	1	0	0.0
GREENE	363	306	76	19.9	382	277	23	61	13	8	2.1
HENRY	62	54	9	14.3	63	41	6	15	1	0	0.0
HICKORY	22	16	6	27.3	22	13	3	6	0	0	0.0
JASPER	322	249	68	21.5	317	213	23	51	15	15	4.7
LACLEDE	95	68	27	28.4	95	51	3	33	4	4	4.2
LAWRENCE	82	83	16	16.2	99	53	9	31	1	5	5.1
MCDONALD	88	72	12	14.3	84	65	9	9	1	0	0.0
MARIES	23	13	4	23.5	17	10	2	4	1	0	0.0
MILLER	62	47	18	27.7	65	36	5	22	2	0	0.0
MONITEAU	21	19	5	20.8	24	12	2	7	3	0	0.0
MORGAN	33	31	10	24.4	41	23	2	14	2	0	0.0
NEWTON	134	90	29	24.4	119	85	8	21	4	1	0.8
OZARK	37	24	6	20.0	30	21	1	5	2	1	3.3
PHELPS	81	69	22	24.2	91	56	10	18	5	2	2.2
POLK	69	69	2	2.8	71	51	11	5	4	0	0.0
PULASKI	51	18	6	25.0	24	14	3	4	2	1	4.2
ST CLAIR	37	19	7	26.9	26	18	1	5	2	0	0.0
STONE	60	35	13	27.1	48	29	3	11	5	0	0.0
TANEY	90	55	28	33.7	83	55	6	18	3	1	1.2
TEXAS	81	66	15	18.5	81	61	6	11	2	1	1.2
VERNON	37	38	5	11.6	43	31	5	5	1	1	2.3
WEBSTER	53	37	8	17.8	45	23	9	11	1	1	2.2
WRIGHT	69	56	9	13.8	65	53	5	6	0	1	1.5
TOTAL AREA 4	2,557	1,953	527	21.2	2,480	1,665	199	478	92	46	1.9
AREA 5											
JACKSON	820	595	196	24.8	791	444	94	151	83	19	2.4
TOTAL AREA 5	820	595	196	24.8	791	444	94	151	83	19	2.4
AREA 6											
ST LOUIS CITY	464	318	177	35.8	495	203	49	155	43	45	9.1
TOTAL AREA 6	464	318	177	35.8	495	203	49	155	43	45	9.1
AREA 7											
ST LOUIS COUNTY	558	433	209	32.6	642	299	90	161	56	36	5.6
TOTAL AREA 7	558	433	209	32.6	642	299	90	161	56	36	5.6
STATEWIDE	8,854	6,654	2,117	24.1	8,771	5,397	857	1,802	484	231	2.6

TABLE 23.

BP AND SAB APPLICATIONS
DECEMBER 1999

COUNTY	N REC'D	N APPR	N REJ	%	TOTAL RESOLVED	-----APPLICATION RESOLUTION-----						
						UNDER 31	31- 45	46- 90	91- 105	OVER 105	% >90 DAYS	
AREA 1												
ANDREW	1	0	0	0.0	0	0	0	0	0	0	0	0.0
ATCHISON	0	0	0	0.0	0	0	0	0	0	0	0	0.0
BUCHANAN	5	2	11	84.6	54	31	1	21	0	1	1.9	
CALDWELL	0	0	0	.	1	0	0	1	0	0	0.0	
CARROLL	0	0	0	0.0	0	0	0	0	0	0	0.0	
CASS	3	0	2	100.0	3	3	0	0	0	0	0.0	
CHARITON	0	0	0	0.0	0	0	0	0	0	0	0.0	
CLAY	4	2	3	60.0	15	3	3	9	0	0	0.0	
CLINTON	2	1	1	50.0	3	0	0	1	0	2	66.7	
COOPER	2	0	0	.	2	1	1	0	0	0	0.0	
DAVISS	0	0	0	0.0	0	0	0	0	0	0	0.0	
DE KALB	0	0	0	.	2	0	2	0	0	0	0.0	
GENTRY	0	0	0	0.0	0	0	0	0	0	0	0.0	
GRUNDY	0	0	0	0.0	0	0	0	0	0	0	0.0	
HARRISON	0	0	0	0.0	0	0	0	0	0	0	0.0	
HOLT	0	0	0	0.0	0	0	0	0	0	0	0.0	
HOWARD	0	0	0	0.0	0	0	0	0	0	0	0.0	
JOHNSON	1	0	1	100.0	2	1	0	0	1	0	50.0	
LAFAYETTE	0	2	2	50.0	4	2	2	0	0	0	0.0	
LINN	0	0	0	0.0	0	0	0	0	0	0	0.0	
LIVINGSTON	2	0	0	.	1	1	0	0	0	0	0.0	
MERCER	0	0	0	.	3	0	2	1	0	0	0.0	
NODAWAY	0	0	0	0.0	0	0	0	0	0	0	0.0	
PETTIS	0	0	0	.	4	3	1	0	0	0	0.0	
PLATTE	0	0	2	100.0	8	6	1	1	0	0	0.0	
PUTNAM	0	0	0	0.0	0	0	0	0	0	0	0.0	
RANDOLPH	0	0	0	.	7	4	2	1	0	0	0.0	
RAY	0	0	0	0.0	0	0	0	0	0	0	0.0	
SALINE	1	0	0	.	2	1	0	1	0	0	0.0	
SULLIVAN	0	0	0	0.0	0	0	0	0	0	0	0.0	
WORTH	0	0	0	0.0	0	0	0	0	0	0	0.0	
TOTAL AREA 1	21	7	22	75.9	111	56	15	36	1	3	3.6	
AREA 2												
ADAIR	0	0	0	.	6	3	2	1	0	0	0.0	
AUDRAIN	2	0	2	100.0	27	23	2	1	0	1	3.7	
BOONE	4	0	4	100.0	19	13	0	4	1	1	10.5	
CALLAWAY	0	0	0	.	7	4	1	2	0	0	0.0	
CLARK	0	0	0	0.0	0	0	0	0	0	0	0.0	
COLE	1	0	5	100.0	11	6	3	1	0	1	9.1	
FRANKLIN	6	0	1	100.0	3	1	1	1	0	0	0.0	
GASCONADE	0	0	0	0.0	0	0	0	0	0	0	0.0	
JEFFERSON	4	1	5	83.3	27	16	8	3	0	0	0.0	
KNOX	0	0	0	.	1	1	0	0	0	0	0.0	
LEWIS	0	0	0	0.0	0	0	0	0	0	0	0.0	
LINCOLN	6	0	3	100.0	4	3	0	0	0	1	25.0	
MACON	1	0	1	100.0	1	0	1	0	0	0	0.0	
MARION	4	0	0	.	3	1	2	0	0	0	0.0	
MONROE	2	0	3	100.0	9	8	0	1	0	0	0.0	
MONTGOMERY	0	0	1	100.0	2	0	0	2	0	0	0.0	
OSAGE	0	0	0	.	2	2	0	0	0	0	0.0	
PIKE	0	2	2	50.0	5	1	2	2	0	0	0.0	
RALLS	0	0	0	0.0	0	0	0	0	0	0	0.0	
ST CHARLES	1	0	4	100.0	22	18	3	1	0	0	0.0	
SCHUYLER	2	0	0	0.0	0	0	0	0	0	0	0.0	
SCOTLAND	0	0	0	0.0	0	0	0	0	0	0	0.0	
SHELBY	0	0	0	0.0	0	0	0	0	0	0	0.0	
WARREN	2	0	0	0.0	0	0	0	0	0	0	0.0	
TOTAL AREA 2	35	3	31	91.2	149	100	25	19	1	4	3.4	
AREA 3												
BOLLINGER	4	0	0	0.0	0	0	0	0	0	0	0.0	
BUTLER	2	0	2	100.0	19	15	2	0	0	2	10.5	
CAPE GIRARDEAU	2	1	4	80.0	16	8	4	2	2	0	12.5	
CARTER	0	0	0	.	2	0	1	1	0	0	0.0	
CRAWFORD	3	1	2	66.7	9	8	0	1	0	0	0.0	
DENT	0	0	0	0.0	0	0	0	0	0	0	0.0	
DUNKLIN	0	1	3	75.0	4	0	2	2	0	0	0.0	

TABLE 23.

BP AND SAB APPLICATIONS
DECEMBER 1999

COUNTY	# REC'D	# APPR	# REJ	% REJ	TOTAL RESOLVED	-----APPLICATION RESOLUTION-----					
						UNDER 31	31- 45	46- 90	91- 105	OVER 105	% >90 DAYS
HOWELL	4	0	2	100.0	9	3	3	3	0	0	0.0
IRON	0	0	0	.	7	1	2	4	0	0	0.0
MADISON	2	1	3	75.0	5	3	2	0	0	0	0.0
MISSISSIPPI	2	1	1	50.0	2	0	0	2	0	0	0.0
NEW MADRID	0	0	0	0.0	0	0	0	0	0	0	0.0
OREGON	0	0	0	0.0	0	0	0	0	0	0	0.0
PEMISCOT	2	0	0	.	9	8	0	0	0	1	11.1
PERRY	0	0	0	.	3	0	0	2	0	1	33.3
REYNOLDS	2	0	0	.	1	0	1	0	0	0	0.0
RIPLEY	2	0	3	100.0	5	0	4	1	0	0	0.0
ST FRANCOIS	6	1	0	0.0	6	5	0	1	0	0	0.0
STE GENEVIEVE	2	0	0	.	1	0	0	1	0	0	0.0
SCOTT	5	1	1	50.0	4	0	1	1	0	2	50.0
SHANNON	0	0	0	0.0	0	0	0	0	0	0	0.0
STODDARD	0	1	3	75.0	7	1	1	5	0	0	0.0
WASHINGTON	0	0	3	100.0	3	3	0	0	0	0	0.0
WAYNE	2	0	0	0.0	0	0	0	0	0	0	0.0
TOTAL AREA 3	40	8	27	77.1	112	55	23	26	2	6	7.1
AREA 4											
BARRY	0	0	2	100.0	6	3	3	0	0	0	0.0
BARTON	0	0	0	0.0	0	0	0	0	0	0	0.0
BATES	0	0	0	.	1	1	0	0	0	0	0.0
BENTON	3	2	6	75.0	8	2	0	6	0	0	0.0
CAMDEN	2	0	2	100.0	3	2	0	1	0	0	0.0
CEDAR	1	0	0	0.0	0	0	0	0	0	0	0.0
CHRISTIAN	4	0	0	.	4	1	0	2	1	0	25.0
DADE	0	0	0	0.0	0	0	0	0	0	0	0.0
DALLAS	0	0	0	0.0	0	0	0	0	0	0	0.0
DOUGLAS	2	0	0	0.0	0	0	0	0	0	0	0.0
GREENE	5	1	5	83.3	31	16	4	9	0	2	6.5
HENRY	0	0	0	.	5	3	2	0	0	0	0.0
HICKORY	0	0	0	0.0	0	0	0	0	0	0	0.0
JASPER	6	0	4	100.0	41	21	12	6	0	2	4.9
LACLEDE	2	0	0	.	7	6	0	1	0	0	0.0
LAWRENCE	0	0	2	100.0	2	0	2	0	0	0	0.0
MCDONALD	3	0	4	100.0	7	5	0	2	0	0	0.0
MARIES	0	0	0	0.0	0	0	0	0	0	0	0.0
MILLER	0	0	3	100.0	4	2	0	2	0	0	0.0
MONITEAU	0	0	0	0.0	0	0	0	0	0	0	0.0
MORGAN	0	0	0	0.0	0	0	0	0	0	0	0.0
NEWTON	4	1	5	83.3	9	3	1	4	0	1	11.1
OZARK	1	1	1	50.0	3	0	1	2	0	0	0.0
PHELPS	0	1	1	50.0	6	3	0	3	0	0	0.0
POLK	0	0	0	.	2	2	0	0	0	0	0.0
PULASKI	2	0	0	.	1	0	1	0	0	0	0.0
ST CLAIR	0	0	0	0.0	0	0	0	0	0	0	0.0
STONE	2	0	4	100.0	4	0	4	0	0	0	0.0
TANEY	3	1	0	0.0	9	7	1	1	0	0	0.0
TEXAS	0	0	2	100.0	18	15	3	0	0	0	0.0
VERNON	0	0	0	.	1	0	1	0	0	0	0.0
WEBSTER	0	0	0	.	3	1	1	1	0	0	0.0
WRIGHT	0	0	0	.	3	2	1	0	0	0	0.0
TOTAL AREA 4	40	7	41	85.4	178	95	37	40	1	5	3.4
AREA 5											
JACKSON	24	7	25	78.1	95	55	14	18	1	7	8.4
TOTAL AREA 5	24	7	25	78.1	95	55	14	18	1	7	8.4
AREA 6											
ST LOUIS CITY	29	10	38	79.2	94	35	10	28	5	16	22.3
TOTAL AREA 6	29	10	38	79.2	94	35	10	28	5	16	22.3
AREA 7											
ST LOUIS COUNTY	21	7	24	77.4	97	60	12	18	2	5	7.2
TOTAL AREA 7	21	7	24	77.4	97	60	12	18	2	5	7.2
STATEWIDE	210	49	208	80.9	836	456	136	185	13	46	7.1

TABLE 24.
DAY CARE PAYMENTS BY COUNTY
DECEMBER 1999

	ADOPTION SUBSIDY			FAMILY PRESERVATION			FCS/ALTERNATIVE CARE/CTS		
	CHILDREN	DOLLARS	AVERAGE	CHILDREN	DOLLARS	AVERAGE	CHILDREN	DOLLARS	AVERAGE
AREA 1									
ANDREW	0	0	0	0	0	0	3	\$515.26	\$171.75
ATCHISON	0	0	0	0	0	0	0	0	0
BUCHANAN	8	\$3,323.48	\$415.43	0	0	0	23	\$6,859.30	\$298.23
CALDWELL	0	0	0	0	0	0	0	0	0
CARROLL	0	0	0	0	0	0	0	0	0
CASS	0	0	0	0	0	0	3	\$956.11	\$318.70
CHARITON	0	0	0	0	0	0	0	0	0
CLAY	6	\$1,823.25	\$303.87	0	0	0	29	\$7,748.40	\$267.19
CLINTON	0	0	0	0	0	0	1	\$191.70	\$191.70
COOPER	0	0	0	0	0	0	0	0	0
DAVISS	0	0	0	0	0	0	8	\$869.37	\$108.67
DE KALB	0	0	0	0	0	0	4	\$1,085.70	\$271.43
GENTRY	0	0	0	0	0	0	0	0	0
GRUNDY	0	0	0	0	0	0	3	\$341.16	\$113.72
HARRISON	0	0	0	0	0	0	5	\$535.10	\$107.02
HOLT	0	0	0	0	0	0	0	0	0
HOWARD	0	0	0	0	0	0	0	0	0
JOHNSON	8	\$1,404.37	\$175.55	9	\$1,144.00	\$127.11	6	\$1,555.35	\$259.23
LAFAYETTE	0	0	0	0	0	0	5	\$462.40	\$92.48
LINN	0	0	0	0	0	0	1	\$161.00	\$161.00
LIVINGSTON	4	\$721.75	\$180.44	0	0	0	4	\$611.38	\$152.85
MERCER	0	0	0	0	0	0	2	\$410.08	\$205.04
NODAWAY	0	0	0	0	0	0	3	\$447.80	\$149.27
PETTIS	0	0	0	0	0	0	17	\$1,860.49	\$109.44
PLATTE	3	\$766.81	\$255.60	0	0	0	15	\$3,572.44	\$238.16
PUTNAM	0	0	0	0	0	0	1	\$185.80	\$185.80
RANDOLPH	2	\$138.64	\$69.32	0	0	0	11	\$1,507.04	\$137.00
RAY	0	0	0	0	0	0	0	0	0
SALINE	0	0	0	0	0	0	21	\$3,846.28	\$183.16
SULLIVAN	0	0	0	0	0	0	1	\$237.60	\$237.60
WORTH	0	0	0	0	0	0	1	\$210.00	\$210.00
* AREA TOTAL *	31	\$8,178.30	\$263.82	9	\$1,144.00	\$127.11	167	\$34,169.76	\$204.61
AREA 2									
ADAIR	0	0	0	0	0	0	12	\$1,481.59	\$123.47
AUDRAIN	3	\$366.46	\$122.15	0	0	0	3	\$825.02	\$275.01
BOONE	19	\$4,868.44	\$256.23	2	\$426.00	\$213.00	85	\$24,512.36	\$288.38
CALLAWAY	0	0	0	1	\$220.00	\$220.00	8	\$1,739.79	\$217.47
CLARK	0	0	0	0	0	0	0	0	0
COLE	19	\$3,419.83	\$179.99	0	0	0	34	\$9,411.38	\$276.81
FRANKLIN	1	\$336.60	\$336.60	0	0	0	33	\$7,985.75	\$241.99
GASCONADE	0	0	0	0	0	0	3	\$460.00	\$153.33
JEFFERSON	49	\$9,689.74	\$197.75	2	\$386.70	\$193.35	110	\$30,260.85	\$275.10
KNOX	0	0	0	0	0	0	0	0	0
LEWIS	4	\$539.28	\$134.82	0	0	0	3	\$240.49	\$80.16
LINCOLN	4	\$507.03	\$126.76	0	0	0	13	\$2,320.98	\$178.54
MACON	0	0	0	0	0	0	9	\$1,648.90	\$183.21
MARION	3	\$327.00	\$109.00	0	0	0	8	\$1,102.51	\$137.81
MONROE	0	0	0	0	0	0	6	\$1,087.66	\$181.28
MONTGOMERY	0	0	0	0	0	0	0	0	0
OSAGE	0	0	0	0	0	0	3	\$770.00	\$256.67
PIKE	0	0	0	0	0	0	1	\$210.00	\$210.00
RALLS	0	0	0	0	0	0	0	0	0
ST CHARLES	16	\$4,196.76	\$262.30	0	0	0	28	\$7,247.40	\$258.84
SCHUYLER	0	0	0	0	0	0	0	0	0
SCOTLAND	0	0	0	0	0	0	2	\$361.69	\$180.85
SHELBY	1	\$46.35	\$46.35	0	0	0	0	0	0
WARREN	0	0	0	0	0	0	1	\$76.50	\$76.50
* AREA TOTAL *	119	\$24,297.49	\$204.18	5	\$1,032.70	\$206.54	362	\$91,742.87	\$253.43
AREA 3									
BOLLINGER	3	\$680.99	\$227.00	0	0	0	7	\$1,077.32	\$153.90
BUTLER	4	\$754.63	\$188.66	0	0	0	24	\$4,836.45	\$201.52
CAPE GIRARDEAU	6	\$1,139.52	\$189.92	0	0	0	29	\$3,629.07	\$125.14
CARTER	0	0	0	0	0	0	3	\$588.57	\$196.19
CRAWFORD	1	\$220.00	\$220.00	0	0	0	0	0	0
DENT	0	0	0	0	0	0	0	0	0
DUNKLIN	0	0	0	0	0	0	3	\$370.64	\$123.55
HOWELL	4	\$466.06	\$116.52	0	0	0	5	\$934.66	\$186.93
IRON	0	0	0	0	0	0	0	0	0
MADISON	0	0	0	0	0	0	3	\$330.52	\$110.17
MISSISSIPPI	1	\$144.04	\$144.04	0	0	0	1	\$210.00	\$210.00

TABLE 24.
DAY CARE PAYMENTS BY COUNTY
DECEMBER 1999

	ADOPTION SUBSIDY			FAMILY PRESERVATION			FCS/ALTERNATIVE CARE/CTS			
	CHILDREN	DOLLARS	AVERAGE	CHILDREN	DOLLARS	AVERAGE	CHILDREN	DOLLARS	AVERAGE	
AREA 3										
	NEW MADRID	2	\$249.38	\$124.69	1	\$198.00	\$198.00	2	\$456.00	\$228.00
	OREGON	0	0	0	0	0	0	2	\$308.25	\$154.13
	PEMISCOT	0	0	0	0	0	0	6	\$893.58	\$148.93
	PERRY	4	\$842.90	\$210.73	0	0	0	7	\$1,240.48	\$177.21
	REYNOLDS	0	0	0	0	0	0	0	0	0
	RIPLEY	8	\$1,120.90	\$140.11	0	0	0	8	\$1,009.58	\$126.20
	ST FRANCOIS	3	\$426.60	\$142.20	1	\$273.00	\$273.00	11	\$2,959.29	\$269.03
	STE GENEVIEVE	0	0	0	0	0	0	5	\$568.28	\$113.66
	SCOTT	26	\$4,301.24	\$165.43	0	0	0	76	\$17,151.77	\$225.68
	SHANNON	0	0	0	0	0	0	1	\$210.00	\$210.00
	STODDARD	0	0	0	0	0	0	13	\$2,033.61	\$156.45
	WASHINGTON	0	0	0	0	0	0	2	\$268.46	\$134.23
	WAYNE	0	0	0	0	0	0	0	0	0
	M AREA TOTAL M	62	\$10,346.26	\$166.88	2	\$471.00	\$235.50	208	\$39,076.73	\$187.87
AREA 4										
	BARRY	0	0	0	0	0	0	3	\$1,601.25	\$533.75
	BARTON	0	0	0	0	0	0	6	\$1,071.00	\$178.50
	BATES	0	0	0	0	0	0	0	0	0
	BENTON	2	\$206.03	\$103.02	0	0	0	2	\$229.21	\$114.61
	CANDEN	0	0	0	0	0	0	5	\$1,477.10	\$295.42
	CEDAR	1	\$135.11	\$135.11	0	0	0	5	\$933.61	\$186.72
	CHRISTIAN	3	\$425.62	\$141.87	0	0	0	19	\$3,462.99	\$182.26
	DADE	0	0	0	0	0	0	0	0	0
	DALLAS	0	0	0	0	0	0	2	\$528.00	\$264.00
	DOUGLAS	2	\$60.00	\$30.00	0	0	0	0	0	0
	GREENE	32	\$7,571.15	\$236.60	0	0	0	136	\$44,397.41	\$326.45
	HENRY	0	0	0	0	0	0	1	\$210.00	\$210.00
	HICKORY	0	0	0	0	0	0	0	0	0
	JASPER	6	\$935.32	\$155.89	2	\$375.25	\$187.63	49	\$9,461.03	\$193.08
	LACLEDE	0	0	0	0	0	0	1	\$205.04	\$205.04
	LAWRENCE	3	\$660.14	\$220.05	0	0	0	1	\$273.00	\$273.00
	MCDONALD	0	0	0	1	\$209.00	\$209.00	4	\$589.12	\$147.28
	MARIES	0	0	0	0	0	0	0	0	0
	MILLER	0	0	0	0	0	0	7	\$1,230.23	\$175.75
	MONITEAU	0	0	0	0	0	0	0	0	0
	MORGAN	0	0	0	0	0	0	2	\$117.72	\$58.86
	NEWTON	1	\$174.40	\$174.40	0	0	0	4	\$1,150.00	\$287.50
	OZARK	0	0	0	0	0	0	0	0	0
	PHELPS	0	0	0	0	0	0	0	0	0
	POLK	0	0	0	0	0	0	1	\$102.00	\$102.00
	PULASKI	6	\$657.66	\$109.61	0	0	0	9	\$1,307.80	\$145.31
	ST CLAIR	0	0	0	0	0	0	0	0	0
	STONE	0	0	0	0	0	0	0	0	0
	TANEY	1	\$177.08	\$177.08	0	0	0	4	\$795.48	\$198.87
	TEXAS	0	0	0	0	0	0	0	0	0
	VERNON	0	0	0	0	0	0	4	\$711.04	\$177.76
	WEBSTER	0	0	0	0	0	0	2	\$90.00	\$45.00
	WRIGHT	0	0	0	0	0	0	0	0	0
	M AREA TOTAL M	57	\$11,002.51	\$193.03	3	\$584.25	\$194.75	267	\$69,943.03	\$261.96
AREA 5										
	JACKSON	158	\$44,958.67	\$284.55	0	0	0	413	\$140,918.47	\$341.21
	M AREA TOTAL M	158	\$44,958.67	\$284.55	0	0	0	413	\$140,918.47	\$341.21
AREA 6										
	ST LOUIS CITY	171	\$53,881.47	\$315.10	2	\$630.25	\$315.12	581	\$200,135.35	\$344.47
	M AREA TOTAL M	171	\$53,881.47	\$315.10	2	\$630.25	\$315.12	581	\$200,135.35	\$344.47
AREA 7										
	ST LOUIS COUNTY	99	\$32,005.11	\$323.28	1	\$-122.40	\$-122.40	332	\$113,230.01	\$341.05
	M AREA TOTAL M	99	\$32,005.11	\$323.28	1	\$-122.40	\$-122.40	332	\$113,230.01	\$341.05
STATE TOTAL		697	\$184,669.81	\$264.95	22	\$3,739.80	\$169.99	2,330	\$689,216.22	\$295.80

TABLE 24.
DAY CARE PAYMENTS BY COUNTY
DECEMBER 1999

	OTHER			BLOCK GRANT		
	CHILDREN	DOLLARS	AVERAGE	CHILDREN	DOLLARS	AVERAGE
	0	0	0	1	0	0
AREA 1						
" AREA TOTAL "	0	0	0	1	0	0
ANDREW	0	0	0	56	\$10,492.04	\$187.36
ATCHISON	0	0	0	28	\$4,345.78	\$155.21
BUCHANAN	1	\$138.45	\$138.45	999	\$236,691.16	\$236.93
CALDWELL	0	0	0	29	\$4,882.79	\$168.37
CARROLL	0	0	0	64	\$9,660.13	\$150.94
CASS	0	0	0	314	\$84,696.98	\$269.74
CHARITON	0	0	0	21	\$2,831.69	\$134.84
CLAY	2	\$339.40	\$169.70	526	\$140,561.76	\$267.23
CLINTON	1	\$72.86	\$72.86	53	\$11,226.88	\$211.83
COOPER	0	0	0	79	\$12,595.60	\$159.44
DAVISS	1	\$170.00	\$170.00	42	\$6,182.76	\$147.21
DE KALB	0	0	0	57	\$10,009.26	\$175.60
GENTRY	0	0	0	15	\$1,671.40	\$111.43
GRUNDY	1	\$121.16	\$121.16	81	\$12,785.71	\$157.85
HARRISON	1	\$65.24	\$65.24	68	\$8,863.83	\$130.35
HOLT	0	0	0	26	\$4,598.43	\$176.86
HOWARD	0	0	0	82	\$14,083.34	\$171.75
JOHNSON	1	\$135.61	\$135.61	243	\$52,095.61	\$214.39
LAFAYETTE	0	0	0	147	\$28,994.00	\$197.24
LINN	0	0	0	63	\$12,631.18	\$200.49
LIVINGSTON	0	0	0	130	\$20,668.28	\$158.99
MERCER	0	0	0	10	\$1,469.30	\$146.93
NODAWAY	0	0	0	48	\$7,446.31	\$155.13
PETTIS	1	\$108.62	\$108.62	361	\$53,737.13	\$148.86
PLATTE	0	0	0	192	\$48,788.02	\$254.10
PUTNAM	0	0	0	17	\$2,730.25	\$160.60
RANDOLPH	2	\$207.60	\$103.80	286	\$49,423.59	\$172.81
RAY	0	0	0	102	\$27,805.73	\$272.61
SALINE	2	\$381.06	\$190.53	132	\$27,594.00	\$209.05
SULLIVAN	0	0	0	28	\$4,522.46	\$161.52
WORTH	0	0	0	7	\$717.85	\$102.55
" AREA TOTAL "	13	\$1,740.00	\$133.85	4,306	\$914,803.25	\$212.45
AREA 2						
ADAIR	0	0	0	84	\$11,819.14	\$140.70
AUDRAIN	0	0	0	124	\$19,627.30	\$158.28
BOONE	7	\$483.35	\$69.05	1,758	\$503,299.78	\$286.29
CALLAWAY	0	0	0	201	\$31,459.43	\$156.51
CLARK	0	0	0	35	\$4,743.58	\$135.53
COLE	1	\$5.53	\$5.53	326	\$66,432.17	\$203.78
FRANKLIN	0	0	0	231	\$58,058.84	\$251.34
GASCONADE	0	0	0	55	\$8,274.89	\$150.45
JEFFERSON	11	\$1,401.22	\$127.38	649	\$171,876.36	\$264.83
KNOX	0	0	0	22	\$3,316.13	\$150.73
LEWIS	0	0	0	56	\$9,203.49	\$164.35
LINCOLN	0	0	0	205	\$37,424.04	\$182.56
MACON	1	\$78.00	\$78.00	78	\$11,529.03	\$147.81
MARION	2	\$70.00	\$35.00	204	\$34,893.66	\$171.05
MONROE	0	0	0	35	\$5,450.04	\$155.72
MONTGOMERY	1	\$107.55	\$107.55	64	\$10,176.13	\$159.00
OSAGE	0	0	0	30	\$5,781.68	\$192.72
PIKE	0	0	0	106	\$16,637.80	\$156.96
RALLS	0	0	0	38	\$5,400.76	\$142.13
ST CHARLES	2	\$124.20	\$62.10	1,125	\$332,459.08	\$295.52
SCHUYLER	0	0	0	17	\$1,808.95	\$106.41
SCOTLAND	0	0	0	31	\$4,971.17	\$160.36
SHELBY	0	0	0	15	\$2,325.46	\$155.03
WARREN	0	0	0	82	\$19,370.71	\$236.23
" AREA TOTAL "	25	\$2,269.85	\$90.79	5,571	\$1,376,339.62	\$247.05
AREA 3						
BOLLINGER	0	0	0	69	\$12,302.64	\$178.30
BUTLER	0	0	0	274	\$46,806.00	\$170.82
CAPE GIRARDEAU	1	\$95.92	\$95.92	602	\$91,058.79	\$151.26
CARTER	0	0	0	34	\$4,185.74	\$123.11
CRAWFORD	0	0	0	108	\$19,811.73	\$183.44
DENT	0	0	0	92	\$10,927.48	\$118.78
DUNKLIN	0	0	0	345	\$49,249.56	\$142.75
HOWELL	0	0	0	310	\$133,668.91	\$431.19
IRON	0	0	0	53	\$8,754.21	\$165.17

TABLE 24.
DAY CARE PAYMENTS BY COUNTY
DECEMBER 1999

		OTHER			BLOCK GRANT		
		CHILDREN	DOLLARS	AVERAGE	CHILDREN	DOLLARS	AVERAGE
AREA 3	MADISON	0	0	0	137	\$19,598.09	\$143.05
	MISSISSIPPI	0	0	0	355	\$62,615.97	\$176.38
	NEW MADRID	0	0	0	208	\$34,268.94	\$164.75
	OREGON	0	0	0	60	\$8,696.45	\$144.94
	PEHISCOT	0	0	0	687	\$139,669.46	\$203.30
	PERRY	0	0	0	73	\$10,766.29	\$147.48
	REYNOLDS	0	0	0	49	\$6,635.20	\$135.41
	RIPLEY	0	0	0	122	\$22,649.33	\$185.65
	ST FRANCOIS	0	0	0	488	\$79,140.27	\$162.17
	STE GENEVIEVE	0	0	0	104	\$16,965.08	\$163.13
	SCOTT	0	0	0	710	\$117,790.85	\$165.90
	SHANNON	1	\$20.02	\$20.02	67	\$9,275.52	\$138.44
	STODDARD	0	0	0	124	\$18,091.23	\$145.90
	WASHINGTON	3	\$233.24	\$77.75	206	\$33,510.47	\$162.67
	WAYNE	0	0	0	112	\$16,882.16	\$150.73
	* AREA TOTAL *	5	\$349.18	\$69.84	5,389	\$973,320.37	\$180.61
AREA 4	BARRY	0	0	0	122	\$18,002.57	\$147.56
	BARTON	0	0	0	42	\$5,050.77	\$120.26
	BATES	0	0	0	58	\$8,697.28	\$149.95
	BENTON	0	0	0	84	\$14,576.75	\$173.53
	CAMDEN	0	0	0	110	\$19,099.57	\$173.63
	CEDAR	0	0	0	132	\$19,146.02	\$145.05
	CHRISTIAN	0	0	0	342	\$66,836.67	\$195.43
	DADE	0	0	0	12	\$1,088.25	\$90.69
	DALLAS	0	0	0	98	\$15,696.24	\$160.17
	DOUGLAS	0	0	0	70	\$14,292.47	\$204.18
	GREENE	5	\$771.79	\$154.36	1,455	\$302,666.54	\$208.02
	HENRY	0	0	0	186	\$25,953.72	\$139.54
	HICKORY	0	0	0	54	\$8,548.91	\$158.31
	JASPER	2	\$84.74	\$42.37	675	\$125,892.28	\$186.51
	LACLEDE	0	0	0	147	\$24,768.17	\$168.49
	LAWRENCE	0	0	0	191	\$31,616.54	\$165.53
	MCDONALD	0	0	0	87	\$12,657.36	\$145.49
	MARIES	0	0	0	32	\$5,085.60	\$158.92
	MILLER	0	0	0	82	\$13,547.13	\$165.21
	MONITEAU	0	0	0	35	\$5,690.32	\$162.58
	MORGAN	0	0	0	101	\$10,658.17	\$105.53
	NEWTON	0	0	0	267	\$42,785.07	\$160.24
	OZARK	0	0	0	66	\$10,343.45	\$156.72
	PHELPS	0	0	0	265	\$43,579.94	\$164.45
	POLK	0	0	0	168	\$26,865.31	\$159.91
	PULASKI	0	0	0	236	\$38,683.89	\$163.91
	ST CLAIR	0	0	0	43	\$6,749.21	\$156.96
	STONE	0	0	0	145	\$21,480.90	\$148.14
	TANEY	0	0	0	133	\$23,255.30	\$174.85
	TEXAS	0	0	0	148	\$26,411.70	\$178.46
	VERNON	0	0	0	131	\$20,634.40	\$157.51
	WEBSTER	0	0	0	178	\$28,434.27	\$159.74
	WRIGHT	0	0	0	96	\$13,584.85	\$141.51
	* AREA TOTAL *	7	\$856.53	\$122.36	5,991	\$1,052,379.62	\$175.66
AREA 5	JACKSON	13	\$3,476.24	\$267.40	6,957	\$1,769,303.08	\$254.32
	* AREA TOTAL *	13	\$3,476.24	\$267.40	6,957	\$1,769,303.08	\$254.32
AREA 6	ST LOUIS CITY	13	\$2,593.91	\$199.53	9,150	\$2,532,354.66	\$276.76
	* AREA TOTAL *	13	\$2,593.91	\$199.53	9,150	\$2,532,354.66	\$276.76
AREA 7	ST LOUIS COUNTY	12	\$3,510.52	\$292.54	6,108	\$1,761,959.08	\$288.47
	* AREA TOTAL *	12	\$3,510.52	\$292.54	6,108	\$1,761,959.08	\$288.47
STATE TOTAL		88	\$14,796.23	\$168.14	43,473	\$10,380,459.68	\$238.78

TABLE 25.

FUTURES PROGRAM
AS OF THE END OF DECEMBER 1999

COUNTY	TOTAL PERSONS PARTICIPATING	TOTAL ENROLLMENT BY COMPONENT TYPE ^a				
		EDUCATION	JOB SKILLS	JOB SEARCH	OJT AND JOB ENTRY	OTHER
AREA 1						
ANDREW	11	3	2	0	3	5
ATCHISON	10	0	2	6	1	5
BUCHANAN	176	55	32	32	41	26
CALDWELL	16	1	0	6	4	6
CARROLL	23	9	4	4	8	5
CASS	66	10	18	16	23	13
CHARITON	7	3	1	1	3	0
CLAY	123	26	25	16	41	27
CLINTON	9	6	1	3	0	0
COOPER	12	5	0	4	6	2
DAVISS	16	2	3	5	5	3
DE KALB	10	4	0	6	0	1
GENTRY	2	0	0	0	1	2
GRUNDY	12	1	2	3	4	3
HARRISON	6	0	0	1	3	2
HOLT	2	1	2	0	0	0
HOWARD	31	4	5	8	9	14
JOHNSON	105	30	9	16	27	39
LAFAYETTE	24	1	7	6	9	5
LINN	17	6	4	3	4	3
LIVINGSTON	27	4	8	2	12	5
MERCER	15	4	4	2	6	3
NODAWAY	10	7	3	1	3	2
PETTIS	91	17	13	6	18	46
PLATTE	20	3	7	2	4	5
PUTNAM	9	0	2	4	0	3
RANDOLPH	50	6	15	10	9	11
RAY	28	7	8	0	14	5
SALINE	49	13	13	1	21	17
SULLIVAN	9	1	1	7	0	0
WORTH	2	1	0	0	2	0
TOTAL AREA 1	988	230	191	171	281	258
AREA 2						
ADAIR	22	4	2	4	14	2
AUDRAIN	72	16	20	6	41	2
BOONE	360	139	60	87	114	17
CALLAWAY	87	9	7	35	29	17
CLARK	20	1	4	4	7	6
COLE	90	27	7	21	34	19
FRANKLIN	48	9	9	5	21	9
GASCONADE	7	0	3	2	1	1
JEFFERSON	313	45	60	50	121	76
KNOX	3	0	0	0	3	0
LEWIS	22	2	3	3	11	7
LINCOLN	55	3	11	12	18	15
MACON	18	5	6	5	5	2
MARION	47	3	6	18	15	9
MONROE	5	0	2	2	1	0
MONTGOMERY	29	3	2	2	9	15
OSAGE	9	0	4	1	2	2
PIKE	31	3	10	5	11	8
RALLS	13	1	1	5	5	2
ST CHARLES	290	43	42	70	125	39
SCHUYLER	5	0	0	2	2	1
SCOTLAND	8	0	0	1	5	3
SHELBY	7	1	0	4	2	4
WARREN	24	8	6	7	4	4
TOTAL AREA 2	1,585	322	265	351	600	260
AREA 3						
BOLLINGER	16	3	3	3	10	0
BUTLER	92	30	9	17	27	20
CAPE GIRARDEAU	104	26	19	9	59	10
CARTER	12	0	5	1	0	6
CRAWFORD	58	29	5	3	21	2
DENT	41	6	18	7	13	6
DUNKLIN	162	22	30	25	72	23
HOWELL	75	19	20	7	35	19

TABLE 25.
FUTURES PROGRAM
AS OF THE END OF DECEMBER 1999

COUNTY	TOTAL PERSONS PARTICIPATING	TOTAL ENROLLMENT BY COMPONENT TYPE*				
		EDUCATION	JOB SKILLS	JOB SEARCH	JOB ENTRY	OJT AND OTHER
IRON	53	16	15	1	12	12
MADISON	28	4	8	7	11	3
MISSISSIPPI	148	56	25	15	53	15
NEW MADRID	90	17	19	12	40	11
OREGON	37	6	15	1	14	9
PEMISCOT	137	23	36	17	42	31
PERRY	14	1	4	2	4	3
REYNOLDS	30	3	7	6	3	12
RIPLEY	51	12	14	8	17	6
ST FRANCOIS	164	39	30	21	59	38
STE GENEVIEVE	18	5	1	1	14	1
SCOTT	141	33	28	24	54	17
SHANNON	27	2	16	4	5	4
STODDARD	59	13	14	21	18	7
WASHINGTON	90	40	19	11	22	14
WAYNE	26	4	13	5	6	6
TOTAL AREA 3	1,673	409	373	228	611	275
AREA 4						
BARRY	49	5	16	3	20	18
BARTON	22	3	5	3	9	6
BATES	26	0	6	2	11	12
BENTON	40	0	13	2	23	10
CAMDEN	60	10	13	19	23	6
CEDAR	27	3	11	5	6	6
CHRISTIAN	32	5	17	0	10	8
DADE	4	0	1	0	2	1
DALLAS	48	1	15	6	26	6
DOUGLAS	24	3	8	3	9	6
GREENE	448	68	89	152	138	83
HENRY	38	6	12	6	12	16
HICKORY	15	0	7	0	8	0
JASPER	218	41	91	26	69	33
LACLEDE	64	8	13	15	26	11
LAWRENCE	56	10	12	6	20	20
MCDONALD	48	12	13	1	20	14
MARIES	16	1	6	0	6	7
MILLER	62	8	14	2	31	16
MONITEAU	8	2	2	1	4	2
MORGAN	21	3	5	2	11	3
NEWTON	66	8	35	1	25	25
OZARK	10	1	4	0	7	1
PHELPS	123	23	44	4	38	31
POLK	33	2	13	5	17	1
PULASKI	27	7	14	2	5	4
ST CLAIR	14	1	4	0	10	1
STONE	30	2	10	1	7	13
TANEY	24	1	1	1	6	19
TEXAS	68	7	10	16	25	19
VERNON	35	5	3	6	16	14
WEBSTER	23	5	6	0	10	8
WRIGHT	40	10	7	1	20	11
TOTAL AREA 4	1,819	261	520	291	670	431
AREA 5						
JACKSON	2,292	332	211	931	539	515
TOTAL AREA 5	2,292	332	211	931	539	515
AREA 6						
ST LOUIS CITY	3,897	326	377	1,426	1,605	370
TOTAL AREA 6	3,897	326	377	1,426	1,605	370
AREA 7						
ST LOUIS COUNTY	1,712	329	586	195	561	221
TOTAL AREA 7	1,712	329	586	195	561	221
STATEWIDE	13,966	2,209	2,523	3,593	4,867	2,330

*PARTICIPANTS MAY BE ENROLLED IN MORE THAN ONE COMPONENT