

Monthly Management Report



Division of Family Services

Division of Medical Services

October 1999

Research and Evaluation
221 West High Street
Broadway Building
Jefferson City, MO 65101

TABLE OF CONTENTS

Glossary		Definition of Categories of Assistance and Types of Medicaid Services	1
Figure	1	Map - Division of Family Services Areas	2
DFS SUMMARY AND OPERATING STATISTICS			
Table	1	Detailed Operating Statistics showing changes in Applications, Cases and Payments by Month and Program during last quarter	3-5
Table	2	Detailed Operating Statistics on Applications, Cases and Payments by Program, Area and County	6-51
Table	3	Detailed Operating Statistics on Applications, Cases and Payments by Program and Area	52-53
MEDICAID			
Figure	2	Medical Statistics - Total Individuals	54
Figure	3	Medical Statistics - Total Payments	55
Table	4	Recipients and Payments by Type of Service	56-71
Table	5	State Summary of Recipients, Payments and Average Per Recipient by Program	72-94
FOOD STAMPS			
Figure	4	Food Stamps Caseload	95
Table	6	Participation by Households, Persons and Race	96-99
Table	7	Participation by County	100-101
Table	8	Applications and Currency	102-103
Table	9	Expedited Service Application Currency	104-105

TEMPORARY ASSISTANCE

Figure	5	Temporary Assistance Caseload	107
Table	10	Total Cases and Reinvestigations by County	108-109
Table	11	Application and Resolution by County	110-111

MC+, TRANSITIONAL MEDICAID AND MEDICAL ASSISTANCE FOR FAMILIES

Table	12	Total Children by County	112-113
Table	13	Total Caretakers by County	114-115
Table	14	Total Cases and Reinvestigations by County	116-117
Table	15	Application and Resolution by County	118-119

GENERAL RELIEF

Table	16	Total Cases and Reinvestigations by County	120-121
Table	17	Application and Resolution by County	122-123

OTHER IM PROGRAMS

Figure	6	Medical Assistance Recipients	125
Table	18	Medicaid for Pregnant Women Applications	126-127
Table	19	Adult Income Maintenance Cases	128-129
Table	20	NC, MA, MACC Applications Less Than 65 Years of Age	130-131
Table	21	MA, NC Applications 65 Years of Age or More	132-133
Table	22	NC, MA, MACC Spenddown Applications	134-135
Table	23	BP and SAB Applications	136-137
Table	24	Day Care Payments by County	138-141
Table	25	FUTURES Participation	142-143

GLOSSARY

AB	Aid to Blind
AB Supp	Aid to Blind Supplemental
AIDS	Acquired Immune Deficiency Syndrome
BP	Blind Pension
CHIP	Children's Health Insurance Program
CRNA	Certified Registered Nurse Anesthetist
CSTAR	Comprehensive Substance Treatment and Rehabilitation
CT	Children's Treatment
DME	Durable Medical Equipment
EPSDT	Early and Periodic Screening, Diagnosis and Treatment
FCS	Family-Centered Services
GR	General Relief
HDN	Homeless, Dependent, Neglected
ICF-MR	Intermediate Care Facility-Mentally Retarded
IM/IE	Income Maintenance/Income Eligible
JCT	Juvenile Court
MA	Medical Assistance - Claimants applying for this program must be ineligible for any of the other categories of assistance
MA-GR	Medical Assistance - General Relief
MA-K	Medical Assistance for Children
MA-K-DMH	Medical Assistance for Children under the care of Department of Mental Health
MA-K-DYS	Medical Assistance for Children under the care of Division of Youth Services
MC+	Health insurance for CHIP and non-CHIP children under age 19
MPW	Medicaid for Pregnant Women
MR/DD	Mentally Retarded/Developmentally Disabled
NC	Nursing Care - Cash program for recipients in practical or professional homes, domiciliary homes or boarding homes. NC-General Relief and NC-Aid to Blind Supplemental cases are included in the NC data and are not listed separately
NCP	Non-custodial Parent
OAA	Old Age Assistance
OJT	On-the-Job Training
PA	Public Assistance
PTD	Permanently and Totally Disabled
QMB	Qualified Medicare Beneficiary
RCF	Residential Care Facility
SAB	Supplemental Aid to the Blind
SLMB	Specified Low-Income Medicare Beneficiary
SNF	Skilled Nursing Facility
SSI	Supplemental Security Income
SSI SP	Supplemental Security Income and State Supplementation
SP	State Supplementation Only
UP	Unemployed Parent
Vendor Cases	Nursing Homes and Other Institutions

Figure 1
 Missouri Department of Social Services
 Division of Family Services
 Area Offices

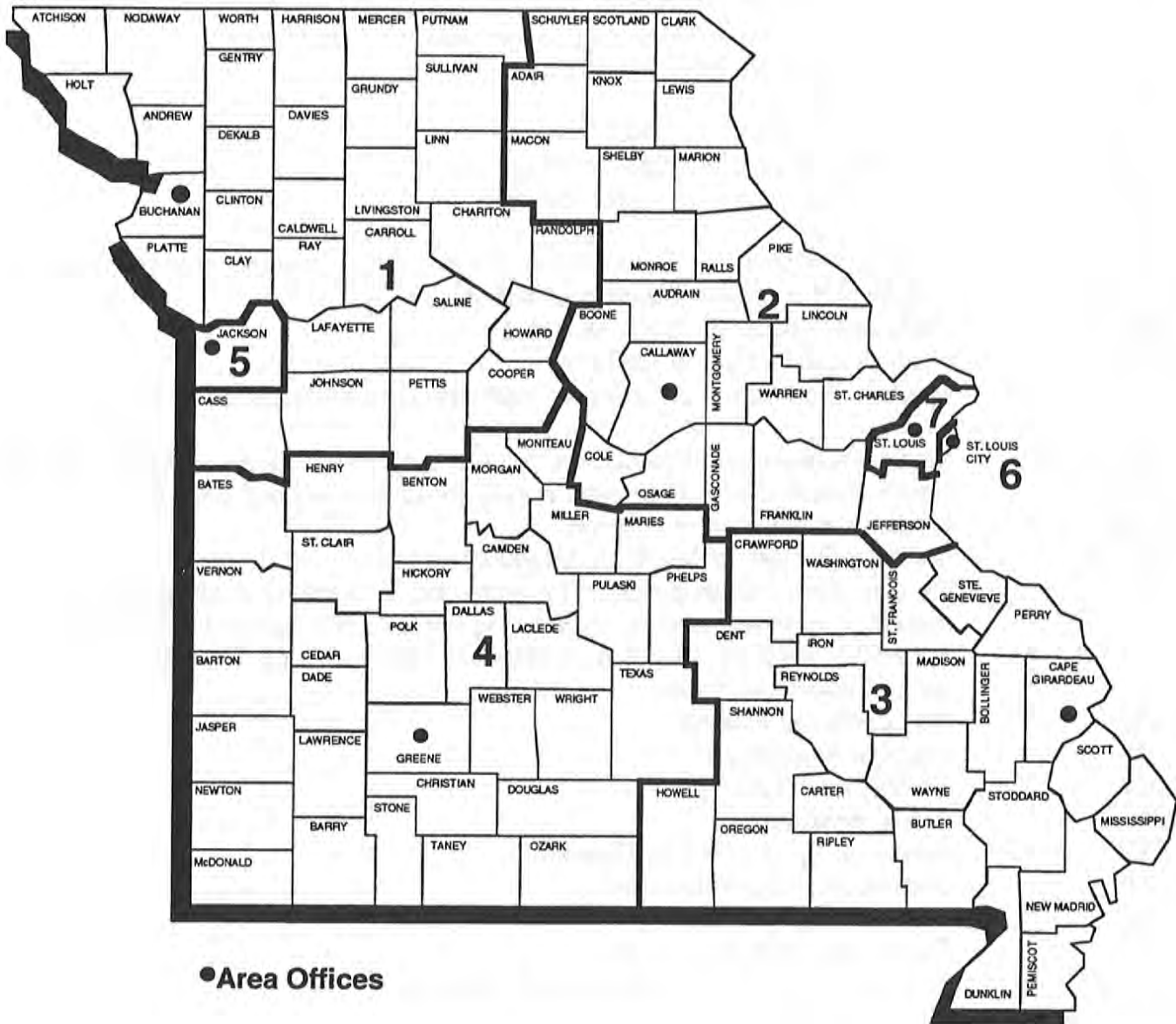

TABLE 1. DETAILED OPERATING STATISTICS (1)
OCTOBER 1999

CASELOAD INFORMATION	NUMBER OR AMOUNT THIS MONTH 10/99	NUMBER OR AMOUNT LAST MONTH 09/99	NUMBER OR AMOUNT 2 MONTHS AGO 08/99	NUMBER OR AMOUNT LAST YEAR 10/98	CHANGE FROM LAST MONTH	CHANGE FROM 2 MONTHS AGO	CHANGE FROM LAST YEAR
*** TEMPORARY ASSISTANCE (2)							
APPLICATIONS RECEIVED (3)	5,385	6,054	8,204	4,830	-11.1%	-34.4%	11.5%
APPLICATIONS APPROVED	3,950	4,618	5,912	3,438	-14.5%	-33.2%	14.9%
APPLICATIONS REJECTED	1,477	1,594	1,620	1,758	-7.3%	-8.8%	-16.0%
APPLICATIONS PENDING	3,095	3,192	3,387	3,047	-3.0%	-8.6%	1.6%
FAMILIES RECEIVING CASH	48,146	47,721	47,622	54,524	0.9%	1.1%	-11.7%
CHILDREN RECEIVING CASH	91,647	90,856	90,780	103,203	0.9%	1.0%	-11.2%
TOTAL PERSONS	125,834	124,519	124,296	138,705	1.1%	1.2%	-9.3%
TOTAL PAYMENTS (4)	\$11,757,038	\$11,692,932	\$11,677,640	\$13,232,136	0.5%	0.7%	-11.1%
AVERAGE PER FAMILY	\$244.20	\$245.03	\$245.22	\$242.68	-0.3%	-0.4%	0.6%
AVERAGE PER PERSON	\$93.43	\$93.90	\$93.95	\$95.40	-0.5%	-0.6%	-2.1%
TITLE XIX ONLY CASES (3)	10,923	9,897	8,389	3,386	10.4%	30.2%	222.6%
TITLE XIX ONLY PERSONS	37,898	34,951	30,566	21,061	8.4%	24.0%	79.9%
TITLE XIX ONLY CHILDREN	23,378	21,502	18,774	10,417	8.7%	24.5%	124.4%
TITLE XIX TRANSITIONAL CASES	8,525	9,041	8,786	9,510	-5.7%	-3.0%	-10.4%
TITLE XIX TRANSITIONAL PERSONS	12,936	14,516	14,570	16,061	-10.9%	-11.2%	-19.5%
TITLE XIX TRANSITIONAL CHILDREN	3,808	4,870	5,229	6,108	-21.8%	-27.2%	-37.7%
EXTENDED TRANSITIONAL CASES	1,559	1,362	1,225	0	14.5%	27.3%	0.0%
EXTENDED TRANSITIONAL PERSONS	1,689	1,467	1,320	0	15.1%	28.0%	0.0%
REINVESTIGATIONS	4,612	4,726	4,431	3,624	-2.4%	4.1%	27.3%
CASES CLOSED	3,297	4,068	4,265	4,676	-19.0%	-22.7%	-29.5%
*** TEMPORARY ASSISTANCE/UP							
FAMILIES RECEIVING	194	161	140	172	20.5%	38.6%	12.8%
CHILDREN RECEIVING	476	391	344	414	21.7%	38.4%	15.0%
TOTAL PERSONS	829	681	591	676	21.7%	40.3%	22.6%
TOTAL PAYMENTS	\$59,948	\$51,245	\$44,228	\$53,247	17.0%	35.5%	12.6%
AVERAGE PER FAMILY	\$309.01	\$318.29	\$315.91	\$309.58	-2.9%	-2.2%	-0.2%
AVERAGE PER PERSON	\$72.31	\$75.25	\$74.84	\$78.77	-3.9%	-3.4%	-8.2%
*** MC+							
APPLICATIONS RECEIVED	8,422	9,407	10,195	10,122	-10.5%	-17.4%	-16.8%
APPLICATIONS APPROVED	5,765	6,840	7,003	9,442	-15.7%	-17.7%	-38.9%
APPLICATIONS REJECTED	2,628	2,737	2,025	2,268	-4.0%	29.8%	15.9%
APPLICATIONS PENDING	4,150	4,236	4,526	4,380	-2.0%	-8.3%	-5.3%
FAMILIES RECEIVING	142,285	142,100	142,946	114,049	0.1%	-0.5%	24.8%
CUSTODIAL PARENTS RECEIVING	42,445	42,731	46,001	0	-0.7%	-7.7%	0.0%
CHILDREN RECEIVING	269,258	269,476	271,564	218,421	-0.1%	-0.8%	23.3%
NON-CHIP	216,477	218,885	223,748	202,222	-1.1%	-3.2%	7.0%
CHIP NO COST	41,181	39,701	37,732	13,459	3.7%	9.1%	206.0%
CHIP CO-PAY	8,879	8,367	7,777	2,087	6.1%	14.2%	325.4%
CHIP PREMIUM	2,721	2,523	2,305	653	7.8%	18.0%	316.7%
REINVESTIGATIONS	4,385	4,437	4,754	2,892	-1.2%	-7.8%	51.6%
CASES CLOSED (3)	5,371	5,727	7,862	4,080	-6.2%	-31.7%	31.6%
*** NON-CUSTODIAL PARENTS							
APPLICATIONS RECEIVED	129	165	201	0	-21.8%	-35.8%	0.0%
APPLICATIONS APPROVED	102	127	151	0	-19.7%	-32.5%	0.0%
APPLICATIONS REJECTED	19	30	30	0	-36.7%	-36.7%	0.0%
APPLICATIONS PENDING	14	13	16	0	7.7%	-12.5%	0.0%
TOTAL PERSONS RECEIVING	858	797	703	0	7.7%	22.0%	0.0%
CURRENT SUPPORT	63	61	59	0	3.3%	6.8%	0.0%
PARENTS' FAIR SHARE	795	736	644	0	203.3%	247.5%	0.0%
REINVESTIGATIONS	0	0	1	0	0.0%	0.0%	0.0%
CASES CLOSED	28	42	33	0	-33.3%	-15.2%	0.0%
*** GR-CASH							
APPLICATIONS RECEIVED	1,620	1,632	1,770	1,646	-0.7%	-8.5%	-1.6%
APPLICATIONS APPROVED	253	260	254	325	-2.7%	-0.4%	-22.2%
APPLICATIONS REJECTED	1,299	1,427	1,375	1,245	-9.0%	-5.5%	4.3%
APPLICATIONS PENDING	2,631	2,590	2,661	2,584	1.6%	-1.1%	1.8%
CASES RECEIVING	3,145	3,142	3,140	3,543	0.1%	0.2%	-11.2%
PERSONS RECEIVING	3,148	3,145	3,142	3,558	0.1%	0.2%	-11.5%
CASH PAYMENTS	\$248,163	\$247,696	\$247,633	\$279,487	0.2%	0.2%	-11.2%
REINVESTIGATIONS	58	67	52	51	-13.4%	11.5%	13.7%
CASES CLOSED	287	256	266	335	12.1%	7.9%	-14.3%
MA-GR RECIPIENTS	3,874	3,830	3,751	2,482	1.1%	3.3%	56.1%
MA-GR TOTAL PAYMENTS	\$308,783	\$305,234	\$298,691	\$197,541	1.2%	3.4%	56.3%

TABLE 1. DETAILED OPERATING STATISTICS (1)
OCTOBER 1999

CASELOAD INFORMATION	NUMBER OR AMOUNT THIS MONTH 10/99	NUMBER OR AMOUNT LAST MONTH 09/99	NUMBER OR AMOUNT 2 MONTHS AGO 08/99	NUMBER OR AMOUNT LAST YEAR 10/98	CHANGE FROM LAST MONTH	CHANGE FROM 2 MONTHS AGO	CHANGE FROM LAST YEAR
*** MPW							
APPLICATIONS RECEIVED	2,680	2,917	2,951	2,893	-8.1%	-9.2%	-7.4%
APPLICATIONS APPROVED	2,000	2,117	2,110	2,391	-5.5%	-5.2%	-16.4%
APPLICATIONS REJECTED	714	750	626	650	-4.8%	14.1%	9.8%
APPLICATIONS PENDING	868	940	942	880	-7.7%	-7.9%	-1.4%
CASES RECEIVING	16,418	16,762	16,903	16,759	-2.1%	-2.9%	-2.0%
EXTENDED WOMEN'S HEALTH CASES	9,525	8,433	7,470	0	12.9%	27.5%	0.0%
CASES CLOSED	560	599	632	574	-6.5%	-11.4%	-2.4%
*** NEWBORNS							
RECIPIENTS	14,707	14,426	14,254	14,641	1.9%	3.2%	0.5%
*** AB SUPP							
APPLICATIONS RECEIVED	120	130	129	120	-7.7%	-7.0%	0.0%
APPLICATIONS APPROVED	12	8	18	12	50.0%	-33.3%	0.0%
APPLICATIONS REJECTED	105	102	116	121	2.9%	-9.5%	-13.2%
APPLICATIONS PENDING	190	190	171	182	0.0%	11.1%	4.4%
RECIPIENTS	773	772	773	741	0.1%	0.0%	4.3%
TOTAL PAYMENTS	\$241,876	\$241,333	\$241,244	\$226,028	0.2%	0.3%	7.0%
CASES CLOSED	13	12	11	13	8.3%	18.2%	0.0%
*** BP							
APPLICATIONS RECEIVED	133	143	140	128	-7.0%	-5.0%	3.9%
APPLICATIONS APPROVED	31	25	38	38	24.0%	-18.4%	-18.4%
APPLICATIONS REJECTED	96	89	110	105	7.9%	-12.7%	-8.6%
APPLICATIONS PENDING	234	234	206	214	0.0%	13.6%	9.3%
RECIPIENTS	2,522	2,517	2,526	2,538	0.2%	-0.2%	-0.6%
TOTAL PAYMENTS	\$985,132	\$982,419	\$985,966	\$969,583	0.3%	-0.1%	1.6%
CASES CLOSED	27	23	29	21	17.4%	-6.9%	28.6%
*** NC {5}							
APPLICATIONS RECEIVED	298	329	329	322	-9.4%	-9.4%	-7.5%
APPLICATIONS APPROVED	208	250	239	240	-16.8%	-13.0%	-13.3%
APPLICATIONS REJECTED	61	83	66	68	-26.5%	-7.6%	-10.3%
APPLICATIONS PENDING	301	281	294	311	7.1%	2.4%	-3.2%
TOTAL RECIPIENTS	7,693	7,684	7,674	7,835	0.1%	0.2%	-1.8%
RCF-II	5,116	5,106	5,078	5,080	0.2%	0.7%	0.7%
SNF-ICF	479	485	485	573	-1.2%	-1.2%	-16.4%
RCF-I	2,098	2,093	2,111	2,182	0.2%	-0.6%	-3.8%
TOTAL PAYMENTS	\$1,863,080	\$1,863,104	\$1,854,897	\$1,903,177	0.0%	0.4%	-2.1%
RCF-II	\$1,378,198	\$1,377,144	\$1,366,369	\$1,373,288	0.1%	0.9%	0.4%
SNF/ICF	\$175,190	\$177,225	\$177,132	\$208,893	-1.1%	-1.1%	-16.1%
RCF-I	\$309,692	\$308,735	\$311,396	\$320,996	0.3%	-0.5%	-3.5%
REINVESTIGATIONS	399	403	439	345	-1.0%	-9.1%	15.7%
CASES CLOSED	143	149	194	155	-4.0%	-26.3%	-7.7%
*** MA							
APPLICATIONS RECEIVED	13,946	13,638	13,850	13,248	2.3%	0.7%	5.3%
APPLICATIONS APPROVED	9,806	9,659	9,468	9,209	1.5%	3.6%	6.5%
APPLICATIONS REJECTED	3,651	3,822	3,817	3,763	-4.5%	-4.3%	-3.0%
APPLICATIONS PENDING	14,156	13,763	13,624	13,383	2.9%	3.9%	5.8%
RECIPIENTS	133,531	132,983	132,564	126,553	0.4%	0.7%	5.5%
CASES CLOSED	1,997	1,959	2,296	1,746	1.9%	-13.0%	14.4%
*** MA-K							
APPLICATIONS RECEIVED	296	282	259	296	5.0%	14.3%	0.0%
APPLICATIONS APPROVED - DMH	0	0	0	1	0.0%	0.0%	0.0%
APPLICATIONS APPROVED - DYS	47	69	57	56	-31.9%	-17.5%	-16.1%
APPLICATIONS APPROVED - JCT	189	149	150	193	26.8%	26.0%	-2.1%
APPLICATIONS REJECTED	67	46	64	49	45.7%	4.7%	36.7%
APPLICATIONS PENDING	48	54	37	59	-11.1%	29.7%	-18.6%
RECIPIENTS - DMH	13	13	15	20	0.0%	-13.3%	-35.0%
RECIPIENTS - DYS	428	437	429	404	-2.1%	-0.2%	5.9%
RECIPIENTS - JCT	792	757	757	779	4.6%	4.6%	1.7%
CASES CLOSED - DMH	0	0	2	0	0.0%	0.0%	0.0%
CASES CLOSED - DYS	72	62	67	37	16.1%	7.5%	94.6%
CASES CLOSED - JCT	135	149	143	134	-9.4%	-5.6%	0.7%

TABLE 1. DETAILED OPERATING STATISTICS (1)
OCTOBER 1999

CASELOAD INFORMATION	NUMBER OR AMOUNT THIS MONTH 10/99	NUMBER OR AMOUNT LAST MONTH 09/99	NUMBER OR AMOUNT 2 MONTHS AGO 08/99	NUMBER OR AMOUNT LAST YEAR 10/98	CHANGE FROM LAST MONTH	CHANGE FROM 2 MONTHS AGO	CHANGE FROM LAST YEAR
*** REFUGEE							
APPLICATIONS RECEIVED	93	91	102	92	2.2%	-8.8%	1.1%
APPLICATIONS APPROVED	85	136	74	93	-37.5%	14.9%	-8.6%
APPLICATIONS REJECTED	3	6	2	9	-50.0%	50.0%	-66.7%
APPLICATIONS PENDING	90	90	143	87	0.0%	-37.1%	3.4%
CASES RECEIVING	581	537	458	533	8.2%	26.9%	9.0%
TOTAL PERSONS	1,662	1,550	1,329	1,531	7.2%	25.1%	8.6%
TOTAL PAYMENTS	\$50,334	\$52,450	\$49,340	\$60,210	-4.0%	2.0%	-16.4%
REINVESTIGATIONS	2	1	3	2	100.0%	-33.3%	0.0%
CASES CLOSED	58	42	55	65	38.1%	5.5%	-10.8%
*** SSI ONLY							
RECIPIENTS	1,505	1,528	1,553	1,658	-1.5%	-3.1%	-9.2%
*** SSI-SP							
RECIPIENTS	703	717	724	883	-2.0%	-2.9%	-20.4%
TOTAL PAYMENTS	\$34,875	\$35,286	\$35,425	\$42,712	-1.2%	-1.6%	-18.3%
AVERAGE PER RECIPIENT	\$49.61	\$49.21	\$48.93	\$48.37	0.8%	1.4%	2.6%
*** SP ONLY							
RECIPIENTS	220	225	226	273	-2.2%	-2.7%	-19.4%
TOTAL PAYMENTS	\$17,512	\$17,744	\$17,918	\$20,591	-1.3%	-2.3%	-15.0%
AVERAGE PER RECIPIENT	\$79.60	\$78.86	\$79.28	\$75.42	0.9%	0.4%	5.5%
*** QMB							
APPLICATIONS RECEIVED	1,181	1,108	1,223	890	6.6%	-3.4%	32.7%
APPLICATIONS APPROVED	631	632	647	540	-0.2%	-2.5%	16.9%
APPLICATIONS REJECTED	459	452	518	408	1.5%	-11.4%	12.5%
APPLICATIONS PENDING	681	602	600	523	13.1%	13.5%	30.2%
TOTAL PERSONS	11,717	11,695	11,517	11,032	0.2%	1.7%	6.2%
REINVESTIGATIONS	150	185	183	141	-18.9%	-18.0%	6.4%
CASES CLOSED	1,928	1,716	1,778	1,646	12.4%	8.4%	17.1%
*** SLMB							
APPLICATIONS RECEIVED	767	611	786	534	25.5%	-2.4%	43.6%
APPLICATIONS APPROVED	227	251	288	199	-9.6%	-21.2%	14.1%
APPLICATIONS REJECTED	418	434	466	360	-3.7%	-10.3%	16.1%
APPLICATIONS PENDING	435	328	411	326	32.6%	5.8%	33.4%
TOTAL PERSONS	6,549	6,541	6,407	4,884	0.1%	2.2%	34.1%
REINVESTIGATIONS	77	88	63	63	-12.5%	22.2%	22.2%
CASES CLOSED	716	693	654	582	3.3%	9.5%	23.0%
*** VENDOR CASES							
RECIPIENTS	30,166	30,170	30,168	30,451	0.0%	0.0%	-0.9%
CASES CLOSED	901	866	952	927	4.0%	-5.4%	-2.8%

- (1) OBSERVE CAUTION IN USE OF PERCENTAGES WHEN BASE FOR COMPUTATIONS IS SMALL, ESPECIALLY IF OBSERVATIONS TOTAL LESS THAN 100. ALL PERCENTS ARE ROUNDED TO THE NEAREST TENTH OF ONE PERCENT.
- (2) INCLUDES TEMPORARY ASSISTANCE-UP AND GUARDIAN.
- (3) THE LARGE INCREASE IN TEMPORARY ASSISTANCE APPLICATIONS AND MC+ CASE CLOSINGS IN AUGUST IS DUE TO THE TRANSFER OF A LARGE NUMBER OF CASES FROM MC+ TO MAF IN ORDER FOR THE PARENTS TO RECEIVE THE CORRECT LEVEL OF COVERAGE. A NEW APPLICATION WAS NOT COMPLETED, AS THESE WERE SYSTEM CHANGES.
- (4) PAYMENT DATA IS FOR INFORMATIONAL PURPOSES ONLY AND IS NOT MEANT TO PROVIDE AN AUDITABLE ACCOUNT OF EXPENDITURES.
- (5) INCLUDES NC-GR AND NC-ABS RECIPIENTS AND PAYMENTS.

TABLE 2. DETAILED OPERATING STATISTICS BY AREA AND COUNTY FOR OCTOBER 1999

	AREA 1 ANDREW	AREA 1 ATCHISON	AREA 1 BUCHANAN	AREA 1 CALDWELL	AREA 1 CARROLL
*** TEMPORARY ASSISTANCE					
APPLICATIONS RECEIVED	5	6	105	11	9
APPLICATIONS APPROVED	4	5	60	5	8
APPLICATIONS REJECTED	1	2	27	4	2
APPLICATIONS PENDING	3	2	72	6	6
FAMILIES RECEIVING CASH	45	19	587	23	58
CHILDREN RECEIVING CASH	82	36	1,006	48	105
TOTAL PERSONS	111	49	1,376	66	149
TOTAL PAYMENTS	\$10,644	\$4,875	\$137,045	\$5,809	\$14,081
AVERAGE PER FAMILY	\$236.53	\$256.58	\$233.47	\$252.57	\$242.78
AVERAGE PER PERSON	\$95.89	\$99.49	\$99.60	\$88.02	\$94.50
TITLE XIX ONLY CASES	12	7	145	15	35
TITLE XIX ONLY PERSONS	47	32	496	48	115
TITLE XIX ONLY CHILDREN	27	18	277	30	73
TITLE XIX TRANSITIONAL CASES	8	9	193	15	16
TITLE XIX TRANSITIONAL PERSONS	21	26	339	19	30
TITLE XIX TRANSITIONAL CHILDREN	12	17	133	3	8
EXTENDED TRANSITIONAL CASES	4	1	43	3	7
EXTENDED TRANSITIONAL PERSONS	4	1	45	4	9
REINVESTIGATIONS	6	3	46	9	7
CASES CLOSED	4	2	56	3	6
*** TEMPORARY ASSISTANCE/UP					
FAMILIES RECEIVING	0	2	5	1	0
CHILDREN RECEIVING	0	4	12	3	0
TOTAL PERSONS	0	6	19	5	0
TOTAL PAYMENTS	\$0	\$598	\$1,675	\$239	\$0
AVERAGE PER FAMILY	\$0.00	\$299.00	\$335.00	\$239.00	\$0.00
AVERAGE PER PERSON	\$0.00	\$99.67	\$88.16	\$47.80	\$0.00
*** HC+					
APPLICATIONS RECEIVED	12	8	269	15	20
APPLICATIONS APPROVED	13	5	184	13	14
APPLICATIONS REJECTED	5	2	47	1	5
APPLICATIONS PENDING	5	3	107	7	10
FAMILIES RECEIVING	294	148	2,717	348	394
CUSTODIAL PARENTS RECEIVING	77	56	822	121	136
CHILDREN RECEIVING	535	272	5,133	732	777
REINVESTIGATIONS	15	12	84	2	7
CASES CLOSED	6	8	126	12	21
*** NON-CUSTODIAL PARENTS					
APPLICATIONS RECEIVED	0	0	6	0	0
APPLICATIONS APPROVED	0	0	5	0	0
APPLICATIONS REJECTED	0	0	1	0	0
APPLICATIONS PENDING	0	0	1	0	0
TOTAL PERSONS RECEIVING	0	0	44	0	0
CURRENT SUPPORT	0	0	2	0	0
PARENTS' FAIR SHARE	0	0	42	0	0
REINVESTIGATIONS	0	0	0	0	0
CASES CLOSED	0	0	2	0	0
*** GR-CASH					
APPLICATIONS RECEIVED	2	0	19	4	3
APPLICATIONS APPROVED	0	0	3	0	1
APPLICATIONS REJECTED	2	0	15	2	3
APPLICATIONS PENDING	2	1	39	5	5
CASES RECEIVING	2	4	57	6	6
PERSONS RECEIVING	2	4	57	6	6
CASH PAYMENTS	\$160	\$320	\$4,400	\$480	\$480
REINVESTIGATIONS	0	0	3	0	0
CASES CLOSED	1	0	5	2	2
HA-GR RECIPIENTS	4	3	68	5	7
HA-GR TOTAL PAYMENTS	\$320	\$240	\$5,379	\$400	\$560
*** MPW					
APPLICATIONS RECEIVED	10	2	67	4	7
APPLICATIONS APPROVED	8	3	48	7	4
APPLICATIONS REJECTED	6	0	19	1	1
APPLICATIONS PENDING	0	0	15	1	4
CASES RECEIVING	47	11	370	35	27
EXTENDED WOMEN'S HEALTH	26	12	157	27	21
CASES CLOSED	1	0	17	1	3
*** NEWBORNS	52	18	233	28	28
*** AB SUPP					
APPLICATIONS RECEIVED	1	0	6	0	0
APPLICATIONS APPROVED	0	0	0	0	0
APPLICATIONS REJECTED	1	0	2	0	1
APPLICATIONS PENDING	0	0	12	1	0
RECIPIENTS	1	0	16	2	2
TOTAL PAYMENTS	\$391	\$0	\$4,871	\$708	\$564
CASES CLOSED	0	0	0	0	0

TABLE 2. DETAILED OPERATING STATISTICS BY AREA AND COUNTY FOR OCTOBER 1999

	AREA 1 ANDREW	AREA 1 ATCHISON	AREA 1 BUCHANAN	AREA 1 CALDWELL	AREA 1 CARROLL
*** BP					
APPLICATIONS RECEIVED	1	0	5	0	0
APPLICATIONS APPROVED	1	0	1	0	0
APPLICATIONS REJECTED	0	0	1	0	1
APPLICATIONS PENDING	0	0	12	1	0
RECIPIENTS	11	1	57	3	5
TOTAL PAYMENTS	\$4,301	\$391	\$22,287	\$1,173	\$1,955
CASES CLOSED	0	0	0	0	0
*** NC					
APPLICATIONS RECEIVED	0	0	8	0	0
APPLICATIONS APPROVED	1	0	3	0	0
APPLICATIONS REJECTED	0	0	6	0	1
APPLICATIONS PENDING	0	0	10	1	0
RECIPIENTS	14	0	208	4	3
RCF-II	10	0	139	4	1
SNF-ICF	3	0	1	0	0
RCF-I	1	0	68	0	2
PAYMENTS	\$4,026	\$0	\$44,158	\$1,152	\$590
RCF-II	\$2,764	\$0	\$34,386	\$1,152	\$282
SNF/ICF	\$1,108	\$0	\$288	\$0	\$0
RCF-I	\$154	\$0	\$9,484	\$0	\$308
REINVESTIGATIONS	3	0	4	0	0
CASES CLOSED	0	0	2	0	0
*** MA					
APPLICATIONS RECEIVED	35	20	326	35	29
APPLICATIONS APPROVED	20	15	253	16	20
APPLICATIONS REJECTED	14	4	73	13	11
APPLICATIONS PENDING	20	15	279	32	40
RECIPIENTS	253	176	2,510	199	328
CASES CLOSED	3	2	40	4	1
*** MA-K					
APPLICATIONS RECEIVED	0	0	30	0	0
APPLICATIONS APPROVED-DMH	0	0	0	0	0
APPLICATIONS APPROVED-DYS/JCT	0	0	18	0	0
APPLICATIONS REJECTED	0	0	14	0	0
APPLICATIONS PENDING	0	0	3	0	0
RECIPIENTS - DMH	0	0	0	0	0
RECIPIENTS - DYS/JCT	0	0	95	0	0
CASES CLOSED - DMH	0	0	0	0	0
CASES CLOSED - DYS/JCT	0	0	15	0	0
*** REFUGEE					
APPLICATIONS RECEIVED	0	0	0	0	0
APPLICATIONS APPROVED	0	0	0	0	0
APPLICATIONS REJECTED	0	0	0	0	0
APPLICATIONS PENDING	0	0	0	0	0
CASES RECEIVING	0	0	0	0	0
TOTAL PERSONS	0	0	0	0	0
TOTAL PAYMENTS	\$0	\$0	\$0	\$0	\$0
REINVESTIGATIONS	0	0	0	0	0
CASES CLOSED	0	0	0	0	0
*** SSI ONLY					
RECIPIENTS	2	0	21	1	4
*** SSI-SP					
RECIPIENTS	1	1	14	0	0
TOTAL PAYMENTS	\$26	\$33	\$517	\$0	\$0
*** SP ONLY					
RECIPIENTS	0	0	4	2	0
TOTAL PAYMENTS	\$0	\$0	\$229	\$409	\$0
*** QMB					
APPLICATIONS RECEIVED	5	0	11	2	5
APPLICATIONS APPROVED	1	0	6	0	1
APPLICATIONS REJECTED	2	1	3	0	1
APPLICATIONS PENDING	2	0	4	2	3
TOTAL PERSONS	36	12	262	26	23
REINVESTIGATIONS	0	0	2	0	0
CASES CLOSED	2	2	51	2	2
*** SLMB					
APPLICATIONS RECEIVED	3	0	5	0	4
APPLICATIONS APPROVED	1	0	3	0	0
APPLICATIONS REJECTED	2	0	1	0	1
APPLICATIONS PENDING	0	0	1	0	3
TOTAL PERSONS	9	8	123	9	26
REINVESTIGATIONS	0	0	0	0	0
CASES CLOSED	0	0	15	1	2
*** VENDOR CASES					
RECIPIENTS	127	58	491	72	78
CASES CLOSED	6	5	15	2	3

TABLE 2. DETAILED OPERATING STATISTICS BY AREA AND COUNTY FOR OCTOBER 1999

	AREA 1 CASS	AREA 1 CHARITON	AREA 1 CLAY	AREA 1 CLINTON	AREA 1 COOPER
*** TEMPORARY ASSISTANCE					
APPLICATIONS RECEIVED	44	7	84	15	10
APPLICATIONS APPROVED	37	5	43	9	4
APPLICATIONS REJECTED	12	2	30	10	3
APPLICATIONS PENDING	22	2	48	4	4
FAMILIES RECEIVING CASH	249	30	426	43	40
CHILDREN RECEIVING CASH	419	56	731	64	73
TOTAL PERSONS	589	75	1,000	84	94
TOTAL PAYMENTS	\$58,644	\$7,321	\$98,673	\$9,252	\$9,476
AVERAGE PER FAMILY	\$235.52	\$244.03	\$231.63	\$215.16	\$236.90
AVERAGE PER PERSON	\$99.57	\$97.61	\$98.67	\$110.14	\$100.81
TITLE XIX ONLY CASES	119	11	112	20	16
TITLE XIX ONLY PERSONS	347	33	345	56	50
TITLE XIX ONLY CHILDREN	203	20	212	40	31
TITLE XIX TRANSITIONAL CASES	79	3	122	18	17
TITLE XIX TRANSITIONAL PERSONS	114	3	176	27	28
TITLE XIX TRANSITIONAL CHILDREN	33	0	50	7	9
EXTENDED TRANSITIONAL CASES	7	0	13	7	1
EXTENDED TRANSITIONAL PERSONS	8	0	13	7	1
REINVESTIGATIONS	34	4	56	7	1
CASES CLOSED	35	4	49	9	4
*** TEMPORARY ASSISTANCE/UP					
FAMILIES RECEIVING	1	1	1	0	0
CHILDREN RECEIVING	1	2	4	0	0
TOTAL PERSONS	3	4	6	0	0
TOTAL PAYMENTS	\$292	\$245	\$51	\$0	\$0
AVERAGE PER FAMILY	\$292.00	\$245.00	\$51.00	\$0.00	\$0.00
AVERAGE PER PERSON	\$97.33	\$61.25	\$8.50	\$0.00	\$0.00
*** MC+					
APPLICATIONS RECEIVED	91	9	164	23	26
APPLICATIONS APPROVED	60	5	101	16	14
APPLICATIONS REJECTED	21	2	52	12	11
APPLICATIONS PENDING	52	4	98	7	12
FAMILIES RECEIVING	1,385	181	2,226	409	352
CUSTODIAL PARENTS RECEIVING	386	53	546	143	132
CHILDREN RECEIVING	2,606	365	4,029	792	663
REINVESTIGATIONS	65	7	81	19	2
CASES CLOSED	61	12	125	15	17
*** NON-CUSTODIAL PARENTS					
APPLICATIONS RECEIVED	0	0	0	0	0
APPLICATIONS APPROVED	0	0	0	0	0
APPLICATIONS REJECTED	0	0	0	0	0
APPLICATIONS PENDING	0	0	0	0	0
TOTAL PERSONS RECEIVING	0	0	0	1	0
CURRENT SUPPORT	0	0	0	1	0
PARENTS' FAIR SHARE	0	0	0	0	0
REINVESTIGATIONS	0	0	0	0	0
CASES CLOSED	0	0	0	0	0
*** GR-CASH					
APPLICATIONS RECEIVED	10	1	22	3	7
APPLICATIONS APPROVED	1	0	3	1	2
APPLICATIONS REJECTED	6	1	10	1	2
APPLICATIONS PENDING	19	1	44	5	8
CASES RECEIVING	17	1	23	5	7
PERSONS RECEIVING	17	1	23	5	7
CASH PAYMENTS	\$1,360	\$80	\$1,840	\$400	\$560
REINVESTIGATIONS	0	0	0	1	0
CASES CLOSED	1	0	1	0	0
MA-GR RECIPIENTS	38	0	35	7	4
MA-GR TOTAL PAYMENTS	\$3,040	\$0	\$2,765	\$560	\$320
*** MPW					
APPLICATIONS RECEIVED	33	2	53	9	6
APPLICATIONS APPROVED	19	0	38	3	5
APPLICATIONS REJECTED	10	1	16	2	2
APPLICATIONS PENDING	14	1	21	3	2
CASES RECEIVING	184	19	409	42	49
EXTENDED WOMEN'S HEALTH	120	17	256	37	10
CASES CLOSED	3	3	6	1	1
*** NEWBORNS	208	21	425	64	37
*** AB SUPP					
APPLICATIONS RECEIVED	1	0	7	0	1
APPLICATIONS APPROVED	0	0	0	0	0
APPLICATIONS REJECTED	3	0	1	1	1
APPLICATIONS PENDING	2	1	10	0	1
RECIPIENTS	6	0	17	1	2
TOTAL PAYMENTS	\$1,168	\$0	\$5,401	\$391	\$782
CASES CLOSED	0	0	1	0	0

TABLE 2. DETAILED OPERATING STATISTICS BY AREA AND COUNTY FOR OCTOBER 1999

	AREA 1 CASS	AREA 1 CHARITON	AREA 1 CLAY	AREA 1 CLINTON	AREA 1 COOPER
*** BP					
APPLICATIONS RECEIVED	1	0	8	0	1
APPLICATIONS APPROVED	0	0	1	0	0
APPLICATIONS REJECTED	3	0	2	1	1
APPLICATIONS PENDING	2	2	13	0	2
RECIPIENTS	25	5	38	9	6
TOTAL PAYMENTS	\$9,775	\$1,955	\$14,850	\$3,519	\$2,346
CASES CLOSED	1	0	2	0	0
*** NC					
APPLICATIONS RECEIVED	2	0	10	2	2
APPLICATIONS APPROVED	1	0	6	0	2
APPLICATIONS REJECTED	1	0	2	0	0
APPLICATIONS PENDING	2	0	13	1	1
RECIPIENTS	70	3	160	5	13
RCF-II	54	2	131	4	7
SNF-ICF	4	0	0	0	1
RCF-I	12	1	29	1	5
PAYMENTS	\$18,020	\$730	\$39,940	\$1,121	\$2,669
RCF-II	\$14,761	\$576	\$35,613	\$1,043	\$1,516
SNF/ICF	\$1,532	\$0	\$0	\$0	\$383
RCF-I	\$1,727	\$154	\$4,327	\$78	\$770
REINVESTIGATIONS	2	2	18	1	0
CASES CLOSED	0	0	3	0	0
*** MA					
APPLICATIONS RECEIVED	126	27	247	42	53
APPLICATIONS APPROVED	98	22	154	25	42
APPLICATIONS REJECTED	35	4	56	19	14
APPLICATIONS PENDING	106	17	249	44	37
RECIPIENTS	883	264	1,503	270	351
CASES CLOSED	17	5	31	5	3
*** MA-K					
APPLICATIONS RECEIVED	0	0	0	0	0
APPLICATIONS APPROVED-DMH	0	0	0	0	0
APPLICATIONS APPROVED-DYS/JCT	0	0	0	0	0
APPLICATIONS REJECTED	0	0	0	0	0
APPLICATIONS PENDING	0	0	0	0	0
RECIPIENTS - DMH	0	0	0	0	0
RECIPIENTS - DYS/JCT	0	0	0	0	0
CASES CLOSED - DMH	0	0	0	0	0
CASES CLOSED - DYS/JCT	0	0	0	0	0
*** REFUGEE					
APPLICATIONS RECEIVED	0	0	0	0	0
APPLICATIONS APPROVED	0	0	0	0	0
APPLICATIONS REJECTED	0	0	0	0	0
APPLICATIONS PENDING	0	0	0	0	0
CASES RECEIVING	0	0	1	0	0
TOTAL PERSONS	0	0	5	0	0
TOTAL PAYMENTS	\$0	\$0	\$0	\$0	\$0
REINVESTIGATIONS	0	0	0	0	0
CASES CLOSED	0	0	0	0	0
*** SSI ONLY					
RECIPIENTS	8	4	7	1	0
*** SSI-SP					
RECIPIENTS	5	3	4	1	1
TOTAL PAYMENTS	\$178	\$114	\$73	\$51	\$10
*** SP ONLY					
RECIPIENTS	0	0	0	0	1
TOTAL PAYMENTS	\$0	\$0	\$0	\$0	\$15
*** QMB					
APPLICATIONS RECEIVED	5	3	16	5	7
APPLICATIONS APPROVED	6	0	11	1	2
APPLICATIONS REJECTED	7	2	4	1	6
APPLICATIONS PENDING	1	1	7	4	3
TOTAL PERSONS	111	25	164	26	34
REINVESTIGATIONS	2	0	6	1	0
CASES CLOSED	18	4	32	9	9
*** SLMB					
APPLICATIONS RECEIVED	3	3	11	4	5
APPLICATIONS APPROVED	2	1	2	0	2
APPLICATIONS REJECTED	4	1	6	1	4
APPLICATIONS PENDING	0	1	3	4	3
TOTAL PERSONS	69	10	85	28	28
REINVESTIGATIONS	1	0	3	1	0
CASES CLOSED	9	0	9	1	0
*** VENDOR CASES					
RECIPIENTS	428	112	742	153	140
CASES CLOSED	12	4	23	4	4

TABLE 2. DETAILED OPERATING STATISTICS BY AREA AND COUNTY FOR OCTOBER 1999

	AREA 1 DAVIESS	AREA 1 DE KALB	AREA 1 GENTRY	AREA 1 GRUNDY	AREA 1 HARRISON
*** TEMPORARY ASSISTANCE					
APPLICATIONS RECEIVED	8	5	1	11	13
APPLICATIONS APPROVED	5	6	1	8	4
APPLICATIONS REJECTED	1	1	0	4	4
APPLICATIONS PENDING	5	2	0	5	11
FAMILIES RECEIVING CASH	25	29	11	39	27
CHILDREN RECEIVING CASH	46	59	25	72	47
TOTAL PERSONS	64	82	31	104	64
TOTAL PAYMENTS	\$6,365	\$7,712	\$2,865	\$9,798	\$6,164
AVERAGE PER FAMILY	\$254.60	\$265.93	\$260.45	\$251.23	\$228.30
AVERAGE PER PERSON	\$99.45	\$94.05	\$92.42	\$94.21	\$96.31
TITLE XIX ONLY CASES	25	13	3	28	22
TITLE XIX ONLY PERSONS	74	42	10	82	60
TITLE XIX ONLY CHILDREN	47	26	6	50	35
TITLE XIX TRANSITIONAL CASES	5	10	4	14	13
TITLE XIX TRANSITIONAL PERSONS	8	17	8	25	30
TITLE XIX TRANSITIONAL CHILDREN	3	6	4	9	11
EXTENDED TRANSITIONAL CASES	0	1	4	5	0
EXTENDED TRANSITIONAL PERSONS	0	1	4	6	0
REINVESTIGATIONS	0	2	1	5	5
CASES CLOSED	2	2	1	6	4
*** TEMPORARY ASSISTANCE/UP					
FAMILIES RECEIVING	0	0	0	1	0
CHILDREN RECEIVING	0	0	0	1	0
TOTAL PERSONS	0	0	0	3	0
TOTAL PAYMENTS	\$0	\$0	\$0	\$292	\$0
AVERAGE PER FAMILY	\$0.00	\$0.00	\$0.00	\$292.00	\$0.00
AVERAGE PER PERSON	\$0.00	\$0.00	\$0.00	\$97.33	\$0.00
*** MC+					
APPLICATIONS RECEIVED	13	8	9	20	21
APPLICATIONS APPROVED	3	6	5	11	16
APPLICATIONS REJECTED	10	6	3	9	3
APPLICATIONS PENDING	8	3	3	13	9
FAMILIES RECEIVING	285	255	145	362	308
CUSTODIAL PARENTS RECEIVING	110	65	52	121	124
CHILDREN RECEIVING	561	480	276	717	600
REINVESTIGATIONS	1	3	12	16	24
CASES CLOSED	11	12	7	7	9
*** NON-CUSTODIAL PARENTS					
APPLICATIONS RECEIVED	0	0	0	0	1
APPLICATIONS APPROVED	0	0	0	0	0
APPLICATIONS REJECTED	0	0	0	0	0
APPLICATIONS PENDING	0	0	0	0	1
TOTAL PERSONS RECEIVING	0	0	0	0	0
CURRENT SUPPORT	0	0	0	0	0
PARENTS' FAIR SHARE	0	0	0	0	0
REINVESTIGATIONS	0	0	0	0	0
CASES CLOSED	0	0	0	0	0
*** GR-CASH					
APPLICATIONS RECEIVED	2	2	0	6	2
APPLICATIONS APPROVED	0	1	0	1	0
APPLICATIONS REJECTED	0	1	0	6	2
APPLICATIONS PENDING	2	5	1	5	5
CASES RECEIVING	3	5	1	10	3
PERSONS RECEIVING	3	5	1	10	3
CASH PAYMENTS	\$240	\$400	\$80	\$800	\$240
REINVESTIGATIONS	0	0	0	1	0
CASES CLOSED	0	2	0	0	0
HA-GR RECIPIENTS	2	4	2	7	12
HA-GR TOTAL PAYMENTS	\$160	\$271	\$160	\$560	\$960
*** MPW					
APPLICATIONS RECEIVED	6	3	4	8	5
APPLICATIONS APPROVED	3	2	2	4	6
APPLICATIONS REJECTED	1	1	1	0	1
APPLICATIONS PENDING	3	1	0	5	2
CASES RECEIVING	51	20	42	37	43
EXTENDED WOMEN'S HEALTH	27	25	14	26	20
CASES CLOSED	1	1	2	1	2
*** NEWBORNS	29	27	34	31	35
*** AB SUPP					
APPLICATIONS RECEIVED	0	0	0	0	1
APPLICATIONS APPROVED	0	0	0	0	0
APPLICATIONS REJECTED	0	1	0	0	0
APPLICATIONS PENDING	0	0	0	1	2
RECIPIENTS	1	0	0	3	0
TOTAL PAYMENTS	\$391	\$0	\$0	\$837	\$0
CASES CLOSED	0	0	0	0	0

TABLE 2. DETAILED OPERATING STATISTICS BY AREA AND COUNTY FOR OCTOBER 1999

	AREA 1 DAVISS	AREA 1 DE KALB	AREA 1 GENTRY	AREA 1 GRUNDY	AREA 1 HARRISON
*** BP					
APPLICATIONS RECEIVED	0	0	1	0	1
APPLICATIONS APPROVED	0	0	1	0	0
APPLICATIONS REJECTED	0	1	0	0	0
APPLICATIONS PENDING	0	0	0	1	1
RECIPIENTS	2	8	3	4	3
TOTAL PAYMENTS	\$782	\$3,128	\$1,165	\$1,564	\$1,173
CASES CLOSED	0	0	0	0	0
*** NC					
APPLICATIONS RECEIVED	0	1	0	0	1
APPLICATIONS APPROVED	0	0	0	0	1
APPLICATIONS REJECTED	0	0	0	0	0
APPLICATIONS PENDING	2	1	0	0	0
RECIPIENTS	5	23	1	20	5
RCF-II	4	20	0	9	3
SNF-ICF	0	0	0	0	1
RCF-I	1	3	1	11	1
PAYMENTS	\$1,229	\$6,088	\$154	\$3,815	\$1,381
RCF-II	\$1,075	\$5,626	\$0	\$2,233	\$844
SNF/ICF	\$0	\$0	\$0	\$0	\$383
RCF-I	\$154	\$462	\$154	\$1,582	\$154
REINVESTIGATIONS	0	0	1	0	0
CASES CLOSED	0	0	0	1	0
*** MA					
APPLICATIONS RECEIVED	32	22	28	33	39
APPLICATIONS APPROVED	14	22	21	31	35
APPLICATIONS REJECTED	7	7	2	8	10
APPLICATIONS PENDING	29	36	15	29	34
RECIPIENTS	179	247	203	355	295
CASES CLOSED	1	5	5	2	3
*** MA-K					
APPLICATIONS RECEIVED	0	0	0	0	0
APPLICATIONS APPROVED-DMH	0	0	0	0	0
APPLICATIONS APPROVED-DYS/JCT	0	0	0	0	0
APPLICATIONS REJECTED	0	0	0	0	0
APPLICATIONS PENDING	0	0	0	0	0
RECIPIENTS - DMH	0	0	0	0	0
RECIPIENTS - DYS/JCT	0	0	0	0	0
CASES CLOSED - DMH	0	0	0	0	0
CASES CLOSED - DYS/JCT	0	0	0	0	0
*** REFUGEE					
APPLICATIONS RECEIVED	0	0	0	0	0
APPLICATIONS APPROVED	0	0	0	0	0
APPLICATIONS REJECTED	0	0	0	0	0
APPLICATIONS PENDING	0	0	0	0	0
CASES RECEIVING	0	0	0	0	0
TOTAL PERSONS	0	0	0	0	0
TOTAL PAYMENTS	\$0	\$0	\$0	\$0	\$0
REINVESTIGATIONS	0	0	0	0	0
CASES CLOSED	0	0	0	0	0
*** SSI ONLY					
RECIPIENTS	0	1	5	2	4
*** SSI-SP					
RECIPIENTS	2	0	0	2	4
TOTAL PAYMENTS	\$99	\$0	\$0	\$51	\$56
*** SP ONLY					
RECIPIENTS	0	0	0	0	0
TOTAL PAYMENTS	\$0	\$0	\$0	\$0	\$0
*** QMB					
APPLICATIONS RECEIVED	2	2	0	4	2
APPLICATIONS APPROVED	1	0	0	2	2
APPLICATIONS REJECTED	0	0	0	2	1
APPLICATIONS PENDING	1	2	0	3	1
TOTAL PERSONS	15	18	21	34	42
REINVESTIGATIONS	0	0	0	0	0
CASES CLOSED	1	2	5	8	8
*** SLMB					
APPLICATIONS RECEIVED	0	0	0	4	2
APPLICATIONS APPROVED	0	0	0	1	0
APPLICATIONS REJECTED	0	0	0	3	3
APPLICATIONS PENDING	0	0	0	3	1
TOTAL PERSONS	11	18	12	39	21
REINVESTIGATIONS	0	0	0	0	1
CASES CLOSED	0	1	3	4	3
*** VENDOR CASES					
RECIPIENTS	40	114	93	103	111
CASES CLOSED	1	5	0	5	3

TABLE 2. DETAILED OPERATING STATISTICS BY AREA AND COUNTY FOR OCTOBER 1999

	AREA 1 HOLT	AREA 1 HOWARD	AREA 1 JOHNSON	AREA 1 LAFAYETTE	AREA 1 LINN
*** TEMPORARY ASSISTANCE					
APPLICATIONS RECEIVED	1	9	65	19	17
APPLICATIONS APPROVED	2	4	33	13	11
APPLICATIONS REJECTED	1	1	16	3	3
APPLICATIONS PENDING	0	6	28	9	8
FAMILIES RECEIVING CASH	13	42	181	122	55
CHILDREN RECEIVING CASH	21	66	297	216	99
TOTAL PERSONS	27	95	424	299	135
TOTAL PAYMENTS	\$2,759	\$9,197	\$41,814	\$28,135	\$13,120
AVERAGE PER FAMILY	\$212.23	\$218.98	\$231.02	\$230.61	\$238.55
AVERAGE PER PERSON	\$102.19	\$96.81	\$98.62	\$94.10	\$97.19
TITLE XIX ONLY CASES	5	11	80	58	24
TITLE XIX ONLY PERSONS	14	34	244	192	82
TITLE XIX ONLY CHILDREN	9	21	146	118	54
TITLE XIX TRANSITIONAL CASES	2	14	41	42	28
TITLE XIX TRANSITIONAL PERSONS	5	30	57	59	40
TITLE XIX TRANSITIONAL CHILDREN	3	16	8	13	12
EXTENDED TRANSITIONAL CASES	2	3	6	7	3
EXTENDED TRANSITIONAL PERSONS	2	3	8	7	3
REINVESTIGATIONS	1	7	26	9	7
CASES CLOSED	2	6	9	18	7
*** TEMPORARY ASSISTANCE/UP					
FAMILIES RECEIVING	0	1	0	1	1
CHILDREN RECEIVING	0	2	0	3	1
TOTAL PERSONS	0	4	0	5	3
TOTAL PAYMENTS	\$0	\$342	\$0	\$0	\$292
AVERAGE PER FAMILY	\$0.00	\$342.00	\$0.00	\$0.00	\$292.00
AVERAGE PER PERSON	\$0.00	\$85.50	\$0.00	\$0.00	\$97.33
*** MC+					
APPLICATIONS RECEIVED	9	18	64	53	24
APPLICATIONS APPROVED	5	11	39	28	12
APPLICATIONS REJECTED	2	3	36	8	7
APPLICATIONS PENDING	5	6	45	34	13
FAMILIES RECEIVING	142	313	1,040	813	441
CUSTODIAL PARENTS RECEIVING	41	117	211	236	166
CHILDREN RECEIVING	289	589	1,934	1,525	873
REINVESTIGATIONS	6	10	16	26	17
CASES CLOSED	6	12	31	26	22
*** NON-CUSTODIAL PARENTS					
APPLICATIONS RECEIVED	0	0	0	0	0
APPLICATIONS APPROVED	0	0	0	0	0
APPLICATIONS REJECTED	0	0	0	0	0
APPLICATIONS PENDING	0	0	0	0	0
TOTAL PERSONS RECEIVING	0	1	0	0	0
CURRENT SUPPORT	0	1	0	0	0
PARENTS' FAIR SHARE	0	0	0	0	0
REINVESTIGATIONS	0	0	0	0	0
CASES CLOSED	0	0	0	0	0
*** GR-CASH					
APPLICATIONS RECEIVED	2	1	9	8	6
APPLICATIONS APPROVED	1	0	2	0	1
APPLICATIONS REJECTED	3	0	10	5	2
APPLICATIONS PENDING	0	1	21	17	7
CASES RECEIVING	4	5	16	14	6
PERSONS RECEIVING	4	5	16	14	6
CASH PAYMENTS	\$320	\$343	\$1,280	\$1,120	\$480
REINVESTIGATIONS	2	1	0	0	0
CASES CLOSED	1	2	0	1	1
MA-GR RECIPIENTS	2	2	36	22	11
MA-GR TOTAL PAYMENTS	\$160	\$110	\$2,880	\$1,760	\$880
*** MPW					
APPLICATIONS RECEIVED	2	0	30	15	6
APPLICATIONS APPROVED	1	1	26	10	5
APPLICATIONS REJECTED	1	0	13	6	3
APPLICATIONS PENDING	0	0	8	5	2
CASES RECEIVING	15	34	144	110	62
EXTENDED WOMEN'S HEALTH	8	30	101	65	24
CASES CLOSED	0	0	1	1	2
*** NEWBORNS	14	38	150	93	53
*** AB SUPP					
APPLICATIONS RECEIVED	0	0	0	0	1
APPLICATIONS APPROVED	0	0	0	0	0
APPLICATIONS REJECTED	0	0	1	0	0
APPLICATIONS PENDING	0	0	2	0	1
RECIPIENTS	1	1	3	3	6
TOTAL PAYMENTS	\$361	\$285	\$775	\$1,097	\$1,837
CASES CLOSED	0	0	0	0	0

TABLE 2. DETAILED OPERATING STATISTICS BY AREA AND COUNTY FOR OCTOBER 1999

	AREA 1 HOLT	AREA 1 HOWARD	AREA 1 JOHNSON	AREA 1 LAFAYETTE	AREA 1 LINN
*** BP					
APPLICATIONS RECEIVED	0	0	0	0	1
APPLICATIONS APPROVED	0	0	0	0	0
APPLICATIONS REJECTED	0	0	1	0	0
APPLICATIONS PENDING	0	0	2	0	1
RECIPIENTS	3	8	16	12	9
TOTAL PAYMENTS	\$1,173	\$3,128	\$6,256	\$4,692	\$3,519
CASES CLOSED	0	2	0	0	0
*** NC					
APPLICATIONS RECEIVED	0	2	4	0	1
APPLICATIONS APPROVED	0	1	3	2	0
APPLICATIONS REJECTED	0	0	1	0	0
APPLICATIONS PENDING	0	2	3	0	1
RECIPIENTS	1	42	34	14	26
RCF-II	1	38	17	6	16
SNF-ICF	0	0	1	1	7
RCF-I	0	4	16	7	3
PAYMENTS	\$235	\$10,157	\$7,242	\$2,836	\$7,409
RCF-II	\$235	\$9,541	\$4,719	\$1,632	\$4,549
SNF/ICF	\$0	\$0	\$383	\$154	\$2,398
RCF-I	\$0	\$616	\$2,140	\$1,050	\$462
REINVESTIGATIONS	0	2	0	0	1
CASES CLOSED	0	1	2	0	0
*** MA					
APPLICATIONS RECEIVED	29	34	70	88	42
APPLICATIONS APPROVED	23	26	55	53	48
APPLICATIONS REJECTED	10	8	22	18	12
APPLICATIONS PENDING	19	26	85	94	37
RECIPIENTS	153	294	746	640	429
CASES CLOSED	4	3	15	6	6
*** MA-K					
APPLICATIONS RECEIVED	0	0	0	0	0
APPLICATIONS APPROVED-DMH	0	0	0	0	0
APPLICATIONS APPROVED-DYS/JCT	0	0	0	0	0
APPLICATIONS REJECTED	0	0	0	0	0
APPLICATIONS PENDING	0	0	0	0	0
RECIPIENTS - DMH	0	0	0	0	1
RECIPIENTS - DYS/JCT	0	0	0	0	0
CASES CLOSED - DMH	0	0	0	0	0
CASES CLOSED - DYS/JCT	0	0	0	0	0
*** REFUGEE					
APPLICATIONS RECEIVED	0	0	0	0	0
APPLICATIONS APPROVED	0	0	0	0	0
APPLICATIONS REJECTED	0	0	0	0	0
APPLICATIONS PENDING	0	0	0	0	0
CASES RECEIVING	0	0	0	0	0
TOTAL PERSONS	0	0	0	0	0
TOTAL PAYMENTS	\$0	\$0	\$0	\$0	\$0
REINVESTIGATIONS	0	0	0	0	0
CASES CLOSED	0	0	0	0	0
*** SSI ONLY					
RECIPIENTS	3	1	2	4	3
*** SSI-SP					
RECIPIENTS	1	3	2	3	2
TOTAL PAYMENTS	\$17	\$134	\$75	\$133	\$166
*** SP ONLY					
RECIPIENTS	1	0	0	1	1
TOTAL PAYMENTS	\$26	\$0	\$0	\$34	\$16
*** QMB					
APPLICATIONS RECEIVED	0	2	5	7	15
APPLICATIONS APPROVED	0	2	1	2	6
APPLICATIONS REJECTED	0	0	0	1	6
APPLICATIONS PENDING	0	1	4	5	15
TOTAL PERSONS	13	23	61	52	67
REINVESTIGATIONS	0	0	1	0	2
CASES CLOSED	3	3	11	7	13
*** SLMB					
APPLICATIONS RECEIVED	0	0	2	4	11
APPLICATIONS APPROVED	0	0	0	0	1
APPLICATIONS REJECTED	0	0	0	1	10
APPLICATIONS PENDING	0	0	2	4	12
TOTAL PERSONS	13	12	43	42	48
REINVESTIGATIONS	0	0	0	0	0
CASES CLOSED	1	3	8	4	4
*** VENDOR CASES					
RECIPIENTS	66	83	197	354	123
CASES CLOSED	2	4	3	6	3

TABLE 2. DETAILED OPERATING STATISTICS BY AREA AND COUNTY FOR OCTOBER 1999

	AREA 1 LIVINGSTON	AREA 1 MERCER	AREA 1 NODAWAY	AREA 1 PETTIS	AREA 1 PLATTE
*** TEMPORARY ASSISTANCE					
APPLICATIONS RECEIVED	10	5	7	53	25
APPLICATIONS APPROVED	6	5	8	34	21
APPLICATIONS REJECTED	3	2	2	14	5
APPLICATIONS PENDING	2	1	4	29	14
FAMILIES RECEIVING CASH	50	22	38	209	110
CHILDREN RECEIVING CASH	81	39	59	396	176
TOTAL PERSONS	119	57	80	534	242
TOTAL PAYMENTS	\$12,058	\$5,301	\$8,505	\$50,758	\$24,293
AVERAGE PER FAMILY	\$241.16	\$240.95	\$223.82	\$242.86	\$220.85
AVERAGE PER PERSON	\$101.33	\$93.00	\$106.31	\$95.05	\$100.38
TITLE XIX ONLY CASES	36	6	10	96	78
TITLE XIX ONLY PERSONS	113	17	38	306	220
TITLE XIX ONLY CHILDREN	69	10	22	189	129
TITLE XIX TRANSITIONAL CASES	18	2	11	52	50
TITLE XIX TRANSITIONAL PERSONS	22	2	29	79	71
TITLE XIX TRANSITIONAL CHILDREN	4	0	17	19	17
EXTENDED TRANSITIONAL CASES	2	2	2	14	7
EXTENDED TRANSITIONAL PERSONS	2	3	2	14	7
REINVESTIGATIONS	1	3	4	22	10
CASES CLOSED	7	1	1	27	19
*** TEMPORARY ASSISTANCE/UP					
FAMILIES RECEIVING	0	2	0	3	0
CHILDREN RECEIVING	0	4	0	12	0
TOTAL PERSONS	0	8	0	18	0
TOTAL PAYMENTS	\$0	\$634	\$0	\$968	\$0
AVERAGE PER FAMILY	\$0.00	\$317.00	\$0.00	\$322.67	\$0.00
AVERAGE PER PERSON	\$0.00	\$79.25	\$0.00	\$53.78	\$0.00
*** HC+					
APPLICATIONS RECEIVED	17	5	18	88	57
APPLICATIONS APPROVED	15	4	7	47	49
APPLICATIONS REJECTED	3	6	4	25	26
APPLICATIONS PENDING	6	0	13	52	24
FAMILIES RECEIVING	359	113	292	1,217	731
CUSTODIAL PARENTS RECEIVING	140	53	70	331	179
CHILDREN RECEIVING	693	201	535	2,219	1,262
REINVESTIGATIONS	6	0	20	46	31
CASES CLOSED	15	7	8	45	48
*** NON-CUSTODIAL PARENTS					
APPLICATIONS RECEIVED	0	0	0	0	0
APPLICATIONS APPROVED	0	0	0	0	0
APPLICATIONS REJECTED	0	0	0	0	0
APPLICATIONS PENDING	0	0	0	0	0
TOTAL PERSONS RECEIVING	1	0	0	1	0
CURRENT SUPPORT	1	0	0	1	0
PARENTS' FAIR SHARE	0	0	0	0	0
REINVESTIGATIONS	0	0	0	0	0
CASES CLOSED	0	0	0	1	0
*** GR-CASH					
APPLICATIONS RECEIVED	6	1	1	12	2
APPLICATIONS APPROVED	1	0	0	1	0
APPLICATIONS REJECTED	5	3	2	11	2
APPLICATIONS PENDING	5	1	2	15	12
CASES RECEIVING	8	2	1	14	3
PERSONS RECEIVING	8	2	1	14	3
CASH PAYMENTS	\$607	\$160	\$80	\$1,120	\$240
REINVESTIGATIONS	0	0	0	0	0
CASES CLOSED	0	0	1	2	1
MA-GR RECIPIENTS	9	7	2	22	11
MA-GR TOTAL PAYMENTS	\$720	\$560	\$160	\$1,703	\$880
*** MPW					
APPLICATIONS RECEIVED	10	2	8	32	28
APPLICATIONS APPROVED	7	1	7	18	21
APPLICATIONS REJECTED	4	0	1	15	8
APPLICATIONS PENDING	2	0	3	6	9
CASES RECEIVING	58	12	48	163	125
EXTENDED WOMEN'S HEALTH	36	5	36	109	85
CASES CLOSED	1	2	1	7	5
*** NEWBORNS	56	11	63	137	141
*** AB SUPP					
APPLICATIONS RECEIVED	0	0	0	1	0
APPLICATIONS APPROVED	0	0	0	0	0
APPLICATIONS REJECTED	0	0	0	1	1
APPLICATIONS PENDING	0	0	0	1	2
RECIPIENTS	2	1	3	5	2
TOTAL PAYMENTS	\$594	\$391	\$826	\$1,401	\$782
CASES CLOSED	0	0	0	0	0

TABLE 2. DETAILED OPERATING STATISTICS BY AREA AND COUNTY FOR OCTOBER 1999

	AREA 1 LIVINGSTON	AREA 1 MERCER	AREA 1 NODAWAY	AREA 1 PETTIS	AREA 1 PLATTE
*** BP					
APPLICATIONS RECEIVED	0	0	0	1	1
APPLICATIONS APPROVED	0	0	0	1	0
APPLICATIONS REJECTED	0	0	0	0	1
APPLICATIONS PENDING	0	0	0	1	2
RECIPIENTS	15	0	3	36	9
TOTAL PAYMENTS	\$5,865	\$0	\$1,173	\$14,076	\$3,519
CASES CLOSED	0	0	0	0	0
*** NC					
APPLICATIONS RECEIVED	0	1	0	4	2
APPLICATIONS APPROVED	0	0	0	7	2
APPLICATIONS REJECTED	0	0	0	0	1
APPLICATIONS PENDING	0	1	0	1	2
RECIPIENTS	72	5	10	101	43
RCF-II	50	2	4	50	29
SNF-ICF	19	1	0	0	1
RCF-I	3	2	6	51	13
PAYMENTS	\$20,078	\$1,172	\$2,068	\$20,326	\$10,275
RCF-II	\$12,339	\$576	\$1,144	\$12,967	\$7,985
SNF/ICF	\$7,277	\$288	\$0	\$0	\$288
RCF-I	\$462	\$308	\$924	\$7,359	\$2,002
REINVESTIGATIONS	4	1	1	8	7
CASES CLOSED	2	0	0	5	0
*** MA					
APPLICATIONS RECEIVED	44	12	45	117	70
APPLICATIONS APPROVED	29	9	32	102	52
APPLICATIONS REJECTED	10	3	8	36	21
APPLICATIONS PENDING	34	7	32	104	94
RECIPIENTS	357	133	351	1,093	468
CASES CLOSED	6	2	3	19	8
*** MA-K					
APPLICATIONS RECEIVED	0	0	0	0	0
APPLICATIONS APPROVED-DMH	0	0	0	0	0
APPLICATIONS APPROVED-DYS/JCT	0	0	0	0	0
APPLICATIONS REJECTED	0	0	0	0	0
APPLICATIONS PENDING	0	0	0	0	0
RECIPIENTS - DMH	0	0	1	0	0
RECIPIENTS - DYS/JCT	0	0	0	0	11
CASES CLOSED - DMH	0	0	0	0	0
CASES CLOSED - DYS/JCT	0	0	0	0	0
*** REFUGEE					
APPLICATIONS RECEIVED	0	0	0	0	0
APPLICATIONS APPROVED	0	0	0	0	0
APPLICATIONS REJECTED	0	0	0	0	0
APPLICATIONS PENDING	0	0	0	0	0
CASES RECEIVING	0	0	0	0	0
TOTAL PERSONS	0	0	0	0	0
TOTAL PAYMENTS	\$0	\$0	\$0	\$0	\$0
REINVESTIGATIONS	0	0	0	0	0
CASES CLOSED	0	0	0	0	0
*** SSI ONLY					
RECIPIENTS	4	0	8	9	2
*** SSI-SP					
RECIPIENTS	1	0	3	5	2
TOTAL PAYMENTS	\$60	\$0	\$141	\$120	\$64
*** SP ONLY					
RECIPIENTS	2	0	0	1	0
TOTAL PAYMENTS	\$436	\$0	\$0	\$21	\$0
*** QMB					
APPLICATIONS RECEIVED	7	0	7	12	10
APPLICATIONS APPROVED	3	0	2	5	2
APPLICATIONS REJECTED	2	0	2	8	4
APPLICATIONS PENDING	3	0	3	3	8
TOTAL PERSONS	39	12	49	137	55
REINVESTIGATIONS	0	0	2	3	0
CASES CLOSED	2	1	12	26	7
*** SLMB					
APPLICATIONS RECEIVED	3	0	0	13	5
APPLICATIONS APPROVED	2	0	0	5	1
APPLICATIONS REJECTED	0	0	0	7	2
APPLICATIONS PENDING	1	0	0	3	6
TOTAL PERSONS	30	8	28	112	21
REINVESTIGATIONS	5	0	0	0	0
CASES CLOSED	3	1	3	15	4
*** VENDOR CASES					
RECIPIENTS	135	24	107	220	240
CASES CLOSED	4	0	3	7	8

TABLE 2. DETAILED OPERATING STATISTICS BY AREA AND COUNTY FOR OCTOBER 1999

	AREA 1 PUTNAM	AREA 1 RANDOLPH	AREA 1 RAY	AREA 1 SALINE	AREA 1 SULLIVAN
*** TEMPORARY ASSISTANCE					
APPLICATIONS RECEIVED	3	28	26	20	9
APPLICATIONS APPROVED	4	22	23	20	4
APPLICATIONS REJECTED	3	9	5	4	1
APPLICATIONS PENDING	1	15	10	11	5
FAMILIES RECEIVING CASH	25	155	97	147	22
CHILDREN RECEIVING CASH	39	262	161	252	36
TOTAL PERSONS	58	353	227	353	51
TOTAL PAYMENTS	\$5,714	\$35,730	\$21,841	\$33,244	\$5,305
AVERAGE PER FAMILY	\$228.56	\$230.52	\$225.16	\$226.15	\$241.14
AVERAGE PER PERSON	\$98.52	\$101.22	\$96.22	\$96.18	\$106.02
TITLE XIX ONLY CASES	14	57	58	40	30
TITLE XIX ONLY PERSONS	48	194	164	128	77
TITLE XIX ONLY CHILDREN	31	125	95	70	51
TITLE XIX TRANSITIONAL CASES	7	52	27	37	10
TITLE XIX TRANSITIONAL PERSONS	11	121	35	59	14
TITLE XIX TRANSITIONAL CHILDREN	1	68	5	17	3
EXTENDED TRANSITIONAL CASES	0	10	3	6	4
EXTENDED TRANSITIONAL PERSONS	0	11	5	6	5
REINVESTIGATIONS	5	15	11	29	5
CASES CLOSED	2	15	11	12	8
*** TEMPORARY ASSISTANCE/UP					
FAMILIES RECEIVING	0	0	1	0	0
CHILDREN RECEIVING	0	0	2	0	0
TOTAL PERSONS	0	0	4	0	0
TOTAL PAYMENTS	\$0	\$0	\$200	\$0	\$0
AVERAGE PER FAMILY	\$0.00	\$0.00	\$200.00	\$0.00	\$0.00
AVERAGE PER PERSON	\$0.00	\$0.00	\$50.00	\$0.00	\$0.00
*** MC+					
APPLICATIONS RECEIVED	12	38	28	51	20
APPLICATIONS APPROVED	7	26	20	28	9
APPLICATIONS REJECTED	3	19	18	34	2
APPLICATIONS PENDING	7	20	11	24	14
FAMILIES RECEIVING	193	757	429	625	229
CUSTODIAL PARENTS RECEIVING	65	239	131	212	90
CHILDREN RECEIVING	340	1,422	795	1,146	410
REINVESTIGATIONS	8	19	20	14	0
CASES CLOSED	5	24	33	32	10
*** NON-CUSTODIAL PARENTS					
APPLICATIONS RECEIVED	0	0	0	0	0
APPLICATIONS APPROVED	0	0	0	0	0
APPLICATIONS REJECTED	0	0	0	0	0
APPLICATIONS PENDING	0	0	0	0	0
TOTAL PERSONS RECEIVING	1	1	0	0	0
CURRENT SUPPORT	1	1	0	0	0
PARENTS' FAIR SHARE	0	0	0	0	0
REINVESTIGATIONS	0	0	0	0	0
CASES CLOSED	0	1	0	0	0
*** GR-CASH					
APPLICATIONS RECEIVED	3	6	10	7	5
APPLICATIONS APPROVED	0	5	1	3	1
APPLICATIONS REJECTED	2	6	4	11	3
APPLICATIONS PENDING	4	13	9	12	12
CASES RECEIVING	3	16	8	6	7
PERSONS RECEIVING	3	16	8	6	7
CASH PAYMENTS	\$240	\$1,280	\$640	\$480	\$560
REINVESTIGATIONS	0	0	1	0	0
CASES CLOSED	0	1	2	1	0
HA-GR RECIPIENTS	13	12	10	15	7
HA-GR TOTAL PAYMENTS	\$996	\$960	\$793	\$1,200	\$560
*** MPH					
APPLICATIONS RECEIVED	3	14	13	9	9
APPLICATIONS APPROVED	2	10	4	2	4
APPLICATIONS REJECTED	0	2	4	4	5
APPLICATIONS PENDING	1	6	4	6	1
CASES RECEIVING	27	120	62	73	38
EXTENDED WOMEN'S HEALTH	8	68	34	40	12
CASES CLOSED	0	6	3	3	1
*** NEWBORNS	27	99	56	83	40
*** AB SUPP					
APPLICATIONS RECEIVED	1	0	0	0	0
APPLICATIONS APPROVED	0	0	0	0	0
APPLICATIONS REJECTED	0	0	0	0	1
APPLICATIONS PENDING	1	1	0	0	0
RECIPIENTS	1	5	2	0	2
TOTAL PAYMENTS	\$276	\$1,461	\$514	\$0	\$782
CASES CLOSED	0	0	0	0	0

TABLE 2. DETAILED OPERATING STATISTICS BY AREA AND COUNTY FOR OCTOBER 1999

	AREA 1 PUTNAM	AREA 1 RANDOLPH	AREA 1 RAY	AREA 1 SALINE	AREA 1 SULLIVAN
*** BP					
APPLICATIONS RECEIVED	1	0	0	0	0
APPLICATIONS APPROVED	0	0	0	0	0
APPLICATIONS REJECTED	0	0	0	0	1
APPLICATIONS PENDING	1	1	0	0	0
RECIPIENTS	3	17	10	11	6
TOTAL PAYMENTS	\$1,173	\$6,647	\$3,910	\$4,301	\$2,346
CASES CLOSED	0	0	0	0	0
*** NC					
APPLICATIONS RECEIVED	1	4	0	3	0
APPLICATIONS APPROVED	1	2	0	2	1
APPLICATIONS REJECTED	0	0	0	3	0
APPLICATIONS PENDING	0	3	0	2	0
RECIPIENTS	3	54	3	71	20
RCF-II	1	34	3	45	6
SNF-ICF	0	1	0	2	0
RCF-I	2	19	0	24	14
PAYMENTS	\$540	\$11,726	\$864	\$16,273	\$3,528
RCF-II	\$233	\$9,102	\$864	\$11,923	\$1,435
SNF/ICF	\$0	\$154	\$0	\$766	\$0
RCF-I	\$307	\$2,470	\$0	\$3,584	\$2,093
REINVESTIGATIONS	1	3	3	4	0
CASES CLOSED	0	1	0	0	0
*** MA					
APPLICATIONS RECEIVED	24	116	60	81	23
APPLICATIONS APPROVED	27	84	48	68	14
APPLICATIONS REJECTED	7	16	9	25	7
APPLICATIONS PENDING	26	89	53	66	28
RECIPIENTS	221	782	364	700	283
CASES CLOSED	0	9	6	9	3
*** MA-K					
APPLICATIONS RECEIVED	0	0	0	0	0
APPLICATIONS APPROVED-DMH	0	0	0	0	0
APPLICATIONS APPROVED-DYS/JCT	0	0	0	0	0
APPLICATIONS REJECTED	0	0	0	0	0
APPLICATIONS PENDING	0	0	0	0	0
RECIPIENTS - DMH	0	0	0	0	0
RECIPIENTS - DYS/JCT	0	0	0	0	0
CASES CLOSED - DMH	0	0	0	0	0
CASES CLOSED - DYS/JCT	0	0	0	0	0
*** REFUGEE					
APPLICATIONS RECEIVED	0	0	0	0	0
APPLICATIONS APPROVED	0	0	0	0	0
APPLICATIONS REJECTED	0	0	0	0	0
APPLICATIONS PENDING	0	0	0	0	0
CASES RECEIVING	0	0	0	0	0
TOTAL PERSONS	0	0	0	0	0
TOTAL PAYMENTS	\$0	\$0	\$0	\$0	\$0
REINVESTIGATIONS	0	0	0	0	0
CASES CLOSED	0	0	0	0	0
*** SSI ONLY					
RECIPIENTS	4	6	1	7	4
*** SSI-SP					
RECIPIENTS	1	2	0	0	2
TOTAL PAYMENTS	\$313	\$16	\$0	\$0	\$20
*** SP ONLY					
RECIPIENTS	0	1	0	1	0
TOTAL PAYMENTS	\$0	\$13	\$0	\$18	\$0
*** QMB					
APPLICATIONS RECEIVED	2	12	3	12	1
APPLICATIONS APPROVED	2	4	4	3	1
APPLICATIONS REJECTED	0	5	5	8	0
APPLICATIONS PENDING	0	7	0	6	1
TOTAL PERSONS	21	80	39	92	16
REINVESTIGATIONS	0	1	1	2	0
CASES CLOSED	6	24	4	18	2
*** SLMB					
APPLICATIONS RECEIVED	2	3	3	11	1
APPLICATIONS APPROVED	1	1	1	7	0
APPLICATIONS REJECTED	1	0	7	3	1
APPLICATIONS PENDING	0	3	0	5	1
TOTAL PERSONS	12	49	25	77	17
REINVESTIGATIONS	0	0	1	1	0
CASES CLOSED	0	8	7	8	4
*** VENDOR CASES					
RECIPIENTS	33	215	93	433	102
CASES CLOSED	3	6	2	8	1

TABLE 2. DETAILED OPERATING STATISTICS BY AREA AND COUNTY FOR OCTOBER 1999

	AREA 1 WORTH	AREA 2 ADAIR	AREA 2 AUDRAIN	AREA 2 BOONE	AREA 2 CALLAWAY
*** TEMPORARY ASSISTANCE					
APPLICATIONS RECEIVED	2	12	25	108	16
APPLICATIONS APPROVED	1	11	17	80	16
APPLICATIONS REJECTED	1	4	6	28	7
APPLICATIONS PENDING	1	4	13	56	13
FAMILIES RECEIVING CASH	3	82	158	837	190
CHILDREN RECEIVING CASH	5	136	284	1,500	351
TOTAL PERSONS	8	192	399	2,109	493
TOTAL PAYMENTS	\$676	\$19,352	\$36,203	\$203,094	\$47,302
AVERAGE PER FAMILY	\$225.33	\$236.00	\$229.13	\$242.65	\$248.96
AVERAGE PER PERSON	\$84.50	\$100.79	\$90.73	\$96.30	\$95.95
TITLE XIX ONLY CASES	7	37	40	241	53
TITLE XIX ONLY PERSONS	19	126	137	759	166
TITLE XIX ONLY CHILDREN	11	72	80	445	95
TITLE XIX TRANSITIONAL CASES	2	29	38	238	46
TITLE XIX TRANSITIONAL PERSONS	3	55	72	296	61
TITLE XIX TRANSITIONAL CHILDREN	0	23	32	53	14
EXTENDED TRANSITIONAL CASES	0	7	6	63	10
EXTENDED TRANSITIONAL PERSONS	0	7	7	64	11
REINVESTIGATIONS	0	12	10	109	29
CASES CLOSED	3	13	19	75	17
*** TEMPORARY ASSISTANCE/UP					
FAMILIES RECEIVING	0	0	2	6	3
CHILDREN RECEIVING	0	0	4	18	5
TOTAL PERSONS	0	0	8	29	11
TOTAL PAYMENTS	\$0	\$0	\$680	\$2,087	\$976
AVERAGE PER FAMILY	\$0.00	\$0.00	\$340.00	\$347.83	\$325.33
AVERAGE PER PERSON	\$0.00	\$0.00	\$85.00	\$71.97	\$88.73
*** MC+					
APPLICATIONS RECEIVED	4	32	33	192	52
APPLICATIONS APPROVED	2	29	19	119	28
APPLICATIONS REJECTED	2	8	12	63	15
APPLICATIONS PENDING	2	6	19	99	36
FAMILIES RECEIVING	80	521	576	3,218	1,102
CUSTODIAL PARENTS RECEIVING	22	148	165	928	312
CHILDREN RECEIVING	155	917	1,071	5,965	2,121
REINVESTIGATIONS	7	24	21	70	17
CASES CLOSED	2	28	33	92	26
*** NON-CUSTODIAL PARENTS					
APPLICATIONS RECEIVED	0	0	0	0	1
APPLICATIONS APPROVED	0	0	0	0	0
APPLICATIONS REJECTED	0	0	0	0	1
APPLICATIONS PENDING	0	0	0	0	0
TOTAL PERSONS RECEIVING	0	1	0	3	0
CURRENT SUPPORT	0	1	0	2	0
PARENTS' FAIR SHARE	0	0	0	1	0
REINVESTIGATIONS	0	0	0	0	0
CASES CLOSED	0	0	0	0	0
*** GR-CASH					
APPLICATIONS RECEIVED	0	12	12	41	5
APPLICATIONS APPROVED	0	2	1	4	2
APPLICATIONS REJECTED	0	8	4	30	4
APPLICATIONS PENDING	0	12	18	55	9
CASES RECEIVING	1	15	13	49	18
PERSONS RECEIVING	1	15	13	49	18
CASH PAYMENTS	\$80	\$1,200	\$960	\$3,920	\$1,440
REINVESTIGATIONS	0	0	0	1	0
CASES CLOSED	0	3	0	2	0
MA-GR RECIPIENTS	0	15	10	69	20
MA-GR TOTAL PAYMENTS	\$0	\$1,200	\$800	\$5,520	\$1,600
*** MPW					
APPLICATIONS RECEIVED	2	8	17	55	19
APPLICATIONS APPROVED	2	7	11	38	16
APPLICATIONS REJECTED	0	1	4	14	2
APPLICATIONS PENDING	0	2	9	20	8
CASES RECEIVING	10	75	68	356	123
EXTENDED WOMEN'S HEALTH	9	49	42	188	58
CASES CLOSED	0	2	3	19	4
*** NEWBORNS	6	67	86	221	75
*** AB SUPP					
APPLICATIONS RECEIVED	0	0	1	1	0
APPLICATIONS APPROVED	0	0	0	0	0
APPLICATIONS REJECTED	0	1	2	1	0
APPLICATIONS PENDING	0	0	1	3	0
RECIPIENTS	0	0	4	12	6
TOTAL PAYMENTS	\$0	\$0	\$1,336	\$4,082	\$1,264
CASES CLOSED	0	0	0	0	0

TABLE 2. DETAILED OPERATING STATISTICS BY AREA AND COUNTY FOR OCTOBER 1999

	AREA 1 WORTH	AREA 2 ADAIR	AREA 2 AUDRAIN	AREA 2 BOONE	AREA 2 CALLAWAY
*** BP					
APPLICATIONS RECEIVED	0	0	1	2	0
APPLICATIONS APPROVED	0	0	0	0	0
APPLICATIONS REJECTED	0	1	2	0	0
APPLICATIONS PENDING	0	0	1	3	0
RECIPIENTS	3	8	10	46	14
TOTAL PAYMENTS	\$1,173	\$3,128	\$3,910	\$17,986	\$5,474
CASES CLOSED	0	0	0	0	1
*** NC					
APPLICATIONS RECEIVED	0	2	3	5	3
APPLICATIONS APPROVED	0	2	1	3	0
APPLICATIONS REJECTED	0	0	1	1	2
APPLICATIONS PENDING	0	1	2	4	3
RECIPIENTS	2	40	51	117	56
RCF-II	2	30	45	71	30
SNF-ICF	0	2	4	5	0
RCF-I	0	8	2	41	26
PAYMENTS	\$576	\$9,950	\$13,714	\$26,160	\$11,557
RCF-II	\$576	\$7,952	\$11,894	\$18,034	\$7,593
SNF/ICF	\$0	\$766	\$1,532	\$1,915	\$0
RCF-I	\$0	\$1,232	\$288	\$6,211	\$3,964
REINVESTIGATIONS	0	0	0	8	0
CASES CLOSED	0	0	0	5	0
*** MA					
APPLICATIONS RECEIVED	14	76	88	354	103
APPLICATIONS APPROVED	11	50	60	215	77
APPLICATIONS REJECTED	3	19	20	84	28
APPLICATIONS PENDING	8	57	76	304	99
RECIPIENTS	59	699	593	2,285	829
CASES CLOSED	0	15	11	34	13
*** MA-K					
APPLICATIONS RECEIVED	0	0	19	0	0
APPLICATIONS APPROVED-DMH	0	0	0	0	0
APPLICATIONS APPROVED-DYS/JCT	0	0	12	0	0
APPLICATIONS REJECTED	0	0	8	0	0
APPLICATIONS PENDING	0	0	0	0	0
RECIPIENTS - DMH	0	1	0	2	0
RECIPIENTS - DHS/JCT	0	0	55	9	0
CASES CLOSED - DMH	0	0	0	0	0
CASES CLOSED - DHS/JCT	0	0	10	0	0
*** REFUGEE					
APPLICATIONS RECEIVED	0	0	0	3	0
APPLICATIONS APPROVED	0	0	0	1	0
APPLICATIONS REJECTED	0	0	0	0	0
APPLICATIONS PENDING	0	0	0	1	0
CASES RECEIVING	0	0	0	14	0
TOTAL PERSONS	0	0	0	37	0
TOTAL PAYMENTS	\$0	\$0	\$0	\$976	\$0
REINVESTIGATIONS	0	0	0	0	0
CASES CLOSED	0	0	0	1	0
*** SSI ONLY					
RECIPIENTS	0	8	4	7	4
*** SSI-SP					
RECIPIENTS	0	1	4	3	3
TOTAL PAYMENTS	\$0	\$5	\$90	\$178	\$39
*** SP ONLY					
RECIPIENTS	0	0	2	0	2
TOTAL PAYMENTS	\$0	\$0	\$118	\$0	\$74
*** QMB					
APPLICATIONS RECEIVED	0	5	3	14	13
APPLICATIONS APPROVED	0	2	1	9	6
APPLICATIONS REJECTED	0	1	0	4	6
APPLICATIONS PENDING	0	3	2	6	5
TOTAL PERSONS	11	43	56	193	99
REINVESTIGATIONS	0	0	0	2	0
CASES CLOSED	4	8	14	46	18
*** SLMB					
APPLICATIONS RECEIVED	0	3	1	9	13
APPLICATIONS APPROVED	0	1	0	4	2
APPLICATIONS REJECTED	0	0	0	2	9
APPLICATIONS PENDING	0	2	1	2	3
TOTAL PERSONS	9	26	32	100	56
REINVESTIGATIONS	1	1	0	0	1
CASES CLOSED	0	3	9	21	8
*** VENDOR CASES					
RECIPIENTS	27	151	138	349	157
CASES CLOSED	1	5	4	12	5

TABLE 2. DETAILED OPERATING STATISTICS BY AREA AND COUNTY FOR OCTOBER 1999

	AREA 2 CLARK	AREA 2 COLE	AREA 2 FRANKLIN	AREA 2 GASCONADE	AREA 2 JEFFERSON
*** TEMPORARY ASSISTANCE					
APPLICATIONS RECEIVED	5	35	59	4	177
APPLICATIONS APPROVED	6	22	63	4	101
APPLICATIONS REJECTED	0	25	7	3	67
APPLICATIONS PENDING	3	21	26	3	108
FAMILIES RECEIVING CASH	50	283	296	34	779
CHILDREN RECEIVING CASH	94	505	513	49	1,362
TOTAL PERSONS	123	703	711	71	1,946
TOTAL PAYMENTS	\$12,041	\$67,226	\$69,111	\$7,404	\$191,511
AVERAGE PER FAMILY	\$240.82	\$237.55	\$233.48	\$217.76	\$245.84
AVERAGE PER PERSON	\$97.89	\$95.63	\$97.20	\$104.28	\$98.41
TITLE XIX ONLY CASES	11	76	196	22	426
TITLE XIX ONLY PERSONS	44	247	638	75	1,337
TITLE XIX ONLY CHILDREN	22	141	399	41	780
TITLE XIX TRANSITIONAL CASES	4	69	111	15	203
TITLE XIX TRANSITIONAL PERSONS	11	96	181	31	298
TITLE XIX TRANSITIONAL CHILDREN	6	22	54	10	78
EXTENDED TRANSITIONAL CASES	4	10	12	1	37
EXTENDED TRANSITIONAL PERSONS	6	11	14	1	38
REINVESTIGATIONS	1	42	49	6	90
CASES CLOSED	7	27	49	10	70
*** TEMPORARY ASSISTANCE/UP					
FAMILIES RECEIVING	1	4	1	0	5
CHILDREN RECEIVING	2	10	4	0	9
TOTAL PERSONS	4	18	5	0	19
TOTAL PAYMENTS	\$342	\$1,357	\$323	\$0	\$1,643
AVERAGE PER FAMILY	\$342.00	\$339.25	\$323.00	\$0.00	\$328.60
AVERAGE PER PERSON	\$85.50	\$75.39	\$64.60	\$0.00	\$86.47
*** HC+					
APPLICATIONS RECEIVED	8	56	93	20	241
APPLICATIONS APPROVED	5	36	79	28	126
APPLICATIONS REJECTED	1	21	25	6	90
APPLICATIONS PENDING	4	31	27	5	147
FAMILIES RECEIVING	214	1,143	1,699	313	3,717
CUSTODIAL PARENTS RECEIVING	81	314	582	87	1,198
CHILDREN RECEIVING	413	2,049	3,207	568	6,671
REINVESTIGATIONS	1	29	149	22	90
CASES CLOSED	1	48	96	15	144
*** NON-CUSTODIAL PARENTS					
APPLICATIONS RECEIVED	0	0	0	0	0
APPLICATIONS APPROVED	0	0	0	0	0
APPLICATIONS REJECTED	0	0	0	0	0
APPLICATIONS PENDING	0	0	0	0	0
TOTAL PERSONS RECEIVING	0	1	3	0	2
CURRENT SUPPORT	0	1	3	0	1
PARENTS' FAIR SHARE	0	0	0	0	1
REINVESTIGATIONS	0	0	0	0	0
CASES CLOSED	0	0	0	0	0
*** GR-CASH					
APPLICATIONS RECEIVED	3	32	14	3	33
APPLICATIONS APPROVED	1	3	1	0	4
APPLICATIONS REJECTED	0	20	15	11	25
APPLICATIONS PENDING	3	33	29	2	45
CASES RECEIVING	3	35	28	5	43
PERSONS RECEIVING	3	35	28	5	43
CASH PAYMENTS	\$240	\$2,800	\$2,178	\$320	\$3,440
REINVESTIGATIONS	0	1	0	0	0
CASES CLOSED	0	3	1	1	5
HA-GR RECIPIENTS	3	32	34	8	57
HA-GR TOTAL PAYMENTS	\$240	\$2,560	\$2,720	\$640	\$4,560
*** HPW					
APPLICATIONS RECEIVED	1	24	34	8	78
APPLICATIONS APPROVED	2	18	41	5	61
APPLICATIONS REJECTED	2	2	5	3	19
APPLICATIONS PENDING	0	9	7	1	29
CASES RECEIVING	19	158	277	37	512
EXTENDED WOMEN'S HEALTH	13	78	154	22	305
CASES CLOSED	1	5	6	2	14
*** NEWBORNS					
*** AB SUPP					
APPLICATIONS RECEIVED	0	0	0	0	3
APPLICATIONS APPROVED	0	0	0	0	1
APPLICATIONS REJECTED	0	1	1	0	1
APPLICATIONS PENDING	0	3	2	0	3
RECIPIENTS	0	5	5	2	16
TOTAL PAYMENTS	\$0	\$938	\$1,669	\$637	\$4,934
CASES CLOSED	0	0	1	0	0

TABLE 2. DETAILED OPERATING STATISTICS BY AREA AND COUNTY FOR OCTOBER 1999

	AREA 2 CLARK	AREA 2 COLE	AREA 2 FRANKLIN	AREA 2 GASCONADE	AREA 2 JEFFERSON
*** BP					
APPLICATIONS RECEIVED	0	0	0	0	3
APPLICATIONS APPROVED	0	1	0	0	1
APPLICATIONS REJECTED	0	0	1	0	1
APPLICATIONS PENDING	0	2	3	0	3
RECIPIENTS	2	20	40	4	48
TOTAL PAYMENTS	\$782	\$7,820	\$15,640	\$1,564	\$18,768
CASES CLOSED	0	0	0	0	0
*** NC					
APPLICATIONS RECEIVED	0	3	1	0	16
APPLICATIONS APPROVED	0	2	1	0	9
APPLICATIONS REJECTED	0	1	0	0	5
APPLICATIONS PENDING	0	4	1	0	11
RECIPIENTS	3	93	65	18	359
RCF-II	2	68	37	3	160
SNF-ICF	0	5	13	0	23
RCF-I	1	20	15	15	176
PAYMENTS	\$730	\$22,558	\$17,081	\$2,867	\$76,830
RCF-II	\$576	\$17,685	\$10,097	\$830	\$42,686
SNF/ICF	\$0	\$1,915	\$4,938	\$0	\$8,114
RCF-I	\$154	\$2,958	\$2,046	\$2,037	\$26,030
REINVESTIGATIONS	0	6	1	0	8
CASES CLOSED	0	5	0	1	6
*** MA					
APPLICATIONS RECEIVED	41	152	154	39	275
APPLICATIONS APPROVED	31	103	106	30	182
APPLICATIONS REJECTED	5	35	33	18	77
APPLICATIONS PENDING	20	146	160	27	238
RECIPIENTS	244	1,018	1,405	268	2,213
CASES CLOSED	4	21	25	6	40
*** MA-K					
APPLICATIONS RECEIVED	0	0	0	0	28
APPLICATIONS APPROVED-DHH	0	0	0	0	0
APPLICATIONS APPROVED-DYS/JCT	0	0	0	0	24
APPLICATIONS REJECTED	0	0	0	0	5
APPLICATIONS PENDING	0	0	0	0	2
RECIPIENTS - DHH	0	0	0	0	1
RECIPIENTS - DYS/JCT	0	1	0	0	110
CASES CLOSED - DHH	0	0	0	0	0
CASES CLOSED - DYS/JCT	0	1	0	0	25
*** REFUGEE					
APPLICATIONS RECEIVED	0	1	0	0	0
APPLICATIONS APPROVED	0	0	0	0	0
APPLICATIONS REJECTED	0	0	0	0	0
APPLICATIONS PENDING	0	1	0	0	0
CASES RECEIVING	0	0	0	0	2
TOTAL PERSONS	0	0	0	0	7
TOTAL PAYMENTS	\$0	\$0	\$0	\$0	\$567
REINVESTIGATIONS	0	0	0	0	0
CASES CLOSED	0	0	0	0	2
*** SSI ONLY					
RECIPIENTS	1	3	9	4	31
*** SSI-SP					
RECIPIENTS	0	3	5	1	6
TOTAL PAYMENTS	\$0	\$223	\$205	\$21	\$107
*** SP ONLY					
RECIPIENTS	0	3	2	0	5
TOTAL PAYMENTS	\$0	\$90	\$54	\$0	\$196
*** QMB					
APPLICATIONS RECEIVED	0	9	18	5	28
APPLICATIONS APPROVED	1	5	7	2	25
APPLICATIONS REJECTED	0	4	3	3	14
APPLICATIONS PENDING	1	7	15	7	21
TOTAL PERSONS	21	90	169	41	256
REINVESTIGATIONS	0	1	0	1	3
CASES CLOSED	6	14	22	9	35
*** SLMB					
APPLICATIONS RECEIVED	1	3	10	5	21
APPLICATIONS APPROVED	1	1	2	2	3
APPLICATIONS REJECTED	0	6	2	3	22
APPLICATIONS PENDING	0	2	9	2	19
TOTAL PERSONS	12	57	106	18	129
REINVESTIGATIONS	0	0	1	0	1
CASES CLOSED	2	9	9	2	15
*** VENDOR CASES					
RECIPIENTS	55	279	486	172	851
CASES CLOSED	2	8	14	2	26

TABLE 2. DETAILED OPERATING STATISTICS BY AREA AND COUNTY FOR OCTOBER 1999

	AREA 2 KNOX	AREA 2 LEWIS	AREA 2 LINCOLN	AREA 2 MACON	AREA 2 MARION
*** TEMPORARY ASSISTANCE					
APPLICATIONS RECEIVED	2	10	46	10	36
APPLICATIONS APPROVED	3	9	32	6	31
APPLICATIONS REJECTED	0	2	18	1	9
APPLICATIONS PENDING	1	7	13	5	14
FAMILIES RECEIVING CASH	10	50	194	46	222
CHILDREN RECEIVING CASH	19	86	375	73	376
TOTAL PERSONS	28	129	497	93	523
TOTAL PAYMENTS	\$2,693	\$12,023	\$47,268	\$9,401	\$51,403
AVERAGE PER FAMILY	\$269.30	\$240.46	\$243.65	\$204.37	\$231.55
AVERAGE PER PERSON	\$96.18	\$93.20	\$95.11	\$101.09	\$98.28
TITLE XIX ONLY CASES	8	17	135	23	91
TITLE XIX ONLY PERSONS	24	68	442	74	286
TITLE XIX ONLY CHILDREN	15	38	259	43	165
TITLE XIX TRANSITIONAL CASES	5	19	112	22	68
TITLE XIX TRANSITIONAL PERSONS	12	21	159	64	191
TITLE XIX TRANSITIONAL CHILDREN	7	0	32	40	119
EXTENDED TRANSITIONAL CASES	1	8	25	2	15
EXTENDED TRANSITIONAL PERSONS	1	8	28	2	15
REINVESTIGATIONS	0	6	29	6	14
CASES CLOSED	0	7	42	9	21
*** TEMPORARY ASSISTANCE/UP					
FAMILIES RECEIVING	0	0	0	0	1
CHILDREN RECEIVING	0	0	0	0	3
TOTAL PERSONS	0	0	0	0	4
TOTAL PAYMENTS	\$0	\$0	\$0	\$0	\$234
AVERAGE PER FAMILY	\$0.00	\$0.00	\$0.00	\$0.00	\$234.00
AVERAGE PER PERSON	\$0.00	\$0.00	\$0.00	\$0.00	\$58.50
*** HC+					
APPLICATIONS RECEIVED	4	20	199	30	63
APPLICATIONS APPROVED	2	14	135	20	29
APPLICATIONS REJECTED	2	2	49	5	15
APPLICATIONS PENDING	2	12	64	10	28
FAMILIES RECEIVING	133	225	978	409	907
CUSTODIAL PARENTS RECEIVING	59	82	299	139	265
CHILDREN RECEIVING	286	431	1,866	740	1,613
REINVESTIGATIONS	8	7	48	11	71
CASES CLOSED	3	12	52	18	50
*** NON-CUSTODIAL PARENTS					
APPLICATIONS RECEIVED	0	0	31	0	0
APPLICATIONS APPROVED	0	0	27	0	0
APPLICATIONS REJECTED	0	0	2	0	0
APPLICATIONS PENDING	0	0	2	0	0
TOTAL PERSONS RECEIVING	1	0	176	0	1
CURRENT SUPPORT	1	0	2	0	1
PARENTS' FAIR SHARE	0	0	174	0	0
REINVESTIGATIONS	0	0	0	0	0
CASES CLOSED	0	0	8	0	0
*** GR-CASH					
APPLICATIONS RECEIVED	3	2	9	7	10
APPLICATIONS APPROVED	0	1	0	2	2
APPLICATIONS REJECTED	0	2	11	5	10
APPLICATIONS PENDING	5	2	13	3	8
CASES RECEIVING	0	4	6	12	12
PERSONS RECEIVING	0	4	6	12	12
CASH PAYMENTS	\$0	\$320	\$480	\$960	\$960
REINVESTIGATIONS	0	0	0	0	0
CASES CLOSED	0	0	1	1	1
MA-GR RECIPIENTS	4	0	17	8	19
MA-GR TOTAL PAYMENTS	\$320	\$0	\$1,360	\$640	\$1,431
*** MPW					
APPLICATIONS RECEIVED	0	3	21	8	19
APPLICATIONS APPROVED	0	1	20	6	10
APPLICATIONS REJECTED	0	0	6	3	3
APPLICATIONS PENDING	0	2	5	1	8
CASES RECEIVING	14	36	97	52	120
EXTENDED WOMEN'S HEALTH	7	15	60	19	66
CASES CLOSED	1	1	5	2	4
*** NEWBORNS	14	38	81	55	88
*** AB SUPP					
APPLICATIONS RECEIVED	0	0	1	0	2
APPLICATIONS APPROVED	0	0	0	0	0
APPLICATIONS REJECTED	0	0	1	1	2
APPLICATIONS PENDING	0	0	0	0	0
RECIPIENTS	0	6	5	1	10
TOTAL PAYMENTS	\$0	\$1,463	\$1,530	\$341	\$3,374
CASES CLOSED	0	0	0	0	0

TABLE 2. DETAILED OPERATING STATISTICS BY AREA AND COUNTY FOR OCTOBER 1999

	AREA 2 KNOX	AREA 2 LEWIS	AREA 2 LINCOLN	AREA 2 MACON	AREA 2 MARION
*** BP					
APPLICATIONS RECEIVED	0	0	1	0	1
APPLICATIONS APPROVED	0	0	1	1	0
APPLICATIONS REJECTED	0	0	1	0	1
APPLICATIONS PENDING	0	0	1	0	0
RECIPIENTS	2	1	20	10	18
TOTAL PAYMENTS	\$782	\$391	\$7,800	\$3,910	\$7,038
CASES CLOSED	0	0	0	0	0
*** NC					
APPLICATIONS RECEIVED	0	2	2	0	3
APPLICATIONS APPROVED	0	0	4	1	2
APPLICATIONS REJECTED	0	0	1	0	0
APPLICATIONS PENDING	0	2	1	0	3
RECIPIENTS	18	8	122	12	118
RCF-II	18	1	82	11	53
SNF-ICF	0	0	1	0	15
RCF-I	0	7	39	1	50
PAYMENTS	\$4,501	\$1,366	\$28,736	\$3,204	\$26,890
RCF-II	\$4,501	\$288	\$22,614	\$3,050	\$14,023
SNF/ICF	\$0	\$0	\$383	\$0	\$5,457
RCF-I	\$0	\$1,078	\$5,739	\$154	\$7,410
REINVESTIGATIONS	5	2	11	2	9
CASES CLOSED	0	0	0	0	1
*** MA					
APPLICATIONS RECEIVED	30	22	83	57	110
APPLICATIONS APPROVED	13	13	61	53	93
APPLICATIONS REJECTED	1	12	20	13	22
APPLICATIONS PENDING	21	24	61	30	86
RECIPIENTS	168	227	556	470	897
CASES CLOSED	2	2	11	8	20
*** MA-K					
APPLICATIONS RECEIVED	0	0	0	0	0
APPLICATIONS APPROVED-DMH	0	0	0	0	0
APPLICATIONS APPROVED-DYS/JCT	0	0	0	0	0
APPLICATIONS REJECTED	0	0	0	0	0
APPLICATIONS PENDING	0	0	0	0	0
RECIPIENTS - DMH	0	0	0	0	0
RECIPIENTS - DYS/JCT	0	0	0	0	0
CASES CLOSED - DMH	0	0	0	0	0
CASES CLOSED - DYS/JCT	0	0	0	0	0
*** REFUGEE					
APPLICATIONS RECEIVED	0	0	0	0	0
APPLICATIONS APPROVED	0	0	0	0	0
APPLICATIONS REJECTED	0	0	0	0	0
APPLICATIONS PENDING	0	0	0	0	0
CASES RECEIVING	0	0	0	0	0
TOTAL PERSONS	0	0	0	0	0
TOTAL PAYMENTS	\$0	\$0	\$0	\$0	\$0
REINVESTIGATIONS	0	0	0	0	0
CASES CLOSED	0	0	0	0	0
*** SSI ONLY					
RECIPIENTS	2	2	4	1	12
*** SSI-SP					
RECIPIENTS	1	1	1	1	7
TOTAL PAYMENTS	\$51	\$46	\$15	\$9	\$292
*** SP ONLY					
RECIPIENTS	1	0	0	2	1
TOTAL PAYMENTS	\$54	\$0	\$0	\$66	\$77
*** QMB					
APPLICATIONS RECEIVED	2	2	6	9	6
APPLICATIONS APPROVED	1	2	4	4	3
APPLICATIONS REJECTED	1	0	2	3	3
APPLICATIONS PENDING	0	2	2	3	5
TOTAL PERSONS	15	28	61	34	77
REINVESTIGATIONS	0	1	4	0	2
CASES CLOSED	5	5	18	10	24
*** SLMB					
APPLICATIONS RECEIVED	2	1	4	7	7
APPLICATIONS APPROVED	1	0	0	4	4
APPLICATIONS REJECTED	1	0	3	2	2
APPLICATIONS PENDING	0	1	1	2	3
TOTAL PERSONS	14	8	21	32	70
REINVESTIGATIONS	1	0	0	1	1
CASES CLOSED	2	0	2	2	7
*** VENDOR CASES					
RECIPIENTS	15	117	204	154	267
CASES CLOSED	3	2	5	3	9

TABLE 2. DETAILED OPERATING STATISTICS BY AREA AND COUNTY FOR OCTOBER 1999

	AREA 2 MONROE	AREA 2 MONTGOMERY	AREA 2 OSAGE	AREA 2 PIKE	AREA 2 RALLS
*** TEMPORARY ASSISTANCE					
APPLICATIONS RECEIVED	3	12	5	18	6
APPLICATIONS APPROVED	0	11	5	8	3
APPLICATIONS REJECTED	1	2	1	2	2
APPLICATIONS PENDING	2	6	1	7	3
FAMILIES RECEIVING CASH	24	53	44	100	34
CHILDREN RECEIVING CASH	38	100	77	178	57
TOTAL PERSONS	52	140	113	242	86
TOTAL PAYMENTS	\$4,973	\$13,154	\$10,894	\$23,543	\$7,457
AVERAGE PER FAMILY	\$207.21	\$248.19	\$247.59	\$235.43	\$219.32
AVERAGE PER PERSON	\$95.63	\$93.96	\$96.41	\$97.29	\$86.71
TITLE XIX ONLY CASES	13	17	16	38	12
TITLE XIX ONLY PERSONS	31	71	53	113	37
TITLE XIX ONLY CHILDREN	20	47	34	65	23
TITLE XIX TRANSITIONAL CASES	4	10	5	34	11
TITLE XIX TRANSITIONAL PERSONS	7	15	6	49	18
TITLE XIX TRANSITIONAL CHILDREN	2	6	1	10	5
EXTENDED TRANSITIONAL CASES	0	1	1	7	2
EXTENDED TRANSITIONAL PERSONS	0	1	1	9	2
REINVESTIGATIONS	1	11	0	17	7
CASES CLOSED	0	5	5	14	8
*** TEMPORARY ASSISTANCE/UP					
FAMILIES RECEIVING	1	1	0	1	5
CHILDREN RECEIVING	3	3	0	3	7
TOTAL PERSONS	5	4	0	5	17
TOTAL PAYMENTS	\$388	\$74	\$0	\$350	\$1,241
AVERAGE PER FAMILY	\$388.00	\$74.00	\$0.00	\$350.00	\$248.20
AVERAGE PER PERSON	\$77.60	\$18.50	\$0.00	\$70.00	\$73.00
*** HC+					
APPLICATIONS RECEIVED	4	14	7	23	10
APPLICATIONS APPROVED	4	13	6	17	11
APPLICATIONS REJECTED	2	10	1	9	3
APPLICATIONS PENDING	2	7	1	6	1
FAMILIES RECEIVING	213	364	224	541	225
CUSTODIAL PARENTS RECEIVING	75	153	93	190	83
CHILDREN RECEIVING	428	712	439	1,040	410
REINVESTIGATIONS	0	11	6	30	14
CASES CLOSED	1	10	10	12	14
*** NON-CUSTODIAL PARENTS					
APPLICATIONS RECEIVED	1	0	0	0	0
APPLICATIONS APPROVED	0	0	0	0	0
APPLICATIONS REJECTED	0	0	0	0	0
APPLICATIONS PENDING	1	0	0	0	0
TOTAL PERSONS RECEIVING	0	0	0	2	0
CURRENT SUPPORT	0	0	0	2	0
PARENTS' FAIR SHARE	0	0	0	0	0
REINVESTIGATIONS	0	0	0	0	0
CASES CLOSED	0	0	0	0	0
*** GR-CASH					
APPLICATIONS RECEIVED	1	4	2	2	1
APPLICATIONS APPROVED	0	1	2	1	0
APPLICATIONS REJECTED	0	3	0	1	2
APPLICATIONS PENDING	1	4	3	2	2
CASES RECEIVING	2	6	6	9	1
PERSONS RECEIVING	2	6	6	9	1
CASH PAYMENTS	\$160	\$480	\$480	\$720	\$80
REINVESTIGATIONS	0	0	0	0	0
CASES CLOSED	0	0	0	0	0
HA-GR RECIPIENTS	2	3	5	4	3
HA-GR TOTAL PAYMENTS	\$160	\$240	\$400	\$320	\$240
*** MPW					
APPLICATIONS RECEIVED	4	6	0	7	1
APPLICATIONS APPROVED	2	5	0	6	3
APPLICATIONS REJECTED	1	2	1	3	0
APPLICATIONS PENDING	2	2	0	2	0
CASES RECEIVING	25	49	20	54	27
EXTENDED WOMEN'S HEALTH	19	23	11	32	14
CASES CLOSED	1	1	1	1	0
*** NEWBORNS	29	31	19	52	27
*** AB SUPP					
APPLICATIONS RECEIVED	0	0	0	0	0
APPLICATIONS APPROVED	0	0	0	0	0
APPLICATIONS REJECTED	0	0	0	0	0
APPLICATIONS PENDING	1	0	0	0	0
RECIPIENTS	0	2	2	2	1
TOTAL PAYMENTS	\$0	\$695	\$407	\$692	\$391
CASES CLOSED	0	0	0	0	0

TABLE 2. DETAILED OPERATING STATISTICS BY AREA AND COUNTY FOR OCTOBER 1999

	AREA 2 MONROE	AREA 2 MONTGOMERY	AREA 2 OSAGE	AREA 2 PIKE	AREA 2 RALLS
*** BP					
APPLICATIONS RECEIVED	0	1	0	0	0
APPLICATIONS APPROVED	0	0	0	0	0
APPLICATIONS REJECTED	0	0	0	0	0
APPLICATIONS PENDING	1	1	0	0	0
RECIPIENTS	6	4	4	16	3
TOTAL PAYMENTS	\$2,346	\$1,564	\$1,564	\$6,256	\$1,173
CASES CLOSED	0	0	0	0	0
*** NC					
APPLICATIONS RECEIVED	1	4	2	0	0
APPLICATIONS APPROVED	0	1	1	0	0
APPLICATIONS REJECTED	0	0	0	0	0
APPLICATIONS PENDING	1	3	2	0	0
RECIPIENTS	25	28	22	15	11
RCF-II	13	24	11	11	7
SNF-ICF	8	0	1	2	0
RCF-I	4	4	10	2	4
PAYMENTS	\$7,330	\$7,522	\$3,793	\$3,984	\$2,187
RCF-II	\$3,650	\$6,906	\$2,368	\$3,168	\$1,571
SNF/ICF	\$3,064	\$0	\$288	\$568	\$0
RCF-I	\$616	\$616	\$1,137	\$248	\$616
REINVESTIGATIONS	0	3	0	0	1
CASES CLOSED	1	0	1	0	0
*** MA					
APPLICATIONS RECEIVED	26	38	21	52	20
APPLICATIONS APPROVED	26	28	15	37	19
APPLICATIONS REJECTED	1	13	6	14	9
APPLICATIONS PENDING	24	38	13	47	22
RECIPIENTS	263	284	198	515	191
CASES CLOSED	3	6	1	4	3
*** MA-K					
APPLICATIONS RECEIVED	6	0	0	0	0
APPLICATIONS APPROVED-DMH	0	0	0	0	0
APPLICATIONS APPROVED-DYS/JCT	5	0	0	0	0
APPLICATIONS REJECTED	1	0	0	0	0
APPLICATIONS PENDING	1	0	0	0	0
RECIPIENTS - DMH	0	0	0	0	0
RECIPIENTS - DYS/JCT	34	0	0	0	0
CASES CLOSED - DMH	0	0	0	0	0
CASES CLOSED - DYS/JCT	9	0	0	0	0
*** REFUGEE					
APPLICATIONS RECEIVED	0	0	0	0	0
APPLICATIONS APPROVED	0	0	0	0	0
APPLICATIONS REJECTED	0	0	0	0	0
APPLICATIONS PENDING	0	0	0	0	0
CASES RECEIVING	0	0	0	0	0
TOTAL PERSONS	0	0	0	0	0
TOTAL PAYMENTS	\$0	\$0	\$0	\$0	\$0
REINVESTIGATIONS	0	0	0	0	0
CASES CLOSED	0	0	0	0	0
*** SSI ONLY					
RECIPIENTS	2	1	2	8	0
*** SSI-SP					
RECIPIENTS	0	1	2	2	2
TOTAL PAYMENTS	\$0	\$4	\$29	\$38	\$330
*** SP ONLY					
RECIPIENTS	0	1	1	1	0
TOTAL PAYMENTS	\$0	\$18	\$44	\$9	\$0
*** OMB					
APPLICATIONS RECEIVED	0	3	1	2	2
APPLICATIONS APPROVED	1	2	0	1	2
APPLICATIONS REJECTED	0	2	0	0	1
APPLICATIONS PENDING	0	2	1	1	0
TOTAL PERSONS	24	33	19	52	17
REINVESTIGATIONS	0	1	0	0	1
CASES CLOSED	2	4	1	4	1
*** SLMB					
APPLICATIONS RECEIVED	1	1	0	1	1
APPLICATIONS APPROVED	0	0	0	1	0
APPLICATIONS REJECTED	0	2	0	0	1
APPLICATIONS PENDING	1	1	0	0	0
TOTAL PERSONS	9	8	8	22	19
REINVESTIGATIONS	0	0	0	0	0
CASES CLOSED	0	2	2	3	3
*** VENDOR CASES					
RECIPIENTS	53	160	83	149	57
CASES CLOSED	2	2	2	3	1

TABLE 2. DETAILED OPERATING STATISTICS BY AREA AND COUNTY FOR OCTOBER 1999

	AREA 2 ST CHARLES	AREA 2 SCHUYLER	AREA 2 SCOTLAND	AREA 2 SHELBY	AREA 2 WARREN
*** TEMPORARY ASSISTANCE					
APPLICATIONS RECEIVED	95	7	5	6	23
APPLICATIONS APPROVED	75	3	2	5	20
APPLICATIONS REJECTED	36	4	0	2	8
APPLICATIONS PENDING	34	4	5	2	11
FAMILIES RECEIVING CASH	722	15	14	17	128
CHILDREN RECEIVING CASH	1,337	32	25	33	216
TOTAL PERSONS	1,891	45	33	45	312
TOTAL PAYMENTS	\$172,604	\$3,144	\$3,244	\$4,307	\$30,192
AVERAGE PER FAMILY	\$239.06	\$209.60	\$231.71	\$253.35	\$235.88
AVERAGE PER PERSON	\$91.28	\$69.87	\$98.30	\$95.71	\$96.77
TITLE XIX ONLY CASES	276	12	7	17	27
TITLE XIX ONLY PERSONS	854	33	24	53	90
TITLE XIX ONLY CHILDREN	527	19	13	32	58
TITLE XIX TRANSITIONAL CASES	112	5	7	11	30
TITLE XIX TRANSITIONAL PERSONS	183	6	13	21	37
TITLE XIX TRANSITIONAL CHILDREN	68	0	4	9	3
EXTENDED TRANSITIONAL CASES	38	0	5	1	4
EXTENDED TRANSITIONAL PERSONS	40	0	5	2	4
REINVESTIGATIONS	119	0	2	6	11
CASES CLOSED	79	5	2	7	8
*** TEMPORARY ASSISTANCE/UP					
FAMILIES RECEIVING	7	0	0	0	1
CHILDREN RECEIVING	17	0	0	0	1
TOTAL PERSONS	29	0	0	0	3
TOTAL PAYMENTS	\$1,813	\$0	\$0	\$0	\$292
AVERAGE PER FAMILY	\$259.00	\$0.00	\$0.00	\$0.00	\$292.00
AVERAGE PER PERSON	\$62.52	\$0.00	\$0.00	\$0.00	\$97.33
*** MC+					
APPLICATIONS RECEIVED	161	9	6	14	20
APPLICATIONS APPROVED	113	4	4	8	13
APPLICATIONS REJECTED	45	2	3	3	5
APPLICATIONS PENDING	60	6	3	7	11
FAMILIES RECEIVING	2,920	110	141	204	491
CUSTODIAL PARENTS RECEIVING	790	45	65	71	143
CHILDREN RECEIVING	5,302	232	293	387	954
REINVESTIGATIONS	74	1	5	12	24
CASES CLOSED	127	5	3	10	27
*** NON-CUSTODIAL PARENTS					
APPLICATIONS RECEIVED	1	0	0	0	0
APPLICATIONS APPROVED	0	0	0	0	0
APPLICATIONS REJECTED	1	0	0	0	0
APPLICATIONS PENDING	0	0	0	0	0
TOTAL PERSONS RECEIVING	1	0	0	1	0
CURRENT SUPPORT	1	0	0	1	0
PARENTS' FAIR SHARE	0	0	0	0	0
REINVESTIGATIONS	0	0	0	0	0
CASES CLOSED	0	0	0	0	0
*** GR-CASH					
APPLICATIONS RECEIVED	31	0	0	2	7
APPLICATIONS APPROVED	2	0	0	0	1
APPLICATIONS REJECTED	10	3	2	2	8
APPLICATIONS PENDING	34	0	0	1	8
CASES RECEIVING	22	2	1	0	8
PERSONS RECEIVING	22	2	1	0	8
CASH PAYMENTS	\$1,680	\$160	\$80	\$0	\$640
REINVESTIGATIONS	0	0	0	0	0
CASES CLOSED	0	1	0	0	1
MA-GR RECIPIENTS	24	3	2	5	5
MA-GR TOTAL PAYMENTS	\$1,920	\$240	\$160	\$400	\$400
*** MPW					
APPLICATIONS RECEIVED	72	3	5	5	6
APPLICATIONS APPROVED	45	1	3	3	6
APPLICATIONS REJECTED	23	0	1	2	1
APPLICATIONS PENDING	19	3	1	1	3
CASES RECEIVING	403	16	23	32	68
EXTENDED WOMEN'S HEALTH	261	7	5	11	39
CASES CLOSED	11	1	0	1	1
*** NEWBORNS	383	16	7	23	73
*** AB SUPP					
APPLICATIONS RECEIVED	2	0	1	0	0
APPLICATIONS APPROVED	0	0	0	0	0
APPLICATIONS REJECTED	2	0	1	0	0
APPLICATIONS PENDING	1	0	0	0	0
RECIPIENTS	14	0	1	0	2
TOTAL PAYMENTS	\$4,396	\$0	\$347	\$0	\$562
CASES CLOSED	1	0	0	0	0

TABLE 2. DETAILED OPERATING STATISTICS BY AREA AND COUNTY FOR OCTOBER 1999

	AREA 2 ST CHARLES	AREA 2 SCHUYLER	AREA 2 SCOTLAND	AREA 2 SHELBY	AREA 2 WARREN
*** BP					
APPLICATIONS RECEIVED	2	0	1	0	0
APPLICATIONS APPROVED	1	0	0	0	0
APPLICATIONS REJECTED	2	0	1	0	0
APPLICATIONS PENDING	3	0	0	0	0
RECIPIENTS	52	1	6	2	18
TOTAL PAYMENTS	\$20,332	\$391	\$2,346	\$782	\$7,038
CASES CLOSED	1	0	0	0	0
*** NC					
APPLICATIONS RECEIVED	3	0	0	1	1
APPLICATIONS APPROVED	0	0	0	2	0
APPLICATIONS REJECTED	1	0	0	0	0
APPLICATIONS PENDING	3	0	0	0	1
RECIPIENTS	100	1	8	11	8
RCF-II	52	1	8	1	1
SNF-ICF	13	0	0	1	0
RCF-I	35	0	0	9	7
PAYMENTS	\$23,599	\$288	\$2,187	\$1,937	\$1,360
RCF-II	\$14,215	\$288	\$2,187	\$283	\$288
SNF/ICF	\$4,482	\$0	\$0	\$383	\$0
RCF-I	\$4,902	\$0	\$0	\$1,271	\$1,072
REINVESTIGATIONS	9	0	0	2	2
CASES CLOSED	5	0	0	0	1
*** MA					
APPLICATIONS RECEIVED	272	9	18	11	41
APPLICATIONS APPROVED	164	6	9	12	37
APPLICATIONS REJECTED	49	5	5	6	10
APPLICATIONS PENDING	227	9	17	5	38
RECIPIENTS	1,945	168	178	226	362
CASES CLOSED	60	1	0	2	8
*** MA-K					
APPLICATIONS RECEIVED	9	0	0	0	0
APPLICATIONS APPROVED-DMH	0	0	0	0	0
APPLICATIONS APPROVED-DYS/JCT	6	0	0	0	0
APPLICATIONS REJECTED	3	0	0	0	0
APPLICATIONS PENDING	0	0	0	0	0
RECIPIENTS - DMH	1	0	0	0	0
RECIPIENTS - DYS/JCT	66	0	0	0	0
CASES CLOSED - DMH	0	0	0	0	0
CASES CLOSED - DYS/JCT	13	0	0	0	0
*** REFUGEE					
APPLICATIONS RECEIVED	0	0	0	0	0
APPLICATIONS APPROVED	0	0	0	0	0
APPLICATIONS REJECTED	0	0	0	0	0
APPLICATIONS PENDING	0	0	0	0	0
CASES RECEIVING	1	0	0	0	0
TOTAL PERSONS	2	0	0	0	0
TOTAL PAYMENTS	\$234	\$0	\$0	\$0	\$0
REINVESTIGATIONS	0	0	0	0	0
CASES CLOSED	0	0	0	0	0
*** SSI ONLY					
RECIPIENTS	11	1	1	3	0
*** SSI-SP					
RECIPIENTS	4	0	2	0	9
TOTAL PAYMENTS	\$212	\$0	\$44	\$0	\$546
*** SP ONLY					
RECIPIENTS	0	1	0	0	1
TOTAL PAYMENTS	\$0	\$51	\$0	\$0	\$88
*** QMB					
APPLICATIONS RECEIVED	20	1	9	4	3
APPLICATIONS APPROVED	13	0	4	0	1
APPLICATIONS REJECTED	8	1	4	4	1
APPLICATIONS PENDING	9	2	2	2	1
TOTAL PERSONS	289	7	18	13	40
REINVESTIGATIONS	10	0	0	0	0
CASES CLOSED	46	1	2	3	10
*** SLMB					
APPLICATIONS RECEIVED	5	1	8	4	3
APPLICATIONS APPROVED	1	1	0	1	1
APPLICATIONS REJECTED	4	0	8	4	2
APPLICATIONS PENDING	2	2	1	2	1
TOTAL PERSONS	93	5	10	18	29
REINVESTIGATIONS	3	0	1	0	2
CASES CLOSED	7	1	1	0	3
*** VENDOR CASES					
RECIPIENTS	591	37	62	51	50
CASES CLOSED	21	3	2	1	3

TABLE 2. DETAILED OPERATING STATISTICS BY AREA AND COUNTY FOR OCTOBER 1999

	AREA 3 BOLLINGER	AREA 3 BUTLER	AREA 3 CAPE GIRARDEAU	AREA 3 CARTER	AREA 3 CRAWFORD
*** TEMPORARY ASSISTANCE					
APPLICATIONS RECEIVED	7	68	68	13	44
APPLICATIONS APPROVED	8	53	48	13	37
APPLICATIONS REJECTED	0	15	16	0	15
APPLICATIONS PENDING	1	32	39	1	19
FAMILIES RECEIVING CASH	59	409	353	57	204
CHILDREN RECEIVING CASH	110	699	646	89	356
TOTAL PERSONS	153	937	868	124	520
TOTAL PAYMENTS	\$13,610	\$93,066	\$84,020	\$13,016	\$50,266
AVERAGE PER FAMILY	\$230.68	\$227.55	\$238.02	\$228.35	\$246.40
AVERAGE PER PERSON	\$88.95	\$99.32	\$96.80	\$104.97	\$96.67
TITLE XIX ONLY CASES	31	174	96	51	66
TITLE XIX ONLY PERSONS	104	574	319	173	227
TITLE XIX ONLY CHILDREN	62	345	192	104	150
TITLE XIX TRANSITIONAL CASES	21	86	103	11	54
TITLE XIX TRANSITIONAL PERSONS	26	138	125	15	72
TITLE XIX TRANSITIONAL CHILDREN	4	40	20	2	9
EXTENDED TRANSITIONAL CASES	7	15	18	9	7
EXTENDED TRANSITIONAL PERSONS	8	17	19	10	7
REINVESTIGATIONS	3	99	46	16	47
CASES CLOSED	6	33	36	5	24
*** TEMPORARY ASSISTANCE/UP					
FAMILIES RECEIVING	0	2	0	0	0
CHILDREN RECEIVING	0	5	0	0	0
TOTAL PERSONS	0	9	0	0	0
TOTAL PAYMENTS	\$0	\$730	\$0	\$0	\$0
AVERAGE PER FAMILY	\$0.00	\$365.00	\$0.00	\$0.00	\$0.00
AVERAGE PER PERSON	\$0.00	\$81.11	\$0.00	\$0.00	\$0.00
*** HC+					
APPLICATIONS RECEIVED	5	81	288	20	54
APPLICATIONS APPROVED	5	58	232	20	22
APPLICATIONS REJECTED	0	31	130	3	21
APPLICATIONS PENDING	0	28	220	4	31
FAMILIES RECEIVING	477	1,706	1,451	351	775
CUSTODIAL PARENTS RECEIVING	180	704	433	192	263
CHILDREN RECEIVING	922	3,091	2,590	671	1,440
REINVESTIGATIONS	10	143	61	27	46
CASES CLOSED	15	89	73	13	48
*** NON-CUSTODIAL PARENTS					
APPLICATIONS RECEIVED	0	0	22	1	0
APPLICATIONS APPROVED	0	0	22	1	0
APPLICATIONS REJECTED	0	0	2	0	0
APPLICATIONS PENDING	0	0	2	0	0
TOTAL PERSONS RECEIVING	0	1	184	3	0
CURRENT SUPPORT	0	1	1	3	0
PARENTS' FAIR SHARE	0	0	183	0	0
REINVESTIGATIONS	0	0	0	0	0
CASES CLOSED	0	0	5	0	0
*** GR-CASH					
APPLICATIONS RECEIVED	6	27	29	5	12
APPLICATIONS APPROVED	1	7	2	0	1
APPLICATIONS REJECTED	2	23	14	1	14
APPLICATIONS PENDING	7	34	37	5	16
CASES RECEIVING	13	34	27	7	22
PERSONS RECEIVING	13	34	27	7	22
CASH PAYMENTS	\$942	\$2,560	\$2,080	\$560	\$1,680
REINVESTIGATIONS	0	2	0	0	0
CASES CLOSED	3	8	6	0	4
MA-GR RECIPIENTS	12	37	25	9	16
MA-GR TOTAL PAYMENTS	\$960	\$2,960	\$2,000	\$720	\$1,280
*** MPW					
APPLICATIONS RECEIVED	0	37	47	3	13
APPLICATIONS APPROVED	0	36	36	3	12
APPLICATIONS REJECTED	0	12	17	0	3
APPLICATIONS PENDING	0	8	21	0	1
CASES RECEIVING	40	217	199	40	111
EXTENDED WOMEN'S HEALTH	29	92	110	14	66
CASES CLOSED	0	10	3	1	5
*** NEWBORNS	43	143	223	35	108
*** AB SUPP					
APPLICATIONS RECEIVED	0	1	0	1	2
APPLICATIONS APPROVED	0	0	0	0	0
APPLICATIONS REJECTED	1	0	1	0	0
APPLICATIONS PENDING	0	2	3	1	2
RECIPIENTS	4	12	8	0	3
TOTAL PAYMENTS	\$1,071	\$3,289	\$2,445	\$0	\$1,130
CASES CLOSED	0	0	0	0	0

TABLE 2. DETAILED OPERATING STATISTICS BY AREA AND COUNTY FOR OCTOBER 1999

	AREA 3 BOLLINGER	AREA 3 BUTLER	AREA 3 CAPE GIRARDEAU	AREA 3 CARTER	AREA 3 CRAWFORD
*** BP					
APPLICATIONS RECEIVED	0	1	0	1	2
APPLICATIONS APPROVED	0	0	0	0	0
APPLICATIONS REJECTED	1	0	1	0	0
APPLICATIONS PENDING	0	2	3	1	2
RECIPIENTS	5	30	23	4	6
TOTAL PAYMENTS	\$1,955	\$11,730	\$8,993	\$1,564	\$1,955
CASES CLOSED	0	0	0	0	1
*** NC					
APPLICATIONS RECEIVED	2	5	8	1	2
APPLICATIONS APPROVED	0	4	5	1	4
APPLICATIONS REJECTED	0	0	0	0	0
APPLICATIONS PENDING	2	4	12	1	0
RECIPIENTS	43	162	208	43	71
RCF-II	26	83	182	32	32
SNF-ICF	0	0	4	0	0
RCF-I	17	59	22	11	39
PAYMENTS	\$9,780	\$31,276	\$54,311	\$10,904	\$13,726
RCF-II	\$7,214	\$22,540	\$49,486	\$9,216	\$8,295
SNF/ICF	\$0	\$0	\$1,437	\$0	\$0
RCF-I	\$2,566	\$8,736	\$3,388	\$1,688	\$5,431
REINVESTIGATIONS	0	12	2	4	7
CASES CLOSED	1	6	5	0	4
*** MA					
APPLICATIONS RECEIVED	48	202	202	39	79
APPLICATIONS APPROVED	21	141	93	23	59
APPLICATIONS REJECTED	9	45	58	1	28
APPLICATIONS PENDING	51	155	225	33	76
RECIPIENTS	474	2,478	1,386	411	717
CASES CLOSED	7	35	25	4	11
*** MA-K					
APPLICATIONS RECEIVED	0	8	0	0	0
APPLICATIONS APPROVED-DMH	0	0	0	0	0
APPLICATIONS APPROVED-DYS/JCT	0	6	0	0	0
APPLICATIONS REJECTED	0	3	0	0	0
APPLICATIONS PENDING	0	0	0	0	0
RECIPIENTS - DMH	0	0	0	0	0
RECIPIENTS - DYS/JCT	0	27	0	0	0
CASES CLOSED - DMH	0	0	0	0	0
CASES CLOSED - DYS/JCT	0	2	0	0	0
*** REFUGEE					
APPLICATIONS RECEIVED	0	0	0	0	0
APPLICATIONS APPROVED	0	0	0	0	0
APPLICATIONS REJECTED	0	0	0	0	0
APPLICATIONS PENDING	0	0	0	0	0
CASES RECEIVING	0	0	0	0	0
TOTAL PERSONS	0	0	0	0	0
TOTAL PAYMENTS	\$0	\$0	\$0	\$0	\$0
REINVESTIGATIONS	0	0	0	0	0
CASES CLOSED	0	0	0	0	0
*** SSI ONLY					
RECIPIENTS	10	35	11	4	6
*** SSI-SP					
RECIPIENTS	3	23	9	0	6
TOTAL PAYMENTS	\$86	\$1,349	\$571	\$0	\$113
*** SP ONLY					
RECIPIENTS	1	2	1	2	3
TOTAL PAYMENTS	\$35	\$144	\$15	\$100	\$212
*** QMB					
APPLICATIONS RECEIVED	2	18	34	3	43
APPLICATIONS APPROVED	2	6	9	2	14
APPLICATIONS REJECTED	1	9	12	1	16
APPLICATIONS PENDING	5	10	25	1	16
TOTAL PERSONS	38	141	167	27	61
REINVESTIGATIONS	0	6	0	0	0
CASES CLOSED	3	33	32	3	7
*** SLMB					
APPLICATIONS RECEIVED	2	13	34	0	42
APPLICATIONS APPROVED	1	6	3	0	1
APPLICATIONS REJECTED	2	3	17	0	29
APPLICATIONS PENDING	3	5	24	0	15
TOTAL PERSONS	13	96	99	12	33
REINVESTIGATIONS	0	5	0	1	0
CASES CLOSED	3	8	13	0	2
*** VENDOR CASES					
RECIPIENTS	43	380	373	32	164
CASES CLOSED	1	9	14	1	5

TABLE 2. DETAILED OPERATING STATISTICS BY AREA AND COUNTY FOR OCTOBER 1999

	AREA 3 DENT	AREA 3 DUNKLIN	AREA 3 HOWELL	AREA 3 IRON	AREA 3 MADISON
*** TEMPORARY ASSISTANCE					
APPLICATIONS RECEIVED	30	85	75	18	15
APPLICATIONS APPROVED	15	69	50	13	10
APPLICATIONS REJECTED	9	33	23	7	9
APPLICATIONS PENDING	15	47	31	13	7
FAMILIES RECEIVING CASH	114	749	289	130	71
CHILDREN RECEIVING CASH	201	1,361	495	226	117
TOTAL PERSONS	274	1,805	687	321	163
TOTAL PAYMENTS	\$27,042	\$174,077	\$65,335	\$31,167	\$15,601
AVERAGE PER FAMILY	\$237.21	\$232.41	\$226.07	\$239.75	\$219.73
AVERAGE PER PERSON	\$98.69	\$96.44	\$95.10	\$97.09	\$95.71
TITLE XIX ONLY CASES	37	179	102	39	38
TITLE XIX ONLY PERSONS	119	689	375	156	121
TITLE XIX ONLY CHILDREN	70	401	223	92	69
TITLE XIX TRANSITIONAL CASES	33	139	69	24	34
TITLE XIX TRANSITIONAL PERSONS	40	218	91	28	50
TITLE XIX TRANSITIONAL CHILDREN	3	64	17	3	9
EXTENDED TRANSITIONAL CASES	9	28	15	8	6
EXTENDED TRANSITIONAL PERSONS	10	30	16	11	9
REINVESTIGATIONS	14	102	57	9	21
CASES CLOSED	14	52	35	6	10
*** TEMPORARY ASSISTANCE/UP					
FAMILIES RECEIVING	0	3	3	1	1
CHILDREN RECEIVING	0	4	6	1	5
TOTAL PERSONS	0	10	8	3	5
TOTAL PAYMENTS	\$0	\$870	\$672	\$292	\$355
AVERAGE PER FAMILY	\$0.00	\$290.00	\$224.00	\$292.00	\$355.00
AVERAGE PER PERSON	\$0.00	\$87.00	\$84.00	\$97.33	\$71.00
*** MC+					
APPLICATIONS RECEIVED	50	103	77	23	27
APPLICATIONS APPROVED	37	71	49	13	19
APPLICATIONS REJECTED	13	41	31	12	11
APPLICATIONS PENDING	24	54	36	18	9
FAMILIES RECEIVING	691	1,813	1,662	481	485
CUSTODIAL PARENTS RECEIVING	282	644	668	215	196
CHILDREN RECEIVING	1,340	3,326	3,167	925	873
REINVESTIGATIONS	52	93	68	13	43
CASES CLOSED	23	83	71	13	37
*** NON-CUSTODIAL PARENTS					
APPLICATIONS RECEIVED	0	0	0	0	0
APPLICATIONS APPROVED	0	0	0	0	0
APPLICATIONS REJECTED	0	0	0	0	0
APPLICATIONS PENDING	0	0	0	0	0
TOTAL PERSONS RECEIVING	0	1	0	0	0
CURRENT SUPPORT	0	1	0	0	0
PARENTS' FAIR SHARE	0	0	0	0	0
REINVESTIGATIONS	0	0	0	0	0
CASES CLOSED	0	0	0	0	0
*** GR-CASH					
APPLICATIONS RECEIVED	8	36	13	9	9
APPLICATIONS APPROVED	2	3	3	0	0
APPLICATIONS REJECTED	4	42	12	8	10
APPLICATIONS PENDING	8	36	19	5	7
CASES RECEIVING	9	43	16	5	8
PERSONS RECEIVING	9	43	16	5	8
CASH PAYMENTS	\$720	\$3,440	\$1,280	\$400	\$640
REINVESTIGATIONS	1	2	0	0	3
CASES CLOSED	1	6	1	1	2
HA-GR RECIPIENTS	10	25	30	8	13
HA-GR TOTAL PAYMENTS	\$800	\$2,000	\$2,400	\$640	\$1,040
*** MPW					
APPLICATIONS RECEIVED	14	27	17	4	8
APPLICATIONS APPROVED	13	16	17	2	9
APPLICATIONS REJECTED	5	8	3	2	0
APPLICATIONS PENDING	3	9	1	2	1
CASES RECEIVING	46	156	174	47	55
EXTENDED WOMEN'S HEALTH	46	69	121	25	21
CASES CLOSED	3	9	11	0	1
*** NEWBORNS	71	121	153	34	43
*** AB SUPP					
APPLICATIONS RECEIVED	0	3	1	0	1
APPLICATIONS APPROVED	0	0	0	0	0
APPLICATIONS REJECTED	0	2	0	1	1
APPLICATIONS PENDING	0	4	1	0	1
RECIPIENTS	3	9	12	1	5
TOTAL PAYMENTS	\$765	\$2,956	\$3,758	\$391	\$1,559
CASES CLOSED	0	0	0	0	0

TABLE 2. DETAILED OPERATING STATISTICS BY AREA AND COUNTY FOR OCTOBER 1999

	AREA 3 DENT	AREA 3 DUNKLIN	AREA 3 HOWELL	AREA 3 IRON	AREA 3 MADISON
*** BP					
APPLICATIONS RECEIVED	0	3	1	0	1
APPLICATIONS APPROVED	0	0	0	1	0
APPLICATIONS REJECTED	0	3	0	0	1
APPLICATIONS PENDING	0	4	1	0	1
RECIPIENTS	5	24	18	6	15
TOTAL PAYMENTS	\$1,955	\$9,376	\$7,038	\$2,346	\$5,857
CASES CLOSED	0	0	0	0	0
*** NC					
APPLICATIONS RECEIVED	2	0	8	12	0
APPLICATIONS APPROVED	2	3	3	1	0
APPLICATIONS REJECTED	0	0	4	0	0
APPLICATIONS PENDING	1	0	8	12	0
RECIPIENTS	28	89	75	124	9
RCF-II	13	87	67	24	9
SNF-ICF	2	0	0	49	0
RCF-I	13	2	8	51	0
PAYMENTS	\$6,215	\$25,002	\$18,801	\$31,887	\$2,284
RCF-II	\$3,744	\$24,694	\$17,673	\$6,371	\$2,284
SNF/ICF	\$766	\$0	\$0	\$17,955	\$0
RCF-I	\$1,705	\$308	\$1,128	\$7,561	\$0
REINVESTIGATIONS	6	0	2	3	1
CASES CLOSED	0	1	1	2	0
*** MA					
APPLICATIONS RECEIVED	84	219	178	75	76
APPLICATIONS APPROVED	60	148	137	37	59
APPLICATIONS REJECTED	22	63	40	14	15
APPLICATIONS PENDING	68	201	173	44	53
RECIPIENTS	701	2,954	1,602	534	561
CASES CLOSED	16	33	24	7	7
*** MA-K					
APPLICATIONS RECEIVED	0	0	0	0	0
APPLICATIONS APPROVED-DMH	0	0	0	0	0
APPLICATIONS APPROVED-DYS/JCT	0	0	0	0	0
APPLICATIONS REJECTED	0	0	0	0	0
APPLICATIONS PENDING	0	0	0	0	0
RECIPIENTS - DMH	0	0	0	0	0
RECIPIENTS - DYS/JCT	0	1	0	0	0
CASES CLOSED - DMH	0	0	0	0	0
CASES CLOSED - DYS/JCT	0	1	0	0	0
*** REFUGEE					
APPLICATIONS RECEIVED	0	0	0	0	0
APPLICATIONS APPROVED	0	0	0	0	0
APPLICATIONS REJECTED	0	0	0	0	0
APPLICATIONS PENDING	0	0	0	0	0
CASES RECEIVING	0	0	0	0	0
TOTAL PERSONS	0	0	0	0	0
TOTAL PAYMENTS	\$0	\$0	\$0	\$0	\$0
REINVESTIGATIONS	0	0	0	0	0
CASES CLOSED	0	0	0	0	0
*** SSI ONLY					
RECIPIENTS	11	34	12	12	3
*** SSI-SP					
RECIPIENTS	2	22	8	5	1
TOTAL PAYMENTS	\$20	\$1,683	\$1,082	\$194	\$28
*** SP ONLY					
RECIPIENTS	2	6	2	1	0
TOTAL PAYMENTS	\$71	\$262	\$32	\$391	\$0
*** QMB					
APPLICATIONS RECEIVED	13	12	18	2	9
APPLICATIONS APPROVED	9	8	11	3	4
APPLICATIONS REJECTED	3	8	7	1	6
APPLICATIONS PENDING	3	5	9	1	3
TOTAL PERSONS	60	153	180	51	55
REINVESTIGATIONS	0	0	1	2	0
CASES CLOSED	16	37	34	8	20
*** SLMB					
APPLICATIONS RECEIVED	14	9	12	3	9
APPLICATIONS APPROVED	3	3	5	1	1
APPLICATIONS REJECTED	8	10	7	3	7
APPLICATIONS PENDING	2	4	7	1	3
TOTAL PERSONS	53	129	130	30	43
REINVESTIGATIONS	3	0	1	0	1
CASES CLOSED	7	13	14	3	5
*** VENDOR CASES					
RECIPIENTS	98	433	388	103	154
CASES CLOSED	0	8	7	1	3

TABLE 2. DETAILED OPERATING STATISTICS BY AREA AND COUNTY FOR OCTOBER 1999

	AREA 3 MISSISSIPPI	AREA 3 NEW MADRID	AREA 3 OREGON	AREA 3 PEMISCOT	AREA 3 PERRY
*** TEMPORARY ASSISTANCE					
APPLICATIONS RECEIVED	31	35	34	90	11
APPLICATIONS APPROVED	23	24	31	50	3
APPLICATIONS REJECTED	7	8	7	40	5
APPLICATIONS PENDING	17	18	3	42	8
FAMILIES RECEIVING CASH	398	319	115	570	63
CHILDREN RECEIVING CASH	716	556	217	1,155	94
TOTAL PERSONS	968	725	299	1,474	133
TOTAL PAYMENTS	\$93,475	\$70,568	\$27,187	\$137,102	\$13,506
AVERAGE PER FAMILY	\$234.86	\$221.22	\$236.41	\$240.53	\$214.38
AVERAGE PER PERSON	\$96.57	\$97.34	\$90.93	\$93.01	\$101.55
TITLE XIX ONLY CASES	57	83	65	88	22
TITLE XIX ONLY PERSONS	235	313	221	366	77
TITLE XIX ONLY CHILDREN	112	193	134	244	49
TITLE XIX TRANSITIONAL CASES	98	92	21	116	27
TITLE XIX TRANSITIONAL PERSONS	248	140	37	138	39
TITLE XIX TRANSITIONAL CHILDREN	143	39	7	16	7
EXTENDED TRANSITIONAL CASES	29	15	5	15	2
EXTENDED TRANSITIONAL PERSONS	29	17	6	18	3
REINVESTIGATIONS	37	27	23	71	6
CASES CLOSED	28	26	21	38	6
*** TEMPORARY ASSISTANCE/UP					
FAMILIES RECEIVING	0	1	3	1	0
CHILDREN RECEIVING	0	5	4	2	0
TOTAL PERSONS	0	7	9	4	0
TOTAL PAYMENTS	\$0	\$474	\$840	\$342	\$0
AVERAGE PER FAMILY	\$0.00	\$474.00	\$280.00	\$342.00	\$0.00
AVERAGE PER PERSON	\$0.00	\$67.71	\$93.33	\$85.50	\$0.00
*** HC+					
APPLICATIONS RECEIVED	46	20	38	86	29
APPLICATIONS APPROVED	34	16	20	51	20
APPLICATIONS REJECTED	5	1	20	43	5
APPLICATIONS PENDING	19	2	8	47	22
FAMILIES RECEIVING	684	934	502	1,309	473
CUSTODIAL PARENTS RECEIVING	212	362	208	383	143
CHILDREN RECEIVING	1,215	1,739	956	2,746	867
REINVESTIGATIONS	26	22	51	54	10
CASES CLOSED	23	44	19	69	16
*** NON-CUSTODIAL PARENTS					
APPLICATIONS RECEIVED	1	0	0	0	0
APPLICATIONS APPROVED	0	0	0	0	0
APPLICATIONS REJECTED	0	0	0	0	0
APPLICATIONS PENDING	1	0	0	0	0
TOTAL PERSONS RECEIVING	0	0	0	2	0
CURRENT SUPPORT	0	0	0	2	0
PARENTS' FAIR SHARE	0	0	0	0	0
REINVESTIGATIONS	0	0	0	0	0
CASES CLOSED	0	0	0	0	0
*** GR-CASH					
APPLICATIONS RECEIVED	11	6	6	39	3
APPLICATIONS APPROVED	0	3	0	2	1
APPLICATIONS REJECTED	10	6	5	34	6
APPLICATIONS PENDING	14	9	6	38	6
CASES RECEIVING	35	14	10	31	4
PERSONS RECEIVING	35	14	10	31	4
CASH PAYMENTS	\$2,800	\$1,120	\$800	\$2,480	\$320
REINVESTIGATIONS	0	0	1	2	0
CASES CLOSED	2	3	2	4	0
HA-GR RECIPIENTS	12	13	10	19	5
HA-GR TOTAL PAYMENTS	\$960	\$1,040	\$800	\$1,520	\$400
*** MPM					
APPLICATIONS RECEIVED	12	7	6	11	12
APPLICATIONS APPROVED	12	4	3	6	4
APPLICATIONS REJECTED	1	1	2	7	0
APPLICATIONS PENDING	1	2	1	6	7
CASES RECEIVING	75	66	40	87	47
EXTENDED WOMEN'S HEALTH	40	44	25	39	33
CASES CLOSED	3	2	1	11	0
*** NEWBORNS	64	80	35	43	61
*** AB SUPP					
APPLICATIONS RECEIVED	1	1	0	0	0
APPLICATIONS APPROVED	0	0	0	0	0
APPLICATIONS REJECTED	0	1	0	1	0
APPLICATIONS PENDING	1	1	0	0	0
RECIPIENTS	4	12	0	9	1
TOTAL PAYMENTS	\$1,240	\$2,830	\$0	\$2,241	\$373
CASES CLOSED	0	0	0	1	0

TABLE 2. DETAILED OPERATING STATISTICS BY AREA AND COUNTY FOR OCTOBER 1999

	AREA 3 MISSISSIPPI	AREA 3 NEW MADRID	AREA 3 OREGON	AREA 3 PENISCOT	AREA 3 PERRY
*** BP					
APPLICATIONS RECEIVED	1	1	0	0	0
APPLICATIONS APPROVED	0	1	0	0	0
APPLICATIONS REJECTED	0	0	0	0	0
APPLICATIONS PENDING	1	1	0	0	0
RECIPIENTS	14	20	7	10	3
TOTAL PAYMENTS	\$5,474	\$7,820	\$2,737	\$3,910	\$1,173
CASES CLOSED	1	0	0	0	0
*** NC					
APPLICATIONS RECEIVED	0	0	0	0	1
APPLICATIONS APPROVED	0	0	0	0	1
APPLICATIONS REJECTED	0	0	0	0	0
APPLICATIONS PENDING	0	0	1	0	3
RECIPIENTS	3	8	1	1	35
RCF-II	3	5	1	0	33
SNF-ICF	0	2	0	0	1
RCF-I	0	1	0	1	1
PAYMENTS	\$864	\$2,360	\$288	\$154	\$9,499
RCF-II	\$864	\$1,440	\$288	\$0	\$8,962
SNF/ICF	\$0	\$766	\$0	\$0	\$383
RCF-I	\$0	\$154	\$0	\$154	\$154
REINVESTIGATIONS	0	2	0	0	0
CASES CLOSED	1	0	0	0	0
*** HA					
APPLICATIONS RECEIVED	82	97	67	143	49
APPLICATIONS APPROVED	67	54	41	87	33
APPLICATIONS REJECTED	13	18	12	47	11
APPLICATIONS PENDING	61	102	57	122	62
RECIPIENTS	1,067	1,419	726	2,109	392
CASES CLOSED	12	18	9	21	4
*** HA-K					
APPLICATIONS RECEIVED	0	0	0	8	0
APPLICATIONS APPROVED-DMH	0	0	0	0	0
APPLICATIONS APPROVED-DYS/JCT	0	0	0	4	0
APPLICATIONS REJECTED	0	0	0	4	0
APPLICATIONS PENDING	0	0	0	0	0
RECIPIENTS - DMH	0	0	0	0	0
RECIPIENTS - DYS/JCT	0	0	0	45	0
CASES CLOSED - DMH	0	0	0	0	0
CASES CLOSED - DYS/JCT	0	0	0	5	0
*** REFUGEE					
APPLICATIONS RECEIVED	0	0	0	0	0
APPLICATIONS APPROVED	0	0	0	0	0
APPLICATIONS REJECTED	0	0	0	0	0
APPLICATIONS PENDING	0	0	0	0	0
CASES RECEIVING	0	0	0	0	0
TOTAL PERSONS	0	0	0	0	0
TOTAL PAYMENTS	\$0	\$0	\$0	\$0	\$0
REINVESTIGATIONS	0	0	0	0	0
CASES CLOSED	0	0	0	0	0
*** SSI ONLY					
RECIPIENTS	25	24	11	34	4
*** SSI-SP					
RECIPIENTS	8	13	3	18	1
TOTAL PAYMENTS	\$444	\$361	\$259	\$511	\$41
*** SP ONLY					
RECIPIENTS	5	3	0	1	0
TOTAL PAYMENTS	\$263	\$108	\$0	\$36	\$0
*** QMB					
APPLICATIONS RECEIVED	11	12	10	13	5
APPLICATIONS APPROVED	6	9	4	7	1
APPLICATIONS REJECTED	5	0	4	9	1
APPLICATIONS PENDING	5	8	4	1	9
TOTAL PERSONS	59	81	50	72	47
REINVESTIGATIONS	1	2	0	0	0
CASES CLOSED	20	8	10	19	8
*** SLMB					
APPLICATIONS RECEIVED	11	4	8	3	5
APPLICATIONS APPROVED	3	1	2	3	1
APPLICATIONS REJECTED	7	0	5	3	1
APPLICATIONS PENDING	7	7	2	1	9
TOTAL PERSONS	40	38	39	38	40
REINVESTIGATIONS	0	0	1	0	0
CASES CLOSED	5	1	2	2	2
*** VENDOR CASES					
RECIPIENTS	158	269	83	170	130
CASES CLOSED	7	5	10	5	8

TABLE 2. DETAILED OPERATING STATISTICS BY AREA AND COUNTY FOR OCTOBER 1999

	AREA 3 REYNOLDS	AREA 3 RIPLEY	AREA 3 ST FRANCOIS	AREA 3 STE GENEVIEVE	AREA 3 SCOTT
*** TEMPORARY ASSISTANCE					
APPLICATIONS RECEIVED	11	21	73	23	98
APPLICATIONS APPROVED	12	20	72	7	62
APPLICATIONS REJECTED	6	10	19	5	18
APPLICATIONS PENDING	4	5	31	18	63
FAMILIES RECEIVING CASH	70	177	533	60	561
CHILDREN RECEIVING CASH	136	293	872	104	962
TOTAL PERSONS	184	403	1,261	141	1,303
TOTAL PAYMENTS	\$17,518	\$39,966	\$123,204	\$13,490	\$126,992
AVERAGE PER FAMILY	\$250.26	\$225.80	\$231.15	\$224.83	\$226.37
AVERAGE PER PERSON	\$95.21	\$99.17	\$97.70	\$95.67	\$97.46
TITLE XIX ONLY CASES	43	64	204	45	121
TITLE XIX ONLY PERSONS	145	235	689	152	441
TITLE XIX ONLY CHILDREN	90	141	401	92	257
TITLE XIX TRANSITIONAL CASES	16	47	148	23	155
TITLE XIX TRANSITIONAL PERSONS	23	83	184	48	208
TITLE XIX TRANSITIONAL CHILDREN	2	24	22	21	43
EXTENDED TRANSITIONAL CASES	8	14	34	10	40
EXTENDED TRANSITIONAL PERSONS	9	15	43	12	42
REINVESTIGATIONS	18	27	115	14	81
CASES CLOSED	9	20	47	6	42
*** TEMPORARY ASSISTANCE/UP					
FAMILIES RECEIVING	0	3	3	0	2
CHILDREN RECEIVING	0	8	13	0	3
TOTAL PERSONS	0	14	19	0	6
TOTAL PAYMENTS	\$0	\$1,118	\$803	\$0	\$352
AVERAGE PER FAMILY	\$0.00	\$372.67	\$267.67	\$0.00	\$176.00
AVERAGE PER PERSON	\$0.00	\$79.86	\$42.26	\$0.00	\$58.67
*** HC+					
APPLICATIONS RECEIVED	19	42	121	21	107
APPLICATIONS APPROVED	13	34	82	10	60
APPLICATIONS REJECTED	7	9	45	4	39
APPLICATIONS PENDING	4	9	45	17	51
FAMILIES RECEIVING	355	820	1,992	421	1,674
CUSTODIAL PARENTS RECEIVING	147	330	748	133	600
CHILDREN RECEIVING	605	1,477	3,507	804	3,125
REINVESTIGATIONS	41	59	148	20	53
CASES CLOSED	18	35	109	12	101
*** NON-CUSTODIAL PARENTS					
APPLICATIONS RECEIVED	0	0	0	0	0
APPLICATIONS APPROVED	0	0	0	0	0
APPLICATIONS REJECTED	0	0	0	0	0
APPLICATIONS PENDING	0	0	0	0	0
TOTAL PERSONS RECEIVING	1	1	5	0	1
CURRENT SUPPORT	1	1	5	0	1
PARENTS' FAIR SHARE	0	0	0	0	0
REINVESTIGATIONS	0	0	0	0	0
CASES CLOSED	0	0	0	0	0
*** GR-CASH					
APPLICATIONS RECEIVED	2	18	26	0	26
APPLICATIONS APPROVED	2	7	6	0	3
APPLICATIONS REJECTED	2	8	21	9	19
APPLICATIONS PENDING	2	17	28	2	33
CASES RECEIVING	9	37	48	9	25
PERSONS RECEIVING	9	37	48	9	25
CASH PAYMENTS	\$720	\$2,936	\$3,840	\$720	\$2,208
REINVESTIGATIONS	0	1	3	2	0
CASES CLOSED	0	3	6	2	1
MA-GR RECIPIENTS	5	11	48	5	25
MA-GR TOTAL PAYMENTS	\$400	\$880	\$3,840	\$400	\$2,000
*** MPW					
APPLICATIONS RECEIVED	7	7	39	9	23
APPLICATIONS APPROVED	4	4	26	8	18
APPLICATIONS REJECTED	2	0	7	0	5
APPLICATIONS PENDING	2	3	8	4	6
CASES RECEIVING	30	61	240	40	182
EXTENDED WOMEN'S HEALTH	12	38	110	22	101
CASES CLOSED	4	5	9	1	4
*** NEWBORNS					
APPLICATIONS RECEIVED	0	1	1	0	2
APPLICATIONS APPROVED	0	0	0	0	0
APPLICATIONS REJECTED	0	0	1	3	1
APPLICATIONS PENDING	1	1	1	0	3
RECIPIENTS	4	5	9	1	7
TOTAL PAYMENTS	\$1,400	\$1,683	\$2,875	\$261	\$2,036
CASES CLOSED	0	0	0	0	0

TABLE 2. DETAILED OPERATING STATISTICS BY AREA AND COUNTY FOR OCTOBER 1999

	AREA 3 REYNOLDS	AREA 3 RIPLEY	AREA 3 ST FRANCOIS	AREA 3 STE GENEVIEVE	AREA 3 SCOTT
*** BP					
APPLICATIONS RECEIVED	0	2	2	0	2
APPLICATIONS APPROVED	0	0	1	0	0
APPLICATIONS REJECTED	0	0	1	3	1
APPLICATIONS PENDING	1	2	1	0	3
RECIPIENTS	3	11	47	6	29
TOTAL PAYMENTS	\$1,173	\$4,301	\$18,377	\$2,346	\$11,339
CASES CLOSED	0	0	1	0	1
*** NC					
APPLICATIONS RECEIVED	0	1	8	1	1
APPLICATIONS APPROVED	0	0	6	3	3
APPLICATIONS REJECTED	0	1	1	1	1
APPLICATIONS PENDING	0	2	6	1	2
RECIPIENTS	14	31	300	54	81
RCF-II	2	19	171	53	79
SNF-ICF	0	0	8	0	1
RCF-I	12	12	121	1	1
PAYMENTS	\$2,413	\$6,781	\$66,375	\$14,111	\$22,613
RCF-II	\$565	\$5,053	\$45,103	\$13,957	\$22,175
SNF/ICF	\$0	\$0	\$3,064	\$0	\$288
RCF-I	\$1,848	\$1,728	\$18,208	\$154	\$150
REINVESTIGATIONS	2	0	28	0	10
CASES CLOSED	0	0	7	0	1
*** MA					
APPLICATIONS RECEIVED	33	97	253	42	215
APPLICATIONS APPROVED	36	77	177	34	150
APPLICATIONS REJECTED	12	21	74	11	46
APPLICATIONS PENDING	32	88	182	60	147
RECIPIENTS	435	1,102	2,068	353	1,918
CASES CLOSED	8	15	29	4	25
*** MA-K					
APPLICATIONS RECEIVED	0	0	0	0	0
APPLICATIONS APPROVED-DMH	0	0	0	0	0
APPLICATIONS APPROVED-DYS/JCT	0	0	0	0	0
APPLICATIONS REJECTED	0	0	0	0	0
APPLICATIONS PENDING	0	0	0	0	0
RECIPIENTS - DMH	0	0	0	0	0
RECIPIENTS - DYS/JCT	0	0	0	0	1
CASES CLOSED - DMH	0	0	0	0	0
CASES CLOSED - DYS/JCT	0	0	0	0	0
*** REFUGEE					
APPLICATIONS RECEIVED	0	0	0	0	0
APPLICATIONS APPROVED	0	0	0	0	0
APPLICATIONS REJECTED	0	0	0	0	0
APPLICATIONS PENDING	0	0	0	0	0
CASES RECEIVING	0	0	0	0	0
TOTAL PERSONS	0	0	0	0	0
TOTAL PAYMENTS	\$0	\$0	\$0	\$0	\$0
REINVESTIGATIONS	0	0	0	0	0
CASES CLOSED	0	0	0	0	0
*** SSI ONLY					
RECIPIENTS	13	11	26	2	33
*** SSI-SP					
RECIPIENTS	2	8	5	2	11
TOTAL PAYMENTS	\$66	\$286	\$544	\$64	\$493
*** SP ONLY					
RECIPIENTS	1	3	3	0	2
TOTAL PAYMENTS	\$4	\$121	\$99	\$0	\$117
*** QMB					
APPLICATIONS RECEIVED	6	11	32	5	18
APPLICATIONS APPROVED	3	7	13	1	11
APPLICATIONS REJECTED	3	1	16	6	6
APPLICATIONS PENDING	5	7	7	6	6
TOTAL PERSONS	29	73	157	38	151
REINVESTIGATIONS	1	2	5	2	6
CASES CLOSED	4	23	31	5	42
*** SLMB					
APPLICATIONS RECEIVED	6	4	18	5	10
APPLICATIONS APPROVED	1	1	7	3	6
APPLICATIONS REJECTED	3	1	9	2	3
APPLICATIONS PENDING	5	4	4	6	2
TOTAL PERSONS	32	52	86	37	79
REINVESTIGATIONS	1	0	3	1	1
CASES CLOSED	2	7	10	4	14
*** VENDOR CASES					
RECIPIENTS	33	87	376	83	334
CASES CLOSED	0	3	10	2	15

TABLE 2. DETAILED OPERATING STATISTICS BY AREA AND COUNTY FOR OCTOBER 1999

	AREA 3 SHANNON	AREA 3 STODDARD	AREA 3 WASHINGTON	AREA 3 MAYNE	AREA 4 BARRY
*** TEMPORARY ASSISTANCE					
APPLICATIONS RECEIVED	18	51	50	16	48
APPLICATIONS APPROVED	10	29	31	16	43
APPLICATIONS REJECTED	9	12	13	6	12
APPLICATIONS PENDING	6	27	24	9	9
FAMILIES RECEIVING CASH	79	224	313	158	218
CHILDREN RECEIVING CASH	132	356	536	259	400
TOTAL PERSONS	179	477	723	350	556
TOTAL PAYMENTS	\$18,199	\$49,258	\$71,808	\$35,502	\$52,104
AVERAGE PER FAMILY	\$230.37	\$219.90	\$229.42	\$224.70	\$239.01
AVERAGE PER PERSON	\$101.67	\$103.27	\$99.32	\$101.43	\$93.71
TITLE XIX ONLY CASES	37	102	178	66	105
TITLE XIX ONLY PERSONS	115	328	604	206	323
TITLE XIX ONLY CHILDREN	63	193	328	117	195
TITLE XIX TRANSITIONAL CASES	23	63	100	53	50
TITLE XIX TRANSITIONAL PERSONS	69	103	163	72	78
TITLE XIX TRANSITIONAL CHILDREN	38	26	38	9	20
EXTENDED TRANSITIONAL CASES	7	21	13	18	7
EXTENDED TRANSITIONAL PERSONS	8	25	16	26	8
REINVESTIGATIONS	14	39	67	32	22
CASES CLOSED	4	26	32	13	31
*** TEMPORARY ASSISTANCE/UP					
FAMILIES RECEIVING	0	0	2	0	0
CHILDREN RECEIVING	0	0	4	0	0
TOTAL PERSONS	0	0	6	0	0
TOTAL PAYMENTS	\$0	\$0	\$583	\$0	\$0
AVERAGE PER FAMILY	\$0.00	\$0.00	\$291.50	\$0.00	\$0.00
AVERAGE PER PERSON	\$0.00	\$0.00	\$97.17	\$0.00	\$0.00
*** MC+					
APPLICATIONS RECEIVED	17	55	79	32	79
APPLICATIONS APPROVED	18	37	43	25	55
APPLICATIONS REJECTED	7	7	19	4	31
APPLICATIONS PENDING	10	24	29	14	13
FAMILIES RECEIVING	519	1,091	1,134	679	1,127
CUSTODIAL PARENTS RECEIVING	266	348	413	330	334
CHILDREN RECEIVING	975	1,886	2,125	1,210	2,212
REINVESTIGATIONS	22	70	105	55	11
CASES CLOSED	18	63	72	32	71
*** NON-CUSTODIAL PARENTS					
APPLICATIONS RECEIVED	0	0	1	0	0
APPLICATIONS APPROVED	0	0	1	0	0
APPLICATIONS REJECTED	0	0	0	0	0
APPLICATIONS PENDING	0	0	0	0	0
TOTAL PERSONS RECEIVING	2	0	2	0	0
CURRENT SUPPORT	2	0	2	0	0
PARENTS' FAIR SHARE	0	0	0	0	0
REINVESTIGATIONS	0	0	0	0	0
CASES CLOSED	1	0	0	0	0
*** GR-CASH					
APPLICATIONS RECEIVED	5	8	12	14	13
APPLICATIONS APPROVED	0	4	1	1	3
APPLICATIONS REJECTED	6	11	14	7	21
APPLICATIONS PENDING	7	8	19	23	18
CASES RECEIVING	10	15	35	23	22
PERSONS RECEIVING	10	15	35	23	23
CASH PAYMENTS	\$720	\$1,200	\$2,720	\$1,760	\$1,760
REINVESTIGATIONS	0	0	5	2	0
CASES CLOSED	1	2	6	4	2
HA-GR RECIPIENTS	5	16	31	11	37
HA-GR TOTAL PAYMENTS	\$400	\$1,280	\$2,480	\$880	\$2,960
*** HPW					
APPLICATIONS RECEIVED	6	20	19	4	25
APPLICATIONS APPROVED	6	16	8	4	19
APPLICATIONS REJECTED	1	3	5	0	5
APPLICATIONS PENDING	2	5	5	1	3
CASES RECEIVING	60	125	119	67	154
EXTENDED WOMEN'S HEALTH	19	58	48	33	91
CASES CLOSED	1	4	3	1	3
*** NEWBORNS	28	104	85	31	143
*** AB SUPP					
APPLICATIONS RECEIVED	0	0	1	1	0
APPLICATIONS APPROVED	0	0	1	0	0
APPLICATIONS REJECTED	0	0	2	2	1
APPLICATIONS PENDING	0	3	0	2	0
RECIPIENTS	2	3	5	8	3
TOTAL PAYMENTS	\$593	\$1,011	\$1,196	\$2,225	\$787
CASES CLOSED	0	0	0	0	0

TABLE 2. DETAILED OPERATING STATISTICS BY AREA AND COUNTY FOR OCTOBER 1999

	AREA 3 SHANNON	AREA 3 STODDARD	AREA 3 WASHINGTON	AREA 3 WAYNE	AREA 4 BARRY
*** BP					
APPLICATIONS RECEIVED	0	0	1	1	0
APPLICATIONS APPROVED	0	0	1	0	0
APPLICATIONS REJECTED	0	0	2	1	1
APPLICATIONS PENDING	0	3	0	3	0
RECIPIENTS	0	16	15	15	7
TOTAL PAYMENTS	\$0	\$6,256	\$5,865	\$5,865	\$2,737
CASES CLOSED	0	0	0	0	0
*** NC					
APPLICATIONS RECEIVED	0	0	0	0	2
APPLICATIONS APPROVED	0	2	0	0	1
APPLICATIONS REJECTED	0	1	0	0	0
APPLICATIONS PENDING	0	2	0	1	1
RECIPIENTS	11	109	25	15	51
RCF-II	0	92	18	3	36
SNF-ICF	0	2	1	0	2
RCF-I	11	15	6	12	13
PAYMENTS	\$1,694	\$28,971	\$5,782	\$2,493	\$11,849
RCF-II	\$0	\$26,022	\$4,475	\$667	\$9,562
SNF/ICF	\$0	\$671	\$383	\$0	\$308
RCF-I	\$1,694	\$2,278	\$924	\$1,826	\$1,979
REINVESTIGATIONS	2	5	0	2	0
CASES CLOSED	0	0	0	0	4
*** MA					
APPLICATIONS RECEIVED	40	162	139	110	143
APPLICATIONS APPROVED	33	121	105	83	117
APPLICATIONS REJECTED	9	54	35	17	37
APPLICATIONS PENDING	41	149	120	79	91
RECIPIENTS	510	1,550	1,319	1,014	1,049
CASES CLOSED	8	19	23	15	21
*** MA-K					
APPLICATIONS RECEIVED	0	0	0	0	0
APPLICATIONS APPROVED-DMH	0	0	0	0	0
APPLICATIONS APPROVED-DYS/JCT	0	0	0	0	0
APPLICATIONS REJECTED	0	0	0	0	0
APPLICATIONS PENDING	0	0	0	0	0
RECIPIENTS - DMH	0	0	0	0	0
RECIPIENTS - DYS/JCT	0	1	0	0	0
CASES CLOSED - DMH	0	0	0	0	0
CASES CLOSED - DYS/JCT	0	0	0	0	0
*** REFUGEE					
APPLICATIONS RECEIVED	0	0	0	0	0
APPLICATIONS APPROVED	0	0	0	0	0
APPLICATIONS REJECTED	0	0	0	0	0
APPLICATIONS PENDING	0	0	0	0	0
CASES RECEIVING	0	0	0	0	0
TOTAL PERSONS	0	0	0	0	0
TOTAL PAYMENTS	\$0	\$0	\$0	\$0	\$0
REINVESTIGATIONS	0	0	0	0	0
CASES CLOSED	0	0	0	0	0
*** SSI ONLY					
RECIPIENTS	3	24	17	16	12
*** SSI-SP					
RECIPIENTS	6	10	6	6	3
TOTAL PAYMENTS	\$449	\$499	\$657	\$149	\$87
*** SP ONLY					
RECIPIENTS	1	3	4	0	0
TOTAL PAYMENTS	\$54	\$278	\$531	\$0	\$0
*** QMB					
APPLICATIONS RECEIVED	5	16	20	8	8
APPLICATIONS APPROVED	6	5	6	6	5
APPLICATIONS REJECTED	0	7	3	1	4
APPLICATIONS PENDING	1	14	15	3	0
TOTAL PERSONS	41	116	83	65	92
REINVESTIGATIONS	1	1	6	1	0
CASES CLOSED	7	18	12	24	18
*** SLMB					
APPLICATIONS RECEIVED	3	8	20	0	3
APPLICATIONS APPROVED	0	6	2	0	3
APPLICATIONS REJECTED	3	8	7	1	0
APPLICATIONS PENDING	0	5	15	0	0
TOTAL PERSONS	44	91	63	56	59
REINVESTIGATIONS	1	1	3	2	0
CASES CLOSED	3	15	7	5	8
*** VENDOR CASES					
RECIPIENTS	46	242	134	128	184
CASES CLOSED	1	4	1	4	5

TABLE 2. DETAILED OPERATING STATISTICS BY AREA AND COUNTY FOR OCTOBER 1999

	AREA 4 BARTON	AREA 4 BATES	AREA 4 BENTON	AREA 4 CAMDEN	AREA 4 CEDAR
*** TEMPORARY ASSISTANCE					
APPLICATIONS RECEIVED	15	21	30	34	11
APPLICATIONS APPROVED	16	13	24	21	10
APPLICATIONS REJECTED	3	4	5	20	0
APPLICATIONS PENDING	6	10	12	14	2
FAMILIES RECEIVING CASH	81	69	140	162	86
CHILDREN RECEIVING CASH	144	127	249	279	139
TOTAL PERSONS	197	177	335	405	192
TOTAL PAYMENTS	\$19,055	\$16,521	\$32,406	\$39,508	\$19,116
AVERAGE PER FAMILY	\$235.25	\$239.43	\$231.47	\$243.88	\$222.28
AVERAGE PER PERSON	\$96.73	\$93.34	\$96.73	\$97.55	\$99.56
TITLE XIX ONLY CASES	22	70	58	64	49
TITLE XIX ONLY PERSONS	73	227	206	179	137
TITLE XIX ONLY CHILDREN	40	135	123	105	75
TITLE XIX TRANSITIONAL CASES	28	25	50	52	35
TITLE XIX TRANSITIONAL PERSONS	37	51	66	72	56
TITLE XIX TRANSITIONAL CHILDREN	7	23	12	15	11
EXTENDED TRANSITIONAL CASES	4	4	7	6	3
EXTENDED TRANSITIONAL PERSONS	4	4	7	7	3
REINVESTIGATIONS	8	22	7	17	5
CASES CLOSED	10	20	14	14	14
*** TEMPORARY ASSISTANCE/UP					
FAMILIES RECEIVING	1	1	1	1	1
CHILDREN RECEIVING	4	2	3	3	1
TOTAL PERSONS	5	4	5	5	3
TOTAL PAYMENTS	\$323	\$165	\$388	\$388	\$292
AVERAGE PER FAMILY	\$323.00	\$165.00	\$388.00	\$388.00	\$292.00
AVERAGE PER PERSON	\$64.60	\$41.25	\$77.60	\$77.60	\$97.33
*** HC+					
APPLICATIONS RECEIVED	27	46	27	54	26
APPLICATIONS APPROVED	25	47	20	54	22
APPLICATIONS REJECTED	8	10	10	20	6
APPLICATIONS PENDING	8	11	9	16	5
FAMILIES RECEIVING	353	524	659	1,050	531
CUSTODIAL PARENTS RECEIVING	140	175	243	407	229
CHILDREN RECEIVING	681	1,039	1,205	1,986	1,051
REINVESTIGATIONS	10	41	6	54	8
CASES CLOSED	16	31	19	26	20
*** NON-CUSTODIAL PARENTS					
APPLICATIONS RECEIVED	0	0	0	0	0
APPLICATIONS APPROVED	0	0	0	0	0
APPLICATIONS REJECTED	0	0	0	0	0
APPLICATIONS PENDING	0	0	0	0	0
TOTAL PERSONS RECEIVING	0	1	0	0	1
CURRENT SUPPORT	0	1	0	0	1
PARENTS' FAIR SHARE	0	0	0	0	0
REINVESTIGATIONS	0	0	0	0	0
CASES CLOSED	0	0	0	0	0
*** GR-CASH					
APPLICATIONS RECEIVED	2	5	8	9	7
APPLICATIONS APPROVED	0	1	2	4	1
APPLICATIONS REJECTED	2	7	5	6	5
APPLICATIONS PENDING	3	5	14	26	12
CASES RECEIVING	2	3	15	23	9
PERSONS RECEIVING	2	3	15	23	9
CASH PAYMENTS	\$160	\$240	\$1,200	\$1,840	\$720
REINVESTIGATIONS	0	0	0	1	0
CASES CLOSED	0	1	1	3	1
MA-GR RECIPIENTS	7	21	34	36	27
MA-GR TOTAL PAYMENTS	\$560	\$1,680	\$2,720	\$2,880	\$2,160
*** MPW					
APPLICATIONS RECEIVED	4	14	8	33	10
APPLICATIONS APPROVED	6	17	5	25	6
APPLICATIONS REJECTED	2	5	0	9	2
APPLICATIONS PENDING	1	3	4	5	4
CASES RECEIVING	46	83	54	150	66
EXTENDED WOMEN'S HEALTH	28	37	26	71	21
CASES CLOSED	0	3	3	6	4
*** NEWBORNS	47	62	33	125	46
*** AB SUPP					
APPLICATIONS RECEIVED	0	0	3	0	1
APPLICATIONS APPROVED	0	1	0	0	0
APPLICATIONS REJECTED	1	0	0	0	0
APPLICATIONS PENDING	0	0	4	0	1
RECIPIENTS	4	4	4	3	2
TOTAL PAYMENTS	\$1,371	\$1,564	\$1,078	\$1,161	\$757
CASES CLOSED	0	0	0	1	0

TABLE 2. DETAILED OPERATING STATISTICS BY AREA AND COUNTY FOR OCTOBER 1999

	AREA 4 BARTON	AREA 4 BATES	AREA 4 BENTON	AREA 4 CAMDEN	AREA 4 CEDAR
*** BP					
APPLICATIONS RECEIVED	0	0	3	0	1
APPLICATIONS APPROVED	0	0	0	0	0
APPLICATIONS REJECTED	1	1	0	0	0
APPLICATIONS PENDING	0	0	5	0	1
RECIPIENTS	2	10	16	13	3
TOTAL PAYMENTS	\$782	\$3,910	\$6,256	\$5,083	\$1,173
CASES CLOSED	0	0	1	0	0
*** NC					
APPLICATIONS RECEIVED	2	2	3	0	1
APPLICATIONS APPROVED	3	3	2	0	0
APPLICATIONS REJECTED	1	0	0	0	0
APPLICATIONS PENDING	0	2	2	0	1
RECIPIENTS	20	18	24	8	25
RCF-II	15	11	1	3	4
SNF-ICF	0	0	0	1	0
RCF-I	5	7	23	4	21
PAYMENTS	\$4,804	\$3,725	\$3,284	\$1,599	\$3,997
RCF-II	\$4,037	\$2,647	\$88	\$701	\$1,152
SNF/ICF	\$0	\$0	\$0	\$282	\$0
RCF-I	\$767	\$1,078	\$3,196	\$616	\$2,845
REINVESTIGATIONS	1	4	0	0	0
CASES CLOSED	1	1	1	0	0
*** MA					
APPLICATIONS RECEIVED	41	63	116	103	91
APPLICATIONS APPROVED	34	52	84	79	71
APPLICATIONS REJECTED	8	19	29	42	23
APPLICATIONS PENDING	25	57	80	114	64
RECIPIENTS	355	465	677	740	528
CASES CLOSED	6	15	3	10	8
*** MA-K					
APPLICATIONS RECEIVED	0	0	0	0	0
APPLICATIONS APPROVED-DMH	0	0	0	0	0
APPLICATIONS APPROVED-DYS/JCT	0	0	0	0	0
APPLICATIONS REJECTED	0	0	0	0	0
APPLICATIONS PENDING	0	0	0	0	0
RECIPIENTS - DMH	0	0	0	0	0
RECIPIENTS - DYS/JCT	0	0	0	0	0
CASES CLOSED - DMH	0	0	0	0	0
CASES CLOSED - DYS/JCT	0	0	0	0	0
*** REFUGEE					
APPLICATIONS RECEIVED	0	0	0	0	0
APPLICATIONS APPROVED	0	0	0	0	0
APPLICATIONS REJECTED	0	0	0	0	0
APPLICATIONS PENDING	0	0	0	0	0
CASES RECEIVING	0	0	0	0	0
TOTAL PERSONS	0	0	0	0	0
TOTAL PAYMENTS	\$0	\$0	\$0	\$0	\$0
REINVESTIGATIONS	0	0	0	0	0
CASES CLOSED	0	0	0	0	0
*** SSI ONLY					
RECIPIENTS	1	5	5	6	5
*** SSI-SP					
RECIPIENTS	2	1	1	2	4
TOTAL PAYMENTS	\$9	\$50	\$10	\$56	\$108
*** SP ONLY					
RECIPIENTS	1	2	1	1	0
TOTAL PAYMENTS	\$22	\$315	\$383	\$26	\$0
*** QMB					
APPLICATIONS RECEIVED	13	9	7	9	4
APPLICATIONS APPROVED	5	5	3	6	3
APPLICATIONS REJECTED	3	2	3	6	1
APPLICATIONS PENDING	7	4	2	1	5
TOTAL PERSONS	32	50	88	78	75
REINVESTIGATIONS	0	3	0	0	0
CASES CLOSED	8	5	20	23	16
*** SLMB					
APPLICATIONS RECEIVED	12	7	2	4	4
APPLICATIONS APPROVED	1	2	1	3	1
APPLICATIONS REJECTED	6	3	0	2	1
APPLICATIONS PENDING	7	3	1	1	3
TOTAL PERSONS	28	32	36	46	61
REINVESTIGATIONS	1	3	0	0	0
CASES CLOSED	5	5	8	9	6
*** VENDOR CASES					
RECIPIENTS	55	148	129	161	104
CASES CLOSED	2	9	4	9	3

TABLE 2. DETAILED OPERATING STATISTICS BY AREA AND COUNTY FOR OCTOBER 1999

	AREA 4 CHRISTIAN	AREA 4 DADE	AREA 4 DALLAS	AREA 4 DOUGLAS	AREA 4 GREENE
*** TEMPORARY ASSISTANCE					
APPLICATIONS RECEIVED	53	7	21	13	210
APPLICATIONS APPROVED	18	8	12	13	122
APPLICATIONS REJECTED	33	1	2	2	60
APPLICATIONS PENDING	26	1	12	5	137
FAMILIES RECEIVING CASH	149	25	148	95	1,316
CHILDREN RECEIVING CASH	239	42	259	190	2,270
TOTAL PERSONS	326	58	373	258	3,201
TOTAL PAYMENTS	\$33,051	\$5,685	\$35,146	\$24,014	\$312,688
AVERAGE PER FAMILY	\$221.82	\$227.40	\$237.47	\$252.78	\$237.60
AVERAGE PER PERSON	\$101.38	\$98.02	\$94.23	\$93.08	\$97.68
TITLE XIX ONLY CASES	76	15	34	43	420
TITLE XIX ONLY PERSONS	231	52	120	142	1,316
TITLE XIX ONLY CHILDREN	133	35	73	86	785
TITLE XIX TRANSITIONAL CASES	65	7	31	21	288
TITLE XIX TRANSITIONAL PERSONS	82	16	46	36	403
TITLE XIX TRANSITIONAL CHILDREN	13	9	8	12	95
EXTENDED TRANSITIONAL CASES	13	1	6	4	58
EXTENDED TRANSITIONAL PERSONS	14	1	6	5	59
REINVESTIGATIONS	24	2	29	10	90
CASES CLOSED	16	1	15	10	115
*** TEMPORARY ASSISTANCE/UP					
FAMILIES RECEIVING	1	0	2	0	4
CHILDREN RECEIVING	3	0	4	0	9
TOTAL PERSONS	5	0	8	0	16
TOTAL PAYMENTS	\$388	\$0	\$679	\$0	\$1,241
AVERAGE PER FAMILY	\$388.00	\$0.00	\$339.50	\$0.00	\$310.25
AVERAGE PER PERSON	\$77.60	\$0.00	\$84.88	\$0.00	\$77.56
*** MC+					
APPLICATIONS RECEIVED	68	10	30	19	591
APPLICATIONS APPROVED	57	8	37	17	206
APPLICATIONS REJECTED	28	5	10	8	118
APPLICATIONS PENDING	26	4	6	7	346
FAMILIES RECEIVING	1,459	268	526	611	5,839
CUSTODIAL PARENTS RECEIVING	390	70	205	186	1,847
CHILDREN RECEIVING	2,643	511	1,037	1,195	10,503
REINVESTIGATIONS	3	14	21	17	110
CASES CLOSED	47	11	18	20	188
*** NON-CUSTODIAL PARENTS					
APPLICATIONS RECEIVED	0	0	0	0	34
APPLICATIONS APPROVED	0	0	0	0	28
APPLICATIONS REJECTED	0	0	0	0	0
APPLICATIONS PENDING	0	0	0	0	1
TOTAL PERSONS RECEIVING	0	0	0	1	256
CURRENT SUPPORT	0	0	0	0	1
PARENTS' FAIR SHARE	0	0	0	1	255
REINVESTIGATIONS	0	0	0	0	0
CASES CLOSED	0	0	0	0	7
*** GR-CASH					
APPLICATIONS RECEIVED	11	1	3	8	75
APPLICATIONS APPROVED	1	0	1	1	11
APPLICATIONS REJECTED	8	0	4	4	69
APPLICATIONS PENDING	15	4	5	10	97
CASES RECEIVING	6	7	8	6	149
PERSONS RECEIVING	6	7	9	6	149
CASH PAYMENTS	\$403	\$560	\$713	\$480	\$11,923
REINVESTIGATIONS	0	0	0	1	1
CASES CLOSED	0	0	2	2	13
MA-GR RECIPIENTS	27	3	11	18	231
MA-GR TOTAL PAYMENTS	\$2,160	\$240	\$850	\$1,440	\$18,384
*** MPW					
APPLICATIONS RECEIVED	19	8	10	5	167
APPLICATIONS APPROVED	17	4	6	6	111
APPLICATIONS REJECTED	4	2	3	1	33
APPLICATIONS PENDING	3	2	2	1	64
CASES RECEIVING	183	30	47	50	905
EXTENDED WOMEN'S HEALTH	129	26	33	39	554
CASES CLOSED	1	1	1	1	14
*** NEWBORNS	219	37	56	61	1,042
*** AB SUPP					
APPLICATIONS RECEIVED	0	0	1	1	2
APPLICATIONS APPROVED	0	0	0	1	1
APPLICATIONS REJECTED	0	0	3	0	4
APPLICATIONS PENDING	0	0	0	0	5
RECIPIENTS	6	2	1	1	29
TOTAL PAYMENTS	\$1,932	\$692	\$144	\$108	\$8,885
CASES CLOSED	0	0	0	1	0

TABLE 2. DETAILED OPERATING STATISTICS BY AREA AND COUNTY FOR OCTOBER 1999

	AREA 4 CHRISTIAN	AREA 4 DADE	AREA 4 DALLAS	AREA 4 DOUGLAS	AREA 4 GREENE
*** BP					
APPLICATIONS RECEIVED	0	0	1	0	2
APPLICATIONS APPROVED	0	0	1	0	0
APPLICATIONS REJECTED	0	0	0	0	6
APPLICATIONS PENDING	0	0	2	0	7
RECIPIENTS	14	2	8	5	85
TOTAL PAYMENTS	\$5,474	\$782	\$3,120	\$1,703	\$33,235
CASES CLOSED	0	0	1	1	3
*** NC					
APPLICATIONS RECEIVED	2	0	2	4	14
APPLICATIONS APPROVED	3	0	1	2	12
APPLICATIONS REJECTED	0	0	1	0	2
APPLICATIONS PENDING	3	0	1	1	17
RECIPIENTS	170	4	39	30	272
RCF-II	129	4	23	25	238
SNF-ICF	17	0	0	1	1
RCF-I	24	0	16	4	33
PAYMENTS	\$45,786	\$1,146	\$8,983	\$7,679	\$69,364
RCF-II	\$35,783	\$1,146	\$6,519	\$6,909	\$64,178
SNF/ICF	\$6,321	\$0	\$0	\$154	\$288
RCF-I	\$3,682	\$0	\$2,464	\$616	\$4,898
REINVESTIGATIONS	0	0	5	0	13
CASES CLOSED	1	0	0	1	8
*** HA					
APPLICATIONS RECEIVED	99	38	55	69	668
APPLICATIONS APPROVED	87	30	39	56	487
APPLICATIONS REJECTED	26	3	17	11	151
APPLICATIONS PENDING	93	36	42	42	566
RECIPIENTS	820	254	527	687	5,809
CASES CLOSED	25	3	13	19	98
*** HA-K					
APPLICATIONS RECEIVED	0	0	0	0	9
APPLICATIONS APPROVED-DMH	0	0	0	0	0
APPLICATIONS APPROVED-DYS/JCT	0	0	0	0	7
APPLICATIONS REJECTED	0	0	0	0	2
APPLICATIONS PENDING	0	0	0	0	0
RECIPIENTS - DMH	0	0	0	0	0
RECIPIENTS - DYS/JCT	0	0	0	0	39
CASES CLOSED - DMH	0	0	0	0	0
CASES CLOSED - DYS/JCT	0	0	0	0	3
*** REFUGEE					
APPLICATIONS RECEIVED	0	0	0	0	1
APPLICATIONS APPROVED	0	0	0	0	1
APPLICATIONS REJECTED	0	0	0	0	0
APPLICATIONS PENDING	0	0	0	0	0
CASES RECEIVING	0	0	0	0	1
TOTAL PERSONS	0	0	0	0	2
TOTAL PAYMENTS	\$0	\$0	\$0	\$0	\$234
REINVESTIGATIONS	0	0	0	0	0
CASES CLOSED	0	0	0	0	0
*** SSI ONLY					
RECIPIENTS	8	3	6	9	59
*** SSI-SP					
RECIPIENTS	2	0	9	6	27
TOTAL PAYMENTS	\$59	\$0	\$793	\$245	\$1,205
*** SP ONLY					
RECIPIENTS	0	0	4	2	7
TOTAL PAYMENTS	\$0	\$0	\$680	\$178	\$313
*** QMB					
APPLICATIONS RECEIVED	19	3	7	2	49
APPLICATIONS APPROVED	6	0	8	2	33
APPLICATIONS REJECTED	9	0	0	2	12
APPLICATIONS PENDING	8	4	1	0	27
TOTAL PERSONS	73	32	67	46	572
REINVESTIGATIONS	0	3	3	0	5
CASES CLOSED	16	9	9	12	107
*** SLMB					
APPLICATIONS RECEIVED	15	0	1	5	5
APPLICATIONS APPROVED	0	0	1	2	2
APPLICATIONS REJECTED	10	0	0	0	4
APPLICATIONS PENDING	8	0	0	3	3
TOTAL PERSONS	80	7	29	36	273
REINVESTIGATIONS	2	0	0	0	0
CASES CLOSED	12	2	1	3	26
*** VENDOR CASES					
RECIPIENTS	162	90	79	58	1,083
CASES CLOSED	10	4	3	3	34

TABLE 2. DETAILED OPERATING STATISTICS BY AREA AND COUNTY FOR OCTOBER 1999

	AREA 4 HENRY	AREA 4 HICKORY	AREA 4 JASPER	AREA 4 LACLEDE	AREA 4 LAWRENCE
*** TEMPORARY ASSISTANCE					
APPLICATIONS RECEIVED	27	7	140	42	44
APPLICATIONS APPROVED	22	5	92	26	37
APPLICATIONS REJECTED	3	0	37	12	13
APPLICATIONS PENDING	12	4	86	23	13
FAMILIES RECEIVING CASH	137	54	683	228	196
CHILDREN RECEIVING CASH	223	88	1,213	384	340
TOTAL PERSONS	313	122	1,676	532	468
TOTAL PAYMENTS	\$31,103	\$12,490	\$164,984	\$52,916	\$46,041
AVERAGE PER FAMILY	\$227.03	\$231.30	\$241.56	\$232.09	\$234.90
AVERAGE PER PERSON	\$99.37	\$102.38	\$98.44	\$99.47	\$98.38
TITLE XIX ONLY CASES	56	39	233	112	82
TITLE XIX ONLY PERSONS	170	133	767	385	285
TITLE XIX ONLY CHILDREN	103	79	450	219	176
TITLE XIX TRANSITIONAL CASES	69	24	178	49	56
TITLE XIX TRANSITIONAL PERSONS	94	43	235	68	84
TITLE XIX TRANSITIONAL CHILDREN	9	13	46	13	21
EXTENDED TRANSITIONAL CASES	10	6	32	12	11
EXTENDED TRANSITIONAL PERSONS	10	7	33	14	14
REINVESTIGATIONS	32	7	34	8	11
CASES CLOSED	9	6	66	19	25
*** TEMPORARY ASSISTANCE/UP					
FAMILIES RECEIVING	1	0	3	0	1
CHILDREN RECEIVING	0	0	9	0	2
TOTAL PERSONS	2	0	14	0	4
TOTAL PAYMENTS	\$234	\$0	\$1,118	\$0	\$342
AVERAGE PER FAMILY	\$234.00	\$0.00	\$372.67	\$0.00	\$342.00
AVERAGE PER PERSON	\$117.00	\$0.00	\$79.86	\$0.00	\$85.50
*** MC+					
APPLICATIONS RECEIVED	29	14	222	71	69
APPLICATIONS APPROVED	32	13	134	66	62
APPLICATIONS REJECTED	4	8	78	21	29
APPLICATIONS PENDING	9	7	138	30	24
FAMILIES RECEIVING	730	417	3,711	1,093	1,176
CUSTODIAL PARENTS RECEIVING	196	178	1,000	359	309
CHILDREN RECEIVING	1,344	801	6,835	1,980	2,242
REINVESTIGATIONS	27	8	34	35	23
CASES CLOSED	33	12	122	48	52
*** NON-CUSTODIAL PARENTS					
APPLICATIONS RECEIVED	0	0	0	0	0
APPLICATIONS APPROVED	0	0	0	0	0
APPLICATIONS REJECTED	0	0	1	0	0
APPLICATIONS PENDING	0	0	0	0	0
TOTAL PERSONS RECEIVING	0	1	0	0	0
CURRENT SUPPORT	0	1	0	0	0
PARENTS' FAIR SHARE	0	0	0	0	0
REINVESTIGATIONS	0	0	0	0	0
CASES CLOSED	0	0	0	0	0
*** GR-CASH					
APPLICATIONS RECEIVED	7	5	47	12	12
APPLICATIONS APPROVED	2	0	11	4	5
APPLICATIONS REJECTED	5	3	40	12	11
APPLICATIONS PENDING	11	10	107	18	25
CASES RECEIVING	10	12	57	15	18
PERSONS RECEIVING	10	12	57	15	18
CASH PAYMENTS	\$800	\$960	\$4,366	\$1,200	\$1,378
REINVESTIGATIONS	0	1	0	0	0
CASES CLOSED	1	2	7	1	3
MA-GR RECIPIENTS	24	22	103	26	44
MA-GR TOTAL PAYMENTS	\$1,920	\$1,760	\$8,236	\$2,071	\$3,520
*** HPW					
APPLICATIONS RECEIVED	20	5	100	23	28
APPLICATIONS APPROVED	14	6	66	17	20
APPLICATIONS REJECTED	2	0	25	6	8
APPLICATIONS PENDING	9	1	33	7	5
CASES RECEIVING	100	29	534	177	164
EXTENDED WOMEN'S HEALTH	51	13	336	83	90
CASES CLOSED	4	1	21	3	8
*** NEWBORNS	83	25	549	153	138
*** AB SUPP					
APPLICATIONS RECEIVED	1	0	3	1	1
APPLICATIONS APPROVED	1	0	0	0	0
APPLICATIONS REJECTED	2	0	1	2	1
APPLICATIONS PENDING	0	0	6	3	0
RECIPIENTS	4	1	22	8	11
TOTAL PAYMENTS	\$1,506	\$391	\$6,261	\$2,308	\$3,402
CASES CLOSED	0	0	1	0	0

TABLE 2. DETAILED OPERATING STATISTICS BY AREA AND COUNTY FOR OCTOBER 1999

	AREA 4 HENRY	AREA 4 HICKORY	AREA 4 JASPER	AREA 4 LACLEDE	AREA 4 LAWRENCE
*** BP					
APPLICATIONS RECEIVED	0	0	4	1	1
APPLICATIONS APPROVED	1	0	0	1	0
APPLICATIONS REJECTED	2	0	1	1	2
APPLICATIONS PENDING	0	0	6	3	1
RECIPIENTS	15	7	43	19	19
TOTAL PAYMENTS	\$5,865	\$2,737	\$16,813	\$7,429	\$7,429
CASES CLOSED	0	0	1	0	0
*** NC					
APPLICATIONS RECEIVED	4	0	14	1	2
APPLICATIONS APPROVED	1	0	11	2	2
APPLICATIONS REJECTED	0	0	4	1	0
APPLICATIONS PENDING	4	0	15	3	1
RECIPIENTS	37	4	219	75	40
RCF-II	29	4	167	46	34
SNF-ICF	0	0	0	0	0
RCF-I	8	0	52	29	6
PAYMENTS	\$8,945	\$1,107	\$54,039	\$15,279	\$9,948
RCF-II	\$7,713	\$1,107	\$46,315	\$10,881	\$9,024
SNF/ICF	\$0	\$0	\$0	\$0	\$0
RCF-I	\$1,232	\$0	\$7,724	\$4,398	\$924
REINVESTIGATIONS	2	1	2	2	4
CASES CLOSED	1	0	4	2	0
*** MA					
APPLICATIONS RECEIVED	108	41	397	115	124
APPLICATIONS APPROVED	78	29	308	86	94
APPLICATIONS REJECTED	23	9	98	25	33
APPLICATIONS PENDING	85	46	467	118	117
RECIPIENTS	821	380	3,412	1,044	1,001
CASES CLOSED	16	5	50	16	13
*** MA-K					
APPLICATIONS RECEIVED	0	0	13	0	0
APPLICATIONS APPROVED-DMH	0	0	0	0	0
APPLICATIONS APPROVED-DYS/JCT	0	0	6	0	0
APPLICATIONS REJECTED	0	0	5	0	0
APPLICATIONS PENDING	0	0	6	0	0
RECIPIENTS - DMH	0	0	0	0	0
RECIPIENTS - DYS/JCT	0	0	34	0	0
CASES CLOSED - DMH	0	0	0	0	0
CASES CLOSED - DYS/JCT	0	0	8	0	0
*** REFUGEE					
APPLICATIONS RECEIVED	0	0	0	0	1
APPLICATIONS APPROVED	0	0	0	0	0
APPLICATIONS REJECTED	0	0	1	0	0
APPLICATIONS PENDING	0	0	0	0	1
CASES RECEIVING	0	0	0	0	0
TOTAL PERSONS	0	0	0	0	0
TOTAL PAYMENTS	\$0	\$0	\$0	\$0	\$0
REINVESTIGATIONS	0	0	0	0	0
CASES CLOSED	0	0	0	0	0
*** SSI ONLY					
RECIPIENTS	10	6	23	11	8
*** SSI-SP					
RECIPIENTS	2	3	7	8	4
TOTAL PAYMENTS	\$28	\$153	\$367	\$484	\$158
*** SP ONLY					
RECIPIENTS	1	0	5	1	1
TOTAL PAYMENTS	\$383	\$0	\$310	\$57	\$58
*** QMB					
APPLICATIONS RECEIVED	7	3	26	28	10
APPLICATIONS APPROVED	4	5	16	10	12
APPLICATIONS REJECTED	4	0	17	16	1
APPLICATIONS PENDING	1	1	28	13	2
TOTAL PERSONS	94	48	372	111	86
REINVESTIGATIONS	0	0	0	4	1
CASES CLOSED	18	5	82	23	15
*** SLMB					
APPLICATIONS RECEIVED	6	1	23	26	5
APPLICATIONS APPROVED	6	1	6	3	1
APPLICATIONS REJECTED	1	1	18	21	5
APPLICATIONS PENDING	1	1	24	13	0
TOTAL PERSONS	51	35	270	63	57
REINVESTIGATIONS	1	0	0	0	2
CASES CLOSED	11	0	42	11	7
*** VENDOR CASES					
RECIPIENTS	152	79	481	154	200
CASES CLOSED	7	4	15	6	6

TABLE 2. DETAILED OPERATING STATISTICS BY AREA AND COUNTY FOR OCTOBER 1999

	AREA 4 MCDONALD	AREA 4 MARIES	AREA 4 MILLER	AREA 4 MONITEAU	AREA 4 MORGAN
*** TEMPORARY ASSISTANCE					
APPLICATIONS RECEIVED	15	4	22	7	10
APPLICATIONS APPROVED	28	5	22	4	15
APPLICATIONS REJECTED	6	0	9	1	3
APPLICATIONS PENDING	6	1	8	6	3
FAMILIES RECEIVING CASH	193	44	184	40	83
CHILDREN RECEIVING CASH	340	81	317	62	149
TOTAL PERSONS	461	115	468	81	197
TOTAL PAYMENTS	\$45,328	\$11,051	\$43,604	\$8,436	\$19,342
AVERAGE PER FAMILY	\$234.86	\$251.16	\$236.98	\$210.90	\$233.04
AVERAGE PER PERSON	\$98.33	\$96.10	\$93.17	\$104.15	\$98.18
TITLE XIX ONLY CASES	78	17	53	9	47
TITLE XIX ONLY PERSONS	263	49	169	37	172
TITLE XIX ONLY CHILDREN	155	33	103	21	102
TITLE XIX TRANSITIONAL CASES	57	10	37	8	25
TITLE XIX TRANSITIONAL PERSONS	85	21	57	17	31
TITLE XIX TRANSITIONAL CHILDREN	24	10	16	6	5
EXTENDED TRANSITIONAL CASES	9	1	5	1	3
EXTENDED TRANSITIONAL PERSONS	11	1	5	1	3
REINVESTIGATIONS	20	2	29	1	15
CASES CLOSED	22	3	15	7	7
*** TEMPORARY ASSISTANCE/UP					
FAMILIES RECEIVING	1	1	3	0	3
CHILDREN RECEIVING	3	1	5	0	4
TOTAL PERSONS	5	3	11	0	9
TOTAL PAYMENTS	\$388	\$292	\$715	\$0	\$843
AVERAGE PER FAMILY	\$388.00	\$292.00	\$238.33	\$0.00	\$281.00
AVERAGE PER PERSON	\$77.60	\$97.33	\$65.00	\$0.00	\$93.67
*** MC+					
APPLICATIONS RECEIVED	52	15	48	18	28
APPLICATIONS APPROVED	50	15	41	10	21
APPLICATIONS REJECTED	17	6	19	4	13
APPLICATIONS PENDING	31	5	13	16	22
FAMILIES RECEIVING	951	235	936	242	635
CUSTODIAL PARENTS RECEIVING	280	101	339	62	251
CHILDREN RECEIVING	1,867	447	1,817	422	1,259
REINVESTIGATIONS	19	5	46	4	20
CASES CLOSED	36	7	47	8	19
*** NON-CUSTODIAL PARENTS					
APPLICATIONS RECEIVED	0	0	0	0	0
APPLICATIONS APPROVED	0	0	0	0	0
APPLICATIONS REJECTED	0	0	1	0	0
APPLICATIONS PENDING	0	0	0	0	0
TOTAL PERSONS RECEIVING	0	0	0	0	0
CURRENT SUPPORT	0	0	0	0	0
PARENTS' FAIR SHARE	0	0	0	0	0
REINVESTIGATIONS	0	0	0	0	0
CASES CLOSED	0	0	0	0	0
*** GR-CASH					
APPLICATIONS RECEIVED	11	2	11	2	6
APPLICATIONS APPROVED	4	1	3	0	2
APPLICATIONS REJECTED	9	1	5	3	1
APPLICATIONS PENDING	8	3	13	3	10
CASES RECEIVING	23	5	16	1	15
PERSONS RECEIVING	23	5	16	1	15
CASH PAYMENTS	\$1,840	\$400	\$1,280	\$80	\$1,200
REINVESTIGATIONS	0	0	2	0	1
CASES CLOSED	4	0	3	0	1
MA-GR RECIPIENTS	27	6	24	4	19
MA-GR TOTAL PAYMENTS	\$2,128	\$480	\$1,920	\$320	\$1,520
*** MPW					
APPLICATIONS RECEIVED	20	8	12	9	12
APPLICATIONS APPROVED	20	4	7	11	9
APPLICATIONS REJECTED	5	0	4	2	0
APPLICATIONS PENDING	3	3	4	2	6
CASES RECEIVING	119	25	120	45	79
EXTENDED WOMEN'S HEALTH	74	10	66	25	41
CASES CLOSED	4	0	3	2	1
*** NEWBORNS	127	22	112	44	69
*** AB SUPP					
APPLICATIONS RECEIVED	0	0	1	0	0
APPLICATIONS APPROVED	0	0	0	0	0
APPLICATIONS REJECTED	2	0	0	0	0
APPLICATIONS PENDING	2	1	5	0	2
RECIPIENTS	3	0	2	0	4
TOTAL PAYMENTS	\$890	\$0	\$582	\$0	\$1,224
CASES CLOSED	0	0	0	0	0

TABLE 2. DETAILED OPERATING STATISTICS BY AREA AND COUNTY FOR OCTOBER 1999

	AREA 4 MCDONALD	AREA 4 HARRIS	AREA 4 MILLER	AREA 4 MONITEAU	AREA 4 MORGAN
*** BP					
APPLICATIONS RECEIVED	1	0	1	0	0
APPLICATIONS APPROVED	1	0	0	0	0
APPLICATIONS REJECTED	1	0	0	0	0
APPLICATIONS PENDING	4	1	6	0	0
RECIPIENTS	16	5	14	1	13
TOTAL PAYMENTS	\$6,256	\$1,955	\$5,474	\$391	\$5,083
CASES CLOSED	0	0	0	0	0
*** NC					
APPLICATIONS RECEIVED	1	0	3	0	0
APPLICATIONS APPROVED	3	0	1	0	0
APPLICATIONS REJECTED	0	0	1	0	0
APPLICATIONS PENDING	0	0	4	0	0
RECIPIENTS	34	4	28	11	32
RCF-II	33	2	19	5	29
SNF-ICF	0	0	0	0	0
RCF-I	1	2	9	6	3
PAYMENTS	\$9,475	\$873	\$6,516	\$1,902	\$8,500
RCF-II	\$9,321	\$565	\$5,188	\$1,074	\$8,038
SNF/ICF	\$0	\$0	\$0	\$0	\$0
RCF-I	\$154	\$308	\$1,328	\$828	\$462
REINVESTIGATIONS	0	0	0	0	1
CASES CLOSED	0	0	1	0	0
*** MA					
APPLICATIONS RECEIVED	106	41	92	27	75
APPLICATIONS APPROVED	90	30	61	18	47
APPLICATIONS REJECTED	30	4	19	4	10
APPLICATIONS PENDING	50	38	102	41	75
RECIPIENTS	800	269	700	211	626
CASES CLOSED	20	3	10	4	10
*** MA-K					
APPLICATIONS RECEIVED	0	0	0	0	0
APPLICATIONS APPROVED-DMH	0	0	0	0	0
APPLICATIONS APPROVED-DYS/JCT	0	0	0	0	0
APPLICATIONS REJECTED	0	0	0	0	0
APPLICATIONS PENDING	0	0	0	0	0
RECIPIENTS - DMH	0	0	0	0	0
RECIPIENTS - DYS/JCT	0	0	0	0	0
CASES CLOSED - DMH	0	0	0	0	0
CASES CLOSED - DYS/JCT	0	0	0	0	0
*** REFUGEE					
APPLICATIONS RECEIVED	0	0	0	0	0
APPLICATIONS APPROVED	0	0	0	0	0
APPLICATIONS REJECTED	0	0	0	0	0
APPLICATIONS PENDING	0	0	0	0	0
CASES RECEIVING	0	0	0	0	0
TOTAL PERSONS	0	0	0	0	0
TOTAL PAYMENTS	\$0	\$0	\$0	\$0	\$0
REINVESTIGATIONS	0	0	0	0	0
CASES CLOSED	0	0	0	0	0
*** SSI ONLY					
RECIPIENTS	7	3	5	2	5
*** SSI-SP					
RECIPIENTS	2	2	5	3	3
TOTAL PAYMENTS	\$31	\$84	\$226	\$76	\$110
*** SP ONLY					
RECIPIENTS	0	0	1	0	1
TOTAL PAYMENTS	\$0	\$0	\$32	\$0	\$98
*** QMB					
APPLICATIONS RECEIVED	22	5	11	4	3
APPLICATIONS APPROVED	12	1	4	1	4
APPLICATIONS REJECTED	11	3	3	1	2
APPLICATIONS PENDING	3	1	6	3	1
TOTAL PERSONS	91	24	73	38	73
REINVESTIGATIONS	2	0	1	0	1
CASES CLOSED	16	5	12	4	15
*** SLMB					
APPLICATIONS RECEIVED	16	3	8	2	1
APPLICATIONS APPROVED	6	0	1	0	2
APPLICATIONS REJECTED	11	2	3	0	0
APPLICATIONS PENDING	2	1	4	2	1
TOTAL PERSONS	83	10	48	17	43
REINVESTIGATIONS	0	0	0	0	0
CASES CLOSED	14	0	8	3	6
*** VENDOR CASES					
RECIPIENTS	76	75	117	112	138
CASES CLOSED	1	0	4	4	1

TABLE 2. DETAILED OPERATING STATISTICS BY AREA AND COUNTY FOR OCTOBER 1999

	AREA 4 NEWTON	AREA 4 OZARK	AREA 4 PHELPS	AREA 4 POLK	AREA 4 PULASKI
*** TEMPORARY ASSISTANCE					
APPLICATIONS RECEIVED	65	13	59	25	37
APPLICATIONS APPROVED	49	7	52	28	26
APPLICATIONS REJECTED	17	3	11	8	8
APPLICATIONS PENDING	30	6	32	9	20
FAMILIES RECEIVING CASH	241	63	254	132	214
CHILDREN RECEIVING CASH	458	109	434	246	349
TOTAL PERSONS	632	146	632	335	500
TOTAL PAYMENTS	\$57,808	\$14,656	\$62,362	\$32,033	\$50,545
AVERAGE PER FAMILY	\$239.87	\$232.63	\$245.52	\$242.67	\$236.19
AVERAGE PER PERSON	\$91.47	\$100.38	\$98.67	\$95.62	\$101.09
TITLE XIX ONLY CASES	111	31	118	86	77
TITLE XIX ONLY PERSONS	340	116	384	275	263
TITLE XIX ONLY CHILDREN	204	67	228	171	161
TITLE XIX TRANSITIONAL CASES	51	25	91	33	54
TITLE XIX TRANSITIONAL PERSONS	70	34	136	93	140
TITLE XIX TRANSITIONAL CHILDREN	12	6	32	52	81
EXTENDED TRANSITIONAL CASES	12	6	17	10	8
EXTENDED TRANSITIONAL PERSONS	15	7	20	13	9
REINVESTIGATIONS	24	13	25	20	22
CASES CLOSED	34	7	26	16	22
*** TEMPORARY ASSISTANCE/UP					
FAMILIES RECEIVING	1	0	2	1	0
CHILDREN RECEIVING	2	0	4	3	0
TOTAL PERSONS	4	0	8	5	0
TOTAL PAYMENTS	\$86	\$0	\$680	\$196	\$0
AVERAGE PER FAMILY	\$86.00	\$0.00	\$340.00	\$196.00	\$0.00
AVERAGE PER PERSON	\$21.50	\$0.00	\$85.00	\$39.20	\$0.00
*** MC+					
APPLICATIONS RECEIVED	90	23	66	52	60
APPLICATIONS APPROVED	90	27	53	52	41
APPLICATIONS REJECTED	29	4	32	11	33
APPLICATIONS PENDING	37	5	28	19	31
FAMILIES RECEIVING	1,423	463	1,239	914	1,199
CUSTODIAL PARENTS RECEIVING	492	233	468	413	470
CHILDREN RECEIVING	2,736	893	2,302	1,795	2,148
REINVESTIGATIONS	37	21	41	25	10
CASES CLOSED	81	12	55	29	35
*** NON-CUSTODIAL PARENTS					
APPLICATIONS RECEIVED	0	0	0	0	0
APPLICATIONS APPROVED	0	0	0	1	0
APPLICATIONS REJECTED	0	0	1	1	0
APPLICATIONS PENDING	0	0	0	0	0
TOTAL PERSONS RECEIVING	0	0	2	1	2
CURRENT SUPPORT	0	0	2	1	2
PARENTS' FAIR SHARE	0	0	0	0	0
REINVESTIGATIONS	0	0	0	0	0
CASES CLOSED	0	0	0	0	0
*** GR-CASH					
APPLICATIONS RECEIVED	15	8	8	8	7
APPLICATIONS APPROVED	3	5	4	2	1
APPLICATIONS REJECTED	15	5	16	3	7
APPLICATIONS PENDING	16	7	14	15	16
CASES RECEIVING	20	27	33	8	22
PERSONS RECEIVING	20	27	33	8	22
CASH PAYMENTS	\$1,600	\$2,155	\$2,640	\$640	\$1,760
REINVESTIGATIONS	0	1	0	0	1
CASES CLOSED	3	4	1	2	1
MA-GR RECIPIENTS	26	17	44	19	24
MA-GR TOTAL PAYMENTS	\$2,014	\$1,360	\$3,520	\$1,520	\$1,920
*** MPW					
APPLICATIONS RECEIVED	29	10	28	16	23
APPLICATIONS APPROVED	23	9	16	17	17
APPLICATIONS REJECTED	14	1	9	1	7
APPLICATIONS PENDING	9	0	10	3	4
CASES RECEIVING	226	37	129	123	135
EXTENDED WOMEN'S HEALTH	143	19	77	57	63
CASES CLOSED	8	0	3	4	4
*** NEWBORNS	249	35	129	93	112
*** AB SUPP					
APPLICATIONS RECEIVED	3	0	1	0	2
APPLICATIONS APPROVED	0	0	0	0	1
APPLICATIONS REJECTED	0	0	0	0	0
APPLICATIONS PENDING	3	0	3	0	2
RECIPIENTS	7	5	2	0	3
TOTAL PAYMENTS	\$1,920	\$1,749	\$684	\$0	\$1,142
CASES CLOSED	0	0	0	0	1

TABLE 2. DETAILED OPERATING STATISTICS BY AREA AND COUNTY FOR OCTOBER 1999

	AREA 4 NEWTON	AREA 4 OZARK	AREA 4 PHELPS	AREA 4 POLK	AREA 4 PULASKI
*** BP					
APPLICATIONS RECEIVED	3	0	1	0	1
APPLICATIONS APPROVED	0	0	0	0	0
APPLICATIONS REJECTED	0	0	0	0	0
APPLICATIONS PENDING	3	0	3	1	1
RECIPIENTS	25	5	23	9	9
TOTAL PAYMENTS	\$9,775	\$1,955	\$8,993	\$3,519	\$3,519
CASES CLOSED	0	0	0	0	1
*** NC					
APPLICATIONS RECEIVED	2	1	1	1	1
APPLICATIONS APPROVED	1	0	1	0	0
APPLICATIONS REJECTED	0	0	0	1	0
APPLICATIONS PENDING	3	1	0	3	1
RECIPIENTS	44	14	56	50	28
RCF-II	39	5	55	40	25
SNF-ICF	0	0	0	0	1
RCF-I	5	9	1	10	2
PAYMENTS	\$11,313	\$2,696	\$14,956	\$12,364	\$7,420
RCF-II	\$10,543	\$1,440	\$14,802	\$10,824	\$6,729
SNF/ICF	\$0	\$0	\$0	\$0	\$383
RCF-I	\$770	\$1,256	\$154	\$1,540	\$308
REINVESTIGATIONS	7	0	0	0	0
CASES CLOSED	0	1	2	1	0
*** MA					
APPLICATIONS RECEIVED	159	51	125	84	73
APPLICATIONS APPROVED	126	46	119	47	45
APPLICATIONS REJECTED	53	9	33	10	22
APPLICATIONS PENDING	124	49	103	102	102
RECIPIENTS	1,171	532	1,150	751	849
CASES CLOSED	26	10	9	9	12
*** MA-K					
APPLICATIONS RECEIVED	0	0	0	0	0
APPLICATIONS APPROVED-DMH	0	0	0	0	0
APPLICATIONS APPROVED-DYS/JCT	0	0	0	0	0
APPLICATIONS REJECTED	0	0	0	0	0
APPLICATIONS PENDING	0	0	0	0	0
RECIPIENTS - DMH	0	0	0	0	0
RECIPIENTS - DYS/JCT	0	0	0	0	0
CASES CLOSED - DMH	0	0	0	0	0
CASES CLOSED - DYS/JCT	0	0	0	0	0
*** REFUGEE					
APPLICATIONS RECEIVED	0	0	0	0	0
APPLICATIONS APPROVED	0	0	0	0	0
APPLICATIONS REJECTED	0	0	0	0	0
APPLICATIONS PENDING	0	0	0	0	0
CASES RECEIVING	0	0	0	0	0
TOTAL PERSONS	0	0	0	0	0
TOTAL PAYMENTS	\$0	\$0	\$0	\$0	\$0
REINVESTIGATIONS	0	0	0	0	0
CASES CLOSED	0	0	0	0	0
*** SSI ONLY					
RECIPIENTS	8	5	15	6	6
*** SSI-SP					
RECIPIENTS	7	6	14	10	1
TOTAL PAYMENTS	\$485	\$544	\$1,381	\$731	\$53
*** SP ONLY					
RECIPIENTS	1	0	5	1	2
TOTAL PAYMENTS	\$383	\$0	\$653	\$182	\$443
*** QMB					
APPLICATIONS RECEIVED	12	8	8	2	5
APPLICATIONS APPROVED	8	4	6	4	4
APPLICATIONS REJECTED	6	3	2	1	2
APPLICATIONS PENDING	3	4	5	1	6
TOTAL PERSONS	160	47	96	86	53
REINVESTIGATIONS	7	1	2	0	0
CASES CLOSED	35	9	19	13	9
*** SLMB					
APPLICATIONS RECEIVED	4	7	2	0	1
APPLICATIONS APPROVED	3	4	4	1	0
APPLICATIONS REJECTED	1	3	0	0	0
APPLICATIONS PENDING	2	2	0	0	3
TOTAL PERSONS	83	49	50	49	28
REINVESTIGATIONS	0	2	0	1	0
CASES CLOSED	9	3	4	4	1
*** VENDOR CASES					
RECIPIENTS	340	69	217	191	164
CASES CLOSED	18	2	8	4	6

TABLE 2. DETAILED OPERATING STATISTICS BY AREA AND COUNTY FOR OCTOBER 1999

	AREA 4 ST CLAIR	AREA 4 STONE	AREA 4 TANEY	AREA 4 TEXAS	AREA 4 VERNON
*** TEMPORARY ASSISTANCE					
APPLICATIONS RECEIVED	9	23	60	29	27
APPLICATIONS APPROVED	8	22	29	21	17
APPLICATIONS REJECTED	2	15	28	5	7
APPLICATIONS PENDING	6	8	34	12	7
FAMILIES RECEIVING CASH	59	148	127	205	128
CHILDREN RECEIVING CASH	112	234	233	356	217
TOTAL PERSONS	149	330	324	505	303
TOTAL PAYMENTS	\$13,197	\$33,457	\$30,603	\$48,690	\$30,023
AVERAGE PER FAMILY	\$223.68	\$226.06	\$240.97	\$237.51	\$234.55
AVERAGE PER PERSON	\$88.57	\$101.38	\$94.45	\$96.42	\$99.09
TITLE XIX ONLY CASES	39	90	85	63	53
TITLE XIX ONLY PERSONS	126	275	242	230	181
TITLE XIX ONLY CHILDREN	74	164	147	133	106
TITLE XIX TRANSITIONAL CASES	16	41	59	36	38
TITLE XIX TRANSITIONAL PERSONS	33	83	86	70	48
TITLE XIX TRANSITIONAL CHILDREN	12	37	21	28	6
EXTENDED TRANSITIONAL CASES	4	6	8	13	8
EXTENDED TRANSITIONAL PERSONS	4	8	10	15	8
REINVESTIGATIONS	4	2	0	43	12
CASES CLOSED	8	11	18	13	15
*** TEMPORARY ASSISTANCE/UP					
FAMILIES RECEIVING	0	0	0	2	0
CHILDREN RECEIVING	0	0	0	5	0
TOTAL PERSONS	0	0	0	9	0
TOTAL PAYMENTS	\$0	\$0	\$0	\$673	\$0
AVERAGE PER FAMILY	\$0.00	\$0.00	\$0.00	\$336.50	\$0.00
AVERAGE PER PERSON	\$0.00	\$0.00	\$0.00	\$74.78	\$0.00
*** HC+					
APPLICATIONS RECEIVED	17	40	110	41	51
APPLICATIONS APPROVED	18	32	66	30	43
APPLICATIONS REJECTED	10	19	53	9	10
APPLICATIONS PENDING	6	25	67	19	9
FAMILIES RECEIVING	306	957	1,496	1,013	939
CUSTODIAL PARENTS RECEIVING	110	367	557	409	213
CHILDREN RECEIVING	565	1,827	2,691	1,887	1,599
REINVESTIGATIONS	13	4	0	45	18
CASES CLOSED	21	18	67	43	42
*** NON-CUSTODIAL PARENTS					
APPLICATIONS RECEIVED	0	0	0	0	0
APPLICATIONS APPROVED	0	0	0	0	0
APPLICATIONS REJECTED	0	0	0	0	0
APPLICATIONS PENDING	0	0	0	0	0
TOTAL PERSONS RECEIVING	0	0	1	1	0
CURRENT SUPPORT	0	0	1	1	0
PARENTS' FAIR SHARE	0	0	0	0	0
REINVESTIGATIONS	0	0	0	0	0
CASES CLOSED	0	0	0	0	0
*** GR-CASH					
APPLICATIONS RECEIVED	1	7	24	11	3
APPLICATIONS APPROVED	1	2	2	3	0
APPLICATIONS REJECTED	0	6	24	7	7
APPLICATIONS PENDING	4	20	30	14	9
CASES RECEIVING	10	18	14	17	7
PERSONS RECEIVING	10	18	14	17	7
CASH PAYMENTS	\$800	\$1,440	\$1,120	\$1,286	\$560
REINVESTIGATIONS	0	0	0	1	0
CASES CLOSED	2	1	0	2	0
MA-GR RECIPIENTS	16	29	38	21	22
MA-GR TOTAL PAYMENTS	\$1,280	\$2,263	\$3,040	\$1,609	\$1,760
*** MPW					
APPLICATIONS RECEIVED	1	17	29	9	10
APPLICATIONS APPROVED	3	16	26	9	7
APPLICATIONS REJECTED	1	4	12	2	1
APPLICATIONS PENDING	1	3	6	0	5
CASES RECEIVING	28	127	207	100	79
EXTENDED WOMEN'S HEALTH	17	73	139	62	54
CASES CLOSED	0	3	7	2	2
*** NEWBORNS	29	123	239	92	102
*** AB SUPP					
APPLICATIONS RECEIVED	1	0	0	1	0
APPLICATIONS APPROVED	0	0	0	0	0
APPLICATIONS REJECTED	1	1	0	1	0
APPLICATIONS PENDING	1	2	1	2	0
RECIPIENTS	0	0	6	2	1
TOTAL PAYMENTS	\$0	\$0	\$1,984	\$756	\$109
CASES CLOSED	0	0	0	0	0

TABLE 2. DETAILED OPERATING STATISTICS BY AREA AND COUNTY FOR OCTOBER 1999

	AREA 4 ST CLAIR	AREA 4 STONE	AREA 4 TANEY	AREA 4 TEXAS	AREA 4 VERNON
*** BP					
APPLICATIONS RECEIVED	1	0	1	1	0
APPLICATIONS APPROVED	0	1	1	0	0
APPLICATIONS REJECTED	1	0	0	1	0
APPLICATIONS PENDING	1	2	1	2	0
RECIPIENTS	3	4	13	9	9
TOTAL PAYMENTS	\$1,173	\$1,564	\$5,083	\$3,519	\$3,519
CASES CLOSED	1	0	1	0	0
*** NC					
APPLICATIONS RECEIVED	0	1	3	2	1
APPLICATIONS APPROVED	0	1	0	1	1
APPLICATIONS REJECTED	0	0	0	0	0
APPLICATIONS PENDING	0	0	4	1	1
RECIPIENTS	2	32	51	41	36
RCF-II	2	17	35	34	24
SNF-ICF	0	0	0	1	0
RCF-I	0	15	16	6	12
PAYMENTS	\$576	\$6,282	\$11,553	\$9,181	\$7,909
RCF-II	\$576	\$4,099	\$9,422	\$8,311	\$6,129
SNF/ICF	\$0	\$0	\$0	\$93	\$0
RCF-I	\$0	\$2,183	\$2,131	\$777	\$1,780
REINVESTIGATIONS	0	0	0	1	1
CASES CLOSED	0	0	0	2	0
*** HA					
APPLICATIONS RECEIVED	39	61	136	105	68
APPLICATIONS APPROVED	29	40	86	74	62
APPLICATIONS REJECTED	7	24	54	21	17
APPLICATIONS PENDING	43	108	142	81	46
RECIPIENTS	353	650	862	1,022	745
CASES CLOSED	9	8	15	11	15
*** HA-K					
APPLICATIONS RECEIVED	0	0	6	11	0
APPLICATIONS APPROVED-DMH	0	0	0	0	0
APPLICATIONS APPROVED-DYS/JCT	0	0	4	9	0
APPLICATIONS REJECTED	0	0	2	1	0
APPLICATIONS PENDING	0	0	1	3	0
RECIPIENTS - DMH	0	0	0	0	0
RECIPIENTS - DYS/JCT	0	0	20	53	0
CASES CLOSED - DMH	0	0	0	0	0
CASES CLOSED - DYS/JCT	0	0	5	6	0
*** REFUGEE					
APPLICATIONS RECEIVED	0	0	0	0	0
APPLICATIONS APPROVED	0	0	0	0	0
APPLICATIONS REJECTED	0	0	0	0	0
APPLICATIONS PENDING	0	0	0	0	0
CASES RECEIVING	0	0	0	0	0
TOTAL PERSONS	0	0	0	0	0
TOTAL PAYMENTS	\$0	\$0	\$0	\$0	\$0
REINVESTIGATIONS	0	0	0	0	0
CASES CLOSED	0	0	0	0	0
*** SSI ONLY					
RECIPIENTS	7	2	9	9	1
*** SSI-SP					
RECIPIENTS	2	2	4	4	2
TOTAL PAYMENTS	\$46	\$121	\$116	\$98	\$95
*** SP ONLY					
RECIPIENTS	0	0	2	0	5
TOTAL PAYMENTS	\$0	\$0	\$45	\$0	\$200
*** QMB					
APPLICATIONS RECEIVED	4	10	15	14	4
APPLICATIONS APPROVED	0	4	14	7	4
APPLICATIONS REJECTED	4	1	6	6	0
APPLICATIONS PENDING	3	8	6	5	1
TOTAL PERSONS	32	62	76	108	64
REINVESTIGATIONS	1	0	0	0	1
CASES CLOSED	5	6	12	15	8
*** SLMB					
APPLICATIONS RECEIVED	6	7	7	11	2
APPLICATIONS APPROVED	3	0	5	4	0
APPLICATIONS REJECTED	3	4	7	8	0
APPLICATIONS PENDING	3	8	2	3	2
TOTAL PERSONS	28	49	74	64	35
REINVESTIGATIONS	0	0	0	0	0
CASES CLOSED	2	3	13	4	3
*** VENDOR CASES					
RECIPIENTS	75	127	156	172	314
CASES CLOSED	0	4	4	6	6

TABLE 2. DETAILED OPERATING STATISTICS BY AREA AND COUNTY FOR OCTOBER 1999

	AREA 4 WEBSTER	AREA 4 WRIGHT	AREA 5 JACKSON	AREA 6 ST LOUIS CITY	AREA 7 ST LOUIS COUNTY
*** TEMPORARY ASSISTANCE					
APPLICATIONS RECEIVED	27	28	724	637	518
APPLICATIONS APPROVED	21	23	593	496	368
APPLICATIONS REJECTED	9	5	183	122	125
APPLICATIONS PENDING	11	7	513	450	376
FAMILIES RECEIVING CASH	104	151	8,398	12,932	7,260
CHILDREN RECEIVING CASH	199	235	16,350	27,487	13,515
TOTAL PERSONS	268	338	22,181	37,369	18,863
TOTAL PAYMENTS	\$25,524	\$33,933	\$2,085,193	\$3,277,161	\$1,795,571
AVERAGE PER FAMILY	\$245.42	\$224.72	\$248.30	\$253.41	\$247.32
AVERAGE PER PERSON	\$95.24	\$100.39	\$94.01	\$87.70	\$95.19
TITLE XIX ONLY CASES	67	65	1,269	898	1,197
TITLE XIX ONLY PERSONS	224	217	4,663	4,347	4,086
TITLE XIX ONLY CHILDREN	138	128	2,824	3,162	2,645
TITLE XIX TRANSITIONAL CASES	35	45	1,184	805	1,162
TITLE XIX TRANSITIONAL PERSONS	91	113	1,657	1,243	1,592
TITLE XIX TRANSITIONAL CHILDREN	53	53	459	437	419
EXTENDED TRANSITIONAL CASES	3	7	145	144	185
EXTENDED TRANSITIONAL PERSONS	4	8	152	147	188
REINVESTIGATIONS	8	21	540	899	681
CASES CLOSED	23	14	487	463	328
*** TEMPORARY ASSISTANCE/UP					
FAMILIES RECEIVING	1	0	26	25	26
CHILDREN RECEIVING	2	0	72	72	63
TOTAL PERSONS	4	0	121	117	113
TOTAL PAYMENTS	\$342	\$0	\$8,043	\$8,362	\$8,711
AVERAGE PER FAMILY	\$342.00	\$0.00	\$309.35	\$334.48	\$335.04
AVERAGE PER PERSON	\$85.50	\$0.00	\$66.47	\$71.47	\$77.09
*** MC+					
APPLICATIONS RECEIVED	61	32	1,043	608	620
APPLICATIONS APPROVED	42	21	724	432	476
APPLICATIONS REJECTED	13	13	298	212	137
APPLICATIONS PENDING	28	10	622	344	218
FAMILIES RECEIVING	890	894	17,359	14,291	15,179
CUSTODIAL PARENTS RECEIVING	296	384	3,418	3,646	3,674
CHILDREN RECEIVING	1,774	1,681	33,833	28,914	28,913
REINVESTIGATIONS	55	55	358	274	280
CASES CLOSED	41	23	601	394	350
*** NON-CUSTODIAL PARENTS					
APPLICATIONS RECEIVED	0	2	8	8	11
APPLICATIONS APPROVED	0	0	8	2	7
APPLICATIONS REJECTED	0	2	2	2	2
APPLICATIONS PENDING	0	0	0	5	0
TOTAL PERSONS RECEIVING	0	0	75	40	31
CURRENT SUPPORT	0	0	1	0	7
PARENTS' FAIR SHARE	0	0	74	40	24
REINVESTIGATIONS	0	0	0	0	0
CASES CLOSED	0	0	1	1	1
*** GR-CASH					
APPLICATIONS RECEIVED	8	9	210	237	79
APPLICATIONS APPROVED	2	1	15	40	7
APPLICATIONS REJECTED	5	2	178	156	63
APPLICATIONS PENDING	10	16	557	405	125
CASES RECEIVING	20	14	374	838	248
PERSONS RECEIVING	20	14	374	839	248
CASH PAYMENTS	\$1,600	\$1,120	\$29,124	\$66,273	\$19,328
REINVESTIGATIONS	1	0	3	6	3
CASES CLOSED	1	1	21	71	15
MA-GR RECIPIENTS	19	15	561	825	315
MA-GR TOTAL PAYMENTS	\$1,520	\$1,200	\$44,749	\$65,751	\$25,200
*** MPW					
APPLICATIONS RECEIVED	17	18	357	216	202
APPLICATIONS APPROVED	18	15	242	169	167
APPLICATIONS REJECTED	1	4	131	53	45
APPLICATIONS PENDING	7	1	144	89	63
CASES RECEIVING	113	125	1,793	1,125	1,399
EXTENDED WOMEN'S HEALTH	67	51	1,190	610	881
CASES CLOSED	2	4	67	57	58
*** NEWBORNS	131	86	1,768	735	1,029
*** AB SUPP					
APPLICATIONS RECEIVED	0	1	15	16	17
APPLICATIONS APPROVED	0	1	2	0	2
APPLICATIONS REJECTED	0	2	11	10	16
APPLICATIONS PENDING	0	0	22	33	13
RECIPIENTS	2	11	98	110	101
TOTAL PAYMENTS	\$386	\$3,603	\$30,716	\$35,581	\$34,923
CASES CLOSED	0	0	0	1	5

TABLE 2. DETAILED OPERATING STATISTICS BY AREA AND COUNTY FOR OCTOBER 1999

	AREA 4 WEBSTER	AREA 4 WRIGHT	AREA 5 JACKSON	AREA 6 ST LOUIS CITY	AREA 7 ST LOUIS COUNTY
*** BP					
APPLICATIONS RECEIVED	0	1	24	16	16
APPLICATIONS APPROVED	0	1	1	5	4
APPLICATIONS REJECTED	0	2	14	12	13
APPLICATIONS PENDING	0	0	36	37	22
RECIPIENTS	9	9	383	304	363
TOTAL PAYMENTS	\$3,519	\$3,519	\$149,745	\$118,605	\$141,933
CASES CLOSED	0	0	7	2	3
*** NC					
APPLICATIONS RECEIVED	2	1	25	29	19
APPLICATIONS APPROVED	2	0	26	20	6
APPLICATIONS REJECTED	0	0	2	7	5
APPLICATIONS PENDING	1	1	22	39	23
RECIPIENTS	29	19	947	752	583
RCF-II	23	19	557	502	416
SNF-ICF	3	0	158	28	60
RCF-I	3	0	232	222	107
PAYMENTS	\$7,167	\$5,424	\$245,910	\$180,719	\$151,517
RCF-II	\$6,036	\$5,424	\$151,488	\$137,304	\$113,597
SNF/ICF	\$730	\$0	\$59,418	\$10,045	\$22,248
RCF-I	\$401	\$0	\$35,004	\$33,370	\$15,672
REINVESTIGATIONS	0	0	91	38	3
CASES CLOSED	1	1	18	16	4
*** MA					
APPLICATIONS RECEIVED	84	82	1,408	1,115	958
APPLICATIONS APPROVED	64	52	992	633	629
APPLICATIONS REJECTED	16	13	339	390	350
APPLICATIONS PENDING	72	67	1,941	1,658	1,215
RECIPIENTS	797	1,042	12,859	18,759	11,743
CASES CLOSED	11	19	258	230	102
*** MA-K					
APPLICATIONS RECEIVED	0	0	45	35	69
APPLICATIONS APPROVED-DMH	0	0	0	0	0
APPLICATIONS APPROVED-DYS/JCT	0	0	46	30	59
APPLICATIONS REJECTED	0	0	3	3	13
APPLICATIONS PENDING	0	0	11	10	11
RECIPIENTS - DMH	0	0	1	2	3
RECIPIENTS - DYS/JCT	0	0	226	134	258
CASES CLOSED - DMH	0	0	0	0	0
CASES CLOSED - DYS/JCT	0	0	13	41	50
*** REFUGEE					
APPLICATIONS RECEIVED	0	0	20	54	13
APPLICATIONS APPROVED	0	0	19	56	8
APPLICATIONS REJECTED	0	0	0	2	0
APPLICATIONS PENDING	0	0	2	76	9
CASES RECEIVING	0	0	123	365	74
TOTAL PERSONS	0	0	349	1,040	220
TOTAL PAYMENTS	\$0	\$0	\$2,186	\$38,180	\$7,957
REINVESTIGATIONS	0	0	0	0	2
CASES CLOSED	0	0	6	38	11
*** SSI ONLY					
RECIPIENTS	7	21	95	352	143
*** SSI-SP					
RECIPIENTS	8	7	54	132	52
TOTAL PAYMENTS	\$139	\$606	\$2,609	\$6,209	\$2,397
*** SP ONLY					
RECIPIENTS	0	0	27	44	21
TOTAL PAYMENTS	\$0	\$0	\$3,829	\$2,345	\$1,548
*** QMB					
APPLICATIONS RECEIVED	8	5	87	38	57
APPLICATIONS APPROVED	6	1	48	34	23
APPLICATIONS REJECTED	3	1	26	15	21
APPLICATIONS PENDING	4	6	69	30	54
TOTAL PERSONS	74	77	1,251	1,077	933
REINVESTIGATIONS	1	0	22	6	0
CASES CLOSED	13	14	161	77	64
*** SLMB					
APPLICATIONS RECEIVED	3	4	59	17	31
APPLICATIONS APPROVED	1	1	24	7	7
APPLICATIONS REJECTED	4	1	15	5	9
APPLICATIONS PENDING	0	6	46	12	24
TOTAL PERSONS	38	52	581	361	327
REINVESTIGATIONS	2	1	4	5	1
CASES CLOSED	3	4	51	28	16
*** VENDOR CASES					
RECIPIENTS	154	148	3,017	2,309	4,433
CASES CLOSED	4	2	108	63	108

TABLE 3. DETAILED OPERATING STATISTICS BY AREA FOR OCTOBER 1999

	AREA 1	AREA 2	AREA 3	AREA 4	AREA 5	AREA 6	AREA 7
*** TEMPORARY ASSISTANCE							
APPLICATIONS RECEIVED	613	725	985	1,183	724	637	518
APPLICATIONS APPROVED	415	513	706	859	593	496	368
APPLICATIONS REJECTED	176	235	292	344	183	122	125
APPLICATIONS PENDING	336	362	480	578	513	450	376
FAMILIES RECEIVING CASH	2,942	4,382	6,075	6,157	8,398	12,932	7,260
CHILDREN RECEIVING CASH	5,074	7,816	10,688	10,717	16,350	27,487	13,515
TOTAL PERSONS	7,000	10,976	14,472	14,973	22,181	37,369	18,863
TOTAL PAYMENTS	\$687,174	\$1,049,544	\$1,404,975	\$1,457,420	\$2,085,193	\$3,277,161	\$1,795,571
AVERAGE PER FAMILY	\$236.24	\$235.37	\$230.68	\$234.91	\$248.30	\$253.41	\$247.32
AVERAGE PER PERSON	\$97.56	\$95.12	\$97.50	\$97.36	\$94.01	\$87.70	\$95.19
TITLE XIX ONLY CASES	1,193	1,811	1,988	2,567	1,269	898	1,197
TITLE XIX ONLY PERSONS	3,727	5,782	6,984	8,309	4,663	4,347	4,086
TITLE XIX ONLY CHILDREN	2,245	3,433	4,122	4,947	2,824	3,162	2,645
TITLE XIX TRANSITIONAL CASES	921	1,208	1,556	1,689	1,184	805	1,162
TITLE XIX TRANSITIONAL PERSONS	1,508	1,903	2,350	2,675	1,657	1,243	1,592
TITLE XIX TRANSITIONAL CHILDREN	508	598	606	781	459	437	419
EXTENDED TRANSITIONAL CASES	167	260	353	305	145	144	185
EXTENDED TRANSITIONAL PERSONS	181	277	406	338	152	147	188
REINVESTIGATIONS	341	577	985	589	540	899	681
CASES CLOSED	335	499	539	646	487	463	328
*** TEMPORARY ASSISTANCE/UP							
FAMILIES RECEIVING	21	39	25	32	26	25	26
CHILDREN RECEIVING	51	89	60	69	72	72	63
TOTAL PERSONS	88	161	100	129	121	117	113
TOTAL PAYMENTS	\$5,828	\$11,800	\$7,431	\$9,773	\$8,043	\$8,362	\$8,711
AVERAGE PER FAMILY	\$104.09	\$174.63	\$155.41	\$183.10	\$309.35	\$334.48	\$335.04
AVERAGE PER PERSON	\$27.93	\$42.30	\$39.37	\$46.07	\$66.47	\$71.47	\$77.09
*** MC+							
APPLICATIONS RECEIVED	1,214	1,311	1,440	2,186	1,043	608	620
APPLICATIONS APPROVED	775	862	989	1,507	724	432	476
APPLICATIONS REJECTED	387	397	508	689	298	212	137
APPLICATIONS PENDING	617	594	725	1,030	622	344	218
FAMILIES RECEIVING	17,583	20,588	22,479	34,806	17,359	14,291	15,179
CUSTODIAL PARENTS RECEIVING	5,247	6,367	8,380	11,713	3,418	3,646	3,674
CHILDREN RECEIVING	32,926	38,115	41,582	64,975	33,833	28,914	28,913
REINVESTIGATIONS	596	745	1,292	840	358	274	280
CASES CLOSED	775	837	1,096	1,318	601	394	350
*** NON-CUSTODIAL PARENTS							
APPLICATIONS RECEIVED	7	34	25	36	8	8	11
APPLICATIONS APPROVED	5	27	24	29	8	2	7
APPLICATIONS REJECTED	1	4	2	6	2	2	2
APPLICATIONS PENDING	2	3	3	1	0	5	0
TOTAL PERSONS RECEIVING	50	192	203	267	75	40	31
CURRENT SUPPORT	8	16	20	11	1	0	7
PARENTS' FAIR SHARE	42	176	183	256	74	40	24
REINVESTIGATIONS	0	0	0	0	0	0	0
CASES CLOSED	4	8	6	7	1	1	1
*** GR-CASH							
APPLICATIONS RECEIVED	162	236	330	366	210	237	79
APPLICATIONS APPROVED	29	30	49	83	15	40	7
APPLICATIONS REJECTED	120	176	288	318	178	156	63
APPLICATIONS PENDING	278	292	386	588	557	405	125
CASES RECEIVING	264	300	489	632	374	838	248
PERSONS RECEIVING	264	300	489	634	374	839	248
CASH PAYMENTS	\$20,870	\$23,698	\$38,646	\$50,224	\$29,124	\$66,273	\$19,328
REINVESTIGATIONS	9	2	24	11	3	6	3
CASES CLOSED	27	20	68	65	21	71	15
MA-GR RECIPIENTS	379	352	401	1,041	561	825	315
MA-GR TOTAL PAYMENTS	\$30,017	\$28,071	\$32,080	\$82,915	\$44,749	\$65,751	\$25,200
*** MPW							
APPLICATIONS RECEIVED	402	404	352	747	357	216	202
APPLICATIONS APPROVED	273	310	267	572	242	169	167
APPLICATIONS REJECTED	128	98	84	175	131	53	45
APPLICATIONS PENDING	125	134	99	214	144	89	63
CASES RECEIVING	2,487	2,661	2,364	4,589	1,793	1,125	1,399
EXTENDED WOMEN'S HEALTH	1,465	1,498	1,215	2,666	1,190	610	881
CASES CLOSED	76	87	92	123	67	57	58
*** NEWBORNS	2,337	2,307	1,918	4,613	1,768	735	1,029
*** AB SUPP							
APPLICATIONS RECEIVED	20	11	17	24	15	16	17
APPLICATIONS APPROVED	0	1	1	6	2	0	2
APPLICATIONS REJECTED	15	14	17	22	11	10	16
APPLICATIONS PENDING	38	14	27	43	22	33	13
RECIPIENTS	88	96	127	153	98	110	101
TOTAL PAYMENTS	\$26,886	\$29,058	\$37,328	\$47,384	\$30,716	\$35,581	\$34,923
CASES CLOSED	1	2	1	4	0	1	5

TABLE 3. DETAILED OPERATING STATISTICS BY AREA FOR OCTOBER 1999

	AREA 1	AREA 2	AREA 3	AREA 4	AREA 5	AREA 6	AREA 7
*** BP							
APPLICATIONS RECEIVED	22	12	19	24	24	16	16
APPLICATIONS APPROVED	5	5	4	7	1	5	4
APPLICATIONS REJECTED	13	10	14	20	14	12	13
APPLICATIONS PENDING	42	18	29	50	36	37	22
RECIPIENTS	341	355	332	444	383	304	363
TOTAL PAYMENTS	\$133,315	\$138,785	\$129,405	\$173,344	\$149,745	\$118,605	\$141,933
CASES CLOSED	5	2	4	10	7	2	3
*** NC							
APPLICATIONS RECEIVED	48	52	52	73	25	29	19
APPLICATIONS APPROVED	35	29	38	54	26	20	6
APPLICATIONS REJECTED	15	12	9	11	2	7	5
APPLICATIONS PENDING	46	42	58	71	22	39	23
RECIPIENTS	1,035	1,309	1,520	1,547	947	752	583
RCF-II	692	740	1,034	1,175	557	502	416
SNF-ICF	43	93	70	27	158	28	60
RCF-I	300	476	416	345	232	222	107
PAYMENTS	\$240,378	\$300,331	\$368,584	\$375,641	\$245,910	\$180,719	\$151,517
RCF-II	\$181,691	\$196,747	\$281,088	\$316,283	\$151,488	\$137,304	\$113,597
SNF/ICF	\$15,402	\$33,805	\$25,713	\$8,559	\$59,418	\$10,045	\$22,248
RCF-I	\$43,285	\$69,779	\$61,783	\$50,799	\$35,004	\$33,370	\$15,672
REINVESTIGATIONS	66	69	88	44	91	38	3
CASES CLOSED	17	26	29	33	18	16	4
*** MA							
APPLICATIONS RECEIVED	1,963	2,092	2,731	3,679	1,408	1,115	958
APPLICATIONS APPROVED	1,469	1,440	1,876	2,767	992	633	629
APPLICATIONS REJECTED	492	505	675	900	339	390	350
APPLICATIONS PENDING	1,784	1,789	2,381	3,388	1,941	1,658	1,215
RECIPIENTS	15,089	16,202	27,800	31,079	12,859	18,759	11,743
CASES CLOSED	226	280	379	522	258	230	102
*** MA-K							
APPLICATIONS RECEIVED	30	62	16	39	45	35	69
APPLICATIONS APPROVED-DMH	0	0	0	0	0	0	0
APPLICATIONS APPROVED-DYS/JCT	18	47	10	26	46	30	59
APPLICATIONS REJECTED	14	17	7	10	3	3	13
APPLICATIONS PENDING	3	3	0	10	11	10	11
RECIPIENTS - DMH	2	5	0	0	1	2	3
RECIPIENTS - DYS/JCT	106	275	75	146	226	134	258
CASES CLOSED - DMH	0	0	0	0	0	0	0
CASES CLOSED - DYS/JCT	15	58	8	22	13	41	50
*** REFUGEE							
APPLICATIONS RECEIVED	0	4	0	2	20	54	13
APPLICATIONS APPROVED	0	1	0	1	19	56	8
APPLICATIONS REJECTED	0	0	0	1	0	2	0
APPLICATIONS PENDING	0	2	0	1	2	76	9
CASES RECEIVING	1	17	0	1	123	365	74
TOTAL PERSONS	5	46	0	2	349	1,040	220
TOTAL PAYMENTS	\$0	\$1,777	\$0	\$234	\$2,186	\$38,180	\$7,957
REINVESTIGATIONS	0	0	0	0	0	0	2
CASES CLOSED	0	3	0	0	6	38	11
*** SSI ONLY							
RECIPIENTS	118	121	381	295	95	352	143
*** SSI-SP							
RECIPIENTS	65	59	178	163	54	132	52
TOTAL PAYMENTS	\$2,467	\$2,482	\$9,957	\$8,754	\$2,609	\$6,209	\$2,397
*** SP ONLY							
RECIPIENTS	15	23	46	44	27	44	21
TOTAL PAYMENTS	\$1,217	\$939	\$2,873	\$4,761	\$3,829	\$2,345	\$1,548
*** QMB							
APPLICATIONS RECEIVED	164	165	326	344	87	38	57
APPLICATIONS APPROVED	70	96	153	207	48	34	23
APPLICATIONS REJECTED	71	65	126	135	26	15	21
APPLICATIONS PENDING	90	99	169	170	69	30	54
TOTAL PERSONS	1,616	1,695	1,995	3,150	1,251	1,077	933
REINVESTIGATIONS	23	26	37	36	22	6	0
CASES CLOSED	298	308	424	596	161	77	64
*** SLMB							
APPLICATIONS RECEIVED	102	112	243	203	59	17	31
APPLICATIONS APPROVED	31	30	60	68	24	7	7
APPLICATIONS REJECTED	58	73	139	119	15	5	9
APPLICATIONS PENDING	56	57	131	109	46	12	24
TOTAL PERSONS	1,042	902	1,373	1,963	581	361	327
REINVESTIGATIONS	14	13	25	15	4	5	1
CASES CLOSED	121	113	147	240	51	28	16
*** VENDOR CASES							
RECIPIENTS	5,314	4,688	4,441	5,964	3,017	2,309	4,433
CASES CLOSED	153	140	124	198	108	63	108

FIGURE 2. MEDICAL STATISTICS - TOTAL INDIVIDUALS

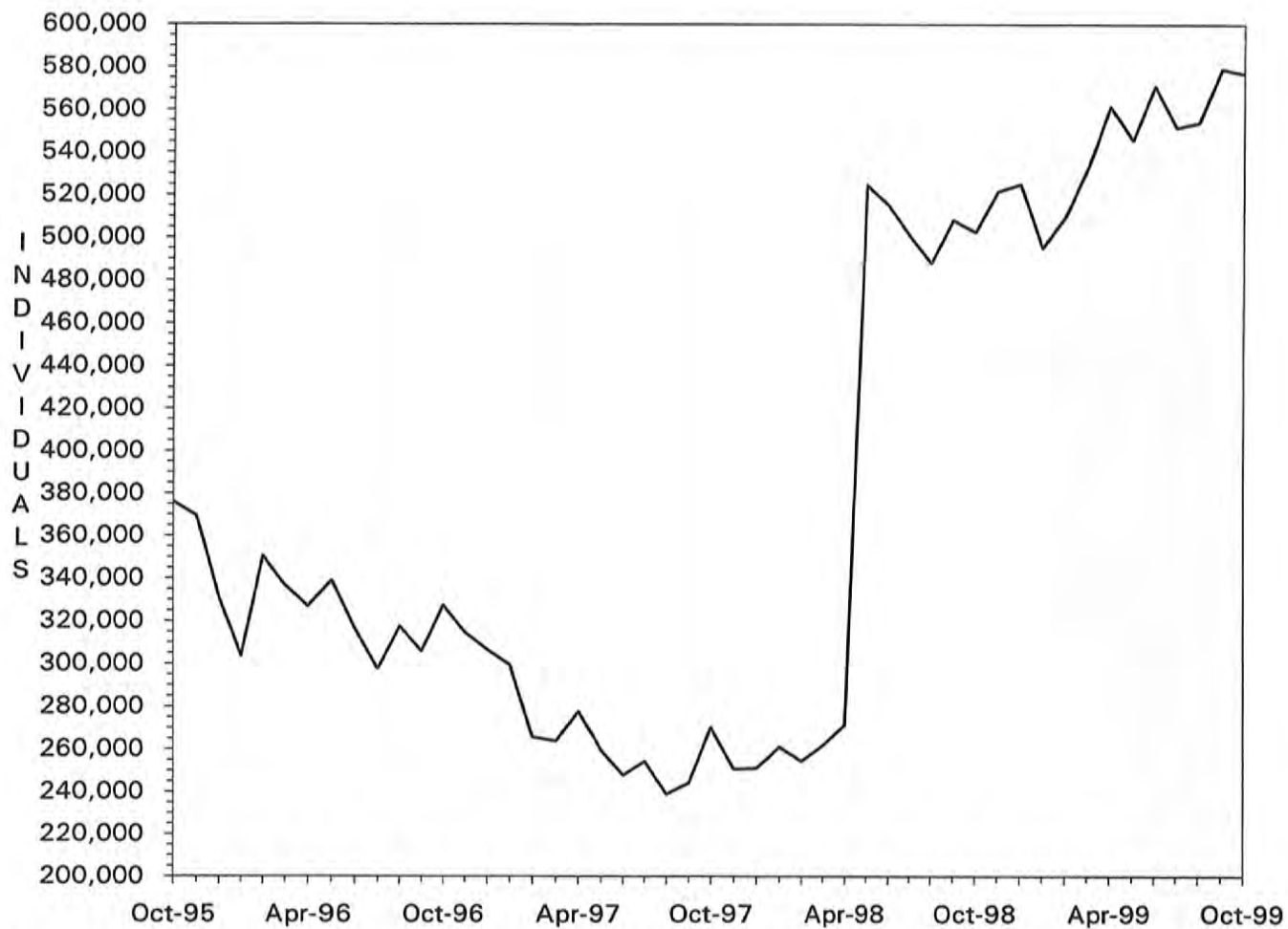

Note: As of May 1998, total individuals include Managed Care recipients.

FIGURE 3. MEDICAL STATISTICS - TOTAL PAYMENTS

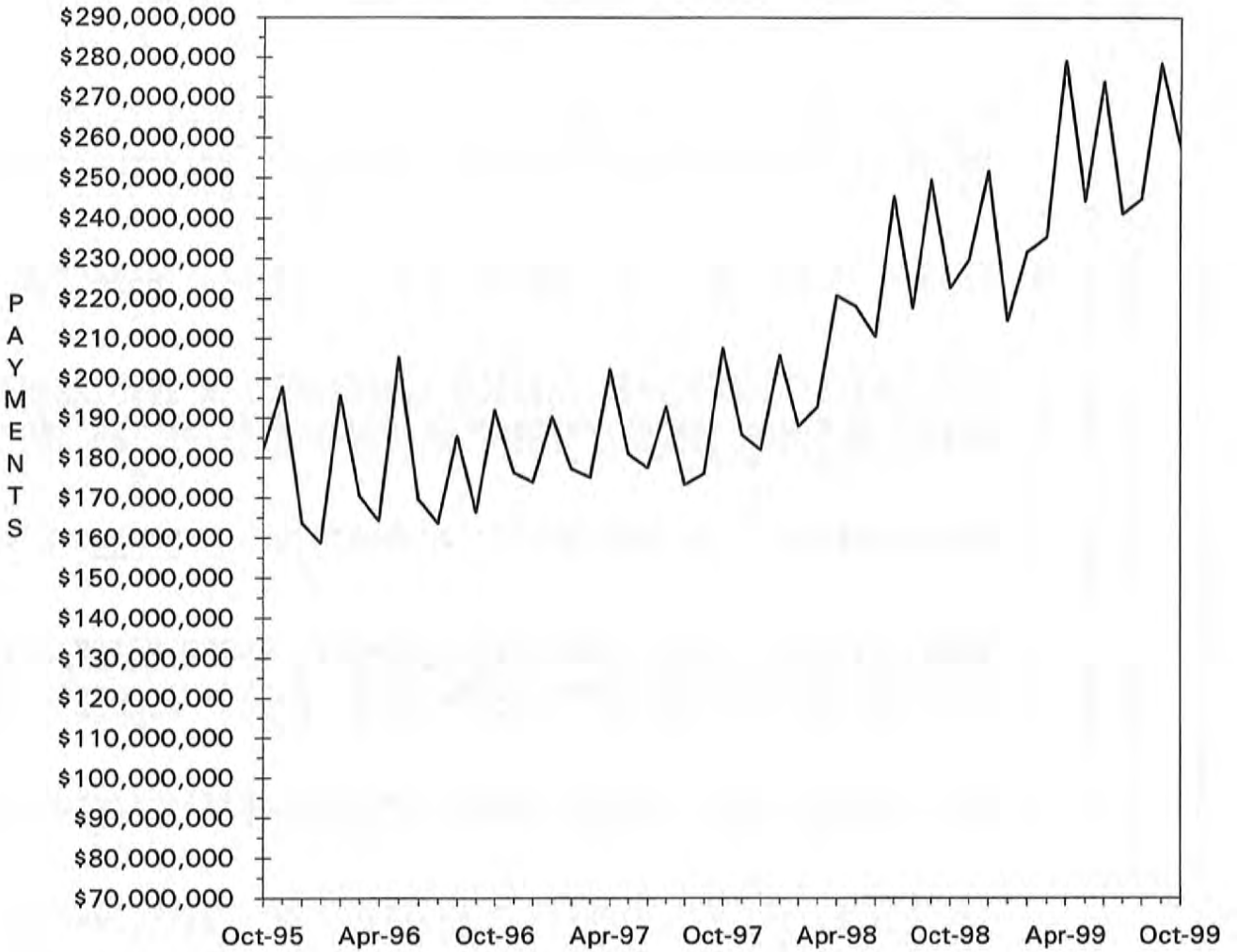

TABLE 4. MISSOURI MEDICAID RECIPIENTS AND PAYMENTS BY TYPE OF SERVICE, OCTOBER, 1999

COUNTY	TOTAL	TOTAL	PHYSICIAN SERVICES		INPATIENT HOSPITAL		NURSING FACILITY		MANAGED CARE		PHARMACY SERVICES	
	RECIPIENTS	PAYMENTS	RECIPIENTS	PAYMENTS	RECIPIENTS	PAYMENTS	RECIPIENTS	PAYMENTS	RECIPIENTS	PAYMENTS	RECIPIENTS	PAYMENTS
STATE TOTAL	576,813	\$253,526,494	70,068	\$5,023,488	7,775	\$26,625,396	26,461	\$59,833,428	292,651	\$29,840,997	199,869	\$43,771,720
ADAIR	1,863	\$1,429,446	503	\$36,763	30	\$54,563	146	\$320,698	7	\$663	1,373	\$298,855
ANDREW	845	\$590,181	99	\$7,353	35	\$74,290	122	\$236,066	0	\$0	556	\$109,294
ATCHISON	615	\$314,611	202	\$15,640	14	\$42,232	57	\$107,206	11	\$460	437	\$63,670
AUDRAIN	2,854	\$1,085,349	313	\$16,063	26	\$57,799	124	\$272,490	2,016	\$193,262	705	\$204,401
BARRY	3,220	\$1,537,202	594	\$49,316	74	\$174,712	173	\$342,490	10	\$910	2,101	\$544,444
BARTON	1,115	\$492,578	299	\$26,673	24	\$71,335	51	\$88,178	0	\$0	719	\$123,202
BATES	1,543	\$1,067,482	254	\$19,829	52	\$139,995	144	\$293,113	14	\$1,179	1,026	\$294,472
BENTON	1,942	\$950,670	390	\$23,625	26	\$113,542	119	\$250,611	27	\$1,416	1,246	\$241,670
BOLLINGER	1,303	\$695,485	235	\$27,062	29	\$70,696	45	\$81,850	3	\$133	930	\$175,463
BOONE	13,229	\$4,489,765	882	\$55,303	73	\$370,369	338	\$835,919	10,353	\$1,013,127	2,250	\$703,583
BUCHANAN	7,568	\$4,699,677	913	\$64,159	281	\$815,643	437	\$896,547	30	\$1,294	4,940	\$909,949
BUTLER	6,232	\$4,323,029	2,252	\$128,243	191	\$734,113	330	\$717,050	21	\$1,452	4,469	\$868,095
CALDWELL	729	\$365,604	57	\$5,114	17	\$35,300	70	\$133,547	13	\$1,084	440	\$80,284
CALLAWAY	4,447	\$1,426,512	356	\$25,172	35	\$152,295	148	\$291,061	3,357	\$318,712	835	\$239,389
CAMDEN	4,092	\$1,293,012	348	\$26,073	29	\$49,393	141	\$306,935	3,100	\$321,058	772	\$215,258
CAPE GIRARDEAU	4,492	\$3,239,382	996	\$83,634	121	\$456,311	366	\$750,830	9	\$532	3,165	\$658,923
CARROLL	1,069	\$516,310	260	\$10,482	21	\$26,200	74	\$144,019	14	\$196	690	\$140,606
CARTER	1,128	\$467,872	268	\$13,547	16	\$28,564	31	\$61,383	3	\$161	815	\$126,884
CASS	5,791	\$2,497,276	378	\$18,735	37	\$114,301	391	\$896,230	4,282	\$465,485	1,229	\$380,136
CEDAR	1,710	\$858,959	325	\$21,410	45	\$87,736	101	\$187,985	6	\$280	1,099	\$174,312
CHARITON	986	\$434,561	103	\$6,110	12	\$14,950	110	\$211,545	588	\$56,580	320	\$72,767
CHRISTIAN	3,288	\$1,655,646	831	\$64,651	64	\$244,973	153	\$332,245	0	\$0	2,162	\$417,622
CLARK	601	\$280,237	214	\$9,534	9	\$8,407	61	\$112,554	0	\$0	415	\$72,716
CLAY	9,245	\$4,299,880	655	\$36,799	52	\$233,148	694	\$1,708,645	6,717	\$750,142	2,087	\$630,220
CLINTON	1,018	\$665,780	74	\$4,415	16	\$47,334	140	\$328,119	11	\$762	676	\$115,149
COLE	5,264	\$2,086,560	578	\$46,567	47	\$182,059	242	\$544,198	3,767	\$385,754	1,183	\$334,837
COOPER	1,510	\$761,456	172	\$11,392	10	\$85,164	131	\$310,103	988	\$97,282	430	\$111,415
CRAWFORD	2,320	\$1,157,781	332	\$29,903	48	\$176,503	136	\$274,279	14	\$1,243	1,558	\$284,070
DADE	691	\$397,215	148	\$14,969	14	\$44,449	83	\$151,915	1	\$48	511	\$94,469
DALLAS	1,460	\$744,828	237	\$18,960	29	\$87,683	79	\$180,672	18	\$656	986	\$158,799
DAVISS	645	\$281,531	66	\$6,522	14	\$47,784	38	\$75,616	9	\$478	354	\$50,924
DEKALB	793	\$550,572	61	\$3,825	24	\$96,921	101	\$183,973	3	\$127	561	\$100,393
DENT	2,043	\$976,684	557	\$34,856	41	\$147,346	92	\$192,624	10	\$343	1,397	\$231,411
DOUGLAS	1,683	\$683,740	482	\$26,779	26	\$32,391	59	\$122,836	0	\$0	1,124	\$194,207
DUNKLIN	7,394	\$3,822,861	1,937	\$122,856	355	\$415,574	424	\$894,736	1	\$58	5,279	\$853,645
FRANKLIN	7,404	\$2,836,672	597	\$50,651	28	\$88,393	450	\$976,179	5,208	\$542,368	1,760	\$471,381
GASCONADE	1,366	\$720,119	114	\$5,947	3	\$1,297	165	\$399,788	865	\$85,471	399	\$96,402
GENTRY	534	\$447,057	82	\$6,044	20	\$23,620	86	\$180,883	0	\$0	358	\$66,632
GREENE	16,416	\$9,269,106	4,222	\$334,167	431	\$1,141,086	1,043	\$2,383,947	41	\$2,299	10,897	\$2,047,541
GRUNDY	1,065	\$610,652	133	\$7,341	23	\$53,431	101	\$206,083	2	\$39	727	\$115,454
HARRISON	878	\$562,448	143	\$12,637	31	\$53,787	110	\$216,757	2	\$133	574	\$99,397
HENRY	3,265	\$1,345,037	282	\$15,309	23	\$178,514	145	\$323,031	2,203	\$228,861	880	\$233,906
HICKORY	1,037	\$478,748	194	\$18,457	18	\$15,186	73	\$160,011	12	\$654	671	\$121,173
HOLT	432	\$246,968	66	\$5,013	8	\$12,710	57	\$115,568	5	\$549	294	\$56,370
HOWARD	1,350	\$549,488	124	\$5,181	7	\$8,948	73	\$172,172	924	\$92,426	356	\$86,744
HOWELL	4,484	\$2,425,883	1,168	\$96,142	138	\$199,806	383	\$849,358	6	\$148	3,163	\$545,716
IRON	1,620	\$942,887	527	\$26,760	33	\$79,410	110	\$231,311	5	\$285	1,148	\$230,352
JACKSON	84,863	\$28,734,840	4,954	\$331,692	527	\$2,876,443	2,676	\$6,744,236	67,693	\$7,217,050	12,762	\$4,118,096
JASPER	10,258	\$5,849,319	2,584	\$199,449	330	\$835,517	465	\$1,032,795	20	\$1,924	6,589	\$1,209,815
JEFFERSON	15,181	\$6,225,604	1,294	\$103,529	107	\$757,995	732	\$1,698,208	11,309	\$1,195,681	3,136	\$967,064
JOHNSON	4,022	\$1,611,789	347	\$12,343	21	\$156,983	200	\$482,225	2,993	\$325,232	813	\$238,182
KNOX	483	\$199,027	102	\$6,072	7	\$22,248	15	\$31,875	0	\$0	334	\$55,276
LACLEDE	3,060	\$1,424,440	645	\$52,714	118	\$234,392	140	\$302,195	18	\$1,019	1,973	\$339,090
LAFAYETTE	3,515	\$2,562,563	184	\$9,500	29	\$72,331	192	\$414,161	2,454	\$258,139	876	\$296,844
LAWRENCE	3,182	\$1,560,793	800	\$51,093	89	\$172,852	186	\$437,978	3	\$192	2,090	\$363,358
LEWIS	782	\$544,053	173	\$15,607	27	\$78,739	114	\$257,123	0	\$0	534	\$97,346
LINCOLN	2,581	\$1,571,056	518	\$30,908	66	\$278,533	189	\$377,606	45	\$2,508	1,707	\$311,701

TABLE 4. MISSOURI MEDICAID RECIPIENTS AND PAYMENTS BY TYPE OF SERVICE, OCTOBER, 1999

COUNTY	TOTAL	TOTAL	PHYSICIAN SERVICES		INPATIENT HOSPITAL		NURSING FACILITY		MANAGED CARE		PHARMACY SERVICES	
	RECIPIENTS	PAYMENTS	RECIPIENTS	PAYMENTS	RECIPIENTS	PAYMENTS	RECIPIENTS	PAYMENTS	RECIPIENTS	PAYMENTS	RECIPIENTS	PAYMENTS
LINN	1,335	\$746,432	259	\$14,537	27	\$100,865	114	\$297,751	6	\$358	829	\$126,264
LIVINGSTON	1,169	\$749,063	213	\$17,091	23	\$36,117	128	\$306,716	3	\$257	797	\$156,490
MCDONALD	2,560	\$1,010,385	398	\$43,115	101	\$149,104	73	\$151,785	0	\$0	1,509	\$224,294
MACON	1,183	\$879,171	329	\$19,181	41	\$113,715	144	\$328,894	4	\$270	820	\$159,744
MADISON	1,511	\$920,615	443	\$25,663	27	\$40,471	153	\$342,679	5	\$341	1,071	\$204,412
MARIES	745	\$397,944	218	\$15,435	12	\$27,683	67	\$154,820	5	\$191	533	\$98,806
MARION	2,771	\$1,834,377	904	\$82,240	73	\$170,007	268	\$557,299	15	\$1,284	1,801	\$357,313
MERCER	328	\$156,175	45	\$3,640	9	\$14,905	23	\$45,868	3	\$310	236	\$41,987
MILLER	3,884	\$1,122,391	353	\$21,603	32	\$95,143	111	\$259,161	2,933	\$293,565	765	\$201,354
MISSISSIPPI	2,973	\$1,378,449	544	\$33,186	56	\$110,690	146	\$273,996	2	\$102	1,966	\$371,271
MONITEAU	1,051	\$479,554	115	\$10,472	5	\$22,814	102	\$217,933	676	\$70,436	307	\$86,526
MONROE	1,007	\$410,991	119	\$7,823	5	\$5,699	48	\$115,421	648	\$66,871	276	\$62,149
MONTGOMERY	1,691	\$644,368	214	\$8,806	7	\$15,396	142	\$239,490	1,182	\$111,016	423	\$116,636
MORGAN	2,792	\$902,339	202	\$17,596	11	\$70,177	133	\$284,478	1,942	\$187,260	689	\$151,041
NEW MADRID	3,369	\$2,018,833	792	\$44,278	80	\$165,046	267	\$540,573	0	\$0	2,507	\$498,009
NEWTON	4,419	\$2,570,713	904	\$73,765	152	\$370,140	323	\$679,608	16	\$1,030	2,519	\$473,615
NODAWAY	949	\$591,269	135	\$9,884	9	\$17,821	105	\$213,422	1	\$24	602	\$112,405
OREGON	1,671	\$790,192	312	\$31,518	26	\$35,956	87	\$167,842	7	\$8	1,184	\$207,690
OSAGE	1,026	\$476,233	107	\$9,876	4	\$15,048	82	\$241,883	696	\$68,440	267	\$61,560
OZARK	1,228	\$529,453	245	\$22,180	27	\$43,010	64	\$130,466	3	\$158	845	\$158,407
PEMISCOT	4,475	\$2,222,320	1,283	\$80,039	186	\$273,172	172	\$329,246	7	\$605	3,128	\$513,673
PERRY	1,262	\$1,032,606	263	\$21,487	33	\$151,400	125	\$282,200	2	\$217-	792	\$151,092
PETTIS	5,231	\$1,929,339	522	\$35,060	26	\$140,191	209	\$464,067	3,694	\$382,075	1,200	\$260,999
PHELPS	3,627	\$2,005,318	972	\$74,877	88	\$262,421	223	\$460,536	13	\$396	2,461	\$416,527
PIKE	1,570	\$949,717	281	\$28,581	34	\$73,704	137	\$300,268	4	\$432	1,082	\$167,376
PLATTE	2,977	\$1,319,735	184	\$11,975	17	\$79,372	226	\$503,947	2,173	\$251,505	655	\$190,153
POLK	2,593	\$1,553,624	445	\$43,518	54	\$120,092	193	\$427,238	8	\$614	1,696	\$320,925
PULASKI	2,907	\$1,488,750	520	\$48,245	86	\$301,101	106	\$211,886	15	\$2,092	1,905	\$348,362
PUTMAN	570	\$232,422	173	\$10,572	10	\$10,067	32	\$64,027	0	\$0	406	\$67,795
RALLS	652	\$375,536	220	\$15,933	10	\$30,970	57	\$124,292	8	\$411	397	\$75,434
RANDOLPH	3,611	\$1,355,474	421	\$24,041	25	\$54,502	202	\$422,486	2,524	\$262,815	891	\$251,246
RAY	1,915	\$733,300	159	\$7,352	24	\$63,887	88	\$180,356	1,401	\$151,157	411	\$119,420
REYNOLDS	1,178	\$629,180	275	\$23,055	33	\$64,061	32	\$109,431	11	\$1,096	826	\$140,818
RIPLEY	2,566	\$1,321,884	610	\$36,872	60	\$183,010	88	\$179,594	2	\$372	1,872	\$342,429
ST. CHARLES	11,969	\$5,500,679	825	\$49,931	65	\$380,296	450	\$1,016,265	9,047	\$981,207	2,268	\$682,649
ST. CLAIR	1,465	\$488,583	179	\$13,173	14	\$70,804	72	\$143,649	1,006	\$100,870	392	\$73,180
ST. FRANCOIS	6,534	\$4,160,091	1,996	\$127,157	197	\$508,343	383	\$797,035	44	\$3,301	4,456	\$964,810
STE. GENEVIEVE	1,249	\$747,403	210	\$14,422	34	\$84,007	73	\$133,108	9	\$462	795	\$163,107
ST. LOUIS	73,481	\$29,207,331	4,492	\$315,533	373	\$2,467,429	3,493	\$8,293,089	56,936	\$5,691,966	12,591	\$3,423,214
SALINE	3,318	\$3,278,301	279	\$18,944	20	\$60,516	158	\$426,796	2,039	\$205,551	1,088	\$330,692
SCHUYLER	427	\$236,201	122	\$12,320	8	\$39,050	32	\$69,084	0	\$0	306	\$48,912
SCOTLAND	520	\$353,939	165	\$12,724	8	\$8,760	62	\$154,803	1	\$327	348	\$59,890
SCOTT	5,407	\$3,490,112	925	\$67,727	144	\$474,846	297	\$616,987	6	\$761	3,849	\$843,480
SHANNON	1,459	\$575,634	316	\$22,903	27	\$62,859	47	\$95,162	3	\$172	983	\$155,204
SHELBY	660	\$348,511	135	\$11,579	16	\$24,082	53	\$114,526	3	\$205	437	\$72,345
STODDARD	4,235	\$2,437,209	786	\$62,092	88	\$284,798	237	\$489,843	9	\$217-	2,809	\$553,370
STONE	2,159	\$885,969	470	\$44,976	47	\$102,114	118	\$245,455	7	\$506	1,413	\$241,325
SULLIVAN	810	\$615,588	156	\$12,943	18	\$75,920	83	\$219,501	1	\$58	595	\$125,159
TANEY	3,207	\$1,641,393	698	\$84,689	106	\$291,099	145	\$390,487	6	\$228	2,077	\$329,910
TEXAS	3,044	\$1,371,177	706	\$53,958	66	\$131,860	172	\$393,168	6	\$56	2,021	\$308,975
VERNON	2,457	\$2,612,908	606	\$33,272	73	\$210,029	186	\$456,411	9	\$405	1,600	\$278,556
WARREN	1,241	\$771,997	318	\$23,949	31	\$79,040	49	\$100,080	29	\$1,484	802	\$145,975
WASHINGTON	3,762	\$1,991,321	808	\$57,369	96	\$269,815	132	\$281,040	24	\$831	2,439	\$486,400
WAYNE	2,373	\$1,169,613	781	\$42,855	61	\$74,468	118	\$240,926	2	\$18	1,754	\$363,981
WEBSTER	2,329	\$1,043,494	490	\$45,852	50	\$79,962	148	\$313,657	4	\$164	1,567	\$224,299
WORTH	198	\$96,110	30	\$2,235	3	\$7,058	26	\$42,160	0	\$0	106	\$23,130
WRIGHT	2,576	\$1,146,872	708	\$52,620	62	\$160,196	139	\$284,450	6	\$363	1,824	\$281,295
ST. LOUIS CITY	96,554	\$31,681,359	5,058	\$357,494	732	\$4,352,852	1,662	\$4,074,273	76,222	\$7,426,390	14,765	\$4,103,100
INVALID COUNTY	77	\$58,209	6	\$327	2	\$21,084	0	\$0	12	\$715	35	\$9,107

TABLE 4. MISSOURI MEDICAID RECIPIENTS AND PAYMENTS BY TYPE OF SERVICE, OCTOBER, 1999

COUNTY	OUTPATIENT HOSPITAL		DENTAL SERVICES		LAB & X-RAY SERVICES		AMBULANCE SERVICES		OPTOMETRIC SERVICES		HOMEMAKER / RESPITE CARE	
	RECIPIENTS	PAYMENTS	RECIPIENTS	PAYMENTS	RECIPIENTS	PAYMENTS	RECIPIENTS	PAYMENTS	RECIPIENTS	PAYMENTS	RECIPIENTS	PAYMENTS
STATE TOTAL	63,748	\$16,526,999	6,559	\$473,704	20,511	\$608,978	5,904	\$712,774	9,008	\$427,401	17,098	\$5,111,078
ADAIR	377	\$90,994	26	\$1,987	164	\$4,284	42	\$4,886	63	\$3,177	117	\$24,994
ANDREW	110	\$25,711	16	\$753	36	\$1,321	26	\$3,637	31	\$1,332	36	\$6,249
ATCHISON	98	\$17,762	8	\$342	40	\$1,441	9	\$954	14	\$924	38	\$4,838
AUDRAIN	228	\$51,069	8	\$268	132	\$2,709	6	\$390	25	\$1,298	47	\$15,128
BARRY	856	\$178,155	40	\$2,647	138	\$3,608	32	\$5,035	101	\$4,157	133	\$29,104
BARTON	123	\$29,179	15	\$2,062	60	\$2,709	14	\$1,040	41	\$1,930	46	\$9,404
BATES	346	\$128,037	24	\$1,456	102	\$5,692	16	\$2,953	72	\$3,487	43	\$4,226
BENTON	223	\$61,625	43	\$2,379	124	\$3,490	19	\$4,402	32	\$2,196	69	\$17,836
BOLLINGER	295	\$63,963	27	\$1,356	126	\$2,466	28	\$3,693	59	\$2,581	130	\$59,633
BOONE	693	\$179,386	44	\$4,163	258	\$6,202	32	\$4,861	83	\$3,611	99	\$19,986
BUCHANAN	1,411	\$347,565	222	\$15,947	288	\$8,832	112	\$13,132	206	\$11,045	212	\$56,470
BUTLER	1,494	\$450,956	184	\$10,399	384	\$10,705	36	\$6,491	189	\$9,075	501	\$132,408
CALDWELL	103	\$27,310	20	\$949	30	\$869	12	\$1,092	30	\$1,189	36	\$10,520
CALLAWAY	317	\$73,522	13	\$1,207	179	\$3,655	32	\$4,054	59	\$2,873	58	\$13,325
CAMDEN	267	\$112,895	40	\$3,386	65	\$4,292	26	\$4,357	42	\$2,344	96	\$13,113
CAPE GIRARDEAU	1,121	\$257,000	129	\$8,135	544	\$11,452	105	\$11,397	154	\$5,262	229	\$106,345
CARROLL	245	\$52,888	26	\$1,201	39	\$1,344	12	\$1,616	42	\$1,819	50	\$8,250
CARTER	196	\$40,223	17	\$2,162	86	\$3,552	9	\$1,140	34	\$1,847	91	\$40,783
CASS	365	\$95,846	44	\$3,988	85	\$2,535	64	\$6,570	52	\$2,308	93	\$18,267
CEDAR	354	\$95,011	51	\$3,040	57	\$1,648	15	\$2,673	69	\$2,687	37	\$11,062
CHARITON	64	\$18,368	7	\$634	11	\$165	25	\$5,602	15	\$910	45	\$5,085
CHRISTIAN	596	\$163,539	53	\$4,425	289	\$7,985	7	\$1,087	80	\$4,074	101	\$23,887
CLARK	67	\$14,983	5	\$199	13	\$653	11	\$1,133	14	\$711	62	\$11,055
CLAY	483	\$139,538	64	\$5,044	161	\$7,261	68	\$7,069	33	\$1,991	160	\$39,912
CLINTON	199	\$31,782	19	\$1,052	38	\$1,489	12	\$1,313	39	\$1,752	40	\$11,782
COLE	351	\$69,833	24	\$2,310	191	\$4,664	10	\$842	46	\$2,098	81	\$12,100
COOPER	145	\$31,135	3	\$69	36	\$1,511	3	\$709	36	\$1,743	59	\$8,424
CRAWFORD	476	\$96,585	46	\$2,640	113	\$4,583	55	\$6,587	123	\$6,016	115	\$24,274
DADE	95	\$22,272	12	\$1,011	40	\$1,503	2	\$247	27	\$962	27	\$3,720
DALLAS	246	\$71,122	23	\$1,107	93	\$2,686	19	\$4,214	78	\$3,278	87	\$21,751
DAVISS	137	\$23,707	11	\$1,186	20	\$745	7	\$1,239	27	\$1,034	17	\$4,103
DEKALB	173	\$35,527	19	\$1,544	20	\$482	15	\$1,402	53	\$2,041	42	\$10,298
DENT	532	\$103,228	46	\$1,953	73	\$2,526	13	\$3,541	77	\$3,221	92	\$21,773
DOUGLAS	266	\$87,243	20	\$2,327	129	\$3,792	8	\$1,628	68	\$3,221	61	\$13,969
DUNKLIN	1,275	\$410,316	130	\$11,761	285	\$8,218	64	\$8,850	247	\$14,251	674	\$190,197
FRANKLIN	565	\$136,852	43	\$4,732	300	\$6,935	88	\$7,648	76	\$3,502	156	\$49,136
GASCONADE	95	\$34,031	14	\$1,824	45	\$945	17	\$1,743	18	\$694	56	\$7,674
GENTRY	104	\$15,790	10	\$452	27	\$1,068	6	\$665	29	\$1,196	18	\$3,337
GREENE	3,952	\$768,043	297	\$23,852	1,617	\$42,254	96	\$18,162	396	\$18,746	490	\$110,550
GRUNDY	314	\$57,295	18	\$1,610	14	\$506	7	\$313	66	\$2,399	86	\$17,126
HARRISON	170	\$28,869	19	\$2,012	32	\$1,176	18	\$3,316	19	\$557	14	\$1,423
HENRY	208	\$69,085	27	\$1,884	112	\$2,827	15	\$2,939	33	\$1,435	80	\$15,772
HICKORY	195	\$49,291	33	\$2,511	72	\$1,988	14	\$3,250	29	\$1,417	51	\$10,539
HOLT	54	\$12,037	8	\$1,026	12	\$786	7	\$1,068	12	\$404	25	\$3,158
HOWARD	81	\$21,926	6	\$762	38	\$1,168	3	\$787	27	\$1,091	40	\$9,624
HOWELL	864	\$219,240	53	\$3,929	186	\$6,946	73	\$11,440	125	\$6,465	238	\$36,353
IRON	330	\$84,475	20	\$1,146	61	\$2,917	33	\$4,765	64	\$3,419	66	\$24,146
JACKSON	4,626	\$1,218,145	525	\$36,473	1,015	\$42,760	588	\$82,254	260	\$13,088	705	\$191,545
JASPER	3,123	\$701,001	237	\$19,865	802	\$23,016	164	\$23,319	210	\$9,705	412	\$114,905
JEFFERSON	845	\$268,688	74	\$5,603	680	\$17,286	245	\$26,211	110	\$4,392	253	\$88,324
JOHNSON	221	\$48,263	36	\$2,331	106	\$3,263	34	\$3,855	31	\$1,240	85	\$21,332
KNOX	75	\$14,955	9	\$220	48	\$1,415	17	\$1,953	6	\$322	41	\$3,809
LACLEDE	541	\$104,908	188	\$12,371	124	\$4,487	23	\$4,130	105	\$5,789	133	\$24,073
LAFAYETTE	229	\$70,286	113	\$4,480	83	\$4,076	20	\$2,307	60	\$2,008	77	\$16,385
LAWRENCE	706	\$140,952	48	\$4,794	154	\$5,303	21	\$3,649	63	\$2,345	123	\$24,950
LEWIS	70	\$15,989	28	\$362	17	\$458	23	\$2,015	13	\$603	72	\$8,662
LINCOLN	625	\$149,047	38	\$2,650	158	\$4,926	64	\$8,637	94	\$4,470	87	\$29,675

TABLE 4. MISSOURI MEDICAID RECIPIENTS AND PAYMENTS BY TYPE OF SERVICE, OCTOBER, 1999

COUNTY	OUTPATIENT HOSPITAL		DENTAL SERVICES		LAB & X-RAY SERVICES		AMBULANCE SERVICES		OPTOMETRIC SERVICES		HOMEMAKER / RESPITE CARE	
	RECIPIENTS	PAYMENTS	RECIPIENTS	PAYMENTS	RECIPIENTS	PAYMENTS	RECIPIENTS	PAYMENTS	RECIPIENTS	PAYMENTS	RECIPIENTS	PAYMENTS
LINN	287	\$51,417	22	\$1,540	42	\$1,358	28	\$4,033	62	\$2,413	92	\$15,944
LIVINGSTON	153	\$34,895	29	\$1,633	36	\$1,889	25	\$2,583	56	\$2,128	79	\$10,886
MCDONALD	512	\$114,266	38	\$4,044	201	\$5,603	42	\$5,934	61	\$2,747	72	\$22,205
MACON	277	\$74,740	12	\$600	65	\$1,339	7	\$1,229	55	\$2,477	114	\$30,310
MADISON	446	\$103,774	23	\$774	56	\$1,926	12	\$2,239	44	\$1,771	125	\$43,863
MARIES	114	\$27,721	11	\$572	80	\$2,553	11	\$1,308	26	\$1,428	42	\$9,549
MARION	246	\$60,028	66	\$6,033	95	\$2,853	57	\$6,177	73	\$3,736	95	\$20,341
MERCER	58	\$7,586	2	\$53	8	\$215	6	\$1,227	12	\$377	40	\$7,134
MILLER	220	\$67,986	24	\$2,047	122	\$2,446	31	\$3,897	60	\$2,517	98	\$16,351
MISSISSIPPI	567	\$123,935	86	\$5,623	143	\$3,832	60	\$6,367	125	\$5,469	273	\$117,533
MONITEAU	51	\$19,749	3	\$123	51	\$1,006	0	\$0	56	\$1,038	51	\$5,683
MONROE	59	\$17,658	3	\$103	30	\$696	8	\$538	21	\$588	67	\$12,679
MONTGOMERY	103	\$30,764	18	\$1,523	57	\$1,121	23	\$1,775	45	\$1,772	41	\$11,348
MORGAN	130	\$39,762	22	\$2,019	92	\$2,648	8	\$1,680	45	\$2,082	99	\$13,775
NEW MADRID	664	\$160,622	42	\$3,103	160	\$4,980	73	\$6,534	137	\$6,935	440	\$146,118
NEWTON	1,133	\$241,135	66	\$3,900	364	\$8,357	95	\$13,628	126	\$5,590	155	\$45,388
NODAWAY	157	\$27,911	22	\$1,602	11	\$318	17	\$1,669	3	\$95	47	\$6,755
OREGON	300	\$89,365	16	\$893	58	\$2,023	11	\$1,986	66	\$4,066	162	\$37,899
OSAGE	52	\$14,908	3	\$280	45	\$1,151	5	\$596	9	\$350	34	\$4,186
OZARK	162	\$45,981	20	\$1,507	37	\$1,302	8	\$1,296	35	\$1,843	75	\$12,565
PEMISCOT	1,115	\$251,280	104	\$9,316	145	\$4,204	31	\$3,977	253	\$12,417	584	\$164,363
PERRY	355	\$86,651	47	\$2,251	40	\$967	16	\$3,480	42	\$2,246	55	\$14,135
PETTIS	241	\$72,158	47	\$6,477	164	\$4,174	43	\$4,882	35	\$1,559	110	\$19,129
PHELPS	805	\$161,815	48	\$3,716	185	\$7,655	56	\$10,152	202	\$11,591	132	\$23,691
PIKE	356	\$80,456	15	\$1,080	81	\$2,811	12	\$3,132	81	\$3,730	77	\$14,074
PLATTE	132	\$43,407	28	\$1,356	53	\$1,528	23	\$2,776	21	\$1,348	56	\$8,756
POLK	561	\$173,849	60	\$2,024	177	\$4,724	27	\$5,010	83	\$3,446	77	\$17,390
PULASKI	503	\$151,928	78	\$5,950	126	\$5,479	64	\$11,271	89	\$4,151	125	\$23,130
PUTMAN	109	\$27,333	2	\$74	51	\$1,233	4	\$758	22	\$1,099	18	\$3,047
RALLS	69	\$26,257	8	\$1,061	33	\$853	25	\$1,895	20	\$718	36	\$10,578
RANDOLPH	282	\$93,348	4	\$212	66	\$1,416	35	\$3,000	44	\$2,449	132	\$32,603
RAY	126	\$57,259	7	\$701	54	\$1,369	17	\$1,530	8	\$541	53	\$9,654
REYNOLDS	259	\$69,244	22	\$1,777	86	\$2,729	16	\$2,772	49	\$2,635	84	\$26,588
RIPLEY	517	\$149,487	83	\$3,944	194	\$5,023	22	\$4,153	91	\$4,544	287	\$88,924
ST. CHARLES	600	\$180,468	69	\$6,694	245	\$7,464	99	\$7,200	73	\$3,873	166	\$58,518
ST. CLAIR	90	\$20,442	11	\$474	27	\$1,036	7	\$1,528	12	\$224	37	\$7,971
ST. FRANCOIS	1,922	\$531,272	117	\$8,642	280	\$9,281	140	\$14,734	272	\$13,929	340	\$134,987
STE. GENEVIEVE	309	\$69,476	32	\$1,992	39	\$905	27	\$2,424	41	\$2,403	47	\$24,044
ST. LOUIS	3,542	\$1,109,288	551	\$36,597	1,826	\$51,270	660	\$58,555	410	\$17,406	1,061	\$505,590
SALINE	195	\$58,228	133	\$5,563	73	\$2,474	24	\$3,127	66	\$2,508	120	\$25,405
SCHUYLER	67	\$10,055	8	\$722	51	\$1,146	9	\$1,585	9	\$421	51	\$8,583
SCOTLAND	153	\$39,342	4	\$112	28	\$806	1	\$542	18	\$852	67	\$18,848
SCOTT	1,418	\$256,902	102	\$8,712	375	\$11,664	63	\$7,879	171	\$8,969	412	\$188,056
SHANNON	260	\$60,521	11	\$962	81	\$3,576	8	\$2,173	42	\$2,354	84	\$19,109
SHELBY	104	\$41,816	4	\$225	33	\$765	16	\$2,651	17	\$1,063	75	\$16,001
STODDARD	730	\$190,503	93	\$6,081	377	\$7,852	102	\$15,109	166	\$7,370	302	\$136,772
STONE	426	\$90,662	22	\$2,032	181	\$4,481	17	\$3,479	82	\$4,295	57	\$10,026
SULLIVAN	195	\$52,613	8	\$765	61	\$1,797	9	\$1,031	24	\$1,196	49	\$6,926
TANEY	668	\$155,060	19	\$1,505	394	\$9,655	43	\$3,585	109	\$5,181	64	\$7,617
TEXAS	712	\$133,606	45	\$4,030	135	\$4,316	32	\$8,076	87	\$4,098	122	\$17,629
VERNON	563	\$176,785	49	\$2,577	100	\$4,716	9	\$1,227	80	\$3,005	99	\$15,088
WARREN	265	\$67,333	13	\$898	77	\$2,118	23	\$2,375	49	\$1,809	43	\$6,488
WASHINGTON	1,148	\$283,066	84	\$5,896	169	\$6,469	68	\$7,317	170	\$9,435	182	\$54,703
WAYNE	403	\$108,148	47	\$3,290	153	\$5,021	32	\$5,239	64	\$3,560	194	\$69,097
WEBSTER	387	\$83,564	39	\$3,332	186	\$5,127	7	\$1,519	96	\$4,873	124	\$26,363
WORTH	31	\$8,519	7	\$551	2	\$59	0	\$0	6	\$193	11	\$1,548
WRIGHT	481	\$88,654	43	\$3,321	183	\$5,788	28	\$6,936	79	\$4,243	192	\$38,727
ST. LOUIS CITY	5,626	\$1,981,703	643	\$50,761	2,073	\$63,710	1,020	\$88,686	501	\$24,838	2,040	\$849,623
INVALID COUNTY	12	\$2,795	1	\$27	2	\$66	0	\$0	0	\$0	0	\$0

59

TABLE 4. MISSOURI MEDICAID RECIPIENTS AND PAYMENTS BY TYPE OF SERVICE, OCTOBER, 1999

COUNTY	CLINIC SERVICES		DME SERVICES		AUDIOLOGY SERVICES		PODIATRY SERVICES		PERSONAL CARE SERVICES		FAMILY PLANNING	
	RECIPIENTS	PAYMENTS	RECIPIENTS	PAYMENTS	RECIPIENTS	PAYMENTS	RECIPIENTS	PAYMENTS	RECIPIENTS	PAYMENTS	RECIPIENTS	PAYMENTS
STATE TOTAL	71,296	\$5,446,379	14,151	\$2,761,882	331	\$59,037	6,463	\$133,766	28,542	\$10,042,590	7,980	\$631,125
ADAIR	403	\$16,961	110	\$20,970	3	\$46	71	\$1,148	165	\$48,912	74	\$4,608
ANDREW	183	\$16,582	39	\$7,558	1	\$19	3	\$192	49	\$11,189	27	\$1,726
ATCHISON	29	\$2,070	25	\$4,565	1	\$19	0	\$0	29	\$4,979	9	\$2,378
AUDRAIN	275	\$24,401	63	\$12,101	1	\$340	21	\$365	105	\$28,240	11	\$271
BARRY	938	\$45,955	119	\$15,003	1	\$316	43	\$1,004	224	\$62,713	84	\$5,679
BARTON	213	\$9,576	45	\$3,868	3	\$1,085	7	\$142	67	\$13,920	33	\$4,434
BATES	467	\$24,765	84	\$25,049	4	\$1,086	10	\$96	63	\$9,946	42	\$3,841
BENTON	367	\$20,835	86	\$17,995	2	\$700	17	\$307	127	\$30,571	70	\$4,937
BOLLINGER	258	\$15,053	79	\$9,767	3	\$900	16	\$445	202	\$61,403	54	\$9,056
BOONE	780	\$59,971	221	\$48,161	2	\$360	80	\$1,200	276	\$91,121	54	\$1,580
BUCHANAN	2,058	\$175,357	307	\$72,272	10	\$1,487	30	\$523	477	\$175,128	191	\$14,732
BUTLER	1,197	\$93,470	294	\$38,398	11	\$2,502	159	\$3,462	795	\$220,742	195	\$23,347
CALDWELL	127	\$7,271	27	\$3,300	1	\$361	20	\$342	43	\$10,211	15	\$527
CALLAWAY	258	\$14,894	72	\$15,432	0	\$0	31	\$618	125	\$34,878	16	\$461
CAMDEN	374	\$20,892	79	\$9,698	3	\$1,056	55	\$1,469	108	\$25,530	13	\$357
CAPE GIRARDEAU	1,170	\$108,228	202	\$48,251	14	\$2,069	125	\$2,666	453	\$145,364	188	\$14,207
CARROLL	184	\$6,329	48	\$9,636	2	\$50	38	\$351	63	\$11,204	25	\$2,482
CARTER	135	\$10,393	45	\$4,164	0	\$0	7	\$157	151	\$53,090	34	\$1,500
CASS	353	\$25,723	104	\$31,802	1	\$30	32	\$491	178	\$39,881	24	\$1,390
CEDAR	435	\$20,214	81	\$8,385	0	\$0	4	\$156	80	\$29,330	61	\$9,503
CHARITON	110	\$3,664	35	\$4,454	1	\$369	10	\$196	64	\$12,240	2	\$40
CHRISTIAN	495	\$50,614	125	\$13,302	2	\$50	54	\$1,376	251	\$65,948	116	\$8,280
CLARK	53	\$5,004	36	\$3,542	1	\$340	12	\$219	75	\$18,409	6	\$162
CLAY	738	\$46,683	171	\$55,783	3	\$144	54	\$1,206	301	\$77,350	47	\$3,071
CLINTON	216	\$10,831	44	\$5,057	0	\$0	22	\$593	49	\$13,104	28	\$962
COLE	602	\$40,719	90	\$11,076	0	\$0	69	\$1,360	187	\$48,695	18	\$671
COOPER	208	\$8,397	33	\$3,424	0	\$0	38	\$522	56	\$9,867	6	\$169
CRAWFORD	473	\$29,637	113	\$13,261	1	\$25	39	\$1,066	171	\$51,801	76	\$6,079
DADE	118	\$7,060	36	\$1,728	0	\$0	6	\$119	41	\$7,426	20	\$4,349
DALLAS	347	\$29,340	52	\$48,901	0	\$0	15	\$509	107	\$25,005	44	\$2,181
DAVIESS	101	\$5,206	28	\$2,825	1	\$340	1	\$5	22	\$6,996	22	\$2,925
DEKALB	182	\$15,759	44	\$5,037	0	\$0	5	\$77	79	\$18,750	22	\$1,197
DENT	422	\$19,102	89	\$17,727	0	\$0	27	\$834	129	\$42,535	62	\$4,077
DOUGLAS	224	\$17,410	41	\$4,778	1	\$19	10	\$318	87	\$21,323	39	\$3,413
DUNKLIN	1,088	\$67,663	375	\$43,008	8	\$2,077	65	\$2,742	958	\$311,463	256	\$27,579
FRANKLIN	693	\$50,240	180	\$34,493	2	\$43	107	\$2,111	279	\$112,629	45	\$2,683
GASCONADE	215	\$14,481	37	\$5,804	0	\$0	20	\$354	59	\$15,295	7	\$148
GENTRY	129	\$10,850	23	\$1,796	2	\$355	18	\$206	28	\$6,881	15	\$722
GREENE	3,138	\$220,498	568	\$89,818	17	\$1,789	182	\$3,576	930	\$267,067	596	\$54,912
GRUNDY	284	\$16,647	34	\$3,943	2	\$75	22	\$231	121	\$26,608	29	\$1,058
HARRISON	184	\$12,002	42	\$3,438	1	\$361	1	\$15	7	\$1,492	28	\$1,080
HENRY	361	\$14,343	80	\$23,380	1	\$340	16	\$626	144	\$40,499	14	\$501
HICKORY	225	\$13,384	40	\$3,617	1	\$67	3	\$91	41	\$7,117	39	\$6,222
HOLT	44	\$2,705	29	\$2,685	1	\$20	10	\$165	22	\$4,888	8	\$878
HOWARD	146	\$7,393	30	\$4,938	0	\$0	22	\$205	76	\$25,925	2	\$62
HOWELL	778	\$35,484	184	\$32,743	6	\$966	50	\$1,581	322	\$53,921	192	\$17,579
IRON	334	\$20,022	75	\$25,662	5	\$1,785	64	\$1,058	155	\$54,560	55	\$3,824
JACKSON	4,866	\$542,137	1,133	\$275,968	15	\$2,848	507	\$10,441	1,671	\$558,211	239	\$14,018
JASPER	3,003	\$187,400	448	\$132,547	12	\$2,030	158	\$4,980	719	\$229,335	315	\$28,006
JEFFERSON	1,153	\$82,588	243	\$91,735	4	\$389	285	\$4,773	630	\$254,292	97	\$4,161
JOHNSON	239	\$23,970	90	\$8,304	0	\$0	53	\$564	147	\$57,965	19	\$809
KNOX	64	\$2,901	17	\$1,130	0	\$0	16	\$576	62	\$8,524	24	\$2,525
LACLEDE	680	\$35,501	87	\$13,841	4	\$364	55	\$1,013	249	\$59,829	89	\$10,264
LAFAYETTE	368	\$17,414	87	\$14,442	1	\$640	38	\$470	121	\$28,342	36	\$1,180
LAWRENCE	690	\$42,762	120	\$23,593	0	\$0	44	\$842	235	\$66,453	97	\$5,139
LEWIS	88	\$6,377	28	\$3,008	2	\$681	26	\$251	81	\$18,708	12	\$823
LINCOLN	364	\$47,945	92	\$8,858	2	\$112	43	\$1,940	200	\$65,515	122	\$7,024

60

TABLE 4. MISSOURI MEDICAID RECIPIENTS AND PAYMENTS BY TYPE OF SERVICE, OCTOBER, 1999

COUNTY	CLINIC SERVICES		DME SERVICES		AUDIOLOGY SERVICES		PODIATRY SERVICES		PERSONAL CARE SERVICES		FAMILY PLANNING	
	RECIPIENTS	PAYMENTS	RECIPIENTS	PAYMENTS	RECIPIENTS	PAYMENTS	RECIPIENTS	PAYMENTS	RECIPIENTS	PAYMENTS	RECIPIENTS	PAYMENTS
LINN	302	\$10,435	58	\$10,664	3	\$1,025	19	\$528	139	\$31,202	31	\$1,918
LIVINGSTON	341	\$20,891	60	\$13,491	2	\$447	32	\$447	117	\$29,355	29	\$2,674
MCDONALD	657	\$29,814	77	\$9,814	2	\$369	15	\$347	127	\$49,438	62	\$5,290
MACON	206	\$10,748	53	\$7,185	0	\$0	51	\$726	142	\$41,144	34	\$3,650
MADISON	320	\$20,085	66	\$4,333	2	\$365	29	\$730	145	\$38,905	68	\$7,366
MARIES	196	\$11,158	38	\$4,764	1	\$25	9	\$201	50	\$8,510	17	\$482
MARION	497	\$20,090	118	\$19,864	5	\$1,997	63	\$1,179	236	\$90,409	104	\$9,858
MERCER	52	\$3,770	19	\$1,739	1	\$11	4	\$88	50	\$7,768	15	\$581
MILLER	403	\$28,397	65	\$8,377	3	\$714	44	\$485	121	\$23,224	18	\$965
MISSISSIPPI	843	\$52,842	141	\$19,287	3	\$710	52	\$1,120	329	\$137,240	125	\$5,936
MONITEAU	187	\$12,180	19	\$3,255	0	\$0	8	\$260	54	\$6,650	6	\$258
MONROE	140	\$5,937	15	\$3,197	0	\$0	21	\$176	91	\$22,150	7	\$205
MONTGOMERY	133	\$6,547	53	\$7,224	1	\$80	12	\$392	78	\$19,235	5	\$144
MORGAN	380	\$19,548	59	\$8,614	0	\$0	22	\$331	142	\$23,610	8	\$155
NEW MADRID	840	\$55,006	136	\$19,988	3	\$714	102	\$2,964	597	\$184,616	78	\$8,592
NEWTON	1,653	\$91,864	147	\$44,272	4	\$819	56	\$1,000	219	\$66,000	131	\$14,065
NODAWAY	254	\$11,189	36	\$3,587	2	\$370	18	\$156	54	\$11,795	28	\$3,405
OREGON	249	\$14,303	81	\$9,009	1	\$129	49	\$1,518	208	\$55,676	53	\$2,125
OSAGE	129	\$8,448	28	\$3,022	0	\$0	13	\$119	49	\$9,209	6	\$225
OZARK	173	\$6,550	58	\$8,558	0	\$0	19	\$996	98	\$19,415	41	\$2,737
PENISCOT	561	\$34,769	224	\$33,200	14	\$2,932	41	\$1,240	795	\$260,643	116	\$14,024
PERRY	284	\$17,656	73	\$9,445	2	\$34	22	\$326	108	\$36,436	38	\$2,515
PETTIS	516	\$33,337	92	\$17,458	0	\$0	55	\$811	242	\$76,073	26	\$793
PHELPS	954	\$66,223	153	\$31,078	1	\$69	90	\$2,486	226	\$58,225	137	\$9,663
PIKE	321	\$14,402	68	\$7,525	1	\$632	55	\$882	120	\$30,205	53	\$1,631
PLATTE	263	\$16,784	43	\$10,544	2	\$366	31	\$292	81	\$24,723	20	\$1,076
POLK	741	\$50,993	106	\$17,064	5	\$742	27	\$528	133	\$29,743	76	\$5,331
PULASKI	529	\$26,702	144	\$32,039	2	\$645	41	\$1,221	161	\$37,246	91	\$7,818
PUTMAN	49	\$3,058	48	\$7,737	1	\$5	19	\$288	33	\$8,931	8	\$187
RALLS	129	\$4,886	29	\$3,767	0	\$0	12	\$152	45	\$12,221	27	\$1,741
RANDOLPH	348	\$18,115	109	\$12,239	1	\$360	50	\$705	218	\$67,486	16	\$915
RAY	127	\$11,476	44	\$9,027	1	\$360	15	\$281	69	\$14,655	4	\$133
REYNOLDS	187	\$15,115	53	\$4,903	2	\$369	29	\$662	131	\$33,071	54	\$5,021
RIPLEY	506	\$35,316	108	\$8,172	1	\$12	32	\$921	391	\$94,726	88	\$9,017
ST. CHARLES	837	\$81,244	169	\$54,786	7	\$483	122	\$2,431	340	\$154,999	72	\$2,687
ST. CLAIR	102	\$8,025	35	\$6,288	0	\$0	8	\$55	43	\$5,878	11	\$437
ST. FRANCOIS	1,850	\$141,148	322	\$52,290	7	\$469	94	\$2,585	697	\$251,993	277	\$16,239
ST. GENEVIEVE	244	\$16,527	55	\$8,594	2	\$1,007	20	\$312	115	\$40,539	38	\$1,609
ST. LOUIS	5,113	\$509,101	959	\$216,748	23	\$3,403	657	\$10,646	2,108	\$1,268,862	304	\$12,703
SALINE	465	\$17,311	111	\$11,389	2	\$385	37	\$762	256	\$82,963	25	\$3,049
SCHUYLER	62	\$2,828	20	\$7,470	1	\$36	11	\$728	64	\$15,034	13	\$719
SCOTLAND	47	\$4,923	39	\$3,234	1	\$5	14	\$152	74	\$18,155	11	\$483
SCOTT	1,789	\$102,115	249	\$33,976	13	\$1,588	70	\$2,270	550	\$213,975	171	\$16,469
SHANNON	213	\$10,902	51	\$5,417	1	\$360	18	\$262	107	\$30,729	69	\$5,578
SHELBY	107	\$2,808	28	\$2,589	0	\$0	11	\$280	83	\$14,401	13	\$490
STODDARD	1,419	\$71,273	134	\$24,376	4	\$709	91	\$2,271	473	\$170,066	120	\$17,683
STONE	313	\$20,352	75	\$7,251	0	\$0	6	\$195	90	\$19,499	75	\$9,276
SULLIVAN	93	\$7,661	55	\$5,567	2	\$16	26	\$273	85	\$14,475	29	\$940
TANEY	575	\$32,851	91	\$25,492	3	\$410	40	\$528	131	\$26,079	105	\$5,590
TEXAS	593	\$35,628	102	\$32,409	0	\$0	56	\$983	144	\$24,064	138	\$12,516
VERNON	754	\$34,754	103	\$7,920	2	\$375	14	\$445	162	\$43,016	68	\$3,110
WARREN	244	\$14,803	41	\$11,355	1	\$25	11	\$223	57	\$9,939	45	\$6,874
WASHINGTON	906	\$59,331	176	\$47,160	1	\$360	50	\$1,407	304	\$110,446	158	\$16,989
WAYNE	315	\$21,313	113	\$10,079	3	\$65	14	\$686	248	\$66,498	82	\$3,987
WEBSTER	319	\$20,612	84	\$10,201	1	\$7	36	\$607	184	\$38,298	44	\$2,132
WORTH	39	\$1,571	4	\$186	0	\$0	0	\$0	13	\$2,128	4	\$91
WRIGHT	373	\$25,648	100	\$10,469	4	\$996	44	\$777	248	\$55,338	73	\$5,075
ST. LOUIS CITY	7,440	\$930,136	1,303	\$305,867	28	\$5,354	920	\$17,929	3,511	\$1,901,906	349	\$20,141
INVALID COUNTY	7	\$1,752	2	\$251	0	\$0	0	\$0	0	\$0	2	\$115

TABLE 4. MISSOURI MEDICAID RECIPIENTS AND PAYMENTS BY TYPE OF SERVICE, OCTOBER, 1999

COUNTY	EPSDT SERV -- SCREEN		REHAB CENTER SERV.		INTERMEDIATE CARE FACILITY / MR		HOSPICE		MENTAL HOSPITAL SERVICES		PSYCHIATRIC CARE UNDER AGE 22	
	RECIPIENTS	PAYMENTS	RECIPIENTS	PAYMENTS	RECIPIENTS	PAYMENTS	RECIPIENTS	PAYMENTS	RECIPIENTS	PAYMENTS	RECIPIENTS	PAYMENTS
STATE TOTAL	7,256	\$449,316	167	\$19,083	1,172	\$7,945,527	276	\$598,759	50	\$84,161	156	\$131,526
ADAIR	52	\$3,378	0	\$0	0	\$0	0	\$0	0	\$0	0	\$0
ANDREW	37	\$2,446	6	\$360	0	\$0	3	\$5,816	0	\$0	0	\$0
ATCHISON	12	\$740	0	\$0	0	\$0	0	\$0	0	\$0	0	\$0
AUDRAIN	3	\$180	0	\$0	0	\$0	0	\$0	0	\$0	2	\$2,188
BARRY	130	\$5,861	2	\$143	0	\$0	4	\$7,206	0	\$0	0	\$0
BARTON	40	\$2,388	0	\$0	0	\$0	0	\$0	0	\$0	0	\$0
BATES	26	\$1,467	0	\$0	0	\$0	0	\$0	0	\$0	0	\$0
BENTON	47	\$2,790	1	\$35	0	\$0	3	\$5,675	0	\$0	0	\$0
BOLLINGER	26	\$1,558	0	\$0	0	\$0	0	\$0	0	\$0	0	\$0
BOONE	25	\$1,804	0	\$0	0	\$0	1	\$9,082	0	\$0	13	\$49,837
BUCHANAN	289	\$17,998	21	\$3,234	0	\$0	6	\$9,253	0	\$0	1	\$1,365
BUTLER	235	\$14,362	0	\$0	38	\$286,691	0	\$0	0	\$0	0	\$0
CALDWELL	15	\$1,098	0	\$537-	0	\$0	1	\$980	0	\$0	0	\$0
CALLAWAY	4	\$240	0	\$0	0	\$0	0	\$0	12	\$555	4	\$227
CAMDEN	5	\$322	1	\$28	0	\$0	0	\$0	0	\$0	1	\$36
CAPE GIRARDEAU	83	\$5,928	0	\$0	0	\$0	6	\$12,562	1	\$768	0	\$0
CARROLL	43	\$2,610	0	\$0	0	\$0	1	\$755	0	\$0	0	\$0
CARTER	69	\$4,176	0	\$0	0	\$0	1	\$2,617	0	\$0	0	\$0
CASS	8	\$480	1	\$138	1	\$1,966	8	\$13,555	0	\$0	0	\$0
CEDAR	24	\$1,532	0	\$0	0	\$0	0	\$0	0	\$0	0	\$0
CHARITON	2	\$120	0	\$0	0	\$0	0	\$0	1	\$41	1	\$24
CHRISTIAN	162	\$9,675	1	\$28	0	\$0	3	\$5,191	0	\$0	0	\$0
CLARK	18	\$1,086	0	\$0	0	\$0	0	\$0	0	\$0	0	\$0
CLAY	11	\$677	1	\$151	0	\$0	4	\$5,934	0	\$0	2	\$7,808
CLINTON	42	\$2,435	3	\$680	0	\$0	1	\$3,623	0	\$0	0	\$0
COLE	7	\$420	0	\$0	0	\$0	1	\$1,270	0	\$0	4	\$925
COOPER	0	\$0	2	\$46	0	\$0	0	\$0	0	\$0	1	\$44
CRAWFORD	61	\$3,680	0	\$0	0	\$0	4	\$5,479	0	\$0	0	\$0
DADE	22	\$1,353	2	\$569	0	\$0	0	\$0	0	\$0	0	\$0
DALLAS	30	\$1,736	0	\$0	0	\$0	0	\$0	0	\$0	0	\$0
DAVISS	24	\$1,666	0	\$0	0	\$0	0	\$0	0	\$0	0	\$0
DEKALB	17	\$1,066	0	\$0	0	\$0	1	\$2,216	0	\$0	0	\$0
DENT	82	\$5,070	0	\$0	0	\$0	0	\$0	0	\$0	0	\$0
DOUGLAS	38	\$2,646	0	\$0	0	\$0	1	\$2,720	0	\$0	0	\$0
DUNKLIN	133	\$8,131	1	\$89	0	\$0	2	\$6,197	0	\$0	0	\$0
FRANKLIN	7	\$270	0	\$0	0	\$0	1	\$391	0	\$0	1	\$9
GASCONADE	0	\$0	0	\$0	0	\$0	0	\$0	1	\$68	0	\$0
GENTRY	19	\$1,205	0	\$0	0	\$0	0	\$0	0	\$0	0	\$0
GREENE	907	\$54,092	10	\$388	0	\$0	18	\$42,035	1	\$960	0	\$0
GRUNDY	28	\$1,403	0	\$0	0	\$0	0	\$0	0	\$0	0	\$0
HARRISON	11	\$615	0	\$0	0	\$0	0	\$0	0	\$0	0	\$0
HENRY	4	\$240	0	\$0	0	\$0	1	\$2,161	0	\$0	0	\$0
HICKORY	25	\$1,470	0	\$0	0	\$0	0	\$0	0	\$0	0	\$0
HOLT	12	\$782	1	\$18	0	\$0	1	\$358	0	\$0	0	\$0
HOWARD	0	\$0	0	\$0	0	\$0	2	\$3,202	0	\$0	0	\$0
HOWELL	129	\$7,929	7	\$747	0	\$0	3	\$5,293	2	\$106	0	\$0
IRON	72	\$4,440	0	\$0	0	\$0	4	\$5,844	2	\$75	0	\$0
JACKSON	106	\$6,642	13	\$1,308	0	\$0	60	\$135,798	2	\$159	59	\$8,843
JASPER	554	\$33,139	1	\$81	0	\$0	4	\$6,791	0	\$0	1	\$81
JEFFERSON	15	\$908	5	\$331	0	\$0	16	\$29,019	0	\$0	1	\$108
JOHNSON	6	\$360	1	\$37	0	\$0	2	\$3,381	0	\$0	1	\$211
KNOX	17	\$1,060	4	\$423	0	\$0	0	\$0	0	\$0	0	\$0
LACLEDE	33	\$2,286	1	\$82	0	\$0	0	\$0	0	\$0	0	\$0
LAFAYETTE	3	\$180	4	\$272	141	\$1,035,564	0	\$0	0	\$0	3	\$1,737
LAWRENCE	137	\$6,643	4	\$348	0	\$0	2	\$2,861	0	\$0	0	\$0
LEWIS	13	\$769	0	\$0	0	\$0	0	\$0	0	\$0	0	\$0
LINCOLN	71	\$3,893	0	\$0	0	\$0	5	\$14,224	1	\$23	0	\$0

TABLE 4. MISSOURI MEDICAID RECIPIENTS AND PAYMENTS BY TYPE OF SERVICE, OCTOBER, 1999

COUNTY	EPSDT SERV -- SCREEN		REHAB CENTER SERV.		INTERMEDIATE CARE FACILITY / MR		HOSPICE		MENTAL HOSPITAL SERVICES		PSYCHIATRIC CARE UNDER AGE 22	
	RECIPIENTS	PAYMENTS	RECIPIENTS	PAYMENTS	RECIPIENTS	PAYMENTS	RECIPIENTS	PAYMENTS	RECIPIENTS	PAYMENTS	RECIPIENTS	PAYMENTS
LINN	45	\$2,688	0	\$0	0	\$0	1	\$2,573	0	\$0	1	\$38
LIVINGSTON	21	\$1,299	0	\$0	0	\$0	1	\$506	0	\$0	0	\$0
MCDONALD	63	\$3,682	0	\$0	0	\$0	1	\$7,275	0	\$0	0	\$0
MACON	20	\$1,209	0	\$0	0	\$0	0	\$0	0	\$0	0	\$0
MADISON	72	\$4,387	0	\$0	0	\$0	2	\$4,393	1	\$6	0	\$0
MARIES	16	\$1,080	0	\$0	0	\$0	0	\$0	0	\$0	0	\$0
MARION	121	\$7,456	0	\$0	0	\$0	0	\$0	0	\$0	0	\$0
MERCER	1	\$60	0	\$0	0	\$0	0	\$0	0	\$0	0	\$0
MILLER	2	\$120	0	\$0	0	\$0	0	\$0	0	\$0	0	\$0
MISSISSIPPI	107	\$6,267	1	\$60	0	\$0	0	\$0	0	\$0	0	\$0
MONITEAU	1	\$60	2	\$125	0	\$0	3	\$968	0	\$0	0	\$0
MONROE	0	\$0	1	\$50	0	\$0	0	\$0	0	\$0	0	\$0
MONTGOMERY	5	\$300	0	\$0	0	\$0	1	\$2,049	1	\$62	0	\$0
MORGAN	2	\$120	2	\$259	0	\$0	0	\$0	0	\$0	0	\$0
NEW MADRID	86	\$5,257	1	\$29	1	\$1,739	1	\$2,299	0	\$0	0	\$0
NEWTON	224	\$13,804	0	\$0	0	\$0	0	\$0	0	\$0	0	\$0
NODAWAY	55	\$3,435	0	\$0	0	\$0	0	\$0	0	\$0	0	\$0
OREGON	50	\$2,771	3	\$270	0	\$0	1	\$907	0	\$0	0	\$0
OSAGE	0	\$0	3	\$197	0	\$0	0	\$0	0	\$0	1	\$65
OZARK	19	\$1,506	1	\$180	0	\$0	0	\$0	0	\$0	1	\$19
PENISCOT	84	\$5,000	0	\$0	0	\$0	1	\$928	0	\$0	0	\$0
PERRY	13	\$775	0	\$0	0	\$0	1	\$1,122	0	\$0	0	\$0
PETTIS	8	\$480	2	\$332	0	\$0	0	\$0	1	\$97	0	\$0
PHELPS	159	\$9,795	0	\$0	2	\$13,143	0	\$0	0	\$0	0	\$0
PIKE	34	\$2,104	0	\$0	0	\$0	0	\$0	0	\$0	1	\$74
PLATTE	6	\$360	2	\$226	0	\$0	2	\$4,514	0	\$0	0	\$0
POLK	128	\$7,635	1	\$246	0	\$0	2	\$391-	0	\$0	0	\$0
PULASKI	72	\$4,951	5	\$1,083	0	\$0	0	\$0	0	\$0	1	\$46
PUTMAN	12	\$732	0	\$0	0	\$0	0	\$0	0	\$0	0	\$0
RALLS	28	\$1,740	0	\$0	0	\$0	0	\$0	0	\$0	0	\$0
RANDOLPH	8	\$480	0	\$0	0	\$0	0	\$0	1	\$22	2	\$92
RAY	5	\$300	2	\$307	0	\$0	0	\$0	0	\$0	0	\$0
REYNOLDS	35	\$2,165	0	\$0	0	\$0	0	\$0	0	\$0	1	\$16,583
RIPLEY	54	\$3,185	0	\$0	0	\$0	0	\$0	0	\$0	0	\$0
ST. CHARLES	21	\$1,360	1	\$80	74	\$463,732	8	\$25,848	0	\$0	0	\$0
ST. CLAIR	2	\$120	1	\$11	0	\$0	0	\$0	0	\$0	0	\$0
ST. FRANCOIS	247	\$14,489	2	\$279	0	\$0	3	\$1,765	3	\$813	1	\$38
STE. GENEVIEVE	37	\$2,275	0	\$0	0	\$0	0	\$0	0	\$0	0	\$0
ST. LOUIS	106	\$7,896	6	\$561	144	\$934,462	48	\$143,594	0	\$0	7	\$427
SALINE	3	\$180	1	\$149	251	\$1,630,275	0	\$0	14	\$38,230	3	\$66
SCHUYLER	19	\$1,231	0	\$0	0	\$0	0	\$0	0	\$0	0	\$0
SCOTLAND	20	\$1,174	0	\$0	0	\$0	0	\$0	0	\$0	0	\$0
SCOTT	211	\$13,191	5	\$608	32	\$204,495	3	\$2,191	0	\$0	2	\$27,619
SHANNON	16	\$1,010	0	\$0	0	\$0	2	\$4,227	0	\$0	0	\$0
SHELBY	10	\$600	0	\$0	0	\$0	0	\$0	0	\$0	0	\$0
STODDARD	83	\$4,573	0	\$0	0	\$0	0	\$0	0	\$0	0	\$0
STONE	91	\$5,847	0	\$0	0	\$0	1	\$1,870	0	\$0	0	\$0
SULLIVAN	14	\$846	0	\$0	0	\$0	0	\$0	0	\$0	0	\$0
TANEY	92	\$5,781	0	\$0	0	\$0	4	\$7,586	0	\$0	0	\$0
TEXAS	68	\$4,900	2	\$93	0	\$0	0	\$0	0	\$0	0	\$0
VERNON	54	\$3,259	0	\$0	122	\$917,109	1	\$928	0	\$0	0	\$0
WARREN	75	\$4,445	0	\$0	0	\$0	0	\$0	0	\$0	0	\$0
WASHINGTON	138	\$8,820	0	\$0	0	\$0	0	\$0	0	\$0	1	\$552
WAYNE	91	\$5,731	0	\$0	0	\$0	0	\$0	0	\$0	0	\$0
WEBSTER	92	\$5,580	1	\$277	0	\$0	2	\$7,854	1	\$33,680	0	\$0
WORTH	16	\$1,200	0	\$0	0	\$0	0	\$0	0	\$0	0	\$0
WRIGHT	68	\$4,250	9	\$1,733	0	\$0	0	\$0	1	\$80	0	\$0
ST. LOUIS CITY	135	\$15,888	20	\$2,905	366	\$2,456,346	17	\$24,237	4	\$8,408	39	\$12,455
INVALID COUNTY	0	\$0	0	\$0	0	\$0	0	\$0	0	\$0	0	\$0

63

TABLE 4. MISSOURI MEDICAID RECIPIENTS AND PAYMENTS BY TYPE OF SERVICE, OCTOBER, 1999

COUNTY	HOME HEALTH SERVICES		PHYSICIAN SPONSOR SERVICES		ADULT DAY HEALTH SERVICES		PRIVATE HOME ICF / HR		CHILDRENS WAIVER PROGRAM		MR / DD WAIVER	
	RECIPIENTS	PAYMENTS	RECIPIENTS	PAYMENTS	RECIPIENTS	PAYMENTS	RECIPIENTS	PAYMENTS	RECIPIENTS	PAYMENTS	RECIPIENTS	PAYMENTS
STATE TOTAL	747	\$475,881	0	\$0	607	\$407,445	88	\$411,414	0	\$0	6,420	\$16,097,452
ADAIR	5	\$4,566	0	\$0	0	\$0	0	\$0	0	\$0	108	\$276,323
ANDREW	3	\$452	0	\$0	0	\$0	0	\$0	0	\$0	12	\$26,682
ATCHISON	0	\$0	0	\$0	0	\$0	0	\$0	0	\$0	11	\$20,062
AUDRAIN	1	\$314	0	\$0	0	\$0	0	\$0	0	\$0	45	\$84,668
BARRY	8	\$5,803	0	\$0	0	\$0	0	\$0	0	\$0	36	\$83,419
BARTON	7	\$3,923	0	\$0	2	\$683	0	\$0	0	\$0	23	\$46,216
BATES	2	\$998	0	\$0	0	\$0	0	\$0	0	\$0	7	\$17,876
BENTON	10	\$5,270	0	\$0	0	\$0	0	\$0	0	\$0	29	\$22,036
BOLLINGER	0	\$0	0	\$0	1	\$0	0	\$0	0	\$0	26	\$21,461
BOONE	22	\$40,913	0	\$0	6	\$2,753	0	\$0	0	\$0	218	\$629,749
BUCHANAN	13	\$4,804	0	\$0	0	\$0	0	\$0	0	\$0	152	\$496,804
BUTLER	12	\$10,288	0	\$0	0	\$0	0	\$0	0	\$0	104	\$260,756
CALDWELL	0	\$0	0	\$0	0	\$0	0	\$0	0	\$0	3	\$5,549
CALLAWAY	2	\$294	0	\$0	0	\$0	0	\$0	0	\$0	45	\$82,442
CAMDEN	2	\$225	0	\$0	0	\$0	0	\$0	0	\$0	45	\$118,723
CAPE GIRARDEAU	1	\$74	0	\$0	0	\$0	0	\$0	0	\$0	98	\$236,954
CARROLL	3	\$649	0	\$0	0	\$0	0	\$0	0	\$0	24	\$49,130
CARTER	2	\$710	0	\$0	0	\$0	0	\$0	0	\$0	9	\$18,582
CASS	5	\$1,794	0	\$0	0	\$0	0	\$0	0	\$0	96	\$234,411
CEDAR	2	\$533	0	\$0	0	\$0	0	\$0	0	\$0	33	\$90,337
CHARITON	1	\$538	0	\$0	0	\$0	0	\$0	0	\$0	10	\$11,814
CHRISTIAN	3	\$3,596	0	\$0	3	\$2,185	0	\$0	0	\$0	27	\$55,225
CLARK	0	\$0	0	\$0	0	\$0	0	\$0	0	\$0	3	\$4,113
CLAY	9	\$4,587	0	\$0	1	\$860	0	\$0	0	\$0	157	\$360,859
CLINTON	1	\$1,392	0	\$0	0	\$0	0	\$0	0	\$0	18	\$36,456
COLE	6	\$1,958	0	\$0	0	\$0	0	\$0	0	\$0	107	\$187,361
COOPER	3	\$1,377	0	\$0	0	\$0	0	\$0	0	\$0	45	\$57,462
CRAWFORD	3	\$833	0	\$0	0	\$0	0	\$0	0	\$0	11	\$20,262
DADE	0	\$0	0	\$0	0	\$0	0	\$0	0	\$0	5	\$7,795
DALLAS	1	\$68	0	\$0	1	\$786	0	\$0	0	\$0	17	\$24,126
DAVISS	0	\$0	0	\$0	0	\$0	0	\$0	0	\$0	4	\$4,438
DEKALB	0	\$0	0	\$0	0	\$0	6	\$22,789	0	\$0	6	\$5,200
DENT	1	\$56	0	\$0	13	\$5,832	0	\$0	0	\$0	31	\$39,624
DOUGLAS	5	\$2,294	0	\$0	0	\$0	0	\$0	0	\$0	15	\$26,083
DUNKLIN	14	\$12,428	0	\$0	0	\$0	0	\$0	0	\$0	12	\$42,379
FRANKLIN	4	\$3,115	0	\$0	2	\$1,814	0	\$0	0	\$0	81	\$152,812
GASCONADE	1	\$119	0	\$0	0	\$0	0	\$0	0	\$0	11	\$20,049
GENTRY	0	\$0	0	\$0	0	\$0	9	\$23,479	0	\$0	32	\$72,036
GREENE	34	\$10,419	0	\$0	56	\$27,279	0	\$0	0	\$0	324	\$696,401
GRUNDY	0	\$0	0	\$0	0	\$0	0	\$0	0	\$0	15	\$21,943
HARRISON	0	\$0	0	\$0	0	\$0	0	\$0	0	\$0	31	\$69,539
HENRY	2	\$891	0	\$0	0	\$0	0	\$0	0	\$0	35	\$93,366
HICKORY	0	\$0	0	\$0	0	\$0	0	\$0	0	\$0	9	\$18,028
HOLT	0	\$0	0	\$0	0	\$0	0	\$0	0	\$0	0	\$0
HOWARD	1	\$151	0	\$0	0	\$0	0	\$0	0	\$0	38	\$79,566
HOWELL	4	\$2,957	0	\$0	0	\$0	0	\$0	0	\$0	38	\$69,594
IRON	5	\$1,261	0	\$0	0	\$0	0	\$0	0	\$0	28	\$55,944
JACKSON	124	\$119,746	0	\$0	48	\$28,786	0	\$0	0	\$0	833	\$2,039,719
JASPER	26	\$12,831	0	\$0	0	\$0	0	\$0	0	\$0	193	\$489,073
JEFFERSON	13	\$7,780	0	\$0	8	\$3,650	7	\$24,040	0	\$0	153	\$369,367
JOHNSON	0	\$0	0	\$0	0	\$0	0	\$0	0	\$0	32	\$103,716
KNOX	0	\$0	0	\$0	0	\$0	0	\$0	0	\$0	4	\$7,935
LACLEDE	9	\$1,538	0	\$0	1	\$699	0	\$0	0	\$0	40	\$67,597
LAFAYETTE	4	\$961	0	\$0	1	\$524	0	\$0	0	\$0	81	\$217,370
LAWRENCE	4	\$836	0	\$0	0	\$0	0	\$0	0	\$0	28	\$60,370
LEWIS	3	\$2,933	0	\$0	0	\$0	0	\$0	0	\$0	6	\$5,199
LINCOLN	0	\$0	0	\$0	1	\$684	0	\$0	0	\$0	42	\$113,830

TABLE 4. MISSOURI MEDICAID RECIPIENTS AND PAYMENTS BY TYPE OF SERVICE, OCTOBER, 1999

COUNTY	HOME HEALTH SERVICES		PHYSICIAN SPONSOR SERVICES		ADULT DAY HEALTH SERVICES		PRIVATE HOME ICF / MR		CHILDRENS WAIVER PROGRAM		MR / DD WAIVER	
	RECIPIENTS	PAYMENTS	RECIPIENTS	PAYMENTS	RECIPIENTS	PAYMENTS	RECIPIENTS	PAYMENTS	RECIPIENTS	PAYMENTS	RECIPIENTS	PAYMENTS
LINN	0	\$0	0	\$0	0	\$0	0	\$0	0	\$0	9	\$15,484
LIVINGSTON	3	\$1,962	0	\$0	0	\$0	0	\$0	0	\$0	17	\$27,975
MCDONALD	5	\$3,666	0	\$0	3	\$1,660	0	\$0	0	\$0	20	\$72,546
MACON	4	\$3,064	0	\$0	0	\$0	0	\$0	0	\$0	18	\$31,957
MADISON	5	\$1,471	0	\$0	3	\$1,529	0	\$0	0	\$0	15	\$11,049
MARIES	0	\$0	0	\$0	0	\$0	0	\$0	0	\$0	3	\$7,656
MARION	3	\$1,436	0	\$0	0	\$0	0	\$0	0	\$0	121	\$208,378
MERCER	0	\$0	0	\$0	0	\$0	0	\$0	0	\$0	3	\$4,991
MILLER	3	\$1,936	0	\$0	0	\$0	0	\$0	0	\$0	15	\$29,543
MISSISSIPPI	2	\$851	0	\$0	0	\$0	0	\$0	0	\$0	5	\$4,332
MONITEAU	0	\$0	0	\$0	0	\$0	0	\$0	0	\$0	4	\$10,228
MONROE	1	\$733	0	\$0	0	\$0	0	\$0	0	\$0	30	\$62,203
MONTGOMERY	4	\$1,636	0	\$0	0	\$0	0	\$0	0	\$0	12	\$35,491
MORGAN	5	\$3,420	0	\$0	0	\$0	0	\$0	0	\$0	26	\$49,093
NEW MADRID	13	\$4,531	0	\$0	0	\$0	0	\$0	0	\$0	8	\$11,120
NEWTON	4	\$2,582	0	\$0	7	\$6,324	0	\$0	0	\$0	68	\$203,209
NODAWAY	1	\$209	0	\$0	0	\$0	0	\$0	0	\$0	46	\$110,827
OREGON	3	\$1,584	0	\$0	0	\$0	0	\$0	0	\$0	21	\$51,237
OSAGE	3	\$1,308	0	\$0	0	\$0	0	\$0	0	\$0	17	\$16,492
OZARK	1	\$59	0	\$0	0	\$0	0	\$0	0	\$0	7	\$14,281
PEHISCOT	9	\$6,288	0	\$0	0	\$0	0	\$0	0	\$0	3	\$13,017
PERRY	2	\$644	0	\$0	0	\$0	0	\$0	0	\$0	43	\$52,443
PETTIS	7	\$6,203	0	\$0	0	\$0	0	\$0	0	\$0	130	\$229,026
PHELPS	7	\$9,494	0	\$0	12	\$8,040	0	\$0	0	\$0	88	\$160,936
PIKE	3	\$111	0	\$0	0	\$0	0	\$0	0	\$0	51	\$132,972
PLATTE	3	\$659	0	\$0	0	\$0	0	\$0	0	\$0	52	\$88,668
POLK	0	\$0	0	\$0	0	\$0	0	\$0	0	\$0	66	\$164,156
PULASKI	7	\$2,016	0	\$0	1	\$262	0	\$0	0	\$0	26	\$35,973
PUTMAN	0	\$0	0	\$0	0	\$0	0	\$0	0	\$0	2	\$5,721
RALLS	2	\$970	0	\$0	0	\$0	0	\$0	0	\$0	14	\$22,485
RANDOLPH	7	\$5,257	0	\$0	0	\$0	0	\$0	0	\$0	20	\$36,706
RAY	4	\$2,233	0	\$0	0	\$0	0	\$0	0	\$0	34	\$79,394
REYNOLDS	0	\$0	0	\$0	0	\$0	0	\$0	0	\$0	11	\$12,373
RIPLEY	8	\$5,234	0	\$0	0	\$0	0	\$0	0	\$0	21	\$45,058
ST. CHARLES	12	\$5,155	0	\$0	29	\$28,805	0	\$0	0	\$0	294	\$1,054,795
ST. CLAIR	0	\$0	0	\$0	0	\$0	0	\$0	0	\$0	6	\$9,850
ST. FRANCOIS	17	\$6,167	0	\$0	18	\$14,770	0	\$0	0	\$0	42	\$47,290
STE. GENEVIEVE	2	\$925	0	\$0	5	\$3,364	0	\$0	0	\$0	30	\$67,490
ST. LOUIS	66	\$42,960	0	\$0	174	\$127,962	15	\$71,340	0	\$0	694	\$2,575,780
SALINE	1	\$112	0	\$0	0	\$0	0	\$0	0	\$0	99	\$264,089
SCHUYLER	2	\$1,317	0	\$0	0	\$0	0	\$0	0	\$0	3	\$761
SCOTLAND	1	\$240	0	\$0	0	\$0	0	\$0	0	\$0	2	\$3,319
SCOTT	5	\$1,975	0	\$0	1	\$393	0	\$0	0	\$0	48	\$139,141
SHANNON	3	\$2,047	0	\$0	0	\$0	0	\$0	0	\$0	2	\$6,411
SHELBY	4	\$628	0	\$0	0	\$0	0	\$0	0	\$0	10	\$17,903
STODDARD	5	\$1,855	0	\$0	0	\$0	0	\$0	0	\$0	76	\$110,035
STONE	1	\$9	0	\$0	1	\$0	0	\$0	0	\$0	4	\$11,032
SULLIVAN	1	\$59	0	\$0	0	\$0	8	\$28,576	0	\$0	13	\$14,890
TANEY	3	\$470	0	\$0	1	\$1,005	0	\$0	0	\$0	32	\$96,252
TEXAS	2	\$1,792	0	\$0	0	\$0	0	\$0	0	\$0	22	\$47,333
VERNON	1	\$211	0	\$0	6	\$2,732	0	\$0	0	\$0	52	\$164,611
WARREN	2	\$884	0	\$0	2	\$1,193	0	\$0	0	\$0	65	\$233,537
WASHINGTON	3	\$1,356	0	\$0	16	\$11,962	0	\$0	0	\$0	54	\$82,890
WAYNE	7	\$2,838	0	\$0	0	\$0	0	\$0	0	\$0	23	\$24,691
WEBSTER	3	\$2,007	0	\$0	2	\$1,825	0	\$0	0	\$0	14	\$25,345
WORTH	0	\$0	0	\$0	0	\$0	0	\$0	0	\$0	0	\$0
WRIGHT	5	\$2,261	0	\$0	0	\$0	0	\$0	0	\$0	12	\$14,508
ST. LOUIS CITY	101	\$54,737	0	\$0	182	\$119,072	43	\$241,188	0	\$0	149	\$496,637
INVALID COUNTY	0	\$0	0	\$0	0	\$0	0	\$0	0	\$0	2	\$2,955

65

TABLE 4. MISSOURI MEDICAID RECIPIENTS AND PAYMENTS BY TYPE OF SERVICE, OCTOBER, 1999

COUNTY	NURSE PRACTITIONER		CASE MANAGEMENT		PSYCHIATRIC REHAB PRIVATE		PSYCHIATRIC REHAB PUBLIC		NON-EMERGENCY TRANSPORTATION		CSTAR PRIVATE	
	RECIPIENTS	PAYMENTS	RECIPIENTS	PAYMENTS	RECIPIENTS	PAYMENTS	RECIPIENTS	PAYMENTS	RECIPIENTS	PAYMENTS	RECIPIENTS	PAYMENTS
STATE TOTAL	1,914	\$46,039	1,422	\$49,897	6,314	\$3,715,175	0	\$0	4,438	\$804,598	1,457	\$1,015,918
ADAIR	45	\$1,865	1	\$8	64	\$49,744	0	\$0	26	\$8,193	43	\$47,125
ANDREW	0	\$0	9	\$190	4	\$3,368	0	\$0	2	\$457	1	\$328
ATCHISON	9	\$164	0	\$0	1	\$35	0	\$0	4	\$1,372	0	\$0
AUDRAIN	0	\$0	0	\$0	76	\$44,556	0	\$0	21	\$4,747	5	\$4,027
BARRY	0	\$0	77	\$1,820	43	\$35,951	0	\$0	37	\$8,562	5	\$2,534
BARTON	1	\$28	18	\$434	7	\$3,789	0	\$0	5	\$868	3	\$1,095
BATES	12	\$269	0	\$0	27	\$15,274	0	\$0	13	\$1,669	10	\$6,971
BENTON	68	\$4,277	32	\$1,236	46	\$29,316	0	\$0	59	\$10,230	6	\$729
BOLLINGER	25	\$842	1	\$38	54	\$25,559	0	\$0	5	\$948	1	\$614
BOONE	30	\$880	0	\$0	182	\$111,057	0	\$0	91	\$18,398	43	\$23,637
BUCHANAN	6	\$76	124	\$3,482	240	\$172,523	0	\$0	67	\$3,721	23	\$19,568
BUTLER	64	\$1,104	22	\$198	112	\$44,927	0	\$0	48	\$9,651	41	\$24,149
CALDWELL	0	\$0	3	\$46	7	\$3,607	0	\$0	5	\$3,602	0	\$0
CALLAWAY	11	\$106	2	\$16	98	\$62,365	0	\$0	28	\$7,110	4	\$5,142
CAMDEN	2	\$38	0	\$0	31	\$12,891	0	\$0	19	\$5,661	2	\$3,141
CAPE GIRARDEAU	115	\$2,817	11	\$88	155	\$86,839	0	\$0	48	\$10,745	29	\$23,208
CARROLL	1	\$180	0	\$0	0	\$0	0	\$0	15	\$3,387	0	\$0
CARTER	1	\$6	3	\$24	8	\$2,604	0	\$0	15	\$3,577	2	\$133
CASS	5	\$125	0	\$0	52	\$38,039	0	\$0	48	\$5,072	25	\$11,017
CEDAR	18	\$887	0	\$0	52	\$26,992	0	\$0	23	\$4,449	7	\$1,989
CHARITON	4	\$41	0	\$0	0	\$0	0	\$0	9	\$3,384	1	\$329
CHRISTIAN	42	\$1,188	13	\$244	28	\$10,290	0	\$0	21	\$5,973	3	\$2,132
CLARK	0	\$0	0	\$0	2	\$309	0	\$0	5	\$1,025	0	\$0
CLAY	1	\$25	0	\$0	118	\$59,693	0	\$0	47	\$6,521	3	\$1,849
CLINTON	0	\$0	19	\$552	8	\$5,102	0	\$0	3	\$1,258	2	\$4,341
COLE	2	\$22	0	\$0	190	\$117,026	0	\$0	33	\$6,652	1	\$92
COOPER	1	\$17	2	\$16	6	\$4,865	0	\$0	14	\$2,489	0	\$0
CRAWFORD	4	\$57	0	\$0	6	\$2,988	0	\$0	27	\$11,068	4	\$2,157
DADE	2	\$40	1	\$30	4	\$3,906	0	\$0	6	\$751	0	\$0
DALLAS	8	\$238	1	\$30	7	\$1,833	0	\$0	22	\$3,313	1	\$583
DAVISS	0	\$0	1	\$8	5	\$1,359	0	\$0	4	\$1,830	0	\$0
DEKALB	0	\$0	1	\$8	11	\$9,185	0	\$0	17	\$5,147	1	\$1,146
DENT	6	\$103	35	\$1,158	13	\$7,272	0	\$0	17	\$2,019	3	\$2,635
DOUGLAS	37	\$703	0	\$0	9	\$1,194	0	\$0	19	\$5,388	1	\$1,463
DUNKLIN	7	\$105	88	\$5,786	70	\$38,921	0	\$0	120	\$25,340	26	\$18,387
FRANKLIN	8	\$87	0	\$0	21	\$12,714	0	\$0	53	\$8,611	10	\$12,152
GASCONADE	3	\$48	0	\$0	7	\$3,260	0	\$0	18	\$6,092	0	\$0
GENTRY	0	\$0	8	\$234	3	\$1,466	0	\$0	6	\$3,374	0	\$0
GREENE	85	\$2,527	9	\$298	228	\$100,765	0	\$0	208	\$42,713	93	\$69,343
GRUNDY	1	\$24	0	\$0	45	\$27,184	0	\$0	8	\$1,184	16	\$14,206
HARRISON	5	\$101	0	\$0	14	\$5,677	0	\$0	17	\$3,488	2	\$241
HENRY	18	\$801	1	\$8	74	\$39,542	0	\$0	22	\$5,821	12	\$2,610
HICKORY	5	\$281	5	\$158	11	\$4,314	0	\$0	8	\$987	1	\$1,337
HOLT	4	\$51	0	\$0	1	\$545	0	\$0	4	\$629	0	\$0
HOWARD	25	\$326	0	\$0	1	\$735	0	\$0	11	\$3,052	1	\$211
HOWELL	77	\$2,539	29	\$818	20	\$4,827	0	\$0	42	\$8,646	2	\$5,777
IRON	4	\$146	2	\$188	11	\$14,591	0	\$0	18	\$5,603	2	\$348
JACKSON	15	\$203	12	\$386	1,009	\$579,182	0	\$0	552	\$60,355	132	\$80,661
JASPER	138	\$3,577	75	\$2,232	154	\$88,796	0	\$0	38	\$7,232	52	\$44,013
JEFFERSON	17	\$202	4	\$125	105	\$53,364	0	\$0	152	\$17,522	14	\$12,087
JOHNSON	14	\$640	2	\$16	86	\$69,720	0	\$0	18	\$7,066	0	\$0
KNOX	1	\$24	0	\$0	12	\$6,794	0	\$0	3	\$2,336	4	\$2,427
LACLEDE	1	\$35	0	\$0	43	\$23,943	0	\$0	15	\$1,868	5	\$3,567
LAFAYETTE	3	\$95	2	\$16	37	\$26,881	0	\$0	27	\$6,428	1	\$10
LAWRENCE	6	\$223	82	\$2,284	44	\$29,755	0	\$0	26	\$7,387	1	\$189
LEWIS	1	\$20	20	\$608	3	\$1,434	0	\$0	8	\$907	2	\$979
LINCOLN	8	\$87	1	\$53	11	\$6,119	0	\$0	27	\$10,429	6	\$5,180

TABLE 4. MISSOURI MEDICAID RECIPIENTS AND PAYMENTS BY TYPE OF SERVICE, OCTOBER, 1999

COUNTY	NURSE PRACTITIONER		CASE MANAGEMENT		PSYCHIATRIC REHAB PRIVATE		PSYCHIATRIC REHAB PUBLIC		NON-EMERGENCY TRANSPORTATION		CSTAR PRIVATE	
	RECIPIENTS	PAYMENTS	RECIPIENTS	PAYMENTS	RECIPIENTS	PAYMENTS	RECIPIENTS	PAYMENTS	RECIPIENTS	PAYMENTS	RECIPIENTS	PAYMENTS
LINN	6	\$207	25	\$920	13	\$6,686	0	\$0	9	\$3,431	12	\$4,214
LIVINGSTON	0	\$0	1	\$8	52	\$31,707	0	\$0	10	\$3,831	6	\$4,190
MCDONALD	6	\$111	22	\$536	16	\$8,079	0	\$0	14	\$3,425	0	\$0
MACON	13	\$393	1	\$30	12	\$9,007	0	\$0	19	\$5,637	4	\$3,610
MADISON	21	\$720	0	\$0	24	\$10,141	0	\$0	13	\$2,715	1	\$279
MARIES	3	\$113	3	\$68	3	\$2,263	0	\$0	5	\$1,198	0	\$0
MARION	0	\$0	39	\$1,418	121	\$94,689	0	\$0	16	\$3,244	10	\$8,927
MERCER	0	\$0	0	\$0	3	\$1,168	0	\$0	8	\$2,116	1	\$96
MILLER	0	\$0	0	\$0	36	\$17,842	0	\$0	24	\$7,064	0	\$0
MISSISSIPPI	2	\$39	78	\$3,296	28	\$10,235	0	\$0	58	\$11,119	4	\$1,653
MONITEAU	0	\$0	0	\$0	3	\$1,745	0	\$0	6	\$2,304	0	\$0
MONROE	1	\$12	0	\$0	6	\$4,212	0	\$0	14	\$3,232	0	\$0
MONTGOMERY	7	\$52	0	\$0	25	\$14,096	0	\$0	7	\$1,517	1	\$59
MORGAN	1	\$5	1	\$30	10	\$5,486	0	\$0	16	\$5,060	1	\$312
NEW MADRID	7	\$109	3	\$32	24	\$6,814	0	\$0	59	\$13,317	5	\$2,305
NEWTON	25	\$433	22	\$616	31	\$17,041	0	\$0	17	\$4,186	6	\$1,150
NODAWAY	1	\$15	5	\$40	19	\$13,433	0	\$0	9	\$3,259	0	\$0
OREGON	22	\$677	6	\$240	9	\$1,757	0	\$0	22	\$3,340	0	\$0
OSAGE	0	\$0	0	\$0	13	\$5,559	0	\$0	7	\$1,252	0	\$0
OZARK	13	\$481	4	\$76	5	\$494	0	\$0	10	\$2,422	0	\$0
PENISCOT	1	\$15	67	\$1,904	19	\$12,932	0	\$0	45	\$9,309	11	\$6,872
PERRY	15	\$383	0	\$0	17	\$10,918	0	\$0	4	\$732	2	\$3,540
PETTIS	3	\$72	52	\$594	51	\$33,687	0	\$0	21	\$8,740	12	\$2,573
PHELPS	8	\$319	51	\$1,180	53	\$28,888	0	\$0	32	\$5,056	7	\$7,369
PIKE	0	\$0	0	\$0	24	\$14,338	0	\$0	22	\$4,550	2	\$2,638
PLATTE	0	\$0	0	\$0	36	\$20,314	0	\$0	21	\$1,712	1	\$116
POLK	13	\$316	1	\$30	22	\$9,838	0	\$0	51	\$8,813	6	\$6,173
PULASKI	3	\$120	0	\$0	34	\$18,320	0	\$0	45	\$11,752	6	\$2,184
PUTMAN	4	\$190	2	\$90	8	\$3,969	0	\$0	4	\$1,772	0	\$0
RALLS	0	\$0	3	\$90	21	\$15,865	0	\$0	2	\$227	2	\$1,427
RANDOLPH	2	\$93	0	\$0	7	\$4,599	0	\$0	26	\$8,303	4	\$5,512
RAY	0	\$0	0	\$0	4	\$1,533	0	\$0	24	\$3,143	0	\$0
REYNOLDS	1	\$6	3	\$46	14	\$6,351	0	\$0	20	\$5,125	0	\$0
RIPLEY	5	\$93	1	\$8	28	\$8,313	0	\$0	26	\$4,910	5	\$3,064
ST. CHARLES	41	\$393	0	\$0	73	\$43,227	0	\$0	72	\$11,064	18	\$13,973
ST. CLAIR	8	\$299	0	\$0	17	\$12,672	0	\$0	8	\$1,906	0	\$0
ST. FRANCOIS	45	\$1,020	11	\$428	207	\$226,035	0	\$0	59	\$10,018	29	\$26,894
STE. GENEVIEVE	10	\$239	0	\$0	29	\$16,546	0	\$0	19	\$3,427	3	\$1,702
ST. LOUIS	243	\$2,869	53	\$2,507	436	\$218,105	0	\$0	489	\$37,551	154	\$94,721
SALINE	5	\$109	1	\$8	9	\$4,417	0	\$0	22	\$6,821	2	\$985
SCHUYLER	4	\$233	11	\$370	0	\$0	0	\$0	4	\$785	1	\$493
SCOTLAND	3	\$138	0	\$0	5	\$2,936	0	\$0	16	\$5,637	1	\$92
SCOTT	55	\$1,136	8	\$64	56	\$29,810	0	\$0	39	\$5,689	15	\$11,510
SHANNON	16	\$742	0	\$0	2	\$515	0	\$0	8	\$1,570	1	\$2,494
SHELBY	27	\$633	14	\$550	3	\$721	0	\$0	13	\$3,638	1	\$339
STODDARD	34	\$935	5	\$40	37	\$15,305	0	\$0	41	\$9,266	10	\$6,833
STONE	6	\$102	1	\$30	16	\$3,595	0	\$0	13	\$3,508	2	\$3,351
SULLIVAN	2	\$90	0	\$0	14	\$12,794	0	\$0	7	\$2,116	1	\$82
TANEY	1	\$7	21	\$660	20	\$6,563	0	\$0	23	\$4,789	2	\$2,760
TEXAS	40	\$579	6	\$258	12	\$3,964	0	\$0	32	\$5,646	5	\$4,255
VERNON	12	\$451	0	\$0	54	\$37,681	0	\$0	22	\$4,517	53	\$22,260
WARREN	2	\$19	0	\$0	5	\$1,646	0	\$0	19	\$8,313	1	\$2,052
WASHINGTON	12	\$433	34	\$1,458	34	\$38,945	0	\$0	38	\$6,874	4	\$6,677
WAYNE	87	\$887	6	\$48	36	\$11,647	0	\$0	30	\$8,375	3	\$871
WEBSTER	4	\$75	1	\$30	9	\$3,144	0	\$0	20	\$4,296	4	\$595
WORTH	0	\$0	1	\$8	0	\$0	0	\$0	0	\$0	0	\$0
WRIGHT	21	\$359	7	\$144	12	\$1,400	0	\$0	33	\$5,430	1	\$2,778
ST. LOUIS CITY	87	\$1,043	136	\$9,204	761	\$436,149	0	\$0	501	\$59,191	384	\$276,127
INVALID COUNTY	0	\$0	0	\$0	0	\$0	0	\$0	0	\$0	1	\$86

TABLE 4. MISSOURI MEDICAID RECIPIENTS AND PAYMENTS BY TYPE OF SERVICE, OCTOBER, 1999

COUNTY	CSTAR PUBLIC		FEDERALLY QUALIFIED HEALTH CLINIC		NON-PARTICIPATING PROVIDERS		RURAL HEALTH CLINICS		CRNA		AIDS WAIVER	
	RECIPIENTS	PAYMENTS	RECIPIENTS	PAYMENTS	RECIPIENTS	PAYMENTS	RECIPIENTS	PAYMENTS	RECIPIENTS	PAYMENTS	RECIPIENTS	PAYMENTS
STATE TOTAL	0	\$0	4,782	\$569,729	411	\$45,544	21,208	\$1,515,823	709	\$38,060	28	\$59,011
ADAIR	0	\$0	96	\$8,986	0	\$0	18	\$1,312	0	\$0	0	\$0
ANDREW	0	\$0	18	\$1,691	1	\$16	101	\$6,180	0	\$0	0	\$0
ATCHISON	0	\$0	5	\$320	1	\$28	109	\$5,012	2	\$51	0	\$0
AUDRAIN	0	\$0	2	\$131	1	\$5	3	\$131	1	\$28	0	\$0
BARRY	0	\$0	0	\$0	3	\$1,118	282	\$19,813	12	\$1,065	0	\$0
BARTON	0	\$0	0	\$0	2	\$978	69	\$5,179	5	\$351	0	\$0
BATES	0	\$0	0	\$0	7	\$198	87	\$3,789	0	\$0	0	\$0
BENTON	0	\$0	2	\$51	1	\$81	4	\$268	0	\$0	0	\$0
BOLLINGER	0	\$0	94	\$5,825	0	\$0	120	\$13,233	1	\$42	0	\$0
BOONE	0	\$0	99	\$10,791	10	\$1,271	3	\$190	1	\$32	0	\$0
BUCHANAN	0	\$0	235	\$13,149	3	\$720	42	\$2,958	0	\$0	0	\$0
BUTLER	0	\$0	10	\$328	9	\$298	152	\$14,290	26	\$1,073	0	\$0
CALDWELL	0	\$0	78	\$4,237	0	\$0	41	\$1,742	11	\$499	0	\$0
CALLAWAY	0	\$0	4	\$402	3	\$223	14	\$425	0	\$0	0	\$0
CAMDEN	0	\$0	19	\$3,827	1	\$47	15	\$998	11	\$431	0	\$0
CAPE GIRARDEAU	0	\$0	103	\$6,932	0	\$0	327	\$22,286	1	\$45	0	\$0
CARROLL	0	\$0	2	\$81	0	\$0	1	\$60	1	\$28	0	\$0
CARTER	0	\$0	83	\$2,139	0	\$0	245	\$14,836	1	\$34	0	\$0
CASS	0	\$0	3	\$586	0	\$0	64	\$1,970	0	\$0	0	\$0
CEDAR	0	\$0	0	\$0	0	\$0	446	\$23,086	7	\$659	0	\$0
CHARITON	0	\$0	0	\$0	0	\$0	11	\$174	5	\$310	0	\$0
CHRISTIAN	0	\$0	1	\$339	8	\$2,224	198	\$13,867	7	\$360	0	\$0
CLARK	0	\$0	4	\$983	0	\$0	29	\$1,256	1	\$10	0	\$0
CLAY	0	\$0	20	\$2,363	5	\$921	5	\$191	1	\$32	0	\$0
CLINTON	0	\$0	11	\$2,861	3	\$327	5	\$224	5	\$359	0	\$0
COLE	0	\$0	1	\$110	7	\$1,050	1	\$51	0	\$0	0	\$0
COOPER	0	\$0	0	\$0	1	\$363	5	\$41	0	\$0	0	\$0
CRAWFORD	0	\$0	0	\$0	0	\$0	574	\$68,195	0	\$0	0	\$0
DADE	0	\$0	0	\$0	2	\$451	101	\$4,259	4	\$251	0	\$0
DALLAS	0	\$0	0	\$0	5	\$409	135	\$8,400	11	\$581	0	\$0
DAVISS	0	\$0	31	\$2,386	1	\$12	47	\$2,499	9	\$438	0	\$0
DEKALB	0	\$0	16	\$1,148	3	\$293	67	\$2,976	11	\$535	0	\$0
DENT	0	\$0	1	\$6	0	\$0	272	\$19,509	4	\$212	0	\$0
DOUGLAS	0	\$0	0	\$0	0	\$0	94	\$6,885	7	\$229	0	\$0
DUNKLIN	0	\$0	17	\$3,878	1	\$23	1,542	\$110,232	12	\$575	0	\$0
FRANKLIN	0	\$0	3	\$777	7	\$129	68	\$4,614	0	\$0	0	\$0
GASCONADE	0	\$0	1	\$178	2	\$40	7	\$445	0	\$0	0	\$0
GENRY	0	\$0	23	\$992	0	\$0	23	\$718	1	\$25	0	\$0
GREENE	0	\$0	6	\$329	63	\$10,705	160	\$10,101	64	\$3,163	0	\$0
GRUNDY	0	\$0	2	\$198	4	\$33	113	\$4,552	3	\$182	0	\$0
HARRISON	0	\$0	1	\$94	1	\$28	239	\$15,484	0	\$0	0	\$0
HENRY	0	\$0	0	\$0	2	\$54	14	\$923	1	\$25	0	\$0
HICKORY	0	\$0	1	\$34	1	\$40	58	\$2,702	8	\$616	0	\$0
HOLT	0	\$0	90	\$3,867	0	\$0	23	\$939	2	\$79	0	\$0
HOWARD	0	\$0	0	\$0	1	\$6	3	\$91	1	\$31	0	\$0
HOWELL	0	\$0	6	\$259	12	\$478	909	\$74,346	9	\$660	0	\$0
IRON	0	\$0	1	\$59	1	\$8	75	\$7,773	11	\$377	0	\$0
JACKSON	0	\$0	1,017	\$172,314	33	\$2,011	9	\$396	2	\$59	1	\$0
JASPER	0	\$0	2	\$27	21	\$1,384	28	\$1,755	22	\$743	0	\$0
JEFFERSON	0	\$0	17	\$2,020	6	\$1,049	65	\$4,364	22	\$1,314	0	\$0
JOHNSON	0	\$0	0	\$0	2	\$51	90	\$5,149	1	\$44	0	\$0
KNOX	0	\$0	75	\$4,709	0	\$0	104	\$6,893	0	\$0	0	\$0
LACLEDE	0	\$0	51	\$7,083	8	\$548	732	\$48,835	5	\$217	0	\$0
LAFAYETTE	0	\$0	2	\$9	1	\$31	18	\$1,125	0	\$0	0	\$0
LAWRENCE	0	\$0	0	\$0	4	\$580	171	\$9,198	13	\$737	0	\$0
LEWIS	0	\$0	6	\$725	0	\$0	249	\$11,746	0	\$0	0	\$0
LINCOLN	0	\$0	3	\$381	6	\$1,549	444	\$17,306	8	\$485	0	\$0

TABLE 4. MISSOURI MEDICAID RECIPIENTS AND PAYMENTS BY TYPE OF SERVICE, OCTOBER, 1999

COUNTY	CSTAR PUBLIC		FEDERALLY QUALIFIED HEALTH CLINIC		NON-PARTICIPATING PROVIDERS		RURAL HEALTH CLINICS		CRNA		AIDS WAIVER	
	RECIPIENTS	PAYMENTS	RECIPIENTS	PAYMENTS	RECIPIENTS	PAYMENTS	RECIPIENTS	PAYMENTS	RECIPIENTS	PAYMENTS	RECIPIENTS	PAYMENTS
LINN	0	\$0	4	\$1,453	0	\$0	25	\$1,761	3	\$122	0	\$0
LIVINGSTON	0	\$0	25	\$1,708	0	\$0	8	\$342	3	\$123	0	\$0
MCDONALD	0	\$0	0	\$0	6	\$585	446	\$34,527	2	\$40	0	\$0
MACON	0	\$0	10	\$527	1	\$31	4	\$98	5	\$818	0	\$0
MADISON	0	\$0	4	\$635	2	\$26	10	\$709	10	\$482	0	\$0
MARIES	0	\$0	0	\$0	1	\$14	43	\$4,218	0	\$0	0	\$0
MARION	0	\$0	5	\$595	1	\$4	28	\$1,014	1	\$14	0	\$0
HERCER	0	\$0	0	\$0	0	\$0	82	\$5,025	0	\$0	0	\$0
MILLER	0	\$0	6	\$393	0	\$0	6	\$258	4	\$123	0	\$0
MISSISSIPPI	0	\$0	48	\$3,977	2	\$419	350	\$11,108	0	\$0	0	\$0
MONITEAU	0	\$0	1	\$33	0	\$0	0	\$0	0	\$0	0	\$0
MONROE	0	\$0	1	\$71	0	\$0	17	\$285	1	\$29	0	\$0
MONTGOMERY	0	\$0	0	\$0	1	\$42	43	\$867	0	\$0	0	\$0
MORGAN	0	\$0	0	\$0	0	\$0	0	\$0	1	\$77	0	\$0
NEW MADRID	0	\$0	245	\$19,009	0	\$0	321	\$23,806	2	\$91	0	\$0
NEWTON	0	\$0	0	\$0	5	\$371	216	\$11,741	7	\$183	0	\$0
NODAWAY	0	\$0	9	\$1,266	0	\$0	35	\$2,209	1	\$28	0	\$0
OREGON	0	\$0	0	\$0	19	\$272	623	\$31,695	1	\$32	0	\$0
OSAGE	0	\$0	1	\$26	0	\$0	2	\$117	0	\$0	0	\$0
OZARK	0	\$0	1	\$6	1	\$4	330	\$27,406	2	\$94	0	\$0
PEMISCOT	0	\$0	27	\$4,109	0	\$0	996	\$73,344	16	\$829	0	\$0
PERRY	0	\$0	2	\$23	0	\$0	286	\$15,764	3	\$182	0	\$0
PETTIS	0	\$0	0	\$0	4	\$75	7	\$462	0	\$0	0	\$0
PHELPS	0	\$0	3	\$203	1	\$20	111	\$7,842	2	\$154	0	\$0
PIKE	0	\$0	0	\$0	0	\$0	297	\$14,687	0	\$0	0	\$0
PLATTE	0	\$0	7	\$361	2	\$321	0	\$0	0	\$0	0	\$0
POLK	0	\$0	2	\$184	5	\$847	97	\$4,789	16	\$1,327	0	\$0
PULASKI	0	\$0	195	\$33,743	2	\$1,323	563	\$42,904	12	\$700	0	\$0
PUTMAN	0	\$0	3	\$498	0	\$0	98	\$3,530	0	\$0	0	\$0
RALLS	0	\$0	0	\$0	0	\$0	2	\$44	0	\$0	0	\$0
RANDOLPH	0	\$0	4	\$1,129	4	\$76	1	\$56	17	\$1,065	0	\$0
RAY	0	\$0	5	\$454	1	\$97	1	\$185	0	\$0	0	\$0
REYNOLDS	0	\$0	60	\$1,297	1	\$60	214	\$17,384	4	\$130	0	\$0
RIPLEY	0	\$0	3	\$141	3	\$17	850	\$64,214	9	\$467	0	\$0
ST. CHARLES	0	\$0	2	\$112	11	\$619	15	\$654	8	\$468	0	\$0
ST. CLAIR	0	\$0	1	\$16	3	\$133	17	\$580	2	\$74	0	\$0
ST. FRANCOIS	0	\$0	4	\$309	5	\$170	175	\$11,338	69	\$3,883	0	\$0
STE. GENEVIEVE	0	\$0	0	\$0	1	\$51	190	\$9,683	8	\$542	0	\$0
ST. LOUIS	0	\$0	276	\$40,490	25	\$2,170	15	\$719	25	\$1,216	1	\$183
SALINE	0	\$0	1	\$24	0	\$0	0	\$0	15	\$694	0	\$0
SCHUYLER	0	\$0	8	\$485	0	\$0	48	\$3,949	0	\$0	0	\$0
SCOTLAND	0	\$0	37	\$2,912	0	\$0	133	\$6,378	0	\$0	0	\$0
SCOTT	0	\$0	191	\$11,455	0	\$0	125	\$10,204	0	\$0	0	\$0
SHANNON	0	\$0	71	\$5,561	1	\$299	444	\$38,945	3	\$146	0	\$0
SHELBY	0	\$0	4	\$221	0	\$0	116	\$3,900	2	\$61	0	\$0
STODDARD	0	\$0	22	\$1,154	1	\$12	998	\$132,932	3	\$165	0	\$0
STONE	0	\$0	1	\$38	6	\$2,597	211	\$10,879	5	\$283	0	\$0
SULLIVAN	0	\$0	4	\$343	0	\$0	289	\$16,173	0	\$0	0	\$0
TANEY	0	\$0	0	\$0	8	\$3,304	427	\$32,353	2	\$76	0	\$0
TEXAS	0	\$0	1	\$10	4	\$143	710	\$59,954	10	\$399	0	\$0
VERNON	0	\$0	1	\$1	7	\$262	44	\$3,125	2	\$92	0	\$0
WARREN	0	\$0	1	\$41	0	\$0	5	\$148	1	\$62	0	\$0
WASHINGTON	0	\$0	1	\$10	1	\$12	881	\$58,648	32	\$1,552	0	\$0
WAYNE	0	\$0	6	\$443	4	\$53	559	\$41,564	7	\$446	0	\$0
WEBSTER	0	\$0	0	\$0	3	\$60	364	\$25,837	8	\$359	0	\$0
WORTH	0	\$0	0	\$0	0	\$0	14	\$502	0	\$0	0	\$0
WRIGHT	0	\$0	2	\$107	9	\$586	460	\$36,742	12	\$610	0	\$0
ST. LOUIS CITY	0	\$0	1,215	\$166,528	7	\$648	25	\$2,208	43	\$2,794	26	\$58,828
INVALID COUNTY	0	\$0	0	\$0	0	\$0	0	\$0	0	\$0	0	\$0

TABLE 4. MISSOURI MEDICAID RECIPIENTS AND PAYMENTS BY TYPE OF SERVICE, OCTOBER, 1999

COUNTY	COMPREHENSIVE DAY REHAB		EPSDT REFERRAL SERVICES		EPSDT TARGETED CASE MANAGEMENT		STATE INSTITUTION TARGETED CASE MNGMNT		MENTAL HOSPITAL TARGETED CASE MNGMNT	
	RECIPIENTS	PAYMENTS	RECIPIENTS	PAYMENTS	RECIPIENTS	PAYMENTS	RECIPIENTS	PAYMENTS	RECIPIENTS	PAYMENTS
STATE TOTAL	27	\$86,010	51,696	\$7,599,553	1,192	\$123,864	15,375	\$3,156,152	207	\$49,790
ADAIR	0	\$0	442	\$57,255	0	\$0	180	\$36,168	0	\$0
ANDREW	0	\$0	180	\$31,555	0	\$0	50	\$7,352	0	\$0
ATCHISON	0	\$0	173	\$13,161	9	\$936	19	\$3,238	0	\$0
AUDRAIN	0	\$0	79	\$33,630	0	\$0	121	\$30,137	0	\$0
BARRY	0	\$0	589	\$74,269	0	\$0	95	\$24,379	0	\$0
BARTON	0	\$0	298	\$28,157	0	\$0	39	\$9,741	0	\$0
BATES	0	\$0	339	\$52,226	0	\$0	30	\$9,509	0	\$0
BENTON	0	\$0	585	\$51,696	0	\$0	72	\$18,822	1	\$6
BOLLINGER	0	\$0	254	\$32,090	0	\$0	59	\$7,743	0	\$0
BOONE	1	\$550	426	\$149,252	0	\$0	230	\$40,653	0	\$0
BUCHANAN	0	\$0	1,971	\$237,319	5	\$520	610	\$102,285	0	\$0
BUTLER	0	\$0	1,471	\$144,657	0	\$0	226	\$59,331	0	\$0
CALDWELL	0	\$0	216	\$20,505	0	\$0	23	\$4,992	0	\$0
CALLAWAY	0	\$0	96	\$42,716	0	\$0	136	\$32,686	0	\$0
CAMDEN	0	\$0	98	\$11,361	0	\$0	70	\$17,160	0	\$0
CAPE GIRARDEAU	0	\$0	930	\$105,094	0	\$0	228	\$54,422	0	\$0
CARROLL	0	\$0	334	\$33,708	0	\$0	35	\$6,948	1	\$92
CARTER	0	\$0	255	\$19,828	0	\$0	27	\$9,043	0	\$0
CASS	0	\$0	144	\$57,047	25	\$2,600	121	\$24,745	0	\$0
CEDAR	0	\$0	303	\$39,633	0	\$0	64	\$13,417	0	\$0
CHARITON	0	\$0	20	\$1,569	0	\$0	32	\$4,527	0	\$0
CHRISTIAN	0	\$0	963	\$125,051	0	\$0	74	\$14,006	0	\$0
CLARK	0	\$0	112	\$5,972	0	\$0	21	\$5,852	0	\$0
CLAY	0	\$0	191	\$51,068	12	\$1,248	227	\$51,069	0	\$0
CLINTON	0	\$0	276	\$21,408	3	\$312	45	\$8,936	0	\$0
COLE	0	\$0	110	\$41,134	0	\$0	181	\$40,694	0	\$0
COOPER	0	\$0	21	\$3,225	0	\$0	49	\$10,152	1	\$19
CRAWFORD	0	\$0	345	\$26,339	0	\$0	34	\$8,159	0	\$0
DADE	0	\$0	116	\$18,246	0	\$0	15	\$3,305	0	\$0
DALLAS	0	\$0	304	\$40,984	2	\$208	35	\$4,658	0	\$0
DAVIESS	0	\$0	204	\$27,233	0	\$0	20	\$8,014	0	\$0
DEKALB	0	\$0	196	\$15,628	0	\$0	45	\$5,869	0	\$0
DENT	0	\$0	449	\$50,797	1	\$104	51	\$15,176	0	\$0
DOUGLAS	0	\$0	498	\$93,810	0	\$0	27	\$5,031	0	\$0
DUNKLIN	0	\$0	1,637	\$129,273	0	\$0	146	\$36,109	0	\$0
FRANKLIN	0	\$0	141	\$59,077	0	\$0	172	\$40,108	0	\$0
GASCONADE	0	\$0	34	\$11,024	0	\$0	40	\$6,886	0	\$0
GENTRY	0	\$0	115	\$16,914	0	\$0	45	\$6,106	0	\$0
GREENE	2	\$16,245	3,900	\$539,896	3	\$312	670	\$112,814	0	\$0
GRUNDY	0	\$0	245	\$20,522	0	\$0	49	\$9,047	0	\$0
HARRISON	0	\$0	128	\$18,252	0	\$0	62	\$10,466	0	\$0
HENRY	0	\$0	97	\$25,113	0	\$0	83	\$20,214	0	\$0
HICKORY	0	\$0	262	\$29,478	0	\$0	19	\$4,315	0	\$0
HOLT	0	\$0	108	\$17,024	1	\$104	11	\$2,552	0	\$0
HOWARD	0	\$0	16	\$11,336	0	\$0	50	\$11,416	0	\$0
HOWELL	0	\$0	763	\$104,638	0	\$0	89	\$18,434	0	\$0
IRON	0	\$0	289	\$34,098	0	\$0	54	\$16,219	0	\$0
JACKSON	4	\$11,550	1,913	\$787,853	1,062	\$110,344	1,519	\$312,552	2	\$532
JASPER	4	\$25,515	2,673	\$243,650	1	\$104	475	\$132,670	0	\$0
JEFFERSON	0	\$0	368	\$82,350	1	\$104	280	\$44,964	0	\$0
JOHNSON	0	\$0	77	\$11,164	0	\$0	87	\$23,057	1	\$302
KNOX	0	\$0	104	\$8,397	0	\$0	17	\$4,218	0	\$0
LACLEDE	0	\$0	416	\$47,847	0	\$0	60	\$10,562	0	\$0
LAFAYETTE	1	\$2,090	96	\$35,100	0	\$0	122	\$22,888	0	\$0
LAWRENCE	0	\$0	753	\$72,496	0	\$0	91	\$20,615	0	\$0
LEWIS	0	\$0	100	\$7,694	0	\$0	35	\$4,275	0	\$0
LINCOLN	0	\$0	473	\$40,692	0	\$0	160	\$24,049	0	\$0

TABLE 4. MISSOURI MEDICAID RECIPIENTS AND PAYMENTS BY TYPE OF SERVICE, OCTOBER, 1999

COUNTY	COMPREHENSIVE DAY REHAB		EPSDT REFERRAL SERVICES		EPSDT TARGETED CASE MANAGEMENT		STATE INSTITUTION TARGETED CASE MNGMNT		MENTAL HOSPITAL TARGETED CASE MNGMNT	
	RECIPIENTS	PAYMENTS	RECIPIENTS	PAYMENTS	RECIPIENTS	PAYMENTS	RECIPIENTS	PAYMENTS	RECIPIENTS	PAYMENTS
LINN	0	\$0	390	\$23,183	0	\$0	57	\$11,411	0	\$0
LIVINGSTON	0	\$0	262	\$24,223	0	\$0	64	\$13,184	0	\$0
MCDONALD	0	\$0	509	\$47,786	0	\$0	53	\$8,285	0	\$0
HACON	0	\$0	204	\$17,976	0	\$0	56	\$8,848	0	\$0
MADISON	0	\$0	273	\$35,828	0	\$0	36	\$6,531	0	\$0
MARIES	0	\$0	164	\$11,641	0	\$0	22	\$4,476	0	\$0
MARION	0	\$0	693	\$43,447	0	\$0	244	\$53,034	0	\$0
MERCER	0	\$0	53	\$3,520	0	\$0	13	\$1,931	0	\$0
MILLER	0	\$0	131	\$27,263	0	\$0	51	\$9,605	0	\$0
MISSISSIPPI	0	\$0	808	\$45,987	0	\$0	50	\$9,953	0	\$0
MONITEAU	0	\$0	19	\$2,000	0	\$0	15	\$3,303	1	\$394
MONROE	0	\$0	25	\$2,045	0	\$0	56	\$16,216	0	\$0
MONTGOMERY	0	\$0	27	\$3,460	0	\$0	50	\$11,455	0	\$0
MORGAN	0	\$0	39	\$4,377	0	\$0	55	\$9,301	1	\$13
NEW MADRID	0	\$0	642	\$71,756	0	\$0	75	\$8,728	0	\$0
NEWTON	0	\$0	1,105	\$143,897	0	\$0	145	\$30,987	0	\$0
NODAWAY	0	\$0	267	\$17,021	0	\$0	83	\$17,107	0	\$0
OREGON	0	\$0	274	\$19,766	0	\$0	43	\$13,625	0	\$0
OSAGE	0	\$0	17	\$3,103	0	\$0	38	\$8,800	0	\$0
OZARK	0	\$0	196	\$23,779	0	\$0	16	\$1,662	0	\$0
PEMISCOT	0	\$0	1,100	\$89,251	0	\$0	63	\$9,408	0	\$0
PERRY	0	\$0	246	\$150,637	0	\$0	70	\$13,325	0	\$0
PETTIS	2	\$1,100	124	\$69,450	0	\$0	90	\$18,269	147	\$38,920
PHELPS	0	\$0	893	\$100,839	3	\$312	163	\$50,590	0	\$0
PIKE	0	\$0	217	\$22,742	0	\$0	114	\$24,567	0	\$0
PLATTE	0	\$0	74	\$35,990	15	\$1,560	74	\$15,032	0	\$0
POLK	0	\$0	655	\$102,756	5	\$520	114	\$23,140	0	\$0
PULASKI	0	\$0	668	\$100,565	0	\$0	46	\$13,528	0	\$0
PUTMAN	0	\$0	106	\$5,828	0	\$0	26	\$3,869	0	\$0
RALLS	0	\$0	212	\$14,277	0	\$0	35	\$7,231	0	\$0
RANDOLPH	0	\$0	99	\$27,429	0	\$0	81	\$16,702	0	\$0
RAY	0	\$0	36	\$6,084	2	\$208	53	\$10,194	0	\$0
REYNOLDS	1	\$220	260	\$55,274	2	\$208	37	\$9,038	0	\$0
RIPLEY	0	\$0	381	\$30,159	0	\$0	48	\$10,492	0	\$0
ST. CHARLES	1	\$550	275	\$94,337	1	\$104	505	\$84,193	0	\$0
ST. CLAIR	0	\$0	26	\$3,620	2	\$208	16	\$5,049	0	\$0
ST. FRANCOIS	0	\$0	1,414	\$168,492	0	\$0	180	\$47,662	0	\$0
STE. GENEVIEVE	0	\$0	356	\$58,398	0	\$0	65	\$17,807	0	\$0
ST. LOUIS	6	\$5,170	1,366	\$476,545	5	\$520	2,131	\$428,165	0	\$0
SALINE	0	\$0	137	\$48,360	3	\$312	109	\$18,286	52	\$9,508
SCHUYLER	0	\$0	96	\$6,401	0	\$0	11	\$1,473	0	\$0
SCOTLAND	0	\$0	73	\$6,051	0	\$0	9	\$1,092	0	\$0
SCOTT	0	\$0	1,352	\$119,594	0	\$0	189	\$54,645	0	\$0
SHANNON	0	\$0	285	\$30,036	0	\$0	18	\$3,375	0	\$0
SHELBY	0	\$0	133	\$8,461	0	\$0	27	\$5,020	0	\$0
STODDARD	0	\$0	630	\$73,088	0	\$0	138	\$41,052	0	\$0
STONE	0	\$0	554	\$34,826	0	\$0	18	\$2,061	0	\$0
SULLIVAN	0	\$0	91	\$6,556	0	\$0	40	\$6,211	0	\$0
TANEY	1	\$3,660	769	\$95,517	0	\$0	69	\$10,632	0	\$0
TEXAS	0	\$0	561	\$60,016	0	\$0	58	\$16,449	0	\$0
VERNON	0	\$0	698	\$145,715	11	\$1,144	115	\$37,103	0	\$0
WARREN	0	\$0	250	\$26,592	0	\$0	111	\$18,283	0	\$0
WASHINGTON	0	\$0	661	\$55,963	0	\$0	84	\$17,143	0	\$0
WAYNE	0	\$0	378	\$47,703	0	\$0	34	\$5,069	0	\$0
WEBSTER	0	\$0	485	\$66,321	0	\$0	41	\$5,622	0	\$0
WORTH	0	\$0	51	\$3,292	0	\$0	5	\$1,672	0	\$0
WRIGHT	0	\$0	465	\$44,122	0	\$0	41	\$6,851	0	\$0
ST. LOUIS CITY	4	\$19,800	1,696	\$410,201	0	\$0	1,484	\$251,982	0	\$0
INVALID COUNTY	0	\$0	29	\$14,438	18	\$1,872	14	\$2,612	0	\$0

Table 5. Medical Statistics, October, 1999

ELIGIBILITY CATEGORY: Grand Total

Number of eligibles on 09/30/99 - 707,010

Capitation enrollment - 292,651

Total eligibles enrolled during October - 717,202

	EXPENDITURES	RECIPIENTS	COST PER RECIPIENT	UNITS OF SERVICE	UNITS PER RECIPIENT	COST PER SERVICE
NURSING FACILITIES.....	\$59,833,428.78	26,435*	\$2,263.42	797,104	30.2	\$75.06
HOSPITALS						
Inpatient.....	\$26,625,396.98	7,775	\$3,424.49	35,722	4.6	\$745.35
Outpatient.....	\$16,526,999.96	63,748	\$259.26	240,094	3.8	\$68.84
Subtotal.....	\$43,152,396.94	68,162*	\$633.09	275,816	4.0	\$156.45
DENTAL SERVICES.....	\$473,704.31	6,559*	\$72.22	20,586	3.1	\$23.01
PHARMACY.....	\$43,771,720.22	199,869*	\$219.00	965,241	4.8	\$45.35
PHYSICIAN RELATED						
Physician.....	\$5,023,488.18	70,063	\$71.70	266,509	3.8	\$18.85
Clinic.....	\$5,446,379.86	71,296	\$76.39	348,874	4.9	\$15.61
Family Planning.....	\$631,125.01	7,865	\$80.24	20,732	2.6	\$30.44
X-ray & Lab.....	\$608,978.14	20,511	\$29.69	57,445	2.8	\$10.60
Nurse Practitioner.....	\$46,039.93	1,914	\$24.05	3,012	1.6	\$15.29
Podiatry.....	\$133,766.57	6,463	\$20.70	10,828	1.7	\$12.35
CRNA Services.....	\$38,060.64	709	\$53.68	34,767	49.0	\$1.09
Rural Health Clinics.....	\$1,515,823.97	21,208	\$71.47	37,408	1.8	\$40.52
Case Management.....	\$49,897.97	1,422	\$35.09	1,969	1.4	\$25.34
Fed Qualified Health Care.....	\$569,729.57	4,782	\$119.14	17,102	3.6	\$33.31
Subtotal.....	\$14,063,289.84	152,495*	\$92.22	798,646	5.2	\$17.61
IN-HOME SERVICES						
Home Health Services.....	\$475,881.55	747	\$637.06	47,304	63.3	\$10.06
Adult Day Health Care.....	\$407,445.59	607	\$671.24	9,605	15.8	\$42.42
Homemaker/Respite Care.....	\$5,111,078.82	17,098	\$298.93	393,288	23.0	\$13.00
Personal Care.....	\$10,042,590.74	28,542	\$351.85	720,331	25.2	\$13.94
Aids Waiver.....	\$59,011.81	28	\$2,107.56	1,703	60.8	\$34.65
Subtotal.....	\$16,096,008.51	31,309*	\$514.10	1,172,231	37.4	\$13.73
REHAB AND SPECIALTY SERVICE						
Audiology Services.....	\$59,037.77	331	\$178.36	640	1.9	\$92.25
Optometric Services.....	\$427,401.35	9,008	\$47.45	15,244	1.7	\$28.04
Durable Medical Equip.....	\$2,761,882.48	14,151	\$195.17	94,116	6.7	\$29.35
Ambulance Services.....	\$712,774.83	5,904	\$120.73	101,742	17.2	\$7.01
Rehabilitation Center.....	\$19,083.72	167	\$114.27	236	1.4	\$80.86
Hospice.....	\$598,759.19	276	\$2,169.42	8,011	29.0	\$74.74
Non-Emergency Trans.....	\$804,598.77	4,438	\$181.30	22,323	5.0	\$36.04
Non-Participating Prov.....	\$45,544.61	411	\$110.81	1,780	4.3	\$25.59
Comprehensive Day Rehab....	\$86,010.00	27	\$3,185.56	817	30.3	\$105.28
Subtotal.....	\$5,515,092.72	31,964*	\$172.54	244,909	7.6	\$22.52
BUY-IN PREMIUMS						
Part-A.....	\$226,069.70	690	\$327.64			
Part-B.....	\$4,091,995.50	86,608	\$47.25			
Subtotal ***.....	\$4,318,065.20	87,298	\$49.46			
MENTAL HEALTH SERVICES						
Private Home ICF/MR.....	\$411,414.93	88	\$4,675.17	2,866	32.6	\$143.55
MR/DD Waiver.....	\$16,097,452.30	6,420	\$2,507.39	1,155,777	180.0	\$13.93
Psych Rehab-Private.....	\$3,715,175.86	6,314	\$588.40	212,726	33.7	\$17.46
CSTAR-Private.....	\$1,015,918.60	1,457	\$697.27	125,063	85.8	\$8.12
Targeted Case management..	\$49,790.86	207	\$240.54	7,567	36.6	\$6.58
Subtotal.....	\$21,289,752.55	14,222*	\$1,496.96	1,503,999	105.7	\$14.16
STATE INSTITUTIONS						
ICF/Mentally Retarded.....	\$7,945,527.55	1,172	\$6,779.46	36,208	30.9	\$219.44
Mental Hospital.....	\$84,161.83	50	\$1,683.24	680	13.6	\$123.77
Psych Care Under Age 22....	\$131,526.67	156	\$843.12	625	4.0	\$210.44
Psych Rehab-Public.....						
CSTAR-Public.....						
Targeted Case management..	\$3,156,152.51	15,375	\$205.28	435,692	28.3	\$7.24
Subtotal.....	\$11,317,368.56	16,694*	\$677.93	473,205	28.3	\$23.92
EPSDT SERVICES						
EPSDT Screenings.....	\$449,316.98	7,256	\$61.92	7,519	1.0	\$59.76
EPSDT Referral Services...	\$7,599,553.06	51,691	\$147.02	393,332	7.6	\$19.32
EPSDT Targeted Case Mgmt..	\$123,864.00	1,192	\$103.91	1,191	1.0	\$104.00
Subtotal.....	\$8,172,734.04	54,792*	\$149.16	402,042	7.3	\$20.33
MANAGED CARE						
Premiums.....	\$29,840,997.84	292,651*	\$101.97			
Physician Sponsor Misc.....						
Subtotal.....	\$29,840,997.84					
===== Total.....	\$257,844,559.51	576,813*	\$447.02			

* Unduplicated totals

*** Recipients are not added to total.

The Table 5 totals do not include \$88,675.00 of MARS Code 94.

Table 5. Medical Statistics, October, 1999

ELIGIBILITY CATEGORY: Old Age Assistance

Number of eligibles on 09/30/99 - 67,424

Total eligibles enrolled during October - 69,526

	EXPENDITURES	RECIPIENTS	COST PER RECIPIENT	UNITS OF SERVICE	UNITS PER RECIPIENT	COST PER SERVICE
NURSING FACILITIES.....	\$51,737,746.46	23,006*	\$2,248.88	695,460	30.2	\$74.39
HOSPITALS						
Inpatient.....	\$1,425,646.85	910	\$1,566.64	2,543	2.8	\$560.62
Outpatient.....	\$2,163,999.45	11,298	\$191.54	23,899	2.1	\$90.55
Subtotal.....	\$3,589,646.30	11,954*	\$300.29	26,442	2.2	\$135.76
DENTAL SERVICES.....	\$97,683.24	1,054*	\$92.68	3,264	3.1	\$29.93
PHARMACY.....	\$13,612,690.08	57,140*	\$238.23	364,520	6.4	\$37.34
PHYSICIAN RELATED						
Physician.....	\$926,665.81	20,455	\$45.30	66,418	3.2	\$13.95
Clinic.....	\$1,172,673.82	19,036	\$61.60	72,171	3.8	\$16.25
Family Planning.....	\$820.19	18	\$45.57	27	1.5	\$30.38
X-ray & Lab.....	\$112,555.06	5,318	\$21.16	16,458	3.1	\$6.84
Nurse Practitioner.....	\$7,857.43	657	\$11.96	932	1.4	\$8.43
Podiatry.....	\$55,965.50	3,959	\$14.14	6,318	1.6	\$8.86
CRNA Services.....	\$4,409.08	127	\$34.72	774	6.1	\$5.70
Rural Health Clinics.....	\$76,170.57	3,270	\$23.29	5,013	1.5	\$15.19
Case Management.....						
Fed Qualified Health Care..	\$64,014.63	907	\$70.58	2,289	2.5	\$27.97
Subtotal.....	\$2,421,132.09	37,819*	\$64.02	170,400	4.5	\$14.21
IN-HOME SERVICES						
Home Health Services.....	\$20,631.03	46	\$448.50	1,136	24.7	\$18.16
Adult Day Health Care.....	\$136,159.89	198	\$687.68	3,172	16.0	\$42.93
Homemaker/Respite Care....	\$4,578,228.14	15,716	\$291.31	352,010	22.4	\$13.01
Personal Care.....	\$4,972,890.13	17,200	\$289.12	347,643	20.2	\$14.30
Aids Waiver.....						
Subtotal.....	\$9,707,909.19	19,034*	\$510.03	703,961	36.9	\$13.79
REHAB AND SPECIALTY SERVICE						
Audiology Services.....	\$36,449.04	174	\$209.48	346	2.0	\$105.34
Optometric Services.....	\$108,712.58	2,917	\$37.27	4,489	1.5	\$24.22
Durable Medical Equip.....	\$347,863.01	5,329	\$65.28	12,482	2.3	\$27.87
Ambulance Services.....	\$245,113.17	2,781	\$88.14	44,764	16.1	\$5.48
Rehabilitation Center.....	\$12,783.67	104	\$122.92	150	1.4	\$85.22
Hospice.....	\$390,346.19	197	\$1,981.45	5,619	28.5	\$69.47
Non-Emergency Trans.....	\$232,412.68	1,236	\$188.04	6,422	5.2	\$36.19
Non-Participating Prov....	\$4,964.48	130	\$38.19	325	2.5	\$15.28
Comprehensive Day Rehab...	\$440.00	1	\$440.00	4	4.0	\$110.00
Subtotal.....	\$1,379,084.82	11,666*	\$118.21	74,601	6.3	\$18.49
BUY-IN PREMIUMS						
Part-A.....	\$210,248.90	642	\$327.49			
Part-B.....	\$1,744,452.20	37,341	\$46.72			
Subtotal ***.....	\$1,954,701.10	37,983	\$51.46			
MENTAL HEALTH SERVICES						
Private Home ICF/MR.....	\$12,086.88	3	\$4,028.96	90	30.0	\$134.30
MR/DD Waiver.....	\$605,644.47	243	\$2,492.36	57,040	234.7	\$10.62
Psych Rehab-Private.....	\$141,561.57	278	\$509.21	8,184	29.4	\$17.30
CSTAR-Private.....	\$1,441.50	3	\$480.50	221	73.7	\$6.52
Targeted Case management..	\$329.00	3	\$109.67	50	16.7	\$6.58
Subtotal.....	\$761,063.42	527*	\$1,444.14	65,585	124.4	\$11.60
STATE INSTITUTIONS						
ICF/Mentally Retarded.....	\$324,664.04	48	\$6,763.83	1,476	30.8	\$219.96
Mental Hospital.....	\$42,562.78	30	\$1,418.76	250	8.3	\$170.25
Psych Care Under Age 22...						
Psych Rehab-Public.....						
CSTAR-Public.....						
Targeted Case management..	\$82,904.68	566	\$146.47	11,998	21.2	\$6.91
Subtotal.....	\$450,131.50	644*	\$698.96	13,724	21.3	\$32.80
EPSDT SERVICES						
EPSDT Screenings.....						
EPSDT Referral Services...	\$604.42	5	\$120.88	39	7.8	\$15.50
EPSDT Targeted Case Mgmt..						
Subtotal.....	\$604.42	5*	\$120.88	39	7.8	\$15.50
MANAGED CARE						
Premiums.....		*				
Physician Sponsor Misc....						
Subtotal.....						
=====						
Total.....	\$85,712,392.62	68,661*	\$1,248.34			

* Unduplicated totals

*** Recipients are not added to total.

Table 5. Medical Statistics, October, 1999

ELIGIBILITY CATEGORY: Temporary Assistance Subtotal

Number of eligibles on 09/30/99 - 164,108

Total eligibles enrolled during October - 171,195

	EXPENDITURES	RECIPIENTS	COST PER RECIPIENT	UNITS OF SERVICE	UNITS PER RECIPIENT	COST PER SERVICE
NURSING FACILITIES.....	\$5,464.65	1*	\$5,464.65	17	17.0	\$321.45
HOSPITALS						
Inpatient.....	\$2,866,247.39	979	\$2,927.73	3,906	4.0	\$733.81
Outpatient.....	\$1,978,680.07	7,853	\$251.96	32,848	4.2	\$60.24
Subtotal.....	\$4,844,927.46	8,456*	\$572.96	36,754	4.3	\$131.82
DENTAL SERVICES.....	\$54,508.79	808*	\$67.46	2,665	3.3	\$20.45
PHARMACY.....	\$1,610,345.19	18,651*	\$86.34	49,347	2.6	\$32.63
PHYSICIAN RELATED						
Physician.....	\$480,845.82	5,486	\$87.65	18,699	3.4	\$25.72
Clinic.....	\$404,185.97	6,752	\$59.86	35,753	5.3	\$11.30
Family Planning.....	\$183,525.06	2,065	\$88.87	5,461	2.6	\$33.61
X-ray & Lab.....	\$58,354.32	1,740	\$33.54	4,438	2.6	\$13.15
Nurse Practitioner.....	\$6,083.58	171	\$35.58	294	1.7	\$20.69
Podiatry.....	\$3,351.64	70	\$47.88	129	1.8	\$25.98
CRNA Services.....	\$3,482.07	77	\$45.22	4,138	53.7	\$.84
Rural Health Clinics.....	\$357,077.96	4,051	\$88.15	8,504	2.1	\$41.99
Case Management.....	\$8,953.98	227	\$39.44	315	1.4	\$28.43
Fed Qualified Health Care..	\$46,277.75	419	\$110.45	909	2.2	\$50.91
Subtotal.....	\$1,552,138.15	16,465*	\$94.27	78,640	4.7	\$19.74
IN-HOME SERVICES						
Home Health Services.....	\$7,327.45	26	\$281.83	204	7.8	\$35.92
Adult Day Health Care.....						
Homemaker/Respite Care.....						
Personal Care.....	\$6,779.80	17	\$398.81	478	28.1	\$14.18
Aids Waiver.....						
Subtotal.....	\$14,107.25	43*	\$328.08	682	15.8	\$20.69
REHAB AND SPECIALTY SERVICE						
Audiology Services.....	\$902.05	13	\$69.39	24	1.8	\$37.59
Optometric Services.....	\$53,283.16	947	\$56.27	1,798	1.9	\$29.63
Durable Medical Equip.....	\$125,723.87	393	\$319.91	1,622	4.1	\$77.51
Ambulance Services.....	\$49,620.25	250	\$198.48	5,550	22.2	\$8.94
Rehabilitation Center.....						
Hospice.....						
Non-Emergency Trans.....	\$43,241.01	281	\$153.88	997	3.5	\$43.37
Non-Participating Prov.....						
Comprehensive Day Rehab...						
Subtotal.....	\$272,770.34	1,845*	\$147.84	9,991	5.4	\$27.30
BUY-IN PREMIUMS						
Part-A.....						
Part-B.....	\$8,190.00	159	\$51.51			
Subtotal ***.....	\$8,190.00	159	\$51.51			
MENTAL HEALTH SERVICES						
Private Home ICF/MR.....						
MR/DD Waiver.....	\$33,846.48	36	\$940.18	2,687	74.6	\$12.60
Psych Rehab-Private.....	\$78,893.02	134	\$588.75	3,423	25.5	\$25.05
CSTAR-Private.....	\$364,537.19	615	\$592.74	47,195	76.7	\$7.72
Targeted Case management..	\$2,520.14	11	\$229.10	383	34.8	\$6.58
Subtotal.....	\$479,796.83	791*	\$606.57	53,688	67.8	\$8.94
STATE INSTITUTIONS						
ICF/Mentally Retarded.....						
Mental Hospital.....						
Psych Care Under Age 22...	\$14,616.93	4	\$3,654.23	34	8.5	\$429.91
Psych Rehab-Public.....						
CSTAR-Public.....						
Targeted Case management..	\$249,793.42	1,203	\$207.64	30,658	25.5	\$8.15
Subtotal.....	\$264,410.35	1,204*	\$219.61	30,692	25.4	\$8.61
EPSDT SERVICES						
EPSDT Screenings.....	\$102,831.58	1,646	\$62.47	1,692	1.0	\$60.78
EPSDT Referral Services...	\$1,180,346.58	10,866	\$108.63	77,208	7.1	\$15.29
EPSDT Targeted Case Mgmt..	\$104.00	1	\$104.00	1	1.0	\$104.00
Subtotal.....	\$1,283,282.16	11,443*	\$112.15	78,901	6.9	\$16.26
MANAGED CARE						
Premiums.....	\$12,334,890.54	112,590*	\$109.56			
Physician Sponsor Misc....						
Subtotal.....	\$12,334,890.54					
===== Total.....	\$22,724,831.71	145,086*	\$156.63			

* Unduplicated totals

*** Recipients are not added to total.

Table 5. Medical Statistics, October, 1999

ELIGIBILITY CATEGORY: Temporary Assistance

Adult - Breakout

Number of eligibles on 09/30/99 - 53,350

Total eligibles enrolled during October - 56,244

	EXPENDITURES	RECIPIENTS	COST PER RECIPIENT	UNITS OF SERVICE	UNITS PER RECIPIENT	COST PER SERVICE
NURSING FACILITIES.....						
HOSPITALS						
Inpatient.....	\$1,032,479.80	447	\$2,309.80	1,442	3.2	\$716.01
Outpatient.....	\$1,262,261.33	3,997	\$315.80	20,319	5.1	\$62.12
Subtotal.....	\$2,294,741.13	4,224*	\$543.26	21,761	5.1	\$105.45
DENTAL SERVICES.....	\$48,369.14	582*	\$83.11	2,341	4.0	\$20.66
PHARMACY.....	\$963,543.08	8,171*	\$117.92	26,415	3.2	\$36.48
PHYSICIAN RELATED						
Physician.....	\$346,658.41	3,885	\$89.23	11,640	3.0	\$29.78
Clinic.....	\$207,882.56	3,515	\$59.14	22,487	6.4	\$9.24
Family Planning.....	\$170,329.53	1,734	\$98.23	5,067	2.9	\$33.62
X-ray & Lab.....	\$42,864.10	1,168	\$36.70	2,888	2.5	\$14.84
Nurse Practitioner.....	\$4,458.31	142	\$31.40	227	1.6	\$19.64
Podiatry.....	\$2,499.39	54	\$46.29	102	1.9	\$24.50
CRNA Services.....	\$2,044.33	43	\$47.54	2,555	59.4	\$8.00
Rural Health Clinics.....	\$190,013.84	1,811	\$104.92	5,036	2.8	\$37.73
Case Management.....	\$7,685.78	203	\$37.86	272	1.3	\$28.26
Fed Qualified Health Care.....	\$41,326.64	330	\$125.23	784	2.4	\$52.71
Subtotal.....	\$1,015,762.89	9,440*	\$107.60	51,058	5.4	\$19.89
IN-HOME SERVICES						
Home Health Services.....	\$5,804.83	16	\$362.80	178	11.1	\$32.61
Adult Day Health Care.....						
Homemaker/Respite Care.....						
Personal Care.....	\$5,067.58	16	\$316.72	366	22.9	\$13.85
Aids Waiver.....						
Subtotal.....	\$10,872.41	32*	\$339.76	544	17.0	\$19.99
REHAB AND SPECIALTY SERVICE						
Audiology Services.....	\$12.80	2	\$6.40	2	1.0	\$6.40
Optometric Services.....	\$27,129.03	424	\$63.98	899	2.1	\$30.18
Durable Medical Equip.....	\$25,749.65	132	\$195.07	385	2.9	\$66.88
Ambulance Services.....	\$34,053.45	161	\$211.51	3,644	22.6	\$9.35
Rehabilitation Center.....						
Hospice.....						
Non-Emergency Trans.....	\$17,720.72	109	\$162.58	392	3.6	\$45.21
Non-Participating Prov.....						
Comprehensive Day Rehab...						
Subtotal.....	\$104,665.65	812*	\$128.90	5,322	6.5	\$19.67
BUY-IN PREMIUMS **						
Part-A.....						
Part-B.....	\$8,190.00	159	\$51.51			
Subtotal ***.....	\$8,190.00	159	\$51.51			
MENTAL HEALTH SERVICES						
Private Home ICF/MR.....						
MR/DD Waiver.....						
Psych Rehab-Private.....	\$76,522.73	130	\$588.64	3,355	25.8	\$22.81
CSTAR-Private.....	\$284,559.04	483	\$589.15	38,372	79.4	\$7.42
Targeted Case management..						
Subtotal.....	\$361,081.77	610*	\$591.94	41,727	68.4	\$8.65
STATE INSTITUTIONS						
ICF/Mentally Retarded.....						
Mental Hospital.....						
Psych Care Under Age 22...						
Psych Rehab-Public.....						
CSTAR-Public.....						
Targeted Case management..	\$11,612.96	97	\$119.72	1,464	15.1	\$7.93
Subtotal.....	\$11,612.96	97*	\$119.72	1,464	15.0	\$7.93
EPSDT SERVICES						
EPSDT Screenings.....	\$1,198.20	20	\$59.91	20	1.0	\$59.91
EPSDT Referral Services...	\$41,355.69	626	\$66.06	1,565	2.5	\$26.43
EPSDT Targeted Case Mgmt..						
Subtotal.....	\$42,553.89	635*	\$67.01	1,585	2.5	\$26.85
MANAGED CARE						
Premiums.....	\$4,061,549.67	34,881*	\$116.44			
Physician Sponsor Misc....						
Subtotal.....	\$4,061,549.67					
=====						
Total.....	\$8,922,942.59	47,838*	\$186.52			

* Unduplicated totals

** Temporary Assistance activity for both parent and child are

*** Recipients are not added to total. in parent total.

Table 5. Medical Statistics, October, 1999

ELIGIBILITY CATEGORY: Temporary Assistance

Child - Breakout

Number of eligibles on 09/30/99 - 110,758

Total eligibles enrolled during October - 114,951

	EXPENDITURES	RECIPIENTS	COST PER RECIPIENT	UNITS OF SERVICE	UNITS PER RECIPIENT	COST PER SERVICE
NURSING FACILITIES.....	\$5,464.65	1*	\$5,464.65	17	17.0	\$321.45
HOSPITALS						
Inpatient.....	\$1,833,767.59	532	\$3,446.93	2,464	4.6	\$744.22
Outpatient.....	\$716,418.74	3,856	\$185.79	12,529	3.2	\$57.18
Subtotal.....	\$2,550,186.33	4,232*	\$602.60	14,993	3.5	\$170.09
DENTAL SERVICES.....	\$6,139.65	226*	\$27.17	324	1.4	\$18.95
PHARMACY.....	\$646,802.11	10,480*	\$61.72	22,932	2.2	\$28.21
PHYSICIAN RELATED						
Physician.....	\$134,187.41	1,601	\$83.81	7,059	4.4	\$19.01
Clinic.....	\$196,303.41	3,237	\$60.64	13,266	4.1	\$14.80
Family Planning.....	\$13,195.53	331	\$39.87	394	1.2	\$33.49
X-ray & Lab.....	\$15,490.22	572	\$27.08	1,550	2.7	\$9.99
Nurse Practitioner.....	\$1,625.27	29	\$56.04	67	2.3	\$24.26
Podiatry.....	\$852.25	16	\$53.27	27	1.7	\$31.56
CRNA Services.....	\$1,437.74	34	\$42.29	1,583	46.6	\$ 91
Rural Health Clinics.....	\$167,064.12	2,240	\$74.58	3,468	1.5	\$48.17
Case Management.....	\$1,268.20	24	\$52.84	43	1.8	\$29.49
Fed Qualified Health Care.....	\$4,951.11	89	\$55.63	125	1.4	\$39.61
Subtotal.....	\$536,375.26	7,025*	\$76.35	27,582	3.9	\$19.45
IN-HOME SERVICES						
Home Health Services.....	\$1,522.62	10	\$152.26	26	2.6	\$58.56
Adult Day Health Care.....						
Homemaker/Respite Care.....						
Personal Care.....	\$1,712.22	1	\$1,712.22	112	112.0	\$15.29
Aids Waiver.....						
Subtotal.....	\$3,234.84	11*	\$294.08	138	12.5	\$23.44
REHAB AND SPECIALTY SERVICE						
Audiology Services.....	\$889.25	11	\$80.84	22	2.0	\$40.42
Optometric Services.....	\$26,154.13	523	\$50.01	899	1.7	\$29.09
Durable Medical Equip.....	\$99,974.22	261	\$383.04	1,237	4.7	\$80.82
Ambulance Services.....	\$15,566.80	89	\$174.91	1,906	21.4	\$8.17
Rehabilitation Center.....						
Hospice.....						
Non-Emergency Trans.....	\$25,520.29	172	\$148.37	605	3.5	\$42.18
Non-Participating Prov.....						
Comprehensive Day Rehab.....						
Subtotal.....	\$168,104.69	1,033*	\$162.73	4,669	4.5	\$36.00
BUY-IN PREMIUMS **						
Part-A.....						
Part-B.....						
Subtotal ***.....						
MENTAL HEALTH SERVICES						
Private Home ICF/MR.....						
MR/DD Waiver.....	\$33,846.48	36	\$940.18	2,687	74.6	\$12.60
Psych Rehab-Private.....	\$2,370.29	4	\$592.57	68	17.0	\$34.86
CSTAR-Private.....	\$79,978.15	132	\$605.90	8,823	66.8	\$9.06
Targeted Case management..	\$2,520.14	11	\$229.10	383	34.8	\$6.58
Subtotal.....	\$118,715.06	181*	\$655.88	11,961	66.0	\$9.93
STATE INSTITUTIONS						
ICF/Mentally Retarded.....						
Mental Hospital.....						
Psych Care Under Age 22...	\$14,616.93	4	\$3,654.23	34	8.5	\$429.91
Psych Rehab-Public.....						
CSTAR-Public.....						
Targeted Case management..	\$238,180.46	1,106	\$215.35	29,194	26.4	\$8.16
Subtotal.....	\$252,797.39	1,107*	\$228.36	29,228	26.4	\$8.65
EPSDT SERVICES						
EPSDT Screenings.....	\$101,633.38	1,626	\$62.51	1,672	1.0	\$60.79
EPSDT Referral Services...	\$1,138,990.89	10,240	\$111.23	75,643	7.4	\$15.06
EPSDT Targeted Case Mgmt..	\$104.00	1	\$104.00	1	1.0	\$104.00
Subtotal.....	\$1,240,728.27	10,808*	\$114.80	77,316	7.1	\$16.05
MANAGED CARE						
Premiums.....	\$8,273,340.87	77,709*	\$106.47			
Physician Sponsor Misc.....						
Subtotal.....	\$8,273,340.87					
=====						
Total.....	\$13,801,889.12	97,248*	\$141.92			

* Unduplicated totals
 ** Temporary Assistance activity for both parent and child are in parent total.
 *** Recipients are not added to total.

Table 5. Medical Statistics, October, 1999

ELIGIBILITY CATEGORY: Permanently and Totally Disabled

Number of eligibles on 09/30/99 - 99,935

Total eligibles enrolled during October - 105,742

	EXPENDITURES	RECIPIENTS	COST PER RECIPIENT	UNITS OF SERVICE	UNITS PER RECIPIENT	COST PER SERVICE
NURSING FACILITIES	\$7,610,794.82	3,230*	\$2,356.28	94,993	29.4	\$80.12
HOSPITALS						
Inpatient.....	\$14,229,422.21	2,924	\$4,866.42	17,516	6.0	\$812.37
Outpatient.....	\$8,194,398.79	24,348	\$336.55	107,069	4.4	\$76.53
Subtotal.....	\$22,423,821.00	25,604*	\$875.79	124,585	4.8	\$179.99
DENTAL SERVICES	\$281,674.81	3,731*	\$75.50	12,777	3.4	\$22.05
PHARMACY	\$24,343,595.43	72,889*	\$333.98	427,197	5.9	\$56.98
PHYSICIAN RELATED						
Physician.....	\$2,158,119.25	29,561	\$73.01	125,942	4.3	\$17.14
Clinic.....	\$2,657,752.37	27,667	\$96.06	150,207	5.4	\$17.69
Family Planning.....	\$111,339.68	2,103	\$52.94	3,607	1.7	\$30.87
X-ray & Lab.....	\$270,096.79	7,990	\$33.80	22,704	2.8	\$11.90
Nurse Practitioner.....	\$21,001.12	741	\$28.34	1,216	1.6	\$17.27
Podiatry.....	\$63,392.90	2,088	\$30.36	3,784	1.8	\$16.75
CRNA Services.....	\$13,968.39	257	\$54.35	14,857	57.8	\$6.94
Rural Health Clinics.....	\$375,772.39	5,011	\$74.99	9,801	2.0	\$38.54
Case Management.....	\$2,298.02	40	\$57.45	67	1.7	\$34.30
Fed Qualified Health Care..	\$300,779.29	2,294	\$131.12	10,855	4.7	\$27.71
Subtotal.....	\$5,974,520.20	55,266*	\$108.10	343,040	6.2	\$17.42
IN-HOME SERVICES						
Home Health Services.....	\$417,286.30	612	\$681.84	44,208	72.2	\$9.44
Adult Day Health Care.....	\$257,440.20	389	\$661.80	6,114	15.7	\$42.11
Homemaker/Respite Care....	\$262,020.27	860	\$304.67	20,299	23.6	\$12.91
Personal Care.....	\$4,627,377.53	10,542	\$438.95	341,867	32.4	\$13.54
Aids Waiver.....	\$57,341.61	27	\$2,123.76	1,690	62.6	\$33.93
Subtotal.....	\$5,621,465.91	11,362*	\$494.76	414,178	36.4	\$13.57
REHAB AND SPECIALTY SERVICE						
Audiology Services.....	\$16,583.55	91	\$182.24	177	1.9	\$93.69
Optometric Services.....	\$164,466.08	3,086	\$53.29	5,387	1.7	\$30.53
Durable Medical Equip.....	\$1,986,452.49	6,899	\$287.93	74,721	10.8	\$26.58
Ambulance Services.....	\$316,375.04	2,282	\$138.64	37,351	16.4	\$8.47
Rehabilitation Center.....	\$5,565.16	56	\$99.38	77	1.4	\$72.27
Hospice.....	\$202,363.65	75	\$2,698.18	2,324	31.0	\$87.08
Non-Emergency Trans.....	\$986,062.62	2,652	\$373.28	13,841	5.2	\$35.12
Non-Participating Prov....	\$35,612.38	247	\$144.18	1,337	5.4	\$26.64
Comprehensive Day Rehab...	\$85,020.00	25	\$3,400.80	808	32.3	\$105.22
Subtotal.....	\$3,298,500.97	14,033*	\$235.05	136,023	9.6	\$24.25
BUY-IN PREMIUMS						
Part-A.....	\$12,236.40	34	\$359.89			
Part-B.....	\$1,651,827.00	34,610	\$47.73			
Subtotal ***.....	\$1,664,063.40	34,644	\$48.03			
MENTAL HEALTH SERVICES						
Private Home ICF/MR.....	\$399,328.05	85	\$4,697.98	2,776	32.7	\$143.85
MR/DD Waiver.....	\$14,936,794.80	5,832	\$2,561.18	1,072,793	183.9	\$13.92
Psych Rehab-Private.....	\$3,462,607.81	5,871	\$589.78	199,400	34.0	\$17.37
CSTAR-Private.....	\$347,672.91	503	\$691.20	43,015	85.5	\$8.08
Targeted Case management..	\$41,315.82	158	\$261.49	6,279	39.7	\$6.58
Subtotal.....	\$19,187,719.39	12,207*	\$1,571.86	1,324,263	108.4	\$14.49
STATE INSTITUTIONS						
ICF/Mentally Retarded.....	\$7,593,254.36	1,120	\$6,779.69	34,608	30.9	\$219.41
Mental Hospital.....	\$41,599.05	20	\$2,079.95	430	21.5	\$96.74
Psych Care Under Age 22...	\$31,161.39	136	\$229.13	398	2.9	\$78.29
Psych Rehab-Public.....						
CSTAR-Public.....						
Targeted Case management..	\$2,013,859.37	10,212	\$197.21	293,367	28.7	\$6.86
Subtotal.....	\$9,679,874.17	11,437*	\$846.36	328,803	28.7	\$29.44
EPSDT SERVICES						
EPSDT Screenings.....	\$9,137.21	127	\$71.95	130	1.0	\$70.29
EPSDT Referral Services...	\$1,152,762.33	2,426	\$475.17	73,276	30.2	\$15.73
EPSDT Targeted Case Mgmt..						
Subtotal.....	\$1,161,899.54	2,459*	\$472.51	73,406	29.8	\$15.83
MANAGED CARE						
Premiums.....		*				
Physician Sponsor Misc....						
Subtotal.....						
===== Total.....	\$101,247,929.64	91,480*	\$1,106.78			

* Unduplicated totals

*** Recipients are not added to total.

Table 5. Medical Statistics, October, 1999

ELIGIBILITY CATEGORY: Aid to the Blind

Number of eligibles on 09/30/99 - 955

Total eligibles enrolled during October - 958

	EXPENDITURES	RECIPIENTS	COST PER RECIPIENT	UNITS OF SERVICE	UNITS PER RECIPIENT	COST PER SERVICE
NURSING FACILITIES	\$125,959.14	48*	\$2,624.15	1,619	33.7	\$77.80
HOSPITALS						
Inpatient.....	\$41,710.29	17	\$2,453.55	78	4.6	\$534.75
Outpatient.....	\$37,272.72	175	\$212.99	452	2.6	\$82.46
Subtotal.....	\$78,983.01	184*	\$429.26	530	2.8	\$149.02
DENTAL SERVICES	\$1,597.95	23*	\$69.48	79	3.4	\$20.23
PHARMACY	\$181,159.21	693*	\$261.41	4,064	5.9	\$44.58
PHYSICIAN RELATED						
Physician.....	\$12,880.91	222	\$58.02	710	3.2	\$18.14
Clinic.....	\$30,409.69	261	\$116.51	1,307	5.0	\$23.27
Family Planning.....	\$322.87	9	\$35.87	10	1.1	\$32.29
X-ray & Lab.....	\$1,304.93	56	\$23.30	151	2.7	\$8.64
Nurse Practitioner.....	\$48.83	4	\$12.21	4	1.0	\$12.21
Podiatry.....	\$469.25	23	\$20.40	41	1.8	\$11.45
CRNA Services.....						
Rural Health Clinics.....	\$2,630.59	40	\$65.76	95	2.4	\$27.69
Case Management.....						
Fed Qualified Health Care.....	\$504.58	14	\$36.04	27	1.9	\$18.69
Subtotal.....	\$48,571.65	454*	\$106.99	2,345	5.1	\$20.71
IN-HOME SERVICES						
Home Health Services.....	\$6,417.95	7	\$916.85	143	20.4	\$44.88
Adult Day Health Care.....	\$3,502.90	10	\$350.29	80	8.0	\$43.79
Homemaker/Respite Care.....	\$63,190.26	160	\$394.94	4,719	29.5	\$13.59
Personal Care.....	\$129,403.18	260	\$497.70	9,219	35.5	\$14.04
Aids Waiver.....						
Subtotal.....	\$202,514.29	278*	\$728.47	14,161	50.9	\$14.30
REHAB AND SPECIALTY SERVICE						
Audiology Services.....	\$71.00	1	\$71.00	1	1.0	\$71.00
Optometric Services.....	\$670.36	19	\$35.28	27	1.4	\$24.83
Durable Medical Equip.....	\$15,211.69	89	\$170.92	204	2.3	\$74.57
Ambulance Services.....	\$1,546.43	24	\$64.43	399	16.6	\$3.88
Rehabilitation Center.....	\$289.54	1	\$289.54	1	1.0	\$289.54
Hospice.....	\$1,662.57	1	\$1,662.57	21	21.0	\$79.17
Non-Emergency Trans.....	\$5,314.50	33	\$161.05	193	5.8	\$27.54
Non-Participating Prov.....	\$27.44	1	\$27.44	1	1.0	\$27.44
Comprehensive Day Rehab.....						
Subtotal.....	\$24,793.53	155*	\$159.96	847	5.4	\$29.27
BUY-IN PREMIUMS						
Part-A.....	\$927.00	3	\$309.00			
Part-B.....	\$31,895.50	687	\$46.43			
Subtotal ***.....	\$32,822.50	690	\$47.57			
MENTAL HEALTH SERVICES						
Private Home ICF/MR.....						
MR/DD Waiver.....	\$25,616.85	21	\$1,219.85	4,259	202.8	\$6.01
Psych Rehab-Private.....	\$5,393.62	6	\$898.94	348	58.0	\$15.50
CSTAR-Private.....	\$896.42	2	\$448.21	115	57.5	\$7.79
Targeted Case management.....	\$467.18	1	\$467.18	71	71.0	\$6.58
Subtotal.....	\$32,374.07	29*	\$1,116.35	4,793	165.2	\$6.75
STATE INSTITUTIONS						
ICF/Mentally Retarded.....						
Mental Hospital.....						
Psych Care Under Age 22.....						
Psych Rehab-Public.....						
CSTAR-Public.....						
Targeted Case management.....	\$7,473.08	48	\$155.69	1,130	23.5	\$6.61
Subtotal.....	\$7,473.08	48*	\$155.69	1,130	23.5	\$6.61
EPSDT SERVICES						
EPSDT Screenings.....						
EPSDT Referral Services.....	\$3,860.60	8	\$482.58	301	37.6	\$12.83
EPSDT Targeted Case Mgmt.....						
Subtotal.....	\$3,860.60	8*	\$482.58	301	37.6	\$12.83
MANAGED CARE						
Premiums.....		*				
Physician Sponsor Misc.....						
Subtotal.....						
===== Total.....	\$740,109.03	840*	\$881.08			

* Unduplicated totals

*** Recipients are not added to total.

Table 5. Medical Statistics, October, 1999

ELIGIBILITY CATEGORY: General Relief

Number of eligibles on 09/30/99 - 2,866

Total eligibles enrolled during October - 3,104

EXPENDITURES	RECIPIENTS	COST PER RECIPIENT	UNITS OF SERVICE	UNITS PER RECIPIENT	COST PER SERVICE
NURSING FACILITIES.....					
HOSPITALS					
Inpatient.....	130	\$737.14	737	5.7	\$130.03
Outpatient.....	661	\$121.66	3,872	5.9	\$20.77
Subtotal.....	722*	\$244.11	4,609	6.3	\$38.24
DENTAL SERVICES.....	2*	\$19.75	2	1.0	\$19.75
PHARMACY.....	1,188*	\$209.87	5,232	4.4	\$47.65
PHYSICIAN RELATED					
Physician.....	699	\$92.93	4,632	6.6	\$14.02
Clinic.....	547	\$93.80	3,552	6.5	\$14.44
Family Planning.....	29	\$32.89	31	1.1	\$30.77
X-ray & Lab.....	169	\$40.00	452	2.7	\$14.95
Nurse Practitioner.....	16	\$20.72	18	1.1	\$18.42
Podiatry.....					
CRNA Services.....	11	\$54.51	900	81.8	\$ 6.67
Rural Health Clinics.....	134	\$87.08	248	1.9	\$47.05
Case Management.....	2	\$19.00	2	1.0	\$19.00
Fed Qualified Health Care.....	49	\$129.01	137	2.8	\$46.14
Subtotal.....	1,235*	\$115.74	9,972	8.0	\$14.33
IN-HOME SERVICES					
Home Health Services.....	14	\$577.53	915	65.4	\$8.84
Adult Day Health Care.....					
Homemaker/Respite Care.....					
Personal Care.....					
Aids Waiver.....					
Subtotal.....	14*	\$577.53	915	65.3	\$8.84
REHAB AND SPECIALTY SERVICE					
Audiology Services.....					
Optometric Services.....					
Durable Medical Equip.....	43	\$129.51	159	3.7	\$35.02
Ambulance Services.....	47	\$218.86	1,071	22.8	\$9.60
Rehabilitation Center.....					
Hospice.....					
Non-Emergency Trans.....					
Non-Participating Prov.....					
Comprehensive Day Rehab.....					
Subtotal.....	89*	\$178.15	1,230	13.8	\$12.89
BUY-IN PREMIUMS					
Part-A.....	1				
Part-B.....	5,254	\$51.58			
Subtotal ***.....	5,255	\$51.57			
MENTAL HEALTH SERVICES					
Private Home ICF/MR.....					
MR/DD Waiver.....					
Psych Rehab-Private.....					
CSTAR-Private.....					
Targeted Case management.....					
Subtotal.....					
STATE INSTITUTIONS					
ICF/Mentally Retarded.....					
Mental Hospital.....					
Psych Care Under Age 22.....					
Psych Rehab-Public.....					
CSTAR-Public.....					
Targeted Case management.....					
Subtotal.....					
EPSDT SERVICES					
EPSDT Screenings.....					
EPSDT Referral Services.....	36	\$71.29	81	2.3	\$31.68
EPSDT Targeted Case Mgmt.....					
Subtotal.....	36*	\$71.29	81	2.2	\$31.68
MANAGED CARE					
Premiums.....	*				
Physician Sponsor Misc.....					
Subtotal.....					
=====					
Total.....	1,838*	\$471.19			

* Unduplicated totals

*** Recipients are not added to total.

Table 5. Medical Statistics, October, 1999

ELIGIBILITY CATEGORY: Unborn Child

Number of eligibles on 09/30/99 - 3,085

Total eligibles enrolled during October - 3,734

	EXPENDITURES	RECIPIENTS	COST PER RECIPIENT	UNITS OF SERVICE	UNITS PER RECIPIENT	COST PER SERVICE
NURSING FACILITIES.....						
HOSPITALS						
Inpatient.....	\$245,086.71	129	\$1,899.90	329	2.6	\$744.94
Outpatient.....	\$142,148.51	606	\$234.57	3,166	5.2	\$44.90
Subtotal.....	\$387,235.22	675*	\$573.68	3,495	5.1	\$110.80
DENTAL SERVICES.....	\$715.50	11*	\$65.05	42	3.8	\$17.04
PHARMACY.....	\$23,104.52	525*	\$44.01	1,094	2.1	\$21.12
PHYSICIAN RELATED						
Physician.....	\$80,863.73	334	\$242.11	1,151	3.4	\$70.26
Clinic.....	\$45,417.72	402	\$112.98	1,518	3.8	\$29.92
Family Planning.....	\$13,989.44	78	\$179.35	694	8.9	\$20.16
X-ray & Lab.....	\$10,922.97	265	\$41.22	769	2.9	\$14.20
Nurse Practitioner.....	\$42.95	2	\$21.48	3	1.5	\$14.32
Podiatry.....	\$46.50	2	\$23.25	2	1.0	\$23.25
CRNA Services.....	\$1,443.17	11	\$131.20	313	28.5	\$4.61
Rural Health Clinics.....	\$18,007.20	52	\$346.29	108	2.1	\$166.73
Case Management.....	\$5,091.54	147	\$34.64	181	1.2	\$28.13
Fed Qualified Health Care.....	\$16,113.71	89	\$181.05	248	2.8	\$64.97
Subtotal.....	\$191,938.93	1,025*	\$187.26	4,987	4.8	\$38.49
IN-HOME SERVICES						
Home Health Services.....	\$500.16	2	\$250.08	110	55.0	\$4.55
Adult Day Health Care.....						
Homemaker/Respite Care.....						
Personal Care.....						
Aids Waiver.....						
Subtotal.....	\$500.16	2*	\$250.08	110	55.0	\$4.55
REHAB AND SPECIALTY SERVICE						
Audiology Services.....						
Optometric Services.....	\$896.50	18	\$49.81	34	1.9	\$26.37
Durable Medical Equip.....	\$567.00	5	\$113.40	13	2.6	\$43.62
Ambulance Services.....	\$2,423.03	14	\$173.07	304	21.7	\$7.97
Rehabilitation Center.....						
Hospice.....						
Non-Emergency Trans.....	\$1,367.78	9	\$151.98	33	3.7	\$41.45
Non-Participating Prov.....						
Comprehensive Day Rehab.....						
Subtotal.....	\$5,254.31	46*	\$114.22	384	8.3	\$13.68
BUY-IN PREMIUMS						
Part-A.....						
Part-B.....						
Subtotal ***.....						
MENTAL HEALTH SERVICES						
Private Home ICF/MR.....						
MR/DD Waiver.....						
Psych Rehab-Private.....	\$1,842.72	2	\$921.36	88	44.0	\$20.94
CSTAR-Private.....	\$10,297.93	23	\$447.74	1,452	63.1	\$7.09
Targeted Case management..						
Subtotal.....	\$12,140.65	24*	\$505.86	1,540	64.1	\$7.88
STATE INSTITUTIONS						
ICF/Mentally Retarded.....						
Mental Hospital.....						
Psych Care Under Age 22...						
Psych Rehab-Public.....						
CSTAR-Public.....						
Targeted Case management..	\$638.68	4	\$159.67	67	16.8	\$9.53
Subtotal.....	\$638.68	4*	\$159.67	67	16.7	\$9.53
EPSDT SERVICES						
EPSDT Screenings.....	\$1,266.50	21	\$60.31	21	1.0	\$60.31
EPSDT Referral Services..	\$27,173.86	173	\$157.07	588	3.4	\$46.21
EPSDT Targeted Case Mgmt..						
Subtotal.....	\$28,440.36	183*	\$155.41	609	3.3	\$46.70
MANAGED CARE						
Premiums.....	\$171,330.79	1,763*	\$97.18			
Physician Sponsor Misc....						
Subtotal.....	\$171,330.79					
=====						
Total.....	\$821,299.12	3,039*	\$270.25			

* Unduplicated totals

*** Recipients are not added to total.

Table 5. Medical Statistics, October, 1999

ELIGIBILITY CATEGORY: Blind Pension

Number of eligibles on 09/30/99 - 2,656

Total eligibles enrolled during October - 2,679

	EXPENDITURES	RECIPIENTS	COST PER RECIPIENT	UNITS OF SERVICE	UNITS PER RECIPIENT	COST PER SERVICE
NURSING FACILITIES.....	\$339,193.21	160*	\$2,119.96	4,674	29.2	\$72.57
HOSPITALS						
Inpatient.....	\$25,080.42	28	\$895.73	34	1.2	\$737.66
Outpatient.....	\$102,814.29	405	\$253.86	903	2.2	\$113.86
Subtotal.....	\$127,894.71	423*	\$302.35	937	2.2	\$136.49
DENTAL SERVICES.....	\$3,506.62	49*	\$71.56	139	2.8	\$25.23
PHARMACY.....	\$496,701.28	1,835*	\$270.68	10,881	5.9	\$45.65
PHYSICIAN RELATED						
Physician.....	\$31,160.49	578	\$53.91	3,840	6.6	\$8.11
Clinic.....	\$59,331.43	622	\$95.39	3,361	5.4	\$17.65
Family Planning.....	\$511.69	17	\$30.10	16	.9	\$31.98
X-ray & Lab.....	\$3,031.63	132	\$22.97	405	3.1	\$7.49
Nurse Practitioner.....	\$64.01	7	\$9.14	8	1.1	\$8.00
Podiatry.....	\$1,536.28	96	\$16.00	156	1.6	\$9.85
CRNA Services.....	\$92.37	3	\$30.79	97	32.3	\$9.95
Rural Health Clinics.....	\$1,519.51	45	\$33.77	63	1.4	\$24.12
Case Management.....						
Fed Qualified Health Care.....	\$1,962.97	26	\$75.50	52	2.0	\$37.75
Subtotal.....	\$99,210.38	1,099*	\$90.27	7,998	7.2	\$12.40
IN-HOME SERVICES						
Home Health Services.....	\$3,990.57	4	\$997.64	177	44.3	\$22.55
Adult Day Health Care.....	\$7,582.80	12	\$631.90	174	14.5	\$43.58
Homemaker/Respite Care.....	\$207,484.87	502	\$413.32	16,248	32.4	\$12.77
Personal Care.....	\$297,838.18	707	\$421.27	20,497	29.0	\$14.53
Aids Waiver.....	\$1,670.20	1	\$1,670.20	13	13.0	\$128.48
Subtotal.....	\$518,566.62	741*	\$699.82	37,109	50.0	\$13.97
REHAB AND SPECIALTY SERVICE						
Audiology Services.....	\$2,309.50	7	\$329.93	17	2.4	\$135.85
Optometric Services.....	\$999.88	32	\$31.25	42	1.3	\$23.81
Durable Medical Equip.....	\$14,894.03	223	\$66.79	426	1.9	\$34.96
Ambulance Services.....	\$7,098.30	79	\$89.85	1,715	21.7	\$4.14
Rehabilitation Center.....	\$306.24	3	\$102.08	4	1.3	\$76.56
Hospice.....	\$2,527.82	2	\$1,263.91	28	14.0	\$90.28
Non-Emergency Trans.....						
Non-Participating Prov.....	\$318.75	1	\$318.75	1	1.0	\$318.75
Comprehensive Day Rehab.....						
Subtotal.....	\$28,454.52	318*	\$89.48	2,233	7.0	\$12.74
BUY-IN PREMIUMS						
Part-A.....						
Part-B.....						
Subtotal ***.....						
MENTAL HEALTH SERVICES						
Private Home ICF/MR.....						
MR/DD Waiver.....						
Psych Rehab-Private.....						
CSTAR-Private.....						
Targeted Case management..						
Subtotal.....						
STATE INSTITUTIONS						
ICF/Mentally Retarded.....						
Mental Hospital.....						
Psych Care Under Age 22...						
Psych Rehab-Public.....						
CSTAR-Public.....						
Targeted Case management..						
Subtotal.....						
EPSDT SERVICES						
EPSDT Screenings.....						
EPSDT Referral Services...						
EPSDT Targeted Case Mgmt..						
Subtotal.....						
MANAGED CARE						
Premiums.....		*				
Physician Sponsor Misc....						
Subtotal.....						
=====						
Total.....	\$1,613,527.34	2,201*	\$733.09			

* Unduplicated totals

*** Recipients are not added to total.

Table 5. Medical Statistics, October, 1999

ELIGIBILITY CATEGORY: Foster Care

Number of eligibles on 09/30/99 - 9,597

Total eligibles enrolled during October - N/A

	EXPENDITURES	RECIPIENTS	COST PER RECIPIENT	UNITS OF SERVICE	UNITS PER RECIPIENT	COST PER SERVICE
NURSING FACILITIES.....						
HOSPITALS						
Inpatient.....	\$265,462.60	45	\$5,899.17	475	10.6	\$558.87
Outpatient.....	\$51,083.66	285	\$179.24	939	3.3	\$54.40
Subtotal.....	\$316,546.26	315*	\$1,004.91	1,414	4.4	\$223.87
DENTAL SERVICES.....	\$1,201.50	29*	\$41.43	54	1.9	\$22.25
PHARMACY.....	\$162,204.28	1,287*	\$126.03	3,431	2.7	\$47.28
PHYSICIAN RELATED						
Physician.....	\$42,719.86	618	\$69.13	1,799	2.9	\$23.75
Clinic.....	\$13,190.55	272	\$48.49	1,813	6.7	\$7.28
Family Planning.....	\$2,001.53	51	\$39.25	62	1.2	\$32.28
X-ray & Lab.....	\$3,191.47	82	\$38.92	296	3.6	\$10.78
Nurse Practitioner.....	\$308.62	12	\$25.72	19	1.6	\$16.24
Podiatry.....	\$98.25	2	\$49.13	4	2.0	\$24.56
CRNA Services.....	\$35.62	1	\$35.62	47	47.0	\$.76
Rural Health Clinics.....	\$10,481.11	148	\$70.82	216	1.5	\$48.52
Case Management.....						
Fed Qualified Health Care.....	\$230.76	7	\$32.97	10	1.4	\$23.08
Subtotal.....	\$72,257.77	1,059*	\$68.23	4,266	4.0	\$16.94
IN-HOME SERVICES						
Home Health Services.....						
Adult Day Health Care.....						
Homemaker/Respite Care....						
Personal Care.....						
Aids Waiver.....						
Subtotal.....						
REHAB AND SPECIALTY SERVICE						
Audiology Services.....	\$5.00	1	\$5.00	1	1.0	\$5.00
Optometric Services.....	\$4,231.00	81	\$52.23	148	1.8	\$28.59
Durable Medical Equip.....	\$3,459.72	17	\$203.51	44	2.6	\$78.63
Ambulance Services.....	\$140.00	3	\$46.67	17	5.7	\$8.24
Rehabilitation Center.....						
Hospice.....						
Non-Emergency Trans.....	\$96.48	1	\$96.48	2	2.0	\$48.24
Non-Participating Prov.....						
Comprehensive Day Rehab....						
Subtotal.....	\$7,932.20	102*	\$77.77	212	2.0	\$37.42
BUY-IN PREMIUMS						
Part-A.....						
Part-B.....						
Subtotal ***.....						
MENTAL HEALTH SERVICES						
Private Home ICF/MR.....						
MR/DD Waiver.....	\$15,929.02	18	\$884.95	609	33.8	\$26.16
Psych Rehab-Private.....	\$2,125.97	1	\$2,125.97	73	73.0	\$29.12
CSTAR-Private.....	\$8,663.27	12	\$721.94	1,033	86.1	\$8.39
Targeted Case management..	\$315.84	2	\$157.92	48	24.0	\$6.58
Subtotal.....	\$27,034.10	32*	\$844.82	1,763	55.0	\$15.33
STATE INSTITUTIONS						
ICF/Mentally Retarded.....						
Mental Hospital.....						
Psych Care Under Age 22....	\$17,124.09	1	\$17,124.09	31	31.0	\$552.39
Psych Rehab-Public.....						
CSTAR-Public.....						
Targeted Case management..	\$73,843.82	401	\$184.15	8,926	22.3	\$8.27
Subtotal.....	\$90,967.91	402*	\$226.29	8,957	22.2	\$10.16
EPSDT SERVICES						
EPSDT Screenings.....	\$5,786.70	93	\$62.22	99	1.1	\$58.45
EPSDT Referral Services....	\$831,971.02	2,912	\$285.76	37,462	12.9	\$22.21
EPSDT Targeted Case Mgmt..	\$53,872.00	517	\$104.20	518	1.0	\$104.00
Subtotal.....	\$891,629.72	3,134*	\$284.50	38,079	12.1	\$23.42
MANAGED CARE						
Premiums.....	\$602,565.83	6,079*	\$99.12			
Physician Sponsor Misc....						
Subtotal.....	\$602,565.83					
Total.....	\$2,172,339.57	8,233*	\$263.86			

* Unduplicated totals

*** Recipients are not added to total.

Table 5. Medical Statistics, October, 1999

ELIGIBILITY CATEGORY: Child Welfare Services

Number of eligibles on 09/30/99 - 954

Total eligibles enrolled during October - N/A

	EXPENDITURES	RECIPIENTS	COST PER RECIPIENT	UNITS OF SERVICE	UNITS PER RECIPIENT	COST PER SERVICE
NURSING FACILITIES.....						
HOSPITALS						
Inpatient.....	\$10,224.46	3	\$3,408.15	25	8.3	\$408.98
Outpatient.....	\$1,985.60	20	\$99.28	78	3.9	\$25.46
Subtotal.....	\$12,210.06	23*	\$530.87	103	4.4	\$118.54
DENTAL SERVICES.....						
	\$76.00	3*	\$25.33	5	1.7	\$15.20
PHARMACY.....						
	\$8,996.47	79*	\$113.88	189	2.4	\$47.60
PHYSICIAN RELATED						
Physician.....	\$2,534.91	36	\$70.41	134	3.7	\$18.92
Clinic.....	\$940.71	22	\$42.76	41	1.9	\$22.04
Family Planning.....	\$415.21	9	\$46.13	11	1.2	\$37.75
X-ray & Lab.....	\$276.07	11	\$25.10	31	2.8	\$8.91
Nurse Practitioner.....	\$61.00	2	\$30.50	2	1.0	\$30.50
Podiatry.....	\$43.00	1	\$43.00	2	2.0	\$21.50
CRNA Services.....						
Rural Health Clinics.....	\$388.50	7	\$55.50	10	1.4	\$38.85
Case Management.....						
Fed Qualified Health Care.....						
Subtotal.....	\$4,659.40	80*	\$58.24	231	2.8	\$20.17
IN-HOME SERVICES						
Home Health Services.....						
Adult Day Health Care.....						
Homemaker/Respite Care.....						
Personal Care.....						
Aids Waiver.....						
Subtotal.....						
REHAB AND SPECIALTY SERVICE						
Audiology Services.....	\$500.00	9	\$55.56	19	2.1	\$26.32
Optometric Services.....	\$58.29	1	\$58.29	20	20.0	\$2.91
Durable Medical Equip.....						
Ambulance Services.....						
Rehabilitation Center.....						
Hospice.....						
Non-Emergency Trans.....						
Non-Participating Prov.....						
Comprehensive Day Rehab.....						
Subtotal.....	\$558.29	10*	\$55.83	39	3.9	\$14.32
BUY-IN PREMIUMS						
Part-A.....						
Part-B.....						
Subtotal ***.....						
MENTAL HEALTH SERVICES						
Private Home ICF/MR.....						
MR/DD Waiver.....						
Psych Rehab-Private.....						
CSTAR-Private.....						
Targeted Case management.....						
Subtotal.....						
STATE INSTITUTIONS						
ICF/Mentally Retarded.....						
Mental Hospital.....						
Psych Care Under Age 22.....						
Psych Rehab-Public.....						
CSTAR-Public.....						
Targeted Case management.....						
Subtotal.....						
EPSDT SERVICES						
EPSDT Screenings.....	\$300.00	5	\$60.00	5	1.0	\$60.00
EPSDT Referral Services.....	\$34,103.11	153	\$222.90	1,657	10.8	\$20.58
EPSDT Targeted Case Mgmt.....	\$4,888.00	47	\$104.00	47	1.0	\$104.00
Subtotal.....	\$39,291.11	187*	\$210.11	1,709	9.1	\$22.99
MANAGED CARE						
Premiums.....	\$63,488.72	667*	\$95.19			
Physician Sponsor Misc.....						
Subtotal.....	\$63,488.72					
=====						
Total.....	\$129,280.05	828*	\$156.14			

* Unduplicated totals

*** Recipients are not added to total.

Table 5. Medical Statistics, October, 1999

ELIGIBILITY CATEGORY: Refugee

Number of eligibles on 09/30/99 - 1,419

Total eligibles enrolled during October - 1,653

	EXPENDITURES	RECIPIENTS	COST PER RECIPIENT	UNITS OF SERVICE	UNITS PER RECIPIENT	COST PER SERVICE
NURSING FACILITIES.....						
HOSPITALS						
Inpatient.....	\$2,324.70	1	\$2,324.70	2	2.0	\$1,162.35
Outpatient.....	\$12,346.42	40	\$308.66	213	5.3	\$57.96
Subtotal.....	\$14,671.12	41*	\$357.83	215	5.2	\$68.24
DENTAL SERVICES.....	\$518.00	5*	\$103.60	24	4.8	\$21.58
PHARMACY.....	\$2,717.53	145*	\$18.74	164	1.1	\$16.57
PHYSICIAN RELATED						
Physician.....	\$117.00	5	\$23.40	8	1.6	\$14.63
Clinic.....	\$3,702.90	93	\$39.82	558	6.0	\$6.64
Family Planning.....	\$56.47	1	\$56.47	2	2.0	\$28.24
X-ray & Lab.....	\$152.20	5	\$30.44	13	2.6	\$11.71
Nurse Practitioner.....						
Podiatry.....						
CRNA Services.....						
Rural Health Clinics.....						
Case Management.....						
Fed Qualified Health Care.....	\$3,347.97	26	\$128.77	85	3.3	\$39.39
Subtotal.....	\$7,376.54	126*	\$58.54	666	5.2	\$11.08
IN-HOME SERVICES						
Home Health Services.....						
Adult Day Health Care.....						
Homemaker/Respite Care.....						
Personal Care.....						
Aids Waiver.....						
Subtotal.....						
REHAB AND SPECIALTY SERVICE						
Audiology Services.....	\$126.00	2	\$63.00	4	2.0	\$31.50
Optometric Services.....	\$175.22	1	\$175.22	13	13.0	\$13.48
Durable Medical Equip.....						
Ambulance Services.....						
Rehabilitation Center.....						
Hospice.....						
Non-Emergency Trans.....						
Non-Participating Prov.....						
Comprehensive Day Rehab.....						
Subtotal.....	\$301.22	3*	\$100.41	17	5.6	\$17.72
BUY-IN PREMIUMS						
Part-A.....						
Part-B.....						
Subtotal ***.....						
MENTAL HEALTH SERVICES						
Private Home ICF/MR.....						
MR/DD Waiver.....	\$453.20	1	\$453.20	22	22.0	\$20.60
Psych Rehab-Private.....						
CSTAR-Private.....						
Targeted Case management..						
Subtotal.....	\$453.20	1*	\$453.20	22	22.0	\$20.60
STATE INSTITUTIONS						
ICF/Mentally Retarded.....						
Mental Hospital.....						
Psych Care Under Age 22..						
Psych Rehab-Public.....						
CSTAR-Public.....	\$473.76	2	\$236.88	72	36.0	\$6.58
Targeted Case management..						
Subtotal.....	\$473.76	2*	\$236.88	72	36.0	\$6.58
EPSDT SERVICES						
EPSDT Screenings.....	\$2,114.38	52	\$40.66	136	2.6	\$15.55
EPSDT Referral Services..						
EPSDT Targeted Case Mgmt..						
Subtotal.....	\$2,114.38	52*	\$40.66	136	2.6	\$15.55
MANAGED CARE						
Premiums.....	\$122,710.13	1,249*	\$98.25			
Physician Sponsor Misc....						
Subtotal.....	\$122,710.13					
=====						
Total.....	\$151,335.88	1,296*	\$116.77			

* Unduplicated totals

*** Recipients are not added to total.

Table 5. Medical Statistics, October, 1999

ELIGIBILITY CATEGORY: Temporary Assistance - Medical Assistance

Number of eligibles on 09/30/99 - 13

Total eligibles enrolled during October - 18

	EXPENDITURES	RECIPIENTS	COST PER RECIPIENT	UNITS OF SERVICE	UNITS PER RECIPIENT	COST PER SERVICE
NURSING FACILITIES.....	\$3,023.43	1*	\$3,023.43	31	31.0	\$97.53
HOSPITALS						
Inpatient.....						
Outpatient.....	\$531.69	5	\$106.34	16	3.2	\$33.23
Subtotal.....	\$531.69	5*	\$106.34	16	3.2	\$33.23
DENTAL SERVICES.....	\$30.00	2*	\$15.00	2	1.0	\$15.00
PHARMACY.....	\$3,061.00	6*	\$510.17	31	5.2	\$98.74
PHYSICIAN RELATED						
Physician.....	\$351.00	3	\$117.00	13	4.3	\$27.00
Clinic.....	\$855.63	10	\$85.56	35	3.5	\$24.45
Family Planning.....	\$14.81	1	\$14.81	1	1.0	\$14.81
X-ray & Lab.....						
Nurse Practitioner.....						
Podiatry.....	\$28.63	1	\$28.63	1	1.0	\$28.63
CRNA Services.....						
Rural Health Clinics.....						
Case Management.....						
Fed Qualified Health Care.....						
Subtotal.....	\$1,250.07	13*	\$96.16	50	3.8	\$25.00
IN-HOME SERVICES						
Home Health Services.....						
Adult Day Health Care.....						
Homemaker/Respite Care.....						
Personal Care.....						
Aids Waiver.....						
Subtotal.....						
REHAB AND SPECIALTY SERVICE						
Audiology Services.....						
Optometric Services.....						
Durable Medical Equip.....	\$11,694.00	1	\$11,694.00	6	6.0	\$1,949.00
Ambulance Services.....						
Rehabilitation Center.....						
Hospice.....						
Non-Emergency Trans.....	\$86.20	1	\$86.20	2	2.0	\$43.10
Non-Participating Prov.....						
Comprehensive Day Rehab.....						
Subtotal.....	\$11,780.20	2*	\$5,890.10	8	4.0	\$1,472.53
BUY-IN PREMIUMS						
Part-A.....						
Part-B.....						
Subtotal ***.....						
MENTAL HEALTH SERVICES						
Private Home ICF/MR.....						
MR/DD Waiver.....						
Psych Rehab-Private.....						
CSTAR-Private.....						
Targeted Case management..						
Subtotal.....						
STATE INSTITUTIONS						
ICF/Mentally Retarded.....	\$27,609.15	4	\$6,902.29	124	31.0	\$222.65
Mental Hospital.....						
Psych Care Under Age 22...						
Psych Rehab-Public.....						
CSTAR-Public.....						
Targeted Case management..	\$1,281.24	4	\$320.31	126	31.5	\$10.17
Subtotal.....	\$28,890.39	7*	\$4,127.20	250	35.7	\$115.56
EPSDT SERVICES						
EPSDT Screenings.....						
EPSDT Referral Services...	\$1,476.36	9	\$164.04	64	7.1	\$23.07
EPSDT Targeted Case Mgmt..						
Subtotal.....	\$1,476.36	9*	\$164.04	64	7.1	\$23.07
MANAGED CARE						
Premiums.....		*				
Physician Sponsor Misc....						
Subtotal.....						
=====						
Total.....	\$50,043.14	26*	\$1,924.74			

* Unduplicated totals

*** Recipients are not added to total.

Table 5. Medical Statistics, October, 1999

ELIGIBILITY CATEGORY: Title XIX - HDN

Number of eligibles on 09/30/99 - 7,782

Total eligibles enrolled during October - N/A

	EXPENDITURES	RECIPIENTS	COST PER RECIPIENT	UNITS OF SERVICE	UNITS PER RECIPIENT	COST PER SERVICE
NURSING FACILITIES.....	\$1,404.48	1*	\$1,404.48	14	14.0	\$100.32
HOSPITALS						
Inpatient.....	\$400,235.74	72	\$5,558.83	647	9.0	\$618.60
Outpatient.....	\$62,198.75	328	\$189.63	1,172	3.6	\$53.07
Subtotal.....	\$462,434.49	377*	\$1,226.62	1,819	4.8	\$254.22
DENTAL SERVICES.....	\$975.50	28*	\$34.84	54	1.9	\$18.06
PHARMACY.....	\$175,454.22	1,266*	\$138.59	3,633	2.9	\$48.29
PHYSICIAN RELATED						
Physician.....	\$44,210.41	520	\$85.02	1,674	3.2	\$26.41
Clinic.....	\$11,357.12	295	\$38.50	1,962	6.7	\$5.79
Family Planning.....	\$3,040.18	67	\$45.38	91	1.4	\$33.41
X-ray & Lab.....	\$4,170.02	104	\$40.10	376	3.6	\$11.09
Nurse Practitioner.....	\$258.07	11	\$23.46	14	1.3	\$18.43
Podiatry.....	\$271.00	5	\$54.20	8	1.6	\$33.88
CRNA Services.....	\$54.15	1	\$54.15	52	52.0	\$1.04
Rural Health Clinics.....	\$13,464.21	146	\$92.22	200	1.4	\$67.32
Case Management.....	\$120.00	3	\$40.00	4	1.3	\$30.00
Fed Qualified Health Care.....	\$492.23	8	\$61.53	11	1.4	\$44.75
Subtotal.....	\$77,437.39	997*	\$77.67	4,392	4.4	\$17.63
IN-HOME SERVICES						
Home Health Services.....	\$447.49	1	\$447.49	15	15.0	\$29.83
Adult Day Health Care.....						
Homemaker/Respite Care....						
Personal Care.....	\$136.07	2	\$68.04	11	5.5	\$12.37
Aids Waiver.....						
Subtotal.....	\$583.56	3*	\$194.52	26	8.6	\$22.44
REHAB AND SPECIALTY SERVICE						
Audiology Services.....	\$78.99	2	\$39.50	2	1.0	\$39.50
Optometric Services.....	\$3,956.00	73	\$54.19	142	1.9	\$27.86
Durable Medical Equip.....	\$29,711.27	23	\$1,291.79	1,080	47.0	\$27.51
Ambulance Services.....	\$2,422.00	9	\$269.11	328	36.4	\$7.38
Rehabilitation Center.....						
Hospice.....						
Non-Emergency Trans.....	\$629.20	5	\$125.84	14	2.8	\$44.94
Non-Participating Prov....						
Comprehensive Day Rehab....						
Subtotal.....	\$36,797.46	111*	\$331.51	1,566	14.1	\$23.50
BUY-IN PREMIUMS						
Part-A.....						
Part-B.....						
Subtotal ***.....						
MENTAL HEALTH SERVICES						
Private Home ICF/MR.....						
MR/DD Waiver.....	\$203,315.87	66	\$3,080.54	2,910	44.1	\$69.87
Psych Rehab-Private.....	\$1,860.29	2	\$930.15	141	70.5	\$13.19
CSTAR-Private.....	\$38,512.35	41	\$939.33	4,301	104.9	\$8.95
Targeted Case management..	\$1,131.76	4	\$282.94	172	43.0	\$6.58
Subtotal.....	\$244,820.27	113*	\$2,166.55	7,524	66.5	\$32.54
STATE INSTITUTIONS						
ICF/Mentally Retarded.....						
Mental Hospital.....						
Psych Care Under Age 22....						
Psych Rehab-Public.....						
CSTAR-Public.....						
Targeted Case management..	\$129,091.66	502	\$257.15	15,615	31.1	\$8.27
Subtotal.....	\$129,091.66	502*	\$257.15	15,615	31.1	\$8.27
EPSDT SERVICES						
EPSDT Screenings.....	\$7,794.90	129	\$60.43	134	1.0	\$58.17
EPSDT Referral Services....	\$783,539.69	2,414	\$324.58	39,010	16.2	\$20.09
EPSDT Targeted Case Mgmt..	\$59,488.00	572	\$104.00	572	1.0	\$104.00
Subtotal.....	\$850,822.59	2,753*	\$309.05	39,716	14.4	\$21.42
MANAGED CARE						
Premiums.....	\$371,021.60	3,890*	\$95.38			
Physician Sponsor Misc....						
Subtotal.....	\$371,021.60					
===== Total.....	\$2,350,843.22	6,086*	\$386.27			

* Unduplicated totals

*** Recipients are not added to total.

Table 5. Medical Statistics, October, 1999

ELIGIBILITY CATEGORY: Qualified Medicare Beneficiary (QMB)

Number of eligibles on 09/30/99 - 10,073

Total eligibles enrolled during October - 10,232

	EXPENDITURES	RECIPIENTS	COST PER RECIPIENT	UNITS OF SERVICE	UNITS PER RECIPIENT	COST PER SERVICE
NURSING FACILITIES.....	\$5,903.51	30*	\$196.78	236	7.9	\$25.01
HOSPITALS						
Inpatient.....	\$1,977.72	38	\$52.05	17	.4	\$116.34
Outpatient.....	\$145,387.52	1,044	\$139.26	1,783	1.7	\$81.54
Subtotal.....	\$147,365.24	1,076*	\$136.96	1,800	1.6	\$81.87
DENTAL SERVICES.....	\$23.75	1*	\$23.75	2	2.0	\$11.88
PHARMACY.....	\$901.44	6*	\$150.24	8	1.3	\$112.68
PHYSICIAN RELATED						
Physician.....	\$49,212.70	1,322	\$37.23	3,380	2.6	\$14.56
Clinic.....	\$72,276.05	1,635	\$44.21	4,194	2.6	\$17.23
Family Planning.....						
X-ray & Lab.....	\$4,791.13	295	\$16.24	615	2.1	\$7.79
Nurse Practitioner.....	\$149.27	10	\$14.93	19	1.9	\$7.86
Podiatry.....	\$1,336.27	79	\$16.91	142	1.8	\$9.41
CRNA Services.....	\$230.04	7	\$32.86	7	1.0	\$32.86
Rural Health Clinics.....	\$3,948.08	165	\$23.93	239	1.4	\$16.52
Case Management.....						
Fed Qualified Health Care.....	\$1,162.58	60	\$19.38	74	1.2	\$15.71
Subtotal.....	\$133,106.12	2,897*	\$45.95	8,670	2.9	\$15.35
IN-HOME SERVICES						
Home Health Services.....						
Adult Day Health Care.....	\$2,119.30	5	\$423.86	49	9.8	\$43.25
Homemaker/Respite Care.....	\$155.28	4	\$38.82	12	3.0	\$12.94
Personal Care.....	\$7,887.07	62	\$127.21	593	9.6	\$13.30
Aids Waiver.....						
Subtotal.....	\$10,161.65	69*	\$147.27	654	9.4	\$15.54
REHAB AND SPECIALTY SERVICE						
Audiology Services.....	\$351.90	2	\$175.95	4	2.0	\$87.98
Optometric Services.....	\$1,167.47	79	\$14.78	94	1.2	\$12.42
Durable Medical Equip.....	\$15,970.29	342	\$46.70	467	1.4	\$34.20
Ambulance Services.....	\$7,226.49	81	\$89.22	837	10.3	\$8.63
Rehabilitation Center.....	\$139.11	3	\$46.37	4	1.3	\$34.78
Hospice.....						
Non-Emergency Trans.....						
Non-Participating Prov.....	\$4,621.56	39	\$118.50	116	3.0	\$39.84
Comprehensive Day Rehab.....						
Subtotal.....	\$29,476.82	529*	\$55.72	1,522	2.8	\$19.37
BUY-IN PREMIUMS						
Part-A.....	\$2,657.40	10	\$265.74			
Part-B.....	\$384,630.20	8,557	\$44.95			
Subtotal ***.....	\$387,287.60	8,567	\$45.21			
MENTAL HEALTH SERVICES						
Private Home ICF/MR.....						
MR/DD Waiver.....						
Psych Rehab-Private.....	\$5,161.56	19	\$271.66	318	16.7	\$16.23
CSTAR-Private.....						
Targeted Case management..	\$276.36	1	\$276.36	42	42.0	\$6.58
Subtotal.....	\$5,437.92	20*	\$271.90	360	18.0	\$15.11
STATE INSTITUTIONS						
ICF/Mentally Retarded.....						
Mental Hospital.....						
Psych Care Under Age 22...	\$761.03	8	\$95.13	21	2.6	\$36.24
Psych Rehab-Public.....						
CSTAR-Public.....						
Targeted Case management..						
Subtotal.....	\$761.03	8*	\$95.13	21	2.6	\$36.24
EPSDT SERVICES						
EPSDT Screenings.....						
EPSDT Referral Services...						
EPSDT Targeted Case Mgmt..						
Subtotal.....						
MANAGED CARE						
Premiums.....		*				
Physician Sponsor Misc....						
Subtotal.....						
===== Total.....	\$720,425.08	3,652*	\$197.27			

* Unduplicated totals

*** Recipients are not added to total.

Table 5. Medical Statistics, October, 1999

ELIGIBILITY CATEGORY: DYS - General Relief

Number of eligibles on 09/30/99 - 535

Total eligibles enrolled during October - 782

EXPENDITURES	RECIPIENTS	COST PER RECIPIENT	UNITS OF SERVICE	UNITS PER RECIPIENT	COST PER SERVICE
NURSING FACILITIES.....					
HOSPITALS					
Inpatient.....	16	\$5,467.72	226	14.1	\$387.10
Outpatient.....	22	\$365.58	108	4.9	\$74.43
Subtotal.....	36*	\$2,653.39	334	9.2	\$285.99
DENTAL SERVICES.....					
	3*	\$49.50	8	2.7	\$18.56
PHARMACY.....					
	129*	\$117.09	324	2.5	\$46.62
PHYSICIAN RELATED					
Physician.....	57	\$71.78	195	3.4	\$20.98
Clinic.....	12	\$112.49	32	2.7	\$42.18
Family Planning.....					
X-ray & Lab.....	11	\$85.32	78	7.1	\$12.03
Nurse Practitioner.....	2	\$22.50	2	1.0	\$22.50
Podiatry.....	1	\$36.00	1	1.0	\$36.00
CRNA Services.....	1	\$32.77	40	40.0	\$0.82
Rural Health Clinics.....	2	\$51.63	2	1.0	\$51.63
Case Management.....					
Fed Qualified Health Care.....					
Subtotal.....	77*	\$85.68	350	4.5	\$18.85
IN-HOME SERVICES					
Home Health Services.....					
Adult Day Health Care.....					
Homemaker/Respite Care.....					
Personal Care.....					
Aids Waiver.....					
Subtotal.....					
REHAB AND SPECIALTY SERVICE					
Audiology Services.....					
Optometric Services.....	6	\$38.17	7	1.2	\$32.71
Durable Medical Equip.....	2	\$83.30	5	2.5	\$33.32
Ambulance Services.....					
Rehabilitation Center.....					
Hospice.....					
Non-Emergency Trans.....					
Non-Participating Prov.....					
Comprehensive Day Rehab.....					
Subtotal.....	8*	\$49.45	12	1.5	\$32.97
BUY-IN PREMIUMS					
Part-A.....					
Part-B.....					
Subtotal ***.....					
MENTAL HEALTH SERVICES					
Private Home ICF/MR.....					
MR/DD Waiver.....					
Psych Rehab-Private.....					
CSTAR-Private.....	10	\$717.81	676	67.6	\$10.62
Targeted Case management.....					
Subtotal.....	10*	\$717.81	676	67.6	\$10.62
STATE INSTITUTIONS					
ICF/Mentally Retarded.....					
Mental Hospital.....					
Psych Care Under Age 22.....					
Psych Rehab-Public.....					
CSTAR-Public.....					
Targeted Case management.....					
Subtotal.....					
EPSDT SERVICES					
EPSDT Screenings.....	15	\$66.02	15	1.0	\$66.02
EPSDT Referral Services.....	191	\$377.07	3,057	16.0	\$23.56
EPSDT Targeted Case Mgmt.....					
Subtotal.....	200*	\$365.05	3,072	15.3	\$23.77
MANAGED CARE					
Premiums.....	243*	\$67.65			
Physician Sponsor Misc.....					
Subtotal.....					
=====					
Total.....	478*	\$448.53			

* Unduplicated totals

*** Recipients are not added to total.

Table 5. Medical Statistics, October, 1999

ELIGIBILITY CATEGORY: Medicaid for Pregnant Women

Number of eligibles on 09/30/99 - 13,799

Total eligibles enrolled during October - 16,270

	EXPENDITURES	RECIPIENTS	COST PER RECIPIENT	UNITS OF SERVICE	UNITS PER RECIPIENT	COST PER SERVICE
NURSING FACILITIES.....						
HOSPITALS						
Inpatient.....	\$1,460,827.88	861	\$1,696.66	2,051	2.4	\$712.25
Outpatient.....	\$584,745.19	2,977	\$196.42	14,144	4.8	\$41.34
Subtotal.....	\$2,045,573.07	3,501*	\$584.28	16,195	4.6	\$126.31
DENTAL SERVICES.....	\$6,367.89	94*	\$67.74	329	3.5	\$19.36
PHARMACY.....	\$141,378.45	3,079*	\$45.92	6,048	2.0	\$23.38
PHYSICIAN RELATED						
Physician.....	\$564,526.49	2,291	\$246.41	6,570	2.9	\$85.92
Clinic.....	\$268,998.65	2,133	\$126.11	9,475	4.4	\$28.39
Family Planning.....	\$159,565.66	720	\$221.62	5,975	8.3	\$26.71
X-ray & Lab.....	\$46,193.64	1,363	\$33.89	3,339	2.4	\$13.83
Nurse Practitioner.....	\$2,718.31	63	\$43.15	113	1.8	\$24.06
Podiatry.....	\$876.75	13	\$67.44	27	2.1	\$32.47
CRNA Services.....	\$5,727.74	49	\$116.89	3,202	65.3	\$1.79
Rural Health Clinics.....	\$93,276.11	449	\$207.74	997	2.2	\$93.56
Case Management.....	\$23,951.15	692	\$34.61	959	1.4	\$24.98
Fed Qualified Health Care.....	\$57,101.23	208	\$274.53	727	3.5	\$78.54
Subtotal.....	\$1,222,935.73	5,928*	\$206.30	31,384	5.2	\$38.97
IN-HOME SERVICES						
Home Health Services.....	\$2,244.36	10	\$224.44	139	13.9	\$16.15
Adult Day Health Care.....						
Homemaker/Respite Care.....	\$142.34	1	\$142.34	11	11.0	\$12.94
Personal Care.....						
Aids Waiver.....						
Subtotal.....	\$2,386.70	11*	\$216.97	150	13.6	\$15.91
REHAB AND SPECIALTY SERVICE						
Audiology Services.....	\$33.57	2	\$16.79	4	2.0	\$8.39
Optometric Services.....	\$5,982.98	100	\$59.83	215	2.2	\$27.83
Durable Medical Equip.....	\$2,109.60	24	\$87.90	61	2.5	\$34.58
Ambulance Services.....	\$14,395.67	64	\$224.93	1,861	29.1	\$7.74
Rehabilitation Center.....						
Hospice.....						
Non-Emergency Trans.....	\$3,448.08	25	\$137.92	87	3.5	\$39.63
Non-Participating Prov.....						
Comprehensive Day Rehab.....						
Subtotal.....	\$25,969.90	212*	\$122.50	2,228	10.5	\$11.66
BUY-IN PREMIUMS						
Part-A.....						
Part-B.....						
Subtotal ***.....						
MENTAL HEALTH SERVICES						
Private Home ICF/MR.....						
MR/DD Waiver.....						
Psych Rehab-Private.....	\$3,963.54	12	\$330.30	132	11.0	\$30.03
CSTAR-Private.....	\$15,621.01	28	\$557.89	2,107	75.3	\$7.41
Targeted Case management..						
Subtotal.....	\$19,584.55	40*	\$489.61	2,239	55.9	\$8.75
STATE INSTITUTIONS						
ICF/Mentally Retarded.....						
Mental Hospital.....						
Psych Care Under Age 22...						
Psych Rehab-Public.....						
CSTAR-Public.....						
Targeted Case management..	\$2,852.49	18	\$158.47	395	21.9	\$7.22
Subtotal.....	\$2,852.49	18*	\$158.47	395	21.9	\$7.22
EPSDT SERVICES						
EPSDT Screenings.....	\$7,957.95	132	\$60.29	133	1.0	\$59.83
EPSDT Referral Services...	\$50,698.36	749	\$67.69	1,898	2.5	\$26.71
EPSDT Targeted Case Mgmt..						
Subtotal.....	\$58,656.31	822*	\$71.36	2,031	2.4	\$28.88
MANAGED CARE						
Premiums.....	\$615,091.53	5,643*	\$109.00			
Physician Sponsor Misc....						
Subtotal.....	\$615,091.53					
=====						
Total.....	\$4,140,796.62	13,437*	\$308.16			

* Unduplicated totals

*** Recipients are not added to total.

Table 5. Medical Statistics, October, 1999

ELIGIBILITY CATEGORY: Medicaid for Children

Number of eligibles on 09/30/99 - 213,697

Total eligibles enrolled during October - 219,161

	EXPENDITURES	RECIPIENTS	COST PER RECIPIENT	UNITS OF SERVICE	UNITS PER RECIPIENT	COST PER SERVICE
NURSING FACILITIES.....	\$3,939.08	2*	\$1,969.54	60	30.0	\$65.65
HOSPITALS						
Inpatient.....	\$4,652,541.89	1,377	\$3,378.75	5,932	4.3	\$784.31
Outpatient.....	\$1,663,006.85	8,913	\$186.58	28,480	3.2	\$58.39
Subtotal.....	\$6,315,548.74	9,917*	\$636.84	34,412	3.4	\$183.53
DENTAL SERVICES.....	\$18,559.31	576*	\$32.22	891	1.5	\$20.83
PHARMACY.....	\$1,669,724.97	26,922*	\$62.02	56,432	2.1	\$29.59
PHYSICIAN RELATED						
Physician.....	\$344,123.58	4,251	\$80.95	17,078	4.0	\$20.15
Clinic.....	\$478,036.67	7,652	\$62.47	38,325	5.0	\$12.47
Family Planning.....	\$37,123.99	998	\$37.20	1,109	1.1	\$33.48
X-ray & Lab.....	\$40,294.21	1,488	\$27.08	3,627	2.4	\$11.11
Nurse Practitioner.....	\$3,036.96	67	\$45.33	127	1.9	\$23.91
Podiatry.....	\$2,050.25	52	\$39.43	69	1.3	\$29.71
CRNA Services.....	\$3,578.21	79	\$45.29	4,322	54.7	\$8.83
Rural Health Clinics.....	\$364,919.45	5,130	\$71.13	7,685	1.5	\$47.48
Case Management.....	\$2,840.94	76	\$37.38	108	1.4	\$26.31
Fed Qualified Health Care..	\$14,442.43	178	\$81.14	260	1.5	\$55.55
Subtotal.....	\$1,290,446.69	17,314*	\$74.53	72,710	4.2	\$17.75
IN-HOME SERVICES						
Home Health Services.....	\$4,710.50	17	\$277.09	94	5.5	\$50.11
Adult Day Health Care.....	\$640.50	1	\$640.50	16	16.0	\$40.03
Homemaker/Respite Care....						
Personal Care.....	\$136.44	1	\$136.44	12	12.0	\$11.37
Aids Waiver.....						
Subtotal.....	\$5,487.44	19*	\$288.81	122	6.4	\$44.98
REHAB AND SPECIALTY SERVICE						
Audiology Services.....	\$1,043.19	27	\$38.64	47	1.7	\$22.20
Optometric Services.....	\$61,707.96	1,222	\$50.50	2,115	1.7	\$29.18
Durable Medical Equip.....	\$168,757.75	694	\$243.17	2,124	3.1	\$79.45
Ambulance Services.....	\$35,574.68	172	\$206.83	5,090	29.6	\$6.99
Rehabilitation Center.....						
Hospice.....	\$1,858.96	1	\$1,858.96	19	19.0	\$97.84
Non-Emergency Trans.....	\$31,006.56	206	\$150.52	711	3.5	\$43.61
Non-Participating Prov....						
Comprehensive Day Rehab...	\$550.00	1	\$550.00	5	5.0	\$110.00
Subtotal.....	\$300,499.10	2,286*	\$131.45	10,111	4.4	\$29.72
BUY-IN PREMIUMS						
Part-A.....						
Part-B.....						
Subtotal ***.....						
MENTAL HEALTH SERVICES						
Private Home ICF/MR.....						
MR/DD Waiver.....	\$153,886.53	108	\$1,424.88	6,974	64.6	\$22.07
Psych Rehab-Private.....	\$10,632.76	17	\$625.46	564	33.2	\$18.85
CSTAR-Private.....	\$197,710.10	213	\$928.22	22,345	104.9	\$8.85
Targeted Case management..	\$2,329.32	21	\$110.92	354	16.9	\$6.58
Subtotal.....	\$364,558.71	352*	\$1,035.68	30,237	85.9	\$12.06
STATE INSTITUTIONS						
ICF/Mentally Retarded.....						
Mental Hospital.....						
Psych Care Under Age 22....	\$52,316.90	6	\$8,719.48	110	18.3	\$475.61
Psych Rehab-Public.....						
CSTAR-Public.....						
Targeted Case management..	\$451,833.77	1,882	\$240.08	55,770	29.6	\$8.10
Subtotal.....	\$504,150.67	1,884*	\$267.60	55,880	29.6	\$9.02
EPSDT SERVICES						
EPSDT Screenings.....	\$284,596.36	4,620	\$61.60	4,805	1.0	\$59.23
EPSDT Referral Services....	\$2,720,630.21	26,581	\$102.35	126,340	4.8	\$21.53
EPSDT Targeted Case Mgmt..	\$5,408.00	54	\$100.15	52	1.0	\$104.00
Subtotal.....	\$3,010,634.57	28,227*	\$106.66	131,197	4.6	\$22.95
MANAGED CARE						
Premiums.....	\$12,066,120.81	120,412*	\$100.21			
Physician Sponsor Misc....						
Subtotal.....	\$12,066,120.81					
===== Total.....	\$25,549,670.09	171,629*	\$148.87			

* Unduplicated totals

*** Recipients are not added to total.

Table 5. Medical Statistics, October, 1999

ELIGIBILITY CATEGORY: Presumptive Eligibility

Number of eligibles on 09/30/99 - 1,128

Total eligibles enrolled during October - N/A

	EXPENDITURES	RECIPIENTS	COST PER RECIPIENT	UNITS OF SERVICE	UNITS PER RECIPIENT	COST PER SERVICE
NURSING FACILITIES.....						
HOSPITALS						
Inpatient.....						
Outpatient.....	\$56,823.98	383	\$148.37	1,970	5.1	\$28.84
Subtotal.....	\$56,823.98	383*	\$148.37	1,970	5.1	\$28.84
DENTAL SERVICES.....						
PHARMACY.....	\$13,995.33	481*	\$29.10	856	1.8	\$16.35
PHYSICIAN RELATED						
Physician.....	\$5,668.15	112	\$50.61	204	1.8	\$27.79
Clinic.....	\$7,641.69	301	\$25.39	445	1.5	\$17.17
Family Planning.....	\$208.09	8	\$26.01	7	1.9	\$29.73
X-ray & Lab.....	\$8,370.92	189	\$44.29	609	3.2	\$13.75
Nurse Practitioner.....						
Podiatry.....						
CRNA Services.....						
Rural Health Clinics.....	\$2,380.07	21	\$113.34	42	2.0	\$56.67
Case Management.....	\$5,465.66	204	\$26.79	272	1.3	\$20.09
Fed Qualified Health Care.....	\$32,607.45	211	\$154.54	722	3.4	\$45.16
Subtotal.....	\$62,342.03	801*	\$77.83	2,301	2.8	\$27.09
IN-HOME SERVICES						
Home Health Services.....						
Adult Day Health Care.....						
Homemaker/Respite Care.....						
Personal Care.....						
Aids Waiver.....						
Subtotal.....						
REHAB AND SPECIALTY SERVICE						
Audiology Services.....						
Optometric Services.....						
Durable Medical Equip.....						
Ambulance Services.....						
Rehabilitation Center.....						
Hospice.....	\$108.50	2	\$54.25	3	1.5	\$36.17
Non-Emergency Trans.....						
Non-Participating Prov.....						
Comprehensive Day Rehab....						
Subtotal.....	\$108.50	2*	\$54.25	3	1.5	\$36.17
BUY-IN PREMIUMS						
Part-A.....						
Part-B.....						
Subtotal ***.....						
MENTAL HEALTH SERVICES						
Private Home ICF/MR.....						
MR/DD Waiver.....						
Psych Rehab-Private.....						
CSTAR-Private.....						
Targeted Case management..						
Subtotal.....						
STATE INSTITUTIONS						
ICF/Mentally Retarded.....						
Mental Hospital.....						
Psych Care Under Age 22...						
Psych Rehab-Public.....						
CSTAR-Public.....						
Targeted Case management..						
Subtotal.....						
EPSDT SERVICES						
EPSDT Screenings.....						
EPSDT Referral Services...	\$14,372.42	153	\$93.94	413	2.7	\$34.80
EPSDT Targeted Case Mgmt..						
Subtotal.....	\$14,372.42	153*	\$93.94	413	2.7	\$34.80
MANAGED CARE						
Premiums.....		*				
Physician Sponsor Misc....						
Subtotal.....						
=====						
Total.....	\$147,642.26	1,391*	\$106.14			

* Unduplicated totals

*** Recipients are not added to total.

Table 5. Medical Statistics, October, 1999

ELIGIBILITY CATEGORY: MOCDD

Number of eligibles on 09/30/99 - 160

Total eligibles enrolled during October - 162

	EXPENDITURES	RECIPIENTS	COST PER RECIPIENT	UNITS OF SERVICE	UNITS PER RECIPIENT	COST PER SERVICE
NURSING FACILITIES.....						
HOSPITALS						
Inpatient.....	\$346.33	1	\$346.33	2	2.0	\$173.17
Outpatient.....	\$305.84	3	\$101.95	10	3.3	\$30.58
Subtotal.....	\$652.17	4*	\$163.04	12	3.0	\$54.35
DENTAL SERVICES.....						
PHARMACY.....	\$15,940.03	56*	\$284.64	206	3.7	\$77.38
PHYSICIAN RELATED						
Physician.....	\$135.50	2	\$67.75	3	1.5	\$45.17
Clinic.....	\$600.00	1	\$600.00	4	4.0	\$150.00
Family Planning.....	\$35.18	1	\$35.18	1	1.0	\$35.18
X-ray & Lab.....	\$36.00	1	\$36.00	1	1.0	\$36.00
Nurse Practitioner.....						
Podiatry.....						
CRNA Services.....						
Rural Health Clinics.....	\$69.06	1	\$69.06	2	2.0	\$34.53
Case Management.....						
Fed Qualified Health Care.....						
Subtotal.....	\$875.74	5*	\$175.15	11	2.2	\$79.61
IN-HOME SERVICES						
Home Health Services.....						
Adult Day Health Care.....						
Homemaker/Respite Care.....						
Personal Care.....						
Aids Waiver.....						
Subtotal.....						
REHAB AND SPECIALTY SERVICE						
Audiology Services.....						
Optometric Services.....	\$61.00	1	\$61.00	2	2.0	\$30.50
Durable Medical Equip.....	\$1,791.60	3	\$597.20	12	4.0	\$149.30
Ambulance Services.....						
Rehabilitation Center.....						
Hospice.....						
Non-Emergency Trans.....	\$825.16	2	\$412.58	18	9.0	\$45.84
Non-Participating Prov.....						
Comprehensive Day Rehab.....						
Subtotal.....	\$2,677.76	6*	\$446.29	32	5.3	\$83.68
BUY-IN PREMIUMS						
Part-A.....						
Part-B.....						
Subtotal ***.....						
MENTAL HEALTH SERVICES						
Private Home ICF/MR.....						
MR/DD Waiver.....	\$109,645.34	83	\$1,321.03	7,436	89.6	\$14.75
Psych Rehab-Private.....						
CSTAR-Private.....						
Targeted Case management..	\$460.60	2	\$230.30	70	35.0	\$6.58
Subtotal.....	\$110,105.94	83*	\$1,326.58	7,506	90.4	\$14.67
STATE INSTITUTIONS						
ICF/Mentally Retarded.....						
Mental Hospital.....						
Psych Care Under Age 22...						
Psych Rehab-Public.....						
CSTAR-Public.....						
Targeted Case management..	\$31,268.16	129	\$242.39	4,752	36.8	\$6.58
Subtotal.....	\$31,268.16	129*	\$242.39	4,752	36.8	\$6.58
EPSDT SERVICES						
EPSDT Screenings.....	\$47.00	1	\$47.00	1	1.0	\$47.00
EPSDT Referral Services...	\$188,440.01	45	\$4,187.56	7,769	172.6	\$24.26
EPSDT Targeted Case Mgmt..						
Subtotal.....	\$188,487.01	46*	\$4,097.54	7,770	168.9	\$24.26
MANAGED CARE						
Premiums.....		*				
Physician Sponsor Misc....						
Subtotal.....						
=====						
Total.....	\$350,006.81	149*	\$2,349.04			

* Unduplicated totals

*** Recipients are not added to total.

Table 5. Medical Statistics, October, 1999

ELIGIBILITY CATEGORY: Child - 1115 Waiver

Number of eligibles on 09/30/99 - 49,374

Total eligibles enrolled during October - 51,455

	EXPENDITURES	RECIPIENTS	COST PER RECIPIENT	UNITS OF SERVICE	UNITS PER RECIPIENT	COST PER SERVICE
NURSING FACILITIES.....						
HOSPITALS						
Inpatient.....	\$455,037.50	107	\$4,252.69	705	6.6	\$645.44
Outpatient.....	\$387,427.90	1,830	\$211.71	6,144	3.4	\$63.06
Subtotal.....	\$842,465.40	1,899*	\$443.64	6,849	3.6	\$123.01
DENTAL SERVICES.....	\$5,871.45	143*	\$41.06	248	1.7	\$23.68
PHARMACY.....	\$419,655.12	6,202*	\$67.66	12,663	2.0	\$33.14
PHYSICIAN RELATED						
Physician.....	\$54,472.13	927	\$58.76	3,168	3.4	\$17.19
Clinic.....	\$59,908.07	1,517	\$39.49	7,629	5.0	\$7.85
Family Planning.....	\$10,856.29	294	\$36.93	322	1.1	\$33.72
X-ray & Lab.....	\$9,579.78	342	\$28.01	915	2.7	\$10.47
Nurse Practitioner.....	\$583.09	16	\$36.44	25	1.6	\$23.32
Podiatry.....	\$1,386.40	24	\$57.77	38	1.6	\$36.48
CRNA Services.....	\$1,283.74	27	\$47.55	1,603	59.4	\$6.80
Rural Health Clinics.....	\$86,211.71	1,271	\$67.83	1,869	1.5	\$46.13
Case Management.....	\$730.68	25	\$29.23	32	1.3	\$22.83
Fed Qualified Health Care.....	\$2,181.96	38	\$57.42	55	1.4	\$39.67
Subtotal.....	\$227,193.85	3,844*	\$59.10	15,656	4.0	\$14.51
IN-HOME SERVICES						
Home Health Services.....						
Adult Day Health Care.....						
Homemaker/Respite Care.....						
Personal Care.....						
Aids Waiver.....						
Subtotal.....						
REHAB AND SPECIALTY SERVICE						
Audiology Services.....	\$823.98	6	\$137.33	11	1.8	\$74.91
Optometric Services.....	\$19,262.50	377	\$51.09	668	1.8	\$28.84
Durable Medical Equip.....	\$19,934.08	69	\$288.90	404	5.9	\$49.34
Ambulance Services.....	\$6,689.78	30	\$222.99	811	27.0	\$8.25
Rehabilitation Center.....						
Hospice.....						
Non-Emergency Trans.....						
Non-Participating Prov.....						
Comprehensive Day Rehab.....						
Subtotal.....	\$46,710.34	482*	\$96.91	1,894	3.9	\$24.66
BUY-IN PREMIUMS						
Part-A.....						
Part-B.....						
Subtotal ***.....						
MENTAL HEALTH SERVICES						
Private Home ICF/MR.....						
MR/DD Waiver.....	\$12,772.94	16	\$798.31	1,069	66.8	\$11.95
Psych Rehab-Private.....	\$679.80	4	\$169.95	33	8.3	\$20.60
CSTAR-Private.....	\$23,438.25	27	\$868.08	2,608	96.6	\$8.99
Targeted Case management..	\$644.84	5	\$128.97	98	19.6	\$6.58
Subtotal.....	\$37,535.83	50*	\$750.72	3,808	76.1	\$9.86
STATE INSTITUTIONS						
ICF/Mentally Retarded.....						
Mental Hospital.....						
Psych Care Under Age 22...	\$15,546.33	2	\$7,773.17	31	15.5	\$501.49
Psych Rehab-Public.....						
CSTAR-Public.....						
Targeted Case management..	\$110,838.38	464	\$238.88	12,816	27.6	\$8.65
Subtotal.....	\$126,384.71	466*	\$271.21	12,847	27.5	\$9.84
EPSDT SERVICES						
EPSDT Screenings.....	\$28,668.48	482	\$59.48	485	1.0	\$59.11
EPSDT Referral Services..	\$531,373.92	5,590	\$95.06	23,916	4.3	\$22.22
EPSDT Targeted Case Mgmt..	\$104.00	1	\$104.00	1	1.0	\$104.00
Subtotal.....	\$560,146.40	5,807*	\$96.46	24,402	4.2	\$22.95
MANAGED CARE						
Premiums.....	\$1,586,736.95	22,398*	\$70.84			
Physician Sponsor Misc.....						
Subtotal.....	\$1,586,736.95					
=====						
Total.....	\$3,852,700.05	33,665*	\$114.44			

* Unduplicated totals

*** Recipients are not added to total.

Table 5. Medical Statistics, October, 1999

ELIGIBILITY CATEGORY: Adult - 1115 Waiver

Number of eligibles on 09/30/99 - 57,450

Total eligibles enrolled during October - 60,531

	EXPENDITURES	RECIPIENTS	COST PER RECIPIENT	UNITS OF SERVICE	UNITS PER RECIPIENT	COST PER SERVICE
NURSING FACILITIES.....						
HOSPITALS						
Inpatient.....	\$359,911.99	148	\$2,431.84	497	3.4	\$724.17
Outpatient.....	\$853,384.92	2,884	\$295.90	12,828	4.4	\$66.53
Subtotal.....	\$1,213,296.91	2,956*	\$410.45	13,325	4.5	\$91.05
DENTAL SERVICES.....	\$206.00	1*	\$206.00	1	1.0	\$206.00
PHARMACY.....	\$625,667.44	8,179*	\$76.50	18,921	2.3	\$33.07
PHYSICIAN RELATED						
Physician.....	\$155,834.10	3,052	\$51.06	10,891	3.6	\$14.31
Clinic.....	\$106,443.14	2,686	\$39.63	16,492	6.1	\$6.45
Family Planning.....	\$106,344.78	1,415	\$75.16	3,305	2.3	\$32.18
X-ray & Lab.....	\$27,958.98	999	\$27.99	2,168	2.2	\$12.90
Nurse Practitioner.....	\$3,450.19	138	\$25.00	216	1.6	\$15.97
Podiatry.....	\$2,877.95	52	\$55.35	106	2.0	\$27.15
CRNA Services.....	\$3,123.63	58	\$53.86	4,415	76.1	\$7.71
Rural Health Clinics.....	\$97,735.79	1,385	\$70.57	2,314	1.7	\$42.24
Case Management.....	\$408.00	29	\$14.07	29	1.0	\$14.07
Fed Qualified Health Care.....	\$22,188.35	301	\$73.72	641	2.1	\$34.62
Subtotal.....	\$526,364.91	7,926*	\$66.41	40,577	5.1	\$12.97
IN-HOME SERVICES						
Home Health Services.....	\$4,240.38	11	\$385.49	163	14.8	\$26.01
Adult Day Health Care.....						
Homemaker/Respite Care.....						
Personal Care.....						
Aids Waiver.....						
Subtotal.....	\$4,240.38	11*	\$385.49	163	14.8	\$26.01
REHAB AND SPECIALTY SERVICE						
Audiology Services.....	\$386.00	5	\$77.20	6	1.2	\$64.33
Optometric Services.....	\$1,148.88	47	\$24.44	53	1.1	\$21.68
Durable Medical Equip.....	\$11,948.40	80	\$149.36	266	3.3	\$44.92
Ambulance Services.....	\$13,688.43	76	\$180.11	1,631	21.5	\$8.39
Rehabilitation Center.....						
Hospice.....						
Non-Emergency Trans.....						
Non-Participating Prov.....						
Comprehensive Day Rehab.....						
Subtotal.....	\$27,171.71	205*	\$132.54	1,956	9.5	\$13.89
BUY-IN PREMIUMS						
Part-A.....						
Part-B.....						
Subtotal ***.....						
MENTAL HEALTH SERVICES						
Private Home ICF/MR.....						
MR/DD Waiver.....						
Psych Rehab-Private.....						
CSTAR-Private.....	\$50.40CR			5CR		\$10.08
Targeted Case management..						
Subtotal.....	\$50.40CR			5CR		\$10.08
STATE INSTITUTIONS						
ICF/Mentally Retarded.....						
Mental Hospital.....						
Psych Care Under Age 22...						
Psych Rehab-Public.....						
CSTAR-Public.....						
Targeted Case management..						
Subtotal.....						
EPSDT SERVICES						
EPSDT Screenings.....	\$60.00CR			1CR		\$60.00
EPSDT Referral Services...	\$1,499.18	75	\$19.99	117	1.6	\$12.81
EPSDT Targeted Case Mgmt..						
Subtotal.....	\$1,439.18	75*	\$19.19	116	1.5	\$12.41
MANAGED CARE						
Premiums.....	\$1,890,600.84	19,009*	\$99.46			
Physician Sponsor Misc....						
Subtotal.....	\$1,890,600.84					
=====						
Total.....	\$4,288,936.97	31,276*	\$137.13			

* Unduplicated totals

*** Recipients are not added to total.

FIGURE 4. FOOD STAMPS CASELOAD

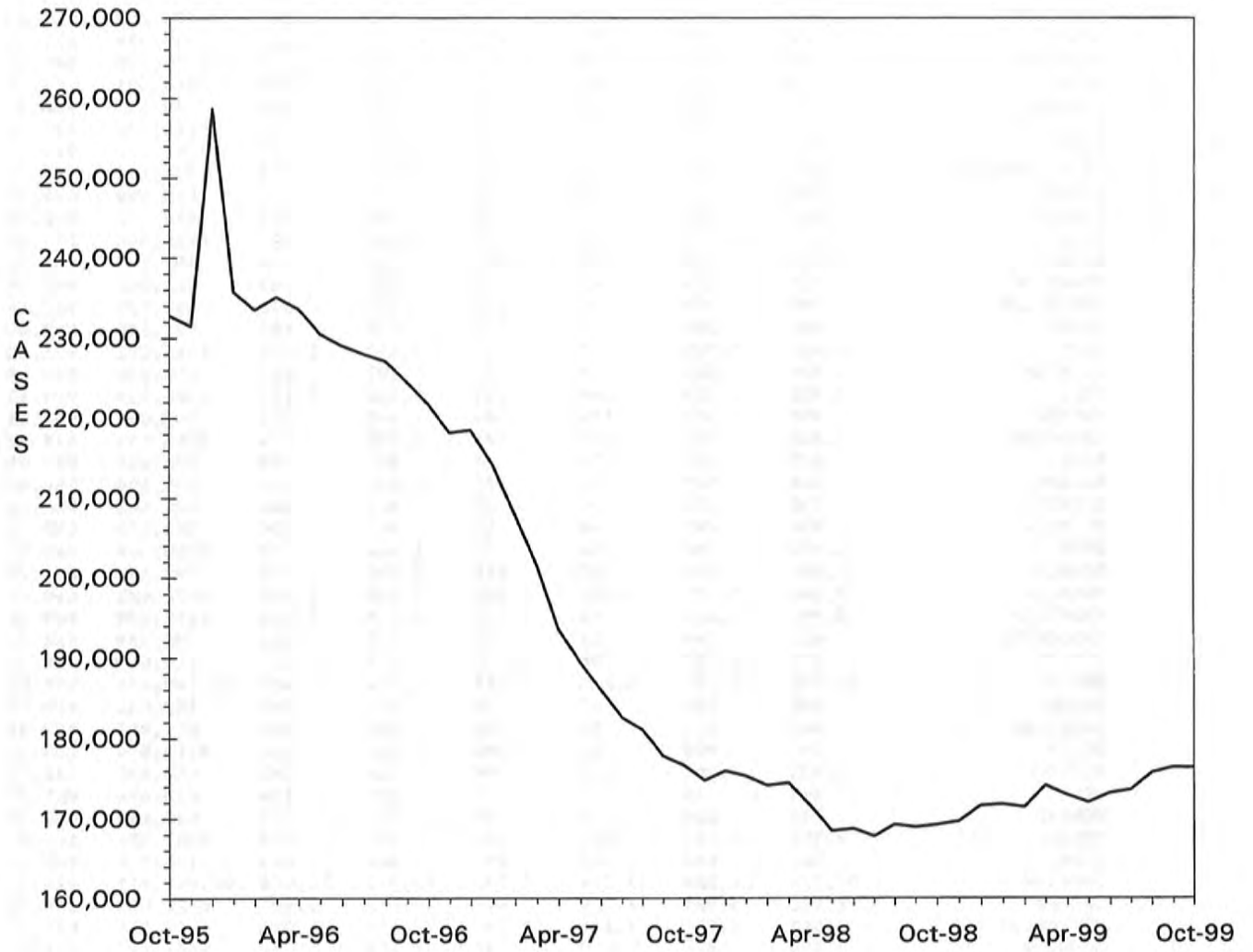

TABLE 6. FOOD STAMP PROGRAM
OCTOBER 1999

COUNTY	TOTAL PERSONS	TOTAL HOUSE-HOLDS	PA PERSONS	PA HOUSE HOLDS	NON-PA PERSONS	NON-PA HOUSE-HOLDS	TOTAL COUPONS ISSUED	AVERAGE VALUE OF COUPONS PER PERSON
STATE TOTAL	412,954	176,342	126,860	43,847	286,094	132,495	\$29,837,768	\$72.25
ADAIR	1,289	635	181	75	1,108	560	\$85,673	\$66.46
ANDREW	650	275	68	22	582	253	\$39,913	\$61.41
ATCHISON	307	142	57	19	250	123	\$19,189	\$62.50
AUDRAIN	1,564	688	339	136	1,225	552	\$111,676	\$71.40
BARRY	2,715	1,087	1,166	438	1,549	649	\$182,081	\$67.06
BARTON	864	360	267	102	597	258	\$54,065	\$62.58
BATES	1,351	527	146	53	1,205	474	\$83,725	\$61.97
BENTON	1,819	773	665	225	1,154	548	\$121,590	\$66.84
BOLLINGER	1,162	467	467	162	695	305	\$76,145	\$65.53
BOONE	8,380	3,783	1,851	671	6,529	3,112	\$646,434	\$77.14
BUCHANAN	7,189	3,072	1,228	436	5,961	2,636	\$498,072	\$69.28
BUTLER	5,399	2,504	1,280	465	4,119	2,039	\$340,551	\$63.08
CALDWELL	570	231	65	25	505	206	\$39,287	\$68.92
CALLAWAY	2,139	923	832	317	1,307	606	\$152,026	\$71.07
CAMDEN	2,021	867	327	130	1,694	737	\$141,328	\$69.93
CAPE GIRARDEAU	4,044	1,874	889	330	3,155	1,544	\$290,149	\$71.75
CARROLL	785	330	105	39	680	291	\$50,840	\$64.76
CARTER	963	397	273	90	690	307	\$59,712	\$62.01
CASS	2,607	1,104	465	177	2,142	927	\$185,663	\$71.22
CEDAR	1,450	648	698	282	752	366	\$88,995	\$61.38
CHARITON	412	184	62	17	350	167	\$23,066	\$55.99
CHRISTIAN	2,482	999	326	123	2,156	876	\$167,927	\$67.66
CLARK	508	207	73	25	435	182	\$29,688	\$58.44
CLAY	4,457	1,975	939	354	3,518	1,621	\$316,681	\$71.05
CLINTON	784	315	77	33	707	282	\$54,294	\$69.25
COLE	2,961	1,338	608	231	2,353	1,107	\$206,124	\$69.61
COOPER	709	327	106	44	603	283	\$42,832	\$60.41
CRAWFORD	2,324	955	1,019	379	1,305	576	\$163,892	\$70.52
DADE	472	198	135	60	337	138	\$28,060	\$59.45
DALLAS	1,416	569	282	95	1,134	474	\$94,144	\$66.49
DAVISS	495	193	74	25	421	168	\$33,462	\$67.60
DE KALB	554	249	48	15	506	234	\$32,079	\$57.90
DENT	1,910	792	246	91	1,664	701	\$119,948	\$62.80
DOUGLAS	1,468	635	307	114	1,161	521	\$92,155	\$62.78
DUNKLIN	7,168	3,293	3,633	1,355	3,535	1,938	\$476,481	\$66.47
FRANKLIN	3,943	1,616	753	275	3,190	1,341	\$273,159	\$69.28
GASCONADE	616	294	188	83	428	211	\$38,939	\$63.21
GENRY	308	132	30	10	278	122	\$16,647	\$54.05
GREENE	15,442	7,069	3,836	1,410	11,606	5,659	\$1,109,451	\$71.85
GRUNDY	890	389	67	26	823	363	\$52,821	\$59.35
HARRISON	640	291	58	28	582	263	\$37,952	\$59.30
HENRY	1,848	825	782	307	1,066	518	\$119,574	\$64.70
HICKORY	1,032	446	118	49	914	397	\$73,021	\$70.76
HOLT	244	110	8	6	236	104	\$13,656	\$55.97
HOWARD	708	309	92	39	616	270	\$46,150	\$65.18
HOWELL	4,359	1,779	571	208	3,788	1,571	\$281,531	\$64.59
IRON	1,587	648	607	204	980	444	\$108,376	\$68.29
JACKSON	50,339	21,223	17,376	5,798	32,963	15,425	\$3,944,011	\$78.35
JASPER	8,902	3,981	1,729	654	7,173	3,327	\$622,491	\$69.93
JEFFERSON	8,043	3,249	3,395	1,264	4,648	1,985	\$617,560	\$76.78
JOHNSON	2,085	914	472	198	1,613	716	\$159,142	\$76.33
KNOX	296	116	98	36	198	80	\$16,084	\$54.34
LACLEDE	2,703	1,106	402	155	2,301	951	\$182,077	\$67.36
LAFAYETTE	1,720	764	330	141	1,390	623	\$116,626	\$67.81
LAWRENCE	2,633	1,067	725	268	1,908	799	\$176,502	\$67.03
LEWIS	659	283	385	142	274	141	\$42,631	\$64.69
LINCOLN	2,570	949	438	149	2,132	800	\$188,628	\$73.40
LINN	1,003	436	184	70	819	366	\$60,500	\$60.32

TABLE 6. FOOD STAMP PROGRAM
OCTOBER 1999

COUNTY	TOTAL PERSONS	TOTAL HOUSE-HOLDS	PA PERSONS	PA HOUSE HOLDS	NON-PA PERSONS	NON-PA HOUSE-HOLDS	TOTAL COUPONS ISSUED	AVERAGE VALUE OF COUPONS PER PERSON
LIVINGSTON	1,034	475	99	38	935	437	\$66,060	\$63.89
MCDONALD	2,319	909	409	160	1,910	749	\$164,303	\$70.85
MACON	930	403	269	101	661	302	\$56,835	\$61.11
MADISON	1,365	611	578	229	787	382	\$86,022	\$63.02
MARIES	571	244	84	32	487	212	\$36,712	\$64.29
MARION	2,579	1,079	595	236	1,984	843	\$179,645	\$69.66
MERCER	270	121	59	20	211	101	\$15,674	\$58.05
MILLER	2,066	839	343	123	1,723	716	\$139,026	\$67.29
MISSISSIPPI	3,451	1,645	1,717	638	1,734	1,007	\$231,009	\$66.94
MONITEAU	495	219	58	28	437	191	\$30,570	\$61.76
MONROE	455	192	46	16	409	176	\$26,430	\$58.09
MONTGOMERY	824	322	145	51	679	271	\$53,304	\$64.69
MORGAN	1,388	558	402	158	986	400	\$90,589	\$65.27
NEW MADRID	3,324	1,557	1,525	559	1,799	998	\$201,421	\$60.60
NEWTON	3,117	1,202	1,175	446	1,942	756	\$201,008	\$64.49
NODAWAY	532	261	89	38	443	223	\$30,461	\$57.26
OREGON	1,531	624	236	76	1,295	548	\$93,212	\$60.88
OSAGE	493	198	67	24	426	174	\$33,324	\$67.59
OZARK	1,183	504	238	97	945	407	\$70,914	\$59.94
PENISCOLT	5,315	2,241	2,735	880	2,580	1,361	\$333,488	\$62.74
PERRY	884	416	289	120	595	296	\$58,512	\$66.19
PETTIS	2,994	1,267	1,225	482	1,769	785	\$199,106	\$66.50
PHELPS	3,093	1,253	549	204	2,544	1,049	\$214,854	\$69.46
PIKE	1,335	533	227	80	1,108	453	\$89,602	\$67.12
PLATTE	1,238	548	235	100	1,003	448	\$93,138	\$75.23
POLK	2,275	862	466	149	1,809	713	\$149,408	\$65.67
PULASKI	2,834	1,116	352	136	2,482	980	\$192,194	\$67.82
PUTNAM	409	186	39	21	370	165	\$25,581	\$62.55
RALLS	484	207	117	43	367	164	\$32,676	\$67.51
RANDOLPH	2,131	948	282	106	1,849	842	\$140,469	\$65.92
RAY	1,070	426	171	62	899	364	\$72,538	\$67.79
REYNOLDS	1,075	450	359	126	716	324	\$67,820	\$63.09
RIPLEY	2,607	1,139	376	131	2,231	1,008	\$162,248	\$62.24
ST CHARLES	6,294	2,604	1,481	488	4,813	2,116	\$472,204	\$75.02
ST CLAIR	968	425	468	170	500	255	\$63,428	\$65.53
ST FRANCOIS	6,165	2,696	1,181	449	4,984	2,247	\$435,110	\$70.58
STE GENEVIEVE	1,011	402	127	44	884	358	\$69,214	\$68.46
ST LOUIS COUNTY	44,729	18,270	14,790	4,889	29,939	13,381	\$3,514,849	\$78.58
SALINE	1,528	680	603	231	925	449	\$97,274	\$63.66
SCHUYLER	260	116	18	9	242	107	\$14,652	\$56.35
SCOTLAND	344	149	119	49	225	100	\$18,294	\$53.18
SCOTT	5,644	2,518	1,193	423	4,451	2,095	\$364,684	\$64.61
SHANNON	1,448	597	332	127	1,116	470	\$92,592	\$63.94
SHELBY	440	196	215	76	225	120	\$23,870	\$54.25
STODDARD	3,171	1,537	1,188	485	1,983	1,052	\$186,773	\$58.90
STONE	1,943	780	404	144	1,539	636	\$143,426	\$73.82
SULLIVAN	566	251	244	95	322	156	\$35,081	\$61.98
TANEY	2,353	977	704	244	1,649	733	\$161,862	\$68.79
TEXAS	2,518	1,004	874	305	1,644	699	\$167,562	\$66.55
VERNON	1,796	795	528	191	1,268	604	\$116,016	\$64.60
WARREN	1,152	482	218	77	934	405	\$83,759	\$72.71
WASHINGTON	4,089	1,615	1,168	408	2,921	1,207	\$290,766	\$71.11
WAYNE	2,294	990	950	338	1,344	652	\$146,532	\$63.88
WEBSTER	1,861	786	490	193	1,371	593	\$124,995	\$67.17
WORTH	139	60	7	2	132	58	\$7,298	\$52.50
WRIGHT	2,471	1,043	868	337	1,603	706	\$160,488	\$64.95
ST LOUIS CITY	76,141	32,902	31,186	9,688	44,955	23,214	\$5,963,414	\$78.32

TABLE 6. FOOD STAMP PROGRAM
OCTOBER 1999

COUNTY	FOOD STAMP PARTICIPANTS BY COUNTY & RACE						
	TOTAL	BLACK	WHITE	SP AMR	AM IND	ASIAN	OTHER
STATE TOTAL	412,954	154,225	247,544	4,084	705	1,690	4,706
ADAIR	1,289	29	1,259	0	0	0	1
ANDREW	650	3	635	5	4	0	3
ATCHISON	307	5	301	1	0	0	0
AUDRAIN	1,564	314	1,231	16	1	2	0
BARRY	2,715	2	2,644	61	4	0	4
BARTON	864	0	853	9	0	0	2
BATES	1,351	24	1,326	0	0	0	1
BENTON	1,819	3	1,803	9	0	3	1
BOLLINGER	1,162	0	1,162	0	0	0	0
BOONE	8,380	3,483	4,666	73	17	60	81
BUCHANAN	7,189	742	6,362	70	7	3	5
BUTLER	5,399	700	4,685	10	0	3	1
CALDWELL	570	0	570	0	0	0	0
CALLAWAY	2,139	270	1,851	5	8	3	2
CAMDEN	2,021	12	1,971	16	8	0	14
CAPE GIRARDEAU	4,044	1,175	2,853	2	8	3	3
CARROLL	785	46	738	0	0	0	1
CARTER	963	0	951	1	11	0	0
CASS	2,607	62	2,504	25	7	7	2
CEDAR	1,450	0	1,436	3	0	5	6
CHARITON	412	63	348	1	0	0	0
CHRISTIAN	2,482	18	2,447	5	7	1	4
CLARK	508	0	503	0	5	0	0
CLAY	4,457	350	3,872	102	17	54	62
CLINTON	784	47	722	0	7	0	8
COLE	2,961	963	1,934	24	11	24	5
COOPER	709	130	573	0	6	0	0
CRAWFORD	2,324	0	2,312	0	4	0	8
DADE	472	3	460	3	0	5	1
DALLAS	1,416	3	1,396	8	4	5	0
DAVISS	495	0	489	5	0	0	1
DE KALB	554	7	536	7	4	0	0
DENT	1,910	5	1,900	0	5	0	0
DOUGLAS	1,468	0	1,461	5	0	0	2
DUNKLIN	7,168	1,646	5,282	228	3	3	6
FRANKLIN	3,943	143	3,773	15	0	2	10
GASCONADE	616	0	613	2	0	1	0
GENTRY	308	0	308	0	0	0	0
GREENE	15,442	1,093	13,905	193	86	139	26
GRUNDY	890	0	861	26	0	0	3
HARRISON	640	0	635	0	5	0	0
HENRY	1,848	39	1,787	17	0	0	5
HICKORY	1,032	0	1,019	2	7	0	4
HOLT	244	0	239	0	5	0	0
HOWARD	708	166	537	4	1	0	0
HOWELL	4,359	13	4,296	27	13	7	3
IRON	1,587	70	1,515	1	1	0	0
JACKSON	50,339	32,038	15,738	1,425	79	670	389
JASPER	8,902	276	8,385	165	16	27	33
JEFFERSON	8,043	205	7,750	40	13	17	18
JOHNSON	2,085	311	1,683	60	10	11	10
KNOX	296	0	296	0	0	0	0
LACLEDE	2,703	16	2,650	18	16	3	0
LAFAYETTE	1,720	99	1,561	53	7	0	0
LAWRENCE	2,633	3	2,586	37	1	3	3
LEWIS	659	65	590	0	0	0	4
LINCOLN	2,570	145	2,371	25	21	8	0
LINN	1,003	16	985	0	2	0	0

TABLE 6. FOOD STAMP PROGRAM
OCTOBER 1999

COUNTY	FOOD STAMP PARTICIPANTS BY COUNTY & RACE						
	TOTAL	BLACK	WHITE	SP AMR	AM IND	ASIAN	OTHER
LIVINGSTON	1,034	52	972	0	6	3	1
MCDONALD	2,319	3	2,049	240	11	7	9
MACON	930	80	835	5	2	0	8
MADISON	1,365	2	1,354	6	1	0	2
MARIES	571	4	564	0	0	1	2
MARION	2,579	393	2,174	5	0	5	2
MERCER	270	3	265	0	2	0	0
MILLER	2,066	7	2,044	10	4	0	1
MISSISSIPPI	3,451	1,618	1,817	14	0	0	2
MONITEAU	495	4	468	23	0	0	0
MONROE	455	71	380	4	0	0	0
MONTGOMERY	824	40	784	0	0	0	0
MORGAN	1,388	9	1,350	10	11	0	8
NEW MADRID	3,324	1,382	1,920	17	1	0	4
NEWTON	3,117	25	2,996	68	23	0	5
NODAWAY	532	9	515	0	0	0	8
OREGON	1,531	0	1,516	8	7	0	0
OSAGE	493	0	493	0	0	0	0
OZARK	1,183	0	1,179	0	4	0	0
PEMISCOT	5,315	3,047	2,231	35	1	0	1
PERRY	884	11	860	3	0	7	3
PETTIS	2,994	277	2,591	70	5	46	5
PHELPS	3,093	87	2,969	14	4	1	18
PIKE	1,335	192	1,140	1	0	2	0
PLATTE	1,238	119	1,060	36	6	14	3
POLK	2,275	13	2,220	23	2	3	14
PULASKI	2,834	295	2,444	45	26	17	7
PUTNAM	409	3	397	5	4	0	0
RALLS	484	26	454	4	0	0	0
RANDOLPH	2,131	219	1,886	20	1	4	1
RAY	1,070	54	1,015	1	0	0	0
REYNOLDS	1,075	6	1,065	4	0	0	0
RIPLEY	2,607	0	2,600	5	0	0	2
ST CHARLES	6,294	1,173	4,994	54	6	23	44
ST CLAIR	968	0	967	1	0	0	0
ST FRANCOIS	6,165	100	6,025	24	12	0	4
STE GENEVIEVE	1,011	18	982	8	0	0	3
ST LOUIS COUNTY	44,729	33,510	10,271	102	31	235	580
SALINE	1,528	226	1,261	32	0	6	3
SCHUYLER	260	0	260	0	0	0	0
SCOTLAND	344	0	344	0	0	0	0
SCOTT	5,644	1,842	3,749	41	4	7	1
SHANNON	1,448	4	1,427	6	9	0	2
SHELBY	440	7	430	2	0	0	1
STODDARD	3,171	43	3,103	16	9	0	0
STONE	1,943	4	1,919	18	2	0	0
SULLIVAN	566	2	511	47	2	4	0
TANEY	2,353	5	2,313	14	19	1	1
TEXAS	2,518	9	2,498	10	0	1	0
VERNON	1,796	3	1,763	12	12	6	0
WARREN	1,152	109	1,030	6	0	0	7
WASHINGTON	4,089	47	4,013	15	5	5	4
WAYNE	2,294	4	2,281	4	5	0	0
WEBSTER	1,861	3	1,837	7	3	1	10
WORTH	139	0	139	0	0	0	0
WRIGHT	2,471	15	2,424	20	8	4	0
ST LOUIS CITY	76,141	64,247	8,277	165	26	218	3,208

TABLE 7.
FOOD STAMP PARTICIPATION
OCTOBER 1999

AREA	COUNTY	CASES	PERSONS	DOLLARS	
AREA 1	ANDREW	275	650	\$39,913	
	ATCHISON	142	307	\$19,189	
	BUCHANAN	3,072	7,189	\$498,072	
	CALDWELL	231	570	\$39,287	
	CARROLL	330	785	\$50,840	
	CASS	1,104	2,607	\$185,663	
	CHARITON	184	412	\$23,066	
	CLAY	1,975	4,457	\$316,681	
	CLINTON	315	784	\$54,294	
	COOPER	327	709	\$42,832	
	DAVISS	193	495	\$33,462	
	DE KALB	249	554	\$32,079	
	GENTRY	132	308	\$16,647	
	GRUNDY	389	890	\$52,821	
	HARRISON	291	640	\$37,952	
	HOLT	110	244	\$13,656	
	HOWARD	309	708	\$46,150	
	JOHNSON	914	2,085	\$159,142	
	LAFAYETTE	764	1,720	\$116,626	
	LINN	436	1,003	\$60,500	
	LIVINGSTON	475	1,034	\$66,060	
	MERCER	121	270	\$15,674	
	NODAWAY	261	532	\$30,461	
	PETTIS	1,267	2,994	\$199,106	
	PLATTE	548	1,238	\$93,138	
	PUTNAM	186	409	\$25,581	
	RANDOLPH	948	2,131	\$140,469	
	RAY	426	1,070	\$72,538	
	SALINE	680	1,528	\$97,274	
	SULLIVAN	251	566	\$35,081	
	WORTH	60	139	\$7,298	
		* AREA TOTAL *	16,965	39,028	\$2,621,551
	AREA 2	ADAIR	635	1,289	\$85,673
		AUDRAIN	688	1,564	\$111,676
BOONE		3,783	8,380	\$646,434	
CALLAWAY		923	2,139	\$152,026	
CLARK		207	508	\$29,688	
COLE		1,338	2,961	\$206,124	
FRANKLIN		1,616	3,943	\$273,159	
GASCONADE		294	616	\$38,939	
JEFFERSON		3,249	8,043	\$617,560	
KNOX		116	296	\$16,084	
LEWIS		283	659	\$42,631	
LINCOLN		949	2,570	\$188,628	
MACON		403	930	\$56,835	
MARION		1,079	2,579	\$179,645	
MONROE		192	455	\$26,430	
MONTGOMERY		322	824	\$53,304	
OSAGE		198	493	\$33,324	
PIKE		533	1,335	\$89,602	
RALLS		207	484	\$32,676	
ST CHARLES		2,604	6,294	\$472,204	
SCHUYLER		116	260	\$14,652	
SCOTLAND	149	344	\$18,294		
SHELBY	196	440	\$23,870		
WARREN	482	1,152	\$83,759		
	* AREA TOTAL *	20,562	48,558	\$3,493,217	
AREA 3	BOLLINGER	467	1,162	\$76,145	
	BUTLER	2,504	5,399	\$340,551	
	CAPE GIRARDEAU	1,874	4,044	\$290,149	
	CARTER	397	963	\$59,712	
	CRAWFORD	955	2,324	\$163,892	
	DENT	792	1,910	\$119,948	

TABLE 7.
FOOD STAMP PARTICIPATION
OCTOBER 1999

AREA	COUNTY	CASES	PERSONS	DOLLARS
AREA 3	DUNKLIN	3,293	7,168	\$476,481
	HOWELL	1,779	4,359	\$281,531
	IRON	648	1,587	\$108,376
	MADISON	611	1,365	\$86,022
	MISSISSIPPI	1,645	3,451	\$231,009
	NEW MADRID	1,557	3,324	\$201,421
	OREGON	624	1,531	\$93,212
	PEMISCOT	2,241	5,315	\$333,488
	PERRY	416	884	\$58,512
	REYNOLDS	450	1,075	\$67,820
	RIPLEY	1,139	2,607	\$162,248
	ST FRANCOIS	2,696	6,165	\$435,110
	STE GENEVIEVE	402	1,011	\$69,214
	SCOTT	2,518	5,644	\$364,684
	SHANNON	597	1,448	\$92,592
	STODDARD	1,537	3,171	\$186,773
	WASHINGTON	1,615	4,089	\$290,766
	WAYNE	990	2,294	\$146,532
		* AREA TOTAL *	31,747	72,290
AREA 4	BARRY	1,087	2,715	\$182,081
	BARTON	360	864	\$54,065
	BATES	527	1,351	\$83,725
	BENTON	773	1,819	\$121,590
	CAMDEN	867	2,021	\$141,328
	CEDAR	648	1,450	\$88,995
	CHRISTIAN	999	2,482	\$167,927
	DADE	198	472	\$28,060
	DALLAS	569	1,416	\$94,144
	DOUGLAS	635	1,468	\$92,155
	GREENE	7,069	15,442	\$1,109,451
	HENRY	825	1,848	\$119,574
	HICKORY	446	1,032	\$73,021
	JASPER	3,981	8,902	\$622,491
	LACLEDE	1,106	2,703	\$182,077
	LAWRENCE	1,067	2,633	\$176,502
	MCDONALD	909	2,319	\$164,303
	MARIES	244	571	\$36,712
	MILLER	839	2,066	\$139,026
	MONITEAU	219	495	\$30,570
	MORGAN	558	1,388	\$90,589
	NEWTON	1,202	3,117	\$201,008
	OZARK	504	1,183	\$70,914
	PHELPS	1,253	3,093	\$214,854
	POLK	862	2,275	\$149,408
	PULASKI	1,116	2,834	\$192,194
	ST CLAIR	425	968	\$63,428
STONE	780	1,943	\$143,426	
TANEY	977	2,353	\$161,862	
TEXAS	1,004	2,518	\$167,562	
VERNON	795	1,796	\$116,016	
WEBSTER	786	1,861	\$124,995	
WRIGHT	1,043	2,471	\$160,488	
	* AREA TOTAL *	34,673	81,869	\$5,564,540
AREA 5	JACKSON	21,223	50,339	\$3,944,011
	* AREA TOTAL *	21,223	50,339	\$3,944,011
AREA 6	ST LOUIS CITY	32,902	76,141	\$5,963,414
	* AREA TOTAL *	32,902	76,141	\$5,963,414
AREA 7	ST LOUIS COUNTY	18,270	44,729	\$3,514,849
	* AREA TOTAL *	18,270	44,729	\$3,514,849
STATE TOTAL		176,342	412,954	\$29,837,768

TABLE 8.

FOOD STAMP APPLICATION CURRENCY
OCTOBER 1999

COUNTY	# APPS RECEIVED	# APPROVALS	% APPROVED	# REJECTIONS	% REJECTED	# DELINQUENT	% CURRENT
AREA 1							
ANDREW	83	77	87.5	11	12.5	0	100.0
ATCHISON	29	24	92.3	2	7.7	0	100.0
BUCHANAN	968	830	88.0	113	12.0	12	98.7
CALDWELL	67	61	87.1	9	12.9	1	98.6
CARROLL	88	77	86.5	12	13.5	3	96.6
CASS	307	253	84.3	47	15.7	5	98.3
CHARITON	40	40	93.0	3	7.0	0	100.0
CLAY	684	488	80.5	118	19.5	12	98.0
CLINTON	87	80	82.5	17	17.5	5	94.8
COOPER	99	73	77.7	21	22.3	1	98.9
DAVISS	67	48	85.7	8	14.3	2	96.4
DE KALB	51	47	82.5	10	17.5	0	100.0
GENTRY	22	20	80.0	5	20.0	0	100.0
GRUNDY	111	89	85.6	15	14.4	1	99.0
HARRISON	68	65	90.3	7	9.7	4	94.4
HOLT	29	25	92.6	2	7.4	0	100.0
HOWARD	83	70	84.3	13	15.7	0	100.0
JOHNSON	336	257	77.6	74	22.4	19	94.3
LAFAYETTE	235	174	87.4	25	12.6	5	97.5
LINN	116	101	87.8	14	12.2	3	97.4
LIVINGSTON	124	112	91.8	10	8.2	1	99.2
MERCER	20	21	72.4	8	27.6	1	96.6
NODAWAY	64	47	83.9	9	16.1	0	100.0
PETTIS	363	302	84.6	55	15.4	7	98.0
PLATTE	197	160	80.8	38	19.2	1	99.5
PUTNAM	61	58	96.7	2	3.3	1	98.3
RANDOLPH	259	226	84.6	41	15.4	4	98.5
RAY	141	124	89.2	15	10.8	0	100.0
SALINE	227	179	80.3	44	19.7	4	98.2
SULLIVAN	69	64	90.1	7	9.9	1	98.6
WORTH	19	14	77.8	4	22.2	0	100.0
TOTAL AREA 1	5,114	4,206	84.7	759	15.3	93	98.1
AREA 2							
ADAIR	209	169	88.9	21	11.1	1	99.5
AUDRAIN	197	152	82.6	32	17.4	6	96.7
BOONE	1,210	1,004	87.0	150	13.0	38	96.7
CALLAWAY	265	197	82.1	43	17.9	21	91.3
CLARK	61	40	88.9	5	11.1	0	100.0
COLE	467	353	78.4	97	21.6	22	95.1
FRANKLIN	502	381	84.7	69	15.3	8	98.2
GASCONADE	75	65	85.5	11	14.5	1	98.7
JEFFERSON	1,066	892	85.2	155	14.8	35	96.7
KNOX	32	25	92.6	2	7.4	0	100.0
LEWIS	89	70	93.3	5	6.7	1	98.7
LINCOLN	296	262	85.3	45	14.7	7	97.7
MACON	105	107	89.2	13	10.8	2	98.3
MARION	344	268	89.3	32	10.7	3	99.0
MONROE	53	39	78.0	11	22.0	0	100.0
MONTGOMERY	88	88	83.0	18	17.0	4	96.2
OSAGE	47	33	86.8	5	13.2	0	100.0
PIKE	147	125	91.9	11	8.1	0	100.0
RALLS	58	52	92.9	4	7.1	0	100.0
ST CHARLES	851	701	86.0	114	14.0	21	97.4
SCHUYLER	26	25	92.6	2	7.4	0	100.0
SCOTLAND	36	31	93.9	2	6.1	1	97.0
SHELBY	37	39	81.3	9	18.8	1	97.9
WARREN	135	134	89.9	15	10.1	2	98.7
TOTAL AREA 2	6,396	5,252	85.8	871	14.2	174	97.2
AREA 3							
BOLLINGER	131	114	90.5	12	9.5	3	97.6
BUTLER	593	519	90.1	57	9.9	11	98.1
CAPE GIRARDEAU	564	471	85.0	83	15.0	12	97.8
CARTER	85	77	91.7	7	8.3	3	96.4
CRAWFORD	272	245	89.7	28	10.3	6	97.8
DENT	204	197	92.1	17	7.9	5	97.7
DUNKLIN	681	622	92.3	52	7.7	15	97.8

TABLE 8.

FOOD STAMP APPLICATION CURRENCY
OCTOBER 1999

COUNTY	# APPS RECEIVED	# APPROVALS	% APPROVED	# REJECTIONS	% REJECTED	# DELINQUENT	% CURRENT
HOWELL	508	430	89.0	53	11.0	17	96.5
IRON	144	102	89.5	12	10.5	2	98.2
MADISON	158	143	89.9	16	10.1	0	100.0
MISSISSIPPI	405	346	94.3	21	5.7	2	99.5
NEW MADRID	313	278	88.3	37	11.7	2	99.4
OREGON	142	117	89.3	14	10.7	1	99.2
PEMISCOT	511	495	92.5	40	7.5	10	98.1
PERRY	124	102	83.6	20	16.4	14	88.5
REYNOLDS	95	89	94.7	5	5.3	1	98.9
RIPLEY	268	252	95.8	11	4.2	5	98.1
ST FRANCOIS	667	587	88.4	77	11.6	14	97.9
STE GENEVIEVE	107	84	84.8	15	15.2	0	100.0
SCOTT	666	572	90.5	60	9.5	8	98.7
SHANNON	144	124	90.5	13	9.5	5	96.4
STODDARD	387	319	88.9	40	11.1	8	97.8
WASHINGTON	431	370	92.3	31	7.7	7	98.3
WAYNE	262	212	92.6	17	7.4	2	99.1
TOTAL AREA 3	7,862	6,867	90.3	738	9.7	153	98.0
AREA 4							
BARRY	313	272	86.9	41	13.1	1	99.7
BARTON	88	68	80.0	17	20.0	1	98.8
BATES	140	135	88.2	18	11.8	7	95.4
BENTON	221	187	89.5	22	10.5	3	98.6
CAMDEN	284	265	90.4	28	9.6	5	98.3
CEDAR	148	129	92.1	11	7.9	1	99.3
CHRISTIAN	301	261	86.4	41	13.6	4	98.7
DADE	54	41	87.2	6	12.8	1	97.9
DALLAS	161	131	86.8	20	13.2	2	98.7
DOUGLAS	160	150	89.3	18	10.7	0	100.0
GREENE	2,008	1,665	86.9	251	13.1	106	94.5
HENRY	209	163	81.5	37	18.5	1	99.5
HICKORY	115	107	94.7	6	5.3	1	99.1
JASPER	1,206	982	88.2	131	11.8	75	93.3
LACLEDE	353	292	88.8	37	11.2	16	95.1
LAWRENCE	322	271	87.4	39	12.6	5	98.4
MCDONALD	254	224	84.2	42	15.8	0	100.0
MARIES	64	54	88.5	7	11.5	2	96.7
MILLER	241	213	91.0	21	9.0	3	98.7
MONITEAU	55	44	86.3	7	13.7	2	96.1
MORGAN	187	140	84.3	26	15.7	1	99.4
NEWTON	391	312	85.5	53	14.5	11	97.0
OZARK	110	112	94.1	7	5.9	0	100.0
PHELPS	349	310	88.6	40	11.4	5	98.6
POLK	261	219	90.1	24	9.9	4	98.4
PULASKI	358	310	85.9	51	14.1	5	98.6
ST CLAIR	110	84	86.6	13	13.4	1	99.0
STONE	229	186	89.0	23	11.0	5	97.6
TANEY	376	284	83.3	57	16.7	12	96.5
TEXAS	270	234	89.3	28	10.7	3	98.9
VERNON	208	174	84.9	31	15.1	2	99.0
WEBSTER	243	203	86.0	33	14.0	4	98.3
WRIGHT	236	209	88.9	26	11.1	1	99.6
TOTAL AREA 4	10,025	8,431	87.4	1,212	12.6	290	97.0
AREA 5							
JACKSON	6,678	5,736	88.7	733	11.3	266	95.9
TOTAL AREA 5	6,678	5,736	88.7	733	11.3	266	95.9
AREA 6							
ST LOUIS CITY	8,392	7,404	92.8	575	7.2	495	93.8
TOTAL AREA 6	8,392	7,404	92.8	575	7.2	495	93.8
AREA 7							
ST LOUIS COUNTY	5,140	4,157	87.3	606	12.7	151	96.8
TOTAL AREA 7	5,140	4,157	87.3	606	12.7	151	96.8
STATEWIDE	49,607	42,053	88.4	5,494	11.6	1,622	96.6

TABLE 9.

FOOD STAMP EXPEDITED SERVICE APPLICATION CURRENCY
OCTOBER 1999

COUNTY	# CASES EXPEDITED	# TIMELY	# NOT TIMELY	% TIMELY
AREA 1				
ANDREW	21	21	0	100.0
ATCHISON	6	6	0	100.0
BUCHANAN	266	257	9	96.6
CALDWELL	23	23	0	100.0
CARROLL	24	24	0	100.0
CASS	77	76	1	98.7
CHARITON	12	12	0	100.0
CLAY	180	175	5	97.2
CLINTON	17	17	0	100.0
COOPER	19	19	0	100.0
DAVISS	15	15	0	100.0
DE KALB	6	6	0	100.0
GENTRY	3	3	0	100.0
GRUNDY	25	25	0	100.0
HARRISON	18	18	0	100.0
HOLT	3	3	0	100.0
HOWARD	22	22	0	100.0
JOHNSON	106	105	1	99.1
LAFAYETTE	61	59	2	96.7
LINN	26	25	1	96.2
LIVINGSTON	35	34	1	97.1
MERCER	4	4	0	100.0
NODAWAY	9	9	0	100.0
PETTIS	82	78	4	95.1
PLATTE	61	61	0	100.0
PUTNAM	16	16	0	100.0
RANDOLPH	65	63	2	96.9
RAY	28	27	1	96.4
SALINE	49	48	1	98.0
SULLIVAN	15	15	0	100.0
WORTH	2	2	0	100.0
TOTAL AREA 1	1,296	1,268	28	97.8
AREA 2				
ADAIR	60	60	0	100.0
AUDRAIN	44	44	0	100.0
BOONE	415	408	7	98.3
CALLAWAY	78	78	0	100.0
CLARK	8	8	0	100.0
COLE	127	127	0	100.0
FRANKLIN	156	150	6	96.2
GASCONADE	21	21	0	100.0
JEFFERSON	354	350	4	98.9
KNOX	4	4	0	100.0
LEWIS	19	19	0	100.0
LINCOLN	101	101	0	100.0
MACON	27	27	0	100.0
MARION	68	67	1	98.5
MONROE	9	9	0	100.0
MONTGOMERY	26	26	0	100.0
OSAGE	14	14	0	100.0
PIKE	31	30	1	96.8
RALLS	10	10	0	100.0
ST CHARLES	248	244	4	98.4
SCHUYLER	7	7	0	100.0
SCOTLAND	4	4	0	100.0
SHELBY	8	7	1	87.5
WARREN	46	44	2	95.7
TOTAL AREA 2	1,885	1,859	26	98.6
AREA 3				
BOLLINGER	24	24	0	100.0
BUTLER	147	146	1	99.3
CAPE GIRARDEAU	178	175	3	98.3
CARTER	21	21	0	100.0
CRAWFORD	72	71	1	98.6
DENT	63	63	0	100.0
DUNKLIN	213	208	5	97.7

TABLE 9.

FOOD STAMP EXPEDITED SERVICE APPLICATION CURRENCY
OCTOBER 1999

COUNTY	# CASES EXPEDITED	# TIMELY	# NOT TIMELY	% TIMELY
HOWELL	119	117	2	98.3
IRON	41	41	0	100.0
MADISON	39	39	0	100.0
MISSISSIPPI	121	118	3	97.5
NEW MADRID	84	82	2	97.6
OREGON	34	34	0	100.0
PEMISCOT	129	129	0	100.0
PERRY	33	33	0	100.0
REYNOLDS	20	20	0	100.0
RIPLEY	63	63	0	100.0
ST FRANCOIS	185	183	2	98.9
STE GENEVIEVE	30	29	1	96.7
SCOTT	174	174	0	100.0
SHANNON	38	37	1	97.4
STODDARD	82	81	1	98.8
WASHINGTON	131	131	0	100.0
WAYNE	67	67	0	100.0
TOTAL AREA 3	2,108	2,086	22	99.0
AREA 4				
BARRY	93	93	0	100.0
BARTON	23	22	1	95.7
BATES	39	39	0	100.0
BENTON	63	63	0	100.0
CAMDEN	97	97	0	100.0
CEDAR	43	43	0	100.0
CHRISTIAN	77	77	0	100.0
DADE	14	14	0	100.0
DALLAS	40	40	0	100.0
DOUGLAS	39	39	0	100.0
GREENE	671	648	23	96.6
HENRY	54	54	0	100.0
HICKORY	34	33	1	97.1
JASPER	356	346	10	97.2
LACLEDE	100	99	1	99.0
LAWRENCE	75	74	1	98.7
MCDONALD	63	62	1	98.4
MARIES	20	20	0	100.0
MILLER	62	62	0	100.0
MONITEAU	13	13	0	100.0
MORGAN	46	45	1	97.8
NEWTON	99	97	2	98.0
OZARK	29	29	0	100.0
PHELPS	91	91	0	100.0
POLK	72	70	2	97.2
PULASKI	96	91	5	94.8
ST CLAIR	24	24	0	100.0
STONE	74	74	0	100.0
TANEY	121	119	2	98.3
TEXAS	58	58	0	100.0
VERNON	46	45	1	97.8
WEBSTER	61	61	0	100.0
WRIGHT	60	59	1	98.3
TOTAL AREA 4	2,853	2,801	52	98.2
AREA 5				
JACKSON	2,253	2,196	57	97.5
TOTAL AREA 5	2,253	2,196	57	97.5
AREA 6				
ST LOUIS CITY	3,469	3,368	101	97.1
TOTAL AREA 6	3,469	3,368	101	97.1
AREA 7				
ST LOUIS COUNTY	1,537	1,517	20	98.7
TOTAL AREA 7	1,537	1,517	20	98.7
STATEWIDE	15,401	15,095	306	98.0

FIGURE 5. TEMPORARY ASSISTANCE CASELOAD

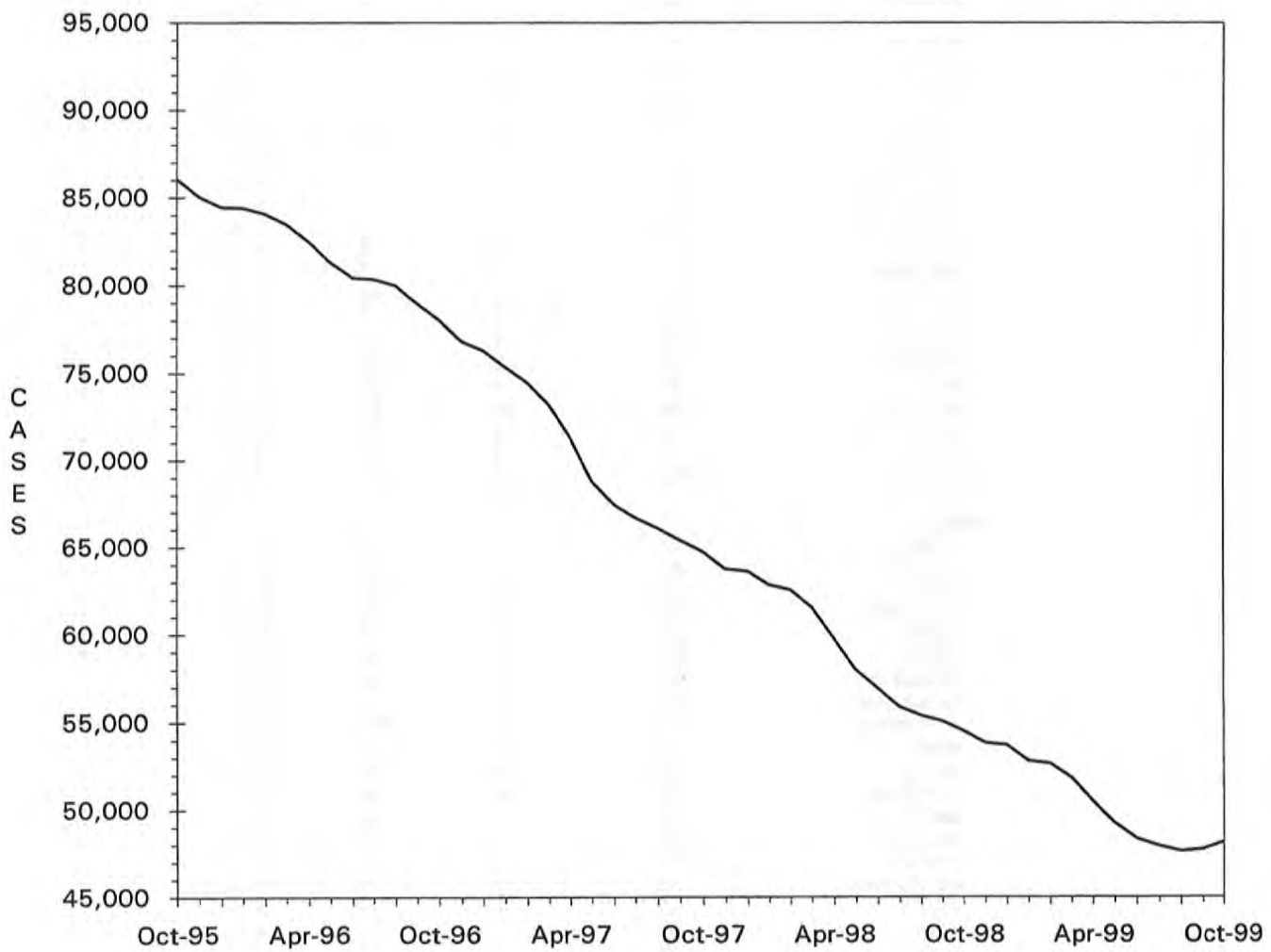

TABLE 10.

TEMPORARY ASSISTANCE CASH AND UP
TOTAL CASES AND REINVESTIGATIONS
OCTOBER 1999

COUNTY	# CASES	# REINVEST COMPLETED	# DELIN- QUENT	% DELIN- QUENT
AREA 1				
ANDREW	43	5	7	16.3
ATCHISON	17	2	2	11.8
BUCHANAN	563	33	162	28.8
CALDWELL	22	3	2	9.1
CARROLL	58	1	20	34.5
CASS	239	19	78	32.6
CHARITON	27	3	1	3.7
CLAY	398	41	62	15.6
CLINTON	39	3	13	33.3
COOPER	39	0	22	56.4
DAVISS	23	0	5	21.7
DE KALB	29	1	8	27.6
GENTRY	10	1	0	0.0
GRUNDY	38	4	12	31.6
HARRISON	25	2	1	4.0
HOLT	12	1	1	8.3
HOWARD	41	4	19	46.3
JOHNSON	177	15	84	47.5
LAFAYETTE	117	2	47	40.2
LINN	54	4	13	24.1
LIVINGSTON	46	1	7	15.2
MERCER	21	3	0	0.0
NODAWAY	38	2	7	18.4
PETTIS	201	15	44	21.9
PLATTE	105	6	9	8.6
PUTNAM	25	4	8	32.0
RANDOLPH	147	11	49	33.3
RAY	90	6	22	24.4
SALINE	142	18	47	33.1
SULLIVAN	20	2	5	25.0
WORTH	2	0	0	0.0
TOTAL AREA 1	2,808	212	757	27.0
AREA 2				
ADAIR	77	7	14	18.2
AUDRAIN	150	4	83	55.3
BOONE	800	82	338	42.3
CALLAWAY	182	16	67	36.8
CLARK	44	1	17	38.6
COLE	269	24	95	35.3
FRANKLIN	283	29	88	31.1
GASCONADE	32	4	4	12.5
JEFFERSON	751	48	300	39.9
KNOX	10	0	3	30.0
LEWIS	48	3	12	25.0
LINCOLN	183	15	80	43.7
MACON	43	1	16	37.2
MARION	214	7	92	43.0
MONROE	24	0	12	50.0
MONTGOMERY	50	9	14	28.0
OSAGE	43	0	26	60.5
PIKE	93	13	36	38.7
RALLS	29	4	3	10.3
ST CHARLES	680	83	110	16.2
SCHUYLER	13	0	7	53.8
SCOTLAND	13	0	2	15.4
SHELBY	15	3	0	0.0
WARREN	123	6	16	13.0
TOTAL AREA 2	4,169	359	1,435	34.4
AREA 3				
BOLLINGER	58	2	15	25.9
BUTLER	393	72	25	6.4
CAPE GIRARDEAU	339	24	42	12.4
CARTER	57	5	4	7.0
CRAWFORD	199	30	11	5.5
DENT	110	12	0	0.0
DUNKLIN	724	55	290	40.1

TABLE 10.

TEMPORARY ASSISTANCE CASH AND UP
TOTAL CASES AND REINVESTIGATIONS
OCTOBER 1999

COUNTY	# CASES	# REINVEST COMPLETED	# DELIN- QUENT	% DELIN- QUENT
HOWELL	271	41	12	4.4
IRON	125	8	24	19.2
MADISON	68	11	1	1.5
MISSISSIPPI	381	27	200	52.5
NEW MADRID	305	16	105	34.4
OREGON	104	17	1	1.0
PEMISCOT	548	46	140	25.5
PERRY	62	1	22	35.5
REYNOLDS	66	11	3	4.5
RIPLEY	166	18	28	16.9
ST FRANCOIS	513	75	60	11.7
STE GENEVIEVE	56	8	30	53.6
SCOTT	541	57	87	16.1
SHANNON	76	12	1	1.3
STODDARD	211	28	4	1.9
WASHINGTON	305	36	67	22.0
WAYNE	149	22	5	3.4
TOTAL AREA 3	5,827	634	1,177	20.2
AREA 4				
BARRY	209	16	40	19.1
BARTON	75	5	8	10.7
BATES	66	15	0	0.0
BENTON	134	2	55	41.0
CAMDEN	158	12	50	31.6
CEDAR	81	3	23	28.4
CHRISTIAN	148	22	33	22.3
DADE	24	2	8	33.3
DALLAS	140	24	22	15.7
DOUGLAS	89	6	10	11.2
GREENE	1,264	74	536	42.4
HENRY	132	22	10	7.6
HICKORY	54	2	31	57.4
JASPER	650	26	289	44.5
LACLEDE	219	7	110	50.2
LAWRENCE	188	2	78	41.5
MCDONALD	185	8	67	36.2
MARIES	44	2	23	52.3
MILLER	183	14	72	39.3
MONITEAU	38	1	20	52.6
MORGAN	83	8	20	24.1
NEWTON	226	16	36	15.9
OZARK	60	11	2	3.3
PHELPS	240	19	62	25.8
POLK	128	14	31	24.2
PULASKI	204	15	44	21.6
ST CLAIR	58	3	7	12.1
STONE	145	1	92	63.4
TANEY	120	0	66	55.0
TEXAS	200	30	19	9.5
VERNON	122	11	17	13.9
WEBSTER	101	6	38	37.6
WRIGHT	147	14	17	11.6
TOTAL AREA 4	5,915	413	1,936	32.7
AREA 5				
JACKSON	8,136	362	3,450	42.4
TOTAL AREA 5	8,136	362	3,450	42.4
AREA 6				
ST LOUIS CITY	12,638	727	6,387	50.5
TOTAL AREA 6	12,638	727	6,387	50.5
AREA 7				
ST LOUIS COUNTY	7,095	505	3,598	50.7
TOTAL AREA 7	7,095	505	3,598	50.7
STATEWIDE	46,588	3,212	18,740	40.2

TABLE 11.

TEMPORARY ASSISTANCE APPLICATIONS
OCTOBER 1999

COUNTY	# REC'D	# APPR	# REJ	% REJ	TOTAL RESOLVED	-----APPLICATION RESOLUTION-----					
						UNDER 31	31- 45	46- 90	91- 105	OVER 105	% >45 DAYS
AREA 1											
ANDREW	5	4	1	20.0	5	5	0	0	0	0	0.0
ATCHISON	6	5	2	28.6	7	7	0	0	0	0	0.0
BUCHANAN	105	60	27	31.0	87	85	2	0	0	0	0.0
CALDWELL	11	5	4	44.4	9	9	0	0	0	0	0.0
CARROLL	9	8	2	20.0	10	10	0	0	0	0	0.0
CASS	44	37	12	24.5	49	46	1	2	0	0	4.1
CHARITON	7	5	2	28.6	7	7	0	0	0	0	0.0
CLAY	84	43	30	41.1	73	68	3	2	0	0	2.7
CLINTON	15	9	10	52.6	19	18	1	0	0	0	0.0
COOPER	10	4	3	42.9	7	7	0	0	0	0	0.0
DAVISS	8	5	1	16.7	6	6	0	0	0	0	0.0
DE KALB	5	6	1	14.3	7	6	1	0	0	0	0.0
GENTRY	1	1	0	0.0	1	1	0	0	0	0	0.0
GRUNDY	11	8	4	33.3	12	12	0	0	0	0	0.0
HARRISON	13	4	4	50.0	8	8	0	0	0	0	0.0
HOLT	1	2	1	33.3	3	3	0	0	0	0	0.0
HOWARD	9	4	1	20.0	5	5	0	0	0	0	0.0
JOHNSON	45	33	16	32.7	49	39	8	2	0	0	4.1
LAFAYETTE	19	13	3	18.8	16	16	0	0	0	0	0.0
LINN	17	11	3	21.4	14	14	0	0	0	0	0.0
LIVINGSTON	10	6	3	33.3	9	9	0	0	0	0	0.0
MERCER	5	5	2	28.6	7	7	0	0	0	0	0.0
NODAWAY	7	8	2	20.0	10	10	0	0	0	0	0.0
PETTIS	53	34	14	29.2	48	43	2	3	0	0	6.3
PLATTE	25	21	5	19.2	26	26	0	0	0	0	0.0
PUTNAM	3	4	3	42.9	7	7	0	0	0	0	0.0
RANDOLPH	28	22	9	29.0	31	31	0	0	0	0	0.0
RAY	26	23	5	17.9	28	28	0	0	0	0	0.0
SALINE	20	20	4	16.7	24	22	0	2	0	0	8.3
SULLIVAN	9	4	1	20.0	5	4	0	0	1	0	20.0
WORTH	2	1	1	50.0	2	2	0	0	0	0	0.0
TOTAL AREA 1	613	415	176	29.8	591	561	18	11	1	0	2.0
AREA 2											
ADAIR	12	11	4	26.7	15	15	0	0	0	0	0.0
AUDRAIN	25	17	6	26.1	23	20	2	1	0	0	4.3
BOONE	108	80	28	25.9	108	98	8	1	0	1	1.9
CALLAWAY	16	16	7	30.4	23	22	1	0	0	0	0.0
CLARK	5	6	0	0.0	6	6	0	0	0	0	0.0
COLE	35	22	25	53.2	47	42	4	1	0	0	2.1
FRANKLIN	59	43	7	14.0	50	47	1	2	0	0	4.0
GASCONADE	4	4	3	42.9	7	7	0	0	0	0	0.0
JEFFERSON	177	101	67	39.9	168	160	5	3	0	0	1.8
KNOX	2	3	0	0.0	3	3	0	0	0	0	0.0
LEWIS	10	9	2	18.2	11	11	0	0	0	0	0.0
LINCOLN	46	32	18	36.0	50	49	1	0	0	0	0.0
MACON	10	6	1	14.3	7	7	0	0	0	0	0.0
MARION	36	31	9	22.5	40	38	1	1	0	0	2.5
MONROE	3	0	1	100.0	1	1	0	0	0	0	0.0
MONTGOMERY	12	11	2	15.4	13	13	0	0	0	0	0.0
OSAGE	5	5	1	16.7	6	6	0	0	0	0	0.0
PIKE	18	8	2	20.0	10	10	0	0	0	0	0.0
RALLS	6	3	2	40.0	5	5	0	0	0	0	0.0
ST CHARLES	95	75	36	32.4	111	102	8	1	0	0	0.9
SCHUYLER	7	3	4	80.0	5	5	0	0	0	0	0.0
SCOTLAND	5	2	0	0.0	2	2	0	0	0	0	0.0
SHELBY	6	5	2	28.6	7	7	0	0	0	0	0.0
WARREN	23	20	8	28.6	28	23	4	1	0	0	3.6
TOTAL AREA 2	725	513	235	31.5	746	699	35	11	0	1	1.6
AREA 3											
BOLLINGER	7	8	0	0.0	8	7	1	0	0	0	0.0
BUTLER	68	53	15	22.1	68	66	2	0	0	0	0.0
CAPE GIRARDEAU	68	48	16	25.0	64	59	3	2	0	0	3.1
CARTER	13	13	0	0.0	13	12	0	1	0	0	7.7
CRAWFORD	44	37	15	28.8	52	52	0	0	0	0	0.0
DENT	30	15	9	37.5	24	24	0	0	0	0	0.0
DUNKLIN	85	69	33	32.4	102	101	0	0	0	1	1.0

TABLE 11.

TEMPORARY ASSISTANCE APPLICATIONS
OCTOBER 1999

COUNTY	# REC'D	# APPR	# REJ	% REJ	TOTAL RESOLVED	-----APPLICATION RESOLUTION-----					
						UNDER 31	31- 45	46- 90	91- 105	OVER 105	% >45 DAYS
HOWELL	75	50	23	31.5	73	71	2	0	0	0	0.0
IRON	18	13	7	35.0	20	20	0	0	0	0	0.0
MADISON	15	10	9	47.4	19	19	0	0	0	0	0.0
MISSISSIPPI	31	23	7	23.3	30	30	0	0	0	0	0.0
NEW MADRID	35	24	8	25.0	32	32	0	0	0	0	0.0
OREGON	34	31	7	18.4	38	38	0	0	0	0	0.0
PEMISCOT	90	50	40	44.4	90	87	3	0	0	0	0.0
PERRY	11	3	5	62.5	8	6	2	0	0	0	0.0
REYNOLDS	11	12	6	33.3	18	18	0	0	0	0	0.0
RIPLEY	21	20	10	33.3	30	30	0	0	0	0	0.0
ST FRANCOIS	73	72	19	20.9	91	88	2	1	0	0	1.1
STE GENEVIEVE	23	7	5	41.7	12	12	0	0	0	0	0.0
SCOTT	98	62	18	22.5	80	77	2	1	0	0	1.2
SHANNON	18	10	9	47.4	19	19	0	0	0	0	0.0
STODDARD	51	29	12	29.3	41	41	0	0	0	0	0.0
WASHINGTON	50	31	13	29.5	44	42	2	0	0	0	0.0
WAYNE	16	16	6	27.3	22	22	0	0	0	0	0.0
TOTAL AREA 3	985	706	292	29.3	998	973	19	5	0	1	0.6
AREA 4											
BARRY	48	43	12	21.8	55	55	0	0	0	0	0.0
BARTON	15	16	3	15.8	19	18	1	0	0	0	0.0
BATES	21	13	4	23.5	17	17	0	0	0	0	0.0
BENTON	30	24	5	17.2	29	26	0	2	0	1	10.3
CAMDEN	34	21	20	48.8	41	34	6	1	0	0	2.4
CEDAR	11	10	0	0.0	10	10	0	0	0	0	0.0
CHRISTIAN	53	18	33	64.7	51	46	4	1	0	0	2.0
DADE	7	8	1	11.1	9	9	0	0	0	0	0.0
DALLAS	21	12	2	14.3	14	14	0	0	0	0	0.0
DOUGLAS	13	13	2	13.3	15	15	0	0	0	0	0.0
GREENE	210	122	60	33.0	182	143	21	16	0	2	9.9
HENRY	27	22	3	12.0	25	25	0	0	0	0	0.0
HICKORY	7	5	0	0.0	5	5	0	0	0	0	0.0
JASPER	140	92	37	28.7	129	117	10	2	0	0	1.6
LACLEDE	42	26	12	31.6	38	29	7	2	0	0	5.3
LAWRENCE	44	37	13	26.0	50	50	0	0	0	0	0.0
MCDONALD	15	28	6	17.6	34	31	1	2	0	0	5.9
MARIES	4	5	0	0.0	5	5	0	0	0	0	0.0
MILLER	22	22	9	29.0	31	30	0	0	0	1	3.2
MONITEAU	7	4	1	20.0	5	5	0	0	0	0	0.0
MORGAN	10	15	3	16.7	18	15	3	0	0	0	0.0
NEWTON	65	49	17	25.8	66	61	4	1	0	0	1.5
OZARK	13	7	3	30.0	10	10	0	0	0	0	0.0
PHELPS	59	52	11	17.5	63	59	3	0	0	1	1.6
POLK	25	28	8	22.2	36	30	3	3	0	0	8.3
PULASKI	37	26	8	23.5	34	33	1	0	0	0	0.0
ST CLAIR	9	8	2	20.0	10	9	0	1	0	0	10.0
STONE	23	22	15	40.5	37	32	4	0	0	1	2.7
TANEY	60	29	28	49.1	57	51	1	5	0	0	8.8
TEXAS	29	21	5	19.2	26	26	0	0	0	0	0.0
VERNON	27	17	7	29.2	24	23	0	1	0	0	4.2
WEBSTER	27	21	9	30.0	30	29	1	0	0	0	0.0
WRIGHT	28	23	5	17.9	28	28	0	0	0	0	0.0
TOTAL AREA 4	1,183	859	344	28.6	1,203	1,090	70	37	0	6	3.6
AREA 5											
JACKSON	724	593	183	23.6	776	694	51	29	1	1	4.0
TOTAL AREA 5	724	593	183	23.6	776	694	51	29	1	1	4.0
AREA 6											
ST LOUIS CITY	637	496	122	19.7	618	468	115	31	1	3	5.7
TOTAL AREA 6	637	496	122	19.7	618	468	115	31	1	3	5.7
AREA 7											
ST LOUIS COUNTY	518	368	125	25.4	493	372	75	40	2	4	9.3
TOTAL AREA 7	518	368	125	25.4	493	372	75	40	2	4	9.3
STATEWIDE	5,385	3,950	1,477	27.2	5,425	4,857	383	164	5	16	3.4

TABLE 12.

MC+, TRANSITIONAL MEDICAID AND MEDICAL ASSISTANCE FOR FAMILIES (MAF)
TOTAL CHILDREN
OCTOBER 1999

COUNTY	MC+ NON-CHIP	MC+ CHIP NO COST	MC+ CHIP CO-PAY	MC+ CHIP PREMIUM	MAF/ NO CASH	MAF/ CASH	TRANS. MEDICAID	NEWBORNS	TOTAL CHILDREN
AREA 1									
ANDREW	393	107	21	14	27	82	12	52	708
ATCHISON	188	59	22	3	18	36	17	18	361
BUCHANAN	4,178	806	107	42	277	1,006	133	233	6,782
CALDWELL	584	111	30	7	30	48	3	28	841
CARROLL	563	151	46	17	73	105	8	28	991
CASS	1,850	530	150	76	203	419	33	208	3,469
CHARITON	210	115	27	13	20	56	0	21	462
CLAY	2,903	830	230	66	212	731	50	425	5,447
CLINTON	560	170	48	14	40	64	7	64	967
COOPER	500	128	24	11	31	73	9	37	813
DAVIESS	403	121	29	8	47	46	3	29	686
DE KALB	328	115	32	5	26	59	6	27	598
GENTRY	190	61	18	7	6	25	4	34	345
GRUNDY	547	136	29	5	50	72	9	31	879
HARRISON	466	111	17	6	35	47	11	35	728
HOLT	201	72	11	5	9	21	3	14	336
HOWARD	468	84	33	4	21	66	16	38	730
JOHNSON	1,568	269	77	20	146	297	8	150	2,535
LAFAYETTE	1,122	294	92	17	118	216	13	93	1,965
LINN	697	142	28	6	54	99	12	53	1,091
LIVINGSTON	551	109	25	8	69	81	4	56	903
MERCER	138	49	12	2	10	39	0	11	261
NODAWAY	366	134	26	9	22	59	17	63	696
PETTIS	1,726	337	127	29	189	396	19	137	2,960
PLATTE	914	242	69	37	129	176	17	141	1,725
PUTNAM	275	49	16	0	31	39	1	27	438
RANDOLPH	1,164	210	43	5	125	262	68	99	1,976
RAY	582	153	41	19	95	161	5	56	1,112
SALINE	888	198	47	13	70	252	17	83	1,568
SULLIVAN	328	55	19	8	51	36	3	40	540
WORTH	100	30	14	11	11	5	0	6	177
TOTAL AREA 1	24,951	5,978	1,510	487	2,245	5,074	508	2,337	43,090
AREA 2									
ADAIR	705	147	53	12	72	136	23	67	1,215
AUDRAIN	799	253	57	12	80	284	32	86	1,553
BODNE	4,966	727	196	76	445	1,500	53	221	8,184
CALLAWAY	1,723	326	55	17	95	351	14	75	2,656
CLARK	308	83	22	0	22	94	6	18	553
COLE	1,654	293	77	25	141	505	22	157	2,874
FRANKLIN	2,428	610	131	38	399	513	54	230	4,403
GASCONADE	400	129	34	5	41	49	10	49	717
JEFFERSON	5,277	1,069	266	59	780	1,362	78	468	9,359
KNOX	223	45	18	0	15	19	7	14	341
LEWIS	354	61	14	2	38	86	0	38	593
LINCOLN	1,448	328	64	26	259	375	32	81	2,613
MACON	538	139	56	7	43	73	40	55	951
MARION	1,305	254	45	9	165	376	119	88	2,361
MONROE	328	83	14	3	20	38	2	29	517
MONTGOMERY	502	148	55	7	47	100	6	31	896
OSAGE	353	63	12	11	34	77	1	19	570
PIKE	844	157	28	11	65	178	10	52	1,345
RALLS	269	99	32	10	23	57	5	27	522
ST CHARLES	4,418	667	174	43	527	1,337	68	383	7,617
SCHUYLER	179	40	7	6	19	32	0	16	299
SCOTLAND	211	69	9	4	13	25	4	7	342
SHELBY	277	78	17	15	32	33	9	23	484
WARREN	729	185	35	5	58	216	3	73	1,304
TOTAL AREA 2	30,188	6,053	1,471	403	3,433	7,816	598	2,307	52,269
AREA 3									
BOLLINGER	707	166	34	15	62	110	4	43	1,141
BUTLER	2,380	566	120	25	345	699	40	143	4,318
CAPE GIRARDEAU	1,947	488	106	49	192	646	20	223	3,671
CARTER	491	126	34	20	104	89	2	35	901
CRAWFORD	1,124	257	48	11	150	356	9	108	2,063
DENT	1,000	266	53	21	70	201	3	71	1,685
DUNKLIN	2,887	381	46	12	401	1,361	64	121	5,273
HOWELL	2,528	514	104	21	223	495	17	153	4,055

TABLE 12.

MC+, TRANSITIONAL MEDICAID AND MEDICAL ASSISTANCE FOR FAMILIES (MAF)
TOTAL CHILDREN
OCTOBER 1999

COUNTY	MC+ NON-CHIP	MC+ CHIP NO COST	MC+ CHIP CO-PAY	MC+ CHIP PREMIUM	MAF/ NO CASH	MAF/ CASH	TRANS. MEDICAID	NEWBORNS	TOTAL CHILDREN
IRON	707	186	29	3	92	226	3	34	1,280
MADISON	695	133	37	8	69	117	9	43	1,111
MISSISSIPPI	976	204	27	8	112	716	143	64	2,250
NEW MADRID	1,415	273	37	14	193	556	39	80	2,607
OREGON	638	251	56	11	134	217	7	35	1,349
PEMISCOT	2,320	349	59	18	244	1,155	16	43	4,204
PERRY	734	105	23	5	49	94	7	61	1,078
REYNOLDS	445	125	26	9	90	136	2	20	853
RIPLEY	1,074	317	61	25	141	293	24	24	1,959
ST FRANCOIS	2,816	566	95	30	401	872	22	189	4,991
STE GENEVIEVE	679	103	21	1	92	104	21	48	1,069
SCOTT	2,526	483	84	32	257	962	43	132	4,519
SHANNON	695	219	48	13	63	132	38	28	1,236
STODDARD	1,368	392	91	35	193	356	26	104	2,565
WASHINGTON	1,621	409	68	27	328	536	38	85	3,112
WAYNE	936	221	44	9	117	259	9	31	1,626
TOTAL AREA 3	32,709	7,100	1,351	422	4,122	10,688	606	1,918	58,916
AREA 4									
BARRY	1,743	390	64	15	195	400	20	143	2,970
BARTON	520	133	27	1	40	144	7	47	919
BATES	745	214	50	30	135	127	23	62	1,386
BENTON	1,002	154	30	19	123	249	12	33	1,622
CAMDEN	1,496	371	86	33	105	279	15	125	2,510
CEDAR	836	163	36	16	75	139	11	46	1,322
CHRISTIAN	1,952	501	148	42	133	239	13	219	3,247
DADE	352	121	27	11	35	42	9	37	634
DALLAS	777	193	52	15	73	259	8	56	1,433
DOUGLAS	916	238	23	18	86	190	12	61	1,544
GREENE	8,520	1,586	308	89	785	2,270	95	1,042	14,695
HENRY	1,034	239	55	16	103	223	9	83	1,762
HICKORY	656	110	29	6	79	88	13	25	1,006
JASPER	5,712	936	159	28	450	1,213	46	549	9,093
LACLEDE	1,516	380	71	13	219	384	13	153	2,749
LAWRENCE	1,780	387	65	10	176	340	21	138	2,917
MCDONALD	1,498	310	44	15	155	340	24	127	2,513
MARIES	325	98	19	5	33	81	10	22	593
MILLER	1,259	393	118	47	103	317	16	112	2,365
MONITEAU	325	65	25	7	21	62	6	44	555
MORGAN	989	207	52	11	102	149	5	69	1,584
NEWTON	2,139	480	87	30	204	458	12	249	3,659
OZARK	698	159	31	5	67	109	6	35	1,110
PHELPS	1,775	414	90	23	228	434	32	129	3,125
POLK	1,376	333	77	9	171	246	52	93	2,357
PULASKI	1,727	332	64	25	161	349	81	112	2,851
ST CLAIR	423	118	16	8	74	112	12	29	792
STONE	1,466	295	55	11	164	234	37	123	2,385
TANEY	1,932	566	148	45	147	233	21	239	3,331
TEXAS	1,268	477	111	31	133	356	28	92	2,496
VERNON	1,121	355	95	28	106	217	6	102	2,030
WEBSTER	1,246	417	89	22	138	199	53	131	2,295
WRIGHT	1,329	300	36	16	128	235	53	86	2,183
TOTAL AREA 4	50,453	11,435	2,387	700	4,947	10,717	781	4,613	86,033
AREA 5									
JACKSON	27,602	4,765	1,097	369	2,824	16,350	459	1,768	55,234
TOTAL AREA 5	27,602	4,765	1,097	369	2,824	16,350	459	1,768	55,234
AREA 6									
ST LOUIS CITY	25,831	2,477	458	148	3,162	27,487	437	735	60,735
TOTAL AREA 6	25,831	2,477	458	148	3,162	27,487	437	735	60,735
AREA 7									
ST LOUIS COUNTY	24,743	3,373	605	192	2,645	13,515	419	1,029	46,521
TOTAL AREA 7	24,743	3,373	605	192	2,645	13,515	419	1,029	46,521
STATEWIDE	216,477	41,181	8,879	2,721	23,378	91,647	3,808	14,707	402,798

TABLE 13.

MC+, TRANSITIONAL MEDICAID AND MEDICAL ASSISTANCE FOR FAMILIES (MAF)

TOTAL CARETAKERS

OCTOBER 1999

COUNTY	MAF/ NO CASH	MAF/ CASH	TRANS. MEDICAID	EXTENDED TRANS.	MC+ CUST. PARENTS	NON-CUST. PARENTS	NCP PARENTS* FAIR SHARE	HPH	EXTENDED WOMEN'S HLTH	TOTAL CARETAKERS
AREA 1										
ANDREW	20	29	9	4	77	0	0	47	26	212
ATCHISON	14	13	9	1	56	0	0	11	12	116
BUCHANAN	219	370	206	45	822	2	42	370	157	2,233
CALDWELL	18	18	16	4	121	0	0	35	27	239
CARROLL	42	44	22	9	136	0	0	27	21	301
CASS	144	170	81	8	386	0	0	184	120	1,093
CHARITON	13	19	3	0	53	0	0	19	17	124
CLAY	133	269	126	13	546	0	0	409	256	1,752
CLINTON	16	20	20	7	143	1	0	42	37	286
COOPER	19	21	19	1	132	0	0	49	10	251
DAVISS	27	18	5	0	110	0	0	51	27	238
DE KALB	16	23	11	1	65	0	0	20	25	161
GENTRY	4	6	4	4	52	0	0	42	14	126
GRUNDY	32	32	16	6	121	0	0	37	26	270
HARRISON	25	17	19	0	124	0	0	43	20	248
HOLT	5	6	2	2	41	0	0	15	8	79
HOWARD	13	29	14	3	117	1	0	34	30	241
JOHNSON	98	127	49	8	211	0	0	144	101	738
LAFAYETTE	74	83	46	7	236	0	0	110	65	621
LINN	28	36	28	3	166	0	0	62	24	347
LIVINGSTON	44	38	18	2	140	1	0	58	36	337
MERCER	7	18	2	3	53	0	0	12	5	100
NODAWAY	16	21	12	2	70	0	0	48	36	205
PETTIS	117	138	60	14	331	1	0	163	109	933
PLATTE	91	66	54	7	179	0	0	125	85	607
PUTNAH	17	19	10	0	65	1	0	27	8	147
RANDOLPH	69	91	53	11	239	1	0	120	68	652
RAY	69	66	30	5	131	0	0	62	34	397
SALINE	58	101	42	6	212	0	0	73	40	532
SULLIVAN	26	15	11	5	90	0	0	38	12	197
WORTH	8	3	3	0	22	0	0	10	9	55
TOTAL AREA 1	1,482	1,926	1,000	181	5,247	8	42	2,487	1,465	13,838
AREA 2										
ADAIR	54	56	32	7	148	1	0	75	49	422
AUDRAIN	57	115	40	7	165	0	0	68	42	494
BOONE	314	609	243	64	928	2	1	356	188	2,705
CALLAWAY	71	142	47	11	312	0	0	123	58	764
CLARK	22	29	5	6	81	0	0	19	13	175
COLE	106	198	74	11	314	1	0	158	78	940
FRANKLIN	239	198	127	14	582	3	0	277	154	1,594
GASCONADE	34	22	21	1	87	0	0	37	22	224
JEFFERSON	557	584	220	38	1,198	1	1	512	305	3,416
KNOX	9	9	5	1	59	1	0	14	7	105
LEWIS	30	43	21	8	82	0	0	36	15	235
LINCOLN	183	122	127	28	299	2	174	97	60	1,092
MACON	31	20	24	2	139	0	0	52	19	287
MARION	121	147	72	15	265	1	0	120	66	807
MONROE	11	14	5	0	75	0	0	25	19	149
MONTGOMERY	24	40	9	1	153	0	0	49	23	299
OSAGE	19	36	5	1	93	0	0	20	11	185
PIKE	48	64	39	9	190	2	0	54	32	438
RALLS	14	29	13	2	83	0	0	27	14	182
ST CHARLES	327	554	115	40	790	1	0	403	261	2,491
SCHUYLER	14	13	6	0	45	0	0	16	7	101
SCOTLAND	11	8	9	5	65	0	0	23	5	126
SHELBY	21	12	12	2	71	1	0	32	11	162
WARREN	32	96	34	4	143	0	0	68	39	416
TOTAL AREA 2	2,349	3,160	1,305	277	6,367	16	176	2,661	1,498	17,809
AREA 3										
BOLLINGER	42	43	22	8	180	0	0	40	29	364
BUTLER	229	238	98	17	704	1	0	217	92	1,596
CAPE GIRARDEAU	127	222	105	19	433	1	183	199	110	1,399
CARTER	69	35	13	10	192	3	0	40	14	376
CRAWFORD	77	164	63	7	263	0	0	111	66	751
DENT	49	73	37	10	282	0	0	86	46	583
DUNKLIN	288	444	154	30	644	1	0	156	69	1,786
HOWELL	152	192	74	16	648	0	0	174	121	1,377
IRON	64	95	25	11	215	0	0	47	25	482

TABLE 13.

MC+, TRANSITIONAL MEDICAID AND MEDICAL ASSISTANCE FOR FAMILIES (MAF)
TOTAL CARETAKERS
OCTOBER 1999

COUNTY	MAF/ NO CASH	MAF/ CASH	TRANS. MEDICAID	EXTENDED TRANS.	MC+ CUST. PARENTS	NON-CUST. PARENTS	NCP PARENTS* FAIR SHARE	MPW	EXTENDED WOMEN'S HLTH	TOTAL CARETAKERS
MADISON	52	46	41	9	196	0	0	55	21	420
MISSISSIPPI	123	252	105	29	212	0	0	75	40	836
NEW MADRID	120	169	101	17	362	0	0	66	44	879
OREGON	87	82	30	6	208	0	0	40	25	478
PENISCOLT	122	319	122	18	383	2	0	87	39	1,092
PERRY	28	39	32	3	143	0	0	47	33	325
REYNOLDS	55	48	21	9	147	1	0	30	12	323
RIPLEY	94	110	59	15	330	1	0	61	38	708
ST FRANCOIS	288	389	162	43	748	5	0	240	110	1,985
STE GENEVIEVE	60	37	27	12	133	0	0	40	22	331
SCOTT	184	341	165	42	600	1	0	182	101	1,616
SHANNON	52	47	31	8	266	2	0	60	19	485
STODDARD	135	121	77	25	348	0	0	125	58	889
WASHINGTON	276	187	125	16	413	2	0	119	48	1,186
MAYNE	89	91	63	26	330	0	0	67	33	699
TOTAL AREA 3	2,862	3,784	1,752	406	8,380	20	183	2,364	1,215	20,966
AREA 4										
BARRY	128	156	58	8	334	0	0	154	91	929
BARTON	33	53	30	4	140	0	0	46	28	334
BATES	92	50	28	4	175	1	0	83	37	470
BENTON	83	86	54	7	243	0	0	54	26	553
CAMDEN	74	126	57	7	407	0	0	150	71	892
CEDAR	62	53	45	3	229	1	0	66	21	480
CHRISTIAN	98	87	69	14	390	0	0	183	129	970
DADE	17	16	7	1	70	0	0	30	26	167
DALLAS	47	114	38	6	205	0	0	47	33	490
DOUGLAS	56	68	24	5	186	0	1	50	39	429
GREENE	531	931	308	59	1,847	1	255	905	554	5,391
HENRY	67	90	85	10	196	0	0	100	51	599
HICKORY	54	34	30	7	178	1	0	29	13	346
JASPER	317	463	189	33	1,000	0	0	534	336	2,872
LACLEDE	166	148	55	14	359	0	0	177	83	1,002
LAWRENCE	109	128	63	14	309	0	0	164	90	877
MCDONALD	108	121	61	11	280	0	0	119	74	774
MARIES	16	34	11	1	101	0	0	25	10	198
MILLER	66	151	41	5	339	0	0	120	66	788
MONITEAU	16	19	11	1	62	0	0	45	25	179
MORGAN	70	48	26	3	251	0	0	79	41	518
NEWTON	136	174	58	15	492	0	0	226	143	1,244
OZARK	49	37	28	7	233	0	0	37	19	410
PHELPS	156	198	104	20	468	2	0	129	77	1,154
POLK	104	89	41	13	413	1	0	123	57	841
PULASKI	102	151	59	9	470	2	0	135	63	991
ST CLAIR	52	37	21	4	110	0	0	28	17	269
STONE	111	96	46	8	367	0	0	127	73	828
TANEY	95	91	65	10	557	1	0	207	139	1,165
TEXAS	97	149	42	15	409	1	0	100	62	875
VERNON	75	86	42	8	213	0	0	79	54	557
WEBSTER	86	69	38	4	296	0	0	113	67	673
WRIGHT	89	103	60	8	384	0	0	125	51	820
TOTAL AREA 4	3,362	4,256	1,894	338	11,713	11	256	4,589	2,666	29,085
AREA 5										
JACKSON	1,839	5,831	1,198	152	3,418	1	74	1,793	1,190	15,496
TOTAL AREA 5	1,839	5,831	1,198	152	3,418	1	74	1,793	1,190	15,496
AREA 6										
ST LOUIS CITY	1,185	9,882	806	147	3,646	0	40	1,125	610	17,441
TOTAL AREA 6	1,185	9,882	806	147	3,646	0	40	1,125	610	17,441
AREA 7										
ST LOUIS COUNTY	1,441	5,348	1,173	188	3,674	7	24	1,399	881	14,135
TOTAL AREA 7	1,441	5,348	1,173	188	3,674	7	24	1,399	881	14,135
STATEWIDE	14,520	34,187	9,128	1,689	42,445	63	795	16,418	9,525	128,770

NOTE: EXTENDED TRANSITIONAL MEDICAID, MC+ FOR CUSTODIAL PARENTS AND NON-CUSTODIAL PARENTS, NCP PARENTS* FAIR SHARE, AND EXTENDED WOMEN'S HEALTH SERVICES AVAILABLE AS A RESULT OF THE 1115 WAIVER.

TABLE 14.

MC+ AND MEDICAL ASSISTANCE FOR FAMILIES
TOTAL CASES AND REINVESTIGATIONS
OCTOBER 1999

COUNTY	# CASES	# REINVEST COMPLETED	# DELIN- QUENT	% DELIN- QUENT
AREA 1				
ANDREW	298	14	65	21.8
ATCHISON	147	13	27	18.4
BUCHANAN	2,729	84	563	20.6
CALDWELL	351	7	172	49.0
CARROLL	406	7	89	21.9
CASS	1,438	66	256	17.8
CHARITON	181	8	7	3.9
CLAY	2,213	82	265	12.0
CLINTON	414	19	93	22.5
COOPER	349	2	140	40.1
DAVISS	299	1	49	16.4
DE KALB	257	4	67	26.1
GENTRY	141	11	0	0.0
GRUNDY	383	15	138	36.0
HARRISON	324	26	35	10.8
HOLT	140	6	16	11.4
HOWARD	312	11	123	39.4
JOHNSON	1,090	26	466	42.8
LAFAYETTE	840	27	228	27.1
LINN	443	16	72	16.3
LIVINGSTON	379	4	71	18.7
MERCER	112	0	6	5.4
NODAWAY	294	17	46	15.6
PETTIS	1,256	42	196	15.6
PLATTE	756	32	43	5.7
PUTNAM	202	5	51	25.2
RANDOLPH	790	17	220	27.8
RAY	456	20	61	13.4
SALINE	633	18	114	18.0
SULLIVAN	244	2	56	23.0
WORTH	86	7	2	2.3
TOTAL AREA 1	17,963	609	3,737	20.8
AREA 2				
ADAIR	530	28	50	9.4
AUDRAIN	583	25	70	12.0
BOONE	3,378	81	1,411	41.8
CALLAWAY	1,130	20	498	44.1
CLARK	223	1	56	25.1
COLE	1,170	37	324	27.7
FRANKLIN	1,794	152	283	15.8
GASCONADE	318	21	22	6.9
JEFFERSON	3,984	105	1,419	35.6
KNOX	138	8	22	15.9
LEWIS	225	7	35	15.6
LINCOLN	1,056	54	231	21.9
MACON	412	12	74	18.0
MARION	943	71	171	18.1
MONROE	225	1	53	23.6
MONTGOMERY	372	8	96	25.8
OSAGE	229	3	103	45.0
PIKE	569	28	221	38.8
RALLS	228	11	9	3.9
ST CHARLES	3,071	96	884	28.8
SCHUYLER	117	1	34	29.1
SCOTLAND	144	6	13	9.0
SHELBY	212	13	11	5.2
WARREN	492	24	91	18.5
TOTAL AREA 2	21,543	813	6,181	28.7
AREA 3				
BOLLINGER	496	8	170	34.3
BUTLER	1,786	145	123	6.9
CAPE GIRARDEAU	1,470	63	139	9.5
CARTER	387	26	13	3.4
CRAWFORD	787	49	108	13.7
DENT	703	47	0	0.0
DUNKLIN	1,903	114	556	29.2

TABLE 14.

MC+ AND MEDICAL ASSISTANCE FOR FAMILIES
TOTAL CASES AND REINVESTIGATIONS
OCTOBER 1999

COUNTY	# CASES	# REINVEST COMPLETED	# DELIN- QUENT	% DELIN- QUENT
HOWELL	1,683	63	282	16.8
IRON	506	10	42	8.3
MADISON	487	48	5	1.0
MISSISSIPPI	718	29	345	48.1
NEW MADRID	968	20	162	16.7
OREGON	541	54	3	0.6
PEMISCOT	1,328	51	238	17.9
PERRY	476	10	174	36.6
REYNOLDS	379	39	4	1.1
RIPLEY	847	60	68	8.0
ST FRANCOIS	2,077	156	175	8.4
STE GENEVIEVE	452	24	204	45.1
SCOTT	1,687	60	185	11.0
SHANNON	538	22	11	2.0
STODDARD	1,132	66	46	4.1
WASHINGTON	1,228	118	88	7.2
WAYNE	718	54	0	0.0
TOTAL AREA 3	23,297	1,336	3,141	13.5
AREA 4				
BARRY	1,155	9	447	38.7
BARTON	362	8	29	8.0
BATES	551	41	3	0.5
BENTON	694	8	262	37.8
CAMDEN	1,088	47	218	20.0
CEDAR	558	8	114	20.4
CHRISTIAN	1,486	4	646	43.5
DADE	272	12	40	14.7
DALLAS	538	23	35	6.5
DOUGLAS	635	14	263	41.4
GREENE	6,054	97	1,754	29.0
HENRY	753	31	76	10.1
HICKORY	444	9	180	40.5
JASPER	3,810	33	1,646	43.2
LACLEDE	1,153	34	139	12.1
LAWRENCE	1,203	22	445	37.0
MCDONALD	988	18	211	21.4
MARIES	245	4	99	40.4
MILLER	947	40	219	23.1
MONITEAU	243	4	88	36.2
MORGAN	663	22	160	24.1
NEWTON	1,443	33	147	10.2
OZARK	482	17	159	33.0
PHELPS	1,304	38	296	22.7
POLK	965	25	144	14.9
PULASKI	1,241	14	519	41.8
ST CLAIR	319	12	28	8.8
STONE	1,028	3	476	46.3
TANEY	1,509	0	586	38.8
TEXAS	1,031	49	127	12.3
VERNON	955	18	74	7.7
WEBSTER	909	49	166	18.3
WRIGHT	932	52	255	27.4
TOTAL AREA 4	35,960	798	10,051	28.0
AREA 5				
JACKSON	17,985	413	6,086	33.8
TOTAL AREA 5	17,985	413	6,086	33.8
AREA 6				
ST LOUIS CITY	14,769	335	6,815	46.1
TOTAL AREA 6	14,769	335	6,815	46.1
AREA 7				
ST LOUIS COUNTY	16,008	368	7,273	45.4
TOTAL AREA 7	16,008	368	7,273	45.4
STATEWIDE	147,525	4,672	43,284	29.3

TABLE 15.

MC+ APPLICATIONS
OCTOBER 1999

COUNTY	# REC'D	# APPR	# REJ	% REJ	TOTAL RESOLVED	-----APPLICATION RESOLUTION-----					% >30 DAYS
						UNDER 16	16- 30	31- 45	46- 90	OVER 90	
AREA 1											
ANDREW	12	13	5	27.8	18	10	6	2	0	0	11.1
ATCHISON	8	5	2	28.6	7	5	1	1	0	0	14.3
BUCHANAN	269	184	47	20.3	231	146	81	4	0	0	1.7
CALDWELL	15	13	1	7.1	14	9	5	0	0	0	0.0
CARROLL	20	14	5	26.3	19	6	12	1	0	0	5.3
CASS	91	60	21	25.9	81	34	44	2	0	1	3.7
CHARITON	9	5	2	28.6	7	5	2	0	0	0	0.0
CLAY	164	101	52	34.0	153	57	85	10	1	0	7.2
CLINTON	23	16	12	42.9	28	12	12	3	1	0	14.3
COOPER	26	14	11	44.0	25	10	14	0	1	0	4.0
DAVISS	13	3	10	76.9	13	1	10	2	0	0	15.4
DE KALB	8	6	6	50.0	12	6	6	0	0	0	0.0
GENTRY	9	5	3	37.5	8	6	2	0	0	0	0.0
GRUNDY	20	11	9	45.0	20	5	14	1	0	0	5.0
HARRISON	21	16	3	15.8	19	8	11	0	0	0	0.0
HOLT	9	5	2	28.6	7	4	3	0	0	0	0.0
HOWARD	18	11	3	21.4	14	10	4	0	0	0	0.0
JOHNSON	64	39	36	48.0	75	21	32	11	11	0	29.3
LAFAYETTE	53	28	8	22.2	36	17	18	0	1	0	2.8
LINN	24	12	7	36.8	19	12	6	1	0	0	5.3
LIVINGSTON	17	15	3	16.7	18	13	5	0	0	0	0.0
MERCER	5	4	6	60.0	10	5	5	0	0	0	0.0
NODAWAY	18	7	4	36.4	11	6	5	0	0	0	0.0
PETTIS	88	47	25	34.7	72	34	29	7	2	0	12.5
PLATTE	57	49	26	34.7	75	40	33	1	0	1	2.7
PUTNAM	12	7	3	30.0	10	3	7	0	0	0	0.0
RANDOLPH	38	26	19	42.2	45	17	24	4	0	0	8.9
RAY	28	20	18	47.4	38	11	27	0	0	0	0.0
SALINE	51	28	34	54.8	62	28	31	2	1	0	4.8
SULLIVAN	20	9	2	18.2	11	5	6	0	0	0	0.0
WORTH	4	2	2	50.0	4	2	1	1	0	0	25.0
TOTAL AREA 1	1,214	775	387	33.3	1,162	548	541	53	18	2	6.3
AREA 2											
ADAIR	32	29	8	21.6	37	24	11	2	0	0	5.4
AUDRAIN	33	19	12	38.7	31	9	20	2	0	0	6.5
BOONE	192	119	63	34.6	182	83	88	7	4	0	6.0
CALLAWAY	52	28	15	34.9	43	16	27	0	0	0	0.0
CLARK	8	5	1	16.7	6	2	4	0	0	0	0.0
COLE	56	36	21	36.8	57	26	27	3	1	0	7.0
FRANKLIN	93	79	25	24.0	104	66	33	5	0	0	4.8
GASCONADE	20	28	6	17.6	34	17	17	0	0	0	0.0
JEFFERSON	241	126	90	41.7	216	83	124	7	1	1	4.2
KNOX	4	2	2	50.0	4	2	2	0	0	0	0.0
LEWIS	20	14	2	12.5	16	7	9	0	0	0	0.0
LINCOLN	199	135	49	26.6	184	141	40	1	1	1	1.6
MACON	30	20	5	20.0	25	18	7	0	0	0	0.0
MARION	63	29	15	34.1	44	29	15	0	0	0	0.0
MONROE	4	4	2	33.3	6	3	3	0	0	0	0.0
MONTGOMERY	14	13	10	43.5	23	7	14	2	0	0	8.7
OSAGE	7	6	1	14.3	7	6	1	0	0	0	0.0
PIKE	23	17	9	34.6	26	18	8	0	0	0	0.0
RALLS	10	11	3	21.4	14	6	8	0	0	0	0.0
ST CHARLES	161	113	45	28.5	158	100	52	5	0	1	3.8
SCHUYLER	9	4	2	33.3	6	0	6	0	0	0	0.0
SCOTLAND	6	4	3	42.9	7	4	3	0	0	0	0.0
SHELBY	14	8	3	27.3	11	8	3	0	0	0	0.0
WARREN	20	13	5	27.8	18	6	10	1	1	0	11.1
TOTAL AREA 2	1,311	862	397	31.5	1,259	681	532	35	8	3	3.7
AREA 3											
BOLLINGER	5	5	0	0.0	5	4	1	0	0	0	0.0
BUTLER	81	58	31	34.8	89	42	40	6	1	0	7.9
CAPE GIRARDEAU	288	232	130	35.9	362	76	273	13	0	0	3.6
CARTER	20	20	3	13.0	23	15	4	3	1	0	17.4
CRAWFORD	54	22	21	48.8	43	18	25	0	0	0	0.0
DENT	50	37	13	26.0	50	16	34	0	0	0	0.0
DUNKLIN	103	71	41	36.6	112	44	65	3	0	0	2.7

TABLE 15.

MC+ APPLICATIONS
OCTOBER 1999

COUNTY	# REC'D	# APPR	# REJ	% REJ	TOTAL RESOLVED	-----APPLICATION RESOLUTION-----					
						UNDER 16	16- 30	31- 45	46- 90	OVER 90	% >30 DAYS
HOWELL	77	49	31	38.8	80	41	32	6	1	0	8.8
IRON	23	13	12	48.0	25	4	21	0	0	0	0.0
MADISON	27	19	11	36.7	30	22	8	0	0	0	0.0
MISSISSIPPI	46	34	5	12.8	39	20	19	0	0	0	0.0
NEW MADRID	20	16	1	5.9	17	15	1	0	1	0	5.9
OREGON	38	20	20	50.0	40	32	7	1	0	0	2.5
PEMISCOT	86	51	43	45.7	94	39	50	4	1	0	5.3
PERRY	29	20	5	20.0	25	8	9	6	1	1	32.0
REYNOLDS	19	13	7	35.0	20	9	11	0	0	0	0.0
RIPLEY	42	34	9	20.9	43	27	14	1	0	1	4.7
ST FRANCOIS	121	82	45	35.4	127	62	55	7	3	0	7.9
STE GENEVIEVE	21	10	4	28.6	14	0	14	0	0	0	0.0
SCOTT	107	60	39	39.4	99	53	42	4	0	0	4.0
SHANNON	17	18	7	28.0	25	13	10	2	0	0	8.0
STODDARD	55	37	7	15.9	44	25	19	0	0	0	0.0
WASHINGTON	79	43	19	30.6	62	29	29	4	0	0	6.5
WAYNE	32	25	4	13.8	29	16	11	0	1	1	6.9
TOTAL AREA 3	1,440	989	508	33.9	1,497	630	794	60	10	3	4.9
AREA 4											
BARRY	79	55	31	36.0	86	67	17	1	1	0	2.3
BARTON	27	25	8	24.2	33	23	8	2	0	0	6.1
BATES	46	47	10	17.5	57	36	20	1	0	0	1.8
BENTON	27	20	10	33.3	30	21	4	3	2	0	16.7
CAMDEN	54	54	20	27.0	74	42	27	4	1	0	6.8
CEDAR	26	22	6	21.4	28	22	6	0	0	0	0.0
CHRISTIAN	68	57	28	32.9	85	50	33	2	0	0	2.4
DADE	10	8	5	38.5	13	8	5	0	0	0	0.0
DALLAS	30	37	10	21.3	47	25	20	2	0	0	4.3
DOUGLAS	19	17	8	32.0	25	12	13	0	0	0	0.0
GREENE	591	206	118	36.4	324	133	136	37	17	1	17.0
HENRY	29	32	4	11.1	36	25	11	0	0	0	0.0
HICKORY	14	13	8	38.1	21	6	14	1	0	0	4.8
JASPER	222	134	78	36.8	212	78	108	21	5	0	12.3
LACLEDE	71	66	21	24.1	87	43	39	4	1	0	5.7
LAWRENCE	69	62	29	31.9	91	50	40	0	1	0	1.1
MCDONALD	52	50	17	25.4	67	31	36	0	0	0	0.0
MARIES	15	15	6	28.6	21	9	11	1	0	0	4.8
MILLER	48	41	19	31.7	60	34	23	2	0	1	5.0
MONITEAU	18	10	4	28.6	14	4	8	2	0	0	14.3
MORGAN	28	21	13	38.2	34	10	21	3	0	0	8.8
NEWTON	90	90	29	24.4	119	60	54	5	0	0	4.2
OZARK	23	27	4	12.9	31	18	13	0	0	0	0.0
PHELPS	66	53	32	37.6	85	20	60	5	0	0	5.9
POLK	52	52	11	17.5	63	28	30	4	1	0	7.9
PULASKI	60	41	33	44.6	74	19	53	0	2	0	2.7
ST CLAIR	17	18	10	35.7	28	11	17	0	0	0	0.0
STONE	40	32	19	37.3	51	17	32	2	0	0	3.9
TANEY	110	66	53	44.5	119	37	77	5	0	0	4.2
TEXAS	41	30	9	23.1	39	21	17	1	0	0	2.6
VERNON	51	43	10	18.9	53	40	9	2	2	0	7.5
WEBSTER	61	42	13	23.6	55	28	25	1	1	0	3.6
WRIGHT	32	21	13	38.2	34	24	10	0	0	0	0.0
TOTAL AREA 4	2,186	1,507	689	31.4	2,196	1,052	997	111	34	2	6.7
AREA 5											
JACKSON	1,043	724	298	29.2	1,022	370	554	55	35	8	9.6
TOTAL AREA 5	1,043	724	298	29.2	1,022	370	554	55	35	8	9.6
AREA 6											
ST LOUIS CITY	608	432	212	32.9	644	280	256	77	24	7	16.8
TOTAL AREA 6	608	432	212	32.9	644	280	256	77	24	7	16.8
AREA 7											
ST LOUIS COUNTY	620	476	137	22.3	613	392	160	45	12	4	10.0
TOTAL AREA 7	620	476	137	22.3	613	392	160	45	12	4	10.0
STATEWIDE	8,422	5,765	2,628	31.3	8,393	3,953	3,834	436	141	29	7.2

TABLE 16.

GENERAL RELIEF CASELOADS*
TOTAL CASES AND REINVESTIGATIONS
OCTOBER 1999

COUNTY	# CASES	# REINVEST COMPLETED	# DELIN- QUENT	% DELIN- QUENT
AREA 1				
ANDREW	59	0	6	10.2
ATCHISON	17	0	0	0.0
BUCHANAN	409	3	14	3.4
CALDWELL	38	0	5	13.2
CARROLL	28	0	2	7.1
CASS	231	4	9	3.9
CHARITON	21	0	0	0.0
CLAY	507	0	14	2.8
CLINTON	52	1	2	3.8
COOPER	64	0	4	6.3
DAVISS	50	0	2	4.0
DE KALB	25	0	4	16.0
GENTRY	43	0	0	0.0
GRUNDY	46	1	3	6.5
HARRISON	46	0	3	6.5
HOLT	21	3	1	4.8
HOWARD	39	1	1	2.6
JOHNSON	192	0	11	5.7
LAFAYETTE	120	0	6	5.0
LINN	71	0	4	5.6
LIVINGSTON	71	0	2	2.8
MERCER	14	0	0	0.0
NODAWAY	53	0	2	3.8
PETTIS	170	0	4	2.4
PLATTE	147	1	2	1.4
PUTNAM	41	0	3	7.3
RANDOLPH	135	0	3	2.2
RAY	69	1	1	1.4
SALINE	89	0	6	6.7
SULLIVAN	49	0	4	8.2
WORTH	13	0	0	0.0
TOTAL AREA 1	2,930	15	118	4.0
AREA 2				
ADAIR	97	0	4	4.1
AUDRAIN	91	0	5	5.5
BOONE	397	1	19	4.8
CALLAWAY	141	0	7	5.0
CLARK	22	0	1	4.5
COLE	215	1	14	6.5
FRANKLIN	300	0	8	2.7
GASCONADE	45	0	2	4.4
JEFFERSON	569	0	26	4.6
KNOX	15	0	1	6.7
LEWIS	49	0	1	2.0
LINCOLN	110	1	1	0.9
MACON	73	0	7	9.6
MARION	134	0	8	6.0
MONROE	32	0	0	0.0
MONTGOMERY	56	0	1	1.8
OSAGE	23	0	3	13.0
PIKE	64	0	4	6.3
RALLS	30	0	1	3.3
ST CHARLES	471	3	18	3.8
SCHUYLER	23	0	3	13.0
SCOTLAND	25	0	0	0.0
SHELBY	33	1	0	0.0
WARREN	80	0	2	2.5
TOTAL AREA 2	3,095	7	136	4.4
AREA 3				
BOLLINGER	55	0	3	5.5
BUTLER	273	5	3	1.1
CAPE GIRARDEAU	292	1	12	4.1
CARTER	58	0	1	1.7
CRAWFORD	122	2	7	5.7
DENT	94	2	0	0.0
DUNKLIN	190	6	18	9.5
HOWELL	170	2	4	2.4

TABLE 16.

GENERAL RELIEF CASELOADS*
TOTAL CASES AND REINVESTIGATIONS
OCTOBER 1999

COUNTY	# CASES	# REINVEST COMPLETED	# DELIN- QUENT	% DELIN- QUENT
IRON	60	0	3	5.0
MADISON	63	5	1	1.6
MISSISSIPPI	112	4	13	11.6
NEW MADRID	93	0	6	6.5
OREGON	49	2	1	2.0
PEMISCOT	104	2	7	6.7
PERRY	70	0	4	5.7
REYNOLDS	36	4	0	0.0
RIPLEY	91	1	6	6.6
ST FRANCOIS	294	4	9	3.1
STE GENEVIEVE	52	3	2	3.8
SCOTT	218	1	4	1.8
SHANNON	69	0	0	0.0
STODDARD	143	0	8	5.6
WASHINGTON	177	7	4	2.3
WAYNE	87	3	1	1.1
TOTAL AREA 3	2,972	54	117	3.9
AREA 4				
BARRY	174	0	7	4.0
BARTON	52	0	2	3.8
BATES	89	0	2	2.2
BENTON	65	0	5	7.7
CAMDEN	157	1	7	4.5
CEDAR	71	0	4	5.6
CHRISTIAN	203	0	13	6.4
DADE	34	1	1	2.9
DALLAS	57	0	1	1.8
DOUGLAS	65	1	5	7.7
GREENE	1,089	2	73	6.7
HENRY	105	1	0	0.0
HICKORY	42	1	6	14.3
JASPER	595	0	30	5.0
LACLEDE	207	1	8	3.9
LAWRENCE	164	0	5	3.0
MCDONALD	147	0	5	3.4
MARIES	33	0	2	6.1
MILLER	130	2	7	5.4
MONITEAU	54	0	1	1.9
MORGAN	89	1	3	3.4
NEWTON	256	1	15	5.9
OZARK	64	1	3	4.7
PHELPS	162	0	9	5.6
POLK	123	0	2	1.6
PULASKI	158	1	11	7.0
ST CLAIR	35	0	2	5.7
STONE	136	0	9	6.6
TANEY	207	0	7	3.4
TEXAS	110	1	1	0.9
VERNON	100	0	7	7.0
WEBSTER	133	1	6	4.5
WRIGHT	130	1	4	3.1
TOTAL AREA 4	5,236	17	263	5.0
AREA 5				
JACKSON	2,192	10	172	7.8
TOTAL AREA 5	2,192	10	172	7.8
AREA 6				
ST LOUIS CITY	2,131	7	374	17.6
TOTAL AREA 6	2,131	7	374	17.6
AREA 7				
ST LOUIS COUNTY	1,663	5	153	9.2
TOTAL AREA 7	1,663	5	153	9.2
STATEWIDE	20,219	115	1,333	6.6

*INCLUDES ALL CASES WITH GR NUMBERS.

TABLE 17.

GENERAL RELIEF APPLICATIONS*
OCTOBER 1999

COUNTY	# REC'D	# APPR	# REJ	% REJ	TOTAL RESOLVED	-----APPLICATION RESOLUTION-----					% >45 DAYS
						UNDER 31	31- 45	46- 90	91- 105	OVER 105	
AREA 1											
ANDREW	3	1	2	66.7	3	2	1	0	0	0	0.0
ATCHISON	1	1	0	0.0	1	1	0	0	0	0	0.0
BUCHANAN	23	6	15	71.4	21	7	5	5	2	2	42.9
CALDWELL	4	0	2	100.0	2	0	1	0	1	0	50.0
CARROLL	3	1	3	75.0	4	1	1	0	1	1	50.0
CASS	10	1	6	85.7	7	1	4	1	0	1	28.6
CHARITON	1	0	1	100.0	1	0	0	1	0	0	100.0
CLAY	30	10	10	50.0	20	11	3	3	0	3	30.0
CLINTON	3	1	1	50.0	2	0	1	0	0	1	50.0
COOPER	8	3	2	40.0	5	2	2	0	0	1	20.0
DAVISS	2	0	0	0.0	0	0	0	0	0	0	0.0
DE KALB	3	2	1	33.3	3	1	1	1	0	0	33.3
GENTRY	1	1	0	0.0	1	1	0	0	0	0	0.0
GRUNDY	6	1	6	85.7	7	2	1	1	0	3	57.1
HARRISON	3	0	3	100.0	3	1	2	0	0	0	0.0
HOLT	2	1	3	75.0	4	3	1	0	0	0	0.0
HOWARD	1	0	0	0.0	0	0	0	0	0	0	0.0
JOHNSON	10	2	11	84.6	13	5	0	1	2	5	61.5
LAFAYETTE	9	1	5	83.3	6	1	0	4	1	0	83.3
LINN	6	1	2	66.7	3	3	0	0	0	0	0.0
LIVINGSTON	6	1	5	83.3	6	3	1	2	0	0	33.3
MERCER	1	0	3	100.0	3	0	1	2	0	0	66.7
NODAWAY	1	0	2	100.0	2	0	1	1	0	0	50.0
PETTIS	13	2	11	84.6	13	4	4	5	0	0	38.5
PLATTE	4	2	2	50.0	4	3	0	1	0	0	25.0
PUTNAM	3	0	2	100.0	2	0	1	1	0	0	50.0
RANDOLPH	6	5	6	54.5	11	2	1	7	0	1	72.7
RAY	10	1	4	80.0	5	3	1	0	0	1	20.0
SALINE	10	6	11	64.7	17	7	3	6	1	0	41.2
SULLIVAN	5	1	3	75.0	4	1	2	1	0	0	25.0
WORTH	0	0	0	0.0	0	0	0	0	0	0	0.0
TOTAL AREA 1	188	51	122	70.5	173	65	38	43	8	19	40.5
AREA 2											
ADAIR	13	4	8	66.7	12	6	1	5	0	0	41.7
AUDRAIN	14	3	4	57.1	7	3	1	2	0	1	42.9
BOONE	47	7	31	81.6	38	19	5	11	1	2	36.8
CALLAWAY	7	3	5	62.5	8	2	3	2	0	1	37.5
CLARK	3	1	0	0.0	1	0	1	0	0	0	0.0
COLE	48	17	21	55.3	38	23	4	10	0	1	28.9
FRANKLIN	18	4	16	80.0	20	11	3	4	0	2	30.0
GASCONADE	4	1	11	91.7	12	5	4	3	0	0	25.0
JEFFERSON	35	6	25	80.6	31	15	7	8	0	1	29.0
KNOX	3	0	0	0.0	0	0	0	0	0	0	0.0
LEWIS	2	1	2	66.7	3	1	2	0	0	0	0.0
LINCOLN	11	2	11	84.6	13	5	2	6	0	0	46.2
MACON	7	2	5	71.4	7	5	1	1	0	0	14.3
MARION	10	2	10	83.3	12	4	4	4	0	0	33.3
MONROE	1	0	0	0.0	0	0	0	0	0	0	0.0
MONTGOMERY	4	1	3	75.0	4	2	1	1	0	0	25.0
OSAGE	2	2	0	0.0	2	0	0	2	0	0	100.0
PIKE	4	2	1	33.3	3	2	0	1	0	0	33.3
RALLS	2	1	2	66.7	3	1	2	0	0	0	0.0
ST CHARLES	36	7	10	58.8	17	9	8	0	0	0	0.0
SCHUYLER	0	0	3	100.0	3	1	2	0	0	0	0.0
SCOTLAND	0	0	2	100.0	2	1	0	1	0	0	50.0
SHELBY	3	1	2	66.7	3	1	2	0	0	0	0.0
WARREN	9	2	9	81.8	11	5	6	0	0	0	0.0
TOTAL AREA 2	283	69	181	72.4	250	121	59	61	1	8	28.0
AREA 3											
BOLLINGER	6	1	2	66.7	3	0	1	0	0	2	66.7
BUTLER	35	15	23	60.5	38	17	7	10	1	3	36.8
CAPE GIRARDEAU	33	7	14	66.7	21	11	5	3	1	1	23.8
CARTER	11	6	1	14.3	7	7	0	0	0	0	0.0
CRAWFORD	13	2	14	87.5	16	6	2	4	1	3	50.0
DENT	8	2	4	66.7	6	2	2	0	2	0	33.3
DUNKLIN	39	6	42	87.5	48	22	11	12	2	1	31.3
HOWELL	14	4	12	75.0	16	4	2	6	2	2	62.5

TABLE 17.

GENERAL RELIEF APPLICATIONS*
OCTOBER 1999

COUNTY	# REC'D	# APPR	# REJ	% REJ	TOTAL RESOLVED	-----APPLICATION RESOLUTION-----					% >45 DAYS
						UNDER 31	31- 45	46- 90	91- 105	OVER 105	
IRON	9	0	8	100.0	8	6	0	2	0	0	25.0
MADISON	10	1	10	90.9	11	6	2	2	0	1	27.3
MISSISSIPPI	12	1	10	90.9	11	4	3	3	1	0	36.4
NEW MADRID	7	4	6	60.0	10	5	4	1	0	0	10.0
OREGON	7	1	5	83.3	6	4	1	1	0	0	16.7
PEMISCOT	39	2	34	94.4	36	19	12	5	0	0	13.9
PERRY	4	4	6	60.0	10	3	2	4	1	0	50.0
REYNOLDS	3	3	2	40.0	5	4	1	0	0	0	0.0
RIPLEY	19	8	8	50.0	16	5	7	3	0	1	25.0
ST FRANCOIS	35	15	21	58.3	36	21	3	8	2	2	33.3
STE GENEVIEVE	0	0	9	100.0	9	0	9	0	0	0	0.0
SCOTT	30	7	19	73.1	26	14	5	3	1	3	26.9
SHANNON	6	1	6	85.7	7	5	1	0	0	1	14.3
STODDARD	9	6	11	64.7	17	6	6	5	0	0	29.4
WASHINGTON	22	10	15	60.0	25	12	4	7	0	2	36.0
MAYNE	15	2	7	77.8	9	3	2	4	0	0	44.4
TOTAL AREA 3	386	108	289	72.8	397	186	92	83	14	22	30.0
AREA 4											
BARRY	13	3	21	87.5	24	8	8	7	0	1	33.3
BARTON	2	0	2	100.0	2	1	0	1	0	0	50.0
BATES	8	3	7	70.0	10	3	2	5	0	0	50.0
BENTON	8	2	5	71.4	7	1	1	3	1	1	71.4
CAMDEN	9	4	6	60.0	10	3	1	4	2	0	60.0
CEDAR	7	1	5	83.3	6	1	0	2	1	2	83.3
CHRISTIAN	13	3	8	72.7	11	6	3	2	0	0	18.2
DADE	1	0	0	0.0	0	0	0	0	0	0	0.0
DALLAS	3	1	4	80.0	5	2	0	2	0	1	60.0
DOUGLAS	8	1	4	80.0	5	1	1	2	0	1	60.0
GREENE	80	16	69	81.2	85	32	23	20	4	6	35.3
HENRY	8	3	5	62.5	8	5	1	0	0	2	25.0
HICKORY	5	0	3	100.0	3	0	0	1	0	2	100.0
JASPER	48	12	41	77.4	53	15	6	14	7	11	60.4
LACLEDE	13	5	12	70.6	17	4	3	8	2	0	58.8
LAWRENCE	13	5	11	68.8	16	4	6	5	0	1	37.5
MCDONALD	11	4	9	69.2	13	7	1	3	1	1	38.5
MARIES	2	1	1	50.0	2	2	0	0	0	0	0.0
HILLER	11	3	5	62.5	8	3	0	3	1	1	62.5
MONITEAU	2	0	3	100.0	3	1	1	1	0	0	33.3
MORGAN	7	3	1	25.0	4	1	2	1	0	0	25.0
NEWTON	15	3	15	83.3	18	4	5	8	0	1	50.0
OZARK	8	5	5	50.0	10	5	3	2	0	0	20.0
PHELPS	8	4	16	80.0	20	5	6	7	1	1	45.0
POLK	8	2	3	60.0	5	0	1	3	0	1	80.0
PULASKI	8	2	7	77.8	9	4	1	2	0	2	44.4
ST CLAIR	2	2	0	0.0	2	1	0	1	0	0	50.0
STONE	8	3	6	66.7	9	6	0	2	0	1	33.3
TANEY	24	2	24	92.3	26	10	5	8	3	0	42.3
TEXAS	11	3	7	70.0	10	3	2	2	1	2	50.0
VERNON	4	1	7	87.5	8	2	2	3	1	0	50.0
WEBSTER	8	2	5	71.4	7	0	1	5	0	1	85.7
WRIGHT	9	1	2	66.7	3	1	1	1	0	0	33.3
TOTAL AREA 4	385	100	319	76.1	419	141	86	128	25	39	45.8
AREA 5											
JACKSON	249	47	184	79.7	231	82	42	63	10	34	46.3
TOTAL AREA 5	249	47	184	79.7	231	82	42	63	10	34	46.3
AREA 6											
ST LOUIS CITY	297	99	160	61.8	259	62	54	113	10	20	55.2
TOTAL AREA 6	297	99	160	61.8	259	62	54	113	10	20	55.2
AREA 7											
ST LOUIS COUNTY	104	22	67	75.3	89	38	23	24	1	3	31.5
TOTAL AREA 7	104	22	67	75.3	89	38	23	24	1	3	31.5
STATEWIDE	1,892	496	1,322	72.7	1,818	695	394	515	69	145	40.1

*EXCLUDES MEDICAID FOR PREGNANT WOMEN, INCLUDES NEWBORNS AND REFUGEES.

FIGURE 6. MEDICAL ASSISTANCE RECIPIENTS

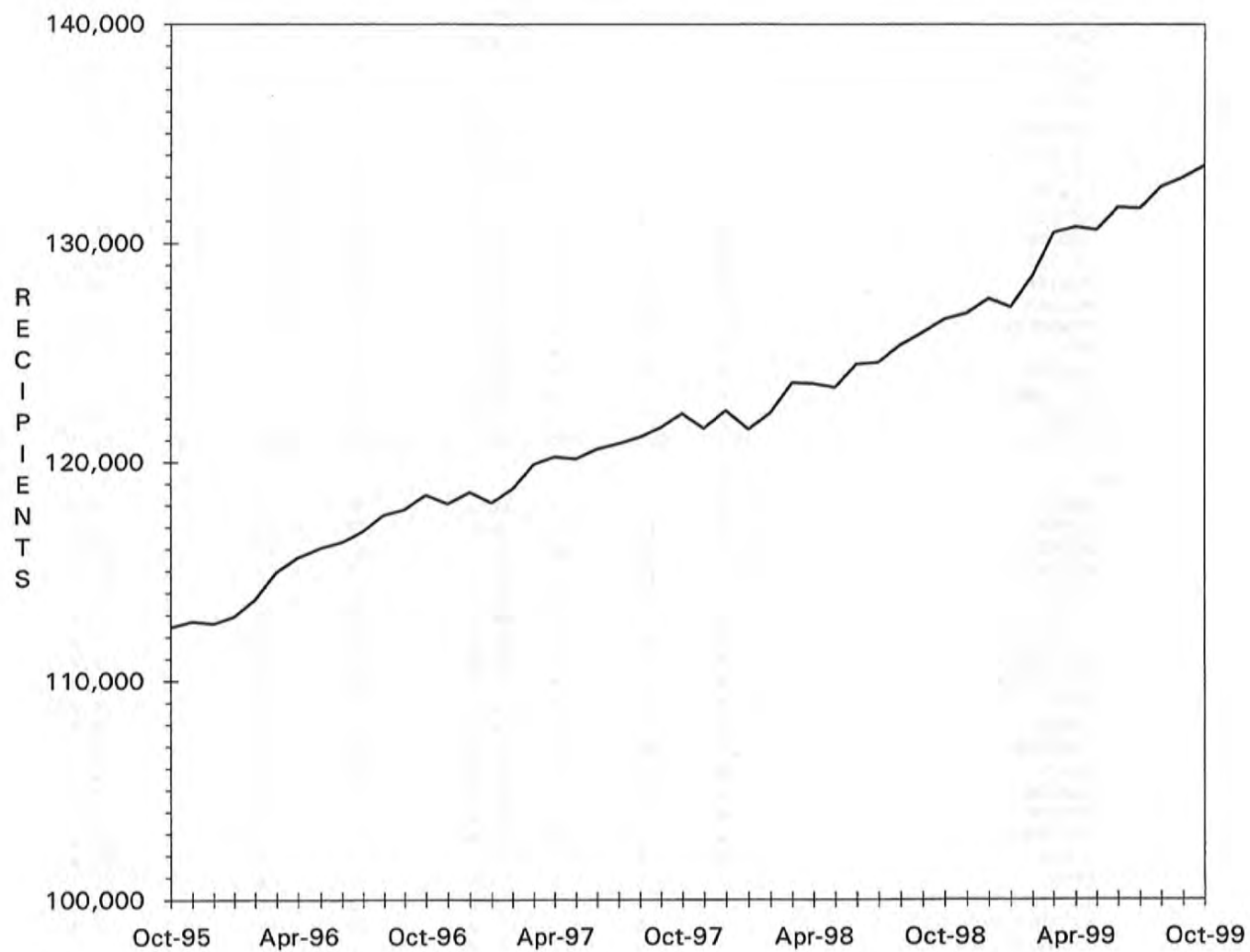

TABLE 18.

MEDICAID APPLICATIONS FOR PREGNANT WOMEN
OCTOBER 1999

COUNTY	# REC'D	# APPR	# REJ	% REJ	TOTAL RESOLVED	-APPLICATION RESOLUTION-		
						15 OR LESS	16 & ABOVE	% >15 DAYS
AREA 1								
ANDREW	10	8	6	42.9	14	10	4	28.6
ATCHISON	2	3	0	0.0	3	3	0	0.0
BUCHANAN	67	48	19	28.4	67	64	3	4.5
CALDWELL	4	7	1	12.5	8	8	0	0.0
CARROLL	7	4	1	20.0	5	5	0	0.0
CASS	33	19	10	34.5	29	27	2	6.9
CHARITON	2	0	1	100.0	1	1	0	0.0
CLAY	53	38	16	29.6	54	51	3	5.6
CLINTON	9	3	2	40.0	5	5	0	0.0
COOPER	6	5	2	28.6	7	7	0	0.0
DAVIESS	6	3	1	25.0	4	4	0	0.0
DE KALB	3	2	1	33.3	3	3	0	0.0
GENTRY	4	2	1	33.3	3	3	0	0.0
GRUNDY	8	4	0	0.0	4	3	1	25.0
HARRISON	5	6	1	14.3	7	7	0	0.0
HOLT	2	1	1	50.0	2	2	0	0.0
HOWARD	0	1	0	0.0	1	1	0	0.0
JOHNSON	30	26	13	33.3	39	25	14	35.9
LAFAYETTE	15	10	6	37.5	16	14	2	12.5
LINN	6	5	3	37.5	8	8	0	0.0
LIVINGSTON	10	7	4	36.4	11	10	1	9.1
MERCER	2	1	0	0.0	1	1	0	0.0
NODAWAY	8	7	1	12.5	8	8	0	0.0
PETTIS	32	18	15	45.5	33	27	6	18.2
PLATTE	28	21	8	27.6	29	27	2	6.9
PUTNAM	3	2	0	0.0	2	2	0	0.0
RANDOLPH	14	10	2	16.7	12	10	2	16.7
RAY	13	4	4	50.0	8	8	0	0.0
SALINE	9	2	4	66.7	6	5	1	16.7
SULLIVAN	9	4	5	55.6	9	8	1	11.1
WORTH	2	2	0	0.0	2	2	0	0.0
TOTAL AREA 1	402	273	128	31.9	401	359	42	10.5
AREA 2								
ADAIR	8	7	1	12.5	8	8	0	0.0
AUDRAIN	17	11	4	26.7	15	14	1	6.7
BOONE	55	38	14	26.9	52	42	10	19.2
CALLAWAY	19	16	2	11.1	18	15	3	16.7
CLARK	1	2	2	50.0	4	4	0	0.0
COLE	24	18	2	10.0	20	18	2	10.0
FRANKLIN	34	41	5	10.9	46	45	1	2.2
GASCONADE	8	5	3	37.5	8	8	0	0.0
JEFFERSON	78	61	19	23.7	80	75	5	6.3
KNOX	0	0	0	0.0	0	0	0	0.0
LEWIS	3	1	0	0.0	1	1	0	0.0
LINCOLN	21	20	6	23.1	26	24	2	7.7
MACON	8	6	3	33.3	9	8	1	11.1
MARION	19	10	3	23.1	13	12	1	7.7
MONROE	4	2	1	33.3	3	3	0	0.0
MONTGOMERY	6	5	2	28.6	7	6	1	14.3
OSAGE	0	0	1	100.0	1	0	1	100.0
PIKE	7	6	3	33.3	9	8	1	11.1
RALLS	1	3	0	0.0	3	3	0	0.0
ST CHARLES	72	45	23	33.8	68	63	5	7.4
SCHUYLER	3	1	0	0.0	1	1	0	0.0
SCOTLAND	5	3	1	25.0	4	4	0	0.0
SHELBY	5	3	2	40.0	5	5	0	0.0
WARREN	6	6	1	14.3	7	7	0	0.0
TOTAL AREA 2	404	310	98	24.0	408	374	34	8.3
AREA 3								
BOLLINGER	0	0	0	0.0	0	0	0	0.0
BUTLER	37	36	12	25.0	48	44	4	8.3
CAPE GIRARDEAU	47	36	17	32.1	53	49	4	7.5
CARTER	3	3	0	0.0	3	3	0	0.0
CRAWFORD	13	12	3	20.0	15	15	0	0.0
DENT	14	13	5	27.8	18	18	0	0.0
DUNKLIN	27	16	8	33.3	24	22	2	8.3

TABLE 18.
 MEDICAID APPLICATIONS FOR PREGNANT WOMEN
 OCTOBER 1999

COUNTY	# REC'D	# APPR	# REJ	% REJ	TOTAL RESOLVED	-APPLICATION RESOLUTION-		
						15 OR LESS	16 & ABOVE	% >15 DAYS
HOWELL	17	17	3	15.0	20	18	2	10.0
IRON	4	2	2	50.0	4	4	0	0.0
MADISON	8	9	0	0.0	9	9	0	0.0
MISSISSIPPI	12	12	1	7.7	13	12	1	7.7
NEW MADRID	7	4	1	20.0	5	4	1	20.0
OREGON	6	3	2	40.0	5	5	0	0.0
PEMISCOT	11	6	7	53.8	13	11	2	15.4
PERRY	12	4	0	0.0	4	4	0	0.0
REYNOLDS	7	4	2	33.3	6	5	1	16.7
RIPLEY	7	4	0	0.0	4	4	0	0.0
ST FRANCOIS	39	26	7	21.2	33	27	6	18.2
STE GENEVIEVE	9	8	0	0.0	8	7	1	12.5
SCOTT	23	18	5	21.7	23	22	1	4.3
SHANNON	6	6	1	14.3	7	7	0	0.0
STODDARD	20	16	3	15.8	19	18	1	5.3
WASHINGTON	19	8	5	38.5	13	11	2	15.4
WAYNE	4	4	0	0.0	4	3	1	25.0
TOTAL AREA 3	352	267	84	23.9	351	322	29	8.3
AREA 4								
BARRY	25	19	5	20.8	24	23	1	4.2
BARTON	4	6	2	25.0	8	8	0	0.0
BATES	14	17	5	22.7	22	22	0	0.0
BENTON	8	5	0	0.0	5	5	0	0.0
CAMDEN	33	25	9	26.5	34	30	4	11.8
CEDAR	10	6	2	25.0	8	6	2	25.0
CHRISTIAN	19	17	4	19.0	21	21	0	0.0
DADE	8	4	2	33.3	6	6	0	0.0
DALLAS	10	6	3	33.3	9	8	1	11.1
DOUGLAS	5	6	1	14.3	7	7	0	0.0
GREENE	167	111	33	22.9	144	114	30	20.8
HENRY	20	14	2	12.5	16	15	1	6.3
HICKORY	5	6	0	0.0	6	6	0	0.0
JASPER	100	66	25	27.5	91	79	12	13.2
LACLEDE	23	17	6	26.1	23	23	0	0.0
LAWRENCE	28	20	8	28.6	28	27	1	3.6
MCDONALD	20	20	5	20.0	25	22	3	12.0
MARIES	8	4	0	0.0	4	4	0	0.0
MILLER	12	7	4	36.4	11	10	1	9.1
MONITEAU	9	11	2	15.4	13	11	2	15.4
MORGAN	12	9	0	0.0	9	7	2	22.2
NEWTON	29	23	14	37.8	37	34	3	8.1
OZARK	10	9	1	10.0	10	10	0	0.0
PHELPS	28	16	9	36.0	25	23	2	8.0
POLK	16	17	1	5.6	18	16	2	11.1
PULASKI	23	17	7	29.2	24	24	0	0.0
ST CLAIR	1	3	1	25.0	4	4	0	0.0
STONE	17	16	4	20.0	20	19	1	5.0
TANEY	29	26	12	31.6	38	37	1	2.6
TEXAS	9	9	2	18.2	11	11	0	0.0
VERNON	10	7	1	12.5	8	8	0	0.0
WEBSTER	17	18	1	5.3	19	18	1	5.3
WRIGHT	18	15	4	21.1	19	18	1	5.3
TOTAL AREA 4	747	572	175	23.4	747	676	71	9.5
AREA 5								
JACKSON	357	242	131	35.1	373	323	50	13.4
TOTAL AREA 5	357	242	131	35.1	373	323	50	13.4
AREA 6								
ST LOUIS CITY	216	169	53	23.9	222	147	75	33.8
TOTAL AREA 6	216	169	53	23.9	222	147	75	33.8
AREA 7								
ST LOUIS COUNTY	202	167	45	21.2	212	176	36	17.0
TOTAL AREA 7	202	167	45	21.2	212	176	36	17.0
STATEWIDE	2,680	2,000	714	26.3	2,714	2,377	337	12.4

TABLE 19.

ADULT INCOME MAINTENANCE CASES
SSI-SP, SSI, SP, BP, SAB, MA, NC
OCTOBER 1999

COUNTY	DAA SSI-SP PTD SSI-SP AB SSI-SP	OAA SSI PTD SSI AB SSI	DAA SP PTD SP AB SP	BP, SAB MA NON- VEND	NC & ALL VEND CASES	# TO BE REINVEST YEARLY	NUMBER REINVEST THIS MONTH	# OVER DUE	% OVER DUE
AREA 1									
ANDREW	1	2	0	259	134	395	25	62	15.7
ATCHISON	1	0	0	167	55	222	14	25	11.3
BUCHANAN	14	24	3	2,495	681	3,203	70	1,669	52.1
CALDWELL	0	1	2	199	74	276	1	183	66.3
CARROLL	0	4	0	324	79	407	10	231	56.8
CASS	5	5	0	870	491	1,366	26	430	31.5
CHARITON	3	4	0	251	110	365	26	57	15.6
CLAY	4	6	0	1,479	885	2,370	123	394	16.6
CLINTON	1	1	0	267	155	423	19	174	41.1
COOPER	1	1	1	347	152	501	5	343	68.5
DAVISS	2	0	0	171	44	215	2	80	37.2
DE KALB	0	1	0	243	130	374	2	184	49.2
GENTRY	0	5	0	192	93	290	12	1	0.3
GRUNDY	2	2	0	345	118	465	7	293	63.0
HARRISON	4	4	0	282	113	399	18	91	22.8
HOLT	1	4	1	143	64	212	5	67	31.6
HOWARD	3	1	0	284	119	404	4	274	67.8
JOHNSON	2	2	0	753	225	980	9	646	65.9
LAFAYETTE	3	3	1	639	362	1,005	6	587	58.4
LINN	2	2	1	433	145	581	28	211	36.3
LIVINGSTON	1	4	2	365	201	572	23	230	40.2
MERCER	0	0	0	130	29	159	3	6	3.8
NODAWAY	3	9	0	330	113	452	15	122	27.0
PETTIS	5	8	1	1,078	307	1,394	57	306	22.0
PLATTE	2	2	0	454	278	734	36	38	5.2
PUTNAM	1	4	0	225	34	263	18	122	46.4
RANDOLPH	2	6	1	756	259	1,022	11	439	43.0
RAY	0	1	0	355	96	452	22	73	16.2
SALINE	0	7	1	662	498	1,168	39	364	31.2
SULLIVAN	1	4	0	289	120	413	6	244	59.1
WORTH	0	0	0	59	27	86	4	0	0.0
TOTAL AREA 1	64	117	14	14,846	6,191	21,168	646	7,946	37.5
AREA 2									
ADAIR	1	8	0	668	189	865	44	89	10.3
AUDRAIN	4	3	2	581	188	774	3	544	70.3
BOONE	3	9	0	2,215	452	2,676	77	1,142	42.7
CALLAWAY	3	3	2	793	213	1,011	8	679	67.2
CLARK	0	1	0	227	56	284	3	40	14.1
COLE	3	3	3	976	363	1,345	39	677	50.3
FRANKLIN	4	9	2	1,396	537	1,944	11	1,337	68.8
GASCONADE	1	5	0	271	184	460	24	30	6.5
JEFFERSON	6	13	5	2,253	1,191	3,462	85	1,764	51.0
KNOX	1	2	1	165	30	198	11	26	13.1
LEWIS	1	2	0	221	123	346	14	78	22.5
LINCOLN	1	4	0	549	323	876	42	267	30.5
MACON	1	1	2	452	162	617	17	290	47.0
MARION	7	11	1	872	375	1,259	38	600	47.7
MONROE	0	2	0	268	75	345	3	126	36.5
MONTGOMERY	1	0	1	274	184	459	8	250	54.5
OSAGE	2	2	1	203	101	307	2	215	70.0
PIKE	2	8	1	499	162	670	25	425	63.4
RALLS	2	0	0	191	66	257	18	24	9.3
ST CHARLES	4	12	0	1,918	672	2,602	87	913	35.1
SCHUYLER	0	0	1	168	36	205	2	120	58.5
SCOTLAND	2	1	0	179	67	247	14	17	6.9
SHELBY	0	4	0	221	60	285	10	63	22.1
WARREN	9	0	1	350	54	405	25	13	3.2
TOTAL AREA 2	58	103	23	15,910	5,863	21,899	610	9,729	44.4
AREA 3									
BOLLINGER	3	10	1	473	84	568	3	234	41.2
BUTLER	22	30	2	2,469	512	3,013	198	175	5.8
CAPE GIRARDEAU	9	10	1	1,366	564	1,941	49	976	50.3
CARTER	0	4	2	401	74	481	25	14	2.9
CRAWFORD	6	6	3	712	226	947	57	241	25.4
DENT	2	11	2	672	125	810	55	2	0.2
DUNKLIN	22	33	6	2,894	508	3,441	37	2,295	66.7

TABLE 19.

ADULT INCOME MAINTENANCE CASES
SSI-SP, SSI, SP, BP, SAB, MA, NC
OCTOBER 1999

COUNTY	OAA SSI-SP PTD SSI-SP AB SSI-SP	OAA SSI PTD SSI AB SSI	OAA SP PTD SP AB SP	BP, SAB MA NON- VEND	NC & ALL VEND CASES	# TO BE REINVEST YEARLY	NUMBER REINVEST THIS MONTH	# OVER DUE	% OVER DUE
HOWELL	8	13	2	1,574	450	2,039	80	760	37.3
IRON	5	11	1	513	224	749	18	51	6.8
MADISON	1	3	0	566	159	728	48	6	0.8
MISSISSIPPI	8	24	5	1,033	154	1,216	15	892	73.4
NEW MADRID	14	27	3	1,393	263	1,686	55	533	31.6
OREGON	3	11	0	711	74	796	34	74	9.3
PEMISCOT	17	34	1	2,120	167	2,322	86	757	32.6
PERRY	1	3	0	380	158	541	9	336	62.1
REYNOLDS	2	13	1	405	47	466	33	3	0.6
RIPLEY	8	11	3	1,064	116	1,194	90	147	12.3
ST FRANCOIS	5	8	3	2,013	676	2,700	222	290	10.7
STE GENEVIEVE	2	1	0	337	138	476	8	324	68.1
SCOTT	11	33	2	1,856	400	2,291	119	210	9.2
SHANNON	6	3	1	485	56	545	26	6	1.1
STODDARD	10	24	3	1,488	347	1,862	93	149	8.0
WASHINGTON	6	17	4	1,287	158	1,466	79	234	16.0
WAYNE	6	15	0	983	140	1,138	81	7	0.6
TOTAL AREA 3	177	355	46	27,195	5,820	33,416	1,520	8,716	26.1
AREA 4									
BARRY	3	12	0	1,022	225	1,259	9	762	60.5
BARTON	2	1	1	337	72	411	21	35	8.5
BATES	1	5	2	442	154	603	43	6	1.0
BENTON	1	3	1	654	151	809	11	376	46.5
CAMDEN	2	4	1	750	160	915	15	328	35.8
CEDAR	4	4	0	515	125	644	5	204	31.7
CHRISTIAN	2	8	0	795	324	1,127	14	576	51.1
DADE	0	3	0	242	90	335	13	56	16.7
DALLAS	9	4	4	515	115	638	35	92	14.4
DOUGLAS	5	9	2	671	84	766	12	415	54.2
GREENE	27	58	6	5,790	1,325	7,179	156	3,555	49.5
HENRY	2	7	1	802	184	994	56	119	12.0
HICKORY	3	7	0	378	77	462	6	309	66.9
JASPER	7	19	5	3,339	685	4,048	33	2,157	53.3
LACLEDE	8	10	1	1,030	221	1,262	22	393	31.1
LAWRENCE	4	6	1	996	238	1,241	47	607	48.9
MCDONALD	2	6	0	766	109	881	63	104	11.8
MARIES	2	4	0	263	77	344	3	236	68.6
HILLER	5	6	1	703	139	849	26	414	48.8
MONITEAU	3	2	0	210	117	329	4	216	65.7
MORGAN	3	4	1	630	169	804	16	418	52.0
NEWTON	6	6	1	1,123	365	1,495	83	187	12.5
OZARK	6	5	0	528	80	613	33	273	44.5
PHELPS	14	12	5	1,153	263	1,433	32	627	43.8
POLK	10	6	1	722	237	966	12	405	41.9
PULASKI	1	6	2	851	186	1,045	14	683	65.4
ST CLAIR	2	7	0	351	76	434	25	33	7.6
STONE	2	2	0	649	155	806	0	551	68.4
TANEY	4	9	2	864	203	1,078	0	694	64.4
TEXAS	4	7	0	1,023	207	1,237	49	155	12.5
VERNON	2	2	5	740	343	1,090	55	89	8.2
WEBSTER	8	9	0	795	176	980	36	273	27.9
WRIGHT	7	20	0	1,004	163	1,187	45	643	54.2
TOTAL AREA 4	161	273	43	30,653	7,295	38,264	994	15,991	41.8
AREA 5									
JACKSON	53	88	26	13,119	3,825	17,058	512	6,511	38.2
TOTAL AREA 5	53	88	26	13,119	3,825	17,058	512	6,511	38.2
AREA 6									
ST LOUIS CITY	130	349	43	19,534	2,973	22,899	437	14,453	63.1
TOTAL AREA 6	130	349	43	19,534	2,973	22,899	437	14,453	63.1
AREA 7									
ST LOUIS COUNTY	52	140	21	12,099	4,918	17,178	96	12,292	71.6
TOTAL AREA 7	52	140	21	12,099	4,918	17,178	96	12,292	71.6
STATEWIDE	695	1,425	216	133,356	36,885	171,882	4,815	75,638	44.0

TABLE 20.

NC, MA, MACC APPLICATIONS < 65 YEARS OF AGE*
OCTOBER 1999

COUNTY	# REC'D	# APPR	# REJ	% REJ	TOTAL RESOLVED	-----APPLICATION RESOLUTION-----						
						UNDER 31	31- 45	46- 90	91- 105	OVER 105	% >90 DAYS	
AREA 1												
ANDREW	6	4	5	62.5	8	3	3	2	0	0	0.0	
ATCHISON	2	1	3	75.0	4	2	0	1	0	1	25.0	
BUCHANAN	92	66	49	64.5	76	31	11	29	1	4	6.6	
CALDWELL	9	3	4	57.1	7	2	0	1	2	2	57.1	
CARROLL	8	5	2	28.6	7	3	0	3	0	1	14.3	
CASS	33	22	14	38.9	36	12	8	11	1	4	13.9	
CHARITON	3	3	1	25.0	4	3	0	1	0	0	0.0	
CLAY	53	40	18	34.0	53	21	7	18	2	5	13.2	
CLINTON	4	3	7	70.0	10	6	3	0	0	1	10.0	
COOPER	10	5	4	44.4	9	5	3	1	0	0	0.0	
DAVISS	5	0	3	100.0	3	0	0	2	1	0	33.3	
DE KALB	4	5	3	37.5	8	2	3	1	1	1	25.0	
GENTRY	4	2	1	33.3	3	2	0	1	0	0	0.0	
GRUNDY	4	4	2	33.3	6	1	3	1	0	1	16.7	
HARRISON	2	3	0	0.0	3	1	2	0	0	0	0.0	
HOLT	4	2	3	60.0	5	5	0	0	0	0	0.0	
HOWARD	6	5	0	0.0	5	3	1	0	0	1	20.0	
JOHNSON	20	13	10	45.5	22	6	4	5	2	5	31.8	
LAFAYETTE	18	14	6	33.3	18	7	0	6	1	4	27.8	
LINN	6	9	2	18.2	11	7	1	3	0	0	0.0	
LIVINGSTON	9	4	4	50.0	8	3	2	3	0	0	0.0	
MERCER	3	3	2	40.0	5	1	1	2	0	1	20.0	
NODAWAY	3	2	0	0.0	2	1	0	1	0	0	0.0	
PETTIS	25	19	14	45.2	31	15	5	8	0	3	9.7	
PLATTE	19	19	6	25.0	24	11	1	6	2	4	25.0	
PUTNAM	1	8	0	0.0	8	4	2	2	0	0	0.0	
RANDOLPH	24	17	8	32.0	25	16	2	6	0	1	4.0	
RAY	13	8	2	20.0	10	7	1	1	0	1	10.0	
SALINE	25	13	15	55.6	27	8	6	12	1	0	3.7	
SULLIVAN	6	2	1	50.0	2	0	1	1	0	0	0.0	
WORTH	1	3	1	25.0	4	1	1	1	0	1	25.0	
TOTAL AREA 1	422	307	190	42.8	444	189	71	129	14	41	12.4	
AREA 2												
ADAIR	13	9	5	41.7	12	6	0	5	0	1	8.3	
AUDRAIN	39	14	18	150.0	12	3	3	6	0	0	0.0	
BOONE	70	32	29	49.2	59	32	9	13	2	3	8.5	
CALLAWAY	15	13	7	35.0	20	9	3	6	1	1	10.0	
CLARK	8	1	3	75.0	4	0	1	3	0	0	0.0	
COLE	44	20	20	52.6	38	15	9	12	1	1	5.3	
FRANKLIN	33	20	13	40.6	32	15	6	8	1	2	9.4	
GASCONADE	8	7	5	41.7	12	4	4	4	0	0	0.0	
JEFFERSON	96	60	39	66.1	59	28	9	20	0	2	3.4	
KNOX	2	1	0	0.0	1	0	0	1	0	0	0.0	
LEWIS	6	1	9	90.0	10	3	3	3	0	1	10.0	
LINCOLN	12	15	4	25.0	16	7	4	5	0	0	0.0	
MACON	11	8	5	38.5	13	10	2	1	0	0	0.0	
MARION	18	20	8	30.8	26	14	5	7	0	0	0.0	
MONROE	8	13	1	12.5	8	4	1	2	1	0	12.5	
MONTGOMERY	10	5	4	50.0	8	3	2	2	1	0	12.5	
OSAGE	9	3	2	50.0	4	2	0	2	0	0	0.0	
PIKE	7	5	1	16.7	6	5	0	1	0	0	0.0	
RALLS	5	3	4	57.1	7	2	3	2	0	0	0.0	
ST CHARLES	72	35	27	50.9	53	31	7	13	2	0	3.8	
SCHUYLER	1	1	3	75.0	4	1	2	0	0	1	25.0	
SCOTLAND	1	0	1	100.0	1	0	0	1	0	0	0.0	
SHELBY	3	4	0	0.0	4	3	1	0	0	0	0.0	
WARREN	9	7	7	50.0	14	6	6	2	0	0	0.0	
TOTAL AREA 2	500	297	215	50.8	423	203	80	119	9	12	5.0	
AREA 3												
BOLLINGER	11	5	2	28.6	7	3	2	1	0	1	14.3	
BUTLER	69	40	28	49.1	57	24	14	14	2	3	8.8	
CAPE GIRARDEAU	41	17	11	47.8	23	13	3	6	0	1	4.3	
CARTER	11	7	0	0.0	6	5	1	0	0	0	0.0	
CRAWFORD	27	21	12	40.0	30	16	3	8	1	2	10.0	
DENT	16	10	8	44.4	18	13	1	3	1	0	5.6	
DUNKLIN	38	32	23	43.4	53	25	5	19	1	3	7.5	
HOWELL	56	29	17	37.0	46	26	4	11	3	2	10.9	

TABLE 20.

NC, MA, MACC APPLICATIONS < 65 YEARS OF AGE*
OCTOBER 1999

COUNTY	# REC'D	# APPR	# REJ	% REJ	TOTAL RESOLVED	-----APPLICATION-----			RESOLUTION-----		% >90 DAYS
						UNDER 31	31- 45	46- 90	91- 105	OVER 105	
IRON	21	2	8	80.0	10	8	0	2	0	0	0.0
MADISON	17	9	8	47.1	17	7	4	5	0	1	5.9
MISSISSIPPI	16	8	7	46.7	15	8	4	2	1	0	6.7
NEW MADRID	13	8	7	46.7	15	6	5	4	0	0	0.0
OREGON	13	8	3	27.3	11	7	2	1	1	0	9.1
PEMISCOT	55	26	30	62.5	48	26	11	9	0	2	4.2
PERRY	1	5	4	50.0	8	0	2	5	1	0	12.5
REYNOLDS	1	5	2	28.6	7	2	2	1	2	0	28.6
RIPLEY	25	15	12	44.4	27	10	9	8	0	0	0.0
ST FRANCOIS	59	37	31	49.2	63	32	10	17	2	2	6.3
STE GENEVIEVE	2	12	5	38.5	13	3	8	2	0	0	0.0
SCOTT	48	26	20	47.6	42	23	7	7	2	3	11.9
SHANNON	12	8	2	20.0	10	7	1	1	0	1	10.0
STODDARD	20	15	16	55.2	29	12	7	9	1	0	3.4
WASHINGTON	36	17	14	45.2	31	8	4	10	2	7	29.0
WAYNE	33	20	8	28.6	28	16	5	7	0	0	0.0
TOTAL AREA 3	641	382	278	45.3	614	300	114	152	20	28	7.8
AREA 4											
BARRY	38	40	14	26.4	53	26	7	17	1	2	5.7
BARTON	5	5	1	25.0	4	2	0	2	0	0	0.0
BATES	10	11	5	31.3	16	7	2	6	0	1	6.3
BENTON	19	11	6	35.3	17	9	3	2	2	1	17.6
CAMDEN	18	11	10	47.6	21	13	1	4	3	0	14.3
CEDAR	12	10	1	9.1	11	4	0	5	1	1	18.2
CHRISTIAN	19	22	1	4.8	21	12	3	6	0	0	0.0
DADE	7	2	0	0.0	2	1	0	1	0	0	0.0
DALLAS	12	12	8	44.4	18	7	2	6	0	3	16.7
DOUGLAS	19	11	5	33.3	15	6	4	3	0	2	13.3
GREENE	189	113	73	43.5	168	76	29	44	9	10	11.3
HENRY	31	14	9	39.1	23	15	3	1	1	3	17.4
HICKORY	9	6	0	0.0	6	2	2	1	0	1	16.7
JASPER	106	68	47	49.5	95	40	8	21	10	16	27.4
LACLEDE	16	16	5	25.0	20	7	3	9	0	1	5.0
LAWRENCE	28	22	11	33.3	33	15	5	11	1	1	6.1
MCDONALD	23	23	11	35.5	31	20	3	6	1	1	6.5
MARIES	5	3	0	0.0	3	3	0	0	0	0	0.0
MILLER	25	13	6	33.3	18	8	3	4	1	2	16.7
MONITEAU	8	5	3	37.5	8	5	3	0	0	0	0.0
MORGAN	20	10	1	9.1	11	6	3	2	0	0	0.0
NEWTON	25	24	17	41.5	41	16	8	14	1	2	7.3
OZARK	15	12	4	25.0	16	7	2	4	3	0	18.8
PHELPS	26	29	13	31.7	41	14	5	17	3	2	12.2
POLK	16	6	3	37.5	8	5	0	3	0	0	0.0
PULASKI	22	13	10	43.5	23	11	2	6	1	3	17.4
ST CLAIR	7	4	3	42.9	7	5	0	1	1	0	14.3
STONE	14	7	10	62.5	16	9	1	1	0	5	31.3
TANEY	49	25	24	55.8	43	20	8	11	3	1	9.3
TEXAS	34	24	12	46.2	26	14	3	7	1	1	7.7
VERNON	14	17	6	26.1	23	10	3	8	1	1	8.7
WEBSTER	19	20	8	28.6	28	13	2	11	0	2	7.1
WRIGHT	21	5	3	37.5	8	2	1	5	0	0	0.0
TOTAL AREA 4	881	614	330	37.8	874	410	119	239	44	62	12.1
AREA 5											
JACKSON	478	307	155	39.6	391	141	47	134	18	51	17.6
TOTAL AREA 5	478	307	155	39.6	391	141	47	134	18	51	17.6
AREA 6											
ST LOUIS CITY	528	276	242	52.3	463	166	65	163	27	42	14.9
TOTAL AREA 6	528	276	242	52.3	463	166	65	163	27	42	14.9
AREA 7											
ST LOUIS COUNTY	343	178	133	56.6	235	90	32	83	17	13	12.8
TOTAL AREA 7	343	178	133	56.6	235	90	32	83	17	13	12.8
STATEWIDE	3,793	2,361	1,543	44.8	3,444	1,499	528	1,019	149	249	11.6

*THIS TABLE DOES NOT INCLUDE SPENDDOWN CASES

TABLE 21.

MA & NC > = 65 YEARS OF AGE*
OCTOBER 1999

COUNTY	# REC'D	# APPR	# REJ	% REJ	TOTAL RESOLVED	-----APPLICATION RESOLUTION-----						
						UNDER 31	31- 45	46- 90	91- 105	OVER 105	% >45 DAYS	
AREA 1												
ANDREW	4	3	3	50.0	6	5	0	1	0	0	16.7	
ATCHISON	4	3	0	0.0	3	1	0	1	0	1	66.7	
BUCHANAN	12	17	9	34.6	24	5	10	9	0	0	37.5	
CALDWELL	2	0	1	100.0	1	1	0	0	0	0	0.0	
CARROLL	6	2	2	50.0	3	1	1	0	0	1	33.3	
CASS	7	9	4	30.8	11	3	5	2	1	0	27.3	
CHARITON	4	3	1	25.0	4	3	1	0	0	0	0.0	
CLAY	39	25	8	24.2	30	13	12	4	0	1	16.7	
CLINTON	6	5	0	0.0	5	2	2	0	0	1	20.0	
COOPER	5	8	2	20.0	8	3	1	1	2	1	50.0	
DAVISS	4	1	0	0.0	1	1	0	0	0	0	0.0	
DE KALB	1	1	0	0.0	1	1	0	0	0	0	0.0	
GENTRY	3	1	0	0.0	1	1	0	0	0	0	0.0	
GRUNDY	7	5	0	0.0	5	2	3	0	0	0	0.0	
HARRISON	6	3	2	40.0	4	1	1	2	0	0	50.0	
HOLT	2	2	1	33.3	3	1	1	1	0	0	33.3	
HOWARD	5	9	0	0.0	8	5	1	2	0	0	25.0	
JOHNSON	3	3	2	40.0	2	1	1	0	0	0	0.0	
LAFAYETTE	6	4	0	0.0	4	1	1	2	0	0	50.0	
LINN	2	4	0	0.0	4	3	1	0	0	0	0.0	
LIVINGSTON	2	4	0	0.0	4	3	0	0	0	1	25.0	
MERCER	2	1	1	50.0	2	1	0	1	0	0	50.0	
NODAWAY	3	1	3	75.0	4	2	2	0	0	0	0.0	
PETTIS	8	11	1	8.3	7	4	0	3	0	0	42.9	
PLATTE	12	10	5	33.3	13	3	5	4	0	1	38.5	
PUTNAM	2	1	0	0.0	0	0	0	0	0	0	0.0	
RANDOLPH	15	11	1	8.3	10	5	2	1	0	2	30.0	
RAY	7	2	2	50.0	4	2	1	1	0	0	25.0	
SALINE	6	6	3	33.3	5	4	0	1	0	0	20.0	
SULLIVAN	0	2	2	50.0	4	1	3	0	0	0	0.0	
WORTH	0	0	0	0.0	0	0	0	0	0	0	0.0	
TOTAL AREA 1	185	157	53	25.2	181	79	54	36	3	9	26.5	
AREA 2												
ADAIR	5	3	2	40.0	5	4	1	0	0	0	0.0	
AUDRAIN	11	8	3	27.3	9	3	2	2	1	1	44.4	
BOONE	9	9	2	18.2	9	8	0	0	0	1	11.1	
CALLAWAY	5	5	3	37.5	6	2	0	2	1	1	66.7	
CLARK	3	1	0	0.0	1	0	1	0	0	0	0.0	
COLE	12	10	2	16.7	11	4	5	1	0	1	18.2	
FRANKLIN	17	11	3	21.4	14	2	4	7	0	1	57.1	
GASCONADE	7	7	2	22.2	9	3	4	0	1	1	22.2	
JEFFERSON	42	22	12	35.3	31	16	9	2	2	2	19.4	
KNOX	2	1	0	0.0	1	1	0	0	0	0	0.0	
LEWIS	3	2	1	33.3	3	0	3	0	0	0	0.0	
LINCOLN	5	4	1	20.0	3	3	0	0	0	0	0.0	
MACON	3	9	0	0.0	8	4	1	3	0	0	37.5	
MARION	13	6	2	25.0	8	5	3	0	0	0	0.0	
MONROE	3	2	1	33.3	3	1	0	2	0	0	66.7	
MONTGOMERY	10	7	2	22.2	9	2	4	1	2	0	33.3	
OSAGE	3	2	1	33.3	3	3	0	0	0	0	0.0	
PIKE	5	6	3	33.3	9	2	3	2	0	2	44.4	
RALLS	1	1	0	0.0	1	0	1	0	0	0	0.0	
ST CHARLES	24	13	5	27.8	17	10	6	1	0	0	5.9	
SCHUYLER	1	1	0	0.0	1	1	0	0	0	0	0.0	
SCOTLAND	4	0	1	100.0	1	1	0	0	0	0	0.0	
SHELBY	2	3	3	50.0	4	2	2	0	0	0	0.0	
WARREN	1	2	0	0.0	2	2	0	0	0	0	0.0	
TOTAL AREA 2	191	135	49	26.6	168	79	49	23	7	10	23.8	
AREA 3												
BOLLINGER	3	2	2	50.0	4	1	1	2	0	0	50.0	
BUTLER	14	14	3	17.6	15	8	4	3	0	0	20.0	
CAPE GIRARDEAU	21	7	7	50.0	14	5	8	1	0	0	7.1	
CARTER	2	0	0	0.0	0	0	0	0	0	0	0.0	
CRAWFORD	9	13	2	13.3	14	8	2	4	0	0	28.6	
DENT	5	7	1	12.5	6	3	1	2	0	0	33.3	
DUNKLIN	9	6	3	33.3	8	6	2	0	0	0	0.0	
HOWELL	20	11	7	38.9	11	3	5	2	0	1	27.3	

TABLE 21.

MA & NC > = 65 YEARS OF AGE*
OCTOBER 1999

COUNTY	# REC'D	# APPR	# REJ	% REJ	TOTAL RESOLVED	-----APPLICATION RESOLUTION-----					% >45 DAYS
						UNDER 31	31- 45	46- 90	91- 105	OVER 105	
IRON	10	2	0	0.0	1	1	0	0	0	0	0.0
MADISON	2	2	0	0.0	2	1	1	0	0	0	0.0
MISSISSIPPI	5	5	1	16.7	6	3	2	1	0	0	16.7
NEW MADRID	3	4	0	0.0	4	3	0	1	0	0	25.0
OREGON	8	2	1	33.3	3	3	0	0	0	0	0.0
PEMISCOT	7	9	0	0.0	9	5	2	2	0	0	22.2
PERRY	5	2	3	60.0	5	4	1	0	0	0	0.0
REYNOLDS	3	1	0	0.0	1	1	0	0	0	0	0.0
RIPLEY	4	5	1	16.7	5	4	1	0	0	0	0.0
ST FRANCOIS	16	13	9	40.9	20	12	6	2	0	0	10.0
STE GENEVIEVE	6	3	1	25.0	4	3	1	0	0	0	0.0
SCOTT	14	11	2	15.4	13	7	3	3	0	0	23.1
SHANNON	1	0	0	0.0	0	0	0	0	0	0	0.0
STODDARD	5	6	2	25.0	7	5	0	2	0	0	28.6
WASHINGTON	2	5	1	16.7	6	1	2	3	0	0	50.0
WAYNE	6	3	1	25.0	4	3	0	1	0	0	25.0
TOTAL AREA 3	180	133	47	26.1	162	90	42	29	0	1	18.5
AREA 4											
BARRY	7	4	4	50.0	8	7	1	0	0	0	0.0
BARTON	4	6	1	14.3	5	2	1	2	0	0	40.0
BATES	11	13	1	7.1	11	5	2	4	0	0	36.4
BENTON	11	9	0	0.0	7	4	1	1	0	1	28.6
CAMDEN	3	7	0	0.0	7	2	3	2	0	0	28.6
CEDAR	2	2	1	33.3	3	2	0	1	0	0	33.3
CHRISTIAN	8	10	2	16.7	11	6	1	3	0	1	36.4
DADE	1	7	0	0.0	7	3	1	2	0	1	42.9
DALLAS	6	3	1	25.0	4	3	0	1	0	0	25.0
DOUGLAS	3	3	1	25.0	3	2	1	0	0	0	0.0
GREENE	53	39	10	20.4	44	14	5	17	0	8	56.8
HENRY	2	8	3	27.3	10	4	3	2	1	0	30.0
HICKORY	3	5	0	0.0	5	1	1	2	1	0	60.0
JASPER	20	16	7	30.4	17	9	5	3	0	0	17.6
LACLEDE	3	6	1	14.3	5	2	2	1	0	0	20.0
LAWRENCE	11	11	2	15.4	11	7	2	1	0	1	18.2
MCDONALD	7	2	2	50.0	4	3	1	0	0	0	0.0
MARIES	1	2	0	0.0	2	1	0	1	0	0	50.0
MILLER	7	5	3	37.5	7	5	2	0	0	0	0.0
MONITEAU	2	1	0	0.0	1	0	0	0	0	1	100.0
MORGAN	2	1	0	0.0	1	1	0	0	0	0	0.0
NEWTON	14	12	9	42.9	20	11	4	3	1	1	25.0
OZARK	4	6	0	0.0	6	1	0	5	0	0	83.3
PHELPS	6	11	2	15.4	13	8	3	2	0	0	15.4
POLK	4	4	0	0.0	4	1	1	2	0	0	50.0
PULASKI	5	6	3	33.3	9	4	3	0	2	0	22.2
ST CLAIR	2	3	0	0.0	3	2	0	1	0	0	33.3
STONE	2	7	1	12.5	8	4	2	0	1	1	25.0
TANEY	9	7	5	41.7	12	6	4	1	1	0	16.7
TEXAS	8	6	1	14.3	6	6	0	0	0	0	0.0
VERNON	15	8	2	20.0	9	6	1	2	0	0	22.2
WEBSTER	13	8	0	0.0	6	4	1	1	0	0	16.7
WRIGHT	6	4	3	42.9	7	2	2	1	2	0	42.9
TOTAL AREA 4	255	242	65	21.2	276	138	53	61	9	15	30.8
AREA 5											
JACKSON	127	114	25	18.0	133	46	37	42	3	5	37.6
TOTAL AREA 5	127	114	25	18.0	133	46	37	42	3	5	37.6
AREA 6											
ST LOUIS CITY	97	74	15	16.9	84	30	10	26	4	14	52.4
TOTAL AREA 6	97	74	15	16.9	84	30	10	26	4	14	52.4
AREA 7											
ST LOUIS COUNTY	156	85	54	38.8	132	32	72	21	3	4	21.2
TOTAL AREA 7	156	85	54	38.8	132	32	72	21	3	4	21.2
STATEWIDE	1,191	940	308	24.7	1,136	494	317	238	29	58	28.6

*THIS TABLE DOES NOT INCLUDE SPENDDOWN CASES.

TABLE 22.

MA SPENDDOWN APPLICATIONS
OCTOBER 1999

COUNTY	# REC'D	# APPR	# REJ	% REJ	TOTAL RESOLVED	-----APPLICATION RESOLUTION-----						
						UNDER 31	31- 45	46- 90	91- 105	OVER 105	% >105 DAYS	
AREA 1												
ANDREW	25	14	6	30.0	20	20	0	0	0	0	0.0	
ATCHISON	14	11	1	8.3	12	7	3	0	2	0	0.0	
BUCHANAN	260	191	35	15.5	226	169	18	31	6	2	0.9	
CALDWELL	24	13	8	38.1	21	14	1	2	3	1	4.8	
CARROLL	15	13	8	38.1	21	12	1	6	2	0	0.0	
CASS	88	68	18	20.9	86	56	5	21	1	3	3.5	
CHARITON	20	16	2	11.1	18	14	1	3	0	0	0.0	
CLAY	165	95	32	25.2	127	89	10	21	5	2	1.6	
CLINTON	34	17	12	41.4	29	17	0	7	5	0	0.0	
COOPER	40	31	8	20.5	39	29	3	4	3	0	0.0	
DAVISS	23	13	4	23.5	17	13	2	2	0	0	0.0	
DE KALB	18	16	4	20.0	20	11	6	1	1	1	5.0	
GENTRY	21	18	1	5.3	19	13	0	6	0	0	0.0	
GRUNDY	22	22	6	21.4	28	11	3	7	4	3	10.7	
HARRISON	32	30	8	21.1	38	22	7	5	4	0	0.0	
HOLT	23	19	6	24.0	25	14	2	6	2	1	4.0	
HOWARD	25	13	8	38.1	21	13	2	3	3	0	0.0	
JOHNSON	51	42	11	20.8	53	30	4	17	2	0	0.0	
LAFAYETTE	64	37	12	24.5	49	33	5	10	1	0	0.0	
LINN	35	35	10	22.2	45	34	2	7	1	1	2.2	
LIVINGSTON	33	21	6	22.2	27	21	1	4	1	0	0.0	
MERCER	8	5	0	0.0	5	5	0	0	0	0	0.0	
NODAWAY	39	29	5	14.7	34	26	0	7	1	0	0.0	
PETTIS	88	79	21	21.0	100	64	13	21	2	0	0.0	
PLATTE	41	25	11	30.6	36	24	0	10	1	1	2.8	
PUTNAM	22	19	7	26.9	26	13	4	7	2	0	0.0	
RANDOLPH	81	58	7	10.8	65	50	5	8	2	0	0.0	
RAY	40	38	5	11.6	43	29	5	9	0	0	0.0	
SALINE	53	51	10	16.4	61	46	6	6	3	0	0.0	
SULLIVAN	17	11	4	26.7	15	10	2	2	1	0	0.0	
WORTH	13	8	2	20.0	10	7	0	2	1	0	0.0	
TOTAL AREA 1	1,434	1,058	278	20.8	1,336	916	111	235	59	15	1.1	
AREA 2												
ADAIR	60	40	12	23.1	52	34	5	9	3	1	1.9	
AUDRAIN	60	51	8	13.6	59	41	7	8	3	0	0.0	
BOONE	280	177	54	23.4	231	167	18	34	7	5	2.2	
CALLAWAY	86	59	20	25.3	79	57	3	13	4	2	2.5	
CLARK	30	29	2	6.5	31	26	2	0	2	1	3.2	
COLE	99	75	14	15.7	89	61	10	12	4	2	2.2	
FRANKLIN	105	76	17	18.3	93	67	6	16	2	2	2.2	
GASCONADE	24	16	11	40.7	27	19	3	1	4	0	0.0	
JEFFERSON	181	133	36	21.3	169	121	17	27	2	2	1.2	
KNOX	26	11	1	8.3	12	10	2	0	0	0	0.0	
LEWIS	15	10	2	16.7	12	8	0	3	1	0	0.0	
LINCOLN	68	46	16	25.8	62	43	5	12	2	0	0.0	
MACON	43	37	8	17.8	45	33	1	9	2	0	0.0	
MARION	82	69	12	14.8	81	51	7	19	4	0	0.0	
MONROE	22	16	0	0.0	16	12	2	1	0	1	6.3	
MONTGOMERY	22	17	7	29.2	24	15	4	4	0	1	4.2	
OSAGE	11	11	3	21.4	14	9	3	0	1	1	7.1	
PIKE	40	26	10	27.8	36	24	5	5	2	0	0.0	
RALLS	14	15	5	25.0	20	10	0	9	1	0	0.0	
ST CHARLES	188	122	21	14.7	143	112	10	11	7	3	2.1	
SCHUYLER	7	4	2	33.3	6	4	0	2	0	0	0.0	
SCOTLAND	13	9	3	25.0	12	8	2	2	0	0	0.0	
SHELBY	7	7	3	30.0	10	8	1	1	0	0	0.0	
WARREN	32	28	3	9.7	31	23	3	4	1	0	0.0	
TOTAL AREA 2	1,515	1,084	270	19.9	1,354	963	116	202	52	21	1.6	
AREA 3												
BOLLINGER	36	14	5	26.3	19	12	2	5	0	0	0.0	
BUTLER	132	97	17	14.9	114	82	13	14	3	2	1.8	
CAPE GIRARDEAU	148	74	40	35.1	114	55	10	30	15	4	3.5	
CARTER	27	17	1	5.6	18	14	3	0	0	1	5.6	
CRAWFORD	45	29	14	32.6	43	24	6	11	2	0	0.0	
DENT	65	45	13	22.4	58	36	6	13	3	0	0.0	
DUNKLIN	172	113	37	24.7	150	105	13	26	6	0	0.0	

TABLE 22.

MA SPENDDOWN APPLICATIONS
OCTOBER 1999

COUNTY	# REC'D	# APPR	# REJ	% REJ	TOTAL RESOLVED	-----APPLICATION RESOLUTION-----					% >105 DAYS
						UNDER 31	31- 45	46- 90	91- 105	OVER 105	
HOWELL	110	100	20	16.7	120	72	17	27	4	0	0.0
IRON	56	34	6	15.0	40	35	3	2	0	0	0.0
MADISON	57	48	7	12.7	55	41	6	6	1	1	1.8
MISSISSIPPI	61	54	5	8.5	59	42	7	9	1	0	0.0
NEW MADRID	81	42	11	20.8	53	36	4	12	1	0	0.0
OREGON	46	31	8	20.5	39	29	7	2	1	0	0.0
PEMISCOT	89	56	21	27.3	77	56	5	12	4	0	0.0
PERRY	44	27	4	12.9	31	15	3	6	2	5	16.1
REYNOLDS	29	30	10	25.0	40	23	3	12	2	0	0.0
RIPLEY	69	57	9	13.6	66	46	9	9	1	1	1.5
ST FRANCOIS	186	133	35	20.8	168	134	7	22	3	2	1.2
STE GENEVIEVE	35	22	6	21.4	28	18	3	4	2	1	3.6
SCOTT	154	116	25	17.7	141	113	5	18	3	2	1.4
SHANNON	27	25	7	21.9	32	23	2	7	0	0	0.0
STODDARD	137	102	37	26.6	139	95	14	27	3	0	0.0
WASHINGTON	101	83	20	19.4	103	72	8	16	5	2	1.9
WAYNE	71	60	8	11.8	68	53	4	10	1	0	0.0
TOTAL AREA 3	1,978	1,409	366	20.6	1,775	1,231	160	300	63	21	1.2
AREA 4											
BARRY	100	74	19	20.4	93	76	3	11	2	1	1.1
BARTON	34	26	7	21.2	33	23	2	8	0	0	0.0
BATES	44	31	13	29.5	44	23	10	9	2	0	0.0
BENTON	89	66	23	25.8	89	52	7	22	7	1	1.1
CAMDEN	82	61	32	34.4	93	57	5	26	3	2	2.2
CEDAR	78	59	21	26.2	80	52	1	16	10	1	1.2
CHRISTIAN	74	58	23	28.4	81	60	5	10	6	0	0.0
DADE	30	21	3	12.5	24	16	4	3	1	0	0.0
DALLAS	39	25	9	26.5	34	24	2	7	1	0	0.0
DOUGLAS	51	44	5	10.2	49	41	4	3	1	0	0.0
GREENE	449	354	72	16.9	426	327	21	57	15	6	1.4
HENRY	79	57	11	16.2	68	44	3	17	4	0	0.0
HICKORY	29	18	9	33.3	27	13	4	9	0	1	3.7
JASPER	298	241	53	18.0	294	201	23	45	18	7	2.4
LACLEDE	97	66	20	23.3	86	63	10	11	1	1	1.2
LAWRENCE	87	63	20	24.1	83	51	8	21	3	0	0.0
MCDONALD	77	68	17	20.0	85	66	5	14	0	0	0.0
MARIES	35	25	4	13.8	29	18	5	2	2	2	6.9
MILLER	63	44	11	20.0	55	42	3	6	2	2	3.6
MONITEAU	17	12	1	7.7	13	10	0	2	1	0	0.0
MORGAN	53	36	9	20.0	45	32	2	8	1	2	4.4
NEWTON	122	91	27	22.9	118	82	11	22	1	2	1.7
OZARK	33	28	5	15.2	33	20	5	7	1	0	0.0
PHELPS	94	80	18	18.4	98	73	5	15	3	2	2.0
POLK	65	37	8	17.8	45	20	9	14	1	1	2.2
PULASKI	47	26	9	25.7	35	20	3	8	3	1	2.9
ST CLAIR	30	22	4	15.4	26	13	6	6	0	1	3.8
STONE	46	27	13	32.5	40	25	4	7	1	3	7.5
TANEY	87	58	27	31.8	85	58	7	16	2	2	2.4
TEXAS	76	54	9	14.3	63	55	3	4	1	0	0.0
VERNON	40	38	9	19.1	47	36	3	5	3	0	0.0
WEBSTER	54	38	8	17.4	46	33	4	6	3	0	0.0
WRIGHT	56	43	7	14.0	50	42	2	4	2	0	0.0
TOTAL AREA 4	2,655	1,991	526	20.9	2,517	1,768	189	421	101	38	1.5
AREA 5											
JACKSON	873	643	164	20.3	807	477	89	151	70	20	2.5
TOTAL AREA 5	873	643	164	20.3	807	477	89	151	70	20	2.5
AREA 6											
ST LOUIS CITY	554	333	143	30.0	476	247	48	103	42	36	7.6
TOTAL AREA 6	554	333	143	30.0	476	247	48	103	42	36	7.6
AREA 7											
ST LOUIS COUNTY	547	431	181	29.6	612	310	83	152	37	30	4.9
TOTAL AREA 7	547	431	181	29.6	612	310	83	152	37	30	4.9
STATEWIDE	9,556	6,949	1,928	21.7	8,877	5,912	796	1,564	424	181	2.0

TABLE 23.

BP AND SAB APPLICATIONS
OCTOBER 1999

COUNTY	# REC'D	# APPR	# REJ	% REJ	TOTAL RESOLVED	-----APPLICATION RESOLUTION-----						
						UNDER 31	31- 45	46- 90	91- 105	OVER 105	% >90 DAYS	
AREA 1												
ANDREW	2	1	1	50.0	3	2	1	0	0	0	0.0	
ATCHISON	0	0	0	0.0	0	0	0	0	0	0	0.0	
BUCHANAN	11	1	3	75.0	45	35	2	7	1	0	2.2	
CALDWELL	0	0	0	0.0	0	0	0	0	0	0	0.0	
CARROLL	0	0	2	100.0	3	0	1	2	0	0	0.0	
CASS	2	0	6	100.0	8	6	0	2	0	0	0.0	
CHARITON	0	0	0	0.0	0	0	0	0	0	0	0.0	
CLAY	15	1	3	75.0	12	7	3	2	0	0	0.0	
CLINTON	0	0	2	100.0	2	0	0	2	0	0	0.0	
COOPER	2	0	2	100.0	4	0	2	0	1	1	50.0	
DAVISS	0	0	0	0.0	0	0	0	0	0	0	0.0	
DE KALB	0	0	2	100.0	2	2	0	0	0	0	0.0	
GENTRY	1	1	0	0.0	1	1	0	0	0	0	0.0	
GRUNDY	0	0	0	0.0	0	0	0	0	0	0	0.0	
HARRISON	2	0	0	.	1	1	0	0	0	0	0.0	
HOLT	0	0	0	0.0	0	0	0	0	0	0	0.0	
HOWARD	0	0	0	.	1	1	0	0	0	0	0.0	
JOHNSON	0	0	2	100.0	6	1	3	2	0	0	0.0	
LAFAYETTE	0	0	0	.	2	0	1	1	0	0	0.0	
LINN	2	0	0	0.0	0	0	0	0	0	0	0.0	
LIVINGSTON	0	0	0	0.0	0	0	0	0	0	0	0.0	
MERCER	0	0	0	0.0	0	0	0	0	0	0	0.0	
NODAWAY	0	0	0	0.0	0	0	0	0	0	0	0.0	
PETTIS	2	1	1	50.0	9	7	0	2	0	0	0.0	
PLATTE	1	0	2	100.0	5	0	3	0	2	0	40.0	
PUTNAM	2	0	0	.	1	1	0	0	0	0	0.0	
RANDOLPH	0	0	0	.	2	1	1	0	0	0	0.0	
RAY	0	0	0	0.0	0	0	0	0	0	0	0.0	
SALINE	0	0	0	.	5	3	1	1	0	0	0.0	
SULLIVAN	0	0	2	100.0	3	0	2	1	0	0	0.0	
WORTH	0	0	0	0.0	0	0	0	0	0	0	0.0	
TOTAL AREA 1	42	5	28	84.8	115	68	20	22	4	1	4.3	
AREA 2												
ADAIR	0	0	2	100.0	4	2	0	2	0	0	0.0	
AUDRAIN	2	0	4	100.0	26	20	4	0	2	0	7.7	
BOONE	3	0	1	100.0	5	5	0	0	0	0	0.0	
CALLAWAY	0	0	0	.	2	0	2	0	0	0	0.0	
CLARK	0	0	0	0.0	0	0	0	0	0	0	0.0	
COLE	0	1	1	50.0	5	1	1	0	0	3	60.0	
FRANKLIN	0	0	2	100.0	3	0	0	3	0	0	0.0	
GASCONADE	0	0	0	0.0	0	0	0	0	0	0	0.0	
JEFFERSON	6	2	2	50.0	47	38	8	1	0	0	0.0	
KNOX	0	0	0	0.0	0	0	0	0	0	0	0.0	
LEWIS	0	0	0	0.0	0	0	0	0	0	0	0.0	
LINCOLN	2	1	2	66.7	8	4	0	4	0	0	0.0	
MACON	0	1	1	50.0	3	1	2	0	0	0	0.0	
MARION	3	0	3	100.0	5	2	2	0	1	20.0		
MONROE	0	0	0	.	6	6	0	0	0	0	0.0	
MONTGOMERY	1	0	0	.	1	1	0	0	0	0	0.0	
OSAGE	0	0	0	.	1	0	0	1	0	0	0.0	
PIKE	0	0	0	0.0	0	0	0	0	0	0	0.0	
RALLS	0	0	0	0.0	0	0	0	0	0	0	0.0	
ST CHARLES	4	1	4	80.0	15	11	0	3	0	1	6.7	
SCHUYLER	0	0	0	0.0	0	0	0	0	0	0	0.0	
SCOTLAND	2	0	2	100.0	2	2	0	0	0	0	0.0	
SHELBY	0	0	0	.	2	1	1	0	0	0	0.0	
WARREN	0	0	0	0.0	0	0	0	0	0	0	0.0	
TOTAL AREA 2	23	6	24	80.0	135	94	20	14	2	5	5.2	
AREA 3												
BOLLINGER	0	0	2	100.0	2	0	2	0	0	0	0.0	
BUTLER	2	0	0	.	13	11	2	0	0	0	0.0	
CAPE GIRARDEAU	0	0	2	100.0	7	2	1	3	1	0	14.3	
CARTER	2	0	0	.	1	1	0	0	0	0	0.0	
CRAWFORD	4	0	0	.	4	4	0	0	0	0	0.0	
DENT	0	0	0	.	2	1	1	0	0	0	0.0	
DUNKLIN	6	0	5	100.0	8	2	3	3	0	0	0.0	

TABLE 23.

BP AND SAB APPLICATIONS
OCTOBER 1999

COUNTY	# REC'D	# APPR	# REJ	% REJ	TOTAL RESOLVED	-----APPLICATION RESOLUTION-----					
						UNDER 31	31- 45	46- 90	91- 105	OVER 105	% >90 DAYS
HOWELL	2	0	0	.	7	1	6	0	0	0	0.0
IRON	0	1	1	50.0	3	3	0	0	0	0	0.0
MADISON	2	0	2	100.0	2	0	2	0	0	0	0.0
MISSISSIPPI	2	0	0	0.0	0	0	0	0	0	0	0.0
NEW MADRID	2	1	1	50.0	2	0	2	0	0	0	0.0
OREGON	0	0	0	0.0	0	0	0	0	0	0	0.0
PEMISCOT	0	0	1	100.0	9	8	0	1	0	0	0.0
PERRY	0	0	0	.	1	1	0	0	0	0	0.0
REYNOLDS	0	0	0	0.0	0	0	0	0	0	0	0.0
RIPLEY	3	0	0	.	1	1	0	0	0	0	0.0
ST FRANCOIS	3	1	2	66.7	10	7	1	2	0	0	0.0
STE GENEVIEVE	0	0	6	100.0	10	0	4	6	0	0	0.0
SCOTT	4	0	2	100.0	6	5	0	1	0	0	0.0
SHANNON	0	0	0	0.0	0	0	0	0	0	0	0.0
STODDARD	0	0	0	.	3	0	2	1	0	0	0.0
WASHINGTON	2	2	4	66.7	6	2	0	4	0	0	0.0
WAYNE	2	0	3	100.0	3	1	2	0	0	0	0.0
TOTAL AREA 3	36	5	31	86.1	100	50	28	21	1	0	1.0
AREA 4											
BARRY	0	0	2	100.0	3	3	0	0	0	0	0.0
BARTON	0	0	2	100.0	6	6	0	0	0	0	0.0
BATES	0	1	1	50.0	5	3	2	0	0	0	0.0
BENTON	6	0	0	.	2	2	0	0	0	0	0.0
CAMDEN	0	0	0	0.0	0	0	0	0	0	0	0.0
CEDAR	2	0	0	0.0	0	0	0	0	0	0	0.0
CHRISTIAN	0	0	0	.	3	0	1	2	0	0	0.0
DADE	0	0	0	0.0	0	0	0	0	0	0	0.0
DALLAS	2	1	3	75.0	6	3	1	2	0	0	0.0
DOUGLAS	1	1	0	0.0	3	2	0	0	1	0	33.3
GREENE	4	1	10	90.9	34	21	5	4	2	2	11.8
HENRY	1	2	4	66.7	7	0	7	0	0	0	0.0
HICKORY	0	0	0	0.0	0	0	0	0	0	0	0.0
JASPER	7	0	2	100.0	28	22	3	3	0	0	0.0
LACLEDE	2	1	3	75.0	7	3	3	1	0	0	0.0
LAWRENCE	2	0	3	100.0	5	2	0	2	1	0	20.0
MCDONALD	1	1	3	75.0	7	4	0	3	0	0	0.0
MARIES	0	0	0	0.0	0	0	0	0	0	0	0.0
MILLER	2	0	0	.	2	1	1	0	0	0	0.0
MONITEAU	0	0	0	0.0	0	0	0	0	0	0	0.0
MORGAN	0	0	0	0.0	0	0	0	0	0	0	0.0
NEWTON	6	0	0	.	1	1	0	0	0	0	0.0
OZARK	0	0	0	0.0	0	0	0	0	0	0	0.0
PHELPS	2	0	0	.	1	1	0	0	0	0	0.0
POLK	0	0	0	.	1	1	0	0	0	0	0.0
PULASKI	3	1	0	0.0	1	0	0	1	0	0	0.0
ST CLAIR	2	0	2	100.0	2	2	0	0	0	0	0.0
STONE	0	1	1	50.0	3	1	0	0	0	2	66.7
TANEY	1	1	0	0.0	7	6	0	0	0	1	14.3
TEXAS	2	0	2	100.0	13	11	2	0	0	0	0.0
VERNON	0	0	0	.	1	1	0	0	0	0	0.0
WEBSTER	0	0	0	.	2	1	1	0	0	0	0.0
WRIGHT	2	2	4	66.7	6	2	0	2	0	2	33.3
TOTAL AREA 4	48	13	42	76.4	156	99	26	20	4	7	7.1
AREA 5											
JACKSON	39	3	25	89.3	105	67	19	17	1	1	1.9
TOTAL AREA 5	39	3	25	89.3	105	67	19	17	1	1	1.9
AREA 6											
ST LOUIS CITY	32	5	22	81.5	87	42	11	18	6	10	18.4
TOTAL AREA 6	32	5	22	81.5	87	42	11	18	6	10	18.4
AREA 7											
ST LOUIS COUNTY	33	6	29	82.9	118	83	6	21	3	5	6.8
TOTAL AREA 7	33	6	29	82.9	118	83	6	21	3	5	6.8
STATEWIDE	253	43	201	82.4	816	503	130	133	21	29	6.1

TABLE 24.
DAY CARE PAYMENTS BY COUNTY
OCTOBER 1999

	ADOPTION SUBSIDY			FAMILY PRESERVATION			FCS/ALTERNATIVE CARE/CTS		
	CHILDREN	DOLLARS	AVERAGE	CHILDREN	DOLLARS	AVERAGE	CHILDREN	DOLLARS	AVERAGE
AREA 1									
ANDREW	0	0	0	0	0	0	0	0	0
ATCHISON	0	0	0	0	0	0	0	0	0
BUCHANAN	3	\$442.24	\$147.41	0	0	0	13	\$1,663.77	\$127.98
CALDWELL	0	0	0	0	0	0	0	0	0
CARROLL	0	0	0	0	0	0	0	0	0
CASS	0	0	0	0	0	0	1	\$15.00	\$15.00
CHARITON	0	0	0	0	0	0	0	0	0
CLAY	6	\$2,099.56	\$349.93	0	0	0	25	\$7,053.39	\$282.14
CLINTON	0	0	0	0	0	0	0	0	0
COOPER	0	0	0	0	0	0	0	0	0
DAVISS	0	0	0	0	0	0	4	\$650.18	\$162.55
DE KALB	0	0	0	0	0	0	1	\$252.00	\$252.00
GENTRY	0	0	0	0	0	0	0	0	0
GRUNDY	0	0	0	0	0	0	6	\$1,032.38	\$172.06
HARRISON	0	0	0	0	0	0	2	\$320.80	\$160.40
HOLT	0	0	0	0	0	0	0	0	0
HOWARD	0	0	0	0	0	0	0	0	0
JOHNSON	7	\$3,069.82	\$438.55	1	\$400.15	\$400.15	2	\$549.90	\$274.95
LAFAYETTE	0	0	0	0	0	0	5	\$1,062.95	\$212.59
LINN	0	0	0	0	0	0	0	0	0
LIVINGSTON	2	\$394.48	\$197.24	0	0	0	1	\$74.56	\$74.56
MERCER	0	0	0	0	0	0	2	\$200.00	\$100.00
NODAWAY	0	0	0	0	0	0	0	0	0
PETTIS	0	0	0	0	0	0	19	\$2,182.01	\$114.84
PLATTE	3	\$660.43	\$220.14	0	0	0	6	\$1,347.00	\$224.50
PUTNAM	0	0	0	0	0	0	0	0	0
RANDOLPH	2	\$195.20	\$97.60	0	0	0	7	\$1,093.11	\$156.16
RAY	0	0	0	0	0	0	0	0	0
SALINE	0	0	0	0	0	0	20	\$3,304.07	\$165.20
SULLIVAN	0	0	0	0	0	0	2	\$335.92	\$167.96
WORTH	0	0	0	0	0	0	1	\$110.00	\$110.00
* AREA TOTAL *	23	\$6,861.73	\$298.34	1	\$400.15	\$400.15	117	\$21,247.04	\$181.60
AREA 2									
ADAIR	0	0	0	0	0	0	13	\$1,864.30	\$143.41
AUDRAIN	3	\$371.99	\$124.00	0	0	0	4	\$680.24	\$170.06
BOONE	15	\$3,741.66	\$249.44	0	0	0	75	\$20,379.64	\$271.73
CALLAWAY	0	0	0	1	\$230.00	\$230.00	6	\$1,353.44	\$225.57
CLARK	0	0	0	0	0	0	0	0	0
COLE	15	\$2,331.32	\$155.42	0	0	0	26	\$5,070.98	\$195.04
FRANKLIN	2	\$270.00	\$135.00	0	0	0	28	\$5,717.40	\$204.19
GASCONADE	0	0	0	0	0	0	5	\$811.82	\$162.36
JEFFERSON	43	\$9,001.95	\$209.35	3	\$414.00	\$138.00	119	\$29,058.64	\$244.19
KNOX	0	0	0	0	0	0	0	0	0
LEWIS	4	\$565.00	\$141.25	0	0	0	0	0	0
LINCOLN	1	\$220.00	\$220.00	0	0	0	9	\$1,908.76	\$212.08
MACON	1	\$110.00	\$110.00	0	0	0	11	\$2,281.70	\$207.43
MARTIN	3	\$104.64	\$34.88	0	0	0	11	\$1,844.64	\$167.69
MONROE	0	0	0	0	0	0	6	\$1,286.45	\$214.41
MONTGOMERY	0	0	0	0	0	0	0	0	0
OSAGE	0	0	0	0	0	0	2	\$528.00	\$264.00
PIKE	0	0	0	0	0	0	1	\$206.13	\$206.13
RALLS	0	0	0	0	0	0	0	0	0
ST CHARLES	16	\$4,432.00	\$277.00	0	0	0	45	\$13,707.93	\$304.62
SCHUYLER	0	0	0	0	0	0	0	0	0
SCOTLAND	0	0	0	0	0	0	2	\$626.08	\$313.04
SHELBY	0	0	0	0	0	0	0	0	0
WARREN	0	0	0	0	0	0	5	\$688.32	\$137.66
* AREA TOTAL *	103	\$21,148.56	\$205.33	4	\$644.00	\$161.00	368	\$88,014.47	\$239.17
AREA 3									
BOLLINGER	2	\$325.76	\$162.88	0	0	0	4	\$774.51	\$193.63
BUTLER	4	\$428.59	\$107.15	2	\$100.00	\$50.00	27	\$3,773.44	\$139.76
CAPE GIRARDEAU	9	\$3,627.46	\$403.05	0	0	0	22	\$3,827.44	\$173.97
CARTER	0	0	0	0	0	0	3	\$524.57	\$174.86
CRAWFORD	1	\$240.00	\$240.00	0	0	0	0	0	0
DENT	0	0	0	0	0	0	0	0	0
DUNKLIN	0	0	0	0	0	0	2	\$336.00	\$168.00
HOWELL	4	\$449.74	\$112.44	0	0	0	9	\$1,211.27	\$134.59
IRON	0	0	0	0	0	0	0	0	0
MADISON	0	0	0	0	0	0	3	\$330.52	\$110.17
MISSISSIPPI	1	\$100.88	\$100.88	0	0	0	2	\$286.60	\$143.30

TABLE 24.
DAY CARE PAYMENTS BY COUNTY
OCTOBER 1999

		ADOPTION SUBSIDY			FAMILY PRESERVATION			FCS/ALTERNATIVE CARE/CTS		
		CHILDREN	DOLLARS	AVERAGE	CHILDREN	DOLLARS	AVERAGE	CHILDREN	DOLLARS	AVERAGE
AREA 3	NEW MADRID	2	\$191.84	\$95.92	1	\$198.00	\$198.00	2	\$595.44	\$297.72
	OREGON	0	0	0	0	0	0	2	\$335.02	\$167.51
	PEMISCOT	0	0	0	0	0	0	7	\$579.92	\$82.85
	PERRY	4	\$760.56	\$190.14	0	0	0	6	\$957.07	\$159.51
	REYNOLDS	0	0	0	0	0	0	0	0	0
	RIPLEY	7	\$554.40	\$79.20	0	0	0	12	\$2,032.13	\$169.34
	ST FRANCOIS	5	\$886.47	\$177.29	1	\$220.00	\$220.00	5	\$1,138.79	\$227.76
	STE GENEVIEVE	0	0	0	0	0	0	5	\$618.48	\$123.70
	SCOTT	27	\$4,860.07	\$180.00	0	0	0	92	\$19,218.18	\$208.89
	SHANNON	0	0	0	0	0	0	0	0	0
	STODDARD	0	0	0	0	0	0	13	\$2,467.84	\$189.83
	WASHINGTON	0	0	0	0	0	0	3	\$560.08	\$186.69
	WAYNE	0	0	0	0	0	0	1	\$308.00	\$308.00
	* AREA TOTAL *	66	\$12,425.77	\$188.27	4	\$518.00	\$129.50	220	\$39,875.30	\$181.25
AREA 4	BARRY	0	0	0	0	0	0	0	0	0
	BARTON	0	0	0	0	0	0	4	\$740.44	\$185.11
	BATES	0	0	0	0	0	0	0	0	0
	BENTON	2	\$197.15	\$98.58	0	0	0	1	\$220.00	\$220.00
	CAMDEN	0	0	0	0	0	0	2	\$457.50	\$228.75
	CEDAR	1	\$337.43	\$337.43	0	0	0	6	\$1,425.42	\$237.57
	CHRISTIAN	3	\$410.73	\$136.91	0	0	0	25	\$3,874.07	\$154.96
	DADE	0	0	0	0	0	0	0	0	0
	DALLAS	0	0	0	0	0	0	0	0	0
	DOUGLAS	1	\$45.00	\$45.00	0	0	0	0	0	0
	GREENE	36	\$8,229.90	\$228.61	0	0	0	114	\$25,958.05	\$227.70
	HENRY	0	0	0	0	0	0	1	\$214.36	\$214.36
	HICKORY	0	0	0	0	0	0	0	0	0
	JASPER	10	\$1,978.42	\$197.84	3	\$373.60	\$124.53	53	\$11,207.10	\$211.45
	LACLEDE	0	0	0	0	0	0	1	\$205.04	\$205.04
	LAWRENCE	4	\$987.39	\$246.85	0	0	0	3	\$596.60	\$198.87
	MCDONALD	0	0	0	1	\$209.00	\$209.00	5	\$994.16	\$198.83
	MARIES	0	0	0	0	0	0	0	0	0
	MILLER	0	0	0	0	0	0	7	\$977.02	\$139.57
	MONITEAU	0	0	0	0	0	0	0	0	0
	MORGAN	0	0	0	0	0	0	0	0	0
	NEWTON	1	\$89.82	\$89.82	0	0	0	8	\$1,194.32	\$149.29
	OZARK	0	0	0	0	0	0	0	0	0
	PHELPS	0	0	0	0	0	0	0	0	0
	POLK	0	0	0	0	0	0	0	0	0
	PULASKI	6	\$661.99	\$110.33	0	0	0	11	\$1,294.54	\$117.69
	ST CLAIR	0	0	0	0	0	0	0	0	0
	STONE	0	0	0	0	0	0	0	0	0
	TANEY	1	\$205.04	\$205.04	0	0	0	4	\$602.69	\$150.67
	TEXAS	0	0	0	0	0	0	1	\$201.85	\$201.85
	VERNON	0	0	0	0	0	0	6	\$1,205.16	\$200.86
	WEBSTER	0	0	0	0	0	0	4	\$650.00	\$162.50
	WRIGHT	0	0	0	0	0	0	0	0	0
	* AREA TOTAL *	65	\$13,142.87	\$202.20	4	\$582.60	\$145.65	256	\$52,018.32	\$203.20
AREA 5	JACKSON	137	\$29,269.61	\$213.65	1	\$64.25	\$64.25	412	\$109,704.40	\$266.27
	* AREA TOTAL *	137	\$29,269.61	\$213.65	1	\$64.25	\$64.25	412	\$109,704.40	\$266.27
AREA 6	ST LOUIS CITY	172	\$46,136.90	\$268.24	2	\$531.60	\$265.80	550	\$161,429.67	\$293.51
	* AREA TOTAL *	172	\$46,136.90	\$268.24	2	\$531.60	\$265.80	550	\$161,429.67	\$293.51
AREA 7	ST LOUIS COUNTY	90	\$31,172.54	\$346.36	0	0	0	276	\$93,302.77	\$338.05
	* AREA TOTAL *	90	\$31,172.54	\$346.36	0	0	0	276	\$93,302.77	\$338.05
STATE TOTAL		656	\$160,157.98	\$244.14	16	\$2,740.60	\$171.29	2,199	\$565,591.97	\$257.20

TABLE 24.
DAY CARE PAYMENTS BY COUNTY
OCTOBER 1999

	OTHER			BLOCK GRANT		
	CHILDREN	DOLLARS	AVERAGE	CHILDREN	DOLLARS	AVERAGE
AREA 1						
ANDREW	0	0	0	49	\$8,684.00	\$177.22
ATCHISON	0	0	0	28	\$4,131.85	\$147.57
BUCHANAN	1	\$111.15	\$111.15	1,002	\$202,262.71	\$201.88
CALDWELL	0	0	0	28	\$3,923.43	\$140.12
CARROLL	0	0	0	58	\$8,739.75	\$150.69
CASS	0	0	0	344	\$85,163.89	\$247.57
CHARITON	0	0	0	28	\$2,144.16	\$76.58
CLAY	1	\$51.21	\$51.21	472	\$115,570.58	\$244.85
CLINTON	0	0	0	62	\$9,872.18	\$159.23
COOPER	0	0	0	83	\$13,281.04	\$160.01
DAVISS	1	\$158.44	\$158.44	40	\$5,379.15	\$134.48
DE KALB	0	0	0	57	\$9,589.12	\$168.23
CENTRY	0	0	0	14	\$1,822.65	\$130.19
GRUNDY	0	0	0	86	\$13,059.86	\$151.86
HARRISON	1	\$74.56	\$74.56	60	\$8,148.26	\$135.80
HOLT	0	0	0	24	\$3,605.59	\$150.23
HOWARD	0	0	0	68	\$9,042.68	\$132.98
JOHNSON	0	0	0	213	\$44,086.14	\$206.98
LAFAYETTE	0	0	0	156	\$29,813.24	\$191.11
LINN	0	0	0	64	\$10,567.61	\$165.12
LIVINGSTON	0	0	0	133	\$20,727.86	\$155.85
MERCER	0	0	0	18	\$2,845.75	\$158.10
NODAWAY	0	0	0	53	\$7,686.39	\$145.03
PETTIS	4	\$385.30	\$96.33	348	\$52,308.72	\$150.31
PLATTE	0	0	0	187	\$43,392.57	\$232.05
PUTNAH	1	\$5.20	\$5.20	18	\$2,069.13	\$114.95
RANDOLPH	1	\$216.13	\$216.13	271	\$40,184.52	\$148.28
RAY	0	0	0	103	\$24,776.21	\$240.55
SALINE	0	0	0	119	\$17,359.91	\$145.88
SULLIVAN	0	0	0	36	\$5,525.87	\$153.50
WORTH	0	0	0	10	\$809.50	\$80.95
* AREA TOTAL *	10	\$1,001.99	\$100.20	4,232	\$806,594.32	\$190.59
AREA 2						
ADAIR	0	0	0	111	\$15,970.70	\$143.88
AUDRAIN	0	0	0	125	\$16,603.60	\$132.83
BOONE	4	\$444.67	\$111.17	1,684	\$436,923.79	\$259.46
CALLAWAY	0	0	0	206	\$31,583.50	\$153.32
CLARK	0	0	0	39	\$4,952.88	\$127.00
COLE	1	\$5.56	\$5.56	289	\$48,481.22	\$167.76
FRANKLIN	0	0	0	190	\$39,376.05	\$207.24
GASCONADE	0	0	0	65	\$8,769.61	\$134.92
JEFFERSON	11	\$556.36	\$50.58	641	\$156,251.24	\$243.76
KNOX	0	0	0	35	\$5,904.32	\$168.69
LEWIS	0	0	0	46	\$6,069.24	\$131.94
LINCOLN	0	0	0	220	\$33,643.92	\$152.93
MACON	1	\$60.00	\$60.00	68	\$11,410.45	\$167.80
MARION	2	\$70.00	\$35.00	201	\$32,090.95	\$159.66
MONROE	0	0	0	47	\$6,865.37	\$146.07
MONTGOMERY	0	0	0	67	\$10,159.06	\$151.63
OSAGE	0	0	0	26	\$5,236.43	\$201.40
PIKE	0	0	0	100	\$12,924.41	\$129.24
RALLS	0	0	0	38	\$5,406.42	\$142.27
ST CHARLES	2	\$117.32	\$58.66	1,162	\$332,153.59	\$285.85
SCHUYLER	0	0	0	20	\$2,720.10	\$136.01
SCOTLAND	0	0	0	22	\$3,477.49	\$158.07
SHELBY	0	0	0	12	\$1,637.85	\$136.49
WARREN	0	0	0	69	\$14,417.81	\$208.95
* AREA TOTAL *	21	\$1,253.91	\$59.71	5,483	\$1,243,030.00	\$226.71
AREA 3						
BOLLINGER	0	0	0	79	\$10,533.39	\$133.33
BUTLER	1	\$158.44	\$158.44	306	\$45,094.55	\$147.37
CAPE GIRARDEAU	1	\$86.59	\$86.59	716	\$99,799.81	\$139.39
CARTER	0	0	0	27	\$3,279.94	\$121.48
CRAWFORD	0	0	0	111	\$15,606.61	\$140.60
DENT	0	0	0	91	\$10,977.50	\$120.63
DUNKLIN	0	0	0	331	\$46,284.92	\$139.83
HOWELL	0	0	0	295	\$42,565.62	\$144.29
IRON	0	0	0	62	\$7,944.10	\$128.13
MADISON	0	0	0	146	\$19,527.33	\$133.75
MISSISSIPPI	0	0	0	376	\$60,040.86	\$159.68

TABLE 24.
DAY CARE PAYMENTS BY COUNTY
OCTOBER 1999

		OTHER			BLOCK GRANT		
		CHILDREN	DOLLARS	AVERAGE	CHILDREN	DOLLARS	AVERAGE
AREA 3	NEW MADRID	0	0	0	222	\$29,030.79	\$130.77
	OREGON	0	0	0	48	\$6,445.94	\$134.29
	PEMISCOT	0	0	0	749	\$153,899.69	\$205.47
	PERRY	0	0	0	68	\$9,577.82	\$140.85
	REYNOLDS	0	0	0	48	\$6,925.94	\$144.29
	RIPLEY	0	0	0	134	\$16,272.09	\$121.43
	ST FRANCOIS	0	0	0	535	\$68,180.72	\$127.44
	STE GENEVIEVE	0	0	0	99	\$13,836.39	\$139.76
	SCOTT	2	\$48.51	\$24.25	724	\$126,669.11	\$174.96
	SHANNON	1	\$71.20	\$71.20	76	\$8,688.05	\$114.32
	STODDARD	0	0	0	114	\$14,946.33	\$131.11
	WASHINGTON	0	0	0	219	\$32,106.37	\$146.60
	WAYNE	0	0	0	117	\$14,916.40	\$127.49
	* AREA TOTAL *	5	\$364.74	\$72.95	5,693	\$863,150.27	\$151.62
AREA 4	BARRY	0	0	0	140	\$19,522.67	\$139.45
	BARTON	0	0	0	66	\$9,003.32	\$136.41
	BATES	0	0	0	48	\$7,365.59	\$153.45
	BENTON	0	0	0	103	\$16,541.60	\$160.60
	CAMDEN	0	0	0	110	\$15,737.24	\$143.07
	CEDAR	0	0	0	125	\$23,094.52	\$184.76
	CHRISTIAN	0	0	0	355	\$64,230.01	\$180.93
	DADE	0	0	0	14	\$1,679.95	\$120.00
	DALLAS	0	0	0	96	\$14,126.94	\$147.16
	DOUGLAS	0	0	0	86	\$13,771.02	\$160.13
	GREENE	5	\$666.22	\$133.24	1,415	\$259,398.46	\$183.32
	HENRY	0	0	0	172	\$24,715.65	\$143.70
	HICKORY	0	0	0	65	\$10,326.17	\$158.86
	JASPER	0	0	0	708	\$123,296.86	\$174.15
	LACLEDE	0	0	0	149	\$21,133.36	\$141.83
	LAWRENCE	1	\$46.60	\$46.60	207	\$28,974.75	\$139.97
	MCDONALD	0	0	0	102	\$12,865.12	\$126.13
	MARIES	0	0	0	34	\$3,573.94	\$105.12
	MILLER	0	0	0	111	\$16,760.03	\$150.99
	MONITEAU	0	0	0	27	\$3,459.19	\$128.12
	MORGAN	0	0	0	88	\$10,923.60	\$124.13
	NEWTON	0	0	0	254	\$38,201.89	\$150.40
	OZARK	0	0	0	71	\$8,696.53	\$122.49
	PHELPS	4	\$231.67	\$57.92	246	\$38,896.64	\$158.12
	POLK	0	0	0	176	\$24,151.01	\$137.22
	PULASKI	0	0	0	211	\$34,246.99	\$162.31
	ST CLAIR	0	0	0	45	\$5,296.39	\$117.70
	STONE	0	0	0	154	\$19,032.30	\$123.59
	TANEY	0	0	0	145	\$25,230.84	\$174.01
	TEXAS	0	0	0	139	\$21,050.59	\$151.44
	VERNON	0	0	0	149	\$22,351.02	\$150.01
	WEBSTER	0	0	0	184	\$28,020.94	\$152.29
	WRIGHT	0	0	0	119	\$17,313.81	\$145.49
	* AREA TOTAL *	10	\$944.49	\$94.45	6,114	\$982,988.94	\$160.78
AREA 5	JACKSON	17	\$3,782.95	\$222.53	6,740	\$1,610,721.83	\$238.98
	* AREA TOTAL *	17	\$3,782.95	\$222.53	6,740	\$1,610,721.83	\$238.98
AREA 6	ST LOUIS CITY	15	\$2,018.51	\$134.57	9,328	\$2,378,392.83	\$254.97
	* AREA TOTAL *	15	\$2,018.51	\$134.57	9,328	\$2,378,392.83	\$254.97
AREA 7	ST LOUIS COUNTY	7	\$1,291.80	\$184.54	6,100	\$1,619,595.45	\$265.51
	* AREA TOTAL *	7	\$1,291.80	\$184.54	6,100	\$1,619,595.45	\$265.51
STATE TOTAL		85	\$10,658.39	\$125.39	43,690	\$9,504,473.64	\$217.54

TABLE 25.

FUTURES PROGRAM
AS OF THE END OF OCTOBER 1999

COUNTY	TOTAL PERSONS PARTICIPATING	TOTAL ENROLLMENT BY COMPONENT TYPE*				
		EDUCATION	JOB SKILLS	JOB SEARCH	OJT AND JOB ENTRY	OTHER
AREA 1						
ANDREW	7	3	1	1	1	2
ATCHISON	11	0	2	2	3	5
BUCHANAN	167	48	29	43	43	21
CALDWELL	7	2	0	2	2	1
CARROLL	25	5	9	2	9	4
CASS	73	10	18	23	26	14
CHARITON	13	4	2	3	2	4
CLAY	105	21	20	18	35	22
CLINTON	11	5	3	3	1	0
COOPER	11	4	0	3	4	3
DAVISS	7	2	3	4	1	0
DE KALB	5	2	0	2	0	1
GENTRY	2	1	1	1	0	0
GRUNDY	18	3	2	7	3	6
HARRISON	9	1	0	1	6	2
HOLT	4	1	3	0	0	1
HOWARD	26	1	5	5	3	16
JOHNSON	92	32	7	11	22	37
LAFAYETTE	37	0	7	4	16	12
LINN	18	6	5	6	4	1
LIVINGSTON	25	1	6	6	7	10
MERCER	14	5	3	1	2	6
NODAWAY	15	8	4	2	5	2
PETTIS	81	19	7	7	17	37
PLATTE	23	4	4	5	5	5
PUTNAM	7	0	2	3	0	2
RANDOLPH	47	6	13	12	4	13
RAY	35	8	6	4	16	5
SALINE	45	7	12	5	19	9
SULLIVAN	6	1	1	4	0	0
WORTH	3	1	0	0	2	1
TOTAL AREA 1	949	211	175	190	258	242
AREA 2						
ADAIR	17	3	1	4	9	2
AUDRAIN	84	15	23	16	35	5
BOONE	360	140	58	98	102	16
CALLAWAY	82	12	5	41	22	7
CLARK	13	1	4	2	2	5
COLE	95	33	13	34	31	8
FRANKLIN	40	8	10	6	16	5
GASCONADE	1	0	1	0	0	0
JEFFERSON	270	43	64	51	86	69
KNOX	2	0	0	0	1	1
LEWIS	22	1	2	4	8	8
LINCOLN	54	3	16	18	12	11
MACON	9	5	3	1	2	0
MARION	40	4	6	17	14	3
MONROE	3	0	2	0	1	0
MONTGOMERY	20	2	1	4	9	6
OSAGE	8	0	3	0	2	4
PIKE	38	3	12	7	13	11
RALLS	8	1	3	2	3	0
ST CHARLES	334	42	46	110	122	45
SCHUYLER	8	0	0	0	9	0
SCOTLAND	2	0	0	0	2	0
SHELBY	3	1	0	1	1	0
WARREN	26	8	6	8	4	5
TOTAL AREA 2	1,539	325	279	424	506	211
AREA 3						
BOLLINGER	12	2	6	0	7	0
BUTLER	91	37	12	18	25	13
CAPE GIRARDEAU	100	27	17	22	41	18
CARTER	9	0	6	1	1	3
CRAWFORD	61	28	7	7	19	3
DENT	36	6	19	6	11	4
DUNKLIN	159	13	22	40	57	37
HOWELL	77	23	24	2	31	25

TABLE 25.
FUTURES PROGRAM
AS OF THE END OF OCTOBER 1999

COUNTY	TOTAL PERSONS PARTICIPATING	TOTAL ENROLLMENT BY COMPONENT TYPE*				
		EDUCATION	JOB SKILLS	JOB SEARCH	OJT AND JOB ENTRY	OTHER
IRON	44	11	18	2	14	2
MADISON	25	3	8	2	10	7
MISSISSIPPI	136	51	29	11	52	12
NEW MADRID	91	16	20	20	37	8
OREGON	30	4	15	4	11	4
PENISCOT	130	15	16	38	30	45
PERRY	12	1	3	5	2	1
REYNOLDS	23	4	8	3	4	7
RIPLEY	55	14	22	5	17	8
ST FRANCOIS	152	45	25	34	46	26
STE GENEVIEVE	17	5	1	6	6	1
SCOTT	162	31	25	53	50	14
SHANNON	20	3	14	3	2	4
STODDARD	64	11	14	18	24	7
WASHINGTON	55	21	14	15	12	5
WAYNE	21	4	5	4	11	3
TOTAL AREA 3	1,582	375	350	319	520	257
AREA 4						
BARRY	71	6	20	3	31	23
BARTON	14	5	1	1	6	4
BATES	29	4	4	1	9	15
BENTON	41	0	15	4	21	9
CAMDEN	52	7	12	12	19	17
CEDAR	20	4	9	4	6	3
CHRISTIAN	44	5	19	5	15	11
DADE	4	0	0	0	1	3
DALLAS	54	1	17	3	28	13
DOUGLAS	21	3	9	2	6	7
GREENE	408	56	85	153	113	74
HENRY	22	2	12	4	9	2
HICKORY	16	0	7	0	7	3
JASPER	229	43	97	46	56	29
LACLEDE	46	4	11	12	22	6
LAWRENCE	54	11	14	2	21	18
MCDONALD	41	10	14	2	13	13
MARIES	16	2	4	3	5	7
MILLER	38	5	15	2	19	5
MONITEAU	7	0	2	0	2	4
MORGAN	17	1	7	3	7	2
NEWTON	65	8	37	2	24	13
OZARK	9	0	4	0	4	3
PHELPS	102	19	47	3	15	33
POLK	27	3	11	4	13	1
PULASKI	40	10	17	2	13	11
ST CLAIR	12	1	3	0	9	3
STONE	38	1	15	1	8	18
TANEY	23	2	2	5	3	13
TEXAS	47	7	7	13	20	9
VERNON	35	3	6	3	14	21
WEBSTER	20	4	7	2	7	7
WRIGHT	32	13	8	0	17	7
TOTAL AREA 4	1,694	240	538	297	563	407
AREA 5						
JACKSON	2,507	347	263	1,166	414	574
TOTAL AREA 5	2,507	347	263	1,166	414	574
AREA 6						
ST LOUIS CITY	3,767	359	443	1,266	1,631	293
TOTAL AREA 6	3,767	359	443	1,266	1,631	293
AREA 7						
ST LOUIS COUNTY	1,486	251	414	242	398	338
TOTAL AREA 7	1,486	251	414	242	398	338
STATEWIDE	13,524	2,108	2,462	3,904	4,290	2,322

*PARTICIPANTS MAY BE ENROLLED IN MORE THAN ONE COMPONENT

