

Monthly Management Report



Division of Family Services

Division of Medical Services

September 1999

Research and Evaluation
221 West High Street
Broadway Building
Jefferson City, MO 65101

TABLE OF CONTENTS

Glossary		Definition of Categories of Assistance and Types of Medicaid Services	1
Figure	1	Map - Division of Family Services Areas	2
DFS SUMMARY AND OPERATING STATISTICS			
Table	1	Detailed Operating Statistics showing changes in Applications, Cases and Payments by Month and Program during last quarter	3-5
Table	2	Detailed Operating Statistics on Applications, Cases and Payments by Program, Area and County	6-51
Table	3	Detailed Operating Statistics on Applications, Cases and Payments by Program and Area	52-53
MEDICAID			
Figure	2	Medical Statistics - Total Individuals	54
Figure	3	Medical Statistics - Total Payments	55
Table	4	Recipients and Payments by Type of Service	56-71
Table	5	State Summary of Recipients, Payments and Average Per Recipient by Program	72-94
FOOD STAMPS			
Figure	4	Food Stamps Caseload	95
Table	6	Participation by Households, Persons and Race	96-99
Table	7	Participation by County	100-101
Table	8	Applications and Currency	102-103
Table	9	Expedited Service Application Currency	104-105

TEMPORARY ASSISTANCE

Figure	5	Temporary Assistance Caseload	107
Table	10	Total Cases and Reinvestigations by County	108-109
Table	11	Application and Resolution by County	110-111

MC+, TRANSITIONAL MEDICAID AND MEDICAL ASSISTANCE FOR FAMILIES

Table	12	Total Children by County	112-113
Table	13	Total Caretakers by County	114-115
Table	14	Total Cases and Reinvestigations by County	116-117
Table	15	Application and Resolution by County	118-119

GENERAL RELIEF

Table	16	Total Cases and Reinvestigations by County	120-121
Table	17	Application and Resolution by County	122-123

OTHER IM PROGRAMS

Figure	6	Medical Assistance Recipients	125
Table	18	Medicaid for Pregnant Women Applications	126-127
Table	19	Adult Income Maintenance Cases	128-129
Table	20	NC, MA, MACC Applications Less Than 65 Years of Age	130-131
Table	21	MA, NC Applications 65 Years of Age or More	132-133
Table	22	NC, MA, MACC Spenddown Applications	134-135
Table	23	BP and SAB Applications	136-137
Table	24	Day Care Payments by County	138-141
Table	25	FUTURES Participation	142-143

GLOSSARY

AB	Aid to Blind
AB Supp	Aid to Blind Supplemental
AIDS	Acquired Immune Deficiency Syndrome
BP	Blind Pension
CHIP	Children's Health Insurance Program
CRNA	Certified Registered Nurse Anesthetist
CSTAR	Comprehensive Substance Treatment and Rehabilitation
CT	Children's Treatment
DME	Durable Medical Equipment
EPSDT	Early and Periodic Screening, Diagnosis and Treatment
FCS	Family-Centered Services
GR	General Relief
HDN	Homeless, Dependent, Neglected
ICF-MR	Intermediate Care Facility-Mentally Retarded
IM/IE	Income Maintenance/Income Eligible
JCT	Juvenile Court
MA	Medical Assistance - Claimants applying for this program must be ineligible for any of the other categories of assistance
MA-GR	Medical Assistance - General Relief
MA-K	Medical Assistance for Children
MA-K-DMH	Medical Assistance for Children under the care of Department of Mental Health
MA-K-DYS	Medical Assistance for Children under the care of Division of Youth Services
MC+	Health insurance for CHIP and non-CHIP children under age 19
MPW	Medicaid for Pregnant Women
MR/DD	Mentally Retarded/Developmentally Disabled
NC	Nursing Care - Cash program for recipients in practical or professional homes, domiciliary homes or boarding homes. NC-General Relief and NC-Aid to Blind Supplemental cases are included in the NC data and are not listed separately
NCP	Non-custodial Parent
OAA	Old Age Assistance
OJT	On-the-Job Training
PA	Public Assistance
PTD	Permanently and Totally Disabled
QMB	Qualified Medicare Beneficiary
RCF	Residential Care Facility
SAB	Supplemental Aid to the Blind
SLMB	Specified Low-Income Medicare Beneficiary
SNF	Skilled Nursing Facility
SSI	Supplemental Security Income
SSI SP	Supplemental Security Income and State Supplementation
SP	State Supplementation Only
UP	Unemployed Parent
Vendor Cases	Nursing Homes and Other Institutions

Figure 1
 Missouri Department of Social Services
 Division of Family Services
 Area Offices

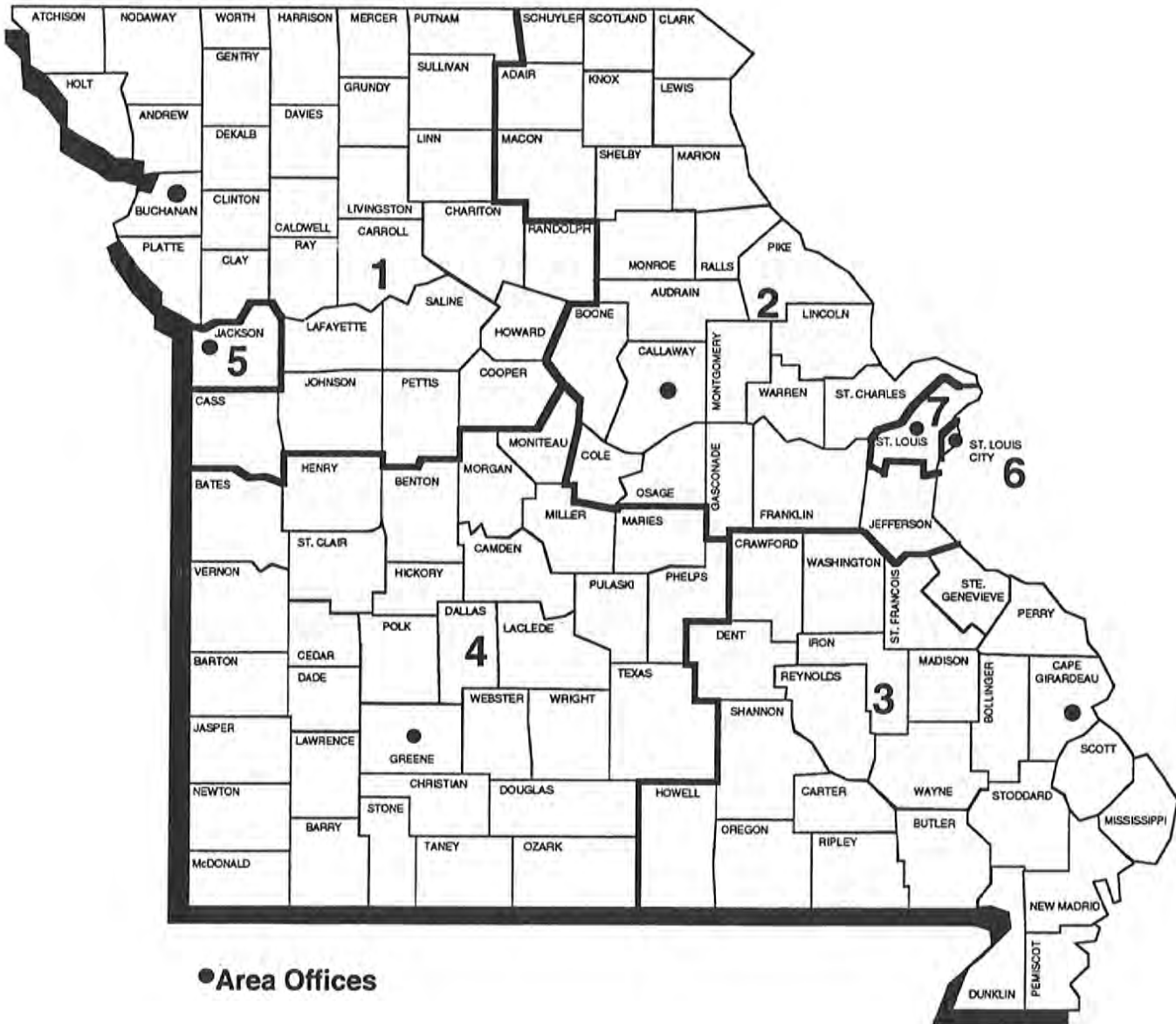

TABLE 1. DETAILED OPERATING STATISTICS (1)
SEPTEMBER 1999

CASELOAD INFORMATION	NUMBER OR AMOUNT THIS MONTH 09/99	NUMBER OR AMOUNT LAST MONTH 08/99	NUMBER OR AMOUNT 2 MONTHS AGO 07/99	NUMBER OR AMOUNT LAST YEAR 09/98	CHANGE FROM LAST MONTH	CHANGE FROM 2 MONTHS AGO	CHANGE FROM LAST YEAR
*** TEMPORARY ASSISTANCE (2)							
APPLICATIONS RECEIVED (3)	6,054	8,204	4,761	5,000	-26.2%	27.2%	21.1%
APPLICATIONS APPROVED	4,618	5,912	3,392	3,415	-21.9%	36.1%	35.2%
APPLICATIONS REJECTED	1,594	1,620	1,437	1,852	-1.6%	10.9%	-13.9%
APPLICATIONS PENDING	3,192	3,387	2,841	3,458	-5.8%	12.4%	-7.7%
FAMILIES RECEIVING CASH	47,721	47,622	47,913	55,074	0.2%	-0.4%	-13.4%
CHILDREN RECEIVING CASH	90,856	90,780	91,076	104,297	0.1%	-0.2%	-12.9%
TOTAL PERSONS	124,519	124,296	124,830	139,959	0.2%	-0.2%	-11.0%
TOTAL PAYMENTS (4)	\$11,692,932	\$11,677,640	\$11,736,901	\$13,365,105	0.1%	-0.4%	-12.5%
AVERAGE PER FAMILY	\$245.03	\$245.22	\$244.96	\$242.68	-0.1%	0.0%	1.0%
AVERAGE PER PERSON	\$93.90	\$93.95	\$94.02	\$95.49	0.0%	-0.1%	-1.7%
TITLE XIX ONLY CASES (3)	9,897	8,389	5,451	3,282	18.0%	81.6%	201.6%
TITLE XIX ONLY PERSONS	34,951	30,566	21,711	21,200	14.3%	61.0%	64.9%
TITLE XIX ONLY CHILDREN	21,502	18,774	13,406	10,301	14.5%	60.4%	108.7%
TITLE XIX TRANSITIONAL CASES	9,041	8,786	8,443	9,493	2.9%	7.1%	-4.8%
TITLE XIX TRANSITIONAL PERSONS	14,516	14,570	13,844	16,030	-0.4%	4.9%	-9.4%
TITLE XIX TRANSITIONAL CHILDREN	4,870	5,229	4,903	6,109	-6.9%	-0.7%	-20.3%
EXTENDED TRANSITIONAL CASES	1,362	1,225	1,080	0	11.2%	26.1%	0.0%
EXTENDED TRANSITIONAL PERSONS	1,467	1,320	1,164	0	11.1%	26.0%	0.0%
REINVESTIGATIONS	4,726	4,431	4,279	3,242	6.7%	10.4%	45.8%
CASES CLOSED	4,068	4,265	3,866	4,666	-4.6%	5.2%	-12.8%
*** TEMPORARY ASSISTANCE/UP							
FAMILIES RECEIVING	161	140	146	174	15.0%	10.3%	-7.5%
CHILDREN RECEIVING	391	344	380	419	13.7%	2.9%	-6.7%
TOTAL PERSONS	681	591	640	668	15.2%	6.4%	1.9%
TOTAL PAYMENTS	\$51,245	\$44,228	\$47,934	\$53,024	15.9%	6.9%	-3.4%
AVERAGE PER FAMILY	\$318.29	\$315.91	\$328.32	\$304.74	0.8%	-3.1%	4.4%
AVERAGE PER PERSON	\$75.25	\$74.84	\$74.90	\$79.38	0.6%	0.5%	-5.2%
*** MC+							
APPLICATIONS RECEIVED	9,407	10,195	8,602	10,523	-7.7%	9.4%	-10.6%
APPLICATIONS APPROVED	6,840	7,003	6,606	8,499	-2.3%	3.5%	-19.5%
APPLICATIONS REJECTED	2,737	2,025	1,880	2,439	35.2%	45.6%	12.2%
APPLICATIONS PENDING	4,236	4,526	3,463	6,084	-6.4%	22.3%	-30.4%
FAMILIES RECEIVING	142,100	142,946	140,868	108,705	-0.6%	0.9%	30.7%
CUSTODIAL PARENTS RECEIVING	42,731	46,001	44,707	0	-7.1%	-4.4%	0.0%
CHILDREN RECEIVING	269,476	271,564	268,117	207,637	-0.8%	0.5%	29.8%
NON-CHIP	218,885	223,748	222,619	197,976	-2.2%	-1.7%	10.6%
CHIP NO COST	39,701	37,732	36,120	8,178	5.2%	9.9%	385.5%
CHIP CO-PAY	8,367	7,777	7,275	1,158	7.6%	15.0%	622.5%
CHIP PREMIUM	2,523	2,305	2,103	325	9.5%	20.0%	676.3%
REINVESTIGATIONS	4,437	4,754	4,565	2,959	-6.7%	-2.8%	49.9%
CASES CLOSED (3)	5,727	7,862	4,946	4,240	-27.2%	15.8%	35.1%
*** NON-CUSTODIAL PARENTS							
APPLICATIONS RECEIVED	165	201	146	0	-17.9%	13.0%	0.0%
APPLICATIONS APPROVED	127	151	111	0	-15.9%	14.4%	0.0%
APPLICATIONS REJECTED	30	30	30	0	0.0%	0.0%	0.0%
APPLICATIONS PENDING	13	16	13	0	-18.8%	0.0%	0.0%
TOTAL PERSONS RECEIVING	797	703	575	0	13.4%	38.6%	0.0%
CURRENT SUPPORT	61	59	54	0	3.4%	13.0%	0.0%
PARENTS' FAIR SHARE	736	644	521	0	147.5%	263.0%	0.0%
REINVESTIGATIONS	0	1	0	0	0.0%	0.0%	0.0%
CASES CLOSED	42	33	23	0	27.3%	82.6%	0.0%
*** GR-CASH							
APPLICATIONS RECEIVED	1,632	1,770	1,686	1,638	-7.8%	-3.2%	-0.4%
APPLICATIONS APPROVED	260	254	285	348	2.4%	-8.8%	-25.3%
APPLICATIONS REJECTED	1,427	1,375	1,329	1,379	3.8%	7.4%	3.5%
APPLICATIONS PENDING	2,590	2,661	2,526	2,518	-2.7%	2.5%	2.9%
CASES RECEIVING	3,142	3,140	3,147	3,560	0.1%	-0.2%	-11.7%
PERSONS RECEIVING	3,145	3,142	3,149	3,573	0.1%	-0.1%	-12.0%
CASH PAYMENTS	\$247,696	\$247,633	\$247,978	\$280,365	0.0%	-0.1%	-11.7%
REINVESTIGATIONS	67	52	68	66	28.8%	-1.5%	1.5%
CASES CLOSED	256	266	261	332	-3.8%	-1.9%	-22.9%
MA-GR RECIPIENTS	3,830	3,751	3,672	2,414	2.1%	4.3%	58.7%
MA-GR TOTAL PAYMENTS	\$305,234	\$298,691	\$292,400	\$192,194	2.2%	4.4%	58.8%

TABLE 1. DETAILED OPERATING STATISTICS (1)
SEPTEMBER 1999

CASELOAD INFORMATION	NUMBER OR AMOUNT THIS MONTH 09/99	NUMBER OR AMOUNT LAST MONTH 08/99	NUMBER OR AMOUNT 2 MONTHS AGO 07/99	NUMBER OR AMOUNT LAST YEAR 09/98	CHANGE FROM LAST MONTH	CHANGE FROM 2 MONTHS AGO	CHANGE FROM LAST YEAR
*** MPW							
APPLICATIONS RECEIVED	2,917	2,951	2,861	2,989	-1.2%	2.0%	-2.4%
APPLICATIONS APPROVED	2,117	2,110	2,228	2,254	0.3%	-5.0%	-6.1%
APPLICATIONS REJECTED	750	626	617	644	19.8%	21.6%	16.5%
APPLICATIONS PENDING	940	942	770	1,095	-0.2%	22.1%	-14.2%
CASES RECEIVING	16,762	16,903	16,993	16,729	-0.8%	-1.4%	0.2%
EXTENDED WOMEN'S HEALTH CASES	8,433	7,470	6,560	0	12.9%	28.6%	0.0%
CASES CLOSED	599	632	611	562	-5.2%	-2.0%	6.6%
*** NEWBORNS							
RECIPIENTS	14,426	14,254	13,955	14,585	1.2%	3.4%	-1.1%
*** AB SUPP							
APPLICATIONS RECEIVED	130	129	132	132	0.8%	-1.5%	-1.5%
APPLICATIONS APPROVED	8	18	15	13	-55.6%	-46.7%	-38.5%
APPLICATIONS REJECTED	102	116	100	107	-12.1%	2.0%	-4.7%
APPLICATIONS PENDING	190	171	177	195	11.1%	7.3%	-2.6%
RECIPIENTS	772	773	766	746	-0.1%	0.8%	3.5%
TOTAL PAYMENTS	\$241,333	\$241,244	\$239,081	\$228,371	0.0%	0.9%	5.7%
CASES CLOSED	12	11	10	16	9.1%	20.0%	-25.0%
*** BP							
APPLICATIONS RECEIVED	143	140	147	140	2.1%	-2.7%	2.1%
APPLICATIONS APPROVED	25	38	31	43	-34.2%	-19.4%	-41.9%
APPLICATIONS REJECTED	89	110	92	80	-19.1%	-3.3%	11.3%
APPLICATIONS PENDING	234	206	215	229	13.6%	8.8%	2.2%
RECIPIENTS	2,517	2,526	2,518	2,530	-0.4%	0.0%	-0.5%
TOTAL PAYMENTS	\$982,419	\$985,966	\$984,131	\$967,325	-0.4%	-0.2%	1.6%
CASES CLOSED	23	29	28	28	-20.7%	-17.9%	-17.9%
*** NC (5)							
APPLICATIONS RECEIVED	329	329	318	326	0.0%	3.5%	0.9%
APPLICATIONS APPROVED	250	239	219	233	4.6%	14.2%	7.3%
APPLICATIONS REJECTED	83	66	60	103	25.8%	38.3%	-19.4%
APPLICATIONS PENDING	281	294	281	301	-4.4%	0.0%	-6.6%
TOTAL RECIPIENTS	7,684	7,674	7,623	7,806	0.1%	0.8%	-1.6%
RCF-II	5,106	5,078	5,029	5,061	0.6%	1.5%	0.9%
SNF-ICF	485	485	486	572	0.0%	-0.2%	-15.2%
RCF-I	2,093	2,111	2,108	2,173	-0.9%	-0.7%	-3.7%
TOTAL PAYMENTS	\$1,863,104	\$1,854,897	\$1,845,245	\$1,891,825	0.4%	1.0%	-1.5%
RCF-II	\$1,377,144	\$1,366,369	\$1,357,344	\$1,364,459	0.8%	1.5%	0.9%
SNF/ICF	\$177,225	\$177,132	\$177,448	\$208,612	0.1%	-0.1%	-15.0%
RCF-I	\$308,735	\$311,396	\$310,453	\$318,754	-0.9%	-0.6%	-3.1%
REINVESTIGATIONS	403	439	491	347	-8.2%	-17.9%	16.1%
CASES CLOSED	149	194	157	172	-23.2%	-5.1%	-13.4%
*** MA							
APPLICATIONS RECEIVED	13,638	13,850	13,611	12,488	-1.5%	0.2%	9.2%
APPLICATIONS APPROVED	9,659	9,468	9,620	8,533	2.0%	0.4%	13.2%
APPLICATIONS REJECTED	3,822	3,817	3,733	3,816	0.1%	2.4%	0.2%
APPLICATIONS PENDING	13,763	13,624	13,273	13,226	1.0%	3.7%	4.1%
RECIPIENTS	132,983	132,564	131,573	125,938	0.3%	1.1%	5.6%
CASES CLOSED	1,959	2,296	1,933	1,900	-14.7%	1.3%	3.1%
*** MA-K							
APPLICATIONS RECEIVED	282	259	249	282	8.9%	13.3%	0.0%
APPLICATIONS APPROVED - DMH	0	0	1	0	0.0%	0.0%	0.0%
APPLICATIONS APPROVED - DYS	69	57	49	58	21.1%	40.8%	19.0%
APPLICATIONS APPROVED - JCT	149	150	140	150	-0.7%	6.4%	-0.7%
APPLICATIONS REJECTED	46	64	60	57	-28.1%	-23.3%	-19.3%
APPLICATIONS PENDING	54	37	54	66	45.9%	0.0%	-18.2%
RECIPIENTS - DMH	13	15	17	19	-13.3%	-23.5%	-31.6%
RECIPIENTS - DYS	437	429	409	415	1.9%	6.8%	5.3%
RECIPIENTS - JCT	757	757	832	779	0.0%	-9.0%	-2.8%
CASES CLOSED - DMH	0	2	2	0	0.0%	0.0%	0.0%
CASES CLOSED - DYS	62	67	43	67	-7.5%	44.2%	-7.5%
CASES CLOSED - JCT	149	143	228	189	4.2%	-34.6%	-21.2%

TABLE 1. DETAILED OPERATING STATISTICS (1)
SEPTEMBER 1999

CASELOAD INFORMATION	NUMBER OR AMOUNT THIS MONTH 09/99	NUMBER OR AMOUNT LAST MONTH 08/99	NUMBER OR AMOUNT 2 MONTHS AGO 07/99	NUMBER OR AMOUNT LAST YEAR 09/98	CHANGE FROM LAST MONTH	CHANGE FROM 2 MONTHS AGO	CHANGE FROM LAST YEAR
*** REFUGEE							
APPLICATIONS RECEIVED	91	102	114	127	-10.8%	-20.2%	-28.3%
APPLICATIONS APPROVED	136	74	78	89	83.8%	74.4%	52.8%
APPLICATIONS REJECTED	6	2	6	1	200.0%	0.0%	500.0%
APPLICATIONS PENDING	90	143	118	98	-37.1%	-23.7%	-8.2%
CASES RECEIVING	537	458	439	491	17.2%	22.3%	9.4%
TOTAL PERSONS	1,550	1,329	1,262	1,418	16.6%	22.8%	9.3%
TOTAL PAYMENTS	\$52,450	\$49,340	\$45,939	\$55,514	6.3%	14.2%	-5.5%
REINVESTIGATIONS	1	3	1	1	-66.7%	0.0%	0.0%
CASES CLOSED	42	55	57	51	-23.6%	-26.3%	-17.6%
*** SSI ONLY							
RECIPIENTS	1,528	1,553	1,559	1,672	-1.6%	-2.0%	-8.6%
*** SSI-SP							
RECIPIENTS	717	724	729	892	-1.0%	-1.6%	-19.6%
TOTAL PAYMENTS	\$35,286	\$35,425	\$35,336	\$42,800	-0.4%	-0.1%	-17.6%
AVERAGE PER RECIPIENT	\$49.21	\$48.93	\$48.47	\$47.98	0.6%	1.5%	2.6%
*** SP ONLY							
RECIPIENTS	225	226	230	278	-0.4%	-2.2%	-19.1%
TOTAL PAYMENTS	\$17,744	\$17,918	\$18,008	\$21,175	-1.0%	-1.5%	-16.2%
AVERAGE PER RECIPIENT	\$78.86	\$79.28	\$78.30	\$76.17	-0.5%	0.7%	3.5%
*** QMB							
APPLICATIONS RECEIVED	1,108	1,223	1,138	947	-9.4%	-2.6%	17.0%
APPLICATIONS APPROVED	632	647	641	572	-2.3%	-1.4%	10.5%
APPLICATIONS REJECTED	452	518	509	414	-12.7%	-11.2%	9.2%
APPLICATIONS PENDING	602	600	567	593	0.3%	6.2%	1.5%
TOTAL PERSONS	11,695	11,517	11,562	11,104	1.5%	1.2%	5.3%
REINVESTIGATIONS	185	183	187	170	1.1%	-1.1%	8.8%
CASES CLOSED	1,716	1,778	1,811	1,516	-3.5%	-5.2%	13.2%
*** SLMB							
APPLICATIONS RECEIVED	611	786	728	559	-22.3%	-16.1%	9.3%
APPLICATIONS APPROVED	251	288	292	187	-12.8%	-14.0%	34.2%
APPLICATIONS REJECTED	434	466	433	378	-6.9%	0.2%	14.8%
APPLICATIONS PENDING	328	411	391	361	-20.2%	-16.1%	-9.1%
TOTAL PERSONS	6,541	6,407	6,403	4,862	2.1%	2.2%	34.5%
REINVESTIGATIONS	88	63	104	64	39.7%	-15.4%	37.5%
CASES CLOSED	693	654	746	536	6.0%	-7.1%	29.3%
*** VENDOR CASES							
RECIPIENTS	30,170	30,168	30,133	30,391	0.0%	0.1%	-0.7%
CASES CLOSED	866	952	925	808	-9.0%	-6.4%	7.2%

- (1) OBSERVE CAUTION IN USE OF PERCENTAGES WHEN BASE FOR COMPUTATIONS IS SMALL, ESPECIALLY IF OBSERVATIONS TOTAL LESS THAN 100. ALL PERCENTS ARE ROUNDED TO THE NEAREST TENTH OF ONE PERCENT.
- (2) INCLUDES TEMPORARY ASSISTANCE-UP AND GUARDIAN.
- (3) THE LARGE INCREASE IN TEMPORARY ASSISTANCE APPLICATIONS AND MC+ CASE CLOSINGS IN AUGUST IS DUE TO THE TRANSFER OF A LARGE NUMBER OF CASES FROM MC+ TO MAF IN ORDER FOR THE PARENTS TO RECEIVE THE CORRECT LEVEL OF COVERAGE. A NEW APPLICATION WAS NOT COMPLETED, AS THESE WERE SYSTEM CHANGES.
- (4) PAYMENT DATA IS FOR INFORMATIONAL PURPOSES ONLY AND IS NOT MEANT TO PROVIDE AN AUDITABLE ACCOUNT OF EXPENDITURES.
- (5) INCLUDES NC-GR AND NC-ABS RECIPIENTS AND PAYMENTS.

TABLE 2. DETAILED OPERATING STATISTICS BY AREA AND COUNTY FOR SEPTEMBER 1999

	AREA 1 ANDREW	AREA 1 ATCHISON	AREA 1 BUCHANAN	AREA 1 CALDWELL	AREA 1 CARROLL
*** TEMPORARY ASSISTANCE					
APPLICATIONS RECEIVED	9	6	106	12	13
APPLICATIONS APPROVED	9	2	76	6	12
APPLICATIONS REJECTED	2	2	35	5	3
APPLICATIONS PENDING	3	3	55	4	7
FAMILIES RECEIVING CASH	46	20	574	23	56
CHILDREN RECEIVING CASH	80	38	991	61	96
TOTAL PERSONS	109	48	1,342	58	139
TOTAL PAYMENTS	\$10,848	\$4,785	\$133,590	\$5,467	\$13,983
AVERAGE PER FAMILY	\$235.83	\$239.25	\$232.74	\$237.70	\$249.70
AVERAGE PER PERSON	\$99.52	\$99.69	\$99.55	\$94.26	\$100.60
TITLE XIX ONLY CASES	10	6	137	14	34
TITLE XIX ONLY PERSONS	39	25	491	48	104
TITLE XIX ONLY CHILDREN	21	12	278	32	66
TITLE XIX TRANSITIONAL CASES	12	10	204	15	19
TITLE XIX TRANSITIONAL PERSONS	31	29	395	28	37
TITLE XIX TRANSITIONAL CHILDREN	18	19	176	12	13
EXTENDED TRANSITIONAL CASES	2	0	42	3	4
EXTENDED TRANSITIONAL PERSONS	2	0	45	4	5
REINVESTIGATIONS	3	6	61	5	5
CASES CLOSED	7	7	82	12	9
*** TEMPORARY ASSISTANCE/UP					
FAMILIES RECEIVING	0	2	2	1	0
CHILDREN RECEIVING	0	7	2	2	0
TOTAL PERSONS	0	8	4	4	0
TOTAL PAYMENTS	\$0	\$611	\$511	\$342	\$0
AVERAGE PER FAMILY	\$0.00	\$305.50	\$255.50	\$342.00	\$0.00
AVERAGE PER PERSON	\$0.00	\$76.38	\$127.75	\$85.50	\$0.00
*** HC+					
APPLICATIONS RECEIVED	13	6	279	23	21
APPLICATIONS APPROVED	7	5	224	16	15
APPLICATIONS REJECTED	6	4	53	3	6
APPLICATIONS PENDING	8	2	98	5	9
FAMILIES RECEIVING	279	149	2,714	342	396
CUSTODIAL PARENTS RECEIVING	74	53	818	124	144
CHILDREN RECEIVING	505	274	5,145	727	779
REINVESTIGATIONS	14	5	95	1	9
CASES CLOSED	11	4	105	7	18
*** NON-CUSTODIAL PARENTS					
APPLICATIONS RECEIVED	0	0	9	0	0
APPLICATIONS APPROVED	0	0	5	0	0
APPLICATIONS REJECTED	0	0	3	0	0
APPLICATIONS PENDING	0	0	1	0	0
TOTAL PERSONS RECEIVING	0	0	42	0	0
CURRENT SUPPORT	0	0	2	0	0
PARENTS' FAIR SHARE	0	0	40	0	0
REINVESTIGATIONS	0	0	0	0	0
CASES CLOSED	0	0	3	0	0
*** GR-CASH					
APPLICATIONS RECEIVED	0	2	30	3	4
APPLICATIONS APPROVED	0	1	7	0	0
APPLICATIONS REJECTED	1	2	18	2	4
APPLICATIONS PENDING	2	1	38	2	6
CASES RECEIVING	2	4	54	6	5
PERSONS RECEIVING	2	4	54	6	5
CASH PAYMENTS	\$160	\$320	\$4,160	\$680	\$400
REINVESTIGATIONS	0	0	3	0	0
CASES CLOSED	0	0	1	0	0
MA-GR RECIPIENTS	4	3	64	4	7
MA-GR TOTAL PAYMENTS	\$320	\$240	\$5,059	\$320	\$560
*** MPW					
APPLICATIONS RECEIVED	9	1	68	14	4
APPLICATIONS APPROVED	5	1	51	7	1
APPLICATIONS REJECTED	0	1	20	4	1
APPLICATIONS PENDING	5	1	18	4	2
CASES RECEIVING	43	11	373	33	28
EXTENDED WOMEN'S HEALTH	25	12	138	24	20
CASES CLOSED	2	0	15	0	2
*** NEWBORNS	43	19	229	30	31
*** AB SUPP					
APPLICATIONS RECEIVED	0	0	5	0	0
APPLICATIONS APPROVED	0	0	0	0	0
APPLICATIONS REJECTED	1	0	5	0	0
APPLICATIONS PENDING	0	0	8	1	1
RECIPIENTS	1	0	15	2	2
TOTAL PAYMENTS	\$391	\$0	\$4,480	\$708	\$564
CASES CLOSED	0	0	1	0	0

TABLE 2. DETAILED OPERATING STATISTICS BY AREA AND COUNTY FOR SEPTEMBER 1999

	AREA 1 ANDREW	AREA 1 ATCHISON	AREA 1 BUCHANAN	AREA 1 CALDWELL	AREA 1 CARROLL
*** BP					
APPLICATIONS RECEIVED	0	0	7	0	0
APPLICATIONS APPROVED	0	0	3	0	0
APPLICATIONS REJECTED	1	0	2	0	0
APPLICATIONS PENDING	0	0	9	1	1
RECIPIENTS	10	1	56	3	5
TOTAL PAYMENTS	\$3,910	\$391	\$21,896	\$1,173	\$1,955
CASES CLOSED	0	0	0	0	0
*** NC					
APPLICATIONS RECEIVED	1	0	11	0	1
APPLICATIONS APPROVED	0	0	5	0	0
APPLICATIONS REJECTED	0	0	8	0	0
APPLICATIONS PENDING	1	0	11	0	1
RECIPIENTS	14	0	207	5	3
RCF-II	10	0	137	5	1
SNF-ICF	3	0	1	0	0
RCF-I	1	0	69	0	2
PAYMENTS	\$4,026	\$0	\$43,754	\$1,440	\$590
RCF-II	\$2,764	\$0	\$33,828	\$1,440	\$282
SNF/ICF	\$1,108	\$0	\$288	\$0	\$0
RCF-I	\$154	\$0	\$9,638	\$0	\$308
REINVESTIGATIONS	2	0	6	1	0
CASES CLOSED	0	0	2	1	0
*** MA					
APPLICATIONS RECEIVED	26	12	321	26	26
APPLICATIONS APPROVED	19	20	225	16	14
APPLICATIONS REJECTED	4	6	62	5	7
APPLICATIONS PENDING	18	14	288	23	42
RECIPIENTS	249	178	2,484	205	322
CASES CLOSED	3	2	23	6	1
*** MA-K					
APPLICATIONS RECEIVED	0	0	30	0	0
APPLICATIONS APPROVED-DMH	0	0	0	0	0
APPLICATIONS APPROVED-DYS/JCT	0	0	14	0	0
APPLICATIONS REJECTED	0	0	14	0	0
APPLICATIONS PENDING	0	0	5	0	0
RECIPIENTS - DMH	0	0	0	0	0
RECIPIENTS - DYS/JCT	0	0	99	0	0
CASES CLOSED - DMH	0	0	0	0	0
CASES CLOSED - DYS/JCT	0	0	22	0	0
*** REFUGEE					
APPLICATIONS RECEIVED	0	0	0	0	0
APPLICATIONS APPROVED	0	0	0	0	0
APPLICATIONS REJECTED	0	0	0	0	0
APPLICATIONS PENDING	0	0	0	0	0
CASES RECEIVING	0	0	0	0	0
TOTAL PERSONS	0	0	0	0	0
TOTAL PAYMENTS	\$0	\$0	\$0	\$0	\$0
REINVESTIGATIONS	0	0	0	0	0
CASES CLOSED	0	0	0	0	0
*** SSI ONLY					
RECIPIENTS	2	0	21	1	4
*** SSI-SP					
RECIPIENTS	1	1	14	0	0
TOTAL PAYMENTS	\$26	\$33	\$517	\$0	\$0
*** SP ONLY					
RECIPIENTS	0	0	4	2	0
TOTAL PAYMENTS	\$0	\$0	\$229	\$409	\$0
*** QNB					
APPLICATIONS RECEIVED	3	2	10	1	0
APPLICATIONS APPROVED	2	0	8	0	1
APPLICATIONS REJECTED	0	1	6	1	2
APPLICATIONS PENDING	1	1	3	0	0
TOTAL PERSONS	36	10	246	29	22
REINVESTIGATIONS	1	0	4	0	0
CASES CLOSED	5	3	39	3	2
*** SLMB					
APPLICATIONS RECEIVED	2	0	1	1	0
APPLICATIONS APPROVED	0	0	3	1	0
APPLICATIONS REJECTED	2	0	3	0	3
APPLICATIONS PENDING	0	0	0	0	0
TOTAL PERSONS	8	8	132	13	24
REINVESTIGATIONS	1	0	1	0	0
CASES CLOSED	0	0	25	5	2
*** VENDOR CASES					
RECIPIENTS	125	59	499	72	76
CASES CLOSED	2	3	23	0	1

TABLE 2. DETAILED OPERATING STATISTICS BY AREA AND COUNTY FOR SEPTEMBER 1999

	AREA 1 CASS	AREA 1 CHARITON	AREA 1 CLAY	AREA 1 CLINTON	AREA 1 COOPER
*** TEMPORARY ASSISTANCE					
APPLICATIONS RECEIVED	61	6	102	19	7
APPLICATIONS APPROVED	48	7	77	9	10
APPLICATIONS REJECTED	19	2	34	3	2
APPLICATIONS PENDING	27	2	38	8	1
FAMILIES RECEIVING CASH	258	30	415	44	36
CHILDREN RECEIVING CASH	451	65	713	69	63
TOTAL PERSONS	637	84	967	90	79
TOTAL PAYMENTS	\$62,131	\$7,656	\$96,498	\$9,168	\$7,739
AVERAGE PER FAMILY	\$240.82	\$255.20	\$232.53	\$208.36	\$214.97
AVERAGE PER PERSON	\$97.54	\$91.14	\$99.79	\$101.87	\$97.96
TITLE XIX ONLY CASES	108	9	96	18	18
TITLE XIX ONLY PERSONS	331	28	302	49	52
TITLE XIX ONLY CHILDREN	197	17	181	35	31
TITLE XIX TRANSITIONAL CASES	75	4	135	17	16
TITLE XIX TRANSITIONAL PERSONS	116	6	199	26	24
TITLE XIX TRANSITIONAL CHILDREN	41	1	62	8	6
EXTENDED TRANSITIONAL CASES	7	0	10	7	1
EXTENDED TRANSITIONAL PERSONS	10	0	10	7	1
REINVESTIGATIONS	34	6	46	10	0
CASES CLOSED	41	6	47	11	9
*** TEMPORARY ASSISTANCE/UP					
FAMILIES RECEIVING	2	1	1	1	0
CHILDREN RECEIVING	5	2	1	3	0
TOTAL PERSONS	9	4	3	5	0
TOTAL PAYMENTS	\$393	\$245	\$292	\$88	\$0
AVERAGE PER FAMILY	\$196.50	\$245.00	\$292.00	\$88.00	\$0.00
AVERAGE PER PERSON	\$43.67	\$61.25	\$97.33	\$17.60	\$0.00
*** MC+					
APPLICATIONS RECEIVED	93	12	187	30	24
APPLICATIONS APPROVED	63	11	125	27	19
APPLICATIONS REJECTED	24	5	65	6	7
APPLICATIONS PENDING	45	2	89	12	12
FAMILIES RECEIVING	1,376	195	2,238	407	350
CUSTODIAL PARENTS RECEIVING	394	53	571	142	131
CHILDREN RECEIVING	2,609	384	4,053	782	653
REINVESTIGATIONS	76	9	81	12	1
CASES CLOSED	60	16	125	14	17
*** NON-CUSTODIAL PARENTS					
APPLICATIONS RECEIVED	0	0	1	0	0
APPLICATIONS APPROVED	0	0	0	0	0
APPLICATIONS REJECTED	1	0	2	0	0
APPLICATIONS PENDING	0	0	0	0	0
TOTAL PERSONS RECEIVING	0	0	0	1	0
CURRENT SUPPORT	0	0	0	1	0
PARENTS' FAIR SHARE	0	0	0	0	0
REINVESTIGATIONS	0	0	0	0	0
CASES CLOSED	0	0	0	0	0
*** GR-CASH					
APPLICATIONS RECEIVED	12	1	19	2	2
APPLICATIONS APPROVED	0	1	1	0	1
APPLICATIONS REJECTED	10	2	13	3	2
APPLICATIONS PENDING	16	1	38	5	4
CASES RECEIVING	22	1	22	4	6
PERSONS RECEIVING	22	1	22	4	6
CASH PAYMENTS	\$1,680	\$80	\$1,760	\$320	\$480
REINVESTIGATIONS	0	0	1	1	0
CASES CLOSED	4	0	2	0	1
MA-GR RECIPIENTS	36	0	37	8	3
MA-GR TOTAL PAYMENTS	\$2,880	\$0	\$2,925	\$640	\$240
*** MPW					
APPLICATIONS RECEIVED	27	0	76	6	6
APPLICATIONS APPROVED	18	4	64	6	6
APPLICATIONS REJECTED	9	0	22	1	2
APPLICATIONS PENDING	9	0	19	0	2
CASES RECEIVING	186	29	428	47	46
EXTENDED WOMEN'S HEALTH	106	13	227	33	10
CASES CLOSED	7	2	12	0	0
*** NEWBORNS	222	23	412	59	30
*** AB SUPP					
APPLICATIONS RECEIVED	3	2	2	0	0
APPLICATIONS APPROVED	0	0	0	0	0
APPLICATIONS REJECTED	3	2	1	1	0
APPLICATIONS PENDING	4	1	4	1	1
RECIPIENTS	7	0	17	1	2
TOTAL PAYMENTS	\$1,559	\$0	\$5,402	\$391	\$782
CASES CLOSED	1	0	0	0	0

TABLE 2. DETAILED OPERATING STATISTICS BY AREA AND COUNTY FOR SEPTEMBER 1999

	AREA 1 CASS	AREA 1 CHARITON	AREA 1 CLAY	AREA 1 CLINTON	AREA 1 CODPER
*** BP					
APPLICATIONS RECEIVED	3	2	5	0	0
APPLICATIONS APPROVED	0	0	1	0	0
APPLICATIONS REJECTED	3	1	0	1	0
APPLICATIONS PENDING	4	2	8	1	2
RECIPIENTS	26	5	38	9	6
TOTAL PAYMENTS	\$10,166	\$1,955	\$14,858	\$3,519	\$2,346
CASES CLOSED	1	0	1	0	0
*** NC					
APPLICATIONS RECEIVED	2	0	14	0	2
APPLICATIONS APPROVED	0	0	10	0	0
APPLICATIONS REJECTED	0	0	4	0	1
APPLICATIONS PENDING	2	0	11	0	1
RECIPIENTS	73	3	160	4	10
RCF-II	57	2	131	3	6
SNF-ICF	4	0	0	0	1
RCF-I	12	1	29	1	3
PAYMENTS	\$18,881	\$730	\$39,763	\$942	\$2,328
RCF-II	\$15,622	\$576	\$35,441	\$864	\$1,483
SNF/ICF	\$1,532	\$0	\$0	\$0	\$383
RCF-I	\$1,727	\$154	\$4,322	\$78	\$462
REINVESTIGATIONS	2	5	18	1	0
CASES CLOSED	2	0	3	0	0
*** MA					
APPLICATIONS RECEIVED	126	18	219	38	49
APPLICATIONS APPROVED	94	15	147	29	36
APPLICATIONS REJECTED	38	9	89	5	15
APPLICATIONS PENDING	116	14	216	48	41
RECIPIENTS	871	265	1,509	272	345
CASES CLOSED	14	5	32	1	4
*** MA-K					
APPLICATIONS RECEIVED	0	0	0	0	0
APPLICATIONS APPROVED-DMH	0	0	0	0	0
APPLICATIONS APPROVED-DYS/JCT	0	0	0	0	0
APPLICATIONS REJECTED	0	0	0	0	0
APPLICATIONS PENDING	0	0	0	0	0
RECIPIENTS - DMH	0	0	0	0	0
RECIPIENTS - DYS/JCT	0	0	0	0	0
CASES CLOSED - DMH	0	0	0	0	0
CASES CLOSED - DYS/JCT	0	0	0	0	0
*** REFUGEE					
APPLICATIONS RECEIVED	0	0	0	0	0
APPLICATIONS APPROVED	0	0	0	0	0
APPLICATIONS REJECTED	0	0	0	0	0
APPLICATIONS PENDING	0	0	0	0	0
CASES RECEIVING	0	0	2	0	0
TOTAL PERSONS	0	0	6	0	0
TOTAL PAYMENTS	\$0	\$0	\$136	\$0	\$0
REINVESTIGATIONS	0	0	0	0	0
CASES CLOSED	0	0	1	0	0
*** SSI ONLY					
RECIPIENTS	7	4	7	1	0
*** SSI-SP					
RECIPIENTS	5	3	4	1	1
TOTAL PAYMENTS	\$178	\$114	\$73	\$51	\$10
*** SP ONLY					
RECIPIENTS	0	0	1	0	1
TOTAL PAYMENTS	\$0	\$0	\$0	\$0	\$15
*** QMB					
APPLICATIONS RECEIVED	8	5	16	1	8
APPLICATIONS APPROVED	1	4	8	0	5
APPLICATIONS REJECTED	2	2	6	2	4
APPLICATIONS PENDING	9	0	7	1	4
TOTAL PERSONS	109	23	177	25	34
REINVESTIGATIONS	2	3	8	1	0
CASES CLOSED	19	2	38	5	7
*** SLMB					
APPLICATIONS RECEIVED	8	2	3	1	4
APPLICATIONS APPROVED	5	5	4	1	1
APPLICATIONS REJECTED	0	1	4	2	4
APPLICATIONS PENDING	3	0	1	1	4
TOTAL PERSONS	65	13	85	28	30
REINVESTIGATIONS	0	1	2	2	0
CASES CLOSED	3	3	8	2	5
*** VENDOR CASES					
RECIPIENTS	432	118	745	146	137
CASES CLOSED	9	7	27	1	4

TABLE 2. DETAILED OPERATING STATISTICS BY AREA AND COUNTY FOR SEPTEMBER 1999

	AREA 1 DAVISS	AREA 1 DE KALB	AREA 1 GENTRY	AREA 1 GRUNDY	AREA 1 HARRISON
*** TEMPORARY ASSISTANCE					
APPLICATIONS RECEIVED	8	13	1	17	13
APPLICATIONS APPROVED	9	9	2	13	15
APPLICATIONS REJECTED	4	0	0	1	3
APPLICATIONS PENDING	3	4	0	6	5
FAMILIES RECEIVING CASH	30	30	12	40	28
CHILDREN RECEIVING CASH	51	58	26	79	52
TOTAL PERSONS	73	78	32	113	69
TOTAL PAYMENTS	\$7,464	\$7,376	\$3,001	\$10,222	\$5,982
AVERAGE PER FAMILY	\$248.80	\$245.87	\$250.08	\$255.55	\$213.64
AVERAGE PER PERSON	\$102.25	\$94.56	\$93.78	\$90.46	\$86.70
TITLE XIX ONLY CASES	19	12	1	26	22
TITLE XIX ONLY PERSONS	57	39	6	79	64
TITLE XIX ONLY CHILDREN	37	23	4	49	36
TITLE XIX TRANSITIONAL CASES	5	12	4	13	12
TITLE XIX TRANSITIONAL PERSONS	8	17	8	24	25
TITLE XIX TRANSITIONAL CHILDREN	3	5	4	10	9
EXTENDED TRANSITIONAL CASES	0	1	4	3	1
EXTENDED TRANSITIONAL PERSONS	0	1	4	3	1
REINVESTIGATIONS	3	2	5	2	7
CASES CLOSED	5	8	2	8	8
*** TEMPORARY ASSISTANCE/UP					
FAMILIES RECEIVING	0	0	0	0	0
CHILDREN RECEIVING	0	0	0	0	0
TOTAL PERSONS	0	0	0	0	0
TOTAL PAYMENTS	\$0	\$0	\$0	\$0	\$0
AVERAGE PER FAMILY	\$0.00	\$0.00	\$0.00	\$0.00	\$0.00
AVERAGE PER PERSON	\$0.00	\$0.00	\$0.00	\$0.00	\$0.00
*** HC+					
APPLICATIONS RECEIVED	16	15	11	22	18
APPLICATIONS APPROVED	14	11	10	15	17
APPLICATIONS REJECTED	7	3	1	5	6
APPLICATIONS PENDING	8	6	1	13	7
FAMILIES RECEIVING	287	264	144	371	311
CUSTODIAL PARENTS RECEIVING	115	79	53	127	132
CHILDREN RECEIVING	569	505	278	739	606
REINVESTIGATIONS	2	12	14	15	32
CASES CLOSED	11	16	13	15	19
*** NON-CUSTODIAL PARENTS					
APPLICATIONS RECEIVED	0	0	0	0	0
APPLICATIONS APPROVED	0	0	0	0	0
APPLICATIONS REJECTED	0	0	0	0	0
APPLICATIONS PENDING	0	0	0	0	0
TOTAL PERSONS RECEIVING	0	0	0	0	0
CURRENT SUPPORT	0	0	0	0	0
PARENTS' FAIR SHARE	0	0	0	0	0
REINVESTIGATIONS	0	0	0	0	0
CASES CLOSED	0	0	0	0	0
*** GR-CASH					
APPLICATIONS RECEIVED	0	2	0	4	4
APPLICATIONS APPROVED	0	0	0	0	0
APPLICATIONS REJECTED	2	1	0	2	4
APPLICATIONS PENDING	0	5	1	6	5
CASES RECEIVING	3	6	1	10	3
PERSONS RECEIVING	3	6	1	10	3
CASH PAYMENTS	\$240	\$480	\$80	\$800	\$240
REINVESTIGATIONS	0	0	0	0	0
CASES CLOSED	0	2	0	1	0
MA-GR RECIPIENTS	2	5	2	6	13
MA-GR TOTAL PAYMENTS	\$160	\$400	\$160	\$480	\$1,040
*** MPH					
APPLICATIONS RECEIVED	8	1	5	6	10
APPLICATIONS APPROVED	7	1	5	3	6
APPLICATIONS REJECTED	5	1	1	1	1
APPLICATIONS PENDING	1	0	0	3	4
CASES RECEIVING	51	21	43	37	44
EXTENDED WOMEN'S HEALTH	22	21	11	24	20
CASES CLOSED	2	0	1	0	3
*** NEWBORNS	30	25	29	28	33
*** AB SUPP					
APPLICATIONS RECEIVED	0	1	0	1	0
APPLICATIONS APPROVED	0	0	0	0	0
APPLICATIONS REJECTED	0	0	0	0	1
APPLICATIONS PENDING	0	1	0	1	1
RECIPIENTS	1	1	0	3	0
TOTAL PAYMENTS	\$391	\$183	\$0	\$837	\$0
CASES CLOSED	0	1	0	0	0

TABLE 2. DETAILED OPERATING STATISTICS BY AREA AND COUNTY FOR SEPTEMBER 1999

	AREA 1 DAVISS	AREA 1 DE KALB	AREA 1 GENTRY	AREA 1 GRUNDY	AREA 1 HARRISON
*** BP					
APPLICATIONS RECEIVED	0	1	0	1	0
APPLICATIONS APPROVED	0	0	0	0	1
APPLICATIONS REJECTED	0	0	0	0	0
APPLICATIONS PENDING	0	1	0	1	0
RECIPIENTS	2	8	2	4	3
TOTAL PAYMENTS	\$782	\$3,128	\$782	\$1,564	\$1,173
CASES CLOSED	0	0	0	0	0
*** NC					
APPLICATIONS RECEIVED	2	1	0	0	0
APPLICATIONS APPROVED	0	1	0	0	0
APPLICATIONS REJECTED	0	0	0	0	0
APPLICATIONS PENDING	2	0	0	0	0
RECIPIENTS	5	23	1	20	4
RCF-II	4	20	0	9	3
SNF-ICF	0	0	0	0	1
RCF-I	1	3	1	11	0
PAYMENTS	\$1,229	\$6,088	\$154	\$3,809	\$1,227
RCF-II	\$1,075	\$5,626	\$0	\$2,227	\$844
SNF/ICF	\$0	\$0	\$0	\$0	\$383
RCF-I	\$154	\$462	\$154	\$1,582	\$0
REINVESTIGATIONS	0	1	0	0	0
CASES CLOSED	0	0	0	0	0
*** MA					
APPLICATIONS RECEIVED	19	40	21	34	35
APPLICATIONS APPROVED	14	25	24	33	21
APPLICATIONS REJECTED	11	7	1	8	9
APPLICATIONS PENDING	18	42	12	38	40
RECIPIENTS	180	245	201	360	287
CASES CLOSED	8	8	1	3	4
*** MA-K					
APPLICATIONS RECEIVED	0	0	0	0	0
APPLICATIONS APPROVED-DMH	0	0	0	0	0
APPLICATIONS APPROVED-DYS/JCT	0	0	0	0	0
APPLICATIONS REJECTED	0	0	0	0	0
APPLICATIONS PENDING	0	0	0	0	0
RECIPIENTS - DMH	0	0	0	0	0
RECIPIENTS - DYS/JCT	0	0	0	0	0
CASES CLOSED - DMH	0	0	0	0	0
CASES CLOSED - DYS/JCT	0	0	0	0	0
*** REFUGEE					
APPLICATIONS RECEIVED	0	0	0	0	0
APPLICATIONS APPROVED	0	0	0	0	0
APPLICATIONS REJECTED	0	0	0	0	0
APPLICATIONS PENDING	0	0	0	0	0
CASES RECEIVING	0	0	0	0	0
TOTAL PERSONS	0	0	0	0	0
TOTAL PAYMENTS	\$0	\$0	\$0	\$0	\$0
REINVESTIGATIONS	0	0	0	0	0
CASES CLOSED	0	0	0	0	0
*** SSI ONLY					
RECIPIENTS	0	1	5	2	4
*** SSI-SP					
RECIPIENTS	2	0	0	2	4
TOTAL PAYMENTS	\$99	\$0	\$0	\$51	\$56
*** SP ONLY					
RECIPIENTS	0	0	0	0	0
TOTAL PAYMENTS	\$0	\$0	\$0	\$0	\$0
*** QMB					
APPLICATIONS RECEIVED	0	3	0	1	4
APPLICATIONS APPROVED	1	3	0	0	4
APPLICATIONS REJECTED	0	0	0	1	1
APPLICATIONS PENDING	0	0	0	3	2
TOTAL PERSONS	16	21	22	36	43
REINVESTIGATIONS	0	1	1	1	1
CASES CLOSED	2	4	3	7	6
*** SLMB					
APPLICATIONS RECEIVED	0	0	0	1	4
APPLICATIONS APPROVED	0	1	0	0	0
APPLICATIONS REJECTED	1	0	0	1	5
APPLICATIONS PENDING	0	0	0	3	2
TOTAL PERSONS	10	18	15	39	20
REINVESTIGATIONS	0	0	0	0	0
CASES CLOSED	0	1	4	7	4
*** VENDOR CASES					
RECIPIENTS	39	115	97	108	113
CASES CLOSED	0	3	5	7	4

TABLE 2. DETAILED OPERATING STATISTICS BY AREA AND COUNTY FOR SEPTEMBER 1999

	AREA 1 HOLT	AREA 1 HOWARD	AREA 1 JOHNSON	AREA 1 LAFAYETTE	AREA 1 LINN
*** TEMPORARY ASSISTANCE					
APPLICATIONS RECEIVED	3	6	42	25	15
APPLICATIONS APPROVED	3	4	23	29	13
APPLICATIONS REJECTED	0	2	13	8	6
APPLICATIONS PENDING	2	2	32	5	5
FAMILIES RECEIVING CASH	11	41	177	135	53
CHILDREN RECEIVING CASH	19	63	293	232	92
TOTAL PERSONS	24	89	418	328	123
TOTAL PAYMENTS	\$2,448	\$8,835	\$41,263	\$31,542	\$11,908
AVERAGE PER FAMILY	\$222.55	\$215.49	\$233.12	\$233.64	\$224.68
AVERAGE PER PERSON	\$102.00	\$99.27	\$98.72	\$96.16	\$96.81
TITLE XIX ONLY CASES	4	14	60	52	25
TITLE XIX ONLY PERSONS	12	43	195	172	80
TITLE XIX ONLY CHILDREN	8	26	120	104	50
TITLE XIX TRANSITIONAL CASES	3	13	48	42	31
TITLE XIX TRANSITIONAL PERSONS	6	25	70	65	40
TITLE XIX TRANSITIONAL CHILDREN	3	12	12	19	8
EXTENDED TRANSITIONAL CASES	1	3	7	4	1
EXTENDED TRANSITIONAL PERSONS	1	3	9	4	1
REINVESTIGATIONS	1	7	17	15	9
CASES CLOSED	0	8	18	22	18
*** TEMPORARY ASSISTANCE/UP					
FAMILIES RECEIVING	0	0	0	1	0
CHILDREN RECEIVING	0	0	0	3	0
TOTAL PERSONS	0	0	0	5	0
TOTAL PAYMENTS	\$0	\$0	\$0	\$388	\$0
AVERAGE PER FAMILY	\$0.00	\$0.00	\$0.00	\$388.00	\$0.00
AVERAGE PER PERSON	\$0.00	\$0.00	\$0.00	\$77.60	\$0.00
*** MC+					
APPLICATIONS RECEIVED	5	16	65	40	28
APPLICATIONS APPROVED	4	14	47	38	29
APPLICATIONS REJECTED	6	4	23	12	10
APPLICATIONS PENDING	1	3	58	18	8
FAMILIES RECEIVING	144	309	1,024	817	458
CUSTODIAL PARENTS RECEIVING	42	115	209	232	174
CHILDREN RECEIVING	291	585	1,914	1,528	899
REINVESTIGATIONS	4	13	22	25	10
CASES CLOSED	9	10	33	28	26
*** NON-CUSTODIAL PARENTS					
APPLICATIONS RECEIVED	0	0	0	0	0
APPLICATIONS APPROVED	0	0	0	0	0
APPLICATIONS REJECTED	0	0	0	0	0
APPLICATIONS PENDING	0	0	0	0	0
TOTAL PERSONS RECEIVING	0	1	0	0	0
CURRENT SUPPORT	0	1	0	0	0
PARENTS' FAIR SHARE	0	0	0	0	0
REINVESTIGATIONS	0	0	0	0	0
CASES CLOSED	0	0	0	0	0
*** GR-CASH					
APPLICATIONS RECEIVED	1	1	11	3	4
APPLICATIONS APPROVED	0	1	1	1	0
APPLICATIONS REJECTED	0	0	10	3	5
APPLICATIONS PENDING	2	0	23	15	5
CASES RECEIVING	3	5	15	15	6
PERSONS RECEIVING	3	5	15	15	6
CASH PAYMENTS	\$240	\$343	\$1,120	\$1,200	\$480
REINVESTIGATIONS	0	0	0	0	0
CASES CLOSED	0	0	1	0	1
MA-GR RECIPIENTS	2	2	35	23	10
MA-GR TOTAL PAYMENTS	\$160	\$110	\$2,800	\$1,840	\$800
*** MPW					
APPLICATIONS RECEIVED	5	5	34	16	14
APPLICATIONS APPROVED	6	5	18	12	9
APPLICATIONS REJECTED	1	0	10	4	5
APPLICATIONS PENDING	0	1	17	5	4
CASES RECEIVING	15	39	141	116	63
EXTENDED WOMEN'S HEALTH	7	26	83	59	22
CASES CLOSED	0	0	2	3	2
*** NEWBORNS	15	34	138	93	50
*** AB SUPP					
APPLICATIONS RECEIVED	0	0	3	0	0
APPLICATIONS APPROVED	0	0	0	0	0
APPLICATIONS REJECTED	0	0	0	2	0
APPLICATIONS PENDING	0	0	3	0	0
RECIPIENTS	1	1	3	3	6
TOTAL PAYMENTS	\$361	\$285	\$775	\$1,097	\$1,837
CASES CLOSED	0	0	0	0	0

TABLE 2. DETAILED OPERATING STATISTICS BY AREA AND COUNTY FOR SEPTEMBER 1999

	AREA 1 HOLT	AREA 1 HOWARD	AREA 1 JOHNSON	AREA 1 LAFAYETTE	AREA 1 LINN
*** BP					
APPLICATIONS RECEIVED	0	0	3	0	0
APPLICATIONS APPROVED	0	0	1	0	0
APPLICATIONS REJECTED	0	0	0	2	0
APPLICATIONS PENDING	0	0	3	0	0
RECIPIENTS	3	8	18	12	9
TOTAL PAYMENTS	\$1,173	\$3,128	\$7,838	\$4,692	\$3,519
CASES CLOSED	0	0	1	0	0
*** NC					
APPLICATIONS RECEIVED	0	2	5	1	0
APPLICATIONS APPROVED	0	1	2	1	0
APPLICATIONS REJECTED	0	0	1	0	0
APPLICATIONS PENDING	0	1	3	2	0
RECIPIENTS	1	41	31	12	26
RCF-II	1	36	14	6	16
SNF-ICF	0	0	1	1	7
RCF-I	0	5	16	5	3
PAYMENTS	\$235	\$10,362	\$6,378	\$2,534	\$7,409
RCF-II	\$235	\$9,592	\$3,855	\$1,632	\$4,549
SNF/ICF	\$0	\$0	\$383	\$154	\$2,398
RCF-I	\$0	\$770	\$2,140	\$748	\$462
REINVESTIGATIONS	0	0	3	0	2
CASES CLOSED	0	0	0	0	2
*** MA					
APPLICATIONS RECEIVED	28	21	80	73	51
APPLICATIONS APPROVED	21	23	70	52	31
APPLICATIONS REJECTED	1	8	23	20	14
APPLICATIONS PENDING	24	23	94	80	51
RECIPIENTS	151	291	737	647	418
CASES CLOSED	2	3	13	11	8
*** MA-K					
APPLICATIONS RECEIVED	0	0	0	0	0
APPLICATIONS APPROVED-DMH	0	0	0	0	0
APPLICATIONS APPROVED-DYS/JCT	0	0	0	0	0
APPLICATIONS REJECTED	0	0	0	0	0
APPLICATIONS PENDING	0	0	0	0	0
RECIPIENTS - DMH	0	0	0	0	1
RECIPIENTS - DYS/JCT	0	0	0	0	0
CASES CLOSED - DMH	0	0	0	0	0
CASES CLOSED - DYS/JCT	0	0	0	0	0
*** REFUGEE					
APPLICATIONS RECEIVED	0	0	0	0	0
APPLICATIONS APPROVED	0	0	0	0	0
APPLICATIONS REJECTED	0	0	0	0	0
APPLICATIONS PENDING	0	0	0	0	0
CASES RECEIVING	0	0	0	0	0
TOTAL PERSONS	0	0	0	0	0
TOTAL PAYMENTS	\$0	\$0	\$0	\$0	\$0
REINVESTIGATIONS	0	0	0	0	0
CASES CLOSED	0	0	0	0	0
*** SSI ONLY					
RECIPIENTS	3	1	2	3	3
*** SSI-SP					
RECIPIENTS	1	3	2	3	2
TOTAL PAYMENTS	\$17	\$134	\$75	\$133	\$166
*** SP ONLY					
RECIPIENTS	1	0	0	1	1
TOTAL PAYMENTS	\$26	\$0	\$0	\$34	\$16
*** QMB					
APPLICATIONS RECEIVED	0	1	3	6	19
APPLICATIONS APPROVED	0	1	4	4	4
APPLICATIONS REJECTED	0	1	4	2	10
APPLICATIONS PENDING	0	1	0	2	11
TOTAL PERSONS	13	21	60	52	63
REINVESTIGATIONS	0	0	1	0	1
CASES CLOSED	3	1	7	10	4
*** SLMB					
APPLICATIONS RECEIVED	0	0	3	3	17
APPLICATIONS APPROVED	0	0	1	1	5
APPLICATIONS REJECTED	0	0	4	1	11
APPLICATIONS PENDING	0	0	0	2	11
TOTAL PERSONS	17	12	44	41	49
REINVESTIGATIONS	0	0	0	0	0
CASES CLOSED	4	2	2	2	4
*** VENDOR CASES					
RECIPIENTS	60	80	208	356	125
CASES CLOSED	0	0	10	5	8

TABLE 2. DETAILED OPERATING STATISTICS BY AREA AND COUNTY FOR SEPTEMBER 1999

	AREA 1 LIVINGSTON	AREA 1 MERCER	AREA 1 NODAWAY	AREA 1 PETTIS	AREA 1 PLATTE
*** TEMPORARY ASSISTANCE					
APPLICATIONS RECEIVED	18	6	12	63	25
APPLICATIONS APPROVED	17	4	5	56	20
APPLICATIONS REJECTED	5	2	2	11	6
APPLICATIONS PENDING	2	3	8	25	13
FAMILIES RECEIVING CASH	51	20	39	208	113
CHILDREN RECEIVING CASH	82	36	59	395	189
TOTAL PERSONS	119	54	81	535	256
TOTAL PAYMENTS	\$11,787	\$5,081	\$8,337	\$50,954	\$26,132
AVERAGE PER FAMILY	\$231.12	\$254.05	\$213.77	\$244.97	\$231.26
AVERAGE PER PERSON	\$99.05	\$94.09	\$102.93	\$95.24	\$102.08
TITLE XIX ONLY CASES	35	6	5	92	65
TITLE XIX ONLY PERSONS	110	18	24	312	194
TITLE XIX ONLY CHILDREN	67	10	15	194	112
TITLE XIX TRANSITIONAL CASES	19	2	11	52	52
TITLE XIX TRANSITIONAL PERSONS	26	4	27	84	78
TITLE XIX TRANSITIONAL CHILDREN	7	2	15	25	22
EXTENDED TRANSITIONAL CASES	2	2	2	14	6
EXTENDED TRANSITIONAL PERSONS	2	3	2	14	6
REINVESTIGATIONS	4	4	4	36	19
CASES CLOSED	7	4	10	39	19
*** TEMPORARY ASSISTANCE/UP					
FAMILIES RECEIVING	0	2	0	3	0
CHILDREN RECEIVING	0	4	0	12	0
TOTAL PERSONS	0	8	0	18	0
TOTAL PAYMENTS		\$684	\$0	\$1,277	\$0
AVERAGE PER FAMILY	\$0	\$342.00	\$0.00	\$425.67	\$0.00
AVERAGE PER PERSON	\$0	\$85.50	\$0.00	\$70.94	\$0.00
*** MC+					
APPLICATIONS RECEIVED	24	9	20	81	72
APPLICATIONS APPROVED	18	4	18	59	50
APPLICATIONS REJECTED	5	2	2	35	18
APPLICATIONS PENDING	4	5	6	37	35
FAMILIES RECEIVING	362	111	300	1,235	716
CUSTODIAL PARENTS RECEIVING	148	53	74	339	180
CHILDREN RECEIVING	699	194	554	2,266	1,249
REINVESTIGATIONS	9	1	7	61	25
CASES CLOSED	23	4	15	82	42
*** NON-CUSTODIAL PARENTS					
APPLICATIONS RECEIVED	1	0	0	0	0
APPLICATIONS APPROVED	1	0	0	0	0
APPLICATIONS REJECTED	0	0	0	0	0
APPLICATIONS PENDING	0	0	0	0	0
TOTAL PERSONS RECEIVING	1	0	0	1	0
CURRENT SUPPORT	1	0	0	1	0
PARENTS' FAIR SHARE	0	0	0	0	0
REINVESTIGATIONS	0	0	0	0	0
CASES CLOSED	0	0	0	0	0
*** GR-CASH					
APPLICATIONS RECEIVED	6	2	3	12	2
APPLICATIONS APPROVED	3	0	0	2	1
APPLICATIONS REJECTED	3	0	3	15	6
APPLICATIONS PENDING	6	3	3	15	8
CASES RECEIVING	8	2	1	13	3
PERSONS RECEIVING	8	2	1	13	3
CASH PAYMENTS	\$640	\$160	\$80	\$1,040	\$240
REINVESTIGATIONS	0	0	0	0	0
CASES CLOSED	0	0	0	0	0
MA-GR RECIPIENTS	8	6	2	25	10
MA-GR TOTAL PAYMENTS	\$640	\$480	\$160	\$1,943	\$800
*** MPW					
APPLICATIONS RECEIVED	11	3	12	28	32
APPLICATIONS APPROVED	4	3	11	23	21
APPLICATIONS REJECTED	5	2	1	11	9
APPLICATIONS PENDING	3	0	3	8	10
CASES RECEIVING	63	13	45	179	136
EXTENDED WOMEN'S HEALTH	32	5	35	84	68
CASES CLOSED	4	0	0	6	5
*** NEWBORNS	61	18	61	132	147
*** AB SUPP					
APPLICATIONS RECEIVED	1	0	0	1	1
APPLICATIONS APPROVED	0	0	0	0	0
APPLICATIONS REJECTED	1	0	0	1	0
APPLICATIONS PENDING	0	0	0	1	3
RECIPIENTS	2	1	3	5	2
TOTAL PAYMENTS	\$594	\$391	\$826	\$1,401	\$782
CASES CLOSED	0	0	0	0	0

TABLE 2. DETAILED OPERATING STATISTICS BY AREA AND COUNTY FOR SEPTEMBER 1999

	AREA 1 LIVINGSTON	AREA 1 HERCER	AREA 1 NODAWAY	AREA 1 PETTIS	AREA 1 PLATTE
*** BP					
APPLICATIONS RECEIVED	1	0	0	1	1
APPLICATIONS APPROVED	1	0	0	1	0
APPLICATIONS REJECTED	0	0	1	0	0
APPLICATIONS PENDING	0	0	0	1	2
RECIPIENTS	15	0	3	35	9
TOTAL PAYMENTS	\$5,865	\$0	\$1,173	\$13,685	\$3,519
CASES CLOSED	0	0	0	0	0
*** NC					
APPLICATIONS RECEIVED	1	0	0	6	4
APPLICATIONS APPROVED	1	0	0	2	2
APPLICATIONS REJECTED	0	0	0	1	1
APPLICATIONS PENDING	0	0	0	4	3
RECIPIENTS	74	5	10	97	45
RCF-II	52	2	4	50	30
SNF-ICF	19	1	0	0	1
RCF-I	3	2	6	47	14
PAYMENTS	\$20,625	\$1,172	\$2,068	\$19,629	\$10,759
RCF-II	\$12,886	\$576	\$1,144	\$12,795	\$8,315
SNF/ICF	\$7,277	\$288	\$0	\$0	\$288
RCF-I	\$462	\$308	\$924	\$6,834	\$2,156
REINVESTIGATIONS	0	2	0	8	3
CASES CLOSED	0	0	0	3	3
*** MA					
APPLICATIONS RECEIVED	35	11	33	133	77
APPLICATIONS APPROVED	24	11	31	112	50
APPLICATIONS REJECTED	11	1	7	27	9
APPLICATIONS PENDING	29	6	24	124	94
RECIPIENTS	362	133	362	1,075	459
CASES CLOSED	9	1	8	24	9
*** MA-K					
APPLICATIONS RECEIVED	0	0	0	0	0
APPLICATIONS APPROVED-DMH	0	0	0	0	0
APPLICATIONS APPROVED-DYS/JCT	0	0	0	0	0
APPLICATIONS REJECTED	0	0	0	0	0
APPLICATIONS PENDING	0	0	0	0	0
RECIPIENTS - DMH	0	0	1	0	0
RECIPIENTS - DYS/JCT	0	0	0	0	11
CASES CLOSED - DMH	0	0	0	0	0
CASES CLOSED - DYS/JCT	0	0	0	0	0
*** REFUGEE					
APPLICATIONS RECEIVED	0	0	0	0	0
APPLICATIONS APPROVED	0	0	0	0	0
APPLICATIONS REJECTED	0	0	0	0	0
APPLICATIONS PENDING	0	0	0	0	0
CASES RECEIVING	0	0	0	0	0
TOTAL PERSONS	0	0	0	0	0
TOTAL PAYMENTS	\$0	\$0	\$0	\$0	\$0
REINVESTIGATIONS	0	0	0	0	0
CASES CLOSED	0	0	0	0	0
*** SSI ONLY					
RECIPIENTS	4	0	8	9	2
*** SSI-SP					
RECIPIENTS	1	0	3	5	2
TOTAL PAYMENTS	\$60	\$0	\$141	\$120	\$64
*** SP ONLY					
RECIPIENTS	2	0	0	1	1
TOTAL PAYMENTS	\$436	\$0	\$0	\$21	\$69
*** QMB					
APPLICATIONS RECEIVED	4	2	2	16	7
APPLICATIONS APPROVED	3	2	2	11	1
APPLICATIONS REJECTED	1	0	0	8	6
APPLICATIONS PENDING	1	0	0	4	4
TOTAL PERSONS	40	7	48	153	63
REINVESTIGATIONS	1	0	0	3	2
CASES CLOSED	5	1	8	31	22
*** SLMB					
APPLICATIONS RECEIVED	0	0	0	10	4
APPLICATIONS APPROVED	1	0	0	6	3
APPLICATIONS REJECTED	0	0	0	8	0
APPLICATIONS PENDING	0	0	0	2	4
TOTAL PERSONS	29	8	26	113	21
REINVESTIGATIONS	0	0	0	2	0
CASES CLOSED	2	1	2	12	2
*** VENDOR CASES					
RECIPIENTS	139	25	111	219	240
CASES CLOSED	5	1	6	8	10

TABLE 2. DETAILED OPERATING STATISTICS BY AREA AND COUNTY FOR SEPTEMBER 1999

	AREA 1 PUTNAM	AREA 1 RANDOLPH	AREA 1 RAY	AREA 1 SALINE	AREA 1 SULLIVAN
*** TEMPORARY ASSISTANCE					
APPLICATIONS RECEIVED	10	33	30	22	12
APPLICATIONS APPROVED	5	13	23	26	11
APPLICATIONS REJECTED	4	10	4	7	2
APPLICATIONS PENDING	5	18	10	13	1
FAMILIES RECEIVING CASH	22	153	88	144	21
CHILDREN RECEIVING CASH	35	259	147	244	34
TOTAL PERSONS	51	347	205	342	48
TOTAL PAYMENTS	\$5,169	\$35,364	\$19,905	\$32,792	\$4,923
AVERAGE PER FAMILY	\$234.95	\$231.14	\$226.19	\$227.72	\$234.43
AVERAGE PER PERSON	\$101.35	\$101.91	\$97.10	\$95.88	\$102.56
TITLE XIX ONLY CASES	13	52	50	32	25
TITLE XIX ONLY PERSONS	46	174	147	105	62
TITLE XIX ONLY CHILDREN	30	115	88	58	41
TITLE XIX TRANSITIONAL CASES	5	52	34	39	17
TITLE XIX TRANSITIONAL PERSONS	7	126	48	62	25
TITLE XIX TRANSITIONAL CHILDREN	1	72	10	20	7
EXTENDED TRANSITIONAL CASES	0	7	2	3	4
EXTENDED TRANSITIONAL PERSONS	0	7	3	3	5
REINVESTIGATIONS	2	20	7	10	2
CASES CLOSED	1	24	10	22	4
*** TEMPORARY ASSISTANCE/UP					
FAMILIES RECEIVING	0	0	1	0	0
CHILDREN RECEIVING	0	0	2	0	0
TOTAL PERSONS	0	0	4	0	0
TOTAL PAYMENTS	\$0	\$0	\$342	\$0	\$0
AVERAGE PER FAMILY	\$0.00	\$0.00	\$342.00	\$0.00	\$0.00
AVERAGE PER PERSON	\$0.00	\$0.00	\$85.50	\$0.00	\$0.00
*** MC+					
APPLICATIONS RECEIVED	10	48	52	59	14
APPLICATIONS APPROVED	5	24	33	49	15
APPLICATIONS REJECTED	4	14	18	28	9
APPLICATIONS PENDING	6	27	19	32	6
FAMILIES RECEIVING	189	742	436	631	235
CUSTODIAL PARENTS RECEIVING	59	243	131	211	91
CHILDREN RECEIVING	340	1,382	810	1,156	431
REINVESTIGATIONS	3	23	15	13	11
CASES CLOSED	6	18	21	41	13
*** NON-CUSTODIAL PARENTS					
APPLICATIONS RECEIVED	0	0	1	0	0
APPLICATIONS APPROVED	0	0	0	0	0
APPLICATIONS REJECTED	0	0	1	0	0
APPLICATIONS PENDING	0	0	0	0	0
TOTAL PERSONS RECEIVING	1	1	0	0	0
CURRENT SUPPORT	1	1	0	0	0
PARENTS' FAIR SHARE	0	0	0	0	0
REINVESTIGATIONS	0	0	0	0	0
CASES CLOSED	0	0	0	0	0
*** GR-CASH					
APPLICATIONS RECEIVED	2	6	3	17	7
APPLICATIONS APPROVED	2	0	1	0	2
APPLICATIONS REJECTED	1	10	5	5	3
APPLICATIONS PENDING	3	17	5	21	9
CASES RECEIVING	3	12	8	3	6
PERSONS RECEIVING	3	12	8	3	6
CASH PAYMENTS	\$240	\$960	\$640	\$240	\$480
REINVESTIGATIONS	0	0	0	0	0
CASES CLOSED	0	1	1	0	0
MA-GR RECIPIENTS	13	12	11	14	7
MA-GR TOTAL PAYMENTS	\$996	\$960	\$873	\$1,120	\$560
*** MPW					
APPLICATIONS RECEIVED	2	20	11	10	8
APPLICATIONS APPROVED	2	16	11	6	4
APPLICATIONS REJECTED	0	4	4	7	6
APPLICATIONS PENDING	1	6	1	3	1
CASES RECEIVING	27	131	68	77	39
EXTENDED WOMEN'S HEALTH	8	50	32	35	11
CASES CLOSED	0	4	3	3	3
*** NEWBORNS	30	91	55	72	40
*** AB SUPP					
APPLICATIONS RECEIVED	0	1	0	0	1
APPLICATIONS APPROVED	0	0	0	0	1
APPLICATIONS REJECTED	0	0	0	1	0
APPLICATIONS PENDING	0	1	0	0	1
RECIPIENTS	1	5	3	0	2
TOTAL PAYMENTS	\$276	\$1,461	\$905	\$0	\$782
CASES CLOSED	0	0	1	0	0

TABLE 2. DETAILED OPERATING STATISTICS BY AREA AND COUNTY FOR SEPTEMBER 1999

	AREA 1 PUTNAM	AREA 1 RANDOLPH	AREA 1 RAY	AREA 1 SALINE	AREA 1 SULLIVAN
*** BP					
APPLICATIONS RECEIVED	0	1	0	0	1
APPLICATIONS APPROVED	0	0	0	0	0
APPLICATIONS REJECTED	0	0	0	1	1
APPLICATIONS PENDING	0	1	0	0	1
RECIPIENTS	3	17	10	11	6
TOTAL PAYMENTS	\$1,173	\$6,647	\$3,910	\$4,301	\$2,346
CASES CLOSED	0	0	0	0	0
*** NC					
APPLICATIONS RECEIVED	0	1	0	4	1
APPLICATIONS APPROVED	0	1	0	0	0
APPLICATIONS REJECTED	0	0	0	2	0
APPLICATIONS PENDING	0	1	0	4	1
RECIPIENTS	3	52	3	69	19
RCF-II	2	32	3	43	6
SNF-ICF	0	1	0	2	0
RCF-I	1	19	0	24	13
PAYMENTS	\$374	\$11,103	\$761	\$15,697	\$3,374
RCF-II	\$233	\$8,399	\$761	\$11,347	\$1,435
SNF/ICF	\$0	\$154	\$0	\$766	\$0
RCF-I	\$141	\$2,550	\$0	\$3,584	\$1,939
REINVESTIGATIONS	0	1	5	8	0
CASES CLOSED	1	0	0	0	0
*** MA					
APPLICATIONS RECEIVED	34	86	41	100	31
APPLICATIONS APPROVED	16	59	28	80	25
APPLICATIONS REJECTED	6	34	14	15	7
APPLICATIONS PENDING	36	74	50	78	25
RECIPIENTS	213	770	351	692	286
CASES CLOSED	3	6	7	9	1
*** MA-K					
APPLICATIONS RECEIVED	0	0	0	0	0
APPLICATIONS APPROVED-DMH	0	0	0	0	0
APPLICATIONS APPROVED-DYS/JCT	0	0	0	0	0
APPLICATIONS REJECTED	0	0	0	0	0
APPLICATIONS PENDING	0	0	0	0	0
RECIPIENTS - DMH	0	0	0	0	0
RECIPIENTS - DYS/JCT	0	0	0	0	0
CASES CLOSED - DMH	0	0	0	0	0
CASES CLOSED - DYS/JCT	0	0	0	0	0
*** REFUGEE					
APPLICATIONS RECEIVED	0	0	0	0	0
APPLICATIONS APPROVED	0	0	0	0	0
APPLICATIONS REJECTED	0	0	0	0	0
APPLICATIONS PENDING	0	0	0	0	0
CASES RECEIVING	0	0	0	0	0
TOTAL PERSONS	0	0	0	0	0
TOTAL PAYMENTS	\$0	\$0	\$0	\$0	\$0
REINVESTIGATIONS	0	0	0	0	0
CASES CLOSED	0	0	0	0	0
*** SSI ONLY					
RECIPIENTS	4	7	1	7	4
*** SSI-SP					
RECIPIENTS	1	2	0	1	2
TOTAL PAYMENTS	\$313	\$16	\$0	\$24	\$37
*** SP ONLY					
RECIPIENTS	0	1	0	1	0
TOTAL PAYMENTS	\$0	\$13	\$0	\$18	\$0
*** QMB					
APPLICATIONS RECEIVED	1	8	12	10	4
APPLICATIONS APPROVED	1	5	5	5	5
APPLICATIONS REJECTED	0	3	4	5	2
APPLICATIONS PENDING	0	4	5	5	2
TOTAL PERSONS	21	73	37	95	19
REINVESTIGATIONS	0	0	0	1	0
CASES CLOSED	3	9	5	21	6
*** SLMB					
APPLICATIONS RECEIVED	1	2	11	9	4
APPLICATIONS APPROVED	0	1	0	0	2
APPLICATIONS REJECTED	1	1	9	10	5
APPLICATIONS PENDING	0	1	4	4	2
TOTAL PERSONS	13	50	24	72	19
REINVESTIGATIONS	0	1	0	1	0
CASES CLOSED	2	4	1	12	2
*** VENDOR CASES					
RECIPIENTS	34	208	96	434	103
CASES CLOSED	2	6	6	3	2

TABLE 2. DETAILED OPERATING STATISTICS BY AREA AND COUNTY FOR SEPTEMBER 1999

	AREA 1 WORTH	AREA 2 ADAIR	AREA 2 AUDRAIN	AREA 2 BOONE	AREA 2 CALLAWAY
*** TEMPORARY ASSISTANCE					
APPLICATIONS RECEIVED	1	18	19	103	48
APPLICATIONS APPROVED	2	15	17	80	32
APPLICATIONS REJECTED	1	9	4	26	7
APPLICATIONS PENDING	0	7	13	61	20
FAMILIES RECEIVING CASH	4	82	160	823	204
CHILDREN RECEIVING CASH	8	135	279	1,458	356
TOTAL PERSONS	12	187	393	2,056	505
TOTAL PAYMENTS	\$1,025	\$18,903	\$37,329	\$203,005	\$49,133
AVERAGE PER FAMILY	\$256.25	\$230.52	\$233.31	\$246.66	\$240.85
AVERAGE PER PERSON	\$85.42	\$101.09	\$91.98	\$98.74	\$97.29
TITLE XIX ONLY CASES	9	38	33	224	48
TITLE XIX ONLY PERSONS	28	129	115	722	142
TITLE XIX ONLY CHILDREN	18	72	68	424	77
TITLE XIX TRANSITIONAL CASES	2	32	37	247	46
TITLE XIX TRANSITIONAL PERSONS	3	58	76	331	72
TITLE XIX TRANSITIONAL CHILDREN	0	23	38	81	25
EXTENDED TRANSITIONAL CASES	0	6	4	55	9
EXTENDED TRANSITIONAL PERSONS	0	6	5	56	10
REINVESTIGATIONS	1	7	7	101	18
CASES CLOSED	3	13	17	96	30
*** TEMPORARY ASSISTANCE/UP					
FAMILIES RECEIVING	0	0	1	5	3
CHILDREN RECEIVING	0	0	1	12	5
TOTAL PERSONS	0	0	3	22	11
TOTAL PAYMENTS	\$0	\$0	\$292	\$1,670	\$976
AVERAGE PER FAMILY	\$0.00	\$0.00	\$292.00	\$334.00	\$325.33
AVERAGE PER PERSON	\$0.00	\$0.00	\$97.33	\$75.91	\$88.73
*** MC+					
APPLICATIONS RECEIVED	4	34	35	202	56
APPLICATIONS APPROVED	3	31	27	143	43
APPLICATIONS REJECTED	1	6	12	57	18
APPLICATIONS PENDING	2	12	17	92	25
FAMILIES RECEIVING	83	520	588	3,165	1,129
CUSTODIAL PARENTS RECEIVING	22	149	183	873	333
CHILDREN RECEIVING	160	910	1,104	5,877	2,158
REINVESTIGATIONS	5	31	10	65	29
CASES CLOSED	8	35	24	94	64
*** NON-CUSTODIAL PARENTS					
APPLICATIONS RECEIVED	0	1	0	0	0
APPLICATIONS APPROVED	0	1	0	0	0
APPLICATIONS REJECTED	0	1	0	0	1
APPLICATIONS PENDING	0	0	0	0	0
TOTAL PERSONS RECEIVING	0	1	0	2	0
CURRENT SUPPORT	0	1	0	1	0
PARENTS' FAIR SHARE	0	0	0	1	0
REINVESTIGATIONS	0	0	0	0	0
CASES CLOSED	0	0	0	0	0
*** GR-CASH					
APPLICATIONS RECEIVED	0	10	9	47	5
APPLICATIONS APPROVED	0	2	0	2	1
APPLICATIONS REJECTED	1	2	5	36	6
APPLICATIONS PENDING	0	11	10	52	8
CASES RECEIVING	1	15	14	53	18
PERSONS RECEIVING	1	15	14	53	18
CASH PAYMENTS	\$80	\$1,200	\$1,040	\$4,240	\$1,440
REINVESTIGATIONS	0	1	0	0	0
CASES CLOSED	0	2	1	9	2
MA-GR RECIPIENTS	0	15	12	68	18
MA-GR TOTAL PAYMENTS	\$0	\$1,200	\$960	\$5,440	\$1,440
*** HPW					
APPLICATIONS RECEIVED	0	14	17	58	23
APPLICATIONS APPROVED	0	13	12	50	22
APPLICATIONS REJECTED	0	2	2	13	2
APPLICATIONS PENDING	0	3	7	17	7
CASES RECEIVING	9	81	68	352	120
EXTENDED WOMEN'S HEALTH	7	46	37	174	51
CASES CLOSED	0	3	1	9	4
*** NEWBORNS	8	76	88	201	78
*** AB SUPP					
APPLICATIONS RECEIVED	0	0	1	3	1
APPLICATIONS APPROVED	0	0	0	0	1
APPLICATIONS REJECTED	0	0	1	0	0
APPLICATIONS PENDING	0	1	2	3	0
RECIPIENTS	0	0	4	12	6
TOTAL PAYMENTS	\$0	\$0	\$1,336	\$4,082	\$1,264
CASES CLOSED	0	0	0	0	0

TABLE 2. DETAILED OPERATING STATISTICS BY AREA AND COUNTY FOR SEPTEMBER 1999

	AREA 1 WORTH	AREA 2 ADAIR	AREA 2 AUDRAIN	AREA 2 BOONE	AREA 2 CALLAWAY
*** BP					
APPLICATIONS RECEIVED	0	0	1	3	0
APPLICATIONS APPROVED	0	0	0	1	0
APPLICATIONS REJECTED	0	0	2	2	0
APPLICATIONS PENDING	0	1	2	2	0
RECIPIENTS	3	8	10	46	14
TOTAL PAYMENTS	\$1,173	\$3,128	\$3,910	\$17,986	\$5,474
CASES CLOSED	0	0	0	0	0
*** NC					
APPLICATIONS RECEIVED	1	3	1	7	4
APPLICATIONS APPROVED	0	4	0	5	3
APPLICATIONS REJECTED	0	1	0	3	1
APPLICATIONS PENDING	0	1	1	3	2
RECIPIENTS	2	40	52	116	58
RCF-II	2	29	46	72	32
SNF-ICF	0	2	4	6	0
RCF-I	0	9	2	38	26
PAYMENTS	\$576	\$9,849	\$14,052	\$26,048	\$12,133
RCF-II	\$576	\$7,697	\$12,232	\$18,309	\$8,169
SNF/ICF	\$0	\$766	\$1,532	\$1,990	\$0
RCF-I	\$0	\$1,386	\$288	\$5,749	\$3,964
REINVESTIGATIONS	0	2	3	9	0
CASES CLOSED	0	1	2	1	1
*** MA					
APPLICATIONS RECEIVED	6	75	62	353	90
APPLICATIONS APPROVED	5	57	36	237	68
APPLICATIONS REJECTED	1	20	14	95	19
APPLICATIONS PENDING	9	54	67	266	95
RECIPIENTS	60	696	594	2,291	826
CASES CLOSED	5	8	9	42	13
*** MA-K					
APPLICATIONS RECEIVED	0	0	19	0	0
APPLICATIONS APPROVED-DMH	0	0	0	0	0
APPLICATIONS APPROVED-DYS/JCT	0	0	13	0	0
APPLICATIONS REJECTED	0	0	6	0	0
APPLICATIONS PENDING	0	0	1	0	0
RECIPIENTS - DMH	0	1	0	2	0
RECIPIENTS - DYS/JCT	0	0	55	15	0
CASES CLOSED - DMH	0	0	0	0	0
CASES CLOSED - DYS/JCT	0	0	13	5	0
*** REFUGEE					
APPLICATIONS RECEIVED	0	0	0	2	0
APPLICATIONS APPROVED	0	0	0	3	0
APPLICATIONS REJECTED	0	0	0	0	0
APPLICATIONS PENDING	0	0	0	0	0
CASES RECEIVING	0	0	0	14	0
TOTAL PERSONS	0	0	0	31	0
TOTAL PAYMENTS	\$0	\$0	\$0	\$1,248	\$0
REINVESTIGATIONS	0	0	0	0	0
CASES CLOSED	0	0	0	2	0
*** SSI ONLY					
RECIPIENTS	0	8	4	7	4
*** SSI-SP					
RECIPIENTS	0	1	4	4	3
TOTAL PAYMENTS	\$0	\$5	\$90	\$227	\$39
*** SP ONLY					
RECIPIENTS	0	0	1	1	2
TOTAL PAYMENTS	\$0	\$0	\$42	\$0	\$74
*** QMB					
APPLICATIONS RECEIVED	0	2	3	14	5
APPLICATIONS APPROVED	0	0	4	13	2
APPLICATIONS REJECTED	0	1	1	4	5
APPLICATIONS PENDING	0	1	0	6	3
TOTAL PERSONS	11	47	47	186	101
REINVESTIGATIONS	0	3	0	1	0
CASES CLOSED	0	11	3	45	19
*** SLMB					
APPLICATIONS RECEIVED	0	0	1	4	2
APPLICATIONS APPROVED	0	0	2	2	3
APPLICATIONS REJECTED	0	0	0	4	2
APPLICATIONS PENDING	0	0	0	0	2
TOTAL PERSONS	8	27	33	102	59
REINVESTIGATIONS	0	0	0	0	0
CASES CLOSED	1	1	3	19	12
*** VENDOR CASES					
RECIPIENTS	26	151	134	356	161
CASES CLOSED	0	3	2	16	7

TABLE 2. DETAILED OPERATING STATISTICS BY AREA AND COUNTY FOR SEPTEMBER 1999

	AREA 2 CLARK	AREA 2 COLE	AREA 2 FRANKLIN	AREA 2 GASCONADE	AREA 2 JEFFERSON
*** TEMPORARY ASSISTANCE					
APPLICATIONS RECEIVED	6	51	59	9	174
APPLICATIONS APPROVED	3	19	62	3	134
APPLICATIONS REJECTED	2	25	11	3	65
APPLICATIONS PENDING	4	34	18	6	97
FAMILIES RECEIVING CASH	44	287	299	36	761
CHILDREN RECEIVING CASH	83	516	524	52	1,333
TOTAL PERSONS	107	721	730	77	1,893
TOTAL PAYMENTS	\$10,421	\$68,836	\$71,498	\$8,045	\$185,847
AVERAGE PER FAMILY	\$236.84	\$239.85	\$239.12	\$223.47	\$244.21
AVERAGE PER PERSON	\$97.39	\$95.47	\$97.94	\$104.48	\$98.18
TITLE XIX ONLY CASES	13	76	189	22	392
TITLE XIX ONLY PERSONS	48	245	611	72	1,234
TITLE XIX ONLY CHILDREN	24	140	369	37	713
TITLE XIX TRANSITIONAL CASES	7	71	106	14	219
TITLE XIX TRANSITIONAL PERSONS	23	90	181	27	322
TITLE XIX TRANSITIONAL CHILDREN	14	14	62	9	88
EXTENDED TRANSITIONAL CASES	2	9	11	0	32
EXTENDED TRANSITIONAL PERSONS	3	10	12	0	34
REINVESTIGATIONS	3	29	50	7	73
CASES CLOSED	4	29	57	5	79
*** TEMPORARY ASSISTANCE/UP					
FAMILIES RECEIVING	0	4	2	0	3
CHILDREN RECEIVING	0	10	6	0	4
TOTAL PERSONS	0	18	9	0	10
TOTAL PAYMENTS	\$0	\$1,357	\$665	\$0	\$913
AVERAGE PER FAMILY	\$0.00	\$339.25	\$332.50	\$0.00	\$304.33
AVERAGE PER PERSON	\$0.00	\$75.39	\$73.89	\$0.00	\$91.30
*** HC+					
APPLICATIONS RECEIVED	9	70	114	29	234
APPLICATIONS APPROVED	7	43	89	12	161
APPLICATIONS REJECTED	0	20	26	5	92
APPLICATIONS PENDING	2	33	37	19	126
FAMILIES RECEIVING	210	1,149	1,692	295	3,668
CUSTODIAL PARENTS RECEIVING	77	304	597	85	1,173
CHILDREN RECEIVING	416	2,057	3,214	546	6,629
REINVESTIGATIONS	8	37	107	31	84
CASES CLOSED	3	42	84	16	104
*** NON-CUSTODIAL PARENTS					
APPLICATIONS RECEIVED	0	0	0	0	0
APPLICATIONS APPROVED	0	0	1	0	0
APPLICATIONS REJECTED	0	0	0	0	0
APPLICATIONS PENDING	0	0	0	0	0
TOTAL PERSONS RECEIVING	0	1	3	0	2
CURRENT SUPPORT	0	1	3	0	1
PARENTS' FAIR SHARE	0	0	0	0	1
REINVESTIGATIONS	0	0	0	0	0
CASES CLOSED	0	0	0	0	0
*** GR-CASH					
APPLICATIONS RECEIVED	2	21	22	5	28
APPLICATIONS APPROVED	1	4	3	1	3
APPLICATIONS REJECTED	1	18	14	3	38
APPLICATIONS PENDING	1	28	32	9	41
CASES RECEIVING	3	37	34	5	44
PERSONS RECEIVING	3	37	34	5	44
CASH PAYMENTS	\$240	\$2,960	\$2,720	\$320	\$3,520
REINVESTIGATIONS	0	1	0	0	0
CASES CLOSED	1	6	7	0	4
MA-GR RECIPIENTS	3	31	37	4	62
MA-GR TOTAL PAYMENTS	\$240	\$2,480	\$2,960	\$320	\$4,960
*** MPW					
APPLICATIONS RECEIVED	4	30	53	5	99
APPLICATIONS APPROVED	2	18	38	3	76
APPLICATIONS REJECTED	0	11	7	2	27
APPLICATIONS PENDING	3	7	19	1	32
CASES RECEIVING	19	169	266	35	518
EXTENDED WOMEN'S HEALTH	12	68	137	22	266
CASES CLOSED	1	8	9	0	17
*** NEWBORNS	15	136	225	42	459
*** AB SUPP					
APPLICATIONS RECEIVED	0	0	1	0	2
APPLICATIONS APPROVED	0	0	0	0	0
APPLICATIONS REJECTED	0	0	1	0	1
APPLICATIONS PENDING	0	4	3	0	2
RECIPIENTS	0	6	5	2	15
TOTAL PAYMENTS	\$0	\$1,572	\$1,669	\$637	\$4,582
CASES CLOSED	0	1	0	0	0

TABLE 2. DETAILED OPERATING STATISTICS BY AREA AND COUNTY FOR SEPTEMBER 1999

	AREA 2 CLARK	AREA 2 COLE	AREA 2 FRANKLIN	AREA 2 GASCONADE	AREA 2 JEFFERSON
*** BP					
APPLICATIONS RECEIVED	0	0	2	0	2
APPLICATIONS APPROVED	0	0	0	0	0
APPLICATIONS REJECTED	0	0	1	0	1
APPLICATIONS PENDING	0	3	4	0	2
RECIPIENTS	2	20	41	5	46
TOTAL PAYMENTS	\$782	\$7,820	\$16,031	\$1,955	\$17,986
CASES CLOSED	0	1	1	0	1
*** NC					
APPLICATIONS RECEIVED	0	4	3	1	6
APPLICATIONS APPROVED	0	2	3	1	6
APPLICATIONS REJECTED	0	1	1	0	0
APPLICATIONS PENDING	0	4	1	0	11
RECIPIENTS	3	95	62	18	364
RCF-II	2	68	31	3	156
SNF-ICF	0	6	13	0	29
RCF-I	1	21	18	15	179
PAYMENTS	\$730	\$22,970	\$15,815	\$2,970	\$78,852
RCF-II	\$576	\$17,765	\$8,369	\$830	\$41,898
SNF/ICF	\$0	\$2,051	\$4,938	\$0	\$10,410
RCF-I	\$154	\$3,154	\$2,508	\$2,140	\$26,544
REINVESTIGATIONS	0	3	0	4	15
CASES CLOSED	0	2	1	0	5
*** MA					
APPLICATIONS RECEIVED	24	137	142	41	237
APPLICATIONS APPROVED	22	110	90	25	179
APPLICATIONS REJECTED	6	34	44	15	66
APPLICATIONS PENDING	14	136	154	35	222
RECIPIENTS	235	1,004	1,412	273	2,193
CASES CLOSED	4	17	29	5	42
*** MA-K					
APPLICATIONS RECEIVED	0	0	0	0	20
APPLICATIONS APPROVED-DMH	0	0	0	0	0
APPLICATIONS APPROVED-DYS/JCT	0	0	0	0	15
APPLICATIONS REJECTED	0	0	0	0	4
APPLICATIONS PENDING	0	0	0	0	3
RECIPIENTS - DMH	0	0	0	0	1
RECIPIENTS - DYS/JCT	0	0	0	0	105
CASES CLOSED - DMH	0	0	0	0	0
CASES CLOSED - DYS/JCT	0	0	0	0	19
*** REFUGEE					
APPLICATIONS RECEIVED	0	0	0	0	0
APPLICATIONS APPROVED	0	0	0	0	0
APPLICATIONS REJECTED	0	0	0	0	0
APPLICATIONS PENDING	0	0	0	0	0
CASES RECEIVING	0	0	0	0	3
TOTAL PERSONS	0	0	0	0	11
TOTAL PAYMENTS	\$0	\$0	\$0	\$0	\$567
REINVESTIGATIONS	0	0	0	0	0
CASES CLOSED	0	0	0	0	1
*** SSI ONLY					
RECIPIENTS	1	3	10	4	34
*** SSI-SP					
RECIPIENTS	1	3	5	1	7
TOTAL PAYMENTS	\$8	\$223	\$203	\$21	\$167
*** SP ONLY					
RECIPIENTS	0	4	2	0	5
TOTAL PAYMENTS	\$0	\$166	\$54	\$0	\$196
*** QMB					
APPLICATIONS RECEIVED	2	18	10	11	42
APPLICATIONS APPROVED	2	8	3	7	18
APPLICATIONS REJECTED	0	9	4	1	15
APPLICATIONS PENDING	2	8	7	7	32
TOTAL PERSONS	25	94	172	40	254
REINVESTIGATIONS	0	2	0	2	5
CASES CLOSED	7	21	22	6	26
*** SLMB					
APPLICATIONS RECEIVED	0	11	7	4	33
APPLICATIONS APPROVED	0	2	5	0	5
APPLICATIONS REJECTED	0	12	1	5	25
APPLICATIONS PENDING	0	6	3	2	23
TOTAL PERSONS	10	56	105	18	134
REINVESTIGATIONS	0	1	0	2	1
CASES CLOSED	1	6	4	2	12
*** VENDOR CASES					
RECIPIENTS	59	276	486	170	843
CASES CLOSED	5	13	11	5	26

TABLE 2. DETAILED OPERATING STATISTICS BY AREA AND COUNTY FOR SEPTEMBER 1999

	AREA 2 KNOX	AREA 2 LENIS	AREA 2 LINCOLN	AREA 2 HACON	AREA 2 MARION
*** TEMPORARY ASSISTANCE					
APPLICATIONS RECEIVED	3	15	58	7	49
APPLICATIONS APPROVED	0	11	38	7	39
APPLICATIONS REJECTED	1	5	15	2	6
APPLICATIONS PENDING	2	8	19	2	19
FAMILIES RECEIVING CASH	10	48	198	54	216
CHILDREN RECEIVING CASH	17	83	376	89	364
TOTAL PERSONS	25	122	502	118	503
TOTAL PAYMENTS	\$2,530	\$11,408	\$48,091	\$12,178	\$49,658
AVERAGE PER FAMILY	\$253.00	\$237.67	\$242.88	\$225.52	\$229.90
AVERAGE PER PERSON	\$101.20	\$93.51	\$95.80	\$103.20	\$98.72
TITLE XIX ONLY CASES	7	17	127	19	75
TITLE XIX ONLY PERSONS	28	70	402	65	229
TITLE XIX ONLY CHILDREN	18	38	228	34	134
TITLE XIX TRANSITIONAL CASES	5	23	120	19	77
TITLE XIX TRANSITIONAL PERSONS	13	32	179	55	226
TITLE XIX TRANSITIONAL CHILDREN	7	7	44	35	142
EXTENDED TRANSITIONAL CASES	1	7	21	2	15
EXTENDED TRANSITIONAL PERSONS	1	7	22	2	15
REINVESTIGATIONS	2	2	27	5	12
CASES CLOSED	2	10	39	10	20
*** TEMPORARY ASSISTANCE/UP					
FAMILIES RECEIVING	0	0	1	1	1
CHILDREN RECEIVING	0	0	2	5	3
TOTAL PERSONS	0	0	4	7	4
TOTAL PAYMENTS	\$0	\$0	\$342	\$474	\$234
AVERAGE PER FAMILY	\$0.00	\$0.00	\$342.00	\$474.00	\$234.00
AVERAGE PER PERSON	\$0.00	\$0.00	\$85.50	\$67.71	\$58.50
*** MC+					
APPLICATIONS RECEIVED	4	17	215	22	48
APPLICATIONS APPROVED	4	15	160	23	38
APPLICATIONS REJECTED	1	4	52	5	9
APPLICATIONS PENDING	2	8	54	4	9
FAMILIES RECEIVING	134	224	972	412	915
CUSTODIAL PARENTS RECEIVING	62	83	306	142	277
CHILDREN RECEIVING	293	424	1,879	742	1,614
REINVESTIGATIONS	7	9	55	22	69
CASES CLOSED	6	12	53	21	49
*** NON-CUSTODIAL PARENTS					
APPLICATIONS RECEIVED	1	0	25	0	0
APPLICATIONS APPROVED	1	0	23	0	0
APPLICATIONS REJECTED	0	0	1	0	0
APPLICATIONS PENDING	0	0	0	0	0
TOTAL PERSONS RECEIVING	1	0	158	0	1
CURRENT SUPPORT	1	0	2	0	1
PARENTS' FAIR SHARE	0	0	156	0	0
REINVESTIGATIONS	0	0	0	0	0
CASES CLOSED	0	0	8	0	0
*** GR-CASH					
APPLICATIONS RECEIVED	2	3	7	5	7
APPLICATIONS APPROVED	0	0	0	2	1
APPLICATIONS REJECTED	0	1	7	3	8
APPLICATIONS PENDING	2	3	15	4	11
CASES RECEIVING	0	5	7	11	12
PERSONS RECEIVING	0	5	7	11	12
CASH PAYMENTS	\$0	\$400	\$560	\$880	\$880
REINVESTIGATIONS	0	0	0	0	0
CASES CLOSED	0	2	1	1	1
HA-GR RECIPIENTS	4	0	14	7	16
HA-GR TOTAL PAYMENTS	\$320	\$0	\$1,120	\$560	\$1,280
*** MPW					
APPLICATIONS RECEIVED	3	2	27	10	17
APPLICATIONS APPROVED	3	4	14	7	13
APPLICATIONS REJECTED	0	0	4	5	4
APPLICATIONS PENDING	0	0	9	1	3
CASES RECEIVING	15	40	95	52	130
EXTENDED WOMEN'S HEALTH	6	13	59	16	56
CASES CLOSED	1	1	7	2	6
*** NEWBORNS	13	35	81	56	90
*** AB SUPP					
APPLICATIONS RECEIVED	0	0	1	0	3
APPLICATIONS APPROVED	0	0	0	0	1
APPLICATIONS REJECTED	0	0	2	1	3
APPLICATIONS PENDING	0	0	0	1	1
RECIPIENTS	0	6	5	1	10
TOTAL PAYMENTS	\$0	\$1,463	\$1,530	\$341	\$3,374
CASES CLOSED	0	0	0	0	0

TABLE 2. DETAILED OPERATING STATISTICS BY AREA AND COUNTY FOR SEPTEMBER 1999

	AREA 2 KNOX	AREA 2 LEWIS	AREA 2 LINCOLN	AREA 2 MACON	AREA 2 MARION
*** BP					
APPLICATIONS RECEIVED	0	0	1	0	2
APPLICATIONS APPROVED	0	0	1	0	1
APPLICATIONS REJECTED	0	0	0	1	2
APPLICATIONS PENDING	0	0	2	1	1
RECIPIENTS	2	1	19	9	18
TOTAL PAYMENTS	\$782	\$391	\$7,409	\$3,519	\$7,038
CASES CLOSED	0	0	0	0	1
*** NC					
APPLICATIONS RECEIVED	0	0	4	1	4
APPLICATIONS APPROVED	0	0	2	0	2
APPLICATIONS REJECTED	0	0	2	0	1
APPLICATIONS PENDING	0	0	4	1	2
RECIPIENTS	18	9	116	12	116
RCF-II	18	1	78	10	53
SNF-ICF	0	0	1	0	15
RCF-I	0	8	37	2	48
PAYMENTS	\$4,620	\$1,520	\$27,276	\$2,916	\$26,597
RCF-II	\$4,620	\$288	\$21,462	\$2,762	\$14,038
SNF/ICF	\$0	\$0	\$383	\$0	\$5,457
RCF-I	\$0	\$1,232	\$5,431	\$154	\$7,102
REINVESTIGATIONS	1	6	2	1	3
CASES CLOSED	0	0	0	1	1
*** MA					
APPLICATIONS RECEIVED	22	28	68	52	101
APPLICATIONS APPROVED	14	16	46	46	89
APPLICATIONS REJECTED	4	4	31	11	27
APPLICATIONS PENDING	7	27	58	45	87
RECIPIENTS	173	236	549	462	884
CASES CLOSED	3	7	9	2	18
*** MA-K					
APPLICATIONS RECEIVED	0	0	0	0	0
APPLICATIONS APPROVED-DMH	0	0	0	0	0
APPLICATIONS APPROVED-DYS/JCT	0	0	0	0	0
APPLICATIONS REJECTED	0	0	0	0	0
APPLICATIONS PENDING	0	0	0	0	0
RECIPIENTS - DMH	0	0	0	0	0
RECIPIENTS - DYS/JCT	0	0	0	0	0
CASES CLOSED - DMH	0	0	0	0	0
CASES CLOSED - DYS/JCT	0	0	0	0	0
*** REFUGEE					
APPLICATIONS RECEIVED	0	0	0	0	0
APPLICATIONS APPROVED	0	0	0	0	0
APPLICATIONS REJECTED	0	0	0	0	0
APPLICATIONS PENDING	0	0	0	0	0
CASES RECEIVING	0	0	0	0	0
TOTAL PERSONS	0	0	0	0	0
TOTAL PAYMENTS	\$0	\$0	\$0	\$0	\$0
REINVESTIGATIONS	0	0	0	0	0
CASES CLOSED	0	0	0	0	0
*** SSI ONLY					
RECIPIENTS	2	2	4	1	12
*** SSI-SP					
RECIPIENTS	1	1	1	1	7
TOTAL PAYMENTS	\$51	\$46	\$15	\$9	\$292
*** SP ONLY					
RECIPIENTS	1	1	0	2	1
TOTAL PAYMENTS	\$54	\$63	\$0	\$66	\$77
*** QMB					
APPLICATIONS RECEIVED	3	8	9	6	16
APPLICATIONS APPROVED	1	6	8	2	9
APPLICATIONS REJECTED	3	0	1	1	2
APPLICATIONS PENDING	0	2	2	3	5
TOTAL PERSONS	16	27	55	33	83
REINVESTIGATIONS	2	0	1	0	1
CASES CLOSED	3	5	9	6	13
*** SLMB					
APPLICATIONS RECEIVED	4	0	0	5	7
APPLICATIONS APPROVED	0	0	0	1	5
APPLICATIONS REJECTED	4	0	0	2	3
APPLICATIONS PENDING	0	0	0	2	2
TOTAL PERSONS	12	8	21	28	73
REINVESTIGATIONS	0	0	1	0	2
CASES CLOSED	1	0	1	4	9
*** VENDOR CASES					
RECIPIENTS	15	117	207	149	265
CASES CLOSED	1	3	7	1	2

TABLE 2. DETAILED OPERATING STATISTICS BY AREA AND COUNTY FOR SEPTEMBER 1999

	AREA 2 MONROE	AREA 2 MONTGOMERY	AREA 2 OSAGE	AREA 2 PIKE	AREA 2 RALLS
*** TEMPORARY ASSISTANCE					
APPLICATIONS RECEIVED	8	11	5	7	4
APPLICATIONS APPROVED	9	7	4	13	3
APPLICATIONS REJECTED	1	3	1	6	1
APPLICATIONS PENDING	0	8	2	1	2
FAMILIES RECEIVING CASH	27	53	44	107	34
CHILDREN RECEIVING CASH	46	101	77	194	56
TOTAL PERSONS	64	139	113	262	86
TOTAL PAYMENTS	\$5,703	\$13,375	\$10,852	\$24,897	\$8,061
AVERAGE PER FAMILY	\$211.22	\$252.36	\$246.64	\$232.68	\$237.09
AVERAGE PER PERSON	\$89.11	\$96.22	\$96.04	\$95.03	\$93.73
TITLE XIX ONLY CASES	13	14	13	37	12
TITLE XIX ONLY PERSONS	29	56	41	119	37
TITLE XIX ONLY CHILDREN	17	31	27	69	24
TITLE XIX TRANSITIONAL CASES	6	12	3	33	19
TITLE XIX TRANSITIONAL PERSONS	9	30	9	50	25
TITLE XIX TRANSITIONAL CHILDREN	2	17	6	13	4
EXTENDED TRANSITIONAL CASES	0	1	1	6	2
EXTENDED TRANSITIONAL PERSONS	0	1	1	7	2
REINVESTIGATIONS	0	10	3	9	8
CASES CLOSED	6	10	3	15	7
*** TEMPORARY ASSISTANCE/UP					
FAMILIES RECEIVING	1	1	0	1	6
CHILDREN RECEIVING	3	3	0	3	9
TOTAL PERSONS	5	4	0	5	21
TOTAL PAYMENTS	\$388	\$291	\$0	\$350	\$1,902
AVERAGE PER FAMILY	\$388.00	\$291.00	\$0.00	\$350.00	\$317.00
AVERAGE PER PERSON	\$77.60	\$72.75	\$0.00	\$70.00	\$90.57
*** MC+					
APPLICATIONS RECEIVED	11	26	8	33	11
APPLICATIONS APPROVED	7	17	7	24	9
APPLICATIONS REJECTED	3	4	4	4	3
APPLICATIONS PENDING	4	17	2	9	5
FAMILIES RECEIVING	215	371	222	532	231
CUSTODIAL PARENTS RECEIVING	76	150	88	184	84
CHILDREN RECEIVING	435	724	434	1,024	424
REINVESTIGATIONS	6	9	8	15	11
CASES CLOSED	10	17	5	10	12
*** NON-CUSTODIAL PARENTS					
APPLICATIONS RECEIVED	0	0	0	0	0
APPLICATIONS APPROVED	0	0	0	0	0
APPLICATIONS REJECTED	0	0	0	0	0
APPLICATIONS PENDING	0	0	0	0	0
TOTAL PERSONS RECEIVING	0	0	1	2	0
CURRENT SUPPORT	0	0	0	2	0
PARENTS' FAIR SHARE	0	0	1	0	0
REINVESTIGATIONS	0	0	0	0	0
CASES CLOSED	0	0	0	0	0
*** GR-CASH					
APPLICATIONS RECEIVED	0	4	0	1	1
APPLICATIONS APPROVED	0	1	0	0	1
APPLICATIONS REJECTED	0	2	3	2	1
APPLICATIONS PENDING	0	4	3	2	3
CASES RECEIVING	1	5	4	8	2
PERSONS RECEIVING	1	5	4	8	2
CASH PAYMENTS	\$80	\$400	\$320	\$640	\$160
REINVESTIGATIONS	0	1	0	0	0
CASES CLOSED	0	0	0	0	1
MA-GR RECIPIENTS	2	3	6	5	2
MA-GR TOTAL PAYMENTS	\$160	\$240	\$480	\$400	\$160
*** MPH					
APPLICATIONS RECEIVED	5	13	2	9	5
APPLICATIONS APPROVED	5	7	2	6	5
APPLICATIONS REJECTED	1	3	0	2	1
APPLICATIONS PENDING	1	3	1	4	2
CASES RECEIVING	35	50	21	53	31
EXTENDED WOMEN'S HEALTH	14	19	11	30	11
CASES CLOSED	0	0	1	3	0
*** NEWBORNS	25	33	19	53	25
*** AB SUPP					
APPLICATIONS RECEIVED	1	0	0	0	0
APPLICATIONS APPROVED	0	0	0	0	0
APPLICATIONS REJECTED	0	0	0	0	1
APPLICATIONS PENDING	1	0	0	0	0
RECIPIENTS	0	2	2	2	1
TOTAL PAYMENTS	\$0	\$695	\$407	\$692	\$391
CASES CLOSED	0	0	0	0	0

TABLE 2. DETAILED OPERATING STATISTICS BY AREA AND COUNTY FOR SEPTEMBER 1999

	AREA 2 MONROE	AREA 2 MONTGOMERY	AREA 2 OSAGE	AREA 2 PIKE	AREA 2 RALLS
*** BP					
APPLICATIONS RECEIVED	1	0	0	0	0
APPLICATIONS APPROVED	0	0	0	0	0
APPLICATIONS REJECTED	0	0	0	1	1
APPLICATIONS PENDING	1	0	0	0	0
RECIPIENTS	6	0	4	16	3
TOTAL PAYMENTS	\$2,346	\$1,564	\$1,564	\$6,256	\$1,173
CASES CLOSED	0	0	0	0	0
*** NC					
APPLICATIONS RECEIVED	0	0	1	0	0
APPLICATIONS APPROVED	2	0	1	0	0
APPLICATIONS REJECTED	0	0	0	0	0
APPLICATIONS PENDING	0	0	1	0	0
RECIPIENTS	26	26	25	15	11
RCF-II	14	22	11	11	7
SNF-ICF	8	0	1	2	0
RCF-I	4	4	13	2	4
PAYMENTS	\$7,618	\$6,865	\$4,007	\$3,984	\$2,187
RCF-II	\$3,938	\$6,249	\$2,368	\$3,168	\$1,571
SNF/ICF	\$3,064	\$0	\$288	\$568	\$0
RCF-I	\$616	\$616	\$1,351	\$248	\$616
REINVESTIGATIONS	0	0	0	2	1
CASES CLOSED	0	0	3	0	0
*** MA					
APPLICATIONS RECEIVED	26	34	13	56	26
APPLICATIONS APPROVED	19	22	14	45	15
APPLICATIONS REJECTED	4	16	6	13	7
APPLICATIONS PENDING	24	37	13	48	30
RECIPIENTS	259	284	193	519	192
CASES CLOSED	3	4	1	5	1
*** MA-K					
APPLICATIONS RECEIVED	7	0	0	0	0
APPLICATIONS APPROVED-DMH	0	0	0	0	0
APPLICATIONS APPROVED-DYS/JCT	6	0	0	0	0
APPLICATIONS REJECTED	0	0	0	0	0
APPLICATIONS PENDING	1	0	0	0	0
RECIPIENTS - DMH	0	0	0	0	0
RECIPIENTS - DYS/JCT	34	0	0	0	0
CASES CLOSED - DMH	0	0	0	0	0
CASES CLOSED - DYS/JCT	5	0	0	0	0
*** REFUGEE					
APPLICATIONS RECEIVED	0	0	0	0	0
APPLICATIONS APPROVED	0	0	0	0	0
APPLICATIONS REJECTED	0	0	0	0	0
APPLICATIONS PENDING	0	0	0	0	0
CASES RECEIVING	0	0	0	0	0
TOTAL PERSONS	0	0	0	0	0
TOTAL PAYMENTS	\$0	\$0	\$0	\$0	\$0
REINVESTIGATIONS	0	0	0	0	0
CASES CLOSED	0	0	0	0	0
*** SSI ONLY					
RECIPIENTS	2	1	2	8	0
*** SSI-SP					
RECIPIENTS	0	1	2	2	2
TOTAL PAYMENTS	\$0	\$4	\$29	\$38	\$330
*** SP ONLY					
RECIPIENTS	0	1	1	1	0
TOTAL PAYMENTS	\$0	\$18	\$44	\$9	\$0
*** QMB					
APPLICATIONS RECEIVED	5	2	0	3	2
APPLICATIONS APPROVED	5	2	0	3	1
APPLICATIONS REJECTED	2	2	1	2	0
APPLICATIONS PENDING	1	2	0	0	1
TOTAL PERSONS	23	33	20	51	19
REINVESTIGATIONS	0	0	0	0	0
CASES CLOSED	2	6	2	13	4
*** SLMB					
APPLICATIONS RECEIVED	3	1	0	3	0
APPLICATIONS APPROVED	1	0	1	2	0
APPLICATIONS REJECTED	3	2	0	1	0
APPLICATIONS PENDING	0	2	0	0	0
TOTAL PERSONS	9	10	7	23	19
REINVESTIGATIONS	0	0	0	0	1
CASES CLOSED	0	2	1	3	1
*** VENDOR CASES					
RECIPIENTS	50	158	85	146	57
CASES CLOSED	0	2	3	2	2

TABLE 2. DETAILED OPERATING STATISTICS BY AREA AND COUNTY FOR SEPTEMBER 1999

	AREA 2 ST CHARLES	AREA 2 SCHUYLER	AREA 2 SCOTLAND	AREA 2 SHELBY	AREA 2 WARREN
*** TEMPORARY ASSISTANCE					
APPLICATIONS RECEIVED	120	4	2	13	29
APPLICATIONS APPROVED	89	1	1	9	20
APPLICATIONS REJECTED	42	0	0	6	12
APPLICATIONS PENDING	47	3	2	3	17
FAMILIES RECEIVING CASH	735	14	12	17	120
CHILDREN RECEIVING CASH	1,365	25	20	35	210
TOTAL PERSONS	1,931	34	27	47	298
TOTAL PAYMENTS	\$178,143	\$3,299	\$2,942	\$4,358	\$28,806
AVERAGE PER FAMILY	\$242.37	\$235.64	\$245.17	\$256.35	\$240.05
AVERAGE PER PERSON	\$92.25	\$97.03	\$108.96	\$92.72	\$96.66
TITLE XIX ONLY CASES	259	12	7	16	23
TITLE XIX ONLY PERSONS	808	29	23	54	79
TITLE XIX ONLY CHILDREN	496	17	12	34	51
TITLE XIX TRANSITIONAL CASES	106	6	9	13	33
TITLE XIX TRANSITIONAL PERSONS	152	8	15	21	50
TITLE XIX TRANSITIONAL CHILDREN	44	0	4	5	13
EXTENDED TRANSITIONAL CASES	32	0	4	2	5
EXTENDED TRANSITIONAL PERSONS	34	0	4	3	5
REINVESTIGATIONS	139	2	1	12	16
CASES CLOSED	76	3	2	9	25
*** TEMPORARY ASSISTANCE/UP					
FAMILIES RECEIVING	7	0	0	0	1
CHILDREN RECEIVING	18	0	0	0	1
TOTAL PERSONS	28	0	0	0	3
TOTAL PAYMENTS	\$2,247	\$0	\$0	\$0	\$292
AVERAGE PER FAMILY	\$321.00	\$0.00	\$0.00	\$0.00	\$292.00
AVERAGE PER PERSON	\$80.25	\$0.00	\$0.00	\$0.00	\$97.33
*** MC+					
APPLICATIONS RECEIVED	155	8	9	15	29
APPLICATIONS APPROVED	122	5	5	11	31
APPLICATIONS REJECTED	53	1	2	7	12
APPLICATIONS PENDING	56	3	4	4	10
FAMILIES RECEIVING	2,938	112	137	206	492
CUSTODIAL PARENTS RECEIVING	757	47	61	82	133
CHILDREN RECEIVING	5,359	236	283	387	962
REINVESTIGATIONS	88	1	4	24	31
CASES CLOSED	138	5	1	12	20
*** NON-CUSTODIAL PARENTS					
APPLICATIONS RECEIVED	1	0	0	0	0
APPLICATIONS APPROVED	0	0	0	0	0
APPLICATIONS REJECTED	2	0	0	0	0
APPLICATIONS PENDING	0	0	0	0	0
TOTAL PERSONS RECEIVING	1	0	0	1	0
CURRENT SUPPORT	1	0	0	1	0
PARENTS' FAIR SHARE	0	0	0	0	0
REINVESTIGATIONS	0	0	0	0	0
CASES CLOSED	0	0	0	0	0
*** GR-CASH					
APPLICATIONS RECEIVED	26	0	1	1	5
APPLICATIONS APPROVED	2	0	0	0	0
APPLICATIONS REJECTED	29	0	0	0	7
APPLICATIONS PENDING	20	3	2	1	8
CASES RECEIVING	22	2	2	1	9
PERSONS RECEIVING	22	2	2	1	9
CASH PAYMENTS	\$1,680	\$160	\$160	\$80	\$720
REINVESTIGATIONS	1	0	0	0	0
CASES CLOSED	2	0	1	1	2
MA-GR RECIPIENTS	24	3	2	3	3
MA-GR TOTAL PAYMENTS	\$1,920	\$240	\$160	\$240	\$240
*** HPW					
APPLICATIONS RECEIVED	70	2	0	4	9
APPLICATIONS APPROVED	50	1	1	2	6
APPLICATIONS REJECTED	15	2	0	1	2
APPLICATIONS PENDING	17	1	0	1	3
CASES RECEIVING	420	15	19	30	71
EXTENDED WOMEN'S HEALTH	227	7	5	10	38
CASES CLOSED	13	0	0	0	3
*** NEWBORNS	362	15	6	25	73
*** AB SUPP					
APPLICATIONS RECEIVED	0	0	0	0	2
APPLICATIONS APPROVED	0	0	0	0	0
APPLICATIONS REJECTED	1	0	0	0	2
APPLICATIONS PENDING	1	0	0	0	0
RECIPIENTS	14	0	1	0	3
TOTAL PAYMENTS	\$4,396	\$0	\$347	\$0	\$953
CASES CLOSED	0	0	0	0	1

TABLE 2. DETAILED OPERATING STATISTICS BY AREA AND COUNTY FOR SEPTEMBER 1999

	AREA 2 ST CHARLES	AREA 2 SCHUYLER	AREA 2 SCOTLAND	AREA 2 SHELBY	AREA 2 WARREN
*** BP					
APPLICATIONS RECEIVED	1	0	0	0	2
APPLICATIONS APPROVED	0	0	0	0	0
APPLICATIONS REJECTED	3	0	0	0	2
APPLICATIONS PENDING	4	0	0	0	0
RECIPIENTS	53	1	6	2	18
TOTAL PAYMENTS	\$20,723	\$391	\$2,346	\$782	\$7,038
CASES CLOSED	1	0	0	0	0
*** HC					
APPLICATIONS RECEIVED	2	0	0	0	0
APPLICATIONS APPROVED	5	0	0	0	1
APPLICATIONS REJECTED	2	0	0	0	0
APPLICATIONS PENDING	1	0	0	1	0
RECIPIENTS	102	1	8	9	8
RCF-II	53	1	8	1	1
SNF-ICF	13	0	0	1	0
RCF-I	36	0	0	7	7
PAYMENTS	\$23,904	\$288	\$2,187	\$1,719	\$1,360
RCF-II	\$14,366	\$288	\$2,187	\$271	\$288
SNF/ICF	\$4,482	\$0	\$0	\$383	\$0
RCF-I	\$5,056	\$0	\$0	\$1,065	\$1,072
REINVESTIGATIONS	10	0	1	1	2
CASES CLOSED	1	0	1	0	0
*** MA					
APPLICATIONS RECEIVED	251	6	18	15	57
APPLICATIONS APPROVED	193	3	15	11	43
APPLICATIONS REJECTED	76	3	3	3	24
APPLICATIONS PENDING	191	11	12	12	38
RECIPIENTS	1,959	165	179	229	362
CASES CLOSED	35	0	5	8	10
*** MA-K					
APPLICATIONS RECEIVED	12	0	0	0	0
APPLICATIONS APPROVED-DMH	0	0	0	0	0
APPLICATIONS APPROVED-DYS/JCT	11	0	0	0	0
APPLICATIONS REJECTED	1	0	0	0	0
APPLICATIONS PENDING	0	0	0	0	0
RECIPIENTS - DMH	1	0	0	0	0
RECIPIENTS - DYS/JCT	69	0	0	0	0
CASES CLOSED - DMH	0	0	0	0	0
CASES CLOSED - DYS/JCT	9	0	0	0	0
*** REFUGEE					
APPLICATIONS RECEIVED	0	0	0	0	0
APPLICATIONS APPROVED	0	0	0	0	0
APPLICATIONS REJECTED	0	0	0	0	0
APPLICATIONS PENDING	0	0	0	0	0
CASES RECEIVING	1	0	0	0	0
TOTAL PERSONS	2	0	0	0	0
TOTAL PAYMENTS	\$234	\$0	\$0	\$0	\$0
REINVESTIGATIONS	0	0	0	0	0
CASES CLOSED	0	0	0	0	0
*** SSI ONLY					
RECIPIENTS	13	1	1	3	0
*** SSI-SP					
RECIPIENTS	4	1	2	0	9
TOTAL PAYMENTS	\$212	\$44	\$44	\$0	\$546
*** SP ONLY					
RECIPIENTS	0	1	0	0	1
TOTAL PAYMENTS	\$0	\$51	\$0	\$0	\$88
*** QMB					
APPLICATIONS RECEIVED	17	2	4	2	6
APPLICATIONS APPROVED	8	1	3	1	7
APPLICATIONS REJECTED	4	0	2	1	2
APPLICATIONS PENDING	13	2	1	2	0
TOTAL PERSONS	288	6	15	14	41
REINVESTIGATIONS	4	0	0	0	0
CASES CLOSED	36	0	4	2	8
*** SLMB					
APPLICATIONS RECEIVED	3	2	5	5	5
APPLICATIONS APPROVED	2	0	1	2	1
APPLICATIONS REJECTED	1	0	5	1	5
APPLICATIONS PENDING	3	2	1	3	1
TOTAL PERSONS	89	5	9	20	25
REINVESTIGATIONS	0	0	0	0	2
CASES CLOSED	9	0	0	4	0
*** VENDOR CASES					
RECIPIENTS	586	37	63	53	52
CASES CLOSED	21	0	1	2	1

TABLE 2. DETAILED OPERATING STATISTICS BY AREA AND COUNTY FOR SEPTEMBER 1999

	AREA 3 BOLLINGER	AREA 3 BUTLER	AREA 3 CAPE GIRARDEAU	AREA 3 CARTER	AREA 3 CRAWFORD
*** TEMPORARY ASSISTANCE					
APPLICATIONS RECEIVED	19	81	86	7	58
APPLICATIONS APPROVED	16	68	60	11	18
APPLICATIONS REJECTED	1	16	21	0	12
APPLICATIONS PENDING	2	35	36	1	32
FAMILIES RECEIVING CASH	58	401	354	57	193
CHILDREN RECEIVING CASH	106	687	652	96	338
TOTAL PERSONS	145	917	877	129	494
TOTAL PAYMENTS	\$14,138	\$92,023	\$85,047	\$13,094	\$48,540
AVERAGE PER FAMILY	\$243.76	\$229.48	\$240.25	\$229.72	\$251.50
AVERAGE PER PERSON	\$97.50	\$100.35	\$96.97	\$101.50	\$98.26
TITLE XIX ONLY CASES	33	153	83	45	60
TITLE XIX ONLY PERSONS	107	507	282	144	208
TITLE XIX ONLY CHILDREN	65	300	167	83	136
TITLE XIX TRANSITIONAL CASES	17	97	118	9	56
TITLE XIX TRANSITIONAL PERSONS	21	164	145	20	81
TITLE XIX TRANSITIONAL CHILDREN	3	53	23	8	17
EXTENDED TRANSITIONAL CASES	7	14	15	9	7
EXTENDED TRANSITIONAL PERSONS	8	16	16	10	7
REINVESTIGATIONS	10	90	56	9	45
CASES CLOSED	9	48	49	7	31
*** TEMPORARY ASSISTANCE/UP					
FAMILIES RECEIVING	0	1	0	1	0
CHILDREN RECEIVING	0	2	0	3	0
TOTAL PERSONS	0	4	0	5	0
TOTAL PAYMENTS	\$0	\$342	\$0	\$388	\$0
AVERAGE PER FAMILY	\$0.00	\$342.00	\$0.00	\$388.00	\$0.00
AVERAGE PER PERSON	\$0.00	\$85.50	\$0.00	\$77.60	\$0.00
*** MC+					
APPLICATIONS RECEIVED	10	105	372	14	76
APPLICATIONS APPROVED	11	67	252	10	38
APPLICATIONS REJECTED	1	35	140	3	17
APPLICATIONS PENDING	1	45	270	7	30
FAMILIES RECEIVING	472	1,725	1,435	345	787
CUSTODIAL PARENTS RECEIVING	186	728	433	188	274
CHILDREN RECEIVING	908	3,127	2,565	663	1,459
REINVESTIGATIONS	11	96	61	27	72
CASES CLOSED	16	84	73	16	47
*** NON-CUSTODIAL PARENTS					
APPLICATIONS RECEIVED	0	1	40	0	0
APPLICATIONS APPROVED	0	1	32	0	0
APPLICATIONS REJECTED	0	1	3	0	0
APPLICATIONS PENDING	0	0	4	0	0
TOTAL PERSONS RECEIVING	0	2	175	2	0
CURRENT SUPPORT	0	2	1	2	0
PARENTS' FAIR SHARE	0	0	174	0	0
REINVESTIGATIONS	0	0	0	0	0
CASES CLOSED	0	1	13	0	0
*** GR-CASH					
APPLICATIONS RECEIVED	3	29	22	2	15
APPLICATIONS APPROVED	0	6	1	2	1
APPLICATIONS REJECTED	4	14	22	3	14
APPLICATIONS PENDING	5	38	28	1	19
CASES RECEIVING	14	31	25	6	23
PERSONS RECEIVING	14	31	25	6	23
CASH PAYMENTS	\$1,022	\$2,480	\$1,920	\$480	\$1,840
REINVESTIGATIONS	0	3	1	1	2
CASES CLOSED	1	2	4	0	1
MA-GR RECIPIENTS	11	34	28	9	16
MA-GR TOTAL PAYMENTS	\$880	\$2,720	\$2,240	\$ 20	\$1,280
*** MPW					
APPLICATIONS RECEIVED	1	39	56	5	16
APPLICATIONS APPROVED	2	22	42	5	10
APPLICATIONS REJECTED	0	8	14	1	7
APPLICATIONS PENDING	0	21	20	0	3
CASES RECEIVING	43	196	204	41	113
EXTENDED WOMEN'S HEALTH	24	85	102	12	61
CASES CLOSED	3	8	5	2	1
*** NEWBORNS	45	135	210	33	105
*** AB SUPP					
APPLICATIONS RECEIVED	0	0	3	0	0
APPLICATIONS APPROVED	0	0	0	0	1
APPLICATIONS REJECTED	0	1	2	0	0
APPLICATIONS PENDING	1	1	4	0	0
RECIPIENTS	4	12	8	0	3
TOTAL PAYMENTS	\$1,071	\$3,289	\$2,445	\$0	\$1,130
CASES CLOSED	0	1	0	0	0

TABLE 2. DETAILED OPERATING STATISTICS BY AREA AND COUNTY FOR SEPTEMBER 1999

	AREA 3 BOLLINGER	AREA 3 BUTLER	AREA 3 CAPE GIRARDEAU	AREA 3 CARTER	AREA 3 CRAWFORD
*** BP					
APPLICATIONS RECEIVED	0	0	3	0	0
APPLICATIONS APPROVED	0	0	1	0	0
APPLICATIONS REJECTED	0	1	1	0	1
APPLICATIONS PENDING	1	1	4	0	0
RECIPIENTS	5	31	23	4	6
TOTAL PAYMENTS	\$1,955	\$12,121	\$8,993	\$1,564	\$2,346
CASES CLOSED	0	1	0	0	0
*** NC					
APPLICATIONS RECEIVED	0	8	7	1	3
APPLICATIONS APPROVED	0	6	5	0	3
APPLICATIONS REJECTED	0	1	1	0	1
APPLICATIONS PENDING	0	4	9	1	1
RECIPIENTS	42	139	222	41	69
RCF-II	25	81	192	30	31
SNF-ICF	0	0	8	0	0
RCF-I	17	58	22	11	38
PAYMENTS	\$9,523	\$30,525	\$58,412	\$10,328	\$13,549
RCF-II	\$6,957	\$21,943	\$52,055	\$8,640	\$7,964
SNF/ICF	\$0	\$0	\$2,969	\$0	\$0
RCF-I	\$2,566	\$8,582	\$3,388	\$1,688	\$5,585
REINVESTIGATIONS	0	16	7	1	3
CASES CLOSED	0	2	7	0	2
*** MA					
APPLICATIONS RECEIVED	44	210	183	26	100
APPLICATIONS APPROVED	34	169	131	25	61
APPLICATIONS REJECTED	15	50	54	5	35
APPLICATIONS PENDING	32	148	186	17	83
RECIPIENTS	480	2,476	1,415	406	708
CASES CLOSED	2	31	31	4	7
*** MA-K					
APPLICATIONS RECEIVED	0	6	0	0	0
APPLICATIONS APPROVED-DMH	0	0	0	0	0
APPLICATIONS APPROVED-DYS/JCT	0	5	0	0	0
APPLICATIONS REJECTED	0	3	0	0	0
APPLICATIONS PENDING	0	1	0	0	0
RECIPIENTS - DMH	0	0	0	0	0
RECIPIENTS - DYS/JCT	0	22	0	0	0
CASES CLOSED - DMH	0	0	0	0	0
CASES CLOSED - DYS/JCT	0	1	0	0	0
*** REFUGEE					
APPLICATIONS RECEIVED	0	0	0	0	0
APPLICATIONS APPROVED	0	0	0	0	0
APPLICATIONS REJECTED	0	0	0	0	0
APPLICATIONS PENDING	0	0	0	0	0
CASES RECEIVING	0	0	0	0	0
TOTAL PERSONS	0	0	0	0	0
TOTAL PAYMENTS	\$0	\$0	\$0	\$0	\$0
REINVESTIGATIONS	0	0	0	0	0
CASES CLOSED	0	0	0	0	0
*** SSI ONLY					
RECIPIENTS	10	36	11	4	6
*** SSI-SP					
RECIPIENTS	3	23	9	0	5
TOTAL PAYMENTS	\$86	\$1,349	\$571	\$0	\$108
*** SP ONLY					
RECIPIENTS	1	2	1	2	3
TOTAL PAYMENTS	\$35	\$144	\$15	\$100	\$212
*** QMB					
APPLICATIONS RECEIVED	3	9	33	2	12
APPLICATIONS APPROVED	0	4	19	3	3
APPLICATIONS REJECTED	0	4	13	0	19
APPLICATIONS PENDING	5	7	20	1	3
TOTAL PERSONS	37	147	172	23	59
REINVESTIGATIONS	0	4	5	0	0
CASES CLOSED	6	23	35	4	10
*** SLMB					
APPLICATIONS RECEIVED	2	2	30	0	9
APPLICATIONS APPROVED	0	4	8	0	5
APPLICATIONS REJECTED	0	3	19	0	14
APPLICATIONS PENDING	3	2	18	0	3
TOTAL PERSONS	12	91	101	13	36
REINVESTIGATIONS	0	3	2	0	2
CASES CLOSED	0	9	14	2	6
*** VENDOR CASES					
RECIPIENTS	42	374	374	31	156
CASES CLOSED	1	8	15	0	5

TABLE 2. DETAILED OPERATING STATISTICS BY AREA AND COUNTY FOR SEPTEMBER 1999

	AREA 3 DENT	AREA 3 DUNKLIN	AREA 3 HOWELL	AREA 3 IRON	AREA 3 MADISON
*** TEMPORARY ASSISTANCE					
APPLICATIONS RECEIVED	22	116	80	25	24
APPLICATIONS APPROVED	13	83	50	16	13
APPLICATIONS REJECTED	4	45	21	3	6
APPLICATIONS PENDING	10	67	36	15	11
FAMILIES RECEIVING CASH	108	726	270	123	70
CHILDREN RECEIVING CASH	190	1,316	465	216	119
TOTAL PERSONS	257	1,740	635	305	160
TOTAL PAYMENTS	\$25,672	\$169,655	\$61,648	\$29,180	\$15,116
AVERAGE PER FAMILY	\$237.70	\$233.68	\$228.33	\$237.24	\$215.94
AVERAGE PER PERSON	\$99.89	\$97.50	\$97.08	\$95.67	\$94.48
TITLE XIX ONLY CASES	32	165	92	35	32
TITLE XIX ONLY PERSONS	104	632	345	141	99
TITLE XIX ONLY CHILDREN	58	366	203	83	55
TITLE XIX TRANSITIONAL CASES	41	148	86	25	44
TITLE XIX TRANSITIONAL PERSONS	64	225	114	34	65
TITLE XIX TRANSITIONAL CHILDREN	19	64	19	8	13
EXTENDED TRANSITIONAL CASES	5	23	14	9	6
EXTENDED TRANSITIONAL PERSONS	5	25	14	12	9
REINVESTIGATIONS	14	75	61	10	31
CASES CLOSED	17	52	40	12	9
*** TEMPORARY ASSISTANCE/UP					
FAMILIES RECEIVING	0	3	4	1	1
CHILDREN RECEIVING	0	4	8	1	5
TOTAL PERSONS	0	10	12	3	5
TOTAL PAYMENTS	\$0	\$870	\$1,014	\$292	\$355
AVERAGE PER FAMILY	\$0.00	\$290.00	\$253.50	\$292.00	\$355.00
AVERAGE PER PERSON	\$0.00	\$87.00	\$84.50	\$97.33	\$71.00
*** MC+					
APPLICATIONS RECEIVED	52	130	97	40	30
APPLICATIONS APPROVED	45	73	68	20	26
APPLICATIONS REJECTED	12	63	31	7	8
APPLICATIONS PENDING	26	61	40	19	12
FAMILIES RECEIVING	672	1,817	1,667	488	496
CUSTODIAL PARENTS RECEIVING	299	646	643	232	197
CHILDREN RECEIVING	1,298	3,351	3,177	952	874
REINVESTIGATIONS	43	93	65	36	49
CASES CLOSED	22	85	61	34	38
*** NON-CUSTODIAL PARENTS					
APPLICATIONS RECEIVED	0	0	0	0	0
APPLICATIONS APPROVED	0	0	0	0	0
APPLICATIONS REJECTED	0	0	0	0	0
APPLICATIONS PENDING	0	0	0	0	0
TOTAL PERSONS RECEIVING	0	1	0	0	0
CURRENT SUPPORT	0	1	0	0	0
PARENTS' FAIR SHARE	0	0	0	0	0
REINVESTIGATIONS	0	0	0	0	0
CASES CLOSED	0	0	0	0	0
*** GR-CASH					
APPLICATIONS RECEIVED	8	40	10	8	7
APPLICATIONS APPROVED	1	4	0	3	2
APPLICATIONS REJECTED	10	32	12	9	9
APPLICATIONS PENDING	8	45	20	4	8
CASES RECEIVING	9	46	17	6	8
PERSONS RECEIVING	9	46	17	6	8
CASH PAYMENTS	\$720	\$3,680	\$1,360	\$455	\$640
REINVESTIGATIONS	1	1	1	1	0
CASES CLOSED	2	5	2	1	0
HA-GR RECIPIENTS	12	25	29	8	13
HA-GR TOTAL PAYMENTS	\$960	\$2,000	\$2,240	\$640	\$1,040
*** MPW					
APPLICATIONS RECEIVED	13	37	27	4	10
APPLICATIONS APPROVED	10	21	24	2	6
APPLICATIONS REJECTED	1	8	4	2	4
APPLICATIONS PENDING	7	9	4	2	2
CASES RECEIVING	81	173	192	60	52
EXTENDED WOMEN'S HEALTH	40	62	106	19	18
CASES CLOSED	1	15	9	2	0
*** NEWBORNS	72	121	158	33	42
*** AB SUPP					
APPLICATIONS RECEIVED	0	4	0	1	1
APPLICATIONS APPROVED	0	0	0	0	0
APPLICATIONS REJECTED	0	4	0	1	1
APPLICATIONS PENDING	0	4	0	1	1
RECIPIENTS	3	9	12	1	6
TOTAL PAYMENTS	\$723	\$2,777	\$3,758	\$391	\$1,950
CASES CLOSED	0	0	0	0	1

TABLE 2. DETAILED OPERATING STATISTICS BY AREA AND COUNTY FOR SEPTEMBER 1999

	AREA 3 DENT	AREA 3 DUNKLIN	AREA 3 HOWELL	AREA 3 IRON	AREA 3 MADISON
*** BP					
APPLICATIONS RECEIVED	0	4	0	1	1
APPLICATIONS APPROVED	0	2	0	0	1
APPLICATIONS REJECTED	0	2	0	1	0
APPLICATIONS PENDING	0	5	0	0	1
RECIPIENTS	5	25	18	6	15
TOTAL PAYMENTS	\$1,955	\$9,767	\$7,038	\$2,346	\$5,857
CASES CLOSED	0	2	0	1	0
*** NC					
APPLICATIONS RECEIVED	1	4	4	4	1
APPLICATIONS APPROVED	0	3	1	2	1
APPLICATIONS REJECTED	0	1	5	1	0
APPLICATIONS PENDING	1	3	7	1	0
RECIPIENTS	29	87	72	123	9
RCF-II	14	85	65	25	9
SNF-ICF	2	0	0	48	0
RCF-I	13	2	7	50	0
PAYMENTS	\$6,503	\$24,426	\$18,598	\$31,639	\$2,284
RCF-II	\$4,032	\$24,118	\$17,624	\$6,660	\$2,284
SNF/ICF	\$766	\$0	\$0	\$17,572	\$0
RCF-I	\$1,705	\$308	\$974	\$7,407	\$0
REINVESTIGATIONS	6	0	0	6	1
CASES CLOSED	1	2	0	1	0
*** MA					
APPLICATIONS RECEIVED	78	245	161	52	67
APPLICATIONS APPROVED	59	165	108	46	48
APPLICATIONS REJECTED	19	60	47	19	16
APPLICATIONS PENDING	71	197	171	20	50
RECIPIENTS	685	2,948	1,584	534	557
CASES CLOSED	11	43	22	5	18
*** MA-K					
APPLICATIONS RECEIVED	0	0	0	0	0
APPLICATIONS APPROVED-DMH	0	0	0	0	0
APPLICATIONS APPROVED-DYS/JCT	0	0	0	0	0
APPLICATIONS REJECTED	0	0	0	0	0
APPLICATIONS PENDING	0	0	0	0	0
RECIPIENTS - DMH	0	0	0	0	0
RECIPIENTS - DYS/JCT	0	1	0	0	0
CASES CLOSED - DMH	0	0	0	0	0
CASES CLOSED - DYS/JCT	0	0	0	0	0
*** REFUGEE					
APPLICATIONS RECEIVED	0	0	0	0	0
APPLICATIONS APPROVED	0	0	0	0	0
APPLICATIONS REJECTED	0	0	0	0	0
APPLICATIONS PENDING	0	0	0	0	0
CASES RECEIVING	0	0	0	0	0
TOTAL PERSONS	0	0	0	0	0
TOTAL PAYMENTS	\$0	\$0	\$0	\$0	\$0
REINVESTIGATIONS	0	0	0	0	0
CASES CLOSED	0	0	0	0	0
*** SSI ONLY					
RECIPIENTS	11	33	12	13	3
*** SSI-SP					
RECIPIENTS	2	22	8	5	1
TOTAL PAYMENTS	\$28	\$1,683	\$1,082	\$194	\$28
*** SP ONLY					
RECIPIENTS	2	6	2	1	0
TOTAL PAYMENTS	\$71	\$262	\$32	\$391	\$0
*** OMB					
APPLICATIONS RECEIVED	3	14	11	7	12
APPLICATIONS APPROVED	8	6	6	3	4
APPLICATIONS REJECTED	1	8	9	3	5
APPLICATIONS PENDING	2	9	10	3	4
TOTAL PERSONS	57	152	175	49	56
REINVESTIGATIONS	4	0	0	5	0
CASES CLOSED	6	42	17	10	10
*** SLMB					
APPLICATIONS RECEIVED	2	13	8	6	10
APPLICATIONS APPROVED	1	5	0	1	4
APPLICATIONS REJECTED	6	7	11	4	5
APPLICATIONS PENDING	1	8	8	2	2
TOTAL PERSONS	50	138	129	28	46
REINVESTIGATIONS	3	0	1	0	2
CASES CLOSED	7	21	12	2	4
*** VENDOR CASES					
RECIPIENTS	96	453	389	103	157
CASES CLOSED	3	17	13	0	5

TABLE 2. DETAILED OPERATING STATISTICS BY AREA AND COUNTY FOR SEPTEMBER 1999

	AREA 3 MISSISSIPPI	AREA 3 NEW MADRID	AREA 3 OREGON	AREA 3 PEMISCOT	AREA 3 PERRY
*** TEMPORARY ASSISTANCE					
APPLICATIONS RECEIVED	33	34	22	80	7
APPLICATIONS APPROVED	28	31	17	48	7
APPLICATIONS REJECTED	5	6	4	41	1
APPLICATIONS PENDING	15	15	6	41	5
FAMILIES RECEIVING CASH	403	324	103	545	63
CHILDREN RECEIVING CASH	728	576	192	1,068	92
TOTAL PERSONS	986	748	261	1,361	132
TOTAL PAYMENTS	\$95,964	\$73,132	\$24,014	\$128,974	\$13,221
AVERAGE PER FAMILY	\$238.12	\$225.72	\$233.15	\$236.65	\$209.86
AVERAGE PER PERSON	\$97.33	\$97.77	\$92.01	\$94.76	\$100.16
TITLE XIX ONLY CASES	48	76	56	79	21
TITLE XIX ONLY PERSONS	214	289	193	334	72
TITLE XIX ONLY CHILDREN	102	174	116	221	47
TITLE XIX TRANSITIONAL CASES	110	109	24	139	32
TITLE XIX TRANSITIONAL PERSONS	290	163	42	202	43
TITLE XIX TRANSITIONAL CHILDREN	173	46	11	54	7
EXTENDED TRANSITIONAL CASES	20	15	5	13	2
EXTENDED TRANSITIONAL PERSONS	20	16	6	14	3
REINVESTIGATIONS	40	31	25	55	7
CASES CLOSED	33	34	13	54	9
*** TEMPORARY ASSISTANCE/UP					
FAMILIES RECEIVING	0	0	2	1	0
CHILDREN RECEIVING	0	0	2	2	0
TOTAL PERSONS	0	0	6	4	0
TOTAL PAYMENTS	\$0	\$0	\$584	\$342	\$0
AVERAGE PER FAMILY	\$0.00	\$0.00	\$292.00	\$342.00	\$0.00
AVERAGE PER PERSON	\$0.00	\$0.00	\$97.33	\$85.50	\$0.00
*** MC+					
APPLICATIONS RECEIVED	35	28	26	98	23
APPLICATIONS APPROVED	28	21	12	56	11
APPLICATIONS REJECTED	9	6	3	40	9
APPLICATIONS PENDING	13	3	10	54	16
FAMILIES RECEIVING	667	933	499	1,303	467
CUSTODIAL PARENTS RECEIVING	204	359	219	381	139
CHILDREN RECEIVING	1,183	1,749	948	2,730	863
REINVESTIGATIONS	18	18	68	40	14
CASES CLOSED	20	36	22	46	16
*** NON-CUSTODIAL PARENTS					
APPLICATIONS RECEIVED	0	0	0	0	0
APPLICATIONS APPROVED	0	0	0	0	0
APPLICATIONS REJECTED	0	0	0	0	0
APPLICATIONS PENDING	0	0	0	0	0
TOTAL PERSONS RECEIVING	0	0	0	2	0
CURRENT SUPPORT	0	0	0	2	0
PARENTS' FAIR SHARE	0	0	0	0	0
REINVESTIGATIONS	0	0	0	0	0
CASES CLOSED	0	0	0	0	0
*** GR-CASH					
APPLICATIONS RECEIVED	8	16	4	38	4
APPLICATIONS APPROVED	1	3	1	1	0
APPLICATIONS REJECTED	9	18	2	44	3
APPLICATIONS PENDING	13	11	5	35	11
CASES RECEIVING	37	13	10	32	3
PERSONS RECEIVING	37	13	10	32	3
CASH PAYMENTS	\$2,960	\$1,040	\$800	\$2,560	\$240
REINVESTIGATIONS	1	0	0	2	0
CASES CLOSED	2	3	0	5	0
HA-GR RECIPIENTS	11	11	10	20	6
HA-GR TOTAL PAYMENTS	\$880	\$880	\$800	\$1,600	\$480
*** MPW					
APPLICATIONS RECEIVED	12	7	3	22	3
APPLICATIONS APPROVED	10	3	2	16	5
APPLICATIONS REJECTED	2	0	1	2	1
APPLICATIONS PENDING	2	1	0	8	1
CASES RECEIVING	74	72	45	92	48
EXTENDED WOMEN'S HEALTH	37	40	19	37	32
CASES CLOSED	2	3	4	7	1
*** NEWBORNS	68	88	44	50	63
*** AB SUPP					
APPLICATIONS RECEIVED	0	1	0	0	0
APPLICATIONS APPROVED	0	0	0	0	0
APPLICATIONS REJECTED	1	0	0	0	0
APPLICATIONS PENDING	0	1	0	1	0
RECIPIENTS	4	12	0	9	1
TOTAL PAYMENTS	\$1,240	\$2,830	\$0	\$2,241	\$375
CASES CLOSED	0	0	0	0	0

TABLE 2. DETAILED OPERATING STATISTICS BY AREA AND COUNTY FOR SEPTEMBER 1999

	AREA 3 MISSISSIPPI	AREA 3 NEW MADRID	AREA 3 OREGON	AREA 3 PEMISCOT	AREA 3 PERRY
*** BP					
APPLICATIONS RECEIVED	0	1	0	0	0
APPLICATIONS APPROVED	0	0	0	0	0
APPLICATIONS REJECTED	0	0	0	0	0
APPLICATIONS PENDING	0	1	0	0	0
RECIPIENTS	14	19	7	10	3
TOTAL PAYMENTS	\$5,674	\$7,429	\$2,737	\$3,910	\$1,173
CASES CLOSED	0	0	1	0	0
*** NC					
APPLICATIONS RECEIVED	0	0	0	0	2
APPLICATIONS APPROVED	0	0	0	0	0
APPLICATIONS REJECTED	0	0	0	0	0
APPLICATIONS PENDING	0	0	1	0	3
RECIPIENTS	5	8	0	1	35
RCF-II	5	6	0	0	32
SNF-ICF	0	2	0	0	1
RCF-I	0	0	0	1	2
PAYMENTS	\$864	\$2,494	\$0	\$154	\$9,244
RCF-II	\$864	\$1,728	\$0	\$0	\$8,600
SNF/ICF	\$0	\$766	\$0	\$0	\$383
RCF-I	\$0	\$0	\$0	\$154	\$261
REINVESTIGATIONS	2	2	0	0	0
CASES CLOSED	2	0	0	0	2
*** MA					
APPLICATIONS RECEIVED	76	108	69	119	41
APPLICATIONS APPROVED	54	77	59	92	19
APPLICATIONS REJECTED	14	34	5	43	6
APPLICATIONS PENDING	56	74	42	114	63
RECIPIENTS	1,055	1,424	735	2,101	383
CASES CLOSED	8	15	16	17	5
*** MA-K					
APPLICATIONS RECEIVED	0	1	0	8	0
APPLICATIONS APPROVED-DMH	0	0	0	0	0
APPLICATIONS APPROVED-DYS/JCT	0	0	0	8	0
APPLICATIONS REJECTED	0	0	0	1	0
APPLICATIONS PENDING	0	0	0	0	0
RECIPIENTS - DMH	0	0	0	0	0
RECIPIENTS - DYS/JCT	0	0	0	65	0
CASES CLOSED - DMH	0	0	0	0	0
CASES CLOSED - DYS/JCT	0	0	0	4	0
*** REFUGEE					
APPLICATIONS RECEIVED	0	0	0	0	0
APPLICATIONS APPROVED	0	0	0	0	0
APPLICATIONS REJECTED	0	0	0	0	0
APPLICATIONS PENDING	0	0	0	0	0
CASES RECEIVING	0	0	0	0	0
TOTAL PERSONS	0	0	0	0	0
TOTAL PAYMENTS	\$0	\$0	\$0	\$0	\$0
REINVESTIGATIONS	0	0	0	0	0
CASES CLOSED	0	0	0	0	0
*** SSI ONLY					
RECIPIENTS	25	25	12	34	5
*** SSI-SP					
RECIPIENTS	8	13	3	19	1
TOTAL PAYMENTS	\$444	\$361	\$259	\$521	\$41
*** SP ONLY					
RECIPIENTS	5	3	0	1	0
TOTAL PAYMENTS	\$263	\$108	\$0	\$36	\$0
*** QMB					
APPLICATIONS RECEIVED	9	14	7	6	8
APPLICATIONS APPROVED	4	13	4	4	1
APPLICATIONS REJECTED	2	1	4	2	5
APPLICATIONS PENDING	4	4	2	4	6
TOTAL PERSONS	57	77	54	74	51
REINVESTIGATIONS	0	2	6	0	0
CASES CLOSED	14	19	14	12	5
*** SLMB					
APPLICATIONS RECEIVED	10	2	5	4	5
APPLICATIONS APPROVED	2	0	5	1	1
APPLICATIONS REJECTED	4	1	1	1	3
APPLICATIONS PENDING	5	2	1	4	6
TOTAL PERSONS	38	37	40	38	37
REINVESTIGATIONS	0	0	2	1	0
CASES CLOSED	2	3	5	8	0
*** VENDOR CASES					
RECIPIENTS	157	276	85	174	132
CASES CLOSED	3	7	2	9	3

TABLE 2. DETAILED OPERATING STATISTICS BY AREA AND COUNTY FOR SEPTEMBER 1999

	AREA 3 REYNOLDS	AREA 3 RIPLEY	AREA 3 ST FRANCOIS	AREA 3 STE GENEVIEVE	AREA 3 SCOTT
*** TEMPORARY ASSISTANCE					
APPLICATIONS RECEIVED	21	27	109	19	79
APPLICATIONS APPROVED	13	17	96	16	66
APPLICATIONS REJECTED	0	5	21	2	30
APPLICATIONS PENDING	10	15	51	7	49
FAMILIES RECEIVING CASH	70	176	488	59	535
CHILDREN RECEIVING CASH	135	293	789	107	921
TOTAL PERSONS	182	405	1,127	142	1,239
TOTAL PAYMENTS	\$17,601	\$40,943	\$112,220	\$13,980	\$122,056
AVERAGE PER FAMILY	\$251.44	\$232.63	\$229.96	\$236.95	\$228.14
AVERAGE PER PERSON	\$96.71	\$101.09	\$99.57	\$98.45	\$98.51
TITLE XIX ONLY CASES	40	54	194	42	106
TITLE XIX ONLY PERSONS	138	200	669	142	397
TITLE XIX ONLY CHILDREN	87	116	392	84	229
TITLE XIX TRANSITIONAL CASES	15	52	161	25	180
TITLE XIX TRANSITIONAL PERSONS	20	90	210	61	252
TITLE XIX TRANSITIONAL CHILDREN	2	27	32	32	61
EXTENDED TRANSITIONAL CASES	7	10	35	9	34
EXTENDED TRANSITIONAL PERSONS	7	11	43	11	36
REINVESTIGATIONS	10	27	108	9	84
CASES CLOSED	5	21	51	10	55
*** TEMPORARY ASSISTANCE/UP					
FAMILIES RECEIVING	0	4	1	0	1
CHILDREN RECEIVING	0	11	3	0	2
TOTAL PERSONS	0	19	5	0	3
TOTAL PAYMENTS	\$0	\$1,506	\$388	\$0	\$60
AVERAGE PER FAMILY	\$0.00	\$376.50	\$388.00	\$0.00	\$60.00
AVERAGE PER PERSON	\$0.00	\$79.26	\$77.60	\$0.00	\$20.00
*** MC+					
APPLICATIONS RECEIVED	18	38	158	20	110
APPLICATIONS APPROVED	13	29	106	14	79
APPLICATIONS REJECTED	4	7	40	10	46
APPLICATIONS PENDING	6	13	53	10	42
FAMILIES RECEIVING	364	821	2,039	414	1,689
CUSTODIAL PARENTS RECEIVING	160	341	804	127	613
CHILDREN RECEIVING	629	1,492	3,606	795	3,149
REINVESTIGATIONS	30	48	164	12	71
CASES CLOSED	20	34	135	11	102
*** NON-CUSTODIAL PARENTS					
APPLICATIONS RECEIVED	0	0	1	0	0
APPLICATIONS APPROVED	0	0	0	0	0
APPLICATIONS REJECTED	0	1	2	0	0
APPLICATIONS PENDING	0	0	0	0	0
TOTAL PERSONS RECEIVING	1	1	5	0	1
CURRENT SUPPORT	1	1	5	0	1
PARENTS' FAIR SHARE	0	0	0	0	0
REINVESTIGATIONS	0	0	0	0	0
CASES CLOSED	0	0	0	0	0
*** GR-CASH					
APPLICATIONS RECEIVED	5	12	32	9	24
APPLICATIONS APPROVED	1	3	3	0	1
APPLICATIONS REJECTED	5	8	33	3	20
APPLICATIONS PENDING	4	15	30	10	28
CASES RECEIVING	9	31	45	9	27
PERSONS RECEIVING	9	31	45	9	27
CASH PAYMENTS	\$640	\$2,456	\$3,600	\$720	\$2,368
REINVESTIGATIONS	0	0	3	0	0
CASES CLOSED	1	2	2	0	3
MA-GR RECIPIENTS	5	11	45	3	22
MA-GR TOTAL PAYMENTS	\$400	\$880	\$3,556	\$240	\$1,760
*** MPW					
APPLICATIONS RECEIVED	3	7	41	6	28
APPLICATIONS APPROVED	3	4	32	6	20
APPLICATIONS REJECTED	1	1	5	3	6
APPLICATIONS PENDING	1	1	7	1	7
CASES RECEIVING	29	62	249	40	187
EXTENDED WOMEN'S HEALTH	12	39	105	18	90
CASES CLOSED	2	1	12	0	5
*** NEWBORNS	20	21	179	46	132
*** AB SUPP					
APPLICATIONS RECEIVED	0	0	1	1	3
APPLICATIONS APPROVED	0	0	0	0	0
APPLICATIONS REJECTED	0	0	1	0	2
APPLICATIONS PENDING	1	0	1	3	1
RECIPIENTS	4	5	9	1	7
TOTAL PAYMENTS	\$1,400	\$1,683	\$2,875	\$268	\$2,036
CASES CLOSED	0	0	0	0	0

TABLE 2. DETAILED OPERATING STATISTICS BY AREA AND COUNTY FOR SEPTEMBER 1999

	AREA 3 REYNOLDS	AREA 3 RIPLEY	AREA 3 ST FRANCOIS	AREA 3 STE GENEVIEVE	AREA 3 SCOTT
*** BP					
APPLICATIONS RECEIVED	0	0	2	1	3
APPLICATIONS APPROVED	0	0	2	0	2
APPLICATIONS REJECTED	0	0	0	0	0
APPLICATIONS PENDING	1	0	2	3	1
RECIPIENTS	3	11	46	6	29
TOTAL PAYMENTS	\$1,173	\$4,301	\$17,986	\$2,346	\$11,339
CASES CLOSED	0	0	0	0	0
*** NC					
APPLICATIONS RECEIVED	0	3	17	5	3
APPLICATIONS APPROVED	0	1	17	0	3
APPLICATIONS REJECTED	0	0	7	1	0
APPLICATIONS PENDING	0	3	4	6	5
RECIPIENTS	15	32	302	51	77
RCF-II	3	19	170	51	74
SNF-ICF	0	0	7	0	2
RCF-I	12	13	125	0	1
PAYMENTS	\$2,701	\$6,935	\$65,563	\$13,395	\$21,554
RCF-II	\$853	\$5,053	\$44,186	\$13,395	\$20,733
SNF/ICF	\$0	\$0	\$2,681	\$0	\$671
RCF-I	\$1,848	\$1,882	\$18,696	\$0	\$150
REINVESTIGATIONS	0	2	42	0	6
CASES CLOSED	0	1	7	0	0
*** MA					
APPLICATIONS RECEIVED	45	97	269	46	158
APPLICATIONS APPROVED	28	62	192	28	131
APPLICATIONS REJECTED	12	16	72	14	37
APPLICATIONS PENDING	46	88	193	58	126
RECIPIENTS	422	1,092	2,066	352	1,923
CASES CLOSED	6	10	29	1	37
*** MA-K					
APPLICATIONS RECEIVED	1	0	0	0	0
APPLICATIONS APPROVED-DMH	0	0	0	0	0
APPLICATIONS APPROVED-DYS/JCT	1	0	0	0	0
APPLICATIONS REJECTED	0	0	0	0	0
APPLICATIONS PENDING	0	0	0	0	0
RECIPIENTS - DMH	0	0	0	0	0
RECIPIENTS - DYS/JCT	1	0	0	0	1
CASES CLOSED - DMH	0	0	0	0	0
CASES CLOSED - DYS/JCT	1	0	0	0	0
*** REFUGEE					
APPLICATIONS RECEIVED	0	0	0	0	0
APPLICATIONS APPROVED	0	0	0	0	0
APPLICATIONS REJECTED	0	0	0	0	0
APPLICATIONS PENDING	0	0	0	0	0
CASES RECEIVING	0	0	0	0	0
TOTAL PERSONS	0	0	0	0	0
TOTAL PAYMENTS	\$0	\$0	\$0	\$0	\$0
REINVESTIGATIONS	0	0	0	0	0
CASES CLOSED	0	0	0	0	0
*** SSI ONLY					
RECIPIENTS	13	11	27	2	33
*** SSI-SP					
RECIPIENTS	2	9	5	2	11
TOTAL PAYMENTS	\$66	\$310	\$544	\$64	\$487
*** SP ONLY					
RECIPIENTS	1	3	3	0	2
TOTAL PAYMENTS	\$4	\$121	\$99	\$0	\$117
*** QMB					
APPLICATIONS RECEIVED	8	7	24	8	12
APPLICATIONS APPROVED	2	6	18	0	9
APPLICATIONS REJECTED	4	3	8	2	7
APPLICATIONS PENDING	5	4	5	8	3
TOTAL PERSONS	30	63	156	34	129
REINVESTIGATIONS	0	2	9	1	7
CASES CLOSED	9	6	28	3	17
*** SLMB					
APPLICATIONS RECEIVED	6	4	5	7	5
APPLICATIONS APPROVED	2	2	2	1	3
APPLICATIONS REJECTED	3	0	5	2	4
APPLICATIONS PENDING	3	2	2	6	1
TOTAL PERSONS	28	49	88	37	81
REINVESTIGATIONS	2	0	4	0	1
CASES CLOSED	6	4	16	7	14
*** VENDOR CASES					
RECIPIENTS	33	90	374	81	331
CASES CLOSED	1	5	9	2	7

TABLE 2. DETAILED OPERATING STATISTICS BY AREA AND COUNTY FOR SEPTEMBER 1999

	AREA 3 SHANNON	AREA 3 STODDARD	AREA 3 WASHINGTON	AREA 3 WAYNE	AREA 4 BARRY
*** TEMPORARY ASSISTANCE					
APPLICATIONS RECEIVED	17	34	39	26	49
APPLICATIONS APPROVED	17	33	35	20	34
APPLICATIONS REJECTED	5	12	9	9	14
APPLICATIONS PENDING	7	18	18	14	17
FAMILIES RECEIVING CASH	74	228	306	153	205
CHILDREN RECEIVING CASH	119	361	527	248	376
TOTAL PERSONS	161	482	702	333	520
TOTAL PAYMENTS	\$16,633	\$49,875	\$69,337	\$34,311	\$49,968
AVERAGE PER FAMILY	\$224.77	\$218.75	\$226.59	\$224.25	\$243.75
AVERAGE PER PERSON	\$103.31	\$103.48	\$98.77	\$103.04	\$96.09
TITLE XIX ONLY CASES	38	87	168	64	95
TITLE XIX ONLY PERSONS	120	296	583	204	290
TITLE XIX ONLY CHILDREN	67	170	318	118	172
TITLE XIX TRANSITIONAL CASES	28	72	115	60	51
TITLE XIX TRANSITIONAL PERSONS	82	106	186	92	75
TITLE XIX TRANSITIONAL CHILDREN	45	20	41	22	18
EXTENDED TRANSITIONAL CASES	7	18	12	15	6
EXTENDED TRANSITIONAL PERSONS	8	21	15	22	6
REINVESTIGATIONS	13	38	78	32	23
CASES CLOSED	14	31	29	21	27
*** TEMPORARY ASSISTANCE/UP					
FAMILIES RECEIVING	0	0	2	0	0
CHILDREN RECEIVING	0	0	5	0	0
TOTAL PERSONS	0	0	7	0	0
TOTAL PAYMENTS	\$0	\$0	\$429	\$0	\$0
AVERAGE PER FAMILY	\$0.00	\$0.00	\$214.50	\$0.00	\$0.00
AVERAGE PER PERSON	\$0.00	\$0.00	\$61.29	\$0.00	\$0.00
*** MC+					
APPLICATIONS RECEIVED	32	56	70	35	84
APPLICATIONS APPROVED	22	55	42	39	67
APPLICATIONS REJECTED	4	15	19	8	29
APPLICATIONS PENDING	16	12	27	10	20
FAMILIES RECEIVING	529	1,118	1,124	666	1,140
CUSTODIAL PARENTS RECEIVING	264	372	424	317	336
CHILDREN RECEIVING	982	1,926	2,098	1,181	2,236
REINVESTIGATIONS	41	39	69	42	15
CASES CLOSED	26	68	58	14	57
*** NON-CUSTODIAL PARENTS					
APPLICATIONS RECEIVED	0	0	0	0	0
APPLICATIONS APPROVED	0	0	0	0	0
APPLICATIONS REJECTED	0	0	0	0	0
APPLICATIONS PENDING	0	0	0	0	0
TOTAL PERSONS RECEIVING	2	0	2	0	0
CURRENT SUPPORT	2	0	2	0	0
PARENTS' FAIR SHARE	0	0	0	0	0
REINVESTIGATIONS	0	0	0	0	0
CASES CLOSED	0	0	1	0	0
*** GR-CASH					
APPLICATIONS RECEIVED	8	12	8	15	24
APPLICATIONS APPROVED	0	0	2	2	4
APPLICATIONS REJECTED	4	7	15	7	10
APPLICATIONS PENDING	8	15	22	17	28
CASES RECEIVING	11	13	34	24	20
PERSONS RECEIVING	11	13	34	24	21
CASH PAYMENTS	\$880	\$1,040	\$2,720	\$1,760	\$1,680
REINVESTIGATIONS	0	0	4	1	0
CASES CLOSED	1	2	2	1	1
HA-GR RECIPIENTS	4	15	27	12	35
HA-GR TOTAL PAYMENTS	\$320	\$1,200	\$2,160	\$960	\$2,800
*** MPW					
APPLICATIONS RECEIVED	11	12	14	10	31
APPLICATIONS APPROVED	7	12	8	9	22
APPLICATIONS REJECTED	2	5	3	1	13
APPLICATIONS PENDING	3	4	2	2	4
CASES RECEIVING	60	121	129	67	166
EXTENDED WOMEN'S HEALTH	18	57	39	31	76
CASES CLOSED	3	2	7	2	9
*** NEWBORNS	31	103	78	34	148
*** AB SUPP					
APPLICATIONS RECEIVED	0	4	3	2	1
APPLICATIONS APPROVED	0	1	1	0	0
APPLICATIONS REJECTED	0	0	3	0	0
APPLICATIONS PENDING	0	3	2	3	1
RECIPIENTS	2	3	5	8	3
TOTAL PAYMENTS	\$593	\$963	\$1,041	\$2,225	\$787
CASES CLOSED	0	0	1	0	0

TABLE 2. DETAILED OPERATING STATISTICS BY AREA AND COUNTY FOR SEPTEMBER 1999

	AREA 3 SHANNON	AREA 3 STODDARD	AREA 3 WASHINGTON	AREA 3 WAYNE	AREA 4 BARRY
*** BP					
APPLICATIONS RECEIVED	0	4	3	2	1
APPLICATIONS APPROVED	0	0	0	0	0
APPLICATIONS REJECTED	0	1	4	1	0
APPLICATIONS PENDING	0	3	2	3	1
RECIPIENTS	0	16	15	15	7
TOTAL PAYMENTS	\$0	\$6,256	\$5,865	\$5,865	\$2,737
CASES CLOSED	0	0	0	0	0
*** NC					
APPLICATIONS RECEIVED	1	6	0	1	3
APPLICATIONS APPROVED	1	7	0	0	5
APPLICATIONS REJECTED	0	0	0	0	0
APPLICATIONS PENDING	0	6	0	1	0
RECIPIENTS	11	110	27	15	51
RCF-II	0	95	20	3	34
SNF-ICF	0	1	1	0	2
RCF-I	11	14	6	12	15
PAYMENTS	\$1,694	\$29,321	\$6,347	\$2,493	\$11,444
RCF-II	\$0	\$26,909	\$5,040	\$667	\$9,097
SNF/ICF	\$0	\$288	\$383	\$0	\$308
RCF-I	\$1,694	\$2,124	\$924	\$1,826	\$2,039
REINVESTIGATIONS	0	9	0	2	0
CASES CLOSED	0	2	0	0	1
*** MA					
APPLICATIONS RECEIVED	57	174	114	102	151
APPLICATIONS APPROVED	31	125	81	71	85
APPLICATIONS REJECTED	10	36	31	22	48
APPLICATIONS PENDING	44	155	123	70	101
RECIPIENTS	508	1,541	1,321	1,009	1,046
CASES CLOSED	4	23	19	6	21
*** MA-K					
APPLICATIONS RECEIVED	0	0	0	0	0
APPLICATIONS APPROVED-DMH	0	0	0	0	0
APPLICATIONS APPROVED-DYS/JCT	0	0	0	0	0
APPLICATIONS REJECTED	0	0	0	0	0
APPLICATIONS PENDING	0	0	0	0	0
RECIPIENTS - DMH	0	0	0	0	0
RECIPIENTS - DYS/JCT	0	1	0	0	0
CASES CLOSED - DMH	0	0	0	0	0
CASES CLOSED - DYS/JCT	0	0	0	0	0
*** REFUGEE					
APPLICATIONS RECEIVED	0	0	0	0	0
APPLICATIONS APPROVED	0	0	0	0	0
APPLICATIONS REJECTED	0	0	0	0	0
APPLICATIONS PENDING	0	0	0	0	0
CASES RECEIVING	0	0	0	0	0
TOTAL PERSONS	0	0	0	0	0
TOTAL PAYMENTS	\$0	\$0	\$0	\$0	\$0
REINVESTIGATIONS	0	0	0	0	0
CASES CLOSED	0	0	0	0	0
*** SSI ONLY					
RECIPIENTS	3	24	18	16	12
*** SSI-SP					
RECIPIENTS	6	11	6	6	3
TOTAL PAYMENTS	\$449	\$499	\$657	\$149	\$87
*** SP ONLY					
RECIPIENTS	1	3	4	0	0
TOTAL PAYMENTS	\$54	\$278	\$531	\$0	\$0
*** QMB					
APPLICATIONS RECEIVED	5	8	10	8	4
APPLICATIONS APPROVED	4	6	6	7	2
APPLICATIONS REJECTED	0	2	10	2	2
APPLICATIONS PENDING	2	7	4	2	1
TOTAL PERSONS	37	117	85	70	110
REINVESTIGATIONS	1	3	1	1	0
CASES CLOSED	7	20	15	24	30
*** SLMB					
APPLICATIONS RECEIVED	1	7	9	3	0
APPLICATIONS APPROVED	0	2	3	2	1
APPLICATIONS REJECTED	1	2	12	1	0
APPLICATIONS PENDING	0	8	4	1	0
TOTAL PERSONS	43	98	64	53	58
REINVESTIGATIONS	2	2	3	4	0
CASES CLOSED	2	15	5	5	8
*** VENDOR CASES					
RECIPIENTS	46	244	132	126	190
CASES CLOSED	1	4	4	2	10

TABLE 2. DETAILED OPERATING STATISTICS BY AREA AND COUNTY FOR SEPTEMBER 1999

	AREA 4 BARTON	AREA 4 BATES	AREA 4 BENTON	AREA 4 CAMDEN	AREA 4 CEDAR
*** TEMPORARY ASSISTANCE					
APPLICATIONS RECEIVED	21	26	23	28	15
APPLICATIONS APPROVED	13	23	18	20	18
APPLICATIONS REJECTED	3	10	7	13	0
APPLICATIONS PENDING	9	6	10	19	1
FAMILIES RECEIVING CASH	77	70	126	163	95
CHILDREN RECEIVING CASH	130	131	234	270	156
TOTAL PERSONS	184	186	314	395	212
TOTAL PAYMENTS	\$18,268	\$17,206	\$30,004	\$38,523	\$21,303
AVERAGE PER FAMILY	\$237.25	\$245.80	\$238.13	\$236.34	\$224.24
AVERAGE PER PERSON	\$99.28	\$92.51	\$95.55	\$97.53	\$100.49
TITLE XIX ONLY CASES	16	69	52	56	39
TITLE XIX ONLY PERSONS	51	222	171	160	111
TITLE XIX ONLY CHILDREN	28	136	102	96	57
TITLE XIX TRANSITIONAL CASES	28	24	58	51	32
TITLE XIX TRANSITIONAL PERSONS	47	47	83	68	54
TITLE XIX TRANSITIONAL CHILDREN	16	20	19	12	12
EXTENDED TRANSITIONAL CASES	4	3	5	6	3
EXTENDED TRANSITIONAL PERSONS	4	3	5	7	3
REINVESTIGATIONS	1	14	10	9	10
CASES CLOSED	13	19	14	16	16
*** TEMPORARY ASSISTANCE/UP					
FAMILIES RECEIVING	1	1	0	0	1
CHILDREN RECEIVING	3	2	0	0	1
TOTAL PERSONS	5	4	0	0	3
TOTAL PAYMENTS	\$376	\$165	\$0	\$0	\$292
AVERAGE PER FAMILY	\$376.00	\$165.00	\$0.00	\$0.00	\$292.00
AVERAGE PER PERSON	\$75.20	\$41.25	\$0.00	\$0.00	\$97.33
*** MC+					
APPLICATIONS RECEIVED	29	57	32	58	29
APPLICATIONS APPROVED	23	39	25	42	31
APPLICATIONS REJECTED	8	16	7	24	4
APPLICATIONS PENDING	12	22	10	26	5
FAMILIES RECEIVING	352	513	676	1,014	529
CUSTODIAL PARENTS RECEIVING	127	177	232	394	236
CHILDREN RECEIVING	670	1,020	1,239	1,925	1,050
REINVESTIGATIONS	12	28	7	30	15
CASES CLOSED	19	41	33	21	21
*** NON-CUSTODIAL PARENTS					
APPLICATIONS RECEIVED	0	0	0	0	1
APPLICATIONS APPROVED	0	0	0	0	1
APPLICATIONS REJECTED	0	0	0	0	0
APPLICATIONS PENDING	0	0	0	0	0
TOTAL PERSONS RECEIVING	0	1	0	0	1
CURRENT SUPPORT	0	1	0	0	1
PARENTS' FAIR SHARE	0	0	0	0	0
REINVESTIGATIONS	0	0	0	0	0
CASES CLOSED	0	0	0	0	0
*** GR-CASH					
APPLICATIONS RECEIVED	3	3	4	14	5
APPLICATIONS APPROVED	0	0	4	3	1
APPLICATIONS REJECTED	1	4	3	15	4
APPLICATIONS PENDING	4	8	14	25	11
CASES RECEIVING	4	3	16	21	9
PERSONS RECEIVING	4	3	16	21	9
CASH PAYMENTS	\$259	\$240	\$1,280	\$1,568	\$720
REINVESTIGATIONS	0	0	0	0	1
CASES CLOSED	1	1	2	3	1
MA-GR RECIPIENTS	6	18	32	41	26
MA-GR TOTAL PAYMENTS	\$480	\$1,440	\$2,560	\$3,198	\$2,080
*** MPW					
APPLICATIONS RECEIVED	8	23	11	17	13
APPLICATIONS APPROVED	2	11	11	14	10
APPLICATIONS REJECTED	1	4	4	6	4
APPLICATIONS PENDING	5	12	1	5	2
CASES RECEIVING	44	83	58	140	68
EXTENDED WOMEN'S HEALTH	24	27	23	64	20
CASES CLOSED	1	3	0	5	1
*** NEWBORNS	43	62	33	119	43
*** AB SUPP					
APPLICATIONS RECEIVED	1	1	2	0	0
APPLICATIONS APPROVED	0	0	0	0	0
APPLICATIONS REJECTED	0	0	3	0	0
APPLICATIONS PENDING	1	1	1	0	0
RECIPIENTS	4	3	4	3	2
TOTAL PAYMENTS	\$1,371	\$1,173	\$1,078	\$1,161	\$757
CASES CLOSED	0	0	0	0	0

TABLE 2. DETAILED OPERATING STATISTICS BY AREA AND COUNTY FOR SEPTEMBER 1999

	AREA 4 BARTON	AREA 4 BATES	AREA 4 BENTON	AREA 4 CAMDEN	AREA 4 CEDAR
*** BP					
APPLICATIONS RECEIVED	1	1	2	0	0
APPLICATIONS APPROVED	0	0	0	0	0
APPLICATIONS REJECTED	0	0	2	0	0
APPLICATIONS PENDING	1	1	2	0	0
RECIPIENTS	2	10	16	13	3
TOTAL PAYMENTS	\$782	\$3,910	\$6,256	\$5,083	\$1,173
CASES CLOSED	0	0	0	0	0
*** NC					
APPLICATIONS RECEIVED	3	1	2	0	0
APPLICATIONS APPROVED	2	0	1	0	3
APPLICATIONS REJECTED	0	0	0	0	0
APPLICATIONS PENDING	2	3	1	0	0
RECIPIENTS	19	15	24	8	25
RCF-II	13	11	1	3	4
SNF-ICF	0	0	0	1	0
RCF-I	6	4	23	4	21
PAYMENTS	\$4,077	\$3,551	\$3,351	\$1,599	\$3,997
RCF-II	\$3,461	\$2,935	\$88	\$701	\$1,152
SNF/ICF	\$0	\$0	\$0	\$282	\$0
RCF-I	\$616	\$616	\$3,263	\$616	\$2,845
REINVESTIGATIONS	1	4	0	0	0
CASES CLOSED	2	0	2	0	0
*** MA					
APPLICATIONS RECEIVED	24	81	89	104	65
APPLICATIONS APPROVED	16	49	76	62	57
APPLICATIONS REJECTED	10	16	30	26	14
APPLICATIONS PENDING	27	65	88	128	68
RECIPIENTS	348	446	660	720	517
CASES CLOSED	10	15	5	10	10
*** MA-K					
APPLICATIONS RECEIVED	0	0	0	0	0
APPLICATIONS APPROVED-DMH	0	0	0	0	0
APPLICATIONS APPROVED-DYS/JCT	0	0	0	0	0
APPLICATIONS REJECTED	0	0	0	0	0
APPLICATIONS PENDING	0	0	0	0	0
RECIPIENTS - DMH	0	0	0	0	0
RECIPIENTS - DYS/JCT	0	0	0	0	0
CASES CLOSED - DMH	0	0	0	0	0
CASES CLOSED - DYS/JCT	0	0	0	0	0
*** REFUGEE					
APPLICATIONS RECEIVED	0	0	0	0	0
APPLICATIONS APPROVED	0	0	0	0	0
APPLICATIONS REJECTED	0	0	0	0	0
APPLICATIONS PENDING	0	0	0	0	0
CASES RECEIVING	0	0	0	0	0
TOTAL PERSONS	0	0	0	0	0
TOTAL PAYMENTS	\$0	\$0	\$0	\$0	\$0
REINVESTIGATIONS	0	0	0	0	0
CASES CLOSED	0	0	0	0	0
*** SSI ONLY					
RECIPIENTS	1	5	6	6	5
*** SSI-SP					
RECIPIENTS	2	1	1	2	4
TOTAL PAYMENTS	\$9	\$50	\$10	\$56	\$108
*** SP ONLY					
RECIPIENTS	1	2	1	1	0
TOTAL PAYMENTS	\$22	\$315	\$383	\$26	\$0
*** QMB					
APPLICATIONS RECEIVED	6	7	4	5	10
APPLICATIONS APPROVED	4	5	1	5	1
APPLICATIONS REJECTED	1	2	2	0	6
APPLICATIONS PENDING	2	3	1	4	5
TOTAL PERSONS	25	48	79	78	71
REINVESTIGATIONS	0	2	0	1	2
CASES CLOSED	2	9	14	15	8
*** SLMB					
APPLICATIONS RECEIVED	6	5	2	0	6
APPLICATIONS APPROVED	0	0	2	0	4
APPLICATIONS REJECTED	6	5	2	0	2
APPLICATIONS PENDING	2	1	0	2	1
TOTAL PERSONS	26	38	43	40	63
REINVESTIGATIONS	0	1	1	0	0
CASES CLOSED	0	7	12	0	7
*** VENDOR CASES					
RECIPIENTS	52	146	133	164	108
CASES CLOSED	1	2	4	7	3

TABLE 2. DETAILED OPERATING STATISTICS BY AREA AND COUNTY FOR SEPTEMBER 1999

	AREA 4 CHRISTIAN	AREA 4 DADE	AREA 4 DALLAS	AREA 4 DOUGLAS	AREA 4 GREENE
*** TEMPORARY ASSISTANCE					
APPLICATIONS RECEIVED	57	7	17	27	245
APPLICATIONS APPROVED	24	5	21	25	189
APPLICATIONS REJECTED	29	1	5	6	81
APPLICATIONS PENDING	26	3	5	7	124
FAMILIES RECEIVING CASH	154	20	150	94	1,307
CHILDREN RECEIVING CASH	250	35	261	183	2,249
TOTAL PERSONS	337	45	379	246	3,178
TOTAL PAYMENTS	\$33,588	\$4,332	\$35,790	\$23,124	\$312,003
AVERAGE PER FAMILY	\$218.10	\$216.60	\$238.60	\$246.00	\$238.72
AVERAGE PER PERSON	\$99.67	\$96.27	\$94.43	\$94.00	\$98.18
TITLE XIX ONLY CASES	74	13	34	37	379
TITLE XIX ONLY PERSONS	228	47	111	126	1,190
TITLE XIX ONLY CHILDREN	128	32	67	74	701
TITLE XIX TRANSITIONAL CASES	67	10	32	23	308
TITLE XIX TRANSITIONAL PERSONS	96	24	50	40	452
TITLE XIX TRANSITIONAL CHILDREN	25	14	10	15	127
EXTENDED TRANSITIONAL CASES	12	1	6	3	51
EXTENDED TRANSITIONAL PERSONS	13	1	6	5	51
REINVESTIGATIONS	16	2	14	11	90
CASES CLOSED	29	3	14	11	120
*** TEMPORARY ASSISTANCE/UP					
FAMILIES RECEIVING	0	0	3	0	4
CHILDREN RECEIVING	0	0	5	0	10
TOTAL PERSONS	0	0	11	0	17
TOTAL PAYMENTS	\$0	\$0	\$968	\$0	\$1,241
AVERAGE PER FAMILY	\$0.00	\$0.00	\$322.67	\$0.00	\$310.25
AVERAGE PER PERSON	\$0.00	\$0.00	\$88.00	\$0.00	\$73.00
*** MC+					
APPLICATIONS RECEIVED	81	14	44	26	656
APPLICATIONS APPROVED	80	14	30	19	263
APPLICATIONS REJECTED	37	3	6	10	114
APPLICATIONS PENDING	27	5	19	12	320
FAMILIES RECEIVING	1,432	270	518	619	5,910
CUSTODIAL PARENTS RECEIVING	386	79	202	196	1,871
CHILDREN RECEIVING	2,596	521	1,032	1,214	10,634
REINVESTIGATIONS	10	11	22	12	146
CASES CLOSED	34	9	29	27	277
*** NON-CUSTODIAL PARENTS					
APPLICATIONS RECEIVED	0	0	0	0	36
APPLICATIONS APPROVED	0	0	0	0	31
APPLICATIONS REJECTED	0	0	0	2	1
APPLICATIONS PENDING	0	0	0	0	0
TOTAL PERSONS RECEIVING	0	0	0	0	238
CURRENT SUPPORT	0	0	0	0	0
PARENTS' FAIR SHARE	0	0	0	0	238
REINVESTIGATIONS	0	0	0	0	0
CASES CLOSED	0	0	0	0	11
*** GR-CASH					
APPLICATIONS RECEIVED	16	3	5	4	85
APPLICATIONS APPROVED	1	3	1	1	20
APPLICATIONS REJECTED	11	0	9	4	82
APPLICATIONS PENDING	14	3	7	7	104
CASES RECEIVING	7	7	9	6	152
PERSONS RECEIVING	7	7	10	6	152
CASH PAYMENTS	\$483	\$560	\$793	\$480	\$12,083
REINVESTIGATIONS	0	0	0	0	3
CASES CLOSED	1	0	3	1	13
MA-GR RECIPIENTS	27	4	9	15	225
MA-GR TOTAL PAYMENTS	\$2,160	\$320	\$720	\$1,120	\$17,984
*** MPW					
APPLICATIONS RECEIVED	25	1	7	6	164
APPLICATIONS APPROVED	23	3	7	3	112
APPLICATIONS REJECTED	6	3	0	0	33
APPLICATIONS PENDING	6	0	1	3	51
CASES RECEIVING	191	31	54	57	919
EXTENDED WOMEN'S HEALTH	122	23	29	31	468
CASES CLOSED	3	0	3	3	24
*** NEWBORNS	212	39	50	62	1,021
*** AB SUPP					
APPLICATIONS RECEIVED	0	0	1	0	5
APPLICATIONS APPROVED	0	0	0	0	0
APPLICATIONS REJECTED	0	0	0	0	2
APPLICATIONS PENDING	0	0	2	0	9
RECIPIENTS	6	2	1	1	28
TOTAL PAYMENTS	\$1,932	\$692	\$144	\$108	\$8,738
CASES CLOSED	0	0	0	1	0

TABLE 2. DETAILED OPERATING STATISTICS BY AREA AND COUNTY FOR SEPTEMBER 1999

	AREA 4 CHRISTIAN	AREA 4 DADE	AREA 4 DALLAS	AREA 4 DOUGLAS	AREA 4 GREENE
*** BP					
APPLICATIONS RECEIVED	0	0	1	0	7
APPLICATIONS APPROVED	0	0	0	0	0
APPLICATIONS REJECTED	0	0	0	0	2
APPLICATIONS PENDING	0	0	2	0	12
RECIPIENTS	12	2	7	6	85
TOTAL PAYMENTS	\$4,692	\$782	\$2,737	\$2,094	\$33,235
CASES CLOSED	0	0	0	1	2
*** NC					
APPLICATIONS RECEIVED	6	0	2	0	16
APPLICATIONS APPROVED	5	0	1	0	9
APPLICATIONS REJECTED	0	1	1	0	4
APPLICATIONS PENDING	4	0	1	0	18
RECIPIENTS	172	4	42	29	265
RCF-II	131	4	24	24	232
SNF-ICF	17	0	0	1	1
RCF-I	24	0	18	4	32
PAYMENTS	\$46,175	\$1,146	\$9,568	\$7,391	\$68,276
RCF-II	\$36,172	\$1,146	\$6,796	\$6,621	\$63,090
SNF/ICF	\$6,321	\$0	\$0	\$154	\$288
RCF-I	\$3,682	\$0	\$2,772	\$616	\$4,898
REINVESTIGATIONS	5	1	2	0	17
CASES CLOSED	4	0	1	0	3
*** MA					
APPLICATIONS RECEIVED	135	44	53	66	619
APPLICATIONS APPROVED	84	29	33	58	451
APPLICATIONS REJECTED	35	8	23	13	187
APPLICATIONS PENDING	107	34	45	40	552
RECIPIENTS	820	252	521	675	5,746
CASES CLOSED	19	2	9	10	90
*** MA-K					
APPLICATIONS RECEIVED	0	0	0	0	18
APPLICATIONS APPROVED-DMH	0	0	0	0	0
APPLICATIONS APPROVED-DYS/JCT	0	0	0	0	13
APPLICATIONS REJECTED	0	0	0	0	6
APPLICATIONS PENDING	0	0	0	0	0
RECIPIENTS - DMH	0	0	0	0	0
RECIPIENTS - DYS/JCT	0	0	0	0	35
CASES CLOSED - DMH	0	0	0	0	0
CASES CLOSED - DYS/JCT	0	0	0	0	3
*** REFUGEE					
APPLICATIONS RECEIVED	0	0	0	0	0
APPLICATIONS APPROVED	0	0	0	0	0
APPLICATIONS REJECTED	0	0	0	0	0
APPLICATIONS PENDING	0	0	0	0	0
CASES RECEIVING	0	0	0	0	0
TOTAL PERSONS	0	0	0	0	0
TOTAL PAYMENTS	\$0	\$0	\$0	\$0	\$0
REINVESTIGATIONS	0	0	0	0	0
CASES CLOSED	0	0	0	0	0
*** SSI ONLY					
RECIPIENTS	9	3	5	10	59
*** SSI-SP					
RECIPIENTS	2	0	9	5	29
TOTAL PAYMENTS	\$59	\$0	\$793	\$106	\$1,250
*** SP ONLY					
RECIPIENTS	0	0	4	2	7
TOTAL PAYMENTS	\$0	\$0	\$680	\$178	\$313
*** QMB					
APPLICATIONS RECEIVED	6	1	8	3	55
APPLICATIONS APPROVED	6	0	5	1	33
APPLICATIONS REJECTED	2	0	2	2	18
APPLICATIONS PENDING	3	1	2	2	23
TOTAL PERSONS	71	29	60	46	580
REINVESTIGATIONS	2	0	0	2	9
CASES CLOSED	14	3	5	6	92
*** SLMB					
APPLICATIONS RECEIVED	4	0	2	1	15
APPLICATIONS APPROVED	0	0	1	3	15
APPLICATIONS REJECTED	6	0	1	1	2
APPLICATIONS PENDING	3	0	0	0	4
TOTAL PERSONS	85	7	28	38	278
REINVESTIGATIONS	0	0	1	1	4
CASES CLOSED	9	0	4	6	32
*** VENDOR CASES					
RECIPIENTS	157	87	77	60	1,083
CASES CLOSED	6	3	1	3	30

TABLE 2. DETAILED OPERATING STATISTICS BY AREA AND COUNTY FOR SEPTEMBER 1999

	AREA 4 HENRY	AREA 4 HICKORY	AREA 4 JASPER	AREA 4 LACLEDE	AREA 4 LAWRENCE
*** TEMPORARY ASSISTANCE					
APPLICATIONS RECEIVED	22	9	141	42	47
APPLICATIONS APPROVED	20	13	98	44	27
APPLICATIONS REJECTED	3	2	40	13	13
APPLICATIONS PENDING	9	2	75	20	17
FAMILIES RECEIVING CASH	129	56	666	229	194
CHILDREN RECEIVING CASH	210	95	1,182	388	327
TOTAL PERSONS	291	130	1,632	534	454
TOTAL PAYMENTS	\$29,198	\$12,944	\$161,217	\$53,101	\$45,141
AVERAGE PER FAMILY	\$226.34	\$239.70	\$242.07	\$231.88	\$232.69
AVERAGE PER PERSON	\$100.34	\$99.57	\$98.78	\$99.44	\$99.43
TITLE XIX ONLY CASES	45	42	208	103	65
TITLE XIX ONLY PERSONS	140	135	679	369	232
TITLE XIX ONLY CHILDREN	84	81	403	210	142
TITLE XIX TRANSITIONAL CASES	75	22	183	59	53
TITLE XIX TRANSITIONAL PERSONS	112	32	295	96	85
TITLE XIX TRANSITIONAL CHILDREN	21	6	103	30	27
EXTENDED TRANSITIONAL CASES	9	5	28	10	11
EXTENDED TRANSITIONAL PERSONS	9	6	30	12	13
REINVESTIGATIONS	39	2	35	9	17
CASES CLOSED	14	6	92	30	20
*** TEMPORARY ASSISTANCE/UP					
FAMILIES RECEIVING	0	1	2	0	0
CHILDREN RECEIVING	0	3	6	0	0
TOTAL PERSONS	0	5	9	0	0
TOTAL PAYMENTS	\$0	\$388	\$730	\$0	\$0
AVERAGE PER FAMILY	\$0.00	\$388.00	\$365.00	\$0.00	\$0.00
AVERAGE PER PERSON	\$0.00	\$77.60	\$81.11	\$0.00	\$0.00
*** MC+					
APPLICATIONS RECEIVED	43	19	215	73	66
APPLICATIONS APPROVED	42	12	153	64	42
APPLICATIONS REJECTED	9	7	76	23	28
APPLICATIONS PENDING	8	10	121	32	33
FAMILIES RECEIVING	733	412	3,680	1,073	1,147
CUSTODIAL PARENTS RECEIVING	215	179	992	367	328
CHILDREN RECEIVING	1,360	792	6,782	1,968	2,198
REINVESTIGATIONS	43	4	33	51	20
CASES CLOSED	35	11	106	51	40
*** NON-CUSTODIAL PARENTS					
APPLICATIONS RECEIVED	0	1	1	0	0
APPLICATIONS APPROVED	0	1	0	0	0
APPLICATIONS REJECTED	0	0	0	0	1
APPLICATIONS PENDING	0	0	0	0	0
TOTAL PERSONS RECEIVING	0	1	0	0	0
CURRENT SUPPORT	0	1	0	0	0
PARENTS' FAIR SHARE	0	0	0	0	0
REINVESTIGATIONS	0	0	0	0	0
CASES CLOSED	0	0	0	0	0
*** GR-CASH					
APPLICATIONS RECEIVED	6	2	49	15	22
APPLICATIONS APPROVED	3	1	5	2	2
APPLICATIONS REJECTED	4	3	31	12	11
APPLICATIONS PENDING	10	8	111	22	29
CASES RECEIVING	8	11	52	16	15
PERSONS RECEIVING	8	11	52	16	15
CASH PAYMENTS	\$640	\$880	\$4,242	\$1,280	\$1,138
REINVESTIGATIONS	0	0	0	0	0
CASES CLOSED	0	0	6	5	3
MA-GR RECIPIENTS	23	22	94	23	40
MA-GR TOTAL PAYMENTS	\$1,840	\$1,760	\$7,516	\$1,840	\$3,200
*** MPW					
APPLICATIONS RECEIVED	13	4	89	31	29
APPLICATIONS APPROVED	10	5	67	25	23
APPLICATIONS REJECTED	2	2	28	2	7
APPLICATIONS PENDING	5	2	26	6	5
CASES RECEIVING	93	26	534	178	165
EXTENDED WOMEN'S HEALTH	55	12	309	71	76
CASES CLOSED	3	1	15	5	1
*** NEWBORNS	86	28	526	152	127
*** AB SUPP					
APPLICATIONS RECEIVED	1	1	1	2	1
APPLICATIONS APPROVED	0	0	0	0	0
APPLICATIONS REJECTED	0	1	1	0	1
APPLICATIONS PENDING	2	0	4	4	1
RECIPIENTS	3	1	22	8	11
TOTAL PAYMENTS	\$1,115	\$391	\$6,261	\$2,308	\$3,402
CASES CLOSED	0	0	0	0	0

TABLE 2. DETAILED OPERATING STATISTICS BY AREA AND COUNTY FOR SEPTEMBER 1999

	AREA 4 HENRY	AREA 4 HICKORY	AREA 4 JASPER	AREA 4 LACLEDE	AREA 4 LAWRENCE
*** BP					
APPLICATIONS RECEIVED	2	1	1	2	1
APPLICATIONS APPROVED	0	0	0	0	0
APPLICATIONS REJECTED	0	1	1	0	0
APPLICATIONS PENDING	3	0	4	4	3
RECIPIENTS	14	7	42	19	19
TOTAL PAYMENTS	\$5,474	\$2,737	\$16,422	\$7,429	\$7,429
CASES CLOSED	0	0	0	0	0
*** NC					
APPLICATIONS RECEIVED	2	0	14	7	2
APPLICATIONS APPROVED	2	0	5	1	1
APPLICATIONS REJECTED	0	0	0	0	1
APPLICATIONS PENDING	1	0	14	5	1
RECIPIENTS	39	5	219	75	40
RCF-II	32	5	166	47	35
SNF-ICF	0	0	0	0	0
RCF-I	7	0	53	28	5
PAYMENTS	\$9,675	\$1,395	\$53,762	\$15,463	\$10,149
RCF-II	\$8,597	\$1,395	\$45,884	\$11,154	\$9,379
SNF/ICF	\$0	\$0	\$0	\$0	\$0
RCF-I	\$1,078	\$0	\$7,878	\$4,309	\$770
REINVESTIGATIONS	7	0	5	1	0
CASES CLOSED	1	0	8	1	0
*** MA					
APPLICATIONS RECEIVED	93	29	422	132	136
APPLICATIONS APPROVED	72	31	300	75	98
APPLICATIONS REJECTED	28	6	90	41	31
APPLICATIONS PENDING	75	40	474	109	122
RECIPIENTS	822	370	3,398	1,042	1,000
CASES CLOSED	14	4	36	23	17
*** MA-K					
APPLICATIONS RECEIVED	0	0	9	0	0
APPLICATIONS APPROVED-DMH	0	0	0	0	0
APPLICATIONS APPROVED-DYS/JCT	0	0	6	0	0
APPLICATIONS REJECTED	0	0	1	0	0
APPLICATIONS PENDING	0	0	3	0	0
RECIPIENTS - DMH	0	0	0	0	0
RECIPIENTS - DYS/JCT	0	0	36	0	0
CASES CLOSED - DMH	0	0	0	0	0
CASES CLOSED - DYS/JCT	0	0	8	0	0
*** REFUGEE					
APPLICATIONS RECEIVED	0	0	0	0	0
APPLICATIONS APPROVED	0	0	0	0	0
APPLICATIONS REJECTED	0	0	0	0	0
APPLICATIONS PENDING	0	0	2	0	0
CASES RECEIVING	0	0	0	0	0
TOTAL PERSONS	0	0	0	0	0
TOTAL PAYMENTS	\$0	\$0	\$0	\$0	\$0
REINVESTIGATIONS	0	0	0	0	0
CASES CLOSED	0	0	0	0	0
*** SSI ONLY					
RECIPIENTS	9	6	23	12	8
*** SSI-SP					
RECIPIENTS	2	3	7	9	4
TOTAL PAYMENTS	\$28	\$153	\$367	\$509	\$158
*** SP ONLY					
RECIPIENTS	1	0	5	1	1
TOTAL PAYMENTS	\$383	\$0	\$310	\$57	\$58
*** QMB					
APPLICATIONS RECEIVED	10	5	44	30	13
APPLICATIONS APPROVED	6	3	20	9	12
APPLICATIONS REJECTED	2	1	33	25	5
APPLICATIONS PENDING	2	3	36	11	3
TOTAL PERSONS	91	44	373	109	93
REINVESTIGATIONS	4	0	0	2	0
CASES CLOSED	17	5	70	19	22
*** SLMB					
APPLICATIONS RECEIVED	5	2	32	31	10
APPLICATIONS APPROVED	1	3	9	12	2
APPLICATIONS REJECTED	2	2	37	24	13
APPLICATIONS PENDING	2	2	26	11	2
TOTAL PERSONS	47	38	275	65	54
REINVESTIGATIONS	1	0	1	2	0
CASES CLOSED	6	7	33	10	3
*** VENDOR CASES					
RECIPIENTS	145	79	489	156	199
CASES CLOSED	5	4	17	5	6

TABLE 2. DETAILED OPERATING STATISTICS BY AREA AND COUNTY FOR SEPTEMBER 1999

	AREA 4 MCDONALD	AREA 4 MARIES	AREA 4 HILLER	AREA 4 MONITEAU	AREA 4 MORGAN
*** TEMPORARY ASSISTANCE					
APPLICATIONS RECEIVED	32	5	41	6	19
APPLICATIONS APPROVED	26	8	31	4	19
APPLICATIONS REJECTED	10	0	11	1	1
APPLICATIONS PENDING	21	2	17	3	10
FAMILIES RECEIVING CASH	192	47	178	40	82
CHILDREN RECEIVING CASH	344	83	304	62	155
TOTAL PERSONS	463	115	448	82	201
TOTAL PAYMENTS	\$45,786	\$11,499	\$42,921	\$8,514	\$19,585
AVERAGE PER FAMILY	\$238.47	\$244.66	\$241.13	\$212.85	\$238.84
AVERAGE PER PERSON	\$98.89	\$99.99	\$95.81	\$103.83	\$97.44
TITLE XIX ONLY CASES	67	16	49	11	43
TITLE XIX ONLY PERSONS	225	47	157	43	153
TITLE XIX ONLY CHILDREN	131	33	96	25	85
TITLE XIX TRANSITIONAL CASES	58	10	36	6	31
TITLE XIX TRANSITIONAL PERSONS	94	23	55	9	47
TITLE XIX TRANSITIONAL CHILDREN	32	12	17	1	15
EXTENDED TRANSITIONAL CASES	7	1	6	1	3
EXTENDED TRANSITIONAL PERSONS	9	1	6	1	3
REINVESTIGATIONS	19	0	23	2	19
CASES CLOSED	31	9	19	2	14
*** TEMPORARY ASSISTANCE/UP					
FAMILIES RECEIVING	0	1	2	0	0
CHILDREN RECEIVING	0	1	2	0	0
TOTAL PERSONS	0	3	6	0	0
TOTAL PAYMENTS	\$0	\$292	\$397	\$0	\$0
AVERAGE PER FAMILY	\$0.00	\$292.00	\$198.50	\$0.00	\$0.00
AVERAGE PER PERSON	\$0.00	\$97.33	\$66.17	\$0.00	\$0.00
*** MC+					
APPLICATIONS RECEIVED	70	13	46	15	41
APPLICATIONS APPROVED	67	10	45	14	37
APPLICATIONS REJECTED	19	7	15	9	14
APPLICATIONS PENDING	29	7	18	9	22
FAMILIES RECEIVING	916	223	934	244	633
CUSTODIAL PARENTS RECEIVING	272	100	354	64	267
CHILDREN RECEIVING	1,835	435	1,809	430	1,253
REINVESTIGATIONS	10	6	41	3	33
CASES CLOSED	15	7	39	14	17
*** NON-CUSTODIAL PARENTS					
APPLICATIONS RECEIVED	0	0	0	0	0
APPLICATIONS APPROVED	0	0	0	0	0
APPLICATIONS REJECTED	0	0	0	0	0
APPLICATIONS PENDING	0	0	0	0	0
TOTAL PERSONS RECEIVING	0	0	0	0	0
CURRENT SUPPORT	0	0	0	0	0
PARENTS' FAIR SHARE	0	0	0	0	0
REINVESTIGATIONS	0	0	0	0	0
CASES CLOSED	0	0	0	0	0
*** GR-CASH					
APPLICATIONS RECEIVED	6	3	7	1	4
APPLICATIONS APPROVED	6	1	2	0	0
APPLICATIONS REJECTED	5	6	11	1	9
APPLICATIONS PENDING	10	3	12	4	5
CASES RECEIVING	22	5	14	1	15
PERSONS RECEIVING	22	5	14	1	15
CASH PAYMENTS	\$1,760	\$400	\$1,120	\$80	\$1,120
REINVESTIGATIONS	3	0	2	0	1
CASES CLOSED	3	0	2	0	2
MA-GR RECIPIENTS	25	6	26	3	20
MA-GR TOTAL PAYMENTS	\$1,968	\$480	\$2,080	\$240	\$1,600
*** MPW					
APPLICATIONS RECEIVED	18	2	15	13	18
APPLICATIONS APPROVED	12	2	12	7	14
APPLICATIONS REJECTED	8	1	2	1	7
APPLICATIONS PENDING	7	0	2	7	4
CASES RECEIVING	118	22	122	33	79
EXTENDED WOMEN'S HEALTH	67	11	61	27	35
CASES CLOSED	5	0	0	0	1
*** NEWBORNS	120	24	112	43	66
*** AB SUPP					
APPLICATIONS RECEIVED	2	1	3	0	2
APPLICATIONS APPROVED	0	0	0	0	0
APPLICATIONS REJECTED	1	0	0	1	0
APPLICATIONS PENDING	4	1	4	0	2
RECIPIENTS	3	0	2	0	4
TOTAL PAYMENTS	\$890	\$0	\$582	\$0	\$1,224
CASES CLOSED	0	0	0	0	0

TABLE 2. DETAILED OPERATING STATISTICS BY AREA AND COUNTY FOR SEPTEMBER 1999

	AREA 4 MCDONALD	AREA 4 MARIES	AREA 4 HILLER	AREA 4 MONITEAU	AREA 4 MORGAN
*** BP					
APPLICATIONS RECEIVED	2	1	4	0	0
APPLICATIONS APPROVED	0	0	0	0	0
APPLICATIONS REJECTED	1	0	0	2	0
APPLICATIONS PENDING	5	1	5	0	0
RECIPIENTS	16	5	14	1	12
TOTAL PAYMENTS	\$6,256	\$1,955	\$5,474	\$391	\$4,692
CASES CLOSED	1	0	0	0	0
*** NC					
APPLICATIONS RECEIVED	3	0	4	0	4
APPLICATIONS APPROVED	1	0	4	1	5
APPLICATIONS REJECTED	1	0	0	0	0
APPLICATIONS PENDING	2	0	3	0	0
RECIPIENTS	32	4	28	12	33
RCF-II	31	2	20	6	31
SNF-ICF	0	0	0	0	0
RCF-I	1	2	8	6	2
PAYMENTS	\$8,839	\$873	\$6,639	\$2,190	\$8,922
RCF-II	\$8,685	\$565	\$5,465	\$1,362	\$8,614
SNF/ICF	\$0	\$0	\$0	\$0	\$0
RCF-I	\$154	\$308	\$1,174	\$828	\$308
REINVESTIGATIONS	2	0	0	1	1
CASES CLOSED	0	0	1	1	1
*** MA					
APPLICATIONS RECEIVED	101	35	98	34	51
APPLICATIONS APPROVED	89	26	59	26	53
APPLICATIONS REJECTED	22	8	21	5	21
APPLICATIONS PENDING	61	32	89	34	57
RECIPIENTS	775	268	689	214	629
CASES CLOSED	9	2	14	3	11
*** MA-K					
APPLICATIONS RECEIVED	0	0	0	0	0
APPLICATIONS APPROVED-DMH	0	0	0	0	0
APPLICATIONS APPROVED-DYS/JCT	0	0	0	0	0
APPLICATIONS REJECTED	0	0	0	0	0
APPLICATIONS PENDING	0	0	0	0	0
RECIPIENTS - DMH	0	0	0	0	0
RECIPIENTS - DYS/JCT	0	0	0	0	0
CASES CLOSED - DMH	0	0	0	0	0
CASES CLOSED - DYS/JCT	0	0	0	0	0
*** REFUGEE					
APPLICATIONS RECEIVED	0	0	0	0	0
APPLICATIONS APPROVED	0	0	0	0	0
APPLICATIONS REJECTED	0	0	0	0	0
APPLICATIONS PENDING	0	0	0	0	0
CASES RECEIVING	0	0	0	0	0
TOTAL PERSONS	0	0	0	0	0
TOTAL PAYMENTS	\$0	\$0	\$0	\$0	\$0
REINVESTIGATIONS	0	0	0	0	0
CASES CLOSED	0	0	0	0	0
*** SSI ONLY					
RECIPIENTS	7	4	5	2	5
*** SSI-SP					
RECIPIENTS	2	2	5	3	3
TOTAL PAYMENTS	\$31	\$84	\$226	\$76	\$110
*** SP ONLY					
RECIPIENTS	0	0	1	0	1
TOTAL PAYMENTS	\$0	\$0	\$32	\$0	\$98
*** QMB					
APPLICATIONS RECEIVED	11	2	5	1	8
APPLICATIONS APPROVED	8	2	3	2	4
APPLICATIONS REJECTED	4	1	3	0	1
APPLICATIONS PENDING	4	0	2	1	4
TOTAL PERSONS	90	22	77	41	75
REINVESTIGATIONS	2	0	0	0	1
CASES CLOSED	17	4	11	5	16
*** SLMB					
APPLICATIONS RECEIVED	6	2	1	0	3
APPLICATIONS APPROVED	0	1	1	0	1
APPLICATIONS REJECTED	5	3	0	1	0
APPLICATIONS PENDING	3	0	0	0	2
TOTAL PERSONS	72	7	48	17	42
REINVESTIGATIONS	1	0	2	0	0
CASES CLOSED	9	1	3	2	2
*** VENDOR CASES					
RECIPIENTS	77	70	120	114	143
CASES CLOSED	2	1	4	5	7

TABLE 2. DETAILED OPERATING STATISTICS BY AREA AND COUNTY FOR SEPTEMBER 1999

	AREA 4 NEWTON	AREA 4 OZARK	AREA 4 PHELPS	AREA 4 POLK	AREA 4 PULASKI
*** TEMPORARY ASSISTANCE					
APPLICATIONS RECEIVED	58	12	43	41	38
APPLICATIONS APPROVED	47	9	23	33	35
APPLICATIONS REJECTED	18	2	10	8	11
APPLICATIONS PENDING	31	4	37	20	17
FAMILIES RECEIVING CASH	234	62	234	131	215
CHILDREN RECEIVING CASH	440	106	405	247	346
TOTAL PERSONS	609	142	582	336	498
TOTAL PAYMENTS	\$59,191	\$14,519	\$57,659	\$31,228	\$50,268
AVERAGE PER FAMILY	\$252.95	\$234.18	\$246.41	\$238.38	\$233.80
AVERAGE PER PERSON	\$97.19	\$102.25	\$99.07	\$92.94	\$100.94
TITLE XIX ONLY CASES	95	30	93	76	62
TITLE XIX ONLY PERSONS	294	108	305	259	216
TITLE XIX ONLY CHILDREN	171	61	178	167	130
TITLE XIX TRANSITIONAL CASES	60	27	97	33	55
TITLE XIX TRANSITIONAL PERSONS	84	41	160	96	144
TITLE XIX TRANSITIONAL CHILDREN	19	11	50	55	84
EXTENDED TRANSITIONAL CASES	7	5	13	9	9
EXTENDED TRANSITIONAL PERSONS	9	6	15	10	10
REINVESTIGATIONS	29	9	37	10	23
CASES CLOSED	31	10	23	22	19
*** TEMPORARY ASSISTANCE/UP					
FAMILIES RECEIVING	0	0	0	1	0
CHILDREN RECEIVING	0	0	0	3	0
TOTAL PERSONS	0	0	0	5	0
TOTAL PAYMENTS	\$0	\$0	\$0	\$196	\$0
AVERAGE PER FAMILY	\$0.00	\$0.00	\$0.00	\$196.00	\$0.00
AVERAGE PER PERSON	\$0.00	\$0.00	\$0.00	\$39.20	\$0.00
*** MC+					
APPLICATIONS RECEIVED	85	27	69	61	69
APPLICATIONS APPROVED	70	24	52	47	41
APPLICATIONS REJECTED	36	7	27	19	18
APPLICATIONS PENDING	45	10	43	24	45
FAMILIES RECEIVING	1,409	454	1,218	919	1,188
CUSTODIAL PARENTS RECEIVING	530	234	444	428	476
CHILDREN RECEIVING	2,701	872	2,271	1,811	2,148
REINVESTIGATIONS	44	11	21	28	19
CASES CLOSED	79	15	30	47	26
*** NON-CUSTODIAL PARENTS					
APPLICATIONS RECEIVED	0	0	1	1	0
APPLICATIONS APPROVED	0	0	0	0	0
APPLICATIONS REJECTED	0	0	0	0	0
APPLICATIONS PENDING	0	0	1	1	0
TOTAL PERSONS RECEIVING	0	0	2	0	2
CURRENT SUPPORT	0	0	2	0	2
PARENTS' FAIR SHARE	0	0	0	0	0
REINVESTIGATIONS	0	0	0	0	0
CASES CLOSED	0	0	0	0	0
*** GR-CASH					
APPLICATIONS RECEIVED	6	5	12	3	10
APPLICATIONS APPROVED	1	3	4	1	4
APPLICATIONS REJECTED	10	3	7	5	9
APPLICATIONS PENDING	19	9	26	10	17
CASES RECEIVING	17	23	30	9	24
PERSONS RECEIVING	17	23	30	9	24
CASH PAYMENTS	\$1,360	\$1,835	\$2,400	\$720	\$1,920
REINVESTIGATIONS	0	1	1	0	0
CASES CLOSED	1	1	1	3	2
MA-GR RECIPIENTS	26	18	37	19	29
MA-GR TOTAL PAYMENTS	\$2,014	\$1,440	\$2,960	\$1,520	\$2,320
*** MPW					
APPLICATIONS RECEIVED	35	8	24	13	22
APPLICATIONS APPROVED	25	6	18	12	16
APPLICATIONS REJECTED	10	3	10	4	3
APPLICATIONS PENDING	14	0	9	4	5
CASES RECEIVING	232	34	142	119	143
EXTENDED WOMEN'S HEALTH	128	17	62	56	48
CASES CLOSED	8	2	6	2	4
*** NEWBORNS	238	32	129	92	118
*** AB SUPP					
APPLICATIONS RECEIVED	0	0	1	0	0
APPLICATIONS APPROVED	0	0	0	0	0
APPLICATIONS REJECTED	0	0	0	0	0
APPLICATIONS PENDING	0	0	2	0	1
RECIPIENTS	7	5	2	0	2
TOTAL PAYMENTS	\$1,932	\$1,749	\$684	\$0	\$751
CASES CLOSED	0	0	0	0	1

TABLE 2. DETAILED OPERATING STATISTICS BY AREA AND COUNTY FOR SEPTEMBER 1999

	AREA 4 NEWTON	AREA 4 OZARK	AREA 4 PHELPS	AREA 4 POLK	AREA 4 PULASKI
*** BP					
APPLICATIONS RECEIVED	0	0	1	0	0
APPLICATIONS APPROVED	0	0	0	0	0
APPLICATIONS REJECTED	0	0	0	0	0
APPLICATIONS PENDING	0	0	2	1	0
RECIPIENTS	25	5	23	10	9
TOTAL PAYMENTS	\$9,775	\$1,955	\$8,993	\$3,100	\$3,519
CASES CLOSED	0	0	0	0	0
*** NC					
APPLICATIONS RECEIVED	7	0	2	3	1
APPLICATIONS APPROVED	7	2	3	0	2
APPLICATIONS REJECTED	0	0	0	0	1
APPLICATIONS PENDING	4	0	1	3	0
RECIPIENTS	44	15	59	50	28
RCF-II	40	5	58	40	25
SNF-ICF	0	0	0	0	1
RCF-I	4	10	1	10	2
PAYMENTS	\$11,731	\$2,850	\$15,959	\$12,365	\$7,420
RCF-II	\$11,115	\$1,440	\$15,805	\$10,825	\$6,729
SNF/ICF	\$0	\$0	\$0	\$0	\$383
RCF-I	\$616	\$1,410	\$154	\$1,540	\$308
REINVESTIGATIONS	1	1	0	4	0
CASES CLOSED	2	0	2	0	0
*** MA					
APPLICATIONS RECEIVED	198	44	131	102	71
APPLICATIONS APPROVED	154	25	94	79	62
APPLICATIONS REJECTED	40	14	32	7	19
APPLICATIONS PENDING	146	53	129	75	98
RECIPIENTS	1,158	514	1,134	770	843
CASES CLOSED	25	10	12	13	7
*** MA-K					
APPLICATIONS RECEIVED	0	0	0	0	0
APPLICATIONS APPROVED-DMH	0	0	0	0	0
APPLICATIONS APPROVED-DYS/JCT	0	0	0	0	0
APPLICATIONS REJECTED	0	0	0	0	0
APPLICATIONS PENDING	0	0	0	0	0
RECIPIENTS - DMH	0	0	0	0	0
RECIPIENTS - DYS/JCT	0	0	0	0	0
CASES CLOSED - DMH	0	0	0	0	0
CASES CLOSED - DYS/JCT	0	0	0	0	0
*** REFUGEE					
APPLICATIONS RECEIVED	0	0	0	0	0
APPLICATIONS APPROVED	0	0	0	0	0
APPLICATIONS REJECTED	0	0	0	0	0
APPLICATIONS PENDING	0	0	0	0	0
CASES RECEIVING	0	0	0	0	0
TOTAL PERSONS	0	0	0	0	0
TOTAL PAYMENTS	\$0	\$0	\$0	\$0	\$0
REINVESTIGATIONS	0	0	0	0	0
CASES CLOSED	0	0	0	0	0
*** SSI ONLY					
RECIPIENTS	9	5	13	6	6
*** SSI-SP					
RECIPIENTS	7	6	14	10	1
TOTAL PAYMENTS	\$485	\$544	\$1,373	\$731	\$53
*** SP ONLY					
RECIPIENTS	1	0	5	1	2
TOTAL PAYMENTS	\$383	\$0	\$653	\$182	\$443
*** QMB					
APPLICATIONS RECEIVED	20	2	7	4	7
APPLICATIONS APPROVED	15	2	6	2	1
APPLICATIONS REJECTED	6	3	3	1	2
APPLICATIONS PENDING	5	3	6	4	7
TOTAL PERSONS	150	50	95	86	58
REINVESTIGATIONS	4	2	0	2	1
CASES CLOSED	28	9	17	24	10
*** SLMB					
APPLICATIONS RECEIVED	13	1	3	1	2
APPLICATIONS APPROVED	8	1	4	1	2
APPLICATIONS REJECTED	7	0	0	0	0
APPLICATIONS PENDING	3	2	2	1	2
TOTAL PERSONS	83	42	51	48	29
REINVESTIGATIONS	2	1	0	0	0
CASES CLOSED	13	2	3	8	3
*** VENDOR CASES					
RECIPIENTS	347	69	216	191	167
CASES CLOSED	20	3	4	3	6

TABLE 2. DETAILED OPERATING STATISTICS BY AREA AND COUNTY FOR SEPTEMBER 1999

	AREA 4 ST CLAIR	AREA 4 STONE	AREA 4 TANEY	AREA 4 TEXAS	AREA 4 VERNON
*** TEMPORARY ASSISTANCE					
APPLICATIONS RECEIVED	14	29	62	31	24
APPLICATIONS APPROVED	13	17	27	27	20
APPLICATIONS REJECTED	1	10	51	4	3
APPLICATIONS PENDING	7	21	32	9	6
FAMILIES RECEIVING CASH	59	155	134	209	132
CHILDREN RECEIVING CASH	114	244	241	366	226
TOTAL PERSONS	152	350	340	521	311
TOTAL PAYMENTS	\$14,334	\$35,195	\$33,230	\$49,929	\$31,057
AVERAGE PER FAMILY	\$242.95	\$227.06	\$247.99	\$238.89	\$235.28
AVERAGE PER PERSON	\$94.30	\$100.56	\$97.74	\$95.83	\$99.86
TITLE XIX ONLY CASES	39	79	68	60	47
TITLE XIX ONLY PERSONS	127	242	205	216	167
TITLE XIX ONLY CHILDREN	73	143	125	123	97
TITLE XIX TRANSITIONAL CASES	21	44	62	37	41
TITLE XIX TRANSITIONAL PERSONS	42	93	92	85	52
TITLE XIX TRANSITIONAL CHILDREN	16	45	23	41	7
EXTENDED TRANSITIONAL CASES	2	4	9	11	6
EXTENDED TRANSITIONAL PERSONS	2	4	11	12	6
REINVESTIGATIONS	7	6	1	41	23
CASES CLOSED	12	19	32	25	20
*** TEMPORARY ASSISTANCE/UP					
FAMILIES RECEIVING	0	0	0	2	0
CHILDREN RECEIVING	0	0	0	5	0
TOTAL PERSONS	0	0	0	9	0
TOTAL PAYMENTS	\$0	\$0	\$0	\$673	\$0
FRAGE PER FAMILY	\$0.00	\$0.00	\$0.00	\$336.50	\$0.00
AVERAGE PER PERSON	\$0.00	\$0.00	\$0.00	\$74.78	\$0.00
*** MC+					
APPLICATIONS RECEIVED	31	48	92	61	44
APPLICATIONS APPROVED	16	43	104	51	45
APPLICATIONS REJECTED	8	19	51	21	14
APPLICATIONS PENDING	15	26	51	13	9
FAMILIES RECEIVING	309	955	1,482	1,020	954
CUSTODIAL PARENTS RECEIVING	118	376	558	428	218
CHILDREN RECEIVING	576	1,821	2,650	1,907	1,625
REINVESTIGATIONS	11	5	5	66	23
CASES CLOSED	19	27	59	41	51
*** NON-CUSTODIAL PARENTS					
APPLICATIONS RECEIVED	0	0	0	2	0
APPLICATIONS APPROVED	0	0	0	0	0
APPLICATIONS REJECTED	0	1	0	0	0
APPLICATIONS PENDING	0	0	0	0	0
TOTAL PERSONS RECEIVING	0	0	1	1	0
CURRENT SUPPORT	0	0	1	1	0
PARENTS' FAIR SHARE	0	0	0	0	0
REINVESTIGATIONS	0	0	0	0	0
CASES CLOSED	0	0	0	0	0
*** GR-CASES					
APPLICATIONS RECEIVED	1	13	29	16	8
APPLICATIONS APPROVED	3	2	2	2	3
APPLICATIONS REJECTED	2	8	26	5	7
APPLICATIONS PENDING	4	19	33	13	13
CASES RECEIVING	9	19	13	15	7
PERSONS RECEIVING	9	19	13	15	7
CASH PAYMENTS	\$720	\$1,520	\$1,040	\$1,126	\$560
REINVESTIGATIONS	0	0	0	0	1
CASES CLOSED	0	2	2	3	0
MA-GR RECIPIENTS	17	31	36	18	26
MA-GR TOTAL PAYMENTS	\$1,360	\$2,423	\$2,880	\$1,369	\$2,080
*** MPH					
APPLICATIONS RECEIVED	12	17	41	13	15
APPLICATIONS APPROVED	7	14	22	10	8
APPLICATIONS REJECTED	3	4	15	1	6
APPLICATIONS PENDING	4	5	14	3	2
CASES RECEIVING	28	118	213	113	90
EXTENDED WOMEN'S HEALTH	16	64	121	51	47
CASES CLOSED	2	1	5	2	1
*** NEWBORNS	23	119	240	95	95
*** AB SUPP					
APPLICATIONS RECEIVED	1	0	0	2	0
APPLICATIONS APPROVED	0	0	0	0	0
APPLICATIONS REJECTED	0	0	1	0	1
APPLICATIONS PENDING	1	2	1	2	0
RECIPIENTS	0	0	6	2	1
TOTAL PAYMENTS	\$0	\$0	\$1,984	\$756	\$109
CASES CLOSED	0	0	0	0	0

TABLE 2. DETAILED OPERATING STATISTICS BY AREA AND COUNTY FOR SEPTEMBER 1999

	AREA 4 ST CLAIR	AREA 4 STONE	AREA 4 TANEY	AREA 4 TEXAS	AREA 4 VERNON
*** BP					
APPLICATIONS RECEIVED	1	0	0	2	0
APPLICATIONS APPROVED	0	0	0	0	0
APPLICATIONS REJECTED	0	0	1	0	1
APPLICATIONS PENDING	1	2	1	2	0
RECIPIENTS	3	3	12	10	9
TOTAL PAYMENTS	\$1,173	\$1,173	\$4,692	\$3,519	\$3,519
CASES CLOSED	0	0	0	1	0
*** NC					
APPLICATIONS RECEIVED	1	0	2	0	1
APPLICATIONS APPROVED	0	0	1	0	0
APPLICATIONS REJECTED	1	0	0	0	0
APPLICATIONS PENDING	0	0	1	0	1
RECIPIENTS	1	30	50	40	35
RCF-II	1	15	34	33	25
SNF-ICF	0	0	0	1	0
RCF-I	0	15	16	6	10
PAYMENTS	\$288	\$5,888	\$11,265	\$8,895	\$7,889
RCF-II	\$288	\$3,705	\$9,134	\$8,025	\$6,417
SNF/ICF	\$0	\$0	\$0	\$93	\$0
RCF-I	\$0	\$2,183	\$2,131	\$777	\$1,472
REINVESTIGATIONS	0	0	0	3	5
CASES CLOSED	0	0	0	0	0
*** MA					
APPLICATIONS RECEIVED	42	95	142	114	75
APPLICATIONS APPROVED	29	55	73	88	51
APPLICATIONS REJECTED	17	20	50	14	17
APPLICATIONS PENDING	40	105	149	68	56
RECIPIENTS	356	651	844	1,025	723
CASES CLOSED	8	6	14	15	16
*** MA-K					
APPLICATIONS RECEIVED	0	0	8	21	0
APPLICATIONS APPROVED-DMH	0	0	0	0	0
APPLICATIONS APPROVED-DYS/JCT	0	0	5	19	0
APPLICATIONS REJECTED	0	0	2	0	0
APPLICATIONS PENDING	0	0	1	2	0
RECIPIENTS - DMH	0	0	0	0	0
RECIPIENTS - DYS/JCT	0	0	20	59	0
CASES CLOSED - DMH	0	0	0	0	0
CASES CLOSED - DYS/JCT	0	0	4	14	0
*** REFUGEE					
APPLICATIONS RECEIVED	0	0	0	0	0
APPLICATIONS APPROVED	0	0	0	0	0
APPLICATIONS REJECTED	0	0	0	0	0
APPLICATIONS PENDING	0	0	0	0	0
CASES RECEIVING	0	0	0	0	1
TOTAL PERSONS	0	0	0	0	2
TOTAL PAYMENTS	\$0	\$0	\$0	\$0	\$234
REINVESTIGATIONS	0	0	0	0	0
CASES CLOSED	0	0	0	0	1
*** SSI ONLY					
RECIPIENTS	7	2	9	9	1
*** SSI-SP					
RECIPIENTS	2	2	4	4	2
TOTAL PAYMENTS	\$46	\$121	\$116	\$98	\$95
*** SP ONLY					
RECIPIENTS	0	0	2	0	5
TOTAL PAYMENTS	\$0	\$0	\$45	\$0	\$200
*** QMB					
APPLICATIONS RECEIVED	2	8	14	15	4
APPLICATIONS APPROVED	0	5	5	4	2
APPLICATIONS REJECTED	0	3	3	7	1
APPLICATIONS PENDING	3	3	11	4	1
TOTAL PERSONS	35	66	76	99	62
REINVESTIGATIONS	1	0	0	0	2
CASES CLOSED	3	12	12	21	7
*** SLMB					
APPLICATIONS RECEIVED	2	4	8	12	2
APPLICATIONS APPROVED	0	1	1	3	1
APPLICATIONS REJECTED	0	2	3	6	1
APPLICATIONS PENDING	3	4	7	4	0
TOTAL PERSONS	26	48	70	57	39
REINVESTIGATIONS	0	0	0	1	1
CASES CLOSED	3	2	3	4	6
*** VENDOR CASES					
RECIPIENTS	74	128	154	176	309
CASES CLOSED	0	3	7	5	3

TABLE 2. DETAILED OPERATING STATISTICS BY AREA AND COUNTY FOR SEPTEMBER 1999

	AREA 4 WEBSTER	AREA 4 WRIGHT	AREA 5 JACKSON	AREA 6 ST LOUIS CITY	AREA 7 ST LOUIS COUNTY
*** TEMPORARY ASSISTANCE					
APPLICATIONS RECEIVED	23	20	889	723	565
APPLICATIONS APPROVED	18	21	695	582	427
APPLICATIONS REJECTED	4	8	201	117	153
APPLICATIONS PENDING	13	7	572	435	359
FAMILIES RECEIVING CASH	98	161	8,300	12,886	7,245
CHILDREN RECEIVING CASH	187	271	16,203	27,407	13,433
TOTAL PERSONS	246	382	21,942	37,203	18,749
TOTAL PAYMENTS	\$24,169	\$36,757	\$2,072,902	\$3,263,009	\$1,798,403
AVERAGE PER FAMILY	\$246.62	\$228.30	\$249.75	\$253.22	\$248.23
AVERAGE PER PERSON	\$98.25	\$96.22	\$94.47	\$87.71	\$95.92
TITLE XIX ONLY CASES	58	56	1,143	830	1,090
TITLE XIX ONLY PERSONS	204	202	4,282	4,162	3,832
TITLE XIX ONLY CHILDREN	128	121	2,575	3,056	2,485
TITLE XIX TRANSITIONAL CASES	35	51	1,260	822	1,178
TITLE XIX TRANSITIONAL PERSONS	83	123	1,912	1,368	1,762
TITLE XIX TRANSITIONAL CHILDREN	44	57	632	543	572
EXTENDED TRANSITIONAL CASES	2	7	119	130	167
EXTENDED TRANSITIONAL PERSONS	3	8	124	132	170
REINVESTIGATIONS	8	28	565	1,052	668
CASES CLOSED	11	28	614	584	407
*** TEMPORARY ASSISTANCE/UP					
FAMILIES RECEIVING	1	0	21	19	24
CHILDREN RECEIVING	2	0	51	57	64
TOTAL PERSONS	4	0	89	90	112
TOTAL PAYMENTS	\$342	\$0	\$6,295	\$6,198	\$8,556
AVERAGE PER FAMILY	\$342.00	\$0.00	\$299.76	\$326.21	\$356.50
AVERAGE PER PERSON	\$85.50	\$0.00	\$70.73	\$68.87	\$76.39
*** MC+					
APPLICATIONS RECEIVED	42	42	1,109	777	755
APPLICATIONS APPROVED	40	53	813	578	584
APPLICATIONS REJECTED	23	12	323	190	170
APPLICATIONS PENDING	19	7	618	385	225
FAMILIES RECEIVING	879	895	17,352	14,326	15,091
CUSTODIAL PARENTS RECEIVING	294	303	3,427	3,647	3,607
CHILDREN RECEIVING	1,760	1,666	33,991	29,007	28,769
REINVESTIGATIONS	18	67	362	258	334
CASES CLOSED	37	27	757	448	410
*** NON-CUSTODIAL PARENTS					
APPLICATIONS RECEIVED	1	1	22	7	9
APPLICATIONS APPROVED	0	0	17	7	5
APPLICATIONS REJECTED	1	1	1	1	2
APPLICATIONS PENDING	0	0	2	2	2
TOTAL PERSONS RECEIVING	0	0	70	38	26
CURRENT SUPPORT	0	0	2	0	7
PARENTS' FAIR SHARE	0	0	68	38	19
REINVESTIGATIONS	0	0	0	0	0
CASES CLOSED	0	0	3	0	2
*** GR-CASH					
APPLICATIONS RECEIVED	3	8	225	222	80
APPLICATIONS APPROVED	1	1	21	57	8
APPLICATIONS REJECTED	4	8	186	200	82
APPLICATIONS PENDING	10	8	546	372	114
CASES RECEIVING	22	14	378	843	256
PERSONS RECEIVING	22	14	378	844	256
CASH PAYMENTS	\$1,760	\$1,120	\$29,284	\$66,513	\$19,968
REINVESTIGATIONS	1	0	4	17	1
CASES CLOSED	5	1	23	48	15
HA-GR RECIPIENTS	22	21	552	835	318
HA-GR TOTAL PAYMENTS	\$1,760	\$1,680	\$44,029	\$66,551	\$25,440
*** MPW					
APPLICATIONS RECEIVED	22	17	404	197	219
APPLICATIONS APPROVED	15	16	259	155	162
APPLICATIONS REJECTED	5	3	119	47	57
APPLICATIONS PENDING	8	1	164	97	75
CASES RECEIVING	112	127	1,816	1,145	1,433
EXTENDED WOMEN'S HEALTH	63	43	1,059	544	775
CASES CLOSED	5	3	74	75	59
*** NEWBORNS					
*** AB SUPP	128	103	1,736	719	1,013
APPLICATIONS RECEIVED	0	0	15	14	11
APPLICATIONS APPROVED	0	0	0	0	2
APPLICATIONS REJECTED	0	0	17	15	10
APPLICATIONS PENDING	0	2	21	27	14
RECIPIENTS	2	11	98	109	101
TOTAL PAYMENTS	\$386	\$3,607	\$30,640	\$35,190	\$34,937
CASES CLOSED	0	0	2	0	1

TABLE 2. DETAILED OPERATING STATISTICS BY AREA AND COUNTY FOR SEPTEMBER 1999

	AREA 4 WEBSTER	AREA 4 WRIGHT	AREA 5 JACKSON	AREA 6 ST LOUIS CITY	AREA 7 ST LOUIS COUNTY
*** BP					
APPLICATIONS RECEIVED	0	0	17	17	11
APPLICATIONS APPROVED	0	0	2	2	2
APPLICATIONS REJECTED	0	0	15	13	9
APPLICATIONS PENDING	0	2	29	38	23
RECIPIENTS	11	8	389	302	360
TOTAL PAYMENTS	\$4,301	\$3,128	\$151,700	\$117,432	\$140,760
CASES CLOSED	0	0	7	4	2
*** NC					
APPLICATIONS RECEIVED	1	0	23	33	14
APPLICATIONS APPROVED	1	0	27	27	21
APPLICATIONS REJECTED	2	0	9	7	7
APPLICATIONS PENDING	1	0	25	37	16
RECIPIENTS	28	17	947	764	581
RCF-II	23	17	562	507	415
SNF-ICF	2	0	152	30	61
RCF-I	3	0	233	227	105
PAYMENTS	\$6,879	\$4,879	\$246,240	\$183,766	\$151,278
RCF-II	\$6,036	\$4,879	\$153,703	\$138,831	\$113,437
SNF/ICF	\$442	\$0	\$57,319	\$10,811	\$22,631
RCF-I	\$401	\$0	\$35,218	\$34,124	\$15,210
REINVESTIGATIONS	0	0	71	32	0
CASES CLOSED	1	0	25	20	7
*** MA					
APPLICATIONS RECEIVED	72	75	1,373	1,092	1,025
APPLICATIONS APPROVED	57	74	1,000	705	601
APPLICATIONS REJECTED	32	11	362	444	369
APPLICATIONS PENDING	65	47	1,879	1,572	1,232
RECIPIENTS	792	1,046	12,883	18,779	11,633
CASES CLOSED	16	12	252	227	108
*** MA-K					
APPLICATIONS RECEIVED	0	0	26	29	67
APPLICATIONS APPROVED-DMH	0	0	0	0	0
APPLICATIONS APPROVED-DYS/JCT	0	0	14	32	56
APPLICATIONS REJECTED	0	0	0	2	6
APPLICATIONS PENDING	0	0	15	9	13
RECIPIENTS - DMH	0	0	1	2	3
RECIPIENTS - DYS/JCT	0	0	208	141	236
CASES CLOSED - DMH	0	0	0	0	0
CASES CLOSED - DYS/JCT	0	0	29	37	37
*** REFUGEE					
APPLICATIONS RECEIVED	0	0	29	51	9
APPLICATIONS APPROVED	0	0	24	98	11
APPLICATIONS REJECTED	0	0	2	3	1
APPLICATIONS PENDING	0	0	2	83	3
CASES RECEIVING	0	0	112	332	72
TOTAL PERSONS	0	0	305	982	211
TOTAL PAYMENTS	\$0	\$0	\$816	\$39,889	\$9,326
REINVESTIGATIONS	0	0	0	1	0
CASES CLOSED	0	0	8	21	8
*** SSI ONLY					
RECIPIENTS	6	22	100	356	144
*** SSI-SP					
RECIPIENTS	7	7	55	135	54
TOTAL PAYMENTS	\$130	\$266	\$2,626	\$6,258	\$2,943
*** SP ONLY					
RECIPIENTS	0	0	28	44	21
TOTAL PAYMENTS	\$0	\$0	\$3,929	\$2,345	\$1,548
*** QMB					
APPLICATIONS RECEIVED	11	3	77	50	57
APPLICATIONS APPROVED	8	3	48	26	29
APPLICATIONS REJECTED	1	0	25	17	17
APPLICATIONS PENDING	6	3	56	41	42
TOTAL PERSONS	73	79	1,249	1,082	947
REINVESTIGATIONS	2	0	24	14	2
CASES CLOSED	7	20	125	66	61
*** SLMB					
APPLICATIONS RECEIVED	3	4	42	13	17
APPLICATIONS APPROVED	0	0	23	13	7
APPLICATIONS REJECTED	2	0	21	6	13
APPLICATIONS PENDING	2	4	27	8	10
TOTAL PERSONS	37	58	577	354	322
REINVESTIGATIONS	0	0	8	1	4
CASES CLOSED	3	7	60	18	9
*** VENDOR CASES					
RECIPIENTS	151	146	3,002	2,324	4,390
CASES CLOSED	5	3	104	44	90

TABLE 3. DETAILED OPERATING STATISTICS BY AREA FOR SEPTEMBER 1999

	AREA 1	AREA 2	AREA 3	AREA 4	AREA 5	AREA 6	AREA 7
*** TEMPORARY ASSISTANCE							
APPLICATIONS RECEIVED	716	822	1,065	1,274	889	723	565
APPLICATIONS APPROVED	558	616	770	970	695	582	427
APPLICATIONS REJECTED	198	253	279	393	201	117	153
APPLICATIONS PENDING	310	395	516	605	572	635	359
FAMILIES RECEIVING CASH	2,922	4,385	5,887	6,096	8,300	12,886	7,245
CHILDREN RECEIVING CASH	5,060	7,794	10,341	10,618	16,203	27,407	13,433
TOTAL PERSONS	6,950	10,940	13,920	14,815	21,942	37,203	18,749
TOTAL PAYMENTS	\$683,375	\$1,057,318	\$1,366,374	\$1,451,551	\$2,072,902	\$3,263,009	\$1,798,403
AVERAGE PER FAMILY	\$234.72	\$238.47	\$231.86	\$236.51	\$249.75	\$253.22	\$248.23
AVERAGE PER PERSON	\$97.43	\$97.32	\$98.51	\$97.96	\$94.47	\$87.71	\$95.92
TITLE XIX ONLY CASES	1,069	1,686	1,803	2,276	1,143	830	1,090
TITLE XIX ONLY PERSONS	3,436	5,387	6,420	7,432	4,282	4,162	3,832
TITLE XIX ONLY CHILDREN	2,075	3,154	3,757	4,400	2,575	3,056	2,485
TITLE XIX TRANSITIONAL CASES	975	1,263	1,763	1,780	1,260	822	1,178
TITLE XIX TRANSITIONAL PERSONS	1,669	2,054	2,772	2,979	1,912	1,368	1,762
TITLE XIX TRANSITIONAL CHILDREN	622	697	800	1,004	632	543	572
EXTENDED TRANSITIONAL CASES	143	227	311	265	119	130	167
EXTENDED TRANSITIONAL PERSONS	156	240	355	290	124	132	170
REINVESTIGATIONS	353	543	958	587	565	1,052	668
CASES CLOSED	471	567	654	771	614	584	407
*** TEMPORARY ASSISTANCE/UP							
FAMILIES RECEIVING	17	38	22	20	21	19	24
CHILDREN RECEIVING	43	85	48	43	51	57	64
TOTAL PERSONS	72	154	83	81	89	90	112
TOTAL PAYMENTS	\$5,173	\$12,393	\$6,570	\$6,060	\$6,295	\$6,198	\$8,556
AVERAGE PER FAMILY	\$103.94	\$205.68	\$149.73	\$108.60	\$299.76	\$326.21	\$356.50
AVERAGE PER PERSON	\$26.74	\$50.12	\$38.50	\$27.17	\$70.73	\$68.87	\$76.39
*** MC+							
APPLICATIONS RECEIVED	1,317	1,394	1,673	2,382	1,109	777	755
APPLICATIONS APPROVED	989	1,034	1,137	1,705	813	578	584
APPLICATIONS REJECTED	392	400	542	720	323	190	170
APPLICATIONS PENDING	584	554	796	1,074	618	385	225
FAMILIES RECEIVING	17,615	20,529	22,537	34,650	17,352	14,326	15,091
CUSTODIAL PARENTS RECEIVING	5,333	6,306	8,550	11,861	3,427	3,647	3,607
CHILDREN RECEIVING	33,066	38,131	41,705	64,807	33,991	29,007	28,769
REINVESTIGATIONS	625	761	1,227	870	362	258	334
CASES CLOSED	830	837	1,084	1,361	757	448	410
*** NON-CUSTODIAL PARENTS							
APPLICATIONS RECEIVED	12	28	42	45	22	7	9
APPLICATIONS APPROVED	6	26	33	33	17	7	5
APPLICATIONS REJECTED	7	5	7	7	1	1	2
APPLICATIONS PENDING	1	0	4	2	2	2	2
TOTAL PERSONS RECEIVING	48	174	194	247	70	38	26
CURRENT SUPPORT	8	15	20	9	2	0	7
PARENTS' FAIR SHARE	40	159	174	238	68	38	19
REINVESTIGATIONS	0	0	0	0	0	0	0
CASES CLOSED	3	8	15	11	3	0	2
*** GR-CASH							
APPLICATIONS RECEIVED	165	212	339	389	225	222	80
APPLICATIONS APPROVED	25	24	38	87	21	57	8
APPLICATIONS REJECTED	136	186	307	330	186	200	82
APPLICATIONS PENDING	265	273	400	620	546	372	114
CASES RECEIVING	253	314	483	615	378	843	256
PERSONS RECEIVING	253	314	483	617	378	844	256
CASH PAYMENTS	\$19,863	\$24,800	\$38,381	\$48,887	\$29,284	\$66,513	\$19,968
REINVESTIGATIONS	5	4	22	14	4	17	1
CASES CLOSED	15	44	42	69	23	48	15
MA-GR RECIPIENTS	374	344	387	1,020	552	835	318
MA-GR TOTAL PAYMENTS	\$29,666	\$27,520	\$30,836	\$81,192	\$44,029	\$66,551	\$25,440
*** MPW							
APPLICATIONS RECEIVED	452	481	387	777	404	197	219
APPLICATIONS APPROVED	336	360	281	564	259	155	162
APPLICATIONS REJECTED	138	106	82	201	119	47	57
APPLICATIONS PENDING	131	142	108	223	164	97	75
CASES RECEIVING	2,581	2,705	2,430	4,652	1,816	1,145	1,433
EXTENDED WOMEN'S HEALTH	1,270	1,335	1,103	2,347	1,059	544	775
CASES CLOSED	81	89	97	124	74	75	59
*** NEWBORNS	2,288	2,231	1,911	4,528	1,736	719	1,013
*** AB SUPP							
APPLICATIONS RECEIVED	22	15	24	29	15	14	11
APPLICATIONS APPROVED	1	2	3	0	0	0	2
APPLICATIONS REJECTED	19	13	16	12	17	15	10
APPLICATIONS PENDING	33	19	28	48	21	27	14
RECIPIENTS	90	97	128	149	98	109	101
TOTAL PAYMENTS	\$27,461	\$29,731	\$37,302	\$46,072	\$30,640	\$35,190	\$34,937
CASES CLOSED	4	2	3	2	2	0	1

TABLE 3. DETAILED OPERATING STATISTICS BY AREA FOR SEPTEMBER 1999

	AREA 1	AREA 2	AREA 3	AREA 4	AREA 5	AREA 6	AREA 7
*** BP							
APPLICATIONS RECEIVED	27	15	25	31	17	17	11
APPLICATIONS APPROVED	8	3	8	0	2	2	2
APPLICATIONS REJECTED	13	16	12	11	15	13	9
APPLICATIONS PENDING	38	23	28	55	29	38	23
RECIPIENTS	340	354	332	440	389	302	360
TOTAL PAYMENTS	\$132,940	\$138,394	\$129,796	\$171,397	\$151,700	\$117,432	\$140,760
CASES CLOSED	3	5	5	5	7	4	2
*** NC							
APPLICATIONS RECEIVED	60	41	71	87	23	33	14
APPLICATIONS APPROVED	26	37	50	62	27	27	21
APPLICATIONS REJECTED	18	12	18	12	9	7	7
APPLICATIONS PENDING	48	33	56	66	25	37	16
RECIPIENTS	1,022	1,310	1,522	1,538	947	764	581
RCF-II	687	728	1,035	1,172	562	507	415
SNF-ICF	43	101	72	26	152	30	61
RCF-I	292	481	415	340	233	227	105
PAYMENTS	\$238,017	\$300,467	\$368,546	\$374,790	\$246,240	\$183,766	\$151,278
RCF-II	\$180,402	\$193,709	\$280,305	\$316,757	\$153,703	\$138,831	\$113,437
SNF/ICF	\$15,402	\$36,312	\$26,479	\$8,271	\$57,319	\$10,811	\$22,631
RCF-I	\$42,213	\$70,446	\$61,762	\$49,762	\$35,218	\$34,124	\$15,210
REINVESTIGATIONS	68	66	105	61	71	32	0
CASES CLOSED	17	20	29	31	25	20	7
*** MA							
APPLICATIONS RECEIVED	1,850	1,934	2,641	3,723	1,373	1,092	1,025
APPLICATIONS APPROVED	1,370	1,415	1,898	2,670	1,000	705	601
APPLICATIONS REJECTED	474	545	672	956	362	444	369
APPLICATIONS PENDING	1,791	1,683	2,227	3,379	1,879	1,572	1,232
RECIPIENTS	14,980	16,169	27,725	30,814	12,883	18,779	11,633
CASES CLOSED	234	280	370	488	252	227	108
*** MA-K							
APPLICATIONS RECEIVED	30	58	16	56	26	29	67
APPLICATIONS APPROVED-DMH	0	0	0	0	0	0	0
APPLICATIONS APPROVED-DYS/JCT	14	45	14	43	14	32	56
APPLICATIONS REJECTED	14	11	4	9	0	2	6
APPLICATIONS PENDING	5	5	1	6	15	9	13
RECIPIENTS - DMH	2	5	0	0	1	2	3
RECIPIENTS - DYS/JCT	110	278	71	150	208	141	236
CASES CLOSED - DMH	0	0	0	0	0	0	0
CASES CLOSED - DYS/JCT	22	51	6	29	29	37	37
*** REFUGEE							
APPLICATIONS RECEIVED	0	2	0	0	29	51	9
APPLICATIONS APPROVED	0	3	0	0	24	98	11
APPLICATIONS REJECTED	0	0	0	0	2	3	1
APPLICATIONS PENDING	0	0	0	2	2	83	3
CASES RECEIVING	2	18	0	1	112	332	72
TOTAL PERSONS	6	44	0	2	305	982	211
TOTAL PAYMENTS	\$136	\$2,049	\$0	\$234	\$816	\$39,889	\$9,326
REINVESTIGATIONS	0	0	0	0	0	1	0
CASES CLOSED	1	3	0	1	8	21	8
*** SSI ONLY							
RECIPIENTS	117	127	387	297	100	356	144
*** SSI-SP							
RECIPIENTS	66	63	180	164	55	135	54
TOTAL PAYMENTS	\$2,508	\$2,643	\$9,980	\$8,328	\$2,626	\$6,258	\$2,943
*** SP ONLY							
RECIPIENTS	17	25	46	44	28	44	21
TOTAL PAYMENTS	\$1,286	\$1,002	\$2,873	\$4,761	\$3,929	\$2,345	\$1,548
*** QMB							
APPLICATIONS RECEIVED	157	192	240	335	77	50	57
APPLICATIONS APPROVED	90	114	140	185	48	26	29
APPLICATIONS REJECTED	74	63	114	142	25	17	17
APPLICATIONS PENDING	70	100	124	169	56	41	42
TOTAL PERSONS	1,625	1,690	1,961	3,141	1,249	1,082	947
REINVESTIGATIONS	32	21	51	41	24	14	2
CASES CLOSED	281	273	356	554	125	66	61
*** SLMB							
APPLICATIONS RECEIVED	91	105	155	188	42	13	17
APPLICATIONS APPROVED	41	35	54	78	23	13	7
APPLICATIONS REJECTED	76	76	109	133	21	6	13
APPLICATIONS PENDING	44	52	92	95	27	8	10
TOTAL PERSONS	1,054	902	1,375	1,957	577	354	322
REINVESTIGATIONS	11	10	34	20	8	1	4
CASES CLOSED	124	95	169	218	60	18	9
*** VENDOR CASES							
RECIPIENTS	5,345	4,676	4,456	5,977	3,002	2,324	4,390
CASES CLOSED	168	136	126	188	104	44	90

FIGURE 2. MEDICAL STATISTICS - TOTAL INDIVIDUALS

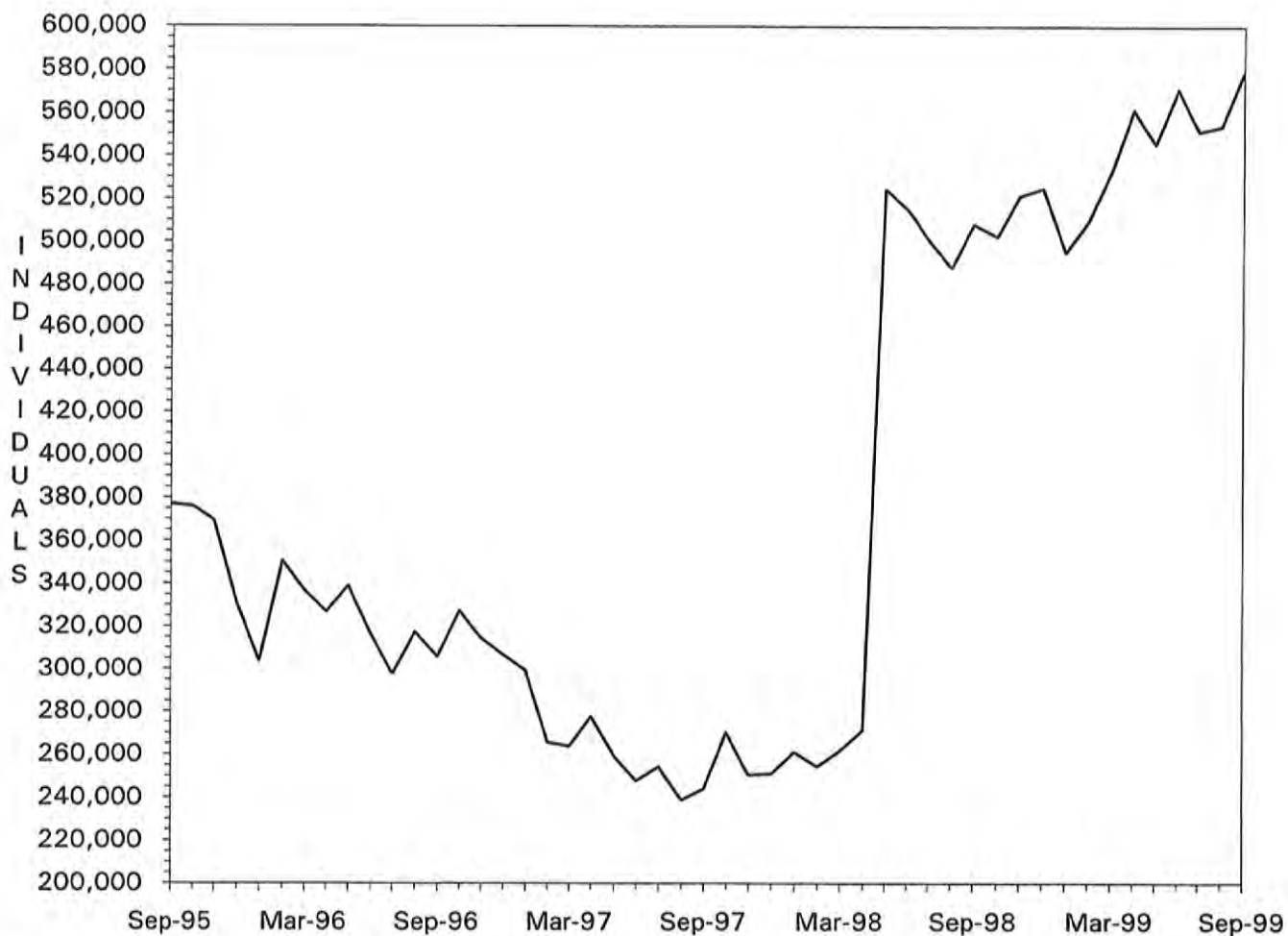

Note: As of May 1998, total individuals include Managed Care recipients.

FIGURE 3. MEDICAL STATISTICS - TOTAL PAYMENTS

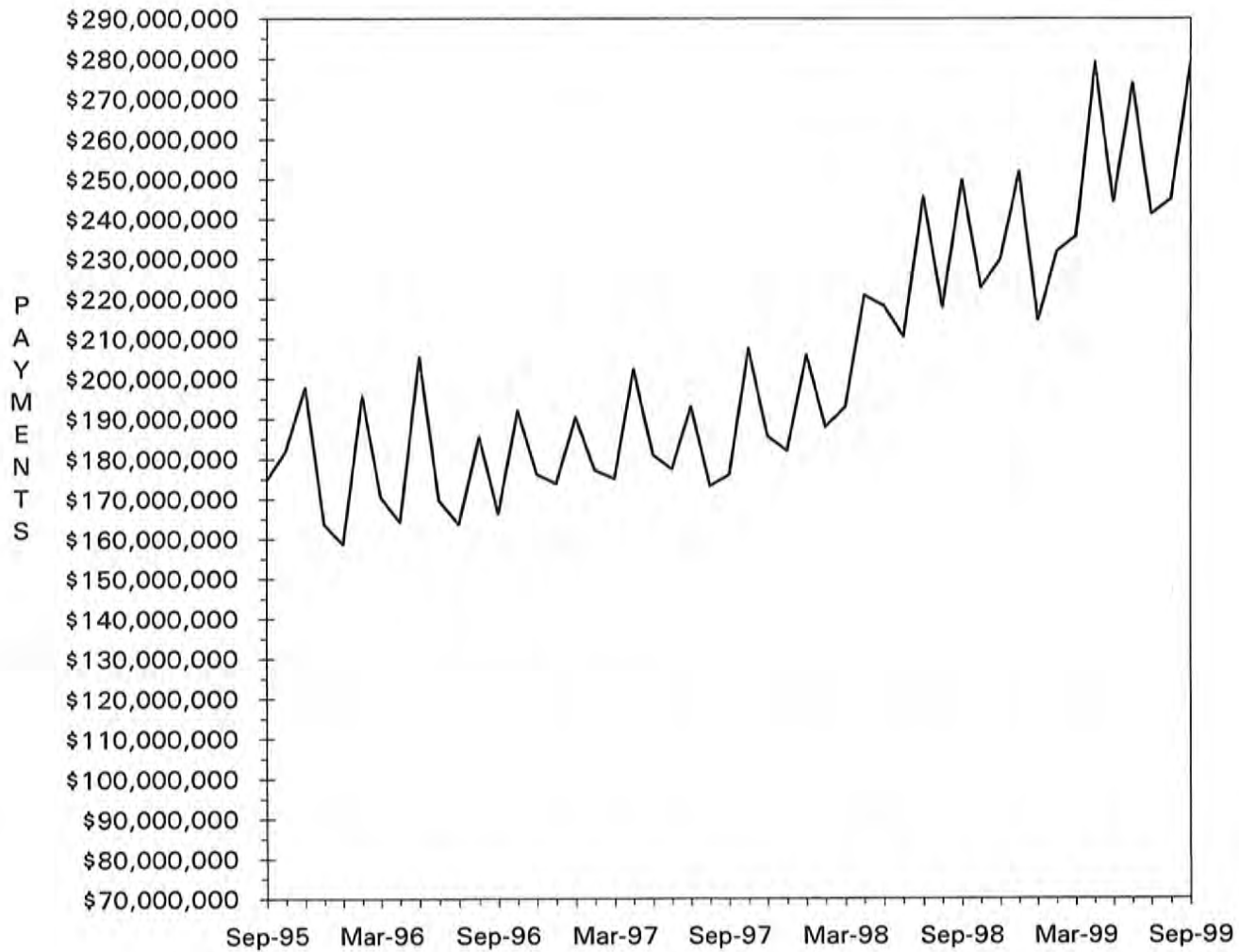

TABLE 4. MISSOURI MEDICAID RECIPIENTS AND PAYMENTS BY TYPE OF SERVICE, SEPTEMBER, 1999

COUNTY	TOTAL	TOTAL	PHYSICIAN SERVICES		INPATIENT HOSPITAL		NURSING FACILITY		MANAGED CARE		PHARMACY SERVICES	
	RECIPIENTS	PAYMENTS	RECIPIENTS	PAYMENTS	RECIPIENTS	PAYMENTS	RECIPIENTS	PAYMENTS	RECIPIENTS	PAYMENTS	RECIPIENTS	PAYMENTS
STATE TOTAL	578,998	\$274,137,748	61,551	\$4,798,916	9,999	\$32,550,013	26,504	\$61,447,492	288,674	\$28,773,371	208,417	\$51,141,459
ADAIR	1,840	\$1,593,613	475	\$35,028	65	\$167,120	144	\$311,802	6	\$268	1,367	\$322,453
ANDREW	866	\$659,592	99	\$7,662	25	\$124,930	117	\$230,511	2	\$61	595	\$122,274
ATCHISON	607	\$298,168	183	\$15,132	12	\$13,800	55	\$105,301	6	\$199	445	\$72,460
AUDRAIN	2,799	\$1,193,106	246	\$17,223	28	\$38,604	126	\$303,867	1,956	\$191,727	724	\$248,319
BARRY	3,172	\$2,040,997	522	\$56,392	120	\$467,669	173	\$390,920	4	\$94	2,130	\$406,044
BARTON	1,108	\$558,922	205	\$22,025	41	\$93,967	54	\$108,151	0	\$0	773	\$150,677
BATES	1,675	\$1,163,635	249	\$21,804	108	\$180,926	146	\$364,815	10	\$783	1,057	\$271,764
BENTON	1,851	\$1,058,370	433	\$28,749	55	\$129,217	117	\$245,107	32	\$1,014	1,335	\$256,594
BOLLINGER	1,371	\$715,785	186	\$12,144	39	\$106,783	45	\$83,275	0	\$0	988	\$194,088
BOONE	13,092	\$4,950,057	919	\$75,740	94	\$604,089	335	\$808,763	10,186	\$1,012,477	2,317	\$799,993
BUCHANAN	7,697	\$5,276,022	1,046	\$75,620	272	\$1,067,686	443	\$863,376	11	\$722	5,129	\$1,059,164
BUTLER	6,288	\$4,295,070	1,878	\$122,142	236	\$590,660	324	\$689,564	15	\$670	4,650	\$997,108
CALDWELL	795	\$372,854	67	\$7,174	13	\$34,377	72	\$135,130	13	\$564	459	\$79,977
CALLAWAY	4,348	\$1,635,690	325	\$23,915	33	\$164,199	148	\$288,480	3,270	\$311,109	848	\$319,390
CAMDEN	4,039	\$1,376,488	351	\$26,378	40	\$131,382	152	\$346,775	3,050	\$305,742	808	\$233,870
CAPE GIRARDEAU	4,575	\$3,217,157	746	\$65,276	128	\$433,744	358	\$826,091	22	\$1,792	3,224	\$716,784
CARROLL	954	\$533,871	298	\$21,867	20	\$26,650	76	\$156,839	8	\$1,107	655	\$115,471
CARTER	1,158	\$584,723	222	\$14,921	37	\$53,308	34	\$61,732	2	\$9	849	\$155,399
CASS	5,725	\$2,564,043	434	\$27,810	39	\$127,333	392	\$827,560	4,201	\$452,255	1,290	\$438,707
CEDAR	1,760	\$950,513	334	\$24,098	47	\$92,822	97	\$204,161	6	\$234	1,208	\$200,284
CHARITON	980	\$510,052	102	\$4,960	6	\$35,039	113	\$227,032	581	\$57,185	335	\$89,287
CHRISTIAN	3,331	\$1,822,025	693	\$55,417	94	\$294,826	151	\$365,066	5	\$0	2,248	\$483,364
CLARK	610	\$323,048	189	\$10,816	39	\$28,076	58	\$117,871	0	\$0	438	\$88,055
CLAY	9,257	\$4,709,375	695	\$31,568	62	\$413,107	698	\$1,749,664	6,661	\$753,263	2,146	\$709,581
CLINTON	1,091	\$682,367	78	\$10,266	15	\$44,581	131	\$270,727	1	\$31	683	\$119,768
COLE	5,204	\$2,343,599	410	\$32,265	77	\$281,136	239	\$572,856	3,720	\$380,077	1,214	\$412,334
COOPER	1,481	\$801,125	152	\$7,795	19	\$46,938	137	\$298,225	951	\$92,510	445	\$135,752
CRAWFORD	2,530	\$1,537,829	312	\$24,984	83	\$330,250	154	\$382,107	20	\$718	1,716	\$369,721
DADE	718	\$440,556	112	\$7,525	16	\$45,582	88	\$165,865	5	\$106	512	\$118,962
DALLAS	1,541	\$874,110	260	\$17,162	39	\$78,640	84	\$243,574	10	\$318	1,003	\$204,877
DAVIESS	689	\$353,195	45	\$5,420	22	\$95,505	41	\$88,362	1	\$26	386	\$66,915
DEKALB	811	\$560,130	71	\$4,919	15	\$18,991	100	\$193,483	0	\$0	547	\$121,364
DENT	2,127	\$1,304,618	472	\$33,129	73	\$313,469	96	\$216,120	5	\$273	1,459	\$274,899
DOUGLAS	1,727	\$768,848	369	\$32,266	43	\$64,774	62	\$138,025	2	\$82	1,196	\$223,859
DUNKLIN	7,460	\$4,111,020	1,557	\$108,940	395	\$271,196	429	\$979,158	7	\$162	5,567	\$1,001,272
FRANKLIN	7,258	\$3,256,699	513	\$41,457	63	\$356,659	443	\$1,055,048	5,070	\$520,818	1,826	\$596,333
GASCONADE	1,319	\$920,462	91	\$4,438	10	\$210,966	168	\$377,972	832	\$81,470	418	\$118,787
GENRY	579	\$571,584	95	\$5,375	18	\$56,165	82	\$190,048	0	\$0	385	\$85,748
GREENE	16,875	\$10,328,900	3,635	\$334,970	575	\$1,373,839	1,052	\$2,406,388	26	\$1,343	11,246	\$2,409,114
GRUNDY	1,112	\$645,020	120	\$7,518	26	\$64,757	104	\$206,541	26	\$1,089	797	\$138,378
HARRISON	965	\$640,726	134	\$11,071	29	\$65,445	109	\$228,102	0	\$0	598	\$121,461
HENRY	3,294	\$1,294,146	344	\$19,229	21	\$48,389	136	\$291,816	2,226	\$233,170	915	\$261,112
HICKORY	1,065	\$606,847	199	\$23,984	26	\$112,417	70	\$171,513	17	\$1,686	703	\$138,164
HOLT	439	\$271,864	57	\$5,025	12	\$23,452	58	\$128,825	0	\$0	295	\$48,420
HOWARD	1,327	\$578,388	132	\$8,013	11	\$28,165	76	\$162,375	911	\$93,053	356	\$92,776
HOWELL	4,776	\$2,801,779	865	\$69,181	168	\$283,471	381	\$881,458	5	\$220	3,366	\$658,903
IRON	1,780	\$1,116,002	401	\$23,205	40	\$171,824	103	\$228,278	4	\$118	1,224	\$279,257
JACKSON	84,715	\$29,361,379	4,832	\$369,305	615	\$3,148,035	2,711	\$6,536,161	67,038	\$7,115,003	13,185	\$4,593,055
JASPER	10,468	\$6,120,187	2,203	\$213,766	418	\$742,243	462	\$1,015,460	2	\$92	6,702	\$1,395,140
JEFFERSON	15,007	\$6,132,271	989	\$81,971	128	\$523,571	707	\$1,710,923	11,144	\$1,133,760	3,186	\$1,168,650
JOHNSON	3,953	\$1,519,038	387	\$20,537	23	\$50,502	182	\$441,118	2,943	\$326,918	841	\$271,283
KNOX	453	\$254,843	103	\$14,263	19	\$46,162	15	\$24,577	0	\$0	337	\$77,079
LACLEDE	3,074	\$1,672,718	551	\$45,385	165	\$293,346	145	\$327,856	6	\$269	2,073	\$421,220
LAFAYETTE	3,486	\$2,566,599	185	\$7,407	20	\$51,925	195	\$435,554	2,446	\$250,843	905	\$329,305
LAWRENCE	3,351	\$1,900,837	657	\$58,637	132	\$263,956	199	\$484,973	3	\$409	2,251	\$465,661
LEWIS	782	\$636,529	166	\$10,983	38	\$119,393	111	\$270,948	0	\$0	563	\$106,958
LINCOLN	2,771	\$1,595,788	916	\$51,403	73	\$184,619	190	\$398,997	19	\$731	1,674	\$369,610

TABLE 4. MISSOURI MEDICAID RECIPIENTS AND PAYMENTS BY TYPE OF SERVICE, SEPTEMBER, 1999

COUNTY	TOTAL	TOTAL	PHYSICIAN SERVICES		INPATIENT HOSPITAL		NURSING FACILITY		MANAGED CARE		PHARMACY SERVICES	
	RECIPIENTS	PAYMENTS	RECIPIENTS	PAYMENTS	RECIPIENTS	PAYMENTS	RECIPIENTS	PAYMENTS	RECIPIENTS	PAYMENTS	RECIPIENTS	PAYMENTS
LINN	1,326	\$654,763	244	\$18,728	38	\$45,689	109	\$199,881	13	\$351	935	\$159,926
LIVINGSTON	1,232	\$812,879	202	\$16,260	21	\$38,116	129	\$305,453	9	\$168	822	\$177,383
MCDONALD	2,483	\$1,126,937	552	\$48,860	91	\$207,235	76	\$164,137	0	\$0	1,568	\$251,660
MACON	1,217	\$1,038,187	299	\$24,604	43	\$125,117	149	\$344,357	10	\$281	869	\$191,458
MADISON	1,682	\$1,108,545	399	\$23,803	63	\$89,795	153	\$383,145	0	\$0	1,181	\$251,548
MARIES	784	\$423,840	168	\$10,894	20	\$31,192	70	\$164,541	9	\$686	540	\$113,066
MARION	2,848	\$2,087,339	759	\$62,802	54	\$191,082	232	\$542,350	2	\$23	1,914	\$571,034
MERCER	369	\$209,253	70	\$3,656	10	\$48,910	24	\$48,861	0	\$0	254	\$51,947
MILLER	3,848	\$1,143,158	300	\$23,583	27	\$58,264	117	\$265,617	2,919	\$299,079	796	\$242,938
MISSISSIPPI	2,798	\$1,473,446	429	\$35,260	88	\$254,321	146	\$276,334	2	\$10	1,961	\$372,933
MONITEAU	1,035	\$560,754	89	\$6,477	19	\$65,329	110	\$247,707	672	\$74,234	301	\$94,125
MONROE	979	\$449,481	97	\$5,994	11	\$26,688	48	\$125,443	640	\$61,267	279	\$72,945
MONTGOMERY	1,670	\$751,268	208	\$8,798	10	\$30,161	152	\$296,723	1,150	\$112,468	428	\$141,531
MORGAN	2,719	\$1,003,190	174	\$16,570	27	\$78,561	139	\$302,254	1,915	\$183,569	680	\$180,505
NEW MADRID	3,473	\$2,059,181	496	\$45,199	137	\$20,559	274	\$577,142	10	\$613	2,559	\$538,949
NEWTON	4,194	\$2,635,699	848	\$86,926	169	\$276,889	321	\$807,446	5	\$141	2,596	\$513,041
NODAWAY	975	\$826,444	126	\$8,965	32	\$142,865	110	\$221,789	3	\$108	641	\$134,980
OREGON	1,775	\$953,266	235	\$29,134	63	\$68,976	88	\$184,773	3	\$363	1,244	\$231,604
OSAGE	979	\$394,572	88	\$5,011	6	\$7,193	76	\$137,557	647	\$64,556	273	\$95,924
OZARK	1,309	\$665,694	199	\$16,395	36	\$53,760	66	\$158,084	3	\$31	935	\$170,268
PEMISCOT	4,766	\$2,644,661	995	\$72,355	244	\$319,298	181	\$419,753	9	\$168	3,348	\$619,624
PERRY	1,385	\$898,759	164	\$15,238	36	\$58,264	124	\$292,253	3	\$942	928	\$170,338
PETTIS	5,171	\$2,300,783	563	\$36,044	85	\$245,937	207	\$515,898	3,606	\$381,572	1,254	\$413,084
PHELPS	3,813	\$2,283,177	883	\$70,318	146	\$342,520	210	\$569,730	12	\$125	2,584	\$481,873
PIKE	1,584	\$1,006,184	264	\$21,119	45	\$81,099	138	\$305,315	3	\$198	1,085	\$202,836
PLATTE	2,913	\$1,443,260	189	\$8,220	10	\$51,519	232	\$538,756	2,135	\$251,084	644	\$216,444
POLK	2,716	\$1,751,780	491	\$42,424	69	\$215,186	192	\$440,479	23	\$1,047	1,776	\$398,133
PULASKI	2,958	\$1,615,697	471	\$46,014	95	\$336,697	145	\$290,834	5	\$156	1,933	\$343,034
PUTNAM	563	\$282,984	134	\$10,247	19	\$47,528	33	\$60,356	0	\$0	379	\$79,321
RALLS	635	\$383,485	202	\$16,227	14	\$29,537	55	\$129,689	0	\$0	416	\$83,328
RANDOLPH	3,558	\$1,448,543	377	\$25,859	47	\$87,605	198	\$411,223	2,481	\$260,851	933	\$280,567
RAY	1,928	\$739,199	169	\$10,129	26	\$34,855	91	\$195,425	1,398	\$154,251	417	\$141,071
REYNOLDS	1,269	\$786,960	235	\$21,138	34	\$211,868	33	\$68,716	9	\$161	939	\$182,481
RIPLEY	2,790	\$1,555,393	493	\$35,449	93	\$166,972	90	\$221,501	2	\$288	1,992	\$360,201
ST. CHARLES	11,691	\$5,943,991	658	\$48,520	90	\$458,521	454	\$1,111,202	8,817	\$905,868	2,328	\$796,227
ST. CLAIR	1,498	\$500,789	214	\$12,454	25	\$31,348	72	\$158,493	1,001	\$100,584	421	\$103,094
ST. FRANCOIS	6,666	\$4,252,572	1,710	\$119,950	233	\$609,991	378	\$794,209	26	\$1,873	4,619	\$1,142,288
STE. GENEVIEVE	1,217	\$835,400	187	\$16,156	50	\$98,048	80	\$157,242	8	\$382	813	\$176,283
ST. LOUIS	72,699	\$31,172,620	3,386	\$239,302	462	\$2,976,957	3,526	\$8,742,194	56,110	\$5,349,738	13,285	\$4,086,225
SALINE	3,309	\$3,469,954	341	\$16,781	35	\$151,983	109	\$313,343	1,998	\$209,674	1,099	\$388,575
SCHUYLER	419	\$257,035	97	\$7,058	11	\$32,651	33	\$70,926	0	\$0	296	\$59,980
SCOTLAND	506	\$347,388	137	\$7,634	14	\$21,214	58	\$121,577	0	\$0	357	\$79,000
SCOTT	5,545	\$3,784,429	732	\$61,857	213	\$658,182	299	\$664,512	5	\$205	3,956	\$887,256
SHANNON	1,416	\$580,597	262	\$20,428	36	\$47,514	46	\$100,506	1	\$60	1,014	\$174,016
SHELBY	633	\$435,576	113	\$8,933	16	\$33,742	52	\$161,056	3	\$156	474	\$93,576
STODDARD	4,051	\$2,428,473	578	\$52,183	97	\$219,303	234	\$468,906	6	\$1,230	2,945	\$621,816
STONE	2,218	\$1,119,656	406	\$40,300	71	\$185,621	122	\$288,255	4	\$196	1,484	\$274,317
SULLIVAN	813	\$671,089	166	\$10,920	32	\$84,111	84	\$217,424	0	\$0	595	\$159,985
TANEY	3,314	\$1,924,677	638	\$101,446	136	\$487,653	146	\$314,311	2	\$54	2,124	\$402,280
TEXAS	3,057	\$1,572,197	668	\$50,050	83	\$149,139	178	\$406,723	10	\$386	2,120	\$394,705
VERNON	2,667	\$3,003,686	561	\$45,520	120	\$385,893	195	\$463,479	15	\$987	1,775	\$329,373
WARREN	1,262	\$951,410	278	\$22,249	59	\$177,518	51	\$112,077	18	\$1,421	825	\$164,312
WASHINGTON	3,983	\$1,997,954	759	\$44,877	91	\$250,501	127	\$262,619	33	\$1,055	2,646	\$597,835
WAYNE	2,388	\$1,375,176	619	\$36,025	57	\$163,784	118	\$238,646	3	\$68	1,823	\$402,752
WEBSTER	2,428	\$1,247,996	391	\$48,971	62	\$154,715	144	\$324,590	2	\$88	1,661	\$280,354
WORTH	223	\$140,262	42	\$1,383	8	\$38,434	27	\$42,353	0	\$0	126	\$23,304
WRIGHT	2,732	\$1,321,235	579	\$44,653	75	\$221,619	137	\$293,535	0	\$0	1,970	\$332,668
ST. LOUIS CITY	96,301	\$34,247,102	4,101	\$296,588	914	\$5,583,591	1,628	\$4,070,452	75,630	\$7,023,166	15,647	\$4,902,935
INVALID COUNTY	92	\$64,469	6	\$268	1	\$7,657	0	\$0	13	\$769	38	\$10,901

TABLE 4. MISSOURI MEDICAID RECIPIENTS AND PAYMENTS BY TYPE OF SERVICE, SEPTEMBER, 1999

COUNTY	OUTPATIENT HOSPITAL		DENTAL SERVICES		LAB & X-RAY SERVICES		AMBULANCE SERVICES		OPTOMETRIC SERVICES		HOMEMAKER / RESPITE CARE	
	RECIPIENTS	PAYMENTS	RECIPIENTS	PAYMENTS	RECIPIENTS	PAYMENTS	RECIPIENTS	PAYMENTS	RECIPIENTS	PAYMENTS	RECIPIENTS	PAYMENTS
STATE TOTAL	67,574	\$19,730,116	7,190	\$479,277	18,313	\$634,939	5,075	\$709,293	8,931	\$451,974	16,163	\$5,150,754
ADAIR	382	\$111,252	26	\$2,346	158	\$5,324	22	\$3,002	29	\$1,618	115	\$26,767
ANDREW	122	\$35,273	16	\$543	72	\$2,039	22	\$3,684	30	\$1,546	36	\$9,825
ATCHISON	92	\$23,836	13	\$768	47	\$1,586	7	\$1,602	16	\$857	36	\$4,133
AUDRAIN	236	\$71,886	8	\$1,068	71	\$1,459	16	\$1,999	31	\$1,862	43	\$13,812
BARRY	867	\$204,202	51	\$3,675	118	\$3,339	28	\$6,113	95	\$4,301	121	\$29,853
BARTON	121	\$31,425	15	\$1,039	60	\$3,186	12	\$1,805	56	\$3,101	43	\$8,523
BATES	370	\$138,753	17	\$922	160	\$5,555	20	\$5,503	75	\$3,327	40	\$7,023
BENTON	363	\$125,296	53	\$5,144	203	\$5,529	19	\$3,300	61	\$3,600	63	\$15,461
BOLLINGER	312	\$79,361	51	\$2,539	84	\$2,344	27	\$3,141	58	\$2,123	131	\$48,550
BOONE	706	\$244,935	55	\$4,876	263	\$10,673	33	\$5,318	71	\$3,035	113	\$21,539
BUCHANAN	1,667	\$439,260	237	\$16,954	479	\$14,344	127	\$17,749	189	\$10,850	200	\$62,442
BUTLER	1,444	\$460,374	191	\$10,562	369	\$9,193	38	\$6,787	196	\$9,077	466	\$133,586
CALDWELL	148	\$27,106	19	\$816	32	\$1,038	18	\$2,396	34	\$1,744	41	\$11,942
CALLAWAY	242	\$80,117	7	\$872	122	\$3,367	18	\$2,057	56	\$2,748	56	\$11,618
CAMDEN	216	\$70,824	32	\$4,069	98	\$3,226	16	\$3,483	34	\$2,074	87	\$14,464
CAPE GIRARDEAU	1,043	\$293,697	125	\$7,510	425	\$10,486	87	\$10,283	136	\$6,555	220	\$68,820
CARROLL	243	\$59,152	27	\$1,813	49	\$2,782	21	\$5,891	29	\$1,610	47	\$7,927
CARTER	217	\$74,262	24	\$1,685	70	\$2,274	5	\$760	30	\$2,101	89	\$41,083
CASS	397	\$116,782	40	\$2,790	124	\$4,210	67	\$8,488	33	\$1,361	77	\$20,190
CEDAR	382	\$107,796	34	\$1,869	63	\$1,932	15	\$3,363	103	\$4,720	34	\$9,968
CHARITON	84	\$39,318	8	\$737	16	\$720	13	\$1,111	22	\$723	40	\$4,167
CHRISTIAN	641	\$166,268	68	\$4,275	221	\$6,565	33	\$6,583	129	\$5,686	97	\$23,241
CLARK	52	\$11,042	6	\$556	14	\$657	4	\$322	13	\$702	62	\$17,962
CLAY	605	\$181,978	87	\$6,644	212	\$7,240	83	\$9,699	43	\$2,178	148	\$42,490
CLINTON	217	\$48,701	24	\$742	51	\$1,835	16	\$1,960	48	\$2,099	39	\$18,695
COLE	405	\$114,461	23	\$1,594	135	\$4,248	18	\$2,706	22	\$1,485	78	\$17,540
COOPER	145	\$48,929	4	\$138	39	\$1,346	4	\$592	11	\$516	57	\$7,900
CRAWFORD	477	\$117,406	69	\$4,325	129	\$4,467	33	\$5,384	88	\$4,310	106	\$29,971
DADE	103	\$23,071	8	\$654	25	\$1,251	5	\$965	25	\$1,143	26	\$4,043
DALLAS	275	\$82,354	26	\$2,124	78	\$2,113	16	\$4,025	82	\$3,810	89	\$21,776
DAVISS	126	\$19,685	13	\$1,122	29	\$1,096	14	\$3,306	35	\$1,256	17	\$4,627
DEKALB	208	\$50,948	27	\$1,684	40	\$1,133	26	\$2,592	26	\$1,034	44	\$15,703
DENT	689	\$191,631	46	\$2,534	54	\$1,627	23	\$5,566	71	\$3,790	88	\$26,896
DOUGLAS	275	\$83,898	20	\$1,585	110	\$3,744	14	\$2,993	101	\$4,739	59	\$13,865
DUNKLIN	1,325	\$541,425	172	\$12,951	220	\$7,374	50	\$9,505	339	\$16,981	636	\$142,945
FRANKLIN	521	\$173,881	59	\$4,433	356	\$11,495	44	\$4,670	70	\$3,464	138	\$40,770
GASCONADE	98	\$36,464	9	\$925	36	\$1,221	8	\$873	12	\$730	52	\$7,247
GENTRY	97	\$47,561	24	\$1,372	39	\$1,189	12	\$2,173	10	\$421	20	\$3,534
GREENE	4,184	\$883,011	348	\$26,517	1,214	\$34,372	207	\$37,588	487	\$22,800	452	\$111,813
GRUNDY	290	\$65,625	19	\$1,410	18	\$898	16	\$3,523	31	\$1,006	81	\$15,340
HARRISON	147	\$39,715	18	\$1,699	48	\$3,516	16	\$3,673	37	\$1,438	13	\$1,536
HENRY	226	\$74,565	58	\$4,084	139	\$3,896	9	\$2,390	96	\$6,680	76	\$14,638
HICKORY	188	\$56,154	36	\$2,587	64	\$2,429	3	\$442	42	\$1,934	45	\$10,815
HOLT	83	\$25,872	7	\$663	19	\$1,046	9	\$757	3	\$173	22	\$3,157
HOWARD	85	\$32,427	5	\$172	57	\$3,086	0	\$0	10	\$288	38	\$8,527
HOWELL	837	\$229,290	53	\$4,533	193	\$6,999	35	\$6,061	204	\$10,778	243	\$69,601
IRON	361	\$114,713	31	\$2,075	44	\$1,803	35	\$4,094	70	\$3,259	63	\$23,861
JACKSON	5,981	\$1,541,463	693	\$39,822	1,561	\$69,817	768	\$110,578	247	\$10,416	679	\$222,185
JASPER	2,904	\$681,031	242	\$14,263	663	\$20,654	129	\$13,950	238	\$10,716	398	\$114,581
JEFFERSON	872	\$256,836	92	\$6,209	380	\$13,432	129	\$14,126	101	\$5,617	230	\$95,432
JOHNSON	266	\$87,600	36	\$2,247	131	\$4,944	37	\$4,025	59	\$2,070	84	\$20,362
KNOX	73	\$25,389	17	\$558	39	\$1,072	1	\$482	7	\$282	40	\$3,756
LACLEDE	668	\$160,632	89	\$6,793	128	\$4,421	21	\$4,507	103	\$6,086	126	\$24,476
LAFAYETTE	250	\$68,307	137	\$4,934	100	\$4,948	19	\$1,880	79	\$2,461	74	\$17,737
LAWRENCE	787	\$175,281	53	\$2,497	135	\$4,086	27	\$6,073	59	\$2,973	122	\$27,632
LEWIS	85	\$17,589	16	\$949	19	\$727	5	\$1,858	22	\$1,329	66	\$9,134
LINCOLN	576	\$165,221	18	\$777	122	\$4,364	52	\$6,645	99	\$5,529	82	\$30,910

TABLE 4. MISSOURI MEDICAID RECIPIENTS AND PAYMENTS BY TYPE OF SERVICE, SEPTEMBER, 1999

COUNTY	OUTPATIENT HOSPITAL		DENTAL SERVICES		LAB & X-RAY SERVICES		AMBULANCE SERVICES		OPTOMETRIC SERVICES		HOMEMAKER / RESPITE CARE	
	RECIPIENTS	PAYMENTS	RECIPIENTS	PAYMENTS	RECIPIENTS	PAYMENTS	RECIPIENTS	PAYMENTS	RECIPIENTS	PAYMENTS	RECIPIENTS	PAYMENTS
LINN	322	\$88,189	20	\$1,509	41	\$1,094	19	\$2,740	49	\$2,175	87	\$13,923
LIVINGSTON	315	\$88,620	49	\$2,381	46	\$2,227	33	\$3,123	66	\$2,839	79	\$10,563
MCDONALD	454	\$104,124	39	\$2,679	188	\$7,726	35	\$5,667	69	\$4,409	71	\$21,997
MACON	306	\$106,484	9	\$528	75	\$1,619	6	\$1,054	44	\$2,208	110	\$35,672
MADISON	488	\$131,118	26	\$971	32	\$770	17	\$2,691	59	\$3,203	117	\$42,099
MARIES	141	\$22,150	17	\$2,057	52	\$2,090	9	\$1,625	17	\$1,016	41	\$10,834
MARION	211	\$72,876	71	\$5,063	118	\$3,205	46	\$4,609	95	\$4,866	93	\$34,201
MERCER	55	\$11,530	6	\$709	18	\$411	10	\$2,340	7	\$324	41	\$7,249
MILLER	211	\$84,377	13	\$925	90	\$3,453	10	\$985	47	\$2,518	98	\$16,832
MISSISSIPPI	571	\$141,074	85	\$5,169	139	\$4,702	28	\$3,268	100	\$5,232	260	\$74,645
MONITEAU	60	\$15,528	1	\$123	35	\$821	2	\$421	4	\$187	48	\$5,311
MONROE	59	\$16,760	2	\$39	14	\$493	2	\$267	12	\$585	64	\$13,821
MONTGOMERY	104	\$28,009	10	\$530	31	\$1,037	15	\$1,068	18	\$866	43	\$12,059
MORGAN	148	\$66,134	19	\$2,669	91	\$3,559	17	\$2,774	32	\$1,686	95	\$16,102
NEW MADRID	693	\$195,956	68	\$3,862	129	\$4,955	52	\$4,550	143	\$7,911	418	\$123,474
NEWTON	1,035	\$212,592	82	\$7,156	269	\$7,584	54	\$18,483	108	\$4,929	139	\$43,405
NODAWAY	182	\$38,699	23	\$1,100	24	\$583	25	\$1,926	21	\$739	47	\$6,593
OREGON	293	\$106,613	31	\$3,540	68	\$1,853	3	\$1,325	75	\$3,934	160	\$54,440
OSAGE	59	\$17,035	6	\$639	29	\$988	5	\$450	7	\$298	31	\$4,595
OZARK	171	\$50,538	33	\$2,473	56	\$2,195	4	\$912	74	\$4,193	63	\$17,956
PENNSCOT	1,132	\$298,954	101	\$8,073	105	\$4,559	77	\$10,332	235	\$13,282	564	\$172,643
PERRY	393	\$98,331	44	\$2,369	25	\$558	8	\$1,317	73	\$3,035	58	\$14,784
PETTIS	470	\$140,069	66	\$5,453	270	\$5,933	38	\$3,720	41	\$1,499	101	\$21,209
PHELPS	949	\$234,457	53	\$4,215	139	\$7,579	45	\$6,567	156	\$9,051	126	\$35,825
PIKE	266	\$73,677	14	\$559	91	\$2,968	22	\$4,471	50	\$2,417	74	\$15,381
PLATTE	148	\$39,534	36	\$1,617	60	\$1,773	28	\$2,894	13	\$511	52	\$9,565
POLK	519	\$147,058	99	\$4,822	155	\$6,089	24	\$4,429	70	\$3,544	75	\$16,113
PULASKI	538	\$152,100	54	\$4,702	134	\$5,798	70	\$15,181	111	\$6,093	121	\$23,955
PUTMAN	127	\$33,063	12	\$1,365	31	\$921	4	\$182	10	\$541	18	\$3,049
RALLS	54	\$7,266	15	\$1,688	22	\$571	9	\$1,098	26	\$1,315	38	\$13,234
RANDOLPH	304	\$127,257	3	\$101	58	\$1,858	43	\$5,077	28	\$1,732	119	\$31,175
RAY	166	\$56,737	8	\$1,605	62	\$1,711	17	\$1,785	23	\$1,305	52	\$9,337
REYNOLDS	275	\$95,895	19	\$1,348	72	\$3,395	13	\$2,937	50	\$2,513	82	\$25,202
RIPLEY	595	\$279,021	59	\$4,212	200	\$5,212	21	\$4,758	82	\$4,630	277	\$91,071
ST. CHARLES	625	\$220,551	80	\$4,490	142	\$7,760	80	\$10,557	48	\$2,967	156	\$48,213
ST. CLAIR	115	\$36,218	12	\$1,166	38	\$1,080	1	\$137	23	\$1,847	32	\$4,774
ST. FRANCOIS	1,875	\$549,508	184	\$10,975	272	\$10,122	106	\$12,050	170	\$9,017	317	\$141,613
ST. GENEVIEVE	305	\$93,390	41	\$2,189	49	\$1,540	19	\$2,298	38	\$1,908	39	\$23,311
ST. LOUIS	3,564	\$1,399,315	551	\$38,238	1,108	\$43,301	313	\$26,587	276	\$14,947	969	\$544,187
SALINE	232	\$79,546	103	\$4,573	90	\$4,036	46	\$4,004	67	\$1,599	111	\$22,870
SCHUYLER	79	\$24,772	4	\$542	38	\$1,451	6	\$234	6	\$385	49	\$12,948
SCOTLAND	133	\$27,868	1	\$29	26	\$1,423	5	\$1,013	13	\$947	62	\$21,856
SCOTT	1,372	\$324,843	108	\$6,208	311	\$10,735	31	\$4,611	182	\$10,175	401	\$122,087
SHANNON	273	\$71,745	19	\$1,518	78	\$3,220	11	\$3,890	64	\$3,052	84	\$20,472
SHELBY	110	\$28,663	7	\$808	33	\$1,427	5	\$606	14	\$701	71	\$17,136
STODDARD	738	\$274,726	112	\$7,037	224	\$6,445	64	\$8,042	188	\$7,760	267	\$79,048
STONE	475	\$126,801	25	\$1,636	161	\$5,108	23	\$4,434	71	\$3,205	53	\$9,445
SULLIVAN	266	\$63,412	7	\$657	44	\$1,081	10	\$633	15	\$826	50	\$7,099
TANEY	840	\$213,045	32	\$3,100	338	\$10,228	58	\$10,689	92	\$4,355	55	\$8,597
TEXAS	591	\$136,613	56	\$5,557	140	\$5,563	22	\$4,202	170	\$9,430	121	\$29,623
VERNON	690	\$209,431	53	\$2,504	80	\$3,518	28	\$3,556	123	\$5,499	91	\$14,537
WARREN	290	\$90,447	26	\$1,510	82	\$2,049	30	\$6,409	21	\$865	38	\$7,680
WASHINGTON	748	\$208,145	84	\$6,265	217	\$7,935	36	\$6,671	164	\$9,958	174	\$60,233
WAYNE	372	\$140,997	49	\$3,273	172	\$5,344	15	\$4,965	71	\$3,557	193	\$56,240
WEBSTER	449	\$119,844	48	\$2,976	140	\$4,729	18	\$3,641	102	\$4,832	114	\$27,777
WORTH	41	\$18,397	10	\$232	9	\$166	2	\$127	7	\$225	10	\$1,654
WRIGHT	454	\$108,044	46	\$4,457	161	\$4,946	34	\$9,670	102	\$5,991	181	\$38,318
ST. LOUIS CITY	6,324	\$2,301,660	637	\$39,990	1,440	\$51,540	749	\$70,785	385	\$23,133	1,875	\$946,472
INVALID COUNTY	23	\$4,922	0	\$0	6	\$131	0	\$0	1	\$39	0	\$0

TABLE 4. MISSOURI MEDICAID RECIPIENTS AND PAYMENTS BY TYPE OF SERVICE, SEPTEMBER, 1999

COUNTY	CLINIC SERVICES		DME SERVICES		AUDIOLOGY SERVICES		PODIATRY SERVICES		PERSONAL CARE SERVICES		FAMILY PLANNING	
	RECIPIENTS	PAYMENTS	RECIPIENTS	PAYMENTS	RECIPIENTS	PAYMENTS	RECIPIENTS	PAYMENTS	RECIPIENTS	PAYMENTS	RECIPIENTS	PAYMENTS
STATE TOTAL	61,043	\$4,743,954	15,811	\$2,991,106	519	\$82,396	4,188	\$105,709	26,982	\$10,579,574	9,125	\$721,352
ADAIR	267	\$15,277	129	\$33,973	5	\$92	38	\$1,450	179	\$56,087	68	\$2,507
ANDREW	174	\$11,256	40	\$7,030	1	\$45	5	\$198	45	\$9,312	22	\$1,901
ATCHISON	32	\$1,632	34	\$3,409	0	\$0	2	\$23	27	\$4,445	10	\$325
AUDRAIN	149	\$9,150	58	\$5,064	2	\$418	31	\$259	93	\$24,841	21	\$673
BARRY	587	\$30,191	121	\$31,503	5	\$141	15	\$152	192	\$60,308	88	\$4,673
BARTON	134	\$10,989	40	\$4,873	2	\$37	3	\$40	68	\$15,408	35	\$5,463
BATES	671	\$37,558	92	\$7,687	2	\$700	7	\$256	64	\$13,829	54	\$2,233
BENTON	360	\$21,273	103	\$10,782	1	\$65	7	\$220	120	\$31,221	69	\$2,690
BOLLINGER	215	\$14,861	88	\$14,292	3	\$404	9	\$299	195	\$56,211	63	\$4,901
BOONE	401	\$37,603	246	\$68,323	4	\$1,103	47	\$1,017	312	\$137,839	72	\$2,833
BUCHANAN	2,217	\$189,070	356	\$55,331	8	\$591	94	\$2,256	461	\$207,463	220	\$19,340
BUTLER	1,190	\$101,579	325	\$48,214	18	\$4,684	68	\$2,929	772	\$233,016	254	\$22,715
CALDWELL	206	\$13,514	30	\$2,487	0	\$0	3	\$21	48	\$11,260	21	\$1,122
CALLAWAY	164	\$13,513	80	\$5,808	2	\$123	29	\$533	112	\$27,883	19	\$671
CAMDEN	209	\$12,791	87	\$10,221	0	\$0	12	\$1,532	97	\$32,906	18	\$615
CAPE GIRARDEAU	924	\$59,607	228	\$37,683	11	\$1,303	64	\$2,345	426	\$132,877	212	\$10,498
CARROLL	143	\$8,906	58	\$5,364	1	\$5	15	\$224	56	\$10,221	27	\$1,977
CARTER	170	\$8,885	46	\$3,813	0	\$0	11	\$302	153	\$77,217	59	\$2,259
CASS	467	\$33,469	85	\$9,939	3	\$707	83	\$1,227	155	\$54,519	28	\$901
CEDAR	196	\$9,513	87	\$9,250	5	\$63	8	\$171	74	\$27,079	63	\$5,601
CHARITON	78	\$1,428	44	\$5,921	0	\$0	5	\$67	61	\$12,463	2	\$65
CHRISTIAN	376	\$32,216	119	\$14,511	7	\$1,140	24	\$428	217	\$54,567	127	\$8,299
CLARK	39	\$1,443	37	\$6,328	1	\$358	4	\$96	75	\$19,733	10	\$1,991
CLAY	1,022	\$82,223	201	\$42,853	8	\$1,881	64	\$1,118	287	\$81,671	43	\$3,640
CLINTON	332	\$36,663	47	\$6,381	1	\$5	19	\$337	45	\$22,464	30	\$2,489
COLE	454	\$29,817	100	\$17,916	1	\$340	40	\$1,006	195	\$59,212	22	\$2,400
COOPER	99	\$11,100	48	\$17,757	0	\$0	14	\$297	51	\$8,830	11	\$315
CRAWFORD	589	\$27,971	124	\$25,191	3	\$723	23	\$887	148	\$51,627	103	\$7,905
DADE	82	\$8,995	32	\$10,642	2	\$29	5	\$131	41	\$7,895	22	\$1,192
DALLAS	253	\$17,556	65	\$45,806	4	\$450	5	\$487	105	\$25,642	57	\$3,347
DAVISS	181	\$9,155	30	\$10,135	1	\$19	3	\$77	22	\$9,015	28	\$2,196
DEKALB	296	\$19,356	55	\$3,633	0	\$0	10	\$98	66	\$24,473	19	\$728
DENT	303	\$12,409	87	\$10,365	0	\$0	12	\$457	125	\$43,842	76	\$3,792
DOUGLAS	158	\$8,391	62	\$4,537	5	\$1,382	15	\$247	83	\$24,611	55	\$3,036
DUNKLIN	816	\$52,971	447	\$50,374	12	\$2,165	44	\$1,217	911	\$327,333	279	\$43,734
FRANKLIN	415	\$36,375	176	\$26,746	0	\$0	40	\$1,321	264	\$110,220	43	\$4,982
GASCONADE	104	\$10,074	41	\$5,631	1	\$19	3	\$142	51	\$14,470	8	\$266
GENTRY	144	\$9,853	27	\$3,710	1	\$344	5	\$111	27	\$7,907	17	\$2,363
GREENE	2,685	\$207,818	674	\$135,491	32	\$2,766	110	\$3,591	891	\$299,449	657	\$53,299
GRUNDY	293	\$16,025	50	\$4,800	2	\$350	25	\$244	114	\$25,063	33	\$1,355
HARRISON	328	\$19,286	44	\$3,375	4	\$174	3	\$449	7	\$1,370	36	\$2,551
HENRY	377	\$18,800	95	\$17,657	1	\$9	7	\$211	133	\$38,533	23	\$705
HICKORY	203	\$8,283	50	\$2,856	2	\$346	4	\$476	38	\$7,784	44	\$2,021
HOLT	63	\$4,517	36	\$3,853	0	\$0	3	\$57	21	\$4,966	4	\$138
HOWARD	61	\$6,446	34	\$3,991	0	\$0	4	\$36	65	\$20,894	4	\$112
HOWELL	615	\$30,794	207	\$23,198	10	\$2,283	34	\$1,614	325	\$96,754	167	\$13,496
IRON	302	\$13,448	87	\$16,530	3	\$729	23	\$737	146	\$59,110	55	\$3,173
JACKSON	5,651	\$484,946	1,188	\$219,674	27	\$4,608	766	\$12,399	1,540	\$621,164	299	\$17,716
JASPER	2,544	\$134,009	477	\$100,234	34	\$3,816	83	\$2,400	686	\$237,513	374	\$29,769
JEFFERSON	1,089	\$83,074	269	\$70,136	6	\$1,949	134	\$2,543	578	\$249,755	110	\$4,795
JOHNSON	258	\$24,280	102	\$11,944	3	\$414	19	\$890	139	\$44,717	14	\$618
KNOX	38	\$2,156	30	\$8,054	0	\$0	12	\$567	62	\$8,210	22	\$1,498
LACLEDE	500	\$32,805	95	\$23,087	3	\$98	6	\$341	234	\$57,963	111	\$12,504
LAFAYETTE	353	\$20,776	89	\$15,410	0	\$0	46	\$1,268	113	\$28,033	41	\$1,345
LAWRENCE	439	\$35,774	134	\$31,106	7	\$586	12	\$306	226	\$74,152	115	\$11,534
LEWIS	70	\$11,010	29	\$2,452	1	\$71	5	\$180	76	\$20,207	17	\$895
LINCOLN	335	\$24,392	121	\$16,102	3	\$404	59	\$1,686	194	\$69,495	115	\$5,269

TABLE 4. MISSOURI MEDICAID RECIPIENTS AND PAYMENTS BY TYPE OF SERVICE, SEPTEMBER, 1999

COUNTY	CLINIC SERVICES		DME SERVICES		AUDIOLOGY SERVICES		PODIATRY SERVICES		PERSONAL CARE SERVICES		FAMILY PLANNING	
	RECIPIENTS	PAYMENTS	RECIPIENTS	PAYMENTS	RECIPIENTS	PAYMENTS	RECIPIENTS	PAYMENTS	RECIPIENTS	PAYMENTS	RECIPIENTS	PAYMENTS
LINN	261	\$8,171	59	\$6,346	2	\$113	10	\$153	133	\$27,867	40	\$4,125
LIVINGSTON	349	\$16,105	68	\$7,285	1	\$361	39	\$526	118	\$26,332	31	\$3,065
MCDONALD	278	\$17,626	89	\$27,397	2	\$336	2	\$48	120	\$44,096	73	\$10,511
MACON	162	\$7,292	74	\$11,911	2	\$405	19	\$477	139	\$47,229	26	\$2,386
HADISON	322	\$14,865	93	\$7,098	2	\$676	27	\$685	134	\$34,539	74	\$5,725
MARIES	163	\$7,641	53	\$5,117	2	\$709	18	\$313	48	\$8,386	22	\$1,106
MARION	441	\$18,150	131	\$25,531	5	\$278	26	\$488	205	\$70,525	125	\$8,942
MERCER	69	\$3,289	22	\$1,961	0	\$0	0	\$0	50	\$8,068	12	\$363
HILLER	291	\$13,825	92	\$10,164	4	\$1,401	10	\$177	114	\$27,815	18	\$400
MISSISSIPPI	670	\$49,264	167	\$13,579	7	\$783	4	\$29	320	\$120,062	92	\$9,422
MONITEAU	127	\$9,300	26	\$6,935	0	\$0	3	\$39	50	\$7,197	6	\$209
MONROE	68	\$2,317	28	\$3,633	0	\$0	6	\$85	74	\$18,490	10	\$321
MONTGOMERY	72	\$14,462	55	\$8,793	0	\$0	15	\$867	75	\$22,994	13	\$417
MORGAN	269	\$13,153	72	\$8,918	1	\$339	10	\$719	153	\$34,434	7	\$198
NEW MADRID	598	\$44,373	194	\$22,244	17	\$3,002	26	\$578	570	\$215,613	84	\$7,322
NEWTON	794	\$48,102	160	\$28,955	13	\$1,421	18	\$763	202	\$75,704	140	\$14,312
NODAWAY	284	\$24,929	27	\$10,718	4	\$170	39	\$313	55	\$12,328	34	\$1,224
OREGON	201	\$13,391	89	\$14,446	5	\$1,335	11	\$475	200	\$75,847	50	\$4,943
OSAGE	89	\$4,903	32	\$3,024	1	\$360	13	\$98	46	\$10,978	9	\$763
OZARK	113	\$6,280	54	\$8,055	2	\$720	3	\$147	111	\$30,191	51	\$4,566
PEMISCOT	445	\$34,155	253	\$30,472	3	\$788	3	\$11	767	\$333,523	149	\$19,648
PERRY	289	\$14,108	65	\$8,084	4	\$395	9	\$285	109	\$33,764	53	\$6,455
PETTIS	419	\$35,237	82	\$19,104	4	\$1,085	32	\$346	203	\$51,222	38	\$2,634
PHELPS	888	\$38,417	160	\$35,473	1	\$20	35	\$1,569	209	\$58,904	137	\$8,229
PIKE	277	\$10,233	78	\$16,773	2	\$574	25	\$456	130	\$34,112	73	\$4,946
PLATTE	318	\$22,649	55	\$20,509	1	\$360	58	\$734	79	\$30,970	25	\$841
POLK	600	\$41,020	125	\$13,076	8	\$1,171	12	\$542	127	\$29,580	84	\$5,163
PULASKI	452	\$22,461	170	\$51,254	2	\$78	11	\$672	151	\$37,313	128	\$10,817
PUTMAN	42	\$2,129	45	\$4,861	0	\$0	9	\$859	33	\$10,354	14	\$502
RALLS	82	\$2,692	36	\$6,286	0	\$0	20	\$259	49	\$14,151	28	\$1,055
RANDOLPH	216	\$6,861	102	\$20,274	4	\$258	21	\$439	200	\$63,430	15	\$557
RAY	188	\$20,073	56	\$6,227	1	\$340	17	\$609	71	\$15,712	4	\$143
REYNOLDS	188	\$8,097	67	\$6,735	6	\$1,776	1	\$176	125	\$35,389	61	\$2,184
RIPLEY	699	\$35,322	137	\$17,123	8	\$2,107	19	\$1,055	376	\$93,940	107	\$7,566
ST. CHARLES	564	\$62,120	191	\$34,653	2	\$383	71	\$1,218	321	\$155,064	92	\$3,570
ST. CLAIR	125	\$5,547	43	\$11,016	0	\$0	1	\$7	35	\$4,754	13	\$484
ST. FRANCOIS	1,411	\$80,719	329	\$35,730	15	\$3,420	72	\$3,334	653	\$235,089	316	\$19,952
STE. GENEVIEVE	238	\$9,186	65	\$6,640	3	\$69	9	\$211	109	\$39,079	42	\$2,042
ST. LOUIS	4,114	\$432,908	989	\$309,745	38	\$4,413	395	\$9,255	1,936	\$1,315,108	375	\$21,913
SALINE	499	\$28,551	117	\$17,264	0	\$0	58	\$883	240	\$78,209	28	\$2,049
SCHUYLER	56	\$3,268	17	\$2,844	0	\$0	6	\$154	61	\$15,852	11	\$2,281
SCOTLAND	29	\$4,297	35	\$3,610	0	\$0	6	\$323	69	\$18,466	11	\$7,568
SCOTT	1,450	\$98,290	294	\$46,983	10	\$531	27	\$663	543	\$196,779	207	\$21,695
SHANNON	139	\$5,800	54	\$4,725	2	\$376	6	\$328	108	\$29,879	53	\$3,307
SHELBY	78	\$3,242	42	\$15,133	0	\$0	11	\$235	78	\$17,908	20	\$2,921
STODDARD	615	\$45,809	228	\$61,071	11	\$2,872	27	\$1,223	437	\$135,950	175	\$23,794
STONE	262	\$32,769	81	\$8,830	6	\$1,074	9	\$191	95	\$26,677	86	\$10,109
SULLIVAN	81	\$4,431	62	\$8,135	1	\$9	9	\$445	81	\$15,096	30	\$1,960
TANEY	565	\$37,637	89	\$9,964	5	\$731	18	\$530	123	\$26,942	144	\$9,006
TEXAS	474	\$31,438	108	\$31,177	4	\$770	18	\$767	140	\$41,827	107	\$5,977
VERNON	701	\$34,699	116	\$22,478	1	\$340	10	\$178	161	\$46,498	81	\$7,811
WARREN	190	\$18,054	47	\$7,779	1	\$20	13	\$823	52	\$9,619	57	\$5,428
WASHINGTON	722	\$52,939	223	\$66,183	1	\$20	43	\$1,058	289	\$110,438	186	\$13,804
WAYNE	329	\$57,227	129	\$13,198	8	\$2,060	10	\$435	241	\$55,305	81	\$7,917
WEBSTER	260	\$19,223	107	\$10,972	1	\$341	22	\$473	168	\$43,705	72	\$7,379
WORTH	46	\$2,183	9	\$637	0	\$0	4	\$199	12	\$2,155	5	\$293
WRIGHT	296	\$19,589	109	\$15,198	5	\$760	9	\$413	235	\$58,664	84	\$5,971
ST. LOUIS CITY	6,244	\$783,790	1,421	\$364,711	32	\$5,022	521	\$13,347	3,238	\$2,044,344	399	\$33,542
INVALID COUNTY	10	\$2,018	4	\$580	1	\$50	0	\$0	0	\$0	1	\$29

TABLE 4. MISSOURI MEDICAID RECIPIENTS AND PAYMENTS BY TYPE OF SERVICE, SEPTEMBER, 1999

COUNTY	EPSDT SERV -- SCREEN		REHAB CENTER SERV.		INTERMEDIATE CARE FACILITY / MR		HOSPICE		MENTAL HOSPITAL SERVICES		PSYCHIATRIC CARE UNDER AGE 22	
	RECIPIENTS	PAYMENTS	RECIPIENTS	PAYMENTS	RECIPIENTS	PAYMENTS	RECIPIENTS	PAYMENTS	RECIPIENTS	PAYMENTS	RECIPIENTS	PAYMENTS
STATE TOTAL	9,815	\$600,726	149	\$18,969	1,169	\$7,899,349	376	\$848,631	43	\$40,101	158	\$172,226
ADAIR	66	\$4,301	0	\$0	0	\$0	2	\$5,521	0	\$0	0	\$0
ANDREW	53	\$3,542	3	\$972	0	\$0	1	\$767	0	\$0	0	\$0
ATCHISON	26	\$1,440	0	\$0	0	\$0	0	\$0	0	\$0	0	\$0
AUDRAIN	5	\$300	0	\$0	0	\$0	0	\$0	0	\$0	2	\$13,520
BARRY	118	\$6,894	2	\$97	0	\$0	6	\$6,384	0	\$0	0	\$0
BARTON	45	\$2,880	0	\$0	0	\$0	0	\$0	0	\$0	0	\$0
BATES	30	\$1,852	0	\$0	0	\$0	2	\$9,519	0	\$0	0	\$0
BENTON	70	\$4,444	2	\$52	0	\$0	6	\$14,130	0	\$0	0	\$0
BOLLINGER	34	\$1,972	0	\$0	0	\$0	1	\$2,279	0	\$0	0	\$0
BOONE	23	\$1,609	4	\$282	0	\$0	3	\$3,030	0	\$0	6	\$24,797
BUCHANAN	419	\$26,441	14	\$1,334	0	\$0	11	\$24,242	2	\$23	2	\$39
BUTLER	403	\$24,913	0	\$0	37	\$242,243	0	\$0	0	\$0	0	\$0
CALDWELL	23	\$1,455	0	\$0	0	\$0	0	\$0	0	\$0	0	\$0
CALLAWAY	8	\$480	2	\$134	0	\$0	0	\$0	13	\$1,226	2	\$1,188
CAMDEN	8	\$480	1	\$86	0	\$0	1	\$4,812	0	\$0	1	\$384
CAPE GIRARDEAU	129	\$7,978	0	\$0	0	\$0	10	\$13,060	0	\$0	1	\$3,866
CARROLL	22	\$1,216	0	\$0	0	\$0	0	\$0	0	\$0	0	\$0
CARTER	60	\$3,714	0	\$0	0	\$0	0	\$0	0	\$0	0	\$0
CASS	14	\$840	0	\$0	1	\$7,620	9	\$11,081	0	\$0	2	\$186
CEDAR	52	\$3,519	0	\$0	0	\$0	0	\$0	0	\$0	0	\$0
CHARITON	1	\$60	0	\$0	0	\$0	0	\$0	0	\$0	0	\$0
CHRISTIAN	187	\$11,126	3	\$260	0	\$0	1	\$158	0	\$0	0	\$0
CLARK	32	\$1,867	0	\$0	0	\$0	0	\$0	0	\$0	0	\$0
CLAY	19	\$1,190	1	\$278	0	\$0	8	\$25,941	1	\$5	2	\$251
CLINTON	41	\$2,220	3	\$336	0	\$0	2	\$1,782	0	\$0	0	\$0
COLE	8	\$540	1	\$33	0	\$0	3	\$5,572	0	\$0	2	\$1,536
COOPER	0	\$60	2	\$134	0	\$0	0	\$0	1	\$74	0	\$0
CRAWFORD	92	\$4,650	0	\$0	0	\$0	0	\$0	0	\$0	0	\$0
DADE	17	\$861	2	\$357	0	\$0	0	\$0	0	\$0	0	\$0
DALLAS	53	\$3,120	0	\$0	0	\$0	1	\$422	0	\$0	0	\$0
DAVISS	36	\$2,210	0	\$0	0	\$0	0	\$0	0	\$0	0	\$0
DEKALB	17	\$1,080	0	\$0	0	\$0	4	\$8,141	0	\$0	0	\$0
DENT	94	\$5,648	0	\$0	0	\$0	1	\$581	0	\$0	0	\$0
DOUGLAS	70	\$4,483	0	\$0	0	\$0	3	\$6,997	0	\$0	0	\$0
DUNKLIN	308	\$19,569	0	\$0	0	\$0	2	\$3,417	0	\$0	0	\$0
FRANKLIN	4	\$160	0	\$0	0	\$0	1	\$337	0	\$0	3	\$55
GASCONADE	0	\$0	0	\$0	0	\$0	0	\$0	0	\$0	0	\$0
GENTRY	19	\$1,306	0	\$0	0	\$0	1	\$1,913	0	\$0	0	\$0
GREENE	1,088	\$63,692	11	\$1,874	0	\$0	16	\$25,904	0	\$0	0	\$0
GRUNDY	38	\$2,160	2	\$56	0	\$0	0	\$0	0	\$0	0	\$0
HARRISON	6	\$360	0	\$0	0	\$0	0	\$0	0	\$0	0	\$0
HENRY	12	\$728	0	\$0	0	\$0	1	\$10,227	0	\$0	0	\$0
HICKORY	28	\$1,755	0	\$0	0	\$0	0	\$0	0	\$0	0	\$0
HOLT	14	\$1,012	0	\$0	0	\$0	0	\$0	0	\$0	0	\$0
HOWARD	0	\$0	1	\$33	0	\$0	4	\$10,498	0	\$0	0	\$0
HOWELL	188	\$11,290	4	\$565	0	\$0	2	\$3,798	1	\$3	0	\$0
IRON	120	\$7,535	0	\$0	0	\$0	5	\$20,849	0	\$0	0	\$0
JACKSON	124	\$7,765	6	\$562	0	\$0	76	\$155,562	1	\$59	83	\$51,948
JASPER	842	\$51,051	1	\$57	0	\$0	15	\$47,340	0	\$0	1	\$768
JEFFERSON	22	\$1,261	4	\$367	0	\$0	15	\$48,974	0	\$0	1	\$67
JOHNSON	11	\$660	0	\$0	0	\$0	1	\$498	0	\$0	3	\$309
KNOX	7	\$343	2	\$276	0	\$0	0	\$0	0	\$0	0	\$0
LACLEDE	29	\$1,975	0	\$0	0	\$0	0	\$0	0	\$0	0	\$0
LAFAYETTE	9	\$540	3	\$194	140	\$1,005,157	0	\$0	0	\$0	0	\$0
LAWRENCE	121	\$6,966	1	\$73	0	\$0	4	\$4,337	0	\$0	0	\$0
LEWIS	14	\$832	0	\$0	0	\$0	1	\$3,449	0	\$0	0	\$0
LINCOLN	121	\$6,794	0	\$0	0	\$0	7	\$13,707	1	\$63	0	\$0

62

TABLE 4. MISSOURI MEDICAID RECIPIENTS AND PAYMENTS BY TYPE OF SERVICE, SEPTEMBER, 1999

COUNTY	EPSDT SERV -- SCREEN		REHAB CENTER SERV.		INTERMEDIATE CARE FACILITY / MR		HOSPICE		MENTAL HOSPITAL SERVICES		PSYCHIATRIC CARE UNDER AGE 22	
	RECIPIENTS	PAYMENTS	RECIPIENTS	PAYMENTS	RECIPIENTS	PAYMENTS	RECIPIENTS	PAYMENTS	RECIPIENTS	PAYMENTS	RECIPIENTS	PAYMENTS
LINN	28	\$1,590	0	\$0	0	\$0	2	\$5,757	0	\$0	0	\$0
LIVINGSTON	45	\$2,491	3	\$434	0	\$0	1	\$2,617	0	\$0	0	\$0
MCDONALD	101	\$5,870	0	\$0	0	\$0	0	\$0	0	\$0	0	\$0
MACON	36	\$2,204	0	\$0	0	\$0	1	\$928	0	\$0	0	\$0
MADISON	75	\$4,505	0	\$0	0	\$0	4	\$13,607	0	\$0	0	\$0
MARIES	28	\$1,680	0	\$0	0	\$0	0	\$0	0	\$0	1	\$768
MARION	178	\$10,661	0	\$0	0	\$0	1	\$167	0	\$0	0	\$0
MERCER	3	\$180	0	\$0	0	\$0	0	\$0	0	\$0	0	\$0
MILLER	1	\$60	1	\$124	0	\$0	0	\$0	0	\$0	1	\$768
MISSISSIPPI	133	\$7,945	0	\$0	0	\$0	0	\$0	0	\$0	0	\$0
MONITEAU	1	\$60	0	\$0	0	\$0	1	\$2,566	0	\$0	0	\$0
MONROE	0	\$0	0	\$0	0	\$0	0	\$0	0	\$0	1	\$33
MONTGOMERY	9	\$723	0	\$0	0	\$0	0	\$0	2	\$216	0	\$0
MORGAN	5	\$300	7	\$1,288	0	\$0	0	\$0	0	\$0	0	\$0
NEW MADRID	200	\$12,435	0	\$0	0	\$0	0	\$0	0	\$0	0	\$0
NEWTON	316	\$19,763	1	\$11	0	\$0	8	\$19,615	0	\$0	0	\$0
NODAWAY	65	\$3,957	0	\$0	0	\$0	0	\$0	0	\$0	0	\$0
OREGON	54	\$3,185	0	\$0	0	\$0	0	\$0	0	\$0	0	\$0
OSAGE	2	\$120	3	\$141	0	\$0	0	\$0	0	\$0	0	\$0
OZARK	26	\$1,824	1	\$582	0	\$0	1	\$2,617	0	\$0	0	\$0
PENISCOT	128	\$7,640	0	\$0	0	\$0	0	\$0	0	\$0	0	\$0
PERRY	16	\$1,010	0	\$0	0	\$0	2	\$2,536	0	\$0	0	\$0
PETTIS	17	\$1,020	1	\$20	0	\$0	4	\$7,897	0	\$0	0	\$0
PHELPS	242	\$14,730	0	\$0	0	\$0	1	\$3,505	0	\$0	0	\$0
PIKE	62	\$3,768	0	\$0	0	\$0	1	\$2,398	0	\$0	0	\$0
PLATTE	11	\$660	0	\$0	0	\$0	2	\$3,212	0	\$0	0	\$0
POLK	118	\$7,160	0	\$0	0	\$0	3	\$3,663	0	\$0	0	\$0
PULASKI	112	\$7,436	5	\$891	0	\$0	0	\$0	0	\$0	0	\$0
PUTMAN	10	\$600	0	\$0	0	\$0	0	\$0	0	\$0	0	\$0
RALLS	34	\$2,040	0	\$0	0	\$0	0	\$0	0	\$0	0	\$0
RANDOLPH	6	\$360	0	\$0	0	\$0	0	\$0	1	\$84	0	\$0
RAY	2	\$120	1	\$42	0	\$0	1	\$1,033	0	\$0	0	\$0
REYNOLDS	36	\$2,232	0	\$0	0	\$0	0	\$0	0	\$0	1	\$1,668
RIPLEY	82	\$5,229	0	\$0	0	\$0	0	\$0	0	\$0	0	\$0
ST. CHARLES	18	\$1,222	1	\$63	75	\$469,218	9	\$21,654	0	\$0	0	\$0
ST. CLAIR	2	\$120	0	\$0	0	\$0	0	\$0	0	\$0	0	\$0
ST. FRANCOIS	288	\$17,167	1	\$11	0	\$0	4	\$9,177	3	\$49	1	\$768
STE. GENEVIEVE	70	\$4,321	0	\$0	0	\$0	1	\$1,695	0	\$0	0	\$0
ST. LOUIS	102	\$7,036	14	\$2,005	145	\$936,551	57	\$139,506	0	\$0	6	\$26,587
SALINE	0	\$0	0	\$0	256	\$1,683,998	0	\$0	14	\$37,422	4	\$223
SCHUYLER	10	\$709	0	\$0	0	\$0	0	\$0	0	\$0	0	\$0
SCOTLAND	20	\$1,281	0	\$0	0	\$0	0	\$0	0	\$0	0	\$0
SCOTT	300	\$18,218	1	\$53	31	\$204,326	4	\$3,550	0	\$0	1	\$1,657
SHANNON	27	\$1,482	0	\$0	0	\$0	3	\$5,958	0	\$0	0	\$0
SHELBY	10	\$653	0	\$0	0	\$0	0	\$0	0	\$0	0	\$0
STODDARD	133	\$8,041	0	\$0	0	\$0	3	\$10,311	0	\$0	0	\$0
STONE	127	\$8,014	2	\$87	0	\$0	5	\$8,109	0	\$0	0	\$0
SULLIVAN	31	\$2,100	0	\$0	0	\$0	2	\$12,991	0	\$0	0	\$0
TANEY	176	\$10,800	1	\$83	0	\$0	5	\$20,444	0	\$0	0	\$0
TEXAS	90	\$4,384	2	\$485	0	\$0	1	\$1,688	0	\$0	0	\$0
VERNON	149	\$9,056	0	\$0	120	\$958,915	0	\$0	0	\$0	0	\$0
WARREN	74	\$4,825	0	\$0	0	\$0	0	\$0	0	\$0	2	\$12,335
WASHINGTON	129	\$8,040	0	\$0	0	\$0	7	\$9,502	0	\$0	0	\$0
WAYNE	157	\$10,228	0	\$0	0	\$0	1	\$1,258	0	\$0	0	\$0
WEBSTER	117	\$7,130	3	\$304	0	\$0	3	\$10,273	0	\$0	0	\$0
WORTH	16	\$958	2	\$684	0	\$0	0	\$0	0	\$0	0	\$0
WRIGHT	69	\$4,088	5	\$590	0	\$0	0	\$0	0	\$0	0	\$0
ST. LOUIS CITY	114	\$10,377	19	\$2,905	364	\$2,391,316	12	\$25,337	3	\$872	29	\$28,497
INVALID COUNTY	4	\$195	0	\$0	0	\$0	0	\$0	0	\$0	0	\$0

63

TABLE 4. MISSOURI MEDICAID RECIPIENTS AND PAYMENTS BY TYPE OF SERVICE, SEPTEMBER, 1999

COUNTY	HOME HEALTH SERVICES		PHYSICIAN SPONSOR SERVICES		ADULT DAY HEALTH SERVICES		PRIVATE HOME ICF / MR		CHILDRENS WAIVER PROGRAM		MR / DD WAIVER	
	RECIPIENTS	PAYMENTS	RECIPIENTS	PAYMENTS	RECIPIENTS	PAYMENTS	RECIPIENTS	PAYMENTS	RECIPIENTS	PAYMENTS	RECIPIENTS	PAYMENTS
STATE TOTAL	1,092	\$736,104	0	\$0	557	\$548,343	87	\$404,690	0	\$0	6,535	\$17,280,707
ADAIR	9	\$8,319	0	\$0	0	\$0	0	\$0	0	\$0	112	\$287,220
ANDREW	4	\$1,066	0	\$0	0	\$0	0	\$0	0	\$0	12	\$31,076
ATCHISON	0	\$0	0	\$0	0	\$0	0	\$0	0	\$0	10	\$21,997
AUDRAIN	3	\$638	0	\$0	0	\$0	0	\$0	0	\$0	45	\$96,568
BARRY	11	\$9,056	0	\$0	0	\$0	0	\$0	0	\$0	36	\$88,219
BARTON	7	\$4,298	0	\$0	2	\$469	0	\$0	0	\$0	23	\$46,930
BATES	5	\$1,025	0	\$0	0	\$0	0	\$0	0	\$0	9	\$21,971
BENTON	9	\$1,519	0	\$0	0	\$0	0	\$0	0	\$0	31	\$30,954
BOLLINGER	2	\$1,256	0	\$0	0	\$0	0	\$0	0	\$0	28	\$13,113
BOONE	12	\$6,139	0	\$0	6	\$5,153	0	\$0	0	\$0	219	\$615,227
BUCHANAN	13	\$7,721	0	\$0	0	\$0	0	\$0	0	\$0	150	\$508,937
BUTLER	12	\$12,149	0	\$0	0	\$0	0	\$0	0	\$0	96	\$266,241
CALDWELL	1	\$658	0	\$0	0	\$0	0	\$0	0	\$0	3	\$5,135
CALLAWAY	1	\$419	0	\$0	0	\$0	0	\$0	0	\$0	43	\$99,223
CAMDEN	4	\$1,884	0	\$0	0	\$0	0	\$0	0	\$0	38	\$110,921
CAPE GIRARDEAU	7	\$2,573	0	\$0	0	\$0	0	\$0	0	\$0	103	\$195,559
CARROLL	6	\$3,520	0	\$0	0	\$0	0	\$0	0	\$0	24	\$49,726
CARTER	0	\$0	0	\$0	0	\$0	0	\$0	0	\$0	9	\$25,055
CASS	4	\$2,455	0	\$0	0	\$0	0	\$0	0	\$0	103	\$261,762
CEDAR	3	\$2,373	0	\$0	0	\$0	0	\$0	0	\$0	35	\$112,998
CHARITON	0	\$0	0	\$0	0	\$0	0	\$0	0	\$0	11	\$10,828
CHRISTIAN	6	\$1,648	0	\$0	2	\$2,060	0	\$0	0	\$0	28	\$60,046
CLARK	0	\$0	0	\$0	0	\$0	0	\$0	0	\$0	4	\$3,653
CLAY	15	\$10,816	0	\$0	1	\$2,430	0	\$0	0	\$0	152	\$389,437
CLINTON	2	\$1,825	0	\$0	0	\$0	0	\$0	0	\$0	18	\$36,348
COLE	10	\$4,913	0	\$0	0	\$0	0	\$0	0	\$0	108	\$193,094
COOPER	2	\$486	0	\$0	0	\$0	0	\$0	0	\$0	46	\$90,809
CRAWFORD	3	\$1,064	0	\$0	0	\$0	0	\$0	0	\$0	11	\$19,296
DADE	1	\$598	0	\$0	0	\$0	0	\$0	0	\$0	6	\$7,044
DALLAS	2	\$1,773	0	\$0	2	\$2,877	0	\$0	0	\$0	16	\$29,154
DAVISS	1	\$312	0	\$0	0	\$0	0	\$0	0	\$0	3	\$1,109
DEKALB	2	\$1,548	0	\$0	0	\$0	7	\$38,552	0	\$0	7	\$5,646
DENT	1	\$60	0	\$0	12	\$5,394	0	\$0	0	\$0	34	\$51,777
DOUGLAS	4	\$3,406	0	\$0	0	\$0	0	\$0	0	\$0	14	\$34,138
DUNKLIN	13	\$9,516	0	\$0	0	\$0	0	\$0	0	\$0	45	\$80,573
FRANKLIN	18	\$16,648	0	\$0	2	\$1,748	0	\$0	0	\$0	55	\$84,775
GASCONADE	0	\$0	0	\$0	0	\$0	0	\$0	0	\$0	13	\$24,941
GENTRY	4	\$7,886	0	\$0	0	\$0	9	\$24,073	0	\$0	34	\$75,808
GREENE	41	\$25,299	0	\$0	62	\$64,631	0	\$0	0	\$0	337	\$732,205
GRUNDY	0	\$0	0	\$0	0	\$0	0	\$0	0	\$0	15	\$25,173
HARRISON	1	\$347	0	\$0	0	\$0	0	\$0	0	\$0	33	\$78,133
HENRY	5	\$4,490	0	\$0	0	\$0	0	\$0	0	\$0	32	\$111,190
HICKORY	1	\$30	0	\$0	0	\$0	0	\$0	0	\$0	9	\$17,763
HOLT	1	\$538	0	\$0	0	\$0	0	\$0	0	\$0	0	\$0
HOWARD	3	\$425	0	\$0	0	\$0	0	\$0	0	\$0	40	\$84,541
HOWELL	3	\$1,965	0	\$0	0	\$0	0	\$0	0	\$0	40	\$82,854
IRON	11	\$3,086	0	\$0	0	\$0	0	\$0	0	\$0	21	\$37,382
JACKSON	83	\$53,060	0	\$0	41	\$32,379	0	\$0	0	\$0	849	\$2,244,329
JASPER	29	\$12,613	0	\$0	0	\$0	0	\$0	0	\$0	211	\$591,597
JEFFERSON	41	\$22,965	0	\$0	7	\$9,100	7	\$24,950	0	\$0	136	\$369,071
JOHNSON	5	\$7,180	0	\$0	0	\$0	0	\$0	0	\$0	27	\$89,504
KNOX	0	\$0	0	\$0	0	\$0	0	\$0	0	\$0	3	\$5,142
LACLEDE	12	\$1,921	0	\$0	1	\$1,080	0	\$0	0	\$0	48	\$88,432
LAFAYETTE	2	\$1,993	0	\$0	1	\$480	0	\$0	0	\$0	78	\$246,085
LAWRENCE	8	\$4,167	0	\$0	1	\$85	0	\$0	0	\$0	36	\$77,570
LEWIS	1	\$1,110	0	\$0	0	\$0	0	\$0	0	\$0	7	\$9,911
LINCOLN	5	\$3,126	0	\$0	1	\$1,348	0	\$0	0	\$0	41	\$122,254

TABLE 4. MISSOURI MEDICAID RECIPIENTS AND PAYMENTS BY TYPE OF SERVICE, SEPTEMBER, 1999

COUNTY	HOME HEALTH SERVICES		PHYSICIAN SPONSOR SERVICES		ADULT DAY HEALTH SERVICES		PRIVATE HOME ICF / HR		CHILDRENS WAIVER PROGRAM		MR / DD WAIVER	
	RECIPIENTS	PAYMENTS	RECIPIENTS	PAYMENTS	RECIPIENTS	PAYMENTS	RECIPIENTS	PAYMENTS	RECIPIENTS	PAYMENTS	RECIPIENTS	PAYMENTS
LINN	1	\$149	0	\$0	0	\$0	0	\$0	0	\$0	18	\$17,207
LIVINGSTON	2	\$1,537	0	\$0	0	\$0	0	\$0	0	\$0	22	\$28,084
MCDONALD	8	\$5,525	0	\$0	2	\$1,804	0	\$0	0	\$0	23	\$72,847
MACON	1	\$838	0	\$0	0	\$0	0	\$0	0	\$0	23	\$52,372
MADISON	4	\$3,724	0	\$0	3	\$2,796	0	\$0	0	\$0	17	\$25,687
MARIES	1	\$410	0	\$0	0	\$0	0	\$0	0	\$0	4	\$8,585
MARION	3	\$923	0	\$0	0	\$0	0	\$0	0	\$0	127	\$239,328
MERCER	0	\$0	0	\$0	0	\$0	0	\$0	0	\$0	3	\$5,570
MILLER	7	\$3,492	0	\$0	0	\$0	0	\$0	0	\$0	13	\$28,367
MISSISSIPPI	2	\$414	0	\$0	0	\$0	0	\$0	0	\$0	4	\$3,850
MONITEAU	0	\$0	0	\$0	0	\$0	0	\$0	0	\$0	4	\$9,962
MONROE	0	\$0	0	\$0	0	\$0	0	\$0	0	\$0	30	\$68,878
MONTGOMERY	0	\$0	0	\$0	0	\$0	0	\$0	0	\$0	12	\$29,042
MORGAN	6	\$1,892	0	\$0	0	\$0	0	\$0	0	\$0	35	\$59,357
NEW MADRID	15	\$5,540	0	\$0	0	\$0	0	\$0	0	\$0	8	\$12,081
NEWTON	7	\$1,806	0	\$0	7	\$8,391	0	\$0	0	\$0	71	\$208,028
NODAWAY	3	\$1,237	0	\$0	0	\$0	0	\$0	0	\$0	47	\$150,345
OREGON	5	\$1,330	0	\$0	0	\$0	0	\$0	0	\$0	18	\$51,977
OSAGE	2	\$1,347	0	\$0	0	\$0	0	\$0	0	\$0	17	\$18,173
OZARK	2	\$1,194	0	\$0	0	\$0	0	\$0	0	\$0	7	\$21,120
PEMISCOT	11	\$6,144	0	\$0	0	\$0	0	\$0	0	\$0	2	\$5,844
PERRY	4	\$1,262	0	\$0	0	\$0	0	\$0	0	\$0	44	\$60,349
PETTIS	4	\$1,004	0	\$0	0	\$0	0	\$0	0	\$0	128	\$279,486
PHELPS	3	\$331	0	\$0	12	\$5,050	0	\$0	0	\$0	83	\$167,238
PIKE	8	\$5,569	0	\$0	0	\$0	0	\$0	0	\$0	51	\$134,818
PLATTE	4	\$4,960	0	\$0	0	\$0	0	\$0	0	\$0	74	\$177,969
POLK	6	\$2,704	0	\$0	0	\$0	0	\$0	0	\$0	71	\$216,919
PULASKI	12	\$5,177	0	\$0	0	\$0	0	\$0	0	\$0	27	\$33,146
PUTMAN	0	\$0	0	\$0	0	\$0	0	\$0	0	\$0	7	\$7,717
RALLS	2	\$730	0	\$0	0	\$0	0	\$0	0	\$0	16	\$31,687
RANDOLPH	4	\$946	0	\$0	0	\$0	0	\$0	0	\$0	29	\$51,533
RAY	3	\$1,092	0	\$0	0	\$0	0	\$0	0	\$0	31	\$66,999
REYNOLDS	2	\$160	0	\$0	0	\$0	0	\$0	0	\$0	9	\$9,460
RIPLEY	12	\$7,483	0	\$0	0	\$0	0	\$0	0	\$0	20	\$51,708
ST. CHARLES	13	\$15,374	0	\$0	26	\$25,381	0	\$0	0	\$0	304	\$1,192,472
ST. CLAIR	4	\$598	0	\$0	0	\$0	0	\$0	0	\$0	6	\$9,160
ST. FRANCOIS	27	\$11,179	0	\$0	18	\$15,251	0	\$0	0	\$0	25	\$47,023
STE. GENEVIEVE	7	\$3,730	0	\$0	4	\$3,845	0	\$0	0	\$0	28	\$65,296
ST. LOUIS	124	\$114,091	0	\$0	158	\$175,152	14	\$54,095	0	\$0	685	\$2,541,730
SALINE	3	\$1,907	0	\$0	0	\$0	0	\$0	0	\$0	103	\$305,266
SCHUYLER	2	\$299	0	\$0	0	\$0	0	\$0	0	\$0	3	\$2,763
SCOTLAND	0	\$0	0	\$0	0	\$0	0	\$0	0	\$0	2	\$3,587
SCOTT	4	\$1,709	0	\$0	1	\$170	0	\$0	0	\$0	55	\$143,767
SHANNON	5	\$1,712	0	\$0	0	\$0	0	\$0	0	\$0	2	\$6,427
SHELBY	4	\$2,654	0	\$0	0	\$0	0	\$0	0	\$0	8	\$18,364
STODDARD	14	\$5,215	0	\$0	0	\$0	0	\$0	0	\$0	82	\$130,107
STONE	4	\$812	0	\$0	2	\$811	0	\$0	0	\$0	4	\$11,459
SULLIVAN	2	\$627	0	\$0	0	\$0	8	\$29,576	0	\$0	11	\$11,322
TANEY	11	\$8,802	0	\$0	1	\$2,016	0	\$0	0	\$0	37	\$109,069
TEXAS	4	\$612	0	\$0	0	\$0	0	\$0	0	\$0	26	\$86,154
VERNON	3	\$636	0	\$0	6	\$2,424	0	\$0	0	\$0	49	\$173,409
WARREN	6	\$1,565	0	\$0	2	\$1,704	0	\$0	0	\$0	63	\$242,729
WASHINGTON	30	\$19,165	0	\$0	15	\$10,418	0	\$0	0	\$0	50	\$50,393
WAYNE	5	\$2,262	0	\$0	0	\$0	0	\$0	0	\$0	20	\$24,984
WEBSTER	9	\$4,787	0	\$0	2	\$1,442	0	\$0	0	\$0	15	\$38,945
WORTH	1	\$1,137	0	\$0	0	\$0	0	\$0	0	\$0	0	\$0
WRIGHT	6	\$4,482	0	\$0	0	\$0	0	\$0	0	\$0	14	\$21,204
ST. LOUIS CITY	211	\$189,895	0	\$0	157	\$162,438	42	\$233,441	0	\$0	150	\$538,036
INVALID COUNTY	0	\$0	0	\$0	0	\$0	0	\$0	0	\$0	1	\$810

65

TABLE 4. MISSOURI MEDICAID RECIPIENTS AND PAYMENTS BY TYPE OF SERVICE, SEPTEMBER, 1999

COUNTY	NURSE PRACTITIONER		CASE MANAGEMENT		PSYCHIATRIC REHAB PRIVATE		PSYCHIATRIC REHAB PUBLIC		NON-EMERGENCY TRANSPORTATION		CSTAR PRIVATE	
	RECIPIENTS	PAYMENTS	RECIPIENTS	PAYMENTS	RECIPIENTS	PAYMENTS	RECIPIENTS	PAYMENTS	RECIPIENTS	PAYMENTS	RECIPIENTS	PAYMENTS
STATE TOTAL	1,675	\$41,358	1,191	\$40,193	6,262	\$4,149,790	0	\$0	4,992	\$1,014,503	1,273	\$803,986
ADAIR	35	\$1,330	0	\$0	61	\$53,626	0	\$0	23	\$7,750	37	\$42,683
ANDREW	0	\$0	2	\$38	5	\$5,088	0	\$0	2	\$800	1	\$193
ATCHISON	5	\$103	0	\$0	1	\$323	0	\$0	3	\$1,143	0	\$0
AUDRAIN	0	\$0	0	\$0	80	\$49,236	0	\$0	22	\$6,887	2	\$1,490
BARRY	3	\$78	10	\$278	48	\$45,911	0	\$0	44	\$9,938	1	\$2,289
BARTON	5	\$62	0	\$0	7	\$4,327	0	\$0	6	\$1,302	3	\$672
BATES	9	\$76	0	\$0	26	\$14,713	0	\$0	10	\$1,517	4	\$4,217
BENTON	86	\$1,850	1	\$30	44	\$34,796	0	\$0	60	\$12,763	12	\$2,166
BOLLINGER	16	\$475	7	\$122	52	\$26,215	0	\$0	11	\$2,456	1	\$172
BOONE	29	\$599	0	\$0	183	\$109,836	0	\$0	108	\$27,316	18	\$11,021
BUCHANAN	3	\$86	55	\$1,292	239	\$226,918	0	\$0	73	\$43,671	17	\$5,640
BUTLER	66	\$1,617	20	\$160	118	\$60,285	0	\$0	53	\$12,714	37	\$11,384
CALDWELL	0	\$0	0	\$0	7	\$3,056	0	\$0	5	\$4,803	0	\$0
CALLAWAY	11	\$146	3	\$24	103	\$61,987	0	\$0	33	\$7,114	3	\$2,428
CAMDEN	3	\$72	0	\$0	29	\$17,067	0	\$0	23	\$4,609	6	\$5,207
CAPE GIRARDEAU	93	\$2,848	19	\$152	157	\$96,563	0	\$0	44	\$12,064	20	\$9,314
CARROLL	1	\$30	0	\$0	0	\$0	0	\$0	11	\$5,253	0	\$0
CARTER	2	\$12	29	\$1,912	8	\$2,869	0	\$0	12	\$2,934	0	\$0
CASS	7	\$170	0	\$0	53	\$45,583	0	\$0	60	\$8,852	17	\$10,390
CEDAR	27	\$1,476	6	\$270	48	\$27,711	0	\$0	31	\$5,135	4	\$1,942
CHARITON	8	\$105	1	\$90	0	\$0	0	\$0	10	\$4,174	1	\$165
CHRISTIAN	35	\$859	11	\$324	29	\$15,262	0	\$0	29	\$9,607	4	\$1,152
CLARK	0	\$0	1	\$30	2	\$256	0	\$0	6	\$1,025	0	\$0
CLAY	1	\$48	0	\$0	117	\$61,568	0	\$0	39	\$6,263	5	\$1,937
CLINTON	0	\$0	6	\$182	7	\$7,147	0	\$0	5	\$1,715	0	\$0
COLE	6	\$139	1	\$8	186	\$110,881	0	\$0	39	\$9,409	3	\$1,329
COOPER	7	\$243	0	\$0	4	\$3,350	0	\$0	9	\$1,401	0	\$0
CRAWFORD	0	\$0	1	\$8	4	\$3,089	0	\$0	29	\$10,771	6	\$6,450
DADE	1	\$31	1	\$30	4	\$1,892	0	\$0	9	\$793	0	\$0
DALLAS	16	\$368	8	\$152	9	\$4,638	0	\$0	21	\$4,586	2	\$1,281
DAVISS	0	\$0	19	\$152	8	\$2,093	0	\$0	6	\$2,859	1	\$80
DEKALB	0	\$0	0	\$0	12	\$9,658	0	\$0	18	\$5,547	1	\$900
DENT	10	\$195	31	\$1,256	13	\$6,895	0	\$0	29	\$5,101	1	\$199
DOUGLAS	30	\$450	14	\$200	12	\$5,312	0	\$0	22	\$6,850	1	\$775
DUNKLIN	4	\$85	4	\$32	72	\$38,955	0	\$0	126	\$27,713	27	\$12,651
FRANKLIN	6	\$196	3	\$46	22	\$12,851	0	\$0	53	\$8,726	8	\$6,853
GASCONADE	3	\$78	2	\$68	5	\$2,367	0	\$0	14	\$8,063	0	\$0
GENTRY	0	\$0	14	\$430	3	\$3,382	0	\$0	5	\$5,147	0	\$0
GREENE	111	\$3,592	13	\$406	232	\$125,016	0	\$0	230	\$54,748	99	\$80,626
GRUNDY	1	\$105	0	\$0	38	\$20,414	0	\$0	15	\$4,174	9	\$7,775
HARRISON	12	\$203	1	\$8	13	\$7,194	0	\$0	21	\$6,519	2	\$449
HENRY	21	\$769	0	\$0	76	\$52,757	0	\$0	26	\$7,976	19	\$11,420
HICKORY	6	\$247	0	\$0	11	\$4,471	0	\$0	9	\$1,629	0	\$0
HOLT	4	\$60	0	\$0	2	\$1,133	0	\$0	3	\$343	0	\$0
HOWARD	37	\$585	0	\$0	1	\$577	0	\$0	12	\$3,156	0	\$0
HOWELL	5	\$66	40	\$1,746	61	\$25,187	0	\$0	54	\$10,032	4	\$2,192
IRON	11	\$475	1	\$30	9	\$3,451	0	\$0	18	\$5,430	3	\$2,562
JACKSON	16	\$599	20	\$1,139	838	\$348,992	0	\$0	33	\$82,360	157	\$116,618
JASPER	108	\$3,676	55	\$1,658	163	\$105,102	0	\$0	45	\$7,961	39	\$22,514
JEFFERSON	7	\$93	80	\$662	119	\$62,127	0	\$0	156	\$19,081	6	\$6,521
JOHNSON	16	\$510	0	\$0	87	\$69,470	0	\$0	22	\$8,980	0	\$0
KNOX	7	\$225	0	\$0	11	\$7,882	0	\$0	6	\$3,704	3	\$1,145
LACLEDE	11	\$400	2	\$136	43	\$29,066	0	\$0	23	\$5,340	3	\$1,238
LAFAYETTE	6	\$230	1	\$8	38	\$19,989	0	\$0	25	\$8,101	3	\$1,760
LAWRENCE	5	\$297	10	\$308	47	\$33,996	0	\$0	25	\$8,242	4	\$703
LEWIS	9	\$276	2	\$16	3	\$1,308	0	\$0	6	\$1,595	2	\$2,004
LINCOLN	0	\$0	1	\$30	13	\$6,906	0	\$0	47	\$15,038	2	\$1,178

TABLE 4. MISSOURI MEDICAID RECIPIENTS AND PAYMENTS BY TYPE OF SERVICE, SEPTEMBER, 1999

COUNTY	NURSE PRACTITIONER		CASE MANAGEMENT		PSYCHIATRIC REHAB PRIVATE		PSYCHIATRIC REHAB PUBLIC		NON-EMERGENCY TRANSPORTATION		CSTAR PRIVATE	
	RECIPIENTS	PAYMENTS	RECIPIENTS	PAYMENTS	RECIPIENTS	PAYMENTS	RECIPIENTS	PAYMENTS	RECIPIENTS	PAYMENTS	RECIPIENTS	PAYMENTS
LINN	1	\$120	31	\$1,714	11	\$4,396	0	\$0	12	\$4,518	10	\$5,261
LIVINGSTON	0	\$0	1	\$8	52	\$18,200	0	\$0	13	\$5,261	2	\$2,202
MCDONALD	4	\$47	41	\$1,584	13	\$8,763	0	\$0	17	\$6,210	1	\$30
MACON	12	\$541	0	\$0	13	\$10,874	0	\$0	20	\$10,828	1	\$90
MADISON	11	\$436	0	\$0	21	\$13,353	0	\$0	18	\$3,706	2	\$1,213
MARIES	2	\$36	5	\$196	3	\$1,803	0	\$0	7	\$1,002	0	\$0
MARION	0	\$0	57	\$1,556	120	\$100,638	0	\$0	30	\$8,035	10	\$8,532
MERCER	2	\$47	0	\$0	4	\$1,482	0	\$0	5	\$1,544	0	\$0
MILLER	0	\$0	0	\$0	33	\$20,472	0	\$0	16	\$5,312	0	\$0
MISSISSIPPI	0	\$0	3	\$24	24	\$8,323	0	\$0	78	\$18,360	2	\$651
MONITEAU	1	\$5	0	\$0	3	\$3,948	0	\$0	9	\$2,004	0	\$0
MONROE	1	\$0	0	\$0	6	\$5,615	0	\$0	10	\$4,103	0	\$0
MONTGOMERY	0	\$0	0	\$0	28	\$20,514	0	\$0	11	\$2,222	1	\$1,627
MORGAN	1	\$4	0	\$0	9	\$5,443	0	\$0	21	\$5,310	1	\$180
NEW MADRID	7	\$188	2	\$16	25	\$8,125	0	\$0	77	\$15,774	6	\$1,582
NEWTON	15	\$325	20	\$600	32	\$22,575	0	\$0	20	\$4,534	14	\$4,005
NODAWAY	0	\$0	6	\$70	19	\$17,109	0	\$0	10	\$3,317	0	\$0
OREGON	0	\$0	1	\$8	13	\$5,297	0	\$0	18	\$4,761	2	\$440
OSAGE	0	\$0	0	\$0	16	\$8,083	0	\$0	7	\$1,653	0	\$0
OZARK	4	\$54	3	\$90	10	\$3,460	0	\$0	15	\$2,923	0	\$0
PEMISCOT	5	\$151	71	\$2,464	18	\$11,579	0	\$0	52	\$11,938	8	\$4,548
PERRY	13	\$351	1	\$8	17	\$10,137	0	\$0	6	\$1,206	4	\$1,448
PETTIS	13	\$170	0	\$0	46	\$33,313	0	\$0	25	\$9,816	12	\$2,717
PHELPS	7	\$420	56	\$1,624	53	\$31,607	0	\$0	24	\$5,010	4	\$1,020
PIKE	0	\$0	0	\$0	26	\$16,960	0	\$0	25	\$4,445	2	\$1,185
PLATTE	0	\$0	0	\$0	32	\$19,611	0	\$0	25	\$1,829	1	\$631
POLK	11	\$218	1	\$30	18	\$6,821	0	\$0	51	\$10,484	5	\$912
PULASKI	0	\$0	3	\$68	32	\$28,483	0	\$0	59	\$19,427	4	\$1,859
PUTMAN	5	\$222	4	\$174	4	\$1,428	0	\$0	5	\$1,830	0	\$0
RALLS	1	\$28	2	\$60	20	\$16,361	0	\$0	5	\$626	2	\$1,256
RANDOLPH	3	\$106	0	\$0	8	\$6,579	0	\$0	22	\$5,414	7	\$3,547
RAY	1	\$30	0	\$0	2	\$717	0	\$0	23	\$3,096	0	\$0
REYNOLDS	6	\$97	12	\$446	12	\$5,191	0	\$0	22	\$6,120	0	\$0
RIPLEY	7	\$231	3	\$34	33	\$10,966	0	\$0	28	\$5,140	3	\$3,217
ST. CHARLES	22	\$375	0	\$0	74	\$48,281	0	\$0	68	\$13,996	23	\$13,572
ST. CLAIR	4	\$150	0	\$0	15	\$9,775	0	\$0	10	\$1,462	1	\$48
ST. FRANCOIS	65	\$1,644	15	\$488	177	\$99,480	0	\$0	50	\$10,000	21	\$18,726
STE. GENEVIEVE	2	\$68	2	\$16	35	\$15,742	0	\$0	21	\$6,160	5	\$4,048
ST. LOUIS	243	\$3,051	39	\$925	455	\$423,431	0	\$0	536	\$46,156	125	\$62,200
SALINE	6	\$96	1	\$8	7	\$5,639	0	\$0	26	\$8,911	1	\$682
SCHUYLER	5	\$282	16	\$776	1	\$82	0	\$0	5	\$968	1	\$40
SCOTLAND	2	\$44	0	\$0	5	\$1,636	0	\$0	15	\$9,004	1	\$231
SCOTT	40	\$1,101	5	\$40	51	\$22,700	0	\$0	41	\$6,982	12	\$7,121
SHANNON	1	\$6	2	\$46	7	\$3,017	0	\$0	6	\$1,127	0	\$0
SHELBY	22	\$402	0	\$0	4	\$1,517	0	\$0	10	\$4,616	0	\$0
STODDARD	21	\$672	4	\$32	38	\$14,164	0	\$0	54	\$11,070	12	\$12,600
STONE	16	\$369	2	\$90	17	\$6,266	0	\$0	15	\$5,012	3	\$3,012
SULLIVAN	3	\$77	0	\$0	15	\$8,157	0	\$0	11	\$2,630	1	\$155
TANEY	2	\$90	20	\$790	20	\$6,712	0	\$0	17	\$3,926	3	\$1,254
TEXAS	14	\$127	81	\$3,676	31	\$16,559	0	\$0	29	\$9,231	2	\$221
VERNON	18	\$566	1	\$63	61	\$51,686	0	\$0	23	\$4,713	38	\$22,232
WARREN	1	\$5	0	\$0	6	\$2,910	0	\$0	22	\$6,476	2	\$996
WASHINGTON	12	\$442	33	\$1,233	28	\$9,515	0	\$0	53	\$10,965	3	\$1,384
WAYNE	16	\$370	10	\$159	40	\$17,727	0	\$0	33	\$10,237	3	\$1,221
WEBSTER	4	\$96	2	\$60	10	\$3,471	0	\$0	21	\$6,340	3	\$5,380
WORTH	0	\$0	3	\$24	0	\$0	0	\$0	1	\$114	0	\$0
WRIGHT	5	\$181	47	\$2,090	27	\$12,076	0	\$0	50	\$9,189	1	\$20
ST. LOUIS CITY	97	\$1,181	90	\$5,467	779	\$780,224	0	\$0	590	\$76,226	310	\$196,965
INVALID COUNTY	0	\$0	0	\$0	0	\$0	0	\$0	0	\$0	0	\$0

67

TABLE 4. MISSOURI MEDICAID RECIPIENTS AND PAYMENTS BY TYPE OF SERVICE, SEPTEMBER, 1999

COUNTY	CSTAR PUBLIC		FEDERALLY QUALIFIED HEALTH CLINIC		NON-PARTICIPATING PROVIDERS		RURAL HEALTH CLINICS		CRNA		AIDS WAIVER	
	RECIPIENTS	PAYMENTS	RECIPIENTS	PAYMENTS	RECIPIENTS	PAYMENTS	RECIPIENTS	PAYMENTS	RECIPIENTS	PAYMENTS	RECIPIENTS	PAYMENTS
STATE TOTAL	0	\$0	4,899	\$497,201	217	\$19,517	23,353	\$1,751,023	845	\$45,793	35	\$152,385
ADAIR	0	\$0	57	\$5,666	0	\$0	15	\$891	0	\$0	0	\$0
ANDREW	0	\$0	25	\$2,201	0	\$0	90	\$4,615	0	\$0	0	\$0
ATCHISON	0	\$0	3	\$130	1	\$15	57	\$2,364	3	\$79	0	\$0
AUDRAIN	0	\$0	3	\$221	1	\$5	3	\$66	1	\$69	0	\$0
BARRY	0	\$0	1	\$77	0	\$0	220	\$13,338	18	\$1,332	0	\$0
BARTON	0	\$0	0	\$0	1	\$84	69	\$4,493	12	\$839	0	\$0
BATES	0	\$0	0	\$0	2	\$128	73	\$2,829	1	\$59	0	\$0
BENTON	0	\$0	1	\$17	4	\$1,142	16	\$1,344	0	\$0	0	\$0
BOLLINGER	0	\$0	93	\$3,604	0	\$0	117	\$7,965	1	\$35	0	\$0
BOONE	0	\$0	124	\$11,194	8	\$433	2	\$106	0	\$0	0	\$0
BUCHANAN	0	\$0	247	\$16,211	5	\$758	41	\$2,146	0	\$0	0	\$0
BUTLER	0	\$0	10	\$1,006	4	\$88	178	\$15,707	25	\$992	0	\$0
CALDWELL	0	\$0	93	\$4,605	0	\$0	67	\$2,192	2	\$50	0	\$0
CALLAWAY	0	\$0	2	\$19	1	\$91	12	\$275	0	\$0	0	\$0
CAMDEN	0	\$0	11	\$740	1	\$19	19	\$1,277	18	\$521	0	\$0
CAPE GIRARDEAU	0	\$0	93	\$5,161	0	\$0	327	\$22,601	2	\$92	0	\$0
CARROLL	0	\$0	4	\$1,063	1	\$22	1	\$44	3	\$1,164	0	\$0
CARTER	0	\$0	75	\$2,090	0	\$0	240	\$19,347	5	\$215	0	\$0
CASS	0	\$0	3	\$407	2	\$291	73	\$2,904	0	\$0	0	\$0
CEDAR	0	\$0	2	\$103	0	\$0	479	\$34,064	11	\$769	0	\$0
CHARITON	0	\$0	0	\$0	0	\$0	15	\$275	6	\$276	0	\$0
CHRISTIAN	0	\$0	0	\$0	4	\$284	166	\$12,157	16	\$779	0	\$0
CLARK	0	\$0	2	\$114	0	\$0	24	\$1,021	0	\$0	0	\$0
CLAY	0	\$0	24	\$1,810	7	\$2,255	1	\$47	1	\$38	0	\$0
CLINTON	0	\$0	15	\$1,305	0	\$0	6	\$123	4	\$160	0	\$0
COLE	0	\$0	2	\$470	4	\$300	2	\$139	3	\$58	0	\$0
COOPER	0	\$0	1	\$295	2	\$336	9	\$142	0	\$0	0	\$0
CRAWFORD	0	\$0	0	\$0	0	\$0	616	\$66,751	1	\$22	0	\$0
DADE	0	\$0	0	\$0	1	\$40	158	\$11,824	3	\$508	0	\$0
DALLAS	0	\$0	0	\$0	2	\$30	314	\$25,790	6	\$397	0	\$0
DAVISS	0	\$0	22	\$2,060	0	\$0	40	\$2,178	3	\$91	0	\$0
DEKALB	0	\$0	20	\$2,207	0	\$0	66	\$3,140	7	\$185	0	\$0
DENT	0	\$0	0	\$0	0	\$0	289	\$17,427	1	\$51	0	\$0
DOUGLAS	0	\$0	0	\$0	1	\$66	100	\$7,834	12	\$476	0	\$0
DUNKLIN	0	\$0	36	\$2,367	0	\$0	1,580	\$140,764	38	\$1,875	0	\$0
FRANKLIN	0	\$0	5	\$661	2	\$26	109	\$1,662	0	\$0	0	\$0
GASCONADE	0	\$0	0	\$0	0	\$0	2	\$159	0	\$0	0	\$0
GENTRY	0	\$0	25	\$1,865	0	\$0	57	\$2,566	0	\$0	0	\$0
GREENE	0	\$0	1	\$63	26	\$2,246	255	\$21,364	61	\$3,484	0	\$0
GRUNDY	0	\$0	1	\$24	1	\$4	132	\$5,342	0	\$0	0	\$0
HARRISON	0	\$0	2	\$147	0	\$0	316	\$21,722	0	\$0	0	\$0
HENRY	0	\$0	0	\$0	1	\$98	9	\$505	2	\$56	0	\$0
HICKORY	0	\$0	1	\$34	1	\$5	198	\$12,406	8	\$840	0	\$0
HOLT	0	\$0	113	\$5,845	0	\$0	10	\$654	0	\$0	0	\$0
HOWARD	0	\$0	0	\$0	1	\$6	9	\$279	1	\$86	0	\$0
HOWELL	0	\$0	4	\$265	1	\$3	1,191	\$122,959	8	\$344	0	\$0
IRON	0	\$0	0	\$0	0	\$0	100	\$5,768	13	\$614	0	\$0
JACKSON	0	\$0	1,054	\$143,763	17	\$1,150	16	\$951	4	\$62	2	\$1,784
JASPER	0	\$0	1	\$27	13	\$487	42	\$2,849	33	\$1,226	0	\$0
JEFFERSON	0	\$0	18	\$1,368	5	\$402	73	\$4,694	13	\$683	0	\$0
JOHNSON	0	\$0	1	\$54	2	\$723	70	\$3,158	4	\$122	0	\$0
KNOX	0	\$0	42	\$4,737	0	\$0	82	\$4,915	0	\$0	0	\$0
LACLEDE	0	\$0	41	\$5,614	4	\$131	736	\$49,443	11	\$533	0	\$0
LAFAYETTE	0	\$0	1	\$66	3	\$1,041	16	\$824	2	\$645	0	\$0
LAWRENCE	0	\$0	0	\$0	1	\$50	212	\$12,492	23	\$1,154	0	\$0
LEWIS	0	\$0	2	\$717	0	\$0	284	\$12,823	1	\$38	0	\$0
LINCOLN	0	\$0	2	\$391	0	\$0	395	\$27,238	8	\$479	0	\$0

TABLE 4. MISSOURI MEDICAID RECIPIENTS AND PAYMENTS BY TYPE OF SERVICE, SEPTEMBER, 1999

COUNTY	CSTAR PUBLIC		FEDERALLY QUALIFIED HEALTH CLINIC		NON-PARTICIPATING PROVIDERS		RURAL HEALTH CLINICS		CRNA		AIDS WAIVER	
	RECIPIENTS	PAYMENTS	RECIPIENTS	PAYMENTS	RECIPIENTS	PAYMENTS	RECIPIENTS	PAYMENTS	RECIPIENTS	PAYMENTS	RECIPIENTS	PAYMENTS
LINN	0	\$0	1	\$70	0	\$0	14	\$929	2	\$292	0	\$0
LIVINGSTON	0	\$0	15	\$1,319	0	\$0	10	\$501	0	\$0	0	\$0
MCDONALD	0	\$0	0	\$0	1	\$18	380	\$23,071	3	\$87	0	\$0
MACON	0	\$0	15	\$3,321	0	\$0	3	\$73	0	\$0	0	\$0
MADISON	0	\$0	4	\$130	0	\$0	7	\$744	14	\$592	0	\$0
MARIES	0	\$0	0	\$0	1	\$4	56	\$5,018	1	\$10	0	\$0
MARION	0	\$0	2	\$1,323	2	\$46	36	\$1,134	0	\$0	0	\$0
MERCER	0	\$0	0	\$0	0	\$0	71	\$4,319	0	\$0	0	\$0
MILLER	0	\$0	6	\$630	1	\$85	9	\$586	7	\$233	0	\$0
MISSISSIPPI	0	\$0	70	\$4,510	2	\$240	311	\$9,960	0	\$0	0	\$0
MONITEAU	0	\$0	1	\$24	0	\$0	0	\$0	0	\$0	0	\$0
MONROE	0	\$0	0	\$0	1	\$16	18	\$369	2	\$66	0	\$0
MONTGOMERY	0	\$0	0	\$0	0	\$0	48	\$4,855	0	\$0	0	\$0
MORGAN	0	\$0	1	\$121	0	\$0	1	\$92	4	\$172	0	\$0
NEW MADRID	0	\$0	324	\$32,891	0	\$0	391	\$35,203	4	\$287	0	\$0
NEWTON	0	\$0	0	\$0	4	\$52	240	\$15,027	13	\$460	0	\$0
NODAWAY	0	\$0	14	\$747	0	\$0	19	\$732	0	\$0	0	\$0
OREGON	0	\$0	2	\$169	10	\$193	738	\$42,533	4	\$257	0	\$0
OSAGE	0	\$0	0	\$0	0	\$0	1	\$11	0	\$0	0	\$0
OZARK	0	\$0	1	\$9	0	\$30	489	\$50,140	3	\$138	0	\$0
PEMISCOT	0	\$0	55	\$2,548	0	\$0	1,163	\$103,213	32	\$1,395	0	\$0
PERRY	0	\$0	3	\$25	0	\$0	329	\$19,501	1	\$29	0	\$0
PETTIS	0	\$0	0	\$0	7	\$1,106	3	\$207	0	\$0	0	\$0
PHELPS	0	\$0	4	\$1,269	1	\$14	181	\$12,305	2	\$215	0	\$0
PIKE	0	\$0	0	\$0	0	\$0	508	\$22,992	2	\$262	0	\$0
PLATTE	0	\$0	3	\$254	2	\$311	1	\$43	0	\$0	0	\$0
POLK	0	\$0	0	\$0	3	\$120	246	\$17,756	34	\$3,462	0	\$0
PULASKI	0	\$0	137	\$14,265	2	\$1,727	561	\$44,104	9	\$243	0	\$0
PUTMAN	0	\$0	1	\$101	0	\$0	76	\$2,680	0	\$0	0	\$0
RALLS	0	\$0	0	\$0	0	\$0	8	\$310	0	\$0	0	\$0
RANDOLPH	0	\$0	3	\$367	0	\$0	1	\$59	11	\$850	0	\$0
RAY	0	\$0	3	\$179	1	\$130	1	\$10	1	\$47	0	\$0
REYNOLDS	0	\$0	44	\$1,361	0	\$0	296	\$18,975	8	\$379	0	\$0
RIPLEY	0	\$0	3	\$126	1	\$4	1,036	\$86,047	6	\$289	0	\$0
ST. CHARLES	0	\$0	2	\$131	3	\$55	9	\$723	4	\$131	0	\$0
ST. CLAIR	0	\$0	0	\$0	0	\$0	14	\$855	1	\$38	0	\$0
ST. FRANCOIS	0	\$0	2	\$24	1	\$6	199	\$15,498	81	\$3,755	0	\$0
STE. GENEVIEVE	0	\$0	2	\$142	0	\$0	163	\$9,730	4	\$227	0	\$0
ST. LOUIS	0	\$0	257	\$29,487	14	\$884	25	\$1,452	32	\$2,044	4	\$8,136
SALINE	0	\$0	4	\$63	0	\$0	2	\$161	29	\$920	0	\$0
SCHUYLER	0	\$0	11	\$1,337	0	\$0	43	\$2,605	0	\$0	0	\$0
SCOTLAND	0	\$0	31	\$2,204	0	\$0	80	\$2,999	0	\$0	0	\$0
SCOTT	0	\$0	242	\$15,362	0	\$0	126	\$18,138	0	\$0	0	\$0
SHANNON	0	\$0	50	\$1,525	0	\$0	500	\$45,811	2	\$110	0	\$0
SHELBY	0	\$0	2	\$66	0	\$0	140	\$5,695	0	\$0	0	\$0
STODDARD	0	\$0	63	\$3,204	0	\$0	821	\$90,741	5	\$288	0	\$0
STONE	0	\$0	0	\$0	2	\$198	214	\$11,711	8	\$527	0	\$0
SULLIVAN	0	\$0	6	\$680	1	\$19	232	\$9,336	0	\$0	0	\$0
TANEY	0	\$0	0	\$0	3	\$226	425	\$34,686	7	\$336	0	\$0
TEXAS	0	\$0	2	\$61	3	\$65	736	\$51,290	13	\$657	0	\$0
VERNON	0	\$0	2	\$59	7	\$276	46	\$2,590	4	\$107	0	\$0
WARREN	0	\$0	2	\$506	1	\$55	24	\$1,725	4	\$174	0	\$0
WASHINGTON	0	\$0	2	\$205	0	\$0	1,030	\$75,525	18	\$1,125	0	\$0
WAYNE	0	\$0	6	\$255	1	\$4	552	\$37,898	11	\$519	0	\$0
WEBSTER	0	\$0	0	\$0	1	\$61	352	\$22,969	8	\$501	0	\$0
WORTH	0	\$0	1	\$52	0	\$0	9	\$156	0	\$0	0	\$0
WRIGHT	0	\$0	1	\$60	7	\$218	518	\$39,189	7	\$417	0	\$0
ST. LOUIS CITY	0	\$0	1,215	\$145,137	4	\$567	42	\$3,355	49	\$2,617	29	\$142,464
INVALID COUNTY	0	\$0	1	\$38	0	\$0	0	\$0	0	\$0	0	\$0

TABLE 4. MISSOURI MEDICAID RECIPIENTS AND PAYMENTS BY TYPE OF SERVICE, SEPTEMBER, 1999

COUNTY	COMPREHENSIVE DAY REHAB		EPSDT REFERRAL SERVICES		EPSDT TARGETED CASE MANAGEMENT		STATE INSTITUTION TARGETED CASE MNGMNT		MENTAL HOSPITAL TARGETED CASE MNGMNT	
	RECIPIENTS	PAYMENTS	RECIPIENTS	PAYMENTS	RECIPIENTS	PAYMENTS	RECIPIENTS	PAYMENTS	RECIPIENTS	PAYMENTS
STATE TOTAL	17	\$57,000	54,653	\$8,540,544	1,208	\$125,528	15,958	\$3,219,666	201	\$37,696
ADAIR	0	\$0	403	\$40,008	0	\$0	186	\$39,917	0	\$0
ANDREW	0	\$0	210	\$31,753	0	\$0	45	\$9,376	0	\$0
ATCHISON	0	\$0	133	\$17,042	9	\$936	18	\$3,077	0	\$0
AUDRAIN	0	\$0	84	\$64,537	0	\$0	135	\$27,324	0	\$0
BARRY	0	\$0	769	\$129,466	0	\$0	93	\$28,056	0	\$0
BARTON	0	\$0	296	\$24,646	0	\$0	39	\$7,197	0	\$0
BATES	0	\$0	385	\$29,560	0	\$0	33	\$12,717	0	\$0
BENTON	0	\$0	405	\$51,733	0	\$0	75	\$16,154	0	\$0
BOLLINGER	0	\$0	310	\$23,841	0	\$0	50	\$6,949	0	\$0
BOONE	0	\$0	400	\$144,282	0	\$0	721	\$148,840	1	\$19
BUCHANAN	0	\$0	1,796	\$207,996	6	\$520	624	\$99,813	0	\$0
BUTLER	0	\$0	1,468	\$153,094	0	\$0	216	\$49,601	0	\$0
CALDWELL	0	\$0	228	\$16,522	0	\$0	27	\$3,696	0	\$0
CALLAWAY	0	\$0	108	\$167,957	0	\$0	155	\$36,831	0	\$0
CAMDEN	0	\$0	80	\$12,048	0	\$0	73	\$15,993	0	\$0
CAPE GIRARDEAU	0	\$0	1,004	\$102,550	0	\$0	237	\$57,411	0	\$0
CARROLL	0	\$0	245	\$32,298	0	\$0	42	\$11,692	1	\$26
CARTER	0	\$0	260	\$20,850	0	\$0	27	\$5,702	0	\$0
CASS	0	\$0	125	\$52,747	24	\$2,496	136	\$27,998	0	\$0
CEDAR	0	\$0	328	\$40,619	0	\$0	60	\$16,597	0	\$0
CHARITON	0	\$0	19	\$2,785	0	\$0	44	\$11,059	0	\$0
CHRISTIAN	0	\$0	1,003	\$165,550	0	\$0	104	\$18,287	0	\$0
CLARK	0	\$0	116	\$6,609	0	\$0	23	\$2,453	0	\$0
CLAY	0	\$0	212	\$45,522	12	\$1,248	198	\$37,480	0	\$0
CLINTON	0	\$0	341	\$32,539	0	\$0	45	\$8,929	0	\$0
COLE	0	\$0	108	\$28,563	0	\$0	228	\$55,206	0	\$0
COOPER	0	\$0	29	\$4,596	0	\$0	64	\$20,312	1	\$52
CRAWFORD	0	\$0	417	\$32,659	0	\$0	31	\$5,110	0	\$0
DADE	0	\$0	118	\$15,067	0	\$0	13	\$3,446	0	\$0
DALLAS	0	\$0	305	\$39,510	2	\$208	43	\$5,728	0	\$0
DAVISS	0	\$0	221	\$17,190	0	\$0	19	\$4,928	0	\$0
DEKALB	0	\$0	187	\$16,266	0	\$0	47	\$7,106	0	\$0
DENT	0	\$0	520	\$57,098	1	\$104	47	\$12,019	0	\$0
DOUGLAS	0	\$0	516	\$66,777	0	\$0	40	\$9,035	0	\$0
DUNKLIN	0	\$0	1,738	\$152,900	0	\$0	167	\$50,886	0	\$0
FRANKLIN	0	\$0	132	\$88,951	0	\$0	185	\$44,638	0	\$0
GASCONADE	0	\$0	23	\$4,735	0	\$0	44	\$8,663	0	\$0
GENTRY	0	\$0	139	\$21,044	0	\$0	44	\$8,279	0	\$0
GREENE	1	\$5,280	4,320	\$633,151	3	\$312	724	\$140,821	0	\$0
GRUNDY	0	\$0	246	\$17,178	0	\$0	47	\$8,682	0	\$0
HARRISON	0	\$0	132	\$10,199	0	\$0	61	\$10,573	0	\$0
HENRY	0	\$0	109	\$27,966	0	\$0	86	\$30,066	0	\$0
HICKORY	0	\$0	182	\$20,906	0	\$0	17	\$2,858	0	\$0
HOLT	0	\$0	99	\$7,400	0	\$0	12	\$3,946	0	\$0
HOWARD	0	\$0	15	\$2,744	0	\$0	55	\$15,085	0	\$0
HOWELL	0	\$0	988	\$126,076	0	\$0	128	\$23,918	0	\$0
IRON	0	\$0	471	\$71,207	0	\$0	59	\$11,385	0	\$0
JACKSON	1	\$1,100	1,726	\$675,346	1,074	\$111,592	1,356	\$213,664	1	\$230
JASPER	4	\$7,500	2,988	\$386,506	1	\$104	474	\$147,496	0	\$0
JEFFERSON	0	\$0	452	\$94,530	0	\$0	292	\$42,560	0	\$0
JOHNSON	0	\$0	55	\$9,294	0	\$0	68	\$14,039	1	\$52
KNOX	0	\$0	89	\$7,694	0	\$0	21	\$4,666	0	\$0
LACLEDE	0	\$0	384	\$57,771	0	\$0	62	\$9,834	0	\$0
LAFAYETTE	1	\$550	84	\$18,437	0	\$0	100	\$18,351	0	\$0
LAWRENCE	0	\$0	841	\$79,698	0	\$0	99	\$25,046	0	\$0
LEWIS	0	\$0	144	\$21,384	0	\$0	35	\$6,372	0	\$0
LINCOLN	0	\$0	459	\$42,892	0	\$0	155	\$18,178	0	\$0

TABLE 4. MISSOURI MEDICAID RECIPIENTS AND PAYMENTS BY TYPE OF SERVICE, SEPTEMBER, 1999

COUNTY	COMPREHENSIVE DAY REHAB		EPSDT REFERRAL SERVICES		EPSDT TARGETED CASE MANAGEMENT		STATE INSTITUTION TARGETED CASE MNGMNT		MENTAL HOSPITAL TARGETED CASE MNGMNT	
	RECIPIENTS	PAYMENTS	RECIPIENTS	PAYMENTS	RECIPIENTS	PAYMENTS	RECIPIENTS	PAYMENTS	RECIPIENTS	PAYMENTS
LINN	0	\$0	278	\$17,831	0	\$0	62	\$13,934	0	\$0
LIVINGSTON	0	\$0	318	\$29,828	0	\$0	88	\$19,576	0	\$0
MCDONALD	0	\$0	593	\$71,079	0	\$0	55	\$11,483	0	\$0
MACON	0	\$0	219	\$40,508	0	\$0	63	\$12,515	0	\$0
MADISON	0	\$0	447	\$38,192	0	\$0	35	\$7,117	0	\$0
MARIES	0	\$0	203	\$17,742	0	\$0	15	\$3,151	0	\$0
MARION	0	\$0	745	\$50,240	0	\$0	270	\$48,719	0	\$0
MERCER	0	\$0	56	\$4,442	0	\$0	12	\$2,043	0	\$0
MILLER	0	\$0	102	\$21,693	0	\$0	48	\$8,969	0	\$0
MISSISSIPPI	0	\$0	601	\$43,512	0	\$0	42	\$9,558	0	\$0
MONITEAU	0	\$0	24	\$2,900	0	\$0	22	\$5,082	1	\$250
MONROE	0	\$0	18	\$9,335	0	\$0	53	\$11,904	0	\$0
MONTGOMERY	0	\$0	33	\$3,762	0	\$0	42	\$7,510	0	\$0
MORGAN	0	\$0	61	\$4,407	0	\$0	53	\$12,454	1	\$13
NEW MADRID	0	\$0	773	\$108,498	0	\$0	61	\$10,244	0	\$0
NEWTON	0	\$0	1,165	\$151,422	0	\$0	143	\$31,220	0	\$0
NODAWAY	0	\$0	257	\$24,069	0	\$0	80	\$16,821	0	\$0
OREGON	0	\$0	354	\$35,484	0	\$0	45	\$10,646	0	\$0
OSAGE	0	\$0	20	\$2,120	0	\$0	44	\$8,543	0	\$0
OZARK	0	\$0	192	\$52,426	0	\$0	17	\$2,310	0	\$0
PEMISCOT	0	\$0	1,275	\$119,394	0	\$0	55	\$10,151	0	\$0
PERRY	0	\$0	263	\$67,020	0	\$0	74	\$13,341	0	\$0
PETTIS	0	\$0	157	\$29,524	0	\$0	84	\$25,395	142	\$29,050
PHELPS	0	\$0	945	\$93,670	5	\$520	161	\$39,765	0	\$0
PIKE	0	\$0	191	\$14,305	0	\$0	110	\$22,536	0	\$0
PLATTE	0	\$0	71	\$16,942	14	\$1,456	94	\$17,588	0	\$0
POLK	0	\$0	739	\$90,683	4	\$416	126	\$20,543	0	\$0
PULASKI	0	\$0	695	\$102,042	1	\$104	56	\$9,550	0	\$0
PUTMAN	0	\$0	116	\$6,293	0	\$0	25	\$6,652	0	\$0
RALLS	0	\$0	181	\$15,439	0	\$0	39	\$6,541	0	\$0
RANDOLPH	0	\$0	78	\$20,618	0	\$0	115	\$32,944	0	\$0
RAY	0	\$0	40	\$8,345	2	\$208	41	\$5,823	0	\$0
REYNOLDS	1	\$550	320	\$63,175	2	\$208	35	\$6,894	0	\$0
RIPLEY	0	\$0	531	\$42,609	0	\$0	55	\$11,866	0	\$0
ST. CHARLES	1	\$220	350	\$193,956	1	\$104	469	\$75,165	0	\$0
ST. CLAIR	0	\$0	36	\$1,001	3	\$312	14	\$4,256	0	\$0
ST. FRANCOIS	0	\$0	1,478	\$180,990	1	\$104	185	\$41,377	0	\$0
STE. GENEVIEVE	0	\$0	276	\$75,804	0	\$0	61	\$14,585	0	\$0
ST. LOUIS	5	\$35,420	1,441	\$620,197	8	\$832	2,036	\$387,500	0	\$0
SALINE	0	\$0	199	\$68,393	3	\$312	125	\$24,000	52	\$8,001
SCHUYLER	0	\$0	90	\$10,474	0	\$0	11	\$1,342	0	\$0
SCOTLAND	0	\$0	90	\$7,750	0	\$0	12	\$1,813	0	\$0
SCOTT	0	\$0	1,431	\$169,580	0	\$0	183	\$54,324	0	\$0
SHANNON	0	\$0	148	\$17,356	0	\$0	30	\$5,169	0	\$0
SHELBY	0	\$0	101	\$9,522	0	\$0	29	\$5,834	0	\$0
STODDARD	0	\$0	705	\$79,526	0	\$0	145	\$45,274	0	\$0
STONE	0	\$0	547	\$38,147	0	\$0	36	\$6,052	0	\$0
SULLIVAN	0	\$0	92	\$7,245	0	\$0	48	\$9,938	0	\$0
TANEY	0	\$0	811	\$68,325	0	\$0	84	\$16,535	0	\$0
TEXAS	0	\$0	469	\$75,133	0	\$0	69	\$17,892	0	\$0
VERNON	0	\$0	844	\$168,221	11	\$1,144	83	\$31,274	0	\$0
WARREN	0	\$0	251	\$30,478	0	\$0	96	\$16,654	0	\$0
WASHINGTON	0	\$0	929	\$81,029	0	\$0	79	\$18,461	0	\$0
WAYNE	0	\$0	377	\$66,078	0	\$0	45	\$10,165	0	\$0
WEBSTER	0	\$0	636	\$81,320	0	\$0	48	\$10,295	0	\$0
WORTH	0	\$0	67	\$3,772	0	\$0	5	\$1,610	0	\$0
WRIGHT	0	\$0	544	\$56,539	0	\$0	45	\$6,382	0	\$0
ST. LOUIS CITY	3	\$6,380	1,678	\$507,830	3	\$312	1,457	\$240,173	0	\$0
INVALID COUNTY	0	\$0	37	\$29,976	18	\$1,976	14	\$4,105	0	\$0

Table 5. Medical Statistics, September, 1999

ELIGIBILITY CATEGORY: Grand Total

Number of eligibles on 08/31/99 - 699,304

Capitation enrollment - 288,874

Total eligibles enrolled during September - 710,895

	EXPENDITURES	RECIPIENTS	COST PER RECIPIENT	UNITS OF SERVICE	UNITS PER RECIPIENT	COST PER SERVICE
NURSING FACILITIES.....	\$61,447,492.88	26,476*	\$2,320.88	826,777	31.2	\$74.32
HOSPITALS						
Inpatient.....	\$32,550,013.91	9,999	\$3,255.33	44,407	4.4	\$732.99
Outpatient.....	\$19,730,116.59	67,574	\$291.98	267,528	4.0	\$73.75
Subtotal.....	\$52,280,130.50	73,282*	\$713.41	311,935	4.2	\$167.60
DENTAL SERVICES.....	\$479,277.84	7,190*	\$66.66	22,343	3.1	\$21.45
PHARMACY.....	\$51,141,459.83	208,417*	\$245.38	1,130,886	5.4	\$45.22
PHYSICIAN RELATED						
Physician.....	\$4,798,916.17	61,543	\$77.98	228,939	3.7	\$20.96
Clinic.....	\$4,743,954.97	61,043	\$77.71	371,437	6.1	\$12.77
Family Planning.....	\$721,352.17	9,008	\$80.08	30,188	3.4	\$23.90
X-ray & Lab.....	\$634,939.72	18,313	\$34.67	50,476	2.8	\$12.58
Nurse Practitioner.....	\$41,358.65	1,675	\$24.69	2,521	1.5	\$16.41
Podiatry.....	\$105,709.42	4,188	\$25.24	6,761	1.6	\$15.64
CRNA Services.....	\$45,793.23	845	\$54.19	44,475	52.6	\$1.03
Rural Health Clinics.....	\$1,751,023.45	23,553	\$74.98	42,162	1.8	\$41.53
Case Management.....	\$40,193.44	1,191	\$33.75	1,672	1.4	\$24.04
Fed Qualified Health Care.....	\$497,201.85	4,899	\$101.49	12,094	2.5	\$41.11
Subtotal.....	\$13,380,443.05	142,260*	\$94.06	790,725	5.5	\$16.92
IN-HOME SERVICES						
Home Health Services.....	\$736,104.48	1,092	\$674.09	72,426	66.3	\$10.16
Adult Day Health Care.....	\$548,343.93	557	\$984.46	12,990	23.3	\$42.21
Homemaker/Respite Care.....	\$5,150,754.23	16,163	\$318.68	416,962	25.8	\$12.35
Personal Care.....	\$10,579,574.92	26,982	\$392.10	826,346	30.6	\$12.80
Aids Waiver.....	\$152,385.44	35	\$4,353.87	4,084	116.7	\$37.31
Subtotal.....	\$17,167,163.00	29,994*	\$572.35	1,332,808	44.4	\$12.88
REHAB AND SPECIALTY SERVICE						
Audiology Services.....	\$82,396.97	519	\$158.76	885	1.7	\$93.10
Optometric Services.....	\$451,974.31	8,931	\$50.61	15,238	1.7	\$29.66
Durable Medical Equip.....	\$2,991,106.92	15,811	\$189.18	93,872	5.9	\$31.86
Ambulance Services.....	\$709,293.06	5,975	\$119.76	69,055	13.6	\$10.27
Rehabilitation Center.....	\$18,969.11	149	\$127.31	227	1.5	\$85.56
Hospice.....	\$848,631.83	376	\$2,257.00	11,395	30.3	\$74.47
Non-Emergency Trans.....	\$1,014,503.81	4,992	\$203.23	28,108	5.6	\$36.09
Non-Participating Prov.....	\$19,517.69	217	\$89.94	521	2.4	\$37.46
Comprehensive Day Rehab.....	\$57,000.00	17	\$3,352.94	528	31.1	\$107.95
Subtotal.....	\$6,193,393.70	33,386*	\$185.51	219,829	6.5	\$28.17
BUY-IN PREMIUMS						
Part-A.....	\$229,499.60	689	\$333.09			
Part-B.....	\$4,021,229.10	86,238	\$46.63			
Subtotal ***.....	\$4,250,728.70	86,927	\$48.90			
MENTAL HEALTH SERVICES						
Private Home ICF/HR.....	\$404,690.19	87	\$4,651.61	2,801	32.2	\$144.48
MR/DD Waiver.....	\$17,280,707.38	6,535	\$2,644.33	1,273,232	194.8	\$13.57
Psych Rehab-Private.....	\$4,149,790.76	6,262	\$662.69	239,603	38.3	\$17.32
CSTAR-Private.....	\$803,986.00	1,273	\$631.57	100,512	79.0	\$8.00
Targeted Case management..	\$37,696.82	201	\$187.55	5,729	28.5	\$6.58
Subtotal.....	\$22,676,871.15	14,100*	\$1,608.29	1,621,877	115.0	\$13.98
STATE INSTITUTIONS						
ICF/Mentally Retarded.....	\$7,899,349.92	1,169	\$6,757.36	35,918	30.7	\$219.93
Mental Hospital.....	\$40,101.94	43	\$932.60	519	12.1	\$77.27
Psych Care Under Age 22...	\$172,226.73	158	\$1,090.04	584	3.7	\$294.91
Psych Rehab-Public.....						
CSTAR-Public.....						
Targeted Case management..	\$3,219,666.29	15,958	\$201.76	449,707	28.2	\$7.16
Subtotal.....	\$11,331,344.88	17,282*	\$655.67	486,728	28.1	\$23.28
EPSDT SERVICES						
EPSDT Screenings.....	\$600,726.83	9,815	\$61.20	10,167	1.0	\$59.09
EPSDT Referral Services..	\$8,540,544.63	54,642	\$156.30	432,012	7.9	\$19.77
EPSDT Targeted Case Mgmt..	\$125,528.00	1,208	\$103.91	1,207	1.0	\$104.00
Subtotal.....	\$9,266,799.46	58,410*	\$158.65	443,386	7.5	\$20.90
MANAGED CARE						
Premiums.....	\$28,773,371.89	288,874*	\$99.61			
Physician Sponsor Misc....						
Subtotal.....	\$28,773,371.89					
=====						
Total.....	\$278,388,476.88	578,998*	\$480.81			

* Unduplicated totals

*** Recipients are not added to total.

The Table 5 totals do not include \$62,966.25 of MARS Code 94.

Table 5. Medical Statistics, September, 1999

ELIGIBILITY CATEGORY: Old Age Assistance

Number of eligibles on 08/31/99 - 67,632

Total eligibles enrolled during September - 69,801

	EXPENDITURES	RECIPIENTS	COST PER RECIPIENT	UNITS OF SERVICE	UNITS PER RECIPIENT	COST PER SERVICE
NURSING FACILITIES	\$52,992,364.14	22,977*	\$2,306.32	719,552	31.3	\$73.65
HOSPITALS						
Inpatient.....	\$1,808,740.23	1,526	\$1,185.28	3,763	2.5	\$480.66
Outpatient.....	\$2,643,758.08	10,673	\$247.71	20,039	1.9	\$131.93
Subtotal.....	\$4,452,498.31	11,823*	\$376.60	23,802	2.0	\$187.06
DENTAL SERVICES	\$97,262.81	1,176*	\$82.71	3,411	2.9	\$28.51
PHARMACY	\$15,979,495.54	58,782*	\$271.84	433,540	7.4	\$36.86
PHYSICIAN RELATED						
Physician.....	\$584,103.19	13,541	\$43.14	32,023	2.4	\$18.24
Clinic.....	\$683,800.02	12,001	\$56.98	32,325	2.7	\$21.15
Family Planning.....	\$638.08	17	\$37.53	18	1.1	\$35.45
X-ray & Lab.....	\$55,881.68	2,570	\$21.74	5,668	2.2	\$9.86
Nurse Practitioner.....	\$5,220.13	436	\$11.97	616	1.4	\$8.47
Podiatry.....	\$33,049.40	2,193	\$15.07	3,204	1.5	\$10.32
CRNA Services.....	\$5,851.91	174	\$33.63	962	5.5	\$6.08
Rural Health Clinics.....	\$89,158.32	3,363	\$26.51	5,791	1.7	\$15.40
Case Management.....						
Fed Qualified Health Care.....	\$64,679.24	901	\$71.79	2,260	2.5	\$28.62
Subtotal.....	\$1,522,381.97	27,720*	\$54.92	82,867	2.9	\$18.37
IN-HOME SERVICES						
Home Health Services.....	\$33,773.10	66	\$511.71	1,492	22.6	\$22.64
Adult Day Health Care.....	\$182,793.20	187	\$977.50	4,302	23.0	\$42.49
Homemaker/Respite Care.....	\$4,613,053.62	14,805	\$311.59	373,232	25.2	\$12.36
Personal Care.....	\$5,270,597.33	16,221	\$324.92	408,933	25.2	\$12.89
Aids Waiver.....						
Subtotal.....	\$10,100,217.25	18,068*	\$559.01	787,959	43.6	\$12.82
REHAB AND SPECIALTY SERVICE						
Audiology Services.....	\$50,506.76	256	\$197.29	440	1.7	\$114.79
Optometric Services.....	\$98,209.46	2,363	\$41.56	3,669	1.6	\$26.77
Durable Medical Equip.....	\$457,965.69	6,154	\$74.42	12,126	2.0	\$57.77
Ambulance Services.....	\$137,175.59	1,658	\$82.74	13,622	8.2	\$10.07
Rehabilitation Center.....	\$12,439.75	92	\$135.21	1,356	1.5	\$91.47
Hospice.....	\$571,073.69	274	\$2,086.40	8,193	29.9	\$69.78
Non-Emergency Trans.....	\$285,392.45	1,324	\$215.55	7,956	6.0	\$35.87
Non-Participating Prov.....	\$2,177.46	65	\$33.50	122	1.9	\$17.85
Comprehensive Day Rehab.....						
Subtotal.....	\$1,615,540.85	11,213*	\$144.08	46,264	4.1	\$34.92
BUY-IN PREMIUMS						
Part-A.....	\$215,038.40	643	\$334.43			
Part-B.....	\$1,748,440.50	37,374	\$46.78			
Subtotal ***.....	\$1,963,478.90	38,017	\$51.65			
MENTAL HEALTH SERVICES						
Private Home ICF/HR.....	\$12,231.93	3	\$4,077.31	90	30.0	\$135.91
MR/DD Waiver.....	\$618,673.51	248	\$2,493.84	58,761	236.9	\$10.53
Psych Rehab-Private.....	\$171,554.26	279	\$614.89	10,060	36.1	\$17.05
CSSTAR-Private.....	\$931.16	2	\$465.58	152	76.0	\$6.13
Targeted Case management.....	\$559.30	3	\$186.43	85	28.3	\$6.58
Subtotal.....	\$803,750.16	532*	\$1,510.81	69,148	129.9	\$11.62
STATE INSTITUTIONS						
ICF/Mentally Retarded.....	\$316,973.61	48	\$6,603.62	1,447	30.1	\$219.06
Mental Hospital.....	\$7,235.70	22	\$328.90	136	6.2	\$53.20
Psych Care Under Age 22.....						
Psych Rehab-Public.....						
CSSTAR-Public.....						
Targeted Case management.....	\$87,011.31	606	\$143.58	12,208	20.1	\$7.13
Subtotal.....	\$411,220.62	676*	\$608.31	13,791	20.4	\$29.82
EPSDT SERVICES						
EPSDT Screenings.....	\$877.47	8	\$109.68	45	5.6	\$19.50
EPSDT Referral Services.....						
EPSDT Targeted Case Mgmt.....						
Subtotal.....	\$877.47	8*	\$109.68	45	5.6	\$19.50
MANAGED CARE						
Premiums.....		*				
Physician Sponsor Misc.....						
Subtotal.....						
Total	\$89,939,088.02	67,608*	\$1,330.30			

* Unduplicated totals

*** Recipients are not added to total.

Table 5. Medical Statistics, September, 1999

ELIGIBILITY CATEGORY: Temporary Assistance Subtotal

Number of eligibles on 08/31/99 - 159,556

Total eligibles enrolled during September - 167,296

	EXPENDITURES	RECIPIENTS	COST PER RECIPIENT	UNITS OF SERVICE	UNITS PER RECIPIENT	COST PER SERVICE
NURSING FACILITIES.....						
HOSPITALS						
Inpatient.....	\$3,963,844.57	1,177	\$3,367.75	5,141	4.4	\$771.03
Outpatient.....	\$2,163,209.86	8,198	\$263.87	35,498	4.3	\$60.94
Subtotal.....	\$6,127,054.43	8,895*	\$688.82	40,639	4.5	\$150.77
DENTAL SERVICES.....	\$58,521.71	869*	\$67.34	3,081	3.5	\$18.99
PHARMACY.....	\$1,728,289.11	18,892*	\$91.48	52,594	2.8	\$32.86
PHYSICIAN RELATED						
Physician.....	\$478,967.40	5,822	\$82.27	20,191	3.5	\$23.72
Clinic.....	\$392,383.86	6,726	\$58.78	44,189	6.6	\$68.95
Family Planning.....	\$205,644.36	2,193	\$93.77	8,356	3.8	\$24.35
X-ray & Lab.....	\$67,229.25	2,049	\$32.81	5,118	2.5	\$20.42
Nurse Practitioner.....	\$5,960.61	161	\$37.02	267	1.7	\$21.52
Podiatry.....	\$5,859.14	81	\$72.34	178	2.2	\$32.82
CRNA Services.....	\$2,246.63	110	\$20.52	665	6.0	\$35.77
Rural Health Clinics.....	\$415,416.56	4,348	\$95.54	8,518	2.0	\$48.94
Case Management.....	\$4,903.55	144	\$34.05	189	1.3	\$28.94
Fed Qualified Health Care.....	\$44,826.02	468	\$95.78	887	1.9	\$50.54
Subtotal.....	\$1,630,437.18	17,118*	\$95.25	92,558	5.4	\$17.62
IN-HOME SERVICES						
Home Health Services.....	\$14,516.49	35	\$414.76	566	16.2	\$25.65
Adult Day Health Care.....						
Homemaker/Respite Care.....						
Personal Care.....	\$7,573.48	17	\$445.50	530	31.2	\$14.29
Aids Waiver.....						
Subtotal.....	\$22,089.97	50*	\$441.80	1,096	21.9	\$20.16
REHAB AND SPECIALTY SERVICE						
Audiology Services.....	\$912.00	19	\$48.00	28	1.5	\$32.57
Optometric Services.....	\$51,008.94	935	\$54.56	1,724	1.8	\$29.35
Durable Medical Equip.....	\$86,706.92	422	\$205.68	2,208	4.8	\$50.27
Ambulance Services.....	\$61,878.64	352	\$175.79	6,896	19.6	\$8.97
Rehabilitation Center.....						
Hospice.....						
Non-Emergency Trans.....	\$53,962.56	342	\$157.79	1,256	3.7	\$42.96
Non-Participating Prov.....						
Comprehensive Day Rehab.....						
Subtotal.....	\$254,469.06	2,041*	\$124.68	12,112	5.9	\$21.01
BUY-IN PREMIUMS						
Part-A.....						
Part-B.....	\$8,870.80	157	\$56.50			
Subtotal ***.....	\$8,870.80	157	\$56.50			
MENTAL HEALTH SERVICES						
Private Home ICF/HR.....						
HR/DD Waiver.....	\$71,384.54	43	\$1,660.11	3,325	77.3	\$21.47
Psych Rehab-Private.....	\$71,241.43	128	\$556.57	3,089	24.1	\$23.06
CSTAR-Private.....	\$303,980.56	577	\$526.85	39,657	68.7	\$7.67
Targeted Case management.....	\$1,210.72	9	\$134.52	184	20.4	\$6.58
Subtotal.....	\$447,817.25	751*	\$596.29	46,255	61.5	\$9.68
STATE INSTITUTIONS						
ICF/Mentally Retarded.....						
Mental Hospital.....						
Psych Care Under Age 22.....	\$21,432.05	3	\$7,144.02	45	15.0	\$476.27
Psych Rehab-Public.....						
CSTAR-Public.....						
Targeted Case management.....	\$252,742.85	1,218	\$207.51	32,272	26.5	\$7.83
Subtotal.....	\$274,174.90	1,221*	\$224.55	32,317	26.4	\$8.48
EPSDT SERVICES						
EPSDT Screenings.....	\$128,670.80	2,102	\$61.21	2,165	1.0	\$59.43
EPSDT Referral Services.....	\$1,179,231.16	10,774	\$109.45	59,639	5.5	\$19.77
EPSDT Targeted Case Mgmt.....	\$208.00	2	\$104.00	2	1.0	\$104.00
Subtotal.....	\$1,308,109.96	11,467*	\$114.08	61,806	5.3	\$21.16
MANAGED CARE						
Premiums.....	\$10,984,200.00	106,183*	\$103.45			
Physician Sponsor Misc.....						
Subtotal.....	\$10,984,200.00					
Total.....	\$22,844,034.37	139,095*	\$164.23			

* Unduplicated totals

*** Recipients are not added to total.

Table 5. Medical Statistics, September, 1999

ELIGIBILITY CATEGORY: Temporary Assistance

Adult - Breakout

Number of eligibles on 08/31/99 - 51,618

Total eligibles enrolled during September - 54,666

	EXPENDITURES	RECIPIENTS	COST PER RECIPIENT	UNITS OF SERVICE	UNITS PER RECIPIENT	COST PER SERVICE
NURSING FACILITIES.....						
HOSPITALS						
Inpatient.....	\$1,340,375.93	552	\$2,428.22	1,791	3.2	\$748.40
Outpatient.....	\$1,348,363.51	4,430	\$304.37	22,956	5.2	\$58.74
Subtotal.....	\$2,688,739.44	4,702*	\$571.83	24,747	5.2	\$108.65
DENTAL SERVICES.....	\$52,691.66	681*	\$77.37	2,771	4.1	\$19.02
PHARMACY.....	\$1,077,645.43	8,481*	\$127.07	29,434	3.5	\$36.61
PHYSICIAN RELATED						
Physician.....	\$357,470.92	4,153	\$86.08	13,519	3.3	\$26.44
Clinic.....	\$224,653.65	3,632	\$61.85	24,202	6.7	\$9.28
Family Planning.....	\$192,649.60	1,864	\$103.35	5,959	3.2	\$32.53
X-ray & Lab.....	\$51,031.85	1,466	\$34.81	3,630	2.5	\$14.06
Nurse Practitioner.....	\$5,274.12	131	\$40.26	229	1.7	\$23.03
Podiatry.....	\$5,239.54	68	\$77.05	154	2.3	\$34.02
CRNA Services.....	\$4,106.61	65	\$63.18	4,084	62.8	\$1.01
Rural Health Clinics.....	\$246,461.60	2,059	\$119.70	5,123	2.5	\$48.11
Case Management.....	\$4,516.85	130	\$34.75	174	1.3	\$25.96
Fed Qualified Health Care.....	\$37,983.19	314	\$120.97	689	2.2	\$55.13
Subtotal.....	\$1,129,387.93	9,989*	\$113.06	57,763	5.7	\$19.55
IN-HOME SERVICES						
Home Health Services.....	\$13,888.71	29	\$478.92	672	23.2	\$20.67
Adult Day Health Care.....						
Homemaker/Respite Care.....	\$5,624.30	16	\$351.52	393	24.6	\$14.31
Personal Care.....						
Aids Waiver.....						
Subtotal.....	\$19,513.01	43*	\$453.79	1,065	24.7	\$18.32
REHAB AND SPECIALTY SERVICE						
Audiology Services.....	\$43.25	3	\$14.42	6	2.0	\$7.21
Optometric Services.....	\$25,216.34	425	\$59.33	879	2.1	\$28.69
Durable Medical Equip.....	\$31,377.22	175	\$179.30	999	5.7	\$31.41
Ambulance Services.....	\$39,963.14	224	\$178.41	4,144	18.5	\$9.64
Rehabilitation Center.....						
Hospice.....						
Non-Emergency Trans.....	\$21,877.05	122	\$179.32	495	4.1	\$44.20
Non-Participating Prov.....						
Comprehensive Day Rehab.....						
Subtotal.....	\$118,477.00	919*	\$128.92	6,523	7.1	\$18.16
BUY-IN PREMIUMS **						
Part-A.....						
Part-B.....	\$8,870.80	157	\$56.50			
Subtotal ***.....	\$8,870.80	157	\$56.50			
MENTAL HEALTH SERVICES						
Private Home ICF/MR.....						
MR/DD Waiver.....						
Psych Rehab-Private.....	\$71,241.43	128	\$556.57	3,089	24.1	\$23.06
CSTAR-Private.....	\$265,381.91	491	\$540.49	35,292	71.9	\$7.52
Targeted Case management..						
Subtotal.....	\$336,623.34	615*	\$547.36	38,381	62.4	\$8.77
STATE INSTITUTIONS						
ICF/Mentally Retarded.....						
Mental Hospital.....	\$1,261.92	1	\$1,261.92	3	3.0	\$420.64
Psych Care Under Age 22...						
Psych Rehab-Public.....						
CSTAR-Public.....	\$17,686.16	100	\$176.86	2,034	20.3	\$8.70
Targeted Case management..						
Subtotal.....	\$18,948.08	101*	\$187.60	2,037	20.1	\$9.30
EPSDT SERVICES						
EPSDT Screenings.....	\$1,080.00	18	\$60.00	18	1.0	\$60.00
EPSDT Referral Services...	\$39,459.10	587	\$67.22	1,569	2.7	\$25.15
EPSDT Targeted Case Mgmt..						
Subtotal.....	\$40,539.10	596*	\$68.02	1,587	2.6	\$25.54
MANAGED CARE						
Premiums.....	\$3,553,988.70	32,219*	\$110.31			
Physician Sponsor Misc....						
Subtotal.....	\$3,553,988.70					
=====						
Total.....	\$9,045,424.49	45,590*	\$198.41			

* Unduplicated totals
 ** Temporary Assistance activity for both parent and child are in parent total.
 *** Recipients are not added to total.

Table 5. Medical Statistics, September, 1999

ELIGIBILITY CATEGORY: Temporary Assistance

Child - Breakout

Number of eligibles on 08/31/99 - 107,938

Total eligibles enrolled during September - 112,630

	EXPENDITURES	RECIPIENTS	COST PER RECIPIENT	UNITS OF SERVICE	UNITS PER RECIPIENT	COST PER SERVICE
NURSING FACILITIES.....						
HOSPITALS						
Inpatient.....	\$2,623,468.64	625	\$4,197.55	3,350	5.4	\$783.12
Outpatient.....	\$814,846.35	3,768	\$216.25	12,542	3.3	\$64.97
Subtotal.....	\$3,438,314.99	4,193*	\$820.01	15,892	3.7	\$216.36
DENTAL SERVICES.....	\$5,830.05	188*	\$31.01	310	1.6	\$18.81
PHARMACY.....	\$650,643.68	10,411*	\$62.50	23,160	2.2	\$28.09
PHYSICIAN RELATED						
Physician.....	\$121,496.48	1,669	\$72.80	6,672	4.0	\$18.21
Clinic.....	\$170,730.21	3,094	\$55.18	19,987	6.5	\$8.54
Family Planning.....	\$12,994.76	329	\$39.50	397	1.2	\$32.73
X-ray & Lab.....	\$16,197.40	583	\$27.78	1,488	2.6	\$10.89
Nurse Practitioner.....	\$686.29	30	\$22.88	38	1.3	\$18.06
Podiatry.....	\$619.60	13	\$47.66	24	1.8	\$25.82
CRNA Services.....	\$2,140.02	45	\$47.56	2,581	57.4	\$6.83
Rural Health Clinics.....	\$168,954.96	2,289	\$73.81	3,395	1.5	\$49.77
Case Management.....	\$386.70	14	\$27.62	15	1.1	\$25.78
Fed Qualified Health Care.....	\$6,842.83	154	\$44.43	198	1.3	\$34.56
Subtotal.....	\$501,049.25	7,129*	\$70.28	34,795	4.8	\$14.40
IN-HOME SERVICES						
Home Health Services.....	\$627.78	6	\$104.63	106CR	17.7CR	\$5.92CR
Adult Day Health Care.....						
Homemaker/Respite Care.....						
Personal Care.....	\$1,949.18	1	\$1,949.18	137	137.0	\$14.23
Aids Waiver.....						
Subtotal.....	\$2,576.96	7*	\$368.14	31	4.4	\$83.13
REHAB AND SPECIALTY SERVICE						
Audiology Services.....	\$868.75	16	\$54.30	22	1.4	\$39.49
Optometric Services.....	\$25,792.60	510	\$50.57	845	1.7	\$30.52
Durable Medical Equip.....	\$55,329.70	287	\$192.79	1,209	4.2	\$45.76
Ambulance Services.....	\$21,915.50	128	\$171.21	2,752	21.5	\$7.96
Rehabilitation Center.....						
Hospice.....						
Non-Emergency Trans.....	\$32,085.51	220	\$145.84	761	3.5	\$42.16
Non-Participating Prov.....						
Comprehensive Day Rehab.....						
Subtotal.....	\$135,992.06	1,122*	\$121.21	5,589	4.9	\$24.33
BUY-IN PREMIUMS **						
Part-A.....						
Part-B.....						
Subtotal ***.....						
MENTAL HEALTH SERVICES						
Private Home ICF/MR.....						
MR/DD Waiver.....	\$71,384.54	43	\$1,660.11	3,325	77.3	\$21.47
Psych Rehab-Private.....						
CSTAR-Private.....	\$38,598.65	86	\$448.82	4,365	50.8	\$8.84
Targeted Case management..	\$1,210.72	9	\$134.52	184	20.4	\$6.58
Subtotal.....	\$111,193.91	136*	\$817.60	7,874	57.9	\$14.12
STATE INSTITUTIONS						
ICF/Mentally Retarded.....						
Mental Hospital.....						
Psych Care Under Age 22...	\$20,170.13	2	\$10,085.07	42	21.0	\$480.24
Psych Rehab-Public.....						
CSTAR-Public.....						
Targeted Case management..	\$235,056.69	1,118	\$210.25	30,238	27.0	\$7.77
Subtotal.....	\$255,226.82	1,120*	\$227.88	30,280	27.0	\$8.43
EPSDT SERVICES						
EPSDT Screenings.....	\$127,590.80	2,084	\$61.22	2,147	1.0	\$59.43
EPSDT Referral Services...	\$1,139,772.06	10,187	\$111.88	58,070	5.7	\$19.63
EPSDT Targeted Case Mgmt..	\$208.00	2	\$104.00	2	1.0	\$104.00
Subtotal.....	\$1,267,570.86	10,871*	\$116.60	60,219	5.5	\$21.05
MANAGED CARE						
Premiums.....	\$7,430,211.30	73,964*	\$100.46			
Physician Sponsor Misc....						
Subtotal.....	\$7,430,211.30					
=====						
Total.....	\$13,798,609.88	93,505*	\$147.57			

* Unduplicated totals

** Temporary Assistance activity for both parent and child are in parent total.

*** Recipients are not added to total.

Table 5. Medical Statistics, September, 1999

ELIGIBILITY CATEGORY: Permanently and Totally Disabled

Number of eligibles on 08/31/99 - 99,270

Total eligibles enrolled during September - 105,053

	EXPENDITURES	RECIPIENTS	COST PER RECIPIENT	UNITS OF SERVICE	UNITS PER RECIPIENT	COST PER SERVICE
NURSING FACILITIES	\$7,938,466.92	3,263*	\$2,432.87	100,427	30.8	\$79.05
HOSPITALS						
Inpatient.....	\$16,589,505.88	3,763	\$4,408.59	21,661	5.8	\$765.87
Outpatient.....	\$9,735,653.55	26,052	\$373.70	122,053	4.7	\$79.77
Subtotal.....	\$26,325,159.43	27,714*	\$949.89	143,714	5.1	\$183.18
DENTAL SERVICES	\$275,130.02	4,124*	\$66.71	13,513	3.3	\$20.36
PHARMACY	\$28,643,909.79	75,428*	\$379.75	504,388	6.7	\$56.79
PHYSICIAN RELATED						
Physician.....	\$2,208,683.68	26,989	\$81.84	121,410	4.5	\$18.19
Clinic.....	\$2,387,727.83	24,427	\$97.75	175,126	7.2	\$13.63
Family Planning.....	\$150,196.51	2,355	\$63.78	4,213	1.8	\$35.65
X-ray & Lab.....	\$302,576.23	7,559	\$40.03	23,061	3.1	\$13.12
Nurse Practitioner.....	\$22,012.22	747	\$29.47	1,156	1.5	\$19.60
Podiatry.....	\$55,907.27	1,604	\$34.85	2,853	1.8	\$19.04
CRNA Services.....	\$16,025.43	301	\$53.24	22,589	75.0	\$30.70
Rural Health Clinics.....	\$469,982.22	5,701	\$82.44	12,143	2.1	\$38.71
Case Management.....	\$1,844.87	41	\$45.00	52	1.3	\$35.48
Fed Qualified Health Care.....	\$266,932.89	2,365	\$112.87	6,293	2.7	\$42.42
Subtotal.....	\$5,881,889.15	52,101*	\$112.89	368,896	7.0	\$15.94
IN-HOME SERVICES						
Home Health Services.....	\$639,093.78	894	\$714.87	66,108	73.9	\$9.67
Adult Day Health Care.....	\$342,652.98	349	\$981.81	8,148	23.3	\$42.05
Homemaker/Respite Care.....	\$255,564.49	727	\$351.53	20,770	28.6	\$12.30
Personal Care.....	\$4,812,860.36	9,826	\$489.81	379,608	38.6	\$12.68
Aids Waiver.....	\$147,811.28	34	\$4,347.39	3,716	109.3	\$39.78
Subtotal.....	\$6,197,982.89	10,810*	\$573.36	478,350	44.2	\$12.96
REHAB AND SPECIALTY SERVICE						
Audiology Services.....	\$24,654.32	151	\$163.27	250	1.7	\$98.62
Optometric Services.....	\$180,713.02	3,133	\$57.68	5,664	1.8	\$31.91
Durable Medical Equip.....	\$2,098,020.85	7,459	\$281.27	74,196	9.9	\$28.28
Ambulance Services.....	\$382,192.27	2,360	\$161.95	32,422	13.7	\$11.79
Rehabilitation Center.....	\$5,445.04	50	\$108.90	77	1.5	\$70.71
Hospice.....	\$263,685.71	99	\$2,663.49	3,036	30.7	\$86.85
Non-Emergency Trans.....	\$609,964.58	2,983	\$204.48	17,304	5.8	\$35.25
Non-Participating Prov.....	\$13,232.07	133	\$99.49	353	2.7	\$37.48
Comprehensive Day Rehab.....	\$52,600.00	16	\$3,287.50	488	30.5	\$107.79
Subtotal.....	\$3,630,507.86	14,880*	\$243.99	133,790	8.9	\$27.14
BUY-IN PREMIUMS						
Part-A.....	\$10,289.70	32	\$321.55			
Part-B.....	\$1,589,406.70	34,268	\$46.38			
Subtotal ***.....	\$1,599,696.40	34,300	\$46.64			
MENTAL HEALTH SERVICES						
Private Home ICF/MR.....	\$392,458.26	84	\$4,672.12	2,711	32.3	\$144.77
MR/DD Waiver.....	\$15,946,715.27	5,906	\$2,700.09	1,182,035	200.1	\$13.49
Psych Rehab-Private.....	\$3,865,168.28	5,812	\$665.03	224,250	38.6	\$17.24
CSTAR-Private.....	\$294,512.58	434	\$678.60	36,933	85.1	\$7.97
Targeted Case management..	\$30,432.50	153	\$198.91	4,625	30.2	\$6.58
Subtotal.....	\$20,529,286.89	12,152*	\$1,689.38	1,450,554	119.3	\$14.15
STATE INSTITUTIONS						
ICF/Mentally Retarded.....	\$7,554,767.16	1,117	\$6,763.44	34,347	30.7	\$219.95
Mental Hospital.....	\$32,733.09	20	\$1,636.65	382	19.1	\$85.69
Psych Care Under Age 22...	\$55,659.08	132	\$421.66	317	2.4	\$175.58
Psych Rehab-Public.....						
CSTAR-Public.....						
Targeted Case management..	\$2,074,594.66	10,640	\$194.98	302,343	28.4	\$6.86
Subtotal.....	\$9,717,753.99	11,870*	\$818.68	337,389	28.4	\$28.80
EPSDT SERVICES						
EPSDT Screenings.....	\$11,710.79	173	\$67.69	176	1.0	\$66.54
EPSDT Referral Services...	\$1,545,989.13	2,608	\$592.79	101,803	39.0	\$15.19
EPSDT Targeted Case Mgmt..						
Subtotal.....	\$1,557,699.92	2,659*	\$585.82	101,979	38.3	\$15.27
MANAGED CARE						
Premiums.....		*				
Physician Sponsor Misc....						
Subtotal.....						
=====						
Total.....	\$112,297,483.26	92,114*	\$1,219.11			

* Unduplicated totals

*** Recipients are not added to total.

Table 5. Medical Statistics, September, 1999

ELIGIBILITY CATEGORY: Aid to the Blind

Number of eligibles on 08/31/99 - 957

Total eligibles enrolled during September - 967

	EXPENDITURES	RECIPIENTS	COST PER RECIPIENT	UNITS OF SERVICE	UNITS PER RECIPIENT	COST PER SERVICE
NURSING FACILITIES	\$133,539.84	54*	\$2,472.96	1,651	30.6	\$80.88
HOSPITALS						
Inpatient.....	\$29,601.14	19	\$1,557.95	34	1.8	\$870.62
Outpatient.....	\$48,185.86	183	\$263.31	438	2.4	\$110.01
Subtotal.....	\$77,787.00	192*	\$405.14	472	2.4	\$164.80
DENTAL SERVICES	\$1,062.20	21*	\$50.58	47	2.2	\$22.60
PHARMACY	\$199,253.85	722*	\$275.97	4,631	6.4	\$43.03
PHYSICIAN RELATED						
Physician.....	\$10,777.27	189	\$57.02	529	2.8	\$20.37
Clinic.....	\$17,492.01	178	\$98.27	521	2.9	\$33.57
Family Planning.....	\$777.02	15	\$51.80	22	1.5	\$35.32
X-ray & Lab.....	\$818.93	30	\$27.30	82	2.7	\$9.99
Nurse Practitioner.....						
Podiatry.....	\$712.07	20	\$35.60	31	1.6	\$22.97
CRNA Services.....	\$67.73	1	\$67.73	1	1.0	\$67.73
Rural Health Clinics.....	\$1,559.39	46	\$33.90	84	1.8	\$18.56
Case Management.....						
Fed Qualified Health Care.....	\$715.79	17	\$42.11	35	2.1	\$20.45
Subtotal.....	\$32,920.21	384*	\$85.73	1,305	3.4	\$25.23
IN-HOME SERVICES						
Home Health Services.....	\$2,770.85	6	\$461.81	121	20.2	\$22.90
Adult Day Health Care.....	\$7,597.20	8	\$949.65	176	22.0	\$43.17
Homemaker/Respite Care.....	\$68,153.34	148	\$460.50	5,305	35.8	\$12.85
Personal Care.....	\$143,454.52	248	\$578.45	11,205	45.2	\$12.80
Aids Waiver.....						
Subtotal.....	\$221,975.91	265*	\$837.64	16,807	63.4	\$13.21
REHAB AND SPECIALTY SERVICE						
Audiology Services.....	\$457.49	3	\$152.50	5	1.7	\$91.50
Optometric Services.....	\$566.17	14	\$40.44	18	1.3	\$31.45
Durable Medical Equip.....	\$8,627.99	111	\$77.73	190	1.7	\$45.41
Ambulance Services.....	\$2,321.31	24	\$96.72	169	7.0	\$13.74
Rehabilitation Center.....	\$128.00	1	\$128.00	1	1.0	\$128.00
Hospice.....						
Non-Emergency Trans.....	\$8,466.78	40	\$211.67	270	6.8	\$31.36
Non-Participating Prov.....						
Comprehensive Day Rehab.....						
Subtotal.....	\$20,567.74	170*	\$120.99	653	3.8	\$31.50
BUY-IN PREMIUMS						
Part-A.....	\$927.00	3	\$309.00			
Part-B.....	\$31,941.00	686	\$46.56			
Subtotal ***.....	\$32,868.00	689	\$47.70			
MENTAL HEALTH SERVICES						
Private Home ICF/MR.....						
MR/DD Waiver.....	\$33,634.25	23	\$1,462.36	4,815	209.3	\$6.99
Psych Rehab-Private.....	\$4,983.24	7	\$711.89	308	44.0	\$16.18
CSTAR-Private.....	\$3,047.19	3	\$1,015.73	411	137.0	\$7.41
Targeted Case management..	\$236.88	1	\$236.88	36	36.0	\$6.58
Subtotal.....	\$41,901.56	33*	\$1,269.74	5,570	168.7	\$7.52
STATE INSTITUTIONS						
ICF/Mentally Retarded.....						
Mental Hospital.....						
Psych Care Under Age 22...						
Psych Rehab-Public.....						
CSTAR-Public.....						
Targeted Case management..	\$8,079.02	45	\$179.53	1,270	28.2	\$6.36
Subtotal.....	\$8,079.02	45*	\$179.53	1,270	28.2	\$6.36
EPSDT SERVICES						
EPSDT Screenings.....						
EPSDT Referral Services...	\$8,861.33	5	\$1,772.27	678	135.6	\$13.07
EPSDT Targeted Case Mgmt..						
Subtotal.....	\$8,861.33	5*	\$1,772.27	678	135.6	\$13.07
MANAGED CARE						
Premiums.....		*				
Physician Sponsor Misc.....						
Subtotal.....						
===== Total.....	\$778,816.66	819*	\$950.94			

* Unduplicated totals

*** Recipients are not added to total.

Table 5. Medical Statistics, September, 1999

ELIGIBILITY CATEGORY: General Relief

Number of eligibles on 08/31/99 - 2,851

Total eligibles enrolled during September - 3,103

	EXPENDITURES	RECIPIENTS	COST PER RECIPIENT	UNITS OF SERVICE	UNITS PER RECIPIENT	COST PER SERVICE
NURSING FACILITIES.....						
HOSPITALS						
Inpatient.....	\$78,087.81	120	\$650.73	597	5.0	\$130.80
Outpatient.....	\$91,780.85	701	\$130.93	4,714	6.7	\$19.47
Subtotal.....	\$169,868.66	762*	\$222.92	5,311	6.9	\$31.98
DENTAL SERVICES.....	\$24.00	1*	\$24.00	1	1.0	\$24.00
PHARMACY.....	\$305,123.41	1,276*	\$239.12	6,481	5.1	\$47.08
PHYSICIAN RELATED						
Physician.....	\$83,046.59	758	\$109.56	6,461	8.5	\$12.85
Clinic.....	\$59,457.26	617	\$96.37	9,879	16.0	\$6.02
Family Planning.....	\$1,082.09	26	\$41.62	40	1.5	\$27.05
X-ray & Lab.....	\$11,277.66	212	\$53.20	776	3.7	\$14.53
Nurse Practitioner.....	\$533.00	14	\$38.07	19	1.4	\$28.05
Podiatry.....	\$717.31	9	\$79.70	636	70.7	\$1.13
CRNA Services.....	\$17,735.69	177	\$100.19	386	2.2	\$45.94
Rural Health Clinics.....	\$128.00	2	\$64.00	5	2.5	\$25.60
Case Management.....	\$7,020.65	42	\$167.16	127	3.0	\$55.28
Fed Qualified Health Care.....						
Subtotal.....	\$180,996.25	1,382*	\$130.97	18,329	13.2	\$9.87
IN-HOME SERVICES						
Home Health Services.....	\$15,304.66	24	\$637.69	1,706	71.1	\$8.97
Adult Day Health Care.....						
Homemaker/Respite Care.....						
Personal Care.....						
Aids Waiver.....						
Subtotal.....	\$15,304.66	24*	\$637.69	1,706	71.0	\$8.97
REHAB AND SPECIALTY SERVICE						
Audiology Services.....						
Optometric Services.....						
Durable Medical Equip.....	\$8,348.02	69	\$120.99	273	4.0	\$30.58
Ambulance Services.....	\$9,263.69	50	\$185.27	1,155	23.1	\$8.02
Rehabilitation Center.....						
Hospice.....						
Non-Emergency Trans.....						
Non-Participating Prov.....						
Comprehensive Day Rehab.....						
Subtotal.....	\$17,611.71	118*	\$149.25	1,428	12.1	\$12.33
BUY-IN PREMIUMS						
Part-A.....		1				
Part-B.....	\$259,801.00	5,223	\$49.74			
Subtotal ***.....	\$259,801.00	5,224	\$49.73			
MENTAL HEALTH SERVICES						
Private Home ICF/MR.....						
MR/DD Waiver.....						
Psych Rehab-Private.....						
CSTAR-Private.....						
Targeted Case management.....						
Subtotal.....						
STATE INSTITUTIONS						
ICF/Mentally Retarded.....						
Mental Hospital.....						
Psych Care Under Age 22.....						
Psych Rehab-Public.....						
CSTAR-Public.....						
Targeted Case management.....						
Subtotal.....						
EPSDT SERVICES						
EPSDT Screenings.....	\$60.00	1	\$60.00	1	1.0	\$60.00
EPSDT Referral Services.....	\$3,247.70	32	\$101.49	141	4.4	\$23.03
EPSDT Targeted Case Mgmt.....						
Subtotal.....	\$3,307.70	32*	\$103.37	142	4.4	\$23.29
MANAGED CARE						
Premiums.....		*				
Physician Sponsor Misc.....						
Subtotal.....						
=====						
Total.....	\$952,037.39	1,997*	\$476.73			

* Unduplicated totals

*** Recipients are not added to total.

Table 5. Medical Statistics, September, 1999

ELIGIBILITY CATEGORY: Unborn Child

Number of eligibles on 08/31/99 - 3,058

Total eligibles enrolled during September - 3,698

	EXPENDITURES	RECIPIENTS	COST PER RECIPIENT	UNITS OF SERVICE	UNITS PER RECIPIENT	COST PER SERVICE
NURSING FACILITIES.....						
HOSPITALS						
Inpatient.....	\$315,252.29	167	\$1,887.74	428	2.6	\$736.57
Outpatient.....	\$143,460.20	713	\$201.21	3,694	5.2	\$38.84
Subtotal.....	\$458,712.49	794*	\$577.72	4,122	5.1	\$111.28
DENTAL SERVICES.....	\$1,160.90	19*	\$61.10	76	4.0	\$15.28
PHARMACY.....	\$25,083.84	571*	\$43.93	1,163	2.0	\$21.57
PHYSICIAN RELATED						
Physician.....	\$81,503.08	395	\$206.34	916	2.3	\$88.98
Clinic.....	\$51,887.33	428	\$121.23	2,295	5.4	\$22.61
Family Planning.....	\$20,159.26	90	\$223.99	298	3.3	\$67.65
X-ray & Lab.....	\$10,737.80	260	\$41.30	739	2.8	\$14.53
Nurse Practitioner.....	\$130.98	4	\$32.75	6	1.5	\$21.83
Podiatry.....		7		537	76.7	\$9.88
CRNA Services.....	\$470.94	46	\$67.28	135	2.9	\$114.45
Rural Health Clinics.....	\$15,450.39	107	\$335.88	153	1.4	\$23.48
Case Management.....	\$3,591.94	69	\$33.57	187	2.7	\$74.46
Fed Qualified Health Care.....	\$13,923.29		\$201.79			
Subtotal.....	\$197,855.01	1,074*	\$184.22	5,266	4.9	\$37.57
IN-HOME SERVICES						
Home Health Services.....	\$1,020.44	5	\$204.09	224	44.8	\$4.56
Adult Day Health Care.....						
Homemaker/Respite Care.....						
Personal Care.....						
Aids Waiver.....						
Subtotal.....	\$1,020.44	5*	\$204.09	224	44.8	\$4.56
REHAB AND SPECIALTY SERVICE						
Audiology Services.....	\$998.98	19	\$52.58	37	1.9	\$27.00
Optometric Services.....	\$1,060.32	7	\$151.47	51	7.3	\$20.79
Durable Medical Equip.....	\$3,886.00	18	\$215.89	419	23.3	\$9.27
Ambulance Services.....						
Rehabilitation Center.....						
Hospice.....						
Non-Emergency Trans.....	\$1,912.14	14	\$136.58	46	3.3	\$41.57
Non-Participating Prov.....						
Comprehensive Day Rehab.....						
Subtotal.....	\$7,857.44	58*	\$135.47	553	9.5	\$14.21
BUY-IN PREMIUMS						
Part-A.....						
Part-B.....						
Subtotal ***.....						
MENTAL HEALTH SERVICES						
Private Home ICF/MR.....						
MR/DD Waiver.....						
Psych Rehab-Private.....	\$3,579.91	4	\$894.98	144	36.0	\$24.86
CSTAR-Private.....	\$26,680.35	30	\$889.35	3,325	110.8	\$8.02
Targeted Case management..						
Subtotal.....	\$30,260.26	33*	\$916.98	3,469	105.1	\$8.72
STATE INSTITUTIONS						
ICF/Mentally Retarded.....						
Mental Hospital.....						
Psych Care Under Age 22...						
Psych Rehab-Public.....						
CSTAR-Public.....						
Targeted Case management..	\$380.74	5	\$76.15	55	11.0	\$6.92
Subtotal.....	\$380.74	5*	\$76.15	55	11.0	\$6.92
EPSDT SERVICES						
EPSDT Screenings.....	\$1,340.00	23	\$58.26	23	1.0	\$58.26
EPSDT Referral Services...	\$17,022.32	210	\$81.06	522	2.5	\$32.61
EPSDT Targeted Case Mgmt..						
Subtotal.....	\$18,362.32	224*	\$81.97	545	2.4	\$33.69
MANAGED CARE						
Premiums.....	\$174,090.07	1,812*	\$96.08			
Physician Sponsor Misc....						
Subtotal.....	\$174,090.07					
=====						
Total.....	\$914,783.51	3,166*	\$288.94			

* Unduplicated totals

*** Recipients are not added to total.

Table 5. Medical Statistics, September, 1999

ELIGIBILITY CATEGORY: Blind Pension

Number of eligibles on 08/31/99 - 2,657

Total eligibles enrolled during September - 2,680

	EXPENDITURES	RECIPIENTS	COST PER RECIPIENT	UNITS OF SERVICE	UNITS PER RECIPIENT	COST PER SERVICE
NURSING FACILITIES.....	\$353,936.11	151*	\$2,343.95	4,850	32.1	\$72.98
HOSPITALS						
Inpatient.....	\$9,422.23	43	\$219.12	46	1.1	\$204.83
Outpatient.....	\$124,290.12	402	\$309.18	791	2.0	\$157.13
Subtotal.....	\$133,712.35	434*	\$308.09	837	1.9	\$159.75
DENTAL SERVICES.....	\$4,673.70	55*	\$84.98	236	4.3	\$19.80
PHARMACY.....	\$579,627.18	1,925*	\$301.11	13,322	6.9	\$43.51
PHYSICIAN RELATED						
Physician.....	\$19,872.69	397	\$50.06	1,116	2.8	\$17.81
Clinic.....	\$38,697.74	460	\$84.13	1,518	3.3	\$25.49
Family Planning.....	\$633.74	19	\$33.35	21	1.1	\$30.18
X-ray & Lab.....	\$1,500.57	78	\$19.24	126	1.6	\$11.91
Nurse Practitioner.....	\$109.68	6	\$18.28	12	2.0	\$9.14
Podiatry.....	\$979.02	66	\$14.83	102	1.5	\$9.60
CRNA Services.....	\$128.34	6	\$21.39	6	1.0	\$21.59
Rural Health Clinics.....	\$3,338.30	62	\$53.84	133	2.1	\$25.10
Case Management.....	\$1,811.46	23	\$78.76	57	2.5	\$31.78
Fed Qualified Health Care.....						
Subtotal.....	\$67,071.54	872*	\$76.92	3,091	3.5	\$21.70
IN-HOME SERVICES						
Home Health Services.....	\$6,012.29	7	\$858.90	418	59.7	\$14.38
Adult Day Health Care.....	\$14,797.50	13	\$1,138.27	344	26.5	\$43.02
Homemaker/Respite Care.....	\$212,954.52	489	\$435.49	17,572	35.9	\$12.12
Personal Care.....	\$332,275.80	672	\$494.46	25,080	37.3	\$13.25
Aids Waiver.....	\$4,574.16	1	\$4,574.16	568	368.0	\$12.43
Subtotal.....	\$570,614.27	719*	\$793.62	43,782	60.8	\$13.03
REHAB AND SPECIALTY SERVICE						
Audiology Services.....	\$2,720.68	16	\$194.33	25	1.8	\$108.83
Optometric Services.....	\$2,085.84	35	\$59.60	46	1.3	\$45.34
Durable Medical Equip.....	\$22,831.26	276	\$82.72	521	1.9	\$43.82
Ambulance Services.....	\$3,559.60	49	\$72.64	300	6.1	\$11.87
Rehabilitation Center.....	\$779.46	3	\$259.82	10	3.3	\$77.95
Hospice.....						
Non-Emergency Trans.....						
Non-Participating Prov.....	\$1,589.54	1	\$1,589.54	6	6.0	\$264.92
Comprehensive Day Rehab.....						
Subtotal.....	\$33,566.38	366*	\$91.71	908	2.4	\$36.97
BUY-IN PREMIUMS						
Part-A.....						
Part-B.....						
Subtotal ***.....						
MENTAL HEALTH SERVICES						
Private Home ICF/MR.....						
MR/DD Waiver.....						
Psych Rehab-Private.....						
CSTAR-Private.....						
Targeted Case management.....						
Subtotal.....						
STATE INSTITUTIONS						
ICF/Mentally Retarded.....						
Mental Hospital.....						
Psych Care Under Age 22.....						
Psych Rehab-Public.....						
CSTAR-Public.....						
Targeted Case management.....						
Subtotal.....						
EPSDT SERVICES						
EPSDT Screenings.....						
EPSDT Referral Services.....						
EPSDT Targeted Case Mgmt.....						
Subtotal.....						
MANAGED CARE						
Premiums.....		*				
Physician Sponsor Misc.....						
Subtotal.....						
=====						
Total.....	\$1,743,201.53	2,218*	\$785.93			

* Unduplicated totals

*** Recipients are not added to total.

Table 5. Medical Statistics, September, 1999

ELIGIBILITY CATEGORY: Foster Care

Number of eligibles on 08/31/99 - 9,471

Total eligibles enrolled during September - N/A

	EXPENDITURES	RECIPIENTS	COST PER RECIPIENT	UNITS OF SERVICE	UNITS PER RECIPIENT	COST PER SERVICE
NURSING FACILITIES.....						
HOSPITALS						
Inpatient.....	\$346,745.65	62	\$5,592.67	614	9.9	\$564.73
Outpatient.....	\$69,783.86	338	\$206.46	1,205	3.6	\$57.91
Subtotal.....	\$416,529.51	384*	\$1,084.71	1,819	4.7	\$228.99
DENTAL SERVICES.....	\$2,186.25	33*	\$66.25	82	2.5	\$26.66
PHARMACY.....	\$179,788.60	1,337*	\$134.47	3,932	2.9	\$45.72
PHYSICIAN RELATED						
Physician.....	\$51,997.34	679	\$76.58	2,171	3.2	\$23.95
Clinic.....	\$14,682.08	251	\$58.49	1,215	4.8	\$12.08
Family Planning.....	\$2,781.04	65	\$42.79	78	1.2	\$35.65
X-ray & Lab.....	\$5,062.36	116	\$43.64	512	4.4	\$9.89
Nurse Practitioner.....	\$457.70	19	\$24.09	23	1.2	\$19.90
Podiatry.....	\$70.00	2	\$35.00	4	2.0	\$17.50
CRNA Services.....	\$82.64	2	\$41.32	130	65.0	\$64
Rural Health Clinics.....	\$13,921.66	198	\$70.31	276	1.4	\$50.44
Case Management.....						
Fed Qualified Health Care.....	\$1,188.25	16	\$74.27	18	1.1	\$66.01
Subtotal.....	\$90,243.07	1,185*	\$76.15	4,427	3.7	\$20.38
IN-HOME SERVICES						
Home Health Services.....						
Adult Day Health Care.....						
Homemaker/Respite Care.....						
Personal Care.....						
Aids Waiver.....						
Subtotal.....						
REHAB AND SPECIALTY SERVICE						
Audiology Services.....	\$154.25	5	\$30.85	8	1.6	\$19.28
Optometric Services.....	\$4,254.50	86	\$49.47	140	1.6	\$30.39
Durable Medical Equip.....	\$2,398.42	15	\$159.89	47	3.1	\$51.03
Ambulance Services.....	\$1,730.00	5	\$346.00	130	26.0	\$13.31
Rehabilitation Center.....						
Hospice.....						
Non-Emergency Trans.....	\$613.32	4	\$153.33	14	3.5	\$43.81
Non-Participating Prov.....						
Comprehensive Day Rehab.....						
Subtotal.....	\$9,150.49	112*	\$81.70	339	3.0	\$26.99
BUY-IN PREMIUMS						
Part-A.....						
Part-B.....						
Subtotal ***.....						
MENTAL HEALTH SERVICES						
Private Home ICF/MR.....						
MR/DD Waiver.....	\$30,169.50	18	\$1,676.08	649	36.1	\$46.49
Psych Rehab-Private.....						
CSTAR-Private.....	\$2,678.55	7	\$382.65	451	64.4	\$5.94
Targeted Case management..	\$144.76	2	\$72.38	22	11.0	\$6.58
Subtotal.....	\$32,992.81	27*	\$1,221.96	1,122	41.5	\$29.41
STATE INSTITUTIONS						
ICF/Mentally Retarded.....						
Mental Hospital.....						
Psych Care Under Age 22...	\$14,877.06	2	\$7,438.53	30	15.0	\$495.90
Psych Rehab-Public.....						
CSTAR-Public.....						
Targeted Case management..	\$88,727.20	413	\$214.84	11,444	27.7	\$7.75
Subtotal.....	\$103,604.26	414*	\$250.25	11,474	27.7	\$9.03
EPSDT SERVICES						
EPSDT Screenings.....	\$8,524.09	143	\$59.61	144	1.0	\$59.20
EPSDT Referral Services...	\$896,461.67	3,106	\$288.62	35,717	11.5	\$25.10
EPSDT Targeted Case Mgmt..	\$54,808.00	528	\$103.80	527	1.0	\$104.00
Subtotal.....	\$959,793.76	3,363*	\$285.40	36,388	10.8	\$26.38
MANAGED CARE						
Premiums.....	\$580,996.90	6,022*	\$96.48			
Physician Sponsor Misc....						
Subtotal.....	\$580,996.90					
=====						
Total.....	\$2,375,285.65	8,295*	\$286.35			

* Unduplicated totals

*** Recipients are not added to total.

Table 5. Medical Statistics, September, 1999

ELIGIBILITY CATEGORY: Child Welfare Services

Number of eligibles on 08/31/99 - 1,002

Total eligibles enrolled during September - N/A

	EXPENDITURES	RECIPIENTS	COST PER RECIPIENT	UNITS OF SERVICE	UNITS PER RECIPIENT	COST PER SERVICE
NURSING FACILITIES.....						
HOSPITALS						
Inpatient.....	\$27,013.07	8	\$3,376.63	70	8.8	\$385.90
Outpatient.....	\$2,420.48	26	\$93.10	91	3.5	\$26.60
Subtotal.....	\$29,433.55	34*	\$865.69	161	4.7	\$182.82
DENTAL SERVICES.....	\$39.50	1*	\$39.50	2	2.0	\$19.75
PHARMACY.....	\$13,176.66	97*	\$135.84	264	2.7	\$49.91
PHYSICIAN RELATED						
Physician.....	\$2,410.33	37	\$65.14	83	2.2	\$29.04
Clinic.....	\$1,530.88	20	\$76.54	128	6.4	\$11.96
Family Planning.....	\$114.52	3	\$38.17	4	1.3	\$28.63
X-ray & Lab.....	\$437.10	13	\$33.62	47	3.6	\$9.30
Nurse Practitioner.....	\$17.50	2	\$8.75	3	1.5	\$5.83
Podiatry.....	\$59.00	2	\$29.50	4	2.0	\$14.75
CRNA Services.....						
Rural Health Clinics.....	\$413.25	9	\$45.92	8	.9	\$51.66
Case Management.....	\$152.29	3	\$50.76	5	1.7	\$30.46
Fed Qualified Health Care.....						
Subtotal.....	\$5,134.87	79*	\$65.00	282	3.5	\$18.21
IN-HOME SERVICES						
Home Health Services.....						
Adult Day Health Care.....						
Homemaker/Respite Care.....						
Personal Care.....						
Aids Waiver.....						
Subtotal.....						
REHAB AND SPECIALTY SERVICE						
Audiology Services.....	\$340.00	2	\$170.00	2	1.0	\$170.00
Optometric Services.....	\$414.00	9	\$46.00	13	1.4	\$31.85
Durable Medical Equip.....						
Ambulance Services.....	\$135.00	1	\$135.00	3	3.0	\$45.00
Rehabilitation Center.....						
Hospice.....						
Non-Emergency Trans.....						
Non-Participating Prov.....						
Comprehensive Day Rehab.....						
Subtotal.....	\$889.00	10*	\$88.90	18	1.8	\$49.39
BUY-IN PREMIUMS						
Part-A.....						
Part-B.....						
Subtotal ***.....						
MENTAL HEALTH SERVICES						
Private Home ICF/MR.....						
MR/DD Waiver.....						
Psych Rehab-Private.....						
CSTAR-Private.....						
Targeted Case management.....						
Subtotal.....						
STATE INSTITUTIONS						
ICF/Mentally Retarded.....						
Mental Hospital.....						
Psych Care Under Age 22...						
Psych Rehab-Public.....						
CSTAR-Public.....						
Targeted Case management.....						
Subtotal.....						
EPSDT SERVICES						
EPSDT Screenings.....	\$480.00	8	\$60.00	8	1.0	\$60.00
EPSDT Referral Services.....	\$54,135.76	203	\$266.68	3,370	16.6	\$16.06
EPSDT Targeted Case Mgmt...	\$5,720.00	55	\$104.00	55	1.0	\$104.00
Subtotal.....	\$60,335.76	243*	\$248.30	3,433	14.1	\$17.58
MANAGED CARE						
Premiums.....	\$67,161.35	721*	\$93.15			
Physician Sponsor Misc.....						
Subtotal.....	\$67,161.35					
=====						
Total.....	\$176,170.69	913*	\$192.96			

* Unduplicated totals

*** Recipients are not added to total.

Table 5. Medical Statistics, September, 1999

ELIGIBILITY CATEGORY: Refugee

Number of eligibles on 08/31/99 - 1,153

Total eligibles enrolled during September - 1,551

	EXPENDITURES	RECIPIENTS	COST PER RECIPIENT	UNITS OF SERVICE	UNITS PER RECIPIENT	COST PER SERVICE
NURSING FACILITIES.....						
HOSPITALS						
Inpatient.....	\$17,258.95	5	\$3,451.79	12	2.4	\$1,438.25
Outpatient.....	\$12,269.52	41	\$299.26	248	6.0	\$49.47
Subtotal.....	\$29,528.47	43*	\$686.71	260	6.0	\$113.57
DENTAL SERVICES.....	\$340.50	9*	\$37.83	25	2.8	\$13.62
PHARMACY.....	\$3,901.10	61*	\$63.95	130	2.1	\$30.01
PHYSICIAN RELATED						
Physician.....	\$120.12	5	\$24.02	69	13.8	\$1.74
Clinic.....	\$3,489.27	69	\$50.57	316	4.6	\$11.04
Family Planning.....	\$55.40	2	\$27.70	2	1.0	\$27.70
X-ray & Lab.....	\$381.97	15	\$25.46	39	2.6	\$9.79
Nurse Practitioner.....						
Podiatry.....						
CRNA Services.....						
Community Health Clinics.....						
Case Management.....						
Qualified Health Care.....	\$3,450.34	33	\$104.56	75	2.3	\$46.00
Subtotal.....	\$7,497.10	119*	\$63.00	501	4.2	\$14.96
IN-HOME SERVICES						
Home Health Services.....						
Adult Day Health Care.....						
Homemaker/Respite Care.....						
Personal Care.....						
Aids Waiver.....						
Subtotal.....						
REHAB AND SPECIALTY SERVICE						
Audiology Services.....						
Optomtric Service.....						
Durable Medical Equipment.....	\$72.98	1	\$72.98	3	3.0	\$24.33
Ambulance Service.....	\$125.00	1	\$125.00	1	1.0	\$125.00
Rehabilitation Center.....						
Hospice.....						
Non-Emergency Transport.....	\$99.84	2	\$49.92	4	2.0	\$24.96
Non-Participating Provider.....						
Comprehensive Day Rehab.....						
Subtotal.....	\$297.82	4*	\$74.46	8	2.0	\$37.23
BUY-IN PREMIUMS						
Part-A.....						
Part-B.....						
Subtotal ***.....						
MENTAL HEALTH SERVICES						
Private Home ICF/MR.....						
Waiver.....						
Rehab-Private.....						
Private.....						
Targeted Case Management.....						
Subtotal.....						
PSYCHIATRIC INSTITUTIONS						
Mentally Retarded.....						
Psych Hospital.....						
Psych Care Under Age 22.....						
Psych Rehab-Public.....						
CSTAR-Public.....						
Targeted Case Management.....	\$19.74	1	\$19.74	3	3.0	\$6.58
Subtotal.....	\$19.74	1*	\$19.74	3	3.0	\$6.58
EPSDT SERVICES						
EPSDT Screenings.....	\$137.60	2	\$68.80	2	1.0	\$68.80
EPSDT Referral Service.....	\$2,582.34	36	\$71.73	116	3.2	\$22.26
EPSDT Targeted Case Management.....						
Subtotal.....	\$2,719.94	36*	\$75.55	118	3.2	\$23.05
MANAGED CARE						
Premiums.....	\$106,349.32	1,171*	\$90.82			
Physician Sponsor Misc.....						
Subtotal.....	\$106,349.32					
=====						
Total.....	\$150,653.99	1,220*	\$123.49			

* Unduplicated totals

*** Recipients are not added to total.

Table 5. Medical Statistics, September, 1999

ELIGIBILITY CATEGORY: Temporary Assistance - Medical Assistance

Number of eligibles on 08/31/99 - 13

Total eligibles enrolled during September - 37

	EXPENDITURES	RECIPIENTS	COST PER RECIPIENT	UNITS OF SERVICE	UNITS PER RECIPIENT	COST PER SERVICE
NURSING FACILITIES.....	\$3,956.58	1*	\$3,956.58	17	17.0	\$232.74
HOSPITALS						
Inpatient.....	\$78,255.99	2	\$39,128.00	59	29.5	\$1,326.37
Outpatient.....	\$2,994.48	7	\$427.78	71	10.1	\$42.18
Subtotal.....	\$81,250.47	7*	\$11,607.21	130	18.5	\$625.00
DENTAL SERVICES.....						
PHARMACY.....	\$3,780.84	11*	\$343.71	53	4.8	\$71.34
PHYSICIAN RELATED						
Physician.....						
Clinic.....	\$3,168.71	4	\$792.18	401	100.3	\$7.90
Family Planning.....	\$14.81	1	\$14.81	1	1.0	\$14.81
X-ray & Lab.....	\$21.66	1	\$21.66	1	1.0	\$21.66
Nurse Practitioner.....	\$36.00	1	\$36.00	6	6.0	\$6.00
Podiatry.....						
CRNA Services.....						
Rural Health Clinics.....						
Case Management.....						
Fed Qualified Health Care.....						
Subtotal.....	\$3,241.18	6*	\$540.20	409	68.1	\$7.92
IN-HOME SERVICES						
Home Health Services.....						
Adult Day Health Care.....						
Homemaker/Respite Care.....						
Personal Care.....						
Aids Waiver.....						
Subtotal.....						
REHAB AND SPECIALTY SERVICE						
Audiology Services.....						
Optometric Services.....	\$56.00	2	\$28.00	2	1.0	\$28.00
Durable Medical Equip.....	\$10,369.53	2	\$5,184.77	7	3.5	\$1,481.36
Ambulance Services.....						
Rehabilitation Center.....						
Hospice.....						
Non-Emergency Trans.....	\$86.20	1	\$86.20	2	2.0	\$43.10
Non-Participating Prov.....						
Comprehensive Day Rehab.....						
Subtotal.....	\$10,511.73	4*	\$2,627.93	11	2.7	\$955.61
BUY-IN PREMIUMS						
Part-A.....						
Part-B.....						
Subtotal ***.....						
MENTAL HEALTH SERVICES						
Private Home ICF/MR.....						
MR/DD Waiver.....						
Psych Rehab-Private.....						
CSTAR-Private.....						
Targeted Case management.....						
Subtotal.....						
STATE INSTITUTIONS						
ICF/Mentally Retarded.....	\$27,609.15	4	\$6,902.29	124	31.0	\$222.65
Mental Hospital.....	\$9,754.38	4	\$2,438.60	21	5.3	\$464.49
Psych Care Under Age 22.....						
Psych Rehab-Public.....						
CSTAR-Public.....	\$1,023.89	5	\$204.78	144	28.8	\$7.11
Targeted Case management.....						
Subtotal.....	\$38,387.42	12*	\$3,198.95	289	24.0	\$132.83
EPSDT SERVICES						
EPSDT Screenings.....						
EPSDT Referral Services.....	\$1,695.50	3	\$565.17	89	29.7	\$19.05
EPSDT Targeted Case Mgmt.....						
Subtotal.....	\$1,695.50	3*	\$565.17	89	29.6	\$19.05
MANAGED CARE						
Premiums.....		*				
Physician Sponsor Misc.....						
Subtotal.....						
===== Total.....	\$142,823.72	21*	\$6,801.13			

* Unduplicated totals

*** Recipients are not added to total.

Table 5. Medical Statistics, September, 1999

ELIGIBILITY CATEGORY: Title XIX - HDN

Number of eligibles on 08/31/99 - 7,701

Total eligibles enrolled during September - N/A

	EXPENDITURES	RECIPIENTS	COST PER RECIPIENT	UNITS OF SERVICE	UNITS PER RECIPIENT	COST PER SERVICE
NURSING FACILITIES.....	\$1,579.84	1*	\$1,579.84	16	16.0	\$98.74
HOSPITALS						
Inpatient.....	\$402,853.69	87	\$4,630.50	835	9.6	\$482.46
Outpatient.....	\$77,853.71	386	\$201.69	1,558	4.0	\$49.97
Subtotal.....	\$480,707.40	453*	\$1,061.16	2,393	5.2	\$200.88
DENTAL SERVICES.....	\$1,193.00	31*	\$38.48	64	2.1	\$18.64
PHARMACY.....	\$199,077.31	1,324*	\$150.36	4,275	3.2	\$46.57
PHYSICIAN RELATED						
Physician.....	\$49,983.57	606	\$82.48	2,002	3.3	\$26.97
Clinic.....	\$15,615.54	313	\$49.89	1,858	5.9	\$8.40
Family Planning.....	\$2,901.91	72	\$40.30	85	1.2	\$34.14
X-ray & Lab.....	\$6,246.49	153	\$40.83	579	3.8	\$10.79
Nurse Practitioner.....	\$288.11	12	\$24.01	17	1.4	\$16.95
Podiatry.....	\$295.00	5	\$59.00	9	1.8	\$32.78
CRNA Services.....	\$215.16	4	\$53.79	253	63.3	\$.85
Rural Health Clinics.....	\$12,092.33	167	\$72.41	243	1.5	\$49.76
Case Management.....						
Fed Qualified Health Care.....	\$1,201.65	12	\$100.14	16	1.3	\$75.10
Subtotal.....	\$88,839.76	1,154*	\$76.98	5,062	4.3	\$17.55
IN-HOME SERVICES						
Home Health Services.....						
Adult Day Health Care.....						
Homemaker/Respite Care.....						
Personal Care.....						
Aids Waiver.....						
Subtotal.....						
REHAB AND SPECIALTY SERVICE						
Audiology Services.....	\$212.52	6	\$35.42	10	1.7	\$21.25
Optometric Services.....	\$3,564.00	81	\$44.00	128	1.6	\$27.84
Durable Medical Equip.....	\$29,714.79	27	\$1,100.55	429	15.9	\$69.27
Ambulance Services.....	\$1,617.35	11	\$147.03	151	13.7	\$10.71
Rehabilitation Center.....						
Hospice.....						
Non-Emergency Trans.....	\$1,046.06	5	\$209.21	24	4.8	\$43.59
Non-Participating Prov.....						
Comprehensive Day Rehab.....						
Subtotal.....	\$36,154.72	130*	\$278.11	742	5.7	\$48.73
BUY-IN PREMIUMS						
Part-A.....						
Part-B.....						
Subtotal ***.....						
MENTAL HEALTH SERVICES						
Private Home ICF/MR.....						
MR/DD Waiver.....	\$251,067.19	74	\$3,392.80	3,935	53.2	\$63.80
Psych Rehab-Private.....	\$3,697.42	4	\$924.36	180	45.0	\$20.54
CSTAR-Private.....	\$15,941.25	23	\$693.10	1,755	76.3	\$9.08
Targeted Case management..	\$460.60	3	\$153.53	70	23.3	\$6.58
Subtotal.....	\$271,166.46	104*	\$2,607.37	5,940	57.1	\$45.65
STATE INSTITUTIONS						
ICF/Mentally Retarded.....						
Mental Hospital.....						
Psych Care Under Age 22...	\$23,068.63	3	\$7,689.54	42	14.0	\$549.25
Psych Rehab-Public.....						
CSTAR-Public.....						
Targeted Case management..	\$125,373.13	510	\$245.83	16,186	31.7	\$7.75
Subtotal.....	\$148,441.76	512*	\$289.93	16,228	31.7	\$9.15
EPSDT SERVICES						
Screenings.....	\$8,945.20	150	\$59.63	153	1.0	\$58.47
Referral Services.....	\$849,606.11	2,621	\$324.15	41,427	15.8	\$20.51
Targeted Case Mgmt.....	\$58,968.00	569	\$103.63	567	1.0	\$104.00
Subtotal.....	\$917,519.31	2,954*	\$310.60	42,147	14.2	\$21.77
MANAGED CARE						
Premiums.....	\$358,959.80	3,851*	\$93.21			
Physician Sponsor Misc.....						
Subtotal.....	\$358,959.80					
===== Total.....	\$2,503,639.36	6,214*	\$402.90			

* Unduplicated totals

*** Recipients are not added to total.

Table 5. Medical Statistics, September, 1999

ELIGIBILITY CATEGORY: Qualified Medicare Beneficiary (QMB)

Number of eligibles on 08/31/99 - 9,870

Total eligibles enrolled during September - 10,010

	EXPENDITURES	RECIPIENTS	COST PER RECIPIENT	UNITS OF SERVICE	UNITS PER RECIPIENT	COST PER SERVICE
NURSING FACILITIES.....	\$19,600.54	32*	\$612.52	202	6.3	\$97.03
HOSPITALS						
Inpatient.....	\$8,898.41	69	\$128.96	61	.9	\$145.88
Outpatient.....	\$196,561.56	1,133	\$173.49	1,837	1.6	\$107.00
Subtotal.....	\$205,459.97	1,187*	\$173.09	1,898	1.6	\$108.25
DENTAL SERVICES.....						
PHARMACY.....	\$679.76	8*	\$84.97	10	1.3	\$67.98
PHYSICIAN RELATED						
Physician.....	\$27,384.76	779	\$35.15	1,396	1.8	\$19.62
Clinic.....	\$34,728.73	937	\$37.06	1,892	2.0	\$18.36
Family Planning.....						
X-ray & Lab.....	\$2,955.13	148	\$19.97	268	1.8	\$11.03
Nurse Practitioner.....	\$287.07	11	\$26.10	18	1.6	\$15.95
Podiatry.....	\$790.28	51	\$15.50	67	1.3	\$11.80
CRNA Services.....	\$239.74	7	\$34.25	8	1.1	\$29.97
Rural Health Clinics.....	\$5,292.04	212	\$24.96	317	1.5	\$16.69
Case Management.....						
Fed Qualified Health Care.....	\$1,338.16	80	\$16.73	110	1.4	\$12.17
Subtotal.....	\$73,015.91	1,939*	\$37.66	4,076	2.1	\$17.91
IN-HOME SERVICES						
Home Health Services.....						
Adult Day Health Care.....						
Homemaker/Respite Care.....	\$1,028.26	14	\$73.45	83	5.9	\$12.39
Personal Care.....	\$12,677.36	75	\$169.03	979	13.1	\$12.95
Aids Waiver.....						
Subtotal.....	\$13,705.62	79*	\$173.49	1,062	13.4	\$12.91
REHAB AND SPECIALTY SERVICE						
Audiology Services.....						
Optometric Services.....	\$1,248.67	49	\$25.48	61	1.2	\$20.47
Durable Medical Equip.....	\$18,710.30	358	\$52.26	555	1.6	\$33.71
Ambulance Services.....	\$4,153.49	59	\$70.40	321	5.4	\$12.94
Rehabilitation Center.....	\$176.86	3	\$58.95	3	1.0	\$58.95
Hospice.....						
Non-Emergency Trans.....						
Non-Participating Prov.....	\$2,518.62	20	\$125.93	40	2.0	\$62.97
Comprehensive Day Rehab.....						
Subtotal.....	\$26,807.94	479*	\$55.97	980	2.0	\$27.36
BUY-IN PREMIUMS						
Part-A.....	\$3,244.50	10	\$324.45			
Part-B.....	\$382,769.10	8,530	\$44.87			
Subtotal ***.....	\$386,013.60	8,540	\$45.20			
MENTAL HEALTH SERVICES						
Private Home ICF/MR.....						
MR/DD Waiver.....						
Psych Rehab-Private.....	\$10,712.45	34	\$315.07	605	17.8	\$17.71
CSTAR-Private.....						
Targeted Case management..	\$151.34	1	\$151.34	23	23.0	\$6.58
Subtotal.....	\$10,863.79	35*	\$310.39	628	17.9	\$17.30
STATE INSTITUTIONS						
ICF/Mentally Retarded.....						
Mental Hospital.....	\$133.15	1	\$133.15	1	1.0	\$133.15
Psych Care Under Age 22...	\$1,144.14	10	\$114.41	28	2.8	\$40.86
Psych Rehab-Public.....						
CSTAR-Public.....						
Targeted Case management..	\$310.49	3	\$103.50	61	20.3	\$5.09
Subtotal.....	\$1,587.78	14*	\$113.41	90	6.4	\$17.64
EPSDT SERVICES						
EPSDT Screenings.....						
EPSDT Referral Services...	\$119.40	1	\$119.40	10	10.0	\$11.94
EPSDT Targeted Case Mgmt..						
Subtotal.....	\$119.40	1*	\$119.40	10	10.0	\$11.94
MANAGED CARE						
Premiums.....		*				
Physician Sponsor Misc....						
Subtotal.....						
=====						
Total.....	\$737,854.31	2,977*	\$247.85			

* Unduplicated totals

*** Recipients are not added to total.

Table 5. Medical Statistics, September, 1999

ELIGIBILITY CATEGORY: DYS - General Relief

Number of eligibles on 08/31/99 - 514

Total eligibles enrolled during September - 761

EXPENDITURES	RECIPIENTS	COST PER RECIPIENT	UNITS OF SERVICE	UNITS PER RECIPIENT	COST PER SERVICE
NURSING FACILITIES.....					
HOSPITALS					
Inpatient.....	16	\$4,428.72	178	11.1	\$398.09
Outpatient.....	39	\$95.98	144	3.7	\$26.00
Subtotal.....	52*	\$1,434.67	322	6.1	\$231.69
DENTAL SERVICES.....	5*	\$82.86	14	2.8	\$29.59
PHARMACY.....	127*	\$125.01	363	2.9	\$43.74
PHYSICIAN RELATED					
Physician.....	50	\$115.55	214	4.3	\$27.00
Clinic.....	11	\$114.77	48	4.4	\$26.30
Family Planning.....	3	\$42.23	5	1.7	\$25.34
X-ray & Lab.....	21	\$64.58	97	4.6	\$13.98
Nurse Practitioner.....	1	\$23.00	1	1.0	\$23.00
Podiatry.....					
CRNA Services.....					
Rural Health Clinics.....	24	\$125.38	53	2.2	\$56.77
Case Management.....					
Fed Qualified Health Care.....					
Subtotal.....	100*	\$115.55	418	4.1	\$27.64
IN-HOME SERVICES					
Home Health Services.....					
Adult Day Health Care.....					
Homemaker/Respite Care.....					
Personal Care.....					
Aids Waiver.....					
Subtotal.....					
REHAB AND SPECIALTY SERVICE					
Audiology Services.....					
Optometric Services.....	9	\$51.33	16	1.8	\$28.88
Durable Medical Equip.....					
Ambulance Services.....					
Rehabilitation Center.....					
Hospice.....					
Non-Emergency Trans.....					
Non-Participating Prov.....					
Comprehensive Day Rehab.....					
Subtotal.....	9*	\$51.33	16	1.7	\$28.88
BUY-IN PREMIUMS					
Part-A.....					
Part-B.....					
Subtotal ***.....					
MENTAL HEALTH SERVICES					
Private Home ICF/MR.....					
MR/DD Waiver.....					
Psych Rehab-Private.....					
CSTAR-Private.....	2	\$495.67	109	54.5	\$9.09
Targeted Case management..					
Subtotal.....	2*	\$495.67	109	54.5	\$9.09
STATE INSTITUTIONS					
ICF/Mentally Retarded.....					
Mental Hospital.....					
Psych Care Under Age 22...					
Psych Rehab-Public.....					
CSTAR-Public.....					
Targeted Case management..					
Subtotal.....					
EPSDT SERVICES					
EPSDT Screenings.....	12	\$59.12	12	1.0	\$59.12
EPSDT Referral Services...	205	\$419.60	3,323	16.2	\$25.89
EPSDT Targeted Case Mgmt..	1	\$104.00	1	1.0	\$104.00
Subtotal.....	209*	\$415.46	3,336	15.9	\$26.03
MANAGED CARE					
Premiums.....	249*	\$68.94			
Physician Sponsor Misc....					
Subtotal.....					
=====					
Total.....	491*	\$423.42			

* Unduplicated totals

*** Recipients are not added to total.

Table 5. Medical Statistics, September, 1999

ELIGIBILITY CATEGORY: Medicaid for Pregnant Women

Number of eligibles on 08/31/99 - 13,893

Total eligibles enrolled during September - 16,526

	EXPENDITURES	RECIPIENTS	COST PER RECIPIENT	UNITS OF SERVICE	UNITS PER RECIPIENT	COST PER SERVICE
NURSING FACILITIES.....						
HOSPITALS						
Inpatient.....	\$1,895,938.95	1,095	\$1,731.45	2,639	2.4	\$718.43
Outpatient.....	\$689,970.89	3,522	\$195.90	16,829	4.8	\$41.00
Subtotal.....	\$2,585,909.84	4,219*	\$612.92	19,468	4.6	\$132.83
DENTAL SERVICES.....	\$7,956.25	121*	\$65.75	443	3.7	\$17.96
PHARMACY.....	\$175,477.32	3,592*	\$48.85	7,171	2.0	\$24.47
PHYSICIAN RELATED						
Physician.....	\$612,487.04	2,443	\$250.71	5,960	2.4	\$102.77
Clinic.....	\$286,330.41	2,418	\$118.42	15,015	6.2	\$19.07
Family Planning.....	\$174,296.54	787	\$221.47	13,469	17.1	\$12.94
X-ray & Lab.....	\$61,726.20	1,663	\$37.12	4,532	2.7	\$13.62
Nurse Practitioner.....	\$1,461.49	45	\$32.48	76	1.7	\$19.23
Podiatry.....	\$529.04	11	\$48.09	19	1.7	\$27.84
CRNA Services.....	\$7,181.55	57	\$125.99	2,043	35.8	\$3.52
Rural Health Clinics.....	\$97,639.63	437	\$223.43	937	2.1	\$104.20
Case Management.....	\$21,941.41	619	\$35.45	912	1.5	\$24.06
Fed Qualified Health Care..	\$27,626.25	161	\$171.59	406	2.5	\$68.04
Subtotal.....	\$1,291,219.56	6,395*	\$201.91	43,369	6.7	\$29.77
IN-HOME SERVICES						
Home Health Services.....	\$3,782.48	21	\$180.12	174	8.3	\$21.74
Adult Day Health Care.....						
Homemaker/Respite Care.....						
Personal Care.....						
Aids Waiver.....						
Subtotal.....	\$3,782.48	21*	\$180.12	174	8.2	\$21.74
REHAB AND SPECIALTY SERVICE						
Audiology Services.....						
Optometric Services.....	\$6,541.73	119	\$54.97	244	2.1	\$26.81
Durable Medical Equip.....	\$6,420.41	50	\$128.41	191	3.8	\$33.61
Ambulance Services.....	\$16,258.89	80	\$203.24	2,433	30.4	\$6.68
Rehabilitation Center.....						
Hospice.....						
Non-Emergency Trans.....	\$6,037.30	43	\$140.40	144	3.3	\$41.93
Non-Participating Prov.....						
Comprehensive Day Rehab...						
Subtotal.....	\$35,258.33	285*	\$123.71	3,012	10.5	\$11.71
BUY-IN PREMIUMS						
Part-A.....						
Part-B.....						
Subtotal ***.....						
MENTAL HEALTH SERVICES						
Private Home ICF/MR.....						
MR/DD Waiver.....						
Psych Rehab-Private.....	\$2,904.60	8	\$363.08	141	17.6	\$20.60
CSTAR-Private.....	\$23,292.64	38	\$612.96	2,671	70.3	\$8.72
Targeted Case management..						
Subtotal.....	\$26,197.24	46*	\$569.51	2,812	61.1	\$9.32
STATE INSTITUTIONS						
ICF/Mentally Retarded.....						
Mental Hospital.....						
Psych Care Under Age 22...						
Psych Rehab-Public.....						
CSTAR-Public.....						
Targeted Case management..	\$4,208.86	15	\$280.59	662	44.1	\$6.36
Subtotal.....	\$4,208.86	15*	\$280.59	662	44.1	\$6.36
EPSDT SERVICES						
EPSDT Screenings.....	\$7,806.01	127	\$61.46	129	1.0	\$60.51
EPSDT Referral Services...	\$60,414.35	743	\$81.31	2,112	2.8	\$28.61
EPSDT Targeted Case Mgmt..						
Subtotal.....	\$68,220.36	802*	\$85.06	2,241	2.7	\$30.44
MANAGED CARE						
Premiums.....	\$611,536.40	5,732*	\$106.69			
Physician Sponsor Misc....						
Subtotal.....	\$611,536.40					
=====						
Total.....	\$4,809,766.64	14,144*	\$340.06			

* Unduplicated totals

*** Recipients are not added to total.

Table 5. Medical Statistics, September, 1999

ELIGIBILITY CATEGORY: Medicaid for Children

Number of eligibles on 08/31/99 - 214,967

Total eligibles enrolled during September - 221,083

	EXPENDITURES	RECIPIENTS	COST PER RECIPIENT	UNITS OF SERVICE	UNITS PER RECIPIENT	COST PER SERVICE
NURSING FACILITIES.....	\$4,048.91	2*	\$2,024.46	62	31.0	\$65.31
HOSPITALS						
Inpatient.....	\$6,163,589.98	1,561	\$3,948.49	7,177	4.6	\$858.80
Outpatient.....	\$2,057,931.04	9,706	\$212.03	32,391	3.3	\$63.53
Subtotal.....	\$8,221,521.02	10,797*	\$761.46	39,568	3.6	\$207.78
DENTAL SERVICES.....	\$22,482.30	580*	\$38.76	1,055	1.8	\$21.31
PHARMACY.....	\$1,813,891.65	28,628*	\$63.36	60,771	2.1	\$29.85
PHYSICIAN RELATED						
Physician.....	\$337,123.30	4,560	\$73.93	17,663	3.9	\$19.09
Clinic.....	\$563,418.83	7,974	\$70.66	53,976	6.8	\$10.44
Family Planning.....	\$47,839.55	1,189	\$40.24	1,435	1.2	\$33.34
X-ray & Lab.....	\$44,856.90	1,606	\$27.93	4,030	2.5	\$11.13
Nurse Practitioner.....	\$1,956.20	80	\$24.45	100	1.3	\$19.56
Podiatry.....	\$3,168.70	78	\$40.62	131	1.7	\$24.19
CRNA Services.....	\$4,326.98	90	\$48.08	5,109	56.8	\$85
Rural Health Clinics.....	\$390,884.13	5,699	\$68.59	8,128	1.4	\$48.09
Case Management.....	\$1,780.10	57	\$31.23	74	1.3	\$24.06
Fed Qualified Health Care.....	\$13,253.91	233	\$56.88	309	1.3	\$42.89
Subtotal.....	\$1,408,608.60	18,684*	\$75.39	90,955	4.8	\$15.49
IN-HOME SERVICES						
Home Health Services.....	\$5,431.55	21	\$258.65	626	29.8	\$8.68
Adult Day Health Care.....	\$503.05	1	\$503.05	20	20.0	\$25.15
Homemaker/Respite Care.....						
Personal Care.....	\$136.07	1	\$136.07	11	11.0	\$12.37
Aids Waiver.....						
Subtotal.....	\$6,070.67	23*	\$263.94	657	28.5	\$9.24
REHAB AND SPECIALTY SERVICE						
Audiology Services.....	\$1,653.70	45	\$36.75	82	1.8	\$20.17
Optometric Services.....	\$74,634.00	1,517	\$49.20	2,533	1.7	\$29.46
Durable Medical Equip.....	\$173,167.66	726	\$238.52	7,159	3.0	\$80.21
Ambulance Services.....	\$52,514.32	259	\$202.76	7,364	28.4	\$7.13
Rehabilitation Center.....						
Hospice.....	\$8,366.03	2	\$4,183.02	86	43.0	\$97.28
Non-Emergency Trans.....	\$46,344.74	237	\$195.55	1,074	4.5	\$43.15
Non-Participating Prov.....						
Comprehensive Day Rehab.....	\$4,400.00	1	\$4,400.00	40	40.0	\$110.00
Subtotal.....	\$361,080.45	2,721*	\$132.70	13,338	4.9	\$27.07
BUY-IN PREMIUMS						
Part-A.....						
Part-B.....						
Subtotal ***.....						
MENTAL HEALTH SERVICES						
Private Home ICF/MR.....						
MR/DD Waiver.....	\$180,916.45	126	\$1,435.84	8,933	70.9	\$20.25
Psych Rehab-Private.....	\$15,104.57	15	\$1,006.97	785	52.3	\$19.24
CSTAR-Private.....	\$111,764.46	142	\$787.07	12,886	90.7	\$8.67
Targeted Case management.....	\$2,901.78	19	\$152.73	441	23.2	\$6.58
Subtotal.....	\$310,687.26	296*	\$1,049.62	23,045	77.8	\$13.48
STATE INSTITUTIONS						
ICF/Mentally Retarded.....						
Mental Hospital.....						
Psych Care Under Age 22.....	\$46,291.39	6	\$7,715.23	101	16.8	\$458.33
Psych Rehab-Public.....						
CSTAR-Public.....						
Targeted Case management.....	\$430,953.97	1,952	\$220.78	54,263	27.8	\$7.94
Subtotal.....	\$477,245.36	1,956*	\$243.99	54,364	27.7	\$8.78
EPSDT SERVICES						
EPSDT Screenings.....	\$388,911.06	6,357	\$61.18	6,613	1.0	\$58.81
EPSDT Referral Services.....	\$3,100,760.35	28,946	\$107.12	147,560	5.1	\$21.01
EPSDT Targeted Case Mgmt.....	\$5,616.00	52	\$108.00	54	1.0	\$104.00
Subtotal.....	\$3,495,287.41	31,037*	\$112.62	154,227	4.9	\$22.66
MANAGED CARE						
Premiums.....	\$12,268,539.59	122,518*	\$100.14			
Physician Sponsor Misc.....						
Subtotal.....	\$12,268,539.59					
===== Total.....	\$28,389,463.22	177,504*	\$159.94			

* Unduplicated totals

*** Recipients are not added to total.

Table 5. Medical Statistics, September, 1999

ELIGIBILITY CATEGORY: Presumptive Eligibility

Number of eligibles on 08/31/99 - 1,091

Total eligibles enrolled during September - N/A

	EXPENDITURES	RECIPIENTS	COST PER RECIPIENT	UNITS OF SERVICE	UNITS PER RECIPIENT	COST PER SERVICE
NURSING FACILITIES.....						
HOSPITALS						
Inpatient.....						
Outpatient.....	\$59,838.69	457	\$130.94	2,123	4.6	\$28.19
Subtotal.....	\$59,838.69	457*	\$130.94	2,123	4.6	\$28.19
DENTAL SERVICES.....						
PHARMACY.....	\$18,194.33	518*	\$35.12	941	1.8	\$19.34
PHYSICIAN RELATED						
Physician.....	\$5,884.09	128	\$45.97	231	1.8	\$25.47
Clinic.....	\$7,361.00	304	\$24.21	443	1.5	\$16.62
Family Planning.....	\$487.01	11	\$44.27	17	1.5	\$28.65
X-ray & Lab.....	\$10,812.47	260	\$41.59	890	3.4	\$12.15
Nurse Practitioner.....	\$24.00	1	\$24.00	1	1.0	\$24.00
Podiatry.....						
CRNA Services.....						
Rural Health Clinics.....	\$2,745.11	21	\$130.72	55	2.6	\$49.91
Case Management.....	\$5,086.16	193	\$26.35	240	1.2	\$21.19
Fed Qualified Health Care.....	\$27,069.13	216	\$125.32	685	3.2	\$39.52
Subtotal.....	\$59,468.97	890*	\$66.82	2,562	2.8	\$23.21
IN-HOME SERVICES						
Home Health Services.....						
Adult Day Health Care.....						
Homemaker/Respite Care.....						
Personal Care.....						
Aids Waiver.....						
Subtotal.....						
REHAB AND SPECIALTY SERVICE						
Audiology Services.....						
Optometric Services.....						
Durable Medical Equip.....	\$351.58	2	\$175.79	14	7.0	\$25.11
Ambulance Services.....	\$145.00	1	\$145.00	26	26.0	\$5.58
Rehabilitation Center.....						
Hospice.....						
Non-Emergency Trans.....	\$96.84	2	\$48.42	4	2.0	\$24.21
Non-Participating Prov.....						
Comprehensive Day Rehab.....						
Subtotal.....	\$593.42	5*	\$118.68	44	8.8	\$13.49
BUY-IN PREMIUMS						
Part-A.....						
Part-B.....						
Subtotal ***.....						
MENTAL HEALTH SERVICES						
Private Home ICF/MR.....						
MR/DD Waiver.....						
Psych Rehab-Private.....						
CSTAR-Private.....	\$359.76	1	\$359.76	6	6.0	\$59.96
Targeted Case management.....						
Subtotal.....	\$359.76	1*	\$359.76	6	6.0	\$59.96
STATE INSTITUTIONS						
ICF/Mentally Retarded.....						
Mental Hospital.....						
Psych Care Under Age 22.....						
Psych Rehab-Public.....						
CSTAR-Public.....						
Targeted Case management.....						
Subtotal.....						
EPSDT SERVICES						
EPSDT Screenings.....	\$120.00	2	\$60.00	2	1.0	\$60.00
EPSDT Referral Services.....	\$9,013.64	130	\$69.34	285	2.2	\$31.63
EPSDT Targeted Case Mgmt.....						
Subtotal.....	\$9,133.64	131*	\$69.72	287	2.1	\$31.82
MANAGED CARE						
Premiums.....		*				
Physician Sponsor Misc.....						
Subtotal.....						
=====						
Total.....	\$147,588.81	1,508*	\$97.87			

* Unduplicated totals

*** Recipients are not added to total.

Table 5. Medical Statistics, September, 1999

ELIGIBILITY CATEGORY: MOCDD

Number of eligibles on 08/31/99 - 157

Total eligibles enrolled during September - 161

EXPENDITURES	RECIPIENTS	COST PER RECIPIENT	UNITS OF SERVICE	UNITS PER RECIPIENT	COST PER SERVICE
NURSING FACILITIES.....					
HOSPITALS					
Inpatient.....					
Outpatient.....	5	\$80.33	11	2.2	\$36.51
Subtotal.....	5*	\$80.33	11	2.2	\$36.51
DENTAL SERVICES.....	1*	\$20.00	1	1.0	\$20.00
PHARMACY.....	60*	\$320.89	232	3.9	\$82.99
PHYSICIAN RELATED					
Physician.....	2	\$15.00	2	1.0	\$15.00
Clinic.....	5	\$28.14	8	1.6	\$17.59
Family Planning.....	1	\$35.18	1	1.0	\$35.18
X-ray & Lab.....	1	\$18.32	1	1.0	\$18.32
Nurse Practitioner.....					
Podiatry.....					
CRNA Services.....					
Rural Health Clinics.....					
Case Management.....					
Fed Qualified Health Care.....					
Subtotal.....	9*	\$24.91	12	1.3	\$18.69
IN-HOME SERVICES					
Home Health Services.....					
Adult Day Health Care.....					
Homemaker/Respite Care.....					
Personal Care.....					
Aids Waiver.....					
Subtotal.....					
REHAB AND SPECIALTY SERVICE					
Audiology Services.....	1	\$39.00	1	1.0	\$39.00
Optometric Services.....	2	\$707.15	25	12.5	\$56.57
Durable Medical Equip.....					
Ambulance Services.....					
Rehabilitation Center.....					
Hospice.....	1	\$4,906.40	80	80.0	\$61.33
Non-Emergency Trans.....	3	\$160.33	10	3.3	\$48.10
Non-Participating Prov.....					
Comprehensive Day Rehab.....					
Subtotal.....	6*	\$1,140.12	116	19.3	\$58.97
BUY-IN PREMIUMS					
Part-A.....					
Part-B.....					
Subtotal ***.....					
MENTAL HEALTH SERVICES					
Private Home ICF/MR.....					
MR/DD Waiver.....	90	\$1,504.01	10,132	112.6	\$13.36
Psych Rehab-Private.....					
CSTAR-Private.....					
Targeted Case management..	2	\$200.69	61	30.5	\$6.58
Subtotal.....	91*	\$1,491.89	10,193	112.0	\$13.32
STATE INSTITUTIONS					
ICF/Mentally Retarded.....					
Mental Hospital.....					
Psych Care Under Age 22...					
Psych Rehab-Public.....					
CSTAR-Public.....					
Targeted Case management..	123	\$244.88	4,695	38.2	\$6.42
Subtotal.....	123*	\$244.88	4,695	38.1	\$6.42
EPSDT SERVICES					
EPSDT Screenings.....	1	\$12.12	1	1.0	\$12.12
EPSDT Referral Services...	47	\$3,919.72	8,936	190.1	\$20.62
EPSDT Targeted Case Mgmt..					
Subtotal.....	47*	\$3,919.98	8,937	190.1	\$20.62
MANAGED CARE					
Premiums.....	*				
Physician Sponsor Misc....					
Subtotal.....					
=====					
Total.....	151*	\$2,495.77			

* Unduplicated totals

*** Recipients are not added to total.

Table 5. Medical Statistics, September, 1999

ELIGIBILITY CATEGORY: Child - 1115 Waiver

Number of eligibles on 08/31/99 - 46,618

Total eligibles enrolled during September - 49,071

	EXPENDITURES	RECIPIENTS	COST PER RECIPIENT	UNITS OF SERVICE	UNITS PER RECIPIENT	COST PER SERVICE
NURSING FACILITIES.....						
HOSPITALS						
Inpatient.....	\$290,112.74	96	\$3,022.01	468	4.9	\$619.90
Outpatient.....	\$401,609.87	1,747	\$229.89	6,170	3.5	\$65.09
Subtotal.....	\$691,722.61	1,797*	\$384.93	6,638	3.6	\$104.21
DENTAL SERVICES.....	\$6,420.40	144*	\$44.59	290	2.0	\$22.14
PHARMACY.....	\$447,174.41	6,291*	\$71.08	12,946	2.1	\$34.54
PHYSICIAN RELATED						
Physician.....	\$58,722.63	927	\$63.35	4,060	4.4	\$14.46
Clinic.....	\$54,576.16	1,385	\$39.41	10,743	7.8	\$5.08
Family Planning.....	\$12,615.13	311	\$40.56	370	1.2	\$34.09
X-ray & Lab.....	\$10,407.13	349	\$29.82	991	2.8	\$10.50
Nurse Practitioner.....	\$251.82	15	\$16.79	16	1.1	\$15.74
Podiatry.....	\$1,045.00	20	\$52.25	37	1.9	\$28.24
CRNA Services.....	\$267.37	22	\$12.15	1,034	47.0	\$94.00
Rural Health Clinics.....	\$88,654.93	1,348	\$65.77	1,921	1.4	\$46.15
Case Management.....	\$482.00	14	\$34.43	19	1.4	\$25.37
Fed Qualified Health Care.....	\$2,117.69	42	\$50.42	51	1.2	\$41.52
Subtotal.....	\$229,839.86	3,815*	\$60.25	19,242	5.0	\$11.94
IN-HOME SERVICES						
Home Health Services.....						
Adult Day Health Care.....						
Homemaker/Respite Care.....						
Personal Care.....						
Aids Waiver.....						
Subtotal.....						
REHAB AND SPECIALTY SERVICE						
Audiology Services.....	\$449.25	17	\$26.43	31	1.8	\$14.49
Optometric Services.....	\$26,422.00	524	\$50.42	909	1.7	\$29.07
Durable Medical Equip.....	\$40,477.03	92	\$439.97	413	4.5	\$98.01
Ambulance Services.....	\$8,836.24	41	\$215.52	1,099	26.8	\$8.04
Rehabilitation Center.....						
Hospice.....						
Non-Emergency Trans.....						
Non-Participating Prov.....						
Comprehensive Day Rehab.....						
Subtotal.....	\$76,184.52	666*	\$114.39	2,452	3.6	\$31.07
BUY-IN PREMIUMS						
Part-A.....						
Part-B.....						
Subtotal ***.....						
MENTAL HEALTH SERVICES						
Private Home ICF/MR.....						
MR/DD Waiver.....	\$12,985.91	14	\$927.57	647	46.2	\$20.07
Psych Rehab-Private.....	\$844.60	4	\$211.15	41	10.3	\$20.60
CSTAR-Private.....	\$19,806.16	20	\$990.31	2,156	107.8	\$9.19
Targeted Case management..	\$1,197.56	8	\$149.70	182	22.8	\$6.58
Subtotal.....	\$34,834.23	44*	\$791.69	3,026	68.7	\$11.51
STATE INSTITUTIONS						
ICF/Mentally Retarded.....						
Mental Hospital.....						
Psych Care Under Age 22...						
Psych Rehab-Public.....						
CSTAR-Public.....						
Targeted Case management..	\$116,140.17	487	\$238.48	14,104	29.0	\$8.23
Subtotal.....	\$116,140.17	487*	\$238.48	14,104	28.9	\$8.23
EPSDT SERVICES						
EPSDT Screenings.....	\$43,299.71	729	\$59.40	738	1.0	\$58.67
EPSDT Referral Services...	\$539,065.77	5,844	\$92.24	26,126	4.5	\$20.63
EPSDT Targeted Case Mgmt..	\$104.00	1	\$104.00	1	1.0	\$104.00
Subtotal.....	\$582,469.48	6,143*	\$94.82	26,865	4.3	\$21.68
MANAGED CARE						
Premiums.....	\$1,500,567.77	21,319*	\$70.39			
Physician Sponsor Misc....						
Subtotal.....	\$1,500,567.77					
=====						
Total.....	\$3,685,353.45	32,878*	\$112.09			

* Unduplicated totals

*** Recipients are not added to total.

Table 5. Medical Statistics, September, 1999

ELIGIBILITY CATEGORY: Adult - 1115 Waiver

Number of eligibles on 08/31/99 - 56,873

Total eligibles enrolled during September - 59,097

	EXPENDITURES	RECIPIENTS	COST PER RECIPIENT	UNITS OF SERVICE	UNITS PER RECIPIENT	COST PER SERVICE
NURSING FACILITIES.....						
HOSPITALS						
Inpatient.....	\$454,032.83	194	\$2,340.38	624	3.2	\$727.62
Outpatient.....	\$1,204,398.99	3,653	\$329.70	17,623	4.8	\$68.34
Subtotal.....	\$1,658,431.82	3,739*	\$443.55	18,247	4.8	\$90.89
DENTAL SERVICES.....	\$390.00	1*	\$390.00	2	2.0	\$195.00
PHARMACY.....	\$790,405.98	9,647*	\$81.93	23,679	2.5	\$33.38
PHYSICIAN RELATED						
Physician.....	\$180,041.42	3,622	\$49.71	12,442	3.4	\$14.47
Clinic.....	\$123,204.09	2,955	\$42.01	12,541	4.2	\$26.30
Family Planning.....	\$100,295.33	1,908	\$52.57	2,753	1.4	\$26.90
X-ray & Lab.....	\$40,863.75	1,268	\$32.21	2,919	2.3	\$12.67
Nurse Practitioner.....	\$33,589.55	1,237	\$27.15	184	1.1	\$24.07
Podiatry.....	\$22,295.00	57	\$391.23	122	2.1	\$186.60
CRNA Services.....	\$20,000.00	76	\$263.16	4	80.0	\$65.73
Rural Health Clinics.....	\$12,771.50	1,671	\$7.64	3,502	1.1	\$40.78
Case Management.....	\$4,357.41	24	\$181.54	3,034	1.3	\$15.55
Fed Qualified Health Care.....	\$19,894.84	260	\$76.52	573	2.2	\$34.72
Subtotal.....	\$598,003.62	9,154*	\$65.33	47,098	5.1	\$12.70
IN-HOME SERVICES						
Home Health Services.....	\$14,398.84	15	\$959.92	991	66.1	\$14.53
Adult Day Health Care.....						
Homemaker/Respite Care.....						
Personal Care.....						
Aids Waiver.....						
Subtotal.....	\$14,398.84	15*	\$959.92	991	66.0	\$14.53
REHAB AND SPECIALTY SERVICE						
Audiology Services.....	\$336.00	2	\$168.00	4	2.0	\$84.00
Optometric Services.....	\$756.00	38	\$19.89	33	1.9	\$29.91
Durable Medical Equip.....	\$24,448.87	109	\$224.30	464	4.3	\$25.69
Ambulance Services.....	\$23,500.67	115	\$204.35	2,544	22.1	\$9.24
Rehabilitation Center.....						
Hospice.....						
Non-Emergency Trans.....						
Non-Participating Prov.....						
Comprehensive Day Rehab.....						
Subtotal.....	\$49,041.54	261*	\$187.90	3,045	11.6	\$16.11
BUY-IN PREMIUMS						
Part-A.....						
Part-B.....						
Subtotal ***.....						
MENTAL HEALTH SERVICES						
Private Home ICF/MR.....						
MR/DD Waiver.....						
Psych Rehab-Private.....						
CSTAR-Private.....						
Targeted Case management..						
Subtotal.....						
STATE INSTITUTIONS						
ICF/Mentally Retarded.....						
Mental Hospital.....						
Psych Care Under Age 22...						
Psych Rehab-Public.....						
CSTAR-Public.....						
Targeted Case management..	\$19,74CR			3CR		\$6.58
Subtotal.....	\$19,74CR			3CR		\$6.58
EPSDT SERVICES						
EPSDT Screenings.....						
EPSDT Referral Services...	\$1,215.70	66	\$18.42	113	1.7	\$10.76
EPSDT Targeted Case Mgmt..						
Subtotal.....	\$1,215.70	66*	\$18.42	113	1.7	\$10.76
MANAGED CARE						
Premiums.....	\$2,103,804.90	20,039*	\$104.99			
Physician Sponsor Misc....						
Subtotal.....	\$2,103,804.90					
=====						
Total.....	\$5,215,672.66	33,874*	\$153.97			

* Unduplicated totals

*** Recipients are not added to total.

FIGURE 4. FOOD STAMPS CASELOAD

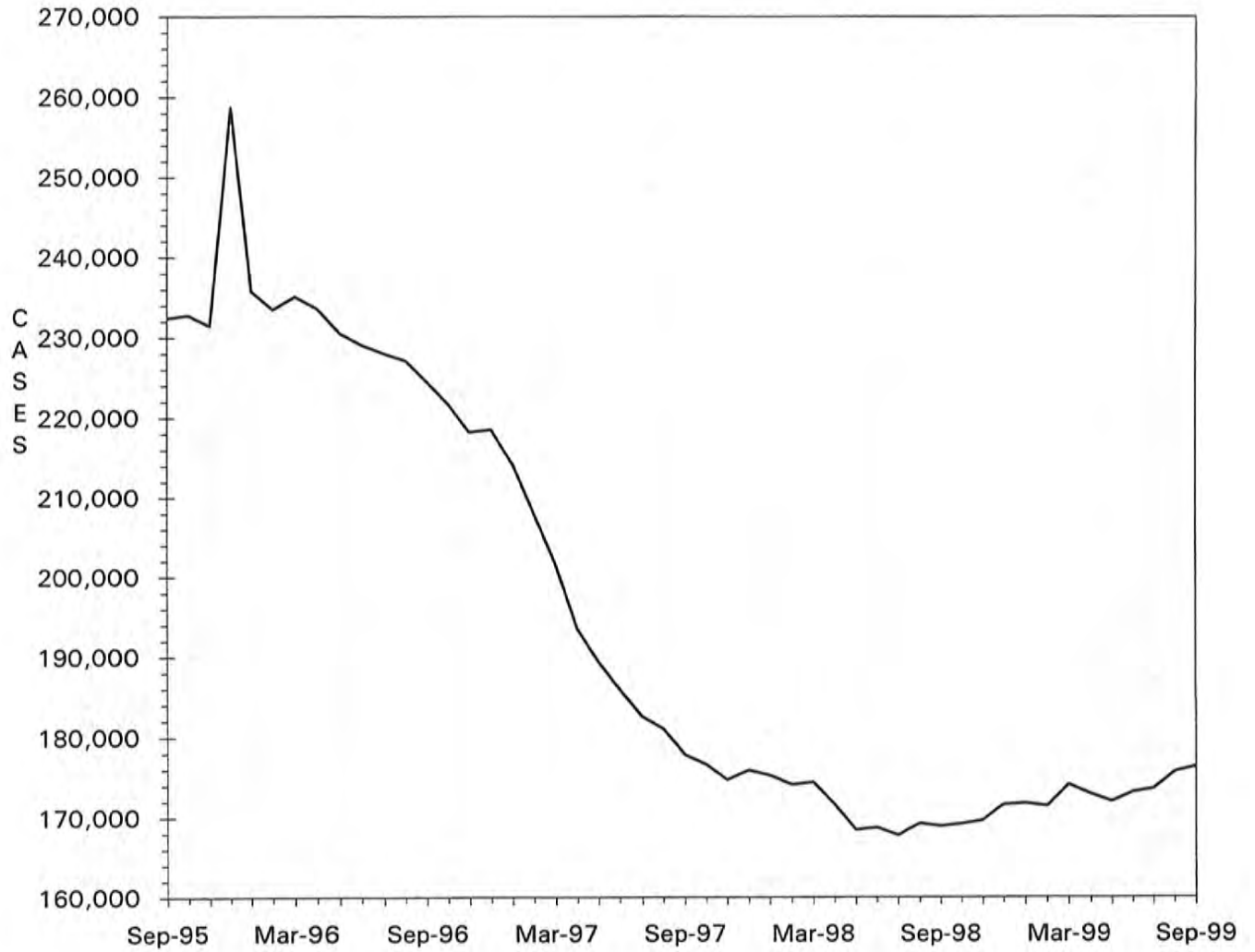

TABLE 6. FOOD STAMP PROGRAM
SEPTEMBER 1999

COUNTY	TOTAL PERSONS	TOTAL HOUSE-HOLDS	PA PERSONS	PA HOUSE HOLDS	NON-PA PERSONS	NON-PA HOUSE-HOLDS	TOTAL COUPONS ISSUED	AVERAGE VALUE OF COUPONS PER PERSON
STATE TOTAL	414,496	176,382	126,707	43,675	287,789	132,707	\$29,365,797	\$70.85
ADAIR	1,334	654	156	66	1,178	588	\$89,352	\$66.98
ANDREW	629	265	68	19	561	246	\$37,996	\$60.41
ATCHISON	348	154	64	21	284	133	\$20,114	\$57.80
AUDRAIN	1,597	712	339	139	1,258	573	\$109,366	\$68.48
BARRY	2,743	1,098	1,140	434	1,603	664	\$178,480	\$65.07
BARTON	864	365	268	104	596	261	\$53,485	\$61.90
BATES	1,313	517	146	50	1,167	467	\$81,652	\$62.19
BENTON	1,786	747	633	214	1,153	533	\$118,647	\$66.43
BOLLINGER	1,129	454	455	159	674	295	\$72,520	\$64.23
BOONE	8,370	3,769	1,858	676	6,512	3,093	\$634,851	\$75.85
BUCHANAN	7,151	3,066	1,199	423	5,952	2,643	\$486,408	\$68.02
BUTLER	5,313	2,476	1,222	448	4,091	2,028	\$328,299	\$61.79
CALDWELL	584	227	59	23	525	204	\$37,607	\$64.40
CALLAWAY	2,192	946	803	309	1,389	637	\$153,549	\$70.05
CAMDEN	2,023	868	320	128	1,703	740	\$136,656	\$67.55
CAPE GIRARDEAU	4,044	1,865	930	336	3,114	1,529	\$284,709	\$70.40
CARROLL	815	337	92	36	723	301	\$49,882	\$61.20
CARTER	975	401	267	86	708	315	\$59,778	\$61.31
CASS	2,716	1,135	465	181	2,251	954	\$195,008	\$71.80
CEDAR	1,437	636	662	270	775	366	\$87,289	\$60.74
CHARITON	414	187	65	17	349	170	\$23,060	\$55.70
CHRISTIAN	2,469	1,000	358	133	2,111	867	\$161,804	\$65.53
CLARK	523	214	68	24	455	190	\$31,337	\$59.92
CLAY	4,544	2,016	905	352	3,639	1,664	\$322,080	\$70.88
CLINTON	786	315	71	28	715	287	\$49,416	\$62.87
COLE	3,036	1,375	591	226	2,445	1,149	\$212,723	\$70.07
COOPER	739	344	107	46	632	298	\$45,142	\$61.09
CRAWFORD	2,323	944	1,047	384	1,276	560	\$159,723	\$68.76
DADE	493	201	134	60	359	141	\$26,933	\$54.63
DALLAS	1,428	572	270	89	1,158	483	\$91,250	\$63.90
DAVISS	507	198	74	24	433	174	\$35,834	\$70.68
DE KALB	566	248	52	19	514	229	\$32,680	\$57.74
DENT	1,825	758	299	106	1,526	652	\$116,175	\$63.66
DOUGLAS	1,475	630	303	113	1,172	517	\$90,798	\$61.56
DUNKLIN	7,286	3,328	3,589	1,345	3,697	1,983	\$475,123	\$65.21
FRANKLIN	4,028	1,642	721	267	3,307	1,375	\$275,711	\$68.45
GASCONADE	597	288	178	79	419	209	\$37,829	\$63.37
GENTRY	320	133	26	9	294	124	\$17,559	\$54.87
GREENE	15,395	7,037	3,900	1,426	11,495	5,611	\$1,091,330	\$70.89
GRUNDY	919	389	69	26	850	363	\$54,162	\$58.94
HARRISON	603	286	64	30	539	256	\$36,166	\$59.98
HENRY	1,924	842	801	311	1,123	531	\$120,350	\$62.55
HICKORY	1,051	440	114	47	937	393	\$72,298	\$68.79
HOLT	263	112	8	6	255	106	\$14,026	\$53.33
HOWARD	696	311	92	39	604	272	\$45,294	\$65.08
HOWELL	4,454	1,819	518	190	3,936	1,629	\$287,413	\$64.53
IRON	1,582	644	584	197	998	447	\$105,311	\$66.57
JACKSON	50,380	21,189	17,284	5,770	33,096	15,419	\$3,858,957	\$76.60
JASPER	8,868	3,949	1,704	636	7,164	3,313	\$601,207	\$67.80
JEFFERSON	8,053	3,241	3,428	1,262	4,625	1,979	\$605,430	\$75.18
JOHNSON	2,122	942	484	197	1,638	745	\$158,008	\$74.46
KNOX	282	111	85	33	197	78	\$14,607	\$51.80
LACLEDE	2,699	1,096	398	155	2,297	941	\$181,347	\$67.29
LAFAYETTE	1,782	768	313	129	1,469	639	\$119,965	\$67.32
LAWRENCE	2,687	1,073	760	277	1,927	796	\$176,994	\$65.87
LEWIS	635	270	390	142	245	128	\$41,234	\$64.94
LINCOLN	2,586	951	398	141	2,188	810	\$188,153	\$72.76
LINN	1,044	445	174	68	870	377	\$59,486	\$56.98

TABLE 6. FOOD STAMP PROGRAM
SEPTEMBER 1999

COUNTY	TOTAL PERSONS	TOTAL HOUSE-HOLDS	PA PERSONS	PA HOUSE HOLDS	NON-PA PERSONS	NON-PA HOUSE-HOLDS	TOTAL COUPONS ISSUED	AVERAGE VALUE OF COUPONS PER PERSON
LIVINGSTON	1,052	484	91	33	961	451	\$68,115	\$64.75
MCDONALD	2,371	932	402	158	1,969	774	\$163,823	\$69.09
MACON	890	389	259	96	631	293	\$54,416	\$61.14
HADISON	1,361	609	563	222	798	387	\$81,687	\$60.02
MARIES	605	247	79	32	526	215	\$37,320	\$61.69
MARION	2,582	1,086	557	226	2,025	860	\$168,324	\$65.19
MERCER	255	115	51	15	204	100	\$13,274	\$52.05
HILLER	2,062	838	305	115	1,757	723	\$131,753	\$63.90
MISSISSIPPI	3,522	1,657	1,776	643	1,746	1,014	\$230,192	\$65.36
HONITEAU	469	208	63	31	406	177	\$27,798	\$59.27
HONROE	490	202	52	17	438	185	\$27,860	\$56.86
MONTGOMERY	832	318	142	48	690	270	\$51,663	\$62.10
MORGAN	1,431	558	389	150	1,042	408	\$89,655	\$62.65
NEW MADRID	3,387	1,580	1,577	572	1,810	1,008	\$202,365	\$59.75
NEWTON	3,168	1,220	1,215	463	1,953	757	\$198,201	\$62.56
NODAWAY	543	270	90	39	453	231	\$29,445	\$54.23
OREGON	1,508	614	206	65	1,302	549	\$91,157	\$60.45
OSAGE	453	187	68	24	385	163	\$29,796	\$65.78
OZARK	1,204	512	268	108	936	404	\$74,023	\$61.48
PEMISCOT	5,251	2,208	2,606	834	2,645	1,374	\$319,461	\$60.84
PERRY	903	426	273	116	630	310	\$58,040	\$64.27
PETTIS	2,971	1,272	1,174	465	1,797	807	\$192,787	\$64.89
PHELPS	2,988	1,215	551	200	2,437	1,015	\$199,034	\$66.61
PIKE	1,299	517	216	75	1,083	442	\$86,186	\$66.35
PLATTE	1,222	539	231	98	991	441	\$92,739	\$75.89
POLK	2,240	857	445	148	1,795	709	\$147,159	\$65.70
PULASKI	2,905	1,123	331	124	2,574	999	\$193,172	\$66.50
PUTNAM	395	182	37	21	358	161	\$25,682	\$65.02
RALLS	461	203	114	43	347	160	\$29,551	\$64.10
RANDOLPH	2,190	954	280	105	1,910	849	\$140,432	\$64.12
RAY	1,046	422	162	61	884	361	\$66,533	\$63.61
REYNOLDS	1,063	447	359	124	704	323	\$60,787	\$57.18
RIPLEY	2,603	1,137	380	134	2,223	1,003	\$161,212	\$61.93
ST CHARLES	6,355	2,631	1,494	497	4,861	2,134	\$478,146	\$75.24
ST CLAIR	972	421	469	167	503	254	\$61,451	\$63.22
ST FRANCOIS	6,230	2,713	1,134	428	5,096	2,285	\$434,229	\$69.70
STE GENEVIEVE	1,007	397	123	41	884	356	\$66,269	\$65.81
ST LOUIS COUNTY	44,812	18,248	14,809	4,882	30,003	13,366	\$3,449,056	\$76.97
SALINE	1,522	674	594	229	928	445	\$97,092	\$63.79
SCHUYLER	251	117	19	9	232	108	\$13,644	\$54.36
SCOTLAND	344	149	114	46	230	103	\$17,990	\$52.30
SCOTT	5,566	2,483	1,148	412	4,418	2,071	\$344,614	\$61.91
SHANNON	1,440	588	304	119	1,136	469	\$87,354	\$60.66
SHELBY	429	193	216	78	213	115	\$21,997	\$51.27
STODDARD	3,068	1,495	1,154	475	1,914	1,020	\$176,664	\$57.58
STONE	1,953	786	450	159	1,503	627	\$141,719	\$72.56
SULLIVAN	573	259	246	97	327	162	\$35,232	\$61.49
TANEY	2,364	971	812	272	1,552	699	\$164,096	\$69.41
TEXAS	2,506	990	850	293	1,656	697	\$162,191	\$64.72
VERNON	1,877	820	585	210	1,292	610	\$115,589	\$61.58
WARREN	1,095	468	222	79	873	389	\$79,654	\$72.74
WASHINGTON	4,108	1,617	1,201	419	2,907	1,198	\$282,544	\$68.78
WAYNE	2,296	996	961	341	1,335	655	\$144,651	\$63.00
WEBSTER	1,829	754	489	189	1,340	565	\$116,368	\$63.62
WORTH	148	61	10	3	138	58	\$7,703	\$52.05
WRIGHT	2,470	1,038	889	337	1,581	701	\$158,822	\$64.30
ST LOUIS CITY	76,816	32,985	31,530	9,763	45,286	23,222	\$5,912,517	\$76.97

TABLE 6. FOOD STAMP PROGRAM
SEPTEMBER 1999

COUNTY	FOOD STAMP PARTICIPANTS BY COUNTY & RACE						
	TOTAL	BLACK	WHITE	SP AMR	AM IND	ASIAN	OTHER
STATE TOTAL	414,496	155,092	248,308	4,121	691	1,652	4,632
ADAIR	1,334	27	1,304	2	0	0	1
ANDREW	629	3	614	5	4	0	3
ATCHISON	348	5	342	1	0	0	0
AUDRAIN	1,597	318	1,258	15	4	2	0
BARRY	2,743	2	2,666	67	4	0	4
BARTON	864	0	855	9	0	0	0
BATES	1,313	20	1,292	0	0	0	1
BENTON	1,786	3	1,770	9	0	3	1
BOLLINGER	1,129	0	1,129	0	0	0	0
BOONE	8,370	3,451	4,692	68	17	62	80
BUCHANAN	7,151	725	6,349	68	1	3	5
BUTLER	5,313	663	4,636	9	0	3	2
CALDWELL	584	0	584	0	0	0	0
CALLAWAY	2,192	274	1,891	7	10	6	4
CAMDEN	2,023	10	1,972	19	8	0	14
CAPE GIRARDEAU	4,044	1,193	2,836	1	8	3	3
CARROLL	815	46	768	0	0	0	1
CARTER	975	0	962	1	12	0	0
CASS	2,716	71	2,613	22	7	1	2
CEDAR	1,437	0	1,423	3	0	5	6
CHARITON	414	63	350	1	0	0	0
CHRISTIAN	2,469	22	2,424	6	10	1	6
CLARK	523	0	518	0	5	0	0
CLAY	4,544	350	3,967	99	16	55	57
CLINTON	786	43	725	3	7	0	8
COLE	1,036	989	1,993	16	11	21	6
COOPER	739	137	593	0	9	0	0
CRAWFORD	2,323	0	2,312	0	4	0	7
DADE	493	3	472	3	10	5	0
DALLAS	1,428	3	1,415	6	4	0	0
DARTMOUTH	507	0	501	5	0	0	1
DECATUR	566	7	552	7	0	0	0
DEKALB	1,825	5	1,817	0	3	0	0
DOUGLAS	1,475	0	1,470	5	0	0	0
DUNKLIN	7,286	1,668	5,354	252	3	3	6
FRANKLIN	4,028	145	3,866	11	2	2	2
GASCONADE	597	0	594	2	0	1	0
GENTRY	320	0	320	0	0	0	0
GREENE	15,395	1,066	13,898	192	87	133	19
GRUNDY	919	2	889	25	0	0	3
HARRISON	603	0	597	0	6	0	0
HENRY	1,924	43	1,858	17	0	2	4
HICKORY	1,051	0	1,038	2	7	0	4
HOLT	263	0	258	0	5	0	0
HOWARD	696	174	515	6	1	0	0
HOWELL	4,454	11	4,379	31	13	7	13
IRON	1,582	71	1,505	5	1	0	0
JACKSON	50,380	32,245	15,636	1,402	77	647	373
JASPER	8,868	257	8,403	141	16	22	29
JEFFERSON	8,053	195	7,780	38	11	14	15
JOHNSON	2,122	315	1,731	54	6	9	7
KNOX	282	0	282	0	0	0	0
LACLEDE	2,695	18	2,640	12	19	6	0
LAFAYETTE	1,782	99	1,602	74	7	0	0
LAWRENCE	2,687	0	2,636	40	5	3	3
LEWIS	635	68	563	0	0	0	4
LINCOLN	2,586	145	2,388	29	16	8	0
LINN	1,044	21	1,022	0	1	0	0

TABLE 6. FOOD STAMP PROGRAM
SEPTEMBER 1999

COUNTY	FOOD STAMP PARTICIPANTS BY COUNTY & RACE						
	TOTAL	BLACK	WHITE	SP AMR	AM IND	ASIAN	OTHER
LIVINGSTON	1,052	50	993	0	6	3	0
MCDONALD	2,371	5	2,103	245	12	4	2
MACON	890	78	795	5	1	0	11
MADISON	1,361	2	1,351	6	2	0	0
MARIES	605	4	598	0	0	1	2
MARION	2,582	380	2,192	5	0	5	0
MERCER	255	2	251	0	2	0	0
MILLER	2,062	10	2,031	10	10	0	1
MISSISSIPPI	3,522	1,643	1,863	14	0	0	2
MONITEAU	469	5	447	17	0	0	0
MONROE	490	72	414	4	0	0	0
MONTGOMERY	832	43	789	0	0	0	0
MORGAN	1,431	8	1,399	5	11	0	8
NEW MADRID	3,387	1,390	1,972	20	1	0	4
NEWTON	3,168	25	3,033	75	33	0	2
NODAWAY	543	11	524	0	0	0	8
OREGON	1,508	0	1,491	8	9	0	0
OSAGE	453	0	449	4	0	0	0
OZARK	1,204	0	1,199	0	4	0	1
PEMISCOT	5,251	2,976	2,229	44	1	0	1
PERRY	903	12	878	3	0	7	3
PETTIS	2,971	281	2,582	65	5	36	2
PHELPS	2,988	76	2,878	11	4	1	18
PIKE	1,299	184	1,112	1	0	2	0
PLATTE	1,222	120	1,044	36	6	13	3
POLK	2,240	11	2,185	22	2	6	14
PULASKI	2,905	324	2,488	53	20	13	7
PUTNAM	395	3	383	5	4	0	0
RALLS	461	19	438	4	0	0	0
RANDOLPH	2,190	221	1,938	22	1	4	4
RAY	1,046	54	991	1	0	0	0
REYNOLDS	1,063	10	1,049	4	0	0	0
RIPLEY	2,603	0	2,595	5	0	0	3
ST CHARLES	6,355	1,203	5,004	65	6	35	42
ST CLAIR	972	0	971	1	0	0	0
ST FRANCOIS	6,230	103	6,088	19	13	0	7
STE GENEVIEVE	1,007	17	975	12	0	0	3
ST LOUIS COUNTY	44,812	33,529	10,395	96	15	235	542
SALINE	1,522	216	1,258	38	0	7	3
SCHUYLER	251	0	251	0	0	0	0
SCOTLAND	344	0	344	0	0	0	0
SCOTT	5,566	1,828	3,678	45	4	7	4
SHANNON	1,440	0	1,416	13	9	0	2
SHELBY	429	8	418	2	0	0	1
STODDARD	3,068	44	3,003	18	3	0	0
STONE	1,953	0	1,933	18	2	0	0
SULLIVAN	573	2	526	40	2	3	0
TANEY	2,364	8	2,318	16	15	1	6
TEXAS	2,506	10	2,485	10	0	1	0
VERNON	1,877	5	1,842	13	11	6	0
WARREN	1,095	111	971	6	0	0	7
WASHINGTON	4,108	55	4,024	15	5	5	4
WAYNE	2,296	3	2,286	4	3	0	0
WEBSTER	1,829	3	1,802	14	3	1	6
WORTH	148	0	148	0	0	0	0
WRIGHT	2,470	10	2,428	20	8	4	0
ST LOUIS CITY	76,816	64,942	8,241	172	21	225	3,215

TABLE 7.

FOOD STAMP PARTICIPATION
SEPTEMBER 1999

AREA	COUNTY	CASES	PERSONS	DOLLARS
AREA 1	ANDREW	265	629	\$37,996
	ATCHISON	154	348	\$20,114
	BUCHANAN	3,066	7,151	\$486,408
	CALDWELL	227	584	\$37,607
	CARROLL	337	815	\$49,882
	CASS	1,135	2,716	\$195,008
	CHARITON	187	414	\$23,060
	CLAY	2,016	4,544	\$322,080
	CLINTON	315	786	\$49,416
	COOPER	344	739	\$45,142
	DAVIESS	198	507	\$35,834
	DE KALB	248	566	\$32,680
	GENTRY	133	320	\$17,559
	GRUNDY	389	919	\$54,162
	HARRISON	286	603	\$36,166
	HOLT	112	263	\$14,026
	HOWARD	311	696	\$45,294
	JOHNSON	942	2,122	\$158,008
	LAFAYETTE	768	1,782	\$119,965
	LINN	445	1,044	\$59,486
	LIVINGSTON	484	1,052	\$68,115
	MERCER	115	255	\$13,274
	NODAWAY	270	543	\$29,445
	PETTIS	1,272	2,971	\$192,787
	PLATTE	539	1,222	\$92,739
	PUTNAM	182	395	\$25,682
	RANDOLPH	954	2,190	\$140,432
	RAY	422	1,046	\$66,533
	SALINE	674	1,522	\$97,092
	SULLIVAN	259	573	\$35,232
WORTH	61	148	\$7,703	
	* AREA TOTAL *	17,110	39,465	\$2,608,927
AREA 2	ADAIR	654	1,334	\$89,352
	AUDRAIN	712	1,597	\$109,366
	BODNE	3,769	8,370	\$634,851
	CALLAWAY	946	2,192	\$153,549
	CLARK	214	523	\$31,337
	COLE	1,375	3,036	\$212,723
	FRANKLIN	1,642	4,028	\$275,711
	GASCONADE	288	597	\$37,829
	JEFFERSON	3,241	8,053	\$605,430
	KNOX	111	282	\$14,607
	LEWIS	270	635	\$41,234
	LINCOLN	951	2,586	\$188,153
	MACON	389	890	\$54,416
	MARION	1,086	2,582	\$168,324
	MONROE	202	490	\$27,860
	MONTGOMERY	318	832	\$51,663
	OSAGE	187	453	\$29,796
	PIKE	517	1,299	\$86,186
	RALLS	203	461	\$29,551
	ST CHARLES	2,631	6,355	\$478,146
	SCHUYLER	117	251	\$13,644
	SCOTLAND	149	344	\$17,990
	SHELBY	193	429	\$21,997
WARREN	468	1,095	\$79,654	
	* AREA TOTAL *	20,633	48,714	\$3,453,369
AREA 3	BOLLINGER	454	1,129	\$72,520
	BUTLER	2,476	5,313	\$328,299
	CAPE GIRARDEAU	1,865	4,044	\$284,709
	CARTER	401	975	\$59,778
	CRAWFORD	944	2,323	\$159,723
	DENT	758	1,825	\$116,175

TABLE 7.

FOOD STAMP PARTICIPATION
SEPTEMBER 1999

AREA	COUNTY	CASES	PERSONS	DOLLARS
AREA 3	DUNKLIN	3,328	7,286	\$475,123
	HOWELL	1,819	4,454	\$287,413
	IRON	644	1,582	\$105,311
	MADISON	609	1,361	\$81,687
	MISSISSIPPI	1,657	3,522	\$230,192
	NEW MADRID	1,580	3,387	\$202,365
	OREGON	614	1,508	\$91,157
	PEMISCOT	2,208	5,251	\$319,461
	PERRY	426	903	\$58,040
	REYNOLDS	447	1,063	\$60,787
	RIPLEY	1,137	2,603	\$161,212
	ST FRANCOIS	2,713	6,230	\$434,229
	STE GENEVIEVE	397	1,007	\$66,269
	SCOTT	2,483	5,566	\$344,614
	SHANNON	588	1,440	\$87,354
	STODDARD	1,495	3,068	\$176,664
	WASHINGTON	1,617	4,108	\$282,544
WAYNE	996	2,296	\$144,651	
	* AREA TOTAL *	31,656	72,244	\$4,630,277
AREA 4	BARRY	1,098	2,743	\$178,480
	BARTON	365	864	\$53,485
	BATES	517	1,313	\$81,652
	BENTON	747	1,786	\$118,647
	CAMDEN	868	2,023	\$136,656
	CEDAR	636	1,437	\$87,289
	CHRISTIAN	1,000	2,469	\$161,804
	DADE	201	493	\$26,933
	DALLAS	572	1,428	\$91,250
	DOUGLAS	630	1,475	\$90,798
	GREENE	7,037	15,395	\$1,091,330
	HENRY	842	1,924	\$120,350
	HICKORY	440	1,051	\$72,298
	JASPER	3,949	8,868	\$601,207
	LACLEDE	1,096	2,695	\$181,347
	LAWRENCE	1,073	2,687	\$176,994
	MCDONALD	932	2,371	\$163,823
	MARIES	247	605	\$37,320
	MILLER	838	2,062	\$131,753
	MONITEAU	208	469	\$27,798
	MORGAN	558	1,431	\$89,655
	NEWTON	1,220	3,168	\$198,201
	OZARK	512	1,204	\$74,023
	PHELPS	1,215	2,988	\$199,034
	POLK	857	2,240	\$147,159
	PULASKI	1,123	2,905	\$193,172
	ST CLAIR	421	972	\$61,451
	STONE	786	1,953	\$141,719
	TANEY	971	2,364	\$164,096
	TEXAS	990	2,506	\$162,191
VERNON	820	1,877	\$115,589	
WEBSTER	754	1,829	\$116,368	
WRIGHT	1,038	2,470	\$158,822	
	* AREA TOTAL *	34,561	82,065	\$5,452,694
AREA 5	JACKSON	21,189	50,380	\$3,858,957
	* AREA TOTAL *	21,189	50,380	\$3,858,957
AREA 6	ST LOUIS CITY	32,985	76,816	\$5,912,517
	* AREA TOTAL *	32,985	76,816	\$5,912,517
AREA 7	ST LOUIS COUNTY	18,248	44,812	\$3,449,056
	* AREA TOTAL *	18,248	44,812	\$3,449,056
STATE TOTAL		176,382	414,496	\$29,365,797

TABLE 8.

FOOD STAMP APPLICATION CURRENCY
SEPTEMBER 1999

COUNTY	# APPS RECEIVED	# APPROVALS	% APPROVED	# REJECTIONS	% REJECTED	# DELINQUENT	% CURRENT
AREA 1							
ANDREW	82	67	93.1	5	6.9	0	100.0
ATCHISON	33	32	84.2	6	15.8	0	100.0
BUCHANAN	1,017	884	87.4	128	12.6	19	98.1
CALDWELL	65	58	85.3	10	14.7	1	98.5
CARROLL	102	81	89.0	10	11.0	2	97.8
CASS	353	296	82.7	62	17.3	9	97.5
CHARITON	46	43	87.8	6	12.2	0	100.0
CLAY	692	556	78.3	154	21.7	13	98.2
CLINTON	98	86	83.5	17	16.5	0	100.0
COOPER	88	83	85.6	14	14.4	3	96.9
DAVISS	59	61	83.6	12	16.4	3	95.9
DE KALB	79	67	81.7	15	18.3	2	97.6
GENTRY	35	31	91.2	3	8.8	0	100.0
GRUNDY	115	102	86.4	16	13.6	0	100.0
HARRISON	79	70	89.7	8	10.3	1	98.7
HOLT	28	23	82.1	5	17.9	0	100.0
HOWARD	93	76	85.4	13	14.6	0	100.0
JOHNSON	328	294	81.9	65	18.1	31	91.4
LAFAYETTE	196	183	86.7	28	13.3	5	97.6
LINN	119	104	87.4	15	12.6	0	100.0
LIVINGSTON	137	126	85.7	21	14.3	0	100.0
MERCER	42	24	75.0	8	25.0	1	96.9
NODAWAY	68	58	81.7	13	18.3	0	100.0
PETTIS	347	315	84.5	58	15.5	4	98.9
PLATTE	197	158	83.6	31	16.4	0	100.0
PUTNAM	60	47	83.9	9	16.1	4	92.9
RANDOLPH	303	247	84.9	44	15.1	17	94.2
RAY	128	120	81.1	28	18.9	3	98.0
SALINE	223	204	83.6	40	16.4	5	98.0
SULLIVAN	68	58	92.1	5	7.9	0	100.0
WORTH	13	15	83.3	3	16.7	0	100.0
TOTAL AREA 1	5,293	4,569	84.3	852	15.7	123	97.7
AREA 2							
ADAIR	188	189	87.9	26	12.1	3	98.6
AUDRAIN	185	143	80.3	35	19.7	7	96.1
BOONE	1,191	1,035	86.6	160	13.4	39	96.7
CALLAWAY	281	246	84.0	47	16.0	12	95.9
CLARK	44	45	95.7	2	4.3	0	100.0
COLE	433	341	81.4	78	18.6	18	95.7
FRANKLIN	437	379	83.5	75	16.5	12	97.4
GASCONADE	94	67	77.0	20	23.0	0	100.0
JEFFERSON	1,064	938	86.4	148	13.6	52	95.2
KNOX	39	32	94.1	2	5.9	0	100.0
LEWIS	86	79	82.3	17	17.7	1	99.0
LINCOLN	298	279	90.6	29	9.4	3	99.0
MACON	127	105	87.5	15	12.5	0	100.0
MARION	287	270	90.0	30	10.0	4	98.7
MONROE	50	47	77.0	14	23.0	2	96.7
MONTGOMERY	124	83	81.4	19	18.6	3	97.1
OSAGE	37	36	78.3	10	21.7	0	100.0
PIKE	157	145	92.4	12	7.6	1	99.4
RALLS	50	39	81.3	9	18.8	0	100.0
ST CHARLES	819	694	83.4	138	16.6	24	97.1
SCHUYLER	30	26	86.7	4	13.3	0	100.0
SCOTLAND	36	30	88.2	4	11.8	1	97.1
SHELBY	75	51	83.6	10	16.4	0	100.0
WARREN	164	138	82.1	30	17.9	7	95.8
TOTAL AREA 2	6,296	5,437	85.3	934	14.7	189	97.0
AREA 3							
BOLLINGER	125	113	95.8	5	4.2	1	99.2
BUTLER	591	563	91.0	56	9.0	21	96.6
CAPE GIRARDEAU	619	482	84.1	91	15.9	13	97.7
CARTER	103	101	95.3	5	4.7	1	99.1
CRAWFORD	292	234	89.7	27	10.3	4	98.5
DENT	208	191	91.4	18	8.6	4	98.1
DUNKLIN	730	680	90.3	73	9.7	12	98.4

TABLE 8.

FOOD STAMP APPLICATION CURRENCY
SEPTEMBER 1999

COUNTY	# APPS RECEIVED	# APPROVALS	% APPROVED	# REJECTIONS	% REJECTED	# DELINQUENT	% CURRENT
HOWELL	510	479	87.7	67	12.3	27	95.1
IRON	154	140	91.5	13	8.5	0	100.0
MADISON	170	153	89.0	19	11.0	1	99.4
MISSISSIPPI	379	367	95.6	17	4.4	4	99.0
NEW MADRID	326	281	87.5	40	12.5	1	99.7
OREGON	127	119	90.8	12	9.2	3	97.7
PEMISCOT	523	454	90.4	48	9.6	9	98.2
PERRY	108	80	85.1	14	14.9	8	91.5
REYNOLDS	97	88	89.8	10	10.2	0	100.0
RIPLEY	249	233	92.5	19	7.5	2	99.2
ST FRANCOIS	694	609	87.4	88	12.6	20	97.1
STE GENEVIEVE	115	98	88.3	13	11.7	2	98.2
SCOTT	620	551	88.2	74	11.8	6	99.0
SHANNON	166	149	90.3	16	9.7	0	100.0
STODDARD	344	328	87.2	48	12.8	4	98.9
WASHINGTON	393	368	90.6	38	9.4	10	97.5
WAYNE	209	222	95.7	10	4.3	1	99.6
TOTAL AREA 3	7,852	7,083	89.6	821	10.4	154	98.1
AREA 4							
BARRY	344	301	87.8	42	12.2	1	99.7
BARTON	108	72	84.7	13	15.3	0	100.0
BATES	169	127	89.4	15	10.6	1	99.3
BENTON	221	199	90.0	22	10.0	2	99.1
CAMDEN	287	238	87.2	35	12.8	10	96.3
CEDAR	137	139	93.3	10	6.7	3	98.0
CHRISTIAN	332	278	86.9	42	13.1	0	100.0
DADE	56	44	81.5	10	18.5	0	100.0
DALLAS	138	129	88.4	17	11.6	3	97.9
DOUGLAS	152	128	82.6	27	17.4	1	99.4
GREENE	2,105	1,698	85.2	296	14.8	79	96.0
HENRY	222	195	86.3	31	13.7	0	100.0
HICKORY	110	100	90.1	11	9.9	6	94.6
JASPER	1,183	1,011	86.8	154	13.2	82	93.0
LACLEDE	317	260	80.0	65	20.0	9	97.2
LAWRENCE	321	283	87.9	39	12.1	13	96.0
MCDONALD	308	257	88.6	33	11.4	3	99.0
MARIES	73	63	85.1	11	14.9	1	98.6
MILLER	237	214	90.3	23	9.7	2	99.2
MONITEAU	68	58	76.3	18	23.7	0	100.0
MORGAN	161	132	89.2	16	10.8	2	98.6
NEWTON	395	330	85.3	57	14.7	5	98.7
OZARK	111	106	90.6	11	9.4	0	100.0
PHELPS	360	305	86.4	48	13.6	8	97.7
POLK	231	213	86.9	32	13.1	6	97.6
PULASKI	361	298	82.8	62	17.2	15	95.8
ST CLAIR	112	117	97.5	3	2.5	2	98.3
STONE	218	193	86.9	29	13.1	2	99.1
TANEY	384	287	76.9	86	23.1	3	99.2
TEXAS	266	243	93.5	17	6.5	1	99.6
VERNON	207	184	91.5	17	8.5	5	97.5
WEBSTER	220	188	85.5	32	14.5	2	99.1
WRIGHT	272	255	93.4	18	6.6	0	100.0
TOTAL AREA 4	10,186	8,645	86.6	1,342	13.4	267	97.3
AREA 5							
JACKSON	6,856	5,850	88.6	749	11.4	278	95.8
TOTAL AREA 5	6,856	5,850	88.6	749	11.4	278	95.8
AREA 6							
ST LOUIS CITY	8,560	7,404	92.3	618	7.7	558	93.0
TOTAL AREA 6	8,560	7,404	92.3	618	7.7	558	93.0
AREA 7							
ST LOUIS COUNTY	5,340	4,441	87.7	621	12.3	166	96.7
TOTAL AREA 7	5,340	4,441	87.7	621	12.3	166	96.7
STATEWIDE	50,383	43,429	88.0	5,937	12.0	1,735	96.5

TABLE 9.

FOOD STAMP EXPEDITED SERVICE APPLICATION CURRENCY
SEPTEMBER 1999

COUNTY	# CASES EXPEDITED	# TIMELY	# NOT TIMELY	% TIMELY
AREA 1				
ANDREW	19	19	0	100.0
ATCHISON	7	7	0	100.0
BUCHANAN	289	286	3	99.0
CALDWELL	20	20	0	100.0
CARROLL	23	23	0	100.0
CASS	107	107	0	100.0
CHARITON	11	11	0	100.0
CLAY	200	197	3	98.5
CLINTON	21	21	0	100.0
COOPER	23	22	1	95.7
DAVISS	20	19	1	95.0
DE KALB	11	11	0	100.0
GENTRY	2	2	0	100.0
GRUNDY	24	23	1	95.8
HARRISON	19	19	0	100.0
HOLT	5	5	0	100.0
HOWARD	21	21	0	100.0
JOHNSON	114	111	3	97.4
LAFAYETTE	61	59	2	96.7
LINN	22	22	0	100.0
LIVINGSTON	32	32	0	100.0
MERCER	7	7	0	100.0
NODAWAY	13	13	0	100.0
PETTIS	95	92	3	96.8
PLATTE	70	70	0	100.0
PUTNAM	21	20	1	95.2
RANDOLPH	82	81	1	98.8
RAY	37	35	2	94.6
SALINE	67	66	1	98.5
SULLIVAN	13	13	0	100.0
WORTH	2	2	0	100.0
TOTAL AREA 1	1,458	1,436	22	98.5
AREA 2				
ADAIR	58	57	1	98.3
AUDRAIN	54	51	3	94.4
BOONE	406	400	6	98.5
CALLAWAY	85	84	1	98.8
CLARK	11	11	0	100.0
COLE	141	138	3	97.9
FRANKLIN	133	130	3	97.7
GASCONADE	22	22	0	100.0
JEFFERSON	365	363	2	99.5
KNOX	5	5	0	100.0
LEWIS	19	19	0	100.0
LINCOLN	91	90	1	98.9
MACON	27	27	0	100.0
MARION	94	94	0	100.0
MONROE	13	13	0	100.0
MONTGOMERY	22	22	0	100.0
OSAGE	11	11	0	100.0
PIKE	36	36	0	100.0
RALLS	12	12	0	100.0
ST CHARLES	228	226	2	99.1
SCHUYLER	7	7	0	100.0
SCOTLAND	7	7	0	100.0
SHELBY	8	8	0	100.0
WARREN	49	48	1	98.0
TOTAL AREA 2	1,904	1,881	23	98.8
AREA 3				
BOLLINGER	26	25	1	96.2
BUTLER	155	155	0	100.0
CAPE GIRARDEAU	176	175	1	99.4
CARTER	23	22	1	95.7
CRAWFORD	79	78	1	98.7
DENT	50	48	2	96.0
DUNKLIN	241	240	1	99.6

TABLE 9.

FOOD STAMP EXPEDITED SERVICE APPLICATION CURRENCY
SEPTEMBER 1999

COUNTY	# CASES EXPEDITED	# TIMELY	# NOT TIMELY	% TIMELY
HOWELL	119	116	3	97.5
IRON	48	48	0	100.0
MADISON	38	38	0	100.0
MISSISSIPPI	123	121	2	98.4
NEW MADRID	80	79	1	98.8
OREGON	24	24	0	100.0
PEMISCOT	123	117	6	95.1
PERRY	35	34	1	97.1
REYNOLDS	22	22	0	100.0
RIPLEY	68	65	3	95.6
ST FRANCOIS	226	224	2	99.1
STE GENEVIEVE	34	33	1	97.1
SCOTT	183	179	4	97.8
SHANNON	54	52	2	96.3
STODDARD	82	82	0	100.0
WASHINGTON	143	141	2	98.6
WAYNE	64	64	0	100.0
TOTAL AREA 3	2,216	2,182	34	98.5
AREA 4				
BARRY	93	92	1	98.9
BARTON	23	23	0	100.0
BATES	43	42	1	97.7
BENTON	73	72	1	98.6
CAMDEN	100	99	1	99.0
CEDAR	46	44	2	95.7
CHRISTIAN	72	70	2	97.2
DADE	12	12	0	100.0
DALLAS	43	43	0	100.0
DOUGLAS	27	27	0	100.0
GREENE	669	651	18	97.3
HENRY	62	61	1	98.4
HICKORY	25	25	0	100.0
JASPER	367	363	4	98.9
LACLEDE	99	96	3	97.0
LAWRENCE	86	86	0	100.0
MCDONALD	96	95	1	99.0
MARIES	17	17	0	100.0
MILLER	68	67	1	98.5
MONITEAU	17	17	0	100.0
MORGAN	43	41	2	95.3
NEWTON	108	106	2	98.1
OZARK	32	30	2	93.8
PHELPS	104	103	1	99.0
POLK	55	51	4	92.7
PULASKI	87	84	3	96.6
ST CLAIR	29	28	1	96.6
STONE	95	92	3	96.8
TANEY	121	120	1	99.2
TEXAS	65	65	0	100.0
VERNON	49	49	0	100.0
WEBSTER	57	55	2	96.5
WRIGHT	64	64	0	100.0
TOTAL AREA 4	2,947	2,890	57	98.1
AREA 5				
JACKSON	2,341	2,296	45	98.1
TOTAL AREA 5	2,341	2,296	45	98.1
AREA 6				
ST LOUIS CITY	3,480	3,404	76	97.8
TOTAL AREA 6	3,480	3,404	76	97.8
AREA 7				
ST LOUIS COUNTY	1,635	1,612	23	98.6
TOTAL AREA 7	1,635	1,612	23	98.6
STATEWIDE	15,981	15,701	280	98.2

Year	Month	Day	Time	Location	Notes
1954	1	1	10:00
1954	1	2	10:00
1954	1	3	10:00
1954	1	4	10:00
1954	1	5	10:00
1954	1	6	10:00
1954	1	7	10:00
1954	1	8	10:00
1954	1	9	10:00
1954	1	10	10:00
1954	1	11	10:00
1954	1	12	10:00
1954	1	13	10:00
1954	1	14	10:00
1954	1	15	10:00
1954	1	16	10:00
1954	1	17	10:00
1954	1	18	10:00
1954	1	19	10:00
1954	1	20	10:00
1954	1	21	10:00
1954	1	22	10:00
1954	1	23	10:00
1954	1	24	10:00
1954	1	25	10:00
1954	1	26	10:00
1954	1	27	10:00
1954	1	28	10:00
1954	1	29	10:00
1954	1	30	10:00
1954	1	31	10:00
1954	2	1	10:00
1954	2	2	10:00
1954	2	3	10:00
1954	2	4	10:00
1954	2	5	10:00
1954	2	6	10:00
1954	2	7	10:00
1954	2	8	10:00
1954	2	9	10:00
1954	2	10	10:00
1954	2	11	10:00
1954	2	12	10:00
1954	2	13	10:00
1954	2	14	10:00
1954	2	15	10:00
1954	2	16	10:00
1954	2	17	10:00
1954	2	18	10:00
1954	2	19	10:00
1954	2	20	10:00
1954	2	21	10:00
1954	2	22	10:00
1954	2	23	10:00
1954	2	24	10:00
1954	2	25	10:00
1954	2	26	10:00
1954	2	27	10:00
1954	2	28	10:00
1954	2	29	10:00
1954	2	30	10:00
1954	2	31	10:00
1954	3	1	10:00
1954	3	2	10:00
1954	3	3	10:00
1954	3	4	10:00
1954	3	5	10:00
1954	3	6	10:00
1954	3	7	10:00
1954	3	8	10:00
1954	3	9	10:00
1954	3	10	10:00
1954	3	11	10:00
1954	3	12	10:00
1954	3	13	10:00
1954	3	14	10:00
1954	3	15	10:00
1954	3	16	10:00
1954	3	17	10:00
1954	3	18	10:00
1954	3	19	10:00
1954	3	20	10:00
1954	3	21	10:00
1954	3	22	10:00
1954	3	23	10:00
1954	3	24	10:00
1954	3	25	10:00
1954	3	26	10:00
1954	3	27	10:00
1954	3	28	10:00
1954	3	29	10:00
1954	3	30	10:00
1954	3	31	10:00
1954	4	1	10:00
1954	4	2	10:00
1954	4	3	10:00
1954	4	4	10:00
1954	4	5	10:00
1954	4	6	10:00
1954	4	7	10:00
1954	4	8	10:00
1954	4	9	10:00
1954	4	10	10:00
1954	4	11	10:00
1954	4	12	10:00
1954	4	13	10:00
1954	4	14	10:00
1954	4	15	10:00
1954	4	16	10:00
1954	4	17	10:00
1954	4	18	10:00
1954	4	19	10:00
1954	4	20	10:00
1954	4	21	10:00
1954	4	22	10:00
1954	4	23	10:00
1954	4	24	10:00
1954	4	25	10:00
1954	4	26	10:00
1954	4	27	10:00
1954	4	28	10:00
1954	4	29	10:00
1954	4	30	10:00
1954	4	31	10:00
1954	5	1	10:00
1954	5	2	10:00
1954	5	3	10:00
1954	5	4	10:00
1954	5	5	10:00
1954	5	6	10:00
1954	5	7	10:00
1954	5	8	10:00
1954	5	9	10:00
1954	5	10	10:00
1954	5	11	10:00
1954	5	12	10:00
1954	5	13	10:00
1954	5	14	10:00
1954	5	15	10:00
1954	5	16	10:00
1954	5	17	10:00
1954	5	18	10:00
1954	5	19	10:00
1954	5	20	10:00
1954	5	21	10:00
1954	5	22	10:00
1954	5	23	10:00
1954	5	24	10:00
1954	5	25	10:00
1954	5	26	10:00
1954	5	27	10:00
1954	5	28	10:00
1954	5	29	10:00
1954	5	30	10:00
1954	5	31	10:00
1954	6	1	10:00
1954	6	2	10:00
1954	6	3	10:00
1954	6	4	10:00
1954	6	5	10:00
1954	6	6	10:00
1954	6	7	10:00
1954	6	8	10:00
1954	6	9	10:00
1954	6	10	10:00
1954	6	11	10:00
1954	6	12	10:00
1954	6	13	10:00
1954	6	14	10:00
1954	6	15	10:00
1954	6	16	10:00
1954	6	17	10:00
1954	6	18	10:00
1954	6	19	10:00
1954	6	20	10:00
1954	6	21	10:00
1954	6	22	10:00
1954	6	23	10:00
1954	6	24	10:00
1954	6	25	10:00
1954	6	26	10:00
1954	6	27	10:00
1954	6	28	10:00
1954	6	29	10:00
1954	6	30	10:00
1954	6	31	10:00
1954	7	1	10:00
1954	7	2	10:00
1954	7	3	10:00
1954	7	4	10:00
1954	7	5	10:00
1954	7	6	10:00
1954	7	7	10:00
1954	7	8	10:00
1954	7	9	10:00
1954	7	10	10:00
1954	7	11	10:00
1954	7	12	10:00
1954	7	13	10:00
1954	7	14	10:00
1954	7	15	10:00
1954	7	16	10:00
1954	7	17	10:00
1954	7	18	10:00
1954	7	19	10:00
1954	7	20	10:00
1954	7	21	10:00
1954	7	22	10:00
1954	7	23	10:00
1954	7	24	10:00
1954	7	25	10:00
1954	7	26	10:00
1954	7	27	10:00
1954	7	28	10:00
1954	7	29	10:00
1954	7	30	10:00
1954	7	31	10:00
1954	8	1	10:00
1954	8	2	10:00
1954	8	3	10:00
1954	8	4	10:00
1954	8	5	10:00
1954	8	6	10:00
1954	8	7	10:00
1954	8	8	10:00		

FIGURE 5. TEMPORARY ASSISTANCE CASELOAD

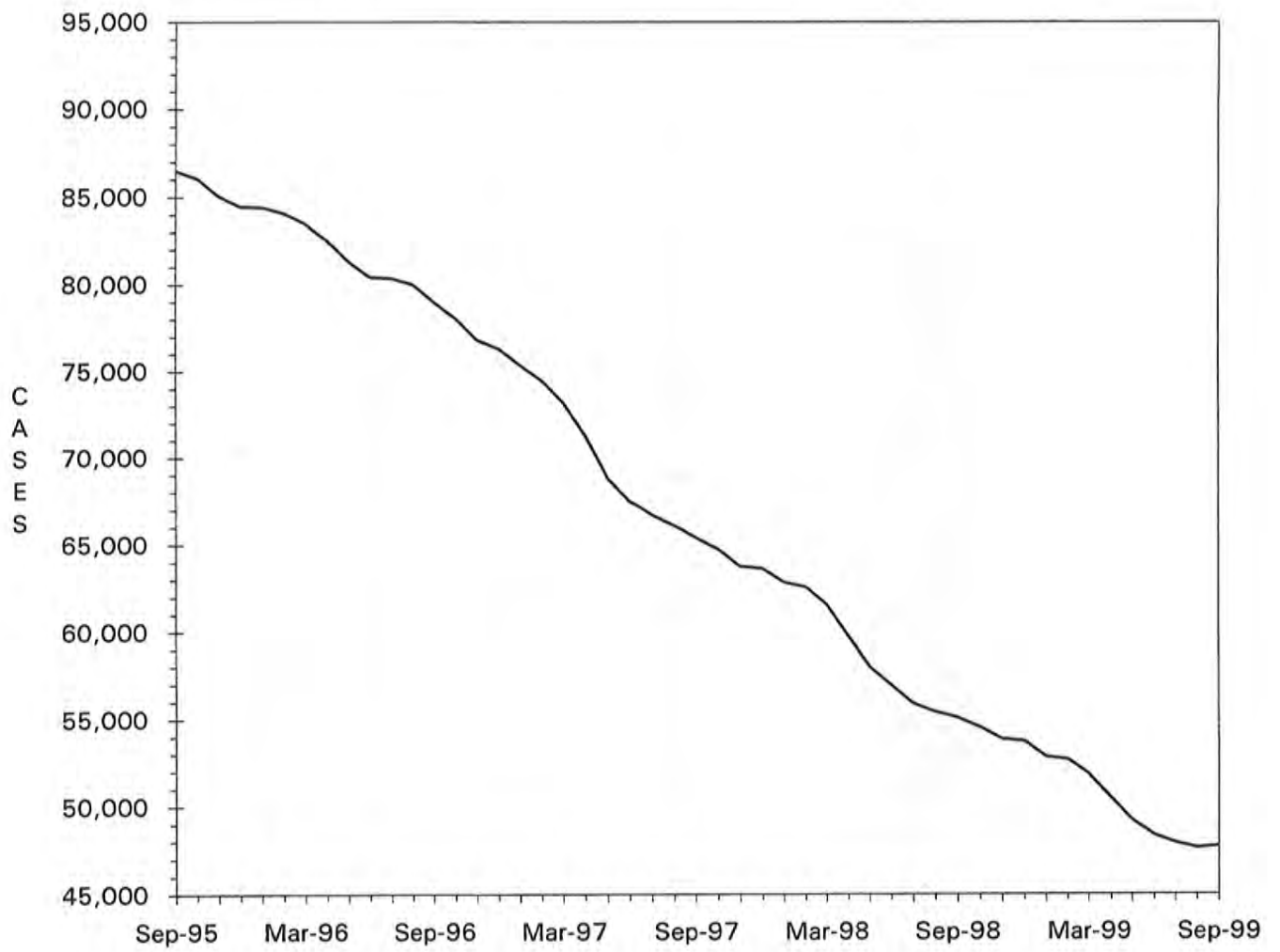

TABLE 10.

TEMPORARY ASSISTANCE CASH AND UP
TOTAL CASES AND REINVESTIGATIONS
SEPTEMBER 1999

COUNTY	# CASES	# REINVEST COMPLETED	# DELIN- QUENT	% DELIN- QUENT
AREA 1				
ANDREW	42	2	9	21.4
ATCHISON	16	3	2	12.5
BUCHANAN	551	38	151	27.4
CALDWELL	19	3	1	5.3
CARROLL	52	1	14	26.9
CASS	244	18	77	31.6
CHARITON	26	4	0	0.0
CLAY	399	35	54	13.5
CLINTON	41	3	15	36.6
COOPER	35	0	20	57.1
DAVISS	27	3	6	22.2
DE KALB	26	1	8	30.8
GENTRY	11	4	0	0.0
GRUNDY	36	0	13	36.1
HARRISON	27	5	1	3.7
HOLT	11	0	1	9.1
HOWARD	37	3	20	54.1
JOHNSON	170	8	82	48.2
LAFAYETTE	123	10	47	38.2
LINN	48	5	11	22.9
LIVINGSTON	50	4	6	12.0
MERCER	18	1	0	0.0
NODAWAY	36	4	8	22.2
PETTIS	196	20	36	18.4
PLATTE	106	16	9	8.5
PUTNAM	22	2	8	36.4
RANDOLPH	145	10	35	24.1
RAY	85	3	14	16.5
SALINE	138	5	46	33.3
SULLIVAN	21	2	4	19.0
WORTH	3	1	0	0.0
TOTAL AREA 1	2,761	214	698	25.3
AREA 2				
ADAIR	1	5	15	18.8
AUDRAIN	1	4	83	53.5
BOONE	79	54	352	44.2
CALLAWAY	189	8	73	38.6
CLARK	43	3	14	32.6
COLF	273	19	94	34.4
FRANKLIN	287	23	106	36.9
GASCONADE	32	5	3	9.4
JEFFERSON	733	39	295	40.2
KNOX	8	2	4	50.0
LEWIS	43	2	12	27.9
LINCOLN	189	12	100	52.9
MACON	51	5	20	39.2
MARION	209	4	83	39.7
MONROE	25	0	3	12.0
MONTGOMERY	49	7	12	24.5
OSAGE	42	1	25	59.5
PIKE	100	4	39	39.0
RALLS	32	5	2	6.3
ST CHARLES	694	114	109	15.7
SCHUYLER	13	0	6	46.2
SCOTLAND	12	0	1	8.3
SHELBY	16	4	3	18.8
WARREN	112	9	15	13.4
TOTAL AREA 2	4,183	329	1,469	35.1
AREA 3				
BOLLINGER	57	8	15	26.3
BUTLER	385	65	45	11.7
CAPE GIRARDEAU	331	33	40	12.1
CARTER	57	4	8	14.0
CRAWFORD	184	30	3	1.6
DENT	103	11	1	1.0
DUNKLIN	697	39	266	38.2

TABLE 10.

 TEMPORARY ASSISTANCE CASH AND UP
 TOTAL CASES AND REINVESTIGATIONS
 SEPTEMBER 1999

COUNTY	# CASES	# REINVEST COMPLETED	# DELIN- QUENT	% DELIN- QUENT
HOWELL	253	41	15	5.9
IRON	121	8	14	11.6
MADISON	65	18	0	0.0
MISSISSIPPI	387	25	200	51.7
NEW MADRID	311	11	102	32.8
OREGON	98	18	0	0.0
PEMISCOT	523	37	113	21.6
PERRY	61	6	20	32.8
REYNOLDS	68	6	2	2.9
RIPLEY	171	16	24	14.0
ST FRANCOIS	475	70	79	16.6
STE GENEVIEVE	59	1	34	57.6
SCOTT	516	57	101	19.6
SHANNON	69	10	1	1.4
STODDARD	218	27	7	3.2
WASHINGTON	295	50	67	22.7
WAYNE	144	18	7	4.9
TOTAL AREA 3	5,648	609	1,164	20.6
AREA 4				
BARRY	195	18	45	23.1
BARTON	74	1	9	12.2
BATES	67	9	1	1.5
BENTON	122	5	52	42.6
CAMDEN	153	8	51	33.3
CEDAR	91	8	25	27.5
CHRISTIAN	150	11	43	28.7
DADE	18	1	9	50.0
DALLAS	143	8	22	15.4
DOUGLAS	90	10	11	12.2
GREENE	1,266	55	536	42.3
HENRY	128	22	9	7.0
HICKORY	51	1	33	64.7
JASPER	628	29	284	45.2
LACLEDE	216	6	94	43.5
LAWRENCE	188	6	81	43.1
MCDONALD	183	7	70	38.3
MARIES	44	0	18	40.9
MILLER	172	9	83	48.3
MONITEAU	39	2	20	51.3
MORGAN	79	9	21	26.6
NEWTON	221	23	37	16.7
OZARK	61	6	2	3.3
PHELPS	231	28	57	24.7
POLK	119	6	29	24.4
PULASKI	211	14	33	15.6
ST CLAIR	55	6	2	3.6
STONE	147	2	84	57.1
TANEY	122	0	57	46.7
TEXAS	198	30	23	11.6
VERNON	120	19	7	5.8
WEBSTER	95	8	40	42.1
WRIGHT	146	22	23	15.8
TOTAL AREA 4	5,823	389	1,911	32.8
AREA 5				
JACKSON	8,029	344	3,304	41.2
TOTAL AREA 5	8,029	344	3,304	41.2
AREA 6				
ST LOUIS CITY	12,586	843	6,199	49.3
TOTAL AREA 6	12,586	843	6,199	49.3
AREA 7				
ST LOUIS COUNTY	7,100	434	3,632	51.2
TOTAL AREA 7	7,100	434	3,632	51.2
STATEWIDE	46,130	3,162	18,377	39.8

TABLE 11.

TEMPORARY ASSISTANCE APPLICATIONS
SEPTEMBER 1999

COUNTY	# REC'D	# APPR	# REJ	% REJ	TOTAL RESOLVED	-----APPLICATION RESOLUTION-----						
						UNDER 31	31- 45	46- 90	91- 105	OVER 105	% >45 DAYS	
AREA 1												
ANDREW	9	9	2	18.2	11	11	0	0	0	0	0.0	
ATCHISON	6	2	2	50.0	4	3	1	0	0	0	0.0	
BUCHANAN	106	76	35	31.5	111	107	4	0	0	0	0.0	
CALDWELL	12	6	5	45.5	11	9	0	0	0	2	18.2	
CARROLL	13	12	3	20.0	15	15	0	0	0	0	0.0	
CASS	61	48	19	28.4	67	64	1	2	0	0	3.0	
CHARITON	6	7	2	22.2	9	9	0	0	0	0	0.0	
CLAY	102	77	34	30.6	111	101	7	3	0	0	2.7	
CLINTON	19	9	3	25.0	12	7	0	1	1	3	41.7	
COOPER	7	10	2	16.7	12	12	0	0	0	0	0.0	
DAVISS	8	9	4	30.8	13	13	0	0	0	0	0.0	
DE KALB	13	9	0	0.0	9	9	0	0	0	0	0.0	
GENTRY	1	2	0	0.0	2	2	0	0	0	0	0.0	
GRUNDY	17	13	1	7.1	14	10	2	0	0	2	14.3	
HARRISON	13	15	3	16.7	18	18	0	0	0	0	0.0	
HOLT	3	3	0	0.0	3	3	0	0	0	0	0.0	
HOWARD	6	4	2	33.3	6	6	0	0	0	0	0.0	
JOHNSON	42	23	13	36.1	36	23	9	3	0	1	11.1	
LAFAYETTE	25	29	8	21.6	37	35	2	0	0	0	0.0	
LINN	15	13	6	31.6	19	17	0	0	0	2	10.5	
LIVINGSTON	18	17	5	22.7	22	22	0	0	0	0	0.0	
MERCER	6	4	2	33.3	6	6	0	0	0	0	0.0	
NODAWAY	12	5	2	28.6	7	7	0	0	0	0	0.0	
PETTIS	63	56	11	16.4	67	59	4	2	1	1	6.0	
PLATTE	25	20	6	23.1	26	25	0	1	0	0	3.8	
PUTNAM	10	5	4	44.4	9	8	0	0	0	1	11.1	
RANDOLPH	33	13	10	43.5	23	23	0	0	0	0	0.0	
RAY	30	23	4	14.8	27	26	0	1	0	0	3.7	
SALINE	22	26	7	21.2	33	29	2	1	0	1	6.1	
SULLIVAN	12	11	2	15.4	13	10	0	0	1	2	23.1	
WORTH		2	1	33.3	3	3	0	0	0	0	0.0	
TOTAL AREA 1	716	558	198	26.2	756	692	32	14	3	15	4.2	
AREA 2												
ADAIR	18	15	9	37.5	24	24	0	0	0	0	0.0	
AUDRAIN	19	17	4	19.0	21	19	2	0	0	0	0.0	
BOONE	103	80	26	24.5	106	91	9	4	0	2	5.7	
CALLAWAY	48	32	7	17.9	39	34	2	1	1	1	7.7	
CLARK	6	3	2	40.0	5	5	0	0	0	0	0.0	
COLE	51	19	25	56.8	44	40	3	1	0	0	2.3	
FRANKLIN	59	62	11	15.1	73	71	1	0	0	1	1.4	
GASCONADE	9	3	3	50.0	6	6	0	0	0	0	0.0	
JEFFERSON	174	134	65	32.7	199	180	11	8	0	0	4.0	
KNOX	3	0	1	100.0	1	1	0	0	0	0	0.0	
LEWIS	15	11	5	31.3	16	16	0	0	0	0	0.0	
LINCOLN	58	38	15	28.3	53	52	1	0	0	0	0.0	
MACON	7	7	2	22.2	9	7	2	0	0	0	0.0	
MARION	49	39	6	13.3	45	39	2	0	0	3	8.9	
MONROE	8	9	1	10.0	10	6	0	2	0	2	40.0	
MONTGOMERY	11	7	3	30.0	10	10	0	0	0	0	0.0	
OSAGE	5	4	1	20.0	5	4	0	1	0	0	20.0	
PIKE	7	13	6	31.6	19	17	1	0	0	1	5.3	
RALLS	4	3	1	25.0	4	4	0	0	0	0	0.0	
ST CHARLES	120	89	42	32.1	131	124	6	1	0	0	0.8	
SCHUYLER	4	1	0	0.0	1	1	0	0	0	0	0.0	
SCOTLAND	2	1	0	0.0	1	1	0	0	0	0	0.0	
SHELBY	13	9	6	40.0	15	12	0	1	0	2	20.0	
WARREN	29	20	12	37.5	32	31	1	0	0	0	0.0	
TOTAL AREA 2	822	616	253	29.1	869	795	41	20	1	12	3.8	
AREA 3												
BOLLINGER	19	16	1	5.9	17	17	0	0	0	0	0.0	
BUTLER	81	68	16	19.0	84	78	5	1	0	0	1.2	
CAPE GIRARDEAU	86	60	21	25.9	81	78	3	0	0	0	0.0	
CARTER	7	11	0	0.0	11	11	0	0	0	0	0.0	
CRAWFORD	58	34	12	40.0	30	30	0	0	0	0	0.0	
DENT	22	13	4	23.5	17	16	0	0	0	1	5.9	
DUNKLIN	116	83	45	35.2	128	124	4	0	0	0	0.0	

TABLE 11.

TEMPORARY ASSISTANCE APPLICATIONS
SEPTEMBER 1999

COUNTY	# REC'D	# APPR	# REJ	% REJ	TOTAL RESOLVED	-----APPLICATION RESOLUTION-----					
						UNDER 31	31- 45	46- 90	91- 105	OVER 105	% >45 DAYS
HOWELL	80	50	21	29.6	71	69	0	2	0	0	2.8
IRON	25	16	3	15.8	19	19	0	0	0	0	0.0
MADISON	24	13	6	31.6	19	17	2	0	0	0	0.0
MISSISSIPPI	33	28	5	15.2	33	33	0	0	0	0	0.0
NEW MADRID	34	31	6	16.2	37	35	1	0	0	1	2.7
OREGON	22	17	4	19.0	21	21	0	0	0	0	0.0
PEMISCOT	80	48	41	46.1	89	87	1	0	0	1	1.1
PERRY	7	7	1	12.5	8	7	1	0	0	0	0.0
REYNOLDS	21	13	0	0.0	13	13	0	0	0	0	0.0
RIPLEY	27	17	5	22.7	22	21	1	0	0	0	0.0
ST FRANCOIS	109	94	21	18.3	115	94	10	4	0	7	9.6
STE GENEVIEVE	19	16	2	11.1	18	15	2	1	0	0	5.6
SCOTT	79	46	30	39.5	76	74	0	1	0	1	2.6
SHANNON	17	17	5	22.7	22	20	1	0	0	1	4.5
STODDARD	34	33	12	26.7	45	45	0	0	0	0	0.0
WASHINGTON	39	35	9	20.5	44	41	1	2	0	0	4.5
WAYNE	26	20	9	31.0	29	29	0	0	0	0	0.0
TOTAL AREA 3	1,065	770	279	26.6	1,049	994	32	11	0	12	2.2
AREA 4											
BARRY	49	34	14	29.2	48	48	0	0	0	0	0.0
BARTON	21	13	3	18.8	16	15	0	0	0	1	6.3
BATES	26	23	10	30.3	33	33	0	0	0	0	0.0
BENTON	23	18	7	28.0	25	20	3	0	1	1	8.0
CAMDEN	28	20	13	39.4	33	24	8	1	0	0	3.0
CEDAR	15	18	0	0.0	18	18	0	0	0	0	0.0
CHRISTIAN	57	24	29	54.7	53	52	0	1	0	0	1.9
DADE	7	5	1	16.7	6	4	0	0	0	2	33.3
DALLAS	17	21	5	19.2	26	22	3	1	0	0	3.8
DOUGLAS	27	25	6	19.4	31	31	0	0	0	0	0.0
GREENE	245	189	81	30.0	270	215	28	13	0	14	10.0
HENRY	22	20	3	13.0	23	23	0	0	0	0	0.0
HICKORY	9	13	2	13.3	15	15	0	0	0	0	0.0
JASPER	141	98	40	29.0	138	122	11	2	0	3	3.6
LACLEDE	42	44	13	22.8	57	50	4	3	0	0	5.3
LAWRENCE	47	27	13	32.5	40	40	0	0	0	0	0.0
MCDONALD	32	26	10	27.8	36	30	6	0	0	0	0.0
MARIES	5	8	0	0.0	8	8	0	0	0	0	0.0
MILLER	41	31	11	26.2	42	36	0	2	0	4	14.3
MONITEAU	6	4	1	20.0	5	4	1	0	0	0	0.0
MORGAN	19	19	1	5.0	20	18	1	1	0	0	5.0
NEWTON	58	47	18	27.7	65	59	6	0	0	0	0.0
OZARK	12	9	2	18.2	11	11	0	0	0	0	0.0
PHELPS	43	23	10	30.3	33	32	1	0	0	0	0.0
POLK	41	33	8	19.5	41	38	3	0	0	0	0.0
PULASKI	38	35	11	23.9	46	44	0	1	0	1	4.3
ST CLAIR	14	13	1	7.1	14	13	0	1	0	0	7.1
STONE	29	17	10	37.0	27	23	2	2	0	0	7.4
TANEY	62	27	51	65.4	78	71	5	2	0	0	2.6
TEXAS	31	27	4	12.9	31	31	0	0	0	0	0.0
VERNON	24	20	3	13.0	23	23	0	0	0	0	0.0
WEBSTER	23	18	4	18.2	22	21	1	0	0	0	0.0
WRIGHT	20	21	8	27.6	29	29	0	0	0	0	0.0
TOTAL AREA 4	1,274	970	393	28.8	1,363	1,223	83	30	1	26	4.2
AREA 5											
JACKSON	889	695	201	22.4	896	781	76	24	0	15	4.4
TOTAL AREA 5	889	695	201	22.4	896	781	76	24	0	15	4.4
AREA 6											
ST LOUIS CITY	723	582	117	16.8	698	510	123	41	9	15	9.3
TOTAL AREA 6	723	582	117	16.8	698	510	123	41	9	15	9.3
AREA 7											
ST LOUIS COUNTY	565	427	153	26.4	580	431	105	34	1	9	7.6
TOTAL AREA 7	565	427	153	26.4	580	431	105	34	1	9	7.6
STATEWIDE	6,054	4,618	1,594	25.7	6,211	5,426	492	174	15	104	4.7

TABLE 12.

MC+, TRANSITIONAL MEDICAID AND MEDICAL ASSISTANCE FOR FAMILIES (MAF)
TOTAL CHILDREN
SEPTEMBER 1999

COUNTY	MC+ NON-CHIP	MC+ CHIP NO COST	MC+ CHIP CO-PAY	MC+ CHIP PREMIUM	MAF/ NO CASH	MAF/ CASH	TRANS. MEDICAID	NEWBORNS	TOTAL CHILDREN
AREA 1									
ANDREW	376	99	19	11	21	80	18	43	667
ATCHISON	195	53	23	3	12	38	19	19	362
BUCHANAN	4,217	793	94	41	278	991	176	229	6,819
CALDWELL	587	103	30	7	32	41	12	30	842
CARROLL	575	146	42	16	66	96	13	31	985
CASS	1,858	534	145	72	197	451	41	222	3,520
CHARITON	231	117	23	13	17	65	1	23	490
CLAY	2,980	797	209	67	181	713	62	412	5,421
CLINTON	562	162	47	11	35	69	8	59	953
COOPER	508	112	26	7	31	63	6	30	783
DAVISS	414	119	28	8	37	51	3	30	690
DE KALB	348	122	28	7	23	58	5	25	616
GENTRY	187	71	15	5	4	26	4	29	341
GRUNDY	568	138	32	1	49	79	10	28	905
HARRISON	463	120	17	6	36	52	9	33	736
HOLT	205	69	12	5	8	19	3	15	336
HOWARD	466	87	28	4	26	63	12	34	720
JOHNSON	1,574	259	63	18	120	293	12	138	2,477
LAFAYETTE	1,133	294	86	15	104	232	19	93	1,976
LINN	725	140	28	6	50	92	8	50	1,099
LIVINGSTON	557	113	20	9	67	82	7	61	916
MERCER	137	43	14	0	10	36	2	18	260
NODAWAY	383	140	23	8	15	59	15	61	704
PETTIS	1,789	339	114	24	194	395	25	132	3,012
PLATTE	934	215	66	34	112	189	22	147	1,719
PUTNAM	275	48	17	0	30	35	1	30	436
RANDOLPH	1,138	200	39	5	115	259	72	91	1,919
RAY	608	149	37	16	88	147	10	55	1,110
SALINE	925	173	45	13	58	244	20	72	1,550
SULLIVAN	353	50	20	8	41	34	7	40	553
WORTH	102	30	17	11	18	8	0	8	194
TOTAL AREA 1	25,373	5,835	1,407	451	2,075	5,060	622	2,288	43,111
AREA 2									
ADAIR	701	152	45	12	72	135	23	76	1,216
AUDRAIN	780	259	53	12	68	279	38	88	1,577
BOONE	4,936	696	183	62	424	1,458	81	201	8,041
CALLAWAY	1,776	308	56	18	77	356	25	78	2,694
CLARK	312	82	22	0	24	83	14	15	552
COLE	1,671	296	67	23	140	516	14	136	2,863
FRANKLIN	2,470	581	126	37	369	524	62	225	4,394
GASCONADE	378	128	36	4	37	52	9	42	686
JEFFERSON	5,326	1,003	248	52	713	1,333	88	459	9,222
KNOX	237	46	10	0	18	17	7	13	348
LEWIS	354	53	15	2	38	83	7	35	587
LINCOLN	1,485	305	65	24	228	376	44	81	2,608
MACON	546	134	56	6	34	89	35	56	956
MARION	1,311	250	44	9	134	364	142	90	2,344
MONROE	337	82	13	3	17	46	2	25	525
MONTGOMERY	513	159	44	8	31	101	17	33	906
OSAGE	355	60	13	6	27	77	6	19	563
PIKE	834	152	29	9	69	194	13	53	1,353
RALLS	293	94	30	7	24	56	4	25	533
ST CHARLES	4,497	665	153	44	496	1,365	44	362	7,626
SCHUYLER	180	40	10	6	17	25	0	15	293
SCOTLAND	201	69	9	4	12	20	4	6	325
SHELBY	276	75	18	18	34	35	5	25	486
WARREN	747	180	30	5	51	210	13	73	1,309
TOTAL AREA 2	30,516	5,869	1,375	371	3,154	7,794	697	2,231	52,007
AREA 3									
BOLLINGER	699	161	35	13	65	106	3	45	1,127
BUTLER	2,444	538	114	31	300	687	53	135	4,302
CAPE GIRARDEAU	1,929	485	112	39	167	652	23	210	3,617
CARTER	483	130	38	12	83	96	8	33	883
CRAWFORD	1,150	252	43	14	136	338	17	105	2,055
DENT	987	235	57	19	58	190	19	72	1,637
DUNKLIN	2,934	360	45	12	366	1,316	64	121	5,218
HOWELL	2,559	495	102	21	203	465	19	158	4,022

TABLE 12.

MC+, TRANSITIONAL MEDICAID AND MEDICAL ASSISTANCE FOR FAMILIES (MAF)
TOTAL CHILDREN
SEPTEMBER 1999

COUNTY	MC+ NON-CHIP	MC+ CHIP NO COST	MC+ CHIP CO-PAY	MC+ CHIP PREMIUM	MAF/ NO CASH	MAF/ CASH	TRANS. MEDICAID	NEWBORNS	TOTAL CHILDREN
IRON	745	175	29	3	83	216	8	33	1,292
MADISON	701	134	28	11	55	119	13	42	1,103
MISSISSIPPI	949	197	29	8	102	728	173	68	2,254
NEW MADRID	1,434	265	36	14	174	576	46	88	2,633
OREGON	644	234	59	11	116	192	11	44	1,311
PEMISCOT	2,331	326	57	16	221	1,068	54	50	4,123
PERRY	730	107	21	5	47	92	7	63	1,072
REYNOLDS	461	130	27	11	87	135	2	20	873
RIPLEY	1,110	293	60	29	116	293	27	21	1,949
ST FRANCOIS	2,920	563	92	31	392	789	32	179	4,998
STE GENEVIEVE	682	94	19	0	84	107	32	46	1,064
SCOTT	2,588	461	74	26	229	921	61	132	4,492
SHANNON	710	220	40	12	67	119	45	31	1,244
STODDARD	1,415	392	89	30	170	361	20	103	2,580
WASHINGTON	1,627	383	62	26	318	527	41	78	3,062
WAYNE	942	198	34	7	118	248	22	34	1,603
TOTAL AREA 3	33,174	6,828	1,302	401	3,757	10,341	800	1,911	58,514
AREA 4									
BARRY	1,783	377	65	11	172	376	18	148	2,950
BARTON	515	131	23	1	28	130	16	43	887
BATES	750	202	43	25	136	131	20	62	1,369
BENTON	1,026	155	38	20	102	234	19	33	1,627
CAMDEN	1,453	365	78	29	96	270	12	119	2,422
CEDAR	859	147	32	12	57	156	12	43	1,318
CHRISTIAN	1,935	495	134	32	128	250	25	212	3,211
DADE	373	113	23	12	32	35	14	39	641
DALLAS	797	184	39	12	67	261	10	50	1,420
DOUGLAS	935	240	23	16	74	183	15	62	1,548
GREENE	8,711	1,548	296	79	701	2,249	127	1,021	14,732
HENRY	1,073	220	50	17	84	210	21	86	1,761
HICKORY	656	103	27	6	81	95	6	28	1,002
JASPER	5,704	909	140	29	403	1,182	103	526	8,996
LACLEDE	1,525	365	65	13	210	388	30	152	2,748
LAWRENCE	1,768	364	57	9	142	327	27	127	2,821
MCDONALD	1,504	275	41	15	131	344	32	120	2,462
MARIES	330	83	16	6	33	83	12	24	587
MILLER	1,269	389	111	40	96	304	17	112	2,338
MONITEAU	333	66	25	6	25	62	1	43	561
MORGAN	1,007	188	47	11	85	155	15	66	1,574
NEWTON	2,146	451	80	24	171	440	19	238	3,569
OZARK	700	146	22	4	61	106	11	32	1,082
PHELPS	1,753	398	98	22	178	405	50	129	3,033
POLK	1,409	318	73	11	167	247	55	92	2,372
PULASKI	1,746	318	60	24	130	346	84	118	2,826
ST CLAIR	439	111	20	6	73	114	16	23	802
STONE	1,451	304	50	16	143	244	45	119	2,372
TANEY	1,957	510	139	44	125	241	23	240	3,279
TEXAS	1,295	470	112	30	123	366	41	95	2,532
VERNON	1,153	348	94	30	97	226	7	95	2,050
WEBSTER	1,264	404	73	19	128	187	44	128	2,247
WRIGHT	1,325	293	33	15	121	271	57	103	2,218
TOTAL AREA 4	50,944	10,990	2,227	646	4,400	10,618	1,004	4,528	85,357
AREA 5									
JACKSON	27,973	4,615	1,064	339	2,575	16,203	632	1,736	55,137
TOTAL AREA 5	27,973	4,615	1,064	339	2,575	16,203	632	1,736	55,137
AREA 6									
ST LOUIS CITY	26,098	2,336	429	144	3,056	27,407	543	719	60,732
TOTAL AREA 6	26,098	2,336	429	144	3,056	27,407	543	719	60,732
AREA 7									
ST LOUIS COUNTY	24,807	3,228	563	171	2,485	13,433	572	1,013	46,272
TOTAL AREA 7	24,807	3,228	563	171	2,485	13,433	572	1,013	46,272
STATEWIDE	218,885	39,701	8,367	2,523	21,502	90,856	4,870	14,426	401,130

TABLE 13.

HC+, TRANSITIONAL MEDICAID AND MEDICAL ASSISTANCE FOR FAMILIES (MAF)
 TOTAL CARETAKERS
 SEPTEMBER 1999

COUNTY	MAF/ NO CASH	MAF/ CASH	TRANS. MEDICAID	EXTENDED TRANS.	HC+ CUST. PARENTS	NON-CUST. PARENTS	NCP PARENTS* FAIR SHARE	EXTENDED HPW	WOMEN'S HLTH	TOTAL CARETAKERS
AREA 1										
ANDREW	18	29	13	2	74	0	0	43	25	204
ATCHISON	13	10	10	0	53	0	0	11	12	109
BUCHANAN	213	351	219	45	818	2	40	373	138	2,199
CALDWELL	16	17	16	4	124	0	0	33	24	234
CARROLL	38	43	24	5	144	0	0	28	20	302
CASS	134	186	75	10	394	0	0	186	106	1,091
CHARITON	11	19	5	0	53	0	0	29	13	130
CLAY	121	254	137	10	571	0	0	428	227	1,748
CLINTON	14	21	18	7	142	1	0	47	33	283
COOPER	21	16	18	1	131	0	0	46	10	243
DAVISS	20	22	5	0	115	0	0	51	22	235
DE KALB	16	20	12	1	79	0	0	21	21	170
GENTRY	2	6	4	4	53	0	0	43	11	123
GRUNDY	30	34	14	3	127	0	0	37	24	269
HARRISON	28	17	16	1	132	0	0	44	20	258
HOLT	4	5	3	1	42	0	0	15	7	77
HOWARD	17	26	13	3	115	1	0	39	26	240
JOHNSON	75	125	58	9	209	0	0	141	83	700
LAFAYETTE	68	96	46	4	232	0	0	116	59	621
LINN	30	31	32	1	174	0	0	63	22	353
LIVINGSTON	43	37	19	2	148	1	0	63	32	345
MERCER	8	18	2	3	53	0	0	13	5	102
NODAWAY	9	22	12	2	74	0	0	45	35	199
PETTIS	118	140	59	14	339	1	0	179	84	934
PLATTE	82	67	56	6	180	0	0	136	68	595
PUTNAM	16	16	6	0	59	1	0	27	8	133
RANDOLPH	59	88	54	7	243	1	0	131	50	633
RAY	59	58	38	3	131	0	0	68	32	389
SALINE	47	98	42	3	211	0	0	77	35	513
SULLIVAN	21	14	18	5	91	0	0	39	11	199
NORTH	10	4	3	0	22	0	0	9	7	55
TOTAL AREA 1	1,361	1,890	1,047	156	5,333	8	40	2,581	1,270	13,686
AREA 2										
ADAIR	57	52	35	6	149	1	0	81	46	427
AUDRAIN	47	114	38	5	183	0	0	68	37	492
BOONE	298	598	250	56	873	1	1	352	174	2,603
CALLAWAY	65	149	47	10	333	0	0	120	51	775
CLARK	24	24	9	3	77	0	0	19	12	168
COLE	105	205	76	10	304	1	0	169	68	938
FRANKLIN	242	206	119	12	597	3	0	266	137	1,582
GASCONADE	35	25	18	0	85	0	0	35	22	220
JEFFERSON	521	560	234	34	1,173	1	1	518	266	3,308
KNOX	10	8	6	1	62	1	0	15	6	109
LEWIS	32	39	25	7	83	0	0	40	13	239
LINCOLN	174	126	135	22	306	2	156	95	59	1,075
HACON	31	29	20	2	142	0	0	52	16	292
MARION	95	139	84	15	277	1	0	130	56	797
MONROE	12	18	7	0	76	0	0	35	14	162
MONTGOMERY	25	38	13	1	150	0	0	50	19	296
OSAGE	14	36	3	1	88	0	1	21	11	175
PIKE	50	68	37	7	184	2	0	53	30	431
RALLS	13	30	21	2	84	0	0	31	11	192
ST CHARLES	312	566	108	34	757	1	0	420	227	2,425
SCHUYLER	12	9	8	0	47	0	0	15	7	98
SCOTLAND	11	7	11	4	61	0	0	19	5	118
SHELBY	20	12	16	3	82	1	0	30	10	174
WARREN	28	88	37	5	133	0	0	71	38	400
TOTAL AREA 2	2,233	3,146	1,357	240	6,306	15	159	2,705	1,335	17,496
AREA 3										
BOLLINGER	42	39	18	8	186	0	0	43	24	360
BUTLER	207	230	111	16	728	2	0	196	85	1,575
CAPE GIRARDEAU	115	225	122	16	433	1	174	204	102	1,392
CARTER	61	33	12	10	188	2	0	41	12	359
CRAWFORD	72	156	64	7	274	0	0	113	61	747
DENT	46	67	45	5	299	0	0	81	40	583
DUNKLIN	266	424	161	25	646	1	0	173	62	1,758
HOWELL	142	170	95	14	643	0	0	192	106	1,362
IRON	58	89	26	12	232	0	0	60	19	496

TABLE 13.

MC+, TRANSITIONAL MEDICAID AND MEDICAL ASSISTANCE FOR FAMILIES (MAF)
TOTAL CARETAKERS
SEPTEMBER 1999

COUNTY	MAF/ NO CASH	MAF/ CASH	TRANS. MEDICAID	EXTENDED TRANS.	MC+ CUST. PARENTS	NON-CUST. PARENTS	NCP PARENTS' FAIR SHARE	MPW	EXTENDED WOMEN'S HLTH	TOTAL CARETAKERS
HADISON	44	41	52	9	197	0	0	52	18	413
MISSISSIPPI	112	258	117	20	204	0	0	74	37	822
NEW MADRID	115	172	117	16	359	0	0	72	40	891
OREGON	77	69	31	6	219	0	0	45	19	466
PEMISCOT	113	293	148	14	381	2	0	92	37	1,080
PERRY	25	40	36	3	139	0	0	48	32	323
REYNOLDS	51	47	18	7	160	1	0	29	12	325
RIPLEY	84	112	63	11	341	1	0	62	39	713
ST FRANCOIS	277	338	178	43	804	5	0	249	105	1,999
STE GENEVIEVE	58	35	29	11	127	0	0	40	18	318
SCOTT	168	318	191	36	613	1	0	187	90	1,604
SHANNON	53	42	37	8	264	2	0	60	18	484
STODDARD	126	121	86	21	372	0	0	121	57	904
WASHINGTON	265	175	145	15	424	2	0	129	39	1,194
WAYNE	86	85	70	22	317	0	0	67	31	678
TOTAL AREA 3	2,663	3,579	1,972	355	8,550	20	174	2,430	1,103	20,846
AREA 4										
BARRY	118	144	57	6	336	0	0	166	76	903
BARTON	23	54	31	4	127	0	0	44	24	307
BATES	86	55	27	3	177	1	0	83	27	459
BENTON	69	80	64	5	232	0	0	58	23	531
CAMDEN	64	125	56	7	394	0	0	140	64	850
CEDAR	54	56	42	3	236	1	0	68	20	480
CHRISTIAN	100	87	71	13	386	0	0	191	122	970
DADE	15	10	10	1	79	0	0	31	23	169
DALLAS	44	118	40	6	202	0	0	54	29	493
DOUGLAS	52	63	25	5	196	0	0	57	31	429
GREENE	489	929	325	51	1,871	0	238	919	468	5,290
HENRY	56	81	91	9	215	0	0	93	55	600
HICKORY	54	35	26	6	179	1	0	26	12	339
JASPER	276	450	192	30	992	0	0	534	309	2,783
LACLEDE	159	146	66	12	367	0	0	178	71	999
LAWRENCE	90	127	58	13	328	0	0	165	76	857
MCDONALD	94	119	62	9	272	0	0	118	67	741
MARIES	14	32	11	1	100	0	0	22	11	191
MILLER	61	144	38	6	354	0	0	122	61	786
MONITEAU	18	20	8	1	64	0	0	33	27	171
MORGAN	68	46	32	3	267	0	0	79	35	530
NEWTON	123	169	65	9	530	0	0	232	128	1,256
OZARK	47	36	30	6	234	0	0	34	17	404
PHELPS	127	177	110	15	444	2	0	142	62	1,079
POLK	92	89	41	10	428	0	0	119	56	835
PULASKI	86	152	60	10	476	2	0	143	48	977
ST CLAIR	54	38	26	2	118	0	0	28	16	282
STONE	99	106	48	4	376	0	0	118	64	815
TANEY	80	99	69	11	558	1	0	213	121	1,152
TEXAS	93	155	44	12	428	1	0	113	51	897
VERNON	70	85	45	6	218	0	0	90	47	561
WEBSTER	76	59	39	3	294	0	0	112	63	646
WRIGHT	81	111	66	8	383	0	0	127	43	819
TOTAL AREA 4	3,032	4,197	1,975	290	11,861	9	238	4,652	2,347	28,601
AREA 5										
JACKSON	1,707	5,739	1,280	124	3,427	2	68	1,816	1,059	15,222
TOTAL AREA 5	1,707	5,739	1,280	124	3,427	2	68	1,816	1,059	15,222
AREA 6										
ST LOUIS CITY	1,106	9,796	825	132	3,647	0	38	1,145	544	17,233
TOTAL AREA 6	1,106	9,796	825	132	3,647	0	38	1,145	544	17,233
AREA 7										
ST LOUIS COUNTY	1,347	5,316	1,190	170	3,607	7	19	1,433	775	13,864
TOTAL AREA 7	1,347	5,316	1,190	170	3,607	7	19	1,433	775	13,864
STATEWIDE	13,449	33,663	9,646	1,467	42,731	61	736	16,762	8,433	126,948

NOTE: EXTENDED TRANSITIONAL MEDICAID, MC+ FOR CUSTODIAL PARENTS AND NON-CUSTODIAL PARENTS, NCP PARENTS' FAIR SHARE, AND EXTENDED WOMEN'S HEALTH SERVICES AVAILABLE AS A RESULT OF THE 1115 WAIVER.

TABLE 14.

MC+ AND MEDICAL ASSISTANCE FOR FAMILIES
TOTAL CASES AND REINVESTIGATIONS
SEPTEMBER 1999

COUNTY	# CASES	# REINVEST COMPLETED	# DELIN- QUENT	% DELIN- QUENT
AREA 1				
ANDREW	278	13	62	22.3
ATCHISON	150	7	29	19.3
BUCHANAN	2,737	93	491	17.9
CALDWELL	348	3	168	48.3
CARROLL	413	6	84	20.3
CASS	1,422	71	228	16.0
CHARITON	187	10	3	1.6
CLAY	2,204	86	224	10.2
CLINTON	410	16	70	17.1
COOPER	348	1	140	40.2
DAVISS	294	2	43	14.6
DE KALB	263	10	67	25.5
GENTRY	135	15	0	0.0
GRUNDY	382	16	136	35.6
HARRISON	313	29	28	8.9
HOLT	141	4	15	10.6
HOWARD	312	14	119	38.1
JOHNSON	1,049	22	440	41.9
LAFAYETTE	840	29	209	24.9
LINN	454	9	71	15.6
LIVINGSTON	375	9	65	17.3
MERCER	112	2	2	1.8
NODAWAY	291	5	37	12.7
PETTIS	1,238	58	184	14.9
PLATTE	740	26	30	4.1
PUTNAM	197	2	48	24.4
RANDOLPH	776	32	196	25.3
RAY	463	17	55	11.9
SALINE	622	14	100	16.1
SULLIVAN	245	9	53	21.6
WORTH	87	5	1	1.1
TOTAL AREA 1	17,826	635	3,398	19.1
AREA 2				
ADAIR	521	30	45	8.6
AUDRAIN	595	10	57	9.6
BOONE	3,304	103	1,336	40.4
CALLAWAY	1,113	26	480	43.1
CLARK	220	7	48	21.8
COLE	1,179	41	314	26.6
FRANKLIN	1,779	122	268	15.1
GASCONADE	302	30	20	6.6
JEFFERSON	3,946	108	1,311	33.2
KNOX	137	4	26	19.0
LEWIS	229	9	34	14.8
LINCOLN	1,041	55	229	22.0
MACON	409	19	69	16.9
MARION	939	68	170	18.1
MONROE	218	3	44	20.2
MONTGOMERY	366	10	89	24.3
OSAGE	230	9	105	45.7
PIKE	559	19	213	38.1
RALLS	232	10	7	3.0
ST CHARLES	3,059	95	846	27.7
SCHUYLER	119	1	30	25.2
SCOTLAND	142	5	6	4.2
SHELBY	212	29	9	4.2
WARREN	491	35	89	18.1
TOTAL AREA 2	21,342	848	5,845	27.4
AREA 3				
BOLLINGER	487	9	161	33.1
BUTLER	1,789	100	128	7.2
CAPE GIRARDEAU	1,441	65	107	7.4
CARTER	374	27	10	2.7
CRAWFORD	797	70	93	11.7
DENT	682	42	4	0.6
DUNKLIN	1,895	102	533	28.1

TABLE 14.

MC+ AND MEDICAL ASSISTANCE FOR FAMILIES
TOTAL CASES AND REINVESTIGATIONS
SEPTEMBER 1999

COUNTY	# CASES	# REINVEST COMPLETED	# DELIN- QUENT	% DELIN- QUENT
HOWELL	1,691	64	246	14.5
IRON	489	35	19	3.9
MADISON	492	53	4	0.8
MISSISSIPPI	693	32	318	45.9
NEW MADRID	970	24	133	13.7
OREGON	531	71	0	0.0
PEMISCOT	1,336	41	223	16.7
PERRY	475	11	159	33.5
REYNOLDS	383	30	2	0.5
RIPLEY	839	53	60	7.2
ST FRANCOIS	2,099	167	142	6.8
STE GENEVIEVE	442	18	201	45.5
SCOTT	1,699	76	186	10.9
SHANNON	538	41	6	1.1
STODDARD	1,136	47	53	4.7
WASHINGTON	1,233	87	85	6.9
WAYNE	716	46	0	0.0
TOTAL AREA 3	23,227	1,311	2,873	12.4
AREA 4				
BARRY	1,174	18	420	35.8
BARTON	348	11	20	5.7
BATES	536	30	4	0.7
BENTON	695	5	233	33.5
CAMDEN	1,049	24	189	18.0
CEDAR	547	12	101	18.5
CHRISTIAN	1,468	9	602	41.0
DADE	275	11	41	14.9
DALLAS	522	20	29	5.6
DOUGLAS	629	11	258	41.0
GREENE	6,003	154	1,669	27.8
HENRY	740	46	51	6.9
HICKORY	444	2	170	38.3
JASPER	3,769	31	1,521	40.4
LACLEDE	1,127	44	111	9.8
LAWRENCE	1,168	19	414	35.4
MCDONALD	964	17	163	16.9
MARIES	229	6	97	42.4
MILLER	943	37	198	21.0
MONITEAU	242	3	83	34.3
MORGAN	654	40	142	21.7
NEWTON	1,424	40	133	9.3
OZARK	468	8	154	32.9
PHELPS	1,278	27	263	20.6
POLK	948	25	120	12.7
PULASKI	1,223	21	463	37.9
ST CLAIR	327	11	31	9.5
STONE	1,003	8	429	42.8
TANEY	1,489	4	536	36.0
TEXAS	1,036	66	107	10.3
VERNON	950	24	50	5.3
WEBSTER	899	16	157	17.5
WRIGHT	919	63	279	30.4
TOTAL AREA 4	35,490	863	9,238	26.0
AREA 5				
JACKSON	17,697	433	5,710	32.3
TOTAL AREA 5	17,697	433	5,710	32.3
AREA 6				
ST LOUIS CITY	14,676	365	6,611	45.0
TOTAL AREA 6	14,676	365	6,611	45.0
AREA 7				
ST LOUIS COUNTY	15,757	482	6,915	43.9
TOTAL AREA 7	15,757	482	6,915	43.9
STATEWIDE	146,015	4,937	40,590	27.8

TABLE 15.

MC+ APPLICATIONS
SEPTEMBER 1999

COUNTY	# REC'D	# APPR	# REJ	% REJ	TOTAL RESOLVED	-----APPLICATION RESOLUTION-----						
						UNDER 16	16- 30	31- 45	46- 90	OVER 90	% >30 DAYS	
AREA 1												
ANDREW	13	7	6	46.2	13	8	4	1	0	0	7.7	
ATCHISON	6	5	4	44.4	9	1	7	1	0	0	11.1	
BUCHANAN	279	224	53	19.1	277	148	127	2	0	0	0.7	
CALDWELL	23	16	3	15.8	19	14	5	0	0	0	0.0	
CARROLL	21	15	6	28.6	21	8	13	0	0	0	0.0	
CASS	93	63	24	27.6	87	44	41	2	0	0	2.3	
CHARITON	12	11	5	31.3	16	11	5	0	0	0	0.0	
CLAY	187	125	65	34.2	190	85	88	13	4	0	8.9	
CLINTON	30	27	6	18.2	33	17	16	0	0	0	0.0	
COOPER	24	19	7	26.9	26	13	13	0	0	0	0.0	
DAVISS	16	14	7	33.3	21	7	14	0	0	0	0.0	
DE KALB	15	11	3	21.4	14	12	2	0	0	0	0.0	
GENTRY	11	10	1	9.1	11	9	0	2	0	0	18.2	
GRUNDY	22	15	5	25.0	20	9	11	0	0	0	0.0	
HARRISON	18	17	6	26.1	23	7	15	1	0	0	4.3	
HOLT	5	4	6	60.0	10	4	5	1	0	0	10.0	
HOWARD	16	14	4	22.2	18	12	6	0	0	0	0.0	
JOHNSON	65	47	23	32.9	70	14	25	19	12	0	44.3	
LAFAYETTE	40	38	12	24.0	50	18	28	3	1	0	8.0	
LINN	28	29	10	25.6	39	22	17	0	0	0	0.0	
LIVINGSTON	24	18	5	21.7	23	18	5	0	0	0	0.0	
MERCER	9	4	2	33.3	6	5	1	0	0	0	0.0	
NODAWAY	20	18	2	10.0	20	11	8	1	0	0	5.0	
PETTIS	81	59	35	37.2	94	41	40	10	3	0	13.8	
PLATTE	72	50	18	26.5	68	38	25	4	1	0	7.4	
PUTNAM	10	5	4	44.4	9	3	5	1	0	0	11.1	
RANDOLPH	48	24	14	36.8	38	16	19	3	0	0	7.9	
RAY	52	33	18	35.3	51	28	22	1	0	0	2.0	
SALINE	59	49	28	36.4	77	24	46	7	0	0	9.1	
SULLIVAN	14	15	9	37.5	24	8	13	3	0	0	12.5	
WORTH	4	3	1	25.0	4	3	1	0	0	0	0.0	
TOTAL AREA 1	1,317	989	392	28.4	1,381	658	627	75	21	0	7.0	
AREA 2												
ADAIR	34	31	6	16.2	37	18	17	2	0	0	5.4	
AUDRAIN	35	27	12	30.8	39	13	24	2	0	0	5.1	
BOONE	202	143	57	28.5	200	87	96	16	1	0	8.5	
CALLAWAY	56	43	18	29.5	61	20	36	5	0	0	8.2	
CLARK	9	7	0	0.0	7	5	2	0	0	0	0.0	
COLE	70	43	20	31.7	63	32	28	3	0	0	4.8	
FRANKLIN	114	89	26	22.6	115	71	37	6	0	1	6.1	
GASCONADE	29	12	5	29.4	17	10	7	0	0	0	0.0	
JEFFERSON	234	161	92	36.4	253	95	142	9	7	0	6.3	
KNOX	4	4	1	20.0	5	3	1	1	0	0	20.0	
LEWIS	17	15	4	21.1	19	9	10	0	0	0	0.0	
LINCOLN	215	160	52	24.5	212	162	49	1	0	0	0.5	
MACON	22	23	5	17.9	28	21	6	1	0	0	3.6	
MARION	48	38	9	19.1	47	31	15	1	0	0	2.1	
MONROE	11	7	3	30.0	10	4	4	1	1	0	20.0	
MONTGOMERY	26	17	4	19.0	21	10	10	0	1	0	4.8	
OSAGE	8	7	4	36.4	11	7	3	1	0	0	9.1	
PIKE	33	24	4	14.3	28	24	4	0	0	0	0.0	
RALLS	11	9	3	25.0	12	4	7	1	0	0	8.3	
ST CHARLES	155	122	53	30.3	175	101	64	7	3	0	5.7	
SCHUYLER	8	5	1	16.7	6	1	5	0	0	0	0.0	
SCOTLAND	9	5	2	28.6	7	5	1	0	0	1	14.3	
SHELBY	15	11	7	38.9	18	13	5	0	0	0	0.0	
WARREN	29	31	12	27.9	43	22	20	1	0	0	2.3	
TOTAL AREA 2	1,394	1,034	400	27.9	1,434	768	593	58	13	2	5.1	
AREA 3												
BOLLINGER	10	11	1	8.3	12	10	2	0	0	0	0.0	
BUTLER	105	67	35	34.3	102	42	50	9	1	0	9.8	
CAPE GIRARDEAU	372	252	140	35.7	392	107	273	12	0	0	3.1	
CARTER	14	10	3	23.1	13	7	5	1	0	0	7.7	
CRAWFORD	76	38	17	30.9	55	29	25	1	0	0	1.8	
DENT	52	45	12	21.1	57	18	39	0	0	0	0.0	
DUNKLIN	130	73	63	46.3	136	51	78	6	1	0	5.1	

TABLE 15.

MC+ APPLICATIONS
SEPTEMBER 1999

COUNTY	# REC'D	# APPR	# REJ	% REJ	TOTAL RESOLVED	-----APPLICATION RESOLUTION-----					
						UNDER 16	16- 30	31- 45	46- 90	OVER 90	% >30 DAYS
HOWELL	97	68	31	31.3	99	53	45	0	1	0	1.0
IRON	40	20	7	25.9	27	14	12	0	0	1	3.7
MADISON	30	26	8	23.5	34	22	11	1	0	0	2.9
MISSISSIPPI	35	28	9	24.3	37	22	15	0	0	0	0.0
NEW MADRID	28	21	6	22.2	27	18	9	0	0	0	0.0
OREGON	26	12	8	40.0	20	18	2	0	0	0	0.0
PENISCOT	98	56	40	41.7	96	37	57	2	0	0	2.1
PERRY	23	11	9	45.0	20	4	12	4	0	0	20.0
REYNOLDS	18	13	4	23.5	17	12	5	0	0	0	0.0
RIPLEY	38	29	7	19.4	36	23	11	2	0	0	5.6
ST FRANCOIS	158	106	40	27.4	146	97	44	4	1	0	3.4
STE GENEVIEVE	20	14	10	41.7	24	7	16	0	1	0	4.2
SCOTT	110	79	46	36.8	125	66	55	1	2	1	3.2
SHANNON	32	22	4	15.4	26	18	8	0	0	0	0.0
STODDARD	56	55	15	21.4	70	36	34	0	0	0	0.0
WASHINGTON	70	42	19	31.1	61	37	22	2	0	0	3.3
WAYNE	35	39	8	17.0	47	24	22	1	0	0	2.1
TOTAL AREA 3	1,673	1,137	542	32.3	1,679	772	852	46	7	2	3.3
AREA 4											
BARRY	84	67	29	30.2	96	69	27	0	0	0	0.0
BARTON	29	23	8	25.8	31	20	10	0	1	0	3.2
BATES	57	39	16	29.1	55	33	22	0	0	0	0.0
BENTON	32	25	7	21.9	32	22	9	1	0	0	3.1
CAMDEN	58	42	24	36.4	66	40	17	7	2	0	13.6
CEDAR	29	31	4	11.4	35	30	3	2	0	0	5.7
CHRISTIAN	81	80	37	31.6	117	76	40	1	0	0	0.9
DADE	14	14	3	17.6	17	12	5	0	0	0	0.0
DALLAS	44	30	6	16.7	36	24	11	0	1	0	2.8
DOUGLAS	26	19	10	34.5	29	14	15	0	0	0	0.0
GREENE	656	263	114	30.2	377	171	158	36	10	2	12.7
HENRY	43	42	9	17.6	51	34	17	0	0	0	0.0
HICKORY	19	12	7	36.8	19	8	9	2	0	0	10.5
JASPER	215	153	76	33.2	229	95	107	22	5	0	11.8
LACLEDE	73	64	23	26.4	87	32	50	4	1	0	5.7
LAWRENCE	66	42	28	40.0	70	41	28	1	0	0	1.4
MCDONALD	70	67	19	22.1	86	40	37	9	0	0	10.5
MARIES	13	10	7	41.2	17	7	9	1	0	0	5.9
MILLER	46	45	15	25.0	60	34	23	3	0	0	5.0
MONITEAU	15	14	9	39.1	23	6	16	1	0	0	4.3
MORGAN	41	37	14	27.5	51	25	22	4	0	0	7.8
NEWTON	85	70	36	34.0	106	45	59	1	1	0	1.9
OZARK	27	24	7	22.6	31	20	11	0	0	0	0.0
PHELPS	69	52	27	34.2	79	29	47	3	0	0	3.8
POLK	61	47	19	28.8	66	29	33	4	0	0	6.1
PULASKI	69	41	18	30.5	59	13	36	7	3	0	16.9
ST CLAIR	31	16	8	33.3	24	15	9	0	0	0	0.0
STONE	48	43	19	30.6	62	30	27	3	2	0	8.1
TANEY	92	104	51	32.9	155	70	79	5	1	0	3.9
TEXAS	61	51	21	29.2	72	50	22	0	0	0	0.0
VERNON	44	45	14	23.7	59	45	8	1	5	0	10.2
WEBSTER	42	40	23	36.5	63	23	36	3	1	0	6.3
WRIGHT	42	53	12	18.5	65	44	20	1	0	0	1.5
TOTAL AREA 4	2,382	1,705	720	29.7	2,425	1,246	1,022	122	33	2	6.5
AREA 5											
JACKSON	1,109	813	323	28.4	1,136	460	570	79	22	5	9.3
TOTAL AREA 5	1,109	813	323	28.4	1,136	460	570	79	22	5	9.3
AREA 6											
ST LOUIS CITY	777	578	190	24.7	769	381	265	88	32	3	16.0
TOTAL AREA 6	777	578	190	24.7	769	381	265	88	32	3	16.0
AREA 7											
ST LOUIS COUNTY	755	584	170	22.5	754	504	171	61	17	1	10.5
TOTAL AREA 7	755	584	170	22.5	754	504	171	61	17	1	10.5
STATEWIDE	9,407	6,840	2,737	28.6	9,578	4,789	4,100	529	145	15	7.2

TABLE 16.

GENERAL RELIEF CASELOADS*
TOTAL CASES AND REINVESTIGATIONS
SEPTEMBER 1999

COUNTY	# CASES	# REINVEST COMPLETED	# DELIN- QUENT	% DELIN- QUENT
AREA 1				
ANDREW	53	0	4	7.5
ATCHISON	16	0	0	0.0
BUCHANAN	429	3	11	2.6
CALDWELL	39	0	6	15.4
CARROLL	34	0	3	8.8
CASS	250	7	7	2.8
CHARITON	26	0	0	0.0
CLAY	534	2	9	1.7
CLINTON	63	1	4	6.3
COOPER	60	0	2	3.3
DAVISS	49	0	1	2.0
DE KALB	26	0	5	19.2
GENTRY	43	1	0	0.0
GRUNDY	48	0	3	6.3
HARRISON	51	0	2	3.9
HOLT	23	0	1	4.3
HOWARD	46	0	2	4.3
JOHNSON	195	0	14	7.2
LAFAYETTE	128	0	7	5.5
LINN	77	1	2	2.6
LIVINGSTON	71	0	2	2.8
MERCER	16	1	0	0.0
NODAWAY	59	0	2	3.4
PETTIS	177	1	4	2.3
PLATTE	159	0	2	1.3
PUTNAM	42	0	3	7.1
RANDOLPH	140	0	4	2.9
RAY	75	0	1	1.3
SALINE	93	1	4	4.3
SULLIVAN	54	0	3	5.6
WORTH	10	0	0	0.0
TOTAL AREA 1	3,086	18	108	3.5
AREA 2				
ADAIR	107	1	4	3.7
AUDRAIN	98	0	5	5.1
BOONE	421	0	17	4.0
CALLAWAY	133	0	4	3.0
CLARK	21	0	0	0.0
COLE	215	1	12	5.6
FRANKLIN	299	0	9	3.0
GASCONADE	46	0	2	4.3
JEFFERSON	591	1	23	3.9
KNOX	19	0	1	5.3
LEWIS	52	2	1	1.9
LINCOLN	108	0	3	2.8
MACON	78	0	5	6.4
MARION	142	0	7	4.9
MONROE	35	0	0	0.0
MONTGOMERY	61	1	1	1.6
OSAGE	29	0	3	10.3
PIKE	65	0	2	3.1
RALLS	30	0	1	3.3
ST CHARLES	485	2	14	2.9
SCHUYLER	24	0	3	12.5
SCOTLAND	21	2	0	0.0
SHELBY	30	0	0	0.0
WARREN	79	0	2	2.5
TOTAL AREA 2	3,189	10	119	3.7
AREA 3				
BOLLINGER	55	0	4	7.3
BUTLER	277	4	6	2.2
CAPE GIRARDEAU	304	1	13	4.3
CARTER	60	1	0	0.0
CRAWFORD	138	4	5	3.6
DENT	92	2	0	0.0
DUNKLIN	205	3	16	7.8
HOWELL	195	3	3	1.5

TABLE 16.

GENERAL RELIEF CASELOADS*
TOTAL CASES AND REINVESTIGATIONS
SEPTEMBER 1999

COUNTY	# CASES	# REINVEST COMPLETED	# DELIN- QUENT	% DELIN- QUENT
IRON	60	1	3	5.0
MADISON	68	2	0	0.0
MISSISSIPPI	115	1	11	9.6
NEW MADRID	95	0	5	5.3
OREGON	51	2	1	2.0
PEMISCOT	115	2	6	5.2
PERRY	72	0	6	8.3
REYNOLDS	43	1	0	0.0
RIPLEY	93	0	2	2.2
ST FRANCOIS	305	4	13	4.3
STE GENEVIEVE	51	1	3	5.9
SCOTT	213	1	3	1.4
SHANNON	72	0	0	0.0
STODDARD	143	0	5	3.5
WASHINGTON	181	6	4	2.2
WAYNE	91	1	0	0.0
TOTAL AREA 3	3,094	40	109	3.5
AREA 4				
BARRY	180	0	7	3.9
BARTON	51	0	1	2.0
BATES	81	0	1	1.2
BENTON	72	0	5	6.9
CAMDEN	160	0	7	4.4
CEDAR	79	2	3	3.8
CHRISTIAN	219	0	11	5.0
DADE	38	0	1	2.6
DALLAS	59	0	0	0.0
DOUGLAS	67	0	4	6.0
GREENE	1,148	3	74	6.4
HENRY	108	1	0	0.0
HICKORY	40	0	5	12.5
JASPER	623	0	24	3.9
LACLEDE	205	0	6	2.9
LAWRENCE	175	0	5	2.9
MCDONALD	149	3	3	2.0
MARIES	30	0	2	6.7
MILLER	146	2	8	5.5
MONITEAU	48	0	1	2.1
MORGAN	93	1	5	5.4
NEWTON	269	1	12	4.5
OZARK	60	1	3	5.0
PHELPS	166	1	8	4.8
POLK	127	0	3	2.4
PULASKI	171	0	9	5.3
ST CLAIR	39	0	2	5.1
STONE	137	0	8	5.8
TANEY	231	0	7	3.0
TEXAS	118	0	2	1.7
VERNON	112	1	7	6.3
WEBSTER	135	2	6	4.4
WRIGHT	138	0	5	3.6
TOTAL AREA 4	5,474	18	245	4.5
AREA 5				
JACKSON	2,278	8	171	7.5
TOTAL AREA 5	2,278	8	171	7.5
AREA 6				
ST LOUIS CITY	2,137	17	391	18.3
TOTAL AREA 6	2,137	17	391	18.3
AREA 7				
ST LOUIS COUNTY	1,681	5	142	8.4
TOTAL AREA 7	1,681	5	142	8.4
STATEWIDE	20,939	116	1,285	6.1

*INCLUDES ALL CASES WITH GR NUMBERS.

TABLE 17.

GENERAL RELIEF APPLICATIONS*
SEPTEMBER 1999

COUNTY	# REC'D	# APPR	# REJ	% REJ	TOTAL RESOLVED	-----APPLICATION RESOLUTION-----					
						UNDER 31	31- 45	46- 90	91- 105	OVER 105	% >45 DAYS
AREA 1											
ANDREW	0	0	1	100.0	1	0	0	1	0	0	100.0
ATCHISON	2	1	2	66.7	3	0	2	1	0	0	33.3
BUCHANAN	30	7	18	72.0	25	7	7	9	0	2	44.0
CALDWELL	3	0	2	100.0	2	0	1	1	0	0	50.0
CARROLL	5	1	4	80.0	5	1	1	1	0	2	60.0
CASS	13	1	10	90.9	11	4	3	2	0	2	36.4
CHARITON	1	1	2	66.7	3	0	1	2	0	0	66.7
CLAY	30	10	13	56.5	23	12	2	7	1	1	39.1
CLINTON	2	0	3	100.0	3	0	0	0	1	2	100.0
COOPER	2	1	2	66.7	3	0	1	2	0	0	66.7
DAVISS	0	0	2	100.0	2	0	1	0	0	1	50.0
DE KALB	3	1	1	50.0	2	1	0	1	0	0	50.0
GENTRY	0	0	0	0.0	0	0	0	0	0	0	0.0
GRUNDY	4	0	2	100.0	2	0	1	0	0	1	50.0
HARRISON	6	1	5	83.3	6	3	1	2	0	0	33.3
HOLT	1	0	0	0.0	0	0	0	0	0	0	0.0
HOWARD	1	1	0	0.0	1	0	0	1	0	0	100.0
JOHNSON	12	2	10	83.3	12	4	1	5	1	1	58.3
LAFAYETTE	4	2	3	60.0	5	1	2	1	0	1	40.0
LINN	5	1	5	83.3	6	2	2	2	0	0	33.3
LIVINGSTON	7	4	3	42.9	7	4	0	3	0	0	42.9
MERCER	2	0	0	0.0	0	0	0	0	0	0	0.0
NODAWAY	3	0	3	100.0	3	1	1	1	0	0	33.3
PETTIS	13	3	15	83.3	18	7	4	7	0	0	38.9
PLATTE	3	2	6	75.0	8	3	0	4	0	1	62.5
PUTNAM	2	2	1	33.3	3	0	1	2	0	0	66.7
RANDOLPH	6	0	10	100.0	10	3	2	5	0	0	50.0
RAY	3	1	5	83.3	6	2	0	3	0	1	66.7
SALINE	19	2	5	71.4	7	6	0	0	0	1	14.3
SULLIVAN	7	2	3	60.0	5	2	0	2	1	0	60.0
WORTH	0	0	1	100.0	1	0	1	0	0	0	0.0
TOTAL AREA 1	189	46	137	74.9	183	63	35	65	4	16	46.4
AREA 2											
ADAIR	12	3	2	40.0	5	4	1	0	0	0	0.0
AUDRAIN	12	2	6	75.0	8	3	0	5	0	0	62.5
BOONE	51	6	36	85.7	42	19	10	11	0	2	31.0
CALLAWAY	6	1	6	85.7	7	2	1	4	0	0	57.1
CLARK	2	1	1	50.0	2	1	0	1	0	0	50.0
COLE	29	10	18	64.3	28	8	7	8	2	3	46.4
FRANKLIN	26	6	15	71.4	21	6	5	10	0	0	47.6
GASCONADE	5	1	3	75.0	4	4	0	0	0	0	0.0
JEFFERSON	32	7	38	84.4	45	12	12	18	2	1	46.7
KNOX	2	0	0	0.0	0	0	0	0	0	0	0.0
LEWIS	4	1	1	50.0	2	1	0	1	0	0	50.0
LINCOLN	11	4	7	63.6	11	6	2	3	0	0	27.3
MACON	6	3	3	50.0	6	4	1	1	0	0	16.7
MARION	8	2	8	80.0	10	4	5	1	0	0	10.0
MONROE	0	0	0	0.0	0	0	0	0	0	0	0.0
MONTGOMERY	4	1	2	66.7	3	1	2	0	0	0	0.0
OSAGE	0	0	3	100.0	3	2	0	0	0	1	33.3
PIKE	1	0	2	100.0	2	0	2	0	0	0	0.0
RALLS	1	1	1	50.0	2	0	0	2	0	0	100.0
ST CHARLES	32	7	29	80.6	36	12	15	7	1	1	25.0
SCHUYLER	0	0	0	0.0	0	0	0	0	0	0	0.0
SCOTLAND	1	0	0	0.0	0	0	0	0	0	0	0.0
SHELBY	1	0	0	0.0	0	0	0	0	0	0	0.0
WARREN	6	1	7	87.5	8	4	3	1	0	0	12.5
TOTAL AREA 2	252	57	188	76.7	245	93	66	73	5	8	35.1
AREA 3											
BOLLINGER	3	0	4	100.0	4	2	1	1	0	0	25.0
BUTLER	38	15	14	48.3	29	19	3	4	0	3	24.1
CAPE GIRARDEAU	29	6	23	79.3	29	11	7	5	0	6	37.9
CARTER	3	3	3	50.0	6	2	2	2	0	0	33.3
CRAWFORD	15	1	14	93.3	15	4	4	6	0	1	46.7
DENT	9	2	10	83.3	12	2	5	3	1	1	41.7
DUNKLIN	43	7	32	82.1	39	16	12	8	1	2	28.2
HOWELL	11	1	12	92.3	13	2	3	8	0	0	61.5

TABLE 17.
GENERAL RELIEF APPLICATIONS*
SEPTEMBER 1999

COUNTY	# REC'D	# APPR	# REJ	% REJ	TOTAL RESOLVED	-----APPLICATION RESOLUTION-----					
						UNDER 31	31- 45	46- 90	91- 105	OVER 105	% >45 DAYS
IRON	8	3	9	75.0	12	8	1	2	1	0	25.0
MADISON	7	2	9	81.8	11	7	2	2	0	0	18.2
MISSISSIPPI	9	2	9	81.8	11	4	4	3	0	0	27.3
NEW MADRID	18	5	18	78.3	23	14	4	5	0	0	21.7
OREGON	5	2	2	50.0	4	1	1	2	0	0	50.0
PEMISCOT	40	3	44	93.6	47	20	17	8	0	2	21.3
PERRY	9	3	3	50.0	6	4	0	1	1	0	33.3
REYNOLDS	7	3	5	62.5	8	5	0	3	0	0	37.5
RIPLEY	14	5	8	61.5	13	7	2	4	0	0	30.8
ST FRANCOIS	39	10	33	76.7	43	26	3	8	3	3	32.6
STE GENEVIEVE	10	1	3	75.0	4	3	1	0	0	0	0.0
SCOTT	26	1	21	95.5	22	7	5	9	0	1	45.5
SHANNON	11	1	5	83.3	6	4	2	0	0	0	0.0
STODDARD	14	1	7	87.5	8	4	2	2	0	0	25.0
WASHINGTON	17	11	15	57.7	26	14	2	7	1	2	38.5
WAYNE	16	2	7	77.8	9	6	1	2	0	0	22.2
TOTAL AREA 3	401	90	310	77.5	400	192	84	95	8	21	31.0
AREA 4											
BARRY	25	5	10	66.7	15	5	3	5	0	2	46.7
BARTON	3	0	1	100.0	1	1	0	0	0	0	0.0
BATES	4	1	4	80.0	5	2	1	2	0	0	40.0
BENTON	4	4	3	42.9	7	1	1	4	0	1	71.4
CAMDEN	14	3	15	83.3	18	6	4	5	2	1	44.4
CEDAR	5	1	4	80.0	5	1	2	2	0	0	40.0
CHRISTIAN	18	3	11	78.6	14	6	3	5	0	0	35.7
DADE	3	3	0	0.0	3	0	1	1	0	1	66.7
DALLAS	5	1	9	90.0	10	3	3	3	1	0	40.0
DOUGLAS	5	2	4	66.7	6	2	2	2	0	0	33.3
GREENE	91	25	82	76.6	107	33	23	37	5	9	47.7
HENRY	6	3	4	57.1	7	3	0	4	0	0	57.1
HICKORY	2	1	3	75.0	4	0	1	1	1	1	75.0
JASPER	52	8	31	79.5	39	8	4	17	1	9	69.2
LACLEDE	18	5	12	70.6	17	9	2	5	0	1	35.3
LAWRENCE	23	3	11	78.6	14	4	2	7	1	0	57.1
MCDONALD	7	7	5	41.7	12	5	4	2	1	0	25.0
MARIES	3	1	6	85.7	7	2	1	2	1	1	57.1
MILLER	7	2	11	84.6	13	3	2	4	1	3	61.5
MONITEAU	2	1	1	50.0	2	1	1	0	0	0	0.0
MORGAN	5	1	9	90.0	10	2	2	5	0	1	60.0
NEWTON	7	2	10	83.3	12	3	3	5	0	1	50.0
OZARK	6	4	3	42.9	7	2	3	1	0	1	28.6
PHELPS	13	5	7	58.3	12	5	4	3	0	0	25.0
POLK	5	4	5	55.6	9	5	0	3	1	0	44.4
PULASKI	10	4	9	69.2	13	1	3	5	2	2	69.2
ST CLAIR	1	3	2	40.0	5	0	1	2	0	2	80.0
STONE	14	3	8	72.7	11	5	0	4	1	1	54.5
TANEY	31	4	26	86.7	30	16	8	2	1	3	20.0
TEXAS	10	2	5	71.4	7	2	2	3	0	0	42.9
VERNON	8	3	7	70.0	10	3	2	5	0	0	50.0
WEBSTER	4	2	4	66.7	6	2	1	3	0	0	50.0
WRIGHT	8	1	8	88.9	9	2	2	3	1	1	55.6
TOTAL AREA 4	419	117	330	73.8	447	143	91	152	20	41	47.7
AREA 5											
JACKSON	266	54	190	77.9	244	77	44	62	14	47	50.4
TOTAL AREA 5	266	54	190	77.9	244	77	44	62	14	47	50.4
AREA 6											
ST LOUIS CITY	278	156	208	57.1	364	66	113	152	14	19	50.8
TOTAL AREA 6	278	156	208	57.1	364	66	113	152	14	19	50.8
AREA 7											
ST LOUIS COUNTY	96	24	85	78.0	109	32	32	40	3	2	41.3
TOTAL AREA 7	96	24	85	78.0	109	32	32	40	3	2	41.3
STATEWIDE	1,901	544	1,448	72.7	1,992	666	465	639	68	154	43.2

*EXCLUDES MEDICAID FOR PREGNANT WOMEN, INCLUDES NEWBORNS AND REFUGEES.

Year	Month	Day	Temperature (°C)	Humidity (%)	Wind Speed (km/h)	Wind Direction	Cloud Cover (%)	Weather
1998	Jan	1	10	65	15	SE	10	Clear
1998	Jan	2	12	70	20	SE	15	Partly Cloudy
1998	Jan	3	15	75	25	SE	20	Partly Cloudy
1998	Jan	4	18	80	30	SE	25	Partly Cloudy
1998	Jan	5	20	85	35	SE	30	Partly Cloudy
1998	Jan	6	22	90	40	SE	35	Partly Cloudy
1998	Jan	7	25	95	45	SE	40	Partly Cloudy
1998	Jan	8	28	100	50	SE	45	Partly Cloudy
1998	Jan	9	30	105	55	SE	50	Partly Cloudy
1998	Jan	10	32	110	60	SE	55	Partly Cloudy
1998	Jan	11	35	115	65	SE	60	Partly Cloudy
1998	Jan	12	38	120	70	SE	65	Partly Cloudy
1998	Jan	13	40	125	75	SE	70	Partly Cloudy
1998	Jan	14	42	130	80	SE	75	Partly Cloudy
1998	Jan	15	45	135	85	SE	80	Partly Cloudy
1998	Jan	16	48	140	90	SE	85	Partly Cloudy
1998	Jan	17	50	145	95	SE	90	Partly Cloudy
1998	Jan	18	52	150	100	SE	95	Partly Cloudy
1998	Jan	19	55	155	105	SE	100	Partly Cloudy
1998	Jan	20	58	160	110	SE	100	Partly Cloudy
1998	Jan	21	60	165	115	SE	100	Partly Cloudy
1998	Jan	22	62	170	120	SE	100	Partly Cloudy
1998	Jan	23	65	175	125	SE	100	Partly Cloudy
1998	Jan	24	68	180	130	SE	100	Partly Cloudy
1998	Jan	25	70	185	135	SE	100	Partly Cloudy
1998	Jan	26	72	190	140	SE	100	Partly Cloudy
1998	Jan	27	75	195	145	SE	100	Partly Cloudy
1998	Jan	28	78	200	150	SE	100	Partly Cloudy
1998	Jan	29	80	205	155	SE	100	Partly Cloudy
1998	Jan	30	82	210	160	SE	100	Partly Cloudy
1998	Jan	31	85	215	165	SE	100	Partly Cloudy
1998	Feb	1	88	220	170	SE	100	Partly Cloudy
1998	Feb	2	90	225	175	SE	100	Partly Cloudy
1998	Feb	3	92	230	180	SE	100	Partly Cloudy
1998	Feb	4	95	235	185	SE	100	Partly Cloudy
1998	Feb	5	98	240	190	SE	100	Partly Cloudy
1998	Feb	6	100	245	195	SE	100	Partly Cloudy
1998	Feb	7	102	250	200	SE	100	Partly Cloudy
1998	Feb	8	105	255	205	SE	100	Partly Cloudy
1998	Feb	9	108	260	210	SE	100	Partly Cloudy
1998	Feb	10	110	265	215	SE	100	Partly Cloudy
1998	Feb	11	112	270	220	SE	100	Partly Cloudy
1998	Feb	12	115	275	225	SE	100	Partly Cloudy
1998	Feb	13	118	280	230	SE	100	Partly Cloudy
1998	Feb	14	120	285	235	SE	100	Partly Cloudy
1998	Feb	15	122	290	240	SE	100	Partly Cloudy
1998	Feb	16	125	295	245	SE	100	Partly Cloudy
1998	Feb	17	128	300	250	SE	100	Partly Cloudy
1998	Feb	18	130	305	255	SE	100	Partly Cloudy
1998	Feb	19	132	310	260	SE	100	Partly Cloudy
1998	Feb	20	135	315	265	SE	100	Partly Cloudy
1998	Feb	21	138	320	270	SE	100	Partly Cloudy
1998	Feb	22	140	325	275	SE	100	Partly Cloudy
1998	Feb	23	142	330	280	SE	100	Partly Cloudy
1998	Feb	24	145	335	285	SE	100	Partly Cloudy
1998	Feb	25	148	340	290	SE	100	Partly Cloudy
1998	Feb	26	150	345	295	SE	100	Partly Cloudy
1998	Feb	27	152	350	300	SE	100	Partly Cloudy
1998	Feb	28	155	355	305	SE	100	Partly Cloudy
1998	Feb	29	158	360	310	SE	100	Partly Cloudy
1998	Feb	30	160	365	315	SE	100	Partly Cloudy
1998	Feb	31	162	370	320	SE	100	Partly Cloudy

FIGURE 6. MEDICAL ASSISTANCE RECIPIENTS

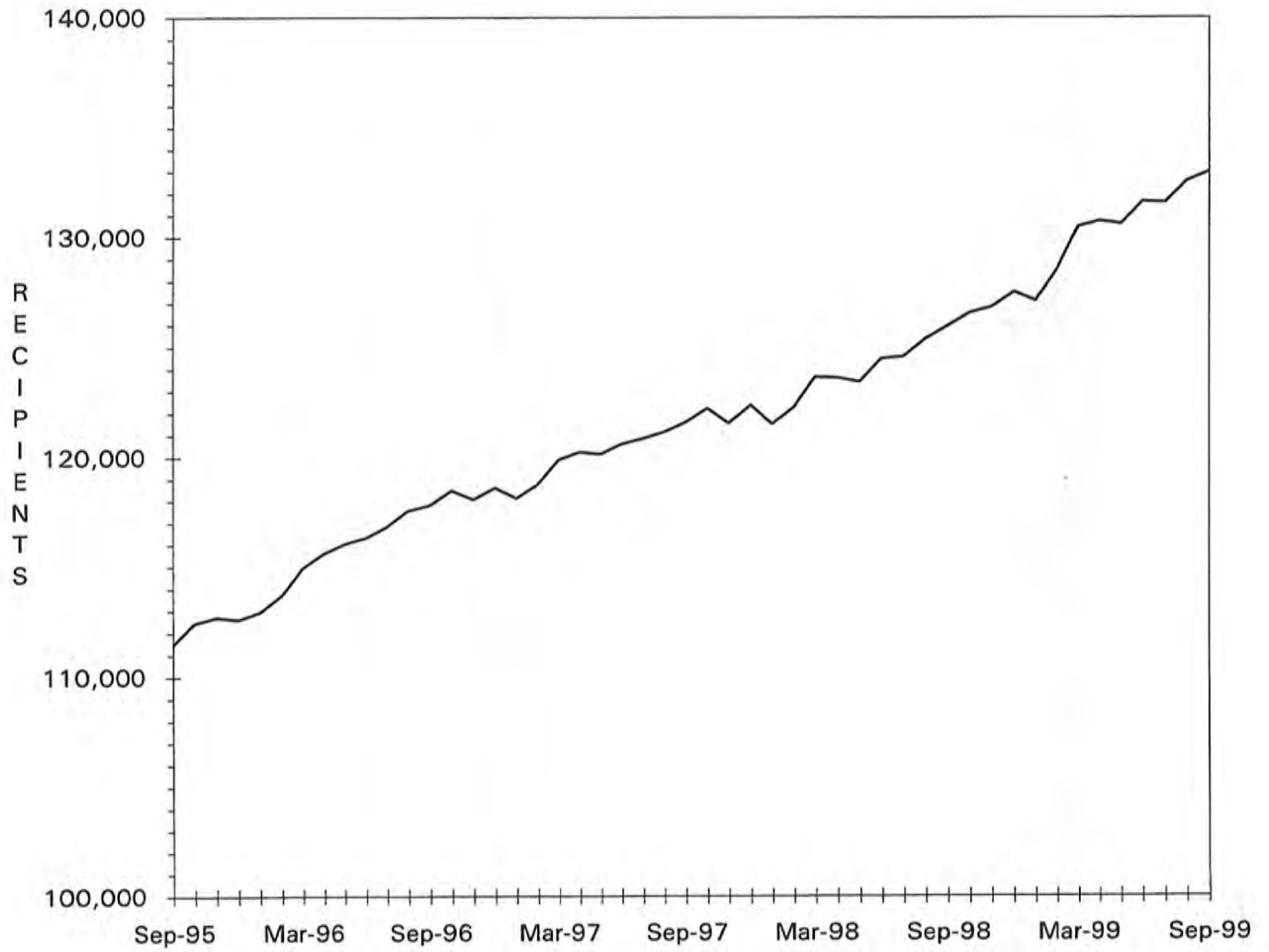

TABLE 18.
 MEDICAID APPLICATIONS FOR PREGNANT WOMEN
 SEPTEMBER 1999

COUNTY	# REC'D	# APPR	# REJ	% REJ	TOTAL RESOLVED	-APPLICATION RESOLUTION-		
						15 OR LESS	16 & ABOVE	% >15 DAYS
AREA 1								
ANDREW	9	5	0	0.0	5	5	0	0.0
ATCHISON	1	1	1	50.0	2	2	0	0.0
BUCHANAN	68	51	20	28.2	71	70	1	1.4
CALDWELL	14	7	4	36.4	11	11	0	0.0
CARROLL	4	1	1	50.0	2	2	0	0.0
CASS	27	18	9	33.3	27	27	0	0.0
CHARITON	0	4	0	0.0	4	4	0	0.0
CLAY	76	64	22	25.6	86	67	19	22.1
CLINTON	6	6	1	14.3	7	6	1	14.3
COOPER	6	6	2	25.0	8	8	0	0.0
DAVISS	8	7	5	41.7	12	12	0	0.0
DE KALB	1	1	1	50.0	2	1	1	50.0
GENTRY	5	5	1	16.7	6	6	0	0.0
GRUNDY	6	3	1	25.0	4	4	0	0.0
HARRISON	10	6	1	14.3	7	7	0	0.0
HOLT	5	6	1	14.3	7	6	1	14.3
HOWARD	5	5	0	0.0	5	5	0	0.0
JOHNSON	34	18	10	35.7	28	13	15	53.6
LAFAYETTE	16	12	4	25.0	16	14	2	12.5
LINN	14	9	5	35.7	14	12	2	14.3
LIVINGSTON	11	4	5	55.6	9	8	1	11.1
MERCER	3	3	2	40.0	5	3	2	40.0
NODAWAY	12	11	1	8.3	12	12	0	0.0
PETTIS	28	23	11	32.4	34	25	9	26.5
PLATTE	32	21	9	30.0	30	28	2	6.7
PUTNAM	2	2	0	0.0	2	1	1	50.0
RANDOLPH	20	16	4	20.0	20	18	2	10.0
RAY	11	11	4	26.7	15	12	3	20.0
SALINE	10	6	7	53.8	13	8	5	38.5
SULLIVAN	8	4	6	60.0	10	7	3	30.0
WORTH	0	0	0	0.0	0	0	0	0.0
TOTAL AREA 1	452	336	138	29.1	474	404	70	14.8
AREA 2								
ADAIR	14	13	2	13.3	15	14	1	6.7
AUDRAIN	17	12	2	14.3	14	12	2	14.3
BOONE	58	50	13	20.6	63	49	14	22.2
CALLAWAY	23	22	2	8.3	24	23	1	4.2
CLARK	4	2	0	0.0	2	2	0	0.0
COLE	30	18	11	37.9	29	27	2	6.9
FRANKLIN	33	38	7	15.6	45	45	0	0.0
GASCONADE	5	3	2	40.0	5	5	0	0.0
JEFFERSON	99	76	27	26.2	103	91	12	11.7
KNOX	3	3	0	0.0	3	3	0	0.0
LEWIS	2	4	0	0.0	4	4	0	0.0
LINCOLN	27	14	4	22.2	18	18	0	0.0
MACON	10	7	5	41.7	12	12	0	0.0
MARION	17	13	4	23.5	17	16	1	5.9
MONROE	5	5	1	16.7	6	6	0	0.0
MONTGOMERY	13	7	3	30.0	10	8	2	20.0
OSAGE	2	2	0	0.0	2	2	0	0.0
PIKE	9	6	2	25.0	8	7	1	12.5
RALLS	5	5	1	16.7	6	6	0	0.0
ST CHARLES	70	50	15	23.1	65	60	5	7.7
SCHUYLER	2	1	2	66.7	3	2	1	33.3
SCOTLAND	0	1	0	0.0	1	1	0	0.0
SHELBY	4	2	1	33.3	3	3	0	0.0
WARREN	9	6	2	25.0	8	8	0	0.0
TOTAL AREA 2	481	360	106	22.7	466	424	42	9.0
AREA 3								
BOLLINGER	1	2	0	0.0	2	2	0	0.0
BUTLER	39	22	8	26.7	30	26	4	13.3
CAPE GIRARDEAU	56	42	14	25.0	56	52	4	7.1
CARTER	5	5	1	16.7	6	6	0	0.0
CRAWFORD	16	10	7	41.2	17	15	2	11.8
DENT	13	10	1	9.1	11	11	0	0.0
DUNKLIN	37	21	8	28.6	28	23	5	17.9

TABLE 18.

MEDICAID APPLICATIONS FOR PREGNANT WOMEN
SEPTEMBER 1999

COUNTY	# REC'D	# APPR	# REJ	% REJ	TOTAL RESOLVED	-APPLICATION RESOLUTION-		
						15 OR LESS	16 & ABOVE	% >15 DAYS
HOWELL	27	24	4	14.3	28	26	2	7.1
IRON	4	2	2	50.0	4	3	1	25.0
MADISON	10	6	4	40.0	10	10	0	0.0
MISSISSIPPI	12	10	2	16.7	12	12	0	0.0
NEW MADRID	7	3	0	0.0	3	2	1	33.3
OREGON	3	2	1	33.3	3	3	0	0.0
PENISCOT	22	16	2	11.1	18	16	2	11.1
PERRY	3	5	1	16.7	6	6	0	0.0
REYNOLDS	3	3	1	25.0	4	4	0	0.0
RIPLEY	7	4	1	20.0	5	5	0	0.0
ST FRANCOIS	41	32	5	13.5	37	34	3	8.1
STE GENEVIEVE	6	6	3	33.3	9	8	1	11.1
SCOTT	28	20	6	23.1	26	23	3	11.5
SHANNON	11	7	2	22.2	9	9	0	0.0
STODDARD	12	12	5	29.4	17	16	1	5.9
WASHINGTON	14	8	3	27.3	11	11	0	0.0
WAYNE	10	9	1	10.0	10	9	1	10.0
TOTAL AREA 3	387	281	82	22.7	362	332	30	8.3
AREA 4								
BARRY	31	22	13	37.1	35	34	1	2.9
BARTON	8	2	1	33.3	3	3	0	0.0
BATES	23	11	4	26.7	15	15	0	0.0
BENTON	11	11	4	26.7	15	11	4	26.7
CAMDEN	17	14	6	30.0	20	12	8	40.0
CEDAR	13	10	4	28.6	14	13	1	7.1
CHRISTIAN	25	23	6	20.7	29	27	2	6.9
DADE	1	3	3	50.0	6	6	0	0.0
DALLAS	7	7	0	0.0	7	7	0	0.0
DOUGLAS	6	3	0	0.0	3	3	0	0.0
GREENE	164	112	33	22.8	145	116	29	20.0
HENRY	13	10	2	16.7	12	12	0	0.0
HICKORY	4	5	2	28.6	7	5	2	28.6
JASPER	89	66	28	29.8	94	68	26	27.7
LACLEDE	31	25	2	7.4	27	22	5	18.5
LAWRENCE	29	23	7	23.3	30	29	1	3.3
MCDONALD	18	12	8	40.0	20	19	1	5.0
MARIES	2	2	1	33.3	3	3	0	0.0
MILLER	15	12	2	14.3	14	14	0	0.0
MONITEAU	13	7	1	12.5	8	7	1	12.5
MORGAN	18	14	7	33.3	21	19	2	9.5
NEWTON	35	25	10	28.6	35	31	4	11.4
OZARK	8	6	3	33.3	9	7	2	22.2
PHELPS	24	18	10	35.7	28	26	2	7.1
POLK	13	12	4	25.0	16	13	3	18.8
PULASKI	22	16	3	15.8	19	18	1	5.3
ST CLAIR	12	7	3	30.0	10	9	1	10.0
STONE	17	14	4	22.2	18	16	2	11.1
TANEY	41	22	15	40.5	37	36	1	2.7
TEXAS	13	10	1	9.1	11	10	1	9.1
VERNON	15	8	6	42.9	14	13	1	7.1
WEBSTER	22	15	5	25.0	20	17	3	15.0
WRIGHT	17	16	3	15.8	19	18	1	5.3
TOTAL AREA 4	777	563	201	26.3	764	659	105	13.7
AREA 5								
JACKSON	404	259	119	31.5	378	306	72	19.0
TOTAL AREA 5	404	259	119	31.5	378	306	72	19.0
AREA 6								
ST LOUIS CITY	197	155	47	23.3	202	117	85	42.1
TOTAL AREA 6	197	155	47	23.3	202	117	85	42.1
AREA 7								
ST LOUIS COUNTY	219	162	57	26.0	219	182	37	16.9
TOTAL AREA 7	219	162	57	26.0	219	182	37	16.9
STATEWIDE	2,917	2,116	750	26.2	2,865	2,424	441	15.4

TABLE 19.

ADULT INCOME MAINTENANCE CASES
SSI-SP, SSI, SP, BP, SAB, MA, NC
SEPTEMBER 1999

COUNTY	OAA SSI-SP PTD SSI-SP AB SSI-SP	DAA SSI PTD SSI AB SSI	OAA SP PTD SP AB SP	BP, SAB MA NON- VEND	NC & ALL VEND CASES	# TO BE REINVEST YEARLY	NUMBER REINVEST THIS MONTH	# OVER DUE	% OVER DUE
AREA 1									
ANDREW	1	2	0	252	136	390	25	57	14.6
ATCHISON	1	0	0	173	56	229	8	29	12.7
BUCHANAN	14	24	4	2,448	677	3,153	68	1,659	52.6
CALDWELL	0	1	2	190	76	269	2	174	64.7
CARROLL	0	4	0	323	78	405	6	224	55.3
CASS	5	5	0	866	496	1,367	37	411	30.1
CHARITON	3	4	0	244	113	361	38	68	18.8
CLAY	4	6	0	1,453	884	2,343	138	394	16.8
CLINTON	1	1	0	269	150	420	20	173	41.2
COOPER	1	1	1	327	146	475	3	341	71.8
DAVISS	2	0	0	167	44	211	1	72	34.1
DE KALB	0	1	0	243	133	377	9	178	47.2
GENTRY	0	5	0	190	92	287	19	1	0.3
GRUNDY	2	2	0	348	122	472	5	296	62.7
HARRISON	4	4	0	276	113	393	25	101	25.7
HOLT	1	4	1	140	60	205	0	67	32.7
HOWARD	3	1	0	283	120	404	4	275	68.1
JOHNSON	2	2	0	745	228	975	18	651	66.8
LAFAYETTE	3	3	1	629	362	995	8	577	58.0
LINN	2	3	1	416	143	563	28	214	38.0
LIVINGSTON	1	4	2	360	208	574	16	252	43.9
MERCER	0	0	0	132	29	161	8	4	2.5
NODAWAY	3	9	0	333	114	456	27	123	27.0
PETTIS	5	8	1	1,064	303	1,376	82	307	22.3
PLATTE	2	2	0	440	275	717	40	34	4.7
PUTNAM	1	4	0	209	35	248	5	131	52.8
RANDOLPH	2	6	1	747	252	1,006	22	385	38.3
RAY	0	1	0	339	95	435	37	81	18.6
SALINE	0	7	1	664	501	1,173	68	360	30.7
SULLIVAN	2	4	0	289	119	412	11	244	59.2
WORTH	0	0	0	53	27	80	1	1	1.2
TOTAL AREA 1	65	118	15	14,612	6,187	20,932	779	7,884	37.7
AREA 2									
ADAIR	1	8	0	671	190	869	46	98	11.3
AUDRAIN	4	3	1	575	185	764	9	538	70.4
BOONE	3	9	0	2,200	457	2,666	54	1,138	42.7
CALLAWAY	3	3	2	788	217	1,010	3	685	67.8
CLARK	0	1	0	219	57	277	2	38	13.7
COLE	3	3	4	973	360	1,340	24	694	51.8
FRANKLIN	5	9	2	1,395	536	1,942	19	1,341	69.1
GASCONADE	1	5	0	261	181	447	36	34	7.6
JEFFERSON	6	13	5	2,211	1,192	3,421	110	1,761	51.5
KNOX	1	2	1	166	32	201	16	32	15.9
LEWIS	1	2	0	226	123	351	21	67	19.1
LINCOLN	1	4	0	537	318	859	29	281	32.7
MACON	1	1	2	444	158	605	9	295	48.8
MARION	7	11	1	855	377	1,244	30	612	49.2
MONROE	0	2	0	259	76	337	3	121	35.9
MONTGOMERY	1	0	1	276	180	457	3	247	54.0
OSAGE	2	2	1	197	103	303	0	216	71.3
PIKE	2	8	1	510	159	678	15	446	65.8
RALLS	2	0	0	185	65	250	17	24	9.6
ST CHARLES	4	12	0	1,939	678	2,629	83	933	35.5
SCHUYLER	0	0	1	164	39	204	6	115	56.4
SCOTLAND	2	1	0	180	68	249	4	16	6.4
SHELBY	0	4	0	226	59	289	15	52	18.0
WARREN	9	0	1	353	59	413	28	19	4.6
TOTAL AREA 2	59	103	23	15,810	5,869	21,805	582	9,803	45.0
AREA 3									
BOLLINGER	3	10	1	474	83	568	5	225	39.6
BUTLER	23	30	2	2,455	508	2,995	211	196	6.5
CAPE GIRARDEAU	9	10	1	1,354	576	1,941	72	1,006	51.8
CARTER	0	4	2	398	72	476	23	6	1.3
CRAWFORD	5	6	3	702	218	929	47	269	29.0
DENT	2	11	2	663	120	796	57	0	0.0
DUNKLIN	22	33	6	2,865	516	3,420	55	2,297	67.2

TABLE 19.

ADULT INCOME MAINTENANCE CASES
SSI-SP, SSI, SP, BP, SAB, MA, NC
SEPTEMBER 1999

COUNTY	OAA SSI-SP PTD SSI-SP AB SSI-SP	OAA SSI PTD SSI AB SSI	OAA SP PTD SP AB SP	BP, SAB MA NON- VEND	NC & ALL VEND CASES	# TO BE REINVEST YEARLY	NUMBER REINVEST THIS MONTH	# OVER DUE	% OVER DUE
HOWELL	8	13	2	1,549	442	2,006	93	766	38.2
IRON	5	11	1	503	226	741	36	36	4.9
MADISON	1	3	0	539	160	702	51	3	0.4
MISSISSIPPI	8	24	5	1,035	157	1,221	14	887	72.6
NEW MADRID	14	28	3	1,417	268	1,716	62	551	32.1
OREGON	3	11	0	703	82	796	62	41	5.2
PEMISCOT	18	34	1	2,104	167	2,306	70	759	32.9
PERRY	1	3	0	371	164	538	9	335	62.3
REYNOLDS	2	13	1	410	47	471	40	3	0.6
RIPLEY	8	11	3	1,060	116	1,190	66	152	12.8
ST FRANCOIS	5	8	3	2,012	679	2,702	196	356	13.2
STE GENEVIEVE	2	1	0	328	133	462	8	327	70.8
SCOTT	11	33	2	1,840	401	2,276	126	190	8.3
SHANNON	6	3	1	484	56	544	39	7	1.3
STODDARD	10	24	3	1,467	349	1,843	113	140	7.6
WASHINGTON	6	17	4	1,275	155	1,451	73	241	16.6
WAYNE	6	15	0	983	140	1,138	71	5	0.4
TOTAL AREA 3	178	356	46	26,991	5,835	33,228	1,599	8,798	26.5
AREA 4									
BARRY	3	12	0	993	229	1,234	6	749	60.7
BARTON	2	1	1	337	68	407	15	25	6.1
BATES	1	5	2	434	157	598	34	5	0.8
BENTON	1	3	1	656	156	816	3	380	46.6
CAMDEN	2	4	1	731	165	901	9	324	36.0
CEDAR	4	4	0	488	129	621	10	187	30.1
CHRISTIAN	2	9	0	800	322	1,131	27	581	51.4
DADE	0	3	0	240	88	331	25	66	19.9
DALLAS	9	4	4	515	116	639	31	102	16.0
DOUGLAS	5	9	2	656	86	753	18	424	56.3
GREENE	27	58	7	5,696	1,325	7,086	215	3,580	50.5
HENRY	2	7	1	791	181	980	66	116	11.8
HICKORY	3	7	0	384	78	469	3	317	67.6
JASPER	7	19	5	3,295	686	4,005	66	2,105	52.6
LACLEDE	8	10	1	1,013	226	1,250	25	391	31.3
LAWRENCE	4	6	1	988	237	1,232	22	616	50.0
MCDONALD	2	6	0	757	107	870	59	100	11.5
MARIES	2	4	0	256	72	332	9	229	69.0
MILLER	5	6	1	674	142	823	23	418	50.8
MONITEAU	3	2	0	201	119	322	5	214	66.5
MORGAN	3	5	1	620	168	794	23	419	52.8
NEWTON	7	6	1	1,114	368	1,489	61	217	14.6
OZARK	6	5	0	514	81	600	14	274	45.7
PHELPS	14	13	5	1,122	267	1,407	23	611	43.4
POLK	10	6	1	737	239	983	27	403	41.0
PULASKI	1	6	2	843	188	1,039	14	670	64.5
ST CLAIR	2	7	0	349	74	430	20	39	9.1
STONE	2	2	0	648	155	805	0	543	67.5
TANEY	4	9	2	845	197	1,053	1	676	64.2
TEXAS	4	7	0	1,018	213	1,238	67	131	10.6
VERNON	2	2	5	721	340	1,068	56	70	6.6
WEBSTER	7	8	0	779	172	959	28	268	27.9
WRIGHT	7	21	0	1,034	159	1,214	25	676	55.7
TOTAL AREA 4	161	276	44	30,249	7,310	37,879	1,030	15,926	42.0
AREA 5									
JACKSON	53	89	28	13,043	3,812	16,972	528	6,604	38.9
TOTAL AREA 5	53	89	28	13,043	3,812	16,972	528	6,604	38.9
AREA 6									
ST LOUIS CITY	132	352	44	19,501	3,013	22,910	377	14,498	63.3
TOTAL AREA 6	132	352	44	19,501	3,013	22,910	377	14,498	63.3
AREA 7									
ST LOUIS COUNTY	53	140	21	11,971	4,888	17,020	124	12,156	71.4
TOTAL AREA 7	53	140	21	11,971	4,888	17,020	124	12,156	71.4
STATEWIDE	701	1,434	221	132,177	36,914	170,746	5,019	75,669	44.3

TABLE 20.

NC, MA, MACC APPLICATIONS < 65 YEARS OF AGE*
SEPTEMBER 1999

COUNTY	# REC'D	# APPR	# REJ	% REJ	TOTAL RESOLVED	-----APPLICATION RESOLUTION-----					
						UNDER 31	31- 45	46- 90	91- 105	OVER 105	% >90 DAYS
AREA 1											
ANDREW	2	2	0	0.0	2	1	0	1	0	0	0.0
ATCHISON	2	2	1	33.3	3	1	2	0	0	0	0.0
BUCHANAN	116	41	41	85.4	48	19	5	19	0	5	10.4
CALDWELL	1	2	3	60.0	5	1	3	1	0	0	0.0
CARROLL	7	3	3	50.0	6	2	1	2	0	1	16.7
CASS	26	14	14	50.0	28	13	2	10	0	3	10.7
CHARITON	5	4	3	42.9	7	2	4	1	0	0	0.0
CLAY	59	40	27	47.4	57	24	8	17	5	3	14.0
CLINTON	9	4	0	0.0	4	0	0	1	1	2	75.0
COOPER	8	4	6	60.0	10	3	2	4	0	1	10.0
DAVISS	1	0	1	100.0	1	0	0	0	0	1	100.0
DE KALB	8	8	2	22.2	9	8	0	1	0	0	0.0
GENTRY	5	4	0	0.0	4	4	0	0	0	0	0.0
GRUNDY	7	4	2	33.3	6	0	1	4	0	1	16.7
HARRISON	6	5	1	16.7	6	0	1	3	0	2	33.3
HOLT	6	2	0	0.0	2	2	0	0	0	0	0.0
HOWARD	1	5	1	20.0	5	2	1	2	0	0	0.0
JOHNSON	24	16	9	37.5	24	4	4	10	3	3	25.0
LAFAYETTE	9	6	6	54.5	11	1	1	5	0	4	36.4
LINN	7	4	2	33.3	6	2	1	2	0	1	16.7
LIVINGSTON	8	3	4	57.1	7	3	0	2	0	2	28.6
MERCER	6	4	1	20.0	5	4	0	1	0	0	0.0
NODAWAY	6	4	2	33.3	6	6	0	0	0	0	0.0
PETTIS	30	24	5	17.9	28	14	9	4	0	1	3.6
PLATTE	16	10	3	25.0	12	7	0	3	1	1	16.7
PUTNAM	12	2	3	60.0	5	2	1	2	0	0	0.0
RANDOLPH	19	11	11	50.0	22	8	2	10	2	0	9.1
RAY	9	10	3	23.1	13	7	1	3	1	1	15.4
SALINE	31	10	6	37.5	16	8	2	2	0	4	25.0
SULLIVAN	10	6	3	33.3	9	5	0	3	1	0	11.1
WORTH	2	1	0	0.0	1	0	0	1	0	0	0.0
TOTAL AREA 1	458	255	163	44.3	368	153	51	114	14	36	13.6
AREA 2											
ADAIR	14	16	8	42.1	19	16	1	2	0	0	0.0
AUDRAIN	36	22	9	75.0	12	4	0	6	0	2	16.7
BOONE	69	41	40	53.3	75	39	14	17	3	2	6.7
CALLAWAY	17	13	8	44.4	18	9	3	6	0	0	0.0
CLARK	3	2	2	50.0	4	3	0	1	0	0	0.0
COLE	38	23	14	40.0	35	14	5	9	4	3	20.0
FRANKLIN	46	18	20	54.1	37	13	5	19	0	0	0.0
GASCONADE	13	3	6	66.7	9	7	1	1	0	0	0.0
JEFFERSON	81	65	34	44.2	77	25	18	27	2	5	9.1
KNOX	3	1	1	50.0	2	1	0	1	0	0	0.0
LEWIS	10	3	3	50.0	6	4	1	1	0	0	0.0
LINCOLN	16	14	16	59.3	27	12	9	6	0	0	0.0
MACON	8	4	5	55.6	9	5	1	3	0	0	0.0
MARION	25	16	8	34.8	23	13	3	6	1	0	4.3
MONROE	8	10	0	0.0	4	2	0	1	0	1	25.0
MONTGOMERY	3	5	2	28.6	7	1	3	3	0	0	0.0
OSAGE	0	1	3	75.0	4	3	0	0	0	1	25.0
PIKE	5	4	3	42.9	7	2	3	2	0	0	0.0
RALLS	5	2	2	50.0	4	2	0	2	0	0	0.0
ST CHARLES	74	42	35	54.7	64	28	15	18	1	2	4.7
SCHUYLER	1	0	0	0.0	0	0	0	0	0	0	0.0
SCOTLAND	3	1	1	50.0	2	2	0	0	0	0	0.0
SHELBY	2	1	0	0.0	1	1	0	0	0	0	0.0
WARREN	13	10	8	47.1	17	7	5	5	0	0	0.0
TOTAL AREA 2	493	317	228	49.2	463	213	87	136	11	16	5.8
AREA 3											
BOLLINGER	9	6	4	40.0	10	6	1	3	0	0	0.0
BUTLER	75	50	28	41.8	67	43	9	12	0	3	4.5
CAPE GIRARDEAU	45	30	23	47.9	48	18	13	9	0	8	16.7
CARTER	6	4	4	50.0	8	4	1	2	1	0	12.5
CRAWFORD	33	13	13	59.1	22	7	5	8	1	1	9.1
DENT	16	17	8	32.0	25	13	4	5	2	1	12.0
DUNKLIN	49	31	25	44.6	56	23	9	17	3	4	12.5
HOWELL	46	27	21	44.7	47	23	7	14	1	2	6.4

TABLE 20.

NC, MA, MACC APPLICATIONS < 65 YEARS OF AGE*
SEPTEMBER 1999

COUNTY	# REC'D	# APPR	# REJ	% REJ	TOTAL RESOLVED	-----APPLICATION RESOLUTION-----					
						UNDER 31	31- 45	46- 90	91- 105	OVER 105	% >90 DAYS
IRON	15	11	13	59.1	22	17	1	4	0	0	0.0
MADISON	17	11	7	38.9	18	11	1	5	0	1	5.6
MISSISSIPPI	19	12	7	36.8	19	8	6	3	1	1	10.5
NEW MADRID	26	16	12	42.9	28	18	4	6	0	0	0.0
OREGON	14	11	1	8.3	12	9	2	1	0	0	0.0
PEHISCOT	57	44	34	49.3	69	33	16	16	2	2	5.8
PERRY	5	2	0	0.0	2	1	0	1	0	0	0.0
REYNOLDS	8	3	4	66.7	6	3	0	3	0	0	0.0
RIPLEY	27	16	10	38.5	26	14	5	6	1	0	3.8
ST FRANCOIS	88	43	48	64.9	74	50	6	12	3	3	8.1
STE GENEVIEVE	16	3	4	57.1	7	2	1	4	0	0	0.0
SCOTT	44	30	20	40.8	49	26	9	12	1	1	4.1
SHANNON	16	5	4	50.0	8	6	2	0	0	0	0.0
STODDARD	22	18	10	41.7	24	17	3	4	0	0	0.0
WASHINGTON	25	14	14	50.0	28	13	1	8	4	2	21.4
WAYNE	22	8	10	55.6	18	7	3	7	1	0	5.6
TOTAL AREA 3	700	425	324	46.8	693	372	109	162	21	29	7.2
AREA 4											
BARRY	33	13	16	57.1	28	14	4	8	0	2	7.1
BARTON	8	5	2	33.3	6	4	0	1	0	1	16.7
BATES	11	8	5	38.5	13	11	1	0	0	1	7.7
BENTON	15	9	7	46.7	15	7	2	3	1	2	20.0
CAMDEN	22	19	10	34.5	29	10	6	8	2	3	17.2
CEDAR	10	13	4	26.7	15	8	3	3	1	0	6.7
CHRISTIAN	31	18	9	37.5	24	14	0	8	0	2	8.3
DADE	6	3	2	40.0	5	3	1	0	0	1	20.0
DALLAS	18	11	10	52.6	19	7	8	3	0	1	5.3
DOUGLAS	10	5	4	44.4	9	4	2	3	0	0	0.0
GREENE	226	122	104	52.8	197	83	32	59	12	11	11.7
HENRY	16	17	7	30.4	23	11	3	7	0	2	8.7
HICKORY	3	4	1	20.0	5	1	1	0	1	2	60.0
JASPER	98	61	34	40.5	84	29	13	26	3	13	19.0
LACLEDE	24	15	10	41.7	24	13	3	7	0	1	4.2
LAWRENCE	42	19	11	39.3	28	13	2	12	1	0	3.6
MCDONALD	18	15	8	34.8	23	13	8	1	1	0	4.3
MARIES	2	2	6	75.0	8	1	0	5	1	1	25.0
MILLER	16	15	8	36.4	22	8	4	6	1	3	18.2
MONITEAU	10	3	0	0.0	2	1	0	1	0	0	0.0
MORGAN	15	17	8	33.3	24	8	5	8	1	2	12.5
NEWTON	38	29	9	25.7	35	20	4	10	0	1	2.9
OZARK	14	5	7	70.0	10	4	3	3	0	0	0.0
PHELPS	32	21	11	36.7	30	17	8	3	0	2	6.7
POLK	24	16	2	11.1	18	14	0	3	1	0	5.6
PULASKI	23	19	9	34.6	26	3	3	15	3	2	19.2
ST CLAIR	9	4	6	60.0	10	4	1	3	0	2	20.0
STONE	27	12	8	40.0	20	10	3	4	2	1	15.0
TANEY	59	23	33	68.8	48	22	7	12	4	3	14.6
TEXAS	49	36	6	26.1	23	12	3	6	1	1	8.7
VERNON	26	19	7	26.9	26	18	2	5	0	1	3.8
WEBSTER	20	16	11	44.0	25	11	5	9	0	0	0.0
WRIGHT	12	13	5	27.8	18	8	2	6	1	1	11.1
TOTAL AREA 4	967	607	380	42.6	892	406	139	248	37	62	11.1
AREA 5											
JACKSON	471	296	180	40.9	440	152	56	142	23	67	20.5
TOTAL AREA 5	471	296	180	40.9	440	152	56	142	23	67	20.5
AREA 6											
ST LOUIS CITY	530	308	269	52.5	512	187	100	157	25	43	13.3
TOTAL AREA 6	530	308	269	52.5	512	187	100	157	25	43	13.3
AREA 7											
ST LOUIS COUNTY	329	197	155	56.2	276	76	47	109	22	22	15.9
TOTAL AREA 7	329	197	155	56.2	276	76	47	109	22	22	15.9
STATEWIDE	3,948	2,405	1,699	46.6	3,644	1,559	589	1,068	153	275	11.7

*THIS TABLE DOES NOT INCLUDE SPENDDOWN CASES

TABLE 21.

MA & NC > = 65 YEARS OF AGE*
SEPTEMBER 1999

COUNTY	# REC'D	# APPR	# REJ	% REJ	TOTAL RESOLVED	-----APPLICATION RESOLUTION-----					% >45 DAYS	
						UNDER 31	31- 45	46- 90	91- 105	OVER 105		
AREA 1												
ANDREW	5	4	1	20.0	5	4	1	0	0	0	0.0	
ATCHISON	3	6	0	0.0	6	4	1	1	0	0	16.7	
BUCHANAN	24	24	6	20.0	23	8	4	9	0	2	47.8	
CALDWELL	1	0	0	0.0	0	0	0	0	0	0	0.0	
CARROLL	4	0	0	0.0	0	0	0	0	0	0	0.0	
CASS	16	10	2	16.7	12	7	3	2	0	0	16.7	
CHARITON	2	3	0	0.0	3	1	2	0	0	0	0.0	
CLAY	35	20	16	44.4	32	16	8	4	2	2	25.0	
CLINTON	7	2	0	0.0	2	0	0	0	0	2	100.0	
COOPER	5	3	1	25.0	3	1	0	2	0	0	66.7	
DAVISS	4	2	3	60.0	5	2	1	2	0	0	40.0	
DE KALB	1	0	0	0.0	0	0	0	0	0	0	0.0	
GENTRY	0	3	0	0.0	3	3	0	0	0	0	0.0	
GRUNDY	3	3	0	0.0	3	1	1	1	0	0	33.3	
HARRISON	3	2	1	33.3	3	2	1	0	0	0	0.0	
HOLT	3	2	1	33.3	3	2	1	0	0	0	0.0	
HOWARD	4	1	2	66.7	3	1	2	0	0	0	0.0	
JOHNSON	6	15	3	16.7	16	5	7	2	2	0	25.0	
LAFAYETTE	5	3	4	57.1	7	3	3	0	0	1	14.3	
LINN	7	6	2	25.0	8	6	0	2	0	0	25.0	
LIVINGSTON	7	9	3	25.0	11	6	1	4	0	0	36.4	
MERCER	0	0	0	0.0	0	0	0	0	0	0	0.0	
NODAWAY	4	1	3	75.0	4	3	1	0	0	0	0.0	
PETTIS	12	14	3	17.6	15	7	5	3	0	0	20.0	
PLATTE	15	5	3	37.5	6	2	2	1	0	1	33.3	
PUTNAM	2	2	1	33.3	3	2	1	0	0	0	0.0	
RANDOLPH	12	10	5	33.3	14	6	7	1	0	0	7.1	
RAY	4	3	3	50.0	6	2	1	3	0	0	50.0	
SALINE	7	8	2	20.0	8	4	2	1	0	1	25.0	
SULLIVAN	4	5	2	28.6	7	1	5	0	0	1	14.3	
WORTH	0	0	0	0.0	0	0	0	0	0	0	0.0	
TOTAL AREA 1	205	166	67	28.8	211	99	60	38	4	10	24.6	
AREA 2												
ADAIR	7	3	2	40.0	5	1	3	1	0	0	20.0	
AUDRAIN	5	4	1	20.0	5	0	2	2	1	0	60.0	
BOONE	12	15	5	25.0	18	11	3	3	1	0	22.2	
CALLAWAY	3	5	0	0.0	4	0	0	2	1	1	100.0	
CLARK	3	1	1	50.0	3	1	1	0	0	0	0.0	
COLE	16	12	4	25.0	15	5	6	4	0	0	26.7	
FRANKLIN	16	15	3	16.7	15	1	7	5	0	2	46.7	
GASCONADE	8	5	2	28.6	6	5	1	0	0	0	0.0	
JEFFERSON	26	29	7	19.4	33	12	10	7	3	1	33.3	
KNOX	2	2	1	33.3	3	1	1	1	0	0	33.3	
LEWIS	5	6	1	14.3	7	4	3	0	0	0	0.0	
LINCOLN	4	5	2	28.6	6	5	1	0	0	0	0.0	
MACON	7	7	1	12.5	8	6	1	0	1	0	12.5	
MARION	16	13	4	23.5	15	11	2	2	0	0	13.3	
MONROE	2	3	0	0.0	1	0	1	0	0	0	0.0	
MONTGOMERY	5	3	3	50.0	6	0	3	3	0	0	50.0	
OSAGE	4	8	0	0.0	7	2	3	1	1	0	28.6	
PIKE	6	7	0	0.0	7	6	1	0	0	0	0.0	
RALLS	0	3	0	0.0	3	0	3	0	0	0	0.0	
ST CHARLES	24	18	9	33.3	21	12	6	3	0	0	14.3	
SCHUYLER	1	1	1	50.0	2	1	1	0	0	0	0.0	
SCOTLAND	0	6	1	14.3	7	2	3	1	0	1	28.6	
SHELBY	4	0	2	100.0	2	2	0	0	0	0	0.0	
WARREN	5	4	2	33.3	6	5	1	0	0	0	0.0	
TOTAL AREA 2	181	175	52	22.9	204	93	63	35	8	5	23.5	
AREA 3												
BOLLINGER	3	2	1	33.3	3	2	0	0	0	1	33.3	
BUTLER	14	17	1	5.6	14	5	5	4	0	0	28.6	
CAPE GIRARDEAU	13	17	2	10.5	18	6	5	6	1	0	38.9	
CARTER	1	4	0	0.0	4	3	0	1	0	0	25.0	
CRAWFORD	11	8	4	33.3	12	6	4	2	0	0	16.7	
DENT	5	3	0	0.0	3	1	2	0	0	0	0.0	
DUNKLIN	18	14	5	26.3	15	9	2	4	0	0	26.7	
HOWELL	13	17	12	41.4	24	13	6	5	0	0	20.8	

TABLE 21.

MA & NC > = 65 YEARS OF AGE*
SEPTEMBER 1999

COUNTY	# REC'D	# APPR	# REJ	% REJ	TOTAL RESOLVED	-----APPLICATION RESOLUTION-----					% >45 DAYS
						UNDER 31	31- 45	46- 90	91- 105	OVER 105	
IRON	5	3	1	25.0	3	2	1	0	0	0	0.0
MADISON	3	5	0	0.0	4	4	0	0	0	0	0.0
MISSISSIPPI	4	2	0	0.0	2	2	0	0	0	0	0.0
NEW MADRID	4	4	1	20.0	5	5	0	0	0	0	0.0
OREGON	5	9	1	10.0	10	6	1	3	0	0	30.0
PEMISCOT	7	4	1	20.0	5	4	0	1	0	0	20.0
PERRY	3	0	0	0.0	0	0	0	0	0	0	0.0
REYNOLDS	3	4	0	0.0	4	2	0	0	2	0	50.0
RIPLEY	6	3	0	0.0	2	0	2	0	0	0	0.0
ST FRANCOIS	18	17	2	10.5	12	9	1	1	0	1	16.7
STE GENEVIEVE	1	1	1	50.0	1	1	0	0	0	0	0.0
SCOTT	7	7	0	0.0	5	0	1	2	0	2	80.0
SHANNON	1	1	0	0.0	1	1	0	0	0	0	0.0
STODDARD	9	16	4	20.0	17	11	4	1	0	1	11.8
WASHINGTON	7	4	1	20.0	5	4	0	0	1	0	20.0
WAYNE	7	5	1	16.7	6	3	2	1	0	0	16.7
TOTAL AREA 3	168	167	38	18.5	175	99	36	31	4	5	22.9
AREA 4											
BARRY	12	14	3	17.6	13	9	0	4	0	0	30.8
BARTON	3	1	0	0.0	0	0	0	0	0	0	0.0
BATES	6	5	2	28.6	7	6	0	1	0	0	14.3
BENTON	7	4	1	20.0	5	4	0	1	0	0	20.0
CAMDEN	7	7	0	0.0	7	3	2	1	0	1	28.6
CEDAR	4	4	1	20.0	4	2	1	0	0	1	25.0
CHRISTIAN	7	6	2	25.0	6	2	2	1	1	0	33.3
DADE	3	3	1	25.0	3	1	0	1	0	1	66.7
DALLAS	4	3	2	40.0	5	2	2	0	1	0	20.0
DOUGLAS	2	5	1	16.7	6	4	1	1	0	0	16.7
GREENE	44	47	10	17.5	54	17	12	21	3	1	46.3
HENRY	12	8	4	33.3	11	7	3	1	0	0	9.1
HICKORY	2	4	2	33.3	6	2	3	1	0	0	16.7
JASPER	21	12	7	36.8	18	12	4	2	0	0	11.1
LACLEDE	10	2	2	50.0	4	2	1	0	0	1	25.0
LAWRENCE	14	8	5	38.5	13	10	2	1	0	0	7.7
MCDONALD	8	7	4	36.4	9	7	0	2	0	0	22.2
MARIES	0	3	0	0.0	3	2	1	0	0	0	0.0
MILLER	11	7	2	22.2	6	6	0	0	0	0	0.0
MONITEAU	1	3	0	0.0	3	0	2	1	0	0	33.3
MORGAN	6	10	0	0.0	6	2	4	0	0	0	0.0
NEWTON	27	27	1	3.6	24	13	4	6	1	0	29.2
OZARK	0	2	0	0.0	2	0	2	0	0	0	0.0
PHELPS	9	10	3	23.1	12	5	4	2	0	1	25.0
POLK	7	7	0	0.0	7	5	0	1	0	1	28.6
PULASKI	7	3	2	40.0	4	0	2	2	0	0	50.0
ST CLAIR	1	3	1	25.0	3	1	1	1	0	0	33.3
STONE	8	8	2	20.0	10	4	0	6	0	0	60.0
TANEY	14	11	1	8.3	12	6	5	1	0	0	8.3
TEXAS	9	7	2	22.2	9	7	1	1	0	0	11.1
VERNON	9	6	0	0.0	6	6	0	0	0	0	0.0
WEBSTER	4	7	3	30.0	9	2	5	2	0	0	22.2
WRIGHT	7	8	0	0.0	8	4	4	0	0	0	0.0
TOTAL AREA 4	286	262	64	19.6	295	153	68	61	6	7	25.1
AREA 5											
JACKSON	108	125	26	17.2	137	46	46	33	3	9	32.8
TOTAL AREA 5	108	125	26	17.2	137	46	46	33	3	9	32.8
AREA 6											
ST LOUIS CITY	98	93	21	18.4	111	43	9	32	6	21	53.2
TOTAL AREA 6	98	93	21	18.4	111	43	9	32	6	21	53.2
AREA 7											
ST LOUIS COUNTY	195	106	42	28.4	134	34	79	17	2	2	15.7
TOTAL AREA 7	195	106	42	28.4	134	34	79	17	2	2	15.7
STATEWIDE	1,241	1,094	310	22.1	1,267	567	361	247	33	59	26.8

*THIS TABLE DOES NOT INCLUDE SPENDDOWN CASES.

TABLE 22.

MA SPENDDOWN APPLICATIONS
SEPTEMBER 1999

COUNTY	# REC'D	# APPR	# REJ	% REJ	TOTAL RESOLVED	-----APPLICATION RESOLUTION-----					
						UNDER 31	31- 45	46- 90	91- 105	OVER 105	% >105 DAYS
AREA 1											
ANDREW	20	13	3	18.8	16	14	0	0	2	0	0.0
ATCHISON	7	12	5	29.4	17	6	2	7	1	1	5.9
BUCHANAN	222	179	37	17.1	216	151	13	36	10	1	0.5
CALDWELL	24	14	2	12.5	16	15	1	0	0	0	0.0
CARROLL	16	11	4	26.7	15	6	3	2	4	0	0.0
CASS	86	70	22	23.9	92	65	3	14	8	2	2.2
CHARITON	11	8	6	42.9	14	9	0	5	0	0	0.0
CLAY	139	97	50	34.0	147	89	10	40	7	1	0.7
CLINTON	22	23	5	17.9	28	17	5	4	1	1	3.6
COOPER	38	29	9	23.7	38	27	3	4	4	0	0.0
DAVIESS	16	12	7	36.8	19	10	2	6	1	0	0.0
DE KALB	32	18	5	21.7	23	15	3	5	0	0	0.0
GENTRY	16	17	1	5.6	18	16	2	0	0	0	0.0
GRENDY	24	26	6	18.8	32	21	1	6	2	2	6.3
HARRISON	26	14	7	33.3	21	15	1	3	2	0	0.0
HOLT	19	17	0	0.0	17	12	3	2	0	0	0.0
HOWARD	18	18	5	21.7	23	14	0	9	0	0	0.0
JOHNSON	55	41	12	22.6	53	36	3	11	2	1	1.9
LAFAYETTE	60	44	10	18.5	54	32	5	16	0	1	1.9
LINN	37	21	10	32.3	31	19	1	4	6	1	3.2
LIVINGSTON	21	13	4	23.5	17	11	2	4	0	0	0.0
MERCER	5	7	0	0.0	7	4	1	2	0	0	0.0
NODAWAY	23	26	2	7.1	28	21	3	4	0	0	0.0
PETTIS	97	76	20	20.8	96	64	12	15	4	1	1.0
PLATTE	50	37	4	9.8	41	29	0	10	1	1	2.4
PUTNAM	20	12	2	14.3	14	10	1	2	1	0	0.0
RANDOLPH	56	39	18	31.6	57	36	6	10	1	4	7.0
RAY	28	15	8	34.8	23	9	5	7	1	1	4.3
SALINE	66	62	9	12.7	71	45	9	12	4	1	1.4
SULLIVAN	18	14	2	12.5	16	15	0	1	0	0	0.0
WORTH	5	4	1	20.0	5	3	1	1	0	0	0.0
TOTAL AREA 1	1,277	989	276	21.8	1,265	836	106	242	62	19	1.5
AREA 2											
ADAIR	57	42	11	20.8	53	37	7	4	5	0	0.0
AUDRAIN	41	23	10	30.3	33	17	3	12	1	0	0.0
BOONE	279	186	53	22.2	239	167	18	35	11	8	3.3
CALLAWAY	74	53	12	18.5	65	42	7	13	1	2	3.1
CLARK	18	19	3	13.6	22	16	3	0	1	2	9.1
COLE	87	77	17	18.1	94	53	13	23	5	0	0.0
FRANKLIN	83	60	22	26.8	82	56	12	13	0	1	1.2
GASCONADE	21	18	7	28.0	25	13	1	6	5	0	0.0
JEFFERSON	156	106	29	21.5	135	101	11	19	2	2	1.5
KNOX	17	11	2	15.4	13	13	0	0	0	0	0.0
LEWIS	13	7	0	0.0	7	5	0	2	0	0	0.0
LINCOLN	52	29	15	34.1	44	24	5	14	1	0	0.0
MACON	38	35	5	12.5	40	27	4	4	3	2	5.0
MARION	64	62	16	20.5	78	45	10	19	4	0	0.0
MONROE	23	14	4	22.2	18	11	0	5	1	1	5.6
MONTGOMERY	26	14	11	44.0	25	13	6	4	2	0	0.0
OSAGE	10	6	3	33.3	9	5	0	3	0	1	11.1
PIKE	45	34	10	22.7	44	28	5	9	2	0	0.0
RALLS	21	10	5	33.3	15	11	0	4	0	0	0.0
ST CHARLES	167	149	35	19.0	184	114	17	38	15	0	0.0
SCHUYLER	4	2	2	50.0	4	2	0	1	1	0	0.0
SCOTLAND	15	8	1	11.1	9	8	1	0	0	0	0.0
SHELBY	9	10	1	9.1	11	7	1	2	1	0	0.0
WARREN	39	30	14	31.8	44	29	2	11	2	0	0.0
TOTAL AREA 2	1,359	1,005	288	22.3	1,293	844	126	241	63	19	1.5
AREA 3											
BOLLINGER	32	26	10	27.8	36	16	7	8	1	4	11.1
BUTLER	135	113	25	18.1	138	95	14	19	10	0	0.0
CAPE GIRARDEAU	132	89	30	25.2	119	59	18	24	16	2	1.7
CARTER	20	17	1	5.6	18	12	2	4	0	0	0.0
CRAWFORD	59	43	19	30.6	62	36	8	15	3	0	0.0
DENT	58	39	11	22.0	50	33	7	7	3	0	0.0
DUNKLIN	182	123	31	20.1	154	112	8	23	9	2	1.3

TABLE 22.

MA SPENDDOWN APPLICATIONS
SEPTEMBER 1999

COUNTY	# REC'D	# APPR	# REJ	% REJ	TOTAL RESOLVED	-----APPLICATION RESOLUTION-----					
						UNDER 31	31- 45	46- 90	91- 105	OVER 105	% >105 DAYS
HOWELL	106	65	19	22.6	84	46	9	21	8	0	0.0
IRON	36	36	6	14.3	42	33	1	7	1	0	0.0
MADISON	48	33	9	21.4	42	28	4	5	4	1	2.4
MISSISSIPPI	53	40	7	14.9	47	38	2	6	1	0	0.0
NEW MADRID	79	57	21	26.9	78	51	6	16	5	0	0.0
OREGON	50	39	3	7.1	42	30	4	6	2	0	0.0
PEMISCOT	63	52	9	14.8	61	43	4	10	4	0	0.0
PERRY	35	17	6	26.1	23	13	2	5	1	2	8.7
REYNOLDS	35	22	8	26.7	30	20	1	9	0	0	0.0
RIPLEY	67	44	6	12.0	50	35	7	5	3	0	0.0
ST FRANCOIS	180	149	29	16.3	178	127	18	23	8	2	1.1
STE GENEVIEVE	34	24	10	29.4	34	14	2	12	6	0	0.0
SCOTT	110	97	17	14.9	114	79	12	20	2	1	0.9
SHANNON	41	26	6	18.8	32	26	0	4	2	0	0.0
STODDARD	149	98	22	18.3	120	85	8	23	4	0	0.0
WASHINGTON	82	63	16	20.3	79	50	5	22	2	0	0.0
WAYNE	74	58	11	15.9	69	56	1	10	2	0	0.0
TOTAL AREA 3	1,860	1,370	332	19.5	1,702	1,137	150	304	97	14	0.8
AREA 4											
BARRY	109	63	29	31.5	92	69	9	14	0	0	0.0
BARTON	16	12	8	40.0	20	10	3	7	0	0	0.0
BATES	65	36	9	20.0	45	27	3	8	4	3	6.7
BENTON	69	64	22	25.6	86	56	8	13	8	1	1.2
CAMDEN	75	36	16	30.8	52	31	2	16	2	1	1.9
CEDAR	51	43	9	17.3	52	37	4	8	3	0	0.0
CHRISTIAN	103	65	24	27.0	89	60	11	18	0	0	0.0
DADE	35	23	6	20.7	29	19	1	6	2	1	3.4
DALLAS	33	20	12	37.5	32	26	2	4	0	0	0.0
DOUGLAS	54	48	8	14.3	56	45	2	7	2	0	0.0
GREENE	383	304	83	21.4	387	276	29	57	19	6	1.6
HENRY	67	49	17	25.8	66	47	3	15	1	0	0.0
HICKORY	24	23	3	11.5	26	16	7	2	1	0	0.0
JASPER	326	238	50	17.4	288	190	31	44	16	7	2.4
LACLEDE	105	59	29	33.0	88	52	11	21	4	0	0.0
LAWRENCE	82	72	16	18.2	88	52	19	16	0	1	1.1
MCDONALD	78	68	11	13.9	79	59	4	15	1	0	0.0
MARIES	33	21	2	8.7	23	18	0	4	1	0	0.0
MILLER	75	41	11	21.2	52	35	3	11	3	0	0.0
MONITEAU	23	21	5	19.2	26	13	3	7	1	2	7.7
MORGAN	34	31	13	29.5	44	21	12	4	4	3	6.8
NEWTON	140	105	30	22.2	135	99	14	12	5	5	3.7
OZARK	30	20	7	25.9	27	20	4	2	1	0	0.0
PHELPS	92	66	18	21.4	84	59	9	9	5	2	2.4
POLK	74	56	5	8.2	61	45	6	8	2	0	0.0
PULASKI	42	42	9	17.6	51	25	8	12	0	6	11.8
ST CLAIR	33	22	11	33.3	33	18	1	11	2	1	3.0
STONE	60	35	10	22.2	45	31	2	6	2	4	8.9
TANEY	79	45	18	28.6	63	41	5	14	2	1	1.6
TEXAS	77	64	6	8.6	70	63	2	4	1	0	0.0
VERNON	41	26	10	27.8	36	28	2	6	0	0	0.0
WEBSTER	49	35	20	36.4	55	34	3	10	8	0	0.0
WRIGHT	56	53	6	10.2	59	43	6	10	0	0	0.0
TOTAL AREA 4	2,613	1,906	533	21.9	2,439	1,665	229	401	100	44	1.8
AREA 5											
JACKSON	843	620	165	21.0	785	426	107	146	81	25	3.2
TOTAL AREA 5	843	620	165	21.0	785	426	107	146	81	25	3.2
AREA 6											
ST LOUIS CITY	526	363	163	31.0	526	247	56	153	41	29	5.5
TOTAL AREA 6	526	363	163	31.0	526	247	56	153	41	29	5.5
AREA 7											
ST LOUIS COUNTY	582	375	185	33.0	560	270	78	138	43	31	5.5
TOTAL AREA 7	582	375	185	33.0	560	270	78	138	43	31	5.5
STATEWIDE	9,060	6,628	1,942	22.7	8,570	5,425	852	1,625	487	181	2.1

TABLE 23.

BP AND SAB APPLICATIONS
SEPTEMBER 1999

COUNTY	# REC'D	# APPR	# REJ	% REJ	TOTAL RESOLVED	-----APPLICATION RESOLUTION-----					
						UNDER 31	31- 45	46- 90	91- 105	OVER 105	% >90 DAYS
AREA 1											
ANDREW	0	0	2	100.0	2	0	2	0	0	0	0.0
ATCHISON	0	0	0	0.0	0	0	0	0	0	0	0.0
BUCHANAN	12	3	7	70.0	51	31	9	6	0	5	9.8
CALDWELL	0	0	0	0.0	0	0	0	0	0	0	0.0
CARROLL	0	0	0	0.0	0	0	0	0	0	0	0.0
CASS	6	0	6	100.0	6	0	0	6	0	0	0.0
CHARITON	4	0	3	100.0	3	3	0	0	0	0	0.0
CLAY	7	1	1	50.0	16	6	5	5	0	0	0.0
CLINTON	0	0	2	100.0	2	0	0	0	0	2	100.0
COOPER	0	0	0	.	1	1	0	0	0	0	0.0
DAVISS	0	0	0	0.0	0	0	0	0	0	0	0.0
DE KALB	2	0	0	.	1	1	0	0	0	0	0.0
GENTRY	0	0	0	0.0	0	0	0	0	0	0	0.0
GRUNDY	2	0	0	0.0	0	0	0	0	0	0	0.0
HARRISON	0	1	1	50.0	2	2	0	0	0	0	0.0
HOLT	0	0	0	0.0	0	0	0	0	0	0	0.0
HOWARD	0	0	0	.	1	0	0	1	0	0	0.0
JOHNSON	6	1	0	0.0	4	1	2	0	0	1	25.0
LAFAYETTE	0	0	4	100.0	5	0	0	2	0	3	60.0
LINN	0	0	0	0.0	0	0	0	0	0	0	0.0
LIVINGSTON	2	1	1	50.0	3	3	0	0	0	0	0.0
MERCER	0	0	0	0.0	0	0	0	0	0	0	0.0
NODAWAY	0	0	1	100.0	1	0	0	1	0	0	0.0
PETTIS	2	1	1	50.0	5	3	0	2	0	0	0.0
PLATTE	2	0	0	.	3	3	0	0	0	0	0.0
PUTNAM	0	0	0	0.0	0	0	0	0	0	0	0.0
RANDOLPH	2	0	0	.	1	0	0	1	0	0	0.0
RAY	0	0	0	0.0	0	0	0	0	0	0	0.0
SALINE	0	0	2	100.0	4	2	0	2	0	0	0.0
SULLIVAN	2	1	1	50.0	2	2	0	0	0	0	0.0
WORTH	0	0	0	0.0	0	0	0	0	0	0	0.0
TOTAL AREA 1	49	9	32	78.0	113	58	18	26	0	11	9.7
AREA 2											
ADAIR	0	0	0	.	5	3	1	1	0	0	0.0
AUDRAIN	2	0	3	100.0	22	19	2	1	0	0	0.0
BOONE	6	1	2	66.7	11	7	1	2	0	1	9.1
CALLAWAY	1	1	0	0.0	5	3	1	0	0	1	20.0
CLARK	0	0	0	0.0	0	0	0	0	0	0	0.0
COLE	0	0	0	.	3	1	0	1	0	1	33.3
FRANKLIN	3	0	2	100.0	6	3	2	0	0	1	16.7
GASCONADE	0	0	0	.	1	1	0	0	0	0	0.0
JEFFERSON	4	0	2	100.0	27	22	1	4	0	0	0.0
KNOX	0	0	0	0.0	0	0	0	0	0	0	0.0
LEWIS	0	0	0	0.0	0	0	0	0	0	0	0.0
LINCOLN	2	1	2	66.7	7	2	2	3	0	0	0.0
MACON	0	0	2	100.0	2	0	0	2	0	0	0.0
MARION	5	2	5	71.4	10	4	5	0	1	0	10.0
MONROE	2	0	0	.	8	6	2	0	0	0	0.0
MONTGOMERY	0	0	0	0.0	0	0	0	0	0	0	0.0
OSAGE	0	0	0	.	1	1	0	0	0	0	0.0
PIKE	0	0	1	100.0	1	0	1	0	0	0	0.0
RALLS	0	0	2	100.0	2	0	0	2	0	0	0.0
ST CHARLES	1	0	4	100.0	23	16	3	3	1	0	4.3
SCHUYLER	0	0	0	0.0	0	0	0	0	0	0	0.0
SCOTLAND	0	0	0	0.0	0	0	0	0	0	0	0.0
SHELBY	0	0	0	0.0	0	0	0	0	0	0	0.0
WARREN	4	0	4	100.0	5	5	0	0	0	0	0.0
TOTAL AREA 2	30	5	29	85.3	139	93	21	19	2	4	4.3
AREA 3											
BOLLINGER	0	0	0	0.0	0	0	0	0	0	0	0.0
BUTLER	0	0	2	100.0	17	12	5	0	0	0	0.0
CAPE GIRARDEAU	6	1	3	75.0	10	4	5	1	0	0	0.0
CARTER	0	0	0	0.0	0	0	0	0	0	0	0.0
CRAWFORD	0	1	1	50.0	6	3	0	3	0	0	0.0
DENT	0	0	0	0.0	0	0	0	0	0	0	0.0
DUNKLIN	8	2	6	75.0	12	7	4	1	0	0	0.0

TABLE 23.

BP AND SAB APPLICATIONS
SEPTEMBER 1999

COUNTY	# REC'D	# APPR	# REJ	% REJ	TOTAL RESOLVED	-----APPLICATION RESOLUTION-----					
						UNDER 31	31- 45	46- 90	91- 105	OVER 105	% >90 DAYS
HOWELL	0	0	0	.	6	1	2	3	0	0	0.0
IRON	2	0	2	100.0	5	2	2	1	0	0	0.0
MADISON	2	1	1	50.0	3	3	0	0	0	0	0.0
MISSISSIPPI	0	0	1	100.0	1	0	1	0	0	0	0.0
NEW MADRID	2	0	0	0.0	0	0	0	0	0	0	0.0
OREGON	0	0	0	0.0	0	0	0	0	0	0	0.0
PEMISCOT	0	0	0	.	9	9	0	0	0	0	0.0
PERRY	0	0	0	0.0	0	0	0	0	0	0	0.0
REYNOLDS	0	0	0	.	1	1	0	0	0	0	0.0
RIPLEY	0	0	0	.	1	1	0	0	0	0	0.0
ST FRANCOIS	3	2	1	33.3	27	18	6	3	0	0	0.0
STE GENEVIEVE	2	0	0	.	1	0	1	0	0	0	0.0
SCOTT	6	2	2	50.0	7	6	1	0	0	0	0.0
SHANNON	0	0	0	.	1	1	0	0	0	0	0.0
STODDARD	8	1	1	50.0	9	6	2	1	0	0	0.0
WASHINGTON	6	1	7	87.5	8	6	0	2	0	0	0.0
WAYNE	4	0	1	100.0	1	0	0	1	0	0	0.0
TOTAL AREA 3	49	11	28	71.8	125	80	29	16	0	0	0.0
AREA 4											
BARRY	2	0	0	.	5	5	0	0	0	0	0.0
BARTON	2	0	0	.	2	2	0	0	0	0	0.0
BATES	2	0	0	0.0	0	0	0	0	0	0	0.0
BENTON	4	0	5	100.0	6	1	2	3	0	0	0.0
CAMDEN	0	0	0	0.0	0	0	0	0	0	0	0.0
CEDAR	0	0	0	.	3	3	0	0	0	0	0.0
CHRISTIAN	0	0	0	.	5	5	0	0	0	0	0.0
DADE	0	0	0	.	1	1	0	0	0	0	0.0
DALLAS	2	0	0	.	2	1	1	0	0	0	0.0
DOUGLAS	0	0	0	0.0	0	0	0	0	0	0	0.0
GREENE	12	0	4	100.0	36	18	5	11	0	2	5.6
HENRY	3	0	0	.	2	2	0	0	0	0	0.0
HICKORY	2	0	2	100.0	2	0	0	2	0	0	0.0
JASPER	2	0	2	100.0	14	8	2	2	2	0	14.3
LACLEDE	4	0	0	.	1	1	0	0	0	0	0.0
LAWRENCE	2	0	1	100.0	3	3	0	0	0	0	0.0
MCDONALD	4	0	2	100.0	4	3	0	1	0	0	0.0
MARIES	2	0	0	0.0	0	0	0	0	0	0	0.0
MILLER	7	0	0	.	4	1	1	2	0	0	0.0
MONITEAU	0	0	3	100.0	4	0	2	1	0	1	25.0
MORGAN	2	0	0	.	5	3	1	0	0	1	20.0
NEWTON	0	0	0	.	7	4	0	3	0	0	0.0
OZARK	0	0	0	.	2	0	1	1	0	0	0.0
PHELPS	2	0	0	.	3	2	1	0	0	0	0.0
POLK	0	0	0	0.0	0	0	0	0	0	0	0.0
PULASKI	0	0	0	.	3	0	3	0	0	0	0.0
ST CLAIR	2	0	0	.	1	1	0	0	0	0	0.0
STONE	0	0	0	0.0	0	0	0	0	0	0	0.0
TANEY	0	0	2	100.0	10	8	1	1	0	0	0.0
TEXAS	4	0	0	.	19	19	0	0	0	0	0.0
VERNON	0	0	2	100.0	2	0	2	0	0	0	0.0
WEBSTER	0	0	0	.	3	1	1	0	0	1	33.3
WRIGHT	0	0	0	0.0	0	0	0	0	0	0	0.0
TOTAL AREA 4	60	0	23	100.0	149	92	23	27	2	5	4.7
AREA 5											
JACKSON	32	2	32	94.1	84	41	22	15	2	4	7.1
TOTAL AREA 5	32	2	32	94.1	84	41	22	15	2	4	7.1
AREA 6											
ST LOUIS CITY	31	2	28	93.3	98	45	8	26	1	18	19.4
TOTAL AREA 6	31	2	28	93.3	98	45	8	26	1	18	19.4
AREA 7											
ST LOUIS COUNTY	22	4	19	82.6	113	74	14	23	1	1	1.8
TOTAL AREA 7	22	4	19	82.6	113	74	14	23	1	1	1.8
STATEWIDE	273	33	191	85.3	821	483	135	152	8	43	6.2

TABLE 24.
DAY CARE PAYMENTS BY COUNTY
SEPTEMBER 1999

	ADDITION SUBSIDY			FAMILY PRESERVATION			FCS/ALTERNATIVE CARE/CTS		
	CHILDREN	DOLLARS	AVERAGE	CHILDREN	DOLLARS	AVERAGE	CHILDREN	DOLLARS	AVERAGE
AREA 1									
ANDREW	0	0	0	0	0	0	0	0	0
ATCHISON	0	0	0	0	0	0	0	0	0
BUCHANAN	13	\$4,014.97	\$308.84	0	0	0	18	\$6,296.60	\$349.81
CALDWELL	0	0	0	0	0	0	0	0	0
CARROLL	0	0	0	0	0	0	0	0	0
CASS	0	0	0	0	0	0	2	\$505.78	\$252.89
CHARITON	0	0	0	0	0	0	0	0	0
CLAY	5	\$1,256.75	\$251.35	0	0	0	28	\$6,789.20	\$242.47
CLINTON	0	0	0	0	0	0	4	\$597.60	\$149.40
COOPER	0	0	0	0	0	0	3	\$556.00	\$185.33
DAVISS	0	0	0	0	0	0	6	\$935.21	\$155.87
DE KALB	0	0	0	0	0	0	2	\$205.40	\$102.70
GENTRY	0	0	0	0	0	0	0	0	0
GRUNDY	0	0	0	0	0	0	3	\$560.48	\$186.83
HARRISON	0	0	0	0	0	0	4	\$951.40	\$237.85
HOLT	0	0	0	0	0	0	0	0	0
HOWARD	0	0	0	0	0	0	0	0	0
JOHNSON	6	\$1,153.80	\$192.30	2	\$669.20	\$334.60	4	\$1,045.50	\$261.38
LAFAYETTE	0	0	0	0	0	0	10	\$1,042.57	\$104.26
LINN	0	0	0	0	0	0	0	0	0
LIVINGSTON	2	\$469.04	\$234.52	0	0	0	8	\$195.72	\$24.46
MERCER	0	0	0	0	0	0	5	\$451.84	\$90.37
NODAWAY	0	0	0	0	0	0	3	\$400.76	\$133.59
PETTIS	0	0	0	5	\$856.98	\$171.40	25	\$3,327.03	\$133.08
PLATTE	2	\$532.26	\$266.13	0	0	0	9	\$2,121.00	\$235.67
PUTNAM	0	0	0	0	0	0	2	\$354.16	\$177.08
RANDOLPH	0	0	0	0	0	0	9	\$1,338.48	\$148.72
RAY	0	0	0	0	0	0	0	0	0
SALINE	0	0	0	0	0	0	29	\$4,800.70	\$165.54
SULLIVAN	0	0	0	0	0	0	1	\$19.76	\$19.76
WORTH	0	0	0	0	0	0	1	\$400.00	\$400.00
* AREA TOTAL *	28	\$7,426.82	\$265.24	7	\$1,526.18	\$218.03	176	\$32,895.19	\$186.90
AREA 2									
ADAIR	0	0	0	0	0	0	10	\$2,307.54	\$230.75
AUDRAIN	3	\$524.45	\$174.82	0	0	0	7	\$1,028.96	\$146.99
BOONE	21	\$6,155.80	\$293.13	0	0	0	105	\$28,795.35	\$274.24
CALLAWAY	0	0	0	1	\$220.00	\$220.00	4	\$803.48	\$200.87
CLARK	0	0	0	0	0	0	1	\$18.64	\$18.64
COLE	19	\$3,605.63	\$189.77	0	0	0	36	\$7,979.79	\$221.65
FRANKLIN	2	\$285.00	\$142.50	0	0	0	32	\$7,212.90	\$225.40
GASCONADE	0	0	0	0	0	0	5	\$741.84	\$148.37
JEFFERSON	44	\$12,433.40	\$282.58	3	\$307.50	\$102.50	118	\$32,572.60	\$276.04
KNOX	0	0	0	0	0	0	2	\$65.24	\$32.62
LEWIS	4	\$641.63	\$160.41	0	0	0	3	\$506.22	\$168.74
LINCOLN	4	\$1,495.81	\$373.95	0	0	0	15	\$2,652.84	\$176.86
MACON	0	0	0	0	0	0	5	\$995.86	\$199.17
MARION	0	0	0	0	0	0	11	\$1,340.58	\$121.87
MONROE	0	0	0	0	0	0	4	\$568.44	\$142.11
MONTGOMERY	1	\$121.16	\$121.16	0	0	0	1	\$93.20	\$93.20
OSAGE	0	0	0	0	0	0	3	\$369.05	\$123.02
PIKE	0	0	0	0	0	0	2	\$358.44	\$179.22
RALLS	0	0	0	0	0	0	0	0	0
ST CHARLES	17	\$4,513.10	\$265.48	0	0	0	41	\$11,973.00	\$292.02
SCHUYLER	0	0	0	0	0	0	0	0	0
SCOTLAND	0	0	0	0	0	0	2	\$223.80	\$111.90
SHELBY	0	0	0	0	0	0	1	\$50.00	\$50.00
WARREN	0	0	0	0	0	0	3	\$801.16	\$267.05
* AREA TOTAL *	115	\$29,775.98	\$258.92	4	\$527.50	\$131.88	411	\$101,458.93	\$246.86
AREA 3									
BOLLINGER	2	\$334.32	\$167.16	0	0	0	8	\$1,104.40	\$138.05
BUTLER	10	\$1,271.14	\$127.11	0	0	0	31	\$4,624.00	\$149.16
CAPE GIRARDEAU	5	\$701.96	\$140.39	1	\$200.00	\$200.00	33	\$7,102.56	\$215.23
CARTER	0	0	0	0	0	0	3	\$662.05	\$220.68
CRAWFORD	0	0	0	0	0	0	0	0	0
DENT	0	0	0	0	0	0	0	0	0
DUNKLIN	0	0	0	0	0	0	7	\$855.28	\$122.18
HOWELL	4	\$753.62	\$188.41	0	0	0	22	\$2,784.15	\$126.55
IRON	0	0	0	0	0	0	0	0	0
MADISON	0	0	0	0	0	0	3	\$318.04	\$106.01
MISSISSIPPI	1	\$170.32	\$170.32	0	0	0	3	\$95.67	\$31.89

TABLE 24.
DAY CARE PAYMENTS BY COUNTY
SEPTEMBER 1999

	ADOPTION SUBSIDY			FAMILY PRESERVATION			FCS/ALTERNATIVE CARE/CTS			
	CHILDREN	DOLLARS	AVERAGE	CHILDREN	DOLLARS	AVERAGE	CHILDREN	DOLLARS	AVERAGE	
AREA 3										
	NEW MADRID	2	\$790.40	\$395.20	1	\$72.00	\$72.00	2	\$223.68	\$111.84
	OREGON	0	0	0	0	0	0	6	\$447.09	\$74.51
	PEMISCOT	0	0	0	0	0	0	7	\$626.68	\$89.53
	PERRY	5	\$891.04	\$178.21	0	0	0	6	\$1,148.39	\$191.40
	REYNOLDS	0	0	0	0	0	0	0	0	0
	RIPLEY	14	\$1,856.00	\$132.57	0	0	0	14	\$1,290.28	\$92.16
	ST FRANCOIS	0	0	0	1	\$200.00	\$200.00	12	\$2,165.88	\$180.49
	STE GENEVIEVE	4	\$189.80	\$47.45	0	0	0	7	\$1,151.52	\$164.50
	SCOTT	30	\$5,242.73	\$174.76	0	0	0	88	\$14,764.64	\$167.78
	SHANNON	0	0	0	0	0	0	0	0	0
	STODDARD	2	\$37.28	\$18.64	0	0	0	15	\$2,102.28	\$140.15
	WASHINGTON	0	0	0	0	0	0	1	\$70.00	\$70.00
	WAYNE	0	0	0	0	0	0	1	\$308.00	\$308.00
	* AREA TOTAL *	79	\$12,238.61	\$154.92	3	\$472.00	\$157.33	269	\$41,844.59	\$155.56
AREA 4										
	BARRY	0	0	0	0	0	0	0	0	0
	BARTON	0	0	0	0	0	0	7	\$1,487.60	\$212.51
	BATES	0	0	0	0	0	0	1	\$128.50	\$128.50
	BENTON	2	\$252.02	\$126.01	0	0	0	3	\$396.22	\$132.07
	CAMDEN	4	\$354.16	\$88.54	0	0	0	1	\$93.20	\$93.20
	CEDAR	0	0	0	0	0	0	3	\$533.20	\$177.73
	CHRISTIAN	3	\$315.26	\$105.09	0	0	0	25	\$6,567.65	\$262.71
	DADE	0	0	0	0	0	0	0	0	0
	DALLAS	0	0	0	0	0	0	0	0	0
	DOUGLAS	2	\$177.00	\$88.50	0	0	0	0	0	0
	GREENE	27	\$6,535.50	\$242.06	0	0	0	109	\$26,504.95	\$243.16
	HENRY	0	0	0	0	0	0	1	\$220.00	\$220.00
	HICKORY	0	0	0	0	0	0	0	0	0
	JASPER	2	\$422.76	\$211.38	3	\$587.10	\$195.70	17	\$4,303.61	\$253.15
	LACLEDE	0	0	0	0	0	0	2	\$535.60	\$267.80
	LAWRENCE	4	\$709.76	\$177.44	0	0	0	2	\$62.47	\$31.24
	MCDONALD	0	0	0	1	\$209.00	\$209.00	11	\$1,420.84	\$129.17
	MARIES	0	0	0	0	0	0	0	0	0
	MILLER	0	0	0	0	0	0	1	\$22.80	\$22.80
	MONITEAU	0	0	0	0	0	0	0	0	0
	MORGAN	0	0	0	0	0	0	0	0	0
	NEWTON	1	\$49.40	\$49.40	0	0	0	5	\$1,033.02	\$206.60
	OZARK	0	0	0	0	0	0	0	0	0
	PHELPS	0	0	0	0	0	0	2	\$267.28	\$133.64
	POLK	0	0	0	0	0	0	6	\$347.44	\$57.91
	PULASKI	6	\$957.97	\$159.66	0	0	0	8	\$1,178.32	\$147.29
	ST CLAIR	0	0	0	0	0	0	0	0	0
	STONE	0	0	0	0	0	0	0	0	0
	TANEY	2	\$177.08	\$88.54	0	0	0	7	\$1,304.28	\$186.33
	TEXAS	0	0	0	0	0	0	1	\$9.32	\$9.32
	VERNON	0	0	0	0	0	0	7	\$1,403.68	\$200.53
	WEBSTER	0	0	0	0	0	0	6	\$838.63	\$139.77
	WRIGHT	0	0	0	0	0	0	0	0	0
	* AREA TOTAL *	53	\$9,950.91	\$187.75	4	\$796.10	\$199.03	225	\$48,658.61	\$216.26
AREA 5										
	JACKSON	160	\$41,434.20	\$258.96	6	\$1,358.90	\$226.48	474	\$132,783.17	\$280.13
	* AREA TOTAL *	160	\$41,434.20	\$258.96	6	\$1,358.90	\$226.48	474	\$132,783.17	\$280.13
AREA 6										
	ST LOUIS CITY	183	\$54,092.20	\$295.59	1	\$336.60	\$336.60	539	\$166,679.95	\$309.24
	* AREA TOTAL *	183	\$54,092.20	\$295.59	1	\$336.60	\$336.60	539	\$166,679.95	\$309.24
AREA 7										
	ST LOUIS COUNTY	91	\$25,889.75	\$284.50	0	0	0	311	\$102,447.18	\$329.41
	* AREA TOTAL *	91	\$25,889.75	\$284.50	0	0	0	311	\$102,447.18	\$329.41
STATE TOTAL		709	\$180,808.47	\$255.02	25	\$5,017.28	\$200.69	2,405	\$626,767.62	\$260.61

TABLE 24.
DAY CARE PAYMENTS BY COUNTY
SEPTEMBER 1999

	BLOCK GRANT			OTHER		
	CHILDREN	DOLLARS	AVERAGE	CHILDREN	DOLLARS	AVERAGE
AREA 1						
ANDREW	68	\$12,053.04	\$177.25	0	0	0
ATCHISON	26	\$3,623.87	\$139.38	0	0	0
BUCHANAN	1,093	\$236,186.23	\$216.09	1	\$250.80	\$250.80
CALDWELL	34	\$4,900.97	\$144.15	0	0	0
CARROLL	91	\$12,445.23	\$136.76	0	0	0
CASS	327	\$78,633.19	\$240.47	1	\$181.57	\$181.57
CHARITON	36	\$3,663.68	\$101.77	0	0	0
CLAY	521	\$127,604.57	\$244.92	4	\$769.85	\$192.46
CLINTON	52	\$9,232.30	\$177.54	0	0	0
COOPER	100	\$13,607.21	\$136.07	0	0	0
DAVISS	47	\$6,108.69	\$129.97	1	\$167.76	\$167.76
DE KALB	64	\$9,481.68	\$148.15	0	0	0
GENTRY	15	\$1,555.55	\$103.70	0	0	0
GRUNDY	100	\$13,308.50	\$133.08	0	0	0
HARRISON	71	\$9,494.37	\$133.72	0	0	0
HOLT	34	\$4,294.15	\$126.30	0	0	0
HOWARD	86	\$11,530.35	\$134.07	0	0	0
JOHNSON	261	\$47,981.42	\$183.84	1	\$25.44	\$25.44
LAFAYETTE	194	\$34,123.00	\$175.89	0	0	0
LINN	75	\$12,054.29	\$160.72	0	0	0
LIVINGSTON	149	\$21,375.80	\$143.46	1	\$18.64	\$18.64
MERCER	20	\$2,970.75	\$148.54	0	0	0
NODAWAY	57	\$6,990.24	\$122.64	0	0	0
PETTIS	405	\$59,356.63	\$146.56	2	\$353.29	\$176.65
PLATTE	220	\$53,209.13	\$241.86	2	\$357.64	\$178.82
PUTNAH	22	\$2,200.46	\$100.02	0	0	0
RANDOLPH	259	\$38,059.21	\$146.95	1	\$220.00	\$220.00
RAY	116	\$29,461.18	\$253.98	0	0	0
SALINE	130	\$19,463.51	\$149.72	6	\$460.44	\$76.74
SULLIVAN	40	\$6,187.65	\$154.69	0	0	0
WORTH	9	\$1,130.90	\$125.66	0	0	0
* AREA TOTAL *	4,722	\$892,287.75	\$188.96	20	\$2,805.43	\$140.27
AREA 2						
ADAIR	99	\$14,150.60	\$142.94	1	\$102.52	\$102.52
AUDRAIN	153	\$20,611.25	\$134.71	1	\$149.12	\$149.12
BOONE	1,864	\$470,299.73	\$252.31	10	\$1,619.50	\$161.95
CALLAWAY	231	\$36,077.51	\$156.18	0	0	0
CLARK	34	\$5,473.78	\$160.99	0	0	0
COLE	283	\$48,634.05	\$171.85	1	\$5.50	\$5.50
FRANKLIN	239	\$50,507.50	\$211.33	0	0	0
GASCONADE	65	\$10,681.92	\$164.34	0	0	0
JEFFERSON	715	\$170,600.50	\$238.60	8	\$780.20	\$97.53
KNOX	35	\$4,652.17	\$132.92	1	\$46.60	\$46.60
LEWIS	60	\$9,275.13	\$154.59	0	0	0
LINCOLN	254	\$41,995.51	\$165.34	1	\$240.00	\$240.00
MACON	65	\$9,419.29	\$144.91	0	0	0
MARION	231	\$34,391.75	\$148.88	3	\$133.16	\$44.39
MONROE	57	\$7,067.81	\$124.00	0	0	0
MONTGOMERY	53	\$9,321.83	\$175.88	0	0	0
OSAGE	27	\$4,258.28	\$157.71	2	\$111.75	\$55.88
PIKE	118	\$14,834.83	\$125.72	1	\$50.00	\$50.00
RALLS	44	\$5,544.75	\$126.02	0	0	0
ST CHARLES	1,142	\$318,017.11	\$278.47	2	\$447.60	\$223.80
SCHUYLER	25	\$2,821.36	\$112.85	0	0	0
SCOTLAND	26	\$4,082.27	\$157.01	0	0	0
SHELBY	17	\$1,669.19	\$98.19	0	0	0
WARREN	93	\$20,328.18	\$218.58	0	0	0
* AREA TOTAL *	5,930	\$1,314,716.30	\$221.71	31	\$3,685.95	\$118.90
AREA 3						
BOLLINGER	72	\$11,239.45	\$156.10	0	0	0
BUTLER	337	\$47,898.50	\$142.13	0	0	0
CAPE GIRARDEAU	707	\$106,249.73	\$150.28	1	\$363.34	\$363.34
CARTER	54	\$7,017.95	\$129.96	0	0	0
CRAWFORD	133	\$21,342.94	\$160.47	0	0	0
DENT	113	\$14,147.31	\$125.20	0	0	0
DUNKLIN	377	\$51,170.68	\$135.73	0	0	0
HOWELL	340	\$48,959.47	\$144.00	1	\$62.75	\$62.75
IRON	76	\$10,268.90	\$135.12	0	0	0
MADISON	175	\$23,610.48	\$134.92	0	0	0
MISSISSIPPI	405	\$65,418.14	\$161.53	0	0	0

TABLE 24.
DAY CARE PAYMENTS BY COUNTY
SEPTEMBER 1999

		BLOCK GRANT			OTHER		
		CHILDREN	DOLLARS	AVERAGE	CHILDREN	DOLLARS	AVERAGE
AREA 3	NEW MADRID	275	\$37,775.41	\$137.37	0	0	0
	OREGON	74	\$7,777.24	\$105.10	0	0	0
	PEMISCOT	819	\$162,814.58	\$198.80	0	0	0
	PERRY	69	\$10,285.39	\$149.06	0	0	0
	REYNOLDS	50	\$6,585.90	\$131.72	0	0	0
	RIPLEY	147	\$19,397.92	\$131.96	0	0	0
	ST FRANCOIS	606	\$82,220.80	\$135.68	0	0	0
	STE GENEVIEVE	119	\$17,171.84	\$144.30	0	0	0
	SCOTT	716	\$106,012.61	\$148.06	2	\$247.96	\$123.98
	SHANNON	93	\$12,228.43	\$131.49	1	\$75.65	\$75.65
	STODDARD	143	\$18,746.18	\$131.09	1	\$230.00	\$230.00
	WASHINGTON	216	\$32,280.43	\$149.45	0	0	0
	WAYNE	127	\$16,680.46	\$131.34	0	0	0
	* AREA TOTAL *	6,243	\$937,300.74	\$150.14	6	\$979.70	\$163.28
AREA 4	BARRY	140	\$19,283.58	\$137.74	0	0	0
	BARTON	74	\$9,571.22	\$129.34	0	0	0
	BATES	69	\$8,773.50	\$127.15	0	0	0
	BENTON	127	\$18,761.07	\$147.72	0	0	0
	CAMDEN	127	\$19,658.42	\$154.79	2	\$457.44	\$228.72
	CEDAR	115	\$15,075.21	\$131.09	0	0	0
	CHRISTIAN	423	\$83,983.87	\$198.54	1	\$157.25	\$157.25
	DADE	26	\$2,403.20	\$92.43	0	0	0
	DALLAS	91	\$12,989.35	\$142.74	0	0	0
	DOUGLAS	93	\$13,512.34	\$145.29	0	0	0
	GREENE	1,690	\$335,901.41	\$198.76	4	\$355.00	\$88.75
	HENRY	207	\$31,670.92	\$153.00	0	0	0
	HICKORY	70	\$10,501.08	\$150.02	0	0	0
	JASPER	723	\$121,325.05	\$167.81	0	0	0
	LACLEDE	178	\$27,938.72	\$156.96	0	0	0
	LAWRENCE	227	\$35,139.37	\$154.80	1	\$30.73	\$30.73
	MCDONALD	126	\$14,489.30	\$114.99	0	0	0
	MARIES	34	\$5,067.57	\$149.05	0	0	0
	HILLER	127	\$19,423.15	\$152.94	1	\$117.00	\$117.00
	MONITEAU	45	\$5,777.38	\$128.39	0	0	0
	MORGAN	106	\$14,416.00	\$136.00	0	0	0
	NEWTON	298	\$41,488.69	\$139.22	0	0	0
	OZARK	76	\$10,650.11	\$140.13	0	0	0
	PHELPS	267	\$42,663.74	\$159.79	0	0	0
	POLK	172	\$23,389.71	\$135.99	0	0	0
	PULASKI	211	\$34,179.01	\$161.99	0	0	0
	ST CLAIR	36	\$4,677.83	\$129.94	0	0	0
	STONE	173	\$25,142.69	\$145.33	0	0	0
	TANEY	154	\$25,649.39	\$166.55	0	0	0
	TEXAS	160	\$23,008.57	\$143.80	0	0	0
	VERNON	152	\$23,306.51	\$153.33	0	0	0
	WEBSTER	232	\$32,910.20	\$141.85	0	0	0
	WRIGHT	112	\$15,226.75	\$135.95	0	0	0
	* AREA TOTAL *	6,861	\$1,127,954.91	\$164.40	9	\$1,117.42	\$124.16
AREA 5	JACKSON	7,336	\$1,783,357.55	\$243.10	21	\$5,289.85	\$251.90
	* AREA TOTAL *	7,336	\$1,783,357.55	\$243.10	21	\$5,289.85	\$251.90
AREA 6	ST LOUIS CITY	9,786	\$2,724,380.57	\$278.40	12	\$2,537.76	\$211.48
	* AREA TOTAL *	9,786	\$2,724,380.57	\$278.40	12	\$2,537.76	\$211.48
AREA 7	ST LOUIS COUNTY	6,521	\$1,830,729.38	\$280.74	7	\$2,117.33	\$302.48
	* AREA TOTAL *	6,521	\$1,830,729.38	\$280.74	7	\$2,117.33	\$302.48
STATE TOTAL		47,399	\$10610727.20	\$223.86	106	\$18,533.44	\$174.84

TABLE 25.

FUTURES PROGRAM
AS OF THE END OF SEPTEMBER 1999

COUNTY	TOTAL PERSONS PARTICIPATING	TOTAL ENROLLMENT BY COMPONENT TYPE*				OJT AND	
		EDUCATION	JOB SKILLS	JOB SEARCH	JOB ENTRY	OTHER	
AREA 1							
ANDREW	7	3	1	1	2	1	
ATCHISON	10	2	1	3	4	3	
BUCHANAN	184	39	24	83	36	14	
CALDWELL	7	1	0	4	1	1	
CARROLL	27	5	8	5	7	5	
CASS	69	10	18	22	20	10	
CHARITON	11	4	2	3	1	2	
CLAY	112	15	18	42	27	22	
CLINTON	9	6	2	1	2	0	
COOPER	14	4	1	2	2	7	
DAVISS	7	2	2	4	3	0	
DE KALB	4	1	0	2	2	0	
GENTRY	2	1	1	1	0	0	
GRUNDY	15	2	1	4	3	7	
HARRISON	7	1	1	2	4	0	
HOLT	3	2	2	0	0	0	
HOWARD	18	0	5	5	2	8	
JOHNSON	84	28	6	10	20	31	
LAFAYETTE	24	2	7	1	13	3	
LINN	24	8	6	7	8	0	
LIVINGSTON	21	2	5	8	4	6	
MERCER	14	5	3	1	3	5	
NODAWAY	13	7	4	1	2	3	
PETTIS	78	16	8	7	9	46	
PLATTE	24	5	5	3	5	6	
PUTNAM	5	0	2	2	0	1	
RANDOLPH	45	8	14	9	8	9	
RAY	33	5	7	3	14	7	
SALINE	39	4	9	6	8	17	
SULLIVAN	9	1	1	5	2	1	
WORTH	4	1	0	0	3	1	
TOTAL AREA 1	923	190	164	247	215	216	
AREA 2							
ADAIR	25	4	1	5	11	7	
AUDRAIN	83	16	22	13	37	6	
BOONE	340	138	60	100	84	19	
CALLAWAY	75	12	5	38	9	15	
CLARK	10	0	3	0	2	5	
COLE	74	31	14	20	16	6	
FRANKLIN	45	10	10	16	9	3	
GASCONADE	1	0	1	0	0	1	
JEFFERSON	278	48	64	48	78	78	
KNOX	2	0	0	1	1	0	
LEWIS	11	1	1	1	6	2	
LINCOLN	54	6	18	20	7	9	
MACON	14	7	2	2	3	2	
MARION	39	4	6	20	9	4	
MONROE	2	0	1	0	1	0	
MONTGOMERY	12	1	1	0	7	4	
OSAGE	12	0	6	2	2	5	
PIKE	33	3	13	5	11	9	
RALLS	12	1	2	6	4	0	
ST CHARLES	345	46	40	132	126	34	
SCHUYLER	6	0	0	1	6	0	
SCOTLAND	4	0	0	0	5	0	
SHELBY	3	1	0	0	1	1	
WARREN	24	10	6	6	3	4	
TOTAL AREA 2	1,504	339	276	436	438	214	
AREA 3							
BOLLINGER	8	1	4	0	4	1	
BUTLER	89	38	13	19	22	11	
CAPE GIRARDEAU	91	30	22	16	31	14	
CARTER	11	0	7	1	1	4	
CRAWFORD	52	28	4	1	17	6	
DENT	30	5	18	5	8	0	
DUNKLIN	157	13	27	35	51	40	
HOWELL	71	18	27	4	28	19	

TABLE 25.

FUTURES PROGRAM
AS OF THE END OF SEPTEMBER 1999

COUNTY	TOTAL PERSONS PARTICIPATING	TOTAL ENROLLMENT BY COMPONENT TYPE*					OJT AND OTHER
		EDUCATION	JOB SKILLS	JOB SEARCH	JOB ENTRY		
IRON	36	11	15	0	11	4	
MADISON	17	2	6	3	6	5	
MISSISSIPPI	126	37	27	12	44	19	
NEW MADRID	89	19	21	18	34	7	
OREGON	30	6	14	5	8	5	
PENISCOT	110	15	13	42	26	20	
PERRY	8	1	3	0	5	0	
REYNOLDS	23	3	10	6	2	3	
RIPLEY	57	13	18	2	17	13	
ST FRANCOIS	157	40	29	42	55	10	
STE GENEVIEVE	15	3	2	0	4	6	
SCOTT	164	31	25	52	48	17	
SHANNON	16	3	13	1	1	2	
STODDARD	58	18	15	11	15	8	
WASHINGTON	49	17	16	9	11	5	
WAYNE	20	4	6	3	10	3	
TOTAL AREA 3	1,484	356	355	287	459	222	
AREA 4							
BARRY	57	6	20	4	17	19	
BARTON	11	2	2	1	4	3	
BATES	37	2	10	4	5	24	
BENTON	37	1	17	1	18	9	
CAMDEN	45	4	9	11	17	12	
CEDAR	25	8	10	5	4	4	
CHRISTIAN	46	6	21	3	11	15	
DADE	2	0	0	0	1	1	
DALLAS	53	2	15	3	31	11	
DOUGLAS	22	4	10	0	9	8	
GREENE	361	58	79	126	90	67	
HENRY	24	4	8	7	7	5	
HICKORY	20	0	5	1	8	9	
JASPER	211	42	95	43	45	21	
LACLEDE	46	6	15	11	20	5	
LAWRENCE	61	13	13	4	28	19	
MCDONALD	35	8	11	3	15	5	
MARIES	16	2	5	3	5	6	
MILLER	35	7	10	3	12	7	
MONITEAU	8	0	2	0	3	3	
MORGAN	17	3	9	1	6	2	
NEWTON	71	7	34	5	20	25	
OZARK	12	0	4	0	3	7	
PHELPS	106	21	55	1	17	30	
POLK	26	4	13	3	10	2	
PULASKI	48	10	18	2	21	11	
ST CLAIR	15	2	5	0	6	6	
STONE	33	0	17	3	3	15	
TANEY	30	3	3	1	4	23	
TEXAS	34	4	8	7	15	7	
VERNON	37	9	9	2	17	17	
WEBSTER	18	2	4	4	4	6	
WRIGHT	31	8	8	0	15	14	
TOTAL AREA 4	1,630	248	544	262	491	418	
AREA 5							
JACKSON	2,544	351	276	1,171	387	605	
TOTAL AREA 5	2,544	351	276	1,171	387	605	
AREA 6							
ST LOUIS CITY	3,608	347	472	1,360	1,461	205	
TOTAL AREA 6	3,608	347	472	1,360	1,461	205	
AREA 7							
ST LOUIS COUNTY	1,122	202	291	264	348	139	
TOTAL AREA 7	1,122	202	291	264	348	139	
STATEWIDE	12,815	2,033	2,378	4,027	3,799	2,019	

*PARTICIPANTS MAY BE ENROLLED IN MORE THAN ONE COMPONENT

