

RECEIVED OCT 06 1999  
RE

# Monthly Management Report



Division of Family Services

Division of Medical Services

## August 1999

Research and Evaluation  
221 West High Street  
Broadway Building  
Jefferson City, MO 65101

## TABLE OF CONTENTS

Glossary		Definition of Categories of Assistance and Types of Medicaid Services	1
Figure	1	Map - Division of Family Services Areas	2

### **DFS SUMMARY AND OPERATING STATISTICS**

Table	1	Detailed Operating Statistics showing changes in Applications, Cases and Payments by Month and Program during last quarter	3-5
Table	2	Detailed Operating Statistics on Applications, Cases and Payments by Program, Area and County	6-51
Table	3	Detailed Operating Statistics on Applications, Cases and Payments by Program and Area	52-53

### **MEDICAID**

Figure	2	Medical Statistics - Total Individuals	54
Figure	3	Medical Statistics - Total Payments	55
Table	4	Recipients and Payments by Type of Service	56-71
Table	5	State Summary of Recipients, Payments and Average Per Recipient by Program	72-94

### **FOOD STAMPS**

Figure	4	Food Stamps Caseload	95
Table	6	Participation by Households, Persons and Race	96-99
Table	7	Participation by County	100-101
Table	8	Applications and Currency	102-103
Table	9	Expedited Service Application Currency	104-105



## **TEMPORARY ASSISTANCE**

Figure	5	Temporary Assistance Caseload	107
Table	10	Total Cases and Reinvestigations by County	108-109
Table	11	Application and Resolution by County	110-111

## **MC+, TRANSITIONAL MEDICAID AND MEDICAL ASSISTANCE FOR FAMILIES**

Table	12	Total Children by County	112-113
Table	13	Total Caretakers by County	114-115
Table	14	Total Cases and Reinvestigations by County	116-117
Table	15	Application and Resolution by County	118-119

## **GENERAL RELIEF**

Table	16	Total Cases and Reinvestigations by County	120-121
Table	17	Application and Resolution by County	122-123

## **OTHER IM PROGRAMS**

Figure	6	Medical Assistance Recipients	125
Table	18	Medicaid for Pregnant Women Applications	126-127
Table	19	Adult Income Maintenance Cases	128-129
Table	20	NC, MA, MACC Applications Less Than 65 Years of Age	130-131
Table	21	MA, NC Applications 65 Years of Age or More	132-133
Table	22	NC, MA, MACC Spenddown Applications	134-135
Table	23	BP and SAB Applications	136-137
Table	24	Day Care Payments by County	138-141
Table	25	FUTURES Participation	142-143

## GLOSSARY

AB	Aid to Blind
AB Supp	Aid to Blind Supplemental
AIDS	Acquired Immune Deficiency Syndrome
BP	Blind Pension
CHIP	Children's Health Insurance Program
CRNA	Certified Registered Nurse Anesthetist
CSTAR	Comprehensive Substance Treatment and Rehabilitation
CT	Children's Treatment
DME	Durable Medical Equipment
EPSDT	Early and Periodic Screening, Diagnosis and Treatment
FCS	Family-Centered Services
GR	General Relief
HDN	Homeless, Dependent, Neglected
ICF-MR	Intermediate Care Facility-Mentally Retarded
IM/IE	Income Maintenance/Income Eligible
JCT	Juvenile Court
MA	Medical Assistance - Claimants applying for this program must be ineligible for any of the other categories of assistance
MA-GR	Medical Assistance - General Relief
MA-K	Medical Assistance for Children
MA-K-DMH	Medical Assistance for Children under the care of Department of Mental Health
MA-K-DYS	Medical Assistance for Children under the care of Division of Youth Services
MC+	Health insurance for CHIP and non-CHIP children under age 19
MPW	Medicaid for Pregnant Women
MR/DD	Mentally Retarded/Developmentally Disabled
NC	Nursing Care - Cash program for recipients in practical or professional homes, domiciliary homes or boarding homes. NC-General Relief and NC-Aid to Blind Supplemental cases are included in the NC data and are not listed separately
NCP	Non-custodial Parent
OAA	Old Age Assistance
OJT	On-the-Job Training
PA	Public Assistance
PTD	Permanently and Totally Disabled
QMB	Qualified Medicare Beneficiary
RCF	Residential Care Facility
SAB	Supplemental Aid to the Blind
SLMB	Specified Low-Income Medicare Beneficiary
SNF	Skilled Nursing Facility
SSI	Supplemental Security Income
SSI SP	Supplemental Security Income and State Supplementation
SP	State Supplementation Only
UP	Unemployed Parent
Vendor Cases	Nursing Homes and Other Institutions



Figure 1  
 Missouri Department of Social Services  
 Division of Family Services  
 Area Offices

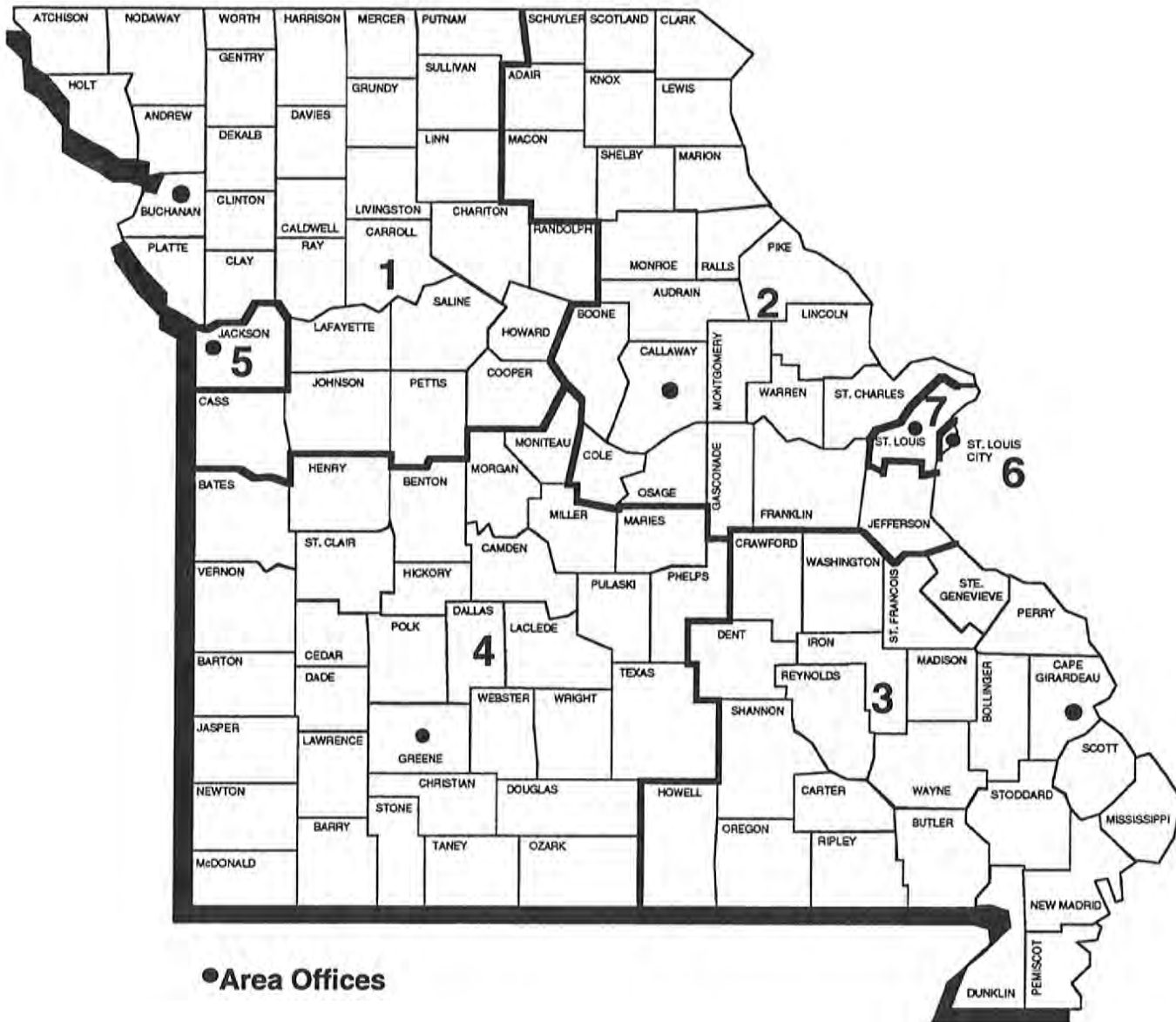

TABLE 1. DETAILED OPERATING STATISTICS (1)  
AUGUST 1999

CASELOAD INFORMATION	NUMBER OR AMOUNT THIS MONTH 08/99	NUMBER OR AMOUNT LAST MONTH 07/99	NUMBER OR AMOUNT 2 MONTHS AGO 06/99	NUMBER OR AMOUNT LAST YEAR 08/98	CHANGE FROM LAST MONTH	CHANGE FROM 2 MONTHS AGO	CHANGE FROM LAST YEAR
*** TEMPORARY ASSISTANCE (2)							
APPLICATIONS RECEIVED (3)	8,204	4,761	5,046	5,435	72.3%	62.6%	50.9%
APPLICATIONS APPROVED	5,912	3,392	3,217	3,298	74.3%	83.8%	79.3%
APPLICATIONS REJECTED	1,620	1,437	1,538	1,739	12.7%	5.3%	-6.8%
APPLICATIONS PENDING	3,387	2,841	2,923	3,744	19.2%	15.9%	-9.5%
FAMILIES RECEIVING CASH	47,622	47,913	48,351	55,409	-0.6%	-1.5%	-14.1%
CHILDREN RECEIVING CASH	90,780	91,076	91,926	105,011	-0.3%	-1.2%	-13.6%
TOTAL PERSONS	124,296	124,830	125,981	140,927	-0.4%	-1.3%	-11.8%
TOTAL PAYMENTS (4)	\$11,677,640	\$11,736,901	\$11,829,756	\$13,450,711	-0.5%	-1.3%	-13.2%
AVERAGE PER FAMILY	\$245.22	\$244.96	\$244.66	\$242.75	0.1%	0.2%	1.0%
AVERAGE PER PERSON	\$93.95	\$94.02	\$93.90	\$95.44	-0.1%	0.1%	-1.6%
TITLE XIX ONLY CASES (3)	8,389	5,451	5,179	3,196	53.9%	62.0%	162.5%
TITLE XIX ONLY PERSONS	30,566	21,711	21,228	21,239	40.8%	44.0%	43.9%
TITLE XIX ONLY CHILDREN	18,774	13,406	13,046	10,258	40.0%	43.9%	83.0%
TITLE XIX TRANSITIONAL CASES	8,786	8,443	8,894	9,474	4.1%	-1.2%	-7.3%
TITLE XIX TRANSITIONAL PERSONS	14,570	13,844	14,872	15,853	5.2%	-2.0%	-8.1%
TITLE XIX TRANSITIONAL CHILDREN	5,229	4,903	5,466	5,982	6.6%	-4.3%	-12.6%
EXTENDED TRANSITIONAL CASES	1,225	1,080	901	0	13.4%	36.0%	0.0%
EXTENDED TRANSITIONAL PERSONS	1,320	1,164	964	0	13.4%	36.9%	0.0%
REINVESTIGATIONS	4,431	4,279	4,940	3,344	3.6%	-10.3%	32.5%
CASES CLOSED	4,265	3,866	5,139	4,316	10.3%	-17.0%	-1.2%
*** TEMPORARY ASSISTANCE/UP							
FAMILIES RECEIVING	140	146	148	190	-4.1%	-5.4%	-26.3%
CHILDREN RECEIVING	344	380	370	460	-9.5%	-7.0%	-25.2%
TOTAL PERSONS	591	640	630	727	-7.7%	-6.2%	-18.7%
TOTAL PAYMENTS	\$44,228	\$47,934	\$47,057	\$56,093	-7.7%	-6.0%	-21.2%
AVERAGE PER FAMILY	\$315.91	\$328.32	\$317.95	\$295.23	-3.8%	-0.6%	7.0%
AVERAGE PER PERSON	\$74.84	\$74.90	\$74.69	\$77.16	-0.1%	0.2%	-3.0%
*** MC+							
APPLICATIONS RECEIVED	10,195	8,602	9,607	9,848	18.5%	6.1%	3.5%
APPLICATIONS APPROVED	7,003	6,606	7,551	6,544	6.0%	-7.3%	7.0%
APPLICATIONS REJECTED	2,025	1,880	2,086	2,375	7.7%	-2.9%	-14.7%
APPLICATIONS PENDING	4,526	3,463	3,403	6,557	30.7%	33.0%	-31.0%
FAMILIES RECEIVING	142,946	140,868	139,366	104,508	1.5%	2.6%	36.8%
CUSTODIAL PARENTS RECEIVING	46,001	44,707	41,873	0	2.9%	9.9%	0.0%
CHILDREN RECEIVING	271,564	268,117	265,352	198,615	1.3%	2.3%	36.7%
NON-CHIP	223,748	222,619	222,191	195,541	0.5%	0.7%	14.4%
CHIP NO COST	37,732	36,120	34,409	2,901	4.5%	9.7%	200.7%
CHIP CO-PAY	7,777	7,275	6,732	173	6.9%	15.5%	395.4%
CHIP PREMIUM	2,305	2,103	2,020	0	9.6%	14.1%	0.0%
REINVESTIGATIONS	4,754	4,565	4,992	2,814	4.1%	-4.8%	68.9%
CASES CLOSED (3)	7,862	4,946	5,276	4,352	59.0%	49.0%	80.7%
*** NON-CUSTODIAL PARENTS							
APPLICATIONS RECEIVED	201	146	216	0	37.7%	-6.9%	0.0%
APPLICATIONS APPROVED	151	111	184	0	36.0%	-17.9%	0.0%
APPLICATIONS REJECTED	30	30	47	0	0.0%	-36.2%	0.0%
APPLICATIONS PENDING	16	13	21	0	23.1%	-23.8%	0.0%
TOTAL PERSONS RECEIVING	703	575	477	0	22.3%	47.4%	0.0%
CURRENT SUPPORT	59	54	53	0	9.3%	11.3%	0.0%
PARENTS' FAIR SHARE	644	521	424	0	92.6%	115.1%	0.0%
REINVESTIGATIONS	1	0	0	0	0.0%	0.0%	0.0%
CASES CLOSED	33	23	14	0	43.5%	135.7%	0.0%
*** GR-CASH							
APPLICATIONS RECEIVED	1,770	1,686	1,712	1,680	5.0%	3.4%	5.4%
APPLICATIONS APPROVED	254	285	251	283	-10.9%	1.2%	-10.2%
APPLICATIONS REJECTED	1,375	1,329	1,488	1,275	3.5%	-7.6%	7.8%
APPLICATIONS PENDING	2,661	2,526	2,478	2,621	5.3%	7.4%	1.5%
CASES RECEIVING	3,140	3,147	3,171	3,542	-0.2%	-1.0%	-11.3%
PERSONS RECEIVING	3,142	3,149	3,173	3,552	-0.2%	-1.0%	-11.5%
CASH PAYMENTS	\$247,633	\$247,978	\$249,102	\$279,038	-0.1%	-0.6%	-11.3%
REINVESTIGATIONS	52	68	77	52	-23.5%	-32.5%	0.0%
CASES CLOSED	266	261	312	332	1.9%	-14.7%	-19.9%
HA-GR RECIPIENTS	3,751	3,672	3,563	2,294	2.2%	5.3%	63.5%
HA-GR TOTAL PAYMENTS	\$298,691	\$292,400	\$283,135	\$182,980	2.2%	5.5%	63.2%

TABLE 1. DETAILED OPERATING STATISTICS (1)  
AUGUST 1999

CASELOAD INFORMATION	NUMBER OR AMOUNT THIS MONTH 08/99	NUMBER OR AMOUNT LAST MONTH 07/99	NUMBER OR AMOUNT 2 MONTHS AGO 06/99	NUMBER OR AMOUNT LAST YEAR 08/98	CHANGE FROM LAST MONTH	CHANGE FROM 2 MONTHS AGO	CHANGE FROM LAST YEAR
<b>*** MPW</b>							
APPLICATIONS RECEIVED	2,951	2,861	3,078	2,982	3.1%	-4.1%	-1.0%
APPLICATIONS APPROVED	2,110	2,228	2,417	2,313	-5.3%	-12.7%	-8.8%
APPLICATIONS REJECTED	626	617	591	654	1.5%	5.9%	-4.3%
APPLICATIONS PENDING	942	770	783	1,061	22.3%	20.3%	-11.2%
CASES RECEIVING	16,903	16,993	16,894	16,667	-0.5%	0.1%	1.4%
EXTENDED WOMEN'S HEALTH CASES	7,470	6,560	5,706	0	13.9%	30.9%	0.0%
CASES CLOSED	632	611	552	504	3.4%	14.5%	25.4%
<b>*** NEWBORNS</b>							
RECIPIENTS	14,254	13,955	14,122	14,654	2.1%	0.9%	-2.7%
<b>*** AB SUPP</b>							
APPLICATIONS RECEIVED	129	132	117	119	-2.3%	10.3%	8.4%
APPLICATIONS APPROVED	18	15	14	16	20.0%	28.6%	12.5%
APPLICATIONS REJECTED	116	100	114	106	16.0%	1.8%	9.4%
APPLICATIONS PENDING	171	177	160	184	-3.4%	6.9%	-7.1%
RECIPIENTS	773	766	759	751	0.9%	1.8%	2.9%
TOTAL PAYMENTS	\$241,244	\$239,081	\$236,822	\$230,710	0.9%	1.9%	4.6%
CASES CLOSED	11	10	13	18	10.0%	-15.4%	-38.9%
<b>*** BP</b>							
APPLICATIONS RECEIVED	140	147	120	147	-4.8%	16.7%	-4.8%
APPLICATIONS APPROVED	38	31	33	41	22.6%	15.2%	-7.3%
APPLICATIONS REJECTED	110	92	87	105	19.6%	26.4%	4.8%
APPLICATIONS PENDING	206	215	193	214	-4.2%	6.7%	-3.7%
RECIPIENTS	2,526	2,518	2,524	2,516	0.3%	0.1%	0.4%
TOTAL PAYMENTS	\$985,966	\$984,131	\$985,519	\$962,376	0.2%	0.0%	2.5%
CASES CLOSED	29	28	30	25	3.6%	-3.3%	16.0%
<b>*** NC {5}</b>							
APPLICATIONS RECEIVED	329	318	285	334	3.5%	15.4%	-1.5%
APPLICATIONS APPROVED	239	219	233	205	9.1%	2.6%	16.6%
APPLICATIONS REJECTED	66	60	67	79	10.0%	-1.5%	-16.5%
APPLICATIONS PENDING	294	281	246	315	4.6%	19.5%	-6.7%
TOTAL RECIPIENTS	7,674	7,623	7,649	7,791	0.7%	0.3%	-1.5%
RCF-II	5,078	5,029	5,020	5,042	1.0%	1.2%	0.7%
SNF-ICF	485	486	491	574	-0.2%	-1.2%	-15.5%
RCF-I	2,111	2,108	2,138	2,175	0.1%	-1.3%	-2.9%
TOTAL PAYMENTS	\$1,854,897	\$1,845,245	\$1,844,712	\$1,885,769	0.5%	0.6%	-1.6%
RCF-II	\$1,366,369	\$1,357,344	\$1,350,893	\$1,356,387	0.7%	1.1%	0.7%
SNF/ICF	\$177,132	\$177,448	\$179,448	\$209,727	-0.2%	-1.3%	-15.5%
RCF-I	\$311,396	\$310,453	\$314,371	\$319,655	0.3%	-0.9%	-2.6%
REINVESTIGATIONS	439	491	543	374	-10.6%	-19.2%	17.4%
CASES CLOSED	194	157	188	141	23.6%	3.2%	37.6%
<b>*** MA</b>							
APPLICATIONS RECEIVED	13,850	13,611	13,675	12,339	1.8%	1.3%	12.2%
APPLICATIONS APPROVED	9,468	9,620	9,852	8,535	-1.6%	-3.9%	10.9%
APPLICATIONS REJECTED	3,817	3,733	4,140	3,624	2.3%	-7.8%	5.3%
APPLICATIONS PENDING	13,624	13,273	13,080	13,211	2.6%	4.2%	3.1%
RECIPIENTS	132,564	131,573	131,621	125,371	0.8%	0.7%	5.7%
CASES CLOSED	2,296	1,933	2,308	1,772	18.8%	-0.5%	29.6%
<b>*** MA-K</b>							
APPLICATIONS RECEIVED	259	249	287	261	4.0%	-9.8%	-0.8%
APPLICATIONS APPROVED - DMH	0	1	0	0	0.0%	0.0%	0.0%
APPLICATIONS APPROVED - DYS	57	49	60	62	16.3%	-5.0%	-8.1%
APPLICATIONS APPROVED - JCT	150	140	171	154	7.1%	-12.3%	-2.6%
APPLICATIONS REJECTED	64	60	63	66	6.7%	1.6%	-3.0%
APPLICATIONS PENDING	37	54	59	50	-31.5%	-37.3%	-26.0%
RECIPIENTS - DMH	15	17	17	19	-11.8%	-11.8%	-21.1%
RECIPIENTS - DYS	429	409	416	391	4.9%	3.1%	9.7%
RECIPIENTS - JCT	757	832	836	803	-9.0%	-9.4%	-5.7%
CASES CLOSED - DMH	2	2	1	0	0.0%	100.0%	0.0%
CASES CLOSED - DYS	67	43	61	43	55.8%	9.8%	55.8%
CASES CLOSED - JCT	143	228	136	166	-37.3%	5.1%	-13.9%



**TABLE 1. DETAILED OPERATING STATISTICS (1)  
AUGUST 1999**

CASELOAD INFORMATION	NUMBER OR AMOUNT THIS MONTH 08/99	NUMBER OR AMOUNT LAST MONTH 07/99	NUMBER OR AMOUNT 2 MONTHS AGO 06/99	NUMBER OR AMOUNT LAST YEAR 08/98	CHANGE FROM LAST MONTH	CHANGE FROM 2 MONTHS AGO	CHANGE FROM LAST YEAR
<b>*** REFUGEE</b>							
APPLICATIONS RECEIVED	102	114	124	74	-10.5%	-17.7%	37.8%
APPLICATIONS APPROVED	74	78	104	59	-5.1%	-28.8%	25.4%
APPLICATIONS REJECTED	2	6	3	5	-66.7%	-33.3%	-60.0%
APPLICATIONS PENDING	143	118	91	62	21.2%	57.1%	130.6%
CASES RECEIVING	458	439	413	450	4.3%	10.9%	1.8%
TOTAL PERSONS	1,329	1,262	1,177	1,268	5.3%	12.9%	4.8%
TOTAL PAYMENTS	\$49,340	\$45,939	\$40,705	\$49,600	7.4%	21.2%	-0.5%
REINVESTIGATIONS	3	1	3	3	200.0%	0.0%	0.0%
CASES CLOSED	55	57	54	54	-3.5%	1.9%	1.9%
<b>*** SSI ONLY</b>							
RECIPIENTS	1,553	1,559	1,588	1,675	-0.4%	-2.2%	-7.3%
<b>*** SSI-SP</b>							
RECIPIENTS	724	729	743	907	-0.7%	-2.6%	-20.2%
TOTAL PAYMENTS	\$35,425	\$35,336	\$36,435	\$43,321	0.3%	-2.8%	-18.2%
AVERAGE PER RECIPIENT	\$48.93	\$48.47	\$49.04	\$47.76	0.9%	-0.2%	2.4%
<b>*** SP ONLY</b>							
RECIPIENTS	226	230	236	286	-1.7%	-4.2%	-21.0%
TOTAL PAYMENTS	\$17,918	\$18,008	\$18,183	\$21,798	-0.5%	-1.5%	-17.8%
AVERAGE PER RECIPIENT	\$79.28	\$78.30	\$77.05	\$76.22	1.3%	2.9%	4.0%
<b>*** QMB</b>							
APPLICATIONS RECEIVED	1,223	1,138	1,208	1,059	7.5%	1.2%	15.5%
APPLICATIONS APPROVED	647	641	690	626	0.9%	-6.2%	3.4%
APPLICATIONS REJECTED	518	509	522	474	1.8%	-0.8%	9.3%
APPLICATIONS PENDING	600	567	592	647	5.8%	1.4%	-7.3%
TOTAL PERSONS	11,517	11,562	11,581	10,856	-0.4%	-0.6%	6.1%
REINVESTIGATIONS	183	187	234	157	-2.1%	-21.8%	16.6%
CASES CLOSED	1,778	1,811	1,757	1,429	-1.8%	1.2%	24.4%
<b>*** SLMB</b>							
APPLICATIONS RECEIVED	786	728	753	648	8.0%	4.4%	21.3%
APPLICATIONS APPROVED	288	292	274	245	-1.4%	5.1%	17.6%
APPLICATIONS REJECTED	466	433	435	427	7.6%	7.1%	9.1%
APPLICATIONS PENDING	411	391	397	384	5.1%	3.5%	7.0%
TOTAL PERSONS	6,407	6,403	6,377	4,749	0.1%	0.5%	34.9%
REINVESTIGATIONS	63	104	108	61	-39.4%	-41.7%	3.3%
CASES CLOSED	654	746	694	531	-12.3%	-5.8%	23.2%
<b>*** VENDOR CASES</b>							
RECIPIENTS	30,168	30,133	30,185	30,288	0.1%	-0.1%	-0.4%
CASES CLOSED	952	925	1,013	909	2.9%	-6.0%	4.7%

(1) OBSERVE CAUTION IN USE OF PERCENTAGES WHEN BASE FOR COMPUTATIONS IS SMALL, ESPECIALLY IF OBSERVATIONS TOTAL LESS THAN 100. ALL PERCENTS ARE ROUNDED TO THE NEAREST TENTH OF ONE PERCENT.

(2) INCLUDES TEMPORARY ASSISTANCE-UP AND GUARDIAN.

(3) THE LARGE INCREASE IN TEMPORARY ASSISTANCE APPLICATIONS AND MC+ CASE CLOSINGS IN AUGUST IS DUE TO THE TRANSFER OF A LARGE NUMBER OF CASES FROM MC+ TO MAF IN ORDER FOR THE PARENTS TO RECEIVE THE CORRECT LEVEL OF COVERAGE. A NEW APPLICATION WAS NOT COMPLETED, AS THESE WERE SYSTEM CHANGES.

(4) PAYMENT DATA IS FOR INFORMATIONAL PURPOSES ONLY AND IS NOT MEANT TO PROVIDE AN AUDITABLE ACCOUNT OF EXPENDITURES.

(5) INCLUDES NC-GR AND NC-ABS RECIPIENTS AND PAYMENTS.

TABLE 2. DETAILED OPERATING STATISTICS BY AREA AND COUNTY FOR AUGUST 1999

	AREA 1 ANDREW	AREA 1 ATCHISON	AREA 1 BUCHANAN	AREA 1 CALDWELL	AREA 1 CARROLL
*** TEMPORARY ASSISTANCE					
APPLICATIONS RECEIVED	8	3	132	4	11
APPLICATIONS APPROVED	7	5	79	3	4
APPLICATIONS REJECTED	1	1	26	3	2
APPLICATIONS PENDING	5	1	64	4	9
FAMILIES RECEIVING CASH	43	25	567	28	55
CHILDREN RECEIVING CASH	81	49	983	47	92
TOTAL PERSONS	107	67	1,329	69	133
TOTAL PAYMENTS	\$10,234	\$6,307	\$131,277	\$6,761	\$13,490
AVERAGE PER FAMILY	\$238.00	\$252.28	\$231.53	\$241.46	\$245.27
AVERAGE PER PERSON	\$95.64	\$94.13	\$98.78	\$97.99	\$101.43
TITLE XIX ONLY CASES	7	3	109	10	25
TITLE XIX ONLY PERSONS	31	15	419	26	82
TITLE XIX ONLY CHILDREN	17	7	237	16	53
TITLE XIX TRANSITIONAL CASES	9	9	199	9	18
TITLE XIX TRANSITIONAL PERSONS	21	27	395	17	37
TITLE XIX TRANSITIONAL CHILDREN	11	18	179	7	16
EXTENDED TRANSITIONAL CASES	1	0	39	3	3
EXTENDED TRANSITIONAL PERSONS	1	0	41	4	4
REINVESTIGATIONS	4	4	72	9	9
CASES CLOSED	2	3	72	6	7
*** TEMPORARY ASSISTANCE/UP					
FAMILIES RECEIVING	0	2	2	2	0
CHILDREN RECEIVING	0	7	2	7	0
TOTAL PERSONS	0	8	4	10	0
TOTAL PAYMENTS	\$0	\$611	\$511	\$773	\$0
AVERAGE PER FAMILY	\$0.00	\$305.50	\$255.50	\$386.50	\$0.00
AVERAGE PER PERSON	\$0.00	\$76.38	\$127.75	\$77.30	\$0.00
*** MC+					
APPLICATIONS RECEIVED	12	10	267	14	19
APPLICATIONS APPROVED	7	6	173	15	15
APPLICATIONS REJECTED	6	1	28	3	2
APPLICATIONS PENDING	6	5	122	4	9
FAMILIES RECEIVING	281	143	2,700	331	404
CUSTODIAL PARENTS RECEIVING	76	49	860	130	139
CHILDREN RECEIVING	507	268	5,123	702	793
REINVESTIGATIONS	16	9	91	5	12
CASES CLOSED	9	3	150	2	19
*** NON-CUSTODIAL PARENTS					
APPLICATIONS RECEIVED	1	0	8	0	1
APPLICATIONS APPROVED	0	0	7	0	0
APPLICATIONS REJECTED	1	0	1	0	1
APPLICATIONS PENDING	0	0	1	0	0
TOTAL PERSONS RECEIVING	0	0	38	0	0
CURRENT SUPPORT	0	0	2	0	0
PARENTS' FAIR SHARE	0	0	36	0	0
REINVESTIGATIONS	0	0	0	0	0
CASES CLOSED	0	0	1	0	0
*** GR-CASH					
APPLICATIONS RECEIVED	2	2	24	1	4
APPLICATIONS APPROVED	0	0	7	1	1
APPLICATIONS REJECTED	1	0	16	0	2
APPLICATIONS PENDING	2	2	33	2	6
CASES RECEIVING	3	3	48	6	5
PERSONS RECEIVING	3	3	48	6	5
CASH PAYMENTS	\$240	\$240	\$3,600	\$480	\$400
REINVESTIGATIONS	1	0	1	0	0
CASES CLOSED	1	0	1	0	0
HA-GR RECIPIENTS	3	2	63	4	6
HA-GR TOTAL PAYMENTS	\$240	\$160	\$4,979	\$320	\$480
*** NPW					
APPLICATIONS RECEIVED	6	2	72	5	4
APPLICATIONS APPROVED	2	0	52	3	3
APPLICATIONS REJECTED	3	1	12	0	2
APPLICATIONS PENDING	1	2	22	2	0
CASES RECEIVING	41	11	374	27	29
EXTENDED WOMEN'S HEALTH	25	14	119	22	19
CASES CLOSED	0	1	16	1	1
*** NEWBORNS	50	22	223	27	30
*** AB SUPP					
APPLICATIONS RECEIVED	1	0	4	0	1
APPLICATIONS APPROVED	0	0	0	0	0
APPLICATIONS REJECTED	0	1	0	0	2
APPLICATIONS PENDING	1	0	8	1	1
RECIPIENTS	1	0	15	2	2
TOTAL PAYMENTS	\$391	\$0	\$4,480	\$708	\$564
CASES CLOSED	0	0	0	0	0

TABLE 2. DETAILED OPERATING STATISTICS BY AREA AND COUNTY FOR AUGUST 1999

	AREA 1 ANDREW	AREA 1 ATCHISON	AREA 1 BUCHANAN	AREA 1 CALDWELL	AREA 1 CARROLL
*** BP					
APPLICATIONS RECEIVED	1	0	4	0	1
APPLICATIONS APPROVED	0	1	0	0	1
APPLICATIONS REJECTED	0	0	0	0	1
APPLICATIONS PENDING	1	0	7	1	1
RECIPIENTS	10	1	56	3	5
TOTAL PAYMENTS	\$3,910	\$391	\$21,896	\$1,173	\$1,955
CASES CLOSED	0	0	1	0	0
*** NC					
APPLICATIONS RECEIVED	0	0	7	0	0
APPLICATIONS APPROVED	0	0	9	0	0
APPLICATIONS REJECTED	0	0	0	0	0
APPLICATIONS PENDING	0	0	13	0	0
RECIPIENTS	14	0	207	5	3
RCF-II	10	0	134	5	1
SNF-ICF	3	0	1	0	0
RCF-I	1	0	72	0	2
PAYMENTS	\$4,026	\$0	\$43,346	\$1,440	\$590
RCF-II	\$2,764	\$0	\$32,964	\$1,440	\$282
SNF/ICF	\$1,108	\$0	\$288	\$0	\$0
RCF-I	\$154	\$0	\$10,094	\$0	\$308
REINVESTIGATIONS	2	0	1	0	0
CASES CLOSED	0	0	5	0	0
*** HA					
APPLICATIONS RECEIVED	15	26	295	19	27
APPLICATIONS APPROVED	17	14	225	18	23
APPLICATIONS REJECTED	2	7	57	11	7
APPLICATIONS PENDING	11	30	257	21	37
RECIPIENTS	251	174	2,493	206	321
CASES CLOSED	3	4	34	4	6
*** HA-K					
APPLICATIONS RECEIVED	0	0	34	1	0
APPLICATIONS APPROVED-DMH	0	0	0	0	0
APPLICATIONS APPROVED-DYS/JCT	0	0	21	0	0
APPLICATIONS REJECTED	0	0	15	0	0
APPLICATIONS PENDING	0	0	3	0	0
RECIPIENTS - DMH	0	0	0	0	0
RECIPIENTS - DYS/JCT	0	0	97	0	0
CASES CLOSED - DMH	0	0	0	0	0
CASES CLOSED - DYS/JCT	0	0	17	0	0
*** REFUGEE					
APPLICATIONS RECEIVED	0	0	0	0	0
APPLICATIONS APPROVED	0	0	0	0	0
APPLICATIONS REJECTED	0	0	0	0	0
APPLICATIONS PENDING	0	0	0	0	0
CASES RECEIVING	0	0	0	0	0
TOTAL PERSONS	0	0	0	0	0
TOTAL PAYMENTS	\$0	\$0	\$0	\$0	\$0
REINVESTIGATIONS	0	0	0	0	0
CASES CLOSED	0	0	0	0	0
*** SSI ONLY					
RECIPIENTS	2	0	23	1	5
*** SSI-SP					
RECIPIENTS	1	1	14	0	0
TOTAL PAYMENTS	\$26	\$33	\$517	\$0	\$0
*** SP ONLY					
RECIPIENTS	0	0	4	2	0
TOTAL PAYMENTS	\$0	\$0	\$229	\$409	\$0
*** QMB					
APPLICATIONS RECEIVED	2	2	12	0	3
APPLICATIONS APPROVED	1	2	10	0	0
APPLICATIONS REJECTED	1	0	2	0	2
APPLICATIONS PENDING	0	0	7	0	3
TOTAL PERSONS	36	11	252	28	24
REINVESTIGATIONS	1	0	3	0	0
CASES CLOSED	4	2	59	2	4
*** SLMB					
APPLICATIONS RECEIVED	1	0	7	0	5
APPLICATIONS APPROVED	1	0	2	0	2
APPLICATIONS REJECTED	0	0	1	0	2
APPLICATIONS PENDING	0	0	5	0	3
TOTAL PERSONS	8	8	136	12	24
REINVESTIGATIONS	0	0	0	0	0
CASES CLOSED	0	0	19	0	1
*** VENDOR CASES					
RECIPIENTS	125	57	491	73	80
CASES CLOSED	6	2	11	2	5



TABLE 2. DETAILED OPERATING STATISTICS BY AREA AND COUNTY FOR AUGUST 1999

	AREA 1 CASS	AREA 1 CHARITON	AREA 1 CLAY	AREA 1 CLINTON	AREA 1 COOPER
*** TEMPORARY ASSISTANCE					
APPLICATIONS RECEIVED	91	9	89	7	19
APPLICATIONS APPROVED	74	5	44	6	15
APPLICATIONS REJECTED	11	0	35	1	3
APPLICATIONS PENDING	33	4	50	4	6
FAMILIES RECEIVING CASH	266	29	405	49	30
CHILDREN RECEIVING CASH	474	63	692	80	48
TOTAL PERSONS	659	81	935	106	60
TOTAL PAYMENTS	\$65,706	\$7,581	\$93,995	\$10,611	\$6,174
AVERAGE PER FAMILY	\$247.02	\$261.41	\$232.09	\$216.55	\$205.80
AVERAGE PER PERSON	\$99.71	\$93.59	\$100.53	\$100.10	\$102.90
TITLE XIX ONLY CASES	92	6	61	14	15
TITLE XIX ONLY PERSONS	290	19	195	39	45
TITLE XIX ONLY CHILDREN	177	11	111	29	26
TITLE XIX TRANSITIONAL CASES	59	3	137	14	16
TITLE XIX TRANSITIONAL PERSONS	87	4	211	23	27
TITLE XIX TRANSITIONAL CHILDREN	28	0	69	8	9
EXTENDED TRANSITIONAL CASES	7	0	9	7	1
EXTENDED TRANSITIONAL PERSONS	10	0	9	7	1
REINVESTIGATIONS	41	1	54	8	1
CASES CLOSED	39	4	47	8	5
*** TEMPORARY ASSISTANCE/UP					
FAMILIES RECEIVING	0	1	1	1	0
CHILDREN RECEIVING	0	2	1	3	0
TOTAL PERSONS	0	4	3	5	0
TOTAL PAYMENTS	\$0	\$245	\$292	\$88	\$0
AVERAGE PER FAMILY	\$0.00	\$245.00	\$292.00	\$88.00	\$0.00
AVERAGE PER PERSON	\$0.00	\$61.25	\$97.33	\$17.60	\$0.00
*** MC+					
APPLICATIONS RECEIVED	78	13	185	31	25
APPLICATIONS APPROVED	65	9	120	17	17
APPLICATIONS REJECTED	17	2	41	4	7
APPLICATIONS PENDING	39	5	91	14	13
FAMILIES RECEIVING	1,383	195	2,218	395	356
CUSTODIAL PARENTS RECEIVING	418	57	613	135	148
CHILDREN RECEIVING	2,607	389	4,035	768	664
REINVESTIGATIONS	49	9	80	10	2
CASES CLOSED	78	12	114	18	24
*** NON-CUSTODIAL PARENTS					
APPLICATIONS RECEIVED	1	1	1	0	0
APPLICATIONS APPROVED	0	0	0	0	0
APPLICATIONS REJECTED	0	1	1	0	0
APPLICATIONS PENDING	1	0	0	0	0
TOTAL PERSONS RECEIVING	1	0	0	1	0
CURRENT SUPPORT	1	0	0	1	0
PARENTS' FAIR SHARE	0	0	0	0	0
REINVESTIGATIONS	0	0	0	0	0
CASES CLOSED	1	0	0	0	0
*** GR-CASH					
APPLICATIONS RECEIVED	14	2	17	3	2
APPLICATIONS APPROVED	3	0	3	1	0
APPLICATIONS REJECTED	14	0	12	1	3
APPLICATIONS PENDING	14	3	34	6	6
CASES RECEIVING	23	0	21	4	6
PERSONS RECEIVING	23	0	21	4	6
CASH PAYMENTS	\$1,760	\$0	\$1,680	\$320	\$480
REINVESTIGATIONS	2	0	0	0	0
CASES CLOSED	1	0	1	0	1
HA-GR RECIPIENTS	36	0	34	5	3
HA-GR TOTAL PAYMENTS	\$2,880	\$0	\$2,685	\$400	\$240
*** MPW					
APPLICATIONS RECEIVED	29	7	69	7	10
APPLICATIONS APPROVED	19	2	45	4	6
APPLICATIONS REJECTED	8	1	14	2	3
APPLICATIONS PENDING	7	4	33	1	4
CASES RECEIVING	188	29	414	48	44
EXTENDED WOMEN'S HEALTH	93	10	198	30	7
CASES CLOSED	5	0	5	1	1
*** NEWBORNS					
APPLICATIONS RECEIVED	218	24	386	58	28
*** AB SUPP					
APPLICATIONS RECEIVED	1	1	2	1	1
APPLICATIONS APPROVED	0	0	1	1	0
APPLICATIONS REJECTED	1	1	1	0	0
APPLICATIONS PENDING	3	0	3	2	1
RECIPIENTS	7	0	16	2	2
TOTAL PAYMENTS	\$1,559	\$0	\$5,068	\$574	\$782
CASES CLOSED	0	0	0	0	0

TABLE 2. DETAILED OPERATING STATISTICS BY AREA AND COUNTY FOR AUGUST 1999

	AREA 1 CASS	AREA 1 CHARITON	AREA 1 CLAY	AREA 1 CLINTON	AREA 1 COOPER
*** BP					
APPLICATIONS RECEIVED	1	1	3	1	1
APPLICATIONS APPROVED	1	0	1	0	0
APPLICATIONS REJECTED	1	1	1	1	0
APPLICATIONS PENDING	3	0	4	2	2
RECIPIENTS	26	5	40	9	6
TOTAL PAYMENTS	\$10,166	\$1,955	\$15,249	\$3,519	\$2,346
CASES CLOSED	0	0	3	0	0
*** NC					
APPLICATIONS RECEIVED	1	0	8	0	0
APPLICATIONS APPROVED	4	0	4	0	0
APPLICATIONS REJECTED	0	0	2	0	0
APPLICATIONS PENDING	0	0	12	0	0
RECIPIENTS	74	4	161	6	10
RCF-II	58	2	130	3	6
SNF-ICF	3	0	0	0	1
RCF-I	13	2	31	3	3
PAYMENTS	\$18,806	\$884	\$38,831	\$1,250	\$2,328
RCF-II	\$15,776	\$576	\$34,435	\$864	\$1,483
SNF/ICF	\$1,149	\$0	\$0	\$0	\$383
RCF-I	\$1,881	\$308	\$4,396	\$386	\$462
REINVESTIGATIONS	7	0	24	0	0
CASES CLOSED	0	0	10	2	0
*** MA					
APPLICATIONS RECEIVED	133	25	209	33	37
APPLICATIONS APPROVED	99	20	130	15	18
APPLICATIONS REJECTED	37	3	52	19	16
APPLICATIONS PENDING	121	21	236	43	41
RECIPIENTS	873	267	1,508	266	336
CASES CLOSED	17	5	37	5	7
*** MA-K					
APPLICATIONS RECEIVED	0	0	0	0	0
APPLICATIONS APPROVED-DMH	0	0	0	0	0
APPLICATIONS APPROVED-DYS/JCT	0	0	0	0	0
APPLICATIONS REJECTED	0	0	0	0	0
APPLICATIONS PENDING	0	0	0	0	0
RECIPIENTS - DMH	0	0	0	0	0
RECIPIENTS - DYS/JCT	0	0	0	0	0
CASES CLOSED - DMH	0	0	0	0	0
CASES CLOSED - DYS/JCT	0	0	0	0	0
*** REFUGEE					
APPLICATIONS RECEIVED	0	0	0	0	0
APPLICATIONS APPROVED	0	0	0	0	0
APPLICATIONS REJECTED	0	0	0	0	0
APPLICATIONS PENDING	0	0	0	0	0
CASES RECEIVING	0	0	1	0	0
TOTAL PERSONS	0	0	1	0	0
TOTAL PAYMENTS	\$0	\$0	\$136	\$0	\$0
REINVESTIGATIONS	0	0	0	0	0
CASES CLOSED	0	0	0	0	0
*** SSI ONLY					
RECIPIENTS	6	4	8	1	0
*** SSI-SP					
RECIPIENTS	6	3	4	0	1
TOTAL PAYMENTS	\$202	\$114	\$73	\$0	\$10
*** SP ONLY					
RECIPIENTS	0	0	1	0	1
TOTAL PAYMENTS	\$0	\$0	\$55	\$0	\$15
*** QMB					
APPLICATIONS RECEIVED	9	2	17	1	14
APPLICATIONS APPROVED	5	1	9	0	1
APPLICATIONS REJECTED	4	0	9	0	6
APPLICATIONS PENDING	4	1	5	2	5
TOTAL PERSONS	117	21	164	18	34
REINVESTIGATIONS	2	0	4	0	0
CASES CLOSED	26	4	22	3	8
*** SLMB					
APPLICATIONS RECEIVED	4	4	11	1	14
APPLICATIONS APPROVED	5	0	1	0	4
APPLICATIONS REJECTED	1	0	6	0	4
APPLICATIONS PENDING	0	4	6	3	5
TOTAL PERSONS	61	12	84	28	31
REINVESTIGATIONS	0	1	2	0	0
CASES CLOSED	8	1	13	1	2
*** VENDOR CASES					
RECIPIENTS	429	119	746	145	139
CASES CLOSED	6	5	19	7	5

TABLE 2. DETAILED OPERATING STATISTICS BY AREA AND COUNTY FOR AUGUST 1999

	AREA 1 DAVISS	AREA 1 DE KALB	AREA 1 GENTRY	AREA 1 GRUNDY	AREA 1 HARRISON
*** TEMPORARY ASSISTANCE					
APPLICATIONS RECEIVED	16	4	3	19	24
APPLICATIONS APPROVED	9	4	2	12	13
APPLICATIONS REJECTED	2	1	0	7	1
APPLICATIONS PENDING	7	1	1	3	11
FAMILIES RECEIVING CASH	26	28	11	43	23
CHILDREN RECEIVING CASH	43	55	21	77	40
TOTAL PERSONS	61	76	26	112	54
TOTAL PAYMENTS	\$6,324	\$6,832	\$2,609	\$10,287	\$4,957
AVERAGE PER FAMILY	\$243.23	\$244.00	\$237.18	\$239.23	\$215.52
AVERAGE PER PERSON	\$103.67	\$89.89	\$100.35	\$91.85	\$91.80
TITLE XIX ONLY CASES	20	5	2	17	16
TITLE XIX ONLY PERSONS	60	15	12	54	47
TITLE XIX ONLY CHILDREN	39	11	9	35	29
TITLE XIX TRANSITIONAL CASES	5	13	3	13	10
TITLE XIX TRANSITIONAL PERSONS	8	20	6	19	20
TITLE XIX TRANSITIONAL CHILDREN	3	7	3	6	7
EXTENDED TRANSITIONAL CASES	0	0	3	3	1
EXTENDED TRANSITIONAL PERSONS	0	0	3	3	1
REINVESTIGATIONS	2	7	3	0	8
CASES CLOSED	8	4	1	9	6
*** TEMPORARY ASSISTANCE/UP					
FAMILIES RECEIVING	0	0	0	0	0
CHILDREN RECEIVING	0	0	0	0	0
TOTAL PERSONS	0	0	0	0	0
TOTAL PAYMENTS	\$0	\$0	\$0	\$0	\$0
AVERAGE PER FAMILY	\$0.00	\$0.00	\$0.00	\$0.00	\$0.00
AVERAGE PER PERSON	\$0.00	\$0.00	\$0.00	\$0.00	\$0.00
*** MC+					
APPLICATIONS RECEIVED	20	13	8	20	23
APPLICATIONS APPROVED	13	12	8	12	11
APPLICATIONS REJECTED	3	3	4	6	2
APPLICATIONS PENDING	10	4	1	12	12
FAMILIES RECEIVING	290	266	140	371	307
CUSTODIAL PARENTS RECEIVING	129	77	57	128	138
CHILDREN RECEIVING	577	512	279	741	607
REINVESTIGATIONS	16	5	13	11	19
CASES CLOSED	17	12	9	15	16
*** NON-CUSTODIAL PARENTS					
APPLICATIONS RECEIVED	0	0	0	0	0
APPLICATIONS APPROVED	0	0	0	0	0
APPLICATIONS REJECTED	0	0	0	0	0
APPLICATIONS PENDING	0	0	0	0	0
TOTAL PERSONS RECEIVING	0	1	0	0	0
CURRENT SUPPORT	0	1	0	0	0
PARENTS' FAIR SHARE	0	0	0	0	0
REINVESTIGATIONS	0	0	0	0	0
CASES CLOSED	0	1	0	0	0
*** GR-CASH					
APPLICATIONS RECEIVED	1	5	2	3	4
APPLICATIONS APPROVED	1	1	0	3	0
APPLICATIONS REJECTED	1	1	1	1	1
APPLICATIONS PENDING	2	4	1	3	5
CASES RECEIVING	4	6	1	13	3
PERSONS RECEIVING	4	6	1	13	3
CASH PAYMENTS	\$320	\$480	\$80	\$1,040	\$240
REINVESTIGATIONS	0	0	0	0	0
CASES CLOSED	1	0	0	2	0
MA-GR RECIPIENTS	3	5	2	5	10
MA-GR TOTAL PAYMENTS	\$240	\$400	\$160	\$400	\$800
*** HPW					
APPLICATIONS RECEIVED	13	4	6	4	5
APPLICATIONS APPROVED	9	3	6	4	2
APPLICATIONS REJECTED	1	0	0	0	2
APPLICATIONS PENDING	4	2	1	1	1
CASES RECEIVING	54	25	41	40	42
EXTENDED WOMEN'S HEALTH	17	19	8	20	20
CASES CLOSED	0	2	0	1	0
*** NEWBORNS	34	26	26	31	32
*** AB SUPP					
APPLICATIONS RECEIVED	0	0	0	0	2
APPLICATIONS APPROVED	0	0	0	0	0
APPLICATIONS REJECTED	0	0	0	0	0
APPLICATIONS PENDING	0	0	0	0	2
RECIPIENTS	1	0	0	3	0
TOTAL PAYMENTS	\$391	\$0	\$0	\$837	\$0
CASES CLOSED	0	0	0	0	0



TABLE 2. DETAILED OPERATING STATISTICS BY AREA AND COUNTY FOR AUGUST 1999

	AREA 1 DAVIESS	AREA 1 DE KALB	AREA 1 GENTRY	AREA 1 GRUNDY	AREA 1 HARRISON
*** BP					
APPLICATIONS RECEIVED	0	0	0	0	1
APPLICATIONS APPROVED	0	0	0	0	0
APPLICATIONS REJECTED	0	0	0	0	0
APPLICATIONS PENDING	0	0	0	0	1
RECIPIENTS	2	8	2	4	2
TOTAL PAYMENTS	\$782	\$3,128	\$782	\$1,564	\$782
CASES CLOSED	0	0	0	0	0
*** NC					
APPLICATIONS RECEIVED	2	0	0	0	0
APPLICATIONS APPROVED	1	0	0	0	0
APPLICATIONS REJECTED	1	0	0	0	0
APPLICATIONS PENDING	0	0	0	0	0
RECIPIENTS	5	24	1	20	4
RCF-II	4	21	0	9	3
SNF-ICF	0	0	0	0	1
RCF-I	1	3	1	11	0
PAYMENTS	\$1,229	\$6,207	\$154	\$3,809	\$1,227
RCF-II	\$1,075	\$5,745	\$0	\$2,227	\$844
SNF/ICF	\$0	\$0	\$0	\$0	\$383
RCF-I	\$154	\$462	\$154	\$1,582	\$0
REINVESTIGATIONS	1	2	0	0	0
CASES CLOSED	0	1	0	0	0
*** HA					
APPLICATIONS RECEIVED	24	35	24	38	46
APPLICATIONS APPROVED	12	25	20	29	25
APPLICATIONS REJECTED	4	9	1	12	10
APPLICATIONS PENDING	25	33	17	41	35
RECIPIENTS	179	245	196	365	294
CASES CLOSED	5	3	0	7	14
*** HA-K					
APPLICATIONS RECEIVED	0	0	0	0	0
APPLICATIONS APPROVED-DMH	0	0	0	0	0
APPLICATIONS APPROVED-DYS/JCT	0	0	0	0	0
APPLICATIONS REJECTED	0	0	0	0	0
APPLICATIONS PENDING	0	0	0	0	0
RECIPIENTS - DMH	0	0	0	0	0
RECIPIENTS - DHS/JCT	0	0	0	0	0
CASES CLOSED - DMH	0	0	0	0	0
CASES CLOSED - DHS/JCT	0	0	0	0	0
*** REFUGEE					
APPLICATIONS RECEIVED	0	0	0	0	0
APPLICATIONS APPROVED	0	0	0	0	0
APPLICATIONS REJECTED	0	0	0	0	0
APPLICATIONS PENDING	0	0	0	0	0
CASES RECEIVING	0	0	0	0	0
TOTAL PERSONS	0	0	0	0	0
TOTAL PAYMENTS	\$0	\$0	\$0	\$0	\$0
REINVESTIGATIONS	0	0	0	0	0
CASES CLOSED	0	0	0	0	0
*** SSI ONLY					
RECIPIENTS	0	1	5	2	4
*** SSI-SP					
RECIPIENTS	2	1	0	2	4
TOTAL PAYMENTS	\$99	\$51	\$0	\$51	\$56
*** SP ONLY					
RECIPIENTS	0	0	0	0	0
TOTAL PAYMENTS	\$0	\$0	\$0	\$0	\$0
*** QMB					
APPLICATIONS RECEIVED	1	2	1	5	7
APPLICATIONS APPROVED	0	2	1	7	3
APPLICATIONS REJECTED	0	0	0	4	1
APPLICATIONS PENDING	1	0	0	3	3
TOTAL PERSONS	16	18	21	34	39
REINVESTIGATIONS	0	1	2	0	2
CASES CLOSED	1	1	2	5	4
*** SLMB					
APPLICATIONS RECEIVED	1	1	0	5	7
APPLICATIONS APPROVED	0	2	0	0	1
APPLICATIONS REJECTED	0	0	0	10	3
APPLICATIONS PENDING	1	1	0	3	3
TOTAL PERSONS	11	17	14	41	22
REINVESTIGATIONS	1	0	0	0	1
CASES CLOSED	1	1	1	8	6
*** VENDOR CASES					
RECIPIENTS	42	114	97	107	114
CASES CLOSED	4	1	4	2	2

TABLE 2. DETAILED OPERATING STATISTICS BY AREA AND COUNTY FOR AUGUST 1999

	AREA 1 HOLT	AREA 1 HOWARD	AREA 1 JOHNSON	AREA 1 LAFAYETTE	AREA 1 LINN
*** TEMPORARY ASSISTANCE					
APPLICATIONS RECEIVED	4	17	33	63	24
APPLICATIONS APPROVED	2	13	12	54	18
APPLICATIONS REJECTED	2	5	16	5	2
APPLICATIONS PENDING	2	2	28	16	10
FAMILIES RECEIVING CASH	10	42	171	128	58
CHILDREN RECEIVING CASH	18	63	276	230	99
TOTAL PERSONS	24	92	397	320	133
TOTAL PAYMENTS	\$2,370	\$9,342	\$39,890	\$30,375	\$12,088
AVERAGE PER FAMILY	\$237.00	\$222.43	\$233.27	\$237.30	\$208.41
AVERAGE PER PERSON	\$98.75	\$101.54	\$100.48	\$94.92	\$90.89
TITLE XIX ONLY CASES	3	15	53	43	22
TITLE XIX ONLY PERSONS	11	46	171	145	76
TITLE XIX ONLY CHILDREN	8	28	103	84	49
TITLE XIX TRANSITIONAL CASES	2	11	51	36	27
TITLE XIX TRANSITIONAL PERSONS	7	23	73	52	41
TITLE XIX TRANSITIONAL CHILDREN	5	13	13	13	12
EXTENDED TRANSITIONAL CASES	1	3	8	4	1
EXTENDED TRANSITIONAL PERSONS	1	3	10	4	1
REINVESTIGATIONS	2	3	18	7	11
CASES CLOSED	2	10	21	13	14
*** TEMPORARY ASSISTANCE/UP					
FAMILIES RECEIVING	0	0	0	0	0
CHILDREN RECEIVING	0	0	0	0	0
TOTAL PERSONS	0	0	0	0	0
TOTAL PAYMENTS	\$0	\$0	\$0	\$0	\$0
AVERAGE PER FAMILY	\$0.00	\$0.00	\$0.00	\$0.00	\$0.00
AVERAGE PER PERSON	\$0.00	\$0.00	\$0.00	\$0.00	\$0.00
*** HC+					
APPLICATIONS RECEIVED	10	20	72	54	37
APPLICATIONS APPROVED	7	11	36	35	18
APPLICATIONS REJECTED	0	5	17	1	9
APPLICATIONS PENDING	6	5	64	25	18
FAMILIES RECEIVING	146	308	999	845	448
CUSTODIAL PARENTS RECEIVING	43	127	192	280	182
CHILDREN RECEIVING	297	587	1,872	1,579	898
REINVESTIGATIONS	5	14	20	34	23
CASES CLOSED	6	12	34	68	21
*** NON-CUSTODIAL PARENTS					
APPLICATIONS RECEIVED	0	0	0	0	0
APPLICATIONS APPROVED	0	0	0	0	0
APPLICATIONS REJECTED	0	0	0	0	0
APPLICATIONS PENDING	0	0	0	0	0
TOTAL PERSONS RECEIVING	0	1	0	0	0
CURRENT SUPPORT	0	1	0	0	0
PARENTS' FAIR SHARE	0	0	0	0	0
REINVESTIGATIONS	0	0	0	0	0
CASES CLOSED	0	0	0	0	0
*** GR-CASH					
APPLICATIONS RECEIVED	0	0	14	7	5
APPLICATIONS APPROVED	1	1	1	3	3
APPLICATIONS REJECTED	1	0	8	4	3
APPLICATIONS PENDING	1	0	22	17	6
CASES RECEIVING	3	4	16	13	6
PERSONS RECEIVING	3	4	16	13	6
CASH PAYMENTS	\$240	\$320	\$1,280	\$1,040	\$480
REINVESTIGATIONS	0	0	0	1	0
CASES CLOSED	0	0	2	0	0
MA-GR RECIPIENTS	3	2	30	23	8
MA-GR TOTAL PAYMENTS	\$240	\$110	\$2,400	\$1,840	\$640
*** MPW					
APPLICATIONS RECEIVED	3	3	25	15	12
APPLICATIONS APPROVED	0	2	17	8	8
APPLICATIONS REJECTED	1	0	10	4	3
APPLICATIONS PENDING	2	1	11	5	3
CASES RECEIVING	9	39	142	117	59
EXTENDED WOMEN'S HEALTH	8	22	78	52	22
CASES CLOSED	0	1	1	1	2
*** NEWBORNS	16	37	133	87	52
*** AB SUPP					
APPLICATIONS RECEIVED	0	0	0	0	0
APPLICATIONS APPROVED	0	1	0	0	1
APPLICATIONS REJECTED	0	1	2	1	1
APPLICATIONS PENDING	0	0	0	2	0
RECIPIENTS	1	1	3	3	6
TOTAL PAYMENTS	\$361	\$285	\$775	\$1,097	\$1,837
CASES CLOSED	0	0	0	0	0

TABLE 2. DETAILED OPERATING STATISTICS BY AREA AND COUNTY FOR AUGUST 1999

	AREA 1 HOLT	AREA 1 HOWARD	AREA 1 JOHNSON	AREA 1 LAFAYETTE	AREA 1 LINN
*** BP					
APPLICATIONS RECEIVED	0	0	1	0	0
APPLICATIONS APPROVED	0	0	0	0	0
APPLICATIONS REJECTED	0	3	2	1	2
APPLICATIONS PENDING	0	0	1	2	0
RECIPIENTS	3	8	18	12	9
TOTAL PAYMENTS	\$1,173	\$3,128	\$7,038	\$4,692	\$3,519
CASES CLOSED	0	0	1	0	0
*** NC					
APPLICATIONS RECEIVED	0	0	0	2	0
APPLICATIONS APPROVED	0	0	1	1	0
APPLICATIONS REJECTED	0	0	0	0	0
APPLICATIONS PENDING	0	0	1	2	0
RECIPIENTS	1	38	33	11	27
RCF-II	1	34	16	5	16
SNF-ICF	0	0	2	1	7
RCF-I	0	4	15	5	4
PAYMENTS	\$235	\$9,679	\$6,483	\$2,246	\$7,378
RCF-II	\$235	\$9,063	\$3,855	\$1,344	\$4,549
SNF/ICF	\$0	\$0	\$671	\$154	\$2,213
RCF-I	\$0	\$616	\$1,957	\$748	\$616
REINVESTIGATIONS	0	1	0	0	1
CASES CLOSED	0	0	2	0	0
*** MA					
APPLICATIONS RECEIVED	20	27	82	72	40
APPLICATIONS APPROVED	13	29	51	55	29
APPLICATIONS REJECTED	10	8	17	20	18
APPLICATIONS PENDING	18	29	108	80	45
RECIPIENTS	145	291	745	639	419
CASES CLOSED	5	6	10	4	4
*** MA-K					
APPLICATIONS RECEIVED	0	0	0	0	0
APPLICATIONS APPROVED-DMH	0	0	0	0	0
APPLICATIONS APPROVED-DYS/JCT	0	0	0	0	0
APPLICATIONS REJECTED	0	0	0	0	0
APPLICATIONS PENDING	0	0	0	0	0
RECIPIENTS - DMH	0	0	0	0	1
RECIPIENTS - DYS/JCT	0	0	0	0	0
CASES CLOSED - DMH	0	0	0	0	0
CASES CLOSED - DYS/JCT	0	0	0	0	0
*** REFUGEE					
APPLICATIONS RECEIVED	0	0	0	0	0
APPLICATIONS APPROVED	0	0	0	0	0
APPLICATIONS REJECTED	0	0	0	0	0
APPLICATIONS PENDING	0	0	0	0	0
CASES RECEIVING	0	0	0	0	0
TOTAL PERSONS	0	0	0	0	0
TOTAL PAYMENTS	\$0	\$0	\$0	\$0	\$0
REINVESTIGATIONS	0	0	0	0	0
CASES CLOSED	0	0	0	0	0
*** SSI ONLY					
RECIPIENTS	3	1	2	4	3
*** SSI-SP					
RECIPIENTS	1	3	2	3	2
TOTAL PAYMENTS	\$17	\$134	\$75	\$133	\$166
*** SP ONLY					
RECIPIENTS	1	0	0	1	1
TOTAL PAYMENTS	\$26	\$0	\$0	\$34	\$16
*** OMB					
APPLICATIONS RECEIVED	1	2	4	8	11
APPLICATIONS APPROVED	2	1	1	4	3
APPLICATIONS REJECTED	0	0	0	4	13
APPLICATIONS PENDING	0	2	6	3	6
TOTAL PERSONS	14	21	59	57	63
REINVESTIGATIONS	0	0	0	1	1
CASES CLOSED	2	2	11	13	10
*** SLMB					
APPLICATIONS RECEIVED	1	2	2	4	14
APPLICATIONS APPROVED	1	2	2	1	6
APPLICATIONS REJECTED	0	0	0	2	10
APPLICATIONS PENDING	0	0	2	2	9
TOTAL PERSONS	18	12	42	41	45
REINVESTIGATIONS	0	0	0	0	1
CASES CLOSED	2	0	5	5	4
*** VENDOR CASES					
RECIPIENTS	61	79	193	358	121
CASES CLOSED	0	0	5	6	2

TABLE 2. DETAILED OPERATING STATISTICS BY AREA AND COUNTY FOR AUGUST 1999

	AREA 1 LIVINGSTON	AREA 1 HERCER	AREA 1 NODAWAY	AREA 1 PETTIS	AREA 1 PLATTE
*** TEMPORARY ASSISTANCE					
APPLICATIONS RECEIVED	61	9	7	75	52
APPLICATIONS APPROVED	30	4	7	52	42
APPLICATIONS REJECTED	6	1	3	18	10
APPLICATIONS PENDING	6	3	3	29	11
FAMILIES RECEIVING CASH	54	22	38	207	120
CHILDREN RECEIVING CASH	90	46	59	377	193
TOTAL PERSONS	125	64	78	515	267
TOTAL PAYMENTS	\$12,602	\$5,756	\$8,041	\$50,252	\$27,975
AVERAGE PER FAMILY	\$233.37	\$261.64	\$211.61	\$242.76	\$233.13
AVERAGE PER PERSON	\$100.82	\$89.94	\$103.09	\$97.58	\$104.78
TITLE XIX ONLY CASES	27	5	4	54	60
TITLE XIX ONLY PERSONS	91	17	21	194	183
TITLE XIX ONLY CHILDREN	56	8	13	121	104
TITLE XIX TRANSITIONAL CASES	17	1	13	56	53
TITLE XIX TRANSITIONAL PERSONS	21	1	38	84	80
TITLE XIX TRANSITIONAL CHILDREN	4	0	24	23	23
EXTENDED TRANSITIONAL CASES	2	2	1	13	6
EXTENDED TRANSITIONAL PERSONS	2	3	1	14	6
REINVESTIGATIONS	6	2	4	31	12
CASES CLOSED	9	3	5	26	30
*** TEMPORARY ASSISTANCE/UP					
FAMILIES RECEIVING	0	2	0	0	0
CHILDREN RECEIVING	0	4	0	0	0
TOTAL PERSONS	0	8	0	0	0
TOTAL PAYMENTS	\$0	\$684	\$0	\$0	\$0
AVERAGE PER FAMILY	\$0.00	\$342.00	\$0.00	\$0.00	\$0.00
AVERAGE PER PERSON	\$0.00	\$85.50	\$0.00	\$0.00	\$0.00
*** HC+					
APPLICATIONS RECEIVED	21	8	13	95	67
APPLICATIONS APPROVED	17	5	12	69	45
APPLICATIONS REJECTED	0	1	4	27	20
APPLICATIONS PENDING	5	2	7	51	29
FAMILIES RECEIVING	385	115	288	1,250	722
CUSTODIAL PARENTS RECEIVING	186	59	74	374	205
CHILDREN RECEIVING	754	205	542	2,309	1,258
REINVESTIGATIONS	10	3	7	38	30
CASES CLOSED	43	8	6	75	67
*** NON-CUSTODIAL PARENTS					
APPLICATIONS RECEIVED	0	0	0	0	0
APPLICATIONS APPROVED	0	0	0	0	0
APPLICATIONS REJECTED	0	0	0	1	0
APPLICATIONS PENDING	0	0	0	0	0
TOTAL PERSONS RECEIVING	0	0	0	0	0
CURRENT SUPPORT	0	0	0	0	0
PARENTS' FAIR SHARE	0	0	0	0	0
REINVESTIGATIONS	0	0	0	0	0
CASES CLOSED	0	0	0	0	0
*** GR-CASH					
APPLICATIONS RECEIVED	5	1	4	13	9
APPLICATIONS APPROVED	2	1	0	1	1
APPLICATIONS REJECTED	2	0	2	20	5
APPLICATIONS PENDING	6	1	4	22	13
CASES RECEIVING	5	2	1	11	4
PERSONS RECEIVING	5	2	1	11	4
CASH PAYMENTS	\$400	\$160	\$80	\$880	\$320
REINVESTIGATIONS	0	0	0	0	0
CASES CLOSED	0	0	0	0	2
HA-GR RECIPIENTS	9	6	2	21	9
HA-GR TOTAL PAYMENTS	\$720	\$480	\$160	\$1,623	\$720
*** MPW					
APPLICATIONS RECEIVED	8	4	6	30	27
APPLICATIONS APPROVED	7	2	6	23	19
APPLICATIONS REJECTED	1	0	0	10	8
APPLICATIONS PENDING	1	2	3	12	10
CASES RECEIVING	64	14	46	181	132
EXTENDED WOMEN'S HEALTH	28	6	28	80	59
CASES CLOSED	0	1	3	10	5
*** NEWBORNS	63	19	67	130	130
*** AB SUPP					
APPLICATIONS RECEIVED	0	0	0	3	0
APPLICATIONS APPROVED	0	0	0	0	0
APPLICATIONS REJECTED	1	0	1	2	1
APPLICATIONS PENDING	0	0	0	1	2
RECIPIENTS	2	1	3	6	2
TOTAL PAYMENTS	\$594	\$391	\$826	\$1,678	\$782
CASES CLOSED	0	0	0	1	0



TABLE 2. DETAILED OPERATING STATISTICS BY AREA AND COUNTY FOR AUGUST 1999

	AREA 1 LIVINGSTON	AREA 1 MERCER	AREA 1 NODAWAY	AREA 1 PETTIS	AREA 1 PLATTE
*** BP					
APPLICATIONS RECEIVED	0	0	0	3	0
APPLICATIONS APPROVED	0	0	0	0	1
APPLICATIONS REJECTED	1	0	0	2	0
APPLICATIONS PENDING	0	0	1	1	1
RECIPIENTS	14	0	2	34	9
TOTAL PAYMENTS	\$5,474	\$0	\$782	\$13,294	\$3,519
CASES CLOSED	1	0	0	0	0
*** NC					
APPLICATIONS RECEIVED	0	0	0	5	4
APPLICATIONS APPROVED	0	0	0	4	1
APPLICATIONS REJECTED	0	0	0	1	1
APPLICATIONS PENDING	0	0	0	1	2
RECIPIENTS	74	5	13	97	45
RCF-II	54	2	6	49	29
SNF/ICF	17	1	0	0	1
RCF-I	3	2	7	48	15
PAYMENTS	\$20,484	\$1,172	\$2,798	\$19,134	\$10,625
RCF-II	\$13,511	\$576	\$1,720	\$12,250	\$8,027
SNF/ICF	\$6,511	\$288	\$0	\$0	\$288
RCF-I	\$462	\$308	\$1,078	\$6,884	\$2,310
REINVESTIGATIONS	2	1	1	3	5
CASES CLOSED	0	0	3	2	0
*** MA					
APPLICATIONS RECEIVED	36	14	52	145	71
APPLICATIONS APPROVED	29	15	48	97	49
APPLICATIONS REJECTED	7	4	18	46	12
APPLICATIONS PENDING	29	8	29	124	77
RECIPIENTS	370	131	362	1,070	455
CASES CLOSED	11	3	4	24	12
*** HA-K					
APPLICATIONS RECEIVED	0	0	0	0	0
APPLICATIONS APPROVED-DMH	0	0	0	0	0
APPLICATIONS APPROVED-DYS/JCT	0	0	0	0	0
APPLICATIONS REJECTED	0	0	0	0	0
APPLICATIONS PENDING	0	0	0	0	0
RECIPIENTS - DMH	0	0	1	0	0
RECIPIENTS - DYS/JCT	0	0	0	0	15
CASES CLOSED - DMH	0	0	0	0	0
CASES CLOSED - DYS/JCT	0	0	0	0	0
*** REFUGEE					
APPLICATIONS RECEIVED	0	0	0	0	0
APPLICATIONS APPROVED	0	0	0	0	0
APPLICATIONS REJECTED	0	0	0	0	0
APPLICATIONS PENDING	0	0	0	0	0
CASES RECEIVING	0	0	0	0	0
TOTAL PERSONS	0	0	0	0	0
TOTAL PAYMENTS	\$0	\$0	\$0	\$0	\$0
REINVESTIGATIONS	0	0	0	0	0
CASES CLOSED	0	0	0	0	0
*** SSI ONLY					
RECIPIENTS	4	0	8	8	2
*** SSI-SP					
RECIPIENTS	1	0	3	5	2
TOTAL PAYMENTS	\$60	\$0	\$141	\$120	\$64
*** SP ONLY					
RECIPIENTS	2	0	0	1	1
TOTAL PAYMENTS	\$436	\$0	\$0	\$21	\$69
*** QMB					
APPLICATIONS RECEIVED	3	1	1	24	7
APPLICATIONS APPROVED	1	2	2	10	3
APPLICATIONS REJECTED	0	1	0	22	5
APPLICATIONS PENDING	2	0	0	7	4
TOTAL PERSONS	41	13	41	156	67
REINVESTIGATIONS	1	1	1	5	0
CASES CLOSED	5	7	8	24	13
*** SLMB					
APPLICATIONS RECEIVED	3	0	0	24	4
APPLICATIONS APPROVED	2	1	0	6	2
APPLICATIONS REJECTED	0	0	0	24	2
APPLICATIONS PENDING	1	0	0	8	3
TOTAL PERSONS	30	9	27	109	19
REINVESTIGATIONS	1	0	0	0	0
CASES CLOSED	3	1	5	12	1
*** VENDOR CASES					
RECIPIENTS	135	25	111	213	243
CASES CLOSED	4	0	2	6	12

TABLE 2. DETAILED OPERATING STATISTICS BY AREA AND COUNTY FOR AUGUST 1999

	AREA 1 PUTNAM	AREA 1 RANDOLPH	AREA 1 RAY	AREA 1 SALINE	AREA 1 SULLIVAN
*** TEMPORARY ASSISTANCE					
APPLICATIONS RECEIVED	9	46	23	46	8
APPLICATIONS APPROVED	9	34	22	25	8
APPLICATIONS REJECTED	1	17	7	8	1
APPLICATIONS PENDING	3	11	6	25	2
FAMILIES RECEIVING CASH	20	158	88	133	22
CHILDREN RECEIVING CASH	31	272	153	223	38
TOTAL PERSONS	45	364	215	310	53
TOTAL PAYMENTS	\$4,528	\$37,366	\$20,289	\$29,482	\$5,311
AVERAGE PER FAMILY	\$226.40	\$236.49	\$230.56	\$221.67	\$241.41
AVERAGE PER PERSON	\$100.62	\$102.65	\$94.37	\$95.10	\$100.21
TITLE XIX ONLY CASES	12	48	38	30	15
TITLE XIX ONLY PERSONS	41	164	109	94	38
TITLE XIX ONLY CHILDREN	25	108	64	51	25
TITLE XIX TRANSITIONAL CASES	4	47	31	40	17
TITLE XIX TRANSITIONAL PERSONS	8	109	46	73	22
TITLE XIX TRANSITIONAL CHILDREN	3	60	11	29	4
EXTENDED TRANSITIONAL CASES	0	5	2	3	3
EXTENDED TRANSITIONAL PERSONS	0	5	3	3	5
REINVESTIGATIONS	0	11	7	13	0
CASES CLOSED	2	21	13	15	2
*** TEMPORARY ASSISTANCE/UP					
FAMILIES RECEIVING	0	0	1	1	0
CHILDREN RECEIVING	0	0	2	1	0
TOTAL PERSONS	0	0	4	3	0
TOTAL PAYMENTS	\$0	\$0	\$342	\$291	\$0
AVERAGE PER FAMILY	\$0.00	\$0.00	\$342.00	\$291.00	\$0.00
AVERAGE PER PERSON	\$0.00	\$0.00	\$85.50	\$97.00	\$0.00
*** MC+					
APPLICATIONS RECEIVED	10	55	34	77	25
APPLICATIONS APPROVED	6	38	29	44	13
APPLICATIONS REJECTED	4	13	16	15	4
APPLICATIONS PENDING	4	21	17	48	12
FAMILIES RECEIVING	196	763	435	619	237
CUSTODIAL PARENTS RECEIVING	68	259	153	220	92
CHILDREN RECEIVING	358	1,437	816	1,147	428
REINVESTIGATIONS	4	14	14	7	6
CASES CLOSED	12	44	34	41	19
*** NON-CUSTODIAL PARENTS					
APPLICATIONS RECEIVED	1	1	0	0	0
APPLICATIONS APPROVED	1	0	0	0	0
APPLICATIONS REJECTED	0	1	0	0	0
APPLICATIONS PENDING	0	0	0	0	0
TOTAL PERSONS RECEIVING	1	1	0	0	0
CURRENT SUPPORT	1	1	0	0	0
PARENTS' FAIR SHARE	0	0	0	0	0
REINVESTIGATIONS	0	0	0	0	0
CASES CLOSED	0	0	0	0	0
*** GR-CASH					
APPLICATIONS RECEIVED	2	12	3	7	4
APPLICATIONS APPROVED	0	1	1	2	0
APPLICATIONS REJECTED	0	3	7	4	1
APPLICATIONS PENDING	4	21	8	8	8
CASES RECEIVING	3	12	11	5	6
PERSONS RECEIVING	3	12	11	5	6
CASH PAYMENTS	\$240	\$960	\$880	\$400	\$480
REINVESTIGATIONS	0	0	0	0	0
CASES CLOSED	2	0	3	2	1
HA-GR RECIPIENTS	13	11	11	13	6
HA-GR TOTAL PAYMENTS	\$996	\$880	\$873	\$1,040	\$480
*** MPW					
APPLICATIONS RECEIVED	5	19	9	17	15
APPLICATIONS APPROVED	3	14	5	9	8
APPLICATIONS REJECTED	1	2	2	5	6
APPLICATIONS PENDING	1	7	5	7	3
CASES RECEIVING	29	125	67	82	39
EXTENDED WOMEN'S HEALTH	5	45	27	30	9
CASES CLOSED	1	4	1	3	1
*** NEWBORNS	28	96	52	74	34
*** AB SUPP					
APPLICATIONS RECEIVED	0	2	0	2	1
APPLICATIONS APPROVED	0	0	0	0	0
APPLICATIONS REJECTED	0	2	2	1	0
APPLICATIONS PENDING	0	0	0	1	1
RECIPIENTS	1	5	3	0	1
TOTAL PAYMENTS	\$276	\$1,461	\$905	\$0	\$391
CASES CLOSED	0	0	0	0	0

TABLE 2. DETAILED OPERATING STATISTICS BY AREA AND COUNTY FOR AUGUST 1999

	AREA 1 PUTNAM	AREA 1 RANDOLPH	AREA 1 RAY	AREA 1 SALINE	AREA 1 SULLIVAN
*** BP					
APPLICATIONS RECEIVED	0	2	0	2	1
APPLICATIONS APPROVED	0	0	0	0	0
APPLICATIONS REJECTED	0	2	2	2	0
APPLICATIONS PENDING	0	0	0	1	1
RECIPIENTS	3	17	10	11	6
TOTAL PAYMENTS	\$1,173	\$6,647	\$3,910	\$4,301	\$2,346
CASES CLOSED	0	0	0	0	0
*** NC					
APPLICATIONS RECEIVED	0	2	0	1	0
APPLICATIONS APPROVED	0	3	0	2	0
APPLICATIONS REJECTED	0	1	0	0	0
APPLICATIONS PENDING	0	1	0	2	0
RECIPIENTS	2	52	2	69	20
RCF-II	1	32	2	43	6
SNF-ICF	0	1	0	2	0
RCF-I	1	19	0	24	14
PAYMENTS	\$374	\$11,050	\$576	\$15,581	\$3,528
RCF-II	\$233	\$8,346	\$576	\$11,231	\$1,435
SNF/ICF	\$0	\$154	\$0	\$766	\$0
RCF-I	\$141	\$2,550	\$0	\$3,584	\$2,093
REINVESTIGATIONS	0	0	3	8	2
CASES CLOSED	0	0	1	0	0
*** MA					
APPLICATIONS RECEIVED	26	89	48	83	27
APPLICATIONS APPROVED	19	63	25	58	15
APPLICATIONS REJECTED	6	22	22	26	3
APPLICATIONS PENDING	21	79	49	74	22
RECIPIENTS	218	753	354	670	285
CASES CLOSED	2	12	8	9	2
*** MA-K					
APPLICATIONS RECEIVED	0	0	0	0	0
APPLICATIONS APPROVED-DMH	0	0	0	0	0
APPLICATIONS APPROVED-DYS/JCT	0	0	0	0	0
APPLICATIONS REJECTED	0	0	0	0	0
APPLICATIONS PENDING	0	0	0	0	0
RECIPIENTS - DMH	0	0	0	0	0
RECIPIENTS - DYS/JCT	0	0	0	0	0
CASES CLOSED - DMH	0	0	0	0	0
CASES CLOSED - DYS/JCT	0	0	0	0	0
*** REFUGEE					
APPLICATIONS RECEIVED	0	0	0	0	0
APPLICATIONS APPROVED	0	0	0	0	0
APPLICATIONS REJECTED	0	0	0	0	0
APPLICATIONS PENDING	0	0	0	0	0
CASES RECEIVING	0	1	0	0	0
TOTAL PERSONS	0	1	0	0	0
TOTAL PAYMENTS	\$0	\$0	\$0	\$0	\$0
REINVESTIGATIONS	0	0	0	0	0
CASES CLOSED	0	0	0	0	0
*** SSI ONLY					
RECIPIENTS	4	7	1	9	4
*** SSI-SP					
RECIPIENTS	1	2	0	1	2
TOTAL PAYMENTS	\$313	\$16	\$0	\$7	\$37
*** SP ONLY					
RECIPIENTS	0	1	0	1	0
TOTAL PAYMENTS	\$0	\$13	\$0	\$18	\$0
*** GMB					
APPLICATIONS RECEIVED	2	4	6	10	6
APPLICATIONS APPROVED	0	3	4	7	1
APPLICATIONS REJECTED	2	0	2	6	0
APPLICATIONS PENDING	0	4	2	5	5
TOTAL PERSONS	21	66	37	92	19
REINVESTIGATIONS	0	0	0	0	0
CASES CLOSED	6	14	6	14	4
*** SLMB					
APPLICATIONS RECEIVED	1	0	6	10	6
APPLICATIONS APPROVED	0	0	0	6	0
APPLICATIONS REJECTED	1	2	6	7	1
APPLICATIONS PENDING	0	1	2	5	5
TOTAL PERSONS	14	44	24	77	18
REINVESTIGATIONS	0	0	0	1	0
CASES CLOSED	1	0	3	12	1
*** VENDOR CASES					
RECIPIENTS	35	208	98	434	101
CASES CLOSED	2	5	4	4	3

TABLE 2. DETAILED OPERATING STATISTICS BY AREA AND COUNTY FOR AUGUST 1999

	AREA 1 WORTH	AREA 2 ADAIR	AREA 2 AUDRAIN	AREA 2 BOONE	AREA 2 CALLAWAY
*** TEMPORARY ASSISTANCE					
APPLICATIONS RECEIVED	5	30	33	155	20
APPLICATIONS APPROVED	2	18	26	126	21
APPLICATIONS REJECTED	0	8	12	23	7
APPLICATIONS PENDING	3	13	15	62	13
FAMILIES RECEIVING CASH	4	82	170	839	205
CHILDREN RECEIVING CASH	4	135	298	1,473	357
TOTAL PERSONS	8	187	415	2,093	502
TOTAL PAYMENTS	\$552	\$18,761	\$38,097	\$206,016	\$49,595
AVERAGE PER FAMILY	\$138.00	\$228.79	\$224.10	\$245.55	\$241.93
AVERAGE PER PERSON	\$69.00	\$100.33	\$91.80	\$98.43	\$98.79
TITLE XIX ONLY CASES	9	39	24	194	27
TITLE XIX ONLY PERSONS	28	133	94	630	78
TITLE XIX ONLY CHILDREN	18	75	52	367	43
TITLE XIX TRANSITIONAL CASES	1	31	33	219	44
TITLE XIX TRANSITIONAL PERSONS	2	71	65	313	74
TITLE XIX TRANSITIONAL CHILDREN	1	36	31	90	29
EXTENDED TRANSITIONAL CASES	0	5	4	46	6
EXTENDED TRANSITIONAL PERSONS	0	5	5	47	7
REINVESTIGATIONS	0	14	4	80	16
CASES CLOSED	2	21	23	85	28
*** TEMPORARY ASSISTANCE/UP					
FAMILIES RECEIVING	0	0	0	5	0
CHILDREN RECEIVING	0	0	0	12	0
TOTAL PERSONS	0	0	0	22	0
TOTAL PAYMENTS	\$0	\$0	\$0	\$1,670	\$0
AVERAGE PER FAMILY	\$0.00	\$0.00	\$0.00	\$334.00	\$0.00
AVERAGE PER PERSON	\$0.00	\$0.00	\$0.00	\$75.91	\$0.00
*** MC+					
APPLICATIONS RECEIVED	9	47	60	209	55
APPLICATIONS APPROVED	10	32	43	130	46
APPLICATIONS REJECTED	0	5	12	57	13
APPLICATIONS PENDING	2	16	23	99	34
FAMILIES RECEIVING	83	518	586	3,159	1,100
CUSTODIAL PARENTS RECEIVING	22	159	196	923	330
CHILDREN RECEIVING	166	900	1,101	5,873	2,108
REINVESTIGATIONS	2	29	20	118	24
CASES CLOSED	2	32	27	159	27
*** NON-CUSTODIAL PARENTS					
APPLICATIONS RECEIVED	0	1	0	0	1
APPLICATIONS APPROVED	0	0	0	0	0
APPLICATIONS REJECTED	0	0	0	0	1
APPLICATIONS PENDING	0	1	0	0	1
TOTAL PERSONS RECEIVING	0	0	0	3	0
CURRENT SUPPORT	0	0	0	2	0
PARENTS' FAIR SHARE	0	0	0	1	0
REINVESTIGATIONS	0	0	0	0	0
CASES CLOSED	0	0	0	1	0
*** GR-CASH					
APPLICATIONS RECEIVED	0	8	2	41	5
APPLICATIONS APPROVED	0	2	1	6	0
APPLICATIONS REJECTED	1	6	5	32	8
APPLICATIONS PENDING	1	7	6	50	8
CASES RECEIVING	1	13	21	58	21
PERSONS RECEIVING	1	13	21	58	21
CASH PAYMENTS	\$80	\$1,040	\$1,360	\$4,640	\$1,680
REINVESTIGATIONS	0	0	0	0	0
CASES CLOSED	0	0	7	6	3
HA-GR RECIPIENTS	0	15	11	62	17
HA-GR TOTAL PAYMENTS	\$0	\$1,200	\$880	\$4,960	\$1,360
*** HPW					
APPLICATIONS RECEIVED	1	21	11	58	20
APPLICATIONS APPROVED	1	12	11	34	10
APPLICATIONS REJECTED	0	4	2	12	4
APPLICATIONS PENDING	0	4	4	23	9
CASES RECEIVING	11	78	72	337	110
EXTENDED WOMEN'S HEALTH	6	42	30	151	44
CASES CLOSED	0	5	9	11	1
*** NEWBORNS	12	81	83	193	77
*** AB SUPP					
APPLICATIONS RECEIVED	0	1	1	1	0
APPLICATIONS APPROVED	0	0	0	1	0
APPLICATIONS REJECTED	0	0	2	4	3
APPLICATIONS PENDING	0	1	2	1	0
RECIPIENTS	0	0	4	12	5
TOTAL PAYMENTS	\$0	\$0	\$1,336	\$4,082	\$899
CASES CLOSED	0	0	0	0	1



TABLE 2. DETAILED OPERATING STATISTICS BY AREA AND COUNTY FOR AUGUST 1999

	AREA 1 WORTH	AREA 2 ADAIR	AREA 2 AUDRAIN	AREA 2 BOONE	AREA 2 CALLAWAY
*** BP					
APPLICATIONS RECEIVED	0	1	1	1	0
APPLICATIONS APPROVED	0	0	0	0	2
APPLICATIONS REJECTED	0	0	2	5	1
APPLICATIONS PENDING	0	1	3	3	0
RECIPIENTS	3	8	10	45	14
TOTAL PAYMENTS	\$1,173	\$3,128	\$3,910	\$17,595	\$5,474
CASES CLOSED	0	0	0	0	0
*** NC					
APPLICATIONS RECEIVED	0	6	0	3	1
APPLICATIONS APPROVED	0	3	1	0	0
APPLICATIONS REJECTED	0	1	0	1	0
APPLICATIONS PENDING	0	3	0	4	2
RECIPIENTS	2	36	51	118	56
RCF-II	2	25	45	72	31
SNF-ICF	0	2	4	6	0
RCF-I	0	9	2	40	25
PAYMENTS	\$576	\$8,714	\$13,764	\$26,407	\$11,825
RCF-II	\$576	\$6,562	\$11,944	\$18,360	\$8,015
SNF/ICF	\$0	\$766	\$1,532	\$1,990	\$0
RCF-I	\$0	\$1,386	\$288	\$6,057	\$3,810
REINVESTIGATIONS	0	6	5	7	1
CASES CLOSED	0	0	1	4	1
*** MA					
APPLICATIONS RECEIVED	11	86	58	339	108
APPLICATIONS APPROVED	6	64	56	214	84
APPLICATIONS REJECTED	4	21	27	74	28
APPLICATIONS PENDING	9	62	57	272	88
RECIPIENTS	60	696	592	2,253	824
CASES CLOSED	2	14	13	37	5
*** MA-K					
APPLICATIONS RECEIVED	0	0	7	17	0
APPLICATIONS APPROVED-DHH	0	0	0	0	0
APPLICATIONS APPROVED-DYS/JCT	0	0	5	10	0
APPLICATIONS REJECTED	0	0	1	7	0
APPLICATIONS PENDING	0	0	1	0	0
RECIPIENTS - DHH	0	2	0	2	0
RECIPIENTS - DYS/JCT	0	0	47	24	0
CASES CLOSED - DHH	0	1	0	0	0
CASES CLOSED - DYS/JCT	0	0	6	9	0
*** REFUGEE					
APPLICATIONS RECEIVED	0	0	0	1	0
APPLICATIONS APPROVED	0	0	0	2	0
APPLICATIONS REJECTED	0	0	0	0	0
APPLICATIONS PENDING	0	0	0	1	0
CASES RECEIVING	0	0	0	15	0
TOTAL PERSONS	0	0	0	29	0
TOTAL PAYMENTS	\$0	\$0	\$0	\$848	\$0
REINVESTIGATIONS	0	0	0	0	0
CASES CLOSED	0	0	0	4	0
*** SSI ONLY					
RECIPIENTS	0	8	4	7	4
*** SSI-SP					
RECIPIENTS	0	1	4	3	3
TOTAL PAYMENTS	\$0	\$5	\$90	\$220	\$39
*** SP ONLY					
RECIPIENTS	0	0	1	1	2
TOTAL PAYMENTS	\$0	\$0	\$42	\$63	\$74
*** QMB					
APPLICATIONS RECEIVED	2	5	4	27	6
APPLICATIONS APPROVED	2	3	4	15	2
APPLICATIONS REJECTED	0	3	3	9	1
APPLICATIONS PENDING	0	0	2	9	5
TOTAL PERSONS	7	51	48	171	96
REINVESTIGATIONS	0	0	0	1	1
CASES CLOSED	0	12	12	43	16
*** SLMB					
APPLICATIONS RECEIVED	0	3	3	12	5
APPLICATIONS APPROVED	0	2	1	8	0
APPLICATIONS REJECTED	0	1	5	3	2
APPLICATIONS PENDING	0	0	1	2	5
TOTAL PERSONS	11	28	32	100	59
REINVESTIGATIONS	0	2	3	0	0
CASES CLOSED	3	6	6	22	6
*** VENDOR CASES					
RECIPIENTS	26	150	135	361	157
CASES CLOSED	1	6	3	9	3

TABLE 2. DETAILED OPERATING STATISTICS BY AREA AND COUNTY FOR AUGUST 1999

	AREA 2 CLARK	AREA 2 COLE	AREA 2 FRANKLIN	AREA 2 GASCONADE	AREA 2 JEFFERSON
*** TEMPORARY ASSISTANCE					
APPLICATIONS RECEIVED	8	81	148	13	254
APPLICATIONS APPROVED	9	58	117	10	165
APPLICATIONS REJECTED	1	21	15	3	44
APPLICATIONS PENDING	3	26	32	3	126
FAMILIES RECEIVING CASH	43	281	303	34	736
CHILDREN RECEIVING CASH	82	506	543	52	1,300
TOTAL PERSONS	106	707	753	75	1,830
TOTAL PAYMENTS	\$10,285	\$68,127	\$73,089	\$7,782	\$180,492
AVERAGE PER FAMILY	\$239.19	\$242.44	\$241.22	\$228.88	\$245.23
AVERAGE PER PERSON	\$97.03	\$96.36	\$97.06	\$103.76	\$98.63
TITLE XIX ONLY CASES	12	73	157	22	341
TITLE XIX ONLY PERSONS	43	239	501	73	1,074
TITLE XIX ONLY CHILDREN	20	138	299	38	617
TITLE XIX TRANSITIONAL CASES	7	77	91	15	218
TITLE XIX TRANSITIONAL PERSONS	26	109	150	26	336
TITLE XIX TRANSITIONAL CHILDREN	16	28	50	8	105
EXTENDED TRANSITIONAL CASES	1	9	10	0	30
EXTENDED TRANSITIONAL PERSONS	1	10	11	0	31
REINVESTIGATIONS	2	33	35	7	88
CASES CLOSED	0	31	57	6	98
*** TEMPORARY ASSISTANCE/UP					
FAMILIES RECEIVING	0	4	0	0	3
CHILDREN RECEIVING	0	7	0	0	6
TOTAL PERSONS	0	14	0	0	12
TOTAL PAYMENTS	\$0	\$1,249	\$0	\$0	\$1,009
AVERAGE PER FAMILY	\$0.00	\$312.25	\$0.00	\$0.00	\$336.33
AVERAGE PER PERSON	\$0.00	\$89.21	\$0.00	\$0.00	\$84.08
*** HC+					
APPLICATIONS RECEIVED	3	79	126	25	264
APPLICATIONS APPROVED	6	50	105	22	174
APPLICATIONS REJECTED	1	23	22	4	72
APPLICATIONS PENDING	0	28	37	5	146
FAMILIES RECEIVING	213	1,185	1,706	301	3,679
CUSTODIAL PARENTS RECEIVING	85	319	679	90	1,270
CHILDREN RECEIVING	418	2,113	3,254	548	6,634
REINVESTIGATIONS	8	40	141	8	99
CASES CLOSED	11	82	124	23	188
*** NON-CUSTODIAL PARENTS					
APPLICATIONS RECEIVED	0	2	2	0	1
APPLICATIONS APPROVED	0	1	0	0	0
APPLICATIONS REJECTED	0	1	0	0	1
APPLICATIONS PENDING	0	0	1	0	0
TOTAL PERSONS RECEIVING	0	1	2	0	2
CURRENT SUPPORT	0	1	2	0	1
PARENTS' FAIR SHARE	0	0	0	0	1
REINVESTIGATIONS	0	0	0	0	0
CASES CLOSED	0	0	0	0	0
*** GR-CASH					
APPLICATIONS RECEIVED	0	23	17	8	29
APPLICATIONS APPROVED	0	3	4	1	2
APPLICATIONS REJECTED	1	17	13	4	29
APPLICATIONS PENDING	1	30	26	6	56
CASES RECEIVING	2	33	35	4	47
PERSONS RECEIVING	2	33	35	4	47
CASH PAYMENTS	\$160	\$2,640	\$2,800	\$320	\$3,680
REINVESTIGATIONS	0	0	0	0	3
CASES CLOSED	0	1	2	0	7
HA-GR RECIPIENTS	3	32	42	3	54
HA-GR TOTAL PAYMENTS	\$240	\$2,560	\$3,360	\$240	\$4,320
*** MPW					
APPLICATIONS RECEIVED	0	26	46	4	82
APPLICATIONS APPROVED	0	24	32	1	57
APPLICATIONS REJECTED	0	3	5	1	14
APPLICATIONS PENDING	0	6	15	2	36
CASES RECEIVING	24	180	269	34	511
EXTENDED WOMEN'S HEALTH	12	66	119	19	232
CASES CLOSED	0	13	10	0	12
*** NEWBORNS					
	14	130	226	40	453
*** AB SUPP					
APPLICATIONS RECEIVED	0	1	3	0	2
APPLICATIONS APPROVED	0	0	0	0	2
APPLICATIONS REJECTED	0	0	1	0	2
APPLICATIONS PENDING	0	4	3	0	1
RECIPIENTS	0	7	5	2	15
TOTAL PAYMENTS	\$0	\$1,963	\$1,669	\$637	\$4,582
CASES CLOSED	0	0	0	0	0

TABLE 2. DETAILED OPERATING STATISTICS BY AREA AND COUNTY FOR AUGUST 1999

	AREA 2 CLARK	AREA 2 COLE	AREA 2 FRANKLIN	AREA 2 GASCONADE	AREA 2 JEFFERSON
<b>*** BP</b>					
APPLICATIONS RECEIVED	0	1	2	0	2
APPLICATIONS APPROVED	0	0	0	0	1
APPLICATIONS REJECTED	0	0	1	0	3
APPLICATIONS PENDING	0	3	3	0	1
RECIPIENTS	2	20	42	5	46
TOTAL PAYMENTS	\$782	\$7,820	\$16,422	\$1,955	\$17,986
CASES CLOSED	0	1	0	0	0
<b>*** NC</b>					
APPLICATIONS RECEIVED	0	4	3	0	18
APPLICATIONS APPROVED	0	7	0	1	16
APPLICATIONS REJECTED	0	4	1	0	4
APPLICATIONS PENDING	0	3	4	0	11
RECIPIENTS	4	98	61	19	367
RCF-II	3	71	29	3	157
SNF-ICF	0	6	13	0	28
RCF-I	1	21	19	16	182
PAYMENTS	\$828	\$23,911	\$15,527	\$3,124	\$79,663
RCF-II	\$674	\$18,813	\$7,927	\$830	\$42,615
SNF/ICF	\$0	\$1,944	\$4,938	\$0	\$10,027
RCF-I	\$154	\$3,154	\$2,662	\$2,294	\$27,021
REINVESTIGATIONS	0	1	0	1	10
CASES CLOSED	1	5	0	0	5
<b>*** MA</b>					
APPLICATIONS RECEIVED	22	164	169	37	250
APPLICATIONS APPROVED	19	112	122	21	151
APPLICATIONS REJECTED	1	38	43	13	93
APPLICATIONS PENDING	17	147	146	38	226
RECIPIENTS	238	1,007	1,430	269	2,198
CASES CLOSED	2	23	40	9	44
<b>*** MA-K</b>					
APPLICATIONS RECEIVED	0	0	0	0	23
APPLICATIONS APPROVED-DMH	0	0	0	0	0
APPLICATIONS APPROVED-DYS/JCT	0	0	0	0	17
APPLICATIONS REJECTED	0	0	0	0	4
APPLICATIONS PENDING	0	0	0	0	2
RECIPIENTS - DMH	0	0	1	0	1
RECIPIENTS - DYS/JCT	0	0	0	0	110
CASES CLOSED - DMH	0	0	1	0	0
CASES CLOSED - DYS/JCT	0	0	0	0	21
<b>*** REFUGEE</b>					
APPLICATIONS RECEIVED	0	0	0	0	0
APPLICATIONS APPROVED	0	0	0	0	0
APPLICATIONS REJECTED	0	0	0	0	0
APPLICATIONS PENDING	0	0	0	0	0
CASES RECEIVING	0	0	0	0	3
TOTAL PERSONS	0	0	0	0	11
TOTAL PAYMENTS	\$0	\$0	\$0	\$0	\$567
REINVESTIGATIONS	0	0	0	0	0
CASES CLOSED	0	0	0	0	0
<b>*** SSI ONLY</b>					
RECIPIENTS	2	3	10	4	35
<b>*** SSI-SP</b>					
RECIPIENTS	1	3	4	1	7
TOTAL PAYMENTS	\$8	\$223	\$179	\$21	\$167
<b>*** SP ONLY</b>					
RECIPIENTS	0	4	2	0	5
TOTAL PAYMENTS	\$0	\$166	\$54	\$0	\$196
<b>*** QMB</b>					
APPLICATIONS RECEIVED	3	10	11	11	42
APPLICATIONS APPROVED	1	3	1	6	16
APPLICATIONS REJECTED	0	4	8	7	18
APPLICATIONS PENDING	2	7	5	5	25
TOTAL PERSONS	22	98	173	36	235
REINVESTIGATIONS	1	1	3	3	3
CASES CLOSED	3	18	24	6	19
<b>*** SLMB</b>					
APPLICATIONS RECEIVED	1	12	8	4	35
APPLICATIONS APPROVED	0	2	2	1	11
APPLICATIONS REJECTED	1	3	4	5	18
APPLICATIONS PENDING	0	9	3	3	21
TOTAL PERSONS	11	53	97	18	124
REINVESTIGATIONS	0	0	1	3	1
CASES CLOSED	1	8	3	1	5
<b>*** VENDOR CASES</b>					
RECIPIENTS	54	271	476	171	832
CASES CLOSED	0	12	10	5	26

TABLE 2. DETAILED OPERATING STATISTICS BY AREA AND COUNTY FOR AUGUST 1999

	AREA 2 KNOX	AREA 2 LEWIS	AREA 2 LINCOLN	AREA 2 MACON	AREA 2 MARION
*** TEMPORARY ASSISTANCE					
APPLICATIONS RECEIVED	4	17	66	13	57
APPLICATIONS APPROVED	4	12	45	9	45
APPLICATIONS REJECTED	1	1	16	1	3
APPLICATIONS PENDING	0	9	15	4	20
FAMILIES RECEIVING CASH	10	46	190	52	214
CHILDREN RECEIVING CASH	17	87	354	83	365
TOTAL PERSONS	25	123	473	111	504
TOTAL PAYMENTS	\$2,530	\$11,666	\$46,038	\$11,612	\$49,762
AVERAGE PER FAMILY	\$253.00	\$253.61	\$242.31	\$223.31	\$232.53
AVERAGE PER PERSON	\$101.20	\$94.85	\$97.33	\$104.61	\$98.73
TITLE XIX ONLY CASES	10	14	123	17	65
TITLE XIX ONLY PERSONS	36	54	386	56	200
TITLE XIX ONLY CHILDREN	23	28	212	30	113
TITLE XIX TRANSITIONAL CASES	5	23	116	18	79
TITLE XIX TRANSITIONAL PERSONS	13	36	176	58	223
TITLE XIX TRANSITIONAL CHILDREN	7	11	47	38	138
EXTENDED TRANSITIONAL CASES	1	6	18	2	14
EXTENDED TRANSITIONAL PERSONS	1	6	19	2	14
REINVESTIGATIONS	0	6	11	4	7
CASES CLOSED	4	8	38	6	31
*** TEMPORARY ASSISTANCE/UP					
FAMILIES RECEIVING	0	0	0	0	1
CHILDREN RECEIVING	0	0	0	0	3
TOTAL PERSONS	0	0	0	0	4
TOTAL PAYMENTS	\$0	\$0	\$0	\$0	\$234
AVERAGE PER FAMILY	\$0.00	\$0.00	\$0.00	\$0.00	\$234.00
AVERAGE PER PERSON	\$0.00	\$0.00	\$0.00	\$0.00	\$58.50
*** MC+					
APPLICATIONS RECEIVED	11	17	231	24	50
APPLICATIONS APPROVED	8	8	140	17	41
APPLICATIONS REJECTED	1	3	36	4	14
APPLICATIONS PENDING	3	10	61	10	13
FAMILIES RECEIVING	138	220	968	406	918
CUSTODIAL PARENTS RECEIVING	66	95	337	140	302
CHILDREN RECEIVING	305	424	1,856	729	1,642
REINVESTIGATIONS	7	9	39	8	55
CASES CLOSED	5	13	57	14	44
*** NON-CUSTODIAL PARENTS					
APPLICATIONS RECEIVED	0	0	39	0	0
APPLICATIONS APPROVED	0	0	32	0	0
APPLICATIONS REJECTED	0	0	1	0	0
APPLICATIONS PENDING	0	0	0	0	0
TOTAL PERSONS RECEIVING	0	0	140	0	1
CURRENT SUPPORT	0	0	2	0	1
PARENTS' FAIR SHARE	0	0	138	0	0
REINVESTIGATIONS	0	0	0	0	0
CASES CLOSED	0	0	5	0	0
*** GR-CASH					
APPLICATIONS RECEIVED	0	1	13	6	17
APPLICATIONS APPROVED	0	0	1	2	1
APPLICATIONS REJECTED	2	3	7	4	11
APPLICATIONS PENDING	0	1	15	3	12
CASES RECEIVING	0	4	8	9	12
PERSONS RECEIVING	0	4	8	9	12
CASH PAYMENTS	\$0	\$320	\$640	\$720	\$880
REINVESTIGATIONS	0	1	0	0	0
CASES CLOSED	0	0	1	1	2
HA-GR RECIPIENTS	4	0	16	7	15
HA-GR TOTAL PAYMENTS	\$320	\$0	\$1,280	\$560	\$1,200
*** MPW					
APPLICATIONS RECEIVED	2	6	31	10	22
APPLICATIONS APPROVED	3	5	22	5	13
APPLICATIONS REJECTED	0	1	6	1	4
APPLICATIONS PENDING	0	2	3	4	8
CASES RECEIVING	15	36	103	51	132
EXTENDED WOMEN'S HEALTH	6	11	54	16	49
CASES CLOSED	0	0	6	2	7
*** NEWBORNS	14	34	89	51	85
*** AB SUPP					
APPLICATIONS RECEIVED	0	0	1	1	1
APPLICATIONS APPROVED	0	0	1	0	0
APPLICATIONS REJECTED	0	0	1	0	0
APPLICATIONS PENDING	0	0	1	2	2
RECIPIENTS	0	6	5	1	8
TOTAL PAYMENTS	\$0	\$1,463	\$1,530	\$341	\$2,696
CASES CLOSED	0	0	0	0	0



TABLE 2. DETAILED OPERATING STATISTICS BY AREA AND COUNTY FOR AUGUST 1999

	AREA 2 KNOX	AREA 2 LEWIS	AREA 2 LINCOLN	AREA 2 HACON	AREA 2 MARION
*** BP					
APPLICATIONS RECEIVED	0	0	1	1	2
APPLICATIONS APPROVED	0	0	0	0	0
APPLICATIONS REJECTED	0	0	1	0	0
APPLICATIONS PENDING	0	0	2	2	2
RECIPIENTS	2	1	18	9	17
TOTAL PAYMENTS	\$782	\$391	\$7,038	\$3,519	\$6,647
CASES CLOSED	0	0	0	0	0
*** NC					
APPLICATIONS RECEIVED	0	0	1	0	8
APPLICATIONS APPROVED	0	0	2	0	6
APPLICATIONS REJECTED	0	0	0	0	0
APPLICATIONS PENDING	0	0	4	0	1
RECIPIENTS	18	8	116	12	117
RCF-II	18	1	77	10	54
SNF-ICF	0	0	1	0	16
RCF-I	0	7	38	2	47
PAYMENTS	\$4,620	\$1,366	\$26,943	\$3,070	\$27,193
RCF-II	\$4,620	\$288	\$21,129	\$2,762	\$14,405
SNF/ICF	\$0	\$0	\$383	\$0	\$5,840
RCF-I	\$0	\$1,078	\$5,431	\$308	\$6,948
REINVESTIGATIONS	1	2	8	0	0
CASES CLOSED	0	0	1	0	3
*** MA					
APPLICATIONS RECEIVED	9	20	78	64	113
APPLICATIONS APPROVED	17	11	52	38	73
APPLICATIONS REJECTED	3	7	23	17	18
APPLICATIONS PENDING	4	19	69	47	102
RECIPIENTS	170	234	544	455	871
CASES CLOSED	0	6	18	4	16
*** MA-K					
APPLICATIONS RECEIVED	0	0	0	0	0
APPLICATIONS APPROVED-DHH	0	0	0	0	0
APPLICATIONS APPROVED-DYS/JCT	0	0	0	0	0
APPLICATIONS REJECTED	0	0	0	0	0
APPLICATIONS PENDING	0	0	0	0	0
RECIPIENTS - DHH	0	0	0	0	0
RECIPIENTS - DYS/JCT	0	0	0	0	0
CASES CLOSED - DHH	0	0	0	0	0
CASES CLOSED - DYS/JCT	0	0	0	0	0
*** REFUGEE					
APPLICATIONS RECEIVED	0	0	0	0	0
APPLICATIONS APPROVED	0	0	0	0	0
APPLICATIONS REJECTED	0	0	0	0	0
APPLICATIONS PENDING	0	0	0	0	0
CASES RECEIVING	0	0	0	0	0
TOTAL PERSONS	0	0	0	0	0
TOTAL PAYMENTS	\$0	\$0	\$0	\$0	\$0
REINVESTIGATIONS	0	0	0	0	0
CASES CLOSED	0	0	0	0	0
*** SSI ONLY					
RECIPIENTS	2	2	5	1	12
*** SSI-SP					
RECIPIENTS	1	1	2	1	7
TOTAL PAYMENTS	\$51	\$46	\$15	\$9	\$292
*** SP ONLY					
RECIPIENTS	1	1	1	2	1
TOTAL PAYMENTS	\$54	\$63	\$63	\$66	\$77
*** QMB					
APPLICATIONS RECEIVED	3	0	6	2	6
APPLICATIONS APPROVED	2	0	4	2	4
APPLICATIONS REJECTED	0	1	2	2	2
APPLICATIONS PENDING	1	0	2	0	2
TOTAL PERSONS	11	28	48	31	68
REINVESTIGATIONS	1	1	2	0	2
CASES CLOSED	1	5	13	8	10
*** SLMB					
APPLICATIONS RECEIVED	2	0	1	3	4
APPLICATIONS APPROVED	0	0	2	2	1
APPLICATIONS REJECTED	1	0	0	2	0
APPLICATIONS PENDING	1	0	0	0	3
TOTAL PERSONS	12	8	17	30	69
REINVESTIGATIONS	0	0	2	0	0
CASES CLOSED	4	0	0	4	6
*** VENDOR CASES					
RECIPIENTS	14	117	207	147	264
CASES CLOSED	0	2	5	2	13

TABLE 2. DETAILED OPERATING STATISTICS BY AREA AND COUNTY FOR AUGUST 1999

	AREA 2 HONROE	AREA 2 MONTGOMERY	AREA 2 OSAGE	AREA 2 PIKE	AREA 2 RALLS
*** TEMPORARY ASSISTANCE					
APPLICATIONS RECEIVED	7	14	7	47	10
APPLICATIONS APPROVED	4	10	5	37	5
APPLICATIONS REJECTED	3	2	2	6	5
APPLICATIONS PENDING	2	6	1	12	3
FAMILIES RECEIVING CASH	29	57	40	110	35
CHILDREN RECEIVING CASH	51	108	71	199	61
TOTAL PERSONS	70	151	102	273	91
TOTAL PAYMENTS	\$6,611	\$14,224	\$9,906	\$26,752	\$8,474
AVERAGE PER FAMILY	\$227.97	\$249.54	\$247.65	\$243.20	\$242.11
AVERAGE PER PERSON	\$94.44	\$94.20	\$97.12	\$97.99	\$93.12
TITLE XIX ONLY CASES	6	10	11	33	11
TITLE XIX ONLY PERSONS	11	45	32	111	30
TITLE XIX ONLY CHILDREN	8	25	20	64	19
TITLE XIX TRANSITIONAL CASES	6	11	4	31	17
TITLE XIX TRANSITIONAL PERSONS	14	26	12	43	30
TITLE XIX TRANSITIONAL CHILDREN	7	13	8	8	11
EXTENDED TRANSITIONAL CASES	0	1	1	5	2
EXTENDED TRANSITIONAL PERSONS	0	1	1	5	2
REINVESTIGATIONS	0	8	1	9	5
CASES CLOSED	4	3	2	10	8
*** TEMPORARY ASSISTANCE/UP					
FAMILIES RECEIVING	1	2	0	1	3
CHILDREN RECEIVING	3	4	0	3	4
TOTAL PERSONS	5	7	0	5	10
TOTAL PAYMENTS	\$588	\$583	\$0	\$350	\$926
AVERAGE PER FAMILY	\$388.00	\$291.50	\$0.00	\$350.00	\$308.67
AVERAGE PER PERSON	\$77.60	\$83.29	\$0.00	\$70.00	\$92.60
*** HC+					
APPLICATIONS RECEIVED	8	22	6	18	20
APPLICATIONS APPROVED	7	21	2	13	17
APPLICATIONS REJECTED	5	4	1	3	5
APPLICATIONS PENDING	3	11	4	4	5
FAMILIES RECEIVING	215	369	214	551	235
CUSTODIAL PARENTS RECEIVING	75	150	87	216	85
CHILDREN RECEIVING	431	709	416	1,063	424
REINVESTIGATIONS	7	5	1	4	14
CASES CLOSED	7	16	6	48	18
*** NON-CUSTODIAL PARENTS					
APPLICATIONS RECEIVED	0	0	0	0	0
APPLICATIONS APPROVED	0	0	0	0	0
APPLICATIONS REJECTED	0	0	1	0	0
APPLICATIONS PENDING	0	0	0	0	0
TOTAL PERSONS RECEIVING	0	0	1	2	0
CURRENT SUPPORT	0	0	0	2	0
PARENTS' FAIR SHARE	0	0	1	0	0
REINVESTIGATIONS	0	0	0	0	0
CASES CLOSED	0	0	0	0	0
*** GR-CASH					
APPLICATIONS RECEIVED	1	5	4	7	3
APPLICATIONS APPROVED	1	0	0	1	0
APPLICATIONS REJECTED	1	2	3	6	1
APPLICATIONS PENDING	0	3	6	4	4
CASES RECEIVING	1	4	5	8	3
PERSONS RECEIVING	1	4	5	8	3
CASH PAYMENTS	\$80	\$320	\$400	\$640	\$240
REINVESTIGATIONS	0	0	0	0	0
CASES CLOSED	0	0	1	0	1
HA-GR RECIPIENTS	2	4	5	3	2
HA-GR TOTAL PAYMENTS	\$160	\$320	\$400	\$240	\$160
*** MPW					
APPLICATIONS RECEIVED	3	5	1	10	3
APPLICATIONS APPROVED	0	6	1	8	2
APPLICATIONS REJECTED	2	1	0	0	1
APPLICATIONS PENDING	2	0	0	2	1
CASES RECEIVING	34	48	18	56	34
EXTENDED WOMEN'S HEALTH	13	18	9	27	12
CASES CLOSED	0	4	0	3	1
*** NEWBORNS	22	35	15	50	27
*** AB SUPP					
APPLICATIONS RECEIVED	0	0	0	0	0
APPLICATIONS APPROVED	0	0	0	0	0
APPLICATIONS REJECTED	0	0	0	0	1
APPLICATIONS PENDING	0	0	0	0	1
RECIPIENTS	0	2	2	2	2
TOTAL PAYMENTS	\$0	\$695	\$407	\$692	\$678
CASES CLOSED	0	0	0	0	0

TABLE 2. DETAILED OPERATING STATISTICS BY AREA AND COUNTY FOR AUGUST 1999

	AREA 2 MONROE	AREA 2 MONTGOMERY	AREA 2 OSAGE	AREA 2 PIKE	AREA 2 RALLS
*** BP					
APPLICATIONS RECEIVED	0	0	0	0	0
APPLICATIONS APPROVED	1	0	0	0	0
APPLICATIONS REJECTED	1	0	0	0	1
APPLICATIONS PENDING	0	0	0	1	1
RECIPIENTS	6	4	5	15	3
TOTAL PAYMENTS	\$2,346	\$1,564	\$1,955	\$5,865	\$1,173
CASES CLOSED	0	0	1	1	0
*** NC					
APPLICATIONS RECEIVED	3	1	1	0	1
APPLICATIONS APPROVED	1	2	0	0	1
APPLICATIONS REJECTED	0	0	0	1	0
APPLICATIONS PENDING	2	0	1	0	0
RECIPIENTS	25	28	24	16	12
RCF-II	13	23	10	11	8
SNF-ICF	9	0	1	2	0
RCF-I	3	5	13	3	4
PAYMENTS	\$7,559	\$7,307	\$3,877	\$4,138	\$2,216
RCF-II	\$3,650	\$6,537	\$2,238	\$3,168	\$1,600
SNF/ICF	\$3,447	\$0	\$288	\$568	\$0
RCF-I	\$462	\$770	\$1,351	\$402	\$616
REINVESTIGATIONS	0	0	0	0	3
CASES CLOSED	1	1	0	0	1
*** HA					
APPLICATIONS RECEIVED	24	47	13	66	17
APPLICATIONS APPROVED	15	28	15	37	13
APPLICATIONS REJECTED	7	14	9	19	5
APPLICATIONS PENDING	21	41	20	50	25
RECIPIENTS	253	283	193	509	206
CASES CLOSED	1	2	0	5	6
*** HA-K					
APPLICATIONS RECEIVED	3	0	0	0	0
APPLICATIONS APPROVED-DMH	0	0	0	0	0
APPLICATIONS APPROVED-DYS/JCT	3	0	0	0	0
APPLICATIONS REJECTED	1	0	0	0	0
APPLICATIONS PENDING	0	0	0	0	0
RECIPIENTS - DMH	0	0	0	0	0
RECIPIENTS - DYS/JCT	33	0	0	0	0
CASES CLOSED - DMH	0	0	0	0	0
CASES CLOSED - DYS/JCT	5	0	0	0	0
*** REFUGEE					
APPLICATIONS RECEIVED	0	0	0	0	0
APPLICATIONS APPROVED	0	0	0	0	0
APPLICATIONS REJECTED	0	0	0	0	0
APPLICATIONS PENDING	0	0	0	0	0
CASES RECEIVING	0	0	0	0	0
TOTAL PERSONS	0	0	0	0	0
TOTAL PAYMENTS	\$0	\$0	\$0	\$0	\$0
REINVESTIGATIONS	0	0	0	0	0
CASES CLOSED	0	0	0	0	0
*** SSI ONLY					
RECIPIENTS	2	1	2	7	0
*** SSI-SP					
RECIPIENTS	0	1	2	2	2
TOTAL PAYMENTS	\$0	\$4	\$29	\$38	\$330
*** SP ONLY					
RECIPIENTS	0	1	1	1	0
TOTAL PAYMENTS	\$0	\$18	\$44	\$9	\$0
*** QMB					
APPLICATIONS RECEIVED	2	4	1	7	1
APPLICATIONS APPROVED	2	0	0	4	1
APPLICATIONS REJECTED	0	2	0	3	0
APPLICATIONS PENDING	3	4	1	1	0
TOTAL PERSONS	24	32	23	58	18
REINVESTIGATIONS	0	0	0	0	1
CASES CLOSED	4	7	4	12	2
*** SLHB					
APPLICATIONS RECEIVED	1	4	1	1	1
APPLICATIONS APPROVED	0	1	0	1	1
APPLICATIONS REJECTED	1	0	0	0	0
APPLICATIONS PENDING	1	3	1	0	0
TOTAL PERSONS	9	11	6	20	17
REINVESTIGATIONS	0	0	0	0	2
CASES CLOSED	1	2	0	1	1
*** VENDOR CASES					
RECIPIENTS	50	165	86	143	55
CASES CLOSED	1	5	6	4	0

TABLE 2. DETAILED OPERATING STATISTICS BY AREA AND COUNTY FOR AUGUST 1999

	AREA 2 ST CHARLES	AREA 2 SCHUYLER	AREA 2 SCOTLAND	AREA 2 SHELBY	AREA 2 WARREN
*** TEMPORARY ASSISTANCE					
APPLICATIONS RECEIVED	215	7	4	8	35
APPLICATIONS APPROVED	166	6	2	6	21
APPLICATIONS REJECTED	40	5	1	3	8
APPLICATIONS PENDING	54	0	1	4	19
FAMILIES RECEIVING CASH	714	15	12	19	126
CHILDREN RECEIVING CASH	1,324	26	20	39	219
TOTAL PERSONS	1,868	36	27	55	307
TOTAL PAYMENTS	\$172,505	\$3,694	\$2,942	\$5,138	\$30,066
AVERAGE PER FAMILY	\$241.60	\$246.27	\$245.17	\$270.42	\$238.62
AVERAGE PER PERSON	\$92.35	\$102.61	\$108.96	\$93.42	\$97.93
TITLE XIX ONLY CASES	227	11	8	13	16
TITLE XIX ONLY PERSONS	704	28	27	49	63
TITLE XIX ONLY CHILDREN	424	17	14	30	37
TITLE XIX TRANSITIONAL CASES	108	7	9	12	31
TITLE XIX TRANSITIONAL PERSONS	175	12	24	21	43
TITLE XIX TRANSITIONAL CHILDREN	65	3	12	7	9
EXTENDED TRANSITIONAL CASES	29	0	4	1	5
EXTENDED TRANSITIONAL PERSONS	31	0	4	2	5
REINVESTIGATIONS	112	0	8	10	29
CASES CLOSED	43	3	4	13	20
*** TEMPORARY ASSISTANCE/UP					
FAMILIES RECEIVING	6	0	0	0	2
CHILDREN RECEIVING	15	0	0	0	3
TOTAL PERSONS	23	0	0	0	7
TOTAL PAYMENTS	\$2,008	\$0	\$0	\$0	\$484
AVERAGE PER FAMILY	\$334.67	\$0.00	\$0.00	\$0.00	\$242.00
AVERAGE PER PERSON	\$87.30	\$0.00	\$0.00	\$0.00	\$69.14
*** MC+					
APPLICATIONS RECEIVED	187	9	11	25	54
APPLICATIONS APPROVED	133	6	9	25	31
APPLICATIONS REJECTED	32	4	1	3	10
APPLICATIONS PENDING	78	2	2	7	23
FAMILIES RECEIVING	2,969	114	140	205	482
CUSTODIAL PARENTS RECEIVING	850	54	64	82	128
CHILDREN RECEIVING	5,440	238	290	376	936
REINVESTIGATIONS	68	4	12	16	23
CASES CLOSED	178	10	6	12	25
*** NON-CUSTODIAL PARENTS					
APPLICATIONS RECEIVED	1	0	0	0	0
APPLICATIONS APPROVED	0	0	0	0	0
APPLICATIONS REJECTED	0	0	0	0	0
APPLICATIONS PENDING	1	0	0	0	0
TOTAL PERSONS RECEIVING	1	1	0	1	0
CURRENT SUPPORT	1	1	0	1	0
PARENTS' FAIR SHARE	0	0	0	0	0
REINVESTIGATIONS	0	0	0	0	0
CASES CLOSED	0	1	0	0	0
*** GR-CASH					
APPLICATIONS RECEIVED	23	3	0	0	5
APPLICATIONS APPROVED	3	1	0	0	0
APPLICATIONS REJECTED	16	1	2	4	5
APPLICATIONS PENDING	29	2	1	0	5
CASES RECEIVING	26	3	3	1	12
PERSONS RECEIVING	26	3	3	1	12
CASH PAYMENTS	\$2,000	\$240	\$240	\$80	\$960
REINVESTIGATIONS	1	0	0	0	0
CASES CLOSED	6	1	1	0	3
MA-GR RECIPIENTS	28	4	2	3	5
MA-GR TOTAL PAYMENTS	\$2,240	\$320	\$160	\$240	\$400
*** HPW					
APPLICATIONS RECEIVED	60	3	4	2	7
APPLICATIONS APPROVED	42	1	3	1	8
APPLICATIONS REJECTED	15	0	0	1	2
APPLICATIONS PENDING	13	2	1	0	0
CASES RECEIVING	425	16	20	33	82
EXTENDED WOMEN'S HEALTH	198	6	5	6	35
CASES CLOSED	10	1	1	0	6
*** NEWBORNS					
*** AB SUPP					
APPLICATIONS RECEIVED	2	0	0	0	0
APPLICATIONS APPROVED	1	0	0	0	1
APPLICATIONS REJECTED	3	0	0	0	0
APPLICATIONS PENDING	2	0	0	0	0
RECIPIENTS	14	0	1	0	3
TOTAL PAYMENTS	\$4,396	\$0	\$348	\$0	\$953
CASES CLOSED	0	0	0	0	0



TABLE 2. DETAILED OPERATING STATISTICS BY AREA AND COUNTY FOR AUGUST 1999

	AREA 2 ST CHARLES	AREA 2 SCHUYLER	AREA 2 SCOTLAND	AREA 2 SHELBY	AREA 2 WARREN
*** BP					
APPLICATIONS RECEIVED	2	0	0	0	0
APPLICATIONS APPROVED	0	0	0	0	0
APPLICATIONS REJECTED	2	0	0	0	1
APPLICATIONS PENDING	6	0	0	0	0
RECIPIENTS	55	1	6	2	18
TOTAL PAYMENTS	\$21,505	\$391	\$2,346	\$782	\$7,038
CASES CLOSED	1	0	0	0	0
*** NC					
APPLICATIONS RECEIVED	9	0	1	1	1
APPLICATIONS APPROVED	4	0	1	1	0
APPLICATIONS REJECTED	1	0	0	0	0
APPLICATIONS PENDING	6	0	0	1	1
RECIPIENTS	99	1	8	9	7
RCF-II	50	1	8	1	1
SNF-ICF	12	0	0	1	0
RCF-I	37	0	0	7	6
PAYMENTS	\$23,079	\$288	\$2,187	\$1,727	\$1,206
RCF-II	\$13,502	\$288	\$2,187	\$271	\$288
SNF/ICF	\$4,367	\$0	\$0	\$383	\$0
RCF-I	\$5,210	\$0	\$0	\$1,073	\$918
REINVESTIGATIONS	11	0	0	0	0
CASES CLOSED	3	0	0	0	0
*** HA					
APPLICATIONS RECEIVED	254	10	23	21	55
APPLICATIONS APPROVED	208	8	20	18	41
APPLICATIONS REJECTED	56	3	7	6	16
APPLICATIONS PENDING	218	9	10	7	45
RECIPIENTS	1,937	167	184	235	347
CASES CLOSED	39	4	6	5	12
*** HA-K					
APPLICATIONS RECEIVED	17	0	0	0	0
APPLICATIONS APPROVED-DMH	0	0	0	0	0
APPLICATIONS APPROVED-DYS/JCT	10	0	0	0	0
APPLICATIONS REJECTED	6	0	0	0	0
APPLICATIONS PENDING	0	0	0	0	0
RECIPIENTS - DMH	1	0	0	0	0
RECIPIENTS - DYS/JCT	73	0	0	0	0
CASES CLOSED - DMH	0	0	0	0	0
CASES CLOSED - DYS/JCT	15	0	0	0	0
*** REFUGEE					
APPLICATIONS RECEIVED	0	0	0	0	0
APPLICATIONS APPROVED	1	0	0	0	0
APPLICATIONS REJECTED	0	0	0	0	0
APPLICATIONS PENDING	0	0	0	0	0
CASES RECEIVING	1	0	0	0	0
TOTAL PERSONS	2	0	0	0	0
TOTAL PAYMENTS	\$234	\$0	\$0	\$0	\$0
REINVESTIGATIONS	0	0	0	0	0
CASES CLOSED	0	0	0	0	0
*** SSI ONLY					
RECIPIENTS	14	1	1	3	0
*** SSI-SP					
RECIPIENTS	4	1	2	0	10
TOTAL PAYMENTS	\$212	\$44	\$44	\$0	\$570
*** SP ONLY					
RECIPIENTS	0	1	0	0	1
TOTAL PAYMENTS	\$0	\$51	\$0	\$0	\$88
*** QMB					
APPLICATIONS RECEIVED	13	1	7	7	7
APPLICATIONS APPROVED	6	0	3	2	3
APPLICATIONS REJECTED	7	0	2	5	2
APPLICATIONS PENDING	8	1	2	2	3
TOTAL PERSONS	283	8	15	14	39
REINVESTIGATIONS	2	0	0	1	1
CASES CLOSED	45	4	7	3	11
*** SLMB					
APPLICATIONS RECEIVED	7	0	6	6	5
APPLICATIONS APPROVED	5	0	1	1	2
APPLICATIONS REJECTED	3	0	3	6	1
APPLICATIONS PENDING	3	0	2	1	2
TOTAL PERSONS	92	5	9	21	28
REINVESTIGATIONS	0	0	0	1	2
CASES CLOSED	11	0	1	3	3
*** VENDOR CASES					
RECIPIENTS	589	33	61	54	54
CASES CLOSED	17	0	2	2	0

TABLE 2. DETAILED OPERATING STATISTICS BY AREA AND COUNTY FOR AUGUST 1999

	AREA 3 BOLLINGER	AREA 3 BUTLER	AREA 3 CAPE GIRARDEAU	AREA 3 CARTER	AREA 3 CRAWFORD
*** TEMPORARY ASSISTANCE					
APPLICATIONS RECEIVED	15	91	84	16	64
APPLICATIONS APPROVED	8	63	58	12	65
APPLICATIONS REJECTED	6	14	36	1	10
APPLICATIONS PENDING	1	37	34	5	8
FAMILIES RECEIVING CASH	55	386	343	55	193
CHILDREN RECEIVING CASH	99	663	628	94	335
TOTAL PERSONS	132	885	843	126	490
TOTAL PAYMENTS	\$12,763	\$87,681	\$81,753	\$12,752	\$47,520
AVERAGE PER FAMILY	\$232.05	\$227.15	\$238.35	\$231.85	\$246.22
AVERAGE PER PERSON	\$96.69	\$99.07	\$96.98	\$101.21	\$96.98
TITLE XIX ONLY CASES	25	135	58	43	54
TITLE XIX ONLY PERSONS	85	448	210	140	185
TITLE XIX ONLY CHILDREN	48	269	115	82	120
TITLE XIX TRANSITIONAL CASES	19	103	124	5	57
TITLE XIX TRANSITIONAL PERSONS	29	182	184	5	90
TITLE XIX TRANSITIONAL CHILDREN	8	66	57	0	24
EXTENDED TRANSITIONAL CASES	7	10	14	9	5
EXTENDED TRANSITIONAL PERSONS	8	11	15	10	5
REINVESTIGATIONS	3	56	62	7	28
CASES CLOSED	11	52	67	2	21
*** TEMPORARY ASSISTANCE/UP					
FAMILIES RECEIVING	0	1	0	1	0
CHILDREN RECEIVING	0	2	0	3	0
TOTAL PERSONS	0	4	0	5	0
TOTAL PAYMENTS	\$0	\$342	\$0	\$388	\$0
AVERAGE PER FAMILY	\$0.00	\$342.00	\$0.00	\$388.00	\$0.00
AVERAGE PER PERSON	\$0.00	\$85.50	\$0.00	\$77.60	\$0.00
*** HC+					
APPLICATIONS RECEIVED	14	131	347	15	67
APPLICATIONS APPROVED	12	77	242	13	35
APPLICATIONS REJECTED	1	27	62	2	21
APPLICATIONS PENDING	1	56	264	6	19
FAMILIES RECEIVING	474	1,729	1,437	354	815
CUSTODIAL PARENTS RECEIVING	189	778	468	199	329
CHILDREN RECEIVING	912	3,128	2,575	676	1,526
REINVESTIGATIONS	24	88	63	19	79
CASES CLOSED	21	90	118	22	75
*** NON-CUSTODIAL PARENTS					
APPLICATIONS RECEIVED	0	1	40	0	0
APPLICATIONS APPROVED	0	0	39	1	0
APPLICATIONS REJECTED	0	0	1	0	0
APPLICATIONS PENDING	0	1	2	0	0
TOTAL PERSONS RECEIVING	0	1	146	2	0
CURRENT SUPPORT	0	1	0	2	0
PARENTS' FAIR SHARE	0	0	146	0	0
REINVESTIGATIONS	0	0	0	0	0
CASES CLOSED	0	0	4	0	0
*** GR-CASH					
APPLICATIONS RECEIVED	6	21	20	4	25
APPLICATIONS APPROVED	1	1	4	1	1
APPLICATIONS REJECTED	6	28	19	5	12
APPLICATIONS PENDING	6	26	29	4	19
CASES RECEIVING	15	27	28	5	24
PERSONS RECEIVING	15	27	28	5	24
CASH PAYMENTS	\$1,102	\$2,160	\$2,160	\$400	\$1,920
REINVESTIGATIONS	0	2	1	0	2
CASES CLOSED	1	1	4	1	2
HA-GR RECIPIENTS	12	36	25	8	14
HA-GR TOTAL PAYMENTS	\$880	\$2,880	\$2,000	\$640	\$1,120
*** MPW					
APPLICATIONS RECEIVED	3	48	55	4	17
APPLICATIONS APPROVED	3	36	46	1	10
APPLICATIONS REJECTED	0	10	17	1	3
APPLICATIONS PENDING	0	14	20	1	3
CASES RECEIVING	40	202	221	38	121
EXTENDED WOMEN'S HEALTH	21	73	87	10	48
CASES CLOSED	0	11	9	0	4
*** NEWBORNS					
*** AB SUPP					
APPLICATIONS RECEIVED	2	1	2	0	1
APPLICATIONS APPROVED	0	0	0	0	0
APPLICATIONS REJECTED	2	1	2	0	0
APPLICATIONS PENDING	1	2	3	0	1
RECIPIENTS	4	12	8	0	2
TOTAL PAYMENTS	\$1,071	\$3,289	\$2,445	\$0	\$739
CASES CLOSED	0	0	0	0	0

TABLE 2. DETAILED OPERATING STATISTICS BY AREA AND COUNTY FOR AUGUST 1999

	AREA 3 BOLLINGER	AREA 3 BUTLER	AREA 3 CAPE GIRARDEAU	AREA 3 CARTER	AREA 3 CRAWFORD
*** BP					
APPLICATIONS RECEIVED	2	1	2	0	1
APPLICATIONS APPROVED	1	1	0	0	0
APPLICATIONS REJECTED	1	0	2	0	0
APPLICATIONS PENDING	1	2	3	0	1
RECIPIENTS	5	31	23	4	6
TOTAL PAYMENTS	\$1,955	\$12,121	\$8,993	\$1,564	\$2,346
CASES CLOSED	0	0	1	0	0
*** NC					
APPLICATIONS RECEIVED	1	4	6	0	3
APPLICATIONS APPROVED	1	3	9	2	3
APPLICATIONS REJECTED	0	2	2	0	1
APPLICATIONS PENDING	0	3	8	0	2
RECIPIENTS	43	137	224	41	67
RCF-II	26	80	188	30	29
SNF-ICF	0	0	12	0	0
RCF-I	17	57	24	11	38
PAYMENTS	\$9,523	\$30,417	\$58,766	\$10,328	\$13,044
RCF-II	\$6,957	\$21,834	\$50,569	\$8,640	\$7,459
SNF/ICF	\$0	\$0	\$4,501	\$0	\$0
RCF-I	\$2,566	\$8,583	\$3,696	\$1,688	\$5,585
REINVESTIGATIONS	1	12	9	7	2
CASES CLOSED	1	4	8	1	1
*** MA					
APPLICATIONS RECEIVED	39	195	158	35	70
APPLICATIONS APPROVED	32	150	123	28	46
APPLICATIONS REJECTED	9	57	58	10	18
APPLICATIONS PENDING	38	150	188	22	81
RECIPIENTS	477	2,480	1,400	402	701
CASES CLOSED	6	54	30	5	15
*** MA-K					
APPLICATIONS RECEIVED	0	8	0	0	0
APPLICATIONS APPROVED-DHH	0	0	0	0	0
APPLICATIONS APPROVED-DYS/JCT	0	3	0	0	0
APPLICATIONS REJECTED	0	4	0	0	0
APPLICATIONS PENDING	0	1	0	0	0
RECIPIENTS - DHH	0	0	0	0	0
RECIPIENTS - DYS/JCT	0	22	0	0	0
CASES CLOSED - DHH	0	0	0	0	0
CASES CLOSED - DYS/JCT	0	5	0	0	0
*** REFUGEE					
APPLICATIONS RECEIVED	0	0	0	0	0
APPLICATIONS APPROVED	0	0	0	0	0
APPLICATIONS REJECTED	0	0	0	0	0
APPLICATIONS PENDING	0	0	0	0	0
CASES RECEIVING	0	0	0	0	0
TOTAL PERSONS	0	0	0	0	0
TOTAL PAYMENTS	\$0	\$0	\$0	\$0	\$0
REINVESTIGATIONS	0	0	0	0	0
CASES CLOSED	0	0	0	0	0
*** SSI ONLY					
RECIPIENTS	10	37	13	4	6
*** SSI-SP					
RECIPIENTS	3	24	9	0	5
TOTAL PAYMENTS	\$86	\$1,365	\$571	\$0	\$108
*** SP ONLY					
RECIPIENTS	1	2	1	2	3
TOTAL PAYMENTS	\$35	\$144	\$15	\$100	\$212
*** QMB					
APPLICATIONS RECEIVED	5	13	30	3	30
APPLICATIONS APPROVED	2	6	11	1	13
APPLICATIONS REJECTED	2	4	11	1	16
APPLICATIONS PENDING	2	6	19	2	13
TOTAL PERSONS	42	140	170	25	59
REINVESTIGATIONS	0	5	3	0	4
CASES CLOSED	8	24	46	6	7
*** SLMB					
APPLICATIONS RECEIVED	2	13	24	1	32
APPLICATIONS APPROVED	0	5	6	1	3
APPLICATIONS REJECTED	2	3	13	0	28
APPLICATIONS PENDING	1	7	16	0	13
TOTAL PERSONS	11	96	94	15	35
REINVESTIGATIONS	0	3	5	0	0
CASES CLOSED	2	13	6	2	3
*** VENDOR CASES					
RECIPIENTS	43	374	374	32	160
CASES CLOSED	2	15	19	1	5

TABLE 2. DETAILED OPERATING STATISTICS BY AREA AND COUNTY FOR AUGUST 1999

	AREA 3 DENT	AREA 3 DUNKLIN	AREA 3 HOWELL	AREA 3 IRON	AREA 3 MADISON
*** TEMPORARY ASSISTANCE					
APPLICATIONS RECEIVED	23	152	97	29	19
APPLICATIONS APPROVED	22	103	68	25	16
APPLICATIONS REJECTED	7	33	26	7	3
APPLICATIONS PENDING	5	79	31	8	5
FAMILIES RECEIVING CASH	118	713	254	126	68
CHILDREN RECEIVING CASH	213	1,300	439	218	112
TOTAL PERSONS	293	1,720	590	311	148
TOTAL PAYMENTS	\$28,298	\$167,441	\$58,608	\$30,188	\$14,714
AVERAGE PER FAMILY	\$239.81	\$234.84	\$230.74	\$239.59	\$216.38
AVERAGE PER PERSON	\$96.58	\$97.35	\$99.34	\$97.07	\$99.42
TITLE XIX ONLY CASES	28	148	75	27	25
TITLE XIX ONLY PERSONS	88	557	304	108	95
TITLE XIX ONLY CHILDREN	49	328	177	65	55
TITLE XIX TRANSITIONAL CASES	32	160	95	22	52
TITLE XIX TRANSITIONAL PERSONS	41	251	128	28	84
TITLE XIX TRANSITIONAL CHILDREN	7	75	24	6	22
EXTENDED TRANSITIONAL CASES	4	21	14	7	6
EXTENDED TRANSITIONAL PERSONS	4	23	14	9	7
REINVESTIGATIONS	16	69	62	25	29
CASES CLOSED	19	73	31	15	25
*** TEMPORARY ASSISTANCE/UP					
FAMILIES RECEIVING	0	2	2	0	1
CHILDREN RECEIVING	0	1	4	0	5
TOTAL PERSONS	0	5	6	0	5
TOTAL PAYMENTS	\$0	\$526	\$448	\$0	\$355
AVERAGE PER FAMILY	\$0.00	\$263.00	\$224.00	\$0.00	\$355.00
AVERAGE PER PERSON	\$0.00	\$105.20	\$74.67	\$0.00	\$71.00
*** MC+					
APPLICATIONS RECEIVED	56	150	99	25	45
APPLICATIONS APPROVED	41	95	52	21	31
APPLICATIONS REJECTED	7	40	33	11	8
APPLICATIONS PENDING	26	72	41	12	14
FAMILIES RECEIVING	662	1,864	1,673	506	497
CUSTODIAL PARENTS RECEIVING	325	688	697	263	210
CHILDREN RECEIVING	1,275	3,435	3,199	985	882
REINVESTIGATIONS	35	134	89	56	32
CASES CLOSED	44	133	82	40	30
*** NON-CUSTODIAL PARENTS					
APPLICATIONS RECEIVED	0	0	0	0	0
APPLICATIONS APPROVED	0	0	0	0	0
APPLICATIONS REJECTED	0	0	0	0	0
APPLICATIONS PENDING	0	0	0	0	0
TOTAL PERSONS RECEIVING	0	1	0	0	0
CURRENT SUPPORT	0	1	0	0	0
PARENTS' FAIR SHARE	0	0	0	0	0
REINVESTIGATIONS	0	0	0	0	0
CASES CLOSED	0	0	0	0	0
*** GR-CASH					
APPLICATIONS RECEIVED	6	48	11	12	11
APPLICATIONS APPROVED	0	6	2	0	0
APPLICATIONS REJECTED	4	36	6	10	11
APPLICATIONS PENDING	12	44	23	8	13
CASES RECEIVING	11	47	19	4	7
PERSONS RECEIVING	11	47	19	4	7
CASH PAYMENTS	\$880	\$3,760	\$1,520	\$295	\$560
REINVESTIGATIONS	0	0	1	0	0
CASES CLOSED	3	5	2	1	1
MA-GR RECIPIENTS	11	25	21	9	11
MA-GR TOTAL PAYMENTS	\$880	\$2,000	\$1,680	\$720	\$880
*** MPW					
APPLICATIONS RECEIVED	17	29	22	10	7
APPLICATIONS APPROVED	17	18	17	7	4
APPLICATIONS REJECTED	3	8	3	2	4
APPLICATIONS PENDING	5	5	6	3	2
CASES RECEIVING	88	171	191	62	49
EXTENDED WOMEN'S HEALTH	33	59	97	17	14
CASES CLOSED	4	10	9	0	0
*** NEWBORNS					
*** AB SUPP					
APPLICATIONS RECEIVED	0	4	0	1	1
APPLICATIONS APPROVED	1	1	0	0	0
APPLICATIONS REJECTED	0	3	0	0	0
APPLICATIONS PENDING	0	4	0	1	1
RECIPIENTS	3	10	12	1	6
TOTAL PAYMENTS	\$723	\$3,168	\$3,758	\$391	\$1,950
CASES CLOSED	0	1	2	0	0

TABLE 2. DETAILED OPERATING STATISTICS BY AREA AND COUNTY FOR AUGUST 1999

	AREA 3 DENT	AREA 3 DUNKLIN	AREA 3 HOWELL	AREA 3 IRON	AREA 3 MADISON
*** BP					
APPLICATIONS RECEIVED	0	5	1	1	1
APPLICATIONS APPROVED	0	0	0	0	0
APPLICATIONS REJECTED	0	4	0	0	0
APPLICATIONS PENDING	0	5	0	1	1
RECIPIENTS	5	24	18	7	14
TOTAL PAYMENTS	\$1,955	\$9,376	\$7,038	\$2,737	\$5,474
CASES CLOSED	0	1	0	0	0
*** NC					
APPLICATIONS RECEIVED	1	0	12	2	0
APPLICATIONS APPROVED	1	0	0	0	0
APPLICATIONS REJECTED	0	0	2	3	0
APPLICATIONS PENDING	0	3	10	1	0
RECIPIENTS	30	84	71	124	8
RCF-II	15	82	64	26	8
SNF-ICF	2	0	0	50	0
RCF-I	13	2	7	48	0
PAYMENTS	\$6,791	\$23,585	\$18,209	\$31,995	\$2,081
RCF-II	\$4,320	\$23,277	\$17,235	\$6,948	\$2,081
SNF/ICF	\$766	\$0	\$0	\$17,948	\$0
RCF-I	\$1,705	\$308	\$974	\$7,099	\$0
REINVESTIGATIONS	2	0	0	8	0
CASES CLOSED	1	1	2	3	0
*** MA					
APPLICATIONS RECEIVED	69	219	169	65	64
APPLICATIONS APPROVED	43	151	101	46	46
APPLICATIONS REJECTED	10	54	42	18	20
APPLICATIONS PENDING	70	178	169	36	47
RECIPIENTS	672	2,966	1,609	528	549
CASES CLOSED	13	44	20	9	20
*** MA-K					
APPLICATIONS RECEIVED	0	0	0	0	0
APPLICATIONS APPROVED-DMH	0	0	0	0	0
APPLICATIONS APPROVED-DYS/JCT	0	0	0	0	0
APPLICATIONS REJECTED	0	0	0	0	0
APPLICATIONS PENDING	0	0	0	0	0
RECIPIENTS - DMH	0	0	0	0	0
RECIPIENTS - DYS/JCT	0	1	0	0	0
CASES CLOSED - DMH	0	0	0	0	0
CASES CLOSED - DYS/JCT	0	0	0	0	0
*** REFUGEE					
APPLICATIONS RECEIVED	0	0	0	0	0
APPLICATIONS APPROVED	0	0	0	0	0
APPLICATIONS REJECTED	0	0	0	0	0
APPLICATIONS PENDING	0	0	0	0	0
CASES RECEIVING	0	0	0	0	0
TOTAL PERSONS	0	0	0	0	0
TOTAL PAYMENTS	\$0	\$0	\$0	\$0	\$0
REINVESTIGATIONS	0	0	0	0	0
CASES CLOSED	0	0	0	0	0
*** SSI ONLY					
RECIPIENTS	11	33	12	12	3
*** SSI-SP					
RECIPIENTS	2	22	9	5	1
TOTAL PAYMENTS	\$28	\$1,683	\$1,112	\$194	\$28
*** SP ONLY					
RECIPIENTS	2	6	2	1	0
TOTAL PAYMENTS	\$71	\$262	\$32	\$391	\$0
*** QMB					
APPLICATIONS RECEIVED	8	16	26	9	3
APPLICATIONS APPROVED	1	2	13	9	2
APPLICATIONS REJECTED	4	6	7	1	2
APPLICATIONS PENDING	8	9	14	2	1
TOTAL PERSONS	50	155	178	49	42
REINVESTIGATIONS	2	0	1	1	0
CASES CLOSED	9	44	28	10	10
*** SLMB					
APPLICATIONS RECEIVED	6	11	17	8	3
APPLICATIONS APPROVED	1	3	1	1	3
APPLICATIONS REJECTED	4	1	12	8	3
APPLICATIONS PENDING	6	7	11	1	1
TOTAL PERSONS	50	130	124	27	49
REINVESTIGATIONS	1	0	0	0	3
CASES CLOSED	3	13	6	4	8
*** VENDOR CASES					
RECIPIENTS	96	458	379	103	158
CASES CLOSED	5	17	10	6	3



TABLE 2. DETAILED OPERATING STATISTICS BY AREA AND COUNTY FOR AUGUST 1999

	AREA 3 MISSISSIPPI	AREA 3 NEW MADRID	AREA 3 OREGON	AREA 3 PEHISCOT	AREA 3 PERRY
*** TEMPORARY ASSISTANCE					
APPLICATIONS RECEIVED	40	51	47	111	12
APPLICATIONS APPROVED	32	38	34	60	9
APPLICATIONS REJECTED	2	9	10	39	4
APPLICATIONS PENDING	15	18	4	55	5
FAMILIES RECEIVING CASH	419	321	97	542	65
CHILDREN RECEIVING CASH	771	583	186	1,082	91
TOTAL PERSONS	1,039	755	249	1,378	132
TOTAL PAYMENTS	\$102,556	\$73,729	\$22,729	\$129,938	\$13,494
AVERAGE PER FAMILY	\$244.76	\$229.69	\$234.32	\$239.74	\$207.60
AVERAGE PER PERSON	\$98.71	\$97.65	\$91.28	\$94.29	\$102.23
TITLE XIX ONLY CASES	42	69	57	77	19
TITLE XIX ONLY PERSONS	204	265	202	323	73
TITLE XIX ONLY CHILDREN	97	156	121	213	50
TITLE XIX TRANSITIONAL CASES	114	101	25	139	32
TITLE XIX TRANSITIONAL PERSONS	285	158	43	185	46
TITLE XIX TRANSITIONAL CHILDREN	163	50	13	38	11
EXTENDED TRANSITIONAL CASES	18	14	5	11	2
EXTENDED TRANSITIONAL PERSONS	18	15	6	12	3
REINVESTIGATIONS	53	23	36	41	11
CASES CLOSED	35	30	21	48	16
*** TEMPORARY ASSISTANCE/UP					
FAMILIES RECEIVING	0	0	2	0	0
CHILDREN RECEIVING	0	0	2	0	0
TOTAL PERSONS	0	0	6	0	0
TOTAL PAYMENTS	\$0	\$0	\$584	\$0	\$0
AVERAGE PER FAMILY	\$0.00	\$0.00	\$292.00	\$0.00	\$0.00
AVERAGE PER PERSON	\$0.00	\$0.00	\$97.33	\$0.00	\$0.00
*** MC+					
APPLICATIONS RECEIVED	32	32	46	94	28
APPLICATIONS APPROVED	26	27	27	46	23
APPLICATIONS REJECTED	1	8	20	42	12
APPLICATIONS PENDING	15	6	3	52	14
FAMILIES RECEIVING	677	956	516	1,312	474
CUSTODIAL PARENTS RECEIVING	226	389	245	415	143
CHILDREN RECEIVING	1,193	1,790	1,002	2,764	869
REINVESTIGATIONS	42	32	69	46	12
CASES CLOSED	42	50	38	70	22
*** NON-CUSTODIAL PARENTS					
APPLICATIONS RECEIVED	0	0	0	0	0
APPLICATIONS APPROVED	0	0	0	0	0
APPLICATIONS REJECTED	0	0	0	0	0
APPLICATIONS PENDING	0	0	0	0	0
TOTAL PERSONS RECEIVING	0	0	0	2	0
CURRENT SUPPORT	0	0	0	2	0
PARENTS' FAIR SHARE	0	0	0	0	0
REINVESTIGATIONS	0	0	0	0	0
CASES CLOSED	0	0	0	0	0
*** GR-CASH					
APPLICATIONS RECEIVED	10	14	4	49	9
APPLICATIONS APPROVED	3	2	3	3	0
APPLICATIONS REJECTED	14	11	4	44	4
APPLICATIONS PENDING	15	17	4	39	11
CASES RECEIVING	37	16	9	33	5
PERSONS RECEIVING	37	16	9	33	5
CASH PAYMENTS	\$2,960	\$1,280	\$720	\$2,640	\$400
REINVESTIGATIONS	0	0	0	0	0
CASES CLOSED	1	6	1	1	2
MA-GR RECIPIENTS	10	9	10	21	5
MA-GR TOTAL PAYMENTS	\$800	\$720	\$800	\$1,600	\$400
*** HPW					
APPLICATIONS RECEIVED	14	7	3	20	8
APPLICATIONS APPROVED	13	3	3	17	3
APPLICATIONS REJECTED	4	0	2	2	3
APPLICATIONS PENDING	2	0	0	3	5
CASES RECEIVING	80	82	49	90	50
EXTENDED WOMEN'S HEALTH	30	30	17	34	28
CASES CLOSED	2	3	2	7	1
*** NEWBORNS	68	82	48	40	65
*** AB SUPP					
APPLICATIONS RECEIVED	1	0	1	2	0
APPLICATIONS APPROVED	0	0	0	0	0
APPLICATIONS REJECTED	0	0	1	1	0
APPLICATIONS PENDING	1	0	0	1	0
RECIPIENTS	4	11	0	9	1
TOTAL PAYMENTS	\$1,240	\$2,463	\$0	\$2,241	\$373
CASES CLOSED	0	0	0	0	0

TABLE 2. DETAILED OPERATING STATISTICS BY AREA AND COUNTY FOR AUGUST 1999

	AREA 3 MISSISSIPPI	AREA 3 NEW MADRID	AREA 3 OREGON	AREA 3 PEMISCOT	AREA 3 PERRY
*** BP					
APPLICATIONS RECEIVED	1	0	1	1	0
APPLICATIONS APPROVED	0	0	0	0	0
APPLICATIONS REJECTED	1	0	1	1	0
APPLICATIONS PENDING	0	0	0	0	0
RECIPIENTS	14	19	8	10	3
TOTAL PAYMENTS	\$5,474	\$7,429	\$3,128	\$3,910	\$1,173
CASES CLOSED	0	0	0	0	0
*** NC					
APPLICATIONS RECEIVED	0	1	0	0	1
APPLICATIONS APPROVED	0	1	0	0	1
APPLICATIONS REJECTED	0	0	0	0	0
APPLICATIONS PENDING	0	0	0	0	1
RECIPIENTS	5	8	0	2	37
RCF-II	5	6	0	0	35
SNF-ICF	0	2	0	0	0
RCF-I	0	0	0	2	2
PAYMENTS	\$1,440	\$2,494	\$0	\$304	\$9,725
RCF-II	\$1,440	\$1,728	\$0	\$0	\$9,464
SNF/ICF	\$0	\$766	\$0	\$0	\$0
RCF-I	\$0	\$0	\$0	\$304	\$261
REINVESTIGATIONS	0	1	0	0	1
CASES CLOSED	0	0	0	1	1
*** MA					
APPLICATIONS RECEIVED	81	102	69	153	49
APPLICATIONS APPROVED	59	90	53	86	25
APPLICATIONS REJECTED	23	34	23	52	14
APPLICATIONS PENDING	48	75	37	128	47
RECIPIENTS	1,069	1,431	723	2,082	399
CASES CLOSED	19	27	8	27	7
*** MA-K					
APPLICATIONS RECEIVED	0	0	0	10	0
APPLICATIONS APPROVED-DHM	0	0	0	0	0
APPLICATIONS APPROVED-DYS/JCT	0	0	0	9	0
APPLICATIONS REJECTED	0	0	0	2	0
APPLICATIONS PENDING	0	0	0	1	0
RECIPIENTS - DHM	0	0	0	0	0
RECIPIENTS - DYS/JCT	0	0	0	41	0
CASES CLOSED - DHM	0	0	0	0	0
CASES CLOSED - DYS/JCT	0	0	0	4	0
*** REFUGEE					
APPLICATIONS RECEIVED	0	0	0	0	0
APPLICATIONS APPROVED	0	0	0	0	0
APPLICATIONS REJECTED	0	0	0	0	0
APPLICATIONS PENDING	0	0	0	0	0
CASES RECEIVING	0	0	0	0	0
TOTAL PERSONS	0	0	0	0	0
TOTAL PAYMENTS	\$0	\$0	\$0	\$0	\$0
REINVESTIGATIONS	0	0	0	0	0
CASES CLOSED	0	0	0	0	0
*** SSI ONLY					
RECIPIENTS	25	25	12	36	4
*** SSI-SP					
RECIPIENTS	8	13	3	19	1
TOTAL PAYMENTS	\$444	\$361	\$259	\$521	\$41
*** SP ONLY					
RECIPIENTS	5	3	0	1	0
TOTAL PAYMENTS	\$263	\$108	\$0	\$36	\$0
*** QMB					
APPLICATIONS RECEIVED	7	16	12	9	7
APPLICATIONS APPROVED	2	18	4	4	5
APPLICATIONS REJECTED	5	0	6	4	4
APPLICATIONS PENDING	1	3	3	4	5
TOTAL PERSONS	53	84	52	67	50
REINVESTIGATIONS	0	2	2	0	3
CASES CLOSED	11	20	10	9	7
*** SLMB					
APPLICATIONS RECEIVED	7	4	9	4	7
APPLICATIONS APPROVED	4	4	4	2	4
APPLICATIONS REJECTED	3	1	3	3	4
APPLICATIONS PENDING	1	0	2	2	5
TOTAL PERSONS	37	42	39	38	34
REINVESTIGATIONS	1	0	1	0	0
CASES CLOSED	4	6	2	3	3
*** VENDOR CASES					
RECIPIENTS	160	284	84	179	134
CASES CLOSED	10	10	3	6	3

TABLE 2. DETAILED OPERATING STATISTICS BY AREA AND COUNTY FOR AUGUST 1999

	AREA 3 REYNOLDS	AREA 3 RIPLEY	AREA 3 ST FRANCOIS	AREA 3 STE GENEVIEVE	AREA 3 SCOTT
*** TEMPORARY ASSISTANCE					
APPLICATIONS RECEIVED	14	43	122	16	94
APPLICATIONS APPROVED	13	31	89	10	59
APPLICATIONS REJECTED	6	5	21	2	24
APPLICATIONS PENDING	2	11	57	6	45
FAMILIES RECEIVING CASH	69	179	470	63	541
CHILDREN RECEIVING CASH	125	307	746	111	955
TOTAL PERSONS	173	422	1,077	146	1,274
TOTAL PAYMENTS	\$16,884	\$41,485	\$106,818	\$14,339	\$124,376
AVERAGE PER FAMILY	\$244.70	\$231.76	\$227.27	\$227.60	\$229.90
AVERAGE PER PERSON	\$97.60	\$98.31	\$99.18	\$98.21	\$97.63
TITLE XIX ONLY CASES	31	45	159	39	93
TITLE XIX ONLY PERSONS	107	168	552	139	363
TITLE XIX ONLY CHILDREN	69	94	327	82	200
TITLE XIX TRANSITIONAL CASES	16	52	179	22	183
TITLE XIX TRANSITIONAL PERSONS	23	88	256	52	280
TITLE XIX TRANSITIONAL CHILDREN	3	25	59	26	87
EXTENDED TRANSITIONAL CASES	6	8	28	8	32
EXTENDED TRANSITIONAL PERSONS	6	10	34	8	34
REINVESTIGATIONS	18	36	85	13	73
CASES CLOSED	5	19	63	14	72
*** TEMPORARY ASSISTANCE/UP					
FAMILIES RECEIVING	0	1	2	0	2
CHILDREN RECEIVING	0	3	3	0	3
TOTAL PERSONS	0	5	7	0	6
TOTAL PAYMENTS	\$0	\$171	\$634	\$0	\$352
AVERAGE PER FAMILY	\$0.00	\$171.00	\$317.00	\$0.00	\$176.00
AVERAGE PER PERSON	\$0.00	\$34.20	\$90.57	\$0.00	\$58.67
*** HC+					
APPLICATIONS RECEIVED	20	49	156	22	137
APPLICATIONS APPROVED	22	42	131	15	96
APPLICATIONS REJECTED	6	6	41	7	30
APPLICATIONS PENDING	5	12	46	15	58
FAMILIES RECEIVING	372	848	2,078	404	1,700
CUSTODIAL PARENTS RECEIVING	177	380	902	129	644
CHILDREN RECEIVING	656	1,558	3,686	774	3,151
REINVESTIGATIONS	33	55	174	9	70
CASES CLOSED	26	54	144	11	103
*** NON-CUSTODIAL PARENTS					
APPLICATIONS RECEIVED	0	2	3	0	0
APPLICATIONS APPROVED	0	0	2	0	0
APPLICATIONS REJECTED	0	0	1	0	0
APPLICATIONS PENDING	0	1	1	0	0
TOTAL PERSONS RECEIVING	1	1	5	0	1
CURRENT SUPPORT	1	1	5	0	1
PARENTS' FAIR SHARE	0	0	0	0	0
REINVESTIGATIONS	0	0	0	0	0
CASES CLOSED	0	0	0	0	0
*** GR-CASH					
APPLICATIONS RECEIVED	4	13	32	4	19
APPLICATIONS APPROVED	2	4	4	1	4
APPLICATIONS REJECTED	5	7	30	6	21
APPLICATIONS PENDING	5	15	36	4	22
CASES RECEIVING	9	29	45	8	30
PERSONS RECEIVING	9	29	45	8	30
CASH PAYMENTS	\$720	\$2,296	\$3,600	\$640	\$2,608
REINVESTIGATIONS	0	3	0	1	1
CASES CLOSED	1	2	3	0	4
MA-GR RECIPIENTS	6	14	42	4	20
MA-GR TOTAL PAYMENTS	\$480	\$1,120	\$3,316	\$320	\$1,573
*** HPW					
APPLICATIONS RECEIVED	3	7	41	3	27
APPLICATIONS APPROVED	5	7	33	1	19
APPLICATIONS REJECTED	0	2	3	3	4
APPLICATIONS PENDING	2	0	6	2	5
CASES RECEIVING	29	67	249	36	187
EXTENDED WOMEN'S HEALTH	10	40	89	17	84
CASES CLOSED	3	5	8	2	8
*** NEWBORNS	15	22	176	43	130
*** AB SUPP					
APPLICATIONS RECEIVED	1	0	1	2	0
APPLICATIONS APPROVED	0	0	0	0	0
APPLICATIONS REJECTED	0	0	3	0	1
APPLICATIONS PENDING	1	0	1	2	0
RECIPIENTS	4	5	9	1	7
TOTAL PAYMENTS	\$1,400	\$1,683	\$2,848	\$268	\$2,036
CASES CLOSED	0	0	0	0	0

TABLE 2. DETAILED OPERATING STATISTICS BY AREA AND COUNTY FOR AUGUST 1999

	AREA 3 REYNOLDS	AREA 3 RIPLEY	AREA 3 ST FRANCOIS	AREA 3 STE GENEVIEVE	AREA 3 SCOTT
*** BP					
APPLICATIONS RECEIVED	1	0	2	2	0
APPLICATIONS APPROVED	0	0	1	0	0
APPLICATIONS REJECTED	0	0	2	0	1
APPLICATIONS PENDING	1	0	2	2	0
RECIPIENTS	3	11	45	6	28
TOTAL PAYMENTS	\$1,173	\$4,301	\$17,595	\$2,346	\$10,948
CASES CLOSED	0	0	1	0	0
*** NC					
APPLICATIONS RECEIVED	0	3	17	0	5
APPLICATIONS APPROVED	0	2	14	2	1
APPLICATIONS REJECTED	0	1	1	0	4
APPLICATIONS PENDING	0	1	10	2	5
RECIPIENTS	19	32	296	52	74
RCF-II	3	19	166	52	72
SNF-ICF	0	0	8	0	1
RCF-I	16	13	122	0	1
PAYMENTS	\$3,317	\$6,935	\$64,428	\$13,683	\$20,595
RCF-II	\$853	\$5,053	\$43,141	\$13,683	\$20,157
SNF/ICF	\$0	\$0	\$3,064	\$0	\$288
RCF-I	\$2,464	\$1,882	\$18,223	\$0	\$150
REINVESTIGATIONS	0	6	24	0	6
CASES CLOSED	4	0	9	0	0
*** MA					
APPLICATIONS RECEIVED	57	101	279	50	204
APPLICATIONS APPROVED	42	67	194	38	151
APPLICATIONS REJECTED	18	24	82	8	57
APPLICATIONS PENDING	41	71	191	53	132
RECIPIENTS	420	1,086	2,040	349	1,904
CASES CLOSED	4	17	36	4	36
*** MA-K					
APPLICATIONS RECEIVED	0	0	0	0	0
APPLICATIONS APPROVED-DMH	0	0	0	0	0
APPLICATIONS APPROVED-DYS/JCT	0	0	0	0	0
APPLICATIONS REJECTED	0	0	0	0	0
APPLICATIONS PENDING	0	0	0	0	0
RECIPIENTS - DMH	0	0	0	0	0
RECIPIENTS - DYS/JCT	0	0	0	0	1
CASES CLOSED - DMH	0	0	0	0	0
CASES CLOSED - DYS/JCT	0	0	0	0	0
*** REFUGEE					
APPLICATIONS RECEIVED	0	0	0	0	0
APPLICATIONS APPROVED	0	0	0	0	0
APPLICATIONS REJECTED	0	0	0	0	0
APPLICATIONS PENDING	0	0	0	0	0
CASES RECEIVING	0	0	0	0	0
TOTAL PERSONS	0	0	0	0	0
TOTAL PAYMENTS	\$0	\$0	\$0	\$0	\$0
REINVESTIGATIONS	0	0	0	0	0
CASES CLOSED	0	0	0	0	0
*** SSI ONLY					
RECIPIENTS	13	11	30	1	33
*** SSI-SP					
RECIPIENTS	2	9	5	2	11
TOTAL PAYMENTS	\$66	\$310	\$541	\$69	\$487
*** SP ONLY					
RECIPIENTS	1	3	3	0	3
TOTAL PAYMENTS	\$4	\$121	\$99	\$0	\$152
*** OMB					
APPLICATIONS RECEIVED	3	15	31	5	14
APPLICATIONS APPROVED	1	8	14	2	7
APPLICATIONS REJECTED	3	1	11	1	5
APPLICATIONS PENDING	3	5	8	2	7
TOTAL PERSONS	36	58	156	34	132
REINVESTIGATIONS	1	3	7	0	1
CASES CLOSED	9	15	39	6	38
*** SLMB					
APPLICATIONS RECEIVED	1	3	15	4	6
APPLICATIONS APPROVED	2	1	6	2	2
APPLICATIONS REJECTED	1	2	6	0	4
APPLICATIONS PENDING	2	0	4	2	3
TOTAL PERSONS	36	48	85	38	79
REINVESTIGATIONS	0	0	4	0	0
CASES CLOSED	9	3	6	6	8
*** VENDOR CASES					
RECIPIENTS	33	92	395	80	341
CASES CLOSED	1	3	23	0	19

TABLE 2. DETAILED OPERATING STATISTICS BY AREA AND COUNTY FOR AUGUST 1999

	AREA 3 SHANNON	AREA 3 STODDARD	AREA 3 WASHINGTON	AREA 3 WAYNE	AREA 4 BARRY
*** TEMPORARY ASSISTANCE					
APPLICATIONS RECEIVED	28	74	67	53	54
APPLICATIONS APPROVED	14	42	47	36	38
APPLICATIONS REJECTED	6	16	11	7	8
APPLICATIONS PENDING	12	28	22	16	16
FAMILIES RECEIVING CASH	66	222	315	160	206
CHILDREN RECEIVING CASH	112	352	542	261	384
TOTAL PERSONS	148	467	720	355	527
TOTAL PAYMENTS	\$14,592	\$48,716	\$71,710	\$36,422	\$51,220
AVERAGE PER FAMILY	\$221.09	\$219.44	\$227.65	\$227.64	\$248.64
AVERAGE PER PERSON	\$98.59	\$104.32	\$99.60	\$102.60	\$97.19
TITLE XIX ONLY CASES	33	73	158	58	83
TITLE XIX ONLY PERSONS	99	257	564	173	263
TITLE XIX ONLY CHILDREN	55	142	309	100	154
TITLE XIX TRANSITIONAL CASES	32	73	114	52	58
TITLE XIX TRANSITIONAL PERSONS	94	122	180	79	93
TITLE XIX TRANSITIONAL CHILDREN	53	36	36	18	28
EXTENDED TRANSITIONAL CASES	6	18	12	17	6
EXTENDED TRANSITIONAL PERSONS	6	21	16	26	6
REINVESTIGATIONS	13	37	70	33	19
CASES CLOSED	11	31	45	26	38
*** TEMPORARY ASSISTANCE/UP					
FAMILIES RECEIVING	0	0	3	0	0
CHILDREN RECEIVING	0	0	6	0	0
TOTAL PERSONS	0	0	10	0	0
TOTAL PAYMENTS	\$0	\$0	\$568	\$0	\$0
AVERAGE PER FAMILY	\$0.00	\$0.00	\$189.33	\$0.00	\$0.00
AVERAGE PER PERSON	\$0.00	\$0.00	\$56.80	\$0.00	\$0.00
*** MC+					
APPLICATIONS RECEIVED	33	70	93	42	81
APPLICATIONS APPROVED	22	52	46	24	60
APPLICATIONS REJECTED	7	9	17	8	17
APPLICATIONS PENDING	10	28	28	20	29
FAMILIES RECEIVING	517	1,132	1,132	679	1,154
CUSTODIAL PARENTS RECEIVING	261	415	490	350	354
CHILDREN RECEIVING	962	1,988	2,125	1,196	2,276
REINVESTIGATIONS	24	52	54	30	9
CASES CLOSED	17	84	71	58	81
*** NON-CUSTODIAL PARENTS					
APPLICATIONS RECEIVED	0	0	0	0	0
APPLICATIONS APPROVED	0	0	0	0	0
APPLICATIONS REJECTED	0	0	0	0	0
APPLICATIONS PENDING	0	0	0	0	0
TOTAL PERSONS RECEIVING	2	0	2	0	0
CURRENT SUPPORT	2	0	2	0	0
PARENTS' FAIR SHARE	0	0	0	0	0
REINVESTIGATIONS	0	0	0	0	0
CASES CLOSED	0	0	0	0	0
*** GR-CASH					
APPLICATIONS RECEIVED	7	11	19	12	13
APPLICATIONS APPROVED	6	1	1	1	5
APPLICATIONS REJECTED	5	5	7	8	11
APPLICATIONS PENDING	4	12	31	12	17
CASES RECEIVING	11	12	33	23	17
PERSONS RECEIVING	11	12	33	23	17
CASH PAYMENTS	\$880	\$960	\$2,640	\$1,680	\$1,360
REINVESTIGATIONS	1	1	3	0	0
CASES CLOSED	0	0	1	1	2
MA-GR RECIPIENTS	6	16	26	15	31
MA-GR TOTAL PAYMENTS	\$480	\$1,280	\$2,080	\$1,200	\$2,480
*** MPW					
APPLICATIONS RECEIVED	12	25	21	10	21
APPLICATIONS APPROVED	11	17	16	12	19
APPLICATIONS REJECTED	0	7	4	1	6
APPLICATIONS PENDING	1	8	2	2	7
CASES RECEIVING	55	132	128	62	161
EXTENDED WOMEN'S HEALTH	17	44	36	28	69
CASES CLOSED	2	1	4	1	6
*** NEWBORNS	34	103	78	27	153
*** AB SUPP					
APPLICATIONS RECEIVED	0	0	1	1	0
APPLICATIONS APPROVED	0	0	0	0	0
APPLICATIONS REJECTED	0	1	3	0	0
APPLICATIONS PENDING	0	0	3	1	0
RECIPIENTS	2	2	4	8	3
TOTAL PAYMENTS	\$597	\$690	\$814	\$2,233	\$787
CASES CLOSED	0	0	0	0	0



TABLE 2. DETAILED OPERATING STATISTICS BY AREA AND COUNTY FOR AUGUST 1999

	AREA 3 SHANNON	AREA 3 STODDARD	AREA 3 WASHINGTON	AREA 3 MAYNE	AREA 4 BARRY
*** BP					
APPLICATIONS RECEIVED	0	0	1	1	0
APPLICATIONS APPROVED	0	0	1	0	0
APPLICATIONS REJECTED	0	1	2	0	2
APPLICATIONS PENDING	0	0	3	2	0
RECIPIENTS	0	16	16	15	7
TOTAL PAYMENTS	\$0	\$6,256	\$6,256	\$5,865	\$2,737
CASES CLOSED	0	0	1	0	0
*** NC					
APPLICATIONS RECEIVED	0	8	0	0	2
APPLICATIONS APPROVED	0	4	0	0	2
APPLICATIONS REJECTED	0	2	0	0	0
APPLICATIONS PENDING	0	8	0	0	2
RECIPIENTS	11	106	29	14	50
RCF-II	0	89	22	3	35
SNF-ICF	0	1	1	0	1
RCF-I	11	16	6	11	14
PAYMENTS	\$1,694	\$27,901	\$6,635	\$2,339	\$11,601
RCF-II	\$0	\$25,181	\$5,328	\$667	\$9,385
SNF/ICF	\$0	\$288	\$383	\$0	\$154
RCF-I	\$1,694	\$2,432	\$924	\$1,672	\$2,062
REINVESTIGATIONS	1	10	4	1	0
CASES CLOSED	1	3	2	0	3
*** MA					
APPLICATIONS RECEIVED	52	165	123	103	120
APPLICATIONS APPROVED	42	103	98	78	99
APPLICATIONS REJECTED	13	41	18	25	37
APPLICATIONS PENDING	27	139	117	65	84
RECIPIENTS	511	1,539	1,330	999	1,053
CASES CLOSED	8	31	32	12	22
*** MA-K					
APPLICATIONS RECEIVED	0	1	0	0	0
APPLICATIONS APPROVED-DHH	0	0	0	0	0
APPLICATIONS APPROVED-DYS/JCT	0	1	0	0	0
APPLICATIONS REJECTED	0	0	0	0	0
APPLICATIONS PENDING	0	0	0	0	0
RECIPIENTS - DHH	0	0	0	0	0
RECIPIENTS - DYS/JCT	0	1	0	0	0
CASES CLOSED - DHH	0	0	0	0	0
CASES CLOSED - DYS/JCT	0	0	0	0	0
*** REFUGEE					
APPLICATIONS RECEIVED	0	0	0	0	0
APPLICATIONS APPROVED	0	0	0	0	0
APPLICATIONS REJECTED	0	0	0	0	0
APPLICATIONS PENDING	0	0	0	0	0
CASES RECEIVING	0	0	0	0	0
TOTAL PERSONS	0	0	0	0	0
TOTAL PAYMENTS	\$0	\$0	\$0	\$0	\$0
REINVESTIGATIONS	0	0	0	0	0
CASES CLOSED	0	0	0	0	0
*** SSI ONLY					
RECIPIENTS	3	26	18	16	11
*** SSI-SP					
RECIPIENTS	6	11	6	6	3
TOTAL PAYMENTS	\$449	\$504	\$657	\$149	\$87
*** SP ONLY					
RECIPIENTS	1	3	3	0	0
TOTAL PAYMENTS	\$54	\$278	\$460	\$0	\$0
*** QMB					
APPLICATIONS RECEIVED	4	16	7	9	4
APPLICATIONS APPROVED	3	9	6	6	3
APPLICATIONS REJECTED	2	6	2	6	1
APPLICATIONS PENDING	1	8	10	3	1
TOTAL PERSONS	36	121	84	65	99
REINVESTIGATIONS	0	4	4	2	0
CASES CLOSED	6	23	14	20	10
*** SLMB					
APPLICATIONS RECEIVED	3	8	5	5	3
APPLICATIONS APPROVED	3	4	1	4	2
APPLICATIONS REJECTED	2	4	5	2	1
APPLICATIONS PENDING	0	5	10	1	1
TOTAL PERSONS	43	100	59	57	56
REINVESTIGATIONS	1	6	2	0	0
CASES CLOSED	7	13	9	8	7
*** VENDOR CASES					
RECIPIENTS	47	240	133	131	191
CASES CLOSED	3	5	5	5	10

TABLE 2. DETAILED OPERATING STATISTICS BY AREA AND COUNTY FOR AUGUST 1999

	AREA 4 BARTON	AREA 4 BATES	AREA 4 BENTON	AREA 4 CAMDEN	AREA 4 CEDAR
*** TEMPORARY ASSISTANCE					
APPLICATIONS RECEIVED	18	33	37	62	29
APPLICATIONS APPROVED	16	16	27	39	23
APPLICATIONS REJECTED	5	3	2	9	2
APPLICATIONS PENDING	5	13	11	24	4
FAMILIES RECEIVING CASH	81	67	120	164	92
CHILDREN RECEIVING CASH	129	132	222	270	151
TOTAL PERSONS	188	184	294	393	203
TOTAL PAYMENTS	\$18,801	\$16,486	\$28,174	\$39,406	\$20,301
AVERAGE PER FAMILY	\$232.11	\$246.06	\$234.78	\$240.28	\$220.66
AVERAGE PER PERSON	\$100.01	\$89.60	\$95.83	\$100.27	\$100.00
TITLE XIX ONLY CASES	15	56	48	54	38
TITLE XIX ONLY PERSONS	47	189	154	159	106
TITLE XIX ONLY CHILDREN	28	117	91	94	52
TITLE XIX TRANSITIONAL CASES	26	23	67	46	32
TITLE XIX TRANSITIONAL PERSONS	43	42	111	71	46
TITLE XIX TRANSITIONAL CHILDREN	13	16	38	21	7
EXTENDED TRANSITIONAL CASES	4	3	5	6	1
EXTENDED TRANSITIONAL PERSONS	4	3	6	7	1
REINVESTIGATIONS	6	17	10	14	11
CASES CLOSED	8	12	33	21	16
*** TEMPORARY ASSISTANCE/UP					
FAMILIES RECEIVING	1	1	0	0	1
CHILDREN RECEIVING	3	2	0	0	1
TOTAL PERSONS	5	4	0	0	3
TOTAL PAYMENTS	\$376	\$342	\$0	\$0	\$292
AVERAGE PER FAMILY	\$376.00	\$342.00	\$0.00	\$0.00	\$292.00
AVERAGE PER PERSON	\$75.20	\$85.50	\$0.00	\$0.00	\$97.33
*** HC+					
APPLICATIONS RECEIVED	35	40	47	63	26
APPLICATIONS APPROVED	27	22	49	57	17
APPLICATIONS REJECTED	8	7	6	13	2
APPLICATIONS PENDING	11	18	8	24	8
FAMILIES RECEIVING	345	499	689	1,019	529
CUSTODIAL PARENTS RECEIVING	134	198	251	433	249
CHILDREN RECEIVING	668	1,004	1,257	1,929	1,060
REINVESTIGATIONS	12	28	10	46	15
CASES CLOSED	16	30	40	47	35
*** NON-CUSTODIAL PARENTS					
APPLICATIONS RECEIVED	0	0	0	0	0
APPLICATIONS APPROVED	0	0	0	0	0
APPLICATIONS REJECTED	0	0	0	0	0
APPLICATIONS PENDING	0	0	0	0	0
TOTAL PERSONS RECEIVING	0	1	0	0	0
CURRENT SUPPORT	0	1	0	0	0
PARENTS' FAIR SHARE	0	0	0	0	0
REINVESTIGATIONS	0	0	0	0	0
CASES CLOSED	0	0	0	0	0
*** GR-CASH					
APPLICATIONS RECEIVED	2	7	13	20	6
APPLICATIONS APPROVED	0	0	4	4	0
APPLICATIONS REJECTED	2	11	13	6	2
APPLICATIONS PENDING	2	8	17	30	13
CASES RECEIVING	4	3	13	20	10
PERSONS RECEIVING	4	3	13	20	10
CASH PAYMENTS	\$259	\$240	\$1,040	\$1,527	\$800
REINVESTIGATIONS	0	0	0	0	0
CASES CLOSED	0	0	2	3	1
MA-GR RECIPIENTS	5	18	31	37	25
MA-GR TOTAL PAYMENTS	\$400	\$1,440	\$2,480	\$2,878	\$2,000
*** HPW					
APPLICATIONS RECEIVED	5	21	12	24	14
APPLICATIONS APPROVED	5	10	6	21	12
APPLICATIONS REJECTED	0	5	3	3	1
APPLICATIONS PENDING	0	6	4	7	3
CASES RECEIVING	52	81	49	141	61
EXTENDED WOMEN'S HEALTH	20	23	23	58	23
CASES CLOSED	2	1	1	2	4
*** NEWBORNS	50	67	34	111	46
*** AB SUPP					
APPLICATIONS RECEIVED	0	0	0	0	0
APPLICATIONS APPROVED	0	0	0	0	0
APPLICATIONS REJECTED	0	1	0	0	0
APPLICATIONS PENDING	0	0	2	0	0
RECIPIENTS	4	3	4	3	2
TOTAL PAYMENTS	\$1,371	\$1,173	\$1,078	\$1,161	\$757
CASES CLOSED	0	0	0	0	0

TABLE 2. DETAILED OPERATING STATISTICS BY AREA AND COUNTY FOR AUGUST 1999

	AREA 4 BARTON	AREA 4 BATES	AREA 4 BENTON	AREA 4 CAMDEN	AREA 4 CEDAR
*** BP					
APPLICATIONS RECEIVED	0	0	0	0	0
APPLICATIONS APPROVED	0	0	0	0	0
APPLICATIONS REJECTED	0	1	0	0	0
APPLICATIONS PENDING	0	0	2	0	0
RECIPIENTS	2	10	16	14	3
TOTAL PAYMENTS	\$782	\$3,910	\$6,256	\$5,474	\$1,173
CASES CLOSED	0	0	0	0	0
*** NC					
APPLICATIONS RECEIVED	3	2	1	2	4
APPLICATIONS APPROVED	2	0	1	1	1
APPLICATIONS REJECTED	0	0	1	1	0
APPLICATIONS PENDING	1	2	0	0	3
RECIPIENTS	18	15	23	8	22
RCF-II	13	10	1	3	3
SNF-ICF	0	0	0	1	0
RCF-I	5	5	22	4	19
PAYMENTS	\$4,360	\$3,417	\$3,197	\$1,599	\$3,401
RCF-II	\$3,590	\$2,647	\$88	\$701	\$864
SNF/ICF	\$0	\$0	\$0	\$282	\$0
RCF-I	\$770	\$770	\$3,109	\$616	\$2,537
REINVESTIGATIONS	1	1	0	0	1
CASES CLOSED	0	1	0	0	0
*** HA					
APPLICATIONS RECEIVED	49	68	121	98	73
APPLICATIONS APPROVED	39	58	87	60	47
APPLICATIONS REJECTED	15	18	19	39	16
APPLICATIONS PENDING	29	51	85	107	71
RECIPIENTS	351	439	652	723	524
CASES CLOSED	13	11	13	10	12
*** HA-K					
APPLICATIONS RECEIVED	0	0	0	0	0
APPLICATIONS APPROVED-DMH	0	0	0	0	0
APPLICATIONS APPROVED-DYS/JCT	0	0	0	0	0
APPLICATIONS REJECTED	0	0	0	0	0
APPLICATIONS PENDING	0	0	0	0	0
RECIPIENTS - DMH	0	0	0	0	0
RECIPIENTS - DYS/JCT	0	0	0	0	0
CASES CLOSED - DMH	0	0	0	0	0
CASES CLOSED - DYS/JCT	0	0	0	0	0
*** REFUGEE					
APPLICATIONS RECEIVED	0	0	0	0	0
APPLICATIONS APPROVED	0	0	0	0	0
APPLICATIONS REJECTED	0	0	0	0	0
APPLICATIONS PENDING	0	0	0	0	0
CASES RECEIVING	0	0	0	0	0
TOTAL PERSONS	0	0	0	0	0
TOTAL PAYMENTS	\$0	\$0	\$0	\$0	\$0
REINVESTIGATIONS	0	0	0	0	0
CASES CLOSED	0	0	0	0	0
*** SSI ONLY					
RECIPIENTS	1	5	5	6	6
*** SSI-SP					
RECIPIENTS	2	1	1	3	4
TOTAL PAYMENTS	\$9	\$50	\$10	\$123	\$108
*** SP ONLY					
RECIPIENTS	1	2	1	1	0
TOTAL PAYMENTS	\$22	\$315	\$383	\$26	\$0
*** QMB					
APPLICATIONS RECEIVED	13	8	10	8	7
APPLICATIONS APPROVED	8	3	4	5	3
APPLICATIONS REJECTED	5	5	5	2	3
APPLICATIONS PENDING	1	3	0	4	2
TOTAL PERSONS	27	47	85	76	68
REINVESTIGATIONS	1	3	0	1	3
CASES CLOSED	8	12	20	14	12
*** SLHB					
APPLICATIONS RECEIVED	12	2	5	2	7
APPLICATIONS APPROVED	0	3	1	2	5
APPLICATIONS REJECTED	10	2	3	2	2
APPLICATIONS PENDING	2	1	2	2	1
TOTAL PERSONS	27	35	41	41	59
REINVESTIGATIONS	0	0	0	1	0
CASES CLOSED	3	1	7	6	4
*** VENDOR CASES					
RECIPIENTS	58	155	134	162	105
CASES CLOSED	4	12	4	3	3

TABLE 2. DETAILED OPERATING STATISTICS BY AREA AND COUNTY FOR AUGUST 1999

	AREA 4 CHRISTIAN	AREA 4 DADE	AREA 4 DALLAS	AREA 4 DOUGLAS	AREA 4 GREENE
*** TEMPORARY ASSISTANCE					
APPLICATIONS RECEIVED	78	4	43	34	364
APPLICATIONS APPROVED	65	0	27	19	211
APPLICATIONS REJECTED	24	2	9	5	78
APPLICATIONS PENDING	22	1	14	12	161
FAMILIES RECEIVING CASH	161	22	139	90	1,265
CHILDREN RECEIVING CASH	267	36	241	180	2,183
TOTAL PERSONS	367	49	349	239	3,066
TOTAL PAYMENTS	\$36,379	\$4,574	\$33,231	\$22,415	\$302,158
AVERAGE PER FAMILY	\$225.96	\$207.91	\$239.07	\$249.06	\$238.86
AVERAGE PER PERSON	\$99.13	\$93.35	\$95.22	\$93.79	\$98.55
TITLE XIX ONLY CASES	70	7	24	28	331
TITLE XIX ONLY PERSONS	217	22	82	100	1,025
TITLE XIX ONLY CHILDREN	124	13	45	58	599
TITLE XIX TRANSITIONAL CASES	63	9	31	22	291
TITLE XIX TRANSITIONAL PERSONS	87	22	53	37	450
TITLE XIX TRANSITIONAL CHILDREN	22	13	15	13	147
EXTENDED TRANSITIONAL CASES	12	0	5	2	45
EXTENDED TRANSITIONAL PERSONS	13	0	5	3	45
REINVESTIGATIONS	15	4	17	13	103
CASES CLOSED	34	4	13	11	143
*** TEMPORARY ASSISTANCE/UP					
FAMILIES RECEIVING	0	0	2	0	3
CHILDREN RECEIVING	0	0	2	0	8
TOTAL PERSONS	0	0	5	0	13
TOTAL PAYMENTS	\$0	\$0	\$526	\$0	\$945
AVERAGE PER FAMILY	\$0.00	\$0.00	\$263.00	\$0.00	\$315.00
AVERAGE PER PERSON	\$0.00	\$0.00	\$105.20	\$0.00	\$72.69
*** MC+					
APPLICATIONS RECEIVED	91	10	25	37	681
APPLICATIONS APPROVED	64	13	21	29	280
APPLICATIONS REJECTED	22	4	8	10	77
APPLICATIONS PENDING	37	3	6	14	296
FAMILIES RECEIVING	1,413	266	508	627	6,039
CUSTODIAL PARENTS RECEIVING	409	83	210	213	2,067
CHILDREN RECEIVING	2,559	521	1,002	1,228	10,899
REINVESTIGATIONS	6	8	20	19	244
CASES CLOSED	58	11	29	24	409
*** NON-CUSTODIAL PARENTS					
APPLICATIONS RECEIVED	0	0	0	0	49
APPLICATIONS APPROVED	0	0	0	0	43
APPLICATIONS REJECTED	0	0	0	1	3
APPLICATIONS PENDING	0	0	0	0	1
TOTAL PERSONS RECEIVING	0	0	0	0	221
CURRENT SUPPORT	0	0	0	0	0
PARENTS' FAIR SHARE	0	0	0	0	221
REINVESTIGATIONS	0	0	0	0	0
CASES CLOSED	0	0	0	0	15
*** GR-CASH					
APPLICATIONS RECEIVED	6	1	8	4	73
APPLICATIONS APPROVED	0	0	2	0	16
APPLICATIONS REJECTED	7	2	3	4	62
APPLICATIONS PENDING	11	3	12	8	123
CASES RECEIVING	7	4	9	5	147
PERSONS RECEIVING	7	4	9	5	147
CASH PAYMENTS	\$483	\$320	\$720	\$400	\$11,763
REINVESTIGATIONS	0	0	0	0	4
CASES CLOSED	1	0	1	0	17
MA-GR RECIPIENTS	24	4	8	16	227
MA-GR TOTAL PAYMENTS	\$1,920	\$320	\$640	\$1,280	\$18,035
*** MPW					
APPLICATIONS RECEIVED	31	9	9	7	163
APPLICATIONS APPROVED	21	5	7	10	103
APPLICATIONS REJECTED	7	3	3	1	37
APPLICATIONS PENDING	8	5	1	0	46
CASES RECEIVING	206	28	53	62	917
EXTENDED WOMEN'S HEALTH	94	21	27	26	415
CASES CLOSED	4	0	2	0	23
*** NEWBORNS	207	34	54	66	1,004
*** AB SUPP					
APPLICATIONS RECEIVED	1	0	1	0	4
APPLICATIONS APPROVED	0	0	0	0	1
APPLICATIONS REJECTED	4	0	0	0	4
APPLICATIONS PENDING	0	0	1	0	6
RECIPIENTS	7	2	1	1	28
TOTAL PAYMENTS	\$2,245	\$692	\$144	\$108	\$8,738
CASES CLOSED	1	0	0	0	0

TABLE 2. DETAILED OPERATING STATISTICS BY AREA AND COUNTY FOR AUGUST 1999

	AREA 4 CHRISTIAN	AREA 4 DADE	AREA 4 DALLAS	AREA 4 DOUGLAS	AREA 4 GREENE
*** BP					
APPLICATIONS RECEIVED	2	0	1	0	4
APPLICATIONS APPROVED	2	0	0	1	1
APPLICATIONS REJECTED	3	0	0	0	3
APPLICATIONS PENDING	0	0	1	0	7
RECIPIENTS	13	2	7	6	86
TOTAL PAYMENTS	\$5,083	\$782	\$2,737	\$2,094	\$33,626
CASES CLOSED	0	0	0	0	3
*** NC					
APPLICATIONS RECEIVED	6	1	3	1	13
APPLICATIONS APPROVED	4	0	3	1	14
APPLICATIONS REJECTED	1	0	1	0	3
APPLICATIONS PENDING	4	1	1	0	15
RECIPIENTS	169	4	40	30	262
RCF-II	129	4	21	25	231
SNF-ICF	17	0	0	1	1
RCF-I	23	0	19	4	30
PAYMENTS	\$45,797	\$1,146	\$8,858	\$7,679	\$67,174
RCF-II	\$35,948	\$1,146	\$5,932	\$6,909	\$62,296
SNF/ICF	\$6,321	\$0	\$0	\$154	\$288
RCF-I	\$3,528	\$0	\$2,926	\$616	\$4,590
REINVESTIGATIONS	5	2	7	0	24
CASES CLOSED	2	0	0	0	7
*** HA					
APPLICATIONS RECEIVED	113	27	57	49	675
APPLICATIONS APPROVED	82	28	41	31	445
APPLICATIONS REJECTED	31	6	16	5	173
APPLICATIONS PENDING	96	27	47	42	580
RECIPIENTS	820	254	524	672	5,771
CASES CLOSED	24	8	16	12	174
*** HA-K					
APPLICATIONS RECEIVED	0	0	0	0	13
APPLICATIONS APPROVED-DMH	0	0	0	0	0
APPLICATIONS APPROVED-DYS/JCT	0	0	0	0	11
APPLICATIONS REJECTED	0	0	0	0	1
APPLICATIONS PENDING	0	0	0	0	2
RECIPIENTS - DMH	0	0	0	0	0
RECIPIENTS - DYS/JCT	0	0	0	0	34
CASES CLOSED - DMH	0	0	0	0	0
CASES CLOSED - DYS/JCT	0	0	0	0	12
*** REFUGEE					
APPLICATIONS RECEIVED	0	0	0	0	2
APPLICATIONS APPROVED	0	0	0	0	0
APPLICATIONS REJECTED	0	0	0	0	0
APPLICATIONS PENDING	0	0	0	0	2
CASES RECEIVING	0	0	0	0	0
TOTAL PERSONS	0	0	0	0	0
TOTAL PAYMENTS	\$0	\$0	\$0	\$0	\$0
REINVESTIGATIONS	0	0	0	0	0
CASES CLOSED	0	0	0	0	0
*** SSI ONLY					
RECIPIENTS	9	3	5	10	61
*** SSI-SP					
RECIPIENTS	2	0	9	5	29
TOTAL PAYMENTS	\$59	\$0	\$793	\$106	\$1,250
*** SP ONLY					
RECIPIENTS	0	0	4	2	7
TOTAL PAYMENTS	\$0	\$0	\$680	\$178	\$313
*** QMB					
APPLICATIONS RECEIVED	7	4	3	6	55
APPLICATIONS APPROVED	2	3	0	2	30
APPLICATIONS REJECTED	7	4	1	2	18
APPLICATIONS PENDING	5	0	1	3	19
TOTAL PERSONS	72	27	55	46	561
REINVESTIGATIONS	1	1	3	2	8
CASES CLOSED	17	6	5	13	83
*** SLMB					
APPLICATIONS RECEIVED	8	2	1	3	21
APPLICATIONS APPROVED	3	0	1	1	13
APPLICATIONS REJECTED	6	5	0	0	9
APPLICATIONS PENDING	5	0	0	3	7
TOTAL PERSONS	78	5	33	33	274
REINVESTIGATIONS	0	0	1	0	2
CASES CLOSED	4	0	5	0	29
*** VENDOR CASES					
RECIPIENTS	157	90	80	61	1,080
CASES CLOSED	5	5	6	2	48



TABLE 2. DETAILED OPERATING STATISTICS BY AREA AND COUNTY FOR AUGUST 1999

	AREA 4 HENRY	AREA 4 HICKORY	AREA 4 JASPER	AREA 4 LACLEDE	AREA 4 LAWRENCE
*** TEMPORARY ASSISTANCE					
APPLICATIONS RECEIVED	27	20	216	58	48
APPLICATIONS APPROVED	16	16	157	37	40
APPLICATIONS REJECTED	11	2	51	14	11
APPLICATIONS PENDING	10	6	74	36	11
FAMILIES RECEIVING CASH	122	53	661	227	194
CHILDREN RECEIVING CASH	203	92	1,169	382	329
TOTAL PERSONS	280	125	1,621	522	451
TOTAL PAYMENTS	\$27,681	\$12,504	\$159,581	\$52,945	\$45,310
AVERAGE PER FAMILY	\$226.89	\$235.92	\$241.42	\$233.24	\$233.56
AVERAGE PER PERSON	\$98.86	\$100.03	\$98.45	\$101.43	\$100.47
TITLE XIX ONLY CASES	47	35	181	86	54
TITLE XIX ONLY PERSONS	149	117	605	315	202
TITLE XIX ONLY CHILDREN	88	74	365	176	123
TITLE XIX TRANSITIONAL CASES	81	21	173	56	49
TITLE XIX TRANSITIONAL PERSONS	125	29	270	82	69
TITLE XIX TRANSITIONAL CHILDREN	30	3	91	21	17
EXTENDED TRANSITIONAL CASES	8	5	26	7	11
EXTENDED TRANSITIONAL PERSONS	8	6	28	9	13
REINVESTIGATIONS	35	2	25	2	13
CASES CLOSED	32	6	97	27	19
*** TEMPORARY ASSISTANCE/UP					
FAMILIES RECEIVING	0	1	1	0	0
CHILDREN RECEIVING	0	3	3	0	0
TOTAL PERSONS	0	5	4	0	0
TOTAL PAYMENTS	\$0	\$388	\$342	\$0	\$0
AVERAGE PER FAMILY	\$0.00	\$388.00	\$342.00	\$0.00	\$0.00
AVERAGE PER PERSON	\$0.00	\$77.60	\$85.50	\$0.00	\$0.00
*** MC+					
APPLICATIONS RECEIVED	57	16	230	85	75
APPLICATIONS APPROVED	46	9	169	47	58
APPLICATIONS REJECTED	9	5	58	19	26
APPLICATIONS PENDING	14	8	116	47	25
FAMILIES RECEIVING	736	422	3,701	1,071	1,167
CUSTODIAL PARENTS RECEIVING	237	187	1,072	397	372
CHILDREN RECEIVING	1,366	820	6,825	2,001	2,240
REINVESTIGATIONS	31	4	44	33	16
CASES CLOSED	42	20	196	58	66
*** NON-CUSTODIAL PARENTS					
APPLICATIONS RECEIVED	0	0	1	0	0
APPLICATIONS APPROVED	0	0	0	0	0
APPLICATIONS REJECTED	0	0	0	0	0
APPLICATIONS PENDING	0	0	0	0	0
TOTAL PERSONS RECEIVING	1	0	0	0	1
CURRENT SUPPORT	1	0	0	0	0
PARENTS' FAIR SHARE	0	0	0	0	1
REINVESTIGATIONS	0	0	0	0	0
CASES CLOSED	0	0	0	0	0
*** GR-CASH					
APPLICATIONS RECEIVED	4	4	42	16	14
APPLICATIONS APPROVED	1	1	2	3	0
APPLICATIONS REJECTED	3	3	31	17	7
APPLICATIONS PENDING	10	10	97	20	20
CASES RECEIVING	7	11	57	14	16
PERSONS RECEIVING	7	11	57	14	16
CASH PAYMENTS	\$560	\$880	\$4,642	\$1,120	\$1,218
REINVESTIGATIONS	0	0	1	0	1
CASES CLOSED	2	1	11	1	3
MA-GR RECIPIENTS	21	21	90	25	41
MA-GR TOTAL PAYMENTS	\$1,680	\$1,680	\$7,154	\$2,000	\$3,280
*** MPW					
APPLICATIONS RECEIVED	15	5	117	25	20
APPLICATIONS APPROVED	13	1	79	24	18
APPLICATIONS REJECTED	3	1	22	4	10
APPLICATIONS PENDING	4	5	34	3	2
CASES RECEIVING	97	22	527	178	157
EXTENDED WOMEN'S HEALTH	45	11	277	64	73
CASES CLOSED	2	1	19	7	7
*** NEWBORNS	85	28	484	145	132
*** AB SUPP					
APPLICATIONS RECEIVED	1	0	2	1	1
APPLICATIONS APPROVED	0	0	0	2	0
APPLICATIONS REJECTED	0	0	4	1	1
APPLICATIONS PENDING	1	0	4	2	1
RECIPIENTS	3	1	24	8	11
TOTAL PAYMENTS	\$1,115	\$391	\$6,957	\$2,308	\$3,402
CASES CLOSED	0	0	2	0	0

TABLE 2. DETAILED OPERATING STATISTICS BY AREA AND COUNTY FOR AUGUST 1999

	AREA 4 HENRY	AREA 4 HICKORY	AREA 4 JASPER	AREA 4 LACLEDE	AREA 4 LAWRENCE
*** BP					
APPLICATIONS RECEIVED	1	0	2	1	1
APPLICATIONS APPROVED	0	0	1	0	0
APPLICATIONS REJECTED	0	0	3	3	0
APPLICATIONS PENDING	1	0	4	2	2
RECIPIENTS	12	7	43	18	19
TOTAL PAYMENTS	\$4,692	\$2,737	\$16,813	\$7,058	\$7,429
CASES CLOSED	0	0	0	0	0
*** NC					
APPLICATIONS RECEIVED	4	0	8	3	0
APPLICATIONS APPROVED	2	0	6	2	0
APPLICATIONS REJECTED	1	0	2	4	0
APPLICATIONS PENDING	1	0	5	1	0
RECIPIENTS	38	5	218	80	43
RCF-II	31	5	164	48	38
SNF-ICF	0	0	0	0	0
RCF-I	7	0	54	32	5
PAYMENTS	\$9,407	\$1,395	\$52,685	\$16,252	\$10,678
RCF-II	\$8,329	\$1,395	\$44,718	\$11,416	\$9,908
SNF/ICF	\$0	\$0	\$0	\$0	\$0
RCF-I	\$1,078	\$0	\$7,967	\$4,836	\$770
REINVESTIGATIONS	4	0	9	3	0
CASES CLOSED	0	0	6	3	3
*** MA					
APPLICATIONS RECEIVED	103	45	414	105	127
APPLICATIONS APPROVED	68	24	297	86	90
APPLICATIONS REJECTED	23	8	88	43	22
APPLICATIONS PENDING	88	43	445	95	114
RECIPIENTS	829	363	3,382	1,049	985
CASES CLOSED	15	6	46	24	25
*** MA-K					
APPLICATIONS RECEIVED	0	0	7	0	0
APPLICATIONS APPROVED-DMH	0	0	0	0	0
APPLICATIONS APPROVED-DYS/JCT	0	0	5	0	0
APPLICATIONS REJECTED	0	0	6	0	0
APPLICATIONS PENDING	0	0	1	0	0
RECIPIENTS - DMH	0	0	0	0	0
RECIPIENTS - DYS/JCT	0	0	38	0	0
CASES CLOSED - DMH	0	0	0	0	0
CASES CLOSED - DYS/JCT	0	0	8	0	0
*** REFUGEE					
APPLICATIONS RECEIVED	0	0	0	0	0
APPLICATIONS APPROVED	0	0	0	0	0
APPLICATIONS REJECTED	0	0	0	0	0
APPLICATIONS PENDING	0	0	0	0	0
CASES RECEIVING	0	0	0	0	0
TOTAL PERSONS	0	0	0	0	0
TOTAL PAYMENTS	\$0	\$0	\$0	\$0	\$0
REINVESTIGATIONS	0	0	0	0	0
CASES CLOSED	0	0	0	0	0
*** SSI ONLY					
RECIPIENTS	9	6	22	10	8
*** SSI-SP					
RECIPIENTS	2	3	8	9	4
TOTAL PAYMENTS	\$28	\$153	\$383	\$509	\$158
*** SP ONLY					
RECIPIENTS	1	0	4	1	1
TOTAL PAYMENTS	\$383	\$0	\$275	\$57	\$58
*** QMB					
APPLICATIONS RECEIVED	6	4	61	26	16
APPLICATIONS APPROVED	8	1	24	9	11
APPLICATIONS REJECTED	1	1	25	22	5
APPLICATIONS PENDING	1	2	46	15	7
TOTAL PERSONS	87	50	369	101	93
REINVESTIGATIONS	3	0	0	0	2
CASES CLOSED	16	7	77	14	19
*** SLMB					
APPLICATIONS RECEIVED	4	7	44	26	11
APPLICATIONS APPROVED	3	1	3	5	5
APPLICATIONS REJECTED	1	1	34	24	7
APPLICATIONS PENDING	0	5	40	16	7
TOTAL PERSONS	44	36	252	59	54
REINVESTIGATIONS	0	0	0	0	0
CASES CLOSED	5	1	34	11	3
*** VENDOR CASES					
RECIPIENTS	140	77	493	151	201
CASES CLOSED	2	2	18	2	10

TABLE 2. DETAILED OPERATING STATISTICS BY AREA AND COUNTY FOR AUGUST 1999

	AREA 4 MCDONALD	AREA 4 MARIES	AREA 4 HILLER	AREA 4 MONITEAU	AREA 4 MORGAN
*** TEMPORARY ASSISTANCE					
APPLICATIONS RECEIVED	68	5	28	10	36
APPLICATIONS APPROVED	54	2	14	7	26
APPLICATIONS REJECTED	15	1	4	3	5
APPLICATIONS PENDING	25	2	16	3	11
FAMILIES RECEIVING CASH	196	46	190	41	85
CHILDREN RECEIVING CASH	344	77	316	60	158
TOTAL PERSONS	474	108	472	79	209
TOTAL PAYMENTS	\$46,424	\$10,608	\$46,181	\$8,398	\$20,690
AVERAGE PER FAMILY	\$236.86	\$230.61	\$243.06	\$204.83	\$243.41
AVERAGE PER PERSON	\$97.94	\$98.22	\$97.84	\$106.30	\$99.00
TITLE XIX ONLY CASES	64	13	27	9	35
TITLE XIX ONLY PERSONS	212	38	104	36	129
TITLE XIX ONLY CHILDREN	122	27	70	21	68
TITLE XIX TRANSITIONAL CASES	46	7	35	6	27
TITLE XIX TRANSITIONAL PERSONS	75	16	58	7	37
TITLE XIX TRANSITIONAL CHILDREN	26	8	21	0	9
EXTENDED TRANSITIONAL CASES	9	1	4	1	3
EXTENDED TRANSITIONAL PERSONS	11	1	4	1	3
REINVESTIGATIONS	12	4	10	2	6
CASES CLOSED	37	4	24	2	15
*** TEMPORARY ASSISTANCE/UP					
FAMILIES RECEIVING	0	0	2	0	0
CHILDREN RECEIVING	0	0	2	0	0
TOTAL PERSONS	0	0	6	0	0
TOTAL PAYMENTS	\$0	\$0	\$584	\$0	\$0
AVERAGE PER FAMILY	\$0.00	\$0.00	\$292.00	\$0.00	\$0.00
AVERAGE PER PERSON	\$0.00	\$0.00	\$97.33	\$0.00	\$0.00
*** MC+					
APPLICATIONS RECEIVED	67	15	48	23	44
APPLICATIONS APPROVED	51	10	32	8	26
APPLICATIONS REJECTED	12	1	9	6	6
APPLICATIONS PENDING	38	9	23	16	24
FAMILIES RECEIVING	917	224	921	242	635
CUSTODIAL PARENTS RECEIVING	291	101	358	69	299
CHILDREN RECEIVING	1,815	444	1,785	432	1,265
REINVESTIGATIONS	27	3	38	6	38
CASES CLOSED	67	12	32	12	44
*** NON-CUSTODIAL PARENTS					
APPLICATIONS RECEIVED	0	0	0	0	0
APPLICATIONS APPROVED	0	0	0	0	0
APPLICATIONS REJECTED	0	1	0	0	0
APPLICATIONS PENDING	0	0	0	0	0
TOTAL PERSONS RECEIVING	0	0	0	0	0
CURRENT SUPPORT	0	0	0	0	0
PARENTS' FAIR SHARE	0	0	0	0	0
REINVESTIGATIONS	0	0	0	0	0
CASES CLOSED	0	0	0	0	0
*** GR-CASH					
APPLICATIONS RECEIVED	11	4	11	5	4
APPLICATIONS APPROVED	5	0	1	0	0
APPLICATIONS REJECTED	5	1	9	1	4
APPLICATIONS PENDING	15	7	19	4	10
CASES RECEIVING	19	4	17	1	16
PERSONS RECEIVING	19	4	17	1	16
CASH PAYMENTS	\$1,520	\$320	\$1,360	\$80	\$1,200
REINVESTIGATIONS	0	0	2	0	1
CASES CLOSED	2	1	3	0	2
HA-GR RECIPIENTS	23	5	25	3	16
HA-GR TOTAL PAYMENTS	\$1,808	\$400	\$2,000	\$240	\$1,280
*** MPW					
APPLICATIONS RECEIVED	27	5	18	6	8
APPLICATIONS APPROVED	19	6	17	6	3
APPLICATIONS REJECTED	4	1	2	1	1
APPLICATIONS PENDING	9	0	1	2	6
CASES RECEIVING	127	24	128	33	72
EXTENDED WOMEN'S HEALTH	53	10	52	26	28
CASES CLOSED	3	0	4	1	1
*** NEWBORNS	117	23	123	45	66
*** AB SUPP					
APPLICATIONS RECEIVED	3	0	1	2	0
APPLICATIONS APPROVED	0	0	0	0	0
APPLICATIONS REJECTED	1	1	0	2	0
APPLICATIONS PENDING	3	0	1	1	0
RECIPIENTS	3	0	2	0	4
TOTAL PAYMENTS	\$909	\$0	\$582	\$0	\$1,224
CASES CLOSED	0	0	0	0	0

TABLE 2. DETAILED OPERATING STATISTICS BY AREA AND COUNTY FOR AUGUST 1999

	AREA 4 MCDONALD	AREA 4 MARIES	AREA 4 HILLER	AREA 4 MONITEAU	AREA 4 HORGAN
*** BP					
APPLICATIONS RECEIVED	4	0	1	2	0
APPLICATIONS APPROVED	0	0	0	0	0
APPLICATIONS REJECTED	1	1	2	2	0
APPLICATIONS PENDING	4	0	1	2	0
RECIPIENTS	16	5	13	1	12
TOTAL PAYMENTS	\$6,256	\$1,955	\$5,083	\$391	\$4,692
CASES CLOSED	0	0	0	0	0
*** NC					
APPLICATIONS RECEIVED	3	0	5	0	1
APPLICATIONS APPROVED	2	0	2	0	0
APPLICATIONS REJECTED	0	0	0	0	0
APPLICATIONS PENDING	1	0	3	1	1
RECIPIENTS	36	4	25	13	33
RCF-II	35	2	19	7	32
SNF-ICF	0	0	0	0	0
RCF-I	1	2	6	6	1
PAYMENTS	\$9,991	\$873	\$5,889	\$2,475	\$9,060
RCF-II	\$9,837	\$565	\$5,177	\$1,650	\$8,906
SNF/ICF	\$0	\$0	\$0	\$0	\$0
RCF-I	\$154	\$308	\$712	\$825	\$154
REINVESTIGATIONS	7	0	1	0	0
CASES CLOSED	2	0	1	1	1
*** MA					
APPLICATIONS RECEIVED	110	26	75	33	62
APPLICATIONS APPROVED	81	19	57	10	43
APPLICATIONS REJECTED	20	1	18	15	11
APPLICATIONS PENDING	70	30	77	36	77
RECIPIENTS	766	271	696	204	606
CASES CLOSED	13	2	13	2	11
*** MA-K					
APPLICATIONS RECEIVED	0	0	0	0	0
APPLICATIONS APPROVED-DMH	0	0	0	0	0
APPLICATIONS APPROVED-DYS/JCT	0	0	0	0	0
APPLICATIONS REJECTED	0	0	0	0	0
APPLICATIONS PENDING	0	0	0	0	0
RECIPIENTS - DMH	0	0	0	0	0
RECIPIENTS - DYS/JCT	0	0	0	0	0
CASES CLOSED - DMH	0	0	0	0	0
CASES CLOSED - DYS/JCT	0	0	0	0	0
*** REFUGEE					
APPLICATIONS RECEIVED	0	0	0	0	0
APPLICATIONS APPROVED	0	0	0	0	0
APPLICATIONS REJECTED	0	0	0	0	0
APPLICATIONS PENDING	0	0	0	0	0
CASES RECEIVING	0	0	0	0	0
TOTAL PERSONS	0	0	0	0	0
TOTAL PAYMENTS	\$0	\$0	\$0	\$0	\$0
REINVESTIGATIONS	0	0	0	0	0
CASES CLOSED	0	0	0	0	0
*** SSI ONLY					
RECIPIENTS	7	4	6	2	5
*** SSI-SP					
RECIPIENTS	2	2	5	3	3
TOTAL PAYMENTS	\$31	\$84	\$226	\$76	\$110
*** SP ONLY					
RECIPIENTS	0	0	1	0	1
TOTAL PAYMENTS	\$0	\$0	\$32	\$0	\$98
*** QMB					
APPLICATIONS RECEIVED	13	2	12	2	3
APPLICATIONS APPROVED	7	2	5	2	5
APPLICATIONS REJECTED	1	3	5	0	4
APPLICATIONS PENDING	5	1	3	2	1
TOTAL PERSONS	87	23	75	38	68
REINVESTIGATIONS	3	0	0	0	3
CASES CLOSED	12	7	12	2	6
*** SLMB					
APPLICATIONS RECEIVED	8	3	3	2	4
APPLICATIONS APPROVED	2	2	1	0	1
APPLICATIONS REJECTED	5	3	3	1	3
APPLICATIONS PENDING	2	2	0	1	0
TOTAL PERSONS	79	10	44	17	38
REINVESTIGATIONS	0	0	0	0	0
CASES CLOSED	18	3	1	0	0
*** VENDOR CASES					
RECIPIENTS	77	75	121	117	148
CASES CLOSED	2	3	6	4	12

TABLE 2. DETAILED OPERATING STATISTICS BY AREA AND COUNTY FOR AUGUST 1999

	AREA 4 NENTON	AREA 4 OZARK	AREA 4 PHELPS	AREA 4 POLK	AREA 4 PULASKI
*** TEMPORARY ASSISTANCE					
APPLICATIONS RECEIVED	98	21	54	49	36
APPLICATIONS APPROVED	65	15	43	32	22
APPLICATIONS REJECTED	22	7	9	7	16
APPLICATIONS PENDING	40	3	26	19	27
FAMILIES RECEIVING CASH	234	66	230	118	207
CHILDREN RECEIVING CASH	439	120	405	206	342
TOTAL PERSONS	600	159	581	283	482
TOTAL PAYMENTS	\$58,521	\$15,308	\$56,310	\$27,478	\$48,118
AVERAGE PER FAMILY	\$250.09	\$231.94	\$244.83	\$232.86	\$232.45
AVERAGE PER PERSON	\$97.54	\$96.28	\$96.92	\$97.10	\$99.83
TITLE XIX ONLY CASES	77	27	90	62	51
TITLE XIX ONLY PERSONS	255	102	300	223	175
TITLE XIX ONLY CHILDREN	151	58	177	146	105
TITLE XIX TRANSITIONAL CASES	62	30	96	37	59
TITLE XIX TRANSITIONAL PERSONS	93	44	164	104	146
TITLE XIX TRANSITIONAL CHILDREN	24	12	56	62	83
EXTENDED TRANSITIONAL CASES	6	2	11	5	10
EXTENDED TRANSITIONAL PERSONS	7	3	13	5	11
REINVESTIGATIONS	28	2	16	9	16
CASES CLOSED	39	12	29	10	30
*** TEMPORARY ASSISTANCE/UP					
FAMILIES RECEIVING	0	0	0	1	0
CHILDREN RECEIVING	0	0	0	3	0
TOTAL PERSONS	0	0	0	5	0
TOTAL PAYMENTS	\$0	\$0	\$0	\$149	\$0
AVERAGE PER FAMILY	\$0.00	\$0.00	\$0.00	\$149.00	\$0.00
AVERAGE PER PERSON	\$0.00	\$0.00	\$0.00	\$29.80	\$0.00
*** HC+					
APPLICATIONS RECEIVED	123	28	95	55	63
APPLICATIONS APPROVED	96	18	75	37	39
APPLICATIONS REJECTED	24	1	23	13	26
APPLICATIONS PENDING	53	15	47	28	37
FAMILIES RECEIVING	1,433	450	1,216	925	1,172
CUSTODIAL PARENTS RECEIVING	620	240	459	458	473
CHILDREN RECEIVING	2,741	868	2,261	1,809	2,119
REINVESTIGATIONS	47	6	45	26	22
CASES CLOSED	99	20	49	41	28
*** NON-CUSTODIAL PARENTS					
APPLICATIONS RECEIVED	0	0	0	1	0
APPLICATIONS APPROVED	0	0	0	0	0
APPLICATIONS REJECTED	0	0	0	2	0
APPLICATIONS PENDING	0	0	0	0	0
TOTAL PERSONS RECEIVING	0	0	2	0	2
CURRENT SUPPORT	0	0	2	0	2
PARENTS' FAIR SHARE	0	0	0	0	0
REINVESTIGATIONS	0	0	0	0	0
CASES CLOSED	0	0	0	0	0
*** GR-CASH					
APPLICATIONS RECEIVED	14	7	12	4	7
APPLICATIONS APPROVED	3	0	5	1	2
APPLICATIONS REJECTED	11	3	9	4	3
APPLICATIONS PENDING	23	10	25	11	18
CASES RECEIVING	19	22	26	7	23
PERSONS RECEIVING	19	22	26	7	23
CASH PAYMENTS	\$1,520	\$1,755	\$2,080	\$560	\$1,840
REINVESTIGATIONS	0	0	0	0	0
CASES CLOSED	4	2	0	0	2
MA-GR RECIPIENTS	24	22	42	17	25
MA-GR TOTAL PAYMENTS	\$1,854	\$1,760	\$3,360	\$1,360	\$2,000
*** MPW					
APPLICATIONS RECEIVED	38	3	25	21	22
APPLICATIONS APPROVED	32	3	17	18	19
APPLICATIONS REJECTED	9	0	3	2	3
APPLICATIONS PENDING	11	1	14	7	5
CASES RECEIVING	255	32	139	130	140
EXTENDED WOMEN'S HEALTH	116	17	58	42	46
CASES CLOSED	11	3	6	4	1
*** NEWBORNS	247	27	130	82	112
*** AB SUPP					
APPLICATIONS RECEIVED	0	0	1	0	1
APPLICATIONS APPROVED	0	0	0	0	0
APPLICATIONS REJECTED	1	0	2	0	0
APPLICATIONS PENDING	0	0	1	0	1
RECIPIENTS	7	5	2	0	2
TOTAL PAYMENTS	\$1,932	\$1,749	\$684	\$0	\$751
CASES CLOSED	0	0	0	0	0



TABLE 2. DETAILED OPERATING STATISTICS BY AREA AND COUNTY FOR AUGUST 1999

	AREA 4 NEWTON	AREA 4 OZARK	AREA 4 PHELPS	AREA 4 POLK	AREA 4 PULASKI
*** BP					
APPLICATIONS RECEIVED	0	0	0	1	0
APPLICATIONS APPROVED	1	0	1	0	0
APPLICATIONS REJECTED	0	0	2	0	0
APPLICATIONS PENDING	0	0	1	1	0
RECIPIENTS	25	5	23	10	10
TOTAL PAYMENTS	\$9,775	\$1,955	\$8,993	\$3,910	\$3,910
CASES CLOSED	1	0	0	0	1
*** NC					
APPLICATIONS RECEIVED	4	0	3	1	2
APPLICATIONS APPROVED	3	1	3	1	2
APPLICATIONS REJECTED	1	0	0	0	0
APPLICATIONS PENDING	4	2	2	0	2
RECIPIENTS	41	14	59	54	26
RCF-II	37	5	58	43	24
SNF-ICF	0	0	0	0	1
RCF-I	4	9	1	11	1
PAYMENTS	\$10,867	\$2,696	\$15,383	\$13,342	\$6,950
RCF-II	\$10,251	\$1,440	\$15,229	\$11,648	\$6,413
SNF/ICF	\$0	\$0	\$0	\$0	\$383
RCF-I	\$616	\$1,256	\$154	\$1,694	\$154
REINVESTIGATIONS	5	0	0	1	0
CASES CLOSED	2	0	3	4	0
*** MA					
APPLICATIONS RECEIVED	180	54	131	78	65
APPLICATIONS APPROVED	123	34	95	54	37
APPLICATIONS REJECTED	35	6	34	14	17
APPLICATIONS PENDING	143	49	123	55	104
RECIPIENTS	1,154	523	1,119	765	827
CASES CLOSED	24	9	26	16	14
*** MA-K					
APPLICATIONS RECEIVED	0	0	0	0	0
APPLICATIONS APPROVED-DMH	0	0	0	0	0
APPLICATIONS APPROVED-DYS/JCT	0	0	0	0	0
APPLICATIONS REJECTED	0	0	0	0	0
APPLICATIONS PENDING	0	0	0	0	0
RECIPIENTS - DMH	0	0	0	0	0
RECIPIENTS - DYS/JCT	0	0	0	0	0
CASES CLOSED - DMH	0	0	0	0	0
CASES CLOSED - DYS/JCT	0	0	0	0	0
*** REFUGEE					
APPLICATIONS RECEIVED	0	0	0	0	0
APPLICATIONS APPROVED	0	0	0	0	0
APPLICATIONS REJECTED	0	0	0	0	0
APPLICATIONS PENDING	0	0	0	0	0
CASES RECEIVING	0	0	0	0	0
TOTAL PERSONS	0	0	0	0	0
TOTAL PAYMENTS	\$0	\$0	\$0	\$0	\$0
REINVESTIGATIONS	0	0	0	0	0
CASES CLOSED	0	0	0	0	0
*** SSI ONLY					
RECIPIENTS	10	5	14	6	6
*** SSI-SP					
RECIPIENTS	6	6	13	10	1
TOTAL PAYMENTS	\$469	\$544	\$1,298	\$731	\$53
*** SP ONLY					
RECIPIENTS	1	0	5	1	2
TOTAL PAYMENTS	\$383	\$0	\$653	\$182	\$443
*** QMB					
APPLICATIONS RECEIVED	15	7	12	3	4
APPLICATIONS APPROVED	12	2	5	1	1
APPLICATIONS REJECTED	3	0	6	1	5
APPLICATIONS PENDING	6	6	8	3	3
TOTAL PERSONS	148	49	97	86	59
REINVESTIGATIONS	2	1	2	0	0
CASES CLOSED	32	4	20	18	8
*** SLMB					
APPLICATIONS RECEIVED	10	2	6	1	4
APPLICATIONS APPROVED	4	0	4	1	3
APPLICATIONS REJECTED	5	0	2	0	1
APPLICATIONS PENDING	5	2	3	1	2
TOTAL PERSONS	81	46	44	48	28
REINVESTIGATIONS	0	0	0	1	0
CASES CLOSED	11	7	4	7	2
*** VENDOR CASES					
RECIPIENTS	353	70	212	192	172
CASES CLOSED	19	2	5	6	6

TABLE 2. DETAILED OPERATING STATISTICS BY AREA AND COUNTY FOR AUGUST 1999

	AREA 4 ST CLAIR	AREA 4 STONE	AREA 4 TANEY	AREA 4 TEXAS	AREA 4 VERNON
*** TEMPORARY ASSISTANCE					
APPLICATIONS RECEIVED	20	72	81	49	37
APPLICATIONS APPROVED	16	56	37	36	31
APPLICATIONS REJECTED	3	5	32	6	5
APPLICATIONS PENDING	7	17	46	10	3
FAMILIES RECEIVING CASH	64	163	136	194	140
CHILDREN RECEIVING CASH	130	257	237	336	246
TOTAL PERSONS	172	374	337	467	341
TOTAL PAYMENTS	\$15,927	\$38,269	\$32,373	\$45,868	\$33,891
AVERAGE PER FAMILY	\$248.86	\$234.78	\$238.04	\$236.43	\$242.08
AVERAGE PER PERSON	\$92.60	\$102.32	\$96.06	\$98.22	\$99.39
TITLE XIX ONLY CASES	29	64	72	56	35
TITLE XIX ONLY PERSONS	89	197	218	208	128
TITLE XIX ONLY CHILDREN	51	114	133	116	75
TITLE XIX TRANSITIONAL CASES	19	45	60	40	39
TITLE XIX TRANSITIONAL PERSONS	31	93	79	89	48
TITLE XIX TRANSITIONAL CHILDREN	7	44	15	43	5
EXTENDED TRANSITIONAL CASES	2	4	9	10	7
EXTENDED TRANSITIONAL PERSONS	2	4	11	11	7
REINVESTIGATIONS	8	11	6	33	12
CASES CLOSED	10	17	34	17	18
*** TEMPORARY ASSISTANCE/UP					
FAMILIES RECEIVING	0	0	0	2	0
CHILDREN RECEIVING	0	0	0	5	0
TOTAL PERSONS	0	0	0	9	0
TOTAL PAYMENTS	\$0	\$0	\$0	\$730	\$0
AVERAGE PER FAMILY	\$0.00	\$0.00	\$0.00	\$365.00	\$0.00
AVERAGE PER PERSON	\$0.00	\$0.00	\$0.00	\$81.11	\$0.00
*** HC+					
APPLICATIONS RECEIVED	18	68	110	58	119
APPLICATIONS APPROVED	15	48	71	43	128
APPLICATIONS REJECTED	4	17	30	14	15
APPLICATIONS PENDING	8	30	65	19	19
FAMILIES RECEIVING	308	983	1,441	1,015	982
CUSTODIAL PARENTS RECEIVING	130	433	583	431	256
CHILDREN RECEIVING	586	1,883	2,594	1,902	1,672
REINVESTIGATIONS	9	6	0	67	36
CASES CLOSED	20	73	69	45	73
*** NON-CUSTODIAL PARENTS					
APPLICATIONS RECEIVED	0	0	0	1	0
APPLICATIONS APPROVED	0	0	0	0	0
APPLICATIONS REJECTED	0	0	0	0	0
APPLICATIONS PENDING	0	0	0	0	0
TOTAL PERSONS RECEIVING	0	0	1	1	0
CURRENT SUPPORT	0	0	1	1	0
PARENTS' FAIR SHARE	0	0	0	0	0
REINVESTIGATIONS	0	0	0	0	0
CASES CLOSED	0	0	0	0	0
*** GR-CASH					
APPLICATIONS RECEIVED	6	8	24	11	10
APPLICATIONS APPROVED	1	0	2	3	1
APPLICATIONS REJECTED	2	9	19	8	6
APPLICATIONS PENDING	8	14	35	11	15
CASES RECEIVING	8	18	12	17	5
PERSONS RECEIVING	8	18	12	17	5
CASH PAYMENTS	\$640	\$1,440	\$880	\$1,360	\$400
REINVESTIGATIONS	0	0	0	1	0
CASES CLOSED	2	1	1	2	1
MA-GR RECIPIENTS	16	34	35	17	24
MA-GR TOTAL PAYMENTS	\$1,280	\$2,663	\$2,800	\$1,289	\$1,920
*** MPH					
APPLICATIONS RECEIVED	4	20	32	17	13
APPLICATIONS APPROVED	2	14	24	14	13
APPLICATIONS REJECTED	2	2	7	5	4
APPLICATIONS PENDING	1	7	10	2	1
CASES RECEIVING	31	123	226	118	97
EXTENDED WOMEN'S HEALTH	13	57	101	44	39
CASES CLOSED	3	4	16	5	2
*** NEWBORNS	25	124	236	99	94
*** AB SUPP					
APPLICATIONS RECEIVED	0	2	1	0	1
APPLICATIONS APPROVED	0	0	0	0	0
APPLICATIONS REJECTED	0	0	2	1	0
APPLICATIONS PENDING	0	2	2	0	1
RECIPIENTS	0	0	6	2	1
TOTAL PAYMENTS	\$0	\$0	\$1,984	\$756	\$109
CASES CLOSED	0	0	0	0	0

TABLE 2. DETAILED OPERATING STATISTICS BY AREA AND COUNTY FOR AUGUST 1999

	AREA 4 ST CLAIR	AREA 4 STONE	AREA 4 TANEY	AREA 4 TEXAS	AREA 4 VERNON
*** BP					
APPLICATIONS RECEIVED	0	2	2	0	1
APPLICATIONS APPROVED	0	0	0	1	0
APPLICATIONS REJECTED	0	0	2	1	0
APPLICATIONS PENDING	0	2	2	0	1
RECIPIENTS	4	2	12	10	9
TOTAL PAYMENTS	\$1,564	\$782	\$4,692	\$3,519	\$3,519
CASES CLOSED	0	0	0	0	0
*** NC					
APPLICATIONS RECEIVED	0	0	0	0	2
APPLICATIONS APPROVED	0	0	0	0	3
APPLICATIONS REJECTED	0	0	1	0	0
APPLICATIONS PENDING	0	0	0	0	0
RECIPIENTS	1	33	51	43	39
RCF-II	1	17	35	36	29
SNF-ICF	0	0	0	1	0
RCF-I	0	16	16	6	10
PAYMENTS	\$288	\$6,576	\$11,553	\$9,491	\$8,812
RCF-II	\$288	\$4,239	\$9,422	\$8,621	\$7,340
SNF/ICF	\$0	\$0	\$0	\$93	\$0
RCF-I	\$0	\$2,337	\$2,131	\$777	\$1,472
REINVESTIGATIONS	0	0	0	2	5
CASES CLOSED	0	0	1	1	4
*** MA					
APPLICATIONS RECEIVED	37	77	126	111	64
APPLICATIONS APPROVED	32	62	91	93	62
APPLICATIONS REJECTED	5	16	44	16	18
APPLICATIONS PENDING	43	83	132	56	49
RECIPIENTS	364	646	848	1,020	727
CASES CLOSED	7	7	31	19	17
*** MA-K					
APPLICATIONS RECEIVED	0	0	9	13	0
APPLICATIONS APPROVED-DMH	0	0	0	0	0
APPLICATIONS APPROVED-DYS/JCT	0	0	5	17	0
APPLICATIONS REJECTED	0	0	4	4	0
APPLICATIONS PENDING	0	0	0	1	0
RECIPIENTS - DMH	0	0	0	0	0
RECIPIENTS - DYS/JCT	0	0	24	59	0
CASES CLOSED - DMH	0	0	0	0	0
CASES CLOSED - DYS/JCT	0	0	9	19	0
*** REFUGEE					
APPLICATIONS RECEIVED	0	0	0	0	0
APPLICATIONS APPROVED	0	0	0	0	0
APPLICATIONS REJECTED	0	0	0	0	0
APPLICATIONS PENDING	0	0	0	0	0
CASES RECEIVING	0	0	0	0	1
TOTAL PERSONS	0	0	0	0	2
TOTAL PAYMENTS	\$0	\$0	\$0	\$0	\$234
REINVESTIGATIONS	0	0	0	0	0
CASES CLOSED	0	0	0	0	0
*** SSI ONLY					
RECIPIENTS	7	2	9	7	1
*** SSI-SP					
RECIPIENTS	2	2	4	4	2
TOTAL PAYMENTS	\$46	\$121	\$116	\$98	\$95
*** SP ONLY					
RECIPIENTS	0	0	2	0	5
TOTAL PAYMENTS	\$0	\$0	\$45	\$0	\$200
*** QMB					
APPLICATIONS RECEIVED	5	7	13	4	5
APPLICATIONS APPROVED	3	7	16	3	4
APPLICATIONS REJECTED	1	0	4	2	1
APPLICATIONS PENDING	1	3	6	1	0
TOTAL PERSONS	34	68	75	114	61
REINVESTIGATIONS	1	0	0	4	0
CASES CLOSED	3	11	10	32	8
*** SLMB					
APPLICATIONS RECEIVED	5	3	12	2	0
APPLICATIONS APPROVED	0	0	2	0	0
APPLICATIONS REJECTED	4	3	13	2	0
APPLICATIONS PENDING	1	3	3	1	0
TOTAL PERSONS	27	46	63	61	43
REINVESTIGATIONS	1	0	0	1	1
CASES CLOSED	5	6	5	11	6
*** VENDOR CASES					
RECIPIENTS	73	127	156	173	315
CASES CLOSED	2	6	9	6	10

TABLE 2. DETAILED OPERATING STATISTICS BY AREA AND COUNTY FOR AUGUST 1999

	AREA 4 WEBSTER	AREA 4 WRIGHT	AREA 5 JACKSON	AREA 6 ST LOUIS CITY	AREA 7 ST LOUIS COUNTY
*** TEMPORARY ASSISTANCE					
APPLICATIONS RECEIVED	39	44	1,150	676	990
APPLICATIONS APPROVED	26	35	903	503	767
APPLICATIONS REJECTED	7	6	214	115	168
APPLICATIONS PENDING	12	15	585	406	379
FAMILIES RECEIVING CASH	95	161	8,290	12,935	7,262
CHILDREN RECEIVING CASH	176	273	16,202	27,526	13,448
TOTAL PERSONS	232	380	21,953	37,336	18,757
TOTAL PAYMENTS	\$23,111	\$37,025	\$2,078,179	\$3,272,933	\$1,797,828
AVERAGE PER FAMILY	\$243.27	\$229.97	\$250.69	\$253.03	\$247.57
AVERAGE PER PERSON	\$99.62	\$97.43	\$94.66	\$87.66	\$95.85
TITLE XIX ONLY CASES	51	52	921	643	979
TITLE XIX ONLY PERSONS	168	195	3,628	3,661	3,564
TITLE XIX ONLY CHILDREN	106	119	2,147	2,749	2,310
TITLE XIX TRANSITIONAL CASES	35	51	1,218	780	1,107
TITLE XIX TRANSITIONAL PERSONS	88	125	1,826	1,390	1,836
TITLE XIX TRANSITIONAL CHILDREN	49	60	590	607	720
EXTENDED TRANSITIONAL CASES	2	6	109	120	145
EXTENDED TRANSITIONAL PERSONS	3	7	113	122	148
REINVESTIGATIONS	10	30	566	1,064	542
CASES CLOSED	11	29	653	577	476
*** TEMPORARY ASSISTANCE/UP					
FAMILIES RECEIVING	0	0	27	17	23
CHILDREN RECEIVING	0	0	75	51	65
TOTAL PERSONS	0	0	125	79	111
TOTAL PAYMENTS	\$0	\$0	\$8,845	\$5,518	\$8,085
AVERAGE PER FAMILY	\$0.00	\$0.00	\$327.59	\$324.59	\$351.52
AVERAGE PER PERSON	\$0.00	\$0.00	\$70.76	\$69.85	\$72.84
*** MC+					
APPLICATIONS RECEIVED	52	51	1,199	816	835
APPLICATIONS APPROVED	35	39	789	612	664
APPLICATIONS REJECTED	7	9	230	133	128
APPLICATIONS PENDING	31	19	664	385	222
FAMILIES RECEIVING	881	877	17,480	14,214	15,427
CUSTODIAL PARENTS RECEIVING	346	386	3,813	3,611	3,994
CHILDREN RECEIVING	1,756	1,644	34,290	28,914	29,369
REINVESTIGATIONS	25	55	406	309	380
CASES CLOSED	50	37	945	469	948
*** NON-CUSTODIAL PARENTS					
APPLICATIONS RECEIVED	0	0	21	15	5
APPLICATIONS APPROVED	0	0	18	6	1
APPLICATIONS REJECTED	0	0	1	6	2
APPLICATIONS PENDING	0	0	0	3	1
TOTAL PERSONS RECEIVING	0	0	55	32	23
CURRENT SUPPORT	0	0	3	0	8
PARENTS' FAIR SHARE	0	0	52	32	15
REINVESTIGATIONS	0	0	1	0	0
CASES CLOSED	0	0	1	1	2
*** GR-CASH					
APPLICATIONS RECEIVED	8	5	242	283	97
APPLICATIONS APPROVED	3	1	19	43	7
APPLICATIONS REJECTED	6	8	150	238	89
APPLICATIONS PENDING	13	9	531	409	121
CASES RECEIVING	22	13	377	841	260
PERSONS RECEIVING	22	13	377	841	262
CASH PAYMENTS	\$1,760	\$1,040	\$29,524	\$66,113	\$20,448
REINVESTIGATIONS	1	1	5	7	2
CASES CLOSED	2	0	20	55	14
MA-GR RECIPIENTS	23	19	543	825	326
MA-GR TOTAL PAYMENTS	\$1,840	\$1,520	\$43,184	\$65,831	\$26,080
*** HPW					
APPLICATIONS RECEIVED	16	24	358	233	271
APPLICATIONS APPROVED	15	19	232	160	211
APPLICATIONS REJECTED	0	1	103	50	50
APPLICATIONS PENDING	6	3	151	101	77
CASES RECEIVING	115	127	1,819	1,150	1,465
EXTENDED WOMEN'S HEALTH	52	41	952	495	690
CASES CLOSED	3	7	82	66	63
*** NEWBORNS	130	104	1,686	767	981
*** AB SUPP					
APPLICATIONS RECEIVED	0	1	18	13	16
APPLICATIONS APPROVED	0	0	0	3	0
APPLICATIONS REJECTED	1	0	11	11	12
APPLICATIONS PENDING	0	2	24	29	15
RECIPIENTS	2	11	99	111	101
TOTAL PAYMENTS	\$386	\$3,607	\$30,938	\$35,872	\$34,534
CASES CLOSED	0	0	0	2	2

TABLE 2. DETAILED OPERATING STATISTICS BY AREA AND COUNTY FOR AUGUST 1999

	AREA 4 WEBSTER	AREA 4 WRIGHT	AREA 5 JACKSON	AREA 6 ST LOUIS CITY	AREA 7 ST LOUIS COUNTY
*** BP					
APPLICATIONS RECEIVED	0	1	24	16	13
APPLICATIONS APPROVED	0	0	6	5	6
APPLICATIONS REJECTED	1	0	9	12	6
APPLICATIONS PENDING	0	2	30	36	23
RECIPIENTS	11	9	393	301	367
TOTAL PAYMENTS	\$4,301	\$3,519	\$153,264	\$117,432	\$143,497
CASES CLOSED	0	1	5	6	5
*** NC					
APPLICATIONS RECEIVED	4	0	29	41	23
APPLICATIONS APPROVED	1	0	18	35	9
APPLICATIONS REJECTED	1	0	5	2	5
APPLICATIONS PENDING	3	0	40	38	30
RECIPIENTS	27	17	945	762	573
RCF-II	22	17	565	490	417
SNF-ICF	2	0	147	35	59
RCF-I	3	0	233	237	97
PAYMENTS	\$6,591	\$4,879	\$244,772	\$182,889	\$150,060
RCF-II	\$5,748	\$4,879	\$154,501	\$134,311	\$113,942
SNF/ICF	\$442	\$0	\$55,404	\$12,913	\$21,865
RCF-I	\$401	\$0	\$34,867	\$35,665	\$14,253
REINVESTIGATIONS	1	0	95	49	1
CASES CLOSED	1	1	23	18	10
*** MA					
APPLICATIONS RECEIVED	81	111	1,431	1,247	960
APPLICATIONS APPROVED	54	78	957	698	586
APPLICATIONS REJECTED	18	23	333	477	371
APPLICATIONS PENDING	83	59	1,875	1,642	1,174
RECIPIENTS	782	1,039	12,831	18,712	11,571
CASES CLOSED	15	9	197	245	124
*** MA-K					
APPLICATIONS RECEIVED	0	0	0	37	59
APPLICATIONS APPROVED-DMH	0	0	0	0	0
APPLICATIONS APPROVED-DYS/JCT	0	0	0	33	57
APPLICATIONS REJECTED	0	0	0	2	7
APPLICATIONS PENDING	0	0	3	13	9
RECIPIENTS - DMH	0	0	1	2	3
RECIPIENTS - DYS/JCT	0	0	200	140	226
CASES CLOSED - DMH	0	0	0	0	0
CASES CLOSED - DYS/JCT	0	0	6	30	44
*** REFUGEE					
APPLICATIONS RECEIVED	0	0	11	79	9
APPLICATIONS APPROVED	0	0	11	52	8
APPLICATIONS REJECTED	0	0	0	2	0
APPLICATIONS PENDING	0	0	0	134	6
CASES RECEIVING	0	0	95	279	62
TOTAL PERSONS	0	0	237	866	180
TOTAL PAYMENTS	\$0	\$0	\$952	\$37,156	\$9,213
REINVESTIGATIONS	0	0	1	2	0
CASES CLOSED	0	0	7	40	4
*** SSI ONLY					
RECIPIENTS	6	22	106	358	147
*** SSI-SP					
RECIPIENTS	7	7	55	137	56
TOTAL PAYMENTS	\$130	\$266	\$2,626	\$6,313	\$2,987
*** SP ONLY					
RECIPIENTS	0	0	28	45	21
TOTAL PAYMENTS	\$0	\$0	\$3,929	\$2,409	\$1,548
*** OMB					
APPLICATIONS RECEIVED	10	13	92	56	53
APPLICATIONS APPROVED	3	9	49	44	30
APPLICATIONS REJECTED	6	6	37	25	26
APPLICATIONS PENDING	4	3	55	39	31
TOTAL PERSONS	68	84	1,238	1,068	939
REINVESTIGATIONS	1	0	24	13	7
CASES CLOSED	10	17	128	58	53
*** SLMB					
APPLICATIONS RECEIVED	3	3	56	17	23
APPLICATIONS APPROVED	4	2	28	11	17
APPLICATIONS REJECTED	3	2	31	12	11
APPLICATIONS PENDING	1	0	30	14	15
TOTAL PERSONS	38	58	552	346	320
REINVESTIGATIONS	0	0	2	0	1
CASES CLOSED	4	5	37	25	15
*** VENDOR CASES					
RECIPIENTS	153	142	2,986	2,322	4,374
CASES CLOSED	6	3	104	62	86



TABLE 3. DETAILED OPERATING STATISTICS BY AREA FOR AUGUST 1999

	AREA 1	AREA 2	AREA 3	AREA 4	AREA 5	AREA 6	AREA 7
*** TEMPORARY ASSISTANCE							
APPLICATIONS RECEIVED	901	1,253	1,362	1,872	1,150	676	990
APPLICATIONS APPROVED	616	927	954	1,242	903	503	767
APPLICATIONS REJECTED	196	231	307	389	214	115	168
APPLICATIONS PENDING	363	443	509	702	585	406	379
FAMILIES RECEIVING CASH	2,903	4,362	5,840	6,030	8,290	12,935	7,262
CHILDREN RECEIVING CASH	5,017	7,770	10,325	10,492	16,202	27,526	13,448
TOTAL PERSONS	6,885	10,884	13,873	14,608	21,953	37,336	18,757
TOTAL PAYMENTS	\$679,364	\$1,054,164	\$1,359,506	\$1,435,666	\$2,078,179	\$3,272,933	\$1,797,828
AVERAGE PER FAMILY	\$231.16	\$241.44	\$231.26	\$235.72	\$250.69	\$253.03	\$247.57
AVERAGE PER PERSON	\$97.00	\$97.96	\$98.37	\$98.02	\$94.66	\$87.66	\$95.85
TITLE XIX ONLY CASES	840	1,464	1,571	1,971	921	643	979
TITLE XIX ONLY PERSONS	2,778	4,697	5,709	6,529	3,628	3,661	3,564
TITLE XIX ONLY CHILDREN	1,672	2,713	3,323	3,860	2,147	2,749	2,310
TITLE XIX TRANSITIONAL CASES	924	1,212	1,803	1,742	1,218	780	1,107
TITLE XIX TRANSITIONAL PERSONS	1,602	2,076	2,913	2,927	1,826	1,390	1,836
TITLE XIX TRANSITIONAL CHILDREN	609	777	907	1,019	590	607	720
EXTENDED TRANSITIONAL CASES	131	200	282	238	109	120	145
EXTENDED TRANSITIONAL PERSONS	145	210	321	261	113	122	148
REINVESTIGATIONS	350	489	899	521	566	1,064	542
CASES CLOSED	409	546	752	852	653	577	476
*** TEMPORARY ASSISTANCE/UP							
FAMILIES RECEIVING	13	28	17	15	27	17	23
CHILDREN RECEIVING	29	60	32	32	75	51	65
TOTAL PERSONS	49	109	59	59	125	79	111
TOTAL PAYMENTS	\$3,837	\$8,901	\$4,368	\$4,674	\$8,845	\$5,518	\$8,085
AVERAGE PER FAMILY	\$82.18	\$130.48	\$113.22	\$94.67	\$327.59	\$324.59	\$351.52
AVERAGE PER PERSON	\$23.41	\$32.82	\$31.31	\$24.46	\$70.76	\$69.85	\$72.84
*** HC+							
APPLICATIONS RECEIVED	1,345	1,561	1,803	2,636	1,199	816	835
APPLICATIONS APPROVED	895	1,086	1,218	1,739	789	612	664
APPLICATIONS REJECTED	265	335	426	508	230	133	128
APPLICATIONS PENDING	663	624	823	1,145	664	385	222
FAMILIES RECEIVING	17,619	20,591	22,808	34,807	17,480	14,214	15,427
CUSTODIAL PARENTS RECEIVING	5,690	6,782	9,312	12,799	3,813	3,611	3,994
CHILDREN RECEIVING	33,225	38,228	42,307	65,231	34,290	28,914	29,369
REINVESTIGATIONS	578	759	1,321	1,001	406	309	380
CASES CLOSED	990	1,132	1,445	1,933	945	469	948
*** NON-CUSTODIAL PARENTS							
APPLICATIONS RECEIVED	15	47	46	52	21	15	5
APPLICATIONS APPROVED	8	33	42	43	18	6	1
APPLICATIONS REJECTED	7	5	2	7	1	6	2
APPLICATIONS PENDING	2	4	5	1	0	3	1
TOTAL PERSONS RECEIVING	44	155	164	230	55	32	23
CURRENT SUPPORT	8	14	18	8	3	0	8
PARENTS' FAIR SHARE	36	141	146	222	52	32	15
REINVESTIGATIONS	0	0	0	0	1	0	0
CASES CLOSED	3	7	4	15	1	1	2
*** GR-CASH							
APPLICATIONS RECEIVED	172	221	371	384	242	283	97
APPLICATIONS APPROVED	39	29	51	66	19	43	7
APPLICATIONS REJECTED	115	183	308	292	150	238	89
APPLICATIONS PENDING	265	275	411	649	531	409	121
CASES RECEIVING	249	333	487	593	377	841	260
PERSONS RECEIVING	249	333	487	593	377	841	262
CASH PAYMENTS	\$19,600	\$26,080	\$38,781	\$47,087	\$29,524	\$66,113	\$20,448
REINVESTIGATIONS	5	5	16	12	5	7	2
CASES CLOSED	20	43	44	70	20	55	14
HA-GR RECIPIENTS	348	339	376	994	543	825	326
HA-GR TOTAL PAYMENTS	\$27,586	\$27,120	\$29,849	\$79,041	\$43,184	\$65,831	\$26,080
*** HPW							
APPLICATIONS RECEIVED	442	437	413	797	358	233	271
APPLICATIONS APPROVED	292	301	319	595	232	160	211
APPLICATIONS REJECTED	102	79	86	156	103	50	50
APPLICATIONS PENDING	158	137	97	221	151	101	77
CASES RECEIVING	2,563	2,718	2,479	4,709	1,819	1,150	1,465
EXTENDED WOMEN'S HEALTH	1,126	1,180	963	2,064	952	495	690
CASES CLOSED	68	102	96	155	82	66	63
*** NEWBORNS							
2,245	2,203	1,888	4,484	1,686	767	981	
*** AB SUPP							
APPLICATIONS RECEIVED	22	14	22	24	18	13	16
APPLICATIONS APPROVED	4	6	2	3	0	3	0
APPLICATIONS REJECTED	21	17	18	26	11	11	12
APPLICATIONS PENDING	29	20	23	31	24	29	15
RECIPIENTS	89	96	125	152	99	111	101
TOTAL PAYMENTS	\$27,013	\$29,367	\$36,420	\$47,100	\$30,938	\$35,872	\$34,534
CASES CLOSED	1	1	3	3	0	2	2

TABLE 3. DETAILED OPERATING STATISTICS BY AREA FOR AUGUST 1999

	AREA 1	AREA 2	AREA 3	AREA 4	AREA 5	AREA 6	AREA 7
*** BP							
APPLICATIONS RECEIVED	23	14	24	26	24	16	13
APPLICATIONS APPROVED	5	4	4	8	6	5	6
APPLICATIONS REJECTED	22	18	16	27	9	12	6
APPLICATIONS PENDING	30	28	24	35	30	36	23
RECIPIENTS	338	354	331	442	393	301	367
TOTAL PAYMENTS	\$131,767	\$138,414	\$129,413	\$172,179	\$153,264	\$117,432	\$143,497
CASES CLOSED	6	4	4	6	5	6	5
*** NC							
APPLICATIONS RECEIVED	32	62	64	78	29	41	23
APPLICATIONS APPROVED	30	46	44	57	18	35	9
APPLICATIONS REJECTED	6	15	18	17	5	2	5
APPLICATIONS PENDING	34	43	54	55	40	38	30
RECIPIENTS	1,029	1,310	1,514	1,541	945	762	573
RCF-II	684	722	1,020	1,180	565	490	417
SNF-ICF	41	101	77	25	147	35	59
RCF-I	304	487	417	336	233	237	97
PAYMENTS	\$236,046	\$300,539	\$366,229	\$374,362	\$244,772	\$182,889	\$150,060
RCF-II	\$178,002	\$192,673	\$276,015	\$316,925	\$154,501	\$134,311	\$113,942
SNF/ICF	\$14,356	\$36,473	\$28,004	\$8,117	\$55,404	\$12,913	\$21,865
RCF-I	\$43,688	\$71,393	\$62,210	\$49,320	\$34,867	\$35,665	\$14,253
REINVESTIGATIONS	64	56	95	79	95	49	1
CASES CLOSED	26	27	43	47	23	18	10
*** HA							
APPLICATIONS RECEIVED	1,829	2,047	2,671	3,665	1,431	1,247	960
APPLICATIONS APPROVED	1,291	1,437	1,892	2,607	957	698	586
APPLICATIONS REJECTED	490	548	728	870	333	477	371
APPLICATIONS PENDING	1,770	1,740	2,150	3,273	1,875	1,642	1,174
RECIPIENTS	14,941	16,095	27,666	30,748	12,831	18,712	11,571
CASES CLOSED	269	311	484	666	197	245	124
*** HA-K							
APPLICATIONS RECEIVED	35	67	19	42	0	37	59
APPLICATIONS APPROVED-DMH	0	0	0	0	0	0	0
APPLICATIONS APPROVED-DYS/JCT	21	45	13	38	0	33	57
APPLICATIONS REJECTED	15	19	6	15	0	2	7
APPLICATIONS PENDING	3	3	2	4	3	13	9
RECIPIENTS - DMH	2	7	0	0	1	2	3
RECIPIENTS - DYS/JCT	112	287	66	155	200	140	226
CASES CLOSED - DMH	0	2	0	0	0	0	0
CASES CLOSED - DYS/JCT	17	56	9	48	6	30	44
*** REFUGEE							
APPLICATIONS RECEIVED	0	1	0	2	11	79	9
APPLICATIONS APPROVED	0	3	0	0	11	52	8
APPLICATIONS REJECTED	0	0	0	0	0	2	0
APPLICATIONS PENDING	0	1	0	2	0	134	6
CASES RECEIVING	2	19	0	1	95	279	62
TOTAL PERSONS	2	42	0	2	237	866	180
TOTAL PAYMENTS	\$136	\$1,649	\$0	\$234	\$952	\$37,156	\$9,213
REINVESTIGATIONS	0	0	0	0	1	2	0
CASES CLOSED	0	4	0	0	7	40	4
*** SSI ONLY							
RECIPIENTS	122	130	394	296	106	358	147
*** SSI-SP							
RECIPIENTS	67	63	182	164	55	137	56
TOTAL PAYMENTS	\$2,515	\$2,636	\$10,028	\$8,320	\$2,626	\$6,313	\$2,987
*** SP ONLY							
RECIPIENTS	17	26	46	43	28	45	21
TOTAL PAYMENTS	\$1,341	\$1,128	\$2,837	\$4,726	\$3,929	\$2,409	\$1,548
*** QMB							
APPLICATIONS RECEIVED	170	186	298	368	92	56	53
APPLICATIONS APPROVED	88	84	149	203	49	44	30
APPLICATIONS REJECTED	84	81	110	155	37	25	26
APPLICATIONS PENDING	80	90	139	166	55	39	31
TOTAL PERSONS	1,607	1,630	1,938	3,097	1,238	1,068	939
REINVESTIGATIONS	25	24	45	45	24	13	7
CASES CLOSED	286	289	419	545	128	58	53
*** SLHB							
APPLICATIONS RECEIVED	138	125	198	229	56	17	23
APPLICATIONS APPROVED	47	44	67	74	28	11	17
APPLICATIONS REJECTED	82	59	114	157	31	12	11
APPLICATIONS PENDING	72	61	100	119	30	14	15
TOTAL PERSONS	1,049	876	1,366	1,898	552	346	320
REINVESTIGATIONS	8	17	27	8	2	0	1
CASES CLOSED	120	95	147	215	37	25	15
*** VENDOR CASES							
RECIPIENTS	5,319	4,646	4,510	6,011	2,986	2,322	4,374
CASES CLOSED	137	133	179	243	104	62	86

FIGURE 2. MEDICAL STATISTICS - TOTAL INDIVIDUALS

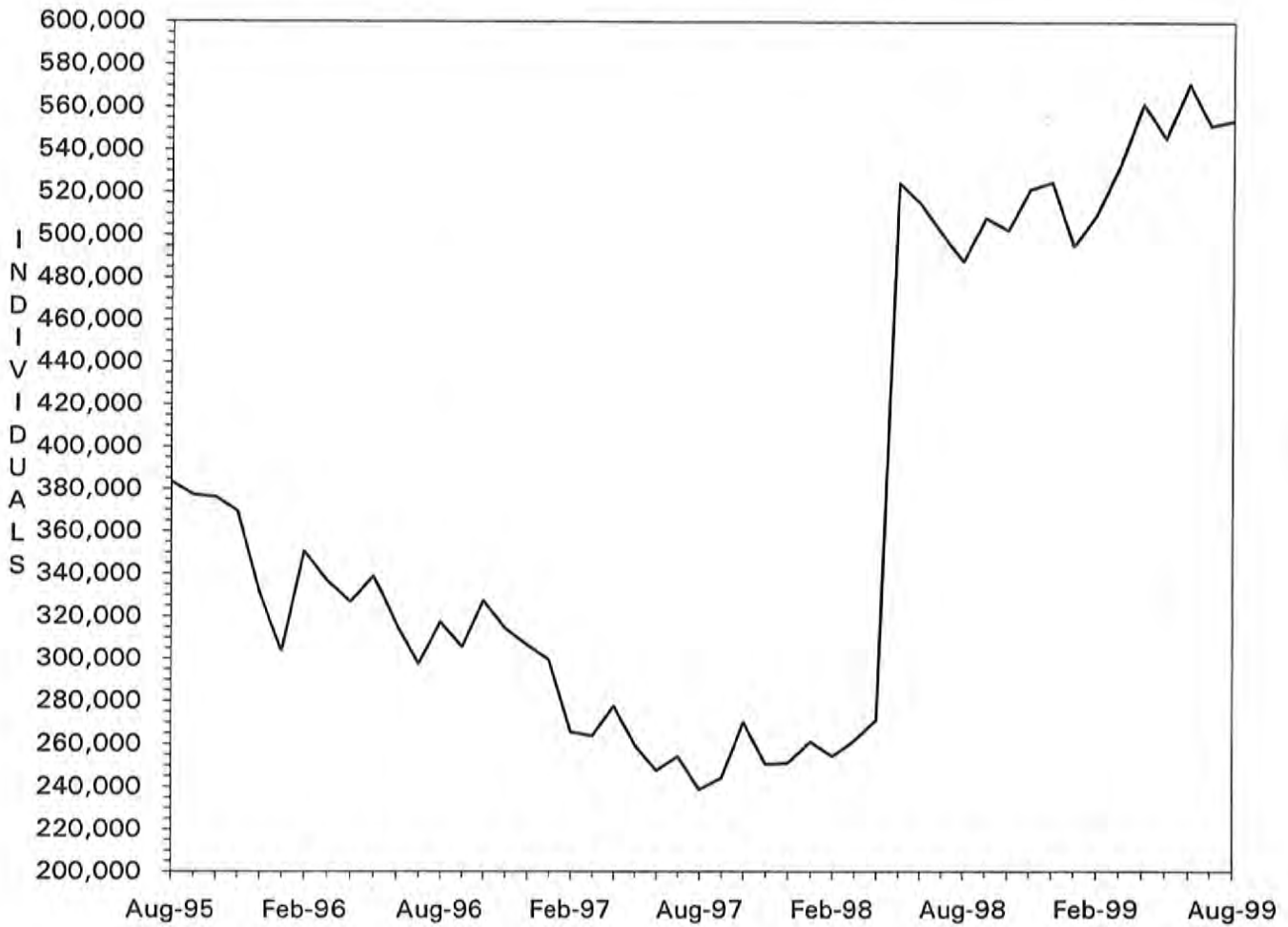

Note: As of May 1998, total individuals include Managed Care recipients.

FIGURE 3. MEDICAL STATISTICS - TOTAL PAYMENTS

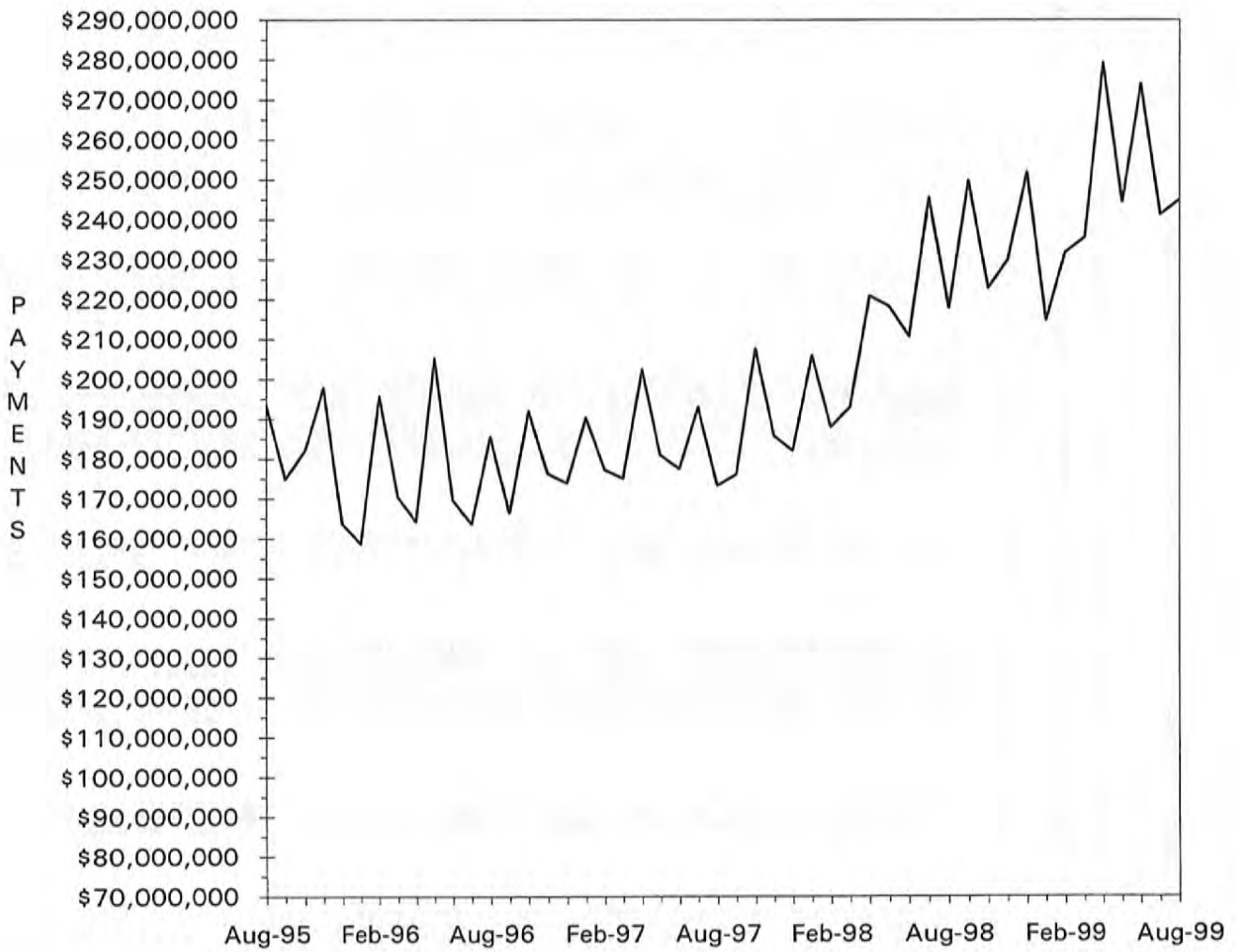

TABLE 4. MISSOURI MEDICAID RECIPIENTS AND PAYMENTS BY TYPE OF SERVICE, AUGUST, 1999

COUNTY	TOTAL	TOTAL	PHYSICIAN SERVICES		INPATIENT HOSPITAL		NURSING FACILITY		MANAGED CARE		PHARMACY SERVICES	
	RECIPIENTS	PAYMENTS	RECIPIENTS	PAYMENTS	RECIPIENTS	PAYMENTS	RECIPIENTS	PAYMENTS	RECIPIENTS	PAYMENTS	RECIPIENTS	PAYMENTS
STATE TOTAL	553,730	\$240,605,868	62,011	\$4,441,721	8,501	\$24,913,353	26,400	\$61,851,065	284,701	\$28,264,366	186,611	\$41,007,870
ADAIR	1,803	\$1,500,180	505	\$34,191	51	\$82,554	143	\$317,179	2	\$158	1,196	\$285,672
ANDREW	752	\$608,963	72	\$8,308	17	\$106,331	122	\$242,732	0	\$0	501	\$101,343
ATCHISON	560	\$261,119	184	\$9,875	17	\$11,499	56	\$112,965	5	\$129	409	\$55,673
AUDRAIN	2,766	\$1,015,359	265	\$17,125	33	\$19,851	129	\$281,877	1,935	\$191,831	660	\$193,867
BARRY	2,996	\$1,567,500	515	\$41,389	109	\$172,242	169	\$382,878	3	\$123	1,874	\$344,172
BARTON	1,024	\$539,275	261	\$20,760	26	\$113,570	61	\$107,559	1	\$96	649	\$109,351
BATES	1,419	\$910,202	285	\$29,825	82	\$101,345	140	\$303,967	6	\$181	908	\$190,302
BENTON	1,706	\$909,367	402	\$27,639	51	\$92,413	121	\$255,222	14	\$503	1,114	\$220,983
BOLLINGER	1,186	\$606,743	176	\$13,300	31	\$74,272	43	\$81,249	1	\$37	832	\$152,857
BOONE	12,772	\$4,498,403	943	\$86,370	84	\$412,661	370	\$872,946	9,933	\$993,206	2,094	\$615,982
BUCHANAN	7,051	\$4,215,209	891	\$64,003	175	\$574,579	448	\$1,029,785	13	\$504	4,597	\$866,056
BUTLER	5,858	\$3,739,341	1,924	\$112,602	146	\$445,604	330	\$714,493	6	\$519	4,006	\$760,895
CALDWELL	673	\$317,702	45	\$5,560	12	\$17,099	76	\$149,904	14	\$1,119	403	\$71,766
CALLAWAY	4,288	\$1,423,204	349	\$26,019	56	\$189,353	151	\$307,829	3,236	\$303,130	745	\$245,301
CAMDEN	3,920	\$1,213,848	349	\$27,501	31	\$53,332	147	\$337,811	2,952	\$289,967	760	\$187,253
CAPE GIRARDEAU	4,134	\$2,906,901	794	\$64,227	144	\$382,982	364	\$838,148	4	\$258	2,816	\$544,398
CARROLL	871	\$502,482	267	\$14,788	29	\$61,729	71	\$147,114	5	\$70	583	\$88,696
CARTER	1,086	\$474,407	209	\$12,719	19	\$27,615	32	\$68,035	0	\$0	783	\$129,368
CASS	5,559	\$2,356,150	375	\$21,899	37	\$86,658	387	\$849,193	4,098	\$441,468	1,220	\$378,144
CEDAR	1,494	\$798,773	340	\$19,642	65	\$88,104	99	\$190,698	3	\$236	974	\$177,377
CHARITON	993	\$505,233	102	\$6,271	13	\$46,698	115	\$226,663	584	\$61,094	311	\$68,882
CHRISTIAN	3,094	\$1,509,302	722	\$53,687	101	\$167,512	151	\$347,080	3	\$187	1,990	\$396,409
CLARK	570	\$303,432	198	\$12,698	42	\$23,246	57	\$119,640	0	\$0	380	\$67,640
CLAY	9,092	\$3,978,834	693	\$40,945	71	\$267,996	604	\$1,390,927	6,579	\$733,956	2,053	\$597,868
CLINTON	902	\$614,445	69	\$4,103	18	\$102,755	133	\$266,718	0	\$0	570	\$92,364
COLE	5,149	\$1,983,919	446	\$33,969	49	\$148,482	238	\$575,735	3,712	\$375,062	1,071	\$284,636
COOPER	1,464	\$855,321	159	\$25,431	17	\$55,774	139	\$418,798	963	\$91,912	410	\$98,171
CRAWFORD	2,121	\$1,065,514	486	\$32,392	43	\$125,927	155	\$315,358	30	\$1,140	1,401	\$248,882
DADE	680	\$367,211	130	\$7,782	20	\$25,793	84	\$162,709	0	\$0	480	\$85,860
DALLAS	1,435	\$750,663	284	\$21,494	34	\$65,528	75	\$204,969	4	\$229	887	\$184,999
DAVISS	560	\$225,463	56	\$6,036	8	\$12,440	39	\$77,784	6	\$504	325	\$54,912
DEKALB	722	\$472,375	54	\$5,270	17	\$46,677	104	\$195,130	1	\$2	485	\$87,218
DENT	1,813	\$848,317	571	\$41,318	47	\$128,735	85	\$184,191	2	\$65	1,252	\$198,188
DOUGLAS	1,576	\$652,683	396	\$25,308	39	\$72,610	62	\$135,173	0	\$0	1,035	\$189,864
DUNKLIN	6,831	\$3,409,557	1,474	\$91,618	384	\$389,265	425	\$934,964	3	\$153	5,131	\$792,472
FRANKLIN	7,058	\$2,782,200	535	\$36,632	63	\$256,607	440	\$903,420	5,001	\$507,151	1,699	\$479,012
GASCONADE	1,344	\$510,649	98	\$5,379	6	\$148,943	159	\$375,184	866	\$85,886	393	\$87,251
GENRY	541	\$453,318	89	\$6,661	37	\$38,157	82	\$177,323	1	\$52	346	\$56,456
GREENE	16,252	\$9,953,612	3,843	\$321,242	578	\$1,700,538	1,035	\$2,501,046	23	\$1,192	10,199	\$2,034,085
GRUNDY	1,006	\$569,345	84	\$6,546	22	\$41,466	103	\$209,134	8	\$334	683	\$102,073
HARRISON	874	\$576,441	101	\$4,582	26	\$32,720	113	\$236,479	1	\$51	533	\$107,573
HENRY	3,233	\$1,297,002	276	\$14,024	22	\$184,240	141	\$311,256	2,215	\$234,168	834	\$204,722
HICKORY	987	\$574,694	190	\$21,043	28	\$136,181	74	\$154,059	9	\$65	623	\$113,774
HOLT	417	\$257,523	49	\$6,261	5	\$16,091	57	\$120,607	3	\$114	269	\$66,630
HOWARD	1,310	\$504,943	130	\$7,187	5	\$1,185	73	\$163,754	906	\$88,389	323	\$69,899
HOWELL	4,440	\$2,412,744	1,008	\$79,563	153	\$266,179	386	\$866,476	4	\$133	2,874	\$502,097
IRON	1,597	\$879,800	461	\$24,661	36	\$75,916	106	\$236,766	1	\$58	1,098	\$220,021
JACKSON	83,366	\$28,109,479	4,545	\$331,060	602	\$2,805,845	2,702	\$7,287,692	66,347	\$7,025,433	12,419	\$3,746,690
JASPER	9,214	\$4,965,974	2,347	\$160,952	261	\$519,829	480	\$1,038,986	3	\$302	5,991	\$1,184,933
JEFFERSON	14,547	\$5,328,756	1,008	\$69,130	103	\$384,365	688	\$1,579,813	10,946	\$1,113,817	2,984	\$940,584
JOHNSON	3,921	\$1,406,145	315	\$14,338	35	\$123,911	170	\$355,251	2,933	\$318,931	789	\$218,583
KNOX	410	\$189,534	88	\$9,220	10	\$6,071	15	\$28,038	0	\$0	272	\$62,285
LACLEDE	2,876	\$1,430,964	619	\$50,625	126	\$212,413	148	\$342,292	9	\$393	1,831	\$353,496
LAFAYETTE	3,395	\$2,479,806	165	\$6,696	25	\$96,796	181	\$399,497	2,389	\$245,098	841	\$264,340
LAWRENCE	3,014	\$1,818,939	711	\$48,494	74	\$286,964	192	\$582,176	4	\$56	1,917	\$394,413
LEWIS	724	\$516,536	154	\$13,257	35	\$70,421	114	\$259,538	0	\$0	475	\$87,539
LINCOLN	2,326	\$1,478,912	432	\$33,742	59	\$265,052	195	\$417,209	33	\$2,507	1,498	\$249,924



TABLE 4. MISSOURI MEDICAID RECIPIENTS AND PAYMENTS BY TYPE OF SERVICE, AUGUST, 1999

COUNTY	TOTAL	TOTAL	PHYSICIAN SERVICES		INPATIENT HOSPITAL		NURSING FACILITY		MANAGED CARE		PHARMACY SERVICES	
	RECIPIENTS	PAYMENTS	RECIPIENTS	PAYMENTS	RECIPIENTS	PAYMENTS	RECIPIENTS	PAYMENTS	RECIPIENTS	PAYMENTS	RECIPIENTS	PAYMENTS
LINN	1,290	\$618,945	274	\$17,192	56	\$59,592	109	\$232,051	7	\$657	815	\$123,871
LIVINGSTON	1,103	\$771,741	210	\$12,638	17	\$65,079	127	\$296,110	2	\$231	704	\$150,171
MCDONALD	2,173	\$864,949	486	\$47,248	83	\$107,288	80	\$185,138	0	\$0	1,347	\$194,304
MACON	1,147	\$875,034	319	\$20,717	16	\$15,361	143	\$323,689	2	\$128	785	\$155,639
MADISON	1,517	\$1,017,410	499	\$30,725	48	\$103,578	155	\$366,417	15	\$725	1,109	\$202,038
MARIES	701	\$424,389	172	\$8,778	19	\$66,591	66	\$156,849	10	\$319	473	\$100,189
MARION	2,635	\$1,792,640	821	\$64,191	57	\$131,039	258	\$548,370	3	\$635	1,665	\$327,437
MERCER	329	\$165,807	64	\$1,353	17	\$11,849	24	\$67,945	0	\$0	225	\$37,509
MILLER	3,751	\$1,121,046	339	\$23,858	19	\$39,116	118	\$290,520	2,849	\$290,649	694	\$257,872
MISSISSIPPI	2,802	\$1,279,813	451	\$19,191	90	\$112,920	154	\$302,881	1	\$23	1,802	\$323,526
MONITEAU	1,017	\$510,203	101	\$4,081	4	\$12,152	110	\$275,269	659	\$72,889	299	\$88,585
MONROE	936	\$393,634	117	\$4,066	6	\$10,692	48	\$118,716	593	\$56,078	272	\$59,747
MONTGOMERY	1,606	\$734,095	188	\$12,425	14	\$56,248	148	\$301,553	1,107	\$108,194	390	\$103,450
MORGAN	2,678	\$875,326	184	\$15,645	19	\$62,137	139	\$291,082	1,883	\$183,241	660	\$141,342
NEW MADRID	3,252	\$1,888,530	645	\$32,339	126	\$181,271	271	\$538,583	3	\$90	2,289	\$470,474
NEWTON	3,623	\$2,121,916	804	\$69,178	106	\$219,916	316	\$652,575	0	\$0	2,248	\$426,400
NODAWAY	879	\$620,103	140	\$7,934	30	\$70,521	111	\$228,504	3	\$296	546	\$102,838
OREGON	1,679	\$795,638	265	\$35,405	59	\$74,852	93	\$181,597	0	\$0	1,081	\$192,148
OSAGE	939	\$461,139	106	\$5,586	9	\$117,951	72	\$150,202	618	\$61,719	232	\$51,738
OZARK	1,267	\$568,814	210	\$17,995	35	\$88,280	66	\$134,707	1	\$100	818	\$144,568
PEMISCOT	4,503	\$2,186,372	989	\$74,447	152	\$247,945	179	\$406,202	0	\$0	2,974	\$532,803
PERRY	1,241	\$835,968	185	\$17,707	29	\$48,767	128	\$321,644	1	\$30	768	\$136,634
PETTIS	5,003	\$1,899,721	515	\$28,148	73	\$177,634	189	\$413,943	3,481	\$363,789	1,179	\$286,741
PHELPS	3,411	\$1,691,986	910	\$74,542	99	\$283,258	209	\$282,573	13	\$482	2,218	\$379,768
PIKE	1,443	\$968,445	246	\$19,952	53	\$66,246	140	\$331,482	6	\$211	933	\$169,279
PLATTE	2,818	\$1,419,274	207	\$13,871	18	\$61,574	227	\$564,049	2,039	\$241,022	616	\$186,445
POLK	2,409	\$1,589,951	488	\$41,606	76	\$167,821	196	\$427,303	3	\$93	1,571	\$291,813
PULASKI	2,584	\$1,279,109	476	\$34,125	62	\$168,275	148	\$325,503	6	\$233	1,683	\$289,561
PUTMAN	544	\$254,950	148	\$11,777	11	\$44,780	35	\$67,820	0	\$0	368	\$56,938
RALLS	621	\$399,575	204	\$16,386	9	\$64,309	52	\$114,840	2	\$48	349	\$71,607
RANDOLPH	3,484	\$1,324,788	424	\$24,549	50	\$84,267	193	\$406,070	2,419	\$250,299	870	\$225,547
RAY	1,879	\$716,902	148	\$8,531	46	\$79,961	90	\$188,007	1,355	\$146,056	412	\$124,005
REYNOLDS	1,096	\$497,341	216	\$13,644	21	\$65,924	32	\$28,701	3	\$19	810	\$135,679
RIPLEY	2,433	\$1,207,311	469	\$35,081	47	\$102,316	88	\$187,687	0	\$0	1,700	\$306,324
ST. CHARLES	11,515	\$5,136,562	820	\$53,368	76	\$252,877	468	\$1,163,853	8,752	\$900,872	2,110	\$613,711
ST. CLAIR	1,524	\$497,999	217	\$11,949	22	\$51,398	76	\$156,425	1,044	\$105,944	370	\$83,928
ST. FRANCOIS	6,258	\$3,382,448	1,556	\$97,463	168	\$437,522	373	\$752,952	17	\$590	4,046	\$855,568
STE. GENEVIEVE	1,108	\$705,593	177	\$11,539	44	\$49,794	82	\$176,837	5	\$274	694	\$141,503
ST. LOUIS	70,804	\$27,523,770	3,815	\$243,550	375	\$1,836,334	3,543	\$9,120,968	54,799	\$5,205,772	12,279	\$3,303,752
SALINE	3,239	\$3,463,688	246	\$18,262	61	\$117,950	154	\$540,338	1,973	\$208,579	1,046	\$304,664
SCHUYLER	412	\$242,972	112	\$8,675	13	\$35,165	33	\$72,858	0	\$0	299	\$53,674
SCOTLAND	485	\$309,492	114	\$5,680	27	\$20,776	58	\$120,200	0	\$0	315	\$66,607
SCOTT	5,139	\$3,233,410	822	\$55,573	202	\$374,603	293	\$639,001	8	\$584	3,435	\$769,570
SHANNON	1,265	\$528,519	201	\$17,729	38	\$55,391	51	\$103,676	0	\$0	862	\$137,458
SHELBY	569	\$256,538	118	\$10,745	4	\$8,575	29	\$62,524	7	\$257	392	\$64,212
STODDARD	3,661	\$2,224,164	618	\$50,106	100	\$504,505	234	\$524,278	6	\$153	2,605	\$507,603
STONE	1,995	\$988,822	403	\$36,314	69	\$183,514	114	\$246,068	0	\$0	1,308	\$234,018
SULLIVAN	745	\$505,451	122	\$8,289	9	\$29,572	86	\$223,155	0	\$0	525	\$94,045
TANEY	3,139	\$1,756,421	605	\$61,651	133	\$353,859	146	\$452,637	7	\$25	1,956	\$315,461
TEXAS	2,741	\$1,431,490	569	\$41,192	69	\$278,953	176	\$374,268	5	\$408	1,812	\$300,614
VERNON	2,232	\$2,610,952	634	\$47,937	92	\$235,977	182	\$465,426	14	\$509	1,580	\$267,386
WARREN	1,178	\$764,449	248	\$27,538	34	\$91,870	45	\$127,372	20	\$980	721	\$128,824
WASHINGTON	3,321	\$1,676,025	657	\$41,900	86	\$222,566	134	\$279,366	23	\$1,935	2,178	\$463,982
WAYNE	2,207	\$997,648	613	\$34,551	31	\$48,261	116	\$173,332	5	\$623	1,580	\$305,684
WEBSTER	2,329	\$1,113,401	419	\$47,549	69	\$117,544	145	\$348,813	5	\$202	1,426	\$215,486
WORTH	225	\$106,601	39	\$3,491	14	\$20,988	27	\$39,480	0	\$0	112	\$18,243
WRIGHT	2,459	\$1,104,907	551	\$36,276	72	\$155,878	137	\$287,930	5	\$65	1,717	\$262,290
ST. LOUIS CITY	94,556	\$29,406,080	4,064	\$266,671	684	\$4,164,947	1,605	\$3,997,251	75,094	\$6,946,547	14,513	\$3,930,709
INVALID COUNTY	59	\$60,833	12	\$1,400	4	\$29,734	0	\$0	8	\$340	29	\$7,632

57



TABLE 4. MISSOURI MEDICAID RECIPIENTS AND PAYMENTS BY TYPE OF SERVICE, AUGUST, 1999

COUNTY	OUTPATIENT HOSPITAL		DENTAL SERVICES		LAB & X-RAY SERVICES		AMBULANCE SERVICES		OPTOMETRIC SERVICES		HOMEMAKER / RESPITE CARE	
	RECIPIENTS	PAYMENTS	RECIPIENTS	PAYMENTS	RECIPIENTS	PAYMENTS	RECIPIENTS	PAYMENTS	RECIPIENTS	PAYMENTS	RECIPIENTS	PAYMENTS
STATE TOTAL	57,697	\$15,816,309	5,635	\$365,676	17,812	\$556,791	5,149	\$648,459	7,439	\$372,150	14,989	\$3,970,876
ADAIR	360	\$86,693	8	\$331	231	\$6,626	29	\$3,222	23	\$1,188	111	\$18,382
ANDREW	120	\$29,453	9	\$885	48	\$1,364	28	\$3,849	16	\$790	27	\$4,590
ATCHISON	89	\$17,567	10	\$299	32	\$983	6	\$704	22	\$1,181	37	\$3,787
AUDRAIN	247	\$54,357	7	\$853	107	\$2,235	8	\$1,597	28	\$1,244	60	\$15,565
BARRY	840	\$170,646	31	\$2,473	76	\$2,401	42	\$6,125	96	\$5,077	124	\$33,152
BARTON	272	\$47,828	10	\$1,093	69	\$3,154	21	\$3,173	40	\$1,449	41	\$7,367
BATES	325	\$131,228	17	\$1,470	80	\$2,962	22	\$3,579	46	\$2,546	17	\$2,422
BENTON	256	\$77,757	32	\$3,051	188	\$5,380	15	\$2,898	44	\$2,770	55	\$13,810
BOLLINGER	282	\$78,597	21	\$1,675	92	\$1,963	25	\$4,555	46	\$2,001	129	\$38,626
BOONE	765	\$241,073	39	\$3,444	359	\$12,096	24	\$3,922	91	\$4,230	99	\$16,650
BUCHANAN	1,473	\$344,701	159	\$9,664	375	\$11,338	187	\$22,119	237	\$11,242	182	\$42,122
BUTLER	1,227	\$385,826	141	\$7,548	398	\$10,330	55	\$10,646	189	\$7,531	450	\$107,389
CALDWELL	111	\$17,855	8	\$348	26	\$684	15	\$1,909	24	\$1,304	11	\$1,886
CALLAWAY	274	\$67,962	6	\$590	144	\$4,891	27	\$3,318	37	\$1,578	53	\$10,354
CAMDEN	198	\$66,243	23	\$1,673	75	\$2,440	17	\$2,951	37	\$1,745	88	\$12,619
CAPE GIRARDEAU	1,068	\$259,412	66	\$3,620	348	\$8,011	50	\$8,062	126	\$5,051	230	\$67,510
CARROLL	215	\$62,447	19	\$1,450	36	\$1,096	11	\$2,585	36	\$1,549	48	\$5,843
CARTER	192	\$57,840	21	\$950	58	\$2,095	8	\$1,462	37	\$2,640	83	\$31,542
CASS	354	\$111,287	30	\$2,256	121	\$2,414	59	\$7,154	56	\$2,256	60	\$12,530
CEDAR	353	\$86,610	27	\$1,582	54	\$1,452	13	\$2,876	81	\$3,236	37	\$10,182
CHARITON	65	\$25,040	4	\$1,091	22	\$717	7	\$766	17	\$1,175	43	\$4,466
CHRISTIAN	564	\$132,872	51	\$3,063	197	\$5,257	34	\$4,258	75	\$4,017	96	\$19,770
CLARK	79	\$22,391	3	\$310	17	\$553	15	\$2,036	6	\$289	56	\$8,835
CLAY	483	\$145,442	70	\$3,918	164	\$6,936	102	\$9,884	42	\$2,226	146	\$32,925
CLINTON	184	\$32,576	18	\$1,348	39	\$2,955	15	\$1,843	15	\$831	14	\$4,286
COLE	343	\$95,853	18	\$1,372	178	\$4,395	9	\$1,547	31	\$1,366	76	\$14,157
COOPER	120	\$30,347	1	\$19	51	\$1,689	3	\$314	43	\$780	53	\$7,222
CRAWFORD	348	\$95,125	40	\$3,040	101	\$3,509	49	\$8,108	51	\$2,534	99	\$18,412
DADE	98	\$29,899	9	\$218	35	\$1,119	14	\$2,599	31	\$1,250	28	\$4,035
DALLAS	265	\$82,563	63	\$3,219	69	\$3,488	13	\$2,803	65	\$2,559	84	\$22,089
DAVISS	110	\$20,621	10	\$953	27	\$768	4	\$778	16	\$1,018	3	\$950
DEKALB	181	\$28,642	13	\$1,264	28	\$628	20	\$2,233	16	\$514	22	\$4,483
DENT	384	\$89,410	56	\$3,193	48	\$1,087	9	\$1,829	71	\$4,355	76	\$16,095
DOUGLAS	228	\$56,285	25	\$2,758	109	\$3,027	22	\$4,365	47	\$2,141	60	\$14,500
DUNKLIN	1,157	\$348,031	121	\$8,709	215	\$6,099	93	\$14,395	224	\$12,908	598	\$106,755
FRANKLIN	375	\$110,176	37	\$2,999	214	\$5,642	52	\$4,629	57	\$3,376	135	\$46,295
GASCONADE	88	\$27,289	12	\$1,474	33	\$1,102	4	\$727	16	\$743	48	\$6,061
GENTRY	117	\$21,775	7	\$318	33	\$762	14	\$914	27	\$1,168	17	\$2,459
GREENE	3,924	\$936,855	326	\$20,823	1,103	\$27,957	123	\$18,723	357	\$16,860	456	\$117,086
GRUNDY	274	\$60,645	13	\$892	23	\$675	11	\$2,227	64	\$3,619	34	\$10,248
HARRISON	222	\$55,051	17	\$1,666	48	\$2,242	28	\$5,206	87	\$5,102	3	\$286
HENRY	225	\$62,011	41	\$2,407	152	\$3,435	13	\$3,425	21	\$844	66	\$11,874
HICKORY	166	\$55,749	41	\$1,739	63	\$1,700	17	\$3,968	40	\$1,350	44	\$9,636
HOLT	61	\$15,204	11	\$277	22	\$693	13	\$1,888	16	\$712	24	\$2,829
HOWARD	87	\$19,047	6	\$368	70	\$3,298	1	\$190	6	\$380	35	\$7,488
HOWELL	738	\$215,229	47	\$4,103	247	\$7,032	35	\$4,293	80	\$3,884	148	\$31,394
IRON	380	\$88,733	24	\$848	43	\$1,357	9	\$1,249	53	\$2,944	62	\$18,418
JACKSON	3,947	\$1,132,739	439	\$25,295	1,151	\$51,419	678	\$88,864	372	\$16,918	567	\$133,855
JASPER	2,004	\$409,160	155	\$12,051	619	\$17,280	196	\$16,230	267	\$15,095	392	\$100,017
JEFFERSON	758	\$180,535	74	\$5,580	445	\$12,330	155	\$14,444	113	\$5,586	214	\$64,988
JOHNSON	243	\$68,726	22	\$1,807	121	\$3,687	32	\$5,119	55	\$1,759	74	\$15,349
KNOX	64	\$17,499	8	\$1,021	40	\$1,160	4	\$270	3	\$307	39	\$2,925
LACLEDE	480	\$121,393	65	\$4,674	118	\$4,140	18	\$3,942	75	\$4,675	126	\$20,478
LAFAYETTE	210	\$84,629	27	\$2,803	73	\$2,428	20	\$1,754	39	\$1,823	69	\$12,960
LAWRENCE	657	\$136,559	53	\$2,446	130	\$4,480	18	\$3,437	73	\$3,575	121	\$27,396
LEWIS	88	\$12,287	13	\$393	25	\$815	12	\$1,369	8	\$548	66	\$6,379
LINCOLN	575	\$151,615	44	\$2,189	182	\$3,973	57	\$6,747	33	\$2,036	73	\$15,168

58

TABLE 4. MISSOURI MEDICAID RECIPIENTS AND PAYMENTS BY TYPE OF SERVICE, AUGUST, 1999

COUNTY	OUTPATIENT		HOSPITAL		DENTAL SERVICES		LAB & X-RAY SERVICES		AMBULANCE SERVICES		OPTOMETRIC SERVICES		HOMEMAKER / RESPITE CARE	
	RECIPIENTS	PAYMENTS	RECIPIENTS	PAYMENTS	RECIPIENTS	PAYMENTS	RECIPIENTS	PAYMENTS	RECIPIENTS	PAYMENTS	RECIPIENTS	PAYMENTS	RECIPIENTS	PAYMENTS
LINN	266	\$53,926	34	\$1,814	40	\$1,013	17	\$2,077	45	\$2,589	57	\$7,824		
LIVINGSTON	271	\$75,125	26	\$1,424	44	\$2,223	15	\$2,635	52	\$2,374	58	\$8,161		
MCDONALD	325	\$82,838	37	\$2,706	140	\$4,973	39	\$4,083	54	\$2,952	66	\$17,223		
MACON	215	\$78,547	11	\$255	82	\$2,205	4	\$530	17	\$777	115	\$32,675		
MADISON	485	\$134,698	25	\$1,513	29	\$953	14	\$2,942	78	\$3,744	109	\$36,344		
MARIES	102	\$18,387	15	\$921	60	\$2,192	16	\$2,490	21	\$1,265	35	\$8,740		
MARION	308	\$81,956	45	\$3,638	114	\$5,096	37	\$2,908	52	\$2,526	85	\$16,748		
MERCER	55	\$10,107	4	\$227	17	\$461	6	\$2,287	23	\$1,312	6	\$2,707		
MILLER	183	\$53,653	6	\$320	123	\$4,256	20	\$1,616	42	\$1,785	91	\$13,198		
MISSISSIPPI	548	\$146,393	74	\$4,485	113	\$4,131	38	\$3,852	61	\$2,891	258	\$68,676		
MONITEAU	49	\$12,612	1	\$19	52	\$1,204	3	\$383	5	\$320	49	\$5,154		
HONROE	54	\$11,717	4	\$128	29	\$638	2	\$242	13	\$402	61	\$16,661		
MONTGOMERY	109	\$23,204	10	\$753	41	\$701	13	\$1,092	21	\$1,257	39	\$11,788		
MORGAN	113	\$31,174	14	\$684	99	\$2,675	8	\$790	42	\$1,923	90	\$11,504		
NEW MADRID	621	\$162,258	49	\$2,951	132	\$4,286	122	\$12,071	92	\$5,496	359	\$76,788		
NEWTON	628	\$111,302	55	\$4,276	262	\$7,822	81	\$9,964	102	\$5,440	136	\$35,631		
NODAWAY	182	\$33,707	19	\$801	15	\$329	13	\$1,363	26	\$968	47	\$6,769		
OREGON	256	\$71,221	32	\$1,898	86	\$3,333	10	\$1,953	68	\$2,847	121	\$24,622		
OSAGE	46	\$9,625	9	\$539	44	\$1,261	7	\$415	9	\$335	33	\$5,744		
OZARK	138	\$25,480	27	\$1,799	66	\$2,195	6	\$1,523	40	\$1,700	67	\$18,654		
PEMISCOT	903	\$254,442	87	\$7,533	102	\$3,386	43	\$6,065	217	\$13,049	452	\$97,189		
PERRY	320	\$88,242	26	\$819	16	\$584	10	\$2,377	44	\$1,875	52	\$11,950		
PETTIS	280	\$79,813	40	\$4,269	227	\$7,198	33	\$3,874	64	\$2,785	104	\$19,075		
PHELPS	718	\$165,801	82	\$5,354	140	\$5,234	39	\$4,641	63	\$3,861	118	\$19,525		
PIKE	426	\$92,591	13	\$985	110	\$2,484	11	\$1,487	64	\$3,025	77	\$9,762		
PLATTE	112	\$34,859	24	\$1,775	45	\$1,985	34	\$4,549	21	\$567	45	\$6,888		
POLK	488	\$180,884	96	\$3,831	157	\$5,237	32	\$6,272	74	\$2,901	78	\$15,400		
PULASKI	441	\$118,251	50	\$3,141	123	\$4,165	54	\$4,618	103	\$6,167	119	\$19,960		
PUTNAM	103	\$26,006	3	\$571	39	\$911	2	\$445	3	\$95	8	\$1,337		
RALLS	94	\$30,232	7	\$213	30	\$731	6	\$426	16	\$960	33	\$9,255		
RANDOLPH	249	\$69,194	6	\$915	88	\$3,541	31	\$2,770	38	\$1,961	121	\$28,291		
RAY	137	\$32,902	8	\$594	48	\$2,226	13	\$1,295	17	\$786	54	\$10,306		
REYNOLDS	230	\$53,157	24	\$1,547	57	\$2,026	15	\$2,628	22	\$1,352	85	\$23,176		
RIPLEY	460	\$127,374	40	\$1,907	166	\$3,891	40	\$8,120	85	\$4,903	267	\$86,071		
ST. CHARLES	541	\$170,355	59	\$2,890	136	\$5,329	94	\$10,927	41	\$2,409	148	\$42,039		
ST. CLAIR	115	\$39,156	15	\$1,240	35	\$996	9	\$2,087	18	\$1,003	34	\$6,938		
ST. FRANCOIS	1,721	\$441,102	106	\$6,956	202	\$7,363	97	\$9,991	110	\$5,550	298	\$95,322		
STE. GENEVIEVE	315	\$74,809	30	\$1,168	42	\$997	17	\$1,334	33	\$1,842	40	\$18,190		
ST. LOUIS	2,805	\$991,044	503	\$29,757	1,308	\$39,208	338	\$26,044	280	\$13,673	964	\$442,177		
SALINE	241	\$95,699	134	\$4,709	110	\$5,423	10	\$1,118	47	\$2,216	108	\$20,938		
SCHUYLER	67	\$19,050	2	\$206	48	\$1,422	5	\$659	9	\$371	46	\$7,342		
SCOTLAND	115	\$24,762	2	\$39	36	\$1,210	8	\$3,060	8	\$456	62	\$14,965		
SCOTT	1,311	\$306,107	102	\$8,776	283	\$8,207	35	\$5,442	114	\$5,442	384	\$110,075		
SHANNON	221	\$79,386	12	\$527	80	\$3,047	9	\$2,607	32	\$1,174	78	\$18,049		
SHELBY	85	\$23,770	8	\$865	32	\$826	6	\$389	19	\$879	70	\$14,667		
STODDARD	625	\$187,435	88	\$6,196	281	\$7,070	105	\$16,817	107	\$4,679	273	\$73,177		
STONE	422	\$107,814	21	\$821	178	\$5,060	32	\$6,337	74	\$3,760	52	\$8,907		
SULLIVAN	209	\$43,720	3	\$508	50	\$1,484	11	\$1,429	16	\$613	16	\$2,399		
TANEY	770	\$200,116	33	\$1,600	311	\$9,867	32	\$4,514	100	\$4,956	54	\$7,233		
TEXAS	597	\$109,773	70	\$4,071	117	\$4,050	27	\$6,465	37	\$1,938	87	\$18,661		
VERNON	611	\$154,617	36	\$2,587	97	\$4,026	21	\$2,724	76	\$3,415	86	\$13,103		
WARREN	220	\$68,296	9	\$331	71	\$2,317	36	\$5,669	19	\$772	39	\$5,590		
WASHINGTON	1,005	\$213,301	78	\$5,784	174	\$4,574	56	\$6,652	134	\$6,472	170	\$45,476		
WAYNE	335	\$124,932	38	\$2,341	145	\$4,149	39	\$8,639	63	\$2,652	191	\$46,427		
WEBSTER	392	\$112,914	39	\$2,607	129	\$4,495	33	\$6,894	83	\$3,394	118	\$26,481		
WORTH	50	\$6,861	7	\$754	4	\$112	4	\$520	6	\$209	9	\$1,779		
WRIGHT	425	\$102,502	31	\$1,517	151	\$5,177	16	\$4,227	58	\$2,896	169	\$33,581		
ST. LOUIS CITY	5,263	\$1,921,109	538	\$38,869	1,682	\$50,818	694	\$65,402	336	\$22,222	1,789	\$716,611		
INVALID COUNTY	8	\$2,561	0	\$0	2	\$205	0	\$0	1	\$39	0	\$0		

59

TABLE 4. MISSOURI MEDICAID RECIPIENTS AND PAYMENTS BY TYPE OF SERVICE, AUGUST, 1999

COUNTY	CLINIC SERVICES		DME SERVICES		AUDIOLOGY SERVICES		PODIATRY SERVICES		PERSONAL CARE SERVICES		FAMILY PLANNING	
	RECIPIENTS	PAYMENTS	RECIPIENTS	PAYMENTS	RECIPIENTS	PAYMENTS	RECIPIENTS	PAYMENTS	RECIPIENTS	PAYMENTS	RECIPIENTS	PAYMENTS
STATE TOTAL	59,606	\$4,452,208	14,422	\$2,433,561	363	\$64,527	4,755	\$107,963	24,943	\$8,183,464	8,364	\$611,167
ADAIR	322	\$13,390	113	\$35,802	2	\$57	26	\$765	151	\$43,194	82	\$5,376
ANDREW	169	\$16,368	34	\$10,842	0	\$0	1	\$5	40	\$14,112	22	\$1,219
ATCHISON	26	\$1,742	27	\$2,608	2	\$992	4	\$69	29	\$4,072	8	\$2,668
AUDRAIN	199	\$12,900	56	\$10,529	0	\$0	13	\$286	96	\$25,418	17	\$548
BARRY	683	\$33,002	135	\$15,746	1	\$360	18	\$658	205	\$57,837	101	\$10,172
BARTON	130	\$6,581	49	\$3,721	0	\$0	6	\$162	65	\$14,286	27	\$1,820
BATES	420	\$24,728	88	\$8,312	1	\$316	7	\$154	32	\$6,527	36	\$4,295
BENTON	353	\$21,693	89	\$11,163	2	\$365	12	\$401	111	\$31,827	57	\$3,216
BOLLINGER	213	\$20,105	74	\$8,788	1	\$359	13	\$320	185	\$43,967	45	\$6,368
BOONE	564	\$44,803	218	\$48,367	0	\$0	46	\$711	258	\$78,955	80	\$2,953
BUCHANAN	1,949	\$156,231	290	\$46,734	9	\$2,108	23	\$533	386	\$122,814	183	\$9,993
BUTLER	1,105	\$77,070	296	\$34,868	10	\$2,264	68	\$4,480	722	\$191,124	223	\$13,407
CALDWELL	90	\$5,667	33	\$3,582	3	\$374	19	\$274	16	\$3,323	19	\$649
CALLAWAY	220	\$12,053	66	\$7,238	0	\$0	31	\$674	113	\$27,135	27	\$2,154
CAMDEN	244	\$11,461	81	\$11,623	3	\$1,081	17	\$497	96	\$23,184	27	\$766
CAPE GIRARDEAU	902	\$69,022	200	\$29,920	10	\$1,054	92	\$1,746	430	\$122,915	186	\$8,207
CARROLL	153	\$7,060	52	\$6,214	0	\$0	35	\$361	58	\$9,534	27	\$804
CARTER	138	\$9,197	41	\$4,535	0	\$0	12	\$472	138	\$42,301	29	\$1,411
CASS	352	\$23,144	80	\$15,913	1	\$82	26	\$459	119	\$29,205	39	\$1,970
CEDAR	191	\$11,388	74	\$7,091	1	\$19	7	\$116	79	\$24,890	47	\$3,497
CHARITON	86	\$3,903	32	\$6,150	1	\$9	16	\$107	62	\$12,689	5	\$124
CHRISTIAN	435	\$38,945	120	\$32,161	5	\$1,362	25	\$362	236	\$56,350	131	\$10,050
CLARK	63	\$1,850	32	\$3,520	1	\$358	7	\$146	59	\$13,725	12	\$2,015
CLAY	827	\$53,549	183	\$21,309	6	\$1,768	54	\$1,060	279	\$73,382	61	\$2,594
CLINTON	206	\$12,978	46	\$6,069	0	\$0	7	\$76	16	\$4,137	32	\$1,544
COLE	483	\$35,441	131	\$27,755	0	\$0	52	\$1,059	180	\$50,683	22	\$202-
COOPER	143	\$8,357	44	\$4,716	1	\$316	10	\$345	46	\$7,402	13	\$944
CRAWFORD	318	\$21,359	121	\$27,095	2	\$380	12	\$210	149	\$38,333	95	\$8,752
DADE	96	\$6,923	31	\$1,538	1	\$24	14	\$234	42	\$6,976	16	\$471
DALLAS	315	\$21,997	60	\$12,666	1	\$340	10	\$206	99	\$23,733	43	\$1,987
DAVIESS	89	\$9,248	23	\$4,059	0	\$0	0	\$0	8	\$1,761	24	\$2,678
DEKALB	188	\$11,585	44	\$2,823	1	\$341	0	\$0	47	\$16,588	18	\$1,464
DENT	291	\$15,636	81	\$7,369	0	\$0	15	\$859	113	\$34,690	70	\$5,265
DOUGLAS	211	\$16,641	55	\$3,908	1	\$24	12	\$314	84	\$21,601	45	\$2,200
DUNKLIN	1,027	\$52,639	423	\$41,004	8	\$1,020	67	\$2,751	848	\$226,873	229	\$20,531
FRANKLIN	418	\$25,360	174	\$47,155	0	\$0	65	\$1,452	224	\$75,503	43	\$1,894
GASCONADE	116	\$6,171	36	\$4,117	0	\$0	4	\$131	47	\$8,780	6	\$162
GENTRY	124	\$10,572	22	\$2,146	1	\$25	16	\$131	25	\$4,758	15	\$1,136
GREENE	3,248	\$235,878	604	\$84,884	16	\$1,441	129	\$4,144	847	\$246,223	590	\$44,816
GRUNDY	267	\$13,355	36	\$3,572	6	\$856	10	\$138	61	\$16,449	40	\$6,744
HARRISON	157	\$11,762	37	\$2,920	1	\$10	2	\$58	2	\$239	25	\$870
HENRY	323	\$20,437	90	\$10,240	0	\$0	8	\$337	125	\$35,173	19	\$864
HICKORY	164	\$9,300	31	\$2,434	1	\$351	4	\$25	34	\$6,263	45	\$1,446
HOLT	55	\$4,789	27	\$2,008	1	\$360	7	\$182	21	\$4,273	7	\$326
HOWARD	87	\$7,539	33	\$3,920	0	\$0	4	\$76	73	\$21,484	11	\$245
HOWELL	666	\$35,159	173	\$19,024	8	\$468	62	\$1,329	228	\$47,517	171	\$14,497
IRON	245	\$10,899	90	\$16,185	1	\$360	14	\$580	134	\$43,198	56	\$6,179
JACKSON	5,422	\$473,598	1,097	\$298,986	31	\$7,577	599	\$12,108	1,436	\$451,251	306	\$14,283
JASPER	1,904	\$120,441	434	\$65,690	16	\$3,212	87	\$1,640	666	\$193,228	335	\$22,665
JEFFERSON	912	\$69,559	245	\$61,071	7	\$1,333	192	\$2,804	543	\$209,165	102	\$4,487
JOHNSON	253	\$16,813	81	\$8,386	0	\$0	52	\$647	135	\$41,020	19	\$742
KNOX	66	\$4,363	21	\$8,338	0	\$0	6	\$412	57	\$7,384	20	\$2,052
LACLEDE	506	\$30,230	104	\$12,643	2	\$349	23	\$1,105	236	\$54,804	113	\$11,857
LAFAYETTE	431	\$23,430	69	\$11,561	1	\$360	19	\$563	101	\$20,027	35	\$1,177
LAWRENCE	428	\$23,581	118	\$13,193	2	\$369	36	\$424	226	\$63,945	108	\$5,656
LEWIS	81	\$4,773	30	\$2,875	0	\$0	16	\$272	66	\$13,282	23	\$951
LINCOLN	335	\$22,604	99	\$13,821	0	\$0	36	\$585	179	\$54,624	96	\$5,144



TABLE 4. MISSOURI MEDICAID RECIPIENTS AND PAYMENTS BY TYPE OF SERVICE, AUGUST, 1999

COUNTY	CLINIC SERVICES		DME SERVICES		AUDIOLOGY SERVICES		PODIATRY SERVICES		PERSONAL CARE SERVICES		FAMILY PLANNING	
	RECIPIENTS	PAYMENTS	RECIPIENTS	PAYMENTS	RECIPIENTS	PAYMENTS	RECIPIENTS	PAYMENTS	RECIPIENTS	PAYMENTS	RECIPIENTS	PAYMENTS
LINN	234	\$10,817	66	\$7,851	2	\$385	13	\$238	95	\$18,799	31	\$1,059
LIVINGSTON	324	\$13,554	66	\$9,288	1	\$360	50	\$546	108	\$24,991	32	\$1,742
MCDONALD	170	\$9,760	75	\$12,399	4	\$1,138	9	\$155	114	\$32,983	64	\$7,875
MACON	182	\$10,862	72	\$7,325	0	\$0	56	\$671	135	\$46,195	36	\$2,137
HADISON	300	\$12,842	105	\$6,247	4	\$1,093	30	\$812	125	\$29,218	60	\$4,397
HARIES	140	\$6,197	56	\$10,566	0	\$0	4	\$127	40	\$7,345	17	\$581
MARION	512	\$19,650	121	\$37,127	2	\$413	103	\$3,141	202	\$67,400	120	\$12,126
MERCER	49	\$3,720	19	\$1,821	0	\$0	1	\$7	13	\$3,388	14	\$613
MILLER	289	\$12,855	94	\$31,554	5	\$1,785	16	\$308	116	\$22,099	19	\$920
MISSISSIPPI	833	\$56,480	178	\$12,549	12	\$1,246	58	\$1,157	312	\$100,671	136	\$12,505
MONITEAU	152	\$8,253	30	\$4,290	0	\$0	3	\$42	56	\$7,280	6	\$174
MONROE	106	\$2,721	18	\$1,147	0	\$0	7	\$201	83	\$23,241	7	\$162
MONTGOMERY	115	\$6,370	38	\$5,579	0	\$0	5	\$48	70	\$19,652	7	\$433
MORGAN	303	\$17,450	65	\$8,925	1	\$360	20	\$445	145	\$25,249	8	\$260
NEW MADRID	672	\$54,716	160	\$22,242	13	\$1,766	44	\$920	492	\$126,414	70	\$6,432
NEWTON	511	\$62,150	139	\$30,767	6	\$429	39	\$472	199	\$61,261	117	\$7,555
NODAWAY	313	\$18,879	33	\$9,351	2	\$442	18	\$247	49	\$9,885	30	\$3,570
OREGON	197	\$14,863	84	\$8,575	2	\$379	12	\$435	160	\$44,793	54	\$6,115
OSAGE	124	\$7,982	35	\$2,131	1	\$361	8	\$74	46	\$8,246	8	\$244
OZARK	133	\$10,304	58	\$7,712	3	\$398	11	\$227	94	\$20,154	46	\$3,443
PEMISCOT	510	\$39,393	244	\$26,417	6	\$663	5	\$253	627	\$193,845	127	\$7,276
PERRY	308	\$17,567	57	\$10,126	4	\$400	7	\$152	98	\$29,430	56	\$4,466
PETTIS	449	\$27,267	85	\$27,135	2	\$697	23	\$467	197	\$52,041	29	\$1,082
PHELPS	824	\$36,087	163	\$25,367	0	\$0	42	\$1,448	200	\$46,921	137	\$13,539
PIKE	298	\$14,982	68	\$9,936	2	\$82	69	\$1,917	111	\$48,379	64	\$5,125
PLATTE	292	\$16,441	48	\$6,455	1	\$20	11	\$128	69	\$22,597	24	\$875
POLK	548	\$42,528	108	\$13,651	3	\$107	10	\$213	116	\$24,584	72	\$4,252
PULASKI	441	\$32,060	149	\$22,909	1	\$360	20	\$758	151	\$29,829	107	\$10,680
PUTMAN	50	\$4,645	38	\$5,228	0	\$0	6	\$224	16	\$3,915	14	\$2,199
RALLS	91	\$4,059	24	\$3,747	0	\$0	26	\$494	55	\$16,166	30	\$3,941
RANDOLPH	285	\$11,320	86	\$11,972	0	\$0	39	\$370	175	\$48,471	26	\$84-
RAY	146	\$12,429	45	\$6,871	1	\$9	8	\$247	69	\$13,085	1	\$52
REYNOLDS	168	\$14,122	60	\$8,298	0	\$0	3	\$107	120	\$29,448	43	\$1,792
RIPLEY	405	\$27,639	129	\$14,829	1	\$360	21	\$1,469	366	\$85,246	101	\$15,349
ST. CHARLES	653	\$41,081	163	\$53,775	6	\$591	67	\$1,181	283	\$120,616	95	\$2,953
ST. CLAIR	104	\$7,486	28	\$2,766	0	\$0	6	\$52	36	\$4,669	13	\$1,190
ST. FRANCOIS	1,989	\$90,076	338	\$27,781	6	\$1,371	101	\$2,783	597	\$191,931	227	\$19,506
STE. GENEVIEVE	285	\$11,956	68	\$7,211	1	\$360	27	\$286	103	\$31,462	42	\$3,647
ST. LOUIS	4,007	\$393,462	963	\$219,903	24	\$4,221	532	\$9,585	1,879	\$1,045,965	379	\$21,396
SALINE	466	\$18,991	114	\$19,337	1	\$56	11	\$212	240	\$68,704	31	\$853
SCHUYLER	45	\$3,321	17	\$2,191	1	\$360	4	\$139	50	\$13,245	15	\$774
SCOTLAND	60	\$6,051	32	\$3,446	2	\$362	4	\$34	60	\$14,055	12	\$379
SCOTT	1,598	\$120,800	265	\$30,921	6	\$999	72	\$1,340	523	\$164,651	171	\$15,364
SHANNON	178	\$9,055	54	\$7,334	1	\$104	12	\$230	99	\$29,293	46	\$3,805
SHELBY	85	\$2,496	32	\$2,699	2	\$374	13	\$343	71	\$12,210	15	\$2,484
STODDARD	675	\$41,806	122	\$15,066	5	\$1,198	46	\$1,748	428	\$124,038	149	\$14,539
STONE	303	\$19,148	77	\$11,682	3	\$433	14	\$352	96	\$20,817	68	\$8,376
SULLIVAN	81	\$8,059	55	\$6,648	2	\$16	8	\$486	43	\$8,746	28	\$2,336
TANEY	561	\$55,194	84	\$20,294	4	\$1,040	33	\$652	121	\$23,270	107	\$12,277
TEXAS	424	\$33,258	105	\$17,808	1	\$19	27	\$610	108	\$21,824	108	\$7,560
VERNON	508	\$28,904	106	\$21,428	0	\$0	23	\$770	149	\$35,015	64	\$2,228
WARREN	194	\$11,116	35	\$4,731	1	\$102	6	\$85	48	\$8,292	54	\$3,769
WASHINGTON	492	\$45,913	202	\$22,236	4	\$1,085	19	\$574	281	\$92,435	140	\$7,918
WAYNE	306	\$41,095	113	\$8,510	2	\$139	7	\$800	236	\$48,485	80	\$9,908
WEBSTER	318	\$23,505	85	\$10,205	2	\$660	11	\$385	155	\$36,083	74	\$9,663
WORTH	52	\$3,709	5	\$223	0	\$0	0	\$0	14	\$2,296	2	\$133
WRIGHT	362	\$23,285	122	\$35,082	4	\$393	11	\$392	223	\$51,274	66	\$4,785
ST. LOUIS CITY	5,970	\$681,809	1,243	\$229,873	38	\$4,917	736	\$16,338	3,013	\$1,576,680	381	\$22,249
INVALID COUNTY	7	\$342	5	\$1,042	0	\$0	0	\$0	0	\$0	1	\$29

61

TABLE 4. MISSOURI MEDICAID RECIPIENTS AND PAYMENTS BY TYPE OF SERVICE, AUGUST, 1999

COUNTY	EPSDT SERV -- SCREEN		REHAB CENTER SERV.		INTERMEDIATE CARE FACILITY / MR		HOSPICE		MENTAL HOSPITAL SERVICES		PSYCHIATRIC CARE UNDER AGE 22	
	RECIPIENTS	PAYMENTS	RECIPIENTS	PAYMENTS	RECIPIENTS	PAYMENTS	RECIPIENTS	PAYMENTS	RECIPIENTS	PAYMENTS	RECIPIENTS	PAYMENTS
STATE TOTAL	6,848	\$431,246	228	\$32,344	1,188	\$7,905,236	299	\$704,755	40	\$54,808	128	\$224,972
ADAIR	83	\$5,131	0	\$0	0	\$0	0	\$68-	0	\$0	2	\$8,440
ANDREW	33	\$2,156	5	\$1,173	0	\$0	3	\$1,489	0	\$0	0	\$0
ATCHISON	22	\$1,380	0	\$0	0	\$0	0	\$0	0	\$0	0	\$0
AUDRAIN	3	\$180	0	\$0	0	\$0	0	\$0	0	\$0	1	\$4,627
BARRY	77	\$4,674	3	\$215	0	\$0	6	\$11,743	0	\$0	0	\$0
BARTON	24	\$1,415	0	\$0	0	\$0	0	\$0	0	\$0	0	\$0
BATES	20	\$1,200	0	\$0	0	\$0	1	\$2,617	0	\$0	0	\$0
BENTON	25	\$1,500	4	\$454	0	\$0	3	\$4,223	0	\$0	0	\$0
BOLLINGER	18	\$1,084	0	\$0	0	\$0	1	\$75	0	\$0	0	\$0
BOONE	17	\$1,001	0	\$0	0	\$0	0	\$0	0	\$0	0	\$0
BUCHANAN	273	\$16,997	21	\$3,342	0	\$0	8	\$12,828	0	\$0	9	\$9,801
BUTLER	333	\$20,527	0	\$0	38	\$235,769	1	\$2,617	0	\$0	0	\$0
CALDWELL	15	\$928	0	\$0	0	\$0	0	\$0	0	\$0	0	\$0
CALLAWAY	2	\$120	1	\$100	0	\$0	0	\$0	7	\$244	2	\$844
CAMDEN	0	\$60-	1	\$64	0	\$0	0	\$0	0	\$0	0	\$0
CAPE GIRARDEAU	56	\$3,315	1	\$93	0	\$0	7	\$11,398	0	\$0	0	\$0
CARROLL	13	\$900	0	\$0	0	\$0	0	\$0	0	\$0	0	\$0
CARTER	47	\$2,896	0	\$0	0	\$0	1	\$17,392	0	\$0	0	\$0
CASS	13	\$747	0	\$0	0	\$0	6	\$8,004	0	\$0	1	\$12
CEDAR	27	\$1,614	0	\$0	0	\$0	2	\$4,050	0	\$0	0	\$0
CHARITON	1	\$60	0	\$0	0	\$0	1	\$525	1	\$1,728	1	\$768
CHRISTIAN	142	\$8,815	3	\$243	0	\$0	2	\$16,755	0	\$0	0	\$0
CLARK	24	\$1,377	0	\$0	0	\$0	0	\$0	0	\$0	0	\$0
CLAY	22	\$1,380	1	\$120	0	\$0	4	\$5,425	0	\$0	2	\$166
CLINTON	23	\$1,485	2	\$887	0	\$0	1	\$1,692	0	\$0	0	\$0
COLE	6	\$360	2	\$218	0	\$0	2	\$7,568	0	\$0	0	\$0
COOPER	2	\$120	3	\$170	0	\$0	1	\$3,276	2	\$46	0	\$0
CRAWFORD	62	\$3,920	0	\$0	0	\$0	2	\$3,522	0	\$0	0	\$0
DADE	39	\$2,519	1	\$81	0	\$0	0	\$0	0	\$0	0	\$0
DALLAS	49	\$2,920	0	\$0	0	\$0	1	\$3,892	0	\$0	0	\$0
DAVISS	26	\$1,615	1	\$141	0	\$0	0	\$0	0	\$0	0	\$0
DEKALB	15	\$715	0	\$0	0	\$0	0	\$0	0	\$0	0	\$0
DENT	68	\$4,414	0	\$0	0	\$0	1	\$2,026	0	\$0	0	\$0
DOUGLAS	38	\$2,332	0	\$0	0	\$0	1	\$2,047	0	\$0	0	\$0
DUNKLIN	198	\$12,423	0	\$0	0	\$0	0	\$0	0	\$0	0	\$0
FRANKLIN	5	\$291	0	\$0	0	\$0	1	\$3,326	0	\$0	2	\$5,433
GASCONADE	0	\$0	0	\$0	0	\$0	0	\$0	1	\$13	0	\$0
GENTRY	13	\$866	0	\$0	0	\$0	1	\$205	0	\$0	0	\$0
GREENE	770	\$46,163	7	\$1,955	0	\$0	11	\$21,168	0	\$0	0	\$0
GRUNDY	36	\$2,136	2	\$196	0	\$0	0	\$0	0	\$0	0	\$0
HARRISON	10	\$600	0	\$0	0	\$0	0	\$0	0	\$0	0	\$0
HENRY	7	\$420	0	\$0	0	\$0	1	\$1,677	0	\$0	0	\$0
HICKORY	18	\$1,080	0	\$0	0	\$0	0	\$0	0	\$0	0	\$0
HOLT	7	\$416	0	\$0	0	\$0	0	\$0	0	\$0	0	\$0
HOWARD	0	\$0	0	\$0	0	\$0	1	\$336-	0	\$0	1	\$4,584
HOWELL	175	\$11,717	4	\$493	0	\$0	5	\$11,382	1	\$39	0	\$0
IRON	20	\$1,260	0	\$0	1	\$5,807	2	\$10,536	1	\$46	0	\$0
JACKSON	164	\$10,755	18	\$2,718	1	\$2,709	68	\$111,711	1	\$28	58	\$73,646
JASPER	636	\$41,832	2	\$166	0	\$0	1	\$2,100	1	\$30	0	\$0
JEFFERSON	18	\$970	14	\$645	0	\$0	13	\$39,134	0	\$0	0	\$0
JOHNSON	12	\$720	2	\$74	0	\$0	0	\$0	0	\$0	2	\$123
KNOX	11	\$656	2	\$184	0	\$0	0	\$0	0	\$0	0	\$0
LACLEDE	26	\$1,679	1	\$44	0	\$0	3	\$6,529	0	\$0	0	\$0
LAFAYETTE	3	\$180	5	\$747	144	\$1,020,834	1	\$1,602	0	\$0	0	\$0
LAWRENCE	105	\$6,266	2	\$133	0	\$0	4	\$15,137	0	\$0	0	\$0
LEWIS	18	\$938	0	\$0	0	\$0	0	\$0	0	\$0	0	\$0
LINCOLN	79	\$4,135	1	\$109	0	\$0	7	\$16,521	1	\$768	0	\$0

62

TABLE 4. MISSOURI MEDICAID RECIPIENTS AND PAYMENTS BY TYPE OF SERVICE, AUGUST, 1999

COUNTY	EPSDT SERV -- SCREEN		REHAB CENTER SERV.		INTERMEDIATE CARE FACILITY / MR		HOSPICE		MENTAL HOSPITAL SERVICES		PSYCHIATRIC CARE UNDER AGE 22	
	RECIPIENTS	PAYMENTS	RECIPIENTS	PAYMENTS	RECIPIENTS	PAYMENTS	RECIPIENTS	PAYMENTS	RECIPIENTS	PAYMENTS	RECIPIENTS	PAYMENTS
LINN	12	\$723	0	\$0	0	\$0	0	\$0	0	\$0	0	\$0
LIVINGSTON	20	\$1,155	4	\$551	0	\$0	2	\$14,268	0	\$0	0	\$0
MCDONALD	70	\$4,240	0	\$0	0	\$0	1	\$2,783	0	\$0	0	\$0
MACON	31	\$1,866	0	\$0	0	\$0	1	\$307	0	\$0	0	\$0
MADISON	34	\$2,040	5	\$1,657	0	\$0	1	\$1,192	1	\$31	0	\$0
MARIES	16	\$1,020	1	\$45	0	\$0	0	\$0	0	\$0	0	\$0
MARION	93	\$5,867	0	\$0	0	\$0	1	\$4,054	0	\$0	0	\$0
MERCER	3	\$180	0	\$0	0	\$0	0	\$0	0	\$0	0	\$0
MILLER	3	\$180	3	\$149	0	\$0	0	\$0	0	\$0	0	\$0
MISSISSIPPI	93	\$5,741	0	\$0	0	\$0	0	\$0	0	\$0	0	\$0
MONITEAU	1	\$60	1	\$180	0	\$0	0	\$0	0	\$0	0	\$0
MONROE	1	\$60	1	\$24	0	\$0	0	\$0	0	\$0	0	\$0
MONTGOMERY	6	\$363	1	\$432	0	\$0	0	\$0	2	\$30	0	\$0
MORGAN	3	\$180	5	\$238	0	\$0	1	\$1,435	0	\$0	0	\$0
NEW MADRID	74	\$4,531	2	\$180	0	\$0	0	\$0	0	\$0	0	\$0
NEWTON	238	\$14,895	1	\$181	0	\$0	1	\$8,080	0	\$0	0	\$0
NODAWAY	30	\$1,800	0	\$0	0	\$0	0	\$0	0	\$0	0	\$0
OREGON	39	\$2,395	0	\$0	0	\$0	1	\$1,013	0	\$0	0	\$0
OSAGE	0	\$0	2	\$124	0	\$0	0	\$0	0	\$0	1	\$1,152
OZARK	35	\$2,421	3	\$214	0	\$0	3	\$4,732	0	\$0	0	\$0
PEMISCOT	97	\$6,400	0	\$0	0	\$0	0	\$0	0	\$0	1	\$3,866
PERRY	9	\$540	0	\$0	0	\$0	1	\$5,367	0	\$0	0	\$0
PETTIS	6	\$360	3	\$364	0	\$0	0	\$0	0	\$0	0	\$0
PHELPS	148	\$8,864	1	\$85	0	\$0	0	\$0	0	\$0	0	\$0
PIKE	45	\$2,695	0	\$0	0	\$0	1	\$1,366	0	\$0	0	\$0
PLATTE	8	\$565	1	\$311	0	\$0	3	\$7,931	0	\$0	0	\$0
POLK	105	\$6,300	0	\$0	0	\$0	4	\$16,226	0	\$0	0	\$0
PULASKI	76	\$4,875	3	\$239	0	\$0	3	\$6,886	0	\$0	0	\$0
PUTHAN	14	\$963	0	\$0	0	\$0	0	\$0	0	\$0	0	\$0
RALLS	22	\$1,292	0	\$0	0	\$0	0	\$0	0	\$0	0	\$0
RANDOLPH	2	\$120	1	\$15	0	\$0	0	\$0	3	\$15,659	0	\$0
RAY	3	\$180	1	\$11	0	\$0	0	\$0	0	\$0	0	\$0
REYNOLDS	19	\$1,210	0	\$0	0	\$0	1	\$405	0	\$0	0	\$0
RIPLEY	78	\$4,936	0	\$0	0	\$0	0	\$0	0	\$0	0	\$0
ST. CHARLES	12	\$700	0	\$0	75	\$474,519	5	\$9,009	0	\$0	1	\$25
ST. CLAIR	6	\$600	0	\$0	0	\$0	0	\$0	0	\$0	0	\$0
ST. FRANCOIS	147	\$8,771	3	\$192	0	\$0	9	\$18,974	2	\$791	0	\$0
ST. GENEVIEVE	21	\$1,215	1	\$46	0	\$0	2	\$6,159	0	\$0	0	\$0
ST. LOUIS	84	\$5,888	36	\$5,069	148	\$933,614	49	\$123,642	0	\$0	9	\$102,720
SALINE	4	\$240	2	\$179	254	\$1,627,973	0	\$0	15	\$35,315	3	\$226
SCHUYLER	20	\$1,170	0	\$0	0	\$0	0	\$0	0	\$0	0	\$0
SCOTLAND	4	\$243	0	\$0	0	\$0	0	\$0	0	\$0	0	\$0
SCOTT	234	\$14,338	1	\$26	32	\$212,353	0	\$0	0	\$0	0	\$0
SHANNON	30	\$1,767	0	\$0	0	\$0	4	\$4,420	0	\$0	0	\$0
SHELBY	10	\$660	0	\$0	0	\$0	0	\$0	0	\$0	0	\$0
STODDARD	113	\$6,900	0	\$0	1	\$8,380	2	\$7,882	1	\$34	0	\$0
STONE	86	\$6,699	1	\$93	0	\$0	2	\$11,993	0	\$0	0	\$0
SULLIVAN	15	\$1,056	0	\$0	0	\$0	0	\$0	0	\$0	0	\$0
TANEY	121	\$8,926	1	\$40	0	\$0	3	\$4,231	0	\$0	0	\$0
TEXAS	78	\$4,998	3	\$785	0	\$0	1	\$1,604	0	\$0	0	\$0
VERNON	21	\$1,246	0	\$0	124	\$949,605	0	\$0	0	\$0	0	\$0
WARREN	56	\$3,840	0	\$0	0	\$0	0	\$0	0	\$0	1	\$6,076
WASHINGTON	63	\$4,000	0	\$0	0	\$0	2	\$6,325	0	\$0	0	\$0
WAYNE	86	\$5,428	0	\$0	0	\$0	0	\$0	0	\$0	0	\$0
WEBSTER	103	\$6,590	1	\$84	0	\$0	3	\$10,322	0	\$0	0	\$0
WORTH	6	\$420	0	\$0	0	\$0	0	\$0	0	\$0	0	\$0
WRIGHT	49	\$3,038	2	\$408	0	\$0	1	\$7	0	\$0	0	\$0
ST. LOUIS CITY	95	\$8,177	29	\$5,630	370	\$2,433,667	17	\$60,331	0	\$0	31	\$2,457
INVALID COUNTY	1	\$60	0	\$0	0	\$0	0	\$0	0	\$0	0	\$0

63



TABLE 4. MISSOURI MEDICAID RECIPIENTS AND PAYMENTS BY TYPE OF SERVICE, AUGUST, 1999

COUNTY	HOME HEALTH SERVICES		PHYSICIAN SPONSOR SERVICES		ADULT DAY HEALTH SERVICES		PRIVATE HOME ICF / MR		CHILDRENS WAIVER PROGRAM		MR / DD WAIVER	
	RECIPIENTS	PAYMENTS	RECIPIENTS	PAYMENTS	RECIPIENTS	PAYMENTS	RECIPIENTS	PAYMENTS	RECIPIENTS	PAYMENTS	RECIPIENTS	PAYMENTS
STATE TOTAL	695	\$389,361	0	\$0	272	\$206,492	88	\$415,563	0	\$0	6,225	\$15,270,536
ADAIR	8	\$6,262	0	\$0	0	\$0	0	\$0	0	\$0	117	\$315,794
ANDREW	1	\$59	0	\$0	0	\$0	0	\$0	0	\$0	10	\$25,529
ATCHISON	0	\$0	0	\$0	0	\$0	0	\$0	0	\$0	12	\$18,753
AUDRAIN	0	\$0	0	\$0	0	\$0	0	\$0	0	\$0	44	\$84,945
BARRY	9	\$5,540	0	\$0	0	\$0	0	\$0	0	\$0	36	\$85,545
BARTON	2	\$2,048	0	\$0	2	\$683	0	\$0	0	\$0	25	\$54,620
BATES	6	\$4,550	0	\$0	0	\$0	0	\$0	0	\$0	8	\$21,190
BENTON	7	\$2,209	0	\$0	0	\$0	0	\$0	0	\$0	30	\$29,344
BOLLINGER	3	\$694	0	\$0	1	\$256	0	\$0	0	\$0	29	\$13,730
BOONE	4	\$970	0	\$0	0	\$0	0	\$0	0	\$0	216	\$605,283
BUCHANAN	12	\$4,419	0	\$0	0	\$0	0	\$0	0	\$0	155	\$492,516
BUTLER	19	\$8,965	0	\$0	0	\$0	0	\$0	0	\$0	100	\$254,377
CALDWELL	0	\$0	0	\$0	0	\$0	0	\$0	0	\$0	3	\$5,226
CALLAWAY	0	\$0	0	\$0	0	\$0	0	\$0	0	\$0	52	\$91,841
CAMDEN	6	\$2,195	0	\$0	0	\$0	0	\$0	0	\$0	39	\$134,665
CAPE GIRARDEAU	5	\$3,140	0	\$0	0	\$0	0	\$0	0	\$0	101	\$193,922
CARROLL	0	\$0	0	\$0	0	\$0	0	\$0	0	\$0	23	\$49,444
CARTER	1	\$125	0	\$0	0	\$0	0	\$0	0	\$0	9	\$14,183
CASS	6	\$4,708	0	\$0	0	\$0	0	\$0	0	\$0	90	\$222,414
CEDAR	3	\$1,084	0	\$0	0	\$0	0	\$0	0	\$0	27	\$73,634
CHARITON	2	\$726	0	\$0	0	\$0	0	\$0	0	\$0	11	\$13,610
CHRISTIAN	1	\$742	0	\$0	0	\$0	0	\$0	0	\$0	22	\$35,876
CLARK	0	\$0	0	\$0	0	\$0	0	\$0	0	\$0	4	\$5,708
CLAY	6	\$2,159	0	\$0	0	\$0	0	\$0	0	\$0	153	\$377,400
CLINTON	1	\$478	0	\$0	0	\$0	0	\$0	0	\$0	19	\$43,732
COLE	6	\$1,588	0	\$0	0	\$0	0	\$0	0	\$0	100	\$165,565
COOPER	0	\$0	0	\$0	0	\$0	0	\$0	0	\$0	42	\$74,136
CRAWFORD	5	\$2,842	0	\$0	0	\$0	0	\$0	0	\$0	12	\$16,992
DADE	1	\$1,502	0	\$0	0	\$0	0	\$0	0	\$0	5	\$5,171
DALLAS	4	\$1,137	0	\$0	0	\$0	0	\$0	0	\$0	15	\$23,436
DAVISS	1	\$558	0	\$0	0	\$0	0	\$0	0	\$0	3	\$1,663
DEKALB	0	\$0	0	\$0	0	\$0	7	\$27,432	0	\$0	6	\$5,602
DENT	4	\$1,983	0	\$0	12	\$5,721	0	\$0	0	\$0	29	\$23,690
DOUGLAS	4	\$1,645	0	\$0	0	\$0	0	\$0	0	\$0	17	\$27,739
DUNKLIN	7	\$4,431	0	\$0	0	\$0	0	\$0	0	\$0	14	\$39,965
FRANKLIN	14	\$9,453	0	\$0	2	\$1,366	0	\$0	0	\$0	71	\$144,627
GASCONADE	2	\$964	0	\$0	0	\$0	0	\$0	0	\$0	10	\$26,310
GENTRY	0	\$0	0	\$0	0	\$0	9	\$25,472	0	\$0	35	\$75,096
GREENE	27	\$10,674	0	\$0	13	\$10,888	0	\$0	0	\$0	257	\$553,661
GRUNDY	0	\$0	0	\$0	0	\$0	0	\$0	0	\$0	14	\$25,020
HARRISON	0	\$0	0	\$0	0	\$0	0	\$0	0	\$0	26	\$69,710
HENRY	5	\$1,436	0	\$0	0	\$0	0	\$0	0	\$0	30	\$93,375
HICKORY	0	\$0	0	\$0	0	\$0	0	\$0	0	\$0	9	\$17,752
HOLT	1	\$179	0	\$0	0	\$0	0	\$0	0	\$0	0	\$0
HOWARD	2	\$110	0	\$0	0	\$0	0	\$0	0	\$0	39	\$89,249
HOWELL	3	\$1,548	0	\$0	0	\$0	0	\$0	0	\$0	36	\$55,924
IRON	3	\$932	0	\$0	0	\$0	0	\$0	0	\$0	27	\$54,029
JACKSON	57	\$32,412	0	\$0	34	\$21,221	0	\$0	0	\$0	838	\$2,172,087
JASPER	11	\$3,998	0	\$0	0	\$0	0	\$0	0	\$0	184	\$467,861
JEFFERSON	27	\$9,296	0	\$0	1	\$213	8	\$28,411	0	\$0	114	\$288,974
JOHNSON	1	\$299	0	\$0	0	\$0	0	\$0	0	\$0	30	\$116,550
KNOX	1	\$119	0	\$0	0	\$0	0	\$0	0	\$0	4	\$9,531
LACLEDE	2	\$616	0	\$0	1	\$640	0	\$0	0	\$0	37	\$68,138
LAFAYETTE	1	\$385	0	\$0	0	\$0	0	\$0	0	\$0	79	\$208,317
LAWRENCE	5	\$2,527	0	\$0	0	\$0	0	\$0	0	\$0	31	\$63,487
LEWIS	3	\$2,374	0	\$0	0	\$0	0	\$0	0	\$0	6	\$8,680
LINCOLN	0	\$0	0	\$0	1	\$896	0	\$0	0	\$0	43	\$120,159

TABLE 4. MISSOURI MEDICAID RECIPIENTS AND PAYMENTS BY TYPE OF SERVICE, AUGUST, 1999

COUNTY	HOME HEALTH SERVICES		PHYSICIAN SPONSOR SERVICES		ADULT DAY HEALTH SERVICES		PRIVATE HOME ICF / HR		CHILDRENS WAIVER PROGRAM		MR / DD WAIVER	
	RECIPIENTS	PAYMENTS	RECIPIENTS	PAYMENTS	RECIPIENTS	PAYMENTS	RECIPIENTS	PAYMENTS	RECIPIENTS	PAYMENTS	RECIPIENTS	PAYMENTS
LINN	2	\$3,260	0	\$0	0	\$0	0	\$0	0	\$0	10	\$14,473
LIVINGSTON	0	\$0	0	\$0	0	\$0	0	\$0	0	\$0	21	\$33,057
MCDONALD	4	\$885	0	\$0	1	\$427	0	\$0	0	\$0	22	\$66,754
MACON	1	\$1,077	0	\$0	0	\$0	0	\$0	0	\$0	23	\$55,519
MADISON	7	\$5,145	0	\$0	3	\$1,366	0	\$0	0	\$0	19	\$7,286
MARIES	0	\$0	0	\$0	0	\$0	0	\$0	0	\$0	5	\$9,261
MARION	2	\$688	0	\$0	0	\$0	0	\$0	0	\$0	123	\$241,558
MERCER	2	\$1,462	0	\$0	0	\$0	0	\$0	0	\$0	3	\$6,058
MILLER	5	\$1,047	0	\$0	0	\$0	0	\$0	0	\$0	17	\$26,515
MISSISSIPPI	6	\$1,604	0	\$0	0	\$0	0	\$0	0	\$0	6	\$4,468
MONITEAU	0	\$0	0	\$0	0	\$0	0	\$0	0	\$0	4	\$9,575
MONROE	0	\$0	0	\$0	0	\$0	0	\$0	0	\$0	32	\$63,659
MONTGOMERY	1	\$162	0	\$0	0	\$0	0	\$0	0	\$0	13	\$33,629
MORGAN	2	\$566	0	\$0	0	\$0	0	\$0	0	\$0	32	\$52,172
NEW MADRID	7	\$2,125	0	\$0	0	\$0	0	\$0	0	\$0	8	\$14,828
NEWTON	3	\$1,082	0	\$0	6	\$5,508	0	\$0	0	\$0	67	\$183,077
NODAWAY	0	\$0	0	\$0	0	\$0	0	\$0	0	\$0	33	\$84,276
OREGON	3	\$1,018	0	\$0	0	\$0	0	\$0	0	\$0	19	\$50,657
OSAGE	1	\$1,563	0	\$0	0	\$0	0	\$0	0	\$0	15	\$15,220
OZARK	2	\$844	0	\$0	0	\$0	0	\$0	0	\$0	7	\$25,360
PEMISCOT	14	\$7,854	0	\$0	0	\$0	0	\$0	0	\$0	3	\$9,002
PERRY	3	\$718	0	\$0	0	\$0	0	\$0	0	\$0	47	\$65,223
PETTIS	1	\$613	0	\$0	0	\$0	0	\$0	0	\$0	134	\$218,962
PHELPS	5	\$1,390	0	\$0	0	\$0	0	\$0	0	\$0	82	\$140,597
PIKE	0	\$0	0	\$0	0	\$0	0	\$0	0	\$0	52	\$133,404
PLATTE	1	\$348	0	\$0	0	\$0	0	\$0	0	\$0	74	\$170,276
POLK	0	\$0	0	\$0	0	\$0	0	\$0	0	\$0	69	\$204,774
PULASKI	10	\$4,683	0	\$0	0	\$0	0	\$0	0	\$0	23	\$26,613
PUTMAN	0	\$0	0	\$0	0	\$0	0	\$0	0	\$0	6	\$5,482
RALLS	1	\$240	0	\$0	0	\$0	0	\$0	0	\$0	15	\$20,213
RANDOLPH	9	\$3,863	0	\$0	0	\$0	0	\$0	0	\$0	29	\$56,664
RAY	0	\$0	0	\$0	0	\$0	0	\$0	0	\$0	34	\$73,980
REYNOLDS	5	\$1,282	0	\$0	0	\$0	0	\$0	0	\$0	6	\$13,443
RIPLEY	11	\$6,099	0	\$0	0	\$0	0	\$0	0	\$0	17	\$43,596
ST. CHARLES	7	\$4,810	0	\$0	5	\$2,643	0	\$0	0	\$0	295	\$967,062
ST. CLAIR	0	\$0	0	\$0	0	\$0	0	\$0	0	\$0	5	\$5,788
ST. FRANCOIS	14	\$7,566	0	\$0	17	\$12,852	0	\$0	0	\$0	44	\$43,147
ST. GENEVIEVE	6	\$1,369	0	\$0	6	\$2,999	0	\$0	0	\$0	25	\$54,296
ST. LOUIS	67	\$57,382	0	\$0	71	\$52,853	15	\$76,260	0	\$0	637	\$2,053,267
SALINE	3	\$1,132	0	\$0	0	\$0	0	\$0	0	\$0	97	\$281,000
SCHUYLER	0	\$0	0	\$0	0	\$0	0	\$0	0	\$0	4	\$7,924
SCOTLAND	1	\$178	0	\$0	0	\$0	0	\$0	0	\$0	2	\$3,514
SCOTT	6	\$4,548	0	\$0	1	\$256	0	\$0	0	\$0	51	\$133,238
SHANNON	1	\$102	0	\$0	0	\$0	0	\$0	0	\$0	2	\$6,180
SHELBY	0	\$0	0	\$0	0	\$0	0	\$0	0	\$0	8	\$17,489
STODDARD	7	\$5,148	0	\$0	0	\$0	0	\$0	0	\$0	78	\$119,939
STONE	4	\$1,971	0	\$0	0	\$0	0	\$0	0	\$0	3	\$8,411
SULLIVAN	2	\$1,667	0	\$0	0	\$0	7	\$25,932	0	\$0	11	\$13,211
TANEY	3	\$647	0	\$0	0	\$0	0	\$0	0	\$0	33	\$98,380
TEXAS	2	\$159	0	\$0	0	\$0	0	\$0	0	\$0	19	\$65,415
VERNON	4	\$598	0	\$0	6	\$2,967	0	\$0	0	\$0	47	\$150,777
WARREN	4	\$2,296	0	\$0	1	\$597	0	\$0	0	\$0	58	\$200,625
WASHINGTON	17	\$6,289	0	\$0	16	\$21,777	0	\$0	0	\$0	54	\$58,516
WAYNE	9	\$4,902	0	\$0	0	\$0	0	\$0	0	\$0	19	\$31,342
WEBSTER	2	\$598	0	\$0	2	\$1,451	0	\$0	0	\$0	9	\$12,614
WORTH	0	\$0	0	\$0	0	\$0	0	\$0	0	\$0	0	\$0
WRIGHT	3	\$3,726	0	\$0	0	\$0	0	\$0	0	\$0	11	\$5,325
ST. LOUIS CITY	126	\$91,227	0	\$0	70	\$58,903	42	\$232,055	0	\$0	144	\$377,120
INVALID COUNTY	0	\$0	0	\$0	0	\$0	0	\$0	0	\$0	1	\$495

65

TABLE 4. MISSOURI MEDICAID RECIPIENTS AND PAYMENTS BY TYPE OF SERVICE, AUGUST, 1999

COUNTY	NURSE PRACTITIONER		CASE MANAGEMENT		PSYCHIATRIC REHAB PRIVATE		PSYCHIATRIC REHAB PUBLIC		NON-EMERGENCY TRANSPORTATION		CSTAR PRIVATE	
	RECIPIENTS	PAYMENTS	RECIPIENTS	PAYMENTS	RECIPIENTS	PAYMENTS	RECIPIENTS	PAYMENTS	RECIPIENTS	PAYMENTS	RECIPIENTS	PAYMENTS
STATE TOTAL	1,416	\$33,012	968	\$32,169	5,052	\$2,664,877	0	\$0	3,959	\$722,569	1,762	\$1,434,948
ADAIR	40	\$1,498	0	\$0	58	\$47,296	0	\$0	21	\$5,346	45	\$82,722
ANDREW	2	\$65	5	\$84	0	\$904-	0	\$0	2	\$334	0	\$0
ATCHISON	12	\$216	0	\$0	0	\$0	0	\$0	1	\$110	1	\$1,032
AUDRAIN	1	\$7	0	\$0	72	\$43,546	0	\$0	14	\$3,668	7	\$9,669
BARRY	1	\$5	9	\$300	43	\$32,492	0	\$0	26	\$5,424	1	\$2,029
BARTON	3	\$51	3	\$90	6	\$3,233	0	\$0	5	\$809	3	\$1,398
BATES	29	\$266	0	\$0	27	\$16,937	0	\$0	9	\$1,501	4	\$4,467
BENTON	7	\$325	17	\$526	40	\$22,541	0	\$0	48	\$9,850	16	\$6,262
BOLLINGER	10	\$338	4	\$32	39	\$11,523	0	\$0	5	\$1,438	2	\$2,707
BOONE	40	\$877	1	\$30	180	\$109,786	0	\$0	72	\$14,826	58	\$37,011
BUCHANAN	3	\$48	102	\$2,432	11	\$582	0	\$0	61	\$32,199	27	\$21,371
BUTLER	81	\$1,296	11	\$88	102	\$38,627	0	\$0	37	\$5,596	56	\$55,634
CALDWELL	0	\$0	0	\$0	6	\$2,151	0	\$0	4	\$2,251	0	\$0
CALLAWAY	7	\$139	5	\$40	103	\$65,035	0	\$0	33	\$8,155	7	\$1,111
CAMDEN	0	\$0	0	\$0	23	\$6,135	0	\$0	19	\$3,304	4	\$6,213
CAPE GIRARDEAU	56	\$1,782	12	\$170	146	\$70,318	0	\$0	44	\$8,254	26	\$37,962
CARROLL	2	\$85	0	\$0	1	\$123	0	\$0	10	\$2,044	0	\$0
CARTER	3	\$28	4	\$32	9	\$4,124	0	\$0	13	\$2,544	1	\$180
CASS	12	\$342	0	\$0	54	\$36,167	0	\$0	47	\$5,161	19	\$22,134
CEDAR	36	\$2,095	2	\$60	45	\$22,353	0	\$0	19	\$2,844	4	\$1,970
CHARITON	4	\$65	0	\$0	0	\$0	0	\$0	14	\$2,996	2	\$2,679
CHRISTIAN	16	\$320	4	\$76	29	\$10,235	0	\$0	25	\$7,251	5	\$1,349
CLARK	0	\$0	0	\$0	3	\$1,111	0	\$0	8	\$1,452	2	\$4,680
CLAY	0	\$0	1	\$30	115	\$74,739	0	\$0	30	\$4,598	3	\$1,448
CLINTON	0	\$0	23	\$546	0	\$0	0	\$0	2	\$449	0	\$0
COLE	3	\$53	0	\$0	178	\$86,989	0	\$0	29	\$7,508	7	\$5,025
COOPER	0	\$0	0	\$0	6	\$3,275	0	\$0	6	\$1,276	1	\$10
CRAWFORD	2	\$52	0	\$0	5	\$3,402	0	\$0	19	\$8,199	5	\$2,687
DADE	1	\$24	0	\$0	3	\$1,125	0	\$0	5	\$492	0	\$0
DALLAS	13	\$396	27	\$1,048	4	\$762	0	\$0	22	\$3,429	3	\$204
DAVISS	0	\$0	0	\$0	8	\$2,851	0	\$0	4	\$1,698	1	\$1,758
DEKALB	0	\$0	3	\$68	0	\$0	0	\$0	17	\$4,409	2	\$915
DENT	15	\$276	1	\$8	15	\$7,380	0	\$0	21	\$2,876	5	\$3,076
DOUGLAS	31	\$397	0	\$0	14	\$3,729	0	\$0	20	\$4,482	3	\$990
DUNKLIN	9	\$202	7	\$100	63	\$30,764	0	\$0	100	\$18,768	21	\$13,776
FRANKLIN	3	\$65	6	\$48	18	\$8,514	0	\$0	52	\$7,310	9	\$9,135
GASCONADE	3	\$54	0	\$0	7	\$2,442	0	\$0	9	\$4,794	0	\$0
GENRY	0	\$0	10	\$302	1	\$35	0	\$0	8	\$4,507	0	\$0
GREENE	36	\$688	15	\$370	225	\$105,568	0	\$0	182	\$38,442	117	\$77,694
GRUNDY	2	\$79	0	\$0	39	\$20,891	0	\$0	8	\$2,723	16	\$10,489
HARRISON	0	\$0	0	\$0	10	\$4,381	0	\$0	12	\$3,168	1	\$1,436
HENRY	25	\$840	0	\$0	76	\$43,792	0	\$0	21	\$5,193	20	\$10,760
HICKORY	9	\$410	18	\$508	11	\$3,883	0	\$0	5	\$721	2	\$1,620
HOLT	2	\$30	0	\$0	0	\$0	0	\$0	0	\$0	1	\$89
HOWARD	22	\$391	1	\$8	1	\$802	0	\$0	8	\$1,091	0	\$0
HOWELL	25	\$285	1	\$8	53	\$14,076	0	\$0	43	\$7,262	1	\$288
IRON	10	\$248	0	\$0	0	\$0	0	\$0	8	\$2,762	1	\$48
JACKSON	30	\$852	9	\$347	865	\$412,453	0	\$0	482	\$51,059	215	\$192,000
JASPER	128	\$3,173	57	\$1,740	148	\$83,175	0	\$0	40	\$7,624	74	\$44,163
JEFFERSON	3	\$32	0	\$0	105	\$51,179	0	\$0	133	\$14,622	7	\$7,382
JOHNSON	22	\$815	0	\$0	91	\$55,088	0	\$0	23	\$6,529	1	\$43
KNOX	2	\$70	0	\$0	12	\$6,016	0	\$0	8	\$3,940	2	\$1,483
LACLEDE	1	\$35	1	\$60	30	\$10,339	0	\$0	23	\$3,366	8	\$3,938
LAFAYETTE	11	\$445	0	\$0	36	\$19,231	0	\$0	19	\$6,524	5	\$6,062
LAWRENCE	2	\$22	12	\$338	43	\$25,458	0	\$0	29	\$6,803	3	\$2,642
LEWIS	0	\$0	1	\$8	2	\$818	0	\$0	5	\$671	1	\$861
LINCOLN	4	\$70	0	\$0	10	\$6,881	0	\$0	28	\$11,535	11	\$5,352

TABLE 4. MISSOURI MEDICAID RECIPIENTS AND PAYMENTS BY TYPE OF SERVICE, AUGUST, 1999

COUNTY	NURSE PRACTITIONER		CASE MANAGEMENT		PSYCHIATRIC REHAB PRIVATE		PSYCHIATRIC REHAB PUBLIC		NON-EMERGENCY TRANSPORTATION		CSTAR PRIVATE	
	RECIPIENTS	PAYMENTS	RECIPIENTS	PAYMENTS	RECIPIENTS	PAYMENTS	RECIPIENTS	PAYMENTS	RECIPIENTS	PAYMENTS	RECIPIENTS	PAYMENTS
LINN	2	\$194	0	\$0	12	\$6,406	0	\$0	11	\$3,823	11	\$13,652
LIVINGSTON	0	\$0	0	\$0	54	\$22,499	0	\$0	7	\$3,761	5	\$2,943
MCDONALD	2	\$23	2	\$16	15	\$6,817	0	\$0	13	\$2,937	3	\$2,222
MACON	16	\$511	0	\$0	11	\$7,933	0	\$0	18	\$9,764	10	\$5,037
MADISON	11	\$363	0	\$0	18	\$7,097	0	\$0	9	\$1,867	2	\$1,734
MARIES	0	\$0	6	\$92	4	\$1,145	0	\$0	8	\$1,276	0	\$0
MARION	0	\$0	74	\$3,792	116	\$91,702	0	\$0	15	\$2,976	15	\$16,751
MERCER	0	\$0	0	\$0	2	\$267	0	\$0	8	\$2,310	0	\$0
HILLER	0	\$0	0	\$0	28	\$9,586	0	\$0	20	\$5,366	1	\$279
MISSISSIPPI	1	\$23	86	\$2,154	24	\$7,036	0	\$0	59	\$14,133	3	\$1,095
MONITEAU	1	\$2	0	\$0	2	\$1,704	0	\$0	4	\$493	0	\$0
MONROE	3	\$40	0	\$0	6	\$5,141	0	\$0	5	\$1,903	0	\$0
MONTGOMERY	1	\$28	0	\$0	24	\$15,674	0	\$0	12	\$3,761	1	\$569
MORGAN	0	\$0	1	\$8	8	\$3,222	0	\$0	14	\$3,549	2	\$271
NEW MADRID	8	\$183	3	\$54	19	\$4,764	0	\$0	65	\$12,420	7	\$12,338
NEWTON	24	\$466	14	\$398	32	\$18,648	0	\$0	21	\$3,679	9	\$6,033
NODAWAY	2	\$31	1	\$38	0	\$0	0	\$0	6	\$3,026	0	\$0
OREGON	7	\$68	0	\$0	14	\$2,904	0	\$0	20	\$3,419	2	\$492
OSAGE	0	\$0	0	\$0	10	\$3,603	0	\$0	6	\$933	1	\$572
OZARK	12	\$137	0	\$0	9	\$2,791	0	\$0	5	\$1,726	0	\$0
PEMISCOT	1	\$28	135	\$7,218	13	\$9,733	0	\$0	42	\$9,996	18	\$11,303
PERRY	9	\$480	1	\$8	18	\$8,498	0	\$0	6	\$1,486	3	\$1,894
PETTIS	1	\$15	3	\$32	40	\$23,352	0	\$0	25	\$8,432	23	\$7,205
PHELPS	3	\$31	45	\$1,148	47	\$22,196	0	\$0	27	\$4,024	3	\$2,853
PIKE	0	\$0	0	\$0	29	\$15,395	0	\$0	17	\$6,988	2	\$1,044
PLATTE	1	\$8	0	\$0	33	\$19,826	0	\$0	21	\$1,733	1	\$1,436
POLK	10	\$203	2	\$60	13	\$5,667	0	\$0	52	\$8,997	9	\$6,464
PULASKI	3	\$40	3	\$98	22	\$9,179	0	\$0	46	\$11,891	5	\$6,824
PUTMAN	6	\$281	3	\$24	7	\$3,028	0	\$0	3	\$1,173	1	\$2,366
RALLS	0	\$0	11	\$482	19	\$14,548	0	\$0	4	\$903	2	\$169
RANDOLPH	0	\$0	0	\$0	8	\$5,566	0	\$0	17	\$3,071	8	\$16,683
RAY	1	\$35	0	\$0	2	\$1,623	0	\$0	21	\$2,398	0	\$0
REYNOLDS	2	\$43	2	\$16	10	\$3,193	0	\$0	19	\$5,809	2	\$5,338
RIPLEY	6	\$84	2	\$16	24	\$6,121	0	\$0	18	\$4,731	7	\$3,351
ST. CHARLES	10	\$144	0	\$0	68	\$28,687	0	\$0	64	\$10,681	34	\$20,201
ST. CLAIR	9	\$258	0	\$0	15	\$5,220	0	\$0	6	\$1,345	4	\$449
ST. FRANCOIS	64	\$2,009	12	\$420	69	\$48,937	0	\$0	50	\$8,074	19	\$12,343
STE. GENEVIEVE	6	\$149	1	\$8	27	\$10,656	0	\$0	15	\$3,467	5	\$6,572
ST. LOUIS	134	\$1,731	35	\$977	212	\$137,612	0	\$0	425	\$35,553	193	\$141,489
SALINE	6	\$264	15	\$120	6	\$3,994	0	\$0	22	\$5,822	1	\$1,294
SCHUYLER	5	\$502	0	\$0	1	\$76	0	\$0	6	\$776	1	\$337
SCOTLAND	6	\$125	0	\$0	5	\$2,760	0	\$0	17	\$7,455	4	\$1,302
SCOTT	16	\$368	3	\$24	53	\$29,570	0	\$0	38	\$6,746	10	\$10,195
SHANNON	2	\$15	1	\$8	7	\$1,869	0	\$0	14	\$1,813	1	\$1,393
SHELBY	26	\$640	10	\$242	4	\$1,042	0	\$0	9	\$2,530	4	\$7,830
STODDARD	13	\$202	8	\$64	35	\$14,197	0	\$0	30	\$6,882	10	\$11,660
STONE	13	\$265	6	\$74	14	\$3,397	0	\$0	12	\$4,406	3	\$1,099
SULLIVAN	1	\$70	0	\$0	12	\$7,428	0	\$0	10	\$1,702	2	\$718
TANEY	7	\$108	29	\$934	17	\$5,127	0	\$0	16	\$4,065	4	\$3,962
TEXAS	29	\$438	0	\$0	25	\$8,142	0	\$0	19	\$3,818	2	\$1,609
VERNON	14	\$547	0	\$0	59	\$45,194	0	\$0	16	\$2,509	33	\$23,437
WARREN	4	\$53	6	\$180	5	\$1,854	0	\$0	18	\$4,804	10	\$4,510
WASHINGTON	7	\$323	19	\$913	7	\$2,214	0	\$0	36	\$7,931	2	\$3,440
WAYNE	62	\$621	4	\$32	39	\$9,576	0	\$0	25	\$7,772	6	\$3,485
WEBSTER	2	\$33	1	\$30	7	\$2,849	0	\$0	21	\$3,980	5	\$6,229
WORTH	0	\$0	3	\$68	0	\$0	0	\$0	0	\$0	0	\$0
WRIGHT	22	\$304	1	\$8	24	\$5,950	0	\$0	29	\$4,752	1	\$1,174
ST. LOUIS CITY	45	\$626	48	\$2,915	457	\$288,158	0	\$0	459	\$54,688	416	\$331,503
INVALID COUNTY	1	\$15	0	\$0	0	\$0	0	\$0	0	\$0	0	\$0



TABLE 4. MISSOURI MEDICAID RECIPIENTS AND PAYMENTS BY TYPE OF SERVICE, AUGUST, 1999

COUNTY	CSTAR PUBLIC		FEDERALLY QUALIFIED HEALTH CLINIC		NON-PARTICIPATING PROVIDERS		RURAL HEALTH CLINICS		CRNA		AIDS WAIVER	
	RECIPIENTS	PAYMENTS	RECIPIENTS	PAYMENTS	RECIPIENTS	PAYMENTS	RECIPIENTS	PAYMENTS	RECIPIENTS	PAYMENTS	RECIPIENTS	PAYMENTS
STATE TOTAL	0	\$0	4,374	\$399,846	279	\$30,111	17,501	\$1,249,366	761	\$36,954	16	\$39,606
ADAIR	0	\$0	92	\$6,936	0	\$0	13	\$696	1	\$15	0	\$0
ANDREW	0	\$0	20	\$989	1	\$6	74	\$3,511	0	\$0	0	\$0
ATCHISON	0	\$0	0	\$0	1	\$19	47	\$1,208	0	\$0	0	\$0
AUDRAIN	0	\$0	5	\$389	1	\$11	2	\$58	2	\$130	0	\$0
BARRY	0	\$0	0	\$0	1	\$337	273	\$20,722	9	\$556	0	\$0
BARTON	0	\$0	0	\$0	3	\$191	12	\$659	2	\$123	0	\$0
BATES	0	\$0	0	\$0	3	\$375	61	\$2,328	0	\$0	0	\$0
BENTON	0	\$0	0	\$0	1	\$5	4	\$161	0	\$0	0	\$0
BOLLINGER	0	\$0	90	\$4,929	0	\$0	66	\$3,701	1	\$44	0	\$0
BOONE	0	\$0	100	\$9,140	8	\$125	4	\$261	1	\$29	0	\$0
BUCHANAN	0	\$0	189	\$10,730	6	\$768	31	\$1,695	0	\$0	0	\$0
BUTLER	0	\$0	10	\$537	2	\$46	111	\$8,981	31	\$1,610	0	\$0
CALDWELL	0	\$0	78	\$2,979	0	\$0	33	\$1,697	3	\$174	0	\$0
CALLAWAY	0	\$0	3	\$121	2	\$121	13	\$379	0	\$0	0	\$0
CAMDEN	0	\$0	16	\$1,251	1	\$15	7	\$475	8	\$369	0	\$0
CAPE GIRARDEAU	0	\$0	83	\$4,612	2	\$129	285	\$20,016	2	\$57	0	\$0
CARROLL	0	\$0	3	\$153	1	\$13	0	\$0	2	\$98	0	\$0
CARTER	0	\$0	103	\$3,797	0	\$0	157	\$11,752	6	\$256	0	\$0
CASS	0	\$0	3	\$282	0	\$0	61	\$1,697	0	\$0	0	\$0
CEDAR	0	\$0	2	\$67	1	\$48	172	\$7,676	7	\$251	0	\$0
CHARITON	0	\$0	1	\$29	0	\$0	14	\$255	1	\$110	0	\$0
CHRISTIAN	0	\$0	1	\$24	6	\$1,456	157	\$16,399	4	\$107	0	\$0
CLARK	0	\$0	1	\$11	0	\$0	21	\$822	0	\$0	0	\$0
CLAY	0	\$0	56	\$2,028	5	\$936	3	\$236	2	\$58	0	\$0
CLINTON	0	\$0	16	\$822	3	\$498	4	\$262	5	\$232	0	\$0
COLE	0	\$0	2	\$130	7	\$377	1	\$7	0	\$0	0	\$0
COOPER	0	\$0	1	\$174	1	\$163	8	\$170	0	\$0	0	\$0
CRAWFORD	0	\$0	1	\$24	0	\$0	398	\$41,289	1	\$35	0	\$0
DADE	0	\$0	0	\$0	0	\$0	64	\$3,271	4	\$369	0	\$0
DALLAS	0	\$0	1	\$460	3	\$196	79	\$3,809	9	\$321	0	\$0
DAVISS	0	\$0	26	\$2,801	1	\$14	38	\$2,107	2	\$136	0	\$0
DEKALB	0	\$0	13	\$172	3	\$207	70	\$3,298	14	\$722	0	\$0
DENT	0	\$0	1	\$40	0	\$0	213	\$13,893	2	\$48	0	\$0
DOUGLAS	0	\$0	0	\$0	1	\$66	85	\$6,782	5	\$119	0	\$0
DUNKLIN	0	\$0	10	\$1,216	0	\$0	1,196	\$86,727	50	\$1,937	0	\$0
FRANKLIN	0	\$0	3	\$1,569	2	\$45	85	\$4,086	2	\$116	0	\$0
GASCONADE	0	\$0	0	\$0	1	\$20	8	\$451	0	\$0	0	\$0
GENTRY	0	\$0	18	\$489	0	\$0	27	\$510	0	\$0	0	\$0
GREENE	0	\$0	3	\$627	30	\$6,772	134	\$9,585	57	\$2,810	0	\$0
GRUNDY	0	\$0	3	\$379	2	\$113	54	\$1,920	0	\$0	0	\$0
HARRISON	0	\$0	0	\$0	0	\$0	167	\$11,192	0	\$0	0	\$0
HENRY	0	\$0	0	\$0	1	\$23	6	\$392	0	\$0	0	\$0
HICKORY	0	\$0	0	\$0	1	\$81	79	\$3,865	10	\$708	0	\$0
HOLT	0	\$0	99	\$4,142	0	\$0	11	\$584	3	\$73	0	\$0
HOWARD	0	\$0	0	\$0	1	\$6	3	\$35	0	\$0	0	\$0
HOWELL	0	\$0	2	\$75	4	\$21	905	\$78,433	14	\$753	0	\$0
IRON	0	\$0	0	\$0	0	\$0	143	\$8,691	6	\$300	0	\$0
JACKSON	0	\$0	1,085	\$123,427	14	\$912	15	\$490	2	\$27	1	\$4,620
JASPER	0	\$0	1	\$85	21	\$1,456	29	\$2,213	24	\$983	0	\$0
JEFFERSON	0	\$0	5	\$312	9	\$1,113	47	\$2,382	12	\$636	0	\$0
JOHNSON	0	\$0	1	\$41	2	\$22	91	\$4,913	0	\$0	0	\$0
KNOX	0	\$0	54	\$3,646	0	\$0	32	\$1,206	1	\$14	0	\$0
LACLEDE	0	\$0	52	\$7,584	3	\$88	504	\$28,644	10	\$459	0	\$0
LAFAYETTE	0	\$0	0	\$0	0	\$0	17	\$755	2	\$61	0	\$0
LAWRENCE	0	\$0	0	\$0	2	\$260	185	\$11,962	15	\$871	0	\$0
LEWIS	0	\$0	4	\$234	0	\$0	239	\$10,060	0	\$0	0	\$0
LINCOLN	0	\$0	0	\$0	6	\$964	306	\$12,645	5	\$496	0	\$0

86

TABLE 4. MISSOURI MEDICAID RECIPIENTS AND PAYMENTS BY TYPE OF SERVICE, AUGUST, 1999

COUNTY	CSTAR PUBLIC		FEDERALLY QUALIFIED HEALTH CLINIC		NON-PARTICIPATING PROVIDERS		RURAL HEALTH CLINICS		CRNA		AIDS WAIVER	
	RECIPIENTS	PAYMENTS	RECIPIENTS	PAYMENTS	RECIPIENTS	PAYMENTS	RECIPIENTS	PAYMENTS	RECIPIENTS	PAYMENTS	RECIPIENTS	PAYMENTS
LINN	0	\$0	6	\$849	0	\$0	28	\$1,875	2	\$258	0	\$0
LIVINGSTON	0	\$0	22	\$1,150	0	\$0	7	\$320	0	\$0	0	\$0
MCDONALD	0	\$0	0	\$0	4	\$134	324	\$21,283	2	\$63	0	\$0
MACON	0	\$0	18	\$1,982	0	\$0	2	\$16	2	\$140	0	\$0
MADISON	0	\$0	3	\$207	4	\$31	9	\$792	10	\$413	0	\$0
MARIES	0	\$0	0	\$0	1	\$14	44	\$3,620	0	\$0	0	\$0
MARION	0	\$0	4	\$267	2	\$104	38	\$1,170	0	\$0	0	\$0
MERCER	0	\$0	0	\$0	1	\$27	50	\$2,491	0	\$0	0	\$0
HILLER	0	\$0	9	\$612	1	\$19	5	\$403	3	\$45	0	\$0
MISSISSIPPI	0	\$0	62	\$4,047	0	\$0	437	\$16,730	0	\$0	0	\$0
MONITEAU	0	\$0	1	\$48	0	\$0	1	\$60	0	\$0	0	\$0
MONROE	0	\$0	0	\$0	0	\$0	18	\$338	0	\$0	0	\$0
MONTGOMERY	0	\$0	0	\$0	0	\$0	79	\$8,779	0	\$0	0	\$0
MORGAN	0	\$0	0	\$0	1	\$9	3	\$104	0	\$0	0	\$0
NEW MADRID	0	\$0	304	\$21,635	0	\$0	285	\$21,842	6	\$275	0	\$0
NEWTON	0	\$0	0	\$0	6	\$83	130	\$7,440	5	\$185	0	\$0
NODAWAY	0	\$0	9	\$520	0	\$0	13	\$441	1	\$28	0	\$0
OREGON	0	\$0	1	\$60	13	\$91	670	\$38,462	1	\$45	0	\$0
OSAGE	0	\$0	0	\$0	0	\$0	0	\$0	0	\$0	0	\$0
OZARK	0	\$0	1	\$5	2	\$188	363	\$35,007	0	\$0	0	\$0
PEMISCOT	0	\$0	16	\$960	0	\$0	1,184	\$96,634	47	\$2,156	0	\$0
PERRY	0	\$0	2	\$126	0	\$0	258	\$14,480	4	\$165	0	\$0
PETTIS	0	\$0	0	\$0	4	\$48	5	\$237	2	\$26	0	\$0
PHELPS	0	\$0	2	\$349	1	\$35	196	\$9,539	7	\$483	0	\$0
PIKE	0	\$0	0	\$0	0	\$0	266	\$12,368	2	\$120	0	\$0
PLATTE	0	\$0	7	\$319	0	\$0	1	\$76	0	\$0	0	\$0
POLK	0	\$0	2	\$196	4	\$516	45	\$1,375	20	\$1,117	0	\$0
PULASKI	0	\$0	168	\$16,604	2	\$3,884	340	\$22,970	13	\$573	0	\$0
PUTMAN	0	\$0	6	\$820	0	\$0	76	\$2,406	0	\$0	0	\$0
RALLS	0	\$0	0	\$0	0	\$0	5	\$234	0	\$0	0	\$0
RANDOLPH	0	\$0	2	\$126	1	\$6	1	\$59	3	\$138	0	\$0
RAY	0	\$0	3	\$188	0	\$0	0	\$0	0	\$0	0	\$0
REYNOLDS	0	\$0	34	\$1,231	0	\$0	220	\$17,865	8	\$364	0	\$0
RIPLEY	0	\$0	2	\$82	0	\$0	799	\$78,515	16	\$648	0	\$0
ST. CHARLES	0	\$0	0	\$0	7	\$361	14	\$305	6	\$137	0	\$0
ST. CLAIR	0	\$0	1	\$523	0	\$0	24	\$1,062	3	\$120	0	\$0
ST. FRANCOIS	0	\$0	1	\$67	6	\$192	106	\$7,001	65	\$3,508	0	\$0
STE. GENEVIEVE	0	\$0	1	\$10	0	\$0	166	\$6,660	2	\$98	0	\$0
ST. LOUIS	0	\$0	177	\$15,225	19	\$1,897	16	\$945	28	\$1,542	3	\$13,421
SALINE	0	\$0	0	\$0	0	\$0	0	\$0	0	\$0	0	\$0
SCHUYLER	0	\$0	8	\$881	0	\$0	40	\$2,206	0	\$0	0	\$0
SCOTLAND	0	\$0	25	\$1,706	0	\$0	81	\$3,129	0	\$0	0	\$0
SCOTT	0	\$0	189	\$18,209	0	\$0	116	\$9,316	1	\$66	0	\$0
SHANNON	0	\$0	5	\$108	0	\$0	364	\$27,064	9	\$413	0	\$0
SHELBY	0	\$0	16	\$663	0	\$0	91	\$2,437	2	\$242	0	\$0
STODDARD	0	\$0	19	\$1,015	1	\$4	528	\$52,739	7	\$215	0	\$0
STONE	0	\$0	0	\$0	6	\$870	210	\$15,549	6	\$296	0	\$0
SULLIVAN	0	\$0	5	\$377	0	\$0	209	\$9,128	0	\$0	0	\$0
TANEY	0	\$0	0	\$0	4	\$984	423	\$33,759	9	\$390	0	\$0
TEXAS	0	\$0	0	\$0	5	\$1,023	589	\$51,858	15	\$676	0	\$0
VERNON	0	\$0	1	\$11	4	\$459	28	\$1,461	4	\$146	0	\$0
WARREN	0	\$0	1	\$241	0	\$0	27	\$1,296	6	\$453	0	\$0
WASHINGTON	0	\$0	2	\$412	1	\$12	514	\$39,753	30	\$1,324	0	\$0
WAYNE	0	\$0	6	\$278	3	\$35	369	\$35,428	10	\$493	0	\$0
WEBSTER	0	\$0	0	\$0	1	\$152	412	\$34,990	7	\$275	0	\$0
WORTH	0	\$0	1	\$207	0	\$0	25	\$1,549	0	\$0	0	\$0
WRIGHT	0	\$0	0	\$0	7	\$235	354	\$29,913	6	\$287	0	\$0
ST. LOUIS CITY	0	\$0	975	\$110,385	5	\$648	29	\$1,821	54	\$2,778	12	\$21,563
INVALID COUNTY	0	\$0	0	\$0	0	\$0	0	\$0	0	\$0	0	\$0



TABLE 4. MISSOURI MEDICAID RECIPIENTS AND PAYMENTS BY TYPE OF SERVICE, AUGUST, 1999

COUNTY	COMPREHENSIVE DAY REHAB		EPSDT REFERRAL SERVICES		EPSDT TARGETED CASE MANAGEMENT		STATE INSTITUTION TARGETED CASE MNGHMT		MENTAL HOSPITAL TARGETED CASE MNGHMT	
	RECIPIENTS	PAYMENTS	RECIPIENTS	PAYMENTS	RECIPIENTS	PAYMENTS	RECIPIENTS	PAYMENTS	RECIPIENTS	PAYMENTS
STATE TOTAL	26	\$165,120	45,718	\$6,703,833	1,209	\$125,944	15,370	\$3,133,565	641	\$137,086
ADAIR	0	\$0	461	\$55,736	0	\$0	159	\$29,576	1	\$6
ANDREW	0	\$0	134	\$22,951	0	\$0	55	\$9,318	0	\$0
ATCHISON	0	\$0	106	\$8,083	9	\$936	20	\$2,559	0	\$0
AUDRAIN	0	\$0	65	\$8,547	0	\$0	120	\$29,486	0	\$0
BARRY	0	\$0	596	\$94,789	0	\$0	100	\$24,665	0	\$0
BARTON	0	\$0	225	\$22,720	0	\$0	43	\$9,253	0	\$0
BATES	0	\$0	276	\$27,768	0	\$0	36	\$12,828	0	\$0
BENTON	0	\$0	420	\$47,361	0	\$0	61	\$13,324	1	\$177
BOLLINGER	0	\$0	229	\$29,339	0	\$0	48	\$7,873	0	\$0
BOONE	1	\$16,280	325	\$158,715	0	\$0	235	\$46,820	404	\$49,062
BUCHANAN	1	\$10,010	1,425	\$168,408	6	\$624	697	\$121,698	0	\$0
BUTLER	0	\$0	1,371	\$156,813	0	\$0	212	\$61,247	0	\$0
CALDWELL	0	\$0	203	\$14,702	0	\$0	23	\$4,281	0	\$0
CALLAWAY	0	\$0	105	\$17,603	0	\$0	143	\$27,758	0	\$0
CANDEN	0	\$0	63	\$7,121	0	\$0	76	\$19,942	0	\$0
CAPE GIRARDEAU	0	\$0	731	\$90,369	0	\$0	198	\$46,806	0	\$0
CARROLL	0	\$0	173	\$28,497	0	\$0	38	\$9,832	1	\$85
CARTER	0	\$0	214	\$20,324	0	\$0	26	\$4,579	0	\$0
CASS	0	\$0	156	\$45,163	26	\$2,704	115	\$20,287	1	\$282
CEDAR	0	\$0	266	\$30,791	0	\$0	66	\$21,227	0	\$0
CHARITON	0	\$0	22	\$3,028	0	\$0	39	\$12,793	0	\$0
CHRISTIAN	0	\$0	867	\$115,821	0	\$0	105	\$20,477	0	\$0
CLARK	0	\$0	86	\$6,379	0	\$0	24	\$2,629	0	\$0
CLAY	0	\$0	214	\$58,548	15	\$1,560	245	\$61,305	0	\$0
CLINTON	0	\$0	232	\$19,601	1	\$104	54	\$9,061	0	\$0
COLE	0	\$0	98	\$11,134	0	\$0	198	\$46,069	1	\$6
COOPER	0	\$0	33	\$3,097	0	\$0	51	\$16,418	3	\$438
CRAWFORD	0	\$0	274	\$25,278	0	\$0	30	\$6,701	0	\$0
DADE	0	\$0	111	\$11,590	0	\$0	14	\$3,624	0	\$0
DALLAS	0	\$0	325	\$48,341	1	\$104	40	\$5,326	0	\$0
DAVISS	0	\$0	146	\$11,056	0	\$0	16	\$4,540	0	\$0
DEKALB	0	\$0	173	\$13,995	0	\$0	56	\$10,312	0	\$0
DENT	0	\$0	364	\$35,970	1	\$104	52	\$14,643	0	\$0
DOUGLAS	0	\$0	379	\$44,322	0	\$0	33	\$7,302	0	\$0
DUNKLIN	0	\$0	1,198	\$107,199	0	\$0	155	\$41,846	0	\$0
FRANKLIN	0	\$0	111	\$39,084	0	\$0	177	\$40,415	0	\$0
GASCONADE	0	\$0	28	\$3,512	0	\$0	39	\$10,563	0	\$0
GENTRY	0	\$0	103	\$11,496	0	\$0	59	\$9,620	0	\$0
GREENE	2	\$1,760	4,312	\$606,562	3	\$312	732	\$144,105	0	\$0
GRUNDY	0	\$0	190	\$19,362	0	\$0	47	\$7,052	0	\$0
HARRISON	0	\$0	155	\$9,363	0	\$0	51	\$9,760	0	\$0
HENRY	0	\$0	96	\$18,013	0	\$0	75	\$21,615	0	\$0
HICKORY	0	\$0	224	\$22,207	0	\$0	10	\$2,763	0	\$0
HOLT	0	\$0	100	\$6,552	0	\$0	13	\$2,202	0	\$0
HOWARD	0	\$0	16	\$3,093	0	\$0	49	\$11,450	0	\$0
HOWELL	0	\$0	942	\$106,447	0	\$0	107	\$25,599	0	\$0
IRON	0	\$0	260	\$32,672	0	\$0	53	\$14,086	0	\$0
JACKSON	3	\$17,050	1,927	\$620,659	1,069	\$111,384	1,437	\$242,552	2	\$728
JASPER	6	\$31,460	2,214	\$239,791	2	\$208	483	\$152,189	0	\$0
JEFFERSON	0	\$0	393	\$111,074	1	\$104	330	\$52,675	0	\$0
JOHNSON	0	\$0	77	\$5,210	2	\$208	84	\$20,225	1	\$203
KNOX	0	\$0	91	\$7,266	0	\$0	17	\$4,045	0	\$0
LACLEDE	0	\$0	496	\$59,741	0	\$0	61	\$9,540	0	\$0
LAFAYETTE	0	\$0	78	\$14,723	0	\$0	121	\$23,985	0	\$0
LAWRENCE	1	\$1,320	697	\$58,812	0	\$0	102	\$25,836	0	\$0
LEWIS	0	\$0	89	\$10,942	0	\$0	34	\$6,241	0	\$0
LINCOLN	0	\$0	338	\$31,515	0	\$0	159	\$19,913	0	\$0

TABLE 4. MISSOURI MEDICAID RECIPIENTS AND PAYMENTS BY TYPE OF SERVICE, AUGUST, 1999

COUNTY	COMPREHENSIVE DAY REHAB		EPSDT REFERRAL SERVICES		EPSDT TARGETED CASE MANAGEMENT		STATE INSTITUTION TARGETED CASE MNGMNT		MENTAL HOSPITAL TARGETED CASE MNGMNT	
	RECIPIENTS	PAYMENTS	RECIPIENTS	PAYMENTS	RECIPIENTS	PAYMENTS	RECIPIENTS	PAYMENTS	RECIPIENTS	PAYMENTS
LINN	0	\$0	323	\$19,942	0	\$0	52	\$11,723	0	\$0
LIVINGSTON	0	\$0	207	\$11,601	0	\$0	80	\$13,771	0	\$0
MCDONALD	0	\$0	409	\$29,112	0	\$0	59	\$14,175	0	\$0
MACON	0	\$0	221	\$84,877	0	\$0	56	\$8,262	1	\$20
MADISON	1	\$10,560	223	\$31,563	0	\$0	27	\$5,764	0	\$0
MARIES	0	\$0	131	\$13,280	0	\$0	16	\$3,087	0	\$0
MARION	0	\$0	608	\$42,395	0	\$0	231	\$56,899	0	\$0
MERCER	0	\$0	39	\$5,353	0	\$0	12	\$2,342	0	\$0
MILLER	0	\$0	81	\$19,199	0	\$0	55	\$11,269	0	\$0
MISSISSIPPI	0	\$0	588	\$41,175	0	\$0	36	\$8,018	0	\$0
MONITEAU	0	\$0	14	\$567	0	\$0	13	\$4,796	0	\$0
MONROE	0	\$0	22	\$2,905	0	\$0	58	\$12,993	0	\$0
MONTGOMERY	0	\$0	46	\$8,470	0	\$0	45	\$9,637	0	\$0
MORGAN	0	\$0	36	\$3,850	0	\$0	60	\$14,653	1	\$171
NEW MADRID	0	\$0	602	\$84,824	0	\$0	54	\$9,420	0	\$0
NEWTON	1	\$3,080	872	\$136,059	0	\$0	134	\$27,869	0	\$0
NODAWAY	0	\$0	208	\$16,113	0	\$0	97	\$17,415	0	\$0
OREGON	0	\$0	306	\$18,120	0	\$0	42	\$11,845	0	\$0
OSAGE	0	\$0	20	\$2,320	0	\$0	44	\$13,487	0	\$0
OZARK	0	\$0	197	\$13,191	0	\$0	16	\$2,946	0	\$0
PEMISCOT	0	\$0	1,230	\$102,295	0	\$0	34	\$8,006	0	\$0
PERRY	0	\$0	239	\$28,587	0	\$0	75	\$15,609	0	\$0
PETTIS	4	\$42,900	128	\$15,089	0	\$0	94	\$17,297	167	\$68,820
PHELPS	0	\$0	879	\$109,607	5	\$520	165	\$41,829	0	\$0
PIKE	0	\$0	174	\$25,118	0	\$0	109	\$22,009	0	\$0
PLATTE	0	\$0	74	\$38,739	13	\$1,352	101	\$12,939	0	\$0
POLK	0	\$0	603	\$86,767	4	\$416	119	\$22,362	0	\$0
PULASKI	0	\$0	514	\$81,929	1	\$104	52	\$11,109	0	\$0
PUTMAN	0	\$0	97	\$7,036	0	\$0	23	\$4,472	0	\$0
RALLS	0	\$0	191	\$17,250	0	\$0	41	\$6,823	0	\$0
RANDOLPH	0	\$0	103	\$26,936	0	\$0	106	\$26,421	0	\$0
RAY	0	\$0	39	\$4,870	1	\$104	53	\$6,141	0	\$0
REYNOLDS	0	\$0	220	\$61,106	2	\$208	27	\$4,195	0	\$0
RIPLEY	0	\$0	378	\$38,418	0	\$0	43	\$12,135	0	\$0
ST. CHARLES	1	\$9,470	258	\$88,223	1	\$104	484	\$80,640	0	\$0
ST. CLAIR	0	\$0	33	\$1,779	1	\$104	16	\$3,510	0	\$0
ST. FRANCOIS	0	\$0	1,019	\$114,271	0	\$0	181	\$49,490	0	\$0
STE. GENEVIEVE	0	\$0	189	\$64,211	0	\$0	59	\$14,457	0	\$0
ST. LOUIS	4	\$20,350	1,273	\$410,241	8	\$832	2,025	\$384,430	0	\$0
SALINE	0	\$0	133	\$35,248	4	\$416	131	\$25,317	57	\$17,082
SCHUYLER	0	\$0	71	\$8,305	0	\$0	9	\$1,329	0	\$0
SCOTLAND	0	\$0	70	\$5,571	0	\$0	12	\$1,415	0	\$0
SCOTT	0	\$0	1,168	\$139,574	0	\$0	167	\$37,516	0	\$0
SHANNON	0	\$0	116	\$10,752	0	\$0	11	\$3,737	0	\$0
SHELBY	0	\$0	99	\$9,639	0	\$0	26	\$4,799	0	\$0
STODDARD	0	\$0	612	\$72,553	0	\$0	136	\$35,920	0	\$0
STONE	0	\$0	427	\$32,278	0	\$0	38	\$7,983	0	\$0
SULLIVAN	0	\$0	82	\$6,756	0	\$0	50	\$5,889	0	\$0
TANEY	0	\$0	695	\$53,036	0	\$0	82	\$17,174	0	\$0
TEXAS	0	\$0	433	\$57,336	0	\$0	67	\$12,143	0	\$0
VERNON	0	\$0	411	\$114,638	12	\$1,248	90	\$30,040	0	\$0
WARREN	0	\$0	286	\$30,650	0	\$0	107	\$19,306	0	\$0
WASHINGTON	0	\$0	387	\$40,755	0	\$0	86	\$19,857	0	\$0
WAYNE	0	\$0	367	\$30,644	0	\$0	34	\$7,070	0	\$0
WEBSTER	0	\$0	497	\$60,749	0	\$0	46	\$5,559	0	\$0
WORTH	0	\$0	72	\$3,607	0	\$0	5	\$1,945	0	\$0
WRIGHT	0	\$0	420	\$35,610	0	\$0	46	\$6,605	0	\$0
ST. LOUIS CITY	1	\$880	1,541	\$427,380	4	\$416	1,400	\$239,711	0	\$0
INVALID COUNTY	0	\$0	34	\$12,050	17	\$1,768	10	\$3,116	0	\$0

Table 5. Medical Statistics, August, 1999

ELIGIBILITY CATEGORY: Grand Total

Number of eligibles on 07/30/99 - 692,989

Capitation enrollment - 284,701

Total eligibles enrolled during August - 703,981

	EXPENDITURES	RECIPIENTS	COST PER RECIPIENT	UNITS OF SERVICE	UNITS PER RECIPIENT	COST PER SERVICE
NURSING FACILITIES.....	\$61,851,065.07	26,381*	\$2,344.53	831,045	31.5	\$74.43
HOSPITALS						
Inpatient.....	\$24,913,353.67	8,501	\$2,930.64	35,323	4.2	\$705.30
Outpatient.....	\$15,816,309.03	57,697	\$274.13	223,757	3.9	\$70.69
Subtotal.....	\$40,729,662.70	62,879*	\$647.75	259,080	4.1	\$157.21
DENTAL SERVICES.....	\$365,676.77	5,635*	\$64.89	16,194	2.9	\$22.58
PHARMACY.....	\$41,007,870.51	186,611*	\$219.75	901,760	4.8	\$45.48
PHYSICIAN RELATED						
Physician.....	\$4,441,721.57	62,003	\$71.64	215,575	3.5	\$20.60
Clinic.....	\$4,452,208.71	59,606	\$74.69	352,874	5.9	\$12.62
Family Planning.....	\$611,167.94	8,293	\$73.70	22,333	2.7	\$27.37
X-ray & Lab.....	\$556,791.11	17,812	\$31.26	48,858	2.7	\$11.40
Nurse Practitioner.....	\$33,012.54	1,416	\$23.31	2,049	1.4	\$16.11
Podiatry.....	\$107,963.74	4,755	\$22.71	7,816	1.6	\$13.81
CRNA Services.....	\$36,954.43	761	\$48.56	33,001	43.4	\$1.12
Rural Health Clinics.....	\$1,249,366.68	17,501	\$71.39	30,634	1.8	\$40.78
Case Management.....	\$32,169.55	968	\$33.23	1,306	1.3	\$24.63
Fed Qualified Health Care.....	\$399,846.41	4,374	\$91.41	10,631	2.4	\$37.61
Subtotal.....	\$11,921,202.68	136,802*	\$87.14	725,077	5.3	\$16.44
IN-HOME SERVICES						
Home Health Services.....	\$389,361.25	695	\$560.23	35,287	50.8	\$11.03
Adult Day Health Care.....	\$206,492.50	272	\$759.16	4,970	18.3	\$41.55
Homemaker/Respite Care.....	\$3,970,876.67	14,989	\$264.92	344,425	23.0	\$11.53
Personal Care.....	\$8,183,464.29	24,943	\$328.09	653,089	26.2	\$12.53
Aids Waiver.....	\$39,606.16	16	\$2,475.39	2,716	169.8	\$14.58
Subtotal.....	\$12,789,800.87	27,472*	\$465.56	1,040,487	37.8	\$12.29
REHAB AND SPECIALTY SERVICE						
Audiology Services.....	\$64,527.53	363	\$177.76	625	1.7	\$103.24
Optometric Services.....	\$372,150.12	7,439	\$50.03	12,709	1.7	\$29.28
Durable Medical Equip.....	\$2,433,561.65	14,422	\$168.74	85,408	5.9	\$28.49
Ambulance Services.....	\$648,459.00	5,149	\$125.94	78,515	15.2	\$8.26
Rehabilitation Center.....	\$32,344.34	228	\$141.86	343	1.5	\$94.30
Hospice.....	\$704,755.74	299	\$2,357.04	9,109	30.5	\$77.37
Non-Emergency Trans.....	\$722,569.80	3,959	\$182.51	20,210	5.1	\$35.75
Non-Participating Prov.....	\$30,111.07	279	\$107.92	1,001	3.6	\$30.08
Comprehensive Day Rehab.....	\$165,120.00	26	\$6,350.77	1,506	57.9	\$109.64
Subtotal.....	\$5,173,599.25	29,856*	\$173.29	209,426	7.0	\$24.70
BUY-IN PREMIUMS						
Part-A.....	\$229,839.50	683	\$336.51			
Part-B.....	\$4,041,335.60	85,915	\$47.04			
Subtotal ***.....	\$4,271,175.10	86,598	\$49.32			
MENTAL HEALTH SERVICES						
Private Home ICF/MR.....	\$415,563.47	88	\$4,722.31	2,859	32.5	\$145.35
MR/DD Waiver.....	\$15,270,538.89	6,225	\$2,453.10	1,007,067	161.8	\$15.16
Psych Rehab-Private.....	\$2,664,877.90	5,052	\$527.49	158,507	31.4	\$16.81
CSTAR-Private.....	\$1,434,948.82	1,762	\$814.39	178,687	101.4	\$8.03
Targeted Case management..	\$137,086.79	641	\$213.86	22,993	35.9	\$5.96
Subtotal.....	\$19,923,015.87	13,475*	\$1,478.52	1,370,113	101.6	\$14.54
STATE INSTITUTIONS						
ICF/Mentally Retarded.....	\$7,905,236.97	1,188	\$6,654.24	36,007	30.3	\$219.55
Mental Hospital.....	\$54,808.70	40	\$1,370.22	495	12.4	\$110.72
Psych Care Under Age 22...	\$224,972.78	128	\$1,757.60	669	5.2	\$336.28
Psych Rehab-Public.....						
CSTAR-Public.....						
Targeted Case management..	\$3,133,565.66	15,370	\$203.88	429,314	27.9	\$7.30
Subtotal.....	\$11,318,584.11	16,674*	\$678.82	466,485	27.9	\$24.26
EPSDT SERVICES						
EPSDT Screenings.....	\$431,246.50	6,848	\$62.97	7,282	1.1	\$59.22
EPSDT Referral Services.....	\$6,703,833.69	45,716	\$146.64	360,586	7.9	\$18.59
EPSDT Targeted Case Mgmt..	\$125,944.00	1,209	\$104.17	1,211	1.0	\$104.00
Subtotal.....	\$7,261,024.19	48,544*	\$149.58	369,079	7.6	\$19.67
MANAGED CARE						
Premiums.....	\$28,264,366.75	284,701*	\$99.28			
Physician Sponsor Misc.....						
Subtotal.....	\$28,264,366.75					
=====						
Total.....	\$244,877,043.87	553,730*	\$442.23			

\* Unduplicated totals

\*\*\* Recipients are not added to total.

The Table 5 totals do not include \$41,893.75 of MARS Code 94.

Table 5. Medical Statistics, August, 1999

ELIGIBILITY CATEGORY: Old Age Assistance

Number of eligibles on 07/30/99 - 68,189

Total eligibles enrolled during August - 70,253

	EXPENDITURES	RECIPIENTS	COST PER RECIPIENT	UNITS OF SERVICE	UNITS PER RECIPIENT	COST PER SERVICE
NURSING FACILITIES.....	\$53,492,988.97	22,972*	\$2,328.62	725,862	31.6	\$73.70
HOSPITALS						
Inpatient.....	\$1,426,516.97	1,537	\$928.12	3,285	2.1	\$434.25
Outpatient.....	\$1,899,805.50	8,758	\$216.92	16,801	1.9	\$113.08
Subtotal.....	\$3,326,322.47	9,954*	\$334.17	20,086	2.0	\$165.60
DENTAL SERVICES.....	\$82,434.77	985*	\$83.69	2,903	2.9	\$28.40
PHARMACY.....	\$12,995,662.11	56,562*	\$229.76	353,552	6.3	\$36.76
PHYSICIAN RELATED						
Physician.....	\$723,200.20	16,735	\$43.21	44,284	2.6	\$16.33
Clinic.....	\$796,060.42	14,766	\$53.91	43,156	2.9	\$18.45
Family Planning.....	\$448.94	13	\$34.53	14	1.1	\$32.07
X-ray & Lab.....	\$70,978.87	3,477	\$20.41	8,719	2.5	\$8.14
Nurse Practitioner.....	\$5,502.55	397	\$13.86	552	1.4	\$9.97
Podiatry.....	\$39,855.61	2,597	\$15.35	3,981	1.5	\$10.01
CRNA Services.....	\$4,382.89	121	\$36.22	373	3.1	\$11.75
Rural Health Clinics.....	\$76,147.91	3,086	\$24.68	4,936	1.6	\$15.43
Case Management.....						
Fed Qualified Health Care.....	\$45,781.43	855	\$53.55	1,966	2.3	\$23.29
Subtotal.....	\$1,762,358.82	32,147*	\$54.82	107,981	3.3	\$16.32
IN-HOME SERVICES						
Home Health Services.....	\$20,095.94	50	\$401.92	873	17.5	\$23.02
Adult Day Health Care.....	\$57,749.95	80	\$721.87	1,386	17.3	\$41.67
Homemaker/Respite Care.....	\$3,597,084.19	13,846	\$259.79	311,991	22.5	\$11.53
Personal Care.....	\$4,106,590.33	14,996	\$273.85	324,595	21.6	\$12.65
Aids Waiver.....						
Subtotal.....	\$7,781,520.41	16,823*	\$462.55	638,845	37.9	\$12.18
REHAB AND SPECIALTY SERVICE						
Audiology Services.....	\$41,332.40	218	\$189.60	390	1.8	\$105.98
Optometric Services.....	\$97,580.32	2,249	\$43.39	3,591	1.6	\$27.17
Durable Medical Equip.....	\$355,466.56	5,508	\$64.54	12,921	2.3	\$27.51
Ambulance Services.....	\$154,625.32	1,863	\$83.00	20,333	10.9	\$7.60
Rehabilitation Center.....	\$23,491.68	166	\$141.52	239	1.4	\$98.29
Hospice.....	\$444,206.84	208	\$2,135.61	6,111	29.4	\$72.69
Non-Emergency Trans.....	\$205,477.87	1,047	\$196.25	5,750	5.5	\$35.74
Non-Participating Prov.....	\$1,835.71	79	\$23.24	189	2.4	\$9.71
Comprehensive Day Rehab.....	\$9,570.00	1	\$9,570.00	87	87.0	\$110.00
Subtotal.....	\$1,333,586.70	10,401*	\$128.22	49,611	4.7	\$26.88
BUY-IN PREMIUMS						
Part-A.....	\$215,378.30	636	\$338.65			
Part-B.....	\$1,751,576.60	37,277	\$46.99			
Subtotal ***.....	\$1,966,954.90	37,913	\$51.88			
MENTAL HEALTH SERVICES						
Private Home ICF/MR.....	\$12,531.75	3	\$4,177.25	93	31.0	\$134.75
MR/DD Waiver.....	\$580,263.58	243	\$2,387.92	51,365	211.4	\$11.30
Psych Rehab-Private.....	\$117,910.74	230	\$512.66	7,111	30.9	\$16.58
CSTAR-Private.....	\$1,435.71	3	\$478.57	225	75.0	\$6.38
Targeted Case management.....	\$1,683.10	8	\$210.39	273	34.1	\$6.17
Subtotal.....	\$713,824.88	485*	\$1,471.80	59,067	121.7	\$12.09
STATE INSTITUTIONS						
ICF/Mentally Retarded.....	\$322,498.11	51	\$6,323.49	1,474	28.9	\$218.79
Mental Hospital.....	\$23,439.55	18	\$1,302.20	118	6.6	\$198.64
Psych Care Under Age 22.....						
Psych Rehab-Public.....						
CSTAR-Public.....						
Targeted Case management.....	\$89,431.09	606	\$147.58	12,804	21.1	\$6.98
Subtotal.....	\$435,368.75	674*	\$645.95	14,396	21.3	\$30.24
EPSDT SERVICES						
EPSDT Screenings.....						
EPSDT Referral Services.....	\$552.34	7	\$78.91	41	5.9	\$13.47
EPSDT Targeted Case Mgmt.....						
Subtotal.....	\$552.34	7*	\$78.91	41	5.8	\$13.47
MANAGED CARE						
Premiums.....		*				
Physician Sponsor Misc.....						
Subtotal.....						
<b>Total.....</b>	<b>\$83,891,575.12</b>	<b>67,073*</b>	<b>\$1,250.75</b>			

\* Unduplicated totals

\*\*\* Recipients are not added to total.



Table 5. Medical Statistics, August, 1999

ELIGIBILITY CATEGORY: Temporary Assistance Subtotal

Number of eligibles on 07/30/99 - 150,622

Total eligibles enrolled during August - 157,308

	EXPENDITURES	RECIPIENTS	COST PER RECIPIENT	UNITS OF SERVICE	UNITS PER RECIPIENT	COST PER SERVICE
NURSING FACILITIES.....	\$2,094.66	1*	\$2,094.66	9	9.0	\$232.74
HOSPITALS						
Inpatient.....	\$2,742,677.26	898	\$3,054.21	3,799	4.2	\$721.95
Outpatient.....	\$1,823,989.66	7,061	\$258.32	29,199	4.1	\$62.47
Subtotal.....	\$4,566,666.92	7,626*	\$598.83	32,998	4.3	\$138.39
DENTAL SERVICES.....	\$36,636.55	635*	\$57.70	1,899	3.0	\$19.29
PHARMACY.....	\$1,347,868.88	15,261*	\$88.32	38,913	2.5	\$34.64
PHYSICIAN RELATED						
Physician.....	\$421,131.75	4,867	\$86.53	15,853	3.3	\$26.56
Clinic.....	\$347,866.20	5,936	\$58.60	41,811	7.0	\$8.32
Family Planning.....	\$175,646.37	1,830	\$95.98	6,250	3.4	\$28.10
X-ray & Lab.....	\$53,727.85	1,618	\$33.21	3,975	2.5	\$13.52
Nurse Practitioner.....	\$2,950.50	119	\$24.79	163	1.4	\$18.10
Podiatry.....	\$4,964.45	88	\$56.41	192	2.2	\$25.86
CRNA Services.....	\$6,352.16	114	\$55.72	6,465	56.7	\$9.98
Rural Health Clinics.....	\$287,502.51	3,055	\$94.11	5,500	1.8	\$52.27
Case Management.....	\$7,147.98	188	\$38.02	273	1.5	\$26.18
Fed Qualified Health Care.....	\$31,366.58	332	\$94.48	686	2.1	\$45.72
Subtotal.....	\$1,338,656.35	14,492*	\$92.37	81,168	5.6	\$16.49
IN-HOME SERVICES						
Home Health Services.....	\$11,274.80	25	\$450.99	672	26.9	\$16.78
Adult Day Health Care.....						
Homemaker/Respite Care.....						
Personal Care.....	\$4,348.98	10	\$434.90	345	34.5	\$12.61
Aids Waiver.....						
Subtotal.....	\$15,623.78	35*	\$446.39	1,017	29.0	\$15.36
REHAB AND SPECIALTY SERVICE						
Audiology Services.....	\$520.00	11	\$47.27	14	1.3	\$37.14
Optometric Services.....	\$38,368.13	702	\$54.66	1,341	1.9	\$28.61
Durable Medical Equip.....	\$96,231.73	466	\$206.51	2,242	4.8	\$42.92
Ambulance Services.....	\$64,036.18	384	\$166.76	8,961	23.3	\$7.15
Rehabilitation Center.....						
Hospice.....	\$2,786.19	1	\$2,786.19	33	33.0	\$84.43
Non-Emergency Trans.....	\$35,193.25	241	\$146.03	814	3.4	\$43.23
Non-Participating Prov.....						
Comprehensive Day Rehab.....						
Subtotal.....	\$237,135.48	1,761*	\$134.66	13,405	7.6	\$17.69
BUY-IN PREMIUMS						
Part-A.....						
Part-B.....	\$9,642.60	143	\$67.43			
Subtotal ***.....	\$9,642.60	143	\$67.43			
MENTAL HEALTH SERVICES						
Private Home ICF/MR.....						
MR/DD Waiver.....	\$31,857.77	52	\$612.65	2,871	55.2	\$11.10
Psych Rehab-Private.....	\$51,495.54	115	\$447.79	2,068	18.0	\$24.90
CSTAR-Private.....	\$472,882.26	695	\$680.41	60,368	86.9	\$7.83
Targeted Case management.....	\$9,603.53	53	\$181.19	1,750	33.0	\$5.49
Subtotal.....	\$565,838.90	909*	\$622.49	67,057	73.7	\$8.44
STATE INSTITUTIONS						
ICF/Mentally Retarded.....						
Mental Hospital.....						
Psych Care Under Age 22.....	\$4,627.04	1	\$4,627.04	11	11.0	\$420.64
Psych Rehab-Public.....						
CSTAR-Public.....						
Targeted Case management.....	\$217,553.21	1,098	\$198.14	26,838	24.4	\$8.11
Subtotal.....	\$222,180.25	1,098*	\$202.35	26,849	24.4	\$8.28
EPSDT SERVICES						
EPSDT Screenings.....	\$86,426.56	1,372	\$62.99	1,438	1.0	\$60.10
EPSDT Referral Services.....	\$925,350.04	8,874	\$104.28	47,678	5.4	\$19.41
EPSDT Targeted Case Mgmt.....	\$208.00	2	\$104.00	2	1.0	\$104.00
Subtotal.....	\$1,011,984.60	9,333*	\$108.43	49,118	5.2	\$20.60
MANAGED CARE						
Premiums.....	\$10,866,733.85	105,744*	\$102.76			
Physician Sponsor Misc.....						
Subtotal.....	\$10,866,733.85					
===== Total.....	\$20,221,062.82	134,237*	\$150.64			

\* Unduplicated totals

\*\*\* Recipients are not added to total.

Table 5. Medical Statistics, August, 1999

ELIGIBILITY CATEGORY: Temporary Assistance Adult - Breakout

Number of eligibles on 07/30/99 - 47,653

Total eligibles enrolled during August - 50,371

	EXPENDITURES	RECIPIENTS	COST PER RECIPIENT	UNITS OF SERVICE	UNITS PER RECIPIENT	COST PER SERVICE
<b>NURSING FACILITIES.....</b>						
<b>HOSPITALS</b>						
Inpatient.....	\$988,187.96	396	\$2,495.42	1,363	3.4	\$725.01
Outpatient.....	\$1,154,995.13	3,832	\$301.41	18,647	4.9	\$61.94
Subtotal.....	\$2,143,183.09	4,029*	\$531.94	20,010	4.9	\$107.11
<b>DENTAL SERVICES.....</b>	\$31,072.80	497*	\$62.52	1,658	3.3	\$18.74
<b>PHARMACY.....</b>	\$880,080.26	7,357*	\$119.62	23,413	3.2	\$37.59
<b>PHYSICIAN RELATED</b>						
Physician.....	\$303,093.63	3,546	\$85.47	11,465	3.2	\$26.44
Clinic.....	\$196,380.71	3,104	\$63.27	24,420	7.9	\$8.04
Family Planning.....	\$164,268.47	1,539	\$106.74	5,912	3.8	\$27.79
X-ray & Lab.....	\$41,798.10	1,180	\$35.42	2,890	2.4	\$14.46
Nurse Practitioner.....	\$2,668.42	105	\$25.41	147	1.4	\$18.15
Podiatry.....	\$3,909.45	69	\$56.66	157	2.3	\$24.90
CRNA Services.....	\$4,844.64	75	\$64.60	4,835	64.5	\$1.00
Rural Health Clinics.....	\$175,216.51	1,540	\$113.78	3,118	2.0	\$56.20
Case Management.....	\$6,395.98	169	\$37.85	245	1.4	\$26.11
Fed Qualified Health Care.....	\$27,234.13	282	\$96.57	597	2.1	\$45.62
Subtotal.....	\$925,810.04	8,677*	\$106.70	53,786	6.2	\$17.21
<b>IN-HOME SERVICES</b>						
Home Health Services.....	\$10,365.51	19	\$545.55	656	34.5	\$15.80
Adult Day Health Care.....						
Homemaker/Respite Care.....	\$1,684.06	9	\$187.12	137	15.2	\$12.29
Personal Care.....						
Aids Waiver.....						
Subtotal.....	\$12,049.57	28*	\$430.34	793	28.3	\$15.19
<b>REHAB AND SPECIALTY SERVICE</b>						
Audiology Services.....	\$355.00	3	\$118.33	3	1.0	\$118.33
Optometric Services.....	\$22,023.59	373	\$59.04	765	2.1	\$28.79
Durable Medical Equip.....	\$21,571.81	146	\$147.75	634	4.3	\$34.02
Ambulance Services.....	\$36,497.40	224	\$162.93	5,096	22.8	\$7.16
Rehabilitation Center.....						
Hospice.....						
Non-Emergency Trans.....	\$14,115.13	90	\$156.83	328	3.6	\$43.03
Non-Participating Prov.....						
Comprehensive Day Rehab.....						
Subtotal.....	\$94,562.93	813*	\$116.31	6,826	8.4	\$13.85
<b>BUY-IN PREMIUMS **</b>						
Part-A.....						
Part-B.....	\$9,642.60	143	\$67.43			
Subtotal ***.....	\$9,642.60	143	\$67.43			
<b>MENTAL HEALTH SERVICES</b>						
Private Home ICF/MR.....	\$294.12	1	\$294.12	86	86.0	\$3.42
MR/DD Waiver.....		112	\$456.68	2,051	18.3	\$24.94
Psych Rehab-Private.....	\$51,148.34	598	\$637.81	50,437	84.3	\$7.56
CSTAR-Private.....	\$381,407.42	1	\$55.99	11	11.0	\$5.09
Targeted Case management..	\$55.99					
Subtotal.....	\$432,905.87	708*	\$611.45	52,585	74.2	\$8.23
<b>STATE INSTITUTIONS</b>						
ICF/Mentally Retarded.....						
Mental Hospital.....						
Psych Care Under Age 22...						
Psych Rehab-Public.....						
CSTAR-Public.....						
Targeted Case management..	\$13,130.35	94	\$139.68	1,444	15.4	\$9.09
Subtotal.....	\$13,130.35	94*	\$139.68	1,444	15.3	\$9.09
<b>EPSDT SERVICES</b>						
EPSDT Screenings.....	\$917.60	15	\$61.17	15	1.0	\$61.17
EPSDT Referral Services...	\$28,063.28	500	\$56.13	1,128	2.3	\$24.88
EPSDT Targeted Case Mgmt..						
Subtotal.....	\$28,980.88	508*	\$57.05	1,143	2.2	\$25.36
<b>MANAGED CARE</b>						
Premiums.....	\$3,521,198.01	31,999*	\$110.04			
Physician Sponsor Misc....						
Subtotal.....	\$3,521,198.01					
=====						
<b>Total.....</b>	<b>\$8,092,616.40</b>	<b>44,053*</b>	<b>\$183.70</b>			

\* Unduplicated totals  
 \*\* Temporary Assistance activity for both parent and child are in parent total.  
 \*\*\* Recipients are not added to total.



Table 5. Medical Statistics, August, 1999

ELIGIBILITY CATEGORY: Temporary Assistance

Child - Breakout

Number of eligibles on 07/30/99 - 102,969

Total eligibles enrolled during August - 106,937

	EXPENDITURES	RECIPIENTS	COST PER RECIPIENT	UNITS OF SERVICE	UNITS PER RECIPIENT	COST PER SERVICE
NURSING FACILITIES.....	\$2,094.66	1*	\$2,094.66	9	9.0	\$232.74
HOSPITALS						
Inpatient.....	\$1,754,489.30	502	\$3,495.00	2,436	4.9	\$720.23
Outpatient.....	\$668,994.53	3,229	\$207.18	10,552	3.3	\$63.40
Subtotal.....	\$2,423,483.83	3,597*	\$673.75	12,988	3.6	\$186.59
DENTAL SERVICES.....	\$5,563.75	138*	\$40.32	241	1.7	\$23.09
PHARMACY.....	\$467,788.62	7,904*	\$59.18	15,500	2.0	\$30.18
PHYSICIAN RELATED						
Physician.....	\$118,038.12	1,321	\$89.36	4,388	3.3	\$26.90
Clinic.....	\$151,485.49	2,832	\$53.49	17,391	6.1	\$8.71
Family Planning.....	\$11,377.90	291	\$39.10	358	1.2	\$33.66
X-ray & Lab.....	\$11,929.75	438	\$27.24	1,085	2.5	\$11.00
Nurse Practitioner.....	\$282.08	14	\$20.15	16	1.1	\$17.63
Podiatry.....	\$1,055.00	19	\$55.53	35	1.8	\$30.14
CRNA Services.....	\$1,507.52	39	\$38.65	1,630	41.8	\$6.92
Rural Health Clinics.....	\$112,286.00	1,515	\$74.12	2,382	1.6	\$47.14
Case Management.....	\$752.00	19	\$39.58	28	1.5	\$26.86
Fed Qualified Health Care.....	\$4,132.45	50	\$82.65	89	1.8	\$46.43
Subtotal.....	\$412,846.31	5,815*	\$71.00	27,382	4.7	\$15.08
IN-HOME SERVICES						
Home Health Services.....	\$909.29	6	\$151.55	16	2.7	\$56.83
Adult Day Health Care.....						
Homemaker/Respite Care.....						
Personal Care.....	\$2,664.92	1	\$2,664.92	208	208.0	\$12.81
Aids Waiver.....						
Subtotal.....	\$3,574.21	7*	\$510.60	224	32.0	\$15.96
REHAB AND SPECIALTY SERVICE						
Audiology Services.....	\$165.00	8	\$20.63	11	1.4	\$15.00
Optometric Services.....	\$16,344.54	329	\$49.68	576	1.8	\$28.38
Durable Medical Equip.....	\$74,659.92	320	\$233.31	1,608	5.0	\$46.43
Ambulance Services.....	\$27,538.78	160	\$172.12	3,865	24.2	\$7.13
Rehabilitation Center.....						
Hospice.....	\$2,786.19	1	\$2,786.19	33	33.0	\$84.43
Non-Emergency Trans.....	\$21,078.12	151	\$139.59	486	3.2	\$43.37
Non-Participating Prov.....						
Comprehensive Day Rehab.....						
Subtotal.....	\$142,572.55	948*	\$150.39	6,579	6.9	\$21.67
BUY-IN PREMIUMS **						
Part-A.....						
Part-B.....						
Subtotal ***.....						
MENTAL HEALTH SERVICES						
Private Home ICF/MR.....						
MR/DD Waiver.....	\$31,563.65	51	\$618.90	2,785	54.6	\$11.33
Psych Rehab-Private.....	\$347.20	3	\$115.73	17	5.7	\$20.42
CSTAR-Private.....	\$91,474.84	97	\$943.04	9,931	102.4	\$9.21
Targeted Case management.....	\$9,547.34	52	\$183.60	1,739	33.4	\$5.49
Subtotal.....	\$132,933.03	201*	\$661.36	14,472	72.0	\$9.19
STATE INSTITUTIONS						
ICF/Mentally Retarded.....						
Mental Hospital.....						
Psych Care Under Age 22.....	\$4,627.04	1	\$4,627.04	11	11.0	\$420.64
Psych Rehab-Public.....						
CSTAR-Public.....						
Targeted Case management.....	\$204,422.86	1,004	\$203.61	25,394	25.3	\$8.05
Subtotal.....	\$209,049.90	1,004*	\$208.22	25,405	25.3	\$8.23
EPSDT SERVICES						
EPSDT Screenings.....	\$85,508.96	1,357	\$63.01	1,423	1.0	\$60.09
EPSDT Referral Services.....	\$897,286.76	8,374	\$107.15	46,550	5.6	\$19.28
EPSDT Targeted Case Mgmt.....	\$208.00	2	\$104.00	2	1.0	\$104.00
Subtotal.....	\$983,003.72	8,825*	\$111.39	47,975	5.4	\$20.49
MANAGED CARE						
Premiums.....	\$7,345,535.84	73,745*	\$99.61			
Physician Sponsor Misc.....						
Subtotal.....	\$7,345,535.84					
===== Total.....	\$12,128,446.42	90,184*	\$134.49			

\* Unduplicated totals

\*\* Temporary Assistance activity for both parent and child are in parent total.

\*\*\* Recipients are not added to total.

Table 5. Medical Statistics, August, 1999  
 ELIGIBILITY CATEGORY: Permanently and Totally Disabled

Number of eligibles on 07/30/99 - 98,476

Total eligibles enrolled during August - 104,133

	EXPENDITURES	RECIPIENTS	COST PER RECIPIENT	UNITS OF SERVICE	UNITS PER RECIPIENT	COST PER SERVICE
NURSING FACILITIES.....	\$7,842,516.33	3,173*	\$2,471.64	98,558	31.1	\$79.57
HOSPITALS						
Inpatient.....	\$13,133,345.32	3,228	\$4,068.57	17,619	5.5	\$745.41
Outpatient.....	\$7,614,048.74	21,710	\$350.72	99,305	4.6	\$76.67
Subtotal.....	\$20,747,394.06	23,312*	\$889.99	116,924	5.0	\$177.44
DENTAL SERVICES.....	\$210,795.30	3,144*	\$67.05	9,580	3.0	\$22.00
PHARMACY.....	\$22,889,512.17	69,958*	\$327.19	404,248	5.8	\$56.62
PHYSICIAN RELATED						
Physician.....	\$1,916,749.45	26,282	\$72.93	106,637	4.1	\$17.97
Clinic.....	\$2,043,281.54	22,939	\$89.07	156,323	6.8	\$13.07
Family Planning.....	\$105,357.68	2,126	\$49.56	3,397	1.6	\$31.01
X-ray & Lab.....	\$254,409.98	7,118	\$35.74	21,844	3.1	\$11.65
Nurse Practitioner.....	\$18,270.44	639	\$28.59	933	1.5	\$19.58
Podiatry.....	\$50,479.53	1,741	\$28.99	3,035	1.7	\$16.63
CRNA Services.....	\$13,184.18	276	\$47.77	13,051	47.3	\$1.01
Rural Health Clinics.....	\$320,636.73	4,482	\$71.54	8,807	2.0	\$36.41
Case Management.....	\$1,843.30	34	\$54.21	59	1.7	\$31.24
Fed Qualified Health Care.....	\$213,024.14	2,150	\$99.08	5,534	2.6	\$38.49
Subtotal.....	\$4,937,236.97	49,863*	\$99.02	319,620	6.4	\$15.45
IN-HOME SERVICES						
Home Health Services.....	\$334,143.60	570	\$586.22	31,873	55.9	\$10.48
Adult Day Health Care.....	\$136,866.90	181	\$756.17	3,290	18.2	\$41.60
Homemaker/Respite Care.....	\$160,686.40	568	\$282.90	13,852	24.4	\$11.60
Personal Care.....	\$3,724,606.37	9,106	\$409.03	301,014	33.1	\$12.37
Aids Waiver.....	\$39,343.48	15	\$2,622.90	2,694	179.6	\$14.60
Subtotal.....	\$4,395,646.75	9,682*	\$454.00	352,723	36.4	\$12.46
REHAB AND SPECIALTY SERVICE						
Audiology Services.....	\$19,033.45	96	\$198.27	164	1.7	\$116.06
Optometric Services.....	\$149,469.37	2,675	\$55.88	4,726	1.8	\$31.63
Durable Medical Equip.....	\$1,668,410.17	6,669	\$250.17	64,997	9.7	\$25.67
Ambulance Services.....	\$321,610.60	2,237	\$143.77	34,634	15.5	\$9.29
Rehabilitation Center.....	\$7,081.52	54	\$131.14	84	1.6	\$84.30
Hospice.....	\$248,118.88	87	\$2,851.94	2,856	32.8	\$86.88
Non-Emergency Trans.....	\$434,895.69	2,404	\$180.91	12,501	5.2	\$34.79
Non-Participating Prov.....	\$21,780.37	171	\$127.37	721	4.2	\$30.21
Comprehensive Day Rehab.....	\$154,560.00	25	\$6,182.40	1,410	56.4	\$109.62
Subtotal.....	\$3,024,960.05	13,195*	\$229.25	122,093	9.2	\$24.78
BUY-IN PREMIUMS						
Part-A.....	\$10,629.60	33	\$322.11			
Part-B.....	\$1,610,002.20	34,113	\$47.20			
Subtotal ***.....	\$1,620,631.80	34,146	\$47.46			
MENTAL HEALTH SERVICES						
Private Home ICF/MR.....	\$403,031.72	85	\$4,741.55	2,766	32.5	\$145.71
MR/DD Waiver.....	\$14,055,662.78	5,620	\$2,501.01	928,855	165.3	\$15.13
Psych Rehab-Private.....	\$2,462,269.00	4,652	\$529.29	147,638	31.7	\$16.68
CSTAR-Private.....	\$466,597.13	568	\$821.47	60,573	106.6	\$7.70
Targeted Case management.....	\$95,727.22	392	\$244.20	15,723	40.1	\$6.09
Subtotal.....	\$17,483,287.85	11,049*	\$1,582.34	1,155,555	104.5	\$15.13
STATE INSTITUTIONS						
ICF/Mentally Retarded.....	\$7,556,024.13	1,133	\$6,669.04	34,413	30.4	\$219.57
Mental Hospital.....	\$31,317.26	21	\$1,491.30	372	17.7	\$84.19
Psych Care Under Age 22.....	\$121,259.17	101	\$1,200.59	442	4.4	\$274.34
Psych Rehab-Public.....						
CSTAR-Public.....						
Targeted Case management.....	\$2,057,238.85	10,343	\$198.90	296,053	28.6	\$6.95
Subtotal.....	\$9,765,839.41	11,556*	\$845.09	331,280	28.6	\$29.48
EPSDT SERVICES						
EPSDT Screenings.....	\$7,676.04	119	\$64.50	122	1.0	\$62.92
EPSDT Referral Services.....	\$1,094,523.70	2,222	\$492.58	75,818	34.1	\$14.44
EPSDT Targeted Case Mgmt.....						
Subtotal.....	\$1,102,199.74	2,263*	\$487.05	75,940	33.5	\$14.51
MANAGED CARE						
Premiums.....		*				
Physician Sponsor Misc.....						
Subtotal.....						
===== Total.....	\$94,020,020.43	88,138*	\$1,066.74			

\* Unduplicated totals

\*\*\* Recipients are not added to total.

Table 5. Medical Statistics, August, 1999

ELIGIBILITY CATEGORY: Aid to the Blind

Number of eligibles on 07/30/99 - 941

Total eligibles enrolled during August - 952

	EXPENDITURES	RECIPIENTS	COST PER RECIPIENT	UNITS OF SERVICE	UNITS PER RECIPIENT	COST PER SERVICE
NURSING FACILITIES.....	\$118,045.44	57*	\$2,070.97	1,474	25.9	\$80.09
HOSPITALS						
Inpatient.....	\$69,019.52	17	\$4,059.97	78	4.6	\$884.87
Outpatient.....	\$26,150.79	140	\$186.79	330	2.4	\$79.24
Subtotal.....	\$95,170.31	152*	\$626.12	408	2.6	\$233.26
DENTAL SERVICES.....	\$1,586.75	13*	\$122.06	35	2.7	\$45.34
PHARMACY.....	\$158,145.22	662*	\$238.89	3,774	5.7	\$41.90
PHYSICIAN RELATED						
Physician.....	\$9,129.22	164	\$55.67	460	2.8	\$19.85
Clinic.....	\$23,510.01	206	\$114.13	942	4.6	\$24.96
Family Planning.....	\$238.53	10	\$23.85	10	1.0	\$23.85
X-ray & Lab.....	\$1,029.19	41	\$25.10	99	2.4	\$10.40
Nurse Practitioner.....	\$46.56	2	\$23.28	3	1.5	\$15.52
Podiatry.....	\$662.33	20	\$33.12	33	1.7	\$20.07
CRNA Services.....	\$52.72	1	\$52.72	50	50.0	\$1.05
Rural Health Clinics.....	\$1,209.57	30	\$40.32	63	2.1	\$19.20
Case Management.....						
Fed Qualified Health Care.....	\$543.90	14	\$38.85	31	2.2	\$17.55
Subtotal.....	\$36,422.03	375*	\$97.13	1,691	4.5	\$21.54
IN-HOME SERVICES						
Home Health Services.....	\$2,198.99	4	\$549.75	103	25.8	\$21.35
Adult Day Health Care.....	\$2,476.60	5	\$495.32	58	11.6	\$42.70
Homemaker/Respite Care.....	\$47,023.02	132	\$356.24	3,863	29.3	\$12.17
Personal Care.....	\$88,579.30	208	\$425.86	6,956	33.4	\$12.73
Aids Waiver.....						
Subtotal.....	\$140,277.91	225*	\$623.46	10,980	48.8	\$12.78
REHAB AND SPECIALTY SERVICE						
Audiology Services.....	\$360.00	1	\$360.00	3	3.0	\$120.00
Optometric Services.....	\$628.27	13	\$48.33	16	1.2	\$59.27
Durable Medical Equip.....	\$14,509.36	98	\$146.01	201	2.1	\$71.19
Ambulance Services.....	\$1,858.48	22	\$84.48	159	7.2	\$11.69
Rehabilitation Center.....	\$286.00	1	\$286.00	1	1.0	\$286.00
Hospice.....						
Non-Emergency Trans.....	\$7,096.70	30	\$236.56	208	6.9	\$34.12
Non-Participating Prov.....	\$40.43	4	\$10.11	5	1.3	\$8.09
Comprehensive Day Rehab.....						
Subtotal.....	\$24,007.24	156*	\$153.89	591	3.7	\$40.62
BUY-IN PREMIUMS						
Part-A.....	\$587.10	3	\$195.70			
Part-B.....	\$30,712.50	680	\$45.17			
Subtotal ***.....	\$31,299.60	683	\$45.83			
MENTAL HEALTH SERVICES						
Private Home ICF/MR.....						
MR/DD Waiver.....	\$25,927.53	18	\$1,440.42	2,848	158.2	\$9.10
Psych Rehab-Private.....	\$1,482.24	2	\$741.12	109	54.5	\$13.60
CSTAR-Private.....	\$3,634.92	5	\$726.98	343	114.3	\$10.69
Targeted Case management.....	\$1,181.66	5	\$236.33	190	63.0	\$6.22
Subtotal.....	\$32,226.35	25*	\$1,289.05	3,490	139.6	\$9.23
STATE INSTITUTIONS						
ICF/Mentally Retarded.....						
Mental Hospital.....						
Psych Care Under Age 22.....						
Psych Rehab-Public.....						
CSTAR-Public.....						
Targeted Case management.....	\$5,766.01	49	\$117.67	869	17.7	\$6.64
Subtotal.....	\$5,766.01	49*	\$117.67	869	17.7	\$6.64
EPSDT SERVICES						
EPSDT Screenings.....						
EPSDT Referral Services.....	\$2,482.88	3	\$827.63	177	59.0	\$14.03
EPSDT Targeted Case Mgmt.....						
Subtotal.....	\$2,482.88	3*	\$827.63	177	59.0	\$14.03
MANAGED CARE						
Premiums.....		*				
Physician Sponsor Misc.....						
Subtotal.....						
<b>Total.....</b>	<b>\$645,429.74</b>	<b>806*</b>	<b>\$800.78</b>			

\* Unduplicated totals

\*\*\* Recipients are not added to total.

Table 5. Medical Statistics, August, 1999

ELIGIBILITY CATEGORY: General Relief

Number of eligibles on 07/30/99 - 2,867

Total eligibles enrolled during August - 3,098

	EXPENDITURES	RECIPIENTS	COST PER RECIPIENT	UNITS OF SERVICE	UNITS PER RECIPIENT	COST PER SERVICE
<b>NURSING FACILITIES.....</b>						
<b>HOSPITALS</b>						
Inpatient.....	\$54,304.39	106	\$512.31	492	4.6	\$110.37
Outpatient.....	\$80,015.04	626	\$127.82	3,870	6.2	\$20.68
Subtotal.....	\$134,319.43	671*	\$200.18	4,362	6.5	\$30.79
<b>DENTAL SERVICES.....</b>						
PHARMACY.....	\$244,422.64	1,157*	\$211.26	5,190	4.5	\$47.09
<b>PHYSICIAN RELATED</b>						
Physician.....	\$70,634.33	708	\$99.77	4,929	7.0	\$14.33
Clinic.....	\$59,465.20	553	\$107.53	6,177	11.2	\$9.63
Family Planning.....	\$1,406.34	32	\$43.95	48	1.5	\$29.30
X-ray & Lab.....	\$6,866.41	161	\$42.65	551	3.4	\$12.46
Nurse Practitioner.....	\$491.32	14	\$35.09	23	1.6	\$21.36
Podiatry.....	\$443.50	2	\$221.75	3	1.5	\$147.83
CRNA Services.....	\$631.43	10	\$63.14	921	92.1	\$ .69
Rural Health Clinics.....	\$15,036.28	130	\$115.66	321	2.5	\$46.84
Case Management.....	\$50.00	1	\$30.00	1	1.0	\$30.00
Fed Qualified Health Care.....	\$6,400.63	50	\$128.01	147	2.9	\$43.54
Subtotal.....	\$161,405.44	1,257*	\$128.41	13,121	10.4	\$12.30
<b>IN-HOME SERVICES</b>						
Home Health Services.....	\$7,194.75	10	\$719.48	948	94.8	\$7.59
Adult Day Health Care.....						
Homemaker/Respite Care.....						
Personal Care.....						
Aids Waiver.....						
Subtotal.....	\$7,194.75	10*	\$719.48	948	94.8	\$7.59
<b>REHAB AND SPECIALTY SERVICE</b>						
Audiology Services.....						
Optometric Services.....						
Durable Medical Equip.....	\$14,454.38	55	\$262.81	202	3.7	\$71.56
Ambulance Services.....	\$11,021.76	63	\$174.95	1,268	20.1	\$8.69
Rehabilitation Center.....						
Hospice.....						
Non-Emergency Trans.....						
Non-Participating Prov....						
Comprehensive Day Rehab....						
Subtotal.....	\$25,476.14	116*	\$219.62	1,470	12.6	\$17.33
<b>BUY-IN PREMIUMS</b>						
Part-A.....		1				
Part-B.....	\$255,415.30	5,152	\$49.58			
Subtotal ***.....	\$255,415.30	5,153	\$49.57			
<b>MENTAL HEALTH SERVICES</b>						
Private Home ICF/MR.....						
MR/DD Waiver.....						
Psych Rehab-Private.....						
CSTAR-Private.....						
Targeted Case management..						
Subtotal.....						
<b>STATE INSTITUTIONS</b>						
ICF/Mentally Retarded.....						
Mental Hospital.....						
Psych Care Under Age 22...						
Psych Rehab-Public.....						
CSTAR-Public.....						
Targeted Case management..						
Subtotal.....						
<b>EPSDT SERVICES</b>						
EPSDT Screenings.....						
EPSDT Referral Services...	\$2,240.71	31	\$72.28	87	2.8	\$25.76
EPSDT Targeted Case Mgmt..						
Subtotal.....	\$2,240.71	31*	\$72.28	87	2.8	\$25.76
<b>MANAGED CARE</b>						
Premiums.....		*				
Physician Sponsor Misc....						
Subtotal.....						
=====						
Total.....	\$830,474.41	1,842*	\$450.85			

\* Unduplicated totals

\*\*\* Recipients are not added to total.



Table 5. Medical Statistics, August, 1999

ELIGIBILITY CATEGORY: Unborn Child

Number of eligibles on 07/30/99 - 3,037

Total eligibles enrolled during August - 3,702

	EXPENDITURES	RECIPIENTS	COST PER RECIPIENT	UNITS OF SERVICE	UNITS PER RECIPIENT	COST PER SERVICE
<b>NURSING FACILITIES.....</b>						
<b>HOSPITALS</b>						
Inpatient.....	\$197,987.90	108	\$1,833.22	261	2.4	\$758.57
Outpatient.....	\$133,244.16	624	\$213.53	3,544	5.7	\$37.60
Subtotal.....	\$331,232.06	680*	\$487.11	3,805	5.6	\$87.05
DENTAL SERVICES.....	\$495.75	15*	\$33.05	35	2.3	\$14.16
PHARMACY.....	\$27,019.39	507*	\$53.29	1,002	2.0	\$26.97
<b>PHYSICIAN RELATED</b>						
Physician.....	\$56,121.81	313	\$179.30	617	2.0	\$90.96
Clinic.....	\$40,231.84	379	\$106.15	2,030	5.4	\$19.82
Family Planning.....	\$8,780.76	76	\$115.54	236	3.1	\$37.21
X-ray & Lab.....	\$9,991.49	277	\$36.07	687	2.5	\$14.54
Nurse Practitioner.....	\$51.50	2	\$25.75	3	1.5	\$17.17
Podiatry.....						
CRNA Services.....	\$185.24	3	\$61.75	260	86.7	\$ .71
Rural Health Clinics.....	\$17,366.90	51	\$340.53	124	2.4	\$140.06
Case Management.....	\$2,781.01	90	\$30.90	110	1.2	\$25.28
Fed Qualified Health Care.....	\$12,066.38	62	\$194.62	182	2.9	\$66.30
Subtotal.....	\$147,576.93	965*	\$152.93	4,249	4.4	\$34.73
<b>IN-HOME SERVICES</b>						
Home Health Services.....						
Adult Day Health Care.....						
Homemaker/Respite Care .....						
Personal Care.....						
Aids Waiver.....						
Subtotal.....						
<b>REHAB AND SPECIALTY SERVICE</b>						
Audiology Services.....						
Optometric Services.....	\$387.50	9	\$43.06	14	1.6	\$27.68
Durable Medical Equip.....	\$563.32	6	\$93.89	29	4.8	\$19.42
Ambulance Services.....	\$3,630.29	21	\$172.87	559	26.6	\$6.49
Rehabilitation Center.....						
Hospice.....						
Non-Emergency Trans.....	\$628.30	6	\$104.72	15	2.5	\$41.89
Non-Participating Prov.....						
Comprehensive Day Rehab.....						
Subtotal.....	\$5,209.41	42*	\$124.03	617	14.6	\$8.44
<b>BUY-IN PREMIUMS</b>						
Part-A.....						
Part-B.....						
Subtotal ***.....						
<b>MENTAL HEALTH SERVICES</b>						
Private Home ICF/MR.....						
MR/DD Waiver.....						
Psych Rehab-Private.....	\$556.20	2	\$278.10	27	13.5	\$20.60
CSTAR-Private.....	\$22,912.20	31	\$739.10	3,246	104.7	\$7.06
Targeted Case management.....						
Subtotal.....	\$23,468.40	33*	\$711.16	3,273	99.1	\$7.17
<b>STATE INSTITUTIONS</b>						
ICF/Mentally Retarded.....						
Mental Hospital.....						
Psych Care Under Age 22.....	\$13,059.06	1	\$13,059.06	31	31.0	\$421.26
Psych Rehab-Public.....						
CSTAR-Public.....						
Targeted Case management.....	\$223.72	3	\$74.57	34	11.3	\$6.58
Subtotal.....	\$13,282.78	4*	\$3,320.70	65	16.2	\$204.35
<b>EPSDT SERVICES</b>						
EPSDT Screenings.....	\$1,020.00	17	\$60.00	17	1.0	\$60.00
EPSDT Referral Services.....	\$13,422.22	161	\$83.37	533	3.3	\$25.18
EPSDT Targeted Case Mgmt.....						
Subtotal.....	\$14,442.22	174*	\$83.00	550	3.1	\$26.26
<b>MANAGED CARE</b>						
Premiums.....	\$174,855.67	1,819*	\$96.13			
Physician Sponsor Misc.....						
Subtotal.....	\$174,855.67					
<b>Total.....</b>	<b>\$737,582.61</b>	<b>3,060*</b>	<b>\$241.04</b>			

\* Unduplicated totals

\*\*\* Recipients are not added to total.



Table 5. Medical Statistics, August, 1999

ELIGIBILITY CATEGORY: Blind Pension

Number of eligibles on 07/30/99 - 2,653

Total eligibles enrolled during August - 2,679

	EXPENDITURES	RECIPIENTS	COST PER RECIPIENT	UNITS OF SERVICE	UNITS PER RECIPIENT	COST PER SERVICE
NURSING FACILITIES.....	\$362,654.21	155*	\$2,339.70	4,968	32.1	\$73.00
HOSPITALS						
Inpatient.....	\$17,317.98	36	\$481.06	34	.9	\$509.35
Outpatient.....	\$75,406.32	329	\$229.20	683	2.1	\$110.40
Subtotal.....	\$92,724.30	355*	\$261.20	717	2.0	\$129.32
DENTAL SERVICES.....	\$2,033.25	38*	\$53.51	95	2.5	\$21.40
PHARMACY.....	\$481,123.28	1,808*	\$266.11	10,694	5.9	\$44.99
PHYSICIAN RELATED						
Physician.....	\$24,555.16	485	\$50.63	1,541	3.2	\$15.93
Clinic.....	\$44,233.27	533	\$82.99	2,452	4.6	\$18.04
Family Planning.....	\$599.96	16	\$37.50	19	1.2	\$31.58
X-ray & Lab.....	\$2,320.63	115	\$20.18	343	3.0	\$6.77
Nurse Practitioner.....	\$60.71	4	\$15.18	6	1.5	\$10.12
Podiatry.....	\$1,419.51	72	\$19.72	102	1.4	\$13.92
CRNA Services.....	\$225.27	6	\$37.55	56	9.3	\$4.02
Rural Health Clinics.....	\$1,556.69	46	\$33.84	87	1.9	\$17.89
Case Management.....						
Fed Qualified Health Care.....	\$2,130.09	22	\$96.82	61	2.8	\$34.92
Subtotal.....	\$77,101.29	976*	\$79.00	4,667	4.7	\$16.52
IN-HOME SERVICES						
Home Health Services.....	\$3,756.72	5	\$751.34	148	29.6	\$25.38
Adult Day Health Care.....	\$7,200.00	5	\$1,440.00	177	35.4	\$40.68
Homemaker/Respite Care.....	\$165,987.54	449	\$369.68	14,711	32.8	\$11.28
Personal Care.....	\$251,984.90	615	\$409.73	19,601	31.9	\$12.86
Aids Waiver.....	\$262.68	1	\$262.68	22	22.0	\$11.94
Subtotal.....	\$429,191.84	660*	\$650.29	34,659	52.5	\$12.38
REHAB AND SPECIALTY SERVICE						
Audiology Services.....	\$2,463.94	10	\$246.39	17	1.7	\$144.94
Optometric Services.....	\$1,307.43	36	\$36.32	47	1.3	\$27.82
Durable Medical Equip.....	\$17,305.20	228	\$75.90	440	1.9	\$39.33
Ambulance Services.....	\$4,001.35	48	\$83.36	610	12.7	\$6.56
Rehabilitation Center.....	\$115.23	4	\$28.81	5	1.3	\$23.05
Hospice.....	\$1,563.63	2	\$781.82	19	9.5	\$82.30
Non-Emergency Trans.....						
Non-Participating Prov.....	\$3,354.99	2	\$1,677.50	12	6.0	\$279.58
Comprehensive Day Rehab.....						
Subtotal.....	\$30,111.77	307*	\$98.08	1,150	3.7	\$26.18
BUY-IN PREMIUMS						
Part-A.....						
Part-B.....						
Subtotal ***.....						
MENTAL HEALTH SERVICES						
Private Home ICF/MR.....						
MR/DD Waiver.....						
Psych Rehab-Private.....						
CSTAR-Private.....						
Targeted Case management.....						
Subtotal.....						
STATE INSTITUTIONS						
ICF/Mentally Retarded.....						
Mental Hospital.....						
Psych Care Under Age 22.....						
Psych Rehab-Public.....						
CSTAR-Public.....						
Targeted Case management.....						
Subtotal.....						
EPSDT SERVICES						
EPSDT Screenings.....						
EPSDT Referral Services.....						
EPSDT Targeted Case Mgmt.....						
Subtotal.....						
MANAGED CARE						
Premiums.....		*				
Physician Sponsor Misc.....						
Subtotal.....						
===== Total.....	\$1,474,939.94	2,146*	\$687.30			

\* Unduplicated totals

\*\*\* Recipients are not added to total.

Table 5. Medical Statistics, August, 1999

ELIGIBILITY CATEGORY: Foster Care

Number of eligibles on 07/30/99 - 9,435

Total eligibles enrolled during August - N/A

	EXPENDITURES	RECIPIENTS	COST PER RECIPIENT	UNITS OF SERVICE	UNITS PER RECIPIENT	COST PER SERVICE
<b>NURSING FACILITIES.....</b>						
<b>HOSPITALS</b>						
Inpatient.....	\$227,083.13	47	\$4,831.56	408	8.7	\$556.58
Outpatient.....	\$46,887.93	272	\$172.38	939	3.5	\$49.93
Subtotal.....	\$273,971.06	311*	\$880.94	1,347	4.3	\$203.39
DENTAL SERVICES.....	\$399.00	13*	\$30.69	25	1.9	\$15.96
PHARMACY.....	\$180,977.48	1,181*	\$153.24	3,149	2.7	\$57.47
<b>PHYSICIAN RELATED</b>						
Physician.....	\$42,673.50	600	\$71.12	1,636	2.7	\$26.08
Clinic.....	\$9,949.49	210	\$47.38	1,022	4.9	\$9.74
Family Planning.....	\$2,824.35	52	\$54.31	55	1.1	\$51.35
X-ray & Lab.....	\$2,862.82	89	\$32.17	285	3.2	\$10.04
Nurse Practitioner.....	\$281.03	11	\$25.55	24	2.2	\$11.71
Podiatry.....	\$415.75	9	\$46.19	13	1.4	\$31.98
CRNA Services.....	\$66.97	2	\$33.49	53	26.5	\$1.26
Rural Health Clinics.....	\$8,588.24	116	\$74.04	166	1.4	\$51.74
Case Management.....						
Fed Qualified Health Care.....	\$1,114.53	8	\$139.32	16	2.0	\$69.66
Subtotal.....	\$68,776.68	996*	\$69.05	3,270	3.2	\$21.03
<b>IN-HOME SERVICES</b>						
Home Health Services.....						
Adult Day Health Care.....						
Homemaker/Respite Care.....						
Personal Care.....						
Aids Waiver.....						
Subtotal.....						
<b>REHAB AND SPECIALTY SERVICE</b>						
Audiology Services.....	\$70.00	3	\$23.33	5	1.7	\$14.00
Optometric Services.....	\$3,248.50	69	\$47.08	112	1.6	\$29.00
Durable Medical Equip.....	\$6,616.98	17	\$389.23	186	10.9	\$35.58
Ambulance Services.....	\$767.50	6	\$127.92	51	8.5	\$15.05
Rehabilitation Center.....						
Hospice.....						
Non-Emergency Trans.....	\$755.76	7	\$107.97	18	2.6	\$41.99
Non-Participating Prov.....						
Comprehensive Day Rehab.....						
Subtotal.....	\$11,458.74	101*	\$113.45	372	3.6	\$30.80
<b>BUY-IN PREMIUMS</b>						
Part-A.....						
Part-B.....						
Subtotal ***.....						
<b>MENTAL HEALTH SERVICES</b>						
Private Home ICF/MR.....						
MR/DD Waiver.....	\$20,155.87	16	\$1,259.74	1,447	90.4	\$13.93
Psych Rehab-Private.....						
CSTAR-Private.....	\$15,952.51	14	\$1,139.47	1,803	128.8	\$8.85
Targeted Case management..	\$2,236.27	29	\$77.11	413	14.2	\$5.41
Subtotal.....	\$38,344.65	58*	\$661.11	3,663	63.1	\$10.47
<b>STATE INSTITUTIONS</b>						
ICF/Mentally Retarded.....						
Mental Hospital.....						
Psych Care Under Age 22...	\$32,799.82	4	\$8,199.96	60	15.0	\$546.66
Psych Rehab-Public.....						
CSTAR-Public.....						
Targeted Case management..	\$80,034.02	354	\$226.08	9,708	27.4	\$8.24
Subtotal.....	\$112,833.84	355*	\$317.84	9,768	27.5	\$11.55
<b>EPSDT SERVICES</b>						
EPSDT Screenings.....	\$5,686.60	92	\$61.81	93	1.0	\$61.15
EPSDT Referral Services...	\$763,730.58	2,875	\$265.65	37,986	13.2	\$20.11
EPSDT Targeted Case Mgmt..	\$55,328.00	531	\$104.20	532	1.0	\$104.00
Subtotal.....	\$824,745.18	3,136*	\$262.99	38,611	12.3	\$21.36
<b>MANAGED CARE</b>						
Premiums.....	\$581,957.54	5,989*	\$97.17			
Physician Sponsor Misc.....						
Subtotal.....	\$581,957.54					
=====						
Total.....	\$2,093,464.17	8,062*	\$259.67			

\* Unduplicated totals

\*\*\* Recipients are not added to total.

Table 5. Medical Statistics, August, 1999

ELIGIBILITY CATEGORY: Child Welfare Services

Number of eligibles on 07/30/99 - 1,065

Total eligibles enrolled during August - N/A

	EXPENDITURES	RECIPIENTS	COST PER RECIPIENT	UNITS OF SERVICE	UNITS PER RECIPIENT	COST PER SERVICE
<b>NURSING FACILITIES.....</b>						
<b>HOSPITALS</b>						
Inpatient.....	\$3,074.39	2	\$1,537.20	8	4.0	\$384.30
Outpatient.....	\$6,011.12	19	\$316.37	103	5.4	\$58.36
Subtotal.....	\$9,085.51	20*	\$454.28	111	5.5	\$81.85
<b>DENTAL SERVICES.....</b>	\$15.50	2*	\$7.75	2	1.0	\$7.75
<b>PHARMACY.....</b>	\$10,393.37	85*	\$122.27	228	2.7	\$45.58
<b>PHYSICIAN RELATED</b>						
Physician.....	\$2,584.35	33	\$78.31	255	7.7	\$10.13
Clinic.....	\$2,146.25	21	\$102.20	150	7.1	\$14.31
Family Planning.....	\$380.22	9	\$42.25	10	1.1	\$38.02
X-ray & Lab.....	\$296.74	10	\$29.67	26	2.6	\$11.41
Nurse Practitioner.....	\$50.00	1	\$50.00	2	2.0	\$25.00
Podiatry.....	\$43.75	1	\$43.75	2	2.0	\$21.88
CRNA Services.....						
Rural Health Clinics.....	\$332.25	7	\$47.46	7	1.0	\$47.46
Case Management.....						
Fed Qualified Health Care.....	\$111.55	1	\$111.55	2	2.0	\$55.78
Subtotal.....	\$5,945.11	76*	\$78.23	454	5.9	\$13.09
<b>IN-HOME SERVICES</b>						
Home Health Services.....	\$59.87	1	\$59.87	1	1.0	\$59.87
Adult Day Health Care.....						
Homemaker/Respite Care.....						
Personal Care.....						
Aids Waiver.....						
Subtotal.....	\$59.87	1*	\$59.87	1	1.0	\$59.87
<b>REHAB AND SPECIALTY SERVICE</b>						
Audiology Services.....						
Optometric Services.....	\$525.00	10	\$52.50	18	1.8	\$29.17
Durable Medical Equip.....						
Ambulance Services.....						
Rehabilitation Center.....						
Hospice.....						
Non-Emergency Trans.....						
Non-Participating Prov....						
Comprehensive Day Rehab....						
Subtotal.....	\$525.00	10*	\$52.50	18	1.8	\$29.17
<b>BUY-IN PREMIUMS</b>						
Part-A.....						
Part-B.....						
Subtotal ***.....						
<b>MENTAL HEALTH SERVICES</b>						
Private Home ICF/MR.....						
MR/DD Waiver.....						
Psych Rehab-Private.....	\$266.44	1	\$266.44	76	76.0	\$3.51
CSTAR-Private.....						
Targeted Case management..						
Subtotal.....	\$266.44	1*	\$266.44	76	76.0	\$3.51
<b>STATE INSTITUTIONS</b>						
ICF/Mentally Retarded.....						
Mental Hospital.....						
Psych Care Under Age 22...						
Psych Rehab-Public.....						
CSTAR-Public.....						
Targeted Case management..						
Subtotal.....						
<b>EPSDT SERVICES</b>						
EPSDT Screenings.....	\$370.00	7	\$52.86	8	1.1	\$46.25
EPSDT Referral Services...	\$40,057.49	170	\$235.63	2,505	14.7	\$15.99
EPSDT Targeted Case Mgmt..	\$5,096.00	49	\$104.00	49	1.0	\$104.00
Subtotal.....	\$45,523.49	202*	\$225.36	2,562	12.6	\$17.77
<b>MANAGED CARE</b>						
Premiums.....	\$69,471.68	741*	\$93.75			
Physician Sponsor Misc....						
Subtotal.....	\$69,471.68					
=====						
<b>Total.....</b>	<b>\$141,285.97</b>	<b>899*</b>	<b>\$157.16</b>			

\* Unduplicated totals

\*\*\* Recipients are not added to total.

Table 5. Medical Statistics, August, 1999

ELIGIBILITY CATEGORY: Refugee

Number of eligibles on 07/30/99 - 1,088

Total eligibles enrolled during August - 1,329

	EXPENDITURES	RECIPIENTS	COST PER RECIPIENT	UNITS OF SERVICE	UNITS PER RECIPIENT	COST PER SERVICE
<b>NURSING FACILITIES.....</b>						
<b>HOSPITALS</b>						
Inpatient.....	\$1,124.10	1	\$1,124.10	2	2.0	\$562.05
Outpatient.....	\$8,235.00	33	\$249.55	126	3.8	\$65.36
Subtotal.....	\$9,359.10	33*	\$283.61	128	3.8	\$73.12
DENTAL SERVICES.....	\$50.00	1*	\$50.00	3	3.0	\$16.67
PHARMACY.....	\$4,050.42	244*	\$16.60	250	1.0	\$16.20
<b>PHYSICIAN RELATED</b>						
Physician.....	\$120.18	6	\$20.03	7	1.2	\$17.17
Clinic.....	\$3,503.58	137	\$25.57	395	2.9	\$8.87
Family Planning.....	\$224.23	4	\$56.06	8	2.0	\$28.03
X-ray & Lab.....	\$578.81	23	\$25.17	62	2.7	\$9.34
Nurse Practitioner.....						
Podiatry.....	\$34.00	1	\$34.00	2	2.0	\$17.00
CRNA Services.....						
Rural Health Clinics.....						
Case Management.....	\$43.65	1	\$43.65	1	1.0	\$43.65
Fed Qualified Health Care.....	\$2,991.05	33	\$90.64	95	2.9	\$31.48
Subtotal.....	\$7,495.50	193*	\$38.84	570	2.9	\$13.15
<b>IN-HOME SERVICES</b>						
Home Health Services.....						
Adult Day Health Care.....						
Homemaker/Respite Care.....						
Personal Care.....						
Aids Waiver.....						
Subtotal.....						
<b>REHAB AND SPECIALTY SERVICE</b>						
Audiology Services.....						
Optometric Services.....	\$38.00	1	\$38.00	2	2.0	\$19.00
Durable Medical Equip.....						
Ambulance Services.....	\$255.00	2	\$127.50	9	4.5	\$28.33
Rehabilitation Center.....						
Hospice.....						
Non-Emergency Trans.....	\$48.06	1	\$48.06	2	2.0	\$24.03
Non-Participating Prov.....						
Comprehensive Day Rehab.....						
Subtotal.....	\$341.06	4*	\$85.27	13	3.2	\$26.24
<b>BUY-IN PREMIUMS</b>						
Part-A.....						
Part-B.....						
Subtotal ***.....						
<b>MENTAL HEALTH SERVICES</b>						
Private Home ICF/MR.....						
MR/DD Waiver.....						
Psych Rehab-Private.....						
CSTAR-Private.....						
Targeted Case management..						
Subtotal.....						
<b>STATE INSTITUTIONS</b>						
ICF/Mentally Retarded.....						
Mental Hospital.....						
Psych Care Under Age 22...						
Psych Rehab-Public.....						
CSTAR-Public.....						
Targeted Case management..	\$19.74	1	\$19.74	3	3.0	\$6.58
Subtotal.....	\$19.74	1*	\$19.74	3	3.0	\$6.58
<b>EPSDT SERVICES</b>						
EPSDT Screenings.....	\$931.20	12	\$77.60	12	1.0	\$77.60
EPSDT Referral Services...	\$2,869.41	49	\$58.56	142	2.9	\$20.21
EPSDT Targeted Case Mgmt..						
Subtotal.....	\$3,800.61	53*	\$71.71	154	2.9	\$24.68
<b>MANAGED CARE</b>						
Premiums.....	\$97,441.81	1,069*	\$91.15			
Physician Sponsor Misc....						
Subtotal.....	\$97,441.81					
=====						
Total.....	\$122,558.24	1,134*	\$108.08			

\* Unduplicated totals

\*\*\* Recipients are not added to total.

Table 5. Medical Statistics, August, 1999

ELIGIBILITY CATEGORY: Temporary Assistance - Medical Assistance

Number of eligibles on 07/30/99 - 17

Total eligibles enrolled during August - 23

	EXPENDITURES	RECIPIENTS	COST PER RECIPIENT	UNITS OF SERVICE	UNITS PER RECIPIENT	COST PER SERVICE
NURSING FACILITIES.....	\$15,826.32	4*	\$3,956.58	68	17.0	\$232.74
HOSPITALS						
Inpatient.....						
Outpatient.....	\$1,941.83	6	\$323.64	73	12.2	\$26.60
Subtotal.....	\$1,941.83	6*	\$323.64	73	12.1	\$26.60
DENTAL SERVICES.....	\$15.50	1*	\$15.50	2	2.0	\$7.75
PHARMACY.....	\$3,889.35	11*	\$353.58	64	5.8	\$60.77
PHYSICIAN RELATED						
Physician.....	\$115.00	3	\$38.33	4	1.3	\$28.75
Clinic.....	\$1,339.56	9	\$148.84	39	4.5	\$34.35
Family Planning.....	\$40.80	2	\$20.40	2	1.0	\$20.40
X-ray & Lab.....	\$37.50	1	\$37.50	6	6.0	\$6.25
Nurse Practitioner.....						
Podiatry.....	\$74.38	1	\$74.38	1	1.0	\$74.38
CRNA Services.....						
Rural Health Clinics.....						
Case Management.....						
Fed Qualified Health Care.....						
Subtotal.....	\$1,607.24	12*	\$133.94	52	4.3	\$30.91
IN-HOME SERVICES						
Home Health Services.....						
Adult Day Health Care.....						
Homemaker/Respite Care.....						
Personal Care.....						
Aids Waiver.....						
Subtotal.....						
REHAB AND SPECIALTY SERVICE						
Audiology Services.....						
Optometric Services.....						
Durable Medical Equip.....						
Ambulance Services.....	\$265.81	1	\$265.81	6	6.0	\$44.30
Rehabilitation Center.....						
Hospice.....						
Non-Emergency Trans.....						
Non-Participating Prov.....						
Comprehensive Day Rehab.....						
Subtotal.....	\$265.81	1*	\$265.81	6	6.0	\$44.30
BUY-IN PREMIUMS						
Part-A.....						
Part-B.....						
Subtotal ***.....						
MENTAL HEALTH SERVICES						
Private Home ICF/MR.....						
MR/DD Waiver.....						
Psych Rehab-Private.....						
CSTAR-Private.....						
Targeted Case management..						
Subtotal.....						
STATE INSTITUTIONS						
ICF/Mentally Retarded.....	\$26,714.73	4	\$6,678.68	120	30.0	\$222.62
Mental Hospital.....						
Psych Care Under Age 22...	\$55,022.84	6	\$9,170.47	106	17.7	\$519.08
Psych Rehab-Public.....						
CSTAR-Public.....						
Targeted Case management..	\$4,993.95	5	\$998.79	730	146.0	\$6.84
Subtotal.....	\$86,731.52	14*	\$6,195.11	956	68.2	\$90.72
EPSDT SERVICES						
EPSDT Screenings.....						
EPSDT Referral Services...	\$372.84	5	\$74.57	10	2.0	\$37.28
EPSDT Targeted Case Mgmt..						
Subtotal.....	\$372.84	5*	\$74.57	10	2.0	\$37.28
MANAGED CARE						
Premiums.....		*				
Physician Sponsor Misc....						
Subtotal.....						
===== Total.....	\$110,650.41	30*	\$3,688.35			

\* Unduplicated totals

\*\*\* Recipients are not added to total.



Table 5. Medical Statistics, August, 1999

ELIGIBILITY CATEGORY: Title XIX - HDN

Number of eligibles on 07/30/99 - 7,625

Total eligibles enrolled during August - N/A

	EXPENDITURES	RECIPIENTS	COST PER RECIPIENT	UNITS OF SERVICE	UNITS PER RECIPIENT	COST PER SERVICE
NURSING FACILITIES.....	\$1,481.10	1*	\$1,481.10	15	15.0	\$98.74
HOSPITALS						
Inpatient.....	\$446,665.58	76	\$5,877.18	717	9.4	\$622.96
Outpatient.....	\$66,363.94	365	\$181.82	1,251	3.4	\$55.05
Subtotal.....	\$513,029.52	421*	\$1,218.60	1,968	4.6	\$260.69
DENTAL SERVICES.....	\$1,215.00	35*	\$34.71	54	1.5	\$22.50
PHARMACY.....	\$167,941.08	1,188*	\$141.36	3,504	2.9	\$47.93
PHYSICIAN RELATED						
Physician.....	\$45,081.64	567	\$79.51	1,619	2.9	\$27.85
Clinic.....	\$21,784.75	300	\$72.62	1,430	4.8	\$15.23
Family Planning.....	\$3,184.34	68	\$46.83	86	1.3	\$37.03
X-ray & Lab.....	\$4,526.80	116	\$39.02	468	4.0	\$9.67
Nurse Practitioner.....	\$498.70	10	\$49.87	37	3.7	\$13.48
Podiatry.....	\$136.25	5	\$27.25	6	1.2	\$22.71
CRNA Services.....	\$76.94	2	\$38.47	85	42.5	\$.91
Rural Health Clinics.....	\$8,979.41	111	\$80.90	163	1.5	\$55.09
Case Management.....						
Fed Qualified Health Care.....	\$1,881.54	19	\$99.03	35	1.8	\$53.76
Subtotal.....	\$86,150.37	1,036*	\$83.16	3,929	3.7	\$21.93
IN-HOME SERVICES						
Home Health Services.....						
Adult Day Health Care.....						
Homemaker/Respite Care.....						
Personal Care.....	\$250.14	1	\$250.14	22	22.0	\$11.37
Aids Waiver.....						
Subtotal.....	\$250.14	1*	\$250.14	22	22.0	\$11.37
REHAB AND SPECIALTY SERVICE						
Audiology Services.....						
Optometric Services.....	\$2,833.75	61	\$46.45	98	1.6	\$28.92
Durable Medical Equip.....	\$54,709.64	37	\$1,478.64	233	6.3	\$234.81
Ambulance Services.....	\$2,745.54	14	\$196.11	294	21.0	\$93.34
Rehabilitation Center.....						
Hospice.....						
Non-Emergency Trans.....	\$949.62	4	\$237.41	23	5.8	\$41.29
Non-Participating Prov.....						
Comprehensive Day Rehab.....						
Subtotal.....	\$61,238.55	115*	\$532.51	648	5.6	\$94.50
BUY-IN PREMIUMS						
Part-A.....						
Part-B.....						
Subtotal ***.....						
MENTAL HEALTH SERVICES						
Private Home ICF/MR.....						
MR/DD Waiver.....	\$272,025.74	80	\$3,400.32	4,158	52.0	\$65.42
Psych Rehab-Private.....	\$2,342.74	2	\$1,171.37	173	86.5	\$13.54
CSTAR-Private.....	\$52,894.49	53	\$998.01	5,789	109.2	\$9.14
Targeted Case management..	\$5,293.79	29	\$182.54	961	33.1	\$55.51
Subtotal.....	\$332,556.76	163*	\$2,040.23	11,081	67.9	\$30.01
STATE INSTITUTIONS						
ICF/Mentally Retarded.....						
Mental Hospital.....						
Psych Care Under Age 22...	\$73,467.87CR	4	\$18,366.97CR	133CR	33.3CR	\$552.39
Psych Rehab-Public.....						
CSTAR-Public.....						
Targeted Case management..	\$121,584.50	497	\$244.64	14,788	29.8	\$8.22
Subtotal.....	\$48,116.63	499*	\$96.43	14,655	29.3	\$3.28
EPSDT SERVICES						
EPSDT Screenings.....	\$7,306.52	122	\$59.89	127	1.0	\$57.53
EPSDT Referral Services...	\$833,443.29	2,423	\$343.97	42,983	17.7	\$19.39
EPSDT Targeted Case Mgmt..	\$59,592.00	572	\$104.18	573	1.0	\$104.00
Subtotal.....	\$900,341.81	2,740*	\$328.59	43,683	15.9	\$20.61
MANAGED CARE						
Premiums.....	\$356,836.14	3,817*	\$93.49			
Physician Sponsor Misc.....						
Subtotal.....	\$356,836.14					
===== Total.....	\$2,469,157.10	6,038*	\$408.94			

\* Unduplicated totals

\*\*\* Recipients are not added to total.

Table 5. Medical Statistics, August, 1999

ELIGIBILITY CATEGORY: Qualified Medicare Beneficiary (QMB)

Number of eligibles on 07/30/99 - 9,828

Total eligibles enrolled during August - 10,002

	EXPENDITURES	RECIPIENTS	COST PER RECIPIENT	UNITS OF SERVICE	UNITS PER RECIPIENT	COST PER SERVICE
NURSING FACILITIES.....	\$11,309.12	19*	\$595.22	28	1.5	\$403.90
HOSPITALS						
Inpatient.....	\$3,392.47	81	\$41.88	60	.7	\$56.54
Outpatient.....	\$120,122.05	740	\$162.33	1,153	1.6	\$104.18
Subtotal.....	\$123,514.52	810*	\$152.49	1,213	1.5	\$101.83
DENTAL SERVICES.....	\$35.85	1*	\$35.85	2	2.0	\$17.93
PHARMACY.....	\$964.62	8*	\$120.58	10	1.3	\$96.46
PHYSICIAN RELATED						
Physician.....	\$37,665.27	977	\$38.55	2,269	2.3	\$16.60
Clinic.....	\$43,281.96	1,157	\$37.41	2,590	2.2	\$16.71
Family Planning.....						
X-ray & Lab.....	\$3,173.77	178	\$17.83	393	2.2	\$8.08
Nurse Practitioner.....	\$98.21	5	\$19.64	13	2.6	\$7.55
Podiatry.....	\$1,224.78	79	\$15.50	120	1.5	\$10.21
CRNA Services.....	\$200.85	4	\$50.21	5	1.3	\$40.17
Rural Health Clinics.....	\$3,469.68	173	\$20.06	230	1.3	\$15.09
Case Management.....						
Fed Qualified Health Care.....	\$1,691.80	92	\$18.39	135	1.5	\$12.53
Subtotal.....	\$90,806.32	2,270*	\$40.00	5,755	2.5	\$15.78
IN-HOME SERVICES						
Home Health Services.....						
Adult Day Health Care.....	\$1,878.80	4	\$469.70	44	11.0	\$42.70
Homemaker/Respite Care.....	\$95.52	2	\$47.76	8	4.0	\$11.94
Personal Care.....	\$5,595.54	39	\$143.48	442	11.3	\$12.66
Aids Waiver.....						
Subtotal.....	\$7,569.86	42*	\$180.23	494	11.7	\$15.32
REHAB AND SPECIALTY SERVICE						
Audiology Services.....	\$102.20CR			2CR		\$51.10
Optometric Services.....	\$1,516.67	61	\$24.86	76	1.2	\$19.96
Durable Medical Equip.....	\$14,113.39	317	\$44.52	468	1.5	\$30.16
Ambulance Services.....	\$4,089.87	50	\$81.80	418	8.4	\$9.78
Rehabilitation Center.....	\$1,941.91	5	\$388.38	16	3.2	\$121.37
Hospice.....						
Non-Emergency Trans.....						
Non-Participating Prov.....	\$2,366.45	22	\$107.57	62	2.8	\$38.17
Comprehensive Day Rehab.....	\$990.00	1	\$990.00	9	9.0	\$110.00
Subtotal.....	\$24,916.09	448*	\$55.62	1,047	2.3	\$23.80
BUY-IN PREMIUMS						
Part-A.....	\$3,244.50	10	\$324.45			
Part-B.....	\$383,986.40	8,550	\$44.91			
Subtotal ***.....	\$387,230.90	8,560	\$45.24			
MENTAL HEALTH SERVICES						
Private Home ICF/MR.....						
MR/DD Waiver.....						
Psych Rehab-Private.....	\$9,076.20	32	\$283.63	504	15.8	\$18.01
CSTAR-Private.....						
Targeted Case management..	\$315.84	2	\$157.92	48	24.0	\$6.58
Subtotal.....	\$9,392.04	34*	\$276.24	552	16.2	\$17.01
STATE INSTITUTIONS						
ICF/Mentally Retarded.....						
Mental Hospital.....	\$51.89	1	\$51.89	5	5.0	\$10.38
Psych Care Under Age 22...	\$1,139.11	6	\$189.85	12	2.0	\$94.93
Psych Rehab-Public.....						
CSTAR-Public.....						
Targeted Case management..	\$236.88	1	\$236.88	36	36.0	\$6.58
Subtotal.....	\$1,427.88	8*	\$178.49	53	6.6	\$26.94
EPSDT SERVICES						
EPSDT Screenings.....						
EPSDT Referral Services...						
EPSDT Targeted Case Mgmt..						
Subtotal.....						
MANAGED CARE						
Premiums.....		*				
Physician Sponsor Misc.....						
Subtotal.....						
===== Total.....	\$657,167.20	2,963*	\$221.79			

\* Unduplicated totals

\*\*\* Recipients are not added to total.

Table 5. Medical Statistics, August, 1999

ELIGIBILITY CATEGORY: DYS - General Relief

Number of eligibles on 07/30/99 - 490  
 Total eligibles enrolled during August - 772

	EXPENDITURES	RECIPIENTS	COST PER RECIPIENT	UNITS OF SERVICE	UNITS PER RECIPIENT	COST PER SERVICE
<b>NURSING FACILITIES.....</b>						
<b>HOSPITALS</b>						
Inpatient.....	\$64,348.45	14	\$4,596.32	197	14.1	\$326.64
Outpatient.....	\$5,240.35	34	\$154.13	134	3.9	\$39.11
Subtotal.....	\$69,588.80	48*	\$1,449.77	331	6.9	\$210.24
<b>DENTAL SERVICES.....</b>						
PHARMACY.....	\$13,440.03	110*	\$122.18	268	2.4	\$50.15
<b>PHYSICIAN RELATED</b>						
Physician.....	\$4,651.86	73	\$63.72	201	2.8	\$23.14
Clinic.....	\$2,260.50	14	\$161.46	84	6.0	\$26.91
Family Planning.....	\$146.75	3	\$48.92	5	1.7	\$29.35
X-ray & Lab.....	\$987.17	20	\$49.36	86	4.3	\$11.48
Nurse Practitioner.....	\$28.00	1	\$28.00	1	1.0	\$28.00
Podiatry.....						
CRNA Services.....	\$49.87	1	\$49.87	70	70.0	\$.71
Rural Health Clinics.....	\$4,821.75	16	\$301.36	81	5.1	\$59.53
Case Management.....						
Fed Qualified Health Care.....	\$544.17	3	\$181.39	12	4.0	\$45.35
Subtotal.....	\$13,490.07	112*	\$120.45	540	4.8	\$24.98
<b>IN-HOME SERVICES</b>						
Home Health Services.....						
Adult Day Health Care.....						
Homemaker/Respite Care.....						
Personal Care.....						
Aids Waiver.....						
Subtotal.....						
<b>REHAB AND SPECIALTY SERVICE</b>						
Audiology Services.....						
Optometric Services.....	\$255.00	5	\$51.00	9	1.8	\$28.33
Durable Medical Equip.....	\$37.30	1	\$37.30	1	1.0	\$37.30
Ambulance Services.....	\$336.00	2	\$168.00	17	8.5	\$19.76
Rehabilitation Center.....						
Hospice.....						
Non-Emergency Trans.....						
Non-Participating Prov.....						
Comprehensive Day Rehab.....						
Subtotal.....	\$628.30	8*	\$78.54	27	3.3	\$23.27
<b>BUY-IN PREMIUMS</b>						
Part-A.....						
Part-B.....						
Subtotal ***.....						
<b>MENTAL HEALTH SERVICES</b>						
Private Home ICF/MR.....						
MR/DD Waiver.....						
Psych Rehab-Private.....						
CSTAR-Private.....	\$11,096.58	10	\$1,109.66	1,002	100.2	\$11.07
Targeted Case management..						
Subtotal.....	\$11,096.58	10*	\$1,109.66	1,002	100.2	\$11.07
<b>STATE INSTITUTIONS</b>						
ICF/Mentally Retarded.....						
Mental Hospital.....						
Psych Care Under Age 22...						
Psych Rehab-Public.....						
CSTAR-Public.....						
Targeted Case management..						
Subtotal.....						
<b>EPSDT SERVICES</b>						
EPSDT Screenings.....	\$1,059.45	17	\$62.32	17	1.0	\$62.32
EPSDT Referral Services...	\$61,496.47	203	\$302.94	3,842	18.9	\$16.01
EPSDT Targeted Case Mgmt..	\$104.00	1	\$104.00	1	1.0	\$104.00
Subtotal.....	\$62,659.92	216*	\$290.09	3,860	17.8	\$16.23
<b>MANAGED CARE</b>						
Premiums.....	\$17,365.21	246*	\$70.59			
Physician Sponsor Misc....						
Subtotal.....	\$17,365.21					
=====						
Total.....	\$188,268.91	483*	\$389.79			

\* Unduplicated totals

\*\*\* Recipients are not added to total.

Table 5. Medical Statistics, August, 1999

ELIGIBILITY CATEGORY: Medicaid for Pregnant Women

Number of eligibles on 07/30/99 - 13,964

Total eligibles enrolled during August - 16,601

	EXPENDITURES	RECIPIENTS	COST PER RECIPIENT	UNITS OF SERVICE	UNITS PER RECIPIENT	COST PER SERVICE
<b>NURSING FACILITIES.....</b>						
<b>HOSPITALS</b>						
Inpatient.....	\$1,339,683.59	824	\$1,625.83	1,906	2.3	\$702.88
Outpatient.....	\$650,701.46	3,236	\$201.08	15,302	4.7	\$42.52
Subtotal.....	\$1,990,385.05	3,735*	\$532.90	17,208	4.6	\$115.67
DENTAL SERVICES.....	\$5,132.85	96*	\$53.47	292	3.0	\$17.58
PHARMACY.....	\$129,374.83	2,985*	\$43.34	5,619	1.9	\$23.02
<b>PHYSICIAN RELATED</b>						
Physician.....	\$541,085.71	2,116	\$255.71	4,186	2.0	\$129.26
Clinic.....	\$282,052.17	2,030	\$138.94	13,847	6.8	\$20.37
Family Planning.....	\$158,436.01	705	\$224.73	7,021	10.0	\$22.57
X-ray & Lab.....	\$58,257.51	1,632	\$35.70	4,163	2.6	\$15.99
Nurse Practitioner.....	\$892.16	27	\$33.04	41	1.5	\$21.76
Podiatry.....	\$433.50	10	\$43.35	18	1.8	\$24.08
CRNA Services.....	\$2,646.98	28	\$94.54	1,121	40.0	\$2.36
Rural Health Clinics.....	\$93,727.51	384	\$244.08	813	2.1	\$115.29
Case Management.....	\$14,023.50	455	\$30.82	586	1.3	\$23.93
Fed Qualified Health Care.....	\$25,790.48	162	\$159.20	423	2.6	\$60.97
Subtotal.....	\$1,177,345.53	5,821*	\$202.26	32,219	5.5	\$36.54
<b>IN-HOME SERVICES</b>						
Home Health Services.....	\$7,025.08	10	\$702.51	479	47.9	\$14.67
Adult Day Health Care.....						
Homemaker/Respite Care.....						
Personal Care.....						
Aids Waiver.....						
Subtotal.....	\$7,025.08	10*	\$702.51	479	47.9	\$14.67
<b>REHAB AND SPECIALTY SERVICE</b>						
Audiology Services.....						
Optometric Services.....	\$6,565.40	118	\$55.64	244	2.1	\$26.91
Durable Medical Equip.....	\$3,631.69	44	\$82.54	129	2.9	\$28.15
Ambulance Services.....	\$14,616.90	77	\$189.83	2,280	29.6	\$6.41
Rehabilitation Center.....						
Hospice.....						
Non-Emergency Trans.....	\$3,652.58	28	\$130.45	89	3.2	\$41.04
Non-Participating Prov.....						
Comprehensive Day Rehab.....						
Subtotal.....	\$28,466.57	266*	\$107.02	2,742	10.3	\$10.38
<b>BUY-IN PREMIUMS</b>						
Part-A.....						
Part-B.....						
Subtotal ***.....						
<b>MENTAL HEALTH SERVICES</b>						
Private Home ICF/MR.....						
MR/DD Waiver.....						
Psych Rehab-Private.....	\$4,613.42	9	\$512.60	165	18.3	\$27.96
CSTAR-Private.....	\$28,385.17	46	\$617.07	3,692	80.3	\$7.69
Targeted Case management..	\$417.38	1	\$417.38	82	82.0	\$5.09
Subtotal.....	\$33,415.97	56*	\$596.71	3,939	70.3	\$8.48
<b>STATE INSTITUTIONS</b>						
ICF/Mentally Retarded.....						
Mental Hospital.....						
Psych Care Under Age 22...						
Psych Rehab-Public.....						
CSTAR-Public.....						
Targeted Case management..	\$3,823.94	16	\$239.00	538	33.6	\$7.11
Subtotal.....	\$3,823.94	16*	\$239.00	538	33.6	\$7.11
<b>EPSDT SERVICES</b>						
EPSDT Screenings.....	\$7,084.50	113	\$62.69	119	1.1	\$59.53
EPSDT Referral Services...	\$45,436.54	614	\$74.00	1,668	2.7	\$27.24
EPSDT Targeted Case Mgmt..						
Subtotal.....	\$52,521.04	674*	\$77.92	1,787	2.6	\$29.39
<b>MANAGED CARE</b>						
Premiums.....	\$599,047.74	5,708*	\$104.95			
Physician Sponsor Misc....						
Subtotal.....	\$599,047.74					
=====						
Total.....	\$4,026,538.60	13,493*	\$298.42			

\* Unduplicated totals

\*\*\* Recipients are not added to total.



Table 5. Medical Statistics, August, 1999

ELIGIBILITY CATEGORY: Medicaid for Children

Number of eligibles on 07/30/99 - 219,773

Total eligibles enrolled during August - 226,288

	EXPENDITURES	RECIPIENTS	COST PER RECIPIENT	UNITS OF SERVICE	UNITS PER RECIPIENT	COST PER SERVICE
NURSING FACILITIES.....	\$4,148.92	2*	\$2,074.46	63	31.5	\$65.86
HOSPITALS						
Inpatient.....	\$4,448,483.40	1,295	\$3,435.12	5,416	4.2	\$821.36
Outpatient.....	\$1,791,245.15	8,856	\$202.26	28,466	3.2	\$62.93
Subtotal.....	\$6,239,728.55	9,794*	\$637.10	33,882	3.4	\$184.16
DENTAL SERVICES.....	\$14,180.25	430*	\$32.98	729	1.7	\$19.45
PHARMACY.....	\$1,417,134.42	22,521*	\$62.93	42,940	1.9	\$33.00
PHYSICIAN RELATED						
Physician.....	\$326,540.90	4,109	\$79.47	15,717	3.8	\$20.78
Clinic.....	\$565,920.49	6,946	\$81.47	53,238	7.7	\$10.63
Family Planning.....	\$38,546.21	1,030	\$37.42	1,145	1.1	\$33.66
X-ray & Lab.....	\$36,061.43	1,363	\$26.46	3,209	2.4	\$11.24
Nurse Practitioner.....	\$1,351.54	68	\$19.88	88	1.3	\$15.36
Podiatry.....	\$2,408.88	55	\$43.80	101	1.8	\$23.85
CRNA Services.....	\$4,223.36	99	\$42.66	4,746	47.9	\$8.89
Rural Health Clinics.....	\$269,022.30	3,998	\$67.29	6,059	1.5	\$44.40
Case Management.....	\$2,616.68	68	\$38.48	100	1.5	\$26.17
Fed Qualified Health Care.....	\$13,215.28	145	\$91.14	261	1.8	\$50.63
Subtotal.....	\$1,259,907.07	15,627*	\$80.62	84,664	5.4	\$14.88
IN-HOME SERVICES						
Home Health Services.....	\$2,755.21	17	\$162.07	115	6.8	\$23.96
Adult Day Health Care.....	\$320.25	1	\$320.25	15	15.0	\$21.35
Homemaker/Respite Care.....						
Personal Care.....	\$352.47	2	\$176.24	31	15.5	\$11.37
Aids Waiver.....						
Subtotal.....	\$3,427.93	20*	\$171.40	161	8.0	\$21.29
REHAB AND SPECIALTY SERVICE						
Audiology Services.....	\$347.24	16	\$21.70	21	1.3	\$16.54
Optometric Services.....	\$47,237.88	974	\$48.50	1,604	1.6	\$29.45
Durable Medical Equip.....	\$155,105.90	856	\$181.20	2,877	3.4	\$53.91
Ambulance Services.....	\$46,401.08	265	\$175.10	6,884	26.0	\$6.74
Rehabilitation Center.....						
Hospice.....	\$8,080.20	1	\$8,080.20	90	90.0	\$89.78
Non-Emergency Trans.....	\$33,762.21	192	\$175.84	788	4.1	\$42.85
Non-Participating Prov.....						
Comprehensive Day Rehab.....						
Subtotal.....	\$290,934.51	2,268*	\$128.28	12,264	5.4	\$23.72
BUY-IN PREMIUMS						
Part-A.....						
Part-B.....						
Subtotal ***.....						
MENTAL HEALTH SERVICES						
Private Home ICF/MR.....						
MR/DD Waiver.....	\$166,032.72	100	\$1,660.33	6,780	67.8	\$24.49
Psych Rehab-Private.....	\$9,263.91	15	\$617.59	476	31.7	\$19.46
CSTAR-Private.....	\$254,531.31	220	\$1,156.96	29,967	136.2	\$8.49
Targeted Case management..	\$15,595.10	98	\$159.13	2,664	27.2	\$5.85
Subtotal.....	\$445,423.04	424*	\$1,050.53	39,887	94.0	\$11.17
STATE INSTITUTIONS						
ICF/Mentally Retarded.....						
Mental Hospital.....						
Psych Care Under Age 22...	\$43,072.15	4	\$10,768.04	83	20.8	\$518.94
Psych Rehab-Public.....						
CSTAR-Public.....						
Targeted Case management..	\$423,044.77	1,863	\$227.08	51,016	27.4	\$8.29
Subtotal.....	\$466,116.92	1,866*	\$249.79	51,099	27.3	\$9.12
EPSDT SERVICES						
EPSDT Screenings.....	\$288,440.42	4,581	\$62.96	4,904	1.1	\$58.82
EPSDT Referral Services...	\$2,481,199.41	24,184	\$102.60	126,678	5.2	\$19.59
EPSDT Targeted Case Mgmt..	\$5,616.00	54	\$104.00	54	1.0	\$104.00
Subtotal.....	\$2,775,255.83	25,712*	\$107.94	131,636	5.1	\$21.08
MANAGED CARE						
Premiums.....	\$12,138,084.84	121,463*	\$99.93			
Physician Sponsor Misc....						
Subtotal.....	\$12,138,084.84					
===== Total.....	\$25,054,342.28	168,640*	\$148.57			

\* Unduplicated totals

\*\*\* Recipients are not added to total.



Table 5. Medical Statistics, August, 1999

ELIGIBILITY CATEGORY: Presumptive Eligibility

Number of eligibles on 07/30/99 - 1,097

Total eligibles enrolled during August - N/A

	EXPENDITURES	RECIPIENTS	COST PER RECIPIENT	UNITS OF SERVICE	UNITS PER RECIPIENT	COST PER SERVICE
<b>NURSING FACILITIES.....</b>						
<b>HOSPITALS</b>						
Inpatient.....						
Outpatient.....	\$44,378.73	334	\$132.87	1,681	5.0	\$26.40
Subtotal.....	\$44,378.73	334*	\$132.87	1,681	5.0	\$26.40
<b>DENTAL SERVICES.....</b>						
<b>PHARMACY.....</b>						
	\$15,103.66	444*	\$34.02	752	1.7	\$20.08
<b>PHYSICIAN RELATED</b>						
Physician.....	\$6,114.33	113	\$54.11	212	1.9	\$28.84
Clinic.....	\$6,943.33	281	\$24.71	430	1.5	\$16.15
Family Planning.....	\$290.17	10	\$29.02	10	1.0	\$29.02
X-ray & Lab.....	\$10,065.94	241	\$41.77	806	3.3	\$12.49
Nurse Practitioner.....						
Podiatry.....						
CRNA Services.....						
Rural Health Clinics.....	\$939.88	14	\$67.13	22	1.6	\$42.72
Case Management.....	\$2,704.66	116	\$23.32	131	1.1	\$20.65
Fed Qualified Health Care.....	\$17,143.83	139	\$123.34	377	2.7	\$45.47
Subtotal.....	\$44,202.14	749*	\$59.01	1,988	2.6	\$22.23
<b>IN-HOME SERVICES</b>						
Home Health Services.....						
Adult Day Health Care.....						
Homemaker/Respite Care.....						
Personal Care.....						
Aids Waiver.....						
Subtotal.....						
<b>REHAB AND SPECIALTY SERVICE</b>						
Audiology Services.....						
Optometric Services.....						
Durable Medical Equip.....						
Ambulance Services.....	\$165.00	1	\$165.00	3	3.0	\$55.00
Rehabilitation Center.....						
Hospice.....						
Non-Emergency Trans.....						
Non-Participating Prov.....						
Comprehensive Day Rehab.....						
Subtotal.....	\$165.00	1*	\$165.00	3	3.0	\$55.00
<b>BUY-IN PREMIUMS</b>						
Part-A.....						
Part-B.....						
Subtotal ***.....						
<b>MENTAL HEALTH SERVICES</b>						
Private Home ICF/MR.....						
MR/DD Waiver.....						
Psych Rehab-Private.....						
CSTAR-Private.....	\$1,053.08	2	\$526.54	147	73.5	\$7.16
Targeted Case management..						
Subtotal.....	\$1,053.08	2*	\$526.54	147	73.5	\$7.16
<b>STATE INSTITUTIONS</b>						
ICF/Mentally Retarded.....						
Mental Hospital.....						
Psych Care Under Age 22...						
Psych Rehab-Public.....						
CSTAR-Public.....						
Targeted Case management..						
Subtotal.....						
<b>EPSDT SERVICES</b>						
EPSDT Screenings.....	\$180.00	3	\$60.00	3	1.0	\$60.00
EPSDT Referral Services...	\$4,897.51	100	\$48.98	190	1.9	\$25.78
EPSDT Targeted Case Mgmt..						
Subtotal.....	\$5,077.51	101*	\$50.27	193	1.9	\$26.31
<b>MANAGED CARE</b>						
Premiums.....		*				
Physician Sponsor Misc....						
Subtotal.....						
=====						
Total.....	\$109,980.12	1,285*	\$85.59			

\* Unduplicated totals

\*\*\* Recipients are not added to total.

Table 5. Medical Statistics, August, 1999

ELIGIBILITY CATEGORY: MOCDD

Number of eligibles on 07/30/99 - 151  
 Total eligibles enrolled during August - 155

	EXPENDITURES	RECIPIENTS	COST PER RECIPIENT	UNITS OF SERVICE	UNITS PER RECIPIENT	COST PER SERVICE
<b>NURSING FACILITIES.....</b>						
<b>HOSPITALS</b>						
Inpatient.....						
Outpatient.....	\$386.52	4	\$96.63	17	4.3	\$22.74
Subtotal.....	\$386.52	4*	\$96.63	17	4.2	\$22.74
<b>DENTAL SERVICES.....</b>						
PHARMACY.....	\$9,080.69	53*	\$171.33	158	3.0	\$57.47
<b>PHYSICIAN RELATED</b>						
Physician.....	\$22.74	2	\$11.37	2	1.0	\$11.37
Clinic.....	\$26.67	2	\$13.34	2	1.0	\$13.34
Family Planning.....	\$91.32	2	\$45.66	3	1.5	\$30.44
X-ray & Lab.....	\$17.32	1	\$17.32	3	3.0	\$5.77
Nurse Practitioner.....						
Podiatry.....						
CRNA Services.....						
Rural Health Clinics.....						
Case Management.....						
Fed Qualified Health Care.....						
Subtotal.....	\$158.05	7*	\$22.58	10	1.4	\$15.81
<b>IN-HOME SERVICES</b>						
Home Health Services.....						
Adult Day Health Care.....						
Homemaker/Respite Care.....						
Personal Care.....						
Aids Waiver.....						
Subtotal.....						
<b>REHAB AND SPECIALTY SERVICE</b>						
Audiology Services.....						
Optometric Services.....	\$39.00	1	\$39.00	2	2.0	\$19.50
Durable Medical Equip.....						
Ambulance Services.....						
Rehabilitation Center.....						
Hospice.....						
Non-Emergency Trans.....	\$109.76	1	\$109.76	2	2.0	\$54.88
Non-Participating Prov.....						
Comprehensive Day Rehab.....						
Subtotal.....	\$148.76	2*	\$74.38	4	2.0	\$37.19
<b>BUY-IN PREMIUMS</b>						
Part-A.....						
Part-B.....						
Subtotal ***.....						
<b>MENTAL HEALTH SERVICES</b>						
Private Home ICF/MR.....						
MR/DD Waiver.....	\$111,097.59	84	\$1,322.59	8,342	99.3	\$13.32
Psych Rehab-Private.....						
CSTAR-Private.....						
Targeted Case management..	\$1,425.22	8	\$178.15	256	32.0	\$5.57
Subtotal.....	\$112,522.81	89*	\$1,264.30	8,598	96.6	\$13.09
<b>STATE INSTITUTIONS</b>						
ICF/Mentally Retarded.....						
Mental Hospital.....						
Psych Care Under Age 22...						
Psych Rehab-Public.....						
CSTAR-Public.....						
Targeted Case management..	\$26,698.94	124	\$215.31	4,059	32.7	\$6.58
Subtotal.....	\$26,698.94	124*	\$215.31	4,059	32.7	\$6.58
<b>EPSDT SERVICES</b>						
EPSDT Screenings.....	\$120.00	2	\$60.00	2	1.0	\$60.00
EPSDT Referral Services...	\$36,291.44	44	\$824.81	1,909	43.4	\$19.01
EPSDT Targeted Case Mgmt..						
Subtotal.....	\$36,411.44	44*	\$827.53	1,911	43.4	\$19.05
<b>MANAGED CARE</b>						
Premiums.....		*				
Physician Sponsor Misc....						
Subtotal.....						
=====						
Total.....	\$185,407.21	146*	\$1,269.91			

\* Unduplicated totals

\*\*\* Recipients are not added to total.

Table 5. Medical Statistics, August, 1999

ELIGIBILITY CATEGORY: Child - 1115 Waiver

Number of eligibles on 07/30/99 - 44,603  
 Total eligibles enrolled during August - 46,443

	EXPENDITURES	RECIPIENTS	COST PER RECIPIENT	UNITS OF SERVICE	UNITS PER RECIPIENT	COST PER SERVICE
<b>NURSING FACILITIES.....</b>						
<b>HOSPITALS</b>						
Inpatient.....	\$283,182.84	83	\$3,411.84	438	5.3	\$646.54
Outpatient.....	\$396,611.74	1,568	\$252.94	5,607	3.6	\$70.74
Subtotal.....	\$679,794.58	1,613*	\$421.45	6,045	3.7	\$112.46
<b>DENTAL SERVICES.....</b>	\$3,959.75	102*	\$38.82	174	1.7	\$22.76
<b>PHARMACY.....</b>	\$295,771.34	4,447*	\$66.51	8,548	1.9	\$34.60
<b>PHYSICIAN RELATED</b>						
Physician.....	\$47,756.80	821	\$58.17	4,025	4.9	\$11.87
Clinic.....	\$40,631.84	1,079	\$37.66	8,545	7.9	\$4.76
Family Planning.....	\$9,128.25	251	\$36.37	272	1.1	\$33.56
X-ray & Lab.....	\$7,459.48	296	\$25.20	652	2.2	\$11.44
Nurse Practitioner.....	\$299.58	11	\$27.23	14	1.3	\$21.40
Podiatry.....	\$1,189.60	22	\$54.07	48	2.2	\$24.78
CRNA Services.....	\$1,257.88	28	\$44.92	1,521	54.0	\$8.83
Rural Health Clinics.....	\$49,955.85	763	\$65.47	1,159	1.5	\$43.86
Case Management.....	\$452.00	11	\$41.09	18	1.6	\$25.11
Fed Qualified Health Care.....	\$2,413.77	31	\$77.86	53	1.7	\$45.54
Subtotal.....	\$160,545.05	2,880*	\$55.74	16,287	5.6	\$9.86
<b>IN-HOME SERVICES</b>						
Home Health Services.....	\$119.74	1	\$119.74	2	2.0	\$59.87
Adult Day Health Care.....						
Homemaker/Respite Care.....						
Personal Care.....						
Aids Waiver.....						
Subtotal.....	\$119.74	1*	\$119.74	2	2.0	\$59.87
<b>REHAB AND SPECIALTY SERVICE</b>						
Audiology Services.....	\$131.70	5	\$26.34	6	1.2	\$21.95
Optometric Services.....	\$15,942.00	333	\$47.87	569	1.7	\$28.02
Durable Medical Equip.....	\$24,654.13	104	\$237.06	305	2.9	\$80.83
Ambulance Services.....	\$4,258.00	23	\$185.13	348	15.1	\$12.24
Rehabilitation Center.....						
Hospice.....						
Non-Emergency Trans.....						
Non-Participating Prov.....						
Comprehensive Day Rehab.....						
Subtotal.....	\$44,985.83	464*	\$96.95	1,228	2.6	\$36.63
<b>BUY-IN PREMIUMS</b>						
Part-A.....						
Part-B.....						
Subtotal ***.....						
<b>MENTAL HEALTH SERVICES</b>						
Private Home ICF/MR.....	\$7,185.07	13	\$552.70	305	23.5	\$23.56
MR/DD Waiver.....	\$597.40	2	\$298.70	29	14.5	\$20.60
Psych Rehab-Private.....	\$34,289.83	36	\$952.50	3,403	94.5	\$10.08
CSTAR-Private.....	\$2,549.16	22	\$115.87	425	19.3	\$6.00
Targeted Case management..						
Subtotal.....	\$44,621.46	72*	\$619.74	4,162	57.8	\$10.72
<b>STATE INSTITUTIONS</b>						
ICF/Mentally Retarded.....						
Mental Hospital.....	\$7,226.70	1	\$7,226.70	15	15.0	\$481.78
Psych Care Under Age 22...						
Psych Rehab-Public.....						
CSTAR-Public.....	\$102,916.04	470	\$218.97	11,838	25.2	\$8.69
Targeted Case management..						
Subtotal.....	\$110,142.74	471*	\$233.85	11,853	25.1	\$9.29
<b>EPSDT SERVICES</b>						
EPSDT Screenings.....	\$24,765.21	416	\$59.53	417	1.0	\$59.39
EPSDT Referral Services...	\$390,404.00	4,361	\$89.52	18,096	4.1	\$21.57
EPSDT Targeted Case Mgmt..						
Subtotal.....	\$415,169.21	4,534*	\$91.57	18,513	4.0	\$22.43
<b>MANAGED CARE</b>						
Premiums.....	\$1,435,653.55	20,335*	\$70.60			
Physician Sponsor Misc.....						
Subtotal.....	\$1,435,653.55					
=====						
<b>Total.....</b>	<b>\$3,190,763.25</b>	<b>29,190*</b>	<b>\$109.31</b>			

\* Unduplicated totals

\*\*\* Recipients are not added to total.

Table 5. Medical Statistics, August, 1999

ELIGIBILITY CATEGORY: Adult - 1115 Waiver

Number of eligibles on 07/30/99 - 57,068

Total eligibles enrolled during August - 60,243

	EXPENDITURES	RECIPIENTS	COST PER RECIPIENT	UNITS OF SERVICE	UNITS PER RECIPIENT	COST PER SERVICE
<b>NURSING FACILITIES.....</b>						
<b>HOSPITALS</b>						
Inpatient.....	\$455,146.38	155	\$2,936.43	603	3.9	\$754.80
Outpatient.....	\$1,025,523.00	3,276	\$313.04	15,173	4.6	\$67.59
Subtotal.....	\$1,480,669.38	3,351*	\$441.86	15,776	4.7	\$93.86
DENTAL SERVICES.....	\$6,690.70	125*	\$53.53	364	2.9	\$18.38
PHARMACY.....	\$615,995.53	7,936*	\$77.62	18,897	2.4	\$32.60
<b>PHYSICIAN RELATED</b>						
Physician.....	\$165,787.37	3,375	\$49.12	11,121	3.3	\$14.91
Clinic.....	\$117,719.64	2,511	\$46.88	18,211	7.3	\$6.46
Family Planning.....	\$105,396.71	2,078	\$50.72	3,742	1.8	\$28.17
X-ray & Lab.....	\$33,141.40	1,087	\$30.49	2,481	2.3	\$13.36
Nurse Practitioner.....	\$2,139.74	106	\$20.19	146	1.4	\$14.66
Podiatry.....	\$4,177.92	58	\$72.03	159	2.7	\$26.28
CRNA Services.....	\$3,417.69	66	\$51.78	4,224	64.0	\$6.81
Rural Health Clinics.....	\$90,073.22	1,207	\$74.63	2,116	1.8	\$42.57
Case Management.....	\$526.77	24	\$21.95	27	1.1	\$19.51
Fed Qualified Health Care.....	\$21,635.26	282	\$76.72	615	2.2	\$35.18
Subtotal.....	\$544,015.72	8,635*	\$63.00	42,842	4.9	\$12.70
<b>IN-HOME SERVICES</b>						
Home Health Services.....	\$736.55	4	\$184.14	73	18.3	\$10.09
Adult Day Health Care.....						
Homemaker/Respite Care.....						
Personal Care.....	\$1,156.26	3	\$385.42	83	27.7	\$13.93
Aids Waiver.....						
Subtotal.....	\$1,892.81	7*	\$270.40	156	22.2	\$12.13
<b>REHAB AND SPECIALTY SERVICE</b>						
Audiology Services.....	\$371.00	3	\$123.67	7	2.3	\$53.00
Optometric Services.....	\$6,207.90	126	\$49.27	240	1.9	\$25.87
Durable Medical Equip.....	\$7,951.90	86	\$92.46	177	2.1	\$44.93
Ambulance Services.....	\$13,774.32	75	\$183.66	1,681	22.4	\$8.19
Rehabilitation Center.....						
Hospice.....						
Non-Emergency Trans.....						
Non-Participating Prov.....	\$733.12	1	\$733.12	12	12.0	\$61.09
Comprehensive Day Rehab.....						
Subtotal.....	\$29,038.24	289*	\$100.48	2,117	7.3	\$13.72
<b>BUY-IN PREMIUMS</b>						
Part-A.....						
Part-B.....						
Subtotal ***.....						
<b>MENTAL HEALTH SERVICES</b>						
Private Home ICF/MR.....	\$330.24	1	\$330.24	96	96.0	\$3.44
MR/DD Waiver.....	\$5,270.51	20	\$263.53	207	10.4	\$25.46
Psych Rehab-Private.....	\$69,017.19	116	\$594.98	8,053	69.4	\$8.57
CSTAR-Private.....	\$1,058.72	1	\$1,058.72	208	208.0	\$5.09
Targeted Case management..						
Subtotal.....	\$75,676.66	137*	\$552.38	8,564	62.5	\$8.84
<b>STATE INSTITUTIONS</b>						
ICF/Mentally Retarded.....						
Mental Hospital.....						
Psych Care Under Age 22...	\$20,234.76	1	\$20,234.76	42	42.0	\$481.78
Psych Rehab-Public.....						
CSTAR-Public.....						
Targeted Case management..						
Subtotal.....	\$20,234.76	1*	\$20,234.76	42	42.0	\$481.78
<b>EPSDT SERVICES</b>						
EPSDT Screenings.....	\$180.00	3	\$60.00	3	1.0	\$60.00
EPSDT Referral Services...	\$5,062.82	145	\$34.92	243	1.7	\$20.83
EPSDT Targeted Case Mgmt..						
Subtotal.....	\$5,242.82	146*	\$35.91	246	1.6	\$21.31
<b>MANAGED CARE</b>						
Premiums.....	\$1,926,918.72	18,507*	\$104.12			
Physician Sponsor Misc.....						
Subtotal.....	\$1,926,918.72					
=====						
Total.....	\$4,706,375.34	31,084*	\$151.41			

\* Unduplicated totals

\*\*\* Recipients are not added to total.

FIGURE 4. FOOD STAMPS CASELOAD

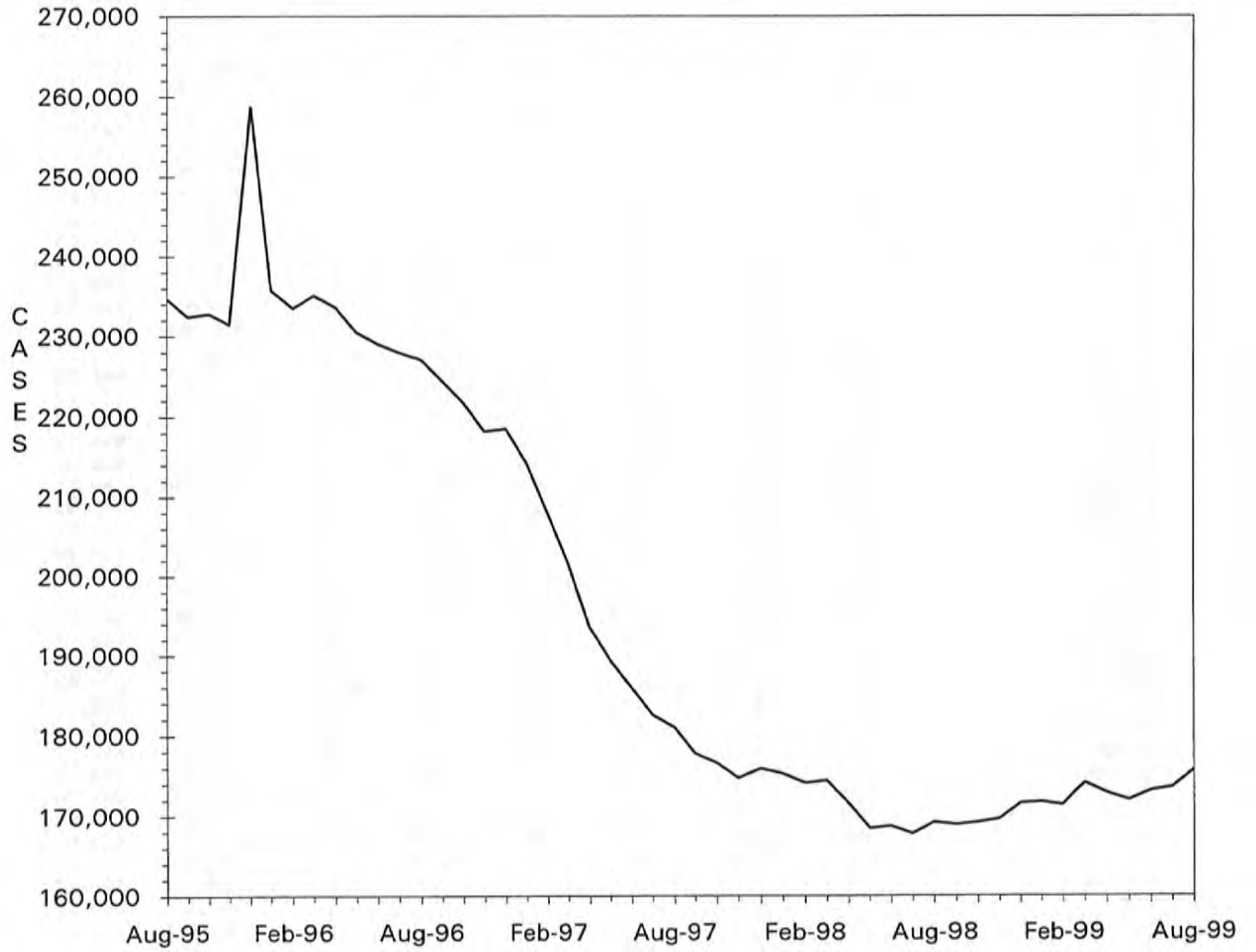



TABLE 6. FOOD STAMP PROGRAM  
AUGUST 1999

COUNTY	TOTAL PERSONS	TOTAL HOUSE-HOLDS	PA PERSONS	PA HOUSE HOLDS	NON-PA PERSONS	NON-PA HOUSE-HOLDS	TOTAL COUPONS ISSUED	AVERAGE VALUE OF COUPONS PER PERSON
STATE TOTAL	413,750	175,734	126,619	43,505	287,131	132,229	\$29,396,980	\$71.05
ADAIR	1,334	644	160	64	1,174	580	\$91,706	\$68.75
ANDREW	635	267	73	20	562	247	\$36,587	\$57.62
ATCHISON	341	153	67	22	274	131	\$20,298	\$59.52
AUDRAIN	1,624	723	384	152	1,240	571	\$110,204	\$67.86
BARRY	2,724	1,084	1,120	431	1,604	653	\$180,267	\$66.18
BARTON	885	379	243	101	642	278	\$57,433	\$64.90
BATES	1,312	516	164	57	1,148	459	\$82,289	\$62.72
BENTON	1,767	736	677	229	1,090	507	\$117,010	\$66.22
BOLLINGER	1,124	454	471	162	653	292	\$74,576	\$66.35
BOONE	8,445	3,762	1,872	669	6,573	3,093	\$637,204	\$75.45
BUCHANAN	7,053	3,020	1,208	430	5,845	2,590	\$474,963	\$67.34
BUTLER	5,353	2,478	1,242	452	4,111	2,026	\$332,281	\$62.07
CALDWELL	589	242	71	28	518	214	\$37,370	\$63.45
CALLAWAY	2,258	960	821	311	1,437	649	\$155,895	\$69.04
CAMDEN	2,024	866	337	127	1,687	739	\$134,447	\$66.43
CAPE GIRARDEAU	4,058	1,875	957	345	3,101	1,530	\$284,352	\$70.07
CARROLL	818	338	91	36	727	302	\$49,996	\$61.12
CARTER	921	388	247	81	674	307	\$56,642	\$61.50
CASS	2,790	1,143	486	186	2,304	957	\$195,427	\$70.05
CEDAR	1,432	633	621	259	811	374	\$87,911	\$61.39
CHARITON	434	197	82	24	352	173	\$24,104	\$55.54
CHRISTIAN	2,491	1,008	379	139	2,112	869	\$169,475	\$68.03
CLARK	518	209	67	23	451	186	\$31,554	\$60.92
CLAY	4,638	2,031	940	358	3,698	1,673	\$328,322	\$70.79
CLINTON	746	302	75	28	671	274	\$50,176	\$67.26
COLE	3,122	1,426	585	215	2,537	1,211	\$223,743	\$71.67
COOPER	713	344	106	45	607	299	\$43,579	\$61.12
CRAWFORD	2,303	935	1,019	373	1,284	562	\$158,268	\$68.72
DADE	495	198	127	58	368	140	\$27,923	\$56.41
DALLAS	1,428	573	260	83	1,168	490	\$94,364	\$66.08
DAVISS	501	196	41	13	460	183	\$33,533	\$66.93
DE KALB	547	242	41	17	506	225	\$32,744	\$59.86
DENT	1,834	756	288	104	1,546	652	\$114,717	\$62.55
DOUGLAS	1,510	641	305	113	1,205	528	\$94,723	\$62.73
DUNKLIN	7,325	3,359	3,467	1,299	3,858	2,060	\$485,420	\$66.27
FRANKLIN	4,078	1,642	732	275	3,346	1,367	\$279,950	\$68.65
GASCONADE	641	292	197	82	444	210	\$37,790	\$58.95
GENTRY	321	134	22	9	299	125	\$16,775	\$52.26
GREENE	15,550	7,074	3,811	1,405	11,739	5,669	\$1,094,383	\$70.38
GRUNDY	892	387	85	33	807	354	\$51,940	\$58.23
HARRISON	599	283	53	26	546	257	\$34,738	\$57.99
HENRY	1,898	832	788	306	1,110	526	\$120,727	\$63.61
HICKORY	1,014	436	111	47	903	389	\$70,316	\$69.35
HOLT	273	116	9	7	264	109	\$13,988	\$51.24
HOWARD	675	301	96	38	579	263	\$43,314	\$64.17
HOWELL	4,358	1,793	475	180	3,883	1,613	\$278,171	\$63.83
IRON	1,616	653	587	199	1,029	454	\$106,940	\$66.18
JACKSON	50,562	21,232	17,357	5,765	33,205	15,467	\$3,889,110	\$76.92
JASPER	8,752	3,914	1,690	635	7,062	3,279	\$601,156	\$68.69
JEFFERSON	7,855	3,145	3,363	1,225	4,492	1,920	\$587,218	\$74.76
JOHNSON	2,108	938	513	209	1,595	729	\$156,268	\$74.13
KNOX	278	112	90	34	188	78	\$14,892	\$53.57
LACLEDE	2,634	1,060	375	146	2,259	914	\$173,597	\$65.91
LAFAYETTE	1,750	768	318	136	1,432	632	\$117,406	\$67.09
LAWRENCE	2,734	1,076	768	279	1,966	797	\$180,927	\$66.18
LEWIS	640	273	369	136	271	137	\$39,937	\$62.40
LINCOLN	2,628	964	400	143	2,228	821	\$188,382	\$71.68
LINN	1,040	447	194	72	846	375	\$60,836	\$58.50

TABLE 6. FOOD STAMP PROGRAM  
AUGUST 1999

COUNTY	TOTAL PERSONS	TOTAL HOUSE-HOLDS	PA PERSONS	PA HOUSE HOLDS	NON-PA PERSONS	NON-PA HOUSE-HOLDS	TOTAL COUPONS ISSUED	AVERAGE VALUE OF COUPONS PER PERSON
LIVINGSTON	1,086	486	107	39	979	447	\$68,751	\$63.31
MCDONALD	2,394	926	432	165	1,962	761	\$169,087	\$70.63
MACON	900	389	260	95	640	294	\$54,097	\$60.11
MADISON	1,405	618	559	225	846	393	\$87,858	\$62.53
MARIES	563	236	82	34	481	202	\$34,618	\$61.49
MARION	2,570	1,071	636	248	1,934	823	\$169,823	\$66.08
MERCER	251	116	43	12	208	104	\$28,245	\$52.77
MILLER	2,008	807	310	113	1,698	694	\$125,991	\$62.74
MISSISSIPPI	3,477	1,624	1,793	639	1,684	985	\$228,412	\$65.69
MONITEAU	464	207	61	30	403	177	\$28,258	\$60.90
MONROE	498	206	52	15	446	191	\$28,240	\$56.71
MONTGOMERY	810	313	120	44	690	269	\$55,477	\$68.49
MORGAN	1,384	545	347	139	1,037	406	\$88,904	\$64.24
NEW MADRID	3,440	1,597	1,615	578	1,825	1,019	\$206,646	\$60.07
NEWTON	3,210	1,242	1,315	486	1,895	756	\$212,123	\$66.08
NODAWAY	562	273	85	35	477	238	\$29,777	\$52.98
OREGON	1,521	611	191	60	1,330	551	\$93,187	\$61.27
OSAGE	463	195	68	24	395	171	\$30,705	\$66.32
OZARK	1,160	499	251	101	909	398	\$72,065	\$62.13
PEMISCOT	5,260	2,221	2,616	836	2,644	1,385	\$318,214	\$60.50
PERRY	939	428	274	114	665	314	\$60,844	\$64.80
PETTIS	3,092	1,300	1,132	451	1,960	849	\$200,567	\$64.87
PHELPS	3,016	1,222	523	193	2,493	1,029	\$205,580	\$68.16
PIKE	1,290	512	188	67	1,102	445	\$85,665	\$66.41
PLATTE	1,208	540	237	99	971	441	\$90,935	\$75.28
POLK	2,193	839	444	146	1,749	693	\$140,256	\$63.96
PULASKI	2,777	1,096	341	128	2,436	968	\$183,915	\$66.23
PUTNAM	407	182	42	22	365	160	\$25,404	\$62.42
RALLS	466	205	106	40	360	165	\$29,849	\$64.05
RANDOLPH	2,170	942	287	110	1,883	832	\$144,416	\$66.55
RAY	1,020	410	154	60	866	350	\$69,538	\$68.17
REYNOLDS	1,068	444	371	123	697	321	\$61,914	\$57.97
RIPLEY	2,619	1,148	357	127	2,262	1,021	\$166,223	\$63.47
ST CHARLES	6,344	2,627	1,451	490	4,893	2,137	\$479,769	\$75.63
ST CLAIR	980	412	450	158	530	254	\$63,061	\$64.35
ST FRANCOIS	6,182	2,695	1,159	437	5,023	2,258	\$422,633	\$68.37
STE GENEVIEVE	1,007	392	130	43	877	349	\$65,035	\$64.58
ST LOUIS COUNTY	44,434	18,080	14,726	4,832	29,708	13,248	\$3,448,678	\$77.61
SALINE	1,465	647	559	220	906	427	\$89,264	\$60.93
SCHUYLER	271	120	34	13	237	107	\$14,367	\$53.01
SCOTLAND	319	142	112	43	207	99	\$17,733	\$55.59
SCOTT	5,564	2,474	1,165	421	4,399	2,053	\$346,629	\$62.30
SHANNON	1,419	582	261	106	1,158	476	\$84,246	\$59.37
SHELBY	411	186	213	76	198	110	\$21,750	\$52.92
STODDARD	3,068	1,480	1,125	462	1,943	1,018	\$177,902	\$57.99
STONE	1,892	759	438	157	1,454	602	\$137,842	\$72.85
SULLIVAN	579	258	258	101	321	157	\$34,124	\$58.94
TANEY	2,343	960	823	275	1,520	685	\$159,355	\$68.01
TEXAS	2,426	968	801	281	1,625	687	\$158,518	\$65.34
VERNON	1,875	811	577	200	1,298	611	\$117,562	\$62.70
WARREN	1,084	452	207	72	877	380	\$77,650	\$71.63
WASHINGTON	4,072	1,600	1,277	441	2,795	1,159	\$280,732	\$68.94
WAYNE	2,263	979	954	333	1,309	646	\$143,958	\$63.61
WEBSTER	1,873	778	539	210	1,334	568	\$124,454	\$66.45
WORTH	151	59	14	5	137	54	\$7,770	\$51.46
WRIGHT	2,434	1,026	823	313	1,611	713	\$159,111	\$65.37
ST LOUIS CITY	76,615	32,847	31,627	9,777	44,988	23,070	\$5,895,988	\$76.96

TABLE 6. FOOD STAMP PROGRAM  
AUGUST 1999

COUNTY	FOOD STAMP PARTICIPANTS BY COUNTY & RACE						
	TOTAL	BLACK	WHITE	SP AMR	AM IND	ASIAN	OTHER
STATE TOTAL	413,750	155,137	247,748	4,101	672	1,642	4,450
ADAIR	1,334	25	1,301	2	0	5	1
ANDREW	635	3	619	5	5	0	3
ATCHISON	341	5	334	0	0	0	2
AUDRAIN	1,624	339	1,266	13	4	2	0
BARRY	2,724	1	2,640	75	4	0	4
BARTON	885	0	873	12	0	0	0
BATES	1,312	24	1,287	0	0	0	1
BENTON	1,767	3	1,745	9	6	3	1
BOLLINGER	1,124	0	1,124	0	0	0	0
BOONE	8,445	3,450	4,767	70	13	57	88
BUCHANAN	7,053	734	6,251	61	1	2	4
BUTLER	5,353	699	4,641	9	0	3	1
CALDWELL	589	0	585	4	0	0	0
CALLAWAY	2,258	284	1,957	2	10	2	3
CAMDEN	2,024	15	1,975	13	8	0	13
CAPE GIRARDEAU	4,058	1,206	2,840	3	3	3	3
CARROLL	818	36	781	0	0	0	1
CARTER	921	0	908	1	12	0	0
CASS	2,790	75	2,678	26	7	2	2
CEDAR	1,432	0	1,419	2	0	5	6
CHARITON	434	72	361	1	0	0	0
CHRISTIAN	2,491	25	2,445	6	8	1	6
CLARK	518	0	515	0	3	0	0
CLAY	4,638	357	4,070	92	17	57	45
CLINTON	746	44	682	10	4	0	6
COLE	3,122	1,041	2,019	21	11	21	9
COOPER	713	142	562	0	9	0	0
CRAWFORD	2,303	0	2,281	4	10	0	8
DADE	495	3	474	3	10	5	0
DALLAS	1,428	3	1,406	10	4	5	0
DAVISS	501	0	495	5	0	0	1
DE KALB	547	7	537	3	0	0	0
DENT	1,834	4	1,828	0	2	0	0
DOUGLAS	1,510	0	1,505	5	0	0	0
DUNKLIN	7,325	1,659	5,392	259	6	3	6
FRANKLIN	4,078	138	3,923	11	2	2	2
GASCONADE	641	0	641	0	0	0	0
GENTRY	321	6	315	0	0	0	0
GREENE	15,550	1,081	14,051	184	78	131	25
GRUNDY	892	0	879	13	0	0	0
HARRISON	599	0	597	0	2	0	0
HENRY	1,898	38	1,844	12	0	0	4
HICKORY	1,014	0	1,001	2	7	0	4
HOLT	273	0	268	0	5	0	0
HOWARD	675	169	500	6	0	0	0
HOWELL	4,358	9	4,278	36	12	10	13
IRON	1,616	74	1,536	5	1	0	0
JACKSON	50,562	32,279	15,761	1,459	77	637	349
JASPER	8,752	238	8,278	171	9	23	33
JEFFERSON	7,855	215	7,565	38	10	17	10
JOHNSON	2,108	294	1,753	49	2	8	2
KNOX	278	0	278	0	0	0	0
LACLEDE	2,634	19	2,577	12	19	6	1
LAFAYETTE	1,750	94	1,583	66	7	0	0
LAWRENCE	2,734	0	2,688	35	5	3	3
LEWIS	640	78	558	0	0	0	4
LINCOLN	2,628	143	2,435	21	21	8	0
LINN	1,040	22	1,015	2	1	0	0

TABLE 6. FOOD STAMP PROGRAM  
AUGUST 1999

COUNTY	FOOD STAMP PARTICIPANTS BY COUNTY & RACE						
	TOTAL	BLACK	WHITE	SP AMR	AM IND	ASIAN	OTHER
LIVINGSTON	1,086	45	1,034	0	6	0	1
MCDONALD	2,394	4	2,124	250	10	4	2
MACON	900	83	794	10	1	0	12
MADISON	1,405	2	1,395	6	2	0	0
MARIES	563	4	556	0	0	1	2
MARION	2,570	405	2,157	5	0	3	0
MERCER	251	2	247	0	2	0	0
MILLER	2,008	3	1,987	10	7	0	1
MISSISSIPPI	3,477	1,640	1,823	14	0	0	0
MONITEAU	464	5	440	19	0	0	0
MONROE	498	80	414	4	0	0	0
MONTGOMERY	810	56	754	0	0	0	0
MORGAN	1,384	8	1,360	5	11	0	0
NEW MADRID	3,440	1,444	1,972	20	1	0	3
NEWTON	3,210	34	3,054	87	33	0	2
NODAWAY	562	11	551	0	0	0	0
OREGON	1,521	0	1,504	8	9	0	0
OSAGE	463	0	459	4	0	0	0
OZARK	1,160	0	1,157	0	2	0	1
PENISCOT	5,260	3,010	2,224	25	1	0	0
PERRY	939	12	917	3	0	6	1
PETTIS	3,092	287	2,680	64	5	52	4
PHELPS	3,016	66	2,906	17	4	4	19
PIKE	1,290	192	1,095	1	0	2	0
PLATTE	1,208	130	1,031	22	6	16	3
POLK	2,193	18	2,144	13	7	3	8
PULASKI	2,777	320	2,385	38	18	13	3
PUTNAM	407	0	401	2	4	0	0
RALLS	466	19	443	4	0	0	0
RANDOLPH	2,170	247	1,906	12	0	4	1
RAY	1,020	48	971	1	0	0	0
REYNOLDS	1,068	6	1,058	4	0	0	0
RIPLEY	2,619	0	2,618	0	0	0	1
ST CHARLES	6,344	1,266	4,930	60	6	35	47
ST CLAIR	980	2	977	1	0	0	0
ST FRANCOIS	6,182	103	6,048	16	10	1	4
STE GENEVIEVE	1,007	20	967	17	0	0	3
ST LOUIS COUNTY	44,434	33,284	10,336	90	14	229	481
SALINE	1,465	215	1,207	33	0	7	3
SCHUYLER	271	0	271	0	0	0	0
SCOTLAND	319	1	318	0	0	0	0
SCOTT	5,564	1,793	3,712	43	4	7	5
SHANNON	1,419	0	1,396	12	9	0	2
SHELBY	411	8	400	2	0	0	1
STODDARD	3,068	46	2,995	18	9	0	0
STONE	1,892	0	1,874	16	2	0	0
SULLIVAN	579	2	517	53	4	3	0
TANEY	2,343	9	2,291	18	19	1	5
TEXAS	2,426	4	2,412	9	0	1	0
VERNON	1,875	6	1,843	13	7	6	0
WARREN	1,084	108	960	9	0	0	7
WASHINGTON	4,072	53	3,994	11	5	5	4
WAYNE	2,263	6	2,244	6	3	0	0
WEBSTER	1,873	3	1,844	13	7	1	5
WORTH	151	0	151	0	0	0	0
WRIGHT	2,434	12	2,397	16	8	0	1
ST LOUIS CITY	76,615	64,862	8,212	149	21	217	3,154

TABLE 7.  
FOOD STAMP PARTICIPATION  
AUGUST 1999

AREA	COUNTY	CASES	PERSONS	DOLLARS
AREA 1	ANDREW	267	635	\$36,587
	ATCHISON	153	341	\$20,298
	BUCHANAN	3,020	7,053	\$474,963
	CALDWELL	242	589	\$37,370
	CARROLL	338	818	\$49,996
	CASS	1,143	2,790	\$195,427
	CHARITON	197	434	\$24,104
	CLAY	2,031	4,638	\$328,322
	CLINTON	302	746	\$50,176
	COOPER	344	713	\$43,579
	DAVISS	196	501	\$33,533
	DE KALB	242	547	\$32,744
	GENTRY	134	321	\$16,775
	GRUNDY	387	892	\$51,940
	HARRISON	283	599	\$34,738
	HOLT	116	273	\$13,988
	HOWARD	301	675	\$43,314
	JOHNSON	938	2,108	\$156,268
	LAFAYETTE	768	1,750	\$117,406
	LINN	447	1,040	\$60,836
	LIVINGSTON	486	1,086	\$68,751
	MERCER	116	251	\$13,245
	NODAWAY	273	562	\$29,777
	PETTIS	1,300	3,092	\$200,567
	PLATTE	540	1,208	\$90,935
	PUTNAM	182	407	\$25,404
	RANDOLPH	942	2,170	\$144,416
	RAY	410	1,020	\$69,538
	SALINE	647	1,465	\$89,264
	SULLIVAN	258	579	\$34,124
WORTH	59	151	\$7,770	
	* AREA TOTAL *	17,062	39,454	\$2,596,154
AREA 2	ADAIR	644	1,334	\$91,706
	AUDRAIN	723	1,624	\$110,204
	BOONE	3,762	8,445	\$637,204
	CALLAWAY	960	2,258	\$155,895
	CLARK	209	518	\$31,554
	COLE	1,426	3,122	\$223,743
	FRANKLIN	1,642	4,078	\$279,950
	GASCONADE	292	641	\$37,790
	JEFFERSON	3,145	7,855	\$587,218
	KNOX	112	278	\$14,892
	LEWIS	273	640	\$39,937
	LINCOLN	964	2,628	\$188,382
	MACON	389	900	\$54,097
	MARION	1,071	2,570	\$169,823
	MONROE	206	498	\$28,240
	MONTGOMERY	313	810	\$55,477
	OSAGE	195	463	\$30,705
	PIKE	512	1,290	\$85,665
	RALLS	205	466	\$29,849
	ST CHARLES	2,627	6,344	\$479,769
	SCHUYLER	120	271	\$14,367
	SCOTLAND	142	319	\$17,733
	SHELBY	186	411	\$21,750
WARREN	452	1,084	\$77,650	
	* AREA TOTAL *	20,570	48,847	\$3,463,600
AREA 3	BOLLINGER	454	1,124	\$74,576
	BUTLER	2,478	5,353	\$332,281
	CAPE GIRARDEAU	1,875	4,058	\$284,352
	CARTER	388	921	\$56,642
	CRAWFORD	935	2,303	\$158,268
	DENT	756	1,834	\$114,717



TABLE 7.

FOOD STAMP PARTICIPATION  
AUGUST 1999

AREA	COUNTY	CASES	PERSONS	DOLLARS	
AREA 3	DUNKLIN	3,359	7,325	\$485,420	
	HOWELL	1,793	4,358	\$278,171	
	IRON	653	1,616	\$106,940	
	MADISON	618	1,405	\$87,858	
	MISSISSIPPI	1,624	3,477	\$228,412	
	NEW MADRID	1,597	3,440	\$206,646	
	OREGON	611	1,521	\$93,187	
	PEMISCOT	2,221	5,260	\$318,214	
	PERRY	428	939	\$60,844	
	REYNOLDS	444	1,068	\$61,914	
	RIPLEY	1,148	2,619	\$166,223	
	ST FRANCOIS	2,695	6,182	\$422,633	
	STE GENEVIEVE	392	1,007	\$65,035	
	SCOTT	2,474	5,564	\$346,629	
	SHANNON	582	1,419	\$84,246	
	STODDARD	1,480	3,068	\$177,902	
	WASHINGTON	1,600	4,072	\$280,732	
	WAYNE	979	2,263	\$143,958	
		* AREA TOTAL *	31,584	72,196	\$4,635,801
	AREA 4	BARRY	1,084	2,724	\$180,267
BARTON		379	885	\$57,433	
BATES		516	1,312	\$82,289	
BENTON		736	1,767	\$117,010	
CAMDEN		866	2,024	\$134,447	
CEDAR		633	1,432	\$87,911	
CHRISTIAN		1,008	2,491	\$169,475	
DADE		198	495	\$27,923	
DALLAS		573	1,428	\$94,364	
DOUGLAS		641	1,510	\$94,723	
GREENE		7,074	15,550	\$1,094,383	
HENRY		832	1,898	\$120,727	
HICKORY		436	1,014	\$70,316	
JASPER		3,914	8,752	\$601,156	
LACLEDE		1,060	2,634	\$173,597	
LAWRENCE		1,076	2,734	\$180,927	
MCDONALD		926	2,394	\$169,087	
MARIES		236	563	\$34,618	
MILLER		807	2,008	\$125,991	
MONITEAU		207	464	\$28,258	
MORGAN		545	1,384	\$88,904	
NEWTON		1,242	3,210	\$212,123	
OZARK		499	1,160	\$72,065	
PHELPS		1,222	3,016	\$205,580	
POLK		839	2,193	\$140,256	
PULASKI		1,096	2,777	\$183,915	
ST CLAIR		412	980	\$63,061	
STONE		759	1,892	\$137,842	
TANEY		960	2,343	\$159,355	
TEXAS		968	2,426	\$158,518	
VERNON	811	1,875	\$117,562		
WEBSTER	778	1,873	\$124,454		
WRIGHT	1,026	2,434	\$159,111		
	* AREA TOTAL *	34,359	81,642	\$5,467,648	
AREA 5	JACKSON	21,232	50,562	\$3,889,110	
	* AREA TOTAL *	21,232	50,562	\$3,889,110	
AREA 6	ST LOUIS CITY	32,847	76,615	\$5,895,988	
	* AREA TOTAL *	32,847	76,615	\$5,895,988	
AREA 7	ST LOUIS COUNTY	18,080	44,434	\$3,448,678	
	* AREA TOTAL *	18,080	44,434	\$3,448,678	
STATE TOTAL		175,734	413,750	\$29,396,980	

TABLE 8.

FOOD STAMP APPLICATION CURRENCY  
AUGUST 1999

COUNTY	# APPS RECEIVED	# APPROVALS	% APPROVED	# REJECTIONS	% REJECTED	# DELINQUENT	% CURRENT
AREA 1							
ANDREW	58	56	93.3	4	6.7	1	98.3
ATCHISON	49	31	83.8	6	16.2	0	100.0
BUCHANAN	972	793	89.9	89	10.1	24	97.3
CALDWELL	69	48	78.7	13	21.3	0	100.0
CARROLL	83	80	90.9	8	9.1	1	98.9
CASS	391	322	85.6	54	14.4	10	97.3
CHARITON	41	37	86.0	6	14.0	1	97.7
CLAY	750	517	79.3	135	20.7	12	98.2
CLINTON	98	68	85.0	12	15.0	0	100.0
COOPER	111	75	80.6	18	19.4	2	97.8
DAVISS	66	39	83.0	8	17.0	0	100.0
DE KALB	82	61	85.9	10	14.1	2	97.2
GENTRY	34	32	94.1	2	5.9	0	100.0
GRUNDY	114	82	92.1	7	7.9	0	100.0
HARRISON	78	52	88.1	7	11.9	0	100.0
HOLT	23	18	75.0	6	25.0	1	95.8
HOWARD	81	70	87.5	10	12.5	0	100.0
JOHNSON	363	241	82.8	50	17.2	16	94.5
LAFAYETTE	253	188	86.2	30	13.8	6	97.2
LINN	136	116	85.3	20	14.7	2	98.5
LIVINGSTON	144	120	91.6	11	8.4	2	98.5
MERCER	34	25	92.6	2	7.4	2	92.6
NODAWAY	74	51	77.3	15	22.7	0	100.0
PETTIS	395	337	85.3	58	14.7	31	92.2
PLATTE	172	145	83.3	29	16.7	2	98.9
PUTNAM	47	38	90.5	4	9.5	2	95.2
RANDOLPH	308	234	84.2	44	15.8	8	97.1
RAY	145	107	83.6	21	16.4	0	100.0
SALINE	212	136	79.1	36	20.9	1	99.4
SULLIVAN	78	64	81.0	15	19.0	0	100.0
WORTH	21	15	88.2	2	11.8	0	100.0
TOTAL AREA 1	5,482	4,198	85.2	732	14.8	126	97.4
AREA 2							
ADAIR	234	182	87.1	27	12.9	4	98.1
AUDRAIN	197	158	81.9	35	18.1	4	97.9
BOONE	1,191	988	87.5	141	12.5	37	96.7
CALLAWAY	273	206	86.2	33	13.8	16	93.3
CLARK	62	54	91.5	5	8.5	0	100.0
COLE	482	331	80.0	83	20.0	11	97.3
FRANKLIN	509	404	80.2	100	19.8	3	99.4
GASCONADE	77	59	86.8	9	13.2	0	100.0
JEFFERSON	1,158	953	87.3	139	12.7	47	95.7
KNOX	27	25	80.6	6	19.4	0	100.0
LEWIS	91	68	90.7	7	9.3	0	100.0
LINCOLN	338	244	85.0	43	15.0	2	99.3
MACON	115	89	85.6	15	14.4	0	100.0
MARION	304	261	91.6	24	8.4	4	98.6
MONROE	65	42	87.5	6	12.5	0	100.0
MONTGOMERY	97	72	83.7	14	16.3	3	96.5
OSAGE	45	43	89.6	5	10.4	0	100.0
PIKE	164	121	89.0	15	11.0	1	99.3
RALLS	48	46	83.6	9	16.4	1	98.2
ST CHARLES	932	758	87.0	113	13.0	25	97.1
SCHUYLER	24	19	95.0	1	5.0	0	100.0
SCOTLAND	37	31	88.6	4	11.4	0	100.0
SHELBY	47	39	84.8	7	15.2	0	100.0
WARREN	167	125	87.4	18	12.6	1	99.3
TOTAL AREA 2	6,684	5,318	86.1	859	13.9	159	97.4
AREA 3							
BOLLINGER	133	115	94.3	7	5.7	3	97.5
BUTLER	677	571	90.5	60	9.5	3	99.5
CAPE GIRARDEAU	613	497	85.7	83	14.3	17	97.1
CARTER	105	84	91.3	8	8.7	0	100.0
CRAWFORD	278	226	89.7	26	10.3	3	98.8
DENT	198	174	90.6	18	9.4	7	96.4
DUNKLIN	839	677	91.4	64	8.6	13	98.2

TABLE 8.

FOOD STAMP APPLICATION CURRENCY  
AUGUST 1999

COUNTY	# APPS RECEIVED	# APPROVALS	% APPROVED	# REJECTIONS	% REJECTED	# DELINQUENT	% CURRENT
HOWELL	595	471	91.5	44	8.5	6	98.8
IRON	145	132	90.4	14	9.6	1	99.3
MADISON	145	108	90.8	11	9.2	1	99.2
MISSISSIPPI	417	355	94.2	22	5.8	1	99.7
NEW MADRID	333	286	90.2	31	9.8	3	99.1
OREGON	143	121	88.3	16	11.7	1	99.3
PEMISCOT	508	411	89.2	50	10.8	3	99.3
PERRY	108	97	85.8	16	14.2	3	97.3
REYNOLDS	101	95	94.1	6	5.9	1	99.0
RIPLEY	310	265	93.3	19	6.7	2	99.3
ST FRANCOIS	713	574	88.4	75	11.6	9	98.6
STE GENEVIEVE	103	85	85.9	14	14.1	2	98.0
SCOTT	642	526	87.7	74	12.3	11	98.2
SHANNON	139	108	92.3	9	7.7	2	98.3
STODDARD	376	293	90.2	32	9.8	5	98.5
WASHINGTON	452	356	90.4	38	9.6	5	98.7
WAYNE	226	187	91.2	18	8.8	3	98.5
TOTAL AREA 3	8,299	6,814	90.0	755	10.0	105	98.6
AREA 4							
BARRY	322	269	86.8	41	13.2	2	99.4
BARTON	110	91	85.8	15	14.2	0	100.0
BATES	160	143	88.3	19	11.7	4	97.5
BENTON	225	181	91.4	17	8.6	2	99.0
CAMDEN	240	198	86.5	31	13.5	4	98.3
CEDAR	160	137	95.1	7	4.9	0	100.0
CHRISTIAN	340	274	86.2	44	13.8	4	98.7
DADE	62	46	78.0	13	22.0	1	98.3
DALLAS	170	133	88.1	18	11.9	1	99.3
DOUGLAS	158	123	91.1	12	8.9	2	98.5
GREENE	2,210	1,674	86.0	272	14.0	63	96.8
HENRY	228	175	83.3	35	16.7	1	99.5
HICKORY	117	95	95.0	5	5.0	2	98.0
JASPER	1,239	935	85.5	158	14.5	30	97.3
LACLEDE	383	283	86.0	46	14.0	11	96.7
LAWRENCE	301	240	89.6	28	10.4	2	99.3
MCDONALD	311	253	85.2	44	14.8	7	97.6
MARIES	78	60	90.9	6	9.1	0	100.0
MILLER	258	195	87.4	28	12.6	2	99.1
MONITEAU	68	44	81.5	10	18.5	1	98.1
MORGAN	168	128	83.7	25	16.3	3	98.0
NEWTON	412	328	86.8	50	13.2	1	99.7
OZARK	132	115	94.3	7	5.7	3	97.5
PHELPS	392	312	83.2	63	16.8	6	98.4
POLK	247	181	92.3	15	7.7	5	97.4
PULASKI	373	288	84.7	52	15.3	8	97.6
ST CLAIR	108	89	92.7	7	7.3	1	99.0
STONE	222	187	89.5	22	10.5	7	96.7
TANEY	389	289	83.3	58	16.7	4	98.8
TEXAS	259	247	95.0	13	5.0	1	99.6
VERNON	236	207	88.5	27	11.5	6	97.4
WEBSTER	221	184	87.6	26	12.4	2	99.0
WRIGHT	266	205	90.3	22	9.7	1	99.6
TOTAL AREA 4	10,565	8,309	87.1	1,236	12.9	187	98.0
AREA 5							
JACKSON	6,822	5,722	88.1	771	11.9	236	96.4
TOTAL AREA 5	6,822	5,722	88.1	771	11.9	236	96.4
AREA 6							
ST LOUIS CITY	8,537	7,367	92.5	600	7.5	458	94.3
TOTAL AREA 6	8,537	7,367	92.5	600	7.5	458	94.3
AREA 7							
ST LOUIS COUNTY	5,450	4,531	87.5	648	12.5	124	97.6
TOTAL AREA 7	5,450	4,531	87.5	648	12.5	124	97.6
STATEWIDE	51,839	42,259	88.3	5,601	11.7	1,395	97.1

TABLE 9.

FOOD STAMP EXPEDITED SERVICE APPLICATION CURRENCY  
AUGUST 1999

COUNTY	# CASES EXPEDITED	# TIMELY	# NOT TIMELY	% TIMELY
AREA 1				
ANDREW	16	16	0	100.0
ATCHISON	9	9	0	100.0
BUCHANAN	283	275	8	97.2
CALDWELL	13	13	0	100.0
CARROLL	21	21	0	100.0
CASS	130	129	1	99.2
CHARITON	11	11	0	100.0
CLAY	228	226	2	99.1
CLINTON	24	24	0	100.0
COOPER	22	21	1	95.5
DAVISS	19	19	0	100.0
DE KALB	16	16	0	100.0
GENTRY	6	6	0	100.0
GRUNDY	25	24	1	96.0
HARRISON	14	13	1	92.9
HOLT	3	3	0	100.0
HOWARD	21	21	0	100.0
JOHNSON	110	108	2	98.2
LAFAYETTE	96	95	1	99.0
LINN	28	27	1	96.4
LIVINGSTON	35	35	0	100.0
MERCER	6	6	0	100.0
NODAWAY	10	10	0	100.0
PETTIS	104	101	3	97.1
PLATTE	49	48	1	98.0
PUTNAM	15	13	2	86.7
RANDOLPH	95	89	6	93.7
RAY	27	25	2	92.6
SALINE	45	45	0	100.0
SULLIVAN	24	24	0	100.0
WORTH	3	3	0	100.0
TOTAL AREA 1	1,508	1,476	32	97.9
AREA 2				
ADAIR	74	70	4	94.6
AUDRAIN	54	52	2	96.3
BOONE	431	424	7	98.4
CALLAWAY	81	81	0	100.0
CLARK	14	14	0	100.0
COLE	154	153	1	99.4
FRANKLIN	140	136	4	97.1
GASCONADE	19	19	0	100.0
JEFFERSON	363	355	8	97.8
KNOX	4	4	0	100.0
LEWIS	16	16	0	100.0
LINCOLN	104	101	3	97.1
MACON	29	29	0	100.0
MARION	91	90	1	98.9
MONROE	6	5	1	83.3
MONTGOMERY	22	21	1	95.5
OSAGE	14	14	0	100.0
PIKE	51	48	3	94.1
RALLS	14	14	0	100.0
ST CHARLES	236	235	1	99.6
SCHUYLER	6	6	0	100.0
SCOTLAND	7	7	0	100.0
SHELBY	13	12	1	92.3
WARREN	50	47	3	94.0
TOTAL AREA 2	1,993	1,953	40	98.0
AREA 3				
BOLLINGER	34	34	0	100.0
BUTLER	205	205	0	100.0
CAPE GIRARDEAU	177	174	3	98.3
CARTER	30	30	0	100.0
CRAWFORD	79	77	2	97.5
DENT	52	51	1	98.1
DUNKLIN	283	279	4	98.6

TABLE 9.

FOOD STAMP EXPEDITED SERVICE APPLICATION CURRENCY  
AUGUST 1999

COUNTY	# CASES EXPEDITED	# TIMELY	# NOT TIMELY	% TIMELY
HOWELL	167	165	2	98.8
IRON	53	52	1	98.1
MADISON	42	41	1	97.6
MISSISSIPPI	146	145	1	99.3
NEW MADRID	92	90	2	97.8
OREGON	25	25	0	100.0
PEMISCOT	132	132	0	100.0
PERRY	33	33	0	100.0
REYNOLDS	24	23	1	95.8
RIPLEY	80	78	2	97.5
ST FRANCOIS	193	190	3	98.4
STE GENEVIEVE	29	29	0	100.0
SCOTT	159	157	2	98.7
SHANNON	45	43	2	95.6
STODDARD	81	81	0	100.0
WASHINGTON	142	138	4	97.2
WAYNE	60	56	4	93.3
TOTAL AREA 3	2,363	2,328	35	98.5
AREA 4				
BARRY	93	90	3	96.8
BARTON	31	31	0	100.0
BATES	48	47	1	97.9
BENTON	59	59	0	100.0
CAMDEN	79	78	1	98.7
CEDAR	35	35	0	100.0
CHRISTIAN	89	88	1	98.9
DADE	16	14	2	87.5
DALLAS	48	48	0	100.0
DOUGLAS	30	30	0	100.0
GREENE	710	689	21	97.0
HENRY	52	49	3	94.2
HICKORY	40	40	0	100.0
JASPER	375	369	6	98.4
LACLEDE	108	107	1	99.1
LAWRENCE	88	86	2	97.7
MCDONALD	100	97	3	97.0
MARIES	20	20	0	100.0
MILLER	65	61	4	93.8
MONITEAU	18	18	0	100.0
MORGAN	40	40	0	100.0
NEWTON	107	107	0	100.0
OZARK	33	33	0	100.0
PHELPS	102	99	3	97.1
POLK	62	60	2	96.8
PULASKI	90	87	3	96.7
ST CLAIR	31	31	0	100.0
STONE	86	86	0	100.0
TANEY	133	133	0	100.0
TEXAS	72	70	2	97.2
VERNON	55	55	0	100.0
WEBSTER	52	51	1	98.1
WRIGHT	66	64	2	97.0
TOTAL AREA 4	3,033	2,972	61	98.0
AREA 5				
JACKSON	2,379	2,327	52	97.8
TOTAL AREA 5	2,379	2,327	52	97.8
AREA 6				
ST LOUIS CITY	3,506	3,407	99	97.2
TOTAL AREA 6	3,506	3,407	99	97.2
AREA 7				
ST LOUIS COUNTY	1,704	1,686	18	98.9
TOTAL AREA 7	1,704	1,686	18	98.9
STATEWIDE	16,486	16,149	337	98.0





FIGURE 5. TEMPORARY ASSISTANCE CASELOAD

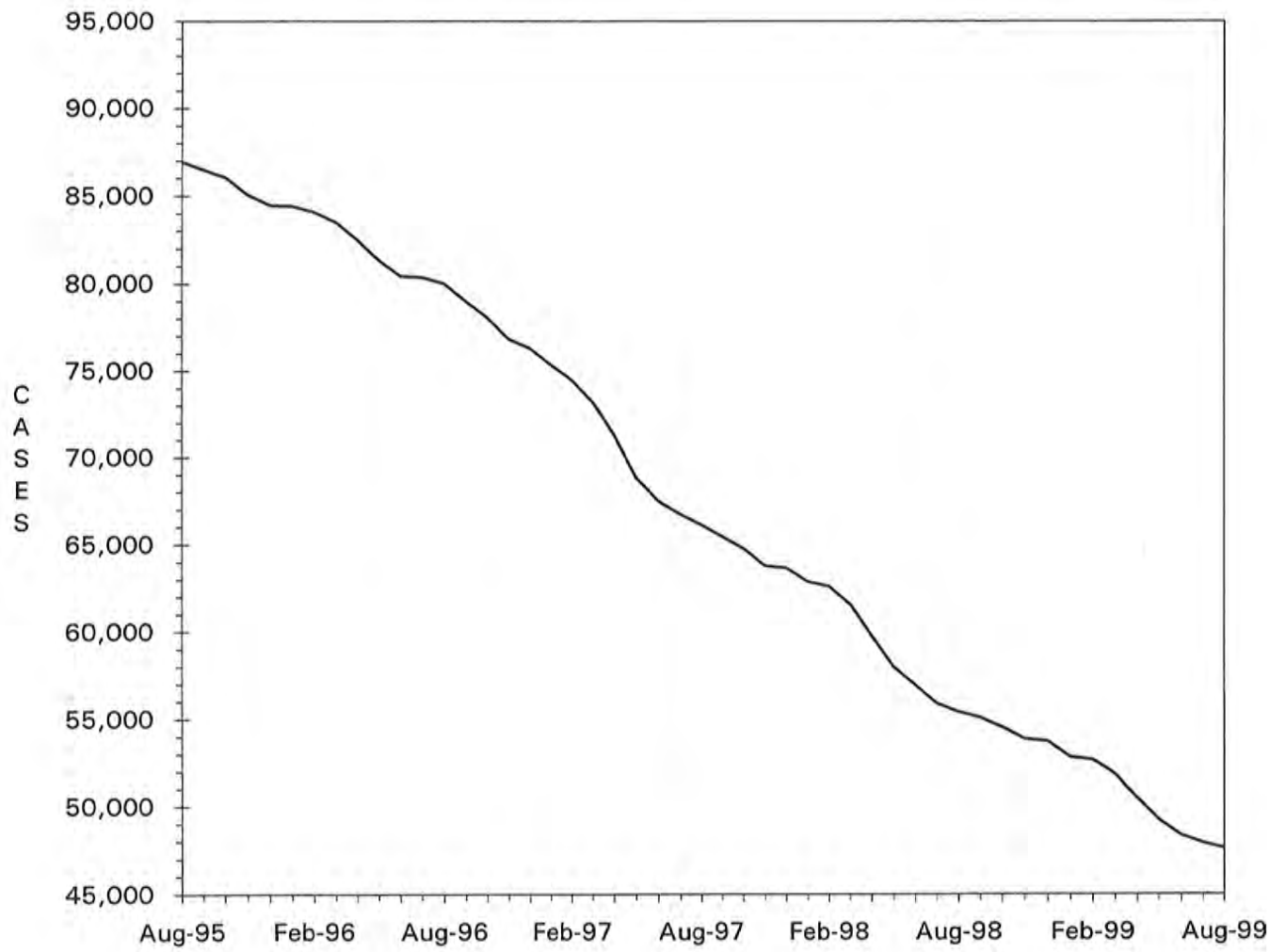

TABLE 10.  
 TEMPORARY ASSISTANCE CASH AND UP  
 TOTAL CASES AND REINVESTIGATIONS  
 AUGUST 1999

COUNTY	# CASES	# REINVEST COMPLETED	# DELIN- QUENT	% DELIN- QUENT
<b>AREA 1</b>				
ANDREW	42	4	9	21.4
ATCHISON	23	4	5	21.7
BUCHANAN	551	53	166	30.1
CALDWELL	26	3	2	7.7
CARROLL	51	9	16	31.4
CASS	247	30	74	30.0
CHARITON	26	1	1	3.8
CLAY	386	32	50	13.0
CLINTON	47	5	14	29.8
COOPER	30	0	20	66.7
DAVISS	23	1	5	21.7
DE KALB	28	2	5	17.9
GENTRY	11	1	0	0.0
GRUNDY	40	0	16	40.0
HARRISON	22	8	2	9.1
HOLT	10	2	1	10.0
HOWARD	37	2	18	48.6
JOHNSON	162	7	78	48.1
LAFAYETTE	120	2	48	40.0
LINN	53	7	12	22.6
LIVINGSTON	49	5	8	16.3
MERCER	20	2	2	10.0
NODAWAY	38	4	9	23.7
PETTIS	198	19	37	18.7
PLATTE	110	11	10	9.1
PUTNAM	19	0	7	36.8
RANDOLPH	151	9	31	20.5
RAY	84	3	17	20.2
SALINE	130	6	35	26.9
SULLIVAN	22	0	5	22.7
WORTH	3	0	0	0.0
<b>TOTAL AREA 1</b>	<b>2,759</b>	<b>232</b>	<b>703</b>	<b>25.5</b>
<b>AREA 2</b>				
ADAIR	79	8	13	16.5
AUDRAIN	160	2	81	50.6
BOONE	812	34	338	41.6
CALLAWAY	197	7	76	38.6
CLARK	43	1	12	27.9
COLE	269	20	92	34.2
FRANKLIN	294	21	109	37.1
GASCONADE	33	7	2	6.1
JEFFERSON	697	42	270	38.7
KNOX	10	0	4	40.0
LEWIS	45	4	14	31.1
LINCOLN	178	5	101	56.7
MACON	50	4	22	44.0
MARION	199	5	74	37.2
MONROE	27	0	2	7.4
MONTGOMERY	55	7	15	27.3
OSAGE	40	0	24	60.0
PIKE	105	6	39	37.1
RALLS	32	4	4	12.5
ST CHARLES	693	92	139	20.1
SCHUYLER	13	0	6	46.2
SCOTLAND	12	3	1	8.3
SHELBY	18	4	0	0.0
WARREN	116	22	11	9.5
<b>TOTAL AREA 2</b>	<b>4,177</b>	<b>298</b>	<b>1,449</b>	<b>34.7</b>
<b>AREA 3</b>				
BOLLINGER	52	2	16	30.8
BUTLER	364	35	45	12.4
CAPE GIRARDEAU	324	41	43	13.3
CARTER	55	6	8	14.5
CRAWFORD	189	11	4	2.1
DENT	108	15	1	0.9
DUNKLIN	677	37	257	38.0

TABLE 10.

 TEMPORARY ASSISTANCE CASH AND UP  
 TOTAL CASES AND REINVESTIGATIONS  
 AUGUST 1999

COUNTY	# CASES	# REINVEST COMPLETED	# DELIN- QUENT	% DELIN- QUENT
HOWELL	241	41	11	4.6
IRON	116	19	13	11.2
MADISON	61	16	0	0.0
MISSISSIPPI	398	35	210	52.8
NEW MADRID	307	12	105	34.2
OREGON	92	15	0	0.0
PENISCOT	515	28	113	21.9
PERRY	58	5	19	32.8
REYNOLDS	65	12	1	1.5
RIPLEY	168	21	21	12.5
ST FRANCOIS	444	47	77	17.3
STE GENEVIEVE	56	6	32	57.1
SCOTT	505	42	106	21.0
SHANNON	61	9	4	6.6
STODDARD	211	22	2	0.9
WASHINGTON	298	38	60	20.1
WAYNE	147	22	5	3.4
TOTAL AREA 3	5,512	537	1,153	20.9
AREA 4				
BARRY	190	13	45	23.7
BARTON	78	5	6	7.7
BATES	65	13	0	0.0
BENTON	109	5	48	44.0
CAMDEN	156	4	48	30.8
CEDAR	88	10	27	30.7
CHRISTIAN	153	13	36	23.5
DADE	20	3	7	35.0
DALLAS	133	9	9	6.8
DOUGLAS	86	9	14	16.3
GREENE	1,211	58	545	45.0
HENRY	112	19	6	5.4
HICKORY	51	0	37	72.5
JASPER	620	13	293	47.3
LACLEDE	210	1	62	29.5
LAWRENCE	187	5	84	44.9
MCDONALD	186	7	75	40.3
MARIES	44	3	16	36.4
MILLER	177	2	89	50.3
MONITEAU	39	0	21	53.8
MORGAN	76	2	24	31.6
NEWTON	215	18	38	17.7
OZARK	62	1	2	3.2
PHELPS	223	10	44	19.7
POLK	115	8	24	20.9
PULASKI	198	9	22	11.1
ST CLAIR	60	7	0	0.0
STONE	157	4	77	49.0
TANEY	127	3	48	37.8
TEXAS	186	25	21	11.3
VERNON	135	10	17	12.6
WEBSTER	91	6	39	42.9
WRIGHT	154	21	24	15.6
TOTAL AREA 4	5,714	316	1,848	32.3
AREA 5				
JACKSON	7,972	374	3,253	40.8
TOTAL AREA 5	7,972	374	3,253	40.8
AREA 6				
ST LOUIS CITY	12,604	847	6,181	49.0
TOTAL AREA 6	12,604	847	6,181	49.0
AREA 7				
ST LOUIS COUNTY	7,068	318	3,727	52.7
TOTAL AREA 7	7,068	318	3,727	52.7
STATEWIDE	45,806	2,922	18,314	40.0

TABLE 11.  
TEMPORARY ASSISTANCE APPLICATIONS  
AUGUST 1999

COUNTY	# REC'D	# APPR	# REJ	%	TOTAL	-----APPLICATION RESOLUTION-----					
						UNDER 31	31- 45	46- 90	91- 105	OVER 105	% >45 DAYS
<b>AREA 1</b>											
ANDREW	8	7	1	12.5	8	8	0	0	0	0	0.0
ATCHISON	3	5	1	16.7	6	4	1	0	0	1	16.7
BUCHANAN	132	79	26	24.8	105	103	2	0	0	0	0.0
CALDWELL	4	3	3	50.0	6	6	0	0	0	0	0.0
CARROLL	11	4	2	33.3	6	6	0	0	0	0	0.0
CASS	91	74	11	12.9	85	62	4	7	1	11	22.4
CHARITON	9	5	0	0.0	5	5	0	0	0	0	0.0
CLAY	89	44	35	44.3	79	76	3	0	0	0	0.0
CLINTON	7	6	1	14.3	7	7	0	0	0	0	0.0
COOPER	19	15	3	16.7	18	16	0	0	0	2	11.1
DAVISS	16	9	2	18.2	11	7	0	3	0	1	36.4
DE KALB	4	4	1	20.0	5	5	0	0	0	0	0.0
GENTRY	3	2	0	0.0	2	0	0	1	0	1	100.0
GRUNDY	19	12	7	36.8	19	14	0	0	0	5	26.3
HARRISON	24	13	1	7.1	14	7	0	3	1	3	50.0
HOLT	4	2	2	50.0	4	3	1	0	0	0	0.0
HOWARD	17	13	5	27.8	18	10	1	3	0	4	38.9
JOHNSON	33	12	16	57.1	28	20	4	4	0	0	14.3
LAFAYETTE	63	54	5	8.5	59	32	1	9	2	15	44.1
LINN	24	18	2	10.0	20	13	0	3	0	4	35.0
LIVINGSTON	41	30	6	16.7	36	14	1	5	1	15	58.3
MERCER	9	4	1	20.0	5	2	0	2	0	1	60.0
NODAWAY	7	7	3	30.0	10	10	0	0	0	0	0.0
PETTIS	75	52	18	25.7	70	54	3	7	0	6	18.6
PLATTE	52	42	10	19.2	52	30	1	9	1	11	40.4
PUTNAM	9	9	1	10.0	10	5	0	2	0	3	50.0
RANDOLPH	46	34	17	33.3	51	38	0	3	2	8	25.5
RAY	23	22	7	24.1	29	17	1	2	2	7	37.9
SALINE	46	25	8	24.2	33	21	2	2	0	8	30.3
SULLIVAN	8	8	1	11.1	9	9	0	0	0	0	0.0
WORTH	5	2	0	0.0	2	2	0	0	0	0	0.0
<b>TOTAL AREA 1</b>	<b>901</b>	<b>616</b>	<b>196</b>	<b>24.1</b>	<b>812</b>	<b>606</b>	<b>25</b>	<b>65</b>	<b>10</b>	<b>106</b>	<b>22.3</b>
<b>AREA 2</b>											
ADAIR	30	18	8	30.8	26	22	0	2	0	2	15.4
AUDRAIN	33	26	12	31.6	38	35	0	0	0	3	7.9
BOONE	155	126	23	15.4	149	114	4	11	4	16	20.8
CALLAWAY	20	21	7	25.0	28	26	1	1	0	0	3.6
CLARK	8	9	1	10.0	10	6	0	0	1	3	40.0
COLE	81	58	21	26.6	79	72	4	1	0	2	3.8
FRANKLIN	148	117	15	11.4	132	87	4	10	2	29	31.1
GASCONADE	13	10	3	23.1	13	11	0	1	0	1	15.4
JEFFERSON	254	165	44	21.1	209	123	10	14	5	57	36.4
KNOX	4	4	1	20.0	5	5	0	0	0	0	0.0
LEWIS	17	12	1	7.7	13	10	0	1	0	2	23.1
LINCOLN	66	45	16	26.2	61	52	0	0	1	8	14.8
HACON	13	9	1	10.0	10	10	0	0	0	0	0.0
MARION	57	45	3	6.3	48	37	0	4	0	7	22.9
MONROE	7	4	3	42.9	7	7	0	0	0	0	0.0
MONTGOMERY	14	10	2	16.7	12	11	0	1	0	0	8.3
OSAGE	7	5	2	28.6	7	7	0	0	0	0	0.0
PIKE	47	37	6	14.0	43	31	1	0	1	10	25.6
RALLS	10	5	5	50.0	10	7	1	0	0	2	20.0
ST CHARLES	215	166	40	19.4	206	196	6	3	1	0	1.9
SCHUYLER	7	6	5	45.5	11	11	0	0	0	0	0.0
SCOTLAND	4	2	1	33.3	3	3	0	0	0	0	0.0
SHELBY	8	6	3	33.3	9	9	0	0	0	0	0.0
WARREN	35	21	8	27.6	29	26	1	0	0	2	6.9
<b>TOTAL AREA 2</b>	<b>1,253</b>	<b>927</b>	<b>231</b>	<b>19.9</b>	<b>1,158</b>	<b>918</b>	<b>32</b>	<b>49</b>	<b>15</b>	<b>144</b>	<b>18.0</b>
<b>AREA 3</b>											
BOLLINGER	15	8	6	42.9	14	14	0	0	0	0	0.0
BUTLER	91	63	14	18.2	77	65	3	4	0	5	11.7
CAPE GIRARDEAU	84	58	36	38.3	94	78	7	2	0	7	9.6
CARTER	16	12	1	7.7	13	11	1	0	0	1	7.7
CRAWFORD	64	65	10	13.3	75	51	2	4	0	18	29.3
DENT	23	22	7	24.1	29	23	0	1	0	5	20.7
DUNKLIN	152	103	33	24.3	136	130	0	1	0	5	4.4



TABLE 11.

TEMPORARY ASSISTANCE APPLICATIONS  
AUGUST 1999

COUNTY	# REC'D	# APPR	# REJ	% REJ	TOTAL RESOLVED	-----APPLICATION RESOLUTION-----					
						UNDER 31	31- 45	46- 90	91- 105	OVER 105	% >45 DAYS
HOWELL	97	68	26	27.7	94	74	2	2	5	11	19.1
IRON	29	25	7	21.9	32	20	0	3	0	9	37.5
MADISON	19	16	3	15.8	19	16	0	1	0	2	15.8
MISSISSIPPI	40	32	2	5.9	34	33	0	0	0	1	2.9
NEW MADRID	51	38	9	19.1	47	35	2	2	0	8	21.3
OREGON	47	34	10	22.7	44	38	0	2	0	4	13.6
PEMISCOT	111	60	39	39.4	99	91	0	1	1	6	8.1
PERRY	12	9	4	30.8	13	8	2	1	0	2	23.1
REYNOLDS	14	13	6	31.6	19	15	1	1	1	1	15.8
RIPLEY	43	31	5	13.9	36	29	1	1	0	5	16.7
ST FRANCOIS	122	89	21	19.1	110	91	9	5	1	4	9.1
STE GENEVIEVE	16	10	2	16.7	12	12	0	0	0	0	0.0
SCOTT	94	59	26	30.6	85	75	1	2	1	6	10.6
SHANNON	28	14	6	30.0	20	18	0	0	0	2	10.0
STODDARD	74	42	16	27.6	58	41	0	2	1	14	29.3
WASHINGTON	67	47	11	19.0	58	55	0	2	0	1	5.2
WAYNE	53	36	7	16.3	43	43	0	0	0	0	0.0
TOTAL AREA 3	1,362	954	307	24.3	1,261	1,066	31	37	10	117	13.0
AREA 4											
BARRY	54	38	8	17.4	46	29	0	6	1	10	37.0
BARTON	18	16	5	23.8	21	21	0	0	0	0	0.0
BATES	33	16	3	15.8	19	14	0	1	1	3	26.3
BENTON	37	27	2	6.9	29	14	1	0	0	14	48.3
CAMDEN	62	39	9	18.8	48	18	6	4	1	19	50.0
CEDAR	29	23	2	8.0	25	17	0	5	0	3	32.0
CHRISTIAN	78	45	24	34.8	69	56	0	4	0	9	18.8
DADE	4	0	2	100.0	2	1	0	0	0	1	50.0
DALLAS	43	27	9	25.0	36	28	3	1	0	4	13.9
DOUGLAS	34	19	5	20.8	24	19	0	1	0	4	20.8
GREENE	364	211	78	27.0	289	150	20	33	5	81	41.2
HENRY	27	16	11	40.7	27	23	1	0	0	3	11.1
HICKORY	20	16	2	11.1	18	11	0	1	0	6	38.9
JASPER	216	157	51	24.5	208	142	8	11	3	44	27.9
LACLEDE	58	37	14	27.5	51	39	5	3	1	3	13.7
LAWRENCE	48	40	11	21.6	51	40	2	3	0	6	17.6
MCDONALD	68	54	15	21.7	69	54	3	5	2	5	17.4
MARIES	5	2	1	33.3	3	3	0	0	0	0	0.0
MILLER	28	14	4	22.2	18	16	1	0	0	1	5.6
MONITEAU	10	7	3	30.0	10	10	0	0	0	0	0.0
MORGAN	36	26	5	16.1	31	9	3	0	0	19	61.3
NEWTON	98	65	22	25.3	87	65	8	4	2	8	16.1
OZARK	21	13	7	35.0	20	20	0	0	0	0	0.0
PHELPS	54	43	9	17.3	52	52	0	0	0	0	0.0
POLK	49	32	7	17.9	39	39	0	0	0	0	0.0
PULASKI	36	22	16	42.1	38	37	0	0	0	1	2.6
ST CLAIR	20	16	3	15.8	19	11	1	1	2	4	36.8
STONE	72	56	5	8.2	61	24	2	10	0	25	57.4
TANEY	81	37	32	46.4	69	54	4	4	0	7	15.9
TEXAS	49	36	6	14.3	42	34	1	2	0	5	16.7
VERNON	37	31	5	13.9	36	34	0	1	0	1	5.6
WEBSTER	39	26	7	21.2	33	18	1	3	1	10	42.4
WRIGHT	44	35	6	14.6	41	37	0	2	0	2	9.8
TOTAL AREA 4	1,872	1,242	389	23.9	1,631	1,139	70	105	19	298	25.9
AREA 5											
JACKSON	1,150	903	214	19.2	1,117	928	55	53	6	75	12.0
TOTAL AREA 5	1,150	903	214	19.2	1,117	928	55	53	6	75	12.0
AREA 6											
ST LOUIS CITY	676	503	115	18.6	618	484	77	28	5	24	9.2
TOTAL AREA 6	676	503	115	18.6	618	484	77	28	5	24	9.2
AREA 7											
ST LOUIS COUNTY	990	767	168	18.0	935	501	92	79	16	247	36.6
TOTAL AREA 7	990	767	168	18.0	935	501	92	79	16	247	36.6
STATEWIDE	8,204	5,912	1,620	21.5	7,532	5,642	382	416	81	1,011	20.0

TABLE 12.

MC+, TRANSITIONAL MEDICAID AND MEDICAL ASSISTANCE FOR FAMILIES (MAF)  
TOTAL CHILDREN  
AUGUST 1999

COUNTY	MC+ NON-CHIP	MC+ CHIP NO COST	MC+ CHIP CO-PAY	MC+ CHIP PREMIUM	MAF/ NO CASH	MAF/ CASH	TRANS. MEDICAID	NEWBORNS	TOTAL CHILDREN
<b>AREA 1</b>									
ANDREW	387	91	18	11	17	81	11	50	666
ATCHISON	195	51	22	0	7	49	18	22	364
BUCHANAN	4,222	767	101	33	237	983	179	223	6,745
CALDWELL	574	94	27	7	16	47	7	27	799
CARROLL	609	131	40	13	53	92	16	30	984
CASS	1,891	510	131	75	177	474	28	218	3,504
CHARITON	239	125	11	14	11	63	0	24	487
CLAY	3,014	761	199	61	111	692	69	386	5,293
CLINTON	558	153	46	11	29	80	8	58	943
COOPER	518	111	26	9	26	48	9	28	775
DAVISS	427	118	26	6	39	43	3	34	696
DE KALB	366	117	23	6	11	55	7	26	611
GENTRY	200	56	19	4	9	21	3	26	338
GRUNDY	581	126	33	1	35	77	6	31	890
HARRISON	473	114	16	4	29	40	7	32	715
HOLT	214	69	9	5	8	18	5	16	344
HOWARD	471	85	26	5	28	63	13	37	728
JOHNSON	1,565	225	62	20	103	276	13	133	2,397
LAFAYETTE	1,204	286	75	14	84	230	13	87	1,993
LINN	721	142	29	6	49	99	12	52	1,110
LIVINGSTON	619	109	20	6	56	90	4	63	967
MERCER	150	40	15	0	8	46	0	19	278
NODAWAY	369	142	23	8	13	59	24	67	705
PETTIS	1,847	334	100	28	121	377	23	130	2,960
PLATTE	963	199	64	32	104	193	23	130	1,708
PUTNAM	288	53	17	0	25	31	3	28	445
RANDOLPH	1,189	207	36	5	108	272	60	96	1,973
RAY	617	145	35	19	64	153	11	52	1,096
SALINE	926	167	42	12	51	223	29	74	1,524
SULLIVAN	348	51	21	8	25	38	4	34	529
WORTH	109	33	15	9	18	4	1	12	201
<b>TOTAL AREA 1</b>	<b>25,854</b>	<b>5,612</b>	<b>1,327</b>	<b>432</b>	<b>1,672</b>	<b>5,017</b>	<b>609</b>	<b>2,245</b>	<b>42,768</b>
<b>AREA 2</b>									
ADAIR	699	152	38	11	75	135	36	81	1,227
AUDRAIN	772	263	53	13	52	298	31	83	1,565
BOONE	4,983	648	182	60	367	1,473	90	193	7,996
CALLAWAY	1,762	278	55	13	43	357	29	77	2,614
CLARK	327	73	18	0	20	82	16	14	550
COLE	1,744	279	64	26	138	506	28	130	2,915
FRANKLIN	2,555	545	119	35	299	543	50	226	4,372
GASCONADE	390	115	38	5	38	52	8	40	686
JEFFERSON	5,415	946	224	49	617	1,300	105	453	9,109
KNOX	243	49	13	0	23	17	7	14	366
LEWIS	360	48	14	2	28	87	11	34	584
LINCOLN	1,495	283	59	19	212	354	47	89	2,558
MACON	540	136	47	6	30	83	38	51	931
MARION	1,357	235	40	10	113	365	138	85	2,343
MONROE	335	81	13	2	8	51	7	22	519
MONTGOMERY	500	166	36	7	25	108	13	35	890
OSAGE	342	55	13	6	20	71	8	15	530
PIKE	896	133	23	9	64	199	8	50	1,382
RALLS	278	110	28	8	19	61	11	27	542
ST CHARLES	4,631	618	147	44	424	1,324	65	359	7,612
SCHUYLER	186	40	10	2	17	26	3	14	298
SCOTLAND	209	68	9	4	14	20	12	6	342
SHELBY	274	67	21	14	30	39	7	21	473
WARREN	746	162	23	5	37	219	9	84	1,285
<b>TOTAL AREA 2</b>	<b>31,039</b>	<b>5,550</b>	<b>1,287</b>	<b>350</b>	<b>2,713</b>	<b>7,770</b>	<b>777</b>	<b>2,203</b>	<b>51,689</b>
<b>AREA 3</b>									
BOLLINGER	721	150	28	13	48	99	8	45	1,112
BUTLER	2,471	523	106	28	269	663	66	145	4,271
CAPE GIRARDEAU	2,010	428	102	35	115	628	57	216	3,591
CARTER	505	124	39	8	82	94	0	37	889
CRAWFORD	1,232	238	40	16	120	335	24	105	2,110
DENT	996	223	49	7	49	213	7	75	1,619
DUNKLIN	3,022	362	38	13	328	1,300	75	110	5,248
HOWELL	2,596	486	97	20	177	439	24	153	3,992

TABLE 12.

MC+, TRANSITIONAL MEDICAID AND MEDICAL ASSISTANCE FOR FAMILIES (MAF)  
TOTAL CHILDREN  
AUGUST 1999

COUNTY	MC+ NON-CHIP	MC+ CHIP NO COST	MC+ CHIP CO-PAY	MC+ CHIP PREMIUM	MAF/ NO CASH	MAF/ CASH	TRANS. MEDICAID	NEWBORNS	TOTAL CHILDREN
IRON	779	176	23	7	65	218	6	34	1,308
MADISON	720	126	27	9	55	112	22	37	1,108
MISSISSIPPI	962	192	30	9	97	771	163	68	2,292
NEW MADRID	1,472	269	35	14	156	583	50	82	2,661
OREGON	718	218	54	12	121	186	13	48	1,370
PEMISCOT	2,360	333	55	16	213	1,082	38	40	4,137
PERRY	742	106	17	4	50	91	11	65	1,086
REYNOLDS	498	118	28	12	69	125	3	15	868
RIPLEY	1,182	295	58	23	94	307	25	22	2,006
ST FRANCOIS	3,020	553	85	28	327	746	59	176	4,994
STE GENEVIEVE	663	92	19	0	82	111	26	43	1,036
SCOTT	2,630	423	73	25	200	955	87	130	4,523
SHANNON	697	215	38	12	55	112	53	34	1,216
STODDARD	1,486	392	80	30	142	352	36	103	2,621
WASHINGTON	1,696	346	58	25	309	542	36	78	3,090
WAYNE	968	188	33	7	100	261	18	27	1,602
TOTAL AREA 3	34,146	6,576	1,212	373	3,323	10,325	907	1,888	58,750
AREA 4									
BARRY	1,865	338	60	13	154	384	28	153	2,995
BARTON	513	131	23	1	28	129	13	50	888
BATES	753	191	42	18	117	132	16	67	1,336
BENTON	1,045	158	36	18	91	222	38	34	1,642
CAMDEN	1,480	353	70	26	94	270	21	111	2,425
CEDAR	880	143	26	11	52	151	7	46	1,316
CHRISTIAN	1,922	484	125	28	124	267	22	207	3,179
DADE	400	87	22	12	13	36	13	34	617
DALLAS	780	176	36	10	45	241	15	54	1,357
DOUGLAS	962	228	22	16	58	180	13	66	1,545
GREENE	9,083	1,482	263	71	599	2,183	147	1,004	14,832
HENRY	1,102	201	51	12	88	203	30	85	1,772
HICKORY	687	99	28	6	74	92	3	28	1,017
JASPER	5,812	849	134	30	365	1,169	91	484	8,934
LACLEDE	1,583	342	65	11	176	382	21	145	2,725
LAWRENCE	1,851	331	49	9	123	329	17	132	2,841
MCDONALD	1,516	254	31	14	122	344	26	117	2,424
MARIES	341	83	16	4	27	77	8	23	579
MILLER	1,283	356	107	39	70	316	21	123	2,315
MONITEAU	344	58	24	6	21	60	0	45	558
MORGAN	1,051	160	45	9	68	158	9	66	1,566
NEWTON	2,228	422	76	15	151	439	24	247	3,602
OZARK	706	138	19	5	58	120	12	27	1,085
PHELPS	1,754	394	90	23	177	405	56	130	3,029
POLK	1,429	299	70	11	146	206	62	82	2,305
PULASKI	1,734	306	55	24	105	342	83	112	2,761
ST CLAIR	455	105	21	5	51	130	7	25	799
STONE	1,529	290	47	17	114	257	44	124	2,422
TANEY	1,976	451	126	41	133	237	15	236	3,215
TEXAS	1,322	454	100	26	116	336	43	99	2,496
VERNON	1,221	342	91	18	75	246	5	94	2,092
WEBSTER	1,304	368	67	17	106	176	49	130	2,217
WRIGHT	1,313	285	38	8	119	273	60	104	2,200
TOTAL AREA 4	52,224	10,358	2,075	574	3,860	10,492	1,019	4,484	85,086
AREA 5									
JACKSON	28,559	4,464	978	289	2,147	16,202	590	1,686	54,915
TOTAL AREA 5	28,559	4,464	978	289	2,147	16,202	590	1,686	54,915
AREA 6									
ST LOUIS CITY	26,234	2,159	392	129	2,749	27,526	607	767	60,563
TOTAL AREA 6	26,234	2,159	392	129	2,749	27,526	607	767	60,563
AREA 7									
ST LOUIS COUNTY	25,692	3,013	506	158	2,310	13,448	720	981	46,828
TOTAL AREA 7	25,692	3,013	506	158	2,310	13,448	720	981	46,828
STATEWIDE	223,748	37,732	7,777	2,305	18,774	90,780	5,229	14,254	400,599

TABLE 13.

MC+, TRANSITIONAL MEDICAID AND MEDICAL ASSISTANCE FOR FAMILIES (HAF)  
TOTAL CARETAKERS  
AUGUST 1999

COUNTY	HAF/ NO CASH	HAF/ CASH	TRANS. MEDICAID	EXTENDED TRANS.	MC+ CUST. PARENTS	NON-CUST. PARENTS	NCP PARENTS* FAIR SHARE	EXTENDED MPW	WOMEN'S HLTH	TOTAL CARETAKERS
AREA 1										
ANDREN	14	26	10	1	76	0	0	41	25	193
ATCHISON	8	18	9	0	69	0	0	11	14	109
BUCHANAN	182	346	216	41	860	2	36	374	119	2,176
CALDWELL	10	22	10	4	150	0	0	27	22	225
CARROLL	29	41	21	4	139	0	0	29	19	282
CASS	113	185	59	10	418	1	0	188	93	1,067
CHARITON	8	18	4	0	57	0	0	29	10	126
CLAY	84	243	142	9	613	0	0	414	198	1,703
CLINTON	10	26	15	7	135	1	0	48	30	272
COOPER	19	12	18	1	148	0	0	44	7	249
DAVISS	21	18	5	0	129	0	0	54	17	244
DE KALB	4	21	13	0	77	1	0	25	19	160
GENTRY	3	5	3	3	57	0	0	41	8	120
GRUNDY	19	35	13	3	128	0	0	40	20	258
HARRISON	18	14	13	1	138	0	0	42	20	246
HOLT	3	6	2	1	43	0	0	9	8	72
HOWARD	18	29	10	3	127	1	0	39	22	249
JOHNSON	68	121	60	10	192	0	0	142	78	671
LAFAYETTE	61	90	39	4	280	0	0	117	52	643
LINN	27	34	29	1	182	0	0	59	22	354
LIVINGSTON	35	35	17	2	186	0	0	64	28	367
MERCER	9	18	1	3	59	0	0	14	6	110
NODAWAY	8	19	14	1	74	0	0	46	28	190
PETTIS	73	138	61	14	374	0	0	181	80	921
PLATTE	79	74	57	6	205	0	0	132	59	612
PUTNAM	16	14	5	0	68	1	0	29	5	138
RANDOLPH	56	92	49	5	259	1	0	125	45	632
RAY	45	62	35	3	153	0	0	67	27	392
SALINE	43	87	44	3	220	0	0	82	30	509
SULLIVAN	13	15	18	5	92	0	0	39	9	191
WORTH	10	4	1	0	22	0	0	11	6	54
TOTAL AREA 1	1,106	1,868	993	145	5,690	8	36	2,563	1,126	13,535
AREA 2										
ADAIR	58	52	35	5	159	0	0	78	42	429
AUDRAIN	42	117	34	5	196	0	0	72	30	496
BOONE	263	620	223	47	923	2	1	337	151	2,567
CALLAWAY	35	145	45	7	330	0	0	110	44	716
CLARK	23	24	10	1	85	0	0	24	12	179
COLE	101	201	81	10	319	1	0	180	66	959
FRANKLIN	202	210	100	11	679	2	0	269	119	1,592
GASCONADE	35	23	18	0	90	0	0	34	19	219
JEFFERSON	457	530	231	31	1,270	1	1	511	232	3,264
KNOX	13	8	6	1	66	0	0	15	6	115
LEWIS	26	36	25	6	95	0	0	36	11	235
LINCOLN	174	119	129	19	337	2	138	103	54	1,075
MACON	26	28	20	2	140	0	0	51	16	283
MARION	87	139	85	14	302	1	0	132	49	809
MONROE	3	19	7	0	75	0	0	34	13	151
MONTGOMERY	20	43	13	1	150	0	0	68	18	293
OSAGE	12	31	4	1	87	0	1	18	9	163
PIKE	47	74	35	5	216	2	0	56	27	462
RALLS	11	30	19	2	85	0	0	34	12	193
ST CHARLES	280	544	110	31	850	1	0	425	198	2,439
SCHUYLER	11	10	9	0	54	1	0	16	6	107
SCOTLAND	13	7	12	4	64	0	0	20	5	125
SHELBY	19	16	14	2	82	1	0	33	6	173
WARREN	26	88	34	5	128	0	0	82	35	398
TOTAL AREA 2	1,984	3,114	1,299	210	6,782	14	141	2,718	1,180	17,442
AREA 3										
BOLLINGER	37	33	21	8	189	0	0	40	21	349
BUTLER	179	222	116	11	778	1	0	202	73	1,582
CAPE GIRARDEAU	95	215	127	15	468	0	146	221	87	1,374
CARTER	58	32	5	10	199	2	0	38	10	354
CRAWFORD	65	155	66	5	329	0	0	121	48	789
DENT	39	80	34	4	325	0	0	88	33	603
DUNKLIN	229	420	176	23	688	1	0	171	59	1,767
HOWELL	127	151	104	14	697	0	0	191	97	1,381
IRON	43	93	22	9	263	0	0	62	17	509

TABLE 13.

HC+, TRANSITIONAL MEDICAID AND MEDICAL ASSISTANCE FOR FAMILIES (HAF)  
TOTAL CARETAKERS  
AUGUST 1999

COUNTY	HAF/ NO CASH	HAF/ CASH	TRANS. MEDICAID	EXTENDED TRANS.	HC+ CUST. PARENTS	NON-CUST. PARENTS	NCP PARENTS' FAIR SHARE	EXTENDED HPW	EXTENDED WOMEN'S HLTH	TOTAL CARETAKERS
MADISON	40	36	62	7	210	0	0	49	14	418
MISSISSIPPI	107	268	122	18	226	0	0	80	30	851
NEW MADRID	109	172	108	15	389	0	0	82	30	905
OREGON	81	63	30	6	245	0	0	49	17	491
PEMISCOT	110	296	147	12	415	2	0	90	34	1,106
PERRY	23	41	35	3	143	0	0	50	28	323
REYNOLDS	38	48	20	6	177	1	0	29	10	329
RIPLEY	74	115	63	10	380	1	0	67	40	750
ST FRANCOIS	225	331	197	34	902	5	0	249	89	2,032
STE GENEVIEVE	57	35	26	8	129	0	0	36	17	308
SCOTT	163	319	193	34	644	1	0	187	84	1,625
SHANNON	44	36	41	6	261	2	0	55	17	462
STODDARD	115	115	86	21	415	0	0	132	44	928
WASHINGTON	255	178	144	16	490	2	0	128	36	1,249
WAYNE	73	94	61	26	350	0	0	62	28	694
TOTAL AREA 3	2,386	3,548	2,006	321	9,312	18	146	2,479	963	21,179
AREA 4										
BARRY	109	143	65	6	354	0	0	161	69	907
BARTON	19	59	30	4	134	0	0	52	20	318
BATES	72	52	26	3	198	1	0	81	23	456
BENTON	63	72	73	6	251	0	0	49	23	537
CAMDEN	65	123	50	7	433	0	0	141	58	877
CEDAR	54	52	39	1	249	0	0	61	23	479
CHRISTIAN	93	100	65	13	409	0	0	206	94	980
DADE	9	13	9	0	83	0	0	28	21	163
DALLAS	37	108	38	5	210	0	0	53	27	478
DOUGLAS	42	59	24	3	213	0	0	62	26	429
GREENE	426	883	303	45	2,067	0	221	917	415	5,277
HENRY	61	77	95	8	237	1	0	97	45	621
HICKORY	43	33	26	6	187	0	0	22	11	328
JASPER	240	452	179	28	1,072	0	0	527	277	2,775
LACLEDE	139	140	61	9	397	0	0	178	64	988
LAWRENCE	79	122	52	13	372	0	1	157	73	869
MCDONALD	90	130	49	11	291	0	0	127	53	751
MARIES	11	31	8	1	101	0	0	24	10	186
HILLER	34	156	37	4	358	0	0	128	52	769
MONITEAU	15	19	7	1	69	0	0	33	26	170
MORGAN	61	51	28	3	299	0	0	72	28	542
NEWTON	104	161	69	7	620	0	0	255	116	1,332
OZARK	44	39	32	3	240	0	0	32	17	407
PHELPS	123	176	108	13	459	2	0	139	58	1,078
POLK	77	77	42	5	458	0	0	130	42	831
PULASKI	70	140	63	11	473	2	0	140	46	945
ST CLAIR	38	42	24	2	130	0	0	31	13	280
STONE	83	117	49	4	433	0	0	123	57	866
TANEY	85	100	64	11	583	1	0	226	101	1,171
TEXAS	92	131	46	11	431	1	0	118	44	874
VERNON	53	95	43	7	256	0	0	97	39	590
WEBSTER	62	56	39	3	346	0	0	115	52	673
WRIGHT	76	107	65	7	386	0	0	127	41	809
TOTAL AREA 4	2,669	4,116	1,908	261	12,799	8	222	4,709	2,064	28,756
AREA 5										
JACKSON	1,481	5,751	1,236	113	3,813	3	52	1,819	952	15,220
TOTAL AREA 5	1,481	5,751	1,236	113	3,813	3	52	1,819	952	15,220
AREA 6										
ST LOUIS CITY	912	9,810	783	122	3,611	0	32	1,150	495	16,915
TOTAL AREA 6	912	9,810	783	122	3,611	0	32	1,150	495	16,915
AREA 7										
ST LOUIS COUNTY	1,254	5,309	1,116	148	3,994	8	15	1,465	690	13,999
TOTAL AREA 7	1,254	5,309	1,116	148	3,994	8	15	1,465	690	13,999
STATENIDE	11,792	33,516	9,341	1,320	46,001	59	644	16,903	7,470	127,046

NOTE: EXTENDED TRANSITIONAL MEDICAID, HC+ FOR CUSTODIAL PARENTS AND NON-CUSTODIAL PARENTS, NCP PARENTS' FAIR SHARE, AND EXTENDED WOMEN'S HEALTH SERVICES AVAILABLE AS A RESULT OF THE 1115 WAIVER.



TABLE 14.

MC+ AND MEDICAL ASSISTANCE FOR FAMILIES  
TOTAL CASES AND REINVESTIGATIONS  
AUGUST 1999

COUNTY	# CASES	# REINVEST COMPLETED	# DELIN- QUENT	% DELIN- QUENT
AREA 1				
ANDREW	279	15	62	22.2
ATCHISON	143	9	20	14.0
BUCHANAN	2,659	94	461	17.3
CALDWELL	338	7	154	45.6
CARROLL	412	9	81	19.7
CASS	1,395	54	205	14.7
CHARITON	189	7	11	5.8
CLAY	2,164	93	190	8.8
CLINTON	392	13	33	8.4
COOPER	347	3	137	39.5
DAVISS	290	14	29	10.0
DE KALB	260	9	61	23.5
GENTRY	134	14	1	0.7
GRUNDY	373	8	125	33.5
HARRISON	306	18	22	7.2
HOLT	142	5	18	12.7
HOWARD	311	15	110	35.4
JOHNSON	1,018	23	403	39.6
LAFAYETTE	821	32	174	21.2
LINN	450	20	69	15.3
LIVINGSTON	371	9	61	16.4
MERCER	113	3	1	0.9
NODAWAY	285	7	39	13.7
PETTIS	1,228	34	179	14.6
PLATTE	713	26	22	3.1
PUTNAM	197	3	47	23.9
RANDOLPH	767	11	145	18.9
RAY	437	13	40	9.2
SALINE	606	13	84	13.9
SULLIVAN	234	5	58	24.8
WORTH	90	2	0	0.0
TOTAL AREA 1	17,464	588	3,042	17.4
AREA 2				
ADAIR	524	29	39	7.4
AUDRAIN	583	18	35	6.0
BOONE	3,203	146	1,268	39.6
CALLAWAY	1,100	29	471	42.8
CLARK	215	8	51	23.7
COLE	1,177	49	299	25.4
FRANKLIN	1,741	139	251	14.4
GASCONADE	302	8	20	6.6
JEFFERSON	3,826	117	1,150	30.1
KNOX	141	6	21	14.9
LEWIS	221	10	27	12.2
LINCOLN	1,029	39	216	21.0
MACON	408	7	63	15.4
MARION	939	53	162	17.3
MONROE	216	6	44	20.4
MONTGOMERY	363	5	81	22.3
OSAGE	219	1	101	46.1
PIKE	538	6	202	37.5
RALLS	231	15	6	2.6
ST CHARLES	3,020	76	830	27.5
SCHUYLER	117	3	27	23.1
SCOTLAND	141	12	2	1.4
SHELBY	203	21	4	2.0
WARREN	474	25	76	16.0
TOTAL AREA 2	20,931	828	5,446	26.0
AREA 3				
BOLLINGER	475	18	153	32.2
BUTLER	1,767	98	118	6.7
CAPE GIRARDEAU	1,384	69	87	6.3
CARTER	376	15	10	2.7
CRAWFORD	795	85	100	12.6
DENT	646	34	5	0.8
DUNKLIN	1,876	144	495	26.4

TABLE 14.

MC+ AND MEDICAL ASSISTANCE FOR FAMILIES  
TOTAL CASES AND REINVESTIGATIONS  
AUGUST 1999

COUNTY	# CASES	# REINVEST COMPLETED	# DELIN- QUENT	% DELIN- QUENT
HOWELL	1,666	94	230	13.8
IRON	492	51	16	3.3
MADISON	492	42	4	0.8
MISSISSIPPI	674	50	282	41.8
NEW MADRID	977	31	107	11.0
OREGON	531	76	3	0.6
PEMISCOT	1,323	46	199	15.0
PERRY	475	15	159	33.5
REYNOLDS	377	33	2	0.5
RIPLEY	840	57	40	4.8
ST FRANCOIS	2,093	179	152	7.3
STE GENEVIEVE	433	15	190	43.9
SCOTT	1,690	81	192	11.4
SHANNON	533	26	2	0.4
STODDARD	1,127	59	40	3.5
WASHINGTON	1,214	76	70	5.8
WAYNE	677	34	3	0.4
TOTAL AREA 3	22,933	1,428	2,659	11.6
AREA 4				
BARRY	1,156	13	383	33.1
BARTON	344	11	11	3.2
BATES	524	29	4	0.8
BENTON	699	11	201	28.8
CAMDEN	1,024	50	155	15.1
CEDAR	530	11	87	16.4
CHRISTIAN	1,417	6	548	38.7
DADE	263	9	39	14.8
DALLAS	504	25	28	5.6
DOUGLAS	632	21	240	38.0
GREENE	5,963	240	1,664	27.9
HENRY	738	36	48	6.5
HICKORY	435	4	157	36.1
JASPER	3,693	39	1,409	38.2
LACLEDE	1,102	31	111	10.1
LAWRENCE	1,154	16	368	31.9
MCDONALD	919	24	120	13.1
MARIES	226	2	96	42.5
MILLER	915	28	179	19.6
MONITEAU	239	5	82	34.3
MORGAN	628	35	135	21.5
NEWTON	1,404	42	110	7.8
OZARK	458	7	143	31.2
PHELPS	1,258	40	218	17.3
POLK	944	22	121	12.8
PULASKI	1,193	23	441	37.0
ST CLAIR	316	8	19	6.0
STONE	975	7	422	43.3
TANEY	1,433	1	499	34.8
TEXAS	1,030	71	91	8.8
VERNON	945	37	31	3.3
WEBSTER	880	22	142	16.1
WRIGHT	891	59	276	31.0
TOTAL AREA 4	34,832	985	8,578	24.6
AREA 5				
JACKSON	17,450	489	5,408	31.0
TOTAL AREA 5	17,450	489	5,408	31.0
AREA 6				
ST LOUIS CITY	14,391	416	6,524	45.3
TOTAL AREA 6	14,391	416	6,524	45.3
AREA 7				
ST LOUIS COUNTY	15,468	515	6,743	43.6
TOTAL AREA 7	15,468	515	6,743	43.6
STATEWIDE	143,469	5,249	38,400	26.8

TABLE 15.

MC+ APPLICATIONS  
AUGUST 1999

COUNTY	# REC'D	# APPR	# REJ	% REJ	TOTAL RESOLVED	-----APPLICATION RESOLUTION-----					
						UNDER 16	16- 30	31- 45	46- 90	OVER 90	% >30 DAYS
AREA 1											
ANDREW	12	7	6	46.2	13	4	6	2	1	0	23.1
ATCHISON	10	6	1	14.3	7	6	1	0	0	0	0.0
BUCHANAN	267	173	28	13.9	201	125	74	1	0	1	1.0
CALDWELL	14	15	3	16.7	18	8	10	0	0	0	0.0
CARROLL	19	15	2	11.8	17	6	11	0	0	0	0.0
CASS	78	65	17	20.7	82	34	47	1	0	0	1.2
CHARITON	13	9	2	18.2	11	8	3	0	0	0	0.0
CLAY	185	120	41	25.5	161	84	68	9	0	0	5.6
CLINTON	31	17	4	19.0	21	16	5	0	0	0	0.0
COOPER	25	17	7	29.2	24	8	16	0	0	0	0.0
DAVISS	20	13	3	18.8	16	7	8	1	0	0	6.3
DE KALB	13	12	3	20.0	15	9	4	2	0	0	13.3
GENTRY	8	8	4	33.3	12	10	1	1	0	0	8.3
GRUNDY	20	12	6	33.3	18	11	7	0	0	0	0.0
HARRISON	23	11	2	15.4	13	10	2	0	1	0	7.7
HOLT	10	7	0	0.0	6	4	2	0	0	0	0.0
HOWARD	20	11	5	31.3	16	11	5	0	0	0	0.0
JOHNSON	72	36	17	32.1	53	15	27	8	3	0	20.8
LAFAYETTE	54	35	1	2.9	35	18	17	0	0	0	0.0
LINN	37	18	9	33.3	27	20	7	0	0	0	0.0
LIVINGSTON	21	17	0	0.0	17	16	1	0	0	0	0.0
MERCER	8	5	1	16.7	6	4	1	0	0	1	16.7
NODAWAY	13	12	4	25.0	16	9	6	1	0	0	6.3
PETTIS	95	69	27	28.1	96	35	46	9	6	0	15.6
PLATTE	67	45	20	31.3	64	36	26	2	0	0	3.1
PUTNAM	10	6	4	40.0	10	6	4	0	0	0	0.0
RANDOLPH	55	38	13	25.5	51	25	23	2	1	0	5.9
RAY	34	29	16	35.6	45	15	30	0	0	0	0.0
SALINE	77	44	15	25.4	59	23	33	3	0	0	5.1
SULLIVAN	25	13	4	23.5	17	6	10	1	0	0	5.9
WORTH	9	10	0	0.0	10	9	1	0	0	0	0.0
TOTAL AREA 1	1,345	895	265	22.9	1,157	598	502	43	12	2	4.9
AREA 2											
ADAIR	47	32	5	13.5	37	30	7	0	0	0	0.0
AUDRAIN	60	43	12	21.8	55	34	21	0	0	0	0.0
BOONE	209	130	57	30.8	185	97	76	8	3	1	6.5
CALLAWAY	55	46	13	22.0	59	17	37	4	1	0	8.5
CLARK	3	6	1	14.3	7	1	6	0	0	0	0.0
COLE	79	50	23	31.9	72	44	25	2	1	0	4.2
FRANKLIN	126	105	22	17.5	126	90	33	2	0	1	2.4
GASCONADE	25	22	4	15.4	26	20	6	0	0	0	0.0
JEFFERSON	264	174	72	29.5	244	121	106	15	1	1	7.0
KNOX	11	8	1	11.1	9	9	0	0	0	0	0.0
LEWIS	17	8	3	27.3	11	5	6	0	0	0	0.0
LINCOLN	231	140	36	20.6	175	164	10	1	0	0	0.6
MACON	24	17	4	19.0	21	15	6	0	0	0	0.0
MARION	50	41	14	25.9	54	36	18	0	0	0	0.0
MONROE	8	7	5	41.7	12	4	7	1	0	0	8.3
MONTGOMERY	22	21	4	16.0	25	9	14	2	0	0	8.0
OSAGE	6	2	1	33.3	3	0	3	0	0	0	0.0
PIKE	18	13	3	18.8	16	13	3	0	0	0	0.0
RALLS	20	17	5	22.7	22	14	8	0	0	0	0.0
ST CHARLES	187	133	32	19.5	164	107	53	4	0	0	2.4
SCHUYLER	9	6	4	40.0	10	4	6	0	0	0	0.0
SCOTLAND	11	9	1	10.0	10	10	0	0	0	0	0.0
SHELBY	25	25	3	10.7	28	19	9	0	0	0	0.0
WARREN	54	31	10	25.0	40	29	11	0	0	0	0.0
TOTAL AREA 2	1,561	1,086	335	23.7	1,411	892	471	39	6	3	3.4
AREA 3											
BOLLINGER	14	12	1	7.7	13	12	1	0	0	0	0.0
BUTLER	131	77	27	26.2	103	58	41	4	0	0	3.9
CAPE GIRARDEAU	347	242	62	20.4	304	116	184	4	0	0	1.3
CARTER	15	13	2	13.3	15	8	7	0	0	0	0.0
CRAWFORD	67	35	21	38.2	55	34	21	0	0	0	0.0
DENT	56	41	7	14.6	48	30	18	0	0	0	0.0
DUNKLIN	150	95	40	29.6	135	74	56	5	0	0	3.7

TABLE 15.

MC+ APPLICATIONS  
AUGUST 1999

COUNTY	# REC'D	# APPR	# REJ	% REJ	TOTAL RESOLVED	-----APPLICATION RESOLUTION-----					
						UNDER 16	16- 30	31- 45	46- 90	OVER 90	% >30 DAYS
HOWELL	99	52	33	38.8	85	53	29	3	0	0	3.5
IRON	25	21	11	34.4	32	11	20	1	0	0	3.1
MADISON	45	31	8	21.1	38	33	5	0	0	0	0.0
MISSISSIPPI	32	26	1	3.7	27	17	9	1	0	0	3.7
NEW MADRID	32	27	8	22.9	35	21	14	0	0	0	0.0
OREGON	46	27	20	42.6	47	45	2	0	0	0	0.0
PEMISCOT	94	46	42	47.7	88	35	52	1	0	0	1.1
PERRY	28	23	12	35.3	34	9	21	3	1	0	11.8
REYNOLDS	20	22	6	21.4	28	17	10	1	0	0	3.6
RIPLEY	49	42	6	12.5	48	32	15	1	0	0	2.1
ST FRANCOIS	156	131	41	23.8	172	115	51	6	0	0	3.5
STE GENEVIEVE	22	15	7	31.8	22	9	11	2	0	0	9.1
SCOTT	137	96	30	23.8	126	71	53	1	0	1	1.6
SHANNON	33	22	7	24.1	29	25	3	0	1	0	3.4
STODDARD	70	52	9	14.8	61	32	29	0	0	0	0.0
WASHINGTON	93	46	17	27.0	63	41	22	0	0	0	0.0
WAYNE	42	24	8	25.0	32	21	10	1	0	0	3.1
TOTAL AREA 3	1,803	1,218	426	26.0	1,640	919	684	34	2	1	2.3
AREA 4											
BARRY	81	60	17	22.1	77	53	24	0	0	0	0.0
BARTON	35	27	8	22.9	35	28	7	0	0	0	0.0
BATES	40	22	7	24.1	29	19	8	1	0	1	6.9
BENTON	47	49	6	10.9	55	43	12	0	0	0	0.0
CAMDEN	63	57	13	18.6	70	47	16	7	0	0	10.0
CEDAR	26	17	2	10.5	19	16	3	0	0	0	0.0
CHRISTIAN	91	64	22	25.6	86	63	22	0	1	0	1.2
DADE	10	13	4	23.5	17	13	4	0	0	0	0.0
DALLAS	25	21	8	27.6	29	19	6	3	0	1	13.8
DOUGLAS	37	29	10	25.6	39	26	13	0	0	0	0.0
GREENE	681	280	77	21.7	355	206	114	22	11	2	9.9
HENRY	57	46	9	16.4	55	44	11	0	0	0	0.0
HICKORY	16	9	5	35.7	14	8	6	0	0	0	0.0
JASPER	230	169	58	25.6	227	126	89	7	3	2	5.3
LACLEDE	85	47	19	28.8	66	36	25	4	1	0	7.6
LAWRENCE	75	58	26	31.0	84	54	28	1	1	0	2.4
MCDONALD	67	51	12	19.0	63	28	34	1	0	0	1.6
MARIES	15	10	1	9.1	11	7	4	0	0	0	0.0
MILLER	48	32	9	22.0	41	28	13	0	0	0	0.0
MONITEAU	23	8	6	42.9	14	8	6	0	0	0	0.0
MORGAN	44	26	6	18.8	32	20	11	1	0	0	3.1
NEWTON	123	96	24	20.0	120	84	34	2	0	0	1.7
OZARK	28	18	1	5.3	19	14	4	1	0	0	5.3
PHELPS	95	75	23	23.7	97	51	44	2	0	0	2.1
POLK	55	37	13	26.0	50	20	26	4	0	0	8.0
PULASKI	63	39	26	40.6	64	18	45	1	0	0	1.6
ST CLAIR	18	15	4	21.1	19	10	8	0	1	0	5.3
STONE	68	48	17	26.2	65	41	24	0	0	0	0.0
TANEY	110	71	30	29.7	101	45	48	6	2	0	7.9
TEXAS	58	43	14	24.6	57	46	11	0	0	0	0.0
VERNON	119	128	15	10.5	143	38	89	14	2	0	11.2
WEBSTER	52	35	7	16.7	42	27	15	0	0	0	0.0
WRIGHT	51	39	9	18.8	48	40	8	0	0	0	0.0
TOTAL AREA 4	2,636	1,739	508	22.6	2,243	1,326	812	77	22	6	4.7
AREA 5											
JACKSON	1,199	789	230	22.7	1,012	486	460	38	21	7	6.5
TOTAL AREA 5	1,199	789	230	22.7	1,012	486	460	38	21	7	6.5
AREA 6											
ST LOUIS CITY	816	612	133	18.0	740	428	215	59	30	8	13.1
TOTAL AREA 6	816	612	133	18.0	740	428	215	59	30	8	13.1
AREA 7											
ST LOUIS COUNTY	835	664	128	16.2	788	597	144	39	7	1	6.0
TOTAL AREA 7	835	664	128	16.2	788	597	144	39	7	1	6.0
STATEWIDE	10,195	7,003	2,025	22.5	8,991	5,246	3,288	329	100	28	5.1

TABLE 16.

GENERAL RELIEF CASELOADS\*  
TOTAL CASES AND REINVESTIGATIONS  
AUGUST 1999

COUNTY	# CASES	# REINVEST COMPLETED	# DELIN- QUENT	% DELIN- QUENT
AREA 1				
ANDREW	50	1	2	4.0
ATCHISON	17	0	0	0.0
BUCHANAN	429	1	8	1.9
CALDWELL	35	0	4	11.4
CARROLL	39	0	1	2.6
CASS	274	2	6	2.2
CHARITON	29	0	0	0.0
CLAY	543	1	6	1.1
CLINTON	62	0	3	4.8
COOPER	57	0	2	3.5
DAVISS	56	0	1	1.8
DE KALB	32	0	4	12.5
GENTRY	45	0	0	0.0
GRUNDY	51	0	3	5.9
HARRISON	49	0	1	2.0
HOLT	18	0	0	0.0
HOWARD	44	0	2	4.5
JOHNSON	201	0	10	5.0
LAFAYETTE	129	1	5	3.9
LINN	79	0	2	2.5
LIVINGSTON	80	0	3	3.8
MERCER	20	0	0	0.0
NODAWAY	51	0	1	2.0
PETTIS	199	0	4	2.0
PLATTE	167	0	0	0.0
PUTNAM	42	0	4	9.5
RANDOLPH	156	0	4	2.6
RAY	80	0	1	1.2
SALINE	97	0	3	3.1
SULLIVAN	59	0	2	3.4
WORTH	15	0	0	0.0
TOTAL AREA 1	3,205	6	82	2.6
AREA 2				
ADAIR	107	0	3	2.8
AUDRAIN	103	1	5	4.9
BOONE	414	0	14	3.4
CALLAWAY	134	0	3	2.2
CLARK	22	0	0	0.0
COLE	224	0	9	4.0
FRANKLIN	313	0	10	3.2
GASCONADE	45	1	1	2.2
JEFFERSON	609	4	17	2.8
KNOX	18	0	0	0.0
LEWIS	52	1	2	3.8
LINCOLN	113	0	4	3.5
MACON	79	0	2	2.5
MARION	147	0	7	4.8
MONROE	36	0	0	0.0
MONTGOMERY	59	0	2	3.4
OSAGE	27	0	2	7.4
PIKE	69	0	3	4.3
RALLS	36	0	2	5.6
ST CHARLES	503	2	14	2.8
SCHUYLER	24	0	2	8.3
SCOTLAND	23	0	0	0.0
SHELBY	32	1	0	0.0
WARREN	99	0	2	2.0
TOTAL AREA 2	3,288	10	104	3.2
AREA 3				
BOLLINGER	59	0	3	5.1
BUTLER	269	2	4	1.5
CAPE GIRARDEAU	320	1	12	3.8
CARTER	62	0	1	1.6
CRAWFORD	140	7	4	2.9
DENT	97	0	1	1.0
DUNKLIN	211	3	13	6.2
HOWELL	207	5	4	1.9



TABLE 16.

GENERAL RELIEF CASELOADS\*  
 TOTAL CASES AND REINVESTIGATIONS  
 AUGUST 1999

COUNTY	# CASES	# REINVEST COMPLETED	# DELIN- QUENT	% DELIN- QUENT
IRON	69	0	0	0.0
MADISON	64	2	0	0.0
MISSISSIPPI	115	1	10	8.7
NEW MADRID	105	0	5	4.8
OREGON	63	0	0	0.0
PEMISCOT	116	0	7	6.0
PERRY	72	0	5	6.9
REYNOLDS	39	0	0	0.0
RIPLEY	91	3	1	1.1
ST FRANCOIS	307	2	15	4.9
STE GENEVIEVE	47	2	3	6.4
SCOTT	221	1	4	1.8
SHANNON	72	2	0	0.0
STODDARD	153	1	3	2.0
WASHINGTON	184	5	7	3.8
WAYNE	88	1	0	0.0
TOTAL AREA 3	3,171	38	102	3.2
AREA 4				
BARRY	194	0	6	3.1
BARTON	58	2	1	1.7
BATES	92	0	1	1.1
BENTON	67	0	2	3.0
CAMDEN	169	3	6	3.6
CEDAR	75	0	4	5.3
CHRISTIAN	228	0	7	3.1
DADE	35	0	1	2.9
DALLAS	65	1	0	0.0
DOUGLAS	79	0	3	3.8
GREENE	1,201	4	63	5.2
HENRY	101	1	0	0.0
HICKORY	39	0	4	10.3
JASPER	618	1	21	3.4
LACLEDE	215	0	5	2.3
LAWRENCE	173	1	4	2.3
MCDONALD	152	0	3	2.0
MARIES	32	0	1	3.1
MILLER	156	3	11	7.1
MONITEAU	40	0	1	2.5
MORGAN	90	1	5	5.6
NEWTON	276	1	10	3.6
OZARK	57	0	3	5.3
PHELPS	175	0	7	4.0
POLK	127	0	3	2.4
PULASKI	185	0	11	5.9
ST CLAIR	38	0	1	2.6
STONE	141	0	7	5.0
TANEY	246	0	6	2.4
TEXAS	138	3	1	0.7
VERNON	113	0	6	5.3
WEBSTER	144	1	5	3.5
WRIGHT	149	1	4	2.7
TOTAL AREA 4	5,668	23	213	3.8
AREA 5				
JACKSON	2,318	6	164	7.1
TOTAL AREA 5	2,318	6	164	7.1
AREA 6				
ST LOUIS CITY	2,086	9	387	18.6
TOTAL AREA 6	2,086	9	387	18.6
AREA 7				
ST LOUIS COUNTY	1,764	3	134	7.6
TOTAL AREA 7	1,764	3	134	7.6
STATEWIDE	21,500	95	1,186	5.5

\*INCLUDES ALL CASES WITH GR NUMBERS.

TABLE 17.

GENERAL RELIEF APPLICATIONS\*  
AUGUST 1999

COUNTY	# REC'D	# APPR	# REJ	% REJ	TOTAL RESOLVED	-----APPLICATION RESOLUTION-----					% >45 DAYS
						UNDER 31	31- 45	46- 90	91- 105	OVER 105	
AREA 1											
ANDREW	2	0	1	100.0	1	0	0	0	1	0	100.0
ATCHISON	2	0	0	0.0	0	0	0	0	0	0	0.0
BUCHANAN	27	10	16	61.5	26	6	5	9	3	3	57.7
CALDWELL	1	1	0	0.0	1	0	1	0	0	0	0.0
CARROLL	4	1	2	66.7	3	0	1	2	0	0	66.7
CASS	17	5	14	73.7	19	9	2	6	0	2	42.1
CHARITON	2	0	0	0.0	0	0	0	0	0	0	0.0
CLAY	23	9	12	57.1	21	8	3	6	0	4	47.6
CLINTON	3	1	1	50.0	2	1	0	1	0	0	50.0
COOPER	2	0	3	100.0	3	1	1	1	0	0	33.3
DAVISS	1	1	1	50.0	2	0	0	1	1	0	100.0
DE KALB	7	3	1	25.0	4	4	0	0	0	0	0.0
GENTRY	2	0	1	100.0	1	0	0	1	0	0	100.0
GRUNDY	4	4	1	20.0	5	1	1	2	0	1	60.0
HARRISON	5	1	1	50.0	2	1	0	1	0	0	50.0
HOLT	0	1	1	50.0	2	0	1	1	0	0	50.0
HOWARD	0	1	0	0.0	1	0	0	0	1	0	100.0
JOHNSON	15	2	8	80.0	10	6	0	2	1	1	40.0
LAFAYETTE	7	3	4	57.1	7	1	1	4	0	1	71.4
LINN	7	5	3	37.5	8	3	1	1	1	2	50.0
LIVINGSTON	5	2	2	50.0	4	2	1	0	0	1	25.0
MERCER	1	1	0	0.0	1	0	1	0	0	0	0.0
NODAWAY	4	0	2	100.0	2	0	1	1	0	0	50.0
PETTIS	17	3	21	87.5	24	6	2	13	2	1	66.7
PLATTE	11	3	5	62.5	8	5	0	2	1	0	37.5
PUTNAM	2	0	0	0.0	0	0	0	0	0	0	0.0
RANDOLPH	12	1	3	75.0	4	1	1	2	0	0	50.0
RAY	3	1	7	87.5	8	0	6	1	0	1	25.0
SALINE	7	2	4	66.7	6	2	1	3	0	0	50.0
SULLIVAN	4	0	1	100.0	1	0	0	0	0	1	100.0
WORTH	0	0	1	100.0	1	0	1	0	0	0	0.0
TOTAL AREA 1	197	61	116	65.5	177	57	31	60	11	18	50.3
AREA 2											
ADAIR	9	3	6	66.7	9	4	2	3	0	0	33.3
AUDRAIN	2	1	5	83.3	6	1	2	1	0	2	50.0
BOONE	43	9	33	78.6	42	18	10	8	1	5	33.3
CALLAWAY	5	0	8	100.0	8	3	2	3	0	0	37.5
CLARK	0	0	1	100.0	1	0	1	0	0	0	0.0
COLE	30	9	18	66.7	27	7	5	12	1	2	55.6
FRANKLIN	22	9	13	59.1	22	8	6	6	1	1	36.4
GASCONADE	8	1	4	80.0	5	2	3	0	0	0	0.0
JEFFERSON	29	2	29	93.5	31	13	8	9	0	1	32.3
KNOX	0	0	2	100.0	2	0	1	1	0	0	50.0
LEWIS	1	0	3	100.0	3	1	2	0	0	0	0.0
LINCOLN	14	2	7	77.8	9	4	2	2	0	1	33.3
MACON	6	2	4	66.7	6	2	2	1	0	1	33.3
MARION	19	2	11	84.6	13	8	4	1	0	0	7.7
MONROE	1	1	1	50.0	2	1	0	1	0	0	50.0
MONTGOMERY	8	3	2	40.0	5	5	0	0	0	0	0.0
OSAGE	4	0	3	100.0	3	2	1	0	0	0	0.0
PIKE	7	1	6	85.7	7	3	2	2	0	0	28.6
RALLS	3	0	1	100.0	1	1	0	0	0	0	0.0
ST CHARLES	27	8	16	66.7	24	9	10	4	0	1	20.8
SCHUYLER	3	1	1	50.0	2	1	0	0	0	1	50.0
SCOTLAND	0	0	2	100.0	2	0	1	1	0	0	50.0
SHELBY	0	0	4	100.0	4	3	1	0	0	0	0.0
WARREN	5	0	5	100.0	5	2	2	1	0	0	20.0
TOTAL AREA 2	246	54	185	77.4	239	98	67	56	3	15	31.0
AREA 3											
BOLLINGER	6	1	6	85.7	7	2	2	2	0	1	42.9
BUTLER	30	10	28	73.7	38	15	9	13	1	0	36.8
CAPE GIRARDEAU	33	17	20	54.1	37	19	7	10	1	0	29.7
CARTER	11	8	5	38.5	13	10	0	3	0	0	23.1
CRAWFORD	25	1	12	92.3	13	6	3	1	0	3	30.8
DENT	7	1	4	80.0	5	3	1	1	0	0	20.0
DUNKLIN	49	7	36	83.7	43	22	10	4	3	4	25.6
HOWELL	11	2	6	75.0	8	1	2	5	0	0	62.5

TABLE 17.

GENERAL RELIEF APPLICATIONS\*  
AUGUST 1999

COUNTY	# REC'D	# APPR	# REJ	% REJ	TOTAL RESOLVED	-----APPLICATION RESOLUTION-----					
						UNDER 31	31- 45	46- 90	91- 105	OVER 105	% >45 DAYS
IRON	12	0	10	100.0	10	9	0	1	0	0	10.0
MADISON	14	3	11	78.6	14	7	5	2	0	0	14.3
MISSISSIPPI	12	5	14	73.7	19	8	7	4	0	0	21.1
NEW MADRID	16	4	11	73.3	15	9	5	1	0	0	6.7
OREGON	4	3	4	57.1	7	2	0	4	1	0	71.4
PEMISCOT	49	3	44	93.6	47	26	12	6	2	1	19.1
PERRY	11	3	4	57.1	7	4	0	2	1	0	42.9
REYNOLDS	5	3	5	62.5	8	5	2	1	0	0	12.5
RIPLEY	13	4	7	63.6	11	3	2	4	2	0	54.5
ST FRANCOIS	40	12	30	71.4	42	21	7	9	1	4	33.3
STE GENEVIEVE	4	1	6	85.7	7	1	3	3	0	0	42.9
SCOTT	21	6	21	77.8	27	10	7	10	0	0	37.0
SHANNON	8	7	5	41.7	12	5	2	5	0	0	41.7
STODDARD	11	1	5	83.3	6	4	1	1	0	0	16.7
WASHINGTON	26	8	7	46.7	15	10	2	3	0	0	20.0
WAYNE	13	2	8	80.0	10	3	1	6	0	0	60.0
TOTAL AREA 3	431	112	309	73.4	421	205	90	101	12	13	29.9
AREA 4											
BARRY	16	6	12	66.7	18	6	6	6	0	0	33.3
BARTON	3	1	2	66.7	3	1	0	2	0	0	66.7
BATES	7	0	11	100.0	11	2	2	6	1	0	63.6
BENTON	13	4	13	76.5	17	6	1	8	1	1	58.8
CAMDEN	22	6	6	50.0	12	6	2	3	1	0	33.3
CEDAR	6	0	2	100.0	2	0	2	0	0	0	0.0
CHRISTIAN	8	1	7	87.5	8	2	0	5	1	0	75.0
DADE	1	0	2	100.0	2	0	1	1	0	0	50.0
DALLAS	8	2	3	60.0	5	3	2	0	0	0	0.0
DOUGLAS	4	0	4	100.0	4	2	1	1	0	0	25.0
GREENE	80	21	62	74.7	83	28	12	33	2	8	51.8
HENRY	5	2	3	60.0	5	1	0	3	0	1	80.0
HICKORY	4	1	3	75.0	4	1	0	2	0	1	75.0
JASPER	42	2	31	93.9	33	7	7	11	3	5	57.6
LACLEDE	18	5	17	77.3	22	6	5	8	1	2	50.0
LAWRENCE	14	0	7	100.0	7	2	4	1	0	0	14.3
MCDONALD	13	6	6	50.0	12	5	2	5	0	0	41.7
MARIES	5	1	1	50.0	2	1	1	0	0	0	0.0
MILLER	13	3	9	75.0	12	4	2	2	1	3	50.0
MONITEAU	6	1	1	50.0	2	2	0	0	0	0	0.0
MORGAN	4	0	4	100.0	4	0	0	4	0	0	100.0
NEWTON	14	5	11	68.8	16	6	0	6	1	3	62.5
OZARK	7	0	3	100.0	3	0	0	3	0	0	100.0
PHELPS	12	5	9	64.3	14	5	2	7	0	0	50.0
POLK	7	3	4	57.1	7	3	1	2	0	1	42.9
PULASKI	7	2	3	60.0	5	1	1	2	1	0	60.0
ST CLAIR	6	1	2	66.7	3	1	1	1	0	0	33.3
STONE	8	0	9	100.0	9	3	3	0	1	2	33.3
TANEY	27	5	19	79.2	24	12	7	4	1	0	20.8
TEXAS	12	4	8	66.7	12	8	0	2	2	0	33.3
VERNON	10	1	6	85.7	7	2	3	1	0	1	28.6
WEBSTER	8	3	6	66.7	9	0	4	4	1	0	55.6
WRIGHT	5	1	8	88.9	9	1	2	6	0	0	66.7
TOTAL AREA 4	415	92	294	76.2	386	127	74	139	18	28	47.9
AREA 5											
JACKSON	271	48	150	75.8	198	66	41	50	9	32	46.0
TOTAL AREA 5	271	48	150	75.8	198	66	41	50	9	32	46.0
AREA 6											
ST LOUIS CITY	370	100	242	70.8	342	79	92	118	18	35	50.0
TOTAL AREA 6	370	100	242	70.8	342	79	92	118	18	35	50.0
AREA 7											
ST LOUIS COUNTY	118	22	94	81.0	116	36	35	38	4	3	38.8
TOTAL AREA 7	118	22	94	81.0	116	36	35	38	4	3	38.8
STATEWIDE	2,048	489	1,390	74.0	1,879	668	430	562	75	144	41.6

\*EXCLUDES MEDICAID FOR PREGNANT WOMEN, INCLUDES NEWBORNS AND REFUGEES.

Station	1	2	3	4	5	6	7	8	9	10	11	12	13	14	15	16	17	18	19	20	21	22	23	24	25	26	27	28	29	30	31	32	33	34	35	36	37	38	39	40	41	42	43	44	45	46	47	48	49	50	51	52	53	54	55	56	57	58	59	60	61	62	63	64	65	66	67	68	69	70	71	72	73	74	75	76	77	78	79	80	81	82	83	84	85	86	87	88	89	90	91	92	93	94	95	96	97	98	99	100																																																																																																				
1	0.5	1.0	1.5	2.0	2.5	3.0	3.5	4.0	4.5	5.0	5.5	6.0	6.5	7.0	7.5	8.0	8.5	9.0	9.5	10.0	10.5	11.0	11.5	12.0	12.5	13.0	13.5	14.0	14.5	15.0	15.5	16.0	16.5	17.0	17.5	18.0	18.5	19.0	19.5	20.0	20.5	21.0	21.5	22.0	22.5	23.0	23.5	24.0	24.5	25.0	25.5	26.0	26.5	27.0	27.5	28.0	28.5	29.0	29.5	30.0	30.5	31.0	31.5	32.0	32.5	33.0	33.5	34.0	34.5	35.0	35.5	36.0	36.5	37.0	37.5	38.0	38.5	39.0	39.5	40.0	40.5	41.0	41.5	42.0	42.5	43.0	43.5	44.0	44.5	45.0	45.5	46.0	46.5	47.0	47.5	48.0	48.5	49.0	49.5	50.0	50.5	51.0	51.5	52.0	52.5	53.0	53.5	54.0	54.5	55.0	55.5	56.0	56.5	57.0	57.5	58.0	58.5	59.0	59.5	60.0	60.5	61.0	61.5	62.0	62.5	63.0	63.5	64.0	64.5	65.0	65.5	66.0	66.5	67.0	67.5	68.0	68.5	69.0	69.5	70.0	70.5	71.0	71.5	72.0	72.5	73.0	73.5	74.0	74.5	75.0	75.5	76.0	76.5	77.0	77.5	78.0	78.5	79.0	79.5	80.0	80.5	81.0	81.5	82.0	82.5	83.0	83.5	84.0	84.5	85.0	85.5	86.0	86.5	87.0	87.5	88.0	88.5	89.0	89.5	90.0	90.5	91.0	91.5	92.0	92.5	93.0	93.5	94.0	94.5	95.0	95.5	96.0	96.5	97.0	97.5	98.0	98.5	99.0	99.5	100.0

FIGURE 6. MEDICAL ASSISTANCE RECIPIENTS

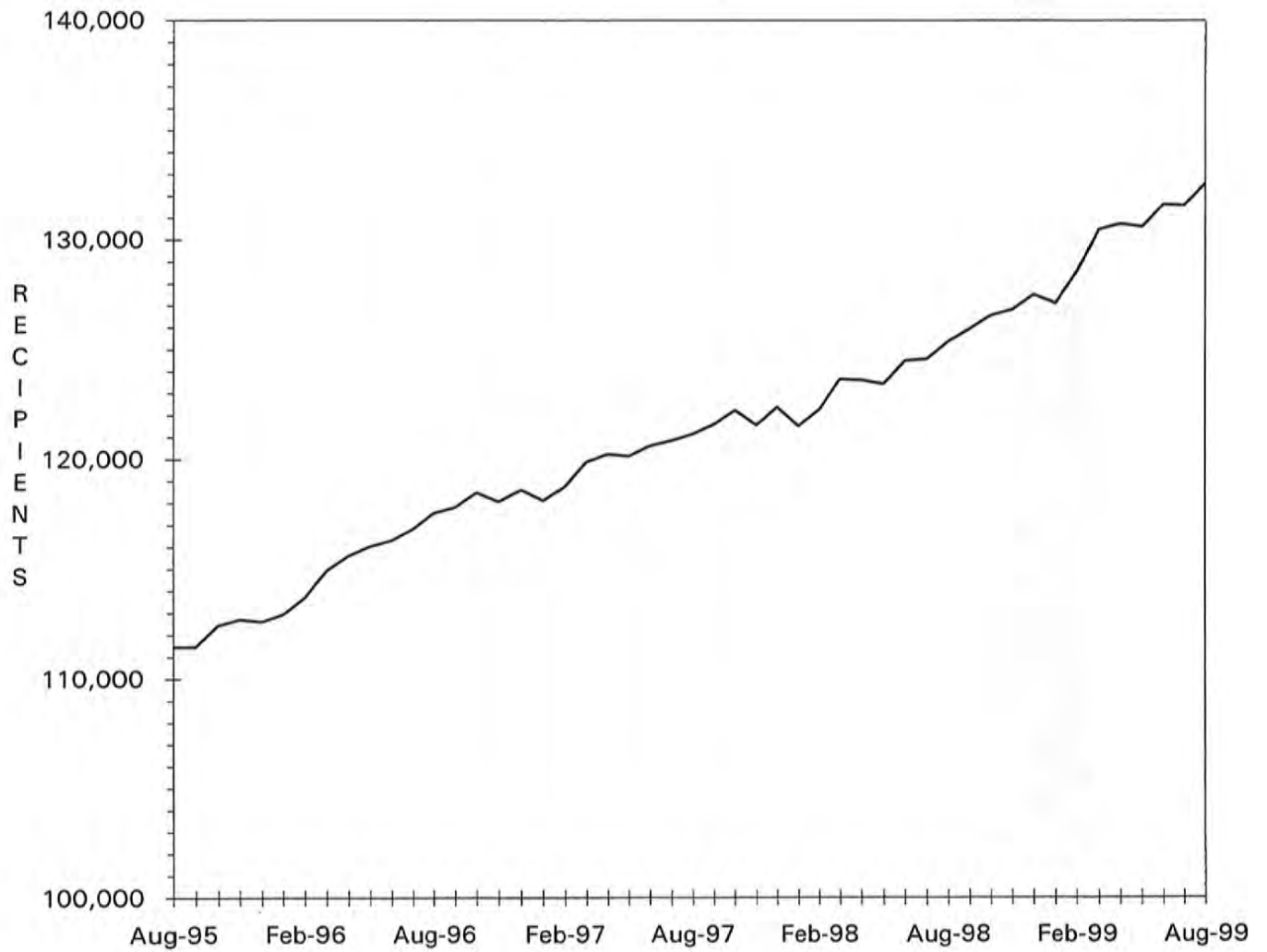



TABLE 18.

MEDICAID APPLICATIONS FOR PREGNANT WOMEN  
AUGUST 1999

COUNTY	# REC'D	# APPR	# REJ	% REJ	TOTAL RESOLVED	-APPLICATION RESOLUTION-		
						15 OR LESS	16 & ABOVE	% >15 DAYS
<b>AREA 1</b>								
ANDREW	6	2	3	60.0	5	3	2	40.0
ATCHISON	2	0	1	100.0	1	1	0	0.0
BUCHANAN	72	52	12	18.8	64	62	2	3.1
CALDWELL	5	3	0	0.0	3	3	0	0.0
CARROLL	4	3	2	40.0	5	5	0	0.0
CASS	29	19	8	29.6	27	24	3	11.1
CHARITON	7	2	1	33.3	3	2	1	33.3
CLAY	69	45	14	23.7	59	47	12	20.3
CLINTON	7	4	2	33.3	6	6	0	0.0
COOPER	10	6	3	33.3	9	8	1	11.1
DAVISS	13	9	1	10.0	10	9	1	10.0
DE KALB	4	3	0	0.0	3	3	0	0.0
GENTRY	6	6	0	0.0	6	6	0	0.0
GRUNDY	4	4	0	0.0	4	4	0	0.0
HARRISON	5	2	2	50.0	4	2	2	50.0
HOLT	3	0	1	100.0	1	1	0	0.0
HOWARD	3	2	0	0.0	2	1	1	50.0
JOHNSON	25	17	10	37.0	27	16	11	40.7
LAFAYETTE	15	8	4	33.3	12	9	3	25.0
LINN	12	8	3	27.3	11	11	0	0.0
LIVINGSTON	8	7	1	12.5	8	8	0	0.0
MERCER	4	2	0	0.0	2	2	0	0.0
NODAWAY	6	6	0	0.0	6	6	0	0.0
PETTIS	30	23	10	30.3	33	24	9	27.3
PLATTE	27	19	8	29.6	27	25	2	7.4
PUTNAM	5	3	1	25.0	4	3	1	25.0
RANDOLPH	19	14	2	12.5	16	16	0	0.0
RAY	9	5	2	28.6	7	7	0	0.0
SALINE	17	9	5	35.7	14	14	0	0.0
SULLIVAN	15	8	6	42.9	14	14	0	0.0
WORTH	1	1	0	0.0	1	1	0	0.0
<b>TOTAL AREA 1</b>	<b>442</b>	<b>292</b>	<b>102</b>	<b>25.9</b>	<b>394</b>	<b>343</b>	<b>51</b>	<b>12.9</b>
<b>AREA 2</b>								
ADAIR	21	12	4	25.0	16	16	0	0.0
AUDRAIN	11	11	2	15.4	13	12	1	7.7
BOONE	58	34	12	26.1	46	38	8	17.4
CALLAWAY	20	10	4	28.6	14	13	1	7.1
CLARK	0	0	0	0.0	0	0	0	0.0
COLE	26	23	3	11.5	26	25	1	3.8
FRANKLIN	46	32	5	13.5	37	36	1	2.7
GASCONADE	4	1	1	50.0	2	2	0	0.0
JEFFERSON	82	57	14	19.7	71	63	8	11.3
KNOX	2	3	0	0.0	3	3	0	0.0
LEWIS	6	5	1	16.7	6	6	0	0.0
LINCOLN	31	22	6	21.4	28	28	0	0.0
MACON	10	5	1	16.7	6	6	0	0.0
MARION	22	13	4	23.5	17	17	0	0.0
MONROE	3	0	2	100.0	2	2	0	0.0
MONTGOMERY	5	6	1	14.3	7	7	0	0.0
OSAGE	1	1	0	0.0	1	1	0	0.0
PIKE	10	8	0	0.0	8	8	0	0.0
RALLS	3	2	1	33.3	3	3	0	0.0
ST CHARLES	60	42	15	26.3	57	51	6	10.5
SCHUYLER	3	1	0	0.0	1	1	0	0.0
SCOTLAND	4	3	0	0.0	3	3	0	0.0
SHELBY	2	1	1	50.0	2	2	0	0.0
WARREN	7	8	2	20.0	10	10	0	0.0
<b>TOTAL AREA 2</b>	<b>437</b>	<b>300</b>	<b>79</b>	<b>20.8</b>	<b>379</b>	<b>353</b>	<b>26</b>	<b>6.9</b>
<b>AREA 3</b>								
BOLLINGER	3	3	0	0.0	3	2	1	33.3
BUTLER	48	36	10	21.7	46	39	7	15.2
CAPE GIRARDEAU	55	46	17	27.0	63	62	1	1.6
CARTER	4	1	1	50.0	2	2	0	0.0
CRAWFORD	17	10	3	23.1	13	13	0	0.0
DENT	17	17	3	15.0	20	18	2	10.0
DUNKLIN	29	18	8	30.8	26	24	2	7.7

TABLE 18.

MEDICAID APPLICATIONS FOR PREGNANT WOMEN  
AUGUST 1999

COUNTY	# REC'D	# APPR	# REJ	% REJ	TOTAL RESOLVED	-APPLICATION RESOLUTION-		
						15 OR LESS	16 & ABOVE	% >15 DAYS
HOWELL	22	17	3	15.0	20	19	1	5.0
IRON	10	7	2	22.2	9	9	0	0.0
MADISON	7	4	4	50.0	8	8	0	0.0
MISSISSIPPI	14	13	4	23.5	17	17	0	0.0
NEW MADRID	7	3	0	0.0	3	3	0	0.0
OREGON	3	3	2	40.0	5	5	0	0.0
PEMISCOT	20	17	2	10.5	19	18	1	5.3
PERRY	8	3	3	50.0	6	6	0	0.0
REYNOLDS	3	5	0	0.0	5	4	1	20.0
RIPLEY	7	7	2	22.2	9	9	0	0.0
ST FRANCOIS	41	33	3	8.3	36	35	1	2.8
STE GENEVIEVE	3	1	3	75.0	4	4	0	0.0
SCOTT	27	19	4	17.4	23	23	0	0.0
SHANNON	12	11	0	0.0	11	11	0	0.0
STODDARD	25	17	7	29.2	24	24	0	0.0
WASHINGTON	21	16	4	20.0	20	18	2	10.0
WAYNE	10	12	1	7.7	13	11	2	15.4
TOTAL AREA 3	413	319	86	21.2	405	384	21	5.2
AREA 4								
BARRY	21	19	6	24.0	25	25	0	0.0
BARTON	5	5	0	0.0	5	5	0	0.0
BATES	21	10	5	33.3	15	15	0	0.0
BENTON	12	6	3	33.3	9	7	2	22.2
CAMDEN	24	21	3	12.5	24	18	6	25.0
CEDAR	14	12	1	7.7	13	12	1	7.7
CHRISTIAN	31	21	7	25.0	28	28	0	0.0
DADE	9	5	3	37.5	8	8	0	0.0
DALLAS	9	7	3	30.0	10	8	2	20.0
DOUGLAS	7	10	1	9.1	11	9	2	18.2
GREENE	163	103	37	26.4	140	120	20	14.3
HENRY	15	13	3	18.8	16	16	0	0.0
HICKORY	5	1	1	50.0	2	2	0	0.0
JASPER	117	79	22	21.8	101	91	10	9.9
LACLEDE	25	24	4	14.3	28	26	2	7.1
LAWRENCE	20	18	10	35.7	28	27	1	3.6
MCDONALD	27	19	4	17.4	23	21	2	8.7
MARIES	5	6	1	14.3	7	7	0	0.0
MILLER	18	17	2	10.5	19	19	0	0.0
MONITEAU	6	6	1	14.3	7	5	2	28.6
MORGAN	8	3	1	25.0	4	4	0	0.0
NEWTON	38	32	9	22.0	41	40	1	2.4
OZARK	3	3	0	0.0	3	2	1	33.3
PHELPS	25	17	3	15.0	20	17	3	15.0
POLK	21	18	2	10.0	20	15	5	25.0
PULASKI	22	19	3	13.6	22	21	1	4.5
ST CLAIR	4	2	2	50.0	4	4	0	0.0
STONE	20	14	2	12.5	16	15	1	6.3
TANEY	32	24	7	22.6	31	31	0	0.0
TEXAS	17	14	5	26.3	19	19	0	0.0
VERNON	13	13	4	23.5	17	14	3	17.6
WEBSTER	16	15	0	0.0	15	14	1	6.7
WRIGHT	24	19	1	5.0	20	20	0	0.0
TOTAL AREA 4	797	595	156	20.8	751	685	66	8.8
AREA 5								
JACKSON	358	232	103	30.7	335	281	54	16.1
TOTAL AREA 5	358	232	103	30.7	335	281	54	16.1
AREA 6								
ST LOUIS CITY	233	160	50	23.8	210	147	63	30.0
TOTAL AREA 6	233	160	50	23.8	210	147	63	30.0
AREA 7								
ST LOUIS COUNTY	271	210	50	19.2	260	218	42	16.2
TOTAL AREA 7	271	210	50	19.2	260	218	42	16.2
STATEWIDE	2,951	2,108	626	22.9	2,734	2,411	323	11.8

TABLE 19.

ADULT INCOME MAINTENANCE CASES  
SSI-SP, SSI, SP, BP, SAB, MA, NC  
AUGUST 1999

COUNTY	OAA SSI-SP PTD SSI-SP AB SSI-SP	OAA SSI PTD SSI AB SSI	OAA SP PTD SP AB SP	BP, SAB MA NON- VEND	NC & ALL VEND CASES	# TO BE REINVEST YEARLY	NUMBER REINVEST THIS MONTH	# OVER DUE	% OVER DUE
AREA 1									
ANDREW	1	2	0	246	133	381	21	62	16.3
ATCHISON	1	0	0	168	55	223	13	28	12.6
BUCHANAN	14	24	4	2,452	681	3,161	70	1,634	51.7
CALDWELL	0	1	2	199	76	278	4	176	63.3
CARROLL	0	4	0	322	78	404	12	220	54.5
CASS	6	5	0	857	498	1,360	67	400	29.4
CHARITON	3	4	0	260	117	381	7	102	26.8
CLAY	4	6	1	1,464	889	2,360	144	433	18.3
CLINTON	0	1	0	261	143	405	2	172	42.5
COOPER	1	1	1	316	145	463	1	335	72.4
DAVISS	2	0	0	172	43	215	15	70	32.6
DE KALB	1	1	0	240	134	375	16	181	48.3
GENTRY	0	5	0	184	94	283	15	2	0.7
GRUNDY	2	2	0	344	126	472	8	300	63.6
HARRISON	4	4	0	281	115	400	19	117	29.2
HOLT	1	4	1	135	61	201	7	65	32.3
HOWARD	3	1	0	283	116	400	9	275	68.8
JOHNSON	2	2	0	744	218	964	12	634	65.8
LAFAYETTE	3	3	1	636	362	1,002	15	549	54.8
LINN	2	3	1	422	145	571	16	224	39.2
LIVINGSTON	1	4	2	370	204	580	24	257	44.3
MERCER	0	0	0	130	30	160	5	5	3.1
NODAWAY	3	9	0	346	118	473	27	124	26.2
PETTIS	5	7	1	1,044	300	1,352	58	342	25.3
PLATTE	2	2	1	426	279	708	38	31	4.4
PUTNAM	1	4	0	216	36	256	0	132	51.6
RANDOLPH	2	6	1	751	253	1,011	11	347	34.3
RAY	0	1	0	351	98	450	32	116	25.8
SALINE	1	8	1	643	499	1,151	29	378	32.8
SULLIVAN	2	4	0	281	117	402	5	246	61.2
WORTH	0	0	0	60	26	86	6	0	0.0
TOTAL AREA 1	67	118	17	14,604	6,189	20,928	708	7,957	38.0
AREA 2									
ADAIR	1	8	0	668	183	859	44	102	11.9
AUDRAIN	4	3	1	599	186	789	12	535	67.8
BOONE	3	9	1	2,192	469	2,671	64	1,124	42.1
CALLAWAY	3	3	2	796	214	1,015	4	679	66.9
CLARK	1	1	0	221	57	279	11	37	13.3
COLE	3	3	4	967	354	1,328	12	699	52.6
FRANKLIN	4	9	2	1,428	527	1,966	22	1,342	68.3
GASCONADE	1	5	0	262	182	449	26	47	10.5
JEFFERSON	7	13	5	2,213	1,185	3,416	87	1,748	51.2
KNOX	1	2	1	165	32	200	12	31	15.5
LEWIS	1	2	1	227	124	354	15	72	20.3
LINCOLN	1	5	1	541	318	865	47	297	34.3
MACON	1	1	2	441	156	600	9	290	48.3
MARION	7	11	1	851	365	1,228	26	605	49.3
MONROE	0	2	0	254	73	329	8	118	35.9
MONTGOMERY	1	0	1	274	185	460	11	242	52.6
OSAGE	2	2	1	196	103	302	1	213	70.5
PIKE	2	7	1	497	155	660	5	446	67.6
RALLS	2	0	0	189	65	254	25	26	10.2
ST CHARLES	4	12	0	1,928	680	2,620	98	956	36.5
SCHUYLER	1	0	1	167	35	203	6	120	59.1
SCOTLAND	2	1	0	181	66	248	20	9	3.6
SHELBY	0	4	0	228	60	292	18	40	13.7
WARREN	10	0	1	344	61	406	35	16	3.9
TOTAL AREA 2	62	103	26	15,829	5,835	21,793	618	9,794	44.9
AREA 3									
BOLLINGER	3	10	1	473	83	567	20	221	39.0
BUTLER	23	30	2	2,423	499	2,954	245	183	6.2
CAPE GIRARDEAU	9	10	1	1,342	576	1,929	76	1,046	54.2
CARTER	0	4	2	394	71	471	25	3	0.6
CRAWFORD	5	6	3	670	221	900	54	282	31.3
DENT	2	11	2	650	120	783	56	3	0.4
DUNKLIN	22	33	6	2,861	518	3,418	47	2,322	67.9

TABLE 19.

ADULT INCOME MAINTENANCE CASES  
SSI-SP, SSI, SP, BP, SAB, MA, NC  
AUGUST 1999

COUNTY	OAA SSI-SP	OAA SSI	OAA SP	BP, SAB	NC &	# TO BE REINVEST YEARLY	NUMBER REINVEST THIS MONTH	# OVER DUE	% OVER DUE
	PTD SSI-SP	PTD SSI	PTD SP	MA NON-	ALL				
	AB SSI-SP	AB SSI	AB SP	VEND	VEND CASES				
HOWELL	8	13	2	1,563	432	2,010	78	785	39.1
IRON	5	11	1	511	219	742	42	38	5.1
MADISON	1	3	0	547	161	711	36	3	0.4
MISSISSIPPI	8	25	5	1,044	156	1,230	29	883	71.8
NEW MADRID	14	28	3	1,407	272	1,710	86	592	34.6
OREGON	3	12	0	699	81	792	72	46	5.8
PEMISCOT	19	34	1	2,091	175	2,301	85	733	31.9
PERRY	1	3	0	377	168	548	21	341	62.2
REYNOLDS	2	13	1	406	47	467	28	4	0.9
RIPLEY	9	11	3	1,055	121	1,190	79	135	11.3
ST FRANCOIS	5	8	3	1,977	681	2,669	232	396	14.8
STE GENEVIEVE	2	1	0	337	134	472	9	317	67.2
SCOTT	11	33	3	1,854	399	2,289	133	172	7.5
SHANNON	6	3	1	484	54	542	31	1	0.2
STODDARD	11	24	3	1,447	340	1,814	105	136	7.5
WASHINGTON	6	18	3	1,292	155	1,468	95	253	17.2
WAYNE	6	15	0	977	141	1,133	95	4	0.4
TOTAL AREA 3	181	359	46	26,881	5,824	33,110	1,779	8,899	26.9
AREA 4									
BARRY	3	12	0	1,014	227	1,253	5	743	59.3
BARTON	2	1	1	341	72	415	15	15	3.6
BATES	1	5	2	428	156	591	30	3	0.5
BENTON	1	3	1	639	156	799	12	368	46.1
CAMDEN	3	4	1	727	168	900	10	319	35.4
CEDAR	4	4	0	502	124	630	18	179	28.4
CHRISTIAN	2	9	0	786	323	1,118	25	582	52.1
DADE	0	3	0	237	89	329	24	76	23.1
DALLAS	9	4	4	508	113	629	42	117	18.6
DOUGLAS	5	9	2	649	89	749	20	432	57.7
GREENE	29	58	7	5,691	1,300	7,056	212	3,632	51.5
HENRY	2	7	1	800	178	986	57	109	11.1
HICKORY	3	7	0	371	78	456	1	313	68.6
JASPER	8	19	4	3,294	690	4,007	49	2,066	51.6
LACLEDE	9	10	1	1,023	225	1,259	39	351	27.9
LAWRENCE	4	6	1	979	237	1,223	28	605	49.5
MCDONALD	2	6	0	741	109	856	56	91	10.6
MARIES	2	4	0	254	75	333	1	239	71.8
MILLER	5	6	1	679	139	825	23	428	51.9
MONITEAU	3	2	0	198	123	323	1	218	67.5
MORGAN	3	5	1	609	169	784	39	424	54.1
NEWTON	6	7	1	1,086	372	1,466	96	237	16.2
OZARK	6	5	0	518	82	605	15	270	44.6
PHELPS	13	13	5	1,106	262	1,386	23	600	43.3
POLK	10	6	1	723	237	967	29	417	43.1
PULASKI	1	6	2	823	191	1,022	11	677	66.2
ST CLAIR	2	7	0	356	71	434	13	31	7.1
STONE	2	2	0	634	154	790	1	529	67.0
TANEY	4	9	2	842	197	1,050	1	658	62.7
TEXAS	4	7	0	1,011	209	1,227	80	132	10.8
VERNON	2	2	5	713	339	1,059	58	61	5.8
WEBSTER	7	8	0	769	172	949	32	256	27.0
WRIGHT	7	22	0	1,024	154	1,200	35	683	56.9
TOTAL AREA 4	164	278	43	30,075	7,280	37,676	1,101	15,861	42.1
AREA 5									
JACKSON	55	91	28	13,059	3,804	16,982	520	6,676	39.3
TOTAL AREA 5	55	91	28	13,059	3,804	16,982	520	6,676	39.3
AREA 6									
ST LOUIS CITY	135	355	44	19,452	2,997	22,848	460	14,539	63.6
TOTAL AREA 6	135	355	44	19,452	2,997	22,848	460	14,539	63.6
AREA 7									
ST LOUIS COUNTY	54	141	21	11,896	4,865	16,923	142	12,057	71.2
TOTAL AREA 7	54	141	21	11,896	4,865	16,923	142	12,057	71.2
STATEWIDE	718	1,445	225	131,796	36,794	170,260	5,328	75,783	44.5

TABLE 20.

NC, MA, MACC APPLICATIONS < 65 YEARS OF AGE\*  
AUGUST 1999

COUNTY	# REC'D	# APPR	# REJ	% REJ	TOTAL RESOLVED	APPLICATION RESOLUTION					% >90 DAYS
						UNDER 31	31- 45	46- 90	91- 105	OVER 105	
AREA 1											
ANDREW	4	5	0	0.0	5	1	0	1	2	1	60.0
ATCHISON	4	3	0	0.0	3	1	0	2	0	0	0.0
BUCHANAN	97	52	36	78.3	46	15	7	18	5	1	13.0
CALDWELL	3	2	0	0.0	2	0	0	1	0	1	50.0
CARROLL	4	7	2	22.2	9	3	1	4	1	0	11.1
CASS	26	13	14	51.9	27	10	4	9	0	4	14.8
CHARITON	7	3	1	25.0	4	3	0	1	0	0	0.0
CLAY	57	20	17	50.0	34	10	7	13	0	4	11.8
CLINTON	7	2	5	71.4	7	2	0	3	2	0	28.6
COOPER	5	2	2	50.0	4	2	0	2	0	0	0.0
DAVISS	7	2	3	100.0	3	0	0	2	1	0	33.3
DE KALB	6	2	1	33.3	3	3	0	0	0	0	0.0
GENTRY	4	3	1	25.0	4	2	0	1	0	1	25.0
GRUNDY	5	5	4	44.4	9	4	1	2	0	2	22.2
HARRISON	3	0	3	100.0	3	0	0	2	0	1	33.3
HOLT	2	0	1	100.0	1	0	1	0	0	0	0.0
HOWARD	4	4	1	20.0	5	2	0	2	0	1	20.0
JOHNSON	21	10	6	37.5	16	6	2	2	1	5	37.5
LAFAYETTE	18	12	5	29.4	17	10	1	4	1	1	11.8
LINN	7	6	3	33.3	9	2	2	3	0	2	22.2
LIVINGSTON	8	5	3	37.5	8	4	0	2	0	2	25.0
MERCER	4	3	2	40.0	5	0	1	3	0	1	20.0
NODAWAY	9	7	4	36.4	11	9	0	2	0	0	0.0
PETTIS	26	27	18	40.9	44	18	6	17	2	1	6.8
PLATTE	22	11	7	43.8	16	4	3	7	1	1	12.5
PUTNAM	4	3	3	50.0	6	3	0	2	0	1	16.7
RANDOLPH	20	10	3	25.0	12	5	3	4	0	0	0.0
RAY	11	5	6	54.5	11	5	1	3	0	2	18.2
SALINE	16	5	7	58.3	12	4	1	6	0	1	8.3
SULLIVAN	8	3	1	25.0	4	2	0	0	0	2	50.0
WORTH	3	1	2	66.7	3	1	1	1	0	0	0.0
TOTAL AREA 1	422	233	161	46.9	343	131	42	119	16	35	14.9
AREA 2											
ADAIR	27	15	11	47.8	23	15	4	4	0	0	0.0
AUDRAIN	13	14	5	41.7	12	6	2	2	0	2	16.7
BOONE	96	39	51	70.8	72	39	9	16	1	7	11.1
CALLAWAY	17	13	12	48.0	25	8	4	11	0	2	8.0
CLARK	5	4	0	0.0	4	3	1	0	0	0	0.0
COLE	36	26	13	37.1	35	11	4	17	1	2	8.6
FRANKLIN	41	31	17	35.4	48	22	12	12	1	1	4.2
GASCONADE	13	6	3	37.5	8	5	0	3	0	0	0.0
JEFFERSON	99	70	42	52.5	80	40	11	24	0	5	6.3
KNOX	0	5	0	0.0	5	1	1	3	0	0	0.0
LEWIS	5	1	6	85.7	7	4	3	0	0	0	0.0
LINCOLN	20	11	6	40.0	15	5	3	4	1	2	20.0
MACON	9	5	3	37.5	8	5	1	2	0	0	0.0
MARION	25	14	6	35.3	17	8	4	4	0	1	5.9
MONROE	8	7	3	60.0	5	3	0	1	1	0	20.0
MONTGOMERY	7	5	3	42.9	7	3	1	3	0	0	0.0
OSAGE	6	0	3	100.0	3	2	1	0	0	0	0.0
PIKE	9	7	7	50.0	14	9	2	3	0	0	0.0
RALLS	5	3	2	50.0	4	1	3	0	0	0	0.0
ST CHARLES	83	47	36	54.5	66	31	13	22	0	0	0.0
SCHUYLER	2	2	3	60.0	5	4	0	1	0	0	0.0
SCOTLAND	3	4	4	50.0	8	3	1	4	0	0	0.0
SHELBY	1	3	2	40.0	5	3	1	1	0	0	0.0
WARREN	12	7	3	30.0	10	7	1	2	0	0	0.0
TOTAL AREA 2	542	339	241	49.6	486	238	82	139	5	22	5.6
AREA 3											
BOLLINGER	9	8	2	22.2	9	3	3	2	0	1	11.1
BUTLER	67	45	31	46.3	67	31	15	18	0	3	4.5
CAPE GIRARDEAU	44	26	27	58.7	46	18	8	16	2	2	8.7
CARTER	6	7	6	50.0	12	5	2	4	0	1	8.3
CRAWFORD	29	17	10	43.5	23	8	5	7	0	3	13.0
DENT	21	7	4	36.4	11	9	0	2	0	0	0.0
DUNKLIN	62	24	25	51.0	49	24	11	10	2	2	8.2
HOWELL	49	18	15	46.9	32	14	3	13	0	2	6.3



TABLE 20.

NC, MA, MACC APPLICATIONS < 65 YEARS OF AGE\*  
AUGUST 1999

COUNTY	# REC'D	# APPR	# REJ	% REJ	TOTAL RESOLVED	-----APPLICATION RESOLUTION-----					
						UNDER 31	31- 45	46- 90	91- 105	OVER 105	% >90 DAYS
IRON	24	6	12	66.7	18	15	0	3	0	0	0.0
MADISON	14	8	9	52.9	17	10	5	2	0	0	0.0
MISSISSIPPI	15	6	13	68.4	19	7	7	4	0	1	5.3
NEW MADRID	17	23	10	31.3	32	22	3	7	0	0	0.0
OREGON	17	16	4	20.0	20	11	1	7	1	0	5.0
PEMISCOT	75	39	25	47.2	53	33	7	12	1	0	1.9
PERRY	11	7	4	36.4	11	4	1	3	2	1	27.3
REYNOLDS	5	9	3	25.0	12	7	1	2	1	1	16.7
RIPLEY	29	15	15	51.7	29	15	4	7	2	1	10.3
ST FRANCOIS	80	39	36	56.3	64	41	8	12	3	0	4.7
STE GENEVIEVE	7	6	3	37.5	8	3	1	4	0	0	0.0
SCOTT	55	29	28	51.9	54	31	8	13	2	0	3.7
SHANNON	11	5	8	61.5	13	6	3	4	0	0	0.0
STODDARD	28	16	10	50.0	20	12	3	5	0	0	0.0
WASHINGTON	36	18	9	33.3	27	11	3	10	1	2	11.1
WAYNE	28	14	12	46.2	26	17	2	6	1	0	3.8
TOTAL AREA 3	739	408	321	47.8	672	357	104	173	18	20	5.7
AREA 4											
BARRY	32	23	15	40.5	37	18	8	11	0	0	0.0
BARTON	7	10	3	23.1	13	9	1	3	0	0	0.0
BATES	18	12	8	40.0	20	9	3	6	2	0	10.0
BENTON	14	14	6	31.6	19	7	1	8	2	1	15.8
CAMDEN	31	12	13	56.5	23	12	4	5	1	1	8.7
CEDAR	12	7	3	30.0	10	3	1	4	0	2	20.0
CHRISTIAN	17	20	4	18.2	22	11	0	11	0	0	0.0
DADE	3	5	1	16.7	6	2	1	3	0	0	0.0
DALLAS	19	9	8	53.3	15	10	2	3	0	0	0.0
DOUGLAS	8	9	1	11.1	9	2	5	2	0	0	0.0
GREENE	219	114	79	46.2	171	88	20	47	7	9	9.4
HENRY	23	10	11	55.0	20	13	2	3	0	2	10.0
HICKORY	5	3	2	40.0	5	1	0	3	0	1	20.0
JASPER	109	69	31	37.3	83	41	15	15	5	7	14.5
LACLEDE	22	20	16	45.7	35	13	4	14	3	1	11.4
LAWRENCE	27	15	6	28.6	21	12	5	3	0	1	4.8
MCDONALD	27	18	10	38.5	26	15	3	5	2	1	11.5
MARIES	3	2	0	0.0	2	2	0	0	0	0	0.0
MILLER	25	18	6	26.1	23	10	1	8	1	3	17.4
MONITEAU	10	0	4	100.0	4	2	0	2	0	0	0.0
MORGAN	20	11	6	35.3	17	7	2	8	0	0	0.0
NEWTON	32	22	13	38.2	34	23	1	4	1	5	17.6
OZARK	14	8	4	36.4	11	5	0	5	0	1	9.1
PHELPS	38	22	11	33.3	33	13	5	15	0	0	0.0
POLK	15	7	4	36.4	11	7	1	2	0	1	9.1
PULASKI	23	9	7	50.0	14	5	1	4	3	1	28.6
ST CLAIR	6	5	3	37.5	8	3	1	3	1	0	12.5
STONE	21	12	7	36.8	19	7	4	4	0	4	21.1
TANEY	53	27	23	56.1	41	20	8	10	1	2	7.3
TEXAS	40	38	7	29.2	24	16	3	3	2	0	8.3
VERNON	26	17	5	25.0	20	12	3	4	1	0	5.0
WEBSTER	30	16	6	27.3	22	6	4	9	1	2	13.6
WRIGHT	22	12	7	36.8	19	9	4	6	0	0	0.0
TOTAL AREA 4	971	596	330	39.4	837	413	113	233	33	45	9.3
AREA 5											
JACKSON	495	254	151	38.8	389	161	59	108	13	48	15.7
TOTAL AREA 5	495	254	151	38.8	389	161	59	108	13	48	15.7
AREA 6											
ST LOUIS CITY	671	323	304	53.5	568	228	86	170	34	50	14.8
TOTAL AREA 6	671	323	304	53.5	568	228	86	170	34	50	14.8
AREA 7											
ST LOUIS COUNTY	335	190	149	56.4	264	77	55	94	16	22	14.4
TOTAL AREA 7	335	190	149	56.4	264	77	55	94	16	22	14.4
STATEWIDE	4,175	2,343	1,657	46.6	3,559	1,605	541	1,036	135	242	10.6

\*THIS TABLE DOES NOT INCLUDE SPENDDOWN CASES

TABLE 21.

MA & NC > = 65 YEARS OF AGE\*  
AUGUST 1999

COUNTY	# REC'D	# APPR	# REJ	% REJ	TOTAL RESOLVED	-----APPLICATION RESOLUTION-----					% >45 DAYS
						UNDER 31	31- 45	46- 90	91- 105	OVER 105	
AREA 1											
ANDREW	2	1	0	0.0	1	0	1	0	0	0	0.0
ATCHISON	8	4	1	20.0	5	3	0	2	0	0	40.0
BUCHANAN	22	15	0	0.0	12	6	6	0	0	0	0.0
CALDWELL	1	1	1	50.0	2	1	1	0	0	0	0.0
CARROLL	1	3	0	0.0	3	0	3	0	0	0	0.0
CASS	14	14	9	39.1	19	9	9	1	0	0	5.3
CHARITON	4	3	0	0.0	3	2	1	0	0	0	0.0
CLAY	39	34	9	20.9	40	18	9	10	0	3	32.5
CLINTON	6	5	5	50.0	10	1	7	2	0	0	20.0
COOPER	6	2	4	66.7	6	6	0	0	0	0	0.0
DAVISS	3	1	0	0.0	1	1	0	0	0	0	0.0
DE KALB	2	3	0	0.0	3	2	0	1	0	0	33.3
GENTRY	6	6	0	0.0	6	3	0	1	0	2	50.0
GRUNDY	2	4	0	0.0	4	1	2	1	0	0	25.0
HARRISON	6	1	0	0.0	1	1	0	0	0	0	0.0
HOLT	3	3	2	40.0	5	4	1	0	0	0	0.0
HOWARD	1	2	0	0.0	2	1	1	0	0	0	0.0
JOHNSON	10	6	2	25.0	7	2	2	0	1	2	42.9
LAFAYETTE	7	8	3	27.3	10	3	4	1	0	2	30.0
LINN	2	3	2	40.0	5	3	1	1	0	0	20.0
LIVINGSTON	5	4	1	20.0	5	3	1	1	0	0	20.0
MERCER	2	1	0	0.0	1	1	0	0	0	0	0.0
NODAWAY	3	5	1	16.7	6	5	0	1	0	0	16.7
PETTIS	14	13	4	23.5	13	10	2	1	0	0	7.7
PLATTE	11	10	1	9.1	11	5	1	2	0	3	45.5
PUTNAM	2	1	0	0.0	1	0	0	1	0	0	100.0
RANDOLPH	11	7	3	30.0	7	4	3	0	0	0	0.0
RAY	2	2	4	66.7	6	1	4	1	0	0	16.7
SALINE	5	9	1	10.0	8	3	4	1	0	0	12.5
SULLIVAN	5	0	0	0.0	0	0	0	0	0	0	0.0
WORTH	0	0	0	0.0	0	0	0	0	0	0	0.0
TOTAL AREA 1	205	171	53	23.7	203	99	63	28	1	12	20.2
AREA 2											
ADAIR	7	11	0	0.0	10	6	2	2	0	0	20.0
AUDRAIN	5	4	6	60.0	10	3	2	3	0	2	50.0
BOONE	9	11	1	8.3	12	7	1	2	0	2	33.3
CALLAWAY	5	6	1	14.3	7	3	1	3	0	0	42.9
CLARK	0	0	0	0.0	0	0	0	0	0	0	0.0
COLE	9	8	8	50.0	9	3	4	1	1	0	22.2
FRANKLIN	20	12	6	33.3	17	4	4	6	0	3	52.9
GASCONADE	10	6	3	33.3	9	3	5	1	0	0	11.1
JEFFERSON	33	27	12	30.8	30	12	9	7	1	1	30.0
KNOX	1	0	0	0.0	0	0	0	0	0	0	0.0
LEWIS	2	0	0	0.0	0	0	0	0	0	0	0.0
LINCOLN	3	8	2	20.0	10	6	4	0	0	0	0.0
MACON	6	4	0	0.0	4	2	0	2	0	0	50.0
MARION	15	6	4	40.0	7	2	5	0	0	0	0.0
MONROE	5	1	0	0.0	1	1	0	0	0	0	0.0
MONTGOMERY	10	7	4	36.4	10	5	2	0	1	2	30.0
OSAGE	2	6	2	25.0	8	0	5	3	0	0	37.5
PIKE	5	2	1	33.3	2	0	2	0	0	0	0.0
RALLS	1	3	1	25.0	4	2	1	1	0	0	25.0
ST CHARLES	31	26	3	10.3	25	10	11	4	0	0	16.0
SCHUYLER	0	0	0	0.0	0	0	0	0	0	0	0.0
SCOTLAND	5	4	1	20.0	4	3	0	0	0	1	25.0
SHELBY	3	4	0	0.0	3	2	1	0	0	0	0.0
WARREN	5	4	0	0.0	4	4	0	0	0	0	0.0
TOTAL AREA 2	192	160	55	25.6	186	78	59	35	3	11	26.3
AREA 3											
BOLLINGER	2	5	0	0.0	5	5	0	0	0	0	0.0
BUTLER	15	16	5	23.8	18	9	4	4	1	0	27.8
CAPE GIRARDEAU	12	11	7	38.9	14	6	5	3	0	0	21.4
CARTER	1	1	0	0.0	0	0	0	0	0	0	0.0
CRAWFORD	9	10	2	16.7	12	10	0	1	0	1	16.7
DENT	5	6	0	0.0	5	2	2	1	0	0	20.0
DUNKLIN	11	8	3	27.3	11	4	2	3	0	2	45.5
HOWELL	38	1	3	75.0	3	3	0	0	0	0	0.0

TABLE 21.

MA & NC > = 65 YEARS OF AGE\*  
AUGUST 1999

COUNTY	# REC'D	# APPR	# REJ	% REJ	TOTAL RESOLVED	-----APPLICATION RESOLUTION-----					
						UNDER 31	31- 45	46- 90	91- 105	OVER 105	% >45 DAYS
IRON	6	4	3	42.9	4	3	1	0	0	0	0.0
MADISON	2	6	1	14.3	7	4	2	0	0	1	14.3
MISSISSIPPI	3	4	1	20.0	5	2	2	1	0	0	20.0
NEW MADRID	1	11	2	15.4	13	7	5	1	0	0	7.7
OREGON	8	5	3	37.5	8	3	0	3	1	1	62.5
PEMISCOT	11	6	2	25.0	8	7	1	0	0	0	0.0
PERRY	4	3	3	50.0	5	2	3	0	0	0	0.0
REYNOLDS	1	2	0	0.0	2	1	0	1	0	0	50.0
RIPLEY	11	8	2	20.0	8	6	2	0	0	0	0.0
ST FRANCOIS	16	25	1	3.8	22	17	1	3	0	1	18.2
STE GENEVIEVE	3	3	0	0.0	2	2	0	0	0	0	0.0
SCOTT	9	10	7	41.2	15	9	3	3	0	0	20.0
SHANNON	0	2	0	0.0	2	0	2	0	0	0	0.0
STODDARD	9	9	2	18.2	10	6	4	0	0	0	0.0
WASHINGTON	4	1	0	0.0	1	1	0	0	0	0	0.0
WAYNE	6	4	2	33.3	6	2	1	2	0	1	50.0
TOTAL AREA 3	187	161	49	23.3	186	111	40	26	2	7	18.8
AREA 4											
BARRY	10	4	4	50.0	7	5	0	2	0	0	28.6
BARTON	8	4	2	33.3	4	3	0	1	0	0	25.0
BATES	6	9	0	0.0	9	5	3	1	0	0	11.1
BENTON	2	2	1	33.3	2	2	0	0	0	0	0.0
CAMDEN	7	6	0	0.0	6	3	1	2	0	0	33.3
CEDAR	5	4	0	0.0	3	2	0	1	0	0	33.3
CHRISTIAN	12	10	2	16.7	9	4	2	3	0	0	33.3
DADE	4	5	0	0.0	5	4	1	0	0	0	0.0
DALLAS	4	6	0	0.0	4	3	0	0	1	0	25.0
DOUGLAS	3	0	0	0.0	0	0	0	0	0	0	0.0
GREENE	68	44	23	34.3	60	20	7	18	3	12	55.0
HENRY	10	7	3	30.0	8	6	2	0	0	0	0.0
HICKORY	5	0	3	100.0	3	2	0	1	0	0	33.3
JASPER	26	21	7	25.0	26	14	7	5	0	0	19.2
LACLEDE	5	8	8	50.0	11	2	8	1	0	0	9.1
LAWRENCE	6	9	0	0.0	9	6	2	0	1	0	11.1
MCDONALD	6	4	1	20.0	5	3	1	0	0	1	20.0
MARIES	2	3	0	0.0	3	1	1	1	0	0	33.3
MILLER	6	5	0	0.0	4	1	0	3	0	0	75.0
MONITEAU	4	7	1	12.5	8	3	3	1	0	1	25.0
MORGAN	6	9	0	0.0	9	3	3	3	0	0	33.3
NEWTON	17	11	2	15.4	10	7	1	1	0	1	20.0
OZARK	3	4	0	0.0	4	1	2	1	0	0	25.0
PHELPS	12	8	1	11.1	6	4	1	1	0	0	16.7
POLK	6	3	1	25.0	3	2	1	0	0	0	0.0
PULASKI	7	2	1	33.3	3	0	1	1	0	1	66.7
ST CLAIR	2	4	0	0.0	4	2	2	0	0	0	0.0
STONE	13	8	0	0.0	8	4	1	2	0	1	37.5
TANEY	15	8	2	20.0	9	3	1	4	1	0	55.6
TEXAS	8	5	1	16.7	6	3	2	1	0	0	16.7
VERNON	11	16	1	5.9	16	9	3	3	0	1	25.0
WEBSTER	14	5	3	37.5	6	5	1	0	0	0	0.0
WRIGHT	10	7	2	22.2	9	6	0	3	0	0	33.3
TOTAL AREA 4	323	248	69	21.8	279	138	57	60	6	18	30.1
AREA 5											
JACKSON	140	91	18	16.5	102	34	31	29	1	7	36.3
TOTAL AREA 5	140	91	18	16.5	102	34	31	29	1	7	36.3
AREA 6											
ST LOUIS CITY	121	109	25	18.7	121	52	14	33	3	19	45.5
TOTAL AREA 6	121	109	25	18.7	121	52	14	33	3	19	45.5
AREA 7											
ST LOUIS COUNTY	175	69	53	43.4	119	34	54	22	2	7	26.1
TOTAL AREA 7	175	69	53	43.4	119	34	54	22	2	7	26.1
STATEWIDE	1,343	1,009	322	24.2	1,196	546	318	233	18	81	27.8

\*THIS TABLE DOES NOT INCLUDE SPENDDOWN CASES.

TABLE 22.

MA SPENDDOWN APPLICATIONS  
AUGUST 1999

COUNTY	# REC'D	# APPR	# REJ	% REJ	TOTAL RESOLVED	-----APPLICATION RESOLUTION-----					
						UNDER 31	31- 45	46- 90	91- 105	OVER 105	% >105 DAYS
<b>AREA 1</b>											
ANDREW	9	11	2	15.4	13	10	1	1	0	1	7.7
ATCHISON	14	7	6	46.2	13	7	0	4	2	0	0.0
BUCHANAN	217	188	36	16.1	224	151	21	44	8	0	0.0
CALDWELL	16	15	10	40.0	25	13	3	2	7	0	0.0
CARROLL	22	13	5	27.8	18	10	1	5	2	0	0.0
CASS	94	76	14	15.6	90	62	6	19	2	1	1.1
CHARITON	14	14	2	12.5	16	11	1	4	0	0	0.0
CLAY	121	80	28	25.9	108	69	13	15	7	4	3.7
CLINTON	20	8	9	52.9	17	8	0	6	2	1	5.9
COOPER	26	14	10	41.7	24	16	0	4	3	1	4.2
DAVISS	16	10	2	16.7	12	10	0	0	1	1	8.3
DE KALB	27	20	8	28.6	28	13	5	5	4	1	3.6
GENTRY	14	11	0	0.0	11	10	0	1	0	0	0.0
GRUNDY	31	20	8	28.6	28	13	4	8	3	0	0.0
HARRISON	37	24	7	22.6	31	25	0	3	3	0	0.0
HOLT	15	10	7	41.2	17	7	2	7	1	0	0.0
HOWARD	22	23	7	23.3	30	12	5	10	3	0	0.0
JOHNSON	51	36	9	20.0	45	30	2	9	1	3	6.7
LAFAYETTE	49	36	12	25.0	48	27	6	9	5	1	2.1
LINN	31	20	13	39.4	33	16	6	9	2	0	0.0
LIVINGSTON	23	20	3	13.0	23	17	0	4	2	0	0.0
MERCER	8	11	2	15.4	13	11	1	1	0	0	0.0
NODAWAY	40	36	13	26.5	49	26	8	12	3	0	0.0
PETTIS	110	61	25	29.1	86	56	9	15	5	1	1.2
PLATTE	42	29	5	14.7	34	25	4	4	1	0	0.0
PUTNAM	20	15	3	16.7	18	9	3	6	0	0	0.0
RANDOLPH	60	49	17	25.8	66	45	4	14	3	0	0.0
RAY	35	18	12	40.0	30	17	1	10	2	0	0.0
SALINE	63	46	18	28.1	64	43	4	13	4	0	0.0
SULLIVAN	14	12	2	14.3	14	9	3	1	0	1	7.1
WORTH	8	5	2	28.6	7	4	2	1	0	0	0.0
<b>TOTAL AREA 1</b>	<b>1,269</b>	<b>938</b>	<b>297</b>	<b>24.0</b>	<b>1,235</b>	<b>782</b>	<b>115</b>	<b>246</b>	<b>76</b>	<b>16</b>	<b>1.3</b>
<b>AREA 2</b>											
ADAIR	58	41	11	21.2	52	32	6	12	2	0	0.0
AUDRAIN	47	44	17	27.9	61	35	8	8	7	3	4.9
BOONE	254	174	30	14.7	204	145	18	30	7	4	2.0
CALLAWAY	87	65	15	18.8	80	54	6	12	6	2	2.5
CLARK	17	15	1	6.3	16	14	0	0	2	0	0.0
COLE	123	85	21	19.8	106	56	15	28	4	3	2.8
FRANKLIN	111	79	21	21.0	100	65	14	13	5	3	3.0
GASCONADE	14	10	7	41.2	17	8	6	3	0	0	0.0
JEFFERSON	159	87	47	35.1	134	95	8	18	7	6	4.5
KNOX	8	12	3	20.0	15	6	5	4	0	0	0.0
LEWIS	13	10	1	9.1	11	8	0	3	0	0	0.0
LINCOLN	56	35	15	30.0	50	34	3	9	4	0	0.0
MACON	49	29	14	32.6	43	28	2	10	1	2	4.7
MARION	81	59	8	11.9	67	40	10	11	6	0	0.0
MONROE	17	11	5	31.3	16	10	1	5	0	0	0.0
MONTGOMERY	31	18	7	28.0	25	12	4	7	2	0	0.0
OSAGE	6	9	4	30.8	13	7	1	5	0	0	0.0
PIKE	52	28	12	30.0	40	29	4	5	0	2	5.0
RALLS	12	8	2	20.0	10	4	2	4	0	0	0.0
ST CHARLES	166	149	24	13.9	173	114	22	31	6	0	0.0
SCHUYLER	8	6	0	0.0	6	2	2	2	0	0	0.0
SCOTLAND	16	13	2	13.3	15	9	2	4	0	0	0.0
SHELBY	18	12	4	25.0	16	10	3	3	0	0	0.0
WARREN	39	30	13	30.2	43	31	2	6	4	0	0.0
<b>TOTAL AREA 2</b>	<b>1,442</b>	<b>1,029</b>	<b>284</b>	<b>21.6</b>	<b>1,313</b>	<b>848</b>	<b>144</b>	<b>233</b>	<b>63</b>	<b>25</b>	<b>1.9</b>
<b>AREA 3</b>											
BOLLINGER	29	20	7	25.9	27	15	6	5	1	0	0.0
BUTLER	125	95	27	22.1	122	89	3	22	6	2	1.6
CAPE GIRARDEAU	108	95	26	21.5	121	39	18	43	15	6	5.0
CARTER	28	22	4	15.4	26	19	1	6	0	0	0.0
CRAWFORD	35	22	7	24.1	29	15	2	12	0	0	0.0
DENT	44	31	6	16.2	37	27	4	3	3	0	0.0
DUNKLIN	146	119	26	17.9	145	103	9	25	8	0	0.0

TABLE 22.

 MA SPENDDOWN APPLICATIONS  
 AUGUST 1999

COUNTY	# REC'D	# APPR	# REJ	% REJ	TOTAL RESOLVED	-----APPLICATION RESOLUTION-----					
						UNDER 31	31- 45	46- 90	91- 105	OVER 105	% >105 DAYS
HOWELL	94	82	26	24.1	108	62	23	17	6	0	0.0
IRON	37	36	6	14.3	42	34	2	6	0	0	0.0
MADISON	48	32	10	23.8	42	30	5	5	2	0	0.0
MISSISSIPPI	63	49	9	15.5	58	47	4	2	3	2	3.4
NEW MADRID	85	57	22	27.8	79	50	9	17	3	0	0.0
OREGON	44	32	16	33.3	48	32	3	7	6	0	0.0
PEMISCOT	77	50	27	35.1	77	57	8	6	5	1	1.3
PERRY	35	16	7	30.4	23	14	2	5	2	0	0.0
REYNOLDS	51	31	15	32.6	46	30	5	10	0	1	2.2
RIPLEY	64	46	8	14.8	54	40	2	9	3	0	0.0
ST FRANCOIS	200	144	46	24.2	190	122	16	39	12	1	0.5
STE GENEVIEVE	40	31	5	13.9	36	27	2	2	5	0	0.0
SCOTT	145	113	26	18.7	139	104	12	19	4	0	0.0
SHANNON	41	35	5	12.5	40	26	3	10	0	1	2.5
STODDARD	137	83	31	27.2	114	75	7	24	7	1	0.9
WASHINGTON	83	79	9	10.2	88	58	12	13	4	1	1.1
WAYNE	69	60	11	15.5	71	56	4	6	3	2	2.8
TOTAL AREA 3	1,828	1,380	382	21.7	1,762	1,171	162	313	98	18	1.0
AREA 4											
BARRY	80	74	18	19.6	92	65	9	16	2	0	0.0
BARTON	37	27	10	27.0	37	25	2	8	1	1	2.7
BATES	46	37	10	21.3	47	28	3	14	1	1	2.1
BENTON	106	72	13	15.3	85	67	4	11	3	0	0.0
CAMDEN	62	43	27	38.6	70	34	8	23	5	0	0.0
CEDAR	60	37	13	26.0	50	28	4	14	4	0	0.0
CHRISTIAN	90	56	26	31.7	82	53	5	14	8	2	2.4
DADE	21	18	5	21.7	23	16	2	5	0	0	0.0
DALLAS	37	29	9	23.7	38	26	4	6	0	2	5.3
DOUGLAS	39	23	4	14.8	27	19	4	4	0	0	0.0
GREENE	414	312	75	19.4	387	297	20	52	11	7	1.8
HENRY	74	53	10	15.9	63	41	3	14	5	0	0.0
HICKORY	35	21	3	12.5	24	18	0	5	1	0	0.0
JASPER	294	218	58	21.0	276	178	24	56	11	7	2.5
LACLEDE	81	60	23	27.7	83	52	10	19	2	0	0.0
LAWRENCE	94	66	16	19.5	82	53	17	7	4	1	1.2
MCDONALD	80	61	9	12.9	70	60	3	7	0	0	0.0
MARIES	21	14	1	6.7	15	11	1	3	0	0	0.0
MILLER	49	36	12	25.0	48	33	4	8	2	1	2.1
MONITEAU	19	3	10	76.9	13	7	0	4	2	0	0.0
MORGAN	37	23	5	17.9	28	15	0	11	1	1	3.6
NEWTON	135	93	21	18.4	114	84	4	20	4	2	1.8
OZARK	37	23	2	8.0	25	18	2	5	0	0	0.0
PHELPS	84	68	22	24.4	90	55	10	19	3	3	3.3
POLK	58	45	9	16.7	54	40	2	10	1	1	1.9
PULASKI	37	28	9	24.3	37	10	13	7	7	0	0.0
ST CLAIR	29	23	2	8.0	25	16	5	3	1	0	0.0
STONE	43	42	9	17.6	51	32	7	12	0	0	0.0
TANEY	67	61	24	28.2	85	52	5	22	4	2	2.4
TEXAS	76	67	12	15.2	79	67	2	8	1	1	1.3
VERNON	29	32	12	27.3	44	30	2	8	3	1	2.3
WEBSTER	41	34	10	22.7	44	26	1	14	3	0	0.0
WRIGHT	79	59	14	19.2	73	57	2	12	2	0	0.0
TOTAL AREA 4	2,491	1,858	503	21.3	2,361	1,613	182	441	92	33	1.4
AREA 5											
JACKSON	825	630	169	21.2	799	433	124	153	60	29	3.6
TOTAL AREA 5	825	630	169	21.2	799	433	124	153	60	29	3.6
AREA 6											
ST LOUIS CITY	533	334	152	31.3	486	228	57	119	39	43	8.8
TOTAL AREA 6	533	334	152	31.3	486	228	57	119	39	43	8.8
AREA 7											
ST LOUIS COUNTY	532	393	181	31.5	574	251	77	147	54	45	7.8
TOTAL AREA 7	532	393	181	31.5	574	251	77	147	54	45	7.8
STATEWIDE	8,920	6,562	1,968	23.1	8,530	5,326	861	1,652	482	209	2.5



TABLE 23.

BP AND SAB APPLICATIONS  
AUGUST 1999

COUNTY	# REC'D	# APPR	# REJ	% REJ	TOTAL RESOLVED	APPLICATION RESOLUTION					
						UNDER 31	31- 45	46- 90	91- 105	OVER 105	% >90 DAYS
AREA 1											
ANDREW	2	0	0	0.0	0	0	0	0	0	0	0.0
ATCHISON	0	1	1	50.0	2	0	2	0	0	0	0.0
BUCHANAN	8	0	0	.	45	37	4	4	0	0	0.0
CALDWELL	0	0	0	0.0	0	0	0	0	0	0	0.0
CARROLL	2	1	3	75.0	4	3	1	0	0	0	0.0
CASS	2	1	2	66.7	7	6	0	1	0	0	0.0
CHARITON	2	0	2	100.0	2	2	0	0	0	0	0.0
CLAY	5	2	2	50.0	10	6	2	2	0	0	0.0
CLINTON	2	1	1	50.0	2	0	0	2	0	0	0.0
COOPER	2	0	0	0.0	0	0	0	0	0	0	0.0
DAVISS	0	0	0	.	2	2	0	0	0	0	0.0
DE KALB	0	0	0	0.0	0	0	0	0	0	0	0.0
GENTRY	0	0	0	0.0	0	0	0	0	0	0	0.0
GRUNDY	0	0	0	0.0	0	0	0	0	0	0	0.0
HARRISON	3	0	0	0.0	0	0	0	0	0	0	0.0
HOLT	0	0	0	0.0	0	0	0	0	0	0	0.0
HOWARD	0	1	4	80.0	5	1	2	0	0	2	40.0
JOHNSON	1	0	4	100.0	5	2	0	2	0	1	20.0
LAFAYETTE	0	0	2	100.0	3	0	0	3	0	0	0.0
LINN	0	1	3	75.0	4	2	2	0	0	0	0.0
LIVINGSTON	0	0	2	100.0	2	2	0	0	0	0	0.0
MERCER	0	0	0	0.0	0	0	0	0	0	0	0.0
NODAWAY	0	0	1	100.0	1	0	0	1	0	0	0.0
PETTIS	6	0	4	100.0	9	9	0	0	0	0	0.0
PLATTE	0	1	1	50.0	4	2	0	2	0	0	0.0
PUTNAM	0	0	0	0.0	0	0	0	0	0	0	0.0
RANDOLPH	4	0	4	100.0	8	5	2	0	0	1	12.5
RAY	0	0	4	100.0	4	2	0	2	0	0	0.0
SALINE	4	0	3	100.0	5	5	0	0	0	0	0.0
SULLIVAN	2	0	0	0.0	0	0	0	0	0	0	0.0
WORTH	0	0	0	0.0	0	0	0	0	0	0	0.0
TOTAL AREA 1	45	9	43	82.7	124	86	15	19	0	4	3.2
AREA 2											
ADAIR	2	0	0	.	4	4	0	0	0	0	0.0
AUDRAIN	2	0	4	100.0	11	6	1	3	1	0	9.1
BOONE	2	1	9	90.0	28	20	2	2	0	4	14.3
CALLAWAY	0	2	4	66.7	6	0	0	0	2	4	100.0
CLARK	0	0	0	0.0	0	0	0	0	0	0	0.0
COLE	2	0	0	.	11	4	1	5	1	0	9.1
FRANKLIN	5	0	2	100.0	3	0	1	2	0	0	0.0
GASCONADE	0	0	0	.	1	0	0	1	0	0	0.0
JEFFERSON	4	3	5	62.5	49	36	4	6	1	2	6.1
KNOX	0	0	0	0.0	0	0	0	0	0	0	0.0
LEWIS	0	0	0	0.0	0	0	0	0	0	0	0.0
LINCOLN	2	1	2	66.7	5	5	0	0	0	0	0.0
MACON	2	0	0	0.0	0	0	0	0	0	0	0.0
MARION	3	0	0	.	6	6	0	0	0	0	0.0
MONROE	0	1	1	50.0	7	5	1	1	0	0	0.0
MONTGOMERY	0	0	0	.	2	1	1	0	0	0	0.0
OSAGE	0	0	0	0.0	0	0	0	0	0	0	0.0
PIKE	0	0	0	.	1	1	0	0	0	0	0.0
RALLS	0	0	2	100.0	3	1	2	0	0	0	0.0
ST CHARLES	4	1	5	83.3	27	21	1	3	0	2	7.4
SCHUYLER	0	0	0	0.0	0	0	0	0	0	0	0.0
SCOTLAND	0	0	0	.	1	1	0	0	0	0	0.0
SHELBY	0	0	0	.	1	1	0	0	0	0	0.0
WARREN	0	1	1	50.0	2	0	2	0	0	0	0.0
TOTAL AREA 2	28	10	35	77.8	168	112	16	23	5	12	10.1
AREA 3											
BOLLINGER	4	1	3	75.0	5	3	0	0	2	0	40.0
BUTLER	2	1	1	50.0	14	10	3	1	0	0	0.0
CAPE GIRARDEAU	4	0	4	100.0	15	6	4	3	0	2	13.3
CARTER	0	0	0	.	2	0	1	1	0	0	0.0
CRAWFORD	2	0	0	.	4	4	0	0	0	0	0.0
DENT	0	1	0	0.0	2	1	0	1	0	0	0.0
DUNKLIN	9	1	7	87.5	8	4	4	0	0	0	0.0

TABLE 23.

BP AND SAB APPLICATIONS  
AUGUST 1999

COUNTY	# REC'D	# APPR	# REJ	% REJ	TOTAL RESOLVED	-----APPLICATION RESOLUTION-----					
						UNDER 31	31- 45	46- 90	91- 105	OVER 105	% >90 DAYS
HOWELL	1	0	0	.	2	2	0	0	0	0	0.0
IRON	2	0	0	.	3	2	1	0	0	0	0.0
MADISON	2	0	0	0.0	0	0	0	0	0	0	0.0
MISSISSIPPI	2	0	1	100.0	1	1	0	0	0	0	0.0
NEW MADRID	0	0	0	.	1	1	0	0	0	0	0.0
OREGON	2	0	2	100.0	2	2	0	0	0	0	0.0
PEMISCOT	3	0	2	100.0	13	11	0	2	0	0	0.0
PERRY	0	0	0	.	1	0	1	0	0	0	0.0
REYNOLDS	2	0	0	0.0	0	0	0	0	0	0	0.0
RIPLEY	0	0	0	.	3	2	0	1	0	0	0.0
ST FRANCOIS	3	1	5	83.3	21	14	1	6	0	0	0.0
STE GENEVIEVE	4	0	0	.	2	0	1	1	0	0	0.0
SCOTT	0	0	2	100.0	7	4	2	1	0	0	0.0
SHANNON	0	0	0	0.0	0	0	0	0	0	0	0.0
STODDARD	0	0	2	100.0	9	6	2	1	0	0	0.0
WASHINGTON	2	1	5	83.3	6	0	2	4	0	0	0.0
WAYNE	2	0	0	0.0	0	0	0	0	0	0	0.0
TOTAL AREA 3	46	6	34	85.0	121	73	22	22	2	2	3.3
AREA 4											
BARRY	0	0	2	100.0	4	0	1	2	1	0	25.0
BARTON	0	0	0	.	2	2	0	0	0	0	0.0
BATES	0	0	2	100.0	2	2	0	0	0	0	0.0
BENTON	0	0	0	.	2	2	0	0	0	0	0.0
CAMDEN	0	0	0	.	2	2	0	0	0	0	0.0
CEDAR	0	0	0	.	1	1	0	0	0	0	0.0
CHRISTIAN	3	2	7	77.8	14	8	1	5	0	0	0.0
DADE	0	0	0	0.0	0	0	0	0	0	0	0.0
DALLAS	2	0	0	.	4	2	1	1	0	0	0.0
DOUGLAS	0	1	0	0.0	2	1	1	0	0	0	0.0
GREENE	8	2	7	77.8	38	21	10	3	1	3	10.5
HENRY	2	0	0	.	3	3	0	0	0	0	0.0
HICKORY	0	0	0	0.0	0	0	0	0	0	0	0.0
JASPER	4	1	7	87.5	27	17	4	2	2	2	14.8
LACLEDE	2	2	4	66.7	12	3	7	0	0	2	16.7
LAWRENCE	2	0	1	100.0	1	0	1	0	0	0	0.0
MCDONALD	7	0	2	100.0	4	4	0	0	0	0	0.0
MARIES	0	0	2	100.0	2	0	2	0	0	0	0.0
MILLER	2	0	2	100.0	4	2	0	0	1	1	50.0
MONITEAU	4	0	4	100.0	4	2	2	0	0	0	0.0
MORGAN	0	0	0	0.0	0	0	0	0	0	0	0.0
NEWTON	0	1	1	50.0	6	4	0	2	0	0	0.0
OZARK	0	0	0	.	1	0	1	0	0	0	0.0
PHELPS	1	1	4	80.0	8	4	2	2	0	0	0.0
POLK	1	0	0	.	1	1	0	0	0	0	0.0
PULASKI	1	0	0	.	2	1	1	0	0	0	0.0
ST CLAIR	0	0	0	0.0	0	0	0	0	0	0	0.0
STONE	4	0	0	0.0	0	0	0	0	0	0	0.0
TANEY	3	0	4	100.0	14	9	3	0	2	0	14.3
TEXAS	0	1	2	66.7	24	22	2	0	0	0	0.0
VERNON	2	0	0	.	3	3	0	0	0	0	0.0
WEBSTER	0	0	2	100.0	4	2	0	0	0	2	50.0
WRIGHT	2	0	0	0.0	0	0	0	0	0	0	0.0
TOTAL AREA 4	50	11	53	82.8	191	118	39	17	7	10	8.9
AREA 5											
JACKSON	42	6	20	76.9	49	15	14	18	2	0	4.1
TOTAL AREA 5	42	6	20	76.9	49	15	14	18	2	0	4.1
AREA 6											
ST LOUIS CITY	29	8	23	74.2	103	54	6	30	1	12	12.6
TOTAL AREA 6	29	8	23	74.2	103	54	6	30	1	12	12.6
AREA 7											
ST LOUIS COUNTY	29	6	18	75.0	102	80	13	5	0	4	3.9
TOTAL AREA 7	29	6	18	75.0	102	80	13	5	0	4	3.9
STATEWIDE	269	56	226	80.1	858	538	125	134	17	44	7.1

TABLE 24.  
DAY CARE PAYMENTS BY COUNTY  
AUGUST 1999

	ADOPTION SUBSIDY			FAMILY PRESERVATION			FCS/ALTERNATIVE CARE/CTS			
	CHILDREN	DOLLARS	AVERAGE	CHILDREN	DOLLARS	AVERAGE	CHILDREN	DOLLARS	AVERAGE	
AREA 1										
	ANDREW	0	0	0	0	0	0	0	0	
	ATCHISON	0	0	0	0	0	1	\$139.80	\$139.80	
	BUCHANAN	7	\$1,302.72	\$186.10	0	0	12	\$2,272.57	\$189.38	
	CALDWELL	0	0	0	0	0	0	0	0	
	CARROLL	0	0	0	0	0	1	\$83.88	\$83.88	
	CASS	0	0	0	0	0	3	\$681.40	\$227.13	
	CHARITON	0	0	0	0	0	0	0	0	
	CLAY	5	\$1,662.70	\$332.54	0	0	26	\$5,791.19	\$222.74	
	CLINTON	0	0	0	0	0	1	\$75.00	\$75.00	
	COOPER	0	0	0	0	0	3	\$630.08	\$210.03	
	DAVISS	0	0	0	0	0	6	\$975.12	\$162.52	
	DE KALB	0	0	0	0	0	2	\$47.40	\$23.70	
	GENTRY	0	0	0	0	0	0	0	0	
	GRUNDY	0	0	0	0	0	3	\$540.08	\$180.03	
	HARRISON	0	0	0	0	0	2	\$391.44	\$195.72	
	HOLT	0	0	0	0	0	0	0	0	
	HOWARD	0	0	0	0	0	0	0	0	
	JOHNSON	6	\$1,537.37	\$256.23	5	\$1,447.95	\$289.59	4	\$2,186.15	\$546.54
	LAFAYETTE	0	0	0	0	0	9	\$2,635.40	\$292.82	
	LINN	0	0	0	0	0	0	0	0	
	LIVINGSTON	2	\$469.04	\$234.52	0	0	7	\$407.81	\$58.26	
	MERCER	0	0	0	0	0	3	\$610.00	\$203.33	
	NODDWAY	0	0	0	0	0	2	\$279.60	\$139.80	
	PETTIS	0	0	0	5	\$495.60	\$99.12	24	\$3,522.69	\$146.78
	PLATTE	0	0	0	0	0	9	\$1,788.10	\$198.68	
	PUTNAM	0	0	0	0	0	0	0	0	
	RANDOLPH	0	0	0	0	0	10	\$1,982.84	\$198.28	
	RAY	0	0	0	0	0	0	0	0	
	SALINE	0	0	0	0	0	35	\$6,751.29	\$192.89	
	SULLIVAN	0	0	0	0	0	0	0	0	
	WORTH	0	0	0	0	0	1	\$210.00	\$210.00	
	* AREA TOTAL *	20	\$4,971.83	\$248.59	10	\$1,943.55	\$194.36	164	\$32,001.84	\$195.13
AREA 2										
	ADAIR	0	0	0	0	0	13	\$2,579.77	\$198.44	
	AUDRAIN	2	\$391.44	\$195.72	0	0	7	\$1,239.36	\$177.05	
	BOONE	22	\$6,012.40	\$273.29	0	0	97	\$26,340.88	\$271.56	
	CALLAWAY	0	0	0	1	\$220.00	\$220.00	2	\$440.00	\$220.00
	CLARK	0	0	0	0	0	0	0	0	
	COLE	17	\$3,178.49	\$186.97	0	0	42	\$9,077.27	\$216.13	
	FRANKLIN	0	0	0	0	0	25	\$6,430.73	\$257.23	
	GASCONADE	0	0	0	0	0	6	\$741.32	\$123.55	
	JEFFERSON	42	\$11,830.10	\$281.67	1	\$330.00	\$330.00	111	\$29,453.11	\$265.34
	KNOX	0	0	0	0	0	0	0	0	
	LEWIS	2	\$410.08	\$205.04	0	0	4	\$539.56	\$134.89	
	LINCOLN	2	\$391.30	\$195.65	0	0	13	\$2,725.08	\$209.62	
	MACON	0	0	0	0	0	6	\$1,865.54	\$310.92	
	MARION	0	0	0	0	0	11	\$1,226.79	\$111.53	
	MONROE	0	0	0	0	0	2	\$415.72	\$207.86	
	MONTGOMERY	1	\$195.72	\$195.72	0	0	1	\$205.04	\$205.04	
	OSAGE	0	0	0	0	0	2	\$364.97	\$182.49	
	PIKE	0	0	0	0	0	4	\$510.32	\$127.58	
	RALLS	0	0	0	0	0	0	0	0	
	ST CHARLES	17	\$4,681.10	\$275.36	0	0	49	\$16,227.65	\$331.18	
	SCHUYLER	0	0	0	0	0	0	0	0	
	SCOTLAND	0	0	0	0	0	1	\$205.04	\$205.04	
	SHELBY	0	0	0	0	0	1	\$203.00	\$203.00	
	WARREN	0	0	0	0	0	5	\$1,246.44	\$249.29	
	* AREA TOTAL *	105	\$27,090.63	\$258.01	2	\$550.00	\$275.00	402	\$102,037.59	\$253.82
AREA 3										
	BOLLINGER	2	\$372.80	\$186.40	0	0	8	\$1,249.76	\$156.22	
	BUTLER	10	\$1,610.04	\$161.00	0	0	35	\$5,061.28	\$144.61	
	CAPE GIRARDEAU	7	\$866.92	\$123.85	0	0	30	\$5,557.62	\$185.25	
	CARTER	0	0	0	0	0	3	\$664.51	\$221.50	
	CRAWFORD	0	0	0	0	0	0	0	0	
	DENT	0	0	0	0	0	0	0	0	
	DUNKLIN	0	0	0	0	0	7	\$1,015.14	\$145.02	
	HOWELL	4	\$655.56	\$163.89	0	0	22	\$2,148.26	\$97.65	
	IRON	0	0	0	0	0	0	0	0	
	HADISON	0	0	0	0	0	3	\$303.38	\$101.13	
	MISSISSIPPI	1	\$205.04	\$205.04	0	0	4	\$373.64	\$93.41	

TABLE 24.  
DAY CARE PAYMENTS BY COUNTY  
AUGUST 1999

		ADOPTION SUBSIDY			FAMILY PRESERVATION			FCS/ALTERNATIVE CARE/CTS		
		CHILDREN	DOLLARS	AVERAGE	CHILDREN	DOLLARS	AVERAGE	CHILDREN	DOLLARS	AVERAGE
AREA 3	NEW MADRID	0	0	0	0	0	0	6	\$776.48	\$129.41
	OREGON	0	0	0	0	0	0	6	\$696.41	\$116.07
	PENISCOT	0	0	0	0	0	0	5	\$262.72	\$52.54
	PERRY	5	\$956.28	\$191.26	0	0	0	7	\$1,313.04	\$187.58
	REYNOLDS	0	0	0	0	0	0	0	0	0
	RIPLEY	12	\$1,422.96	\$118.58	0	0	0	15	\$2,263.87	\$150.92
	ST FRANCOIS	3	\$428.72	\$142.91	1	\$220.00	\$220.00	10	\$1,724.15	\$172.42
	STE GENEVIEVE	4	\$379.60	\$94.90	0	0	0	7	\$1,219.36	\$174.19
	SCOTT	31	\$5,672.69	\$182.99	0	0	0	80	\$15,575.91	\$194.70
	SHANNON	0	0	0	0	0	0	1	\$46.60	\$46.60
	STODDARD	1	\$157.50	\$157.50	0	0	0	4	\$682.34	\$170.59
	WASHINGTON	0	0	0	0	0	0	0	0	0
	WAYNE	0	0	0	0	0	0	1	\$24.77	\$24.77
	* AREA TOTAL *	80	\$12,728.11	\$159.10	1	\$220.00	\$220.00	254	\$40,959.24	\$161.26
AREA 4	BARRY	0	0	0	0	0	0	0	0	0
	BARTON	0	0	0	0	0	0	7	\$1,792.72	\$256.10
	BATES	0	0	0	0	0	0	1	\$177.50	\$177.50
	BENTON	2	\$322.26	\$161.13	0	0	0	4	\$685.04	\$171.26
	CAMDEN	4	\$711.04	\$177.76	0	0	0	5	\$905.56	\$181.11
	CEDAR	1	\$177.08	\$177.08	0	0	0	6	\$1,367.04	\$227.84
	CHRISTIAN	1	\$220.00	\$220.00	0	0	0	27	\$5,923.70	\$219.40
	DADE	0	0	0	0	0	0	0	0	0
	DALLAS	0	0	0	0	0	0	0	0	0
	DOUGLAS	2	\$372.00	\$186.00	0	0	0	0	0	0
	GREENE	31	\$6,630.50	\$213.89	0	0	0	109	\$25,524.61	\$234.17
	HENRY	0	0	0	0	0	0	1	\$220.00	\$220.00
	HICKORY	0	0	0	0	0	0	0	0	0
	JASPER	11	\$2,397.40	\$217.95	5	\$671.89	\$134.38	39	\$8,215.60	\$210.66
	LACLEDE	0	0	0	0	0	0	2	\$323.76	\$162.88
	LAWRENCE	4	\$701.94	\$175.49	0	0	0	2	\$46.60	\$23.30
	MCDONALD	0	0	0	1	\$190.00	\$190.00	8	\$1,357.84	\$169.73
	MARIES	0	0	0	0	0	0	0	0	0
	HILLER	0	0	0	0	0	0	1	\$184.38	\$184.38
	MONITEAU	0	0	0	0	0	0	0	0	0
	MORGAN	0	0	0	0	0	0	0	0	0
	NEWTON	2	\$517.29	\$258.64	0	0	0	9	\$1,390.47	\$154.50
	OZARK	0	0	0	0	0	0	0	0	0
	PHELPS	0	0	0	0	0	0	0	0	0
	POLK	2	\$428.40	\$214.20	0	0	0	0	0	0
	PULASKI	8	\$1,453.67	\$181.71	0	0	0	7	\$1,012.74	\$144.68
	ST CLAIR	0	0	0	0	0	0	0	0	0
	STONE	0	0	0	0	0	0	2	\$223.68	\$111.84
	TANEY	1	\$205.04	\$205.04	0	0	0	9	\$1,640.26	\$182.25
	TEXAS	0	0	0	0	0	0	0	0	0
	VERNON	0	0	0	0	0	0	9	\$1,532.24	\$170.25
	WEBSTER	0	0	0	0	0	0	6	\$1,073.76	\$178.96
	WRIGHT	0	0	0	0	0	0	0	0	0
	* AREA TOTAL *	69	\$14,136.62	\$204.88	6	\$861.89	\$143.65	254	\$53,599.50	\$211.02
AREA 5	JACKSON	145	\$40,805.00	\$281.41	8	\$2,313.50	\$289.19	497	\$140,638.88	\$282.98
	* AREA TOTAL *	145	\$40,805.00	\$281.41	8	\$2,313.50	\$289.19	497	\$140,638.88	\$282.98
AREA 6	ST LOUIS CITY	189	\$54,394.40	\$287.80	2	\$566.10	\$283.05	567	\$192,707.63	\$339.87
	* AREA TOTAL *	189	\$54,394.40	\$287.80	2	\$566.10	\$283.05	567	\$192,707.63	\$339.87
AREA 7	ST LOUIS COUNTY	94	\$35,153.00	\$373.97	1	\$30.60	\$30.60	288	\$93,155.29	\$323.46
	* AREA TOTAL *	94	\$35,153.00	\$373.97	1	\$30.60	\$30.60	288	\$93,155.29	\$323.46
STATE TOTAL		702	\$189,279.59	\$269.63	30	\$6,485.64	\$216.19	2,426	\$655,099.97	\$270.03

TABLE 24.  
DAY CARE PAYMENTS BY COUNTY  
AUGUST 1999

	OTHER			BLOCK GRANT		
	CHILDREN	DOLLARS	AVERAGE	CHILDREN	DOLLARS	AVERAGE
AREA 1						
ANDREW	0	0	0	64	\$10,883.82	\$170.06
ATCHISON	0	0	0	26	\$4,022.76	\$154.72
BUCHANAN	3	\$698.33	\$232.78	1,064	\$230,573.87	\$216.70
CALDWELL	0	0	0	41	\$5,237.84	\$127.75
CARROLL	0	0	0	76	\$11,684.93	\$153.75
CASS	1	\$175.65	\$175.65	339	\$76,727.07	\$226.33
CHARITON	0	0	0	31	\$4,068.60	\$131.25
CLAY	3	\$752.90	\$250.97	502	\$119,961.10	\$238.97
CLINTON	0	0	0	66	\$9,779.62	\$148.18
COOPER	0	0	0	102	\$14,170.55	\$138.93
DAVISS	1	\$158.44	\$158.44	45	\$6,935.75	\$154.13
DE KALB	0	0	0	65	\$9,336.34	\$143.64
GENTRY	0	0	0	17	\$2,377.53	\$139.85
GRUNDY	0	0	0	83	\$13,003.76	\$156.67
HARRISON	0	0	0	65	\$10,941.29	\$168.33
HOLT	0	0	0	32	\$4,668.93	\$145.90
HOWARD	0	0	0	80	\$12,025.66	\$150.32
JOHNSON	0	0	0	271	\$59,090.73	\$218.05
LAFAYETTE	0	0	0	197	\$40,169.75	\$203.91
LINN	0	0	0	77	\$12,113.71	\$157.32
LIVINGSTON	0	0	0	150	\$23,352.64	\$155.68
MERCER	0	0	0	18	\$2,696.00	\$149.78
NODAWAY	0	0	0	54	\$7,706.63	\$142.72
PETTIS	5	\$533.31	\$106.66	401	\$61,740.11	\$153.97
PLATTE	2	\$956.34	\$478.17	219	\$50,632.93	\$231.20
PUTNAM	0	0	0	24	\$3,168.24	\$132.01
RANDOLPH	2	\$397.90	\$198.95	258	\$41,101.84	\$159.31
RAY	0	0	0	102	\$21,257.82	\$208.41
SALINE	0	0	0	120	\$18,534.58	\$154.45
SULLIVAN	0	0	0	26	\$4,545.51	\$174.83
WORTH	0	0	0	9	\$1,171.55	\$130.17
* AREA TOTAL *	17	\$3,672.87	\$216.05	4,624	\$893,681.46	\$193.27
AREA 2						
ADAIR	0	0	0	108	\$17,040.00	\$157.78
AUDRAIN	1	\$205.04	\$205.04	157	\$23,315.05	\$148.50
BOONE	7	\$1,375.71	\$196.53	1,865	\$489,218.10	\$262.32
CALLAWAY	0	0	0	215	\$35,051.42	\$163.03
CLARK	0	0	0	34	\$7,290.40	\$214.42
COLE	3	\$333.15	\$111.05	321	\$57,230.35	\$178.29
FRANKLIN	0	0	0	258	\$59,391.10	\$230.20
GASCONADE	0	0	0	77	\$10,995.76	\$142.80
JEFFERSON	13	\$1,374.25	\$105.71	661	\$166,747.48	\$252.27
KNOX	0	0	0	35	\$4,790.12	\$136.86
LEWIS	0	0	0	58	\$9,776.15	\$168.55
LINCOLN	1	\$330.00	\$330.00	281	\$47,661.04	\$169.61
MACON	0	0	0	74	\$13,041.27	\$176.23
MARION	2	\$130.37	\$65.19	254	\$40,213.21	\$158.32
MONROE	0	0	0	58	\$8,857.22	\$152.71
MONTGOMERY	0	0	0	65	\$9,397.64	\$144.58
OSAGE	1	\$60.07	\$60.07	23	\$4,184.96	\$181.95
PIKE	0	0	0	112	\$14,946.31	\$133.45
RALLS	0	0	0	53	\$7,086.87	\$133.71
ST CHARLES	2	\$373.80	\$186.90	1,197	\$339,001.35	\$283.21
SCHUYLER	0	0	0	20	\$2,708.94	\$135.45
SCOTLAND	0	0	0	23	\$4,451.85	\$193.56
SHELBY	1	\$87.19	\$87.19	17	\$1,695.05	\$99.71
WARREN	0	0	0	81	\$17,047.83	\$210.47
* AREA TOTAL *	31	\$4,269.58	\$137.73	6,047	\$1,391,139.47	\$230.05
AREA 3						
BOLLINGER	0	0	0	80	\$11,095.58	\$138.69
BUTLER	2	\$352.04	\$176.02	357	\$54,143.41	\$151.66
CAPE GIRARDEAU	0	0	0	674	\$105,480.55	\$156.50
CARTER	0	0	0	44	\$7,166.05	\$162.86
CRAWFORD	0	0	0	167	\$28,175.33	\$168.71
DENT	0	0	0	121	\$19,295.20	\$159.46
DUNKLIN	0	0	0	381	\$57,049.17	\$149.74
HOWELL	0	0	0	335	\$49,220.46	\$146.93
IRON	0	0	0	87	\$13,848.11	\$159.17
MADISON	0	0	0	169	\$26,811.30	\$158.65
MISSISSIPPI	0	0	0	417	\$76,107.40	\$182.51



TABLE 24.  
DAY CARE PAYMENTS BY COUNTY  
AUGUST 1999

		OTHER			BLOCK GRANT		
		CHILDREN	DOLLARS	AVERAGE	CHILDREN	DOLLARS	AVERAGE
AREA 3	NEW MADRID	0	0	0	286	\$44,535.29	\$155.72
	OREGON	0	0	0	64	\$7,025.54	\$109.77
	PEMISCOT	0	0	0	861	\$178,693.09	\$207.54
	PERRY	0	0	0	81	\$12,249.69	\$151.23
	REYNOLDS	0	0	0	57	\$7,381.22	\$129.50
	RIPLEY	0	0	0	127	\$17,659.27	\$139.05
	ST FRANCOIS	1	\$18.38	\$18.38	584	\$89,548.65	\$153.34
	STE GENEVIEVE	0	0	0	111	\$18,706.57	\$168.53
	SCOTT	1	\$54.00	\$54.00	687	\$107,733.00	\$156.82
	SHANNON	1	\$104.50	\$104.50	89	\$12,764.10	\$143.42
	STODDARD	0	0	0	129	\$15,996.85	\$124.01
	WASHINGTON	0	0	0	194	\$30,111.71	\$155.21
	WAYNE	0	0	0	118	\$17,523.63	\$148.51
	* AREA TOTAL *	5	\$528.92	\$105.78	6,220	\$1,008,321.17	\$162.11
AREA 4	BARRY	0	0	0	161	\$23,031.37	\$143.05
	BARTON	0	0	0	63	\$8,952.89	\$142.11
	BATES	0	0	0	62	\$8,973.93	\$144.74
	BENTON	0	0	0	133	\$21,163.31	\$159.12
	CAMDEN	0	0	0	143	\$21,983.60	\$153.73
	CEDAR	0	0	0	134	\$28,201.16	\$210.46
	CHRISTIAN	1	\$17.00	\$17.00	404	\$84,982.70	\$210.35
	DADE	0	0	0	20	\$2,585.28	\$129.26
	DALLAS	0	0	0	89	\$14,625.17	\$164.33
	DOUGLAS	0	0	0	95	\$17,474.07	\$183.94
	GREENE	5	\$1,110.00	\$222.00	1,574	\$320,651.37	\$203.72
	HENRY	0	0	0	207	\$34,163.24	\$165.04
	HICKORY	0	0	0	85	\$13,387.46	\$157.50
	JASPER	0	0	0	792	\$138,895.27	\$175.37
	LACLEDE	0	0	0	196	\$28,388.12	\$144.84
	LAWRENCE	1	\$46.60	\$46.60	220	\$33,384.20	\$151.75
	MCDONALD	0	0	0	114	\$17,739.63	\$155.61
	MARIES	0	0	0	41	\$5,904.13	\$144.00
	MILLER	0	0	0	141	\$20,521.77	\$145.54
	MONITEAU	0	0	0	51	\$7,423.43	\$145.56
	MORGAN	0	0	0	94	\$12,516.15	\$133.15
	NEWTON	0	0	0	301	\$48,737.12	\$161.92
	OZARK	0	0	0	67	\$8,300.80	\$123.89
	PHELPS	0	0	0	235	\$39,083.58	\$166.31
	POLK	0	0	0	189	\$29,604.58	\$156.64
	PULASKI	0	0	0	237	\$41,247.18	\$174.04
	ST CLAIR	0	0	0	43	\$5,146.52	\$119.69
	STONE	0	0	0	175	\$27,114.66	\$154.94
	TANEY	0	0	0	136	\$22,783.31	\$167.52
	TEXAS	0	0	0	161	\$26,603.44	\$165.24
	VERNON	1	\$46.60	\$46.60	152	\$21,915.34	\$144.18
	WEBSTER	0	0	0	201	\$37,054.20	\$184.35
	WRIGHT	0	0	0	117	\$19,412.43	\$165.92
	* AREA TOTAL *	8	\$1,220.20	\$152.53	6,833	\$1,191,951.41	\$174.44
AREA 5	JACKSON	10	\$1,449.25	\$144.93	7,427	\$1,817,727.41	\$244.75
	* AREA TOTAL *	10	\$1,449.25	\$144.93	7,427	\$1,817,727.41	\$244.75
AREA 6	ST LOUIS CITY	15	\$3,342.37	\$222.82	9,806	\$2,766,687.67	\$282.14
	* AREA TOTAL *	15	\$3,342.37	\$222.82	9,806	\$2,766,687.67	\$282.14
AREA 7	ST LOUIS COUNTY	7	\$1,939.06	\$277.01	6,453	\$1,821,257.05	\$282.23
	* AREA TOTAL *	7	\$1,939.06	\$277.01	6,453	\$1,821,257.05	\$282.23
STATE TOTAL		93	\$16,422.25	\$176.58	47,410	\$10890765.64	\$229.71

TABLE 25.

FUTURES PROGRAM  
AS OF THE END OF AUGUST 1999

COUNTY	TOTAL PERSONS PARTICIPATING	TOTAL ENROLLMENT BY COMPONENT TYPE*				
		EDUCATION	JOB SKILLS	JOB SEARCH	OJT AND JOB ENTRY	OTHER
<b>AREA 1</b>						
ANDREW	8	3	2	1	2	1
ATCHISON	7	2	0	2	3	3
BUCHANAN	202	29	28	84	53	19
CALDWELL	13	1	2	4	4	3
CARROLL	23	6	9	1	6	5
CASS	78	6	18	28	26	6
CHARITON	12	3	3	3	0	3
CLAY	115	14	18	41	26	27
CLINTON	11	4	2	3	3	0
COOPER	16	1	1	1	6	9
DAVISS	3	1	1	0	1	0
DE KALB	5	2	0	3	2	0
GENTRY	4	1	1	0	2	1
GRUNDY	16	1	1	4	3	8
HARRISON	5	0	0	2	2	1
HOLT	4	3	2	0	0	0
HOWARD	14	0	3	3	2	7
JOHNSON	76	24	13	7	17	28
LAFAYETTE	26	1	8	3	12	5
LINN	22	6	4	8	8	0
LIVINGSTON	18	1	5	8	3	2
MERCER	13	2	4	5	2	3
NODAWAY	12	4	5	2	2	3
PETTIS	71	14	7	4	9	45
PLATTE	26	5	6	4	5	6
PUTNAM	4	0	2	1	0	1
RANDOLPH	49	8	16	6	9	14
RAY	32	4	3	8	12	6
SALINE	27	4	13	6	9	1
SULLIVAN	9	1	1	5	2	1
WORTH	4	1	1	0	4	0
<b>TOTAL AREA 1</b>	<b>925</b>	<b>152</b>	<b>179</b>	<b>247</b>	<b>235</b>	<b>208</b>
<b>AREA 2</b>						
ADAIR	20	3	4	2	9	5
AUDRAIN	83	15	18	7	45	8
BOONE	351	128	63	111	86	14
CALLAWAY	71	13	5	33	10	16
CLARK	9	0	3	0	2	4
COLE	79	28	16	19	22	9
FRANKLIN	39	9	12	12	5	4
JEFFERSON	294	44	52	51	68	110
KNOX	1	0	0	0	1	0
LEWIS	16	1	1	4	8	3
LINCOLN	46	6	16	14	8	6
MACON	11	5	1	3	1	3
MARION	35	3	6	13	12	4
MONROE	2	0	0	0	2	0
MONTGOMERY	16	1	1	3	7	5
OSAGE	13	0	7	2	3	5
PIKE	40	2	10	9	11	13
RALLS	10	1	2	6	2	0
ST CHARLES	295	41	35	101	107	34
SCHUYLER	4	0	0	1	4	0
SCOTLAND	4	0	0	0	4	0
SHELBY	4	1	0	1	1	1
WARREN	25	9	6	7	6	3
<b>TOTAL AREA 2</b>	<b>1,468</b>	<b>310</b>	<b>258</b>	<b>399</b>	<b>424</b>	<b>247</b>
<b>AREA 3</b>						
BOLLINGER	7	1	5	0	3	0
BUTLER	92	30	11	20	29	14
CAPE GIRARDEAU	106	21	19	15	61	10
CARTER	10	0	7	2	1	1
CRAWFORD	46	24	4	1	18	3
DENT	33	6	18	6	11	1
DUNKLIN	133	17	18	45	36	28
HOWELL	58	13	24	7	20	21
IRON	34	7	11	3	8	8

TABLE 25.  
FUTURES PROGRAM  
AS OF THE END OF AUGUST 1999

COUNTY	TOTAL PERSONS PARTICIPATING	TOTAL ENROLLMENT BY COMPONENT TYPE*				
		EDUCATION	JOB SKILLS	JOB SEARCH	JOB ENTRY	OJT AND OTHER
MADISON	12	3	2	1	2	6
MISSISSIPPI	118	31	27	19	34	11
NEW MADRID	93	19	15	22	40	5
OREGON	24	3	15	2	5	2
PENISCOT	106	13	17	36	28	17
PERRY	17	1	4	1	11	2
REYNOLDS	22	3	11	3	4	4
RIPLEY	47	15	14	5	11	7
ST FRANCOIS	156	39	39	35	54	10
STE GENEVIEVE	10	2	3	1	5	1
SCOTT	147	28	23	46	45	11
SHANNON	19	0	11	1	3	7
STODDARD	45	13	8	15	12	2
WASHINGTON	47	15	15	7	13	8
WAYNE	27	4	6	8	11	7
TOTAL AREA 3	1,409	308	327	301	465	186
AREA 4						
BARRY	49	7	19	4	17	13
BARTON	20	1	2	2	9	8
BATES	33	2	14	1	2	18
BENTON	38	1	15	2	18	10
CAMDEN	30	4	5	4	11	10
CEDAR	24	7	9	3	3	5
CHRISTIAN	47	9	18	2	17	14
DADE	5	0	0	0	3	2
DALLAS	41	2	9	4	26	5
DOUGLAS	22	5	7	1	9	9
GREENE	351	56	77	120	87	57
HENRY	27	3	8	4	12	10
HICKORY	14	0	6	1	8	3
JASPER	203	40	84	44	44	13
LACLEDE	45	5	15	9	19	6
LAWRENCE	68	14	11	3	33	25
MCDONALD	40	9	9	5	17	7
MARIES	11	4	2	1	3	2
MILLER	30	7	8	5	9	3
MONITEAU	6	0	4	0	2	0
MORGAN	17	1	8	1	8	3
NEWTON	62	7	20	4	16	26
OZARK	10	0	3	0	4	5
PHELPS	109	32	37	5	21	23
POLK	29	1	12	7	6	9
PULASKI	55	12	21	4	18	13
ST CLAIR	17	1	4	3	7	8
STONE	31	0	15	6	2	10
TANEY	33	5	2	2	8	25
TEXAS	27	2	5	9	12	4
VERNON	36	8	10	5	8	19
WEBSTER	15	1	6	2	3	5
WRIGHT	25	7	8	0	11	11
TOTAL AREA 4	1,570	253	473	263	473	381
AREA 5						
JACKSON	2,499	319	271	1,148	390	606
TOTAL AREA 5	2,499	319	271	1,148	390	606
AREA 6						
ST LOUIS CITY	3,179	306	444	1,322	1,137	181
TOTAL AREA 6	3,179	306	444	1,322	1,137	181
AREA 7						
ST LOUIS COUNTY	1,016	174	242	273	316	117
TOTAL AREA 7	1,016	174	242	273	316	117
STATEWIDE	12,066	1,822	2,194	3,953	3,440	1,926

\*PARTICIPANTS MAY BE ENROLLED IN MORE THAN ONE COMPONENT

Year	Month	Day	Time	Location	Remarks
1900	Jan	1	10:00	...	...
1900	Jan	2	11:00	...	...
1900	Jan	3	12:00	...	...
1900	Jan	4	13:00	...	...
1900	Jan	5	14:00	...	...
1900	Jan	6	15:00	...	...
1900	Jan	7	16:00	...	...
1900	Jan	8	17:00	...	...
1900	Jan	9	18:00	...	...
1900	Jan	10	19:00	...	...
1900	Jan	11	20:00	...	...
1900	Jan	12	21:00	...	...
1900	Jan	13	22:00	...	...
1900	Jan	14	23:00	...	...
1900	Jan	15	24:00	...	...
1900	Jan	16	25:00	...	...
1900	Jan	17	26:00	...	...
1900	Jan	18	27:00	...	...
1900	Jan	19	28:00	...	...
1900	Jan	20	29:00	...	...
1900	Jan	21	30:00	...	...
1900	Jan	22	31:00	...	...
1900	Jan	23	32:00	...	...
1900	Jan	24	33:00	...	...
1900	Jan	25	34:00	...	...
1900	Jan	26	35:00	...	...
1900	Jan	27	36:00	...	...
1900	Jan	28	37:00	...	...
1900	Jan	29	38:00	...	...
1900	Jan	30	39:00	...	...
1900	Jan	31	40:00	...	...

3  
 4  
 5  
 6  
 7  
 8  
 9  
 10  
 11  
 12  
 13  
 14  
 15  
 16  
 17  
 18  
 19  
 20  
 21  
 22  
 23  
 24  
 25  
 26  
 27  
 28  
 29  
 30  
 31  
 32  
 33  
 34  
 35  
 36  
 37  
 38  
 39  
 40  
 41  
 42  
 43  
 44  
 45  
 46  
 47  
 48  
 49  
 50  
 51  
 52  
 53  
 54  
 55  
 56  
 57  
 58  
 59  
 60  
 61  
 62  
 63  
 64  
 65  
 66  
 67  
 68  
 69  
 70  
 71  
 72  
 73  
 74  
 75  
 76  
 77  
 78  
 79  
 80  
 81  
 82  
 83  
 84  
 85  
 86  
 87  
 88  
 89  
 90  
 91  
 92  
 93  
 94  
 95  
 96  
 97  
 98  
 99  
 100