

# Monthly Management Report



**Division of Family Services**

**Division of Medical Services**

**July 1999**

Research and Evaluation  
221 West High Street  
Broadway Building  
Jefferson City, MO 65101

## TABLE OF CONTENTS

Glossary		Definition of Categories of Assistance and Types of Medicaid Services	1
Figure	1	Map - Division of Family Services Areas	2

### **DFS SUMMARY AND OPERATING STATISTICS**

Table	1	Detailed Operating Statistics showing changes in Applications, Cases and Payments by Month and Program during last quarter	3-5
Table	2	Detailed Operating Statistics on Applications, Cases and Payments by Program, Area and County	6-51
Table	3	Detailed Operating Statistics on Applications, Cases and Payments by Program and Area	52-53

### **MEDICAID**

Figure	2	Medical Statistics - Total Individuals	54
Figure	3	Medical Statistics - Total Payments	55
Table	4	Recipients and Payments by Type of Service	56-71
Table	5	State Summary of Recipients, Payments and Average Per Recipient by Program	72-94

### **FOOD STAMPS**

Figure	4	Food Stamps Caseload	95
Table	6	Participation by Households, Persons and Race	96-99
Table	7	Participation by County	100-101
Table	8	Applications and Currency	102-103
Table	9	Expedited Service Application Currency	104-105

## **TEMPORARY ASSISTANCE**

Figure	5	Temporary Assistance Caseload	107
Table	10	Total Cases and Reinvestigations by County	108-109
Table	11	Application and Resolution by County	110-111

## **MC+, TRANSITIONAL MEDICAID AND MEDICAL ASSISTANCE FOR FAMILIES**

Table	12	Total Children by County	112-113
Table	13	Total Caretakers by County	114-115
Table	14	Total Cases and Reinvestigations by County	116-117
Table	15	Application and Resolution by County	118-119

## **GENERAL RELIEF**

Table	16	Total Cases and Reinvestigations by County	120-121
Table	17	Application and Resolution by County	122-123

## **OTHER IM PROGRAMS**

Figure	6	Medical Assistance Recipients	125
Table	18	Medicaid for Pregnant Women Applications	126-127
Table	19	Adult Income Maintenance Cases	128-129
Table	20	NC, MA, MACC Applications Less Than 65 Years of Age	130-131
Table	21	MA, NC Applications 65 Years of Age or More	132-133
Table	22	NC, MA, MACC Spenddown Applications	134-135
Table	23	BP and SAB Applications	136-137
Table	24	Day Care Payments by County	138-141
Table	25	FUTURES Participation	142-143

## GLOSSARY

AB	Aid to Blind
AB Supp	Aid to Blind Supplemental
AIDS	Acquired Immune Deficiency Syndrome
BP	Blind Pension
CHIP	Children's Health Insurance Program
CRNA	Certified Registered Nurse Anesthetist
CSTAR	Comprehensive Substance Treatment and Rehabilitation
CT	Children's Treatment
DME	Durable Medical Equipment
EPSDT	Early and Periodic Screening, Diagnosis and Treatment
FCS	Family-Centered Services
GR	General Relief
HDN	Homeless, Dependent, Neglected
ICF-MR	Intermediate Care Facility-Mentally Retarded
IM/IE	Income Maintenance/Income Eligible
JCT	Juvenile Court
MA	Medical Assistance - Claimants applying for this program must be ineligible for any of the other categories of assistance
MA-GR	Medical Assistance - General Relief
MA-K	Medical Assistance for Children
MA-K-DMH	Medical Assistance for Children under the care of Department of Mental Health
MA-K-DYS	Medical Assistance for Children under the care of Division of Youth Services
MC+	Health insurance for CHIP and non-CHIP children under age 19
MPW	Medicaid for Pregnant Women
MR/DD	Mentally Retarded/Developmentally Disabled
NC	Nursing Care - Cash program for recipients in practical or professional homes, domiciliary homes or boarding homes. NC-General Relief and NC-Aid to Blind Supplemental cases are included in the NC data and are not listed separately
NCP	Non-custodial Parent
OAA	Old Age Assistance
OJT	On-the-Job Training
PA	Public Assistance
PTD	Permanently and Totally Disabled
QMB	Qualified Medicare Beneficiary
RCF	Residential Care Facility
SAB	Supplemental Aid to the Blind
SLMB	Specified Low-Income Medicare Beneficiary
SNF	Skilled Nursing Facility
SSI	Supplemental Security Income
SSI SP	Supplemental Security Income and State Supplementation
SP	State Supplementation Only
UP	Unemployed Parent
Vendor Cases	Nursing Homes and Other Institutions

Figure 1  
 Missouri Department of Social Services  
 Division of Family Services  
 Area Offices

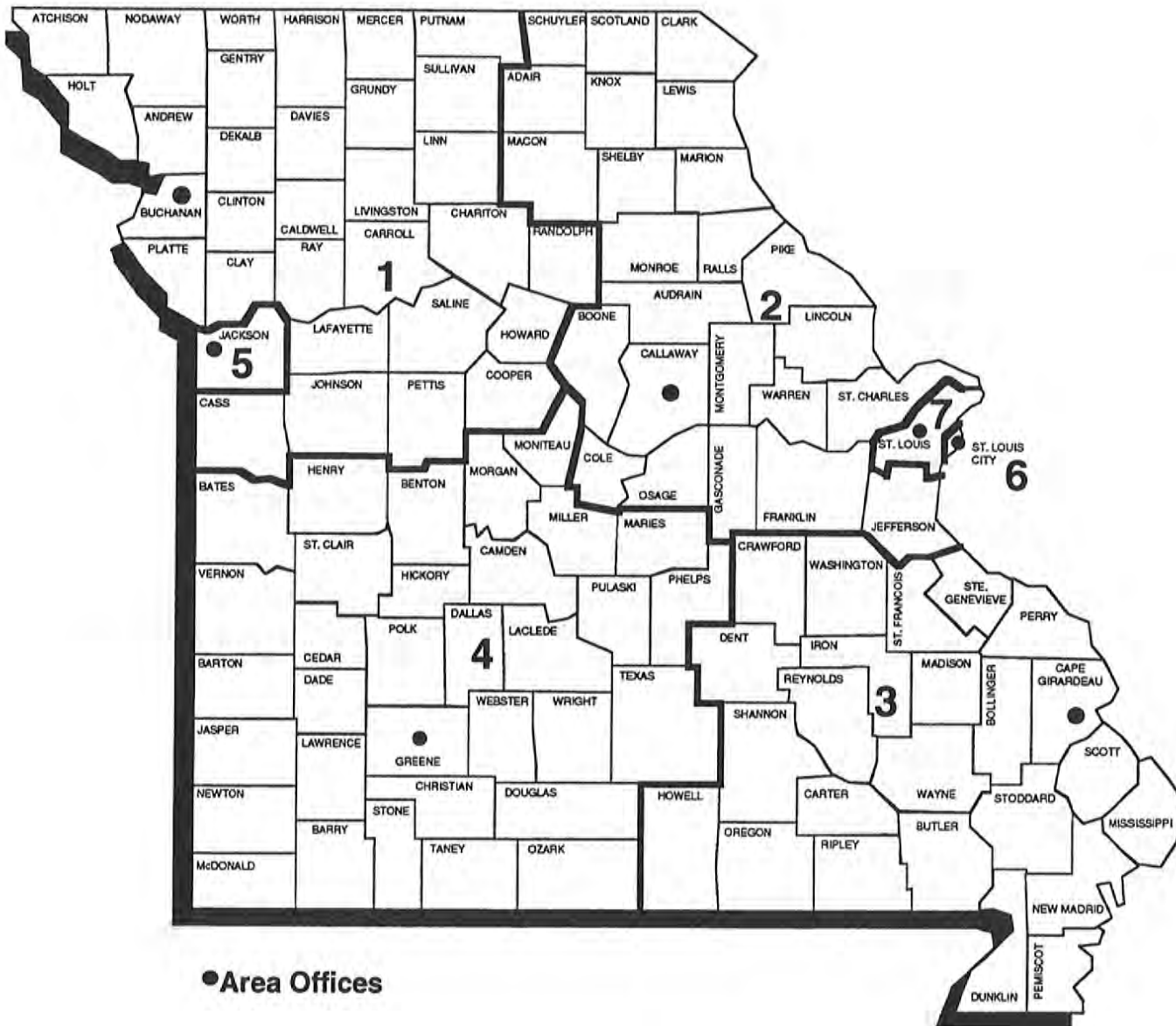

TABLE 1. DETAILED OPERATING STATISTICS (1)  
JULY 1999

CASELOAD INFORMATION	NUMBER OR AMOUNT THIS MONTH 07/99	NUMBER OR AMOUNT LAST MONTH 06/99	NUMBER OR AMOUNT 2 MONTHS AGO 05/99	NUMBER OR AMOUNT LAST YEAR 07/98	CHANGE FROM LAST MONTH	CHANGE FROM 2 MONTHS AGO	CHANGE FROM LAST YEAR
*** TEMPORARY ASSISTANCE (2)							
APPLICATIONS RECEIVED	4,761	5,046	4,051	5,078	-5.6%	17.5%	-6.2%
APPLICATIONS APPROVED	3,392	3,217	2,745	3,291	5.4%	23.6%	3.1%
APPLICATIONS REJECTED	1,437	1,538	1,266	1,680	-6.6%	13.5%	-14.5%
APPLICATIONS PENDING	2,841	2,923	2,701	3,401	-2.8%	5.2%	-16.5%
FAMILIES RECEIVING CASH	47,913	48,351	49,229	55,892	-0.9%	-2.7%	-14.3%
CHILDREN RECEIVING CASH	91,076	91,926	93,370	105,666	-0.9%	-2.5%	-13.8%
TOTAL PERSONS	124,830	125,981	128,247	141,891	-0.9%	-2.7%	-12.0%
TOTAL PAYMENTS (3)	\$11,736,901	\$11,829,756	\$12,073,990	\$13,555,050	-0.8%	-2.8%	-13.4%
AVERAGE PER FAMILY	\$244.96	\$244.66	\$245.26	\$242.52	0.1%	-0.1%	1.0%
AVERAGE PER PERSON	\$94.02	\$93.90	\$94.15	\$95.53	0.1%	-0.1%	-1.6%
TITLE XIX ONLY CASES	5,451	5,179	4,916	3,112	5.3%	10.9%	75.2%
TITLE XIX ONLY PERSONS	21,711	21,228	20,719	21,191	2.3%	4.8%	2.5%
TITLE XIX ONLY CHILDREN	13,406	13,046	12,685	10,166	2.8%	5.7%	31.9%
TITLE XIX TRANSITIONAL CASES	8,443	8,894	8,685	9,476	-5.1%	-2.8%	-10.9%
TITLE XIX TRANSITIONAL PERSONS	13,844	14,872	14,124	15,955	-6.9%	-2.0%	-13.2%
TITLE XIX TRANSITIONAL CHILDREN	4,903	5,466	4,958	6,108	-10.3%	-1.1%	-19.7%
EXTENDED TRANSITIONAL CASES	1,080	901	691	0	19.9%	56.3%	0.0%
EXTENDED TRANSITIONAL PERSONS	1,164	964	738	0	20.7%	57.7%	0.0%
REINVESTIGATIONS	4,279	4,940	4,106	3,357	-13.4%	4.2%	27.5%
CASES CLOSED	3,866	5,139	4,723	4,563	-24.8%	-18.1%	-15.3%
*** TEMPORARY ASSISTANCE/UP							
FAMILIES RECEIVING	146	148	160	201	-1.4%	-8.8%	-27.4%
CHILDREN RECEIVING	380	370	392	486	2.7%	-3.1%	-21.8%
TOTAL PERSONS	640	630	670	750	1.6%	-4.5%	-14.7%
TOTAL PAYMENTS	\$47,934	\$47,057	\$50,758	\$60,230	1.9%	-5.6%	-20.4%
AVERAGE PER FAMILY	\$328.32	\$317.95	\$317.24	\$299.65	3.3%	3.5%	9.6%
AVERAGE PER PERSON	\$74.90	\$74.69	\$75.76	\$80.31	0.3%	-1.1%	-6.7%
*** MC+							
APPLICATIONS RECEIVED	8,602	9,607	8,410	8,938	-10.5%	2.3%	-3.8%
APPLICATIONS APPROVED	6,606	7,551	6,727	5,231	-12.5%	-1.8%	26.3%
APPLICATIONS REJECTED	1,880	2,086	1,914	2,430	-9.9%	-1.8%	-22.6%
APPLICATIONS PENDING	3,463	3,403	3,597	5,710	1.8%	-3.7%	-39.4%
FAMILIES RECEIVING	140,868	139,366	136,074	102,727	1.1%	3.5%	37.1%
CUSTODIAL PARENTS RECEIVING (4)	44,707	41,873	37,883	0	6.8%	18.0%	0.0%
CHILDREN RECEIVING	268,117	265,352	259,370	194,300	1.0%	3.4%	38.0%
NON-CHIP	222,619	222,191	218,939	194,300	0.2%	1.7%	14.6%
CHIP NO COST	36,120	34,409	32,377	0	5.0%	11.6%	0.0%
CHIP CO-PAY	7,275	6,732	6,230	0	8.1%	16.8%	0.0%
CHIP PREMIUM	2,103	2,020	1,824	0	4.1%	15.3%	0.0%
REINVESTIGATIONS	4,565	4,992	4,077	2,578	-8.6%	12.0%	77.1%
CASES CLOSED	4,946	5,276	4,326	4,881	-6.3%	14.3%	1.3%
*** NON-CUSTODIAL PARENTS							
APPLICATIONS RECEIVED	146	216	253	0	-32.4%	-42.3%	0.0%
APPLICATIONS APPROVED	111	184	157	0	-39.7%	-29.3%	0.0%
APPLICATIONS REJECTED	30	47	42	0	-36.2%	-28.6%	0.0%
APPLICATIONS PENDING	13	21	59	0	-38.1%	-78.0%	0.0%
TOTAL PERSONS RECEIVING	575	477	296	0	20.5%	94.3%	0.0%
CURRENT SUPPORT	54	53	43	0	1.9%	25.6%	0.0%
PARENTS' FAIR SHARE	521	424	253	0	883.0%	111.6%	0.0%
REINVESTIGATIONS	0	0	0	0	0.0%	0.0%	0.0%
CASES CLOSED	23	14	3	0	64.3%	666.7%	0.0%
*** GR-CASH							
APPLICATIONS RECEIVED	1,686	1,712	1,421	1,684	-1.5%	18.6%	0.1%
APPLICATIONS APPROVED	285	251	230	334	13.5%	23.9%	-14.7%
APPLICATIONS REJECTED	1,329	1,488	1,190	1,336	-10.7%	11.7%	-0.5%
APPLICATIONS PENDING	2,526	2,478	2,520	2,515	1.9%	0.2%	0.4%
CASES RECEIVING	3,147	3,171	3,212	3,573	-0.8%	-2.0%	-11.9%
PERSONS RECEIVING	3,149	3,173	3,214	3,587	-0.8%	-2.0%	-12.2%
CASH PAYMENTS	\$247,978	\$249,102	\$253,972	\$281,768	-0.5%	-2.4%	-12.0%
REINVESTIGATIONS	68	77	46	74	-11.7%	47.8%	-8.1%
CASES CLOSED	261	312	289	323	-16.3%	-9.7%	-19.2%
MA-GR RECIPIENTS	3,672	3,563	3,476	2,195	3.1%	5.6%	67.3%
MA-GR TOTAL PAYMENTS	\$292,400	\$283,135	\$276,890	\$175,010	3.3%	5.6%	67.1%

TABLE 1. DETAILED OPERATING STATISTICS (1)  
JULY 1999

CASELOAD INFORMATION	NUMBER OR AMOUNT THIS MONTH 07/99	NUMBER OR AMOUNT LAST MONTH 06/99	NUMBER OR AMOUNT 2 MONTHS AGO 05/99	NUMBER OR AMOUNT LAST YEAR 07/98	CHANGE FROM LAST MONTH	CHANGE FROM 2 MONTHS AGO	CHANGE FROM LAST YEAR
*** MPW							
APPLICATIONS RECEIVED	2,861	3,078	2,650	3,119	-7.1%	8.0%	-10.0%
APPLICATIONS APPROVED	2,228	2,417	2,063	2,333	-7.8%	8.0%	-4.5%
APPLICATIONS REJECTED	617	591	579	736	4.4%	6.6%	-16.2%
APPLICATIONS PENDING	770	783	767	1,099	-1.7%	0.4%	-29.9%
CASES RECEIVING	16,993	16,894	16,651	16,526	0.6%	2.1%	2.8%
EXTENDED WOMEN'S HLTH CASES (5)	6,560	5,706	4,658	0	15.0%	40.8%	0.0%
CASES CLOSED	611	552	526	504	10.7%	16.2%	21.2%
*** NEWBORNS							
RECIPIENTS	13,955	14,122	13,811	14,696	-1.2%	1.0%	-5.0%
*** AB SUPP							
APPLICATIONS RECEIVED	132	117	92	127	12.8%	43.5%	3.9%
APPLICATIONS APPROVED	15	14	13	12	7.1%	15.4%	25.0%
APPLICATIONS REJECTED	100	114	96	106	-12.3%	4.2%	-5.7%
APPLICATIONS PENDING	177	160	173	187	10.6%	2.3%	-5.3%
RECIPIENTS	766	759	750	749	0.9%	2.1%	2.3%
TOTAL PAYMENTS	\$239,081	\$236,822	\$227,969	\$229,481	1.0%	4.9%	4.2%
CASES CLOSED	10	13	7	13	-23.1%	42.9%	-23.1%
*** BP							
APPLICATIONS RECEIVED	147	120	95	134	22.5%	54.7%	9.7%
APPLICATIONS APPROVED	31	33	31	37	-6.1%	0.0%	-16.2%
APPLICATIONS REJECTED	92	87	99	89	5.7%	-7.1%	3.4%
APPLICATIONS PENDING	215	193	195	214	11.4%	10.3%	0.5%
RECIPIENTS	2,518	2,524	2,525	2,512	-0.2%	-0.3%	0.2%
TOTAL PAYMENTS	\$984,131	\$985,519	\$966,116	\$961,673	-0.1%	1.9%	2.3%
CASES CLOSED	28	30	25	32	-6.7%	12.0%	-12.5%
*** NC (6)							
APPLICATIONS RECEIVED	318	285	278	316	11.6%	14.4%	0.6%
APPLICATIONS APPROVED	219	233	217	210	-6.0%	0.9%	4.3%
APPLICATIONS REJECTED	60	67	60	85	-10.4%	0.0%	-29.4%
APPLICATIONS PENDING	281	246	264	275	14.2%	6.4%	2.2%
TOTAL RECIPIENTS	7,623	7,649	7,648	7,807	-0.3%	-0.3%	-2.4%
RCF-II	5,029	5,020	5,004	5,041	0.2%	0.5%	-0.2%
SNF-ICF	486	491	510	583	-1.0%	-4.7%	-16.6%
RCF-I	2,108	2,138	2,134	2,183	-1.4%	-1.2%	-3.4%
TOTAL PAYMENTS	\$1,845,245	\$1,844,712	\$1,849,837	\$1,881,665	0.0%	-0.2%	-1.9%
RCF-II	\$1,357,344	\$1,350,893	\$1,349,015	\$1,348,771	0.5%	0.6%	0.6%
SNF/ICF	\$177,448	\$179,448	\$186,078	\$213,420	-1.1%	-4.6%	-16.9%
RCF-I	\$310,453	\$314,371	\$314,744	\$319,474	-1.2%	-1.4%	-2.8%
REINVESTIGATIONS	491	543	457	348	-9.6%	7.4%	41.1%
CASES CLOSED	157	188	169	169	-16.5%	-7.1%	-7.1%
*** MA							
APPLICATIONS RECEIVED	13,611	13,675	12,279	13,458	-0.5%	10.8%	1.1%
APPLICATIONS APPROVED	9,620	9,852	8,446	8,897	-2.4%	13.9%	8.1%
APPLICATIONS REJECTED	3,733	4,140	3,575	3,840	-9.8%	4.4%	-2.8%
APPLICATIONS PENDING	13,273	13,080	13,606	13,160	1.5%	-2.4%	0.9%
RECIPIENTS	131,573	131,621	130,604	124,441	0.0%	0.7%	5.7%
CASES CLOSED	1,933	2,308	1,874	1,747	-16.2%	3.1%	10.6%
*** MA-K							
APPLICATIONS RECEIVED	249	287	292	313	-13.2%	-14.7%	-20.4%
APPLICATIONS APPROVED - DMH	1	0	0	0	0.0%	0.0%	0.0%
APPLICATIONS APPROVED - DYS	49	60	44	50	-18.3%	11.4%	-2.0%
APPLICATIONS APPROVED - JCT	140	171	174	193	-18.1%	-19.5%	-27.5%
APPLICATIONS REJECTED	60	63	47	45	-4.8%	27.7%	33.3%
APPLICATIONS PENDING	54	59	67	71	-8.5%	-19.4%	-23.9%
RECIPIENTS - DMH	17	17	18	21	0.0%	-5.6%	-19.0%
RECIPIENTS - DYS	409	416	404	376	-1.7%	1.2%	8.8%
RECIPIENTS - JCT	832	836	797	815	-0.5%	4.4%	2.1%
CASES CLOSED - DMH	2	1	1	3	100.0%	100.0%	-33.3%
CASES CLOSED - DYS	43	61	50	52	-29.5%	-14.0%	-17.3%
CASES CLOSED - JCT	228	136	129	159	67.6%	76.7%	43.4%

TABLE 1. DETAILED OPERATING STATISTICS (1)  
JULY 1999

CASELOAD INFORMATION	NUMBER OR AMOUNT THIS MONTH 07/99	NUMBER OR AMOUNT LAST MONTH 06/99	NUMBER OR AMOUNT 2 MONTHS AGO 05/99	NUMBER OR AMOUNT LAST YEAR 07/98	CHANGE FROM LAST MONTH	CHANGE FROM 2 MONTHS AGO	CHANGE FROM LAST YEAR
*** REFUGEE							
APPLICATIONS RECEIVED	114	124	86	72	-8.1%	32.6%	58.3%
APPLICATIONS APPROVED	78	104	50	90	-25.0%	56.0%	-13.3%
APPLICATIONS REJECTED	6	3	2	3	100.0%	200.0%	100.0%
APPLICATIONS PENDING	118	91	85	53	29.7%	38.8%	122.6%
CASES RECEIVING	439	413	394	435	6.3%	11.4%	0.9%
TOTAL PERSONS	1,262	1,177	1,121	1,231	7.2%	12.6%	2.5%
TOTAL PAYMENTS	\$45,939	\$40,705	\$37,223	\$46,664	12.9%	23.4%	-1.6%
REINVESTIGATIONS	1	3	4	5	-66.7%	-75.0%	-80.0%
CASES CLOSED	57	54	82	49	5.6%	-30.5%	16.3%
*** SSI ONLY							
RECIPIENTS	1,559	1,588	1,599	1,693	-1.8%	-2.5%	-7.9%
*** SSI-SP							
RECIPIENTS	729	743	765	915	-1.9%	-4.7%	-20.3%
TOTAL PAYMENTS	\$35,336	\$36,435	\$37,326	\$43,686	-3.0%	-5.3%	-19.1%
AVERAGE PER RECIPIENT	\$48.47	\$49.04	\$48.79	\$47.74	-1.2%	-0.7%	1.5%
*** SP ONLY							
RECIPIENTS	230	236	242	292	-2.5%	-5.0%	-21.2%
TOTAL PAYMENTS	\$18,008	\$18,183	\$18,382	\$22,315	-1.0%	-2.0%	-19.3%
AVERAGE PER RECIPIENT	\$78.30	\$77.05	\$75.96	\$76.42	1.6%	3.1%	2.5%
*** QMB							
APPLICATIONS RECEIVED	1,138	1,208	1,075	1,198	-5.8%	5.9%	-5.0%
APPLICATIONS APPROVED	641	690	575	578	-7.1%	11.5%	10.9%
APPLICATIONS REJECTED	509	522	466	438	-2.5%	9.2%	16.2%
APPLICATIONS PENDING	567	592	614	700	-4.2%	-7.7%	-19.0%
TOTAL PERSONS	11,562	11,581	11,230	10,934	-0.2%	3.0%	5.7%
REINVESTIGATIONS	187	234	206	176	-20.1%	-9.2%	6.3%
CASES CLOSED	1,811	1,757	1,599	1,626	3.1%	13.3%	11.4%
*** SLMB							
APPLICATIONS RECEIVED	728	753	606	723	-3.3%	20.1%	0.7%
APPLICATIONS APPROVED	292	274	236	212	6.6%	23.7%	37.7%
APPLICATIONS REJECTED	433	435	382	405	-0.5%	13.4%	6.9%
APPLICATIONS PENDING	391	397	358	417	-1.5%	9.2%	-6.2%
TOTAL PERSONS	6,403	6,377	6,208	4,678	0.4%	3.1%	36.9%
REINVESTIGATIONS	104	108	95	56	-3.7%	9.5%	85.7%
CASES CLOSED	746	694	604	527	7.5%	23.5%	41.6%
*** VENDOR CASES							
RECIPIENTS	30,133	30,185	30,013	30,223	-0.2%	0.4%	-0.3%
CASES CLOSED	925	1,013	913	819	-8.7%	1.3%	12.9%

(1) OBSERVE CAUTION IN USE OF PERCENTAGES WHEN BASE FOR COMPUTATIONS IS SMALL, ESPECIALLY IF OBSERVATIONS TOTAL LESS THAN 100. ALL PERCENTS ARE ROUNDED TO THE NEAREST TENTH OF ONE PERCENT.

(2) INCLUDES TEMPORARY ASSISTANCE-UP AND GUARDIAN.

(3) PAYMENT DATA IS FOR INFORMATIONAL PURPOSES ONLY AND IS NOT MEANT TO PROVIDE AN AUDITABLE ACCOUNT OF EXPENDITURES.

(4) EFFECTIVE DATE OF NC+ COVERAGE FOR CUSTODIAL PARENTS WAS 2/01/99. DATA FOR JANUARY 1999 REPRESENTS THOSE APPROVED IN JANUARY FOR FEBRUARY COVERAGE.

(5) FEBRUARY 1999 EXTENDED WOMEN'S HEALTH SERVICES CASES INCLUDE SOME CASES WHOSE COVERAGE BEGINS 3/01/99. THE ACTUAL NUMBER OF CASES FOR FEBRUARY IS 1,415.

(6) INCLUDES NC-GR AND NC-ABS RECIPIENTS AND PAYMENTS.



TABLE 2. DETAILED OPERATING STATISTICS BY AREA AND COUNTY FOR JULY 1999

	AREA 1 ANDREW	AREA 1 ATCHISON	AREA 1 BUCHANAN	AREA 1 CALDWELL	AREA 1 CARROLL
*** TEMPORARY ASSISTANCE					
APPLICATIONS RECEIVED	6	5	63	9	8
APPLICATIONS APPROVED	5	3	55	4	3
APPLICATIONS REJECTED	1	1	22	2	4
APPLICATIONS PENDING	4	4	37	6	4
FAMILIES RECEIVING CASH	43	24	594	29	51
CHILDREN RECEIVING CASH	84	50	1,030	46	79
TOTAL PERSONS	112	66	1,398	71	114
TOTAL PAYMENTS	\$10,584	\$6,253	\$136,208	\$6,833	\$12,069
AVERAGE PER FAMILY	\$246.14	\$260.54	\$229.31	\$235.62	\$236.65
AVERAGE PER PERSON	\$94.50	\$94.74	\$97.43	\$96.24	\$105.87
TITLE XIX ONLY CASES	3	1	64	11	27
TITLE XIX ONLY PERSONS	16	6	277	34	98
TITLE XIX ONLY CHILDREN	9	2	147	23	62
TITLE XIX TRANSITIONAL CASES	10	9	187	8	18
TITLE XIX TRANSITIONAL PERSONS	24	27	356	15	41
TITLE XIX TRANSITIONAL CHILDREN	13	18	155	6	21
EXTENDED TRANSITIONAL CASES	1	0	34	3	2
EXTENDED TRANSITIONAL PERSONS	1	0	35	4	3
REINVESTIGATIONS	5	1	65	10	4
CASES CLOSED	4	4	68	5	7
*** TEMPORARY ASSISTANCE/UP					
FAMILIES RECEIVING	0	2	3	2	0
CHILDREN RECEIVING	0	7	6	8	0
TOTAL PERSONS	0	8	10	12	0
TOTAL PAYMENTS	\$0	\$611	\$942	\$856	\$0
AVERAGE PER FAMILY	\$0.00	\$305.50	\$314.00	\$428.00	\$0.00
AVERAGE PER PERSON	\$0.00	\$76.38	\$94.20	\$71.33	\$0.00
*** MC+					
APPLICATIONS RECEIVED	9	6	206	14	16
APPLICATIONS APPROVED	8	6	168	10	19
APPLICATIONS REJECTED	3	0	27	0	2
APPLICATIONS PENDING	7	2	75	7	7
FAMILIES RECEIVING	278	143	2,624	323	394
CUSTODIAL PARENTS RECEIVING	81	51	839	128	145
CHILDREN RECEIVING	506	270	4,968	688	769
REINVESTIGATIONS	13	7	89	6	14
CASES CLOSED	10	8	54	7	6
*** NON-CUSTODIAL PARENTS					
APPLICATIONS RECEIVED	0	0	14	0	0
APPLICATIONS APPROVED	0	0	11	0	0
APPLICATIONS REJECTED	0	0	3	0	0
APPLICATIONS PENDING	0	0	2	0	0
TOTAL PERSONS RECEIVING	0	0	31	0	1
CURRENT SUPPORT	0	0	1	0	1
PARENTS' FAIR SHARE	0	0	30	0	0
REINVESTIGATIONS	0	0	0	0	0
CASES CLOSED	0	0	1	0	1
*** GR-CASH					
APPLICATIONS RECEIVED	0	0	16	2	3
APPLICATIONS APPROVED	1	1	0	0	2
APPLICATIONS REJECTED	0	1	19	0	1
APPLICATIONS PENDING	1	0	33	2	5
CASES RECEIVING	4	3	48	5	6
PERSONS RECEIVING	4	3	48	5	6
CASH PAYMENTS	\$320	\$240	\$3,680	\$400	\$480
REINVESTIGATIONS	1	0	2	0	0
CASES CLOSED	1	0	7	0	1
HA-GR RECIPIENTS	0	2	65	6	6
HA-GR TOTAL PAYMENTS	\$0	\$160	\$5,139	\$480	\$480
*** HPW					
APPLICATIONS RECEIVED	8	2	66	6	8
APPLICATIONS APPROVED	5	2	64	4	8
APPLICATIONS REJECTED	3	0	7	2	1
APPLICATIONS PENDING	1	1	15	0	1
CASES RECEIVING	40	15	370	31	28
EXTENDED WOMEN'S HEALTH	25	11	106	19	19
CASES CLOSED	2	1	12	0	0
*** NEWBORNS					
APPLICATIONS RECEIVED	52	22	218	26	29
*** AB SUPP					
APPLICATIONS RECEIVED	0	1	2	0	1
APPLICATIONS APPROVED	0	0	0	0	0
APPLICATIONS REJECTED	0	0	0	0	0
APPLICATIONS PENDING	0	1	4	1	2
RECIPIENTS	1	0	15	2	2
TOTAL PAYMENTS	\$66	\$0	\$4,480	\$708	\$564
CASES CLOSED	1	0	0	0	0

TABLE 2. DETAILED OPERATING STATISTICS BY AREA AND COUNTY FOR JULY 1999

	AREA 1 ANDREW	AREA 1 ATCHISON	AREA 1 BUCHANAN	AREA 1 CALDWELL	AREA 1 CARROLL
*** BP					
APPLICATIONS RECEIVED	0	1	1	0	1
APPLICATIONS APPROVED	0	0	0	0	0
APPLICATIONS REJECTED	0	0	0	0	0
APPLICATIONS PENDING	0	1	3	1	2
RECIPIENTS	10	0	57	4	4
TOTAL PAYMENTS	\$3,910	\$0	\$22,287	\$1,564	\$1,564
CASES CLOSED	0	0	0	1	0
*** NC					
APPLICATIONS RECEIVED	0	0	11	2	0
APPLICATIONS APPROVED	0	0	4	1	0
APPLICATIONS REJECTED	0	0	1	0	0
APPLICATIONS PENDING	0	0	15	1	0
RECIPIENTS	14	0	206	5	3
RCF-II	10	0	129	5	1
SNF-ICF	3	0	1	0	0
RCF-I	1	0	76	0	2
PAYMENTS	\$4,026	\$0	\$42,534	\$1,440	\$590
RCF-II	\$2,764	\$0	\$31,865	\$1,440	\$282
SNF/ICF	\$1,108	\$0	\$288	\$0	\$0
RCF-I	\$154	\$0	\$10,381	\$0	\$308
REINVESTIGATIONS	0	0	5	0	0
CASES CLOSED	0	0	6	0	0
*** MA					
APPLICATIONS RECEIVED	14	21	311	28	37
APPLICATIONS APPROVED	16	12	237	21	23
APPLICATIONS REJECTED	3	3	48	2	10
APPLICATIONS PENDING	12	23	254	31	41
RECIPIENTS	256	178	2,463	201	325
CASES CLOSED	6	5	38	3	0
*** MA-K					
APPLICATIONS RECEIVED	0	0	23	0	0
APPLICATIONS APPROVED-DHH	0	0	0	0	0
APPLICATIONS APPROVED-DYS/JCT	0	0	12	0	0
APPLICATIONS REJECTED	0	0	7	0	0
APPLICATIONS PENDING	0	0	5	0	0
RECIPIENTS - DMH	0	0	0	0	0
RECIPIENTS - DYS/JCT	0	0	91	0	0
CASES CLOSED - DMH	0	0	0	0	0
CASES CLOSED - DYS/JCT	0	0	17	0	0
*** REFUGEE					
APPLICATIONS RECEIVED	0	0	0	0	0
APPLICATIONS APPROVED	0	0	0	0	0
APPLICATIONS REJECTED	0	0	0	0	0
APPLICATIONS PENDING	0	0	0	0	0
CASES RECEIVING	0	0	0	0	0
TOTAL PERSONS	0	0	0	0	0
TOTAL PAYMENTS	\$0	\$0	\$0	\$0	\$0
REINVESTIGATIONS	0	0	0	0	0
CASES CLOSED	0	0	0	0	0
*** SSI ONLY					
RECIPIENTS	2	0	23	1	5
*** SSI-SP					
RECIPIENTS	1	1	14	1	0
TOTAL PAYMENTS	\$26	\$33	\$517	\$42	\$0
*** SP ONLY					
RECIPIENTS	0	0	4	2	0
TOTAL PAYMENTS	\$0	\$0	\$229	\$409	\$0
*** DMB					
APPLICATIONS RECEIVED	0	1	18	2	2
APPLICATIONS APPROVED	0	1	9	2	0
APPLICATIONS REJECTED	0	0	5	0	0
APPLICATIONS PENDING	0	0	7	0	2
TOTAL PERSONS	35	12	260	28	23
REINVESTIGATIONS	1	0	1	0	1
CASES CLOSED	4	1	51	4	2
*** SLMB					
APPLICATIONS RECEIVED	0	0	5	0	3
APPLICATIONS APPROVED	0	0	4	0	1
APPLICATIONS REJECTED	0	0	1	0	0
APPLICATIONS PENDING	0	0	1	0	2
TOTAL PERSONS	9	8	122	13	25
REINVESTIGATIONS	0	0	0	0	0
CASES CLOSED	2	1	13	5	4
*** VENDOR CASES					
RECIPIENTS	123	57	491	73	75
CASES CLOSED	2	4	11	1	1

TABLE 2. DETAILED OPERATING STATISTICS BY AREA AND COUNTY FOR JULY 1999

	AREA 1 CASS	AREA 1 CHARITON	AREA 1 CLAY	AREA 1 CLINTON	AREA 1 COOPER
*** TEMPORARY ASSISTANCE					
APPLICATIONS RECEIVED	49	4	65	9	7
APPLICATIONS APPROVED	31	5	48	4	1
APPLICATIONS REJECTED	15	0	29	5	4
APPLICATIONS PENDING	31	0	38	4	5
FAMILIES RECEIVING CASH	251	34	428	48	35
CHILDREN RECEIVING CASH	443	65	733	79	56
TOTAL PERSONS	614	86	991	102	71
TOTAL PAYMENTS	\$61,063	\$8,140	\$99,499	\$10,672	\$7,486
AVERAGE PER FAMILY	\$243.28	\$239.41	\$232.47	\$222.33	\$213.89
AVERAGE PER PERSON	\$99.45	\$94.65	\$100.40	\$104.63	\$105.44
TITLE XIX ONLY CASES	57	3	51	13	4
TITLE XIX ONLY PERSONS	170	12	161	37	10
TITLE XIX ONLY CHILDREN	100	7	94	28	3
TITLE XIX TRANSITIONAL CASES	56	4	130	12	14
TITLE XIX TRANSITIONAL PERSONS	83	6	195	15	24
TITLE XIX TRANSITIONAL CHILDREN	27	1	60	2	8
EXTENDED TRANSITIONAL CASES	5	0	7	7	0
EXTENDED TRANSITIONAL PERSONS	8	0	7	7	0
REINVESTIGATIONS	27	7	57	6	1
CASES CLOSED	22	8	62	5	10
*** TEMPORARY ASSISTANCE/UP					
FAMILIES RECEIVING	0	1	0	0	0
CHILDREN RECEIVING	0	2	0	0	0
TOTAL PERSONS	0	4	0	0	0
TOTAL PAYMENTS	\$0	\$288	\$0	\$0	\$0
AVERAGE PER FAMILY	\$0.00	\$288.00	\$0.00	\$0.00	\$0.00
AVERAGE PER PERSON	\$0.00	\$72.00	\$0.00	\$0.00	\$0.00
*** MC+					
APPLICATIONS RECEIVED	86	7	172	17	22
APPLICATIONS APPROVED	76	5	127	15	15
APPLICATIONS REJECTED	19	1	40	5	4
APPLICATIONS PENDING	42	2	61	4	13
FAMILIES RECEIVING	1,361	197	2,202	385	349
CUSTODIAL PARENTS RECEIVING	405	65	602	123	142
CHILDREN RECEIVING	2,561	389	3,996	759	664
REINVESTIGATIONS	64	5	83	19	1
CASES CLOSED	58	13	102	19	10
*** NON-CUSTODIAL PARENTS					
APPLICATIONS RECEIVED	0	0	1	0	0
APPLICATIONS APPROVED	0	0	0	0	0
APPLICATIONS REJECTED	0	0	0	0	0
APPLICATIONS PENDING	0	0	0	0	0
TOTAL PERSONS RECEIVING	1	0	0	1	0
CURRENT SUPPORT	1	0	0	1	0
PARENTS' FAIR SHARE	0	0	0	0	0
REINVESTIGATIONS	0	0	0	0	0
CASES CLOSED	0	0	0	0	0
*** GR-CASH					
APPLICATIONS RECEIVED	8	1	18	1	4
APPLICATIONS APPROVED	2	0	3	0	0
APPLICATIONS REJECTED	10	2	12	2	2
APPLICATIONS PENDING	18	1	34	5	7
CASES RECEIVING	19	2	21	3	6
PERSONS RECEIVING	19	2	21	3	6
CASH PAYMENTS	\$1,440	\$80	\$1,680	\$240	\$480
REINVESTIGATIONS	2	0	1	0	0
CASES CLOSED	1	2	3	0	0
MA-GR RECIPIENTS	34	1	36	6	3
MA-GR TOTAL PAYMENTS	\$2,720	\$80	\$2,845	\$480	\$240
*** HPW					
APPLICATIONS RECEIVED	37	3	78	7	9
APPLICATIONS APPROVED	30	3	51	7	7
APPLICATIONS REJECTED	12	0	14	1	4
APPLICATIONS PENDING	8	0	21	0	3
CASES RECEIVING	193	27	427	50	44
EXTENDED WOMEN'S HEALTH	82	9	173	30	6
CASES CLOSED	4	0	11	1	2
*** NEWBORNS	214	19	386	63	27
*** AB SUPP					
APPLICATIONS RECEIVED	3	0	2	0	1
APPLICATIONS APPROVED	2	0	0	0	0
APPLICATIONS REJECTED	1	0	2	0	2
APPLICATIONS PENDING	3	0	3	2	0
RECIPIENTS	7	0	15	1	2
TOTAL PAYMENTS	\$1,559	\$0	\$4,887	\$183	\$782
CASES CLOSED	0	0	0	0	0

TABLE 2. DETAILED OPERATING STATISTICS BY AREA AND COUNTY FOR JULY 1999

	AREA 1 CASS	AREA 1 CHARITON	AREA 1 CLAY	AREA 1 CLINTON	AREA 1 COOPER
*** BP					
APPLICATIONS RECEIVED	3	0	2	0	1
APPLICATIONS APPROVED	1	0	1	0	0
APPLICATIONS REJECTED	0	0	1	0	1
APPLICATIONS PENDING	4	0	3	2	1
RECIPIENTS	25	5	38	9	6
TOTAL PAYMENTS	\$9,775	\$1,955	\$14,858	\$3,519	\$2,346
CASES CLOSED	1	0	0	0	0
*** NC					
APPLICATIONS RECEIVED	4	0	15	0	1
APPLICATIONS APPROVED	4	0	5	0	1
APPLICATIONS REJECTED	3	0	4	0	0
APPLICATIONS PENDING	3	0	10	0	0
RECIPIENTS	73	4	165	5	11
RCF-II	55	2	131	3	6
SNF-ICF	3	0	1	0	1
RCF-I	15	2	33	2	4
PAYMENTS	\$18,250	\$884	\$40,386	\$1,096	\$2,482
RCF-II	\$14,912	\$576	\$35,374	\$864	\$1,483
SNF/ICF	\$1,149	\$0	\$154	\$0	\$383
RCF-I	\$2,189	\$308	\$4,858	\$232	\$616
REINVESTIGATIONS	12	1	12	0	0
CASES CLOSED	2	0	4	0	0
*** MA					
APPLICATIONS RECEIVED	135	37	235	45	50
APPLICATIONS APPROVED	100	31	159	32	35
APPLICATIONS REJECTED	33	12	69	16	10
APPLICATIONS PENDING	128	19	211	44	38
RECIPIENTS	861	264	1,519	269	339
CASES CLOSED	8	1	35	6	6
*** MA-K					
APPLICATIONS RECEIVED	0	0	0	0	0
APPLICATIONS APPROVED-DMH	0	0	0	0	0
APPLICATIONS APPROVED-DYS/JCT	0	0	0	0	0
APPLICATIONS REJECTED	0	0	0	0	0
APPLICATIONS PENDING	0	0	0	0	0
RECIPIENTS - DMH	0	0	0	0	0
RECIPIENTS - DYS/JCT	0	0	0	0	0
CASES CLOSED - DMH	0	0	0	0	0
CASES CLOSED - DYS/JCT	0	0	0	0	0
*** REFUGEE					
APPLICATIONS RECEIVED	0	0	0	0	0
APPLICATIONS APPROVED	0	0	0	0	0
APPLICATIONS REJECTED	0	0	0	0	0
APPLICATIONS PENDING	0	0	0	0	0
CASES RECEIVING	0	0	1	0	0
TOTAL PERSONS	0	0	1	0	0
TOTAL PAYMENTS	\$0	\$0	\$136	\$0	\$0
REINVESTIGATIONS	0	0	0	0	0
CASES CLOSED	0	0	0	0	0
*** SSI ONLY					
RECIPIENTS	5	4	8	1	0
*** SSI-SP					
RECIPIENTS	6	3	4	0	1
TOTAL PAYMENTS	\$202	\$114	\$73	\$0	\$10
*** SP ONLY					
RECIPIENTS	0	0	0	0	1
TOTAL PAYMENTS	\$0	\$0	\$0	\$0	\$15
*** QMB					
APPLICATIONS RECEIVED	13	4	14	3	0
APPLICATIONS APPROVED	9	6	5	1	0
APPLICATIONS REJECTED	5	1	8	2	5
APPLICATIONS PENDING	4	0	7	1	0
TOTAL PERSONS	120	25	161	27	35
REINVESTIGATIONS	2	1	5	0	0
CASES CLOSED	22	5	34	12	6
*** SLMB					
APPLICATIONS RECEIVED	6	0	8	5	1
APPLICATIONS APPROVED	5	0	6	3	5
APPLICATIONS REJECTED	3	2	3	1	0
APPLICATIONS PENDING	2	0	2	2	0
TOTAL PERSONS	67	11	89	29	27
REINVESTIGATIONS	2	1	4	1	0
CASES CLOSED	11	0	11	3	0
*** VENDOR CASES					
RECIPIENTS	423	120	734	140	143
CASES CLOSED	9	4	32	1	6

TABLE 2. DETAILED OPERATING STATISTICS BY AREA AND COUNTY FOR JULY 1999

	AREA 1 DAVISS	AREA 1 DE KALB	AREA 1 GENTRY	AREA 1 GRUNDY	AREA 1 HARRISON
*** TEMPORARY ASSISTANCE					
APPLICATIONS RECEIVED	3	4	0	11	5
APPLICATIONS APPROVED	3	4	1	7	2
APPLICATIONS REJECTED	0	2	0	4	3
APPLICATIONS PENDING	2	2	0	4	1
FAMILIES RECEIVING CASH	23	28	11	46	23
CHILDREN RECEIVING CASH	32	51	21	82	37
TOTAL PERSONS	48	72	26	118	52
TOTAL PAYMENTS	\$5,378	\$6,628	\$2,609	\$11,259	\$4,906
AVERAGE PER FAMILY	\$233.83	\$236.71	\$237.18	\$244.76	\$213.30
AVERAGE PER PERSON	\$112.04	\$92.06	\$100.35	\$95.42	\$94.35
TITLE XIX ONLY CASES	15	5	0	8	11
TITLE XIX ONLY PERSONS	46	15	1	29	30
TITLE XIX ONLY CHILDREN	33	9	1	19	20
TITLE XIX TRANSITIONAL CASES	6	10	4	11	10
TITLE XIX TRANSITIONAL PERSONS	11	13	11	16	19
TITLE XIX TRANSITIONAL CHILDREN	5	3	7	5	7
EXTENDED TRANSITIONAL CASES	0	0	3	3	0
EXTENDED TRANSITIONAL PERSONS	0	0	3	3	0
REINVESTIGATIONS	2	0	2	3	4
CASES CLOSED	4	0	1	4	10
*** TEMPORARY ASSISTANCE/UP					
FAMILIES RECEIVING	0	0	0	0	0
CHILDREN RECEIVING	0	0	0	0	0
TOTAL PERSONS	0	0	0	0	0
TOTAL PAYMENTS	\$0	\$0	\$0	\$0	\$0
AVERAGE PER FAMILY	\$0.00	\$0.00	\$0.00	\$0.00	\$0.00
AVERAGE PER PERSON	\$0.00	\$0.00	\$0.00	\$0.00	\$0.00
*** MC+					
APPLICATIONS RECEIVED	18	9	7	17	17
APPLICATIONS APPROVED	15	5	5	12	19
APPLICATIONS REJECTED	4	0	0	3	1
APPLICATIONS PENDING	7	5	4	10	2
FAMILIES RECEIVING	283	264	131	364	302
CUSTODIAL PARENTS RECEIVING	138	87	51	133	138
CHILDREN RECEIVING	567	517	256	722	599
REINVESTIGATIONS	3	11	5	13	30
CASES CLOSED	3	12	5	9	6
*** NON-CUSTODIAL PARENTS					
APPLICATIONS RECEIVED	0	0	0	0	0
APPLICATIONS APPROVED	0	0	0	0	0
APPLICATIONS REJECTED	0	0	0	0	0
APPLICATIONS PENDING	0	0	0	0	0
TOTAL PERSONS RECEIVING	0	1	0	0	0
CURRENT SUPPORT	0	1	0	0	0
PARENTS' FAIR SHARE	0	0	0	0	0
REINVESTIGATIONS	0	0	0	0	0
CASES CLOSED	0	0	0	0	0
*** GR-CASH					
APPLICATIONS RECEIVED	0	3	0	3	1
APPLICATIONS APPROVED	0	0	0	0	0
APPLICATIONS REJECTED	0	3	0	4	2
APPLICATIONS PENDING	3	1	0	4	2
CASES RECEIVING	3	5	1	10	3
PERSONS RECEIVING	3	5	1	10	3
CASH PAYMENTS	\$240	\$400	\$80	\$800	\$240
REINVESTIGATIONS	0	0	0	0	0
CASES CLOSED	0	0	0	0	0
MA-GR RECIPIENTS	2	6	2	6	10
MA-GR TOTAL PAYMENTS	\$160	\$480	\$160	\$480	\$800
*** MPW					
APPLICATIONS RECEIVED	8	6	8	5	9
APPLICATIONS APPROVED	5	4	6	6	11
APPLICATIONS REJECTED	2	2	1	0	1
APPLICATIONS PENDING	1	1	1	1	0
CASES RECEIVING	51	25	39	40	47
EXTENDED WOMEN'S HEALTH	12	17	7	18	16
CASES CLOSED	0	1	0	1	0
*** NEWBORNS					
*** AB SUPP					
APPLICATIONS RECEIVED	0	0	0	0	0
APPLICATIONS APPROVED	0	0	0	0	0
APPLICATIONS REJECTED	0	0	1	0	0
APPLICATIONS PENDING	0	0	0	0	0
RECIPIENTS	1	0	0	3	0
TOTAL PAYMENTS	\$391	\$0	\$0	\$837	\$0
CASES CLOSED	0	0	0	0	0

TABLE 2. DETAILED OPERATING STATISTICS BY AREA AND COUNTY FOR JULY 1999

	AREA 1 DAVISS	AREA 1 DE KALB	AREA 1 GENTRY	AREA 1 GRUNDY	AREA 1 HARRISON
*** BP					
APPLICATIONS RECEIVED	0	0	0	0	0
APPLICATIONS APPROVED	0	0	0	0	0
APPLICATIONS REJECTED	0	0	1	9	0
APPLICATIONS PENDING	0	0	0	0	0
RECIPIENTS	2	8	2	4	2
TOTAL PAYMENTS	\$782	\$3,128	\$782	\$1,564	\$782
CASES CLOSED	0	0	0	0	0
*** NC					
APPLICATIONS RECEIVED	0	0	0	0	0
APPLICATIONS APPROVED	0	0	0	0	0
APPLICATIONS REJECTED	0	0	0	0	0
APPLICATIONS PENDING	0	0	0	0	0
RECIPIENTS	4	25	1	20	4
RCF-II	3	23	0	9	3
SNF-ICF	0	0	0	0	1
RCF-I	1	2	1	11	0
PAYMENTS	\$941	\$6,798	\$154	\$3,809	\$1,227
RCF-II	\$787	\$6,490	\$0	\$2,227	\$844
SNF/ICF	\$0	\$0	\$0	\$0	\$383
RCF-I	\$154	\$308	\$154	\$1,582	\$0
REINVESTIGATIONS	0	2	1	0	2
CASES CLOSED	0	0	0	0	0
*** MA					
APPLICATIONS RECEIVED	18	32	23	46	35
APPLICATIONS APPROVED	14	24	17	33	41
APPLICATIONS REJECTED	2	14	3	15	9
APPLICATIONS PENDING	17	29	12	44	25
RECIPIENTS	182	241	200	353	293
CASES CLOSED	5	4	0	2	4
*** MA-K					
APPLICATIONS RECEIVED	0	0	0	0	0
APPLICATIONS APPROVED-DMH	0	0	0	0	0
APPLICATIONS APPROVED-DYS/JCT	0	0	0	0	0
APPLICATIONS REJECTED	0	0	0	0	0
APPLICATIONS PENDING	0	0	0	0	0
RECIPIENTS - DMH	0	0	0	0	0
RECIPIENTS - DYS/JCT	0	0	0	0	0
CASES CLOSED - DMH	0	0	0	0	0
CASES CLOSED - DYS/JCT	0	0	0	0	0
*** REFUGEE					
APPLICATIONS RECEIVED	0	0	0	0	0
APPLICATIONS APPROVED	0	0	0	0	0
APPLICATIONS REJECTED	0	0	0	0	0
APPLICATIONS PENDING	0	0	0	0	0
CASES RECEIVING	0	0	0	0	0
TOTAL PERSONS	0	0	0	0	0
TOTAL PAYMENTS	\$0	\$0	\$0	\$0	\$0
REINVESTIGATIONS	0	0	0	0	0
CASES CLOSED	0	0	0	0	0
*** SSI ONLY					
RECIPIENTS	0	1	5	2	4
*** SSI-SP					
RECIPIENTS	2	1	0	2	4
TOTAL PAYMENTS	\$99	\$51	\$0	\$51	\$56
*** SP ONLY					
RECIPIENTS	0	0	0	0	0
TOTAL PAYMENTS	\$0	\$0	\$0	\$0	\$0
*** QMB					
APPLICATIONS RECEIVED	1	2	0	12	2
APPLICATIONS APPROVED	1	1	0	2	1
APPLICATIONS REJECTED	0	1	0	8	2
APPLICATIONS PENDING	0	0	0	9	0
TOTAL PERSONS	14	17	22	31	42
REINVESTIGATIONS	0	0	1	0	2
CASES CLOSED	0	4	3	5	10
*** SLMB					
APPLICATIONS RECEIVED	0	3	0	10	2
APPLICATIONS APPROVED	0	1	0	5	1
APPLICATIONS REJECTED	0	0	0	2	2
APPLICATIONS PENDING	0	2	0	8	0
TOTAL PERSONS	12	15	14	40	22
REINVESTIGATIONS	0	1	0	0	0
CASES CLOSED	1	1	5	6	4
*** VENDOR CASES					
RECIPIENTS	44	114	95	109	115
CASES CLOSED	0	3	1	2	1

TABLE 2. DETAILED OPERATING STATISTICS BY AREA AND COUNTY FOR JULY 1999

	AREA 1 HOLT	AREA 1 HOWARD	AREA 1 JOHNSON	AREA 1 LAFAYETTE	AREA 1 LINN
*** TEMPORARY ASSISTANCE					
APPLICATIONS RECEIVED	2	4	37	21	13
APPLICATIONS APPROVED	0	2	17	15	8
APPLICATIONS REJECTED	0	4	13	7	5
APPLICATIONS PENDING	2	2	23	14	6
FAMILIES RECEIVING CASH	10	42	184	118	56
CHILDREN RECEIVING CASH	17	68	301	203	98
TOTAL PERSONS	21	97	433	283	131
TOTAL PAYMENTS	\$2,176	\$9,810	\$43,233	\$27,809	\$12,154
AVERAGE PER FAMILY	\$217.60	\$233.57	\$234.96	\$235.67	\$217.04
AVERAGE PER PERSON	\$103.62	\$101.13	\$99.85	\$98.27	\$92.78
TITLE XIX ONLY CASES	3	6	44	9	13
TITLE XIX ONLY PERSONS	11	18	143	32	45
TITLE XIX ONLY CHILDREN	8	13	86	17	31
TITLE XIX TRANSITIONAL CASES	2	8	58	38	24
TITLE XIX TRANSITIONAL PERSONS	7	15	102	61	36
TITLE XIX TRANSITIONAL CHILDREN	5	8	35	20	11
EXTENDED TRANSITIONAL CASES	1	3	6	4	1
EXTENDED TRANSITIONAL PERSONS	1	3	8	4	1
REINVESTIGATIONS	1	2	13	6	6
CASES CLOSED	2	4	32	15	6
*** TEMPORARY ASSISTANCE/UP					
FAMILIES RECEIVING	0	0	2	0	0
CHILDREN RECEIVING	0	0	7	0	0
TOTAL PERSONS	0	0	11	0	0
TOTAL PAYMENTS	\$0	\$0	\$500	\$0	\$0
AVERAGE PER FAMILY	\$0.00	\$0.00	\$250.00	\$0.00	\$0.00
AVERAGE PER PERSON	\$0.00	\$0.00	\$45.45	\$0.00	\$0.00
*** HC+					
APPLICATIONS RECEIVED	4	13	67	33	26
APPLICATIONS APPROVED	4	12	35	38	28
APPLICATIONS REJECTED	3	6	11	8	8
APPLICATIONS PENDING	2	1	44	11	8
FAMILIES RECEIVING	149	308	982	837	438
CUSTODIAL PARENTS RECEIVING	45	135	181	276	172
CHILDREN RECEIVING	309	585	1,839	1,575	883
REINVESTIGATIONS	8	10	7	41	19
CASES CLOSED	6	9	22	35	11
*** NON-CUSTODIAL PARENTS					
APPLICATIONS RECEIVED	0	0	0	0	0
APPLICATIONS APPROVED	0	0	0	0	0
APPLICATIONS REJECTED	0	0	0	0	0
APPLICATIONS PENDING	0	0	0	0	0
TOTAL PERSONS RECEIVING	0	1	0	0	1
CURRENT SUPPORT	0	1	0	0	1
PARENTS' FAIR SHARE	0	0	0	0	0
REINVESTIGATIONS	0	0	0	0	0
CASES CLOSED	0	0	0	0	0
*** GR-CASH					
APPLICATIONS RECEIVED	0	0	7	10	7
APPLICATIONS APPROVED	0	0	2	0	1
APPLICATIONS REJECTED	1	0	14	7	2
APPLICATIONS PENDING	2	1	17	17	8
CASES RECEIVING	2	4	19	12	3
PERSONS RECEIVING	2	4	19	12	3
CASH PAYMENTS	\$160	\$320	\$1,520	\$960	\$240
REINVESTIGATIONS	0	0	0	0	1
CASES CLOSED	0	1	3	2	0
MA-GR RECIPIENTS	3	2	30	25	8
MA-GR TOTAL PAYMENTS	\$240	\$110	\$2,400	\$2,000	\$640
*** MPH					
APPLICATIONS RECEIVED	0	8	26	13	15
APPLICATIONS APPROVED	0	9	11	13	12
APPLICATIONS REJECTED	0	1	14	2	2
APPLICATIONS PENDING	0	0	11	3	3
CASES RECEIVING	8	40	137	118	60
EXTENDED WOMEN'S HEALTH	8	22	72	47	19
CASES CLOSED	0	2	2	0	1
*** NEWBORNS	16	33	129	80	55
*** AB SUPP					
APPLICATIONS RECEIVED	0	0	2	1	3
APPLICATIONS APPROVED	0	0	0	0	0
APPLICATIONS REJECTED	0	1	1	1	1
APPLICATIONS PENDING	0	2	2	3	2
RECIPIENTS	1	0	3	3	5
TOTAL PAYMENTS	\$361	\$0	\$775	\$1,097	\$1,446
CASES CLOSED	0	0	0	0	0

TABLE 2. DETAILED OPERATING STATISTICS BY AREA AND COUNTY FOR JULY 1999

	AREA 1 HOLT	AREA 1 HOWARD	AREA 1 JOHNSON	AREA 1 LAFAYETTE	AREA 1 LINN
*** BP					
APPLICATIONS RECEIVED	0	1	2	1	3
APPLICATIONS APPROVED	0	1	0	0	0
APPLICATIONS REJECTED	0	0	2	1	1
APPLICATIONS PENDING	0	3	2	3	2
RECIPIENTS	3	8	19	12	9
TOTAL PAYMENTS	\$1,173	\$3,128	\$7,429	\$4,592	\$3,519
CASES CLOSED	0	0	1	0	0
*** NC					
APPLICATIONS RECEIVED	0	1	2	0	1
APPLICATIONS APPROVED	0	1	1	1	1
APPLICATIONS REJECTED	0	0	1	0	0
APPLICATIONS PENDING	0	0	2	1	0
RECIPIENTS	1	38	33	10	28
RCF-II	1	35	15	4	17
SNF-ICF	0	0	2	1	7
RCF-I	0	3	16	5	4
PAYMENTS	\$235	\$9,813	\$6,771	\$2,054	\$7,644
RCF-II	\$235	\$9,351	\$4,143	\$1,152	\$4,815
SNF/ICF	\$0	\$0	\$671	\$154	\$2,213
RCF-I	\$0	\$462	\$1,957	\$748	\$616
REINVESTIGATIONS	0	0	0	0	1
CASES CLOSED	0	0	1	1	2
*** MA					
APPLICATIONS RECEIVED	24	38	75	85	55
APPLICATIONS APPROVED	15	22	54	58	28
APPLICATIONS REJECTED	1	4	27	19	15
APPLICATIONS PENDING	22	42	90	81	52
RECIPIENTS	152	276	739	629	412
CASES CLOSED	8	1	13	10	5
*** MA-K					
APPLICATIONS RECEIVED	0	0	0	0	0
APPLICATIONS APPROVED-DMH	0	0	0	0	0
APPLICATIONS APPROVED-DYS/JCT	0	0	0	0	0
APPLICATIONS REJECTED	0	0	0	0	0
APPLICATIONS PENDING	0	0	0	0	0
RECIPIENTS - DMH	0	0	0	0	0
RECIPIENTS - DYS/JCT	0	0	0	0	0
CASES CLOSED - DMH	0	0	0	0	0
CASES CLOSED - DYS/JCT	0	0	0	0	0
*** REFUGEE					
APPLICATIONS RECEIVED	0	0	0	0	0
APPLICATIONS APPROVED	0	0	0	0	0
APPLICATIONS REJECTED	0	0	0	0	0
APPLICATIONS PENDING	0	0	0	0	0
CASES RECEIVING	0	0	0	0	0
TOTAL PERSONS	0	0	0	0	0
TOTAL PAYMENTS	\$0	\$0	\$0	\$0	\$0
REINVESTIGATIONS	0	0	0	0	0
CASES CLOSED	0	0	0	0	0
*** SSI ONLY					
RECIPIENTS	3	1	2	5	3
*** SSI-SP					
RECIPIENTS	1	3	2	3	2
TOTAL PAYMENTS	\$17	\$134	\$75	\$133	\$166
*** SP ONLY					
RECIPIENTS	1	0	0	1	1
TOTAL PAYMENTS	\$26	\$0	\$0	\$34	\$16
*** OMB					
APPLICATIONS RECEIVED	4	6	6	10	17
APPLICATIONS APPROVED	3	4	3	3	5
APPLICATIONS REJECTED	2	5	3	6	7
APPLICATIONS PENDING	1	1	2	3	11
TOTAL PERSONS	12	21	56	50	69
REINVESTIGATIONS	0	0	0	0	0
CASES CLOSED	2	1	6	6	8
*** SLMB					
APPLICATIONS RECEIVED	2	4	5	4	17
APPLICATIONS APPROVED	3	2	0	1	2
APPLICATIONS REJECTED	1	2	4	3	9
APPLICATIONS PENDING	0	0	2	1	12
TOTAL PERSONS	16	11	46	42	40
REINVESTIGATIONS	0	0	1	1	0
CASES CLOSED	0	1	6	5	4
*** VENDOR CASES					
RECIPIENTS	59	77	195	359	128
CASES CLOSED	0	2	7	11	9



TABLE 2. DETAILED OPERATING STATISTICS BY AREA AND COUNTY FOR JULY 1999

	AREA 1 LIVINGSTON	AREA 1 MERCER	AREA 1 NODANAY	AREA 1 PETTIS	AREA 1 PLATTE
*** TEMPORARY ASSISTANCE					
APPLICATIONS RECEIVED	8	4	9	42	24
APPLICATIONS APPROVED	3	5	4	33	14
APPLICATIONS REJECTED	2	1	3	6	4
APPLICATIONS PENDING	4	0	5	26	13
FAMILIES RECEIVING CASH	56	21	33	206	117
CHILDREN RECEIVING CASH	93	39	55	361	195
TOTAL PERSONS	129	59	72	498	270
TOTAL PAYMENTS	\$12,647	\$5,354	\$7,218	\$48,704	\$27,747
AVERAGE PER FAMILY	\$225.84	\$254.95	\$218.73	\$236.43	\$237.15
AVERAGE PER PERSON	\$98.04	\$90.75	\$100.25	\$97.80	\$102.77
TITLE XIX ONLY CASES	5	1	5	26	31
TITLE XIX ONLY PERSONS	15	4	22	95	94
TITLE XIX ONLY CHILDREN	10	2	12	63	51
TITLE XIX TRANSITIONAL CASES	17	1	12	57	42
TITLE XIX TRANSITIONAL PERSONS	23	1	37	79	64
TITLE XIX TRANSITIONAL CHILDREN	6	0	23	17	19
EXTENDED TRANSITIONAL CASES	2	2	1	12	5
EXTENDED TRANSITIONAL PERSONS	2	3	1	13	5
REINVESTIGATIONS	15	1	2	21	11
CASES CLOSED	7	0	2	29	15
*** TEMPORARY ASSISTANCE/UP					
FAMILIES RECEIVING	0	2	0	0	0
CHILDREN RECEIVING	0	4	0	0	0
TOTAL PERSONS	0	8	0	0	0
TOTAL PAYMENTS	\$0	\$684	\$0	\$0	\$0
AVERAGE PER FAMILY	\$0.00	\$342.00	\$0.00	\$0.00	\$0.00
AVERAGE PER PERSON	\$0.00	\$85.50	\$0.00	\$0.00	\$0.00
*** MC+					
APPLICATIONS RECEIVED	27	7	15	103	72
APPLICATIONS APPROVED	26	6	6	71	46
APPLICATIONS REJECTED	7	2	1	35	17
APPLICATIONS PENDING	1	0	9	56	29
FAMILIES RECEIVING	379	113	285	1,233	701
CUSTODIAL PARENTS RECEIVING	184	60	76	351	204
CHILDREN RECEIVING	743	202	534	2,305	1,236
REINVESTIGATIONS	19	7	13	44	29
CASES CLOSED	12	2	15	49	30
*** NON-CUSTODIAL PARENTS					
APPLICATIONS RECEIVED	1	0	0	0	0
APPLICATIONS APPROVED	0	0	0	0	0
APPLICATIONS REJECTED	1	0	0	0	0
APPLICATIONS PENDING	0	0	0	0	0
TOTAL PERSONS RECEIVING	0	0	0	0	0
CURRENT SUPPORT	0	0	0	0	0
PARENTS' FAIR SHARE	0	0	0	0	0
REINVESTIGATIONS	0	0	0	0	0
CASES CLOSED	0	0	0	0	0
*** GR-CASH					
APPLICATIONS RECEIVED	6	1	2	17	6
APPLICATIONS APPROVED	1	0	0	1	1
APPLICATIONS REJECTED	2	1	1	16	1
APPLICATIONS PENDING	5	1	2	30	11
CASES RECEIVING	3	1	1	11	4
PERSONS RECEIVING	3	1	1	11	4
CASH PAYMENTS	\$240	\$80	\$80	\$880	\$320
REINVESTIGATIONS	0	0	0	1	0
CASES CLOSED	0	0	0	1	1
MA-GR RECIPIENTS	9	5	2	22	7
MA-GR TOTAL PAYMENTS	\$720	\$400	\$160	\$1,703	\$560
*** MPW					
APPLICATIONS RECEIVED	8	0	10	30	30
APPLICATIONS APPROVED	7	0	6	23	27
APPLICATIONS REJECTED	1	0	2	15	5
APPLICATIONS PENDING	1	0	3	16	10
CASES RECEIVING	60	15	44	187	133
EXTENDED WOMEN'S HEALTH	28	4	29	65	53
CASES CLOSED	0	0	1	4	5
*** NEWBORNS					
*** AB SUPP					
APPLICATIONS RECEIVED	2	0	1	2	1
APPLICATIONS APPROVED	0	0	0	0	0
APPLICATIONS REJECTED	0	0	1	2	0
APPLICATIONS PENDING	1	0	1	0	3
RECIPIENTS	2	1	3	6	2
TOTAL PAYMENTS	\$594	\$391	\$826	\$1,678	\$782
CASES CLOSED	0	0	0	0	0

TABLE 2. DETAILED OPERATING STATISTICS BY AREA AND COUNTY FOR JULY 1999

	AREA 1 LIVINGSTON	AREA 1 MERCER	AREA 1 NODAWAY	AREA 1 PETTIS	AREA 1 PLATTE
*** BP					
APPLICATIONS RECEIVED	2	0	1	2	1
APPLICATIONS APPROVED	0	0	1	0	0
APPLICATIONS REJECTED	0	0	0	2	1
APPLICATIONS PENDING	1	0	1	0	2
RECIPIENTS	14	0	2	34	8
TOTAL PAYMENTS	\$5,474	\$0	\$782	\$13,294	\$3,128
CASES CLOSED	0	0	0	1	0
*** NC					
APPLICATIONS RECEIVED	0	0	1	1	0
APPLICATIONS APPROVED	0	0	2	1	3
APPLICATIONS REJECTED	0	0	0	0	0
APPLICATIONS PENDING	0	0	0	1	0
RECIPIENTS	75	7	13	92	44
RCF-II	55	4	6	46	29
SNF-ICF	17	1	0	0	1
RCF-I	3	2	7	46	14
PAYMENTS	\$20,734	\$1,748	\$2,780	\$18,376	\$10,495
RCF-II	\$13,761	\$1,152	\$1,702	\$11,644	\$8,051
SNF/ICF	\$6,511	\$288	\$0	\$0	\$288
RCF-I	\$462	\$308	\$1,078	\$6,730	\$2,156
REINVESTIGATIONS	6	0	1	10	6
CASES CLOSED	1	2	0	1	0
*** MA					
APPLICATIONS RECEIVED	36	15	50	128	62
APPLICATIONS APPROVED	24	14	26	87	43
APPLICATIONS REJECTED	10	2	10	41	7
APPLICATIONS PENDING	28	11	41	129	71
RECIPIENTS	381	131	351	1,065	456
CASES CLOSED	10	2	6	19	11
*** MA-K					
APPLICATIONS RECEIVED	0	0	0	0	0
APPLICATIONS APPROVED-DHM	0	0	0	0	0
APPLICATIONS APPROVED-DYS/JCT	0	0	0	0	0
APPLICATIONS REJECTED	0	0	0	0	0
APPLICATIONS PENDING	0	0	0	0	0
RECIPIENTS - DHM	1	0	1	0	0
RECIPIENTS - DYS/JCT	0	0	0	0	18
CASES CLOSED - DHM	0	0	0	0	0
CASES CLOSED - DYS/JCT	0	0	0	0	1
*** REFUGEE					
APPLICATIONS RECEIVED	0	0	0	0	0
APPLICATIONS APPROVED	0	0	0	0	0
APPLICATIONS REJECTED	0	0	0	0	0
APPLICATIONS PENDING	0	0	0	0	0
CASES RECEIVING	0	0	0	0	0
TOTAL PERSONS	0	0	0	0	0
TOTAL PAYMENTS	\$0	\$0	\$0	\$0	\$0
REINVESTIGATIONS	0	0	0	0	0
CASES CLOSED	0	0	0	0	0
*** SSI ONLY					
RECIPIENTS	4	0	8	9	2
*** SSI-SP					
RECIPIENTS	1	0	3	5	2
TOTAL PAYMENTS	\$60	\$0	\$141	\$120	\$64
*** SP ONLY					
RECIPIENTS	2	0	0	1	1
TOTAL PAYMENTS	\$436	\$0	\$0	\$21	\$69
*** QMB					
APPLICATIONS RECEIVED	6	2	2	25	9
APPLICATIONS APPROVED	3	0	1	12	4
APPLICATIONS REJECTED	3	0	0	6	4
APPLICATIONS PENDING	0	2	1	15	5
TOTAL PERSONS	41	13	49	140	55
REINVESTIGATIONS	0	0	1	1	0
CASES CLOSED	6	2	12	23	8
*** SLMB					
APPLICATIONS RECEIVED	7	1	0	25	5
APPLICATIONS APPROVED	6	0	0	1	2
APPLICATIONS REJECTED	1	0	0	19	0
APPLICATIONS PENDING	0	1	0	14	4
TOTAL PERSONS	28	8	29	107	19
REINVESTIGATIONS	1	0	1	4	2
CASES CLOSED	0	1	3	14	3
*** VENDDR CASES					
RECIPIENTS	131	25	113	216	238
CASES CLOSED	2	0	5	7	6

TABLE 2. DETAILED OPERATING STATISTICS BY AREA AND COUNTY FOR JULY 1999

	AREA 1 PUTNAM	AREA 1 RANDOLPH	AREA 1 RAY	AREA 1 SALINE	AREA 1 SULLIVAN
*** TEMPORARY ASSISTANCE					
APPLICATIONS RECEIVED	5	30	19	24	4
APPLICATIONS APPROVED	1	15	9	16	2
APPLICATIONS REJECTED	1	15	8	5	3
APPLICATIONS PENDING	4	17	10	15	2
FAMILIES RECEIVING CASH	18	154	89	134	22
CHILDREN RECEIVING CASH	29	264	150	227	35
TOTAL PERSONS	42	351	211	318	50
TOTAL PAYMENTS	\$3,912	\$35,331	\$20,958	\$30,285	\$5,110
AVERAGE PER FAMILY	\$217.33	\$229.42	\$235.48	\$226.01	\$232.27
AVERAGE PER PERSON	\$93.14	\$100.66	\$99.33	\$95.24	\$102.20
TITLE XIX ONLY CASES	6	36	21	14	9
TITLE XIX ONLY PERSONS	16	127	63	43	24
TITLE XIX ONLY CHILDREN	10	85	38	22	16
TITLE XIX TRANSITIONAL CASES	3	52	28	37	16
TITLE XIX TRANSITIONAL PERSONS	4	121	36	59	23
TITLE XIX TRANSITIONAL CHILDREN	0	69	5	11	6
EXTENDED TRANSITIONAL CASES	1	4	2	3	3
EXTENDED TRANSITIONAL PERSONS	2	4	3	3	5
REINVESTIGATIONS	2	21	6	9	3
CASES CLOSED	1	20	13	9	2
*** TEMPORARY ASSISTANCE//JP					
FAMILIES RECEIVING	0	0	1	0	0
CHILDREN RECEIVING	0	0	2	1	0
TOTAL PERSONS	0	0	4	2	0
TOTAL PAYMENTS	\$0	\$0	\$342	\$0	\$0
AVERAGE PER FAMILY	\$0.00	\$0.00	\$342.00	\$0.00	\$0.00
AVERAGE PER PERSON	\$0.00	\$0.00	\$85.50	\$0.00	\$0.00
*** MC+					
APPLICATIONS RECEIVED	9	43	42	59	12
APPLICATIONS APPROVED	9	40	22	32	11
APPLICATIONS REJECTED	2	18	12	21	1
APPLICATIONS PENDING	6	12	23	33	5
FAMILIES RECEIVING	195	738	424	606	236
CUSTODIAL PARENTS RECEIVING	63	252	151	219	91
CHILDREN RECEIVING	350	1,390	809	1,134	425
REINVESTIGATIONS	16	24	10	29	4
CASES CLOSED	5	18	22	37	9
*** NON-CUSTODIAL PARENTS					
APPLICATIONS RECEIVED	0	0	0	0	0
APPLICATIONS APPROVED	0	0	0	0	0
APPLICATIONS REJECTED	0	1	0	0	0
APPLICATIONS PENDING	0	0	0	0	0
TOTAL PERSONS RECEIVING	0	1	0	0	0
CURRENT SUPPORT	0	1	0	0	0
PARENTS' FAIR SHARE	0	0	0	0	0
REINVESTIGATIONS	0	0	0	0	0
CASES CLOSED	0	0	0	0	0
*** GR-CASH					
APPLICATIONS RECEIVED	1	8	6	6	2
APPLICATIONS APPROVED	1	2	4	1	2
APPLICATIONS REJECTED	4	9	3	9	1
APPLICATIONS PENDING	2	13	13	7	5
CASES RECEIVING	3	12	11	2	6
PERSONS RECEIVING	3	12	11	2	6
CASH PAYMENTS	\$240	\$960	\$880	\$160	\$480
REINVESTIGATIONS	0	0	0	0	0
CASES CLOSED	0	0	1	0	0
MA-GR RECIPIENTS	12	12	10	13	5
MA-GR TOTAL PAYMENTS	\$916	\$960	\$793	\$1,040	\$400
*** MPW					
APPLICATIONS RECEIVED	7	19	12	16	5
APPLICATIONS APPROVED	8	17	8	14	3
APPLICATIONS REJECTED	2	1	3	3	0
APPLICATIONS PENDING	1	5	3	4	2
CASES RECEIVING	33	124	65	89	33
EXTENDED WOMEN'S HEALTH	5	39	28	27	11
CASES CLOSED	2	4	3	7	0
*** NEWBORNS					
*** AB SUPP					
APPLICATIONS RECEIVED	0	1	1	2	1
APPLICATIONS APPROVED	0	0	0	0	0
APPLICATIONS REJECTED	1	0	0	1	1
APPLICATIONS PENDING	0	0	2	1	0
RECIPIENTS	1	4	3	0	1
TOTAL PAYMENTS	\$276	\$1,242	\$922	\$0	\$391
CASES CLOSED	0	0	0	0	0

TABLE 2. DETAILED OPERATING STATISTICS BY AREA AND COUNTY FOR JULY 1999

	AREA 1 PUTNAM	AREA 1 RANDOLPH	AREA 1 RAY	AREA 1 SALINE	AREA 1 SULLIVAN
*** BP					
APPLICATIONS RECEIVED	0	1	1	2	1
APPLICATIONS APPROVED	0	0	0	0	1
APPLICATIONS REJECTED	1	0	0	1	0
APPLICATIONS PENDING	0	0	2	1	0
RECIPIENTS	3	17	10	11	6
TOTAL PAYMENTS	\$1,173	\$6,647	\$3,910	\$4,301	\$2,346
CASES CLOSED	0	0	0	0	0
*** NC					
APPLICATIONS RECEIVED	0	2	0	5	0
APPLICATIONS APPROVED	0	0	0	1	0
APPLICATIONS REJECTED	0	0	0	1	0
APPLICATIONS PENDING	0	3	0	3	0
RECIPIENTS	2	49	2	72	20
RCF-II	1	31	2	45	6
SNF-ICF	0	1	0	2	0
RCF-I	1	17	0	25	14
PAYMENTS	\$374	\$10,538	\$558	\$16,107	\$3,528
RCF-II	\$233	\$8,142	\$558	\$11,603	\$1,435
SNF/ICF	\$0	\$154	\$0	\$766	\$0
RCF-I	\$141	\$2,242	\$0	\$3,738	\$2,093
REINVESTIGATIONS	1	2	4	3	1
CASES CLOSED	0	2	0	2	1
*** MA					
APPLICATIONS RECEIVED	27	99	49	81	20
APPLICATIONS APPROVED	19	76	34	63	16
APPLICATIONS REJECTED	10	22	9	23	7
APPLICATIONS PENDING	23	73	50	74	15
RECIPIENTS	213	753	368	686	280
CASES CLOSED	4	10	10	8	0
*** MA-K					
APPLICATIONS RECEIVED	0	0	0	0	0
APPLICATIONS APPROVED-DMH	0	0	0	0	0
APPLICATIONS APPROVED-DYS/JCT	0	0	0	0	0
APPLICATIONS REJECTED	0	0	0	0	0
APPLICATIONS PENDING	0	0	0	0	0
RECIPIENTS - DMH	0	0	0	0	0
RECIPIENTS - DYS/JCT	0	0	0	0	0
CASES CLOSED - DMH	0	0	0	0	0
CASES CLOSED - DYS/JCT	0	0	0	0	0
*** REFUGEE					
APPLICATIONS RECEIVED	0	0	0	0	0
APPLICATIONS APPROVED	0	0	0	0	0
APPLICATIONS REJECTED	0	0	0	0	0
APPLICATIONS PENDING	0	0	0	0	0
CASES RECEIVING	0	1	0	0	0
TOTAL PERSONS	0	1	0	0	0
TOTAL PAYMENTS	\$0	\$0	\$0	\$0	\$0
REINVESTIGATIONS	0	0	0	0	0
CASES CLOSED	0	0	0	0	0
*** SSI ONLY					
RECIPIENTS	4	8	1	8	4
*** SSI-SP					
RECIPIENTS	1	2	0	1	2
TOTAL PAYMENTS	\$313	\$16	\$0	\$7	\$37
*** SP ONLY					
RECIPIENTS	0	1	0	1	0
TOTAL PAYMENTS	\$0	\$13	\$0	\$18	\$0
*** OMB					
APPLICATIONS RECEIVED	4	5	4	14	0
APPLICATIONS APPROVED	0	1	2	6	0
APPLICATIONS REJECTED	5	0	1	8	0
APPLICATIONS PENDING	0	4	2	8	0
TOTAL PERSONS	22	78	38	93	17
REINVESTIGATIONS	0	1	2	3	0
CASES CLOSED	4	24	4	17	4
*** SLMB					
APPLICATIONS RECEIVED	4	4	4	10	1
APPLICATIONS APPROVED	3	1	1	3	1
APPLICATIONS REJECTED	2	0	2	6	0
APPLICATIONS PENDING	0	3	2	8	0
TOTAL PERSONS	13	48	24	73	19
REINVESTIGATIONS	0	0	1	3	0
CASES CLOSED	0	6	3	8	3
*** VENDOR CASES					
RECIPIENTS	35	207	97	432	103
CASES CLOSED	2	4	3	3	5

TABLE 2. DETAILED OPERATING STATISTICS BY AREA AND COUNTY FOR JULY 1999

	AREA 1 WORTH	AREA 2 ADAIR	AREA 2 AUDRAIN	AREA 2 BOONE	AREA 2 CALLAWAY
*** TEMPORARY ASSISTANCE					
APPLICATIONS RECEIVED	1	16	24	102	25
APPLICATIONS APPROVED	1	14	8	79	16
APPLICATIONS REJECTED	0	4	6	24	8
APPLICATIONS PENDING	0	9	20	58	19
FAMILIES RECEIVING CASH	6	84	176	831	205
CHILDREN RECEIVING CASH	9	144	299	1,474	351
TOTAL PERSONS	15	199	420	2,089	493
TOTAL PAYMENTS	\$1,142	\$19,650	\$38,646	\$204,211	\$48,127
AVERAGE PER FAMILY	\$190.33	\$233.93	\$219.58	\$245.74	\$234.77
AVERAGE PER PERSON	\$76.13	\$98.74	\$92.01	\$97.76	\$97.62
TITLE XIX ONLY CASES	6	29	18	134	25
TITLE XIX ONLY PERSONS	20	105	78	445	80
TITLE XIX ONLY CHILDREN	12	60	39	262	44
TITLE XIX TRANSITIONAL CASES	1	29	28	219	39
TITLE XIX TRANSITIONAL PERSONS	3	53	51	278	58
TITLE XIX TRANSITIONAL CHILDREN	2	20	23	53	17
EXTENDED TRANSITIONAL CASES	0	4	3	40	5
EXTENDED TRANSITIONAL PERSONS	0	4	4	41	5
REINVESTIGATIONS	1	13	4	117	16
CASES CLOSED	0	6	13	81	19
*** TEMPORARY ASSISTANCE/UP					
FAMILIES RECEIVING	0	0	0	4	1
CHILDREN RECEIVING	0	0	0	11	2
TOTAL PERSONS	0	0	0	18	4
TOTAL PAYMENTS	\$0	\$0	\$0	\$1,351	\$342
AVERAGE PER FAMILY	\$0.00	\$0.00	\$0.00	\$337.75	\$342.00
AVERAGE PER PERSON	\$0.00	\$0.00	\$0.00	\$75.06	\$85.50
*** HC+					
APPLICATIONS RECEIVED	4	32	43	172	64
APPLICATIONS APPROVED	1	32	23	115	46
APPLICATIONS REJECTED	0	3	9	67	8
APPLICATIONS PENDING	3	10	17	81	38
FAMILIES RECEIVING	77	518	551	3,094	1,091
CUSTODIAL PARENTS RECEIVING	22	163	180	887	307
CHILDREN RECEIVING	165	886	1,040	5,730	2,080
REINVESTIGATIONS	4	27	5	93	23
CASES CLOSED	4	27	13	76	43
*** NON-CUSTODIAL PARENTS					
APPLICATIONS RECEIVED	0	0	0	0	1
APPLICATIONS APPROVED	0	0	0	0	0
APPLICATIONS REJECTED	0	0	0	0	0
APPLICATIONS PENDING	0	0	0	0	1
TOTAL PERSONS RECEIVING	0	0	0	2	0
CURRENT SUPPORT	0	0	0	1	0
PARENTS' FAIR SHARE	0	0	0	1	0
REINVESTIGATIONS	0	0	0	0	0
CASES CLOSED	0	0	0	0	0
*** GR-CASH					
APPLICATIONS RECEIVED	4	8	6	47	10
APPLICATIONS APPROVED	2	2	1	8	2
APPLICATIONS REJECTED	1	13	5	35	8
APPLICATIONS PENDING	1	7	10	52	10
CASES RECEIVING	2	12	19	54	24
PERSONS RECEIVING	2	12	19	54	24
CASH PAYMENTS	\$160	\$960	\$1,200	\$4,320	\$1,920
REINVESTIGATIONS	0	0	0	0	0
CASES CLOSED	1	1	0	5	2
HA-GR RECIPIENTS	1	11	9	60	15
HA-GR TOTAL PAYMENTS	\$80	\$880	\$720	\$4,800	\$1,200
*** HPW					
APPLICATIONS RECEIVED	2	16	14	53	12
APPLICATIONS APPROVED	2	18	9	41	13
APPLICATIONS REJECTED	0	2	0	16	4
APPLICATIONS PENDING	0	0	6	12	3
CASES RECEIVING	11	78	70	345	116
EXTENDED WOMEN'S HEALTH	5	36	25	131	38
CASES CLOSED	1	1	2	14	8
*** NEWBORNS					
APPLICATIONS RECEIVED	0	0	2	2	0
APPLICATIONS APPROVED	0	0	0	0	0
APPLICATIONS REJECTED	0	0	0	1	0
APPLICATIONS PENDING	0	0	3	5	3
RECIPIENTS	0	0	4	12	5
TOTAL PAYMENTS	\$0	\$0	\$1,336	\$3,999	\$899
CASES CLOSED	0	0	0	0	0

TABLE 2. DETAILED OPERATING STATISTICS BY AREA AND COUNTY FOR JULY 1999

	AREA 1 NORTH	AREA 2 ADAIR	AREA 2 AUDRAIN	AREA 2 BOONE	AREA 2 CALLAWAY
*** BP					
APPLICATIONS RECEIVED	0	0	2	4	0
APPLICATIONS APPROVED	0	1	0	0	0
APPLICATIONS REJECTED	0	0	0	2	0
APPLICATIONS PENDING	0	0	4	7	3
RECIPIENTS	3	8	10	46	12
TOTAL PAYMENTS	\$1,173	\$3,128	\$3,910	\$17,986	\$4,692
CASES CLOSED	0	0	0	1	0
*** NC					
APPLICATIONS RECEIVED	0	1	1	6	0
APPLICATIONS APPROVED	0	1	0	4	0
APPLICATIONS REJECTED	0	0	0	3	0
APPLICATIONS PENDING	0	1	1	2	2
RECIPIENTS	2	34	51	122	56
RCF-II	2	24	45	73	30
SNF/ICF	0	2	4	6	0
RCF-I	0	8	2	43	26
PAYMENTS	\$576	\$8,036	\$13,880	\$26,872	\$11,599
RCF-II	\$576	\$6,038	\$12,060	\$18,363	\$7,727
SNF/ICF	\$0	\$766	\$1,532	\$1,990	\$0
RCF-I	\$0	\$1,232	\$288	\$6,519	\$3,872
REINVESTIGATIONS	0	2	2	11	0
CASES CLOSED	0	2	0	5	2
*** MA					
APPLICATIONS RECEIVED	18	92	79	331	112
APPLICATIONS APPROVED	11	59	48	237	81
APPLICATIONS REJECTED	2	23	15	90	28
APPLICATIONS PENDING	9	63	80	246	89
RECIPIENTS	58	678	579	2,232	814
CASES CLOSED	4	11	5	32	6
*** MA-K					
APPLICATIONS RECEIVED	0	0	1	17	0
APPLICATIONS APPROVED-DMH	0	0	0	0	0
APPLICATIONS APPROVED-DYS/JCT	0	0	1	6	0
APPLICATIONS REJECTED	0	0	0	11	0
APPLICATIONS PENDING	0	0	0	0	0
RECIPIENTS - DMH	0	2	0	2	0
RECIPIENTS - DYS/JCT	0	0	44	17	0
CASES CLOSED - DMH	0	0	0	0	0
CASES CLOSED - DYS/JCT	0	0	2	3	0
*** REFUGEE					
APPLICATIONS RECEIVED	0	0	0	2	0
APPLICATIONS APPROVED	0	0	0	2	0
APPLICATIONS REJECTED	0	0	0	0	0
APPLICATIONS PENDING	0	0	0	2	0
CASES RECEIVING	0	0	0	13	0
TOTAL PERSONS	0	0	0	27	0
TOTAL PAYMENTS	\$0	\$0	\$0	\$1,336	\$0
REINVESTIGATIONS	0	0	0	0	0
CASES CLOSED	0	0	0	0	0
*** SSI ONLY					
RECIPIENTS	0	8	4	7	4
*** SSI-SP					
RECIPIENTS	0	1	4	3	3
TOTAL PAYMENTS	\$0	\$5	\$90	\$220	\$39
*** SP ONLY					
RECIPIENTS	0	0	1	1	2
TOTAL PAYMENTS	\$0	\$0	\$42	\$63	\$74
*** QMB					
APPLICATIONS RECEIVED	2	1	8	26	5
APPLICATIONS APPROVED	2	0	3	20	5
APPLICATIONS REJECTED	0	1	1	10	2
APPLICATIONS PENDING	0	1	5	6	2
TOTAL PERSONS	12	51	53	194	100
REINVESTIGATIONS	1	2	0	1	0
CASES CLOSED	5	8	9	63	20
*** SLMB					
APPLICATIONS RECEIVED	2	1	5	6	4
APPLICATIONS APPROVED	1	1	0	3	1
APPLICATIONS REJECTED	1	0	1	8	5
APPLICATIONS PENDING	0	0	4	1	2
TOTAL PERSONS	11	28	34	103	51
REINVESTIGATIONS	2	0	1	0	0
CASES CLOSED	1	4	4	24	7
*** VENDOR CASES					
RECIPIENTS	27	152	138	365	153
CASES CLOSED	1	4	6	13	2

TABLE 2. DETAILED OPERATING STATISTICS BY AREA AND COUNTY FOR JULY 1999

	AREA 2 CLARK	AREA 2 COLE	AREA 2 FRANKLIN	AREA 2 GASCONADE	AREA 2 JEFFERSON
*** TEMPORARY ASSISTANCE					
APPLICATIONS RECEIVED	7	49	49	6	118
APPLICATIONS APPROVED	3	24	33	8	82
APPLICATIONS REJECTED	1	23	11	2	42
APPLICATIONS PENDING	5	25	21	3	76
FAMILIES RECEIVING CASH	41	280	303	37	741
CHILDREN RECEIVING CASH	80	514	529	56	1,293
TOTAL PERSONS	101	716	731	81	1,830
TOTAL PAYMENTS	\$9,713	\$67,862	\$72,217	\$8,250	\$180,831
AVERAGE PER FAMILY	\$236.90	\$242.36	\$238.34	\$222.97	\$244.04
AVERAGE PER PERSON	\$96.17	\$94.78	\$98.79	\$101.85	\$98.81
TITLE XIX ONLY CASES	6	49	85	15	241
TITLE XIX ONLY PERSONS	25	167	293	57	767
TITLE XIX ONLY CHILDREN	11	95	174	29	429
TITLE XIX TRANSITIONAL CASES	8	76	79	12	213
TITLE XIX TRANSITIONAL PERSONS	28	99	124	20	339
TITLE XIX TRANSITIONAL CHILDREN	17	19	37	6	114
EXTENDED TRANSITIONAL CASES	1	8	10	0	26
EXTENDED TRANSITIONAL PERSONS	1	9	11	0	27
REINVESTIGATIONS	3	27	30	1	75
CASES CLOSED	1	27	38	6	81
*** TEMPORARY ASSISTANCE/UP					
FAMILIES RECEIVING	1	4	0	0	2
CHILDREN RECEIVING	4	7	0	0	3
TOTAL PERSONS	6	14	0	0	7
TOTAL PAYMENTS	\$431	\$1,249	90	\$0	\$621
AVERAGE PER FAMILY	\$431.00	\$312.25	\$0.00	\$0.00	\$310.50
AVERAGE PER PERSON	\$71.83	\$89.21	\$0.00	\$0.00	\$88.71
*** MC+					
APPLICATIONS RECEIVED	8	79	106	21	232
APPLICATIONS APPROVED	7	60	74	14	151
APPLICATIONS REJECTED	1	20	11	5	47
APPLICATIONS PENDING	4	22	37	6	127
FAMILIES RECEIVING	216	1,193	1,683	294	3,592
CUSTODIAL PARENTS RECEIVING	80	318	687	95	1,224
CHILDREN RECEIVING	420	2,131	3,237	535	6,486
REINVESTIGATIONS	7	56	167	12	86
CASES CLOSED	9	56	82	17	105
*** NON-CUSTODIAL PARENTS					
APPLICATIONS RECEIVED	0	0	0	0	0
APPLICATIONS APPROVED	0	0	0	0	0
APPLICATIONS REJECTED	0	0	0	0	1
APPLICATIONS PENDING	0	0	0	0	0
TOTAL PERSONS RECEIVING	0	0	2	0	2
CURRENT SUPPORT	0	0	2	0	1
PARENTS' FAIR SHARE	0	0	0	0	1
REINVESTIGATIONS	0	0	0	0	0
CASES CLOSED	0	0	0	0	0
*** GR-CASH					
APPLICATIONS RECEIVED	3	18	20	6	45
APPLICATIONS APPROVED	0	7	4	0	5
APPLICATIONS REJECTED	1	16	18	5	23
APPLICATIONS PENDING	2	26	26	4	59
CASES RECEIVING	4	37	32	4	50
PERSONS RECEIVING	4	37	32	4	50
CASH PAYMENTS	\$320	\$2,960	\$2,560	\$320	\$3,920
REINVESTIGATIONS	0	1	0	0	1
CASES CLOSED	2	7	2	1	5
MA-GR RECIPIENTS	2	22	38	3	52
MA-GR TOTAL PAYMENTS	\$160	\$1,760	\$3,040	\$240	\$4,080
*** MPW					
APPLICATIONS RECEIVED	2	36	38	9	88
APPLICATIONS APPROVED	3	29	31	8	60
APPLICATIONS REJECTED	0	7	4	3	18
APPLICATIONS PENDING	0	7	6	0	25
CASES RECEIVING	27	182	278	38	511
EXTENDED WOMEN'S HEALTH	8	55	97	15	199
CASES CLOSED	0	7	7	0	19
*** NEWBORNS	16	131	230	38	472
*** AB SUPP					
APPLICATIONS RECEIVED	0	1	1	0	2
APPLICATIONS APPROVED	0	0	0	0	0
APPLICATIONS REJECTED	0	0	0	1	5
APPLICATIONS PENDING	0	3	1	0	3
RECIPIENTS	0	7	5	2	13
TOTAL PAYMENTS	\$0	\$1,965	\$1,669	\$637	\$4,296
CASES CLOSED	0	0	0	0	0

TABLE 2. DETAILED OPERATING STATISTICS BY AREA AND COUNTY FOR JULY 1999

	AREA 2 CLARK	AREA 2 COLE	AREA 2 FRANKLIN	AREA 2 GASCONADE	AREA 2 JEFFERSON
*** BP					
APPLICATIONS RECEIVED	0	0	1	0	2
APPLICATIONS APPROVED	0	0	0	0	2
APPLICATIONS REJECTED	0	0	0	1	2
APPLICATIONS PENDING	0	2	2	0	3
RECIPIENTS	2	20	42	6	44
TOTAL PAYMENTS	\$782	\$7,820	\$16,422	\$2,346	\$17,204
CASES CLOSED	0	0	0	0	0
*** NC					
APPLICATIONS RECEIVED	0	8	2	0	13
APPLICATIONS APPROVED	0	0	1	0	10
APPLICATIONS REJECTED	0	3	2	0	1
APPLICATIONS PENDING	0	10	2	1	14
RECIPIENTS	4	93	59	18	363
RCF-II	3	66	28	3	157
SNF-ICF	0	5	14	0	27
RCF-I	1	22	17	15	179
PAYMENTS	\$828	\$22,527	\$15,405	\$2,970	\$79,002
RCF-II	\$674	\$17,583	\$7,730	\$830	\$42,641
SNF/ICF	\$0	\$1,915	\$5,321	\$0	\$9,644
RCF-I	\$154	\$3,029	\$2,354	\$2,140	\$26,717
REINVESTIGATIONS	0	1	1	0	5
CASES CLOSED	0	1	2	0	10
*** MA					
APPLICATIONS RECEIVED	31	126	168	48	261
APPLICATIONS APPROVED	24	86	106	27	184
APPLICATIONS REJECTED	5	43	29	14	79
APPLICATIONS PENDING	16	133	148	37	233
RECIPIENTS	243	997	1,406	267	2,147
CASES CLOSED	2	19	20	5	20
*** MA-K					
APPLICATIONS RECEIVED	0	0	0	0	15
APPLICATIONS APPROVED-DMH	0	0	0	0	0
APPLICATIONS APPROVED-DYS/JCT	0	0	0	0	14
APPLICATIONS REJECTED	0	0	0	0	4
APPLICATIONS PENDING	0	0	0	0	0
RECIPIENTS - DMH	0	0	1	0	1
RECIPIENTS - DYS/JCT	0	0	0	0	105
CASES CLOSED - DMH	0	0	0	0	0
CASES CLOSED - DYS/JCT	0	0	0	0	11
*** REFUGEE					
APPLICATIONS RECEIVED	0	0	0	0	0
APPLICATIONS APPROVED	0	0	0	0	0
APPLICATIONS REJECTED	0	0	0	0	0
APPLICATIONS PENDING	0	0	0	0	0
CASES RECEIVING	0	0	0	0	3
TOTAL PERSONS	0	0	0	0	11
TOTAL PAYMENTS	\$0	\$0	\$0	\$0	\$567
REINVESTIGATIONS	0	0	0	0	0
CASES CLOSED	0	0	0	0	0
*** SSI ONLY					
RECIPIENTS	2	3	10	4	31
*** SSI-SP					
RECIPIENTS	1	3	4	1	6
TOTAL PAYMENTS	\$8	\$223	\$179	\$21	\$107
*** SP ONLY					
RECIPIENTS	0	4	2	0	5
TOTAL PAYMENTS	\$0	\$166	\$54	\$0	\$196
*** QMB					
APPLICATIONS RECEIVED	1	10	8	11	31
APPLICATIONS APPROVED	0	5	8	2	16
APPLICATIONS REJECTED	1	6	3	6	13
APPLICATIONS PENDING	0	4	3	7	18
TOTAL PERSONS	21	94	170	36	241
REINVESTIGATIONS	0	1	0	1	4
CASES CLOSED	5	12	14	8	36
*** SLMB					
APPLICATIONS RECEIVED	1	7	0	6	25
APPLICATIONS APPROVED	2	4	1	0	5
APPLICATIONS REJECTED	0	6	0	4	19
APPLICATIONS PENDING	0	2	1	5	16
TOTAL PERSONS	10	58	102	18	122
REINVESTIGATIONS	1	0	0	1	0
CASES CLOSED	0	12	7	1	9
*** VENDOR CASES					
RECIPIENTS	57	274	481	162	816
CASES CLOSED	3	9	13	2	20



TABLE 2. DETAILED OPERATING STATISTICS BY AREA AND COUNTY FOR JULY 1999

	AREA 2 KNOX	AREA 2 LEWIS	AREA 2 LINCOLN	AREA 2 MACON	AREA 2 MARION
*** TEMPORARY ASSISTANCE					
APPLICATIONS RECEIVED	1	7	46	15	25
APPLICATIONS APPROVED	1	6	39	11	23
APPLICATIONS REJECTED	0	0	10	3	6
APPLICATIONS PENDING	1	5	11	2	11
FAMILIES RECEIVING CASH	8	48	191	47	203
CHILDREN RECEIVING CASH	15	90	342	71	353
TOTAL PERSONS	21	129	463	96	482
TOTAL PAYMENTS	\$1,884	\$12,012	\$45,539	\$10,338	\$46,354
AVERAGE PER FAMILY	\$235.50	\$250.25	\$238.42	\$219.96	\$228.34
AVERAGE PER PERSON	\$89.71	\$93.12	\$98.36	\$107.69	\$96.17
TITLE XIX ONLY CASES	8	7	104	17	45
TITLE XIX ONLY PERSONS	27	34	341	53	135
TITLE XIX ONLY CHILDREN	17	16	194	30	72
TITLE XIX TRANSITIONAL CASES	5	23	115	24	85
TITLE XIX TRANSITIONAL PERSONS	13	33	173	76	247
TITLE XIX TRANSITIONAL CHILDREN	8	9	44	48	157
EXTENDED TRANSITIONAL CASES	1	6	17	1	13
EXTENDED TRANSITIONAL PERSONS	1	6	18	1	13
REINVESTIGATIONS	1	4	10	5	7
CASES CLOSED	2	8	36	9	29
*** TEMPORARY ASSISTANCE/UP					
FAMILIES RECEIVING	0	1	1	0	1
CHILDREN RECEIVING	0	3	2	0	3
TOTAL PERSONS	0	5	3	0	3
TOTAL PAYMENTS	\$0	\$388	\$292	\$0	\$234
AVERAGE PER FAMILY	\$0.00	\$388.00	\$292.00	\$0.00	\$234.00
AVERAGE PER PERSON	\$0.00	\$77.60	\$97.33	\$0.00	\$78.00
*** MC+					
APPLICATIONS RECEIVED	4	13	166	34	54
APPLICATIONS APPROVED	2	14	122	23	43
APPLICATIONS REJECTED	1	4	41	12	7
APPLICATIONS PENDING	1	3	17	6	18
FAMILIES RECEIVING	132	222	951	401	898
CUSTODIAL PARENTS RECEIVING	63	98	322	141	303
CHILDREN RECEIVING	288	431	1,826	713	1,619
REINVESTIGATIONS	4	9	32	8	42
CASES CLOSED	3	16	38	18	26
*** NON-CUSTODIAL PARENTS					
APPLICATIONS RECEIVED	0	0	18	0	0
APPLICATIONS APPROVED	0	0	18	0	0
APPLICATIONS REJECTED	0	0	0	0	0
APPLICATIONS PENDING	0	0	0	0	0
TOTAL PERSONS RECEIVING	0	0	111	0	1
CURRENT SUPPORT	0	0	2	0	1
PARENTS' FAIR SHARE	0	0	109	0	0
REINVESTIGATIONS	0	0	0	0	0
CASES CLOSED	0	0	2	0	0
*** GR-CASH					
APPLICATIONS RECEIVED	1	3	9	3	11
APPLICATIONS APPROVED	0	1	0	1	0
APPLICATIONS REJECTED	2	3	8	5	7
APPLICATIONS PENDING	2	3	10	3	7
CASES RECEIVING	0	4	10	9	12
PERSONS RECEIVING	0	4	10	9	12
CASH PAYMENTS	\$0	\$320	\$800	\$720	\$960
REINVESTIGATIONS	0	1	0	0	0
CASES CLOSED	0	0	3	1	0
MA-GR RECIPIENTS	3	2	15	7	9
MA-GR TOTAL PAYMENTS	\$240	\$160	\$1,200	\$560	\$720
*** NPW					
APPLICATIONS RECEIVED	3	4	21	8	21
APPLICATIONS APPROVED	2	4	12	6	20
APPLICATIONS REJECTED	0	2	7	2	3
APPLICATIONS PENDING	1	2	3	0	5
CASES RECEIVING	16	31	107	46	138
EXTENDED WOMEN'S HEALTH	5	10	45	16	38
CASES CLOSED	1	1	6	0	5
*** NEWBORNS					
*** AB SUPP					
APPLICATIONS RECEIVED	0	0	1	1	1
APPLICATIONS APPROVED	0	0	0	0	0
APPLICATIONS REJECTED	0	0	0	1	1
APPLICATIONS PENDING	0	0	2	1	1
RECIPIENTS	0	6	4	1	9
TOTAL PAYMENTS	\$0	\$1,463	\$1,139	\$341	\$2,903
CASES CLOSED	0	0	0	0	1

TABLE 2. DETAILED OPERATING STATISTICS BY AREA AND COUNTY FOR JULY 1999

	AREA 2 KNOX	AREA 2 LEWIS	AREA 2 LINCOLN	AREA 2 MACON	AREA 2 MARION
*** BP					
APPLICATIONS RECEIVED	0	0	1	1	1
APPLICATIONS APPROVED	0	0	0	0	1
APPLICATIONS REJECTED	0	0	0	0	0
APPLICATIONS PENDING	0	0	2	1	1
RECIPIENTS	2	1	18	9	18
TOTAL PAYMENTS	\$782	\$391	\$7,038	\$3,519	\$7,038
CASES CLOSED	0	0	0	0	1
*** NC					
APPLICATIONS RECEIVED	0	0	5	0	1
APPLICATIONS APPROVED	0	1	6	0	2
APPLICATIONS REJECTED	0	0	0	0	1
APPLICATIONS PENDING	0	0	5	0	0
RECIPIENTS	18	9	116	13	113
RCF-II	18	2	76	10	51
SNF-ICF	0	0	1	0	16
RCF-I	0	7	39	3	46
PAYMENTS	\$4,620	\$1,637	\$26,894	\$3,224	\$26,175
RCF-II	\$4,620	\$559	\$20,841	\$2,762	\$13,541
SNF/ICF	\$0	\$0	\$383	\$0	\$5,840
RCF-I	\$0	\$1,078	\$5,670	\$462	\$6,794
REINVESTIGATIONS	0	0	4	1	2
CASES CLOSED	0	0	2	1	1
*** MA					
APPLICATIONS RECEIVED	16	24	81	53	104
APPLICATIONS APPROVED	11	16	55	41	77
APPLICATIONS REJECTED	3	7	20	7	24
APPLICATIONS PENDING	15	16	65	39	85
RECIPIENTS	159	235	544	456	868
CASES CLOSED	1	4	7	5	12
*** MA-K					
APPLICATIONS RECEIVED	0	0	0	0	0
APPLICATIONS APPROVED-DMH	0	0	0	0	0
APPLICATIONS APPROVED-DYS/JCT	0	0	0	0	0
APPLICATIONS REJECTED	0	0	0	0	0
APPLICATIONS PENDING	0	0	0	0	0
RECIPIENTS - DMH	0	0	0	0	0
RECIPIENTS - DYS/JCT	0	0	0	0	0
CASES CLOSED - DMH	0	0	0	0	0
CASES CLOSED - DYS/JCT	0	0	0	0	0
*** REFUGEE					
APPLICATIONS RECEIVED	0	0	0	0	0
APPLICATIONS APPROVED	0	0	0	0	0
APPLICATIONS REJECTED	0	0	0	0	0
APPLICATIONS PENDING	0	0	0	0	0
CASES RECEIVING	0	0	0	0	0
TOTAL PERSONS	0	0	0	0	0
TOTAL PAYMENTS	\$0	\$0	\$0	\$0	\$0
REINVESTIGATIONS	0	0	0	0	0
CASES CLOSED	0	0	0	0	0
*** SSI ONLY					
RECIPIENTS	2	2	5	1	12
*** SSI-SP					
RECIPIENTS	1	1	2	1	7
TOTAL PAYMENTS	\$51	\$46	\$16	\$9	\$292
*** SP ONLY					
RECIPIENTS	1	1	1	2	1
TOTAL PAYMENTS	\$54	\$63	\$63	\$66	\$77
*** QMB					
APPLICATIONS RECEIVED	0	4	15	3	11
APPLICATIONS APPROVED	0	4	10	1	5
APPLICATIONS REJECTED	0	0	3	1	7
APPLICATIONS PENDING	0	1	3	2	4
TOTAL PERSONS	15	32	61	32	70
REINVESTIGATIONS	0	0	1	0	3
CASES CLOSED	7	5	18	6	16
*** SLMB					
APPLICATIONS RECEIVED	0	1	3	1	6
APPLICATIONS APPROVED	0	0	2	0	7
APPLICATIONS REJECTED	0	1	0	1	2
APPLICATIONS PENDING	0	0	1	1	0
TOTAL PERSONS	12	11	18	30	76
REINVESTIGATIONS	0	0	0	0	0
CASES CLOSED	0	3	2	3	10
*** VENDOR CASES					
RECIPIENTS	14	119	210	147	264
CASES CLOSED	0	1	5	2	8

TABLE 2. DETAILED OPERATING STATISTICS BY AREA AND COUNTY FOR JULY 1999

	AREA 2 MONROE	AREA 2 MONTGOMERY	AREA 2 OSAGE	AREA 2 PIKE	AREA 2 RALLS
*** TEMPORARY ASSISTANCE					
APPLICATIONS RECEIVED	6	12	1	17	8
APPLICATIONS APPROVED	6	5	1	12	5
APPLICATIONS REJECTED	5	4	0	3	2
APPLICATIONS PENDING	2	5	1	8	4
FAMILIES RECEIVING CASH	30	56	42	104	35
CHILDREN RECEIVING CASH	55	103	67	195	60
TOTAL PERSONS	75	146	97	266	88
TOTAL PAYMENTS	\$6,984	\$14,180	\$9,534	\$25,872	\$8,463
AVERAGE PER FAMILY	\$232.80	\$253.21	\$227.00	\$248.77	\$241.80
AVERAGE PER PERSON	\$93.12	\$97.12	\$98.29	\$97.26	\$96.17
TITLE XIX ONLY CASES	5	5	5	8	9
TITLE XIX ONLY PERSONS	9	24	15	30	23
TITLE XIX ONLY CHILDREN	6	14	9	16	14
TITLE XIX TRANSITIONAL CASES	3	14	4	31	14
TITLE XIX TRANSITIONAL PERSONS	3	30	11	42	17
TITLE XIX TRANSITIONAL CHILDREN	0	14	7	8	3
EXTENDED TRANSITIONAL CASES	0	1	1	5	2
EXTENDED TRANSITIONAL PERSONS	0	1	1	5	2
REINVESTIGATIONS	0	5	0	6	4
CASES CLOSED	3	4	5	9	3
*** TEMPORARY ASSISTANCE/UP					
FAMILIES RECEIVING	1	1	0	1	3
CHILDREN RECEIVING	3	1	0	3	5
TOTAL PERSONS	5	3	0	5	11
TOTAL PAYMENTS	\$388	\$292	\$0	\$350	\$976
AVERAGE PER FAMILY	\$388.00	\$292.00	\$0.00	\$350.00	\$325.33
AVERAGE PER PERSON	\$77.60	\$97.33	\$0.00	\$70.00	\$88.73
*** MC+					
APPLICATIONS RECEIVED	9	21	9	21	11
APPLICATIONS APPROVED	10	14	7	20	8
APPLICATIONS REJECTED	5	3	2	2	3
APPLICATIONS PENDING	5	14	0	2	6
FAMILIES RECEIVING	210	358	209	546	233
CUSTODIAL PARENTS RECEIVING	74	142	87	206	86
CHILDREN RECEIVING	411	686	406	1,057	428
REINVESTIGATIONS	7	9	4	8	17
CASES CLOSED	4	7	1	14	10
*** NON-CUSTODIAL PARENTS					
APPLICATIONS RECEIVED	0	0	1	1	0
APPLICATIONS APPROVED	0	0	0	0	0
APPLICATIONS REJECTED	0	0	0	1	0
APPLICATIONS PENDING	0	0	1	0	0
TOTAL PERSONS RECEIVING	0	0	1	2	0
CURRENT SUPPORT	0	0	0	2	0
PARENTS' FAIR SHARE	0	0	1	0	0
REINVESTIGATIONS	0	0	0	0	0
CASES CLOSED	0	0	0	0	0
*** GR-CASH					
APPLICATIONS RECEIVED	0	2	3	2	5
APPLICATIONS APPROVED	0	1	0	0	0
APPLICATIONS REJECTED	0	1	3	0	2
APPLICATIONS PENDING	1	0	4	4	3
CASES RECEIVING	0	5	5	7	2
PERSONS RECEIVING	0	5	5	7	2
CASH PAYMENTS	\$0	\$400	\$400	\$560	\$160
REINVESTIGATIONS	0	0	0	0	0
CASES CLOSED	0	1	0	0	0
MA-GR RECIPIENTS	2	4	5	2	4
MA-GR TOTAL PAYMENTS	\$160	\$320	\$400	\$160	\$320
*** MPW					
APPLICATIONS RECEIVED	8	9	0	9	0
APPLICATIONS APPROVED	10	8	1	9	1
APPLICATIONS REJECTED	1	1	0	1	0
APPLICATIONS PENDING	0	2	0	0	0
CASES RECEIVING	39	44	18	53	36
EXTENDED WOMEN'S HEALTH	11	18	9	25	10
CASES CLOSED	3	2	1	0	1
*** NEWBORNS	16	30	15	54	25
*** AB SUPP					
APPLICATIONS RECEIVED	0	0	0	0	2
APPLICATIONS APPROVED	0	0	0	0	0
APPLICATIONS REJECTED	0	0	0	0	0
APPLICATIONS PENDING	0	0	0	0	2
RECIPIENTS	0	2	1	2	2
TOTAL PAYMENTS	\$0	\$695	\$391	\$692	\$678
CASES CLOSED	0	0	0	0	0

TABLE 2. DETAILED OPERATING STATISTICS BY AREA AND COUNTY FOR JULY 1999

	AREA 2 MONROE	AREA 2 MONTGOMERY	AREA 2 OSAGE	AREA 2 PIKE	AREA 2 RALLS
*** BP					
APPLICATIONS RECEIVED	3	0	0	1	2
APPLICATIONS APPROVED	0	0	0	0	0
APPLICATIONS REJECTED	1	0	0	0	0
APPLICATIONS PENDING	2	0	0	0	2
RECIPIENTS	5	5	5	15	3
TOTAL PAYMENTS	\$1,955	\$1,955	\$1,955	\$5,865	\$1,173
CASES CLOSED	0	1	0	0	0
*** NC					
APPLICATIONS RECEIVED	0	1	0	2	1
APPLICATIONS APPROVED	1	0	0	1	1
APPLICATIONS REJECTED	0	0	0	0	0
APPLICATIONS PENDING	0	1	0	1	0
RECIPIENTS	25	27	22	17	11
RCF-II	14	23	10	12	7
SNF-ICF	9	0	1	2	0
RCF-I	2	4	11	3	4
PAYMENTS	\$7,645	\$7,051	\$3,746	\$4,426	\$1,932
RCF-II	\$3,890	\$6,537	\$2,238	\$3,456	\$1,316
SNF/ICF	\$3,447	\$0	\$288	\$568	\$0
RCF-I	\$308	\$514	\$1,220	\$402	\$616
REINVESTIGATIONS	0	1	0	1	3
CASES CLOSED	0	1	0	0	0
*** MA					
APPLICATIONS RECEIVED	18	35	24	57	32
APPLICATIONS APPROVED	14	29	12	41	22
APPLICATIONS REJECTED	5	6	4	13	9
APPLICATIONS PENDING	19	34	30	41	26
RECIPIENTS	250	281	192	515	203
CASES CLOSED	3	3	2	7	2
*** MA-K					
APPLICATIONS RECEIVED	9	0	0	0	0
APPLICATIONS APPROVED-DMH	0	0	0	0	0
APPLICATIONS APPROVED-DYS/JCT	7	0	0	0	0
APPLICATIONS REJECTED	1	0	0	0	0
APPLICATIONS PENDING	1	0	0	0	0
RECIPIENTS - DMH	0	0	0	0	0
RECIPIENTS - DYS/JCT	36	0	0	0	0
CASES CLOSED - DMH	0	0	0	0	0
CASES CLOSED - DYS/JCT	6	0	0	0	0
*** REFUGEE					
APPLICATIONS RECEIVED	0	0	0	0	0
APPLICATIONS APPROVED	0	0	0	0	0
APPLICATIONS REJECTED	0	0	0	0	0
APPLICATIONS PENDING	0	0	0	0	0
CASES RECEIVING	0	0	0	0	0
TOTAL PERSONS	0	0	0	0	0
TOTAL PAYMENTS	\$0	\$0	\$0	\$0	\$0
REINVESTIGATIONS	0	0	0	0	0
CASES CLOSED	0	0	0	0	0
*** SSI ONLY					
RECIPIENTS	2	1	2	7	0
*** SSI-SP					
RECIPIENTS	0	1	2	2	2
TOTAL PAYMENTS	\$0	\$4	\$29	\$38	\$323
*** SP ONLY					
RECIPIENTS	0	1	1	1	0
TOTAL PAYMENTS	\$0	\$18	\$44	\$9	\$0
*** QMB					
APPLICATIONS RECEIVED	3	2	1	5	1
APPLICATIONS APPROVED	0	1	0	3	1
APPLICATIONS REJECTED	1	1	1	3	1
APPLICATIONS PENDING	2	2	0	1	0
TOTAL PERSONS	26	34	21	55	16
REINVESTIGATIONS	0	0	0	0	0
CASES CLOSED	3	6	1	8	4
*** SLNB					
APPLICATIONS RECEIVED	4	0	2	2	0
APPLICATIONS APPROVED	1	1	2	1	1
APPLICATIONS REJECTED	2	2	0	1	0
APPLICATIONS PENDING	1	0	0	0	0
TOTAL PERSONS	10	10	6	22	20
REINVESTIGATIONS	1	0	0	0	1
CASES CLOSED	1	3	0	3	4
*** VENDDR CASES					
RECIPIENTS	48	161	80	143	52
CASES CLOSED	1	5	0	3	0

TABLE 2. DETAILED OPERATING STATISTICS BY AREA AND COUNTY FOR JULY 1999

	AREA 2 ST CHARLES	AREA 2 SCHUYLER	AREA 2 SCOTLAND	AREA 2 SHELBY	AREA 2 WARREN
*** TEMPORARY ASSISTANCE					
APPLICATIONS RECEIVED	106	6	5	8	21
APPLICATIONS APPROVED	61	2	4	2	20
APPLICATIONS REJECTED	26	1	2	1	3
APPLICATIONS PENDING	52	5	0	6	15
FAMILIES RECEIVING CASH	710	16	13	22	118
CHILDREN RECEIVING CASH	1,292	30	21	46	197
TOTAL PERSONS	1,829	42	29	66	281
TOTAL PAYMENTS	\$169,333	\$4,192	\$3,117	\$6,213	\$27,919
AVERAGE PER FAMILY	\$238.50	\$262.00	\$239.77	\$282.41	\$236.60
AVERAGE PER PERSON	\$92.58	\$99.81	\$107.48	\$94.14	\$99.36
TITLE XIX ONLY CASES	116	6	11	8	11
TITLE XIX ONLY PERSONS	382	17	43	34	52
TITLE XIX ONLY CHILDREN	232	10	25	20	31
TITLE XIX TRANSITIONAL CASES	109	6	8	9	29
TITLE XIX TRANSITIONAL PERSONS	169	12	20	10	48
TITLE XIX TRANSITIONAL CHILDREN	58	4	12	0	17
EXTENDED TRANSITIONAL CASES	23	0	2	1	4
EXTENDED TRANSITIONAL PERSONS	25	0	2	2	4
REINVESTIGATIONS	103	0	4	4	18
CASES CLOSED	47	3	3	5	12
*** TEMPORARY ASSISTANCE/UP					
FAMILIES RECEIVING	5	0	0	0	3
CHILDREN RECEIVING	12	0	0	0	5
TOTAL PERSONS	19	0	0	0	11
TOTAL PAYMENTS	\$1,571	\$0	\$0	\$0	\$776
AVERAGE PER FAMILY	\$314.20	\$0.00	\$0.00	\$0.00	\$258.67
AVERAGE PER PERSON	\$82.68	\$0.00	\$0.00	\$0.00	\$70.55
*** MC+					
APPLICATIONS RECEIVED	156	7	6	18	31
APPLICATIONS APPROVED	98	6	7	9	27
APPLICATIONS REJECTED	23	2	2	4	11
APPLICATIONS PENDING	64	4	1	10	10
FAMILIES RECEIVING	2,940	114	134	191	474
CUSTODIAL PARENTS RECEIVING	822	50	53	77	131
CHILDREN RECEIVING	5,400	241	279	350	926
REINVESTIGATIONS	80	2	12	9	26
CASES CLOSED	120	5	4	8	25
*** NON-CUSTODIAL PARENTS					
APPLICATIONS RECEIVED	1	0	0	0	0
APPLICATIONS APPROVED	0	0	0	0	0
APPLICATIONS REJECTED	1	0	0	0	0
APPLICATIONS PENDING	0	0	0	0	0
TOTAL PERSONS RECEIVING	1	1	0	1	0
CURRENT SUPPORT	1	1	0	1	0
PARENTS' FAIR SHARE	0	0	0	0	0
REINVESTIGATIONS	0	0	0	0	0
CASES CLOSED	0	0	0	0	0
*** GR-CASH					
APPLICATIONS RECEIVED	25	1	3	4	4
APPLICATIONS APPROVED	0	0	0	0	1
APPLICATIONS REJECTED	24	0	0	0	5
APPLICATIONS PENDING	28	1	3	4	3
CASES RECEIVING	29	3	3	1	13
PERSONS RECEIVING	29	3	3	1	13
CASH PAYMENTS	\$2,240	\$240	\$240	\$80	\$1,040
REINVESTIGATIONS	0	0	0	0	0
CASES CLOSED	6	1	0	0	1
MA-GR RECIPIENTS	28	5	1	3	4
MA-GR TOTAL PAYMENTS	\$2,240	\$400	\$80	\$240	\$320
*** HPW					
APPLICATIONS RECEIVED	69	2	1	5	8
APPLICATIONS APPROVED	51	4	1	6	7
APPLICATIONS REJECTED	13	0	0	0	1
APPLICATIONS PENDING	12	0	0	0	3
CASES RECEIVING	425	17	21	37	83
EXTENDED WOMEN'S HEALTH	174	6	3	5	33
CASES CLOSED	9	0	2	1	5
*** NEWBORNS					
APPLICATIONS RECEIVED	346	14	7	24	75
*** AB SUPP					
APPLICATIONS RECEIVED	1	0	0	0	0
APPLICATIONS APPROVED	0	0	0	0	0
APPLICATIONS REJECTED	0	0	0	0	1
APPLICATIONS PENDING	4	0	0	0	1
RECIPIENTS	13	0	1	0	2
TOTAL PAYMENTS	\$4,005	\$0	\$348	\$0	\$564
CASES CLOSED	0	0	0	0	0

TABLE 2. DETAILED OPERATING STATISTICS BY AREA AND COUNTY FOR JULY 1999

	AREA 2 ST CHARLES	AREA 2 SCHUYLER	AREA 2 SCOTLAND	AREA 2 SHELBY	AREA 2 WARREN
*** BP					
APPLICATIONS RECEIVED	1	0	0	0	0
APPLICATIONS APPROVED	0	0	0	0	0
APPLICATIONS REJECTED	0	0	0	0	1
APPLICATIONS PENDING	6	0	0	0	1
RECIPIENTS	55	1	6	2	18
TOTAL PAYMENTS	\$21,505	\$391	\$2,346	\$782	\$7,038
CASES CLOSED	1	0	0	0	0
*** NC					
APPLICATIONS RECEIVED	5	0	0	1	0
APPLICATIONS APPROVED	5	0	0	0	0
APPLICATIONS REJECTED	1	0	0	0	0
APPLICATIONS PENDING	2	0	0	1	0
RECIPIENTS	99	1	8	8	7
RCF-II	52	1	8	1	1
SNF-ICF	11	0	0	1	0
RCF-I	36	0	0	6	6
PAYMENTS	\$22,882	\$288	\$2,224	\$1,573	\$1,206
RCF-II	\$13,670	\$288	\$2,224	\$271	\$288
SNF/ICF	\$3,984	\$0	\$0	\$383	\$0
RCF-I	\$5,228	\$0	\$0	\$919	\$918
REINVESTIGATIONS	13	0	1	0	1
CASES CLOSED	2	0	0	0	0
*** MA					
APPLICATIONS RECEIVED	264	12	16	15	39
APPLICATIONS APPROVED	159	7	13	10	21
APPLICATIONS REJECTED	75	1	0	5	12
APPLICATIONS PENDING	238	11	15	13	45
RECIPIENTS	1,899	163	182	232	340
CASES CLOSED	32	2	6	2	5
*** MA-K					
APPLICATIONS RECEIVED	17	0	0	0	0
APPLICATIONS APPROVED-DMH	0	0	0	0	0
APPLICATIONS APPROVED-DYS/JCT	15	0	0	0	0
APPLICATIONS REJECTED	2	0	0	0	0
APPLICATIONS PENDING	0	0	0	0	0
RECIPIENTS - DMH	1	0	0	0	0
RECIPIENTS - DYS/JCT	72	0	0	0	0
CASES CLOSED - DMH	0	0	0	0	0
CASES CLOSED - DYS/JCT	10	0	0	0	0
*** REFUGEE					
APPLICATIONS RECEIVED	0	0	0	0	0
APPLICATIONS APPROVED	0	0	0	0	0
APPLICATIONS REJECTED	0	0	0	0	0
APPLICATIONS PENDING	1	0	0	0	0
CASES RECEIVING	0	0	0	0	0
TOTAL PERSONS	0	0	0	0	0
TOTAL PAYMENTS	\$0	\$0	\$0	\$0	\$0
REINVESTIGATIONS	0	0	0	0	0
CASES CLOSED	0	0	0	0	0
*** SSI ONLY					
RECIPIENTS	14	1	1	3	0
*** SSI-SP					
RECIPIENTS	4	1	2	0	10
TOTAL PAYMENTS	\$212	\$44	\$44	\$0	\$570
*** SP ONLY					
RECIPIENTS	1	1	0	0	1
TOTAL PAYMENTS	\$21	\$51	\$0	\$0	\$88
*** QMB					
APPLICATIONS RECEIVED	13	0	3	3	3
APPLICATIONS APPROVED	6	1	2	3	1
APPLICATIONS REJECTED	7	1	3	0	1
APPLICATIONS PENDING	8	0	0	2	1
TOTAL PERSONS	289	9	16	12	36
REINVESTIGATIONS	7	0	0	0	1
CASES CLOSED	37	2	4	2	6
*** SLHB					
APPLICATIONS RECEIVED	5	0	3	3	1
APPLICATIONS APPROVED	2	1	2	0	1
APPLICATIONS REJECTED	4	1	3	3	0
APPLICATIONS PENDING	4	0	0	2	0
TOTAL PERSONS	89	5	10	18	26
REINVESTIGATIONS	0	0	0	0	1
CASES CLOSED	9	0	1	0	1
*** VENDOR CASES					
RECIPIENTS	579	31	60	53	51
CASES CLOSED	14	0	2	2	1

TABLE 2. DETAILED OPERATING STATISTICS BY AREA AND COUNTY FOR JULY 1999

	AREA 3 BOLLINGER	AREA 3 BUTLER	AREA 3 CAPE GIRARDEAU	AREA 3 CARTER	AREA 3 CRANFORD
*** TEMPORARY ASSISTANCE					
APPLICATIONS RECEIVED	6	59	83	9	36
APPLICATIONS APPROVED	6	43	53	8	14
APPLICATIONS REJECTED	1	21	29	1	5
APPLICATIONS PENDING	2	29	47	2	20
FAMILIES RECEIVING CASH	55	379	349	52	193
CHILDREN RECEIVING CASH	104	635	635	92	342
TOTAL PERSONS	135	850	857	120	493
TOTAL PAYMENTS	\$12,772	\$85,132	\$84,077	\$11,984	\$47,490
AVERAGE PER FAMILY	\$232.22	\$224.62	\$240.91	\$230.46	\$246.06
AVERAGE PER PERSON	\$94.61	\$100.16	\$98.11	\$99.87	\$96.33
TITLE XIX ONLY CASES	21	109	39	40	14
TITLE XIX ONLY PERSONS	69	365	150	136	51
TITLE XIX ONLY CHILDREN	37	213	79	79	33
TITLE XIX TRANSITIONAL CASES	19	101	112	8	56
TITLE XIX TRANSITIONAL PERSONS	33	205	145	9	89
TITLE XIX TRANSITIONAL CHILDREN	13	93	29	1	27
EXTENDED TRANSITIONAL CASES	8	11	13	9	5
EXTENDED TRANSITIONAL PERSONS	9	12	14	10	5
REINVESTIGATIONS	12	73	65	10	31
CASES CLOSED	8	64	51	7	33
*** TEMPORARY ASSISTANCE/UP					
FAMILIES RECEIVING	0	2	0	0	0
CHILDREN RECEIVING	0	5	0	0	0
TOTAL PERSONS	0	9	0	0	0
TOTAL PAYMENTS	\$0	\$730	\$0	\$0	\$0
AVERAGE PER FAMILY	\$0.00	\$365.00	\$0.00	\$0.00	\$0.00
AVERAGE PER PERSON	\$0.00	\$81.11	\$0.00	\$0.00	\$0.00
*** MC+					
APPLICATIONS RECEIVED	7	117	274	11	73
APPLICATIONS APPROVED	7	82	177	11	54
APPLICATIONS REJECTED	0	23	75	3	6
APPLICATIONS PENDING	0	44	184	5	16
FAMILIES RECEIVING	464	1,703	1,421	343	809
CUSTODIAL PARENTS RECEIVING	176	767	454	196	327
CHILDREN RECEIVING	881	3,107	2,545	652	1,520
REINVESTIGATIONS	7	73	93	15	58
CASES CLOSED	11	57	79	3	49
*** NON-CUSTODIAL PARENTS					
APPLICATIONS RECEIVED	0	2	33	2	0
APPLICATIONS APPROVED	0	1	27	1	0
APPLICATIONS REJECTED	0	2	1	1	0
APPLICATIONS PENDING	0	0	1	1	0
TOTAL PERSONS RECEIVING	0	1	115	1	0
CURRENT SUPPORT	0	1	0	1	0
PARENTS' FAIR SHARE	0	0	115	0	0
REINVESTIGATIONS	0	0	0	0	0
CASES CLOSED	0	0	7	0	0
*** GR-CASH					
APPLICATIONS RECEIVED	7	23	18	6	8
APPLICATIONS APPROVED	2	0	0	1	2
APPLICATIONS REJECTED	3	21	20	5	4
APPLICATIONS PENDING	8	31	35	6	8
CASES RECEIVING	14	29	27	5	24
PERSONS RECEIVING	14	29	27	5	24
CASH PAYMENTS	\$1,022	\$2,320	\$2,080	\$400	\$1,920
REINVESTIGATIONS	0	3	0	0	1
CASES CLOSED	0	4	1	1	1
MA-GR RECIPIENTS	9	28	24	7	15
MA-GR TOTAL PAYMENTS	\$720	\$2,240	\$1,920	\$560	\$1,200
*** MPW					
APPLICATIONS RECEIVED	2	35	56	5	7
APPLICATIONS APPROVED	2	18	47	4	7
APPLICATIONS REJECTED	0	7	12	0	0
APPLICATIONS PENDING	0	15	21	0	0
CASES RECEIVING	37	189	232	41	116
EXTENDED WOMEN'S HEALTH	16	69	76	6	44
CASES CLOSED	2	8	11	1	3
*** NEWBORNS					
	44	157	211	34	103
*** AB SUPP					
APPLICATIONS RECEIVED	0	4	1	0	0
APPLICATIONS APPROVED	0	2	0	0	0
APPLICATIONS REJECTED	0	2	1	0	1
APPLICATIONS PENDING	1	2	3	0	0
RECIPIENTS	5	13	8	0	2
TOTAL PAYMENTS	\$1,454	\$3,613	\$2,445	\$0	\$739
CASES CLOSED	1	0	0	0	0

TABLE 2. DETAILED OPERATING STATISTICS BY AREA AND COUNTY FOR JULY 1999

	AREA 3 BOLLINGER	AREA 3 BUTLER	AREA 3 CAPE GIRARDEAU	AREA 3 CARTER	AREA 3 CRANFORD
*** BP					
APPLICATIONS RECEIVED	0	5	1	0	0
APPLICATIONS APPROVED	0	0	0	0	0
APPLICATIONS REJECTED	0	5	1	0	1
APPLICATIONS PENDING	1	2	3	0	0
RECIPIENTS	5	30	24	5	6
TOTAL PAYMENTS	\$1,955	\$11,730	\$9,384	\$1,955	\$2,346
CASES CLOSED	0	0	1	1	0
*** NC					
APPLICATIONS RECEIVED	1	13	8	2	3
APPLICATIONS APPROVED	0	12	4	0	1
APPLICATIONS REJECTED	0	1	0	0	0
APPLICATIONS PENDING	1	4	13	2	3
RECIPIENTS	42	138	216	39	68
RCF-II	26	72	184	29	28
SNF/ICF	0	0	11	0	0
RCF-I	16	66	21	10	40
PAYMENTS	\$9,657	\$29,538	\$56,978	\$9,886	\$13,157
RCF-II	\$7,245	\$19,569	\$49,531	\$8,352	\$7,264
SNF/ICF	\$0	\$0	\$4,213	\$0	\$0
RCF-I	\$2,412	\$9,959	\$3,234	\$1,534	\$5,893
REINVESTIGATIONS	0	17	7	1	3
CASES CLOSED	1	2	1	0	1
*** MA					
APPLICATIONS RECEIVED	51	211	184	26	87
APPLICATIONS APPROVED	30	166	102	19	44
APPLICATIONS REJECTED	6	68	62	10	30
APPLICATIONS PENDING	39	161	231	23	72
RECIPIENTS	473	2,465	1,343	396	695
CASES CLOSED	6	48	20	1	18
*** MA-K					
APPLICATIONS RECEIVED	0	5	0	0	0
APPLICATIONS APPROVED-DMH	0	0	0	0	0
APPLICATIONS APPROVED-DYS/JCT	0	3	0	0	0
APPLICATIONS REJECTED	0	2	0	0	0
APPLICATIONS PENDING	0	0	0	0	0
RECIPIENTS - DMH	0	0	0	0	0
RECIPIENTS - DYS/JCT	0	24	0	0	0
CASES CLOSED - DMH	0	0	0	0	0
CASES CLOSED - DYS/JCT	0	5	0	0	0
*** REFUGEE					
APPLICATIONS RECEIVED	0	0	0	0	0
APPLICATIONS APPROVED	0	0	0	0	0
APPLICATIONS REJECTED	0	0	0	0	0
APPLICATIONS PENDING	0	0	0	0	0
CASES RECEIVING	0	0	0	0	0
TOTAL PERSONS	0	0	0	0	0
TOTAL PAYMENTS	\$0	\$0	\$0	\$0	\$0
REINVESTIGATIONS	0	0	0	0	0
CASES CLOSED	0	0	0	0	0
*** SSI ONLY					
RECIPIENTS	9	36	12	4	6
*** SSI-SP					
RECIPIENTS	3	24	9	0	6
TOTAL PAYMENTS	\$86	\$1,365	\$571	\$0	\$108
*** SP ONLY					
RECIPIENTS	1	2	1	2	3
TOTAL PAYMENTS	\$35	\$144	\$15	\$100	\$212
*** QMB					
APPLICATIONS RECEIVED	0	17	23	1	28
APPLICATIONS APPROVED	0	13	19	0	5
APPLICATIONS REJECTED	0	7	11	3	18
APPLICATIONS PENDING	1	4	12	0	12
TOTAL PERSONS	37	142	166	27	61
REINVESTIGATIONS	1	8	0	1	0
CASES CLOSED	3	30	25	5	7
*** SLMB					
APPLICATIONS RECEIVED	0	8	20	0	26
APPLICATIONS APPROVED	0	6	4	2	2
APPLICATIONS REJECTED	0	1	21	1	19
APPLICATIONS PENDING	1	2	12	0	12
TOTAL PERSONS	14	102	97	12	34
REINVESTIGATIONS	0	7	0	0	0
CASES CLOSED	3	10	14	0	0
*** VENDOR CASES					
RECIPIENTS	40	374	376	31	159
CASES CLOSED	0	6	13	1	3



TABLE 2. DETAILED OPERATING STATISTICS BY AREA AND COUNTY FOR JULY 1999

	AREA 3 DENT	AREA 3 DUNKLIN	AREA 3 HONELL	AREA 3 IRON	AREA 3 MADISON
*** TEMPORARY ASSISTANCE					
APPLICATIONS RECEIVED	13	101	50	22	12
APPLICATIONS APPROVED	10	60	37	15	9
APPLICATIONS REJECTED	4	30	11	13	11
APPLICATIONS PENDING	11	61	26	13	5
FAMILIES RECEIVING CASH	122	706	243	126	69
CHILDREN RECEIVING CASH	213	1,285	420	221	112
TOTAL PERSONS	291	1,711	564	311	153
TOTAL PAYMENTS	\$28,133	\$166,757	\$55,268	\$30,296	\$15,463
AVERAGE PER FAMILY	\$230.60	\$236.20	\$227.44	\$240.44	\$224.10
AVERAGE PER PERSON	\$96.68	\$97.46	\$97.99	\$97.41	\$101.07
TITLE XIX ONLY CASES	11	100	41	14	21
TITLE XIX ONLY PERSONS	40	413	176	66	77
TITLE XIX ONLY CHILDREN	20	246	96	38	43
TITLE XIX TRANSITIONAL CASES	29	152	98	26	53
TITLE XIX TRANSITIONAL PERSONS	36	260	145	36	88
TITLE XIX TRANSITIONAL CHILDREN	6	93	37	9	26
EXTENDED TRANSITIONAL CASES	3	19	11	6	3
EXTENDED TRANSITIONAL PERSONS	3	20	12	8	4
REINVESTIGATIONS	26	95	57	15	17
CASES CLOSED	10	75	40	14	13
*** TEMPORARY ASSISTANCE/UP					
FAMILIES RECEIVING	0	2	1	0	1
CHILDREN RECEIVING	0	5	1	0	5
TOTAL PERSONS	0	9	3	0	5
TOTAL PAYMENTS	\$0	\$708	\$292	\$0	\$355
AVERAGE PER FAMILY	\$0.00	\$354.00	\$292.00	\$0.00	\$355.00
AVERAGE PER PERSON	\$0.00	\$78.67	\$97.33	\$0.00	\$71.00
*** HC+					
APPLICATIONS RECEIVED	32	160	89	38	48
APPLICATIONS APPROVED	22	114	57	24	40
APPLICATIONS REJECTED	8	50	15	12	10
APPLICATIONS PENDING	22	59	29	20	8
FAMILIES RECEIVING	646	1,839	1,664	494	482
CUSTODIAL PARENTS RECEIVING	334	657	682	258	210
CHILDREN RECEIVING	1,251	3,416	3,189	962	860
REINVESTIGATIONS	27	95	58	37	29
CASES CLOSED	21	84	67	14	16
*** NON-CUSTODIAL PARENTS					
APPLICATIONS RECEIVED	0	0	0	0	0
APPLICATIONS APPROVED	0	0	0	0	0
APPLICATIONS REJECTED	0	1	0	0	0
APPLICATIONS PENDING	0	0	0	0	0
TOTAL PERSONS RECEIVING	0	1	0	0	0
CURRENT SUPPORT	0	1	0	0	0
PARENTS' FAIR SHARE	0	0	0	0	0
REINVESTIGATIONS	0	0	0	0	0
CASES CLOSED	0	0	0	0	0
*** GR-CASH					
APPLICATIONS RECEIVED	9	36	18	5	16
APPLICATIONS APPROVED	4	7	3	1	0
APPLICATIONS REJECTED	4	39	12	2	8
APPLICATIONS PENDING	8	38	20	7	13
CASES RECEIVING	13	45	19	4	10
PERSONS RECEIVING	13	45	19	4	10
CASH PAYMENTS	\$1,040	\$3,600	\$1,520	\$295	\$800
REINVESTIGATIONS	0	2	2	0	2
CASES CLOSED	2	5	3	0	3
MA-GR RECIPIENTS	13	27	21	9	9
MA-GR TOTAL PAYMENTS	\$1,040	\$2,116	\$1,680	\$720	\$720
*** MPW					
APPLICATIONS RECEIVED	16	33	23	11	13
APPLICATIONS APPROVED	13	24	21	11	7
APPLICATIONS REJECTED	1	12	2	2	4
APPLICATIONS PENDING	8	3	4	2	3
CASES RECEIVING	82	173	205	60	50
EXTENDED WOMEN'S HEALTH	24	53	83	16	13
CASES CLOSED	1	12	6	3	1
*** NEWBORNS	59	116	130	36	35
*** AB SUPP					
APPLICATIONS RECEIVED	0	5	0	0	0
APPLICATIONS APPROVED	0	0	0	0	0
APPLICATIONS REJECTED	0	3	1	0	1
APPLICATIONS PENDING	1	4	0	0	0
RECIPIENTS	2	9	13	1	6
TOTAL PAYMENTS	\$648	\$2,838	\$4,113	\$391	\$1,950
CASES CLOSED	0	0	0	0	0

TABLE 2. DETAILED OPERATING STATISTICS BY AREA AND COUNTY FOR JULY 1999

	AREA 3 DENT	AREA 3 DUNKLIN	AREA 3 HOWELL	AREA 3 IRON	AREA 3 MADISON
*** BP					
APPLICATIONS RECEIVED	0	5	0	0	0
APPLICATIONS APPROVED	0	0	0	0	0
APPLICATIONS REJECTED	0	3	1	0	0
APPLICATIONS PENDING	0	4	0	0	0
RECIPIENTS	5	24	19	7	14
TOTAL PAYMENTS	\$1,955	\$9,376	\$7,429	\$2,737	\$5,474
CASES CLOSED	0	0	1	0	1
*** NC					
APPLICATIONS RECEIVED	0	4	1	2	0
APPLICATIONS APPROVED	1	1	3	4	0
APPLICATIONS REJECTED	0	0	1	0	0
APPLICATIONS PENDING	0	3	1	2	0
RECIPIENTS	29	85	71	125	7
RCF-II	14	83	63	27	7
SNF-ICF	2	0	0	51	0
RCF-I	13	2	8	47	0
PAYMENTS	\$6,215	\$23,855	\$18,238	\$32,283	\$1,804
RCF-II	\$3,744	\$23,547	\$17,240	\$7,236	\$1,804
SNF/ICF	\$766	\$0	\$0	\$18,102	\$0
RCF-I	\$1,705	\$308	\$998	\$6,945	\$0
REINVESTIGATIONS	3	0	1	7	1
CASES CLOSED	1	0	0	1	0
*** MA					
APPLICATIONS RECEIVED	67	219	157	63	83
APPLICATIONS APPROVED	53	161	100	47	57
APPLICATIONS REJECTED	19	62	36	19	15
APPLICATIONS PENDING	50	168	142	36	55
RECIPIENTS	683	2,950	1,599	515	547
CASES CLOSED	15	38	14	5	11
*** MA-K					
APPLICATIONS RECEIVED	0	2	0	0	0
APPLICATIONS APPROVED-DMH	0	0	0	0	0
APPLICATIONS APPROVED-DYS/JCT	0	1	0	0	0
APPLICATIONS REJECTED	0	0	0	0	0
APPLICATIONS PENDING	0	0	0	0	0
RECIPIENTS - DMH	0	0	0	0	0
RECIPIENTS - DYS/JCT	0	1	0	0	0
CASES CLOSED - DMH	0	0	0	0	0
CASES CLOSED - DYS/JCT	0	0	0	0	0
*** REFUGEE					
APPLICATIONS RECEIVED	0	0	0	0	0
APPLICATIONS APPROVED	0	0	0	0	0
APPLICATIONS REJECTED	0	0	0	0	0
APPLICATIONS PENDING	0	0	0	0	0
CASES RECEIVING	0	0	0	0	0
TOTAL PERSONS	0	0	0	0	0
TOTAL PAYMENTS	\$0	\$0	\$0	\$0	\$0
REINVESTIGATIONS	0	0	0	0	0
CASES CLOSED	0	0	0	0	0
*** SSI ONLY					
RECIPIENTS	11	33	13	13	3
*** SSI-SP					
RECIPIENTS	2	22	9	5	1
TOTAL PAYMENTS	\$28	\$1,683	\$1,112	\$194	\$28
*** SP ONLY					
RECIPIENTS	2	6	1	1	0
TOTAL PAYMENTS	\$71	\$262	\$17	\$391	\$0
*** QMB					
APPLICATIONS RECEIVED	7	11	18	8	7
APPLICATIONS APPROVED	6	6	10	4	2
APPLICATIONS REJECTED	5	12	7	3	6
APPLICATIONS PENDING	5	1	8	5	2
TOTAL PERSONS	51	143	165	42	51
REINVESTIGATIONS	5	1	2	3	1
CASES CLOSED	10	35	17	4	19
*** SLMB					
APPLICATIONS RECEIVED	5	9	13	4	9
APPLICATIONS APPROVED	4	6	6	0	2
APPLICATIONS REJECTED	3	9	7	3	6
APPLICATIONS PENDING	5	0	7	4	4
TOTAL PERSONS	51	130	131	29	46
REINVESTIGATIONS	3	0	3	1	0
CASES CLOSED	4	14	15	6	4
*** VENDOR CASES					
RECIPIENTS	92	453	382	102	159
CASES CLOSED	4	9	13	3	6

TABLE 2. DETAILED OPERATING STATISTICS BY AREA AND COUNTY FOR JULY 1999

	AREA 3 MISSISSIPPI	AREA 3 NEW MADRID	AREA 3 OREGON	AREA 3 PEMISCOT	AREA 3 PERRY
*** TEMPORARY ASSISTANCE					
APPLICATIONS RECEIVED	30	37	18	81	9
APPLICATIONS APPROVED	36	29	16	50	4
APPLICATIONS REJECTED	5	6	4	31	4
APPLICATIONS PENDING	10	16	4	41	6
FAMILIES RECEIVING CASH	406	321	94	545	68
CHILDREN RECEIVING CASH	743	581	171	1,094	94
TOTAL PERSONS	995	755	235	1,394	135
TOTAL PAYMENTS	\$98,189	\$74,185	\$21,408	\$131,313	\$13,904
AVERAGE PER FAMILY	\$241.84	\$231.11	\$227.74	\$240.94	\$204.47
AVERAGE PER PERSON	\$98.68	\$98.26	\$91.10	\$94.20	\$102.99
TITLE XIX ONLY CASES	33	52	39	53	15
TITLE XIX ONLY PERSONS	184	207	133	239	58
TITLE XIX ONLY CHILDREN	80	119	77	157	43
TITLE XIX TRANSITIONAL CASES	122	108	25	145	30
TITLE XIX TRANSITIONAL PERSONS	298	140	35	229	52
TITLE XIX TRANSITIONAL CHILDREN	170	27	4	77	19
EXTENDED TRANSITIONAL CASES	13	10	2	8	3
EXTENDED TRANSITIONAL PERSONS	13	10	2	9	4
REINVESTIGATIONS	50	35	18	61	12
CASES CLOSED	31	26	11	54	13
*** TEMPORARY ASSISTANCE/UP					
FAMILIES RECEIVING	0	0	4	0	0
CHILDREN RECEIVING	0	0	6	0	0
TOTAL PERSONS	0	0	12	0	0
TOTAL PAYMENTS	\$0	\$0	\$1,117	\$0	\$0
AVERAGE PER FAMILY	\$0.00	\$0.00	\$279.25	\$0.00	\$0.00
AVERAGE PER PERSON	\$0.00	\$0.00	\$93.08	\$0.00	\$0.00
*** MC+					
APPLICATIONS RECEIVED	25	27	27	103	32
APPLICATIONS APPROVED	23	18	16	58	24
APPLICATIONS REJECTED	3	4	11	43	4
APPLICATIONS PENDING	10	12	4	44	19
FAMILIES RECEIVING	691	961	505	1,327	458
CUSTODIAL PARENTS RECEIVING	218	386	237	424	132
CHILDREN RECEIVING	1,229	1,807	987	2,807	842
REINVESTIGATIONS	38	58	53	71	11
CASES CLOSED	46	54	14	63	8
*** NON-CUSTODIAL PARENTS					
APPLICATIONS RECEIVED	0	0	0	0	1
APPLICATIONS APPROVED	0	0	0	0	0
APPLICATIONS REJECTED	0	0	0	0	1
APPLICATIONS PENDING	0	0	0	0	0
TOTAL PERSONS RECEIVING	0	0	0	2	0
CURRENT SUPPORT	0	0	0	2	0
PARENTS' FAIR SHARE	0	0	0	0	0
REINVESTIGATIONS	0	0	0	0	0
CASES CLOSED	0	0	0	0	0
*** GR-CASH					
APPLICATIONS RECEIVED	20	16	4	34	5
APPLICATIONS APPROVED	5	0	1	1	1
APPLICATIONS REJECTED	15	6	7	33	2
APPLICATIONS PENDING	21	16	8	36	4
CASES RECEIVING	39	18	7	34	5
PERSONS RECEIVING	39	18	7	34	5
CASH PAYMENTS	\$3,120	\$1,440	\$560	\$2,720	\$400
REINVESTIGATIONS	3	2	0	0	0
CASES CLOSED	5	5	0	5	0
MA-GR RECIPIENTS	11	7	10	15	4
MA-GR TOTAL PAYMENTS	\$880	\$560	\$800	\$1,200	\$320
*** MPH					
APPLICATIONS RECEIVED	12	9	8	19	4
APPLICATIONS APPROVED	8	8	6	15	3
APPLICATIONS REJECTED	1	0	0	5	1
APPLICATIONS PENDING	6	0	2	4	3
CASES RECEIVING	77	84	48	89	52
EXTENDED WOMEN'S HEALTH	25	31	18	31	26
CASES CLOSED	2	3	0	5	1
*** NEWBORNS	61	91	50	39	62
*** AB SUPP					
APPLICATIONS RECEIVED	0	0	0	0	0
APPLICATIONS APPROVED	0	0	0	0	0
APPLICATIONS REJECTED	2	0	0	0	0
APPLICATIONS PENDING	0	0	0	0	0
RECIPIENTS	4	12	0	10	1
TOTAL PAYMENTS	\$1,240	\$2,830	\$0	\$2,632	\$373
CASES CLOSED	0	0	0	1	0

TABLE 2. DETAILED OPERATING STATISTICS BY AREA AND COUNTY FOR JULY 1999

	AREA 3 MISSISSIPPI	AREA 3 NEW HADRID	AREA 3 OREGON	AREA 3 PEMISCOT	AREA 3 PERRY
*** BP					
APPLICATIONS RECEIVED	0	0	0	0	0
APPLICATIONS APPROVED	1	0	0	0	0
APPLICATIONS REJECTED	1	0	0	0	0
APPLICATIONS PENDING	0	0	0	0	0
RECIPIENTS	14	19	8	10	3
TOTAL PAYMENTS	\$5,474	\$7,429	\$3,128	\$3,910	\$1,173
CASES CLOSED	0	0	0	0	0
*** NC					
APPLICATIONS RECEIVED	0	0	0	0	2
APPLICATIONS APPROVED	0	0	0	0	3
APPLICATIONS REJECTED	0	0	0	0	0
APPLICATIONS PENDING	0	0	0	0	1
RECIPIENTS	2	7	1	1	36
RCF-II	2	5	1	0	34
SNF-ICF	0	2	0	0	0
RCF-I	0	0	0	1	2
PAYMENTS	\$576	\$2,195	\$208	\$154	\$9,437
RCF-II	\$576	\$1,429	\$288	\$0	\$9,176
SNF/ICF	\$0	\$766	\$0	\$0	\$0
RCF-I	\$0	\$0	\$0	\$154	\$261
REINVESTIGATIONS	0	2	0	0	0
CASES CLOSED	0	0	0	0	0
*** MA					
APPLICATIONS RECEIVED	90	92	57	146	39
APPLICATIONS APPROVED	73	48	48	85	44
APPLICATIONS REJECTED	27	29	10	42	9
APPLICATIONS PENDING	45	98	49	112	38
RECIPIENTS	1,060	1,431	709	2,073	393
CASES CLOSED	7	23	8	29	6
*** MA-K					
APPLICATIONS RECEIVED	0	0	0	13	0
APPLICATIONS APPROVED-DMH	0	0	0	0	0
APPLICATIONS APPROVED-DYS/JCT	0	0	0	2	0
APPLICATIONS REJECTED	0	0	0	9	0
APPLICATIONS PENDING	0	0	0	2	0
RECIPIENTS - DMH	0	0	0	0	0
RECIPIENTS - DYS/JCT	0	0	0	36	0
CASES CLOSED - DMH	0	0	0	0	0
CASES CLOSED - DYS/JCT	0	0	0	4	0
*** REFUGEE					
APPLICATIONS RECEIVED	0	0	0	0	0
APPLICATIONS APPROVED	0	0	0	0	0
APPLICATIONS REJECTED	0	0	0	0	0
APPLICATIONS PENDING	0	0	0	0	0
CASES RECEIVING	0	0	0	0	0
TOTAL PERSONS	0	0	0	0	0
TOTAL PAYMENTS	\$0	\$0	\$0	\$0	\$0
REINVESTIGATIONS	0	0	0	0	0
CASES CLOSED	0	0	0	0	0
*** SSI ONLY					
RECIPIENTS	25	25	12	37	4
*** SSI-SP					
RECIPIENTS	8	13	3	19	1
TOTAL PAYMENTS	\$444	\$361	\$259	\$521	\$41
*** SP ONLY					
RECIPIENTS	5	3	0	1	0
TOTAL PAYMENTS	\$263	\$108	\$0	\$36	\$0
*** OMB					
APPLICATIONS RECEIVED	13	11	8	13	11
APPLICATIONS APPROVED	8	7	6	5	4
APPLICATIONS REJECTED	5	4	3	5	3
APPLICATIONS PENDING	2	5	1	3	7
TOTAL PERSONS	52	75	51	70	55
REINVESTIGATIONS	0	2	1	3	0
CASES CLOSED	14	9	9	15	9
*** SLMB					
APPLICATIONS RECEIVED	14	4	2	8	11
APPLICATIONS APPROVED	2	3	2	4	1
APPLICATIONS REJECTED	12	3	2	2	8
APPLICATIONS PENDING	2	1	0	3	6
TOTAL PERSONS	36	44	37	37	31
REINVESTIGATIONS	0	3	4	0	0
CASES CLOSED	1	5	2	4	4
*** VENDOR CASES					
RECIPIENTS	160	274	88	183	136
CASES CLOSED	6	8	3	7	5

TABLE 2. DETAILED OPERATING STATISTICS BY AREA AND COUNTY FOR JULY 1999

	AREA 3 REYNOLDS	AREA 3 RIPLEY	AREA 3 ST FRANCOIS	AREA 3 STE GENEVIEVE	AREA 3 SCOTT
*** TEMPORARY ASSISTANCE					
APPLICATIONS RECEIVED	9	18	71	9	70
APPLICATIONS APPROVED	5	12	51	10	50
APPLICATIONS REJECTED	2	8	31	3	28
APPLICATIONS PENDING	4	6	45	3	36
FAMILIES RECEIVING CASH	67	177	477	71	546
CHILDREN RECEIVING CASH	123	301	768	125	971
TOTAL PERSONS	167	407	1,096	168	1,296
TOTAL PAYMENTS	\$16,312	\$40,221	\$108,282	\$16,596	\$125,369
AVERAGE PER FAMILY	\$243.46	\$227.24	\$227.01	\$233.75	\$229.61
AVERAGE PER PERSON	\$97.68	\$98.82	\$98.80	\$98.79	\$96.74
TITLE XIX ONLY CASES	26	33	112	31	68
TITLE XIX ONLY PERSONS	87	132	403	110	297
TITLE XIX ONLY CHILDREN	56	75	240	64	161
TITLE XIX TRANSITIONAL CASES	24	57	179	20	178
TITLE XIX TRANSITIONAL PERSONS	46	101	255	46	241
TITLE XIX TRANSITIONAL CHILDREN	16	31	57	23	53
EXTENDED TRANSITIONAL CASES	5	7	25	8	27
EXTENDED TRANSITIONAL PERSONS	5	8	32	8	29
REINVESTIGATIONS	16	43	68	6	65
CASES CLOSED	16	19	66	4	49
*** TEMPORARY ASSISTANCE/UP					
FAMILIES RECEIVING	0	1	3	0	2
CHILDREN RECEIVING	0	3	5	0	3
TOTAL PERSONS	0	5	11	0	6
TOTAL PAYMENTS	\$0	\$171	\$976	\$0	\$352
AVERAGE PER FAMILY	\$0.00	\$171.00	\$325.33	\$0.00	\$176.00
AVERAGE PER PERSON	\$0.00	\$34.20	\$88.73	\$0.00	\$58.67
*** HC+					
APPLICATIONS RECEIVED	26	36	156	25	106
APPLICATIONS APPROVED	12	36	103	14	83
APPLICATIONS REJECTED	7	3	26	8	28
APPLICATIONS PENDING	12	12	65	15	51
FAMILIES RECEIVING	357	837	2,022	394	1,672
CUSTODIAL PARENTS RECEIVING	169	371	878	121	633
CHILDREN RECEIVING	632	1,537	3,590	759	3,116
REINVESTIGATIONS	16	50	115	8	65
CASES CLOSED	10	30	84	8	74
*** NON-CUSTODIAL PARENTS					
APPLICATIONS RECEIVED	0	0	1	0	0
APPLICATIONS APPROVED	0	0	0	0	0
APPLICATIONS REJECTED	0	0	1	0	0
APPLICATIONS PENDING	0	0	1	0	0
TOTAL PERSONS RECEIVING	1	1	4	0	1
CURRENT SUPPORT	1	1	4	0	1
PARENTS' FAIR SHARE	0	0	0	0	0
REINVESTIGATIONS	0	0	0	0	0
CASES CLOSED	0	0	1	0	0
*** GR-CASH					
APPLICATIONS RECEIVED	7	11	37	7	20
APPLICATIONS APPROVED	0	4	5	2	3
APPLICATIONS REJECTED	4	6	32	6	15
APPLICATIONS PENDING	8	12	39	7	28
CASES RECEIVING	6	27	50	10	31
PERSONS RECEIVING	6	27	50	10	31
CASH PAYMENTS	\$480	\$2,136	\$4,000	\$800	\$2,688
REINVESTIGATIONS	1	1	3	0	0
CASES CLOSED	0	2	6	3	4
MA-GR RECIPIENTS	4	13	34	3	24
MA-GR TOTAL PAYMENTS	\$320	\$1,040	\$2,720	\$240	\$1,893
*** MPW					
APPLICATIONS RECEIVED	6	8	35	9	20
APPLICATIONS APPROVED	4	10	35	6	19
APPLICATIONS REJECTED	1	1	5	0	3
APPLICATIONS PENDING	4	2	3	4	1
CASES RECEIVING	23	78	246	38	193
EXTENDED WOMEN'S HEALTH	8	33	77	18	74
CASES CLOSED	2	4	8	2	7
*** NEWBORNS	12	24	164	41	133
*** AB SUPP					
APPLICATIONS RECEIVED	0	0	1	1	2
APPLICATIONS APPROVED	0	0	0	0	0
APPLICATIONS REJECTED	0	0	2	2	3
APPLICATIONS PENDING	0	0	3	0	1
RECIPIENTS	4	5	9	1	7
TOTAL PAYMENTS	\$1,400	\$1,683	\$2,848	\$268	\$2,036
CASES CLOSED	0	0	0	0	0

TABLE 2. DETAILED OPERATING STATISTICS BY AREA AND COUNTY FOR JULY 1999

	AREA 3 REYNOLDS	AREA 3 RIPLEY	AREA 3 ST FRANCOIS	AREA 3 STE GENEVIEVE	AREA 3 SCOTT
*** BP					
APPLICATIONS RECEIVED	0	0	1	0	2
APPLICATIONS APPROVED	0	0	1	0	0
APPLICATIONS REJECTED	0	0	1	1	3
APPLICATIONS PENDING	0	0	3	0	1
RECIPIENTS	3	13	44	6	28
TOTAL PAYMENTS	\$1,173	\$5,083	\$17,204	\$2,346	\$10,948
CASES CLOSED	0	2	0	0	0
*** NC					
APPLICATIONS RECEIVED	1	2	10	2	5
APPLICATIONS APPROVED	1	1	12	0	1
APPLICATIONS REJECTED	0	0	5	0	0
APPLICATIONS PENDING	0	1	10	4	4
RECIPIENTS	19	32	291	53	75
RCF-II	3	18	161	53	73
SNF/ICF	0	0	8	0	1
RCF-I	16	14	122	0	1
PAYMENTS	\$3,317	\$6,801	\$63,173	\$14,117	\$20,855
RCF-II	\$853	\$4,765	\$41,900	\$14,117	\$20,417
SNF/ICF	\$0	\$0	\$3,064	\$0	\$288
RCF-I	\$2,464	\$2,036	\$18,209	\$0	\$150
REINVESTIGATIONS	3	1	12	0	5
CASES CLOSED	0	1	5	1	1
*** MA					
APPLICATIONS RECEIVED	46	92	255	40	201
APPLICATIONS APPROVED	37	85	191	23	146
APPLICATIONS REJECTED	7	20	74	13	44
APPLICATIONS PENDING	42	62	200	51	135
RECIPIENTS	425	1,078	2,024	335	1,907
CASES CLOSED	3	12	42	2	28
*** MA-K					
APPLICATIONS RECEIVED	0	0	0	0	0
APPLICATIONS APPROVED-DMH	0	0	0	0	0
APPLICATIONS APPROVED-DYS/JCT	0	0	0	0	0
APPLICATIONS REJECTED	0	0	0	0	0
APPLICATIONS PENDING	0	0	0	0	0
RECIPIENTS - DMH	0	0	0	0	0
RECIPIENTS - DYS/JCT	0	0	0	0	1
CASES CLOSED - DMH	0	0	0	0	0
CASES CLOSED - DYS/JCT	0	0	0	0	0
*** REFUGEE					
APPLICATIONS RECEIVED	0	0	0	0	0
APPLICATIONS APPROVED	0	0	0	0	0
APPLICATIONS REJECTED	0	0	0	0	0
APPLICATIONS PENDING	0	0	0	0	0
CASES RECEIVING	0	0	0	0	0
TOTAL PERSONS	0	0	0	0	0
TOTAL PAYMENTS	\$0	\$0	\$0	\$0	\$0
REINVESTIGATIONS	0	0	0	0	0
CASES CLOSED	0	0	0	0	0
*** SSI ONLY					
RECIPIENTS	13	12	30	2	33
*** SSI-SP					
RECIPIENTS	2	9	3	2	11
TOTAL PAYMENTS	\$66	\$310	\$535	\$64	\$487
*** SP ONLY					
RECIPIENTS	1	3	3	0	3
TOTAL PAYMENTS	\$4	\$121	\$99	\$0	\$152
*** QMB					
APPLICATIONS RECEIVED	5	8	13	3	11
APPLICATIONS APPROVED	3	7	8	1	11
APPLICATIONS REJECTED	3	3	8	4	3
APPLICATIONS PENDING	4	1	2	0	5
TOTAL PERSONS	33	69	165	38	143
REINVESTIGATIONS	0	2	9	1	5
CASES CLOSED	7	22	34	6	35
*** SLMB					
APPLICATIONS RECEIVED	4	0	8	1	8
APPLICATIONS APPROVED	1	2	3	3	4
APPLICATIONS REJECTED	4	0	5	1	3
APPLICATIONS PENDING	4	0	1	0	2
TOTAL PERSONS	32	51	86	38	80
REINVESTIGATIONS	1	3	3	2	2
CASES CLOSED	2	3	12	4	13
*** VENDOR CASES					
RECIPIENTS	33	88	401	84	334
CASES CLOSED	1	1	15	3	11

TABLE 2. DETAILED OPERATING STATISTICS BY AREA AND COUNTY FOR JULY 1999

	AREA 3 SHANNON	AREA 3 STODDARD	AREA 3 WASHINGTON	AREA 3 WAYNE	AREA 4 BARRY
*** TEMPORARY ASSISTANCE					
APPLICATIONS RECEIVED	10	34	38	15	34
APPLICATIONS APPROVED	8	26	39	14	29
APPLICATIONS REJECTED	1	10	5	3	10
APPLICATIONS PENDING	4	15	12	7	8
FAMILIES RECEIVING CASH	69	241	325	167	213
CHILDREN RECEIVING CASH	110	382	557	276	393
TOTAL PERSONS	148	505	751	380	539
TOTAL PAYMENTS	\$15,063	\$52,399	\$75,120	\$38,488	\$52,322
AVERAGE PER FAMILY	\$218.30	\$217.42	\$231.14	\$230.47	\$245.64
AVERAGE PER PERSON	\$101.78	\$103.76	\$100.03	\$101.28	\$97.07
TITLE XIX ONLY CASES	22	48	124	33	68
TITLE XIX ONLY PERSONS	64	183	449	112	219
TITLE XIX ONLY CHILDREN	34	93	242	63	128
TITLE XIX TRANSITIONAL CASES	30	68	109	52	51
TITLE XIX TRANSITIONAL PERSONS	87	114	162	84	83
TITLE XIX TRANSITIONAL CHILDREN	48	34	26	23	26
EXTENDED TRANSITIONAL CASES	6	16	11	15	4
EXTENDED TRANSITIONAL PERSONS	6	18	15	23	4
REINVESTIGATIONS	18	41	59	39	24
CASES CLOSED	7	34	37	23	32
*** TEMPORARY ASSISTANCE/UP					
FAMILIES RECEIVING	0	0	2	0	0
CHILDREN RECEIVING	0	0	5	0	0
TOTAL PERSONS	0	0	7	0	0
TOTAL PAYMENTS	\$0	\$0	\$429	\$0	\$0
AVERAGE PER FAMILY	\$0.00	\$0.00	\$214.50	\$0.00	\$0.00
AVERAGE PER PERSON	\$0.00	\$0.00	\$61.29	\$0.00	\$0.00
*** MC+					
APPLICATIONS RECEIVED	15	71	67	36	73
APPLICATIONS APPROVED	10	64	38	25	63
APPLICATIONS REJECTED	5	14	25	6	24
APPLICATIONS PENDING	6	21	17	10	23
FAMILIES RECEIVING	512	1,121	1,125	682	1,139
CUSTODIAL PARENTS RECEIVING	266	432	481	337	358
CHILDREN RECEIVING	954	1,964	2,118	1,200	2,233
REINVESTIGATIONS	23	56	50	31	11
CASES CLOSED	19	47	60	23	43
*** NON-CUSTODIAL PARENTS					
APPLICATIONS RECEIVED	1	0	0	0	0
APPLICATIONS APPROVED	1	0	0	0	0
APPLICATIONS REJECTED	0	0	0	0	0
APPLICATIONS PENDING	0	0	0	0	0
TOTAL PERSONS RECEIVING	2	0	2	0	0
CURRENT SUPPORT	2	0	2	0	0
PARENTS' FAIR SHARE	0	0	0	0	0
REINVESTIGATIONS	0	0	0	0	0
CASES CLOSED	0	0	0	0	0
*** GR-CASH					
APPLICATIONS RECEIVED	5	9	15	9	15
APPLICATIONS APPROVED	1	1	0	5	3
APPLICATIONS REJECTED	4	10	9	9	9
APPLICATIONS PENDING	8	6	19	9	20
CASES RECEIVING	6	14	33	27	13
PERSONS RECEIVING	6	14	33	27	13
CASH PAYMENTS	\$480	\$1,120	\$2,640	\$2,000	\$1,040
REINVESTIGATIONS	0	0	5	0	0
CASES CLOSED	1	3	2	5	1
MA-GR RECIPIENTS	6	15	26	15	33
MA-GR TOTAL PAYMENTS	\$480	\$1,200	\$2,080	\$1,200	\$2,640
*** MPW					
APPLICATIONS RECEIVED	5	22	27	16	22
APPLICATIONS APPROVED	6	19	16	11	21
APPLICATIONS REJECTED	1	3	5	2	4
APPLICATIONS PENDING	0	8	4	5	10
CASES RECEIVING	50	129	124	60	170
EXTENDED WOMEN'S HEALTH	16	43	39	24	58
CASES CLOSED	1	7	7	0	10
*** NEWBORNS	37	104	82	27	149
*** AB SUPP					
APPLICATIONS RECEIVED	0	1	4	0	0
APPLICATIONS APPROVED	0	0	1	0	0
APPLICATIONS REJECTED	0	1	0	0	0
APPLICATIONS PENDING	0	1	5	0	0
RECIPIENTS	2	2	4	8	4
TOTAL PAYMENTS	\$597	\$467	\$814	\$2,233	\$1,178
CASES CLOSED	0	0	0	0	1

TABLE 2. DETAILED OPERATING STATISTICS BY AREA AND COUNTY FOR JULY 1999

	AREA 3 SHANNON	AREA 3 STODDARD	AREA 3 WASHINGTON	AREA 3 WAYNE	AREA 4 BARRY
*** BP					
APPLICATIONS RECEIVED	0	1	4	1	0
APPLICATIONS APPROVED	0	0	0	0	0
APPLICATIONS REJECTED	0	1	1	0	0
APPLICATIONS PENDING	0	1	5	1	2
RECIPIENTS	0	16	15	15	7
TOTAL PAYMENTS	\$0	\$6,256	\$5,865	\$5,865	\$2,737
CASES CLOSED	0	0	0	0	0
*** NC					
APPLICATIONS RECEIVED	0	6	0	0	2
APPLICATIONS APPROVED	0	5	0	0	3
APPLICATIONS REJECTED	0	2	0	0	0
APPLICATIONS PENDING	0	6	0	0	2
RECIPIENTS	10	104	29	15	50
RCF-II	0	87	22	3	36
SNF-ICF	0	1	1	0	1
RCF-I	10	16	6	12	13
PAYMENTS	\$1,540	\$27,325	\$6,790	\$2,493	\$11,735
RCF-II	\$0	\$24,605	\$5,483	\$667	\$9,673
SNF/ICF	\$0	\$288	\$383	\$0	\$154
RCF-I	\$1,540	\$2,432	\$924	\$1,826	\$1,908
REINVESTIGATIONS	2	5	5	1	0
CASES CLOSED	0	1	0	1	3
*** MA					
APPLICATIONS RECEIVED	49	154	150	102	143
APPLICATIONS APPROVED	43	122	117	82	96
APPLICATIONS REJECTED	12	56	27	33	39
APPLICATIONS PENDING	33	118	109	65	102
RECIPIENTS	502	1,547	1,311	1,003	1,036
CASES CLOSED	8	20	17	14	23
*** MA-K					
APPLICATIONS RECEIVED	0	0	0	0	0
APPLICATIONS APPROVED-DMH	0	0	0	0	0
APPLICATIONS APPROVED-DYS/JCT	0	0	0	0	0
APPLICATIONS REJECTED	0	0	0	0	0
APPLICATIONS PENDING	0	0	0	0	0
RECIPIENTS - DMH	0	0	0	0	0
RECIPIENTS - DYS/JCT	0	0	0	0	0
CASES CLOSED - DMH	0	0	0	0	0
CASES CLOSED - DYS/JCT	0	0	0	0	0
*** REFUGEE					
APPLICATIONS RECEIVED	0	0	0	0	0
APPLICATIONS APPROVED	0	0	0	0	0
APPLICATIONS REJECTED	0	0	0	0	0
APPLICATIONS PENDING	0	0	0	0	0
CASES RECEIVING	0	0	0	0	0
TOTAL PERSONS	0	0	0	0	0
TOTAL PAYMENTS	\$0	\$0	\$0	\$0	\$0
REINVESTIGATIONS	0	0	0	0	0
CASES CLOSED	0	0	0	0	0
*** SSI ONLY					
RECIPIENTS	4	24	18	16	11
*** SSI-SP					
RECIPIENTS	5	13	6	6	2
TOTAL PAYMENTS	\$415	\$541	\$657	\$149	\$60
*** SP ONLY					
RECIPIENTS	2	3	3	0	0
TOTAL PAYMENTS	\$88	\$278	\$460	\$0	\$0
*** QMB					
APPLICATIONS RECEIVED	1	11	25	11	4
APPLICATIONS APPROVED	1	7	14	6	0
APPLICATIONS REJECTED	2	6	7	4	3
APPLICATIONS PENDING	2	7	11	6	1
TOTAL PERSONS	40	116	84	67	93
REINVESTIGATIONS	1	4	7	2	0
CASES CLOSED	13	17	14	24	19
*** SLMB					
APPLICATIONS RECEIVED	1	11	23	5	1
APPLICATIONS APPROVED	1	5	6	4	0
APPLICATIONS REJECTED	1	5	13	2	0
APPLICATIONS PENDING	2	5	11	3	1
TOTAL PERSONS	42	93	63	59	59
REINVESTIGATIONS	0	3	4	2	0
CASES CLOSED	3	13	7	11	13
*** VENDOR CASES					
RECIPIENTS	46	248	139	129	187
CASES CLOSED	1	12	8	3	3



TABLE 2. DETAILED OPERATING STATISTICS BY AREA AND COUNTY FOR JULY 1999

	AREA 4 BARTON	AREA 4 BATES	AREA 4 BENTON	AREA 4 CAMDEN	AREA 4 CEDAR
*** TEMPORARY ASSISTANCE					
APPLICATIONS RECEIVED	19	15	17	24	11
APPLICATIONS APPROVED	15	13	21	15	8
APPLICATIONS REJECTED	2	7	5	10	1
APPLICATIONS PENDING	10	2	5	10	3
FAMILIES RECEIVING CASH	73	69	128	171	81
CHILDREN RECEIVING CASH	112	141	235	286	136
TOTAL PERSONS	162	194	317	619	185
TOTAL PAYMENTS	\$16,180	\$17,040	\$29,799	\$41,091	\$18,201
AVERAGE PER FAMILY	\$221.64	\$246.96	\$232.80	\$240.30	\$224.70
AVERAGE PER PERSON	\$99.88	\$87.84	\$94.00	\$98.07	\$98.38
TITLE XIX ONLY CASES	15	51	37	20	34
TITLE XIX ONLY PERSONS	46	167	118	65	91
TITLE XIX ONLY CHILDREN	26	99	70	40	49
TITLE XIX TRANSITIONAL CASES	28	27	62	38	33
TITLE XIX TRANSITIONAL PERSONS	52	45	93	58	54
TITLE XIX TRANSITIONAL CHILDREN	20	15	29	17	14
EXTENDED TRANSITIONAL CASES	3	2	2	6	1
EXTENDED TRANSITIONAL PERSONS	3	2	2	7	1
REINVESTIGATIONS	8	15	14	36	8
CASES CLOSED	17	17	20	16	12
*** TEMPORARY ASSISTANCE/UP					
FAMILIES RECEIVING	1	1	1	0	0
CHILDREN RECEIVING	3	2	2	0	0
TOTAL PERSONS	5	4	4	0	0
TOTAL PAYMENTS	\$376	\$124	\$342	\$0	\$0
AVERAGE PER FAMILY	\$376.00	\$124.00	\$342.00	\$0.00	\$0.00
AVERAGE PER PERSON	\$75.20	\$31.00	\$85.50	\$0.00	\$0.00
*** MC+					
APPLICATIONS RECEIVED	32	43	46	60	24
APPLICATIONS APPROVED	21	38	32	57	25
APPLICATIONS REJECTED	6	12	10	9	3
APPLICATIONS PENDING	9	7	13	18	3
FAMILIES RECEIVING	333	508	675	989	533
CUSTODIAL PARENTS RECEIVING	128	198	245	429	241
CHILDREN RECEIVING	634	1,003	1,221	1,881	1,064
REINVESTIGATIONS	8	21	11	38	5
CASES CLOSED	17	29	34	24	19
*** NON-CUSTODIAL PARENTS					
APPLICATIONS RECEIVED	0	0	1	0	0
APPLICATIONS APPROVED	0	0	0	0	0
APPLICATIONS REJECTED	0	0	1	0	0
APPLICATIONS PENDING	0	0	0	0	0
TOTAL PERSONS RECEIVING	0	1	0	0	0
CURRENT SUPPORT	0	1	0	0	0
PARENTS' FAIR SHARE	0	0	0	0	0
REINVESTIGATIONS	0	0	0	0	0
CASES CLOSED	0	0	0	0	0
*** GR-CASH					
APPLICATIONS RECEIVED	0	4	11	14	7
APPLICATIONS APPROVED	0	0	5	4	3
APPLICATIONS REJECTED	1	8	7	10	6
APPLICATIONS PENDING	2	12	22	20	8
CASES RECEIVING	5	3	13	18	12
PERSONS RECEIVING	5	3	13	18	12
CASH PAYMENTS	\$339	\$240	\$1,040	\$1,367	\$960
REINVESTIGATIONS	0	0	0	0	0
CASES CLOSED	1	0	3	2	2
MA-GR RECIPIENTS	5	15	29	34	25
MA-GR TOTAL PAYMENTS	\$320	\$1,200	\$2,320	\$2,638	\$2,000
*** MPW					
APPLICATIONS RECEIVED	10	14	8	18	7
APPLICATIONS APPROVED	12	12	7	16	6
APPLICATIONS REJECTED	1	6	2	1	1
APPLICATIONS PENDING	0	0	2	6	2
CASES RECEIVING	53	79	45	136	62
EXTENDED WOMEN'S HEALTH	21	22	23	49	13
CASES CLOSED	1	2	1	5	2
*** NEWBORNS					
APPLICATIONS RECEIVED	47	68	36	104	47
*** AB SUPP					
APPLICATIONS RECEIVED	0	1	2	0	0
APPLICATIONS APPROVED	0	1	0	0	0
APPLICATIONS REJECTED	0	0	2	1	1
APPLICATIONS PENDING	0	1	2	0	0
RECIPIENTS	4	4	3	3	2
TOTAL PAYMENTS	\$1,371	\$1,564	\$837	\$1,161	\$757
CASES CLOSED	0	1	0	0	0

TABLE 2. DETAILED OPERATING STATISTICS BY AREA AND COUNTY FOR JULY 1999

	AREA 4 BARTON	AREA 4 BATES	AREA 4 BENTON	AREA 4 CAMDEN	AREA 4 CEDAR
*** BP					
APPLICATIONS RECEIVED	0	1	2	0	0
APPLICATIONS APPROVED	0	0	0	0	0
APPLICATIONS REJECTED	0	1	2	1	0
APPLICATIONS PENDING	0	1	2	0	0
RECIPIENTS	3	10	16	14	3
TOTAL PAYMENTS	\$1,173	\$3,910	\$6,256	\$5,474	\$1,173
CASES CLOSED	1	0	0	0	0
*** NC					
APPLICATIONS RECEIVED	1	1	2	1	0
APPLICATIONS APPROVED	1	2	1	1	0
APPLICATIONS REJECTED	0	0	1	0	0
APPLICATIONS PENDING	0	0	1	0	0
RECIPIENTS	16	15	23	8	21
RCF-II	12	10	1	4	2
SNF-ICF	0	0	0	1	0
RCF-I	4	5	22	3	19
PAYMENTS	\$3,918	\$3,417	\$3,197	\$1,716	\$3,012
RCF-II	\$3,302	\$2,647	\$88	\$972	\$576
SNF/ICF	\$0	\$0	\$0	\$282	\$0
RCF-I	\$616	\$770	\$3,109	\$462	\$2,436
REINVESTIGATIONS	0	0	1	0	0
CASES CLOSED	0	0	0	0	0
*** MA					
APPLICATIONS RECEIVED	39	66	101	95	94
APPLICATIONS APPROVED	25	48	81	55	78
APPLICATIONS REJECTED	6	21	25	31	13
APPLICATIONS PENDING	34	65	83	112	61
RECIPIENTS	352	428	649	715	520
CASES CLOSED	12	10	12	15	6
*** MA-K					
APPLICATIONS RECEIVED	0	0	0	0	0
APPLICATIONS APPROVED-DMH	0	0	0	0	0
APPLICATIONS APPROVED-DYS/JCT	0	0	0	0	0
APPLICATIONS REJECTED	0	0	0	0	0
APPLICATIONS PENDING	0	0	0	0	0
RECIPIENTS - DMH	0	0	0	0	0
RECIPIENTS - DYS/JCT	0	0	0	0	0
CASES CLOSED - DMH	0	0	0	0	0
CASES CLOSED - DYS/JCT	0	0	0	0	0
*** REFUGEE					
APPLICATIONS RECEIVED	0	0	0	0	0
APPLICATIONS APPROVED	0	0	0	0	0
APPLICATIONS REJECTED	0	0	0	0	0
APPLICATIONS PENDING	0	0	0	0	0
CASES RECEIVING	0	0	0	0	0
TOTAL PERSONS	0	0	0	0	0
TOTAL PAYMENTS	\$0	\$0	\$0	\$0	\$0
REINVESTIGATIONS	0	0	0	0	0
CASES CLOSED	0	0	0	0	0
*** SSI ONLY					
RECIPIENTS	1	6	3	6	5
*** SSI-SP					
RECIPIENTS	2	1	1	3	4
TOTAL PAYMENTS	\$9	\$50	\$10	\$123	\$108
*** SP ONLY					
RECIPIENTS	1	2	1	1	0
TOTAL PAYMENTS	\$22	\$315	\$383	\$26	\$0
*** QMB					
APPLICATIONS RECEIVED	7	6	4	10	5
APPLICATIONS APPROVED	4	3	6	6	2
APPLICATIONS REJECTED	4	5	4	4	3
APPLICATIONS PENDING	1	4	0	3	1
TOTAL PERSONS	31	47	88	75	76
REINVESTIGATIONS	2	4	0	1	0
CASES CLOSED	6	9	19	12	17
*** SLMB					
APPLICATIONS RECEIVED	6	4	4	5	3
APPLICATIONS APPROVED	0	2	3	3	2
APPLICATIONS REJECTED	8	2	2	0	0
APPLICATIONS PENDING	0	4	1	4	1
TOTAL PERSONS	29	32	37	44	56
REINVESTIGATIONS	0	1	0	0	0
CASES CLOSED	3	7	6	7	3
*** VENDOR CASES					
RECIPIENTS	63	153	135	161	106
CASES CLOSED	6	2	5	4	2

TABLE 2. DETAILED OPERATING STATISTICS BY AREA AND COUNTY FOR JULY 1999

	AREA 4 CHRISTIAN	AREA 4 DADE	AREA 4 DALLAS	AREA 4 DOUGLAS	AREA 4 GREENE
*** TEMPORARY ASSISTANCE					
APPLICATIONS RECEIVED	30	0	18	14	180
APPLICATIONS APPROVED	15	0	15	15	118
APPLICATIONS REJECTED	9	1	2	1	78
APPLICATIONS PENDING	15	0	7	4	102
FAMILIES RECEIVING CASH	166	26	137	95	1,306
CHILDREN RECEIVING CASH	275	44	246	185	2,239
TOTAL PERSONS	374	62	356	248	3,168
TOTAL PAYMENTS	\$37,185	\$5,842	\$33,028	\$24,134	\$311,974
AVERAGE PER FAMILY	\$224.01	\$224.69	\$241.08	\$253.73	\$238.88
AVERAGE PER PERSON	\$99.43	\$94.23	\$92.78	\$97.19	\$98.48
TITLE XIX ONLY CASES	36	7	13	17	204
TITLE XIX ONLY PERSONS	135	23	51	63	689
TITLE XIX ONLY CHILDREN	76	15	27	42	413
TITLE XIX TRANSITIONAL CASES	59	8	31	21	254
TITLE XIX TRANSITIONAL PERSONS	84	22	44	34	384
TITLE XIX TRANSITIONAL CHILDREN	23	14	7	13	123
EXTENDED TRANSITIONAL CASES	11	0	3	3	43
EXTENDED TRANSITIONAL PERSONS	12	0	3	4	43
REINVESTIGATIONS	17	5	18	30	70
CASES CLOSED	15	3	11	17	122
*** TEMPORARY ASSISTANCE/UP					
FAMILIES RECEIVING	0	0	2	0	3
CHILDREN RECEIVING	0	0	3	0	9
TOTAL PERSONS	0	0	6	0	14
TOTAL PAYMENTS	\$0	\$0	\$449	\$0	\$802
AVERAGE PER FAMILY	\$0.00	\$0.00	\$224.50	\$0.00	\$267.33
AVERAGE PER PERSON	\$0.00	\$0.00	\$74.83	\$0.00	\$57.29
*** MC+					
APPLICATIONS RECEIVED	69	7	23	34	481
APPLICATIONS APPROVED	60	7	26	33	277
APPLICATIONS REJECTED	20	3	4	8	61
APPLICATIONS PENDING	19	1	5	12	174
FAMILIES RECEIVING	1,361	264	504	612	6,015
CUSTODIAL PARENTS RECEIVING	387	74	218	215	1,994
CHILDREN RECEIVING	2,462	522	994	1,212	10,897
REINVESTIGATIONS	9	14	17	13	166
CASES CLOSED	33	9	17	20	258
*** NON-CUSTODIAL PARENTS					
APPLICATIONS RECEIVED	0	0	0	0	30
APPLICATIONS APPROVED	0	0	0	0	29
APPLICATIONS REJECTED	0	0	0	1	0
APPLICATIONS PENDING	0	0	0	0	1
TOTAL PERSONS RECEIVING	0	0	0	0	186
CURRENT SUPPORT	0	0	0	0	0
PARENTS' FAIR SHARE	0	0	0	0	186
REINVESTIGATIONS	0	0	0	0	0
CASES CLOSED	0	0	0	0	8
*** GR-CASH					
APPLICATIONS RECEIVED	9	1	6	6	88
APPLICATIONS APPROVED	2	1	3	1	10
APPLICATIONS REJECTED	9	1	6	1	59
APPLICATIONS PENDING	13	4	7	7	129
CASES RECEIVING	9	4	8	10	140
PERSONS RECEIVING	9	4	8	10	140
CASH PAYMENTS	\$643	\$320	\$640	\$800	\$10,835
REINVESTIGATIONS	0	0	0	1	0
CASES CLOSED	2	0	2	5	11
MA-GR RECIPIENTS	28	3	10	15	225
MA-GR TOTAL PAYMENTS	\$2,240	\$240	\$800	\$1,200	\$17,875
*** MPW					
APPLICATIONS RECEIVED	22	6	7	12	152
APPLICATIONS APPROVED	22	3	7	6	107
APPLICATIONS REJECTED	2	1	1	3	21
APPLICATIONS PENDING	4	2	1	4	36
CASES RECEIVING	208	26	57	55	932
EXTENDED WOMEN'S HEALTH	83	20	24	26	367
CASES CLOSED	5	1	2	4	29
*** NEWBORNS	210	37	57	60	1,013
*** AB SUPP					
APPLICATIONS RECEIVED	1	0	0	0	9
APPLICATIONS APPROVED	0	0	0	0	0
APPLICATIONS REJECTED	0	0	0	0	3
APPLICATIONS PENDING	3	0	0	0	7
RECIPIENTS	7	2	1	1	26
TOTAL PAYMENTS	\$2,245	\$692	\$144	\$108	\$8,288
CASES CLOSED	0	0	0	0	0

TABLE 2. DETAILED OPERATING STATISTICS BY AREA AND COUNTY FOR JULY 1999

	AREA 4 CHRISTIAN	AREA 4 DADE	AREA 4 DALLAS	AREA 4 DOUGLAS	AREA 4 GREENE
*** BP					
APPLICATIONS RECEIVED	1	0	0	0	9
APPLICATIONS APPROVED	0	0	0	0	0
APPLICATIONS REJECTED	0	0	0	0	4
APPLICATIONS PENDING	3	0	0	1	7
RECIPIENTS	11	2	7	5	86
TOTAL PAYMENTS	\$4,301	\$782	\$2,737	\$1,955	\$33,626
CASES CLOSED	0	0	0	0	0
*** NC					
APPLICATIONS RECEIVED	4	1	1	0	20
APPLICATIONS APPROVED	2	0	1	0	10
APPLICATIONS REJECTED	3	0	0	0	3
APPLICATIONS PENDING	3	0	2	0	18
RECIPIENTS	169	4	37	29	258
RCF-II	131	4	18	24	226
SNF-ICF	15	0	0	1	1
RCF-I	23	0	19	4	31
PAYMENTS	\$45,805	\$1,140	\$7,994	\$7,380	\$66,477
RCF-II	\$36,627	\$1,140	\$5,068	\$6,610	\$61,445
SNF/ICF	\$5,650	\$0	\$0	\$154	\$288
RCF-I	\$3,528	\$0	\$2,926	\$616	\$4,744
REINVESTIGATIONS	5	1	3	1	28
CASES CLOSED	3	0	1	0	6
*** MA					
APPLICATIONS RECEIVED	107	37	45	49	616
APPLICATIONS APPROVED	65	37	33	46	437
APPLICATIONS REJECTED	23	3	10	8	153
APPLICATIONS PENDING	94	34	43	29	540
RECIPIENTS	809	251	510	674	5,775
CASES CLOSED	15	3	11	11	137
*** MA-K					
APPLICATIONS RECEIVED	0	0	0	0	8
APPLICATIONS APPROVED-DMH	0	0	0	0	0
APPLICATIONS APPROVED-DYS/JCT	0	0	0	0	5
APPLICATIONS REJECTED	0	0	0	0	3
APPLICATIONS PENDING	0	0	0	0	2
RECIPIENTS - DMH	0	0	0	0	0
RECIPIENTS - DYS/JCT	0	0	0	0	36
CASES CLOSED - DMH	0	0	0	0	0
CASES CLOSED - DYS/JCT	0	0	0	0	13
*** REFUGEE					
APPLICATIONS RECEIVED	0	0	0	0	0
APPLICATIONS APPROVED	0	0	0	0	0
APPLICATIONS REJECTED	0	0	0	0	0
APPLICATIONS PENDING	0	0	0	0	0
CASES RECEIVING	0	0	0	0	0
TOTAL PERSONS	0	0	0	0	0
TOTAL PAYMENTS	\$0	\$0	\$0	\$0	\$0
REINVESTIGATIONS	0	0	0	0	0
CASES CLOSED	0	0	0	0	0
*** SSI ONLY					
RECIPIENTS	9	3	5	9	59
*** SSI-SP					
RECIPIENTS	2	0	9	7	31
TOTAL PAYMENTS	\$59	\$0	\$793	\$171	\$1,322
*** SP ONLY					
RECIPIENTS	0	0	4	3	8
TOTAL PAYMENTS	\$0	\$0	\$680	\$196	\$352
*** QMB					
APPLICATIONS RECEIVED	19	3	0	1	43
APPLICATIONS APPROVED	9	2	1	0	29
APPLICATIONS REJECTED	9	0	0	0	25
APPLICATIONS PENDING	7	3	0	1	15
TOTAL PERSONS	70	29	62	47	563
REINVESTIGATIONS	0	0	4	0	11
CASES CLOSED	12	7	11	10	105
*** SLMB					
APPLICATIONS RECEIVED	18	2	1	1	29
APPLICATIONS APPROVED	4	0	1	0	20
APPLICATIONS REJECTED	13	1	1	0	9
APPLICATIONS PENDING	6	3	0	1	9
TOTAL PERSONS	78	7	30	35	272
REINVESTIGATIONS	1	0	2	0	2
CASES CLOSED	12	2	0	10	28
*** VENDOR CASES					
RECIPIENTS	154	86	81	63	1,066
CASES CLOSED	7	2	4	3	34

TABLE 2. DETAILED OPERATING STATISTICS BY AREA AND COUNTY FOR JULY 1999

	AREA 4 HENRY	AREA 4 HICKORY	AREA 4 JASPER	AREA 4 LACLEDE	AREA 4 LAWRENCE
*** TEMPORARY ASSISTANCE					
APPLICATIONS RECEIVED	19	7	126	46	27
APPLICATIONS APPROVED	15	2	58	24	13
APPLICATIONS REJECTED	6	2	38	10	12
APPLICATIONS PENDING	8	5	75	29	14
FAMILIES RECEIVING CASH	129	49	662	221	193
CHILDREN RECEIVING CASH	225	81	1,181	369	325
TOTAL PERSONS	306	110	1,647	503	448
TOTAL PAYMENTS	\$29,937	\$11,244	\$160,294	\$51,065	\$45,519
AVERAGE PER FAMILY	\$232.07	\$229.47	\$242.14	\$231.06	\$235.85
AVERAGE PER PERSON	\$97.83	\$102.22	\$97.32	\$101.52	\$101.60
TITLE XIX ONLY CASES	40	25	101	72	34
TITLE XIX ONLY PERSONS	129	78	336	256	138
TITLE XIX ONLY CHILDREN	71	48	198	139	84
TITLE XIX TRANSITIONAL CASES	77	26	168	56	51
TITLE XIX TRANSITIONAL PERSONS	106	40	259	88	62
TITLE XIX TRANSITIONAL CHILDREN	16	8	88	28	9
EXTENDED TRANSITIONAL CASES	7	5	27	6	10
EXTENDED TRANSITIONAL PERSONS	7	6	29	8	12
REINVESTIGATIONS	24	1	38	6	24
CASES CLOSED	17	6	101	23	22
*** TEMPORARY ASSISTANCE/UP					
FAMILIES RECEIVING	1	1	1	0	0
CHILDREN RECEIVING	2	3	3	0	0
TOTAL PERSONS	4	5	5	0	0
TOTAL PAYMENTS	\$78	\$388	\$388	\$0	\$0
AVERAGE PER FAMILY	\$78.00	\$388.00	\$388.00	\$0.00	\$0.00
AVERAGE PER PERSON	\$19.50	\$77.60	\$77.60	\$0.00	\$0.00
*** MC+					
APPLICATIONS RECEIVED	32	14	208	72	69
APPLICATIONS APPROVED	31	16	178	57	63
APPLICATIONS REJECTED	4	1	53	20	17
APPLICATIONS PENDING	6	4	99	26	23
FAMILIES RECEIVING	716	415	3,646	1,074	1,151
CUSTODIAL PARENTS RECEIVING	230	174	1,056	398	380
CHILDREN RECEIVING	1,339	799	6,742	2,002	2,240
REINVESTIGATIONS	23	6	50	50	14
CASES CLOSED	29	6	109	57	46
*** NON-CUSTODIAL PARENTS					
APPLICATIONS RECEIVED	0	0	1	0	0
APPLICATIONS APPROVED	0	0	0	0	0
APPLICATIONS REJECTED	1	0	0	0	0
APPLICATIONS PENDING	0	0	0	0	0
TOTAL PERSONS RECEIVING	1	0	0	0	0
CURRENT SUPPORT	1	0	0	0	0
PARENTS' FAIR SHARE	0	0	0	0	0
REINVESTIGATIONS	0	0	0	0	0
CASES CLOSED	0	0	0	0	0
*** GR-CASH					
APPLICATIONS RECEIVED	4	3	46	21	11
APPLICATIONS APPROVED	0	2	7	3	2
APPLICATIONS REJECTED	2	4	36	15	7
APPLICATIONS PENDING	9	10	90	27	12
CASES RECEIVING	6	11	61	13	18
PERSONS RECEIVING	6	11	61	13	18
CASH PAYMENTS	\$480	\$880	\$4,955	\$1,040	\$1,378
REINVESTIGATIONS	0	0	1	0	0
CASES CLOSED	0	1	7	0	2
MA-GR RECIPIENTS	27	20	96	26	39
MA-GR TOTAL PAYMENTS	\$2,160	\$1,600	\$7,583	\$2,080	\$3,120
*** MPW					
APPLICATIONS RECEIVED	16	5	103	29	31
APPLICATIONS APPROVED	8	4	77	26	15
APPLICATIONS REJECTED	6	0	24	3	7
APPLICATIONS PENDING	5	1	27	7	10
CASES RECEIVING	98	24	512	178	155
EXTENDED WOMEN'S HEALTH	38	9	248	55	58
CASES CLOSED	1	1	12	4	2
*** NEWBORNS					
APPLICATIONS RECEIVED	0	0	4	2	2
APPLICATIONS APPROVED	0	0	1	0	1
APPLICATIONS REJECTED	0	0	3	0	1
APPLICATIONS PENDING	0	0	6	4	1
RECIPIENTS	3	1	24	6	11
TOTAL PAYMENTS	\$1,115	\$391	\$6,955	\$1,566	\$3,402
CASES CLOSED	0	0	0	0	0

TABLE 2. DETAILED OPERATING STATISTICS BY AREA AND COUNTY FOR JULY 1999

	AREA 4 HENRY	AREA 4 HICKORY	AREA 4 JASPER	AREA 4 LACLEDE	AREA 4 LAWRENCE
*** BP					
APPLICATIONS RECEIVED	0	0	4	2	3
APPLICATIONS APPROVED	1	0	0	0	1
APPLICATIONS REJECTED	0	0	4	0	2
APPLICATIONS PENDING	0	0	6	4	1
RECIPIENTS	14	7	42	19	19
TOTAL PAYMENTS	\$5,474	\$2,737	\$16,422	\$7,429	\$7,421
CASES CLOSED	2	0	1	1	0
*** NC					
APPLICATIONS RECEIVED	0	0	13	4	0
APPLICATIONS APPROVED	1	0	9	0	2
APPLICATIONS REJECTED	0	0	4	0	0
APPLICATIONS PENDING	0	0	5	4	0
RECIPIENTS	41	4	226	78	44
RCF-II	34	4	168	47	38
SNF/ICF	0	0	0	0	1
RCF-I	7	0	58	31	5
PAYMENTS	\$10,242	\$1,107	\$54,389	\$15,881	\$11,254
RCF-II	\$9,164	\$1,107	\$45,960	\$11,199	\$10,197
SNF/ICF	\$0	\$0	\$0	\$0	\$287
RCF-I	\$1,078	\$0	\$8,429	\$4,682	\$770
REINVESTIGATIONS	3	0	15	2	1
CASES CLOSED	1	0	6	0	0
*** HA					
APPLICATIONS RECEIVED	93	29	456	117	117
APPLICATIONS APPROVED	78	26	323	73	78
APPLICATIONS REJECTED	27	12	86	27	19
APPLICATIONS PENDING	75	30	426	121	99
RECIPIENTS	824	361	3,336	1,035	966
CASES CLOSED	15	2	44	16	10
*** HA-K					
APPLICATIONS RECEIVED	0	0	10	0	0
APPLICATIONS APPROVED-DHH	0	0	0	0	0
APPLICATIONS APPROVED-DYS/JCT	0	0	7	0	0
APPLICATIONS REJECTED	0	0	5	0	0
APPLICATIONS PENDING	0	0	6	0	0
RECIPIENTS - DHH	0	0	0	0	0
RECIPIENTS - DYS/JCT	0	0	40	0	0
CASES CLOSED - DHH	0	0	0	0	0
CASES CLOSED - DYS/JCT	0	0	7	0	0
*** REFUGEE					
APPLICATIONS RECEIVED	0	0	0	0	0
APPLICATIONS APPROVED	0	0	0	0	0
APPLICATIONS REJECTED	0	0	0	0	0
APPLICATIONS PENDING	0	0	0	0	0
CASES RECEIVING	0	0	0	0	0
TOTAL PERSONS	0	0	0	0	0
TOTAL PAYMENTS	\$0	\$0	\$0	\$0	\$0
REINVESTIGATIONS	0	0	0	0	0
CASES CLOSED	0	0	0	0	0
*** SSI ONLY					
RECIPIENTS	8	6	23	11	8
*** SSI-SP					
RECIPIENTS	2	3	8	9	4
TOTAL PAYMENTS	\$28	\$153	\$383	\$509	\$158
*** SP ONLY					
RECIPIENTS	1	0	4	1	1
TOTAL PAYMENTS	\$383	\$0	\$275	\$57	\$58
*** QMB					
APPLICATIONS RECEIVED	12	3	44	27	13
APPLICATIONS APPROVED	7	3	17	5	5
APPLICATIONS REJECTED	4	1	20	14	5
APPLICATIONS PENDING	4	0	34	20	7
TOTAL PERSONS	87	49	376	97	91
REINVESTIGATIONS	3	0	0	0	0
CASES CLOSED	14	4	76	18	16
*** SLMB					
APPLICATIONS RECEIVED	10	1	36	25	14
APPLICATIONS APPROVED	6	0	12	2	3
APPLICATIONS REJECTED	4	1	18	17	6
APPLICATIONS PENDING	1	0	33	19	8
TOTAL PERSONS	46	33	262	57	52
REINVESTIGATIONS	0	0	0	0	0
CASES CLOSED	11	0	44	10	8
*** VENDOR CASES					
RECIPIENTS	141	81	494	151	209
CASES CLOSED	5	4	25	5	14

TABLE 2. DETAILED OPERATING STATISTICS BY AREA AND COUNTY FOR JULY 1999

	AREA 4 MCDONALD	AREA 4 MARIES	AREA 4 HILLER	AREA 4 MONITEAU	AREA 4 HORGAN
*** TEMPORARY ASSISTANCE					
APPLICATIONS RECEIVED	28	4	19	3	6
APPLICATIONS APPROVED	18	3	20	2	3
APPLICATIONS REJECTED	11	2	10	3	2
APPLICATIONS PENDING	27	2	7	3	6
FAMILIES RECEIVING CASH	198	47	179	39	85
CHILDREN RECEIVING CASH	352	80	288	57	159
TOTAL PERSONS	476	111	436	75	210
TOTAL PAYMENTS	\$45,208	\$11,358	\$43,008	\$7,933	\$20,366
AVERAGE PER FAMILY	\$228.32	\$241.66	\$240.27	\$203.41	\$239.60
AVERAGE PER PERSON	\$94.97	\$102.32	\$98.64	\$105.77	\$96.98
TITLE XIX ONLY CASES	42	16	22	6	14
TITLE XIX ONLY PERSONS	160	46	86	22	65
TITLE XIX ONLY CHILDREN	90	31	58	12	33
TITLE XIX TRANSITIONAL CASES	46	7	43	8	32
TITLE XIX TRANSITIONAL PERSONS	73	16	74	9	45
TITLE XIX TRANSITIONAL CHILDREN	25	9	30	0	11
EXTENDED TRANSITIONAL CASES	8	1	5	1	3
EXTENDED TRANSITIONAL PERSONS	10	1	5	1	3
REINVESTIGATIONS	15	2	14	2	14
CASES CLOSED	24	4	23	4	18
*** TEMPORARY ASSISTANCE/UP					
FAMILIES RECEIVING	0	0	0	0	0
CHILDREN RECEIVING	0	0	0	0	0
TOTAL PERSONS	0	0	0	0	0
TOTAL PAYMENTS	\$0	\$0	\$0	\$0	\$0
AVERAGE PER FAMILY	\$0.00	\$0.00	\$0.00	\$0.00	\$0.00
AVERAGE PER PERSON	\$0.00	\$0.00	\$0.00	\$0.00	\$0.00
*** MC+					
APPLICATIONS RECEIVED	59	3	40	10	29
APPLICATIONS APPROVED	62	7	37	8	34
APPLICATIONS REJECTED	9	4	15	6	3
APPLICATIONS PENDING	28	2	13	6	9
FAMILIES RECEIVING	926	223	912	242	630
CUSTODIAL PARENTS RECEIVING	267	106	342	60	292
CHILDREN RECEIVING	1,819	444	1,774	433	1,245
REINVESTIGATIONS	28	4	41	3	35
CASES CLOSED	62	6	30	4	26
*** NON-CUSTODIAL PARENTS					
APPLICATIONS RECEIVED	0	0	0	0	0
APPLICATIONS APPROVED	0	0	0	0	0
APPLICATIONS REJECTED	0	0	0	0	0
APPLICATIONS PENDING	0	0	0	0	0
TOTAL PERSONS RECEIVING	0	0	1	0	0
CURRENT SUPPORT	0	0	0	0	0
PARENTS' FAIR SHARE	0	0	1	0	0
REINVESTIGATIONS	0	0	0	0	0
CASES CLOSED	0	0	1	0	0
*** GR-CASH					
APPLICATIONS RECEIVED	6	1	9	0	3
APPLICATIONS APPROVED	2	0	2	0	2
APPLICATIONS REJECTED	6	0	9	0	1
APPLICATIONS PENDING	14	4	17	0	10
CASES RECEIVING	15	5	17	1	17
PERSONS RECEIVING	15	5	17	1	17
CASH PAYMENTS	\$1,200	\$400	\$1,360	\$80	\$1,280
REINVESTIGATIONS	0	0	1	0	0
CASES CLOSED	1	1	1	0	1
MA-GR RECIPIENTS	21	6	25	4	12
MA-GR TOTAL PAYMENTS	\$1,648	\$480	\$2,000	\$320	\$960
*** MPH					
APPLICATIONS RECEIVED	23	5	26	7	9
APPLICATIONS APPROVED	13	4	26	4	10
APPLICATIONS REJECTED	6	1	2	3	1
APPLICATIONS PENDING	5	2	2	2	2
CASES RECEIVING	122	23	123	31	73
EXTENDED WOMEN'S HEALTH	43	6	44	26	26
CASES CLOSED	6	1	4	0	0
*** NEWBORNS	129	19	108	44	61
*** AB SUPP					
APPLICATIONS RECEIVED	1	1	0	1	0
APPLICATIONS APPROVED	0	0	0	0	1
APPLICATIONS REJECTED	0	0	0	0	0
APPLICATIONS PENDING	1	1	0	1	0
RECIPIENTS	3	1	2	0	4
TOTAL PAYMENTS	\$909	\$16	\$582	\$0	\$1,224
CASES CLOSED	0	0	0	0	0

TABLE 2. DETAILED OPERATING STATISTICS BY AREA AND COUNTY FOR JULY 1999

	AREA 4 MCDONALD	AREA 4 MARIES	AREA 4 MILLER	AREA 4 MONITEAU	AREA 4 MORGAN
*** BP					
APPLICATIONS RECEIVED	1	1	0	1	0
APPLICATIONS APPROVED	0	0	0	0	0
APPLICATIONS REJECTED	0	0	0	0	0
APPLICATIONS PENDING	1	1	2	2	0
RECIPIENTS	16	5	13	1	14
TOTAL PAYMENTS	\$6,256	\$1,955	\$5,083	\$391	\$5,474
CASES CLOSED	0	0	0	0	1
*** NC					
APPLICATIONS RECEIVED	3	0	0	1	4
APPLICATIONS APPROVED	2	0	0	0	3
APPLICATIONS REJECTED	2	0	0	0	1
APPLICATIONS PENDING	0	0	0	1	1
RECIPIENTS	35	4	25	13	34
RCF-II	34	2	19	7	33
SNF-ICF	0	0	0	0	0
RCF-I	1	2	6	6	1
PAYMENTS	\$9,723	\$873	\$6,049	\$2,475	\$9,201
RCF-II	\$9,569	\$565	\$5,183	\$1,650	\$9,047
SNF/ICF	\$0	\$0	\$0	\$0	\$0
RCF-I	\$154	\$308	\$866	\$825	\$154
REINVESTIGATIONS	2	0	0	0	0
CASES CLOSED	1	1	2	0	1
*** MA					
APPLICATIONS RECEIVED	107	32	71	22	71
APPLICATIONS APPROVED	82	33	58	18	52
APPLICATIONS REJECTED	26	6	22	4	14
APPLICATIONS PENDING	63	24	77	28	69
RECIPIENTS	753	266	683	211	603
CASES CLOSED	14	2	8	6	7
*** MA-K					
APPLICATIONS RECEIVED	0	0	0	0	0
APPLICATIONS APPROVED-DMH	0	0	0	0	0
APPLICATIONS APPROVED-DYS/JCT	0	0	0	0	0
APPLICATIONS REJECTED	0	0	0	0	0
APPLICATIONS PENDING	0	0	0	0	0
RECIPIENTS - DMH	0	0	0	0	0
RECIPIENTS - DYS/JCT	0	0	0	0	0
CASES CLOSED - DMH	0	0	0	0	0
CASES CLOSED - DYS/JCT	0	0	0	0	0
*** REFUGEE					
APPLICATIONS RECEIVED	0	0	0	0	0
APPLICATIONS APPROVED	0	0	0	0	0
APPLICATIONS REJECTED	0	0	0	0	0
APPLICATIONS PENDING	0	0	0	0	0
CASES RECEIVING	0	0	0	0	0
TOTAL PERSONS	0	0	0	0	0
TOTAL PAYMENTS	\$0	\$0	\$0	\$0	\$0
REINVESTIGATIONS	0	0	0	0	0
CASES CLOSED	0	0	0	0	0
*** SSI ONLY					
RECIPIENTS	7	5	6	2	5
*** SSI-SP					
RECIPIENTS	2	2	5	3	3
TOTAL PAYMENTS	\$31	\$84	\$226	\$76	\$110
*** SP ONLY					
RECIPIENTS	0	0	2	0	1
TOTAL PAYMENTS	\$0	\$0	\$41	\$0	\$98
*** QMB					
APPLICATIONS RECEIVED	10	5	4	3	7
APPLICATIONS APPROVED	6	0	5	2	1
APPLICATIONS REJECTED	4	4	3	1	0
APPLICATIONS PENDING	0	4	1	2	7
TOTAL PERSONS	84	25	70	37	71
REINVESTIGATIONS	0	0	2	0	1
CASES CLOSED	12	6	12	3	13
*** SLMB					
APPLICATIONS RECEIVED	8	5	1	1	0
APPLICATIONS APPROVED	3	1	3	1	0
APPLICATIONS REJECTED	5	3	0	1	0
APPLICATIONS PENDING	1	4	1	0	0
TOTAL PERSONS	83	8	48	16	41
REINVESTIGATIONS	2	0	2	3	0
CASES CLOSED	18	1	8	1	9
*** VENDOR CASES					
RECIPIENTS	77	79	122	113	143
CASES CLOSED	3	3	4	3	4



TABLE 2. DETAILED OPERATING STATISTICS BY AREA AND COUNTY FOR JULY 1999

	AREA 4 NEWTON	AREA 4 DZARK	AREA 4 PHELPS	AREA 4 POLK	AREA 4 PULASKI
*** TEMPORARY ASSISTANCE					
APPLICATIONS RECEIVED	44	5	36	20	50
APPLICATIONS APPROVED	35	9	26	19	16
APPLICATIONS REJECTED	15	0	10	2	11
APPLICATIONS PENDING	32	3	25	8	29
FAMILIES RECEIVING CASH	223	69	218	111	202
CHILDREN RECEIVING CASH	423	127	379	198	336
TOTAL PERSONS	576	165	543	266	470
TOTAL PAYMENTS	\$55,333	\$15,861	\$52,867	\$26,024	\$47,523
AVERAGE PER FAMILY	\$248.13	\$229.87	\$242.51	\$234.45	\$235.26
AVERAGE PER PERSON	\$96.06	\$96.13	\$97.36	\$97.83	\$101.11
TITLE XIX ONLY CASES	47	20	78	42	50
TITLE XIX ONLY PERSONS	155	73	260	145	173
TITLE XIX ONLY CHILDREN	92	42	154	94	104
TITLE XIX TRANSITIONAL CASES	62	24	96	38	56
TITLE XIX TRANSITIONAL PERSONS	106	30	158	107	124
TITLE XIX TRANSITIONAL CHILDREN	37	4	50	66	64
EXTENDED TRANSITIONAL CASES	4	2	8	4	9
EXTENDED TRANSITIONAL PERSONS	4	3	9	4	10
REINVESTIGATIONS	14	14	25	16	29
CASES CLOSED	37	8	32	18	24
*** TEMPORARY ASSISTANCE/UP					
FAMILIES RECEIVING	0	0	0	0	0
CHILDREN RECEIVING	0	0	0	0	0
TOTAL PERSONS	0	0	0	0	0
TOTAL PAYMENTS	\$0	\$0	\$0	\$0	\$0
AVERAGE PER FAMILY	\$0.00	\$0.00	\$0.00	\$0.00	\$0.00
AVERAGE PER PERSON	\$0.00	\$0.00	\$0.00	\$0.00	\$0.00
*** MC+					
APPLICATIONS RECEIVED	104	15	90	48	68
APPLICATIONS APPROVED	97	9	59	53	48
APPLICATIONS REJECTED	16	4	24	13	14
APPLICATIONS PENDING	37	7	43	16	41
FAMILIES RECEIVING	1,409	443	1,195	919	1,155
CUSTODIAL PARENTS RECEIVING	626	238	446	443	457
CHILDREN RECEIVING	2,681	847	2,217	1,775	2,086
REINVESTIGATIONS	52	2	39	29	45
CASES CLOSED	70	15	45	38	26
*** NON-CUSTODIAL PARENTS					
APPLICATIONS RECEIVED	0	0	0	1	1
APPLICATIONS APPROVED	0	0	0	0	1
APPLICATIONS REJECTED	0	0	0	0	0
APPLICATIONS PENDING	0	0	0	1	0
TOTAL PERSONS RECEIVING	0	0	2	0	2
CURRENT SUPPORT	0	0	2	0	2
PARENTS' FAIR SHARE	0	0	0	0	0
REINVESTIGATIONS	0	0	0	0	0
CASES CLOSED	0	0	0	0	0
*** GR-CASH					
APPLICATIONS RECEIVED	9	3	19	6	6
APPLICATIONS APPROVED	2	1	2	0	3
APPLICATIONS REJECTED	9	5	13	5	4
APPLICATIONS PENDING	21	7	23	12	17
CASES RECEIVING	19	23	22	7	22
PERSONS RECEIVING	19	23	22	7	22
CASH PAYMENTS	\$1,520	\$1,835	\$1,760	\$560	\$1,760
REINVESTIGATIONS	0	3	1	0	0
CASES CLOSED	2	1	1	0	1
MA-GR RECIPIENTS	20	22	43	16	23
MA-GR TOTAL PAYMENTS	\$1,534	\$1,760	\$3,440	\$1,280	\$1,840
*** MPW					
APPLICATIONS RECEIVED	38	2	17	21	20
APPLICATIONS APPROVED	38	2	17	17	15
APPLICATIONS REJECTED	3	1	4	5	6
APPLICATIONS PENDING	10	1	8	6	5
CASES RECEIVING	268	37	144	121	140
EXTENDED WOMEN'S HEALTH	106	16	48	40	40
CASES CLOSED	18	4	5	2	5
*** NEWBORNS	262	25	143	76	104
*** AB SUPP					
APPLICATIONS RECEIVED	1	0	1	0	0
APPLICATIONS APPROVED	1	0	0	0	0
APPLICATIONS REJECTED	1	1	0	0	0
APPLICATIONS PENDING	1	0	2	0	0
RECIPIENTS	7	5	2	0	2
TOTAL PAYMENTS	\$1,932	\$1,749	\$684	\$0	\$751
CASES CLOSED	1	0	0	0	0

TABLE 2. DETAILED OPERATING STATISTICS BY AREA AND COUNTY FOR JULY 1999

	AREA 4 NEWTON	AREA 4 OZARK	AREA 4 PHELPS	AREA 4 POLK	AREA 4 PULASKI
*** BP					
APPLICATIONS RECEIVED	3	0	1	0	0
APPLICATIONS APPROVED	2	0	0	0	0
APPLICATIONS REJECTED	2	0	0	0	0
APPLICATIONS PENDING	1	0	4	0	0
RECIPIENTS	24	5	22	11	10
TOTAL PAYMENTS	\$9,384	\$1,955	\$8,602	\$4,301	\$3,910
CASES CLOSED	1	0	0	0	0
*** NC					
APPLICATIONS RECEIVED	5	2	4	0	2
APPLICATIONS APPROVED	1	0	2	2	0
APPLICATIONS REJECTED	1	0	0	1	0
APPLICATIONS PENDING	4	3	2	0	2
RECIPIENTS	41	13	56	56	24
RCF-II	35	6	55	45	22
SNF/ICF	0	0	0	0	1
RCF-I	6	7	1	11	1
PAYMENTS	\$10,458	\$2,806	\$15,275	\$13,907	\$6,374
RCF-II	\$9,675	\$1,728	\$15,121	\$12,213	\$5,837
SNF/ICF	\$0	\$0	\$0	\$0	\$383
RCF-I	\$783	\$1,078	\$154	\$1,694	\$154
REINVESTIGATIONS	2	0	1	12	0
CASES CLOSED	4	0	1	2	0
*** MA					
APPLICATIONS RECEIVED	144	37	132	83	74
APPLICATIONS APPROVED	134	31	96	81	33
APPLICATIONS REJECTED	37	17	30	12	17
APPLICATIONS PENDING	122	38	121	54	91
RECIPIENTS	1,157	516	1,092	788	825
CASES CLOSED	19	3	14	21	14
*** MA-K					
APPLICATIONS RECEIVED	0	0	0	0	0
APPLICATIONS APPROVED-DMH	0	0	0	0	0
APPLICATIONS APPROVED-DYS/JCT	0	0	0	0	0
APPLICATIONS REJECTED	0	0	0	0	0
APPLICATIONS PENDING	0	0	0	0	0
RECIPIENTS - DMH	0	0	0	0	0
RECIPIENTS - DYS/JCT	0	0	0	0	0
CASES CLOSED - DMH	0	0	0	0	0
CASES CLOSED - DYS/JCT	0	0	0	0	0
*** REFUGEE					
APPLICATIONS RECEIVED	0	0	0	0	0
APPLICATIONS APPROVED	0	0	0	0	0
APPLICATIONS REJECTED	0	0	0	0	0
APPLICATIONS PENDING	0	0	0	0	0
CASES RECEIVING	0	0	0	0	0
TOTAL PERSONS	0	0	0	0	0
TOTAL PAYMENTS	\$0	\$0	\$0	\$0	\$0
REINVESTIGATIONS	0	0	0	0	0
CASES CLOSED	0	0	0	0	0
*** SSI ONLY					
RECIPIENTS	9	5	15	6	7
*** SSI-SP					
RECIPIENTS	6	6	12	11	1
TOTAL PAYMENTS	\$462	\$544	\$1,010	\$757	\$53
*** SP ONLY					
RECIPIENTS	1	0	5	1	2
TOTAL PAYMENTS	\$383	\$0	\$645	\$182	\$443
*** QMB					
APPLICATIONS RECEIVED	16	2	18	4	5
APPLICATIONS APPROVED	9	1	16	3	4
APPLICATIONS REJECTED	9	5	4	0	0
APPLICATIONS PENDING	6	1	7	2	5
TOTAL PERSONS	150	41	93	90	56
REINVESTIGATIONS	2	1	5	3	1
CASES CLOSED	32	5	15	27	5
*** SLMB					
APPLICATIONS RECEIVED	10	2	3	0	2
APPLICATIONS APPROVED	6	4	0	0	0
APPLICATIONS REJECTED	4	3	1	0	2
APPLICATIONS PENDING	4	0	3	1	2
TOTAL PERSONS	81	48	48	44	24
REINVESTIGATIONS	7	0	0	0	0
CASES CLOSED	13	3	11	6	0
*** VENDOR CASES					
RECIPIENTS	355	67	217	190	170
CASES CLOSED	15	0	8	8	7

TABLE 2. DETAILED OPERATING STATISTICS BY AREA AND COUNTY FOR JULY 1999

	AREA 4 ST CLAIR	AREA 4 STONE	AREA 4 TANEY	AREA 4 TEXAS	AREA 4 VERNON
*** TEMPORARY ASSISTANCE					
APPLICATIONS RECEIVED	9	17	50	25	20
APPLICATIONS APPROVED	7	11	22	20	21
APPLICATIONS REJECTED	1	7	23	8	4
APPLICATIONS PENDING	6	5	34	6	3
FAMILIES RECEIVING CASH	68	158	136	180	138
CHILDREN RECEIVING CASH	120	246	238	336	246
TOTAL PERSONS	162	357	338	457	345
TOTAL PAYMENTS	\$16,053	\$36,182	\$32,293	\$43,848	\$33,831
AVERAGE PER FAMILY	\$236.07	\$229.00	\$237.45	\$233.23	\$245.15
AVERAGE PER PERSON	\$99.09	\$101.35	\$95.54	\$95.95	\$98.06
TITLE XIX ONLY CASES	19	23	71	42	19
TITLE XIX ONLY PERSONS	66	79	217	161	74
TITLE XIX ONLY CHILDREN	37	52	130	82	43
TITLE XIX TRANSITIONAL CASES	20	41	60	42	39
TITLE XIX TRANSITIONAL PERSONS	29	99	81	103	54
TITLE XIX TRANSITIONAL CHILDREN	5	54	17	56	13
EXTENDED TRANSITIONAL CASES	1	5	7	8	7
EXTENDED TRANSITIONAL PERSONS	1	5	9	9	7
REINVESTIGATIONS	8	3	2	29	22
CASES CLOSED	10	17	37	13	14
*** TEMPORARY ASSISTANCE/UP					
FAMILIES RECEIVING	0	0	1	2	0
CHILDREN RECEIVING	0	0	3	5	0
TOTAL PERSONS	0	0	5	9	0
TOTAL PAYMENTS	\$0	\$0	\$0	\$730	\$0
AVERAGE PER FAMILY	\$0.00	\$0.00	\$0.00	\$365.00	\$0.00
AVERAGE PER PERSON	\$0.00	\$0.00	\$0.00	\$81.11	\$0.00
*** MC+					
APPLICATIONS RECEIVED	12	48	89	57	75
APPLICATIONS APPROVED	11	46	80	50	39
APPLICATIONS REJECTED	5	10	26	7	6
APPLICATIONS PENDING	5	17	41	13	42
FAMILIES RECEIVING	315	951	1,416	1,005	885
CUSTODIAL PARENTS RECEIVING	129	417	584	440	251
CHILDREN RECEIVING	598	1,830	2,556	1,888	1,578
REINVESTIGATIONS	10	7	0	66	15
CASES CLOSED	17	17	39	28	29
*** NON-CUSTODIAL PARENTS					
APPLICATIONS RECEIVED	0	0	0	0	0
APPLICATIONS APPROVED	0	0	0	1	0
APPLICATIONS REJECTED	0	0	0	0	0
APPLICATIONS PENDING	0	0	0	0	0
TOTAL PERSONS RECEIVING	0	0	1	1	0
CURRENT SUPPORT	0	0	1	1	0
PARENTS' FAIR SHARE	0	0	0	0	0
REINVESTIGATIONS	0	0	0	0	0
CASES CLOSED	0	0	0	0	0
*** GR-CASH					
APPLICATIONS RECEIVED	3	11	22	7	12
APPLICATIONS APPROVED	1	1	1	1	1
APPLICATIONS REJECTED	5	7	13	7	7
APPLICATIONS PENDING	6	13	32	11	13
CASES RECEIVING	8	18	11	16	5
PERSONS RECEIVING	8	18	11	16	5
CASH PAYMENTS	\$640	\$1,440	\$880	\$1,280	\$400
REINVESTIGATIONS	0	0	0	0	0
CASES CLOSED	1	0	0	3	1
MA-GR RECIPIENTS	14	33	33	15	21
MA-GR TOTAL PAYMENTS	\$1,120	\$2,583	\$2,560	\$1,129	\$1,680
*** MPW					
APPLICATIONS RECEIVED	3	12	32	14	18
APPLICATIONS APPROVED	1	9	32	12	16
APPLICATIONS REJECTED	0	6	12	1	6
APPLICATIONS PENDING	1	2	8	3	3
CASES RECEIVING	31	123	224	119	95
EXTENDED WOMEN'S HEALTH	14	49	96	37	34
CASES CLOSED	0	3	6	2	6
*** NEWBORNS					
APPLICATIONS RECEIVED	24	116	231	83	84
*** AB SUPP					
APPLICATIONS RECEIVED	0	0	1	1	0
APPLICATIONS APPROVED	0	0	0	0	0
APPLICATIONS REJECTED	1	0	1	1	1
APPLICATIONS PENDING	0	0	3	1	0
RECIPIENTS	0	0	6	2	1
TOTAL PAYMENTS	\$0	\$0	\$2,162	\$756	\$109
CASES CLOSED	0	0	0	0	0

TABLE 2. DETAILED OPERATING STATISTICS BY AREA AND COUNTY FOR JULY 1999

	AREA 4 ST CLAIR	AREA 4 STONE	AREA 4 TANEY	AREA 4 TEXAS	AREA 4 VERNON
*** BP					
APPLICATIONS RECEIVED	0	0	1	2	0
APPLICATIONS APPROVED	0	0	0	0	0
APPLICATIONS REJECTED	1	0	1	1	1
APPLICATIONS PENDING	0	0	2	2	0
RECIPIENTS	3	3	12	9	9
TOTAL PAYMENTS	\$1,173	\$1,173	\$4,692	\$3,519	\$3,519
CASES CLOSED	0	1	0	0	0
*** NC					
APPLICATIONS RECEIVED	0	0	0	0	2
APPLICATIONS APPROVED	0	0	2	0	2
APPLICATIONS REJECTED	0	0	0	1	0
APPLICATIONS PENDING	0	0	1	0	1
RECIPIENTS	2	33	50	44	37
RCF-II	2	16	34	37	27
SNF-ICF	0	0	0	1	0
RCF-I	0	17	16	6	10
PAYMENTS	\$576	\$6,596	\$11,265	\$9,753	\$8,918
RCF-II	\$576	\$4,105	\$9,134	\$8,908	\$7,446
SNF/ICF	\$0	\$0	\$0	\$68	\$0
RCF-I	\$0	\$2,491	\$2,131	\$777	\$1,472
REINVESTIGATIONS	0	0	0	12	4
CASES CLOSED	0	1	0	1	1
*** MA					
APPLICATIONS RECEIVED	37	56	112	99	74
APPLICATIONS APPROVED	27	34	74	81	46
APPLICATIONS REJECTED	13	15	36	14	10
APPLICATIONS PENDING	45	81	144	57	67
RECIPIENTS	357	626	821	1,011	716
CASES CLOSED	1	5	20	13	8
*** MA-K					
APPLICATIONS RECEIVED	0	0	2	29	0
APPLICATIONS APPROVED-DMH	0	0	0	0	0
APPLICATIONS APPROVED-DYS/JCT	0	0	3	20	0
APPLICATIONS REJECTED	0	0	2	4	0
APPLICATIONS PENDING	0	0	0	9	0
RECIPIENTS - DMH	0	0	0	0	0
RECIPIENTS - DYS/JCT	0	0	22	49	0
CASES CLOSED - DMH	0	0	0	0	0
CASES CLOSED - DYS/JCT	0	0	3	12	0
*** REFUGEE					
APPLICATIONS RECEIVED	0	0	0	0	0
APPLICATIONS APPROVED	0	0	0	0	0
APPLICATIONS REJECTED	0	0	0	0	0
APPLICATIONS PENDING	0	0	0	0	0
CASES RECEIVING	0	0	0	0	1
TOTAL PERSONS	0	0	0	0	2
TOTAL PAYMENTS	\$0	\$0	\$0	\$0	\$234
REINVESTIGATIONS	0	0	0	0	0
CASES CLOSED	0	0	0	0	0
*** SSI ONLY					
RECIPIENTS	7	2	9	7	1
*** SSI-SP					
RECIPIENTS	2	1	4	4	2
TOTAL PAYMENTS	\$46	\$51	\$116	\$98	\$95
*** SP ONLY					
RECIPIENTS	0	0	2	0	5
TOTAL PAYMENTS	\$0	\$0	\$45	\$0	\$200
*** QHB					
APPLICATIONS RECEIVED	4	7	14	5	5
APPLICATIONS APPROVED	2	7	9	8	2
APPLICATIONS REJECTED	2	3	2	0	3
APPLICATIONS PENDING	0	3	14	2	0
TOTAL PERSONS	33	58	67	115	53
REINVESTIGATIONS	1	0	0	4	2
CASES CLOSED	3	5	9	21	6
*** SLMB					
APPLICATIONS RECEIVED	4	5	5	1	3
APPLICATIONS APPROVED	1	4	0	1	1
APPLICATIONS REJECTED	3	4	6	3	2
APPLICATIONS PENDING	0	3	6	1	0
TOTAL PERSONS	26	47	65	68	42
REINVESTIGATIONS	0	0	0	1	3
CASES CLOSED	2	2	10	8	1
*** VENDOR CASES					
RECIPIENTS	76	120	157	173	310
CASES CLOSED	5	0	6	7	9

TABLE 2. DETAILED OPERATING STATISTICS BY AREA AND COUNTY FOR JULY 1999

	AREA 4 WEBSTER	AREA 4 WRIGHT	AREA 5 JACKSON	AREA 6 ST LOUIS CITY	AREA 7 ST LOUIS COUNTY
*** TEMPORARY ASSISTANCE					
APPLICATIONS RECEIVED	21	28	783	492	499
APPLICATIONS APPROVED	9	17	546	426	395
APPLICATIONS REJECTED	9	10	226	105	161
APPLICATIONS PENDING	7	12	562	357	336
FAMILIES RECEIVING CASH	92	157	8,368	13,087	7,288
CHILDREN RECEIVING CASH	171	273	16,270	27,704	13,536
TOTAL PERSONS	225	375	22,158	37,599	18,840
TOTAL PAYMENTS	\$22,317	\$36,785	\$2,098,804	\$3,315,577	\$1,802,066
AVERAGE PER FAMILY	\$242.58	\$234.30	\$250.81	\$253.35	\$247.26
AVERAGE PER PERSON	\$99.19	\$98.09	\$94.72	\$88.18	\$95.65
TITLE XIX ONLY CASES	32	47	501	527	485
TITLE XIX ONLY PERSONS	98	173	2,332	3,418	2,148
TITLE XIX ONLY CHILDREN	55	103	1,373	2,603	1,423
TITLE XIX TRANSITIONAL CASES	39	39	1,189	714	990
TITLE XIX TRANSITIONAL PERSONS	96	87	1,837	1,266	1,532
TITLE XIX TRANSITIONAL CHILDREN	50	37	630	547	536
EXTENDED TRANSITIONAL CASES	4	6	96	109	126
EXTENDED TRANSITIONAL PERSONS	4	7	99	111	128
REINVESTIGATIONS	7	14	570	1,006	432
CASES CLOSED	9	21	673	550	353
*** TEMPORARY ASSISTANCE/UP					
FAMILIES RECEIVING	0	1	29	18	24
CHILDREN RECEIVING	0	3	80	53	70
TOTAL PERSONS	0	5	135	83	116
TOTAL PAYMENTS	\$0	\$388	\$10,517	\$5,860	\$8,878
AVERAGE PER FAMILY	\$0.00	\$388.00	\$362.66	\$325.56	\$369.92
AVERAGE PER PERSON	\$0.00	\$77.60	\$77.90	\$70.60	\$76.53
*** MC+					
APPLICATIONS RECEIVED	47	46	1,057	667	674
APPLICATIONS APPROVED	44	33	849	522	598
APPLICATIONS REJECTED	9	15	235	131	130
APPLICATIONS PENDING	16	9	501	317	179
FAMILIES RECEIVING	871	856	17,335	13,990	15,180
CUSTODIAL PARENTS RECEIVING	330	383	3,679	3,358	3,774
CHILDREN RECEIVING	1,743	1,620	34,121	28,538	28,833
REINVESTIGATIONS	22	47	454	318	363
CASES CLOSED	24	13	630	344	452
*** NON-CUSTODIAL PARENTS					
APPLICATIONS RECEIVED	0	1	19	9	5
APPLICATIONS APPROVED	0	0	14	4	3
APPLICATIONS REJECTED	0	1	4	7	0
APPLICATIONS PENDING	0	0	1	1	2
TOTAL PERSONS RECEIVING	0	0	38	27	22
CURRENT SUPPORT	0	0	2	0	8
PARENTS' FAIR SHARE	0	0	36	27	14
REINVESTIGATIONS	0	0	0	0	0
CASES CLOSED	0	0	1	1	0
*** GR-CASH					
APPLICATIONS RECEIVED	10	7	213	280	86
APPLICATIONS APPROVED	2	0	37	52	20
APPLICATIONS REJECTED	6	7	193	178	83
APPLICATIONS PENDING	14	14	461	406	121
CASES RECEIVING	21	14	380	852	259
PERSONS RECEIVING	21	14	380	852	261
CASH PAYMENTS	\$1,680	\$1,120	\$29,604	\$67,153	\$20,368
REINVESTIGATIONS	0	0	6	18	1
CASES CLOSED	1	2	22	49	10
MA-GR RECIPIENTS	22	22	522	841	321
MA-GR TOTAL PAYMENTS	\$1,760	\$1,760	\$41,584	\$67,191	\$25,680
*** MPW					
APPLICATIONS RECEIVED	15	13	365	212	249
APPLICATIONS APPROVED	11	13	250	164	178
APPLICATIONS REJECTED	2	1	120	42	58
APPLICATIONS PENDING	5	0	133	82	68
CASES RECEIVING	116	131	1,949	1,175	1,442
EXTENDED WOMEN'S HEALTH	41	30	826	423	614
CASES CLOSED	1	5	73	66	63
*** NEWBORNS					
APPLICATIONS RECEIVED	121	93	1,603	757	929
*** AB SUPP					
APPLICATIONS RECEIVED	0	0	13	11	20
APPLICATIONS APPROVED	0	0	3	1	1
APPLICATIONS REJECTED	0	0	11	11	16
APPLICATIONS PENDING	1	1	17	30	11
RECIPIENTS	2	11	102	108	103
TOTAL PAYMENTS	\$386	\$3,607	\$31,772	\$34,689	\$35,109
CASES CLOSED	0	0	2	0	1

TABLE 2. DETAILED OPERATING STATISTICS BY AREA AND COUNTY FOR JULY 1999

	AREA 4 WEBSTER	AREA 4 WRIGHT	AREA 5 JACKSON	AREA 6 ST LOUIS CITY	AREA 7 ST LOUIS COUNTY
*** BP					
APPLICATIONS RECEIVED	0	0	15	14	20
APPLICATIONS APPROVED	0	0	7	3	6
APPLICATIONS REJECTED	0	0	11	12	11
APPLICATIONS PENDING	1	1	21	37	22
RECIPIENTS	10	9	390	301	365
TOTAL PAYMENTS	\$3,910	\$3,519	\$152,099	\$117,691	\$142,715
CASES CLOSED	0	0	4	7	2
*** NC					
APPLICATIONS RECEIVED	1	0	38	32	19
APPLICATIONS APPROVED	1	1	25	26	11
APPLICATIONS REJECTED	0	0	1	3	9
APPLICATIONS PENDING	2	0	35	37	20
RECIPIENTS	27	19	949	754	567
RCF-II	22	19	571	485	410
SNF/ICF	2	0	148	35	61
RCF-I	3	0	230	234	96
PAYMENTS	\$6,591	\$5,455	\$245,842	\$181,137	\$149,045
RCF-II	\$5,748	\$5,455	\$155,964	\$133,028	\$112,199
SNF/ICF	\$442	\$0	\$55,755	\$12,913	\$22,631
RCF-I	\$401	\$0	\$34,123	\$35,196	\$14,215
REINVESTIGATIONS	0	0	137	61	5
CASES CLOSED	0	3	18	24	6
*** MA					
APPLICATIONS RECEIVED	68	73	1,386	1,183	918
APPLICATIONS APPROVED	50	59	1,075	676	613
APPLICATIONS REJECTED	23	12	363	396	458
APPLICATIONS PENDING	81	53	1,738	1,573	1,189
RECIPIENTS	758	1,037	12,759	10,626	11,487
CASES CLOSED	11	14	196	253	110
*** MA-K					
APPLICATIONS RECEIVED	0	0	15	32	51
APPLICATIONS APPROVED-DMH	0	0	1	0	0
APPLICATIONS APPROVED-DYS/JCT	0	0	19	27	47
APPLICATIONS REJECTED	0	0	7	3	0
APPLICATIONS PENDING	0	0	3	12	14
RECIPIENTS - DMH	0	0	1	2	5
RECIPIENTS - DYS/JCT	0	0	256	128	265
CASES CLOSED - DMH	0	0	0	0	2
CASES CLOSED - DYS/JCT	0	0	57	22	98
*** REFUGEE					
APPLICATIONS RECEIVED	0	0	14	89	9
APPLICATIONS APPROVED	0	0	12	47	17
APPLICATIONS REJECTED	0	0	2	4	0
APPLICATIONS PENDING	0	0	0	110	5
CASES RECEIVING	0	0	99	256	65
TOTAL PERSONS	0	0	259	777	184
TOTAL PAYMENTS	\$0	\$0	\$952	\$33,264	\$9,450
REINVESTIGATIONS	0	0	0	1	0
CASES CLOSED	0	0	15	30	12
*** SSI ONLY					
RECIPIENTS	8	22	107	362	150
*** SSI-SP					
RECIPIENTS	7	7	55	141	55
TOTAL PAYMENTS	\$130	\$266	\$2,611	\$6,539	\$2,943
*** SP ONLY					
RECIPIENTS	0	0	29	44	22
TOTAL PAYMENTS	\$0	\$0	\$3,976	\$2,365	\$1,592
*** QMB					
APPLICATIONS RECEIVED	8	8	89	57	44
APPLICATIONS APPROVED	8	4	56	26	36
APPLICATIONS REJECTED	1	6	28	14	27
APPLICATIONS PENDING	5	3	51	52	38
TOTAL PERSONS	71	78	1,225	1,085	934
REINVESTIGATIONS	1	0	21	14	1
CASES CLOSED	12	12	136	78	66
*** SLMB					
APPLICATIONS RECEIVED	5	5	44	21	25
APPLICATIONS APPROVED	1	5	16	8	10
APPLICATIONS REJECTED	3	3	20	7	23
APPLICATIONS PENDING	5	1	34	20	21
TOTAL PERSONS	36	53	538	346	311
REINVESTIGATIONS	2	0	6	2	1
CASES CLOSED	3	4	57	21	17
*** VENDOR CASES					
RECIPIENTS	157	147	2,996	2,312	4,402
CASES CLOSED	8	8	95	61	136

TABLE 3. DETAILED OPERATING STATISTICS BY AREA FOR JULY 1999

	AREA 1	AREA 2	AREA 3	AREA 4	AREA 5	AREA 6	AREA 7
*** TEMPORARY ASSISTANCE							
APPLICATIONS RECEIVED	495	680	840	972	783	492	499
APPLICATIONS APPROVED	321	465	605	634	546	426	395
APPLICATIONS REJECTED	169	187	267	322	226	105	161
APPLICATIONS PENDING	285	364	425	512	562	357	336
FAMILIES RECEIVING CASH	2,934	4,341	5,868	6,027	8,368	13,087	7,288
CHILDREN RECEIVING CASH	5,032	7,677	10,355	10,502	16,270	27,704	13,536
TOTAL PERSONS	6,921	10,770	13,917	14,625	22,158	37,599	18,860
TOTAL PAYMENTS	\$683,177	\$1,041,441	\$1,364,221	\$1,431,615	\$2,098,804	\$3,315,577	\$1,802,066
AVERAGE PER FAMILY	\$231.23	\$239.75	\$230.73	\$235.34	\$250.81	\$253.35	\$247.26
AVERAGE PER PERSON	\$98.05	\$97.37	\$98.44	\$97.95	\$94.72	\$88.18	\$95.65
TITLE XIX ONLY CASES	508	967	1,099	1,364	501	527	485
TITLE XIX ONLY PERSONS	1,714	3,236	4,201	4,662	2,332	3,418	2,148
TITLE XIX ONLY CHILDREN	1,033	1,849	2,388	2,737	1,373	2,603	1,423
TITLE XIX TRANSITIONAL CASES	885	1,182	1,801	1,682	1,189	714	990
TITLE XIX TRANSITIONAL PERSONS	1,518	1,954	2,936	2,801	1,837	1,266	1,532
TITLE XIX TRANSITIONAL CHILDREN	575	695	942	978	630	547	536
EXTENDED TRANSITIONAL CASES	115	174	244	216	96	109	126
EXTENDED TRANSITIONAL PERSONS	129	183	279	235	99	111	128
REINVESTIGATIONS	314	457	932	568	570	1,006	432
CASES CLOSED	371	450	705	764	673	550	353
*** TEMPORARY ASSISTANCE/UP							
FAMILIES RECEIVING	13	29	18	15	29	18	24
CHILDREN RECEIVING	37	64	38	38	80	53	70
TOTAL PERSONS	59	114	67	66	135	83	116
TOTAL PAYMENTS	\$4,223	\$9,261	\$5,130	\$4,065	\$10,517	\$5,860	\$8,878
AVERAGE PER FAMILY	\$73.21	\$190.65	\$105.50	\$89.12	\$362.66	\$325.56	\$369.92
AVERAGE PER PERSON	\$17.11	\$47.92	\$27.67	\$19.92	\$77.90	\$70.60	\$76.53
*** MC+							
APPLICATIONS RECEIVED	1,159	1,317	1,601	2,127	1,057	667	674
APPLICATIONS APPROVED	892	932	1,112	1,701	849	522	598
APPLICATIONS REJECTED	261	293	389	441	235	131	130
APPLICATIONS PENDING	491	503	685	787	501	317	179
FAMILIES RECEIVING	17,301	20,245	22,529	34,208	17,335	13,990	15,180
CUSTODIAL PARENTS RECEIVING	5,610	6,596	9,146	12,544	3,679	3,358	3,774
CHILDREN RECEIVING	32,715	37,606	41,925	64,379	34,121	28,538	28,833
REINVESTIGATIONS	647	745	1,137	901	454	318	363
CASES CLOSED	608	727	946	1,239	630	344	452
*** NON-CUSTODIAL PARENTS							
APPLICATIONS RECEIVED	16	22	40	35	19	9	5
APPLICATIONS APPROVED	11	18	30	31	14	4	3
APPLICATIONS REJECTED	5	3	7	4	4	7	0
APPLICATIONS PENDING	2	2	3	2	1	1	2
TOTAL PERSONS RECEIVING	38	124	131	195	38	27	22
CURRENT SUPPORT	8	12	16	8	2	0	8
PARENTS' FAIR SHARE	30	112	115	187	36	27	14
REINVESTIGATIONS	0	0	0	0	0	0	0
CASES CLOSED	2	2	8	9	1	1	0
*** GR-CASH							
APPLICATIONS RECEIVED	143	239	345	380	213	280	86
APPLICATIONS APPROVED	27	33	49	67	37	52	20
APPLICATIONS REJECTED	130	184	276	285	193	178	83
APPLICATIONS PENDING	251	272	395	620	461	406	121
CASES RECEIVING	235	339	497	585	380	852	259
PERSONS RECEIVING	235	339	497	585	380	852	261
CASH PAYMENTS	\$18,480	\$26,640	\$39,581	\$46,152	\$29,604	\$67,153	\$20,368
REINVESTIGATIONS	8	3	25	7	6	18	1
CASES CLOSED	25	38	61	56	22	49	10
MA-GR RECIPIENTS	351	306	349	982	522	841	321
MA-GR TOTAL PAYMENTS	\$27,826	\$24,400	\$27,849	\$77,870	\$41,584	\$67,191	\$25,680
*** MPW							
APPLICATIONS RECEIVED	461	436	401	737	365	212	249
APPLICATIONS APPROVED	373	354	320	589	250	164	178
APPLICATIONS REJECTED	101	85	68	143	120	42	58
APPLICATIONS PENDING	116	87	102	182	133	82	68
CASES RECEIVING	2,584	2,756	2,476	4,711	1,849	1,175	1,442
EXTENDED WOMEN'S HEALTH	1,012	1,012	863	1,810	826	423	614
CASES CLOSED	67	95	97	150	73	66	63
*** NEWBORNS							
APPLICATIONS RECEIVED	2,199	2,189	1,852	4,426	1,603	757	929
*** AB SUPP							
APPLICATIONS RECEIVED	27	14	19	28	13	11	20
APPLICATIONS APPROVED	2	0	3	5	3	1	1
APPLICATIONS REJECTED	16	10	19	17	11	11	16
APPLICATIONS PENDING	33	29	21	36	17	30	11
RECIPIENTS	84	91	128	150	102	108	103
TOTAL PAYMENTS	\$25,238	\$28,020	\$37,612	\$46,641	\$31,772	\$34,689	\$35,109
CASES CLOSED	1	1	2	3	2	0	1

TABLE 3. DETAILED OPERATING STATISTICS BY AREA FOR JULY 1999

	AREA 1	AREA 2	AREA 3	AREA 4	AREA 5	AREA 6	AREA 7
*** BP							
APPLICATIONS RECEIVED	27	19	20	32	15	14	20
APPLICATIONS APPROVED	5	4	2	4	7	3	6
APPLICATIONS REJECTED	12	7	19	20	11	12	11
APPLICATIONS PENDING	34	36	21	44	21	37	22
RECIPIENTS	335	353	333	441	390	301	365
TOTAL PAYMENTS	\$130,985	\$138,023	\$130,195	\$172,423	\$152,099	\$117,691	\$142,715
CASES CLOSED	4	4	6	8	4	7	2
*** NC							
APPLICATIONS RECEIVED	46	47	62	74	38	32	19
APPLICATIONS APPROVED	26	33	49	49	25	26	11
APPLICATIONS REJECTED	10	11	9	17	1	3	9
APPLICATIONS PENDING	39	43	55	52	35	37	20
RECIPIENTS	1,028	1,294	1,495	1,536	949	754	567
RCF-II	679	715	995	1,174	571	485	410
SNF/ICF	42	99	77	24	148	35	61
RCF-I	307	480	423	338	230	234	96
PAYMENTS	\$236,948	\$296,642	\$360,672	\$374,959	\$245,842	\$181,137	\$149,045
RCF-II	\$178,463	\$190,147	\$269,808	\$317,735	\$155,964	\$133,028	\$112,199
SNF/ICF	\$14,510	\$36,061	\$27,870	\$7,708	\$55,755	\$12,913	\$22,631
RCF-I	\$43,975	\$70,434	\$62,994	\$49,516	\$34,123	\$35,196	\$14,215
REINVESTIGATIONS	70	49	76	93	137	61	5
CASES CLOSED	25	29	17	38	18	24	6
*** MA							
APPLICATIONS RECEIVED	1,929	2,038	2,661	3,496	1,386	1,183	918
APPLICATIONS APPROVED	1,385	1,380	1,923	2,568	1,075	676	613
APPLICATIONS REJECTED	458	517	730	811	363	396	458
APPLICATIONS PENDING	1,739	1,737	2,134	3,163	1,738	1,573	1,189
RECIPIENTS	14,894	15,882	27,464	30,461	12,759	18,626	11,487
CASES CLOSED	244	213	395	522	196	253	110
*** MA-K							
APPLICATIONS RECEIVED	23	59	20	49	15	32	51
APPLICATIONS APPROVED-DMH	0	0	0	0	1	0	0
APPLICATIONS APPROVED-DYS/JCT	12	43	6	35	19	27	47
APPLICATIONS REJECTED	7	18	11	14	7	3	0
APPLICATIONS PENDING	5	1	2	17	3	12	14
RECIPIENTS - DMH	2	7	0	0	1	2	5
RECIPIENTS - DYS/JCT	109	274	62	147	256	128	265
CASES CLOSED - DMH	0	0	0	0	0	0	2
CASES CLOSED - DYS/JCT	18	32	9	35	57	22	98
*** REFUGEE							
APPLICATIONS RECEIVED	0	2	0	0	14	89	9
APPLICATIONS APPROVED	0	2	0	0	12	47	17
APPLICATIONS REJECTED	0	0	0	0	2	4	0
APPLICATIONS PENDING	0	3	0	0	0	110	5
CASES RECEIVING	2	16	0	1	99	256	65
TOTAL PERSONS	2	38	0	2	259	777	184
TOTAL PAYMENTS	\$136	\$1,903	\$0	\$234	\$952	\$33,264	\$9,450
REINVESTIGATIONS	0	0	0	0	0	1	0
CASES CLOSED	0	0	0	0	15	30	12
*** SSI ONLY							
RECIPIENTS	123	126	395	296	107	362	150
*** SSI-SP							
RECIPIENTS	68	62	182	166	55	141	55
TOTAL PAYMENTS	\$2,557	\$2,570	\$10,025	\$8,091	\$2,611	\$6,539	\$2,943
*** SP ONLY							
RECIPIENTS	16	27	46	46	29	44	22
TOTAL PAYMENTS	\$1,286	\$1,149	\$2,856	\$4,784	\$3,976	\$2,365	\$1,592
*** QMB							
APPLICATIONS RECEIVED	190	168	264	326	89	57	44
APPLICATIONS APPROVED	87	97	153	186	56	26	36
APPLICATIONS REJECTED	87	73	132	148	28	14	27
APPLICATIONS PENDING	85	72	106	163	51	52	38
TOTAL PERSONS	1,618	1,684	1,943	3,073	1,225	1,085	934
REINVESTIGATIONS	23	21	59	48	21	14	1
CASES CLOSED	295	300	383	553	136	78	66
*** SLMB							
APPLICATIONS RECEIVED	138	86	194	220	44	21	25
APPLICATIONS APPROVED	58	38	73	89	16	8	10
APPLICATIONS REJECTED	64	63	131	125	20	7	23
APPLICATIONS PENDING	66	40	87	123	34	20	21
TOTAL PERSONS	1,037	889	1,375	1,907	538	346	311
REINVESTIGATIONS	25	6	41	23	6	2	1
CASES CLOSED	125	108	154	264	57	21	17
*** VENDOR CASES							
RECIPIENTS	5,298	4,610	4,511	6,004	2,996	2,312	4,402
CASES CLOSED	145	116	142	223	95	61	136



FIGURE 2. MEDICAL STATISTICS - TOTAL INDIVIDUALS

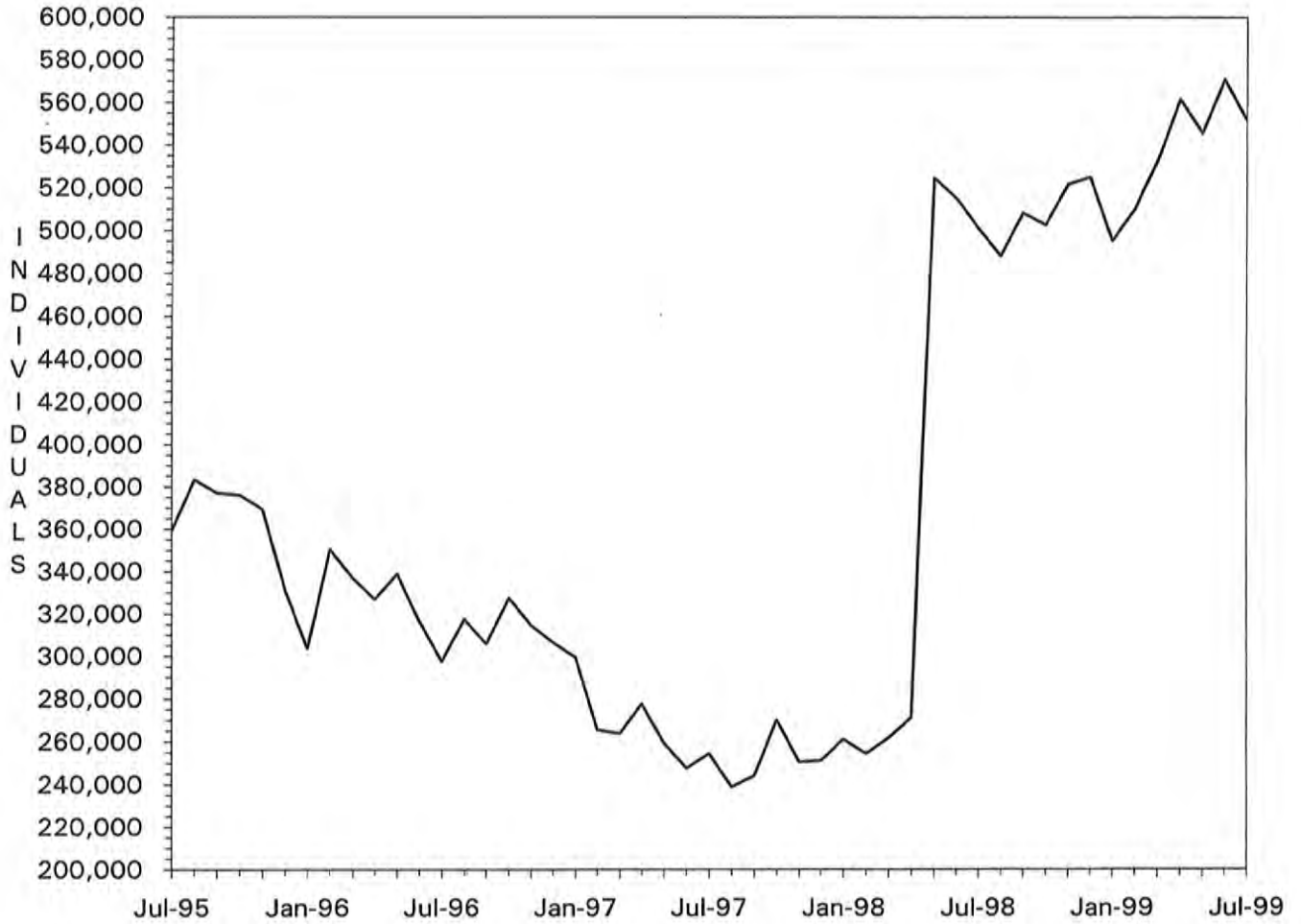

Note: As of May 1998, total individuals include Managed Care recipients.

FIGURE 3. MEDICAL STATISTICS - TOTAL PAYMENTS

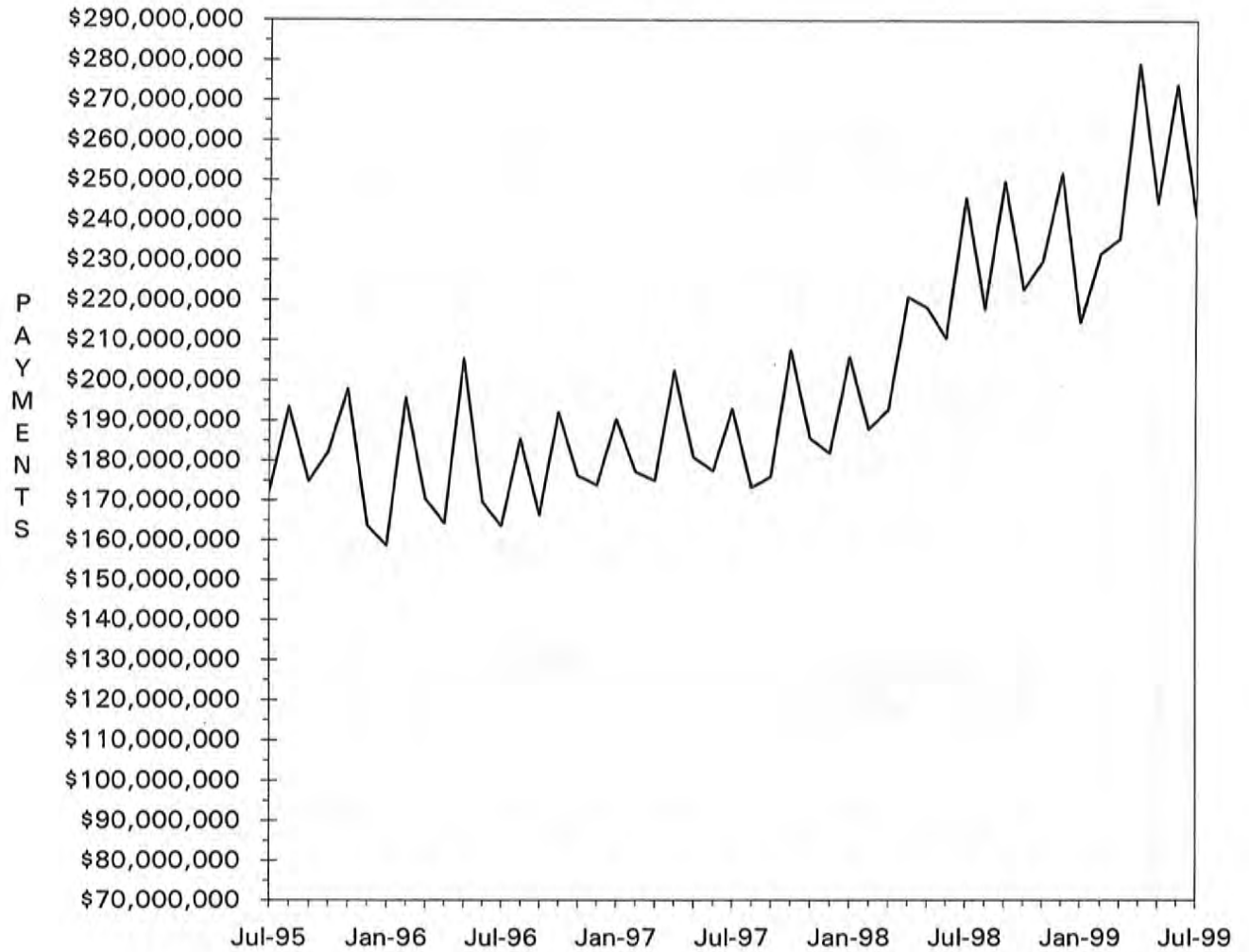







TABLE 4. MISSOURI MEDICAID RECIPIENTS AND PAYMENTS BY TYPE OF SERVICE, JULY, 1999

COUNTY	OUTPATIENT HOSPITAL		DENTAL SERVICES		LAB & X-RAY SERVICES		AMBULANCE SERVICES		OPTOMETRIC SERVICES		HOMEMAKER / RESPITE CARE	
	RECIPIENTS	PAYMENTS	RECIPIENTS	PAYMENTS	RECIPIENTS	PAYMENTS	RECIPIENTS	PAYMENTS	RECIPIENTS	PAYMENTS	RECIPIENTS	PAYMENTS
LINN	224	\$45,282	13	\$700	29	\$1,158	13	\$938	48	\$2,388	83	\$11,571
LIVINGSTON	230	\$62,966	17	\$620	35	\$1,623	21	\$1,756	48	\$1,731	81	\$10,123
MCDONALD	381	\$70,470	34	\$3,241	163	\$5,552	21	\$3,067	54	\$3,331	65	\$18,076
MACON	256	\$55,906	6	\$1,172	53	\$1,420	14	\$2,984	24	\$1,354	111	\$27,633
MADISON	385	\$91,219	26	\$1,714	22	\$598	13	\$2,249	70	\$3,514	109	\$34,409
MARIES	80	\$26,737	13	\$880	41	\$946	8	\$1,156	14	\$983	33	\$8,384
MARION	398	\$82,370	32	\$1,815	85	\$3,406	32	\$3,223	73	\$3,385	82	\$17,175
MERCER	55	\$6,562	2	\$67	13	\$558	4	\$948	10	\$656	39	\$4,508
MILLER	156	\$44,537	8	\$579	78	\$1,884	9	\$922	24	\$1,652	99	\$14,919
MISSISSIPPI	559	\$140,212	67	\$3,909	138	\$4,772	33	\$3,663	103	\$5,542	255	\$72,005
MONITEAU	39	\$13,656	3	\$208	28	\$599	3	\$518	4	\$243	51	\$4,422
MONROE	47	\$16,038	10	\$340	24	\$479	6	\$531	10	\$435	47	\$7,714
MONTGOMERY	68	\$14,948	7	\$818	39	\$756	14	\$1,339	16	\$820	35	\$7,975
MORGAN	109	\$28,678	8	\$618	57	\$1,202	10	\$1,275	20	\$876	83	\$10,504
NEW MADRID	621	\$160,248	37	\$2,425	131	\$4,900	56	\$6,231	121	\$6,558	427	\$120,759
NEWTON	913	\$203,531	71	\$4,893	346	\$9,886	74	\$8,999	88	\$4,341	136	\$44,201
NODAWAY	169	\$52,642	30	\$1,737	15	\$316	23	\$3,299	26	\$1,407	46	\$6,140
OREGON	229	\$69,898	34	\$2,821	33	\$1,255	7	\$1,997	37	\$2,258	156	\$37,658
OSAGE	43	\$9,924	4	\$301	30	\$700	1	\$61	2	\$25	31	\$3,857
OZARK	173	\$64,160	25	\$1,095	27	\$747	9	\$1,621	45	\$2,111	58	\$16,290
PEMISCOT	866	\$227,199	61	\$6,205	75	\$2,736	16	\$2,781	198	\$11,041	547	\$156,904
PERRY	295	\$74,803	17	\$796	20	\$381	9	\$1,952	50	\$1,947	53	\$11,257
PETTIS	282	\$78,364	55	\$4,330	187	\$4,148	24	\$3,068	66	\$3,115	108	\$21,430
PHELPS	610	\$142,867	80	\$4,338	147	\$7,234	44	\$5,678	119	\$7,308	113	\$19,745
PIKE	231	\$47,076	25	\$1,405	162	\$3,238	12	\$1,082	55	\$3,036	85	\$11,753
PLATTE	121	\$39,278	19	\$1,117	43	\$940	18	\$1,478	12	\$584	46	\$6,374
POLK	429	\$115,516	85	\$4,476	130	\$3,906	18	\$4,327	59	\$2,009	83	\$18,902
PULASKI	350	\$90,967	56	\$3,573	120	\$5,654	36	\$6,008	68	\$3,014	119	\$22,630
PUTMAN	83	\$15,786	5	\$286	39	\$1,421	3	\$258	7	\$271	22	\$4,247
RALLS	93	\$30,321	8	\$643	30	\$968	2	\$129	13	\$696	32	\$9,022
RANDOLPH	254	\$82,996	11	\$1,001	53	\$2,226	49	\$5,458	29	\$1,843	122	\$29,509
RAY	146	\$34,766	7	\$159	51	\$2,010	9	\$811	19	\$853	53	\$8,816
REYNOLDS	255	\$88,825	19	\$746	62	\$1,508	11	\$1,936	31	\$1,818	79	\$22,525
RIPLEY	467	\$116,752	42	\$3,544	146	\$3,585	22	\$4,793	70	\$3,047	265	\$82,800
ST. CHARLES	601	\$156,114	103	\$5,115	252	\$7,302	67	\$5,334	43	\$2,131	137	\$38,637
ST. CLAIR	90	\$23,343	5	\$1,037	27	\$858	2	\$230	12	\$409	34	\$6,454
ST. FRANCOIS	1,281	\$309,205	135	\$9,322	210	\$6,863	81	\$8,963	193	\$10,347	306	\$110,621
STE. GENEVIEVE	260	\$64,834	27	\$870	35	\$1,145	27	\$2,779	31	\$1,648	44	\$18,405
ST. LOUIS	3,062	\$1,031,080	611	\$41,237	1,289	\$39,340	326	\$26,220	235	\$11,988	948	\$394,807
SALINE	186	\$74,531	92	\$4,038	80	\$2,493	35	\$5,441	44	\$2,005	110	\$20,888
SCHUYLER	64	\$17,351	4	\$116	30	\$731	4	\$1,105	4	\$250	42	\$7,188
SCOTLAND	155	\$37,420	7	\$1,224	23	\$704	3	\$1,205	7	\$320	62	\$14,976
SCOTT	1,305	\$287,149	111	\$7,887	302	\$10,556	43	\$6,138	194	\$9,925	398	\$119,420
SHANNON	263	\$68,448	6	\$444	48	\$1,876	10	\$2,353	42	\$2,321	81	\$18,436
SHELBY	102	\$36,670	8	\$555	29	\$868	13	\$1,605	13	\$638	68	\$12,492
STODDARD	619	\$170,054	74	\$3,295	282	\$5,862	66	\$8,013	109	\$5,380	266	\$80,414
STONE	507	\$139,178	28	\$2,024	152	\$3,626	12	\$2,967	43	\$2,198	52	\$9,786
SULLIVAN	142	\$32,464	2	\$269	36	\$1,355	4	\$276	10	\$454	52	\$6,543
TANEY	934	\$203,260	23	\$1,713	309	\$8,247	26	\$2,523	53	\$3,339	57	\$8,245
TEXAS	551	\$95,832	49	\$2,929	97	\$3,129	16	\$4,244	104	\$5,833	119	\$21,389
VERNON	525	\$103,151	31	\$2,725	82	\$3,275	23	\$1,872	83	\$3,655	92	\$14,213
WARREN	247	\$73,230	19	\$1,074	92	\$2,726	22	\$2,909	15	\$524	37	\$5,008
WASHINGTON	644	\$147,312	84	\$7,169	152	\$6,453	59	\$8,007	163	\$7,410	159	\$46,867
WAYNE	310	\$99,857	31	\$1,296	162	\$4,946	12	\$1,443	89	\$5,355	134	\$47,360
WEBSTER	353	\$88,243	47	\$3,531	122	\$4,828	10	\$2,047	77	\$3,979	117	\$28,301
WORTH	34	\$4,788	4	\$429	4	\$89	5	\$1,046	3	\$152	10	\$1,826
WRIGHT	405	\$99,992	30	\$2,555	132	\$4,197	19	\$4,837	85	\$4,047	174	\$29,978
ST. LOUIS CITY	5,567	\$1,824,485	656	\$41,732	1,639	\$58,014	639	\$59,342	293	\$16,220	1,817	\$686,909
INVALID COUNTY	12	\$3,953	0	\$0	5	\$167	0	\$0	1	\$37	0	\$0

TABLE 4. MISSOURI MEDICAID RECIPIENTS AND PAYMENTS BY TYPE OF SERVICE, JULY, 1999

COUNTY	CLINIC SERVICES		DME SERVICES		AUDIOLOGY SERVICES		PODIATRY SERVICES		PERSONAL CARE SERVICES		FAMILY PLANNING	
	RECIPIENTS	PAYMENTS	RECIPIENTS	PAYMENTS	RECIPIENTS	PAYMENTS	RECIPIENTS	PAYMENTS	RECIPIENTS	PAYMENTS	RECIPIENTS	PAYMENTS
STATE TOTAL	62,456	\$4,458,439	13,769	\$2,222,480	419	\$59,519	4,494	\$97,112	25,906	\$8,836,211	7,829	\$575,898
ADAIR	288	\$12,390	92	\$13,808	9	\$1,498	10	\$230	171	\$46,357	54	\$5,494
ANDREW	149	\$18,065	43	\$11,937	1	\$341	0	\$0	40	\$7,643	23	\$1,376
ATCHISON	21	\$959	26	\$1,876	0	\$0	0	\$0	28	\$4,102	9	\$1,355
AUDRAIN	208	\$18,261	67	\$12,350	1	\$316	10	\$160	95	\$22,992	16	\$568
BARRY	580	\$31,451	128	\$14,382	4	\$409	37	\$1,340	194	\$62,960	88	\$7,532
BARTON	140	\$9,441	46	\$4,266	1	\$20	19	\$565	58	\$13,381	28	\$1,070
BATES	445	\$30,522	92	\$8,505	0	\$0	2	\$70	34	\$6,935	38	\$1,276
BENTON	362	\$19,966	82	\$8,504	2	\$379	17	\$296	106	\$26,570	55	\$3,901
BOLLINGER	212	\$15,263	81	\$6,273	2	\$370	9	\$439	194	\$51,965	39	\$1,725
BOONE	553	\$47,165	211	\$65,568	1	\$40	53	\$794	249	\$88,238	79	\$3,939
BUCHANAN	1,997	\$157,627	269	\$32,204	16	\$2,423	22	\$1,003	425	\$138,315	215	\$11,825
BUTLER	1,753	\$94,444	311	\$29,754	4	\$1,103	32	\$1,148	759	\$206,983	211	\$21,178
CALDWELL	95	\$6,092	34	\$2,819	0	\$0	2	\$44	37	\$6,695	23	\$1,142
CALLAWAY	208	\$16,684	64	\$6,370	5	\$1,739	15	\$180	95	\$22,596	21	\$623
CAMDEN	245	\$13,646	67	\$6,308	1	\$316	8	\$91	89	\$22,739	22	\$699
CAPE GIRARDEAU	883	\$63,105	206	\$27,424	4	\$392	64	\$1,515	421	\$132,999	169	\$7,310
CARROLL	172	\$7,777	47	\$4,608	1	\$25	28	\$336	59	\$9,620	20	\$3,486
CARTER	218	\$10,295	59	\$2,099	1	\$9	3	\$71	151	\$37,560	37	\$3,393
CASS	335	\$26,501	77	\$10,246	0	\$0	25	\$315	170	\$42,576	33	\$3,592
CEDAR	204	\$10,483	77	\$8,656	2	\$44	5	\$253	68	\$22,439	53	\$6,559
CHARITON	81	\$4,350	24	\$3,265	0	\$0	5	\$116	61	\$11,572	5	\$107
CHRISTIAN	614	\$42,142	95	\$12,046	2	\$29	19	\$740	249	\$56,742	121	\$6,410
CLARK	72	\$4,253	31	\$5,898	2	\$191	2	\$142	74	\$19,148	7	\$433
CLAY	846	\$51,036	167	\$46,281	2	\$721	75	\$1,113	278	\$67,274	53	\$1,896
CLINTON	229	\$14,650	40	\$4,048	2	\$385	10	\$169	38	\$10,772	32	\$1,900
COLE	477	\$31,437	96	\$9,393	0	\$0	55	\$962	146	\$37,774	23	\$2,931
COOPER	113	\$12,317	30	\$2,066	0	\$0	40	\$367	43	\$7,833	7	\$160
CRAWFORD	281	\$20,146	102	\$9,484	0	\$0	29	\$661	145	\$43,003	91	\$3,824
DADE	94	\$6,659	23	\$760	1	\$19	3	\$44	46	\$8,713	18	\$812
DALLAS	284	\$26,823	62	\$21,768	1	\$340	18	\$344	98	\$22,307	35	\$1,896
DAVISS	88	\$11,484	19	\$2,272	2	\$610	2	\$34	22	\$4,913	20	\$650
DEKALB	178	\$14,331	53	\$5,433	1	\$25	11	\$140	53	\$13,520	26	\$1,259
DENT	265	\$13,344	86	\$10,330	1	\$25	38	\$1,213	99	\$27,466	62	\$2,135
DOUGLAS	227	\$13,978	49	\$2,803	2	\$384	16	\$324	96	\$29,449	43	\$3,167
DUNKLIN	1,157	\$54,156	336	\$36,689	15	\$3,439	42	\$1,172	920	\$295,784	206	\$16,933
FRANKLIN	430	\$31,174	159	\$19,393	0	\$0	45	\$1,204	244	\$93,573	58	\$4,557
GASCONADE	98	\$6,554	32	\$3,772	0	\$0	12	\$285	47	\$10,853	7	\$267
GENTRY	103	\$9,044	25	\$3,230	1	\$9	3	\$55	24	\$4,952	12	\$846
GREENE	4,434	\$290,789	588	\$103,041	26	\$1,292	96	\$2,867	880	\$257,686	550	\$44,598
GRUNDY	291	\$12,115	44	\$4,452	7	\$839	11	\$77	112	\$22,092	25	\$2,484
HARRISON	154	\$12,390	43	\$4,434	4	\$1,090	0	\$0	5	\$1,090	26	\$1,279
HENRY	336	\$18,938	111	\$18,865	1	\$340	10	\$319	136	\$34,071	24	\$1,097
HICKORY	155	\$12,241	50	\$6,809	5	\$1,101	6	\$116	35	\$7,983	38	\$3,417
HOLT	47	\$3,443	22	\$2,235	1	\$44	2	\$49	23	\$4,504	9	\$1,295
HOWARD	99	\$10,491	29	\$2,845	0	\$0	9	\$93	71	\$22,113	6	\$186
HOWELL	650	\$33,036	165	\$23,539	8	\$1,661	67	\$1,521	312	\$63,113	172	\$10,237
IRON	310	\$11,998	83	\$7,493	4	\$754	40	\$1,425	135	\$43,908	43	\$2,837
JACKSON	5,070	\$461,473	1,026	\$195,905	14	\$2,437	494	\$8,770	1,456	\$496,446	302	\$15,862
JASPER	2,271	\$133,433	420	\$51,168	43	\$2,496	85	\$2,356	680	\$233,128	286	\$23,105
JEFFERSON	842	\$70,477	219	\$69,113	2	\$335	144	\$2,275	496	\$179,188	93	\$3,187
JOHNSON	239	\$13,293	89	\$10,674	0	\$0	11	\$263	152	\$40,845	15	\$2,328
KNOX	49	\$1,422	17	\$917	1	\$651	2	\$49	62	\$8,700	20	\$1,432
LACLEDE	504	\$23,854	75	\$12,439	3	\$724	22	\$599	231	\$54,667	84	\$5,000
LAFAYETTE	422	\$17,411	78	\$12,885	0	\$0	17	\$426	114	\$25,967	30	\$1,025
LAWRENCE	584	\$30,403	122	\$22,237	6	\$397	7	\$266	201	\$62,747	96	\$10,304
LEWIS	69	\$2,679	34	\$2,642	3	\$586	1	\$13	78	\$15,936	23	\$824
LINCOLN	290	\$17,958	96	\$7,617	1	\$10	29	\$391	186	\$80,980	124	\$7,347

TABLE 4. MISSOURI MEDICAID RECIPIENTS AND PAYMENTS BY TYPE OF SERVICE,

JULY, 1999

COUNTY	CLINIC SERVICES		DME SERVICES		AUDIOLOGY SERVICES		PODIATRY SERVICES		PERSONAL CARE SERVICES		FAMILY PLANNING	
	RECIPIENTS	PAYMENTS	RECIPIENTS	PAYMENTS	RECIPIENTS	PAYMENTS	RECIPIENTS	PAYMENTS	RECIPIENTS	PAYMENTS	RECIPIENTS	PAYMENTS
LINN	210	\$6,042	54	\$8,915	1	\$360	9	\$221	127	\$24,757	27	\$4,347
LIVINGSTON	338	\$13,522	51	\$5,763	5	\$412	34	\$355	122	\$28,239	31	\$6,267
MCDONALD	191	\$12,629	67	\$5,016	7	\$83	16	\$347	108	\$38,621	64	\$9,373
MACON	196	\$6,591	66	\$8,872	3	\$102	15	\$353	138	\$38,113	29	\$933
MADISON	303	\$17,069	96	\$6,418	0	\$0	18	\$474	124	\$29,748	59	\$4,076
MARIES	120	\$6,945	48	\$6,856	1	\$60	15	\$369	41	\$7,605	20	\$711
MARION	360	\$11,609	107	\$11,203	4	\$1,338	14	\$209	229	\$108,039	112	\$8,987
MERCER	51	\$2,981	15	\$1,036	2	\$385	3	\$29	49	\$7,035	7	\$696
MILLER	296	\$14,148	66	\$18,462	1	\$339	21	\$460	121	\$21,714	18	\$725
MISSISSIPPI	710	\$45,958	133	\$20,647	4	\$431	58	\$1,199	308	\$108,426	87	\$6,778
MONITEAU	143	\$8,759	13	\$1,534	0	\$0	3	\$68	52	\$7,860	4	\$266
MONROE	77	\$3,155	21	\$2,049	0	\$0	15	\$174	78	\$26,012	10	\$342
MONTGOMERY	85	\$5,026	39	\$3,608	1	\$69	3	\$23	68	\$18,665	9	\$340
MORGAN	283	\$15,414	52	\$5,570	1	\$315	14	\$608	126	\$21,855	11	\$345
NEW MADRID	682	\$46,788	162	\$18,666	20	\$2,767	16	\$304	568	\$194,764	60	\$6,030
NEWTON	563	\$48,817	133	\$30,925	15	\$579	26	\$327	198	\$72,327	108	\$10,971
NODAWAY	258	\$9,802	42	\$4,602	7	\$580	16	\$202	50	\$10,435	27	\$1,958
OREGON	186	\$10,649	81	\$9,064	0	\$0	14	\$448	200	\$57,921	54	\$3,026
OSAGE	97	\$5,931	30	\$2,551	0	\$0	9	\$116	43	\$9,543	7	\$287
OZARK	137	\$9,711	56	\$9,732	1	\$44	26	\$572	90	\$21,383	38	\$3,016
PEMISCOT	455	\$37,476	216	\$23,941	9	\$1,810	49	\$1,186	753	\$302,765	124	\$8,965
PERRY	309	\$16,675	60	\$4,248	6	\$454	28	\$435	97	\$31,217	37	\$1,240
PETTIS	464	\$21,853	60	\$10,942	0	\$0	59	\$897	218	\$60,268	27	\$920
PHELPS	699	\$45,034	147	\$31,614	3	\$1,041	70	\$2,454	194	\$49,122	115	\$7,294
PIKE	207	\$8,460	84	\$12,528	4	\$370	23	\$249	128	\$23,915	61	\$5,398
PLATTE	254	\$13,572	54	\$16,133	0	\$0	25	\$367	71	\$24,951	20	\$603
POLK	563	\$34,503	90	\$13,186	10	\$524	27	\$651	127	\$27,628	82	\$9,461
PULASKI	371	\$24,272	120	\$24,822	1	\$360	39	\$1,083	147	\$33,474	100	\$6,560
PUTMAN	37	\$1,588	39	\$5,000	2	\$413	0	\$0	36	\$8,841	10	\$732
RALLS	83	\$2,918	30	\$2,961	2	\$682	4	\$116	51	\$19,304	31	\$4,706
RANDOLPH	254	\$11,682	87	\$9,564	2	\$369	49	\$786	198	\$58,053	22	\$4,497
RAY	153	\$10,150	48	\$4,106	3	\$721	4	\$58	66	\$13,521	6	\$1,069
REYNOLDS	197	\$10,755	59	\$8,236	0	\$0	20	\$284	120	\$31,459	46	\$2,497
RIPLEY	532	\$28,307	120	\$8,688	3	\$750	16	\$484	367	\$85,048	96	\$2,616
ST. CHARLES	532	\$45,099	182	\$26,103	2	\$33	83	\$1,209	278	\$123,368	80	\$3,359
ST. CLAIR	119	\$6,621	41	\$8,313	0	\$0	0	\$0	38	\$4,418	11	\$1,381
ST. FRANCOIS	2,838	\$104,812	299	\$36,705	6	\$488	105	\$3,362	649	\$233,631	237	\$14,307
STE. GENEVIEVE	299	\$12,146	55	\$4,761	1	\$9	19	\$344	99	\$28,717	41	\$1,350
ST. LOUIS	3,835	\$381,747	943	\$220,699	19	\$3,516	550	\$10,150	1,920	\$1,035,462	364	\$18,728
SALINE	547	\$29,080	114	\$13,512	2	\$721	29	\$508	248	\$72,711	29	\$956
SCHUYLER	44	\$5,756	18	\$1,528	1	\$5	0	\$0	48	\$11,143	10	\$1,905
SCOTLAND	76	\$2,695	29	\$3,665	5	\$402	2	\$13	73	\$16,774	12	\$534
SCOTT	1,516	\$94,975	244	\$28,668	12	\$1,913	102	\$2,198	538	\$187,806	151	\$16,533
SHANNON	185	\$9,891	52	\$3,532	3	\$394	30	\$703	98	\$25,679	54	\$3,585
SHELBY	69	\$1,649	30	\$4,944	0	\$0	2	\$50	73	\$12,647	16	\$661
STODDARD	904	\$50,226	195	\$14,057	6	\$1,478	27	\$487	423	\$135,293	126	\$16,147
STONE	325	\$22,936	56	\$8,143	2	\$384	19	\$450	82	\$18,247	58	\$2,394
SULLIVAN	67	\$2,985	51	\$5,686	2	\$720	0	\$0	83	\$14,649	32	\$4,315
TANEY	648	\$32,058	86	\$20,830	1	\$19	28	\$590	127	\$27,998	96	\$8,853
TEXAS	468	\$37,875	92	\$48,282	1	\$9	60	\$1,274	128	\$27,966	84	\$8,979
VERNON	581	\$32,297	104	\$21,957	2	\$350	25	\$560	154	\$41,135	59	\$4,574
WARREN	140	\$7,471	39	\$4,863	0	\$0	5	\$171	58	\$9,302	48	\$5,322
WASHINGTON	700	\$47,497	183	\$45,275	5	\$1,474	46	\$887	268	\$90,030	151	\$14,912
WAYNE	453	\$33,654	100	\$7,585	1	\$316	27	\$456	176	\$48,640	73	\$7,157
WEBSTER	376	\$35,646	90	\$12,339	0	\$0	18	\$854	153	\$37,680	52	\$8,797
WORTH	51	\$2,257	7	\$313	2	\$50	1	\$14	11	\$1,949	3	\$121
WRIGHT	390	\$25,608	119	\$34,867	2	\$345	30	\$697	228	\$51,378	72	\$4,234
ST. LOUIS CITY	5,905	\$708,700	1,291	\$250,154	10	\$1,778	689	\$16,387	3,049	\$1,562,416	385	\$25,506
INVALID COUNTY	3	\$52	4	\$1,986	0	\$0	0	\$0	0	\$0	1	\$29



TABLE 4. MISSOURI MEDICAID RECIPIENTS AND PAYMENTS BY TYPE OF SERVICE,

JULY, 1999

COUNTY	EPSDT SERV -- SCREEN		REHAB CENTER SERV.		INTERMEDIATE CARE FACILITY / MR		HOSPICE		MENTAL HOSPITAL SERVICES		PSYCHIATRIC CARE UNDER AGE 22	
	RECIPIENTS	PAYMENTS	RECIPIENTS	PAYMENTS	RECIPIENTS	PAYMENTS	RECIPIENTS	PAYMENTS	RECIPIENTS	PAYMENTS	RECIPIENTS	PAYMENTS
STATE TOTAL	6,053	\$366,667	224	\$32,122	1,191	\$8,274,062	241	\$480,407	50	\$56,816	447	\$380,035
ADAIR	49	\$3,633	0	\$0	0	\$0	0	\$0	0	\$0	0	\$0
ANDREW	19	\$1,136	2	\$121	0	\$0	1	\$1,020	0	\$0	0	\$0
ATCHISON	27	\$1,680	0	\$0	0	\$0	0	\$0	0	\$0	1	\$71
AUDRAIN	3	\$180	1	\$19	0	\$0	0	\$0	0	\$0	1	\$2,103
BARRY	81	\$4,519	3	\$367	0	\$0	6	\$7,196	0	\$0	0	\$0
BARTON	22	\$1,235	0	\$0	0	\$0	0	\$0	0	\$0	0	\$0
BATES	9	\$540	0	\$0	0	\$0	0	\$0	0	\$0	1	\$71
BENTON	20	\$1,200	2	\$23	0	\$0	1	\$2,617	0	\$0	0	\$0
BOLLINGER	26	\$1,559	0	\$0	0	\$0	1	\$4,981	0	\$0	0	\$0
BOONE	19	\$1,180	2	\$457	0	\$0	2	\$3,217	1	\$12,792	12	\$2,317
BUCHANAN	334	\$20,250	19	\$1,940	0	\$0	5	\$12,255	0	\$0	0	\$0
BUTLER	187	\$11,430	0	\$0	39	\$255,847	0	\$0	0	\$0	0	\$0
CALDWELL	16	\$928	1	\$311	0	\$0	0	\$0	0	\$0	1	\$71
CALLAWAY	5	\$300	3	\$242	0	\$0	0	\$0	14	\$732	1	\$12,215
CAMDEN	3	\$202	1	\$47	0	\$0	0	\$0	0	\$0	0	\$0
CAPE GIRARDEAU	94	\$5,760	3	\$296	0	\$0	6	\$8,450	1	\$81	2	\$31,532
CARROLL	22	\$1,270	0	\$0	0	\$0	0	\$0	0	\$0	0	\$0
CARTER	28	\$1,784	0	\$0	0	\$0	0	\$0	0	\$0	0	\$0
CASS	3	\$186	2	\$51	0	\$0	10	\$11,394	0	\$0	5	\$647
CEDAR	24	\$1,383	0	\$0	0	\$0	0	\$0	0	\$0	0	\$0
CHARITON	3	\$170	0	\$0	0	\$0	0	\$0	0	\$0	0	\$0
CHRISTIAN	134	\$8,198	6	\$693	0	\$0	1	\$2,617	0	\$0	0	\$0
CLARK	24	\$1,488	0	\$0	0	\$0	0	\$0	0	\$0	0	\$0
CLAY	10	\$600	0	\$0	0	\$0	7	\$9,577	0	\$0	10	\$5,162
CLINTON	45	\$2,680	3	\$460	0	\$0	2	\$3,746	0	\$0	0	\$0
COLE	4	\$240	3	\$997	0	\$0	1	\$2,772	0	\$0	3	\$796
COOPER	0	\$0	5	\$219	0	\$0	1	\$1,424	2	\$48	1	\$522
CRAWFORD	59	\$3,741	0	\$0	0	\$0	2	\$4,913	0	\$0	0	\$0
DADE	17	\$962	3	\$785	0	\$0	0	\$0	0	\$0	0	\$0
DALLAS	31	\$1,560	0	\$0	0	\$0	0	\$0	0	\$0	0	\$0
DAVISS	13	\$735	0	\$0	0	\$0	0	\$0	0	\$0	0	\$0
DEKALB	14	\$836	0	\$0	0	\$0	2	\$5,486	0	\$0	0	\$0
DENT	58	\$3,760	0	\$0	0	\$0	1	\$1,604	0	\$0	0	\$0
DOUGLAS	37	\$2,340	1	\$25	0	\$0	2	\$10,789	0	\$0	0	\$0
DUNKLIN	169	\$10,352	0	\$0	0	\$0	1	\$1,756	0	\$0	0	\$0
FRANKLIN	6	\$430	0	\$0	0	\$0	0	\$0	0	\$0	3	\$116
GASCONADE	0	\$0	0	\$0	0	\$0	0	\$0	0	\$0	0	\$0
GENTRY	6	\$360	0	\$0	0	\$0	0	\$0	0	\$0	0	\$0
GREENE	778	\$45,571	13	\$3,006	0	\$0	15	\$42,106	1	\$213	5	\$11,685
GRUNDY	20	\$1,035	2	\$66	0	\$0	0	\$0	0	\$0	1	\$261
HARRISON	7	\$420	0	\$0	0	\$0	0	\$0	0	\$0	0	\$0
HENRY	9	\$581	0	\$0	0	\$0	1	\$2,494	0	\$0	0	\$0
HICKORY	20	\$1,234	1	\$19	0	\$0	0	\$0	0	\$0	0	\$0
HOLT	5	\$298	0	\$0	0	\$0	0	\$0	0	\$0	0	\$0
HOWARD	0	\$0	0	\$0	0	\$0	0	\$0	0	\$0	1	\$768
HOWELL	119	\$7,377	4	\$686	0	\$0	1	\$908	1	\$32	0	\$0
IRON	25	\$1,620	0	\$0	0	\$0	3	\$4,745	1	\$37	0	\$0
JACKSON	123	\$7,617	7	\$747	1	\$5,094	63	\$123,213	3	\$223	218	\$146,389
JASPER	509	\$29,548	2	\$75	0	\$0	1	\$1,796	0	\$0	0	\$0
JEFFERSON	26	\$1,600	5	\$507	0	\$0	7	\$8,068	0	\$0	2	\$139
JOHNSON	9	\$600	1	\$110	0	\$0	0	\$0	0	\$0	4	\$11,894
KNOX	7	\$429	3	\$135	0	\$0	0	\$0	0	\$0	0	\$0
LACLEDE	28	\$1,904	0	\$0	0	\$0	1	\$5,150	0	\$0	1	\$46
LAFAYETTE	3	\$180	3	\$577	144	\$1,021,492	3	\$7,608	0	\$0	1	\$71
LAWRENCE	84	\$4,871	1	\$30	0	\$0	3	\$10,218	0	\$0	1	\$71
LEWIS	13	\$719	0	\$0	0	\$0	0	\$0	0	\$0	0	\$0
LINCOLN	69	\$3,495	2	\$2,270	1	\$8,789	1	\$552	0	\$0	0	\$0

62

TABLE 4. MISSOURI MEDICAID RECIPIENTS AND PAYMENTS BY TYPE OF SERVICE, JULY, 1999

COUNTY	EPSDT SERV -- SCREEN		REHAB CENTER SERV.		INTERMEDIATE CARE FACILITY / HR		HOSPICE		MENTAL HOSPITAL SERVICES		PSYCHIATRIC CARE UNDER AGE 22	
	RECIPIENTS	PAYMENTS	RECIPIENTS	PAYMENTS	RECIPIENTS	PAYMENTS	RECIPIENTS	PAYMENTS	RECIPIENTS	PAYMENTS	RECIPIENTS	PAYMENTS
LINN	28	\$1,824	2	\$306	0	\$0	0	\$0	0	\$0	0	\$0
LIVINGSTON	25	\$1,275	2	\$208	0	\$0	0	\$0	0	\$0	0	\$0
MCDONALD	48	\$2,778	0	\$0	0	\$0	0	\$0	0	\$0	0	\$0
MACON	40	\$2,672	0	\$0	0	\$0	1	\$4,541	0	\$0	1	\$13,039
MADISON	37	\$2,520	1	\$432	0	\$0	3	\$8,579	0	\$0	0	\$0
MARIES	14	\$900	0	\$0	0	\$0	0	\$0	0	\$0	0	\$0
MARION	97	\$5,955	0	\$0	0	\$0	0	\$0	0	\$0	1	\$4,202
MERCER	5	\$282	0	\$0	0	\$0	0	\$0	0	\$0	0	\$0
MILLER	2	\$120	3	\$897	0	\$0	0	\$0	0	\$0	1	\$65
MISSISSIPPI	112	\$6,400	1	\$17	0	\$0	1	\$84	0	\$0	0	\$0
MONITEAU	3	\$180	0	\$0	0	\$0	0	\$0	0	\$0	0	\$0
MONROE	1	\$82	0	\$0	0	\$0	0	\$0	0	\$0	1	\$179
MONTGOMERY	6	\$470	0	\$0	0	\$0	0	\$0	2	\$121	0	\$0
MORGAN	1	\$63	10	\$912	0	\$0	0	\$0	0	\$0	0	\$0
NEW MADRID	75	\$4,507	5	\$195	0	\$0	1	\$379	0	\$0	0	\$0
NEWTON	172	\$10,005	1	\$71	0	\$0	0	\$0	0	\$0	0	\$0
NODAWAY	44	\$2,640	0	\$0	0	\$0	0	\$0	0	\$0	0	\$0
OREGON	47	\$2,890	0	\$0	0	\$0	0	\$0	0	\$0	0	\$0
OSAGE	1	\$60	2	\$160	0	\$0	1	\$251	0	\$0	0	\$0
OZARK	19	\$1,245	0	\$0	0	\$0	0	\$0	0	\$0	1	\$46
PEMISCOT	87	\$5,228	0	\$0	0	\$0	0	\$0	0	\$0	0	\$0
PERRY	10	\$595	0	\$0	0	\$0	1	\$1,815	0	\$0	1	\$14,459
PETTIS	7	\$420	0	\$0	0	\$0	1	\$3,208	1	\$47	1	\$768
PHELPS	132	\$8,137	0	\$0	0	\$0	2	\$377	0	\$0	1	\$12,619
PIKE	36	\$2,073	0	\$0	0	\$0	0	\$0	0	\$0	0	\$0
PLATTE	5	\$300	0	\$0	0	\$0	4	\$8,178	0	\$0	1	\$498
POLK	102	\$5,810	0	\$0	0	\$0	1	\$1,350	0	\$0	0	\$0
PULASKI	53	\$3,913	7	\$1,091	0	\$0	2	\$7,092	0	\$0	0	\$0
PUTMAN	11	\$660	0	\$0	0	\$0	0	\$0	0	\$0	0	\$0
RALLS	21	\$1,193	0	\$0	0	\$0	0	\$0	0	\$0	0	\$0
RANDOLPH	3	\$240	1	\$20	0	\$0	0	\$0	0	\$0	1	\$1,682
RAY	2	\$120	6	\$774	0	\$0	0	\$0	0	\$0	0	\$0
REYNOLDS	26	\$1,175	0	\$0	0	\$0	0	\$0	0	\$0	0	\$0
RIPLEY	31	\$1,918	0	\$0	0	\$0	0	\$0	0	\$0	0	\$0
ST. CHARLES	12	\$728	0	\$0	75	\$534,273	4	\$6,023	0	\$0	4	\$966
ST. CLAIR	6	\$366	0	\$0	0	\$0	0	\$0	0	\$0	0	\$0
ST. FRANCOIS	172	\$11,047	2	\$215	0	\$0	11	\$17,421	5	\$2,132	2	\$163
STE. GENEVIEVE	19	\$1,195	0	\$0	0	\$0	3	\$4,482	0	\$0	0	\$0
ST. LOUIS	79	\$5,095	31	\$4,396	151	\$1,013,299	25	\$43,325	0	\$0	31	\$30,593
SALINE	2	\$120	5	\$285	255	\$1,699,746	0	\$0	15	\$40,166	1	\$10,294
SCHUYLER	8	\$483	0	\$0	0	\$0	0	\$0	0	\$0	0	\$0
SCOTLAND	7	\$486	0	\$0	0	\$0	0	\$0	0	\$0	0	\$0
SCOTT	162	\$9,780	1	\$87	32	\$236,825	1	\$1,292	0	\$0	0	\$0
SHANNON	68	\$5,142	0	\$0	0	\$0	2	\$4,229	0	\$0	0	\$0
SHELBY	5	\$300	0	\$0	0	\$0	0	\$0	0	\$0	0	\$0
STODDARD	82	\$4,631	0	\$0	0	\$0	5	\$8,882	0	\$0	0	\$0
STONE	88	\$4,938	0	\$0	0	\$0	1	\$2,830	0	\$0	0	\$0
SULLIVAN	15	\$981	0	\$0	0	\$0	2	\$6,814	0	\$0	0	\$0
TANEY	91	\$5,203	0	\$0	0	\$0	3	\$7,945	0	\$0	0	\$0
TEXAS	29	\$1,740	2	\$224	0	\$0	1	\$4,428	0	\$0	0	\$0
VERNON	39	\$2,340	0	\$0	121	\$924,368	0	\$0	0	\$0	0	\$0
WARREN	41	\$2,481	0	\$0	0	\$0	0	\$0	0	\$0	1	\$46
WASHINGTON	74	\$4,885	0	\$0	0	\$0	3	\$3,866	0	\$0	0	\$0
WAYNE	66	\$4,163	0	\$0	0	\$0	0	\$0	0	\$0	0	\$0
WEBSTER	95	\$5,945	1	\$83	0	\$0	0	\$0	0	\$0	0	\$0
WORTH	14	\$840	0	\$0	0	\$0	0	\$0	0	\$0	0	\$0
WRIGHT	31	\$1,920	3	\$248	0	\$0	0	\$0	0	\$0	0	\$0
ST. LOUIS CITY	69	\$5,225	34	\$6,245	372	\$2,574,323	11	\$30,317	3	\$186	122	\$91,257
INVALID COUNTY	1	\$60	0	\$0	0	\$0	0	\$0	0	\$0	0	\$0

TABLE 4. MISSOURI MEDICAID RECIPIENTS AND PAYMENTS BY TYPE OF SERVICE, JULY, 1999

COUNTY	HOME HEALTH SERVICES		PHYSICIAN SPONSOR SERVICES		ADULT DAY HEALTH SERVICES		PRIVATE HOME ICF / MR		CHILDRENS WAIVER PROGRAM		MR / DD WAIVER	
	RECIPIENTS	PAYMENTS	RECIPIENTS	PAYMENTS	RECIPIENTS	PAYMENTS	RECIPIENTS	PAYMENTS	RECIPIENTS	PAYMENTS	RECIPIENTS	PAYMENTS
STATE TOTAL	747	\$450,799	0	\$0	465	\$315,987	79	\$406,071	0	\$0	6,642	\$17,341,866
ADAIR	0	\$0	0	\$0	0	\$0	0	\$0	0	\$0	116	\$294,485
ANDREW	1	\$28	0	\$0	0	\$0	0	\$0	0	\$0	12	\$27,155
ATCHISON	0	\$0	0	\$0	0	\$0	0	\$0	0	\$0	11	\$23,267
AUDRAIN	1	\$1,889	0	\$0	0	\$0	0	\$0	0	\$0	42	\$74,646
BARRY	7	\$5,561	0	\$0	0	\$0	0	\$0	0	\$0	37	\$81,887
BARTON	6	\$4,029	0	\$0	0	\$0	0	\$0	0	\$0	25	\$51,128
BATES	2	\$359	0	\$0	0	\$0	0	\$0	0	\$0	9	\$23,333
BENTON	5	\$4,106	0	\$0	0	\$0	0	\$0	0	\$0	27	\$23,009
BOLLINGER	2	\$312	0	\$0	1	\$170	0	\$0	0	\$0	29	\$16,815
BOONE	5	\$1,345	0	\$0	4	\$1,878	0	\$0	0	\$0	219	\$652,685
BUCHANAN	8	\$4,541	0	\$0	0	\$0	0	\$0	0	\$0	155	\$556,031
BUTLER	13	\$7,679	0	\$0	0	\$0	0	\$0	0	\$0	101	\$233,624
CALDWELL	1	\$3	0	\$0	0	\$0	0	\$0	0	\$0	3	\$7,345
CALLAWAY	3	\$2,835	0	\$0	0	\$0	0	\$0	0	\$0	50	\$89,436
CAMDEN	5	\$1,339	0	\$0	0	\$0	0	\$0	0	\$0	38	\$150,171
CAPE GIRARDEAU	8	\$3,264	0	\$0	2	\$896	0	\$0	0	\$0	99	\$186,634
CARROLL	4	\$1,891	0	\$0	0	\$0	0	\$0	0	\$0	23	\$50,742
CARTER	0	\$0	0	\$0	0	\$0	0	\$0	0	\$0	10	\$20,130
CASS	5	\$6,207	0	\$0	0	\$0	0	\$0	0	\$0	90	\$199,479
CEDAR	4	\$1,758	0	\$0	0	\$0	0	\$0	0	\$0	34	\$114,141
CHARITON	1	\$299	0	\$0	0	\$0	0	\$0	0	\$0	13	\$12,099
CHRISTIAN	2	\$2,376	0	\$0	1	\$384	0	\$0	0	\$0	30	\$79,364
CLARK	0	\$0	0	\$0	0	\$0	0	\$0	0	\$0	4	\$3,026
CLAY	8	\$7,737	0	\$0	1	\$298	0	\$0	0	\$0	159	\$348,946
CLINTON	2	\$1,937	0	\$0	0	\$0	0	\$0	0	\$0	18	\$37,948
COLE	5	\$2,186	0	\$0	0	\$0	0	\$0	0	\$0	102	\$171,983
COOPER	1	\$180	0	\$0	0	\$0	0	\$0	0	\$0	44	\$100,064
CRAWFORD	2	\$228	0	\$0	1	\$42	0	\$0	0	\$0	11	\$18,801
DADE	1	\$1,017	0	\$0	0	\$0	0	\$0	0	\$0	6	\$10,349
DALLAS	2	\$257	0	\$0	1	\$170	0	\$0	0	\$0	15	\$23,512
DAVISS	1	\$53	0	\$0	0	\$0	0	\$0	0	\$0	3	\$702
DEKALB	1	\$239	0	\$0	0	\$0	6	\$22,792	0	\$0	4	\$1,329
DENT	3	\$960	0	\$0	13	\$5,999	0	\$0	0	\$0	30	\$37,345
DOUGLAS	3	\$3,609	0	\$0	0	\$0	0	\$0	0	\$0	18	\$32,659
DUNKLIN	4	\$1,831	0	\$0	0	\$0	0	\$0	0	\$0	49	\$58,596
FRANKLIN	6	\$2,922	0	\$0	1	\$1,366	0	\$0	0	\$0	83	\$175,922
GASCONADE	2	\$433	0	\$0	0	\$0	0	\$0	0	\$0	12	\$25,337
GENTRY	0	\$0	0	\$0	0	\$0	9	\$22,274	0	\$0	37	\$81,474
GREENE	32	\$21,036	0	\$0	34	\$17,720	0	\$0	0	\$0	332	\$860,848
GRUNDY	0	\$0	0	\$0	0	\$0	0	\$0	0	\$0	14	\$25,728
HARRISON	4	\$1,180	0	\$0	0	\$0	0	\$0	0	\$0	30	\$70,450
HENRY	5	\$2,246	0	\$0	0	\$0	0	\$0	0	\$0	34	\$121,234
HICKORY	2	\$1,091	0	\$0	0	\$0	0	\$0	0	\$0	9	\$17,040
HOLT	0	\$0	0	\$0	0	\$0	0	\$0	0	\$0	0	\$0
HOWARD	1	\$299	0	\$0	0	\$0	0	\$0	0	\$0	40	\$85,454
HOWELL	4	\$2,133	0	\$0	0	\$0	0	\$0	0	\$0	37	\$82,554
IRON	5	\$1,021	0	\$0	0	\$0	0	\$0	0	\$0	28	\$51,980
JACKSON	91	\$41,991	0	\$0	33	\$21,093	0	\$0	0	\$0	847	\$2,096,604
JASPER	24	\$11,938	0	\$0	0	\$0	0	\$0	0	\$0	203	\$550,945
JEFFERSON	36	\$43,734	0	\$0	5	\$3,714	7	\$24,038	0	\$0	149	\$410,236
JOHNSON	3	\$1,262	0	\$0	0	\$0	0	\$0	0	\$0	30	\$114,834
KNOX	1	\$747	0	\$0	0	\$0	0	\$0	0	\$0	4	\$3,576
LACLEDE	7	\$2,181	0	\$0	0	\$0	0	\$0	0	\$0	41	\$82,736
LAFAYETTE	0	\$0	0	\$0	1	\$1,366	0	\$0	0	\$0	80	\$195,276
LAWRENCE	8	\$6,032	0	\$0	0	\$0	0	\$0	0	\$0	33	\$66,891
LEWIS	2	\$1,167	0	\$0	1	\$0	0	\$0	0	\$0	4	\$1,053
LINCOLN	2	\$763	0	\$0	1	\$1,451	0	\$0	0	\$0	42	\$127,254

TABLE 4. MISSOURI MEDICAID RECIPIENTS AND PAYMENTS BY TYPE OF SERVICE,

JULY, 1999

COUNTY	HOME HEALTH SERVICES		PHYSICIAN SPONSOR SERVICES		ADULT DAY HEALTH SERVICES		PRIVATE HOME ICF / MR		CHILDRENS WAIVER PROGRAM		MR / DD WAIVER	
	RECIPIENTS	PAYMENTS	RECIPIENTS	PAYMENTS	RECIPIENTS	PAYMENTS	RECIPIENTS	PAYMENTS	RECIPIENTS	PAYMENTS	RECIPIENTS	PAYMENTS
LINN	0	\$0	0	\$0	0	\$0	0	\$0	0	\$0	18	\$16,371
LIVINGSTON	0	\$0	0	\$0	0	\$0	0	\$0	0	\$0	22	\$34,802
MCDONALD	6	\$3,731	0	\$0	1	\$512	0	\$0	0	\$0	24	\$65,529
MACON	1	\$359	0	\$0	0	\$0	0	\$0	0	\$0	24	\$45,788
MADISON	6	\$1,131	0	\$0	3	\$2,433	0	\$0	0	\$0	17	\$19,150
MARIES	0	\$0	0	\$0	0	\$0	0	\$0	0	\$0	5	\$7,711
MARION	4	\$2,588	0	\$0	0	\$0	0	\$0	0	\$0	120	\$252,200
MERCER	3	\$1,423	0	\$0	0	\$0	0	\$0	0	\$0	4	\$9,225
MILLER	1	\$3	0	\$0	0	\$0	0	\$0	0	\$0	13	\$22,139
MISSISSIPPI	5	\$697	0	\$0	0	\$0	0	\$0	0	\$0	6	\$4,083
MONITEAU	0	\$0	0	\$0	0	\$0	0	\$0	0	\$0	4	\$9,509
MONROE	0	\$0	0	\$0	0	\$0	0	\$0	0	\$0	37	\$67,974
MONTGOMERY	2	\$2,418	0	\$0	0	\$0	0	\$0	0	\$0	13	\$35,640
MORGAN	4	\$3,038	0	\$0	0	\$0	0	\$0	0	\$0	33	\$52,935
NEW MADRID	14	\$5,738	0	\$0	0	\$0	0	\$0	0	\$0	9	\$15,172
NEWTON	4	\$1,627	0	\$0	8	\$6,742	0	\$0	0	\$0	70	\$178,028
NODAWAY	1	\$209	0	\$0	0	\$0	0	\$0	0	\$0	46	\$116,976
OREGON	3	\$899	0	\$0	0	\$0	0	\$0	0	\$0	17	\$50,915
OSAGE	0	\$0	0	\$0	0	\$0	0	\$0	0	\$0	16	\$14,147
OZARK	1	\$0	0	\$0	0	\$0	0	\$0	0	\$0	6	\$17,119
PEMISCOT	18	\$7,667	0	\$0	0	\$0	0	\$0	0	\$0	3	\$8,776
PERRY	2	\$1,053	0	\$0	0	\$0	0	\$0	0	\$0	42	\$60,808
PETTIS	2	\$195	0	\$0	0	\$0	0	\$0	0	\$0	129	\$232,529
PHELPS	2	\$444	0	\$0	0	\$0	0	\$0	0	\$0	85	\$143,344
PIKE	0	\$0	0	\$0	0	\$0	0	\$0	0	\$0	53	\$129,379
PLATTE	3	\$656	0	\$0	1	\$555	0	\$0	0	\$0	74	\$168,531
POLK	4	\$988	0	\$0	0	\$0	0	\$0	0	\$0	69	\$197,699
PULASKI	8	\$1,830	0	\$0	0	\$0	0	\$0	0	\$0	24	\$34,557
PUTMAN	0	\$0	0	\$0	0	\$0	0	\$0	0	\$0	6	\$5,258
RALLS	2	\$371	0	\$0	0	\$0	0	\$0	0	\$0	16	\$19,890
RANDOLPH	1	\$1,542	0	\$0	0	\$0	0	\$0	0	\$0	27	\$54,716
RAY	2	\$898	0	\$0	0	\$0	0	\$0	0	\$0	36	\$74,913
REYNOLDS	0	\$0	0	\$0	0	\$0	0	\$0	0	\$0	13	\$12,062
RIPLEY	7	\$2,453	0	\$0	0	\$0	0	\$0	0	\$0	21	\$46,144
ST. CHARLES	5	\$931	0	\$0	27	\$24,827	0	\$0	0	\$0	320	\$1,297,286
ST. CLAIR	0	\$0	0	\$0	0	\$0	0	\$0	0	\$0	6	\$9,015
ST. FRANCOIS	20	\$12,412	0	\$0	17	\$12,425	0	\$0	0	\$0	39	\$62,826
STE.GENEVIEVE	4	\$1,676	0	\$0	5	\$3,287	0	\$0	0	\$0	31	\$61,819
ST. LOUIS	72	\$51,169	0	\$0	150	\$102,725	14	\$52,148	0	\$0	707	\$2,762,076
SALINE	4	\$1,693	0	\$0	0	\$0	0	\$0	0	\$0	103	\$286,151
SCHUYLER	2	\$119	0	\$0	0	\$0	0	\$0	0	\$0	4	\$3,456
SCOTLAND	1	\$31	0	\$0	0	\$0	0	\$0	0	\$0	2	\$3,336
SCOTT	4	\$1,799	0	\$0	1	\$213	0	\$0	0	\$0	55	\$134,838
SHANNON	3	\$1,266	0	\$0	0	\$0	0	\$0	0	\$0	1	\$5,116
SHELBY	1	\$747	0	\$0	0	\$0	0	\$0	0	\$0	8	\$16,320
STODDARD	6	\$3,341	0	\$0	0	\$0	0	\$0	0	\$0	78	\$99,476
STONE	8	\$3,467	0	\$0	1	\$42	0	\$0	0	\$0	4	\$12,690
SULLIVAN	1	\$55	0	\$0	0	\$0	0	\$0	0	\$0	11	\$12,245
TANEY	7	\$2,373	0	\$0	1	\$768	0	\$0	0	\$0	38	\$114,470
TEXAS	2	\$5,683	0	\$0	0	\$0	0	\$0	0	\$0	22	\$53,710
VERNON	1	\$89	0	\$0	0	\$0	0	\$0	0	\$0	40	\$125,291
WARREN	3	\$967	0	\$0	1	\$2,135	0	\$0	0	\$0	66	\$230,917
WASHINGTON	15	\$6,070	0	\$0	0	\$0	0	\$0	0	\$0	55	\$67,264
WAYNE	6	\$5,066	0	\$0	0	\$0	0	\$0	0	\$0	22	\$27,649
WEBSTER	2	\$501	0	\$0	2	\$1,878	0	\$0	0	\$0	17	\$43,411
WORTH	1	\$1,017	0	\$0	0	\$0	0	\$0	0	\$0	0	\$0
WRIGHT	0	\$0	0	\$0	0	\$0	0	\$0	0	\$0	15	\$18,794
ST. LOUIS CITY	122	\$96,093	0	\$0	148	\$100,882	43	\$284,817	0	\$0	169	\$604,195
INVALID COUNTY	0	\$0	0	\$0	0	\$0	0	\$0	0	\$0	2	\$5,145

TABLE 4. MISSOURI MEDICAID RECIPIENTS AND PAYMENTS BY TYPE OF SERVICE,

JULY, 1999

COUNTY	NURSE PRACTITIONER		CASE MANAGEMENT		PSYCHIATRIC REHAB PRIVATE		PSYCHIATRIC REHAB PUBLIC		NON-EMERGENCY TRANSPORTATION		CSTAR PRIVATE	
	RECIPIENTS	PAYMENTS	RECIPIENTS	PAYMENTS	RECIPIENTS	PAYMENTS	RECIPIENTS	PAYMENTS	RECIPIENTS	PAYMENTS	RECIPIENTS	PAYMENTS
STATE TOTAL	1,335	\$31,895	770	\$21,739	5,858	\$3,903,384	0	\$0	4,581	\$921,119	1,223	\$814,119
ADAIR	39	\$1,523	0	\$0	56	\$47,365	0	\$0	23	\$7,189	16	\$18,220
ANDREW	0	\$0	2	\$60	6	\$2,878	0	\$0	4	\$968	1	\$270
ATCHISON	7	\$135	0	\$0	1	\$106	0	\$0	4	\$550	0	\$0
AUDRAIN	0	\$0	0	\$0	76	\$49,553	0	\$0	20	\$6,226	7	\$8,506
BARRY	1	\$6	9	\$360	44	\$33,576	0	\$0	40	\$8,166	1	\$3,391
BARTON	2	\$26	0	\$0	6	\$5,249	0	\$0	9	\$1,672	3	\$728
BATES	40	\$1,082	0	\$0	28	\$28,519	0	\$0	14	\$3,158	3	\$483
BENTON	1	\$25	2	\$16	41	\$22,382	0	\$0	55	\$16,099	11	\$2,663
BOLLINGER	15	\$612	5	\$62	50	\$26,984	0	\$0	5	\$1,162	0	\$0
BOONE	14	\$224	0	\$0	70	\$56,234	0	\$0	102	\$23,606	67	\$29,101
BUCHANAN	2	\$111	117	\$2,690	246	\$146,259	0	\$0	62	\$40,868	19	\$9,210
BUTLER	59	\$970	27	\$238	121	\$71,382	0	\$0	51	\$9,540	36	\$30,772
CALDWELL	0	\$0	0	\$0	8	\$2,794	0	\$0	3	\$2,312	0	\$0
CALLAWAY	8	\$109	0	\$0	95	\$73,198	0	\$0	37	\$10,476	5	\$4,504
CAMDEN	1	\$32	0	\$0	28	\$13,903	0	\$0	24	\$4,201	2	\$2,006
CAPE GIRARDEAU	94	\$2,725	2	\$16	147	\$94,116	0	\$0	40	\$7,801	18	\$7,672
CARROLL	3	\$42	0	\$0	1	\$848	0	\$0	10	\$5,389	1	\$339
CARTER	4	\$105	8	\$64	9	\$5,207	0	\$0	13	\$3,716	1	\$20
CASS	24	\$484	0	\$0	59	\$46,509	0	\$0	59	\$8,609	22	\$18,247
CEDAR	0	\$0	9	\$270	44	\$34,762	0	\$0	21	\$3,748	4	\$2,786
CHARITON	0	\$0	0	\$0	1	\$206	0	\$0	11	\$3,025	2	\$78
CHRISTIAN	16	\$363	10	\$124	29	\$11,357	0	\$0	19	\$6,919	5	\$1,910
CLARK	1	\$15	0	\$0	3	\$689	0	\$0	4	\$987	1	\$114
CLAY	3	\$191	6	\$327	125	\$82,290	0	\$0	40	\$5,748	2	\$1,392
CLINTON	0	\$0	0	\$0	7	\$3,589	0	\$0	6	\$881	1	\$311
COLE	0	\$0	0	\$0	187	\$111,778	0	\$0	23	\$6,932	4	\$3,553
COOPER	2	\$48	0	\$0	3	\$1,274	0	\$0	8	\$2,026	1	\$1,879
CRAWFORD	1	\$7	3	\$24	6	\$2,328	0	\$0	22	\$10,228	3	\$2,711
DADE	2	\$48	1	\$30	3	\$622	0	\$0	6	\$603	0	\$0
DALLAS	22	\$630	0	\$0	4	\$1,809	0	\$0	28	\$4,584	5	\$1,558
DAVISS	0	\$0	0	\$0	6	\$1,752	0	\$0	4	\$2,037	0	\$0
DEKALB	0	\$0	3	\$98	11	\$9,607	0	\$0	13	\$5,947	0	\$0
DENT	34	\$873	3	\$24	13	\$6,167	0	\$0	21	\$3,711	2	\$298
DOUGLAS	59	\$1,207	2	\$16	17	\$5,983	0	\$0	22	\$7,000	2	\$447
DUNKLIN	6	\$158	4	\$32	71	\$113,742	0	\$0	117	\$27,307	18	\$7,559
FRANKLIN	1	\$30	1	\$8	25	\$16,561	0	\$0	57	\$8,068	6	\$7,244
GASCONADE	3	\$59	1	\$8	9	\$5,362	0	\$0	11	\$6,173	1	\$1,585
GENTRY	0	\$0	4	\$98	3	\$2,002	0	\$0	6	\$4,295	0	\$0
GREENE	39	\$754	19	\$468	222	\$122,748	0	\$0	208	\$41,796	48	\$34,024
GRUNDY	0	\$0	2	\$16	40	\$19,820	0	\$0	14	\$2,423	13	\$8,190
HARRISON	1	\$5	1	\$8	9	\$4,050	0	\$0	20	\$4,692	0	\$0
HENRY	0	\$0	5	\$40	73	\$42,965	0	\$0	30	\$9,636	17	\$2,565
HICKORY	0	\$0	0	\$0	11	\$6,566	0	\$0	6	\$983	1	\$1,117
HOLT	2	\$45	0	\$0	1	\$169	0	\$0	3	\$330	0	\$0
HOWARD	24	\$604	0	\$0	1	\$390	0	\$0	11	\$1,640	0	\$0
HOWELL	34	\$560	1	\$8	70	\$39,766	0	\$0	42	\$8,005	6	\$2,545
IRON	5	\$93	0	\$0	12	\$4,167	0	\$0	19	\$4,566	1	\$137
JACKSON	27	\$578	119	\$4,635	882	\$438,550	0	\$0	574	\$67,691	109	\$108,543
JASPER	36	\$693	73	\$2,280	150	\$132,440	0	\$0	47	\$10,990	54	\$28,902
JEFFERSON	0	\$0	12	\$161	107	\$61,380	0	\$0	136	\$17,194	14	\$12,464
JOHNSON	0	\$0	3	\$67	87	\$64,306	0	\$0	29	\$7,248	1	\$48
KNOX	4	\$210	0	\$0	13	\$6,160	0	\$0	6	\$3,339	2	\$817
LACLEDE	2	\$90	0	\$0	44	\$36,300	0	\$0	15	\$2,846	1	\$2,281
LAFAYETTE	3	\$106	1	\$8	36	\$25,676	0	\$0	25	\$8,037	0	\$0
LAWRENCE	3	\$71	10	\$300	44	\$28,055	0	\$0	31	\$7,359	2	\$1,824
LEWIS	0	\$0	1	\$30	3	\$1,256	0	\$0	7	\$1,426	0	\$0
LINCOLN	3	\$69	0	\$0	14	\$7,775	0	\$0	33	\$14,045	4	\$3,985

TABLE 4. MISSOURI MEDICAID RECIPIENTS AND PAYMENTS BY TYPE OF SERVICE, JULY, 1999

COUNTY	NURSE PRACTITIONER		CASE MANAGEMENT		PSYCHIATRIC REHAB PRIVATE		PSYCHIATRIC REHAB PUBLIC		NON-EMERGENCY TRANSPORTATION		CSTAR PRIVATE	
	RECIPIENTS	PAYMENTS	RECIPIENTS	PAYMENTS	RECIPIENTS	PAYMENTS	RECIPIENTS	PAYMENTS	RECIPIENTS	PAYMENTS	RECIPIENTS	PAYMENTS
LINN	2	\$190	10	\$376	12	\$6,379	0	\$0	13	\$3,634	8	\$6,201
LIVINGSTON	0	\$0	0	\$0	52	\$23,817	0	\$0	13	\$5,176	3	\$2,423
MCDONALD	3	\$54	7	\$78	17	\$11,881	0	\$0	15	\$4,042	1	\$235
MACON	22	\$1,072	1	\$8	14	\$9,185	0	\$0	23	\$11,140	5	\$1,498
MADISON	14	\$405	0	\$0	16	\$8,391	0	\$0	9	\$2,958	1	\$964
MARIES	2	\$28	0	\$0	5	\$1,828	0	\$0	9	\$2,653	0	\$0
MARION	0	\$0	1	\$8	109	\$82,998	0	\$0	10	\$1,528	5	\$1,711
MERCER	0	\$0	0	\$0	3	\$344	0	\$0	5	\$1,321	0	\$0
MILLER	0	\$0	0	\$0	32	\$16,456	0	\$0	19	\$8,250	0	\$0
MISSISSIPPI	0	\$0	2	\$16	3	\$417	0	\$0	63	\$16,915	4	\$3,991
MONITEAU	1	\$16	0	\$0	2	\$1,986	0	\$0	6	\$1,863	1	\$1,864
MONROE	3	\$203	0	\$0	6	\$6,110	0	\$0	4	\$1,920	2	\$116
MONTGOMERY	0	\$0	0	\$0	24	\$20,155	0	\$0	6	\$3,681	1	\$2,084
MORGAN	0	\$0	1	\$8	8	\$5,318	0	\$0	20	\$5,058	1	\$2,126
NEW MADRID	5	\$121	1	\$8	3	\$3,048	0	\$0	60	\$12,507	3	\$1,173
NEWTON	8	\$87	21	\$630	30	\$23,716	0	\$0	14	\$3,387	5	\$1,643
NODAWAY	1	\$15	3	\$68	17	\$10,890	0	\$0	8	\$3,524	0	\$0
OREGON	8	\$79	0	\$0	13	\$9,985	0	\$0	27	\$6,114	1	\$2,073
OSAGE	1	\$42	0	\$0	10	\$5,131	0	\$0	10	\$1,495	1	\$536
OZARK	20	\$358	0	\$0	11	\$4,164	0	\$0	13	\$3,500	0	\$0
PEMISCOT	1	\$14	2	\$16	16	\$31,713	0	\$0	56	\$12,148	8	\$5,714
PERRY	14	\$785	3	\$24	16	\$7,367	0	\$0	3	\$1,401	3	\$1,448
PETTIS	0	\$0	37	\$480	39	\$25,006	0	\$0	24	\$9,353	16	\$2,001
PHELPS	6	\$361	5	\$62	51	\$26,007	0	\$0	29	\$5,731	4	\$2,987
PIKE	0	\$0	0	\$0	25	\$12,603	0	\$0	25	\$6,619	1	\$108
PLATTE	0	\$0	1	\$58	33	\$24,595	0	\$0	21	\$2,255	0	\$0
POLK	9	\$159	1	\$50	13	\$5,640	0	\$0	60	\$12,069	7	\$3,670
PULASKI	1	\$11	0	\$0	32	\$24,186	0	\$0	51	\$14,460	2	\$553
PUTMAN	7	\$513	1	\$8	7	\$2,606	0	\$0	4	\$1,982	0	\$0
RALLS	0	\$0	0	\$0	19	\$14,875	0	\$0	7	\$1,262	2	\$483
RANDOLPH	0	\$0	0	\$0	8	\$5,168	0	\$0	18	\$6,089	5	\$365
RAY	1	\$31	0	\$0	3	\$1,393	0	\$0	23	\$2,879	0	\$0
REYNOLDS	2	\$48	7	\$78	12	\$6,963	0	\$0	19	\$5,517	1	\$1,956
RIPLEY	6	\$68	5	\$40	28	\$15,142	0	\$0	28	\$4,974	3	\$3,406
ST. CHARLES	33	\$397	0	\$0	71	\$60,733	0	\$0	72	\$10,877	28	\$19,255
ST. CLAIR	3	\$53	0	\$0	17	\$8,087	0	\$0	10	\$3,109	4	\$576
ST. FRANCOIS	39	\$1,147	13	\$488	171	\$103,788	0	\$0	44	\$9,030	12	\$6,907
STE. GENEVIEVE	3	\$252	5	\$48	34	\$16,003	0	\$0	12	\$2,283	2	\$2,779
ST. LOUIS	205	\$3,544	31	\$984	365	\$254,410	0	\$0	523	\$50,814	138	\$87,122
SALINE	0	\$0	0	\$0	7	\$5,045	0	\$0	25	\$6,999	2	\$4,697
SCHUYLER	4	\$267	0	\$0	1	\$123	0	\$0	8	\$1,317	2	\$418
SCOTLAND	5	\$97	0	\$0	5	\$2,447	0	\$0	19	\$7,299	2	\$588
SCOTT	47	\$1,031	14	\$112	6	\$2,488	0	\$0	43	\$7,554	9	\$4,656
SHANNON	2	\$22	4	\$32	7	\$4,490	0	\$0	14	\$2,954	0	\$0
SHELBY	41	\$1,447	10	\$234	3	\$1,192	0	\$0	12	\$3,833	1	\$242
STODDARD	9	\$170	12	\$96	3	\$771	0	\$0	33	\$9,665	4	\$4,097
STONE	12	\$202	4	\$78	17	\$5,718	0	\$0	16	\$6,517	2	\$2,094
SULLIVAN	5	\$195	0	\$0	11	\$6,357	0	\$0	10	\$2,202	2	\$59
TANEY	0	\$0	10	\$140	18	\$6,608	0	\$0	16	\$4,385	3	\$6,497
TEXAS	31	\$554	0	\$0	29	\$14,020	0	\$0	37	\$5,994	1	\$58
VERNON	6	\$144	0	\$0	65	\$65,174	0	\$0	18	\$5,484	34	\$17,040
WARREN	2	\$36	0	\$0	5	\$5,177	0	\$0	14	\$2,987	5	\$1,588
WASHINGTON	5	\$166	19	\$706	28	\$18,133	0	\$0	36	\$7,127	3	\$1,310
WAYNE	44	\$702	5	\$40	43	\$16,029	0	\$0	29	\$10,547	1	\$786
WEBSTER	2	\$23	0	\$0	8	\$2,974	0	\$0	20	\$5,712	2	\$143
WORTH	0	\$0	0	\$0	0	\$0	0	\$0	0	\$0	0	\$0
WRIGHT	24	\$499	0	\$0	30	\$16,488	0	\$0	34	\$7,321	1	\$223
ST. LOUIS CITY	29	\$539	68	\$4,196	747	\$650,131	0	\$0	551	\$73,477	328	\$224,610
INVALID COUNTY	0	\$0	0	\$0	0	\$0	0	\$0	0	\$0	0	\$0

TABLE 4. MISSOURI MEDICAID RECIPIENTS AND PAYMENTS BY TYPE OF SERVICE,

JULY, 1999

COUNTY	CSTAR PUBLIC		FEDERALLY QUALIFIED HEALTH CLINIC		NON-PARTICIPATING PROVIDERS		RURAL HEALTH CLINICS		CRNA		AIDS WAIVER	
	RECIPIENTS	PAYMENTS	RECIPIENTS	PAYMENTS	RECIPIENTS	PAYMENTS	RECIPIENTS	PAYMENTS	RECIPIENTS	PAYMENTS	RECIPIENTS	PAYMENTS
STATE TOTAL	0	\$0	3,929	\$376,071	308	\$26,660	20,077	\$1,600,037	704	\$37,986	26	\$99,311
ADAIR	0	\$0	127	\$9,775	0	\$0	8	\$320	0	\$0	0	\$0
ANDREW	0	\$0	23	\$1,454	2	\$45	98	\$5,328	0	\$0	0	\$0
ATCHISON	0	\$0	2	\$19	0	\$0	91	\$3,400	1	\$28	0	\$0
AUDRAIN	0	\$0	5	\$572	1	\$11	2	\$72	1	\$28	0	\$0
BARRY	0	\$0	0	\$0	0	\$0	187	\$11,365	26	\$1,389	0	\$0
BARTON	0	\$0	0	\$0	2	\$184	21	\$865	3	\$91	0	\$0
BATES	0	\$0	0	\$0	1	\$20	89	\$2,897	0	\$0	0	\$0
BENTON	0	\$0	2	\$217	1	\$5	9	\$790	4	\$202	0	\$0
BOLLINGER	0	\$0	105	\$6,746	0	\$0	67	\$5,182	1	\$16	0	\$0
BOONE	0	\$0	108	\$8,172	10	\$434	11	\$695	0	\$0	0	\$0
BUCHANAN	0	\$0	176	\$13,761	3	\$598	41	\$2,547	2	\$54	0	\$0
BUTLER	0	\$0	3	\$186	6	\$307	108	\$8,519	19	\$956	0	\$0
CALDWELL	0	\$0	88	\$4,387	0	\$0	54	\$1,944	1	\$54	0	\$0
CALLAWAY	0	\$0	6	\$442	2	\$108	12	\$522	0	\$0	0	\$0
CAMDEN	0	\$0	19	\$1,334	0	\$0	10	\$445	21	\$642	0	\$0
CAPE GIRARDEAU	0	\$0	88	\$4,684	2	\$136	288	\$24,884	0	\$0	0	\$0
CARROLL	0	\$0	4	\$142	0	\$0	2	\$155	2	\$95	0	\$0
CARTER	0	\$0	3	\$33	0	\$0	214	\$17,723	2	\$68	0	\$0
CASS	0	\$0	3	\$342	7	\$1,406	50	\$1,403	0	\$0	0	\$0
CEDAR	0	\$0	2	\$96	1	\$30	220	\$10,401	7	\$390	0	\$0
CHARITON	0	\$0	0	\$0	1	\$74	14	\$335	1	\$17	0	\$0
CHRISTIAN	0	\$0	0	\$0	7	\$894	371	\$52,395	14	\$523	0	\$0
CLARK	0	\$0	5	\$693	0	\$0	28	\$2,106	0	\$0	0	\$0
CLAY	0	\$0	16	\$2,107	4	\$518	2	\$18	1	\$18	0	\$0
CLINTON	0	\$0	17	\$1,431	3	\$606	12	\$337	4	\$220	0	\$0
COLE	0	\$0	2	\$47	5	\$988	7	\$487	0	\$0	0	\$0
COOPER	0	\$0	1	\$153	1	\$203	7	\$112	0	\$0	0	\$0
CRAWFORD	0	\$0	0	\$0	1	\$61	499	\$49,461	0	\$0	0	\$0
DADE	0	\$0	0	\$0	0	\$0	100	\$6,688	5	\$427	0	\$0
DALLAS	0	\$0	0	\$0	5	\$164	347	\$35,141	11	\$1,255	0	\$0
DAVISS	0	\$0	25	\$1,271	0	\$0	31	\$1,913	2	\$71	0	\$0
DEKALB	0	\$0	20	\$1,750	7	\$532	50	\$2,107	5	\$163	0	\$0
DENT	0	\$0	0	\$0	0	\$0	197	\$11,463	1	\$38	0	\$0
DOUGLAS	0	\$0	0	\$0	0	\$0	108	\$9,504	6	\$273	0	\$0
DUNKLIN	0	\$0	11	\$1,533	0	\$0	1,251	\$118,091	8	\$408	0	\$0
FRANKLIN	0	\$0	1	\$97	6	\$256	135	\$11,781	2	\$98	0	\$0
GASCONADE	0	\$0	0	\$0	2	\$41	6	\$412	0	\$0	0	\$0
GENTRY	0	\$0	22	\$818	0	\$0	45	\$1,666	0	\$0	0	\$0
GREENE	0	\$0	2	\$96	26	\$3,163	162	\$13,454	53	\$2,679	0	\$0
GRUNDY	0	\$0	0	\$0	3	\$289	104	\$5,223	0	\$0	0	\$0
HARRISON	0	\$0	1	\$96	3	\$64	151	\$7,512	0	\$0	0	\$0
HENRY	0	\$0	0	\$0	0	\$0	6	\$153	1	\$19	0	\$0
HICKORY	0	\$0	2	\$118	1	\$40	185	\$12,937	7	\$537	0	\$0
HOLT	0	\$0	107	\$3,381	0	\$0	21	\$1,286	0	\$0	0	\$0
HOWARD	0	\$0	1	\$67	1	\$18	6	\$104	0	\$0	0	\$0
HOWELL	0	\$0	0	\$0	4	\$48	1,085	\$93,550	5	\$374	0	\$0
IRON	0	\$0	1	\$56	0	\$0	56	\$4,696	5	\$188	0	\$0
JACKSON	0	\$0	1,035	\$139,650	41	\$2,790	11	\$677	11	\$351	1	\$394
JASPER	0	\$0	1	\$80	27	\$2,339	33	\$2,917	24	\$791	0	\$0
JEFFERSON	0	\$0	9	\$3,257	6	\$754	56	\$3,250	13	\$644	0	\$0
JOHNSON	0	\$0	0	\$0	0	\$0	50	\$3,014	0	\$0	0	\$0
KNOX	0	\$0	55	\$3,063	0	\$0	63	\$2,218	0	\$0	0	\$0
LACLEDE	0	\$0	31	\$5,698	5	\$467	669	\$40,256	7	\$394	0	\$0
LAFAYETTE	0	\$0	1	\$85	2	\$86	14	\$528	1	\$17	0	\$0
LAWRENCE	0	\$0	1	\$266	2	\$246	188	\$11,779	37	\$1,643	0	\$0
LEWIS	0	\$0	5	\$117	0	\$0	213	\$8,393	0	\$0	0	\$0
LINCOLN	0	\$0	0	\$0	5	\$1,143	394	\$24,521	5	\$469	0	\$0

TABLE 4. MISSOURI MEDICAID RECIPIENTS AND PAYMENTS BY TYPE OF SERVICE, JULY, 1999

COUNTY	CSTAR PUBLIC		FEDERALLY QUALIFIED HEALTH CLINIC		NON-PARTICIPATING PROVIDERS		RURAL HEALTH CLINICS		CRNA		AIDS WAIVER	
	RECIPIENTS	PAYMENTS	RECIPIENTS	PAYMENTS	RECIPIENTS	PAYMENTS	RECIPIENTS	PAYMENTS	RECIPIENTS	PAYMENTS	RECIPIENTS	PAYMENTS
LINN	0	\$0	8	\$579	0	\$0	17	\$1,006	3	\$92	0	\$0
LIVINGSTON	0	\$0	17	\$1,304	0	\$0	8	\$329	0	\$0	0	\$0
MCDONALD	0	\$0	0	\$0	5	\$234	382	\$27,795	2	\$70	0	\$0
MACON	0	\$0	24	\$2,543	1	\$63	4	\$121	1	\$220	0	\$0
MADISON	0	\$0	3	\$38	4	\$22	9	\$828	10	\$387	0	\$0
MARIES	0	\$0	0	\$0	0	\$0	43	\$2,721	0	\$0	0	\$0
MARION	0	\$0	4	\$1,703	2	\$76	30	\$1,326	0	\$0	0	\$0
MERCER	0	\$0	0	\$0	0	\$0	99	\$8,630	0	\$0	0	\$0
MILLER	0	\$0	5	\$349	1	\$66	6	\$220	6	\$171	0	\$0
MISSISSIPPI	0	\$0	44	\$3,298	1	\$214	495	\$19,979	0	\$0	0	\$0
MONITEAU	0	\$0	1	\$18	0	\$0	0	\$0	0	\$0	0	\$0
MONROE	0	\$0	1	\$1,241	0	\$0	20	\$545	0	\$0	0	\$0
MONTGOMERY	0	\$0	1	\$63	0	\$0	47	\$4,306	0	\$0	0	\$0
MORGAN	0	\$0	2	\$186	0	\$0	3	\$527	3	\$159	0	\$0
NEW MADRID	0	\$0	224	\$16,900	0	\$0	294	\$22,695	2	\$193	0	\$0
NEWTON	0	\$0	0	\$0	4	\$98	213	\$12,927	6	\$198	0	\$0
NODAWAY	0	\$0	14	\$629	1	\$57	51	\$3,335	3	\$85	0	\$0
OREGON	0	\$0	0	\$0	12	\$91	766	\$61,294	1	\$47	0	\$0
OSAGE	0	\$0	0	\$0	0	\$0	0	\$0	0	\$0	0	\$0
OZARK	0	\$0	0	\$0	1	\$71	423	\$37,885	3	\$119	0	\$0
PEMISCOT	0	\$0	52	\$2,070	0	\$0	1,197	\$141,236	18	\$867	0	\$0
PERRY	0	\$0	2	\$37	0	\$0	202	\$9,318	1	\$44	0	\$0
PETTIS	0	\$0	0	\$0	3	\$48	6	\$363	1	\$19	0	\$0
PHELPS	0	\$0	2	\$214	1	\$70	267	\$14,908	0	\$0	0	\$0
PIKE	0	\$0	1	\$77	0	\$0	301	\$14,505	1	\$116	0	\$0
PLATTE	0	\$0	4	\$258	1	\$300	1	\$59	0	\$0	0	\$0
POLK	0	\$0	1	\$77	3	\$347	120	\$8,405	30	\$2,831	0	\$0
PULASKI	0	\$0	133	\$15,933	1	\$439	488	\$33,480	6	\$368	0	\$0
PUTMAN	0	\$0	1	\$61	0	\$0	77	\$2,183	0	\$0	0	\$0
RALLS	0	\$0	1	\$80	0	\$0	3	\$588	0	\$0	0	\$0
RANDOLPH	0	\$0	8	\$1,582	1	\$6	5	\$190	6	\$398	0	\$0
RAY	0	\$0	6	\$230	1	\$195	1	\$38	1	\$16	0	\$0
REYNOLDS	0	\$0	19	\$621	0	\$0	226	\$16,334	5	\$202	0	\$0
RIPLEY	0	\$0	1	\$9	1	\$4	805	\$68,762	11	\$524	0	\$0
ST. CHARLES	0	\$0	1	\$23	6	\$172	19	\$1,065	9	\$280	0	\$0
ST. CLAIR	0	\$0	0	\$0	0	\$0	19	\$822	1	\$35	0	\$0
ST. FRANCOIS	0	\$0	3	\$262	5	\$147	111	\$7,076	37	\$1,819	0	\$0
STE. GENEVIEVE	0	\$0	0	\$0	0	\$0	165	\$6,483	2	\$64	0	\$0
ST. LOUIS	0	\$0	108	\$9,994	12	\$687	24	\$1,966	37	\$2,139	5	\$9,653
SALINE	0	\$0	1	\$615	0	\$0	0	\$0	12	\$590	0	\$0
SCHUYLER	0	\$0	15	\$1,590	0	\$0	49	\$3,026	0	\$0	0	\$0
SCOTLAND	0	\$0	40	\$1,834	0	\$0	123	\$7,432	0	\$0	0	\$0
SCOTT	0	\$0	121	\$8,535	0	\$0	121	\$11,984	4	\$115	0	\$0
SHANNON	0	\$0	6	\$271	0	\$0	790	\$121,980	2	\$102	0	\$0
SHELBY	0	\$0	24	\$1,213	0	\$0	88	\$2,505	0	\$0	0	\$0
STODDARD	0	\$0	13	\$1,183	1	\$29	610	\$57,821	5	\$170	0	\$0
STONE	0	\$0	0	\$0	5	\$1,329	207	\$13,691	9	\$537	0	\$0
SULLIVAN	0	\$0	8	\$517	2	\$27	243	\$11,881	0	\$0	0	\$0
TANEY	0	\$0	0	\$0	5	\$990	281	\$18,924	7	\$329	0	\$0
TEXAS	0	\$0	0	\$0	1	\$791	436	\$31,049	4	\$162	0	\$0
VERNON	0	\$0	0	\$0	4	\$167	34	\$1,569	5	\$193	0	\$0
WARREN	0	\$0	0	\$0	0	\$0	19	\$1,185	7	\$308	0	\$0
WASHINGTON	0	\$0	2	\$179	2	\$15	704	\$50,820	14	\$883	0	\$0
WAYNE	0	\$0	6	\$279	4	\$40	383	\$33,589	10	\$537	0	\$0
WEBSTER	0	\$0	0	\$0	2	\$36	284	\$18,425	9	\$327	0	\$0
WORTH	0	\$0	0	\$0	0	\$0	52	\$3,512	0	\$0	0	\$0
WRIGHT	0	\$0	0	\$0	1	\$6	417	\$34,188	4	\$103	0	\$0
ST. LOUIS CITY	0	\$0	866	\$81,147	8	\$720	30	\$2,215	87	\$6,496	20	\$89,263
INVALID COUNTY	0	\$0	0	\$0	0	\$0	0	\$0	0	\$0	0	\$0



TABLE 4. MISSOURI MEDICAID RECIPIENTS AND PAYMENTS BY TYPE OF SERVICE, JULY, 1999

COUNTY	COMPREHENSIVE DAY REHAB		EPSDT REFERRAL SERVICES		EPSDT TARGETED CASE MANAGEMENT		STATE INSTITUTION TARGETED CASE MNGMNT		MENTAL HOSPITAL TARGETED CASE MNGMNT	
	RECIPIENTS	PAYMENTS	RECIPIENTS	PAYMENTS	RECIPIENTS	PAYMENTS	RECIPIENTS	PAYMENTS	RECIPIENTS	PAYMENTS
STATE TOTAL	14	\$158,245	49,881	\$6,956,422	1,212	\$125,840	15,512	\$3,306,754	613	\$98,577
ADAIR	0	\$0	430	\$62,991	0	\$0	169	\$39,602	1	\$618
ANDREW	0	\$0	182	\$33,854	0	\$0	47	\$7,529	0	\$0
ATCHISON	0	\$0	120	\$8,216	10	\$1,040	26	\$4,507	0	\$0
AUDRAIN	0	\$0	93	\$11,162	0	\$0	121	\$36,367	0	\$0
BARRY	0	\$0	591	\$90,433	0	\$0	98	\$25,056	0	\$0
BARTON	0	\$0	178	\$24,959	0	\$0	42	\$6,960	0	\$0
BATES	0	\$0	382	\$34,402	0	\$0	31	\$9,940	0	\$0
BENTON	0	\$0	379	\$56,588	0	\$0	70	\$15,932	1	\$243
BOLLINGER	0	\$0	261	\$20,232	0	\$0	53	\$7,046	0	\$0
BOONE	0	\$0	429	\$111,753	0	\$0	223	\$50,420	393	\$54,636
BUCHANAN	0	\$0	1,644	\$169,675	6	\$624	568	\$111,210	0	\$0
BUTLER	0	\$0	1,182	\$138,834	0	\$0	223	\$65,556	0	\$0
CALDWELL	0	\$0	192	\$12,256	0	\$0	23	\$3,772	0	\$0
CALLAWAY	0	\$0	81	\$17,539	0	\$0	131	\$22,171	0	\$0
CAMDEN	0	\$0	137	\$11,130	0	\$0	74	\$21,458	0	\$0
CAPE GIRARDEAU	0	\$0	818	\$86,714	0	\$0	196	\$54,102	0	\$0
CARROLL	0	\$0	241	\$17,435	0	\$0	41	\$8,515	1	\$296
CARTER	0	\$0	196	\$14,893	0	\$0	27	\$5,996	0	\$0
CASS	0	\$0	229	\$35,090	27	\$2,808	136	\$31,370	2	\$272
CEDAR	0	\$0	291	\$37,871	0	\$0	60	\$13,046	0	\$0
CHARITON	0	\$0	23	\$4,836	0	\$0	40	\$10,693	0	\$0
CHRISTIAN	0	\$0	859	\$134,580	0	\$0	108	\$20,827	0	\$0
CLARK	0	\$0	107	\$8,326	0	\$0	20	\$2,831	0	\$0
CLAY	0	\$0	367	\$54,291	12	\$1,248	283	\$85,416	0	\$0
CLINTON	0	\$0	300	\$26,626	1	\$104	46	\$10,187	0	\$0
COLE	0	\$0	166	\$12,628	0	\$0	182	\$41,331	0	\$0
COOPER	0	\$0	46	\$5,481	0	\$0	61	\$12,971	1	\$335
CRAWFORD	0	\$0	322	\$34,530	0	\$0	36	\$10,992	0	\$0
DADE	0	\$0	120	\$15,588	0	\$0	15	\$2,831	0	\$0
DALLAS	0	\$0	283	\$48,588	0	\$0	41	\$5,682	0	\$0
DAVISS	0	\$0	170	\$13,802	0	\$0	18	\$5,709	0	\$0
DEKALB	0	\$0	168	\$12,700	0	\$0	48	\$8,160	0	\$0
DENT	0	\$0	443	\$46,345	1	\$104	56	\$15,062	0	\$0
DOUGLAS	0	\$0	424	\$50,242	0	\$0	29	\$5,344	0	\$0
DUNKLIN	0	\$0	1,407	\$116,929	0	\$0	151	\$43,317	0	\$0
FRANKLIN	0	\$0	223	\$28,392	0	\$0	190	\$57,724	0	\$0
GASCONADE	0	\$0	23	\$2,268	0	\$0	29	\$14,501	1	\$5
GENTRY	0	\$0	91	\$14,704	0	\$0	60	\$11,376	0	\$0
GREENE	0	\$0	4,174	\$571,467	1	\$104	736	\$147,835	0	\$0
GRUNDY	0	\$0	193	\$19,848	0	\$0	54	\$11,082	0	\$0
HARRISON	0	\$0	130	\$15,857	0	\$0	61	\$14,886	0	\$0
HENRY	0	\$0	162	\$16,338	1	\$104	91	\$31,063	0	\$0
HICKORY	0	\$0	185	\$20,091	0	\$0	9	\$1,414	0	\$0
HOLT	0	\$0	123	\$7,097	0	\$0	12	\$2,129	0	\$0
HOWARD	0	\$0	26	\$8,641	1	\$104	49	\$11,149	0	\$0
HOWELL	0	\$0	717	\$119,613	0	\$0	106	\$26,263	0	\$0
IRON	0	\$0	272	\$147,454	0	\$0	48	\$12,562	0	\$0
JACKSON	1	\$2,420	2,884	\$553,019	1,083	\$112,424	1,607	\$317,151	2	\$219
JASPER	5	\$49,170	2,448	\$309,750	2	\$208	444	\$128,703	0	\$0
JEFFERSON	0	\$0	566	\$87,344	1	\$104	345	\$61,001	0	\$0
JOHNSON	0	\$0	111	\$5,918	2	\$208	70	\$17,284	1	\$78
KNOX	0	\$0	123	\$10,461	0	\$0	20	\$4,525	0	\$0
LACLEDE	0	\$0	404	\$68,996	0	\$0	62	\$9,960	0	\$0
LAFAYETTE	0	\$0	96	\$10,546	0	\$0	105	\$25,806	0	\$0
LAWRENCE	1	\$8,095	731	\$70,865	0	\$0	86	\$24,207	0	\$0
LEWIS	0	\$0	113	\$11,961	0	\$0	34	\$4,914	0	\$0
LINCOLN	0	\$0	379	\$33,020	0	\$0	180	\$25,250	0	\$0

TABLE 4. MISSOURI MEDICAID RECIPIENTS AND PAYMENTS BY TYPE OF SERVICE, JULY, 1999

COUNTY	COMPREHENSIVE DAY REHAB		EPSDT REFERRAL SERVICES		EPSDT TARGETED CASE MANAGEMENT		STATE INSTITUTION TARGETED CASE MNGMNT		MENTAL HOSPITAL TARGETED CASE MNGMNT	
	RECIPIENTS	PAYMENTS	RECIPIENTS	PAYMENTS	RECIPIENTS	PAYMENTS	RECIPIENTS	PAYMENTS	RECIPIENTS	PAYMENTS
LINN	0	\$0	280	\$18,351	0	\$0	51	\$15,345	0	\$0
LIVINGSTON	0	\$0	239	\$13,795	0	\$0	51	\$17,493	0	\$0
MCDONALD	0	\$0	384	\$37,306	0	\$0	58	\$10,084	0	\$0
MACON	0	\$0	208	\$19,633	0	\$0	58	\$11,854	1	\$101
MADISON	0	\$0	265	\$37,101	0	\$0	29	\$7,807	0	\$0
MARIES	0	\$0	120	\$13,560	0	\$0	17	\$3,205	0	\$0
MARION	0	\$0	582	\$37,323	0	\$0	230	\$53,710	0	\$0
MERCER	0	\$0	43	\$3,781	0	\$0	15	\$4,010	0	\$0
MILLER	0	\$0	135	\$19,871	0	\$0	47	\$10,986	0	\$0
MISSISSIPPI	0	\$0	462	\$41,774	0	\$0	41	\$11,454	0	\$0
MONITEAU	0	\$0	23	\$2,908	0	\$0	15	\$2,729	1	\$6
MONROE	0	\$0	29	\$1,610	0	\$0	61	\$14,144	0	\$0
MONTGOMERY	0	\$0	57	\$4,283	0	\$0	48	\$10,682	0	\$0
MORGAN	0	\$0	66	\$4,540	0	\$0	55	\$7,627	1	\$78
NEW MADRID	0	\$0	617	\$147,743	0	\$0	47	\$8,120	0	\$0
NEWTON	1	\$11,000	714	\$102,034	0	\$0	138	\$25,588	0	\$0
NODAWAY	0	\$0	219	\$15,013	0	\$0	81	\$25,747	0	\$0
OREGON	0	\$0	184	\$29,125	0	\$0	41	\$8,955	0	\$0
OSAGE	0	\$0	23	\$957	0	\$0	35	\$6,146	0	\$0
OZARK	0	\$0	182	\$22,587	0	\$0	15	\$2,571	0	\$0
PEMISCOT	0	\$0	1,359	\$137,466	0	\$0	32	\$6,477	0	\$0
PERRY	0	\$0	211	\$59,616	0	\$0	75	\$14,689	0	\$0
PETTIS	2	\$52,910	170	\$14,975	0	\$0	113	\$22,959	159	\$34,123
PHELPS	0	\$0	897	\$138,424	4	\$416	170	\$50,863	0	\$0
PIKE	0	\$0	223	\$20,075	0	\$0	112	\$28,955	0	\$0
PLATTE	0	\$0	155	\$28,097	14	\$1,456	108	\$27,299	0	\$0
POLK	0	\$0	647	\$102,393	2	\$208	119	\$23,327	0	\$0
PULASKI	0	\$0	591	\$84,942	1	\$104	57	\$15,682	0	\$0
PUTMAN	0	\$0	74	\$3,953	0	\$0	25	\$6,400	0	\$0
RALLS	0	\$0	161	\$14,497	0	\$0	38	\$6,869	0	\$0
RANDOLPH	0	\$0	125	\$17,172	0	\$0	93	\$21,592	0	\$0
RAY	0	\$0	73	\$6,454	1	\$104	45	\$10,564	0	\$0
REYNOLDS	0	\$0	255	\$60,730	3	\$312	34	\$5,854	0	\$0
RIPLEY	0	\$0	342	\$26,121	0	\$0	42	\$12,868	0	\$0
ST. CHARLES	0	\$0	495	\$110,365	1	\$104	493	\$75,539	0	\$0
ST. CLAIR	0	\$0	46	\$3,355	1	\$104	12	\$4,056	0	\$0
ST. FRANCOIS	1	\$880	1,018	\$123,977	0	\$0	200	\$42,666	0	\$0
STE. GENEVIEVE	0	\$0	255	\$35,811	0	\$0	59	\$11,442	0	\$0
ST. LOUIS	3	\$33,770	1,832	\$382,432	8	\$832	1,969	\$352,981	0	\$0
SALINE	0	\$0	119	\$24,862	4	\$416	136	\$24,794	48	\$7,560
SCHUYLER	0	\$0	89	\$9,441	0	\$0	8	\$1,631	0	\$0
SCOTLAND	0	\$0	79	\$7,205	0	\$0	13	\$2,098	0	\$0
SCOTT	0	\$0	1,160	\$167,240	0	\$0	180	\$43,580	0	\$0
SHANNON	0	\$0	195	\$16,961	0	\$0	13	\$2,445	0	\$0
SHELBY	0	\$0	69	\$6,876	0	\$0	27	\$4,025	0	\$0
STODDARD	0	\$0	646	\$66,925	0	\$0	135	\$43,632	0	\$0
STONE	0	\$0	434	\$44,233	0	\$0	29	\$5,957	0	\$0
SULLIVAN	0	\$0	73	\$6,212	0	\$0	51	\$10,488	0	\$0
TANEY	0	\$0	696	\$64,752	0	\$0	92	\$16,707	0	\$0
TEXAS	0	\$0	432	\$55,390	0	\$0	59	\$14,375	0	\$0
VERNON	0	\$0	554	\$142,647	9	\$936	87	\$19,185	0	\$0
WARREN	0	\$0	254	\$28,557	0	\$0	114	\$24,878	0	\$0
WASHINGTON	0	\$0	580	\$52,736	0	\$0	91	\$21,850	0	\$0
WAYNE	0	\$0	361	\$45,434	0	\$0	34	\$12,694	0	\$0
WEBSTER	0	\$0	516	\$71,911	0	\$0	65	\$10,179	0	\$0
WORTH	0	\$0	82	\$5,620	0	\$0	5	\$1,190	0	\$0
WRIGHT	0	\$0	400	\$36,655	0	\$0	50	\$8,881	0	\$0
ST. LOUIS CITY	0	\$0	1,919	\$438,271	4	\$416	1,451	\$248,289	0	\$0
INVALID COUNTY	0	\$0	27	\$5,116	12	\$1,248	12	\$7,787	0	\$0

Table 5. Medical Statistics, July, 1999

ELIGIBILITY CATEGORY: Grand Total

Number of eligibles on 06/30/99 - 683,450		Capitation enrollment - 282,040				
Total eligibles enrolled during July - 695,125						
	EXPENDITURES	RECIPIENTS	COST PER RECIPIENT	UNITS OF SERVICE	UNITS PER RECIPIENT	COST PER SERVICE
NURSING FACILITIES.....	\$58,092,285.97	26,036*	\$2,231.23	788,038	30.3	\$73.72
HOSPITALS						
Inpatient.....	\$23,793,614.93	8,898	\$2,674.04	33,224	3.7	\$716.16
Outpatient.....	\$14,779,836.99	57,067	\$258.99	222,194	3.9	\$66.52
Subtotal.....	\$38,573,451.92	62,595*	\$616.24	255,418	4.0	\$151.02
DENTAL SERVICES.....	\$424,115.54	6,408*	\$66.19	19,758	3.1	\$21.47
PHARMACY.....	\$38,904,897.48	183,198*	\$212.37	874,202	4.8	\$44.50
PHYSICIAN RELATED						
Physician.....	\$4,213,949.37	61,424	\$68.60	218,146	3.6	\$19.32
Clinic.....	\$4,458,439.02	62,456	\$71.39	443,097	7.1	\$10.06
Family Planning.....	\$575,898.66	7,748	\$74.33	19,816	2.6	\$29.06
X-ray & Lab.....	\$524,471.63	16,654	\$31.49	44,777	2.7	\$11.71
Nurse Practitioner.....	\$31,895.14	1,335	\$23.89	2,095	1.6	\$15.22
Podiatry.....	\$97,112.35	4,494	\$21.61	7,271	1.6	\$13.36
CRNA Services.....	\$37,986.25	704	\$53.96	26,734	38.0	\$1.42
Rural Health Clinics.....	\$1,600,037.70	20,077	\$79.70	40,185	2.0	\$39.82
Case Management.....	\$21,739.02	770	\$28.23	896	1.2	\$24.26
Fed Qualified Health Care..	\$376,071.51	3,929	\$95.72	10,088	2.6	\$37.28
Subtotal.....	\$11,937,600.65	138,826*	\$85.99	813,105	5.8	\$14.68
IN-HOME SERVICES						
Home Health Services.....	\$450,799.31	747	\$603.48	34,066	45.6	\$13.23
Adult Day Health Care.....	\$315,987.70	465	\$679.54	7,691	16.5	\$41.09
Homemaker/Respite Care....	\$4,209,718.98	15,644	\$269.09	365,629	23.4	\$11.51
Personal Care.....	\$8,836,211.00	25,906	\$341.09	708,683	27.4	\$12.47
Aids Waiver.....	\$99,311.38	26	\$3,819.67	3,552	136.6	\$27.96
Subtotal.....	\$13,912,028.37	28,520*	\$487.80	1,119,621	39.2	\$12.43
REHAB AND SPECIALTY SERVICE						
Audiology Services.....	\$59,519.07	419	\$142.05	712	1.7	\$83.59
Optometric Services.....	\$369,122.16	7,377	\$50.04	12,944	1.8	\$28.52
Durable Medical Equip.....	\$2,222,480.58	13,769	\$161.41	83,503	6.1	\$26.62
Ambulance Services.....	\$550,833.66	4,380	\$125.76	59,581	13.6	\$9.25
Rehabilitation Center.....	\$32,122.46	224	\$143.40	303	1.4	\$106.01
Hospice.....	\$480,407.47	241	\$1,993.39	6,334	26.3	\$75.85
Non-Emergency Trans.....	\$921,119.52	4,581	\$201.07	26,549	5.8	\$34.70
Non-Participating Prov.....	\$26,660.56	308	\$86.56	961	3.1	\$27.74
Comprehensive Day Rehab...	\$158,245.00	14	\$11,303.21	1,448	103.4	\$109.29
Subtotal.....	\$4,820,510.48	29,011*	\$166.16	192,335	6.6	\$25.06
BUY-IN PREMIUMS						
Part-A.....	\$225,019.10	683	\$329.46			
Part-B.....	\$4,002,016.70	85,634	\$46.73			
Subtotal ***.....	\$4,227,035.80	86,317	\$48.97			
MENTAL HEALTH SERVICES						
Private Home ICF/MR.....	\$406,071.53	79	\$5,140.15	2,797	35.4	\$145.18
MR/DD Waiver.....	\$17,341,866.17	6,642	\$2,610.99	1,391,802	209.5	\$12.46
Psych Rehab-Private.....	\$3,903,384.31	5,858	\$666.33	225,761	38.5	\$17.29
CSTAR-Private.....	\$814,119.17	1,223	\$665.67	99,311	81.2	\$8.20
Targeted Case management..	\$98,577.41	613	\$160.81	17,429	28.4	\$5.66
Subtotal.....	\$22,564,018.59	14,125*	\$1,597.45	1,737,100	122.9	\$12.99
STATE INSTITUTIONS						
ICF/Mentally Retarded.....	\$8,274,062.27	1,191	\$6,947.16	37,708	31.7	\$219.42
Mental Hospital.....	\$56,816.84	50	\$1,136.34	579	11.6	\$98.13
Psych Care Under Age 22...	\$380,035.09	447	\$850.19	1,415	3.2	\$268.58
CSTAR-Public.....						
Targeted Case management..	\$3,306,754.09	15,512	\$213.17	454,354	29.3	\$7.28
Subtotal.....	\$12,017,668.29	17,145*	\$700.94	494,056	28.8	\$24.32
EPSDT SERVICES						
EPSDT Screenings.....	\$366,667.49	6,053	\$60.58	6,412	1.1	\$57.18
EPSDT Referral Services....	\$6,956,422.77	49,879	\$139.47	405,840	8.1	\$17.14
EPSDT Targeted Case Mgmt..	\$125,840.00	1,212	\$103.85	1,210	1.0	\$104.00
Subtotal.....	\$7,448,930.26	52,403*	\$142.15	413,462	7.8	\$18.02
MANAGED CARE						
Premiums.....	\$28,133,296.16	282,040*	\$99.75			
Physician Sponsor Misc....						
Subtotal.....	\$28,133,296.16					
=====						
Total.....	\$241,055,839.51	551,506*	\$437.09			

\* Unduplicated totals

\*\*\* Recipients are not added to total.

The Table 5 totals do not include \$78,648.50 of MARS Code 94.

Table 5. Medical Statistics, July, 1999

ELIGIBILITY CATEGORY: Old Age Assistance

Number of eligibles on 06/30/99 - 66,931

Total eligibles enrolled during July - 69,085

	EXPENDITURES	RECIPIENTS	COST PER RECIPIENT	UNITS OF SERVICE	UNITS PER RECIPIENT	COST PER SERVICE
NURSING FACILITIES.....	\$50,112,132.32	22,670*	\$2,210.50	686,991	30.3	\$72.94
<b>HOSPITALS</b>						
Inpatient.....	\$1,355,614.31	1,431	\$947.32	3,025	2.1	\$448.14
Outpatient.....	\$2,100,951.44	9,722	\$216.10	25,009	2.6	\$84.01
Subtotal.....	\$3,456,565.75	10,790*	\$320.35	28,034	2.6	\$123.30
DENTAL SERVICES.....	\$76,589.62	1,002*	\$76.44	2,997	3.0	\$25.56
PHARMACY.....	\$12,274,754.18	56,136*	\$218.66	340,017	6.1	\$36.10
<b>PHYSICIAN RELATED</b>						
Physician.....	\$783,332.60	17,542	\$44.65	48,750	2.8	\$16.07
Clinic.....	\$779,843.30	14,524	\$53.69	88,330	6.1	\$8.83
Family Planning.....	\$665.95	16	\$41.62	23	1.4	\$28.95
X-ray & Lab.....	\$63,923.51	3,528	\$18.12	8,887	2.5	\$7.19
Nurse Practitioner.....	\$7,504.78	441	\$17.02	717	1.6	\$10.47
Podiatry.....	\$43,420.28	2,684	\$16.18	4,212	1.6	\$10.31
CRNA Services.....	\$6,098.27	155	\$39.34	1,283	8.3	\$4.75
Rural Health Clinics.....	\$82,895.97	3,327	\$24.92	5,435	1.6	\$15.25
Case Management.....						
Fed Qualified Health Care.....	\$47,002.00	797	\$58.97	1,842	2.3	\$25.52
Subtotal.....	\$1,814,686.66	32,677*	\$55.53	159,479	4.8	\$11.38
<b>IN-HOME SERVICES</b>						
Home Health Services.....	\$16,441.21	43	\$382.35	506	11.8	\$32.49
Adult Day Health Care.....	\$104,530.15	158	\$661.58	2,517	15.9	\$41.53
Homemaker/Respite Care.....	\$3,800,680.88	14,448	\$263.06	329,977	22.8	\$11.52
Personal Care.....	\$4,420,981.10	15,704	\$281.52	351,101	22.4	\$12.59
Aids Waiver.....						
Subtotal.....	\$8,342,633.34	17,493*	\$476.91	684,101	39.1	\$12.20
<b>REHAB AND SPECIALTY SERVICE</b>						
Audiology Services.....	\$38,052.53	210	\$181.20	382	1.8	\$99.61
Optometric Services.....	\$82,421.63	2,114	\$38.99	3,233	1.5	\$25.49
Durable Medical Equip.....	\$374,593.83	5,507	\$68.02	12,439	2.3	\$50.11
Ambulance Services.....	\$139,600.36	1,681	\$83.05	16,603	9.9	\$8.41
Rehabilitation Center.....	\$26,097.97	167	\$156.28	221	1.3	\$118.09
Hospice.....	\$303,867.30	168	\$1,808.73	4,214	25.1	\$72.11
Non-Emergency Trans.....	\$258,889.78	1,268	\$204.17	7,476	5.9	\$34.63
Non-Participating Prov.....	\$2,191.74	85	\$25.79	153	1.8	\$14.33
Comprehensive Day Rehab.....	\$2,420.00	1	\$2,420.00	22	22.0	\$110.00
Subtotal.....	\$1,228,135.14	10,291*	\$119.34	44,743	4.3	\$27.45
<b>BUY-IN PREMIUMS</b>						
Part-A.....	\$210,187.10	634	\$331.53			
Part-B.....	\$1,726,219.70	37,210	\$46.39			
Subtotal ***.....	\$1,936,406.80	37,844	\$51.17			
<b>MENTAL HEALTH SERVICES</b>						
Private Home ICF/MR.....	\$8,563.80	2	\$4,281.90	60	30.0	\$142.73
MR/DD Waiver.....	\$665,348.24	267	\$2,491.94	60,698	227.3	\$10.96
Psych Rehab-Private.....	\$176,013.17	264	\$666.72	10,267	38.9	\$17.14
CSTAR-Private.....	\$140.64	1	\$140.64	19	19.0	\$7.40
Targeted Case management..	\$826.58	5	\$165.32	146	29.2	\$5.66
Subtotal.....	\$850,892.43	537*	\$1,584.53	71,190	132.5	\$11.95
<b>STATE INSTITUTIONS</b>						
ICF/Mentally Retarded.....	\$334,859.57	50	\$6,697.19	1,516	30.3	\$220.88
Mental Hospital.....	\$20,392.07	30	\$679.74	162	5.4	\$125.88
Psych Care Under Age 22...						
Psych Rehab-Public.....						
CSTAR-Public.....						
Targeted Case management..	\$89,233.88	565	\$157.94	12,843	22.7	\$6.95
Subtotal.....	\$444,485.52	645*	\$689.12	14,521	22.5	\$30.61
<b>EPSDT SERVICES</b>						
EPSDT Screenings.....						
EPSDT Referral Services...	\$290.99	8	\$36.37	14	1.8	\$20.79
EPSDT Targeted Case Mgmt..						
Subtotal.....	\$290.99	8*	\$36.37	14	1.7	\$20.79
<b>MANAGED CARE</b>						
Premiums.....		*				
Physician Sponsor Misc....						
Subtotal.....						
=====						
Total.....	\$80,537,572.75	67,302*	\$1,196.66			

\* Unduplicated totals

\*\*\* Recipients are not added to total.

Table 5. Medical Statistics, July, 1999

ELIGIBILITY CATEGORY: Temporary Assistance Subtotal

Number of eligibles on 06/30/99 - 149,384

Total eligibles enrolled during July - 155,770

	EXPENDITURES	RECIPIENTS	COST PER RECIPIENT	UNITS OF SERVICE	UNITS PER RECIPIENT	COST PER SERVICE
NURSING FACILITIES.....	\$5,730.60	2*	\$2,865.30	48	24.0	\$119.39
HOSPITALS						
Inpatient.....	\$2,612,889.53	1,000	\$2,612.89	3,575	3.6	\$730.88
Outpatient.....	\$1,536,158.75	6,379	\$240.81	26,302	4.1	\$58.40
Subtotal.....	\$4,149,048.28	7,085*	\$585.61	29,877	4.2	\$138.87
DENTAL SERVICES.....	\$43,436.42	640*	\$67.87	2,177	3.4	\$19.95
PHARMACY.....	\$1,183,998.37	14,371*	\$82.39	36,435	2.5	\$32.50
PHYSICIAN RELATED						
Physician.....	\$397,583.40	4,760	\$83.53	15,668	3.3	\$25.38
Clinic.....	\$394,351.30	7,071	\$55.77	44,195	6.3	\$8.92
Family Planning.....	\$154,903.98	1,828	\$84.74	5,540	3.0	\$27.96
X-ray & Lab.....	\$60,267.49	1,680	\$35.87	4,075	2.4	\$14.79
Nurse Practitioner.....	\$3,961.43	127	\$31.19	217	1.7	\$18.26
Podiatry.....	\$2,203.86	53	\$41.58	96	1.8	\$22.96
CRNA Services.....	\$4,295.75	75	\$57.28	4,773	63.6	\$ 90
Rural Health Clinics.....	\$373,564.10	3,700	\$100.96	7,957	2.2	\$46.95
Case Management.....	\$2,184.29	80	\$27.30	87	1.1	\$25.11
Fed Qualified Health Care.....	\$26,992.16	266	\$101.47	622	2.3	\$43.40
Subtotal.....	\$1,420,307.76	15,714*	\$90.38	83,230	5.3	\$17.06
IN-HOME SERVICES						
Home Health Services.....	\$8,818.30	26	\$339.17	844	32.5	\$10.45
Adult Day Health Care.....						
Homemaker/Respite Care.....						
Personal Care.....	\$3,771.98	13	\$290.15	295	22.7	\$12.79
Aids Waiver.....						
Subtotal.....	\$12,590.28	36*	\$349.73	1,139	31.6	\$11.05
REHAB AND SPECIALTY SERVICE						
Audiology Services.....	\$2,011.75	19	\$105.88	32	1.7	\$62.87
Optometric Services.....	\$41,502.44	759	\$54.68	1,459	1.9	\$28.45
Durable Medical Equip.....	\$88,044.34	384	\$229.28	1,805	4.7	\$48.78
Ambulance Services.....	\$37,149.38	213	\$174.41	4,456	20.9	\$8.34
Rehabilitation Center.....						
Hospice.....						
Non-Emergency Trans.....	\$45,701.89	283	\$161.49	1,092	3.9	\$41.85
Non-Participating Prov.....						
Comprehensive Day Rehab.....						
Subtotal.....	\$214,409.80	1,631*	\$131.46	8,844	5.4	\$24.24
BUY-IN PREMIUMS						
Part-A.....						
Part-B.....	\$6,934.70	139	\$49.89			
Subtotal ***.....	\$6,934.70	139	\$49.89			
MENTAL HEALTH SERVICES						
Private Home ICF/MR.....						
MR/DD Waiver.....	\$50,143.67	47	\$1,066.89	3,682	78.3	\$13.62
Psych Rehab-Private.....	\$77,253.65	123	\$628.08	3,262	26.5	\$23.68
CSTAR-Private.....	\$279,907.21	513	\$545.63	34,491	67.2	\$8.12
Targeted Case management.....	\$8,040.76	54	\$148.90	1,520	28.1	\$5.29
Subtotal.....	\$415,345.29	729*	\$569.75	42,955	58.9	\$9.67
STATE INSTITUTIONS						
ICF/Mentally Retarded.....						
Mental Hospital.....						
Psych Care Under Age 22.....	\$2,510.60	31	\$80.99	35	1.1	\$71.73
Psych Rehab-Public.....						
CSTAR-Public.....						
Targeted Case management.....	\$216,420.64	1,113	\$194.45	27,167	24.4	\$7.97
Subtotal.....	\$218,931.24	1,144*	\$191.37	27,202	23.7	\$8.05
EPSDT SERVICES						
EPSDT Screenings.....	\$75,277.50	1,251	\$60.17	1,315	1.1	\$57.25
EPSDT Referral Services.....	\$1,181,368.78	10,270	\$115.03	65,966	6.4	\$17.91
EPSDT Targeted Case Mgmt.....		2				
Subtotal.....	\$1,256,646.28	10,657*	\$117.92	67,281	6.3	\$18.68
MANAGED CARE						
Premiums.....	\$11,080,030.87	106,752*	\$103.79			
Physician Sponsor Misc.....						
Subtotal.....	\$11,080,030.87					
===== Total.....	\$20,007,409.89	136,174*	\$146.93			

\* Unduplicated totals

\*\*\* Recipients are not added to total.

Table 5. Medical Statistics, July, 1999

ELIGIBILITY CATEGORY: Temporary Assistance

Adult - Breakout

Number of eligibles on 06/30/99 - 47,120

Total eligibles enrolled during July - 49,649

	EXPENDITURES	RECIPIENTS	COST PER RECIPIENT	UNITS OF SERVICE	UNITS PER RECIPIENT	COST PER SERVICE
NURSING FACILITIES.....	\$2,937.72	1*	\$2,937.72	36	36.0	\$81.60
HOSPITALS						
Inpatient.....	\$804,586.70	474	\$1,697.44	1,127	2.4	\$713.92
Outpatient.....	\$946,263.76	3,466	\$273.01	16,753	4.8	\$56.55
Subtotal.....	\$1,750,850.46	3,751*	\$466.77	17,860	4.7	\$98.03
DENTAL SERVICES.....	\$38,792.32	523*	\$74.17	1,955	3.7	\$19.84
PHARMACY.....	\$794,380.54	7,029*	\$113.01	21,896	3.1	\$36.28
PHYSICIAN RELATED						
Physician.....	\$283,337.61	3,410	\$83.09	10,041	2.9	\$28.22
Clinic.....	\$204,945.16	3,458	\$59.27	10,085	2.9	\$28.17
Family Planning.....	\$145,371.39	1,569	\$92.65	2,244	1.4	\$65.17
X-ray & Lab.....	\$43,561.84	1,183	\$36.82	2,784	2.3	\$117.65
Nurse Practitioner.....	\$3,557.15	114	\$31.20	199	1.7	\$17.88
Podiatry.....	\$1,580.06	40	\$39.50	77	1.9	\$20.52
CRNA Services.....	\$3,311.73	52	\$63.69	77	1.5	\$42.88
Rural Health Clinics.....	\$230,050.19	1,865	\$123.85	4,812	2.6	\$47.81
Case Management.....	\$1,950.64	69	\$28.27	72	1.0	\$27.07
Fed Qualified Health Care.....	\$23,298.38	217	\$107.57	539	2.5	\$43.23
Subtotal.....	\$940,964.15	8,978*	\$104.81	52,611	5.8	\$17.89
IN-HOME SERVICES						
Home Health Services.....	\$8,190.61	21	\$390.03	706	33.6	\$11.60
Adult Day Health Care.....						
Homemaker/Respite Care.....	\$2,473.14	12	\$206.10	195	16.3	\$12.68
Personal Care.....						
Aids Waiver.....						
Subtotal.....	\$10,663.75	30*	\$355.46	901	30.0	\$11.84
REHAB AND SPECIALTY SERVICE						
Audiology Services.....	\$1,327.50	3	\$442.50	8	2.7	\$165.94
Optometric Services.....	\$23,509.44	390	\$60.28	818	2.1	\$28.74
Durable Medical Equip.....	\$24,623.72	118	\$208.68	432	3.7	\$57.00
Ambulance Services.....	\$23,702.71	135	\$175.58	2,888	21.4	\$8.21
Rehabilitation Center.....						
Hospice.....						
Non-Emergency Trans.....	\$19,263.27	110	\$175.12	453	4.1	\$42.52
Non-Participating Prov.....						
Comprehensive Day Rehab.....						
Subtotal.....	\$92,426.64	743*	\$124.40	4,599	6.1	\$20.10
BUY-IN PREMIUMS **						
Part-A.....						
Part-B.....	\$6,934.70	139	\$49.89			
Subtotal ***.....	\$6,934.70	139	\$49.89			
MENTAL HEALTH SERVICES						
Private Home ICF/MR.....						
MR/DD Waiver.....						
Psych Rehab-Private.....	\$76,753.65	122	\$629.13	3,237	26.5	\$23.71
CSTAR-Private.....	\$229,801.85	427	\$538.18	28,885	67.6	\$7.96
Targeted Case management.....	\$15.27	1	\$15.27	3	3.0	\$5.09
Subtotal.....	\$306,570.77	544*	\$563.55	32,125	59.0	\$9.54
STATE INSTITUTIONS						
ICF/Mentally Retarded.....						
Mental Hospital.....						
Psych Care Under Age 22.....	\$2,014.00	26	\$77.46	30	1.2	\$67.13
Psych Rehab-Public.....						
CSTAR-Public.....	\$18,559.54	100	\$185.60	2,287	22.9	\$8.12
Targeted Case management.....						
Subtotal.....	\$20,573.54	126*	\$163.28	2,317	18.3	\$8.88
EPSDT SERVICES						
EPSDT Screenings.....	\$1,530.00	25	\$61.20	26	1.0	\$58.85
EPSDT Referral Services.....	\$37,591.97	500	\$75.18	1,456	2.9	\$25.82
EPSDT Targeted Case Mgmt.....						
Subtotal.....	\$39,121.97	514*	\$76.11	1,482	2.8	\$26.40
MANAGED CARE						
Premiums.....	\$3,578,055.18	32,483*	\$110.15			
Physician Sponsor Misc.....						
Subtotal.....	\$3,578,055.18					
===== Total.....	\$7,582,271.74	44,493*	\$170.41			

\* Unduplicated totals  
 \*\* Temporary Assistance activity for both parent and child are in parent total.  
 \*\*\* Recipients are not added to total.

Table 5. Medical Statistics, July, 1999

ELIGIBILITY CATEGORY: Temporary Assistance Child - Breakout

Number of eligibles on 06/30/99 - 102,264

Total eligibles enrolled during July - 106,121

	EXPENDITURES	RECIPIENTS	COST PER RECIPIENT	UNITS OF SERVICE	UNITS PER RECIPIENT	COST PER SERVICE
NURSING FACILITIES.....	\$2,792.88	1*	\$2,792.88	12	12.0	\$232.74
HOSPITALS						
Inpatient.....	\$1,808,302.83	526	\$3,437.84	2,448	4.7	\$738.69
Outpatient.....	\$589,894.99	2,913	\$202.50	9,569	3.3	\$61.65
Subtotal.....	\$2,398,197.82	3,334*	\$719.32	12,017	3.6	\$199.57
DENTAL SERVICES.....	\$4,644.10	117*	\$39.69	222	1.9	\$20.92
PHARMACY.....	\$389,617.83	7,342*	\$53.07	14,539	2.0	\$26.80
PHYSICIAN RELATED						
Physician.....	\$114,245.79	1,350	\$84.63	5,627	4.2	\$20.30
Clinic.....	\$189,406.14	3,613	\$52.42	19,110	5.3	\$9.91
Family Planning.....	\$9,532.59	259	\$36.81	1,296	1.1	\$32.20
X-ray & Lab.....	\$16,705.65	497	\$33.61	1,291	2.6	\$12.94
Nurse Practitioner.....	\$404.28	13	\$31.10	18	1.4	\$22.46
Podiatry.....	\$623.80	13	\$47.98	19	1.5	\$32.63
CRNA Services.....	\$984.02	23	\$42.78	1,019	44.3	\$6.97
Rural Health Clinics.....	\$143,513.91	1,835	\$78.21	3,145	1.7	\$45.63
Case Management.....	\$233.65	11	\$21.24	11	1.0	\$21.24
Fed Qualified Health Care.....	\$3,693.78	49	\$75.38	83	1.7	\$44.50
Subtotal.....	\$479,343.61	6,736*	\$71.16	30,619	4.5	\$15.66
IN-HOME SERVICES						
Home Health Services.....	\$627.69	5	\$125.54	138	27.6	\$4.55
Adult Day Health Care.....						
Homemaker/Respite Care.....	\$1,298.84	1	\$1,298.84	100	100.0	\$12.99
Personal Care.....						
Aids Waiver.....						
Subtotal.....	\$1,926.53	6*	\$321.09	238	39.6	\$8.09
REHAB AND SPECIALTY SERVICE						
Audiology Services.....	\$684.25	16	\$42.77	24	1.5	\$28.51
Optometric Services.....	\$17,993.00	369	\$48.76	641	1.7	\$28.07
Durable Medical Equip.....	\$63,420.62	266	\$238.42	1,373	5.2	\$46.19
Ambulance Services.....	\$13,446.67	78	\$172.39	1,568	20.1	\$8.58
Rehabilitation Center.....						
Hospice.....						
Non-Emergency Trans.....	\$26,438.62	173	\$152.82	639	3.7	\$41.37
Non-Participating Prov.....						
Comprehensive Day Rehab.....						
Subtotal.....	\$121,983.16	888*	\$137.37	4,245	4.7	\$28.74
BUY-IN PREMIUMS **						
Part-A.....						
Part-B.....						
Subtotal ***.....						
MENTAL HEALTH SERVICES						
Private Home ICF/MR.....						
MR/DD Waiver.....	\$50,143.67	47	\$1,066.89	3,682	78.3	\$13.62
Psych Rehab-Private.....	\$500.00	1	\$500.00	25	25.0	\$20.00
CSTAR-Private.....	\$50,105.36	86	\$582.62	5,606	65.2	\$8.94
Targeted Case management..	\$8,025.49	53	\$151.42	1,517	28.6	\$5.29
Subtotal.....	\$108,774.52	185*	\$587.97	10,830	58.5	\$10.04
STATE INSTITUTIONS						
ICF/Mentally Retarded.....						
Mental Hospital.....						
Psych Care Under Age 22...	\$496.60	5	\$99.32	5	1.0	\$99.32
Psych Rehab-Public.....						
CSTAR-Public.....						
Targeted Case management..	\$197,861.10	1,013	\$195.32	24,880	24.6	\$7.95
Subtotal.....	\$198,357.70	1,018*	\$194.85	24,885	24.4	\$7.97
EPSDT SERVICES						
EPSDT Screenings.....	\$73,747.50	1,226	\$60.15	1,289	1.1	\$57.21
EPSDT Referral Services...	\$1,143,776.81	9,770	\$117.07	64,510	6.6	\$17.73
EPSDT Targeted Case Mgmt...		2				
Subtotal.....	\$1,217,524.31	10,143*	\$120.04	65,799	6.4	\$18.50
MANAGED CARE						
Premiums.....	\$7,501,975.69	74,269*	\$101.01			
Physician Sponsor Misc....						
Subtotal.....	\$7,501,975.69					
===== Total.....	\$12,425,138.15	91,681*	\$135.53			

\* Unduplicated totals

\*\* Temporary Assistance activity for both parent and child are in parent total.

\*\*\* Recipients are not added to total.

Table 5. Medical Statistics, July, 1999  
 ELIGIBILITY CATEGORY: Permanently and Totally Disabled

Number of eligibles on 06/30/99 - 98,463

Total eligibles enrolled during July - 104,122

	EXPENDITURES	RECIPIENTS	COST PER RECIPIENT	UNITS OF SERVICE	UNITS PER RECIPIENT	COST PER SERVICE
NURSING FACILITIES.....	\$7,477,862.06	3,167*	\$2,361.18	94,764	29.9	\$78.91
HOSPITALS						
Inpatient.....	\$12,827,363.85	3,319	\$3,864.83	16,966	5.1	\$756.06
Outpatient.....	\$7,208,660.06	22,267	\$323.74	99,957	4.5	\$72.12
Subtotal.....	\$20,036,023.91	23,905*	\$838.15	116,923	4.8	\$171.36
DENTAL SERVICES.....	\$260,527.65	3,816*	\$68.27	12,291	3.2	\$21.20
PHARMACY.....	\$21,938,102.68	70,186*	\$312.57	397,462	5.7	\$55.20
PHYSICIAN RELATED						
Physician.....	\$1,785,437.45	26,005	\$68.66	105,743	4.1	\$16.88
Clinic.....	\$2,084,125.15	23,404	\$89.05	186,037	7.9	\$11.20
Family Planning.....	\$106,077.43	2,037	\$52.08	33,269	16.3	\$2.33
X-ray & Lab.....	\$215,202.02	6,283	\$34.25	18,592	2.9	\$5.27
Nurse Practitioner.....	\$14,248.07	510	\$27.94	1,788	3.5	\$1.76
Podiatry.....	\$41,109.04	1,439	\$28.57	2,410	1.7	\$14.08
CRNA Services.....	\$13,403.18	2,255	\$5.91	10,541	4.7	\$1.06
Rural Health Clinics.....	\$458,017.98	5,036	\$90.95	12,104	2.4	\$37.27
Case Management.....	\$1,029.51	20	\$51.48	24	1.2	\$41.84
Fed Qualified Health Care.....	\$212,001.70	1,904	\$111.35	5,301	2.8	\$40.99
Subtotal.....	\$4,930,651.53	49,679*	\$99.25	344,489	6.9	\$14.31
IN-HOME SERVICES						
Home Health Services.....	\$402,172.66	626	\$642.45	30,878	49.3	\$13.02
Adult Day Health Care.....	\$197,879.15	290	\$682.34	4,852	16.7	\$40.78
Homemaker/Respite Care.....	\$187,514.16	699	\$268.26	16,252	23.3	\$13.55
Personal Care.....	\$4,028,326.73	9,429	\$427.24	327,352	34.7	\$12.31
Aids Waiver.....	\$86,905.72	25	\$3,476.23	2,513	100.5	\$44.58
Subtotal.....	\$4,902,798.42	10,154*	\$482.84	381,832	37.6	\$12.84
REHAB AND SPECIALTY SERVICE						
Audiology Services.....	\$15,120.11	112	\$135.00	176	1.6	\$85.91
Optometric Services.....	\$148,623.38	2,598	\$57.21	4,773	1.8	\$31.14
Durable Medical Equip.....	\$1,473,076.66	6,372	\$231.18	64,459	10.1	\$22.65
Ambulance Services.....	\$277,041.73	1,921	\$144.22	25,706	13.4	\$18.78
Rehabilitation Center.....	\$4,997.99	49	\$102.00	68	1.4	\$71.50
Hospice.....	\$167,682.96	71	\$2,361.73	2,017	28.6	\$75.15
Non-Emergency Trans.....	\$557,880.55	2,748	\$203.01	16,485	6.0	\$33.44
Non-Participating Prov.....	\$20,741.72	192	\$108.03	707	3.7	\$29.34
Comprehensive Day Rehab.....	\$158,825.00	13	\$11,986.54	1,426	109.7	\$109.27
Subtotal.....	\$2,820,990.10	12,818*	\$220.08	115,817	9.0	\$24.36
BUY-IN PREMIUMS						
Part-A.....	\$10,938.60	34	\$321.72			
Part-B.....	\$1,611,187.00	34,109	\$47.24			
Subtotal ***.....	\$1,622,125.60	34,143	\$47.51			
MENTAL HEALTH SERVICES						
Private Home ICF/MR.....	\$397,507.73	77	\$5,162.44	2,737	35.5	\$145.23
MR/DD Waiver.....	\$15,960,211.74	5,985	\$2,669.70	1,298,294	216.9	\$12.29
Psych Rehab-Private.....	\$3,594,523.33	5,396	\$666.13	209,729	38.9	\$17.14
CSTAR-Private.....	\$276,827.88	405	\$683.53	33,852	83.6	\$8.18
Targeted Case management.....	\$63,994.70	372	\$172.03	10,945	29.4	\$5.85
Subtotal.....	\$20,292,905.38	11,978*	\$1,694.18	1,555,465	129.8	\$13.05
STATE INSTITUTIONS						
ICF/Mentally Retarded.....	\$7,911,593.64	1,137	\$6,958.31	36,068	31.7	\$219.35
Mental Hospital.....	\$36,424.77	21	\$1,734.51	417	19.9	\$87.05
Psych Care Under Age 22.....	\$116,876.53	359	\$325.56	859	2.5	\$139.50
CSTAR-Public.....						
Targeted Case management.....	\$2,154,605.09	10,492	\$205.36	309,935	29.5	\$6.95
Subtotal.....	\$10,219,500.03	11,963*	\$854.26	347,259	29.0	\$29.43
EPSDT SERVICES						
EPSDT Screenings.....	\$6,019.85	98	\$61.43	103	1.1	\$58.45
EPSDT Referral Services.....	\$1,107,384.87	2,302	\$481.05	75,616	32.8	\$14.64
EPSDT Targeted Case Mgmt.....	\$104.00	1	\$104.00	1	1.0	\$104.00
Subtotal.....	\$1,113,508.72	2,336*	\$476.67	75,720	32.4	\$14.71
MANAGED CARE						
Premiums.....		*				
Physician Sponsor Misc.....						
Subtotal.....						
===== Total.....	\$95,614,996.08	88,656*	\$1,078.49			

\* Unduplicated totals

\*\*\* Recipients are not added to total.



Table 5. Medical Statistics, July, 1999

ELIGIBILITY CATEGORY: Aid to the Blind

Number of eligibles on 06/30/99 - 934

Total eligibles enrolled during July - 940

	EXPENDITURES	RECIPIENTS	COST PER RECIPIENT	UNITS OF SERVICE	UNITS PER RECIPIENT	COST PER SERVICE
NURSING FACILITIES.....	\$116,771.11	54*	\$2,162.43	1,427	26.4	\$81.83
HOSPITALS						
Inpatient.....	\$2,361.32	16	\$147.58	16	1.0	\$147.58
Outpatient.....	\$36,675.90	168	\$218.31	714	4.3	\$51.37
Subtotal.....	\$39,037.22	179*	\$218.09	730	4.0	\$53.48
DENTAL SERVICES.....	\$2,439.70	33*	\$73.93	116	3.5	\$21.03
PHARMACY.....	\$158,343.92	651*	\$243.23	3,658	5.6	\$43.29
PHYSICIAN RELATED						
Physician.....	\$11,163.02	204	\$54.72	576	2.8	\$19.38
Clinic.....	\$18,108.19	219	\$82.69	1,244	5.7	\$14.21
Family Planning.....	\$374.34	11	\$33.94	11	1.0	\$32.21
X-ray & Lab.....	\$1,174.76	38	\$30.91	112	2.9	\$10.49
Nurse Practitioner.....	\$771.38	27	\$28.57	51	1.9	\$15.23
Podiatry.....	\$96.80	2	\$48.40	81	40.5	\$1.20
CRNA Services.....	\$1,104.40	33	\$33.47	63	1.9	\$17.53
Rural Health Clinics.....						
Case Management.....	\$401.81	12	\$33.48	21	1.8	\$19.13
Fed Qualified Health Care.....						
Subtotal.....	\$33,220.58	423*	\$78.54	2,162	5.1	\$15.37
IN-HOME SERVICES						
Home Health Services.....	\$957.92	3	\$319.31	16	5.3	\$59.87
Adult Day Health Care.....	\$4,605.70	8	\$575.71	109	13.6	\$42.25
Homemaker/Respite Care.....	\$9,589.78	146	\$408.15	5,044	34.5	\$11.81
Personal Care.....	\$109,386.87	241	\$453.89	8,601	35.7	\$12.72
Aids Waiver.....						
Subtotal.....	\$174,540.27	255*	\$684.47	13,770	54.0	\$12.68
REHAB AND SPECIALTY SERVICE						
Audiology Services.....	\$1,178.00	6	\$196.33	10	1.7	\$117.80
Optometric Services.....	\$930.30	12	\$77.53	18	1.5	\$51.68
Durable Medical Equip.....	\$6,982.08	35	\$199.50	299	8.5	\$23.35
Ambulance Services.....	\$2,020.55	23	\$87.85	206	9.0	\$23.81
Rehabilitation Center.....	\$355.89	2	\$177.95	3	1.5	\$118.63
Hospice.....						
Non-Emergency Trans.....	\$7,345.25	31	\$236.94	224	7.2	\$32.79
Non-Participating Prov.....	\$46.37	2	\$23.19	2	1.0	\$23.19
Comprehensive Day Rehab.....						
Subtotal.....	\$18,858.44	152*	\$124.07	762	5.0	\$24.75
BUY-IN PREMIUMS						
Part-A.....	\$1,266.90	4	\$316.73			
Part-B.....	\$31,440.50	681	\$46.17			
Subtotal ***.....	\$32,707.40	685	\$47.75			
MENTAL HEALTH SERVICES						
Private Home ICF/NR.....						
MR/DD Waiver.....	\$31,651.25	21	\$1,507.20	5,388	256.6	\$5.87
Psych Rehab-Private.....	\$4,729.59	4	\$1,182.40	265	66.3	\$17.85
CSTAR-Private.....						
Targeted Case management.....	\$737.32	3	\$245.77	127	42.3	\$5.81
Subtotal.....	\$37,118.16	27*	\$1,374.75	5,780	214.0	\$6.42
STATE INSTITUTIONS						
ICF/Mentally Retarded.....						
Mental Hospital.....						
Psych Care Under Age 22.....						
Psych Rehab-Public.....						
CSTAR-Public.....						
Targeted Case management.....	\$6,188.47	40	\$154.71	927	23.2	\$6.68
Subtotal.....	\$6,188.47	40*	\$154.71	927	23.1	\$6.68
EPSDT SERVICES						
EPSDT Screenings.....						
EPSDT Referral Services.....	\$16,509.97	3	\$5,503.32	1,298	432.7	\$12.72
EPSDT Targeted Case Mgmt.....						
Subtotal.....	\$16,509.97	3*	\$5,503.32	1,298	432.6	\$12.72
MANAGED CARE						
Premiums.....		*				
Physician Sponsor Misc.....						
Subtotal.....						
===== Total.....	\$635,735.24	803*	\$791.70			

\* Unduplicated totals

\*\*\* Recipients are not added to total.

Table 5. Medical Statistics, July, 1999

ELIGIBILITY CATEGORY: General Relief

Number of eligibles on 06/30/99 - 2,843

Total eligibles enrolled during July - 3,107

	EXPENDITURES	RECIPIENTS	COST PER RECIPIENT	UNITS OF SERVICE	UNITS PER RECIPIENT	COST PER SERVICE
<b>NURSING FACILITIES.....</b>						
<b>HOSPITALS</b>						
Inpatient.....	\$65,057.46	125	\$520.46	512	4.1	\$127.07
Outpatient.....	\$69,142.68	581	\$119.01	3,311	5.7	\$20.88
Subtotal.....	\$134,200.14	649*	\$206.78	3,823	5.8	\$35.10
<b>DENTAL SERVICES.....</b>	\$42.50	1*	\$42.50	2	2.0	\$21.25
<b>PHARMACY.....</b>	\$239,058.17	1,159*	\$206.26	5,134	4.4	\$46.56
<b>PHYSICIAN RELATED</b>						
Physician.....	\$61,342.52	646	\$94.96	5,199	8.0	\$11.80
Clinic.....	\$53,386.81	551	\$96.89	9,884	17.9	\$5.40
Family Planning.....	\$1,044.99	23	\$45.43	93	4.0	\$11.24
X-ray & Lab.....	\$5,541.00	145	\$38.21	409	2.8	\$13.55
Nurse Practitioner.....	\$313.00	13	\$24.08	16	1.2	\$19.56
Podiatry.....						
CRNA Services.....	\$535.15	8	\$66.89	926	115.8	\$4.58
Rural Health Clinics.....	\$16,631.53	145	\$114.70	375	2.6	\$44.35
Case Management.....	\$60.00	2	\$30.00	2	1.0	\$30.00
Fed Qualified Health Care.....	\$3,432.98	37	\$92.78	83	2.2	\$41.56
Subtotal.....	\$142,287.98	1,208*	\$117.79	16,987	14.0	\$8.38
<b>IN-HOME SERVICES</b>						
Home Health Services.....	\$6,048.25	13	\$465.25	940	72.3	\$6.43
Adult Day Health Care.....						
Homemaker/Respite Care.....	\$56.85	1	\$56.85	5	5.0	\$11.37
Personal Care.....						
Aids Waiver.....						
Subtotal.....	\$6,105.10	14*	\$436.08	945	67.5	\$6.46
<b>REHAB AND SPECIALTY SERVICE</b>						
Audiology Services.....	\$117.00	2	\$58.50	4	2.0	\$29.25
Optometric Services.....						
Durable Medical Equip.....	\$11,708.15	48	\$243.92	332	6.9	\$35.27
Ambulance Services.....	\$9,608.39	51	\$188.40	731	14.3	\$13.14
Rehabilitation Center.....						
Hospice.....	\$1,174.08	1	\$1,174.08	12	12.0	\$97.84
Non-Emergency Trans.....						
Non-Participating Prov.....						
Comprehensive Day Rehab.....						
Subtotal.....	\$22,607.62	100*	\$226.08	1,079	10.7	\$20.95
<b>BUY-IN PREMIUMS</b>						
Part-A.....		1				
Part-B.....	\$249,597.70	5,100	\$48.94			
Subtotal ***.....	\$249,597.70	5,101	\$48.93			
<b>MENTAL HEALTH SERVICES</b>						
Private Home ICF/MR.....						
MR/DD Waiver.....						
Psych Rehab-Private.....						
CSTAR-Private.....						
Targeted Case management.....						
Subtotal.....						
<b>STATE INSTITUTIONS</b>						
ICF/Mentally Retarded.....						
Mental Hospital.....						
Psych Care Under Age 22.....						
Psych Rehab-Public.....						
CSTAR-Public.....						
Targeted Case management.....						
Subtotal.....						
<b>EPSDT SERVICES</b>						
EPSDT Screenings.....						
EPSDT Referral Services.....	\$2,460.14	22	\$111.82	104	4.7	\$23.66
EPSDT Targeted Case Mgmt.....						
Subtotal.....	\$2,460.14	22*	\$111.82	104	4.7	\$23.66
<b>MANAGED CARE</b>						
Premiums.....		*				
Physician Sponsor Misc.....						
Subtotal.....						
=====						
<b>Total.....</b>	<b>\$796,359.35</b>	<b>1,836*</b>	<b>\$433.75</b>			

\* Unduplicated totals

\*\*\* Recipients are not added to total.

Table 5. Medical Statistics, July, 1999

ELIGIBILITY CATEGORY: Unborn Child

Number of eligibles on 06/30/99 - 3,063  
 Total eligibles enrolled during July - 3,651

	EXPENDITURES	RECIPIENTS	COST PER RECIPIENT	UNITS OF SERVICE	UNITS PER RECIPIENT	COST PER SERVICE
<b>NURSING FACILITIES.....</b>						
<b>HOSPITALS</b>						
Inpatient.....	\$260,911.97	172	\$1,516.93	355	2.1	\$734.96
Outpatient.....	\$116,477.04	603	\$193.16	3,180	5.3	\$56.63
Subtotal.....	\$377,389.01	709*	\$532.28	3,535	4.9	\$106.76
<b>DENTAL SERVICES.....</b>	\$433.75	12*	\$36.15	29	2.4	\$14.96
<b>PHARMACY.....</b>	\$19,498.42	470*	\$41.49	879	1.9	\$22.18
<b>PHYSICIAN RELATED</b>						
Physician.....	\$67,897.62	326	\$208.27	791	2.4	\$85.84
Clinic.....	\$39,392.82	345	\$114.18	2,930	8.5	\$13.44
Family Planning.....	\$6,822.68	59	\$115.64	418	7.1	\$16.32
X-ray & Lab.....	\$12,072.10	275	\$43.90	756	2.7	\$15.97
Nurse Practitioner.....	\$51.00	2	\$25.50	3	1.5	\$17.00
Podiatry.....						
CRNA Services.....	\$480.64	6	\$80.11	251	41.8	\$1.91
Rural Health Clinics.....	\$11,469.18	50	\$229.58	108	2.2	\$106.20
Case Management.....	\$2,274.26	66	\$34.46	81	1.2	\$28.08
Fed Qualified Health Care.....	\$6,528.32	65	\$100.44	180	2.8	\$56.27
Subtotal.....	\$146,988.62	937*	\$156.87	5,518	5.8	\$26.64
<b>IN-HOME SERVICES</b>						
Home Health Services.....	\$59.87	1	\$59.87	1	1.0	\$59.87
Adult Day Health Care.....						
Homemaker/Respite Care.....						
Personal Care.....						
Aids Waiver.....						
Subtotal.....	\$59.87	1*	\$59.87	1	1.0	\$59.87
<b>REHAB AND SPECIALTY SERVICE</b>						
Audiology Services.....	\$931.50	16	\$58.22	34	2.1	\$27.40
Optometric Services.....		8	\$126.78	26	3.3	\$59.01
Durable Medical Equip.....	\$1,014.22	15	\$145.09	263	20.2	\$7.17
Ambulance Services.....	\$1,886.20					
Rehabilitation Center.....						
Hospice.....						
Non-Emergency Trans.....	\$1,632.87	6	\$272.15	37	6.2	\$44.13
Non-Participating Prov.....						
Comprehensive Day Rehab.....						
Subtotal.....	\$5,464.79	43*	\$127.09	360	8.3	\$15.18
<b>BUY-IN PREMIUMS</b>						
Part-A.....						
Part-B.....						
Subtotal ***.....						
<b>MENTAL HEALTH SERVICES</b>						
Private Home ICF/MR.....						
MR/DD Waiver.....		3	\$595.52	86	28.7	\$20.77
Psych Rehab-Private.....	\$1,786.56	21	\$725.80	1,614	76.9	\$9.44
CSTAR-Private.....	\$15,241.89					
Targeted Case management..						
Subtotal.....	\$17,028.45	24*	\$709.52	1,700	70.8	\$10.02
<b>STATE INSTITUTIONS</b>						
ICF/Mentally Retarded.....						
Mental Hospital.....		3	\$54.78	3	1.0	\$54.78
Psych Care Under Age 22...	\$164.35					
Psych Rehab-Public.....						
CSTAR-Public.....	\$359.20	4	\$89.80	46	11.5	\$7.81
Targeted Case management..						
Subtotal.....	\$523.55	7*	\$74.79	49	7.0	\$10.68
<b>EPSDT SERVICES</b>						
EPSDT Screenings.....	\$600.00	10	\$60.00	10	1.0	\$60.00
EPSDT Referral Services..	\$14,187.69	147	\$96.51	405	2.8	\$35.03
EPSDT Targeted Case Mgmt..						
Subtotal.....	\$14,787.69	152*	\$97.29	415	2.7	\$35.63
<b>MANAGED CARE</b>						
Premiums.....	\$175,268.91	1,839*	\$95.31			
Physician Sponsor Misc....						
Subtotal.....	\$175,268.91					
=====						
<b>Total.....</b>	<b>\$757,443.06</b>	<b>3,060*</b>	<b>\$247.53</b>			

\* Unduplicated totals

\*\*\* Recipients are not added to total.

Table 5. Medical Statistics, July, 1999

ELIGIBILITY CATEGORY: Blind Pension

Number of eligibles on 06/30/99 - 2,655

Total eligibles enrolled during July - 2,680

	EXPENDITURES	RECIPIENTS	COST PER RECIPIENT	UNITS OF SERVICE	UNITS PER RECIPIENT	COST PER SERVICE
NURSING FACILITIES.....	\$323,432.40	155*	\$2,086.66	4,499	29.0	\$71.89
HOSPITALS						
Inpatient.....	\$2,025.65CR	35	\$57.88CR	22	.6	\$92.08CR
Outpatient.....	\$88,735.91	359	\$261.76	796	2.3	\$111.48
Subtotal.....	\$86,710.26	359*	\$241.53	818	2.2	\$106.00
DENTAL SERVICES.....	\$3,833.60	54*	\$70.99	156	2.9	\$24.57
PHARMACY.....	\$452,541.00	1,814*	\$249.47	10,259	5.7	\$44.11
PHYSICIAN RELATED						
Physician.....	\$26,748.37	497	\$53.82	1,566	3.2	\$17.08
Clinic.....	\$43,594.49	510	\$85.48	5,385	10.6	\$8.10
Family Planning.....	\$866.69	17	\$50.98	16	.9	\$54.17
X-ray & Lab.....	\$1,907.21	118	\$16.16	251	2.1	\$7.60
Nurse Practitioner.....	\$1,114.38	8	\$14.30	12	1.5	\$9.53
Podiatry.....	\$1,362.92	78	\$17.47	124	1.6	\$10.99
CRNA Services.....	\$112.82	3	\$37.61	3	1.0	\$37.61
Rural Health Clinics.....	\$1,379.95	49	\$28.16	78	1.6	\$17.69
Case Management.....	\$1,521.65	15	\$101.44	43	2.9	\$35.39
Fed Qualified Health Care.....						
Subtotal.....	\$77,608.48	954*	\$81.35	7,478	7.8	\$10.38
IN-HOME SERVICES						
Home Health Services.....	\$4,555.45	6	\$759.24	162	27.0	\$28.12
Adult Day Health Care.....	\$8,545.70	13	\$657.36	203	15.6	\$42.10
Homemaker/Respite Care.....	\$161,898.34	458	\$353.49	14,368	31.4	\$11.27
Personal Care.....	\$264,426.00	640	\$413.17	20,591	32.2	\$12.84
Aids Waiver.....	\$12,405.66	1	\$12,405.66	1,039	1,039.0	\$11.94
Subtotal.....	\$451,831.15	682*	\$662.51	36,363	53.3	\$12.43
REHAB AND SPECIALTY SERVICE						
Audiology Services.....	\$1,092.43	5	\$218.49	10	2.0	\$109.24
Optometric Services.....	\$1,499.68	33	\$45.44	51	1.5	\$29.41
Durable Medical Equip.....	\$14,142.82	210	\$67.35	373	1.8	\$37.92
Ambulance Services.....	\$3,970.02	52	\$76.35	449	8.6	\$8.84
Rehabilitation Center.....	\$132.59	1	\$132.59	2	2.0	\$66.30
Hospice.....						
Non-Emergency Trans.....						
Non-Participating Prov.....	\$71.27	1	\$71.27	2	2.0	\$35.64
Comprehensive Day Rehab....						
Subtotal.....	\$20,908.81	285*	\$73.36	887	3.1	\$23.57
BUY-IN PREMIUMS						
Part-A.....						
Part-B.....						
Subtotal ***.....						
MENTAL HEALTH SERVICES						
Private Home ICF/HR.....						
MR/DD Waiver.....						
Psych Rehab-Private.....						
CSTAR-Private.....						
Targeted Case management....						
Subtotal.....						
STATE INSTITUTIONS						
ICF/Mentally Retarded.....						
Mental Hospital.....						
Psych Care Under Age 22....						
Psych Rehab-Public.....						
CSTAR-Public.....						
Targeted Case management....						
Subtotal.....						
EPSDT SERVICES						
ICF EPSDT Screenings.....						
ICF EPSDT Referral Services...						
EPSDT Targeted Case Mgmt....						
Subtotal.....						
MANAGED CARE						
Premiums.....		*				
Physician Sponsor Misc....						
Subtotal.....						
=====						
Total.....	\$1,416,865.70	2,140*	\$662.09			

\* Unduplicated totals

\*\*\* Recipients are not added to total.

Table 5. Medical Statistics, July, 1999

ELIGIBILITY CATEGORY: Foster Care

Number of eligibles on 06/30/99 - 9,289  
 Total eligibles enrolled during July - N/A

	EXPENDITURES	RECIPIENTS	COST PER RECIPIENT	UNITS OF SERVICE	UNITS PER RECIPIENT	COST PER SERVICE
<b>NURSING FACILITIES.....</b>						
<b>HOSPITALS</b>						
Inpatient.....	\$220,490.31	51	\$4,323.34	401	7.9	\$549.85
Outpatient.....	\$44,206.65	250	\$176.83	777	3.1	\$56.89
Subtotal.....	\$264,696.96	289*	\$915.91	1,178	4.0	\$224.70
<b>DENTAL SERVICES.....</b>	\$661.50	21*	\$31.50	34	1.6	\$19.46
<b>PHARMACY.....</b>	\$157,663.37	1,172*	\$134.53	3,096	2.6	\$50.92
<b>PHYSICIAN RELATED</b>						
Physician.....	\$29,295.40	444	\$65.98	1,241	2.8	\$23.61
Clinic.....	\$10,021.44	253	\$39.61	919	3.6	\$10.90
Family Planning.....	\$1,955.53	49	\$39.91	58	1.2	\$33.72
X-ray & Lab.....	\$4,694.02	101	\$46.48	402	4.0	\$11.68
Nurse Practitioner.....	\$306.24	10	\$30.62	20	2.0	\$15.31
Podiatry.....	\$104.00	6	\$17.33	7	1.2	\$14.86
CRNA Services.....	\$39.90	1	\$39.90	60	60.0	\$.67
Rural Health Clinics.....	\$11,044.17	133	\$83.04	231	1.7	\$47.81
Case Management.....						
Fed Qualified Health Care.....	\$1,293.01	18	\$71.83	22	1.2	\$58.77
Subtotal.....	\$58,753.71	904*	\$64.99	2,960	3.2	\$19.85
<b>IN-HOME SERVICES</b>						
Home Health Services.....						
Adult Day Health Care.....						
Homemaker/Respite Care.....						
Personal Care.....						
Aids Waiver.....						
Subtotal.....						
<b>REHAB AND SPECIALTY SERVICE</b>						
Audiology Services.....		71	\$50.03	125	1.8	\$28.42
Optometric Services.....	\$3,552.25	11	\$418.07	33	3.0	\$139.36
Durable Medical Equip.....	\$4,598.76	6	\$191.83	30	5.0	\$38.37
Ambulance Services.....	\$1,151.00	1	\$33.00	4	4.0	\$8.25
Rehabilitation Center.....						
Hospice.....						
Non-Emergency Trans.....	\$362.80	3	\$120.93	8	2.7	\$45.35
Non-Participating Prov.....						
Comprehensive Day Rehab.....						
Subtotal.....	\$9,697.81	91*	\$106.57	200	2.2	\$48.49
<b>BUY-IN PREMIUMS</b>						
Part-A.....						
Part-B.....						
Subtotal ***.....						
<b>MENTAL HEALTH SERVICES</b>						
Private Home ICF/MR.....		21	\$2,728.57	2,354	112.1	\$24.34
MR/DD Waiver.....	\$57,300.05	2	\$127.60	13	6.5	\$19.63
Psych Rehab-Private.....	\$255.20	9	\$127.54	1,044	116.0	\$7.87
CSTAR-Private.....	\$8,212.83	32	\$125.75	785	24.5	\$5.13
Targeted Case management..	\$4,023.96					
Subtotal.....	\$69,792.04	63*	\$1,107.81	4,196	66.6	\$16.63
<b>STATE INSTITUTIONS</b>						
ICF/Mentally Retarded.....						
Mental Hospital.....		6	\$3,928.33	47	7.8	\$501.49
Psych Care Under Age 22...	\$23,569.95					
Psych Rehab-Public.....						
CSTAR-Public.....						
Targeted Case management..	\$88,479.07	380	\$232.84	10,659	28.1	\$8.30
Subtotal.....	\$112,049.02	386*	\$290.28	10,706	27.7	\$10.47
<b>EPSDT SERVICES</b>						
EPSDT Screenings.....	\$5,631.21	97	\$58.05	103	1.1	\$54.67
EPSDT Referral Services...	\$717,839.04	2,766	\$259.52	31,973	11.6	\$22.45
EPSDT Targeted Case Mgmt..	\$53,976.00	519	\$104.00	519	1.0	\$104.00
Subtotal.....	\$777,446.25	3,028*	\$256.75	32,595	10.7	\$23.85
<b>MANAGED CARE</b>						
Premiums.....	\$575,991.64	5,951*	\$96.79			
Physician Sponsor Misc....						
Subtotal.....	\$575,991.64					
=====						
<b>Total.....</b>	<b>\$2,026,752.30</b>	<b>8,054*</b>	<b>\$251.65</b>			

\* Unduplicated totals

\*\*\* Recipients are not added to total.

Table 5. Medical Statistics, July, 1999

ELIGIBILITY CATEGORY: Child Welfare Services

Number of eligibles on 06/30/99 - 1,286

Total eligibles enrolled during July - N/A

	EXPENDITURES	RECIPIENTS	COST PER RECIPIENT	UNITS OF SERVICE	UNITS PER RECIPIENT	COST PER SERVICE
<b>NURSING FACILITIES.....</b>						
<b>HOSPITALS</b>						
Inpatient.....	\$45,392.90	9	\$5,043.66	49	5.4	\$926.39
Outpatient.....	\$9,875.96	32	\$308.62	204	6.4	\$48.41
Subtotal.....	\$55,268.86	39*	\$1,417.15	253	6.4	\$218.45
<b>DENTAL SERVICES.....</b>	\$133.50	5*	\$26.70	6	1.2	\$22.25
<b>PHARMACY.....</b>	\$16,464.36	139*	\$118.45	382	2.7	\$43.10
<b>PHYSICIAN RELATED</b>						
Physician.....	\$4,176.51	39	\$107.09	116	3.0	\$36.00
Clinic.....	\$2,251.78	28	\$80.42	250	8.9	\$9.01
Family Planning.....	\$255.98	8	\$32.00	9	1.1	\$28.44
X-ray & Lab.....	\$197.22	10	\$19.72	16	1.6	\$12.33
Nurse Practitioner.....						
Podiatry.....						
CRNA Services.....						
Rural Health Clinics.....	\$625.56	12	\$52.13	15	1.3	\$41.70
Case Management.....						
Fed Qualified Health Care.....	\$78.89	1	\$78.89	2	2.0	\$39.45
Subtotal.....	\$7,585.94	92*	\$82.46	408	4.4	\$18.59
<b>IN-HOME SERVICES</b>						
Home Health Services.....						
Adult Day Health Care.....						
Homemaker/Respite Care.....						
Personal Care.....						
Aids Waiver.....						
Subtotal.....						
<b>REHAB AND SPECIALTY SERVICE</b>						
Audiology Services.....						
Optometric Services.....	\$389.00	8	\$48.63	15	1.9	\$25.93
Durable Medical Equip.....	\$70.00	1	\$70.00	2	2.0	\$35.00
Ambulance Services.....	\$152.50	1	\$152.50	17	17.0	\$8.97
Rehabilitation Center.....						
Hospice.....						
Non-Emergency Trans.....						
Non-Participating Prov.....						
Comprehensive Day Rehab.....						
Subtotal.....	\$611.50	10*	\$61.15	34	3.4	\$17.99
<b>BUY-IN PREMIUMS</b>						
Part-A.....						
Part-B.....						
Subtotal ***.....						
<b>MENTAL HEALTH SERVICES</b>						
Private Home ICF/MR.....						
MR/DD Waiver.....						
Psych Rehab-Private.....						
CSTAR-Private.....						
Targeted Case management.....						
Subtotal.....						
<b>STATE INSTITUTIONS</b>						
ICF/Mentally Retarded.....						
Mental Hospital.....						
Psych Care Under Age 22.....						
Psych Rehab-Public.....						
CSTAR-Public.....						
Targeted Case management.....						
Subtotal.....						
<b>EPSDT SERVICES</b>						
EPSDT Screenings.....	\$540.00	9	\$60.00	9	1.0	\$60.00
EPSDT Referral Services.....	\$47,806.44	204	\$234.35	2,572	12.6	\$18.59
EPSDT Targeted Case Mgmt.....	\$5,616.00	54	\$104.00	54	1.0	\$104.00
Subtotal.....	\$53,962.44	240*	\$224.84	2,635	10.9	\$20.48
<b>MANAGED CARE</b>						
Premiums.....	\$90,392.35	942*	\$95.96			
Physician Sponsor Misc.....						
Subtotal.....	\$90,392.35					
<b>Total.....</b>	<b>\$224,418.95</b>	<b>1,181*</b>	<b>\$190.02</b>			

\* Unduplicated totals

\*\*\* Recipients are not added to total.

Table 5. Medical Statistics, July, 1999

ELIGIBILITY CATEGORY: Refugee

Number of eligibles on 06/30/99 - 1,025  
 Total eligibles enrolled during July - 1,262

	EXPENDITURES	RECIPIENTS	COST PER RECIPIENT	UNITS OF SERVICE	UNITS PER RECIPIENT	COST PER SERVICE
<b>NURSING FACILITIES.....</b>						
<b>HOSPITALS</b>						
Inpatient.....		28	\$409.15	124	4.4	\$92.39
Outpatient.....	\$11,456.28					
Subtotal.....	\$11,456.28	28*	\$409.15	124	4.4	\$92.39
<b>DENTAL SERVICES.....</b>	\$156.25	2*	\$78.13	6	3.0	\$26.04
<b>PHARMACY.....</b>	\$503.29	15*	\$33.55	27	1.8	\$18.64
<b>PHYSICIAN RELATED</b>						
Physician.....	\$130.66	4	\$32.67	6	1.5	\$21.78
Clinic.....	\$653.07	12	\$54.42	454	37.8	\$1.44
Family Planning.....	\$141.62		\$70.81	2	1.0	\$70.81
X-ray & Lab.....	\$379.34	15	\$25.29	39	2.6	\$9.73
Nurse Practitioner.....						
Podiatry.....	\$15.00	1	\$15.00	1	1.0	\$15.00
CRNA Services.....						
Rural Health Clinics.....						
Case Management.....						
Fed Qualified Health Care.....	\$3,521.52	29	\$121.43	51	1.8	\$69.05
Subtotal.....	\$4,841.21	57*	\$84.93	553	9.7	\$8.75
<b>IN-HOME SERVICES</b>						
Home Health Services.....	\$119.74	1	\$119.74	2	2.0	\$59.87
Adult Day Health Care.....						
Homemaker/Respite Care.....						
Personal Care.....						
Aids Waiver.....						
Subtotal.....	\$119.74	1*	\$119.74	2	2.0	\$59.87
<b>REHAB AND SPECIALTY SERVICE</b>						
Audiology Services.....						
Optometric Services.....						
Durable Medical Equip.....						
Ambulance Services.....						
Rehabilitation Center.....						
Hospice.....						
Non-Emergency Trans.....	\$96.12	2	\$48.06	4	2.0	\$24.03
Non-Participating Prov.....						
Comprehensive Day Rehab.....						
Subtotal.....	\$96.12	2*	\$48.06	4	2.0	\$24.03
<b>BUY-IN PREMIUMS</b>						
Part-A.....						
Part-B.....						
Subtotal ***.....						
<b>MENTAL HEALTH SERVICES</b>						
Private Home ICF/MR.....						
MR/DD Waiver.....						
Psych Rehab-Private.....						
CSTAR-Private.....						
Targeted Case management..						
Subtotal.....						
<b>STATE INSTITUTIONS</b>						
ICF/Mentally Retarded.....						
Mental Hospital.....						
Psych Care Under Age 22...						
Psych Rehab-Public.....						
CSTAR-Public.....						
Targeted Case management..						
Subtotal.....						
<b>EPSDT SERVICES</b>						
EPSDT Screenings.....	\$155.20	2	\$77.60	2	1.0	\$77.60
EPSDT Referral Services..	\$2,103.51	37	\$56.85	109	2.9	\$19.30
EPSDT Targeted Case Mgmt..						
Subtotal.....	\$2,258.71	38*	\$59.44	111	2.9	\$20.35
<b>MANAGED CARE</b>						
Premiums.....	\$81,184.93	1,040*	\$78.06			
Physician Sponsor Misc....						
Subtotal.....	\$81,184.93					
=====						
<b>Total.....</b>	<b>\$100,616.53</b>	<b>1,087*</b>	<b>\$92.56</b>			

\* Unduplicated totals

\*\*\* Recipients are not added to total.

Table 5. Medical Statistics, July, 1999

ELIGIBILITY CATEGORY: Temporary Assistance - Medical Assistance

Number of eligibles on 06/30/99 - 18  
 Total eligibles enrolled during July - 24

	EXPENDITURES	RECIPIENTS	COST PER RECIPIENT	UNITS OF SERVICE	UNITS PER RECIPIENT	COST PER SERVICE
NURSING FACILITIES.....	\$43,289.64	3*	\$14,429.88	186	62.0	\$232.74
HOSPITALS						
Inpatient.....						
Outpatient.....	\$10,517.85	7	\$1,502.55	59	8.4	\$178.27
Subtotal.....	\$10,517.85	7*	\$1,502.55	59	8.4	\$178.27
DENTAL SERVICES.....						
PHARMACY.....	\$1,490.81	14*	\$106.49	48	3.4	\$31.06
PHYSICIAN RELATED						
Physician.....	\$88.00	3	\$29.33	4	1.3	\$22.00
Clinic.....	\$1,174.23	10	\$117.42	164	16.4	\$7.16
Family Planning.....	\$40.80	2	\$20.40	2	1.0	\$20.40
X-ray & Lab.....						
Nurse Practitioner.....	\$50.00	1	\$50.00	1	1.0	\$50.00
CRNA Services.....						
Rural Health Clinics.....						
Case Management.....						
Fed Qualified Health Care.....						
Subtotal.....	\$1,353.03	13*	\$104.08	171	13.1	\$7.91
IN-HOME SERVICES						
Home Health Services.....						
Adult Day Health Care.....						
Homemaker/Respite Care.....						
Personal Care.....						
Aids Waiver.....						
Subtotal.....						
REHAB AND SPECIALTY SERVICE						
Audiology Services.....						
Optometric Services.....						
Durable Medical Equip.....	\$13,154.53	3	\$4,384.84	8	2.7	\$1,644.32
Ambulance Services.....						
Rehabilitation Center.....						
Hospice.....						
Non-Emergency Trans.....						
Non-Participating Prov.....						
Comprehensive Day Rehab.....						
Subtotal.....	\$13,154.53	3*	\$4,384.84	8	2.6	\$1,644.32
BUY-IN PREMIUMS						
Part-A.....						
Part-B.....						
Subtotal ***.....						
MENTAL HEALTH SERVICES						
Private Home ICF/MR.....						
MR/DD Waiver.....	\$298.06	1	\$298.06	2	2.0	\$149.03
Psych Rehab-Private.....						
CSTAR-Private.....						
Targeted Case management.....						
Subtotal.....	\$298.06	1*	\$298.06	2	2.0	\$149.03
STATE INSTITUTIONS						
ICF/Mentally Retarded.....	\$27,609.06	4	\$6,902.27	124	31.0	\$222.65
Mental Hospital.....						
Psych Care Under Age 22.....	\$72,276.45	13	\$5,559.73	153	11.8	\$472.40
Psych Rehab-Public.....						
CSTAR-Public.....	\$3,072.06	5	\$614.41	382	76.4	\$8.04
Targeted Case management.....						
Subtotal.....	\$102,957.57	22*	\$4,679.89	659	29.9	\$156.23
EPSDT SERVICES						
EPSDT Screenings.....	\$60.00	1	\$60.00	1	1.0	\$60.00
EPSDT Referral Services.....	\$1,061.39	7	\$151.63	40	5.7	\$26.53
EPSDT Targeted Case Mgmt.....						
Subtotal.....	\$1,121.39	8*	\$140.17	41	5.1	\$27.35
MANAGED CARE						
Premiums.....		*				
Physician Sponsor Misc.....						
Subtotal.....						
===== Total.....	\$174,182.88	37*	\$4,707.65			

\* Unduplicated totals

\*\*\* Recipients are not added to total.



Table 5. Medical Statistics, July, 1999

ELIGIBILITY CATEGORY: Title XIX - HDN

Number of eligibles on 06/30/99 - 7,633

Total eligibles enrolled during July - N/A

	EXPENDITURES	RECIPIENTS	COST PER RECIPIENT	UNITS OF SERVICE	UNITS PER RECIPIENT	COST PER SERVICE
<b>NURSING FACILITIES.....</b>						
<b>HOSPITALS</b>						
Inpatient.....	\$477,716.50	77	\$6,204.11	650	8.4	\$734.95
Outpatient.....	\$64,575.28	302	\$213.83	1,099	3.6	\$58.76
Subtotal.....	\$542,291.78	361*	\$1,502.19	1,749	4.8	\$310.06
<b>DENTAL SERVICES.....</b>	\$788.50	24*	\$32.85	47	2.0	\$16.78
<b>PHARMACY.....</b>	\$149,621.35	1,159*	\$129.10	3,259	2.8	\$45.91
<b>PHYSICIAN RELATED</b>						
Physician.....	\$35,736.35	424	\$84.28	1,316	3.1	\$27.16
Clinic.....	\$27,633.18	319	\$86.62	1,523	4.8	\$18.14
Family Planning.....	\$2,111.93	54	\$39.11	70	1.3	\$30.17
X-ray & Lab.....	\$6,538.06	139	\$47.04	604	4.3	\$10.82
Nurse Practitioner.....	\$2,224.99	10	\$222.49	15	1.5	\$21.62
Podiatry.....	\$4,550.50	4	\$1137.50	5	1.2	\$36.42
CRNA Services.....	\$6,555.57	1	\$6,555.57	5	5.0	\$1,011.01
Rural Health Clinics.....	\$11,401.17	132	\$86.41	236	1.8	\$47.89
Case Management.....	\$43.65	1	\$43.65	1	1.0	\$43.65
Fed Qualified Health Care.....	\$818.80	15	\$54.59	18	1.2	\$45.49
Subtotal.....	\$84,793.50	944*	\$89.82	3,844	4.0	\$22.06
<b>IN-HOME SERVICES</b>						
Home Health Services.....						
Adult Day Health Care.....						
Homemaker/Respite Care.....						
Personal Care.....						
Aids Waiver.....						
Subtotal.....						
<b>REHAB AND SPECIALTY SERVICE</b>						
Audiology Services.....	\$80.00	4	\$20.00	4	1.0	\$20.00
Optometric Services.....	\$3,031.50	60	\$50.53	101	1.7	\$29.01
Durable Medical Equip.....	\$25,964.90	27	\$961.66	447	16.6	\$58.09
Ambulance Services.....	\$1,130.00	6	\$188.33	191	31.8	\$5.92
Rehabilitation Center.....						
Hospice.....						
Non-Emergency Trans.....	\$1,264.34	6	\$210.72	31	5.2	\$40.79
Non-Participating Prov.....						
Comprehensive Day Rehab.....						
Subtotal.....	\$31,470.74	101*	\$311.59	774	7.6	\$40.66
<b>BUY-IN PREMIUMS</b>						
Part-A.....						
Part-B.....						
Subtotal ***.....						
<b>MENTAL HEALTH SERVICES</b>						
Private Home ICF/MR.....						
MR/DD Waiver.....	\$281,657.27	83	\$3,393.66	4,785	57.7	\$58.86
Psych Rehab-Private.....	\$6,626.53	35	\$189.33	317	63.4	\$20.90
CSTAR-Private.....	\$32,048.27	38	\$843.38	3,526	92.8	\$9.09
Targeted Case management.....	\$3,310.38	28	\$118.23	629	22.5	\$5.26
Subtotal.....	\$323,642.45	154*	\$2,101.57	9,257	60.1	\$34.96
<b>STATE INSTITUTIONS</b>						
ICF/Mentally Retarded.....						
Mental Hospital.....	\$86,931.47	10	\$8,693.15	170	17.0	\$511.36
Psych Care Under Age 22.....						
Psych Rehab-Public.....						
CSTAR-Public.....	\$142,544.76	523	\$272.55	17,793	34.0	\$8.01
Targeted Case management.....						
Subtotal.....	\$229,476.23	530*	\$432.97	17,963	33.8	\$12.77
<b>EPSDT SERVICES</b>						
EPSDT Screenings.....	\$6,773.30	113	\$59.94	117	1.0	\$57.89
EPSDT Referral Services.....	\$690,089.91	2,283	\$302.27	34,859	15.3	\$19.80
EPSDT Targeted Case Mgmt.....	\$60,424.00	581	\$104.00	581	1.0	\$104.00
Subtotal.....	\$757,287.21	2,639*	\$286.96	35,557	13.4	\$21.30
<b>MANAGED CARE</b>						
Premiums.....	\$335,119.46	3,646*	\$91.91			
Physician Sponsor Misc.....						
Subtotal.....	\$335,119.46					
<b>Total.....</b>	<b>\$2,454,491.22</b>	<b>5,777*</b>	<b>\$424.87</b>			

\* Unduplicated totals

\*\*\* Recipients are not added to total.

Table 5. Medical Statistics, July, 1999  
 ELIGIBILITY CATEGORY: Qualified Medicare Beneficiary (QMB)

Number of eligibles on 06/30/99 - 9,941

Total eligibles enrolled during July - 10,097

	EXPENDITURES	RECIPIENTS	COST PER RECIPIENT	UNITS OF SERVICE	UNITS PER RECIPIENT	COST PER SERVICE
NURSING FACILITIES.....	\$9,186.51	20*	\$459.33	63	3.2	\$145.82
HOSPITALS						
Inpatient.....	\$3,341.11	63	\$53.03	27	.4	\$123.74
Outpatient.....	\$142,127.14	933	\$152.33	2,119	2.3	\$67.07
Subtotal.....	\$145,468.25	989*	\$147.09	2,146	2.1	\$67.79
DENTAL SERVICES.....						
PHARMACY.....	\$309.45	2*	\$154.73	3	1.5	\$103.15
PHYSICIAN RELATED						
Physician.....	\$46,687.67	1,128	\$41.30	2,486	2.2	\$18.78
Clinic.....	\$53,429.24	1,218	\$43.87	6,943	5.7	\$7.70
Family Planning.....						
X-ray & Lab.....	\$2,269.09	189	\$12.01	346	1.8	\$6.56
Nurse Practitioner.....	\$536.07	11	\$48.73	19	1.7	\$21.00
Podiatry.....	\$1,502.89	71	\$21.17	123	1.7	\$12.22
CRNA Services.....	\$503.25	11	\$45.75	14	1.3	\$35.95
Rural Health Clinics.....	\$4,613.53	193	\$23.90	297	1.5	\$15.53
Case Management.....						
Fed Qualified Health Care.....	\$1,207.09	59	\$20.46	79	1.3	\$15.28
Subtotal.....	\$110,548.83	2,432*	\$45.46	10,304	4.2	\$10.73
IN-HOME SERVICES						
Home Health Services.....						
Adult Day Health Care.....	\$427.00	1	\$427.00	10	10.0	\$42.70
Homemaker/Respite Care.....	\$35.82	2	\$17.91	3	1.5	\$11.94
Personal Care.....	\$6,434.00	39	\$164.97	500	12.8	\$12.87
Aids Waiver.....						
Subtotal.....	\$6,896.82	41*	\$168.22	513	12.5	\$13.44
REHAB AND SPECIALTY SERVICE						
Audiology Services.....						
Optometric Services.....	\$1,324.50	57	\$23.24	69	1.2	\$19.20
Durable Medical Equip.....	\$15,396.59	318	\$48.42	408	1.3	\$37.74
Ambulance Services.....	\$4,178.47	59	\$70.79	601	10.2	\$6.95
Rehabilitation Center.....	\$505.02	5	\$101.00	5	1.0	\$101.00
Hospice.....						
Non-Emergency Trans.....						
Non-Participating Prov.....	\$2,818.21	30	\$93.94	81	2.7	\$34.79
Comprehensive Day Rehab.....						
Subtotal.....	\$24,220.79	455*	\$53.23	1,164	2.5	\$20.81
BUY-IN PREMIUMS						
Part-A.....	\$2,626.50	10	\$262.65			
Part-B.....	\$376,637.10	8,395	\$44.86			
Subtotal ***.....	\$379,263.60	8,405	\$45.12			
MENTAL HEALTH SERVICES						
Private Home ICF/HR.....						
MR/DD Waiver.....						
Psych Rehab-Private.....	\$8,239.71	38	\$216.83	464	12.2	\$17.76
CSTAR-Private.....						
Targeted Case management.....	\$158.29	4	\$39.57	27	6.8	\$5.86
Subtotal.....	\$8,398.00	42*	\$199.95	491	11.6	\$17.10
STATE INSTITUTIONS						
ICF/Mentally Retarded.....						
Mental Hospital.....	\$855.29	4	\$213.82	6	1.5	\$142.55
Psych Care Under Age 22.....						
Psych Rehab-Public.....						
CSTAR-Public.....	\$32.90	1	\$32.90	5	5.0	\$6.58
Targeted Case management.....						
Subtotal.....	\$888.19	5*	\$177.64	11	2.2	\$80.74
EPSDT SERVICES						
EPSDT Screenings.....						
EPSDT Referral Services.....						
EPSDT Targeted Case Mgmt.....						
Subtotal.....						
MANAGED CARE						
Premiums.....		*				
Physician Sponsor Misc.....						
Subtotal.....						
<b>Total.....</b>	<b>\$685,180.44</b>	<b>3,185*</b>	<b>\$215.13</b>			

\* Unduplicated totals

\*\*\* Recipients are not added to total.

Table 5. Medical Statistics, July, 1999

ELIGIBILITY CATEGORY: DYS - General Relief

Number of eligibles on 06/30/99 - 490  
 Total eligibles enrolled during July - 741

	EXPENDITURES	RECIPIENTS	COST PER RECIPIENT	UNITS OF SERVICE	UNITS PER RECIPIENT	COST PER SERVICE
<b>NURSING FACILITIES.....</b>						
<b>HOSPITALS</b>						
Inpatient.....	\$45,637.06	15	\$3,042.47	110	7.3	\$414.88
Outpatient.....	\$2,756.16	26	\$106.01	97	3.7	\$28.41
Subtotal.....	\$48,393.22	39*	\$1,240.85	207	5.3	\$233.78
<b>DENTAL SERVICES.....</b>						
	\$306.00	7*	\$43.71	13	1.9	\$23.54
<b>PHARMACY.....</b>						
	\$11,385.26	98*	\$116.18	243	2.5	\$46.85
<b>PHYSICIAN RELATED</b>						
Physician.....	\$4,327.19	59	\$73.34	167	2.8	\$25.91
Clinic.....	\$2,877.05	20	\$143.85	117	5.9	\$24.59
Family Planning.....	\$204.14	4	\$51.04	6	1.5	\$34.02
X-ray & Lab.....	\$1,664.90	25	\$66.60	176	7.0	\$24.46
Nurse Practitioner.....	\$44.50	2	\$22.25	2	1.0	\$22.25
Podiatry.....	\$179.00	1	\$179.00	4	4.0	\$44.75
CRNA Services.....						
Rural Health Clinics.....	\$4,565.25	14	\$326.09	78	5.6	\$58.53
Case Management.....						
Fed Qualified Health Care.....						
Subtotal.....	\$13,862.03	106*	\$130.77	550	5.1	\$25.20
<b>IN-HOME SERVICES</b>						
Home Health Services.....						
Adult Day Health Care.....						
Homemaker/Respite Care.....						
Personal Care.....						
Aids Waiver.....						
Subtotal.....						
<b>REHAB AND SPECIALTY SERVICE</b>						
Audiology Services.....						
Optometric Services.....	\$200.00	6	\$33.33	8	1.3	\$25.00
Durable Medical Equip.....						
Ambulance Services.....	\$162.50	1	\$162.50	15	15.0	\$10.83
Rehabilitation Center.....						
Hospice.....						
Non-Emergency Trans.....						
Non-Participating Prov.....						
Comprehensive Day Rehab.....						
Subtotal.....	\$362.50	7*	\$51.79	23	3.2	\$15.76
<b>BUY-IN PREMIUMS</b>						
Part-A.....						
Part-B.....						
Subtotal ***.....						
<b>MENTAL HEALTH SERVICES</b>						
Private Home ICF/MR.....						
MR/DD Waiver.....						
Psych Rehab-Private.....						
CSTAR-Private.....	\$2,011.92	4	\$502.98	199	49.8	\$10.11
Targeted Case management..						
Subtotal.....	\$2,011.92	4*	\$502.98	199	49.7	\$10.11
<b>STATE INSTITUTIONS</b>						
ICF/Mentally Retarded.....						
Mental Hospital.....						
Psych Care Under Age 22...						
Psych Rehab-Public.....						
CSTAR-Public.....						
Targeted Case management..						
Subtotal.....						
<b>EPSDT SERVICES</b>						
EPSDT Screenings.....	\$862.50	13	\$66.35	13	1.0	\$66.35
EPSDT Referral Services...	\$75,355.80	168	\$448.55	3,134	18.7	\$24.04
EPSDT Targeted Case Mgmt..	\$104.00	1	\$104.00	1	1.0	\$104.00
Subtotal.....	\$76,322.30	179*	\$426.38	3,148	17.5	\$24.24
<b>MANAGED CARE</b>						
Premiums.....	\$17,665.23	258*	\$68.47			
Physician Sponsor Misc....						
Subtotal.....	\$17,665.23					
=====						
Total.....	\$170,308.46	451*	\$377.62			

\* Unduplicated totals

\*\*\* Recipients are not added to total.

Table 5. Medical Statistics, July, 1999

ELIGIBILITY CATEGORY: Medicaid for Pregnant Women

Number of eligibles on 06/30/99 - 13,841

Total eligibles enrolled during July - 16,568

	EXPENDITURES	RECIPIENTS	COST PER RECIPIENT	UNITS OF SERVICE	UNITS PER RECIPIENT	COST PER SERVICE
<b>NURSING FACILITIES.....</b>						
<b>HOSPITALS</b>						
Inpatient.....	\$1,306,443.36	947	\$1,379.56	1,782	1.9	\$733.13
Outpatient.....	\$567,294.97	3,088	\$183.71	14,195	4.6	\$39.96
Subtotal.....	\$1,873,738.33	3,718*	\$503.96	15,977	4.3	\$117.28
DENTAL SERVICES.....	\$6,320.45	98*	\$64.49	356	3.6	\$17.75
PHARMACY.....	\$129,453.78	3,027*	\$42.77	5,498	1.8	\$23.55
<b>PHYSICIAN RELATED</b>						
Physician.....	\$452,818.07	2,005	\$225.84	5,196	2.6	\$87.15
Clinic.....	\$272,404.99	1,929	\$141.22	12,612	6.5	\$21.60
Family Planning.....	\$168,372.92	673	\$250.18	5,424	8.1	\$31.04
X-ray & Lab.....	\$55,252.20	1,341	\$41.20	3,527	2.6	\$15.67
Nurse Practitioner.....	\$626.85	22	\$28.49	36	1.6	\$17.41
Podiatry.....	\$388.00	9	\$43.11	13	1.4	\$29.85
CRNA Services.....	\$5,534.76	45	\$122.99	966	21.5	\$5.73
Rural Health Clinics.....	\$88,475.84	402	\$220.09	992	2.5	\$89.19
Case Management.....	\$7,429.30	315	\$23.59	358	1.1	\$21.98
Fed Qualified Health Care.....	\$24,991.10	155	\$161.23	445	2.9	\$56.16
Subtotal.....	\$1,076,294.03	5,276*	\$204.00	29,549	5.6	\$36.42
<b>IN-HOME SERVICES</b>						
Home Health Services.....	\$1,189.82	5	\$237.96	144	28.8	\$8.26
Adult Day Health Care.....						
Homemaker/Respite Care.....	\$835.80	1	\$835.80	70	70.0	\$11.94
Personal Care.....						
Aids Waiver.....						
Subtotal.....	\$2,025.62	6*	\$337.60	214	35.6	\$9.47
<b>REHAB AND SPECIALTY SERVICE</b>						
Audiology Services.....						
Optometric Services.....	\$6,712.23	113	\$59.40	257	2.3	\$26.12
Durable Medical Equip.....	\$3,078.65	28	\$109.95	106	3.8	\$29.04
Ambulance Services.....	\$11,646.00	50	\$232.92	1,889	37.8	\$6.17
Rehabilitation Center.....						
Hospice.....						
Non-Emergency Trans.....	\$4,989.44	31	\$160.95	125	4.0	\$39.92
Non-Participating Prov.....						
Comprehensive Day Rehab.....						
Subtotal.....	\$26,426.32	221*	\$119.58	2,377	10.7	\$11.12
<b>BUY-IN PREMIUMS</b>						
Part-A.....						
Part-B.....						
Subtotal ***.....						
<b>MENTAL HEALTH SERVICES</b>						
Private Home ICF/MR.....						
MR/DD Waiver.....						
Psych Rehab-Private.....	\$5,016.43	12	\$418.04	214	17.8	\$23.44
CSTAR-Private.....	\$14,638.35	24	\$609.93	2,080	86.7	\$7.04
Targeted Case management.....						
Subtotal.....	\$19,654.78	36*	\$545.97	2,294	63.7	\$8.57
<b>STATE INSTITUTIONS</b>						
ICF/Mentally Retarded.....						
Mental Hospital.....						
Psych Care Under Age 22.....	\$142.50	1	\$142.50	2	2.0	\$71.25
Psych Rehab-Public.....						
CSTAR-Public.....						
Targeted Case management.....	\$629.76	12	\$52.48	85	7.1	\$7.41
Subtotal.....	\$772.26	13*	\$59.40	87	6.6	\$8.88
<b>EPSDT SERVICES</b>						
EPSDT Screenings.....	\$4,936.90	77	\$64.12	83	1.1	\$59.48
EPSDT Referral Services.....	\$45,959.15	786	\$58.47	2,695	3.4	\$17.05
EPSDT Targeted Case Mgmt.....						
Subtotal.....	\$50,896.05	823*	\$61.84	2,778	3.3	\$18.32
<b>MANAGED CARE</b>						
Premiums.....	\$579,615.06	5,571*	\$104.04			
Physician Sponsor Misc.....						
Subtotal.....	\$579,615.06					
=====						
Total.....	\$3,765,196.68	13,310*	\$282.88			

\* Unduplicated totals

\*\*\* Recipients are not added to total.

Table 5. Medical Statistics, July, 1999

ELIGIBILITY CATEGORY: Medicaid for Children

Number of eligibles on 06/30/99 - 219,418

Total eligibles enrolled during July - 225,966

	EXPENDITURES	RECIPIENTS	COST PER RECIPIENT	UNITS OF SERVICE	UNITS PER RECIPIENT	COST PER SERVICE
NURSING FACILITIES.....	\$3,881.33	2*	\$1,940.67	60	30.0	\$64.69
HOSPITALS						
Inpatient.....	\$3,864,224.61	1,407	\$2,746.43	4,776	3.4	\$809.09
Outpatient.....	\$1,613,151.36	7,930	\$203.42	24,868	3.1	\$64.87
Subtotal.....	\$5,477,375.97	9,009*	\$607.99	29,644	3.2	\$184.77
DENTAL SERVICES.....	\$15,396.20	436*	\$35.31	748	1.7	\$20.58
PHARMACY.....	\$1,284,392.78	21,523*	\$59.68	41,759	1.9	\$30.76
PHYSICIAN RELATED						
Physician.....	\$311,735.38	3,855	\$80.87	16,828	4.4	\$18.52
Clinic.....	\$518,413.59	8,631	\$60.06	58,037	6.7	\$8.93
Family Planning.....	\$35,803.31	937	\$38.21	1,015	1.1	\$35.27
X-ray & Lab.....	\$43,903.25	1,453	\$30.22	3,355	2.3	\$13.09
Nurse Practitioner.....	\$1,069.03	62	\$30.15	89	1.4	\$21.00
Podiatry.....	\$2,448.70	54	\$45.35	86	1.6	\$28.47
CRNA Services.....	\$4,061.85	90	\$45.13	4,862	54.0	\$.84
Rural Health Clinics.....	\$369,505.15	4,840	\$76.34	8,254	1.7	\$44.77
Case Management.....	\$396.00	18	\$22.00	19	1.1	\$20.84
Fed Qualified Health Care.....	\$8,050.43	112	\$71.88	172	1.5	\$46.80
Subtotal.....	\$1,296,186.69	17,597*	\$73.66	92,717	5.2	\$13.98
IN-HOME SERVICES						
Home Health Services.....	\$3,794.03	20	\$189.70	119	6.0	\$31.88
Adult Day Health Care.....						
Homemaker/Respite Care.....	\$284.25	1	\$284.25	25	25.0	\$11.37
Personal Care.....						
Aids Waiver.....						
Subtotal.....	\$4,078.28	21*	\$194.20	144	6.8	\$28.32
REHAB AND SPECIALTY SERVICE						
Audiology Services.....	\$1,754.25	50	\$35.09	80	1.6	\$21.93
Optometric Services.....	\$53,995.75	1,070	\$50.46	1,929	1.8	\$27.99
Durable Medical Equip.....	\$146,524.68	709	\$206.66	2,337	3.3	\$62.70
Ambulance Services.....	\$43,066.54	210	\$205.08	6,060	28.9	\$7.11
Rehabilitation Center.....						
Hospice.....	\$7,683.13	1	\$7,683.13	91	91.0	\$84.43
Non-Emergency Trans.....	\$42,683.72	218	\$195.80	1,061	4.9	\$40.23
Non-Participating Prov.....						
Comprehensive Day Rehab.....						
Subtotal.....	\$295,708.07	2,226*	\$132.84	11,558	5.1	\$25.58
BUY-IN PREMIUMS						
Part-A.....						
Part-B.....						
Subtotal ***.....						
MENTAL HEALTH SERVICES						
Private Home ICF/MR.....						
MR/DD Waiver.....	\$160,477.28	114	\$1,407.70	7,603	66.7	\$21.11
Psych Rehab-Private.....	\$10,677.50	20	\$533.87	563	28.2	\$18.97
CSTAR-Private.....	\$112,061.27	135	\$830.08	14,069	104.2	\$7.97
Targeted Case management..	\$13,056.60	96	\$136.01	2,410	25.1	\$5.42
Subtotal.....	\$296,272.45	356*	\$832.23	24,645	69.2	\$12.02
STATE INSTITUTIONS						
ICF/Mentally Retarded.....						
Mental Hospital.....						
Psych Care Under Age 22...	\$57,963.23	18	\$3,220.18	120	6.7	\$483.03
Psych Rehab-Public.....						
CSTAR-Public.....						
Targeted Case management..	\$456,222.20	1,865	\$244.62	56,626	30.4	\$8.06
Subtotal.....	\$514,185.43	1,882*	\$273.21	56,746	30.1	\$9.06
EPSDT SERVICES						
EPSDT Screenings.....	\$245,972.03	4,063	\$60.54	4,319	1.1	\$56.95
EPSDT Referral Services...	\$2,523,378.43	27,309	\$92.40	162,843	6.0	\$15.50
EPSDT Targeted Case Mgmt..	\$5,616.00	54	\$104.00	54	1.0	\$104.00
Subtotal.....	\$2,774,966.46	28,638*	\$96.90	167,216	5.8	\$16.60
MANAGED CARE						
Premiums.....	\$12,161,354.53	121,157*	\$100.38			
Physician Sponsor Misc....						
Subtotal.....	\$12,161,354.53					
===== Total.....	\$24,123,798.19	169,878*	\$142.01			

\* Unduplicated totals

\*\*\* Recipients are not added to total.

Table 5. Medical Statistics, July, 1999

ELIGIBILITY CATEGORY: Presumptive Eligibility

Number of eligibles on 06/30/99 - 1,281

Total eligibles enrolled during July - N/A

	EXPENDITURES	RECIPIENTS	COST PER RECIPIENT	UNITS OF SERVICE	UNITS PER RECIPIENT	COST PER SERVICE
<b>NURSING FACILITIES.....</b>						
<b>HOSPITALS</b>						
Inpatient.....						
Outpatient.....	\$48,248.64	340	\$141.91	1,645	4.8	\$29.33
Subtotal.....	\$48,248.64	340*	\$141.91	1,645	4.8	\$29.33
<b>DENTAL SERVICES.....</b>						
<b>PHARMACY.....</b>	\$17,687.79	500*	\$35.38	909	1.8	\$19.46
<b>PHYSICIAN RELATED</b>						
Physician.....	\$6,089.74	139	\$43.81	253	1.8	\$24.07
Clinic.....	\$6,045.85	273	\$22.15	420	1.5	\$14.39
Family Planning.....	\$223.26	7	\$31.89	7	1.0	\$31.89
X-ray & Lab.....	\$12,058.65	233	\$51.75	772	3.3	\$15.62
Nurse Practitioner.....						
Podiatry.....						
CRNA Services.....						
Rural Health Clinics.....	\$2,378.29	22	\$108.10	47	2.1	\$50.60
Case Management.....	\$7,902.60	252	\$31.36	321	1.3	\$24.62
Fed Qualified Health Care.....	\$21,096.55	249	\$84.73	718	2.9	\$29.38
Subtotal.....	\$55,794.94	922*	\$60.52	2,538	2.7	\$21.98
<b>IN-HOME SERVICES</b>						
Home Health Services.....						
Adult Day Health Care.....						
Homemaker/Respite Care.....						
Personal Care.....						
Aids Waiver.....						
Subtotal.....						
<b>REHAB AND SPECIALTY SERVICE</b>						
Audiology Services.....						
Optometric Services.....						
Durable Medical Equip.....						
Ambulance Services.....						
Rehabilitation Center.....						
Hospice.....						
Non-Emergency Trans.....	\$272.76	1	\$272.76	6	6.0	\$45.46
Non-Participating Prov.....						
Comprehensive Day Rehab.....						
Subtotal.....	\$272.76	1*	\$272.76	6	6.0	\$45.46
<b>BUY-IN PREMIUMS</b>						
Part-A.....						
Part-B.....						
Subtotal ***.....						
<b>MENTAL HEALTH SERVICES</b>						
Private Home ICF/MR.....						
MR/DD Waiver.....						
Psych Rehab-Private.....						
CSTAR-Private.....						
Targeted Case management.....						
Subtotal.....						
<b>STATE INSTITUTIONS</b>						
ICF/Mentally Retarded.....						
Mental Hospital.....						
Psych Care Under Age 22.....						
Psych Rehab-Public.....						
CSTAR-Public.....						
Targeted Case management.....						
Subtotal.....						
<b>EPSDT SERVICES</b>						
EPSDT Screenings.....	\$180.00	3	\$60.00	3	1.0	\$60.00
EPSDT Referral Services.....	\$9,315.11	129	\$72.21	330	2.6	\$28.23
EPSDT Targeted Case Mgmt.....						
Subtotal.....	\$9,495.11	129*	\$73.61	333	2.5	\$28.51
<b>MANAGED CARE</b>						
Premiums.....		*				
Physician Sponsor Misc.....						
Subtotal.....						
=====						
<b>Total.....</b>	<b>\$131,499.24</b>	<b>1,446*</b>	<b>\$90.94</b>			

\* Unduplicated totals

\*\*\* Recipients are not added to total.

Table 5. Medical Statistics, July, 1999

ELIGIBILITY CATEGORY: MOCDD

Number of eligibles on 06/30/99 - 151

Total eligibles enrolled during July - 153

	EXPENDITURES	RECIPIENTS	COST PER RECIPIENT	UNITS OF SERVICE	UNITS PER RECIPIENT	COST PER SERVICE
<b>NURSING FACILITIES.....</b>						
<b>HOSPITALS</b>						
Inpatient.....						
Outpatient.....	\$179.82	4	\$44.96	20	5.0	\$8.99
Subtotal.....	\$179.82	4*	\$44.96	20	5.0	\$8.99
<b>DENTAL SERVICES.....</b>						
PHARMACY.....	\$12,641.60	55*	\$229.85	163	3.0	\$77.56
<b>PHYSICIAN RELATED</b>						
Physician.....	\$22.00	2	\$11.00	2	1.0	\$11.00
Clinic.....	\$42.00	2	\$21.00	3	1.5	\$14.00
Family Planning.....	\$33.73	1	\$33.73	1	1.0	\$33.73
X-ray & Lab.....	\$4.50	1	\$4.50	1	1.0	\$4.50
Nurse Practitioner.....						
Podiatry.....						
CRNA Services.....						
Rural Health Clinics.....	\$34.53	1	\$34.53	1	1.0	\$34.53
Case Management.....						
Fed Qualified Health Care.....						
Subtotal.....	\$136.76	6*	\$22.79	8	1.3	\$17.10
<b>IN-HOME SERVICES</b>						
Home Health Services.....						
Adult Day Health Care.....						
Homemaker/Respite Care.....						
Personal Care.....						
Aids Waiver.....						
Subtotal.....						
<b>REHAB AND SPECIALTY SERVICE</b>						
Audiology Services.....						
Optometric Services.....						
Durable Medical Equip.....	\$13.09	1	\$13.09	2	2.0	\$6.55
Ambulance Services.....						
Rehabilitation Center.....						
Hospice.....						
Non-Emergency Trans.....						
Non-Participating Prov.....						
Comprehensive Day Rehab.....						
Subtotal.....	\$13.09	1*	\$13.09	2	2.0	\$6.55
<b>BUY-IN PREMIUMS</b>						
Part-A.....						
Part-B.....						
Subtotal ***.....						
<b>MENTAL HEALTH SERVICES</b>						
Private Home ICF/MR.....	\$121,368.80	93	\$1,305.04	8,603	92.5	\$14.11
HR/DD Waiver.....						
Psych Rehab-Private.....						
CSTAR-Private.....	\$3,048.18	8	\$381.02	581	72.6	\$5.25
Targeted Case management..						
Subtotal.....	\$124,416.98	98*	\$1,269.56	9,184	93.7	\$13.55
<b>STATE INSTITUTIONS</b>						
ICF/Mentally Retarded.....						
Mental Hospital.....						
Psych Care Under Age 22...						
Psych Rehab-Public.....						
CSTAR-Public.....	\$26,562.69	124	\$214.22	4,038	32.6	\$6.58
Targeted Case management..						
Subtotal.....	\$26,562.69	124*	\$214.22	4,038	32.5	\$6.58
<b>EPSDT SERVICES</b>						
EPSDT Screenings.....	\$20.00	1	\$20.00	1	1.0	\$20.00
EPSDT Referral Services..	\$90,756.98	41	\$2,213.58	4,026	98.2	\$22.54
EPSDT Targeted Case Mgmt..						
Subtotal.....	\$90,776.98	41*	\$2,214.07	4,027	98.2	\$22.54
<b>MANAGED CARE</b>						
Premiums.....		*				
Physician Sponsor Misc....						
Subtotal.....						
=====						
Total.....	\$254,727.92	149*	\$1,709.58			

\* Unduplicated totals

\*\*\* Recipients are not added to total.

Table 5. Medical Statistics, July, 1999

ELIGIBILITY CATEGORY: Child - 1115 Waiver

Number of eligibles on 06/30/99 - 42,251

Total eligibles enrolled during July - 44,021

	EXPENDITURES	RECIPIENTS	COST PER RECIPIENT	UNITS OF SERVICE	UNITS PER RECIPIENT	COST PER SERVICE
<b>NURSING FACILITIES.....</b>						
<b>HOSPITALS</b>						
Inpatient.....	\$290,628.95	89	\$3,265.49	424	4.8	\$685.45
Outpatient.....	\$294,979.24	1,373	\$214.84	4,379	3.2	\$67.36
Subtotal.....	\$585,608.19	1,426*	\$410.66	4,803	3.3	\$121.93
<b>DENTAL SERVICES.....</b>	\$4,148.10	99*	\$41.90	186	1.9	\$22.30
<b>PHARMACY.....</b>	\$257,194.56	4,076*	\$63.10	7,574	1.9	\$33.96
<b>PHYSICIAN RELATED</b>						
Physician.....	\$44,684.89	774	\$57.73	3,419	4.4	\$13.07
Clinic.....	\$47,466.61	1,268	\$37.45	7,925	6.3	\$5.98
Family Planning.....	\$7,732.81	213	\$36.47	254	1.2	\$29.81
X-ray & Lab.....	\$8,100.50	253	\$32.02	714	2.8	\$17.35
Nurse Practitioner.....	\$177.26	9	\$19.70	10	1.1	\$18.74
Podiatry.....	\$747.25	16	\$46.70	26	1.6	\$29.14
CRNA Services.....	\$902.54	16	\$56.41	792	49.5	\$11.36
Rural Health Clinics.....	\$61,399.28	866	\$70.90	1,384	1.6	\$44.36
Case Management.....	\$120.00	3	\$40.00	4	1.3	\$30.00
Fed Qualified Health Care.....	\$1,755.08	18	\$96.39	29	1.6	\$59.83
Subtotal.....	\$173,065.72	2,978*	\$58.11	14,564	4.8	\$11.88
<b>IN-HOME SERVICES</b>						
Home Health Services.....	\$844.18	1	\$844.18	15	15.0	\$56.28
Adult Day Health Care.....						
Homemaker/Respite Care.....						
Personal Care.....	\$310.44	1	\$310.44	26	26.0	\$11.94
Aids Waiver.....						
Subtotal.....	\$1,154.62	2*	\$577.31	41	20.5	\$28.16
<b>REHAB AND SPECIALTY SERVICE</b>						
Audiology Services.....	\$210.00	11	\$19.09	16	1.5	\$13.13
Otometric Services.....	\$16,463.50	308	\$53.45	583	1.9	\$28.24
Durable Medical Equip.....	\$23,395.95	74	\$316.04	268	3.6	\$124.54
Ambulance Services.....	\$7,021.81	36	\$195.05	1,066	29.6	\$6.59
Rehabilitation Center.....						
Hospice.....						
Non-Emergency Trans.....						
Non-Participating Prov.....						
Comprehensive Day Rehab.....						
Subtotal.....	\$57,072.26	425*	\$134.29	1,933	4.5	\$29.53
<b>BUY-IN PREMIUMS</b>						
Part-A.....						
Part-B.....						
Subtotal ***.....						
<b>MENTAL HEALTH SERVICES</b>						
Private Home ICF/MR.....						
MR/DD Waiver.....	\$13,382.29	14	\$955.88	475	33.9	\$28.17
Psych Rehab-Private.....	\$880.65	2	\$440.33	14	7.0	\$62.90
CSTAR-Private.....	\$32,015.64	24	\$1,333.99	3,552	148.0	\$9.01
Targeted Case management.....	\$800.38	11	\$72.76	147	13.4	\$5.44
Subtotal.....	\$47,078.96	50*	\$941.58	4,188	83.7	\$11.24
<b>STATE INSTITUTIONS</b>						
ICF/Mentally Retarded.....						
Mental Hospital.....	\$18,744.72	3	\$6,248.24	40	13.3	\$468.62
Psych Care Under Age 22.....						
Psych Rehab-Public.....						
CSTAR-Public.....	\$116,029.21	436	\$266.12	13,031	29.9	\$8.90
Targeted Case management.....						
Subtotal.....	\$134,773.93	438*	\$307.70	13,071	29.8	\$10.31
<b>EPSDT SERVICES</b>						
EPSDT Screenings.....	\$19,339.00	327	\$59.14	328	1.0	\$58.96
EPSDT Referral Services.....	\$424,024.27	4,167	\$101.76	19,562	4.7	\$21.68
EPSDT Targeted Case Mgmt.....						
Subtotal.....	\$443,363.27	4,304*	\$103.01	19,890	4.6	\$22.29
<b>MANAGED CARE</b>						
Premiums.....	\$1,338,382.03	19,207*	\$69.68			
Physician Sponsor Misc.....						
Subtotal.....	\$1,338,382.03					
<b>Total.....</b>	<b>\$3,041,841.64</b>	<b>27,729*</b>	<b>\$109.70</b>			

\* Unduplicated totals

\*\*\* Recipients are not added to total.



Table 5. Medical Statistics, July, 1999

ELIGIBILITY CATEGORY: Adult - 1115 Waiver

Number of eligibles on 06/30/99 - 52,553

Total eligibles enrolled during July - 56,938

	EXPENDITURES	RECIPIENTS	COST PER RECIPIENT	UNITS OF SERVICE	UNITS PER RECIPIENT	COST PER SERVICE
<b>NURSING FACILITIES.....</b>						
<b>HOSPITALS</b>						
Inpatient.....	\$417,567.34	161	\$2,593.59	534	3.3	\$781.96
Outpatient.....	\$813,665.86	2,960	\$274.89	13,339	4.5	\$61.00
Subtotal.....	\$1,231,233.20	3,034*	\$405.81	13,873	4.5	\$88.75
<b>DENTAL SERVICES.....</b>	\$8,901.80	161*	\$55.29	594	3.7	\$14.99
<b>PHARMACY.....</b>	\$599,792.34	7,445*	\$80.56	17,397	2.3	\$34.48
<b>PHYSICIAN RELATED</b>						
Physician.....	\$144,652.53	2,931	\$49.35	8,819	3.0	\$16.40
Clinic.....	\$103,223.93	2,478	\$41.66	15,715	6.3	\$6.57
Family Planning.....	\$88,287.07	1,825	\$48.38	2,621	1.4	\$24.38
X-ray & Lab.....	\$29,321.81	877	\$33.43	2,043	2.3	\$14.35
Nurse Practitioner.....	\$1,972.36	108	\$18.26	151	1.4	\$13.06
Podiatry.....	\$2,579.53	55	\$46.90	111	2.0	\$23.24
CRNA Services.....	\$1,865.77	37	\$50.43	2,127	57.5	\$36.88
Rural Health Clinics.....	\$101,031.82	1,371	\$73.69	2,530	1.8	\$39.93
Case Management.....	\$299.41	16	\$18.71	19	1.2	\$15.76
Fed Qualified Health Care.....	\$15,398.42	216	\$71.29	460	2.1	\$33.47
Subtotal.....	\$488,632.65	7,925*	\$61.66	35,596	4.4	\$13.73
<b>IN-HOME SERVICES</b>						
Home Health Services.....	\$5,797.88	5	\$1,159.58	439	87.8	\$13.21
Adult Day Health Care.....						
Homemaker/Respite Care.....						
Personal Care.....	\$1,396.98	3	\$465.66	117	39.0	\$11.94
Aids Waiver.....						
Subtotal.....	\$7,194.86	8*	\$899.36	556	69.5	\$12.94
<b>REHAB AND SPECIALTY SERVICE</b>						
Audiology Services.....	\$20.00	2	\$10.00	2	1.0	\$10.00
Optometric Services.....	\$7,427.50	155	\$47.92	285	1.8	\$26.06
Durable Medical Equip.....	\$10,740.33	53	\$202.65	159	3.0	\$67.55
Ambulance Services.....	\$11,050.21	61	\$181.15	1,298	21.3	\$8.51
Rehabilitation Center.....						
Hospice.....						
Non-Emergency Trans.....						
Non-Participating Prov.....	\$791.25	1	\$791.25	16	16.0	\$49.45
Comprehensive Day Rehab...						
Subtotal.....	\$30,029.29	270*	\$111.22	1,760	6.5	\$17.06
<b>BUY-IN PREMIUMS</b>						
Part-A.....						
Part-B.....						
Subtotal ***.....						
<b>MENTAL HEALTH SERVICES</b>						
Private Home ICF/MR.....						
MR/DD Waiver.....	\$27.52	1	\$27.52	8	8.0	\$3.44
Psych Rehab-Private.....	\$17,542.19	32	\$548.19	567	17.7	\$30.94
CSTAR-Private.....	\$41,013.27	63	\$651.00	4,865	77.2	\$8.43
Targeted Case management..	\$580.26	1	\$580.26	114	114.0	\$5.09
Subtotal.....	\$59,163.24	94*	\$629.40	5,554	59.0	\$10.65
<b>STATE INSTITUTIONS</b>						
ICF/Mentally Retarded.....						
Mental Hospital.....						
Psych Care Under Age 22...						
Psych Rehab-Public.....						
CSTAR-Public.....						
Targeted Case management..	\$6,374.16	35	\$182.12	817	23.3	\$7.80
Subtotal.....	\$6,374.16	35*	\$182.12	817	23.3	\$7.80
<b>EPSDT SERVICES</b>						
EPSDT Screenings.....	\$300.00	5	\$60.00	5	1.0	\$60.00
EPSDT Referral Services...	\$6,530.30	181	\$36.08	294	1.6	\$22.21
EPSDT Targeted Case Mgmt..						
Subtotal.....	\$6,830.30	185*	\$36.92	299	1.6	\$22.84
<b>MANAGED CARE</b>						
Premiums.....	\$1,698,291.15	16,540*	\$102.68			
Physician Sponsor Misc.....						
Subtotal.....	\$1,698,291.15					
=====						
<b>Total.....</b>	<b>\$4,136,442.99</b>	<b>28,290*</b>	<b>\$146.22</b>			

\* Unduplicated totals

\*\*\* Recipients are not added to total.

FIGURE 4. FOOD STAMPS CASELOAD

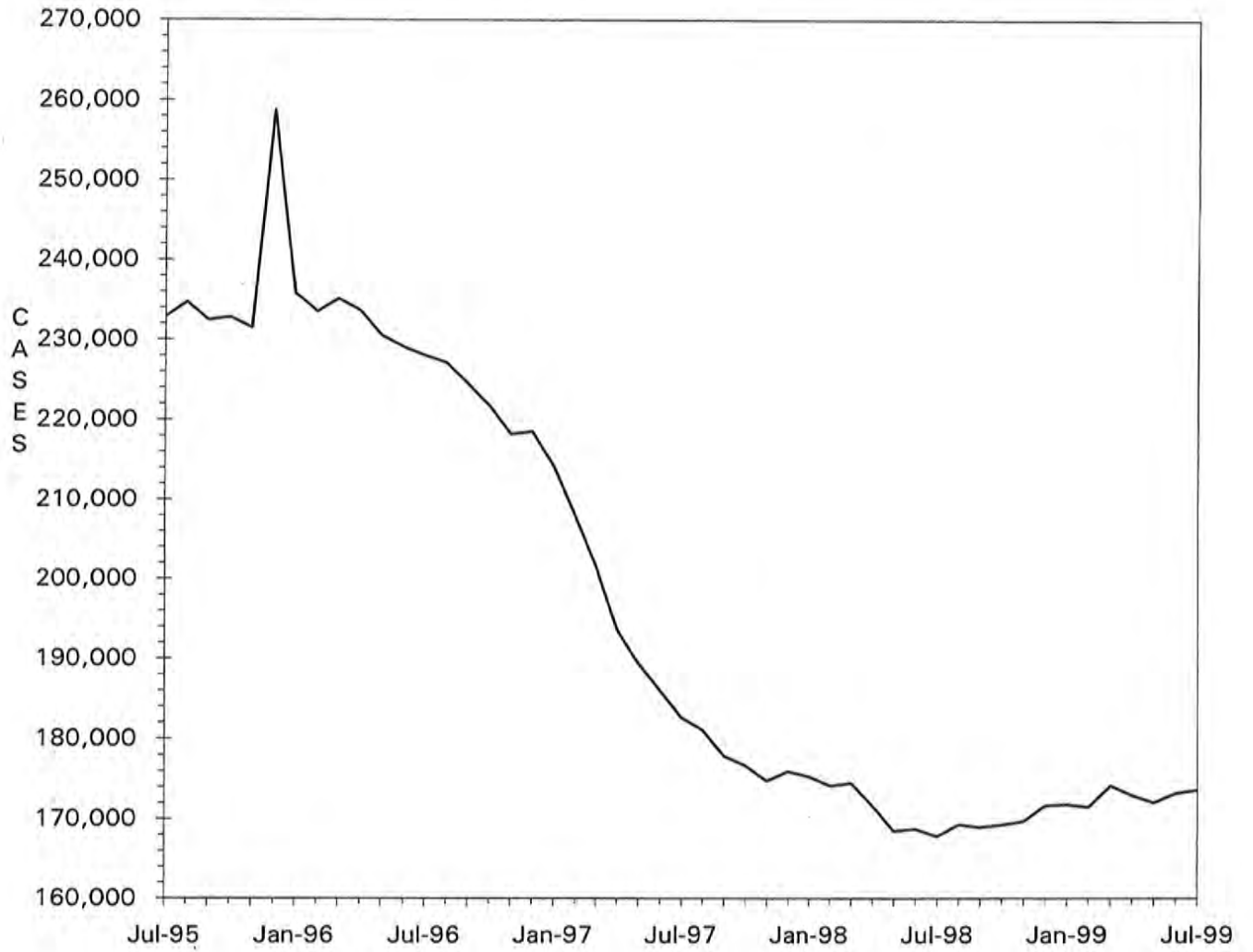

TABLE 6. FOOD STAMP PROGRAM  
JULY 1999

COUNTY	TOTAL PERSONS	TOTAL HOUSE-HOLDS	PA PERSONS	PA HOUSE HOLDS	NON-PA PERSONS	NON-PA HOUSE-HOLDS	TOTAL COUPONS ISSUED	AVERAGE VALUE OF COUPONS PER PERSON
STATE TOTAL	409,303	173,612	125,815	43,240	283,488	130,372	\$28,946,630	\$70.72
ADAIR	1,469	655	139	57	1,330	598	\$94,062	\$64.03
ANDREW	628	264	64	19	564	245	\$37,114	\$59.10
ATCHISON	328	147	69	21	259	126	\$20,309	\$61.92
AUDRAIN	1,558	706	390	156	1,168	550	\$104,783	\$67.26
BARRY	2,827	1,124	1,199	457	1,628	667	\$184,425	\$65.24
BARTON	856	381	262	109	594	272	\$53,447	\$62.44
BATES	1,285	507	168	59	1,117	448	\$78,826	\$61.34
BENTON	1,803	755	646	221	1,157	534	\$123,352	\$68.41
BOLLINGER	1,094	440	420	142	674	298	\$72,317	\$66.10
BOONE	8,238	3,673	1,778	639	6,460	3,034	\$629,306	\$76.39
BUCHANAN	6,933	2,962	1,225	432	5,708	2,530	\$463,250	\$66.82
BUTLER	5,294	2,450	1,168	431	4,126	2,019	\$323,067	\$61.03
CALDWELL	570	236	50	23	520	213	\$34,894	\$61.22
CALLAWAY	2,260	963	827	311	1,433	652	\$154,199	\$68.23
CAMDEN	1,984	849	321	120	1,663	729	\$131,695	\$66.38
CAPE GIRARDEAU	3,998	1,840	931	335	3,067	1,505	\$279,449	\$69.90
CARROLL	816	336	91	38	725	298	\$49,975	\$61.24
CARTER	962	396	261	85	701	311	\$58,607	\$60.92
CASS	2,622	1,091	475	182	2,147	909	\$179,607	\$68.50
CEDAR	1,417	628	622	255	795	373	\$87,556	\$61.79
CHARITON	419	192	70	20	349	172	\$22,535	\$53.78
CHRISTIAN	2,433	990	357	129	2,076	861	\$160,127	\$65.81
CLARK	506	205	62	20	444	185	\$31,917	\$63.08
CLAY	4,554	2,008	947	361	3,607	1,647	\$318,974	\$70.04
CLINTON	740	296	72	27	668	269	\$48,187	\$65.12
COLE	3,119	1,423	571	207	2,548	1,216	\$222,658	\$71.39
COOPER	722	344	104	44	618	300	\$45,556	\$63.10
CRAWFORD	2,284	930	1,007	368	1,277	562	\$160,198	\$70.14
DADE	505	202	128	55	377	147	\$27,806	\$55.06
DALLAS	1,444	586	260	83	1,184	503	\$97,005	\$67.18
DAVISS	486	194	37	13	449	181	\$31,841	\$65.52
DE KALB	548	249	43	16	505	233	\$32,097	\$58.57
DENT	1,799	740	256	97	1,543	643	\$111,226	\$61.83
DOUGLAS	1,479	634	328	122	1,151	512	\$94,644	\$63.99
DUNKLIN	7,302	3,347	3,363	1,251	3,939	2,096	\$486,747	\$66.66
FRANKLIN	4,068	1,621	749	278	3,319	1,343	\$274,846	\$67.56
GASCONADE	614	288	187	79	427	209	\$36,612	\$59.63
GENTRY	305	129	19	8	286	121	\$16,049	\$52.62
GREENE	15,486	7,030	3,800	1,414	11,686	5,616	\$1,096,833	\$70.83
GRUNDY	866	376	70	30	796	346	\$51,002	\$58.89
HARRISON	594	285	65	30	529	255	\$33,950	\$57.15
HENRY	1,900	834	786	298	1,114	536	\$117,865	\$62.03
HICKORY	1,006	431	114	48	892	383	\$68,396	\$67.99
HOLT	273	116	11	7	262	109	\$14,011	\$51.32
HOWARD	681	301	111	45	570	256	\$43,811	\$64.33
HOWELL	4,354	1,775	466	179	3,888	1,596	\$273,331	\$62.78
IRON	1,593	644	569	191	1,024	453	\$104,352	\$65.51
JACKSON	50,061	20,963	17,359	5,742	32,702	15,221	\$3,827,495	\$76.46
JASPER	8,648	3,862	1,731	642	6,917	3,220	\$587,052	\$67.88
JEFFERSON	7,562	3,045	3,241	1,186	4,321	1,859	\$562,253	\$74.35
JOHNSON	2,106	936	509	214	1,597	722	\$156,031	\$74.09
KNOX	271	111	96	36	175	75	\$15,067	\$55.60
LACLEDE	2,518	1,025	382	150	2,136	875	\$166,418	\$66.09
LAFAYETTE	1,713	740	318	132	1,395	608	\$108,335	\$63.24
LAWRENCE	2,709	1,057	731	273	1,978	784	\$174,958	\$64.58
LEWIS	642	266	367	130	275	136	\$40,234	\$62.67
LINCOLN	2,560	940	410	143	2,150	797	\$182,710	\$71.37
LINN	1,050	447	177	66	873	381	\$62,179	\$59.22

TABLE 6. FOOD STAMP PROGRAM  
JULY 1999

COUNTY	TOTAL PERSONS	TOTAL HOUSE-HOLDS	PA PERSONS	PA HOUSE HOLDS	NON-PA PERSONS	NON-PA HOUSE-HOLDS	TOTAL COUPONS ISSUED	AVERAGE VALUE OF COUPONS PER PERSON
LIVINGSTON	1,049	472	131	46	918	426	\$67,844	\$64.67
MCDONALD	2,329	902	447	170	1,882	732	\$161,599	\$69.39
MACON	913	401	274	98	639	303	\$53,901	\$59.04
MADISON	1,390	610	602	239	788	371	\$86,107	\$61.95
MARIES	531	222	93	37	438	185	\$32,945	\$62.04
MARION	2,613	1,079	621	240	1,992	839	\$175,471	\$67.15
MERCER	269	121	51	15	218	106	\$14,769	\$54.90
MILLER	2,026	811	316	115	1,710	696	\$125,592	\$61.99
MISSISSIPPI	3,488	1,619	1,768	635	1,720	984	\$229,994	\$65.94
MONITEAU	451	202	74	33	377	169	\$27,692	\$61.40
MONROE	487	206	57	17	430	189	\$28,538	\$58.60
MONTGOMERY	790	314	114	43	676	271	\$50,057	\$63.36
MORGAN	1,393	543	371	152	1,022	391	\$89,512	\$64.26
NEW MADRID	3,336	1,561	1,559	566	1,777	995	\$197,958	\$59.34
NEWTON	3,151	1,212	1,307	477	1,844	735	\$211,605	\$67.15
NODAWAY	562	273	87	35	475	238	\$30,803	\$54.81
OREGON	1,513	610	185	58	1,328	552	\$92,375	\$61.05
OSAGE	448	191	80	28	368	163	\$30,137	\$67.27
OZARK	1,134	484	261	99	873	385	\$68,860	\$60.72
PEMISCOT	5,277	2,217	2,597	842	2,680	1,375	\$317,753	\$60.21
PERRY	945	427	264	110	681	317	\$61,149	\$64.71
PETTIS	2,972	1,271	1,042	427	1,930	844	\$193,953	\$65.26
PHELPS	2,927	1,179	549	196	2,378	983	\$197,674	\$67.53
PIKE	1,268	508	186	64	1,082	444	\$83,663	\$65.98
PLATTE	1,246	544	240	98	1,006	446	\$90,877	\$72.94
POLK	2,159	836	435	140	1,724	696	\$136,940	\$63.43
PULASKI	2,695	1,081	331	127	2,364	954	\$182,399	\$67.68
PUTNAM	381	177	52	26	329	151	\$23,695	\$62.19
RALLS	460	202	96	39	364	163	\$31,522	\$68.53
RANDOLPH	2,163	940	275	108	1,888	832	\$142,556	\$65.91
RAY	1,055	423	166	63	889	360	\$69,599	\$65.97
REYNOLDS	1,044	441	366	121	678	320	\$59,440	\$56.94
RIPLEY	2,637	1,146	375	131	2,262	1,015	\$162,995	\$61.81
ST CHARLES	6,126	2,541	1,424	483	4,702	2,058	\$453,499	\$74.03
ST CLAIR	998	417	451	157	547	260	\$69,135	\$64.26
ST FRANCOIS	6,121	2,652	1,119	419	5,002	2,233	\$417,897	\$68.27
STE GENEVIEVE	976	390	125	44	851	346	\$64,135	\$65.71
ST LOUIS COUNTY	43,592	17,705	14,576	4,799	29,016	12,906	\$3,364,019	\$77.17
SALINE	1,474	648	583	222	891	426	\$88,482	\$60.03
SCHUYLER	255	116	39	14	216	102	\$14,063	\$55.15
SCOTLAND	338	150	116	45	222	105	\$18,160	\$53.73
SCOTT	5,543	2,452	1,122	410	4,421	2,042	\$350,032	\$63.15
SHANNON	1,373	560	264	108	1,109	452	\$82,981	\$60.44
SHELBY	426	190	213	76	213	114	\$20,677	\$48.54
STODDARD	3,024	1,470	1,155	474	1,869	996	\$175,743	\$58.12
STONE	1,914	757	424	152	1,490	605	\$134,103	\$70.06
SULLIVAN	557	253	249	100	308	153	\$31,732	\$56.97
TANEY	2,343	971	750	261	1,593	710	\$163,098	\$69.61
TEXAS	2,337	932	764	274	1,573	658	\$150,848	\$64.55
VERNON	1,831	788	572	195	1,259	593	\$115,347	\$63.00
WARREN	1,079	459	207	73	872	386	\$78,085	\$72.37
WASHINGTON	4,090	1,605	1,311	454	2,779	1,151	\$281,618	\$68.86
WAYNE	2,304	984	914	319	1,390	665	\$147,143	\$63.86
WEBSTER	1,893	777	582	222	1,311	555	\$121,947	\$64.42
WORTH	152	60	10	3	142	57	\$7,816	\$51.42
WRIGHT	2,463	1,024	818	303	1,645	721	\$160,351	\$65.10
ST LOUIS CITY	76,130	32,521	31,676	9,812	44,454	22,709	\$5,845,199	\$76.78

TABLE 6. FOOD STAMP PROGRAM  
JULY 1999

COUNTY	FOOD STAMP PARTICIPANTS BY COUNTY & RACE						
	TOTAL	BLACK	WHITE	SP AMR	AM IND	ASIAN	OTHER
STATE TOTAL	409,303	153,556	245,010	4,092	666	1,694	4,285
ADAIR	1,469	40	1,421	2	0	5	1
ANDREW	628	3	617	0	5	0	3
ATCHISON	328	5	321	0	0	0	2
AUDRAIN	1,558	337	1,202	13	4	2	0
BARRY	2,827	2	2,747	70	4	0	4
BARTON	856	8	842	6	0	0	0
BATES	1,285	22	1,259	3	0	0	1
BENTON	1,803	3	1,785	9	4	1	1
BOLLINGER	1,094	0	1,087	0	7	0	0
BOONE	8,238	3,314	4,677	68	15	67	97
BUCHANAN	6,933	729	6,141	56	1	3	3
BUTLER	5,294	686	4,594	10	0	3	1
CALDWELL	570	3	563	4	0	0	0
CALLAWAY	2,260	299	1,946	3	8	2	2
CAMDEN	1,984	17	1,927	19	8	0	13
CAPE GIRARDEAU	3,998	1,230	2,749	8	5	3	3
CARROLL	816	30	785	0	0	0	1
CARTER	962	0	948	1	13	0	0
CASS	2,622	70	2,514	29	7	2	0
CEDAR	1,417	0	1,404	2	0	5	6
CHARITON	419	76	342	1	0	0	0
CHRISTIAN	2,433	20	2,387	11	8	1	6
CLARK	506	0	504	0	2	0	0
CLAY	4,554	324	4,018	87	17	55	53
CLINTON	740	46	684	3	4	0	3
COLE	3,119	1,037	2,021	18	11	22	10
COOPER	722	140	573	0	9	0	0
CRAWFORD	2,284	0	2,266	4	10	0	4
DADE	505	8	478	4	10	5	0
DALLAS	1,444	3	1,422	10	4	5	0
DAVISS	486	0	480	5	0	0	1
DE KALB	548	9	536	3	0	0	0
DENT	1,799	4	1,791	0	2	2	0
DOUGLAS	1,479	2	1,472	5	0	0	0
DUNKLIN	7,302	1,680	5,336	273	3	4	6
FRANKLIN	4,068	143	3,902	16	3	2	2
GASCONADE	614	0	612	2	0	0	0
GENTRY	305	0	305	0	0	0	0
GREENE	15,486	1,095	13,936	209	89	132	25
GRUNDY	866	0	853	13	0	0	0
HARRISON	594	0	589	0	5	0	0
HENRY	1,900	40	1,843	12	0	1	4
HICKORY	1,006	0	993	2	7	0	4
HOLT	273	0	273	0	0	0	0
HOWARD	681	171	503	7	0	0	0
HOWELL	4,354	7	4,275	36	15	8	13
IRON	1,593	75	1,516	1	1	0	0
JACKSON	50,061	31,935	15,596	1,434	78	696	322
JASPER	8,648	216	8,173	184	13	25	37
JEFFERSON	7,562	218	7,271	37	10	16	10
JOHNSON	2,106	296	1,743	53	2	11	1
KNOX	271	0	271	0	0	0	0
LACLEDE	2,518	13	2,464	12	22	6	1
LAFAYETTE	1,713	81	1,592	39	1	0	0
LAWRENCE	2,709	0	2,660	38	5	3	3
LEWIS	642	75	563	0	0	0	4
LINCOLN	2,560	150	2,362	18	21	9	0
LINN	1,050	20	1,024	5	1	0	0

TABLE 6. FOOD STAMP PROGRAM  
JULY 1999

COUNTY	FOOD STAMP PARTICIPANTS BY COUNTY & RACE						
	TOTAL	BLACK	WHITE	SP AMR	AM IND	ASIAN	OTHER
LIVINGSTON	1,049	42	1,001	0	5	0	1
MCDONALD	2,329	3	2,065	242	7	4	6
MACON	913	90	804	10	1	0	8
MADISON	1,390	2	1,380	6	2	0	0
MARIES	531	4	526	0	0	1	0
MARION	2,613	402	2,202	5	0	3	1
MERCER	269	2	265	0	2	0	0
MILLER	2,026	0	2,008	10	7	0	1
MISSISSIPPI	3,488	1,666	1,787	33	0	0	2
MONITEAU	451	5	431	15	0	0	0
MONROE	487	83	404	0	0	0	0
MONTGOMERY	790	61	729	0	0	0	0
MORGAN	1,393	6	1,360	12	11	0	4
NEW MADRID	3,336	1,405	1,910	17	1	0	3
NEWTON	3,151	36	2,994	93	26	0	2
NODAWAY	562	16	546	0	0	0	0
OREGON	1,513	0	1,497	3	9	0	4
OSAGE	448	0	444	4	0	0	0
OZARK	1,134	0	1,131	0	2	0	1
PENISCOT	5,277	3,026	2,227	23	1	0	0
PERRY	945	13	920	5	0	6	1
PETTIS	2,972	308	2,568	59	5	31	1
PHELPS	2,927	57	2,836	11	4	3	16
PIKE	1,268	188	1,076	1	0	2	1
PLATTE	1,246	156	1,037	27	6	17	3
POLK	2,159	15	2,112	15	7	6	4
PULASKI	2,695	312	2,321	35	9	15	3
PUTNAM	381	1	372	4	4	0	0
RALLS	460	19	437	4	0	0	0
RANDOLPH	2,163	237	1,906	15	0	4	1
RAY	1,055	47	1,007	1	0	0	0
REYNOLDS	1,044	0	1,040	4	0	0	0
RIPLEY	2,637	0	2,636	0	0	0	1
ST CHARLES	6,126	1,214	4,780	56	6	28	42
ST CLAIR	998	2	995	1	0	0	0
ST FRANCOIS	6,121	101	5,991	16	9	0	4
STE GENEVIEVE	976	20	936	13	0	0	7
ST LOUIS COUNTY	43,592	32,550	10,223	97	16	231	475
SALINE	1,474	213	1,218	37	0	3	3
SCHUYLER	255	0	255	0	0	0	0
SCOTLAND	338	0	336	2	0	0	0
SCOTT	5,543	1,762	3,711	54	4	7	5
SHANNON	1,373	0	1,350	12	9	0	2
SHELBY	426	8	417	0	0	0	1
STODDARD	3,024	45	2,952	18	7	0	2
STONE	1,914	0	1,894	18	2	0	0
SULLIVAN	557	2	508	42	2	3	0
TANEY	2,343	8	2,300	10	19	1	5
TEXAS	2,337	4	2,326	6	0	1	0
VERNON	1,831	7	1,801	9	8	6	0
WARREN	1,079	106	957	9	0	0	7
WASHINGTON	4,090	49	4,016	15	0	6	4
WAYNE	2,304	2	2,293	6	3	0	0
WEBSTER	1,893	8	1,856	13	7	1	8
WORTH	152	0	152	0	0	0	0
WRIGHT	2,463	10	2,432	12	8	0	1
ST LOUIS CITY	76,130	64,561	8,174	147	23	219	3,006

TABLE 7.  
FOOD STAMP PARTICIPATION  
JULY 1999

AREA	COUNTY	CASES	PERSONS	DOLLARS
AREA 1	ANDREW	264	628	\$37,114
	ATCHISON	147	328	\$20,309
	BUCHANAN	2,962	6,933	\$463,250
	CALDWELL	236	570	\$34,894
	CARROLL	336	816	\$49,975
	CASS	1,091	2,622	\$179,607
	CHARITON	192	419	\$22,535
	CLAY	2,008	4,554	\$318,974
	CLINTON	296	740	\$48,187
	COOPER	344	722	\$45,556
	DAVISS	194	486	\$31,841
	DE KALB	249	548	\$32,097
	GENTRY	129	305	\$16,049
	GRUNDY	376	866	\$51,002
	HARRISON	285	594	\$33,950
	HOLT	116	273	\$14,011
	HOWARD	301	681	\$43,811
	JOHNSON	936	2,106	\$156,031
	LAFAYETTE	740	1,713	\$108,335
	LINN	447	1,050	\$62,179
	LIVINGSTON	472	1,049	\$67,844
	MERCER	121	269	\$14,769
	NODAWAY	273	562	\$30,803
	PETTIS	1,271	2,972	\$193,953
	PLATTE	544	1,246	\$90,877
	PUTNAM	177	381	\$23,695
	RANDOLPH	940	2,163	\$142,556
RAY	423	1,055	\$69,599	
SALINE	648	1,474	\$88,482	
SULLIVAN	253	557	\$31,732	
WORTH	60	152	\$7,816	
	* AREA TOTAL *	16,831	38,834	\$2,531,833
AREA 2	ADAIR	655	1,469	\$94,062
	AUDRAIN	706	1,558	\$104,783
	BOONE	3,673	8,238	\$629,306
	CALLAWAY	963	2,260	\$154,199
	CLARK	205	506	\$31,917
	COLE	1,423	3,119	\$222,658
	FRANKLIN	1,621	4,068	\$274,846
	GASCONADE	288	614	\$36,612
	JEFFERSON	3,045	7,562	\$562,253
	KNOX	111	271	\$15,067
	LEWIS	266	642	\$40,234
	LINCOLN	940	2,560	\$182,710
	MACON	401	913	\$53,901
	MARION	1,079	2,613	\$175,471
	MONROE	206	487	\$28,538
	MONTGOMERY	314	790	\$50,057
	OSAGE	191	448	\$30,137
	PIKE	508	1,203	\$83,663
	RALLS	202	460	\$31,522
	ST CHARLES	2,541	6,126	\$453,499
SCHUYLER	116	255	\$14,063	
SCOTLAND	150	338	\$18,160	
SHELBY	190	426	\$20,677	
WARREN	459	1,079	\$78,085	
	* AREA TOTAL *	20,253	48,070	\$3,386,418
AREA 3	BOLLINGER	440	1,094	\$72,317
	BUTLER	2,450	5,294	\$323,067
	CAPE GIRARDEAU	1,840	3,998	\$279,449
	CARTER	396	962	\$58,607
	CRAWFORD	930	2,284	\$160,198
	DENT	740	1,799	\$111,226

TABLE 7.  
FOOD STAMP PARTICIPATION  
JULY 1999

AREA	COUNTY	CASES	PERSONS	DOLLARS
AREA 3	DUNKLIN	3,347	7,302	\$486,747
	HOWELL	1,775	4,354	\$273,331
	IRON	644	1,593	\$104,352
	MADISON	610	1,390	\$86,107
	MISSISSIPPI	1,619	3,488	\$229,994
	NEW MADRID	1,561	3,336	\$197,958
	OREGON	610	1,513	\$92,375
	PENISCOT	2,217	5,277	\$317,753
	PERRY	427	945	\$61,149
	REYNOLDS	441	1,044	\$59,440
	RIPLEY	1,146	2,637	\$162,995
	ST FRANCOIS	2,652	6,121	\$417,897
	STE GENEVIEVE	390	976	\$64,135
	SCOTT	2,452	5,543	\$350,032
	SHANNON	560	1,373	\$82,981
	STODDARD	1,470	3,024	\$175,743
	WASHINGTON	1,605	4,090	\$281,618
WAYNE	984	2,304	\$147,143	
	* AREA TOTAL *	31,306	71,741	\$4,596,614
AREA 4	BARRY	1,124	2,827	\$184,425
	BARTON	381	856	\$53,447
	BATES	507	1,285	\$78,826
	BENTON	755	1,803	\$123,352
	CAMDEN	849	1,984	\$131,695
	CEDAR	628	1,417	\$87,556
	CHRISTIAN	990	2,433	\$160,127
	DADE	202	505	\$27,806
	DALLAS	586	1,444	\$97,005
	DOUGLAS	634	1,479	\$94,644
	GREENE	7,030	15,486	\$1,096,833
	HENRY	834	1,900	\$117,865
	HICKORY	431	1,006	\$68,396
	JASPER	3,862	8,648	\$587,052
	LACLEDE	1,025	2,518	\$166,418
	LAWRENCE	1,057	2,709	\$174,958
	MCDONALD	902	2,329	\$161,599
	MARIES	222	531	\$32,945
	MILLER	811	2,026	\$125,592
	MONITEAU	202	451	\$27,692
	MORGAN	543	1,393	\$89,512
	NEWTON	1,212	3,151	\$211,605
	OZARK	484	1,134	\$68,860
	PHELPS	1,179	2,927	\$197,674
	POLK	836	2,159	\$136,940
	PULASKI	1,081	2,695	\$182,399
	ST CLAIR	417	998	\$64,135
STONE	757	1,914	\$134,103	
TANEY	971	2,343	\$163,098	
TEXAS	932	2,337	\$150,848	
VERNON	788	1,831	\$115,347	
WEBSTER	777	1,893	\$121,947	
	WRIGHT	1,024	2,463	\$160,351
	* AREA TOTAL *	34,033	80,875	\$5,395,053
AREA 5	JACKSON	20,963	50,061	\$3,827,495
	* AREA TOTAL *	20,963	50,061	\$3,827,495
AREA 6	ST LOUIS CITY	32,521	76,130	\$5,845,199
	* AREA TOTAL *	32,521	76,130	\$5,845,199
AREA 7	ST LOUIS COUNTY	17,705	43,592	\$3,364,019
	* AREA TOTAL *	17,705	43,592	\$3,364,019
STATE TOTAL		173,612	409,303	\$28,946,630



TABLE 8.

FOOD STAMP APPLICATION CURRENCY  
JULY 1999

COUNTY	# APPS RECEIVED	# APPROVALS	% APPROVED	# REJECTIONS	% REJECTED	# DELINQUENT	% CURRENT
AREA 1							
ANDREW	60	51	87.9	7	12.1	1	98.3
ATCHISON	30	28	80.0	7	20.0	2	94.3
BUCHANAN	943	820	87.5	117	12.5	29	96.9
CALDWELL	76	58	87.9	8	12.1	3	95.5
CARROLL	103	85	91.4	8	8.6	3	96.8
CASS	341	292	86.6	45	13.4	6	98.2
CHARITON	49	40	80.0	10	20.0	1	98.0
CLAY	665	530	83.1	108	16.9	29	95.5
CLINTON	90	80	80.8	19	19.2	6	93.9
COOPER	89	62	78.5	17	21.5	2	97.5
DAVISS	56	49	87.5	7	12.5	0	100.0
DE KALB	62	45	78.9	12	21.1	4	93.0
GENTRY	41	38	97.4	1	2.6	0	100.0
GRUNDY	105	93	93.9	6	6.1	0	100.0
HARRISON	45	55	91.7	5	8.3	5	91.7
HOLT	21	16	72.7	6	27.3	1	95.5
HOWARD	100	77	74.8	26	25.2	2	98.1
JOHNSON	345	274	83.8	53	16.2	37	88.7
LAFAYETTE	205	172	82.3	37	17.7	6	97.1
LINN	128	100	84.0	19	16.0	2	98.3
LIVINGSTON	136	122	93.1	9	6.9	2	98.5
MERCER	24	21	84.0	4	16.0	1	96.0
NODAWAY	72	60	83.3	12	16.7	1	98.6
PETTIS	417	318	84.8	57	15.2	24	93.6
PLATTE	195	148	83.6	29	16.4	5	97.2
PUTNAM	44	45	93.8	3	6.3	2	95.8
RANDOLPH	285	229	82.7	48	17.3	14	94.9
RAY	137	102	83.6	20	16.4	4	96.7
SALINE	217	171	80.3	42	19.7	7	96.7
SULLIVAN	69	60	93.8	4	6.3	0	100.0
WORTH	10	9	100.0	0	0.0	0	100.0
TOTAL AREA 1	5,160	4,250	85.1	746	14.9	199	96.0
AREA 2							
ADAIR	199	171	89.1	21	10.9	2	99.0
AUDRAIN	199	158	83.6	31	16.4	14	92.6
BOONE	1,086	966	87.6	137	12.4	60	94.6
CALLAWAY	249	222	84.4	41	15.6	26	90.1
CLARK	43	46	95.8	2	4.2	2	95.8
COLE	424	393	81.2	91	18.8	36	92.6
FRANKLIN	504	389	86.1	63	13.9	11	97.6
GASCONADE	81	70	84.3	13	15.7	2	97.6
JEFFERSON	994	764	86.7	117	13.3	54	93.9
KNOX	34	28	90.3	3	9.7	0	100.0
LEWIS	75	66	84.6	12	15.4	2	97.4
LINCOLN	292	265	90.8	27	9.2	9	96.9
MACON	95	93	85.3	16	14.7	2	98.2
MARION	271	234	89.0	29	11.0	7	97.3
MONROE	52	52	88.1	7	11.9	1	98.3
MONTGOMERY	97	80	92.0	7	8.0	4	95.4
OSAGE	42	35	81.4	8	18.6	1	97.7
PIKE	106	109	92.4	9	7.6	4	96.6
RALLS	56	44	86.3	7	13.7	3	94.1
ST CHARLES	840	666	85.6	112	14.4	63	91.9
SCHUYLER	25	26	89.7	3	10.3	0	100.0
SCOTLAND	28	30	96.8	1	3.2	0	100.0
SHELBY	41	30	85.7	5	14.3	0	100.0
WARREN	134	121	92.4	10	7.6	4	96.9
TOTAL AREA 2	5,967	5,058	86.8	772	13.2	307	94.7
AREA 3							
BOLLINGER	124	107	93.0	8	7.0	2	98.3
BUTLER	558	474	88.3	63	11.7	15	97.2
CAPE GIRARDEAU	541	478	87.1	71	12.9	26	95.3
CARTER	72	65	83.3	13	16.7	0	100.0
CRAWFORD	235	229	89.8	26	10.2	5	98.0
DENT	185	161	92.0	14	8.0	1	99.4
DUNKLIN	703	710	92.7	56	7.3	20	97.4

TABLE 8.

FOOD STAMP APPLICATION CURRENCY  
JULY 1999

COUNTY	# APPS RECEIVED	# APPROVALS	% APPROVED	# REJECTIONS	% REJECTED	# DELINQUENT	% CURRENT
HOWELL	503	423	90.8	43	9.2	14	97.0
IRON	142	125	91.2	12	8.8	4	97.1
MADISON	152	147	91.3	14	8.7	2	98.8
MISSISSIPPI	373	366	96.1	15	3.9	7	98.2
NEW MADRID	344	306	90.5	32	9.5	7	97.9
OREGON	116	101	91.8	9	8.2	1	99.1
PEMISCOT	513	443	89.0	55	11.0	12	97.6
PERRY	121	102	88.7	13	11.3	4	96.5
REYNOLDS	102	90	94.7	5	5.3	4	95.8
RIPLEY	276	245	94.2	15	5.8	4	98.5
ST FRANCOIS	675	592	89.7	68	10.3	28	95.8
STE GENEVIEVE	93	73	88.0	10	12.0	3	96.4
SCOTT	634	560	88.5	73	11.5	18	97.2
SHANNON	134	119	93.7	8	6.3	5	96.1
STODDARD	340	292	85.6	49	14.4	6	98.2
WASHINGTON	399	343	90.3	37	9.7	7	98.2
WAYNE	245	228	96.2	9	3.8	3	98.7
TOTAL AREA 3	7,580	6,779	90.4	718	9.6	198	97.4
AREA 4							
BARRY	302	263	85.7	44	14.3	1	99.7
BARTON	91	91	89.2	11	10.8	2	98.0
BATES	143	122	90.4	13	9.6	4	97.0
BENTON	192	161	89.0	20	11.0	1	99.4
CAMDEN	270	248	91.2	24	8.8	14	94.9
CEDAR	140	121	89.6	14	10.4	3	97.8
CHRISTIAN	321	250	85.0	44	15.0	10	96.6
DADE	49	45	84.9	8	15.1	2	96.2
DALLAS	147	126	89.4	15	10.6	2	98.6
DOUGLAS	123	117	92.9	9	7.1	2	98.4
GREENE	2,037	1,767	88.2	237	11.8	135	93.3
HENRY	216	203	89.0	25	11.0	4	98.2
HICKORY	105	91	91.0	9	9.0	0	100.0
JASPER	1,102	962	87.3	140	12.7	57	94.8
LACLEDE	320	257	85.4	44	14.6	13	95.7
LAWRENCE	265	246	90.4	26	9.6	9	96.7
MCDONALD	292	242	89.6	28	10.4	8	97.0
MARIES	45	53	93.0	4	7.0	3	94.7
MILLER	225	187	90.3	20	9.7	6	97.1
MONITEAU	44	40	76.9	12	23.1	0	100.0
MORGAN	160	139	88.0	19	12.0	7	95.6
NEWTON	405	348	85.3	60	14.7	16	96.1
OZARK	109	100	90.1	11	9.9	7	93.7
PHELPS	330	278	83.0	57	17.0	21	93.7
POLK	215	203	89.4	24	10.6	11	95.2
PULASKI	357	303	86.1	49	13.9	10	97.2
ST CLAIR	77	71	89.9	8	10.1	2	97.5
STONE	214	166	86.9	25	13.1	9	95.3
TANEY	339	245	78.0	69	22.0	20	93.6
TEXAS	234	201	92.2	17	7.8	3	98.6
VERNON	209	189	90.9	19	9.1	8	96.2
WEBSTER	200	154	88.0	21	12.0	8	95.4
WRIGHT	228	207	92.4	17	7.6	4	98.2
TOTAL AREA 4	9,506	8,196	87.8	1,143	12.2	402	95.7
AREA 5							
JACKSON	6,637	5,561	89.0	689	11.0	366	94.1
TOTAL AREA 5	6,637	5,561	89.0	689	11.0	366	94.1
AREA 6							
ST LOUIS CITY	8,083	7,021	92.6	563	7.4	567	92.5
TOTAL AREA 6	8,083	7,021	92.6	563	7.4	567	92.5
AREA 7							
ST LOUIS COUNTY	5,024	4,458	87.3	646	12.7	451	91.2
TOTAL AREA 7	5,024	4,458	87.3	646	12.7	451	91.2
STATEWIDE	47,957	41,323	88.7	5,277	11.3	2,490	94.7

TABLE 9.

FOOD STAMP EXPEDITED SERVICE APPLICATION CURRENCY  
JULY 1999

COUNTY	# CASES EXPEDITED	# TIMELY	# NOT TIMELY	% TIMELY
<b>AREA 1</b>				
ANDREW	11	11	0	100.0
ATCHISON	3	3	0	100.0
BUCHANAN	285	282	3	98.9
CALDWELL	24	24	0	100.0
CARROLL	28	28	0	100.0
CASS	112	110	2	98.2
CHARITON	8	8	0	100.0
CLAY	204	198	6	97.1
CLINTON	22	22	0	100.0
COOPER	23	23	0	100.0
DAVISS	19	19	0	100.0
DE KALB	10	10	0	100.0
GENTRY	4	4	0	100.0
GRUNDY	23	23	0	100.0
HARRISON	7	7	0	100.0
HOLT	3	3	0	100.0
HOWARD	27	27	0	100.0
JOHNSON	115	114	1	99.1
LAFAYETTE	49	48	1	98.0
LINN	25	24	1	96.0
LIVINGSTON	41	40	1	97.6
MERCER	5	5	0	100.0
NODAWAY	10	10	0	100.0
PETTIS	101	97	4	96.0
PLATTE	62	62	0	100.0
PUTNAM	15	13	2	86.7
RANDOLPH	73	73	0	100.0
RAY	40	40	0	100.0
SALINE	53	53	0	100.0
SULLIVAN	17	17	0	100.0
WORTH	1	1	0	100.0
<b>TOTAL AREA 1</b>	<b>1,420</b>	<b>1,399</b>	<b>21</b>	<b>98.5</b>
<b>AREA 2</b>				
ADAIR	64	63	1	98.4
AUDRAIN	50	50	0	100.0
BOONE	385	380	5	98.7
CALLAWAY	81	80	1	98.8
CLARK	10	10	0	100.0
COLE	152	145	7	95.4
FRANKLIN	157	155	2	98.7
GASCONADE	22	22	0	100.0
JEFFERSON	316	310	6	98.1
KNOX	6	6	0	100.0
LEWIS	16	16	0	100.0
LINCOLN	79	79	0	100.0
MACON	28	27	1	96.4
MARION	74	72	2	97.3
MONROE	7	6	1	85.7
MONTGOMERY	21	21	0	100.0
OSAGE	14	14	0	100.0
PIKE	21	21	0	100.0
RALLS	17	17	0	100.0
ST CHARLES	251	248	3	98.8
SCHUYLER	7	7	0	100.0
SCOTLAND	9	7	2	77.8
SHELBY	7	7	0	100.0
WARREN	40	40	0	100.0
<b>TOTAL AREA 2</b>	<b>1,834</b>	<b>1,803</b>	<b>31</b>	<b>98.3</b>
<b>AREA 3</b>				
BOLLINGER	25	25	0	100.0
BUTLER	156	153	3	98.1
CAPE GIRARDEAU	159	156	3	98.1
CARTER	19	17	2	89.5
CRAWFORD	83	82	1	98.8
DENT	46	46	0	100.0
DUNKLIN	252	250	2	99.2

TABLE 9.

FOOD STAMP EXPEDITED SERVICE APPLICATION CURRENCY  
JULY 1999

COUNTY	# CASES EXPEDITED	# TIMELY	# NOT TIMELY	% TIMELY
HOWELL	147	143	4	97.3
IRON	34	34	0	100.0
MADISON	45	45	0	100.0
MISSISSIPPI	116	114	2	98.3
NEW MADRID	86	86	0	100.0
OREGON	23	23	0	100.0
PEMISCOT	123	121	2	98.4
PERRY	32	31	1	96.9
REYNOLDS	23	23	0	100.0
RIPLEY	77	77	0	100.0
ST FRANCOIS	224	221	3	98.7
STE GENEVIEVE	30	30	0	100.0
SCOTT	164	160	4	97.6
SHANNON	31	30	1	96.8
STODDARD	79	79	0	100.0
WASHINGTON	122	121	1	99.2
WAYNE	68	66	2	97.1
TOTAL AREA 3	2,164	2,133	31	98.6
AREA 4				
BARRY	93	93	0	100.0
BARTON	28	26	2	92.9
BATES	43	43	0	100.0
BENTON	49	48	1	98.0
CAMDEN	99	98	1	99.0
CEDAR	42	42	0	100.0
CHRISTIAN	74	74	0	100.0
DADE	12	12	0	100.0
DALLAS	38	37	1	97.4
DOUGLAS	38	37	1	97.4
GREENE	710	695	15	97.9
HENRY	60	59	1	98.3
HICKORY	31	31	0	100.0
JASPER	339	333	6	98.2
LACLEDE	92	91	1	98.9
LAWRENCE	82	81	1	98.8
MCDONALD	96	95	1	99.0
MARIES	11	11	0	100.0
MILLER	49	49	0	100.0
MONITEAU	12	12	0	100.0
MORGAN	30	28	2	93.3
NEWTON	116	115	1	99.1
OZARK	33	33	0	100.0
PHELPS	83	83	0	100.0
POLK	51	49	2	96.1
PULASKI	76	74	2	97.4
ST CLAIR	27	27	0	100.0
STONE	62	62	0	100.0
TANEY	112	112	0	100.0
TEXAS	52	52	0	100.0
VERNON	49	45	4	91.8
WEBSTER	60	60	0	100.0
WRIGHT	64	64	0	100.0
TOTAL AREA 4	2,813	2,771	42	98.5
AREA 5				
JACKSON	2,346	2,296	50	97.9
TOTAL AREA 5	2,346	2,296	50	97.9
AREA 6				
ST LOUIS CITY	3,304	3,221	83	97.5
TOTAL AREA 6	3,304	3,221	83	97.5
AREA 7				
ST LOUIS COUNTY	1,598	1,578	20	98.7
TOTAL AREA 7	1,598	1,578	20	98.7
STATEWIDE	15,479	15,201	278	98.2



FIGURE 5. TEMPORARY ASSISTANCE CASELOAD

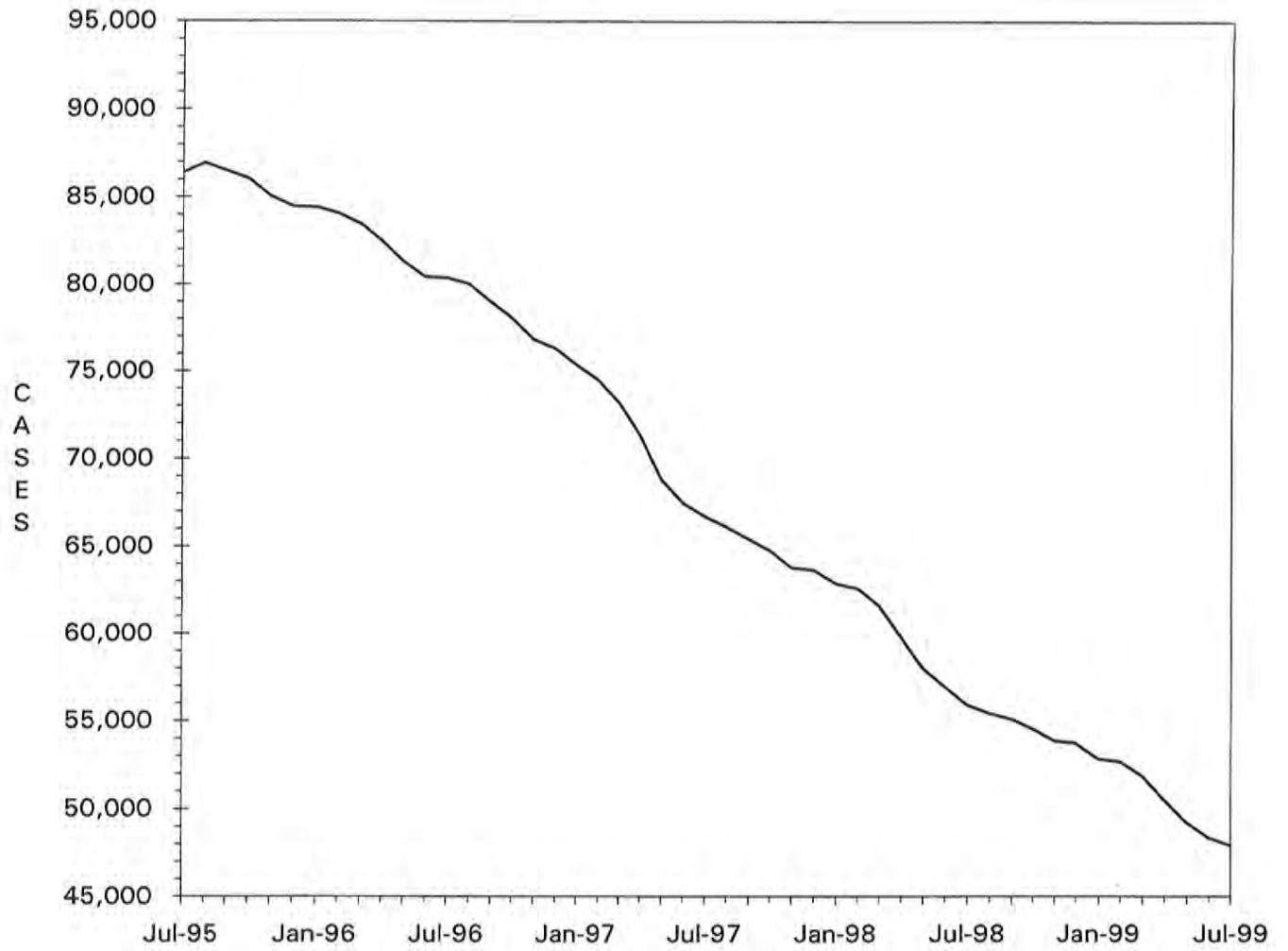

TABLE 10.

TEMPORARY ASSISTANCE CASH AND UP  
TOTAL CASES AND REINVESTIGATIONS  
JULY 1999

COUNTY	# CASES	# REINVEST COMPLETED	# DELIN- QUENT	% DELIN- QUENT
<b>AREA 1</b>				
ANDREW	41	5	6	14.6
ATCHISON	22	1	5	22.7
BUCHANAN	564	49	185	32.8
CALDWELL	27	5	2	7.4
CARROLL	50	2	22	44.0
CASS	245	16	74	30.2
CHARITON	29	5	0	0.0
CLAY	396	44	55	13.9
CLINTON	45	3	14	31.1
COOPER	28	0	20	71.4
DAVISS	21	1	5	23.8
DE KALB	28	0	1	3.6
GENTRY	11	2	0	0.0
GRUNDY	43	3	15	34.9
HARRISON	19	3	1	5.3
HOLT	8	0	0	0.0
HOWARD	40	2	20	50.0
JOHNSON	171	5	82	48.0
LAFAYETTE	112	5	49	43.8
LINN	55	4	13	23.6
LIVINGSTON	52	14	9	17.3
MERCER	21	1	2	9.5
NODAWAY	32	1	9	28.1
PETTIS	190	15	37	19.5
PLATTE	113	5	7	6.2
PUTNAM	18	2	7	38.9
RANDOLPH	143	12	24	16.8
RAY	81	5	17	21.0
SALINE	130	7	33	25.4
SULLIVAN	21	2	6	28.6
WORTH	6	1	0	0.0
<b>TOTAL AREA 1</b>	<b>2,762</b>	<b>220</b>	<b>720</b>	<b>26.1</b>
<b>AREA 2</b>				
ADAIR	81	6	18	22.2
AUDRAIN	167	1	90	53.9
BOONE	796	61	339	42.6
CALLAWAY	195	8	77	39.5
CLARK	41	3	13	31.7
COLE	264	12	105	39.8
FRANKLIN	291	18	126	43.3
GASCONADE	33	1	3	9.1
JEFFERSON	706	43	283	40.1
KNOX	7	0	2	28.6
LEWIS	46	4	16	34.8
LINCOLN	184	3	94	51.1
MACON	43	3	21	48.8
MARION	194	6	74	38.1
MONROE	29	0	1	3.4
MONTGOMERY	52	5	13	25.0
OSAGE	38	0	25	65.8
PIKE	100	3	36	36.0
RALLS	34	3	2	5.9
ST CHARLES	681	84	168	24.7
SCHUYLER	15	0	5	33.3
SCOTLAND	11	1	3	27.3
SHELBY	22	3	4	18.2
WARREN	114	11	14	12.3
<b>TOTAL AREA 2</b>	<b>4,144</b>	<b>279</b>	<b>1,532</b>	<b>37.0</b>
<b>AREA 3</b>				
BOLLINGER	54	8	18	33.3
BUTLER	362	43	51	14.1
CAPE GIRARDEAU	332	46	52	15.7
CARTER	46	8	2	4.3
CRAWFORD	174	22	1	0.6
DENT	114	17	0	0.0
DUNKLIN	674	41	262	38.9

TABLE 10.

TEMPORARY ASSISTANCE CASH AND UP  
TOTAL CASES AND REINVESTIGATIONS  
JULY 1999

COUNTY	# CASES	# REINVEST COMPLETED	# DELIN- QUENT	% DELIN- QUENT
HOWELL	225	34	7	3.1
IRON	119	13	19	16.0
MADISON	67	5	0	0.0
MISSISSIPPI	396	29	219	55.3
NEW MADRID	309	26	110	35.6
OREGON	91	9	0	0.0
PENISCOT	523	40	97	18.5
PERRY	65	7	22	33.8
REYNOLDS	60	10	0	0.0
RIPLEY	166	27	21	12.7
ST FRANCOIS	452	34	75	16.6
STE GENEVIEVE	67	5	33	49.3
SCOTT	525	36	117	22.3
SHANNON	65	7	0	0.0
STODDARD	224	32	1	0.4
WASHINGTON	317	34	61	19.2
WAYNE	158	24	7	4.4
TOTAL AREA 3	5,585	557	1,175	21.0
AREA 4				
BARRY	198	14	44	22.2
BARTON	68	7	8	11.8
BATES	67	6	1	1.5
BENTON	122	13	46	37.7
CAMDEN	163	27	52	31.9
CEDAR	81	7	31	38.3
CHRISTIAN	161	11	39	24.2
DADE	24	3	6	25.0
DALLAS	130	13	12	9.2
DOUGLAS	86	21	15	17.4
GREENE	1,246	39	553	44.4
HENRY	124	14	6	4.8
HICKORY	47	0	35	74.5
JASPER	617	28	293	47.5
LACLEDE	210	4	50	23.8
LAWRENCE	185	14	85	45.9
MCDONALD	186	6	74	39.8
MARIES	47	1	19	40.4
HILLER	173	5	74	42.8
HONITEAU	35	2	22	62.9
MORGAN	79	7	25	31.6
NEWTON	208	7	40	19.2
OZARK	64	11	1	1.6
PHELPS	205	14	32	15.6
POLK	106	11	18	17.0
PULASKI	193	19	18	9.3
ST CLAIR	65	5	3	4.6
STONE	149	1	74	49.7
TANEY	126	2	52	41.3
TEXAS	179	22	15	8.4
VERNON	132	20	10	7.6
WEBSTER	90	4	32	35.6
WRIGHT	144	10	15	10.4
TOTAL AREA 4	5,710	368	1,800	31.5
AREA 5				
JACKSON	7,978	356	3,235	40.5
TOTAL AREA 5	7,978	356	3,235	40.5
AREA 6				
ST LOUIS CITY	12,751	830	6,385	50.1
TOTAL AREA 6	12,751	830	6,385	50.1
AREA 7				
ST LOUIS COUNTY	7,122	279	3,875	54.4
TOTAL AREA 7	7,122	279	3,875	54.4
STATEWIDE	46,052	2,889	18,722	40.7



TABLE 11.  
 TEMPORARY ASSISTANCE APPLICATIONS  
 JULY 1999

COUNTY	# REC'D	# APPR	# REJ	% REJ	TOTAL RESOLVED	-----APPLICATION RESOLUTION-----					
						UNDER 31	31-45	46-90	91-105	OVER 105	% >45 DAYS
<b>AREA 1</b>											
ANDREW	6	5	1	16.7	6	6	0	0	0	0	0.0
ATCHISON	5	3	1	25.0	4	4	0	0	0	0	0.0
BUCHANAN	63	55	22	28.6	77	76	1	0	0	0	0.0
CALDWELL	9	4	2	33.3	6	6	0	0	0	0	0.0
CARROLL	8	3	4	57.1	7	7	0	0	0	0	0.0
CASS	49	31	15	32.6	46	45	1	0	0	0	0.0
CHARITON	4	5	0	0.0	5	5	0	0	0	0	0.0
CLAY	65	48	29	37.7	77	72	3	2	0	0	2.6
CLINTON	9	4	5	55.6	9	9	0	0	0	0	0.0
COOPER	7	1	4	80.0	5	4	0	1	0	0	20.0
DAVISS	3	3	0	0.0	3	3	0	0	0	0	0.0
DE KALB	4	4	2	33.3	6	5	0	1	0	0	16.7
GENTRY	0	1	0	0.0	1	1	0	0	0	0	0.0
GRUNDY	11	7	4	36.4	11	11	0	0	0	0	0.0
HARRISON	5	2	3	60.0	5	5	0	0	0	0	0.0
HOLT	2	0	0	0.0	0	0	0	0	0	0	0.0
HOWARD	4	2	4	66.7	6	6	0	0	0	0	0.0
JOHNSON	37	17	13	43.3	30	25	3	2	0	0	6.7
LAFAYETTE	21	15	7	31.8	22	20	2	0	0	0	0.0
LINN	13	8	5	38.5	13	13	0	0	0	0	0.0
LIVINGSTON	8	3	2	40.0	5	5	0	0	0	0	0.0
MERCER	4	5	1	16.7	6	6	0	0	0	0	0.0
NODAWAY	9	4	3	42.9	7	7	0	0	0	0	0.0
PETTIS	42	33	6	15.4	39	37	2	0	0	0	0.0
PLATTE	24	14	4	22.2	18	18	0	0	0	0	0.0
PUTNAM	5	1	1	50.0	2	2	0	0	0	0	0.0
RANDOLPH	30	15	15	50.0	30	30	0	0	0	0	0.0
RAY	19	9	8	47.1	17	17	0	0	0	0	0.0
SALINE	24	16	5	23.8	21	20	1	0	0	0	0.0
SULLIVAN	4	2	3	60.0	5	5	0	0	0	0	0.0
WORTH	1	1	0	0.0	1	1	0	0	0	0	0.0
<b>TOTAL AREA 1</b>	<b>495</b>	<b>321</b>	<b>169</b>	<b>34.5</b>	<b>490</b>	<b>471</b>	<b>13</b>	<b>6</b>	<b>0</b>	<b>0</b>	<b>1.2</b>
<b>AREA 2</b>											
ADAIR	16	14	4	22.2	18	17	0	1	0	0	5.6
AUDRAIN	24	8	6	42.9	14	13	1	0	0	0	0.0
BOONE	102	79	24	23.3	103	94	7	2	0	0	1.9
CALLAWAY	25	16	8	33.3	24	22	1	1	0	0	4.2
CLARK	7	3	1	25.0	4	4	0	0	0	0	0.0
COLE	49	24	23	48.9	47	41	4	2	0	0	4.3
FRANKLIN	49	33	11	25.0	44	43	1	0	0	0	0.0
GASCONADE	6	8	2	20.0	10	10	0	0	0	0	0.0
JEFFERSON	118	82	42	33.9	124	115	5	4	0	0	3.2
KNOX	1	1	0	0.0	1	1	0	0	0	0	0.0
LEWIS	7	6	0	0.0	6	6	0	0	0	0	0.0
LINCOLN	46	39	10	20.4	49	48	1	0	0	0	0.0
MACON	15	11	3	21.4	14	14	0	0	0	0	0.0
MARION	25	23	6	20.7	29	29	0	0	0	0	0.0
MONROE	6	6	5	45.5	11	11	0	0	0	0	0.0
MONTGOMERY	12	5	4	44.4	9	9	0	0	0	0	0.0
OSAGE	1	1	0	0.0	1	1	0	0	0	0	0.0
PIKE	17	12	3	20.0	15	15	0	0	0	0	0.0
RALLS	8	5	2	28.6	7	7	0	0	0	0	0.0
ST CHARLES	106	61	26	29.9	87	83	1	3	0	0	3.4
SCHUYLER	6	2	1	33.3	3	3	0	0	0	0	0.0
SCOTLAND	5	4	2	33.3	6	6	0	0	0	0	0.0
SHELBY	8	2	1	33.3	3	3	0	0	0	0	0.0
WARREN	21	20	3	13.0	23	22	1	0	0	0	0.0
<b>TOTAL AREA 2</b>	<b>680</b>	<b>465</b>	<b>187</b>	<b>28.7</b>	<b>652</b>	<b>617</b>	<b>22</b>	<b>13</b>	<b>0</b>	<b>0</b>	<b>2.0</b>
<b>AREA 3</b>											
BOLLINGER	6	6	1	14.3	7	7	0	0	0	0	0.0
BUTLER	59	43	21	32.8	64	60	3	1	0	0	1.6
CAPE GIRARDEAU	83	53	29	35.4	82	72	8	2	0	0	2.4
CARTER	9	8	1	11.1	9	9	0	0	0	0	0.0
CRAWFORD	36	14	5	26.3	19	19	0	0	0	0	0.0
DENT	13	10	4	28.6	14	14	0	0	0	0	0.0
DUNKLIN	101	60	30	33.3	90	90	0	0	0	0	0.0

TABLE 11.  
 TEMPORARY ASSISTANCE APPLICATIONS  
 JULY 1999

COUNTY	# REC'D	# APPR	# REJ	% REJ	TOTAL RESOLVED	-----APPLICATION RESOLUTION-----					
						UNDER 31	31- 45	46- 90	91- 105	OVER 105	% >45 DAYS
HOWELL	50	37	11	22.9	48	47	1	0	0	0	0.0
IRON	22	15	13	46.4	28	28	0	0	0	0	0.0
MADISON	12	9	11	55.0	20	19	1	0	0	0	0.0
MISSISSIPPI	30	36	5	12.2	41	40	1	0	0	0	0.0
NEW MADRID	37	29	6	17.1	35	34	0	1	0	0	2.9
OREGON	18	16	4	20.0	20	19	1	0	0	0	0.0
PEMISCOT	81	50	31	38.3	81	81	0	0	0	0	0.0
PERRY	9	4	4	50.0	8	8	0	0	0	0	0.0
REYNOLDS	9	5	2	28.6	7	7	0	0	0	0	0.0
RIPLEY	18	12	8	40.0	20	20	0	0	0	0	0.0
ST FRANCOIS	71	51	31	37.8	82	73	6	3	0	0	3.7
STE GENEVIEVE	9	10	3	23.1	13	13	0	0	0	0	0.0
SCOTT	70	50	28	35.9	78	76	2	0	0	0	0.0
SHANNON	10	8	1	11.1	9	8	0	1	0	0	11.1
STODDARD	34	26	10	27.8	36	36	0	0	0	0	0.0
WASHINGTON	38	39	5	11.4	44	42	2	0	0	0	0.0
WAYNE	15	14	3	17.6	17	16	1	0	0	0	0.0
TOTAL AREA 3	840	605	267	30.6	872	838	26	8	0	0	0.9
AREA 4											
BARRY	34	29	10	25.6	39	39	0	0	0	0	0.0
BARTON	19	15	2	11.8	17	16	0	1	0	0	5.9
BATES	15	13	7	35.0	20	20	0	0	0	0	0.0
BENTON	17	21	5	19.2	26	24	1	1	0	0	3.8
CAMDEN	24	15	10	40.0	25	22	2	1	0	0	4.0
CEDAR	11	8	1	11.1	9	9	0	0	0	0	0.0
CHRISTIAN	30	15	9	37.5	24	24	0	0	0	0	0.0
DADE	0	0	1	100.0	1	1	0	0	0	0	0.0
DALLAS	18	15	2	11.8	17	13	4	0	0	0	0.0
DOUGLAS	14	15	1	6.3	16	16	0	0	0	0	0.0
GREENE	180	118	78	39.8	196	171	19	6	0	0	3.1
HENRY	19	15	6	28.6	21	21	0	0	0	0	0.0
HICKORY	7	2	2	50.0	4	4	0	0	0	0	0.0
JASPER	126	58	38	39.6	96	88	7	1	0	0	1.0
LACLEDE	46	24	10	29.4	34	30	1	3	0	0	8.8
LAWRENCE	27	13	12	48.0	25	25	0	0	0	0	0.0
MCDONALD	28	18	11	37.9	29	25	2	2	0	0	6.9
MARIES	4	3	2	40.0	5	5	0	0	0	0	0.0
MILLER	19	20	10	33.3	30	25	5	0	0	0	0.0
MONITEAU	3	2	3	60.0	5	5	0	0	0	0	0.0
MORGAN	6	3	2	40.0	5	4	1	0	0	0	0.0
NEWTON	44	35	15	30.0	50	45	5	0	0	0	0.0
OZARK	5	9	0	0.0	9	9	0	0	0	0	0.0
PHELPS	36	26	10	27.8	36	36	0	0	0	0	0.0
POLK	20	19	2	9.5	21	20	1	0	0	0	0.0
PULASKI	50	16	11	40.7	27	27	0	0	0	0	0.0
ST CLAIR	9	7	1	12.5	8	8	0	0	0	0	0.0
STONE	17	11	7	38.9	18	18	0	0	0	0	0.0
TANEY	50	22	23	51.1	45	42	1	1	1	0	4.4
TEXAS	25	20	8	28.6	28	27	1	0	0	0	0.0
VERNON	20	21	4	16.0	25	24	1	0	0	0	0.0
WEBSTER	21	9	9	50.0	18	17	1	0	0	0	0.0
WRIGHT	28	17	10	37.0	27	25	0	0	2	0	7.4
TOTAL AREA 4	972	634	322	33.7	956	885	52	16	3	0	2.0
AREA 5											
JACKSON	783	546	226	29.3	772	678	64	28	1	1	3.9
TOTAL AREA 5	783	546	226	29.3	772	678	64	28	1	1	3.9
AREA 6											
ST LOUIS CITY	492	426	105	19.8	531	427	84	20	0	0	3.8
TOTAL AREA 6	492	426	105	19.8	531	427	84	20	0	0	3.8
AREA 7											
ST LOUIS COUNTY	499	395	161	29.0	556	400	96	51	2	7	10.8
TOTAL AREA 7	499	395	161	29.0	556	400	96	51	2	7	10.8
STATEWIDE	4,761	3,392	1,437	29.8	4,829	4,316	357	142	6	8	3.2

TABLE 12.

MC+, TRANSITIONAL MEDICAID AND MEDICAL ASSISTANCE FOR FAMILIES (MAF)  
TOTAL CHILDREN  
JULY 1999

COUNTY	MC+ NON-CHIP	MC+ CHIP NO COST	MC+ CHIP CO-PAY	MC+ CHIP PREMIUM	MAF/ NO CASH	MAF/ CASH	TRANS. MEDICAID	NEWBORNS	TOTAL CHILDREN
<b>AREA 1</b>									
ANDREW	391	95	12	8	9	84	13	52	664
ATCHISON	202	49	19	0	2	50	18	22	362
BUCHANAN	4,136	711	93	28	147	1,030	155	218	6,518
CALDWELL	570	89	23	6	23	46	6	26	789
CARROLL	589	130	37	13	62	79	21	29	960
CASS	1,877	495	127	62	100	443	27	214	3,345
CHARITON	247	119	10	13	7	65	1	19	481
CLAY	3,029	723	178	66	94	733	60	386	5,269
CLINTON	547	153	48	11	28	79	2	63	931
COOPER	516	115	22	11	3	56	8	27	758
DAVISS	430	111	23	3	33	32	5	29	666
DE KALB	375	116	20	6	9	51	3	22	602
GENTRY	185	48	19	4	1	21	7	23	308
GRUNDY	579	111	31	1	19	82	5	30	858
HARRISON	475	110	10	4	20	37	7	32	695
HOLT	232	65	8	4	8	17	5	16	355
HOWARD	479	80	23	3	13	68	8	33	707
JOHNSON	1,544	214	63	18	86	301	35	129	2,390
LAFAYETTE	1,205	288	70	12	17	203	20	80	1,895
LINN	709	138	29	7	31	98	11	55	1,078
LIVINGSTON	620	98	19	6	10	93	6	60	912
MERCER	151	37	14	0	2	39	0	18	261
NODAWAY	373	133	20	8	12	55	23	67	691
PETTIS	1,846	340	95	24	63	361	17	131	2,877
PLATTE	947	196	64	29	51	195	19	135	1,636
PUTNAM	281	55	14	0	10	29	0	24	413
RANDOLPH	1,145	205	34	6	85	264	69	92	1,900
RAY	617	144	36	12	38	150	5	49	1,051
SALINE	920	161	41	12	22	227	11	75	1,469
SULLIVAN	350	49	18	8	16	35	6	32	514
WORTH	110	37	11	7	12	9	2	11	199
<b>TOTAL AREA 1</b>	<b>25,677</b>	<b>5,415</b>	<b>1,231</b>	<b>392</b>	<b>1,033</b>	<b>5,032</b>	<b>575</b>	<b>2,199</b>	<b>41,554</b>
<b>AREA 2</b>									
ADAIR	693	147	34	12	60	144	20	92	1,202
AUDRAIN	736	243	50	11	39	299	23	80	1,481
BOONE	4,893	614	169	54	262	1,474	53	185	7,704
CALLAWAY	1,757	261	52	10	44	351	17	69	2,561
CLARK	333	70	17	0	11	80	17	16	544
COLE	1,775	271	61	24	95	514	19	131	2,890
FRANKLIN	2,560	525	119	33	174	529	37	230	4,207
GASCONADE	390	109	32	4	29	56	6	38	664
JEFFERSON	5,321	908	210	47	429	1,293	114	472	8,794
KNOX	239	40	9	0	17	15	8	14	342
LEWIS	368	46	15	2	16	90	9	30	576
LINCOLN	1,469	277	61	19	194	342	44	88	2,494
MACON	539	127	41	6	30	71	48	54	916
MARION	1,346	221	44	8	72	353	157	84	2,285
MONROE	320	76	11	4	6	55	0	16	488
MONTGOMERY	490	157	33	6	14	103	14	30	847
OSAGE	339	51	10	6	9	67	7	15	504
PIKE	896	130	25	6	16	195	8	54	1,330
RALLS	289	102	30	7	14	60	3	25	530
ST CHARLES	4,652	573	134	41	232	1,292	58	346	7,328
SCHUYLER	189	44	6	2	10	30	4	14	299
SCOTLAND	202	66	9	2	25	21	12	7	344
SHELBY	253	71	16	10	20	46	0	24	440
WARREN	738	160	23	5	31	197	17	75	1,246
<b>TOTAL AREA 2</b>	<b>30,787</b>	<b>5,289</b>	<b>1,211</b>	<b>319</b>	<b>1,849</b>	<b>7,677</b>	<b>695</b>	<b>2,189</b>	<b>50,016</b>
<b>AREA 3</b>									
BOLLINGER	697	144	28	12	37	104	13	44	1,079
BUTLER	2,492	494	95	26	213	635	93	157	4,205
CAPE GIRARDEAU	1,988	426	98	33	79	635	29	211	3,499
CARTER	494	117	34	7	79	92	1	34	858
CRAWFORD	1,234	231	37	18	33	342	27	103	2,025
DENT	1,009	190	49	3	20	213	6	59	1,549
DUNKLIN	3,014	355	37	10	246	1,285	93	116	5,156
HOWELL	2,613	464	93	19	96	420	37	130	3,872

TABLE 12.

MC+, TRANSITIONAL MEDICAID AND MEDICAL ASSISTANCE FOR FAMILIES (MAF)  
TOTAL CHILDREN  
JULY 1999

COUNTY	MC+ NON-CHIP	MC+ CHIP NO COST	MC+ CHIP CO-PAY	MC+ CHIP PREMIUM	MAF/ NO CASH	MAF/ CASH	TRANS. MEDICAID	NEWBORNS	TOTAL CHILDREN
IRON	776	156	23	7	38	221	9	36	1,266
MADISON	707	122	25	6	43	112	26	35	1,076
MISSISSIPPI	1,009	176	32	12	80	743	170	61	2,283
NEW MADRID	1,477	284	34	12	119	581	27	91	2,625
OREGON	721	209	49	8	77	171	4	50	1,289
PEHISCOT	2,406	331	53	17	157	1,094	77	39	4,174
PERRY	722	99	17	4	43	94	19	62	1,060
REYNOLDS	487	108	25	12	56	123	16	12	839
RIPLEY	1,181	289	48	19	75	301	31	24	1,968
ST FRANCOIS	2,965	522	78	25	240	768	57	164	4,819
STE GENEVIEVE	646	100	13	0	64	125	23	41	1,012
SCOTT	2,625	392	74	25	161	971	53	133	4,434
SHANNON	694	212	34	14	34	110	48	37	1,183
STODDARD	1,505	370	64	25	93	382	34	104	2,577
WASHINGTON	1,708	329	55	26	242	557	26	82	3,025
WAYNE	972	189	32	7	63	276	23	27	1,589
TOTAL AREA 3	34,142	6,309	1,127	347	2,388	10,355	942	1,852	57,462
AREA 4									
BARRY	1,852	313	58	10	128	393	26	149	2,929
BARTON	489	122	21	2	26	112	20	47	839
BATES	753	184	45	21	99	141	15	68	1,326
BENTON	1,020	150	37	14	70	235	29	36	1,591
CAMDEN	1,457	340	58	26	40	286	17	104	2,328
CEDAR	879	151	24	10	49	136	14	47	1,310
CHRISTIAN	1,871	456	112	23	76	275	23	210	3,046
DADE	408	83	22	9	15	44	14	37	632
DALLAS	769	183	32	10	27	246	7	57	1,331
DOUGLAS	962	218	18	14	42	185	13	60	1,512
GREENE	9,164	1,415	248	70	413	2,239	123	1,013	14,685
HENRY	1,081	200	46	12	71	225	16	80	1,731
HICKORY	674	90	30	5	48	81	8	29	965
JASPER	5,762	831	119	30	198	1,181	88	486	8,695
LACLEDE	1,594	335	60	13	139	369	28	154	2,692
LAWRENCE	1,890	303	38	9	84	325	9	126	2,784
MCDONALD	1,528	247	31	13	90	352	25	129	2,415
MARIES	345	82	13	4	31	80	9	19	583
MILLER	1,283	354	101	36	58	288	30	108	2,258
MONITEAU	342	61	24	6	12	57	0	44	546
MORGAN	1,036	147	49	13	33	159	11	61	1,509
NEWTON	2,208	387	73	13	92	423	37	262	3,495
OZARK	695	130	17	5	42	127	4	25	1,045
PHELPS	1,734	377	89	17	154	379	50	143	2,943
POLK	1,424	271	69	11	94	198	66	76	2,209
PULASKI	1,719	294	51	22	104	336	44	104	2,694
ST CLAIR	471	104	21	2	37	120	5	24	784
STONE	1,496	272	45	17	52	246	54	116	2,298
TANEY	1,981	423	115	37	130	238	17	231	3,172
TEXAS	1,327	433	100	28	82	336	56	83	2,445
VERNON	1,143	332	86	17	43	246	13	84	1,964
WEBSTER	1,300	366	64	13	55	171	50	121	2,140
WRIGHT	1,319	259	38	4	103	273	37	93	2,126
TOTAL AREA 4	51,976	9,913	1,954	536	2,737	10,502	978	4,426	83,022
AREA 5									
JACKSON	28,615	4,326	919	261	1,373	16,270	630	1,603	53,997
TOTAL AREA 5	28,615	4,326	919	261	1,373	16,270	630	1,603	53,997
AREA 6									
ST LOUIS CITY	26,057	1,998	365	118	2,603	27,704	547	757	60,149
TOTAL AREA 6	26,057	1,998	365	118	2,603	27,704	547	757	60,149
AREA 7									
ST LOUIS COUNTY	25,365	2,870	468	130	1,423	13,536	536	929	45,257
TOTAL AREA 7	25,365	2,870	468	130	1,423	13,536	536	929	45,257
STATEWIDE	222,619	36,120	7,275	2,103	13,406	91,076	4,903	13,955	391,457

TABLE 13.

HC+, TRANSITIONAL MEDICAID AND MEDICAL ASSISTANCE FOR FAMILIES (HAF)  
TOTAL CARETAKERS  
JULY 1999

COUNTY	HAF/ NO CASH	HAF/ CASH	TRANS. MEDICAID	EXTENDED TRANS.	HC+ CUST. PARENTS	NON-CUST. PARENTS	NCP PARENTS* FAIR SHARE	MPW	EXTENDED WOMEN'S HLTH	TOTAL CARETAKERS
AREA 1										
ANDREW	7	28	11	1	81	0	0	40	25	193
ATCHISON	4	16	9	0	51	0	0	15	11	106
BUCHANAN	130	368	201	35	839	1	30	370	106	2,080
CALDWELL	11	25	9	4	128	0	0	31	19	227
CARROLL	36	35	20	3	145	1	0	28	19	287
CASS	70	171	56	8	405	1	0	193	82	986
CHARITON	5	21	5	0	65	0	0	27	9	132
CLAY	67	258	135	7	602	0	0	427	173	1,669
CLINTON	9	23	13	7	123	1	0	50	30	256
COOPER	7	15	16	0	142	0	0	44	6	230
DAVISS	13	16	6	0	138	0	0	51	12	236
DE KALB	6	21	10	0	87	1	0	25	17	167
GENTRY	0	5	4	3	51	0	0	39	7	109
GRUNDY	10	36	11	3	133	0	0	40	18	251
HARRISON	10	15	12	0	138	0	0	47	16	238
HOLT	3	4	2	1	45	0	0	8	8	71
HOWARD	5	29	7	3	135	1	0	40	22	242
JOHNSON	57	132	67	8	181	0	0	137	72	654
LAFAYETTE	15	80	41	4	276	0	0	118	47	581
LINN	14	33	25	1	172	1	0	60	19	325
LIVINGSTON	5	36	17	2	184	0	0	60	28	332
MERCER	2	20	1	3	60	0	0	15	4	105
NODAWAY	10	17	14	1	76	0	0	44	29	191
PETTIS	32	137	62	13	351	0	0	187	65	847
PLATTE	43	75	45	5	204	0	0	133	53	558
PUTNAM	6	13	4	2	63	0	0	33	5	126
RANDOLPH	42	87	52	4	252	1	0	124	39	601
RAY	25	61	31	3	151	0	0	65	28	364
SALINE	21	91	39	3	219	0	0	89	27	489
SULLIVAN	8	15	17	5	91	0	0	33	11	180
WORTH	8	6	1	0	22	0	0	11	5	53
TOTAL AREA 1	681	1,889	943	129	5,610	8	30	2,584	1,012	12,886
AREA 2										
ADAIR	45	55	33	4	163	0	0	78	36	414
AUDRAIN	39	121	28	4	180	0	0	70	25	467
BOONE	183	615	225	41	887	1	1	345	131	2,429
CALLAWAY	36	142	41	5	307	0	0	116	38	685
CLARK	14	21	11	1	80	0	0	27	8	162
COLE	72	202	80	9	318	0	0	182	55	918
FRANKLIN	119	202	87	11	687	2	0	278	97	1,483
GASCONADE	28	25	14	0	95	0	0	38	15	215
JEFFERSON	338	537	225	27	1,224	1	1	511	199	3,063
KNOX	10	6	5	1	63	0	0	16	5	106
LEWIS	18	39	24	6	98	0	0	31	10	226
LINCOLN	147	121	129	18	322	2	109	107	45	1,000
HACON	23	25	28	1	141	0	0	46	16	280
MARION	63	129	90	13	303	1	0	138	38	775
MONROE	3	20	3	0	74	0	0	39	11	150
MONTGOMERY	10	43	16	1	142	0	0	44	18	274
OSAGE	6	30	4	1	87	0	1	18	9	156
PIKE	14	71	34	5	206	2	0	53	25	410
RALLS	9	28	14	2	86	0	0	36	10	185
ST CHARLES	150	537	111	25	822	1	0	425	174	2,245
SCHUYLER	7	12	8	0	50	1	0	17	6	101
SCOTLAND	18	8	8	2	53	0	0	21	3	113
SHELBY	14	20	10	2	77	1	0	37	5	166
WARREN	21	84	31	4	131	0	0	83	33	387
TOTAL AREA 2	1,387	3,093	1,259	183	6,596	12	112	2,756	1,012	16,410
AREA 3										
BOLLINGER	32	31	20	9	176	0	0	37	16	321
BUTLER	152	215	112	12	767	1	0	189	69	1,517
CAPE GIRARDEAU	71	222	116	14	454	0	115	232	76	1,300
CARTER	57	28	8	10	196	1	0	41	6	347
CRAWFORD	18	151	62	5	327	0	0	116	44	723
DENT	20	78	30	3	334	0	0	82	24	571
DUNKLIN	167	426	167	20	657	1	0	173	53	1,664
HOWELL	80	144	108	12	682	0	0	205	83	1,314
IRON	28	90	27	8	258	0	0	60	16	487

TABLE 13.

MC+, TRANSITIONAL MEDICAID AND MEDICAL ASSISTANCE FOR FAMILIES (MAF)  
TOTAL CARETAKERS  
JULY 1999.

COUNTY	MAF/ NO CASH	MAF/ CASH	TRANS. MEDICAID	EXTENDED TRANS.	MC+ CUST. PARENTS	NON-CUST. PARENTS	NCP PARENTS' FAIR SHARE	MPW	EXTENDED WOMEN'S HLTH	TOTAL CARETAKERS
HADISON	34	41	62	4	210	0	0	50	13	414
MISSISSIPPI	104	252	128	13	218	0	0	77	25	817
NEW MADRID	88	174	113	10	386	0	0	84	31	886
OREGON	56	64	31	2	237	0	0	48	18	456
PEMISCOT	82	300	152	9	424	2	0	89	31	1,089
PERRY	15	41	33	4	132	0	0	52	26	303
REYNOLDS	31	44	30	5	169	1	0	23	8	311
RIPLEY	57	106	70	8	371	1	0	78	33	724
ST FRANCOIS	163	328	198	32	878	4	0	246	77	1,926
STE GENEVIEVE	46	43	23	8	121	0	0	38	18	297
SCOTT	136	325	188	29	633	1	0	193	74	1,579
SHANNON	30	38	39	6	266	2	0	50	16	447
STODDARD	90	123	80	18	432	0	0	129	43	915
WASHINGTON	207	194	136	15	481	2	0	124	39	1,198
WAYNE	49	104	61	23	337	0	0	60	24	658
TOTAL AREA 3	1,813	3,562	1,994	279	9,146	16	115	2,476	863	20,264
AREA 4										
BARRY	91	146	57	4	358	0	0	170	58	884
BARTON	20	50	32	3	128	0	0	53	21	307
BATES	68	53	30	2	198	1	0	79	22	453
BENTON	48	82	64	2	245	0	0	45	23	509
CAMDEN	25	133	41	7	429	0	0	136	49	820
CEDAR	42	49	40	1	241	0	0	62	13	448
CHRISTIAN	59	99	61	12	387	0	0	208	83	909
DADE	8	18	8	0	74	0	0	26	20	154
DALLAS	24	110	37	3	218	0	0	57	24	473
DOUGLAS	26	63	21	4	215	0	0	55	26	410
GREENE	276	929	261	43	1,994	0	186	932	367	4,988
HENRY	58	81	90	7	230	1	0	98	38	603
HICKORY	30	29	32	6	174	0	0	24	9	304
JASPER	138	466	171	29	1,056	0	0	512	248	2,620
LACLEDE	117	134	60	8	398	0	0	178	55	950
LAWRENCE	54	123	53	12	380	0	0	155	58	835
MCDONALD	70	124	48	10	267	0	0	122	43	684
MARIES	15	31	7	1	106	0	0	23	6	189
MILLER	28	148	44	5	342	0	1	123	44	735
MONITEAU	10	18	9	1	68	0	0	31	26	163
MORGAN	32	51	34	3	292	0	0	73	26	511
NEWTON	63	153	69	4	626	0	0	268	106	1,289
OZARK	31	38	26	3	238	0	0	37	16	389
PHELPS	106	164	108	9	446	2	0	144	48	1,027
POLK	51	68	43	4	443	0	0	121	40	770
PULASKI	69	134	60	10	457	2	0	140	40	912
ST CLAIR	29	42	24	1	129	0	0	31	14	270
STONE	27	111	45	5	417	0	0	123	49	777
TANEY	87	100	64	9	584	1	0	224	96	1,165
TEXAS	79	121	47	9	440	1	0	119	37	853
VERNON	31	99	41	7	251	0	0	95	34	558
WEBSTER	43	54	46	4	330	0	0	116	41	634
WRIGHT	70	102	50	7	383	0	0	131	30	773
TOTAL AREA 4	1,925	4,123	1,823	235	12,544	8	187	4,711	1,810	27,366
AREA 5										
JACKSON	959	5,888	1,207	99	3,679	2	36	1,849	826	14,545
TOTAL AREA 5	959	5,888	1,207	99	3,679	2	36	1,849	826	14,545
AREA 6										
ST LOUIS CITY	815	9,895	719	111	3,358	0	27	1,175	423	16,523
TOTAL AREA 6	815	9,895	719	111	3,358	0	27	1,175	423	16,523
AREA 7										
ST LOUIS COUNTY	725	5,304	996	128	3,774	8	14	1,442	614	13,005
TOTAL AREA 7	725	5,304	996	128	3,774	8	14	1,442	614	13,005
STATEWIDE	8,305	33,754	8,941	1,164	44,707	54	521	16,993	6,560	120,999

NOTE: EXTENDED TRANSITIONAL MEDICAID, MC+ FOR CUSTODIAL PARENTS AND NON-CUSTODIAL PARENTS, AND EXTENDED WOMEN'S HEALTH SERVICES AVAILABLE AS A RESULT OF THE 1115 WAIVER.

TABLE 14.

MC+ AND MEDICAL ASSISTANCE FOR FAMILIES  
 TOTAL CASES AND REINVESTIGATIONS  
 JULY 1999

COUNTY	# CASES	# REINVEST COMPLETED	# DELIN- QUENT	% DELIN- QUENT
<b>AREA 1</b>				
ANDREW	271	9	59	21.8
ATCHISON	136	7	25	18.4
BUCHANAN	2,634	86	444	16.9
CALDWELL	327	7	153	46.8
CARROLL	414	14	82	19.8
CASS	1,353	63	180	13.3
CHARITON	188	6	11	5.9
CLAY	2,155	79	180	8.4
CLINTON	382	19	28	7.3
COOPER	345	2	134	38.8
DAVISS	294	3	35	11.9
DE KALB	258	10	62	24.0
GENTRY	128	4	0	0.0
GRUNDY	363	12	109	30.0
HARRISON	307	25	18	5.9
HOLT	147	8	18	12.2
HOWARD	306	8	111	36.3
JOHNSON	1,004	16	391	38.9
LAFAYETTE	811	38	162	20.0
LINN	440	17	72	16.4
LIVINGSTON	375	16	68	18.1
MERCER	112	6	2	1.8
NODAWAY	278	12	32	11.5
PETTIS	1,211	39	165	13.6
PLATTE	707	31	17	2.4
PUTNAM	196	14	45	23.0
RANDOLPH	756	31	125	16.5
RAY	424	9	29	6.8
SALINE	587	26	66	11.2
SULLIVAN	237	5	64	27.0
WORTH	80	3	0	0.0
<b>TOTAL AREA 1</b>	<b>17,226</b>	<b>625</b>	<b>2,887</b>	<b>16.8</b>
<b>AREA 2</b>				
ADAIR	520	29	32	6.2
AUDRAIN	554	4	27	4.9
BOONE	3,152	131	1,234	39.1
CALLAWAY	1,073	22	479	44.6
CLARK	213	7	55	25.8
COLE	1,187	53	322	27.1
FRANKLIN	1,685	168	277	16.4
GASCONADE	292	12	18	6.2
JEFFERSON	3,725	100	1,122	30.1
KNOX	136	4	20	14.7
LEWIS	214	8	24	11.2
LINCOLN	1,014	30	215	21.2
MACON	400	7	57	14.3
MARION	916	38	157	17.1
MONROE	210	4	50	23.8
MONTGOMERY	356	6	72	20.2
OSAGE	213	4	98	46.0
PIKE	541	9	195	36.0
RALLS	231	16	14	6.1
ST CHARLES	2,940	79	825	28.1
SCHUYLER	115	2	24	20.9
SCOTLAND	140	12	7	5.0
SHELBY	191	9	1	0.5
WARREN	462	28	82	17.7
<b>TOTAL AREA 2</b>	<b>20,480</b>	<b>782</b>	<b>5,407</b>	<b>26.4</b>
<b>AREA 3</b>				
BOLLINGER	474	9	160	33.8
BUTLER	1,750	83	99	5.7
CAPE GIRARDEAU	1,381	101	116	8.4
CARTER	376	13	5	1.3
CRAWFORD	776	58	80	10.3
DENT	636	31	4	0.6
DUNKLIN	1,859	118	482	25.9

TABLE 14.

MC+ AND MEDICAL ASSISTANCE FOR FAMILIES  
 TOTAL CASES AND REINVESTIGATIONS  
 JULY 1999

COUNTY	# CASES	# REINVEST COMPLETED	# DELIN- QUENT	% DELIN- QUENT
HOWELL	1,637	57	231	14.1
IRON	494	35	28	5.7
MADISON	489	37	1	0.2
MISSISSIPPI	677	51	272	40.2
NEW MADRID	959	52	100	10.4
OREGON	527	58	0	0.0
PEMISCOT	1,319	80	191	14.5
PERRY	465	15	157	33.8
REYNOLDS	374	19	2	0.5
RIPLEY	840	55	42	5.0
ST FRANCOIS	2,050	130	180	8.8
STE GENEVIEVE	417	8	175	42.0
SCOTT	1,664	66	182	10.9
SHANNON	515	26	2	0.4
STODDARD	1,124	53	40	3.6
WASHINGTON	1,184	64	61	5.2
WAYNE	691	38	4	0.6
TOTAL AREA 3	22,678	1,257	2,614	11.5
AREA 4				
BARRY	1,160	13	363	31.3
BARTON	332	7	9	2.7
BATES	528	21	2	0.4
BENTON	679	7	197	29.0
CAMDEN	988	36	143	14.5
CEDAR	542	5	86	15.9
CHRISTIAN	1,365	6	502	36.8
DADE	261	12	39	14.9
DALLAS	500	17	30	6.0
DOUGLAS	609	17	225	36.9
GREENE	5,968	156	1,809	30.3
HENRY	723	26	43	5.9
HICKORY	434	3	159	36.6
JASPER	3,634	42	1,347	37.1
LACLEDE	1,091	47	98	9.0
LAWRENCE	1,138	18	343	30.1
MCDONALD	909	29	128	14.1
MARIES	232	5	101	43.5
MILLER	906	45	175	19.3
MONITEAU	244	2	83	34.0
MORGAN	619	34	151	24.4
NEWTON	1,380	44	112	8.1
OZARK	449	2	138	30.7
PHELPS	1,227	34	199	16.2
POLK	921	28	118	12.8
PULASKI	1,178	46	422	35.8
ST CLAIR	314	10	14	4.5
STONE	954	9	430	45.1
TANEY	1,433	0	454	31.7
TEXAS	1,023	63	85	8.3
VERNON	876	15	26	3.0
WEBSTER	878	24	122	13.9
WRIGHT	889	42	275	30.9
TOTAL AREA 4	34,384	865	8,428	24.5
AREA 5				
JACKSON	17,208	513	5,075	29.5
TOTAL AREA 5	17,208	513	5,075	29.5
AREA 6				
ST LOUIS CITY	14,149	361	6,567	46.4
TOTAL AREA 6	14,149	361	6,567	46.4
AREA 7				
ST LOUIS COUNTY	15,213	427	6,990	45.9
TOTAL AREA 7	15,213	427	6,990	45.9
STATEWIDE	141,338	4,830	37,968	26.9



TABLE 15.

MC+ APPLICATIONS  
JULY 1999

COUNTY	# REC'D	# APPR	# REJ	% REJ	TOTAL RESOLVED	-----APPLICATION RESOLUTION-----					
						UNDER 16	16- 30	31- 45	46- 90	OVER 90	% >30 DAYS
AREA 1											
ANDREW	9	8	3	27.3	11	6	3	2	0	0	18.2
ATCHISON	6	6	0	0.0	6	5	0	0	1	0	16.7
BUCHANAN	206	168	27	13.8	195	125	69	1	0	0	0.5
CALDWELL	14	10	0	0.0	10	8	2	0	0	0	0.0
CARROLL	16	19	2	9.5	21	8	13	0	0	0	0.0
CASS	86	76	19	20.0	95	33	59	3	0	0	3.2
CHARITON	7	5	1	16.7	6	4	2	0	0	0	0.0
CLAY	172	127	40	24.0	167	101	60	5	1	0	3.6
CLINTON	17	15	5	25.0	20	13	6	1	0	0	5.0
COOPER	22	15	4	21.1	19	9	10	0	0	0	0.0
DAVISS	18	15	4	21.1	19	11	7	0	0	1	5.3
DE KALB	9	5	0	0.0	5	2	3	0	0	0	0.0
GENTRY	7	5	0	0.0	5	4	1	0	0	0	0.0
GRUNDY	17	12	3	20.0	15	5	10	0	0	0	0.0
HARRISON	17	19	1	5.0	20	15	5	0	0	0	0.0
HOLT	4	4	3	42.9	7	2	4	1	0	0	14.3
HOWARD	13	12	6	33.3	18	13	5	0	0	0	0.0
JOHNSON	67	35	11	23.9	46	18	23	2	2	1	10.9
LAFAYETTE	33	38	8	17.4	46	29	17	0	0	0	0.0
LINN	26	28	8	22.2	36	20	16	0	0	0	0.0
LIVINGSTON	27	26	7	21.2	33	25	8	0	0	0	0.0
MERCER	7	6	2	25.0	8	6	2	0	0	0	0.0
NODAWAY	15	6	1	14.3	7	7	0	0	0	0	0.0
PETTIS	103	71	35	33.0	106	43	46	12	3	2	16.0
PLATTE	72	46	17	27.0	63	42	21	0	0	0	0.0
PUTNAM	9	9	2	18.2	11	4	7	0	0	0	0.0
RANDOLPH	43	40	18	31.0	58	31	23	2	2	0	6.9
RAY	42	22	12	35.3	34	19	14	1	0	0	2.9
SALINE	59	32	21	39.6	53	24	28	1	0	0	1.9
SULLIVAN	12	11	1	8.3	12	5	6	1	0	0	8.3
WORTH	4	1	0	0.0	1	1	0	0	0	0	0.0
TOTAL AREA 1	1,159	892	261	22.6	1,153	638	470	32	9	4	3.9
AREA 2											
ADAIR	32	32	3	8.6	35	22	12	1	0	0	2.9
AUDRAIN	43	23	9	28.1	32	20	12	0	0	0	0.0
BOONE	172	115	67	36.8	182	83	83	10	6	0	8.8
CALLAWAY	64	46	8	14.8	54	29	24	1	0	0	1.9
CLARK	8	7	1	12.5	8	1	7	0	0	0	0.0
COLE	79	60	20	25.0	80	44	31	5	0	0	6.3
FRANKLIN	106	74	11	12.9	85	65	19	1	0	0	1.2
GASCONADE	21	14	5	26.3	19	15	4	0	0	0	0.0
JEFFERSON	232	151	47	23.7	198	108	84	5	1	0	3.0
KNOX	4	2	1	33.3	3	2	1	0	0	0	0.0
LEWIS	13	14	4	22.2	18	10	8	0	0	0	0.0
LINCOLN	166	122	41	25.2	163	147	16	0	0	0	0.0
MACON	34	23	12	34.3	35	30	4	1	0	0	2.9
MARION	54	43	7	14.0	50	38	12	0	0	0	0.0
MONROE	9	10	5	33.3	15	6	9	0	0	0	0.0
MONTGOMERY	21	14	3	17.6	17	7	7	3	0	0	17.6
OSAGE	9	7	2	22.2	9	8	1	0	0	0	0.0
PIKE	21	20	2	9.1	22	19	3	0	0	0	0.0
RALLS	11	8	3	27.3	11	5	5	1	0	0	9.1
ST CHARLES	156	98	23	19.0	121	88	28	3	2	0	4.1
SCHUYLER	7	6	2	25.0	8	3	5	0	0	0	0.0
SCOTLAND	6	7	2	22.2	9	6	3	0	0	0	0.0
SHELBY	18	9	4	30.8	13	6	6	1	0	0	7.7
WARREN	31	27	11	28.9	38	23	15	0	0	0	0.0
TOTAL AREA 2	1,317	932	293	23.9	1,225	785	399	32	9	0	3.3
AREA 3											
BOLLINGER	7	7	0	0.0	7	6	1	0	0	0	0.0
BUTLER	117	82	23	21.9	105	55	48	1	0	1	1.9
CAPE GIRARDEAU	274	177	75	29.8	252	91	157	4	0	0	1.6
CARTER	11	11	3	21.4	14	6	7	1	0	0	7.1
CRAWFORD	73	54	6	10.0	60	44	16	0	0	0	0.0
DENT	32	22	8	26.7	30	9	21	0	0	0	0.0
DUNKLIN	160	114	50	30.5	164	96	66	2	0	0	1.2

TABLE 15.

MC+ APPLICATIONS  
JULY 1999

COUNTY	# REC'D	# APPR	# REJ	% REJ	TOTAL RESOLVED	-----APPLICATION RESOLUTION-----					
						UNDER 16	16- 30	31- 45	46- 90	OVER 90	% >30 DAYS
HOWELL	89	57	15	20.8	72	51	19	2	0	0	2.8
IRON	38	24	12	33.3	36	16	20	0	0	0	0.0
MADISON	48	40	10	20.0	50	38	12	0	0	0	0.0
MISSISSIPPI	25	23	3	11.5	26	15	9	1	1	0	7.7
NEW MADRID	27	18	4	18.2	22	17	5	0	0	0	0.0
OREGON	27	16	11	40.7	27	23	4	0	0	0	0.0
PEMISCOT	103	58	43	42.6	101	53	47	1	0	0	1.0
PERRY	32	24	4	14.3	28	13	14	0	0	1	3.6
REYNOLDS	26	12	7	36.8	19	14	4	0	1	0	5.3
RIPLEY	36	36	3	7.7	39	26	12	1	0	0	2.6
ST FRANCOIS	156	103	26	20.2	129	89	34	4	2	0	4.7
STE GENEVIEVE	25	14	8	36.4	22	7	15	0	0	0	0.0
SCOTT	106	83	28	25.2	111	55	52	4	0	0	3.6
SHANNON	15	10	5	33.3	15	11	3	0	0	1	6.7
STODDARD	71	64	14	17.9	78	50	28	0	0	0	0.0
WASHINGTON	67	38	25	39.7	63	44	17	1	0	1	3.2
WAYNE	36	25	6	19.4	31	22	7	1	1	0	6.5
TOTAL AREA 3	1,601	1,112	389	25.9	1,501	851	618	23	5	4	2.1
AREA 4											
BARRY	73	63	24	27.6	87	56	31	0	0	0	0.0
BARTON	32	21	6	22.2	27	26	1	0	0	0	0.0
BATES	43	38	12	24.0	50	37	13	0	0	0	0.0
BENTON	46	32	10	23.8	42	27	7	6	2	0	19.0
CAMDEN	60	57	9	13.6	66	47	17	2	0	0	3.0
CEDAR	24	25	3	10.7	28	24	4	0	0	0	0.0
CHRISTIAN	69	60	20	25.0	80	59	19	2	0	0	2.5
DADE	7	7	3	30.0	10	7	3	0	0	0	0.0
DALLAS	23	26	4	13.3	30	22	8	0	0	0	0.0
DOUGLAS	34	33	8	19.5	41	28	13	0	0	0	0.0
GREENE	481	277	61	18.0	338	190	117	22	7	2	9.2
HENRY	32	31	4	11.4	35	29	6	0	0	0	0.0
HICKORY	14	16	1	5.9	17	9	6	1	0	1	11.8
JASPER	208	178	53	22.9	231	97	113	16	4	1	9.1
LACLEDE	72	57	20	26.0	77	50	23	2	2	0	5.2
LAWRENCE	69	63	17	21.2	80	48	31	0	0	1	1.2
MCDONALD	59	62	9	12.7	71	35	30	6	0	0	8.5
MARIES	3	7	4	36.4	11	3	7	1	0	0	9.1
MILLER	40	37	15	28.8	52	32	17	3	0	0	5.8
MONITEAU	10	8	6	42.9	14	5	8	1	0	0	7.1
MORGAN	29	34	3	8.1	37	25	9	2	1	0	8.1
NEWTON	104	97	16	14.2	113	74	36	3	0	0	2.7
OZARK	15	9	4	30.8	13	8	4	1	0	0	7.7
PHELPS	90	59	24	28.9	83	42	40	1	0	0	1.2
POLK	48	53	13	19.7	66	37	26	3	0	0	4.5
PULASKI	68	48	14	22.6	62	24	37	0	1	0	1.6
ST CLAIR	12	11	5	31.3	16	8	8	0	0	0	0.0
STONE	48	46	10	17.9	56	30	23	3	0	0	5.4
TANEY	89	80	26	24.5	106	55	46	5	0	0	4.7
TEXAS	57	50	7	12.3	57	40	16	0	1	0	1.8
VERNON	75	39	6	13.3	45	36	9	0	0	0	0.0
WEBSTER	47	44	9	17.0	53	23	26	3	1	0	7.5
WRIGHT	46	33	15	31.3	48	39	6	1	0	2	6.3
TOTAL AREA 4	2,127	1,701	441	20.6	2,142	1,272	760	84	19	7	5.1
AREA 5											
JACKSON	1,057	849	235	21.7	1,084	502	510	40	26	6	6.6
TOTAL AREA 5	1,057	849	235	21.7	1,084	502	510	40	26	6	6.6
AREA 6											
ST LOUIS CITY	667	522	131	20.1	653	373	191	67	19	3	13.6
TOTAL AREA 6	667	522	131	20.1	653	373	191	67	19	3	13.6
AREA 7											
ST LOUIS COUNTY	674	598	130	17.9	728	460	184	61	16	7	11.5
TOTAL AREA 7	674	598	130	17.9	728	460	184	61	16	7	11.5
STATEWIDE	8,602	6,606	1,880	22.2	8,486	4,881	3,132	339	103	31	5.6

TABLE 16.

GENERAL RELIEF CASELOADS\*  
TOTAL CASES AND REINVESTIGATIONS  
JULY 1999

COUNTY	# CASES	# REINVEST COMPLETED	# DELIN- QUENT	% DELIN- QUENT
<b>AREA 1</b>				
ANDREW	59	1	2	3.4
ATCHISON	20	0	0	0.0
BUCHANAN	437	4	10	2.3
CALDWELL	39	0	4	10.3
CARROLL	42	0	0	0.0
CASS	292	7	6	2.1
CHARITON	29	0	0	0.0
CLAY	563	2	6	1.1
CLINTON	64	0	2	3.1
COOPER	59	0	2	3.4
DAVISS	58	0	0	0.0
DE KALB	30	0	3	10.0
GENTRY	46	0	0	0.0
GRUNDY	53	0	6	11.3
HARRISON	52	0	1	1.9
HOLT	18	0	0	0.0
HOWARD	46	0	0	0.0
JOHNSON	211	0	7	3.3
LAFAYETTE	132	0	4	3.0
LINN	78	1	1	1.3
LIVINGSTON	81	0	1	1.2
MERCER	21	0	0	0.0
NODAWAY	59	0	0	0.0
PETTIS	207	1	4	1.9
PLATTE	176	0	0	0.0
PUTNAM	45	0	3	6.7
RANDOLPH	155	0	4	2.6
RAY	89	0	1	1.1
SALINE	103	0	1	1.0
SULLIVAN	57	0	2	3.5
WORTH	16	0	0	0.0
<b>TOTAL AREA 1</b>	<b>3,337</b>	<b>16</b>	<b>70</b>	<b>2.1</b>
<b>AREA 2</b>				
ADAIR	115	0	3	2.6
AUDRAIN	116	0	6	5.2
BOONE	425	0	12	2.8
CALLAWAY	141	1	3	2.1
CLARK	26	0	0	0.0
COLE	228	1	8	3.5
FRANKLIN	338	0	5	1.5
GASCONADE	50	1	2	4.0
JEFFERSON	655	3	14	2.1
KNOX	20	0	0	0.0
LEWIS	49	1	1	2.0
LINCOLN	120	1	4	3.3
MACON	81	0	2	2.5
MARION	157	0	4	2.5
MONROE	38	0	0	0.0
MONTGOMERY	60	0	2	3.3
OSAGE	28	0	2	7.1
PIKE	72	0	2	2.8
RALLS	40	1	2	5.0
ST CHARLES	533	2	14	2.6
SCHUYLER	28	0	1	3.6
SCOTLAND	23	0	0	0.0
SHELBY	41	0	0	0.0
WARREN	114	0	1	0.9
<b>TOTAL AREA 2</b>	<b>3,498</b>	<b>11</b>	<b>88</b>	<b>2.5</b>
<b>AREA 3</b>				
BOLLINGER	53	0	3	5.7
BUTLER	271	7	3	1.1
CAPE GIRARDEAU	347	0	8	2.3
CARTER	59	0	0	0.0
CRAWFORD	154	4	4	2.6
DENT	99	0	0	0.0
DUNKLIN	224	4	13	5.8
HOWELL	221	3	4	1.8

TABLE 16.

GENERAL RELIEF CASELOADS\*  
TOTAL CASES AND REINVESTIGATIONS  
JULY 1999

COUNTY	# CASES	# REINVEST COMPLETED	# DELIN- QUENT	% DELIN- QUENT
IRON	66	0	0	0.0
MADISON	65	3	0	0.0
MISSISSIPPI	112	5	10	8.9
NEW MADRID	114	3	3	2.6
OREGON	65	2	0	0.0
PENISCOT	111	0	6	5.4
PERRY	77	0	4	5.2
REYNOLDS	33	2	0	0.0
RIPLEY	95	1	3	3.2
ST FRANCOIS	317	6	11	3.5
STE GENEVIEVE	52	0	3	5.8
SCOTT	231	0	4	1.7
SHANNON	59	1	2	3.4
STODDARD	163	0	2	1.2
WASHINGTON	178	7	6	3.4
WAYNE	84	0	1	1.2
TOTAL AREA 3	3,250	48	90	2.8
AREA 4				
BARRY	200	0	6	3.0
BARTON	69	0	1	1.4
BATES	91	1	0	0.0
BENTON	67	0	3	4.5
CAMDEN	163	1	5	3.1
CEDAR	76	0	3	3.9
CHRISTIAN	257	0	7	2.7
DADE	32	0	1	3.1
DALLAS	72	0	0	0.0
DOUGLAS	74	1	1	1.4
GREENE	1,258	0	61	4.8
HENRY	112	0	1	0.9
HICKORY	41	0	4	9.8
JASPER	628	1	22	3.5
LACLEDE	216	0	3	1.4
LAWRENCE	179	0	3	1.7
MCDONALD	150	0	3	2.0
MARIES	30	0	0	0.0
MILLER	177	2	10	5.6
MONITEAU	42	0	1	2.4
MORGAN	101	0	5	5.0
NEWTON	316	2	4	1.3
OZARK	62	3	3	4.8
PHELPS	185	1	5	2.7
POLK	129	0	2	1.6
PULASKI	182	0	9	4.9
ST CLAIR	43	0	1	2.3
STONE	158	0	7	4.4
TANEY	276	0	4	1.4
TEXAS	145	0	1	0.7
VERNON	113	0	5	4.4
WEBSTER	158	0	4	2.5
WRIGHT	154	0	3	1.9
TOTAL AREA 4	5,956	12	188	3.2
AREA 5				
JACKSON	2,414	8	165	6.8
TOTAL AREA 5	2,414	8	165	6.8
AREA 6				
ST LOUIS CITY	2,109	20	385	18.3
TOTAL AREA 6	2,109	20	385	18.3
AREA 7				
ST LOUIS COUNTY	1,755	3	136	7.7
TOTAL AREA 7	1,755	3	136	7.7
STATEWIDE	22,319	118	1,122	5.0

\*INCLUDES ALL CASES WITH GR NUMBERS.

TABLE 17.

GENERAL RELIEF APPLICATIONS\*  
JULY 1999

COUNTY	# REC'D	# APPR	# REJ	% REJ	TOTAL RESOLVED	-----APPLICATION RESOLUTION-----					
						UNDER 31	31- 45	46- 90	91- 105	OVER 105	% >45 DAYS
AREA 1											
ANDREW	0	1	0	0.0	1	1	0	0	0	0	0.0
ATCHISON	0	1	1	50.0	2	0	1	1	0	0	50.0
BUCHANAN	16	0	19	100.0	19	5	2	7	2	3	63.2
CALDWELL	2	0	0	0.0	0	0	0	0	0	0	0.0
CARROLL	3	2	1	33.3	3	0	1	2	0	0	66.7
CASS	8	2	10	83.3	12	2	3	7	0	0	58.3
CHARITON	1	0	2	100.0	2	1	1	0	0	0	0.0
CLAY	33	18	12	40.0	30	16	4	9	0	1	33.3
CLINTON	1	0	2	100.0	2	1	0	1	0	0	50.0
COOPER	4	0	2	100.0	2	1	1	0	0	0	0.0
DAVISS	1	1	0	0.0	1	1	0	0	0	0	0.0
DE KALB	3	0	3	100.0	3	1	1	1	0	0	33.3
GENTRY	0	0	0	0.0	0	0	0	0	0	0	0.0
GRUNDY	3	0	4	100.0	4	2	0	1	0	1	50.0
HARRISON	2	1	2	66.7	3	1	1	0	0	1	33.3
HOLT	0	0	1	100.0	1	0	1	0	0	0	0.0
HOWARD	2	2	0	0.0	2	1	0	0	0	1	50.0
JOHNSON	11	6	14	70.0	20	5	3	3	2	7	60.0
LAFAYETTE	10	0	7	100.0	7	3	2	1	0	1	28.6
LINN	8	2	2	50.0	4	3	0	0	0	1	25.0
LIVINGSTON	6	1	2	66.7	3	1	0	0	0	2	66.7
MERCER	1	0	1	100.0	1	0	0	1	0	0	100.0
NODAWAY	2	0	1	100.0	1	1	0	0	0	0	0.0
PETTIS	20	3	16	84.2	19	8	1	8	2	0	52.6
PLATTE	7	2	1	33.3	3	1	0	1	0	1	66.7
PUTNAM	1	1	4	80.0	5	0	0	3	0	2	100.0
RANDOLPH	8	2	9	81.8	11	3	0	7	1	0	72.7
RAY	8	5	4	44.4	9	4	0	3	0	2	55.6
SALINE	8	3	9	75.0	12	6	1	4	0	1	41.7
SULLIVAN	5	4	2	33.3	6	4	0	2	0	0	33.3
WORTH	4	2	1	33.3	3	2	0	1	0	0	33.3
TOTAL AREA 1	178	59	132	69.1	191	74	23	63	7	24	49.2
AREA 2											
ADAIR	11	5	13	72.2	18	10	7	0	1	0	5.6
AUDRAIN	6	1	5	83.3	6	2	1	3	0	0	50.0
BOONE	49	10	35	77.8	45	21	10	10	0	4	31.1
CALLAWAY	10	2	8	80.0	10	3	3	2	0	2	40.0
CLARK	3	0	1	100.0	1	1	0	0	0	0	0.0
COLE	24	12	16	57.1	28	11	10	5	1	1	25.0
FRANKLIN	22	6	18	75.0	24	9	7	8	0	0	33.3
GASCONADE	7	1	5	83.3	6	6	0	0	0	0	0.0
JEFFERSON	53	11	23	67.6	34	14	12	6	1	1	23.5
KNOX	1	0	2	100.0	2	1	1	0	0	0	0.0
LEWIS	3	1	3	75.0	4	3	1	0	0	0	0.0
LINCOLN	11	1	9	90.0	10	7	2	1	0	0	10.0
MACON	3	1	5	83.3	6	4	1	1	0	0	16.7
MARION	12	1	7	87.5	8	5	1	2	0	0	25.0
MONROE	0	0	0	0.0	0	0	0	0	0	0	0.0
MONTGOMERY	2	1	1	50.0	2	1	1	0	0	0	0.0
OSAGE	3	0	3	100.0	3	0	2	1	0	0	33.3
PIKE	3	1	0	0.0	1	1	0	0	0	0	0.0
RALLS	6	1	2	66.7	3	3	0	0	0	0	0.0
ST CHARLES	34	7	26	78.8	33	17	14	2	0	0	6.1
SCHUYLER	2	1	0	0.0	1	1	0	0	0	0	0.0
SCOTLAND	3	0	0	0.0	0	0	0	0	0	0	0.0
SHELBY	4	0	0	0.0	0	0	0	0	0	0	0.0
WARREN	6	3	5	62.5	8	4	3	0	0	1	12.5
TOTAL AREA 2	278	66	187	73.9	253	124	76	41	3	9	20.9
AREA 3											
BOLLINGER	7	2	3	60.0	5	0	3	1	0	1	40.0
BUTLER	36	13	21	61.8	34	20	6	7	0	1	23.5
CAPE GIRARDEAU	27	4	25	86.2	29	10	6	11	1	1	44.8
CARTER	7	2	5	71.4	7	3	1	3	0	0	42.9
CRAWFORD	10	4	4	50.0	8	3	0	3	1	1	62.5
DENT	9	4	4	50.0	8	3	3	1	0	1	25.0
DUNKLIN	41	12	40	76.9	52	26	17	7	0	2	17.3
HOWELL	21	6	12	66.7	18	4	2	6	1	5	66.7

TABLE 17.

GENERAL RELIEF APPLICATIONS\*  
JULY 1999

COUNTY	# REC'D	# APPR	# REJ	% REJ	TOTAL RESOLVED	-----APPLICATION RESOLUTION-----					
						UNDER 31	31- 45	46- 90	91- 105	OVER 105	% >45 DAYS
IRON	5	1	2	66.7	3	1	1	1	0	0	33.3
MADISON	16	0	8	100.0	8	7	0	1	0	0	12.5
MISSISSIPPI	20	5	15	75.0	20	8	5	7	0	0	35.0
NEW MADRID	19	2	7	77.8	9	6	3	0	0	0	0.0
OREGON	4	1	7	87.5	8	1	0	5	2	0	87.5
PEMISCOT	34	1	34	97.1	35	20	8	7	0	0	20.0
PERRY	7	2	3	60.0	5	2	0	1	1	1	60.0
REYNOLDS	8	1	4	80.0	5	2	2	1	0	0	20.0
RIPLEY	11	4	6	60.0	10	5	1	3	0	1	40.0
ST FRANCOIS	42	10	32	76.2	42	26	5	9	2	0	26.2
STE GENEVIEVE	7	2	6	75.0	8	3	3	1	1	0	25.0
SCOTT	24	6	16	72.7	22	9	6	7	0	0	31.8
SHANNON	6	1	5	83.3	6	2	0	2	1	1	66.7
STODDARD	9	1	10	90.9	11	3	4	3	1	0	36.4
WASHINGTON	22	6	10	62.5	16	10	2	2	0	2	25.0
WAYNE	9	5	9	64.3	14	8	0	3	2	1	42.9
TOTAL AREA 3	401	95	288	75.2	383	182	78	92	13	18	32.1
AREA 4											
BARRY	15	3	9	75.0	12	4	2	4	0	2	50.0
BARTON	0	0	1	100.0	1	0	1	0	0	0	0.0
BATES	4	0	8	100.0	8	7	1	0	0	0	0.0
BENTON	11	5	7	58.3	12	2	0	8	0	2	83.3
CAMDEN	15	4	11	73.3	15	4	3	6	1	1	53.3
CEDAR	7	3	6	66.7	9	0	1	8	0	0	88.9
CHRISTIAN	11	3	9	75.0	12	4	6	2	0	0	16.7
DADE	1	1	1	50.0	2	0	1	1	0	0	50.0
DALLAS	6	3	6	66.7	9	2	0	2	2	3	77.8
DOUGLAS	6	1	1	50.0	2	0	1	0	0	1	50.0
GREENE	99	16	63	79.7	79	32	7	31	2	7	50.6
HENRY	4	0	2	100.0	2	0	1	1	0	0	50.0
HICKORY	3	2	4	66.7	6	0	0	0	1	5	100.0
JASPER	50	10	36	78.3	46	14	9	14	2	7	50.0
LACLEDE	21	3	15	83.3	18	12	1	3	1	1	27.8
LAWRENCE	11	2	7	77.8	9	2	4	3	0	0	33.3
MCDONALD	6	2	6	75.0	8	2	3	2	1	0	37.5
MARIES	1	0	0	0.0	0	0	0	0	0	0	0.0
MILLER	9	2	9	81.8	11	5	0	5	1	0	54.5
MONITEAU	5	5	0	0.0	5	5	0	0	0	0	0.0
MORGAN	3	2	1	33.3	3	0	1	2	0	0	66.7
NEWTON	10	2	9	81.8	11	0	0	7	2	2	100.0
OZARK	3	1	5	83.3	6	0	2	1	1	2	66.7
PHELPS	21	4	13	76.5	17	6	5	2	3	1	35.3
POLK	6	0	5	100.0	5	1	1	3	0	0	60.0
PULASKI	6	3	4	57.1	7	1	1	2	1	2	71.4
ST CLAIR	3	1	5	83.3	6	4	1	1	0	0	16.7
STONE	11	1	7	87.5	8	2	0	3	2	1	75.0
TANEY	28	7	13	65.0	20	12	2	4	0	2	30.0
TEXAS	7	1	7	87.5	8	1	1	4	1	1	75.0
VERNON	12	1	7	87.5	8	2	2	2	1	1	50.0
WEBSTER	10	2	6	75.0	8	1	2	4	0	1	62.5
WRIGHT	10	3	7	70.0	10	4	2	4	0	0	40.0
TOTAL AREA 4	415	93	290	75.7	383	129	61	129	22	42	50.4
AREA 5											
JACKSON	238	60	195	76.5	255	55	48	81	20	51	59.6
TOTAL AREA 5	238	60	195	76.5	255	55	48	81	20	51	59.6
AREA 6											
ST LOUIS CITY	378	104	186	64.1	290	92	71	89	11	27	43.8
TOTAL AREA 6	378	104	186	64.1	290	92	71	89	11	27	43.8
AREA 7											
ST LOUIS COUNTY	114	48	90	65.2	138	50	28	45	6	9	43.5
TOTAL AREA 7	114	48	90	65.2	138	50	28	45	6	9	43.5
STATEWIDE	2,002	525	1,368	72.3	1,893	706	385	540	82	180	42.4

\*EXCLUDES MEDICAID FOR PREGNANT WOMEN, INCLUDES NEWBORNS AND REFUGEES.

1870

1871

1872

1873

1874

1875

1876

1877

1878

1879

1880

1881

1882

FIGURE 6. MEDICAL ASSISTANCE RECIPIENTS

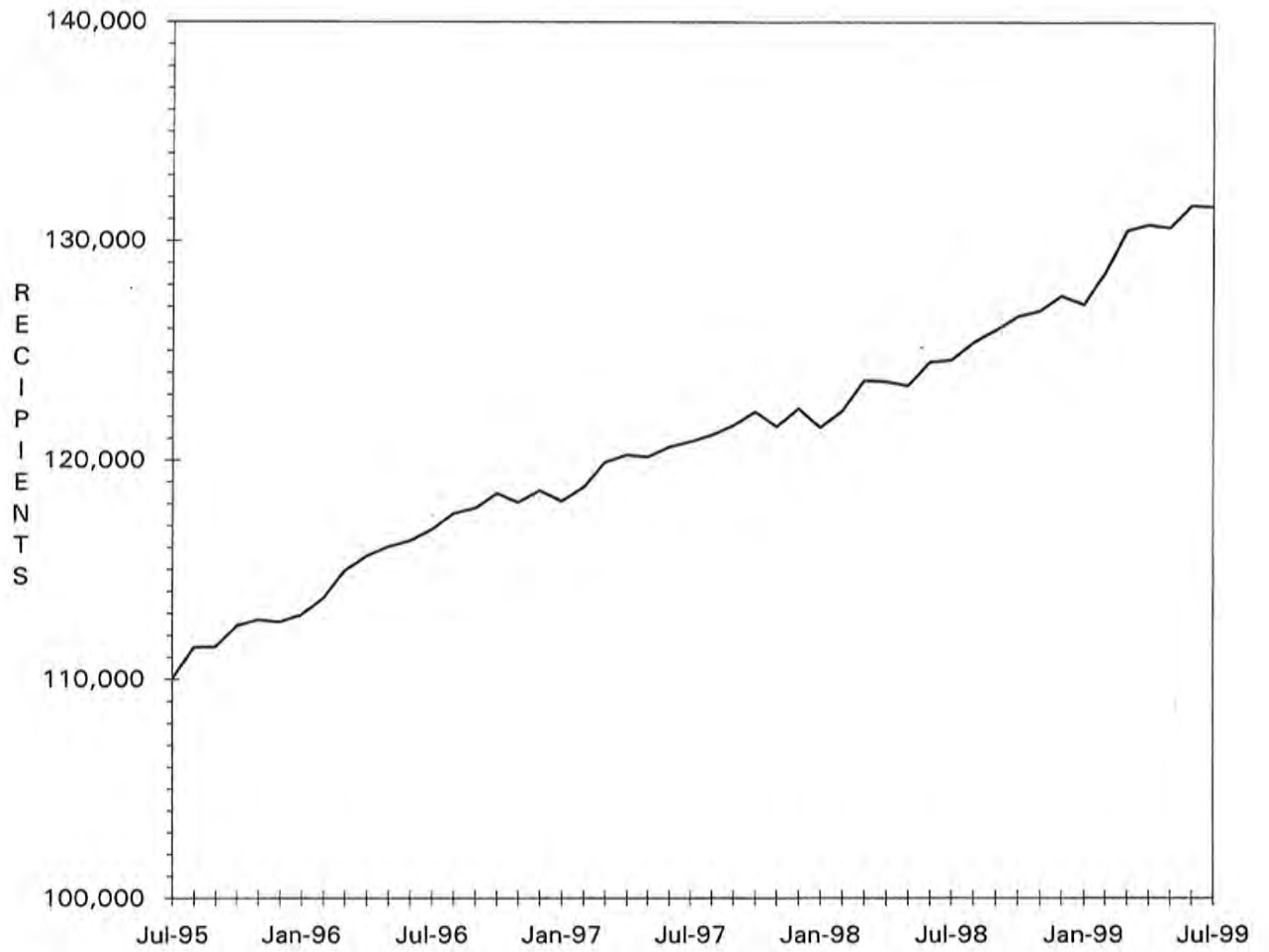



TABLE 18.  
 MEDICAID APPLICATIONS FOR PREGNANT WOMEN  
 JULY 1999

COUNTY	# REC'D	# APPR	# REJ	% REJ	TOTAL RESOLVED	-APPLICATION RESOLUTION-		
						15 OR LESS	16 & ABOVE	% >15 DAYS
AREA 1								
ANDREW	8	5	3	37.5	8	7	1	12.5
ATCHISON	2	2	0	0.0	2	2	0	0.0
BUCHANAN	66	64	7	9.9	71	71	0	0.0
CALDWELL	6	4	2	33.3	6	6	0	0.0
CARROLL	8	8	1	11.1	9	9	0	0.0
CASS	37	30	12	28.6	42	39	3	7.1
CHARITON	3	3	0	0.0	3	3	0	0.0
CLAY	78	51	14	21.5	65	60	5	7.7
CLINTON	7	7	1	12.5	8	8	0	0.0
COOPER	9	7	4	36.4	11	9	2	18.2
DAVISS	8	5	2	28.6	7	6	1	14.3
DE KALB	6	4	2	33.3	6	5	1	16.7
GENTRY	8	6	1	14.3	7	6	1	14.3
GRUNDY	5	6	0	0.0	6	6	0	0.0
HARRISON	9	11	1	8.3	12	12	0	0.0
HOLT	0	0	0	0.0	0	0	0	0.0
HOWARD	8	9	1	10.0	10	10	0	0.0
JOHNSON	26	11	14	56.0	25	16	9	36.0
LAFAYETTE	13	13	2	13.3	15	15	0	0.0
LINN	15	12	2	14.3	14	13	1	7.1
LIVINGSTON	8	7	1	12.5	8	7	1	12.5
MERCER	0	0	0	0.0	0	0	0	0.0
NODAWAY	10	6	2	25.0	8	8	0	0.0
PETTIS	30	23	15	39.5	38	26	12	31.6
PLATTE	30	27	5	15.6	32	31	1	3.1
PUTNAM	7	8	2	20.0	10	7	3	30.0
RANDOLPH	19	17	1	5.6	18	18	0	0.0
RAY	12	8	3	27.3	11	11	0	0.0
SALINE	16	14	3	17.6	17	17	0	0.0
SULLIVAN	5	3	0	0.0	3	3	0	0.0
WORTH	2	2	0	0.0	2	2	0	0.0
TOTAL AREA 1	461	373	101	21.3	474	433	41	8.6
AREA 2								
ADAIR	16	18	2	10.0	20	16	4	20.0
AUDRAIN	14	9	0	0.0	9	9	0	0.0
BOONE	53	41	16	28.1	57	52	5	8.8
CALLAWAY	12	13	4	23.5	17	15	2	11.8
CLARK	2	3	0	0.0	3	3	0	0.0
COLE	36	29	7	19.4	36	30	6	16.7
FRANKLIN	38	31	4	11.4	35	34	1	2.9
GASCONADE	9	8	3	27.3	11	11	0	0.0
JEFFERSON	88	60	18	23.1	78	70	8	10.3
KNOX	3	2	0	0.0	2	2	0	0.0
LEWIS	4	4	2	33.3	6	6	0	0.0
LINCOLN	21	12	7	36.8	19	18	1	5.3
MACON	8	6	2	25.0	8	7	1	12.5
MARION	21	20	3	13.0	23	22	1	4.3
MONROE	8	10	1	9.1	11	11	0	0.0
MONTGOMERY	9	8	1	11.1	9	7	2	22.2
OSAGE	0	1	0	0.0	1	1	0	0.0
PIKE	9	9	1	10.0	10	9	1	10.0
RALLS	0	1	0	0.0	1	1	0	0.0
ST CHARLES	69	51	13	20.3	64	58	6	9.4
SCHUYLER	2	4	0	0.0	4	4	0	0.0
SCOTLAND	1	1	0	0.0	1	1	0	0.0
SHELBY	5	6	0	0.0	6	6	0	0.0
WARREN	8	7	1	12.5	8	8	0	0.0
TOTAL AREA 2	436	354	85	19.4	439	401	38	8.7
AREA 3								
BOLLINGER	2	2	0	0.0	2	2	0	0.0
BUTLER	35	18	7	28.0	25	20	5	20.0
CAPE GIRARDEAU	56	47	12	20.3	59	57	2	3.4
CARTER	5	4	0	0.0	4	4	0	0.0
CRAWFORD	7	7	0	0.0	7	7	0	0.0
DENT	16	13	1	7.1	14	14	0	0.0
DUNKLIN	33	24	12	33.3	36	28	8	22.2

TABLE 18.  
 MEDICAID APPLICATIONS FOR PREGNANT WOMEN  
 JULY 1999

COUNTY	# REC'D	# APPR	# REJ	% REJ	TOTAL RESOLVED	-APPLICATION RESOLUTION-		
						15 OR LESS	16 & ABOVE	% >15 DAYS
HOWELL	23	21	2	8.7	23	21	2	8.7
IRON	11	11	2	15.4	13	13	0	0.0
MADISON	13	7	4	36.4	11	10	1	9.1
MISSISSIPPI	12	8	1	11.1	9	8	1	11.1
NEW MADRID	9	8	0	0.0	8	7	1	12.5
OREGON	8	6	0	0.0	6	6	0	0.0
PEMISCOT	19	15	5	25.0	20	20	0	0.0
PERRY	4	3	1	25.0	4	3	1	25.0
REYNOLDS	6	4	1	20.0	5	5	0	0.0
RIPLEY	8	10	1	9.1	11	11	0	0.0
ST FRANCOIS	35	35	5	12.5	40	37	3	7.5
STE GENEVIEVE	9	6	0	0.0	6	6	0	0.0
SCOTT	20	19	3	13.6	22	21	1	4.5
SHANNON	5	6	1	14.3	7	7	0	0.0
STODDARD	22	19	3	13.6	22	20	2	9.1
WASHINGTON	27	16	5	23.8	21	18	3	14.3
WAYNE	16	11	2	15.4	13	12	1	7.7
TOTAL AREA 3	401	320	68	17.5	388	357	31	8.0
AREA 4								
BARRY	22	21	4	16.0	25	22	3	12.0
BARTON	10	12	1	7.7	13	13	0	0.0
BATES	14	12	6	33.3	18	17	1	5.6
BENTON	8	7	2	22.2	9	7	2	22.2
CAMDEN	18	16	1	5.9	17	16	1	5.9
CEDAR	7	6	1	14.3	7	7	0	0.0
CHRISTIAN	22	22	2	8.3	24	22	2	8.3
DADE	6	3	1	25.0	4	3	1	25.0
DALLAS	7	7	1	12.5	8	8	0	0.0
DOUGLAS	12	6	3	33.3	9	9	0	0.0
GREENE	152	107	21	16.4	128	103	25	19.5
HENRY	16	8	6	42.9	14	12	2	14.3
HICKORY	5	4	0	0.0	4	4	0	0.0
JASPER	103	77	24	23.8	101	85	16	15.8
LACLEDE	29	26	3	10.3	29	27	2	6.9
LAWRENCE	31	15	7	31.8	22	21	1	4.5
MCDONALD	23	13	6	31.6	19	16	3	15.8
MARIES	5	4	1	20.0	5	4	1	20.0
MILLER	26	26	2	7.1	28	28	0	0.0
MONITEAU	7	4	3	42.9	7	6	1	14.3
MORGAN	9	10	1	9.1	11	11	0	0.0
NEWTON	38	38	3	7.3	41	38	3	7.3
OZARK	2	2	1	33.3	3	1	2	66.7
PHELPS	17	17	4	19.0	21	19	2	9.5
POLK	21	17	5	22.7	22	20	2	9.1
PULASKI	20	15	6	28.6	21	20	1	4.8
ST CLAIR	3	1	0	0.0	1	1	0	0.0
STONE	12	9	6	40.0	15	13	2	13.3
TANEY	32	32	12	27.3	44	44	0	0.0
TEXAS	14	12	1	7.7	13	13	0	0.0
VERNON	18	16	6	27.3	22	20	2	9.1
WEBSTER	15	11	2	15.4	13	12	1	7.7
WRIGHT	13	13	1	7.1	14	14	0	0.0
TOTAL AREA 4	737	589	143	19.5	732	656	76	10.4
AREA 5								
JACKSON	365	250	120	32.4	370	329	41	11.1
TOTAL AREA 5	365	250	120	32.4	370	329	41	11.1
AREA 6								
ST LOUIS CITY	212	163	42	20.5	205	146	59	28.8
TOTAL AREA 6	212	163	42	20.5	205	146	59	28.8
AREA 7								
ST LOUIS COUNTY	249	178	58	24.6	236	203	33	14.0
TOTAL AREA 7	249	178	58	24.6	236	203	33	14.0
STATEWIDE	2,861	2,227	617	21.7	2,844	2,525	319	11.2

TABLE 19.

ADULT INCOME MAINTENANCE CASES  
SSI-SP, SSI, SP, BP, SAB, MA, NC  
JULY 1999

COUNTY	OAA SSI-SP PTD SSI-SP AB SSI-SP	OAA SSI PTD SSI AB SSI	OAA SP PTD SP AB SP	BP, SAB MA NON- VEND	NC & ALL VEND CASES	# TO BE REINVEST YEARLY	NUMBER REINVEST THIS MONTH	# OVER DUE	% OVER DUE
AREA 1									
ANDREW	1	2	0	248	135	385	18	70	18.2
ATCHISON	1	0	0	164	54	218	14	32	14.7
BUCHANAN	14	24	4	2,443	680	3,151	74	1,650	52.4
CALDWELL	1	1	2	199	77	279	4	173	62.0
CARROLL	0	5	0	319	77	401	11	231	57.6
CASS	6	4	0	852	486	1,342	64	412	30.7
CHARITON	3	4	0	256	119	379	25	106	28.0
CLAY	4	6	0	1,487	878	2,371	114	447	18.9
CLINTON	0	1	0	269	145	415	21	151	36.4
COOPER	1	1	1	330	150	482	6	336	69.7
DAVISS	2	0	0	171	48	219	2	68	31.1
DE KALB	1	1	0	257	134	372	21	191	51.3
GENTRY	0	5	0	187	94	286	23	4	1.4
GRUNDY	2	2	0	347	128	477	22	297	62.3
HARRISON	4	4	0	283	117	404	26	122	30.2
HOLT	1	4	1	142	59	206	9	70	34.0
HOWARD	3	1	0	272	112	385	4	275	71.4
JOHNSON	2	2	0	749	219	970	12	628	64.7
LAFAYETTE	3	4	1	629	357	991	19	540	54.5
LINN	2	3	1	414	146	564	22	224	39.7
LIVINGSTON	1	4	2	384	202	592	31	269	45.4
MERCER	0	0	0	123	30	153	21	7	4.6
NODAWAY	3	9	0	327	120	456	22	115	25.2
PETTIS	5	8	1	1,049	297	1,355	79	349	25.8
PLATTE	2	2	1	432	279	714	37	30	4.2
PUTNAM	1	4	0	218	35	257	12	122	47.5
RANDOLPH	2	6	1	737	250	994	35	281	28.3
RAY	0	1	0	359	98	458	48	143	31.2
SALINE	1	8	1	645	499	1,153	61	348	30.2
SULLIVAN	2	4	0	285	117	406	9	248	61.1
WORTH	0	0	0	57	27	84	5	0	0.0
TOTAL AREA 1	68	120	16	14,614	6,169	20,919	871	7,939	38.0
AREA 2									
ADAIR	1	8	0	658	183	849	52	108	12.7
AUDRAIN	4	3	1	578	186	768	5	545	71.0
BOONE	3	9	1	2,168	473	2,651	90	1,113	42.0
CALLAWAY	3	3	2	777	210	992	2	669	67.4
CLARK	1	2	0	225	58	285	4	47	16.5
COLE	3	3	4	958	359	1,324	25	710	53.6
FRANKLIN	4	9	2	1,418	525	1,954	12	1,364	69.8
GASCONADE	1	5	0	265	177	447	17	57	12.8
JEFFERSON	6	13	5	2,216	1,162	3,396	52	1,736	51.1
KNOX	1	2	1	158	32	193	6	34	17.6
LEWIS	1	2	1	227	128	358	18	72	20.1
LINCOLN	2	5	1	541	320	867	37	338	39.0
MACON	1	1	2	442	156	601	18	279	46.4
MARION	7	11	1	844	370	1,226	43	612	49.9
MONROE	0	2	0	252	72	326	12	118	36.2
MONTGOMERY	1	0	1	276	180	457	5	241	52.7
OSAGE	2	2	1	197	101	301	1	214	71.1
PIKE	2	7	1	498	157	663	6	445	67.1
RALLS	2	0	0	208	62	270	14	28	10.4
ST CHARLES	4	12	0	1,900	673	2,585	103	982	38.0
SCHUYLER	1	0	1	163	33	197	6	113	57.4
SCOTLAND	2	1	0	178	65	244	20	16	6.6
SHELBY	0	4	0	225	58	287	18	28	9.8
WARREN	10	0	1	339	57	397	34	21	5.3
TOTAL AREA 2	62	104	26	15,711	5,797	21,638	600	9,890	45.7
AREA 3									
BOLLINGER	3	9	1	472	81	563	11	228	40.5
BUTLER	24	31	2	2,433	508	2,974	219	188	6.3
CAPE GIRARDEAU	9	11	1	1,334	582	1,928	80	1,065	55.2
CARTER	0	4	2	387	69	462	33	6	1.3
CRAWFORD	5	6	3	685	223	917	48	295	32.2
DENT	2	11	2	662	115	790	63	3	0.4
DUNKLIN	22	33	6	2,899	524	3,462	61	2,313	66.8

TABLE 19.

ADULT INCOME MAINTENANCE CASES  
SSI-SP, SSI, SP, BP, SAB, MA, NC  
JULY 1999

COUNTY	OAA SSI-SP PTD SSI-SP AB SSI-SP	OAA SSI PTD SSI AB SSI	OAA SP PTD SP AB SP	BP, SAB MA NON- VEND	NC & ALL VEND CASES	# TO BE REINVEST YEARLY	NUMBER REINVEST THIS MONTH	# OVER DUE	% OVER DUE
HOWELL	9	13	1	1,564	436	2,014	72	792	39.3
IRON	5	11	1	501	224	737	35	32	4.3
MADISON	1	3	0	543	158	704	52	1	0.1
MISSISSIPPI	8	25	5	1,043	155	1,228	17	887	72.2
NEW MADRID	14	28	3	1,401	265	1,697	54	651	38.4
OREGON	3	12	0	691	88	791	33	71	9.0
PEMISCOT	19	36	1	2,071	178	2,286	102	708	31.0
PERRY	1	3	0	384	167	554	10	355	64.1
REYNOLDS	2	13	1	400	51	465	33	4	0.9
RIPLEY	9	11	3	1,058	119	1,191	77	137	11.5
ST FRANCOIS	3	8	3	1,948	694	2,653	166	458	17.3
STE GENEVIEVE	2	1	0	316	136	453	2	301	66.4
SCOTT	11	33	3	1,841	396	2,273	108	162	7.1
SHANNON	5	3	2	480	55	540	33	5	0.9
STODDARD	11	24	3	1,476	340	1,843	127	142	7.7
WASHINGTON	6	18	3	1,279	161	1,461	147	275	18.8
WAYNE	6	15	0	974	141	1,130	73	7	0.6
TOTAL AREA 3	180	362	46	26,842	5,866	33,116	1,656	9,086	27.4
AREA 4									
BARRY	2	12	0	1,003	230	1,245	2	749	60.2
BARTON	2	1	1	326	73	401	30	5	1.2
BATES	1	6	2	419	164	591	26	1	0.2
BENTON	1	2	1	619	154	776	8	354	45.6
CAMDEN	3	4	1	723	166	894	27	305	34.1
CEDAR	4	4	0	512	124	640	7	183	28.6
CHRISTIAN	2	9	0	784	316	1,109	32	576	51.9
DADE	0	3	0	243	87	333	28	94	28.2
DALLAS	9	4	4	502	112	622	35	135	21.7
DOUGLAS	6	9	2	656	89	756	30	437	57.8
GREENE	30	58	7	5,739	1,297	7,101	201	3,729	52.5
HENRY	2	7	1	805	176	989	37	122	12.3
HICKORY	3	7	0	367	80	454	0	314	69.2
JASPER	8	19	4	3,273	695	3,991	93	2,011	50.4
LACLEDE	9	10	1	1,016	224	1,251	44	341	27.3
LAWRENCE	4	6	1	966	243	1,216	30	610	50.2
MCDONALD	2	6	0	735	108	849	28	81	9.5
MARIES	2	4	0	268	79	351	1	242	68.9
MILLER	5	6	1	684	141	832	37	433	52.0
MONITEAU	3	2	0	205	121	328	3	217	66.2
MORGAN	3	5	1	599	172	777	33	452	58.2
NEWTON	6	8	1	1,110	375	1,494	73	290	19.4
OZARK	6	5	0	527	80	612	11	276	45.1
PHELPS	13	13	5	1,097	263	1,378	44	598	43.4
POLK	10	6	1	746	238	991	50	432	43.6
PULASKI	1	6	2	832	187	1,027	27	667	64.9
ST CLAIR	2	7	0	353	72	432	16	27	6.3
STONE	1	2	0	632	152	786	0	518	65.9
TANEY	4	9	2	830	201	1,042	1	657	63.1
TEXAS	4	7	0	1,005	209	1,221	92	133	10.9
VERNON	2	1	5	710	337	1,053	64	48	4.6
WEBSTER	7	9	0	758	174	941	47	261	27.7
WRIGHT	7	22	0	1,013	154	1,189	20	705	59.3
TOTAL AREA 4	164	279	43	30,057	7,293	37,672	1,177	16,003	42.5
AREA 5									
JACKSON	55	93	29	13,045	3,830	16,997	623	6,726	39.6
TOTAL AREA 5	55	93	29	13,045	3,830	16,997	623	6,726	39.6
AREA 6									
ST LOUIS CITY	140	357	44	19,415	2,974	22,790	457	14,598	64.1
TOTAL AREA 6	140	357	44	19,415	2,974	22,790	457	14,598	64.1
AREA 7									
ST LOUIS COUNTY	55	143	22	11,865	4,844	16,874	155	12,010	71.2
TOTAL AREA 7	55	143	22	11,865	4,844	16,874	155	12,010	71.2
STATEWIDE	724	1,458	226	131,549	36,773	170,006	5,539	76,252	44.9

TABLE 20.

NC, MA, NACC APPLICATIONS < 65 YEARS OF AGE\*  
JULY 1999

COUNTY	# REC'D	# APPR	# REJ	% REJ	TOTAL RESOLVED	-----APPLICATION RESOLUTION-----					
						UNDER 31	31- 45	46- 90	91- 105	OVER 105	% >90 DAYS
<b>AREA 1</b>											
ANDREW	2	1	1	50.0	2	2	0	0	0	0	0.0
ATCHISON	0	1	2	66.7	3	0	3	0	0	0	0.0
BUCHANAN	78	48	23	47.9	48	22	6	15	2	3	10.4
CALDWELL	7	0	0	0.0	0	0	0	0	0	0	0.0
CARROLL	12	6	4	40.0	10	4	1	3	2	0	20.0
CASS	27	20	12	37.5	32	13	4	9	3	3	18.8
CHARITON	5	2	2	50.0	4	1	2	1	0	0	0.0
CLAY	59	30	21	45.7	46	18	7	17	2	2	8.7
CLINTON	3	4	2	33.3	6	4	0	2	0	0	0.0
COOPER	12	8	3	27.3	11	6	2	3	0	0	0.0
DAVISS	2	1	1	50.0	2	1	1	0	0	0	0.0
DE KALB	6	5	4	44.4	9	3	3	3	0	0	0.0
GENTRY	5	0	3	100.0	3	3	0	0	0	0	0.0
GRUNDY	8	4	5	55.6	9	5	0	1	1	2	33.3
HARRISON	1	1	4	80.0	5	1	0	3	0	1	20.0
HOLT	0	1	0	0.0	1	0	1	0	0	0	0.0
HOWARD	3	4	0	0.0	4	4	0	0	0	0	0.0
JOHNSON	14	17	9	34.6	26	9	1	5	2	9	42.3
LAFAYETTE	14	13	4	23.5	17	7	2	5	1	2	17.6
LINN	7	1	2	66.7	3	1	0	1	0	1	33.3
LIVINGSTON	4	3	1	25.0	4	1	0	0	0	3	75.0
MERCER	2	3	1	25.0	4	1	0	1	1	1	50.0
NODAWAY	6	2	1	33.3	3	3	0	0	0	0	0.0
PETTIS	36	15	13	46.4	28	15	1	8	2	2	14.3
PLATTE	14	14	2	13.3	15	7	0	5	1	2	20.0
PUTNAM	5	2	2	50.0	4	0	1	1	1	1	50.0
RANDOLPH	16	17	11	39.3	28	11	3	11	2	1	10.7
RAY	7	3	4	57.1	7	1	1	3	0	2	28.6
SALINE	11	13	7	35.0	20	8	2	9	0	1	5.0
SULLIVAN	3	0	4	100.0	4	1	1	2	0	0	0.0
WORTH	4	0	1	100.0	1	0	0	1	0	0	0.0
<b>TOTAL AREA 1</b>	<b>373</b>	<b>239</b>	<b>149</b>	<b>41.5</b>	<b>359</b>	<b>152</b>	<b>42</b>	<b>109</b>	<b>20</b>	<b>36</b>	<b>15.6</b>
<b>AREA 2</b>											
ADAIR	22	16	8	34.8	23	14	6	1	2	0	8.7
AUDRAIN	17	9	6	42.9	14	7	3	4	0	0	0.0
BOONE	87	40	55	74.3	74	42	10	15	1	6	9.5
CALLAWAY	21	10	12	54.5	22	9	5	4	1	3	18.2
CLARK	8	2	2	50.0	4	3	1	0	0	0	0.0
COLE	25	8	19	76.0	25	8	10	7	0	0	0.0
FRANKLIN	46	30	17	37.8	45	20	13	12	0	0	0.0
GASCONADE	5	3	1	25.0	4	3	1	0	0	0	0.0
JEFFERSON	96	47	31	55.4	56	26	13	9	2	6	14.3
KNOX	1	2	0	0.0	2	1	1	0	0	0	0.0
LEWIS	9	5	5	55.6	9	8	1	0	0	0	0.0
LINCOLN	18	14	7	43.8	16	13	2	1	0	0	0.0
MACON	3	3	5	62.5	8	5	1	2	0	0	0.0
MARION	20	8	8	53.3	15	8	1	6	0	0	0.0
MONROE	9	8	1	100.0	1	0	0	1	0	0	0.0
MONTGOMERY	4	3	1	25.0	4	2	1	1	0	0	0.0
OSAGE	5	2	2	50.0	4	2	1	1	0	0	0.0
PIKE	13	4	3	50.0	6	4	0	1	0	1	16.7
RALLS	8	3	3	60.0	5	4	0	1	0	0	0.0
ST CHARLES	98	49	39	55.7	70	37	14	15	3	1	5.7
SCHUYLER	8	2	0	0.0	2	0	0	0	0	2	100.0
SCOTLAND	4	1	0	0.0	1	1	0	0	0	0	0.0
SHELBY	9	4	1	20.0	5	4	0	1	0	0	0.0
WARREN	7	4	4	50.0	8	5	1	2	0	0	0.0
<b>TOTAL AREA 2</b>	<b>543</b>	<b>277</b>	<b>230</b>	<b>54.4</b>	<b>423</b>	<b>226</b>	<b>85</b>	<b>84</b>	<b>9</b>	<b>19</b>	<b>6.6</b>
<b>AREA 3</b>											
BOLLINGER	13	8	3	27.3	11	4	3	3	0	1	9.1
BUTLER	74	41	28	46.7	60	36	8	15	0	1	1.7
CAPE GIRARDEAU	35	23	22	51.2	43	19	4	14	4	2	14.0
CARTER	11	4	6	60.0	10	5	2	3	0	0	0.0
CRAWFORD	25	8	7	50.0	14	9	0	3	1	1	14.3
DENT	12	9	5	35.7	14	8	4	2	0	0	0.0
DUNKLIN	43	34	28	46.7	60	25	17	17	0	1	1.7
HOWELL	40	20	21	52.5	40	15	4	9	3	9	30.0

TABLE 20.

NC, MA, MACC APPLICATIONS < 65 YEARS OF AGE\*  
JULY 1999

COUNTY	# REC'D	# APPR	# REJ	% REJ	TOTAL RESOLVED	-----APPLICATION RESOLUTION-----					
						UNDER 31	31- 45	46- 90	91- 105	OVER 105	% >90 DAYS
IRON	10	6	5	45.5	11	4	3	4	0	0	0.0
MADISON	22	8	6	42.9	14	11	0	2	1	0	7.1
MISSISSIPPI	23	10	17	63.0	27	14	4	9	0	0	0.0
NEW MADRID	20	11	7	38.9	18	7	4	4	2	1	16.7
OREGON	15	13	7	35.0	20	12	2	5	1	0	5.0
PENISCOT	57	23	30	71.4	42	25	7	10	0	0	0.0
PERRY	7	4	0	0.0	3	1	0	1	1	0	33.3
REYNOLDS	8	6	3	37.5	8	3	3	2	0	0	0.0
RIPLEY	27	12	9	42.9	21	12	3	4	0	2	9.5
ST FRANCOIS	77	49	37	50.0	74	44	10	15	2	3	6.8
STE GENEVIEVE	3	2	7	77.8	9	2	2	4	1	0	11.1
SCOTT	40	25	20	45.5	44	23	8	11	0	2	4.5
SHANNON	10	6	5	45.5	11	6	0	3	1	1	18.2
STODDARD	28	21	22	59.5	37	19	6	11	1	0	2.7
WASHINGTON	28	22	8	26.7	30	11	7	8	1	3	13.3
WAYNE	30	14	16	53.3	30	15	3	7	2	3	16.7
TOTAL AREA 3	658	379	319	49.0	651	330	104	166	21	30	7.8
AREA 4											
BARRY	35	20	13	43.3	30	18	3	6	0	3	10.0
BARTON	8	3	2	40.0	5	4	1	0	0	0	0.0
BATES	14	12	7	36.8	19	14	2	3	0	0	0.0
BENTON	17	16	11	42.3	26	13	1	8	1	3	15.4
CAMDEN	23	13	11	47.8	23	12	3	6	1	1	8.7
CEDAR	15	12	4	25.0	16	6	1	9	0	0	0.0
CHRISTIAN	32	13	9	45.0	20	12	4	3	1	0	5.0
DADE	5	6	2	25.0	8	4	3	1	0	0	0.0
DALLAS	13	9	5	38.5	13	6	2	2	0	3	23.1
DOUGLAS	8	8	3	27.3	11	6	2	1	1	1	18.2
GREENE	193	96	83	50.6	164	74	13	55	5	17	13.4
HENRY	16	14	6	31.6	19	11	1	7	0	0	0.0
HICKORY	3	4	3	42.9	7	1	1	0	1	4	71.4
JASPER	119	68	33	39.3	84	38	15	19	3	9	14.3
LACLEDE	23	12	8	40.0	20	11	0	7	1	1	10.0
LAWRENCE	21	12	5	29.4	17	6	3	8	0	0	0.0
MCDONALD	23	18	9	36.0	25	11	5	6	1	2	12.0
MARIES	2	2	0	0.0	2	1	1	0	0	0	0.0
MILLER	14	6	9	60.0	15	6	1	6	1	1	13.3
MONITEAU	2	3	2	40.0	5	1	1	3	0	0	0.0
MORGAN	11	7	2	25.0	8	3	2	1	1	1	25.0
NEWTON	33	25	12	33.3	36	20	5	7	2	2	11.1
OZARK	11	5	4	44.4	9	3	1	2	1	2	33.3
PHELPS	36	25	11	31.4	35	17	5	9	3	1	11.4
POLK	15	14	8	42.1	19	11	3	4	1	0	5.3
PULASKI	17	9	5	35.7	14	2	5	6	1	0	7.1
ST CLAIR	6	3	4	57.1	7	2	4	1	0	0	0.0
STONE	13	9	6	40.0	15	4	1	6	3	1	26.7
TANEY	34	23	19	52.8	36	16	6	10	0	4	11.1
TEXAS	48	36	9	42.9	21	10	1	6	3	1	19.0
VERNON	28	18	3	15.0	20	8	2	8	1	1	10.0
WEBSTER	18	9	6	40.0	15	5	3	4	0	3	20.0
WRIGHT	12	13	6	33.3	18	7	2	8	1	0	5.6
TOTAL AREA 4	868	543	320	40.9	782	363	103	222	33	61	12.0
AREA 5											
JACKSON	446	326	170	37.8	450	136	65	147	35	67	22.7
TOTAL AREA 5	446	326	170	37.8	450	136	65	147	35	67	22.7
AREA 6											
ST LOUIS CITY	582	284	241	51.1	472	195	83	129	26	39	13.8
TOTAL AREA 6	582	284	241	51.1	472	195	83	129	26	39	13.8
AREA 7											
ST LOUIS COUNTY	291	205	171	53.3	321	92	42	120	40	27	20.9
TOTAL AREA 7	291	205	171	53.3	321	92	42	120	40	27	20.9
STATEWIDE	3,761	2,253	1,600	46.3	3,458	1,494	524	977	184	279	13.4

\*THIS TABLE DOES NOT INCLUDE SPENDDOWN CASES

TABLE 21.

MA & NC > = 65 YEARS OF AGE\*  
JULY 1999

COUNTY	# REC'D	# APPR	# REJ	% REJ	TOTAL RESOLVED	-----APPLICATION RESOLUTION-----					% >45 DAYS
						UNDER 31	31- 45	46- 90	91- 105	OVER 105	
AREA 1											
ANDREW	0	1	1	50.0	2	1	0	1	0	0	50.0
ATCHISON	5	0	0	0.0	0	0	0	0	0	0	0.0
BUCHANAN	28	15	8	34.8	22	7	12	2	0	1	13.6
CALDWELL	3	6	1	14.3	6	2	1	2	0	1	50.0
CARROLL	4	1	0	0.0	1	1	0	0	0	0	0.0
CASS	26	19	5	20.8	17	11	4	2	0	0	11.8
CHARITON	5	4	2	33.3	6	3	2	0	0	1	16.7
CLAY	29	22	12	35.3	30	14	8	5	0	3	26.7
CLINTON	11	9	5	35.7	14	5	5	3	0	1	28.6
COOPER	6	6	1	14.3	6	3	2	0	0	1	16.7
DAVISS	2	2	0	0.0	2	1	0	1	0	0	50.0
DE KALB	1	3	1	25.0	4	2	0	1	0	1	50.0
GENTRY	1	2	0	0.0	2	1	1	0	0	0	0.0
GRUNDY	4	5	1	16.7	6	4	2	0	0	0	0.0
HARRISON	1	3	1	25.0	4	1	1	2	0	0	50.0
HOLT	4	0	0	0.0	0	0	0	0	0	0	0.0
HOWARD	5	5	0	0.0	4	3	0	0	0	1	25.0
JOHNSON	9	5	7	58.3	10	5	2	1	1	1	30.0
LAFAYETTE	11	6	0	0.0	5	0	3	1	0	1	40.0
LINN	5	6	4	40.0	9	4	2	2	0	1	33.3
LIVINGSTON	5	3	1	25.0	4	4	0	0	0	0	0.0
MERCER	0	3	0	0.0	3	1	2	0	0	0	0.0
NODAWAY	4	4	2	33.3	4	3	1	0	0	0	0.0
PETTIS	14	11	2	15.4	12	6	5	1	0	0	8.3
PLATTE	5	6	0	0.0	4	3	0	0	1	0	25.0
PUTNAM	2	4	1	20.0	5	2	1	2	0	0	40.0
RANDOLPH	9	6	0	0.0	6	5	1	0	0	0	0.0
RAY	10	2	1	33.3	3	2	1	0	0	0	0.0
SALINE	11	6	5	45.5	9	6	3	0	0	0	0.0
SULLIVAN	0	1	0	0.0	1	0	1	0	0	0	0.0
WORTH	1	2	0	0.0	2	0	1	1	0	0	50.0
TOTAL AREA 1	221	168	61	26.6	203	100	61	27	2	13	20.7
AREA 2											
ADAIR	5	6	1	14.3	7	4	1	2	0	0	28.6
AUDRAIN	3	3	0	0.0	3	1	1	0	0	1	33.3
BOONE	7	14	3	17.6	14	6	3	3	2	0	35.7
CALLAWAY	3	3	0	0.0	3	2	0	1	0	0	33.3
CLARK	2	3	0	0.0	3	0	2	1	0	0	33.3
COLE	17	10	5	33.3	14	7	4	3	0	0	21.4
FRANKLIN	20	13	7	35.0	19	7	5	7	0	0	36.8
GASCONADE	9	5	3	37.5	8	3	4	1	0	0	12.5
JEFFERSON	32	24	14	36.8	31	10	14	5	0	2	22.6
KNOX	1	1	0	0.0	1	1	0	0	0	0	0.0
LEWIS	4	2	2	50.0	4	2	2	0	0	0	0.0
LINCOLN	9	8	1	11.1	8	3	4	1	0	0	12.5
MACON	3	2	0	0.0	2	2	0	0	0	0	0.0
MARION	11	10	6	37.5	14	4	10	0	0	0	0.0
HONROE	2	2	0	0.0	1	1	0	0	0	0	0.0
MONTGOMERY	6	4	0	0.0	4	1	1	1	1	0	50.0
OSAGE	8	3	0	0.0	3	2	1	0	0	0	0.0
PIKE	4	5	1	16.7	6	5	0	1	0	0	16.7
RALLS	3	1	1	50.0	2	1	1	0	0	0	0.0
ST CHARLES	25	22	3	12.0	20	6	11	3	0	0	15.0
SCHUYLER	1	0	0	0.0	0	0	0	0	0	0	0.0
SCOTLAND	3	4	0	0.0	4	3	1	0	0	0	0.0
SHELBY	2	2	0	0.0	2	2	0	0	0	0	0.0
WARREN	1	2	0	0.0	2	0	2	0	0	0	0.0
TOTAL AREA 2	181	149	47	24.0	175	73	67	29	3	3	20.0
AREA 3											
BOLLINGER	2	4	0	0.0	4	4	0	0	0	0	0.0
BUTLER	20	32	4	11.1	27	13	8	6	0	0	22.2
CAPE GIRARDEAU	10	20	4	16.7	22	3	10	4	4	1	40.9
CARTER	1	2	1	33.3	3	1	0	2	0	0	66.7
CRAWFORD	15	6	2	25.0	8	6	1	1	0	0	12.5
DENT	2	7	1	12.5	7	1	4	1	1	0	28.6
DUNKLIN	7	10	4	28.6	14	12	1	1	0	0	7.1
HOWELL	7	7	5	41.7	9	5	2	2	0	0	22.2

TABLE 21.

MA & NC > = 65 YEARS OF AGE\*  
JULY 1999

COUNTY	# REC'D	# APPR	# REJ	% REJ	TOTAL RESOLVED	-----APPLICATION RESOLUTION-----					
						UNDER 31	31- 45	46- 90	91- 105	OVER 105	% >45 DAYS
IRON	3	10	0	0.0	6	3	3	0	0	0	0.0
MADISON	7	7	3	30.0	10	6	2	2	0	0	20.0
MISSISSIPPI	8	9	1	10.0	10	7	2	1	0	0	10.0
NEW MADRID	5	5	1	16.7	6	6	0	0	0	0	0.0
OREGON	2	3	1	25.0	4	2	2	0	0	0	0.0
PENISCOT	2	6	2	25.0	8	5	2	1	0	0	12.5
PERRY	4	12	0	0.0	10	2	3	2	2	1	50.0
REYNOLDS	2	1	0	0.0	1	0	0	1	0	0	100.0
RIPLEY	5	8	0	0.0	7	4	2	1	0	0	14.3
ST FRANCOIS	6	14	3	17.6	12	7	4	1	0	0	8.3
STE GENEVIEVE	4	3	0	0.0	3	1	2	0	0	0	0.0
SCOTT	16	9	4	30.8	13	8	2	2	0	1	23.1
SHANNON	3	5	0	0.0	5	4	1	0	0	0	0.0
STODDARD	8	10	1	9.1	10	6	3	1	0	0	10.0
WASHINGTON	5	7	0	0.0	7	4	2	1	0	0	14.3
WAYNE	6	6	0	0.0	6	5	0	1	0	0	16.7
TOTAL AREA 3	150	203	37	15.4	212	115	56	31	7	3	19.3
AREA 4											
BARRY	7	7	4	36.4	11	7	2	1	1	0	18.2
BARTON	4	3	1	25.0	3	3	0	0	0	0	0.0
BATES	11	8	3	27.3	9	6	0	3	0	0	33.3
BENTON	5	5	2	28.6	6	4	1	1	0	0	16.7
CAMDEN	7	4	1	20.0	5	4	1	0	0	0	0.0
CEDAR	3	3	0	0.0	3	1	1	0	1	0	33.3
CHRISTIAN	6	6	5	45.5	8	5	1	1	0	1	25.0
DADE	5	3	0	0.0	3	2	0	1	0	0	33.3
DALLAS	4	7	0	0.0	7	1	2	0	3	1	57.1
DOUGLAS	1	2	0	0.0	2	2	0	0	0	0	0.0
GREENE	54	44	10	18.5	48	20	4	14	2	8	50.0
HENRY	9	5	2	28.6	7	3	1	3	0	0	42.9
HICKORY	3	3	1	25.0	4	3	0	1	0	0	25.0
JASPER	24	26	6	18.8	24	14	6	2	1	1	16.7
LACLEDE	7	3	1	25.0	4	0	2	2	0	0	50.0
LAWRENCE	4	8	3	27.3	9	5	3	1	0	0	11.1
MCDONALD	9	7	3	30.0	8	7	0	1	0	0	12.5
MARIES	1	2	1	33.3	3	2	1	0	0	0	0.0
MILLER	2	8	0	0.0	8	4	1	3	0	0	37.5
MONITEAU	5	1	1	50.0	2	1	0	1	0	0	50.0
MORGAN	11	7	2	22.2	6	3	2	1	0	0	16.7
NEWTON	13	18	6	25.0	23	6	4	11	2	0	56.5
OZARK	3	2	1	33.3	3	2	0	1	0	0	33.3
PHELPS	7	7	0	0.0	6	4	1	1	0	0	16.7
POLK	3	5	0	0.0	5	3	0	2	0	0	40.0
PULASKI	6	5	1	16.7	6	4	2	0	0	0	0.0
ST CLAIR	1	5	0	0.0	5	4	1	0	0	0	0.0
STONE	3	5	2	28.6	7	1	1	3	2	0	71.4
TANEY	6	7	3	30.0	9	4	2	2	1	0	33.3
TEXAS	8	6	3	33.3	8	6	2	0	0	0	0.0
VERNON	9	7	1	12.5	7	3	1	1	0	2	42.9
WEBSTER	5	5	3	37.5	7	3	2	2	0	0	28.6
WRIGHT	5	2	1	33.3	3	3	0	0	0	0	0.0
TOTAL AREA 4	251	236	67	22.1	269	140	44	59	13	13	31.6
AREA 5											
JACKSON	128	105	26	19.8	124	44	39	27	3	11	33.1
TOTAL AREA 5	128	105	26	19.8	124	44	39	27	3	11	33.1
AREA 6											
ST LOUIS CITY	101	71	17	19.3	82	39	11	21	3	8	39.0
TOTAL AREA 6	101	71	17	19.3	82	39	11	21	3	8	39.0
AREA 7											
ST LOUIS COUNTY	149	81	51	38.6	120	28	59	22	7	4	27.5
TOTAL AREA 7	149	81	51	38.6	120	28	59	22	7	4	27.5
STATEWIDE	1,181	1,013	306	23.2	1,185	539	337	216	38	55	26.1

\*THIS TABLE DOES NOT INCLUDE SPENDDOWN CASES.



TABLE 22.

MA SPENDDOWN APPLICATIONS  
JULY 1999

COUNTY	# REC'D	# APPR	# REJ	% REJ	TOTAL RESOLVED	-----APPLICATION RESOLUTION-----					
						UNDER 31	31- 45	46- 90	91- 105	OVER 105	% >105 DAYS
AREA 1											
ANDREW	12	14	1	6.7	15	11	2	2	0	0	0.0
ATCHISON	16	11	1	8.3	12	8	1	3	0	0	0.0
BUCHANAN	239	190	25	11.6	215	169	13	24	7	2	0.9
CALDWELL	20	16	1	5.9	17	12	1	4	0	0	0.0
CARROLL	21	16	6	27.3	22	12	0	10	0	0	0.0
CASS	86	65	19	22.6	84	53	9	20	1	1	1.2
CHARITON	27	25	8	24.2	33	24	3	6	0	0	0.0
CLAY	162	112	40	26.3	152	100	14	26	9	3	2.0
CLINTON	31	19	9	32.1	28	21	1	6	0	0	0.0
COOPER	33	22	6	21.4	28	17	1	7	3	0	0.0
DAVISS	14	11	1	8.3	12	8	2	2	0	0	0.0
DE KALB	25	16	9	36.0	25	16	1	3	5	0	0.0
GENTRY	17	15	0	0.0	15	14	0	1	0	0	0.0
GRUNDY	34	24	9	27.3	33	21	5	6	1	0	0.0
HARRISON	33	37	4	9.8	41	28	4	7	2	0	0.0
HOLT	20	14	1	6.7	15	9	2	4	0	0	0.0
HOWARD	31	14	4	22.2	18	13	2	3	0	0	0.0
JOHNSON	54	33	12	26.7	45	33	1	8	0	3	6.7
LAFAYETTE	60	40	15	27.3	55	41	2	12	0	0	0.0
LINN	44	22	9	29.0	31	24	0	2	4	1	3.2
LIVINGSTON	27	18	8	30.8	26	20	3	0	1	2	7.7
MERCER	13	8	1	11.1	9	7	0	1	0	1	11.1
NODAWAY	41	22	7	24.1	29	21	1	5	2	0	0.0
PETTIS	79	62	26	29.5	88	56	9	20	2	1	1.1
PLATTE	43	26	5	16.1	31	23	4	3	1	0	0.0
PUTNAH	20	13	7	35.0	20	12	2	3	3	0	0.0
RANDOLPH	76	53	11	17.2	64	53	2	8	1	0	0.0
RAY	32	29	4	12.1	33	25	1	6	0	1	3.0
SALINE	64	45	12	21.1	57	40	4	11	2	0	0.0
SULLIVAN	17	15	3	16.7	18	13	3	1	1	0	0.0
WORTH	13	9	1	10.0	10	10	0	0	0	0	0.0
TOTAL AREA 1	1,404	1,016	265	20.7	1,281	914	93	214	45	15	1.2
AREA 2											
ADAIR	66	38	14	26.9	52	34	4	13	1	0	0.0
AUDRAIN	61	37	9	19.6	46	25	9	6	5	1	2.2
BOONE	260	193	46	19.2	239	166	27	37	5	4	1.7
CALLAWAY	88	68	16	19.0	84	56	9	11	8	0	0.0
CLARK	21	19	3	13.6	22	18	1	1	2	0	0.0
COLE	92	68	22	24.4	90	55	11	22	1	1	1.1
FRANKLIN	104	64	7	9.9	71	55	8	7	1	0	0.0
GASCONADE	34	19	10	34.5	29	23	1	4	1	0	0.0
JEFFERSON	161	137	39	22.2	176	132	21	19	3	1	0.6
KNOX	14	8	3	27.3	11	8	0	2	1	0	0.0
LEWIS	11	10	0	0.0	10	9	0	1	0	0	0.0
LINCOLN	59	39	12	23.5	51	34	6	10	1	0	0.0
MACON	47	36	2	5.3	38	34	2	2	0	0	0.0
MARION	74	61	11	15.3	72	45	8	15	3	1	1.4
MONROE	16	12	5	29.4	17	11	2	4	0	0	0.0
MONTGOMERY	26	22	5	18.5	27	16	6	5	0	0	0.0
OSAGE	11	7	2	22.2	9	3	2	4	0	0	0.0
PIKE	42	33	9	21.4	42	27	7	6	2	0	0.0
RALLS	22	19	5	20.8	24	18	2	4	0	0	0.0
ST CHARLES	163	108	36	25.0	144	87	32	15	9	1	0.7
SCHUYLER	3	5	1	16.7	6	2	0	3	1	0	0.0
SCOTLAND	9	8	0	0.0	8	7	1	0	0	0	0.0
SHELBY	5	4	4	50.0	8	6	0	2	0	0	0.0
WARREN	31	15	8	34.8	23	16	4	3	0	0	0.0
TOTAL AREA 2	1,420	1,030	269	20.7	1,299	887	163	196	44	9	0.7
AREA 3											
BOLLINGER	37	18	3	14.3	21	14	1	6	0	0	0.0
BUTLER	135	108	39	26.5	147	100	13	27	6	1	0.7
CAPE GIRARDEAU	147	63	36	36.4	99	53	7	20	15	4	4.0
CARTER	16	13	3	18.8	16	10	2	0	2	2	12.5
CRAWFORD	50	31	21	40.4	52	26	10	16	0	0	0.0
DENT	53	38	13	25.5	51	33	2	9	7	0	0.0
DUNKLIN	175	119	30	20.1	149	110	8	24	4	3	2.0

TABLE 22.

MA SPENDDOWN APPLICATIONS  
JULY 1999

COUNTY	# REC'D	# APPR	# REJ	% REJ	TOTAL RESOLVED	-----APPLICATION RESOLUTION-----					
						UNDER 31	31- 45	46- 90	91- 105	OVER 105	% >105 DAYS
HOWELL	111	76	11	12.6	87	56	7	20	0	4	4.6
IRON	52	35	14	28.6	49	38	3	7	1	0	0.0
MADISON	54	42	6	12.5	48	31	2	14	1	0	0.0
MISSISSIPPI	59	54	9	14.3	63	53	5	3	1	1	1.6
NEW MADRID	67	32	21	39.6	53	36	6	9	2	0	0.0
OREGON	40	32	2	5.9	34	26	3	5	0	0	0.0
PEMISCOT	100	58	19	24.7	77	57	7	10	2	1	1.3
PERRY	30	31	9	22.5	40	16	9	6	4	5	12.5
REYNOLDS	37	31	4	11.4	35	19	4	10	2	0	0.0
RIPLEY	62	66	11	14.3	77	57	9	9	0	2	2.6
ST FRANCOIS	182	140	39	21.8	179	121	18	31	4	5	2.8
STE GENEVIEVE	35	18	6	25.0	24	14	1	5	4	0	0.0
SCOTT	150	113	20	15.0	133	107	3	19	4	0	0.0
SHANNON	36	32	7	17.9	39	25	4	10	0	0	0.0
STODDARD	124	96	35	26.7	131	87	18	25	1	0	0.0
WASHINGTON	117	88	19	17.8	107	73	10	17	7	0	0.0
WAYNE	66	62	17	21.5	79	54	6	11	5	3	3.8
TOTAL AREA 3	1,935	1,396	394	22.0	1,790	1,216	158	313	72	31	1.7
AREA 4											
BARRY	103	72	22	23.4	94	70	8	13	2	1	1.1
BARTON	28	20	3	13.0	23	18	1	4	0	0	0.0
BATES	42	30	11	26.8	41	26	4	9	2	0	0.0
BENTON	81	61	13	17.6	74	45	6	15	6	2	2.7
CAMDEN	66	39	19	32.8	58	31	6	14	2	5	8.6
CEDAR	76	63	9	12.5	72	53	6	10	3	0	0.0
CHRISTIAN	73	48	12	20.0	60	45	2	12	1	0	0.0
DADE	28	28	1	3.4	29	18	8	2	1	0	0.0
DALLAS	29	18	5	21.7	23	15	2	5	1	0	0.0
DOUGLAS	40	36	5	12.2	41	33	2	6	0	0	0.0
GREENE	397	312	66	17.5	378	274	21	73	6	4	1.1
HENRY	68	60	19	24.1	79	52	8	16	3	0	0.0
HICKORY	23	19	8	29.6	27	9	5	7	2	4	14.8
JASPER	336	245	56	18.6	301	214	23	45	13	6	2.0
LACLEDE	91	58	18	23.7	76	54	5	13	4	0	0.0
LAWRENCE	92	60	11	15.5	71	48	6	17	0	0	0.0
MCDONALD	78	59	16	21.3	75	53	6	15	1	0	0.0
MARIES	29	29	5	14.7	34	23	4	5	1	1	2.9
MILLER	55	44	13	22.8	57	36	5	12	2	2	3.5
MONITEAU	16	14	1	6.7	15	11	1	3	0	0	0.0
MORGAN	53	41	11	21.2	52	29	2	14	5	2	3.8
NEWTON	103	92	20	17.9	112	75	9	26	1	1	0.9
OZARK	25	24	12	33.3	36	15	7	12	2	0	0.0
PHELPS	93	66	19	22.4	85	63	6	11	5	0	0.0
POLK	65	64	5	7.2	69	58	5	5	1	0	0.0
PULASKI	53	19	11	36.7	30	13	7	7	0	3	10.0
ST CLAIR	30	19	9	32.1	28	12	6	10	0	0	0.0
STONE	40	20	7	25.9	27	16	3	6	0	2	7.4
TANEY	74	49	16	24.6	65	41	7	14	3	0	0.0
TEXAS	72	59	7	10.6	66	55	5	5	1	0	0.0
VERNON	39	23	6	20.7	29	22	3	4	0	0	0.0
WEBSTER	46	37	14	27.5	51	33	4	9	5	0	0.0
WRIGHT	56	45	5	10.0	50	35	5	9	1	0	0.0
TOTAL AREA 4	2,500	1,873	455	19.5	2,328	1,595	198	428	74	33	1.4
AREA 5											
JACKSON	865	689	175	20.3	864	466	121	176	73	28	3.2
TOTAL AREA 5	865	689	175	20.3	864	466	121	176	73	28	3.2
AREA 6											
ST LOUIS CITY	564	374	144	27.8	518	285	47	106	40	40	7.7
TOTAL AREA 6	564	374	144	27.8	518	285	47	106	40	40	7.7
AREA 7											
ST LOUIS COUNTY	548	385	245	38.9	630	263	70	137	96	64	10.2
TOTAL AREA 7	548	385	245	38.9	630	263	70	137	96	64	10.2
STATEWIDE	9,236	6,763	1,947	22.4	8,710	5,626	850	1,570	444	220	2.5

TABLE 23.

BP AND SAB APPLICATIONS  
JULY 1999

COUNTY	# REC'D	# APPR	# REJ	% REJ	TOTAL RESOLVED	-----APPLICATION RESOLUTION-----					
						UNDER 31	31- 45	46- 90	91- 105	OVER 105	% >90 DAYS
AREA 1											
ANDREW	0	0	0	0.0	0	0	0	0	0	0	0.0
ATCHISON	2	0	0	0.0	0	0	0	0	0	0	0.0
BUCHANAN	3	0	0	.	24	18	4	2	0	0	0.0
CALDWELL	0	0	0	.	1	0	1	0	0	0	0.0
CARROLL	2	0	0	0.0	0	0	0	0	0	0	0.0
CASS	6	3	1	25.0	11	5	2	4	0	0	0.0
CHARITON	0	0	0	0.0	0	0	0	0	0	0	0.0
CLAY	4	1	3	75.0	13	9	0	2	2	0	15.4
CLINTON	0	0	0	0.0	0	0	0	0	0	0	0.0
COOPER	2	0	3	100.0	4	3	0	1	0	0	0.0
DAVISS	0	0	0	0.0	0	0	0	0	0	0	0.0
DE KALB	0	0	0	0.0	0	0	0	0	0	0	0.0
GENTRY	0	0	2	100.0	2	2	0	0	0	0	0.0
GRUNDY	0	0	0	0.0	0	0	0	0	0	0	0.0
HARRISON	0	0	0	0.0	0	0	0	0	0	0	0.0
HOLT	0	0	0	0.0	0	0	0	0	0	0	0.0
HOWARD	1	1	1	50.0	3	1	0	0	2	0	66.7
JOHNSON	4	0	3	100.0	5	2	3	0	0	0	0.0
LAFAYETTE	2	0	2	100.0	3	2	1	0	0	0	0.0
LINN	6	0	2	100.0	3	3	0	0	0	0	0.0
LIVINGSTON	4	0	0	0.0	0	0	0	0	0	0	0.0
MERCER	0	0	0	0.0	0	0	0	0	0	0	0.0
NODAWAY	2	1	1	50.0	4	2	0	2	0	0	0.0
PETTIS	4	0	4	100.0	5	5	0	0	0	0	0.0
PLATTE	2	0	1	100.0	4	3	0	1	0	0	0.0
PUTNAM	0	0	2	100.0	2	2	0	0	0	0	0.0
RANDOLPH	2	0	0	0.0	0	0	0	0	0	0	0.0
RAY	2	0	0	0.0	0	0	0	0	0	0	0.0
SALINE	4	0	2	100.0	4	2	0	0	2	0	50.0
SULLIVAN	2	1	1	50.0	2	2	0	0	0	0	0.0
WORTH	0	0	0	0.0	0	0	0	0	0	0	0.0
TOTAL AREA 1	54	7	28	80.0	90	61	11	12	6	0	6.7
AREA 2											
ADAIR	0	1	0	0.0	2	0	0	2	0	0	0.0
AUDRAIN	4	0	0	.	1	0	0	1	0	0	0.0
BOONE	6	0	3	100.0	27	23	0	1	1	2	11.1
CALLAWAY	0	0	0	0.0	0	0	0	0	0	0	0.0
CLARK	0	0	0	0.0	0	0	0	0	0	0	0.0
COLE	1	0	0	.	3	3	0	0	0	0	0.0
FRANKLIN	2	0	0	.	3	3	0	0	0	0	0.0
GASCONADE	0	0	2	100.0	2	2	0	0	0	0	0.0
JEFFERSON	4	2	7	77.8	38	30	7	1	0	0	0.0
KNOX	0	0	0	0.0	0	0	0	0	0	0	0.0
LEWIS	0	0	0	.	1	1	0	0	0	0	0.0
LINCOLN	2	0	0	.	6	1	2	3	0	0	0.0
MACON	2	0	1	100.0	1	0	1	0	0	0	0.0
MARION	2	1	1	50.0	5	2	2	1	0	0	0.0
MONROE	3	0	1	100.0	10	9	1	0	0	0	0.0
MONTGOMERY	0	0	0	0.0	0	0	0	0	0	0	0.0
OSAGE	0	0	0	0.0	0	0	0	0	0	0	0.0
PIKE	1	0	0	.	1	1	0	0	0	0	0.0
RALLS	4	0	0	.	1	1	0	0	0	0	0.0
ST CHARLES	2	0	0	.	23	21	2	0	0	0	0.0
SCHUYLER	0	0	0	0.0	0	0	0	0	0	0	0.0
SCOTLAND	0	0	0	0.0	0	0	0	0	0	0	0.0
SHELBY	0	0	0	0.0	0	0	0	0	0	0	0.0
WARREN	0	0	2	100.0	2	0	0	2	0	0	0.0
TOTAL AREA 2	33	4	17	81.0	126	97	15	11	1	2	2.4
AREA 3											
BOLLINGER	0	0	0	0.0	0	0	0	0	0	0	0.0
BUTLER	9	2	7	77.8	27	17	3	4	0	3	11.1
CAPE GIRARDEAU	2	0	2	100.0	6	1	4	1	0	0	0.0
CARTER	0	0	0	0.0	0	0	0	0	0	0	0.0
CRAWFORD	0	0	2	100.0	3	2	1	0	0	0	0.0
DENT	0	0	0	.	1	0	1	0	0	0	0.0
DUNKLIN	10	0	6	100.0	8	4	2	2	0	0	0.0

TABLE 23.

BP AND SAB APPLICATIONS  
JULY 1999

COUNTY	# REC'D	# APPR	# REJ	% REJ	TOTAL RESOLVED	APPLICATION RESOLUTION						% >90 DAYS
						UNDER 31	31- 45	46- 90	91- 105	OVER 105		
HOWELL	0	0	2	100.0	6	1	5	0	0	0	0.0	
IRON	0	0	0	.	4	1	3	0	0	0	0.0	
MADISON	0	0	1	100.0	1	0	0	0	0	1	100.0	
MISSISSIPPI	0	1	3	75.0	4	2	2	0	0	0	0.0	
NEW MADRID	0	0	0	0.0	0	0	0	0	0	0	0.0	
OREGON	0	0	0	0.0	0	0	0	0	0	0	0.0	
PENISCOT	0	0	0	.	11	11	0	0	0	0	0.0	
PERRY	0	0	0	.	3	2	1	0	0	0	0.0	
REYNOLDS	0	0	0	.	1	1	0	0	0	0	0.0	
RIPLEY	0	0	0	.	1	1	0	0	0	0	0.0	
ST FRANCOIS	2	1	3	75.0	21	10	6	5	0	0	0.0	
STE GENEVIEVE	1	0	3	100.0	3	1	0	2	0	0	0.0	
SCOTT	4	0	6	100.0	7	1	0	4	2	0	28.6	
SHANNON	0	0	0	0.0	0	0	0	0	0	0	0.0	
STODDARD	2	0	2	100.0	9	7	0	2	0	0	0.0	
WASHINGTON	8	1	1	50.0	2	2	0	0	0	0	0.0	
WAYNE	1	0	0	0.0	0	0	0	0	0	0	0.0	
TOTAL AREA 3	39	5	38	88.4	118	64	28	20	2	4	5.1	
AREA 4												
BARRY	0	0	0	.	3	2	0	1	0	0	0.0	
BARTON	0	0	0	.	1	1	0	0	0	0	0.0	
BATES	2	1	1	50.0	4	2	2	0	0	0	0.0	
BENTON	4	0	4	100.0	6	2	2	0	0	2	33.3	
CAMDEN	0	0	2	100.0	3	1	0	0	0	2	66.7	
CEDAR	0	0	1	100.0	1	0	0	1	0	0	0.0	
CHRISTIAN	2	0	0	.	5	1	3	0	0	1	20.0	
DADE	0	0	0	0.0	0	0	0	0	0	0	0.0	
DALLAS	0	0	0	.	1	1	0	0	0	0	0.0	
DOUGLAS	0	0	0	0.0	0	0	0	0	0	0	0.0	
GREENE	18	0	7	100.0	28	19	6	1	0	2	7.1	
HENRY	0	1	0	0.0	2	1	1	0	0	0	0.0	
HICKORY	0	0	0	0.0	0	0	0	0	0	0	0.0	
JASPER	8	1	7	87.5	33	19	9	5	0	0	0.0	
LACLEDE	4	0	0	0.0	0	0	0	0	0	0	0.0	
LAWRENCE	5	2	3	60.0	7	4	1	2	0	0	0.0	
MCDONALD	2	0	0	.	4	4	0	0	0	0	0.0	
MARIES	2	0	0	0.0	0	0	0	0	0	0	0.0	
MILLER	0	0	0	0.0	0	0	0	0	0	0	0.0	
MONITEAU	2	0	0	0.0	0	0	0	0	0	0	0.0	
MORGAN	0	1	0	0.0	5	2	2	1	0	0	0.0	
NEWTON	4	3	3	50.0	8	5	0	1	1	1	25.0	
OZARK	0	0	1	100.0	1	0	1	0	0	0	0.0	
PHELPS	2	0	0	.	2	2	0	0	0	0	0.0	
POLK	0	0	0	.	3	1	0	2	0	0	0.0	
PULASKI	0	0	0	0.0	0	0	0	0	0	0	0.0	
ST CLAIR	0	0	2	100.0	2	0	2	0	0	0	0.0	
STONE	0	0	0	0.0	0	0	0	0	0	0	0.0	
TANEY	2	0	2	100.0	9	7	1	1	0	0	0.0	
TEXAS	3	0	2	100.0	27	23	2	2	0	0	0.0	
VERNON	0	0	2	100.0	4	2	2	0	0	0	0.0	
WEBSTER	0	0	0	.	1	1	0	0	0	0	0.0	
WRIGHT	0	0	0	.	1	0	0	1	0	0	0.0	
TOTAL AREA 4	60	9	37	80.4	161	100	34	18	1	8	5.6	
AREA 5												
JACKSON	28	10	22	68.8	85	46	13	23	0	3	3.5	
TOTAL AREA 5	28	10	22	68.8	85	46	13	23	0	3	3.5	
AREA 6												
ST LOUIS CITY	25	4	23	85.2	86	34	12	19	5	16	24.4	
TOTAL AREA 6	25	4	23	85.2	86	34	12	19	5	16	24.4	
AREA 7												
ST LOUIS COUNTY	40	7	27	79.4	101	57	12	23	5	4	8.9	
TOTAL AREA 7	40	7	27	79.4	101	57	12	23	5	4	8.9	
STATEWIDE	279	46	192	80.7	767	459	125	126	20	37	7.4	

TABLE 24.  
DAY CARE PAYMENTS BY COUNTY  
JULY 1999

	ADOPTION SUBSIDY			FAMILY PRESERVATION			FCS/ALTERNATIVE CARE/CTS		
	CHILDREN	DOLLARS	AVERAGE	CHILDREN	DOLLARS	AVERAGE	CHILDREN	DOLLARS	AVERAGE
AREA 1									
ANDREW	0	0	0	0	0	0	1	\$101.04	\$101.04
ATCHISON	0	0	0	0	0	0	1	\$205.04	\$205.04
BUCHANAN	15	\$4,706.45	\$313.76	0	0	0	17	\$3,640.36	\$214.14
CALDWELL	0	0	0	0	0	0	0	0	0
CARROLL	0	0	0	0	0	0	0	0	0
CASS	0	0	0	0	0	0	4	\$1,347.30	\$336.82
CHARITON	0	0	0	0	0	0	0	0	0
CLAY	3	\$1,290.00	\$430.00	0	0	0	45	\$14,189.64	\$315.33
CLINTON	0	0	0	0	0	0	5	\$1,288.56	\$257.71
COOPER	0	0	0	0	0	0	3	\$712.40	\$237.47
DAVISS	0	0	0	0	0	0	5	\$854.08	\$170.82
DE KALB	0	0	0	0	0	0	1	\$114.90	\$114.90
GENTRY	0	0	0	0	0	0	0	0	0
GRUNDY	0	0	0	0	0	0	3	\$487.55	\$162.52
HARRISON	0	0	0	0	0	0	6	\$948.94	\$158.16
HOLT	0	0	0	0	0	0	1	\$175.00	\$175.00
HOWARD	0	0	0	0	0	0	0	0	0
JOHNSON	6	\$1,517.94	\$252.99	2	\$844.20	\$422.10	4	\$1,669.75	\$417.44
LAFAYETTE	0	0	0	0	0	0	6	\$827.10	\$137.85
LINN	0	0	0	0	0	0	0	0	0
LIVINGSTON	3	\$445.04	\$148.35	0	0	0	8	\$694.04	\$86.76
MERCER	0	0	0	0	0	0	3	\$630.00	\$210.00
NODAWAY	0	0	0	0	0	0	0	0	0
PETTIS	8	\$1,500.61	\$187.58	1	\$148.52	\$148.52	22	\$2,608.09	\$118.55
PLATTE	0	0	0	0	0	0	9	\$2,486.55	\$276.28
PUTNAM	0	0	0	0	0	0	0	0	0
RANDOLPH	2	\$337.04	\$168.52	0	0	0	7	\$1,421.51	\$203.07
RAY	0	0	0	0	0	0	1	\$129.90	\$129.90
SALINE	0	0	0	0	0	0	33	\$5,362.66	\$162.50
SULLIVAN	0	0	0	0	0	0	1	\$252.00	\$252.00
WORTH	0	0	0	0	0	0	0	0	0
* AREA TOTAL *	37	\$9,797.08	\$264.79	3	\$992.72	\$330.91	186	\$40,146.41	\$215.84
AREA 2									
ADAIR	0	0	0	0	0	0	17	\$3,040.32	\$178.84
AUDRAIN	3	\$605.80	\$201.93	0	0	0	7	\$1,476.22	\$210.89
BOONE	22	\$6,165.70	\$280.26	0	0	0	107	\$28,323.74	\$264.71
CALLAWAY	0	0	0	1	\$220.00	\$220.00	4	\$755.04	\$188.76
CLARK	0	0	0	0	0	0	0	0	0
COLE	18	\$3,700.57	\$205.59	0	0	0	35	\$7,022.26	\$200.64
FRANKLIN	0	0	0	0	0	0	28	\$8,086.30	\$288.80
GASCONADE	0	0	0	0	0	0	7	\$987.61	\$141.09
JEFFERSON	38	\$10,439.35	\$274.72	4	\$528.00	\$132.00	130	\$32,320.50	\$248.62
KNOX	0	0	0	0	0	0	1	\$157.50	\$157.50
LEWIS	2	\$410.08	\$205.04	0	0	0	0	0	0
LINCOLN	4	\$637.04	\$159.26	0	0	0	12	\$2,928.40	\$244.03
MACON	0	0	0	0	0	0	6	\$2,043.53	\$340.59
MARION	0	0	0	0	0	0	7	\$1,207.92	\$172.56
MONROE	0	0	0	0	0	0	2	\$415.72	\$207.86
MONTGOMERY	1	\$9.32	\$9.32	0	0	0	1	\$177.08	\$177.08
OSAGE	0	0	0	0	0	0	2	\$220.00	\$110.00
PIKE	0	0	0	0	0	0	2	\$392.53	\$196.27
RALLS	0	0	0	0	0	0	0	0	0
ST CHARLES	17	\$4,774.20	\$280.84	0	0	0	62	\$19,611.85	\$316.32
SCHUYLER	0	0	0	0	0	0	0	0	0
SCOTLAND	0	0	0	0	0	0	6	\$459.81	\$76.64
SHELBY	0	0	0	0	0	0	3	\$434.36	\$144.79
WARREN	0	0	0	0	0	0	5	\$1,417.44	\$283.49
* AREA TOTAL *	105	\$26,742.06	\$254.69	5	\$748.00	\$149.60	444	\$111,478.13	\$251.08
AREA 3									
BOLLINGER	0	0	0	0	0	0	12	\$2,439.57	\$203.30
BUTLER	11	\$1,917.60	\$174.33	0	0	0	30	\$5,125.65	\$170.85
CAPE GIRARDEAU	1	\$177.08	\$177.08	0	0	0	29	\$5,389.05	\$185.83
CARTER	0	0	0	0	0	0	3	\$577.61	\$192.54
CRAWFORD	0	0	0	0	0	0	0	0	0
DENT	0	0	0	0	0	0	0	0	0
DUNKLIN	0	0	0	0	0	0	6	\$780.14	\$130.02
HOWELL	2	\$410.08	\$205.04	0	0	0	15	\$2,588.08	\$172.54
IRON	0	0	0	0	0	0	0	0	0
MADISON	0	0	0	0	0	0	2	\$257.28	\$128.64
MISSISSIPPI	1	\$140.56	\$140.56	0	0	0	3	\$470.48	\$156.83

TABLE 24.  
DAY CARE PAYMENTS BY COUNTY  
JULY 1999

		ADOPTION SUBSIDY			FAMILY PRESERVATION			FCS/ALTERNATIVE CARE/CTS		
		CHILDREN	DOLLARS	AVERAGE	CHILDREN	DOLLARS	AVERAGE	CHILDREN	DOLLARS	AVERAGE
AREA 3	NEW MADRID	2	\$371.60	\$185.80	0	0	0	4	\$707.69	\$176.92
	OREGON	0	0	0	0	0	0	5	\$511.85	\$102.37
	PEHISCOT	0	0	0	0	0	0	7	\$554.72	\$79.25
	PERRY	4	\$688.68	\$172.17	0	0	0	8	\$1,213.67	\$151.71
	REYNOLDS	0	0	0	0	0	0	0	0	0
	RIPLEY	11	\$882.40	\$80.22	0	0	0	13	\$1,468.28	\$112.94
	ST FRANCOIS	4	\$784.37	\$196.09	1	\$130.00	\$130.00	10	\$1,589.59	\$158.96
	STE GENEVIEVE	4	\$347.76	\$86.94	0	0	0	7	\$1,493.76	\$213.39
	SCOTT	29	\$5,533.40	\$190.81	0	0	0	73	\$12,873.87	\$176.35
	SHANNON	0	0	0	0	0	0	2	\$233.00	\$116.50
	STODDARD	2	\$102.52	\$51.26	0	0	0	13	\$2,059.49	\$158.42
	WASHINGTON	0	0	0	0	0	0	0	0	0
	WAYNE	0	0	0	0	0	0	0	0	0
	* AREA TOTAL *	71	\$11,356.05	\$159.94	1	\$130.00	\$130.00	242	\$40,333.78	\$166.67
AREA 4	BARRY	0	0	0	0	0	0	1	\$83.88	\$83.88
	BARTON	0	0	0	0	0	0	7	\$1,882.70	\$268.96
	BATES	0	0	0	0	0	0	2	\$388.00	\$194.00
	BENTON	1	\$144.43	\$144.43	0	0	0	4	\$679.56	\$169.89
	CAMDEN	4	\$708.32	\$177.08	0	0	0	4	\$825.80	\$206.45
	CEDAR	0	0	0	0	0	0	13	\$2,757.54	\$212.12
	CHRISTIAN	3	\$362.00	\$120.67	0	0	0	27	\$6,020.90	\$223.00
	DADE	0	0	0	0	0	0	0	0	0
	DALLAS	0	0	0	0	0	0	0	0	0
	DOUGLAS	2	\$390.00	\$195.00	0	0	0	0	0	0
	GREENE	35	\$7,922.75	\$226.36	0	0	0	117	\$27,044.46	\$231.15
	HENRY	0	0	0	0	0	0	1	\$220.00	\$220.00
	HICKORY	0	0	0	0	0	0	0	0	0
	JASPER	11	\$2,134.64	\$194.06	5	\$660.95	\$132.19	46	\$9,351.08	\$203.28
	LACLEDE	0	0	0	0	0	0	1	\$430.00	\$430.00
	LAWRENCE	2	\$410.08	\$205.04	0	0	0	2	\$0.00	\$0.00
	MCDONALD	0	0	0	1	\$209.00	\$209.00	9	\$1,735.48	\$192.83
	MARIES	0	0	0	0	0	0	0	0	0
	HILLER	0	0	0	0	0	0	1	\$201.85	\$201.85
	MONITEAU	0	0	0	0	0	0	0	0	0
	MORGAN	0	0	0	0	0	0	0	0	0
	NEWTON	0	0	0	0	0	0	5	\$807.45	\$161.49
	OZARK	0	0	0	0	0	0	0	0	0
	PHELPS	0	0	0	0	0	0	2	\$65.11	\$32.56
	POLK	1	\$61.20	\$61.20	0	0	0	0	0	0
	PULASKI	8	\$1,451.82	\$181.48	0	0	0	9	\$1,478.81	\$164.31
	ST CLAIR	0	0	0	0	0	0	0	0	0
	STONE	0	0	0	0	0	0	2	\$320.61	\$160.31
	TANEY	1	\$205.04	\$205.04	0	0	0	9	\$1,708.26	\$189.81
	TEXAS	0	0	0	0	0	0	0	0	0
	VERNON	0	0	0	0	0	0	10	\$2,610.80	\$261.08
	WEBSTER	0	0	0	0	0	0	5	\$635.00	\$127.00
	WRIGHT	0	0	0	0	0	0	0	0	0
	* AREA TOTAL *	68	\$13,790.28	\$202.80	6	\$869.95	\$144.99	277	\$59,247.29	\$213.89
AREA 5	JACKSON	154	\$41,615.15	\$270.23	5	\$1,194.40	\$238.88	516	\$154,829.80	\$300.06
	* AREA TOTAL *	154	\$41,615.15	\$270.23	5	\$1,194.40	\$238.88	516	\$154,829.80	\$300.06
AREA 6	ST LOUIS CITY	220	\$62,395.95	\$283.62	2	\$459.00	\$229.50	577	\$180,760.30	\$313.28
	* AREA TOTAL *	220	\$62,395.95	\$283.62	2	\$459.00	\$229.50	577	\$180,760.30	\$313.28
AREA 7	ST LOUIS COUNTY	83	\$26,900.50	\$324.10	1	\$61.20	\$61.20	317	\$95,367.10	\$300.84
	* AREA TOTAL *	83	\$26,900.50	\$324.10	1	\$61.20	\$61.20	317	\$95,367.10	\$300.84
STATE TOTAL		738	\$192,597.07	\$260.97	23	\$4,455.27	\$193.71	2,559	\$682,162.81	\$266.57

TABLE 24.  
DAY CARE PAYMENTS BY COUNTY  
JULY 1999

	BLOCK GRANT			OTHER		
	CHILDREN	DOLLARS	AVERAGE	CHILDREN	DOLLARS	AVERAGE
AREA 1						
ANDREW	77	\$13,917.89	\$180.75	0	0	0
ATCHISON	21	\$3,698.23	\$176.11	0	0	0
BUCHANAN	1,081	\$232,730.68	\$215.29	2	\$522.58	\$261.29
CALDWELL	45	\$5,881.35	\$130.70	0	0	0
CARROLL	73	\$12,302.73	\$168.53	0	0	0
CASS	338	\$81,375.81	\$240.76	0	0	0
CHARITON	34	\$3,856.94	\$113.44	0	0	0
CLAY	553	\$130,777.52	\$236.49	4	\$150.96	\$37.74
CLINTON	52	\$8,381.27	\$161.18	0	0	0
COOPER	95	\$13,663.41	\$143.83	0	0	0
DAVISS	43	\$6,154.60	\$143.13	1	\$158.44	\$158.44
DE KALB	75	\$10,807.78	\$144.10	0	0	0
GENTRY	22	\$3,030.95	\$137.77	0	0	0
GRUNDY	83	\$12,905.70	\$155.49	0	0	0
HARRISON	64	\$10,393.05	\$162.39	2	\$159.18	\$79.59
HOLT	33	\$4,889.75	\$148.17	0	0	0
HOWARD	78	\$10,967.45	\$140.61	0	0	0
JOHNSON	250	\$50,459.93	\$201.84	0	0	0
LAFAYETTE	214	\$40,615.33	\$189.79	0	0	0
LINN	68	\$10,344.68	\$152.13	0	0	0
LIVINGSTON	146	\$22,738.57	\$155.74	0	0	0
HERCER	16	\$2,487.45	\$155.47	0	0	0
NODAWAY	49	\$5,890.61	\$120.22	0	0	0
PETTIS	402	\$61,729.39	\$153.56	3	\$271.15	\$90.38
PLATTE	219	\$62,349.98	\$284.70	2	\$1,172.00	\$586.00
PUTNAM	22	\$2,799.39	\$127.25	0	0	0
RANDOLPH	239	\$37,439.22	\$156.65	1	\$200.00	\$200.00
RAY	112	\$24,397.28	\$217.83	0	0	0
SALINE	119	\$17,259.19	\$145.04	4	\$321.66	\$80.42
SULLIVAN	36	\$6,163.03	\$171.20	0	0	0
WORTH	7	\$651.80	\$93.11	0	0	0
* AREA TOTAL *	4,666	\$911,060.96	\$195.26	19	\$2,955.97	\$155.58
AREA 2						
ADAIR	109	\$16,166.35	\$148.32	0	0	0
AUDRAIN	161	\$24,763.56	\$153.81	1	\$22.74	\$22.74
BOONE	1,896	\$487,455.70	\$257.10	4	\$658.89	\$164.72
CALLAWAY	220	\$35,048.72	\$159.31	0	0	0
CLARK	41	\$5,708.70	\$139.24	0	0	0
COLE	310	\$54,391.07	\$175.46	3	\$405.77	\$135.26
FRANKLIN	260	\$54,835.55	\$210.91	0	0	0
GASCONADE	78	\$11,371.64	\$145.79	3	\$136.15	\$45.38
JEFFERSON	739	\$193,948.74	\$262.45	10	\$1,331.19	\$133.12
KNOX	36	\$4,913.45	\$136.48	0	0	0
LEWIS	59	\$10,113.07	\$171.41	0	0	0
LINCOLN	262	\$39,836.25	\$152.05	0	0	0
HACON	85	\$12,900.23	\$151.77	0	0	0
HARION	239	\$36,850.13	\$154.18	0	0	0
HONROE	52	\$8,140.31	\$156.54	0	0	0
MONTGOMERY	72	\$14,094.22	\$195.75	0	0	0
OSAGE	22	\$4,205.13	\$191.14	1	\$205.04	\$205.04
PIKE	112	\$16,691.43	\$149.03	1	\$20.00	\$20.00
RALLS	52	\$6,484.79	\$124.71	0	0	0
ST CHARLES	1,302	\$378,017.08	\$290.34	1	\$336.95	\$336.95
SCHUYLER	18	\$2,895.87	\$160.88	0	0	0
SCOTLAND	21	\$3,220.41	\$153.35	0	0	0
SHELBY	18	\$1,774.77	\$98.60	1	\$48.95	\$48.95
WARREN	76	\$12,833.72	\$168.86	0	0	0
* AREA TOTAL *	6,240	\$1,436,660.89	\$230.23	25	\$3,165.68	\$126.63
AREA 3						
BOLLINGER	92	\$12,983.70	\$141.13	0	0	0
BUTLER	387	\$56,533.40	\$146.08	5	\$791.06	\$158.21
CAPE GIRARDEAU	631	\$107,341.60	\$170.11	1	\$230.80	\$230.80
CARTER	49	\$7,917.35	\$161.58	0	0	0
CRAWFORD	154	\$24,099.21	\$156.49	0	0	0
DENT	96	\$13,887.84	\$144.66	0	0	0
DUNKLIN	379	\$54,426.67	\$143.61	0	0	0
HOWELL	344	\$52,453.39	\$152.48	0	0	0
IRON	97	\$15,469.46	\$159.48	0	0	0
MADISON	170	\$24,639.28	\$144.94	0	0	0
MISSISSIPPI	404	\$70,967.97	\$175.66	0	0	0

TABLE 24.  
DAY CARE PAYMENTS BY COUNTY  
JULY 1999

		BLOCK GRANT			OTHER		
		CHILDREN	DOLLARS	AVERAGE	CHILDREN	DOLLARS	AVERAGE
AREA 3	NEW MADRID	276	\$43,035.47	\$155.93	0	0	0
	OREGON	64	\$7,866.79	\$122.92	0	0	0
	PEHISCOT	847	\$173,434.77	\$204.76	0	0	0
	PERRY	84	\$13,382.26	\$159.31	0	0	0
	REYNOLDS	54	\$7,118.55	\$131.82	0	0	0
	RIPLEY	133	\$19,739.58	\$148.42	0	0	0
	ST FRANCOIS	611	\$94,372.50	\$154.46	0	0	0
	STE GENEVIEVE	107	\$18,271.02	\$170.76	0	0	0
	SCOTT	750	\$122,307.69	\$163.08	2	\$37.28	\$18.64
	SHANNON	79	\$12,254.07	\$155.11	1	\$104.50	\$104.50
	STODDARD	140	\$17,541.38	\$125.30	0	0	0
	WASHINGTON	231	\$33,603.98	\$145.47	0	0	0
	WAYNE	125	\$17,134.50	\$137.08	0	0	0
	* AREA TOTAL *	6,304	\$1,020,782.43	\$161.93	9	\$1,163.64	\$129.29
AREA 4	BARRY	161	\$21,669.63	\$134.59	0	0	0
	BARTON	74	\$10,099.36	\$136.48	0	0	0
	BATES	63	\$9,475.05	\$150.40	0	0	0
	BENTON	145	\$23,491.29	\$162.01	0	0	0
	CAMDEN	146	\$22,932.16	\$157.07	0	0	0
	CEDAR	141	\$23,516.72	\$166.79	0	0	0
	CHRISTIAN	417	\$91,773.87	\$220.08	0	0	0
	DADE	24	\$3,486.81	\$145.28	0	0	0
	DALLAS	112	\$17,497.44	\$156.23	0	0	0
	DOUGLAS	91	\$14,662.19	\$161.12	0	0	0
	GREENE	1,608	\$336,160.46	\$209.06	4	\$366.55	\$91.64
	HENRY	209	\$32,875.05	\$157.30	0	0	0
	HICKORY	78	\$12,768.99	\$163.70	0	0	0
	JASPER	830	\$148,383.50	\$178.78	0	0	0
	LACLEDE	160	\$25,211.43	\$157.57	0	0	0
	LAWRENCE	237	\$38,044.50	\$160.53	2	\$74.56	\$37.28
	MCDONALD	123	\$16,885.18	\$137.28	0	0	0
	MARIES	38	\$6,298.91	\$165.76	0	0	0
	MILLER	144	\$21,729.06	\$150.90	0	0	0
	MONITEAU	43	\$6,322.04	\$147.02	0	0	0
	MORGAN	106	\$14,553.53	\$137.30	0	0	0
	NEWTON	326	\$50,706.12	\$155.54	0	0	0
	OZARK	88	\$10,887.24	\$123.72	0	0	0
	PHELPS	269	\$42,945.93	\$159.65	0	0	0
	POLK	183	\$25,676.61	\$140.31	0	0	0
	PULASKI	247	\$43,919.20	\$177.81	0	0	0
	ST CLAIR	55	\$7,653.36	\$139.15	0	0	0
	STONE	161	\$24,974.21	\$155.12	0	0	0
	TANEY	138	\$22,126.66	\$160.34	0	0	0
	TEXAS	154	\$22,931.82	\$148.91	0	0	0
	VERNON	133	\$21,245.96	\$159.74	1	\$190.76	\$190.76
	WEBSTER	214	\$36,547.97	\$170.78	0	0	0
	WRIGHT	142	\$21,085.99	\$148.49	0	0	0
	* AREA TOTAL *	7,060	\$1,228,538.24	\$174.01	7	\$631.87	\$90.27
AREA 5	JACKSON	7,716	\$1,866,197.26	\$241.86	3	\$307.60	\$102.53
	* AREA TOTAL *	7,716	\$1,866,197.26	\$241.86	3	\$307.60	\$102.53
AREA 6	ST LOUIS CITY	9,675	\$2,642,318.25	\$273.11	8	\$1,463.58	\$182.95
	* AREA TOTAL *	9,675	\$2,642,318.25	\$273.11	8	\$1,463.58	\$182.95
AREA 7	ST LOUIS COUNTY	6,564	\$1,790,317.09	\$272.75	9	\$2,282.40	\$253.60
	* AREA TOTAL *	6,564	\$1,790,317.09	\$272.75	9	\$2,282.40	\$253.60
STATE TOTAL		48,225	\$10895875.12	\$225.94	80	\$11,970.74	\$149.63



TABLE 25.

FUTURES PROGRAM  
AS OF THE END OF JULY 1999

COUNTY	TOTAL PERSONS PARTICIPATING	TOTAL ENROLLMENT BY COMPONENT TYPE*				OJT AND OTHER
		EDUCATION	JOB SKILLS	JOB SEARCH	JOB ENTRY	
<b>AREA 1</b>						
ANDREW	8	3	3	1	2	0
ATCHISON	7	2	0	2	3	3
BUCHANAN	184	27	31	73	58	12
CALDWELL	12	0	3	3	4	3
CARROLL	26	5	11	5	2	5
CASS	85	6	24	27	26	12
CHARITON	13	5	4	3	0	2
CLAY	121	11	24	33	28	38
CLINTON	10	5	3	3	1	0
COOPER	20	0	1	2	8	11
DAVISS	5	0	0	0	3	2
DE KALB	7	2	0	3	2	1
GENTRY	5	1	2	0	1	2
GRUNDY	16	4	1	5	3	5
HARRISON	8	0	0	0	6	2
HOLT	3	2	2	0	0	0
HOWARD	10	0	3	4	2	5
JOHNSON	88	21	13	14	28	27
LAFAYETTE	19	2	10	3	8	1
LINN	23	6	4	8	9	0
LIVINGSTON	18	1	2	10	4	2
MERCER	12	3	3	7	1	1
NODAWAY	11	4	6	1	0	3
PETTIS	64	10	9	10	11	31
PLATTE	25	6	4	3	5	8
PUTNAM	5	0	2	1	0	2
RANDOLPH	50	10	17	10	6	11
RAY	34	6	4	10	6	10
SALINE	25	4	12	5	9	1
SULLIVAN	14	1	1	4	2	7
WORTH	3	1	1	0	3	0
<b>TOTAL AREA 1</b>	<b>931</b>	<b>148</b>	<b>200</b>	<b>250</b>	<b>241</b>	<b>207</b>
<b>AREA 2</b>						
ADAIR	27	6	4	4	9	10
AUDRAIN	80	7	17	10	42	9
BOONE	350	125	59	113	84	20
CALLAWAY	72	16	5	28	13	18
CLARK	9	0	1	0	3	5
COLE	84	42	15	13	24	6
FRANKLIN	38	8	14	9	5	6
GASCONADE	5	0	1	1	1	4
JEFFERSON	267	40	52	52	66	96
KNOX	1	0	0	0	0	1
LEWIS	18	1	4	4	8	6
LINCOLN	53	6	14	19	11	7
MACON	11	4	5	1	0	2
MARION	45	4	6	14	19	5
MONROE	4	1	1	1	2	0
MONTGOMERY	15	0	0	4	10	2
OSAGE	16	1	7	4	4	5
PIKE	39	0	5	14	9	15
RALLS	12	2	1	9	0	1
ST CHARLES	289	35	34	103	102	35
SCHUYLER	6	0	0	2	4	1
SCOTLAND	3	0	0	0	3	0
SHELBY	1	0	1	0	0	0
WARREN	26	9	6	8	4	5
<b>TOTAL AREA 2</b>	<b>1,471</b>	<b>307</b>	<b>252</b>	<b>413</b>	<b>423</b>	<b>259</b>
<b>AREA 3</b>						
BOLLINGER	10	1	5	0	5	0
BUTLER	92	28	15	11	39	14
CAPE GIRARDEAU	108	12	18	38	41	14
CARTER	9	1	6	0	1	3
CRAWFORD	54	23	8	3	21	3
DENT	38	7	20	5	9	3
DUNKLIN	130	21	18	40	35	25
HOWELL	55	10	19	13	14	8

TABLE 25.  
FUTURES PROGRAM  
AS OF THE END OF JULY 1999

COUNTY	TOTAL PERSONS PARTICIPATING	TOTAL ENROLLMENT BY COMPONENT TYPE*				
		EDUCATION	JOB SKILLS	JOB SEARCH	JOB ENTRY	OJT AND OTHER
IRON	33	9	10	1	10	5
MADISON	13	2	1	2	4	6
MISSISSIPPI	113	26	31	23	25	16
NEW MADRID	74	12	16	14	32	8
OREGON	28	4	13	5	6	3
PEMISCOT	111	16	19	36	32	21
PERRY	12	1	4	0	8	0
REYNOLDS	22	2	11	4	4	1
RIPLEY	48	10	13	9	14	8
ST FRANCOIS	156	27	38	42	58	8
STE GENEVIEVE	14	3	2	0	9	3
SCOTT	148	25	18	54	46	15
SHANNON	18	0	8	3	3	6
STODDARD	47	12	13	7	16	6
WASHINGTON	54	16	12	9	17	16
WAYNE	22	2	6	4	11	2
TOTAL AREA 3	1,409	270	324	323	460	194
AREA 4						
BARRY	53	5	17	3	17	24
BARTON	9	0	2	1	4	2
BATES	31	2	14	1	4	15
BENTON	33	0	14	2	19	4
CAMDEN	30	4	5	3	8	11
CEDAR	18	1	9	4	3	3
CHRISTIAN	41	5	19	5	12	10
DADE	4	0	0	0	2	2
DALLAS	39	3	8	2	26	7
DOUGLAS	16	2	3	1	5	6
GREENE	349	64	62	115	83	68
HENRY	21	1	6	5	9	4
HICKORY	17	0	5	2	8	6
JASPER	211	39	82	46	58	14
LACLEDE	46	5	15	9	21	6
LAWRENCE	60	15	15	2	25	19
MCDONALD	42	9	11	7	16	6
MARIES	16	6	2	1	3	6
MILLER	29	7	7	2	11	4
MONITEAU	7	0	5	0	2	0
MORGAN	19	1	7	1	8	6
NEWTON	51	6	18	5	16	17
OZARK	12	1	6	1	6	1
PHELPS	107	35	36	9	16	22
POLK	40	2	12	6	3	20
PULASKI	56	7	27	1	19	14
ST CLAIR	24	4	14	1	6	12
STONE	22	0	11	3	3	8
TANEY	38	5	5	2	6	23
TEXAS	26	3	7	6	9	9
VERNON	27	5	12	1	8	7
WEBSTER	19	1	7	4	4	3
WRIGHT	36	6	11	2	13	14
TOTAL AREA 4	1,549	244	474	253	453	373
AREA 5						
JACKSON	2,567	320	290	1,140	392	699
TOTAL AREA 5	2,567	320	290	1,140	392	699
AREA 6						
ST LOUIS CITY	3,048	266	373	1,317	1,120	166
TOTAL AREA 6	3,048	266	373	1,317	1,120	166
AREA 7						
ST LOUIS COUNTY	1,144	203	271	320	355	122
TOTAL AREA 7	1,144	203	271	320	355	122
STATEWIDE	12,119	1,758	2,184	4,016	3,444	2,020

\*PARTICIPANTS MAY BE ENROLLED IN MORE THAN ONE COMPONENT

Year	1948	1949	1950	1951	1952	1953	1954	1955	1956	1957	1958	1959	1960
...	...	...	...	...	...	...	...	...	...	...	...	...	...