

RECEIVED JUL 28 1999

Monthly Management Report



Division of Family Services

Division of Medical Services

June 1999

Research and Evaluation
221 West High Street
Broadway Building
Jefferson City, MO 65101

TABLE OF CONTENTS

Glossary		Definition of Categories of Assistance and Types of Medicaid Services	1
Figure	1	Map - Division of Family Services Areas	2

DFS SUMMARY AND OPERATING STATISTICS

Table	1	Detailed Operating Statistics showing changes in Applications, Cases and Payments by Month and Program during last quarter	3-5
Table	2	Detailed Operating Statistics on Applications, Cases and Payments by Program, Area and County	6-51
Table	3	Detailed Operating Statistics on Applications, Cases and Payments by Program and Area	52-53

MEDICAID

Figure	2	Medical Statistics - Total Individuals	54
Figure	3	Medical Statistics - Total Payments	55
Table	4	Recipients and Payments by Type of Service	56-71
Table	5	State Summary of Recipients, Payments and Average Per Recipient by Program	72-94

FOOD STAMPS

Figure	4	Food Stamps Caseload	95
Table	6	Participation by Households, Persons and Race	96-99
Table	7	Participation by County	100-101
Table	8	Applications and Currency	102-103
Table	9	Expedited Service Application Currency	104-105

TEMPORARY ASSISTANCE

Figure	5	Temporary Assistance Caseload	107
Table	10	Total Cases and Reinvestigations by County	108-109
Table	11	Application and Resolution by County	110-111

MC+, TRANSITIONAL MEDICAID AND MEDICAL ASSISTANCE FOR FAMILIES

Table	12	Total Children by County	112-113
Table	13	Total Caretakers by County	114-115
Table	14	Total Cases and Reinvestigations by County	116-117
Table	15	Application and Resolution by County	118-119

GENERAL RELIEF

Table	16	Total Cases and Reinvestigations by County	120-121
Table	17	Application and Resolution by County	122-123

OTHER IM PROGRAMS

Figure	6	Medical Assistance Recipients	125
Table	18	Medicaid for Pregnant Women Applications	126-127
Table	19	Adult Income Maintenance Cases	128-129
Table	20	NC, MA, MACC Applications Less Than 65 Years of Age	130-131
Table	21	MA, NC Applications 65 Years of Age or More	132-133
Table	22	NC, MA, MACC Spenddown Applications	134-135
Table	23	BP and SAB Applications	136-137
Table	24	Day Care Payments by County	138-141
Table	25	FUTURES Participation	142-143

GLOSSARY

AB	Aid to Blind
AB Supp	Aid to Blind Supplemental
AIDS	Acquired Immune Deficiency Syndrome
BP	Blind Pension
CHIP	Children's Health Insurance Program
CRNA	Certified Registered Nurse Anesthetist
CSTAR	Comprehensive Substance Treatment and Rehabilitation
CT	Children's Treatment
DME	Durable Medical Equipment
EPSDT	Early and Periodic Screening, Diagnosis and Treatment
FCS	Family-Centered Services
GR	General Relief
HDN	Homeless, Dependent, Neglected
ICF-MR	Intermediate Care Facility-Mentally Retarded
IM/IE	Income Maintenance/Income Eligible
JCT	Juvenile Court
MA	Medical Assistance - Claimants applying for this program must be ineligible for any of the other categories of assistance
MA-GR	Medical Assistance - General Relief
MA-K	Medical Assistance for Children
MA-K-DMH	Medical Assistance for Children under the care of Department of Mental Health
MA-K-DYS	Medical Assistance for Children under the care of Division of Youth Services
MC+	Health insurance for CHIP and non-CHIP children under age 19
MPW	Medicaid for Pregnant Women
MR/DD	Mentally Retarded/Developmentally Disabled
NC	Nursing Care - Cash program for recipients in practical or professional homes, domiciliary homes or boarding homes. NC-General Relief and NC-Aid to Blind Supplemental cases are included in the NC data and are not listed separately
NCP	Non-custodial Parent
OAA	Old Age Assistance
OJT	On-the-Job Training
PA	Public Assistance
PTD	Permanently and Totally Disabled
QMB	Qualified Medicare Beneficiary
RCF	Residential Care Facility
SAB	Supplemental Aid to the Blind
SLMB	Specified Low-Income Medicare Beneficiary
SNF	Skilled Nursing Facility
SSI	Supplemental Security Income
SSI SP	Supplemental Security Income and State Supplementation
SP	State Supplementation Only
UP	Unemployed Parent
Vendor Cases	Nursing Homes and Other Institutions

Figure 1
 Missouri Department of Social Services
 Division of Family Services
 Area Offices

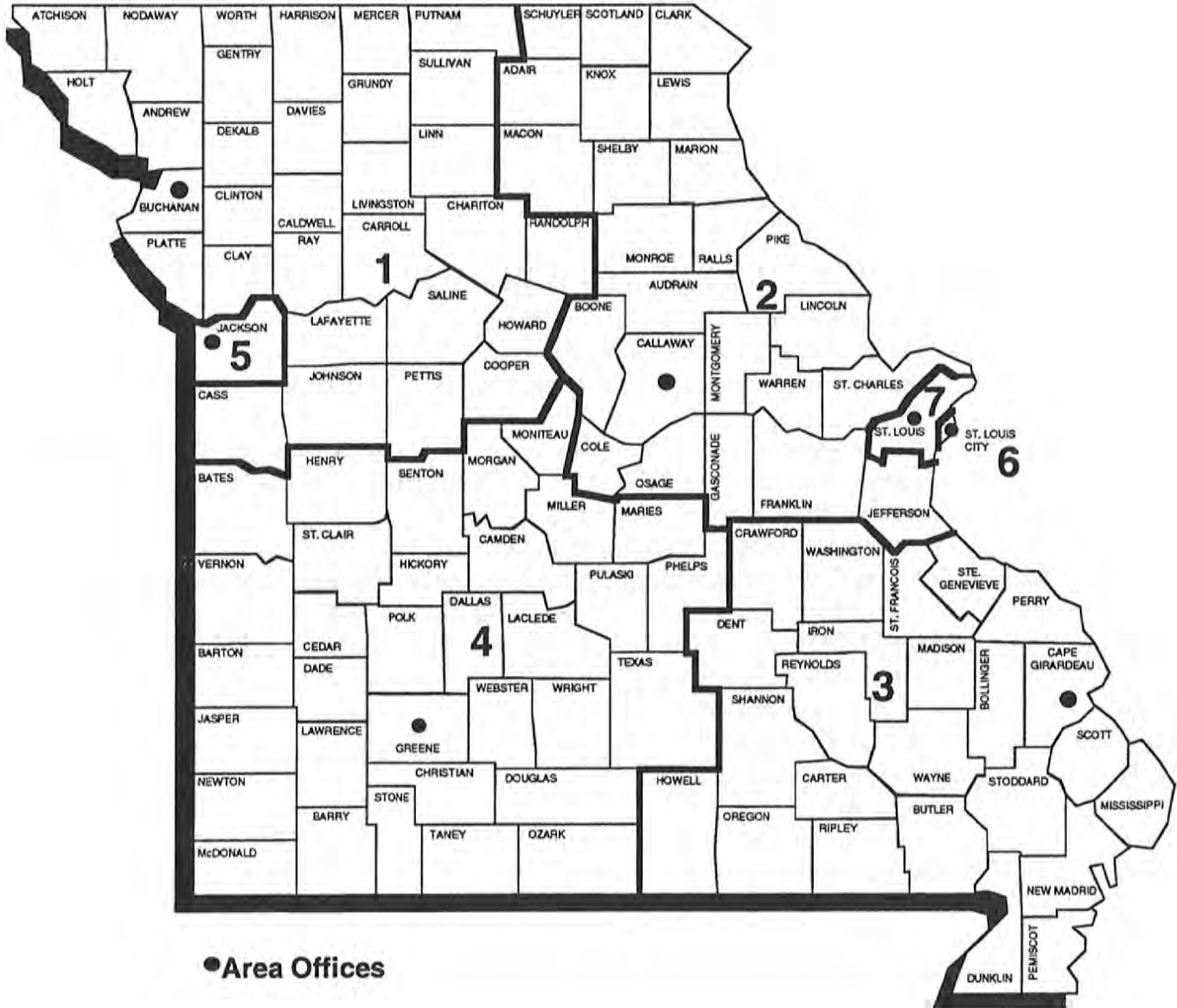

TABLE 1. DETAILED OPERATING STATISTICS (1)
JUNE 1999

CASELOAD INFORMATION	NUMBER OR AMOUNT THIS MONTH 06/99	NUMBER OR AMOUNT LAST MONTH 05/99	NUMBER OR AMOUNT 2 MONTHS AGO 04/99	NUMBER OR AMOUNT LAST YEAR 06/98	CHANGE FROM LAST MONTH	CHANGE FROM 2 MONTHS AGO	CHANGE FROM LAST YEAR
*** TEMPORARY ASSISTANCE (2)							
APPLICATIONS RECEIVED	5,046	4,051	4,313	5,192	24.6%	17.0%	-2.8%
APPLICATIONS APPROVED	3,217	2,745	3,113	3,078	17.2%	3.3%	4.5%
APPLICATIONS REJECTED	1,538	1,266	1,322	1,591	21.5%	16.3%	-3.3%
APPLICATIONS PENDING	2,923	2,701	2,684	3,293	8.2%	8.9%	-11.2%
FAMILIES RECEIVING CASH	48,351	49,229	50,483	56,949	-1.8%	-4.2%	-15.1%
CHILDREN RECEIVING CASH	91,926	93,370	95,756	107,356	-1.5%	-4.0%	-14.4%
TOTAL PERSONS	125,981	128,247	131,695	144,268	-1.8%	-4.3%	-12.7%
TOTAL PAYMENTS (3)	\$11,829,756	\$12,073,990	\$12,387,991	\$13,778,267	-2.0%	-4.5%	-14.1%
AVERAGE PER FAMILY	\$244.66	\$245.26	\$245.39	\$241.94	-0.2%	-0.3%	1.1%
AVERAGE PER PERSON	\$93.90	\$94.15	\$94.07	\$95.50	-0.3%	-0.2%	-1.7%
TITLE XIX ONLY CASES	5,179	4,916	4,754	2,996	5.3%	8.9%	72.9%
TITLE XIX ONLY PERSONS	21,228	20,719	20,631	21,242	2.5%	2.9%	-0.1%
TITLE XIX ONLY CHILDREN	13,046	12,685	12,529	10,082	2.8%	4.1%	29.4%
TITLE XIX TRANSITIONAL CASES	8,894	8,685	8,777	9,582	2.4%	1.3%	-7.2%
TITLE XIX TRANSITIONAL PERSONS	14,872	14,124	14,454	16,407	5.3%	2.9%	-9.4%
TITLE XIX TRANSITIONAL CHILDREN	5,466	4,958	5,181	6,470	10.2%	5.5%	-15.5%
EXTENDED TRANSITIONAL CASES	901	691	468	0	30.4%	92.5%	0.0%
EXTENDED TRANSITIONAL PERSONS	964	738	496	0	30.6%	94.4%	0.0%
REINVESTIGATIONS	4,940	4,106	4,933	4,359	20.3%	0.1%	13.3%
CASES CLOSED	5,139	4,723	5,071	5,323	8.8%	1.3%	-3.5%
*** TEMPORARY ASSISTANCE/UP							
FAMILIES RECEIVING	148	160	165	206	-7.5%	-10.3%	-28.2%
CHILDREN RECEIVING	370	392	414	485	-5.6%	-10.6%	-23.7%
TOTAL PERSONS	630	670	702	749	-6.0%	-10.3%	-15.9%
TOTAL PAYMENTS	\$47,057	\$50,758	\$52,895	\$59,676	-7.3%	-11.0%	-21.1%
AVERAGE PER FAMILY	\$317.95	\$317.24	\$320.58	\$289.69	0.2%	-0.8%	9.8%
AVERAGE PER PERSON	\$74.69	\$75.76	\$75.35	\$79.67	-1.4%	-0.9%	-6.3%
*** MC+							
APPLICATIONS RECEIVED	9,607	8,410	9,961	8,183	14.2%	-3.6%	17.4%
APPLICATIONS APPROVED	7,551	6,727	8,214	5,336	12.2%	-8.1%	41.5%
APPLICATIONS REJECTED	2,086	1,914	2,222	2,525	9.0%	-6.1%	-17.4%
APPLICATIONS PENDING	3,403	3,597	3,933	4,495	-5.4%	-13.5%	-24.3%
FAMILIES RECEIVING	139,366	136,074	133,893	103,229	2.4%	4.1%	35.0%
CUSTODIAL PARENTS RECEIVING (4)	41,873	37,883	34,021	0	10.5%	23.1%	0.0%
CHILDREN RECEIVING	265,352	259,370	255,413	194,982	2.3%	3.9%	36.1%
NON-CHIP	222,191	218,939	217,517	194,982	1.5%	2.1%	14.0%
CHIP NO COST	34,409	32,377	30,272	0	6.3%	13.7%	0.0%
CHIP CO-PAY	6,732	6,230	5,711	0	8.1%	17.9%	0.0%
CHIP PREMIUM	2,020	1,824	1,913	0	10.7%	5.6%	0.0%
REINVESTIGATIONS	4,992	4,077	4,536	3,493	22.4%	10.1%	42.9%
CASES CLOSED	5,276	4,326	4,857	5,884	22.0%	8.6%	-10.3%
*** NON-CUSTODIAL PARENTS							
APPLICATIONS RECEIVED	216	253	196	0	-14.6%	10.2%	0.0%
APPLICATIONS APPROVED	184	157	121	0	17.2%	52.1%	0.0%
APPLICATIONS REJECTED	47	42	47	0	11.9%	0.0%	0.0%
APPLICATIONS PENDING	21	59	37	0	-64.4%	-43.2%	0.0%
TOTAL PERSONS RECEIVING	477	296	142	0	61.1%	235.9%	0.0%
CURRENT SUPPORT	53	43	37	0	23.3%	43.2%	0.0%
PARENTS' FAIR SHARE	424	253	105	0	886.0%	45.9%	0.0%
REINVESTIGATIONS	0	0	0	0	0.0%	0.0%	0.0%
CASES CLOSED	14	3	2	0	366.7%	600.0%	0.0%
*** GR-CASH							
APPLICATIONS RECEIVED	1,712	1,421	1,640	1,723	20.5%	4.4%	-0.6%
APPLICATIONS APPROVED	251	230	236	290	9.1%	6.4%	-13.4%
APPLICATIONS REJECTED	1,488	1,190	1,337	1,242	25.0%	11.3%	19.8%
APPLICATIONS PENDING	2,478	2,520	2,547	2,521	-1.7%	-2.7%	-1.7%
CASES RECEIVING	3,171	3,212	3,279	3,629	-1.3%	-3.3%	-12.6%
PERSONS RECEIVING	3,173	3,214	3,282	3,644	-1.3%	-3.3%	-12.9%
CASH PAYMENTS	\$249,102	\$253,972	\$259,398	\$285,757	-1.9%	-4.0%	-12.8%
REINVESTIGATIONS	77	46	41	68	67.4%	87.8%	13.2%
CASES CLOSED	312	289	303	389	8.0%	3.0%	-19.8%
MA-GR RECIPIENTS	3,563	3,476	3,434	2,088	2.5%	3.8%	70.6%
MA-GR TOTAL PAYMENTS	\$283,135	\$276,890	\$273,056	\$166,458	2.3%	3.7%	70.1%

TABLE 1. DETAILED OPERATING STATISTICS (1)
JUNE 1999

CASELOAD INFORMATION	NUMBER OR AMOUNT THIS MONTH 06/99	NUMBER OR AMOUNT LAST MONTH 05/99	NUMBER OR AMOUNT 2 MONTHS AGO 04/99	NUMBER OR AMOUNT LAST YEAR 06/98	CHANGE FROM LAST MONTH	CHANGE FROM 2 MONTHS AGO	CHANGE FROM LAST YEAR
*** NPW							
APPLICATIONS RECEIVED	3,078	2,650	2,860	3,180	16.2%	7.6%	-3.2%
APPLICATIONS APPROVED	2,417	2,063	2,346	2,277	17.2%	3.0%	6.1%
APPLICATIONS REJECTED	591	579	527	773	2.1%	12.1%	-23.5%
APPLICATIONS PENDING	783	767	801	1,048	2.1%	-2.2%	-25.3%
CASES RECEIVING	16,894	16,651	16,655	16,338	1.5%	1.4%	3.4%
EXTENDED WOMEN'S HLTH CASES (5)	5,706	4,658	3,733	0	22.5%	52.9%	0.0%
CASES CLOSED	552	526	549	531	4.9%	0.5%	4.0%
*** NEWBORNS							
RECIPIENTS	14,122	13,811	14,120	14,611	2.3%	0.0%	-3.3%
*** AB SUPP							
APPLICATIONS RECEIVED	117	92	136	121	27.2%	-14.0%	-3.3%
APPLICATIONS APPROVED	14	13	17	14	7.7%	-17.6%	0.0%
APPLICATIONS REJECTED	114	96	145	115	18.8%	-21.4%	-0.9%
APPLICATIONS PENDING	160	173	191	179	-7.5%	-16.2%	-10.6%
RECIPIENTS	759	750	749	749	1.2%	1.3%	1.3%
TOTAL PAYMENTS	\$236,822	\$227,969	\$227,982	\$228,912	3.9%	3.9%	3.5%
CASES CLOSED	13	7	13	17	85.7%	0.0%	-23.5%
*** BP							
APPLICATIONS RECEIVED	120	95	145	120	26.3%	-17.2%	0.0%
APPLICATIONS APPROVED	33	31	44	40	6.5%	-25.0%	-17.5%
APPLICATIONS REJECTED	87	99	130	87	-12.1%	-33.1%	0.0%
APPLICATIONS PENDING	193	195	232	210	-1.0%	-16.8%	-8.1%
RECIPIENTS	2,524	2,525	2,517	2,503	0.0%	0.3%	0.8%
TOTAL PAYMENTS	\$985,519	\$966,116	\$961,903	\$958,093	2.0%	2.5%	2.9%
CASES CLOSED	30	25	23	26	20.0%	30.4%	15.4%
*** NC (6)							
APPLICATIONS RECEIVED	285	278	299	315	2.5%	-4.7%	-9.5%
APPLICATIONS APPROVED	233	217	236	266	7.4%	-1.3%	-12.4%
APPLICATIONS REJECTED	67	60	60	94	11.7%	11.7%	-28.7%
APPLICATIONS PENDING	246	264	275	262	-6.8%	-10.5%	-6.1%
TOTAL RECIPIENTS	7,649	7,648	7,681	7,823	0.0%	-0.4%	-2.2%
RCF-II	5,020	5,004	5,033	5,045	0.3%	-0.3%	-0.5%
SNF-ICF	491	510	518	604	-3.7%	-5.2%	-18.7%
RCF-I	2,138	2,134	2,130	2,174	0.2%	0.4%	-1.7%
TOTAL PAYMENTS	\$1,844,712	\$1,849,837	\$1,858,942	\$1,886,711	-0.3%	-0.8%	-2.2%
RCF-II	\$1,350,893	\$1,349,015	\$1,355,701	\$1,347,593	0.1%	-0.4%	0.2%
SNF/ICF	\$179,448	\$186,078	\$189,743	\$221,478	-3.6%	-5.4%	-19.0%
RCF-I	\$314,371	\$314,744	\$313,498	\$317,640	-0.1%	0.3%	-1.0%
REINVESTIGATIONS	543	457	485	479	18.8%	12.0%	13.4%
CASES CLOSED	188	169	203	172	11.2%	-7.4%	9.3%
*** MA							
APPLICATIONS RECEIVED	13,675	12,279	14,068	12,538	11.4%	-2.8%	9.1%
APPLICATIONS APPROVED	9,852	8,446	10,130	8,868	16.6%	-2.7%	11.1%
APPLICATIONS REJECTED	4,140	3,575	3,940	3,796	15.8%	5.1%	9.1%
APPLICATIONS PENDING	13,080	13,606	13,448	12,516	-3.9%	-2.7%	4.5%
RECIPIENTS	131,621	130,604	130,738	124,363	0.8%	0.7%	5.8%
CASES CLOSED	2,308	1,874	2,136	2,099	23.2%	8.1%	10.0%
*** MA-K							
APPLICATIONS RECEIVED	287	292	273	353	-1.7%	5.1%	-18.7%
APPLICATIONS APPROVED - DMH	0	0	0	0	0.0%	0.0%	0.0%
APPLICATIONS APPROVED - DYS	60	44	62	76	36.4%	-3.2%	-21.1%
APPLICATIONS APPROVED - JCT	171	174	151	196	-1.7%	13.2%	-12.8%
APPLICATIONS REJECTED	63	47	61	94	34.0%	3.3%	-33.0%
APPLICATIONS PENDING	59	67	46	47	-11.9%	28.3%	25.5%
RECIPIENTS - DMH	17	18	18	23	-5.6%	-5.6%	-26.1%
RECIPIENTS - DYS	416	404	394	427	3.0%	5.6%	-2.6%
RECIPIENTS - JCT	836	797	770	819	4.9%	8.6%	2.1%
CASES CLOSED - DMH	1	1	0	1	0.0%	0.0%	0.0%
CASES CLOSED - DYS	61	50	43	107	22.0%	41.9%	-43.0%
CASES CLOSED - JCT	136	129	143	194	5.4%	-4.9%	-29.9%

TABLE 1. DETAILED OPERATING STATISTICS (1)
JUNE 1999

CASELOAD INFORMATION	NUMBER OR AMOUNT THIS MONTH 06/99	NUMBER OR AMOUNT LAST MONTH 05/99	NUMBER OR AMOUNT 2 MONTHS AGO 04/99	NUMBER OR AMOUNT LAST YEAR 06/98	CHANGE FROM LAST MONTH	CHANGE FROM 2 MONTHS AGO	CHANGE FROM LAST YEAR
*** REFUGEE							
APPLICATIONS RECEIVED	124	86	78	64	44.2%	59.0%	93.8%
APPLICATIONS APPROVED	104	50	62	79	108.0%	67.7%	31.6%
APPLICATIONS REJECTED	3	2	4	3	50.0%	-25.0%	0.0%
APPLICATIONS PENDING	91	85	51	74	7.1%	78.4%	23.0%
CASES RECEIVING	413	394	414	431	4.8%	-0.2%	-4.2%
TOTAL PERSONS	1,177	1,121	1,189	1,203	5.0%	-1.0%	-2.2%
TOTAL PAYMENTS	\$40,705	\$37,223	\$43,911	\$44,736	9.4%	-7.3%	-9.0%
REINVESTIGATIONS	3	4	5	3	-25.0%	-40.0%	0.0%
CASES CLOSED	54	82	75	88	-34.1%	-28.0%	-38.6%
*** SSI ONLY							
RECIPIENTS	1,588	1,599	1,616	1,726	-0.7%	-1.7%	-8.0%
*** SSI-SP							
RECIPIENTS	743	765	778	930	-2.9%	-4.5%	-20.1%
TOTAL PAYMENTS	\$36,435	\$37,326	\$37,697	\$44,408	-2.4%	-3.3%	-18.0%
AVERAGE PER RECIPIENT	\$49.04	\$48.79	\$48.45	\$47.75	0.5%	1.2%	2.7%
*** SP ONLY							
RECIPIENTS	236	242	248	296	-2.5%	-4.8%	-20.3%
TOTAL PAYMENTS	\$18,183	\$18,382	\$19,042	\$22,098	-1.1%	-4.5%	-17.7%
AVERAGE PER RECIPIENT	\$77.05	\$75.96	\$76.78	\$74.66	1.4%	0.3%	3.2%
*** QMB							
APPLICATIONS RECEIVED	1,208	1,075	1,190	1,040	12.4%	1.5%	16.2%
APPLICATIONS APPROVED	690	575	670	577	20.0%	3.0%	19.6%
APPLICATIONS REJECTED	522	466	608	439	12.0%	-14.1%	18.9%
APPLICATIONS PENDING	592	614	596	533	-3.6%	-0.7%	11.1%
TOTAL PERSONS	11,581	11,230	11,507	11,032	3.1%	0.6%	5.0%
REINVESTIGATIONS	234	206	207	259	13.6%	13.0%	-9.7%
CASES CLOSED	1,757	1,599	1,864	1,541	9.9%	-5.7%	14.0%
*** SLMB							
APPLICATIONS RECEIVED	753	606	748	641	24.3%	0.7%	17.5%
APPLICATIONS APPROVED	274	236	300	227	16.1%	-8.7%	20.7%
APPLICATIONS REJECTED	435	382	520	392	13.9%	-16.3%	11.0%
APPLICATIONS PENDING	397	358	381	324	10.9%	4.2%	22.5%
TOTAL PERSONS	6,377	6,208	6,196	4,694	2.7%	2.9%	35.9%
REINVESTIGATIONS	108	95	99	110	13.7%	9.1%	-1.8%
CASES CLOSED	694	604	706	558	14.9%	-1.7%	24.4%
*** VENDOR CASES							
RECIPIENTS	30,185	30,013	30,243	30,189	0.6%	-0.2%	0.0%
CASES CLOSED	1,013	913	1,207	897	11.0%	-16.1%	12.9%

- (1) OBSERVE CAUTION IN USE OF PERCENTAGES WHEN BASE FOR COMPUTATIONS IS SMALL, ESPECIALLY IF OBSERVATIONS TOTAL LESS THAN 100. ALL PERCENTS ARE ROUNDED TO THE NEAREST TENTH OF ONE PERCENT.
- (2) INCLUDES TEMPORARY ASSISTANCE-UP AND GUARDIAN.
- (3) PAYMENT DATA IS FOR INFORMATIONAL PURPOSES ONLY AND IS NOT MEANT TO PROVIDE AN AUDITABLE ACCOUNT OF EXPENDITURES.
- (4) EFFECTIVE DATE OF MC+ COVERAGE FOR CUSTODIAL PARENTS WAS 2/01/99. DATA FOR JANUARY 1999 REPRESENTS THOSE APPROVED IN JANUARY FOR FEBRUARY COVERAGE.
- (5) FEBRUARY 1999 EXTENDED WOMEN'S HEALTH SERVICES CASES INCLUDE SOME CASES WHOSE COVERAGE BEGINS 3/01/99. THE ACTUAL NUMBER OF CASES FOR FEBRUARY IS 1,415.
- (6) INCLUDES NC-GR AND NC-ABS RECIPIENTS AND PAYMENTS.

TABLE 2. DETAILED OPERATING STATISTICS BY AREA AND COUNTY FOR JUNE 1999

	AREA 1 ANDREW	AREA 1 ATCHISON	AREA 1 BUCHANAN	AREA 1 CALDWELL	AREA 1 CARROLL
*** TEMPORARY ASSISTANCE					
APPLICATIONS RECEIVED	5	4	80	6	7
APPLICATIONS APPROVED	1	1	48	4	9
APPLICATIONS REJECTED	3	1	26	4	3
APPLICATIONS PENDING	2	3	48	3	2
FAMILIES RECEIVING CASH	42	23	609	25	58
CHILDREN RECEIVING CASH	76	49	1,064	35	96
TOTAL PERSONS	101	63	1,452	56	138
TOTAL PAYMENTS	\$9,619	\$5,749	\$140,745	\$5,504	\$14,133
AVERAGE PER FAMILY	\$229.02	\$249.96	\$231.11	\$220.16	\$243.67
AVERAGE PER PERSON	\$95.24	\$91.25	\$96.93	\$98.29	\$102.41
TITLE XIX ONLY CASES	3	1	65	12	29
TITLE XIX ONLY PERSONS	19	7	277	38	105
TITLE XIX ONLY CHILDREN	11	2	148	27	65
TITLE XIX TRANSITIONAL CASES	9	7	182	11	24
TITLE XIX TRANSITIONAL PERSONS	24	21	352	21	47
TITLE XIX TRANSITIONAL CHILDREN	14	14	156	9	18
EXTENDED TRANSITIONAL CASES	2	0	29	3	0
EXTENDED TRANSITIONAL PERSONS	2	0	30	4	0
REINVESTIGATIONS	7	0	70	11	5
CASES CLOSED	7	0	94	5	10
*** TEMPORARY ASSISTANCE/UP					
FAMILIES RECEIVING	0	2	4	1	0
CHILDREN RECEIVING	0	7	10	2	0
TOTAL PERSONS	0	8	16	4	0
TOTAL PAYMENTS	\$0	\$506	\$1,373	\$342	\$0
AVERAGE PER FAMILY	\$0.00	\$253.00	\$343.25	\$342.00	\$0.00
AVERAGE PER PERSON	\$0.00	\$63.25	\$85.81	\$85.50	\$0.00
*** MC+					
APPLICATIONS RECEIVED	22	5	234	13	28
APPLICATIONS APPROVED	15	6	187	12	23
APPLICATIONS REJECTED	4	1	44	0	8
APPLICATIONS PENDING	8	2	73	3	12
FAMILIES RECEIVING	272	141	2,639	327	386
CUSTODIAL PARENTS RECEIVING	79	50	792	126	141
CHILDREN RECEIVING	494	265	4,970	700	749
REINVESTIGATIONS	8	10	117	5	25
CASES CLOSED	9	4	139	9	12
*** NON-CUSTODIAL PARENTS					
APPLICATIONS RECEIVED	1	0	10	0	0
APPLICATIONS APPROVED	0	0	6	0	1
APPLICATIONS REJECTED	0	0	1	0	0
APPLICATIONS PENDING	0	0	4	0	0
TOTAL PERSONS RECEIVING	0	0	20	0	1
CURRENT SUPPORT	0	0	1	0	1
PARENTS' FAIR SHARE	0	0	19	0	0
REINVESTIGATIONS	0	0	0	0	0
CASES CLOSED	0	0	0	0	0
*** GR-CASH					
APPLICATIONS RECEIVED	0	2	20	1	1
APPLICATIONS APPROVED	0	0	5	0	1
APPLICATIONS REJECTED	1	2	12	2	4
APPLICATIONS PENDING	2	2	37	1	5
CASES RECEIVING	5	2	52	5	5
PERSONS RECEIVING	5	2	52	5	5
CASH PAYMENTS	\$400	\$160	\$3,933	\$400	\$400
REINVESTIGATIONS	0	0	1	0	1
CASES CLOSED	1	0	6	0	1
MA-GR RECIPIENTS	1	2	60	6	6
MA-GR TOTAL PAYMENTS	\$80	\$160	\$4,722	\$480	\$480
*** MPW					
APPLICATIONS RECEIVED	10	2	77	3	6
APPLICATIONS APPROVED	8	1	69	2	5
APPLICATIONS REJECTED	2	0	7	1	1
APPLICATIONS PENDING	2	1	20	0	2
CASES RECEIVING	36	19	344	34	24
EXTENDED WOMEN'S HEALTH	24	7	96	16	18
CASES CLOSED	0	1	6	2	1
*** NEWBORNS	57	23	235	30	30
*** AB SUPP					
APPLICATIONS RECEIVED	0	0	1	1	0
APPLICATIONS APPROVED	0	0	0	0	0
APPLICATIONS REJECTED	0	0	4	1	0
APPLICATIONS PENDING	0	0	2	1	0
RECIPIENTS	1	0	15	2	2
TOTAL PAYMENTS	\$66	\$0	\$4,460	\$708	\$564
CASES CLOSED	0	0	0	0	0

TABLE 2. DETAILED OPERATING STATISTICS BY AREA AND COUNTY FOR JUNE 1999

	AREA 1 ANDREW	AREA 1 ATCHISON	AREA 1 BUCHANAN	AREA 1 CALDWELL	AREA 1 CARROLL
*** BP					
APPLICATIONS RECEIVED	0	0	1	1	0
APPLICATIONS APPROVED	0	0	0	0	0
APPLICATIONS REJECTED	0	0	4	1	0
APPLICATIONS PENDING	0	0	2	1	0
RECIPIENTS	9	0	58	4	4
TOTAL PAYMENTS	\$3,519	\$0	\$22,670	\$1,564	\$1,564
CASES CLOSED	1	0	0	0	0
*** NC					
APPLICATIONS RECEIVED	0	0	8	0	0
APPLICATIONS APPROVED	0	0	6	0	0
APPLICATIONS REJECTED	0	0	2	0	0
APPLICATIONS PENDING	0	0	9	0	0
RECIPIENTS	14	0	209	4	3
RCF-II	10	0	130	4	1
SNF-ICF	3	0	1	0	0
RCF-I	1	0	78	0	2
PAYMENTS	\$4,026	\$0	\$43,339	\$1,152	\$590
RCF-II	\$2,764	\$0	\$32,401	\$1,152	\$282
SNF/ICF	\$1,108	\$0	\$288	\$0	\$0
RCF-I	\$154	\$0	\$10,650	\$0	\$308
REINVESTIGATIONS	2	0	3	0	1
CASES CLOSED	0	0	6	0	0
*** HA					
APPLICATIONS RECEIVED	20	16	314	20	22
APPLICATIONS APPROVED	23	13	250	20	11
APPLICATIONS REJECTED	1	8	68	3	5
APPLICATIONS PENDING	15	19	227	28	38
RECIPIENTS	259	177	2,449	194	319
CASES CLOSED	6	5	31	1	0
*** HA-K					
APPLICATIONS RECEIVED	0	0	20	0	0
APPLICATIONS APPROVED-DMH	0	0	0	0	0
APPLICATIONS APPROVED-DYS/JCT	0	0	13	0	0
APPLICATIONS REJECTED	0	0	12	0	0
APPLICATIONS PENDING	0	0	2	0	0
RECIPIENTS - DMH	0	0	0	0	0
RECIPIENTS - DYS/JCT	0	0	98	0	0
CASES CLOSED - DMH	0	0	0	0	0
CASES CLOSED - DYS/JCT	0	0	22	0	0
*** REFUGEE					
APPLICATIONS RECEIVED	0	0	0	0	0
APPLICATIONS APPROVED	0	0	0	0	0
APPLICATIONS REJECTED	0	0	0	0	0
APPLICATIONS PENDING	0	0	0	0	0
CASES RECEIVING	0	0	0	0	0
TOTAL PERSONS	0	0	0	0	0
TOTAL PAYMENTS	\$0	\$0	\$0	\$0	\$0
REINVESTIGATIONS	0	0	0	0	0
CASES CLOSED	0	0	0	0	0
*** SSI ONLY					
RECIPIENTS	2	0	25	1	5
*** SSI-SP					
RECIPIENTS	1	1	14	1	0
TOTAL PAYMENTS	\$26	\$33	\$517	\$42	\$0
*** SP ONLY					
RECIPIENTS	0	0	4	2	0
TOTAL PAYMENTS	\$0	\$0	\$229	\$409	\$0
*** QMB					
APPLICATIONS RECEIVED	0	0	7	0	1
APPLICATIONS APPROVED	1	0	5	0	3
APPLICATIONS REJECTED	0	0	5	0	1
APPLICATIONS PENDING	0	0	3	0	0
TOTAL PERSONS	37	10	245	30	20
REINVESTIGATIONS	1	1	5	0	0
CASES CLOSED	6	1	44	3	2
*** SLMB					
APPLICATIONS RECEIVED	0	0	4	0	1
APPLICATIONS APPROVED	0	0	7	0	0
APPLICATIONS REJECTED	0	0	2	0	4
APPLICATIONS PENDING	0	0	1	0	0
TOTAL PERSONS	8	8	137	15	23
REINVESTIGATIONS	0	0	3	0	0
CASES CLOSED	0	0	30	2	0
*** VENDOR CASES					
RECIPIENTS	127	59	496	72	74
CASES CLOSED	6	3	20	2	2

TABLE 2. DETAILED OPERATING STATISTICS BY AREA AND COUNTY FOR JUNE 1999

	AREA 1 CASS	AREA 1 CHARITON	AREA 1 CLAY	AREA 1 CLINTON	AREA 1 CODPER
*** TEMPORARY ASSISTANCE					
APPLICATIONS RECEIVED	36	3	94	4	8
APPLICATIONS APPROVED	21	2	56	2	3
APPLICATIONS REJECTED	6	1	33	3	6
APPLICATIONS PENDING	30	0	43	4	3
FAMILIES RECEIVING CASH	246	33	429	43	41
CHILDREN RECEIVING CASH	424	61	731	76	64
TOTAL PERSONS	589	82	985	96	85
TOTAL PAYMENTS	\$59,088	\$7,768	\$98,765	\$9,661	\$8,835
AVERAGE PER FAMILY	\$240.20	\$235.39	\$230.22	\$224.21	\$215.49
AVERAGE PER PERSON	\$100.32	\$94.73	\$100.27	\$100.43	\$103.94
TITLE XIX ONLY CASES	48	2	54	13	4
TITLE XIX ONLY PERSONS	139	9	174	42	9
TITLE XIX ONLY CHILDREN	82	6	99	32	3
TITLE XIX TRANSITIONAL CASES	68	4	137	15	14
TITLE XIX TRANSITIONAL PERSONS	107	5	218	21	25
TITLE XIX TRANSITIONAL CHILDREN	39	0	75	6	9
EXTENDED TRANSITIONAL CASES	4	1	6	6	0
EXTENDED TRANSITIONAL PERSONS	7	1	6	6	0
REINVESTIGATIONS	36	10	80	7	2
CASES CLOSED	25	3	66	6	5
*** TEMPORARY ASSISTANCE/UP					
FAMILIES RECEIVING	0	1	1	0	0
CHILDREN RECEIVING	0	2	1	0	0
TOTAL PERSONS	0	4	3	0	0
TOTAL PAYMENTS	\$0	\$288	\$292	\$0	\$0
AVERAGE PER FAMILY	\$0.00	\$288.00	\$292.00	\$0.00	\$0.00
AVERAGE PER PERSON	\$0.00	\$72.00	\$97.33	\$0.00	\$0.00
*** MC+					
APPLICATIONS RECEIVED	92	4	183	19	18
APPLICATIONS APPROVED	82	4	146	15	11
APPLICATIONS REJECTED	19	0	47	2	4
APPLICATIONS PENDING	51	1	58	8	9
FAMILIES RECEIVING	1,321	192	2,175	390	347
CUSTODIAL PARENTS RECEIVING	372	68	550	114	129
CHILDREN RECEIVING	2,493	379	3,945	765	663
REINVESTIGATIONS	32	10	92	10	10
CASES CLOSED	41	2	117	22	14
*** NON-CUSTODIAL PARENTS					
APPLICATIONS RECEIVED	0	0	1	0	0
APPLICATIONS APPROVED	0	0	0	0	0
APPLICATIONS REJECTED	0	0	0	0	0
APPLICATIONS PENDING	0	0	0	0	0
TOTAL PERSONS RECEIVING	1	0	0	1	0
CURRENT SUPPORT	1	0	0	1	0
PARENTS' FAIR SHARE	0	0	0	0	0
REINVESTIGATIONS	0	0	0	0	0
CASES CLOSED	0	0	0	0	0
*** GR-CASH					
APPLICATIONS RECEIVED	12	2	21	1	7
APPLICATIONS APPROVED	1	0	1	0	1
APPLICATIONS REJECTED	11	1	19	1	5
APPLICATIONS PENDING	23	1	32	5	4
CASES RECEIVING	18	2	18	3	6
PERSONS RECEIVING	18	2	18	3	6
CASH PAYMENTS	\$1,360	\$160	\$1,440	\$240	\$480
REINVESTIGATIONS	0	0	0	0	0
CASES CLOSED	1	0	2	0	0
HA-GR RECIPIENTS	28	3	30	5	3
HA-GR TOTAL PAYMENTS	\$2,240	\$240	\$2,400	\$400	\$240
*** MPW					
APPLICATIONS RECEIVED	28	1	74	3	14
APPLICATIONS APPROVED	19	3	58	1	9
APPLICATIONS REJECTED	9	1	19	2	1
APPLICATIONS PENDING	13	0	13	1	5
CASES RECEIVING	184	25	431	53	40
EXTENDED WOMEN'S HEALTH	74	7	143	21	8
CASES CLOSED	2	0	8	1	3
*** NEWBORNS	216	18	368	61	26
*** AB SUPP					
APPLICATIONS RECEIVED	2	0	1	1	0
APPLICATIONS APPROVED	0	0	1	0	0
APPLICATIONS REJECTED	2	0	1	3	0
APPLICATIONS PENDING	3	0	3	2	1
RECIPIENTS	5	0	15	1	2
TOTAL PAYMENTS	\$804	\$0	\$4,983	\$183	\$782
CASES CLOSED	0	0	0	0	0

TABLE 2. DETAILED OPERATING STATISTICS BY AREA AND COUNTY FOR JUNE 1999

	AREA 1 CASS	AREA 1 CHARITON	AREA 1 CLAY	AREA 1 CLINTON	AREA 1 COOPER
*** BP					
APPLICATIONS RECEIVED	2	0	2	1	1
APPLICATIONS APPROVED	1	0	0	0	1
APPLICATIONS REJECTED	1	0	2	3	0
APPLICATIONS PENDING	2	0	3	2	1
RECIPIENTS	23	5	38	9	6
TOTAL PAYMENTS	\$8,993	\$1,955	\$14,850	\$3,519	\$2,346
CASES CLOSED	0	0	2	0	0
*** NC					
APPLICATIONS RECEIVED	5	0	7	0	1
APPLICATIONS APPROVED	4	0	6	0	0
APPLICATIONS REJECTED	4	0	2	0	1
APPLICATIONS PENDING	6	0	4	0	0
RECIPIENTS	85	4	167	5	10
RCF-II	70	2	132	3	6
SNF-ICF	2	0	2	0	1
RCF-I	13	2	33	2	3
PAYMENTS	\$21,836	\$884	\$40,560	\$1,096	\$2,328
RCF-II	\$19,189	\$576	\$35,118	\$864	\$1,483
SNF/ICF	\$766	\$0	\$442	\$0	\$383
RCF-I	\$1,881	\$308	\$5,000	\$232	\$462
REINVESTIGATIONS	16	2	17	1	1
CASES CLOSED	8	0	5	0	0
*** MA					
APPLICATIONS RECEIVED	137	20	234	32	41
APPLICATIONS APPROVED	110	10	166	21	27
APPLICATIONS REJECTED	32	4	79	9	13
APPLICATIONS PENDING	130	23	203	47	34
RECIPIENTS	866	253	1,521	272	342
CASES CLOSED	15	2	49	0	10
*** MA-K					
APPLICATIONS RECEIVED	0	0	0	0	0
APPLICATIONS APPROVED-DMH	0	0	0	0	0
APPLICATIONS APPROVED-DYS/JCT	0	0	0	0	0
APPLICATIONS REJECTED	0	0	0	0	0
APPLICATIONS PENDING	0	0	0	0	0
RECIPIENTS - DMH	0	0	0	0	0
RECIPIENTS - DYS/JCT	0	0	0	0	0
CASES CLOSED - DMH	0	0	0	0	0
CASES CLOSED - DYS/JCT	0	0	0	0	0
*** REFUGEE					
APPLICATIONS RECEIVED	0	0	0	0	0
APPLICATIONS APPROVED	0	0	0	0	0
APPLICATIONS REJECTED	0	0	0	0	0
APPLICATIONS PENDING	0	0	0	0	0
CASES RECEIVING	0	0	2	0	0
TOTAL PERSONS	0	0	5	0	0
TOTAL PAYMENTS	\$0	\$0	\$136	\$0	\$0
REINVESTIGATIONS	0	0	0	0	0
CASES CLOSED	0	0	1	0	0
*** SSI ONLY					
RECIPIENTS	5	4	8	1	0
*** SSI-SP					
RECIPIENTS	6	3	4	0	1
TOTAL PAYMENTS	\$202	\$114	\$73	\$0	\$10
*** SP ONLY					
RECIPIENTS	0	0	0	0	1
TOTAL PAYMENTS	\$0	\$0	\$0	\$0	\$15
*** QMB					
APPLICATIONS RECEIVED	15	6	16	1	8
APPLICATIONS APPROVED	6	3	8	0	2
APPLICATIONS REJECTED	6	0	7	2	2
APPLICATIONS PENDING	5	3	5	1	5
TOTAL PERSONS	110	23	174	27	33
REINVESTIGATIONS	0	1	8	3	0
CASES CLOSED	15	1	43	5	6
*** SLMB					
APPLICATIONS RECEIVED	12	5	10	1	5
APPLICATIONS APPROVED	4	3	3	1	1
APPLICATIONS REJECTED	5	0	7	1	0
APPLICATIONS PENDING	4	2	3	1	4
TOTAL PERSONS	66	12	86	29	24
REINVESTIGATIONS	1	0	1	1	0
CASES CLOSED	8	1	10	2	3
*** VENDOR CASES					
RECIPIENTS	416	116	739	136	143
CASES CLOSED	10	2	26	4	7

TABLE 2. DETAILED OPERATING STATISTICS BY AREA AND COUNTY FOR JUNE 1999

	AREA 1 DAVISS	AREA 1 DE KALB	AREA 1 GENTRY	AREA 1 GRUNDY	AREA 1 HARRISON
*** TEMPORARY ASSISTANCE					
APPLICATIONS RECEIVED	3	4	2	8	3
APPLICATIONS APPROVED	3	2	1	5	3
APPLICATIONS REJECTED	1	0	0	4	2
APPLICATIONS PENDING	2	4	1	5	1
FAMILIES RECEIVING CASH	21	30	9	41	27
CHILDREN RECEIVING CASH	27	53	18	71	43
TOTAL PERSONS	39	75	22	102	63
TOTAL PAYMENTS	\$4,298	\$7,367	\$2,181	\$9,633	\$5,888
AVERAGE PER FAMILY	\$204.67	\$245.57	\$242.33	\$234.95	\$218.07
AVERAGE PER PERSON	\$110.21	\$98.23	\$99.14	\$94.44	\$93.46
TITLE XIX ONLY CASES	15	5	0	8	10
TITLE XIX ONLY PERSONS	45	15	3	29	26
TITLE XIX ONLY CHILDREN	32	9	3	19	18
TITLE XIX TRANSITIONAL CASES	7	14	4	15	8
TITLE XIX TRANSITIONAL PERSONS	12	16	11	25	19
TITLE XIX TRANSITIONAL CHILDREN	5	2	7	10	9
EXTENDED TRANSITIONAL CASES	0	0	3	2	0
EXTENDED TRANSITIONAL PERSONS	0	0	3	2	0
REINVESTIGATIONS	0	3	4	4	4
CASES CLOSED	6	5	2	6	5
*** TEMPORARY ASSISTANCE/UP					
FAMILIES RECEIVING	0	1	0	1	0
CHILDREN RECEIVING	0	2	0	3	0
TOTAL PERSONS	0	4	0	5	0
TOTAL PAYMENTS	\$0	\$342	\$0	\$388	\$0
AVERAGE PER FAMILY	\$0.00	\$342.00	\$0.00	\$388.00	\$0.00
AVERAGE PER PERSON	\$0.00	\$85.50	\$0.00	\$77.60	\$0.00
*** MC+					
APPLICATIONS RECEIVED	19	11	10	19	15
APPLICATIONS APPROVED	15	9	7	15	17
APPLICATIONS REJECTED	2	2	2	5	5
APPLICATIONS PENDING	8	1	2	8	6
FAMILIES RECEIVING	270	267	134	361	299
CUSTODIAL PARENTS RECEIVING	133	83	48	131	127
CHILDREN RECEIVING	547	516	263	712	581
REINVESTIGATIONS	1	15	4	15	11
CASES CLOSED	7	9	12	7	12
*** NON-CUSTODIAL PARENTS					
APPLICATIONS RECEIVED	0	0	0	0	0
APPLICATIONS APPROVED	0	0	0	0	0
APPLICATIONS REJECTED	0	0	0	0	0
APPLICATIONS PENDING	0	0	0	0	0
TOTAL PERSONS RECEIVING	0	1	0	0	0
CURRENT SUPPORT	0	1	0	0	0
PARENTS' FAIR SHARE	0	0	0	0	0
REINVESTIGATIONS	0	0	0	0	0
CASES CLOSED	0	0	0	0	0
*** GR-CASH					
APPLICATIONS RECEIVED	1	0	0	2	1
APPLICATIONS APPROVED	0	0	0	1	0
APPLICATIONS REJECTED	0	0	1	2	1
APPLICATIONS PENDING	3	2	0	5	3
CASES RECEIVING	3	5	1	11	3
PERSONS RECEIVING	3	5	1	11	3
CASH PAYMENTS	\$240	\$400	\$80	\$853	\$240
REINVESTIGATIONS	1	0	0	0	0
CASES CLOSED	0	0	0	0	0
HA-GR RECIPIENTS	2	5	2	9	10
HA-GR TOTAL PAYMENTS	\$160	\$400	\$160	\$720	\$800
*** HPW					
APPLICATIONS RECEIVED	8	1	5	3	6
APPLICATIONS APPROVED	9	0	4	3	5
APPLICATIONS REJECTED	0	0	0	0	0
APPLICATIONS PENDING	0	1	1	2	3
CASES RECEIVING	49	30	34	35	40
EXTENDED WOMEN'S HEALTH	11	13	7	17	17
CASES CLOSED	1	1	0	0	1
*** NEWBORNS	31	24	25	37	41
*** AB SUPP					
APPLICATIONS RECEIVED	0	0	1	0	0
APPLICATIONS APPROVED	0	0	0	0	0
APPLICATIONS REJECTED	0	1	0	0	0
APPLICATIONS PENDING	0	0	1	0	0
RECIPIENTS	1	0	0	3	0
TOTAL PAYMENTS	\$391	\$0	\$0	\$837	\$0
CASES CLOSED	0	0	0	0	0

TABLE 2. DETAILED OPERATING STATISTICS BY AREA AND COUNTY FOR JUNE 1999

	AREA 1 DAVIESS	AREA 1 DE KALB	AREA 1 GENTRY	AREA 1 GRUNDY	AREA 1 HARRISON
*** BP					
APPLICATIONS RECEIVED	0	0	1	0	0
APPLICATIONS APPROVED	0	1	0	0	0
APPLICATIONS REJECTED	0	0	0	0	0
APPLICATIONS PENDING	0	0	1	0	0
RECIPIENTS	2	8	4	4	2
TOTAL PAYMENTS	\$782	\$3,128	\$1,564	\$1,564	\$782
CASES CLOSED	0	0	2	0	0
*** NC					
APPLICATIONS RECEIVED	0	1	0	0	0
APPLICATIONS APPROVED	0	2	0	0	0
APPLICATIONS REJECTED	0	0	0	0	0
APPLICATIONS PENDING	0	0	0	0	0
RECIPIENTS	4	25	1	21	4
RCF-II	3	23	0	9	3
SNF-ICF	0	0	0	0	1
RCF-I	1	2	1	12	0
PAYMENTS	\$941	\$6,932	\$154	\$3,963	\$1,227
RCF-II	\$787	\$6,624	\$0	\$2,227	\$844
SNF/ICF	\$0	\$0	\$0	\$0	\$383
RCF-I	\$154	\$308	\$154	\$1,736	\$0
REINVESTIGATIONS	0	4	0	0	4
CASES CLOSED	0	0	0	1	0
*** MA					
APPLICATIONS RECEIVED	13	22	22	48	30
APPLICATIONS APPROVED	11	11	23	27	9
APPLICATIONS REJECTED	7	7	1	11	13
APPLICATIONS PENDING	16	38	10	48	39
RECIPIENTS	177	238	209	344	286
CASES CLOSED	0	8	3	6	7
*** MA-K					
APPLICATIONS RECEIVED	0	0	0	0	0
APPLICATIONS APPROVED-DMH	0	0	0	0	0
APPLICATIONS APPROVED-DYS/JCT	0	0	0	0	0
APPLICATIONS REJECTED	0	0	0	0	0
APPLICATIONS PENDING	0	0	0	0	0
RECIPIENTS - DMH	0	0	0	0	0
RECIPIENTS - DYS/JCT	0	0	0	0	0
CASES CLOSED - DMH	0	0	0	0	0
CASES CLOSED - DYS/JCT	0	0	0	0	0
*** REFUGEE					
APPLICATIONS RECEIVED	0	0	0	0	0
APPLICATIONS APPROVED	0	0	0	0	0
APPLICATIONS REJECTED	0	0	0	0	0
APPLICATIONS PENDING	0	0	0	0	0
CASES RECEIVING	0	0	0	0	0
TOTAL PERSONS	0	0	0	0	0
TOTAL PAYMENTS	\$0	\$0	\$0	\$0	\$0
REINVESTIGATIONS	0	0	0	0	0
CASES CLOSED	0	0	0	0	0
*** SSI ONLY					
RECIPIENTS	0	1	6	2	4
*** SSI-SP					
RECIPIENTS	2	1	0	2	4
TOTAL PAYMENTS	\$99	\$51	\$0	\$51	\$56
*** SP ONLY					
RECIPIENTS	0	0	0	0	0
TOTAL PAYMENTS	\$0	\$0	\$0	\$0	\$0
*** QMB					
APPLICATIONS RECEIVED	0	1	1	9	5
APPLICATIONS APPROVED	0	1	0	0	2
APPLICATIONS REJECTED	0	0	1	4	4
APPLICATIONS PENDING	0	0	0	7	1
TOTAL PERSONS	15	20	20	34	42
REINVESTIGATIONS	0	0	1	0	2
CASES CLOSED	2	4	4	7	4
*** SLMB					
APPLICATIONS RECEIVED	0	0	1	5	3
APPLICATIONS APPROVED	0	0	1	1	1
APPLICATIONS REJECTED	0	0	0	1	4
APPLICATIONS PENDING	0	0	0	5	0
TOTAL PERSONS	12	14	16	36	23
REINVESTIGATIONS	0	1	0	0	1
CASES CLOSED	1	1	3	6	7
*** VENDOR CASES					
RECIPIENTS	45	112	92	105	114
CASES CLOSED	1	2	1	2	2

TABLE 2. DETAILED OPERATING STATISTICS BY AREA AND COUNTY FOR JUNE 1999

	AREA 1 HOLT	AREA 1 HOWARD	AREA 1 JOHNSON	AREA 1 LAFAYETTE	AREA 1 LINN
*** TEMPORARY ASSISTANCE					
APPLICATIONS RECEIVED	1	6	31	23	9
APPLICATIONS APPROVED	0	4	29	12	7
APPLICATIONS REJECTED	1	4	16	4	3
APPLICATIONS PENDING	0	3	16	14	6
FAMILIES RECEIVING CASH	11	41	200	119	59
CHILDREN RECEIVING CASH	18	69	337	199	102
TOTAL PERSONS	21	97	484	279	137
TOTAL PAYMENTS	\$2,254	\$9,684	\$47,633	\$27,561	\$13,664
AVERAGE PER FAMILY	\$204.91	\$236.20	\$238.17	\$231.61	\$231.59
AVERAGE PER PERSON	\$107.33	\$99.84	\$98.42	\$98.78	\$99.74
TITLE XIX ONLY CASES	3	6	42	9	10
TITLE XIX ONLY PERSONS	11	19	136	33	37
TITLE XIX ONLY CHILDREN	8	14	82	16	24
TITLE XIX TRANSITIONAL CASES	2	12	50	45	21
TITLE XIX TRANSITIONAL PERSONS	7	20	91	67	30
TITLE XIX TRANSITIONAL CHILDREN	5	9	30	19	8
EXTENDED TRANSITIONAL CASES	1	3	3	5	1
EXTENDED TRANSITIONAL PERSONS	1	3	3	5	1
REINVESTIGATIONS	3	4	16	7	8
CASES CLOSED	1	3	27	22	9
*** TEMPORARY ASSISTANCE/UP					
FAMILIES RECEIVING	0	0	3	0	0
CHILDREN RECEIVING	0	0	7	0	0
TOTAL PERSONS	0	0	13	0	0
TOTAL PAYMENTS	\$0	\$0	\$684	\$0	\$0
AVERAGE PER FAMILY	\$0.00	\$0.00	\$228.00	\$0.00	\$0.00
AVERAGE PER PERSON	\$0.00	\$0.00	\$52.62	\$0.00	\$0.00
*** MC+					
APPLICATIONS RECEIVED	6	12	42	48	35
APPLICATIONS APPROVED	4	6	46	40	19
APPLICATIONS REJECTED	0	1	19	7	6
APPLICATIONS PENDING	5	6	21	21	17
FAMILIES RECEIVING	152	299	975	836	430
CUSTODIAL PARENTS RECEIVING	43	128	164	257	154
CHILDREN RECEIVING	313	575	1,836	1,572	864
REINVESTIGATIONS	6	12	30	42	18
CASES CLOSED	6	3	32	45	23
*** NON-CUSTODIAL PARENTS					
APPLICATIONS RECEIVED	0	0	0	1	0
APPLICATIONS APPROVED	0	0	0	0	0
APPLICATIONS REJECTED	0	0	0	0	0
APPLICATIONS PENDING	0	0	0	1	0
TOTAL PERSONS RECEIVING	0	1	0	0	2
CURRENT SUPPORT	0	1	0	0	2
PARENTS' FAIR SHARE	0	0	0	0	0
REINVESTIGATIONS	0	0	0	0	0
CASES CLOSED	0	0	0	0	1
*** GR-CASH					
APPLICATIONS RECEIVED	2	1	10	6	3
APPLICATIONS APPROVED	0	1	3	1	0
APPLICATIONS REJECTED	0	3	10	6	4
APPLICATIONS PENDING	3	2	26	14	3
CASES RECEIVING	2	4	24	14	2
PERSONS RECEIVING	2	4	24	14	2
CASH PAYMENTS	\$160	\$320	\$1,840	\$1,120	\$160
REINVESTIGATIONS	0	0	1	0	0
CASES CLOSED	0	0	7	1	0
MA-GR RECIPIENTS	2	4	32	23	8
MA-GR TOTAL PAYMENTS	\$160	\$270	\$2,480	\$1,840	\$640
*** MPW					
APPLICATIONS RECEIVED	2	7	30	18	8
APPLICATIONS APPROVED	2	9	23	16	7
APPLICATIONS REJECTED	0	0	6	1	0
APPLICATIONS PENDING	0	2	10	5	2
CASES RECEIVING	10	35	144	116	58
EXTENDED WOMEN'S HEALTH	7	18	70	44	18
CASES CLOSED	0	0	4	4	2
*** NEWBORNS	16	30	129	79	50
*** AB SUPP					
APPLICATIONS RECEIVED	0	0	2	3	0
APPLICATIONS APPROVED	0	0	0	0	1
APPLICATIONS REJECTED	1	0	1	2	1
APPLICATIONS PENDING	0	2	1	3	0
RECIPIENTS	1	0	2	3	5
TOTAL PAYMENTS	\$361	\$0	\$384	\$1,097	\$1,446
CASES CLOSED	0	0	0	0	0

TABLE 2. DETAILED OPERATING STATISTICS BY AREA AND COUNTY FOR JUNE 1999

	AREA 1 HOLT	AREA 1 HOWARD	AREA 1 JOHNSON	AREA 1 LAFAYETTE	AREA 1 LINN
*** BP					
APPLICATIONS RECEIVED	0	0	2	3	0
APPLICATIONS APPROVED	0	0	0	0	0
APPLICATIONS REJECTED	1	0	0	2	2
APPLICATIONS PENDING	0	2	2	3	0
RECIPIENTS	3	8	20	12	9
TOTAL PAYMENTS	\$1,173	\$3,128	\$7,820	\$4,692	\$3,519
CASES CLOSED	0	0	1	0	0
*** NC					
APPLICATIONS RECEIVED	0	1	2	0	2
APPLICATIONS APPROVED	0	1	1	0	2
APPLICATIONS REJECTED	0	0	0	0	0
APPLICATIONS PENDING	0	0	2	2	0
RECIPIENTS	1	38	32	10	27
RCF-II	1	34	14	4	16
SNF-ICF	0	0	2	1	7
RCF-I	0	4	16	5	4
PAYMENTS	\$235	\$9,679	\$6,637	\$2,054	\$7,356
RCF-II	\$235	\$9,063	\$3,855	\$1,152	\$4,527
SNF/ICF	\$0	\$0	\$671	\$154	\$2,213
RCF-I	\$0	\$616	\$2,111	\$748	\$616
REINVESTIGATIONS	1	1	2	0	3
CASES CLOSED	0	1	0	0	0
*** MA					
APPLICATIONS RECEIVED	21	25	88	73	39
APPLICATIONS APPROVED	23	14	63	66	27
APPLICATIONS REJECTED	4	9	42	19	20
APPLICATIONS PENDING	13	30	92	75	43
RECIPIENTS	157	280	737	625	417
CASES CLOSED	3	5	17	11	7
*** MA-K					
APPLICATIONS RECEIVED	0	0	0	0	0
APPLICATIONS APPROVED-DMH	0	0	0	0	0
APPLICATIONS APPROVED-DYS/JCT	0	0	0	0	0
APPLICATIONS REJECTED	0	0	0	0	0
APPLICATIONS PENDING	0	0	0	0	0
RECIPIENTS - DMH	0	0	0	0	0
RECIPIENTS - DYS/JCT	0	0	0	0	0
CASES CLOSED - DMH	0	0	0	0	0
CASES CLOSED - DYS/JCT	0	0	0	0	0
*** REFUGEE					
APPLICATIONS RECEIVED	0	0	0	0	0
APPLICATIONS APPROVED	0	0	0	0	0
APPLICATIONS REJECTED	0	0	0	0	0
APPLICATIONS PENDING	0	0	0	0	0
CASES RECEIVING	0	0	0	0	0
TOTAL PERSONS	0	0	0	0	0
TOTAL PAYMENTS	\$0	\$0	\$0	\$0	\$0
REINVESTIGATIONS	0	0	0	0	0
CASES CLOSED	0	0	0	0	0
*** SSI ONLY					
RECIPIENTS	3	1	2	4	3
*** SSI-SP					
RECIPIENTS	1	3	2	3	4
TOTAL PAYMENTS	\$17	\$134	\$75	\$133	\$175
*** SP ONLY					
RECIPIENTS	1	0	0	1	1
TOTAL PAYMENTS	\$26	\$0	\$0	\$34	\$16
*** QMB					
APPLICATIONS RECEIVED	6	7	4	5	18
APPLICATIONS APPROVED	3	3	6	4	11
APPLICATIONS REJECTED	3	0	4	3	7
APPLICATIONS PENDING	2	4	2	2	6
TOTAL PERSONS	10	21	58	53	67
REINVESTIGATIONS	1	0	0	0	0
CASES CLOSED	3	4	10	14	7
*** SLMB					
APPLICATIONS RECEIVED	4	0	6	6	15
APPLICATIONS APPROVED	1	0	3	2	5
APPLICATIONS REJECTED	2	0	6	5	7
APPLICATIONS PENDING	2	0	1	1	6
TOTAL PERSONS	16	10	44	40	41
REINVESTIGATIONS	0	0	0	0	2
CASES CLOSED	2	1	0	2	4
*** VENDOR CASES					
RECIPIENTS	62	77	197	358	126
CASES CLOSED	2	1	6	6	2

TABLE 2. DETAILED OPERATING STATISTICS BY AREA AND COUNTY FOR JUNE 1999

	AREA 1 LIVINGSTON	AREA 1 HERCER	AREA 1 NODAWAY	AREA 1 PETTIS	AREA 1 PLATTE
*** TEMPORARY ASSISTANCE					
APPLICATIONS RECEIVED	7	2	4	43	25
APPLICATIONS APPROVED	4	1	0	25	21
APPLICATIONS REJECTED	3	0	4	10	12
APPLICATIONS PENDING	1	2	3	23	7
FAMILIES RECEIVING CASH	62	17	29	200	117
CHILDREN RECEIVING CASH	104	33	45	359	192
TOTAL PERSONS	143	51	61	491	266
TOTAL PAYMENTS	\$13,179	\$4,742	\$6,157	\$47,061	\$27,395
AVERAGE PER FAMILY	\$212.56	\$278.94	\$212.31	\$235.31	\$234.15
AVERAGE PER PERSON	\$92.16	\$92.98	\$100.93	\$95.85	\$102.99
TITLE XIX ONLY CASES	6	1	5	26	26
TITLE XIX ONLY PERSONS	21	8	23	102	75
TITLE XIX ONLY CHILDREN	12	7	13	68	37
TITLE XIX TRANSITIONAL CASES	20	1	13	68	47
TITLE XIX TRANSITIONAL PERSONS	32	1	38	96	74
TITLE XIX TRANSITIONAL CHILDREN	11	0	24	23	25
EXTENDED TRANSITIONAL CASES	1	2	1	11	1
EXTENDED TRANSITIONAL PERSONS	1	3	1	12	1
REINVESTIGATIONS	6	3	4	31	15
CASES CLOSED	10	0	7	44	25
*** TEMPORARY ASSISTANCE/UP					
FAMILIES RECEIVING	1	2	0	1	0
CHILDREN RECEIVING	3	4	0	1	0
TOTAL PERSONS	5	8	0	3	0
TOTAL PAYMENTS	\$0	\$684	\$0	\$292	\$0
AVERAGE PER FAMILY	\$0.00	\$342.00	\$0.00	\$292.00	\$0.00
AVERAGE PER PERSON	\$0.00	\$85.50	\$0.00	\$97.33	\$0.00
*** MC+					
APPLICATIONS RECEIVED	24	7	11	106	65
APPLICATIONS APPROVED	20	8	12	64	49
APPLICATIONS REJECTED	4	1	5	30	16
APPLICATIONS PENDING	6	1	1	60	18
FAMILIES RECEIVING	366	110	287	1,214	684
CUSTODIAL PARENTS RECEIVING	162	59	71	328	203
CHILDREN RECEIVING	713	202	536	2,259	1,193
REINVESTIGATIONS	16	5	12	51	27
CASES CLOSED	19	5	8	53	29
*** NON-CUSTODIAL PARENTS					
APPLICATIONS RECEIVED	0	0	0	0	0
APPLICATIONS APPROVED	0	0	0	0	0
APPLICATIONS REJECTED	0	0	0	0	0
APPLICATIONS PENDING	0	0	0	0	0
TOTAL PERSONS RECEIVING	1	0	0	0	0
CURRENT SUPPORT	1	0	0	0	0
PARENTS' FAIR SHARE	0	0	0	0	0
REINVESTIGATIONS	0	0	0	0	0
CASES CLOSED	1	0	0	0	0
*** GR-CASH					
APPLICATIONS RECEIVED	3	0	1	18	3
APPLICATIONS APPROVED	1	0	2	0	1
APPLICATIONS REJECTED	4	0	3	12	3
APPLICATIONS PENDING	2	2	1	30	6
CASES RECEIVING	4	1	1	11	4
PERSONS RECEIVING	4	1	1	11	4
CASH PAYMENTS	\$320	\$80	\$80	\$880	\$320
REINVESTIGATIONS	0	0	0	1	0
CASES CLOSED	2	0	0	2	1
HA-GR RECIPIENTS	10	4	2	21	7
HA-GR TOTAL PAYMENTS	\$800	\$320	\$160	\$1,623	\$560
*** MPW					
APPLICATIONS RECEIVED	9	3	6	53	29
APPLICATIONS APPROVED	8	4	6	29	13
APPLICATIONS REJECTED	3	0	3	11	11
APPLICATIONS PENDING	1	0	1	25	9
CASES RECEIVING	64	19	48	180	134
EXTENDED WOMEN'S HEALTH	18	2	23	61	42
CASES CLOSED	2	0	1	6	6
*** NEWBORNS	65	18	65	131	134
*** AB SUPP					
APPLICATIONS RECEIVED	0	0	1	0	1
APPLICATIONS APPROVED	0	0	0	0	0
APPLICATIONS REJECTED	0	0	0	0	0
APPLICATIONS PENDING	0	0	1	0	1
RECIPIENTS	2	1	3	7	3
TOTAL PAYMENTS	\$594	\$391	\$745	\$1,894	\$1,173
CASES CLOSED	0	0	0	1	1

TABLE 2. DETAILED OPERATING STATISTICS BY AREA AND COUNTY FOR JUNE 1999

	AREA 1 LIVINGSTON	AREA 1 MERCER	AREA 1 NODAWAY	AREA 1 PETTIS	AREA 1 PLATTE
*** BP					
APPLICATIONS RECEIVED	0	0	1	0	1
APPLICATIONS APPROVED	0	0	0	0	0
APPLICATIONS REJECTED	0	0	0	0	0
APPLICATIONS PENDING	0	0	1	0	1
RECIPIENTS	15	0	1	35	9
TOTAL PAYMENTS	\$5,865	\$0	\$391	\$13,685	\$3,519
CASES CLOSED	0	0	0	0	1
*** NC					
APPLICATIONS RECEIVED	0	1	1	4	3
APPLICATIONS APPROVED	3	1	0	6	1
APPLICATIONS REJECTED	0	0	0	0	0
APPLICATIONS PENDING	0	0	1	1	3
RECIPIENTS	77	7	11	91	44
RCF-II	57	4	5	45	26
SNF-ICF	17	1	0	0	1
RCF-I	3	2	6	46	17
PAYMENTS	\$20,979	\$1,748	\$2,338	\$18,002	\$10,093
RCF-II	\$14,006	\$1,152	\$1,414	\$11,272	\$7,187
SNF/ICF	\$6,511	\$288	\$0	\$0	\$288
RCF-I	\$462	\$308	\$924	\$6,730	\$2,618
REINVESTIGATIONS	4	1	1	10	3
CASES CLOSED	1	0	0	1	1
*** MA					
APPLICATIONS RECEIVED	37	10	35	146	72
APPLICATIONS APPROVED	31	10	30	97	53
APPLICATIONS REJECTED	14	3	15	44	19
APPLICATIONS PENDING	26	14	26	127	58
RECIPIENTS	384	127	361	1,063	464
CASES CLOSED	16	2	7	22	20
*** MA-K					
APPLICATIONS RECEIVED	0	0	0	0	0
APPLICATIONS APPROVED-DMH	0	0	0	0	0
APPLICATIONS APPROVED-DYS/JCT	0	0	0	0	0
APPLICATIONS REJECTED	0	0	0	0	0
APPLICATIONS PENDING	0	0	0	0	0
RECIPIENTS - DMH	1	0	1	0	0
RECIPIENTS - DYS/JCT	0	0	0	0	22
CASES CLOSED - DMH	0	0	0	0	0
CASES CLOSED - DYS/JCT	0	0	0	0	2
*** REFUGEE					
APPLICATIONS RECEIVED	0	0	0	0	0
APPLICATIONS APPROVED	0	0	0	0	0
APPLICATIONS REJECTED	0	0	0	0	0
APPLICATIONS PENDING	0	0	0	0	0
CASES RECEIVING	0	0	0	1	0
TOTAL PERSONS	0	0	0	3	0
TOTAL PAYMENTS	\$0	\$0	\$0	\$292	\$0
REINVESTIGATIONS	0	0	0	0	0
CASES CLOSED	0	0	0	1	0
*** SSI ONLY					
RECIPIENTS	4	0	8	11	2
*** SSI-SP					
RECIPIENTS	1	0	3	5	3
TOTAL PAYMENTS	\$60	\$0	\$141	\$120	\$92
*** SP ONLY					
RECIPIENTS	2	0	0	1	1
TOTAL PAYMENTS	\$436	\$0	\$0	\$21	\$69
*** QMB					
APPLICATIONS RECEIVED	5	1	2	16	7
APPLICATIONS APPROVED	1	0	2	6	1
APPLICATIONS REJECTED	3	2	0	9	2
APPLICATIONS PENDING	1	0	0	8	4
TOTAL PERSONS	41	8	46	153	63
REINVESTIGATIONS	0	0	1	6	2
CASES CLOSED	5	2	7	33	20
*** SLMB					
APPLICATIONS RECEIVED	3	0	1	16	3
APPLICATIONS APPROVED	2	0	1	3	2
APPLICATIONS REJECTED	1	1	0	13	0
APPLICATIONS PENDING	0	0	0	9	1
TOTAL PERSONS	23	8	28	111	24
REINVESTIGATIONS	0	2	1	1	2
CASES CLOSED	1	0	2	19	7
*** VENDOR CASES					
RECIPIENTS	131	24	115	219	228
CASES CLOSED	5	1	3	11	3

TABLE 2. DETAILED OPERATING STATISTICS BY AREA AND COUNTY FOR JUNE 1999

	AREA 1 PUTNAH	AREA 1 RANDOLPH	AREA 1 RAY	AREA 1 SALINE	AREA 1 SULLIVAN
*** TEMPORARY ASSISTANCE					
APPLICATIONS RECEIVED	4	33	18	16	6
APPLICATIONS APPROVED	2	13	16	12	4
APPLICATIONS REJECTED	4	8	2	4	2
APPLICATIONS PENDING	1	19	6	12	4
FAMILIES RECEIVING CASH	19	152	91	128	27
CHILDREN RECEIVING CASH	29	248	151	211	44
TOTAL PERSONS	42	339	212	292	65
TOTAL PAYMENTS	\$4,302	\$34,986	\$21,635	\$29,356	\$6,418
AVERAGE PER FAMILY	\$226.42	\$230.17	\$237.75	\$229.34	\$237.70
AVERAGE PER PERSON	\$102.43	\$103.20	\$102.05	\$100.53	\$98.74
TITLE XIX ONLY CASES	5	29	20	14	8
TITLE XIX ONLY PERSONS	13	99	57	40	22
TITLE XIX ONLY CHILDREN	9	63	33	21	15
TITLE XIX TRANSITIONAL CASES	5	59	29	39	18
TITLE XIX TRANSITIONAL PERSONS	7	141	48	57	27
TITLE XIX TRANSITIONAL CHILDREN	0	82	15	15	9
EXTENDED TRANSITIONAL CASES	0	2	1	4	3
EXTENDED TRANSITIONAL PERSONS	0	2	1	5	5
REINVESTIGATIONS	1	32	8	15	6
CASES CLOSED	4	29	12	15	7
*** TEMPORARY ASSISTANCE/UP					
FAMILIES RECEIVING	0	0	1	0	0
CHILDREN RECEIVING	0	0	2	0	0
TOTAL PERSONS	0	0	4	0	0
TOTAL PAYMENTS	\$0	\$0	\$342	\$0	\$0
AVERAGE PER FAMILY	\$0.00	\$0.00	\$342.00	\$0.00	\$0.00
AVERAGE PER PERSON	\$0.00	\$0.00	\$85.50	\$0.00	\$0.00
*** MC+					
APPLICATIONS RECEIVED	15	66	41	49	15
APPLICATIONS APPROVED	9	37	28	32	12
APPLICATIONS REJECTED	2	11	16	17	8
APPLICATIONS PENDING	8	30	13	24	6
FAMILIES RECEIVING	187	715	430	600	235
CUSTODIAL PARENTS RECEIVING	50	236	150	205	86
CHILDREN RECEIVING	340	1,354	830	1,119	419
REINVESTIGATIONS	8	36	26	21	7
CASES CLOSED	4	23	36	27	10
*** NON-CUSTODIAL PARENTS					
APPLICATIONS RECEIVED	0	0	0	0	0
APPLICATIONS APPROVED	0	0	0	0	0
APPLICATIONS REJECTED	0	0	0	0	0
APPLICATIONS PENDING	0	0	0	0	0
TOTAL PERSONS RECEIVING	0	1	0	0	0
CURRENT SUPPORT	0	1	0	0	0
PARENTS' FAIR SHARE	0	0	0	0	0
REINVESTIGATIONS	0	0	0	0	0
CASES CLOSED	0	0	0	0	0
*** GR-CASH					
APPLICATIONS RECEIVED	2	10	11	8	2
APPLICATIONS APPROVED	1	2	0	0	0
APPLICATIONS REJECTED	0	7	3	5	3
APPLICATIONS PENDING	6	15	13	11	6
CASES RECEIVING	2	10	9	4	4
PERSONS RECEIVING	2	10	9	4	4
CASH PAYMENTS	\$160	\$800	\$720	\$320	\$320
REINVESTIGATIONS	0	0	0	0	0
CASES CLOSED	0	0	2	2	0
MA-GR RECIPIENTS	11	13	9	10	5
MA-GR TOTAL PAYMENTS	\$836	\$960	\$713	\$800	\$400
*** MPW					
APPLICATIONS RECEIVED	10	24	11	18	6
APPLICATIONS APPROVED	5	22	11	15	4
APPLICATIONS REJECTED	0	2	4	6	2
APPLICATIONS PENDING	4	4	2	5	0
CASES RECEIVING	26	119	63	85	36
EXTENDED WOMEN'S HEALTH	6	36	26	26	10
CASES CLOSED	0	3	2	7	1
*** NEWBORNS	26	99	52	72	33
*** AB SUPP					
APPLICATIONS RECEIVED	1	0	1	0	0
APPLICATIONS APPROVED	0	0	0	0	0
APPLICATIONS REJECTED	0	0	0	1	0
APPLICATIONS PENDING	1	0	2	1	0
RECIPIENTS	1	4	3	0	1
TOTAL PAYMENTS	\$276	\$1,242	\$922	\$0	\$391
CASES CLOSED	0	1	0	0	0

TABLE 2. DETAILED OPERATING STATISTICS BY AREA AND COUNTY FOR JUNE 1999

	AREA 1 PUTNAM	AREA 1 RANDOLPH	AREA 1 RAY	AREA 1 SALINE	AREA 1 SULLIVAN
*** BP					
APPLICATIONS RECEIVED	1	0	1	0	0
APPLICATIONS APPROVED	0	0	0	0	0
APPLICATIONS REJECTED	0	1	0	1	0
APPLICATIONS PENDING	1	0	2	1	0
RECIPIENTS	3	16	10	11	5
TOTAL PAYMENTS	\$1,173	\$6,256	\$3,910	\$4,301	\$1,955
CASES CLOSED	0	0	0	0	0
*** NC					
APPLICATIONS RECEIVED	0	2	0	0	0
APPLICATIONS APPROVED	0	1	0	1	0
APPLICATIONS REJECTED	0	0	0	0	0
APPLICATIONS PENDING	0	1	0	0	0
RECIPIENTS	2	51	2	72	23
RCF-II	1	33	2	45	8
SNF-ICF	0	1	0	2	0
RCF-I	1	17	0	25	15
PAYMENTS	\$374	\$10,897	\$558	\$16,102	\$4,219
RCF-II	\$233	\$8,501	\$558	\$11,598	\$1,996
SNF/ICF	\$0	\$154	\$0	\$766	\$0
RCF-I	\$141	\$2,242	\$0	\$3,738	\$2,223
REINVESTIGATIONS	0	11	3	4	1
CASES CLOSED	0	3	0	1	0
*** MA					
APPLICATIONS RECEIVED	19	75	44	86	23
APPLICATIONS APPROVED	12	58	28	58	20
APPLICATIONS REJECTED	6	40	11	20	3
APPLICATIONS PENDING	26	70	42	79	17
RECIPIENTS	216	749	376	684	283
CASES CLOSED	4	18	10	11	4
*** MA-K					
APPLICATIONS RECEIVED	0	0	0	0	0
APPLICATIONS APPROVED-DMH	0	0	0	0	0
APPLICATIONS APPROVED-DYS/JCT	0	0	0	0	0
APPLICATIONS REJECTED	0	0	0	0	0
APPLICATIONS PENDING	0	0	0	0	0
RECIPIENTS - DMH	0	0	0	0	0
RECIPIENTS - DYS/JCT	0	0	0	0	0
CASES CLOSED - DMH	0	0	0	0	0
CASES CLOSED - DYS/JCT	0	0	0	0	0
*** REFUGEE					
APPLICATIONS RECEIVED	0	0	0	0	0
APPLICATIONS APPROVED	0	0	0	0	0
APPLICATIONS REJECTED	0	0	0	0	0
APPLICATIONS PENDING	0	0	0	0	0
CASES RECEIVING	0	1	0	0	0
TOTAL PERSONS	0	1	0	0	0
TOTAL PAYMENTS	\$0	\$0	\$0	\$0	\$0
REINVESTIGATIONS	0	0	0	0	0
CASES CLOSED	0	0	0	0	0
*** SSI ONLY					
RECIPIENTS	4	9	1	8	4
*** SSI-SP					
RECIPIENTS	1	2	0	1	2
TOTAL PAYMENTS	\$313	\$16	\$0	\$7	\$37
*** SP ONLY					
RECIPIENTS	0	1	0	1	0
TOTAL PAYMENTS	\$0	\$13	\$0	\$18	\$0
*** OMB					
APPLICATIONS RECEIVED	2	4	2	16	1
APPLICATIONS APPROVED	2	4	1	6	0
APPLICATIONS REJECTED	0	3	1	4	2
APPLICATIONS PENDING	1	0	1	8	0
TOTAL PERSONS	22	78	35	88	18
REINVESTIGATIONS	0	1	1	3	1
CASES CLOSED	3	11	4	16	5
*** SLMB					
APPLICATIONS RECEIVED	1	7	3	11	1
APPLICATIONS APPROVED	0	7	1	1	1
APPLICATIONS REJECTED	1	2	2	5	1
APPLICATIONS PENDING	1	0	1	7	0
TOTAL PERSONS	12	47	26	66	19
REINVESTIGATIONS	1	1	0	1	0
CASES CLOSED	0	1	2	10	1
*** VENDOR CASES					
RECIPIENTS	36	206	103	433	106
CASES CLOSED	3	4	5	6	7

TABLE 2. DETAILED OPERATING STATISTICS BY AREA AND COUNTY FOR JUNE 1999

	AREA 1 WORTH	AREA 2 ADAIR	AREA 2 AUDRAIN	AREA 2 BOONE	AREA 2 CALLAWAY
*** TEMPORARY ASSISTANCE					
APPLICATIONS RECEIVED	2	17	20	110	29
APPLICATIONS APPROVED	3	10	12	64	21
APPLICATIONS REJECTED	0	1	4	36	9
APPLICATIONS PENDING	0	10	10	62	20
FAMILIES RECEIVING CASH	7	76	187	819	210
CHILDREN RECEIVING CASH	12	135	314	1,445	370
TOTAL PERSONS	18	185	444	2,044	517
TOTAL PAYMENTS	\$1,308	\$17,644	\$41,113	\$200,050	\$49,935
AVERAGE PER FAMILY	\$186.86	\$232.16	\$219.86	\$244.26	\$237.79
AVERAGE PER PERSON	\$72.67	\$95.37	\$92.60	\$97.87	\$96.59
TITLE XIX ONLY CASES	6	28	22	125	25
TITLE XIX ONLY PERSONS	21	95	88	435	82
TITLE XIX ONLY CHILDREN	13	52	47	251	44
TITLE XIX TRANSITIONAL CASES	1	29	31	254	44
TITLE XIX TRANSITIONAL PERSONS	3	56	62	334	69
TITLE XIX TRANSITIONAL CHILDREN	2	22	29	75	24
EXTENDED TRANSITIONAL CASES	0	4	2	30	4
EXTENDED TRANSITIONAL PERSONS	0	4	2	30	4
REINVESTIGATIONS	0	12	7	111	23
CASES CLOSED	1	9	24	100	33
*** TEMPORARY ASSISTANCE/UP					
FAMILIES RECEIVING	0	0	0	4	1
CHILDREN RECEIVING	0	0	0	10	2
TOTAL PERSONS	0	0	0	18	4
TOTAL PAYMENTS	\$0	\$0	\$0	\$1,351	\$342
AVERAGE PER FAMILY	\$0.00	\$0.00	\$0.00	\$337.75	\$342.00
AVERAGE PER PERSON	\$0.00	\$0.00	\$0.00	\$75.06	\$85.50
*** HC+					
APPLICATIONS RECEIVED	7	49	42	198	45
APPLICATIONS APPROVED	9	38	41	141	29
APPLICATIONS REJECTED	0	2	9	51	16
APPLICATIONS PENDING	0	13	6	94	26
FAMILIES RECEIVING	82	508	558	3,028	1,073
CUSTODIAL PARENTS RECEIVING	25	156	167	795	274
CHILDREN RECEIVING	171	889	1,042	5,618	2,041
REINVESTIGATIONS	4	31	10	49	49
CASES CLOSED	7	25	34	64	34
*** NON-CUSTODIAL PARENTS					
APPLICATIONS RECEIVED	0	0	0	0	0
APPLICATIONS APPROVED	0	0	0	0	0
APPLICATIONS REJECTED	0	0	0	0	0
APPLICATIONS PENDING	0	0	0	0	0
TOTAL PERSONS RECEIVING	0	0	0	2	0
CURRENT SUPPORT	0	0	0	1	0
PARENTS' FAIR SHARE	0	0	0	1	0
REINVESTIGATIONS	0	0	0	0	0
CASES CLOSED	0	0	0	0	0
*** GR-CASH					
APPLICATIONS RECEIVED	1	15	14	48	4
APPLICATIONS APPROVED	0	1	4	2	0
APPLICATIONS REJECTED	0	5	12	34	7
APPLICATIONS PENDING	1	15	10	56	9
CASES RECEIVING	0	10	18	58	25
PERSONS RECEIVING	0	10	18	58	25
CASH PAYMENTS	\$0	\$800	\$1,120	\$4,560	\$2,000
REINVESTIGATIONS	0	0	0	0	0
CASES CLOSED	0	0	0	11	4
MA-GR RECIPIENTS	1	9	8	54	15
MA-GR TOTAL PAYMENTS	\$80	\$720	\$640	\$4,320	\$1,200
*** MPW					
APPLICATIONS RECEIVED	3	17	17	63	26
APPLICATIONS APPROVED	3	9	16	49	19
APPLICATIONS REJECTED	0	2	4	10	4
APPLICATIONS PENDING	0	6	1	17	8
CASES RECEIVING	12	74	75	339	120
EXTENDED WOMEN'S HEALTH	3	31	17	127	34
CASES CLOSED	1	3	2	10	7
*** NEWBORNS	10	99	85	200	68
*** AB SUPP					
APPLICATIONS RECEIVED	0	0	1	1	0
APPLICATIONS APPROVED	0	0	0	0	0
APPLICATIONS REJECTED	0	1	0	0	2
APPLICATIONS PENDING	0	0	1	4	3
RECIPIENTS	0	1	4	13	5
TOTAL PAYMENTS	\$0	\$0	\$1,336	\$4,382	\$899
CASES CLOSED	0	1	0	1	0

TABLE 2. DETAILED OPERATING STATISTICS BY AREA AND COUNTY FOR JUNE 1999

	AREA 1 WORTH	AREA 2 ADAIR	AREA 2 AUDRAIN	AREA 2 BOONE	AREA 2 CALLAWAY
*** BP					
APPLICATIONS RECEIVED	0	0	1	1	0
APPLICATIONS APPROVED	0	0	0	0	0
APPLICATIONS REJECTED	0	0	0	0	2
APPLICATIONS PENDING	0	1	2	5	3
RECIPIENTS	4	7	10	49	12
TOTAL PAYMENTS	\$1,564	\$2,737	\$3,910	\$19,151	\$4,692
CASES CLOSED	0	0	0	1	0
*** NC					
APPLICATIONS RECEIVED	0	1	0	4	4
APPLICATIONS APPROVED	0	1	0	3	4
APPLICATIONS REJECTED	0	0	0	3	0
APPLICATIONS PENDING	0	1	0	3	1
RECIPIENTS	3	36	53	121	57
RCF-II	2	26	46	68	31
SNF-ICF	0	2	4	6	0
RCF-I	1	8	3	47	26
PAYMENTS	\$576	\$8,569	\$14,322	\$26,060	\$11,856
RCF-II	\$576	\$6,575	\$12,348	\$17,059	\$7,984
SNF/ICF	\$0	\$766	\$1,532	\$1,990	\$0
RCF-I	\$0	\$1,228	\$442	\$7,011	\$3,872
REINVESTIGATIONS	1	2	0	6	4
CASES CLOSED	1	3	0	5	0
*** MA					
APPLICATIONS RECEIVED	9	82	73	310	98
APPLICATIONS APPROVED	7	55	37	208	64
APPLICATIONS REJECTED	0	14	19	90	35
APPLICATIONS PENDING	4	57	65	263	84
RECIPIENTS	60	674	592	2,221	801
CASES CLOSED	0	16	19	34	17
*** MA-K					
APPLICATIONS RECEIVED	0	0	2	19	0
APPLICATIONS APPROVED-DMH	0	0	0	0	0
APPLICATIONS APPROVED-DYS/JCT	0	0	4	11	0
APPLICATIONS REJECTED	0	0	0	10	0
APPLICATIONS PENDING	0	0	0	0	0
RECIPIENTS - DMH	0	2	0	2	0
RECIPIENTS - DYS/JCT	0	0	46	27	0
CASES CLOSED - DMH	0	0	0	0	0
CASES CLOSED - DYS/JCT	0	0	3	16	0
*** REFUGEE					
APPLICATIONS RECEIVED	0	0	4	6	0
APPLICATIONS APPROVED	0	0	0	6	0
APPLICATIONS REJECTED	0	0	0	0	0
APPLICATIONS PENDING	0	0	0	3	0
CASES RECEIVING	0	0	0	17	0
TOTAL PERSONS	0	0	0	34	0
TOTAL PAYMENTS	\$0	\$0	\$0	\$1,266	\$0
REINVESTIGATIONS	0	0	0	0	0
CASES CLOSED	0	0	0	6	0
*** SSI ONLY					
RECIPIENTS	0	8	4	7	4
*** SSI-SP					
RECIPIENTS	0	1	4	3	3
TOTAL PAYMENTS	\$0	\$5	\$90	\$220	\$39
*** SP ONLY					
RECIPIENTS	0	0	1	1	2
TOTAL PAYMENTS	\$0	\$0	\$42	\$63	\$74
*** QMB					
APPLICATIONS RECEIVED	0	5	1	20	11
APPLICATIONS APPROVED	0	5	0	11	6
APPLICATIONS REJECTED	0	0	0	12	3
APPLICATIONS PENDING	0	1	1	10	4
TOTAL PERSONS	12	52	44	189	101
REINVESTIGATIONS	1	1	0	1	0
CASES CLOSED	1	10	5	40	20
*** SLMB					
APPLICATIONS RECEIVED	0	0	0	12	11
APPLICATIONS APPROVED	0	0	1	7	2
APPLICATIONS REJECTED	0	0	0	4	6
APPLICATIONS PENDING	0	0	0	6	4
TOTAL PERSONS	10	28	35	102	53
REINVESTIGATIONS	0	2	0	0	0
CASES CLOSED	1	2	4	18	10
*** VENDOR CASES					
RECIPIENTS	28	152	137	368	151
CASES CLOSED	2	5	3	13	1

TABLE 2. DETAILED OPERATING STATISTICS BY AREA AND COUNTY FOR JUNE 1999

	AREA 2 CLARK	AREA 2 COLE	AREA 2 FRANKLIN	AREA 2 GASCONADE	AREA 2 JEFFERSON
*** TEMPORARY ASSISTANCE					
APPLICATIONS RECEIVED	3	45	57	11	130
APPLICATIONS APPROVED	2	17	34	4	65
APPLICATIONS REJECTED	1	27	19	1	42
APPLICATIONS PENDING	2	23	17	8	84
FAMILIES RECEIVING CASH	44	279	316	37	776
CHILDREN RECEIVING CASH	86	519	574	59	1,366
TOTAL PERSONS	107	715	786	86	1,936
TOTAL PAYMENTS	\$10,007	\$68,124	\$75,081	\$8,582	\$187,978
AVERAGE PER FAMILY	\$227.43	\$244.17	\$237.60	\$231.95	\$242.24
AVERAGE PER PERSON	\$93.52	\$95.28	\$95.52	\$99.79	\$97.10
TITLE XIX ONLY CASES	5	57	81	14	244
TITLE XIX ONLY PERSONS	23	193	278	54	799
TITLE XIX ONLY CHILDREN	10	107	164	28	449
TITLE XIX TRANSITIONAL CASES	9	96	87	12	225
TITLE XIX TRANSITIONAL PERSONS	36	141	130	21	385
TITLE XIX TRANSITIONAL CHILDREN	23	40	35	7	146
EXTENDED TRANSITIONAL CASES	3	7	8	0	20
EXTENDED TRANSITIONAL PERSONS	4	7	9	0	21
REINVESTIGATIONS	3	33	42	4	86
CASES CLOSED	7	52	47	11	160
*** TEMPORARY ASSISTANCE/UP					
FAMILIES RECEIVING	0	4	1	1	1
CHILDREN RECEIVING	4	7	1	4	3
TOTAL PERSONS	4	14	3	6	5
TOTAL PAYMENTS	\$0	\$1,249	\$271	\$431	\$388
AVERAGE PER FAMILY	\$0.00	\$312.25	\$271.00	\$431.00	\$388.00
AVERAGE PER PERSON	\$0.00	\$89.21	\$90.33	\$71.83	\$77.60
*** MC+					
APPLICATIONS RECEIVED	11	81	122	13	249
APPLICATIONS APPROVED	10	73	100	10	175
APPLICATIONS REJECTED	1	14	26	2	61
APPLICATIONS PENDING	4	23	17	4	96
FAMILIES RECEIVING	219	1,188	1,684	313	3,537
CUSTODIAL PARENTS RECEIVING	78	280	650	96	1,155
CHILDREN RECEIVING	431	2,116	3,238	573	6,407
REINVESTIGATIONS	6	51	170	16	96
CASES CLOSED	10	65	88	28	101
*** NON-CUSTODIAL PARENTS					
APPLICATIONS RECEIVED	0	0	1	0	1
APPLICATIONS APPROVED	0	0	1	0	0
APPLICATIONS REJECTED	0	1	0	0	0
APPLICATIONS PENDING	0	0	0	0	1
TOTAL PERSONS RECEIVING	0	0	2	0	2
CURRENT SUPPORT	0	0	2	0	1
PARENTS' FAIR SHARE	0	0	0	0	1
REINVESTIGATIONS	0	0	0	0	0
CASES CLOSED	0	0	0	0	0
*** GR-CASH					
APPLICATIONS RECEIVED	0	29	18	6	33
APPLICATIONS APPROVED	1	5	2	1	6
APPLICATIONS REJECTED	2	11	15	4	34
APPLICATIONS PENDING	0	32	26	4	42
CASES RECEIVING	4	37	34	4	48
PERSONS RECEIVING	4	37	34	4	48
CASH PAYMENTS	\$320	\$2,960	\$2,561	\$320	\$3,760
REINVESTIGATIONS	0	0	0	0	1
CASES CLOSED	0	6	6	0	4
MA-GR RECIPIENTS	2	26	33	4	50
MA-GR TOTAL PAYMENTS	\$160	\$2,080	\$2,640	\$320	\$4,000
*** HPW					
APPLICATIONS RECEIVED	3	30	46	8	80
APPLICATIONS APPROVED	2	21	42	0	64
APPLICATIONS REJECTED	1	7	6	4	17
APPLICATIONS PENDING	1	12	3	2	14
CASES RECEIVING	25	170	276	39	512
EXTENDED WOMEN'S HEALTH	6	50	87	11	176
CASES CLOSED	0	3	4	2	9
*** NEWBORNS	17	127	221	39	465
*** AB SUPP					
APPLICATIONS RECEIVED	0	2	0	3	5
APPLICATIONS APPROVED	0	0	0	0	0
APPLICATIONS REJECTED	1	0	0	2	3
APPLICATIONS PENDING	0	2	0	1	6
RECIPIENTS	0	7	5	2	13
TOTAL PAYMENTS	\$0	\$1,844	\$1,669	\$637	\$4,296
CASES CLOSED	0	0	0	0	0

TABLE 2. DETAILED OPERATING STATISTICS BY AREA AND COUNTY FOR JUNE 1999

	AREA 2 CLARK	AREA 2 COLE	AREA 2 FRANKLIN	AREA 2 GASCONADE	AREA 2 JEFFERSON
*** BP					
APPLICATIONS RECEIVED	0	2	1	3	5
APPLICATIONS APPROVED	0	0	0	0	1
APPLICATIONS REJECTED	1	0	0	2	2
APPLICATIONS PENDING	0	2	1	1	5
RECIPIENTS	2	20	42	7	43
TOTAL PAYMENTS	\$782	\$7,820	\$16,422	\$2,737	\$16,813
CASES CLOSED	0	0	0	1	1
*** NC					
APPLICATIONS RECEIVED	0	5	3	2	15
APPLICATIONS APPROVED	0	5	1	1	15
APPLICATIONS REJECTED	2	2	1	0	5
APPLICATIONS PENDING	0	6	3	1	12
RECIPIENTS	4	97	61	19	362
RCF-II	3	68	27	3	151
SNF-ICF	0	5	16	0	27
RCF-I	1	24	18	16	184
PAYMENTS	\$828	\$23,326	\$15,883	\$3,124	\$78,097
RCF-II	\$674	\$17,972	\$7,442	\$830	\$40,966
SNF/ICF	\$0	\$1,915	\$6,087	\$0	\$9,644
RCF-I	\$154	\$3,439	\$2,354	\$2,294	\$27,487
REINVESTIGATIONS	0	2	0	3	15
CASES CLOSED	0	5	4	1	4
*** MA					
APPLICATIONS RECEIVED	33	156	152	39	274
APPLICATIONS APPROVED	30	115	119	24	164
APPLICATIONS REJECTED	5	46	52	12	89
APPLICATIONS PENDING	14	139	116	33	231
RECIPIENTS	251	1,006	1,409	277	2,120
CASES CLOSED	11	20	21	18	48
*** MA-K					
APPLICATIONS RECEIVED	0	0	0	0	32
APPLICATIONS APPROVED-DMH	0	0	0	0	0
APPLICATIONS APPROVED-DYS/JCT	0	0	0	0	24
APPLICATIONS REJECTED	0	0	0	0	10
APPLICATIONS PENDING	0	0	0	0	3
RECIPIENTS - DMH	0	0	1	0	1
RECIPIENTS - DYS/JCT	0	0	0	0	109
CASES CLOSED - DMH	0	0	0	0	0
CASES CLOSED - DYS/JCT	0	0	0	0	19
*** REFUGEE					
APPLICATIONS RECEIVED	0	0	0	0	0
APPLICATIONS APPROVED	0	0	0	0	0
APPLICATIONS REJECTED	0	0	0	0	0
APPLICATIONS PENDING	0	0	0	0	0
CASES RECEIVING	0	0	0	0	3
TOTAL PERSONS	0	0	0	0	11
TOTAL PAYMENTS	\$0	\$0	\$0	\$0	\$567
REINVESTIGATIONS	0	0	0	0	0
CASES CLOSED	0	0	0	0	0
*** SSI ONLY					
RECIPIENTS	2	3	11	4	31
*** SSI-SP					
RECIPIENTS	1	3	4	2	6
TOTAL PAYMENTS	\$8	\$223	\$179	\$46	\$107
*** SP ONLY					
RECIPIENTS	0	4	2	0	5
TOTAL PAYMENTS	\$0	\$166	\$54	\$0	\$196
*** OMB					
APPLICATIONS RECEIVED	2	9	9	9	22
APPLICATIONS APPROVED	2	7	6	1	22
APPLICATIONS REJECTED	1	4	6	3	7
APPLICATIONS PENDING	0	5	7	4	16
TOTAL PERSONS	23	98	174	38	247
REINVESTIGATIONS	0	1	1	2	4
CASES CLOSED	5	22	22	8	22
*** SLMB					
APPLICATIONS RECEIVED	1	4	5	5	20
APPLICATIONS APPROVED	1	0	2	2	3
APPLICATIONS REJECTED	0	6	3	0	17
APPLICATIONS PENDING	1	5	2	3	15
TOTAL PERSONS	10	53	101	19	122
REINVESTIGATIONS	0	0	0	2	2
CASES CLOSED	3	5	2	1	10
*** VENDOR CASES					
RECIPIENTS	57	271	482	162	828
CASES CLOSED	2	8	14	3	36

TABLE 2. DETAILED OPERATING STATISTICS BY AREA AND COUNTY FOR JUNE 1999

	AREA 2 KNOX	AREA 2 LEWIS	AREA 2 LINCOLN	AREA 2 MACON	AREA 2 HARION
*** TEMPORARY ASSISTANCE					
APPLICATIONS RECEIVED	3	13	48	7	32
APPLICATIONS APPROVED	1	9	42	5	19
APPLICATIONS REJECTED	1	3	10	2	5
APPLICATIONS PENDING	1	4	12	1	17
FAMILIES RECEIVING CASH	8	48	194	49	209
CHILDREN RECEIVING CASH	16	84	357	78	365
TOTAL PERSONS	23	123	484	105	498
TOTAL PAYMENTS	\$1,980	\$11,229	\$47,158	\$11,127	\$47,795
AVERAGE PER FAMILY	\$247.50	\$233.94	\$243.08	\$227.08	\$228.68
AVERAGE PER PERSON	\$86.09	\$91.29	\$97.43	\$105.97	\$95.97
TITLE XIX ONLY CASES	6	8	104	9	37
TITLE XIX ONLY PERSONS	23	38	341	36	124
TITLE XIX ONLY CHILDREN	15	16	194	22	66
TITLE XIX TRANSITIONAL CASES	6	25	114	28	89
TITLE XIX TRANSITIONAL PERSONS	16	33	169	85	240
TITLE XIX TRANSITIONAL CHILDREN	10	6	43	52	149
EXTENDED TRANSITIONAL CASES	1	5	15	1	10
EXTENDED TRANSITIONAL PERSONS	1	5	16	1	10
REINVESTIGATIONS	2	1	7	2	6
CASES CLOSED	1	14	40	11	27
*** TEMPORARY ASSISTANCE/UP					
FAMILIES RECEIVING	0	1	1	0	2
CHILDREN RECEIVING	0	3	2	0	4
TOTAL PERSONS	0	5	3	0	6
TOTAL PAYMENTS	\$0	\$388	\$292	\$0	\$529
AVERAGE PER FAMILY	\$0.00	\$388.00	\$292.00	\$0.00	\$264.50
AVERAGE PER PERSON	\$0.00	\$77.60	\$97.33	\$0.00	\$88.17
*** MC+					
APPLICATIONS RECEIVED	4	24	172	31	47
APPLICATIONS APPROVED	3	16	142	22	40
APPLICATIONS REJECTED	3	3	40	11	6
APPLICATIONS PENDING	0	8	13	9	14
FAMILIES RECEIVING	138	221	947	399	889
CUSTODIAL PARENTS RECEIVING	66	98	319	146	279
CHILDREN RECEIVING	294	433	1,796	715	1,607
REINVESTIGATIONS	4	4	35	11	59
CASES CLOSED	7	14	48	20	38
*** NON-CUSTODIAL PARENTS					
APPLICATIONS RECEIVED	0	0	39	0	1
APPLICATIONS APPROVED	0	0	37	0	0
APPLICATIONS REJECTED	0	0	1	0	1
APPLICATIONS PENDING	0	0	0	0	0
TOTAL PERSONS RECEIVING	0	0	96	0	1
CURRENT SUPPORT	0	0	2	0	1
PARENTS' FAIR SHARE	0	0	94	0	0
REINVESTIGATIONS	0	0	0	0	0
CASES CLOSED	0	0	3	0	0
*** GR-CASH					
APPLICATIONS RECEIVED	2	7	7	4	8
APPLICATIONS APPROVED	0	1	1	1	0
APPLICATIONS REJECTED	3	7	7	2	8
APPLICATIONS PENDING	3	4	10	6	4
CASES RECEIVING	0	4	11	8	14
PERSONS RECEIVING	0	4	11	8	14
CASH PAYMENTS	\$0	\$320	\$880	\$640	\$1,120
REINVESTIGATIONS	0	0	1	0	0
CASES CLOSED	0	1	1	0	2
MA-GR RECIPIENTS	4	1	15	7	7
MA-GR TOTAL PAYMENTS	\$320	\$80	\$1,200	\$560	\$560
*** HPW					
APPLICATIONS RECEIVED	2	7	28	3	24
APPLICATIONS APPROVED	1	5	25	3	18
APPLICATIONS REJECTED	0	1	4	5	3
APPLICATIONS PENDING	0	4	3	0	6
CASES RECEIVING	17	33	105	47	131
EXTENDED WOMEN'S HEALTH	3	7	36	15	33
CASES CLOSED	0	1	1	0	2
*** NEWBORNS	14	35	92	60	78
*** AB SUPP					
APPLICATIONS RECEIVED	0	0	0	1	0
APPLICATIONS APPROVED	0	0	0	0	0
APPLICATIONS REJECTED	0	0	1	0	1
APPLICATIONS PENDING	0	0	1	1	1
RECIPIENTS	0	6	4	1	9
TOTAL PAYMENTS	\$0	\$1,463	\$1,139	\$341	\$2,903
CASES CLOSED	0	0	0	0	1

TABLE 2. DETAILED OPERATING STATISTICS BY AREA AND COUNTY FOR JUNE 1999

	AREA 2 KNOX	AREA 2 LEWIS	AREA 2 LINCOLN	AREA 2 HACON	AREA 2 MARION
*** BP					
APPLICATIONS RECEIVED	0	0	0	0	0
APPLICATIONS APPROVED	0	0	0	0	0
APPLICATIONS REJECTED	0	0	0	0	1
APPLICATIONS PENDING	0	0	1	0	1
RECIPIENTS	2	1	18	9	17
TOTAL PAYMENTS	\$782	\$391	\$7,038	\$3,519	\$6,647
CASES CLOSED	0	0	0	0	0
*** NC					
APPLICATIONS RECEIVED	0	1	6	0	4
APPLICATIONS APPROVED	0	0	0	0	5
APPLICATIONS REJECTED	0	0	1	0	1
APPLICATIONS PENDING	0	1	6	0	2
RECIPIENTS	19	7	114	14	113
RCF-II	19	1	73	11	51
SNF-ICF	0	0	1	0	17
RCF-I	0	6	40	3	45
PAYMENTS	\$4,883	\$1,212	\$26,024	\$3,307	\$26,255
RCF-II	\$4,883	\$288	\$19,922	\$2,845	\$13,392
SNF/ICF	\$0	\$0	\$383	\$0	\$6,223
RCF-I	\$0	\$924	\$5,719	\$462	\$6,640
REINVESTIGATIONS	1	1	15	1	16
CASES CLOSED	0	0	4	0	1
*** MA					
APPLICATIONS RECEIVED	17	24	68	46	118
APPLICATIONS APPROVED	14	16	40	36	79
APPLICATIONS REJECTED	0	11	22	6	39
APPLICATIONS PENDING	12	16	58	34	86
RECIPIENTS	161	232	547	459	865
CASES CLOSED	2	2	17	5	21
*** MA-K					
APPLICATIONS RECEIVED	0	0	0	0	0
APPLICATIONS APPROVED-DMH	0	0	0	0	0
APPLICATIONS APPROVED-DYS/JCT	0	0	0	0	0
APPLICATIONS REJECTED	0	0	0	0	0
APPLICATIONS PENDING	0	0	0	0	0
RECIPIENTS - DMH	0	0	0	0	0
RECIPIENTS - DYS/JCT	0	0	0	0	0
CASES CLOSED - DMH	0	0	0	0	0
CASES CLOSED - DYS/JCT	0	0	0	0	0
*** REFUGEE					
APPLICATIONS RECEIVED	0	0	0	0	0
APPLICATIONS APPROVED	0	0	0	0	0
APPLICATIONS REJECTED	0	0	0	0	0
APPLICATIONS PENDING	0	0	0	0	0
CASES RECEIVING	0	0	0	0	0
TOTAL PERSONS	0	0	0	0	0
TOTAL PAYMENTS	\$0	\$0	\$0	\$0	\$0
REINVESTIGATIONS	0	0	0	0	0
CASES CLOSED	0	0	0	0	0
*** SSI ONLY					
RECIPIENTS	2	2	5	1	12
*** SSI-SP					
RECIPIENTS	1	1	2	1	7
TOTAL PAYMENTS	\$51	\$46	\$16	\$9	\$292
*** SP ONLY					
RECIPIENTS	1	1	2	2	1
TOTAL PAYMENTS	\$54	\$63	\$63	\$66	\$77
*** OMB					
APPLICATIONS RECEIVED	1	6	7	3	12
APPLICATIONS APPROVED	1	4	8	2	7
APPLICATIONS REJECTED	1	4	0	2	2
APPLICATIONS PENDING	0	1	1	1	6
TOTAL PERSONS	16	24	53	31	74
REINVESTIGATIONS	0	3	2	0	3
CASES CLOSED	2	0	7	6	15
*** SLMB					
APPLICATIONS RECEIVED	4	1	1	2	10
APPLICATIONS APPROVED	3	2	1	0	5
APPLICATIONS REJECTED	0	1	0	2	2
APPLICATIONS PENDING	0	0	0	1	3
TOTAL PERSONS	11	12	18	28	70
REINVESTIGATIONS	0	1	0	1	0
CASES CLOSED	0	1	0	3	6
*** VENDOR CASES					
RECIPIENTS	14	119	217	150	269
CASES CLOSED	0	3	7	8	18

TABLE 2. DETAILED OPERATING STATISTICS BY AREA AND COUNTY FOR JUNE 1999

	AREA 2 MONROE	AREA 2 MONTGOMERY	AREA 2 OSAGE	AREA 2 PIKE	AREA 2 RALLS
*** TEMPORARY ASSISTANCE					
APPLICATIONS RECEIVED	8	5	3	12	4
APPLICATIONS APPROVED	4	7	4	7	7
APPLICATIONS REJECTED	2	1	0	4	2
APPLICATIONS PENDING	5	3	0	2	2
FAMILIES RECEIVING CASH	28	53	46	98	31
CHILDREN RECEIVING CASH	53	93	77	179	54
TOTAL PERSONS	69	129	109	248	80
TOTAL PAYMENTS	\$6,754	\$12,735	\$10,686	\$23,670	\$7,838
AVERAGE PER FAMILY	\$241.21	\$240.28	\$232.30	\$241.53	\$252.84
AVERAGE PER PERSON	\$97.88	\$98.72	\$98.04	\$95.44	\$97.98
TITLE XIX ONLY CASES	4	4	7	11	8
TITLE XIX ONLY PERSONS	7	23	20	40	17
TITLE XIX ONLY CHILDREN	5	12	11	21	11
TITLE XIX TRANSITIONAL CASES	4	15	4	30	15
TITLE XIX TRANSITIONAL PERSONS	4	35	11	51	24
TITLE XIX TRANSITIONAL CHILDREN	0	18	7	18	8
EXTENDED TRANSITIONAL CASES	1	1	1	5	2
EXTENDED TRANSITIONAL PERSONS	1	1	1	5	2
REINVESTIGATIONS	0	7	2	15	3
CASES CLOSED	4	5	7	21	4
*** TEMPORARY ASSISTANCE/UP					
FAMILIES RECEIVING	0	0	0	1	2
CHILDREN RECEIVING	0	0	0	1	3
TOTAL PERSONS	0	0	0	3	7
TOTAL PAYMENTS	\$0	\$0	\$0	\$0	\$634
AVERAGE PER FAMILY	\$0.00	\$0.00	\$0.00	\$0.00	\$317.00
AVERAGE PER PERSON	\$0.00	\$0.00	\$0.00	\$0.00	\$90.57
*** HC+					
APPLICATIONS RECEIVED	18	28	9	28	18
APPLICATIONS APPROVED	8	29	10	28	15
APPLICATIONS REJECTED	5	4	0	3	1
APPLICATIONS PENDING	11	10	1	3	5
FAMILIES RECEIVING	205	356	202	536	235
CUSTODIAL PARENTS RECEIVING	67	140	79	198	84
CHILDREN RECEIVING	403	675	390	1,051	434
REINVESTIGATIONS	10	13	1	7	12
CASES CLOSED	5	14	6	14	10
*** NON-CUSTODIAL PARENTS					
APPLICATIONS RECEIVED	0	0	0	0	0
APPLICATIONS APPROVED	0	0	0	0	0
APPLICATIONS REJECTED	0	0	0	0	0
APPLICATIONS PENDING	0	0	0	0	0
TOTAL PERSONS RECEIVING	0	0	1	2	0
CURRENT SUPPORT	0	0	0	2	0
PARENTS' FAIR SHARE	0	0	1	0	0
REINVESTIGATIONS	0	0	0	0	0
CASES CLOSED	0	0	0	0	0
*** GR-CASH					
APPLICATIONS RECEIVED	1	3	1	2	1
APPLICATIONS APPROVED	0	0	1	1	0
APPLICATIONS REJECTED	0	5	2	3	4
APPLICATIONS PENDING	3	1	4	2	0
CASES RECEIVING	0	4	5	8	1
PERSONS RECEIVING	0	4	5	8	1
CASH PAYMENTS	\$0	\$320	\$400	\$640	\$80
REINVESTIGATIONS	0	0	0	0	0
CASES CLOSED	0	0	0	0	0
HA-GR RECIPIENTS	2	4	7	2	4
HA-GR TOTAL PAYMENTS	\$160	\$320	\$560	\$160	\$320
*** HPW					
APPLICATIONS RECEIVED	11	12	0	8	6
APPLICATIONS APPROVED	6	9	2	7	6
APPLICATIONS REJECTED	2	3	0	0	1
APPLICATIONS PENDING	4	3	0	0	1
CASES RECEIVING	30	38	21	52	38
EXTENDED WOMEN'S HEALTH	11	14	6	21	9
CASES CLOSED	2	0	1	0	0
*** NEWBORNS	21	30	16	54	24
*** AB SUPP					
APPLICATIONS RECEIVED	0	0	0	0	0
APPLICATIONS APPROVED	0	0	0	0	0
APPLICATIONS REJECTED	0	0	0	0	0
APPLICATIONS PENDING	0	0	0	0	0
RECIPIENTS	0	2	1	2	2
TOTAL PAYMENTS	\$0	\$695	\$391	\$692	\$678
CASES CLOSED	0	0	0	0	0

TABLE 2. DETAILED OPERATING STATISTICS BY AREA AND COUNTY FOR JUNE 1999

	AREA 2 MONROE	AREA 2 MONTGOMERY	AREA 2 OSAGE	AREA 2 PIKE	AREA 2 RALLS
*** BP					
APPLICATIONS RECEIVED	0	0	0	0	0
APPLICATIONS APPROVED	0	0	0	0	0
APPLICATIONS REJECTED	0	0	0	0	0
APPLICATIONS PENDING	0	0	0	0	0
RECIPIENTS	5	5	5	15	3
TOTAL PAYMENTS	\$1,955	\$1,955	\$1,955	\$5,865	\$1,173
CASES CLOSED	0	0	0	0	0
*** NC					
APPLICATIONS RECEIVED	1	0	0	0	0
APPLICATIONS APPROVED	0	0	0	0	0
APPLICATIONS REJECTED	1	0	0	0	0
APPLICATIONS PENDING	1	0	0	0	0
RECIPIENTS	25	31	21	17	10
RCF-II	13	25	10	12	7
SNF-ICF	9	0	1	2	0
RCF-I	3	6	10	3	3
PAYMENTS	\$7,511	\$7,825	\$3,592	\$4,426	\$1,778
RCF-II	\$3,602	\$7,003	\$2,238	\$3,456	\$1,316
SNF/ICF	\$3,447	\$0	\$288	\$568	\$0
RCF-I	\$462	\$822	\$1,066	\$402	\$462
REINVESTIGATIONS	2	4	0	2	1
CASES CLOSED	0	2	0	1	0
*** MA					
APPLICATIONS RECEIVED	21	35	17	57	34
APPLICATIONS APPROVED	20	31	12	44	24
APPLICATIONS REJECTED	7	11	4	16	11
APPLICATIONS PENDING	21	35	22	38	25
RECIPIENTS	258	284	188	512	197
CASES CLOSED	5	5	0	6	4
*** MA-K					
APPLICATIONS RECEIVED	0	0	0	0	0
APPLICATIONS APPROVED-DMH	0	0	0	0	0
APPLICATIONS APPROVED-DYS/JCT	3	0	0	0	0
APPLICATIONS REJECTED	0	0	0	0	0
APPLICATIONS PENDING	0	0	0	0	0
RECIPIENTS - DMH	0	0	0	0	0
RECIPIENTS - DYS/JCT	38	0	0	0	0
CASES CLOSED - DMH	0	0	0	0	0
CASES CLOSED - DYS/JCT	9	0	0	0	0
*** REFUGEE					
APPLICATIONS RECEIVED	0	0	0	0	0
APPLICATIONS APPROVED	0	0	0	0	0
APPLICATIONS REJECTED	0	0	0	0	0
APPLICATIONS PENDING	0	0	0	0	0
CASES RECEIVING	0	0	0	0	0
TOTAL PERSONS	0	0	0	0	0
TOTAL PAYMENTS	\$0	\$0	\$0	\$0	\$0
REINVESTIGATIONS	0	0	0	0	0
CASES CLOSED	0	0	0	0	0
*** SSI ONLY					
RECIPIENTS	2	0	2	7	0
*** SSI-SP					
RECIPIENTS	0	1	2	2	2
TOTAL PAYMENTS	\$0	\$4	\$29	\$38	\$323
*** SP ONLY					
RECIPIENTS	0	1	1	1	0
TOTAL PAYMENTS	\$0	\$18	\$44	\$9	\$0
*** QMB					
APPLICATIONS RECEIVED	0	4	1	3	3
APPLICATIONS APPROVED	1	7	3	2	2
APPLICATIONS REJECTED	0	0	0	1	0
APPLICATIONS PENDING	0	2	0	2	1
TOTAL PERSONS	23	35	24	54	17
REINVESTIGATIONS	3	2	0	0	0
CASES CLOSED	2	8	4	12	2
*** SLMB					
APPLICATIONS RECEIVED	0	3	0	0	1
APPLICATIONS APPROVED	0	1	0	0	0
APPLICATIONS REJECTED	0	0	0	0	0
APPLICATIONS PENDING	0	3	0	0	1
TOTAL PERSONS	9	11	6	21	19
REINVESTIGATIONS	0	0	0	0	0
CASES CLOSED	0	1	0	0	1
*** VENDOR CASES					
RECIPIENTS	50	159	79	144	56
CASES CLOSED	3	4	2	5	2

TABLE 2. DETAILED OPERATING STATISTICS BY AREA AND COUNTY FOR JUNE 1999

	AREA 2 ST CHARLES	AREA 2 SCHUYLER	AREA 2 SCOTLAND	AREA 2 SHELBY	AREA 2 WARREN
*** TEMPORARY ASSISTANCE					
APPLICATIONS RECEIVED	100	4	3	6	19
APPLICATIONS APPROVED	69	6	3	4	7
APPLICATIONS REJECTED	45	1	1	4	4
APPLICATIONS PENDING	32	2	2	1	16
FAMILIES RECEIVING CASH	707	18	11	20	114
CHILDREN RECEIVING CASH	1,289	36	17	39	198
TOTAL PERSONS	1,829	49	24	57	278
TOTAL PAYMENTS	\$168,241	\$4,716	\$2,526	\$5,391	\$26,962
AVERAGE PER FAMILY	\$237.96	\$262.00	\$229.64	\$269.55	\$236.51
AVERAGE PER PERSON	\$91.99	\$96.24	\$105.25	\$94.58	\$96.99
TITLE XIX ONLY CASES	120	7	10	10	12
TITLE XIX ONLY PERSONS	399	22	38	42	57
TITLE XIX ONLY CHILDREN	244	12	22	25	32
TITLE XIX TRANSITIONAL CASES	128	6	8	10	27
TITLE XIX TRANSITIONAL PERSONS	196	8	20	16	47
TITLE XIX TRANSITIONAL CHILDREN	65	1	12	5	18
EXTENDED TRANSITIONAL CASES	17	0	2	1	4
EXTENDED TRANSITIONAL PERSONS	18	0	2	2	4
REINVESTIGATIONS	152	0	4	0	21
CASES CLOSED	79	3	2	8	20
*** TEMPORARY ASSISTANCE/UP					
FAMILIES RECEIVING	3	0	0	0	2
CHILDREN RECEIVING	9	0	0	0	4
TOTAL PERSONS	12	0	0	0	8
TOTAL PAYMENTS	\$937	\$0	\$0	\$0	\$484
AVERAGE PER FAMILY	\$312.33	\$0.00	\$0.00	\$0.00	\$242.00
AVERAGE PER PERSON	\$78.08	\$0.00	\$0.00	\$0.00	\$60.50
*** MC+					
APPLICATIONS RECEIVED	180	8	10	21	37
APPLICATIONS APPROVED	145	5	7	17	27
APPLICATIONS REJECTED	40	5	2	7	5
APPLICATIONS PENDING	36	5	4	2	16
FAMILIES RECEIVING	2,978	114	134	188	472
CUSTODIAL PARENTS RECEIVING	780	44	56	77	127
CHILDREN RECEIVING	5,489	243	277	340	934
REINVESTIGATIONS	116	2	4	17	30
CASES CLOSED	150	8	8	11	25
*** NON-CUSTODIAL PARENTS					
APPLICATIONS RECEIVED	1	0	0	1	0
APPLICATIONS APPROVED	1	0	0	0	0
APPLICATIONS REJECTED	1	0	0	1	0
APPLICATIONS PENDING	1	0	0	0	0
TOTAL PERSONS RECEIVING	1	1	0	1	0
CURRENT SUPPORT	1	1	0	1	0
PARENTS' FAIR SHARE	0	0	0	0	0
REINVESTIGATIONS	0	0	0	0	0
CASES CLOSED	0	0	0	0	0
*** GR-CASH					
APPLICATIONS RECEIVED	31	1	0	0	5
APPLICATIONS APPROVED	1	0	0	0	0
APPLICATIONS REJECTED	24	0	1	1	3
APPLICATIONS PENDING	29	0	0	0	4
CASES RECEIVING	32	3	3	2	15
PERSONS RECEIVING	32	3	3	2	15
CASH PAYMENTS	\$2,480	\$240	\$240	\$160	\$1,200
REINVESTIGATIONS	2	0	0	0	1
CASES CLOSED	2	0	0	1	3
MA-GR RECIPIENTS	30	3	1	3	4
MA-GR TOTAL PAYMENTS	\$2,400	\$240	\$80	\$240	\$320
*** MPW					
APPLICATIONS RECEIVED	72	3	0	9	11
APPLICATIONS APPROVED	57	3	0	8	10
APPLICATIONS REJECTED	13	1	0	1	1
APPLICATIONS PENDING	11	1	0	1	1
CASES RECEIVING	425	16	21	31	83
EXTENDED WOMEN'S HEALTH	154	5	3	5	32
CASES CLOSED	16	1	0	0	0
*** NEWBORNS	353	13	10	19	75
*** AB SUPP					
APPLICATIONS RECEIVED	4	0	0	0	3
APPLICATIONS APPROVED	2	0	0	0	1
APPLICATIONS REJECTED	2	0	0	0	1
APPLICATIONS PENDING	3	0	0	0	2
RECIPIENTS	13	0	1	0	2
TOTAL PAYMENTS	\$4,036	\$0	\$348	\$0	\$564
CASES CLOSED	0	0	0	0	0

TABLE 2. DETAILED OPERATING STATISTICS BY AREA AND COUNTY FOR JUNE 1999

	AREA 2 ST CHARLES	AREA 2 SCHUYLER	AREA 2 SCOTLAND	AREA 2 SHELBY	AREA 2 WARREN
*** BP					
APPLICATIONS RECEIVED	4	0	0	0	1
APPLICATIONS APPROVED	0	0	0	0	1
APPLICATIONS REJECTED	3	0	0	0	0
APPLICATIONS PENDING	5	0	0	0	2
RECIPIENTS	56	1	6	2	19
TOTAL PAYMENTS	\$21,896	\$391	\$2,346	\$732	\$7,038
CASES CLOSED	3	0	0	0	1
*** NC					
APPLICATIONS RECEIVED	6	0	0	0	0
APPLICATIONS APPROVED	4	0	0	0	0
APPLICATIONS REJECTED	1	0	0	0	0
APPLICATIONS PENDING	4	0	0	0	0
RECIPIENTS	97	1	8	8	9
RCF-II	54	1	8	1	3
SNF-ICF	11	0	0	1	0
RCF-I	32	0	0	6	6
PAYMENTS	\$23,177	\$288	\$2,224	\$1,573	\$1,765
RCF-II	\$14,450	\$288	\$2,224	\$271	\$847
SNF/ICF	\$3,984	\$0	\$0	\$383	\$0
RCF-I	\$4,743	\$0	\$0	\$919	\$918
REINVESTIGATIONS	7	0	1	0	3
CASES CLOSED	1	0	0	0	2
*** MA					
APPLICATIONS RECEIVED	275	5	15	12	49
APPLICATIONS APPROVED	189	8	10	9	38
APPLICATIONS REJECTED	74	5	7	3	12
APPLICATIONS PENDING	221	7	10	12	34
RECIPIENTS	1,922	172	183	229	356
CASES CLOSED	51	6	3	6	10
*** MA-K					
APPLICATIONS RECEIVED	6	0	0	0	0
APPLICATIONS APPROVED-DMH	0	0	0	0	0
APPLICATIONS APPROVED-DYS/JCT	4	0	0	0	0
APPLICATIONS REJECTED	2	0	0	0	0
APPLICATIONS PENDING	0	0	0	0	0
RECIPIENTS - DMH	2	0	0	0	0
RECIPIENTS - DYS/JCT	62	0	0	0	0
CASES CLOSED - DMH	1	0	0	0	0
CASES CLOSED - DYS/JCT	5	0	0	0	0
*** REFUGEE					
APPLICATIONS RECEIVED	1	0	0	0	0
APPLICATIONS APPROVED	0	0	0	0	0
APPLICATIONS REJECTED	0	0	0	0	0
APPLICATIONS PENDING	1	0	0	0	0
CASES RECEIVING	0	0	0	0	0
TOTAL PERSONS	0	0	0	0	0
TOTAL PAYMENTS	\$0	\$0	\$0	\$0	\$0
REINVESTIGATIONS	0	0	0	0	0
CASES CLOSED	0	0	0	0	0
*** SSI ONLY					
RECIPIENTS	14	1	1	3	0
*** SSI-SP					
RECIPIENTS	4	1	2	0	10
TOTAL PAYMENTS	\$212	\$44	\$44	\$0	\$570
*** SP ONLY					
RECIPIENTS	1	1	0	0	1
TOTAL PAYMENTS	\$21	\$51	\$0	\$0	\$88
*** QMB					
APPLICATIONS RECEIVED	17	3	7	2	5
APPLICATIONS APPROVED	7	3	2	1	3
APPLICATIONS REJECTED	4	1	2	0	2
APPLICATIONS PENDING	8	2	2	2	1
TOTAL PERSONS	301	8	11	14	46
REINVESTIGATIONS	15	0	0	0	2
CASES CLOSED	47	0	4	2	15
*** SLMB					
APPLICATIONS RECEIVED	13	3	5	4	1
APPLICATIONS APPROVED	6	0	0	2	1
APPLICATIONS REJECTED	3	4	3	0	1
APPLICATIONS PENDING	5	2	2	2	1
TOTAL PERSONS	87	4	9	18	25
REINVESTIGATIONS	6	0	2	1	2
CASES CLOSED	13	0	1	3	3
*** VENDOR CASES					
RECIPIENTS	586	30	62	56	54
CASES CLOSED	22	0	3	4	5

TABLE 2. DETAILED OPERATING STATISTICS BY AREA AND COUNTY FOR JUNE 1999

	AREA 3 BOLLINGER	AREA 3 BUTLER	AREA 3 CAPE GIRARDEAU	AREA 3 CARTER	AREA 3 CRAWFORD
*** TEMPORARY ASSISTANCE					
APPLICATIONS RECEIVED	10	61	80	8	26
APPLICATIONS APPROVED	4	36	68	7	23
APPLICATIONS REJECTED	7	13	16	0	8
APPLICATIONS PENDING	3	36	65	3	4
FAMILIES RECEIVING CASH	55	394	351	54	201
CHILDREN RECEIVING CASH	91	667	645	94	348
TOTAL PERSONS	120	892	871	128	508
TOTAL PAYMENTS	\$12,280	\$89,448	\$83,327	\$12,622	\$48,627
AVERAGE PER FAMILY	\$223.27	\$227.03	\$237.40	\$233.74	\$241.93
AVERAGE PER PERSON	\$102.33	\$100.28	\$95.67	\$98.61	\$95.72
TITLE XIX ONLY CASES	19	111	41	35	13
TITLE XIX ONLY PERSONS	64	389	168	121	56
TITLE XIX ONLY CHILDREN	34	223	93	71	40
TITLE XIX TRANSITIONAL CASES	25	102	114	8	54
TITLE XIX TRANSITIONAL PERSONS	39	167	176	13	107
TITLE XIX TRANSITIONAL CHILDREN	11	59	58	5	49
EXTENDED TRANSITIONAL CASES	6	9	14	8	3
EXTENDED TRANSITIONAL PERSONS	7	9	15	9	3
REINVESTIGATIONS	4	75	47	10	57
CASES CLOSED	3	61	60	7	36
*** TEMPORARY ASSISTANCE/UP					
FAMILIES RECEIVING	0	4	1	0	0
CHILDREN RECEIVING	0	9	3	0	0
TOTAL PERSONS	0	17	5	0	0
TOTAL PAYMENTS	\$0	\$1,410	\$388	\$0	\$0
AVERAGE PER FAMILY	\$0.00	\$352.50	\$388.00	\$0.00	\$0.00
AVERAGE PER PERSON	\$0.00	\$82.94	\$77.60	\$0.00	\$0.00
*** MC+					
APPLICATIONS RECEIVED	6	121	316	20	63
APPLICATIONS APPROVED	8	68	295	12	27
APPLICATIONS REJECTED	1	17	122	2	22
APPLICATIONS PENDING	0	44	137	9	13
FAMILIES RECEIVING	469	1,673	1,436	344	793
CUSTODIAL PARENTS RECEIVING	168	714	446	190	312
CHILDREN RECEIVING	899	3,045	2,582	650	1,490
REINVESTIGATIONS	21	62	58	30	62
CASES CLOSED	14	72	80	15	52
*** NON-CUSTODIAL PARENTS					
APPLICATIONS RECEIVED	0	2	28	1	0
APPLICATIONS APPROVED	0	1	31	0	0
APPLICATIONS REJECTED	0	0	4	1	1
APPLICATIONS PENDING	0	0	1	1	0
TOTAL PERSONS RECEIVING	0	1	92	0	0
CURRENT SUPPORT	0	1	0	0	0
PARENTS' FAIR SHARE	0	0	92	0	0
REINVESTIGATIONS	0	0	0	0	0
CASES CLOSED	0	1	4	0	0
*** GR-CASH					
APPLICATIONS RECEIVED	5	28	24	3	11
APPLICATIONS APPROVED	3	2	0	0	0
APPLICATIONS REJECTED	5	29	21	2	13
APPLICATIONS PENDING	7	29	36	6	8
CASES RECEIVING	14	35	29	4	24
PERSONS RECEIVING	14	35	29	4	24
CASH PAYMENTS	\$1,022	\$2,800	\$2,240	\$320	\$1,840
REINVESTIGATIONS	0	1	1	0	2
CASES CLOSED	2	7	4	0	4
HA-GR RECIPIENTS	7	25	22	6	14
HA-GR TOTAL PAYMENTS	\$560	\$2,000	\$1,760	\$480	\$1,120
*** MPW					
APPLICATIONS RECEIVED	0	49	60	4	17
APPLICATIONS APPROVED	0	34	51	4	12
APPLICATIONS REJECTED	0	10	14	0	2
APPLICATIONS PENDING	1	8	16	0	3
CASES RECEIVING	41	193	234	43	120
EXTENDED WOMEN'S HEALTH	14	59	65	3	38
CASES CLOSED	0	6	11	1	5
*** NEWBORNS	48	145	220	31	93
*** AB SUPP					
APPLICATIONS RECEIVED	0	2	1	0	2
APPLICATIONS APPROVED	0	0	0	0	0
APPLICATIONS REJECTED	0	3	0	1	2
APPLICATIONS PENDING	1	2	3	0	1
RECIPIENTS	4	11	9	0	2
TOTAL PAYMENTS	\$1,185	\$2,899	\$2,714	\$0	\$739
CASES CLOSED	0	1	0	0	0

TABLE 2. DETAILED OPERATING STATISTICS BY AREA AND COUNTY FOR JUNE 1999

	AREA 3 BOLLINGER	AREA 3 BUTLER	AREA 3 CAPE GIRARDEAU	AREA 3 CARTER	AREA 3 CRANFORD
*** BP					
APPLICATIONS RECEIVED	0	1	1	0	2
APPLICATIONS APPROVED	0	0	0	1	0
APPLICATIONS REJECTED	0	2	0	0	2
APPLICATIONS PENDING	1	2	3	0	1
RECIPIENTS	6	30	24	5	6
TOTAL PAYMENTS	\$2,346	\$11,730	\$9,384	\$1,947	\$2,346
CASES CLOSED	1	0	0	0	0
*** NC					
APPLICATIONS RECEIVED	1	10	7	1	2
APPLICATIONS APPROVED	1	7	6	1	1
APPLICATIONS REJECTED	0	1	1	0	0
APPLICATIONS PENDING	0	6	10	0	1
RECIPIENTS	42	130	216	39	72
RCF-II	27	66	185	28	31
SNF-ICF	0	0	11	0	0
RCF-I	15	64	20	11	41
PAYMENTS	\$9,791	\$27,646	\$56,753	\$9,752	\$12,847
RCF-II	\$7,533	\$18,120	\$49,460	\$8,064	\$6,976
SNF/ICF	\$0	\$0	\$4,213	\$0	\$0
RCF-I	\$2,258	\$9,526	\$3,080	\$1,688	\$5,871
REINVESTIGATIONS	4	21	2	3	6
CASES CLOSED	0	2	5	0	6
*** MA					
APPLICATIONS RECEIVED	30	243	180	26	86
APPLICATIONS APPROVED	34	156	95	24	52
APPLICATIONS REJECTED	9	56	36	3	28
APPLICATIONS PENDING	24	189	211	25	61
RECIPIENTS	473	2,459	1,378	400	696
CASES CLOSED	7	31	27	7	11
*** MA-K					
APPLICATIONS RECEIVED	0	3	0	0	0
APPLICATIONS APPROVED-DMH	0	0	0	0	0
APPLICATIONS APPROVED-DYS/JCT	0	1	0	0	0
APPLICATIONS REJECTED	0	2	0	0	0
APPLICATIONS PENDING	0	0	0	0	0
RECIPIENTS - DMH	0	0	0	0	0
RECIPIENTS - DYS/JCT	0	24	0	0	0
CASES CLOSED - DMH	0	0	0	0	0
CASES CLOSED - DYS/JCT	0	3	0	0	0
*** REFUGEE					
APPLICATIONS RECEIVED	0	0	0	0	0
APPLICATIONS APPROVED	0	0	0	0	0
APPLICATIONS REJECTED	0	0	0	0	0
APPLICATIONS PENDING	0	0	0	0	0
CASES RECEIVING	0	0	0	0	0
TOTAL PERSONS	0	0	0	0	0
TOTAL PAYMENTS	\$0	\$0	\$0	\$0	\$0
REINVESTIGATIONS	0	0	0	0	0
CASES CLOSED	0	0	0	0	0
*** SSI ONLY					
RECIPIENTS	9	37	13	4	6
*** SSI-SP					
RECIPIENTS	3	25	8	0	6
TOTAL PAYMENTS	\$86	\$1,398	\$507	\$0	\$113
*** SP ONLY					
RECIPIENTS	1	2	1	2	3
TOTAL PAYMENTS	\$35	\$144	\$15	\$100	\$212
*** QMB					
APPLICATIONS RECEIVED	2	15	27	4	25
APPLICATIONS APPROVED	4	9	8	2	12
APPLICATIONS REJECTED	0	3	14	0	14
APPLICATIONS PENDING	0	7	20	2	7
TOTAL PERSONS	38	144	165	24	60
REINVESTIGATIONS	0	6	1	2	0
CASES CLOSED	4	22	28	4	8
*** SLMB					
APPLICATIONS RECEIVED	1	5	24	3	23
APPLICATIONS APPROVED	0	2	7	0	4
APPLICATIONS REJECTED	3	1	12	0	18
APPLICATIONS PENDING	0	3	18	3	7
TOTAL PERSONS	13	96	101	13	31
REINVESTIGATIONS	0	4	0	0	0
CASES CLOSED	0	5	13	4	1
*** VENDOR CASES					
RECIPIENTS	40	362	363	30	151
CASES CLOSED	0	11	8	1	3

TABLE 2. DETAILED OPERATING STATISTICS BY AREA AND COUNTY FOR JUNE 1999

	AREA 3 DENT	AREA 3 DUNKLIN	AREA 3 HOWELL	AREA 3 IRON	AREA 3 MADISON
*** TEMPORARY ASSISTANCE					
APPLICATIONS RECEIVED	17	104	50	21	20
APPLICATIONS APPROVED	11	70	22	14	9
APPLICATIONS REJECTED	4	30	27	3	7
APPLICATIONS PENDING	11	51	23	18	12
FAMILIES RECEIVING CASH	124	715	248	125	78
CHILDREN RECEIVING CASH	212	1,282	425	221	151
TOTAL PERSONS	288	1,714	569	310	180
TOTAL PAYMENTS	\$28,480	\$169,057	\$56,575	\$29,573	\$17,825
AVERAGE PER FAMILY	\$229.68	\$236.44	\$228.13	\$236.58	\$228.53
AVERAGE PER PERSON	\$98.89	\$98.63	\$99.43	\$95.40	\$99.03
TITLE XIX ONLY CASES	13	96	37	11	24
TITLE XIX ONLY PERSONS	50	415	161	57	79
TITLE XIX ONLY CHILDREN	24	247	87	32	40
TITLE XIX TRANSITIONAL CASES	33	167	101	27	50
TITLE XIX TRANSITIONAL PERSONS	46	265	161	41	79
TITLE XIX TRANSITIONAL CHILDREN	12	84	51	13	21
EXTENDED TRANSITIONAL CASES	3	15	11	5	2
EXTENDED TRANSITIONAL PERSONS	3	16	13	7	3
REINVESTIGATIONS	27	80	86	18	25
CASES CLOSED	14	84	48	16	21
*** TEMPORARY ASSISTANCE/UP					
FAMILIES RECEIVING	0	2	2	0	1
CHILDREN RECEIVING	0	1	2	0	5
TOTAL PERSONS	0	3	4	0	5
TOTAL PAYMENTS	\$0	\$453	\$511	\$0	\$355
AVERAGE PER FAMILY	\$0.00	\$226.50	\$255.50	\$0.00	\$355.00
AVERAGE PER PERSON	\$0.00	\$151.00	\$127.75	\$0.00	\$71.00
*** HC+					
APPLICATIONS RECEIVED	42	160	93	32	42
APPLICATIONS APPROVED	40	87	76	22	30
APPLICATIONS REJECTED	12	48	22	8	8
APPLICATIONS PENDING	20	68	16	20	10
FAMILIES RECEIVING	643	1,794	1,668	478	473
CUSTODIAL PARENTS RECEIVING	327	603	643	244	203
CHILDREN RECEIVING	1,236	3,333	3,201	932	859
REINVESTIGATIONS	24	85	146	27	37
CASES CLOSED	17	73	68	11	34
*** NON-CUSTODIAL PARENTS					
APPLICATIONS RECEIVED	0	1	0	0	0
APPLICATIONS APPROVED	0	0	0	0	0
APPLICATIONS REJECTED	0	0	0	0	0
APPLICATIONS PENDING	0	1	0	0	0
TOTAL PERSONS RECEIVING	0	1	0	0	0
CURRENT SUPPORT	0	1	0	0	0
PARENTS' FAIR SHARE	0	0	0	0	0
REINVESTIGATIONS	0	0	0	0	0
CASES CLOSED	0	0	0	0	0
*** GR-CASH					
APPLICATIONS RECEIVED	7	36	21	5	8
APPLICATIONS APPROVED	1	3	3	1	2
APPLICATIONS REJECTED	6	32	13	3	4
APPLICATIONS PENDING	8	47	18	5	5
CASES RECEIVING	9	44	21	4	10
PERSONS RECEIVING	9	44	21	4	10
CASH PAYMENTS	\$720	\$3,520	\$1,680	\$295	\$800
REINVESTIGATIONS	0	2	0	1	0
CASES CLOSED	0	7	5	1	0
MA-GR RECIPIENTS	12	25	21	10	11
MA-GR TOTAL PAYMENTS	\$960	\$1,956	\$1,680	\$800	\$880
*** HPW					
APPLICATIONS RECEIVED	14	39	28	7	8
APPLICATIONS APPROVED	11	31	23	3	8
APPLICATIONS REJECTED	2	10	3	0	3
APPLICATIONS PENDING	6	8	4	5	1
CASES RECEIVING	78	178	215	54	54
EXTENDED WOMEN'S HEALTH	20	43	71	14	9
CASES CLOSED	3	12	10	3	3
*** NEWBORNS	56	106	134	37	31
*** AB SUPP					
APPLICATIONS RECEIVED	1	1	1	1	1
APPLICATIONS APPROVED	0	0	0	0	0
APPLICATIONS REJECTED	0	0	0	0	1
APPLICATIONS PENDING	1	3	1	0	1
RECIPIENTS	2	9	13	1	6
TOTAL PAYMENTS	\$648	\$2,838	\$4,113	\$391	\$1,950
CASES CLOSED	0	0	0	0	0

TABLE 2. DETAILED OPERATING STATISTICS BY AREA AND COUNTY FOR JUNE 1999

	AREA 3 DENT	AREA 3 DUNKLIN	AREA 3 HOWELL	AREA 3 IRON	AREA 3 MADISON
*** BP					
APPLICATIONS RECEIVED	0	1	1	1	1
APPLICATIONS APPROVED	0	1	0	0	0
APPLICATIONS REJECTED	1	0	0	0	1
APPLICATIONS PENDING	0	3	1	0	0
RECIPIENTS	5	24	20	7	14
TOTAL PAYMENTS	\$1,955	\$9,384	\$7,812	\$2,737	\$5,474
CASES CLOSED	0	0	1	0	0
*** NC					
APPLICATIONS RECEIVED	1	0	4	4	0
APPLICATIONS APPROVED	0	3	1	0	0
APPLICATIONS REJECTED	0	0	6	0	0
APPLICATIONS PENDING	1	0	4	4	0
RECIPIENTS	28	83	70	122	7
RCF-II	14	81	62	25	7
SNF-ICF	1	0	0	49	0
RCF-I	13	2	8	48	0
PAYMENTS	\$5,820	\$23,279	\$17,895	\$31,457	\$1,804
RCF-II	\$3,723	\$22,971	\$17,051	\$6,767	\$1,804
SNF/ICF	\$383	\$0	\$0	\$17,591	\$0
RCF-I	\$1,714	\$308	\$844	\$7,099	\$0
REINVESTIGATIONS	5	0	2	13	0
CASES CLOSED	1	0	1	1	0
*** MA					
APPLICATIONS RECEIVED	70	240	159	70	52
APPLICATIONS APPROVED	57	187	142	54	46
APPLICATIONS REJECTED	23	65	48	23	14
APPLICATIONS PENDING	58	174	120	40	45
RECIPIENTS	681	2,954	1,628	523	540
CASES CLOSED	13	29	19	10	8
*** MA-K					
APPLICATIONS RECEIVED	0	0	0	0	0
APPLICATIONS APPROVED-DMH	0	0	0	0	0
APPLICATIONS APPROVED-DYS/JCT	0	0	0	0	0
APPLICATIONS REJECTED	0	0	0	0	0
APPLICATIONS PENDING	0	0	0	0	0
RECIPIENTS - DMH	0	0	0	0	0
RECIPIENTS - DYS/JCT	0	0	0	0	0
CASES CLOSED - DMH	0	0	0	0	0
CASES CLOSED - DYS/JCT	0	0	0	0	0
*** REFUGEE					
APPLICATIONS RECEIVED	0	0	0	0	0
APPLICATIONS APPROVED	0	0	0	0	0
APPLICATIONS REJECTED	0	0	0	0	0
APPLICATIONS PENDING	0	0	0	0	0
CASES RECEIVING	0	0	0	0	0
TOTAL PERSONS	0	0	0	0	0
TOTAL PAYMENTS	\$0	\$0	\$0	\$0	\$0
REINVESTIGATIONS	0	0	0	0	0
CASES CLOSED	0	0	0	0	0
*** SSI ONLY					
RECIPIENTS	11	33	13	12	3
*** SSI-SP					
RECIPIENTS	2	21	9	6	1
TOTAL PAYMENTS	\$28	\$1,623	\$1,112	\$199	\$28
*** SP ONLY					
RECIPIENTS	2	6	1	1	0
TOTAL PAYMENTS	\$71	\$262	\$17	\$383	\$0
*** QMB					
APPLICATIONS RECEIVED	14	14	22	11	7
APPLICATIONS APPROVED	3	6	20	3	4
APPLICATIONS REJECTED	4	15	5	6	6
APPLICATIONS PENDING	9	8	7	4	3
TOTAL PERSONS	53	149	169	44	56
REINVESTIGATIONS	2	0	2	4	4
CASES CLOSED	9	45	33	12	9
*** SLMB					
APPLICATIONS RECEIVED	9	10	15	7	8
APPLICATIONS APPROVED	2	8	2	1	3
APPLICATIONS REJECTED	1	6	8	4	8
APPLICATIONS PENDING	7	6	7	3	3
TOTAL PERSONS	48	128	131	28	47
REINVESTIGATIONS	3	0	0	2	5
CASES CLOSED	3	11	13	2	5
*** VENDOR CASES					
RECIPIENTS	92	458	383	118	162
CASES CLOSED	6	19	13	2	7

TABLE 2. DETAILED OPERATING STATISTICS BY AREA AND COUNTY FOR JUNE 1999

	AREA 3 MISSISSIPPI	AREA 3 NEW MADRID	AREA 3 OREGON	AREA 3 PEMISCOT	AREA 3 PERRY
*** TEMPORARY ASSISTANCE					
APPLICATIONS RECEIVED	30	30	28	77	8
APPLICATIONS APPROVED	20	21	21	44	6
APPLICATIONS REJECTED	4	7	3	44	3
APPLICATIONS PENDING	20	15	7	43	5
FAMILIES RECEIVING CASH	388	327	94	544	71
CHILDREN RECEIVING CASH	697	600	174	1,090	97
TOTAL PERSONS	936	772	235	1,387	140
TOTAL PAYMENTS	\$92,630	\$75,916	\$22,002	\$129,033	\$14,914
AVERAGE PER FAMILY	\$238.74	\$232.16	\$234.06	\$237.19	\$210.06
AVERAGE PER PERSON	\$98.96	\$98.34	\$93.63	\$93.03	\$106.53
TITLE XIX ONLY CASES	31	53	41	60	15
TITLE XIX ONLY PERSONS	172	219	135	271	57
TITLE XIX ONLY CHILDREN	78	125	74	175	41
TITLE XIX TRANSITIONAL CASES	132	123	27	147	26
TITLE XIX TRANSITIONAL PERSONS	315	179	45	209	69
TITLE XIX TRANSITIONAL CHILDREN	176	50	12	55	40
EXTENDED TRANSITIONAL CASES	11	8	1	6	3
EXTENDED TRANSITIONAL PERSONS	11	8	1	6	4
REINVESTIGATIONS	63	44	20	62	10
CASES CLOSED	51	66	21	75	14
*** TEMPORARY ASSISTANCE/UP					
FAMILIES RECEIVING	0	0	4	0	0
CHILDREN RECEIVING	0	0	6	0	0
TOTAL PERSONS	0	0	12	0	0
TOTAL PAYMENTS	\$0	\$0	\$1,167	\$0	\$0
AVERAGE PER FAMILY	\$0.00	\$0.00	\$291.75	\$0.00	\$0.00
AVERAGE PER PERSON	\$0.00	\$0.00	\$97.25	\$0.00	\$0.00
*** MC+					
APPLICATIONS RECEIVED	29	55	34	103	39
APPLICATIONS APPROVED	20	34	19	67	28
APPLICATIONS REJECTED	5	6	14	39	7
APPLICATIONS PENDING	12	8	4	45	13
FAMILIES RECEIVING	702	971	515	1,317	449
CUSTODIAL PARENTS RECEIVING	210	372	237	403	115
CHILDREN RECEIVING	1,259	1,804	1,012	2,766	823
REINVESTIGATIONS	35	68	30	65	18
CASES CLOSED	37	46	28	54	19
*** NON-CUSTODIAL PARENTS					
APPLICATIONS RECEIVED	0	0	0	1	0
APPLICATIONS APPROVED	0	0	0	0	0
APPLICATIONS REJECTED	0	0	0	0	0
APPLICATIONS PENDING	0	0	0	1	0
TOTAL PERSONS RECEIVING	0	0	0	2	0
CURRENT SUPPORT	0	0	0	2	0
PARENTS' FAIR SHARE	0	0	0	0	0
REINVESTIGATIONS	0	0	0	0	0
CASES CLOSED	0	0	0	0	0
*** GR-CASH					
APPLICATIONS RECEIVED	19	6	9	39	1
APPLICATIONS APPROVED	7	2	0	3	1
APPLICATIONS REJECTED	9	4	9	21	4
APPLICATIONS PENDING	23	7	12	36	2
CASES RECEIVING	38	21	5	33	4
PERSONS RECEIVING	38	21	5	33	4
CASH PAYMENTS	\$3,040	\$1,680	\$400	\$2,640	\$320
REINVESTIGATIONS	1	0	0	2	0
CASES CLOSED	2	3	0	0	0
MA-GR RECIPIENTS	12	8	10	14	2
MA-GR TOTAL PAYMENTS	\$960	\$640	\$800	\$1,120	\$160
*** MPW					
APPLICATIONS RECEIVED	10	6	7	24	8
APPLICATIONS APPROVED	9	5	6	19	7
APPLICATIONS REJECTED	2	0	1	6	1
APPLICATIONS PENDING	3	1	0	6	3
CASES RECEIVING	77	77	49	88	55
EXTENDED WOMEN'S HEALTH	19	29	14	28	26
CASES CLOSED	4	1	3	9	2
*** NEWBORNS	60	90	49	46	66
*** AB SUPP					
APPLICATIONS RECEIVED	2	1	0	1	0
APPLICATIONS APPROVED	0	0	0	1	0
APPLICATIONS REJECTED	1	2	0	1	0
APPLICATIONS PENDING	2	0	0	0	0
RECIPIENTS	4	12	0	9	1
TOTAL PAYMENTS	\$1,240	\$2,830	\$0	\$2,369	\$373
CASES CLOSED	0	1	0	0	0

TABLE 2. DETAILED OPERATING STATISTICS BY AREA AND COUNTY FOR JUNE 1999

	AREA 3 MISSISSIPPI	AREA 3 NEW MADRID	AREA 3 OREGON	AREA 3 PEMISCOT	AREA 3 PERRY
*** BP					
APPLICATIONS RECEIVED	2	1	0	1	1
APPLICATIONS APPROVED	1	0	0	0	0
APPLICATIONS REJECTED	0	2	0	2	0
APPLICATIONS PENDING	2	0	0	0	0
RECIPIENTS	13	19	8	10	3
TOTAL PAYMENTS	\$5,083	\$7,429	\$3,128	\$3,910	\$1,173
CASES CLOSED	0	0	0	0	0
*** NC					
APPLICATIONS RECEIVED	0	0	0	0	2
APPLICATIONS APPROVED	0	0	0	0	0
APPLICATIONS REJECTED	0	0	0	0	0
APPLICATIONS PENDING	0	0	0	0	2
RECIPIENTS	2	8	1	1	34
RCF-II	2	6	1	0	32
SNF-ICF	0	2	0	0	0
RCF-I	0	0	0	1	2
PAYMENTS	\$576	\$2,195	\$288	\$154	\$8,861
RCF-II	\$576	\$1,429	\$288	\$0	\$8,600
SNF/ICF	\$0	\$766	\$0	\$0	\$0
RCF-I	\$0	\$0	\$0	\$154	\$261
REINVESTIGATIONS	0	2	0	1	1
CASES CLOSED	0	1	0	0	0
*** MA					
APPLICATIONS RECEIVED	71	109	68	126	42
APPLICATIONS APPROVED	55	76	53	74	37
APPLICATIONS REJECTED	24	34	19	35	19
APPLICATIONS PENDING	57	83	48	94	48
RECIPIENTS	1,050	1,434	702	2,065	386
CASES CLOSED	5	11	4	21	2
*** MA-K					
APPLICATIONS RECEIVED	0	0	0	12	0
APPLICATIONS APPROVED-DMH	0	0	0	0	0
APPLICATIONS APPROVED-DYS/JCT	0	0	0	3	0
APPLICATIONS REJECTED	0	0	0	9	0
APPLICATIONS PENDING	0	0	0	0	0
RECIPIENTS - DMH	0	0	0	0	0
RECIPIENTS - DYS/JCT	0	0	0	42	0
CASES CLOSED - DMH	0	0	0	0	0
CASES CLOSED - DYS/JCT	0	0	0	8	0
*** REFUGEE					
APPLICATIONS RECEIVED	0	0	0	0	0
APPLICATIONS APPROVED	0	0	0	0	0
APPLICATIONS REJECTED	0	0	0	0	0
APPLICATIONS PENDING	0	0	0	0	0
CASES RECEIVING	0	0	0	0	0
TOTAL PERSONS	0	0	0	0	0
TOTAL PAYMENTS	\$0	\$0	\$0	\$0	\$0
REINVESTIGATIONS	0	0	0	0	0
CASES CLOSED	0	0	0	0	0
*** SSI ONLY					
RECIPIENTS	25	26	13	37	3
*** SSI-SP					
RECIPIENTS	8	14	3	21	1
TOTAL PAYMENTS	\$444	\$421	\$259	\$787	\$41
*** SP ONLY					
RECIPIENTS	5	3	1	2	0
TOTAL PAYMENTS	\$263	\$108	\$92	\$64	\$0
*** QMB					
APPLICATIONS RECEIVED	9	17	4	6	3
APPLICATIONS APPROVED	8	9	3	5	5
APPLICATIONS REJECTED	4	7	1	6	6
APPLICATIONS PENDING	2	5	2	0	3
TOTAL PERSONS	51	75	52	71	55
REINVESTIGATIONS	0	6	5	0	2
CASES CLOSED	13	17	11	10	9
*** SLMB					
APPLICATIONS RECEIVED	9	6	2	5	3
APPLICATIONS APPROVED	1	2	0	2	3
APPLICATIONS REJECTED	9	5	0	5	7
APPLICATIONS PENDING	3	3	2	1	4
TOTAL PERSONS	35	38	35	37	33
REINVESTIGATIONS	0	3	1	1	1
CASES CLOSED	2	0	3	4	5
*** VENDOR CASES					
RECIPIENTS	163	275	92	187	134
CASES CLOSED	6	4	5	6	5

TABLE 2. DETAILED OPERATING STATISTICS BY AREA AND COUNTY FOR JUNE 1999

	AREA 3 REYNOLDS	AREA 3 RIPLEY	AREA 3 ST FRANCOIS	AREA 3 STE GENEVIEVE	AREA 3 SCOTT
*** TEMPORARY ASSISTANCE					
APPLICATIONS RECEIVED	12	26	96	14	81
APPLICATIONS APPROVED	7	18	44	4	41
APPLICATIONS REJECTED	4	10	23	5	21
APPLICATIONS PENDING	3	8	55	9	41
FAMILIES RECEIVING CASH	74	178	479	68	530
CHILDREN RECEIVING CASH	140	311	780	116	922
TOTAL PERSONS	193	411	1,113	158	1,226
TOTAL PAYMENTS	\$18,341	\$40,050	\$108,979	\$15,702	\$120,192
AVERAGE PER FAMILY	\$247.85	\$225.00	\$227.51	\$230.91	\$226.78
AVERAGE PER PERSON	\$95.03	\$97.45	\$97.91	\$99.38	\$98.04
TITLE XIX ONLY CASES	30	33	109	27	66
TITLE XIX ONLY PERSONS	94	137	400	92	289
TITLE XIX ONLY CHILDREN	57	77	233	54	156
TITLE XIX TRANSITIONAL CASES	22	64	185	23	198
TITLE XIX TRANSITIONAL PERSONS	35	115	271	56	297
TITLE XIX TRANSITIONAL CHILDREN	9	40	65	30	87
EXTENDED TRANSITIONAL CASES	3	8	21	8	23
EXTENDED TRANSITIONAL PERSONS	3	8	27	8	25
REINVESTIGATIONS	19	30	95	1	84
CASES CLOSED	19	28	74	8	82
*** TEMPORARY ASSISTANCE/UP					
FAMILIES RECEIVING	0	2	4	0	1
CHILDREN RECEIVING	0	5	7	0	2
TOTAL PERSONS	0	9	15	0	3
TOTAL PAYMENTS	\$0	\$513	\$976	\$0	\$60
AVERAGE PER FAMILY	\$0.00	\$256.50	\$244.00	\$0.00	\$60.00
AVERAGE PER PERSON	\$0.00	\$57.00	\$65.07	\$0.00	\$20.00
*** MC+					
APPLICATIONS RECEIVED	25	56	162	26	119
APPLICATIONS APPROVED	25	39	113	14	68
APPLICATIONS REJECTED	7	11	38	5	27
APPLICATIONS PENDING	5	15	41	13	50
FAMILIES RECEIVING	354	825	1,986	389	1,652
CUSTODIAL PARENTS RECEIVING	165	346	831	120	594
CHILDREN RECEIVING	632	1,520	3,548	751	3,099
REINVESTIGATIONS	20	45	140	11	71
CASES CLOSED	11	24	73	12	73
*** NON-CUSTODIAL PARENTS					
APPLICATIONS RECEIVED	0	0	3	0	0
APPLICATIONS APPROVED	0	0	2	0	0
APPLICATIONS REJECTED	0	0	1	0	0
APPLICATIONS PENDING	0	0	1	0	0
TOTAL PERSONS RECEIVING	1	1	4	0	1
CURRENT SUPPORT	1	1	4	0	1
PARENTS' FAIR SHARE	0	0	0	0	0
REINVESTIGATIONS	0	0	0	0	0
CASES CLOSED	0	0	0	0	0
*** GR-CASH					
APPLICATIONS RECEIVED	4	14	38	5	28
APPLICATIONS APPROVED	0	1	3	0	3
APPLICATIONS REJECTED	2	9	19	6	22
APPLICATIONS PENDING	5	11	40	6	26
CASES RECEIVING	6	26	51	9	35
PERSONS RECEIVING	6	26	51	9	35
CASH PAYMENTS	\$480	\$2,056	\$4,202	\$720	\$3,008
REINVESTIGATIONS	0	1	3	0	0
CASES CLOSED	0	2	5	1	7
MA-GR RECIPIENTS	2	14	35	4	22
MA-GR TOTAL PAYMENTS	\$160	\$1,120	\$2,800	\$320	\$1,733
*** MPW					
APPLICATIONS RECEIVED	7	12	53	7	27
APPLICATIONS APPROVED	1	8	42	7	24
APPLICATIONS REJECTED	2	1	7	1	2
APPLICATIONS PENDING	3	5	9	1	4
CASES RECEIVING	24	76	233	39	193
EXTENDED WOMEN'S HEALTH	9	29	72	15	66
CASES CLOSED	1	2	8	2	7
*** NEWBORNS	12	27	168	42	122
*** AB SUPP					
APPLICATIONS RECEIVED	0	0	2	1	0
APPLICATIONS APPROVED	0	0	0	0	0
APPLICATIONS REJECTED	0	0	0	0	1
APPLICATIONS PENDING	0	0	4	1	1
RECIPIENTS	4	6	9	1	7
TOTAL PAYMENTS	\$1,400	\$1,888	\$2,848	\$268	\$2,036
CASES CLOSED	0	1	0	0	1

TABLE 2. DETAILED OPERATING STATISTICS BY AREA AND COUNTY FOR JUNE 1999

	AREA 3 REYNOLDS	AREA 3 RIPLEY	AREA 3 ST FRANCOIS	AREA 3 STE GENEVIEVE	AREA 3 SCOTT
*** BP					
APPLICATIONS RECEIVED	0	0	2	1	0
APPLICATIONS APPROVED	0	0	0	0	1
APPLICATIONS REJECTED	0	0	0	0	0
APPLICATIONS PENDING	0	0	4	1	1
RECIPIENTS	3	13	45	6	28
TOTAL PAYMENTS	\$1,173	\$5,083	\$17,507	\$2,346	\$10,948
CASES CLOSED	0	0	3	0	1
*** NC					
APPLICATIONS RECEIVED	2	0	20	1	2
APPLICATIONS APPROVED	1	1	9	5	2
APPLICATIONS REJECTED	0	0	5	0	1
APPLICATIONS PENDING	1	0	16	1	0
RECIPIENTS	19	33	288	53	74
RCF-II	3	20	158	53	72
SNF-ICF	0	0	9	0	1
RCF-I	16	13	121	0	1
PAYMENTS	\$3,317	\$7,223	\$62,475	\$13,829	\$20,567
RCF-II	\$853	\$5,341	\$40,990	\$13,829	\$20,129
SNF/ICF	\$0	\$0	\$3,447	\$0	\$288
RCF-I	\$2,464	\$1,882	\$18,038	\$0	\$150
REINVESTIGATIONS	1	1	46	0	7
CASES CLOSED	0	1	6	1	0
*** MA					
APPLICATIONS RECEIVED	46	94	255	36	177
APPLICATIONS APPROVED	29	64	178	24	129
APPLICATIONS REJECTED	9	21	81	16	48
APPLICATIONS PENDING	43	75	207	42	122
RECIPIENTS	419	1,060	2,024	346	1,915
CASES CLOSED	8	14	37	7	50
*** MA-K					
APPLICATIONS RECEIVED	0	0	0	0	1
APPLICATIONS APPROVED-DMH	0	0	0	0	0
APPLICATIONS APPROVED-DYS/JCT	0	0	0	0	1
APPLICATIONS REJECTED	0	0	0	0	0
APPLICATIONS PENDING	0	0	0	0	0
RECIPIENTS - DMH	0	0	0	0	0
RECIPIENTS - DYS/JCT	0	0	0	0	1
CASES CLOSED - DMH	0	0	0	0	0
CASES CLOSED - DYS/JCT	0	0	0	0	0
*** REFUGEE					
APPLICATIONS RECEIVED	0	0	0	0	0
APPLICATIONS APPROVED	0	0	0	0	0
APPLICATIONS REJECTED	0	0	0	0	0
APPLICATIONS PENDING	0	0	0	0	0
CASES RECEIVING	0	0	0	0	0
TOTAL PERSONS	0	0	0	0	0
TOTAL PAYMENTS	\$0	\$0	\$0	\$0	\$0
REINVESTIGATIONS	0	0	0	0	0
CASES CLOSED	0	0	0	0	0
*** SSI ONLY					
RECIPIENTS	13	13	31	2	33
*** SSI-SP					
RECIPIENTS	2	9	2	2	12
TOTAL PAYMENTS	\$66	\$310	\$502	\$64	\$763
*** SP ONLY					
RECIPIENTS	1	3	3	0	4
TOTAL PAYMENTS	\$4	\$121	\$100	\$0	\$171
*** QMB					
APPLICATIONS RECEIVED	6	5	33	6	15
APPLICATIONS APPROVED	2	2	9	4	6
APPLICATIONS REJECTED	1	1	26	3	3
APPLICATIONS PENDING	5	3	5	3	8
TOTAL PERSONS	32	65	164	32	127
REINVESTIGATIONS	4	1	13	1	6
CASES CLOSED	10	10	30	1	18
*** SLMB					
APPLICATIONS RECEIVED	6	3	16	5	7
APPLICATIONS APPROVED	1	1	7	2	6
APPLICATIONS REJECTED	2	0	11	4	0
APPLICATIONS PENDING	5	2	1	3	2
TOTAL PERSONS	27	47	90	39	81
REINVESTIGATIONS	1	1	4	0	5
CASES CLOSED	3	2	11	5	12
*** VENDOR CASES					
RECIPIENTS	34	87	384	86	334
CASES CLOSED	2	0	15	4	9

TABLE 2. DETAILED OPERATING STATISTICS BY AREA AND COUNTY FOR JUNE 1999

	AREA 3 SHANNON	AREA 3 STODDARD	AREA 3 WASHINGTON	AREA 3 MAYNE	AREA 4 BARRY
*** TEMPORARY ASSISTANCE					
APPLICATIONS RECEIVED	9	33	53	16	41
APPLICATIONS APPROVED	3	30	33	10	27
APPLICATIONS REJECTED	4	5	16	4	13
APPLICATIONS PENDING	4	13	17	11	16
FAMILIES RECEIVING CASH	73	240	320	172	221
CHILDREN RECEIVING CASH	115	385	538	278	412
TOTAL PERSONS	155	510	738	390	560
TOTAL PAYMENTS	\$16,117	\$52,271	\$73,892	\$39,016	\$54,411
AVERAGE PER FAMILY	\$220.78	\$217.80	\$230.91	\$226.84	\$246.20
AVERAGE PER PERSON	\$103.98	\$102.49	\$100.12	\$100.04	\$97.16
TITLE XIX ONLY CASES	22	48	121	35	57
TITLE XIX ONLY PERSONS	67	179	438	121	196
TITLE XIX ONLY CHILDREN	35	92	236	68	113
TITLE XIX TRANSITIONAL CASES	30	73	115	49	52
TITLE XIX TRANSITIONAL PERSONS	86	117	204	67	100
TITLE XIX TRANSITIONAL CHILDREN	47	38	61	9	40
EXTENDED TRANSITIONAL CASES	5	11	10	13	4
EXTENDED TRANSITIONAL PERSONS	5	12	14	19	4
REINVESTIGATIONS	10	46	99	33	34
CASES CLOSED	21	35	61	17	33
*** TEMPORARY ASSISTANCE/UP					
FAMILIES RECEIVING	0	1	2	1	0
CHILDREN RECEIVING	0	2	5	3	0
TOTAL PERSONS	0	4	7	5	0
TOTAL PAYMENTS	\$0	\$342	\$429	\$388	\$0
AVERAGE PER FAMILY	\$0.00	\$342.00	\$214.50	\$388.00	\$0.00
AVERAGE PER PERSON	\$0.00	\$85.50	\$61.29	\$77.60	\$0.00
*** MC+					
APPLICATIONS RECEIVED	23	70	84	33	99
APPLICATIONS APPROVED	16	50	63	29	83
APPLICATIONS REJECTED	3	9	22	9	30
APPLICATIONS PENDING	4	29	17	6	28
FAMILIES RECEIVING	507	1,090	1,123	684	1,128
CUSTODIAL PARENTS RECEIVING	251	411	465	321	348
CHILDREN RECEIVING	955	1,904	2,121	1,200	2,229
REINVESTIGATIONS	23	40	96	35	14
CASES CLOSED	10	40	52	29	49
*** NON-CUSTODIAL PARENTS					
APPLICATIONS RECEIVED	0	0	2	0	0
APPLICATIONS APPROVED	0	0	0	0	0
APPLICATIONS REJECTED	0	0	3	0	0
APPLICATIONS PENDING	0	0	0	0	0
TOTAL PERSONS RECEIVING	1	0	2	0	0
CURRENT SUPPORT	1	0	2	0	0
PARENTS' FAIR SHARE	0	0	0	0	0
REINVESTIGATIONS	0	0	0	0	0
CASES CLOSED	0	0	0	0	0
*** GR-CASH					
APPLICATIONS RECEIVED	5	6	13	11	10
APPLICATIONS APPROVED	0	2	5	2	0
APPLICATIONS REJECTED	4	7	9	6	13
APPLICATIONS PENDING	8	10	14	14	16
CASES RECEIVING	5	16	34	25	12
PERSONS RECEIVING	5	16	34	25	12
CASH PAYMENTS	\$400	\$1,200	\$2,720	\$1,840	\$960
REINVESTIGATIONS	0	0	5	1	0
CASES CLOSED	0	2	2	3	2
MA-GR RECIPIENTS	7	14	24	13	33
MA-GR TOTAL PAYMENTS	\$560	\$1,120	\$1,920	\$1,040	\$2,640
*** NPW					
APPLICATIONS RECEIVED	15	21	19	7	33
APPLICATIONS APPROVED	14	16	12	8	23
APPLICATIONS REJECTED	1	1	6	1	5
APPLICATIONS PENDING	2	7	2	1	10
CASES RECEIVING	47	119	124	58	173
EXTENDED WOMEN'S HEALTH	15	41	37	23	48
CASES CLOSED	1	4	8	3	3
*** NEWBORNS					
APPLICATIONS RECEIVED	43	105	90	32	151
*** AB SUPP					
APPLICATIONS RECEIVED	0	1	2	0	1
APPLICATIONS APPROVED	0	0	0	1	0
APPLICATIONS REJECTED	0	1	1	1	2
APPLICATIONS PENDING	0	1	2	0	0
RECIPIENTS	2	2	4	8	4
TOTAL PAYMENTS	\$597	\$467	\$1,146	\$2,233	\$1,178
CASES CLOSED	0	0	1	0	0

TABLE 2. DETAILED OPERATING STATISTICS BY AREA AND COUNTY FOR JUNE 1999

	AREA 3 SHANNON	AREA 3 STODDARD	AREA 3 WASHINGTON	AREA 3 WAYNE	AREA 4 BARRY
*** BP					
APPLICATIONS RECEIVED	0	1	2	0	1
APPLICATIONS APPROVED	0	1	1	0	0
APPLICATIONS REJECTED	0	0	0	2	1
APPLICATIONS PENDING	0	1	2	0	2
RECIPIENTS	0	16	15	16	7
TOTAL PAYMENTS	\$0	\$6,256	\$5,865	\$6,256	\$2,737
CASES CLOSED	0	0	0	0	0
*** NC					
APPLICATIONS RECEIVED	1	8	0	0	5
APPLICATIONS APPROVED	1	2	0	1	4
APPLICATIONS REJECTED	0	0	0	0	0
APPLICATIONS PENDING	0	7	0	0	3
RECIPIENTS	13	101	31	16	49
RCF-II	2	84	24	3	36
SNF-ICF	0	1	1	0	1
RCF-I	11	16	6	13	12
PAYMENTS	\$1,848	\$26,461	\$7,078	\$2,647	\$11,167
RCF-II	\$154	\$23,741	\$5,771	\$667	\$9,259
SNF/ICF	\$0	\$288	\$383	\$0	\$154
RCF-I	\$1,694	\$2,432	\$924	\$1,980	\$1,754
REINVESTIGATIONS	2	6	2	1	1
CASES CLOSED	1	1	1	0	2
*** MA					
APPLICATIONS RECEIVED	50	172	130	98	144
APPLICATIONS APPROVED	33	136	84	78	105
APPLICATIONS REJECTED	13	43	26	32	54
APPLICATIONS PENDING	37	141	106	81	92
RECIPIENTS	505	1,548	1,310	983	1,066
CASES CLOSED	8	29	36	10	24
*** MA-K					
APPLICATIONS RECEIVED	0	0	0	0	0
APPLICATIONS APPROVED-DMH	0	0	0	0	0
APPLICATIONS APPROVED-DYS/JCT	0	0	0	0	0
APPLICATIONS REJECTED	0	0	0	0	0
APPLICATIONS PENDING	0	0	0	0	0
RECIPIENTS - DMH	0	0	0	0	0
RECIPIENTS - DYS/JCT	0	0	0	0	0
CASES CLOSED - DMH	0	0	0	0	0
CASES CLOSED - DYS/JCT	0	0	0	0	0
*** REFUGEE					
APPLICATIONS RECEIVED	0	0	0	0	0
APPLICATIONS APPROVED	0	0	0	0	0
APPLICATIONS REJECTED	0	0	0	0	0
APPLICATIONS PENDING	0	0	0	0	0
CASES RECEIVING	0	0	0	0	0
TOTAL PERSONS	0	0	0	0	0
TOTAL PAYMENTS	\$0	\$0	\$0	\$0	\$0
REINVESTIGATIONS	0	0	0	0	0
CASES CLOSED	0	0	0	0	0
*** SSI ONLY					
RECIPIENTS	4	25	18	16	12
*** SSI-SP					
RECIPIENTS	5	13	5	6	2
TOTAL PAYMENTS	\$415	\$541	\$324	\$149	\$60
*** SP ONLY					
RECIPIENTS	2	3	3	0	0
TOTAL PAYMENTS	\$88	\$278	\$460	\$0	\$0
*** OMB					
APPLICATIONS RECEIVED	10	16	12	9	4
APPLICATIONS APPROVED	5	8	5	8	2
APPLICATIONS REJECTED	4	11	7	6	3
APPLICATIONS PENDING	4	9	7	5	0
TOTAL PERSONS	42	111	90	70	106
REINVESTIGATIONS	3	4	8	2	0
CASES CLOSED	9	18	17	25	24
*** SLMB					
APPLICATIONS RECEIVED	5	7	11	7	2
APPLICATIONS APPROVED	3	4	3	5	2
APPLICATIONS REJECTED	2	6	9	5	0
APPLICATIONS PENDING	3	4	7	4	0
TOTAL PERSONS	39	100	60	55	59
REINVESTIGATIONS	0	1	4	1	0
CASES CLOSED	2	19	6	5	9
*** VENDOR CASES					
RECIPIENTS	44	256	138	132	181
CASES CLOSED	2	16	6	5	6

TABLE 2. DETAILED OPERATING STATISTICS BY AREA AND COUNTY FOR JUNE 1999

	AREA 4 BARTON	AREA 4 BATES	AREA 4 BENTON	AREA 4 CAMDEN	AREA 4 CEDAR
*** TEMPORARY ASSISTANCE					
APPLICATIONS RECEIVED	19	20	18	21	5
APPLICATIONS APPROVED	12	11	9	13	3
APPLICATIONS REJECTED	4	5	7	12	1
APPLICATIONS PENDING	9	6	13	12	2
FAMILIES RECEIVING CASH	75	71	135	182	83
CHILDREN RECEIVING CASH	120	136	247	316	138
TOTAL PERSONS	175	187	339	461	188
TOTAL PAYMENTS	\$16,755	\$17,860	\$32,241	\$44,526	\$18,786
AVERAGE PER FAMILY	\$223.40	\$251.83	\$238.82	\$244.65	\$226.34
AVERAGE PER PERSON	\$95.74	\$95.61	\$95.11	\$96.59	\$99.93
TITLE XIX ONLY CASES	13	46	29	14	37
TITLE XIX ONLY PERSONS	42	154	93	50	105
TITLE XIX ONLY CHILDREN	23	91	55	32	56
TITLE XIX TRANSITIONAL CASES	25	28	61	40	34
TITLE XIX TRANSITIONAL PERSONS	35	46	90	54	58
TITLE XIX TRANSITIONAL CHILDREN	6	13	23	12	19
EXTENDED TRANSITIONAL CASES	0	2	2	6	1
EXTENDED TRANSITIONAL PERSONS	0	2	2	7	1
REINVESTIGATIONS	8	16	7	22	6
CASES CLOSED	10	15	18	28	18
*** TEMPORARY ASSISTANCE/UP					
FAMILIES RECEIVING	1	1	1	0	0
CHILDREN RECEIVING	3	2	2	0	0
TOTAL PERSONS	5	4	4	0	0
TOTAL PAYMENTS	\$388	\$124	\$342	\$0	\$0
AVERAGE PER FAMILY	\$388.00	\$124.00	\$342.00	\$0.00	\$0.00
AVERAGE PER PERSON	\$77.60	\$31.00	\$85.50	\$0.00	\$0.00
*** MC+					
APPLICATIONS RECEIVED	27	34	28	48	40
APPLICATIONS APPROVED	25	22	33	51	39
APPLICATIONS REJECTED	9	10	4	7	4
APPLICATIONS PENDING	2	11	6	16	3
FAMILIES RECEIVING	341	510	671	972	530
CUSTODIAL PARENTS RECEIVING	132	186	237	402	237
CHILDREN RECEIVING	658	1,005	1,218	1,853	1,050
REINVESTIGATIONS	24	20	6	64	14
CASES CLOSED	28	39	20	46	23
*** NON-CUSTODIAL PARENTS					
APPLICATIONS RECEIVED	0	0	0	0	0
APPLICATIONS APPROVED	0	0	0	0	0
APPLICATIONS REJECTED	0	0	0	0	0
APPLICATIONS PENDING	0	0	0	0	0
TOTAL PERSONS RECEIVING	0	1	0	0	0
CURRENT SUPPORT	0	1	0	0	0
PARENTS' FAIR SHARE	0	0	0	0	0
REINVESTIGATIONS	0	0	0	0	0
CASES CLOSED	0	0	0	0	0
*** GR-CASH					
APPLICATIONS RECEIVED	2	13	13	11	2
APPLICATIONS APPROVED	0	0	0	4	1
APPLICATIONS REJECTED	1	4	8	9	7
APPLICATIONS PENDING	3	16	22	19	10
CASES RECEIVING	6	5	9	18	12
PERSONS RECEIVING	6	5	9	18	12
CASH PAYMENTS	\$419	\$400	\$720	\$1,367	\$960
REINVESTIGATIONS	0	0	1	2	0
CASES CLOSED	1	2	1	3	3
MA-GR RECIPIENTS	9	15	26	34	19
MA-GR TOTAL PAYMENTS	\$720	\$1,200	\$2,080	\$2,638	\$1,520
*** HPW					
APPLICATIONS RECEIVED	11	15	9	15	10
APPLICATIONS APPROVED	8	12	8	11	12
APPLICATIONS REJECTED	1	3	0	1	1
APPLICATIONS PENDING	3	4	3	5	1
CASES RECEIVING	52	69	47	133	63
EXTENDED WOMEN'S HEALTH	20	22	17	41	11
CASES CLOSED	4	0	2	2	1
*** NEWBORNS	46	64	35	105	45
*** AB SUPP					
APPLICATIONS RECEIVED	0	1	1	0	1
APPLICATIONS APPROVED	0	0	0	0	0
APPLICATIONS REJECTED	0	0	0	0	1
APPLICATIONS PENDING	0	0	2	1	1
RECIPIENTS	4	4	3	3	2
TOTAL PAYMENTS	\$1,371	\$1,564	\$837	\$1,161	\$757
CASES CLOSED	0	1	0	0	0

TABLE 2. DETAILED OPERATING STATISTICS BY AREA AND COUNTY FOR JUNE 1999

	AREA 4 BARTON	AREA 4 BATES	AREA 4 BENTON	AREA 4 CAMDEN	AREA 4 CEDAR
*** BP					
APPLICATIONS RECEIVED	0	2	1	0	0
APPLICATIONS APPROVED	0	0	0	0	0
APPLICATIONS REJECTED	0	1	0	0	0
APPLICATIONS PENDING	0	1	2	1	0
RECIPIENTS	4	10	16	14	3
TOTAL PAYMENTS	\$1,564	\$3,910	\$6,256	\$5,474	\$1,173
CASES CLOSED	1	0	0	0	0
*** NC					
APPLICATIONS RECEIVED	0	1	3	0	1
APPLICATIONS APPROVED	0	0	4	0	1
APPLICATIONS REJECTED	0	2	0	0	0
APPLICATIONS PENDING	0	1	1	0	0
RECIPIENTS	16	15	23	7	24
RCF-II	11	13	1	4	2
SNF-ICF	0	0	0	1	0
RCF-I	5	2	22	2	22
PAYMENTS	\$3,784	\$3,685	\$3,197	\$1,562	\$3,201
RCF-II	\$3,014	\$3,377	\$88	\$972	\$576
SNF/ICF	\$0	\$0	\$0	\$282	\$0
RCF-I	\$770	\$308	\$3,109	\$308	\$2,625
REINVESTIGATIONS	2	3	0	0	2
CASES CLOSED	1	1	2	0	3
*** MA					
APPLICATIONS RECEIVED	34	78	104	96	60
APPLICATIONS APPROVED	25	51	81	69	54
APPLICATIONS REJECTED	11	13	16	28	13
APPLICATIONS PENDING	25	67	95	98	56
RECIPIENTS	343	423	639	730	521
CASES CLOSED	9	13	9	29	9
*** MA-K					
APPLICATIONS RECEIVED	0	0	0	0	0
APPLICATIONS APPROVED-DMH	0	0	0	0	0
APPLICATIONS APPROVED-DYS/JCT	0	0	0	0	0
APPLICATIONS REJECTED	0	0	0	0	0
APPLICATIONS PENDING	0	0	0	0	0
RECIPIENTS - DMH	0	0	0	0	0
RECIPIENTS - DYS/JCT	0	0	0	0	0
CASES CLOSED - DMH	0	0	0	0	0
CASES CLOSED - DYS/JCT	0	0	0	0	0
*** REFUGEE					
APPLICATIONS RECEIVED	0	0	0	0	0
APPLICATIONS APPROVED	0	0	0	0	0
APPLICATIONS REJECTED	0	0	0	0	0
APPLICATIONS PENDING	0	0	0	0	0
CASES RECEIVING	0	0	0	0	0
TOTAL PERSONS	0	0	0	0	0
TOTAL PAYMENTS	\$0	\$0	\$0	\$0	\$0
REINVESTIGATIONS	0	0	0	0	0
CASES CLOSED	0	0	0	0	0
*** SSI ONLY					
RECIPIENTS	1	5	3	6	5
*** SSI-SP					
RECIPIENTS	2	1	1	3	4
TOTAL PAYMENTS	\$9	\$50	\$10	\$123	\$108
*** SP ONLY					
RECIPIENTS	1	2	1	1	0
TOTAL PAYMENTS	\$22	\$315	\$383	\$26	\$0
*** QMB					
APPLICATIONS RECEIVED	8	10	10	3	7
APPLICATIONS APPROVED	5	4	3	4	2
APPLICATIONS REJECTED	3	1	3	3	6
APPLICATIONS PENDING	2	6	6	3	1
TOTAL PERSONS	22	47	83	79	73
REINVESTIGATIONS	0	2	0	5	1
CASES CLOSED	1	10	18	15	8
*** SLMB					
APPLICATIONS RECEIVED	7	5	6	0	5
APPLICATIONS APPROVED	0	0	3	0	5
APPLICATIONS REJECTED	7	1	1	1	2
APPLICATIONS PENDING	2	4	2	2	0
TOTAL PERSONS	27	34	44	42	57
REINVESTIGATIONS	1	0	0	1	1
CASES CLOSED	1	5	8	4	8
*** VENDOR CASES					
RECIPIENTS	63	148	136	165	107
CASES CLOSED	1	3	4	5	3

TABLE 2. DETAILED OPERATING STATISTICS BY AREA AND COUNTY FOR JUNE 1999

	AREA 4 CHRISTIAN	AREA 4 DADE	AREA 4 DALLAS	AREA 4 DOUGLAS	AREA 4 GREENE
*** TEMPORARY ASSISTANCE					
APPLICATIONS RECEIVED	29	3	12	8	210
APPLICATIONS APPROVED	18	3	14	5	108
APPLICATIONS REJECTED	15	1	3	0	77
APPLICATIONS PENDING	6	1	7	5	118
FAMILIES RECEIVING CASH	163	26	141	98	1,310
CHILDREN RECEIVING CASH	268	44	253	186	2,241
TOTAL PERSONS	363	61	361	244	3,164
TOTAL PAYMENTS	\$36,698	\$5,734	\$34,252	\$23,868	\$309,890
AVERAGE PER FAMILY	\$225.14	\$220.54	\$242.92	\$243.55	\$236.56
AVERAGE PER PERSON	\$101.10	\$94.00	\$94.88	\$97.82	\$97.94
TITLE XIX ONLY CASES	35	6	13	12	190
TITLE XIX ONLY PERSONS	129	20	54	57	659
TITLE XIX ONLY CHILDREN	70	12	27	35	398
TITLE XIX TRANSITIONAL CASES	70	10	35	22	262
TITLE XIX TRANSITIONAL PERSONS	93	24	59	39	377
TITLE XIX TRANSITIONAL CHILDREN	21	14	17	17	109
EXTENDED TRANSITIONAL CASES	8	0	3	2	36
EXTENDED TRANSITIONAL PERSONS	9	0	3	3	36
REINVESTIGATIONS	16	4	23	15	70
CASES CLOSED	22	2	16	13	147
*** TEMPORARY ASSISTANCE/UP					
FAMILIES RECEIVING	0	0	2	0	1
CHILDREN RECEIVING	0	0	3	0	3
TOTAL PERSONS	0	0	6	0	5
TOTAL PAYMENTS	\$0	\$0	\$449	\$0	\$72
AVERAGE PER FAMILY	\$0.00	\$0.00	\$224.50	\$0.00	\$72.00
AVERAGE PER PERSON	\$0.00	\$0.00	\$74.83	\$0.00	\$14.40
*** MC+					
APPLICATIONS RECEIVED	79	13	35	35	584
APPLICATIONS APPROVED	75	11	39	19	297
APPLICATIONS REJECTED	24	1	8	8	71
APPLICATIONS PENDING	18	3	3	16	217
FAMILIES RECEIVING	1,337	276	494	586	5,932
CUSTODIAL PARENTS RECEIVING	383	70	203	204	1,838
CHILDREN RECEIVING	2,407	538	970	1,167	10,745
REINVESTIGATIONS	11	18	25	13	203
CASES CLOSED	48	17	17	10	210
*** NON-CUSTODIAL PARENTS					
APPLICATIONS RECEIVED	0	0	0	0	67
APPLICATIONS APPROVED	0	0	0	0	65
APPLICATIONS REJECTED	0	0	1	1	4
APPLICATIONS PENDING	0	0	0	0	3
TOTAL PERSONS RECEIVING	0	0	0	0	161
CURRENT SUPPORT	0	0	0	0	1
PARENTS' FAIR SHARE	0	0	0	0	160
REINVESTIGATIONS	0	0	0	0	0
CASES CLOSED	0	0	0	0	4
*** GR-CASH					
APPLICATIONS RECEIVED	9	1	4	4	79
APPLICATIONS APPROVED	0	0	0	1	15
APPLICATIONS REJECTED	4	0	8	2	85
APPLICATIONS PENDING	15	5	10	3	112
CASES RECEIVING	6	2	5	9	144
PERSONS RECEIVING	6	2	5	9	144
CASH PAYMENTS	\$403	\$160	\$400	\$720	\$11,075
REINVESTIGATIONS	0	0	1	1	2
CASES CLOSED	0	0	0	1	12
HA-GR RECIPIENTS	25	4	10	15	226
HA-GR TOTAL PAYMENTS	\$2,000	\$320	\$800	\$1,200	\$18,051
*** MPW					
APPLICATIONS RECEIVED	28	3	9	9	198
APPLICATIONS APPROVED	27	3	10	6	134
APPLICATIONS REJECTED	5	0	0	2	28
APPLICATIONS PENDING	4	0	0	1	40
CASES RECEIVING	222	28	61	55	925
EXTENDED WOMEN'S HEALTH	68	17	18	25	324
CASES CLOSED	4	0	1	0	21
*** NEWBORNS	209	36	69	58	1,006
*** AB SUPP					
APPLICATIONS RECEIVED	3	0	0	0	1
APPLICATIONS APPROVED	1	0	0	0	1
APPLICATIONS REJECTED	0	0	0	0	3
APPLICATIONS PENDING	2	0	0	0	1
RECIPIENTS	7	2	1	1	26
TOTAL PAYMENTS	\$2,247	\$692	\$146	\$108	\$8,288
CASES CLOSED	1	0	0	0	0

TABLE 2. DETAILED OPERATING STATISTICS BY AREA AND COUNTY FOR JUNE 1999

	AREA 4 CHRISTIAN	AREA 4 DADE	AREA 4 DALLAS	AREA 4 DOUGLAS	AREA 4 GREENE
*** BP					
APPLICATIONS RECEIVED	2	0	0	1	2
APPLICATIONS APPROVED	1	0	0	0	3
APPLICATIONS REJECTED	0	0	0	0	2
APPLICATIONS PENDING	2	0	0	1	2
RECIPIENTS	11	2	7	5	88
TOTAL PAYMENTS	\$4,301	\$782	\$2,737	\$1,955	\$34,400
CASES CLOSED	0	0	0	0	1
*** NC					
APPLICATIONS RECEIVED	4	0	2	0	12
APPLICATIONS APPROVED	4	0	1	0	10
APPLICATIONS REJECTED	1	0	0	0	2
APPLICATIONS PENDING	4	0	1	0	11
RECIPIENTS	172	4	36	29	253
RCF-II	134	4	17	25	220
SNF-ICF	15	0	0	1	1
RCF-I	23	0	19	3	32
PAYMENTS	\$46,393	\$1,134	\$7,706	\$7,514	\$64,780
RCF-II	\$37,215	\$1,134	\$4,780	\$6,898	\$59,594
SNF/ICF	\$5,650	\$0	\$0	\$154	\$288
RCF-I	\$3,528	\$0	\$2,926	\$462	\$4,898
REINVESTIGATIONS	6	1	1	0	11
CASES CLOSED	1	0	1	0	6
*** MA					
APPLICATIONS RECEIVED	98	36	44	63	585
APPLICATIONS APPROVED	85	12	37	49	452
APPLICATIONS REJECTED	34	9	14	13	181
APPLICATIONS PENDING	79	37	43	32	510
RECIPIENTS	818	247	525	680	5,771
CASES CLOSED	22	5	14	12	96
*** MA-K					
APPLICATIONS RECEIVED	0	0	0	0	14
APPLICATIONS APPROVED-DHH	0	0	0	0	0
APPLICATIONS APPROVED-DYS/JCT	0	0	0	0	12
APPLICATIONS REJECTED	0	0	0	0	4
APPLICATIONS PENDING	0	0	0	0	2
RECIPIENTS - DHH	0	0	0	0	0
RECIPIENTS - DYS/JCT	0	0	0	0	44
CASES CLOSED - DHH	0	0	0	0	0
CASES CLOSED - DYS/JCT	0	0	0	0	13
*** REFUGEE					
APPLICATIONS RECEIVED	0	0	0	0	0
APPLICATIONS APPROVED	0	0	0	0	0
APPLICATIONS REJECTED	0	0	0	0	0
APPLICATIONS PENDING	0	0	0	0	0
CASES RECEIVING	0	0	0	0	0
TOTAL PERSONS	0	0	0	0	0
TOTAL PAYMENTS	\$0	\$0	\$0	\$0	\$0
REINVESTIGATIONS	0	0	0	0	0
CASES CLOSED	0	0	0	0	0
*** SSI ONLY					
RECIPIENTS	10	3	5	9	60
*** SSI-SP					
RECIPIENTS	2	0	9	7	30
TOTAL PAYMENTS	\$59	\$0	\$793	\$171	\$1,294
*** SP ONLY					
RECIPIENTS	0	0	4	3	9
TOTAL PAYMENTS	\$0	\$0	\$680	\$196	\$370
*** QMB					
APPLICATIONS RECEIVED	14	3	6	7	54
APPLICATIONS APPROVED	6	1	7	6	34
APPLICATIONS REJECTED	10	0	0	3	15
APPLICATIONS PENDING	6	2	1	0	27
TOTAL PERSONS	69	24	63	42	578
REINVESTIGATIONS	1	0	1	0	7
CASES CLOSED	17	3	5	7	87
*** SLMB					
APPLICATIONS RECEIVED	10	2	3	2	19
APPLICATIONS APPROVED	7	0	1	1	8
APPLICATIONS REJECTED	4	0	3	2	13
APPLICATIONS PENDING	5	2	1	0	9
TOTAL PERSONS	80	7	30	36	269
REINVESTIGATIONS	2	0	1	0	1
CASES CLOSED	10	0	4	1	34
*** VENDOR CASES					
RECIPIENTS	160	84	77	66	1,058
CASES CLOSED	13	3	3	6	41

TABLE 2. DETAILED OPERATING STATISTICS BY AREA AND COUNTY FOR JUNE 1999

	AREA 4 HENRY	AREA 4 HICKORY	AREA 4 JASPER	AREA 4 LACLEDE	AREA 4 LAWRENCE
*** TEMPORARY ASSISTANCE					
APPLICATIONS RECEIVED	27	2	96	33	30
APPLICATIONS APPROVED	15	2	66	27	14
APPLICATIONS REJECTED	14	0	40	6	12
APPLICATIONS PENDING	11	2	48	18	12
FAMILIES RECEIVING CASH	126	55	686	216	198
CHILDREN RECEIVING CASH	216	90	1,220	377	324
TOTAL PERSONS	292	124	1,701	509	451
TOTAL PAYMENTS	\$28,798	\$12,212	\$166,412	\$50,726	\$45,774
AVERAGE PER FAMILY	\$228.56	\$222.04	\$242.58	\$234.84	\$231.18
AVERAGE PER PERSON	\$98.62	\$98.48	\$97.83	\$99.66	\$101.49
TITLE XIX ONLY CASES	36	23	105	69	36
TITLE XIX ONLY PERSONS	121	70	359	247	146
TITLE XIX ONLY CHILDREN	68	44	208	140	89
TITLE XIX TRANSITIONAL CASES	90	23	187	57	60
TITLE XIX TRANSITIONAL PERSONS	145	35	299	88	83
TITLE XIX TRANSITIONAL CHILDREN	41	8	107	27	20
EXTENDED TRANSITIONAL CASES	6	4	23	3	8
EXTENDED TRANSITIONAL PERSONS	6	5	25	4	9
REINVESTIGATIONS	31	3	29	11	15
CASES CLOSED	31	8	120	31	29
*** TEMPORARY ASSISTANCE/UP					
FAMILIES RECEIVING	1	0	1	0	0
CHILDREN RECEIVING	2	0	3	0	0
TOTAL PERSONS	4	0	5	0	0
TOTAL PAYMENTS	\$105	\$0	\$388	\$0	\$0
AVERAGE PER FAMILY	\$105.00	\$0.00	\$388.00	\$0.00	\$0.00
AVERAGE PER PERSON	\$26.25	\$0.00	\$77.60	\$0.00	\$0.00
*** MC+					
APPLICATIONS RECEIVED	46	17	236	73	85
APPLICATIONS APPROVED	50	19	196	67	70
APPLICATIONS REJECTED	8	4	52	14	22
APPLICATIONS PENDING	5	4	118	19	31
FAMILIES RECEIVING	732	402	3,579	1,083	1,139
CUSTODIAL PARENTS RECEIVING	221	166	979	395	353
CHILDREN RECEIVING	1,368	768	6,621	2,027	2,198
REINVESTIGATIONS	35	4	49	54	35
CASES CLOSED	48	7	127	65	52
*** NON-CUSTODIAL PARENTS					
APPLICATIONS RECEIVED	0	0	0	0	0
APPLICATIONS APPROVED	0	0	0	0	0
APPLICATIONS REJECTED	0	0	1	0	0
APPLICATIONS PENDING	0	0	0	0	0
TOTAL PERSONS RECEIVING	1	0	0	0	0
CURRENT SUPPORT	1	0	0	0	0
PARENTS' FAIR SHARE	0	0	0	0	0
REINVESTIGATIONS	0	0	0	0	0
CASES CLOSED	0	0	0	0	0
*** GR-CASH					
APPLICATIONS RECEIVED	6	7	52	19	10
APPLICATIONS APPROVED	0	2	6	3	1
APPLICATIONS REJECTED	8	3	33	14	9
APPLICATIONS PENDING	8	12	93	24	11
CASES RECEIVING	10	12	64	10	18
PERSONS RECEIVING	10	12	64	10	18
CASH PAYMENTS	\$800	\$960	\$4,915	\$800	\$1,378
REINVESTIGATIONS	0	0	0	0	0
CASES CLOSED	3	3	9	1	1
MA-GR RECIPIENTS	28	19	86	25	43
MA-GR TOTAL PAYMENTS	\$2,240	\$1,520	\$6,787	\$2,000	\$3,360
*** HPW					
APPLICATIONS RECEIVED	12	3	92	29	22
APPLICATIONS APPROVED	12	3	70	22	18
APPLICATIONS REJECTED	1	0	28	5	7
APPLICATIONS PENDING	3	0	25	6	1
CASES RECEIVING	96	25	488	169	154
EXTENDED WOMEN'S HEALTH	33	7	227	45	53
CASES CLOSED	2	1	13	0	0
*** NEWBORNS	81	25	512	142	132
*** AB SUPP					
APPLICATIONS RECEIVED	0	0	3	1	0
APPLICATIONS APPROVED	0	0	1	0	0
APPLICATIONS REJECTED	0	0	2	2	0
APPLICATIONS PENDING	0	0	6	2	1
RECIPIENTS	3	1	22	7	11
TOTAL PAYMENTS	\$1,115	\$391	\$6,636	\$1,949	\$3,406
CASES CLOSED	0	0	0	1	1

TABLE 2. DETAILED OPERATING STATISTICS BY AREA AND COUNTY FOR JUNE 1999

	AREA 4 HENRY	AREA 4 HICKORY	AREA 4 JASPER	AREA 4 LACLEDE	AREA 4 LAWRENCE
*** BP					
APPLICATIONS RECEIVED	1	0	4	2	0
APPLICATIONS APPROVED	0	0	0	2	0
APPLICATIONS REJECTED	0	0	3	1	0
APPLICATIONS PENDING	1	0	6	2	1
RECIPIENTS	13	7	43	19	18
TOTAL PAYMENTS	\$5,083	\$2,737	\$16,813	\$7,429	\$7,038
CASES CLOSED	0	0	1	0	0
*** NC					
APPLICATIONS RECEIVED	2	0	12	0	3
APPLICATIONS APPROVED	2	0	9	0	3
APPLICATIONS REJECTED	0	0	5	0	2
APPLICATIONS PENDING	1	0	6	0	2
RECIPIENTS	41	4	228	80	42
RCF-II	34	4	174	48	35
SNF-ICF	0	0	0	0	1
RCF-I	7	0	54	32	6
PAYMENTS	\$10,225	\$1,107	\$55,538	\$16,164	\$10,749
RCF-II	\$9,147	\$1,107	\$47,722	\$11,328	\$9,538
SNF/ICF	\$0	\$0	\$0	\$0	\$287
RCF-I	\$1,078	\$0	\$7,816	\$4,836	\$924
REINVESTIGATIONS	3	0	15	6	0
CASES CLOSED	1	0	7	1	0
*** HA					
APPLICATIONS RECEIVED	91	44	420	112	103
APPLICATIONS APPROVED	69	42	315	77	85
APPLICATIONS REJECTED	18	22	99	18	29
APPLICATIONS PENDING	88	39	377	103	79
RECIPIENTS	806	364	3,351	1,044	974
CASES CLOSED	21	3	53	18	24
*** HA-K					
APPLICATIONS RECEIVED	0	0	15	0	0
APPLICATIONS APPROVED-DMH	0	0	0	0	0
APPLICATIONS APPROVED-DYS/JCT	0	0	4	0	0
APPLICATIONS REJECTED	0	0	3	0	0
APPLICATIONS PENDING	0	0	8	0	0
RECIPIENTS - DMH	0	0	0	0	0
RECIPIENTS - DYS/JCT	0	0	37	0	0
CASES CLOSED - DMH	0	0	0	0	0
CASES CLOSED - DYS/JCT	0	0	4	0	0
*** REFUGEE					
APPLICATIONS RECEIVED	0	0	0	0	0
APPLICATIONS APPROVED	0	0	0	0	0
APPLICATIONS REJECTED	0	0	0	0	0
APPLICATIONS PENDING	0	0	0	0	0
CASES RECEIVING	0	0	0	0	0
TOTAL PERSONS	0	0	0	0	0
TOTAL PAYMENTS	\$0	\$0	\$0	\$0	\$0
REINVESTIGATIONS	0	0	0	0	0
CASES CLOSED	0	0	0	0	0
*** SSI ONLY					
RECIPIENTS	9	6	23	11	9
*** SSI-SP					
RECIPIENTS	2	3	8	9	4
TOTAL PAYMENTS	\$28	\$153	\$383	\$509	\$158
*** SP ONLY					
RECIPIENTS	1	0	4	1	1
TOTAL PAYMENTS	\$383	\$0	\$290	\$57	\$58
*** QMB					
APPLICATIONS RECEIVED	8	4	52	26	10
APPLICATIONS APPROVED	7	7	19	9	5
APPLICATIONS REJECTED	4	5	16	15	5
APPLICATIONS PENDING	3	1	30	14	4
TOTAL PERSONS	83	46	368	102	88
REINVESTIGATIONS	2	0	1	3	2
CASES CLOSED	12	7	75	23	15
*** SLMB					
APPLICATIONS RECEIVED	7	0	41	25	7
APPLICATIONS APPROVED	2	1	6	0	1
APPLICATIONS REJECTED	2	1	23	22	7
APPLICATIONS PENDING	3	0	27	15	3
TOTAL PERSONS	43	39	254	59	50
REINVESTIGATIONS	1	0	1	1	1
CASES CLOSED	9	6	26	9	1
*** VENDOR CASES					
RECIPIENTS	149	79	497	149	212
CASES CLOSED	9	0	22	3	7

TABLE 2. DETAILED OPERATING STATISTICS BY AREA AND COUNTY FOR JUNE 1999

	AREA 4 MCDONALD	AREA 4 MARIES	AREA 4 MILLER	AREA 4 MONITEAU	AREA 4 MORGAN
*** TEMPORARY ASSISTANCE					
APPLICATIONS RECEIVED	39	3	31	5	8
APPLICATIONS APPROVED	30	2	9	1	6
APPLICATIONS REJECTED	5	1	9	2	5
APPLICATIONS PENDING	28	3	19	4	4
FAMILIES RECEIVING CASH	195	50	173	41	99
CHILDREN RECEIVING CASH	348	85	284	63	178
TOTAL PERSONS	468	118	423	85	237
TOTAL PAYMENTS	\$45,653	\$12,247	\$41,458	\$8,726	\$23,304
AVERAGE PER FAMILY	\$234.12	\$244.94	\$239.64	\$212.83	\$235.39
AVERAGE PER PERSON	\$97.55	\$103.79	\$98.01	\$102.66	\$98.33
TITLE XIX ONLY CASES	42	13	20	4	17
TITLE XIX ONLY PERSONS	164	40	80	16	74
TITLE XIX ONLY CHILDREN	95	27	54	9	39
TITLE XIX TRANSITIONAL CASES	49	5	42	9	32
TITLE XIX TRANSITIONAL PERSONS	76	10	85	12	45
TITLE XIX TRANSITIONAL CHILDREN	22	5	42	2	10
EXTENDED TRANSITIONAL CASES	7	1	5	1	2
EXTENDED TRANSITIONAL PERSONS	8	1	5	1	2
REINVESTIGATIONS	7	1	16	3	8
CASES CLOSED	22	3	31	6	21
*** TEMPORARY ASSISTANCE/UP					
FAMILIES RECEIVING	0	0	1	0	0
CHILDREN RECEIVING	0	0	3	0	0
TOTAL PERSONS	0	0	5	0	0
TOTAL PAYMENTS	\$0	\$0	\$388	\$0	\$0
AVERAGE PER FAMILY	\$0.00	\$0.00	\$388.00	\$0.00	\$0.00
AVERAGE PER PERSON	\$0.00	\$0.00	\$77.60	\$0.00	\$0.00
*** MC+					
APPLICATIONS RECEIVED	66	13	50	16	34
APPLICATIONS APPROVED	48	6	55	11	27
APPLICATIONS REJECTED	12	1	8	2	5
APPLICATIONS PENDING	33	9	12	9	13
FAMILIES RECEIVING	912	217	898	241	612
CUSTODIAL PARENTS RECEIVING	245	94	330	64	274
CHILDREN RECEIVING	1,798	435	1,747	431	1,191
REINVESTIGATIONS	31	0	41	8	26
CASES CLOSED	48	7	33	10	18
*** NON-CUSTODIAL PARENTS					
APPLICATIONS RECEIVED	0	0	0	0	0
APPLICATIONS APPROVED	0	0	0	0	0
APPLICATIONS REJECTED	0	0	0	0	0
APPLICATIONS PENDING	0	0	0	0	0
TOTAL PERSONS RECEIVING	0	0	0	0	0
CURRENT SUPPORT	0	0	0	0	0
PARENTS' FAIR SHARE	0	0	0	0	0
REINVESTIGATIONS	0	0	0	0	0
CASES CLOSED	0	0	0	0	0
*** GR-CASH					
APPLICATIONS RECEIVED	12	3	10	0	6
APPLICATIONS APPROVED	3	0	1	0	1
APPLICATIONS REJECTED	9	2	8	1	3
APPLICATIONS PENDING	16	3	19	0	7
CASES RECEIVING	17	5	17	1	19
PERSONS RECEIVING	17	5	17	1	19
CASH PAYMENTS	\$1,360	\$400	\$1,360	\$80	\$1,520
REINVESTIGATIONS	2	0	0	0	1
CASES CLOSED	4	0	2	0	4
HA-GR RECIPIENTS	20	7	24	4	10
HA-GR TOTAL PAYMENTS	\$1,568	\$560	\$1,920	\$320	\$800
*** MPW					
APPLICATIONS RECEIVED	24	6	13	7	9
APPLICATIONS APPROVED	21	3	10	6	7
APPLICATIONS REJECTED	4	3	1	1	2
APPLICATIONS PENDING	1	2	4	2	4
CASES RECEIVING	129	21	115	32	73
EXTENDED WOMEN'S HEALTH	35	5	36	21	21
CASES CLOSED	8	0	3	0	0
*** NEWBORNS	133	22	118	41	58
*** AB SUPP					
APPLICATIONS RECEIVED	0	0	0	0	1
APPLICATIONS APPROVED	0	0	0	0	0
APPLICATIONS REJECTED	0	0	3	1	0
APPLICATIONS PENDING	0	0	0	0	1
RECIPIENTS	3	1	2	0	3
TOTAL PAYMENTS	\$909	\$16	\$582	\$0	\$1,007
CASES CLOSED	0	0	0	0	0

TABLE 2. DETAILED OPERATING STATISTICS BY AREA AND COUNTY FOR JUNE 1999

	AREA 4 HCDONALD	AREA 4 HARIES	AREA 4 HILLER	AREA 4 MONITEAU	AREA 4 MORGAN
*** BP					
APPLICATIONS RECEIVED	0	0	0	0	0
APPLICATIONS APPROVED	1	0	1	0	0
APPLICATIONS REJECTED	0	0	1	0	0
APPLICATIONS PENDING	0	0	2	1	0
RECIPIENTS	16	6	14	1	14
TOTAL PAYMENTS	\$6,256	\$2,346	\$5,474	\$391	\$5,474
CASES CLOSED	0	0	1	0	1
*** NC					
APPLICATIONS RECEIVED	2	0	0	0	0
APPLICATIONS APPROVED	1	0	0	0	0
APPLICATIONS REJECTED	0	0	0	0	0
APPLICATIONS PENDING	1	0	0	0	1
RECIPIENTS	37	4	29	13	32
RCF-II	36	2	21	7	31
SNF-ICF	0	0	0	0	0
RCF-I	1	2	8	6	1
PAYMENTS	\$10,319	\$873	\$6,818	\$2,475	\$8,625
RCF-II	\$10,165	\$565	\$5,644	\$1,650	\$8,471
SNF/ICF	\$0	\$0	\$0	\$0	\$0
RCF-I	\$154	\$308	\$1,174	\$825	\$154
REINVESTIGATIONS	1	0	1	0	0
CASES CLOSED	1	0	2	0	0
*** MA					
APPLICATIONS RECEIVED	107	42	89	31	52
APPLICATIONS APPROVED	79	29	59	21	37
APPLICATIONS REJECTED	29	5	18	3	22
APPLICATIONS PENDING	66	30	86	28	61
RECIPIENTS	747	266	702	211	595
CASES CLOSED	20	10	24	4	5
*** MA-K					
APPLICATIONS RECEIVED	0	0	0	0	0
APPLICATIONS APPROVED-DMH	0	0	0	0	0
APPLICATIONS APPROVED-DYS/JCT	0	0	0	0	0
APPLICATIONS REJECTED	0	0	0	0	0
APPLICATIONS PENDING	0	0	0	0	0
RECIPIENTS - DMH	0	0	0	0	0
RECIPIENTS - DYS/JCT	0	0	0	0	0
CASES CLOSED - DMH	0	0	0	0	0
CASES CLOSED - DYS/JCT	0	0	0	0	0
*** REFUGEE					
APPLICATIONS RECEIVED	0	0	0	0	0
APPLICATIONS APPROVED	0	0	0	0	0
APPLICATIONS REJECTED	0	0	0	0	0
APPLICATIONS PENDING	0	0	0	0	0
CASES RECEIVING	0	0	0	0	0
TOTAL PERSONS	0	0	0	0	0
TOTAL PAYMENTS	\$0	\$0	\$0	\$0	\$0
REINVESTIGATIONS	0	0	0	0	0
CASES CLOSED	0	0	0	0	0
*** SSI ONLY					
RECIPIENTS	7	6	6	2	5
*** SSI-SP					
RECIPIENTS	2	2	5	3	3
TOTAL PAYMENTS	\$31	\$84	\$226	\$76	\$110
*** SP ONLY					
RECIPIENTS	0	0	2	0	1
TOTAL PAYMENTS	\$0	\$0	\$41	\$0	\$98
*** QMB					
APPLICATIONS RECEIVED	15	5	13	3	7
APPLICATIONS APPROVED	8	3	8	2	4
APPLICATIONS REJECTED	9	3	6	1	6
APPLICATIONS PENDING	0	3	5	2	1
TOTAL PERSONS	88	23	73	40	66
REINVESTIGATIONS	4	0	1	1	0
CASES CLOSED	20	5	13	4	6
*** SLMB					
APPLICATIONS RECEIVED	13	3	8	0	2
APPLICATIONS APPROVED	8	0	3	0	2
APPLICATIONS REJECTED	6	4	4	1	2
APPLICATIONS PENDING	1	3	3	1	0
TOTAL PERSONS	82	5	47	17	42
REINVESTIGATIONS	1	0	0	0	0
CASES CLOSED	10	1	1	2	1
*** VENDOR CASES					
RECIPIENTS	77	78	115	116	144
CASES CLOSED	1	3	4	7	7

TABLE 2. DETAILED OPERATING STATISTICS BY AREA AND COUNTY FOR JUNE 1999

	AREA 4 NEWTON	AREA 4 OZARK	AREA 4 PHELPS	AREA 4 POLK	AREA 4 PULASKI
*** TEMPORARY ASSISTANCE					
APPLICATIONS RECEIVED	66	8	63	17	27
APPLICATIONS APPROVED	35	5	27	8	22
APPLICATIONS REJECTED	19	1	14	2	7
APPLICATIONS PENDING	39	6	26	10	14
FAMILIES RECEIVING CASH	220	66	223	107	213
CHILDREN RECEIVING CASH	428	123	389	191	345
TOTAL PERSONS	576	153	561	257	485
TOTAL PAYMENTS	\$54,232	\$14,449	\$53,790	\$25,589	\$49,671
AVERAGE PER FAMILY	\$246.51	\$218.92	\$241.21	\$239.15	\$233.20
AVERAGE PER PERSON	\$94.15	\$94.44	\$95.88	\$99.57	\$102.41
TITLE XIX ONLY CASES	46	23	75	48	52
TITLE XIX ONLY PERSONS	158	87	250	157	182
TITLE XIX ONLY CHILDREN	89	47	145	100	107
TITLE XIX TRANSITIONAL CASES	63	25	84	37	54
TITLE XIX TRANSITIONAL PERSONS	95	40	161	108	108
TITLE XIX TRANSITIONAL CHILDREN	25	12	66	67	50
EXTENDED TRANSITIONAL CASES	3	1	8	4	8
EXTENDED TRANSITIONAL PERSONS	3	1	9	4	9
REINVESTIGATIONS	23	10	44	17	56
CASES CLOSED	33	13	39	24	26
*** TEMPORARY ASSISTANCE/UP					
FAMILIES RECEIVING	0	0	0	0	0
CHILDREN RECEIVING	0	0	0	0	0
TOTAL PERSONS	0	0	0	0	0
TOTAL PAYMENTS	\$0	\$0	\$0	\$0	\$0
AVERAGE PER FAMILY	\$0.00	\$0.00	\$0.00	\$0.00	\$0.00
AVERAGE PER PERSON	\$0.00	\$0.00	\$0.00	\$0.00	\$0.00
*** MC+					
APPLICATIONS RECEIVED	92	25	87	56	64
APPLICATIONS APPROVED	80	25	75	57	50
APPLICATIONS REJECTED	18	3	16	16	21
APPLICATIONS PENDING	31	2	32	22	32
FAMILIES RECEIVING	1,397	447	1,176	892	1,132
CUSTODIAL PARENTS RECEIVING	600	234	418	426	416
CHILDREN RECEIVING	2,686	848	2,195	1,716	2,035
REINVESTIGATIONS	56	15	45	35	50
CASES CLOSED	84	10	46	24	20
*** NON-CUSTODIAL PARENTS					
APPLICATIONS RECEIVED	0	0	0	0	0
APPLICATIONS APPROVED	0	0	0	0	0
APPLICATIONS REJECTED	1	0	0	0	0
APPLICATIONS PENDING	0	0	0	0	0
TOTAL PERSONS RECEIVING	0	0	2	0	1
CURRENT SUPPORT	0	0	2	0	1
PARENTS' FAIR SHARE	0	0	0	0	0
REINVESTIGATIONS	0	0	0	0	0
CASES CLOSED	0	0	0	0	0
*** GR-CASH					
APPLICATIONS RECEIVED	11	6	15	6	15
APPLICATIONS APPROVED	4	4	2	1	2
APPLICATIONS REJECTED	9	4	15	4	8
APPLICATIONS PENDING	21	10	19	11	18
CASES RECEIVING	18	27	23	7	22
PERSONS RECEIVING	18	27	23	7	22
CASH PAYMENTS	\$1,440	\$2,155	\$1,760	\$560	\$1,717
REINVESTIGATIONS	1	0	0	0	0
CASES CLOSED	2	5	3	1	3
MA-GR RECIPIENTS	24	20	40	15	22
MA-GR TOTAL PAYMENTS	\$1,774	\$1,577	\$3,200	\$1,200	\$1,760
*** MPW					
APPLICATIONS RECEIVED	37	5	29	22	21
APPLICATIONS APPROVED	35	4	19	19	15
APPLICATIONS REJECTED	2	0	7	2	2
APPLICATIONS PENDING	6	1	11	6	7
CASES RECEIVING	269	44	143	115	145
EXTENDED WOMEN'S HEALTH	89	13	42	33	35
CASES CLOSED	7	1	3	0	8
*** NEWBORNS	264	32	147	77	101
*** AB SUPP					
APPLICATIONS RECEIVED	2	1	1	0	0
APPLICATIONS APPROVED	0	0	0	0	0
APPLICATIONS REJECTED	2	0	1	0	2
APPLICATIONS PENDING	2	1	1	0	0
RECIPIENTS	8	5	2	0	2
TOTAL PAYMENTS	\$2,060	\$1,749	\$684	\$0	\$751
CASES CLOSED	0	0	0	0	0

TABLE 2. DETAILED OPERATING STATISTICS BY AREA AND COUNTY FOR JUNE 1999

	AREA 4 NEWTON	AREA 4 OZARK	AREA 4 PHELPS	AREA 4 POLK	AREA 4 PULASKI
*** BP					
APPLICATIONS RECEIVED	2	0	1	0	0
APPLICATIONS APPROVED	0	0	0	0	0
APPLICATIONS REJECTED	2	0	0	0	2
APPLICATIONS PENDING	2	0	3	0	0
RECIPIENTS	23	5	23	11	9
TOTAL PAYMENTS	\$8,993	\$1,955	\$8,993	\$4,301	\$3,519
CASES CLOSED	0	0	0	0	0
*** NC					
APPLICATIONS RECEIVED	0	2	3	3	0
APPLICATIONS APPROVED	2	1	3	5	0
APPLICATIONS REJECTED	1	0	1	0	0
APPLICATIONS PENDING	0	1	0	3	0
RECIPIENTS	39	13	57	56	25
RCF-II	33	6	56	44	23
SNF-ICF	0	0	0	0	1
RCF-I	6	7	1	12	1
PAYMENTS	\$9,882	\$2,806	\$15,546	\$13,773	\$6,662
RCF-II	\$9,099	\$1,728	\$15,392	\$11,925	\$6,125
SNF/ICF	\$0	\$0	\$0	\$0	\$383
RCF-I	\$783	\$1,078	\$154	\$1,848	\$154
REINVESTIGATIONS	4	0	0	0	0
CASES CLOSED	2	0	2	1	0
*** MA					
APPLICATIONS RECEIVED	176	53	128	86	56
APPLICATIONS APPROVED	137	37	96	76	46
APPLICATIONS REJECTED	30	16	38	12	19
APPLICATIONS PENDING	144	49	111	65	69
RECIPIENTS	1,155	507	1,082	788	847
CASES CLOSED	33	8	19	19	19
*** MA-K					
APPLICATIONS RECEIVED	0	0	0	0	0
APPLICATIONS APPROVED-DMH	0	0	0	0	0
APPLICATIONS APPROVED-DYS/JCT	0	0	0	0	0
APPLICATIONS REJECTED	0	0	0	0	0
APPLICATIONS PENDING	0	0	0	0	0
RECIPIENTS - DMH	0	0	0	0	0
RECIPIENTS - DYS/JCT	0	0	0	0	0
CASES CLOSED - DMH	0	0	0	0	0
CASES CLOSED - DYS/JCT	0	0	0	0	0
*** REFUGEE					
APPLICATIONS RECEIVED	0	0	0	0	0
APPLICATIONS APPROVED	0	0	0	0	0
APPLICATIONS REJECTED	0	0	0	0	0
APPLICATIONS PENDING	0	0	0	0	0
CASES RECEIVING	0	0	0	0	0
TOTAL PERSONS	0	0	0	0	0
TOTAL PAYMENTS	\$0	\$0	\$0	\$0	\$0
REINVESTIGATIONS	0	0	0	0	0
CASES CLOSED	0	0	0	0	0
*** SSI ONLY					
RECIPIENTS	9	5	17	6	7
*** SSI-SP					
RECIPIENTS	6	6	13	11	1
TOTAL PAYMENTS	\$462	\$536	\$1,298	\$757	\$53
*** SP ONLY					
RECIPIENTS	1	0	5	1	2
TOTAL PAYMENTS	\$383	\$0	\$645	\$182	\$443
*** OMB					
APPLICATIONS RECEIVED	19	8	15	7	6
APPLICATIONS APPROVED	13	2	5	5	2
APPLICATIONS REJECTED	7	3	4	1	2
APPLICATIONS PENDING	7	5	9	1	4
TOTAL PERSONS	158	50	88	83	57
REINVESTIGATIONS	3	0	2	0	0
CASES CLOSED	37	11	16	17	8
*** SLMB					
APPLICATIONS RECEIVED	13	8	2	1	2
APPLICATIONS APPROVED	6	3	1	0	3
APPLICATIONS REJECTED	10	0	0	0	0
APPLICATIONS PENDING	4	5	1	1	3
TOTAL PERSONS	86	44	52	50	28
REINVESTIGATIONS	0	0	3	0	0
CASES CLOSED	14	8	5	16	5
*** VENDOR CASES					
RECIPIENTS	347	73	217	192	165
CASES CLOSED	14	5	9	6	1

TABLE 2. DETAILED OPERATING STATISTICS BY AREA AND COUNTY FOR JUNE 1999

	AREA 4 ST CLAIR	AREA 4 STONE	AREA 4 TANEY	AREA 4 TEXAS	AREA 4 VERNON
*** TEMPORARY ASSISTANCE					
APPLICATIONS RECEIVED	6	14	56	25	12
APPLICATIONS APPROVED	5	10	22	14	3
APPLICATIONS REJECTED	2	6	27	8	1
APPLICATIONS PENDING	5	7	31	8	8
FAMILIES RECEIVING CASH	67	170	156	182	138
CHILDREN RECEIVING CASH	118	263	276	329	241
TOTAL PERSONS	158	385	397	435	342
TOTAL PAYMENTS	\$15,963	\$39,500	\$38,583	\$42,524	\$33,468
AVERAGE PER FAMILY	\$238.25	\$232.35	\$247.33	\$233.65	\$242.52
AVERAGE PER PERSON	\$101.03	\$102.60	\$97.19	\$97.76	\$97.86
TITLE XIX ONLY CASES	18	16	48	39	14
TITLE XIX ONLY PERSONS	65	62	157	158	71
TITLE XIX ONLY CHILDREN	36	39	92	80	41
TITLE XIX TRANSITIONAL CASES	20	45	59	45	41
TITLE XIX TRANSITIONAL PERSONS	38	105	74	106	61
TITLE XIX TRANSITIONAL CHILDREN	14	56	12	56	18
EXTENDED TRANSITIONAL CASES	1	2	5	7	6
EXTENDED TRANSITIONAL PERSONS	1	2	6	8	6
REINVESTIGATIONS	24	7	2	47	11
CASES CLOSED	6	26	27	23	20
*** TEMPORARY ASSISTANCE/UP					
FAMILIES RECEIVING	0	0	1	2	0
CHILDREN RECEIVING	0	0	3	4	0
TOTAL PERSONS	0	0	5	7	0
TOTAL PAYMENTS	\$0	\$0	\$388	\$607	\$0
AVERAGE PER FAMILY	\$0.00	\$0.00	\$388.00	\$303.50	\$0.00
AVERAGE PER PERSON	\$0.00	\$0.00	\$77.60	\$86.71	\$0.00
*** MC+					
APPLICATIONS RECEIVED	25	53	100	64	57
APPLICATIONS APPROVED	18	54	96	66	52
APPLICATIONS REJECTED	6	11	29	9	9
APPLICATIONS PENDING	9	17	42	11	6
FAMILIES RECEIVING	316	930	1,389	974	873
CUSTODIAL PARENTS RECEIVING	142	363	567	421	234
CHILDREN RECEIVING	603	1,786	2,510	1,851	1,560
REINVESTIGATIONS	18	12	21	43	33
CASES CLOSED	14	22	60	22	31
*** NON-CUSTODIAL PARENTS					
APPLICATIONS RECEIVED	0	0	0	2	0
APPLICATIONS APPROVED	0	0	0	0	0
APPLICATIONS REJECTED	0	0	1	0	0
APPLICATIONS PENDING	0	0	0	0	0
TOTAL PERSONS RECEIVING	0	0	1	0	0
CURRENT SUPPORT	0	0	1	0	0
PARENTS' FAIR SHARE	0	0	0	0	0
REINVESTIGATIONS	0	0	0	0	0
CASES CLOSED	0	0	0	0	0
*** GR-CASH					
APPLICATIONS RECEIVED	5	7	19	10	4
APPLICATIONS APPROVED	0	1	2	1	0
APPLICATIONS REJECTED	4	6	15	5	7
APPLICATIONS PENDING	9	11	23	12	9
CASES RECEIVING	7	18	16	16	4
PERSONS RECEIVING	7	18	16	16	4
CASH PAYMENTS	\$560	\$1,440	\$1,120	\$1,280	\$320
REINVESTIGATIONS	0	0	0	0	0
CASES CLOSED	0	0	5	0	1
MA-GR RECIPIENTS	12	29	31	12	21
MA-GR TOTAL PAYMENTS	\$960	\$2,263	\$2,400	\$889	\$1,680
*** MPW					
APPLICATIONS RECEIVED	7	14	32	17	18
APPLICATIONS APPROVED	10	17	29	15	8
APPLICATIONS REJECTED	1	3	8	2	7
APPLICATIONS PENDING	0	4	10	2	6
CASES RECEIVING	35	124	207	116	92
EXTENDED WOMEN'S HEALTH	12	43	91	29	23
CASES CLOSED	1	2	2	1	0
*** NEWBORNS	29	118	217	81	78
*** AB SUPP					
APPLICATIONS RECEIVED	1	0	2	2	1
APPLICATIONS APPROVED	0	0	0	0	0
APPLICATIONS REJECTED	0	0	1	3	0
APPLICATIONS PENDING	1	0	3	1	1
RECIPIENTS	0	0	6	2	1
TOTAL PAYMENTS	\$0	\$0	\$2,162	\$756	\$109
CASES CLOSED	0	0	0	0	0

TABLE 2. DETAILED OPERATING STATISTICS BY AREA AND COUNTY FOR JUNE 1999

	AREA 4 ST CLAIR	AREA 4 STONE	AREA 4 TANEY	AREA 4 TEXAS	AREA 4 VERNON
*** BP					
APPLICATIONS RECEIVED	1	0	1	3	1
APPLICATIONS APPROVED	0	0	0	1	0
APPLICATIONS REJECTED	0	0	2	3	0
APPLICATIONS PENDING	1	0	2	1	1
RECIPIENTS	4	3	11	9	9
TOTAL PAYMENTS	\$1,564	\$1,173	\$4,301	\$3,519	\$3,519
CASES CLOSED	0	0	0	0	0
*** NC					
APPLICATIONS RECEIVED	0	0	1	1	3
APPLICATIONS APPROVED	0	1	1	1	4
APPLICATIONS REJECTED	0	0	0	0	0
APPLICATIONS PENDING	0	0	3	1	1
RECIPIENTS	2	33	48	44	36
RCF-II	2	15	31	37	26
SNF-ICF	0	0	0	1	0
RCF-I	0	18	17	6	10
PAYMENTS	\$576	\$6,482	\$10,690	\$9,785	\$8,409
RCF-II	\$576	\$3,837	\$8,404	\$8,940	\$6,937
SNF/ICF	\$0	\$0	\$0	\$68	\$0
RCF-I	\$0	\$2,645	\$2,286	\$777	\$1,472
REINVESTIGATIONS	1	0	0	5	5
CASES CLOSED	0	0	0	1	1
*** MA					
APPLICATIONS RECEIVED	57	88	122	102	69
APPLICATIONS APPROVED	37	67	82	82	64
APPLICATIONS REJECTED	15	17	41	27	12
APPLICATIONS PENDING	46	74	138	54	45
RECIPIENTS	359	638	832	1,002	729
CASES CLOSED	9	6	20	13	32
*** MA-K					
APPLICATIONS RECEIVED	0	0	8	20	0
APPLICATIONS APPROVED-DMH	0	0	0	0	0
APPLICATIONS APPROVED-DYS/JCT	0	0	6	16	0
APPLICATIONS REJECTED	0	0	0	6	0
APPLICATIONS PENDING	0	0	3	5	0
RECIPIENTS - DMH	0	0	0	0	0
RECIPIENTS - DYS/JCT	0	0	27	50	0
CASES CLOSED - DMH	0	0	0	0	0
CASES CLOSED - DYS/JCT	0	0	8	17	0
*** REFUGEE					
APPLICATIONS RECEIVED	0	0	0	0	0
APPLICATIONS APPROVED	0	0	0	0	0
APPLICATIONS REJECTED	0	0	0	0	0
APPLICATIONS PENDING	0	0	0	0	0
CASES RECEIVING	0	0	0	0	1
TOTAL PERSONS	0	0	0	0	2
TOTAL PAYMENTS	\$0	\$0	\$0	\$0	\$234
REINVESTIGATIONS	0	0	0	0	0
CASES CLOSED	0	0	0	0	0
*** SSI ONLY					
RECIPIENTS	7	3	9	7	1
*** SSI-SP					
RECIPIENTS	2	1	4	4	2
TOTAL PAYMENTS	\$46	\$51	\$116	\$98	\$95
*** SP ONLY					
RECIPIENTS	0	0	2	0	5
TOTAL PAYMENTS	\$0	\$0	\$45	\$0	\$200
*** QMB					
APPLICATIONS RECEIVED	7	14	19	8	2
APPLICATIONS APPROVED	5	10	5	4	2
APPLICATIONS REJECTED	3	5	9	2	0
APPLICATIONS PENDING	0	6	10	5	0
TOTAL PERSONS	37	62	69	104	56
REINVESTIGATIONS	4	0	0	2	1
CASES CLOSED	5	14	12	22	12
*** SLMB					
APPLICATIONS RECEIVED	4	9	13	6	0
APPLICATIONS APPROVED	0	1	6	3	0
APPLICATIONS REJECTED	6	7	6	1	0
APPLICATIONS PENDING	0	6	6	4	0
TOTAL PERSONS	31	46	70	67	43
REINVESTIGATIONS	4	0	0	1	1
CASES CLOSED	9	6	10	6	3
*** VENDOR CASES					
RECIPIENTS	78	122	158	171	309
CASES CLOSED	4	5	7	3	4

TABLE 2. DETAILED OPERATING STATISTICS BY AREA AND COUNTY FOR JUNE 1999

	AREA 4 WEBSTER	AREA 4 WRIGHT	AREA 5 JACKSON	AREA 6 ST LOUIS CITY	AREA 7 ST LOUIS COUNTY
*** TEMPORARY ASSISTANCE					
APPLICATIONS RECEIVED	12	23	823	614	544
APPLICATIONS APPROVED	9	18	547	432	384
APPLICATIONS REJECTED	4	6	265	124	157
APPLICATIONS PENDING	7	10	565	397	385
FAMILIES RECEIVING CASH	96	157	8,447	13,234	7,294
CHILDREN RECEIVING CASH	167	263	16,456	27,988	13,600
TOTAL PERSONS	226	360	22,441	37,974	18,905
TOTAL PAYMENTS	\$22,385	\$36,494	\$2,113,352	\$3,354,047	\$1,804,618
AVERAGE PER FAMILY	\$233.18	\$232.45	\$250.19	\$253.44	\$247.41
AVERAGE PER PERSON	\$99.05	\$101.37	\$94.17	\$88.32	\$95.46
TITLE XIX ONLY CASES	31	48	480	503	387
TITLE XIX ONLY PERSONS	102	180	2,264	3,445	1,855
TITLE XIX ONLY CHILDREN	60	106	1,351	2,612	1,213
TITLE XIX TRANSITIONAL CASES	46	39	1,262	739	1,002
TITLE XIX TRANSITIONAL PERSONS	119	84	1,943	1,307	1,659
TITLE XIX TRANSITIONAL CHILDREN	67	35	655	563	650
EXTENDED TRANSITIONAL CASES	3	8	79	93	103
EXTENDED TRANSITIONAL PERSONS	3	9	81	94	104
REINVESTIGATIONS	8	24	645	1,138	549
CASES CLOSED	24	25	771	733	653
*** TEMPORARY ASSISTANCE/UP					
FAMILIES RECEIVING	0	0	27	16	25
CHILDREN RECEIVING	0	0	75	47	69
TOTAL PERSONS	0	0	126	73	117
TOTAL PAYMENTS	\$0	\$0	\$9,478	\$5,430	\$9,077
AVERAGE PER FAMILY	\$0.00	\$0.00	\$351.04	\$339.38	\$363.08
AVERAGE PER PERSON	\$0.00	\$0.00	\$75.22	\$74.38	\$77.58
*** MC+					
APPLICATIONS RECEIVED	52	35	1,189	789	822
APPLICATIONS APPROVED	50	42	946	661	696
APPLICATIONS REJECTED	9	10	245	182	129
APPLICATIONS PENDING	21	6	546	308	236
FAMILIES RECEIVING	854	850	17,193	13,886	14,885
CUSTODIAL PARENTS RECEIVING	322	362	3,413	3,012	3,416
CHILDREN RECEIVING	1,702	1,613	33,882	28,269	28,277
REINVESTIGATIONS	25	28	488	356	334
CASES CLOSED	29	25	716	369	365
*** NON-CUSTODIAL PARENTS					
APPLICATIONS RECEIVED	0	0	19	18	15
APPLICATIONS APPROVED	0	0	15	13	11
APPLICATIONS REJECTED	0	0	4	13	5
APPLICATIONS PENDING	0	0	1	4	1
TOTAL PERSONS RECEIVING	0	0	24	23	19
CURRENT SUPPORT	0	0	2	0	8
PARENTS' FAIR SHARE	0	0	22	23	11
REINVESTIGATIONS	0	0	0	0	0
CASES CLOSED	0	0	0	0	0
*** GR-CASH					
APPLICATIONS RECEIVED	13	13	209	269	99
APPLICATIONS APPROVED	3	1	24	60	14
APPLICATIONS REJECTED	8	8	179	305	102
APPLICATIONS PENDING	12	15	482	355	134
CASES RECEIVING	22	14	386	853	252
PERSONS RECEIVING	22	14	386	853	254
CASH PAYMENTS	\$1,760	\$1,120	\$29,895	\$67,640	\$19,728
REINVESTIGATIONS	0	0	8	26	2
CASES CLOSED	2	0	43	56	13
MA-GR RECIPIENTS	22	25	478	858	309
MA-GR TOTAL PAYMENTS	\$1,760	\$2,000	\$37,824	\$68,391	\$24,640
*** MPW					
APPLICATIONS RECEIVED	9	10	373	253	261
APPLICATIONS APPROVED	11	10	254	206	229
APPLICATIONS REJECTED	2	6	101	41	51
APPLICATIONS PENDING	3	1	143	76	56
CASES RECEIVING	123	127	1,868	1,195	1,447
EXTENDED WOMEN'S HEALTH	27	27	727	363	517
CASES CLOSED	2	6	94	75	46
*** NEWBORNS	121	90	1,690	734	956
*** AB SUPP					
APPLICATIONS RECEIVED	0	1	13	13	11
APPLICATIONS APPROVED	0	0	2	2	0
APPLICATIONS REJECTED	1	0	14	13	16
APPLICATIONS PENDING	1	1	18	31	8
RECIPIENTS	2	11	99	108	101
TOTAL PAYMENTS	\$386	\$3,607	\$30,982	\$34,705	\$34,332
CASES CLOSED	0	0	1	0	0

TABLE 2. DETAILED OPERATING STATISTICS BY AREA AND COUNTY FOR JUNE 1999

	AREA 4 WEBSTER	AREA 4 WRIGHT	AREA 5 JACKSON	AREA 6 ST LOUIS CITY	AREA 7 ST LOUIS COUNTY
*** BP					
APPLICATIONS RECEIVED	0	1	15	14	10
APPLICATIONS APPROVED	0	0	5	4	4
APPLICATIONS REJECTED	1	0	10	8	9
APPLICATIONS PENDING	1	1	24	38	19
RECIPIENTS	11	8	387	301	363
TOTAL PAYMENTS	\$4,301	\$3,128	\$150,527	\$117,683	\$141,893
CASES CLOSED	0	0	2	3	5
*** NC					
APPLICATIONS RECEIVED	1	0	26	24	18
APPLICATIONS APPROVED	3	0	18	31	8
APPLICATIONS REJECTED	0	0	5	3	5
APPLICATIONS PENDING	2	1	23	35	21
RECIPIENTS	28	17	956	756	567
RCF-II	23	17	577	474	406
SNF-ICF	2	0	151	35	62
RCF-I	3	0	228	247	99
PAYMENTS	\$6,879	\$4,879	\$248,881	\$180,144	\$148,959
RCF-II	\$6,036	\$4,879	\$157,912	\$130,291	\$111,220
SNF/ICF	\$442	\$0	\$56,904	\$12,709	\$23,143
RCF-I	\$401	\$0	\$34,065	\$37,144	\$14,596
REINVESTIGATIONS	0	0	119	44	3
CASES CLOSED	1	0	28	25	8
*** MA					
APPLICATIONS RECEIVED	90	89	1,449	1,208	1,036
APPLICATIONS APPROVED	54	76	1,066	816	671
APPLICATIONS REJECTED	15	24	393	580	407
APPLICATIONS PENDING	83	54	1,820	1,475	1,341
RECIPIENTS	761	1,026	12,689	18,625	11,474
CASES CLOSED	7	10	255	238	145
*** MA-K					
APPLICATIONS RECEIVED	0	0	39	28	68
APPLICATIONS APPROVED-DMH	0	0	0	0	0
APPLICATIONS APPROVED-DYS/JCT	0	0	37	32	60
APPLICATIONS REJECTED	0	0	1	2	2
APPLICATIONS PENDING	0	0	15	11	10
RECIPIENTS - DMH	0	0	0	2	5
RECIPIENTS - DYS/JCT	0	0	242	138	245
CASES CLOSED - DMH	0	0	0	0	0
CASES CLOSED - DYS/JCT	0	0	4	38	26
*** REFUGEE					
APPLICATIONS RECEIVED	0	0	20	76	17
APPLICATIONS APPROVED	0	0	19	61	18
APPLICATIONS REJECTED	0	0	2	1	0
APPLICATIONS PENDING	0	0	0	75	12
CASES RECEIVING	0	0	104	233	51
TOTAL PERSONS	0	0	275	701	145
TOTAL PAYMENTS	\$0	\$0	\$1,224	\$30,240	\$6,746
REINVESTIGATIONS	0	0	1	2	0
CASES CLOSED	0	0	17	24	5
*** SSI ONLY					
RECIPIENTS	8	22	109	366	155
*** SSI-SP					
RECIPIENTS	8	7	56	146	56
TOTAL PAYMENTS	\$158	\$266	\$2,629	\$7,013	\$3,053
*** SP ONLY					
RECIPIENTS	0	0	30	44	22
TOTAL PAYMENTS	\$0	\$0	\$3,986	\$2,365	\$1,592
*** QMB					
APPLICATIONS RECEIVED	12	11	84	38	69
APPLICATIONS APPROVED	6	7	69	33	32
APPLICATIONS REJECTED	8	4	34	14	26
APPLICATIONS PENDING	4	5	50	36	59
TOTAL PERSONS	71	76	1,232	1,084	942
REINVESTIGATIONS	1	1	14	13	7
CASES CLOSED	9	15	130	57	73
*** SLMB					
APPLICATIONS RECEIVED	6	10	44	16	25
APPLICATIONS APPROVED	2	2	22	11	5
APPLICATIONS REJECTED	4	9	24	7	7
APPLICATIONS PENDING	2	4	29	14	29
TOTAL PERSONS	38	55	541	339	307
REINVESTIGATIONS	2	0	7	2	1
CASES CLOSED	4	8	56	27	17
*** VENDOR CASES					
RECIPIENTS	154	150	2,991	2,350	4,394
CASES CLOSED	3	4	104	74	128

TABLE 3. DETAILED OPERATING STATISTICS BY AREA FOR JUNE 1999

	AREA 1	AREA 2	AREA 3	AREA 4	AREA 5	AREA 6	AREA 7
*** TEMPORARY ASSISTANCE							
APPLICATIONS RECEIVED	497	689	910	969	823	614	544
APPLICATIONS APPROVED	314	423	544	573	547	432	384
APPLICATIONS REJECTED	170	225	268	329	265	124	157
APPLICATIONS PENDING	268	336	457	515	565	397	385
FAMILIES RECEIVING CASH	2,956	4,378	5,903	6,139	8,447	13,234	7,294
CHILDREN RECEIVING CASH	5,041	7,803	10,359	10,679	16,456	27,988	13,600
TOTAL PERSONS	6,946	10,925	13,944	14,846	22,441	37,974	18,905
TOTAL PAYMENTS	\$686,549	\$1,047,322	\$1,366,869	\$1,456,999	\$2,113,352	\$3,354,047	\$1,804,618
AVERAGE PER FAMILY	\$229.97	\$239.23	\$230.39	\$235.30	\$250.19	\$253.44	\$247.41
AVERAGE PER PERSON	\$98.32	\$96.40	\$98.70	\$98.35	\$94.17	\$88.32	\$95.46
TITLE XIX ONLY CASES	485	958	1,091	1,275	480	503	387
TITLE XIX ONLY PERSONS	1,654	3,274	4,231	4,505	2,264	3,445	1,855
TITLE XIX ONLY CHILDREN	991	1,860	2,392	2,627	1,351	2,612	1,213
TITLE XIX TRANSITIONAL CASES	949	1,296	1,895	1,751	1,262	739	1,002
TITLE XIX TRANSITIONAL PERSONS	1,663	2,189	3,159	2,952	1,943	1,307	1,659
TITLE XIX TRANSITIONAL CHILDREN	650	813	1,082	1,053	655	563	650
EXTENDED TRANSITIONAL CASES	95	144	207	180	79	93	103
EXTENDED TRANSITIONAL PERSONS	105	150	236	194	81	94	104
REINVESTIGATIONS	402	543	1,045	618	645	1,138	549
CASES CLOSED	461	689	922	910	771	733	653
*** TEMPORARY ASSISTANCE/UP							
FAMILIES RECEIVING	19	24	25	12	27	16	25
CHILDREN RECEIVING	44	57	50	28	75	47	69
TOTAL PERSONS	77	98	89	50	126	73	117
TOTAL PAYMENTS	\$5,533	\$7,296	\$6,992	\$3,251	\$9,478	\$5,430	\$9,077
AVERAGE PER FAMILY	\$111.36	\$162.41	\$140.59	\$82.52	\$351.04	\$339.38	\$363.08
AVERAGE PER PERSON	\$28.64	\$40.91	\$40.58	\$19.06	\$75.22	\$74.38	\$77.58
*** HC+							
APPLICATIONS RECEIVED	1,241	1,445	1,753	2,368	1,189	789	822
APPLICATIONS APPROVED	959	1,131	1,250	1,908	946	661	696
APPLICATIONS REJECTED	288	317	464	461	245	182	129
APPLICATIONS PENDING	487	420	599	807	546	308	236
FAMILIES RECEIVING	17,123	20,122	22,335	33,822	17,193	13,886	14,885
CUSTODIAL PARENTS RECEIVING	5,264	6,211	8,691	11,866	3,413	3,012	3,416
CHILDREN RECEIVING	32,338	37,436	41,621	63,529	33,882	28,269	28,277
REINVESTIGATIONS	686	803	1,249	1,076	488	356	334
CASES CLOSED	746	827	944	1,309	716	369	365
*** NON-CUSTODIAL PARENTS							
APPLICATIONS RECEIVED	13	44	38	69	19	18	15
APPLICATIONS APPROVED	7	39	34	65	15	13	11
APPLICATIONS REJECTED	1	5	10	9	4	13	5
APPLICATIONS PENDING	5	2	5	3	1	4	1
TOTAL PERSONS RECEIVING	29	109	106	167	24	23	19
CURRENT SUPPORT	10	12	14	7	2	0	8
PARENTS' FAIR SHARE	19	97	92	160	22	23	11
REINVESTIGATIONS	0	0	0	0	0	0	0
CASES CLOSED	2	3	5	4	0	0	0
*** GR-CASH							
APPLICATIONS RECEIVED	152	240	346	397	209	269	99
APPLICATIONS APPROVED	22	28	44	59	24	60	14
APPLICATIONS REJECTED	125	194	259	324	179	305	102
APPLICATIONS PENDING	266	264	383	594	482	355	134
CASES RECEIVING	235	348	502	595	386	853	252
PERSONS RECEIVING	235	348	502	595	386	853	254
CASH PAYMENTS	\$18,386	\$27,121	\$39,943	\$46,389	\$29,895	\$67,640	\$19,728
REINVESTIGATIONS	5	5	20	11	8	26	2
CASES CLOSED	28	41	57	74	43	56	13
MA-GR RECIPIENTS	334	295	334	955	478	858	309
MA-GR TOTAL PAYMENTS	\$26,324	\$23,600	\$26,649	\$75,707	\$37,824	\$68,391	\$24,640
*** MPW							
APPLICATIONS RECEIVED	478	486	449	778	373	253	261
APPLICATIONS APPROVED	373	382	355	618	254	206	229
APPLICATIONS REJECTED	92	90	76	140	101	41	51
APPLICATIONS PENDING	134	99	99	176	143	76	56
CASES RECEIVING	2,527	2,718	2,469	4,670	1,868	1,195	1,447
EXTENDED WOMEN'S HEALTH	889	893	759	1,558	727	363	517
CASES CLOSED	66	64	109	98	94	75	46
*** NEWBORNS	2,231	2,215	1,853	4,443	1,690	734	956
*** AB SUPP							
APPLICATIONS RECEIVED	16	20	20	24	13	13	11
APPLICATIONS APPROVED	2	3	2	3	2	2	0
APPLICATIONS REJECTED	18	14	15	24	14	13	16
APPLICATIONS PENDING	25	25	24	29	18	31	8
RECIPIENTS	83	93	126	149	99	108	101
TOTAL PAYMENTS	\$24,694	\$28,313	\$37,172	\$46,624	\$30,982	\$34,705	\$34,332
CASES CLOSED	3	3	5	4	1	0	0

TABLE 3. DETAILED OPERATING STATISTICS BY AREA FOR JUNE 1999

	AREA 1	AREA 2	AREA 3	AREA 4	AREA 5	AREA 6	AREA 7
*** BP							
APPLICATIONS RECEIVED	18	18	19	26	15	14	10
APPLICATIONS APPROVED	3	2	6	9	5	4	4
APPLICATIONS REJECTED	18	11	12	19	10	8	9
APPLICATIONS PENDING	25	29	22	36	24	38	19
RECIPIENTS	337	356	336	444	387	301	363
TOTAL PAYMENTS	\$131,751	\$138,797	\$131,272	\$173,596	\$150,527	\$117,683	\$141,893
CASES CLOSED	7	7	6	5	2	3	5
*** NC							
APPLICATIONS RECEIVED	38	52	66	61	26	24	18
APPLICATIONS APPROVED	35	39	42	60	18	31	8
APPLICATIONS REJECTED	9	17	14	14	5	3	5
APPLICATIONS PENDING	29	41	53	44	23	35	21
RECIPIENTS	1,047	1,304	1,483	1,536	956	756	567
RCF-II	693	712	986	1,172	577	474	406
SNF-ICF	42	102	75	24	151	35	62
RCF-I	312	490	422	340	228	247	99
PAYMENTS	\$240,875	\$297,905	\$354,563	\$373,385	\$248,881	\$180,144	\$148,959
RCF-II	\$181,636	\$188,875	\$264,837	\$316,122	\$157,912	\$130,291	\$111,220
SNF/ICF	\$14,415	\$37,210	\$27,359	\$7,708	\$56,904	\$12,709	\$23,143
RCF-I	\$44,824	\$71,820	\$62,367	\$49,555	\$34,065	\$37,144	\$14,596
REINVESTIGATIONS	97	86	126	68	119	44	3
CASES CLOSED	29	33	28	37	28	25	8
*** MA							
APPLICATIONS RECEIVED	1,793	2,010	2,630	3,549	1,449	1,208	1,036
APPLICATIONS APPROVED	1,329	1,386	1,897	2,687	1,066	816	671
APPLICATIONS REJECTED	530	590	725	915	393	580	407
APPLICATIONS PENDING	1,657	1,633	2,131	3,023	1,820	1,475	1,341
RECIPIENTS	14,889	15,916	27,479	30,549	12,689	18,625	11,474
CASES CLOSED	300	347	404	619	255	238	145
*** MA-K							
APPLICATIONS RECEIVED	20	59	16	57	39	28	68
APPLICATIONS APPROVED-DMH	0	0	0	0	0	0	0
APPLICATIONS APPROVED-DYS/JCT	13	46	5	38	37	32	60
APPLICATIONS REJECTED	12	22	11	13	1	2	2
APPLICATIONS PENDING	2	3	0	18	15	11	10
RECIPIENTS - DMH	2	8	0	0	0	2	5
RECIPIENTS - DYS/JCT	120	282	67	158	242	138	245
CASES CLOSED - DMH	0	1	0	0	0	0	0
CASES CLOSED - DYS/JCT	24	52	11	42	4	38	26
*** REFUGEE							
APPLICATIONS RECEIVED	0	11	0	0	20	76	17
APPLICATIONS APPROVED	0	6	0	0	19	61	18
APPLICATIONS REJECTED	0	0	0	0	2	1	0
APPLICATIONS PENDING	0	4	0	0	0	75	12
CASES RECEIVING	4	20	0	1	104	233	51
TOTAL PERSONS	9	45	0	2	275	701	145
TOTAL PAYMENTS	\$428	\$1,833	\$0	\$234	\$1,224	\$30,240	\$6,746
REINVESTIGATIONS	0	0	0	0	1	2	0
CASES CLOSED	2	6	0	0	17	24	5
*** SSI ONLY							
RECIPIENTS	128	126	400	304	109	366	155
*** SSI-SP							
RECIPIENTS	71	63	184	167	56	146	56
TOTAL PAYMENTS	\$2,594	\$2,595	\$10,180	\$8,371	\$2,629	\$7,013	\$3,053
*** SP ONLY							
RECIPIENTS	16	28	49	47	30	44	22
TOTAL PAYMENTS	\$1,286	\$1,149	\$2,988	\$4,817	\$3,986	\$2,365	\$1,592
*** QMB							
APPLICATIONS RECEIVED	166	162	292	397	84	38	69
APPLICATIONS APPROVED	81	113	150	212	69	33	32
APPLICATIONS REJECTED	75	55	153	165	34	14	26
APPLICATIONS PENDING	69	77	128	173	50	36	59
TOTAL PERSONS	1,613	1,697	1,939	3,074	1,232	1,084	942
REINVESTIGATIONS	39	40	76	45	14	13	7
CASES CLOSED	292	280	372	553	130	57	73
*** SLMB							
APPLICATIONS RECEIVED	124	106	197	241	44	16	25
APPLICATIONS APPROVED	51	39	69	77	22	11	5
APPLICATIONS REJECTED	70	52	126	149	24	7	7
APPLICATIONS PENDING	49	56	101	119	29	14	29
TOTAL PERSONS	1,034	871	1,352	1,933	541	339	307
REINVESTIGATIONS	19	19	37	23	7	2	1
CASES CLOSED	127	87	136	244	56	27	17
*** VENDOR CASES							
RECIPIENTS	5,295	4,653	4,505	5,997	2,991	2,350	4,394
CASES CLOSED	157	171	155	216	104	74	128

FIGURE 2. MEDICAL STATISTICS - TOTAL INDIVIDUALS

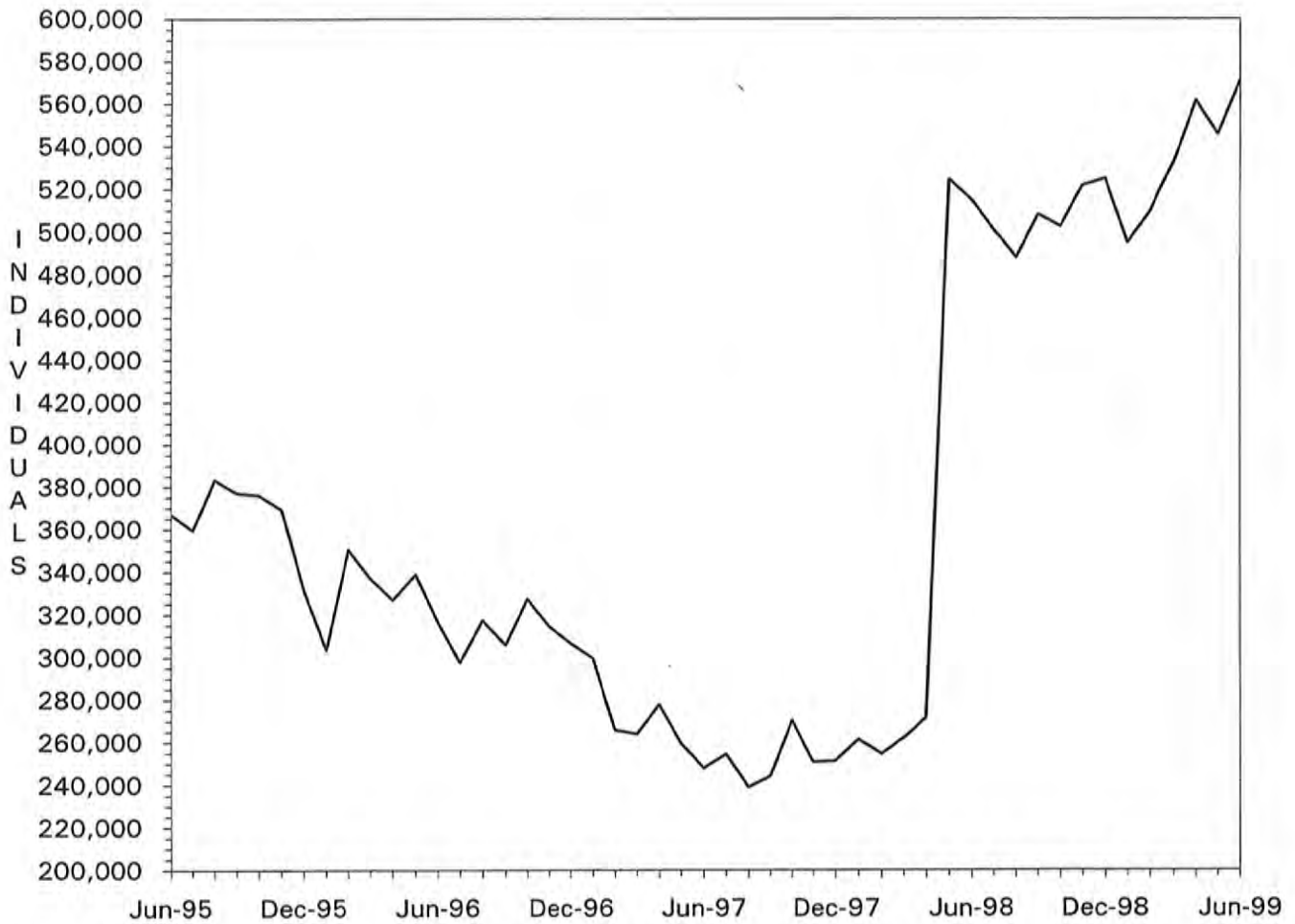

Note: As of May 1998, total individuals include Managed Care recipients.

FIGURE 3. MEDICAL STATISTICS - TOTAL PAYMENTS

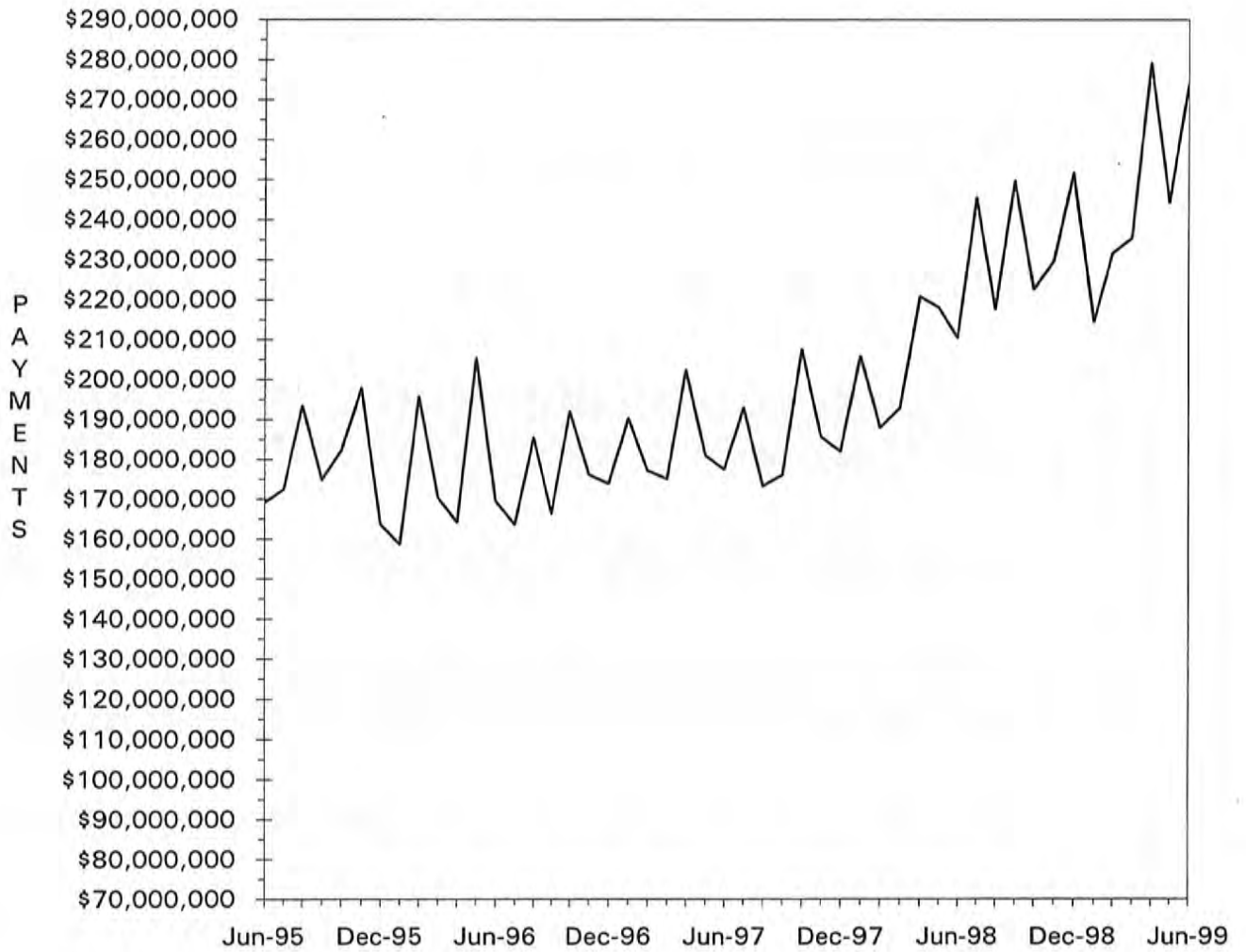

TABLE 4. MISSOURI MEDICAID RECIPIENTS AND PAYMENTS BY TYPE OF SERVICE, JUNE, 1999

COUNTY	TOTAL	TOTAL	PHYSICIAN SERVICES		INPATIENT HOSPITAL		NURSING FACILITY		MANAGED CARE		PHARMACY SERVICES	
	RECIPIENTS	PAYMENTS	RECIPIENTS	PAYMENTS	RECIPIENTS	PAYMENTS	RECIPIENTS	PAYMENTS	RECIPIENTS	PAYMENTS	RECIPIENTS	PAYMENTS
STATE TOTAL	571,007	\$269,547,372	68,709	\$5,267,194	48,717	\$33,884,326	26,456	\$63,164,404	278,044	\$27,610,169	201,345	\$48,637,733
ADAIR	1,933	\$1,692,497	505	\$50,349	404	\$256,127	152	\$325,453	7	\$316	1,349	\$330,498
ANDREW	864	\$735,625	90	\$6,931	133	\$156,597	128	\$272,895	2	\$149-	569	\$111,124
ATCHISON	600	\$321,297	125	\$6,087	64	\$46,552	55	\$106,862	10	\$420	416	\$75,017
AUDRAIN	2,760	\$1,155,755	322	\$18,808	108	\$48,274	132	\$320,410	1,887	\$186,466	724	\$239,228
BARRY	3,324	\$1,758,793	618	\$78,752	583	\$219,331	178	\$390,887	3	\$183	1,996	\$369,007
BARTON	1,156	\$669,586	263	\$21,518	194	\$118,107	61	\$118,489	0	\$0	749	\$149,520
BATES	1,594	\$1,176,671	202	\$12,206	345	\$165,916	143	\$334,815	2	\$142	1,006	\$257,932
BENTON	1,919	\$1,005,897	422	\$32,169	290	\$102,435	124	\$261,896	22	\$1,413	1,239	\$256,019
BOLLINGER	1,273	\$622,639	224	\$17,451	185	\$59,363	45	\$85,919	0	\$0	867	\$171,534
BOONE	12,420	\$6,668,013	1,068	\$96,019	479	\$546,950	335	\$773,881	9,470	\$944,871	2,242	\$708,101
BUCHANAN	7,638	\$4,967,834	1,184	\$84,757	1,071	\$863,730	441	\$874,989	15	\$2,253	4,939	\$1,124,363
BUTLER	6,160	\$4,164,689	2,230	\$151,809	1,233	\$572,502	317	\$673,164	7	\$142	4,318	\$967,797
CALDWELL	722	\$354,368	67	\$4,039	81	\$15,601	71	\$141,034	1	\$70	462	\$80,864
CALLAWAY	4,245	\$1,469,117	421	\$30,763	161	\$143,778	146	\$297,955	3,159	\$295,862	830	\$279,484
CAMDEN	3,898	\$1,267,455	374	\$27,583	135	\$124,557	140	\$308,883	2,883	\$293,758	798	\$234,119
CAPE GIRARDEAU	4,864	\$3,379,136	982	\$110,159	823	\$516,034	362	\$835,938	9	\$572	3,152	\$705,241
CARROLL	1,029	\$625,623	293	\$14,988	126	\$136,951	71	\$144,680	5	\$76	607	\$102,038
CARTER	1,184	\$558,510	270	\$18,457	177	\$64,571	30	\$58,979	0	\$0	849	\$140,567
CASS	5,426	\$2,463,348	472	\$28,735	192	\$199,683	374	\$827,604	3,910	\$426,779	1,234	\$423,712
CEDAR	1,716	\$909,174	310	\$19,988	281	\$94,729	99	\$190,712	0	\$0	1,125	\$183,229
CHARITON	1,010	\$668,876	134	\$7,447	50	\$174,132	112	\$227,800	604	\$59,233	325	\$98,468
CHRISTIAN	3,276	\$1,623,489	694	\$65,038	547	\$162,819	152	\$338,487	3	\$135-	2,103	\$463,763
CLARK	628	\$329,584	228	\$17,863	93	\$35,107	53	\$115,309	0	\$0	440	\$85,008
CLAY	8,852	\$7,153,076	784	\$43,530	332	\$538,684	716	\$4,114,624	6,202	\$702,266	2,070	\$682,649
CLINTON	1,009	\$618,915	106	\$4,635	126	\$51,923	117	\$261,136	1	\$153	633	\$115,562
COLE	5,166	\$2,166,853	475	\$40,349	187	\$204,563	237	\$568,855	3,673	\$372,936	1,183	\$368,729
COOPER	1,439	\$860,023	212	\$15,326	46	\$127,699	134	\$328,798	909	\$89,014	440	\$123,957
CRAWFORD	2,385	\$1,303,808	397	\$36,161	366	\$180,941	149	\$324,850	12	\$669	1,531	\$329,946
DADE	766	\$334,899	135	\$8,379	105	\$12,225	81	\$112,631	0	\$0	527	\$102,916
DALLAS	1,506	\$955,510	268	\$22,976	210	\$189,019	75	\$199,172	11	\$116	960	\$182,155
DAVISS	641	\$306,093	54	\$5,349	77	\$43,824	40	\$85,781	2	\$88	357	\$60,156
DEKALB	795	\$588,858	88	\$5,391	90	\$58,269	101	\$202,148	0	\$0	554	\$113,262
DENT	1,976	\$1,052,939	567	\$45,620	313	\$192,888	92	\$218,276	4	\$313	1,349	\$245,694
DOUGLAS	1,713	\$724,767	433	\$24,177	224	\$98,624	61	\$122,565	0	\$0	1,137	\$207,771
DUNKLIN	7,275	\$3,923,054	1,568	\$93,084	1,544	\$513,745	422	\$890,009	3	\$132	5,207	\$975,009
FRANKLIN	7,078	\$2,906,036	607	\$39,570	242	\$239,566	439	\$958,117	4,868	\$489,107	1,768	\$521,711
GASCONADE	1,388	\$742,048	150	\$8,684	40	\$64,929	158	\$356,306	873	\$82,622	417	\$108,801
GENRY	516	\$494,968	89	\$6,013	60	\$39,814	81	\$168,051	0	\$0	377	\$81,782
GREENE	18,198	\$10,417,755	4,086	\$387,705	3,223	\$1,477,956	1,020	\$2,439,361	32	\$1,524	11,096	\$2,323,728
GRUNDY	1,051	\$615,631	136	\$9,641	103	\$37,542	104	\$215,171	0	\$0	740	\$132,909
HARRISON	961	\$624,908	150	\$8,851	109	\$40,679	112	\$253,324	0	\$0	603	\$125,920
HENRY	3,333	\$1,276,137	391	\$25,496	344	\$29,959	147	\$319,903	2,185	\$231,232	874	\$252,903
HICKORY	1,018	\$557,435	216	\$17,513	111	\$94,005	71	\$169,431	3	\$20-	672	\$129,812
HOLT	452	\$279,219	50	\$4,040	43	\$33,456	60	\$123,398	0	\$0	290	\$61,513
HOWARD	1,331	\$582,308	169	\$9,755	32	\$52,117	74	\$163,649	892	\$88,267	360	\$94,226
HOWELL	4,787	\$2,773,252	1,086	\$84,054	903	\$254,913	414	\$864,466	0	\$0	3,242	\$630,571
IRON	1,793	\$874,628	532	\$28,601	235	\$14,428-	103	\$235,264	3	\$124	1,180	\$244,751
JACKSON	83,429	\$30,319,247	5,072	\$390,770	3,220	\$3,944,251	2,694	\$6,741,880	65,210	\$6,902,007	13,015	\$4,357,013
JASPER	10,368	\$6,574,916	2,390	\$179,751	2,196	\$1,356,739	461	\$1,101,581	3	\$45	6,478	\$1,390,242
JEFFERSON	14,368	\$6,039,332	1,175	\$107,917	634	\$725,520	694	\$1,531,956	10,598	\$1,090,316	3,039	\$1,039,735
JOHNSON	3,883	\$1,684,171	446	\$25,950	156	\$299,464	183	\$390,181	2,849	\$302,556	821	\$250,530
KNOX	471	\$255,704	85	\$7,838	76	\$47,809	13	\$24,728	1	\$32	333	\$88,966
LACLEDE	3,113	\$1,491,944	627	\$58,068	478	\$245,385	135	\$278,014	7	\$583	2,006	\$383,147
LAFAYETTE	3,382	\$2,490,541	248	\$14,200	117	\$41,255	188	\$418,057	2,305	\$239,160	897	\$328,651
LAWRENCE	3,321	\$1,617,108	744	\$55,584	494	\$127,381	145	\$383,358	0	\$0	2,108	\$427,490
LEWIS	869	\$678,368	191	\$15,918	146	\$166,416	114	\$266,899	5	\$74	571	\$102,690
LINCOLN	2,531	\$1,544,526	512	\$44,126	452	\$182,804	194	\$420,873	19	\$347	1,625	\$349,528

TABLE 4. MISSOURI MEDICAID RECIPIENTS AND PAYMENTS BY TYPE OF SERVICE, JUNE, 1999

COUNTY	TOTAL	TOTAL	PHYSICIAN SERVICES		INPATIENT HOSPITAL		NURSING FACILITY		MANAGED CARE		PHARMACY SERVICES	
	RECIPIENTS	PAYMENTS	RECIPIENTS	PAYMENTS	RECIPIENTS	PAYMENTS	RECIPIENTS	PAYMENTS	RECIPIENTS	PAYMENTS	RECIPIENTS	PAYMENTS
LINN	1,490	\$719,310	325	\$25,515	229	\$8,049	117	\$269,445	8	\$197	840	\$154,156
LIVINGSTON	1,196	\$951,432	229	\$23,180	164	\$185,264	121	\$294,066	1	\$120	798	\$192,926
MCDONALD	2,431	\$1,140,613	445	\$41,943	480	\$322,053	80	\$181,118	3	\$458	1,485	\$235,904
MACON	1,346	\$986,109	403	\$31,297	264	\$103,886	136	\$318,511	12	\$72	878	\$198,332
MADISON	1,600	\$1,082,448	538	\$28,967	263	\$28,382	150	\$465,499	1	\$58	1,145	\$243,470
MARIES	773	\$402,423	196	\$12,167	106	\$25,132	77	\$172,002	4	\$114	521	\$110,678
MARION	2,960	\$1,902,111	920	\$77,723	541	\$172,948	254	\$547,345	4	\$282	1,854	\$394,272
MERCER	364	\$192,264	63	\$6,465	36	\$22,319	22	\$43,721	0	\$0	220	\$42,328
MILLER	3,689	\$1,118,207	355	\$26,188	126	\$80,523	115	\$258,488	2,737	\$276,734	774	\$235,595
MISSISSIPPI	2,974	\$1,328,025	496	\$21,311	381	\$123,822	157	\$303,910	0	\$0	1,926	\$364,037
MONITEAU	1,040	\$504,149	96	\$5,394	40	\$7,873	105	\$233,292	668	\$73,948	307	\$92,846
MONROE	942	\$442,941	117	\$9,496	39	\$33,351	48	\$118,695	580	\$55,283	293	\$75,757
MONTGOMERY	1,547	\$748,976	211	\$13,404	70	\$17,351	146	\$293,469	1,022	\$98,734	427	\$153,327
MORGAN	2,674	\$907,734	208	\$12,566	74	\$41,951	140	\$292,808	1,867	\$178,110	666	\$160,471
NEW MADRID	3,578	\$1,977,573	713	\$36,246	506	\$136,296	266	\$563,107	0	\$0	2,503	\$549,782
NEWTON	4,096	\$2,700,380	764	\$78,162	853	\$410,486	320	\$791,143	0	\$0	2,455	\$491,376
NODAWAY	980	\$704,575	192	\$16,664	150	\$63,899	115	\$247,784	0	\$0	646	\$133,834
OREGON	1,632	\$929,324	284	\$30,725	278	\$83,187	91	\$169,935	3	\$577	1,134	\$225,310
OSAGE	946	\$423,719	118	\$9,638	23	\$14,944	74	\$157,837	616	\$62,462	261	\$76,165
OZARK	1,293	\$647,734	226	\$20,938	194	\$66,546	64	\$155,856	0	\$0	879	\$163,081
PERRIS	5,015	\$2,680,483	1,136	\$81,890	1,084	\$429,534	193	\$454,445	3	\$205	3,206	\$597,879
PERRY	1,310	\$942,139	189	\$17,523	267	\$147,989	121	\$315,737	0	\$0	831	\$161,785
PETTIS	4,981	\$2,342,979	586	\$46,447	229	\$452,536	212	\$493,266	3,424	\$354,593	1,239	\$365,527
PHELPS	3,812	\$2,207,771	982	\$93,937	693	\$424,658	197	\$426,220	14	\$1,073	2,467	\$445,974
PIKE	1,654	\$1,063,618	287	\$28,581	294	\$128,784	142	\$314,469	0	\$0	1,042	\$188,138
PLATTE	2,753	\$1,433,431	219	\$16,348	94	\$163,772	207	\$475,182	1,972	\$227,152	636	\$204,035
POLK	2,707	\$1,619,691	624	\$39,035	325	\$165,099	186	\$406,751	0	\$0	1,707	\$356,719
PULASKI	2,978	\$1,671,088	549	\$46,773	500	\$408,718	155	\$347,474	9	\$299	1,965	\$334,265
PUTMAN	554	\$284,666	161	\$11,327	84	\$49,038	34	\$65,608	0	\$0	384	\$60,672
RALLS	683	\$450,340	216	\$20,159	136	\$97,356	54	\$115,720	3	\$136	428	\$89,364
RANDOLPH	3,431	\$1,547,578	427	\$31,405	160	\$165,897	207	\$461,246	2,313	\$242,788	884	\$262,301
RAY	1,909	\$758,130	230	\$16,623	76	\$43,253	101	\$233,141	1,337	\$146,588	451	\$138,896
REYNOLDS	1,252	\$607,799	284	\$16,581	175	\$83,749	37	\$38,405	12	\$1,192	901	\$163,707
RIPLEY	2,698	\$1,386,577	546	\$36,249	403	\$137,369	91	\$191,241	0	\$0	1,928	\$354,142
ST. CHARLES	11,500	\$5,536,415	906	\$60,480	401	\$319,389	438	\$1,007,101	8,607	\$875,949	2,323	\$715,399
ST. CLAIR	1,549	\$535,083	211	\$22,681	170	\$62,575	71	\$155,656	1,015	\$106,487	417	\$94,238
ST. FRANCOIS	6,457	\$4,385,692	1,873	\$107,867	1,024	\$765,481	368	\$773,406	26	\$793	4,415	\$1,046,655
STE. GENEVIEVE	1,195	\$756,628	183	\$15,433	178	\$86,643	81	\$162,692	5	\$611	771	\$160,023
ST. LOUIS	69,910	\$30,239,433	4,176	\$311,014	2,362	\$3,187,757	3,556	\$8,839,071	52,793	\$5,037,205	13,006	\$3,904,072
SALINE	3,209	\$3,229,330	356	\$24,293	135	\$147,449	107	\$243,109	1,928	\$199,911	1,062	\$368,105
SCHUYLER	444	\$242,969	113	\$13,008	76	\$25,944	31	\$62,560	0	\$0	325	\$62,457
SCOTLAND	503	\$313,840	150	\$8,463	75	\$20,534	61	\$123,985	4	\$127	349	\$70,581
SCOTT	5,710	\$3,569,665	842	\$59,522	931	\$505,855	299	\$648,287	10	\$278	3,800	\$871,723
SHANNON	1,345	\$587,084	240	\$19,070	228	\$78,429	48	\$94,611	3	\$420	934	\$157,724
SHELBY	657	\$373,413	148	\$11,398	102	\$19,847	60	\$121,428	4	\$267	447	\$80,246
STODDARD	3,961	\$2,297,768	708	\$50,994	552	\$262,537	240	\$495,003	4	\$266	2,849	\$608,552
STONE	2,304	\$810,790	479	\$36,068	365	\$71,335	126	\$255,370	0	\$0	1,400	\$276,096
SULLIVAN	790	\$541,886	159	\$13,630	130	\$51,787	80	\$192,338	1	\$43	600	\$142,735
TANEY	3,310	\$1,622,934	703	\$84,959	693	\$282,711	137	\$310,889	6	\$288	2,003	\$394,912
TEXAS	2,961	\$1,370,739	685	\$50,669	452	\$11,081	177	\$387,757	5	\$391	1,953	\$370,352
VERNON	2,661	\$2,658,355	446	\$26,085	481	\$100,479	182	\$431,905	7	\$60	1,695	\$327,269
WARREN	1,332	\$855,133	290	\$19,549	299	\$104,457	47	\$122,003	17	\$1,334	845	\$160,823
WASHINGTON	3,842	\$2,193,306	795	\$43,963	681	\$384,429	134	\$292,024	24	\$1,358	2,453	\$558,518
WAYNE	2,397	\$1,246,001	726	\$41,563	303	\$87,449	114	\$253,853	10	\$396	1,775	\$433,882
WEBSTER	2,501	\$1,329,882	490	\$51,940	390	\$208,950	152	\$390,855	1	\$48	1,650	\$252,304
WORTH	208	\$115,357	39	\$4,857	33	\$20,255	27	\$44,531	0	\$0	127	\$23,966
WRIGHT	2,735	\$1,263,822	651	\$44,879	386	\$123,396	162	\$367,167	4	\$37	1,883	\$328,580
ST. LOUIS CITY	95,369	\$33,132,860	4,266	\$316,594	4,133	\$5,696,605	1,673	\$3,891,956	74,280	\$6,856,435	15,355	\$4,713,771
INVALID COUNTY	66	\$115,639	2	\$354	11	\$82,032	0	\$0	8	\$315	28	\$6,582

57

TABLE 4. MISSOURI MEDICAID RECIPIENTS AND PAYMENTS BY TYPE OF SERVICE, JUNE, 1999

COUNTY	OUTPATIENT HOSPITAL		DENTAL SERVICES		LAB & X-RAY SERVICES		AMBULANCE SERVICES		OPTOMETRIC SERVICES		HOMEMAKER / RESPITE CARE	
	RECIPIENTS	PAYMENTS	RECIPIENTS	PAYMENTS	RECIPIENTS	PAYMENTS	RECIPIENTS	PAYMENTS	RECIPIENTS	PAYMENTS	RECIPIENTS	PAYMENTS
STATE TOTAL	70,564	\$18,878,515	7,419	\$524,945	20,057	\$623,640	5,727	\$722,973	9,213	\$479,463	15,353	\$4,298,679
ADAIR	420	\$104,496	17	\$2,326	229	\$5,992	36	\$4,081	35	\$1,789	88	\$19,614
ANDREW	150	\$35,513	20	\$1,293	48	\$1,431	22	\$2,640	13	\$542	34	\$4,208
ATCHISON	91	\$20,215	13	\$616	38	\$1,165	6	\$662	39	\$2,507	38	\$4,370
AUDRAIN	283	\$74,766	16	\$1,133	153	\$4,236	15	\$1,978	44	\$2,306	45	\$13,306
BARRY	999	\$205,040	48	\$3,213	149	\$5,507	39	\$7,075	117	\$6,549	117	\$31,091
BARTON	345	\$93,834	23	\$2,075	81	\$4,194	22	\$2,171	45	\$2,305	46	\$8,763
BATES	403	\$194,535	15	\$1,446	103	\$4,770	20	\$3,563	87	\$5,366	17	\$2,614
BENTON	316	\$99,365	52	\$4,559	148	\$4,267	51	\$7,977	42	\$2,569	55	\$13,832
BOLLINGER	277	\$54,017	30	\$2,484	127	\$2,876	15	\$3,187	44	\$2,287	128	\$43,090
BOONE	861	\$294,528	40	\$3,121	227	\$4,515	20	\$2,275	101	\$3,778	100	\$19,409
BUCHANAN	1,688	\$465,244	211	\$14,569	383	\$12,214	244	\$29,816	249	\$13,794	179	\$47,946
BUTLER	1,361	\$429,919	134	\$8,069	392	\$11,033	48	\$7,875	177	\$9,661	491	\$126,766
CALDWELL	168	\$32,381	9	\$434	33	\$1,020	9	\$2,379	26	\$1,162	40	\$12,623
CALLAWAY	322	\$97,456	21	\$2,358	103	\$2,172	37	\$3,095	70	\$3,183	58	\$12,685
CAMDEN	254	\$75,919	24	\$2,370	78	\$3,413	19	\$2,809	59	\$3,576	83	\$13,450
CAPE GIRARDEAU	1,168	\$260,281	111	\$7,658	565	\$14,327	65	\$5,601	163	\$6,070	225	\$70,534
CARROLL	248	\$67,512	37	\$2,213	45	\$1,549	17	\$2,209	37	\$1,816	41	\$5,122
CARTER	240	\$80,463	30	\$2,400	85	\$2,413	10	\$1,879	27	\$1,547	86	\$36,626
CASS	429	\$106,487	42	\$2,708	147	\$3,467	59	\$6,601	72	\$3,718	81	\$15,807
CEDAR	397	\$102,168	26	\$2,739	60	\$1,263	16	\$3,019	95	\$4,970	34	\$9,892
CHARITON	70	\$35,793	6	\$740	14	\$631	11	\$1,396	11	\$588	33	\$3,355
CHRISTIAN	592	\$133,744	66	\$4,655	233	\$6,646	10	\$2,019	81	\$4,399	101	\$22,411
CLARK	80	\$25,266	7	\$849	17	\$720	16	\$1,795	11	\$577	40	\$6,769
CLAY	629	\$202,139	75	\$5,636	217	\$7,552	93	\$10,450	62	\$3,823	150	\$31,133
CLINTON	281	\$52,234	18	\$686	41	\$1,075	12	\$1,713	44	\$2,354	37	\$11,783
COLE	399	\$90,407	22	\$3,287	105	\$2,344	2	\$435	35	\$2,332	77	\$14,290
COOPER	156	\$35,400	4	\$628	21	\$613	5	\$467	11	\$542	43	\$4,822
CRAWFORD	453	\$109,641	88	\$5,795	136	\$5,795	52	\$7,648	76	\$4,061	102	\$19,685
DADE	150	\$26,009	9	\$859	42	\$816	5	\$1,316	26	\$1,245	31	\$4,665
DALLAS	274	\$85,675	40	\$3,250	99	\$4,041	17	\$4,056	73	\$3,206	83	\$20,139
DAVISS	163	\$40,271	10	\$419	26	\$729	7	\$1,750	36	\$2,035	15	\$3,287
DEKALB	278	\$69,820	14	\$982	24	\$525	25	\$2,534	35	\$1,530	45	\$10,962
DENT	382	\$89,875	41	\$1,888	58	\$1,980	6	\$1,107	69	\$3,620	81	\$18,638
DOUGLAS	271	\$58,168	24	\$1,735	109	\$2,778	5	\$868	47	\$2,305	56	\$13,120
DUNKLIN	1,351	\$420,807	218	\$16,556	223	\$5,386	67	\$9,770	314	\$17,863	629	\$131,479
FRANKLIN	507	\$146,873	50	\$5,700	228	\$5,459	52	\$4,089	85	\$4,248	143	\$48,624
GASCONADE	109	\$32,850	6	\$663	27	\$473	9	\$939	27	\$1,451	59	\$8,121
GENTRY	131	\$29,199	5	\$317	32	\$1,076	19	\$2,761	13	\$600	17	\$2,543
GREENE	4,424	\$962,558	369	\$27,224	1,465	\$37,701	66	\$9,413	440	\$22,120	470	\$104,496
GRUNDY	335	\$54,808	20	\$1,232	18	\$499	15	\$4,622	6	\$242	73	\$17,521
HARRISON	235	\$55,495	37	\$2,378	38	\$1,068	17	\$2,280	19	\$917	13	\$2,292
HENRY	257	\$91,997	51	\$3,537	176	\$4,293	16	\$3,144	23	\$1,048	70	\$15,057
HICKORY	145	\$37,182	28	\$3,436	81	\$1,861	2	\$342	46	\$2,390	40	\$9,283
HOLT	70	\$9,930	11	\$551	24	\$758	12	\$1,165	10	\$456	26	\$3,474
HOWARD	114	\$23,959	12	\$950	26	\$796	5	\$339	20	\$887	29	\$7,090
HOWELL	915	\$264,263	47	\$4,110	158	\$6,636	49	\$6,399	150	\$9,133	232	\$57,203
IRON	359	\$96,764	27	\$2,377	29	\$801	18	\$3,275	61	\$2,620	62	\$19,181
JACKSON	6,103	\$1,540,981	599	\$41,426	1,367	\$53,753	734	\$99,794	396	\$18,561	573	\$141,199
JASPER	2,801	\$626,877	245	\$19,883	812	\$30,000	180	\$26,474	281	\$14,633	382	\$106,197
JEFFERSON	934	\$277,680	120	\$8,968	535	\$14,257	135	\$15,437	175	\$7,258	210	\$72,936
JOHNSON	272	\$81,760	46	\$3,654	134	\$3,108	50	\$5,885	34	\$1,547	82	\$19,429
KNOX	79	\$15,847	3	\$287	50	\$1,066	7	\$437	8	\$228	33	\$2,805
LACLEDE	606	\$118,323	77	\$5,023	142	\$4,896	16	\$3,082	127	\$7,538	124	\$19,573
LAFAYETTE	296	\$77,180	167	\$4,745	103	\$4,570	28	\$2,926	16	\$875	70	\$15,148
LAWRENCE	776	\$162,887	63	\$3,568	154	\$3,967	25	\$4,533	84	\$4,277	120	\$26,165
LEWIS	125	\$27,998	57	\$1,653	16	\$388	11	\$1,203	23	\$1,235	60	\$6,079
LINCOLN	653	\$185,493	32	\$2,301	143	\$3,925	60	\$9,339	77	\$4,078	73	\$18,973

TABLE 4. MISSOURI MEDICAID RECIPIENTS AND PAYMENTS BY TYPE OF SERVICE, JUNE, 1999

COUNTY	OUTPATIENT HOSPITAL		DENTAL SERVICES		LAB & X-RAY SERVICES		AMBULANCE SERVICES		OPTOMETRIC SERVICES		HOMEMAKER / RESPIRE CARE	
	RECIPIENTS	PAYMENTS	RECIPIENTS	PAYMENTS	RECIPIENTS	PAYMENTS	RECIPIENTS	PAYMENTS	RECIPIENTS	PAYMENTS	RECIPIENTS	PAYMENTS
LINN	299	\$78,290	24	\$2,147	40	\$1,287	7	\$1,260	78	\$3,895	87	\$16,201
LIVINGSTON	290	\$70,856	30	\$1,967	59	\$2,311	26	\$5,182	46	\$1,408	73	\$11,662
MCDONALD	406	\$97,795	35	\$2,088	181	\$7,000	19	\$2,487	56	\$2,862	62	\$17,345
MACON	328	\$106,584	12	\$1,361	67	\$1,889	10	\$1,325	50	\$2,768	90	\$26,275
MADISON	516	\$119,831	28	\$2,391	22	\$748	11	\$1,858	92	\$2,781	101	\$29,854
MARIES	135	\$44,380	19	\$1,551	45	\$2,108	18	\$2,521	24	\$1,428	30	\$7,658
MARION	642	\$147,750	53	\$3,584	135	\$4,131	45	\$4,796	86	\$4,907	55	\$9,558
MERCER	70	\$16,597	10	\$708	17	\$298	9	\$2,227	6	\$398	38	\$8,071
MILLER	198	\$69,310	14	\$1,764	83	\$2,002	18	\$1,290	22	\$1,295	97	\$14,935
MISSISSIPPI	528	\$112,683	114	\$9,224	147	\$4,735	55	\$5,808	88	\$3,710	246	\$65,505
MONITEAU	72	\$34,672	2	\$201	39	\$410	4	\$266	13	\$844	50	\$5,557
MONROE	73	\$15,873	7	\$1,018	23	\$371	1	\$128	15	\$693	58	\$12,744
MONTGOMERY	171	\$46,073	13	\$1,079	53	\$1,632	5	\$713	34	\$1,812	37	\$12,293
MORGAN	152	\$58,841	7	\$622	55	\$1,812	13	\$1,034	37	\$1,913	90	\$12,795
NEW MADRID	613	\$150,114	62	\$3,811	145	\$4,442	63	\$6,196	155	\$8,496	410	\$92,343
NEWTON	1,025	\$226,160	61	\$3,863	386	\$12,218	109	\$27,853	123	\$5,997	131	\$38,299
NODAWAY	215	\$42,162	25	\$1,398	19	\$741	13	\$773	7	\$419	46	\$6,383
OREGON	288	\$109,565	22	\$2,222	32	\$1,322	18	\$4,137	53	\$2,021	158	\$48,500
OSAGE	61	\$29,623	3	\$403	24	\$317	2	\$122	8	\$408	32	\$5,419
OSZARK	201	\$63,211	13	\$1,741	34	\$1,309	6	\$1,729	41	\$2,001	76	\$18,097
PEMISCOT	1,192	\$307,215	228	\$15,430	153	\$3,965	50	\$6,117	226	\$13,270	545	\$139,910
PERRY	405	\$85,901	50	\$2,430	26	\$780	5	\$1,043	72	\$3,777	51	\$10,306
PETTIS	396	\$105,155	48	\$4,345	138	\$3,201	21	\$2,049	55	\$3,009	106	\$21,131
PHELPS	816	\$148,903	77	\$6,228	155	\$6,903	38	\$4,640	157	\$8,929	116	\$22,048
PIKE	294	\$59,184	35	\$2,137	187	\$4,525	15	\$2,795	67	\$4,436	85	\$14,073
PLATTE	150	\$48,023	31	\$1,905	60	\$2,863	28	\$4,321	14	\$640	46	\$8,136
POLK	533	\$139,901	79	\$5,181	170	\$5,070	6	\$1,167	102	\$4,267	85	\$17,208
PULASKI	501	\$110,463	91	\$6,696	148	\$6,030	58	\$8,969	104	\$6,981	117	\$21,100
PUTMAN	111	\$32,140	12	\$922	51	\$1,069	3	\$188	16	\$882	20	\$7,534
RALLS	159	\$38,167	11	\$639	40	\$1,010	9	\$519	15	\$885	33	\$9,827
RANDOLPH	315	\$101,400	11	\$767	63	\$2,092	32	\$2,334	41	\$2,110	114	\$32,561
RAY	158	\$47,125	9	\$783	48	\$1,694	10	\$1,845	15	\$835	55	\$8,636
REYNOLDS	303	\$65,615	26	\$1,537	78	\$2,364	26	\$4,996	29	\$1,651	80	\$24,956
RIPLEY	537	\$168,799	58	\$7,526	177	\$4,170	45	\$10,849	118	\$7,162	266	\$85,745
ST. CHARLES	650	\$185,776	89	\$4,923	302	\$8,574	101	\$11,535	49	\$2,561	141	\$45,085
ST. CLAIR	123	\$40,446	17	\$2,075	37	\$1,509	5	\$1,205	29	\$1,551	34	\$6,972
ST. FRANCOIS	1,757	\$437,104	156	\$8,673	174	\$5,366	122	\$13,432	190	\$11,211	292	\$105,261
STE. GENEVIEVE	280	\$80,014	31	\$1,387	41	\$1,500	33	\$2,946	56	\$3,696	40	\$16,755
ST. LOUIS	4,299	\$1,371,572	620	\$44,003	1,449	\$44,262	530	\$46,641	386	\$18,755	943	\$455,930
SALINE	230	\$86,002	104	\$3,031	70	\$2,585	35	\$6,825	43	\$2,232	103	\$18,635
SCHUYLER	74	\$21,185	3	\$56	49	\$1,391	5	\$363	9	\$498	36	\$8,392
SCOTLAND	118	\$19,674	7	\$773	53	\$1,571	5	\$1,062	23	\$1,257	49	\$14,962
SCOTT	1,296	\$291,588	143	\$8,659	388	\$10,130	27	\$2,183	140	\$7,351	395	\$109,569
SHANNON	298	\$92,764	8	\$926	87	\$7,686	8	\$2,785	37	\$2,255	81	\$19,367
SHELBY	137	\$39,463	6	\$373	37	\$1,180	9	\$697	16	\$724	69	\$12,492
STODDARD	676	\$190,599	101	\$8,843	354	\$7,715	114	\$13,103	204	\$9,801	266	\$73,328
STONE	384	\$103,972	20	\$820	211	\$6,001	14	\$2,881	81	\$4,243	49	\$8,637
SULLIVAN	116	\$30,850	6	\$637	67	\$2,090	8	\$1,935	16	\$617	50	\$9,790
TANEY	580	\$142,807	39	\$3,089	420	\$11,802	29	\$3,229	68	\$3,307	59	\$7,217
TEXAS	648	\$146,810	50	\$3,548	138	\$5,447	21	\$5,721	85	\$4,913	123	\$26,724
VERNON	720	\$176,591	36	\$1,811	126	\$6,391	43	\$4,032	102	\$4,566	90	\$13,375
WARREN	312	\$91,200	20	\$1,868	101	\$3,028	26	\$3,712	30	\$1,613	37	\$7,338
WASHINGTON	1,247	\$286,356	88	\$5,947	164	\$7,069	71	\$10,728	189	\$11,798	163	\$47,181
WAYNE	399	\$130,498	49	\$4,359	163	\$4,942	28	\$2,442	68	\$4,244	101	\$23,385
WEBSTER	454	\$116,742	59	\$2,995	167	\$4,914	9	\$2,048	88	\$3,839	112	\$26,724
WORTH	43	\$5,548	11	\$751	5	\$91	2	\$374	7	\$381	8	\$1,516
WRIGHT	495	\$98,343	34	\$4,681	156	\$5,114	31	\$6,490	76	\$4,422	178	\$31,735
ST. LOUIS CITY	6,911	\$2,302,675	769	\$51,267	1,880	\$61,563	1,024	\$96,924	561	\$28,328	1,778	\$773,904
INVALID COUNTY	9	\$1,222	0	\$0	1	\$34	0	\$0	1	\$39	0	\$0

TABLE 4. MISSOURI MEDICAID RECIPIENTS AND PAYMENTS BY TYPE OF SERVICE, JUNE, 1999

COUNTY	CLINIC SERVICES		DME SERVICES		AUDIOLOGY SERVICES		PODIATRY SERVICES		PERSONAL CARE SERVICES		FAMILY PLANNING	
	RECIPIENTS	PAYMENTS	RECIPIENTS	PAYMENTS	RECIPIENTS	PAYMENTS	RECIPIENTS	PAYMENTS	RECIPIENTS	PAYMENTS	RECIPIENTS	PAYMENTS
STATE TOTAL	69,325	\$5,422,993	15,883	\$2,978,613	312	\$50,919	5,184	\$125,150	25,807	\$9,089,293	8,636	\$674,915
ADAIR	328	\$12,661	110	\$37,854	9	\$211	12	\$354	152	\$45,710	73	\$4,449
ANDREW	196	\$24,854	39	\$8,708	2	\$460	0	\$0	41	\$8,927	33	\$3,049
ATCHISON	35	\$1,023	29	\$4,047	0	\$0	0	\$0	29	\$3,872	8	\$282
AUDRAIN	228	\$18,348	65	\$8,386	2	\$350	10	\$153	93	\$27,448	21	\$628
BARRY	1,005	\$48,876	131	\$24,687	5	\$1,385	39	\$1,162	195	\$65,453	89	\$6,227
BARTON	218	\$9,485	45	\$2,569	1	\$25	4	\$108	69	\$15,685	37	\$4,053
BATES	483	\$33,314	96	\$33,281	2	\$345	8	\$270	32	\$6,152	53	\$3,497
BENTON	419	\$26,092	91	\$11,738	0	\$0	9	\$329	102	\$27,711	69	\$2,386
BOLLINGER	247	\$17,124	86	\$8,802	2	\$340	12	\$253	195	\$56,076	38	\$2,574
BOONE	672	\$45,846	231	\$55,172	1	\$320	50	\$867	268	\$95,286	82	\$5,799
BUCHANAN	2,292	\$180,426	256	\$36,585	7	\$867	40	\$1,077	435	\$144,764	202	\$11,754
BUTLER	1,137	\$105,296	348	\$37,278	8	\$864	57	\$1,367	769	\$208,302	248	\$21,357
CALDWELL	142	\$11,102	31	\$2,197	1	\$5	17	\$177	41	\$8,952	15	\$2,125
CALLAWAY	289	\$18,042	76	\$6,887	0	\$0	16	\$296	118	\$32,650	22	\$512
CAMDEN	270	\$14,425	83	\$12,191	2	\$681	51	\$1,221	98	\$27,367	25	\$922
CAPE GIRARDEAU	1,195	\$81,485	221	\$44,119	14	\$1,518	82	\$2,349	401	\$112,594	169	\$18,319
CARROLL	158	\$10,431	47	\$7,360	1	\$25	12	\$457	46	\$7,327	32	\$1,976
CARTER	166	\$10,896	64	\$7,056	2	\$335	2	\$645	148	\$47,329	38	\$2,441
CASS	416	\$28,772	72	\$10,592	2	\$662	32	\$771	166	\$49,541	31	\$1,225
CEDAR	325	\$15,477	85	\$15,991	2	\$360	6	\$90	71	\$25,386	45	\$2,091
CHARITON	106	\$4,736	33	\$3,278	0	\$0	5	\$59	51	\$9,659	3	\$91
CHRISTIAN	566	\$43,016	126	\$21,045	3	\$44	12	\$276	242	\$56,494	110	\$5,692
CLARK	70	\$2,735	31	\$5,677	0	\$0	2	\$28	53	\$11,526	6	\$715
CLAY	881	\$64,503	187	\$43,356	0	\$0	26	\$483	286	\$73,452	59	\$3,334
CLINTON	235	\$15,177	39	\$8,284	0	\$0	8	\$256	44	\$11,534	28	\$1,146
COLE	516	\$46,057	134	\$16,227	0	\$0	33	\$533	192	\$48,048	26	\$1,829
COOPER	149	\$7,388	49	\$6,985	2	\$360	20	\$239	48	\$8,189	10	\$333
CRAWFORD	440	\$32,400	119	\$17,688	2	\$709	21	\$698	161	\$48,741	107	\$9,032
DADE	116	\$9,955	37	\$3,372	0	\$0	1	\$19	47	\$7,992	16	\$524
DALLAS	349	\$27,453	71	\$65,102	2	\$39	8	\$131	101	\$21,435	32	\$4,837
DAVISS	113	\$8,892	32	\$5,593	1	\$365	2	\$130	22	\$6,290	38	\$3,269
DEKALB	218	\$12,669	58	\$4,986	2	\$380	4	\$56	85	\$27,711	23	\$1,379
DENT	343	\$16,561	89	\$18,138	1	\$325	3	\$92	113	\$44,872	73	\$7,442
DOUGLAS	242	\$15,717	60	\$5,279	2	\$676	22	\$635	94	\$27,130	54	\$2,512
DUNKLIN	1,142	\$60,127	464	\$57,339	7	\$1,699	47	\$1,400	896	\$288,326	231	\$19,398
FRANKLIN	591	\$37,173	179	\$33,836	1	\$20	89	\$1,938	248	\$100,632	64	\$3,246
GASCONADE	150	\$9,057	39	\$4,776	0	\$0	13	\$399	54	\$12,629	8	\$228
GENRY	141	\$9,871	23	\$11,400	0	\$0	3	\$84	22	\$3,035	12	\$373
GREENE	4,155	\$291,474	699	\$131,931	9	\$1,101	127	\$3,387	878	\$250,773	529	\$31,890
GRUNDY	296	\$13,680	53	\$9,347	4	\$744	19	\$238	106	\$26,460	40	\$3,679
HARRISON	151	\$11,251	47	\$6,495	4	\$404	1	\$24	5	\$1,527	34	\$1,160
HENRY	382	\$24,897	119	\$11,208	0	\$0	8	\$687	135	\$42,144	23	\$1,264
HICKORY	182	\$14,624	51	\$6,290	4	\$1,060	4	\$787	35	\$6,762	32	\$2,186
HOLT	63	\$7,543	29	\$4,261	2	\$185	1	\$42	22	\$4,792	11	\$407
HOWARD	90	\$6,379	35	\$9,496	0	\$0	13	\$161	66	\$19,553	7	\$218
HOWELL	761	\$39,852	187	\$21,595	4	\$423	85	\$2,136	321	\$87,256	173	\$19,012
IRON	414	\$25,418	95	\$13,531	0	\$0	52	\$1,218	137	\$47,331	52	\$7,653
JACKSON	5,730	\$480,051	1,194	\$414,417	16	\$2,693	387	\$9,300	1,436	\$466,290	337	\$20,765
JASPER	2,689	\$142,210	472	\$70,309	20	\$4,428	129	\$2,852	709	\$238,438	351	\$29,670
JEFFERSON	972	\$100,642	266	\$95,051	2	\$336	257	\$4,529	534	\$222,345	108	\$4,136
JOHNSON	265	\$18,886	94	\$16,589	2	\$39	44	\$508	146	\$53,358	24	\$1,567
KNOX	64	\$3,787	24	\$7,158	1	\$9	5	\$64	58	\$8,744	20	\$1,301
LACLEDE	588	\$33,022	104	\$12,267	3	\$399	25	\$406	235	\$60,743	107	\$5,739
LAFAYETTE	439	\$28,981	79	\$20,327	0	\$0	24	\$850	109	\$28,557	35	\$1,553
LAWRENCE	811	\$37,135	135	\$25,007	4	\$409	31	\$1,012	236	\$71,652	105	\$6,335
LEWIS	89	\$16,084	32	\$5,613	0	\$0	3	\$121	71	\$13,333	42	\$3,542
LINCOLN	378	\$28,063	114	\$13,545	0	\$0	43	\$1,205	128	\$33,168	103	\$9,589

TABLE 4. MISSOURI MEDICAID RECIPIENTS AND PAYMENTS BY TYPE OF SERVICE, JUNE, 1999

COUNTY	CLINIC SERVICES		DME SERVICES		AUDIOLOGY SERVICES		PODIATRY SERVICES		PERSONAL CARE SERVICES		FAMILY PLANNING	
	RECIPIENTS	PAYMENTS	RECIPIENTS	PAYMENTS	RECIPIENTS	PAYMENTS	RECIPIENTS	PAYMENTS	RECIPIENTS	PAYMENTS	RECIPIENTS	PAYMENTS
LINN	337	\$15,589	65	\$12,369	4	\$359	19	\$242	128	\$29,122	47	\$2,778
LIVINGSTON	348	\$20,090	61	\$6,215	3	\$379	39	\$538	113	\$26,841	42	\$3,387
MCDONALD	200	\$16,740	74	\$14,095	0	\$0	8	\$255	106	\$38,916	61	\$6,738
MACON	165	\$7,412	73	\$24,195	2	\$16	28	\$481	119	\$35,626	37	\$1,378
MADISON	261	\$14,780	116	\$12,268	3	\$428	55	\$819	112	\$25,167	62	\$4,043
MARIES	178	\$8,470	52	\$7,351	0	\$0	18	\$651	40	\$8,187	28	\$3,654
MARION	542	\$18,353	101	\$16,190	3	\$394	6	\$66	160	\$38,662	125	\$10,131
MERCER	48	\$2,772	21	\$1,595	2	\$385	0	\$0	48	\$9,971	16	\$663
MILLER	369	\$21,961	83	\$7,874	1	\$360	15	\$182	122	\$28,138	20	\$1,075
MISSISSIPPI	877	\$61,007	174	\$15,284	5	\$1,494	52	\$1,093	285	\$89,752	108	\$10,859
MONITEAU	173	\$12,297	25	\$6,075	0	\$0	2	\$17	59	\$6,489	5	\$1,200
MONROE	110	\$2,883	25	\$1,954	0	\$0	8	\$196	70	\$20,414	9	\$273
MONTGOMERY	151	\$5,860	50	\$10,469	0	\$0	9	\$212	68	\$24,185	12	\$452
MORGAN	322	\$15,330	56	\$13,144	1	\$632	8	\$203	138	\$27,326	11	\$307
NEW MADRID	772	\$47,254	195	\$21,519	2	\$58	106	\$2,364	568	\$142,331	106	\$11,352
NEWTON	710	\$88,281	135	\$29,377	10	\$1,486	34	\$812	203	\$73,028	150	\$17,393
NODAWAY	319	\$14,216	35	\$5,958	3	\$725	38	\$376	53	\$10,715	36	\$4,540
OREGON	262	\$14,901	89	\$11,965	3	\$496	43	\$1,544	201	\$71,259	40	\$3,000
OSAGE	110	\$6,534	29	\$2,025	0	\$0	6	\$100	48	\$10,115	8	\$384
OSARK	147	\$10,807	50	\$7,548	1	\$360	17	\$484	113	\$28,226	35	\$1,566
PEMISCOT	642	\$47,531	242	\$33,325	4	\$1,060	11	\$305	752	\$277,908	117	\$15,821
PERRY	350	\$14,628	57	\$6,715	3	\$350	13	\$284	100	\$29,765	36	\$3,846
PETTIS	523	\$45,989	84	\$13,137	0	\$0	26	\$406	219	\$54,601	37	\$2,214
PHELPS	941	\$46,572	152	\$25,807	0	\$0	55	\$2,505	198	\$57,300	122	\$10,611
PIKE	274	\$16,642	78	\$11,519	7	\$248	3	\$34	122	\$26,847	59	\$3,397
PLATTE	288	\$19,876	53	\$10,086	0	\$0	11	\$246	67	\$24,385	28	\$2,260
POLK	674	\$41,227	137	\$14,279	3	\$659	25	\$655	123	\$28,682	80	\$7,910
PULASKI	477	\$22,634	152	\$36,282	0	\$0	12	\$616	148	\$36,633	110	\$9,312
PUTMAN	54	\$4,447	44	\$12,501	4	\$807	3	\$1	37	\$13,042	10	\$323
RALLS	146	\$5,152	26	\$3,599	1	\$341	12	\$54	49	\$10,897	29	\$1,027
RANDOLPH	307	\$15,256	106	\$18,291	3	\$72	38	\$593	188	\$63,909	20	\$909
RAY	159	\$13,407	38	\$4,669	1	\$340	3	\$125	69	\$12,202	8	\$310
REYNOLDS	196	\$28,458	63	\$5,718	1	\$30	8	\$183	122	\$32,744	46	\$4,059
RIPLEY	603	\$29,322	154	\$13,058	3	\$1,335	9	\$215	369	\$85,655	116	\$22,378
ST. CHARLES	681	\$63,850	193	\$64,771	1	\$340	110	\$2,081	262	\$123,723	97	\$4,163
ST. CLAIR	101	\$3,356	50	\$3,803	0	\$0	16	\$297	37	\$6,505	12	\$1,589
ST. FRANCOIS	1,052	\$105,521	363	\$50,327	6	\$513	112	\$3,979	606	\$212,101	257	\$17,744
STE. GENEVIEVE	248	\$15,351	83	\$8,252	1	\$80	15	\$191	99	\$32,546	49	\$1,748
ST. LOUIS	4,937	\$519,005	1,112	\$204,362	10	\$866	726	\$15,534	1,898	\$1,180,627	391	\$15,726
SALINE	589	\$31,860	123	\$17,443	5	\$1,131	19	\$548	232	\$80,036	33	\$1,736
SCHUYLER	59	\$2,564	21	\$3,523	0	\$0	0	\$0	52	\$18,306	12	\$1,496
SCOTLAND	68	\$3,532	38	\$3,178	0	\$0	0	\$0	62	\$15,460	10	\$689
SCOTT	1,793	\$122,918	279	\$40,242	13	\$1,955	114	\$2,629	532	\$160,516	205	\$19,465
SHANNON	189	\$11,427	59	\$5,654	1	\$651	26	\$417	97	\$24,404	40	\$3,178
SHELBY	102	\$3,351	31	\$3,224	1	\$340	16	\$487	81	\$20,344	14	\$908
STODDARD	700	\$61,745	223	\$37,615	5	\$762	73	\$1,202	422	\$115,683	149	\$14,844
STONE	375	\$18,352	76	\$10,290	0	\$0	10	\$236	91	\$19,929	66	\$7,729
SULLIVAN	84	\$5,937	62	\$6,555	1	\$53	0	\$0	84	\$19,940	26	\$991
TANEY	641	\$35,308	88	\$10,924	3	\$422	40	\$1,523	125	\$27,285	117	\$8,684
TEXAS	452	\$38,256	106	\$48,544	2	\$424	30	\$1,039	136	\$39,492	104	\$10,941
VERNON	804	\$46,067	124	\$16,699	3	\$360	19	\$479	157	\$39,934	68	\$5,261
WARREN	256	\$15,719	53	\$12,628	0	\$0	4	\$55	52	\$7,559	56	\$5,303
WASHINGTON	790	\$81,488	210	\$42,719	4	\$748	35	\$1,074	261	\$89,570	170	\$16,653
WAYNE	277	\$27,538	117	\$14,698	1	\$69	15	\$398	145	\$27,557	82	\$5,662
WEBSTER	386	\$28,548	83	\$10,952	0	\$0	56	\$1,474	172	\$37,004	63	\$4,118
WORTH	51	\$4,161	12	\$488	0	\$0	1	\$24	10	\$2,455	5	\$232
WRIGHT	410	\$24,625	116	\$13,015	3	\$380	35	\$583	239	\$55,598	82	\$6,026
ST. LOUIS CITY	7,130	\$934,207	1,558	\$309,097	18	\$3,382	936	\$25,060	3,043	\$1,726,171	386	\$37,621
INVALID COUNTY	7	\$129	3	\$795	0	\$0	0	\$0	0	\$0	3	\$87

TABLE 4. MISSOURI MEDICAID RECIPIENTS AND PAYMENTS BY TYPE OF SERVICE, JUNE, 1999

COUNTY	EPSDT SERV -- SCREEN		REHAB CENTER SERV.		INTERMEDIATE CARE FACILITY / MR		HOSPICE		MENTAL HOSPITAL SERVICES		PSYCHIATRIC CARE UNDER AGE 22	
	RECIPIENTS	PAYMENTS	RECIPIENTS	PAYMENTS	RECIPIENTS	PAYMENTS	RECIPIENTS	PAYMENTS	RECIPIENTS	PAYMENTS	RECIPIENTS	PAYMENTS
STATE TOTAL	7,597	\$464,501	304	\$51,589	1,188	\$7,942,025	332	\$716,172	52	\$58,775	338	\$159,489
ADAIR	47	\$2,868	0	\$0	0	\$0	3	\$4,300	0	\$0	6	\$19,631
ANDREW	37	\$2,218	4	\$604-	0	\$0	4	\$4,195	0	\$0	0	\$0
ATCHISON	20	\$1,260	0	\$0	0	\$0	0	\$0	0	\$0	0	\$0
AUDRAIN	4	\$240	0	\$0	0	\$0	0	\$0	0	\$0	1	\$9,513-
BARRY	142	\$8,985	2	\$107	0	\$0	3	\$5,472	0	\$0	0	\$0
BARTON	45	\$2,780	0	\$0	0	\$0	0	\$0	0	\$0	0	\$0
BATES	33	\$2,035	0	\$0	0	\$0	0	\$0	0	\$0	0	\$0
BENTON	61	\$3,115	8	\$473	0	\$0	2	\$2,195	0	\$0	2	\$876
BOLLINGER	20	\$1,198	0	\$0	0	\$0	2	\$4,879	0	\$0	0	\$0
BOONE	29	\$2,034	8	\$1,936	1	\$6,070	5	\$7,031	3	\$10,389	19	\$11,305-
BUCHANAN	227	\$13,889	28	\$4,485	0	\$0	8	\$14,014	2	\$7	3	\$4,989-
BUTLER	227	\$13,998	2	\$1,382	39	\$245,899	0	\$0	0	\$0	0	\$0
CALDWELL	11	\$568	2	\$138	0	\$0	0	\$0	0	\$0	0	\$0
CALLAWAY	6	\$355	3	\$662	0	\$0	1	\$916	14	\$1,646	4	\$2,428
CAMDEN	9	\$562	1	\$498	0	\$0	0	\$0	0	\$0	1	\$13
CAPE GIRARDEAU	93	\$5,753	4	\$132	0	\$0	4	\$6,124	0	\$0	4	\$4,260
CARROLL	38	\$2,400	0	\$0	0	\$0	0	\$0	0	\$0	1	\$20,100
CARTER	37	\$2,239	0	\$0	0	\$0	0	\$0	0	\$0	1	\$28
CASS	24	\$1,489	5	\$651	0	\$0	9	\$17,329	0	\$0	2	\$45,196-
CEDAR	44	\$2,888	1	\$14	0	\$0	0	\$0	0	\$0	0	\$0
CHARITON	0	\$0	0	\$0	0	\$0	0	\$0	0	\$0	0	\$0
CHRISTIAN	177	\$10,534	7	\$1,554	0	\$0	1	\$5,150	0	\$0	0	\$0
CLARK	20	\$1,360	0	\$0	0	\$0	0	\$0	0	\$0	0	\$0
CLAY	8	\$448	0	\$0	0	\$0	15	\$19,269	1	\$88	2	\$56
CLINTON	31	\$1,997	3	\$728	0	\$0	0	\$0	0	\$0	0	\$0
COLE	7	\$420	2	\$168	0	\$0	1	\$2,864	0	\$0	3	\$2,216-
COOPER	2	\$120	6	\$675	0	\$0	0	\$0	3	\$238	2	\$525
CRAWFORD	76	\$4,850	0	\$0	0	\$0	0	\$0	0	\$0	0	\$0
DADE	28	\$1,751	11	\$490	0	\$0	0	\$0	0	\$0	0	\$0
DALLAS	53	\$3,050	0	\$0	0	\$0	1	\$1,454	0	\$0	0	\$0
DAVISS	51	\$3,669	0	\$123-	0	\$0	0	\$0	0	\$0	0	\$0
DEKALB	8	\$480	0	\$0	0	\$0	2	\$2,915	0	\$0	0	\$0
DENT	81	\$4,860	0	\$0	0	\$0	0	\$0	0	\$0	0	\$0
DOUGLAS	48	\$2,881	0	\$0	0	\$0	2	\$1,483	0	\$0	0	\$0
DUNKLIN	204	\$12,424	0	\$0	0	\$0	3	\$3,962	0	\$0	1	\$43
FRANKLIN	5	\$285	0	\$0	0	\$0	1	\$1,513	0	\$0	2	\$6,803
GASCONADE	0	\$0	0	\$0	0	\$0	0	\$0	1	\$6,066	0	\$0
GENTRY	7	\$418	0	\$0	0	\$0	4	\$12,012	0	\$0	0	\$0
GREENE	1,064	\$62,665	17	\$4,240	0	\$0	13	\$31,310	0	\$0	2	\$4,658
GRUNDY	25	\$1,680	0	\$0	0	\$0	0	\$0	0	\$0	0	\$0
HARRISON	14	\$840	0	\$0	0	\$0	1	\$597	0	\$0	0	\$4,289-
HENRY	8	\$480	0	\$0	0	\$0	3	\$7,260	0	\$0	0	\$0
HICKORY	31	\$1,622	0	\$0	0	\$0	0	\$0	0	\$0	0	\$0
HOLT	7	\$428	0	\$0	0	\$0	0	\$0	0	\$0	0	\$0
HOWARD	5	\$300	0	\$0	0	\$0	2	\$1,195	0	\$0	3	\$145
HOWELL	133	\$8,132	9	\$2,430	0	\$0	0	\$0	0	\$0	1	\$28
IRON	74	\$4,620	0	\$0	0	\$0	4	\$15,272	0	\$0	1	\$1,053-
JACKSON	146	\$9,311	21	\$3,576	0	\$0	66	\$135,898	1	\$21	120	\$5,795-
JASPER	519	\$29,392	2	\$191	0	\$0	0	\$0	1	\$43	0	\$0
JEFFERSON	24	\$1,343	14	\$1,747	0	\$0	18	\$40,599	0	\$0	4	\$8,547-
JOHNSON	11	\$660	5	\$886	0	\$0	1	\$6,311	0	\$0	3	\$1,056
KNOX	9	\$552	5	\$496	0	\$0	0	\$0	0	\$0	1	\$167
LACLEDE	27	\$1,934	1	\$67	0	\$0	0	\$0	0	\$0	1	\$246-
LAFAYETTE	8	\$480	3	\$62	142	\$979,274	2	\$4,361	0	\$0	1	\$46
LAWRENCE	172	\$10,909	4	\$307	0	\$0	2	\$5,637	0	\$0	0	\$0
LEWIS	12	\$540	0	\$0	0	\$0	1	\$4,431	0	\$0	0	\$0
LINCOLN	81	\$4,168	1	\$216	0	\$0	5	\$7,168	0	\$0	1	\$127

TABLE 4. MISSOURI MEDICAID RECIPIENTS AND PAYMENTS BY TYPE OF SERVICE, JUNE, 1999

COUNTY	EPSDT SERV -- SCREEN		REHAB CENTER SERV.		INTERMEDIATE CARE FACILITY / MR		HOSPICE		MENTAL HOSPITAL SERVICES		PSYCHIATRIC CARE UNDER AGE 22	
	RECIPIENTS	PAYMENTS	RECIPIENTS	PAYMENTS	RECIPIENTS	PAYMENTS	RECIPIENTS	PAYMENTS	RECIPIENTS	PAYMENTS	RECIPIENTS	PAYMENTS
LINN	34	\$2,160	0	\$0	0	\$0	1	\$7,587	0	\$0	0	\$0
LIVINGSTON	33	\$1,965	2	\$254	0	\$0	1	\$3,377	0	\$0	1	\$1,682
MCDONALD	79	\$4,815	0	\$0	0	\$0	0	\$0	0	\$0	0	\$0
MACON	45	\$3,350	0	\$0	0	\$0	1	\$5,223	0	\$0	5	\$13,108
MADISON	35	\$2,210	0	\$0	0	\$0	4	\$6,470	0	\$0	0	\$0
MARIES	25	\$1,680	0	\$0	0	\$0	0	\$0	0	\$0	0	\$0
MARION	79	\$4,753	0	\$0	0	\$0	0	\$0	1	\$0	2	\$975
MERCER	1	\$60	0	\$0	0	\$0	0	\$0	0	\$0	0	\$0
MILLER	4	\$360	4	\$245	0	\$0	0	\$0	0	\$0	0	\$0
MISSISSIPPI	132	\$7,842	0	\$0	0	\$0	1	\$337	0	\$0	0	\$0
MONITEAU	1	\$60	2	\$311	0	\$0	0	\$0	0	\$0	1	\$33
MONROE	1	\$60	1	\$140	0	\$0	1	\$0	0	\$0	1	\$10
MONTGOMERY	5	\$382	1	\$2,568	0	\$0	0	\$0	2	\$43	1	\$47
MORGAN	3	\$180	10	\$1,235	0	\$0	0	\$0	0	\$0	0	\$0
NEW MADRID	88	\$5,519	3	\$224	0	\$0	0	\$0	0	\$0	0	\$0
NEWTON	234	\$14,372	1	\$54	0	\$0	1	\$1,870	0	\$0	0	\$0
NODAWAY	40	\$1,935	0	\$0	0	\$0	0	\$0	0	\$0	0	\$0
OREGON	31	\$1,825	2	\$164	0	\$0	0	\$0	0	\$0	0	\$0
OSAGE	1	\$60	5	\$503	0	\$0	0	\$0	0	\$0	0	\$0
OZARK	39	\$2,718	1	\$180	0	\$0	1	\$2,532	0	\$0	0	\$0
PEMISCOT	128	\$7,800	0	\$0	0	\$0	0	\$0	0	\$0	4	\$977
PERRY	10	\$600	0	\$0	0	\$0	1	\$2,023	0	\$0	1	\$198
PETTIS	10	\$595	1	\$313	0	\$0	2	\$2,103	1	\$223	3	\$2,145
PHELPS	215	\$13,440	0	\$0	0	\$0	0	\$0	0	\$0	3	\$52,565
PIKE	51	\$3,026	2	\$289	0	\$0	1	\$10,530	0	\$0	0	\$0
PLATTE	5	\$300	0	\$0	0	\$0	2	\$2,606	0	\$0	2	\$94
POLK	157	\$9,554	0	\$0	0	\$0	0	\$0	0	\$0	0	\$0
PULASKI	83	\$5,631	4	\$2,438	0	\$0	1	\$1,097	0	\$0	1	\$66
PUTMAN	15	\$930	0	\$0	0	\$0	0	\$0	0	\$0	0	\$0
RALLS	25	\$1,472	0	\$0	0	\$0	0	\$0	1	\$287	1	\$1,247
RANDOLPH	9	\$555	1	\$24	0	\$0	0	\$0	0	\$0	4	\$5,943
RAY	3	\$140	3	\$333	0	\$0	1	\$450	0	\$0	0	\$0
REYNOLDS	19	\$1,205	0	\$0	0	\$0	0	\$0	0	\$0	1	\$33,785
RIPLEY	49	\$2,944	0	\$0	0	\$0	0	\$0	0	\$0	0	\$0
ST. CHARLES	12	\$700	0	\$0	75	\$496,301	11	\$43,995	0	\$0	7	\$26,392
ST. CLAIR	10	\$600	0	\$0	0	\$0	0	\$0	0	\$0	0	\$0
ST. FRANCOIS	209	\$12,752	4	\$113	0	\$0	17	\$26,229	4	\$431	6	\$54,137
STE. GENEVIEVE	26	\$1,560	0	\$0	0	\$0	1	\$454	0	\$0	0	\$0
ST. LOUIS	104	\$6,708	27	\$6,686	150	\$968,334	59	\$129,966	0	\$0	28	\$82,568
SALINE	4	\$180	6	\$513	255	\$1,586,801	0	\$0	15	\$39,215	3	\$4,182
SCHUYLER	12	\$780	0	\$0	0	\$0	0	\$0	0	\$0	0	\$0
SCOTLAND	12	\$726	0	\$0	0	\$0	0	\$0	0	\$0	0	\$0
SCOTT	227	\$13,709	3	\$187	31	\$240,754	0	\$84	0	\$0	4	\$10,620
SHANNON	14	\$783	1	\$9	0	\$0	1	\$2,532	0	\$0	0	\$0
SHELBY	9	\$513	0	\$0	0	\$0	1	\$2,831	0	\$0	1	\$8,667
STODDARD	85	\$4,847	1	\$123	0	\$0	4	\$14,310	0	\$0	0	\$0
STONE	94	\$6,935	0	\$0	0	\$0	3	\$3,266	0	\$0	0	\$0
SULLIVAN	10	\$600	0	\$0	0	\$0	3	\$13,283	0	\$0	0	\$0
TANEY	137	\$8,076	1	\$126	0	\$0	2	\$5,606	0	\$0	0	\$0
TEXAS	52	\$3,135	2	\$520	0	\$0	0	\$0	0	\$0	0	\$0
VERNON	82	\$5,383	0	\$0	123	\$1,059,339	0	\$0	0	\$0	1	\$33,790
WARREN	38	\$2,449	1	\$1,725	0	\$0	1	\$568	0	\$0	1	\$63
WASHINGTON	113	\$6,941	0	\$0	0	\$0	2	\$538	0	\$0	1	\$198
WAYNE	66	\$4,186	0	\$0	0	\$0	0	\$0	0	\$0	0	\$0
WEBSTER	121	\$6,025	2	\$119	0	\$0	1	\$1,616	0	\$0	0	\$0
WORTH	6	\$360	0	\$0	0	\$0	0	\$0	0	\$0	0	\$0
WRIGHT	58	\$3,540	9	\$1,853	0	\$0	0	\$0	0	\$0	0	\$0
ST. LOUIS CITY	73	\$7,779	25	\$2,734	372	\$2,359,247	18	\$47,713	2	\$74	62	\$110,318
INVALID COUNTY	4	\$240	0	\$0	0	\$0	0	\$0	0	\$0	1	\$6,238

TABLE 4. MISSOURI MEDICAID RECIPIENTS AND PAYMENTS BY TYPE OF SERVICE, JUNE, 1999

COUNTY	HOME HEALTH SERVICES		PHYSICIAN SPONSOR SERVICES		ADULT DAY HEALTH SERVICES		PRIVATE HOME ICF / MR		CHILDRENS WAIVER PROGRAM		MR / DD WAIVER	
	RECIPIENTS	PAYMENTS	RECIPIENTS	PAYMENTS	RECIPIENTS	PAYMENTS	RECIPIENTS	PAYMENTS	RECIPIENTS	PAYMENTS	RECIPIENTS	PAYMENTS
STATE TOTAL	931	\$540,372	0	\$0	505	\$365,427	77	\$360,808	0	\$0	6,451	\$16,113,049
ADAIR	5	\$2,484	0	\$0	0	\$0	0	\$0	0	\$0	107	\$276,065
ANDREW	3	\$444	0	\$0	0	\$0	0	\$0	0	\$0	10	\$30,106
ATCHISON	0	\$0	0	\$0	0	\$0	0	\$0	0	\$0	12	\$19,843
AUDRAIN	1	\$59	0	\$0	0	\$0	0	\$0	0	\$0	43	\$76,177
BARRY	4	\$742	0	\$0	0	\$0	0	\$0	0	\$0	34	\$74,627
BARTON	4	\$1,478	0	\$0	3	\$1,323	0	\$0	0	\$0	26	\$53,638
BATES	2	\$419	0	\$0	1	\$1,537	0	\$0	0	\$0	8	\$21,121
BENTON	4	\$1,688	0	\$0	0	\$0	0	\$0	0	\$0	31	\$25,557
BOLLINGER	3	\$872	0	\$0	1	\$298	0	\$0	0	\$0	30	\$15,282
BOONE	7	\$5,311	0	\$0	5	\$4,398	0	\$0	0	\$0	215	\$609,973
BUCHANAN	24	\$11,561	0	\$0	0	\$0	0	\$0	0	\$0	147	\$477,489
BUTLER	10	\$5,420	0	\$0	0	\$0	0	\$0	0	\$0	102	\$253,466
CALDWELL	0	\$0	0	\$0	0	\$0	0	\$0	0	\$0	2	\$3,554
CALLAWAY	0	\$0	0	\$0	0	\$0	0	\$0	0	\$0	51	\$93,260
CAMDEN	8	\$2,574	0	\$0	0	\$0	0	\$0	0	\$0	28	\$60,959
CAPE GIRARDEAU	12	\$6,693	0	\$0	2	\$1,195	0	\$0	0	\$0	106	\$216,970
CARROLL	3	\$1,018	0	\$0	0	\$0	0	\$0	0	\$0	23	\$46,199
CARTER	0	\$0	0	\$0	0	\$0	0	\$0	0	\$0	10	\$20,170
CASS	4	\$634	0	\$0	0	\$0	0	\$0	0	\$0	90	\$205,824
CEDAR	2	\$1,213	0	\$0	0	\$0	0	\$0	0	\$0	31	\$96,938
CHARITON	2	\$295	0	\$0	0	\$0	0	\$0	0	\$0	14	\$13,605
CHRISTIAN	2	\$1,510	0	\$0	1	\$854	0	\$0	0	\$0	33	\$54,719
CLARK	0	\$0	0	\$0	0	\$0	0	\$0	0	\$0	3	\$2,792
CLAY	8	\$5,461	0	\$0	1	\$854	0	\$0	0	\$0	147	\$354,993
CLINTON	1	\$2,364	0	\$0	0	\$0	0	\$0	0	\$0	18	\$37,379
COLE	3	\$1,819	0	\$0	0	\$213	0	\$0	0	\$0	101	\$164,522
COOPER	1	\$229	0	\$0	0	\$0	0	\$0	0	\$0	42	\$83,574
CRAWFORD	10	\$5,438	0	\$0	1	\$85	0	\$0	0	\$0	11	\$20,065
DADE	0	\$0	0	\$0	0	\$0	0	\$0	0	\$0	6	\$5,308
DALLAS	5	\$1,592	0	\$0	1	\$1,024	0	\$0	0	\$0	14	\$24,195
DAVISS	1	\$2,578	0	\$0	0	\$0	0	\$0	0	\$0	2	\$663
DEKALB	1	\$89	0	\$0	0	\$0	6	\$24,102	0	\$0	5	\$1,439
DENT	4	\$1,263	0	\$0	12	\$6,383	0	\$0	0	\$0	34	\$36,319
DOUGLAS	5	\$3,040	0	\$0	0	\$0	0	\$0	0	\$0	16	\$29,079
DUNKLIN	17	\$6,379	0	\$0	0	\$0	0	\$0	0	\$0	50	\$63,924
FRANKLIN	18	\$9,052	0	\$0	1	\$512	0	\$0	0	\$0	77	\$145,708
GASCONADE	1	\$309	0	\$0	0	\$0	0	\$0	0	\$0	11	\$24,400
GENTRY	1	\$544	0	\$0	0	\$0	9	\$24,372	0	\$0	34	\$75,084
GREENE	35	\$16,135	0	\$0	39	\$26,559	0	\$0	0	\$0	320	\$705,791
GRUNDY	0	\$0	0	\$0	0	\$0	0	\$0	0	\$0	14	\$24,229
HARRISON	1	\$538	0	\$0	0	\$0	0	\$0	0	\$0	27	\$67,240
HENRY	2	\$2,476	0	\$0	0	\$0	0	\$0	0	\$0	35	\$74,101
HICKORY	0	\$0	0	\$0	0	\$0	0	\$0	0	\$0	8	\$14,393
HOLT	1	\$59	0	\$0	0	\$0	0	\$0	0	\$0	0	\$0
HOWARD	3	\$975	0	\$0	0	\$0	0	\$0	0	\$0	39	\$81,561
HOWELL	4	\$1,864	0	\$0	0	\$0	0	\$0	0	\$0	27	\$56,117
IRON	4	\$1,317	0	\$0	0	\$0	0	\$0	0	\$0	29	\$47,909
JACKSON	70	\$30,492	0	\$0	39	\$28,822	0	\$0	0	\$0	834	\$2,013,304
JASPER	22	\$17,254	0	\$0	1	\$768	0	\$0	0	\$0	207	\$514,277
JEFFERSON	33	\$22,544	0	\$0	4	\$2,332	7	\$24,950	0	\$0	144	\$363,200
JOHNSON	3	\$3,737	0	\$0	0	\$0	0	\$0	0	\$0	28	\$94,095
KNOX	1	\$658	0	\$0	0	\$0	0	\$0	0	\$0	5	\$5,283
LACLEDE	12	\$1,992	0	\$0	1	\$1,152	0	\$0	0	\$0	48	\$77,172
LAFAYETTE	2	\$1,317	0	\$0	0	\$0	0	\$0	0	\$0	76	\$184,419
LAWRENCE	4	\$1,450	0	\$0	0	\$0	0	\$0	0	\$0	30	\$54,934
LEWIS	3	\$4,764	0	\$0	0	\$0	0	\$0	0	\$0	6	\$5,231
LINCOLN	8	\$1,820	0	\$0	0	\$384	0	\$0	0	\$0	37	\$102,842

TABLE 4. MISSOURI MEDICAID RECIPIENTS AND PAYMENTS BY TYPE OF SERVICE, JUNE, 1999

COUNTY	HOME HEALTH SERVICES		PHYSICIAN SPONSOR SERVICES		ADULT DAY HEALTH SERVICES		PRIVATE HOME ICF / MR		CHILDRENS WAIVER PROGRAM		MR / DD WAIVER	
	RECIPIENTS	PAYMENTS	RECIPIENTS	PAYMENTS	RECIPIENTS	PAYMENTS	RECIPIENTS	PAYMENTS	RECIPIENTS	PAYMENTS	RECIPIENTS	PAYMENTS
LINN	0	\$0	0	\$0	0	\$0	0	\$0	0	\$0	15	\$14,238
LIVINGSTON	3	\$1,311	0	\$0	0	\$0	0	\$0	0	\$0	20	\$28,251
MCDONALD	3	\$1,154	0	\$0	0	\$0	0	\$0	0	\$0	19	\$52,600
MACON	1	\$370	0	\$0	0	\$0	0	\$0	0	\$0	23	\$49,429
MADISON	6	\$1,099	0	\$0	3	\$2,006	0	\$0	0	\$0	16	\$28,046
MARIES	0	\$0	0	\$0	0	\$0	0	\$0	0	\$0	4	\$8,072
MARION	1	\$88	0	\$0	0	\$0	0	\$0	0	\$0	117	\$244,676
MERCER	0	\$0	0	\$0	0	\$0	0	\$0	0	\$0	4	\$8,714
MILLER	9	\$4,244	0	\$0	0	\$0	0	\$0	0	\$0	14	\$23,458
MISSISSIPPI	6	\$1,627	0	\$0	0	\$0	0	\$0	0	\$0	5	\$4,095
MONITEAU	1	\$478	0	\$0	0	\$0	0	\$0	0	\$0	5	\$10,835
MONROE	1	\$294	0	\$0	0	\$0	0	\$0	0	\$0	29	\$64,635
MONTEGOMERY	0	\$0	0	\$0	0	\$0	0	\$0	0	\$0	12	\$29,253
MORGAN	1	\$1,173	0	\$0	0	\$0	0	\$0	0	\$0	30	\$51,368
NEW MADRID	24	\$6,884	0	\$0	0	\$0	0	\$0	0	\$0	7	\$11,213
NEWTON	6	\$3,519	0	\$0	8	\$5,954	0	\$0	0	\$0	65	\$174,388
NODAWAY	0	\$0	0	\$0	0	\$0	0	\$0	0	\$0	44	\$105,037
OREGON	7	\$2,604	0	\$0	0	\$0	0	\$0	0	\$0	19	\$57,695
OSAGE	1	\$184	0	\$0	0	\$0	0	\$0	0	\$0	10	\$15,054
OZARK	1	\$59	0	\$0	0	\$0	0	\$0	0	\$0	6	\$18,613
PEMISCOT	21	\$12,894	0	\$0	0	\$0	0	\$0	0	\$0	6	\$9,912
PERRY	1	\$59	0	\$0	0	\$0	0	\$0	0	\$0	39	\$50,167
PETTIS	9	\$8,730	0	\$0	0	\$0	0	\$0	0	\$0	136	\$244,461
PHELPS	5	\$6,573	0	\$0	0	\$0	0	\$0	0	\$0	85	\$152,029
PIKE	2	\$1,608	0	\$0	0	\$0	0	\$0	0	\$0	54	\$133,944
PLATTE	3	\$1,452	0	\$0	0	\$0	0	\$0	0	\$0	70	\$153,988
POLK	3	\$2,755	0	\$0	0	\$0	0	\$0	0	\$0	71	\$217,550
PULASKI	12	\$3,341	0	\$0	0	\$0	0	\$0	0	\$0	27	\$28,537
PUTMAN	1	\$276	0	\$0	0	\$0	0	\$0	0	\$0	6	\$5,333
RALLS	1	\$192	0	\$0	0	\$0	0	\$0	0	\$0	14	\$9,498
RANDOLPH	6	\$4,977	0	\$0	0	\$0	0	\$0	0	\$0	27	\$54,076
RAY	3	\$432	0	\$0	0	\$0	0	\$0	0	\$0	32	\$67,841
REYNOLDS	4	\$1,696	0	\$0	0	\$0	0	\$0	0	\$0	6	\$12,368
RIPLEY	8	\$2,711	0	\$0	0	\$0	0	\$0	0	\$0	22	\$47,222
ST. CHARLES	10	\$7,146	0	\$0	26	\$21,279	0	\$0	0	\$0	308	\$1,181,393
ST. CLAIR	1	\$123	0	\$0	0	\$0	0	\$0	0	\$0	6	\$8,802
ST. FRANCOIS	31	\$35,850	0	\$0	16	\$12,468	0	\$0	0	\$0	43	\$49,324
STE. GENEVIEVE	4	\$1,117	0	\$0	5	\$3,458	0	\$0	0	\$0	31	\$63,535
ST. LOUIS	99	\$81,354	0	\$0	150	\$103,732	14	\$54,527	0	\$0	671	\$2,425,449
SALINE	5	\$4,074	0	\$0	0	\$0	0	\$0	0	\$0	105	\$287,236
SCHUYLER	5	\$3,213	0	\$0	0	\$0	0	\$0	0	\$0	4	\$2,292
SCOTLAND	3	\$465	0	\$0	0	\$0	0	\$0	0	\$0	3	\$3,475
SCOTT	17	\$3,710	0	\$0	1	\$469	0	\$0	0	\$0	48	\$130,554
SHANNON	2	\$2,643	0	\$0	0	\$0	0	\$0	0	\$0	1	\$5,286
SHELBY	1	\$538	0	\$0	0	\$0	0	\$0	0	\$0	13	\$17,865
STODDARD	3	\$1,147	0	\$0	0	\$0	0	\$0	0	\$0	78	\$102,907
STONE	5	\$1,517	0	\$0	1	\$170	0	\$0	0	\$0	4	\$11,063
SULLIVAN	4	\$641	0	\$0	0	\$0	0	\$0	0	\$0	11	\$12,763
TANEY	7	\$4,843	0	\$0	1	\$427	0	\$0	0	\$0	35	\$107,998
TEXAS	7	\$8,348	0	\$0	0	\$0	0	\$0	0	\$0	24	\$51,680
VERNON	6	\$1,842	0	\$0	7	\$5,999	0	\$0	0	\$0	40	\$148,299
WARREN	5	\$1,495	0	\$0	0	\$0	0	\$0	0	\$0	63	\$230,478
WASHINGTON	29	\$21,009	0	\$0	14	\$8,454	0	\$0	0	\$0	59	\$65,059
WAYNE	5	\$2,135	0	\$0	0	\$0	0	\$0	0	\$0	11	\$28,846
WEBSTER	4	\$540	0	\$0	2	\$1,579	0	\$0	0	\$0	17	\$30,213
WORTH	0	\$0	0	\$0	0	\$0	0	\$0	0	\$0	0	\$0
WRIGHT	2	\$2,348	0	\$0	0	\$0	0	\$0	0	\$0	18	\$19,650
ST. LOUIS CITY	142	\$87,478	0	\$0	158	\$120,724	41	\$232,855	0	\$0	158	\$634,350
INVALID COUNTY	0	\$0	0	\$0	0	\$0	0	\$0	0	\$0	3	\$6,802

TABLE 4. MISSOURI MEDICAID RECIPIENTS AND PAYMENTS BY TYPE OF SERVICE,

JUNE, 1999

COUNTY	NURSE PRACTITIONER		CASE MANAGEMENT		PSYCHIATRIC REHAB PRIVATE		PSYCHIATRIC REHAB PUBLIC		NON-EMERGENCY TRANSPORTATION		CSTAR PRIVATE	
	RECIPIENTS	PAYMENTS	RECIPIENTS	PAYMENTS	RECIPIENTS	PAYMENTS	RECIPIENTS	PAYMENTS	RECIPIENTS	PAYMENTS	RECIPIENTS	PAYMENTS
STATE TOTAL	1,525	\$39,800	1,509	\$47,010	5,845	\$3,574,493	0	\$0	3,960	\$634,967	1,568	\$1,265,213
ADAIR	43	\$1,811	0	\$0	61	\$53,213	0	\$0	18	\$6,695	25	\$23,177
ANDREW	1	\$20	3	\$24	7	\$6,736	0	\$0	3	\$1,431	1	\$31
ATCHISON	11	\$172	0	\$0	1	\$144	0	\$0	0	\$0	0	\$0
AUDRAIN	0	\$0	0	\$0	75	\$50,162	0	\$0	16	\$3,500	7	\$16,750
BARRY	2	\$51	30	\$622	46	\$46,397	0	\$0	34	\$7,080	1	\$1,967
BARTON	3	\$30	2	\$60	4	\$2,595	0	\$0	5	\$690	3	\$1,821
BATES	0	\$0	1	\$90	24	\$22,373	0	\$0	11	\$2,269	1	\$380
BENTON	7	\$304	18	\$580	38	\$23,862	0	\$0	52	\$12,103	11	\$3,877
BOLLINGER	17	\$526	0	\$0	42	\$16,759	0	\$0	2	\$332	1	\$639
BOONE	28	\$968	0	\$0	193	\$168,871	0	\$0	81	\$15,922	80	\$48,075
BUCHANAN	0	\$0	123	\$3,144	249	\$136,294	0	\$0	62	\$23,679	28	\$15,361
BUTLER	65	\$1,050	14	\$112	113	\$41,563	0	\$0	36	\$5,686	26	\$20,963
CALDWELL	0	\$0	0	\$0	8	\$2,511	0	\$0	4	\$1,762	0	\$0
CALLAWAY	16	\$155	2	\$16	96	\$55,340	0	\$0	33	\$5,838	9	\$5,390
CAMDEN	0	\$0	0	\$0	28	\$13,186	0	\$0	21	\$3,279	5	\$6,799
CAPE GIRARDEAU	91	\$2,558	22	\$210	143	\$78,580	0	\$0	30	\$6,392	19	\$11,125
CARROLL	1	\$24	0	\$0	2	\$426	0	\$0	9	\$2,645	0	\$0
CARTER	0	\$0	0	\$0	8	\$3,445	0	\$0	12	\$3,486	3	\$4,480
CASS	15	\$400	7	\$56	60	\$39,424	0	\$0	52	\$5,758	23	\$17,033
CEDAR	11	\$930	7	\$188	43	\$22,967	0	\$0	16	\$3,325	5	\$2,997
CHARITON	3	\$77	0	\$0	0	\$0	0	\$0	10	\$1,702	2	\$1,095
CHRISTIAN	32	\$625	13	\$172	29	\$10,317	0	\$0	22	\$4,479	6	\$3,749
CLARK	0	\$0	0	\$0	3	\$638	0	\$0	2	\$219	1	\$328
CLAY	2	\$202	5	\$214	123	\$71,903	0	\$0	35	\$5,263	11	\$14,262
CLINTON	0	\$0	0	\$0	7	\$2,418	0	\$0	7	\$1,087	0	\$0
COLE	5	\$154	0	\$0	201	\$117,506	0	\$0	28	\$5,448	4	\$3,477
COOPER	0	\$0	0	\$0	5	\$1,919	0	\$0	8	\$1,061	1	\$32
CRAWFORD	3	\$208	39	\$1,068	5	\$3,420	0	\$0	19	\$4,832	1	\$141
DADE	1	\$28	5	\$150	4	\$6,730	0	\$0	7	\$563	0	\$0
DALLAS	30	\$849	50	\$2,578	4	\$1,575	0	\$0	19	\$2,743	3	\$2,277
DAVISS	0	\$0	0	\$0	6	\$2,462	0	\$0	5	\$2,588	0	\$0
DEKALB	1	\$8	1	\$30	10	\$7,131	0	\$0	12	\$4,625	0	\$0
DENT	11	\$303	38	\$1,862	14	\$6,442	0	\$0	21	\$2,929	6	\$3,311
DOUGLAS	56	\$790	0	\$0	17	\$6,086	0	\$0	22	\$4,425	2	\$5,430
DUNKLIN	9	\$111	9	\$116	6	\$3,831	0	\$0	95	\$15,566	17	\$11,156
FRANKLIN	1	\$46	35	\$302	19	\$13,196	0	\$0	48	\$4,861	7	\$5,813
GASCONADE	2	\$72	3	\$24	10	\$6,788	0	\$0	13	\$4,775	0	\$0
GENTRY	0	\$0	1	\$30	3	\$1,715	0	\$0	6	\$1,321	0	\$0
GREENE	94	\$2,731	15	\$384	234	\$140,497	0	\$0	166	\$27,115	56	\$45,180
GRUNDY	2	\$200	0	\$0	30	\$13,745	0	\$0	13	\$2,808	4	\$6,074
HARRISON	9	\$171	0	\$0	6	\$1,549	0	\$0	11	\$3,271	0	\$0
HENRY	21	\$840	0	\$0	76	\$43,343	0	\$0	19	\$4,255	26	\$12,056
HICKORY	4	\$175	2	\$38	9	\$4,662	0	\$0	11	\$2,470	0	\$0
HOLT	1	\$28	0	\$0	2	\$864	0	\$0	2	\$330	0	\$0
HOWARD	35	\$1,161	0	\$0	3	\$1,133	0	\$0	11	\$1,640	0	\$0
HOWELL	43	\$732	2	\$16	61	\$30,506	0	\$0	39	\$6,660	8	\$8,122
IRON	8	\$321	16	\$538	14	\$14,655	0	\$0	22	\$4,627	2	\$1,849
JACKSON	40	\$1,088	154	\$8,102	858	\$424,741	0	\$0	486	\$50,794	280	\$351,839
JASPER	40	\$760	67	\$2,348	151	\$81,467	0	\$0	35	\$7,201	48	\$37,857
JEFFERSON	2	\$93	52	\$446	115	\$57,258	0	\$0	117	\$11,766	18	\$15,030
JOHNSON	1	\$35	4	\$52	93	\$65,261	0	\$0	26	\$4,545	2	\$159
KNOX	5	\$144	0	\$0	13	\$9,422	0	\$0	6	\$1,701	2	\$4,837
LACLEDE	12	\$423	0	\$0	43	\$22,756	0	\$0	21	\$4,004	1	\$1,002
LAFAYETTE	7	\$247	2	\$37	40	\$25,547	0	\$0	18	\$7,186	2	\$1,832
LAWRENCE	1	\$35	66	\$1,588	48	\$39,543	0	\$0	28	\$5,704	2	\$350
LEWIS	1	\$20	6	\$226	3	\$1,101	0	\$0	4	\$658	1	\$191
LINCOLN	2	\$19	0	\$0	12	\$7,613	0	\$0	25	\$7,518	2	\$563

TABLE 4. MISSOURI MEDICAID RECIPIENTS AND PAYMENTS BY TYPE OF SERVICE, JUNE, 1999

COUNTY	NURSE PRACTITIONER		CASE MANAGEMENT		PSYCHIATRIC REHAB PRIVATE		PSYCHIATRIC REHAB PUBLIC		NON-EMERGENCY TRANSPORTATION		CSTAR PRIVATE	
	RECIPIENTS	PAYMENTS	RECIPIENTS	PAYMENTS	RECIPIENTS	PAYMENTS	RECIPIENTS	PAYMENTS	RECIPIENTS	PAYMENTS	RECIPIENTS	PAYMENTS
LINN	3	\$111	40	\$2,710	11	\$7,441	0	\$0	11	\$1,872	8	\$7,565
LIVINGSTON	0	\$0	1	\$30	56	\$28,523	0	\$0	11	\$2,973	2	\$1,967
MCDONALD	1	\$29	19	\$256	14	\$4,554	0	\$0	10	\$1,913	1	\$612
MACON	22	\$984	0	\$0	13	\$7,625	0	\$0	18	\$3,676	7	\$3,129
MADISON	11	\$324	1	\$8	12	\$3,664	0	\$0	9	\$1,369	0	\$0
MARIES	14	\$223	4	\$54	5	\$3,321	0	\$0	5	\$2,509	0	\$0
MARION	0	\$0	33	\$960	115	\$91,087	0	\$0	13	\$1,839	7	\$8,174
MERCER	1	\$1	0	\$0	3	\$400	0	\$0	4	\$826	0	\$0
MILLER	0	\$0	0	\$0	33	\$13,407	0	\$0	17	\$4,487	2	\$1,158
MISSISSIPPI	2	\$32	62	\$1,746	32	\$17,455	0	\$0	53	\$12,079	6	\$5,698
MONITEAU	2	\$36	0	\$0	2	\$2,033	0	\$0	9	\$2,074	0	\$0
MONROE	1	\$6	1	\$8	6	\$6,235	0	\$0	2	\$548	1	\$509
MONTGOMERY	1	\$130	1	\$8	21	\$12,225	0	\$0	7	\$3,128	1	\$30
MORGAN	1	\$30	0	\$0	9	\$5,586	0	\$0	17	\$3,088	2	\$585
NEW MADRID	7	\$137	19	\$700	23	\$7,850	0	\$0	42	\$7,969	5	\$2,198
NEWTON	10	\$116	40	\$800	30	\$14,618	0	\$0	14	\$3,119	6	\$1,612
NODAWAY	1	\$31	5	\$106	17	\$9,744	0	\$0	9	\$2,312	0	\$0
OREGON	9	\$133	6	\$234	12	\$6,712	0	\$0	19	\$3,821	1	\$950
OSAGE	2	\$41	0	\$0	12	\$12,905	0	\$0	7	\$1,013	1	\$503
OZARK	13	\$230	1	\$30	11	\$6,535	0	\$0	12	\$1,367	0	\$0
PEMISCOT	0	\$0	73	\$1,960	0	\$0	0	\$0	39	\$7,720	9	\$4,923
PERRY	19	\$526	0	\$0	16	\$7,053	0	\$0	5	\$747	3	\$1,231
PETTIS	1	\$55	19	\$196	46	\$27,197	0	\$0	28	\$5,862	22	\$8,443
PHELPS	4	\$610	59	\$1,506	58	\$29,650	0	\$0	42	\$5,387	3	\$2,570
PIKE	0	\$0	1	\$30	22	\$16,838	0	\$0	29	\$3,841	1	\$533
PLATTE	0	\$0	1	\$36	30	\$19,334	0	\$0	27	\$1,739	0	\$0
POLK	17	\$413	5	\$332	12	\$3,865	0	\$0	62	\$12,968	9	\$6,287
PULASKI	6	\$107	1	\$30	25	\$14,803	0	\$0	48	\$8,685	4	\$4,419
PUTMAN	7	\$322	3	\$24	8	\$1,675	0	\$0	7	\$1,872	0	\$0
RALLS	0	\$0	14	\$416	19	\$16,036	0	\$0	8	\$1,207	3	\$1,835
RANDOLPH	4	\$94	0	\$0	16	\$7,583	0	\$0	15	\$3,101	7	\$7,657
RAY	0	\$0	0	\$0	0	\$0	0	\$0	20	\$2,846	0	\$0
REYNOLDS	3	\$49	9	\$96	9	\$5,586	0	\$0	21	\$2,324	2	\$1,233
RIPLEY	12	\$145	3	\$24	28	\$9,136	0	\$0	19	\$2,905	2	\$652
ST. CHARLES	8	\$224	0	\$0	67	\$44,162	0	\$0	54	\$5,325	33	\$22,029
ST. CLAIR	5	\$280	0	\$0	15	\$6,389	0	\$0	7	\$945	5	\$371
ST. FRANCOIS	71	\$1,734	14	\$602	197	\$239,154	0	\$0	42	\$7,200	18	\$10,185
STE. GENEVIEVE	5	\$150	0	\$0	33	\$19,853	0	\$0	12	\$1,992	3	\$1,230
ST. LOUIS	96	\$1,585	46	\$1,510	269	\$198,546	0	\$0	411	\$35,590	162	\$119,560
SALINE	2	\$100	0	\$0	13	\$6,357	0	\$0	24	\$6,051	1	\$2,588
SCHUYLER	6	\$396	0	\$0	1	\$76	0	\$0	7	\$1,372	1	\$430
SCOTLAND	8	\$167	0	\$0	4	\$2,711	0	\$0	20	\$5,433	2	\$2,184
SCOTT	68	\$1,565	50	\$1,468	58	\$54,645	0	\$0	34	\$6,641	9	\$4,715
SHANNON	7	\$95	8	\$64	3	\$2,240	0	\$0	14	\$1,850	0	\$0
SHELBY	32	\$2,468	12	\$272	3	\$689	0	\$0	9	\$2,689	1	\$266
STODDARD	37	\$514	1	\$8	38	\$23,820	0	\$0	34	\$6,641	8	\$9,159
STONE	6	\$260	6	\$96	15	\$4,562	0	\$0	12	\$4,908	4	\$2,184
SULLIVAN	4	\$185	0	\$0	9	\$3,090	0	\$0	13	\$2,643	2	\$115
TANEY	4	\$108	10	\$224	19	\$6,443	0	\$0	19	\$3,419	2	\$2,021
TEXAS	53	\$916	1	\$30	26	\$14,195	0	\$0	23	\$3,620	3	\$874
VERNON	13	\$441	2	\$68	57	\$39,227	0	\$0	23	\$3,876	39	\$21,137
WARREN	0	\$0	13	\$214	4	\$3,143	0	\$0	18	\$2,659	3	\$1,172
WASHINGTON	13	\$381	44	\$1,166	31	\$33,299	0	\$0	43	\$7,802	1	\$57
WAYNE	63	\$697	0	\$0	44	\$12,501	0	\$0	28	\$5,647	3	\$2,121
WEBSTER	8	\$262	12	\$316	7	\$2,523	0	\$0	17	\$3,258	4	\$3,808
WORTH	0	\$0	0	\$0	0	\$0	0	\$0	0	\$0	0	\$0
WRIGHT	31	\$468	4	\$210	23	\$11,153	0	\$0	37	\$6,517	1	\$2,719
ST. LOUIS CITY	16	\$180	51	\$3,035	665	\$390,403	0	\$0	464	\$51,237	385	\$262,893
INVALID COUNTY	0	\$0	0	\$0	0	\$0	0	\$0	0	\$0	0	\$0

TABLE 4. MISSOURI MEDICAID RECIPIENTS AND PAYMENTS BY TYPE OF SERVICE, JUNE, 1999

COUNTY	CSTAR PUBLIC		FEDERALLY QUALIFIED HEALTH CLINIC		NON-PARTICIPATING PROVIDERS		RURAL HEALTH CLINICS		CRNA		AIDS WAIVER	
	RECIPIENTS	PAYMENTS	RECIPIENTS	PAYMENTS	RECIPIENTS	PAYMENTS	RECIPIENTS	PAYMENTS	RECIPIENTS	PAYMENTS	RECIPIENTS	PAYMENTS
STATE TOTAL	0	\$0	4,937	\$704,724	304	\$34,123	22,590	\$1,691,491	716	\$45,222	11	\$32,124
ADAIR	0	\$0	112	\$13,036	0	\$0	12	\$436	0	\$0	0	\$0
ANDREW	0	\$0	25	\$1,325	0	\$0	101	\$5,101	0	\$0	0	\$0
ATCHISON	0	\$0	6	\$308	0	\$0	75	\$8,388	2	\$51	0	\$0
AUDRAIN	0	\$0	4	\$1,231	1	\$5	6	\$311	1	\$38	0	\$0
BARRY	0	\$0	0	\$0	1	\$5	249	\$15,766	10	\$612	0	\$0
BARTON	0	\$0	0	\$0	3	\$282	19	\$838	0	\$0	0	\$0
BATES	0	\$0	0	\$0	2	\$186	112	\$4,890	1	\$218	0	\$0
BENTON	0	\$0	2	\$133	4	\$352	11	\$556	1	\$34	0	\$0
BOLLINGER	0	\$0	153	\$9,439	0	\$0	64	\$9,715	0	\$0	0	\$0
BOONE	0	\$0	115	\$7,929	13	\$1,062	7	\$362	2	\$241	0	\$0
BUCHANAN	0	\$0	202	\$13,307	1	\$783	35	\$1,992	1	\$11	0	\$0
BUTLER	0	\$0	7	\$396	7	\$242	159	\$13,536	19	\$1,040	0	\$0
CALDWELL	0	\$0	82	\$5,014	0	\$0	36	\$2,078	5	\$203	0	\$0
CALLAWAY	0	\$0	4	\$1,066	1	\$91	36	\$2,411	1	\$71	0	\$0
CAMDEN	0	\$0	17	\$1,505	1	\$4	10	\$421	20	\$1,257	0	\$0
CAPE GIRARDEAU	0	\$0	139	\$7,545	2	\$101	400	\$31,699	1	\$8	0	\$0
CARROLL	0	\$0	0	\$0	0	\$0	2	\$114	12	\$652	0	\$0
CARTER	0	\$0	76	\$2,020	0	\$0	249	\$18,560	5	\$167	0	\$0
CASS	0	\$0	5	\$404	1	\$91	111	\$4,004	1	\$56	0	\$0
CEDAR	0	\$0	2	\$123	1	\$100	467	\$26,106	8	\$816	0	\$0
CHARITON	0	\$0	0	\$0	0	\$0	42	\$2,686	5	\$206	0	\$0
CHRISTIAN	0	\$0	0	\$0	8	\$1,656	112	\$17,185	9	\$451	0	\$0
CLARK	0	\$0	4	\$577	0	\$0	22	\$956	1	\$29	0	\$0
CLAY	0	\$0	62	\$7,292	4	\$523	4	\$188	1	\$24	0	\$0
CLINTON	0	\$0	19	\$2,213	3	\$2,674	12	\$520	3	\$237	0	\$0
COLE	0	\$0	3	\$149	5	\$730	3	\$76	1	\$140	0	\$0
COOPER	0	\$0	1	\$293	2	\$159	8	\$302	2	\$89	0	\$0
CRAWFORD	0	\$0	1	\$77	1	\$19	603	\$70,017	1	\$69	0	\$0
DADE	0	\$0	0	\$0	1	\$11	126	\$9,014	6	\$309	0	\$0
DALLAS	0	\$0	0	\$0	4	\$357	75	\$4,247	11	\$626	0	\$0
DAVISS	0	\$0	14	\$520	0	\$0	31	\$2,109	1	\$94	0	\$0
DEKALB	0	\$0	17	\$2,742	8	\$1,903	73	\$3,686	8	\$1,086	0	\$0
DENT	0	\$0	1	\$59	0	\$0	249	\$14,992	4	\$251	0	\$0
DOUGLAS	0	\$0	0	\$0	0	\$0	94	\$7,843	6	\$210	0	\$0
DUNKLIN	0	\$0	6	\$2,082	0	\$0	1,572	\$100,616	11	\$475	0	\$0
FRANKLIN	0	\$0	1	\$67	4	\$133	97	\$4,273	4	\$175	0	\$0
GASCONADE	0	\$0	0	\$0	1	\$11	2	\$81	0	\$0	0	\$0
GENTRY	0	\$0	24	\$923	0	\$0	33	\$1,191	0	\$0	0	\$0
GREENE	0	\$0	1	\$28	36	\$3,848	167	\$13,354	34	\$2,802	0	\$0
GRUNDY	0	\$0	3	\$226	4	\$879	141	\$7,122	0	\$0	0	\$0
HARRISON	0	\$0	0	\$0	0	\$0	251	\$16,520	0	\$0	0	\$0
HENRY	0	\$0	0	\$0	0	\$0	10	\$404	4	\$164	0	\$0
HICKORY	0	\$0	1	\$34	1	\$67	221	\$13,971	12	\$1,001	0	\$0
HOLT	0	\$0	106	\$5,180	0	\$0	18	\$5,904	1	\$38	0	\$0
HOWARD	0	\$0	1	\$16	1	\$30	5	\$528	0	\$0	0	\$0
HOWELL	0	\$0	0	\$0	4	\$36	1,194	\$128,803	8	\$317	0	\$0
IRON	0	\$0	2	\$242	0	\$0	161	\$7,393	7	\$259	0	\$0
JACKSON	0	\$0	1,674	\$421,480	9	\$583	12	\$477	11	\$390	0	\$0
JASPER	0	\$0	0	\$0	25	\$2,605	18	\$1,491	28	\$1,248	0	\$0
JEFFERSON	0	\$0	5	\$165	7	\$984	70	\$4,662	12	\$1,175	0	\$0
JOHNSON	0	\$0	4	\$514	2	\$421	80	\$5,243	1	\$23	0	\$0
KNOX	0	\$0	38	\$1,812	0	\$0	79	\$3,716	0	\$0	0	\$0
LACLEDE	0	\$0	35	\$7,723	6	\$819	776	\$50,496	6	\$232	0	\$0
LAFAYETTE	0	\$0	6	\$567	1	\$232	12	\$465	1	\$76	0	\$0
LAWRENCE	0	\$0	1	\$118	3	\$382	191	\$10,916	15	\$625	0	\$0
LEWIS	0	\$0	4	\$190	0	\$0	258	\$10,918	0	\$0	0	\$0
LINCOLN	0	\$0	0	\$0	8	\$1,485	585	\$34,295	7	\$648	0	\$0

TABLE 4. MISSOURI MEDICAID RECIPIENTS AND PAYMENTS BY TYPE OF SERVICE, JUNE, 1999

COUNTY	CSTAR PUBLIC		FEDERALLY QUALIFIED HEALTH CLINIC		NON-PARTICIPATING PROVIDERS		RURAL HEALTH CLINICS		CRNA		AIDS WAIVER	
	RECIPIENTS	PAYMENTS	RECIPIENTS	PAYMENTS	RECIPIENTS	PAYMENTS	RECIPIENTS	PAYMENTS	RECIPIENTS	PAYMENTS	RECIPIENTS	PAYMENTS
LINN	0	\$0	5	\$461	0	\$0	29	\$2,179	2	\$68	0	\$0
LIVINGSTON	0	\$0	23	\$1,686	0	\$0	10	\$622	4	\$269	0	\$0
MCDONALD	0	\$0	0	\$0	4	\$132	304	\$17,303	4	\$108	0	\$0
MACON	0	\$0	22	\$3,570	0	\$0	6	\$223	2	\$112	0	\$0
MADISON	0	\$0	2	\$106	4	\$26	17	\$1,208	7	\$245	0	\$0
MARIES	0	\$0	0	\$0	1	\$14	51	\$3,495	0	\$0	0	\$0
MARION	0	\$0	3	\$409	1	\$31	29	\$1,417	0	\$0	0	\$0
MERCER	0	\$0	0	\$0	0	\$0	166	\$16,473	0	\$0	0	\$0
MILLER	0	\$0	5	\$324	1	\$29	6	\$349	11	\$708	0	\$0
MISSISSIPPI	0	\$0	50	\$2,654	1	\$151	424	\$15,939	1	\$14	0	\$0
MONITEAU	0	\$0	2	\$172	0	\$0	0	\$0	0	\$0	0	\$0
MONROE	0	\$0	0	\$0	0	\$0	23	\$481	2	\$62	0	\$0
MONTGOMERY	0	\$0	0	\$0	0	\$0	86	\$5,274	1	\$440	0	\$0
MORGAN	0	\$0	2	\$51	0	\$0	3	\$118	3	\$174	0	\$0
NEW MADRID	0	\$0	287	\$20,705	0	\$0	387	\$25,231	5	\$287	0	\$0
NEWTON	0	\$0	0	\$0	6	\$70	290	\$14,893	7	\$191	0	\$0
NODAWAY	0	\$0	8	\$391	1	\$22	28	\$1,262	1	\$54	0	\$0
OREGON	0	\$0	0	\$0	10	\$86	579	\$38,807	4	\$327	0	\$0
OSAGE	0	\$0	0	\$0	0	\$0	0	\$0	0	\$0	0	\$0
OZARK	0	\$0	0	\$0	0	\$0	488	\$50,738	4	\$235	0	\$0
PEMISCOT	0	\$0	3	\$175	0	\$0	1,022	\$85,016	20	\$1,857	0	\$0
PERRY	0	\$0	3	\$115	1	\$15	280	\$15,198	1	\$64	0	\$0
PETTIS	0	\$0	0	\$0	7	\$126	4	\$234	3	\$170	0	\$0
PHELPS	0	\$0	0	\$0	2	\$155	265	\$21,121	0	\$0	0	\$0
PIKE	0	\$0	1	\$96	0	\$0	547	\$33,845	0	\$0	0	\$0
PLATTE	0	\$0	12	\$1,036	0	\$0	1	\$114	0	\$0	0	\$0
POLK	0	\$0	0	\$0	5	\$878	134	\$6,491	42	\$2,746	0	\$0
PULASKI	0	\$0	138	\$16,457	2	\$532	574	\$45,479	6	\$422	0	\$0
PUTMAN	0	\$0	4	\$143	0	\$0	87	\$3,338	0	\$0	0	\$0
RALLS	0	\$0	0	\$0	0	\$0	6	\$233	0	\$0	0	\$0
RANDOLPH	0	\$0	9	\$1,673	1	\$18	2	\$117	17	\$1,196	0	\$0
RAY	0	\$0	7	\$489	1	\$130	0	\$0	0	\$0	0	\$0
REYNOLDS	0	\$0	24	\$673	0	\$0	249	\$19,920	6	\$367	0	\$0
RIPLEY	0	\$0	4	\$108	2	\$31	1,053	\$115,136	5	\$160	0	\$0
ST. CHARLES	0	\$0	1	\$28	8	\$421	16	\$562	6	\$129	0	\$0
ST. CLAIR	0	\$0	0	\$0	0	\$0	31	\$1,781	1	\$18	0	\$0
ST. FRANCOIS	0	\$0	4	\$324	7	\$129	167	\$10,893	70	\$4,477	0	\$0
STE. GENEVIEVE	0	\$0	4	\$82	1	\$37	201	\$10,715	5	\$258	0	\$0
ST. LOUIS	0	\$0	141	\$14,643	19	\$2,251	18	\$973	29	\$1,722	3	\$16,130
SALINE	0	\$0	3	\$483	0	\$0	1	\$45	34	\$2,209	0	\$0
SCHUYLER	0	\$0	7	\$560	0	\$0	36	\$2,256	0	\$0	0	\$0
SCOTLAND	0	\$0	23	\$2,145	0	\$0	50	\$1,497	0	\$0	0	\$0
SCOTT	0	\$0	199	\$14,059	0	\$0	110	\$6,450	1	\$64	0	\$0
SHANNON	0	\$0	6	\$367	0	\$0	296	\$24,013	1	\$28	0	\$0
SHELBY	0	\$0	5	\$193	0	\$0	136	\$4,204	2	\$62	0	\$0
STODDARD	0	\$0	13	\$506	2	\$220	794	\$70,188	4	\$135	0	\$0
STONE	0	\$0	1	\$71	4	\$1,082	426	\$32,283	5	\$273	0	\$0
SULLIVAN	0	\$0	9	\$659	0	\$0	268	\$13,349	0	\$0	0	\$0
TANEY	0	\$0	0	\$0	4	\$1,327	435	\$36,964	2	\$94	0	\$0
TEXAS	0	\$0	0	\$0	1	\$588	462	\$35,223	8	\$370	0	\$0
VERNON	0	\$0	0	\$0	5	\$246	62	\$3,055	0	\$0	0	\$0
WARREN	0	\$0	0	\$0	0	\$0	42	\$3,147	9	\$696	0	\$0
WASHINGTON	0	\$0	2	\$97	1	\$6	939	\$64,773	20	\$1,394	0	\$0
WAYNE	0	\$0	7	\$402	5	\$119	556	\$54,405	7	\$315	0	\$0
WEBSTER	0	\$0	0	\$0	0	\$0	339	\$26,645	12	\$708	0	\$0
WORTH	0	\$0	0	\$0	0	\$0	7	\$185	0	\$0	0	\$0
WRIGHT	0	\$0	0	\$0	1	\$6	452	\$39,466	10	\$530	0	\$0
ST. LOUIS CITY	0	\$0	913	\$98,503	10	\$1,364	26	\$2,074	21	\$2,517	8	\$15,993
INVALID COUNTY	0	\$0	0	\$0	0	\$0	2	\$97	0	\$0	0	\$0

TABLE 4. MISSOURI MEDICAID RECIPIENTS AND PAYMENTS BY TYPE OF SERVICE, JUNE, 1999

COUNTY	COMPREHENSIVE DAY REHAB		EPSDT REFERRAL SERVICES		EPSDT TARGETED CASE MANAGEMENT		STATE INSTITUTION TARGETED CASE MNGMNT		MENTAL HOSPITAL TARGETED CASE MNGMNT	
	RECIPIENTS	PAYMENTS	RECIPIENTS	PAYMENTS	RECIPIENTS	PAYMENTS	RECIPIENTS	PAYMENTS	RECIPIENTS	PAYMENTS
STATE TOTAL	22	\$73,475	56,132	\$8,749,284	1,206	\$125,008	15,148	\$3,281,992	373	\$42,297
ADAIR	0	\$0	414	\$52,328	0	\$0	169	\$34,160	0	\$0
ANDREW	0	\$0	168	\$40,329	0	\$0	45	\$5,234	0	\$0
ATCHISON	0	\$0	156	\$13,706	10	\$1,040	20	\$2,678	0	\$0
AUDRAIN	0	\$0	116	\$21,397	0	\$0	123	\$29,161	0	\$0
BARRY	0	\$0	749	\$104,151	0	\$0	110	\$27,767	0	\$0
BARTON	0	\$0	262	\$40,006	0	\$0	42	\$11,134	0	\$0
BATES	0	\$0	416	\$46,779	0	\$0	32	\$14,197	0	\$0
BENTON	0	\$0	508	\$59,161	0	\$0	68	\$16,259	0	\$0
BOLLINGER	0	\$0	321	\$26,970	0	\$0	55	\$8,337	0	\$0
BOONE	0	\$0	364	\$106,116	0	\$0	221	\$40,616	366	\$41,259
BUCHANAN	0	\$0	1,879	\$236,998	7	\$728	630	\$109,919	0	\$0
BUTLER	0	\$0	1,418	\$153,074	0	\$0	207	\$73,647	0	\$0
CALDWELL	0	\$0	208	\$16,274	0	\$0	22	\$6,090	0	\$0
CALLAWAY	0	\$0	100	\$46,871	0	\$0	136	\$25,409	0	\$0
CAMDEN	0	\$0	102	\$14,536	0	\$0	71	\$14,603	0	\$0
CAPE GIRARDEAU	3	\$1,650	1,130	\$132,148	0	\$0	208	\$73,176	0	\$0
CARROLL	0	\$0	331	\$37,720	0	\$0	40	\$7,585	0	\$0
CARTER	0	\$0	199	\$20,312	0	\$0	27	\$6,988	0	\$0
CASS	0	\$0	191	\$47,578	26	\$2,704	127	\$27,945	1	\$285
CEDAR	0	\$0	329	\$56,463	0	\$0	65	\$21,991	0	\$0
CHARITON	0	\$0	33	\$13,067	0	\$0	37	\$8,725	0	\$0
CHRISTIAN	0	\$0	945	\$161,182	0	\$0	100	\$18,926	0	\$0
CLARK	0	\$0	153	\$9,176	0	\$0	20	\$3,552	0	\$0
CLAY	0	\$0	214	\$88,859	12	\$1,248	262	\$54,302	0	\$0
CLINTON	0	\$0	284	\$17,102	1	\$104	40	\$10,427	0	\$0
COLE	0	\$0	108	\$52,920	0	\$0	179	\$37,230	0	\$0
COOPER	0	\$0	32	\$6,061	0	\$0	60	\$13,950	1	\$20
CRAWFORD	0	\$0	473	\$53,377	0	\$0	33	\$5,668	0	\$0
DADE	0	\$0	174	\$14,040	0	\$0	15	\$3,571	0	\$0
DALLAS	0	\$0	346	\$70,823	0	\$0	29	\$5,301	0	\$0
DAVISS	0	\$0	208	\$19,045	0	\$0	15	\$4,246	0	\$0
DEKALB	0	\$0	199	\$18,594	0	\$0	36	\$7,413	0	\$0
DENT	0	\$0	456	\$54,842	1	\$104	53	\$11,675	0	\$0
DOUGLAS	0	\$0	483	\$73,904	0	\$0	30	\$5,523	0	\$0
DUNKLIN	0	\$0	1,365	\$164,254	0	\$0	131	\$35,853	1	\$122
FRANKLIN	0	\$0	180	\$23,922	0	\$0	203	\$49,451	0	\$0
GASCONADE	0	\$0	38	\$3,935	0	\$0	35	\$10,204	1	\$315
GENTRY	0	\$0	102	\$13,780	0	\$0	50	\$6,647	0	\$0
GREENE	0	\$0	4,975	\$685,211	1	\$104	697	\$140,788	0	\$0
GRUNDY	0	\$0	226	\$23,538	0	\$0	49	\$6,781	0	\$0
HARRISON	0	\$0	201	\$17,664	0	\$0	48	\$6,732	0	\$0
HENRY	0	\$0	134	\$47,359	2	\$208	78	\$24,411	0	\$0
HICKORY	0	\$0	197	\$19,062	0	\$0	14	\$2,984	0	\$0
HOLT	0	\$0	116	\$7,696	0	\$0	11	\$2,712	0	\$0
HOWARD	0	\$0	29	\$7,564	1	\$104	47	\$8,102	0	\$0
HOWELL	0	\$0	820	\$142,594	0	\$0	115	\$34,861	0	\$0
IRON	0	\$0	401	\$48,639	0	\$0	48	\$13,548	0	\$0
JACKSON	0	\$0	2,746	\$786,588	1,071	\$110,968	1,535	\$321,401	0	\$0
JASPER	5	\$57,090	2,424	\$343,923	3	\$312	451	\$136,344	0	\$0
JEFFERSON	0	\$0	400	\$127,050	1	\$104	256	\$53,394	0	\$0
JOHNSON	0	\$0	71	\$11,102	2	\$208	66	\$15,036	0	\$0
KNOX	0	\$0	109	\$12,599	0	\$0	18	\$3,197	0	\$0
LACLEDE	0	\$0	435	\$68,885	0	\$0	63	\$17,308	0	\$0
LAFAYETTE	0	\$0	97	\$32,926	0	\$0	112	\$24,415	0	\$0
LAWRENCE	0	\$0	877	\$119,525	0	\$0	104	\$24,314	0	\$0
LEWIS	0	\$0	188	\$16,690	0	\$0	34	\$4,150	0	\$0
LINCOLN	0	\$0	361	\$40,722	0	\$0	167	\$27,565	0	\$0

TABLE 4. MISSOURI MEDICAID RECIPIENTS AND PAYMENTS BY TYPE OF SERVICE, JUNE, 1999

COUNTY	COMPREHENSIVE DAY REHAB		EPSDT REFERRAL SERVICES		EPSDT TARGETED CASE MANAGEMENT		STATE INSTITUTION TARGETED CASE MNGMNT		MENTAL HOSPITAL TARGETED CASE MNGMNT	
	RECIPIENTS	PAYMENTS	RECIPIENTS	PAYMENTS	RECIPIENTS	PAYMENTS	RECIPIENTS	PAYMENTS	RECIPIENTS	PAYMENTS
LINN	0	\$0	515	\$41,526	0	\$0	54	\$10,475	0	\$0
LIVINGSTON	0	\$0	286	\$17,659	0	\$0	79	\$14,456	0	\$0
MCDONALD	0	\$0	538	\$54,933	0	\$0	58	\$14,394	0	\$0
MACON	0	\$0	290	\$22,918	0	\$0	56	\$10,731	1	\$239
MADISON	0	\$0	324	\$41,881	0	\$0	36	\$12,425	0	\$0
MARIES	0	\$0	209	\$21,808	0	\$0	14	\$3,447	0	\$0
MARION	0	\$0	727	\$49,431	0	\$0	232	\$47,166	0	\$0
MERCER	0	\$0	48	\$4,168	0	\$0	12	\$3,095	0	\$0
MILLER	0	\$0	116	\$33,362	0	\$0	43	\$8,348	0	\$0
MISSISSIPPI	1	\$440	719	\$53,968	0	\$0	34	\$9,701	0	\$0
MONITEAU	0	\$0	19	\$2,743	0	\$0	15	\$3,980	0	\$0
MONROE	0	\$0	28	\$5,409	0	\$0	57	\$15,404	0	\$0
MONTGOMERY	0	\$0	45	\$6,977	0	\$0	43	\$7,394	0	\$0
MORGAN	0	\$0	49	\$11,108	0	\$0	64	\$13,160	0	\$0
NEW MADRID	0	\$0	893	\$99,014	0	\$0	49	\$13,918	0	\$0
NEWTON	0	\$0	868	\$132,654	0	\$0	146	\$36,202	0	\$0
NODAWAY	0	\$0	221	\$14,278	0	\$0	68	\$18,827	0	\$0
OREGON	0	\$0	252	\$24,084	0	\$0	43	\$11,202	0	\$0
OSAGE	0	\$0	18	\$2,702	0	\$0	45	\$14,248	0	\$0
OZARK	0	\$0	161	\$18,145	0	\$0	16	\$2,839	0	\$0
PEMISCOT	0	\$0	1,352	\$106,718	0	\$0	33	\$14,727	0	\$0
PERRY	0	\$0	258	\$48,599	0	\$0	66	\$12,674	0	\$0
PETTIS	0	\$0	156	\$49,931	0	\$0	77	\$24,593	0	\$0
PHELPS	0	\$0	1,014	\$152,367	4	\$416	160	\$37,064	0	\$0
PIKE	1	\$1,210	293	\$28,375	0	\$0	111	\$23,589	1	\$40
PLATTE	0	\$0	113	\$26,280	15	\$1,560	103	\$15,648	0	\$0
POLK	0	\$0	882	\$97,983	2	\$208	122	\$23,838	0	\$0
PULASKI	0	\$0	687	\$119,861	1	\$104	58	\$15,817	0	\$0
PUTMAN	0	\$0	110	\$8,077	0	\$0	18	\$2,164	0	\$0
RALLS	0	\$0	214	\$16,641	0	\$0	42	\$6,410	0	\$0
RANDOLPH	0	\$0	150	\$32,121	0	\$0	103	\$24,498	0	\$0
RAY	0	\$0	45	\$7,460	1	\$104	46	\$7,421	0	\$0
REYNOLDS	0	\$0	323	\$46,577	3	\$312	32	\$5,652	0	\$0
RIPLEY	0	\$0	378	\$34,984	0	\$0	43	\$15,192	0	\$0
ST. CHARLES	0	\$0	266	\$106,359	2	\$208	484	\$84,044	0	\$0
ST. CLAIR	0	\$0	88	\$128	2	\$208	12	\$4,485	0	\$0
ST. FRANCOIS	1	\$330	1,311	\$216,533	0	\$0	175	\$37,377	0	\$0
STE. GENEVIEVE	0	\$0	281	\$52,704	0	\$0	59	\$9,598	0	\$0
ST. LOUIS	8	\$11,550	1,466	\$534,272	10	\$1,040	1,999	\$409,454	0	\$0
SALINE	0	\$0	132	\$45,956	3	\$312	116	\$16,429	1	\$15
SCHUYLER	0	\$0	89	\$8,360	0	\$0	11	\$1,480	0	\$0
SCOTLAND	0	\$0	69	\$7,534	0	\$0	12	\$1,645	0	\$0
SCOTT	0	\$0	1,481	\$171,638	0	\$0	162	\$45,612	0	\$0
SHANNON	0	\$0	184	\$21,058	0	\$0	12	\$4,333	0	\$0
SHELBY	0	\$0	149	\$27,381	0	\$0	28	\$5,326	0	\$0
STODDARD	0	\$0	690	\$67,556	0	\$0	133	\$43,079	0	\$0
STONE	0	\$0	506	\$56,156	0	\$0	35	\$6,663	0	\$0
SULLIVAN	0	\$0	58	\$5,574	0	\$0	50	\$9,044	0	\$0
TANEY	0	\$0	757	\$97,069	0	\$0	88	\$18,818	0	\$0
TEXAS	0	\$0	599	\$87,006	0	\$0	65	\$12,111	0	\$0
VERNON	0	\$0	834	\$164,723	10	\$1,040	95	\$36,091	0	\$0
WARREN	0	\$0	255	\$28,468	0	\$0	111	\$20,653	0	\$0
WASHINGTON	0	\$0	709	\$76,650	0	\$0	94	\$23,842	0	\$0
WAYNE	1	\$550	401	\$56,613	0	\$0	39	\$14,515	0	\$0
WEBSTER	0	\$0	596	\$99,694	0	\$0	53	\$9,109	0	\$0
WORTH	0	\$0	34	\$2,989	0	\$0	3	\$2,185	0	\$0
WRIGHT	0	\$0	510	\$54,238	0	\$0	44	\$6,039	0	\$0
ST. LOUIS CITY	2	\$655	2,383	\$634,885	5	\$520	1,422	\$239,749	0	\$0
INVALID COUNTY	0	\$0	22	\$7,673	10	\$1,040	9	\$1,953	0	\$0

Table 5. Medical Statistics, June, 1999

ELIGIBILITY CATEGORY: Grand Total

Number of eligibles on 05/28/99 - 675,868

Capitation enrollment - 278,044

Total eligibles enrolled during June - 689,525

	EXPENDITURES	RECIPIENTS	COST PER RECIPIENT	UNITS OF SERVICE	UNITS PER RECIPIENT	COST PER SERVICE
NURSING FACILITIES.....	\$63,164,404.95	26,429*	\$2,389.97	848,474	32.1	\$74.44
HOSPITALS						
Inpatient.....	\$33,884,326.19	48,717	\$695.53	43,119	.9	\$785.83
Outpatient.....	\$18,878,515.40	70,564	\$267.54	294,845	4.2	\$64.03
Subtotal.....	\$52,762,841.59	106,445*	\$495.68	337,964	3.1	\$156.12
DENTAL SERVICES.....	\$524,945.99	7,419*	\$70.76	24,008	3.2	\$21.87
PHARMACY.....	\$48,637,733.70	201,345*	\$241.56	1,100,456	5.5	\$44.20
PHYSICIAN RELATED						
Physician.....	\$5,267,194.00	68,705	\$76.66	266,542	3.9	\$19.76
Clinic.....	\$5,422,993.13	69,325	\$78.23	547,127	7.9	\$9.91
Family Planning.....	\$674,915.00	8,545	\$78.98	25,970	3.0	\$25.99
X-ray & Lab.....	\$623,640.91	20,057	\$31.09	54,489	2.7	\$11.45
Nurse Practitioner.....	\$39,800.08	1,525	\$26.10	2,396	1.6	\$16.61
Podiatry.....	\$125,150.21	5,184	\$24.14	8,984	1.7	\$13.93
CRNA Services.....	\$45,222.13	716	\$63.16	46,476	64.9	\$9.77
Rural Health Clinics.....	\$1,691,491.81	22,590	\$74.88	40,836	1.8	\$41.42
Case Management.....	\$47,010.20	1,509	\$31.15	2,059	1.4	\$22.83
Fed Qualified Health Care.....	\$704,724.44	4,937	\$142.74	26,069	5.3	\$27.03
Subtotal.....	\$14,642,141.91	152,471*	\$96.03	1,020,948	6.7	\$14.34
IN-HOME SERVICES						
Home Health Services.....	\$540,372.38	931	\$580.42	41,291	44.4	\$13.09
Adult Day Health Care.....	\$365,427.35	505	\$723.62	8,919	17.7	\$40.97
Homemaker/Respite Care.....	\$4,298,679.33	15,353	\$279.99	371,885	24.2	\$11.56
Personal Care.....	\$9,089,293.82	25,807	\$352.20	729,180	28.3	\$12.47
Aids Waiver.....	\$32,124.13	11	\$2,920.38	1,726	156.9	\$18.61
Subtotal.....	\$14,325,897.01	28,483*	\$502.96	1,153,001	40.4	\$12.42
REHAB AND SPECIALTY SERVICE						
Audiology Services.....	\$50,919.05	312	\$163.20	515	1.7	\$98.87
Optometric Services.....	\$479,463.46	9,213	\$52.04	16,718	1.8	\$28.68
Durable Medical Equip.....	\$2,978,613.63	15,883	\$187.53	88,096	5.5	\$33.81
Ambulance Services.....	\$722,973.35	5,727	\$126.24	88,590	15.5	\$8.16
Rehabilitation Center.....	\$51,589.54	304	\$169.70	456	1.5	\$113.13
Hospice.....	\$716,172.99	332	\$2,157.15	9,398	28.3	\$76.20
Non-Emergency Trans.....	\$634,967.39	3,960	\$160.35	18,431	4.7	\$34.45
Non-Participating Prov.....	\$34,123.51	304	\$112.25	1,096	3.6	\$31.13
Comprehensive Day Rehab.....	\$73,475.00	22	\$3,339.77	670	30.5	\$109.66
Subtotal.....	\$5,742,297.92	33,255*	\$172.67	223,970	6.7	\$25.64
BUY-IN PREMIUMS						
Part-A.....	\$217,912.10	677	\$321.88			
Part-B.....	\$4,038,237.20	85,394	\$47.29			
Subtotal ***.....	\$4,256,149.30	86,071	\$49.45			
MENTAL HEALTH SERVICES						
Private Home ICF/MR.....	\$360,808.79	77	\$4,685.83	2,417	31.4	\$149.28
MR/DD Waiver.....	\$16,113,049.53	6,451	\$2,497.76	1,131,852	175.5	\$14.24
Psych Rehab-Private.....	\$3,574,493.74	5,845	\$611.55	207,835	35.6	\$17.20
CSLAR-Private.....	\$1,265,213.35	1,568	\$806.90	163,768	104.4	\$7.73
Targeted Case management.....	\$42,297.90	373	\$113.40	8,310	22.3	\$5.09
Subtotal.....	\$21,355,863.31	14,139*	\$1,510.42	1,514,182	107.0	\$14.10
STATE INSTITUTIONS						
ICF/Mentally Retarded.....	\$7,942,025.10	1,188	\$6,685.21	36,060	30.4	\$220.24
Mental Hospital.....	\$58,775.58	52	\$1,130.30	661	12.7	\$88.92
Psych Care Under Age 22.....	\$159,489.80	338	\$471.86	642	1.9	\$248.43
Psych Rehab-Public.....						
CSLAR-Public.....	\$3,281,992.25	15,148	\$216.66	453,961	30.0	\$7.23
Targeted Case management.....						
Subtotal.....	\$11,442,282.73	16,634*	\$687.89	491,324	29.5	\$23.29
EPSDT SERVICES						
EPSDT Screenings.....	\$464,501.45	7,597	\$61.14	8,066	1.1	\$57.59
EPSDT Referral Services.....	\$8,749,284.29	56,124	\$155.89	452,262	8.1	\$19.35
EPSDT Targeted Case Mgmt.....	\$125,008.00	1,206	\$103.66	1,202	1.0	\$104.00
Subtotal.....	\$9,338,793.74	58,899*	\$158.56	461,530	7.8	\$20.23
MANAGED CARE						
Premiums.....	\$27,610,169.61	278,044*	\$99.30			
Physician Sponsor Misc.....						
Subtotal.....	\$27,610,169.61					
===== Total.....	\$273,803,521.76	571,007*	\$479.51			

* Unduplicated totals

*** Recipients are not added to total.

The Table 5 totals do not include \$121,400.00 of MARS Code 94.

Table 5. Medical Statistics, June, 1999

ELIGIBILITY CATEGORY: Old Age Assistance

Number of eligibles on 05/28/99 - 67,287

Total eligibles enrolled during June - 69,546

	EXPENDITURES	RECIPIENTS	COST PER RECIPIENT	UNITS OF SERVICE	UNITS PER RECIPIENT	COST PER SERVICE
NURSING FACILITIES	\$54,534,534.48	22,933*	\$2,377.99	739,539	32.2	\$73.74
HOSPITALS						
Inpatient.....	\$2,449,659.49	2,740	\$894.04	4,426	1.6	\$553.47
Outpatient.....	\$2,661,720.86	11,619	\$229.08	34,298	3.0	\$77.61
Subtotal.....	\$5,111,380.35	13,575*	\$376.53	38,724	2.8	\$132.00
DENTAL SERVICES	\$98,014.60	1,303*	\$75.22	3,533	2.7	\$27.74
PHARMACY	\$15,241,729.67	58,192*	\$261.92	425,226	7.3	\$35.84
PHYSICIAN RELATED						
Physician.....	\$848,517.91	18,391	\$46.14	54,676	3.0	\$15.52
Clinic.....	\$1,013,349.56	16,674	\$60.77	136,598	8.2	\$7.42
Family Planning.....	\$454.92	19	\$23.94	27	1.4	\$16.85
X-ray & Lab.....	\$84,314.97	4,239	\$19.89	11,014	2.6	\$7.66
Nurse Practitioner.....	\$6,263.07	393	\$15.94	557	1.4	\$11.24
Podiatry.....	\$54,591.74	2,986	\$18.28	4,950	1.7	\$11.03
CRNA Services.....	\$4,387.49	112	\$39.17	2,262	20.2	\$1.94
Rural Health Clinics.....	\$105,494.76	3,899	\$27.06	6,557	1.7	\$16.09
Case Management.....	\$72,551.87	943	\$76.94	2,791	3.0	\$25.99
Fed Qualified Health Care.....						
Subtotal.....	\$2,189,926.29	35,247*	\$62.13	219,432	6.2	\$9.98
IN-HOME SERVICES						
Home Health Services.....	\$23,622.55	58	\$407.29	1,218	21.0	\$19.39
Adult Day Health Care.....	\$122,865.15	162	\$75.19	3,947	18.2	\$41.62
Homemaker/Respite Care.....	\$3,857,340.64	14,131	\$272.97	333,704	23.6	\$11.56
Personal Care.....	\$4,586,403.28	15,590	\$294.19	364,851	23.4	\$12.57
Aids Waiver.....						
Subtotal.....	\$8,590,031.62	17,295*	\$496.68	702,720	40.6	\$12.22
REHAB AND SPECIALTY SERVICE						
Audiology Services.....	\$32,513.00	146	\$222.69	269	1.8	\$120.87
Optometric Services.....	\$117,243.07	2,656	\$44.14	4,326	1.6	\$27.10
Durable Medical Equip.....	\$484,821.12	6,022	\$80.51	15,573	2.6	\$31.13
Ambulance Services.....	\$226,948.76	2,539	\$89.39	35,093	13.8	\$6.47
Rehabilitation Center.....	\$41,976.70	228	\$184.11	328	1.4	\$127.98
Hospice.....	\$517,700.11	253	\$2,046.25	7,075	28.0	\$73.17
Non-Emergency Trans.....	\$165,503.34	1,057	\$156.58	4,842	4.6	\$34.18
Non-Participating Prov.....	\$3,176.08	77	\$41.25	172	2.2	\$18.47
Comprehensive Day Rehab.....						
Subtotal.....	\$1,589,882.18	11,801*	\$134.72	67,678	5.7	\$23.49
BUY-IN PREMIUMS						
Part-A.....	\$204,099.80	629	\$324.48			
Part-B.....	\$1,750,553.90	37,194	\$47.07			
Subtotal ***.....	\$1,954,653.70	37,823	\$51.68			
MENTAL HEALTH SERVICES						
Private Home ICF/MR.....	\$8,883.66	2	\$4,441.83	62	31.0	\$143.28
MR/DD Waiver.....	\$600,034.40	253	\$2,371.68	53,082	209.8	\$11.50
Psych Rehab-Private.....	\$153,993.82	266	\$578.92	9,015	33.9	\$17.08
CSAR-Private.....	\$1,330.12	3	\$443.37	121	40.3	\$10.99
Targeted Case management.....	\$310.49	3	\$103.50	61	20.3	\$5.09
Subtotal.....	\$764,552.49	525*	\$1,456.29	62,341	118.7	\$12.26
STATE INSTITUTIONS						
ICF/Mentally Retarded.....	\$320,262.00	50	\$6,405.24	1,451	29.0	\$220.72
Mental Hospital.....	\$23,124.57	30	\$770.82	195	6.5	\$118.59
Psych Care Under Age 22...						
Psych Rehab-Public.....						
CSAR-Public.....						
Targeted Case management.....	\$90,197.60	542	\$166.42	12,628	23.3	\$7.14
Subtotal.....	\$433,584.17	621*	\$698.20	14,274	22.9	\$30.38
EPSDT SERVICES						
EPSDT Screenings.....						
EPSDT Referral Services...	\$1,540.94	14	\$110.07	86	6.1	\$17.92
EPSDT Targeted Case Mgmt..						
Subtotal.....	\$1,540.94	14*	\$110.07	86	6.1	\$17.92
MANAGED CARE						
Premiums.....		*				
Physician Sponsor Misc.....						
Subtotal.....						
Total	\$90,509,830.49	68,003*	\$1,330.97			

* Unduplicated totals

*** Recipients are not added to total.

Table 5. Medical Statistics, June, 1999

ELIGIBILITY CATEGORY: Temporary Assistance Subtotal

Number of eligibles on 05/28/99 - 151,612
 Total eligibles enrolled during June - 158,026

	EXPENDITURES	RECIPIENTS	COST PER RECIPIENT	UNITS OF SERVICE	UNITS PER RECIPIENT	COST PER SERVICE
NURSING FACILITIES.....						
HOSPITALS						
Inpatient.....	\$6,544,901.74	8,297	\$547.78	5,322	.6	\$853.98
Outpatient.....	\$2,035,049.38	8,396	\$242.38	35,883	4.3	\$56.71
Subtotal.....	\$6,579,951.12	15,227*	\$432.12	41,205	2.7	\$159.69
DENTAL SERVICES.....	\$65,870.70	897*	\$73.43	3,414	3.8	\$19.29
PHARMACY.....	\$1,624,758.00	17,579*	\$92.43	49,936	2.8	\$32.54
PHYSICIAN RELATED						
Physician.....	\$472,008.70	5,770	\$81.80	20,891	3.6	\$22.59
Clinic.....	\$420,965.89	7,108	\$59.22	42,335	6.0	\$9.94
Family Planning.....	\$185,011.82	2,025	\$90.56	6,942	3.4	\$26.36
X-ray & Lab.....	\$62,484.67	1,934	\$32.31	4,614	2.4	\$13.54
Nurse Practitioner.....	\$5,235.57	159	\$32.93	271	1.7	\$19.32
Podiatry.....	\$4,418.20	89	\$49.88	156	1.9	\$28.32
CRNA Services.....	\$6,417.92	89	\$72.11	6,255	70.3	\$1.03
Rural Health Clinics.....	\$382,202.28	3,996	\$95.65	7,282	1.8	\$52.49
Case Management.....	\$6,604.34	196	\$33.70	256	1.3	\$25.80
Fed Qualified Health Care.....	\$36,075.21	372	\$96.98	792	2.1	\$45.55
Subtotal.....	\$1,579,424.60	16,945*	\$93.21	89,794	5.3	\$17.59
IN-HOME SERVICES						
Home Health Services.....	\$25,224.99	33	\$764.39	1,596	48.4	\$15.81
Adult Day Health Care.....						
Homemaker/Respite Care.....	\$5,002.42	14	\$357.32	394	28.1	\$12.70
Personal Care.....						
Aids Waiver.....						
Subtotal.....	\$30,227.41	46*	\$657.12	1,990	43.2	\$15.19
REHAB AND SPECIALTY SERVICE						
Audiology Services.....	\$1,027.50	18	\$57.08	30	1.7	\$34.25
Optometric Services.....	\$56,584.32	974	\$58.09	1,973	2.0	\$28.68
Durable Medical Equip.....	\$103,441.72	525	\$197.03	2,278	4.3	\$45.41
Ambulance Services.....	\$52,992.18	279	\$189.94	7,050	25.3	\$7.52
Rehabilitation Center.....						
Hospice.....	\$2,364.04	1	\$2,364.04	28	28.0	\$84.43
Non-Emergency Trans.....	\$38,580.74	288	\$133.96	905	3.1	\$42.63
Non-Participating Prov.....						
Comprehensive Day Rehab.....						
Subtotal.....	\$254,990.50	2,028*	\$125.73	12,264	6.0	\$20.79
BUY-IN PREMIUMS						
Part-A.....						
Part-B.....	\$9,037.10	135	\$66.94			
Subtotal ***.....	\$9,037.10	135	\$66.94			
MENTAL HEALTH SERVICES						
Private Home ICF/MR.....	\$43,561.21	49	\$889.00	2,406	49.1	\$18.11
MR/DD Waiver.....	\$57,264.32	107	\$535.18	2,525	23.6	\$22.68
Psych Rehab-Private.....	\$446,786.99	671	\$665.85	56,359	84.3	\$7.90
CSTAR-Private.....	\$4,463.93	43	\$103.81	877	20.4	\$5.09
Targeted Case management..						
Subtotal.....	\$552,076.45	867*	\$636.77	62,347	71.9	\$8.85
STATE INSTITUTIONS						
ICF/Mentally Retarded.....						
Mental Hospital.....	\$1,114.94	13	\$85.76			
Psych Care Under Age 22...						
Psych Rehab-Public.....						
CSTAR-Public.....	\$254,330.74	1,111	\$228.92	31,919	28.7	\$7.97
Targeted Case management..						
Subtotal.....	\$255,445.68	1,119*	\$228.28	31,919	28.5	\$8.00
EPSDT SERVICES						
EPSDT Screenings.....	\$97,843.36	1,592	\$61.46	1,700	1.1	\$57.55
EPSDT Referral Services...	\$1,365,982.15	11,731	\$116.44	80,306	6.8	\$17.01
EPSDT Targeted Case Mgmt..	\$312.00	3	\$104.00	3	1.0	\$104.00
Subtotal.....	\$1,464,137.51	12,180*	\$120.21	82,009	6.7	\$17.85
MANAGED CARE						
Premiums.....	\$11,135,423.85	108,118*	\$102.99			
Physician Sponsor Misc....						
Subtotal.....	\$11,135,423.85					
=====						
Total.....	\$23,551,342.92	142,389*	\$165.40			

* Unduplicated totals

*** Recipients are not added to total.

Table 5. Medical Statistics, June, 1999

ELIGIBILITY CATEGORY: Temporary Assistance

Adult - Breakout

Number of eligibles on 05/28/99 - 47,988

Total eligibles enrolled during June - 50,503

	EXPENDITURES	RECIPIENTS	COST PER RECIPIENT	UNITS OF SERVICE	UNITS PER RECIPIENT	COST PER SERVICE
NURSING FACILITIES.....						
HOSPITALS						
Inpatient.....	\$1,473,522.77	3,620	\$407.05	1,891	.5	\$779.23
Outpatient.....	\$1,267,286.03	4,426	\$286.33	22,593	5.1	\$56.09
Subtotal.....	\$2,740,808.80	7,276*	\$376.69	24,484	3.3	\$111.94
DENTAL SERVICES.....	\$58,504.55	697*	\$83.94	3,067	4.4	\$19.08
PHARMACY.....	\$1,028,164.21	8,160*	\$126.00	29,089	3.6	\$35.35
PHYSICIAN RELATED						
Physician.....	\$335,083.70	4,093	\$81.87	14,952	3.7	\$22.41
Clinic.....	\$220,846.51	3,621	\$60.99	21,151	5.8	\$10.44
Family Planning.....	\$171,260.99	1,722	\$99.45	6,585	3.8	\$26.01
X-ray & Lab.....	\$45,928.00	1,343	\$34.20	3,104	2.3	\$14.80
Nurse Practitioner.....	\$4,618.14	130	\$35.52	237	1.8	\$19.49
Podiatry.....	\$3,043.25	59	\$51.58	114	1.9	\$26.70
CRNA Services.....	\$4,593.74	61	\$75.31	4,778	78.3	\$ 96
Rural Health Clinics.....	\$209,262.69	1,777	\$117.76	3,750	2.1	\$55.80
Case Management.....	\$6,031.66	175	\$34.47	230	1.3	\$26.22
Fed Qualified Health Care..	\$28,706.66	287	\$100.02	653	2.3	\$43.96
Subtotal.....	\$1,029,375.34	9,662*	\$106.54	55,554	5.7	\$18.53
IN-HOME SERVICES						
Home Health Services.....	\$24,685.17	27	\$914.27	1,575	58.3	\$15.67
Adult Day Health Care.....						
Homemaker/Respite Care.....						
Personal Care.....	\$3,010.44	13	\$231.57	240	18.5	\$12.54
Aids Waiver.....						
Subtotal.....	\$27,695.61	39*	\$710.14	1,815	46.5	\$15.26
REHAB AND SPECIALTY SERVICE						
Audiology Services.....	\$175.50	5	\$35.10	8	1.6	\$21.94
Optometric Services.....	\$30,173.57	482	\$62.60	1,032	2.1	\$29.24
Durable Medical Equip.....	\$23,640.73	158	\$149.62	859	5.4	\$27.52
Ambulance Services.....	\$32,293.39	163	\$198.12	4,395	27.0	\$7.35
Rehabilitation Center.....						
Hospice.....	\$2,364.04	1	\$2,364.04	28	28.0	\$84.43
Non-Emergency Trans.....	\$14,738.28	110	\$133.98	339	3.1	\$43.48
Non-Participating Prov.....						
Comprehensive Day Rehab...						
Subtotal.....	\$103,385.51	893*	\$115.77	6,661	7.4	\$15.52
BUY-IN PREMIUMS **						
Part-A.....						
Part-B.....	\$9,037.10	135	\$66.94			
Subtotal ***.....	\$9,037.10	135	\$66.94			
MENTAL HEALTH SERVICES						
Private Home ICF/MR.....						
MR/DD Waiver.....						
Psych Rehab-Private.....	\$57,413.92	106	\$541.64	2,532	23.9	\$22.68
CSTAR-Private.....	\$374,289.94	558	\$670.77	48,514	86.9	\$7.72
Targeted Case management..	\$10.18	1	\$10.18	2	2.0	\$5.09
Subtotal.....	\$431,714.04	663*	\$651.15	51,048	77.0	\$8.46
STATE INSTITUTIONS						
ICF/Mentally Retarded.....						
Mental Hospital.....						
Psych Care Under Age 22...	\$23.75	1	\$23.75			
Psych Rehab-Public.....						
CSTAR-Public.....						
Targeted Case management..	\$19,758.36	97	\$203.69	2,469	25.5	\$8.00
Subtotal.....	\$19,782.11	98*	\$201.86	2,469	25.1	\$8.01
EPSDT SERVICES						
EPSDT Screenings.....	\$1,437.40	24	\$59.89	24	1.0	\$59.89
EPSDT Referral Services...	\$39,599.23	582	\$68.04	1,535	2.6	\$25.80
EPSDT Targeted Case Mgmt..						
Subtotal.....	\$41,036.63	597*	\$68.74	1,559	2.6	\$26.32
MANAGED CARE						
Premiums.....	\$3,629,967.44	32,873*	\$110.42			
Physician Sponsor Misc....						
Subtotal.....	\$3,629,967.44					
=====						
Total.....	\$9,119,471.34	46,789*	\$194.91			

* Unduplicated totals
 ** Temporary Assistance activity for both parent and child are in parent total.
 *** Recipients are not added to total.

Table 5. Medical Statistics, June, 1999

ELIGIBILITY CATEGORY: Temporary Assistance Child - Breakout

Number of eligibles on 05/28/99 - 103,624

Total eligibles enrolled during June - 107,523

	EXPENDITURES	RECIPIENTS	COST PER RECIPIENT	UNITS OF SERVICE	UNITS PER RECIPIENT	COST PER SERVICE
NURSING FACILITIES.....						
HOSPITALS						
Inpatient.....	\$3,071,378.97	4,677	\$656.70	3,431	.7	\$895.18
Outpatient.....	\$767,763.35	3,970	\$193.39	13,290	3.3	\$57.77
Subtotal.....	\$3,839,142.32	7,951*	\$482.85	16,721	2.1	\$229.60
DENTAL SERVICES.....	\$7,366.15	200*	\$36.83	347	1.7	\$21.23
PHARMACY.....	\$596,593.79	9,419*	\$63.34	20,847	2.2	\$28.62
PHYSICIAN RELATED						
Physician.....	\$136,925.00	1,677	\$81.65	5,939	3.5	\$23.06
Clinic.....	\$200,119.38	3,487	\$57.39	21,184	6.1	\$9.45
Family Planning.....	\$11,750.83	303	\$38.78	357	1.2	\$32.92
X-ray & Lab.....	\$16,556.67	591	\$28.01	1,510	2.6	\$10.96
Nurse Practitioner.....	\$617.43	29	\$21.29	34	1.2	\$18.16
Podiatry.....	\$1,374.95	23	\$59.78	42	1.8	\$32.74
CRNA Services.....	\$1,824.18	28	\$65.15	1,477	52.8	\$1.24
Rural Health Clinics.....	\$172,939.59	2,219	\$77.94	3,532	1.6	\$48.96
Case Management.....	\$572.68	21	\$27.27	26	1.2	\$22.03
Fed Qualified Health Care.....	\$7,368.55	85	\$86.69	139	1.6	\$53.01
Subtotal.....	\$550,049.26	7,283*	\$75.53	34,240	4.7	\$16.06
IN-HOME SERVICES						
Home Health Services.....	\$539.82	6	\$89.97	21	3.5	\$25.71
Adult Day Health Care.....						
Homemaker/Respite Care.....	\$1,991.98	1	\$1,991.98	154	154.0	\$12.93
Personal Care.....						
Aids Waiver.....						
Subtotal.....	\$2,531.80	7*	\$361.69	175	25.0	\$14.47
REHAB AND SPECIALTY SERVICE						
Audiology Services.....	\$852.00	13	\$65.54	22	1.7	\$38.73
Optometric Services.....	\$26,410.75	492	\$53.68	941	1.9	\$28.07
Durable Medical Equip.....	\$79,800.99	367	\$217.44	1,419	3.9	\$56.24
Ambulance Services.....	\$20,698.79	116	\$178.44	2,655	22.9	\$7.80
Rehabilitation Center.....						
Hospice.....	\$23,842.46	178	\$133.95	566	3.2	\$42.12
Non-Emergency Trans.....						
Non-Participating Prov.....						
Comprehensive Day Rehab.....						
Subtotal.....	\$151,604.99	1,135*	\$133.57	5,603	4.9	\$27.06
BUY-IN PREMIUMS **						
Part-A.....						
Part-B.....						
Subtotal ***.....						
MENTAL HEALTH SERVICES						
Private Home ICF/MR.....	\$43,561.21	49	\$889.00	2,406	49.1	\$18.11
MR/DD Waiver.....	\$149.60	1	\$149.60	7	7.0	\$21.37
Psych Rehab-Private.....	\$72,497.05	113	\$641.57	8,025	71.0	\$9.03
CSTAR-Private.....	\$4,453.75	42	\$106.04	875	20.8	\$5.09
Targeted Case management..						
Subtotal.....	\$120,362.41	204*	\$590.01	11,299	55.3	\$10.65
STATE INSTITUTIONS						
ICF/Mentally Retarded.....						
Mental Hospital.....	\$1,091.19	12	\$90.93			
Psych Care Under Age 22...						
Psych Rehab-Public.....						
CSTAR-Public.....	\$234,572.38	1,014	\$231.33	29,450	29.0	\$7.97
Targeted Case management..						
Subtotal.....	\$235,663.57	1,021*	\$230.82	29,450	28.8	\$8.00
EPSDT SERVICES						
EPSDT Screenings.....	\$96,405.96	1,568	\$61.48	1,676	1.1	\$57.52
EPSDT Referral Services...	\$1,326,382.92	11,149	\$118.97	78,771	7.1	\$16.84
EPSDT Targeted Case Mgmt..	\$312.00	3	\$104.00	3	1.0	\$104.00
Subtotal.....	\$1,423,100.88	11,583*	\$122.86	80,450	6.9	\$17.69
MANAGED CARE						
Premiums.....	\$7,505,456.41	75,245*	\$99.75			
Physician Sponsor Misc.....						
Subtotal.....	\$7,505,456.41					
=====						
Total.....	\$14,431,871.58	95,600*	\$150.96			

* Unduplicated totals

** Temporary Assistance activity for both parent and child are

*** Recipients are not added to total, in parent total.

Table 5. Medical Statistics, June, 1999

ELIGIBILITY CATEGORY: Permanently and Totally Disabled

Number of eligibles on 05/28/99 - 98,003

Total eligibles enrolled during June - 103,754

	EXPENDITURES	RECIPIENTS	COST PER RECIPIENT	UNITS OF SERVICE	UNITS PER RECIPIENT	COST PER SERVICE
NURSING FACILITIES.....	\$8,138,616.04	3,269*	\$2,489.63	102,705	31.4	\$79.24
HOSPITALS						
Inpatient.....	\$17,420,454.42	14,956	\$1,164.78	21,052	1.4	\$827.50
Outpatient.....	\$9,304,657.87	26,963	\$345.09	132,099	4.9	\$70.44
Subtotal.....	\$26,725,112.29	35,652*	\$749.61	153,151	4.3	\$174.50
DENTAL SERVICES.....	\$303,579.19	4,064*	\$74.70	14,194	3.5	\$21.39
PHARMACY.....	\$27,324,588.05	73,804*	\$370.23	492,228	6.7	\$55.51
PHYSICIAN RELATED						
Physician.....	\$2,303,151.86	28,937	\$79.59	132,070	4.6	\$17.44
Clinic.....	\$2,660,499.37	26,652	\$99.82	245,733	9.2	\$10.83
Family Planning.....	\$128,647.53	2,287	\$56.25	4,199	1.8	\$30.64
X-ray & Lab.....	\$270,005.59	7,649	\$35.30	22,524	2.9	\$11.99
Nurse Practitioner.....	\$21,091.66	661	\$31.91	1,117	1.7	\$18.88
Podiatry.....	\$55,171.27	1,800	\$30.65	3,220	1.8	\$17.13
CRNA Services.....	\$17,029.60	268	\$63.54	18,646	69.6	\$9.91
Rural Health Clinics.....	\$426,281.77	5,448	\$78.25	11,452	2.1	\$37.22
Case Management.....	\$1,203.62	34	\$35.40	43	1.3	\$27.99
Fed Qualified Health Care.....	\$443,412.38	2,355	\$188.29	18,010	7.6	\$24.62
Subtotal.....	\$6,326,494.65	54,502*	\$116.08	457,014	8.3	\$13.84
IN-HOME SERVICES						
Home Health Services.....	\$467,163.66	770	\$606.71	37,080	48.2	\$12.60
Adult Day Health Care.....	\$226,229.90	320	\$706.97	5,564	17.4	\$40.66
Homemaker/Respite Care.....	\$194,666.71	617	\$315.51	16,756	27.2	\$11.62
Personal Care.....	\$4,086,204.24	9,308	\$439.00	331,498	35.6	\$12.33
Aids Waiver.....	\$32,124.13	11	\$2,920.38	1,726	156.9	\$18.61
Subtotal.....	\$5,006,388.64	10,129*	\$494.26	392,624	38.7	\$12.75
REHAB AND SPECIALTY SERVICE						
Audiology Services.....	\$12,957.03	86	\$150.66	126	1.5	\$102.83
Optometric Services.....	\$190,394.22	3,303	\$57.64	6,180	1.9	\$30.81
Durable Medical Equip.....	\$1,952,064.60	7,423	\$262.98	63,909	8.6	\$30.54
Ambulance Services.....	\$343,858.77	2,295	\$149.83	33,681	14.7	\$10.21
Rehabilitation Center.....	\$7,865.63	69	\$113.99	114	1.7	\$69.00
Hospice.....	\$192,859.15	76	\$2,537.62	2,247	29.6	\$85.83
Non-Emergency Trans.....	\$380,095.33	2,353	\$161.54	11,447	4.9	\$33.20
Non-Participating Prov.....	\$26,961.72	195	\$138.27	818	4.2	\$32.96
Comprehensive Day Rehab.....	\$73,475.00	22	\$3,339.77	670	30.5	\$109.66
Subtotal.....	\$3,180,531.45	14,368*	\$221.36	119,192	8.3	\$26.68
BUY-IN PREMIUMS						
Part A.....	\$10,629.60	33	\$322.11			
Part B.....	\$1,607,049.30	33,821	\$47.52			
Subtotal ***.....	\$1,617,678.90	33,854	\$47.78			
MENTAL HEALTH SERVICES						
Private Home ICF/MR.....	\$351,925.13	75	\$4,692.34	2,355	31.4	\$149.44
MR/DD Waiver.....	\$14,846,675.85	5,808	\$2,556.25	1,053,241	181.3	\$14.10
Psych Rehab-Private.....	\$3,331,995.99	5,411	\$615.78	194,649	36.0	\$17.12
CSTAR-Private.....	\$342,694.91	491	\$697.95	42,721	87.0	\$8.02
Targeted Case management..	\$22,849.01	191	\$119.63	4,489	23.5	\$5.09
Subtotal.....	\$18,896,140.89	11,811*	\$1,599.88	1,297,455	109.8	\$14.56
STATE INSTITUTIONS						
ICF/Mentally Retarded.....	\$7,595,048.46	1,134	\$6,697.57	34,489	30.4	\$220.22
Mental Hospital.....	\$35,615.03	22	\$1,618.87	461	21.0	\$77.26
Psych Care Under Age 22...	\$174,531.70	209	\$835.08	717	3.4	\$243.42
Psych Rehab-Public.....						
CSTAR-Public.....						
Targeted Case management..	\$2,159,200.55	10,303	\$209.57	311,657	30.2	\$6.93
Subtotal.....	\$9,964,395.74	11,611*	\$858.19	347,324	29.9	\$28.69
EPSDT SERVICES						
EPSDT Screenings.....	\$5,869.63	92	\$63.80	94	1.0	\$62.44
EPSDT Referral Services...	\$1,426,068.92	2,796	\$510.04	89,036	31.8	\$16.02
EPSDT Targeted Case Mgmt..						
Subtotal.....	\$1,431,938.55	2,829*	\$506.16	89,130	31.5	\$16.07
MANAGED CARE						
Premiums.....		*				
Physician Sponsor Misc.....						
Subtotal.....						
===== Total.....	\$108,915,464.39	92,468*	\$1,177.87			

* Unduplicated totals

*** Recipients are not added to total.

Table 5. Medical Statistics, June, 1999

ELIGIBILITY CATEGORY: Aid to the Blind

Number of eligibles on 05/28/99 - 928

Total eligibles enrolled during June - 935

	EXPENDITURES	RECIPIENTS	COST PER RECIPIENT	UNITS OF SERVICE	UNITS PER RECIPIENT	COST PER SERVICE
NURSING FACILITIES.....	\$134,258.36	53*	\$2,533.18	1,586	29.9	\$84.65
HOSPITALS						
Inpatient.....	\$7,625.76CR	56	\$136.17CR	3	.1	\$2,541.92CR
Outpatient.....	\$41,064.39	191	\$215.00	707	3.7	\$58.08
Subtotal.....	\$33,438.63	228*	\$146.66	710	3.1	\$47.10
DENTAL SERVICES.....	\$1,756.45	28*	\$62.73	80	2.9	\$21.96
PHARMACY.....	\$190,924.47	696*	\$274.32	4,772	6.9	\$40.01
PHYSICIAN RELATED						
Physician.....	\$12,883.96	233	\$55.30	1,134	4.9	\$11.36
Clinic.....	\$23,370.06	237	\$98.61	1,903	8.0	\$12.28
Family Planning.....	\$518.13	14	\$37.01	17	1.2	\$30.48
X-ray & Lab.....	\$1,612.71	63	\$25.60	195	3.1	\$8.27
Nurse Practitioner.....	\$69.07	2	\$34.54	5	2.5	\$13.81
Podiatry.....	\$571.32	27	\$21.16	54	2.0	\$10.58
CRNA Services.....	\$90.47	5	\$18.09	65	13.0	\$1.39
Rural Health Clinics.....	\$2,168.73	48	\$45.18	74	1.5	\$29.31
Case Management						
Fed Qualified Health Care	\$555.53	11	\$50.50	26	2.4	\$21.37
Subtotal.....	\$41,839.98	457*	\$91.55	3,473	7.6	\$12.05
IN-HOME SERVICES						
Home Health Services.....	\$5,968.84	7	\$852.69	322	46.0	\$18.54
Adult Day Health Care.....	\$6,609.90	8	\$826.24	156	19.5	\$42.37
Homemaker/Respite Care.....	\$59,833.86	148	\$404.28	5,023	33.9	\$11.91
Personal Care.....	\$106,172.35	240	\$442.38	8,370	34.9	\$12.68
Aids Waiver.....						
Subtotal.....	\$178,584.95	260*	\$686.87	13,871	53.3	\$12.87
REHAB AND SPECIALTY SERVICE						
Audiology Services.....	\$947.50	2	\$473.75	4	2.0	\$236.88
Optometric Services.....	\$503.42	20	\$25.17	25	1.3	\$20.14
Durable Medical Equip.....	\$8,122.98	106	\$76.63	560	5.3	\$14.51
Ambulance Services.....	\$2,067.18	21	\$98.44	255	12.1	\$8.11
Rehabilitation Center.....	\$125.61	1	\$125.61	2	2.0	\$62.81
Hospice.....						
Non-Emergency Trans.....	\$4,829.18	25	\$193.17	138	5.5	\$34.99
Non-Participating Prov.....	\$9.08	2	\$4.54	2	1.0	\$4.54
Comprehensive Day Rehab.....						
Subtotal.....	\$16,604.95	159*	\$104.43	986	6.2	\$16.84
BUY-IN PREMIUMS						
Part-A.....	\$1,266.90	4	\$316.73			
Part-B.....	\$30,894.50	683	\$45.23			
Subtotal ***.....	\$32,161.40	687	\$46.81			
MENTAL HEALTH SERVICES						
Private Home ICF/MR.....	\$32,820.13	21	\$1,562.86	3,922	186.8	\$8.37
MR/DD Waiver.....	\$2,858.57	4	\$714.64	163	40.8	\$17.54
Psych Rehab-Private.....	\$335.63	1	\$335.63	94	94.0	\$3.57
CSTAR-Private.....	\$412.29	2	\$206.15	81	40.5	\$5.09
Targeted Case management..						
Subtotal.....	\$36,426.62	28*	\$1,300.95	4,260	152.1	\$8.55
STATE INSTITUTIONS						
ICF/Mentally Retarded.....						
Mental Hospital.....						
Psych Care Under Age 22...						
Psych Rehab-Public.....						
CSTAR-Public.....	\$7,396.96	41	\$180.41	1,098	26.8	\$6.74
Targeted Case management..						
Subtotal.....	\$7,396.96	41*	\$180.41	1,098	26.7	\$6.74
EPSDT SERVICES						
EPSDT Screenings.....	\$60.00	1	\$60.00	1	1.0	\$60.00
EPSDT Referral Services...	\$1,959.11	4	\$489.78	144	36.0	\$13.60
EPSDT Targeted Case Ngmt..						
Subtotal.....	\$2,019.11	5*	\$403.82	145	29.0	\$13.92
MANAGED CARE						
Premiums.....		*				
Physician Sponsor Misc.....						
Subtotal.....						
Total.....	\$675,411.88	825*	\$818.68			

* Unduplicated totals

*** Recipients are not added to total.

Table 5. Medical Statistics, June, 1999

ELIGIBILITY CATEGORY: General Relief

Number of eligibles on 05/28/99 - 2,901

Total eligibles enrolled during June - 3,134

	EXPENDITURES	RECIPIENTS	COST PER RECIPIENT	UNITS OF SERVICE	UNITS PER RECIPIENT	COST PER SERVICE
NURSING FACILITIES.....						
HOSPITALS						
Inpatient.....	\$32,227.92	722	\$44.64	370	.5	\$87.10
Outpatient.....	\$114,769.04	815	\$140.82	5,354	6.6	\$21.44
Subtotal.....	\$146,996.96	1,327*	\$110.77	5,724	4.3	\$25.68
DENTAL SERVICES.....						
PHARMACY.....	\$310,414.18	1,292*	\$240.26	6,729	5.2	\$46.13
PHYSICIAN RELATED						
Physician.....	\$79,640.77	786	\$101.32	5,843	7.4	\$13.63
Clinic.....	\$58,257.04	646	\$90.18	7,655	11.8	\$7.61
Family Planning.....	\$749.57	22	\$34.07	27	1.2	\$27.76
X-ray & Lab.....	\$8,396.05	202	\$41.56	663	3.3	\$12.66
Nurse Practitioner.....	\$308.00	13	\$23.69	17	1.3	\$18.12
Podiatry.....	\$48.00	1	\$48.00	1	1.0	\$48.00
CRNA Services.....	\$1,409.89	12	\$117.49	8,490	707.5	\$ 17
Rural Health Clinics.....	\$18,534.01	171	\$108.39	384	2.2	\$48.27
Case Management.....	\$210.00	6	\$35.00	7	1.2	\$30.00
Fed Qualified Health Care.....	\$6,239.95	60	\$104.00	165	2.8	\$37.82
Subtotal.....	\$173,793.28	1,423*	\$122.13	23,252	16.3	\$7.47
IN-HOME SERVICES						
Home Health Services.....	\$7,884.29	25	\$315.37	479	19.2	\$16.46
Adult Day Health Care.....						
Homemaker/Respite Care.....	\$147.81	1	\$147.81	13	13.0	\$11.37
Personal Care.....						
Aids Waiver.....						
Subtotal.....	\$8,032.10	26*	\$308.93	492	18.9	\$16.33
REHAB AND SPECIALTY SERVICE						
Audiology Services.....						
Optometric Services.....	\$168.50	3	\$56.17	6	2.0	\$28.08
Durable Medical Equip.....	\$42,705.58	53	\$805.76	344	6.5	\$124.14
Ambulance Services.....	\$14,786.73	79	\$187.17	1,366	17.3	\$10.82
Rehabilitation Center.....						
Hospice.....	\$1,310.76	1	\$1,310.76	27	27.0	\$48.55
Non-Emergency Trans.....						
Non-Participating Prov.....						
Comprehensive Day Rehab.....						
Subtotal.....	\$58,971.37	135*	\$436.82	1,743	12.9	\$33.83
BUY-IN PREMIUMS						
Part-A.....		1				
Part-B.....	\$264,149.50	5,236	\$50.45			
Subtotal ***.....	\$264,149.50	5,237	\$50.44			
MENTAL HEALTH SERVICES						
Private Home ICF/MR.....						
MR/DD Waiver.....						
Psych Rehab-Private.....						
CSAR-Private.....						
Targeted Case management..						
Subtotal.....						
STATE INSTITUTIONS						
ICF/Mentally Retarded.....						
Mental Hospital.....						
Psych Care Under Age 22...						
Psych Rehab-Public.....						
CSAR-Public.....						
Targeted Case management..						
Subtotal.....						
EPSDT SERVICES						
EPSDT Screenings.....						
EPSDT Referral Services..	\$3,318.75	45	\$73.75	152	3.4	\$21.83
EPSDT Targeted Case Mgmt..						
Subtotal.....	\$3,318.75	45*	\$73.75	152	3.3	\$21.83
MANAGED CARE						
Premiums.....		*				
Physician Sponsor Misc....						
Subtotal.....						
Total.....						
	\$965,676.14	2,292*	\$421.32			

* Unduplicated totals

*** Recipients are not added to total.

Table 5. Medical Statistics, June, 1999

ELIGIBILITY CATEGORY: Unborn Child

Number of eligibles on 05/28/99 - 3,028
 Total eligibles enrolled during June - 3,685

	EXPENDITURES	RECIPIENTS	COST PER RECIPIENT	UNITS OF SERVICE	UNITS PER RECIPIENT	COST PER SERVICE
NURSING FACILITIES.....						
HOSPITALS						
Inpatient.....	\$7,202.95	1,006	\$7.16	20CR		\$360.15CR
Outpatient.....	\$152,753.61	760	\$200.99	3,911	5.1	\$39.06
Subtotal.....	\$159,956.56	1,656*	\$96.59	3,891	2.3	\$41.11
DENTAL SERVICES.....	\$956.35	15*	\$63.76	67	4.5	\$14.27
PHARMACY.....	\$30,495.74	586*	\$52.04	1,243	2.1	\$24.53
PHYSICIAN RELATED						
Physician.....	\$98,193.01	398	\$246.72	1,107	2.8	\$88.70
Clinic.....	\$37,861.87	456	\$83.05	2,971	6.5	\$12.74
Family Planning.....	\$10,501.22	67	\$156.73	664	9.9	\$15.82
X-ray & Lab.....	\$12,345.22	315	\$41.10	825	2.6	\$15.69
Nurse Practitioner.....	\$280.37	10	\$28.04	14	1.4	\$20.03
Podiatry.....						
CRNA Services.....	\$501.54	6	\$83.59	251	41.8	\$2.00
Rural Health Clinics.....	\$12,714.27	55	\$231.17	108	2.0	\$117.72
Case Management.....	\$5,001.96	118	\$42.44	142	1.2	\$21.14
Fed Qualified Health Care.....	\$8,586.96	53	\$158.24	122	2.3	\$68.75
Subtotal.....	\$184,387.12	1,123*	\$164.19	6,204	5.5	\$29.72
IN-HOME SERVICES						
Home Health Services.....	\$119.74	2	\$59.87	2	1.0	\$59.87
Adult Day Health Care.....						
Homemaker/Respite Care.....						
Personal Care.....						
Aids Waiver.....						
Subtotal.....	\$119.74	2*	\$59.87	2	1.0	\$59.87
REHAB AND SPECIALTY SERVICE						
Audiology Services.....						
Optometric Services.....	\$1,347.23	24	\$56.13	49	2.0	\$27.49
Durable Medical Equip.....	\$789.03	6	\$131.51	24	4.0	\$32.88
Ambulance Services.....	\$1,605.00	9	\$178.33	69	7.7	\$23.26
Rehabilitation Center.....						
Hospice.....	\$1,068.26	9	\$118.70	28	3.1	\$38.15
Non-Emergency Trans.....						
Non-Participating Prov.....						
Comprehensive Day Rehab.....						
Subtotal.....	\$4,809.52	47*	\$102.33	170	3.6	\$28.29
BUY-IN PREMIUMS						
Part-A.....						
Part-B.....						
Subtotal ***.....						
MENTAL HEALTH SERVICES						
Private Home ICF/MR.....						
MR/DD Waiver.....	\$576.24	1	\$576.24	29	29.0	\$19.87
Psych Rehab-Private.....	\$18,639.80	19	\$981.04	2,139	112.6	\$8.71
CSTAR-Private.....						
Targeted Case management.....						
Subtotal.....	\$19,216.04	20*	\$960.80	2,168	108.4	\$8.86
STATE INSTITUTIONS						
ICF/Mentally Retarded.....						
Mental Hospital.....						
Psych Care Under Age 22.....						
Psych Rehab-Public.....						
CSTAR-Public.....	\$383.60	4	\$95.90	40	10.0	\$9.59
Targeted Case management.....						
Subtotal.....	\$383.60	4*	\$95.90	40	10.0	\$9.59
EPSDT SERVICES						
EPSDT Screenings.....	\$1,020.00	17	\$60.00	17	1.0	\$60.00
EPSDT Referral Services.....	\$14,077.57	215	\$65.48	545	2.5	\$25.83
EPSDT Targeted Case Mgmt.....						
Subtotal.....	\$15,097.57	228*	\$66.22	562	2.4	\$26.86
MANAGED CARE						
Premiums.....	\$179,555.36	1,887*	\$95.15			
Physician Sponsor Misc.....						
Subtotal.....	\$179,555.36					
=====						
Total.....	\$594,977.60	3,845*	\$154.74			

* Unduplicated totals

*** Recipients are not added to total.

Table 5. Medical Statistics, June, 1999

ELIGIBILITY CATEGORY: Blind Pension

Number of eligibles on 05/28/99 - 2,656
 Total eligibles enrolled during June - 2,682

	EXPENDITURES	RECIPIENTS	COST PER RECIPIENT	UNITS OF SERVICE	UNITS PER RECIPIENT	COST PER SERVICE
NURSING FACILITIES.....	\$340,367.24	143*	\$2,380.19	4,451	31.1	\$76.47
HOSPITALS						
Inpatient.....	\$7,606.80	81	\$93.91	46	3.6	\$165.37
Outpatient.....	\$109,506.38	432	\$253.49	1,309	3.0	\$83.66
Subtotal.....	\$117,113.18	483*	\$242.47	1,355	2.8	\$86.43
DENTAL SERVICES.....	\$3,517.45	50*	\$70.35	139	2.8	\$25.31
PHARMACY.....	\$564,752.07	1,886*	\$299.44	12,949	6.9	\$43.61
PHYSICIAN RELATED						
Physician.....	\$29,645.64	562	\$52.75	1,693	3.0	\$17.51
Clinic.....	\$62,380.31	588	\$106.09	5,508	9.4	\$11.33
Family Planning.....	\$582.82	14	\$41.63	20	1.4	\$29.14
X-ray & Lab.....	\$2,370.25	119	\$19.92	325	2.7	\$7.29
Nurse Practitioner.....	\$42.49	5	\$8.50	6	1.2	\$7.08
Podiatry.....	\$1,924.09	75	\$25.65	151	2.0	\$12.74
CRNA Services.....	\$99.46	4	\$24.87	63	15.8	\$1.58
Rural Health Clinics.....	\$1,958.82	61	\$32.11	112	1.8	\$17.49
Case Management.....	\$1,988.79	26	\$76.49	67	2.6	\$29.68
Fed Qualified Health Care.....						
Subtotal.....	\$100,992.67	1,074*	\$94.03	7,945	7.4	\$12.71
IN-HOME SERVICES						
Home Health Services.....	\$4,168.51	6	\$694.75	135	22.5	\$30.88
Adult Day Health Care.....	\$7,146.90	13	\$549.76	169	13.0	\$42.29
Homemaker/Respite Care.....	\$186,192.64	466	\$399.56	16,345	35.1	\$11.39
Personal Care.....	\$293,150.81	656	\$446.88	23,070	35.2	\$12.71
Aids Waiver.....						
Subtotal.....	\$490,658.86	697*	\$703.96	39,719	56.9	\$12.35
REHAB AND SPECIALTY SERVICE						
Audiology Services.....	\$1,498.74	7	\$214.11	10	1.4	\$149.87
Optometric Services.....	\$1,327.31	34	\$39.04	51	1.5	\$26.03
Durable Medical Equip.....	\$20,335.37	251	\$81.02	471	1.9	\$43.17
Ambulance Services.....	\$5,884.50	71	\$82.88	766	10.8	\$7.68
Rehabilitation Center.....	\$123.00CR			1CR		\$123.00
Hospice.....	\$1,938.93	1	\$1,938.93	21	21.0	\$92.33
Non-Emergency Trans.....						
Non-Participating Prov.....	\$382.50	1	\$382.50	1	1.0	\$382.50
Comprehensive Day Rehab.....						
Subtotal.....	\$31,244.35	349*	\$89.53	1,319	3.7	\$23.69
BUY-IN PREMIUMS						
Part-A.....						
Part-B.....						
Subtotal ***.....						
MENTAL HEALTH SERVICES						
Private Home ICF/MR.....						
MR/DD Waiver.....						
Psych Rehab-Private.....						
CSTAR-Private.....						
Targeted Case management..						
Subtotal.....						
STATE INSTITUTIONS						
ICF/Mentally Retarded.....						
Mental Hospital.....						
Psych Care Under Age 22....						
Psych Rehab-Public.....						
CSTAR-Public.....						
Targeted Case management..						
Subtotal.....						
EPSDT SERVICES						
EPSDT Screenings.....						
EPSDT Referral Services..						
EPSDT Targeted Case Mgmt..						
Subtotal.....						
MANAGED CARE						
Premiums.....		*				
Physician Sponsor Misc....						
Subtotal.....						
===== Total.....	\$1,648,645.82	2,205*	\$747.69			

* Unduplicated totals

*** Recipients are not added to total.

Table 5. Medical Statistics, June, 1999

ELIGIBILITY CATEGORY: Foster Care

Number of eligibles on 05/28/99 - 9,723
 Total eligibles enrolled during June - N/A

	EXPENDITURES	RECIPIENTS	COST PER RECIPIENT	UNITS OF SERVICE	UNITS PER RECIPIENT	COST PER SERVICE
NURSING FACILITIES.....						
HOSPITALS						
Inpatient.....	\$522,371.82	438	\$1,192.63	876	2.0	\$596.31
Outpatient.....	\$52,874.40	347	\$152.38	1,170	3.4	\$45.19
Subtotal.....	\$575,246.22	724*	\$794.54	2,046	2.8	\$281.16
DENTAL SERVICES.....	\$526.80	17*	\$30.99	30	1.8	\$17.56
PHARMACY.....	\$191,076.13	1,357*	\$140.81	3,957	2.9	\$48.29
PHYSICIAN RELATED						
Physician.....	\$60,556.78	710	\$85.29	2,157	3.0	\$28.07
Clinic.....	\$10,316.55	249	\$41.43	1,160	4.7	\$8.89
Family Planning.....	\$2,616.21	67	\$39.05	83	1.2	\$31.52
X-ray & Lab.....	\$3,632.83	84	\$43.25	358	4.3	\$10.15
Nurse Practitioner.....	\$926.96	18	\$51.50	42	2.3	\$22.07
Podiatry.....	\$294.75	7	\$42.11	10	1.4	\$29.48
CRNA Services.....	\$75.52	2	\$37.76	109	54.5	\$.69
Rural Health Clinics.....	\$14,132.34	180	\$78.51	267	1.5	\$52.93
Case Management.....	\$30.00	1	\$30.00	1	1.0	\$30.00
Fed Qualified Health Care.....	\$3,583.19	44	\$81.44	55	1.3	\$65.15
Subtotal.....	\$96,165.13	1,210*	\$79.48	4,242	3.5	\$22.67
IN-HOME SERVICES						
Home Health Services.....						
Adult Day Health Care.....						
Homemaker/Respite Care.....						
Personal Care.....						
Aids Waiver.....						
Subtotal.....						
REHAB AND SPECIALTY SERVICE						
Audiology Services.....	\$24.25	1	\$24.25	2	2.0	\$12.13
Optometric Services.....	\$3,776.50	70	\$53.95	140	2.0	\$26.98
Durable Medical Equip.....	\$7,759.29	16	\$484.96	438	27.4	\$17.72
Ambulance Services.....	\$1,433.00	6	\$238.83	225	37.5	\$6.37
Rehabilitation Center.....						
Hospice.....						
Non-Emergency Trans.....						
Non-Participating Prov.....						
Comprehensive Day Rehab.....						
Subtotal.....	\$12,993.04	92*	\$141.23	805	8.7	\$16.14
BUY-IN PREMIUMS						
Part-A.....						
Part-B.....						
Subtotal ***.....						
MENTAL HEALTH SERVICES						
Private Home ICF/MR.....	\$30,530.55	27	\$1,130.76	1,043	38.6	\$29.27
MR/DD Waiver.....	\$82,400.00	1	\$82,400.00	4CR	4.0CR	\$20.60
Psych Rehab-Private.....	\$1,300.74	13	\$792.36	1,176	90.5	\$8.76
CSTAR-Private.....	\$3,939.66	29	\$135.85	774	26.7	\$5.09
Targeted Case management.....						
Subtotal.....	\$44,688.55	70*	\$638.41	2,989	42.7	\$14.95
STATE INSTITUTIONS						
ICF/Mentally Retarded.....						
Mental Hospital.....	\$185,607.60CR	19	\$9,768.82CR	392CR	20.6CR	\$473.49
Psych Care Under Age 22.....						
Psych Rehab-Public.....						
CSTAR-Public.....	\$77,369.80	362	\$213.73	9,475	26.2	\$8.17
Targeted Case management.....						
Subtotal.....	\$108,237.80CR	379*	\$285.59CR	9,083	23.9	\$11.92CR
EPSDT SERVICES						
EPSDT Screenings.....	\$5,436.17	93	\$58.45	97	1.0	\$56.04
EPSDT Referral Services.....	\$1,003,632.89	3,285	\$305.52	43,945	13.4	\$22.84
EPSDT Targeted Case Mgmt.....	\$58,864.00	567	\$103.82	566	1.0	\$104.00
Subtotal.....	\$1,067,933.06	3,524*	\$303.05	44,608	12.6	\$23.94
MANAGED CARE						
Premiums.....	\$596,139.75	6,133*	\$97.20			
Physician Sponsor Misc.....						
Subtotal.....	\$596,139.75					
Total.....	\$2,476,530.88	8,447*	\$293.18			

* Unduplicated totals

*** Recipients are not added to total.

Table 5. Medical Statistics, June, 1999

ELIGIBILITY CATEGORY: Child Welfare Services

Number of eligibles on 05/28/99 - 1,840

Total eligibles enrolled during June - N/A

	EXPENDITURES	RECIPIENTS	COST PER RECIPIENT	UNITS OF SERVICE	UNITS PER RECIPIENT	COST PER SERVICE
NURSING FACILITIES.....						
HOSPITALS						
Inpatient.....	\$24,581.72CR	50	\$491.63CR	42CR	.8CR	\$585.28
Outpatient.....	\$7,794.25	46	\$169.44	177	3.8	\$44.04
Subtotal.....	\$16,787.47CR	89*	\$188.62CR	135	1.5	\$124.35CR
DENTAL SERVICES.....						
	\$179.00	4*	\$44.75	7	1.8	\$25.57
PHARMACY.....						
	\$34,048.39	198*	\$171.96	617	3.1	\$55.18
PHYSICIAN RELATED						
Physician.....	\$3,882.21	53	\$73.25	149	2.8	\$26.06
Clinic.....	\$1,234.78	41	\$30.12	120	2.9	\$10.29
Family Planning.....	\$514.66	12	\$42.89	14	1.2	\$36.76
X-ray & Lab.....	\$528.57	11	\$48.05	47	4.3	\$11.25
Nurse Practitioner.....	\$124.17	3	\$41.39	6	2.0	\$20.70
Podiatry.....						
CRNA Services.....						
Rural Health Clinics.....	\$967.98	15	\$64.53	24	1.6	\$40.33
Case Management.....						
Fed Qualified Health Care.....	\$281.30	4	\$70.33	4	1.0	\$70.33
Subtotal.....	\$7,533.67	121*	\$62.26	364	3.0	\$20.70
IN-HOME SERVICES						
Home Health Services.....						
Adult Day Health Care.....						
Homemaker/Respite Care.....						
Personal Care.....						
Aids Waiver.....						
Subtotal.....						
REHAB AND SPECIALTY SERVICE						
Audiology Services.....	\$40.00	1	\$40.00	2	2.0	\$20.00
Optometric Services.....	\$522.00	12	\$43.50	19	1.6	\$27.47
Durable Medical Equip.....	\$105,078.00	2	\$52,539.00	29	14.5	\$3,623.38
Ambulance Services.....	\$125.00	1	\$125.00	1	1.0	\$125.00
Rehabilitation Center.....						
Hospice.....						
Non-Emergency Trans.....						
Non-Participating Prov.....						
Comprehensive Day Rehab.....						
Subtotal.....	\$105,765.00	16*	\$6,610.31	51	3.1	\$2,073.82
BUY-IN PREMIUMS						
Part-A.....						
Part-B.....						
Subtotal ***.....						
MENTAL HEALTH SERVICES						
Private Home ICF/MR.....						
MR/DD Waiver.....						
Psych Rehab-Private.....						
CSTAR-Private.....						
Targeted Case management.....						
Subtotal.....						
STATE INSTITUTIONS						
ICF/Mentally Retarded.....						
Mental Hospital.....						
Psych Care Under Age 22.....						
Psych Rehab-Public.....						
CSTAR-Public.....						
Targeted Case management.....						
Subtotal.....						
EPSDT SERVICES						
EPSDT Screenings.....	\$425.00	7	\$60.71	7	1.0	\$60.71
EPSDT Referral Services.....	\$74,067.45	271	\$273.31	3,038	11.2	\$24.38
EPSDT Targeted Case Mgmt.....	\$4,680.00	48	\$97.50	45	.9	\$104.00
Subtotal.....	\$79,172.45	303*	\$261.30	3,090	10.2	\$25.62
MANAGED CARE						
Premiums.....	\$108,222.06	1,161*	\$93.21			
Physician Sponsor Misc.....						
Subtotal.....	\$108,222.06					
=====						
Total.....	\$318,133.10	1,483*	\$214.52			

* Unduplicated totals

*** Recipients are not added to total.

Table 5. Medical Statistics, June, 1999

ELIGIBILITY CATEGORY: Refugee

Number of eligibles on 05/28/99 - 879

Total eligibles enrolled during June - 1,183

	EXPENDITURES	RECIPIENTS	COST PER RECIPIENT	UNITS OF SERVICE	UNITS PER RECIPIENT	COST PER SERVICE
NURSING FACILITIES.....						
HOSPITALS						
Inpatient.....	\$30,326.24	25	\$1,213.05	19	.8	\$1,596.12
Outpatient.....	\$4,058.17	28	\$144.93	107	3.8	\$37.93
Subtotal.....	\$34,384.41	51*	\$674.20	126	2.4	\$272.89
DENTAL SERVICES.....	\$119.50	3*	\$39.83	8	2.7	\$14.94
PHARMACY.....	\$1,132.15	18*	\$62.90	44	2.4	\$25.73
PHYSICIAN RELATED						
Physician.....	\$68.18	2	\$34.09	3	1.5	\$22.73
Clinic.....	\$1,642.57	44	\$37.33	85	1.9	\$19.32
Family Planning.....	\$56.00	2	\$28.00	2	1.0	\$28.00
X-ray & Lab.....	\$152.42	5	\$30.48	7	1.4	\$21.77
Nurse Practitioner.....						
Podiatry.....						
CRNA Services.....						
Rural Health Clinics.....						
Case Management.....						
Fed Qualified Health Care.....	\$3,576.42	46	\$77.75	127	2.8	\$28.16
Subtotal.....	\$5,495.59	95*	\$57.85	224	2.3	\$24.53
IN-HOME SERVICES						
Home Health Services.....						
Adult Day Health Care.....						
Homemaker/Respite Care.....						
Personal Care.....						
Aids Waiver.....						
Subtotal.....						
REHAB AND SPECIALTY SERVICE						
Audiology Services.....						
Optometric Services.....	\$152.00	2	\$76.00	4	2.0	\$38.00
Durable Medical Equip.....						
Ambulance Services.....						
Rehabilitation Center.....						
Hospice.....						
Non-Emergency Trans.....						
Non-Participating Prov.....						
Comprehensive Day Rehab.....						
Subtotal.....	\$152.00	2*	\$76.00	4	2.0	\$38.00
BUY-IN PREMIUMS						
Part-A.....						
Part-B.....						
Subtotal ***.....						
MENTAL HEALTH SERVICES						
Private Home ICF/MR.....						
MR/DD Waiver.....						
Psych Rehab-Private.....						
CSTAR-Private.....						
Targeted Case management.....						
Subtotal.....						
STATE INSTITUTIONS						
ICF/Mentally Retarded.....						
Mental Hospital.....						
Psych Care Under Age 22.....						
Psych Rehab-Public.....						
CSTAR-Public.....	\$144.76	1	\$144.76	22	22.0	\$6.58
Targeted Case management.....						
Subtotal.....	\$144.76	1*	\$144.76	22	22.0	\$6.58
EPSDT SERVICES						
EPSDT Screenings.....	\$620.80	8	\$77.60	8	1.0	\$77.60
EPSDT Referral Services.....	\$4,065.80	50	\$81.32	116	2.3	\$35.05
EPSDT Targeted Case Mgmt.....						
Subtotal.....	\$4,686.60	50*	\$93.73	124	2.4	\$37.80
MANAGED CARE						
Premiums.....	\$95,985.38	1,008*	\$95.22			
Physician Sponsor Misc.....						
Subtotal.....	\$95,985.38					
=====						
Total.....	\$142,100.39	1,074*	\$132.31			

* Unduplicated totals

*** Recipients are not added to total.

Table 5. Medical Statistics, June, 1999

ELIGIBILITY CATEGORY: Temporary Assistance - Medical Assistance

Number of eligibles on 05/28/99 - 22

Total eligibles enrolled during June - 35

	EXPENDITURES	RECIPIENTS	COST PER RECIPIENT	UNITS OF SERVICE	UNITS PER RECIPIENT	COST PER SERVICE
NURSING FACILITIES.....	\$6,051.24	2*	\$3,025.62	26	13.0	\$232.74
HOSPITALS						
Inpatient.....	\$45,991.52	9	\$5,110.17	43	4.8	\$1,069.57
Outpatient.....	\$3,761.33	2	\$1,880.67	49	24.5	\$76.76
Subtotal.....	\$49,752.85	9*	\$5,528.09	92	10.2	\$540.79
DENTAL SERVICES.....						
PHARMACY.....	\$2,865.55	12*	\$238.80	54	4.5	\$53.07
PHYSICIAN RELATED						
Physician.....	\$66.50	2	\$33.25	4	2.0	\$16.63
Clinic.....	\$508.27	9	\$56.47	33	3.7	\$15.40
Family Planning.....	\$221.80	3	\$73.93	15	5.0	\$14.79
X-ray & Lab.....	\$55.42	1	\$55.42	2	2.0	\$27.71
Nurse Practitioner.....						
Podiatry.....						
CRNA Services.....	\$41.32	1	\$41.32	65	65.0	\$.64
Rural Health Clinics.....						
Case Management.....						
Fed Qualified Health Care.....						
Subtotal.....	\$893.31	13*	\$68.72	119	9.1	\$7.51
IN-HOME SERVICES						
Home Health Services.....						
Adult Day Health Care.....						
Homemaker/Respite Care.....						
Personal Care.....						
Aids Waiver.....						
Subtotal.....						
REHAB AND SPECIALTY SERVICE						
Audiology Services.....						
Optometric Services.....						
Durable Medical Equip.....	\$82.06	1	\$82.06	3	3.0	\$27.35
Ambulance Services.....	\$160.00	1	\$160.00	20	20.0	\$8.00
Rehabilitation Center.....						
Hospice.....						
Non-Emergency Trans.....						
Non-Participating Prov.....						
Comprehensive Day Rehab.....						
Subtotal.....	\$242.06	2*	\$121.03	23	11.5	\$10.52
BUY-IN PREMIUMS						
Part-A.....						
Part-B.....						
Subtotal ***.....						
MENTAL HEALTH SERVICES						
Private Home ICF/MR.....						
MR/DD Waiver.....	\$298.06	1	\$298.06	2	2.0	\$149.03
Psych Rehab-Private.....						
CSTAR-Private.....	\$722.28	1	\$722.28	82	82.0	\$.81
Targeted Case management.....						
Subtotal.....	\$1,020.34	2*	\$510.17	84	42.0	\$12.15
STATE INSTITUTIONS						
ICF/Mentally Retarded.....	\$26,714.64	4	\$6,678.66	120	30.0	\$222.62
Mental Hospital.....						
Psych Care Under Age 22.....	\$23,124.49CR	32	\$722.64CR	51CR	1.6CR	\$453.42
Psych Rehab-Public.....						
CSTAR-Public.....						
Targeted Case management.....	\$1,846.34	6	\$307.72	232	38.7	\$7.96
Subtotal.....	\$5,436.49	41*	\$132.60	301	7.3	\$18.06
EPSDT SERVICES						
EPSDT Screenings.....	\$60.00	1	\$60.00	1	1.0	\$60.00
EPSDT Referral Services.....	\$610.53	5	\$162.11	43	8.6	\$18.85
EPSDT Targeted Case Mgmt.....						
Subtotal.....	\$670.53	6*	\$145.09	44	7.3	\$19.78
MANAGED CARE						
Premiums.....		*				
Physician Sponsor Misc.....						
Subtotal.....						
===== Total.....	\$67,132.37	57*	\$1,177.76			

* Unduplicated totals

*** Recipients are not added to total.

Table 5. Medical Statistics, June, 1999

ELIGIBILITY CATEGORY: Title XIX - HDN

Number of eligibles on 05/28/99 - 6,611
 Total eligibles enrolled during June - N/A

	EXPENDITURES	RECIPIENTS	COST PER RECIPIENT	UNITS OF SERVICE	UNITS PER RECIPIENT	COST PER SERVICE
NURSING FACILITIES.....						
HOSPITALS						
Inpatient.....	\$272,917.45	500	\$545.83	564	1.1	\$483.90
Outpatient.....	\$87,512.41	471	\$185.80	1,639	3.5	\$53.39
Subtotal.....	\$360,429.86	897*	\$401.82	2,203	2.4	\$163.61
DENTAL SERVICES.....	\$1,784.35	34*	\$52.48	67	2.0	\$26.63
PHARMACY.....	\$161,995.70	1,208*	\$134.10	3,695	3.1	\$43.84
PHYSICIAN RELATED						
Physician.....	\$50,104.80	551	\$90.93	1,769	3.2	\$28.32
Clinic.....	\$26,550.89	334	\$79.34	3,306	9.9	\$11.06
Family Planning.....	\$2,815.83	60	\$46.75	77	1.3	\$36.57
X-ray & Lab.....	\$4,705.29	103	\$45.72	494	4.8	\$21.55
Nurse Practitioner.....	\$319.57	13	\$24.57	15	1.2	\$21.29
Podiatry.....	\$233.00	4	\$58.25	5	1.3	\$46.60
CRNA Services.....						
Rural Health Clinics.....	\$14,308.59	137	\$104.44	228	1.7	\$62.76
Case Management.....	\$45.76	3	\$15.25	3	1.0	\$15.25
Fed Qualified Health Care.....	\$1,855.29	23	\$79.80	41	1.8	\$44.76
Subtotal.....	\$110,922.37	1,067*	\$103.96	5,938	5.5	\$18.68
IN-HOME SERVICES						
Home Health Services.....	\$320.35	2	\$160.18	7	3.5	\$45.76
Adult Day Health Care.....						
Homemaker/Respite Care.....						
Personal Care.....	\$56.85	1	\$56.85	5	5.0	\$11.37
Aids Waiver.....						
Subtotal.....	\$377.20	3*	\$125.73	12	4.0	\$31.43
REHAB AND SPECIALTY SERVICE						
Audiology Services.....	\$50.00	2	\$25.00	4	2.0	\$12.50
Optometric Services.....	\$3,756.00	69	\$54.43	137	2.0	\$27.42
Durable Medical Equip.....	\$11,670.98	31	\$376.48	138	4.5	\$84.57
Ambulance Services.....	\$888.00	7	\$126.86	85	12.1	\$10.45
Rehabilitation Center.....						
Hospice.....						
Non-Emergency Trans.....	\$1,013.80	5	\$202.76	24	4.8	\$42.24
Non-Participating Prov.....						
Comprehensive Day Rehab.....						
Subtotal.....	\$17,378.78	113*	\$153.79	388	3.4	\$44.79
BUY-IN PREMIUMS						
Part-A.....						
Part-B.....						
Subtotal ***.....						
MENTAL HEALTH SERVICES						
Private Home ICF/MR.....						
MR/DD Waiver.....	\$266,375.00	79	\$3,371.84	4,210	53.3	\$63.27
Psych Rehab-Private.....	\$3,807.16	3	\$1,269.05	312	104.0	\$12.20
CSTAR-Private.....	\$41,820.32	38	\$1,100.53	4,936	131.5	\$8.37
Targeted Case management..	\$2,392.30	24	\$99.68	470	19.6	\$5.09
Subtotal.....	\$314,394.78	144*	\$2,183.30	9,988	69.3	\$31.48
STATE INSTITUTIONS						
ICF/Mentally Retarded.....						
Mental Hospital.....						
Psych Care Under Age 22...	\$227,873.27	23	\$9,907.53	453	19.7	\$503.03
Psych Rehab-Public.....						
CSTAR-Public.....						
Targeted Case management..	\$133,943.97	455	\$294.38	16,956	37.3	\$7.90
Subtotal.....	\$361,817.24	471*	\$768.19	17,409	36.9	\$20.78
EPSDT SERVICES						
EPSDT Screenings.....	\$7,733.90	126	\$61.38	130	1.0	\$59.49
EPSDT Referral Services.....	\$795,650.78	2,346	\$339.15	37,784	16.1	\$21.06
EPSDT Targeted Case Mgmt..	\$55,016.00	529	\$104.00	529	1.0	\$104.00
Subtotal.....	\$858,400.68	2,651*	\$323.80	38,443	14.5	\$22.33
MANAGED CARE						
Premiums.....	\$288,317.67	3,099*	\$93.04			
Physician Sponsor Misc.....						
Subtotal.....	\$288,317.67					
Total.....	\$2,475,818.63	5,400*	\$458.48			

* Unduplicated totals

*** Recipients are not added to total.

Table 5. Medical Statistics, June, 1999

ELIGIBILITY CATEGORY: Qualified Medicare Beneficiary (QMB)

Number of eligibles on 05/28/99 - 9,717

Total eligibles enrolled during June - 9,889

	EXPENDITURES	RECIPIENTS	COST PER RECIPIENT	UNITS OF SERVICE	UNITS PER RECIPIENT	COST PER SERVICE
NURSING FACILITIES.....	\$6,528.68	28*	\$233.17	105	3.8	\$62.18
HOSPITALS						
Inpatient.....	\$7,874.45	90	\$87.49	76	.8	\$103.61
Outpatient.....	\$180,270.56	1,087	\$165.84	2,273	2.1	\$79.31
Subtotal.....	\$188,145.01	1,162*	\$161.91	2,349	2.0	\$80.10
DENTAL SERVICES.....	\$130.20	3*	\$43.40	9	3.0	\$14.47
PHARMACY.....	\$540.16	7*	\$77.17	9	1.3	\$60.02
PHYSICIAN RELATED						
Physician.....	\$49,071.36	1,119	\$43.85	2,673	2.4	\$18.36
Clinic.....	\$61,832.50	1,426	\$43.36	10,887	7.6	\$5.68
Family Planning.....						
X-ray & Lab.....	\$4,728.99	262	\$18.05	569	2.2	\$8.31
Nurse Practitioner.....	\$243.17	14	\$17.37	16	1.1	\$15.20
Podiatry.....	\$1,990.58	77	\$25.85	146	1.9	\$13.63
CRNA Services.....	\$504.14	7	\$72.02	70	10.0	\$7.20
Rural Health Clinics.....	\$6,632.10	215	\$30.85	356	1.6	\$19.74
Case Management.....						
Fed Qualified Health Care.....	\$2,653.32	97	\$27.35	153	1.6	\$17.34
Subtotal.....	\$127,656.16	2,661*	\$47.97	14,850	5.5	\$8.60
IN-HOME SERVICES						
Home Health Services.....						
Adult Day Health Care.....	\$2,006.90	5	\$401.38	47	9.4	\$42.70
Homemaker/Respite Care.....	\$645.48	9	\$71.72	57	6.3	\$11.32
Personal Care.....	\$7,985.90	55	\$145.20	630	11.5	\$12.68
Aids Waiver.....						
Subtotal.....	\$10,638.28	62*	\$171.59	734	11.8	\$14.49
REHAB AND SPECIALTY SERVICE						
Audiology Services.....	\$155.08	3	\$51.69	4	1.3	\$38.77
Optometric Services.....	\$1,678.77	59	\$28.45	77	1.3	\$21.80
Durable Medical Equip.....	\$18,866.27	363	\$51.97	548	1.5	\$34.43
Ambulance Services.....	\$6,547.43	77	\$85.03	778	10.1	\$8.42
Rehabilitation Center.....	\$1,744.60	7	\$249.23	13	1.9	\$134.20
Hospice.....						
Non-Emergency Trans.....						
Non-Participating Prov.....	\$3,005.38	33	\$91.07	89	2.7	\$33.77
Comprehensive Day Rehab.....						
Subtotal.....	\$31,997.53	527*	\$60.72	1,509	2.8	\$21.20
BUY-IN PREMIUMS						
Part-A.....	\$1,915.80	10	\$191.58			
Part-B.....	\$376,552.90	8,325	\$45.23			
Subtotal ***.....	\$378,468.70	8,335	\$45.41			
MENTAL HEALTH SERVICES						
Private Home ICF/MR.....						
MR/DD Waiver.....						
Psych Rehab-Private.....	\$6,041.53	25	\$241.66	302	12.1	\$20.01
CSTAR-Private.....						
Targeted Case management.....	\$71.26	1	\$71.26	14	14.0	\$5.09
Subtotal.....	\$6,112.79	26*	\$235.11	316	12.1	\$19.34
STATE INSTITUTIONS						
ICF/Mentally Retarded.....						
Mental Hospital.....	\$35.98	1	\$35.98	5	5.0	\$7.20
Psych Care Under Age 22.....	\$310.03	6	\$51.67	15	2.5	\$20.67
Psych Rehab-Public.....						
CSTAR-Public.....						
Targeted Case management.....						
Subtotal.....	\$346.01	7*	\$49.43	20	2.8	\$17.30
EPSDT SERVICES						
EPSDT Screenings.....						
EPSDT Referral Services.....						
EPSDT Targeted Case Mgmt.....						
Subtotal.....						
MANAGED CARE						
Premiums.....		*				
Physician Sponsor Misc.....						
Subtotal.....						
=====						
Total.....	\$750,563.52	3,430*	\$218.82			

* Unduplicated totals

*** Recipients are not added to total.

Table 5. Medical Statistics, June, 1999

ELIGIBILITY CATEGORY: DYS - General Relief

Number of eligibles on 05/28/99 - 493
 Total eligibles enrolled during June - 762

	EXPENDITURES	RECIPIENTS	COST PER RECIPIENT	UNITS OF SERVICE	UNITS PER RECIPIENT	COST PER SERVICE
NURSING FACILITIES.....						
HOSPITALS						
Inpatient.....	\$70,692.15	104	\$679.73	109	1.0	\$648.55
Outpatient.....	\$4,398.39	34	\$129.36	99	2.9	\$444.43
Subtotal.....	\$75,090.54	132*	\$568.87	208	1.5	\$361.01
DENTAL SERVICES.....	\$105.50	3*	\$35.17	6	2.0	\$17.58
PHARMACY.....	\$16,002.36	137*	\$116.81	410	3.0	\$39.03
PHYSICIAN RELATED						
Physician.....	\$5,569.22	67	\$83.12	332	5.0	\$16.77
Clinic.....	\$468.50	16	\$29.28	25	1.6	\$18.74
Family Planning.....	\$29.91	1	\$29.91	1	1.0	\$29.91
X-ray & Lab.....	\$818.01	19	\$43.05	68	3.6	\$12.03
Nurse Practitioner.....	\$99.00	4	\$24.75	4	1.0	\$24.75
Podiatry.....	\$17.00	1	\$17.00	1	1.0	\$17.00
CRNA Services.....						
Rural Health Clinics.....	\$1,640.25	12	\$136.69	29	2.4	\$56.56
Case Management.....						
Fed Qualified Health Care.....						
Subtotal.....	\$8,641.89	100*	\$86.42	460	4.6	\$18.79
IN-HOME SERVICES						
Home Health Services.....						
Adult Day Health Care.....						
Homemaker/Respite Care.....						
Personal Care.....						
Aids Waiver.....						
Subtotal.....						
REHAB AND SPECIALTY SERVICE						
Audiology Services.....						
Optometric Services.....	\$556.00	12	\$46.33	19	1.6	\$29.26
Durable Medical Equip.....						
Ambulance Services.....						
Rehabilitation Center.....						
Hospice.....						
Non-Emergency Trans.....						
Non-Participating Prov.....						
Comprehensive Day Rehab.....						
Subtotal.....	\$556.00	12*	\$46.33	19	1.5	\$29.26
BUY-IN PREMIUMS						
Part-A.....						
Part-B.....						
Subtotal ***.....						
MENTAL HEALTH SERVICES						
Private Home ICF/MR.....						
MR/DD Waiver.....						
Psych Rehab-Private.....						
CSTAR-Private.....	\$11,419.68	8	\$1,427.46	1,082	135.3	\$10.55
Targeted Case management..						
Subtotal.....	\$11,419.68	8*	\$1,427.46	1,082	135.2	\$10.55
STATE INSTITUTIONS						
ICF/Mentally Retarded.....						
Mental Hospital.....						
Psych Care Under Age 22...						
Psych Rehab-Public.....						
CSTAR-Public.....						
Targeted Case management..						
Subtotal.....						
EPSDT SERVICES						
EPSDT Screenings.....	\$1,288.50	21	\$61.36	21	1.0	\$61.36
EPSDT Referral Services.....	\$81,575.25	213	\$382.98	3,004	14.1	\$27.16
EPSDT Targeted Case Mgmt..	\$208.00	2	\$104.00	2	1.0	\$104.00
Subtotal.....	\$83,071.75	226*	\$367.57	3,027	13.3	\$27.44
MANAGED CARE						
Premiums.....	\$17,933.44	262*	\$68.45			
Physician Sponsor Misc.....						
Subtotal.....	\$17,933.44					
=====						
Total.....	\$212,821.16	562*	\$378.69			

* Unduplicated totals

*** Recipients are not added to total.

Table 5. Medical Statistics, June, 1999

ELIGIBILITY CATEGORY: Medicaid for Pregnant Women

Number of eligibles on 05/28/99 - 13,412

Total eligibles enrolled during June - 16,324

	EXPENDITURES	RECIPIENTS	COST PER RECIPIENT	UNITS OF SERVICE	UNITS PER RECIPIENT	COST PER SERVICE
NURSING FACILITIES.....						
HOSPITALS						
Inpatient.....	\$1,303,777.51	7,138	\$182.65	1,575	4.2	\$827.80
Outpatient.....	\$719,584.46	3,640	\$197.69	17,449	4.8	\$41.24
Subtotal.....	\$2,023,361.97	9,961*	\$203.13	19,024	1.9	\$106.36
DENTAL SERVICES.....	\$9,941.05	139*	\$71.52	551	4.0	\$18.04
PHARMACY.....	\$154,419.16	3,490*	\$44.25	6,853	2.0	\$22.53
PHYSICIAN RELATED						
Physician.....	\$629,059.88	2,424	\$259.51	7,289	3.0	\$86.30
Clinic.....	\$298,813.74	2,579	\$115.86	14,452	5.6	\$20.68
Family Planning.....	\$194,968.61	794	\$245.55	8,727	11.0	\$22.34
X-ray & Lab.....	\$66,128.28	1,675	\$39.48	4,323	2.6	\$15.30
Nurse Practitioner.....	\$1,115.70	35	\$31.88	53	1.5	\$21.05
Podiatry.....	\$199.25	6	\$33.21	10	1.7	\$19.93
CRNA Services.....	\$7,080.86	58	\$122.08	2,269	39.1	\$3.12
Rural Health Clinics.....	\$105,528.04	404	\$261.21	872	2.2	\$121.02
Case Management.....	\$19,702.70	680	\$28.97	888	1.3	\$22.19
Fed Qualified Health Care.	\$26,933.46	126	\$213.76	382	3.0	\$70.51
Subtotal.....	\$1,349,530.52	6,373*	\$211.76	39,265	6.1	\$34.37
IN-HOME SERVICES						
Home Health Services.....	\$2,482.07	16	\$155.13	388	24.3	\$6.40
Adult Day Health Care.....						
Homemaker/Respite Care.....						
Personal Care.....	\$871.62	1	\$871.62	73	73.0	\$11.94
Aids Waiver.....						
Subtotal.....	\$3,353.69	17*	\$197.28	461	27.1	\$7.27
REHAB AND SPECIALTY SERVICE						
Audiology Services.....	\$24.25	1	\$24.25	2	2.0	\$12.13
Optometric Services.....	\$7,186.70	123	\$58.43	268	2.2	\$26.82
Durable Medical Equip.....	\$7,498.02	47	\$159.53	256	5.4	\$29.29
Ambulance Services.....	\$12,621.21	60	\$210.35	2,123	35.4	\$5.94
Rehabilitation Center.....						
Hospice.....						
Non-Emergency Trans.....	\$3,574.18	25	\$142.97	84	3.4	\$42.55
Non-Participating Prov.....						
Comprehensive Day Rehab...						
Subtotal.....	\$30,904.36	254*	\$121.67	2,733	10.7	\$11.31
BUY-IN PREMIUMS						
Part-A.....						
Part-B.....						
Subtotal ***.....						
MENTAL HEALTH SERVICES						
Private Home ICF/MR.....						
MR/DD Waiver.....						
Psych Rehab-Private.....	\$3,196.80	9	\$355.20	156	17.3	\$20.49
CSTAR-Private.....	\$23,765.03	36	\$660.14	3,486	96.8	\$6.82
Targeted Case management..						
Subtotal.....	\$26,961.83	45*	\$599.15	3,642	80.9	\$7.40
STATE INSTITUTIONS						
ICF/Mentally Retarded.....						
Mental Hospital.....						
Psych Care Under Age 22...						
Psych Rehab-Public.....						
CSTAR-Public.....						
Targeted Case management..	\$1,295.78	13	\$99.68	169	13.0	\$7.67
Subtotal.....	\$1,295.78	13*	\$99.68	169	13.0	\$7.67
EPSDT SERVICES						
EPSDT Screenings.....	\$6,667.00	107	\$62.31	110	1.0	\$60.61
EPSDT Referral Services...	\$50,453.36	743	\$67.90	1,896	2.6	\$26.61
EPSDT Targeted Case Mgmt..						
Subtotal.....	\$57,120.36	800*	\$71.40	2,006	2.5	\$28.47
MANAGED CARE						
Premiums.....	\$572,039.40	5,502*	\$103.97			
Physician Sponsor Misc....						
Subtotal.....	\$572,039.40					
=====						
Total.....	\$4,228,928.12	18,231*	\$231.96			

* Unduplicated totals

*** Recipients are not added to total.

Table 5. Medical Statistics, June, 1999

ELIGIBILITY CATEGORY: Medicaid for Children

Number of eligibles on 05/28/99 - 218,432

Total eligibles enrolled during June - 225,367

	EXPENDITURES	RECIPIENTS	COST PER RECIPIENT	UNITS OF SERVICE	UNITS PER RECIPIENT	COST PER SERVICE
NURSING FACILITIES.....	\$4,048.91	2*	\$2,024.46	62	31.0	\$65.31
HOSPITALS						
Inpatient.....	\$6,255,129.80	12,167	\$514.11	7,427	3.6	\$842.21
Outpatient.....	\$2,055,603.19	10,535	\$195.12	34,880	3.3	\$58.93
Subtotal.....	\$8,310,732.99	20,784*	\$399.86	42,307	2.0	\$196.44
DENTAL SERVICES.....	\$21,685.00	571*	\$37.98	1,036	1.8	\$20.93
PHARMACY.....	\$1,785,929.26	27,850*	\$64.13	59,301	2.1	\$30.12
PHYSICIAN RELATED						
Physician.....	\$414,535.64	4,938	\$83.95	20,915	4.2	\$19.82
Clinic.....	\$571,540.64	8,660	\$66.00	51,136	5.9	\$11.18
Family Planning.....	\$45,889.66	1,138	\$40.32	1,391	1.2	\$32.99
X-ray & Lab.....	\$47,685.40	1,889	\$25.24	4,411	2.3	\$10.81
Nurse Practitioner.....	\$1,659.14	89	\$18.64	113	1.3	\$14.68
Podiatry.....	\$2,950.71	57	\$51.77	121	2.1	\$24.39
CRNA Services.....	\$4,720.70	107	\$44.12	5,266	49.2	\$90
Rural Health Clinics.....	\$429,719.53	5,724	\$75.07	9,103	1.6	\$47.21
Case Management.....	\$2,378.25	77	\$30.89	100	1.3	\$23.78
Fed Qualified Health Care.....	\$8,172.53	134	\$60.99	218	1.6	\$37.49
Subtotal.....	\$1,529,252.20	19,592*	\$78.05	92,774	4.7	\$16.48
IN-HOME SERVICES						
Home Health Services.....	\$2,100.24	12	\$175.02	42	3.5	\$50.01
Adult Day Health Care.....	\$768.60	1	\$768.60	36	36.0	\$21.35
Homemaker/Respite Care.....	\$1,678.38	3	\$559.46	142	47.3	\$11.82
Personal Care.....						
Aids Waiver.....						
Subtotal.....	\$4,547.22	16*	\$284.20	220	13.7	\$20.67
REHAB AND SPECIALTY SERVICE						
Audiology Services.....	\$1,250.70	36	\$34.74	51	1.4	\$24.52
Optometric Services.....	\$64,310.23	1,266	\$50.80	2,332	1.8	\$27.58
Durable Medical Equip.....	\$199,984.82	1,002	\$199.59	3,181	3.2	\$62.87
Ambulance Services.....	\$36,765.13	195	\$188.54	4,839	24.8	\$7.60
Rehabilitation Center.....						
Hospice.....	\$39,729.89	201	\$197.66	948	4.7	\$41.91
Non-Emergency Trans.....						
Non-Participating Prov.....						
Comprehensive Day Rehab.....						
Subtotal.....	\$342,040.77	2,668*	\$128.20	11,351	4.2	\$30.13
BUY-IN PREMIUMS						
Part-A.....						
Part-B.....						
Subtotal ***.....						
MENTAL HEALTH SERVICES						
Private Home ICF/MR.....	\$154,762.20	118	\$1,311.54	5,678	48.1	\$27.26
MR/DD Waiver.....	\$9,487.56	13	\$729.81	474	36.5	\$20.02
Psych Rehab-Private.....	\$293,262.74	226	\$1,297.62	42,711	189.0	\$6.87
CSTAR-Private.....	\$5,575.55	63	\$88.47	1,095	17.4	\$5.09
Targeted Case management.....						
Subtotal.....	\$463,086.05	418*	\$1,107.86	49,958	119.5	\$9.27
STATE INSTITUTIONS						
ICF/Mentally Retarded.....						
Mental Hospital.....	\$40,604.95CR	37	\$1,097.43CR	110CR	3.0CR	\$369.14
Psych Care Under Age 22.....						
Psych Rehab-Public.....						
CSTAR-Public.....	\$432,428.88	1,844	\$234.51	54,600	29.6	\$7.92
Targeted Case management.....						
Subtotal.....	\$391,823.93	1,868*	\$209.76	54,490	29.1	\$7.19
EPSDT SERVICES						
EPSDT Screenings.....	\$314,217.39	5,160	\$60.89	5,475	1.1	\$57.39
EPSDT Referral Services.....	\$3,339,948.18	29,857	\$111.86	163,738	5.5	\$20.40
EPSDT Targeted Case Mgmt.....	\$5,928.00	57	\$104.00	57	1.0	\$104.00
Subtotal.....	\$3,660,093.57	31,372*	\$116.67	169,270	5.4	\$21.62
MANAGED CARE						
Premiums.....	\$11,934,099.25	119,436*	\$99.92			
Physician Sponsor Misc.....						
Subtotal.....	\$11,934,099.25					
===== Total.....	\$28,447,339.15	176,271*	\$161.38			

* Unduplicated totals

*** Recipients are not added to total.

Table 5. Medical Statistics, June, 1999

ELIGIBILITY CATEGORY: Presumptive Eligibility

Number of eligibles on 05/28/99 - 1,070
 Total eligibles enrolled during June - N/A

	EXPENDITURES	RECIPIENTS	COST PER RECIPIENT	UNITS OF SERVICE	UNITS PER RECIPIENT	COST PER SERVICE
NURSING FACILITIES.....						
HOSPITALS						
Inpatient.....						
Outpatient.....	\$77,283.63	476	\$162.36	2,478	5.2	\$31.19
Subtotal.....	\$77,283.63	476*	\$162.36	2,478	5.2	\$31.19
DENTAL SERVICES.....						
PHARMACY.....	\$24,023.56	571*	\$42.07	1,031	1.8	\$23.30
PHYSICIAN RELATED						
Physician.....	\$8,069.26	162	\$49.81	471	2.9	\$17.13
Clinic.....	\$8,402.47	341	\$24.64	559	1.6	\$15.03
Family Planning.....	\$82.83	4	\$20.71	5	1.3	\$16.57
X-ray & Lab.....	\$13,074.64	268	\$48.79	869	3.2	\$15.05
Nurse Practitioner.....						
Podiatry.....						
CRNA Services.....						
Rural Health Clinics.....	\$2,366.18	22	\$107.55	52	2.4	\$45.50
Case Management.....	\$12,448.97	358	\$34.77	562	1.6	\$22.15
Fed Qualified Health Care.....	\$67,470.27	389	\$173.45	2,487	6.4	\$27.13
Subtotal.....	\$111,914.62	1,108*	\$101.01	5,005	4.5	\$22.36
IN-HOME SERVICES						
Home Health Services.....						
Adult Day Health Care.....						
Homemaker/Respite Care.....						
Personal Care.....						
Aids Waiver.....						
Subtotal.....						
REHAB AND SPECIALTY SERVICE						
Audiology Services.....						
Optometric Services.....						
Durable Medical Equip.....						
Ambulance Services.....						
Rehabilitation Center.....						
Hospice.....						
Non-Emergency Trans.....	\$572.67	3	\$190.89	15	5.0	\$38.18
Non-Participating Prov.....						
Comprehensive Day Rehab.....						
Subtotal.....	\$572.67	3*	\$190.89	15	5.0	\$38.18
BUY-IN PREMIUMS						
Part-A.....						
Part-B.....						
Subtotal ***.....						
MENTAL HEALTH SERVICES						
Private Home ICF/MR.....						
MR/DD Waiver.....						
Psych Rehab-Private.....						
CSTAR-Private.....	\$72.38	1	\$72.38	8	8.0	\$9.05
Targeted Case management.....						
Subtotal.....	\$72.38	1*	\$72.38	8	8.0	\$9.05
STATE INSTITUTIONS						
ICF/Mentally Retarded.....						
Mental Hospital.....						
Psych Care Under Age 22.....						
Psych Rehab-Public.....						
CSTAR-Public.....						
Targeted Case management.....						
Subtotal.....						
EPSDT SERVICES						
EPSDT Screenings.....	\$360.00	6	\$60.00	6	1.0	\$60.00
EPSDT Referral Services.....	\$18,485.67	202	\$91.51	669	3.3	\$27.63
EPSDT Targeted Case Mgmt.....						
Subtotal.....	\$18,845.67	204*	\$92.38	675	3.3	\$27.92
MANAGED CARE						
Premiums.....		*				
Physician Sponsor Misc.....						
Subtotal.....						
=====						
Total.....	\$232,712.53	1,698*	\$137.05			

* Unduplicated totals

*** Recipients are not added to total.

Table 5. Medical Statistics, June, 1999

ELIGIBILITY CATEGORY: MOCDD

Number of eligibles on 05/28/99 - 148
 Total eligibles enrolled during June - 151

	EXPENDITURES	RECIPIENTS	COST PER RECIPIENT	UNITS OF SERVICE	UNITS PER RECIPIENT	COST PER SERVICE
NURSING FACILITIES.....						
HOSPITALS						
Inpatient.....	\$20.60	1	\$20.60			
Outpatient.....	\$594.09	5	\$118.82	31	6.2	\$19.16
Subtotal.....	\$614.69	5*	\$122.94	31	6.2	\$19.83
DENTAL SERVICES.....						
PHARMACY.....	\$12,838.48	50*	\$256.77	225	4.5	\$57.06
PHYSICIAN RELATED						
Physician.....	\$227.00	3	\$75.67	3	1.0	\$75.67
Clinic.....	\$44.00	3	\$14.67	77	25.7	\$5.57
Family Planning.....	\$33.73	1	\$33.73	1	1.0	\$33.73
X-ray & Lab.....	\$13.50	2	\$6.75	2	1.0	\$6.75
Nurse Practitioner.....						
Podiatry.....						
CRNA Services.....						
Rural Health Clinics.....	\$138.59	2	\$69.30	4	2.0	\$34.65
Case Management.....						
Fed Qualified Health Care.....						
Subtotal.....	\$456.82	9*	\$50.76	87	9.6	\$5.25
IN-HOME SERVICES						
Home Health Services.....						
Adult Day Health Care.....						
Homemaker/Respite Care.....						
Personal Care.....						
Aids Waiver.....						
Subtotal.....						
REHAB AND SPECIALTY SERVICE						
Audiology Services.....						
Optometric Services.....						
Durable Medical Equip.....	\$716.43	4	\$179.11	14	3.5	\$51.17
Ambulance Services.....	\$139.00	1	\$139.00	38	38.0	\$3.66
Rehabilitation Center.....						
Hospice.....						
Non-Emergency Trans.....						
Non-Participating Prov.....						
Comprehensive Day Rehab.....						
Subtotal.....	\$855.43	5*	\$171.09	52	10.4	\$16.45
BUY-IN PREMIUMS						
Part-A.....						
Part-B.....						
Subtotal ***.....						
MENTAL HEALTH SERVICES						
Private Home ICF/MR.....						
MR/DD Waiver.....	\$131,929.86	80	\$1,649.12	7,560	94.5	\$17.45
Psych Rehab-Private.....						
CSIAR-Private.....	\$1,068.90	6	\$178.15	210	35.0	\$5.09
Targeted Case management..						
Subtotal.....	\$132,998.76	84*	\$1,583.32	7,770	92.5	\$17.12
STATE INSTITUTIONS						
ICF/Mentally Retarded.....						
Mental Hospital.....						
Psych Care Under Age 22...						
Psych Rehab-Public.....						
CSIAR-Public.....	\$27,089.86	128	\$211.64	4,117	32.2	\$6.58
Targeted Case management..						
Subtotal.....	\$27,089.86	128*	\$211.64	4,117	32.1	\$6.58
EPSDT SERVICES						
EPSDT Screenings.....						
EPSDT Referral Services...	\$74,658.86	39	\$1,914.33	3,466	88.9	\$21.54
EPSDT Targeted Case Mgmt..						
Subtotal.....	\$74,658.86	39*	\$1,914.33	3,466	88.8	\$21.54
MANAGED CARE						
Premiums.....		*				
Physician Sponsor Misc....						
Subtotal.....						
=====						
Total.....	\$249,512.90	146*	\$1,708.99			

* Unduplicated totals

*** Recipients are not added to total.

Table 5. Medical Statistics, June, 1999

ELIGIBILITY CATEGORY: Child - 1115 Waiver

Number of eligibles on 05/28/99 - 39,690

Total eligibles enrolled during June - 41,701

	EXPENDITURES	RECIPIENTS	COST PER RECIPIENT	UNITS OF SERVICE	UNITS PER RECIPIENT	COST PER SERVICE
NURSING FACILITIES.....						
HOSPITALS						
Inpatient.....	\$413,960.07	503	\$822.98	607	1.2	\$681.98
Outpatient.....	\$382,348.57	1,788	\$213.84	6,139	3.4	\$62.28
Subtotal.....	\$796,308.64	2,181*	\$365.11	6,746	3.0	\$118.04
DENTAL SERVICES.....	\$4,773.95	113*	\$42.25	227	2.0	\$21.03
PHARMACY.....	\$343,408.42	5,159*	\$66.56	10,679	2.1	\$32.16
PHYSICIAN RELATED						
Physician.....	\$48,733.56	844	\$57.74	3,135	3.7	\$15.54
Clinic.....	\$52,616.84	1,297	\$40.57	7,810	6.0	\$6.74
Family Planning.....	\$8,304.70	217	\$38.27	254	1.2	\$32.70
X-ray & Lab.....	\$9,259.18	312	\$29.68	831	2.7	\$11.14
Nurse Practitioner.....	\$253.36	16	\$15.84	21	1.3	\$12.06
Podiatry.....	\$490.70	14	\$35.05	27	1.9	\$18.17
CRNA Services.....	\$683.09	12	\$56.92	571	47.6	\$1.20
Rural Health Clinics.....	\$74,877.00	1,030	\$72.70	1,616	1.6	\$46.33
Case Management.....	\$605.05	15	\$40.34	22	1.5	\$27.50
Fed Qualified Health Care.....	\$932.50	28	\$33.30	35	1.3	\$26.64
Subtotal.....	\$196,755.98	3,277*	\$60.04	14,322	4.3	\$13.74
IN-HOME SERVICES						
Home Health Services.....	\$1,077.66	2	\$538.83	18	9.0	\$59.87
Adult Day Health Care.....						
Homemaker/Respite Care.....						
Personal Care.....	\$35.82	1	\$35.82	3	3.0	\$11.94
Aids Waiver.....						
Subtotal.....	\$1,113.48	3*	\$371.16	21	7.0	\$53.02
REHAB AND SPECIALTY SERVICE						
Audiology Services.....	\$90.00	8	\$11.25	9	1.1	\$10.00
Optomtric Services.....	\$19,480.00	389	\$50.08	716	1.8	\$27.21
Durable Medical Equip.....	\$9,400.83	84	\$111.91	189	2.3	\$49.74
Ambulance Services.....	\$2,539.03	18	\$141.06	487	27.1	\$5.21
Rehabilitation Center.....						
Hospice.....						
Non-Emergency Trans.....						
Non-Participating Prov.....						
Comprehensive Day Rehab.....						
Subtotal.....	\$31,509.86	496*	\$63.53	1,401	2.8	\$22.49
BUY-IN PREMIUMS						
Part-A.....						
Part-B.....						
Subtotal ***.....						
MENTAL HEALTH SERVICES						
Private Home ICF/MR.....						
MR/DD Waiver.....	\$6,034.75	19	\$317.62	700	36.8	\$8.62
Psych Rehab-Private.....	\$61.80CR	2	\$30.90CR	3CR	1.5CR	\$20.60
CSTAR-Private.....	\$39,428.52	34	\$1,159.66	4,085	120.1	\$9.65
Targeted Case management..	\$900.93	10	\$90.09	177	17.7	\$5.09
Subtotal.....	\$46,302.40	65*	\$712.34	4,959	76.2	\$9.34
STATE INSTITUTIONS						
ICF/Mentally Retarded.....						
Mental Hospital.....						
Psych Care Under Age 22...	\$4,996.90	2	\$2,498.45	10	5.0	\$499.69
Psych Rehab-Public.....						
CSTAR-Public.....						
Targeted Case management..	\$89,650.69	377	\$237.80	10,319	27.4	\$8.69
Subtotal.....	\$94,647.59	378*	\$250.39	10,329	27.3	\$9.16
EPSDT SERVICES						
EPSDT Screenings.....	\$22,479.70	384	\$58.54	392	1.0	\$57.35
EPSDT Referral Services..	\$482,739.67	5,061	\$95.38	23,740	4.7	\$20.33
EPSDT Targeted Case Mgmt..						
Subtotal.....	\$505,219.37	5,242*	\$96.38	24,132	4.6	\$20.94
MANAGED CARE						
Premiums.....	\$1,238,601.46	17,727*	\$69.87			
Physician Sponsor Misc....						
Subtotal.....	\$1,238,601.46					
=====						
Total.....	\$3,258,641.15	27,241*	\$119.62			

* Unduplicated totals

*** Recipients are not added to total.

Table 5. Medical Statistics, June, 1999

ELIGIBILITY CATEGORY: Adult - 1115 Waiver

Number of eligibles on 05/28/99 - 47,416

Total eligibles enrolled during June - 52,351

	EXPENDITURES	RECIPIENTS	COST PER RECIPIENT	UNITS OF SERVICE	UNITS PER RECIPIENT	COST PER SERVICE
NURSING FACILITIES.....						
HOSPITALS						
Inpatient.....	\$531,418.74	371	\$1,432.40	666	1.8	\$797.93
Outpatient.....	\$882,910.42	3,307	\$266.98	14,793	4.5	\$59.68
Subtotal.....	\$1,414,329.16	3,535*	\$400.09	15,459	4.3	\$91.49
DENTAL SERVICES.....	\$12,005.90	182*	\$65.97	640	3.5	\$18.76
PHARMACY.....	\$621,792.20	7,879*	\$78.92	20,498	2.6	\$30.33
PHYSICIAN RELATED						
Physician.....	\$153,207.76	3,182	\$48.15	10,228	3.2	\$14.98
Clinic.....	\$102,337.78	2,460	\$41.60	14,774	6.0	\$6.93
Family Planning.....	\$94,914.93	1,844	\$51.47	3,504	1.9	\$27.09
X-ray & Lab.....	\$30,724.29	972	\$31.61	2,348	2.4	\$13.09
Nurse Practitioner.....	\$1,768.98	97	\$18.24	139	1.4	\$12.73
Podiatry.....	\$2,249.60	50	\$44.99	132	2.6	\$17.04
CRNA Services.....	\$2,180.13	33	\$66.06	2,094	63.5	\$1.04
Rural Health Clinics.....	\$91,826.57	1,340	\$68.53	2,336	1.7	\$39.31
Case Management.....	\$779.55	31	\$25.15	35	1.1	\$22.27
Fed Qualified Health Care.....	\$20,075.47	261	\$76.92	594	2.3	\$33.80
Subtotal.....	\$500,065.06	7,985*	\$62.63	36,184	4.5	\$13.82
IN-HOME SERVICES						
Home Health Services.....	\$239.48	2	\$119.74	4	2.0	\$59.87
Adult Day Health Care.....						
Homemaker/Respite Care.....	\$1,584.34	2	\$792.17	131	65.5	\$12.09
Personal Care.....						
Aids Waiver.....						
Subtotal.....	\$1,823.82	4*	\$455.96	135	33.7	\$13.51
REHAB AND SPECIALTY SERVICE						
Audiology Services.....	\$341.00	1	\$341.00	2	2.0	\$170.50
Optometric Services.....	\$10,477.19	201	\$52.13	396	2.0	\$26.46
Durable Medical Equip.....	\$5,276.73	65	\$81.18	141	2.2	\$37.42
Ambulance Services.....	\$13,612.43	76	\$179.11	1,714	22.6	\$7.94
Rehabilitation Center.....						
Hospice.....						
Non-Emergency Trans.....	\$588.75	1	\$588.75	14	14.0	\$42.05
Non-Participating Prov.....						
Comprehensive Day Rehab.....						
Subtotal.....	\$30,296.10	341*	\$88.84	2,267	6.6	\$13.36
BUY-IN PREMIUMS						
Part-A.....						
Part-B.....						
Subtotal ***.....						
MENTAL HEALTH SERVICES						
Private Home ICF/MR.....	\$27.52	1	\$27.52	8	8.0	\$3.44
MR/DD Waiver.....	\$5,415.95	22	\$246.18	217	9.9	\$24.96
Psych Rehab-Private.....	\$34,634.21	51	\$679.10	4,528	88.8	\$7.65
CSTAR-Private.....	\$315.58	1	\$315.58	62	62.0	\$5.09
Targeted Case management..						
Subtotal.....	\$40,393.26	75*	\$538.58	4,815	64.2	\$8.39
STATE INSTITUTIONS						
ICF/Mentally Retarded.....						
Mental Hospital.....						
Psych Care Under Age 22...						
Psych Rehab-Public.....						
CSTAR-Public.....	\$6,712.72	34	\$197.43	729	21.4	\$9.21
Targeted Case management..						
Subtotal.....	\$6,712.72	34*	\$197.43	729	21.4	\$9.21
EPSDT SERVICES						
EPSDT Screenings.....	\$420.00	7	\$60.00	7	1.0	\$60.00
EPSDT Referral Services...	\$10,248.41	255	\$40.19	554	2.2	\$18.50
EPSDT Targeted Case Mgmt..						
Subtotal.....	\$10,668.41	259*	\$41.19	561	2.1	\$19.02
MANAGED CARE						
Premiums.....	\$1,443,851.99	14,384*	\$100.38			
Physician Sponsor Misc....						
Subtotal.....	\$1,443,851.99					
=====						
Total.....	\$4,081,938.62	25,925*	\$157.45			

* Unduplicated totals

*** Recipients are not added to total.

FIGURE 4. FOOD STAMPS CASELOAD

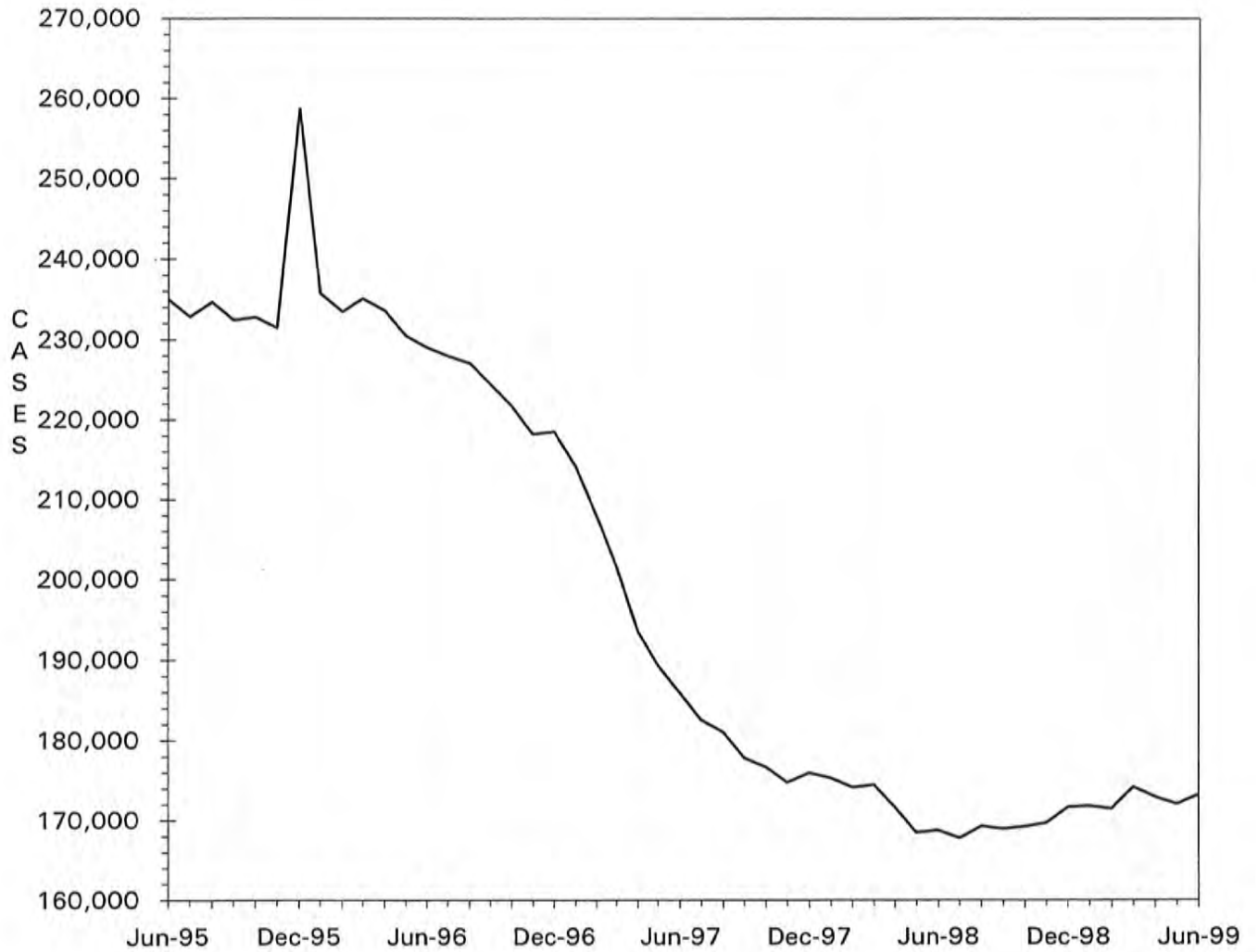

TABLE 6. FOOD STAMP PROGRAM
JUNE 1999

COUNTY	TOTAL PERSONS	TOTAL HOUSE-HOLDS	PA PERSONS	PA HOUSE HOLDS	NON-PA PERSONS	NON-PA HOUSE-HOLDS	TOTAL COUPONS ISSUED	AVERAGE VALUE OF COUPONS PER PERSON
STATE TOTAL	408,679	173,189	126,423	43,445	282,256	129,744	\$28,976,335	\$70.90
ADAIR	1,328	631	151	58	1,177	573	\$86,690	\$65.28
ANDREW	659	275	83	26	576	249	\$41,366	\$62.77
ATCHISON	337	149	56	20	281	129	\$19,589	\$58.13
AUDRAIN	1,570	708	379	155	1,191	553	\$107,424	\$68.42
BARRY	2,848	1,128	1,178	444	1,670	684	\$190,966	\$67.05
BARTON	791	354	229	96	562	258	\$47,672	\$60.27
BATES	1,323	515	155	54	1,168	461	\$77,710	\$58.74
BENTON	1,859	767	645	220	1,214	547	\$129,670	\$69.75
BOLLINGER	1,075	434	396	134	679	300	\$70,066	\$65.18
BOONE	8,283	3,678	1,762	634	6,521	3,044	\$629,674	\$76.02
BUCHANAN	6,937	2,948	1,237	431	5,700	2,517	\$473,463	\$68.25
BUTLER	5,316	2,449	1,193	440	4,123	2,009	\$323,083	\$60.78
CALDWELL	599	238	50	23	549	215	\$35,282	\$58.90
CALLAWAY	2,258	962	771	291	1,487	671	\$153,757	\$68.09
CAMDEN	2,028	864	364	134	1,664	730	\$137,267	\$67.69
CAPE GIRARDEAU	3,947	1,824	915	334	3,032	1,490	\$271,742	\$68.85
CARROLL	806	331	96	40	710	291	\$49,769	\$61.75
CARTER	999	411	212	74	787	337	\$64,030	\$64.09
CASS	2,505	1,046	452	172	2,053	874	\$172,593	\$68.90
CEDAR	1,474	640	610	250	864	390	\$89,603	\$60.79
CHARITON	454	194	79	24	375	170	\$25,170	\$55.44
CHRISTIAN	2,399	980	345	124	2,054	856	\$158,301	\$65.99
CLARK	494	198	40	13	454	185	\$29,659	\$60.04
CLAY	4,407	1,971	966	371	3,441	1,600	\$307,342	\$69.74
CLINTON	726	285	70	26	656	259	\$47,106	\$64.88
COLE	3,026	1,397	649	233	2,377	1,164	\$212,035	\$70.07
COOPER	723	338	80	34	643	304	\$43,587	\$60.29
CRAWFORD	2,266	922	973	358	1,293	564	\$157,409	\$69.47
DADE	487	193	116	50	371	143	\$28,161	\$57.83
DALLAS	1,480	596	227	73	1,253	523	\$98,769	\$66.74
DAVISS	463	189	44	17	419	172	\$31,241	\$67.48
DE KALB	600	260	50	19	550	241	\$36,413	\$60.69
DENT	1,773	730	304	109	1,469	621	\$109,808	\$61.93
DOUGLAS	1,475	632	332	125	1,143	507	\$94,834	\$64.29
DUNKLIN	7,234	3,318	3,224	1,204	4,010	2,114	\$467,713	\$64.65
FRANKLIN	4,038	1,609	775	277	3,263	1,332	\$270,506	\$66.99
GASCONADE	614	291	193	81	421	210	\$37,361	\$60.85
GENRY	288	125	17	7	271	118	\$15,931	\$55.31
GREENE	15,523	7,057	3,860	1,435	11,663	5,622	\$1,089,722	\$70.20
GRUNDY	816	362	73	30	743	332	\$48,535	\$59.48
HARRISON	607	293	57	26	550	267	\$37,311	\$61.47
HENRY	1,876	815	743	285	1,133	530	\$119,056	\$63.46
HICKORY	977	422	125	50	852	372	\$66,360	\$67.92
HOLT	290	123	9	5	281	118	\$16,049	\$55.34
HOWARD	691	302	124	51	567	251	\$44,408	\$64.27
HOWELL	4,344	1,773	506	189	3,838	1,584	\$273,979	\$63.07
IRON	1,608	649	589	198	1,019	451	\$105,947	\$65.89
JACKSON	49,991	20,862	17,553	5,819	32,438	15,043	\$3,825,700	\$76.53
JASPER	8,560	3,803	1,793	661	6,767	3,142	\$579,260	\$67.67
JEFFERSON	7,587	3,048	3,211	1,167	4,376	1,881	\$570,626	\$75.21
JOHNSON	2,152	940	519	213	1,633	727	\$162,507	\$75.51
KNOX	292	118	111	40	181	78	\$15,482	\$53.02
LACLEDE	2,580	1,042	364	136	2,216	906	\$170,761	\$66.19
LAFAYETTE	1,698	738	314	131	1,384	607	\$110,621	\$65.15
LAWRENCE	2,741	1,070	747	280	1,994	790	\$176,000	\$64.21
LEWIS	663	278	368	132	295	146	\$40,794	\$61.53
LINCOLN	2,593	956	400	143	2,193	813	\$187,577	\$72.34
LINN	996	431	177	71	819	360	\$58,857	\$59.09

TABLE 6. FOOD STAMP PROGRAM
JUNE 1999

COUNTY	TOTAL PERSONS	TOTAL HOUSE-HOLDS	PA PERSONS	PA HOUSE HOLDS	NON-PA PERSONS	NON-PA HOUSE-HOLDS	TOTAL COUPONS ISSUED	AVERAGE VALUE OF COUPONS PER PERSON
LIVINGSTON	1,034	470	118	41	916	429	\$67,355	\$65.14
MCDONALD	2,288	897	428	167	1,860	730	\$152,453	\$66.63
MACON	919	404	289	100	630	304	\$53,859	\$58.61
MADISON	1,399	617	554	220	845	397	\$88,083	\$62.96
MARIES	535	225	95	39	440	186	\$32,428	\$60.61
MARION	2,601	1,057	614	235	1,987	822	\$175,710	\$67.55
MERCER	288	123	37	12	251	111	\$17,524	\$60.85
HILLER	2,056	821	382	136	1,674	685	\$132,322	\$64.36
MISSISSIPPI	3,468	1,624	1,746	629	1,722	995	\$229,049	\$66.05
MONITEAU	478	211	72	33	406	178	\$26,953	\$56.39
MONROE	417	186	44	12	373	174	\$24,253	\$58.16
MONTGOMERY	740	304	110	42	630	262	\$50,179	\$67.81
MORGAN	1,413	552	422	163	991	389	\$91,767	\$64.94
NEW MADRID	3,380	1,577	1,588	576	1,792	1,001	\$202,790	\$60.00
NEWTON	3,070	1,179	1,216	454	1,854	725	\$206,632	\$67.31
NODAWAY	570	276	81	33	489	243	\$31,516	\$55.29
OREGON	1,520	611	183	54	1,337	557	\$92,160	\$60.63
OSAGE	442	183	75	26	367	157	\$30,269	\$68.48
OZARK	1,152	483	261	100	891	383	\$69,856	\$60.64
PEMISCOT	5,413	2,257	2,600	831	2,813	1,426	\$330,606	\$61.08
PERRY	926	415	260	108	666	307	\$61,615	\$66.54
PETTIS	2,936	1,245	1,016	420	1,920	825	\$187,998	\$64.03
PHELPS	2,982	1,194	581	204	2,401	990	\$205,188	\$68.81
PIKE	1,232	496	174	62	1,058	434	\$80,693	\$65.50
PLATTE	1,166	519	245	100	921	419	\$86,108	\$73.85
POLK	2,143	843	431	141	1,712	702	\$135,069	\$63.03
PULASKI	2,637	1,063	335	129	2,302	934	\$175,600	\$66.59
PUTNAM	362	172	50	24	312	148	\$22,850	\$63.12
RALLS	482	210	100	38	382	172	\$31,834	\$66.05
RANDOLPH	2,083	917	292	114	1,791	803	\$136,091	\$65.33
RAY	1,113	442	146	59	967	383	\$71,207	\$63.98
REYNOLDS	1,022	436	357	120	665	316	\$61,322	\$60.00
RIPLEY	2,634	1,140	366	131	2,268	1,009	\$158,839	\$60.30
ST CHARLES	6,068	2,524	1,420	487	4,648	2,037	\$453,854	\$74.79
ST CLAIR	1,017	426	421	148	596	278	\$63,044	\$61.99
ST FRANCOIS	6,099	2,629	1,169	428	4,930	2,201	\$420,645	\$68.97
STE GENEVIEVE	998	394	127	43	871	351	\$66,075	\$66.21
ST LOUIS COUNTY	42,882	17,438	14,801	4,877	28,081	12,561	\$3,333,602	\$77.74
SALINE	1,466	658	609	236	857	422	\$92,195	\$62.89
SCHUYLER	261	117	42	13	219	104	\$14,722	\$56.41
SCOTLAND	317	140	113	43	204	97	\$16,942	\$53.45
SCOTT	5,547	2,449	1,121	412	4,426	2,037	\$353,234	\$63.68
SHANNON	1,406	569	269	112	1,137	457	\$84,956	\$60.42
SHELBY	435	188	221	79	214	109	\$23,359	\$53.70
STODDARD	3,073	1,482	1,132	466	1,941	1,016	\$180,576	\$58.76
STONE	1,978	771	412	150	1,566	621	\$140,051	\$70.80
SULLIVAN	573	256	237	94	336	162	\$33,794	\$58.98
TANEY	2,472	1,009	720	253	1,752	756	\$173,444	\$70.16
TEXAS	2,349	947	758	272	1,591	675	\$150,500	\$64.07
VERNON	1,819	782	536	185	1,283	597	\$114,066	\$62.71
WARREN	1,021	455	196	70	825	385	\$70,710	\$69.26
WASHINGTON	4,017	1,570	1,285	435	2,732	1,135	\$277,554	\$69.09
WAYNE	2,334	1,005	905	327	1,429	678	\$147,159	\$63.05
WEBSTER	1,952	799	535	207	1,417	592	\$124,976	\$64.02
WORTH	164	64	14	4	150	60	\$8,261	\$50.37
WRIGHT	2,445	1,026	786	300	1,659	726	\$158,219	\$64.71
ST LOUIS CITY	76,611	32,680	32,265	10,014	44,346	22,666	\$5,911,903	\$77.17

TABLE 6. FOOD STAMP PROGRAM
JUNE 1999

COUNTY	FOOD STAMP PARTICIPANTS BY COUNTY & RACE						
	TOTAL	BLACK	WHITE	SP AMR	AM IND	ASIAN	OTHER
STATE TOTAL	408,679	153,197	245,053	4,019	657	1,705	4,048
ADAIR	1,328	35	1,284	3	0	5	1
ANDREW	659	3	645	0	8	0	3
ATCHISON	337	5	332	0	0	0	0
AUDRAIN	1,570	335	1,222	7	4	2	0
BARRY	2,848	2	2,775	63	4	0	4
BARTON	791	1	780	10	0	0	0
BATES	1,323	22	1,297	3	0	0	1
BENTON	1,859	3	1,842	9	4	1	0
BOLLINGER	1,075	0	1,072	0	3	0	0
BOONE	8,283	3,356	4,694	73	16	67	77
BUCHANAN	6,937	715	6,147	66	1	0	8
BUTLER	5,316	709	4,591	12	0	3	1
CALDWELL	599	3	592	4	0	0	0
CALLAWAY	2,258	306	1,933	7	8	2	2
CAMDEN	2,028	20	1,961	26	8	0	13
CAPE GIRARDEAU	3,947	1,184	2,745	8	5	4	1
CARROLL	806	34	768	3	0	0	1
CARTER	999	0	986	1	12	0	0
CASS	2,505	52	2,419	29	2	2	1
CEDAR	1,474	0	1,456	0	0	5	13
CHARITON	454	75	378	1	0	0	0
CHRISTIAN	2,399	18	2,362	13	5	1	0
CLARK	494	0	493	0	1	0	0
CLAY	4,407	323	3,848	89	17	68	62
CLINTON	726	57	659	3	4	0	3
COLE	3,026	985	1,988	14	7	23	9
COOPER	723	132	583	0	8	0	0
CRAWFORD	2,266	0	2,253	0	9	0	4
DADE	487	3	465	4	10	5	0
DALLAS	1,480	3	1,458	10	4	5	0
DAVISS	463	0	458	5	0	0	0
DE KALB	600	5	589	3	3	0	0
DENT	1,773	4	1,765	0	2	2	0
DOUGLAS	1,475	2	1,469	4	0	0	0
DUNKLIN	7,234	1,658	5,321	246	0	4	5
FRANKLIN	4,038	145	3,871	16	3	1	2
GASCONADE	614	0	612	2	0	0	0
GENTRY	288	0	288	0	0	0	0
GREENE	15,523	1,078	14,012	190	86	129	28
GRUNDY	816	0	805	11	0	0	0
HARRISON	607	0	602	0	5	0	0
HENRY	1,876	37	1,820	15	0	1	3
HICKORY	977	0	964	2	7	0	4
HOLT	290	0	290	0	0	0	0
HOWARD	691	163	521	7	0	0	0
HOWELL	4,344	7	4,268	29	16	10	14
IRON	1,608	73	1,534	1	0	0	0
JACKSON	49,991	31,758	15,697	1,453	80	702	301
JASPER	8,560	236	8,083	176	10	25	30
JEFFERSON	7,587	217	7,297	33	13	16	11
JOHNSON	2,152	324	1,771	43	2	11	1
KNOX	292	1	291	0	0	0	0
LACLEDE	2,580	11	2,536	11	21	0	1
LAFAYETTE	1,698	86	1,565	46	1	0	0
LAWRENCE	2,741	0	2,700	33	5	0	3
LEWIS	663	71	585	0	0	0	7
LINCOLN	2,593	143	2,404	19	21	6	0
LINN	996	22	972	2	0	0	0

TABLE 6. FOOD STAMP PROGRAM
JUNE 1999

COUNTY	FOOD STAMP PARTICIPANTS BY COUNTY & RACE						
	TOTAL	BLACK	WHITE	SP AMR	AM IND	ASIAN	OTHER
LIVINGSTON	1,034	55	973	0	5	0	1
MCDONALD	2,288	2	2,016	250	7	7	6
MACON	919	77	830	6	1	0	5
MADISON	1,399	2	1,389	6	2	0	0
MARIES	535	4	530	0	0	1	0
MARION	2,601	405	2,188	5	0	3	0
MERCER	288	2	283	0	3	0	0
MILLER	2,056	1	2,050	4	0	0	1
MISSISSIPPI	3,468	1,657	1,790	19	0	0	2
MONITEAU	478	5	454	19	0	0	0
MONROE	417	70	347	0	0	0	0
MONTGOMERY	740	61	679	0	0	0	0
MORGAN	1,413	6	1,378	12	11	0	6
NEW MADRID	3,380	1,417	1,933	26	1	0	3
NEWTON	3,070	18	2,944	70	33	0	5
NODAWAY	570	16	554	0	0	0	0
OREGON	1,520	0	1,504	3	9	0	4
OSAGE	442	0	438	4	0	0	0
OZARK	1,152	0	1,149	0	2	0	1
PEMISCOT	5,413	3,103	2,276	33	1	0	0
PERRY	926	10	905	5	0	5	1
PETTIS	2,936	306	2,548	59	2	20	1
PHELPS	2,982	57	2,885	15	4	3	18
PIKE	1,232	187	1,040	1	0	3	1
PLATTE	1,166	144	981	19	6	14	2
POLK	2,143	23	2,082	15	9	6	8
PULASKI	2,637	295	2,269	40	9	15	9
PUTNAM	362	0	354	4	4	0	0
RALLS	482	19	459	4	0	0	0
RANDOLPH	2,083	242	1,820	10	6	4	1
RAY	1,113	48	1,064	1	0	0	0
REYNOLDS	1,022	3	1,015	4	0	0	0
RIPLEY	2,634	0	2,633	0	0	0	1
ST CHARLES	6,068	1,167	4,773	56	6	34	32
ST CLAIR	1,017	0	1,016	1	0	0	0
ST FRANCOIS	6,099	95	5,980	11	9	0	4
STE GENEVIEVE	998	23	956	12	0	0	7
ST LOUIS COUNTY	42,882	32,050	10,032	96	15	243	446
SALINE	1,466	203	1,217	39	0	3	4
SCHUYLER	261	0	261	0	0	0	0
SCOTLAND	317	0	315	2	0	0	0
SCOTT	5,547	1,829	3,653	48	4	7	6
SHANNON	1,406	0	1,385	12	9	0	0
SHELBY	435	8	426	0	0	0	1
STODDARD	3,073	46	3,002	16	9	0	0
STONE	1,978	0	1,965	11	2	0	0
SULLIVAN	573	2	522	44	2	3	0
TANEY	2,472	10	2,421	15	19	2	5
TEXAS	2,349	4	2,344	0	0	1	0
VERNON	1,819	7	1,790	8	8	6	0
WARREN	1,021	87	917	9	0	0	8
WASHINGTON	4,017	47	3,945	15	0	6	4
WAYNE	2,334	3	2,322	6	3	0	0
WEBSTER	1,952	1	1,916	14	7	1	13
WORTH	164	0	164	0	0	0	0
WRIGHT	2,445	9	2,414	12	9	0	1
ST LOUIS CITY	76,611	64,949	8,439	153	25	218	2,827

TABLE 7.

FOOD STAMP PARTICIPATION
JUNE 1999

AREA	COUNTY	CASES	PERSONS	DOLLARS	
AREA 1	ANDREW	275	659	\$41,366	
	ATCHISON	149	337	\$19,589	
	BUCHANAN	2,948	6,937	\$473,463	
	CALDWELL	238	599	\$35,282	
	CARROLL	331	806	\$49,769	
	CASS	1,046	2,505	\$172,593	
	CHARITON	194	454	\$25,170	
	CLAY	1,971	4,407	\$307,342	
	CLINTON	285	726	\$47,106	
	COOPER	338	723	\$43,587	
	DAVISS	189	463	\$31,241	
	DE KALB	260	600	\$36,413	
	GENTRY	125	288	\$15,931	
	GRUNDY	362	816	\$48,535	
	HARRISON	293	607	\$37,311	
	HOLT	123	290	\$16,049	
	HOWARD	302	691	\$44,408	
	JOHNSON	940	2,152	\$162,507	
	LAFAYETTE	738	1,698	\$110,621	
	LINN	431	996	\$58,857	
	LIVINGSTON	470	1,034	\$67,355	
	MERCER	123	288	\$17,524	
	NODAWAY	276	570	\$31,516	
	PETTIS	1,245	2,936	\$187,998	
	PLATTE	519	1,166	\$86,108	
	PUTNAM	172	362	\$22,850	
	RANDOLPH	917	2,083	\$136,091	
	RAY	442	1,113	\$71,207	
	SALINE	658	1,466	\$92,195	
	SULLIVAN	256	573	\$33,794	
	WORTH	64	164	\$8,261	
		* AREA TOTAL *	16,680	38,509	\$2,532,039
	AREA 2	ADAIR	631	1,328	\$86,690
AUDRAIN		708	1,570	\$107,424	
BOONE		3,678	8,283	\$629,674	
CALLAWAY		962	2,258	\$153,757	
CLARK		198	494	\$29,659	
COLE		1,397	3,026	\$212,035	
FRANKLIN		1,609	4,038	\$270,506	
GASCONADE		291	614	\$37,361	
JEFFERSON		3,048	7,587	\$570,626	
KNOX		118	292	\$15,482	
LEWIS		278	663	\$40,794	
LINCOLN		956	2,593	\$187,577	
HACON		404	919	\$53,859	
MARION		1,057	2,601	\$175,710	
MONROE		186	417	\$24,253	
MONTGOMERY		304	740	\$50,179	
OSAGE		183	442	\$30,269	
PIKE		496	1,232	\$80,693	
RALLS		210	482	\$31,834	
ST CHARLES		2,524	6,068	\$453,854	
SCHUYLER		117	261	\$14,722	
SCOTLAND		140	317	\$16,942	
SHELBY		188	435	\$23,359	
WARREN	455	1,021	\$70,710		
	* AREA TOTAL *	20,138	47,681	\$3,367,969	
AREA 3	BOLLINGER	434	1,075	\$70,066	
	BUTLER	2,449	5,316	\$323,083	
	CAPE GIRARDEAU	1,824	3,947	\$271,742	
	CARTER	411	999	\$64,030	
	CRAWFORD	922	2,266	\$157,409	
	DENT	730	1,773	\$109,808	

TABLE 7.

FOOD STAMP PARTICIPATION
JUNE 1999

AREA	COUNTY	CASES	PERSONS	DOLLARS	
AREA 3	DUNKLIN	3,318	7,234	\$467,713	
	HOWELL	1,773	4,344	\$273,979	
	IRON	649	1,608	\$105,947	
	MADISON	617	1,399	\$88,083	
	MISSISSIPPI	1,624	3,468	\$229,049	
	NEW MADRID	1,577	3,380	\$202,790	
	OREGON	611	1,520	\$92,160	
	PEMISCOT	2,257	5,413	\$330,606	
	PERRY	415	926	\$61,615	
	REYNOLDS	436	1,022	\$61,322	
	RIPLEY	1,140	2,634	\$158,839	
	ST FRANCOIS	2,629	6,099	\$420,645	
	STE GENEVIEVE	394	998	\$66,075	
	SCOTT	2,449	5,547	\$353,234	
	SHANMON	569	1,406	\$84,956	
	STODDARD	1,482	3,073	\$180,576	
	WASHINGTON	1,570	4,017	\$277,554	
	WAYNE	1,005	2,334	\$147,159	
		* AREA TOTAL *	31,285	71,798	\$4,598,439
	AREA 4	BARRY	1,128	2,848	\$190,966
BARTON		354	791	\$47,672	
BATES		515	1,323	\$77,710	
BENTON		767	1,859	\$129,670	
CAMDEN		864	2,028	\$137,267	
CEDAR		640	1,474	\$89,603	
CHRISTIAN		980	2,399	\$158,301	
DADE		193	487	\$28,161	
DALLAS		596	1,480	\$98,769	
DOUGLAS		632	1,475	\$94,834	
GREENE		7,057	15,523	\$1,089,722	
HENRY		815	1,876	\$119,056	
HICKORY		422	977	\$66,360	
JASPER		3,803	8,560	\$579,260	
LACLEDE		1,042	2,580	\$170,761	
LAWRENCE		1,070	2,741	\$176,000	
MCDONALD		897	2,288	\$152,453	
MARIES		225	535	\$32,428	
MILLER		821	2,056	\$132,322	
MONITEAU		211	478	\$26,953	
MORGAN		552	1,413	\$91,767	
NEWTON		1,179	3,070	\$206,632	
OZARK		483	1,152	\$69,856	
PHELPS		1,194	2,982	\$205,188	
POLK		843	2,143	\$135,069	
PULASKI		1,063	2,637	\$175,600	
ST CLAIR		426	1,017	\$63,044	
STONE	771	1,978	\$140,051		
TANEY	1,009	2,472	\$173,444		
TEXAS	947	2,349	\$150,500		
VERNON	782	1,819	\$114,066		
WEBSTER	799	1,952	\$124,976		
WRIGHT	1,026	2,445	\$158,219		
	* AREA TOTAL *	34,106	81,207	\$5,406,683	
AREA 5	JACKSON	20,862	49,991	\$3,825,700	
	* AREA TOTAL *	20,862	49,991	\$3,825,700	
AREA 6	ST LOUIS CITY	32,680	76,611	\$5,911,903	
	* AREA TOTAL *	32,680	76,611	\$5,911,903	
AREA 7	ST LOUIS COUNTY	17,438	42,882	\$3,333,602	
	* AREA TOTAL *	17,438	42,882	\$3,333,602	
STATE TOTAL		173,189	408,679	\$28,976,335	

TABLE 8.

FOOD STAMP APPLICATION CURRENCY
JUNE 1999

COUNTY	# APPS RECEIVED	# APPROVALS	% APPROVED	# REJECTIONS	% REJECTED	# DELINQUENT	% CURRENT
AREA 1							
ANDREW	93	67	89.3	8	10.7	1	98.7
ATCHISON	39	32	86.5	5	13.5	2	94.6
BUCHANAN	968	829	89.3	99	10.7	25	97.3
CALDWELL	64	63	95.5	3	4.5	1	98.5
CARROLL	89	74	86.0	12	14.0	1	98.8
CASS	343	264	83.8	51	16.2	15	95.2
CHARITON	55	39	83.0	8	17.0	0	100.0
CLAY	714	563	82.4	120	17.6	19	97.2
CLINTON	100	83	81.4	19	18.6	5	95.1
COOPER	110	90	88.2	12	11.8	4	96.1
DAVIESS	66	56	93.3	4	6.7	1	98.3
DE KALB	60	55	87.3	8	12.7	2	96.8
GENTRY	32	29	96.7	1	3.3	0	100.0
GRUNDY	107	93	93.0	7	7.0	2	98.0
HARRISON	78	62	93.9	4	6.1	2	97.0
HOLT	33	29	90.6	3	9.4	1	96.9
HOWARD	86	74	91.4	7	8.6	3	96.3
JOHNSON	330	280	81.2	65	18.8	53	84.6
LAFAYETTE	220	176	90.3	19	9.7	6	96.9
LINN	136	116	88.5	15	11.5	4	96.9
LIVINGSTON	126	111	91.7	10	8.3	3	97.5
MERCER	30	27	87.1	4	12.9	3	90.3
NODAWAY	72	55	80.9	13	19.1	0	100.0
PETTIS	400	322	84.3	60	15.7	39	89.8
PLATTE	221	172	84.3	32	15.7	5	97.5
PUTNAM	43	32	91.4	3	8.6	2	94.3
RANDOLPH	311	248	85.5	42	14.5	7	97.6
RAY	148	124	76.5	38	23.5	3	98.1
SALINE	224	181	83.8	35	16.2	10	95.4
SULLIVAN	63	64	94.1	4	5.9	0	100.0
WORTH	20	21	91.3	2	8.7	0	100.0
TOTAL AREA 1	5,381	4,431	86.1	713	13.9	219	95.7
AREA 2							
ADAIR	232	208	90.0	23	10.0	2	99.1
AUDRAIN	236	159	80.7	38	19.3	12	93.9
BOONE	1,248	1,075	89.5	126	10.5	56	95.3
CALLAWAY	324	261	90.9	26	9.1	15	94.8
CLARK	52	51	85.0	9	15.0	4	93.3
COLE	547	426	85.5	72	14.5	32	93.6
FRANKLIN	511	425	84.3	79	15.7	19	96.2
GASCONADE	77	56	83.6	11	16.4	1	98.5
JEFFERSON	1,064	900	87.5	129	12.5	48	95.3
KNOX	30	25	100.0	0	0.0	0	100.0
LEWIS	84	63	88.7	8	11.3	1	98.6
LINCOLN	303	237	87.8	33	12.2	2	99.3
MACON	124	106	90.6	11	9.4	0	100.0
MARION	318	271	90.0	30	10.0	7	97.7
MONROE	64	48	84.2	9	15.8	3	94.7
MONTGOMERY	98	83	89.2	10	10.8	3	96.8
OSAGE	40	28	93.3	2	6.7	1	96.7
PIKE	153	143	96.0	6	4.0	3	98.0
RALLS	49	42	89.4	5	10.6	1	97.9
ST CHARLES	885	680	85.3	117	14.7	43	94.6
SCHUYLER	33	24	88.9	3	11.1	0	100.0
SCOTLAND	41	37	92.5	3	7.5	0	100.0
SHELBY	54	42	85.7	7	14.3	0	100.0
WARREN	165	131	85.1	23	14.9	7	95.5
TOTAL AREA 2	6,732	5,521	87.6	780	12.4	260	95.9
AREA 3							
BOLLINGER	126	108	93.1	8	6.9	1	99.1
BUTLER	626	537	90.7	55	9.3	9	98.5
CAPE GIRARDEAU	594	478	87.7	67	12.3	24	95.6
CARTER	100	98	91.6	9	8.4	2	98.1
CRAWFORD	271	222	91.7	20	8.3	6	97.5
DENT	220	198	90.0	22	10.0	2	99.1
DUNKLIN	824	677	92.4	56	7.6	15	98.0

TABLE 8.

FOOD STAMP APPLICATION CURRENCY
JUNE 1999

COUNTY	# APPS RECEIVED	# APPROVALS	% APPROVED	# REJECTIONS	% REJECTED	# DELINQUENT	% CURRENT
HOWELL	560	477	90.7	49	9.3	12	97.7
IRON	153	142	92.2	12	7.8	2	98.7
MADISON	165	156	96.3	6	3.7	0	100.0
MISSISSIPPI	420	366	94.8	20	5.2	7	98.2
NEW MADRID	351	275	91.1	27	8.9	4	98.7
OREGON	131	112	89.6	13	10.4	2	98.4
PEMISCOT	530	463	92.4	38	7.6	8	98.4
PERRY	118	104	86.7	16	13.3	9	92.5
REYNOLDS	97	82	88.2	11	11.8	2	97.8
RIPLEY	264	247	93.2	18	6.8	4	98.5
ST FRANCOIS	686	553	88.6	71	11.4	18	97.1
STE GENEVIEVE	104	101	91.0	10	9.0	4	96.4
SCOTT	651	533	90.2	58	9.8	15	97.5
SHANNON	140	134	90.5	14	9.5	8	94.6
STODDARD	367	303	91.8	27	8.2	1	99.7
WASHINGTON	438	370	89.4	44	10.6	3	99.3
WAYNE	205	192	97.5	5	2.5	1	99.5
TOTAL AREA 3	8,141	6,928	91.1	676	8.9	159	97.9
AREA 4							
BARRY	359	325	90.0	36	10.0	6	98.3
BARTON	117	91	92.9	7	7.1	1	99.0
BATES	161	143	88.3	19	11.7	3	98.1
BENTON	196	165	91.2	16	8.8	3	98.3
CAMDEN	263	217	87.1	32	12.9	9	96.4
CEDAR	151	151	93.2	11	6.8	3	98.1
CHRISTIAN	345	292	86.4	46	13.6	11	96.7
DADE	54	45	91.8	4	8.2	0	100.0
DALLAS	143	140	89.2	17	10.8	8	94.9
DOUGLAS	169	144	88.9	18	11.1	2	98.8
GREENE	2,132	1,735	87.8	240	12.2	174	91.2
HENRY	223	176	85.9	29	14.1	5	97.6
HICKORY	95	80	92.0	7	8.0	1	98.9
JASPER	1,205	1,028	88.9	129	11.1	66	94.3
LACLEDE	343	288	85.7	48	14.3	12	96.4
LAWRENCE	325	270	87.9	37	12.1	5	98.4
MCDONALD	316	255	85.0	45	15.0	13	95.7
MARIES	75	54	94.7	3	5.3	0	100.0
MILLER	231	194	87.4	28	12.6	3	98.6
MONITEAU	67	53	85.5	9	14.5	1	98.4
MORGAN	193	142	82.1	31	17.9	8	95.4
NEWTON	435	329	83.1	67	16.9	8	98.0
OZARK	122	107	87.7	15	12.3	4	96.7
PHELPS	399	319	86.0	52	14.0	14	96.2
POLK	235	190	90.0	21	10.0	8	96.2
PULASKI	392	286	83.9	55	16.1	13	96.2
ST CLAIR	114	108	93.1	8	6.9	1	99.1
STONE	259	205	88.0	28	12.0	7	97.0
TANEY	379	289	82.3	62	17.7	15	95.7
TEXAS	272	249	91.9	22	8.1	3	98.9
VERNON	210	176	89.8	20	10.2	3	98.5
WEBSTER	223	186	84.9	33	15.1	7	96.8
WRIGHT	273	241	96.8	8	3.2	1	99.6
TOTAL AREA 4	10,476	8,673	87.8	1,203	12.2	418	95.8
AREA 5							
JACKSON	7,170	6,071	89.2	734	10.8	384	94.4
TOTAL AREA 5	7,170	6,071	89.2	734	10.8	384	94.4
AREA 6							
ST LOUIS CITY	9,085	8,277	93.6	569	6.4	562	93.6
TOTAL AREA 6	9,085	8,277	93.6	569	6.4	562	93.6
AREA 7							
ST LOUIS COUNTY	5,294	4,482	87.6	637	12.4	425	91.7
TOTAL AREA 7	5,294	4,482	87.6	637	12.4	425	91.7
STATEWIDE	52,279	44,383	89.3	5,312	10.7	2,427	95.1

TABLE 9.

FOOD STAMP EXPEDITED SERVICE APPLICATION CURRENCY
JUNE 1999

COUNTY	# CASES EXPEDITED	# TIMELY	# NOT TIMELY	% TIMELY
AREA 1				
ANDREW	21	21	0	100.0
ATCHISON	11	10	1	90.9
BUCHANAN	267	263	4	98.5
CALDWELL	19	18	1	94.7
CARROLL	16	16	0	100.0
CASS	104	104	0	100.0
CHARITON	10	10	0	100.0
CLAY	207	203	4	98.1
CLINTON	28	28	0	100.0
COOPER	33	32	1	97.0
DAVISS	20	20	0	100.0
DE KALB	15	15	0	100.0
GENTRY	5	5	0	100.0
GRUNDY	25	24	1	96.0
HARRISON	14	14	0	100.0
HOLT	4	4	0	100.0
HOWARD	20	20	0	100.0
JOHNSON	114	108	6	94.7
LAFAYETTE	72	70	2	97.2
LINN	23	23	0	100.0
LIVINGSTON	32	30	2	93.8
MERCER	6	5	1	83.3
NODAWAY	12	10	2	83.3
PETTIS	98	93	5	94.9
PLATTE	72	71	1	98.6
PUTNAM	16	15	1	93.8
RANDOLPH	76	74	2	97.4
RAY	35	34	1	97.1
SALINE	45	45	0	100.0
SULLIVAN	19	19	0	100.0
WORTH	4	4	0	100.0
TOTAL AREA 1	1,443	1,408	35	97.6
AREA 2				
ADAIR	72	72	0	100.0
AUDRAIN	58	58	0	100.0
BOONE	496	491	5	99.0
CALLAWAY	96	93	3	96.9
CLARK	8	8	0	100.0
COLE	192	187	5	97.4
FRANKLIN	144	138	6	95.8
GASCONADE	18	18	0	100.0
JEFFERSON	345	343	2	99.4
KNOX	6	6	0	100.0
LEWIS	20	20	0	100.0
LINCOLN	96	96	0	100.0
MACON	26	26	0	100.0
MARION	103	102	1	99.0
MONROE	16	16	0	100.0
MONTGOMERY	22	21	1	95.5
OSAGE	10	10	0	100.0
PIKE	44	43	1	97.7
RALLS	14	14	0	100.0
ST CHARLES	246	242	4	98.4
SCHUYLER	8	8	0	100.0
SCOTLAND	7	7	0	100.0
SHELBY	9	9	0	100.0
WARREN	60	58	2	96.7
TOTAL AREA 2	2,116	2,086	30	98.6
AREA 3				
BOLLINGER	32	32	0	100.0
BUTLER	160	159	1	99.4
CAPE GIRARDEAU	177	173	4	97.7
CARTER	24	24	0	100.0
CRAWFORD	80	80	0	100.0
DENT	58	56	2	96.6
DUNKLIN	307	303	4	98.7

TABLE 9.

FOOD STAMP EXPEDITED SERVICE APPLICATION CURRENCY
JUNE 1999

COUNTY	# CASES EXPEDITED	# TIMELY	# NOT TIMELY	% TIMELY
HOWELL	121	120	1	99.2
IRON	40	40	0	100.0
MADISON	50	50	0	100.0
MISSISSIPPI	134	134	0	100.0
NEW MADRID	79	78	1	98.7
OREGON	24	23	1	95.8
PEHISCOT	127	126	1	99.2
PERRY	29	28	1	96.6
REYNOLDS	24	24	0	100.0
RIPLEY	67	67	0	100.0
ST FRANCOIS	216	213	3	98.6
STE GENEVIEVE	22	21	1	95.5
SCOTT	174	170	4	97.7
SHANNON	38	37	1	97.4
STODDARD	98	98	0	100.0
WASHINGTON	153	153	0	100.0
WAYNE	58	57	1	98.3
TOTAL AREA 3	2,292	2,266	26	98.9
AREA 4				
BARRY	92	91	1	98.9
BARTON	36	35	1	97.2
BATES	48	48	0	100.0
BENTON	60	59	1	98.3
CAMDEN	86	85	1	98.8
CEDAR	41	41	0	100.0
CHRISTIAN	80	79	1	98.8
DADE	13	13	0	100.0
DALLAS	47	46	1	97.9
DOUGLAS	38	38	0	100.0
GREENE	709	691	18	97.5
HENRY	48	48	0	100.0
HICKORY	16	14	2	87.5
JASPER	357	350	7	98.0
LACLEDE	82	81	1	98.8
LAWRENCE	93	92	1	98.9
MCDONALD	99	96	3	97.0
MARIES	20	20	0	100.0
MILLER	59	59	0	100.0
MONITEAU	20	18	2	90.0
MORGAN	41	40	1	97.6
NEWTON	105	104	1	99.0
OZARK	35	35	0	100.0
PHELPS	95	94	1	98.9
POLK	49	49	0	100.0
PULASKI	90	90	0	100.0
ST CLAIR	24	23	1	95.8
STONE	88	88	0	100.0
TANEY	143	142	1	99.3
TEXAS	61	61	0	100.0
VERNON	50	50	0	100.0
WEBSTER	55	55	0	100.0
WRIGHT	79	79	0	100.0
TOTAL AREA 4	2,959	2,914	45	98.5
AREA 5				
JACKSON	2,468	2,414	54	97.8
TOTAL AREA 5	2,468	2,414	54	97.8
AREA 6				
ST LOUIS CITY	3,716	3,629	87	97.7
TOTAL AREA 6	3,716	3,629	87	97.7
AREA 7				
ST LOUIS COUNTY	1,557	1,531	26	98.3
TOTAL AREA 7	1,557	1,531	26	98.3
STATEWIDE	16,551	16,248	303	98.2

FIGURE 5. TEMPORARY ASSISTANCE CASELOAD

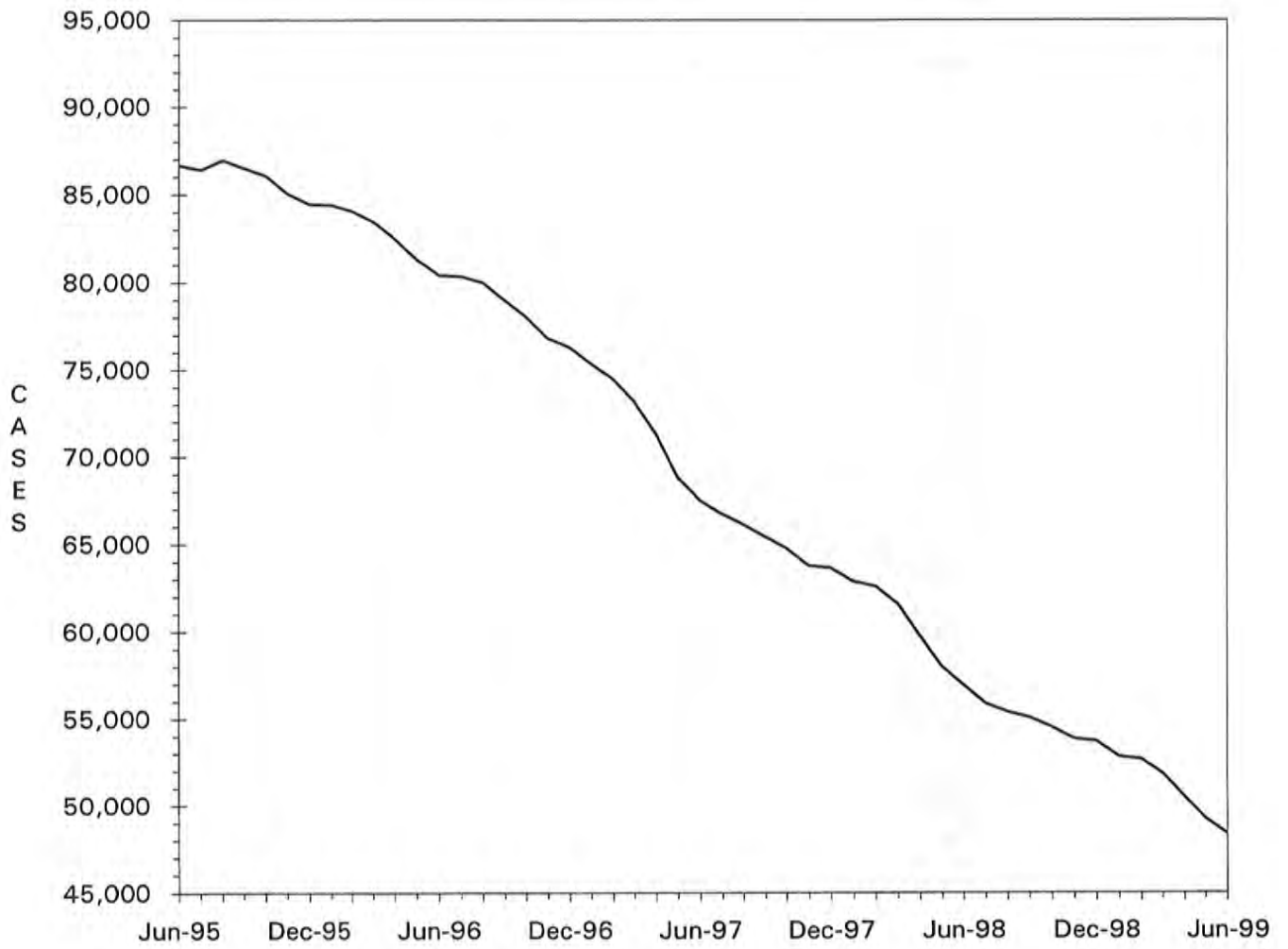

TABLE 10.
 TEMPORARY ASSISTANCE CASH AND UP
 TOTAL CASES AND REINVESTIGATIONS
 JUNE 1999

COUNTY	# CASES	# REINVEST COMPLETED	# DELIN- QUENT	% DELIN- QUENT
AREA 1				
ANDREW	38	6	6	15.8
ATCHISON	23	0	3	13.0
BUCHANAN	568	50	206	36.3
CALDWELL	23	7	5	21.7
CARROLL	55	3	24	43.6
CASS	232	28	75	32.3
CHARITON	31	10	1	3.2
CLAY	401	59	62	15.5
CLINTON	43	3	17	39.5
COOPER	37	1	22	59.5
DAVIESS	18	0	4	22.2
DE KALB	26	1	1	3.8
GENTRY	8	1	0	0.0
GRUNDY	37	3	14	37.8
HARRISON	25	4	1	4.0
HOLT	10	3	1	10.0
HOWARD	40	3	23	57.5
JOHNSON	184	13	86	46.7
LAFAYETTE	104	5	45	43.3
LINN	55	6	16	29.1
LIVINGSTON	55	4	15	27.3
MERCER	17	3	1	5.9
NODAWAY	27	3	8	29.6
PETTIS	179	26	30	16.8
PLATTE	107	11	5	4.7
PUTNAM	16	0	7	43.8
RANDOLPH	140	20	21	15.0
RAY	84	6	16	19.0
SALINE	120	10	32	26.7
SULLIVAN	23	3	8	34.8
WORTH	7	0	0	0.0
TOTAL AREA 1	2,733	292	755	27.6
AREA 2				
ADAIR	72	7	18	25.0
AUDRAIN	172	5	92	53.5
BOONE	779	67	360	46.2
CALLAWAY	196	14	81	41.3
CLARK	40	3	13	32.5
COLE	258	19	116	45.0
FRANKLIN	285	28	134	47.0
GASCONADE	30	3	2	6.7
JEFFERSON	699	50	290	41.5
KNOX	8	1	3	37.5
LEWIS	41	1	20	48.8
LINCOLN	181	2	90	49.7
MACON	43	2	23	53.5
MARION	199	2	73	36.7
MONROE	25	0	2	8.0
MONTGOMERY	50	6	14	28.0
OSAGE	41	1	24	58.5
PIKE	92	7	37	40.2
RALLS	30	2	1	3.3
ST CHARLES	661	107	182	27.5
SCHUYLER	17	0	5	29.4
SCOTLAND	11	3	3	27.3
SHELBY	17	0	2	11.8
WARREN	106	10	20	18.9
TOTAL AREA 2	4,053	340	1,605	39.6
AREA 3				
BOLLINGER	54	3	16	29.6
BUTLER	371	45	43	11.6
CAPE GIRARDEAU	325	25	61	18.8
CARTER	51	9	7	13.7
CRAWFORD	190	32	1	0.5
DENT	116	19	0	0.0
DUNKLIN	672	48	245	36.5

TABLE 10.
 TEMPORARY ASSISTANCE CASH AND UP
 TOTAL CASES AND REINVESTIGATIONS
 JUNE 1999

COUNTY	# CASES	# REINVEST COMPLETED	# DELIN- QUENT	% DELIN- QUENT
HOWELL	223	62	8	3.6
IRON	118	18	17	14.4
MADISON	70	13	1	1.4
MISSISSIPPI	374	21	233	62.3
NEW MADRID	306	22	118	38.6
OREGON	86	13	0	0.0
PEMISCOT	514	46	101	19.6
PERRY	72	7	30	41.7
REYNOLDS	65	9	5	7.7
RIPLEY	164	21	24	14.6
ST FRANCOIS	455	44	67	14.7
STE GENEVIEVE	63	0	35	55.6
SCOTT	500	54	111	22.2
SHANNON	65	7	1	1.5
STODDARD	224	35	2	0.9
WASHINGTON	300	52	37	12.3
WAYNE	161	25	4	2.5
TOTAL AREA 3	5,539	630	1,167	21.1
AREA 4				
BARRY	209	28	45	21.5
BARTON	72	6	15	20.8
BATES	65	11	0	0.0
BENTON	131	3	56	42.7
CAMDEN	167	18	77	46.1
CEDAR	75	4	22	29.3
CHRISTIAN	157	11	44	28.0
DADE	25	2	6	24.0
DALLAS	133	19	13	9.8
DOUGLAS	89	13	34	38.2
GREENE	1,236	45	546	44.2
HENRY	121	19	10	8.3
HICKORY	51	2	36	70.6
JASPER	634	20	289	45.6
LACLEDE	212	7	49	23.1
LAWRENCE	182	8	85	46.7
MCDONALD	184	4	69	37.5
MARIES	48	1	21	43.8
MILLER	165	6	68	41.2
MONITEAU	38	2	25	65.8
MORGAN	90	6	35	38.9
NEWTON	205	16	30	14.6
OZARK	62	8	4	6.5
PHELPS	212	33	31	14.6
POLK	98	13	18	18.4
PULASKI	202	36	21	10.4
ST CLAIR	66	16	0	0.0
STONE	158	1	71	44.9
TANEY	148	1	54	36.5
TEXAS	171	40	9	5.3
VERNON	128	11	8	6.3
WEBSTER	90	8	25	27.8
WRIGHT	144	17	16	11.1
TOTAL AREA 4	5,768	435	1,832	31.8
AREA 5				
JACKSON	7,985	429	3,256	40.8
TOTAL AREA 5	7,985	429	3,256	40.8
AREA 6				
ST LOUIS CITY	12,819	935	6,659	51.9
TOTAL AREA 6	12,819	935	6,659	51.9
AREA 7				
ST LOUIS COUNTY	7,048	370	4,045	57.4
TOTAL AREA 7	7,048	370	4,045	57.4
STATEWIDE	45,945	3,431	19,319	42.0

TABLE 11.

TEMPORARY ASSISTANCE APPLICATIONS
JUNE 1999

COUNTY	# REC'D	# APPR	# REJ	% REJ	TOTAL RESOLVED	-----APPLICATION RESOLUTION-----						
						UNDER 31	31- 45	46- 90	91- 105	OVER 105	% >45 DAYS	
AREA 1												
ANDREW	5	1	3	75.0	4	3	1	0	0	0	0.0	
ATCHISON	4	1	1	50.0	2	2	0	0	0	0	0.0	
BUCHANAN	80	48	26	35.1	74	73	1	0	0	0	0.0	
CALDWELL	6	4	4	50.0	8	8	0	0	0	0	0.0	
CARROLL	7	9	3	25.0	12	12	0	0	0	0	0.0	
CASS	36	21	6	22.2	27	26	1	0	0	0	0.0	
CHARITON	3	2	1	33.3	3	3	0	0	0	0	0.0	
CLAY	94	56	33	37.1	89	87	2	0	0	0	0.0	
CLINTON	4	2	3	60.0	5	5	0	0	0	0	0.0	
COOPER	8	3	6	66.7	9	9	0	0	0	0	0.0	
DAVISS	3	3	1	25.0	4	4	0	0	0	0	0.0	
DE KALB	4	2	0	0.0	2	2	0	0	0	0	0.0	
GENTRY	2	1	0	0.0	1	1	0	0	0	0	0.0	
GRUNDY	8	5	4	44.4	9	9	0	0	0	0	0.0	
HARRISON	3	3	2	40.0	5	5	0	0	0	0	0.0	
HOLT	1	0	1	100.0	1	1	0	0	0	0	0.0	
HOWARD	6	4	4	50.0	8	8	0	0	0	0	0.0	
JOHNSON	31	29	16	35.6	45	28	8	4	2	3	20.0	
LAFAYETTE	23	12	4	25.0	16	15	0	1	0	0	6.3	
LINN	9	7	3	30.0	10	10	0	0	0	0	0.0	
LIVINGSTON	7	4	3	42.9	7	7	0	0	0	0	0.0	
MERCER	2	1	0	0.0	1	1	0	0	0	0	0.0	
NODAWAY	4	0	4	100.0	4	4	0	0	0	0	0.0	
PETTIS	43	25	10	28.6	35	33	2	0	0	0	0.0	
PLATTE	25	21	12	36.4	33	33	0	0	0	0	0.0	
PUTNAM	4	2	4	66.7	6	6	0	0	0	0	0.0	
RANDOLPH	33	13	8	38.1	21	21	0	0	0	0	0.0	
RAY	18	16	2	11.1	18	18	0	0	0	0	0.0	
SALINE	16	12	4	25.0	16	16	0	0	0	0	0.0	
SULLIVAN	6	4	2	33.3	6	6	0	0	0	0	0.0	
NORTH	2	3	0	0.0	3	3	0	0	0	0	0.0	
TOTAL AREA 1	497	314	170	35.1	484	459	15	5	2	3	2.1	
AREA 2												
ADAIR	17	10	1	9.1	11	11	0	0	0	0	0.0	
AUDRAIN	20	12	4	25.0	16	15	1	0	0	0	0.0	
BOONE	110	64	36	36.0	100	92	6	2	0	0	2.0	
CALLAWAY	29	21	9	30.0	30	30	0	0	0	0	0.0	
CLARK	3	2	1	33.3	3	3	0	0	0	0	0.0	
COLE	45	17	27	61.4	44	40	2	2	0	0	4.5	
FRANKLIN	57	34	19	35.8	53	51	2	0	0	0	0.0	
GASCONADE	11	4	1	20.0	5	5	0	0	0	0	0.0	
JEFFERSON	130	65	42	39.3	107	98	6	3	0	0	2.8	
KNOX	3	1	1	50.0	2	2	0	0	0	0	0.0	
LEWIS	13	9	3	25.0	12	12	0	0	0	0	0.0	
LINCOLN	48	42	10	19.2	52	52	0	0	0	0	0.0	
MACON	7	5	2	28.6	7	6	1	0	0	0	0.0	
MARION	32	19	5	20.8	24	24	0	0	0	0	0.0	
MONROE	8	4	2	33.3	6	6	0	0	0	0	0.0	
MONTGOMERY	5	7	1	12.5	8	8	0	0	0	0	0.0	
OSAGE	3	4	0	0.0	4	3	1	0	0	0	0.0	
PIKE	12	7	4	36.4	11	11	0	0	0	0	0.0	
RALLS	4	7	2	22.2	9	9	0	0	0	0	0.0	
ST CHARLES	100	69	45	39.5	114	105	5	4	0	0	3.5	
SCHUYLER	4	6	1	14.3	7	7	0	0	0	0	0.0	
SCOTLAND	3	3	1	25.0	4	4	0	0	0	0	0.0	
SHELBY	6	4	4	50.0	8	8	0	0	0	0	0.0	
WARREN	19	7	4	36.4	11	11	0	0	0	0	0.0	
TOTAL AREA 2	689	423	225	34.7	648	613	24	11	0	0	1.7	
AREA 3												
BOLLINGER	10	4	7	63.6	11	11	0	0	0	0	0.0	
BUTLER	61	34	13	27.7	47	47	0	0	0	0	0.0	
CAPE GIRARDEAU	80	48	16	25.0	64	56	4	4	0	0	6.3	
CARTER	8	7	0	0.0	7	7	0	0	0	0	0.0	
CRAWFORD	26	23	8	25.8	31	30	0	0	0	1	3.2	
DENT	17	11	4	26.7	15	15	0	0	0	0	0.0	
DUNKLIN	104	70	30	30.0	100	98	2	0	0	0	0.0	

TABLE 11.

TEMPORARY ASSISTANCE APPLICATIONS
JUNE 1999

COUNTY	# REC'D	# APPR	# REJ	% REJ	TOTAL RESOLVED	-----APPLICATION RESOLUTION-----					
						UNDER 31	31- 45	46- 90	91- 105	OVER 105	% >45 DAYS
HOWELL	50	22	27	55.1	49	48	1	0	0	0	0.0
IRON	21	14	3	17.6	17	17	0	0	0	0	0.0
MADISON	20	9	7	43.8	16	14	2	0	0	0	0.0
MISSISSIPPI	30	20	4	16.7	24	23	1	0	0	0	0.0
NEW MADRID	30	21	7	25.0	28	27	1	0	0	0	0.0
OREGON	28	21	3	12.5	24	24	0	0	0	0	0.0
PEMISCOT	77	44	44	50.0	88	88	0	0	0	0	0.0
PERRY	8	6	3	33.3	9	8	1	0	0	0	0.0
REYNOLDS	12	7	4	36.4	11	11	0	0	0	0	0.0
RIPLEY	26	18	10	35.7	28	28	0	0	0	0	0.0
ST FRANCOIS	96	44	23	34.3	67	62	5	0	0	0	0.0
STE GENEVIEVE	14	4	5	55.6	9	9	0	0	0	0	0.0
SCOTT	81	41	21	33.9	62	61	1	0	0	0	0.0
SHANNON	9	3	4	57.1	7	7	0	0	0	0	0.0
STODDARD	33	30	5	14.3	35	34	1	0	0	0	0.0
WASHINGTON	53	33	16	32.7	49	47	0	2	0	0	4.1
WAYNE	16	10	4	28.6	14	14	0	0	0	0	0.0
TOTAL AREA 3	910	544	268	33.0	812	786	19	6	0	1	0.9
AREA 4											
BARRY	41	27	13	32.5	40	40	0	0	0	0	0.0
BARTON	19	12	4	25.0	16	15	0	1	0	0	6.3
BATES	20	11	5	31.3	16	16	0	0	0	0	0.0
BENTON	18	9	7	43.8	16	16	0	0	0	0	0.0
CAMDEN	21	13	12	48.0	25	22	3	0	0	0	0.0
CEDAR	5	3	1	25.0	4	4	0	0	0	0	0.0
CHRISTIAN	29	18	15	45.5	33	33	0	0	0	0	0.0
DADE	3	3	1	25.0	4	4	0	0	0	0	0.0
DALLAS	12	14	3	17.6	17	15	1	1	0	0	5.9
DOUGLAS	8	5	0	0.0	5	5	0	0	0	0	0.0
GREENE	210	108	77	41.6	185	163	15	7	0	0	3.8
HENRY	27	15	14	48.3	29	28	1	0	0	0	0.0
HICKORY	2	2	0	0.0	2	2	0	0	0	0	0.0
JASPER	96	66	40	37.7	106	101	4	1	0	0	0.9
LACLEDE	33	27	6	18.2	33	33	0	0	0	0	0.0
LAWRENCE	30	14	12	46.2	26	26	0	0	0	0	0.0
MCDONALD	39	30	5	14.3	35	32	2	1	0	0	2.9
MARIES	3	2	1	33.3	3	2	1	0	0	0	0.0
MILLER	31	9	9	50.0	18	16	0	2	0	0	11.1
MONITEAU	5	1	2	66.7	3	3	0	0	0	0	0.0
MORGAN	8	6	5	45.5	11	11	0	0	0	0	0.0
NEWTON	66	35	19	35.2	54	50	3	1	0	0	1.9
OZARK	8	5	1	16.7	6	6	0	0	0	0	0.0
PHELPS	43	27	14	34.1	41	39	1	1	0	0	2.4
POLK	17	8	2	20.0	10	10	0	0	0	0	0.0
PULASKI	27	22	7	24.1	29	29	0	0	0	0	0.0
ST CLAIR	6	5	2	28.6	7	7	0	0	0	0	0.0
STONE	14	10	6	37.5	16	15	1	0	0	0	0.0
TANEY	56	22	27	55.1	49	48	1	0	0	0	0.0
TEXAS	25	14	8	36.4	22	22	0	0	0	0	0.0
VERNON	12	3	1	25.0	4	4	0	0	0	0	0.0
WEBSTER	12	9	4	30.8	13	13	0	0	0	0	0.0
WRIGHT	23	18	6	25.0	24	24	0	0	0	0	0.0
TOTAL AREA 4	969	573	329	36.5	902	854	33	15	0	0	1.7
AREA 5											
JACKSON	823	547	265	32.6	812	720	56	35	1	0	4.4
TOTAL AREA 5	823	547	265	32.6	812	720	56	35	1	0	4.4
AREA 6											
ST LOUIS CITY	614	432	124	22.3	556	467	70	18	0	1	3.4
TOTAL AREA 6	614	432	124	22.3	556	467	70	18	0	1	3.4
AREA 7											
ST LOUIS COUNTY	544	384	157	29.0	541	376	94	61	3	7	13.1
TOTAL AREA 7	544	384	157	29.0	541	376	94	61	3	7	13.1
STATEWIDE	5,046	3,217	1,538	32.3	4,755	4,275	311	151	6	12	3.6

TABLE 12.

MC+, TRANSITIONAL MEDICAID AND MEDICAL ASSISTANCE FOR FAMILIES (MAF)
TOTAL CHILDREN
JUNE 1999

COUNTY	MC+ NON-CHIP	MC+ CHIP NO COST	MC+ CHIP CO-PAY	MC+ CHIP PREMIUM	MAF/ NO CASH	MAF/ CASH	TRANS. MEDICAID	NEWBORNS	TOTAL CHILDREN
AREA 1									
ANDREW	388	90	8	8	11	76	14	57	652
ATCHISON	206	45	14	0	2	49	14	23	353
BUCHANAN	4,190	671	83	26	148	1,064	156	235	6,573
CALDWELL	582	93	19	6	27	35	9	30	801
CARROLL	579	126	31	13	65	96	18	30	958
CASS	1,847	473	111	62	82	424	39	216	3,254
CHARITON	247	110	10	12	6	61	0	18	464
CLAY	3,016	698	162	69	99	731	75	368	5,218
CLINTON	560	148	46	11	32	76	6	61	940
COOPER	524	109	21	9	3	64	9	26	765
DAVISS	427	92	25	3	32	27	5	31	642
DE KALB	381	114	15	6	9	53	2	24	604
GENTRY	190	50	19	4	3	18	7	25	316
GRUNDY	573	107	31	1	19	71	10	37	849
HARRISON	461	108	8	4	18	43	9	41	692
HOLT	237	64	7	5	8	18	5	16	360
HOWARD	476	76	22	1	14	69	9	30	697
JOHNSON	1,560	202	56	18	82	337	30	129	2,414
LAFAYETTE	1,232	270	59	11	16	199	19	79	1,885
LINN	696	131	30	7	24	102	8	50	1,048
LIVINGSTON	587	109	12	5	12	104	11	65	905
MERCER	153	38	11	0	7	33	0	18	260
NODAWAY	381	125	22	8	13	45	24	65	683
PETTIS	1,821	323	93	22	68	359	23	131	2,840
PLATTE	927	187	55	24	37	192	25	134	1,581
PUTNAM	276	50	14	0	9	29	0	26	404
RANDOLPH	1,137	180	31	6	63	248	82	99	1,846
RAY	661	128	29	12	33	151	15	52	1,081
SALINE	919	153	37	10	21	211	15	72	1,438
SULLIVAN	350	48	14	7	15	44	9	33	520
WORTH	114	38	12	7	13	12	2	10	208
TOTAL AREA 1	25,698	5,156	1,107	377	991	5,041	650	2,231	41,251
AREA 2									
ADAIR	703	141	34	11	52	135	22	99	1,197
AUDRAIN	740	241	50	11	47	314	29	85	1,517
BOONE	4,817	588	164	49	251	1,445	75	200	7,589
CALLAWAY	1,749	240	42	10	44	370	24	68	2,547
CLARK	345	69	17	0	10	86	23	17	567
COLE	1,800	243	55	18	107	519	40	127	2,909
FRANKLIN	2,596	502	108	32	164	574	35	221	4,232
GASCONADE	415	120	32	6	28	59	7	39	706
JEFFERSON	5,295	872	191	49	449	1,366	146	465	8,833
KNOX	244	42	7	1	15	16	10	14	349
LEWIS	366	49	16	2	16	84	6	35	574
LINCOLN	1,462	266	53	15	194	357	43	92	2,482
MACON	548	120	41	6	22	78	52	60	927
MARION	1,352	212	34	9	66	365	149	78	2,265
MONROE	316	72	11	4	5	53	0	21	482
MONTGOMERY	494	140	34	7	12	93	18	30	828
OSAGE	324	50	10	6	11	77	7	16	501
PIKE	891	128	24	8	21	179	18	54	1,323
RALLS	298	104	25	7	11	54	8	24	531
ST CHARLES	4,778	539	136	36	244	1,289	65	353	7,440
SCHUYLER	189	46	6	2	12	36	1	13	305
SCOTLAND	208	58	9	2	22	17	12	10	338
SHELBY	256	61	15	8	25	39	5	19	428
WARREN	741	161	27	5	32	198	18	75	1,257
TOTAL AREA 2	30,927	5,064	1,141	304	1,860	7,803	813	2,215	50,127
AREA 3									
BOLLINGER	717	141	27	14	34	91	11	48	1,083
BUTLER	2,462	475	89	19	223	667	59	145	4,139
CAPE GIRARDEAU	2,030	434	77	41	93	645	58	220	3,598
CARTER	509	105	29	7	71	94	5	31	851
CRAWFORD	1,237	204	36	13	40	348	49	93	2,020
DENT	1,000	186	47	3	24	212	12	56	1,540
DUNKLIN	2,948	339	35	11	247	1,282	84	106	5,052
HOWELL	2,650	442	91	18	87	425	51	134	3,898

TABLE 12.

MC+, TRANSITIONAL MEDICAID AND MEDICAL ASSISTANCE FOR FAMILIES (MAF)
TOTAL CHILDREN
JUNE 1999

COUNTY	MC+ NON-CHIP	MC+ CHIP NO COST	MC+ CHIP CO-PAY	MC+ CHIP PREMIUM	MAF/ NO CASH	MAF/ CASH	TRANS. MEDICAID	NEWBORNS	TOTAL CHILDREN
IRON	760	147	18	7	32	221	13	37	1,235
MADISON	703	122	26	8	40	131	21	31	1,082
MISSISSIPPI	1,046	168	33	12	78	697	176	60	2,270
NEW MADRID	1,490	274	28	12	125	600	50	90	2,669
OREGON	768	195	42	7	74	174	12	49	1,321
PEMISCOT	2,383	316	51	16	175	1,090	55	46	4,132
PERRY	703	97	19	4	41	97	40	66	1,067
REYNOLDS	488	107	24	13	57	140	9	12	850
RIPLEY	1,181	274	48	17	77	311	40	27	1,975
ST FRANCOIS	2,951	500	76	21	233	780	65	168	4,794
STE GENEVIEVE	640	98	13	0	54	116	30	42	993
SCOTT	2,619	392	68	20	156	922	87	122	4,386
SHANNON	698	209	34	14	35	115	47	43	1,195
STODDARD	1,471	348	66	19	92	385	38	105	2,524
WASHINGTON	1,732	320	43	26	236	538	61	90	3,046
WAYNE	975	185	32	8	68	278	9	32	1,587
TOTAL AREA 3	34,161	6,078	1,052	330	2,392	10,359	1,082	1,853	57,307
AREA 4									
BARRY	1,888	278	56	7	113	412	40	151	2,945
BARTON	520	116	21	1	23	120	6	46	853
BATES	758	188	37	22	91	136	13	64	1,309
BENTON	1,040	128	36	14	55	247	23	35	1,578
CAMDEN	1,459	309	58	27	32	316	12	105	2,318
CEDAR	860	157	23	10	56	138	19	45	1,308
CHRISTIAN	1,851	430	105	21	70	268	21	209	2,975
DADE	433	78	18	9	12	44	14	36	644
DALLAS	766	159	33	12	27	253	17	69	1,336
DOUGLAS	945	198	13	11	35	186	17	58	1,463
GREENE	9,138	1,317	212	78	398	2,241	109	1,006	14,499
HENRY	1,115	208	33	12	68	216	41	81	1,774
HICKORY	653	88	24	3	44	90	8	25	935
JASPER	5,689	801	103	28	208	1,220	107	512	8,668
LACLEDE	1,637	324	55	11	140	377	27	142	2,713
LAWRENCE	1,853	298	40	7	89	324	20	132	2,763
MCDONALD	1,516	244	28	10	95	348	22	133	2,396
MARIES	332	83	15	5	27	85	5	22	574
MILLER	1,276	331	103	37	54	284	42	118	2,245
MONITEAU	344	59	22	6	9	63	2	41	546
MORGAN	997	134	46	14	39	178	10	58	1,476
NEWTON	2,254	359	64	9	89	428	25	264	3,492
OZARK	699	127	17	5	47	123	12	32	1,062
PHELPS	1,734	354	91	16	145	389	66	147	2,942
POLK	1,394	253	58	11	100	191	67	77	2,151
PULASKI	1,684	280	50	21	107	345	50	101	2,638
ST CLAIR	476	105	20	2	36	118	14	29	800
STONE	1,488	238	46	14	39	263	56	118	2,262
TANEY	1,984	391	104	31	92	276	12	217	3,107
TEXAS	1,319	418	88	26	80	329	56	81	2,397
VERNON	1,134	320	87	19	41	241	18	78	1,938
WEBSTER	1,299	328	60	15	60	167	67	121	2,117
WRIGHT	1,323	249	37	4	106	263	35	90	2,107
TOTAL AREA 4	51,858	9,350	1,803	518	2,627	10,679	1,053	4,443	82,331
AREA 5									
JACKSON	28,610	4,153	864	255	1,351	16,456	655	1,690	54,034
TOTAL AREA 5	28,610	4,153	864	255	1,351	16,456	655	1,690	54,034
AREA 6									
ST LOUIS CITY	25,927	1,894	334	114	2,612	27,988	563	734	60,166
TOTAL AREA 6	25,927	1,894	334	114	2,612	27,988	563	734	60,166
AREA 7									
ST LOUIS COUNTY	25,010	2,714	431	122	1,213	13,600	650	956	44,696
TOTAL AREA 7	25,010	2,714	431	122	1,213	13,600	650	956	44,696
STATEWIDE	222,191	34,409	6,732	2,020	13,046	91,926	5,466	14,122	389,912

TABLE 13.

HC+, TRANSITIONAL MEDICAID AND MEDICAL ASSISTANCE FOR FAMILIES (HAF)
 TOTAL CARETAKERS
 JUNE 1999.

COUNTY	HAF/ NO CASH	HAF/ CASH	TRANS. MEDICAID	EXTENDED TRANS.	HC+ CUST. PARENTS	NON-CUST. PARENTS	NCP PARENTS' FAIR SHARE	EXTENDED MPW	EXTENDED WOMEN'S HLTH	TOTAL CARETAKERS
AREA 1										
ANDREW	8	25	10	2	79	0	0	36	24	184
ATCHISON	5	14	7	0	50	0	0	19	7	102
BUCHANAN	129	388	196	30	792	1	19	344	96	1,995
CALDWELL	11	21	12	4	126	0	0	34	16	224
CARROLL	40	42	29	0	141	1	0	24	18	295
CASS	57	165	68	7	372	1	0	184	74	928
CHARITON	3	21	5	1	68	0	0	25	7	130
CLAY	75	254	143	6	550	0	0	431	143	1,602
CLINTON	10	20	15	6	114	1	0	53	21	240
COOPER	6	21	16	0	129	0	0	40	8	220
DAVISS	13	12	7	0	133	0	0	49	11	225
DE KALB	6	22	14	0	83	1	0	30	13	169
GENTRY	0	4	4	3	48	0	0	34	7	100
GRUNDY	10	31	15	2	131	0	0	35	17	241
HARRISON	8	20	10	0	127	0	0	40	17	222
HOLT	3	3	2	1	43	0	0	10	7	69
HOWARD	5	28	11	3	128	1	0	35	18	229
JOHNSON	54	147	61	3	164	0	0	144	70	643
LAFAYETTE	17	80	48	5	257	0	0	116	44	567
LINN	13	35	22	1	154	2	0	58	18	303
LIVINGSTON	9	39	21	1	162	1	0	64	18	315
MERCER	1	18	1	3	59	0	0	19	2	103
NODAWAY	10	16	14	1	71	0	0	48	23	183
PETTIS	34	132	73	12	328	0	0	180	61	820
PLATTE	38	74	49	1	203	0	0	134	42	541
PUTNAH	4	13	7	0	50	0	0	26	6	106
RANDOLPH	36	91	59	2	236	1	0	119	36	580
RAY	24	61	33	1	150	0	0	63	26	358
SALINE	19	81	42	5	205	0	0	85	26	463
SULLIVAN	7	21	18	5	86	0	0	36	10	183
WORTH	8	6	1	0	25	0	0	12	3	55
TOTAL AREA 1	663	1,905	1,013	105	5,264	10	19	2,527	889	12,395
AREA 2										
ADAIR	43	50	34	4	156	0	0	74	31	392
AUDRAIN	41	130	33	2	167	0	0	75	17	465
BOONE	184	599	259	30	795	1	1	339	127	2,335
CALLAWAY	38	147	45	4	274	0	0	120	34	662
CLARK	13	21	13	4	78	0	0	25	6	160
COLE	86	196	101	7	280	0	0	170	50	890
FRANKLIN	114	212	95	9	650	2	0	276	87	1,445
GASCONADE	26	27	14	0	96	0	0	39	11	213
JEFFERSON	350	570	239	21	1,155	1	1	512	176	3,025
KNOX	8	7	6	1	66	0	0	17	3	108
LEWIS	22	39	27	5	98	0	0	33	7	231
LINCOLN	147	127	126	16	319	2	94	105	36	972
MACON	14	27	33	1	146	0	0	47	15	283
MARION	58	133	91	10	279	1	0	131	33	736
MONROE	2	16	4	1	67	0	0	30	11	131
MONTGOMERY	11	36	17	1	140	0	0	38	14	257
OSAGE	9	32	4	1	79	0	1	21	6	153
PIKE	19	69	33	5	198	2	0	52	21	399
RALLS	6	26	16	2	84	0	0	38	9	181
ST CHARLES	155	540	131	18	780	1	0	425	154	2,204
SCHUYLER	10	13	7	0	44	1	0	16	5	96
SCOTLAND	16	7	8	2	56	0	0	21	3	113
SHELBY	17	18	11	2	77	1	0	31	5	162
WARREN	25	80	29	4	127	0	0	83	32	380
TOTAL AREA 2	1,414	3,122	1,376	150	6,211	12	97	2,718	893	15,993
AREA 3										
BOLLINGER	30	29	28	7	168	0	0	41	14	317
BUTLER	166	225	108	9	714	1	0	193	59	1,475
CAPE GIRARDEAU	75	226	118	15	446	0	92	234	65	1,271
CARTER	50	34	8	9	190	0	0	43	3	337
CRAWFORD	16	160	58	3	312	0	0	120	38	707
DENT	26	76	34	3	327	0	0	78	20	564
DUNKLIN	168	432	181	16	603	1	0	178	43	1,622
HOWELL	74	144	110	13	643	0	0	215	71	1,270
IRON	25	89	28	7	244	0	0	54	14	461

TABLE 13.

MC+, TRANSITIONAL MEDICAID AND MEDICAL ASSISTANCE FOR FAMILIES (MAF)
TOTAL CARETAKERS
JUNE 1999

COUNTY	MAF/ NO CASH	MAF/ CASH	TRANS. MEDICAID	EXTENDED TRANS.	MC+ CUST. PARENTS	NON-CUST. PARENTS	NCP PARENTS' FAIR SHARE	EXTENDED HPW	EXTENDED WOMEN'S HLTH	TOTAL CARETAKERS
MADISON	39	49	58	3	203	0	0	54	9	415
MISSISSIPPI	94	239	139	11	210	0	0	77	19	789
NEW MADRID	94	172	129	8	372	0	0	77	29	881
OREGON	61	61	33	1	237	0	0	49	14	456
PEMISCOT	96	297	154	6	403	2	0	88	28	1,074
PERRY	16	43	29	4	115	0	0	55	26	288
REYNOLDS	37	53	26	3	165	1	0	24	9	318
RIPLEY	60	100	75	8	346	1	0	76	29	695
ST FRANCOIS	167	333	206	27	831	4	0	233	72	1,873
STE GENEVIEVE	38	42	26	8	120	0	0	39	15	288
SCOTT	133	304	210	25	594	1	0	193	66	1,526
SHANNON	32	40	39	5	251	1	0	47	15	430
STODDARD	87	125	79	12	411	0	0	119	41	874
WASHINGTON	202	200	143	14	465	2	0	124	37	1,187
WAYNE	53	112	58	19	321	0	0	58	23	644
TOTAL AREA 3	1,839	3,585	2,077	236	8,691	14	92	2,469	759	19,762
AREA 4										
BARRY	83	148	60	4	348	0	0	173	48	864
BARTON	19	55	29	0	132	0	0	52	20	307
BATES	63	51	33	2	186	1	0	69	22	427
BENTON	38	92	67	2	237	0	0	47	17	500
CAMDEN	18	145	42	7	402	0	0	133	41	788
CEDAR	49	50	39	1	237	0	0	63	11	450
CHRISTIAN	59	95	72	9	383	0	0	222	68	908
DADE	8	17	10	0	70	0	0	28	17	150
DALLAS	27	108	42	3	203	0	0	61	18	462
DOUGLAS	22	58	22	3	204	0	0	55	25	389
GREENE	261	923	268	36	1,838	1	160	925	324	4,736
HENRY	53	76	104	6	221	1	0	96	33	590
HICKORY	26	34	27	5	166	0	0	25	7	290
JASPER	151	481	192	25	979	0	0	488	227	2,543
LACLEDE	107	132	61	4	395	0	0	169	45	913
LAWRENCE	57	127	63	9	353	0	0	154	53	816
MCDONALD	69	120	54	8	245	0	0	129	35	660
MARIES	13	33	5	1	94	0	0	21	5	172
MILLER	26	139	43	5	330	0	0	115	36	694
MONITEAU	7	22	10	1	64	0	0	32	21	157
MORGAN	35	59	35	2	274	0	0	73	21	499
NEWTON	69	148	70	3	600	0	0	269	89	1,248
OZARK	40	30	28	1	234	0	0	44	13	390
PHELPS	105	172	95	9	418	2	0	143	42	986
POLK	57	66	41	4	426	0	0	115	33	742
PULASKI	75	140	58	9	416	1	0	145	35	879
ST CLAIR	29	40	24	1	142	0	0	35	12	283
STONE	23	122	49	2	363	0	0	124	43	726
TANEY	65	121	62	6	567	1	0	207	91	1,120
TEXAS	78	106	50	8	421	0	0	116	29	808
VERNON	30	101	43	6	234	0	0	92	23	529
WEBSTER	42	59	52	3	322	0	0	123	27	628
WRIGHT	74	97	49	9	362	0	0	127	27	745
TOTAL AREA 4	1,878	4,167	1,899	194	11,866	7	160	4,670	1,558	26,399
AREA 5										
JACKSON	913	5,985	1,288	81	3,413	2	22	1,868	727	14,299
TOTAL AREA 5	913	5,985	1,288	81	3,413	2	22	1,868	727	14,299
AREA 6										
ST LOUIS CITY	833	9,986	744	94	3,012	0	23	1,195	363	16,250
TOTAL AREA 6	833	9,986	744	94	3,012	0	23	1,195	363	16,250
AREA 7										
ST LOUIS COUNTY	642	5,305	1,009	104	3,416	8	11	1,447	517	12,459
TOTAL AREA 7	642	5,305	1,009	104	3,416	8	11	1,447	517	12,459
STATEWIDE	8,182	34,055	9,406	964	41,873	53	424	16,894	5,706	117,557

NOTE: EXTENDED TRANSITIONAL MEDICAID, MC+ FOR CUSTODIAL PARENTS AND NON-CUSTODIAL PARENTS, AND EXTENDED WOMEN'S HEALTH SERVICES AVAILABLE AS A RESULT OF THE 1115 WAIVER.

TABLE 14.

MC+ AND MEDICAL ASSISTANCE FOR FAMILIES
TOTAL CASES AND REINVESTIGATIONS
JUNE 1999

COUNTY	# CASES	# REINVEST COMPLETED	# DELIN- QUENT	% DELIN- QUENT
AREA 1				
ANDREW	268	7	59	22.0
ATCHISON	138	10	28	20.3
BUCHANAN	2,568	119	423	16.5
CALDWELL	330	6	150	45.5
CARROLL	401	20	83	20.7
CASS	1,327	29	184	13.9
CHARITON	192	10	17	8.9
CLAY	2,113	100	168	8.0
CLINTON	383	11	29	7.6
COOPER	339	6	132	38.9
DAVISS	279	1	27	9.7
DE KALB	264	16	60	22.7
GENTRY	124	3	1	0.8
GRUNDY	361	14	98	27.1
HARRISON	297	7	35	11.8
HOLT	149	6	19	12.8
HOWARD	302	10	107	35.4
JOHNSON	985	22	378	38.4
LAFAYETTE	803	40	172	21.4
LINN	417	11	76	18.2
LIVINGSTON	356	16	73	20.5
MERCER	106	4	3	2.8
NODAWAY	285	12	32	11.2
PETTIS	1,188	39	156	13.1
PLATTE	682	30	15	2.2
PUTNAM	189	7	46	24.3
RANDOLPH	722	38	102	14.1
RAY	417	21	22	5.3
SALINE	586	22	70	11.9
SULLIVAN	234	6	66	28.2
WORTH	83	4	0	0.0
TOTAL AREA 1	16,888	647	2,831	16.8
AREA 2				
ADAIR	513	32	27	5.3
AUDRAIN	543	12	22	4.1
BOONE	3,090	81	1,210	39.2
CALLAWAY	1,063	40	485	45.6
CLARK	214	5	61	28.5
COLE	1,173	55	354	30.2
FRANKLIN	1,681	165	304	18.1
GASCONADE	299	15	20	6.7
JEFFERSON	3,658	107	1,083	29.6
KNOX	137	5	20	14.6
LEWIS	216	3	27	12.5
LINCOLN	999	33	205	20.5
MACON	388	10	67	17.3
MARION	887	54	153	17.2
MONROE	204	9	50	24.5
MONTGOMERY	347	10	68	19.6
OSAGE	203	1	99	48.8
PIKE	532	11	187	35.2
RALLS	233	13	17	7.3
ST CHARLES	2,952	139	857	29.0
SCHUYLER	112	1	24	21.4
SCOTLAND	136	4	11	8.1
SHELBY	188	16	0	0.0
WARREN	461	31	89	19.3
TOTAL AREA 2	20,229	852	5,440	26.9
AREA 3				
BOLLINGER	474	20	161	34.0
BUTLER	1,706	72	99	5.8
CAPE GIRARDEAU	1,396	65	163	11.7
CARTER	366	26	2	0.5
CRAWFORD	754	73	100	13.3
DENT	636	26	4	0.6
DUNKLIN	1,816	97	484	26.7

TABLE 14.

MC+ AND MEDICAL ASSISTANCE FOR FAMILIES
TOTAL CASES AND REINVESTIGATIONS
JUNE 1999

COUNTY	# CASES	# REINVEST COMPLETED	# DELIN- QUENT	% DELIN- QUENT
HOWELL	1,644	139	249	15.1
IRON	479	23	29	6.1
MADISON	463	44	2	0.4
MISSISSIPPI	698	65	264	37.8
NEW MADRID	976	77	128	13.1
OREGON	522	33	1	0.2
PEMISCOT	1,320	58	199	15.1
PERRY	446	16	155	34.8
REYNOLDS	370	25	3	0.8
RIPLEY	833	40	46	5.5
ST FRANCOIS	2,020	158	186	9.2
STE GENEVIEVE	405	9	171	42.2
SCOTT	1,647	73	183	11.1
SHANNON	519	26	1	0.2
STODDARD	1,091	42	44	4.0
WASHINGTON	1,189	116	61	5.1
WAYNE	688	35	5	0.7
TOTAL AREA 3	22,458	1,358	2,740	12.2
AREA 4				
BARRY	1,136	14	359	31.6
BARTON	326	19	8	2.5
BATES	522	25	3	0.6
BENTON	683	7	202	29.6
CAMDEN	940	57	147	15.6
CEDAR	544	11	75	13.8
CHRISTIAN	1,332	14	478	35.9
DADE	265	18	52	19.6
DALLAS	488	23	39	8.0
DOUGLAS	590	9	224	38.0
GREENE	5,912	168	1,845	31.2
HENRY	723	38	47	6.5
HICKORY	418	3	158	37.8
JASPER	3,549	37	1,311	36.9
LACLEDE	1,082	47	112	10.4
LAWRENCE	1,120	30	338	30.2
MCDONALD	907	33	152	16.8
MARIES	224	0	101	45.1
MILLER	891	38	180	20.2
MONITEAU	236	8	82	34.7
MORGAN	608	26	166	27.3
NEWTON	1,356	39	126	9.3
OZARK	456	7	132	28.9
PHELPS	1,205	49	181	15.0
POLK	910	29	129	14.2
PULASKI	1,161	55	420	36.2
ST CLAIR	320	21	13	4.1
STONE	926	17	425	45.9
TANEY	1,375	16	429	31.2
TEXAS	992	37	95	9.6
VERNON	860	30	15	1.7
WEBSTER	857	20	112	13.1
WRIGHT	873	22	284	32.5
TOTAL AREA 4	33,787	967	8,440	25.0
AREA 5				
JACKSON	16,966	552	5,081	29.9
TOTAL AREA 5	16,966	552	5,081	29.9
AREA 6				
ST LOUIS CITY	14,008	409	6,612	47.2
TOTAL AREA 6	14,008	409	6,612	47.2
AREA 7				
ST LOUIS COUNTY	14,907	426	7,047	47.3
TOTAL AREA 7	14,907	426	7,047	47.3
STATEWIDE	139,243	5,211	38,191	27.4

TABLE 15.

MC+ APPLICATIONS
JUNE 1999

COUNTY	# REC'D	# APPR	# REJ	% REJ	TOTAL RESOLVED	-----APPLICATION RESOLUTION-----					
						UNDER 16	16- 30	31- 45	46- 90	OVER 90	% >30 DAYS
AREA 1											
ANDREW	22	15	4	21.1	19	15	3	1	0	0	5.3
ATCHISON	5	6	1	14.3	7	3	4	0	0	0	0.0
BUCHANAN	234	187	44	19.0	231	154	75	2	0	0	0.9
CALDWELL	13	12	0	0.0	12	10	2	0	0	0	0.0
CARROLL	28	23	8	25.8	31	12	18	1	0	0	3.2
CASS	92	82	19	18.8	101	33	64	2	2	0	4.0
CHARITON	4	4	0	0.0	4	4	0	0	0	0	0.0
CLAY	183	146	47	24.4	193	113	74	5	1	0	3.1
CLINTON	19	15	2	11.8	17	12	4	1	0	0	5.9
COOPER	18	11	4	26.7	15	7	8	0	0	0	0.0
DAVISS	19	15	2	11.8	17	12	5	0	0	0	0.0
DE KALB	11	9	2	18.2	11	10	0	1	0	0	9.1
GENTRY	10	7	2	22.2	9	9	0	0	0	0	0.0
GRUNDY	19	15	5	25.0	20	8	12	0	0	0	0.0
HARRISON	15	17	5	22.7	22	10	12	0	0	0	0.0
HOLT	6	4	0	0.0	4	3	1	0	0	0	0.0
HOWARD	12	6	1	14.3	7	4	3	0	0	0	0.0
JOHNSON	42	46	19	29.2	65	15	33	8	5	4	26.2
LAFAYETTE	48	40	7	14.9	47	28	18	1	0	0	2.1
LINN	35	19	6	24.0	25	15	10	0	0	0	0.0
LIVINGSTON	24	20	4	16.7	24	20	4	0	0	0	0.0
MERCER	7	8	1	11.1	9	6	3	0	0	0	0.0
NODAWAY	11	12	5	29.4	17	10	7	0	0	0	0.0
PETTIS	106	64	30	31.9	94	49	33	8	4	0	12.8
PLATTE	65	49	16	24.6	65	41	23	1	0	0	1.5
PUTNAM	15	9	2	18.2	11	4	7	0	0	0	0.0
RANDOLPH	66	37	11	22.9	48	33	15	0	0	0	0.0
RAY	41	28	16	36.4	44	27	17	0	0	0	0.0
SALINE	49	32	17	34.7	49	21	26	1	1	0	4.1
SULLIVAN	15	12	8	40.0	20	8	12	0	0	0	0.0
WORTH	7	9	0	0.0	9	7	1	0	1	0	11.1
TOTAL AREA 1	1,241	959	288	23.1	1,247	703	494	32	14	4	4.0
AREA 2											
ADAIR	49	38	2	5.0	40	34	6	0	0	0	0.0
AUDRAIN	42	41	9	18.0	50	36	13	1	0	0	2.0
BOONE	198	141	51	26.6	192	82	96	7	7	0	7.3
CALLAWAY	45	29	16	35.6	45	21	24	0	0	0	0.0
CLARK	11	10	1	9.1	11	4	7	0	0	0	0.0
COLE	81	73	14	16.1	87	51	29	6	1	0	8.0
FRANKLIN	122	100	26	20.6	126	105	19	2	0	0	1.6
GASCONADE	13	10	2	16.7	12	9	3	0	0	0	0.0
JEFFERSON	249	175	61	25.8	236	146	84	4	2	0	2.5
KNOX	4	3	3	50.0	6	2	4	0	0	0	0.0
LEWIS	24	16	3	15.8	19	15	4	0	0	0	0.0
LINCOLN	172	142	40	22.0	182	161	18	3	0	0	1.6
MACON	31	22	11	33.3	33	25	4	4	0	0	12.1
MARION	47	40	6	13.0	46	26	20	0	0	0	0.0
MONROE	18	8	5	38.5	13	8	5	0	0	0	0.0
MONTGOMERY	28	29	4	12.1	33	12	21	0	0	0	0.0
OSAGE	9	10	0	0.0	10	6	3	1	0	0	10.0
PIKE	28	28	3	9.7	31	26	2	1	2	0	9.7
RALLS	18	15	1	6.3	16	10	6	0	0	0	0.0
ST CHARLES	180	145	40	21.6	185	137	41	5	2	0	3.8
SCHUYLER	8	5	5	50.0	10	3	7	0	0	0	0.0
SCOTLAND	10	7	2	22.2	9	6	3	0	0	0	0.0
SHELBY	21	17	7	29.2	24	15	9	0	0	0	0.0
WARREN	37	27	5	15.6	32	21	10	1	0	0	3.1
TOTAL AREA 2	1,445	1,131	317	21.9	1,448	961	438	35	14	0	3.4
AREA 3											
BOLLINGER	6	8	1	11.1	9	8	1	0	0	0	0.0
BUTLER	121	68	17	20.0	85	48	33	4	0	0	4.7
CAPE GIRARDEAU	316	295	122	29.3	417	128	285	3	0	1	1.0
CARTER	20	12	2	14.3	14	12	2	0	0	0	0.0
CRAWFORD	63	27	22	44.9	49	35	14	0	0	0	0.0
DENT	42	40	12	23.1	52	20	31	1	0	0	1.9
DUNKLIN	160	87	48	35.6	135	84	46	5	0	0	3.7

TABLE 15.

MC+ APPLICATIONS
JUNE 1999

COUNTY	# REC'D	# APPR	# REJ	% REJ	TOTAL RESOLVED	-----APPLICATION RESOLUTION-----					
						UNDER 16	16- 30	31- 45	46- 90	OVER 90	% >30 DAYS
HOWELL	93	76	22	22.4	98	75	22	1	0	0	1.0
IRON	32	22	8	26.7	30	7	23	0	0	0	0.0
MADISON	42	30	8	21.1	38	33	5	0	0	0	0.0
MISSISSIPPI	29	20	5	20.0	25	17	8	0	0	0	0.0
NEW MADRID	55	34	6	15.0	40	32	7	1	0	0	2.5
OREGON	34	19	14	42.4	33	31	1	1	0	0	3.0
PEMISCOT	103	67	39	36.8	106	50	55	1	0	0	0.9
PERRY	39	28	7	19.4	36	21	7	1	4	3	22.2
REYNOLDS	25	25	7	21.9	32	21	11	0	0	0	0.0
RIPLEY	56	39	11	22.0	50	36	14	0	0	0	0.0
ST FRANCOIS	162	113	38	25.2	151	122	25	4	0	0	2.6
STE GENEVIEVE	26	14	5	26.3	19	9	10	0	0	0	0.0
SCOTT	119	68	27	28.4	95	63	32	0	0	0	0.0
SHANNON	23	16	3	15.8	19	15	3	1	0	0	5.3
STODDARD	70	50	9	15.3	59	33	25	1	0	0	1.7
WASHINGTON	84	63	22	25.9	85	56	25	0	4	0	4.7
WAYNE	33	29	9	23.7	38	22	15	0	1	0	2.6
TOTAL AREA 3	1,753	1,250	464	27.1	1,715	978	700	24	9	4	2.2
AREA 4											
BARRY	99	83	30	26.5	113	67	42	4	0	0	3.5
BARTON	27	25	9	26.5	34	26	8	0	0	0	0.0
BATES	34	22	10	31.3	32	24	7	0	1	0	3.1
BENTON	28	33	4	10.8	37	22	13	2	0	0	5.4
CAMDEN	48	51	7	12.1	58	38	15	4	1	0	8.6
CEDAR	40	39	4	9.3	43	36	6	1	0	0	2.3
CHRISTIAN	79	75	24	24.2	99	63	34	2	0	0	2.0
DADE	13	11	1	8.3	12	10	2	0	0	0	0.0
DALLAS	35	39	8	17.0	47	28	16	2	0	1	6.4
DOUGLAS	35	19	8	29.6	27	19	8	0	0	0	0.0
GREENE	584	297	71	19.3	368	196	147	18	6	1	6.8
HENRY	46	50	8	13.8	58	41	17	0	0	0	0.0
HICKORY	17	19	4	17.4	23	15	5	2	1	0	13.0
JASPER	236	196	52	21.0	248	116	113	16	3	0	7.7
LACLEDE	73	67	14	17.3	81	54	26	1	0	0	1.2
LAWRENCE	85	70	22	23.9	92	54	34	4	0	0	4.3
MCDONALD	66	48	12	20.0	60	34	23	1	2	0	5.0
MARIES	13	6	1	14.3	7	5	2	0	0	0	0.0
MILLER	50	55	8	12.7	63	43	15	5	0	0	7.9
MONITEAU	16	11	2	15.4	13	6	6	1	0	0	7.7
MORGAN	34	27	5	15.6	32	18	13	1	0	0	3.1
NEWTON	92	80	18	18.4	98	68	29	0	1	0	1.0
OZARK	25	25	3	10.7	28	22	6	0	0	0	0.0
PHELPS	87	75	16	17.6	91	42	44	3	1	1	5.5
POLK	56	57	16	21.9	73	42	31	0	0	0	0.0
PULASKI	64	50	21	29.6	71	23	47	1	0	0	1.4
ST CLAIR	25	18	6	25.0	24	17	7	0	0	0	0.0
STONE	53	54	11	16.9	65	34	27	3	1	0	6.2
TANEY	100	96	29	23.2	125	57	61	4	1	2	5.6
TEXAS	64	66	9	12.0	75	61	13	1	0	0	1.3
VERNON	57	52	9	14.8	61	59	2	0	0	0	0.0
WEBSTER	52	50	9	15.3	59	34	24	1	0	0	1.7
WRIGHT	35	42	10	19.2	52	29	22	1	0	0	1.9
TOTAL AREA 4	2,368	1,908	461	19.5	2,369	1,403	865	78	18	5	4.3
AREA 5											
JACKSON	1,189	946	245	20.6	1,192	592	509	62	25	4	7.6
TOTAL AREA 5	1,189	946	245	20.6	1,192	592	509	62	25	4	7.6
AREA 6											
ST LOUIS CITY	789	661	182	21.6	843	445	275	83	34	6	14.6
TOTAL AREA 6	789	661	182	21.6	843	445	275	83	34	6	14.6
AREA 7											
ST LOUIS COUNTY	822	696	129	15.6	825	576	162	60	23	4	10.5
TOTAL AREA 7	822	696	129	15.6	825	576	162	60	23	4	10.5
STATEWIDE	9,607	7,551	2,086	21.6	9,639	5,658	3,443	374	137	27	5.6

TABLE 16.

GENERAL RELIEF CASELOADS*
TOTAL CASES AND REINVESTIGATIONS
JUNE 1999

COUNTY	# CASES	# REINVEST COMPLETED	# DELIN- QUENT	% DELIN- QUENT
AREA 1				
ANDREW	59	1	3	5.1
ATCHISON	22	0	0	0.0
BUCHANAN	438	1	12	2.7
CALDWELL	40	0	4	10.0
CARROLL	33	1	1	3.0
CASS	301	1	6	2.0
CHARITON	32	0	0	0.0
CLAY	574	1	4	0.7
CLINTON	69	0	1	1.4
COOPER	55	0	2	3.6
DAVISS	60	1	0	0.0
DE KALB	33	0	3	9.1
GENTRY	41	0	0	0.0
GRUNDY	52	0	5	9.6
HARRISON	50	0	1	2.0
HOLT	20	0	0	0.0
HOWARD	42	0	0	0.0
JOHNSON	212	1	6	2.8
LAFAYETTE	135	0	6	4.4
LINN	79	0	1	1.3
LIVINGSTON	74	1	1	1.4
MERCER	23	0	0	0.0
NODAWAY	62	0	0	0.0
PETTIS	218	1	1	0.5
PLATTE	181	0	0	0.0
PUTNAM	41	0	3	7.3
RANDOLPH	160	0	1	0.6
RAY	85	0	2	2.4
SALINE	102	1	0	0.0
SULLIVAN	51	0	2	3.9
WORTH	14	1	0	0.0
TOTAL AREA 1	3,358	11	65	1.9
AREA 2				
ADAIR	112	0	1	0.9
AUDRAIN	116	0	3	2.6
BOONE	432	0	11	2.5
CALLAWAY	151	0	4	2.6
CLARK	31	0	1	3.2
COLE	231	0	9	3.9
FRANKLIN	355	1	4	1.1
GASCONADE	50	0	1	2.0
JEFFERSON	690	1	13	1.9
KNOX	20	0	0	0.0
LEWIS	48	1	0	0.0
LINCOLN	138	1	5	3.6
MACON	84	0	1	1.2
MARION	162	0	3	1.9
MONROE	34	1	0	0.0
MONTGOMERY	55	0	3	5.5
OSAGE	30	0	0	0.0
PIKE	75	0	1	1.3
RALLS	44	0	2	4.5
ST CHARLES	536	3	13	2.4
SCHUYLER	23	0	0	0.0
SCOTLAND	26	0	0	0.0
SHELBY	40	2	0	0.0
WARREN	115	1	1	0.9
TOTAL AREA 2	3,598	11	76	2.1
AREA 3				
BOLLINGER	59	0	3	5.1
BUTLER	280	1	3	1.1
CAPE GIRARDEAU	356	1	4	1.1
CARTER	63	0	0	0.0
CRAWFORD	150	4	3	2.0
DENT	97	0	0	0.0
DUNKLIN	218	5	11	5.0
HOWELL	228	0	5	2.2

TABLE 16.

GENERAL RELIEF CASELOADS*
TOTAL CASES AND REINVESTIGATIONS
JUNE 1999

COUNTY	# CASES	# REINVEST COMPLETED	# DELIN- QUENT	% DELIN- QUENT
IRON	65	1	0	0.0
MADISON	70	2	0	0.0
MISSISSIPPI	116	5	12	10.3
NEW MADRID	122	0	5	4.1
OREGON	59	0	0	0.0
PEMISCOT	115	4	6	5.2
PERRY	78	0	2	2.6
REYNOLDS	30	0	0	0.0
RIPLEY	100	1	2	2.0
ST FRANCOIS	312	7	10	3.2
STE GENEVIEVE	52	0	2	3.8
SCOTT	246	0	3	1.2
SHANNON	62	0	1	1.6
STODDARD	159	0	1	0.6
WASHINGTON	176	7	7	4.0
WAYNE	82	1	1	1.2
TOTAL AREA 3	3,295	39	81	2.5
AREA 4				
BARRY	211	0	4	1.9
BARTON	66	0	1	1.5
BATES	91	0	0	0.0
BENTON	63	1	2	3.2
CAMDEN	174	7	4	2.3
CEDAR	86	0	3	3.5
CHRISTIAN	272	0	9	3.3
DADE	35	0	1	2.9
DALLAS	73	1	0	0.0
DOUGLAS	78	1	2	2.6
GREENE	1,329	2	67	5.0
HENRY	117	0	1	0.9
HICKORY	41	0	2	4.9
JASPER	634	0	20	3.2
LACLEDE	216	1	2	0.9
LAWRENCE	190	0	4	2.1
MCDONALD	164	2	2	1.2
MARIES	32	0	0	0.0
MILLER	167	5	8	4.8
MONITEAU	35	1	1	2.9
MORGAN	99	1	6	6.1
NEWTON	334	3	4	1.2
OZARK	67	0	5	7.5
PHELPS	198	0	8	4.0
POLK	123	0	1	0.8
PULASKI	182	0	5	2.7
ST CLAIR	47	0	1	2.1
STONE	167	0	7	4.2
TANEY	284	0	3	1.1
TEXAS	148	1	2	1.4
VERNON	111	0	4	3.6
WEBSTER	164	0	3	1.8
WRIGHT	157	0	2	1.3
TOTAL AREA 4	6,155	26	184	3.0
AREA 5				
JACKSON	2,466	16	157	6.4
TOTAL AREA 5	2,466	16	157	6.4
AREA 6				
ST LOUIS CITY	2,128	29	384	18.0
TOTAL AREA 6	2,128	29	384	18.0
AREA 7				
ST LOUIS COUNTY	1,779	2	128	7.2
TOTAL AREA 7	1,779	2	128	7.2
STATEWIDE	22,779	134	1,075	4.7

*INCLUDES ALL CASES WITH GR NUMBERS.

TABLE 17.

GENERAL RELIEF APPLICATIONS*
JUNE 1999

COUNTY	# REC'D	# APPR	# REJ	% REJ	TOTAL RESOLVED	-----APPLICATION RESOLUTION-----					
						UNDER 31	31- 45	46- 90	91- 105	OVER 105	% >45 DAYS
AREA 1											
ANDREW	1	1	1	50.0	2	1	0	0	0	1	50.0
ATCHISON	3	1	2	66.7	3	1	0	2	0	0	66.7
BUCHANAN	20	5	12	70.6	17	2	4	6	2	3	64.7
CALDWELL	1	0	2	100.0	2	0	0	1	0	1	100.0
CARROLL	2	1	4	80.0	5	0	1	3	1	0	80.0
CASS	15	4	11	73.3	15	4	5	5	0	1	40.0
CHARITON	3	1	1	50.0	2	2	0	0	0	0	0.0
CLAY	33	11	20	64.5	31	19	4	7	0	1	25.8
CLINTON	1	0	1	100.0	1	0	1	0	0	0	0.0
COOPER	7	1	5	83.3	6	5	1	0	0	0	0.0
DAVISS	1	0	0	0.0	0	0	0	0	0	0	0.0
DE KALB	0	0	0	0.0	0	0	0	0	0	0	0.0
GENTRY	1	1	1	50.0	2	1	0	1	0	0	50.0
GRUNDY	3	2	2	50.0	4	1	3	0	0	0	0.0
HARRISON	1	0	1	100.0	1	0	1	0	0	0	0.0
HOLT	2	0	0	0.0	0	0	0	0	0	0	0.0
HOWARD	1	1	3	75.0	4	1	0	2	1	0	75.0
JOHNSON	14	7	11	61.1	18	8	1	2	1	6	50.0
LAFAYETTE	6	1	6	85.7	7	0	0	2	0	5	100.0
LINN	5	2	4	66.7	6	3	1	0	2	0	33.3
LIVINGSTON	3	1	4	80.0	5	2	0	3	0	0	60.0
MERCER	0	0	0	0.0	0	0	0	0	0	0	0.0
NODAWAY	1	2	3	60.0	5	0	3	2	0	0	40.0
PETTIS	21	3	12	80.0	15	9	0	5	0	1	40.0
PLATTE	5	2	4	66.7	6	3	0	3	0	0	50.0
PUTNAM	2	1	0	0.0	1	0	0	1	0	0	100.0
RANDOLPH	13	5	7	58.3	12	7	1	2	1	1	33.3
RAY	12	1	3	75.0	4	4	0	0	0	0	0.0
SALINE	10	2	5	71.4	7	3	1	3	0	0	42.9
SULLIVAN	3	1	3	75.0	4	1	2	1	0	0	25.0
WORTH	1	0	0	0.0	0	0	0	0	0	0	0.0
TOTAL AREA 1	191	57	128	69.2	185	77	29	51	8	20	42.7
AREA 2											
ADAIR	20	6	5	45.5	11	8	0	3	0	0	27.3
AUDRAIN	20	6	12	66.7	18	14	1	2	1	0	16.7
BOONE	54	8	34	81.0	42	19	7	13	1	2	38.1
CALLAWAY	4	0	7	100.0	7	3	2	1	1	0	28.6
CLARK	0	1	2	66.7	3	0	0	3	0	0	100.0
COLE	33	9	11	55.0	20	15	2	3	0	0	15.0
FRANKLIN	26	9	16	64.0	25	12	5	6	0	2	32.0
GASCONADE	9	4	4	50.0	8	6	1	1	0	0	12.5
JEFFERSON	37	10	34	77.3	44	13	14	11	1	5	38.6
KNOX	2	0	3	100.0	3	1	1	1	0	0	33.3
LEWIS	8	2	7	77.8	9	7	0	2	0	0	22.2
LINCOLN	13	7	7	50.0	14	11	1	2	0	0	14.3
MACON	5	2	2	50.0	4	1	1	1	1	0	50.0
MARION	11	3	8	72.7	11	7	2	2	0	0	18.2
MONROE	2	1	0	0.0	1	1	0	0	0	0	0.0
MONTGOMERY	3	0	5	100.0	5	3	2	0	0	0	0.0
OSAGE	1	1	2	66.7	3	0	0	3	0	0	100.0
PIKE	2	1	3	75.0	4	1	2	0	1	0	25.0
RALLS	1	0	4	100.0	4	2	1	1	0	0	25.0
ST CHARLES	36	5	26	83.9	31	12	12	7	0	0	22.6
SCHUYLER	1	0	0	0.0	0	0	0	0	0	0	0.0
SCOTLAND	1	1	1	50.0	2	2	0	0	0	0	0.0
SHELBY	0	0	1	100.0	1	1	0	0	0	0	0.0
WARREN	6	1	3	75.0	4	2	1	1	0	0	25.0
TOTAL AREA 2	295	77	197	71.9	274	141	55	63	6	9	28.5
AREA 3											
BOLLINGER	7	4	5	55.6	9	4	1	3	1	0	44.4
BUTLER	40	13	30	69.8	43	26	9	5	2	1	18.6
CAPE GIRARDEAU	38	13	23	63.9	36	20	4	12	0	0	33.3
CARTER	7	3	2	40.0	5	3	2	0	0	0	0.0
CRAWFORD	11	0	13	100.0	13	5	3	3	1	1	38.5
DENT	8	2	6	75.0	8	2	3	2	0	1	37.5
DUNKLIN	38	5	32	86.5	37	16	11	7	1	2	27.0
HOWELL	21	3	13	81.3	16	5	2	5	1	3	56.3

TABLE 17.

GENERAL RELIEF APPLICATIONS*
JUNE 1999

COUNTY	# REC'D	# APPR	# REJ	% REJ	TOTAL RESOLVED	-----APPLICATION RESOLUTION-----					
						UNDER 31	31- 45	46- 90	91- 105	OVER 105	% >45 DAYS
IRON	5	1	3	75.0	4	1	3	0	0	0	0.0
MADISON	9	3	4	57.1	7	6	0	0	0	1	14.3
MISSISSIPPI	19	7	9	56.3	16	8	5	2	1	0	18.8
NEW MADRID	10	6	4	40.0	10	8	2	0	0	0	0.0
OREGON	11	2	9	81.8	11	3	3	5	0	0	45.5
PENISCOT	40	3	21	87.5	24	17	5	2	0	0	8.3
PERRY	1	1	4	80.0	5	1	1	1	0	2	60.0
REYNOLDS	5	1	2	66.7	3	2	0	0	1	0	33.3
RIPLEY	14	1	9	90.0	10	3	2	5	0	0	50.0
ST FRANCOIS	43	8	19	70.4	27	15	4	6	1	1	29.6
STE GENEVIEVE	5	0	6	100.0	6	2	4	0	0	0	0.0
SCOTT	30	4	22	84.6	26	9	4	10	2	1	50.0
SHANNON	5	0	4	100.0	4	2	1	1	0	0	25.0
STODDARD	9	5	7	58.3	12	4	5	3	0	0	25.0
WASHINGTON	14	6	9	60.0	15	6	3	4	1	1	40.0
WAYNE	14	5	6	54.5	11	5	1	4	1	0	45.5
TOTAL AREA 3	404	96	262	73.2	358	173	78	80	13	14	29.9
AREA 4											
BARRY	12	1	14	93.3	15	6	3	6	0	0	40.0
BARTON	4	2	1	33.3	3	2	1	0	0	0	0.0
BATES	15	2	4	66.7	6	3	0	3	0	0	50.0
BENTON	14	1	8	88.9	9	6	0	1	1	1	33.3
CAMDEN	11	4	9	69.2	13	2	2	7	0	2	69.2
CEDAR	2	1	7	87.5	8	2	3	1	0	2	37.5
CHRISTIAN	9	0	4	100.0	4	0	0	2	0	2	100.0
DADE	1	0	0	0.0	0	0	0	0	0	0	0.0
DALLAS	5	1	8	88.9	9	5	1	3	0	0	33.3
DOUGLAS	4	1	2	66.7	3	0	0	1	0	2	100.0
GREENE	84	20	85	81.7	104	33	12	42	5	12	56.7
HENRY	7	1	8	88.9	9	5	0	4	0	0	44.4
HICKORY	7	2	3	60.0	5	1	1	2	0	1	60.0
JASPER	58	10	34	77.3	44	15	7	14	1	7	50.0
LACLEDE	22	5	15	75.0	20	11	2	3	1	3	35.0
LAWRENCE	11	2	9	81.8	11	5	0	6	0	0	54.5
MCDONALD	13	4	9	69.2	13	3	1	5	3	1	69.2
MARIES	3	0	2	100.0	2	1	0	1	0	0	50.0
MILLER	10	1	8	88.9	9	1	2	4	1	1	66.7
MONITEAU	0	0	1	100.0	1	0	1	0	0	0	0.0
MORGAN	6	1	3	75.0	4	2	0	1	0	1	50.0
NEWTON	14	7	9	56.3	16	6	3	4	2	1	43.8
OZARK	6	4	4	50.0	8	0	1	5	1	1	87.5
PHELPS	15	2	15	88.2	17	7	6	3	0	1	23.5
POLK	6	1	4	80.0	5	0	1	4	0	0	80.0
PULASKI	16	3	8	72.7	11	2	3	5	1	0	54.5
ST CLAIR	5	0	4	100.0	4	1	2	1	0	0	25.0
STONE	7	1	6	85.7	7	3	0	4	0	0	57.1
TANEY	27	10	15	60.0	25	17	2	3	0	3	24.0
TEXAS	10	1	5	83.3	6	6	0	0	0	0	0.0
VERNON	4	0	7	100.0	7	2	2	2	0	1	42.9
WEBSTER	14	3	9	75.0	12	7	2	3	0	0	25.0
WRIGHT	16	3	8	72.7	11	4	1	4	1	1	54.5
TOTAL AREA 4	438	94	328	77.9	421	158	59	144	17	43	48.5
AREA 5											
JACKSON	258	68	183	72.9	251	86	46	59	15	45	47.4
TOTAL AREA 5	258	68	183	72.9	251	86	46	59	15	45	47.4
AREA 6											
ST LOUIS CITY	358	130	312	70.6	442	72	136	154	29	51	52.9
TOTAL AREA 6	358	130	312	70.6	442	72	136	154	29	51	52.9
AREA 7											
ST LOUIS COUNTY	129	42	104	71.2	146	56	29	54	1	6	41.8
TOTAL AREA 7	129	42	104	71.2	146	56	29	54	1	6	41.8
STATEWIDE	2,073	564	1,514	72.9	2,077	763	432	605	89	188	42.5

*EXCLUDES MEDICAID FOR PREGNANT WOMEN, INCLUDES NEWBORNS AND REFUGEES.

Year	Month	Day	Hour	Minute	Second	Latitude	Longitude	Altitude	Temperature	Humidity	Wind Speed	Wind Direction	Cloud Cover	Visibility	Pressure	Notes
2012	01	01	00	00	00	10.123	101.456	150	15.5	65%	10	090	10	10	1013.5	Clear
2012	01	02	00	00	00	10.123	101.456	150	16.0	66%	11	095	11	11	1013.6	Slight clouds
2012	01	03	00	00	00	10.123	101.456	150	16.5	67%	12	100	12	12	1013.7	Overcast
2012	01	04	00	00	00	10.123	101.456	150	17.0	68%	13	105	13	13	1013.8	Thunder
2012	01	05	00	00	00	10.123	101.456	150	17.5	69%	14	110	14	14	1013.9	Clear
2012	01	06	00	00	00	10.123	101.456	150	18.0	70%	15	115	15	15	1014.0	Light rain
2012	01	07	00	00	00	10.123	101.456	150	18.5	71%	16	120	16	16	1014.1	Heavy rain
2012	01	08	00	00	00	10.123	101.456	150	19.0	72%	17	125	17	17	1014.2	Thunder
2012	01	09	00	00	00	10.123	101.456	150	19.5	73%	18	130	18	18	1014.3	Clear
2012	01	10	00	00	00	10.123	101.456	150	20.0	74%	19	135	19	19	1014.4	Light rain
2012	01	11	00	00	00	10.123	101.456	150	20.5	75%	20	140	20	20	1014.5	Heavy rain
2012	01	12	00	00	00	10.123	101.456	150	21.0	76%	21	145	21	21	1014.6	Thunder
2012	01	13	00	00	00	10.123	101.456	150	21.5	77%	22	150	22	22	1014.7	Clear
2012	01	14	00	00	00	10.123	101.456	150	22.0	78%	23	155	23	23	1014.8	Light rain
2012	01	15	00	00	00	10.123	101.456	150	22.5	79%	24	160	24	24	1014.9	Heavy rain
2012	01	16	00	00	00	10.123	101.456	150	23.0	80%	25	165	25	25	1015.0	Thunder
2012	01	17	00	00	00	10.123	101.456	150	23.5	81%	26	170	26	26	1015.1	Clear
2012	01	18	00	00	00	10.123	101.456	150	24.0	82%	27	175	27	27	1015.2	Light rain
2012	01	19	00	00	00	10.123	101.456	150	24.5	83%	28	180	28	28	1015.3	Heavy rain
2012	01	20	00	00	00	10.123	101.456	150	25.0	84%	29	185	29	29	1015.4	Thunder
2012	01	21	00	00	00	10.123	101.456	150	25.5	85%	30	190	30	30	1015.5	Clear
2012	01	22	00	00	00	10.123	101.456	150	26.0	86%	31	195	31	31	1015.6	Light rain
2012	01	23	00	00	00	10.123	101.456	150	26.5	87%	32	200	32	32	1015.7	Heavy rain
2012	01	24	00	00	00	10.123	101.456	150	27.0	88%	33	205	33	33	1015.8	Thunder
2012	01	25	00	00	00	10.123	101.456	150	27.5	89%	34	210	34	34	1015.9	Clear
2012	01	26	00	00	00	10.123	101.456	150	28.0	90%	35	215	35	35	1016.0	Light rain
2012	01	27	00	00	00	10.123	101.456	150	28.5	91%	36	220	36	36	1016.1	Heavy rain
2012	01	28	00	00	00	10.123	101.456	150	29.0	92%	37	225	37	37	1016.2	Thunder
2012	01	29	00	00	00	10.123	101.456	150	29.5	93%	38	230	38	38	1016.3	Clear
2012	01	30	00	00	00	10.123	101.456	150	30.0	94%	39	235	39	39	1016.4	Light rain
2012	01	31	00	00	00	10.123	101.456	150	30.5	95%	40	240	40	40	1016.5	Heavy rain
2012	01	31	00	00	00	10.123	101.456	150	31.0	96%	41	245	41	41	1016.6	Thunder
2012	01	31	00	00	00	10.123	101.456	150	31.5	97%	42	250	42	42	1016.7	Clear
2012	01	31	00	00	00	10.123	101.456	150	32.0	98%	43	255	43	43	1016.8	Light rain
2012	01	31	00	00	00	10.123	101.456	150	32.5	99%	44	260	44	44	1016.9	Heavy rain
2012	01	31	00	00	00	10.123	101.456	150	33.0	100%	45	265	45	45	1017.0	Thunder

FIGURE 6. MEDICAL ASSISTANCE RECIPIENTS

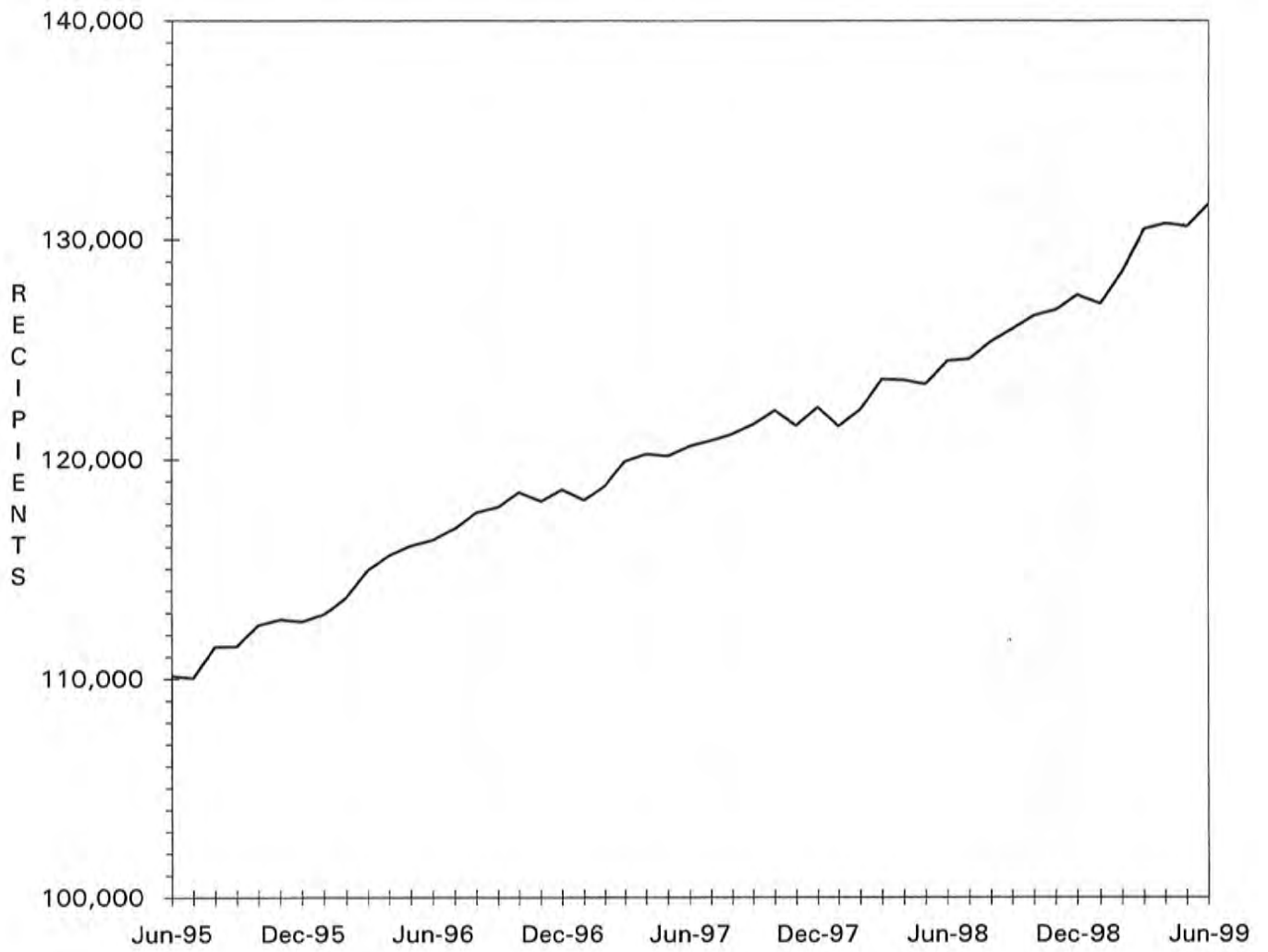

TABLE 18.

MEDICAID APPLICATIONS FOR PREGNANT WOMEN
JUNE 1999

COUNTY	# REC'D	# APPR	# REJ	% REJ	TOTAL RESOLVED	-APPLICATION RESOLUTION-		
						15 OR LESS	16 & ABOVE	% >15 DAYS
AREA 1								
ANDREW	10	8	2	20.0	10	10	0	0.0
ATCHISON	2	1	0	0.0	1	1	0	0.0
BUCHANAN	77	69	7	9.2	76	73	3	3.9
CALDWELL	3	2	1	33.3	3	3	0	0.0
CARROLL	6	5	1	16.7	6	6	0	0.0
CASS	28	19	9	32.1	28	25	3	10.7
CHARITON	1	3	1	25.0	4	4	0	0.0
CLAY	74	58	19	24.7	77	71	6	7.8
CLINTON	3	1	2	66.7	3	2	1	33.3
COOPER	14	9	1	10.0	10	9	1	10.0
DAVISS	8	9	0	0.0	9	9	0	0.0
DE KALB	1	0	0	0.0	0	0	0	0.0
GENTRY	5	4	0	0.0	4	4	0	0.0
GRUNDY	3	3	0	0.0	3	3	0	0.0
HARRISON	6	5	0	0.0	5	5	0	0.0
HOLT	2	2	0	0.0	2	2	0	0.0
HOWARD	7	9	0	0.0	9	9	0	0.0
JOHNSON	30	23	6	20.7	29	22	7	24.1
LAFAYETTE	18	16	1	5.9	17	16	1	5.9
LINN	8	7	0	0.0	7	7	0	0.0
LIVINGSTON	9	8	3	27.3	11	11	0	0.0
MERCER	3	4	0	0.0	4	4	0	0.0
NODAWAY	6	6	3	33.3	9	7	2	22.2
PETTIS	53	29	11	27.5	40	35	5	12.5
PLATTE	29	13	11	45.8	24	20	4	16.7
PUTNAM	10	5	0	0.0	5	5	0	0.0
RANDOLPH	24	22	2	8.3	24	24	0	0.0
RAY	11	11	4	26.7	15	15	0	0.0
SALINE	18	15	6	28.6	21	19	2	9.5
SULLIVAN	6	4	2	33.3	6	6	0	0.0
WORTH	3	3	0	0.0	3	3	0	0.0
TOTAL AREA 1	478	373	92	19.8	465	430	35	7.5
AREA 2								
ADAIR	17	9	2	18.2	11	11	0	0.0
AUDRAIN	17	16	4	20.0	20	18	2	10.0
BOONE	63	49	10	16.9	59	53	6	10.2
CALLAWAY	26	19	4	17.4	23	22	1	4.3
CLARK	3	2	1	33.3	3	3	0	0.0
COLE	30	21	7	25.0	28	27	1	3.6
FRANKLIN	46	42	6	12.5	48	44	4	8.3
GASCONADE	8	0	4	100.0	4	2	2	50.0
JEFFERSON	80	64	17	21.0	81	77	4	4.9
KNOX	2	1	0	0.0	1	1	0	0.0
LEWIS	7	5	1	16.7	6	6	0	0.0
LINCOLN	28	25	4	13.8	29	29	0	0.0
MACON	3	3	5	62.5	8	8	0	0.0
MARION	24	18	3	14.3	21	21	0	0.0
MONROE	11	6	2	25.0	8	7	1	12.5
MONTGOMERY	12	9	3	25.0	12	12	0	0.0
OSAGE	0	2	0	0.0	2	2	0	0.0
PIKE	8	7	0	0.0	7	7	0	0.0
RALLS	6	6	1	14.3	7	7	0	0.0
ST CHARLES	72	57	13	18.6	70	62	8	11.4
SCHUYLER	3	3	1	25.0	4	4	0	0.0
SCOTLAND	0	0	0	0.0	0	0	0	0.0
SHELBY	9	8	1	11.1	9	9	0	0.0
WARREN	11	10	1	9.1	11	11	0	0.0
TOTAL AREA 2	486	382	90	19.1	472	443	29	6.1
AREA 3								
BOLLINGER	0	0	0	0.0	0	0	0	0.0
BUTLER	49	34	10	22.7	44	41	3	6.8
CAPE GIRARDEAU	60	51	14	21.5	65	61	4	6.2
CARTER	4	4	0	0.0	4	4	0	0.0
CRAWFORD	17	12	2	14.3	14	12	2	14.3
DENT	14	11	2	15.4	13	13	0	0.0
DUNKLIN	39	31	10	24.4	41	37	4	9.8

TABLE 18.

MEDICAID APPLICATIONS FOR PREGNANT WOMEN
JUNE 1999

COUNTY	# REC'D	# APPR	# REJ	% REJ	TOTAL RESOLVED	-APPLICATION RESOLUTION-		
						15 OR LESS	16 & ABOVE	% >15 DAYS
HOWELL	28	23	3	11.5	26	26	0	0.0
IRON	7	3	0	0.0	3	3	0	0.0
MADISON	8	8	3	27.3	11	10	1	9.1
MISSISSIPPI	10	9	2	18.2	11	10	1	9.1
NEW MADRID	6	5	0	0.0	5	5	0	0.0
OREGON	7	6	1	14.3	7	7	0	0.0
PEMISCOT	24	19	6	24.0	25	24	1	4.0
PERRY	8	7	1	12.5	8	6	2	25.0
REYNOLDS	7	1	2	66.7	3	3	0	0.0
RIPLEY	12	8	1	11.1	9	9	0	0.0
ST FRANCOIS	53	42	7	14.3	49	48	1	2.0
STE GENEVIEVE	7	7	1	12.5	8	7	1	12.5
SCOTT	27	24	2	7.7	26	26	0	0.0
SHANNON	15	14	1	6.7	15	15	0	0.0
STODDARD	21	16	1	5.9	17	17	0	0.0
WASHINGTON	19	12	6	33.3	18	17	1	5.6
WAYNE	7	8	1	11.1	9	6	3	33.3
TOTAL AREA 3	449	355	76	17.6	431	407	24	5.6
AREA 4								
BARRY	33	23	5	17.9	28	28	0	0.0
BARTON	11	8	1	11.1	9	8	1	11.1
BATES	15	12	3	20.0	15	15	0	0.0
BENTON	9	8	0	0.0	8	7	1	12.5
CAMDEN	15	11	1	8.3	12	10	2	16.7
CEDAR	10	12	1	7.7	13	11	2	15.4
CHRISTIAN	28	27	5	15.6	32	30	2	6.3
DADE	3	3	0	0.0	3	3	0	0.0
DALLAS	9	10	0	0.0	10	9	1	10.0
DOUGLAS	9	6	2	25.0	8	7	1	12.5
GREENE	198	134	28	17.3	162	139	23	14.2
HENRY	12	12	1	7.7	13	11	2	15.4
HICKORY	3	3	0	0.0	3	3	0	0.0
JASPER	92	70	28	28.6	98	86	12	12.2
LACLEDE	29	22	5	18.5	27	26	1	3.7
LAWRENCE	22	18	7	28.0	25	25	0	0.0
MCDONALD	24	21	4	16.0	25	25	0	0.0
MARIES	6	3	3	50.0	6	5	1	16.7
MILLER	13	10	1	9.1	11	10	1	9.1
MONITEAU	7	6	1	14.3	7	7	0	0.0
MORGAN	9	7	2	22.2	9	9	0	0.0
NEWTON	37	35	2	5.4	37	37	0	0.0
OZARK	5	4	0	0.0	4	4	0	0.0
PHELPS	29	19	7	26.9	26	22	4	15.4
POLK	22	19	2	9.5	21	18	3	14.3
PULASKI	21	15	2	11.8	17	15	2	11.8
ST CLAIR	7	10	1	9.1	11	11	0	0.0
STONE	14	17	3	15.0	20	20	0	0.0
TANEY	32	29	8	21.6	37	34	3	8.1
TEXAS	17	15	2	11.8	17	17	0	0.0
VERNON	18	8	7	46.7	15	13	2	13.3
WEBSTER	9	11	2	15.4	13	12	1	7.7
WRIGHT	10	10	6	37.5	16	16	0	0.0
TOTAL AREA 4	778	618	140	18.5	758	693	65	8.6
AREA 5								
JACKSON	373	254	101	28.5	355	308	47	13.2
TOTAL AREA 5	373	254	101	28.5	355	308	47	13.2
AREA 6								
ST LOUIS CITY	253	206	41	16.6	247	185	62	25.1
TOTAL AREA 6	253	206	41	16.6	247	185	62	25.1
AREA 7								
ST LOUIS COUNTY	261	229	51	18.2	280	214	66	23.6
TOTAL AREA 7	261	229	51	18.2	280	214	66	23.6
STATEWIDE	3,078	2,417	591	19.6	3,008	2,680	328	10.9

TABLE 19.

ADULT INCOME MAINTENANCE CASES
SSI-SP, SSI, SP, BP, SAB, MA, NC
JUNE 1999

COUNTY	OAA SSI-SP	OAA SSI	OAA SP	BP, SAB	NC &	# TO BE	NUMBER	#	%
	PTD SSI-SP	PTD SSI	PTD SP	MA NON-	ALL				
	AB SSI-SP	AB SSI	AB SP	VEND	VEND	REINVEST	REINVEST	OVER	OVER
					CASES	YEARLY	THIS MONTH	DUE	DUE
AREA 1									
ANDREW	1	2	0	251	134	387	23	73	18.9
ATCHISON	1	0	0	166	57	223	37	36	16.1
BUCHANAN	14	24	4	2,406	681	3,115	105	1,652	53.0
CALDWELL	1	1	2	196	74	273	1	175	64.1
CARROLL	0	5	0	320	75	400	14	236	59.0
CASS	6	5	0	839	483	1,327	65	397	29.9
CHARITON	3	4	0	247	117	368	33	117	31.8
CLAY	4	6	0	1,448	887	2,341	129	446	19.1
CLINTON	0	1	0	262	139	402	16	144	35.8
COOPER	1	1	1	323	146	471	4	343	72.8
DAVISS	2	0	0	173	48	221	1	39	17.6
DE KALB	1	1	0	231	133	365	26	204	55.9
GENTRY	0	5	0	192	92	289	17	4	1.4
GRUNDY	2	2	0	339	124	465	14	272	58.5
HARRISON	4	4	0	271	115	390	27	124	31.8
HOLT	1	4	1	148	60	213	14	80	37.6
HOWARD	3	1	0	265	112	378	4	270	71.4
JOHNSON	2	2	0	740	222	964	12	630	65.4
LAFAYETTE	3	3	1	614	362	980	13	519	53.0
LINN	2	3	1	411	150	565	20	235	41.6
LIVINGSTON	1	4	2	386	202	594	32	274	46.1
MERCER	0	0	0	126	30	156	33	12	7.7
NODAWAY	3	9	0	331	122	462	25	118	25.5
PETTIS	5	8	1	1,057	298	1,364	77	367	26.9
PLATTE	2	2	1	436	271	710	38	25	3.5
PUTNAM	1	4	0	212	35	251	3	126	50.2
RANDOLPH	2	6	1	711	249	967	63	231	23.9
RAY	0	1	0	359	102	462	53	188	40.7
SALINE	1	8	1	649	499	1,157	55	341	29.5
SULLIVAN	2	4	0	277	121	402	8	246	61.2
WORTH	0	0	0	56	27	83	6	2	2.4
TOTAL AREA 1	68	120	16	14,442	6,167	20,745	968	7,926	38.2
AREA 2									
ADAIR	1	8	0	641	183	832	56	137	16.5
AUDRAIN	4	3	1	574	190	768	2	536	69.8
BOONE	3	9	1	2,132	476	2,618	77	1,117	42.7
CALLAWAY	3	3	2	761	212	978	8	652	66.7
CLARK	1	2	0	225	59	286	17	49	17.1
COLE	3	3	4	962	359	1,328	35	721	54.3
FRANKLIN	4	9	2	1,394	529	1,934	35	1,358	70.2
GASCONADE	2	5	0	257	175	437	45	58	13.3
JEFFERSON	6	13	5	2,127	1,164	3,309	115	1,703	51.5
KNOX	1	2	1	154	33	190	12	34	17.9
LEWIS	1	2	1	228	124	355	10	78	22.0
LINCOLN	2	5	1	527	319	852	65	362	42.5
MACON	1	1	2	439	156	598	12	283	47.3
MARION	7	11	1	837	364	1,213	59	638	52.6
MONROE	0	2	0	255	72	329	32	128	38.9
MONTGOMERY	1	0	1	271	181	453	32	243	53.6
OSAGE	2	2	1	195	97	295	1	213	72.2
PIKE	2	7	1	500	155	663	15	445	67.1
RALLS	2	0	0	191	63	254	14	30	11.8
ST CHARLES	4	12	1	1,910	667	2,590	128	1,037	40.0
SCHUYLER	1	0	1	164	32	197	3	110	55.8
SCOTLAND	2	1	0	181	66	248	16	24	9.7
SHELBY	0	4	0	227	59	290	19	33	11.4
WARREN	10	0	1	346	57	404	29	45	11.1
TOTAL AREA 2	63	104	27	15,498	5,792	21,421	837	10,034	46.8
AREA 3									
BOLLINGER	3	9	1	461	82	553	33	228	41.2
BUTLER	25	31	2	2,429	483	2,945	231	252	8.6
CAPE GIRARDEAU	8	11	1	1,318	570	1,900	34	1,099	57.8
CARTER	0	4	2	396	68	470	32	10	2.1
CRAWFORD	6	6	3	682	215	906	64	303	33.4
DENT	2	11	2	657	114	784	58	1	0.1
DUNKLIN	21	33	6	2,874	518	3,431	60	2,324	67.7

TABLE 19.

ADULT INCOME MAINTENANCE CASES
SSI-SP, SSI, SP, BP, SAB, MA, NC
JUNE 1999

COUNTY	OAA SSI-SP	OAA SSI	OAA SP	BP, SAB	NC &	# TO BE	NUMBER	#	%
	PTD SSI-SP	PTD SSI	PTD SP	MA NON-	ALL				
	AB SSI-SP	AB SSI	AB SP	MA NON-	VEND	REINVEST	REINVEST	OVER	OVER
				VEND	CASES	YEARLY	THIS MONTH	DUE	DUE
HOWELL	9	13	1	1,572	435	2,021	97	798	39.5
IRON	5	11	1	494	237	743	55	15	2.0
MADISON	1	4	0	529	158	691	47	5	0.7
MISSISSIPPI	8	25	5	1,024	158	1,212	5	886	73.1
NEW MADRID	15	28	3	1,433	268	1,732	91	677	39.1
OREGON	3	12	0	682	88	782	58	43	5.5
PEMISCOT	20	37	1	2,064	182	2,284	133	707	31.0
PERRY	1	3	0	363	163	529	9	359	67.9
REYNOLDS	2	13	1	400	51	465	32	3	0.6
RIPLEY	9	11	3	1,028	120	1,162	66	145	12.5
ST FRANCOIS	2	8	3	1,949	674	2,634	218	474	18.0
STE GENEVIEVE	2	1	0	321	137	459	3	300	65.4
SCOTT	11	33	3	1,827	398	2,261	146	152	6.7
SHANNON	5	4	2	481	54	541	55	5	0.9
STODDARD	13	24	3	1,458	341	1,826	115	139	7.6
WASHINGTON	5	18	3	1,239	163	1,423	163	325	22.8
WAYNE	6	15	0	959	145	1,119	69	4	0.4
TOTAL AREA 3	182	365	46	26,640	5,822	32,873	1,874	9,254	28.2
AREA 4									
BARRY	2	12	0	999	221	1,232	16	742	60.2
BARTON	2	1	1	339	77	418	34	7	1.7
BATES	1	6	2	415	156	579	42	4	0.7
BENTON	1	2	1	623	155	781	16	344	44.0
CAMDEN	3	4	1	713	168	886	75	310	35.0
CEDAR	4	4	0	484	124	612	16	164	26.8
CHRISTIAN	2	9	0	795	321	1,125	50	566	50.3
DADE	0	3	0	232	84	319	14	117	36.7
DALLAS	9	4	4	513	108	629	58	154	24.5
DOUGLAS	7	9	3	655	89	756	33	457	60.4
GREENE	30	59	8	5,725	1,277	7,069	187	3,795	53.7
HENRY	2	7	1	792	180	980	58	140	14.3
HICKORY	3	7	0	370	81	458	3	306	66.8
JASPER	8	20	3	3,212	702	3,937	73	1,972	50.1
LACLEDE	9	10	1	1,016	225	1,252	80	348	27.8
LAWRENCE	4	6	1	956	250	1,213	21	590	48.6
MCDONALD	2	6	0	713	112	831	47	74	8.9
MARIES	2	4	0	249	80	333	3	242	72.7
MILLER	5	6	2	676	138	822	41	454	55.2
MONITEAU	3	2	0	204	121	327	2	221	67.6
MORGAN	3	5	1	588	169	763	18	464	60.8
NEWTON	6	8	1	1,093	367	1,469	96	291	19.8
OZARK	6	5	0	512	81	598	22	268	44.8
PHELPS	13	13	5	1,075	266	1,359	59	610	44.9
POLK	11	6	1	736	242	985	31	460	46.7
PULASKI	1	6	2	835	189	1,032	34	692	67.1
ST CLAIR	2	7	0	350	75	432	27	26	6.0
STONE	1	3	0	633	150	786	1	513	65.3
TANEY	4	9	2	815	199	1,025	1	641	62.5
TEXAS	4	7	0	980	211	1,198	89	148	12.4
VERNON	2	1	5	703	341	1,050	69	45	4.3
WEBSTER	8	10	0	756	176	942	40	274	29.1
WRIGHT	7	23	0	1,020	161	1,204	68	707	58.7
TOTAL AREA 4	167	284	45	29,777	7,296	37,402	1,424	16,146	43.2
AREA 5									
JACKSON	55	93	29	12,809	3,816	16,747	655	6,974	41.6
TOTAL AREA 5	55	93	29	12,809	3,816	16,747	655	6,974	41.6
AREA 6									
ST LOUIS CITY	142	360	44	19,366	2,999	22,769	515	14,653	64.4
TOTAL AREA 6	142	360	44	19,366	2,999	22,769	515	14,653	64.4
AREA 7									
ST LOUIS COUNTY	54	144	22	11,745	4,842	16,753	112	11,893	71.0
TOTAL AREA 7	54	144	22	11,745	4,842	16,753	112	11,893	71.0
STATEWIDE	731	1,470	229	130,277	36,734	168,710	6,385	76,880	45.6

TABLE 20.

NC, MA, MACC APPLICATIONS < 65 YEARS OF AGE*
JUNE 1999

COUNTY	# REC'D	# APPR	# REJ	% REJ	TOTAL RESOLVED	-----APPLICATION RESOLUTION-----					% >90 DAYS
						UNDER 31	31- 45	46- 90	91- 105	OVER 105	
AREA 1											
ANDREW	2	3	1	25.0	4	1	1	1	0	1	25.0
ATCHISON	5	2	1	33.3	3	1	0	2	0	0	0.0
BUCHANAN	84	61	29	47.5	61	31	5	17	4	4	13.1
CALDWELL	1	4	0	0.0	4	1	1	1	0	1	25.0
CARROLL	6	2	2	50.0	4	2	0	2	0	0	0.0
CASS	31	18	14	48.3	29	11	7	8	0	3	10.3
CHARITON	2	0	2	100.0	2	2	0	0	0	0	0.0
CLAY	48	35	22	44.0	50	28	6	13	0	3	6.0
CLINTON	2	2	1	33.3	3	1	1	1	0	0	0.0
COOPER	6	2	7	87.5	8	1	3	4	0	0	0.0
DAVIESS	2	2	3	60.0	5	2	0	2	0	1	20.0
DE KALB	3	1	1	50.0	2	1	0	1	0	0	0.0
GENTRY	2	3	1	25.0	4	2	1	1	0	0	0.0
GRUNDY	5	3	6	66.7	9	2	3	2	2	0	22.2
HARRISON	5	1	1	50.0	2	1	1	0	0	0	0.0
HOLT	1	2	0	0.0	2	2	0	0	0	0	0.0
HOWARD	4	2	2	50.0	4	1	0	2	1	0	25.0
JOHNSON	23	19	12	40.0	30	10	4	6	2	8	33.3
LAFAYETTE	10	13	4	23.5	17	4	3	4	3	3	35.3
LINN	4	2	10	83.3	12	5	2	1	3	1	33.3
LIVINGSTON	5	9	3	33.3	9	7	0	2	0	0	0.0
MERCER	3	1	2	66.7	3	0	0	3	0	0	0.0
NODAWAY	3	3	5	62.5	8	2	3	3	0	0	0.0
PETTIS	36	19	14	46.7	30	15	5	7	1	2	10.0
PLATTE	18	11	8	42.1	19	11	3	4	0	1	5.3
PUTNAM	2	0	3	100.0	3	1	0	0	1	1	66.7
RANDOLPH	20	11	5	33.3	15	8	1	5	0	1	6.7
RAY	13	7	4	36.4	11	8	0	2	0	1	9.1
SALINE	17	7	9	60.0	15	6	3	4	2	0	13.3
SULLIVAN	3	3	1	25.0	4	1	2	1	0	0	0.0
WORTH	2	1	0	0.0	1	1	0	0	0	0	0.0
TOTAL AREA 1	368	249	173	46.4	373	169	55	99	19	31	13.4
AREA 2											
ADAIR	21	13	2	13.3	15	10	2	3	0	0	0.0
AUDRAIN	18	14	6	37.5	16	4	3	6	1	2	18.8
BOONE	85	58	48	57.8	83	32	17	27	2	5	8.4
CALLAWAY	24	12	13	56.5	23	15	3	3	1	1	8.7
CLARK	5	4	2	33.3	6	3	1	2	0	0	0.0
COLE	40	22	17	51.5	33	18	7	8	0	0	0.0
FRANKLIN	45	26	19	43.2	44	15	9	15	2	3	11.4
GASCONADE	11	7	6	50.0	12	7	1	4	0	0	0.0
JEFFERSON	123	75	55	64.7	85	40	22	17	1	5	7.1
KNOX	4	3	0	0.0	3	3	0	0	0	0	0.0
LEWIS	14	4	7	63.6	11	8	0	2	1	0	9.1
LINCOLN	15	3	8	80.0	10	5	1	3	0	1	10.0
MACON	6	4	1	20.0	5	2	1	1	1	0	20.0
MARION	23	17	9	40.9	22	14	4	2	1	1	9.1
MONROE	3	4	1	50.0	2	1	1	0	0	0	0.0
MONTGOMERY	5	4	4	50.0	8	4	3	1	0	0	0.0
OSAGE	1	0	2	100.0	2	0	0	2	0	0	0.0
PIKE	10	7	4	36.4	11	8	2	1	0	0	0.0
RALLS	6	2	4	66.7	6	4	1	1	0	0	0.0
ST CHARLES	79	42	32	47.8	67	29	16	18	4	0	6.0
SCHUYLER	1	2	1	33.3	3	1	1	1	0	0	0.0
SCOTLAND	3	2	3	60.0	5	1	1	3	0	0	0.0
SHELBY	0	1	1	50.0	2	1	0	1	0	0	0.0
WARREN	8	6	5	45.5	11	8	1	2	0	0	0.0
TOTAL AREA 2	550	332	250	51.5	485	233	97	123	14	18	6.6
AREA 3											
BOLLINGER	6	8	2	22.2	9	2	2	4	1	0	11.1
BUTLER	58	37	24	44.4	54	30	10	9	3	2	9.3
CAPE GIRARDEAU	43	20	20	57.1	35	15	5	12	0	3	8.6
CARTER	8	6	2	28.6	7	3	4	0	0	0	0.0
CRAWFORD	20	8	11	57.9	19	8	5	4	1	1	10.5
DENT	17	13	8	38.1	21	10	4	4	0	3	14.3
DUNKLIN	59	37	22	39.3	56	29	8	16	2	1	5.4
HOWELL	53	27	20	43.5	46	22	7	11	3	3	13.0

TABLE 20.

NC, MA, MACC APPLICATIONS < 65 YEARS OF AGE*
JUNE 1999

COUNTY	# REC'D	# APPR	# REJ	% REJ	TOTAL RESOLVED	-----APPLICATION RESOLUTION-----					% >90 DAYS
						UNDER 31	31- 45	46- 90	91- 105	OVER 105	
IRON	19	10	8	44.4	18	10	4	2	0	2	11.1
MADISON	9	1	7	87.5	8	5	1	1	0	1	12.5
MISSISSIPPI	20	7	12	63.2	19	9	7	2	1	0	5.3
NEW MADRID	16	14	13	48.1	27	19	4	4	0	0	0.0
OREGON	21	8	11	57.9	19	6	2	10	0	1	5.3
PEMISCOT	65	27	22	59.5	37	25	3	7	0	2	5.4
PERRY	2	1	6	85.7	7	2	2	1	0	2	28.6
REYNOLDS	10	9	1	11.1	9	7	1	0	1	0	11.1
RIPLEY	31	18	10	35.7	28	15	5	7	0	1	3.6
ST FRANCOIS	65	31	27	54.0	50	26	6	12	3	3	12.0
STE GENEVIEVE	8	3	5	83.3	6	1	3	2	0	0	0.0
SCOTT	53	25	18	45.0	40	24	6	8	1	1	5.0
SHANNON	9	6	9	64.3	14	6	3	4	0	1	7.1
STODDARD	27	16	15	50.0	30	12	8	10	0	0	0.0
WASHINGTON	47	24	12	33.3	36	22	3	6	0	5	13.9
WAYNE	24	17	12	42.9	28	10	2	9	3	4	25.0
TOTAL AREA 3	690	373	297	47.7	623	318	105	145	19	36	8.8
AREA 4											
BARRY	36	24	20	47.6	42	25	6	9	1	1	4.8
BARTON	11	4	4	50.0	8	6	0	2	0	0	0.0
BATES	15	5	3	37.5	8	4	1	2	0	1	12.5
BENTON	21	13	5	29.4	17	9	1	3	2	2	23.5
CAMDEN	20	12	8	40.0	20	9	1	7	0	3	15.0
CEDAR	5	9	5	38.5	13	6	3	2	0	2	15.4
CHRISTIAN	19	17	4	21.1	19	10	0	5	0	4	21.1
DADE	1	1	0	0.0	1	1	0	0	0	0	0.0
DALLAS	15	16	7	31.8	22	12	3	4	1	2	13.6
DOUGLAS	14	9	3	25.0	12	5	0	4	0	3	25.0
GREENE	185	115	91	49.7	183	79	15	70	6	13	10.4
HENRY	24	17	6	26.1	23	15	5	3	0	0	0.0
HICKORY	8	9	7	43.8	16	3	2	7	1	3	25.0
JASPER	118	70	42	44.7	94	49	13	19	2	11	13.8
LACLEDE	19	16	7	30.4	23	10	3	8	0	2	8.7
LAWRENCE	19	17	9	36.0	25	9	5	8	1	2	12.0
MCDONALD	26	17	12	42.9	28	12	2	9	3	2	17.9
MARIES	6	4	0	0.0	4	2	1	1	0	0	0.0
MILLER	19	14	7	33.3	21	7	1	10	2	1	14.3
MONITEAU	4	3	1	25.0	4	1	2	1	0	0	0.0
MORGAN	19	9	7	43.8	16	9	0	3	1	3	25.0
NEWTON	28	16	12	44.4	27	13	4	6	1	3	14.8
OZARK	12	8	6	46.2	13	5	2	5	0	1	7.7
PHELPS	35	26	12	32.4	37	17	10	8	0	2	5.4
POLK	19	13	3	27.3	11	4	2	5	0	0	0.0
PULASKI	18	12	8	40.0	20	5	3	8	3	1	20.0
ST CLAIR	11	4	6	60.0	10	6	2	1	0	1	10.0
STONE	12	14	3	17.6	17	4	1	7	2	3	29.4
TANEY	48	25	17	48.6	35	16	5	10	0	4	11.4
TEXAS	42	27	12	75.0	16	14	1	1	0	0	0.0
VERNON	15	15	3	16.7	18	12	3	3	0	0	0.0
WEBSTER	18	14	7	35.0	20	12	5	3	0	0	0.0
WRIGHT	25	13	13	50.0	26	12	4	6	2	2	15.4
TOTAL AREA 4	887	588	350	41.2	849	403	106	240	28	72	11.8
AREA 5											
JACKSON	512	345	180	38.3	470	157	74	143	26	70	20.4
TOTAL AREA 5	512	345	180	38.3	470	157	74	143	26	70	20.4
AREA 6											
ST LOUIS CITY	622	397	373	52.5	710	200	129	245	52	84	19.2
TOTAL AREA 6	622	397	373	52.5	710	200	129	245	52	84	19.2
AREA 7											
ST LOUIS COUNTY	394	238	188	52.5	358	111	61	149	22	15	10.3
TOTAL AREA 7	394	238	188	52.5	358	111	61	149	22	15	10.3
STATEWIDE	4,023	2,522	1,811	46.8	3,868	1,591	627	1,144	180	326	13.1

*THIS TABLE DOES NOT INCLUDE SPENDDOWN CASES

TABLE 21.

MA & NC > = 65 YEARS OF AGE*
JUNE 1999

COUNTY	# REC'D	# APPR	# REJ	% REJ	TOTAL RESOLVED	-----APPLICATION RESOLUTION-----					
						UNDER 31	31- 45	46- 90	91- 105	OVER 105	% >45 DAYS
AREA 1											
ANDREW	2	2	0	0.0	2	1	1	0	0	0	0.0
ATCHISON	0	1	2	66.7	3	3	0	0	0	0	0.0
BUCHANAN	16	23	7	23.3	26	7	9	8	0	2	38.5
CALDWELL	2	1	3	75.0	4	0	4	0	0	0	0.0
CARROLL	0	0	0	0.0	0	0	0	0	0	0	0.0
CASS	23	17	7	29.2	19	8	5	5	0	1	31.6
CHARITON	6	4	1	20.0	5	4	1	0	0	0	0.0
CLAY	36	30	8	21.1	37	18	8	6	1	4	29.7
CLINTON	5	5	2	28.6	7	0	5	1	0	1	28.6
COOPER	3	1	1	50.0	2	1	1	0	0	0	0.0
DAVISS	0	1	1	50.0	2	0	1	1	0	0	50.0
DE KALB	2	3	0	0.0	1	0	1	0	0	0	0.0
GENTRY	1	2	0	0.0	2	0	0	2	0	0	100.0
GRUNDY	4	4	0	0.0	4	2	2	0	0	0	0.0
HARRISON	2	2	2	50.0	4	2	2	0	0	0	0.0
HOLT	1	3	1	25.0	4	2	2	0	0	0	0.0
HOWARD	2	4	2	33.3	5	2	0	2	0	1	60.0
JOHNSON	7	5	1	16.7	6	2	1	1	2	0	50.0
LAFAYETTE	2	6	1	14.3	7	0	5	2	0	0	28.6
LINN	7	7	1	12.5	6	3	0	1	0	2	50.0
LIVINGSTON	4	4	3	42.9	7	5	2	0	0	0	0.0
MERCER	4	5	0	0.0	4	3	0	1	0	0	25.0
NODAWAY	4	1	4	80.0	5	3	2	0	0	0	0.0
PETTIS	13	5	1	16.7	3	2	1	0	0	0	0.0
PLATTE	8	8	1	11.1	8	5	1	2	0	0	25.0
PUTNAM	4	2	1	33.3	3	2	1	0	0	0	0.0
RANDOLPH	14	7	7	50.0	14	5	6	3	0	0	21.4
RAY	3	2	0	0.0	2	2	0	0	0	0	0.0
SALINE	11	4	4	50.0	8	2	3	3	0	0	37.5
SULLIVAN	1	0	0	0.0	0	0	0	0	0	0	0.0
WORTH	2	1	0	0.0	1	1	0	0	0	0	0.0
TOTAL AREA 1	189	160	61	27.6	201	85	64	38	3	11	25.9
AREA 2											
ADAIR	7	4	2	33.3	5	3	1	1	0	0	20.0
AUDRAIN	7	1	1	50.0	2	1	1	0	0	0	0.0
BOONE	11	11	5	31.3	12	3	1	5	1	2	66.7
CALLAWAY	6	8	1	11.1	7	3	1	2	1	0	42.9
CLARK	4	2	2	50.0	2	0	2	0	0	0	0.0
COLE	15	14	5	26.3	18	6	7	4	0	1	27.8
FRANKLIN	28	21	9	30.0	29	8	11	7	1	2	34.5
GASCONADE	7	4	4	50.0	8	4	1	3	0	0	37.5
JEFFERSON	43	41	16	28.1	48	23	19	5	0	1	12.5
KNOX	0	3	0	0.0	3	2	0	0	1	0	33.3
LEWIS	2	5	1	16.7	6	2	3	1	0	0	16.7
LINCOLN	4	3	1	25.0	4	2	2	0	0	0	0.0
MACON	4	6	1	14.3	7	5	1	0	1	0	14.3
MARION	21	11	2	15.4	11	5	6	0	0	0	0.0
MONROE	3	3	2	40.0	4	2	1	1	0	0	25.0
MONTGOMERY	4	6	2	25.0	8	1	6	0	1	0	12.5
OSAGE	3	5	0	0.0	5	1	3	1	0	0	20.0
PIKE	3	3	0	0.0	3	2	0	1	0	0	33.3
RALLS	4	3	0	0.0	3	1	1	1	0	0	33.3
ST CHARLES	27	29	7	19.4	32	11	21	0	0	0	0.0
SCHUYLER	1	1	1	50.0	2	1	1	0	0	0	0.0
SCOTLAND	1	2	1	33.3	3	1	1	1	0	0	33.3
SHELBY	2	1	0	0.0	1	1	0	0	0	0	0.0
WARREN	2	2	0	0.0	2	0	2	0	0	0	0.0
TOTAL AREA 2	209	189	63	25.0	225	88	92	33	6	6	20.0
AREA 3											
BOLLINGER	2	1	0	0.0	1	0	1	0	0	0	0.0
BUTLER	32	24	3	11.1	23	16	5	1	0	1	8.7
CAPE GIRARDEAU	12	16	2	11.1	16	3	8	3	1	1	31.3
CARTER	2	1	0	0.0	1	1	0	0	0	0	0.0
CRAWFORD	7	11	1	8.3	11	6	4	1	0	0	9.1
DENT	4	2	0	0.0	2	1	0	1	0	0	50.0
DUNKLIN	14	19	1	5.0	20	12	6	2	0	0	10.0
HOWELL	18	16	9	36.0	19	10	7	2	0	0	10.5

TABLE 21.

MA & NC > = 65 YEARS OF AGE*
JUNE 1999

COUNTY	# REC'D	# APPR	# REJ	% REJ	TOTAL RESOLVED	-----APPLICATION RESOLUTION-----					% >45 DAYS
						UNDER 31	31- 45	46- 90	91- 105	OVER 105	
IRON	12	5	0	0.0	5	5	0	0	0	0	0.0
HADISON	5	8	3	27.3	11	8	3	0	0	0	0.0
MISSISSIPPI	5	11	1	8.3	12	6	5	1	0	0	8.3
NEW MADRID	2	8	0	0.0	8	4	4	0	0	0	0.0
OREGON	6	6	1	14.3	7	4	2	1	0	0	14.3
PEMISCOT	14	9	5	35.7	14	9	2	2	1	0	21.4
PERRY	5	10	2	16.7	12	2	2	1	0	7	66.7
REYNOLDS	1	0	0	0.0	0	0	0	0	0	0	0.0
RIPLEY	2	5	0	0.0	4	4	0	0	0	0	0.0
ST FRANCOIS	14	17	3	15.0	14	5	1	8	0	0	57.1
STE GENEVIEVE	3	8	1	11.1	6	4	1	1	0	0	16.7
SCOTT	9	5	4	44.4	8	4	3	1	0	0	12.5
SHANNON	3	2	0	0.0	2	0	1	1	0	0	50.0
STODDARD	7	11	0	0.0	10	3	2	4	1	0	50.0
WASHINGTON	4	5	1	16.7	6	1	1	3	0	1	66.7
WAYNE	6	9	3	25.0	12	5	0	4	1	2	58.3
TOTAL AREA 3	189	209	40	16.1	224	113	58	37	4	12	23.7
AREA 4											
BARRY	11	7	2	22.2	7	3	4	0	0	0	0.0
BARTON	4	3	2	40.0	5	5	0	0	0	0	0.0
BATES	9	10	4	28.6	12	5	4	3	0	0	25.0
BENTON	11	9	2	18.2	8	4	2	2	0	0	25.0
CAMDEN	4	9	1	10.0	10	3	6	0	0	1	10.0
CEDAR	2	3	0	0.0	3	1	1	1	0	0	33.3
CHRISTIAN	12	8	2	20.0	7	2	3	2	0	0	28.6
DADE	4	3	1	25.0	4	2	1	0	0	1	25.0
DALLAS	3	3	0	0.0	3	2	0	0	1	0	33.3
DOUGLAS	3	3	0	0.0	3	3	0	0	0	0	0.0
GREENE	45	52	9	14.8	56	17	11	16	8	4	50.0
HENRY	6	6	3	33.3	7	7	0	0	0	0	0.0
HICKORY	3	11	0	0.0	11	4	1	6	0	0	54.5
JASPER	32	26	6	18.8	29	21	6	1	0	1	6.9
LACLEDE	7	1	0	0.0	1	0	1	0	0	0	0.0
LAWRENCE	7	5	2	28.6	3	1	0	2	0	0	66.7
MCDONALD	3	5	0	0.0	5	4	0	1	0	0	20.0
MARIES	4	0	0	0.0	0	0	0	0	0	0	0.0
MILLER	8	0	0	0.0	0	0	0	0	0	0	0.0
MONITEAU	4	4	0	0.0	4	2	1	1	0	0	25.0
MORGAN	7	6	3	33.3	9	5	3	1	0	0	11.1
NEWTON	17	16	5	23.8	19	9	6	4	0	0	21.1
OZARK	4	5	1	16.7	6	3	2	1	0	0	16.7
PHELPS	8	11	2	15.4	10	3	4	3	0	0	30.0
POLK	5	5	1	16.7	6	3	1	2	0	0	33.3
PULASKI	8	3	2	40.0	5	4	1	0	0	0	0.0
ST CLAIR	6	9	0	0.0	9	6	3	0	0	0	0.0
STONE	8	8	1	11.1	8	6	1	1	0	0	12.5
TANEY	14	11	1	8.3	12	7	3	1	1	0	16.7
TEXAS	7	6	0	0.0	6	6	0	0	0	0	0.0
VERNON	7	13	0	0.0	9	0	4	5	0	0	55.6
WEBSTER	10	10	0	0.0	8	6	2	0	0	0	0.0
WRIGHT	3	4	1	20.0	5	4	1	0	0	0	0.0
TOTAL AREA 4	286	275	51	15.6	290	148	72	53	10	7	24.1
AREA 5											
JACKSON	127	114	28	19.7	136	38	39	39	7	13	43.4
TOTAL AREA 5	127	114	28	19.7	136	38	39	39	7	13	43.4
AREA 6											
ST LOUIS CITY	102	112	31	21.7	135	38	15	40	13	29	60.7
TOTAL AREA 6	102	112	31	21.7	135	38	15	40	13	29	60.7
AREA 7											
ST LOUIS COUNTY	162	82	32	28.1	107	28	38	32	3	6	38.3
TOTAL AREA 7	162	82	32	28.1	107	28	38	32	3	6	38.3
STATEWIDE	1,264	1,141	306	21.1	1,318	538	378	272	46	84	30.5

*THIS TABLE DOES NOT INCLUDE SPENDDOWN CASES.

TABLE 22.

MA SPENDDOWN APPLICATIONS
JUNE 1999

COUNTY	# REC'D	# APPR	# REJ	% REJ	TOTAL RESOLVED	-----APPLICATION RESOLUTION-----					
						UNDER 31	31- 45	46- 90	91- 105	OVER 105	% >105 DAYS
AREA 1											
ANDREW	16	18	0	0.0	18	16	2	0	0	0	0.0
ATCHISON	11	10	5	33.3	15	11	0	1	2	1	6.7
BUCHANAN	242	185	46	19.9	231	166	17	41	7	0	0.0
CALDWELL	17	15	0	0.0	15	11	2	2	0	0	0.0
CARROLL	16	9	3	25.0	12	4	5	3	0	0	0.0
CASS	88	79	15	16.0	94	61	8	21	3	1	1.1
CHARITON	12	6	1	14.3	7	4	1	2	0	0	0.0
CLAY	157	107	51	32.3	158	85	16	40	15	2	1.3
CLINTON	25	14	6	30.0	20	13	2	0	3	2	10.0
COOPER	33	24	6	20.0	30	23	1	5	1	0	0.0
DAVISS	11	8	3	27.3	11	6	3	1	1	0	0.0
DE KALB	18	9	6	40.0	15	8	0	4	3	0	0.0
GENTRY	19	18	0	0.0	18	16	1	1	0	0	0.0
GRUNDY	39	20	5	20.0	25	13	3	5	3	1	4.0
HARRISON	23	6	10	62.5	16	11	2	2	1	0	0.0
HOLT	19	18	3	14.3	21	12	3	5	0	1	4.8
HOWARD	20	9	5	35.7	14	6	0	6	2	0	0.0
JOHNSON	60	40	29	42.0	69	39	3	13	6	8	11.6
LAFAYETTE	61	47	14	23.0	61	39	6	14	1	1	1.6
LINN	30	20	9	31.0	29	16	3	6	1	3	10.3
LIVINGSTON	28	21	8	27.6	29	19	4	5	1	0	0.0
MERCER	4	5	1	16.7	6	3	1	2	0	0	0.0
NODAWAY	29	26	6	18.8	32	22	3	7	0	0	0.0
PETTIS	101	79	29	26.9	108	67	20	16	3	2	1.9
PLATTE	49	35	10	22.2	45	36	4	3	2	0	0.0
PUTNAM	13	10	2	16.7	12	10	0	2	0	0	0.0
RANDOLPH	43	41	28	40.6	69	35	6	26	2	0	0.0
RAY	28	19	7	26.9	26	15	1	7	2	1	3.8
SALINE	58	48	7	12.7	55	41	2	11	1	0	0.0
SULLIVAN	19	17	2	10.5	19	13	5	1	0	0	0.0
WORTH	5	5	0	0.0	5	4	0	1	0	0	0.0
TOTAL AREA 1	1,294	968	317	24.7	1,285	825	124	253	60	23	1.8
AREA 2											
ADAIR	55	39	10	20.4	49	32	5	11	1	0	0.0
AUDRAIN	50	26	12	31.6	38	21	6	8	3	0	0.0
BOONE	237	153	50	24.6	203	131	11	41	13	7	3.4
CALLAWAY	72	48	21	30.4	69	46	2	10	8	3	4.3
CLARK	24	24	3	11.1	27	19	0	3	5	0	0.0
COLE	106	84	26	23.6	110	62	15	22	6	5	4.5
FRANKLIN	82	73	25	25.5	98	65	10	19	4	0	0.0
GASCONADE	23	14	2	12.5	16	9	2	5	0	0	0.0
JEFFERSON	155	87	33	27.5	120	87	9	19	2	3	2.5
KNOX	13	8	0	0.0	8	7	1	0	0	0	0.0
LEWIS	9	7	3	30.0	10	8	0	1	1	0	0.0
LINCOLN	55	34	14	29.2	48	32	3	11	1	1	2.1
MACON	36	26	4	13.3	30	20	5	4	1	0	0.0
MARION	78	56	29	34.1	85	43	6	29	7	0	0.0
MONROE	16	16	5	23.8	21	13	3	4	1	0	0.0
MONTGOMERY	26	21	5	19.2	26	8	9	8	1	0	0.0
OSAGE	13	7	2	22.2	9	5	0	3	1	0	0.0
PIKE	44	34	12	26.1	46	30	5	6	4	1	2.2
RALLS	24	19	7	26.9	26	14	1	10	1	0	0.0
ST CHARLES	181	126	38	23.2	164	103	20	26	12	3	1.8
SCHUYLER	3	5	3	37.5	8	0	1	4	3	0	0.0
SCOTLAND	11	6	3	33.3	9	4	1	4	0	0	0.0
SHELBY	10	7	2	22.2	9	6	1	0	2	0	0.0
WARREN	39	30	7	18.9	37	26	4	6	1	0	0.0
TOTAL AREA 2	1,362	950	316	25.0	1,266	791	120	254	78	23	1.8
AREA 3											
BOLLINGER	23	26	7	21.2	33	19	6	7	1	0	0.0
BUTLER	166	103	32	23.7	135	96	10	22	7	0	0.0
CAPE GIRARDEAU	132	65	15	18.8	80	51	6	16	6	1	1.2
CARTER	17	18	1	5.3	19	14	1	4	0	0	0.0
CRAWFORD	61	34	16	32.0	50	35	3	11	0	1	2.0
DENT	50	42	15	26.3	57	31	3	18	5	0	0.0
DUNKLIN	167	134	42	23.9	176	116	12	37	8	3	1.7

TABLE 22.

MA SPENDDOWN APPLICATIONS
JUNE 1999

COUNTY	# REC'D	# APPR	# REJ	% REJ	TOTAL RESOLVED	-----APPLICATION RESOLUTION-----					
						UNDER 31	31- 45	46- 90	91- 105	OVER 105	% >105 DAYS
HOWELL	92	100	25	20.0	125	67	27	22	9	0	0.0
IRON	43	39	15	27.8	54	39	4	6	4	1	1.9
MADISON	38	37	4	9.8	41	32	2	6	1	0	0.0
MISSISSIPPI	46	37	11	22.9	48	33	3	10	2	0	0.0
NEW MADRID	91	54	21	28.0	75	53	7	13	0	2	2.7
OREGON	41	39	7	15.2	46	34	3	9	0	0	0.0
PEMISCOT	59	41	17	29.3	58	39	6	12	1	0	0.0
PERRY	37	26	11	29.7	37	14	2	11	4	6	16.2
REYNOLDS	37	21	8	27.6	29	21	1	5	2	0	0.0
RIPLEY	61	42	11	20.8	53	32	11	9	1	0	0.0
ST FRANCOIS	196	139	56	28.7	195	121	21	43	5	5	2.6
STE GENEVIEVE	26	18	10	35.7	28	13	2	9	4	0	0.0
SCOTT	118	102	27	20.9	129	89	14	18	3	5	3.9
SHANNON	39	26	4	13.3	30	20	5	2	1	2	6.7
STODDARD	146	111	28	20.1	139	97	19	18	4	1	0.7
WASHINGTON	79	55	13	19.1	68	42	9	12	3	2	2.9
WAYNE	68	53	17	24.3	70	48	3	16	2	1	1.4
TOTAL AREA 3	1,833	1,362	413	23.3	1,775	1,156	180	336	73	30	1.7
AREA 4											
BARRY	102	78	32	29.1	110	73	7	23	7	0	0.0
BARTON	19	18	5	21.7	23	9	4	9	1	0	0.0
BATES	55	36	8	18.2	44	32	1	6	3	2	4.5
BENTON	75	63	9	12.5	72	50	4	13	4	1	1.4
CAMDEN	72	48	19	28.4	67	41	3	16	4	3	4.5
CEDAR	54	43	8	15.7	51	35	6	7	2	1	2.0
CHRISTIAN	71	64	29	31.2	93	57	9	19	7	1	1.1
DADE	31	8	8	50.0	16	7	2	6	0	1	6.3
DALLAS	28	19	7	26.9	26	20	3	3	0	0	0.0
DOUGLAS	46	37	10	21.3	47	37	2	2	6	0	0.0
GREENE	381	307	87	22.1	394	285	26	64	13	6	1.5
HENRY	63	48	9	15.8	57	35	4	16	2	0	0.0
HICKORY	33	22	15	40.5	37	19	3	13	2	0	0.0
JASPER	297	232	59	20.3	291	193	20	57	18	3	1.0
LACLEDE	86	60	11	15.5	71	46	6	16	3	0	0.0
LAWRENCE	80	66	20	23.3	86	54	14	15	3	0	0.0
MCDONALD	80	58	17	22.7	75	57	4	13	1	0	0.0
MARIES	32	25	5	16.7	30	21	3	5	1	0	0.0
MILLER	62	45	11	19.6	56	38	9	7	0	2	3.6
MONITEAU	23	14	2	12.5	16	10	2	3	1	0	0.0
MORGAN	26	22	12	35.3	34	16	7	9	2	0	0.0
NEWTON	131	107	14	11.6	121	98	5	16	2	0	0.0
OZARK	39	25	9	26.5	34	20	4	8	2	0	0.0
PHELPS	88	62	25	28.7	87	50	11	20	5	1	1.1
POLK	65	63	8	11.3	71	45	6	15	3	2	2.8
PULASKI	30	31	9	22.5	40	22	5	11	2	0	0.0
ST CLAIR	40	24	9	27.3	33	23	2	7	1	0	0.0
STONE	68	46	13	22.0	59	38	5	12	3	1	1.7
TANEY	69	53	23	30.3	76	38	7	21	9	1	1.3
TEXAS	74	66	21	24.1	87	59	5	20	3	0	0.0
VERNON	50	40	9	18.4	49	36	5	6	2	0	0.0
WEBSTER	63	33	8	19.5	41	28	7	5	1	0	0.0
WRIGHT	61	59	10	14.5	69	50	5	13	1	0	0.0
TOTAL AREA 4	2,494	1,922	541	22.0	2,463	1,642	206	476	114	25	1.0
AREA 5											
JACKSON	875	662	191	22.4	853	456	108	187	69	33	3.9
TOTAL AREA 5	875	662	191	22.4	853	456	108	187	69	33	3.9
AREA 6											
ST LOUIS CITY	536	370	181	32.8	551	248	44	155	40	64	11.6
TOTAL AREA 6	536	370	181	32.8	551	248	44	155	40	64	11.6
AREA 7											
ST LOUIS COUNTY	566	419	194	31.6	613	262	98	176	50	27	4.4
TOTAL AREA 7	566	419	194	31.6	613	262	98	176	50	27	4.4
STATEWIDE	8,960	6,653	2,153	24.4	8,806	5,380	880	1,837	484	225	2.6

TABLE 23.

BP AND SAB APPLICATIONS
JUNE 1999

COUNTY	# REC'D	# APPR	# REJ	% REJ	TOTAL RESOLVED	-----APPLICATION RESOLUTION-----						
						UNDER 31	31- 45	46- 90	91- 105	OVER 105	% >90 DAYS	
AREA 1												
ANDREW	0	0	0	0.0	0	0	0	0	0	0	0	0.0
ATCHISON	0	0	0	0.0	0	0	0	0	0	0	0	0.0
BUCHANAN	2	0	8	100.0	41	23	6	8	2	2	9.8	
CALDWELL	2	0	2	100.0	2	0	0	0	0	2	100.0	
CARROLL	0	0	0	0.0	0	0	0	0	0	0	0.0	
CASS	4	1	3	75.0	12	5	2	5	0	0	0.0	
CHARITON	0	0	0	0.0	0	0	0	0	0	0	0.0	
CLAY	3	1	3	75.0	12	7	0	5	0	0	0.0	
CLINTON	2	0	6	100.0	6	0	2	2	0	2	33.3	
COOPER	1	1	0	0.0	2	1	1	0	0	0	0.0	
DAVISS	0	0	0	0.0	0	0	0	0	0	0	0.0	
DE KALB	0	1	1	50.0	4	2	0	0	0	2	50.0	
GENTRY	2	0	0	0.0	0	0	0	0	0	0	0.0	
GRUNDY	0	0	0	0.0	0	0	0	0	0	0	0.0	
HARRISON	0	0	0	0.0	0	0	0	0	0	0	0.0	
HOLT	0	0	2	100.0	2	2	0	0	0	0	0.0	
HOWARD	0	0	0	.	1	1	0	0	0	0	0.0	
JOHNSON	4	0	1	100.0	2	1	0	0	1	0	50.0	
LAFAYETTE	6	0	4	100.0	4	0	0	4	0	0	0.0	
LINN	0	1	3	75.0	6	2	2	2	0	0	0.0	
LIVINGSTON	0	0	0	.	3	1	0	2	0	0	0.0	
MERCER	0	0	0	.	1	1	0	0	0	0	0.0	
NODAWAY	2	0	0	0.0	0	0	0	0	0	0	0.0	
PETTIS	0	0	0	.	6	5	0	1	0	0	0.0	
PLATTE	2	0	0	.	1	0	0	0	0	1	100.0	
PUTNAM	2	0	0	0.0	0	0	0	0	0	0	0.0	
RANDOLPH	0	0	1	100.0	2	1	0	1	0	0	0.0	
RAY	2	0	0	0.0	0	0	0	0	0	0	0.0	
SALINE	0	0	2	100.0	3	0	0	3	0	0	0.0	
SULLIVAN	0	0	0	0.0	0	0	0	0	0	0	0.0	
WORTH	0	0	0	0.0	0	0	0	0	0	0	0.0	
TOTAL AREA 1	34	5	36	87.8	110	52	13	33	3	9	10.9	
AREA 2												
ADAIR	0	0	1	100.0	2	2	0	0	0	0	0.0	
AUDRAIN	2	0	0	.	4	1	0	1	1	1	50.0	
BOONE	2	0	0	.	27	25	1	1	0	0	0.0	
CALLAWAY	0	0	4	100.0	8	3	0	4	1	0	12.5	
CLARK	0	0	2	100.0	4	0	2	2	0	0	0.0	
COLE	4	0	0	.	7	2	0	4	0	1	14.3	
FRANKLIN	1	0	0	.	2	0	2	0	0	0	0.0	
GASCONADE	6	0	4	100.0	5	5	0	0	0	0	0.0	
JEFFERSON	10	1	5	83.3	60	41	9	7	2	1	5.0	
KNOX	0	0	0	0.0	0	0	0	0	0	0	0.0	
LEWIS	0	0	0	0.0	0	0	0	0	0	0	0.0	
LINCOLN	0	0	1	100.0	2	1	1	0	0	0	0.0	
MACON	1	0	0	0.0	0	0	0	0	0	0	0.0	
MARION	0	0	2	100.0	8	3	2	2	0	1	12.5	
MONROE	0	0	0	.	4	3	1	0	0	0	0.0	
MONTGOMERY	0	0	0	0.0	0	0	0	0	0	0	0.0	
OSAGE	0	0	0	0.0	0	0	0	0	0	0	0.0	
PIKE	0	0	0	0.0	0	0	0	0	0	0	0.0	
RALLS	0	0	0	0.0	0	0	0	0	0	0	0.0	
ST CHARLES	8	2	5	71.4	18	11	2	5	0	0	0.0	
SCHUYLER	0	0	0	0.0	0	0	0	0	0	0	0.0	
SCOTLAND	0	0	0	0.0	0	0	0	0	0	0	0.0	
SHELBY	0	0	0	0.0	0	0	0	0	0	0	0.0	
WARREN	4	2	1	33.3	3	1	2	0	0	0	0.0	
TOTAL AREA 2	38	5	25	83.3	154	98	22	26	4	4	5.2	
AREA 3												
BOLLINGER	0	0	0	.	1	1	0	0	0	0	0.0	
BUTLER	3	0	5	100.0	16	12	2	2	0	0	0.0	
CAPE GIRARDEAU	2	0	0	.	7	2	3	1	1	0	14.3	
CARTER	0	1	1	50.0	3	1	0	2	0	0	0.0	
CRAWFORD	4	0	4	100.0	5	3	2	0	0	0	0.0	
DENT	1	0	1	100.0	1	0	0	0	1	0	100.0	
DUNKLIN	2	1	0	0.0	4	1	2	0	1	0	25.0	

TABLE 23.

BP AND SAB APPLICATIONS
JUNE 1999

COUNTY	# REC'D	# APPR	# REJ	% REJ	TOTAL RESOLVED	-----APPLICATION RESOLUTION-----					% >90 DAYS
						UNDER 31	31- 45	46- 90	91- 105	OVER 105	
HOWELL	2	0	0	.	7	3	3	1	0	0	0.0
IRON	2	0	0	0.0	0	0	0	0	0	0	0.0
MADISON	2	0	2	100.0	2	2	0	0	0	0	0.0
MISSISSIPPI	4	1	1	50.0	2	0	2	0	0	0	0.0
NEW MADRID	2	0	4	100.0	4	4	0	0	0	0	0.0
OREGON	0	0	0	0.0	0	0	0	0	0	0	0.0
PEMISCOT	2	1	3	75.0	16	13	3	0	0	0	0.0
PERRY	1	0	0	0.0	0	0	0	0	0	0	0.0
REYNOLDS	0	0	0	.	1	1	0	0	0	0	0.0
RIPLEY	0	0	0	.	1	1	0	0	0	0	0.0
ST FRANCOIS	4	0	0	.	14	7	5	2	0	0	0.0
STE GENEVIEVE	2	0	0	.	5	1	2	2	0	0	0.0
SCOTT	0	1	1	50.0	6	3	1	2	0	0	0.0
SHANNON	0	0	0	.	1	1	0	0	0	0	0.0
STODDARD	2	1	1	50.0	4	2	0	0	2	0	50.0
WASHINGTON	4	1	1	50.0	2	0	2	0	0	0	0.0
WAYNE	0	1	3	75.0	5	0	0	4	1	0	20.0
TOTAL AREA 3	39	8	27	77.1	107	58	27	16	6	0	5.6
AREA 4											
BARRY	2	0	3	100.0	7	6	1	0	0	0	0.0
BARTON	0	0	0	0.0	0	0	0	0	0	0	0.0
BATES	3	0	1	100.0	3	1	2	0	0	0	0.0
BENTON	2	0	0	.	4	2	2	0	0	0	0.0
CAMDEN	0	0	0	0.0	0	0	0	0	0	0	0.0
CEDAR	1	0	1	100.0	2	1	1	0	0	0	0.0
CHRISTIAN	5	2	0	0.0	7	5	1	1	0	0	0.0
DADE	0	0	0	0.0	0	0	0	0	0	0	0.0
DALLAS	0	0	0	.	1	1	0	0	0	0	0.0
DOUGLAS	1	0	0	0.0	0	0	0	0	0	0	0.0
GREENE	3	4	5	55.6	37	16	10	7	3	1	10.8
HENRY	1	0	0	.	2	1	1	0	0	0	0.0
HICKORY	0	0	0	0.0	0	0	0	0	0	0	0.0
JASPER	7	1	5	83.3	27	15	6	3	0	3	11.1
LACLEDE	3	2	3	60.0	5	1	2	2	0	0	0.0
LAWRENCE	0	0	0	.	5	4	1	0	0	0	0.0
MCDONALD	0	1	0	0.0	2	1	1	0	0	0	0.0
MARIES	0	0	0	0.0	0	0	0	0	0	0	0.0
MILLER	0	1	4	80.0	5	0	0	3	0	2	40.0
MONITEAU	0	0	1	100.0	1	0	1	0	0	0	0.0
MORGAN	1	0	0	0.0	0	0	0	0	0	0	0.0
NEWTON	4	0	4	100.0	7	4	3	0	0	0	0.0
OZARK	1	0	0	.	1	1	0	0	0	0	0.0
PHELPS	2	0	1	100.0	5	3	1	1	0	0	0.0
POLK	0	0	0	.	5	5	0	0	0	0	0.0
PULASKI	0	0	4	100.0	4	0	0	0	2	2	100.0
ST CLAIR	2	0	0	0.0	0	0	0	0	0	0	0.0
STONE	0	0	0	.	1	0	0	0	0	1	100.0
TANEY	3	0	3	100.0	10	7	1	1	0	1	10.0
TEXAS	5	1	6	85.7	30	30	0	0	0	0	0.0
VERNON	2	0	0	.	4	4	0	0	0	0	0.0
WEBSTER	0	0	2	100.0	5	0	4	1	0	0	0.0
WRIGHT	2	0	0	0.0	0	0	0	0	0	0	0.0
TOTAL AREA 4	50	12	43	78.2	180	108	38	19	5	10	8.3
AREA 5											
JACKSON	28	7	24	77.4	92	53	15	16	1	7	8.7
TOTAL AREA 5	28	7	24	77.4	92	53	15	16	1	7	8.7
AREA 6											
ST LOUIS CITY	27	6	21	77.8	95	37	11	23	8	16	25.3
TOTAL AREA 6	27	6	21	77.8	95	37	11	23	8	16	25.3
AREA 7											
ST LOUIS COUNTY	21	4	25	86.2	104	80	6	13	4	1	4.8
TOTAL AREA 7	21	4	25	86.2	104	80	6	13	4	1	4.8
STATEWIDE	237	47	201	81.0	842	486	132	146	31	47	9.3

TABLE 24.
DAY CARE PAYMENTS BY COUNTY
JUNE 1999

	ADOPTION SUBSIDY			FAMILY PRESERVATION			FCS/ALTERNATIVE CARE/CTS		
	CHILDREN	DOLLARS	AVERAGE	CHILDREN	DOLLARS	AVERAGE	CHILDREN	DOLLARS	AVERAGE
AREA 1									
ANDREW	0	0	0	0	0	0	1	\$536.53	\$536.53
ATCHISON	0	0	0	0	0	0	2	\$356.35	\$178.18
BUCHANAN	6	\$943.96	\$157.33	0	0	0	6	\$913.02	\$152.17
CALDWELL	0	0	0	0	0	0	0	0	0
CARROLL	0	0	0	0	0	0	0	0	0
CASS	0	0	0	0	0	0	4	\$1,161.64	\$290.41
CHARITON	0	0	0	0	0	0	0	0	0
CLAY	3	\$849.85	\$283.28	0	0	0	38	\$10,568.16	\$278.11
CLINTON	0	0	0	0	0	0	3	\$389.56	\$129.85
COOPER	0	0	0	0	0	0	0	0	0
DAVISS	0	0	0	0	0	0	9	\$1,081.08	\$120.12
DE KALB	0	0	0	0	0	0	5	\$759.29	\$151.86
GENTRY	0	0	0	0	0	0	0	0	0
GRUNDY	0	0	0	0	0	0	3	\$233.11	\$77.70
HARRISON	0	0	0	0	0	0	4	\$582.20	\$145.55
HOLT	0	0	0	0	0	0	0	0	0
HOWARD	0	0	0	0	0	0	0	0	0
JOHNSON	7	\$2,832.70	\$404.67	0	0	0	2	\$365.00	\$182.50
LAFAYETTE	0	0	0	0	0	0	13	\$3,400.40	\$261.57
LINN	0	0	0	0	0	0	2	\$284.57	\$142.29
LIVINGSTON	1	\$195.72	\$195.72	0	0	0	10	\$679.93	\$67.99
MERCER	0	0	0	0	0	0	5	\$672.28	\$134.46
NODAWAY	0	0	0	0	0	0	3	\$221.00	\$73.67
PETTIS	7	\$778.94	\$111.28	1	\$195.72	\$195.72	25	\$2,757.48	\$110.30
PLATTE	0	0	0	0	0	0	6	\$2,798.25	\$466.37
PUTNAM	0	0	0	0	0	0	0	0	0
RANDOLPH	2	\$252.52	\$126.26	0	0	0	11	\$1,995.41	\$181.40
RAY	0	0	0	0	0	0	3	\$684.75	\$228.25
SALINE	0	0	0	0	0	0	37	\$6,268.83	\$169.43
SULLIVAN	0	0	0	0	0	0	2	\$399.48	\$199.74
WORTH	0	0	0	0	0	0	0	0	0
* AREA TOTAL *	26	\$5,853.69	\$225.14	1	\$195.72	\$195.72	194	\$37,108.32	\$191.28
AREA 2									
ADAIR	0	0	0	0	0	0	14	\$3,169.67	\$226.41
AUDRAIN	4	\$569.73	\$142.43	0	0	0	8	\$1,684.60	\$210.58
BOONE	26	\$6,207.20	\$238.74	0	0	0	89	\$25,589.35	\$287.52
CALLAWAY	0	0	0	1	\$220.00	\$220.00	3	\$654.00	\$218.00
CLARK	0	0	0	0	0	0	0	0	0
COLE	20	\$2,983.41	\$149.17	0	0	0	32	\$6,190.50	\$193.45
FRANKLIN	0	0	0	0	0	0	23	\$5,064.85	\$220.21
GASCONADE	0	0	0	0	0	0	5	\$606.04	\$121.21
JEFFERSON	39	\$8,269.75	\$212.04	0	0	0	130	\$29,643.78	\$228.03
KNOX	0	0	0	0	0	0	0	0	0
LEWIS	2	\$689.68	\$344.84	0	0	0	0	0	0
LINCOLN	2	\$469.25	\$234.63	0	0	0	12	\$1,982.33	\$165.19
MACON	0	0	0	0	0	0	3	\$520.34	\$173.45
MARION	2	\$183.12	\$91.56	0	0	0	8	\$1,394.01	\$174.25
MONROE	0	0	0	0	0	0	3	\$437.28	\$145.76
MONTGOMERY	1	\$80.28	\$80.28	0	0	0	1	\$195.72	\$195.72
OSAGE	0	0	0	0	0	0	1	\$700.00	\$700.00
PIKE	1	\$220.00	\$220.00	0	0	0	3	\$582.40	\$194.13
RALLS	0	0	0	0	0	0	0	0	0
ST CHARLES	19	\$4,185.40	\$220.28	0	0	0	41	\$13,256.30	\$323.32
SCHUYLER	0	0	0	0	0	0	0	0	0
SCOTLAND	0	0	0	0	0	0	6	\$798.24	\$133.04
SHELBY	0	0	0	0	0	0	3	\$484.80	\$161.60
WARREN	0	0	0	0	0	0	4	\$1,048.32	\$262.08
* AREA TOTAL *	116	\$25,857.82	\$205.67	1	\$220.00	\$220.00	389	\$94,002.53	\$241.65
AREA 3									
BOLLINGER	0	0	0	0	0	0	12	\$1,871.10	\$155.93
BUTLER	11	\$1,434.23	\$130.38	0	0	0	28	\$4,139.25	\$147.83
CAPE GIRARDEAU	4	\$442.06	\$110.51	1	\$310.00	\$310.00	23	\$3,502.85	\$152.30
CARTER	0	0	0	0	0	0	6	\$1,024.69	\$170.78
CRAWFORD	1	\$120.00	\$120.00	0	0	0	0	0	0
DENT	0	0	0	0	0	0	0	0	0
DUNKLIN	0	0	0	0	0	0	6	\$802.15	\$133.69
HOWELL	2	\$327.89	\$163.95	0	0	0	15	\$1,818.24	\$121.22
IRON	0	0	0	0	0	0	0	0	0
MADISON	0	0	0	0	0	0	2	\$236.65	\$118.33
MISSISSIPPI	1	\$67.80	\$67.80	0	0	0	8	\$626.04	\$78.26

TABLE 24.
DAY CARE PAYMENTS BY COUNTY
JUNE 1999

		ADOPTION SUBSIDY			FAMILY PRESERVATION			FCS/ALTERNATIVE CARE/CTS		
		CHILDREN	DOLLARS	AVERAGE	CHILDREN	DOLLARS	AVERAGE	CHILDREN	DOLLARS	AVERAGE
AREA 3	NEW MADRID	2	\$263.68	\$131.84	0	0	0	2	\$357.36	\$178.68
	OREGON	0	0	0	0	0	0	6	\$470.91	\$78.49
	PEMISCOT	0	0	0	0	0	0	9	\$909.57	\$101.06
	PERRY	4	\$726.96	\$181.74	0	0	0	5	\$878.61	\$175.72
	REYNOLDS	0	0	0	0	0	0	0	0	0
	RIPLEY	9	\$562.72	\$62.52	0	0	0	14	\$1,728.16	\$123.44
	ST FRANCOIS	5	\$612.39	\$122.48	1	\$130.00	\$130.00	9	\$1,345.78	\$149.53
	STE GENEVIEVE	0	0	0	0	0	0	11	\$1,612.40	\$146.58
	SCOTT	28	\$4,975.22	\$177.69	0	0	0	59	\$9,437.26	\$159.95
	SHANNON	0	0	0	0	0	0	2	\$251.64	\$125.82
	STODDARD	2	\$92.60	\$46.30	0	0	0	14	\$2,163.09	\$154.51
	WASHINGTON	0	0	0	0	0	0	5	\$486.74	\$97.35
	WAYNE	0	0	0	0	0	0	0	0	0
	* AREA TOTAL *	69	\$9,625.55	\$139.50	2	\$440.00	\$220.00	236	\$33,662.49	\$142.64
AREA 4	BARRY	0	0	0	0	0	0	1	\$400.76	\$400.76
	BARTON	0	0	0	0	0	0	1	\$207.48	\$207.48
	BATES	0	0	0	0	0	0	1	\$195.72	\$195.72
	BENTON	2	\$190.20	\$95.10	0	0	0	4	\$645.72	\$161.43
	CAMDEN	4	\$193.48	\$48.37	0	0	0	1	\$230.00	\$230.00
	CEDAR	0	0	0	0	0	0	2	\$385.06	\$192.53
	CHRISTIAN	4	\$423.50	\$105.88	0	0	0	25	\$5,525.67	\$221.03
	DADE	0	0	0	0	0	0	0	0	0
	DALLAS	0	0	0	0	0	0	0	0	0
	DOUGLAS	2	\$276.00	\$138.00	0	0	0	0	0	0
	GREENE	32	\$6,480.25	\$202.51	0	0	0	120	\$24,812.42	\$206.77
	HENRY	0	0	0	0	0	0	0	0	0
	HICKORY	0	0	0	0	0	0	0	0	0
	JASPER	6	\$1,264.52	\$210.75	4	\$393.66	\$98.41	43	\$6,651.23	\$154.68
	LACLEDE	3	\$296.32	\$98.77	0	0	0	1	\$212.88	\$212.88
	LAWRENCE	2	\$264.34	\$132.17	0	0	0	4	\$577.84	\$144.46
	MCDONALD	0	0	0	1	\$199.50	\$199.50	3	\$595.72	\$198.57
	MARIES	0	0	0	0	0	0	0	0	0
	MILLER	0	0	0	0	0	0	1	\$97.12	\$97.12
	MONITEAU	0	0	0	0	0	0	0	0	0
	MORGAN	0	0	0	0	0	0	0	0	0
	NEWTON	1	\$59.33	\$59.33	0	0	0	10	\$1,108.52	\$110.85
	OZARK	0	0	0	0	0	0	0	0	0
	PHELPS	0	0	0	0	0	0	0	0	0
	POLK	1	\$91.80	\$91.80	0	0	0	0	0	0
	PULASKI	8	\$1,126.13	\$140.77	0	0	0	5	\$778.07	\$155.61
	ST CLAIR	0	0	0	0	0	0	0	0	0
	STONE	0	0	0	0	0	0	8	\$1,422.76	\$177.85
	TANEY	1	\$27.96	\$27.96	0	0	0	6	\$935.70	\$155.95
	TEXAS	0	0	0	0	0	0	0	0	0
	VERNON	0	0	0	0	0	0	6	\$685.37	\$114.23
	WEBSTER	1	\$50.00	\$50.00	0	0	0	6	\$1,203.13	\$200.52
	WRIGHT	0	0	0	0	0	0	0	0	0
	* AREA TOTAL *	67	\$10,743.83	\$160.36	5	\$593.16	\$118.63	248	\$46,671.17	\$188.19
AREA 5	JACKSON	122	\$28,737.54	\$235.55	1	\$257.50	\$257.50	442	\$119,264.25	\$269.83
	* AREA TOTAL *	122	\$28,737.54	\$235.55	1	\$257.50	\$257.50	442	\$119,264.25	\$269.83
AREA 6	ST LOUIS CITY	178	\$44,737.05	\$251.33	2	\$604.55	\$302.27	514	\$152,728.55	\$297.14
	* AREA TOTAL *	178	\$44,737.05	\$251.33	2	\$604.55	\$302.27	514	\$152,728.55	\$297.14
AREA 7	ST LOUIS COUNTY	89	\$23,758.00	\$266.94	1	\$244.80	\$244.80	318	\$87,982.10	\$276.67
	* AREA TOTAL *	89	\$23,758.00	\$266.94	1	\$244.80	\$244.80	318	\$87,982.10	\$276.67
STATE TOTAL		667	\$147,313.48	\$220.86	13	\$2,555.73	\$196.59	2,341	\$571,419.41	\$244.09

TABLE 24.
DAY CARE PAYMENTS BY COUNTY
JUNE 1999

		OTHER			STATE FUNDED CHILD CARE			BLOCK GRANT		
		CHILDREN	DOLLARS	AVERAGE	CHILDREN	DOLLARS	AVERAGE	CHILDREN	DOLLARS	AVERAGE
AREA 1	ANDREW	1	\$6.56	\$6.56	0	0	0	83	\$14,449.87	\$174.09
	ATCHISON	0	0	0	0	0	0	24	\$3,262.33	\$135.93
	BUCHANAN	1	\$21.00	\$21.00	0	0	0	972	\$191,060.78	\$196.56
	CALDWELL	0	0	0	0	0	0	44	\$5,399.96	\$122.73
	CARROLL	0	0	0	0	0	0	76	\$10,638.56	\$139.98
	CASS	1	\$156.66	\$156.66	0	0	0	374	\$82,260.92	\$219.95
	CHARITON	0	0	0	0	0	0	33	\$3,268.90	\$99.06
	CLAY	2	\$96.24	\$48.12	0	0	0	545	\$119,956.56	\$220.10
	CLINTON	0	0	0	0	0	0	73	\$10,596.20	\$145.15
	COOPER	0	0	0	0	0	0	107	\$13,011.45	\$121.60
	DAVISS	1	\$93.20	\$93.20	0	0	0	40	\$6,354.50	\$158.86
	DE KALB	1	\$6.00	\$6.00	0	0	0	66	\$9,496.82	\$143.89
	GENTRY	0	0	0	0	0	0	17	\$1,351.27	\$79.49
	GRUNDY	0	0	0	0	0	0	91	\$13,369.49	\$146.92
	HARRISON	2	\$209.13	\$104.57	0	0	0	76	\$10,328.39	\$135.90
	HOLT	0	0	0	0	0	0	25	\$3,238.75	\$129.55
	HOWARD	0	0	0	0	0	0	89	\$11,237.35	\$126.26
	JOHNSON	0	0	0	0	0	0	227	\$43,489.79	\$191.58
	LAFAYETTE	0	0	0	0	0	0	227	\$41,527.35	\$182.94
	LINN	0	0	0	0	0	0	61	\$8,803.73	\$144.32
	LIVINGSTON	0	0	0	0	0	0	143	\$21,828.85	\$152.65
	MERCER	0	0	0	0	0	0	17	\$2,243.75	\$131.99
	NODAWAY	0	0	0	0	0	0	50	\$7,103.20	\$142.06
	PETTIS	3	\$256.02	\$85.34	0	0	0	397	\$53,406.58	\$134.53
	PLATTE	0	0	0	0	0	0	213	\$48,434.87	\$227.39
	PUTNAH	0	0	0	0	0	0	14	\$808.29	\$57.74
	RANDOLPH	0	0	0	0	0	0	247	\$35,485.33	\$143.67
	RAY	0	0	0	0	0	0	112	\$27,495.61	\$245.50
	SALINE	4	\$161.24	\$40.31	0	0	0	146	\$20,112.89	\$137.76
	SULLIVAN	0	0	0	0	0	0	30	\$4,925.66	\$164.19
	WORTH	0	0	0	0	0	0	3	\$449.15	\$149.72
	* AREA TOTAL *	16	\$1,006.05	\$62.88	0	0	0	4,622	\$825,397.15	\$178.58
AREA 2	ADAIR	0	0	0	0	0	0	126	\$16,146.44	\$128.15
	AUDRAIN	2	\$38.35	\$19.17	0	0	0	141	\$20,379.88	\$144.54
	BOONE	2	\$511.80	\$255.90	2	\$702.00	\$351.00	1,850	\$436,169.00	\$235.77
	CALLAWAY	0	0	0	0	0	0	221	\$33,127.37	\$149.90
	CLARK	0	0	0	0	0	0	33	\$4,356.59	\$132.02
	COLE	2	\$215.50	\$107.75	0	0	0	373	\$59,115.28	\$158.49
	FRANKLIN	0	0	0	0	0	0	270	\$52,130.21	\$193.07
	GASCONADE	1	\$10.60	\$10.60	0	0	0	74	\$9,120.79	\$123.25
	JEFFERSON	8	\$1,236.40	\$154.55	0	0	0	688	\$162,709.91	\$236.50
	KNOX	1	\$64.20	\$64.20	0	0	0	35	\$3,683.08	\$105.23
	LEWIS	0	0	0	0	0	0	55	\$8,117.05	\$147.58
	LINCOLN	0	0	0	0	0	0	249	\$33,647.06	\$135.13
	MACON	0	0	0	0	0	0	64	\$8,992.42	\$140.51
	MARION	1	\$40.06	\$40.06	0	0	0	253	\$37,472.77	\$148.11
	MONROE	0	0	0	0	0	0	42	\$5,741.30	\$136.70
	MONTGOMERY	0	0	0	0	0	0	59	\$11,440.47	\$193.91
	OSAGE	0	0	0	0	0	0	20	\$2,945.43	\$147.27
	PIKE	0	0	0	0	0	0	106	\$12,478.20	\$117.72
	RALLS	0	0	0	0	0	0	47	\$6,553.68	\$139.44
	ST CHARLES	1	\$306.00	\$306.00	0	0	0	1,228	\$311,808.46	\$253.92
	SCHUYLER	0	0	0	0	0	0	19	\$2,456.70	\$129.30
	SCOTLAND	0	0	0	0	0	0	28	\$3,988.93	\$142.46
	SHELBY	1	\$45.75	\$45.75	0	0	0	19	\$2,035.47	\$107.13
	WARREN	0	0	0	0	0	0	69	\$12,666.51	\$183.57
	* AREA TOTAL *	19	\$2,468.66	\$129.93	2	\$702.00	\$351.00	6,069	\$1,257,283.00	\$207.16
AREA 3	BOLLINGER	0	0	0	0	0	0	71	\$12,037.06	\$169.54
	BUTLER	4	\$294.56	\$73.64	0	0	0	388	\$55,386.48	\$142.75
	CAPE GIRARDEAU	3	\$401.97	\$133.99	0	0	0	606	\$86,972.27	\$143.52
	CARTER	0	0	0	0	0	0	38	\$5,171.14	\$136.08
	CRAWFORD	0	0	0	0	0	0	175	\$26,016.44	\$148.67
	DENT	0	0	0	0	0	0	111	\$12,716.74	\$114.57
	DUNKLIN	0	0	0	0	0	0	407	\$51,115.49	\$125.59
	HOWELL	0	0	0	0	0	0	329	\$44,569.20	\$135.47
	IRON	0	0	0	0	0	0	79	\$9,762.02	\$123.57
	MADISON	0	0	0	0	0	0	166	\$22,822.01	\$137.48
	MISSISSIPPI	0	0	0	0	0	0	434	\$65,213.87	\$150.26

TABLE 24.
DAY CARE PAYMENTS BY COUNTY
JUNE 1999

		OTHER			STATE FUNDED CHILD CARE			BLOCK GRANT		
		CHILDREN	DOLLARS	AVERAGE	CHILDREN	DOLLARS	AVERAGE	CHILDREN	DOLLARS	AVERAGE
AREA 3	NEW MADRID	0	0	0	0	0	0	280	\$38,190.33	\$136.39
	OREGON	0	0	0	0	0	0	63	\$6,854.01	\$108.79
	PEMISCOT	0	0	0	0	0	0	782	\$150,996.18	\$193.09
	PERRY	0	0	0	0	0	0	71	\$11,447.65	\$161.23
	REYNOLDS	0	0	0	0	0	0	52	\$6,902.67	\$132.74
	RIPLEY	0	0	0	0	0	0	114	\$14,803.14	\$129.85
	ST FRANCOIS	0	0	0	0	0	0	561	\$76,982.24	\$137.22
	STE GENEVIEVE	0	0	0	0	0	0	111	\$16,285.92	\$146.72
	SCOTT	2	\$205.04	\$102.52	0	0	0	758	\$110,579.41	\$145.88
	SHANNON	1	\$61.50	\$61.50	0	0	0	92	\$14,065.60	\$152.89
	STODDARD	1	\$110.00	\$110.00	0	0	0	145	\$15,184.70	\$104.72
	WASHINGTON	0	0	0	0	0	0	242	\$34,047.04	\$140.69
	WAYNE	0	0	0	0	0	0	142	\$16,395.43	\$115.46
	* AREA TOTAL *	11	\$1,073.07	\$97.55	0	0	0	6,217	\$904,517.04	\$145.49
AREA 4	BARRY	0	0	0	0	0	0	146	\$19,206.83	\$131.55
	BARTON	0	0	0	0	0	0	66	\$7,907.09	\$119.80
	BATES	0	0	0	0	0	0	72	\$10,966.70	\$152.32
	BENTON	0	0	0	0	0	0	129	\$19,030.72	\$147.52
	CAMDEN	0	0	0	0	0	0	138	\$20,230.46	\$146.60
	CEDAR	0	0	0	0	0	0	91	\$13,071.86	\$143.65
	CHRISTIAN	0	0	0	0	0	0	392	\$69,651.84	\$177.68
	DADE	0	0	0	0	0	0	20	\$2,694.25	\$134.71
	DALLAS	0	0	0	0	0	0	120	\$14,898.84	\$124.16
	DOUGLAS	0	0	0	0	0	0	103	\$16,891.98	\$164.00
	GREENE	9	\$814.51	\$90.50	0	0	0	1,554	\$285,043.19	\$183.43
	HENRY	0	0	0	0	0	0	212	\$28,464.79	\$134.27
	HICKORY	0	0	0	0	0	0	69	\$9,191.58	\$133.21
	JASPER	1	\$227.24	\$227.24	0	0	0	823	\$135,600.34	\$164.76
	LACLEDE	0	0	0	0	0	0	174	\$24,287.06	\$139.58
	LAWRENCE	1	\$326.97	\$326.97	0	0	0	234	\$31,436.73	\$134.34
	MCDONALD	0	0	0	0	0	0	133	\$17,208.61	\$129.39
	MARIES	0	0	0	0	0	0	38	\$5,780.69	\$152.12
	MILLER	0	0	0	0	0	0	143	\$18,812.56	\$131.56
	MONITEAU	0	0	0	0	0	0	43	\$5,894.08	\$137.07
	MORGAN	0	0	0	0	0	0	115	\$14,076.06	\$122.40
	NEWTON	0	0	0	0	0	0	340	\$48,220.14	\$141.82
	OZARK	0	0	0	0	0	0	72	\$8,536.40	\$118.56
	PHELPS	0	0	0	0	0	0	263	\$38,523.59	\$146.48
	POLK	0	0	0	0	0	0	187	\$23,705.45	\$126.77
	PULASKI	0	0	0	0	0	0	254	\$37,656.77	\$148.25
	ST CLAIR	0	0	0	0	0	0	51	\$6,709.24	\$131.55
	STONE	0	0	0	0	0	0	152	\$22,988.60	\$151.24
	TANEY	0	0	0	0	0	0	149	\$24,256.64	\$162.80
	TEXAS	0	0	0	0	0	0	153	\$22,603.14	\$147.73
	VERNON	0	0	0	0	0	0	128	\$17,077.84	\$133.42
	WEBSTER	0	0	0	0	0	0	212	\$34,849.31	\$164.38
	WRIGHT	0	0	0	0	0	0	155	\$20,159.94	\$130.06
	* AREA TOTAL *	11	\$1,368.72	\$124.43	0	0	0	6,931	\$1,075,633.32	\$155.19
AREA 5	JACKSON	1	\$22.75	\$22.75	0	0	0	7,157	\$1,616,454.66	\$225.86
	* AREA TOTAL *	1	\$22.75	\$22.75	0	0	0	7,157	\$1,616,454.66	\$225.86
AREA 6	ST LOUIS CITY	7	\$1,050.95	\$150.14	0	0	0	9,008	\$2,236,562.83	\$248.29
	* AREA TOTAL *	7	\$1,050.95	\$150.14	0	0	0	9,008	\$2,236,562.83	\$248.29
AREA 7	ST LOUIS COUNTY	12	\$2,299.15	\$191.60	0	0	0	6,341	\$1,615,504.25	\$254.77
	* AREA TOTAL *	12	\$2,299.15	\$191.60	0	0	0	6,341	\$1,615,504.25	\$254.77
STATE TOTAL		77	\$9,289.35	\$120.64	2	\$702.00	\$351.00	46,345	\$9,531,352.25	\$205.66

TABLE 25.
FUTURES PROGRAM
AS OF THE END OF JUNE 1999

COUNTY	TOTAL PERSONS PARTICIPATING	TOTAL ENROLLMENT BY COMPONENT TYPE*				
		EDUCATION	JOB SKILLS	JOB SEARCH	JOB ENTRY	OJT AND OTHER
AREA 1						
ANDREW	9	3	4	0	2	1
ATCHISON	7	3	0	3	1	3
BUCHANAN	195	31	33	70	60	19
CALDWELL	13	0	2	4	5	3
CARROLL	25	6	10	1	4	7
CASS	75	8	29	23	18	8
CHARITON	8	4	4	0	0	1
CLAY	112	14	23	31	28	31
CLINTON	11	5	4	3	1	0
COOPER	15	0	1	1	8	7
DAVIESS	5	0	0	0	3	2
DE KALB	6	2	0	3	0	1
GENTRY	3	1	2	0	1	0
GRUNDY	10	2	3	3	0	3
HARRISON	8	1	0	0	4	3
HOLT	3	2	2	0	0	0
HOWARD	11	2	3	4	2	3
JOHNSON	92	26	14	19	24	22
LAFAYETTE	25	2	10	6	11	2
LINN	21	6	4	7	8	0
LIVINGSTON	16	1	3	3	7	2
MERCER	12	4	4	6	1	0
NODAWAY	10	7	5	2	0	1
PETTIS	63	11	11	9	16	26
PLATTE	22	6	4	3	5	5
PUTNAM	5	0	1	0	0	4
RANDOLPH	43	11	16	2	9	10
RAY	37	7	6	5	9	13
SALINE	29	4	14	5	11	0
SULLIVAN	12	0	0	5	1	7
WORTH	3	1	1	0	3	0
TOTAL AREA 1	906	170	213	218	242	184
AREA 2						
ADAIR	32	7	5	8	9	9
AUDRAIN	87	10	18	13	46	8
BOONE	352	131	53	109	85	27
CALLAWAY	70	17	5	32	11	14
CLARK	11	0	1	1	6	3
COLE	84	43	16	11	22	8
FRANKLIN	44	9	15	8	8	8
GASCONADE	7	1	2	3	0	2
JEFFERSON	299	46	54	61	70	106
KNOX	1	0	0	0	1	0
LEWIS	20	0	5	4	8	5
LINCOLN	57	8	16	21	12	6
MACON	14	4	4	6	0	1
MARION	51	4	6	21	18	5
MONROE	2	0	0	0	2	0
MONTGOMERY	14	0	0	3	10	2
OSAGE	15	2	7	3	4	5
PIKE	45	1	4	8	15	19
RALLS	9	2	1	6	0	1
ST CHARLES	283	38	41	95	95	32
SCHUYLER	6	0	0	4	3	0
SCOTLAND	3	0	0	0	3	0
SHELBY	3	0	1	1	1	0
WARREN	24	11	4	8	3	5
TOTAL AREA 2	1,533	334	258	426	432	266
AREA 3						
BOLLINGER	8	0	4	0	4	0
BUTLER	111	24	14	28	38	16
CAPE GIRARDEAU	134	17	19	52	48	14
CARTER	12	3	6	0	1	4
CRAWFORD	65	23	8	2	32	7
DENT	40	11	21	5	11	2
DUNKLIN	139	20	19	43	37	31
HOWELL	80	16	25	13	22	21

TABLE 25.
FUTURES PROGRAM
AS OF THE END OF JUNE 1999

COUNTY	TOTAL PERSONS PARTICIPATING	TOTAL ENROLLMENT BY COMPONENT TYPE*				
		EDUCATION	JOB SKILLS	JOB SEARCH	JOB ENTRY	OJT AND OTHER
IRON	34	9	8	2	18	1
MADISON	21	4	1	8	5	5
MISSISSIPPI	136	37	36	27	36	16
NEW MADRID	89	16	20	19	36	2
OREGON	28	5	10	0	7	7
PEMISCOT	126	19	22	42	32	29
PERRY	14	2	3	1	9	3
REYNOLDS	21	3	9	1	6	3
RIPLEY	51	11	16	7	20	3
ST FRANCOIS	187	29	46	56	71	17
STE GENEVIEVE	21	3	2	9	7	3
SCOTT	168	34	23	64	51	10
SHANNON	20	3	7	4	3	5
STODDARD	41	11	14	5	10	6
WASHINGTON	60	15	18	8	22	13
WAYNE	29	4	12	4	8	4
TOTAL AREA 3	1,635	319	363	400	534	222
AREA 4						
BARRY	49	5	14	4	17	15
BARTON	13	2	2	4	2	5
BATES	31	1	7	3	2	19
BENTON	45	0	18	4	24	7
CAMDEN	30	6	7	5	7	8
CEDAR	17	0	8	6	0	3
CHRISTIAN	27	6	18	4	5	1
DADE	4	2	0	0	3	1
DALLAS	43	5	9	8	24	8
DOUGLAS	27	2	10	2	10	8
GREENE	370	70	58	121	83	84
HENRY	26	1	7	3	11	7
HICKORY	18	1	5	1	11	4
JASPER	211	38	75	43	63	17
LACLEDE	48	6	16	8	21	6
LAWRENCE	62	18	17	5	23	20
MCDONALD	40	12	10	6	16	5
MARIES	16	4	1	3	3	5
MILLER	27	9	7	3	9	1
MONITEAU	9	0	5	0	2	2
MORGAN	23	3	9	1	7	10
NEWTON	57	7	20	4	20	22
OZARK	11	1	4	1	6	1
PHELPS	115	37	28	21	22	19
POLK	21	2	12	2	4	3
PULASKI	64	7	24	8	21	22
ST CLAIR	26	5	8	3	7	15
STONE	22	0	13	2	5	5
TANEY	37	3	6	1	3	26
TEXAS	27	2	8	9	4	6
VERNON	32	7	10	1	13	14
WEBSTER	21	3	8	5	4	1
WRIGHT	30	8	10	0	12	10
TOTAL AREA 4	1,599	273	454	291	464	380
AREA 5						
JACKSON	2,628	373	311	1,088	422	710
TOTAL AREA 5	2,628	373	311	1,088	422	710
AREA 6						
ST LOUIS CITY	2,888	249	317	1,278	1,080	166
TOTAL AREA 6	2,888	249	317	1,278	1,080	166
AREA 7						
ST LOUIS COUNTY	1,240	202	304	371	353	165
TOTAL AREA 7	1,240	202	304	371	353	165
STATEWIDE	12,429	1,920	2,220	4,072	3,527	2,093

*PARTICIPANTS MAY BE ENROLLED IN MORE THAN ONE COMPONENT

