

Monthly Management Report



Division of Family Services

Division of Medical Services

May 1999

Research and Evaluation
221 West High Street
Broadway Building
Jefferson City, MO 65101

TABLE OF CONTENTS

Glossary		Definition of Categories of Assistance and Types of Medicaid Services	1
Figure	1	Map - Division of Family Services Areas	2

DFS SUMMARY AND OPERATING STATISTICS

Table	1	Detailed Operating Statistics showing changes in Applications, Cases and Payments by Month and Program during last quarter	3-5
Table	2	Detailed Operating Statistics on Applications, Cases and Payments by Program, Area and County	6-51
Table	3	Detailed Operating Statistics on Applications, Cases and Payments by Program and Area	52-53

MEDICAID

Figure	2	Medical Statistics - Total Individuals	54
Figure	3	Medical Statistics - Total Payments	55
Table	4	Recipients and Payments by Type of Service	56-71
Table	5	State Summary of Recipients, Payments and Average Per Recipient by Program	72-94

FOOD STAMPS

Figure	4	Food Stamps Caseload	95
Table	6	Participation by Households, Persons and Race	96-99
Table	7	Participation by County	100-101
Table	8	Applications and Currency	102-103
Table	9	Expedited Service Application Currency	104-105

TEMPORARY ASSISTANCE

Figure	5	Temporary Assistance Caseload	107
Table	10	Total Cases and Reinvestigations by County	108-109
Table	11	Application and Resolution by County	110-111

MC+, TRANSITIONAL MEDICAID AND MEDICAL ASSISTANCE FOR FAMILIES

Table	12	Total Children by County	112-113
Table	13	Total Caretakers by County	114-115
Table	14	Total Cases and Reinvestigations by County	116-117
Table	15	Application and Resolution by County	118-119

GENERAL RELIEF

Table	16	Total Cases and Reinvestigations by County	120-121
Table	17	Application and Resolution by County	122-123

OTHER IM PROGRAMS

Figure	6	Medical Assistance Recipients	125
Table	18	Medicaid for Pregnant Women Applications	126-127
Table	19	Adult Income Maintenance Cases	128-129
Table	20	NC, MA, MACC Applications Less Than 65 Years of Age	130-131
Table	21	MA, NC Applications 65 Years of Age or More	132-133
Table	22	NC, MA, MACC Spenddown Applications	134-135
Table	23	BP and SAB Applications	136-137
Table	24	Day Care Payments by County	138-141
Table	25	FUTURES Participation	142-143

GLOSSARY

AB	Aid to Blind
AB Supp	Aid to Blind Supplemental
AIDS	Acquired Immune Deficiency Syndrome
BP	Blind Pension
CHIP	Children's Health Insurance Program
CRNA	Certified Registered Nurse Anesthetist
CSTAR	Comprehensive Substance Treatment and Rehabilitation
CT	Children's Treatment
DME	Durable Medical Equipment
EPSDT	Early and Periodic Screening, Diagnosis and Treatment
FCS	Family-Centered Services
GR	General Relief
HDN	Homeless, Dependent, Neglected
ICF-MR	Intermediate Care Facility-Mentally Retarded
IM/IE	Income Maintenance/Income Eligible
JCT	Juvenile Court
MA	Medical Assistance - Claimants applying for this program must be ineligible for any of the other categories of assistance
MA-GR	Medical Assistance - General Relief
MA-K	Medical Assistance for Children
MA-K-DMH	Medical Assistance for Children under the care of Department of Mental Health
MA-K-DYS	Medical Assistance for Children under the care of Division of Youth Services
MC+	Health insurance for CHIP and non-CHIP children under age 19
MPW	Medicaid for Pregnant Women
MR/DD	Mentally Retarded/Developmentally Disabled
NC	Nursing Care - Cash program for recipients in practical or professional homes, domiciliary homes or boarding homes. NC-General Relief and NC-Aid to Blind Supplemental cases are included in the NC data and are not listed separately
NCP	Non-custodial Parent
OAA	Old Age Assistance
OJT	On-the-Job Training
PA	Public Assistance
PTD	Permanently and Totally Disabled
QMB	Qualified Medicare Beneficiary
RCF	Residential Care Facility
SAB	Supplemental Aid to the Blind
SLMB	Specified Low-Income Medicare Beneficiary
SNF	Skilled Nursing Facility
SSI	Supplemental Security Income
SSI SP	Supplemental Security Income and State Supplementation
SP	State Supplementation Only
UP	Unemployed Parent
Vendor Cases	Nursing Homes and Other Institutions

Figure 1
 Missouri Department of Social Services
 Division of Family Services
 Area Offices

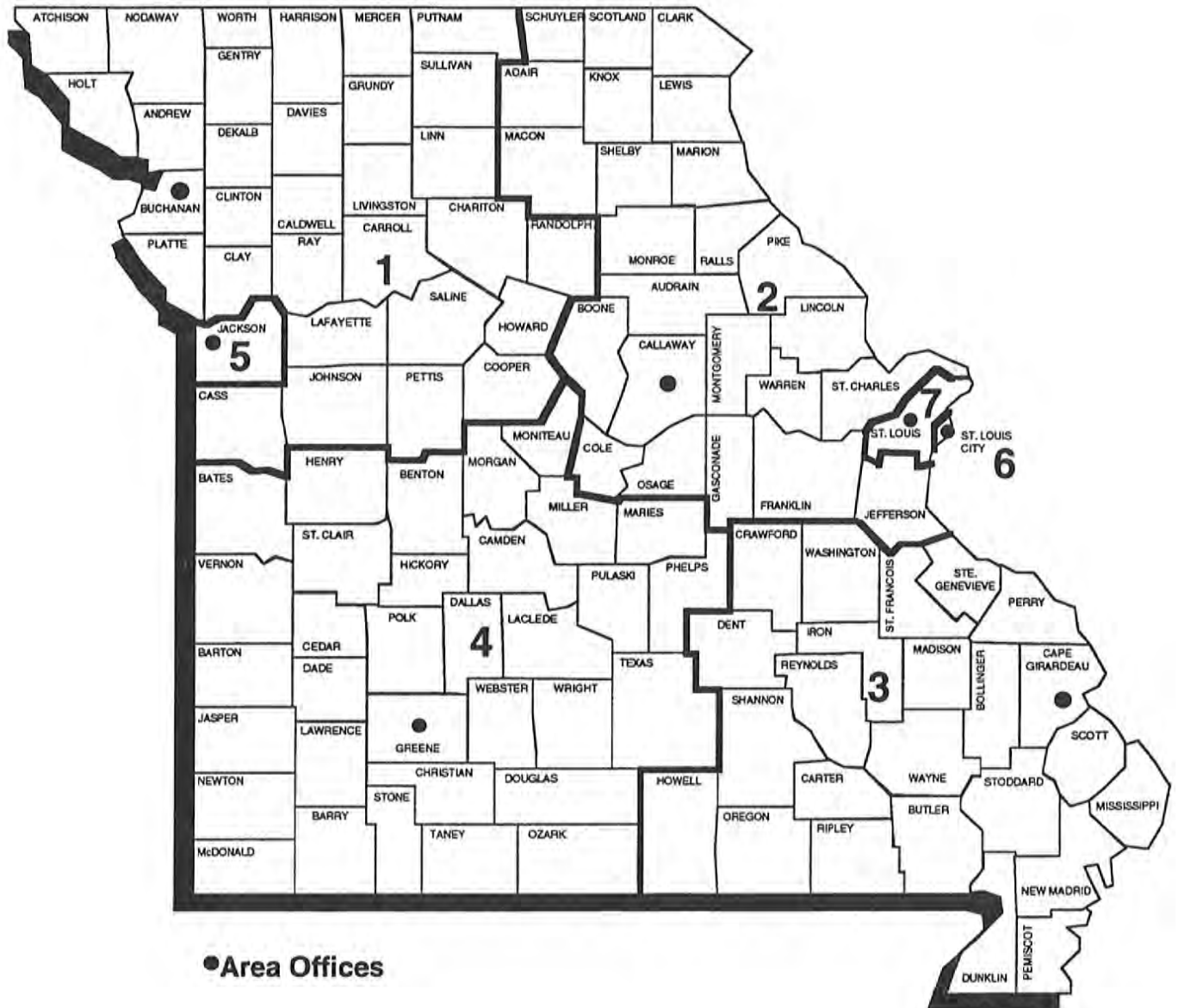

TABLE 1. DETAILED OPERATING STATISTICS (1)
MAY 1999

CASELOAD INFORMATION	NUMBER OR AMOUNT THIS MONTH 05/99	NUMBER OR AMOUNT LAST MONTH 04/99	NUMBER OR AMOUNT 2 MONTHS AGO 03/99	NUMBER OR AMOUNT LAST YEAR 05/98	CHANGE FROM LAST MONTH	CHANGE FROM 2 MONTHS AGO	CHANGE FROM LAST YEAR
*** TEMPORARY ASSISTANCE (2)							
APPLICATIONS RECEIVED	4,051	4,313	4,804	4,169	-6.1%	-15.7%	-2.8%
APPLICATIONS APPROVED	2,745	3,113	3,161	2,649	-11.8%	-13.2%	3.6%
APPLICATIONS REJECTED	1,266	1,322	1,370	1,489	-4.2%	-7.6%	-15.0%
APPLICATIONS PENDING	2,701	2,684	2,788	2,814	0.6%	-3.1%	-4.0%
FAMILIES RECEIVING CASH	49,229	50,483	51,843	57,989	-2.5%	-5.0%	-15.1%
CHILDREN RECEIVING CASH	93,370	95,756	98,270	108,971	-2.5%	-5.0%	-14.3%
TOTAL PERSONS	128,247	131,695	135,383	147,357	-2.6%	-5.3%	-13.0%
TOTAL PAYMENTS (3)	\$12,073,990	\$12,387,991	\$12,721,113	\$14,058,046	-2.5%	-5.1%	-14.1%
AVERAGE PER FAMILY	\$245.26	\$245.39	\$245.38	\$242.43	-0.1%	0.0%	1.2%
AVERAGE PER PERSON	\$94.15	\$94.07	\$93.96	\$95.40	0.1%	0.2%	-1.3%
TITLE XIX ONLY CASES	4,916	4,754	4,585	2,825	3.4%	7.2%	74.0%
TITLE XIX ONLY PERSONS	20,719	20,631	20,369	20,412	0.4%	1.7%	1.5%
TITLE XIX ONLY CHILDREN	12,685	12,529	12,284	9,819	1.2%	3.3%	29.2%
TITLE XIX TRANSITIONAL CASES	8,685	8,777	8,730	9,354	-1.0%	-0.5%	-7.2%
TITLE XIX TRANSITIONAL PERSONS	14,124	14,454	14,548	16,094	-2.3%	-2.9%	-12.2%
TITLE XIX TRANSITIONAL CHILDREN	4,958	5,181	5,354	6,392	-4.3%	-7.4%	-22.4%
EXTENDED TRANSITIONAL CASES	691	468	241	0	47.6%	186.7%	0.0%
EXTENDED TRANSITIONAL PERSONS	738	496	252	0	48.8%	192.9%	0.0%
REINVESTIGATIONS	4,106	4,933	4,986	3,642	-16.8%	-17.6%	12.7%
CASES CLOSED	4,723	5,071	5,288	4,562	-6.9%	-10.7%	3.5%
*** TEMPORARY ASSISTANCE/UP							
FAMILIES RECEIVING	160	165	194	225	-3.0%	-17.5%	-28.9%
CHILDREN RECEIVING	392	414	484	534	-5.3%	-19.0%	-26.6%
TOTAL PERSONS	670	702	831	828	-4.6%	-19.4%	-19.1%
TOTAL PAYMENTS	\$50,758	\$52,895	\$61,784	\$65,998	-4.0%	-17.8%	-23.1%
AVERAGE PER FAMILY	\$317.24	\$320.58	\$318.47	\$293.32	-1.0%	-0.4%	8.2%
AVERAGE PER PERSON	\$75.76	\$75.35	\$74.35	\$79.71	0.5%	1.9%	-5.0%
*** MC+							
APPLICATIONS RECEIVED	8,410	9,961	11,702	6,926	-15.6%	-28.1%	21.4%
APPLICATIONS APPROVED	6,727	8,214	9,074	4,708	-18.1%	-25.9%	42.9%
APPLICATIONS REJECTED	1,914	2,222	2,332	2,205	-13.9%	-17.9%	-13.2%
APPLICATIONS PENDING	3,597	3,933	4,500	4,268	-8.5%	-20.1%	-15.7%
FAMILIES RECEIVING	136,074	133,893	130,476	102,530	1.6%	4.3%	32.7%
CUSTODIAL PARENTS RECEIVING (4)	37,883	34,021	27,403	0	11.4%	38.2%	0.0%
CHILDREN RECEIVING	259,370	255,413	248,734	193,333	1.5%	4.3%	34.2%
NON-CHIP	218,939	217,517	213,855	193,333	0.7%	2.4%	13.2%
CHIP NO COST	32,377	30,272	28,405	0	7.0%	14.0%	0.0%
CHIP CO-PAY	6,230	5,711	4,867	0	9.1%	28.0%	0.0%
CHIP PREMIUM	1,824	1,913	1,607	0	-4.7%	13.5%	0.0%
REINVESTIGATIONS	4,077	4,536	5,756	2,429	-10.1%	-29.2%	67.8%
CASES CLOSED	4,326	4,857	4,922	4,733	-10.9%	-12.1%	-8.6%
*** NON-CUSTODIAL PARENTS							
APPLICATIONS RECEIVED	253	196	71	0	29.1%	256.3%	0.0%
APPLICATIONS APPROVED	157	121	23	0	29.8%	582.6%	0.0%
APPLICATIONS REJECTED	42	47	47	0	-10.6%	-10.6%	0.0%
APPLICATIONS PENDING	59	37	28	0	59.5%	110.7%	0.0%
TOTAL PERSONS RECEIVING	296	142	23	0	108.5%	187.0%	0.0%
CURRENT SUPPORT	43	37	23	0	16.2%	87.0%	0.0%
PARENTS' FAIR SHARE	253	105	0	0	583.8%	0.0%	0.0%
REINVESTIGATIONS	0	0	0	0	0.0%	0.0%	0.0%
CASES CLOSED	3	2	2	0	50.0%	50.0%	0.0%
*** GR-CASH							
APPLICATIONS RECEIVED	1,421	1,640	1,784	1,408	-13.4%	-20.3%	0.9%
APPLICATIONS APPROVED	230	236	300	304	-2.5%	-23.3%	-24.3%
APPLICATIONS REJECTED	1,190	1,337	1,630	1,069	-11.0%	-27.0%	11.3%
APPLICATIONS PENDING	2,520	2,547	2,510	2,348	-1.1%	0.4%	7.3%
CASES RECEIVING	3,212	3,279	3,407	3,646	-2.0%	-5.7%	-11.9%
PERSONS RECEIVING	3,214	3,282	3,412	3,664	-2.1%	-5.8%	-12.3%
CASH PAYMENTS	\$253,972	\$259,398	\$269,066	\$289,173	-2.1%	-5.6%	-12.2%
REINVESTIGATIONS	46	41	57	74	12.2%	-19.3%	-37.8%
CASES CLOSED	289	303	376	315	-4.6%	-23.1%	-8.3%
MA-GR RECIPIENTS	3,476	3,434	3,354	2,008	1.2%	3.6%	73.1%
MA-GR TOTAL PAYMENTS	\$276,890	\$273,056	\$267,024	\$159,756	1.4%	3.7%	73.3%

TABLE 1. DETAILED OPERATING STATISTICS (1)
MAY 1999

CASELOAD INFORMATION	NUMBER OR AMOUNT THIS MONTH 05/99	NUMBER OR AMOUNT LAST MONTH 04/99	NUMBER OR AMOUNT 2 MONTHS AGO 03/99	NUMBER OR AMOUNT LAST YEAR 05/98	CHANGE FROM LAST MONTH	CHANGE FROM 2 MONTHS AGO	CHANGE FROM LAST YEAR
*** MPW							
APPLICATIONS RECEIVED	2,650	2,860	3,168	2,711	-7.3%	-16.4%	-2.3%
APPLICATIONS APPROVED	2,063	2,346	2,597	1,979	-12.1%	-20.6%	4.2%
APPLICATIONS REJECTED	579	527	601	764	9.9%	-3.7%	-24.2%
APPLICATIONS PENDING	767	801	870	986	-4.2%	-11.8%	-22.2%
CASES RECEIVING	16,651	16,655	16,572	16,324	0.0%	0.5%	2.0%
EXTENDED WOMEN'S HLTH CASES (5)	4,658	3,733	2,623	0	24.8%	77.6%	0.0%
CASES CLOSED	526	549	640	454	-4.2%	-17.8%	15.9%
*** NEWBORNS							
RECIPIENTS	13,811	14,120	14,376	14,228	-2.2%	-3.9%	-2.9%
*** AB SUPP							
APPLICATIONS RECEIVED	92	136	148	102	-32.4%	-37.8%	-9.8%
APPLICATIONS APPROVED	13	17	14	10	-23.5%	-7.1%	30.0%
APPLICATIONS REJECTED	96	145	110	102	-33.8%	-12.7%	-5.9%
APPLICATIONS PENDING	173	191	218	186	-9.4%	-20.6%	-7.0%
RECIPIENTS	750	749	743	750	0.1%	0.9%	0.0%
TOTAL PAYMENTS	\$227,969	\$227,982	\$226,047	\$221,928	0.0%	0.9%	2.7%
CASES CLOSED	7	13	13	10	-46.2%	-46.2%	-30.0%
*** BP							
APPLICATIONS RECEIVED	95	145	156	120	-34.5%	-39.1%	-20.8%
APPLICATIONS APPROVED	31	44	27	52	-29.5%	14.8%	-40.4%
APPLICATIONS REJECTED	99	130	112	87	-23.8%	-11.6%	13.8%
APPLICATIONS PENDING	195	232	261	218	-15.9%	-25.3%	-10.6%
RECIPIENTS	2,525	2,517	2,511	2,491	0.3%	0.6%	1.4%
TOTAL PAYMENTS	\$966,116	\$961,903	\$959,232	\$927,506	0.4%	0.7%	4.2%
CASES CLOSED	25	23	32	19	8.7%	-21.9%	31.6%
*** NC (6)							
APPLICATIONS RECEIVED	278	299	330	314	-7.0%	-15.8%	-11.5%
APPLICATIONS APPROVED	217	236	257	216	-8.1%	-15.6%	0.5%
APPLICATIONS REJECTED	60	60	107	96	0.0%	-43.9%	-37.5%
APPLICATIONS PENDING	264	275	276	312	-4.0%	-4.3%	-15.4%
TOTAL RECIPIENTS	7,648	7,681	7,790	7,787	-0.4%	-1.8%	-1.8%
RCF-II	5,004	5,033	5,079	4,958	-0.6%	-1.5%	0.9%
SNF-ICF	510	518	556	617	-1.5%	-8.3%	-17.3%
RCF-I	2,134	2,130	2,155	2,212	0.2%	-1.0%	-3.5%
TOTAL PAYMENTS	\$1,849,837	\$1,858,942	\$1,886,023	\$1,830,885	-0.5%	-1.9%	1.0%
RCF-II	\$1,349,015	\$1,355,701	\$1,366,023	\$1,295,951	-0.5%	-1.2%	4.1%
SNF/ICF	\$186,078	\$189,743	\$203,620	\$217,167	-1.9%	-8.6%	-14.3%
RCF-I	\$314,744	\$313,498	\$316,380	\$317,767	0.4%	-0.5%	-1.0%
REINVESTIGATIONS	457	485	481	350	-5.8%	-5.0%	30.6%
CASES CLOSED	169	203	245	161	-16.7%	-31.0%	5.0%
*** MA							
APPLICATIONS RECEIVED	12,279	14,068	14,047	11,230	-12.7%	-12.6%	9.3%
APPLICATIONS APPROVED	8,446	10,130	10,597	7,697	-16.6%	-20.3%	9.7%
APPLICATIONS REJECTED	3,575	3,940	4,308	3,396	-9.3%	-17.0%	5.3%
APPLICATIONS PENDING	13,606	13,448	13,509	12,835	1.2%	0.7%	6.0%
RECIPIENTS	130,604	130,738	130,475	123,310	-0.1%	0.1%	5.9%
CASES CLOSED	1,874	2,136	2,446	1,724	-12.3%	-23.4%	8.7%
*** MA-K							
APPLICATIONS RECEIVED	292	273	327	254	7.0%	-10.7%	15.0%
APPLICATIONS APPROVED - DMH	0	0	0	0	0.0%	0.0%	0.0%
APPLICATIONS APPROVED - DYS	44	62	69	44	-29.0%	-36.2%	0.0%
APPLICATIONS APPROVED - JCT	174	151	200	150	15.2%	-13.0%	16.0%
APPLICATIONS REJECTED	47	61	88	41	-23.0%	-46.6%	14.6%
APPLICATIONS PENDING	67	46	48	62	45.7%	39.6%	8.1%
RECIPIENTS - DMH	18	18	19	23	0.0%	-5.3%	-21.7%
RECIPIENTS - DYS	404	394	424	419	2.5%	-4.7%	-3.6%
RECIPIENTS - JCT	797	770	825	775	3.5%	-3.4%	2.8%
CASES CLOSED - DMH	1	0	1	0	0.0%	0.0%	0.0%
CASES CLOSED - DYS	50	43	96	73	16.3%	-47.9%	-31.5%
CASES CLOSED - JCT	129	143	204	145	-9.8%	-36.8%	-11.0%

TABLE 1. DETAILED OPERATING STATISTICS {1}
MAY 1999

CASELOAD INFORMATION	NUMBER OR AMOUNT THIS MONTH 05/99	NUMBER OR AMOUNT LAST MONTH 04/99	NUMBER OR AMOUNT 2 MONTHS AGO 03/99	NUMBER OR AMOUNT LAST YEAR 05/98	CHANGE FROM LAST MONTH	CHANGE FROM 2 MONTHS AGO	CHANGE FROM LAST YEAR
*** REFUGEE							
APPLICATIONS RECEIVED	86	78	72	94	10.3%	19.4%	-8.5%
APPLICATIONS APPROVED	50	62	55	49	-19.4%	-9.1%	2.0%
APPLICATIONS REJECTED	2	4	4	1	-50.0%	-50.0%	100.0%
APPLICATIONS PENDING	85	51	43	94	66.7%	97.7%	-9.6%
CASES RECEIVING	394	414	480	450	-4.8%	-17.9%	-12.4%
TOTAL PERSONS	1,121	1,189	1,391	1,201	-5.7%	-19.4%	-6.7%
TOTAL PAYMENTS	\$37,223	\$43,911	\$55,741	\$46,997	-15.2%	-33.2%	-20.8%
REINVESTIGATIONS	4	5	7	3	-20.0%	-42.9%	33.3%
CASES CLOSED	82	75	128	100	9.3%	-35.9%	-18.0%
*** SSI ONLY							
RECIPIENTS	1,599	1,616	1,626	1,741	-1.1%	-1.7%	-8.2%
*** SSI-SP							
RECIPIENTS	765	778	795	951	-1.7%	-3.8%	-19.6%
TOTAL PAYMENTS	\$37,326	\$37,697	\$38,665	\$44,627	-1.0%	-3.5%	-16.4%
AVERAGE PER RECIPIENT	\$48.79	\$48.45	\$48.64	\$46.93	0.7%	0.3%	4.0%
*** SP ONLY							
RECIPIENTS	242	248	255	299	-2.4%	-5.1%	-19.1%
TOTAL PAYMENTS	\$18,382	\$19,042	\$19,175	\$22,074	-3.5%	-4.1%	-16.7%
AVERAGE PER RECIPIENT	\$75.96	\$76.78	\$75.20	\$73.83	-1.1%	1.0%	2.9%
*** QMB							
APPLICATIONS RECEIVED	1,075	1,190	1,352	895	-9.7%	-20.5%	20.1%
APPLICATIONS APPROVED	575	670	708	520	-14.2%	-18.8%	10.6%
APPLICATIONS REJECTED	466	608	774	391	-23.4%	-39.8%	19.2%
APPLICATIONS PENDING	614	596	708	528	3.0%	-13.3%	16.3%
TOTAL PERSONS	11,230	11,507	11,565	10,717	-2.4%	-2.9%	4.8%
REINVESTIGATIONS	206	207	243	170	-0.5%	-15.2%	21.2%
CASES CLOSED	1,599	1,864	1,796	1,303	-14.2%	-11.0%	22.7%
*** SLMB							
APPLICATIONS RECEIVED	606	748	906	557	-19.0%	-33.1%	8.8%
APPLICATIONS APPROVED	236	300	406	194	-21.3%	-41.9%	21.6%
APPLICATIONS REJECTED	382	520	584	342	-26.5%	-34.6%	11.7%
APPLICATIONS PENDING	358	381	462	308	-6.0%	-22.5%	16.2%
TOTAL PERSONS	6,208	6,196	6,176	4,528	0.2%	0.5%	37.1%
REINVESTIGATIONS	95	99	87	85	-4.0%	9.2%	11.8%
CASES CLOSED	604	706	717	469	-14.4%	-15.8%	28.8%
*** VENDOR CASES							
RECIPIENTS	30,013	30,243	30,483	30,014	-0.8%	-1.5%	0.0%
CASES CLOSED	913	1,207	1,363	889	-24.4%	-33.0%	2.7%

{1} OBSERVE CAUTION IN USE OF PERCENTAGES WHEN BASE FOR COMPUTATIONS IS SMALL, ESPECIALLY IF OBSERVATIONS TOTAL LESS THAN 100. ALL PERCENTS ARE ROUNDED TO THE NEAREST TENTH OF ONE PERCENT.

{2} INCLUDES TEMPORARY ASSISTANCE-UP AND GUARDIAN.

{3} PAYMENT DATA IS FOR INFORMATIONAL PURPOSES ONLY AND IS NOT MEANT TO PROVIDE AN AUDITABLE ACCOUNT OF EXPENDITURES.

{4} EFFECTIVE DATE OF MC+ COVERAGE FOR CUSTODIAL PARENTS WAS 2/01/99. DATA FOR JANUARY 1999 REPRESENTS THOSE APPROVED IN JANUARY FOR FEBRUARY COVERAGE.

{5} FEBRUARY 1999 EXTENDED WOMEN'S HEALTH SERVICES CASES INCLUDE SOME CASES WHOSE COVERAGE BEGINS 3/01/99. THE ACTUAL NUMBER OF CASES FOR FEBRUARY IS 1,415.

{6} INCLUDES NC-GR AND NC-ABS RECIPIENTS AND PAYMENTS.

TABLE 2. DETAILED OPERATING STATISTICS BY AREA AND COUNTY FOR MAY 1999

	AREA 1 ANDREW	AREA 1 ATCHISON	AREA 1 BUCHANAN	AREA 1 CALDWELL	AREA 1 CARROLL
*** TEMPORARY ASSISTANCE					
APPLICATIONS RECEIVED	6	2	79	5	9
APPLICATIONS APPROVED	2	0	55	5	2
APPLICATIONS REJECTED	4	3	19	0	3
APPLICATIONS PENDING	2	1	46	5	8
FAMILIES RECEIVING CASH	45	23	633	25	66
CHILDREN RECEIVING CASH	80	48	1,118	42	106
TOTAL PERSONS	109	62	1,540	65	155
TOTAL PAYMENTS	\$10,459	\$5,609	\$148,270	\$6,134	\$15,868
AVERAGE PER FAMILY	\$232.42	\$243.87	\$234.23	\$245.36	\$240.42
AVERAGE PER PERSON	\$95.95	\$90.47	\$96.28	\$94.37	\$102.37
TITLE XIX ONLY CASES	4	1	68	11	22
TITLE XIX ONLY PERSONS	18	8	289	34	88
TITLE XIX ONLY CHILDREN	10	3	158	24	55
TITLE XIX TRANSITIONAL CASES	12	9	180	10	23
TITLE XIX TRANSITIONAL PERSONS	31	25	341	12	47
TITLE XIX TRANSITIONAL CHILDREN	19	16	147	1	19
EXTENDED TRANSITIONAL CASES	1	0	19	2	0
EXTENDED TRANSITIONAL PERSONS	1	0	19	3	0
REINVESTIGATIONS	5	1	50	2	4
CASES CLOSED	7	4	82	2	11
*** TEMPORARY ASSISTANCE/UP					
FAMILIES RECEIVING	0	2	7	3	0
CHILDREN RECEIVING	0	7	13	8	0
TOTAL PERSONS	0	8	25	14	0
TOTAL PAYMENTS	\$0	\$506	\$1,922	\$1,115	\$0
AVERAGE PER FAMILY	\$0.00	\$253.00	\$274.57	\$371.67	\$0.00
AVERAGE PER PERSON	\$0.00	\$63.25	\$76.88	\$79.64	\$0.00
*** HC+					
APPLICATIONS RECEIVED	14	10	237	5	23
APPLICATIONS APPROVED	16	6	184	6	12
APPLICATIONS REJECTED	4	0	24	1	3
APPLICATIONS PENDING	5	4	91	2	3
FAMILIES RECEIVING	275	138	2,593	324	371
CUSTODIAL PARENTS RECEIVING	75	45	727	121	121
CHILDREN RECEIVING	508	259	4,898	692	718
REINVESTIGATIONS	13	2	107	1	14
CASES CLOSED	14	3	94	5	13
*** NON-CUSTODIAL PARENTS					
APPLICATIONS RECEIVED	0	0	17	0	2
APPLICATIONS APPROVED	0	0	13	0	0
APPLICATIONS REJECTED	0	0	1	0	1
APPLICATIONS PENDING	0	0	1	0	1
TOTAL PERSONS RECEIVING	0	0	14	0	0
CURRENT SUPPORT	0	0	1	0	0
PARENTS' FAIR SHARE	0	0	13	0	0
REINVESTIGATIONS	0	0	0	0	0
CASES CLOSED	0	0	0	0	0
*** GR-CASH					
APPLICATIONS RECEIVED	1	0	22	0	7
APPLICATIONS APPROVED	0	0	3	1	2
APPLICATIONS REJECTED	0	1	18	0	1
APPLICATIONS PENDING	2	2	35	2	9
CASES RECEIVING	6	2	48	5	6
PERSONS RECEIVING	6	2	48	5	6
CASH PAYMENTS	\$480	\$160	\$3,613	\$400	\$480
REINVESTIGATIONS	0	0	1	0	0
CASES CLOSED	1	0	1	0	2
MA-GR RECIPIENTS	1	1	59	4	9
MA-GR TOTAL PAYMENTS	\$80	\$80	\$4,703	\$320	\$720
*** MPW					
APPLICATIONS RECEIVED	8	5	58	8	4
APPLICATIONS APPROVED	5	4	43	5	4
APPLICATIONS REJECTED	2	1	9	4	0
APPLICATIONS PENDING	2	0	22	0	2
CASES RECEIVING	38	20	323	37	25
EXTENDED WOMEN'S HEALTH	22	5	71	11	14
CASES CLOSED	1	0	15	1	0
*** NEWBORNS	59	23	225	30	33
*** AB SUPP					
APPLICATIONS RECEIVED	1	0	0	0	0
APPLICATIONS APPROVED	1	0	0	0	0
APPLICATIONS REJECTED	0	0	3	0	0
APPLICATIONS PENDING	0	0	5	1	0
RECIPIENTS	1	0	16	2	2
TOTAL PAYMENTS	\$58	\$0	\$4,459	\$692	\$548
CASES CLOSED	0	0	1	0	0

TABLE 2. DETAILED OPERATING STATISTICS BY AREA AND COUNTY FOR MAY 1999

	AREA 1 ANDREW	AREA 1 ATCHISON	AREA 1 BUCHANAN	AREA 1 CALDWELL	AREA 1 CARROLL
*** BP					
APPLICATIONS RECEIVED	0	0	0	0	0
APPLICATIONS APPROVED	0	0	2	0	0
APPLICATIONS REJECTED	0	0	2	0	0
APPLICATIONS PENDING	0	0	5	1	0
RECIPIENTS	8	0	59	4	4
TOTAL PAYMENTS	\$3,064	\$0	\$22,597	\$1,532	\$1,532
CASES CLOSED	0	0	1	0	0
*** NC					
APPLICATIONS RECEIVED	0	0	9	0	0
APPLICATIONS APPROVED	0	0	3	0	0
APPLICATIONS REJECTED	0	0	1	0	0
APPLICATIONS PENDING	0	0	9	0	0
RECIPIENTS	14	0	209	4	3
RCF-II	10	0	131	4	1
SNF-ICF	3	0	1	0	0
RCF-I	1	0	77	0	2
PAYMENTS	\$4,026	\$0	\$43,477	\$1,152	\$590
RCF-II	\$2,764	\$0	\$32,539	\$1,152	\$282
SNF/ICF	\$1,108	\$0	\$288	\$0	\$0
RCF-I	\$154	\$0	\$10,650	\$0	\$308
REINVESTIGATIONS	2	0	5	0	0
CASES CLOSED	0	0	5	0	0
*** MA					
APPLICATIONS RECEIVED	17	26	283	29	37
APPLICATIONS APPROVED	19	13	199	11	23
APPLICATIONS REJECTED	3	10	51	5	9
APPLICATIONS PENDING	16	24	244	30	32
RECIPIENTS	255	171	2,418	191	323
CASES CLOSED	2	1	35	4	9
*** MA-K					
APPLICATIONS RECEIVED	0	0	28	0	0
APPLICATIONS APPROVED-DHH	0	0	0	0	0
APPLICATIONS APPROVED-DYS/JCT	0	0	16	0	0
APPLICATIONS REJECTED	0	0	6	0	0
APPLICATIONS PENDING	0	0	7	0	0
RECIPIENTS - DHH	0	0	0	0	0
RECIPIENTS - DYS/JCT	0	0	102	0	0
CASES CLOSED - DHH	0	0	0	0	0
CASES CLOSED - DYS/JCT	0	0	18	0	0
*** REFUGEE					
APPLICATIONS RECEIVED	0	0	0	0	0
APPLICATIONS APPROVED	0	0	0	0	0
APPLICATIONS REJECTED	0	0	0	0	0
APPLICATIONS PENDING	0	0	0	0	0
CASES RECEIVING	0	0	0	0	0
TOTAL PERSONS	0	0	0	0	0
TOTAL PAYMENTS	\$0	\$0	\$0	\$0	\$0
REINVESTIGATIONS	0	0	0	0	0
CASES CLOSED	0	0	0	0	0
*** SSI ONLY					
RECIPIENTS	2	0	24	1	5
*** SSI-SP					
RECIPIENTS	1	1	15	1	0
TOTAL PAYMENTS	\$26	\$33	\$842	\$42	\$0
*** SP ONLY					
RECIPIENTS	0	0	4	2	0
TOTAL PAYMENTS	\$0	\$0	\$229	\$409	\$0
*** QMB					
APPLICATIONS RECEIVED	5	1	18	0	5
APPLICATIONS APPROVED	4	1	16	0	1
APPLICATIONS REJECTED	0	0	4	0	5
APPLICATIONS PENDING	1	0	6	0	3
TOTAL PERSONS	36	10	245	29	23
REINVESTIGATIONS	1	0	3	0	0
CASES CLOSED	3	1	49	0	5
*** SLMB					
APPLICATIONS RECEIVED	1	0	7	0	6
APPLICATIONS APPROVED	0	0	4	0	3
APPLICATIONS REJECTED	1	0	2	0	4
APPLICATIONS PENDING	0	0	6	0	3
TOTAL PERSONS	7	8	136	15	24
REINVESTIGATIONS	0	0	2	0	0
CASES CLOSED	0	0	13	2	2
*** VENDOR CASES					
RECIPIENTS	123	59	496	72	73
CASES CLOSED	1	1	18	2	0

TABLE 2. DETAILED OPERATING STATISTICS BY AREA AND COUNTY FOR MAY 1999

	AREA 1 CASS	AREA 1 CHARITON	AREA 1 CLAY	AREA 1 CLINTON	AREA 1 COOPER
*** TEMPORARY ASSISTANCE					
APPLICATIONS RECEIVED	29	1	72	5	5
APPLICATIONS APPROVED	17	0	39	0	3
APPLICATIONS REJECTED	11	0	31	1	8
APPLICATIONS PENDING	20	1	41	5	5
FAMILIES RECEIVING CASH	249	34	423	45	45
CHILDREN RECEIVING CASH	431	63	721	73	74
TOTAL PERSONS	601	85	977	94	101
TOTAL PAYMENTS	\$59,853	\$8,130	\$97,616	\$9,856	\$9,998
AVERAGE PER FAMILY	\$240.37	\$239.12	\$230.77	\$219.02	\$222.18
AVERAGE PER PERSON	\$99.59	\$95.65	\$99.91	\$104.85	\$98.99
TITLE XIX ONLY CASES	42	5	49	13	5
TITLE XIX ONLY PERSONS	125	16	165	42	9
TITLE XIX ONLY CHILDREN	74	9	92	32	3
TITLE XIX TRANSITIONAL CASES	71	4	132	23	13
TITLE XIX TRANSITIONAL PERSONS	109	13	212	27	20
TITLE XIX TRANSITIONAL CHILDREN	38	8	73	4	6
EXTENDED TRANSITIONAL CASES	4	1	7	3	0
EXTENDED TRANSITIONAL PERSONS	7	1	7	3	0
REINVESTIGATIONS	22	4	52	3	2
CASES CLOSED	24	6	61	6	11
*** TEMPORARY ASSISTANCE/UP					
FAMILIES RECEIVING	0	1	1	0	0
CHILDREN RECEIVING	0	2	1	0	0
TOTAL PERSONS	0	4	3	0	0
TOTAL PAYMENTS	\$0	\$288	\$292	\$0	\$0
AVERAGE PER FAMILY	\$0.00	\$288.00	\$292.00	\$0.00	\$0.00
AVERAGE PER PERSON	\$0.00	\$72.00	\$97.33	\$0.00	\$0.00
*** MC+					
APPLICATIONS RECEIVED	87	9	184	15	17
APPLICATIONS APPROVED	55	12	148	12	21
APPLICATIONS REJECTED	19	2	37	3	15
APPLICATIONS PENDING	57	0	72	4	7
FAMILIES RECEIVING	1,271	207	2,089	381	341
CUSTODIAL PARENTS RECEIVING	353	68	494	102	118
CHILDREN RECEIVING	2,404	405	3,840	748	639
REINVESTIGATIONS	34	3	65	11	1
CASES CLOSED	44	16	75	11	11
*** NON-CUSTODIAL PARENTS					
APPLICATIONS RECEIVED	0	0	0	0	0
APPLICATIONS APPROVED	0	0	0	0	0
APPLICATIONS REJECTED	1	0	0	0	0
APPLICATIONS PENDING	0	0	0	0	0
TOTAL PERSONS RECEIVING	1	0	0	1	0
CURRENT SUPPORT	1	0	0	1	0
PARENTS' FAIR SHARE	0	0	0	0	0
REINVESTIGATIONS	0	0	0	0	0
CASES CLOSED	0	0	0	0	0
*** GR-CASH					
APPLICATIONS RECEIVED	15	0	13	2	4
APPLICATIONS APPROVED	2	1	1	0	1
APPLICATIONS REJECTED	6	1	21	2	2
APPLICATIONS PENDING	24	0	31	4	4
CASES RECEIVING	21	2	20	3	7
PERSONS RECEIVING	21	2	20	3	7
CASH PAYMENTS	\$1,600	\$160	\$1,600	\$240	\$560
REINVESTIGATIONS	0	0	0	0	0
CASES CLOSED	4	0	3	0	2
HA-GR RECIPIENTS	30	4	28	4	5
HA-GR TOTAL PAYMENTS	\$2,400	\$320	\$2,240	\$320	\$400
*** MPW					
APPLICATIONS RECEIVED	28	6	75	8	3
APPLICATIONS APPROVED	26	6	51	7	4
APPLICATIONS REJECTED	7	0	24	2	2
APPLICATIONS PENDING	13	0	17	1	1
CASES RECEIVING	186	25	425	62	34
EXTENDED WOMEN'S HEALTH	58	5	116	17	6
CASES CLOSED	2	2	8	1	0
*** NEWBORNS	209	17	360	63	34
*** AB SUPP					
APPLICATIONS RECEIVED	3	0	2	1	0
APPLICATIONS APPROVED	0	0	0	0	0
APPLICATIONS REJECTED	1	1	3	1	1
APPLICATIONS PENDING	3	0	5	4	1
RECIPIENTS	5	0	14	1	2
TOTAL PAYMENTS	\$915	\$0	\$4,539	\$175	\$766
CASES CLOSED	0	0	0	0	0

TABLE 2. DETAILED OPERATING STATISTICS BY AREA AND COUNTY FOR MAY 1999

	AREA 1 CASS	AREA 1 CHARITON	AREA 1 CLAY	AREA 1 CLINTON	AREA 1 COOPER
*** BP					
APPLICATIONS RECEIVED	2	0	3	1	0
APPLICATIONS APPROVED	0	1	0	0	0
APPLICATIONS REJECTED	1	0	3	1	2
APPLICATIONS PENDING	2	0	4	4	1
RECIPIENTS	25	5	40	9	5
TOTAL PAYMENTS	\$9,565	\$1,915	\$15,320	\$3,447	\$1,915
CASES CLOSED	2	0	0	0	0
*** NC					
APPLICATIONS RECEIVED	6	0	6	0	1
APPLICATIONS APPROVED	0	0	5	0	0
APPLICATIONS REJECTED	0	0	2	0	1
APPLICATIONS PENDING	9	0	5	0	0
RECIPIENTS	88	4	166	5	11
RCF-II	73	2	129	4	7
SNF-ICF	2	0	1	0	1
RCF-I	13	2	36	1	3
PAYMENTS	\$22,462	\$884	\$40,266	\$1,230	\$2,610
RCF-II	\$19,694	\$576	\$34,671	\$1,152	\$1,765
SNF/ICF	\$766	\$0	\$288	\$0	\$385
RCF-I	\$2,002	\$308	\$5,307	\$78	\$462
REINVESTIGATIONS	9	2	14	2	1
CASES CLOSED	2	0	2	0	0
*** MA					
APPLICATIONS RECEIVED	128	27	189	38	34
APPLICATIONS APPROVED	80	21	126	28	21
APPLICATIONS REJECTED	28	5	57	14	9
APPLICATIONS PENDING	129	13	222	41	34
RECIPIENTS	839	255	1,475	284	349
CASES CLOSED	7	5	21	4	2
*** MA-K					
APPLICATIONS RECEIVED	0	0	0	0	0
APPLICATIONS APPROVED-DMH	0	0	0	0	0
APPLICATIONS APPROVED-DYS/JCT	0	0	0	0	0
APPLICATIONS REJECTED	0	0	0	0	0
APPLICATIONS PENDING	0	0	0	0	0
RECIPIENTS - DMH	0	0	0	0	0
RECIPIENTS - DYS/JCT	0	0	0	0	0
CASES CLOSED - DMH	0	0	0	0	0
CASES CLOSED - DYS/JCT	0	0	0	0	0
*** REFUGEE					
APPLICATIONS RECEIVED	0	0	0	0	0
APPLICATIONS APPROVED	0	0	0	0	0
APPLICATIONS REJECTED	0	0	0	0	0
APPLICATIONS PENDING	0	0	0	0	0
CASES RECEIVING	0	0	1	0	0
TOTAL PERSONS	0	0	5	0	0
TOTAL PAYMENTS	\$0	\$0	\$0	\$0	\$0
REINVESTIGATIONS	0	0	0	0	0
CASES CLOSED	0	0	1	0	0
*** SSI ONLY					
RECIPIENTS	5	4	9	1	0
*** SSI-SP					
RECIPIENTS	6	3	4	0	1
TOTAL PAYMENTS	\$202	\$114	\$73	\$0	\$10
*** SP ONLY					
RECIPIENTS	0	0	0	0	1
TOTAL PAYMENTS	\$0	\$0	\$0	\$0	\$15
*** QMB					
APPLICATIONS RECEIVED	11	2	11	3	3
APPLICATIONS APPROVED	7	2	8	1	2
APPLICATIONS REJECTED	8	0	11	0	5
APPLICATIONS PENDING	2	0	4	2	1
TOTAL PERSONS	108	21	161	21	31
REINVESTIGATIONS	0	0	6	0	0
CASES CLOSED	18	2	23	3	7
*** SLHB					
APPLICATIONS RECEIVED	8	1	7	2	1
APPLICATIONS APPROVED	6	0	3	0	3
APPLICATIONS REJECTED	5	2	4	0	3
APPLICATIONS PENDING	1	0	3	2	0
TOTAL PERSONS	67	13	82	27	27
REINVESTIGATIONS	1	1	3	1	0
CASES CLOSED	11	0	7	2	3
*** VENDOR CASES					
RECIPIENTS	407	117	737	131	140
CASES CLOSED	13	3	26	5	3

TABLE 2. DETAILED OPERATING STATISTICS BY AREA AND COUNTY FOR MAY 1999

	AREA 1 DAVIESS	AREA 1 DE KALB	AREA 1 GENTRY	AREA 1 GRUNDY	AREA 1 HARRISON
*** TEMPORARY ASSISTANCE					
APPLICATIONS RECEIVED	5	4	0	8	4
APPLICATIONS APPROVED	6	5	0	2	3
APPLICATIONS REJECTED	1	1	0	3	0
APPLICATIONS PENDING	3	2	0	6	3
FAMILIES RECEIVING CASH	25	28	13	39	28
CHILDREN RECEIVING CASH	30	51	27	74	50
TOTAL PERSONS	44	72	33	103	73
TOTAL PAYMENTS	\$5,238	\$6,958	\$3,216	\$9,478	\$6,384
AVERAGE PER FAMILY	\$209.52	\$248.50	\$247.38	\$243.03	\$228.00
AVERAGE PER PERSON	\$119.05	\$96.64	\$97.45	\$92.02	\$87.45
TITLE XIX ONLY CASES	14	6	1	8	13
TITLE XIX ONLY PERSONS	45	17	5	23	33
TITLE XIX ONLY CHILDREN	31	11	2	14	22
TITLE XIX TRANSITIONAL CASES	6	15	4	14	6
TITLE XIX TRANSITIONAL PERSONS	17	24	9	21	11
TITLE XIX TRANSITIONAL CHILDREN	11	9	5	7	4
EXTENDED TRANSITIONAL CASES	0	0	0	1	1
EXTENDED TRANSITIONAL PERSONS	0	0	0	1	1
REINVESTIGATIONS	0	17	2	0	8
CASES CLOSED	5	7	5	7	6
*** TEMPORARY ASSISTANCE/UP					
FAMILIES RECEIVING	0	1	0	1	0
CHILDREN RECEIVING	0	2	0	3	0
TOTAL PERSONS	0	4	0	5	0
TOTAL PAYMENTS	\$0	\$342	\$0	\$388	\$0
AVERAGE PER FAMILY	\$0.00	\$342.00	\$0.00	\$388.00	\$0.00
AVERAGE PER PERSON	\$0.00	\$85.50	\$0.00	\$77.60	\$0.00
*** MC+					
APPLICATIONS RECEIVED	20	11	3	18	19
APPLICATIONS APPROVED	14	13	5	17	10
APPLICATIONS REJECTED	6	2	0	3	3
APPLICATIONS PENDING	4	1	0	8	12
FAMILIES RECEIVING	258	259	130	351	284
CUSTODIAL PARENTS RECEIVING	126	79	38	126	116
CHILDREN RECEIVING	530	503	249	702	547
REINVESTIGATIONS	2	20	4	3	5
CASES CLOSED	7	5	5	9	4
*** NON-CUSTODIAL PARENTS					
APPLICATIONS RECEIVED	0	0	0	0	0
APPLICATIONS APPROVED	0	0	0	0	0
APPLICATIONS REJECTED	0	0	0	0	0
APPLICATIONS PENDING	0	0	0	0	0
TOTAL PERSONS RECEIVING	0	1	0	0	0
CURRENT SUPPORT	0	1	0	0	0
PARENTS' FAIR SHARE	0	0	0	0	0
REINVESTIGATIONS	0	0	0	0	0
CASES CLOSED	0	0	0	0	0
*** GR-CASH					
APPLICATIONS RECEIVED	1	1	0	1	2
APPLICATIONS APPROVED	0	0	0	1	1
APPLICATIONS REJECTED	2	2	0	2	4
APPLICATIONS PENDING	2	2	1	6	3
CASES RECEIVING	4	6	1	10	4
PERSONS RECEIVING	4	6	1	10	4
CASH PAYMENTS	\$320	\$480	\$80	\$773	\$320
REINVESTIGATIONS	0	0	0	1	0
CASES CLOSED	1	1	0	0	1
MA-GR RECIPIENTS	3	6	2	8	12
MA-GR TOTAL PAYMENTS	\$240	\$480	\$160	\$640	\$960
*** MPW					
APPLICATIONS RECEIVED	1	3	4	3	3
APPLICATIONS APPROVED	3	4	4	3	2
APPLICATIONS REJECTED	0	0	1	0	1
APPLICATIONS PENDING	0	0	0	1	2
CASES RECEIVING	44	33	32	35	42
EXTENDED WOMEN'S HEALTH	9	13	4	16	13
CASES CLOSED	3	1	0	1	1
*** NEWBORNS					
APPLICATIONS RECEIVED	30	21	24	34	37
*** AB SUPP					
APPLICATIONS RECEIVED	0	0	0	0	0
APPLICATIONS APPROVED	0	0	0	0	0
APPLICATIONS REJECTED	0	0	0	0	0
APPLICATIONS PENDING	0	1	0	0	0
RECIPIENTS	1	0	0	3	0
TOTAL PAYMENTS	\$383	\$0	\$0	\$806	\$0
CASES CLOSED	0	0	0	0	0

TABLE 2. DETAILED OPERATING STATISTICS BY AREA AND COUNTY FOR MAY 1999

	AREA 1 DAVIESS	AREA 1 DE KALB	AREA 1 GENTRY	AREA 1 GRUNDY	AREA 1 HARRISON
*** BP					
APPLICATIONS RECEIVED	0	0	0	0	0
APPLICATIONS APPROVED	0	0	0	1	0
APPLICATIONS REJECTED	0	0	0	0	0
APPLICATIONS PENDING	0	1	0	0	0
RECIPIENTS	2	8	3	4	2
TOTAL PAYMENTS	\$766	\$3,064	\$1,149	\$1,532	\$766
CASES CLOSED	0	0	0	0	0
*** NC					
APPLICATIONS RECEIVED	0	1	0	0	0
APPLICATIONS APPROVED	0	2	0	1	0
APPLICATIONS REJECTED	0	0	0	0	0
APPLICATIONS PENDING	0	1	0	0	0
RECIPIENTS	5	26	1	22	4
RCF-II	4	23	0	9	2
SNF-ICF	0	0	0	0	1
RCF-I	1	3	1	13	1
PAYMENTS	\$1,229	\$7,086	\$154	\$4,117	\$1,054
RCF-II	\$1,075	\$6,624	\$0	\$2,227	\$517
SNF/ICF	\$0	\$0	\$0	\$0	\$383
RCF-I	\$154	\$462	\$154	\$1,890	\$154
REINVESTIGATIONS	0	0	0	0	0
CASES CLOSED	0	1	0	1	0
*** MA					
APPLICATIONS RECEIVED	18	34	21	26	49
APPLICATIONS APPROVED	11	20	17	23	34
APPLICATIONS REJECTED	8	11	1	14	7
APPLICATIONS PENDING	20	31	12	40	31
RECIPIENTS	175	248	209	342	299
CASES CLOSED	1	4	3	4	7
*** MA-K					
APPLICATIONS RECEIVED	0	0	0	0	0
APPLICATIONS APPROVED-DHM	0	0	0	0	0
APPLICATIONS APPROVED-DYS/JCT	0	0	0	0	0
APPLICATIONS REJECTED	0	0	0	0	0
APPLICATIONS PENDING	0	0	0	0	0
RECIPIENTS - DHM	0	0	0	0	0
RECIPIENTS - DYS/JCT	0	0	0	0	0
CASES CLOSED - DHM	0	0	0	0	0
CASES CLOSED - DYS/JCT	0	0	0	0	0
*** REFUGEE					
APPLICATIONS RECEIVED	0	0	0	0	0
APPLICATIONS APPROVED	0	0	0	0	0
APPLICATIONS REJECTED	0	0	0	0	0
APPLICATIONS PENDING	0	0	0	0	0
CASES RECEIVING	0	0	0	0	0
TOTAL PERSONS	0	0	0	0	0
TOTAL PAYMENTS	\$0	\$0	\$0	\$0	\$0
REINVESTIGATIONS	0	0	0	0	0
CASES CLOSED	0	0	0	0	0
*** SSI ONLY					
RECIPIENTS	0	1	5	2	5
*** SSI-SP					
RECIPIENTS	2	1	0	2	4
TOTAL PAYMENTS	\$99	\$51	\$0	\$51	\$56
*** SP ONLY					
RECIPIENTS	0	0	0	0	0
TOTAL PAYMENTS	\$0	\$0	\$0	\$0	\$0
*** QMB					
APPLICATIONS RECEIVED	2	3	0	2	9
APPLICATIONS APPROVED	2	2	0	0	1
APPLICATIONS REJECTED	0	0	0	3	5
APPLICATIONS PENDING	0	0	0	2	3
TOTAL PERSONS	17	18	20	35	40
REINVESTIGATIONS	0	2	0	0	4
CASES CLOSED	2	1	4	5	6
*** SLMB					
APPLICATIONS RECEIVED	0	0	1	2	8
APPLICATIONS APPROVED	0	0	1	1	2
APPLICATIONS REJECTED	0	0	0	3	3
APPLICATIONS PENDING	0	0	0	2	3
TOTAL PERSONS	15	15	15	39	23
REINVESTIGATIONS	0	1	3	0	0
CASES CLOSED	3	2	2	7	7
*** VENDOR CASES					
RECIPIENTS	42	110	98	107	116
CASES CLOSED	0	2	9	3	5

TABLE 2. DETAILED OPERATING STATISTICS BY AREA AND COUNTY FOR MAY 1999

	AREA 1 HOLT	AREA 1 HOWARD	AREA 1 JOHNSON	AREA 1 LAFAYETTE	AREA 1 LINN
*** TEMPORARY ASSISTANCE					
APPLICATIONS RECEIVED	0	6	28	15	8
APPLICATIONS APPROVED	1	1	21	11	3
APPLICATIONS REJECTED	0	5	9	7	1
APPLICATIONS PENDING	0	4	30	9	7
FAMILIES RECEIVING CASH	11	44	198	117	57
CHILDREN RECEIVING CASH	17	74	340	194	95
TOTAL PERSONS	19	103	486	276	128
TOTAL PAYMENTS	\$2,098	\$10,103	\$47,067	\$27,549	\$12,757
AVERAGE PER FAMILY	\$190.73	\$229.61	\$237.71	\$235.46	\$223.81
AVERAGE PER PERSON	\$110.42	\$98.09	\$96.85	\$99.82	\$99.66
TITLE XIX ONLY CASES	3	6	39	10	11
TITLE XIX ONLY PERSONS	15	20	130	36	38
TITLE XIX ONLY CHILDREN	12	15	81	20	24
TITLE XIX TRANSITIONAL CASES	2	12	51	43	20
TITLE XIX TRANSITIONAL PERSONS	7	18	83	67	30
TITLE XIX TRANSITIONAL CHILDREN	5	6	23	22	7
EXTENDED TRANSITIONAL CASES	1	3	3	4	1
EXTENDED TRANSITIONAL PERSONS	1	3	3	4	2
REINVESTIGATIONS	1	1	14	8	4
CASES CLOSED	2	6	25	19	8
*** TEMPORARY ASSISTANCE/UP					
FAMILIES RECEIVING	0	0	2	0	0
CHILDREN RECEIVING	0	0	5	0	0
TOTAL PERSONS	0	0	9	0	0
TOTAL PAYMENTS	\$0	\$0	\$730	\$0	\$0
AVERAGE PER FAMILY	\$0.00	\$0.00	\$365.00	\$0.00	\$0.00
AVERAGE PER PERSON	\$0.00	\$0.00	\$81.11	\$0.00	\$0.00
*** HC+					
APPLICATIONS RECEIVED	7	6	47	41	17
APPLICATIONS APPROVED	11	10	37	39	9
APPLICATIONS REJECTED	1	1	30	12	6
APPLICATIONS PENDING	2	1	42	17	9
FAMILIES RECEIVING	151	295	956	812	422
CUSTODIAL PARENTS RECEIVING	42	123	117	236	134
CHILDREN RECEIVING	315	573	1,779	1,544	849
REINVESTIGATIONS	6	9	12	21	25
CASES CLOSED	6	7	31	21	15
*** NON-CUSTODIAL PARENTS					
APPLICATIONS RECEIVED	0	0	0	0	0
APPLICATIONS APPROVED	0	0	0	0	2
APPLICATIONS REJECTED	0	0	0	0	0
APPLICATIONS PENDING	0	0	0	0	0
TOTAL PERSONS RECEIVING	0	1	0	0	2
CURRENT SUPPORT	0	1	0	0	2
PARENTS' FAIR SHARE	0	0	0	0	0
REINVESTIGATIONS	0	0	0	0	0
CASES CLOSED	0	0	0	0	0
*** GR-CASH					
APPLICATIONS RECEIVED	2	1	8	5	1
APPLICATIONS APPROVED	2	0	1	1	1
APPLICATIONS REJECTED	1	1	5	4	1
APPLICATIONS PENDING	1	5	29	15	5
CASES RECEIVING	2	3	25	14	3
PERSONS RECEIVING	2	3	25	14	3
CASH PAYMENTS	\$160	\$240	\$1,840	\$1,120	\$179
REINVESTIGATIONS	0	0	2	0	0
CASES CLOSED	0	0	4	1	1
MA-GR RECIPIENTS	1	5	30	20	10
MA-GR TOTAL PAYMENTS	\$80	\$350	\$2,400	\$1,600	\$800
*** MPH					
APPLICATIONS RECEIVED	1	4	16	17	11
APPLICATIONS APPROVED	1	1	10	12	9
APPLICATIONS REJECTED	0	2	10	4	2
APPLICATIONS PENDING	0	3	11	4	3
CASES RECEIVING	11	32	153	114	57
EXTENDED WOMEN'S HEALTH	5	16	48	35	16
CASES CLOSED	1	1	2	4	1
*** NEWBORNS	17	32	133	82	49
*** AB SUPP					
APPLICATIONS RECEIVED	1	1	0	0	2
APPLICATIONS APPROVED	0	0	0	0	0
APPLICATIONS REJECTED	0	0	0	0	2
APPLICATIONS PENDING	1	2	0	2	2
RECIPIENTS	1	0	2	3	4
TOTAL PAYMENTS	\$353	\$0	\$368	\$1,073	\$1,022
CASES CLOSED	0	0	0	0	0

TABLE 2. DETAILED OPERATING STATISTICS BY AREA AND COUNTY FOR MAY 1999

	AREA 1 HOLT	AREA 1 HOWARD	AREA 1 JOHNSON	AREA 1 LAFAYETTE	AREA 1 LINN
*** BP					
APPLICATIONS RECEIVED	1	1	0	0	2
APPLICATIONS APPROVED	0	0	0	0	1
APPLICATIONS REJECTED	0	0	0	0	1
APPLICATIONS PENDING	1	2	0	2	2
RECIPIENTS	3	0	21	12	10
TOTAL PAYMENTS	\$1,139	\$3,054	\$8,043	\$4,596	\$3,830
CASES CLOSED	0	0	0	0	0
*** NC					
APPLICATIONS RECEIVED	0	0	1	2	0
APPLICATIONS APPROVED	0	1	1	0	0
APPLICATIONS REJECTED	0	1	1	0	0
APPLICATIONS PENDING	0	0	1	2	0
RECIPIENTS	1	38	31	11	25
RCF-II	1	34	14	4	15
SNF-ICF	0	0	2	2	7
RCF-I	0	4	15	5	3
PAYMENTS	\$235	\$9,545	\$6,483	\$2,330	\$6,914
RCF-II	\$235	\$8,929	\$3,855	\$1,045	\$4,239
SNF/ICF	\$0	\$0	\$671	\$537	\$2,213
RCF-I	\$0	\$616	\$1,957	\$748	\$462
REINVESTIGATIONS	0	0	0	1	0
CASES CLOSED	0	0	0	2	0
*** MA					
APPLICATIONS RECEIVED	28	25	77	63	40
APPLICATIONS APPROVED	14	27	59	43	29
APPLICATIONS REJECTED	6	2	26	15	11
APPLICATIONS PENDING	21	26	111	92	47
RECIPIENTS	152	288	732	616	411
CASES CLOSED	0	5	12	4	3
*** MA-K					
APPLICATIONS RECEIVED	0	0	0	0	0
APPLICATIONS APPROVED-DHH	0	0	0	0	0
APPLICATIONS APPROVED-DYS/JCT	0	0	0	0	0
APPLICATIONS REJECTED	0	0	0	0	0
APPLICATIONS PENDING	0	0	0	0	0
RECIPIENTS - DHH	0	0	0	0	0
RECIPIENTS - DYS/JCT	0	0	0	0	0
CASES CLOSED - DHH	0	0	0	0	0
CASES CLOSED - DYS/JCT	0	0	0	0	0
*** REFUGEE					
APPLICATIONS RECEIVED	0	0	0	0	0
APPLICATIONS APPROVED	0	0	0	0	0
APPLICATIONS REJECTED	0	0	0	0	0
APPLICATIONS PENDING	0	0	0	0	0
CASES RECEIVING	0	0	0	0	0
TOTAL PERSONS	0	0	0	0	0
TOTAL PAYMENTS	\$0	\$0	\$0	\$0	\$0
REINVESTIGATIONS	0	0	0	0	0
CASES CLOSED	0	0	0	0	0
*** SSI ONLY					
RECIPIENTS	3	1	2	4	4
*** SSI-SP					
RECIPIENTS	1	3	2	3	4
TOTAL PAYMENTS	\$17	\$134	\$75	\$133	\$175
*** SP ONLY					
RECIPIENTS	1	0	0	1	1
TOTAL PAYMENTS	\$26	\$0	\$0	\$34	\$16
*** QMB					
APPLICATIONS RECEIVED	4	0	5	4	11
APPLICATIONS APPROVED	1	0	3	1	11
APPLICATIONS REJECTED	1	1	4	2	5
APPLICATIONS PENDING	2	0	8	4	6
TOTAL PERSONS	11	19	57	59	61
REINVESTIGATIONS	2	0	0	0	1
CASES CLOSED	3	2	10	9	7
*** SLMB					
APPLICATIONS RECEIVED	3	1	6	3	6
APPLICATIONS APPROVED	1	0	4	4	0
APPLICATIONS REJECTED	1	1	3	1	12
APPLICATIONS PENDING	1	0	4	2	3
TOTAL PERSONS	17	9	40	39	40
REINVESTIGATIONS	0	0	1	0	1
CASES CLOSED	2	2	4	3	4
*** VENDOR CASES					
RECIPIENTS	62	74	193	361	130
CASES CLOSED	2	0	3	9	10

TABLE 2. DETAILED OPERATING STATISTICS BY AREA AND COUNTY FOR MAY 1999

	AREA 1 LIVINGSTON	AREA 1 MERCER	AREA 1 NODAWAY	AREA 1 PETTIS	AREA 1 PLATTE
*** TEMPORARY ASSISTANCE					
APPLICATIONS RECEIVED	4	3	6	28	20
APPLICATIONS APPROVED	4	3	3	17	12
APPLICATIONS REJECTED	2	2	2	10	2
APPLICATIONS PENDING	1	1	3	18	13
FAMILIES RECEIVING CASH	59	19	36	200	114
CHILDREN RECEIVING CASH	102	32	59	366	194
TOTAL PERSONS	138	51	83	495	268
TOTAL PAYMENTS	\$13,390	\$4,967	\$8,030	\$49,248	\$27,377
AVERAGE PER FAMILY	\$226.95	\$261.42	\$223.06	\$246.24	\$240.15
AVERAGE PER PERSON	\$97.03	\$97.39	\$96.75	\$99.49	\$102.15
TITLE XIX ONLY CASES	7	1	5	25	27
TITLE XIX ONLY PERSONS	22	8	24	103	81
TITLE XIX ONLY CHILDREN	13	7	15	71	44
TITLE XIX TRANSITIONAL CASES	24	1	9	70	46
TITLE XIX TRANSITIONAL PERSONS	39	1	24	101	68
TITLE XIX TRANSITIONAL CHILDREN	14	0	14	28	21
EXTENDED TRANSITIONAL CASES	1	2	1	7	1
EXTENDED TRANSITIONAL PERSONS	1	3	1	8	1
REINVESTIGATIONS	2	2	3	18	14
CASES CLOSED	8	1	3	34	19
*** TEMPORARY ASSISTANCE/UP					
FAMILIES RECEIVING	0	2	0	1	0
CHILDREN RECEIVING	0	3	0	1	0
TOTAL PERSONS	0	7	0	3	0
TOTAL PAYMENTS	\$0	\$634	\$0	\$292	\$0
AVERAGE PER FAMILY	\$0.00	\$317.00	\$0.00	\$292.00	\$0.00
AVERAGE PER PERSON	\$0.00	\$90.57	\$0.00	\$97.33	\$0.00
*** HC+					
APPLICATIONS RECEIVED	24	8	14	92	56
APPLICATIONS APPROVED	23	6	12	65	49
APPLICATIONS REJECTED	3	1	3	24	18
APPLICATIONS PENDING	7	3	6	49	19
FAMILIES RECEIVING	363	104	280	1,183	668
CUSTODIAL PARENTS RECEIVING	147	63	68	312	193
CHILDREN RECEIVING	717	191	523	2,206	1,167
REINVESTIGATIONS	7	4	8	50	22
CASES CLOSED	8	4	8	41	39
*** NON-CUSTODIAL PARENTS					
APPLICATIONS RECEIVED	0	0	0	0	0
APPLICATIONS APPROVED	0	0	0	0	0
APPLICATIONS REJECTED	0	0	0	0	0
APPLICATIONS PENDING	0	0	0	0	0
TOTAL PERSONS RECEIVING	1	0	0	0	0
CURRENT SUPPORT	1	0	0	0	0
PARENTS' FAIR SHARE	0	0	0	0	0
REINVESTIGATIONS	0	0	0	0	0
CASES CLOSED	0	0	0	0	0
*** GR-CASH					
APPLICATIONS RECEIVED	1	2	1	19	3
APPLICATIONS APPROVED	0	0	0	1	0
APPLICATIONS REJECTED	1	0	2	6	1
APPLICATIONS PENDING	4	2	5	23	7
CASES RECEIVING	3	1	0	12	4
PERSONS RECEIVING	3	1	0	12	4
CASH PAYMENTS	\$240	\$80	\$0	\$960	\$320
REINVESTIGATIONS	0	0	0	0	0
CASES CLOSED	0	0	0	1	1
MA-GR RECIPIENTS	9	4	2	20	8
MA-GR TOTAL PAYMENTS	\$720	\$320	\$160	\$1,543	\$640
*** MPW					
APPLICATIONS RECEIVED	11	1	7	33	19
APPLICATIONS APPROVED	9	0	2	21	15
APPLICATIONS REJECTED	2	0	3	13	5
APPLICATIONS PENDING	3	1	3	11	4
CASES RECEIVING	63	15	51	169	137
EXTENDED WOMEN'S HEALTH	17	2	19	51	35
CASES CLOSED	2	1	2	3	7
*** NEWBORNS	66	15	65	129	126
*** AB SUPP					
APPLICATIONS RECEIVED	0	0	0	0	0
APPLICATIONS APPROVED	0	0	0	1	0
APPLICATIONS REJECTED	0	0	0	1	0
APPLICATIONS PENDING	0	0	0	0	0
RECIPIENTS	2	1	3	7	3
TOTAL PAYMENTS	\$578	\$373	\$803	\$1,844	\$1,149
CASES CLOSED	0	0	0	0	0

TABLE 2. DETAILED OPERATING STATISTICS BY AREA AND COUNTY FOR MAY 1999

	AREA 1 LIVINGSTON	AREA 1 MERCER	AREA 1 NODAWAY	AREA 1 PETTIS	AREA 1 PLATTE
*** BP					
APPLICATIONS RECEIVED	0	0	0	0	0
APPLICATIONS APPROVED	0	0	0	0	0
APPLICATIONS REJECTED	1	0	0	2	0
APPLICATIONS PENDING	0	0	0	0	0
RECIPIENTS	15	0	1	36	9
TOTAL PAYMENTS	\$5,745	\$0	\$383	\$13,788	\$3,447
CASES CLOSED	0	0	0	1	0
*** NC					
APPLICATIONS RECEIVED	2	0	0	6	4
APPLICATIONS APPROVED	1	0	0	5	3
APPLICATIONS REJECTED	0	0	0	2	1
APPLICATIONS PENDING	3	0	0	3	1
RECIPIENTS	74	7	13	90	42
RCF-II	54	3	5	44	26
SNF-ICF	17	1	0	0	1
RCF-I	3	3	8	46	15
PAYMENTS	\$20,413	\$1,614	\$2,489	\$17,324	\$9,977
RCF-II	\$13,440	\$864	\$1,414	\$10,776	\$7,379
SNF/ICF	\$6,511	\$288	\$0	\$0	\$288
RCF-I	\$462	\$462	\$1,075	\$6,548	\$2,310
REINVESTIGATIONS	0	0	2	7	5
CASES CLOSED	0	1	1	3	1
*** MA					
APPLICATIONS RECEIVED	37	19	46	113	60
APPLICATIONS APPROVED	26	10	32	65	47
APPLICATIONS REJECTED	9	0	8	23	11
APPLICATIONS PENDING	34	17	38	121	54
RECIPIENTS	385	121	353	1,064	467
CASES CLOSED	3	1	3	26	17
*** MA-K					
APPLICATIONS RECEIVED	0	0	0	0	3
APPLICATIONS APPROVED-DMH	0	0	0	0	0
APPLICATIONS APPROVED-DYS/JCT	0	0	0	0	3
APPLICATIONS REJECTED	0	0	0	0	0
APPLICATIONS PENDING	0	0	0	0	0
RECIPIENTS - DMH	1	0	1	0	0
RECIPIENTS - DYS/JCT	0	0	0	0	23
CASES CLOSED - DMH	0	0	0	0	0
CASES CLOSED - DYS/JCT	0	0	0	0	0
*** REFUGEE					
APPLICATIONS RECEIVED	0	0	0	0	0
APPLICATIONS APPROVED	0	0	0	0	0
APPLICATIONS REJECTED	0	0	0	0	0
APPLICATIONS PENDING	0	0	0	0	0
CASES RECEIVING	0	0	0	1	0
TOTAL PERSONS	0	0	0	3	0
TOTAL PAYMENTS	\$0	\$0	\$0	\$292	\$0
REINVESTIGATIONS	0	0	0	0	0
CASES CLOSED	0	0	0	0	0
*** SSI ONLY					
RECIPIENTS	4	0	8	11	2
*** SSI-SP					
RECIPIENTS	2	0	3	5	3
TOTAL PAYMENTS	\$73	\$0	\$141	\$120	\$92
*** SP ONLY					
RECIPIENTS	2	0	0	1	1
TOTAL PAYMENTS	\$436	\$0	\$0	\$21	\$69
*** OMB					
APPLICATIONS RECEIVED	6	2	3	16	2
APPLICATIONS APPROVED	4	1	3	6	2
APPLICATIONS REJECTED	5	2	2	11	1
APPLICATIONS PENDING	0	1	0	7	1
TOTAL PERSONS	40	15	41	152	67
REINVESTIGATIONS	1	0	0	0	2
CASES CLOSED	3	8	9	13	15
*** SLMB					
APPLICATIONS RECEIVED	3	0	2	15	0
APPLICATIONS APPROVED	3	1	2	6	1
APPLICATIONS REJECTED	3	0	1	9	0
APPLICATIONS PENDING	0	1	0	9	0
TOTAL PERSONS	24	9	28	111	20
REINVESTIGATIONS	2	0	0	1	0
CASES CLOSED	2	1	4	12	2
*** VENDOR CASES					
RECIPIENTS	131	25	115	228	228
CASES CLOSED	5	2	4	11	7

TABLE 2. DETAILED OPERATING STATISTICS BY AREA AND COUNTY FOR MAY 1999

	AREA 1 PUTNAM	AREA 1 RANDOLPH	AREA 1 RAY	AREA 1 SALINE	AREA 1 SULLIVAN
*** TEMPORARY ASSISTANCE					
APPLICATIONS RECEIVED	2	24	17	16	8
APPLICATIONS APPROVED	0	14	12	5	4
APPLICATIONS REJECTED	0	12	9	6	3
APPLICATIONS PENDING	3	6	8	11	4
FAMILIES RECEIVING CASH	16	162	90	126	26
CHILDREN RECEIVING CASH	23	263	146	213	47
TOTAL PERSONS	34	363	209	295	68
TOTAL PAYMENTS	\$3,492	\$37,115	\$21,442	\$29,356	\$6,311
AVERAGE PER FAMILY	\$218.25	\$229.10	\$238.24	\$232.98	\$242.73
AVERAGE PER PERSON	\$102.71	\$102.25	\$102.59	\$99.51	\$92.81
TITLE XIX ONLY CASES	5	30	16	13	9
TITLE XIX ONLY PERSONS	13	105	45	43	24
TITLE XIX ONLY CHILDREN	9	70	26	25	16
TITLE XIX TRANSITIONAL CASES	7	58	30	46	18
TITLE XIX TRANSITIONAL PERSONS	11	143	45	58	34
TITLE XIX TRANSITIONAL CHILDREN	2	85	12	9	15
EXTENDED TRANSITIONAL CASES	0	2	1	4	3
EXTENDED TRANSITIONAL PERSONS	0	2	1	5	4
REINVESTIGATIONS	1	23	7	10	1
CASES CLOSED	1	39	9	13	7
*** TEMPORARY ASSISTANCE/UP					
FAMILIES RECEIVING	0	0	0	0	0
CHILDREN RECEIVING	0	0	0	0	0
TOTAL PERSONS	0	0	0	0	0
TOTAL PAYMENTS	\$0	\$0	\$0	\$0	\$0
AVERAGE PER FAMILY	\$0.00	\$0.00	\$0.00	\$0.00	\$0.00
AVERAGE PER PERSON	\$0.00	\$0.00	\$0.00	\$0.00	\$0.00
*** HC+					
APPLICATIONS RECEIVED	7	37	32	44	22
APPLICATIONS APPROVED	7	32	25	30	22
APPLICATIONS REJECTED	2	9	9	9	6
APPLICATIONS PENDING	5	14	16	27	10
FAMILIES RECEIVING	190	687	429	596	224
CUSTODIAL PARENTS RECEIVING	41	220	136	187	84
CHILDREN RECEIVING	345	1,310	814	1,113	395
REINVESTIGATIONS	10	33	12	14	4
CASES CLOSED	11	15	20	32	4
*** NON-CUSTODIAL PARENTS					
APPLICATIONS RECEIVED	0	1	0	0	0
APPLICATIONS APPROVED	0	0	0	0	0
APPLICATIONS REJECTED	0	1	0	0	0
APPLICATIONS PENDING	0	0	0	0	0
TOTAL PERSONS RECEIVING	0	1	0	1	0
CURRENT SUPPORT	0	1	0	1	0
PARENTS' FAIR SHARE	0	0	0	0	0
REINVESTIGATIONS	0	0	0	0	0
CASES CLOSED	0	0	0	1	0
*** GR-CASH					
APPLICATIONS RECEIVED	2	6	5	6	4
APPLICATIONS APPROVED	0	0	2	1	0
APPLICATIONS REJECTED	1	8	3	7	4
APPLICATIONS PENDING	4	14	5	9	7
CASES RECEIVING	1	10	11	6	5
PERSONS RECEIVING	1	10	11	6	5
CASH PAYMENTS	\$80	\$800	\$880	\$480	\$400
REINVESTIGATIONS	0	0	0	0	0
CASES CLOSED	0	3	3	2	1
MA-GR RECIPIENTS	11	12	9	11	4
MA-GR TOTAL PAYMENTS	\$836	\$960	\$713	\$880	\$320
*** MPH					
APPLICATIONS RECEIVED	5	19	17	18	5
APPLICATIONS APPROVED	6	14	7	11	4
APPLICATIONS REJECTED	0	5	4	4	1
APPLICATIONS PENDING	1	5	8	8	1
CASES RECEIVING	28	107	68	82	34
EXTENDED WOMEN'S HEALTH	4	33	20	22	11
CASES CLOSED	2	2	4	3	0
*** NEWBORNS					
APPLICATIONS RECEIVED	25	98	55	63	37
*** AB SUPP					
APPLICATIONS RECEIVED	0	0	0	0	0
APPLICATIONS APPROVED	0	0	0	0	0
APPLICATIONS REJECTED	0	0	0	0	1
APPLICATIONS PENDING	0	0	0	2	0
RECIPIENTS	1	4	3	0	1
TOTAL PAYMENTS	\$268	\$1,210	\$898	\$0	\$383
CASES CLOSED	0	0	0	0	0

TABLE 2. DETAILED OPERATING STATISTICS BY AREA AND COUNTY FOR MAY 1999

	AREA 1 PUTNAM	AREA 1 RANDOLPH	AREA 1 RAY	AREA 1 SALINE	AREA 1 SULLIVAN
*** BP					
APPLICATIONS RECEIVED	0	0	0	0	0
APPLICATIONS APPROVED	0	0	0	0	1
APPLICATIONS REJECTED	0	0	0	0	0
APPLICATIONS PENDING	0	1	0	2	0
RECIPIENTS	3	16	9	11	4
TOTAL PAYMENTS	\$1,149	\$6,128	\$3,447	\$4,213	\$1,532
CASES CLOSED	0	0	0	0	0
*** NC					
APPLICATIONS RECEIVED	0	3	0	2	1
APPLICATIONS APPROVED	0	3	0	2	1
APPLICATIONS REJECTED	0	0	0	2	0
APPLICATIONS PENDING	0	0	0	1	0
RECIPIENTS	2	50	2	73	23
RCF-II	1	33	2	44	8
SNF-ICF	0	1	0	2	0
RCF-I	1	16	0	27	15
PAYMENTS	\$374	\$10,858	\$558	\$16,350	\$4,219
RCF-II	\$233	\$8,466	\$558	\$11,538	\$1,996
SNF/ICF	\$0	\$154	\$0	\$766	\$0
RCF-I	\$141	\$2,238	\$0	\$4,046	\$2,223
REINVESTIGATIONS	0	3	0	4	1
CASES CLOSED	0	0	0	0	0
*** MA					
APPLICATIONS RECEIVED	23	83	43	84	14
APPLICATIONS APPROVED	18	57	34	75	15
APPLICATIONS REJECTED	4	25	15	15	2
APPLICATIONS PENDING	25	95	38	71	17
RECIPIENTS	215	737	385	674	282
CASES CLOSED	1	16	9	8	2
*** MA-K					
APPLICATIONS RECEIVED	0	0	0	0	0
APPLICATIONS APPROVED-DMH	0	0	0	0	0
APPLICATIONS APPROVED-DYS/JCT	0	0	0	0	0
APPLICATIONS REJECTED	0	0	0	0	0
APPLICATIONS PENDING	0	0	0	0	0
RECIPIENTS - DMH	0	0	0	0	0
RECIPIENTS - DYS/JCT	0	0	0	0	0
CASES CLOSED - DMH	0	0	0	0	0
CASES CLOSED - DYS/JCT	0	0	0	0	0
*** REFUGEE					
APPLICATIONS RECEIVED	0	0	0	0	0
APPLICATIONS APPROVED	0	0	0	0	0
APPLICATIONS REJECTED	0	0	0	0	0
APPLICATIONS PENDING	0	0	0	0	0
CASES RECEIVING	0	1	0	0	0
TOTAL PERSONS	0	1	0	0	0
TOTAL PAYMENTS	\$0	\$0	\$0	\$0	\$0
REINVESTIGATIONS	0	0	0	0	0
CASES CLOSED	0	0	0	0	0
*** SSI ONLY					
RECIPIENTS	4	9	1	8	4
*** SSI-SP					
RECIPIENTS	1	2	0	1	2
TOTAL PAYMENTS	\$313	\$16	\$0	\$7	\$37
*** SP ONLY					
RECIPIENTS	0	1	0	1	0
TOTAL PAYMENTS	\$0	\$13	\$0	\$18	\$0
*** QMB					
APPLICATIONS RECEIVED	4	6	4	12	2
APPLICATIONS APPROVED	2	5	0	6	2
APPLICATIONS REJECTED	0	1	3	9	2
APPLICATIONS PENDING	1	3	1	3	1
TOTAL PERSONS	20	62	36	80	19
REINVESTIGATIONS	0	2	5	3	0
CASES CLOSED	4	9	9	16	3
*** SLMB					
APPLICATIONS RECEIVED	3	3	4	8	4
APPLICATIONS APPROVED	0	1	0	3	2
APPLICATIONS REJECTED	2	1	3	9	5
APPLICATIONS PENDING	1	2	1	2	1
TOTAL PERSONS	12	40	26	75	16
REINVESTIGATIONS	0	1	0	0	0
CASES CLOSED	0	3	4	15	3
*** VENDOR CASES					
RECIPIENTS	35	211	108	433	111
CASES CLOSED	0	13	3	4	5

TABLE 2. DETAILED OPERATING STATISTICS BY AREA AND COUNTY FOR MAY 1999

	AREA 1 WORTH	AREA 2 ADAIR	AREA 2 AUDRAIN	AREA 2 BOONE	AREA 2 CALLAWAY
*** TEMPORARY ASSISTANCE					
APPLICATIONS RECEIVED	5	9	14	81	29
APPLICATIONS APPROVED	4	6	18	53	15
APPLICATIONS REJECTED	0	2	3	27	10
APPLICATIONS PENDING	1	4	8	53	19
FAMILIES RECEIVING CASH	7	74	198	834	218
CHILDREN RECEIVING CASH	13	133	329	1,458	380
TOTAL PERSONS	20	181	467	2,068	535
TOTAL PAYMENTS	\$1,542	\$17,839	\$44,128	\$202,682	\$52,148
AVERAGE PER FAMILY	\$220.29	\$241.07	\$222.87	\$243.02	\$239.21
AVERAGE PER PERSON	\$77.10	\$98.56	\$94.49	\$98.01	\$97.47
TITLE XIX ONLY CASES	6	24	24	118	24
TITLE XIX ONLY PERSONS	17	81	96	429	72
TITLE XIX ONLY CHILDREN	12	45	57	241	39
TITLE XIX TRANSITIONAL CASES	1	33	27	242	42
TITLE XIX TRANSITIONAL PERSONS	3	68	49	318	60
TITLE XIX TRANSITIONAL CHILDREN	2	30	21	73	16
EXTENDED TRANSITIONAL CASES	1	2	1	27	2
EXTENDED TRANSITIONAL PERSONS	1	2	1	27	2
REINVESTIGATIONS	1	11	11	68	3
CASES CLOSED	4	12	21	77	25
*** TEMPORARY ASSISTANCE/UP					
FAMILIES RECEIVING	0	0	0	6	1
CHILDREN RECEIVING	0	0	0	14	2
TOTAL PERSONS	0	0	0	26	4
TOTAL PAYMENTS	\$0	\$0	\$0	\$2,035	\$342
AVERAGE PER FAMILY	\$0.00	\$0.00	\$0.00	\$339.17	\$342.00
AVERAGE PER PERSON	\$0.00	\$0.00	\$0.00	\$78.27	\$85.50
*** HC+					
APPLICATIONS RECEIVED	4	36	37	153	42
APPLICATIONS APPROVED	4	36	27	98	30
APPLICATIONS REJECTED	0	7	7	29	10
APPLICATIONS PENDING	2	6	13	90	24
FAMILIES RECEIVING	76	484	544	2,923	1,065
CUSTODIAL PARENTS RECEIVING	23	144	161	689	236
CHILDREN RECEIVING	156	856	1,035	5,422	2,023
REINVESTIGATIONS	7	29	15	40	20
CASES CLOSED	4	15	27	64	25
*** NON-CUSTODIAL PARENTS					
APPLICATIONS RECEIVED	0	0	0	1	0
APPLICATIONS APPROVED	0	0	0	1	0
APPLICATIONS REJECTED	0	0	0	0	0
APPLICATIONS PENDING	0	0	0	0	0
TOTAL PERSONS RECEIVING	0	0	0	1	0
CURRENT SUPPORT	0	0	0	0	0
PARENTS' FAIR SHARE	0	0	0	1	0
REINVESTIGATIONS	0	0	0	0	0
CASES CLOSED	0	0	0	0	0
*** GR-CASH					
APPLICATIONS RECEIVED	0	5	2	35	8
APPLICATIONS APPROVED	0	0	0	4	6
APPLICATIONS REJECTED	0	9	8	26	8
APPLICATIONS PENDING	0	5	8	52	11
CASES RECEIVING	1	10	15	59	27
PERSONS RECEIVING	1	10	15	59	27
CASH PAYMENTS	\$80	\$800	\$1,200	\$4,640	\$2,160
REINVESTIGATIONS	0	1	0	1	0
CASES CLOSED	1	1	1	4	2
MA-GR RECIPIENTS	1	8	8	52	16
MA-GR TOTAL PAYMENTS	\$80	\$640	\$640	\$4,160	\$1,280
*** MPW					
APPLICATIONS RECEIVED	1	11	11	50	19
APPLICATIONS APPROVED	1	9	5	46	16
APPLICATIONS REJECTED	0	2	2	6	2
APPLICATIONS PENDING	0	1	4	15	5
CASES RECEIVING	11	80	65	337	106
EXTENDED WOMEN'S HEALTH	3	22	15	102	28
CASES CLOSED	2	0	4	14	1
*** NEWBORNS					
APPLICATIONS RECEIVED	11	102	82	187	70
*** AB SUPP					
APPLICATIONS RECEIVED	0	1	0	0	1
APPLICATIONS APPROVED	0	0	0	0	0
APPLICATIONS REJECTED	0	0	0	0	0
APPLICATIONS PENDING	0	1	0	3	5
RECIPIENTS	0	1	4	13	5
TOTAL PAYMENTS	\$0	\$145	\$1,304	\$4,286	\$858
CASES CLOSED	0	0	0	0	0

TABLE 2. DETAILED OPERATING STATISTICS BY AREA AND COUNTY FOR MAY 1999

	AREA 1	AREA 2	AREA 2	AREA 2	AREA 2
	NORTH	ADAIR	AUDRAIN	BOONE	CALLAWAY
*** BP					
APPLICATIONS RECEIVED	0	1	1	0	1
APPLICATIONS APPROVED	0	0	1	0	0
APPLICATIONS REJECTED	0	0	0	1	0
APPLICATIONS PENDING	0	1	1	4	5
RECIPIENTS	4	6	9	49	12
TOTAL PAYMENTS	\$1,532	\$2,298	\$3,447	\$18,767	\$4,596
CASES CLOSED	0	0	0	0	0
*** NC					
APPLICATIONS RECEIVED	0	5	0	4	3
APPLICATIONS APPROVED	0	3	0	1	5
APPLICATIONS REJECTED	0	2	0	1	1
APPLICATIONS PENDING	0	1	0	6	1
RECIPIENTS	2	38	52	123	57
RCF-II	2	28	46	68	33
SNF-ICF	0	2	4	5	0
RCF-I	0	8	2	50	24
PAYMENTS	\$576	\$8,648	\$14,168	\$26,249	\$12,246
RCF-II	\$576	\$6,657	\$12,348	\$17,172	\$8,682
SNF/ICF	\$0	\$766	\$1,532	\$1,607	\$0
RCF-I	\$0	\$1,225	\$288	\$7,470	\$3,564
REINVESTIGATIONS	0	2	0	12	0
CASES CLOSED	0	3	0	1	4
*** MA					
APPLICATIONS RECEIVED	6	58	62	282	102
APPLICATIONS APPROVED	7	44	59	177	74
APPLICATIONS REJECTED	2	19	23	57	20
APPLICATIONS PENDING	2	46	56	278	86
RECIPIENTS	65	674	599	2,189	791
CASES CLOSED	1	17	6	29	11
*** MA-K					
APPLICATIONS RECEIVED	0	0	4	22	0
APPLICATIONS APPROVED-DMH	0	0	0	0	0
APPLICATIONS APPROVED-DYS/JCT	0	0	4	10	0
APPLICATIONS REJECTED	0	0	0	10	0
APPLICATIONS PENDING	0	0	2	4	0
RECIPIENTS - DMH	0	3	0	2	0
RECIPIENTS - DYS/JCT	0	0	48	28	0
CASES CLOSED - DMH	0	1	0	0	0
CASES CLOSED - DYS/JCT	0	0	6	12	0
*** REFUGEE					
APPLICATIONS RECEIVED	0	0	0	3	0
APPLICATIONS APPROVED	0	0	0	0	0
APPLICATIONS REJECTED	0	0	0	0	0
APPLICATIONS PENDING	0	0	0	3	0
CASES RECEIVING	0	0	0	11	0
TOTAL PERSONS	0	0	0	22	0
TOTAL PAYMENTS	\$0	\$0	\$0	\$702	\$0
REINVESTIGATIONS	0	0	0	0	0
CASES CLOSED	0	0	0	0	0
*** SSI ONLY					
RECIPIENTS	0	8	4	7	4
*** SSI-SP					
RECIPIENTS	0	1	4	3	3
TOTAL PAYMENTS	\$0	\$5	\$90	\$220	\$39
*** SP ONLY					
RECIPIENTS	0	1	1	1	2
TOTAL PAYMENTS	\$0	\$74	\$42	\$63	\$74
*** QMB					
APPLICATIONS RECEIVED	0	4	2	16	7
APPLICATIONS APPROVED	0	4	1	7	3
APPLICATIONS REJECTED	0	0	1	2	4
APPLICATIONS PENDING	0	1	0	16	2
TOTAL PERSONS	8	47	47	168	85
REINVESTIGATIONS	0	2	0	3	0
CASES CLOSED	2	9	12	36	10
*** SLMB					
APPLICATIONS RECEIVED	0	0	3	7	6
APPLICATIONS APPROVED	1	0	2	1	0
APPLICATIONS REJECTED	0	0	1	3	7
APPLICATIONS PENDING	0	0	1	8	1
TOTAL PERSONS	13	26	31	97	59
REINVESTIGATIONS	2	1	0	0	1
CASES CLOSED	4	0	2	18	9
*** VENDOR CASES					
RECIPIENTS	27	159	144	365	154
CASES CLOSED	1	8	9	7	7

TABLE 2. DETAILED OPERATING STATISTICS BY AREA AND COUNTY FOR MAY 1999

	AREA 2 CLARK	AREA 2 COLE	AREA 2 FRANKLIN	AREA 2 GASCONADE	AREA 2 JEFFERSON
*** TEMPORARY ASSISTANCE					
APPLICATIONS RECEIVED	2	34	32	5	102
APPLICATIONS APPROVED	2	16	27	8	69
APPLICATIONS REJECTED	0	22	15	2	55
APPLICATIONS PENDING	2	24	14	1	61
FAMILIES RECEIVING CASH	43	296	323	45	823
CHILDREN RECEIVING CASH	80	548	587	76	1,424
TOTAL PERSONS	99	760	800	107	2,038
TOTAL PAYMENTS	\$9,525	\$72,150	\$77,036	\$9,707	\$201,141
AVERAGE PER FAMILY	\$221.51	\$243.75	\$238.50	\$215.71	\$244.40
AVERAGE PER PERSON	\$96.21	\$94.93	\$96.30	\$90.72	\$98.70
TITLE XIX ONLY CASES	6	58	75	13	243
TITLE XIX ONLY PERSONS	32	196	261	56	789
TITLE XIX ONLY CHILDREN	18	107	155	29	441
TITLE XIX TRANSITIONAL CASES	9	93	96	12	209
TITLE XIX TRANSITIONAL PERSONS	33	118	156	19	338
TITLE XIX TRANSITIONAL CHILDREN	20	20	50	5	114
EXTENDED TRANSITIONAL CASES	3	3	8	0	10
EXTENDED TRANSITIONAL PERSONS	4	3	9	0	10
REINVESTIGATIONS	2	11	32	8	87
CASES CLOSED	2	36	60	11	130
*** TEMPORARY ASSISTANCE/UP					
FAMILIES RECEIVING	0	5	1	1	1
CHILDREN RECEIVING	0	11	1	4	3
TOTAL PERSONS	0	21	3	6	5
TOTAL PAYMENTS	\$0	\$1,649	\$271	\$431	\$388
AVERAGE PER FAMILY	\$0.00	\$329.80	\$271.00	\$431.00	\$388.00
AVERAGE PER PERSON	\$0.00	\$78.52	\$90.33	\$71.83	\$77.60
*** MC+					
APPLICATIONS RECEIVED	8	68	109	21	197
APPLICATIONS APPROVED	9	52	101	21	172
APPLICATIONS REJECTED	0	8	13	4	66
APPLICATIONS PENDING	4	32	23	3	82
FAMILIES RECEIVING	207	1,152	1,632	324	3,421
CUSTODIAL PARENTS RECEIVING	71	222	590	94	1,045
CHILDREN RECEIVING	407	2,071	3,163	596	6,229
REINVESTIGATIONS	5	68	105	17	61
CASES CLOSED	0	51	59	21	72
*** NON-CUSTODIAL PARENTS					
APPLICATIONS RECEIVED	0	1	0	0	0
APPLICATIONS APPROVED	0	0	0	0	0
APPLICATIONS REJECTED	0	0	0	1	0
APPLICATIONS PENDING	0	1	0	0	0
TOTAL PERSONS RECEIVING	0	0	1	0	2
CURRENT SUPPORT	0	0	1	0	1
PARENTS' FAIR SHARE	0	0	0	0	1
REINVESTIGATIONS	0	0	0	0	0
CASES CLOSED	0	0	0	0	0
*** GR-CASH					
APPLICATIONS RECEIVED	0	14	18	3	37
APPLICATIONS APPROVED	1	1	3	2	2
APPLICATIONS REJECTED	2	16	10	3	24
APPLICATIONS PENDING	3	17	25	3	47
CASES RECEIVING	3	35	36	4	48
PERSONS RECEIVING	3	35	36	4	48
CASH PAYMENTS	\$240	\$2,800	\$2,801	\$320	\$3,760
REINVESTIGATIONS	0	0	0	0	1
CASES CLOSED	0	2	5	0	6
MA-GR RECIPIENTS	2	25	27	5	47
MA-GR TOTAL PAYMENTS	\$160	\$2,000	\$2,160	\$400	\$3,760
*** MPW					
APPLICATIONS RECEIVED	8	40	37	6	70
APPLICATIONS APPROVED	6	25	33	3	56
APPLICATIONS REJECTED	0	2	5	1	14
APPLICATIONS PENDING	1	12	5	0	18
CASES RECEIVING	23	170	270	44	518
EXTENDED WOMEN'S HEALTH	6	45	70	7	139
CASES CLOSED	0	6	10	3	21
*** NEWBORNS	15	126	209	31	461
*** AB SUPP					
APPLICATIONS RECEIVED	0	0	0	0	3
APPLICATIONS APPROVED	0	0	0	0	1
APPLICATIONS REJECTED	0	1	2	1	2
APPLICATIONS PENDING	1	0	0	0	4
RECIPIENTS	0	7	5	2	12
TOTAL PAYMENTS	\$0	\$1,908	\$1,629	\$621	\$4,048
CASES CLOSED	0	0	0	0	0

TABLE 2. DETAILED OPERATING STATISTICS BY AREA AND COUNTY FOR MAY 1999

	AREA 2 CLARK	AREA 2 COLE	AREA 2 FRANKLIN	AREA 2 GASCONADE	AREA 2 JEFFERSON
*** BP					
APPLICATIONS RECEIVED	0	0	0	0	4
APPLICATIONS APPROVED	0	0	1	1	0
APPLICATIONS REJECTED	0	1	1	0	3
APPLICATIONS PENDING	1	0	0	0	3
RECIPIENTS	2	21	43	6	43
TOTAL PAYMENTS	\$766	\$8,043	\$16,469	\$2,298	\$16,469
CASES CLOSED	0	1	0	0	1
*** NC					
APPLICATIONS RECEIVED	0	6	3	0	21
APPLICATIONS APPROVED	0	3	4	0	21
APPLICATIONS REJECTED	0	3	1	0	3
APPLICATIONS PENDING	2	8	2	0	17
RECIPIENTS	4	95	60	18	357
RCF-II	3	67	27	3	148
SNF-ICF	0	5	16	0	28
RCF-I	1	23	17	15	181
PAYMENTS	\$828	\$23,060	\$15,815	\$2,970	\$77,091
RCF-II	\$674	\$17,863	\$7,374	\$830	\$40,144
SNF/ICF	\$0	\$1,915	\$6,087	\$0	\$9,922
RCF-I	\$154	\$3,282	\$2,354	\$2,140	\$27,025
REINVESTIGATIONS	0	4	0	3	10
CASES CLOSED	0	1	1	0	6
*** MA					
APPLICATIONS RECEIVED	24	141	132	19	217
APPLICATIONS APPROVED	30	101	93	17	131
APPLICATIONS REJECTED	1	38	53	10	66
APPLICATIONS PENDING	16	141	138	31	215
RECIPIENTS	256	994	1,394	273	2,116
CASES CLOSED	3	27	27	3	33
*** MA-K					
APPLICATIONS RECEIVED	0	0	0	0	20
APPLICATIONS APPROVED-DMH	0	0	0	0	0
APPLICATIONS APPROVED-DYS/JCT	0	0	0	0	15
APPLICATIONS REJECTED	0	0	0	0	1
APPLICATIONS PENDING	0	0	0	0	5
RECIPIENTS - DMH	0	0	1	0	1
RECIPIENTS - DYS/JCT	0	0	0	0	102
CASES CLOSED - DMH	0	0	0	0	0
CASES CLOSED - DYS/JCT	0	0	0	0	18
*** REFUGEE					
APPLICATIONS RECEIVED	0	0	0	0	0
APPLICATIONS APPROVED	0	0	0	0	0
APPLICATIONS REJECTED	0	0	0	0	0
APPLICATIONS PENDING	0	0	0	0	0
CASES RECEIVING	0	0	0	0	3
TOTAL PERSONS	0	0	0	0	11
TOTAL PAYMENTS	\$0	\$0	\$0	\$0	\$567
REINVESTIGATIONS	0	0	0	0	0
CASES CLOSED	0	0	0	0	0
*** SSI ONLY					
RECIPIENTS	2	3	10	4	32
*** SSI-SP					
RECIPIENTS	1	4	6	1	6
TOTAL PAYMENTS	\$8	\$227	\$239	\$21	\$107
*** SP ONLY					
RECIPIENTS	0	4	2	0	6
TOTAL PAYMENTS	\$0	\$166	\$54	\$0	\$211
*** QMB					
APPLICATIONS RECEIVED	1	9	19	3	35
APPLICATIONS APPROVED	2	7	6	2	15
APPLICATIONS REJECTED	0	2	8	6	19
APPLICATIONS PENDING	0	7	10	1	23
TOTAL PERSONS	22	101	172	33	233
REINVESTIGATIONS	1	2	2	3	1
CASES CLOSED	6	18	19	5	19
*** SLMB					
APPLICATIONS RECEIVED	1	9	4	2	29
APPLICATIONS APPROVED	0	2	3	1	12
APPLICATIONS REJECTED	0	5	2	2	18
APPLICATIONS PENDING	1	7	2	1	15
TOTAL PERSONS	12	53	96	17	124
REINVESTIGATIONS	1	0	1	1	0
CASES CLOSED	2	8	3	0	13
*** VENDOR CASES					
RECIPIENTS	56	274	477	161	810
CASES CLOSED	3	22	15	4	23

TABLE 2. DETAILED OPERATING STATISTICS BY AREA AND COUNTY FOR MAY 1999

	AREA 2 KNOX	AREA 2 LEWIS	AREA 2 LINCOLN	AREA 2 MACON	AREA 2 MARION
*** TEMPORARY ASSISTANCE					
APPLICATIONS RECEIVED	1	6	42	4	24
APPLICATIONS APPROVED	0	3	20	5	22
APPLICATIONS REJECTED	0	0	17	0	3
APPLICATIONS PENDING	1	2	18	1	10
FAMILIES RECEIVING CASH	9	42	182	55	213
CHILDREN RECEIVING CASH	19	73	340	88	372
TOTAL PERSONS	28	105	458	115	507
TOTAL PAYMENTS	\$2,210	\$10,496	\$44,259	\$11,924	\$49,115
AVERAGE PER FAMILY	\$245.56	\$249.90	\$243.18	\$216.80	\$230.59
AVERAGE PER PERSON	\$78.93	\$99.96	\$96.64	\$103.69	\$96.87
TITLE XIX ONLY CASES	5	14	92	16	34
TITLE XIX ONLY PERSONS	21	51	314	60	122
TITLE XIX ONLY CHILDREN	14	22	182	36	64
TITLE XIX TRANSITIONAL CASES	6	24	116	28	93
TITLE XIX TRANSITIONAL PERSONS	14	42	173	80	250
TITLE XIX TRANSITIONAL CHILDREN	8	17	45	47	154
EXTENDED TRANSITIONAL CASES	1	5	15	1	6
EXTENDED TRANSITIONAL PERSONS	1	5	15	1	7
REINVESTIGATIONS	0	0	9	3	15
CASES CLOSED	1	15	25	24	23
*** TEMPORARY ASSISTANCE/UP					
FAMILIES RECEIVING	0	0	0	0	2
CHILDREN RECEIVING	0	0	0	0	4
TOTAL PERSONS	0	0	0	0	6
TOTAL PAYMENTS	\$0	\$0	\$0	\$0	\$529
AVERAGE PER FAMILY	\$0.00	\$0.00	\$0.00	\$0.00	\$264.50
AVERAGE PER PERSON	\$0.00	\$0.00	\$0.00	\$0.00	\$88.17
*** MC+					
APPLICATIONS RECEIVED	6	18	188	35	51
APPLICATIONS APPROVED	5	15	142	29	30
APPLICATIONS REJECTED	0	2	39	8	4
APPLICATIONS PENDING	3	3	27	10	18
FAMILIES RECEIVING	138	219	925	395	870
CUSTODIAL PARENTS RECEIVING	65	97	288	145	258
CHILDREN RECEIVING	289	427	1,736	705	1,573
REINVESTIGATIONS	3	6	17	9	53
CASES CLOSED	3	10	30	12	33
*** NON-CUSTODIAL PARENTS					
APPLICATIONS RECEIVED	0	0	51	0	0
APPLICATIONS APPROVED	0	0	43	0	0
APPLICATIONS REJECTED	0	0	2	0	0
APPLICATIONS PENDING	0	0	0	0	0
TOTAL PERSONS RECEIVING	0	0	60	0	1
CURRENT SUPPORT	0	0	2	0	1
PARENTS' FAIR SHARE	0	0	58	0	0
REINVESTIGATIONS	0	0	0	0	0
CASES CLOSED	0	0	0	0	0
*** GR-CASH					
APPLICATIONS RECEIVED	3	3	11	2	5
APPLICATIONS APPROVED	0	0	1	1	2
APPLICATIONS REJECTED	1	0	6	3	2
APPLICATIONS PENDING	4	5	9	4	4
CASES RECEIVING	0	4	13	10	16
PERSONS RECEIVING	0	4	13	10	16
CASH PAYMENTS	\$0	\$320	\$1,040	\$800	\$1,354
REINVESTIGATIONS	0	0	0	0	0
CASES CLOSED	0	1	3	3	2
MA-GR RECIPIENTS	3	1	11	7	7
MA-GR TOTAL PAYMENTS	\$240	\$80	\$880	\$560	\$560
*** HPW					
APPLICATIONS RECEIVED	1	6	32	13	23
APPLICATIONS APPROVED	1	4	21	8	13
APPLICATIONS REJECTED	0	1	6	2	8
APPLICATIONS PENDING	0	3	4	4	5
CASES RECEIVING	18	31	101	54	131
EXTENDED WOMEN'S HEALTH	1	6	32	11	28
CASES CLOSED	0	2	5	1	6
*** NEWBORNS					
APPLICATIONS RECEIVED	11	39	80	61	76
*** AB SUPP					
APPLICATIONS RECEIVED	0	0	3	1	1
APPLICATIONS APPROVED	0	0	0	0	0
APPLICATIONS REJECTED	0	0	2	1	0
APPLICATIONS PENDING	0	0	1	0	2
RECIPIENTS	0	6	4	1	10
TOTAL PAYMENTS	\$0	\$1,415	\$1,107	\$353	\$3,214
CASES CLOSED	0	0	0	0	1

TABLE 2. DETAILED OPERATING STATISTICS BY AREA AND COUNTY FOR MAY 1999

	AREA 2 KNOX	AREA 2 LEWIS	AREA 2 LINCOLN	AREA 2 HACON	AREA 2 HARION
*** BP					
APPLICATIONS RECEIVED	0	0	2	1	1
APPLICATIONS APPROVED	0	0	0	1	0
APPLICATIONS REJECTED	0	0	2	0	0
APPLICATIONS PENDING	0	0	0	0	2
RECIPIENTS	2	1	17	9	17
TOTAL PAYMENTS	\$766	\$383	\$6,511	\$3,447	\$6,511
CASES CLOSED	0	0	0	0	0
*** NC					
APPLICATIONS RECEIVED	0	0	2	0	5
APPLICATIONS APPROVED	0	1	2	0	2
APPLICATIONS REJECTED	0	0	0	0	0
APPLICATIONS PENDING	0	0	1	0	4
RECIPIENTS	19	7	116	14	109
RCF-II	19	1	75	10	46
SNF-ICF	0	0	1	0	16
RCF-I	0	6	40	4	47
PAYMENTS	\$4,883	\$1,212	\$26,587	\$3,378	\$24,682
RCF-II	\$4,883	\$288	\$20,488	\$2,762	\$12,009
SNF/ICF	\$0	\$0	\$383	\$0	\$5,840
RCF-I	\$0	\$924	\$5,716	\$616	\$6,833
REINVESTIGATIONS	0	0	11	0	5
CASES CLOSED	0	0	1	1	0
*** MA					
APPLICATIONS RECEIVED	12	28	73	43	90
APPLICATIONS APPROVED	15	22	50	36	72
APPLICATIONS REJECTED	3	2	20	11	28
APPLICATIONS PENDING	9	19	54	30	94
RECIPIENTS	165	232	549	454	855
CASES CLOSED	2	5	6	3	17
*** MA-K					
APPLICATIONS RECEIVED	0	0	0	0	0
APPLICATIONS APPROVED-DMH	0	0	0	0	0
APPLICATIONS APPROVED-DYS/JCT	0	0	0	0	0
APPLICATIONS REJECTED	0	0	0	0	0
APPLICATIONS PENDING	0	0	0	0	0
RECIPIENTS - DMH	0	0	0	0	0
RECIPIENTS - DYS/JCT	0	0	0	0	0
CASES CLOSED - DMH	0	0	0	0	0
CASES CLOSED - DYS/JCT	0	0	0	0	0
*** REFUGEE					
APPLICATIONS RECEIVED	0	0	0	0	0
APPLICATIONS APPROVED	0	0	0	0	0
APPLICATIONS REJECTED	0	0	0	0	0
APPLICATIONS PENDING	0	0	0	0	0
CASES RECEIVING	0	0	0	0	0
TOTAL PERSONS	0	0	0	0	0
TOTAL PAYMENTS	\$0	\$0	\$0	\$0	\$0
REINVESTIGATIONS	0	0	0	0	0
CASES CLOSED	0	0	0	0	0
*** SSI ONLY					
RECIPIENTS	2	2	5	1	12
*** SSI-SP					
RECIPIENTS	1	1	2	1	7
TOTAL PAYMENTS	\$51	\$46	\$16	\$9	\$292
*** SP ONLY					
RECIPIENTS	1	1	2	2	1
TOTAL PAYMENTS	\$54	\$63	\$76	\$66	\$77
*** QMB					
APPLICATIONS RECEIVED	1	3	12	6	9
APPLICATIONS APPROVED	1	3	6	3	3
APPLICATIONS REJECTED	0	0	4	0	6
APPLICATIONS PENDING	1	3	2	2	4
TOTAL PERSONS	10	27	51	30	66
REINVESTIGATIONS	0	1	0	1	2
CASES CLOSED	1	7	17	8	15
*** SLMB					
APPLICATIONS RECEIVED	0	0	5	6	4
APPLICATIONS APPROVED	0	0	4	2	2
APPLICATIONS REJECTED	1	0	1	2	3
APPLICATIONS PENDING	0	2	0	1	0
TOTAL PERSONS	12	12	16	30	66
REINVESTIGATIONS	0	0	0	0	0
CASES CLOSED	4	1	1	4	7
*** VENDOR CASES					
RECIPIENTS	16	117	212	149	267
CASES CLOSED	2	1	2	3	8

TABLE 2. DETAILED OPERATING STATISTICS BY AREA AND COUNTY FOR MAY 1999

	AREA 2 MONROE	AREA 2 MONTGOMERY	AREA 2 OSAGE	AREA 2 PIKE	AREA 2 RALLS
*** TEMPORARY ASSISTANCE					
APPLICATIONS RECEIVED	7	7	3	9	7
APPLICATIONS APPROVED	2	3	5	7	1
APPLICATIONS REJECTED	3	2	1	1	0
APPLICATIONS PENDING	3	6	2	5	6
FAMILIES RECEIVING CASH	28	52	44	98	29
CHILDREN RECEIVING CASH	48	88	71	178	49
TOTAL PERSONS	62	120	100	249	70
TOTAL PAYMENTS	\$6,296	\$12,107	\$10,056	\$24,068	\$6,689
AVERAGE PER FAMILY	\$224.86	\$232.83	\$228.55	\$245.59	\$230.66
AVERAGE PER PERSON	\$101.55	\$100.89	\$100.56	\$96.66	\$95.56
TITLE XIX ONLY CASES	4	3	7	10	7
TITLE XIX ONLY PERSONS	8	21	22	33	17
TITLE XIX ONLY CHILDREN	6	11	12	19	12
TITLE XIX TRANSITIONAL CASES	5	14	5	30	15
TITLE XIX TRANSITIONAL PERSONS	8	33	13	44	23
TITLE XIX TRANSITIONAL CHILDREN	3	17	8	10	7
EXTENDED TRANSITIONAL CASES	1	1	1	5	1
EXTENDED TRANSITIONAL PERSONS	1	1	1	5	1
REINVESTIGATIONS	4	7	0	13	3
CASES CLOSED	9	6	4	15	9
*** TEMPORARY ASSISTANCE/UP					
FAMILIES RECEIVING	0	0	0	1	1
CHILDREN RECEIVING	0	0	0	1	2
TOTAL PERSONS	0	0	0	3	4
TOTAL PAYMENTS	\$0	\$0	\$0	\$291	\$342
AVERAGE PER FAMILY	\$0.00	\$0.00	\$0.00	\$291.00	\$342.00
AVERAGE PER PERSON	\$0.00	\$0.00	\$0.00	\$97.00	\$85.50
*** MC+					
APPLICATIONS RECEIVED	17	24	2	25	11
APPLICATIONS APPROVED	20	14	6	19	13
APPLICATIONS REJECTED	1	5	2	7	1
APPLICATIONS PENDING	5	16	2	6	4
FAMILIES RECEIVING	204	333	200	527	214
CUSTODIAL PARENTS RECEIVING	63	127	72	182	80
CHILDREN RECEIVING	402	620	387	1,041	401
REINVESTIGATIONS	8	13	1	9	10
CASES CLOSED	7	10	5	16	4
*** NON-CUSTODIAL PARENTS					
APPLICATIONS RECEIVED	0	0	0	1	0
APPLICATIONS APPROVED	0	0	0	1	0
APPLICATIONS REJECTED	0	0	0	0	0
APPLICATIONS PENDING	0	0	0	0	0
TOTAL PERSONS RECEIVING	0	0	1	2	0
CURRENT SUPPORT	0	0	0	2	0
PARENTS* FAIR SHARE	0	0	1	0	0
REINVESTIGATIONS	0	0	0	0	0
CASES CLOSED	0	0	0	0	0
*** GR-CASH					
APPLICATIONS RECEIVED	2	4	4	3	1
APPLICATIONS APPROVED	1	2	0	0	0
APPLICATIONS REJECTED	3	0	1	5	0
APPLICATIONS PENDING	0	3	6	4	3
CASES RECEIVING	0	5	4	7	1
PERSONS RECEIVING	0	5	4	7	1
CASH PAYMENTS	\$0	\$400	\$320	\$560	\$80
REINVESTIGATIONS	0	0	0	0	0
CASES CLOSED	0	1	0	0	0
MA-GR RECIPIENTS	1	4	8	4	4
MA-GR TOTAL PAYMENTS	\$80	\$320	\$640	\$240	\$320
*** MPW					
APPLICATIONS RECEIVED	5	8	1	8	7
APPLICATIONS APPROVED	2	3	4	7	5
APPLICATIONS REJECTED	2	2	0	2	2
APPLICATIONS PENDING	1	4	2	0	1
CASES RECEIVING	31	36	22	53	39
EXTENDED WOMEN'S HEALTH	9	11	4	18	5
CASES CLOSED	0	0	0	4	1
*** NEWBORNS					
APPLICATIONS RECEIVED	22	34	18	53	28
*** AB SUPP					
APPLICATIONS RECEIVED	0	0	0	0	0
APPLICATIONS APPROVED	0	0	0	0	0
APPLICATIONS REJECTED	0	0	0	1	0
APPLICATIONS PENDING	0	0	0	0	0
RECIPIENTS	0	2	1	2	2
TOTAL PAYMENTS	\$0	\$679	\$373	\$676	\$662
CASES CLOSED	0	0	0	0	0

TABLE 2. DETAILED OPERATING STATISTICS BY AREA AND COUNTY FOR MAY 1999

	AREA 2 MONROE	AREA 2 MONTGOMERY	AREA 2 OSAGE	AREA 2 PIKE	AREA 2 RALLS
*** BP					
APPLICATIONS RECEIVED	0	0	0	0	0
APPLICATIONS APPROVED	0	0	0	0	0
APPLICATIONS REJECTED	0	0	0	1	0
APPLICATIONS PENDING	0	0	0	0	0
RECIPIENTS	5	5	6	16	3
TOTAL PAYMENTS	\$1,915	\$1,915	\$2,298	\$6,128	\$1,149
CASES CLOSED	0	0	0	1	0
*** NC					
APPLICATIONS RECEIVED	2	0	0	0	0
APPLICATIONS APPROVED	1	0	0	0	0
APPLICATIONS REJECTED	0	0	0	0	0
APPLICATIONS PENDING	1	0	0	0	0
RECIPIENTS	24	29	21	16	10
RCF-II	13	23	10	11	7
SNF-ICF	9	0	1	2	0
RCF-I	2	6	10	3	3
PAYMENTS	\$7,357	\$7,440	\$3,592	\$4,135	\$1,778
RCF-II	\$3,602	\$6,618	\$2,238	\$3,165	\$1,316
SNF/ICF	\$3,447	\$0	\$288	\$568	\$0
RCF-I	\$308	\$822	\$1,066	\$402	\$462
REINVESTIGATIONS	3	1	0	0	3
CASES CLOSED	1	0	0	0	0
*** MA					
APPLICATIONS RECEIVED	30	37	14	50	11
APPLICATIONS APPROVED	18	25	5	38	10
APPLICATIONS REJECTED	6	8	3	17	5
APPLICATIONS PENDING	25	42	20	41	26
RECIPIENTS	252	281	195	500	196
CASES CLOSED	3	6	3	5	2
*** MA-K					
APPLICATIONS RECEIVED	15	0	0	0	0
APPLICATIONS APPROVED-DMH	0	0	0	0	0
APPLICATIONS APPROVED-DYS/JCT	8	0	0	0	0
APPLICATIONS REJECTED	4	0	0	0	0
APPLICATIONS PENDING	3	0	0	0	0
RECIPIENTS - DMH	0	0	0	0	0
RECIPIENTS - DYS/JCT	44	0	0	0	0
CASES CLOSED - DMH	0	0	0	0	0
CASES CLOSED - DYS/JCT	9	0	0	0	0
*** REFUGEE					
APPLICATIONS RECEIVED	0	0	0	0	0
APPLICATIONS APPROVED	0	0	0	0	0
APPLICATIONS REJECTED	0	0	0	0	0
APPLICATIONS PENDING	0	0	0	0	0
CASES RECEIVING	0	0	0	0	0
TOTAL PERSONS	0	0	0	0	0
TOTAL PAYMENTS	\$0	\$0	\$0	\$0	\$0
REINVESTIGATIONS	0	0	0	0	0
CASES CLOSED	0	0	0	0	0
*** SSI ONLY					
RECIPIENTS	3	0	2	7	0
*** SSI-SP					
RECIPIENTS	0	1	2	2	2
TOTAL PAYMENTS	\$0	\$4	\$29	\$38	\$323
*** SP ONLY					
RECIPIENTS	0	1	1	1	0
TOTAL PAYMENTS	\$0	\$18	\$44	\$9	\$0
*** QMB					
APPLICATIONS RECEIVED	2	3	2	7	0
APPLICATIONS APPROVED	2	0	1	5	1
APPLICATIONS REJECTED	1	3	2	0	2
APPLICATIONS PENDING	1	4	2	2	0
TOTAL PERSONS	23	33	24	62	16
REINVESTIGATIONS	0	1	0	1	1
CASES CLOSED	3	3	0	16	1
*** SLHB					
APPLICATIONS RECEIVED	0	1	0	1	0
APPLICATIONS APPROVED	1	1	0	0	0
APPLICATIONS REJECTED	0	1	0	1	3
APPLICATIONS PENDING	0	0	0	0	0
TOTAL PERSONS	9	7	5	20	18
REINVESTIGATIONS	2	0	0	2	0
CASES CLOSED	0	0	0	2	2
*** VENDOR CASES					
RECIPIENTS	49	168	79	143	55
CASES CLOSED	1	10	2	4	1

TABLE 2. DETAILED OPERATING STATISTICS BY AREA AND COUNTY FOR MAY 1999

	AREA 2 ST CHARLES	AREA 2 SCHUYLER	AREA 2 SCOTLAND	AREA 2 SHELBY	AREA 2 WARREN
*** TEMPORARY ASSISTANCE					
APPLICATIONS RECEIVED	78	5	4	5	11
APPLICATIONS APPROVED	50	1	2	3	9
APPLICATIONS REJECTED	24	2	1	1	6
APPLICATIONS PENDING	42	5	3	3	7
FAMILIES RECEIVING CASH	740	12	11	20	118
CHILDREN RECEIVING CASH	1,314	23	16	40	209
TOTAL PERSONS	1,890	29	23	58	297
TOTAL PAYMENTS	\$177,338	\$2,851	\$2,553	\$5,180	\$29,014
AVERAGE PER FAMILY	\$239.65	\$237.58	\$232.09	\$259.00	\$245.88
AVERAGE PER PERSON	\$93.83	\$98.31	\$111.00	\$89.31	\$97.69
TITLE XIX ONLY CASES	100	7	10	8	13
TITLE XIX ONLY PERSONS	362	22	39	35	56
TITLE XIX ONLY CHILDREN	219	12	22	20	31
TITLE XIX TRANSITIONAL CASES	126	7	8	9	28
TITLE XIX TRANSITIONAL PERSONS	208	11	21	14	52
TITLE XIX TRANSITIONAL CHILDREN	79	3	13	4	23
EXTENDED TRANSITIONAL CASES	15	0	2	1	3
EXTENDED TRANSITIONAL PERSONS	16	0	2	2	3
REINVESTIGATIONS	83	1	2	5	18
CASES CLOSED	95	3	3	1	26
*** TEMPORARY ASSISTANCE/UP					
FAMILIES RECEIVING	4	0	0	0	2
CHILDREN RECEIVING	11	0	0	0	4
TOTAL PERSONS	16	0	0	0	8
TOTAL PAYMENTS	\$1,269	\$0	\$0	\$0	\$534
AVERAGE PER FAMILY	\$317.25	\$0.00	\$0.00	\$0.00	\$267.00
AVERAGE PER PERSON	\$79.31	\$0.00	\$0.00	\$0.00	\$66.75
*** MC+					
APPLICATIONS RECEIVED	155	9	6	6	27
APPLICATIONS APPROVED	126	3	4	2	24
APPLICATIONS REJECTED	36	3	2	1	3
APPLICATIONS PENDING	43	7	3	4	10
FAMILIES RECEIVING	2,921	115	130	182	463
CUSTODIAL PARENTS RECEIVING	678	36	50	73	128
CHILDREN RECEIVING	5,420	242	266	336	919
REINVESTIGATIONS	110	2	9	20	25
CASES CLOSED	128	6	5	12	17
*** NON-CUSTODIAL PARENTS					
APPLICATIONS RECEIVED	2	0	0	0	0
APPLICATIONS APPROVED	0	0	0	0	0
APPLICATIONS REJECTED	1	0	0	0	0
APPLICATIONS PENDING	2	0	0	0	0
TOTAL PERSONS RECEIVING	0	1	0	1	0
CURRENT SUPPORT	0	1	0	1	0
PARENTS' FAIR SHARE	0	0	0	0	0
REINVESTIGATIONS	0	0	0	0	0
CASES CLOSED	0	0	0	0	0
*** GR-CASH					
APPLICATIONS RECEIVED	17	0	1	1	6
APPLICATIONS APPROVED	3	0	0	0	3
APPLICATIONS REJECTED	23	1	0	0	6
APPLICATIONS PENDING	25	0	1	1	2
CASES RECEIVING	40	3	3	2	15
PERSONS RECEIVING	40	3	3	2	15
CASH PAYMENTS	\$3,120	\$240	\$240	\$160	\$1,200
REINVESTIGATIONS	1	0	0	0	0
CASES CLOSED	10	0	0	0	0
HA-GR RECIPIENTS	27	3	1	3	6
HA-GR TOTAL PAYMENTS	\$2,160	\$240	\$80	\$240	\$480
*** HPM					
APPLICATIONS RECEIVED	58	1	1	2	12
APPLICATIONS APPROVED	52	0	1	1	10
APPLICATIONS REJECTED	12	0	0	0	2
APPLICATIONS PENDING	12	2	0	1	2
CASES RECEIVING	427	14	21	28	78
EXTENDED WOMEN'S HEALTH	125	4	3	3	28
CASES CLOSED	16	0	0	0	1
*** NEWBORNS					
*** AB SUPP					
APPLICATIONS RECEIVED	1	0	0	0	1
APPLICATIONS APPROVED	0	0	0	0	0
APPLICATIONS REJECTED	1	0	0	0	0
APPLICATIONS PENDING	3	0	0	0	1
RECIPIENTS	10	0	1	0	1
TOTAL PAYMENTS	\$2,915	\$0	\$340	\$0	\$165
CASES CLOSED	0	0	0	0	0

TABLE 2. DETAILED OPERATING STATISTICS BY AREA AND COUNTY FOR MAY 1999

	AREA 2 ST CHARLES	AREA 2 SCHUYLER	AREA 2 SCOTLAND	AREA 2 SHELBY	AREA 2 WARREN
*** BP					
APPLICATIONS RECEIVED	0	0	0	0	2
APPLICATIONS APPROVED	1	0	0	0	0
APPLICATIONS REJECTED	2	0	0	0	0
APPLICATIONS PENDING	4	0	0	0	2
RECIPIENTS	58	1	6	2	20
TOTAL PAYMENTS	\$22,214	\$340	\$2,298	\$766	\$7,660
CASES CLOSED	1	0	0	0	1
*** NC					
APPLICATIONS RECEIVED	5	0	0	0	0
APPLICATIONS APPROVED	6	0	0	0	1
APPLICATIONS REJECTED	1	0	0	0	0
APPLICATIONS PENDING	3	0	0	0	0
RECIPIENTS	94	1	8	8	9
RCF-II	53	1	8	1	3
SNF-ICF	11	0	0	1	0
RCF-I	30	0	0	6	6
PAYMENTS	\$22,513	\$288	\$2,224	\$1,573	\$1,765
RCF-II	\$14,064	\$288	\$2,224	\$271	\$847
SNF/ICF	\$3,984	\$0	\$0	\$383	\$0
RCF-I	\$4,465	\$0	\$0	\$919	\$918
REINVESTIGATIONS	9	0	0	1	0
CASES CLOSED	2	0	0	0	0
*** MA					
APPLICATIONS RECEIVED	223	7	17	20	53
APPLICATIONS APPROVED	171	7	13	16	37
APPLICATIONS REJECTED	63	5	4	5	16
APPLICATIONS PENDING	214	16	13	9	35
RECIPIENTS	1,909	168	179	229	354
CASES CLOSED	37	2	4	1	7
*** MA-K					
APPLICATIONS RECEIVED	13	0	0	0	0
APPLICATIONS APPROVED-DMH	0	0	0	0	0
APPLICATIONS APPROVED-DYS/JCT	11	0	0	0	0
APPLICATIONS REJECTED	2	0	0	0	0
APPLICATIONS PENDING	0	0	0	0	0
RECIPIENTS - DMH	3	0	0	0	0
RECIPIENTS - DYS/JCT	64	0	0	0	0
CASES CLOSED - DMH	0	0	0	0	0
CASES CLOSED - DYS/JCT	6	0	0	0	0
*** REFUGEE					
APPLICATIONS RECEIVED	0	0	0	0	0
APPLICATIONS APPROVED	0	0	0	0	0
APPLICATIONS REJECTED	0	0	0	0	0
APPLICATIONS PENDING	0	0	0	0	0
CASES RECEIVING	0	0	0	0	0
TOTAL PERSONS	0	0	0	0	0
TOTAL PAYMENTS	\$0	\$0	\$0	\$0	\$0
REINVESTIGATIONS	0	0	0	0	0
CASES CLOSED	0	0	0	0	0
*** SSI ONLY					
RECIPIENTS	14	1	1	3	0
*** SSI-SP					
RECIPIENTS	5	1	2	0	10
TOTAL PAYMENTS	\$228	\$44	\$44	\$0	\$570
*** SP ONLY					
RECIPIENTS	1	1	0	0	2
TOTAL PAYMENTS	\$21	\$51	\$0	\$0	\$148
*** QMB					
APPLICATIONS RECEIVED	10	2	1	3	3
APPLICATIONS APPROVED	8	0	1	3	2
APPLICATIONS REJECTED	8	2	0	1	2
APPLICATIONS PENDING	2	3	0	1	1
TOTAL PERSONS	290	8	13	13	42
REINVESTIGATIONS	12	0	0	1	2
CASES CLOSED	45	2	5	1	9
*** SLMB					
APPLICATIONS RECEIVED	8	2	2	2	3
APPLICATIONS APPROVED	7	1	1	0	2
APPLICATIONS REJECTED	1	1	1	4	1
APPLICATIONS PENDING	1	3	0	0	2
TOTAL PERSONS	82	4	9	18	25
REINVESTIGATIONS	2	0	0	0	0
CASES CLOSED	6	0	1	3	3
*** VENDOR CASES					
RECIPIENTS	563	32	65	61	55
CASES CLOSED	11	2	2	4	5

TABLE 2. DETAILED OPERATING STATISTICS BY AREA AND COUNTY FOR MAY 1999

	AREA 3 BOLLINGER	AREA 3 BUTLER	AREA 3 CAPE GIRARDEAU	AREA 3 CARTER	AREA 3 CRAWFORD
*** TEMPORARY ASSISTANCE					
APPLICATIONS RECEIVED	4	47	59	10	22
APPLICATIONS APPROVED	1	39	33	9	17
APPLICATIONS REJECTED	1	11	22	1	3
APPLICATIONS PENDING	4	23	33	2	8
FAMILIES RECEIVING CASH	52	408	360	54	199
CHILDREN RECEIVING CASH	86	685	647	92	360
TOTAL PERSONS	112	914	880	126	513
TOTAL PAYMENTS	\$11,571	\$91,663	\$85,723	\$12,680	\$49,244
AVERAGE PER FAMILY	\$222.52	\$224.66	\$238.12	\$234.81	\$247.46
AVERAGE PER PERSON	\$103.31	\$100.29	\$97.41	\$100.63	\$95.99
TITLE XIX ONLY CASES	18	105	45	35	13
TITLE XIX ONLY PERSONS	60	372	189	115	71
TITLE XIX ONLY CHILDREN	33	218	105	66	47
TITLE XIX TRANSITIONAL CASES	24	103	114	6	46
TITLE XIX TRANSITIONAL PERSONS	44	167	162	6	69
TITLE XIX TRANSITIONAL CHILDREN	17	60	45	0	22
EXTENDED TRANSITIONAL CASES	5	7	6	8	2
EXTENDED TRANSITIONAL PERSONS	6	7	6	9	2
REINVESTIGATIONS	3	53	53	1	70
CASES CLOSED	7	44	55	4	22
*** TEMPORARY ASSISTANCE/UP					
FAMILIES RECEIVING	0	4	1	1	0
CHILDREN RECEIVING	0	7	3	2	0
TOTAL PERSONS	0	15	5	4	0
TOTAL PAYMENTS	\$0	\$1,314	\$388	\$342	\$0
AVERAGE PER FAMILY	\$0.00	\$328.50	\$388.00	\$342.00	\$0.00
AVERAGE PER PERSON	\$0.00	\$87.60	\$77.60	\$85.50	\$0.00
*** MC+					
APPLICATIONS RECEIVED	12	81	294	14	53
APPLICATIONS APPROVED	10	59	285	12	38
APPLICATIONS REJECTED	0	15	111	3	8
APPLICATIONS PENDING	2	30	219	4	11
FAMILIES RECEIVING	451	1,639	1,478	343	788
CUSTODIAL PARENTS RECEIVING	140	641	456	190	302
CHILDREN RECEIVING	868	3,000	2,659	649	1,477
REINVESTIGATIONS	10	74	58	22	60
CASES CLOSED	3	58	62	8	44
*** NON-CUSTODIAL PARENTS					
APPLICATIONS RECEIVED	1	0	40	1	1
APPLICATIONS APPROVED	1	0	26	0	0
APPLICATIONS REJECTED	1	0	1	1	1
APPLICATIONS PENDING	0	0	11	1	1
TOTAL PERSONS RECEIVING	1	0	61	0	0
CURRENT SUPPORT	1	0	0	0	0
PARENTS* FAIR SHARE	0	0	61	0	0
REINVESTIGATIONS	0	0	0	0	0
CASES CLOSED	1	0	0	0	0
*** GR-CASH					
APPLICATIONS RECEIVED	5	26	21	4	7
APPLICATIONS APPROVED	4	3	2	1	2
APPLICATIONS REJECTED	2	19	25	6	13
APPLICATIONS PENDING	10	32	32	5	11
CASES RECEIVING	12	36	34	5	28
PERSONS RECEIVING	12	36	34	5	28
CASH PAYMENTS	\$911	\$2,880	\$2,573	\$400	\$2,240
REINVESTIGATIONS	0	0	0	0	0
CASES CLOSED	1	3	5	1	3
MA-GR RECIPIENTS	7	21	22	7	14
MA-GR TOTAL PAYMENTS	\$560	\$1,680	\$1,760	\$488	\$1,120
*** MPW					
APPLICATIONS RECEIVED	4	32	55	3	15
APPLICATIONS APPROVED	4	21	48	2	12
APPLICATIONS REJECTED	0	3	7	1	4
APPLICATIONS PENDING	0	10	14	2	3
CASES RECEIVING	45	192	238	39	115
EXTENDED WOMEN'S HEALTH	10	46	59	4	28
CASES CLOSED	2	7	4	1	1
*** NEWBORNS					
*** AB SUPP					
APPLICATIONS RECEIVED	0	1	1	0	1
APPLICATIONS APPROVED	0	0	1	0	0
APPLICATIONS REJECTED	0	2	3	0	0
APPLICATIONS PENDING	1	4	2	1	1
RECIPIENTS	3	11	9	0	2
TOTAL PAYMENTS	\$778	\$2,770	\$2,642	\$0	\$723
CASES CLOSED	0	1	0	0	0

TABLE 2. DETAILED OPERATING STATISTICS BY AREA AND COUNTY FOR MAY 1999

	AREA 3 BOLLINGER	AREA 3 BUTLER	AREA 3 CAPE GIRARDEAU	AREA 3 CARTER	AREA 3 CRAWFORD
*** BP					
APPLICATIONS RECEIVED	0	1	1	0	1
APPLICATIONS APPROVED	0	2	0	0	0
APPLICATIONS REJECTED	0	0	4	0	0
APPLICATIONS PENDING	1	4	2	1	1
RECIPIENTS	6	30	24	4	6
TOTAL PAYMENTS	\$2,298	\$11,480	\$9,192	\$1,532	\$2,298
CASES CLOSED	0	0	1	0	0
*** NC					
APPLICATIONS RECEIVED	1	7	9	0	2
APPLICATIONS APPROVED	0	4	2	0	3
APPLICATIONS REJECTED	0	3	0	0	0
APPLICATIONS PENDING	0	4	10	0	0
RECIPIENTS	42	131	216	40	73
RCF-II	26	68	183	29	29
SNF-ICF	0	0	12	0	0
RCF-I	16	63	21	11	44
PAYMENTS	\$9,657	\$28,235	\$57,151	\$9,932	\$13,790
RCF-II	\$7,245	\$18,787	\$49,321	\$8,352	\$7,351
SNF/ICF	\$0	\$0	\$4,596	\$0	\$0
RCF-I	\$2,412	\$9,448	\$3,234	\$1,580	\$6,439
REINVESTIGATIONS	5	15	3	2	7
CASES CLOSED	1	5	5	1	0
*** MA					
APPLICATIONS RECEIVED	37	180	126	46	55
APPLICATIONS APPROVED	32	136	96	33	31
APPLICATIONS REJECTED	5	63	47	8	41
APPLICATIONS PENDING	38	161	174	27	54
RECIPIENTS	467	2,461	1,388	395	701
CASES CLOSED	4	37	15	4	11
*** MA-K					
APPLICATIONS RECEIVED	0	5	0	0	0
APPLICATIONS APPROVED-DMH	0	0	0	0	0
APPLICATIONS APPROVED-DYS/JCT	0	3	0	0	0
APPLICATIONS REJECTED	0	2	0	0	0
APPLICATIONS PENDING	0	0	0	0	0
RECIPIENTS - DMH	0	0	0	0	0
RECIPIENTS - DYS/JCT	0	26	0	0	0
CASES CLOSED - DMH	0	0	0	0	0
CASES CLOSED - DYS/JCT	0	3	0	0	0
*** REFUGEE					
APPLICATIONS RECEIVED	0	0	0	0	0
APPLICATIONS APPROVED	0	0	0	0	0
APPLICATIONS REJECTED	0	0	0	0	0
APPLICATIONS PENDING	0	0	0	0	0
CASES RECEIVING	0	0	0	0	0
TOTAL PERSONS	0	0	0	0	0
TOTAL PAYMENTS	\$0	\$0	\$0	\$0	\$0
REINVESTIGATIONS	0	0	0	0	0
CASES CLOSED	0	0	0	0	0
*** SSI ONLY					
RECIPIENTS	9	36	12	4	6
*** SSI-SP					
RECIPIENTS	3	25	8	0	6
TOTAL PAYMENTS	\$86	\$1,392	\$507	\$0	\$113
*** SP ONLY					
RECIPIENTS	1	2	1	2	2
TOTAL PAYMENTS	\$35	\$144	\$15	\$100	\$152
*** QMB					
APPLICATIONS RECEIVED	4	11	12	1	21
APPLICATIONS APPROVED	1	9	5	1	3
APPLICATIONS REJECTED	1	6	15	0	14
APPLICATIONS PENDING	2	5	19	0	6
TOTAL PERSONS	37	146	152	27	59
REINVESTIGATIONS	2	4	0	3	3
CASES CLOSED	5	28	26	9	10
*** SLMB					
APPLICATIONS RECEIVED	3	3	7	0	19
APPLICATIONS APPROVED	2	5	5	0	5
APPLICATIONS REJECTED	0	4	11	0	12
APPLICATIONS PENDING	2	1	16	0	4
TOTAL PERSONS	13	88	93	14	34
REINVESTIGATIONS	0	0	1	0	1
CASES CLOSED	3	2	11	1	4
*** VENDOR CASES					
RECIPIENTS	40	368	367	30	143
CASES CLOSED	2	18	15	0	4

TABLE 2. DETAILED OPERATING STATISTICS BY AREA AND COUNTY FOR MAY 1999

	AREA 3 DENT	AREA 3 DUNKLIN	AREA 3 HOWELL	AREA 3 IRON	AREA 3 HADISON
*** TEMPORARY ASSISTANCE					
APPLICATIONS RECEIVED	13	81	44	19	14
APPLICATIONS APPROVED	9	61	19	5	9
APPLICATIONS REJECTED	6	29	21	7	2
APPLICATIONS PENDING	10	67	24	14	10
FAMILIES RECEIVING CASH	113	729	265	126	81
CHILDREN RECEIVING CASH	197	1,289	459	233	137
TOTAL PERSONS	262	1,721	616	321	189
TOTAL PAYMENTS	\$25,802	\$170,643	\$60,014	\$30,369	\$18,021
AVERAGE PER FAMILY	\$228.34	\$234.08	\$226.47	\$241.02	\$222.48
AVERAGE PER PERSON	\$98.48	\$99.15	\$97.43	\$94.61	\$95.35
TITLE XIX ONLY CASES	17	82	36	9	24
TITLE XIX ONLY PERSONS	66	389	155	50	79
TITLE XIX ONLY CHILDREN	32	222	78	26	43
TITLE XIX TRANSITIONAL CASES	36	164	100	23	49
TITLE XIX TRANSITIONAL PERSONS	58	257	143	30	75
TITLE XIX TRANSITIONAL CHILDREN	20	82	35	4	20
EXTENDED TRANSITIONAL CASES	3	14	6	4	3
EXTENDED TRANSITIONAL PERSONS	3	15	7	5	4
REINVESTIGATIONS	18	80	51	14	20
CASES CLOSED	13	91	44	9	28
*** TEMPORARY ASSISTANCE/UP					
FAMILIES RECEIVING	0	4	3	1	2
CHILDREN RECEIVING	0	5	3	5	6
TOTAL PERSONS	0	9	7	7	7
TOTAL PAYMENTS	\$0	\$1,060	\$803	\$36	\$589
AVERAGE PER FAMILY	\$0.00	\$265.00	\$267.67	\$36.00	\$294.50
AVERAGE PER PERSON	\$0.00	\$117.78	\$114.71	\$5.14	\$84.14
*** MC+					
APPLICATIONS RECEIVED	42	99	80	26	29
APPLICATIONS APPROVED	32	74	66	16	26
APPLICATIONS REJECTED	9	37	10	6	8
APPLICATIONS PENDING	29	43	24	18	7
FAMILIES RECEIVING	607	1,782	1,615	460	462
CUSTODIAL PARENTS RECEIVING	296	557	576	232	193
CHILDREN RECEIVING	1,173	3,312	3,093	898	834
REINVESTIGATIONS	23	88	92	13	29
CASES CLOSED	15	78	37	8	16
*** NON-CUSTODIAL PARENTS					
APPLICATIONS RECEIVED	0	0	0	0	0
APPLICATIONS APPROVED	0	0	0	0	0
APPLICATIONS REJECTED	0	0	0	0	0
APPLICATIONS PENDING	0	0	0	0	0
TOTAL PERSONS RECEIVING	0	1	0	0	0
CURRENT SUPPORT	0	1	0	0	0
PARENTS' FAIR SHARE	0	0	0	0	0
REINVESTIGATIONS	0	0	0	0	0
CASES CLOSED	0	0	0	0	0
*** GR-CASH					
APPLICATIONS RECEIVED	5	40	6	3	5
APPLICATIONS APPROVED	1	3	0	1	0
APPLICATIONS REJECTED	5	31	9	3	9
APPLICATIONS PENDING	8	46	16	4	4
CASES RECEIVING	9	44	22	6	8
PERSONS RECEIVING	9	44	22	6	8
CASH PAYMENTS	\$720	\$3,520	\$1,694	\$480	\$640
REINVESTIGATIONS	0	1	1	0	0
CASES CLOSED	1	2	3	2	0
MA-GR RECIPIENTS	12	22	20	10	11
MA-GR TOTAL PAYMENTS	\$960	\$1,760	\$1,600	\$800	\$880
*** MPW					
APPLICATIONS RECEIVED	10	28	19	2	10
APPLICATIONS APPROVED	6	15	18	4	4
APPLICATIONS REJECTED	0	6	1	0	1
APPLICATIONS PENDING	5	10	2	1	4
CASES RECEIVING	70	162	213	56	50
EXTENDED WOMEN'S HEALTH	20	35	60	11	8
CASES CLOSED	2	6	5	0	1
*** NEWBORNS					
APPLICATIONS RECEIVED	0	2	1	0	0
APPLICATIONS APPROVED	0	0	0	0	0
APPLICATIONS REJECTED	0	2	2	0	0
APPLICATIONS PENDING	0	2	0	0	1
RECIPIENTS	2	10	12	1	6
TOTAL PAYMENTS	\$621	\$2,935	\$3,662	\$383	\$1,575
CASES CLOSED	0	1	0	0	1

TABLE 2. DETAILED OPERATING STATISTICS BY AREA AND COUNTY FOR MAY 1999

	AREA 3 DENT	AREA 3 DUNKLIN	AREA 3 HOWELL	AREA 3 IRON	AREA 3 MADISON
*** BP					
APPLICATIONS RECEIVED	0	2	1	0	0
APPLICATIONS APPROVED	0	1	0	0	0
APPLICATIONS REJECTED	0	0	2	0	0
APPLICATIONS PENDING	1	3	0	0	0
RECIPIENTS	5	23	21	6	13
TOTAL PAYMENTS	\$1,915	\$8,809	\$8,043	\$2,298	\$4,979
CASES CLOSED	0	0	0	0	0
*** NC					
APPLICATIONS RECEIVED	0	3	6	0	0
APPLICATIONS APPROVED	0	2	0	4	0
APPLICATIONS REJECTED	0	0	2	1	0
APPLICATIONS PENDING	0	3	7	0	0
RECIPIENTS	29	84	71	124	8
RCF-II	15	79	63	25	8
SNF-ICF	1	0	0	51	0
RCF-I	13	5	8	48	0
PAYMENTS	\$6,396	\$23,077	\$18,278	\$31,734	\$2,092
RCF-II	\$4,299	\$22,395	\$17,280	\$6,767	\$2,092
SNF/ICF	\$383	\$0	\$0	\$17,899	\$0
RCF-I	\$1,714	\$682	\$998	\$7,068	\$0
REINVESTIGATIONS	4	0	2	19	1
CASES CLOSED	0	3	1	2	0
*** MA					
APPLICATIONS RECEIVED	52	189	160	52	65
APPLICATIONS APPROVED	38	138	113	36	42
APPLICATIONS REJECTED	20	59	41	10	13
APPLICATIONS PENDING	67	183	159	49	52
RECIPIENTS	673	2,921	1,589	515	545
CASES CLOSED	8	28	18	12	11
*** MA-K					
APPLICATIONS RECEIVED	0	0	0	0	0
APPLICATIONS APPROVED-DMH	0	0	0	0	0
APPLICATIONS APPROVED-DYS/JCT	0	0	0	0	0
APPLICATIONS REJECTED	0	0	0	0	0
APPLICATIONS PENDING	0	0	0	0	0
RECIPIENTS - DMH	0	0	0	0	0
RECIPIENTS - DYS/JCT	0	0	0	0	0
CASES CLOSED - DMH	0	0	0	0	0
CASES CLOSED - DYS/JCT	0	0	0	0	0
*** REFUGEE					
APPLICATIONS RECEIVED	0	0	0	0	0
APPLICATIONS APPROVED	0	0	0	0	0
APPLICATIONS REJECTED	0	0	0	0	0
APPLICATIONS PENDING	0	0	0	0	0
CASES RECEIVING	0	0	0	0	0
TOTAL PERSONS	0	0	0	0	0
TOTAL PAYMENTS	\$0	\$0	\$0	\$0	\$0
REINVESTIGATIONS	0	0	0	0	0
CASES CLOSED	0	0	0	0	0
*** SSI ONLY					
RECIPIENTS	11	33	13	12	3
*** SSI-SP					
RECIPIENTS	2	23	9	5	1
TOTAL PAYMENTS	\$28	\$1,658	\$1,112	\$194	\$28
*** SP ONLY					
RECIPIENTS	2	6	1	1	0
TOTAL PAYMENTS	\$71	\$262	\$17	\$383	\$0
*** QMB					
APPLICATIONS RECEIVED	2	18	17	2	11
APPLICATIONS APPROVED	4	8	6	1	0
APPLICATIONS REJECTED	2	10	9	0	7
APPLICATIONS PENDING	2	15	11	2	6
TOTAL PERSONS	45	144	171	47	46
REINVESTIGATIONS	4	0	1	4	2
CASES CLOSED	4	34	22	8	10
*** SLMB					
APPLICATIONS RECEIVED	1	12	13	0	11
APPLICATIONS APPROVED	0	5	7	0	2
APPLICATIONS REJECTED	2	6	7	0	5
APPLICATIONS PENDING	1	10	2	1	6
TOTAL PERSONS	49	113	126	25	45
REINVESTIGATIONS	1	0	1	3	0
CASES CLOSED	5	6	11	2	5
*** VENDDR CASES					
RECIPIENTS	93	465	382	113	157
CASES CLOSED	2	18	10	0	3

TABLE 2. DETAILED OPERATING STATISTICS BY AREA AND COUNTY FOR MAY 1999

	AREA 3 MISSISSIPPI	AREA 3 NEW MADRID	AREA 3 OREGON	AREA 3 PEMISCOT	AREA 3 PERRY
*** TEMPORARY ASSISTANCE					
APPLICATIONS RECEIVED	25	20	12	75	7
APPLICATIONS APPROVED	17	19	9	26	8
APPLICATIONS REJECTED	3	6	6	27	0
APPLICATIONS PENDING	13	11	2	54	6
FAMILIES RECEIVING CASH	402	337	89	545	75
CHILDREN RECEIVING CASH	719	614	164	1,103	111
TOTAL PERSONS	976	783	222	1,398	160
TOTAL PAYMENTS	\$96,396	\$76,738	\$20,583	\$131,480	\$16,216
AVERAGE PER FAMILY	\$239.79	\$227.71	\$231.27	\$241.25	\$216.21
AVERAGE PER PERSON	\$98.77	\$98.01	\$92.72	\$94.05	\$101.35
TITLE XIX ONLY CASES	32	49	30	67	11
TITLE XIX ONLY PERSONS	176	212	111	297	47
TITLE XIX ONLY CHILDREN	81	115	57	194	35
TITLE XIX TRANSITIONAL CASES	125	121	23	150	25
TITLE XIX TRANSITIONAL PERSONS	263	172	40	234	59
TITLE XIX TRANSITIONAL CHILDREN	135	46	13	80	33
EXTENDED TRANSITIONAL CASES	8	7	1	5	2
EXTENDED TRANSITIONAL PERSONS	8	7	1	5	3
REINVESTIGATIONS	49	29	12	50	15
CASES CLOSED	49	43	10	78	24
*** TEMPORARY ASSISTANCE/UP					
FAMILIES RECEIVING	0	0	3	0	0
CHILDREN RECEIVING	0	0	5	0	0
TOTAL PERSONS	0	0	9	0	0
TOTAL PAYMENTS	\$0	\$0	\$875	\$0	\$0
AVERAGE PER FAMILY	\$0.00	\$0.00	\$291.67	\$0.00	\$0.00
AVERAGE PER PERSON	\$0.00	\$0.00	\$97.22	\$0.00	\$0.00
*** HC+					
APPLICATIONS RECEIVED	24	43	18	104	14
APPLICATIONS APPROVED	20	25	7	56	15
APPLICATIONS REJECTED	9	15	10	26	13
APPLICATIONS PENDING	8	6	3	52	13
FAMILIES RECEIVING	710	927	490	1,283	419
CUSTODIAL PARENTS RECEIVING	203	341	226	340	94
CHILDREN RECEIVING	1,270	1,717	953	2,685	759
REINVESTIGATIONS	29	43	19	31	20
CASES CLOSED	29	37	16	42	9
*** NON-CUSTODIAL PARENTS					
APPLICATIONS RECEIVED	0	0	1	0	0
APPLICATIONS APPROVED	0	0	0	1	0
APPLICATIONS REJECTED	1	0	1	1	0
APPLICATIONS PENDING	0	0	0	0	0
TOTAL PERSONS RECEIVING	0	0	0	2	0
CURRENT SUPPORT	0	0	0	2	0
PARENTS' FAIR SHARE	0	0	0	0	0
REINVESTIGATIONS	0	0	0	0	0
CASES CLOSED	0	0	0	0	0
*** GR-CASH					
APPLICATIONS RECEIVED	17	4	6	27	3
APPLICATIONS APPROVED	4	1	1	1	0
APPLICATIONS REJECTED	9	5	5	19	4
APPLICATIONS PENDING	20	4	11	19	6
CASES RECEIVING	34	19	6	33	3
PERSONS RECEIVING	35	19	6	33	3
CASH PAYMENTS	\$2,800	\$1,520	\$480	\$2,640	\$240
REINVESTIGATIONS	2	0	0	1	0
CASES CLOSED	3	1	1	3	1
MA-GR RECIPIENTS	13	11	6	12	2
MA-GR TOTAL PAYMENTS	\$1,040	\$880	\$480	\$960	\$160
*** MPW					
APPLICATIONS RECEIVED	9	5	8	11	10
APPLICATIONS APPROVED	7	4	8	8	11
APPLICATIONS REJECTED	2	0	1	2	1
APPLICATIONS PENDING	4	1	0	7	3
CASES RECEIVING	71	77	43	89	57
EXTENDED WOMEN'S HEALTH	20	32	12	17	21
CASES CLOSED	2	3	1	4	4
*** NEWBORNS	56	88	38	45	69
*** AB SUPP					
APPLICATIONS RECEIVED	0	1	0	2	0
APPLICATIONS APPROVED	0	1	0	0	0
APPLICATIONS REJECTED	0	1	0	1	0
APPLICATIONS PENDING	1	1	0	1	0
RECIPIENTS	4	12	1	8	1
TOTAL PAYMENTS	\$1,208	\$2,739	\$347	\$1,914	\$365
CASES CLOSED	0	0	0	0	0

TABLE 2. DETAILED OPERATING STATISTICS BY AREA AND COUNTY FOR MAY 1999

	AREA 3 MISSISSIPPI	AREA 3 NEW MADRID	AREA 3 OREGON	AREA 3 PEHISCOT	AREA 3 PERRY
*** BP					
APPLICATIONS RECEIVED	0	1	0	2	0
APPLICATIONS APPROVED	0	1	0	0	0
APPLICATIONS REJECTED	0	2	0	1	0
APPLICATIONS PENDING	1	1	0	1	0
RECIPIENTS	12	19	8	10	3
TOTAL PAYMENTS	\$4,596	\$7,267	\$3,064	\$3,830	\$1,149
CASES CLOSED	0	0	0	0	0
*** NC					
APPLICATIONS RECEIVED	0	0	0	0	1
APPLICATIONS APPROVED	0	0	0	0	1
APPLICATIONS REJECTED	0	0	0	0	0
APPLICATIONS PENDING	0	0	0	0	0
RECIPIENTS	2	8	1	1	35
RCF-II	2	6	1	0	33
SNF-ICF	0	2	0	0	0
RCF-I	0	0	0	1	2
PAYMENTS	\$576	\$2,483	\$288	\$154	\$9,149
RCF-II	\$576	\$1,717	\$288	\$0	\$8,888
SNF/ICF	\$0	\$766	\$0	\$0	\$0
RCF-I	\$0	\$0	\$0	\$154	\$261
REINVESTIGATIONS	0	2	0	1	0
CASES CLOSED	0	0	0	0	0
*** MA					
APPLICATIONS RECEIVED	82	109	59	92	38
APPLICATIONS APPROVED	56	89	49	67	25
APPLICATIONS REJECTED	23	27	16	38	15
APPLICATIONS PENDING	64	82	55	79	64
RECIPIENTS	1,047	1,418	690	2,070	381
CASES CLOSED	7	14	9	22	4
*** MA-K					
APPLICATIONS RECEIVED	0	0	0	5	0
APPLICATIONS APPROVED-DMH	0	0	0	0	0
APPLICATIONS APPROVED-DYS/JCT	0	0	0	5	0
APPLICATIONS REJECTED	0	0	0	4	0
APPLICATIONS PENDING	0	0	0	0	0
RECIPIENTS - DMH	0	0	0	0	0
RECIPIENTS - DYS/JCT	0	0	0	43	0
CASES CLOSED - DMH	0	0	0	0	0
CASES CLOSED - DYS/JCT	0	0	0	4	0
*** REFUGEE					
APPLICATIONS RECEIVED	0	0	0	0	0
APPLICATIONS APPROVED	0	0	0	0	0
APPLICATIONS REJECTED	0	0	0	0	0
APPLICATIONS PENDING	0	0	0	0	0
CASES RECEIVING	0	0	0	0	0
TOTAL PERSONS	0	0	0	0	0
TOTAL PAYMENTS	\$0	\$0	\$0	\$0	\$0
REINVESTIGATIONS	0	0	0	0	0
CASES CLOSED	0	0	0	0	0
*** SSI ONLY					
RECIPIENTS	26	27	13	37	3
*** SSI-SP					
RECIPIENTS	8	14	3	22	1
TOTAL PAYMENTS	\$444	\$421	\$259	\$813	\$41
*** SP ONLY					
RECIPIENTS	5	3	1	2	0
TOTAL PAYMENTS	\$263	\$108	\$92	\$64	\$0
*** QMB					
APPLICATIONS RECEIVED	8	12	12	6	10
APPLICATIONS APPROVED	6	9	12	3	5
APPLICATIONS REJECTED	3	3	4	3	1
APPLICATIONS PENDING	4	4	2	5	10
TOTAL PERSONS	52	82	52	67	49
REINVESTIGATIONS	1	2	0	2	0
CASES CLOSED	11	16	11	11	8
*** SLMB					
APPLICATIONS RECEIVED	6	5	2	3	9
APPLICATIONS APPROVED	2	1	0	1	1
APPLICATIONS REJECTED	6	2	6	2	7
APPLICATIONS PENDING	3	4	0	3	10
TOTAL PERSONS	34	41	36	36	30
REINVESTIGATIONS	0	0	4	0	0
CASES CLOSED	2	7	2	1	2
*** VENDOR CASES					
RECIPIENTS	161	284	90	192	126
CASES CLOSED	4	8	2	8	1

TABLE 2. DETAILED OPERATING STATISTICS BY AREA AND COUNTY FOR MAY 1999

	AREA 3 REYNOLDS	AREA 3 RIPLEY	AREA 3 ST FRANCOIS	AREA 3 STE GENEVIEVE	AREA 3 SCOTT
*** TEMPORARY ASSISTANCE					
APPLICATIONS RECEIVED	6	16	55	9	60
APPLICATIONS APPROVED	5	9	35	6	45
APPLICATIONS REJECTED	2	4	13	3	24
APPLICATIONS PENDING	4	8	28	4	30
FAMILIES RECEIVING CASH	79	177	494	68	546
CHILDREN RECEIVING CASH	144	310	798	114	944
TOTAL PERSONS	204	413	1,152	155	1,261
TOTAL PAYMENTS	\$19,572	\$41,434	\$112,345	\$15,611	\$123,839
AVERAGE PER FAMILY	\$247.75	\$234.09	\$227.42	\$229.57	\$226.81
AVERAGE PER PERSON	\$95.94	\$100.32	\$97.52	\$100.72	\$98.21
TITLE XIX ONLY CASES	27	27	110	25	56
TITLE XIX ONLY PERSONS	77	120	395	90	273
TITLE XIX ONLY CHILDREN	45	64	236	51	147
TITLE XIX TRANSITIONAL CASES	18	61	180	25	195
TITLE XIX TRANSITIONAL PERSONS	31	105	261	60	286
TITLE XIX TRANSITIONAL CHILDREN	9	35	58	32	78
EXTENDED TRANSITIONAL CASES	1	6	17	7	19
EXTENDED TRANSITIONAL PERSONS	1	6	23	7	20
REINVESTIGATIONS	19	24	94	6	66
CASES CLOSED	10	16	68	12	69
*** TEMPORARY ASSISTANCE/UP					
FAMILIES RECEIVING	0	2	2	0	3
CHILDREN RECEIVING	0	5	5	0	3
TOTAL PERSONS	0	9	9	0	5
TOTAL PAYMENTS	\$0	\$730	\$684	\$0	\$279
AVERAGE PER FAMILY	\$0.00	\$365.00	\$342.00	\$0.00	\$93.00
AVERAGE PER PERSON	\$0.00	\$81.11	\$76.00	\$0.00	\$55.80
*** MC+					
APPLICATIONS RECEIVED	25	41	131	11	100
APPLICATIONS APPROVED	17	32	99	8	88
APPLICATIONS REJECTED	4	6	26	4	32
APPLICATIONS PENDING	13	10	32	6	31
FAMILIES RECEIVING	333	796	1,943	383	1,618
CUSTODIAL PARENTS RECEIVING	154	311	779	110	555
CHILDREN RECEIVING	603	1,463	3,464	740	3,046
REINVESTIGATIONS	16	25	104	11	64
CASES CLOSED	5	24	80	10	59
*** NON-CUSTODIAL PARENTS					
APPLICATIONS RECEIVED	0	0	5	0	0
APPLICATIONS APPROVED	0	0	0	0	0
APPLICATIONS REJECTED	0	0	3	0	0
APPLICATIONS PENDING	0	0	2	0	0
TOTAL PERSONS RECEIVING	1	1	2	0	1
CURRENT SUPPORT	1	1	2	0	1
PARENTS' FAIR SHARE	0	0	0	0	0
REINVESTIGATIONS	0	0	0	0	0
CASES CLOSED	0	0	0	0	0
*** GR-CASH					
APPLICATIONS RECEIVED	3	7	23	6	15
APPLICATIONS APPROVED	1	2	2	1	3
APPLICATIONS REJECTED	3	3	23	8	13
APPLICATIONS PENDING	4	7	24	7	27
CASES RECEIVING	6	28	49	13	37
PERSONS RECEIVING	6	28	49	13	37
CASH PAYMENTS	\$480	\$2,216	\$4,122	\$1,040	\$3,168
REINVESTIGATIONS	1	0	0	0	0
CASES CLOSED	0	3	2	3	5
MA-GR RECIPIENTS	2	12	33	4	19
MA-GR TOTAL PAYMENTS	\$160	\$960	\$2,640	\$320	\$1,493
*** MPW					
APPLICATIONS RECEIVED	1	9	20	6	29
APPLICATIONS APPROVED	2	8	18	4	28
APPLICATIONS REJECTED	1	2	2	4	1
APPLICATIONS PENDING	0	2	6	2	5
CASES RECEIVING	27	76	233	36	192
EXTENDED WOMEN'S HEALTH	5	21	48	12	53
CASES CLOSED	0	1	9	1	6
*** NEWBORNS					
APPLICATIONS RECEIVED	11	21	160	40	119
*** AB SUPP					
APPLICATIONS RECEIVED	0	0	2	0	0
APPLICATIONS APPROVED	0	0	1	0	0
APPLICATIONS REJECTED	0	0	1	0	0
APPLICATIONS PENDING	0	0	2	0	2
RECIPIENTS	4	7	10	1	7
TOTAL PAYMENTS	\$1,368	\$2,205	\$3,036	\$260	\$1,971
CASES CLOSED	0	0	0	0	0

TABLE 2. DETAILED OPERATING STATISTICS BY AREA AND COUNTY FOR MAY 1999

	AREA 3 REYNOLDS	AREA 3 RIPLEY	AREA 3 ST FRANCOIS	AREA 3 STE GENEVIEVE	AREA 3 SCOTT
*** BP					
APPLICATIONS RECEIVED	0	0	2	0	0
APPLICATIONS APPROVED	0	0	0	0	0
APPLICATIONS REJECTED	0	0	3	0	0
APPLICATIONS PENDING	0	0	2	0	2
RECIPIENTS	4	13	46	6	27
TOTAL PAYMENTS	\$1,532	\$4,979	\$17,618	\$2,298	\$10,341
CASES CLOSED	0	0	1	0	1
*** NC					
APPLICATIONS RECEIVED	1	2	11	3	1
APPLICATIONS APPROVED	1	4	8	0	2
APPLICATIONS REJECTED	0	0	2	0	1
APPLICATIONS PENDING	0	1	11	5	1
RECIPIENTS	18	34	286	48	73
RCF-II	3	21	150	48	71
SNF-ICF	0	0	9	0	1
RCF-I	15	13	127	0	1
PAYMENTS	\$3,163	\$7,511	\$61,326	\$12,677	\$20,279
RCF-II	\$853	\$5,629	\$38,957	\$12,677	\$19,841
SNF/ICF	\$0	\$0	\$3,447	\$0	\$288
RCF-I	\$2,310	\$1,882	\$18,922	\$0	\$150
REINVESTIGATIONS	0	4	21	0	7
CASES CLOSED	0	3	5	0	1
*** MA					
APPLICATIONS RECEIVED	52	80	238	50	193
APPLICATIONS APPROVED	37	52	161	38	133
APPLICATIONS REJECTED	9	12	85	13	49
APPLICATIONS PENDING	35	68	216	46	122
RECIPIENTS	411	1,055	2,015	339	1,897
CASES CLOSED	4	19	33	0	19
*** MA-K					
APPLICATIONS RECEIVED	0	0	0	0	0
APPLICATIONS APPROVED-DMH	0	0	0	0	0
APPLICATIONS APPROVED-DYS/JCT	0	0	0	0	0
APPLICATIONS REJECTED	0	0	0	0	0
APPLICATIONS PENDING	0	0	0	0	0
RECIPIENTS - DMH	0	0	0	0	0
RECIPIENTS - DYS/JCT	0	0	0	0	0
CASES CLOSED - DMH	0	0	0	0	0
CASES CLOSED - DYS/JCT	0	0	0	0	0
*** REFUGEE					
APPLICATIONS RECEIVED	0	0	0	0	0
APPLICATIONS APPROVED	0	0	0	0	0
APPLICATIONS REJECTED	0	0	0	0	0
APPLICATIONS PENDING	0	0	0	0	0
CASES RECEIVING	0	0	0	0	0
TOTAL PERSONS	0	0	0	0	0
TOTAL PAYMENTS	\$0	\$0	\$0	\$0	\$0
REINVESTIGATIONS	0	0	0	0	0
CASES CLOSED	0	0	0	0	0
*** SSI ONLY					
RECIPIENTS	13	13	29	2	33
*** SSI-SP					
RECIPIENTS	3	9	2	2	13
TOTAL PAYMENTS	\$71	\$310	\$502	\$64	\$836
*** SP ONLY					
RECIPIENTS	1	3	3	0	4
TOTAL PAYMENTS	\$4	\$121	\$100	\$0	\$171
*** QMB					
APPLICATIONS RECEIVED	6	9	26	5	14
APPLICATIONS APPROVED	4	10	5	0	10
APPLICATIONS REJECTED	1	1	22	2	7
APPLICATIONS PENDING	2	1	7	4	2
TOTAL PERSONS	37	59	154	30	120
REINVESTIGATIONS	1	2	2	0	4
CASES CLOSED	12	13	28	6	26
*** SLMB					
APPLICATIONS RECEIVED	5	2	20	4	9
APPLICATIONS APPROVED	1	2	3	1	8
APPLICATIONS REJECTED	3	0	19	0	4
APPLICATIONS PENDING	2	0	3	4	1
TOTAL PERSONS	32	49	80	41	77
REINVESTIGATIONS	3	3	3	0	2
CASES CLOSED	7	5	8	8	10
*** VENDOR CASES					
RECIPIENTS	35	89	379	84	335
CASES CLOSED	1	2	14	2	8

TABLE 2. DETAILED OPERATING STATISTICS BY AREA AND COUNTY FOR MAY 1999

	AREA 3 SHANNON	AREA 3 STODDARD	AREA 3 WASHINGTON	AREA 3 WAYNE	AREA 4 BARRY
*** TEMPORARY ASSISTANCE					
APPLICATIONS RECEIVED	7	34	36	10	33
APPLICATIONS APPROVED	7	23	22	6	17
APPLICATIONS REJECTED	6	7	11	4	13
APPLICATIONS PENDING	2	17	13	8	14
FAMILIES RECEIVING CASH	77	224	318	172	222
CHILDREN RECEIVING CASH	122	360	538	275	423
TOTAL PERSONS	169	473	738	383	572
TOTAL PAYMENTS	\$16,784	\$49,252	\$73,707	\$38,997	\$54,987
AVERAGE PER FAMILY	\$217.97	\$219.88	\$231.78	\$226.73	\$247.69
AVERAGE PER PERSON	\$99.31	\$104.13	\$99.87	\$101.82	\$96.13
TITLE XIX ONLY CASES	17	52	117	34	60
TITLE XIX ONLY PERSONS	58	185	438	131	224
TITLE XIX ONLY CHILDREN	30	97	243	76	134
TITLE XIX TRANSITIONAL CASES	29	80	115	56	46
TITLE XIX TRANSITIONAL PERSONS	83	126	198	82	81
TITLE XIX TRANSITIONAL CHILDREN	46	42	53	17	28
EXTENDED TRANSITIONAL CASES	3	7	7	11	3
EXTENDED TRANSITIONAL PERSONS	3	8	8	17	3
REINVESTIGATIONS	18	39	90	34	36
CASES CLOSED	8	26	48	19	33
*** TEMPORARY ASSISTANCE/UP					
FAMILIES RECEIVING	0	1	4	1	1
CHILDREN RECEIVING	0	2	7	3	3
TOTAL PERSONS	0	4	13	5	4
TOTAL PAYMENTS	\$0	\$342	\$1,013	\$388	\$291
AVERAGE PER FAMILY	\$0.00	\$342.00	\$253.25	\$388.00	\$291.00
AVERAGE PER PERSON	\$0.00	\$85.50	\$77.92	\$77.60	\$72.75
*** MC+					
APPLICATIONS RECEIVED	17	71	80	30	87
APPLICATIONS APPROVED	19	66	56	23	63
APPLICATIONS REJECTED	5	19	14	7	26
APPLICATIONS PENDING	2	19	23	10	36
FAMILIES RECEIVING	485	1,070	1,080	657	1,078
CUSTODIAL PARENTS RECEIVING	242	393	420	291	327
CHILDREN RECEIVING	923	1,877	2,052	1,135	2,144
REINVESTIGATIONS	25	31	76	37	8
CASES CLOSED	9	40	40	13	26
*** NON-CUSTODIAL PARENTS					
APPLICATIONS RECEIVED	0	0	2	0	1
APPLICATIONS APPROVED	0	0	0	0	0
APPLICATIONS REJECTED	2	0	1	0	0
APPLICATIONS PENDING	0	0	1	0	0
TOTAL PERSONS RECEIVING	1	0	2	0	0
CURRENT SUPPORT	1	0	2	0	0
PARENTS' FAIR SHARE	0	0	0	0	0
REINVESTIGATIONS	0	0	0	0	0
CASES CLOSED	0	0	0	0	0
*** GR-CASH					
APPLICATIONS RECEIVED	7	7	10	4	15
APPLICATIONS APPROVED	0	5	3	3	1
APPLICATIONS REJECTED	2	7	10	5	8
APPLICATIONS PENDING	8	12	17	12	19
CASES RECEIVING	6	17	34	23	13
PERSONS RECEIVING	6	17	34	23	13
CASH PAYMENTS	\$480	\$1,360	\$2,720	\$1,680	\$1,040
REINVESTIGATIONS	0	0	3	1	0
CASES CLOSED	1	2	3	1	1
MA-GR RECIPIENTS	7	11	24	10	34
MA-GR TOTAL PAYMENTS	\$560	\$880	\$1,920	\$800	\$2,720
*** MPH					
APPLICATIONS RECEIVED	6	18	21	6	17
APPLICATIONS APPROVED	7	17	20	6	15
APPLICATIONS REJECTED	0	4	2	1	2
APPLICATIONS PENDING	2	4	4	3	5
CASES RECEIVING	38	114	126	56	171
EXTENDED WOMEN'S HEALTH	13	33	33	17	43
CASES CLOSED	0	1	3	2	6
*** NEWBORNS	43	96	95	22	141
*** AB SUPP					
APPLICATIONS RECEIVED	0	0	1	0	1
APPLICATIONS APPROVED	0	0	0	0	0
APPLICATIONS REJECTED	0	0	1	2	0
APPLICATIONS PENDING	0	1	1	2	1
RECIPIENTS	2	2	3	7	4
TOTAL PAYMENTS	\$581	\$451	\$862	\$1,909	\$1,146
CASES CLOSED	0	0	0	0	0

TABLE 2. DETAILED OPERATING STATISTICS BY AREA AND COUNTY FOR MAY 1999

	AREA 3 SHANNON	AREA 3 STODDARD	AREA 3 WASHINGTON	AREA 3 WAYNE	AREA 4 BARRY
*** BP					
APPLICATIONS RECEIVED	0	0	1	0	1
APPLICATIONS APPROVED	0	0	0	0	0
APPLICATIONS REJECTED	0	0	1	2	0
APPLICATIONS PENDING	0	1	1	2	2
RECIPIENTS	0	17	14	16	7
TOTAL PAYMENTS	\$0	\$6,511	\$5,362	\$6,128	\$2,681
CASES CLOSED	0	1	0	0	1
*** NC					
APPLICATIONS RECEIVED	1	1	0	0	1
APPLICATIONS APPROVED	1	5	0	0	3
APPLICATIONS REJECTED	0	2	0	0	0
APPLICATIONS PENDING	0	1	0	1	2
RECIPIENTS	10	103	31	16	49
RCF-II	1	86	23	3	35
SNF-ICF	0	1	1	0	1
RCF-I	9	16	7	13	13
PAYMENTS	\$1,527	\$26,738	\$7,211	\$2,493	\$11,014
RCF-II	\$154	\$24,018	\$5,750	\$667	\$8,952
SNF/ICF	\$0	\$288	\$383	\$0	\$154
RCF-I	\$1,373	\$2,432	\$1,078	\$1,826	\$1,908
REINVESTIGATIONS	1	4	2	3	0
CASES CLOSED	0	3	1	1	2
*** MA					
APPLICATIONS RECEIVED	48	161	120	84	113
APPLICATIONS APPROVED	29	121	98	64	78
APPLICATIONS REJECTED	15	46	40	27	32
APPLICATIONS PENDING	37	146	93	92	111
RECIPIENTS	505	1,549	1,308	970	1,029
CASES CLOSED	12	18	20	5	12
*** MA-K					
APPLICATIONS RECEIVED	0	0	0	0	0
APPLICATIONS APPROVED-DMH	0	0	0	0	0
APPLICATIONS APPROVED-DYS/JCT	0	0	0	0	0
APPLICATIONS REJECTED	0	0	0	0	0
APPLICATIONS PENDING	0	0	0	0	0
RECIPIENTS - DMH	0	0	0	0	0
RECIPIENTS - DYS/JCT	0	0	0	0	0
CASES CLOSED - DMH	0	0	0	0	0
CASES CLOSED - DYS/JCT	0	0	0	0	0
*** REFUGEE					
APPLICATIONS RECEIVED	0	0	0	0	0
APPLICATIONS APPROVED	0	0	0	0	0
APPLICATIONS REJECTED	0	0	0	0	0
APPLICATIONS PENDING	0	0	0	0	0
CASES RECEIVING	0	0	0	0	0
TOTAL PERSONS	0	0	0	0	0
TOTAL PAYMENTS	\$0	\$0	\$0	\$0	\$0
REINVESTIGATIONS	0	0	0	0	0
CASES CLOSED	0	0	0	0	0
*** SSI ONLY					
RECIPIENTS	4	27	19	16	12
*** SSI-SP					
RECIPIENTS	5	13	5	6	2
TOTAL PAYMENTS	\$415	\$541	\$318	\$149	\$60
*** SP ONLY					
RECIPIENTS	2	3	3	0	0
TOTAL PAYMENTS	\$88	\$278	\$460	\$0	\$0
*** QMB					
APPLICATIONS RECEIVED	4	7	13	10	2
APPLICATIONS APPROVED	0	3	9	8	0
APPLICATIONS REJECTED	4	3	4	1	1
APPLICATIONS PENDING	3	10	8	10	1
TOTAL PERSONS	38	111	87	64	95
REINVESTIGATIONS	2	7	5	2	0
CASES CLOSED	6	22	10	15	10
*** SLMB					
APPLICATIONS RECEIVED	5	6	8	7	0
APPLICATIONS APPROVED	2	4	3	2	0
APPLICATIONS REJECTED	2	0	7	2	0
APPLICATIONS PENDING	3	6	8	7	0
TOTAL PERSONS	38	96	58	53	57
REINVESTIGATIONS	0	6	2	3	0
CASES CLOSED	4	8	7	5	5
*** VENDOR CASES					
RECIPIENTS	47	254	139	127	181
CASES CLOSED	8	14	7	4	4

TABLE 2. DETAILED OPERATING STATISTICS BY AREA AND COUNTY FOR MAY 1999

	AREA 4 BARTON	AREA 4 BATES	AREA 4 BENTON	AREA 4 CAMDEN	AREA 4 CEDAR
*** TEMPORARY ASSISTANCE					
APPLICATIONS RECEIVED	20	12	18	27	4
APPLICATIONS APPROVED	13	10	12	10	4
APPLICATIONS REJECTED	4	3	3	8	1
APPLICATIONS PENDING	4	3	12	17	1
FAMILIES RECEIVING CASH	69	74	137	186	90
CHILDREN RECEIVING CASH	105	141	261	323	148
TOTAL PERSONS	154	199	357	472	198
TOTAL PAYMENTS	\$15,661	\$18,713	\$33,293	\$44,343	\$20,284
AVERAGE PER FAMILY	\$226.97	\$252.88	\$243.01	\$238.40	\$225.38
AVERAGE PER PERSON	\$101.69	\$94.04	\$93.26	\$93.95	\$102.44
TITLE XIX ONLY CASES	14	38	32	17	37
TITLE XIX ONLY PERSONS	47	127	102	61	111
TITLE XIX ONLY CHILDREN	25	78	60	39	54
TITLE XIX TRANSITIONAL CASES	26	28	59	39	33
TITLE XIX TRANSITIONAL PERSONS	40	41	81	58	52
TITLE XIX TRANSITIONAL CHILDREN	11	9	15	18	14
EXTENDED TRANSITIONAL CASES	0	2	1	6	0
EXTENDED TRANSITIONAL PERSONS	0	2	1	6	0
REINVESTIGATIONS	17	18	9	12	6
CASES CLOSED	14	9	17	22	7
*** TEMPORARY ASSISTANCE/UP					
FAMILIES RECEIVING	0	1	0	0	1
CHILDREN RECEIVING	0	2	0	0	4
TOTAL PERSONS	0	4	0	0	4
TOTAL PAYMENTS	\$0	\$124	\$0	\$0	\$323
AVERAGE PER FAMILY	\$0.00	\$124.00	\$0.00	\$0.00	\$323.00
AVERAGE PER PERSON	\$0.00	\$31.00	\$0.00	\$0.00	\$80.75
*** HC+					
APPLICATIONS RECEIVED	31	31	24	51	18
APPLICATIONS APPROVED	24	34	25	55	22
APPLICATIONS REJECTED	8	8	4	9	3
APPLICATIONS PENDING	6	7	12	18	2
FAMILIES RECEIVING	323	514	656	949	507
CUSTODIAL PARENTS RECEIVING	121	186	223	379	230
CHILDREN RECEIVING	627	1,017	1,190	1,806	1,000
REINVESTIGATIONS	13	30	6	59	7
CASES CLOSED	15	29	14	32	12
*** NON-CUSTODIAL PARENTS					
APPLICATIONS RECEIVED	0	0	0	0	0
APPLICATIONS APPROVED	0	0	0	0	0
APPLICATIONS REJECTED	0	0	0	1	0
APPLICATIONS PENDING	0	0	0	0	0
TOTAL PERSONS RECEIVING	0	1	0	0	0
CURRENT SUPPORT	0	1	0	0	0
PARENTS' FAIR SHARE	0	0	0	0	0
REINVESTIGATIONS	0	0	0	0	0
CASES CLOSED	0	0	0	0	0
*** GR-CASH					
APPLICATIONS RECEIVED	3	5	11	8	8
APPLICATIONS APPROVED	0	1	1	3	1
APPLICATIONS REJECTED	3	5	7	4	0
APPLICATIONS PENDING	2	7	17	20	16
CASES RECEIVING	7	8	10	15	11
PERSONS RECEIVING	7	8	10	15	11
CASH PAYMENTS	\$499	\$640	\$800	\$1,200	\$880
REINVESTIGATIONS	1	0	0	1	0
CASES CLOSED	1	3	2	1	1
MA-GR RECIPIENTS	8	16	24	32	20
MA-GR TOTAL PAYMENTS	\$640	\$1,280	\$1,920	\$2,560	\$1,600
*** MPW					
APPLICATIONS RECEIVED	8	10	6	15	11
APPLICATIONS APPROVED	5	9	4	15	7
APPLICATIONS REJECTED	2	2	1	3	1
APPLICATIONS PENDING	1	3	2	2	3
CASES RECEIVING	54	65	49	128	61
EXTENDED WOMEN'S HEALTH	15	17	14	37	5
CASES CLOSED	2	1	4	5	2
*** NEWBORNS					
APPLICATIONS RECEIVED	0	0	0	0	1
APPLICATIONS APPROVED	0	0	0	0	0
APPLICATIONS REJECTED	0	0	1	0	0
APPLICATIONS PENDING	0	0	1	1	1
RECIPIENTS	4	4	3	2	2
TOTAL PAYMENTS	\$1,339	\$1,532	\$813	\$754	\$741
CASES CLOSED	0	0	0	0	0

TABLE 2. DETAILED OPERATING STATISTICS BY AREA AND COUNTY FOR MAY 1999

	AREA 4 BARTON	AREA 4 BATES	AREA 4 BENTON	AREA 4 CAMDEN	AREA 4 CEDAR
*** BP					
APPLICATIONS RECEIVED	0	0	0	0	0
APPLICATIONS APPROVED	0	0	1	0	0
APPLICATIONS REJECTED	0	0	0	0	0
APPLICATIONS PENDING	0	0	1	1	0
RECIPIENTS	4	10	16	14	3
TOTAL PAYMENTS	\$1,532	\$3,830	\$6,128	\$5,362	\$1,149
CASES CLOSED	0	0	0	0	0
*** NC					
APPLICATIONS RECEIVED	0	2	1	0	0
APPLICATIONS APPROVED	0	0	1	0	1
APPLICATIONS REJECTED	0	0	0	0	0
APPLICATIONS PENDING	0	2	2	0	0
RECIPIENTS	16	14	19	7	22
RCF-II	12	12	1	4	2
SNF-ICF	0	0	0	1	0
RCF-I	4	2	18	2	20
PAYMENTS	\$3,630	\$3,397	\$2,650	\$1,562	\$3,047
RCF-II	\$3,014	\$3,089	\$88	\$972	\$576
SNF/ICF	\$0	\$0	\$0	\$282	\$0
RCF-I	\$616	\$308	\$2,562	\$308	\$2,471
REINVESTIGATIONS	5	6	0	0	0
CASES CLOSED	1	1	0	1	0
*** MA					
APPLICATIONS RECEIVED	40	64	96	86	61
APPLICATIONS APPROVED	28	54	70	74	37
APPLICATIONS REJECTED	6	16	25	26	11
APPLICATIONS PENDING	28	53	80	105	64
RECIPIENTS	341	420	623	732	500
CASES CLOSED	8	4	5	6	1
*** MA-K					
APPLICATIONS RECEIVED	0	0	0	0	0
APPLICATIONS APPROVED-DMH	0	0	0	0	0
APPLICATIONS APPROVED-DYS/JCT	0	0	0	0	0
APPLICATIONS REJECTED	0	0	0	0	0
APPLICATIONS PENDING	0	0	0	0	0
RECIPIENTS - DMH	0	0	0	0	0
RECIPIENTS - DYS/JCT	0	0	0	0	0
CASES CLOSED - DMH	0	0	0	0	0
CASES CLOSED - DYS/JCT	0	0	0	0	0
*** REFUGEE					
APPLICATIONS RECEIVED	0	0	0	0	0
APPLICATIONS APPROVED	0	0	0	0	0
APPLICATIONS REJECTED	0	0	0	0	0
APPLICATIONS PENDING	0	0	0	0	0
CASES RECEIVING	0	0	0	0	0
TOTAL PERSONS	0	0	0	0	0
TOTAL PAYMENTS	\$0	\$0	\$0	\$0	\$0
REINVESTIGATIONS	0	0	0	0	0
CASES CLOSED	0	0	0	0	0
*** SSI ONLY					
RECIPIENTS	1	5	3	8	5
*** SSI-SP					
RECIPIENTS	2	1	1	3	4
TOTAL PAYMENTS	\$9	\$50	\$10	\$123	\$108
*** SP ONLY					
RECIPIENTS	1	2	1	1	0
TOTAL PAYMENTS	\$22	\$315	\$383	\$26	\$0
*** QMB					
APPLICATIONS RECEIVED	8	3	1	12	4
APPLICATIONS APPROVED	6	2	2	5	2
APPLICATIONS REJECTED	2	0	0	3	2
APPLICATIONS PENDING	2	1	2	8	2
TOTAL PERSONS	25	48	84	75	64
REINVESTIGATIONS	1	2	1	3	3
CASES CLOSED	8	9	19	11	9
*** SLMB					
APPLICATIONS RECEIVED	7	2	0	3	4
APPLICATIONS APPROVED	2	1	0	0	1
APPLICATIONS REJECTED	5	1	0	2	2
APPLICATIONS PENDING	2	0	0	3	2
TOTAL PERSONS	28	33	38	45	55
REINVESTIGATIONS	1	1	1	2	0
CASES CLOSED	3	4	4	7	4
*** VENDOR CASES					
RECIPIENTS	63	140	137	155	107
CASES CLOSED	3	1	3	3	2

TABLE 2. DETAILED OPERATING STATISTICS BY AREA AND COUNTY FOR MAY 1999

	AREA 4 CHRISTIAN	AREA 4 DADE	AREA 4 DALLAS	AREA 4 DOUGLAS	AREA 4 GREENE
*** TEMPORARY ASSISTANCE					
APPLICATIONS RECEIVED	28	2	25	6	149
APPLICATIONS APPROVED	6	1	14	4	99
APPLICATIONS REJECTED	9	0	10	1	66
APPLICATIONS PENDING	14	2	10	3	88
FAMILIES RECEIVING CASH	161	24	140	105	1,330
CHILDREN RECEIVING CASH	271	41	250	196	2,259
TOTAL PERSONS	366	55	357	258	3,201
TOTAL PAYMENTS	\$36,582	\$5,405	\$33,956	\$25,554	\$313,699
AVERAGE PER FAMILY	\$227.22	\$225.21	\$242.54	\$243.37	\$235.86
AVERAGE PER PERSON	\$99.95	\$98.27	\$95.11	\$99.05	\$98.00
TITLE XIX ONLY CASES	34	5	14	13	178
TITLE XIX ONLY PERSONS	122	18	66	64	620
TITLE XIX ONLY CHILDREN	62	11	34	38	370
TITLE XIX TRANSITIONAL CASES	66	12	36	22	262
TITLE XIX TRANSITIONAL PERSONS	91	29	59	40	361
TITLE XIX TRANSITIONAL CHILDREN	24	17	16	17	94
EXTENDED TRANSITIONAL CASES	7	0	2	2	26
EXTENDED TRANSITIONAL PERSONS	8	0	2	3	26
REINVESTIGATIONS	17	4	29	10	107
CASES CLOSED	20	5	20	7	113
*** TEMPORARY ASSISTANCE/UP					
FAMILIES RECEIVING	0	0	4	0	1
CHILDREN RECEIVING	0	0	11	0	2
TOTAL PERSONS	0	0	18	0	4
TOTAL PAYMENTS	\$0	\$0	\$1,311	\$0	\$342
AVERAGE PER FAMILY	\$0.00	\$0.00	\$327.75	\$0.00	\$342.00
AVERAGE PER PERSON	\$0.00	\$0.00	\$72.83	\$0.00	\$85.50
*** MC+					
APPLICATIONS RECEIVED	65	8	25	22	506
APPLICATIONS APPROVED	58	18	27	22	273
APPLICATIONS REJECTED	12	3	14	4	80
APPLICATIONS PENDING	22	0	5	8	244
FAMILIES RECEIVING	1,291	268	482	582	5,881
CUSTODIAL PARENTS RECEIVING	341	59	185	201	1,661
CHILDREN RECEIVING	2,321	527	955	1,157	10,641
REINVESTIGATIONS	4	11	40	15	149
CASES CLOSED	38	5	31	14	213
*** NON-CUSTODIAL PARENTS					
APPLICATIONS RECEIVED	0	0	0	1	63
APPLICATIONS APPROVED	0	0	0	0	45
APPLICATIONS REJECTED	0	0	0	2	5
APPLICATIONS PENDING	0	0	0	0	13
TOTAL PERSONS RECEIVING	0	0	0	0	97
CURRENT SUPPORT	0	0	0	0	1
PARENTS' FAIR SHARE	0	0	0	0	96
REINVESTIGATIONS	0	0	0	0	0
CASES CLOSED	0	0	0	0	1
*** GR-CASH					
APPLICATIONS RECEIVED	12	4	8	2	80
APPLICATIONS APPROVED	0	0	2	2	12
APPLICATIONS REJECTED	8	1	8	2	58
APPLICATIONS PENDING	11	4	14	2	132
CASES RECEIVING	6	3	8	13	138
PERSONS RECEIVING	6	3	8	13	138
CASH PAYMENTS	\$403	\$240	\$640	\$1,040	\$10,835
REINVESTIGATIONS	0	1	0	0	1
CASES CLOSED	0	1	3	5	5
MA-GR RECIPIENTS	25	4	7	15	220
MA-GR TOTAL PAYMENTS	\$2,000	\$320	\$560	\$1,200	\$17,571
*** HPW					
APPLICATIONS RECEIVED	24	1	9	8	168
APPLICATIONS APPROVED	27	3	7	8	119
APPLICATIONS REJECTED	7	0	0	2	33
APPLICATIONS PENDING	3	0	1	0	39
CASES RECEIVING	209	27	55	56	908
EXTENDED WOMEN'S HEALTH	56	16	17	19	273
CASES CLOSED	3	1	1	0	22
*** NEWBORNS	193	33	65	61	1,011
*** AB SUPP					
APPLICATIONS RECEIVED	0	0	0	0	2
APPLICATIONS APPROVED	0	0	0	0	0
APPLICATIONS REJECTED	1	0	0	0	4
APPLICATIONS PENDING	0	0	0	0	4
RECIPIENTS	7	2	1	1	25
TOTAL PAYMENTS	\$2,191	\$676	\$138	\$99	\$7,944
CASES CLOSED	0	0	0	0	0

TABLE 2. DETAILED OPERATING STATISTICS BY AREA AND COUNTY FOR MAY 1999

	AREA 4 CHRISTIAN	AREA 4 DADE	AREA 4 DALLAS	AREA 4 DOUGLAS	AREA 4 GREENE
*** BP					
APPLICATIONS RECEIVED	0	0	0	0	3
APPLICATIONS APPROVED	0	0	0	0	0
APPLICATIONS REJECTED	0	0	0	0	5
APPLICATIONS PENDING	1	0	0	0	5
RECIPIENTS	10	2	7	5	85
TOTAL PAYMENTS	\$3,830	\$766	\$2,681	\$1,915	\$32,545
CASES CLOSED	0	0	0	0	0
*** NC					
APPLICATIONS RECEIVED	10	0	0	0	8
APPLICATIONS APPROVED	5	0	0	1	5
APPLICATIONS REJECTED	0	0	0	1	4
APPLICATIONS PENDING	6	0	0	0	11
RECIPIENTS	170	4	36	30	249
RCF-II	133	4	16	26	217
SNF-ICF	15	0	0	1	0
RCF-I	22	0	20	3	32
PAYMENTS	\$46,123	\$1,134	\$7,561	\$7,802	\$63,714
RCF-II	\$37,099	\$1,134	\$4,481	\$7,186	\$58,816
SNF/ICF	\$5,650	\$0	\$0	\$154	\$0
RCF-I	\$3,374	\$0	\$3,080	\$462	\$4,898
REINVESTIGATIONS	8	0	3	0	9
CASES CLOSED	0	0	0	2	5
*** MA					
APPLICATIONS RECEIVED	115	35	57	53	547
APPLICATIONS APPROVED	73	23	26	40	376
APPLICATIONS REJECTED	28	11	22	13	171
APPLICATIONS PENDING	103	24	47	33	566
RECIPIENTS	812	266	519	684	5,701
CASES CLOSED	14	5	10	10	71
*** MA-K					
APPLICATIONS RECEIVED	0	0	0	0	13
APPLICATIONS APPROVED-DMH	0	0	0	0	0
APPLICATIONS APPROVED-DYS/JCT	0	0	0	0	6
APPLICATIONS REJECTED	0	0	0	0	4
APPLICATIONS PENDING	0	0	0	0	4
RECIPIENTS - DMH	0	0	0	0	0
RECIPIENTS - DYS/JCT	0	0	0	0	35
CASES CLOSED - DMH	0	0	0	0	0
CASES CLOSED - DYS/JCT	0	0	0	0	3
*** REFUGEE					
APPLICATIONS RECEIVED	0	0	0	0	0
APPLICATIONS APPROVED	0	0	0	0	0
APPLICATIONS REJECTED	0	0	0	0	0
APPLICATIONS PENDING	0	0	0	0	0
CASES RECEIVING	0	0	0	0	0
TOTAL PERSONS	0	0	0	0	0
TOTAL PAYMENTS	\$0	\$0	\$0	\$0	\$0
REINVESTIGATIONS	0	0	0	0	0
CASES CLOSED	0	0	0	0	0
*** SSI ONLY					
RECIPIENTS	10	3	5	11	60
*** SSI-SP					
RECIPIENTS	2	0	9	7	32
TOTAL PAYMENTS	\$59	\$0	\$793	\$171	\$1,450
*** SP ONLY					
RECIPIENTS	0	0	4	3	9
TOTAL PAYMENTS	\$0	\$0	\$680	\$196	\$370
*** QMB					
APPLICATIONS RECEIVED	14	1	8	3	60
APPLICATIONS APPROVED	5	1	5	1	41
APPLICATIONS REJECTED	6	1	1	1	14
APPLICATIONS PENDING	6	0	2	2	24
TOTAL PERSONS	70	26	60	41	540
REINVESTIGATIONS	1	0	2	1	3
CASES CLOSED	15	8	7	11	64
*** SLMB					
APPLICATIONS RECEIVED	9	0	3	2	13
APPLICATIONS APPROVED	4	0	1	1	6
APPLICATIONS REJECTED	4	1	0	0	5
APPLICATIONS PENDING	5	0	2	1	12
TOTAL PERSONS	66	5	32	34	274
REINVESTIGATIONS	1	0	1	0	2
CASES CLOSED	1	0	3	5	32
*** VENDOR CASES					
RECIPIENTS	153	83	72	65	1,047
CASES CLOSED	4	2	0	2	37

TABLE 2. DETAILED OPERATING STATISTICS BY AREA AND COUNTY FOR MAY 1999

	AREA 4 HENRY	AREA 4 HICKORY	AREA 4 JASPER	AREA 4 LACLEDE	AREA 4 LAWRENCE
*** TEMPORARY ASSISTANCE					
APPLICATIONS RECEIVED	23	3	85	40	16
APPLICATIONS APPROVED	14	1	63	27	14
APPLICATIONS REJECTED	5	2	25	7	5
APPLICATIONS PENDING	13	2	60	18	8
FAMILIES RECEIVING CASH	135	56	713	217	210
CHILDREN RECEIVING CASH	235	102	1,261	380	348
TOTAL PERSONS	317	138	1,766	514	486
TOTAL PAYMENTS	\$30,660	\$13,251	\$172,331	\$51,067	\$49,065
AVERAGE PER FAMILY	\$227.11	\$236.63	\$241.70	\$235.33	\$233.64
AVERAGE PER PERSON	\$96.72	\$96.02	\$97.58	\$99.35	\$100.96
TITLE XIX ONLY CASES	28	26	109	66	34
TITLE XIX ONLY PERSONS	116	81	381	242	142
TITLE XIX ONLY CHILDREN	63	49	219	137	87
TITLE XIX TRANSITIONAL CASES	85	21	185	51	57
TITLE XIX TRANSITIONAL PERSONS	141	26	275	70	73
TITLE XIX TRANSITIONAL CHILDREN	42	3	85	15	12
EXTENDED TRANSITIONAL CASES	4	4	20	2	6
EXTENDED TRANSITIONAL PERSONS	4	5	22	3	6
REINVESTIGATIONS	32	2	30	26	12
CASES CLOSED	30	3	104	36	23
*** TEMPORARY ASSISTANCE/UP					
FAMILIES RECEIVING	2	0	1	0	0
CHILDREN RECEIVING	3	0	3	0	0
TOTAL PERSONS	6	0	5	0	0
TOTAL PAYMENTS	\$324	\$0	\$388	\$0	\$0
AVERAGE PER FAMILY	\$162.00	\$0.00	\$388.00	\$0.00	\$0.00
AVERAGE PER PERSON	\$54.00	\$0.00	\$77.60	\$0.00	\$0.00
*** MC+					
APPLICATIONS RECEIVED	47	12	215	90	70
APPLICATIONS APPROVED	50	12	167	87	58
APPLICATIONS REJECTED	9	4	50	18	25
APPLICATIONS PENDING	10	5	111	24	31
FAMILIES RECEIVING	711	383	3,507	1,062	1,085
CUSTODIAL PARENTS RECEIVING	208	150	857	353	388
CHILDREN RECEIVING	1,325	734	6,513	1,991	2,101
REINVESTIGATIONS	22	1	35	31	21
CASES CLOSED	25	6	123	53	27
*** NON-CUSTODIAL PARENTS					
APPLICATIONS RECEIVED	0	0	0	2	0
APPLICATIONS APPROVED	0	0	0	0	0
APPLICATIONS REJECTED	0	0	0	1	0
APPLICATIONS PENDING	0	0	0	0	0
TOTAL PERSONS RECEIVING	1	0	0	0	0
CURRENT SUPPORT	1	0	0	0	0
PARENTS' FAIR SHARE	0	0	0	0	0
REINVESTIGATIONS	0	0	0	0	0
CASES CLOSED	0	0	0	0	0
*** GR-CASH					
APPLICATIONS RECEIVED	7	3	45	19	7
APPLICATIONS APPROVED	3	1	3	0	1
APPLICATIONS REJECTED	7	1	30	15	11
APPLICATIONS PENDING	10	10	79	24	11
CASES RECEIVING	12	11	60	9	20
PERSONS RECEIVING	12	11	60	9	20
CASH PAYMENTS	\$960	\$880	\$4,595	\$720	\$1,538
REINVESTIGATIONS	0	0	2	0	0
CASES CLOSED	3	1	3	2	2
MA-GR RECIPIENTS	27	18	83	25	40
MA-GR TOTAL PAYMENTS	\$2,160	\$1,440	\$6,547	\$2,000	\$3,200
*** MPM					
APPLICATIONS RECEIVED	8	1	94	28	20
APPLICATIONS APPROVED	7	1	59	26	23
APPLICATIONS REJECTED	2	0	32	6	5
APPLICATIONS PENDING	2	0	32	3	5
CASES RECEIVING	98	22	492	172	157
EXTENDED WOMEN'S HEALTH	25	4	183	40	42
CASES CLOSED	6	0	13	2	4
*** MEMBORNS					
APPLICATIONS RECEIVED	0	0	4	0	1
APPLICATIONS APPROVED	0	0	0	0	0
APPLICATIONS REJECTED	0	0	5	0	0
APPLICATIONS PENDING	0	0	6	3	1
RECIPIENTS	3	1	21	7	11
TOTAL PAYMENTS	\$1,091	\$383	\$6,077	\$1,901	\$3,326
CASES CLOSED	0	0	0	0	0

TABLE 2. DETAILED OPERATING STATISTICS BY AREA AND COUNTY FOR MAY 1999

	AREA 4 HENRY	AREA 4 HICKORY	AREA 4 JASPER	AREA 4 LACLEDE	AREA 4 LAWRENCE
*** BP					
APPLICATIONS RECEIVED	1	0	4	0	1
APPLICATIONS APPROVED	0	0	0	0	0
APPLICATIONS REJECTED	1	0	6	0	0
APPLICATIONS PENDING	0	0	6	3	1
RECIPIENTS	14	6	44	17	18
TOTAL PAYMENTS	\$5,362	\$2,298	\$16,852	\$6,511	\$6,884
CASES CLOSED	0	0	0	0	0
*** NC					
APPLICATIONS RECEIVED	1	0	13	0	5
APPLICATIONS APPROVED	0	0	9	2	3
APPLICATIONS REJECTED	0	0	3	0	1
APPLICATIONS PENDING	1	0	7	0	4
RECIPIENTS	41	4	229	83	42
RCF-II	34	4	173	50	36
SNF-ICF	0	0	0	0	1
RCF-I	7	0	56	33	5
PAYMENTS	\$10,025	\$1,107	\$55,373	\$16,683	\$10,595
RCF-II	\$8,947	\$1,107	\$47,262	\$11,693	\$9,538
SNF/ICF	\$0	\$0	\$0	\$0	\$287
RCF-I	\$1,078	\$0	\$8,111	\$4,990	\$770
REINVESTIGATIONS	5	0	6	7	0
CASES CLOSED	2	0	10	2	2
*** MA					
APPLICATIONS RECEIVED	102	39	397	106	92
APPLICATIONS APPROVED	69	15	259	72	86
APPLICATIONS REJECTED	17	12	105	33	31
APPLICATIONS PENDING	83	57	383	91	90
RECIPIENTS	797	347	3,335	1,030	968
CASES CLOSED	18	1	54	20	13
*** MA-K					
APPLICATIONS RECEIVED	0	0	8	0	0
APPLICATIONS APPROVED-DMH	0	0	0	0	0
APPLICATIONS APPROVED-DYS/JCT	0	0	8	0	0
APPLICATIONS REJECTED	0	0	2	0	0
APPLICATIONS PENDING	0	0	0	0	0
RECIPIENTS - DMH	0	0	0	0	0
RECIPIENTS - DYS/JCT	0	0	36	0	0
CASES CLOSED - DMH	0	0	0	0	0
CASES CLOSED - DYS/JCT	0	0	3	0	0
*** REFUGEE					
APPLICATIONS RECEIVED	0	0	0	0	0
APPLICATIONS APPROVED	0	0	0	0	0
APPLICATIONS REJECTED	0	0	0	0	0
APPLICATIONS PENDING	0	0	0	0	0
CASES RECEIVING	0	0	0	0	0
TOTAL PERSONS	0	0	0	0	0
TOTAL PAYMENTS	\$0	\$0	\$0	\$0	\$0
REINVESTIGATIONS	0	0	0	0	0
CASES CLOSED	0	0	0	0	0
*** SSI ONLY					
RECIPIENTS	9	6	24	10	10
*** SSI-SP					
RECIPIENTS	2	3	9	10	6
TOTAL PAYMENTS	\$28	\$153	\$404	\$555	\$184
*** SP ONLY					
RECIPIENTS	1	0	5	1	1
TOTAL PAYMENTS	\$383	\$0	\$290	\$57	\$58
*** QMB					
APPLICATIONS RECEIVED	12	11	38	20	9
APPLICATIONS APPROVED	6	1	16	6	4
APPLICATIONS REJECTED	1	2	26	11	4
APPLICATIONS PENDING	6	9	18	12	4
TOTAL PERSONS	80	47	364	99	90
REINVESTIGATIONS	2	0	4	4	0
CASES CLOSED	13	6	71	19	14
*** SLMB					
APPLICATIONS RECEIVED	4	3	32	18	7
APPLICATIONS APPROVED	2	0	8	1	2
APPLICATIONS REJECTED	1	2	32	14	4
APPLICATIONS PENDING	1	2	18	12	4
TOTAL PERSONS	42	38	245	63	50
REINVESTIGATIONS	0	0	0	1	0
CASES CLOSED	6	2	40	9	2
*** VENDOR CASES					
RECIPIENTS	148	72	490	146	205
CASES CLOSED	3	1	17	4	5

TABLE 2. DETAILED OPERATING STATISTICS BY AREA AND COUNTY FOR MAY 1999

	AREA 4 MCDONALD	AREA 4 MARIES	AREA 4 MILLER	AREA 4 MONITEAU	AREA 4 MORGAN
*** TEMPORARY ASSISTANCE					
APPLICATIONS RECEIVED	36	2	16	3	13
APPLICATIONS APPROVED	20	1	8	4	7
APPLICATIONS REJECTED	10	1	5	0	6
APPLICATIONS PENDING	25	3	6	2	6
FAMILIES RECEIVING CASH	186	49	192	42	101
CHILDREN RECEIVING CASH	340	83	306	64	190
TOTAL PERSONS	457	115	464	90	257
TOTAL PAYMENTS	\$44,165	\$11,995	\$45,783	\$8,937	\$24,429
AVERAGE PER FAMILY	\$237.45	\$244.80	\$238.45	\$212.79	\$241.87
AVERAGE PER PERSON	\$96.64	\$104.30	\$98.67	\$99.30	\$95.05
TITLE XIX ONLY CASES	39	13	20	5	16
TITLE XIX ONLY PERSONS	146	41	79	19	60
TITLE XIX ONLY CHILDREN	85	28	52	10	32
TITLE XIX TRANSITIONAL CASES	49	8	34	9	32
TITLE XIX TRANSITIONAL PERSONS	85	16	81	13	52
TITLE XIX TRANSITIONAL CHILDREN	31	8	47	3	17
EXTENDED TRANSITIONAL CASES	6	0	4	1	0
EXTENDED TRANSITIONAL PERSONS	7	0	4	1	0
REINVESTIGATIONS	17	5	9	1	14
CASES CLOSED	24	5	22	4	18
*** TEMPORARY ASSISTANCE/UP					
FAMILIES RECEIVING	0	0	1	0	0
CHILDREN RECEIVING	0	0	3	0	0
TOTAL PERSONS	0	0	5	0	0
TOTAL PAYMENTS	\$0	\$0	\$388	\$0	\$0
AVERAGE PER FAMILY	\$0.00	\$0.00	\$388.00	\$0.00	\$0.00
AVERAGE PER PERSON	\$0.00	\$0.00	\$77.60	\$0.00	\$0.00
*** MC+					
APPLICATIONS RECEIVED	52	9	37	10	35
APPLICATIONS APPROVED	50	14	39	8	47
APPLICATIONS REJECTED	13	1	14	10	7
APPLICATIONS PENDING	22	2	13	4	10
FAMILIES RECEIVING	889	213	856	238	601
CUSTODIAL PARENTS RECEIVING	223	86	300	61	269
CHILDREN RECEIVING	1,754	430	1,666	433	1,191
REINVESTIGATIONS	19	2	18	2	17
CASES CLOSED	27	4	22	6	16
*** NON-CUSTODIAL PARENTS					
APPLICATIONS RECEIVED	0	0	0	0	0
APPLICATIONS APPROVED	0	0	0	0	0
APPLICATIONS REJECTED	0	0	0	0	0
APPLICATIONS PENDING	0	0	0	0	0
TOTAL PERSONS RECEIVING	0	0	0	0	0
CURRENT SUPPORT	0	0	0	0	0
PARENTS' FAIR SHARE	0	0	0	0	0
REINVESTIGATIONS	0	0	0	0	0
CASES CLOSED	0	0	0	0	0
*** GR-CASH					
APPLICATIONS RECEIVED	10	0	5	1	6
APPLICATIONS APPROVED	4	2	1	0	1
APPLICATIONS REJECTED	5	1	7	2	4
APPLICATIONS PENDING	16	2	19	1	5
CASES RECEIVING	13	5	20	1	18
PERSONS RECEIVING	13	5	20	1	18
CASH PAYMENTS	\$1,040	\$400	\$1,600	\$80	\$1,440
REINVESTIGATIONS	1	0	1	0	0
CASES CLOSED	0	0	4	0	0
HA-GR RECIPIENTS	20	6	25	5	13
HA-GR TOTAL PAYMENTS	\$1,600	\$480	\$2,000	\$400	\$1,040
*** MPW					
APPLICATIONS RECEIVED	19	8	10	5	13
APPLICATIONS APPROVED	12	6	11	2	12
APPLICATIONS REJECTED	4	3	1	1	1
APPLICATIONS PENDING	3	1	2	2	3
CASES RECEIVING	119	20	114	31	77
EXTENDED WOMEN'S HEALTH	31	4	33	18	18
CASES CLOSED	2	0	3	0	4
*** NEWBORNS	118	20	112	38	63
*** AB SUPP					
APPLICATIONS RECEIVED	0	0	0	1	0
APPLICATIONS APPROVED	0	0	0	0	0
APPLICATIONS REJECTED	1	0	1	0	0
APPLICATIONS PENDING	0	0	3	1	0
RECIPIENTS	3	1	2	0	3
TOTAL PAYMENTS	\$884	\$8	\$566	\$0	\$983
CASES CLOSED	0	0	0	0	0

TABLE 2. DETAILED OPERATING STATISTICS BY AREA AND COUNTY FOR MAY 1999

	AREA 4 MCDONALD	AREA 4 MARIES	AREA 4 MILLER	AREA 4 MONITEAU	AREA 4 MORGAN
*** BP					
APPLICATIONS RECEIVED	0	0	0	1	0
APPLICATIONS APPROVED	0	0	1	0	0
APPLICATIONS REJECTED	0	0	0	0	0
APPLICATIONS PENDING	1	0	4	1	0
RECIPIENTS	15	5	13	1	14
TOTAL PAYMENTS	\$5,725	\$1,915	\$4,979	\$383	\$5,362
CASES CLOSED	0	0	0	0	0
*** NC					
APPLICATIONS RECEIVED	2	0	0	0	2
APPLICATIONS APPROVED	1	0	0	0	2
APPLICATIONS REJECTED	1	0	2	0	1
APPLICATIONS PENDING	0	0	0	0	1
RECIPIENTS	39	4	29	13	34
RCF-II	38	1	21	7	32
SNF/ICF	0	0	0	0	0
RCF-I	1	3	8	6	2
PAYMENTS	\$10,895	\$739	\$6,818	\$2,475	\$9,067
RCF-II	\$10,741	\$277	\$5,644	\$1,650	\$8,759
SNF/ICF	\$0	\$0	\$0	\$0	\$0
RCF-I	\$154	\$462	\$1,174	\$825	\$308
REINVESTIGATIONS	5	0	0	0	0
CASES CLOSED	3	0	0	0	1
*** MA					
APPLICATIONS RECEIVED	90	16	65	20	63
APPLICATIONS APPROVED	74	17	49	10	39
APPLICATIONS REJECTED	14	2	28	13	15
APPLICATIONS PENDING	68	20	76	22	66
RECIPIENTS	741	263	702	213	587
CASES CLOSED	19	3	9	9	9
*** MA-K					
APPLICATIONS RECEIVED	0	0	0	0	0
APPLICATIONS APPROVED-DMH	0	0	0	0	0
APPLICATIONS APPROVED-DYS/JCT	0	0	0	0	0
APPLICATIONS REJECTED	0	0	0	0	0
APPLICATIONS PENDING	0	0	0	0	0
RECIPIENTS - DMH	0	0	0	0	0
RECIPIENTS - DYS/JCT	0	0	0	0	0
CASES CLOSED - DMH	0	0	0	0	0
CASES CLOSED - DYS/JCT	0	0	0	0	0
*** REFUGEE					
APPLICATIONS RECEIVED	0	0	0	0	0
APPLICATIONS APPROVED	0	0	0	0	0
APPLICATIONS REJECTED	0	0	0	0	0
APPLICATIONS PENDING	0	0	0	0	0
CASES RECEIVING	0	0	0	0	0
TOTAL PERSONS	0	0	0	0	0
TOTAL PAYMENTS	\$0	\$0	\$0	\$0	\$0
REINVESTIGATIONS	0	0	0	0	0
CASES CLOSED	0	0	0	0	0
*** SSI ONLY					
RECIPIENTS	7	5	6	2	5
*** SSI-SP					
RECIPIENTS	2	1	5	4	3
TOTAL PAYMENTS	\$31	\$37	\$226	\$76	\$110
*** SP ONLY					
RECIPIENTS	0	0	2	0	1
TOTAL PAYMENTS	\$0	\$0	\$41	\$0	\$98
*** QMB					
APPLICATIONS RECEIVED	11	2	7	3	4
APPLICATIONS APPROVED	8	2	2	1	2
APPLICATIONS REJECTED	3	0	4	1	3
APPLICATIONS PENDING	2	3	6	2	3
TOTAL PERSONS	91	18	69	35	61
REINVESTIGATIONS	1	0	0	0	0
CASES CLOSED	17	4	10	4	10
*** SLMB					
APPLICATIONS RECEIVED	8	2	4	2	2
APPLICATIONS APPROVED	1	0	3	0	2
APPLICATIONS REJECTED	6	2	2	0	0
APPLICATIONS PENDING	2	3	2	2	2
TOTAL PERSONS	69	7	38	17	38
REINVESTIGATIONS	1	0	0	0	0
CASES CLOSED	7	2	0	0	0
*** VENDOR CASES					
RECIPIENTS	76	79	115	111	143
CASES CLOSED	0	2	1	1	4

TABLE 2. DETAILED OPERATING STATISTICS BY AREA AND COUNTY FOR MAY 1999

	AREA 4 NEWTON	AREA 4 OZARK	AREA 4 PHELPS	AREA 4 POLK	AREA 4 PULASKI
*** TEMPORARY ASSISTANCE					
APPLICATIONS RECEIVED	39	9	34	10	30
APPLICATIONS APPROVED	28	6	28	6	16
APPLICATIONS REJECTED	16	1	10	5	8
APPLICATIONS PENDING	26	5	24	4	22
FAMILIES RECEIVING CASH	218	70	241	111	219
CHILDREN RECEIVING CASH	422	132	426	199	360
TOTAL PERSONS	564	167	615	267	502
TOTAL PAYMENTS	\$53,290	\$15,898	\$59,401	\$26,269	\$51,067
AVERAGE PER FAMILY	\$244.45	\$227.11	\$246.48	\$236.66	\$233.18
AVERAGE PER PERSON	\$94.49	\$95.20	\$96.59	\$98.39	\$101.73
TITLE XIX ONLY CASES	46	23	63	47	45
TITLE XIX ONLY PERSONS	165	88	213	147	178
TITLE XIX ONLY CHILDREN	94	46	125	90	104
TITLE XIX TRANSITIONAL CASES	61	22	72	36	52
TITLE XIX TRANSITIONAL PERSONS	89	42	128	106	95
TITLE XIX TRANSITIONAL CHILDREN	21	17	48	68	37
EXTENDED TRANSITIONAL CASES	2	1	7	3	8
EXTENDED TRANSITIONAL PERSONS	2	1	8	3	9
REINVESTIGATIONS	27	7	22	11	22
CASES CLOSED	40	9	25	18	34
*** TEMPORARY ASSISTANCE/UP					
FAMILIES RECEIVING	0	0	0	0	0
CHILDREN RECEIVING	0	0	0	0	0
TOTAL PERSONS	0	0	0	0	0
TOTAL PAYMENTS	\$0	\$0	\$0	\$0	\$0
AVERAGE PER FAMILY	\$0.00	\$0.00	\$0.00	\$0.00	\$0.00
AVERAGE PER PERSON	\$0.00	\$0.00	\$0.00	\$0.00	\$0.00
*** MC+					
APPLICATIONS RECEIVED	96	19	71	38	56
APPLICATIONS APPROVED	108	13	65	34	50
APPLICATIONS REJECTED	19	6	17	13	9
APPLICATIONS PENDING	28	5	31	18	39
FAMILIES RECEIVING	1,404	434	1,155	870	1,110
CUSTODIAL PARENTS RECEIVING	554	201	383	398	390
CHILDREN RECEIVING	2,661	820	2,146	1,671	2,007
REINVESTIGATIONS	67	9	34	28	48
CASES CLOSED	85	10	49	33	22
*** NON-CUSTODIAL PARENTS					
APPLICATIONS RECEIVED	1	0	0	0	0
APPLICATIONS APPROVED	0	0	0	0	0
APPLICATIONS REJECTED	2	0	0	0	0
APPLICATIONS PENDING	0	0	0	0	0
TOTAL PERSONS RECEIVING	0	0	2	0	1
CURRENT SUPPORT	0	0	2	0	1
PARENTS' FAIR SHARE	0	0	0	0	0
REINVESTIGATIONS	0	0	0	0	0
CASES CLOSED	0	0	0	0	0
*** GR-CASH					
APPLICATIONS RECEIVED	11	6	11	3	4
APPLICATIONS APPROVED	0	3	3	1	2
APPLICATIONS REJECTED	10	6	6	0	7
APPLICATIONS PENDING	23	14	24	10	11
CASES RECEIVING	20	26	22	7	23
PERSONS RECEIVING	20	26	22	7	23
CASH PAYMENTS	\$1,600	\$2,075	\$1,760	\$560	\$1,840
REINVESTIGATIONS	1	1	1	0	1
CASES CLOSED	4	3	1	1	3
MA-GR RECIPIENTS	24	19	37	16	23
MA-GR TOTAL PAYMENTS	\$1,854	\$1,497	\$2,880	\$1,280	\$1,840
*** MPH					
APPLICATIONS RECEIVED	30	4	21	13	11
APPLICATIONS APPROVED	36	5	16	11	15
APPLICATIONS REJECTED	8	1	7	2	3
APPLICATIONS PENDING	4	0	9	5	2
CASES RECEIVING	273	51	142	110	141
EXTENDED WOMEN'S HEALTH	76	8	34	31	26
CASES CLOSED	10	1	3	5	1
*** NEWBORNS	257	32	142	66	100
*** AB SUPP					
APPLICATIONS RECEIVED	2	0	1	0	0
APPLICATIONS APPROVED	1	0	0	0	0
APPLICATIONS REJECTED	4	0	3	1	1
APPLICATIONS PENDING	2	0	1	0	2
RECIPIENTS	8	5	2	0	3
TOTAL PAYMENTS	\$2,001	\$1,711	\$668	\$0	\$1,118
CASES CLOSED	0	0	0	0	0

TABLE 2. DETAILED OPERATING STATISTICS BY AREA AND COUNTY FOR MAY 1999

	AREA 4 NEWTON	AREA 4 OZARK	AREA 4 PHELPS	AREA 4 POLK	AREA 4 PULASKI
*** BP					
APPLICATIONS RECEIVED	2	0	3	0	0
APPLICATIONS APPROVED	1	0	1	0	0
APPLICATIONS REJECTED	4	0	2	1	1
APPLICATIONS PENDING	2	0	2	0	2
RECIPIENTS	24	5	24	12	9
TOTAL PAYMENTS	\$9,192	\$1,915	\$9,192	\$4,596	\$3,447
CASES CLOSED	0	0	1	0	0
*** NC					
APPLICATIONS RECEIVED	2	0	1	6	0
APPLICATIONS APPROVED	2	0	1	2	0
APPLICATIONS REJECTED	0	0	0	0	0
APPLICATIONS PENDING	3	0	1	5	0
RECIPIENTS	43	12	61	53	26
RCF-II	36	6	60	42	24
SNF-ICF	0	0	0	0	1
RCF-I	7	6	1	11	1
PAYMENTS	\$10,900	\$2,652	\$16,604	\$13,215	\$6,950
RCF-II	\$9,963	\$1,728	\$16,450	\$11,521	\$6,413
SNF/ICF	\$0	\$0	\$0	\$0	\$383
RCF-I	\$937	\$924	\$154	\$1,694	\$154
REINVESTIGATIONS	7	2	1	0	0
CASES CLOSED	1	0	1	0	1
*** MA					
APPLICATIONS RECEIVED	173	45	105	76	54
APPLICATIONS APPROVED	132	25	75	68	30
APPLICATIONS REJECTED	49	14	29	8	21
APPLICATIONS PENDING	129	52	123	70	77
RECIPIENTS	1,171	498	1,076	774	837
CASES CLOSED	30	2	16	11	17
*** MA-K					
APPLICATIONS RECEIVED	0	0	0	0	0
APPLICATIONS APPROVED-DMH	0	0	0	0	0
APPLICATIONS APPROVED-DYS/JCT	0	0	0	0	0
APPLICATIONS REJECTED	0	0	0	0	0
APPLICATIONS PENDING	0	0	0	0	0
RECIPIENTS - DMH	0	0	0	0	0
RECIPIENTS - DYS/JCT	0	0	0	0	0
CASES CLOSED - DMH	0	0	0	0	0
CASES CLOSED - DYS/JCT	0	0	0	0	0
*** REFUGEE					
APPLICATIONS RECEIVED	0	0	0	0	0
APPLICATIONS APPROVED	0	0	0	0	0
APPLICATIONS REJECTED	0	0	0	0	0
APPLICATIONS PENDING	0	0	0	0	0
CASES RECEIVING	0	0	0	0	0
TOTAL PERSONS	0	0	0	0	0
TOTAL PAYMENTS	\$0	\$0	\$0	\$0	\$0
REINVESTIGATIONS	0	0	0	0	0
CASES CLOSED	0	0	0	0	0
*** SSI ONLY					
RECIPIENTS	8	5	14	6	7
*** SSI-SP					
RECIPIENTS	6	6	13	11	1
TOTAL PAYMENTS	\$462	\$536	\$1,298	\$757	\$53
*** SP ONLY					
RECIPIENTS	1	0	5	1	2
TOTAL PAYMENTS	\$383	\$0	\$645	\$182	\$443
*** QHB					
APPLICATIONS RECEIVED	17	4	5	2	5
APPLICATIONS APPROVED	14	3	4	2	3
APPLICATIONS REJECTED	3	2	1	0	2
APPLICATIONS PENDING	5	2	5	0	2
TOTAL PERSONS	147	51	93	85	58
REINVESTIGATIONS	8	0	0	0	0
CASES CLOSED	26	5	18	25	10
*** SLMB					
APPLICATIONS RECEIVED	8	0	0	0	6
APPLICATIONS APPROVED	5	0	0	0	2
APPLICATIONS REJECTED	6	0	0	0	0
APPLICATIONS PENDING	4	0	0	0	4
TOTAL PERSONS	81	46	47	50	26
REINVESTIGATIONS	2	1	1	0	0
CASES CLOSED	10	5	2	8	2
*** VENDOR CASES					
RECIPIENTS	338	72	211	189	176
CASES CLOSED	13	3	3	7	9

TABLE 2. DETAILED OPERATING STATISTICS BY AREA AND COUNTY FOR MAY 1999

	AREA 4 ST CLAIR	AREA 4 STONE	AREA 4 TANEY	AREA 4 TEXAS	AREA 4 VERNON
*** TEMPORARY ASSISTANCE					
APPLICATIONS RECEIVED	7	14	50	20	14
APPLICATIONS APPROVED	4	13	17	17	14
APPLICATIONS REJECTED	2	8	24	1	2
APPLICATIONS PENDING	6	9	25	7	0
FAMILIES RECEIVING CASH	74	178	181	189	151
CHILDREN RECEIVING CASH	129	284	322	333	260
TOTAL PERSONS	170	414	468	450	374
TOTAL PAYMENTS	\$17,220	\$42,180	\$45,323	\$44,065	\$36,797
AVERAGE PER FAMILY	\$232.70	\$236.97	\$250.40	\$233.15	\$243.69
AVERAGE PER PERSON	\$101.29	\$101.88	\$96.84	\$97.92	\$98.39
TITLE XIX ONLY CASES	13	16	44	38	17
TITLE XIX ONLY PERSONS	57	62	133	151	84
TITLE XIX ONLY CHILDREN	26	37	71	77	49
TITLE XIX TRANSITIONAL CASES	20	41	58	51	38
TITLE XIX TRANSITIONAL PERSONS	31	80	92	109	53
TITLE XIX TRANSITIONAL CHILDREN	8	36	29	53	14
EXTENDED TRANSITIONAL CASES	1	0	1	6	5
EXTENDED TRANSITIONAL PERSONS	1	0	1	7	5
REINVESTIGATIONS	14	2	6	39	9
CASES CLOSED	5	16	51	31	18
*** TEMPORARY ASSISTANCE/UP					
FAMILIES RECEIVING	0	0	0	3	0
CHILDREN RECEIVING	0	0	0	5	0
TOTAL PERSONS	0	0	0	10	0
TOTAL PAYMENTS	\$0	\$0	\$0	\$872	\$0
AVERAGE PER FAMILY	\$0.00	\$0.00	\$0.00	\$290.67	\$0.00
AVERAGE PER PERSON	\$0.00	\$0.00	\$0.00	\$87.20	\$0.00
*** MC+					
APPLICATIONS RECEIVED	29	39	98	71	53
APPLICATIONS APPROVED	22	32	90	69	44
APPLICATIONS REJECTED	12	10	26	15	9
APPLICATIONS PENDING	8	25	34	17	7
FAMILIES RECEIVING	315	897	1,348	943	872
CUSTODIAL PARENTS RECEIVING	125	316	531	394	221
CHILDREN RECEIVING	602	1,708	2,418	1,797	1,552
REINVESTIGATIONS	17	5	36	26	26
CASES CLOSED	19	19	57	33	40
*** NON-CUSTODIAL PARENTS					
APPLICATIONS RECEIVED	1	0	1	0	0
APPLICATIONS APPROVED	0	0	0	0	0
APPLICATIONS REJECTED	0	0	0	0	0
APPLICATIONS PENDING	1	0	1	0	0
TOTAL PERSONS RECEIVING	0	0	1	0	0
CURRENT SUPPORT	0	0	1	0	0
PARENTS' FAIR SHARE	0	0	0	0	0
REINVESTIGATIONS	0	0	0	0	0
CASES CLOSED	0	0	0	0	0
*** GR-CASH					
APPLICATIONS RECEIVED	6	4	10	8	6
APPLICATIONS APPROVED	1	1	1	2	0
APPLICATIONS REJECTED	1	6	16	5	3
APPLICATIONS PENDING	7	11	22	8	13
CASES RECEIVING	8	20	13	18	5
PERSONS RECEIVING	8	20	13	19	5
CASH PAYMENTS	\$640	\$1,600	\$960	\$1,440	\$400
REINVESTIGATIONS	0	0	1	0	0
CASES CLOSED	1	2	0	3	1
MA-GR RECIPIENTS	14	28	29	12	20
MA-GR TOTAL PAYMENTS	\$1,120	\$2,183	\$2,320	\$889	\$1,600
*** MPW					
APPLICATIONS RECEIVED	7	27	24	18	20
APPLICATIONS APPROVED	2	18	22	18	18
APPLICATIONS REJECTED	3	2	9	1	3
APPLICATIONS PENDING	3	9	6	1	2
CASES RECEIVING	32	118	206	113	94
EXTENDED WOMEN'S HEALTH	8	40	74	29	19
CASES CLOSED	0	3	4	4	1
*** NEWBORNS	32	129	208	78	73
*** AB SUPP					
APPLICATIONS RECEIVED	0	0	2	2	1
APPLICATIONS APPROVED	0	0	1	0	0
APPLICATIONS REJECTED	0	2	1	0	1
APPLICATIONS PENDING	0	0	2	2	0
RECIPIENTS	0	0	6	2	1
TOTAL PAYMENTS	\$0	\$0	\$2,114	\$740	\$101
CASES CLOSED	0	0	0	0	0

TABLE 2. DETAILED OPERATING STATISTICS BY AREA AND COUNTY FOR MAY 1999

	AREA 4 ST CLAIR	AREA 4 STONE	AREA 4 TANEY	AREA 4 TEXAS	AREA 4 VERNON
*** BP					
APPLICATIONS RECEIVED	0	0	2	3	1
APPLICATIONS APPROVED	0	0	0	0	0
APPLICATIONS REJECTED	0	2	2	1	1
APPLICATIONS PENDING	0	0	3	2	0
RECIPIENTS	4	3	11	8	10
TOTAL PAYMENTS	\$1,532	\$1,149	\$4,213	\$3,064	\$3,830
CASES CLOSED	0	0	0	0	1
*** NC					
APPLICATIONS RECEIVED	0	1	3	1	3
APPLICATIONS APPROVED	0	0	4	0	2
APPLICATIONS REJECTED	0	0	0	0	0
APPLICATIONS PENDING	0	1	3	1	2
RECIPIENTS	2	31	46	45	33
RCF-II	2	13	29	36	23
SNF-ICF	0	0	0	1	0
RCF-I	0	18	17	8	10
PAYMENTS	\$576	\$5,906	\$10,114	\$9,790	\$7,700
RCF-II	\$576	\$3,261	\$7,828	\$8,635	\$6,228
SNF/ICF	\$0	\$0	\$0	\$68	\$0
RCF-I	\$0	\$2,645	\$2,286	\$1,087	\$1,472
REINVESTIGATIONS	1	0	0	5	6
CASES CLOSED	0	0	0	0	1
*** MA					
APPLICATIONS RECEIVED	45	49	115	93	66
APPLICATIONS APPROVED	28	52	70	77	49
APPLICATIONS REJECTED	10	19	37	16	18
APPLICATIONS PENDING	42	74	142	60	56
RECIPIENTS	359	620	806	992	736
CASES CLOSED	7	9	11	16	25
*** MA-K					
APPLICATIONS RECEIVED	0	0	4	21	0
APPLICATIONS APPROVED-DHM	0	0	0	0	0
APPLICATIONS APPROVED-DYS/JCT	0	0	4	12	0
APPLICATIONS REJECTED	0	0	1	2	0
APPLICATIONS PENDING	0	0	1	8	0
RECIPIENTS - DHM	0	0	0	0	0
RECIPIENTS - DYS/JCT	0	0	26	43	0
CASES CLOSED - DHM	0	0	0	0	0
CASES CLOSED - DYS/JCT	0	0	5	8	0
*** REFUGEE					
APPLICATIONS RECEIVED	0	0	0	0	0
APPLICATIONS APPROVED	0	0	0	0	0
APPLICATIONS REJECTED	0	0	0	0	0
APPLICATIONS PENDING	0	0	0	0	0
CASES RECEIVING	0	0	0	0	1
TOTAL PERSONS	0	0	0	0	2
TOTAL PAYMENTS	\$0	\$0	\$0	\$0	\$234
REINVESTIGATIONS	0	0	0	0	0
CASES CLOSED	0	0	0	0	0
*** SSI ONLY					
RECIPIENTS	7	3	9	7	2
*** SSI-SP					
RECIPIENTS	2	1	4	4	2
TOTAL PAYMENTS	\$46	\$51	\$116	\$98	\$95
*** SP ONLY					
RECIPIENTS	0	0	2	0	5
TOTAL PAYMENTS	\$0	\$0	\$45	\$0	\$200
*** QMB					
APPLICATIONS RECEIVED	5	11	13	7	5
APPLICATIONS APPROVED	1	4	9	4	4
APPLICATIONS REJECTED	2	7	4	2	1
APPLICATIONS PENDING	2	7	7	3	0
TOTAL PERSONS	34	62	71	112	56
REINVESTIGATIONS	2	0	0	7	1
CASES CLOSED	3	11	12	28	9
*** SLMB					
APPLICATIONS RECEIVED	4	7	7	4	2
APPLICATIONS APPROVED	1	6	2	1	1
APPLICATIONS REJECTED	2	2	6	2	1
APPLICATIONS PENDING	2	5	5	2	0
TOTAL PERSONS	32	45	59	66	42
REINVESTIGATIONS	3	0	0	1	2
CASES CLOSED	4	3	4	6	1
*** VENDOR CASES					
RECIPIENTS	78	119	160	175	301
CASES CLOSED	4	1	6	5	6

TABLE 2. DETAILED OPERATING STATISTICS BY AREA AND COUNTY FOR MAY 1999

	AREA 4 WEBSTER	AREA 4 WRIGHT	AREA 5 JACKSON	AREA 6 ST LOUIS CITY	AREA 7 ST LOUIS COUNTY
*** TEMPORARY ASSISTANCE					
APPLICATIONS RECEIVED	11	25	683	447	467
APPLICATIONS APPROVED	9	13	443	334	408
APPLICATIONS REJECTED	6	4	177	78	169
APPLICATIONS PENDING	8	11	571	336	394
FAMILIES RECEIVING CASH	94	151	8,515	13,459	7,439
CHILDREN RECEIVING CASH	174	254	16,499	28,394	13,845
TOTAL PERSONS	236	341	22,602	38,556	19,271
TOTAL PAYMENTS	\$22,521	\$34,290	\$2,129,165	\$3,428,460	\$1,839,777
AVERAGE PER FAMILY	\$239.59	\$227.09	\$250.05	\$254.73	\$247.32
AVERAGE PER PERSON	\$95.43	\$100.56	\$94.20	\$88.92	\$95.47
TITLE XIX ONLY CASES	36	52	463	454	333
TITLE XIX ONLY PERSONS	119	185	2,156	3,368	1,752
TITLE XIX ONLY CHILDREN	70	107	1,318	2,528	1,121
TITLE XIX TRANSITIONAL CASES	41	44	1,257	733	894
TITLE XIX TRANSITIONAL PERSONS	96	90	1,870	1,258	1,413
TITLE XIX TRANSITIONAL CHILDREN	50	35	585	519	511
EXTENDED TRANSITIONAL CASES	2	4	60	70	78
EXTENDED TRANSITIONAL PERSONS	2	4	60	71	78
REINVESTIGATIONS	8	15	672	824	429
CASES CLOSED	17	24	760	713	554
*** TEMPORARY ASSISTANCE/UP					
FAMILIES RECEIVING	0	0	28	15	24
CHILDREN RECEIVING	0	0	83	46	64
TOTAL PERSONS	0	0	138	70	110
TOTAL PAYMENTS	\$0	\$0	\$9,518	\$4,803	\$8,641
AVERAGE PER FAMILY	\$0.00	\$0.00	\$339.93	\$320.20	\$360.04
AVERAGE PER PERSON	\$0.00	\$0.00	\$68.97	\$68.61	\$78.55
*** HC+					
APPLICATIONS RECEIVED	38	40	1,089	654	754
APPLICATIONS APPROVED	48	34	826	488	592
APPLICATIONS REJECTED	14	14	236	136	145
APPLICATIONS PENDING	24	16	568	375	247
FAMILIES RECEIVING	827	827	16,829	13,537	14,515
CUSTODIAL PARENTS RECEIVING	310	329	2,959	2,517	3,056
CHILDREN RECEIVING	1,658	1,578	33,201	27,574	27,599
REINVESTIGATIONS	43	34	433	307	270
CASES CLOSED	25	23	579	296	342
*** NON-CUSTODIAL PARENTS					
APPLICATIONS RECEIVED	0	0	15	26	15
APPLICATIONS APPROVED	0	0	8	9	7
APPLICATIONS REJECTED	0	0	2	2	6
APPLICATIONS PENDING	0	0	6	13	4
TOTAL PERSONS RECEIVING	0	0	9	10	8
CURRENT SUPPORT	0	0	1	0	4
PARENTS' FAIR SHARE	0	0	8	10	4
REINVESTIGATIONS	0	0	0	0	0
CASES CLOSED	0	0	0	0	0
*** GR-CASH					
APPLICATIONS RECEIVED	9	5	190	221	87
APPLICATIONS APPROVED	2	3	23	47	4
APPLICATIONS REJECTED	6	7	139	217	72
APPLICATIONS PENDING	12	11	481	454	148
CASES RECEIVING	19	17	388	852	255
PERSONS RECEIVING	19	17	388	852	255
CASH PAYMENTS	\$1,520	\$1,360	\$30,215	\$67,800	\$20,048
REINVESTIGATIONS	1	0	6	8	0
CASES CLOSED	1	2	25	66	13
MA-GR RECIPIENTS	20	26	471	837	308
MA-GR TOTAL PAYMENTS	\$1,600	\$2,080	\$37,512	\$66,711	\$24,640
*** MPH					
APPLICATIONS RECEIVED	14	20	329	187	273
APPLICATIONS APPROVED	11	19	238	152	197
APPLICATIONS REJECTED	4	1	85	45	70
APPLICATIONS PENDING	7	5	128	71	80
CASES RECEIVING	113	126	1,893	1,168	1,381
EXTENDED WOMEN'S HEALTH	25	21	587	292	421
CASES CLOSED	2	0	75	62	40
*** NEWBORNS	114	87	1,680	673	966
*** AB SUPP					
APPLICATIONS RECEIVED	1	0	11	11	16
APPLICATIONS APPROVED	0	0	2	2	1
APPLICATIONS REJECTED	1	0	6	10	13
APPLICATIONS PENDING	2	0	21	33	13
RECIPIENTS	2	11	97	105	105
TOTAL PAYMENTS	\$370	\$3,519	\$30,012	\$32,735	\$34,642
CASES CLOSED	0	0	1	1	2

TABLE 2. DETAILED OPERATING STATISTICS BY AREA AND COUNTY FOR MAY 1999

	AREA 4 WEBSTER	AREA 4 WRIGHT	AREA 5 JACKSON	AREA 6 ST LOUIS CITY	AREA 7 ST LOUIS COUNTY
*** BP					
APPLICATIONS RECEIVED	1	0	12	9	16
APPLICATIONS APPROVED	0	0	2	3	7
APPLICATIONS REJECTED	1	0	11	8	14
APPLICATIONS PENDING	2	0	23	36	22
RECIPIENTS	11	8	387	305	362
TOTAL PAYMENTS	\$4,203	\$3,064	\$147,430	\$116,790	\$138,646
CASES CLOSED	0	0	5	2	2
*** NC					
APPLICATIONS RECEIVED	0	1	18	28	20
APPLICATIONS APPROVED	0	2	22	17	17
APPLICATIONS REJECTED	0	0	4	3	6
APPLICATIONS PENDING	4	1	20	45	17
RECIPIENTS	25	18	978	746	576
RCF-II	20	18	590	473	408
SNF-ICF	2	0	161	38	67
RCF-I	3	0	227	235	101
PAYMENTS	\$6,181	\$4,879	\$256,784	\$179,662	\$151,518
RCF-II	\$5,338	\$4,879	\$162,127	\$130,163	\$111,588
SNF/ICF	\$442	\$0	\$60,351	\$13,833	\$25,058
RCF-I	\$401	\$0	\$34,306	\$35,666	\$14,872
REINVESTIGATIONS	4	0	79	66	7
CASES CLOSED	0	1	39	12	9
*** MA					
APPLICATIONS RECEIVED	65	88	1,281	1,022	915
APPLICATIONS APPROVED	45	74	820	598	555
APPLICATIONS REJECTED	21	22	304	440	325
APPLICATIONS PENDING	64	67	1,861	1,676	1,398
RECIPIENTS	751	1,023	12,597	18,518	11,342
CASES CLOSED	10	15	245	240	106
*** MA-K					
APPLICATIONS RECEIVED	0	0	43	33	55
APPLICATIONS APPROVED-DMH	0	0	0	0	0
APPLICATIONS APPROVED-DYS/JCT	0	0	26	30	57
APPLICATIONS REJECTED	0	0	5	3	1
APPLICATIONS PENDING	0	0	14	15	4
RECIPIENTS - DMH	0	0	0	1	5
RECIPIENTS - DYS/JCT	0	0	214	127	240
CASES CLOSED - DMH	0	0	0	0	0
CASES CLOSED - DYS/JCT	0	0	9	19	56
*** REFUGEE					
APPLICATIONS RECEIVED	0	0	14	55	14
APPLICATIONS APPROVED	0	0	12	32	6
APPLICATIONS REJECTED	0	0	0	1	1
APPLICATIONS PENDING	0	0	2	66	14
CASES RECEIVING	0	0	114	220	42
TOTAL PERSONS	0	0	303	647	127
TOTAL PAYMENTS	\$0	\$0	\$1,722	\$29,017	\$4,689
REINVESTIGATIONS	0	0	0	4	0
CASES CLOSED	0	0	26	48	7
*** SSI ONLY					
RECIPIENTS	8	22	109	374	154
*** SSI-SP					
RECIPIENTS	8	7	58	147	60
TOTAL PAYMENTS	\$158	\$266	\$2,719	\$7,010	\$3,140
*** SP ONLY					
RECIPIENTS	0	0	31	46	22
TOTAL PAYMENTS	\$0	\$0	\$4,078	\$2,378	\$1,584
*** QMB					
APPLICATIONS RECEIVED	7	9	84	56	55
APPLICATIONS APPROVED	4	7	40	29	27
APPLICATIONS REJECTED	1	3	19	20	27
APPLICATIONS PENDING	6	5	71	45	49
TOTAL PERSONS	69	82	1,188	1,059	927
REINVESTIGATIONS	1	0	25	12	1
CASES CLOSED	8	18	107	55	56
*** SLMB					
APPLICATIONS RECEIVED	5	9	33	13	23
APPLICATIONS APPROVED	3	1	8	2	13
APPLICATIONS REJECTED	0	8	13	6	10
APPLICATIONS PENDING	2	5	32	17	16
TOTAL PERSONS	36	54	538	326	305
REINVESTIGATIONS	1	0	7	2	0
CASES CLOSED	5	3	50	13	11
*** VENDOR CASES					
RECIPIENTS	155	151	2,972	2,276	4,421
CASES CLOSED	4	3	88	46	133

TABLE 3. DETAILED OPERATING STATISTICS BY AREA FOR MAY 1999

	AREA 1	AREA 2	AREA 3	AREA 4	AREA 5	AREA 6	AREA 7
MMM TEMPORARY ASSISTANCE							
APPLICATIONS RECEIVED	424	521	685	824	683	447	467
APPLICATIONS APPROVED	254	347	439	520	443	334	408
APPLICATIONS REJECTED	155	197	219	271	177	78	169
APPLICATIONS PENDING	267	300	375	458	571	336	394
FAMILIES RECEIVING CASH	3,003	4,507	5,990	6,316	8,515	13,459	7,439
CHILDREN RECEIVING CASH	5,166	7,943	10,501	11,022	16,499	28,394	13,845
TOTAL PERSONS	7,150	11,166	14,141	15,361	22,602	38,556	19,271
TOTAL PAYMENTS	\$704,911	\$1,080,512	\$1,388,684	\$1,502,481	\$2,129,165	\$3,428,460	\$1,839,777
AVERAGE PER FAMILY	\$232.93	\$236.36	\$230.76	\$236.66	\$250.05	\$254.73	\$247.32
AVERAGE PER PERSON	\$98.25	\$96.95	\$98.56	\$98.04	\$94.20	\$88.92	\$95.47
TITLE XIX ONLY CASES	475	915	1,038	1,238	463	454	333
TITLE XIX ONLY PERSONS	1,641	3,195	4,156	4,451	2,156	3,368	1,752
TITLE XIX ONLY CHILDREN	1,000	1,814	2,341	2,563	1,318	2,528	1,121
TITLE XIX TRANSITIONAL CASES	960	1,277	1,868	1,696	1,257	733	894
TITLE XIX TRANSITIONAL PERSONS	1,651	2,145	3,011	2,776	1,870	1,258	1,413
TITLE XIX TRANSITIONAL CHILDREN	632	787	982	942	585	519	511
EXTENDED TRANSITIONAL CASES	74	114	159	136	60	70	78
EXTENDED TRANSITIONAL PERSONS	83	119	181	146	60	71	78
REINVESTIGATIONS	282	396	908	595	672	824	429
CASES CLOSED	442	633	797	824	760	713	554
MMM TEMPORARY ASSISTANCE/UP							
FAMILIES RECEIVING	21	25	32	15	28	15	24
CHILDREN RECEIVING	45	57	61	36	83	46	64
TOTAL PERSONS	82	102	108	60	138	70	110
TOTAL PAYMENTS	\$6,509	\$8,081	\$8,843	\$4,363	\$9,518	\$4,803	\$8,641
AVERAGE PER FAMILY	\$102.69	\$149.28	\$166.52	\$79.89	\$339.93	\$320.20	\$360.04
AVERAGE PER PERSON	\$26.49	\$37.45	\$46.82	\$19.37	\$68.97	\$68.61	\$78.55
MMM MC+							
APPLICATIONS RECEIVED	1,130	1,251	1,439	2,093	1,089	654	754
APPLICATIONS APPROVED	912	998	1,149	1,762	826	488	592
APPLICATIONS REJECTED	256	258	397	486	236	136	145
APPLICATIONS PENDING	510	438	615	844	568	375	247
FAMILIES RECEIVING	16,708	19,588	21,819	33,078	16,829	13,537	14,515
CUSTODIAL PARENTS RECEIVING	4,835	5,594	8,042	10,880	2,959	2,517	3,056
CHILDREN RECEIVING	31,639	36,566	40,650	62,141	33,201	27,574	27,599
REINVESTIGATIONS	529	655	1,000	883	433	307	270
CASES CLOSED	582	632	742	1,153	579	296	342
MMM NON-CUSTODIAL PARENTS							
APPLICATIONS RECEIVED	20	56	51	70	15	26	15
APPLICATIONS APPROVED	15	45	28	45	8	9	7
APPLICATIONS REJECTED	4	4	13	11	2	2	6
APPLICATIONS PENDING	2	3	16	15	6	13	4
TOTAL PERSONS RECEIVING	23	70	73	103	9	10	8
CURRENT SUPPORT	10	9	12	7	1	0	4
PARENTS' FAIR SHARE	13	61	61	96	8	10	4
REINVESTIGATIONS	0	0	0	0	0	0	0
CASES CLOSED	1	0	1	1	0	0	0
MMM GR-CASH							
APPLICATIONS RECEIVED	135	185	261	342	190	221	87
APPLICATIONS APPROVED	22	32	44	58	23	47	4
APPLICATIONS REJECTED	107	157	238	260	139	217	72
APPLICATIONS PENDING	262	242	346	587	481	454	148
CASES RECEIVING	246	360	512	599	388	852	255
PERSONS RECEIVING	246	360	513	600	388	852	255
CASH PAYMENTS	\$19,125	\$28,555	\$41,004	\$47,225	\$30,215	\$67,800	\$20,048
REINVESTIGATIONS	4	4	10	14	6	8	0
CASES CLOSED	34	41	50	60	25	66	13
MA-GR RECIPIENTS	333	280	312	935	471	837	308
MA-GR TOTAL PAYMENTS	\$26,465	\$22,320	\$24,861	\$74,381	\$37,512	\$66,711	\$24,640
MMM MPW							
APPLICATIONS RECEIVED	402	430	337	692	329	187	273
APPLICATIONS APPROVED	294	331	282	569	238	152	197
APPLICATIONS REJECTED	108	73	46	152	85	45	70
APPLICATIONS PENDING	127	102	94	165	128	71	80
CASES RECEIVING	2,493	2,697	2,415	4,604	1,893	1,168	1,381
EXTENDED WOMEN'S HEALTH	717	722	618	1,301	587	292	421
CASES CLOSED	73	95	66	115	75	62	40
MMM NEWBORNS	2,202	2,163	1,756	4,371	1,680	673	966
MMM AB SUPP							
APPLICATIONS RECEIVED	11	12	12	19	11	11	10
APPLICATIONS APPROVED	2	1	3	2	2	2	1
APPLICATIONS REJECTED	14	11	15	27	6	10	13
APPLICATIONS PENDING	29	21	23	33	21	33	13
RECIPIENTS	82	89	125	147	97	105	105
TOTAL PAYMENTS	\$23,663	\$26,678	\$35,305	\$44,934	\$30,012	\$32,735	\$34,642
CASES CLOSED	1	1	3	0	1	1	2

TABLE 3. DETAILED OPERATING STATISTICS BY AREA FOR MAY 1999

	AREA 1	AREA 2	AREA 3	AREA 4	AREA 5	AREA 6	AREA 7
*** BP							
APPLICATIONS RECEIVED	10	13	12	23	12	9	16
APPLICATIONS APPROVED	6	5	4	4	2	3	7
APPLICATIONS REJECTED	13	11	15	27	11	8	14
APPLICATIONS PENDING	28	23	24	39	23	36	22
RECIPIENTS	340	359	333	439	387	305	362
TOTAL PAYMENTS	\$130,190	\$137,454	\$127,519	\$168,087	\$147,430	\$116,790	\$138,646
CASES CLOSED	4	5	4	3	5	2	2
*** NC							
APPLICATIONS RECEIVED	44	56	49	63	18	28	20
APPLICATIONS APPROVED	28	50	37	46	22	17	17
APPLICATIONS REJECTED	11	12	11	13	4	3	6
APPLICATIONS PENDING	35	46	44	57	20	45	17
RECIPIENTS	1,046	1,289	1,484	1,529	978	746	576
RCF-II	689	704	973	1,167	590	473	408
SNF-ICF	42	101	78	23	161	38	67
RCF-I	315	484	433	339	227	235	101
PAYMENTS	\$240,596	\$294,482	\$355,917	\$370,878	\$256,784	\$179,662	\$151,518
RCF-II	\$180,581	\$186,807	\$263,904	\$313,845	\$162,127	\$130,163	\$111,588
SNF/ICF	\$14,644	\$36,722	\$28,050	\$7,420	\$60,351	\$13,833	\$25,058
RCF-I	\$45,371	\$70,953	\$63,963	\$49,613	\$34,306	\$35,666	\$14,872
REINVESTIGATIONS	58	64	103	80	79	66	7
CASES CLOSED	19	21	32	37	39	12	9
*** MA							
APPLICATIONS RECEIVED	1,717	1,745	2,368	3,231	1,281	1,022	915
APPLICATIONS APPROVED	1,204	1,261	1,714	2,294	820	598	555
APPLICATIONS REJECTED	406	483	722	895	304	440	325
APPLICATIONS PENDING	1,728	1,654	2,163	3,126	1,861	1,676	1,398
RECIPIENTS	14,780	15,804	27,310	30,253	12,597	18,518	11,342
CASES CLOSED	220	259	334	470	245	240	106
*** MA-K							
APPLICATIONS RECEIVED	31	74	10	46	43	33	55
APPLICATIONS APPROVED-DHM	0	0	0	0	0	0	0
APPLICATIONS APPROVED-DYS/JCT	19	48	8	30	26	30	57
APPLICATIONS REJECTED	6	17	6	9	5	3	1
APPLICATIONS PENDING	7	14	0	13	14	15	4
RECIPIENTS - DHM	2	10	0	0	0	1	5
RECIPIENTS - DYS/JCT	125	286	69	140	214	127	240
CASES CLOSED - DHM	0	1	0	0	0	0	0
CASES CLOSED - DYS/JCT	18	51	7	19	9	19	56
*** REFUGEE							
APPLICATIONS RECEIVED	0	3	0	0	14	55	14
APPLICATIONS APPROVED	0	0	0	0	12	32	6
APPLICATIONS REJECTED	0	0	0	0	0	1	1
APPLICATIONS PENDING	0	3	0	0	2	66	14
CASES RECEIVING	3	14	0	1	114	220	42
TOTAL PERSONS	9	33	0	2	303	647	127
TOTAL PAYMENTS	\$292	\$1,269	\$0	\$234	\$1,722	\$29,017	\$4,689
REINVESTIGATIONS	0	0	0	0	0	4	0
CASES CLOSED	1	0	0	0	26	48	7
*** SSI ONLY							
RECIPIENTS	129	127	401	305	109	374	154
*** SSI-SP							
RECIPIENTS	73	66	188	173	58	147	60
TOTAL PAYMENTS	\$2,932	\$2,650	\$10,302	\$8,573	\$2,719	\$7,010	\$3,140
*** SP ONLY							
RECIPIENTS	16	31	48	48	31	46	22
TOTAL PAYMENTS	\$1,286	\$1,311	\$2,928	\$4,817	\$4,078	\$2,378	\$1,584
*** QMB							
APPLICATIONS RECEIVED	156	160	241	323	84	56	55
APPLICATIONS APPROVED	94	86	122	177	40	29	27
APPLICATIONS REJECTED	90	73	123	114	19	20	27
APPLICATIONS PENDING	62	88	140	159	71	45	49
TOTAL PERSONS	1,562	1,616	1,876	3,002	1,188	1,059	927
REINVESTIGATIONS	32	36	53	47	25	12	1
CASES CLOSED	251	267	351	512	107	55	56
*** SLMB							
APPLICATIONS RECEIVED	105	95	160	177	33	13	23
APPLICATIONS APPROVED	52	42	62	57	8	2	13
APPLICATIONS REJECTED	78	58	107	110	13	6	10
APPLICATIONS PENDING	47	45	97	104	32	17	16
TOTAL PERSONS	1,032	848	1,301	1,858	538	326	305
REINVESTIGATIONS	20	11	33	22	7	2	0
CASES CLOSED	126	89	126	189	50	13	11
*** VENDOR CASES							
RECIPIENTS	5,300	4,631	4,500	5,913	2,972	2,276	4,421
CASES CLOSED	170	156	155	163	88	46	133

FIGURE 2. MEDICAL STATISTICS - TOTAL INDIVIDUALS

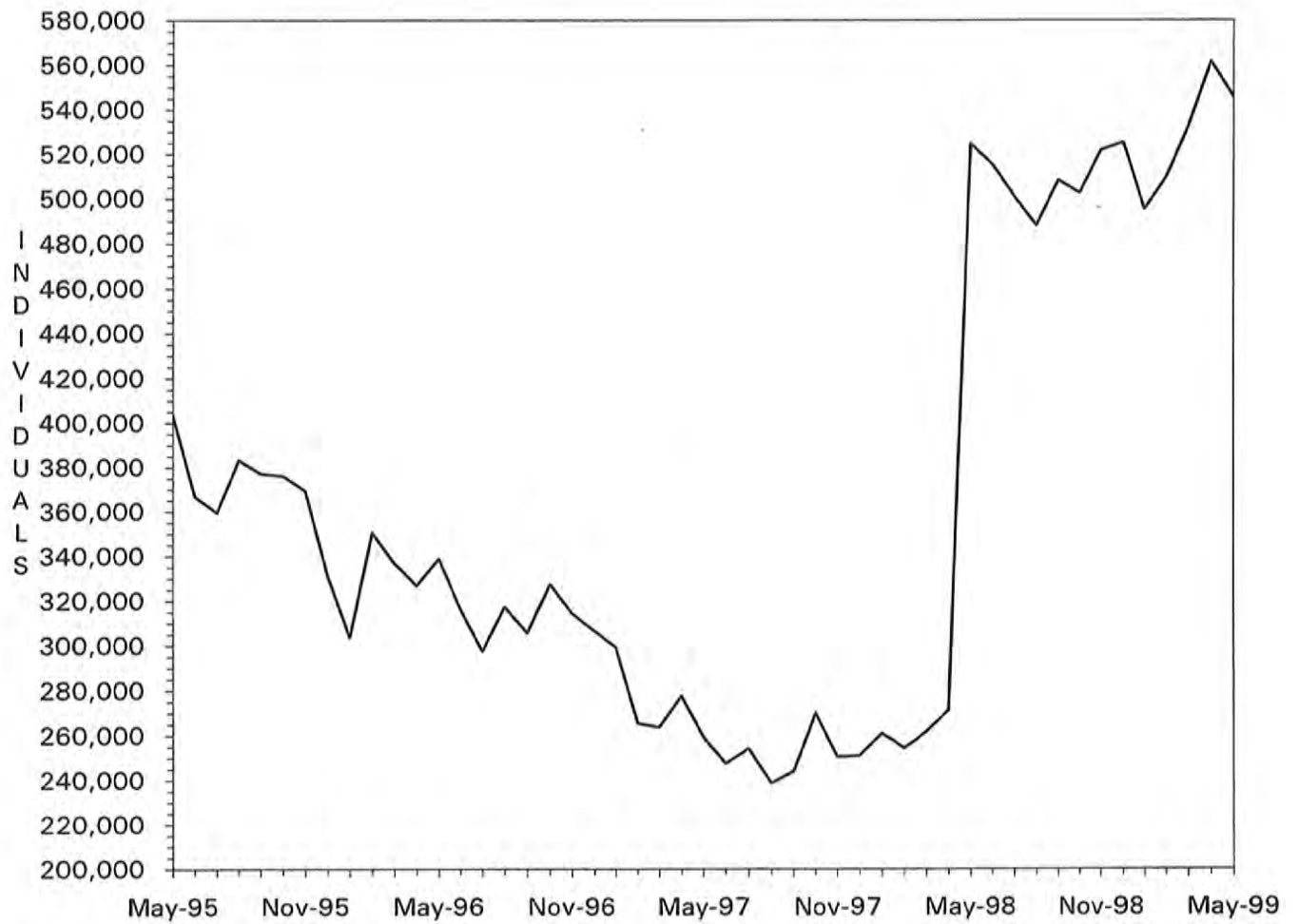

Note: As of May 1998, total individuals include Managed Care recipients.

FIGURE 3. MEDICAL STATISTICS - TOTAL PAYMENTS

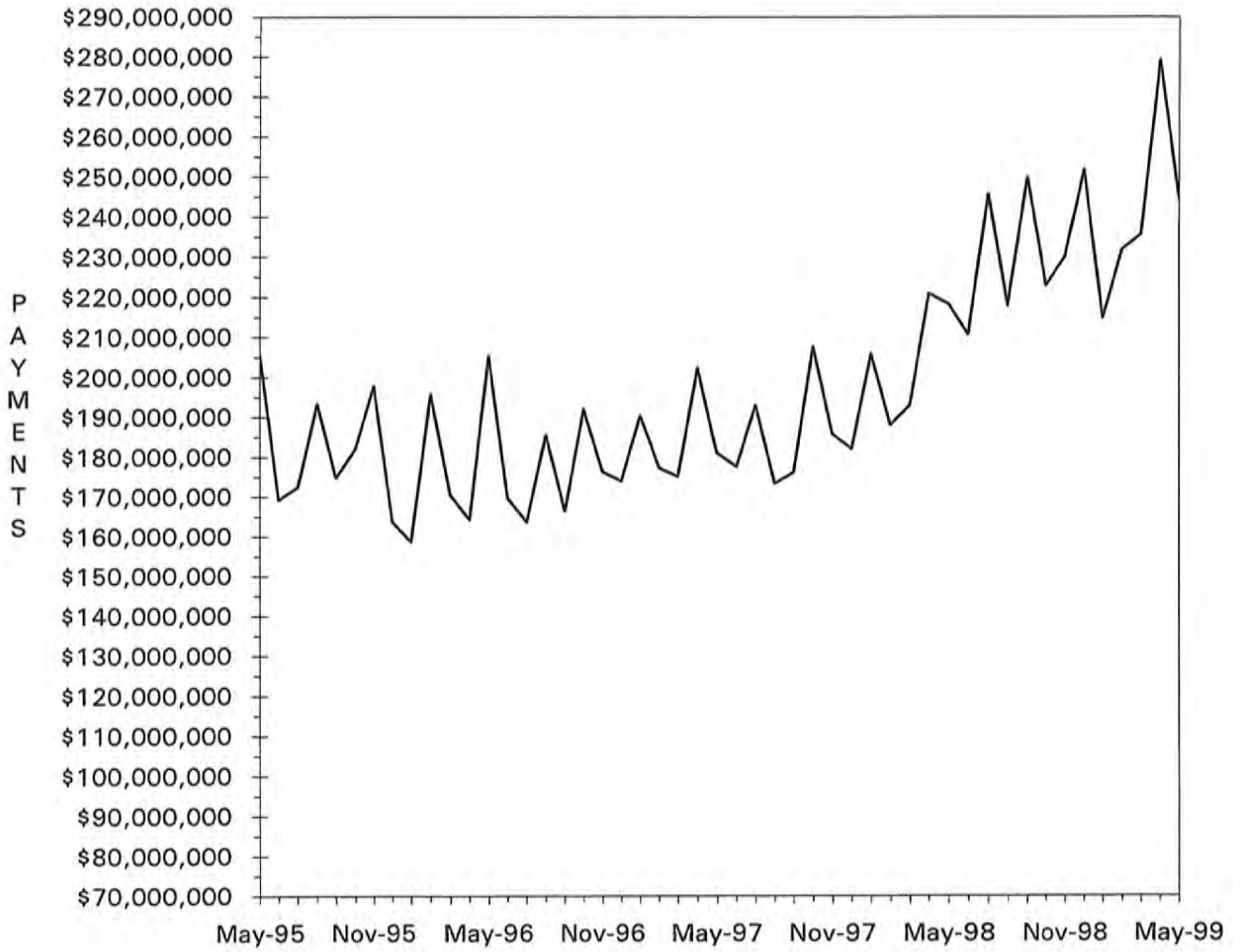

TABLE 4. MISSOURI MEDICAID RECIPIENTS AND PAYMENTS BY TYPE OF SERVICE, MAY, 1999

COUNTY	TOTAL	TOTAL	PHYSICIAN SERVICES		INPATIENT HOSPITAL		NURSING FACILITY		MANAGED CARE		PHARMACY SERVICES	
	RECIPIENTS	PAYMENTS	RECIPIENTS	PAYMENTS	RECIPIENTS	PAYMENTS	RECIPIENTS	PAYMENTS	RECIPIENTS	PAYMENTS	RECIPIENTS	PAYMENTS
STATE TOTAL	545,538	\$240,049,589	60,395	\$4,448,770	8,830	\$27,274,120	25,797	\$57,949,093	274,157	\$27,361,594	191,970	\$39,909,221
ADAIR	1,805	\$1,440,687	427	\$38,278	69	\$159,037	150	\$312,991	7	\$238	1,318	\$258,059
ANDREW	855	\$599,270	99	\$7,865	30	\$91,604	119	\$249,474	5	\$396	554	\$104,001
ATCHISON	558	\$300,470	193	\$13,942	13	\$19,315	61	\$136,420	10	\$463	388	\$49,833
AUDRAIN	2,724	\$1,045,225	250	\$15,609	20	\$47,782	132	\$300,468	1,913	\$188,973	682	\$184,539
BARRY	3,017	\$1,576,455	478	\$36,926	106	\$225,841	172	\$363,804	2	\$185	1,922	\$318,593
BARTON	997	\$499,329	274	\$28,620	28	\$49,655	55	\$106,604	0	\$0	685	\$104,160
BATES	1,359	\$792,477	184	\$14,460	87	\$75,148	138	\$317,092	13	\$563	919	\$139,031
BENTON	1,762	\$889,962	356	\$20,268	54	\$119,179	124	\$252,655	19	\$1,013	1,168	\$202,291
BOLLINGER	1,221	\$574,930	211	\$17,217	33	\$57,923	41	\$79,198	1	\$69	843	\$145,932
BOONE	11,960	\$4,224,182	851	\$61,971	113	\$433,706	330	\$757,056	9,219	\$935,093	2,111	\$612,577
BUCHANAN	7,586	\$4,662,095	1,150	\$75,834	246	\$930,767	443	\$861,451	33	\$2,113	4,848	\$935,595
BUTLER	5,881	\$3,667,547	2,155	\$136,925	210	\$396,081	317	\$655,421	5	\$263	4,230	\$798,034
CALDWELL	696	\$351,815	56	\$5,066	21	\$38,698	67	\$130,063	1	\$70	427	\$61,457
CALLAWAY	4,076	\$1,412,401	308	\$19,451	69	\$209,211	143	\$287,091	3,032	\$288,238	786	\$238,336
CAMDEN	3,755	\$1,383,466	384	\$24,470	38	\$196,831	138	\$298,998	2,803	\$274,436	750	\$183,650
CAPE GIRARDEAU	4,346	\$2,804,785	922	\$71,183	101	\$337,812	348	\$747,453	10	\$675	2,986	\$573,260
CARROLL	904	\$623,641	264	\$15,146	31	\$164,924	74	\$160,943	4	\$500	636	\$97,299
CARTER	1,087	\$472,542	265	\$17,989	15	\$30,141	30	\$58,448	0	\$0	743	\$119,836
CASS	5,256	\$2,270,761	365	\$19,904	52	\$187,456	368	\$782,964	3,821	\$411,193	1,200	\$345,872
CEDAR	1,651	\$818,928	276	\$20,613	49	\$53,506	104	\$194,599	0	\$0	1,101	\$166,745
CHARITON	958	\$506,099	107	\$12,695	18	\$47,537	113	\$223,255	586	\$57,009	297	\$74,832
CHRISTIAN	2,916	\$1,472,403	567	\$39,026	51	\$116,781	152	\$355,541	6	\$643	1,911	\$360,836
CLARK	576	\$265,171	191	\$12,805	21	\$22,660	51	\$100,544	0	\$0	410	\$62,148
CLAY	8,630	\$3,623,852	688	\$41,875	83	\$382,963	482	\$1,062,047	6,103	\$687,671	2,018	\$601,239
CLINTON	961	\$568,109	84	\$5,881	33	\$70,056	118	\$224,039	10	\$1,106	632	\$95,444
COLE	5,077	\$1,986,777	422	\$29,484	36	\$133,886	234	\$571,452	3,647	\$379,564	1,161	\$304,684
COOPER	1,419	\$726,845	135	\$7,917	17	\$42,628	136	\$305,967	889	\$88,830	421	\$107,078
CRAWFORD	2,225	\$1,148,963	346	\$30,168	44	\$170,485	149	\$320,753	13	\$601	1,527	\$264,069
DADE	718	\$387,013	118	\$9,635	9	\$7,857	83	\$161,134	0	\$0	497	\$92,559
DALLAS	1,403	\$748,053	222	\$16,756	37	\$139,258	71	\$149,319	6	\$257	913	\$149,823
DAVISS	609	\$366,691	50	\$5,678	23	\$5,739	40	\$134,893	0	\$0	379	\$48,325
DEKALB	764	\$553,039	86	\$5,354	36	\$71,543	105	\$196,905	2	\$50	512	\$85,664
DENT	1,859	\$887,902	506	\$38,259	43	\$131,788	87	\$185,259	4	\$325	1,288	\$194,408
DOUGLAS	1,716	\$714,248	370	\$25,233	21	\$59,518	76	\$157,619	0	\$0	1,109	\$181,728
DUNKLIN	6,446	\$3,488,276	1,159	\$78,635	426	\$494,682	426	\$895,353	2	\$146	4,838	\$778,908
FRANKLIN	6,834	\$2,797,031	553	\$34,750	63	\$217,095	446	\$990,076	4,776	\$484,211	1,663	\$424,598
GASCONADE	1,325	\$699,178	107	\$7,684	11	\$27,943	161	\$379,147	846	\$83,106	383	\$86,308
GENRY	527	\$473,665	96	\$7,669	26	\$39,591	83	\$177,993	1	\$3	363	\$67,505
GREENE	16,168	\$8,873,189	3,019	\$249,107	336	\$1,062,287	973	\$2,286,711	35	\$1,555	10,380	\$1,880,789
GRUNDY	987	\$590,977	110	\$5,587	31	\$52,018	102	\$246,668	4	\$131	707	\$103,554
HARRISON	817	\$532,620	106	\$5,874	29	\$43,440	107	\$211,201	1	\$63	554	\$97,302
HENRY	3,166	\$1,288,391	323	\$20,568	39	\$189,248	146	\$292,546	2,111	\$223,350	831	\$187,875
HICKORY	952	\$505,487	159	\$8,534	20	\$34,677	71	\$182,738	8	\$883	625	\$106,678
HOLT	450	\$291,738	47	\$5,654	9	\$46,840	61	\$119,955	2	\$94	305	\$67,760
HOWARD	1,300	\$503,384	129	\$7,781	6	\$1,548	73	\$148,656	887	\$85,040	336	\$72,739
HOWELL	4,573	\$2,507,558	902	\$79,289	123	\$247,915	370	\$791,238	4	\$316	3,070	\$505,072
IRON	1,617	\$871,201	494	\$29,193	29	\$48,992	109	\$255,677	4	\$458	1,129	\$214,366
JACKSON	81,242	\$26,913,274	4,867	\$328,647	695	\$3,162,823	2,582	\$6,083,715	64,310	\$6,862,694	12,263	\$3,630,647
JASPER	9,399	\$5,456,088	2,224	\$229,039	360	\$1,071,337	407	\$844,587	9	\$846	6,219	\$1,122,270
JEFFERSON	13,987	\$5,184,119	1,029	\$95,362	130	\$341,236	672	\$1,467,677	10,442	\$1,086,348	2,867	\$846,174
JOHNSON	3,753	\$1,400,342	399	\$17,601	32	\$124,491	186	\$391,012	2,748	\$306,206	778	\$214,741
KNOX	468	\$225,158	74	\$7,009	20	\$28,306	18	\$32,682	0	\$0	329	\$78,050
LACLEDE	2,992	\$1,508,500	560	\$58,016	147	\$227,600	144	\$316,750	7	\$286	1,978	\$333,689
LAFAYETTE	3,297	\$2,466,199	313	\$12,469	22	\$74,597	191	\$449,993	2,241	\$233,119	869	\$253,167
LAWRENCE	3,066	\$1,535,080	660	\$47,056	70	\$160,484	176	\$417,584	2	\$14	2,043	\$340,140
LEWIS	776	\$627,575	146	\$13,683	31	\$157,590	113	\$244,043	1	\$345	546	\$94,339
LINCOLN	2,264	\$1,532,462	323	\$21,584	67	\$259,268	191	\$460,455	30	\$1,741	1,555	\$261,032

TABLE 4. MISSOURI MEDICAID RECIPIENTS AND PAYMENTS BY TYPE OF SERVICE, MAY, 1999

COUNTY	TOTAL		PHYSICIAN SERVICES		INPATIENT HOSPITAL		NURSING FACILITY		MANAGED CARE		PHARMACY SERVICES	
	RECIPIENTS	PAYMENTS	RECIPIENTS	PAYMENTS	RECIPIENTS	PAYMENTS	RECIPIENTS	PAYMENTS	RECIPIENTS	PAYMENTS	RECIPIENTS	PAYMENTS
LINN	1,198	\$620,399	254	\$14,045	52	\$46,638	112	\$254,017	5	\$249	845	\$124,149
LIVINGSTON	1,112	\$705,312	203	\$14,277	39	\$42,710	120	\$258,882	5	\$515	727	\$144,829
MCDONALD	2,291	\$858,073	475	\$40,866	69	\$102,821	77	\$168,138	0	\$0	1,456	\$198,111
MACON	1,249	\$882,182	313	\$21,133	46	\$132,315	137	\$299,790	15	\$973	853	\$162,605
MADISON	1,653	\$797,116	600	\$31,535	71	\$92,458	146	\$216,160	4	\$151	1,142	\$196,676
MARIES	750	\$440,541	189	\$13,011	18	\$37,207	77	\$173,714	5	\$581	510	\$92,906
MARION	2,788	\$2,090,603	806	\$66,941	117	\$200,953	249	\$700,472	4	\$232	1,882	\$405,299
MERCER	284	\$172,870	59	\$2,866	19	\$39,557	24	\$46,453	0	\$0	216	\$36,414
MILLER	3,608	\$1,075,816	337	\$21,202	27	\$55,522	114	\$263,090	2,680	\$266,698	753	\$225,532
MISSISSIPPI	2,829	\$1,312,826	479	\$20,298	46	\$189,730	152	\$289,126	0	\$0	1,873	\$307,581
MONITEAU	1,014	\$487,327	73	\$3,174	12	\$17,504	110	\$238,064	647	\$69,218	308	\$84,444
MONROE	912	\$398,952	89	\$3,878	8	\$24,323	49	\$115,859	577	\$60,310	270	\$58,459
MONTGOMERY	1,496	\$742,151	178	\$11,142	16	\$68,343	148	\$297,359	997	\$95,683	416	\$124,360
MORGAN	2,588	\$854,308	189	\$9,263	16	\$30,745	140	\$290,061	1,805	\$171,153	645	\$155,543
NEW MADRID	3,416	\$1,975,442	631	\$36,758	75	\$170,916	271	\$609,750	0	\$0	2,397	\$448,447
NEWTON	3,613	\$2,355,008	709	\$88,190	131	\$416,811	314	\$627,034	3	\$79-	2,356	\$406,428
NODAWAY	907	\$682,243	134	\$11,055	42	\$83,251	113	\$232,534	0	\$0	590	\$104,976
OREGON	1,559	\$887,163	238	\$29,234	44	\$120,939	85	\$165,979	5	\$653	1,094	\$179,233
OSAGE	905	\$411,236	96	\$2,583	7	\$33,625	73	\$187,018	594	\$57,764	250	\$58,033
OZARK	1,291	\$567,255	185	\$21,313	30	\$25,891	59	\$124,350	3	\$165	840	\$122,833
PEMISCOT	4,105	\$2,246,476	991	\$74,673	189	\$304,684	190	\$461,810	5	\$179	3,019	\$481,078
PERRY	1,175	\$773,373	198	\$33,785	23	\$95,000	116	\$251,967	7	\$374	766	\$120,633
PETTIS	4,934	\$2,047,778	569	\$33,101	124	\$200,205	211	\$502,202	3,361	\$351,275	1,197	\$301,489
PHELPS	3,529	\$1,856,977	816	\$58,817	79	\$266,599	200	\$398,831	19	\$783	2,340	\$378,151
PIKE	1,457	\$957,699	258	\$19,860	56	\$71,823	137	\$319,708	11	\$574	972	\$160,893
PLATTE	2,646	\$1,488,484	150	\$9,347	26	\$167,214	210	\$528,929	1,915	\$217,220	604	\$172,568
POLK	2,433	\$1,432,483	388	\$23,821	62	\$118,398	182	\$398,145	1	\$20	1,529	\$268,871
PULASKI	2,740	\$1,223,486	582	\$57,024	65	\$149,382	151	\$286,129	15	\$474	1,747	\$257,598
PUTMAN	511	\$257,640	94	\$8,659	20	\$32,499	33	\$63,113	5	\$173	353	\$53,056
RALLS	620	\$390,413	171	\$14,025	30	\$53,562	57	\$112,331	6	\$436	426	\$80,403
RANDOLPH	3,345	\$1,247,224	427	\$28,284	37	\$82,144	196	\$386,034	2,262	\$240,640	859	\$209,622
RAY	1,896	\$742,260	183	\$8,386	47	\$90,464	98	\$197,201	1,369	\$150,931	409	\$116,247
REYNOLDS	1,149	\$536,870	273	\$14,711	32	\$68,316	37	\$80,813	12	\$54	857	\$133,320
RIPLEY	2,491	\$1,204,208	484	\$30,869	81	\$133,664	87	\$210,448	1	\$53-	1,822	\$295,776
ST. CHARLES	11,274	\$5,160,501	741	\$49,560	88	\$287,565	411	\$936,478	8,512	\$868,135	2,156	\$605,499
ST. CLAIR	1,496	\$462,106	233	\$12,213	24	\$35,386	68	\$140,461	1,004	\$99,320	385	\$84,465
ST. FRANCOIS	5,988	\$3,221,327	1,659	\$102,941	140	\$349,610	349	\$733,463	29	\$1,371	4,252	\$842,269
STE. GENEVIEVE	1,138	\$680,243	168	\$15,525	36	\$101,991	79	\$160,044	15	\$452	757	\$130,600
ST. LOUIS	67,862	\$27,532,373	3,514	\$233,122	460	\$1,903,013	3,513	\$8,789,017	51,753	\$4,957,649	12,362	\$3,230,367
SALINE	3,188	\$3,215,344	361	\$22,722	20	\$122,396	145	\$303,007	1,879	\$193,419	1,059	\$284,993
SCHUYLER	416	\$320,221	102	\$10,514	20	\$104,251	31	\$66,313	0	\$0	310	\$62,718
SCOTLAND	455	\$304,305	132	\$19,105	10	\$13,249	64	\$123,579	2	\$60	314	\$69,636
SCOTT	5,201	\$3,055,064	733	\$51,977	115	\$336,759	286	\$574,615	6	\$491	3,687	\$738,609
SHANNON	1,322	\$538,521	210	\$15,682	42	\$68,045	50	\$100,455	2	\$36	893	\$138,376
SHELBY	603	\$358,170	129	\$11,781	14	\$30,818	65	\$141,254	1	\$55	408	\$66,146
STODDARD	3,695	\$2,249,193	717	\$44,250	81	\$352,365	237	\$475,856	0	\$0	2,777	\$538,100
STONE	1,952	\$872,379	361	\$33,292	32	\$76,919	110	\$257,330	6	\$524	1,274	\$214,551
SULLIVAN	730	\$492,630	126	\$11,822	20	\$43,146	88	\$194,290	1	\$78	545	\$115,471
TANEY	3,011	\$1,459,487	628	\$79,646	76	\$241,745	136	\$310,194	8	\$625	1,886	\$295,612
TEXAS	2,847	\$1,340,979	592	\$37,407	65	\$143,326	181	\$394,295	10	\$780	1,920	\$281,917
VERNON	2,465	\$2,572,605	557	\$30,945	101	\$267,490	171	\$390,968	5	\$361	1,642	\$267,497
WARREN	1,168	\$731,077	219	\$12,838	37	\$75,408	44	\$114,289	18	\$1,601	746	\$138,242
WASHINGTON	3,511	\$1,852,108	827	\$48,456	107	\$307,314	130	\$280,841	12	\$547	2,360	\$465,838
WAYNE	2,233	\$1,135,174	741	\$44,017	55	\$119,224	113	\$245,258	1	\$23	1,659	\$281,351
WEBSTER	2,319	\$1,086,481	342	\$39,245	47	\$125,246	139	\$290,023	1	\$19	1,566	\$227,640
WORTH	192	\$106,959	40	\$3,703	8	\$22,684	27	\$44,180	1	\$27	131	\$20,554
WRIGHT	2,544	\$1,034,391	543	\$35,678	55	\$83,492	141	\$274,736	0	\$0	1,717	\$262,902
ST. LOUIS CITY	93,631	\$30,864,899	3,736	\$290,665	840	\$4,876,148	1,685	\$3,964,311	73,894	\$6,856,783	14,812	\$3,843,583
INVALID COUNTY	70	\$43,199	4	\$187	2	\$2,936	0	\$0	24	\$870	26	\$6,022

TABLE 4. MISSOURI MEDICAID RECIPIENTS AND PAYMENTS BY TYPE OF SERVICE,

MAY, 1999

COUNTY	OUTPATIENT HOSPITAL		DENTAL SERVICES		LAB & X-RAY SERVICES		AMBULANCE SERVICES		OPTOMETRIC SERVICES		HOMEMAKER / RESPITE CARE	
	RECIPIENTS	PAYMENTS	RECIPIENTS	PAYMENTS	RECIPIENTS	PAYMENTS	RECIPIENTS	PAYMENTS	RECIPIENTS	PAYMENTS	RECIPIENTS	PAYMENTS
STATE TOTAL	61,444	\$15,463,330	6,999	\$445,911	20,115	\$650,853	5,358	\$586,482	8,080	\$435,193	14,996	\$4,030,298
ADAIR	354	\$84,839	17	\$1,987	262	\$7,033	48	\$8,194	40	\$1,873	102	\$19,779
ANDREW	127	\$29,694	13	\$966	43	\$1,379	10	\$1,090	31	\$1,518	31	\$4,515
ATCHISON	78	\$22,732	15	\$962	30	\$1,075	5	\$1,310	18	\$903	33	\$4,537
AUDRAIN	198	\$44,582	14	\$1,232	73	\$1,404	5	\$1,727	36	\$1,564	40	\$8,122
BARRY	800	\$144,889	72	\$3,951	103	\$2,947	22	\$3,339	113	\$5,560	88	\$24,889
BARTON	182	\$50,741	13	\$1,319	83	\$4,183	9	\$639	40	\$2,072	48	\$10,866
BATES	380	\$108,691	17	\$616	143	\$6,230	10	\$1,707	24	\$768	33	\$5,126
BENTON	286	\$95,931	49	\$3,704	161	\$5,912	17	\$2,129	37	\$2,139	50	\$10,700
BOLLINGER	276	\$60,179	36	\$2,640	123	\$2,738	22	\$3,448	64	\$3,189	126	\$45,845
BOONE	713	\$192,242	36	\$2,287	372	\$11,765	34	\$5,021	100	\$3,743	108	\$20,444
BUCHANAN	1,417	\$331,259	194	\$13,918	375	\$13,617	109	\$13,447	184	\$9,464	168	\$39,667
BUTLER	1,282	\$333,407	152	\$8,154	496	\$13,158	26	\$4,312	176	\$9,308	480	\$128,659
CALDWELL	141	\$37,695	14	\$461	40	\$1,263	6	\$1,052	27	\$1,461	42	\$9,839
CALLAWAY	229	\$88,432	18	\$2,311	120	\$3,273	27	\$1,996	44	\$2,484	57	\$11,978
CAMDEN	242	\$73,044	22	\$2,140	90	\$2,984	19	\$1,574	41	\$2,538	73	\$10,636
CAPE GIRARDEAU	1,197	\$235,925	109	\$5,198	536	\$12,046	40	\$4,304	107	\$3,949	212	\$68,256
CARROLL	179	\$54,455	22	\$1,627	53	\$1,326	11	\$1,449	44	\$2,156	48	\$4,773
CARTER	188	\$54,170	36	\$1,999	75	\$1,625	9	\$2,064	25	\$2,678	85	\$37,314
CASS	354	\$90,022	42	\$2,181	100	\$2,904	45	\$6,141	17	\$492	63	\$13,052
CEDAR	353	\$96,186	24	\$944	55	\$1,441	8	\$1,340	92	\$5,280	32	\$9,222
CHARITON	62	\$27,291	6	\$519	26	\$1,041	7	\$853	12	\$614	42	\$4,545
CHRISTIAN	510	\$93,011	53	\$2,582	180	\$6,236	11	\$1,802	83	\$4,078	88	\$21,537
CLARK	70	\$17,655	3	\$962	23	\$969	21	\$1,339	9	\$684	55	\$6,961
CLAY	537	\$141,122	97	\$6,142	205	\$9,442	82	\$8,272	40	\$1,859	143	\$27,123
CLINTON	212	\$44,217	15	\$919	43	\$1,752	12	\$2,011	20	\$978	35	\$9,852
COLE	348	\$108,875	18	\$1,134	186	\$4,973	39	\$2,277	28	\$1,834	73	\$10,100
COOPER	144	\$43,301	2	\$263	50	\$1,463	2	\$285	6	\$260	43	\$5,898
CRAWFORD	383	\$88,923	51	\$1,864	160	\$6,478	44	\$5,366	84	\$5,663	99	\$17,369
DADE	105	\$21,463	15	\$849	31	\$1,018	2	\$249	32	\$1,348	25	\$5,148
DALLAS	245	\$55,323	37	\$2,393	46	\$1,555	12	\$2,129	57	\$3,316	69	\$18,952
DAVISS	140	\$41,055	9	\$626	23	\$1,145	9	\$1,001	29	\$1,284	16	\$2,384
DEKALB	218	\$52,489	25	\$2,872	29	\$1,252	21	\$1,943	16	\$925	48	\$11,812
DENT	379	\$81,847	58	\$3,231	65	\$1,864	24	\$2,139	64	\$3,078	79	\$17,603
DOUGLAS	194	\$40,901	23	\$3,111	104	\$2,776	4	\$191	73	\$3,704	52	\$12,609
DUNKLIN	1,172	\$328,080	163	\$7,534	201	\$4,959	63	\$6,131	238	\$14,192	630	\$127,107
FRANKLIN	466	\$118,332	37	\$4,138	157	\$4,057	43	\$2,909	75	\$4,645	139	\$36,463
GASCONADE	83	\$19,334	10	\$759	25	\$703	18	\$2,047	26	\$972	58	\$8,534
GENRY	93	\$26,951	13	\$480	47	\$1,331	6	\$403	15	\$871	18	\$2,782
GREENE	3,766	\$575,504	394	\$24,668	1,068	\$26,972	88	\$13,516	413	\$21,817	376	\$104,416
GRUNDY	223	\$40,585	11	\$866	16	\$472	20	\$1,578	68	\$3,386	79	\$13,060
HARRISON	198	\$41,844	15	\$883	44	\$1,688	20	\$3,363	6	\$349	8	\$1,086
HENRY	241	\$68,361	43	\$2,503	158	\$3,472	14	\$1,744	48	\$2,853	66	\$12,482
HICKORY	163	\$64,313	34	\$1,375	48	\$1,388	4	\$1,012	26	\$1,080	40	\$10,346
HOLT	70	\$18,079	5	\$176	13	\$384	6	\$716	24	\$1,209	26	\$3,283
HOWARD	115	\$43,928	12	\$626	51	\$1,362	1	\$225	15	\$544	33	\$7,544
HOWELL	707	\$202,422	55	\$4,850	251	\$9,663	46	\$5,740	137	\$7,638	209	\$40,215
IRON	422	\$98,482	37	\$1,726	37	\$1,008	18	\$1,414	87	\$5,611	60	\$18,857
JACKSON	5,144	\$1,279,391	813	\$45,815	1,344	\$58,075	562	\$69,417	154	\$8,598	507	\$137,464
JASPER	2,540	\$488,405	214	\$17,296	752	\$24,772	147	\$18,343	321	\$18,276	385	\$120,364
JEFFERSON	805	\$200,887	101	\$6,681	553	\$17,570	138	\$14,349	112	\$5,423	201	\$63,945
JOHNSON	258	\$50,672	33	\$3,174	107	\$2,844	79	\$10,120	37	\$2,427	79	\$13,307
KNOX	60	\$18,912	9	\$143	45	\$1,096	5	\$392	22	\$1,392	34	\$2,710
LACLEDE	532	\$103,874	77	\$6,499	164	\$6,524	32	\$3,867	100	\$6,635	122	\$21,407
LAFAYETTE	202	\$69,762	20	\$1,568	90	\$4,009	30	\$5,445	29	\$1,916	69	\$12,094
LAWRENCE	745	\$151,290	87	\$4,192	110	\$3,472	26	\$3,810	106	\$5,281	86	\$20,142
LEWIS	93	\$27,024	17	\$820	18	\$585	8	\$863	14	\$631	58	\$5,850
LINCOLN	501	\$128,941	31	\$1,824	155	\$5,491	57	\$5,446	62	\$3,365	78	\$18,723

TABLE 4. MISSOURI MEDICAID RECIPIENTS AND PAYMENTS BY TYPE OF SERVICE, MAY, 1999

COUNTY	OUTPATIENT HOSPITAL		DENTAL SERVICES		LAB & X-RAY SERVICES		AMBULANCE SERVICES		OPTOMETRIC SERVICES		HOMEMAKER / RESPITE CARE	
	RECIPIENTS	PAYMENTS	RECIPIENTS	PAYMENTS	RECIPIENTS	PAYMENTS	RECIPIENTS	PAYMENTS	RECIPIENTS	PAYMENTS	RECIPIENTS	PAYMENTS
LINN	253	\$57,911	14	\$605	61	\$1,648	11	\$982	58	\$3,016	88	\$11,969
LIVINGSTON	253	\$84,476	19	\$983	78	\$4,481	16	\$1,262	60	\$2,538	77	\$10,321
MCDONALD	334	\$74,326	37	\$2,684	245	\$9,541	38	\$4,450	44	\$2,028	55	\$16,351
MACON	304	\$69,761	11	\$1,864	93	\$2,377	16	\$4,868	45	\$2,205	103	\$20,979
MADISON	441	\$92,427	61	\$1,784	19	\$564	11	\$1,864	63	\$2,571	96	\$29,596
MARIES	129	\$34,835	14	\$1,373	67	\$2,512	20	\$1,625	19	\$1,036	29	\$6,532
MARION	408	\$132,340	51	\$3,636	110	\$4,858	29	\$2,254	62	\$3,860	76	\$13,255
MERCER	49	\$12,966	7	\$775	10	\$267	4	\$537	18	\$874	35	\$4,425
MILLER	202	\$70,209	10	\$1,417	147	\$4,558	38	\$5,294	27	\$1,633	90	\$14,107
MISSISSIPPI	493	\$128,156	83	\$4,273	172	\$5,456	52	\$4,878	78	\$3,848	242	\$67,066
MONITEAU	52	\$17,565	2	\$74	55	\$947	11	\$705	10	\$594	53	\$5,955
MONROE	62	\$15,082	8	\$571	34	\$736	5	\$328	11	\$541	53	\$9,857
MONTGOMERY	92	\$31,022	11	\$458	47	\$1,546	28	\$2,766	19	\$1,122	35	\$7,701
MORGAN	128	\$36,062	9	\$605	89	\$2,564	27	\$3,719	44	\$2,345	84	\$10,463
NEW MADRID	629	\$131,936	78	\$3,595	155	\$4,392	98	\$7,073	130	\$8,102	406	\$104,705
NEWTON	785	\$157,393	44	\$3,242	367	\$11,035	86	\$16,041	101	\$5,384	135	\$47,241
NODAWAY	157	\$37,492	25	\$1,943	23	\$756	12	\$2,240	36	\$1,685	49	\$7,142
OREGON	253	\$74,296	23	\$1,771	70	\$2,244	10	\$1,579	53	\$2,779	152	\$37,693
OSAGE	42	\$15,584	2	\$121	43	\$805	10	\$646	6	\$440	29	\$4,223
OZARK	173	\$67,063	35	\$3,014	69	\$1,807	9	\$1,748	72	\$3,760	73	\$21,878
PEMISCOT	888	\$208,775	87	\$5,799	92	\$1,546	42	\$5,394	182	\$12,882	539	\$132,856
PERRY	262	\$61,426	49	\$1,189	24	\$437	8	\$1,076	71	\$3,778	53	\$11,258
PETTIS	357	\$109,440	60	\$4,648	245	\$6,938	39	\$6,232	53	\$2,798	102	\$20,116
PHELPS	825	\$183,083	50	\$3,319	179	\$7,740	46	\$5,212	107	\$6,522	111	\$18,024
PIKE	331	\$79,924	19	\$2,170	228	\$5,291	11	\$1,171	53	\$3,222	87	\$11,363
PLATTE	136	\$49,265	33	\$1,797	56	\$1,677	21	\$1,945	29	\$1,039	39	\$5,250
POLK	493	\$151,358	75	\$3,270	110	\$3,117	16	\$3,257	66	\$2,431	75	\$17,684
PULASKI	448	\$103,984	43	\$3,184	174	\$6,146	59	\$5,699	76	\$4,363	102	\$19,962
PUTMAN	98	\$42,849	24	\$1,135	57	\$1,430	7	\$740	13	\$710	18	\$4,139
RALLS	108	\$23,453	10	\$393	29	\$787	4	\$285	19	\$1,019	35	\$6,276
RANDOLPH	303	\$94,148	7	\$651	95	\$4,035	10	\$300	36	\$2,482	120	\$28,809
RAY	132	\$44,320	4	\$122	40	\$2,601	13	\$2,442	14	\$548	53	\$9,359
REYNOLDS	266	\$48,384	24	\$424	70	\$1,380	15	\$1,227	36	\$2,365	80	\$24,160
RIPLEY	463	\$113,733	50	\$2,430	164	\$4,231	19	\$3,007	57	\$3,025	265	\$85,965
ST. CHARLES	603	\$180,022	92	\$7,143	327	\$11,493	79	\$6,321	56	\$3,424	127	\$37,509
ST. CLAIR	125	\$37,498	13	\$536	41	\$1,263	5	\$962	24	\$1,188	34	\$6,808
ST. FRANCOIS	1,395	\$324,927	148	\$8,100	187	\$7,433	102	\$11,599	236	\$14,028	295	\$103,290
STE. GENEVIEVE	218	\$36,349	36	\$1,144	39	\$1,151	33	\$3,045	50	\$2,684	38	\$15,666
ST. LOUIS	3,716	\$1,207,500	551	\$36,626	1,524	\$49,742	542	\$50,768	265	\$12,073	926	\$390,642
SALINE	165	\$41,496	136	\$7,068	97	\$3,857	27	\$3,342	42	\$1,924	112	\$19,336
SCHUYLER	66	\$24,484	2	\$189	57	\$2,158	6	\$378	10	\$345	49	\$6,304
SCOTLAND	84	\$15,771	5	\$278	35	\$1,052	1	\$355	9	\$704	57	\$12,775
SCOTT	1,245	\$278,369	131	\$7,287	389	\$11,320	62	\$9,086	184	\$10,225	375	\$115,581
SHANNON	247	\$64,153	15	\$708	65	\$2,559	30	\$4,356	45	\$2,308	78	\$16,854
SHELBY	105	\$24,526	8	\$767	42	\$1,255	9	\$623	13	\$764	67	\$10,016
STODDARD	608	\$178,389	111	\$6,071	336	\$7,311	71	\$8,346	166	\$8,330	266	\$83,741
STONE	403	\$85,353	21	\$1,306	174	\$4,692	17	\$2,115	58	\$2,772	45	\$8,719
SULLIVAN	93	\$23,500	8	\$641	51	\$2,197	4	\$288	22	\$1,288	51	\$6,686
TANEY	651	\$153,732	37	\$2,198	333	\$10,401	100	\$3,143	114	\$5,728	53	\$8,240
TEXAS	580	\$101,743	51	\$3,181	114	\$3,752	28	\$2,419	138	\$7,133	111	\$20,256
VERNON	771	\$167,229	29	\$1,919	128	\$5,753	24	\$2,483	116	\$5,515	90	\$13,858
WARREN	261	\$75,849	22	\$1,263	106	\$2,805	20	\$3,098	49	\$2,000	39	\$7,654
WASHINGTON	1,000	\$198,001	85	\$7,540	196	\$7,526	110	\$305	171	\$10,601	162	\$43,794
WAYNE	358	\$112,504	63	\$2,537	193	\$5,166	12	\$1,680	88	\$4,731	182	\$47,449
WEBSTER	372	\$60,689	66	\$4,434	144	\$5,300	17	\$2,807	95	\$4,515	106	\$28,870
WORTH	23	\$4,676	7	\$378	13	\$500	3	\$117	5	\$284	7	\$1,540
WRIGHT	387	\$71,022	42	\$3,838	146	\$5,420	19	\$3,289	69	\$4,283	139	\$27,128
ST. LOUIS CITY	6,488	\$2,086,335	682	\$50,719	1,899	\$63,982	993	\$93,828	338	\$18,830	1,801	\$688,554
INVALID COUNTY	9	\$2,150	1	\$12	4	\$96	0	\$0	1	\$39	0	\$0

TABLE 4. MISSOURI MEDICAID RECIPIENTS AND PAYMENTS BY TYPE OF SERVICE,

MAY, 1999

COUNTY	CLINIC SERVICES		DME SERVICES		AUDIOLOGY SERVICES		PODIATRY SERVICES		PERSONAL CARE SERVICES		FAMILY PLANNING	
	RECIPIENTS	PAYMENTS	RECIPIENTS	PAYMENTS	RECIPIENTS	PAYMENTS	RECIPIENTS	PAYMENTS	RECIPIENTS	PAYMENTS	RECIPIENTS	PAYMENTS
STATE TOTAL	60,155	\$5,260,298	13,839	\$2,679,971	354	\$53,324	3,917	\$104,416	25,067	\$8,377,325	7,230	\$566,843
ADAIR	317	\$14,526	140	\$26,300	5	\$40	7	\$214	151	\$39,764	69	\$3,868
ANDREW	170	\$16,794	28	\$5,650	1	\$361	1	\$76	41	\$8,156	17	\$2,230
ATCHISON	16	\$1,493	27	\$2,031	0	\$0	6	\$307	27	\$4,625	6	\$240
AUDRAIN	187	\$13,480	51	\$10,300	0	\$0	16	\$224	89	\$21,263	18	\$586
BARRY	741	\$75,423	105	\$12,147	5	\$498	35	\$1,421	157	\$51,021	87	\$8,836
BARTON	115	\$9,744	37	\$3,589	1	\$360	3	\$532	71	\$16,682	22	\$1,966
BATES	351	\$18,390	75	\$7,482	0	\$0	5	\$98	57	\$11,261	40	\$2,033
BENTON	345	\$19,691	79	\$5,476	0	\$0	4	\$82	105	\$26,247	57	\$2,421
BOLLINGER	217	\$10,810	79	\$7,869	2	\$34	8	\$199	182	\$47,313	37	\$2,032
BOONE	614	\$36,971	236	\$121,140	3	\$169	38	\$609	254	\$81,407	68	\$5,270
BUCHANAN	1,937	\$157,315	267	\$54,724	10	\$1,048	16	\$671	393	\$127,276	194	\$12,131
BUTLER	1,085	\$79,215	294	\$31,207	8	\$878	46	\$1,102	766	\$214,213	204	\$21,499
CALDWELL	117	\$8,675	27	\$3,534	1	\$9	8	\$83	44	\$8,278	13	\$989
CALLAWAY	281	\$15,350	66	\$6,666	5	\$1,389	18	\$349	109	\$22,277	28	\$1,297
CAMDEN	257	\$16,475	78	\$34,508	4	\$766	16	\$515	70	\$17,722	22	\$681
CAPE GIRARDEAU	942	\$80,205	238	\$23,154	12	\$954	81	\$2,447	424	\$136,227	131	\$8,410
CARROLL	141	\$8,840	41	\$13,792	1	\$0	10	\$527	58	\$7,854	16	\$1,457
CARTER	155	\$9,679	40	\$2,872	3	\$360	3	\$65	147	\$47,394	38	\$5,908
CASS	337	\$23,267	78	\$12,021	5	\$896	38	\$712	134	\$36,456	27	\$3,900
CEDAR	364	\$36,532	69	\$15,669	2	\$39	7	\$112	65	\$20,939	37	\$4,411
CHARITON	85	\$4,251	29	\$7,846	0	\$0	4	\$105	61	\$11,920	5	\$138
CHRISTIAN	614	\$84,945	121	\$18,357	0	\$0	25	\$719	217	\$51,509	97	\$8,821
CLARK	71	\$2,951	31	\$7,135	0	\$0	4	\$49	67	\$11,609	7	\$737
CLAY	803	\$57,530	181	\$24,892	0	\$0	29	\$679	270	\$69,251	44	\$1,319
CLINTON	229	\$14,276	40	\$4,746	0	\$0	7	\$220	40	\$9,540	22	\$723
COLE	436	\$25,783	107	\$17,239	0	\$0	26	\$415	173	\$38,787	21	\$1,848
COOPER	150	\$6,946	45	\$4,346	0	\$0	14	\$221	47	\$9,439	7	\$683
CRAWFORD	311	\$33,975	119	\$20,312	2	\$586	35	\$902	147	\$34,595	80	\$11,522
DADE	139	\$18,688	31	\$2,309	1	\$291	3	\$17	35	\$8,580	8	\$948
DALLAS	399	\$45,407	57	\$25,905	1	\$13	6	\$120	83	\$21,232	29	\$13,575
DAVISS	102	\$10,185	27	\$4,014	1	\$20	3	\$235	21	\$4,578	15	\$904
DEKALB	198	\$8,808	58	\$7,163	0	\$0	7	\$228	64	\$16,504	20	\$624
DENT	351	\$27,383	69	\$9,324	1	\$354	19	\$450	114	\$47,497	57	\$6,386
DOUGLAS	366	\$46,465	64	\$6,915	2	\$681	24	\$657	75	\$21,385	52	\$3,038
DUNKLIN	969	\$56,478	431	\$70,943	4	\$402	69	\$1,452	875	\$258,306	168	\$16,273
FRANKLIN	434	\$37,143	151	\$51,208	0	\$0	62	\$2,108	242	\$84,613	52	\$1,577
GASCONADE	129	\$8,485	28	\$13,181	1	\$335	6	\$170	49	\$12,730	5	\$198
GENTRY	128	\$7,977	17	\$4,915	2	\$116	17	\$210	21	\$4,058	12	\$352
GREENE	3,825	\$415,423	638	\$107,629	23	\$2,060	148	\$3,396	735	\$217,356	448	\$30,450
GRUNDY	254	\$11,811	42	\$11,062	1	\$20	4	\$57	108	\$20,301	23	\$2,680
HARRISON	141	\$9,019	43	\$8,671	0	\$0	0	\$0	4	\$775	23	\$665
HENRY	397	\$21,456	115	\$15,714	1	\$0	10	\$637	116	\$31,410	25	\$3,288
HICKORY	205	\$22,452	43	\$3,228	1	\$67	5	\$203	32	\$7,700	26	\$2,989
HOLT	52	\$3,120	25	\$3,191	0	\$0	0	\$0	24	\$6,175	4	\$236
HOWARD	78	\$3,840	25	\$8,970	0	\$0	10	\$194	74	\$22,373	9	\$191
HOWELL	734	\$48,054	167	\$22,516	8	\$1,345	59	\$1,812	295	\$63,199	132	\$5,549
IRON	201	\$12,224	66	\$7,957	6	\$1,780	33	\$1,067	137	\$45,686	54	\$3,851
JACKSON	5,177	\$502,947	1,014	\$247,282	20	\$5,520	385	\$8,703	1,315	\$442,221	271	\$12,099
JASPER	2,011	\$123,298	469	\$85,852	19	\$1,860	90	\$2,563	694	\$243,707	297	\$20,832
JEFFERSON	836	\$58,813	206	\$76,233	7	\$1,392	102	\$2,011	461	\$170,906	81	\$3,033
JOHNSON	241	\$12,969	76	\$17,564	0	\$0	17	\$218	149	\$40,955	15	\$579
KNOX	61	\$3,793	23	\$4,189	0	\$0	3	\$36	60	\$8,260	19	\$780
LACLEDE	611	\$54,177	82	\$12,436	4	\$448	20	\$503	223	\$55,901	78	\$5,613
LAFAYETTE	311	\$17,796	82	\$26,632	0	\$0	14	\$272	103	\$19,031	40	\$1,945
LAWRENCE	670	\$68,931	131	\$17,454	4	\$69	26	\$481	178	\$56,165	91	\$9,343
LEWIS	71	\$21,111	25	\$3,136	0	\$0	12	\$77	79	\$15,089	24	\$3,233
LINCOLN	288	\$24,196	81	\$10,939	1	\$344	64	\$2,333	173	\$53,081	101	\$9,138

TABLE 4. MISSOURI MEDICAID RECIPIENTS AND PAYMENTS BY TYPE OF SERVICE,

MAY, 1999

COUNTY	CLINIC SERVICES		DME SERVICES		AUDIOLOGY SERVICES		PODIATRY SERVICES		PERSONAL CARE SERVICES		FAMILY PLANNING	
	RECIPIENTS	PAYMENTS	RECIPIENTS	PAYMENTS	RECIPIENTS	PAYMENTS	RECIPIENTS	PAYMENTS	RECIPIENTS	PAYMENTS	RECIPIENTS	PAYMENTS
LINN	212	\$7,240	40	\$3,490	2	\$365	18	\$285	126	\$22,964	26	\$2,547
LIVINGSTON	338	\$14,273	43	\$3,851	0	\$0	22	\$276	120	\$27,444	31	\$4,989
MCDONALD	178	\$11,957	64	\$19,005	3	\$379	33	\$492	102	\$37,613	52	\$3,671
MACON	214	\$9,343	73	\$5,211	1	\$300	19	\$381	127	\$29,267	34	\$1,411
MADISON	262	\$10,124	89	\$7,392	1	\$9	23	\$536	112	\$28,396	47	\$2,834
MARIES	175	\$8,241	36	\$16,283	1	\$360	7	\$134	34	\$5,945	18	\$2,114
MARION	457	\$15,735	94	\$15,472	5	\$968	7	\$138	232	\$74,470	126	\$8,736
MERCER	36	\$1,307	15	\$960	0	\$0	1	\$21	45	\$6,538	3	\$100
MILLER	289	\$17,718	74	\$14,473	2	\$417	17	\$434	110	\$19,531	11	\$1,375
MISSISSIPPI	782	\$40,865	148	\$16,679	3	\$389	14	\$361	287	\$107,676	116	\$9,077
MONITEAU	152	\$7,486	17	\$12,979	0	\$0	2	\$42	63	\$7,460	5	\$623
MONROE	88	\$2,277	13	\$997	0	\$0	4	\$82	80	\$19,765	8	\$232
MONTGOMERY	100	\$6,131	39	\$5,889	0	\$0	16	\$1,027	66	\$18,271	6	\$218
MORGAN	297	\$22,699	53	\$11,376	1	\$19	13	\$319	141	\$27,530	10	\$368
NEW MADRID	657	\$52,478	153	\$16,285	8	\$1,103	53	\$1,387	557	\$170,500	69	\$9,268
NEWTON	519	\$53,323	149	\$22,113	3	\$336	28	\$441	202	\$74,260	115	\$10,735
NODAWAY	291	\$13,555	41	\$3,986	5	\$46	41	\$859	60	\$14,431	25	\$2,279
OREGON	251	\$21,613	70	\$20,338	2	\$82	22	\$1,412	199	\$60,336	51	\$2,424
OSAGE	102	\$5,809	26	\$1,795	0	\$0	6	\$77	46	\$8,910	5	\$204
OZARK	218	\$20,298	44	\$7,489	1	\$20	17	\$499	105	\$27,853	41	\$2,732
PEMISCOT	377	\$47,230	193	\$19,703	7	\$448	10	\$306	740	\$265,873	88	\$9,131
PERRY	207	\$11,013	50	\$4,591	6	\$841	9	\$132	103	\$34,944	43	\$3,361
PETTIS	544	\$31,018	74	\$14,170	1	\$360	36	\$601	221	\$53,321	23	\$751
PHELPS	921	\$64,012	152	\$22,263	1	\$0	59	\$2,106	183	\$47,316	108	\$7,025
PIKE	224	\$8,221	66	\$14,613	7	\$1,245	4	\$96	122	\$20,007	57	\$4,765
PLATTE	223	\$16,785	42	\$4,441	1	\$316	5	\$93	67	\$22,323	23	\$2,801
POLK	714	\$60,444	106	\$10,865	5	\$109	33	\$484	107	\$25,242	76	\$11,043
PULASKI	466	\$40,948	129	\$21,014	0	\$0	37	\$1,283	130	\$31,925	88	\$8,161
PUTMAN	45	\$2,731	42	\$16,180	2	\$15	1	\$79	35	\$7,963	6	\$155
RALLS	115	\$5,687	24	\$3,244	2	\$413	1	\$5	48	\$14,270	31	\$1,022
RANDOLPH	276	\$10,175	84	\$4,338	0	\$0	40	\$616	171	\$39,457	18	\$609
RAY	128	\$12,326	39	\$9,113	0	\$0	3	\$188	63	\$10,817	5	\$176
REYNOLDS	170	\$12,373	53	\$7,186	2	\$676	5	\$100	113	\$25,941	44	\$4,792
RIPLEY	462	\$22,466	119	\$13,584	0	\$0	17	\$308	363	\$85,593	88	\$10,251
ST. CHARLES	564	\$46,932	153	\$27,593	1	\$316	81	\$1,866	257	\$108,186	88	\$2,812
ST. CLAIR	144	\$10,413	41	\$3,231	1	\$4	2	\$57	37	\$4,478	8	\$227
ST. FRANCOIS	674	\$65,255	292	\$27,280	14	\$4,005	82	\$3,428	605	\$208,762	237	\$14,789
STE. GENEVIEVE	188	\$7,764	49	\$3,937	0	\$0	12	\$128	97	\$29,780	41	\$2,004
ST. LOUIS	3,902	\$465,950	906	\$218,371	23	\$3,931	482	\$12,753	1,851	\$990,031	335	\$14,245
SALINE	525	\$21,377	119	\$21,395	0	\$0	13	\$201	237	\$67,811	38	\$2,374
SCHUYLER	71	\$3,535	22	\$2,741	2	\$365	2	\$42	59	\$12,810	11	\$387
SCOTLAND	64	\$2,793	40	\$3,689	2	\$4	3	\$17	71	\$14,441	9	\$359
SCOTT	1,498	\$105,891	275	\$43,411	13	\$878	47	\$905	520	\$184,647	157	\$16,213
SHANNON	230	\$15,068	53	\$6,756	2	\$361	8	\$219	91	\$21,857	36	\$4,354
SHELBY	108	\$3,882	25	\$2,392	0	\$0	16	\$349	72	\$12,701	25	\$759
STODDARD	612	\$72,388	176	\$19,543	5	\$1,065	56	\$2,184	418	\$140,453	114	\$12,066
STONE	340	\$30,648	66	\$16,600	3	\$822	9	\$129	91	\$26,768	60	\$7,108
SULLIVAN	74	\$6,570	73	\$12,811	1	\$60	2	\$112	86	\$14,473	22	\$692
TANEY	545	\$39,596	70	\$9,088	2	\$364	22	\$443	129	\$28,114	102	\$9,111
TEXAS	565	\$46,070	98	\$46,279	1	\$61	43	\$1,155	132	\$30,178	77	\$6,044
VERNON	731	\$37,488	122	\$31,399	5	\$789	33	\$804	157	\$42,486	48	\$5,182
WARREN	203	\$10,693	32	\$5,097	0	\$0	13	\$337	58	\$10,856	38	\$2,303
WASHINGTON	645	\$59,945	182	\$37,462	4	\$1,094	42	\$1,314	256	\$82,305	120	\$6,913
WAYNE	258	\$24,203	111	\$24,127	2	\$389	7	\$226	236	\$54,892	62	\$6,633
WEBSTER	434	\$49,485	89	\$13,182	0	\$0	12	\$596	161	\$39,068	59	\$6,918
WORTH	36	\$2,902	6	\$140	0	\$0	0	\$0	7	\$1,277	2	\$86
WRIGHT	519	\$52,994	105	\$13,552	3	\$437	7	\$316	193	\$47,190	69	\$5,177
ST. LOUIS CITY	5,967	\$804,365	1,264	\$326,748	20	\$2,734	572	\$17,317	3,061	\$1,546,755	381	\$33,664
INVALID COUNTY	1	\$160	2	\$183	0	\$0	0	\$0	0	\$0	1	\$61

19

TABLE 4. MISSOURI MEDICAID RECIPIENTS AND PAYMENTS BY TYPE OF SERVICE, MAY, 1999

COUNTY	EPSDT SERV -- SCREEN		REHAB CENTER SERV.		INTERMEDIATE CARE FACILITY / MR		HOSPICE		MENTAL HOSPITAL SERVICES		PSYCHIATRIC CARE UNDER AGE 22	
	RECIPIENTS	PAYMENTS	RECIPIENTS	PAYMENTS	RECIPIENTS	PAYMENTS	RECIPIENTS	PAYMENTS	RECIPIENTS	PAYMENTS	RECIPIENTS	PAYMENTS
STATE TOTAL	5,996	\$357,551	229	\$44,396	1,191	\$8,024,779	252	\$508,559	40	\$45,870	141	\$331,173
ADAIR	33	\$2,003	0	\$0	0	\$0	1	\$2,532	0	\$0	0	\$8,288-
ANDREW	27	\$1,678	11	\$2,600	0	\$0	3	\$8,951	0	\$0	1	\$1,052
ATCHISON	8	\$440	0	\$0	0	\$0	0	\$0	0	\$0	1	\$6,654
AUDRAIN	4	\$200	0	\$0	0	\$0	0	\$0	0	\$0	1	\$4,574
BARRY	86	\$4,379	2	\$65	0	\$0	3	\$5,836	0	\$0	0	\$0
BARTON	31	\$1,860	0	\$0	0	\$0	0	\$0	0	\$0	0	\$0
BATES	22	\$1,380	0	\$0	0	\$0	0	\$0	0	\$0	0	\$0
BENTON	50	\$1,750	9	\$736	0	\$0	0	\$0	0	\$0	2	\$137
BOLLINGER	29	\$1,628	0	\$0	0	\$0	1	\$2,657	0	\$0	0	\$0
BOONE	26	\$1,934	1	\$241-	0	\$0	2	\$8,877	0	\$0	11	\$25,288
BUCHANAN	312	\$20,649	25	\$4,769	0	\$0	9	\$9,767	1	\$9	2	\$18
BUTLER	199	\$12,196	3	\$869	39	\$270,797	2	\$1,857	0	\$0	0	\$0
CALDWELL	21	\$1,316	0	\$0	0	\$0	0	\$0	0	\$0	0	\$0
CALLAWAY	1	\$60	2	\$193	0	\$0	0	\$0	14	\$759	4	\$5,821
CAMDEN	12	\$742	0	\$256	0	\$0	0	\$0	0	\$0	0	\$0
CAPE GIRARDEAU	77	\$4,800	0	\$0	0	\$0	4	\$4,901	0	\$0	0	\$0
CARROLL	21	\$1,200	0	\$0	0	\$0	0	\$0	0	\$0	1	\$1,663
CARTER	19	\$1,134	0	\$0	0	\$0	2	\$2,955	0	\$0	0	\$0
CASS	12	\$840	2	\$12-	0	\$0	8	\$10,816	0	\$0	1	\$121
CEDAR	23	\$1,439	0	\$0	0	\$0	0	\$0	0	\$0	0	\$0
CHARITON	1	\$60	0	\$0	0	\$0	0	\$0	0	\$0	0	\$0
CHRISTIAN	97	\$5,145	1	\$50	0	\$0	1	\$1,560	0	\$0	0	\$0
CLARK	21	\$1,602	0	\$0	0	\$0	0	\$0	0	\$0	0	\$0
CLAY	8	\$480	1	\$28	0	\$0	10	\$14,346	0	\$0	0	\$0
CLINTON	24	\$1,515	10	\$1,437	0	\$0	0	\$0	0	\$0	0	\$0
COLE	6	\$480	2	\$245	0	\$0	1	\$2,772	0	\$0	1	\$1,247
COOPER	2	\$120	4	\$431	0	\$0	1	\$1,723	1	\$7	0	\$0
CRAWFORD	66	\$3,951	0	\$0	0	\$0	0	\$0	0	\$0	0	\$0
DADE	31	\$1,005	1	\$353	0	\$0	0	\$0	0	\$0	0	\$0
DALLAS	46	\$2,415	0	\$0	0	\$0	2	\$2,554	0	\$0	0	\$0
DAVISS	22	\$1,395	4	\$1,021	0	\$0	0	\$0	0	\$0	0	\$0
DEKALB	22	\$1,363	0	\$0	0	\$0	3	\$8,087	0	\$0	0	\$0
DENT	54	\$3,240	0	\$0	0	\$0	1	\$1,431	0	\$0	0	\$0
DOUGLAS	33	\$2,235	0	\$0	0	\$0	1	\$1,239	0	\$0	0	\$0
DUNKLIN	167	\$10,157	0	\$0	0	\$0	2	\$8,198	0	\$0	1	\$57
FRANKLIN	3	\$192	0	\$0	0	\$0	2	\$2,689	0	\$0	0	\$0
GASCONADE	0	\$0	0	\$0	0	\$0	0	\$0	1	\$81	0	\$0
GENTRY	18	\$1,138	1	\$30	0	\$0	0	\$0	0	\$0	0	\$0
GREENE	670	\$34,603	7	\$3,235	0	\$0	9	\$14,983	0	\$0	0	\$0
GRUNDY	20	\$1,030	2	\$37	0	\$0	0	\$0	0	\$0	1	\$2
HARRISON	7	\$420	0	\$0	0	\$0	0	\$0	0	\$0	1	\$4,289
HENRY	7	\$420	0	\$0	0	\$0	1	\$758	0	\$0	0	\$0
HICKORY	25	\$1,480	0	\$0	0	\$0	0	\$0	0	\$0	0	\$0
HOLT	7	\$411	0	\$0	0	\$0	0	\$0	0	\$0	0	\$0
HOWARD	0	\$0	0	\$0	0	\$0	2	\$1,645	0	\$0	1	\$120
HOWELL	155	\$9,500	7	\$1,827	0	\$0	1	\$12	0	\$0	1	\$2,495
IRON	54	\$3,190	0	\$0	0	\$0	2	\$5,118	0	\$0	0	\$0
JACKSON	132	\$8,094	27	\$4,283	0	\$0	50	\$84,989	0	\$0	63	\$74,563
JASPER	421	\$26,457	1	\$19	0	\$0	0	\$0	0	\$0	0	\$0
JEFFERSON	24	\$1,319	6	\$2,173	0	\$0	16	\$35,072	0	\$0	1	\$4,368
JOHNSON	4	\$240	2	\$98	0	\$0	0	\$0	0	\$0	1	\$321
KNOX	6	\$413	1	\$156	0	\$0	0	\$0	0	\$0	0	\$0
LACLEDE	21	\$1,529	1	\$43	0	\$0	1	\$5,150	0	\$0	0	\$0
LAFAYETTE	12	\$720	5	\$295	144	\$1,025,374	1	\$762	0	\$0	0	\$0
LAWRENCE	78	\$3,690	0	\$0	0	\$0	2	\$2,913	0	\$0	0	\$0
LEWIS	21	\$1,701	0	\$0	0	\$0	0	\$0	0	\$0	0	\$0
LINCOLN	59	\$3,016	5	\$2,257	0	\$0	6	\$14,765	0	\$0	0	\$0

TABLE 4. MISSOURI MEDICAID RECIPIENTS AND PAYMENTS BY TYPE OF SERVICE, MAY, 1999

COUNTY	EPSDT SERV -- SCREEN		REHAB CENTER SERV.		INTERMEDIATE CARE FACILITY / MR		HOSPICE		MENTAL HOSPITAL SERVICES		PSYCHIATRIC CARE UNDER AGE 22	
	RECIPIENTS	PAYMENTS	RECIPIENTS	PAYMENTS	RECIPIENTS	PAYMENTS	RECIPIENTS	PAYMENTS	RECIPIENTS	PAYMENTS	RECIPIENTS	PAYMENTS
LINN	20	\$1,225	0	\$0	0	\$0	1	\$7,325	0	\$0	0	\$0
LIVINGSTON	18	\$1,213	2	\$122	0	\$0	0	\$0	0	\$0	0	\$0
MCDONALD	60	\$3,660	0	\$0	0	\$0	0	\$0	0	\$0	0	\$0
MACON	34	\$2,030	0	\$0	0	\$0	1	\$844	0	\$0	2	\$14,556
MADISON	50	\$2,994	7	\$2,862	0	\$0	2	\$2,396	0	\$0	0	\$0
MARIES	12	\$840	0	\$0	0	\$0	1	\$2,601	0	\$0	0	\$0
MARION	92	\$5,467	0	\$0	0	\$0	2	\$8,474	0	\$0	2	\$247
MERCER	2	\$120	0	\$0	0	\$0	0	\$0	0	\$0	0	\$0
MILLER	1	\$100	4	\$280	0	\$0	0	\$0	0	\$0	0	\$0
MISSISSIPPI	63	\$3,688	0	\$0	0	\$0	1	\$2,448	0	\$0	0	\$0
MONITEAU	1	\$60	0	\$0	0	\$0	1	\$340	0	\$0	0	\$0
MONROE	0	\$0	0	\$0	0	\$0	1	\$250	0	\$0	1	\$42
MONTGOMERY	4	\$328	2	\$3,096	0	\$0	2	\$4,101	1	\$49	0	\$0
MORGAN	1	\$60	4	\$520	0	\$0	0	\$0	0	\$0	0	\$0
NEW MADRID	86	\$5,203	3	\$156	0	\$0	0	\$0	0	\$0	1	\$3,988
NEWTON	139	\$9,073	1	\$50	0	\$0	0	\$0	0	\$0	0	\$0
NODAWAY	34	\$2,153	0	\$0	0	\$0	0	\$0	0	\$0	0	\$0
OREGON	36	\$2,170	0	\$0	0	\$0	0	\$0	0	\$0	0	\$0
OSAGE	2	\$180	4	\$208	0	\$0	0	\$0	0	\$0	0	\$0
OZARK	25	\$1,743	1	\$88	0	\$0	1	\$253	0	\$0	0	\$0
PENISCOOT	58	\$3,478	0	\$0	0	\$0	2	\$5,090	0	\$0	1	\$22,386
PERRY	6	\$360	0	\$0	0	\$0	3	\$9,270	0	\$0	1	\$38
PETTIS	9	\$485	2	\$525	0	\$0	2	\$2,490	0	\$0	0	\$0
PHELPS	140	\$8,500	0	\$0	0	\$0	1	\$1,594	0	\$0	1	\$16,926
PIKE	23	\$1,461	0	\$0	0	\$0	1	\$11,502	0	\$0	0	\$0
PLATTE	0	\$0	1	\$486	0	\$0	1	\$695	0	\$0	1	\$32
POLK	131	\$6,701	0	\$0	0	\$0	3	\$4,465	0	\$0	0	\$0
PULASKI	63	\$4,184	6	\$2,080	0	\$0	1	\$1,266	0	\$0	1	\$5,822
PUTMAN	6	\$360	0	\$0	0	\$0	0	\$0	0	\$0	0	\$0
RALLS	24	\$1,500	0	\$0	0	\$0	0	\$0	1	\$93	0	\$0
RANDOLPH	5	\$250	0	\$0	0	\$0	0	\$0	0	\$0	0	\$0
RAY	0	\$0	2	\$1,220	0	\$0	0	\$0	0	\$0	0	\$0
REYNOLDS	48	\$1,757	0	\$0	0	\$0	0	\$0	0	\$0	0	\$0
RIPLEY	40	\$2,520	0	\$0	0	\$0	0	\$0	0	\$0	0	\$0
ST. CHARLES	10	\$555	0	\$0	74	\$468,490	7	\$27,068	0	\$0	3	\$31,303
ST. CLAIR	3	\$184	0	\$0	0	\$0	0	\$0	0	\$0	0	\$0
ST. FRANCOIS	206	\$12,136	5	\$285	0	\$0	4	\$3,891	2	\$25	0	\$0
ST. GENEVIEVE	19	\$1,220	0	\$0	0	\$0	2	\$3,428	0	\$0	0	\$0
ST. LOUIS	80	\$5,695	6	\$690	150	\$970,404	35	\$80,319	0	\$0	6	\$41,909
SALINE	2	\$120	2	\$116	257	\$1,685,864	3	\$4,508	16	\$44,672	0	\$0
SCHUYLER	6	\$420	0	\$0	0	\$0	0	\$0	0	\$0	0	\$0
SCOTLAND	7	\$432	0	\$0	0	\$0	0	\$0	0	\$0	0	\$0
SCOTT	206	\$12,564	1	\$25	30	\$199,706	3	\$1,939	0	\$0	0	\$0
SHANNON	11	\$660	1	\$10	0	\$0	0	\$0	0	\$0	0	\$0
SHELBY	11	\$633	0	\$0	0	\$0	1	\$2,767	0	\$0	0	\$0
STODDARD	109	\$6,430	0	\$0	0	\$0	2	\$3,123	0	\$0	0	\$0
STONE	99	\$5,752	0	\$0	0	\$0	3	\$7,257	0	\$0	0	\$0
SULLIVAN	4	\$360	0	\$0	0	\$0	2	\$10,282	0	\$0	0	\$0
TANEY	160	\$7,855	0	\$0	0	\$0	2	\$8,443	0	\$0	0	\$0
TEXAS	23	\$1,380	0	\$0	0	\$0	1	\$687	0	\$0	0	\$0
VERNON	57	\$3,517	0	\$0	123	\$930,615	0	\$0	0	\$0	0	\$0
WARREN	46	\$2,970	2	\$1,620	0	\$0	0	\$0	0	\$0	0	\$0
WASHINGTON	92	\$6,315	1	\$69	0	\$0	7	\$15,386	0	\$0	1	\$768
WAYNE	76	\$5,091	0	\$0	0	\$0	0	\$0	0	\$0	0	\$0
WEBSTER	67	\$3,795	3	\$1,081	0	\$0	0	\$0	0	\$0	0	\$0
WORTH	6	\$360	0	\$0	0	\$0	0	\$0	0	\$0	0	\$0
WRIGHT	32	\$2,040	4	\$320	0	\$0	1	\$317	0	\$0	0	\$0
ST. LOUIS CITY	73	\$6,820	20	\$2,595	374	\$2,473,525	2	\$3,815	3	\$172	25	\$68,640
INVALID COUNTY	1	\$15	0	\$0	0	\$0	0	\$0	0	\$0	0	\$0

63

TABLE 4. MISSOURI MEDICAID RECIPIENTS AND PAYMENTS BY TYPE OF SERVICE, MAY, 1999

COUNTY	HOME HEALTH SERVICES		PHYSICIAN SPONSOR SERVICES		ADULT DAY HEALTH SERVICES		PRIVATE HOME ICF / MR		CHILDRENS WAIVER PROGRAM		MR / DD WAIVER	
	RECIPIENTS	PAYMENTS	RECIPIENTS	PAYMENTS	RECIPIENTS	PAYMENTS	RECIPIENTS	PAYMENTS	RECIPIENTS	PAYMENTS	RECIPIENTS	PAYMENTS
STATE TOTAL	776	\$458,758	0	\$0	524	\$403,232	102	\$509,810	0	\$0	6,368	\$15,692,672
ADAIR	7	\$2,899	0	\$0	0	\$0	2	\$34,977	0	\$0	111	\$257,905
ANDREW	4	\$1,893	0	\$0	0	\$0	0	\$0	0	\$0	9	\$20,794
ATCHISON	0	\$0	0	\$0	0	\$0	0	\$0	0	\$0	7	\$15,448
AUDRAIN	1	\$1,050	0	\$0	0	\$0	0	\$0	0	\$0	41	\$78,712
BARRY	8	\$3,428	0	\$0	0	\$0	0	\$0	0	\$0	38	\$85,912
BARTON	8	\$4,309	0	\$0	3	\$1,110	0	\$0	0	\$0	24	\$48,575
BATES	9	\$5,699	0	\$0	0	\$0	0	\$0	0	\$0	9	\$23,643
BENTON	4	\$2,248	0	\$0	0	\$0	0	\$0	0	\$0	31	\$28,077
BOLLINGER	1	\$222	0	\$0	1	\$469	0	\$0	0	\$0	29	\$16,484
BOONE	6	\$1,755	0	\$0	3	\$1,238	0	\$0	0	\$0	218	\$578,952
BUCHANAN	15	\$10,201	0	\$0	0	\$0	0	\$0	0	\$0	136	\$462,079
BUTLER	6	\$3,155	0	\$0	0	\$0	0	\$0	0	\$0	107	\$241,827
CALDWELL	0	\$0	0	\$0	0	\$0	0	\$0	0	\$0	4	\$6,309
CALLAWAY	0	\$469	0	\$0	0	\$0	0	\$0	0	\$0	47	\$86,413
CAMDEN	3	\$691	0	\$0	0	\$0	0	\$0	0	\$0	41	\$173,716
CAPE GIRARDEAU	4	\$3,213	0	\$0	2	\$469	0	\$0	0	\$0	103	\$209,850
CARROLL	4	\$1,350	0	\$0	0	\$0	0	\$0	0	\$0	23	\$50,671
CARTER	0	\$0	0	\$0	0	\$0	0	\$0	0	\$0	10	\$20,701
CASS	1	\$848	0	\$0	0	\$0	0	\$0	0	\$0	87	\$184,495
CEDAR	6	\$3,732	0	\$0	0	\$0	0	\$0	0	\$0	30	\$80,195
CHARITON	2	\$434	0	\$0	0	\$0	0	\$0	0	\$0	12	\$11,493
CHRISTIAN	5	\$3,110	0	\$0	2	\$1,622	0	\$0	0	\$0	28	\$52,313
CLARK	0	\$0	0	\$0	0	\$0	0	\$0	0	\$0	4	\$2,370
CLAY	5	\$2,243	0	\$0	6	\$3,117	0	\$0	0	\$0	148	\$335,442
CLINTON	0	\$0	0	\$0	0	\$0	0	\$0	0	\$0	19	\$32,896
COLE	3	\$1,636	0	\$0	0	\$0	0	\$0	0	\$0	97	\$149,789
COOPER	1	\$466	0	\$0	0	\$0	0	\$0	0	\$0	44	\$69,949
CRAWFORD	13	\$6,243	0	\$0	1	\$170	0	\$0	0	\$0	9	\$12,980
DADE	0	\$0	0	\$0	0	\$0	0	\$0	0	\$0	6	\$10,225
DALLAS	10	\$5,388	0	\$0	1	\$1,110	0	\$0	0	\$0	15	\$27,268
DAVISS	0	\$0	0	\$0	0	\$0	0	\$0	0	\$0	2	\$559
DEKALB	1	\$696	0	\$0	0	\$0	7	\$35,008	0	\$0	5	\$1,583
DENT	4	\$306	0	\$0	12	\$6,682	0	\$0	0	\$0	30	\$33,954
DOUGLAS	4	\$1,952	0	\$0	0	\$0	0	\$0	0	\$0	16	\$26,114
DUNKLIN	7	\$3,636	0	\$0	0	\$0	0	\$0	0	\$0	51	\$62,742
FRANKLIN	16	\$24,340	0	\$0	1	\$1,067	0	\$0	0	\$0	85	\$150,518
GASCONADE	3	\$1,202	0	\$0	0	\$0	0	\$0	0	\$0	12	\$29,151
GENTRY	0	\$0	0	\$0	0	\$0	10	\$33,215	0	\$0	35	\$70,666
GREENE	33	\$16,570	0	\$0	44	\$40,436	0	\$0	0	\$0	314	\$724,588
GRUNDY	0	\$0	0	\$0	0	\$0	0	\$0	0	\$0	14	\$23,997
HARRISON	0	\$0	0	\$0	0	\$0	5	\$2,179	0	\$0	30	\$69,928
HENRY	4	\$720	0	\$0	0	\$0	0	\$0	0	\$0	37	\$107,363
HICKORY	1	\$59	0	\$0	0	\$0	0	\$0	0	\$0	7	\$13,789
HOLT	2	\$1,092	0	\$0	0	\$0	0	\$0	0	\$0	0	\$0
HOWARD	1	\$607	0	\$0	0	\$0	0	\$0	0	\$0	40	\$80,247
HOWELL	2	\$664	0	\$0	0	\$0	0	\$0	0	\$0	39	\$69,762
IRON	5	\$3,463	0	\$0	0	\$0	0	\$0	0	\$0	28	\$48,065
JACKSON	35	\$16,931	0	\$0	48	\$31,171	0	\$0	0	\$0	812	\$2,046,879
JASPER	20	\$12,557	0	\$0	1	\$896	0	\$0	0	\$0	202	\$479,426
JEFFERSON	20	\$11,267	0	\$0	6	\$6,337	8	\$36,041	0	\$0	136	\$368,552
JOHNSON	3	\$1,177	0	\$0	0	\$0	0	\$0	0	\$0	32	\$101,627
KNOX	1	\$239	0	\$0	0	\$0	0	\$0	0	\$0	4	\$1,565
LACLEDE	11	\$2,895	0	\$0	0	\$0	0	\$0	0	\$0	37	\$69,074
LAFAYETTE	6	\$7,427	0	\$0	1	\$427	0	\$0	0	\$0	77	\$175,400
LAWRENCE	9	\$2,741	0	\$0	0	\$0	0	\$0	0	\$0	31	\$63,078
LEWIS	2	\$671	0	\$0	0	\$0	0	\$0	0	\$0	4	\$999
LINCOLN	5	\$3,360	0	\$0	1	\$939	0	\$0	0	\$0	39	\$126,570

TABLE 4. MISSOURI MEDICAID RECIPIENTS AND PAYMENTS BY TYPE OF SERVICE, MAY, 1999

COUNTY	HOME HEALTH SERVICES		PHYSICIAN SPONSOR SERVICES		ADULT DAY HEALTH SERVICES		PRIVATE HOME ICF / MR		CHILDRENS WAIVER PROGRAM		MR / DD WAIVER	
	RECIPIENTS	PAYMENTS	RECIPIENTS	PAYMENTS	RECIPIENTS	PAYMENTS	RECIPIENTS	PAYMENTS	RECIPIENTS	PAYMENTS	RECIPIENTS	PAYMENTS
LINN	1	\$119	0	\$0	0	\$0	0	\$0	0	\$0	10	\$13,999
LIVINGSTON	0	\$0	0	\$0	0	\$0	0	\$0	0	\$0	22	\$32,830
MCDONALD	3	\$3,320	0	\$0	1	\$42	0	\$0	0	\$0	23	\$70,958
MACON	2	\$898	0	\$0	0	\$0	0	\$0	0	\$0	15	\$39,210
MADISON	9	\$2,533	0	\$0	3	\$3,159	0	\$0	0	\$0	17	\$5,381
MARIES	3	\$695	0	\$0	0	\$0	0	\$0	0	\$0	4	\$7,747
MARION	6	\$1,474	0	\$0	0	\$0	0	\$0	0	\$0	111	\$213,620
MERCER	2	\$1,827	0	\$0	0	\$0	0	\$0	0	\$0	4	\$7,593
MILLER	1	\$988	0	\$0	0	\$0	0	\$0	0	\$0	14	\$30,724
MISSISSIPPI	8	\$2,022	0	\$0	0	\$0	0	\$0	0	\$0	5	\$3,986
MONITEAU	0	\$0	0	\$0	0	\$0	0	\$0	0	\$0	5	\$10,923
MONROE	0	\$0	0	\$0	0	\$0	0	\$0	0	\$0	35	\$64,033
MONTGOMERY	2	\$447	0	\$0	0	\$0	0	\$0	0	\$0	13	\$32,168
MORGAN	2	\$682	0	\$0	0	\$0	0	\$0	0	\$0	30	\$49,193
NEW MADRID	11	\$4,444	0	\$0	0	\$0	0	\$0	0	\$0	7	\$10,107
NEWTON	13	\$6,402	0	\$0	8	\$8,390	0	\$0	0	\$0	64	\$193,272
NODAWAY	2	\$1,045	0	\$0	0	\$0	0	\$0	0	\$0	45	\$104,592
OREGON	4	\$642	0	\$0	0	\$0	0	\$0	0	\$0	20	\$58,306
OSAGE	0	\$0	0	\$0	0	\$0	0	\$0	0	\$0	13	\$15,234
OZARK	2	\$2,016	0	\$0	0	\$0	0	\$0	0	\$0	7	\$23,919
PEMISCOT	14	\$7,302	0	\$0	0	\$0	0	\$0	0	\$0	3	\$7,489
PERRY	0	\$0	0	\$0	0	\$0	0	\$0	0	\$0	43	\$47,567
PETTIS	1	\$771	0	\$0	0	\$0	0	\$0	0	\$0	136	\$244,190
PHELPS	8	\$1,042	0	\$0	0	\$0	0	\$0	0	\$0	82	\$134,116
PIKE	0	\$0	0	\$0	0	\$0	0	\$0	0	\$0	55	\$132,094
PLATTE	4	\$311	0	\$0	1	\$600	0	\$0	0	\$0	73	\$234,338
POLK	4	\$627	0	\$0	1	\$85	0	\$0	0	\$0	57	\$172,943
PULASKI	3	\$3,826	0	\$0	0	\$0	0	\$0	0	\$0	20	\$26,348
PUTMAN	2	\$89	0	\$0	0	\$0	0	\$0	0	\$0	6	\$5,055
RALLS	1	\$240	0	\$0	0	\$0	0	\$0	0	\$0	15	\$20,937
RANDOLPH	4	\$4,104	0	\$0	0	\$0	0	\$0	0	\$0	27	\$54,304
RAY	3	\$1,485	0	\$0	0	\$0	0	\$0	0	\$0	32	\$64,218
REYNOLDS	0	\$0	0	\$0	0	\$0	0	\$0	0	\$0	16	\$11,955
RIPLEY	6	\$2,360	0	\$0	0	\$0	0	\$0	0	\$0	20	\$44,123
ST. CHARLES	11	\$3,224	0	\$0	24	\$17,213	0	\$0	0	\$0	279	\$1,160,783
ST. CLAIR	2	\$359	0	\$0	0	\$0	0	\$0	0	\$0	7	\$5,509
ST. FRANCOIS	25	\$11,312	0	\$0	16	\$12,810	0	\$0	0	\$0	39	\$41,144
STE. GENEVIEVE	5	\$2,598	0	\$0	5	\$2,818	0	\$0	0	\$0	25	\$49,427
ST. LOUIS	86	\$76,912	0	\$0	160	\$131,106	15	\$70,719	0	\$0	667	\$2,300,758
SALINE	0	\$0	0	\$0	0	\$0	0	\$0	0	\$0	105	\$279,796
SCHUYLER	0	\$0	0	\$0	0	\$0	0	\$0	0	\$0	5	\$7,658
SCOTLAND	4	\$1,595	0	\$0	0	\$0	0	\$0	0	\$0	2	\$3,253
SCOTT	7	\$1,981	0	\$0	0	\$0	0	\$0	0	\$0	55	\$125,562
SHANNON	5	\$1,740	0	\$0	0	\$0	0	\$0	0	\$0	2	\$5,796
SHELBY	3	\$667	0	\$0	0	\$0	0	\$0	0	\$0	13	\$15,748
STODDARD	5	\$3,173	0	\$0	0	\$0	0	\$0	0	\$0	83	\$100,209
STONE	6	\$4,923	0	\$0	1	\$256	0	\$0	0	\$0	4	\$11,629
SULLIVAN	1	\$55	0	\$0	0	\$0	12	\$1,484	0	\$0	11	\$11,966
TANEY	4	\$1,801	0	\$0	1	\$469	0	\$0	0	\$0	34	\$96,615
TEXAS	6	\$8,525	0	\$0	0	\$0	0	\$0	0	\$0	24	\$48,507
VERNON	2	\$553	0	\$0	8	\$2,946	0	\$0	0	\$0	37	\$119,997
WARREN	0	\$0	0	\$0	1	\$298	0	\$0	0	\$0	63	\$195,090
WASHINGTON	21	\$14,715	0	\$0	15	\$9,949	0	\$0	0	\$0	54	\$70,266
WAYNE	7	\$6,990	0	\$0	0	\$0	0	\$0	0	\$0	11	\$26,908
WEBSTER	8	\$5,561	0	\$0	2	\$1,665	1	\$14,882	0	\$0	15	\$31,985
WORTH	0	\$0	0	\$0	0	\$0	0	\$0	0	\$0	0	\$0
WRIGHT	0	\$0	0	\$0	0	\$0	0	\$0	0	\$0	17	\$19,332
ST. LOUIS CITY	126	\$81,545	0	\$0	144	\$114,152	42	\$285,660	0	\$0	159	\$449,151
INVALID COUNTY	0	\$0	0	\$0	0	\$0	0	\$0	0	\$0	2	\$6,375

65

TABLE 4. MISSOURI MEDICAID RECIPIENTS AND PAYMENTS BY TYPE OF SERVICE, MAY, 1999

COUNTY	NURSE PRACTITIONER		CASE MANAGEMENT		PSYCHIATRIC REHAB PRIVATE		PSYCHIATRIC REHAB PUBLIC		NON-EMERGENCY TRANSPORTATION		CSTAR PRIVATE	
	RECIPIENTS	PAYMENTS	RECIPIENTS	PAYMENTS	RECIPIENTS	PAYMENTS	RECIPIENTS	PAYMENTS	RECIPIENTS	PAYMENTS	RECIPIENTS	PAYMENTS
STATE TOTAL	1,425	\$38,362	1,001	\$26,344	5,627	\$3,414,970	0	\$0	3,744	\$564,163	1,600	\$1,348,303
ADAIR	43	\$1,976	8	\$264	60	\$50,738	0	\$0	19	\$5,542	32	\$31,859
ANDREW	0	\$0	0	\$0	6	\$5,842	0	\$0	2	\$1,101	1	\$92
ATCHISON	8	\$143	0	\$0	1	\$1,803	0	\$0	1	\$110	1	\$80
AUDRAIN	0	\$0	0	\$0	76	\$58,324	0	\$0	16	\$5,114	5	\$7,738
BARRY	4	\$137	27	\$548	43	\$30,215	0	\$0	30	\$4,063	1	\$106
BARTON	5	\$96	5	\$128	4	\$2,776	0	\$0	7	\$975	2	\$1,017
BATES	0	\$0	0	\$0	24	\$13,106	0	\$0	13	\$2,411	3	\$807
BENTON	2	\$46	16	\$370	36	\$19,362	0	\$0	48	\$8,275	14	\$3,969
BOLLINGER	11	\$451	5	\$84	44	\$21,125	0	\$0	2	\$290	2	\$1,976
BOONE	20	\$320	0	\$0	161	\$113,047	0	\$0	77	\$14,507	80	\$42,888
BUCHANAN	3	\$65	136	\$3,378	241	\$158,039	0	\$0	31	\$10,353	20	\$11,083
BUTLER	61	\$1,241	19	\$292	118	\$55,645	0	\$0	37	\$6,973	33	\$27,522
CALDWELL	0	\$0	0	\$0	4	\$2,357	0	\$0	4	\$936	0	\$0
CALLAWAY	6	\$45	2	\$16	97	\$68,146	0	\$0	25	\$4,680	10	\$8,153
CAMDEN	2	\$64	0	\$0	25	\$11,940	0	\$0	16	\$2,507	0	\$0
CAPE GIRARDEAU	104	\$3,176	2	\$16	145	\$81,127	0	\$0	22	\$3,984	24	\$15,666
CARROLL	4	\$127	0	\$0	0	\$0	0	\$0	8	\$1,040	0	\$0
CARTER	3	\$19	15	\$386	8	\$4,033	0	\$0	13	\$2,283	3	\$6,377
CASS	5	\$108	0	\$0	50	\$37,667	0	\$0	65	\$5,853	23	\$15,172
CEDAR	3	\$60	4	\$150	35	\$17,515	0	\$0	27	\$3,382	4	\$3,151
CHARITON	1	\$20	0	\$0	0	\$0	0	\$0	7	\$1,512	3	\$4,677
CHRISTIAN	37	\$837	10	\$196	27	\$11,593	0	\$0	27	\$4,425	4	\$5,943
CLARK	2	\$34	0	\$0	3	\$679	0	\$0	6	\$987	1	\$517
CLAY	3	\$110	3	\$95	114	\$46,020	0	\$0	40	\$4,540	5	\$4,438
CLINTON	1	\$10	1	\$8	8	\$4,590	0	\$0	7	\$1,156	1	\$948
COLE	7	\$64	0	\$0	188	\$121,074	0	\$0	25	\$4,678	8	\$5,291
COOPER	0	\$0	0	\$0	5	\$1,656	0	\$0	10	\$2,509	1	\$48
CRAWFORD	2	\$43	2	\$16	6	\$3,520	0	\$0	23	\$4,363	1	\$453
DADE	5	\$126	1	\$30	3	\$541	0	\$0	8	\$804	1	\$199
DALLAS	7	\$200	2	\$60	2	\$1,277	0	\$0	14	\$1,721	2	\$2,046
DAVISS	0	\$0	0	\$0	4	\$865	0	\$0	3	\$1,762	0	\$0
DEKALB	0	\$0	5	\$188	9	\$8,929	0	\$0	11	\$5,011	0	\$0
DENT	10	\$167	26	\$692	16	\$8,460	0	\$0	21	\$3,254	6	\$5,860
DOUGLAS	67	\$1,439	7	\$122	19	\$7,227	0	\$0	18	\$6,396	3	\$11,472
DUNKLIN	5	\$81	3	\$46	6	\$1,541	0	\$0	94	\$12,909	32	\$26,150
FRANKLIN	0	\$0	3	\$24	20	\$12,898	0	\$0	46	\$4,421	9	\$9,127
GASCONADE	1	\$20	0	\$0	10	\$6,290	0	\$0	9	\$3,473	0	\$0
GENTRY	0	\$0	9	\$182	3	\$1,611	0	\$0	4	\$715	0	\$0
GREENE	135	\$4,360	17	\$422	225	\$86,613	0	\$0	154	\$22,729	75	\$70,463
GRUNDY	0	\$0	0	\$0	31	\$15,032	0	\$0	10	\$2,698	4	\$3,735
HARRISON	9	\$151	0	\$0	7	\$3,167	0	\$0	10	\$2,273	0	\$0
HENRY	0	\$0	37	\$296	75	\$37,400	0	\$0	18	\$3,348	28	\$18,262
HICKORY	1	\$89	0	\$0	10	\$3,980	0	\$0	11	\$2,449	1	\$40
HOLT	2	\$30	0	\$0	2	\$793	0	\$0	1	\$110	0	\$0
HOWARD	14	\$250	0	\$0	1	\$1,154	0	\$0	3	\$386	0	\$0
HOWELL	21	\$614	23	\$602	62	\$53,962	0	\$0	44	\$7,321	3	\$4,902
IRON	14	\$626	0	\$0	13	\$3,984	0	\$0	17	\$3,136	2	\$504
JACKSON	81	\$1,633	17	\$691	735	\$344,205	0	\$0	479	\$47,396	128	\$127,613
JASPER	78	\$1,678	57	\$1,750	142	\$53,818	0	\$0	38	\$7,052	45	\$45,327
JEFFERSON	3	\$20	13	\$191	99	\$59,548	0	\$0	101	\$10,831	20	\$29,239
JOHNSON	0	\$0	8	\$64	84	\$54,914	0	\$0	18	\$4,135	3	\$1,221
KNOX	4	\$280	0	\$0	11	\$6,045	0	\$0	6	\$2,140	2	\$1,930
LACLEDE	11	\$410	0	\$0	37	\$20,924	0	\$0	16	\$2,316	5	\$1,930
LAFAYETTE	3	\$63	2	\$16	36	\$25,291	0	\$0	19	\$6,713	2	\$2,134
LAWRENCE	9	\$354	13	\$436	45	\$25,050	0	\$0	30	\$5,855	2	\$1,772
LEWIS	1	\$60	1	\$8	3	\$3,488	0	\$0	5	\$1,207	1	\$657
LINCOLN	1	\$60	0	\$0	12	\$6,085	0	\$0	25	\$6,750	7	\$7,390

69

TABLE 4. MISSOURI MEDICAID RECIPIENTS AND PAYMENTS BY TYPE OF SERVICE,

MAY, 1999

COUNTY	NURSE PRACTITIONER		CASE MANAGEMENT		PSYCHIATRIC REHAB PRIVATE		PSYCHIATRIC REHAB PUBLIC		NON-EMERGENCY TRANSPORTATION		CSTAR PRIVATE	
	RECIPIENTS	PAYMENTS	RECIPIENTS	PAYMENTS	RECIPIENTS	PAYMENTS	RECIPIENTS	PAYMENTS	RECIPIENTS	PAYMENTS	RECIPIENTS	PAYMENTS
LINN	1	\$60	0	\$0	15	\$10,088	0	\$0	13	\$2,643	5	\$2,091
LIVINGSTON	0	\$0	0	\$0	48	\$18,665	0	\$0	5	\$715	3	\$2,720
MCDONALD	1	\$24	32	\$928	12	\$6,112	0	\$0	6	\$836	0	\$0
MACON	14	\$835	0	\$0	12	\$10,563	0	\$0	20	\$3,951	12	\$10,601
MADISON	12	\$448	8	\$330	10	\$3,459	0	\$0	10	\$2,573	1	\$193
MARIES	0	\$0	3	\$46	2	\$928	0	\$0	7	\$3,088	0	\$0
MARION	1	\$20	29	\$1,186	110	\$86,727	0	\$0	16	\$3,402	6	\$4,412
MERCER	1	\$4	0	\$0	3	\$638	0	\$0	3	\$550	0	\$0
MILLER	1	\$35	0	\$0	36	\$15,763	0	\$0	13	\$3,763	3	\$5,428
MISSISSIPPI	2	\$41	59	\$1,448	28	\$11,757	0	\$0	54	\$9,754	8	\$4,144
MONITEAU	0	\$0	1	\$8	2	\$1,616	0	\$0	6	\$868	1	\$2,587
MONROE	0	\$0	0	\$0	5	\$4,695	0	\$0	4	\$1,097	4	\$689
MONTGOMERY	0	\$0	0	\$0	19	\$12,123	0	\$0	6	\$2,744	1	\$80
MORGAN	1	\$30	0	\$0	9	\$7,009	0	\$0	17	\$3,088	3	\$1,353
NEW MADRID	10	\$248	1	\$8	22	\$4,922	0	\$0	62	\$10,294	9	\$10,172
NEWTON	8	\$166	13	\$376	35	\$16,558	0	\$0	24	\$4,928	6	\$5,076
NODAWAY	2	\$31	6	\$92	18	\$13,954	0	\$0	9	\$2,368	0	\$0
OREGON	5	\$78	6	\$152	13	\$11,189	0	\$0	19	\$4,586	1	\$1,376
OSAGE	0	\$0	0	\$0	9	\$3,944	0	\$0	5	\$1,109	2	\$533
OZARK	16	\$382	2	\$60	14	\$10,469	0	\$0	9	\$1,689	0	\$1,367
PEMISCOT	1	\$28	1	\$8	0	\$0	0	\$0	39	\$6,434	13	\$10,646
PERRY	15	\$739	1	\$8	17	\$7,866	0	\$0	6	\$1,162	2	\$759
PETTIS	0	\$0	60	\$576	46	\$28,931	0	\$0	22	\$4,264	32	\$10,362
PHELPS	8	\$87	59	\$1,364	57	\$30,763	0	\$0	34	\$5,708	4	\$3,244
PIKE	0	\$0	0	\$0	23	\$15,354	0	\$0	23	\$3,622	2	\$2,402
PLATTE	0	\$0	1	\$8	26	\$10,987	0	\$0	18	\$1,400	2	\$3,197
POLK	21	\$682	1	\$30	12	\$4,036	0	\$0	57	\$8,689	7	\$6,720
PULASKI	4	\$71	1	\$30	23	\$14,838	0	\$0	40	\$7,864	5	\$1,358
PUTMAN	6	\$292	3	\$46	8	\$2,613	0	\$0	6	\$1,266	0	\$0
RALLS	0	\$0	2	\$60	18	\$14,339	0	\$0	6	\$878	3	\$4,399
RANDOLPH	1	\$21	0	\$0	8	\$5,172	0	\$0	20	\$6,422	5	\$5,799
RAY	0	\$0	0	\$0	3	\$1,194	0	\$0	18	\$2,033	1	\$1,612
REYNOLDS	3	\$59	5	\$40	10	\$4,253	0	\$0	15	\$1,867	2	\$673
RIPLEY	9	\$136	5	\$280	27	\$9,059	0	\$0	24	\$3,154	0	\$0
ST. CHARLES	26	\$825	0	\$0	66	\$39,024	0	\$0	40	\$4,061	27	\$36,300
ST. CLAIR	0	\$0	0	\$0	14	\$6,362	0	\$0	5	\$567	6	\$2,328
ST. FRANCOIS	74	\$1,697	3	\$90	164	\$96,624	0	\$0	46	\$7,573	25	\$9,982
STE. GENEVIEVE	6	\$519	0	\$0	34	\$18,689	0	\$0	10	\$1,452	2	\$1,519
ST. LOUIS	107	\$2,494	37	\$1,164	333	\$282,089	0	\$0	413	\$34,060	181	\$149,397
SALINE	0	\$0	5	\$40	8	\$5,873	0	\$0	13	\$4,302	2	\$470
SCHUYLER	6	\$324	12	\$484	1	\$484	0	\$0	5	\$768	1	\$30
SCOTLAND	4	\$153	0	\$0	5	\$2,196	0	\$0	18	\$6,311	0	\$0
SCOTT	78	\$2,071	1	\$8	52	\$32,868	0	\$0	30	\$6,434	13	\$5,707
SHANNON	4	\$269	4	\$54	6	\$4,539	0	\$0	8	\$1,391	0	\$0
SHELBY	0	\$0	9	\$138	3	\$1,046	0	\$0	9	\$2,798	2	\$3,097
STODDARD	40	\$1,000	2	\$16	39	\$19,604	0	\$0	30	\$5,313	7	\$9,945
STONE	8	\$141	3	\$46	10	\$2,320	0	\$0	13	\$4,318	5	\$2,594
SULLIVAN	3	\$200	0	\$0	8	\$3,853	0	\$0	12	\$1,982	2	\$1,396
TANEY	7	\$150	14	\$230	20	\$6,181	0	\$0	14	\$2,091	4	\$8,411
TEXAS	20	\$319	2	\$90	31	\$21,348	0	\$0	21	\$3,419	6	\$2,705
VERNON	15	\$358	0	\$0	52	\$32,036	0	\$0	20	\$4,018	38	\$19,694
WARREN	0	\$0	0	\$0	4	\$1,733	0	\$0	19	\$4,170	7	\$11,058
WASHINGTON	13	\$304	20	\$577	22	\$7,482	0	\$0	38	\$5,765	5	\$3,638
WAYNE	15	\$284	1	\$8	41	\$11,551	0	\$0	31	\$5,647	2	\$3,613
WEBSTER	10	\$307	12	\$272	6	\$1,289	0	\$0	19	\$3,258	4	\$5,701
WORTH	0	\$0	3	\$120	1	\$71	0	\$0	0	\$0	0	\$0
WRIGHT	15	\$370	19	\$646	27	\$17,358	0	\$0	35	\$4,063	3	\$3,423
ST. LOUIS CITY	11	\$114	56	\$3,508	729	\$602,681	0	\$0	418	\$43,681	452	\$393,331
INVALID COUNTY	1	\$15	0	\$0	0	\$0	0	\$0	0	\$0	0	\$0

TABLE 4. MISSOURI MEDICAID RECIPIENTS AND PAYMENTS BY TYPE OF SERVICE,

MAY, 1999

COUNTY	CSTAR PUBLIC		FEDERALLY QUALIFIED HEALTH CLINIC		NON-PARTICIPATING PROVIDERS		RURAL HEALTH CLINICS		CRNA		AIDS WAIVER	
	RECIPIENTS	PAYMENTS	RECIPIENTS	PAYMENTS	RECIPIENTS	PAYMENTS	RECIPIENTS	PAYMENTS	RECIPIENTS	PAYMENTS	RECIPIENTS	PAYMENTS
STATE TOTAL	0	\$0	4,261	\$404,882	292	\$27,767	20,230	\$1,502,291	543	\$31,297	11	\$32,556
ADAIR	0	\$0	116	\$9,798	1	\$29	13	\$898	1	\$78	0	\$0
ANDREW	0	\$0	29	\$1,191	0	\$0	97	\$5,551	1	\$15	0	\$0
ATCHISON	0	\$0	3	\$106	0	\$0	28	\$1,218	2	\$57	0	\$0
AUDRAIN	0	\$0	3	\$160	1	\$10	5	\$538	3	\$112	0	\$0
BARRY	0	\$0	0	\$0	0	\$0	338	\$30,536	12	\$730	0	\$0
BARTON	0	\$0	0	\$0	3	\$191	32	\$2,188	7	\$166	0	\$0
BATES	0	\$0	0	\$0	1	\$163	104	\$4,267	0	\$0	0	\$0
BENTON	0	\$0	2	\$56	6	\$951	10	\$631	6	\$268	0	\$0
BOLLINGER	0	\$0	94	\$7,168	0	\$0	64	\$3,202	0	\$0	0	\$0
BOONE	0	\$0	104	\$10,546	7	\$329	8	\$315	1	\$12	0	\$0
BUCHANAN	0	\$0	234	\$15,164	1	\$6,447	37	\$2,059	0	\$0	0	\$0
BUTLER	0	\$0	4	\$384	8	\$190	142	\$11,903	17	\$805	0	\$0
CALDWELL	0	\$0	61	\$5,345	0	\$0	50	\$1,763	1	\$38	0	\$0
CALLAWAY	0	\$0	5	\$224	0	\$0	8	\$321	1	\$26	0	\$0
CAMDEN	0	\$0	12	\$1,088	3	\$66	18	\$1,141	9	\$354	0	\$0
CAPE GIRARDEAU	0	\$0	89	\$5,003	0	\$0	207	\$14,763	1	\$29	0	\$0
CARROLL	0	\$0	1	\$40	1	\$8	0	\$0	3	\$137	0	\$0
CARTER	0	\$0	32	\$1,368	0	\$0	194	\$13,990	4	\$160	0	\$0
CASS	0	\$0	5	\$1,692	2	\$13	72	\$2,640	1	\$24	0	\$0
CEDAR	0	\$0	1	\$98	0	\$0	444	\$21,636	5	\$244	0	\$0
CHARITON	0	\$0	0	\$0	0	\$0	7	\$134	1	\$48	0	\$0
CHRISTIAN	0	\$0	1	\$38	5	\$799	23	\$2,273	3	\$192	0	\$0
CLARK	0	\$0	3	\$243	0	\$0	5	\$223	0	\$0	0	\$0
CLAY	0	\$0	78	\$3,521	5	\$618	3	\$111	2	\$51	0	\$0
CLINTON	0	\$0	12	\$591	0	\$0	10	\$461	1	\$22	0	\$0
COLE	0	\$0	4	\$353	2	\$303	4	\$184	1	\$12	0	\$0
COOPER	0	\$0	1	\$173	3	\$184	8	\$271	1	\$182	0	\$0
CRAWFORD	0	\$0	0	\$0	1	\$101	520	\$52,092	1	\$32	0	\$0
DADE	0	\$0	0	\$0	1	\$40	118	\$7,289	7	\$605	0	\$0
DALLAS	0	\$0	0	\$0	5	\$267	86	\$4,359	6	\$513	0	\$0
DAVISS	0	\$0	10	\$879	1	\$18	20	\$1,141	1	\$49	0	\$0
DEKALB	0	\$0	17	\$1,167	1	\$6	72	\$4,367	3	\$226	0	\$0
DENT	0	\$0	1	\$14	0	\$0	278	\$18,063	0	\$0	0	\$0
DOUGLAS	0	\$0	0	\$0	1	\$21	79	\$7,965	1	\$52	0	\$0
DUNKLIN	0	\$0	13	\$715	0	\$0	1,429	\$95,916	23	\$1,007	0	\$0
FRANKLIN	0	\$0	0	\$0	3	\$204	78	\$5,959	0	\$0	0	\$0
GASCONADE	0	\$0	1	\$8	0	\$0	8	\$424	0	\$0	0	\$0
GENRY	0	\$0	13	\$426	0	\$0	33	\$1,171	0	\$0	0	\$0
GREENE	0	\$0	1	\$52	29	\$3,306	164	\$13,009	29	\$1,360	0	\$0
GRUNDY	0	\$0	3	\$293	2	\$39	102	\$4,974	0	\$0	0	\$0
HARRISON	0	\$0	2	\$512	0	\$0	135	\$6,130	0	\$0	0	\$0
HENRY	0	\$0	0	\$0	3	\$142	8	\$383	2	\$81	0	\$0
HICKORY	0	\$0	1	\$34	2	\$91	173	\$12,184	8	\$950	0	\$0
HOLT	0	\$0	76	\$2,883	0	\$0	3	\$140	0	\$0	0	\$0
HOWARD	0	\$0	1	\$58	1	\$24	3	\$137	0	\$0	0	\$0
HOWELL	0	\$0	1	\$53	9	\$229	1,249	\$152,929	2	\$52	0	\$0
IRON	0	\$0	1	\$133	0	\$0	109	\$5,225	3	\$123	0	\$0
JACKSON	0	\$0	1,244	\$160,797	7	\$340	12	\$651	12	\$320	0	\$1,468
JASPER	0	\$0	0	\$0	27	\$2,517	34	\$2,640	34	\$1,373	0	\$0
JEFFERSON	0	\$0	10	\$541	9	\$716	64	\$3,880	15	\$834	0	\$0
JOHNSON	0	\$0	0	\$0	2	\$67	89	\$5,312	0	\$0	0	\$0
KNOX	0	\$0	56	\$2,533	1	\$13	69	\$3,801	0	\$0	0	\$0
LACLEDE	0	\$0	32	\$4,161	4	\$427	839	\$54,353	8	\$387	0	\$0
LAFAYETTE	0	\$0	0	\$0	0	\$0	14	\$749	2	\$64	0	\$0
LAWRENCE	0	\$0	1	\$39	2	\$224	266	\$18,759	14	\$847	0	\$0
LEWIS	0	\$0	5	\$331	0	\$0	264	\$11,769	0	\$0	0	\$0
LINCOLN	0	\$0	1	\$38	5	\$1,075	489	\$26,766	6	\$316	0	\$0

89

TABLE 4. MISSOURI MEDICAID RECIPIENTS AND PAYMENTS BY TYPE OF SERVICE, MAY, 1999

COUNTY	CSTAR PUBLIC		FEDERALLY QUALIFIED HEALTH CLINIC		NON-PARTICIPATING PROVIDERS		RURAL HEALTH CLINICS		CRNA		AIDS WAIVER	
	RECIPIENTS	PAYMENTS	RECIPIENTS	PAYMENTS	RECIPIENTS	PAYMENTS	RECIPIENTS	PAYMENTS	RECIPIENTS	PAYMENTS	RECIPIENTS	PAYMENTS
LINN	0	\$0	4	\$125	0	\$0	17	\$1,316	0	\$0	0	\$0
LIVINGSTON	0	\$0	20	\$2,503	0	\$0	6	\$692	0	\$0	0	\$0
MCDONALD	0	\$0	0	\$0	4	\$261	417	\$24,745	4	\$170	0	\$0
MACON	0	\$0	21	\$2,042	0	\$0	8	\$314	1	\$39	0	\$0
MADISON	0	\$0	5	\$184	4	\$35	13	\$673	2	\$65	0	\$0
MARIES	0	\$0	0	\$0	0	\$0	63	\$5,580	0	\$0	0	\$0
MARION	0	\$0	3	\$342	1	\$10	31	\$1,114	0	\$0	0	\$0
MERCER	0	\$0	0	\$0	0	\$0	23	\$820	0	\$0	0	\$0
MILLER	0	\$0	4	\$214	1	\$76	5	\$273	4	\$260	0	\$0
MISSISSIPPI	0	\$0	60	\$3,681	0	\$0	350	\$11,608	1	\$64	0	\$0
MONITEAU	0	\$0	0	\$0	0	\$0	0	\$0	0	\$0	0	\$0
MONROE	0	\$0	0	\$0	1	\$16	27	\$611	1	\$47	0	\$0
MONTGOMERY	0	\$0	0	\$0	0	\$0	68	\$2,258	1	\$51	0	\$0
MORGAN	0	\$0	1	\$108	0	\$0	2	\$100	1	\$20	0	\$0
NEW MADRID	0	\$0	274	\$14,572	0	\$0	323	\$21,268	2	\$106	0	\$0
NEWTON	0	\$0	0	\$0	7	\$120	243	\$12,898	8	\$213	0	\$0
NODAWAY	0	\$0	7	\$745	0	\$0	3	\$140	0	\$0	0	\$0
OREGON	0	\$0	1	\$24	10	\$103	571	\$43,707	0	\$0	0	\$0
OSAGE	0	\$0	1	\$28	0	\$0	0	\$0	0	\$0	0	\$0
OZARK	0	\$0	0	\$0	1	\$26	420	\$46,975	2	\$125	0	\$0
PEMISCOT	0	\$0	20	\$621	0	\$0	821	\$69,277	14	\$651	0	\$0
PERRY	0	\$0	3	\$103	0	\$0	242	\$13,191	0	\$0	0	\$0
PETTIS	0	\$0	0	\$0	7	\$141	3	\$250	1	\$41	0	\$0
PHELPS	0	\$0	1	\$137	0	\$0	347	\$24,447	2	\$159	0	\$0
PIKE	0	\$0	0	\$0	1	\$5	339	\$21,525	0	\$0	0	\$0
PLATTE	0	\$0	11	\$342	1	\$245	1	\$9	0	\$0	0	\$0
POLK	0	\$0	0	\$0	4	\$207	177	\$14,886	15	\$1,472	0	\$0
PULASKI	0	\$0	106	\$8,831	1	\$45	550	\$40,582	3	\$77	0	\$0
PUTMAN	0	\$0	3	\$124	0	\$0	91	\$3,438	0	\$0	0	\$0
RALLS	0	\$0	1	\$77	0	\$0	5	\$215	0	\$0	0	\$0
RANDOLPH	0	\$0	12	\$2,951	0	\$0	3	\$114	14	\$823	0	\$0
RAY	0	\$0	7	\$548	0	\$0	1	\$41	0	\$0	0	\$0
REYNOLDS	0	\$0	8	\$255	1	\$57	228	\$18,166	6	\$346	0	\$0
RIPLEY	0	\$0	1	\$19	8	\$196	917	\$79,891	1	\$29	0	\$0
ST. CHARLES	0	\$0	2	\$33	11	\$690	21	\$782	4	\$71	0	\$0
ST. CLAIR	0	\$0	0	\$0	0	\$0	8	\$664	2	\$82	0	\$0
ST. FRANCOIS	0	\$0	2	\$1,931	6	\$263	120	\$7,313	43	\$2,740	0	\$0
STE. GENEVIEVE	0	\$0	2	\$28	1	\$75	152	\$7,872	6	\$554	0	\$0
ST. LOUIS	0	\$0	156	\$13,850	10	\$709	15	\$907	29	\$2,039	4	\$19,862
SALINE	0	\$0	1	\$21	0	\$0	1	\$7	17	\$1,040	0	\$0
SCHUYLER	0	\$0	16	\$1,601	0	\$0	42	\$2,010	0	\$0	0	\$0
SCOTLAND	0	\$0	35	\$1,395	0	\$0	19	\$645	0	\$0	0	\$0
SCOTT	0	\$0	157	\$8,733	0	\$0	81	\$5,995	1	\$25	0	\$0
SHANNON	0	\$0	46	\$2,858	0	\$0	351	\$29,967	2	\$68	0	\$0
SHELBY	0	\$0	8	\$1,618	0	\$0	137	\$4,460	3	\$521	0	\$0
STODDARD	0	\$0	16	\$967	2	\$70	637	\$58,085	8	\$509	0	\$0
STONE	0	\$0	1	\$198	4	\$790	241	\$14,954	4	\$304	0	\$0
SULLIVAN	0	\$0	9	\$489	0	\$0	250	\$12,930	0	\$0	0	\$0
TANEY	0	\$0	0	\$0	5	\$1,126	405	\$33,056	3	\$73	0	\$0
TEXAS	0	\$0	1	\$67	3	\$306	533	\$47,197	7	\$367	0	\$0
VERNON	0	\$0	1	\$19	8	\$393	44	\$1,924	2	\$62	0	\$0
WARREN	0	\$0	0	\$0	0	\$0	30	\$1,790	2	\$96	0	\$0
WASHINGTON	0	\$0	3	\$146	2	\$22	768	\$58,032	16	\$967	0	\$0
WAYNE	0	\$0	6	\$387	5	\$45	457	\$35,524	1	\$16	0	\$0
WEBSTER	0	\$0	1	\$4	1	\$34	365	\$30,087	6	\$210	0	\$0
WORTH	0	\$0	0	\$0	0	\$0	5	\$324	0	\$0	0	\$0
WRIGHT	0	\$0	1	\$29	7	\$256	468	\$38,671	5	\$230	0	\$0
ST. LOUIS CITY	0	\$0	839	\$91,874	10	\$1,251	27	\$2,163	38	\$3,573	7	\$14,162
INVALID COUNTY	0	\$0	0	\$0	0	\$0	0	\$0	0	\$0	0	\$0

TABLE 4. MISSOURI MEDICAID RECIPIENTS AND PAYMENTS BY TYPE OF SERVICE,

MAY, 1999

COUNTY	COMPREHENSIVE DAY REHAB		EPSDT REFERRAL SERVICES		EPSDT TARGETED CASE MANAGEMENT		STATE INSTITUTION TARGETED CASE MNGMNT		MENTAL HOSPITAL TARGETED CASE MNGMNT	
	RECIPIENTS	PAYMENTS	RECIPIENTS	PAYMENTS	RECIPIENTS	PAYMENTS	RECIPIENTS	PAYMENTS	RECIPIENTS	PAYMENTS
STATE TOTAL	12	\$40,580	50,464	\$7,367,464	1,206	\$125,320	15,001	\$3,094,643	213	\$56,785
ADAIR	0	\$0	364	\$34,554	0	\$0	177	\$35,885	0	\$0
ANDREW	0	\$0	236	\$16,957	1	\$104	41	\$5,667	0	\$0
ATCHISON	0	\$0	109	\$10,742	13	\$1,352	8	\$2,118	0	\$0
AUDRAIN	0	\$0	123	\$19,608	0	\$0	134	\$27,216	0	\$0
BARRY	0	\$0	710	\$104,674	0	\$0	104	\$25,543	0	\$0
BARTON	0	\$0	211	\$34,852	0	\$0	39	\$9,340	0	\$0
BATES	0	\$0	235	\$22,090	0	\$0	30	\$10,204	0	\$0
BENTON	0	\$0	522	\$39,930	0	\$0	60	\$13,305	0	\$0
BOLLINGER	0	\$0	314	\$24,272	0	\$0	48	\$8,251	0	\$0
BOONE	0	\$0	362	\$91,794	0	\$0	274	\$50,771	1	\$361
BUCHANAN	0	\$0	2,586	\$253,030	7	\$728	607	\$113,944	0	\$0
BUTLER	0	\$0	1,523	\$161,279	0	\$0	169	\$38,761	0	\$0
CALDWELL	0	\$0	199	\$15,999	0	\$0	26	\$9,047	0	\$0
CALLAWAY	0	\$0	86	\$12,027	0	\$0	142	\$25,843	0	\$0
CAMDEN	0	\$0	149	\$31,661	0	\$0	76	\$17,259	0	\$0
CAPE GIRARDEAU	0	\$0	921	\$88,113	0	\$0	172	\$58,202	0	\$0
CARROLL	0	\$0	189	\$21,328	0	\$0	37	\$8,912	1	\$85
CARTER	0	\$0	289	\$20,186	0	\$0	28	\$6,398	0	\$0
CASS	0	\$0	158	\$43,061	27	\$2,808	124	\$25,171	0	\$0
CEDAR	1	\$4,620	282	\$38,131	0	\$0	62	\$16,987	0	\$0
CHARITON	0	\$0	14	\$2,584	0	\$0	38	\$10,675	0	\$0
CHRISTIAN	0	\$0	849	\$193,739	0	\$0	103	\$22,238	0	\$0
CLARK	0	\$0	105	\$6,087	0	\$0	17	\$2,790	0	\$0
CLAY	0	\$0	204	\$40,069	13	\$1,352	242	\$43,830	0	\$0
CLINTON	0	\$0	245	\$25,845	2	\$208	36	\$12,649	0	\$0
COLE	0	\$0	109	\$13,696	0	\$0	254	\$52,550	1	\$52
COOPER	0	\$0	29	\$6,623	0	\$0	70	\$16,963	0	\$0
CRAWFORD	0	\$0	421	\$47,766	0	\$0	24	\$3,588	0	\$0
DADE	0	\$0	157	\$31,188	0	\$0	13	\$2,503	0	\$0
DALLAS	0	\$0	332	\$48,499	0	\$0	41	\$5,547	0	\$0
DAVISS	0	\$0	243	\$17,484	0	\$0	17	\$3,441	0	\$0
DEKALB	0	\$0	185	\$13,787	0	\$0	35	\$8,472	0	\$0
DENT	0	\$0	395	\$42,840	1	\$104	57	\$11,627	0	\$0
DOUGLAS	0	\$0	539	\$75,167	0	\$0	32	\$6,303	0	\$0
DUNKLIN	0	\$0	1,092	\$94,832	0	\$0	113	\$30,693	0	\$0
FRANKLIN	0	\$0	121	\$54,469	0	\$0	170	\$33,188	0	\$0
GASCONADE	0	\$0	26	\$1,895	0	\$0	33	\$4,985	0	\$0
GENTRY	0	\$0	115	\$12,620	0	\$0	51	\$8,669	0	\$0
GREENE	1	\$110	4,272	\$664,126	1	\$104	705	\$147,549	0	\$0
GRUNDY	0	\$0	228	\$17,482	0	\$0	47	\$7,811	0	\$0
HARRISON	0	\$0	145	\$10,681	0	\$0	60	\$11,015	0	\$0
HENRY	0	\$0	110	\$17,238	2	\$208	83	\$24,251	0	\$0
HICKORY	0	\$0	159	\$17,133	0	\$0	16	\$3,533	0	\$0
HOLT	0	\$0	121	\$8,388	2	\$208	10	\$802	0	\$0
HOWARD	0	\$0	16	\$1,529	1	\$104	58	\$11,549	0	\$0
HOWELL	0	\$0	990	\$140,621	0	\$0	98	\$25,165	0	\$0
IRON	0	\$0	303	\$36,070	0	\$0	49	\$13,201	0	\$0
JACKSON	2	\$9,065	2,248	\$701,002	1,056	\$109,928	1,403	\$256,967	1	\$1,151
JASPER	1	\$6,600	2,258	\$252,929	3	\$312	446	\$127,073	0	\$0
JEFFERSON	0	\$0	365	\$95,167	0	\$208	292	\$60,176	0	\$0
JOHNSON	0	\$0	43	\$5,639	2	\$208	85	\$16,319	1	\$105
KNOX	0	\$0	113	\$13,270	0	\$0	23	\$5,010	0	\$0
LACLEDE	0	\$0	433	\$115,786	0	\$0	74	\$14,878	0	\$0
LAFAYETTE	0	\$0	78	\$17,029	0	\$0	118	\$19,905	0	\$0
LAWRENCE	1	\$8,800	713	\$73,766	0	\$0	93	\$20,835	0	\$0
LEWIS	0	\$0	118	\$13,390	0	\$0	34	\$4,865	0	\$0
LINCOLN	0	\$0	351	\$38,662	0	\$0	163	\$26,497	0	\$0

TABLE 4. MISSOURI MEDICAID RECIPIENTS AND PAYMENTS BY TYPE OF SERVICE, MAY, 1999

COUNTY	COMPREHENSIVE DAY REHAB		EPSDT REFERRAL SERVICES		EPSDT TARGETED CASE MANAGEMENT		STATE INSTITUTION TARGETED CASE MNGMNT		MENTAL HOSPITAL TARGETED CASE MNGMNT	
	RECIPIENTS	PAYMENTS	RECIPIENTS	PAYMENTS	RECIPIENTS	PAYMENTS	RECIPIENTS	PAYMENTS	RECIPIENTS	PAYMENTS
LINN	0	\$0	239	\$19,876	0	\$0	56	\$9,399	0	\$0
LIVINGSTON	0	\$0	237	\$16,976	0	\$0	76	\$12,757	0	\$0
MCDONALD	0	\$0	577	\$40,831	0	\$0	52	\$13,741	0	\$0
MACON	0	\$0	218	\$17,867	0	\$0	58	\$13,637	0	\$0
MADISON	0	\$0	476	\$42,882	0	\$0	34	\$11,859	0	\$0
MARIES	0	\$0	174	\$17,618	0	\$0	16	\$2,977	0	\$0
MARION	0	\$0	749	\$53,586	0	\$0	276	\$60,888	0	\$0
MERCER	0	\$0	39	\$1,792	0	\$0	13	\$5,456	0	\$0
MILLER	0	\$0	114	\$24,086	0	\$0	45	\$10,605	0	\$0
MISSISSIPPI	0	\$0	664	\$53,668	0	\$0	44	\$9,044	0	\$0
MONITEAU	0	\$0	20	\$898	0	\$0	15	\$2,946	1	\$236
MONROE	0	\$0	14	\$1,638	0	\$0	56	\$12,503	0	\$0
MONTGOMERY	0	\$0	34	\$3,466	0	\$0	45	\$8,189	0	\$0
MORGAN	0	\$0	44	\$4,532	0	\$0	53	\$12,746	1	\$19
NEW MADRID	0	\$0	866	\$99,511	0	\$0	39	\$13,735	0	\$0
NEWTON	0	\$0	754	\$126,341	0	\$0	141	\$31,205	0	\$0
NODAWAY	0	\$0	201	\$18,802	0	\$0	71	\$20,082	0	\$0
OREGON	0	\$0	234	\$32,768	0	\$0	41	\$9,444	0	\$0
OSAGE	0	\$0	21	\$2,122	0	\$0	47	\$10,227	0	\$0
OZARK	0	\$0	224	\$22,313	0	\$0	14	\$3,101	0	\$0
PEMISCOT	0	\$0	746	\$74,410	0	\$0	20	\$6,276	0	\$0
PERRY	0	\$0	242	\$44,024	0	\$0	65	\$12,468	0	\$0
PETTIS	0	\$0	169	\$48,440	0	\$0	99	\$26,920	156	\$42,256
PHELPS	0	\$0	915	\$125,361	4	\$416	144	\$33,298	0	\$0
PIKE	0	\$0	177	\$18,962	0	\$0	116	\$25,810	0	\$0
PLATTE	0	\$0	60	\$19,271	18	\$1,872	97	\$11,668	0	\$0
POLK	1	\$440	659	\$90,373	2	\$208	115	\$21,347	0	\$0
PULASKI	0	\$0	635	\$92,116	1	\$104	51	\$16,772	0	\$0
PUTMAN	0	\$0	84	\$5,658	0	\$0	20	\$3,061	0	\$0
RALLS	0	\$0	171	\$19,039	0	\$0	42	\$11,016	0	\$0
RANDOLPH	0	\$0	86	\$11,593	0	\$0	113	\$23,315	0	\$0
RAY	0	\$0	31	\$4,603	1	\$104	44	\$9,950	0	\$0
REYNOLDS	0	\$0	252	\$64,876	2	\$208	20	\$6,122	0	\$0
RIPLEY	0	\$0	414	\$36,649	0	\$0	36	\$10,481	0	\$0
ST. CHARLES	0	\$0	345	\$114,952	5	\$520	510	\$73,736	0	\$0
ST. CLAIR	0	\$0	42	\$2,330	1	\$104	15	\$5,097	0	\$0
ST. FRANCOIS	0	\$0	1,331	\$147,722	0	\$0	186	\$41,225	0	\$0
STE. GENEVIEVE	0	\$0	309	\$63,358	0	\$0	51	\$14,408	0	\$0
ST. LOUIS	3	\$7,150	1,308	\$401,146	10	\$1,040	1,978	\$373,519	0	\$0
SALINE	0	\$0	179	\$29,120	3	\$312	139	\$29,835	50	\$12,515
SCHUYLER	0	\$0	92	\$8,340	0	\$0	9	\$559	0	\$0
SCOTLAND	0	\$0	71	\$7,211	0	\$0	11	\$3,235	0	\$0
SCOTT	0	\$0	1,391	\$121,474	0	\$0	150	\$43,695	0	\$0
SHANNON	0	\$0	260	\$24,558	0	\$0	22	\$4,448	0	\$0
SHELBY	0	\$0	99	\$11,301	0	\$0	28	\$5,274	0	\$0
STODDARD	0	\$0	599	\$56,341	0	\$0	128	\$33,938	0	\$0
STONE	0	\$0	437	\$40,418	0	\$0	40	\$6,836	0	\$0
SULLIVAN	0	\$0	51	\$6,103	0	\$0	43	\$7,969	0	\$0
TANEY	0	\$0	739	\$75,827	0	\$0	77	\$19,165	0	\$0
TEXAS	0	\$0	452	\$59,705	0	\$0	68	\$20,348	0	\$0
VERNON	0	\$0	672	\$152,243	10	\$1,040	99	\$31,007	0	\$0
WARREN	0	\$0	245	\$25,233	0	\$0	112	\$22,672	0	\$0
WASHINGTON	0	\$0	655	\$79,846	0	\$0	84	\$18,051	0	\$0
WAYNE	0	\$0	393	\$57,247	0	\$0	34	\$7,442	0	\$0
WEBSTER	0	\$0	570	\$83,303	0	\$0	54	\$6,998	0	\$0
WORTH	0	\$0	39	\$2,736	0	\$0	3	\$293	0	\$0
WRIGHT	0	\$0	478	\$48,195	0	\$0	47	\$7,673	0	\$0
ST. LOUIS CITY	2	\$3,795	1,327	\$417,938	5	\$520	1,372	\$234,891	0	\$0
INVALID COUNTY	0	\$0	27	\$20,431	13	\$1,352	6	\$2,289	0	\$0

Table 5. Medical Statistics, May, 1999

ELIGIBILITY CATEGORY: Grand Total

Number of eligibles on 04/30/99 - 669,246
 Total eligibles enrolled during May - 679,189

Capitation enrollment - 274,157

	EXPENDITURES	RECIPIENTS	COST PER RECIPIENT	UNITS OF SERVICE	UNITS PER RECIPIENT	COST PER SERVICE
NURSING FACILITIES.....	\$57,949,093.95	25,779*	\$2,247.92	789,012	30.6	\$73.45
HOSPITALS						
Inpatient.....	\$27,274,120.84	8,830	\$3,088.80	37,478	4.2	\$727.74
Outpatient.....	\$15,463,330.83	61,444	\$251.67	250,185	4.1	\$61.81
Subtotal.....	\$42,737,451.67	66,678*	\$640.95	287,663	4.3	\$148.57
DENTAL SERVICES.....	\$445,911.07	6,999*	\$63.71	21,013	3.0	\$21.22
PHARMACY.....	\$39,909,221.17	191,970*	\$207.89	923,597	4.8	\$43.21
PHYSICIAN RELATED						
Physician.....	\$4,448,770.04	60,392	\$73.66	217,894	3.6	\$20.42
Clinic.....	\$5,260,298.02	60,155	\$87.45	498,570	8.3	\$10.55
Family Planning.....	\$566,843.58	7,149	\$79.29	19,755	2.8	\$28.69
X-ray & Lab.....	\$650,853.12	20,115	\$32.36	57,478	2.9	\$11.32
Nurse Practitioner.....	\$38,562.89	1,425	\$26.92	2,119	1.5	\$18.10
Podiatry.....	\$104,416.27	3,917	\$26.66	6,560	1.7	\$15.92
CRNA Services.....	\$31,297.60	543	\$57.64	25,518	47.0	\$1.23
Rural Health Clinics.....	\$1,502,291.89	20,230	\$74.26	37,995	1.9	\$39.54
Case Management.....	\$26,344.70	1,001	\$26.32	1,134	1.1	\$23.23
Fed Qualified Health Care.....	\$404,882.81	4,261	\$95.02	13,274	3.1	\$30.50
Subtotal.....	\$13,034,360.92	138,512*	\$94.10	880,297	6.3	\$14.81
IN-HOME SERVICES						
Home Health Services.....	\$458,758.53	776	\$591.18	36,982	47.7	\$12.40
Adult Day Health Care.....	\$403,232.05	524	\$769.53	9,764	18.6	\$41.30
Homemaker/Respite Care.....	\$4,030,298.63	14,996	\$268.76	350,098	23.3	\$11.51
Personal Care.....	\$8,377,325.69	25,067	\$334.20	670,223	26.7	\$12.50
Aids Waiver.....	\$32,556.93	11	\$2,959.72	2,445	222.3	\$13.32
Subtotal.....	\$13,302,171.83	27,620*	\$481.61	1,069,512	38.7	\$12.44
REHAB AND SPECIALTY SERVICE						
Audiology Services.....	\$53,324.97	354	\$150.64	589	1.7	\$90.53
Optometric Services.....	\$435,193.67	8,080	\$53.86	14,595	1.8	\$29.82
Durable Medical Equip.....	\$2,679,971.35	13,839	\$193.65	84,202	6.1	\$31.83
Ambulance Services.....	\$586,482.50	5,358	\$109.46	70,007	13.1	\$8.38
Rehabilitation Center.....	\$44,396.61	229	\$193.87	321	1.4	\$138.31
Hospice.....	\$508,559.79	252	\$2,018.09	6,846	27.2	\$74.29
Non-Emergency Trans.....	\$564,163.68	3,744	\$150.68	16,551	4.4	\$34.09
Non-Participating Prov.....	\$27,767.58	292	\$95.09	943	3.2	\$29.45
Comprehensive Day Rehab.....	\$40,580.00	12	\$3,381.67	391	32.6	\$103.79
Subtotal.....	\$4,940,440.15	30,033*	\$164.50	194,445	6.4	\$25.41
BUY-IN PREMIUMS						
Part-A.....	\$229,640.20	680	\$337.71			
Part-B.....	\$4,001,590.70	84,998	\$47.08			
Subtotal ***.....	\$4,231,230.90	85,678	\$49.39			
MENTAL HEALTH SERVICES						
Private Home ICF/MR.....	\$509,810.30	102	\$4,998.14	2,781	27.3	\$183.32
MR/DD Waiver.....	\$15,692,672.03	6,368	\$2,464.30	1,186,704	186.4	\$13.22
Psych Rehab-Private.....	\$3,414,970.23	5,627	\$606.89	197,246	35.1	\$17.31
CSTAR-Private.....	\$1,348,303.72	1,600	\$842.69	162,744	101.7	\$8.28
Targeted Case management.....	\$56,785.40	213	\$266.60	8,630	40.5	\$6.58
Subtotal.....	\$21,022,541.68	13,646*	\$1,540.56	1,558,105	114.1	\$13.49
STATE INSTITUTIONS						
ICF/Mentally Retarded.....	\$8,024,779.29	1,191	\$6,737.85	36,545	30.7	\$219.59
Mental Hospital.....	\$45,870.28	40	\$1,146.76	553	13.8	\$82.95
Psych Care Under Age 22.....	\$331,173.63	141	\$2,348.75	944	6.7	\$350.82
Psych Rehab-Public.....						
CSTAR-Public.....						
Targeted Case management.....	\$3,094,643.39	15,001	\$206.30	427,418	28.5	\$7.24
Subtotal.....	\$11,496,466.59	16,328*	\$704.10	465,460	28.5	\$24.70
EPSDT SERVICES						
EPSDT Screenings.....	\$357,551.52	5,996	\$59.63	6,550	1.1	\$54.59
EPSDT Referral Services.....	\$7,367,464.48	50,461	\$146.00	410,229	8.1	\$17.96
EPSDT Targeted Case Mgmt.....	\$125,320.00	1,206	\$103.91	1,205	1.0	\$104.00
Subtotal.....	\$7,850,336.00	52,910*	\$148.37	417,984	7.9	\$18.78
HANAGED CARE						
Premiums.....	\$27,361,594.78	274,157*	\$99.80			
Physician Sponsor Misc.....						
Subtotal.....	\$27,361,594.78					
=====						
Total.....	\$244,280,820.71	545,538*	\$447.78			

* Unduplicated totals

*** Recipients are not added to total.

Table 5. Medical Statistics, May, 1999

ELIGIBILITY CATEGORY: Old Age Assistance

Number of eligibles on 04/30/99 - 67,885

Total eligibles enrolled during May - 69,778

	EXPENDITURES	RECIPIENTS	COST PER RECIPIENT	UNITS OF SERVICE	UNITS PER RECIPIENT	COST PER SERVICE
NURSING FACILITIES	\$49,876,640.07	22,456*	\$2,221.08	686,732	30.6	\$72.63
HOSPITALS						
Inpatient.....	\$1,311,303.88	1,536	\$853.71	3,284	2.1	\$399.30
Outpatient.....	\$2,114,793.87	9,953	\$212.48	32,078	3.2	\$65.93
Subtotal.....	\$3,426,097.75	11,126*	\$307.94	35,362	3.1	\$96.89
DENTAL SERVICES	\$83,285.69	1,144*	\$72.80	3,162	2.8	\$26.34
PHARMACY	\$12,723,213.85	56,843*	\$223.83	358,840	6.3	\$35.46
PHYSICIAN RELATED						
Physician.....	\$771,555.95	16,311	\$47.30	45,937	2.8	\$16.80
Clinic.....	\$1,235,215.21	16,014	\$77.13	129,865	8.0	\$95.51
Family Planning.....	\$521.53	16	\$32.60	16	1.0	\$32.60
X-ray & Lab.....	\$78,126.06	3,862	\$20.23	10,305	2.7	\$74.58
Nurse Practitioner.....	\$7,469.45	327	\$22.82	2,119	6.5	\$34.59
Podiatry.....	\$44,651.97	2,065	\$21.61	2,272	1.1	\$19.25
CRNA Services.....	\$3,568.93	95	\$37.57	2,407	24.3	\$15.55
Rural Health Clinics.....	\$100,663.89	3,361	\$29.95	5,536	1.6	\$18.18
Case Management.....						
Fed Qualified Health Care.....	\$49,145.01	792	\$62.05	1,970	2.5	\$24.95
Subtotal.....	\$2,290,918.00	33,079*	\$69.26	199,727	6.0	\$11.47
IN-HOME SERVICES						
Home Health Services.....	\$20,738.33	45	\$460.85	668	14.8	\$31.05
Adult Day Health Care.....	\$120,645.35	162	\$744.72	2,877	17.8	\$41.93
Homemaker/Respite Care.....	\$3,694,734.83	13,919	\$263.29	318,431	22.9	\$11.51
Personal Care.....	\$4,237,520.83	15,243	\$278.00	336,770	22.1	\$12.58
Aids Waiver.....						
Subtotal.....	\$8,043,639.34	16,902*	\$475.90	658,746	38.9	\$12.21
REHAB AND SPECIALTY SERVICE						
Audiology Services.....	\$31,638.94	165	\$191.75	303	1.8	\$104.42
Optometric Services.....	\$25,690.88	116	\$221.47	236	2.0	\$109.57
Durable Medical Equip.....	\$424,969.58	339	\$1,253.60	1,303	3.8	\$329.57
Ambulance Services.....	\$162,555.59	156	\$1,042.36	28,072	15.0	\$69.50
Rehabilitation Center.....	\$37,055.80	181	\$204.66	248	1.4	\$149.42
Hospice.....	\$37,893.60	188	\$201.51	5,284	28.1	\$70.95
Non-Emergency Trans.....	\$137,508.97	977	\$140.75	4,159	4.2	\$33.06
Non-Participating Prov.....	\$2,550.27	88	\$28.98	214	2.4	\$11.92
Comprehensive Day Rehab.....						
Subtotal.....	\$1,286,841.63	10,304*	\$124.89	55,024	5.3	\$23.39
BUY-IN PREMIUMS						
Part-A.....	\$2,626.50CR	2	\$1,313.25CR			
Part-B.....	\$25,414.10	1,085	\$23.47			
Subtotal ***.....	\$22,787.60	1,085	\$21.00			
MENTAL HEALTH SERVICES						
Private Home ICF/HR.....	\$19,671.14	4	\$4,917.79	119	29.8	\$165.30
HR/DD Waiver.....	\$601,215.11	256	\$2,348.49	59,412	232.1	\$10.12
Psych Rehab-Private.....	\$148,980.20	246	\$605.61	8,827	35.9	\$16.88
CSTAR-Private.....	\$1,898.79	3	\$632.93	230	76.7	\$8.26
Targeted Case management..	\$789.60	4	\$197.40	120	30.0	\$6.58
Subtotal.....	\$772,552.84	510*	\$1,514.81	68,708	134.7	\$11.24
STATE INSTITUTIONS						
ICF/Mentally Retarded.....	\$340,176.04	50	\$6,803.52	1,543	30.9	\$220.46
Mental Hospital.....	\$4,121.07	20	\$206.05	86	4.3	\$47.92
Psych Care Under Age 22...						
Psych Rehab-Public.....						
CSTAR-Public.....	\$91,408.39	598	\$152.86	12,568	21.0	\$7.27
Targeted Case management..						
Subtotal.....	\$435,705.50	668*	\$652.25	14,197	21.2	\$30.69
EPSDT SERVICES						
EPSDT Screenings.....						
EPSDT Referral Services...	\$92.00	2	\$46.00	4	2.0	\$23.00
EPSDT Targeted Case Mgmt..						
Subtotal.....	\$92.00	2*	\$46.00	4	2.0	\$23.00
MANAGED CARE						
Premiums.....		*				
Physician Sponsor Misc.....						
Subtotal.....						
Total	\$78,961,774.27	67,428*	\$1,171.05			

* Unduplicated totals

*** Recipients are not added to total.

Table 5. Medical Statistics, May, 1999

ELIGIBILITY CATEGORY: Temporary Assistance Subtotal

Number of eligibles on 04/30/99 - 154,437

Total eligibles enrolled during May - 159,778

	EXPENDITURES	RECIPIENTS	COST PER RECIPIENT	UNITS OF SERVICE	UNITS PER RECIPIENT	COST PER SERVICE
NURSING FACILITIES.....	\$2,602.04	1*	\$2,602.04	28	28.0	\$92.93
HOSPITALS						
Inpatient.....	\$2,998,884.11	922	\$3,252.59	3,710	4.0	\$808.32
Outpatient.....	\$1,637,015.09	7,592	\$215.62	29,950	3.9	\$54.66
Subtotal.....	\$4,635,899.20	8,161*	\$568.06	33,660	4.1	\$137.73
DENTAL SERVICES.....	\$52,442.14	917*	\$57.19	2,784	3.0	\$18.84
PHARMACY.....	\$1,466,053.15	17,313*	\$84.68	45,276	2.6	\$32.38
PHYSICIAN RELATED						
Physician.....	\$425,522.95	5,236	\$81.27	17,638	3.4	\$24.13
Clinic.....	\$370,726.43	5,729	\$64.71	39,113	6.8	\$9.48
Family Planning.....	\$170,383.30	1,801	\$94.60	6,375	3.5	\$26.73
X-ray & Lab.....	\$68,384.85	2,165	\$31.59	5,216	2.4	\$13.11
Nurse Practitioner.....	\$5,806.88	203	\$28.61	291	1.4	\$19.95
Chiropractic.....	\$4,089.90	77	\$53.12	158	2.1	\$25.89
Physician Services.....	\$4,159.71	76	\$54.73	4,372	57.5	\$9.95
Rural Health Clinics.....	\$340,872.58	3,792	\$89.89	6,661	1.8	\$51.17
Case Management.....	\$3,074.71	118	\$26.06	129	1.1	\$23.83
Fee Qualified Health Care.....	\$32,105.54	370	\$86.77	825	2.2	\$38.92
Subtotal.....	\$1,425,126.85	15,513*	\$91.87	80,778	5.2	\$17.64
IN-HOME SERVICES						
Home Health Services.....	\$15,992.62	32	\$499.77	713	22.3	\$22.43
Adult Day Health Care.....						
Homemaker/Respite Care.....	\$5,137.44	16	\$321.09	407	25.4	\$12.62
Personal Care.....						
Aids Waiver.....						
Subtotal.....	\$21,130.06	48*	\$440.21	1,120	23.3	\$18.87
REHAB AND SPECIALTY SERVICE						
Audiology Services.....	\$1,946.75	19	\$102.46	34	1.8	\$57.26
Optometric Services.....	\$56,250.25	983	\$57.22	1,967	2.0	\$28.60
Durable Medical Equip.....	\$115,364.62	493	\$234.01	2,884	5.8	\$40.00
Counseling Services.....	\$36,895.53	326	\$113.18	4,663	14.3	\$7.91
Rehabilitation Center.....						
Hospice.....						
Non-Emergency Trans.....	\$39,989.79	281	\$142.31	950	3.4	\$42.09
Non-Participating Prov.....						
Comprehensive Day Rehab.....						
Subtotal.....	\$250,446.94	2,054*	\$121.93	10,498	5.1	\$23.86
BUY-IN PREMIUMS						
Part-A.....						
Part-B.....	\$1,092.00	26	\$42.00			
Subtotal ***.....	\$1,092.00	26	\$42.00			
MENTAL HEALTH SERVICES						
Private Home ICF/MR.....						
MR/DD Waiver.....	\$28,632.08	50	\$572.64	2,784	55.7	\$10.28
Psych Rehab-Private.....	\$54,548.75	102	\$534.79	2,378	23.3	\$22.94
CSTAR-Private.....	\$531,545.59	675	\$787.47	64,899	96.1	\$8.19
Targeted Case management..	\$2,684.64	13	\$206.51	408	31.4	\$6.58
Subtotal.....	\$617,411.06	837*	\$737.65	70,469	84.1	\$8.76
STATE INSTITUTIONS						
ICF/Mentally Retarded.....						
Mental Hospital.....						
Psych Care Under Age 22...						
Psych Rehab-Public.....						
CSTAR-Public.....						
Targeted Case management..	\$223,831.31	1,061	\$210.96	28,573	26.9	\$7.83
Subtotal.....	\$223,831.31	1,061*	\$210.96	28,573	26.9	\$7.83
EPSDT SERVICES						
EPSDT Screenings.....	\$76,812.02	1,298	\$59.18	1,390	1.1	\$55.26
EPSDT Referral Services...	\$1,190,447.41	10,318	\$115.38	65,016	6.3	\$18.31
EPSDT Targeted Case Mgmt..	\$208.00	2	\$104.00	2	1.0	\$104.00
Subtotal.....	\$1,267,467.43	10,744*	\$117.97	66,408	6.1	\$19.09
MANAGED CARE						
Premiums.....	\$11,454,478.74	110,070*	\$104.07			
Physician Sponsor Misc....						
Subtotal.....	\$11,454,478.74					
===== Total.....	\$21,417,980.92	140,638*	\$152.29			

* Unduplicated totals

*** Recipients are not added to total.

Table 5. Medical Statistics, May, 1999

ELIGIBILITY CATEGORY: Temporary Assistance Adult - Breakout

Number of eligibles on 04/30/99 - 49,023

Total eligibles enrolled during May - 51,177

	EXPENDITURES	RECIPIENTS	COST PER RECIPIENT	UNITS OF SERVICE	UNITS PER RECIPIENT	COST PER SERVICE
NURSING FACILITIES.....	\$2,602.04	1*	\$2,602.04	28	28.0	\$92.93
HOSPITALS						
Inpatient.....	\$932,476.89	384	\$2,428.33	1,216	3.2	\$766.84
Outpatient.....	\$982,668.11	3,833	\$256.37	17,733	4.6	\$55.41
Subtotal.....	\$1,915,145.00	4,049*	\$472.99	18,949	4.6	\$101.07
DENTAL SERVICES.....	\$47,203.59	687*	\$68.71	2,551	3.7	\$18.50
PHARMACY.....	\$857,756.08	7,680*	\$111.69	24,693	3.2	\$34.74
PHYSICIAN RELATED						
Physician.....	\$321,586.64	3,783	\$85.01	12,016	3.2	\$26.76
Clinic.....	\$179,557.16	2,952	\$60.76	21,818	7.4	\$26.30
Family Planning.....	\$159,241.04	1,514	\$105.18	4,955	4.0	\$26.30
X-ray & Lab.....	\$52,466.61	1,486	\$35.31	4,728	3.2	\$11.40
Nurse Practitioner.....	\$44,650.07	158	\$28.43	228	1.4	\$20.40
Podiatry.....	\$24,146.30	54	\$445.56	170	3.1	\$149.22
CRNA Services.....	\$20,966.51	50	\$419.33	247	4.9	\$84.91
Rural Health Clinics.....	\$195,734.24	1,712	\$114.58	4,478	2.6	\$43.23
Case Management.....	\$65,549.04	98	\$668.16	109	1.1	\$605.66
Fed Qualified Health Care.....	\$29,637.65	319	\$92.91	746	2.3	\$40.73
Subtotal.....	\$948,535.28	9,094*	\$104.30	51,545	5.6	\$18.40
IN-HOME SERVICES						
Home Health Services.....	\$14,312.00	28	\$511.14	682	24.4	\$20.99
Adult Day Health Care.....						
Homemaker/Respite Care.....						
Personal Care.....	\$3,404.46	15	\$226.96	273	18.2	\$12.47
Aids Waiver.....						
Subtotal.....	\$17,716.46	43*	\$412.01	955	22.2	\$18.55
REHAB AND SPECIALTY SERVICE						
Audiology Services.....	\$742.75	3	\$247.58	8	2.7	\$92.84
Optometric Services.....	\$30,506.50	502	\$60.77	1,079	2.1	\$28.27
Durable Medical Equip.....	\$23,323.71	143	\$163.10	509	3.6	\$45.82
Ambulance Services.....	\$17,947.93	201	\$89.29	1,949	9.7	\$9.21
Rehabilitation Center.....						
Hospice.....						
Non-Emergency Trans.....	\$13,539.62	102	\$132.74	311	3.0	\$43.54
Non-Participating Prov.....						
Comprehensive Day Rehab.....						
Subtotal.....	\$86,060.51	933*	\$92.24	3,856	4.1	\$22.32
BUY-IN PREMIUMS **						
Part-A.....						
Part-B.....	\$1,092.00	26	\$42.00			
Subtotal ***.....	\$1,092.00	26	\$42.00			
MENTAL HEALTH SERVICES						
Private Home ICF/MR.....						
MR/DD Waiver.....						
Psych Rehab-Private.....	\$54,548.75	102	\$534.79	2,378	23.3	\$22.94
CSTAR-Private.....	\$478,079.44	570	\$838.74	58,856	103.3	\$8.12
Targeted Case management..	\$1,237.04	2	\$618.52	188	94.0	\$6.58
Subtotal.....	\$533,865.23	673*	\$793.26	61,422	91.2	\$8.69
STATE INSTITUTIONS						
ICF/Mentally Retarded.....						
Mental Hospital.....						
Psych Care Under Age 22...						
Psych Rehab-Public.....						
CSTAR-Public.....						
Targeted Case management..	\$20,008.22	95	\$210.61	2,494	26.3	\$8.02
Subtotal.....	\$20,008.22	95*	\$210.61	2,494	26.2	\$8.02
EPSDT SERVICES						
EPSDT Screenings.....	\$1,080.00	18	\$60.00	18	1.0	\$60.00
EPSDT Referral Services..	\$34,476.11	541	\$63.73	1,402	2.6	\$24.59
EPSDT Targeted Case Mgmt..						
Subtotal.....	\$35,556.11	550*	\$64.65	1,420	2.5	\$25.04
MANAGED CARE						
Premiums.....	\$3,686,701.68	33,511*	\$110.01			
Physician Sponsor Misc....						
Subtotal.....	\$3,686,701.68					
===== Total.....	\$8,152,242.20	45,960*	\$177.38			

* Unduplicated totals

** Temporary Assistance activity for both parent and child are

*** Recipients are not added to total. in parent total.

Table 5. Medical Statistics, May, 1999

ELIGIBILITY CATEGORY: Temporary Assistance Child - Breakout

Number of eligibles on 04/30/99 - 105,414

Total eligibles enrolled during May - 108,601

	EXPENDITURES	RECIPIENTS	COST PER RECIPIENT	UNITS OF SERVICE	UNITS PER RECIPIENT	COST PER SERVICE
NURSING FACILITIES.....						
HOSPITALS						
Inpatient.....	\$2,066,407.22	538	\$3,840.91	2,494	4.6	\$828.55
Outpatient.....	\$654,346.98	3,759	\$174.07	12,217	3.3	\$53.56
Subtotal.....	\$2,720,754.20	4,112*	\$661.66	14,711	3.5	\$184.95
DENTAL SERVICES.....	\$5,238.55	230*	\$22.78	233	1.0	\$22.48
PHARMACY.....	\$608,297.07	9,633*	\$63.15	20,583	2.1	\$29.55
PHYSICIAN RELATED						
Physician.....	\$103,936.31	1,453	\$71.53	5,622	3.9	\$18.49
Clinic.....	\$191,169.27	2,774	\$68.91	17,295	6.2	\$11.05
Family Planning.....	\$11,142.26	287	\$38.82	320	1.1	\$34.82
X-ray & Lab.....	\$15,918.24	679	\$23.44	1,488	2.2	\$10.70
Nurse Practitioner.....	\$1,156.81	45	\$25.71	63	1.4	\$18.36
Podiatry.....	\$943.60	23	\$41.03	38	1.7	\$24.83
CRNA Services.....	\$1,193.20	26	\$45.89	1,125	43.3	\$1.06
Rural Health Clinics.....	\$148,158.34	2,080	\$71.22	3,183	1.5	\$46.54
Case Management.....	\$525.65	20	\$26.28	20	1.0	\$26.28
Fed Qualified Health Care.....	\$2,467.89	51	\$48.39	79	1.5	\$31.24
Subtotal.....	\$476,591.57	6,419*	\$74.25	29,233	4.5	\$16.30
IN-HOME SERVICES						
Home Health Services.....	\$1,680.62	4	\$420.16	31	7.8	\$54.21
Adult Day Health Care.....						
Homemaker/Respite Care.....	\$1,732.98	1	\$1,732.98	134	134.0	\$12.93
Personal Care.....						
Aids Waiver.....						
Subtotal.....	\$3,413.60	5*	\$682.72	165	33.0	\$20.69
REHAB AND SPECIALTY SERVICE						
Audiology Services.....	\$1,204.00	16	\$75.25	26	1.6	\$46.31
Optometric Services.....	\$25,743.75	481	\$53.52	888	1.8	\$28.99
Durable Medical Equip.....	\$92,040.91	350	\$262.97	2,375	6.8	\$38.75
Ambulance Services.....	\$18,947.60	125	\$151.58	2,714	21.7	\$6.98
Rehabilitation Center.....						
Hospice.....						
Non-Emergency Trans.....	\$26,450.17	179	\$147.77	639	3.6	\$41.39
Non-Participating Prov.....						
Comprehensive Day Rehab.....						
Subtotal.....	\$164,386.43	1,121*	\$146.64	6,642	5.9	\$24.75
BUY-IN PREMIUMS **						
Part-A.....						
Part-B.....						
Subtotal ***.....						
MENTAL HEALTH SERVICES						
Private Home ICF/MR.....	\$28,632.08	50	\$572.64	2,784	55.7	\$10.28
MR/DD Waiver.....						
Psych Rehab-Private.....	\$53,466.15	105	\$509.20	6,043	57.6	\$8.85
CSTAR-Private.....	\$1,447.60	11	\$131.60	220	20.0	\$6.58
Targeted Case management..						
Subtotal.....	\$83,545.83	164*	\$509.43	9,047	55.1	\$9.23
STATE INSTITUTIONS						
ICF/Mentally Retarded.....						
Mental Hospital.....						
Psych Care Under Age 22...						
Psych Rehab-Public.....						
CSTAR-Public.....	\$203,823.09	966	\$211.00	26,079	27.0	\$7.82
Targeted Case management..						
Subtotal.....	\$203,823.09	966*	\$211.00	26,079	27.0	\$7.82
EPSDT SERVICES						
EPSDT Screenings.....	\$75,732.02	1,280	\$59.17	1,372	1.1	\$55.20
EPSDT Referral Services...	\$1,155,971.30	9,777	\$118.23	63,614	6.5	\$18.17
EPSDT Targeted Case Mgmt..	\$208.00	2	\$104.00	2	1.0	\$104.00
Subtotal.....	\$1,231,911.32	10,194*	\$120.85	64,988	6.3	\$18.96
MANAGED CARE						
Premiums.....	\$7,767,777.06	76,559*	\$101.46			
Physician Sponsor Misc....						
Subtotal.....	\$7,767,777.06					
=====						
Total.....	\$13,265,738.72	94,678*	\$140.11			

* Unduplicated totals

** Temporary Assistance activity for both parent and child are in parent total.

*** Recipients are not added to total.

Table 5. Medical Statistics, May, 1999
 ELIGIBILITY CATEGORY: Permanently and Totally Disabled

Number of eligibles on 04/30/99 - 97,451
 Total eligibles enrolled during May - 102,465

	EXPENDITURES	RECIPIENTS	COST PER RECIPIENT	UNITS OF SERVICE	UNITS PER RECIPIENT	COST PER SERVICE
NURSING FACILITIES.....	\$7,608,709.20	3,094*	\$2,459.18	96,255	31.1	\$79.05
HOSPITALS						
Inpatient.....	\$14,963,580.54	3,521	\$4,249.81	19,399	5.5	\$771.36
Outpatient.....	\$7,749,084.56	23,652	\$327.63	110,660	4.7	\$70.03
Subtotal.....	\$22,712,665.10	25,316*	\$897.17	130,059	5.1	\$174.63
DENTAL SERVICES.....	\$262,310.74	3,755*	\$69.86	12,668	3.4	\$20.71
PHARMACY.....	\$21,881,419.78	69,831*	\$313.35	403,106	5.8	\$54.28
PHYSICIAN RELATED						
Physician.....	\$1,891,316.55	25,998	\$72.75	108,264	4.2	\$17.47
Clinic.....	\$2,368,308.38	23,366	\$101.44	216,927	9.3	\$10.95
Family Planning.....	\$113,975.64	2,097	\$54.37	3,524	1.7	\$32.14
X-ray & Lab.....	\$278,069.68	7,438	\$37.26	23,684	3.2	\$11.74
Nurse Practitioner.....	\$17,372.94	1,580	\$10.99	2,685	1.7	\$11.11
Podiatry.....	\$46,569.15	1,467	\$31.74	2,572	1.8	\$20.08
CRNA Services.....	\$11,194.80	1,197	\$9.35	2,572	2.1	\$18.11
Rural Health Clinics.....	\$403,918.86	4,910	\$82.26	9,797	2.0	\$41.98
Case Management.....	\$1,064.55	26	\$40.96	30	1.1	\$35.49
Fed Qualified Health Care.....	\$249,685.60	2,200	\$113.49	8,549	3.9	\$29.21
Subtotal.....	\$5,381,515.95	50,475*	\$106.62	385,629	7.6	\$13.96
IN-HOME SERVICES						
Home Health Services.....	\$404,167.84	641	\$630.53	34,181	53.3	\$11.82
Adult Day Health Care.....	\$261,635.70	334	\$783.34	16,384	49.1	\$40.95
Homemaker/Respite Care.....	\$140,823.78	294	\$482.28	16,033	54.4	\$11.71
Personal Care.....	\$3,759,459.04	8,949	\$420.10	30,631	34.2	\$12.58
Aids Waiver.....	\$28,043.61	10	\$2,804.36	2,067	206.7	\$13.57
Subtotal.....	\$4,594,234.97	9,709*	\$473.19	358,296	36.9	\$12.82
REHAB AND SPECIALTY SERVICE						
Audiology Services.....	\$14,638.32	118	\$124.05	168	1.4	\$87.13
Optometric Services.....	\$161,655.29	2,780	\$58.14	1,137	1.8	\$31.45
Durable Medical Equip.....	\$1,852,344.71	2,327	\$795.80	2,028	1.2	\$29.77
Ambulance Services.....	\$288,926.71	605	\$477.56	27,120	45.0	\$10.65
Rehabilitation Center.....	\$129,733.42	43	\$2,995.99	66	1.5	\$102.02
Hospice.....	\$339,868.22	2,225	\$152.40	1,519	24.1	\$28.99
Non-Emergency Trans.....	\$17,414.73	178	\$97.84	10,280	4.6	\$27.33
Non-Participating Prov.....	\$39,220.00	11	\$3,565.45	377	34.3	\$104.03
Subtotal.....	\$2,849,937.30	12,831*	\$222.11	107,633	8.3	\$26.48
BUY-IN PREMIUMS						
Part-A.....	\$1,019.70CR					
Part-B.....	\$87,829.60	2,221	\$39.55			
Subtotal ***.....	\$86,809.90	2,221	\$39.09			
MENTAL HEALTH SERVICES						
Private Home ICF/MR.....	\$490,139.16	98	\$5,001.42	2,662	27.2	\$184.12
MR/DD Waiver.....	\$14,506,616.91	5,736	\$2,529.05	1,102,948	192.0	\$13.15
Psych Rehab-Private.....	\$3,175,817.88	5,225	\$607.81	184,166	35.2	\$17.24
CSIAR-Private.....	\$448,667.08	556	\$806.96	56,238	101.1	\$7.98
Targeted Case management..	\$45,934.98	167	\$275.06	6,981	41.8	\$6.58
Subtotal.....	\$18,667,176.01	11,536*	\$1,618.17	1,352,995	117.2	\$13.80
STATE INSTITUTIONS						
ICF/Mentally Retarded.....	\$7,656,994.19	1,137	\$6,734.38	34,878	30.7	\$219.54
Mental Hospital.....	\$41,749.21	20	\$2,087.46	467	23.4	\$89.40
Psych Care Under Age 22... Psych Rehab-Public.....	\$142,394.76	106	\$1,343.35	562	5.3	\$253.37
CSIAR-Public.....						
Targeted Case management..	\$2,080,359.64	10,325	\$201.49	296,386	28.7	\$7.02
Subtotal.....	\$9,921,497.80	11,551*	\$858.93	332,293	28.7	\$29.86
EPSDT SERVICES						
EPSDT Screenings.....	\$6,547.21	99	\$66.13	108	1.1	\$60.62
EPSDT Referral Services... EPSDT Targeted Case Mgmt..	\$1,184,199.99	2,541	\$466.04	76,670	30.2	\$15.45
Subtotal.....	\$1,190,747.20	2,581*	\$461.35	76,778	29.7	\$15.51
MANAGED CARE						
Premiums.....		*				
Physician Sponsor Misc.....						
Subtotal.....						
Total.....	\$95,157,023.95	87,598*	\$1,086.29			

* Unduplicated totals

*** Recipients are not added to total.

Table 5. Medical Statistics, May, 1999

ELIGIBILITY CATEGORY: Aid to the Blind

Number of eligibles on 04/30/99 - 922
 Total eligibles enrolled during May - 928

	EXPENDITURES	RECIPIENTS	COST PER RECIPIENT	UNITS OF SERVICE	UNITS PER RECIPIENT	COST PER SERVICE
NURSING FACILITIES.....	\$121,765.47	56*	\$2,174.38	1,525	27.2	\$79.85
HOSPITALS						
Inpatient.....	\$32,892.72	23	\$1,430.12	67	2.0	\$699.85
Outpatient.....	\$36,146.88	177	\$204.22	699	3.9	\$51.71
Subtotal.....	\$69,039.60	193*	\$357.72	746	3.8	\$92.55
DENTAL SERVICES.....	\$2,600.25	26*	\$100.01	111	4.3	\$23.43
PHARMACY.....	\$158,368.45	658*	\$240.68	3,767	5.7	\$42.04
PHYSICIAN RELATED						
Physician.....	\$11,168.00	197	\$56.69	524	2.7	\$21.31
Clinic.....	\$27,108.90	219	\$123.78	1,456	6.6	\$18.62
Family Planning.....	\$293.26	9	\$32.58	10	1.1	\$29.33
X-ray & Lab.....	\$1,463.27	45	\$32.52	217	4.8	\$6.74
Nurse Practitioner.....	\$103.47	4	\$25.87	6	1.5	\$17.25
Podiatry.....	\$500.71	24	\$20.86	41	1.7	\$12.21
CRNA Services.....	\$83.57	2	\$41.79	3	1.5	\$27.86
Rural Health Clinics.....	\$1,272.49	40	\$31.81	60	1.5	\$21.21
Case Management.....						
Fed Qualified Health Care.....	\$250.13	10	\$25.01	14	1.4	\$17.87
Subtotal.....	\$42,243.80	415*	\$101.79	2,331	5.6	\$18.12
IN-HOME SERVICES						
Home Health Services.....	\$601.00	3	\$200.33	12	4.0	\$50.08
Adult Day Health Care.....	\$6,815.30	9	\$757.26	161	17.9	\$42.33
Homemaker/Respite Care.....	\$56,291.76	148	\$380.35	4,789	32.4	\$11.75
Personal Care.....	\$107,200.74	232	\$462.07	8,415	36.3	\$12.74
Aids Waiver.....						
Subtotal.....	\$170,908.80	248*	\$689.15	13,377	53.9	\$12.78
REHAB AND SPECIALTY SERVICE						
Audiology Services.....	\$360.00	1	\$360.00	3	3.0	\$120.00
Optometric Services.....	\$326.86	9	\$36.32	12	1.3	\$27.24
Durable Medical Equip.....	\$15,768.18	97	\$162.56	305	3.1	\$51.70
Ambulance Services.....	\$1,897.45	18	\$105.41	278	15.4	\$6.83
Rehabilitation Center.....						
Hospice.....						
Non-Emergency Trans.....	\$3,288.77	20	\$164.44	103	5.2	\$31.93
Non-Participating Prov.....	\$16.00	2	\$8.00	4	2.0	\$4.00
Comprehensive Day Rehab.....						
Subtotal.....	\$21,657.26	133*	\$162.84	705	5.3	\$30.72
BUY-IN PREMIUMS						
Part-A.....						
Part-B.....	\$45.50	5	\$9.10			
Subtotal ***.....	\$45.50	5	\$9.10			
MENTAL HEALTH SERVICES						
Private Home ICF/NR.....						
MR/DD Waiver.....	\$28,427.53	17	\$1,672.21	3,879	228.2	\$7.33
Psych Rehab-Private.....	\$5,305.11	4	\$1,326.28	246	61.5	\$21.57
CSTAR-Private.....	\$839.38	1	\$839.38	238	238.0	\$3.53
Targeted Case management..	\$302.68	1	\$302.68	46	46.0	\$6.58
Subtotal.....	\$34,874.70	23*	\$1,516.29	4,409	191.7	\$7.91
STATE INSTITUTIONS						
ICF/Mentally Retarded.....						
Mental Hospital.....						
Psych Care Under Age 22...						
Psych Rehab-Public.....						
CSTAR-Public.....						
Targeted Case management..	\$7,610.26	44	\$172.96	1,122	25.5	\$6.78
Subtotal.....	\$7,610.26	44*	\$172.96	1,122	25.5	\$6.78
EPSDT SERVICES						
EPSDT Screenings.....						
EPSDT Referral Services...	\$174.60	2	\$87.30	2	1.0	\$87.30
EPSDT Targeted Case Mgmt..						
Subtotal.....	\$174.60	2*	\$87.30	2	1.0	\$87.30
MANAGED CARE						
Premiums.....		*				
Physician Sponsor Misc.....						
Subtotal.....						
===== Total.....	\$629,288.69	788*	\$798.59			

* Unduplicated totals

*** Recipients are not added to total.

Table 5. Medical Statistics, May, 1999

ELIGIBILITY CATEGORY: General Relief

Number of eligibles on 04/30/99 - 2,962
 Total eligibles enrolled during May - 3,182

	EXPENDITURES	RECIPIENTS	COST PER RECIPIENT	UNITS OF SERVICE	UNITS PER RECIPIENT	COST PER SERVICE
NURSING FACILITIES.....						
HOSPITALS						
Inpatient.....	\$72,356.74	114	\$634.71	568	5.0	\$127.39
Outpatient.....	\$78,797.76	661	\$119.21	3,815	5.8	\$20.65
Subtotal.....	\$151,154.50	713*	\$212.00	4,383	6.1	\$34.49
DENTAL SERVICES.....	\$38.50	1*	\$38.50	2	2.0	\$19.25
PHARMACY.....	\$257,659.28	1,227*	\$209.99	5,539	4.5	\$46.52
PHYSICIAN RELATED						
Physician.....	\$80,559.45	760	\$106.00	6,220	8.2	\$12.95
Clinic.....	\$45,505.19	486	\$93.63	10,306	21.2	\$4.42
Family Planning.....	\$926.32	25	\$37.05	29	1.2	\$31.94
X-ray & Lab.....	\$8,098.92	188	\$43.08	703	3.7	\$11.52
Nurse Practitioner.....	\$392.00	10	\$39.20	16	1.6	\$24.50
Podiatry.....						
CRNA Services.....	\$495.75	9	\$55.08	763	84.8	\$.65
Rural Health Clinics.....	\$17,889.44	152	\$117.66	348	2.3	\$51.39
Case Management.....	\$98.00	4	\$24.50	4	1.0	\$24.50
Fed Qualified Health Care.....	\$5,519.86	53	\$104.15	136	2.6	\$40.59
Subtotal.....	\$159,479.93	1,278*	\$124.79	18,525	14.5	\$8.61
IN-HOME SERVICES						
Home Health Services.....	\$6,331.79	17	\$372.46	939	55.2	\$6.74
Adult Day Health Care.....						
Homemaker/Respite Care.....	\$454.80	3	\$151.60	40	13.3	\$11.37
Personal Care.....						
Aids Waiver.....						
Subtotal.....	\$6,786.59	20*	\$339.33	979	48.9	\$6.93
REHAB AND SPECIALTY SERVICE						
Audiology Services.....						
Optometric Services.....	\$71.00	2	\$35.50	4	2.0	\$17.75
Durable Medical Equip.....	\$15,985.56	49	\$326.24	448	9.1	\$35.68
Ambulance Services.....	\$6,787.78	47	\$144.42	950	20.2	\$7.15
Rehabilitation Center.....						
Hospice.....						
Non-Emergency Trans.....						
Non-Participating Prov.....						
Comprehensive Day Rehab.....	\$480.00	1	\$480.00	6	6.0	\$80.00
Subtotal.....	\$23,324.34	99*	\$235.60	1,408	14.2	\$16.57
BUY-IN PREMIUMS						
Part-A.....	\$233,286.40	678	\$344.08			
Part-B.....	\$3,862,730.50	81,132	\$47.61			
Subtotal ***.....	\$4,096,016.90	81,810	\$50.07			
MENTAL HEALTH SERVICES						
Private Home ICF/MR.....						
MR/DD Waiver.....						
Psych Rehab-Private.....						
CSFAR-Private.....						
Targeted Case management.....						
Subtotal.....						
STATE INSTITUTIONS						
ICF/Mentally Retarded.....						
Mental Hospital.....						
Psych Care Under Age 22.....						
Psych Rehab-Public.....						
CSFAR-Public.....						
Targeted Case management.....						
Subtotal.....						
EPSDT SERVICES						
EPSDT Screenings.....	\$60.00	1	\$60.00	1	1.0	\$60.00
EPSDT Referral Services.....	\$2,186.84	40	\$54.67	95	2.4	\$23.02
EPSDT Targeted Case Mgmt.....						
Subtotal.....	\$2,246.84	41*	\$54.80	96	2.3	\$23.40
MANAGED CARE						
Premiums.....		*				
Physician Sponsor Misc.....						
Subtotal.....						
=====						
Total.....	\$4,696,706.88	1,909*	\$2,460.30			

* Unduplicated totals

*** Recipients are not added to total.

Table 5. Medical Statistics, May, 1999

ELIGIBILITY CATEGORY: Unborn Child

Number of eligibles on 04/30/99 - 3,078
 Total eligibles enrolled during May - 3,618

	EXPENDITURES	RECIPIENTS	COST PER RECIPIENT	UNITS OF SERVICE	UNITS PER RECIPIENT	COST PER SERVICE
NURSING FACILITIES.....						
HOSPITALS						
Inpatient.....	\$198,086.06	105	\$1,886.53	260	2.5	\$761.87
Outpatient.....	\$130,338.14	682	\$191.11	3,403	5.0	\$38.30
Subtotal.....	\$328,424.20	743*	\$442.02	3,663	4.9	\$89.66
DENTAL SERVICES.....	\$795.05	17*	\$46.77	46	2.7	\$17.28
PHARMACY.....	\$25,377.99	517*	\$49.09	983	1.9	\$25.82
PHYSICIAN RELATED						
Physician.....	\$64,616.37	305	\$211.86	637	2.1	\$101.44
Clinic.....	\$34,753.87	347	\$100.16	1,879	5.4	\$18.50
Family Planning.....	\$14,307.17	57	\$251.00	333	5.8	\$42.96
X-ray & Lab.....	\$17,052.37	406	\$42.00	1,178	2.9	\$14.48
Nurse Practitioner.....	\$129.66	5	\$25.93	7	1.4	\$18.52
Podiatry.....						
CRNA Services.....	\$1,362.62	10	\$136.26	355	35.5	\$3.84
Rural Health Clinics.....	\$8,968.70	50	\$179.37	86	1.7	\$104.29
Case Management.....	\$2,194.76	77	\$28.50	90	1.2	\$24.39
Fed Qualified Health Care.....	\$7,245.57	45	\$161.01	98	2.2	\$73.93
Subtotal.....	\$150,631.09	1,034*	\$145.68	4,663	4.5	\$32.30
IN-HOME SERVICES						
Home Health Services.....	\$243.36	3	\$81.12	5	1.7	\$48.67
Adult Day Health Care.....						
Homemaker/Respite Care.....						
Personal Care.....						
Aids Waiver.....						
Subtotal.....	\$243.36	3*	\$81.12	5	1.6	\$48.67
REHAB AND SPECIALTY SERVICE						
Audiology Services.....						
Optometric Services.....	\$1,035.50	18	\$57.53	39	2.2	\$26.55
Durable Medical Equip.....	\$680.66	4	\$170.17	50	12.5	\$13.61
Ambulance Services.....	\$1,815.00	21	\$86.43	213	10.1	\$8.52
Rehabilitation Center.....						
Hospice.....						
Non-Emergency Trans.....	\$1,484.24	8	\$185.53	36	4.5	\$41.23
Non-Participating Prov.....						
Comprehensive Day Rehab.....						
Subtotal.....	\$5,015.40	51*	\$98.34	338	6.6	\$14.84
BUY-IN PREMIUMS						
Part-A.....						
Part-B.....						
Subtotal ***.....						
MENTAL HEALTH SERVICES						
Private Home ICF/MR.....						
MR/DD Waiver.....						
Psych Rehab-Private.....	\$25,812.70	25	\$1,032.51	3,213	128.5	\$8.03
CSTAR-Private.....						
Targeted Case management..						
Subtotal.....	\$25,812.70	25*	\$1,032.51	3,213	128.5	\$8.03
STATE INSTITUTIONS						
ICF/Mentally Retarded.....						
Mental Hospital.....						
Psych Care Under Age 22...	\$33.50	1	\$33.50	2	2.0	\$16.75
Psych Rehab-Public.....						
CSTAR-Public.....						
Targeted Case management..	\$707.32	3	\$235.77	76	25.3	\$9.31
Subtotal.....	\$740.82	4*	\$185.21	78	19.5	\$9.50
EPSDT SERVICES						
EPSDT Screenings.....	\$660.00	11	\$60.00	11	1.0	\$60.00
EPSDT Referral Services...	\$9,565.74	139	\$68.82	346	2.5	\$27.65
EPSDT Targeted Case Mgmt..						
Subtotal.....	\$10,225.74	148*	\$69.09	357	2.4	\$28.64
MANAGED CARE						
Premiums.....	\$171,151.86	1,834*	\$93.32			
Physician Sponsor Misc.....						
Subtotal.....	\$171,151.86					
=====						
Total.....	\$718,418.21	3,094*	\$232.20			

* Unduplicated totals

*** Recipients are not added to total.

Table 5. Medical Statistics, May, 1999

ELIGIBILITY CATEGORY: Blind Pension

Number of eligibles on 04/30/99 - 2,647
 Total eligibles enrolled during May - 2,674

	EXPENDITURES	RECIPIENTS	COST PER RECIPIENT	UNITS OF SERVICE	UNITS PER RECIPIENT	COST PER SERVICE
NURSING FACILITIES.....	\$309,273.16	148*	\$2,089.68	4,247	28.7	\$72.82
HOSPITALS						
Inpatient.....	\$781.19	36	\$21.70	20	.6	\$39.06
Outpatient.....	\$80,744.44	370	\$218.23	1,039	2.8	\$77.71
Subtotal.....	\$81,525.63	394*	\$206.92	1,059	2.6	\$76.98
DENTAL SERVICES.....	\$2,742.55	53*	\$51.75	142	2.7	\$19.31
PHARMACY.....	\$479,580.81	1,830*	\$262.07	10,603	5.8	\$45.23
PHYSICIAN RELATED						
Physician.....	\$26,266.95	469	\$56.01	1,610	3.4	\$16.31
Clinic.....	\$53,685.99	553	\$97.08	5,890	10.7	\$9.18
Family Planning.....	\$800.88	17	\$47.99	17	1.0	\$52.99
X-ray & Lab.....	\$2,787.63	117	\$23.83	364	3.1	\$7.66
Nurse Practitioner.....	\$1,696.83	6	\$282.00	14	2.3	\$9.65
Podiatry.....	\$1,696.21	77	\$22.04	116	1.5	\$14.61
CRNA Services.....	\$130.87	3	\$43.62	7	2.3	\$18.70
Rural Health Clinics.....	\$1,985.73	49	\$40.53	85	1.7	\$23.36
Case Management.....						
Fed Qualified Health Care.....	\$1,500.38	22	\$68.20	46	2.1	\$32.62
Subtotal.....	\$89,039.47	982*	\$90.67	8,144	8.2	\$10.93
IN-HOME SERVICES						
Home Health Services.....	\$1,828.70	6	\$304.78	96	16.0	\$19.05
Adult Day Health Care.....	\$12,769.30	16	\$798.08	301	18.8	\$42.42
Homemaker/Respite Care.....	\$167,949.24	441	\$380.84	14,812	33.6	\$11.54
Personal Care.....	\$256,499.84	627	\$409.09	20,982	33.5	\$12.77
Aids Waiver.....	\$4,513.32	1	\$4,513.32	378	378.0	\$11.94
Subtotal.....	\$443,560.40	665*	\$667.01	35,669	53.6	\$12.44
REHAB AND SPECIALTY SERVICE						
Audiology Services.....	\$2,673.50	8	\$334.19	18	2.3	\$148.53
Optometric Services.....	\$1,622.74	27	\$60.10	38	1.4	\$42.70
Durable Medical Equip.....	\$10,739.60	190	\$56.52	336	1.8	\$31.96
Ambulance Services.....	\$5,410.96	61	\$88.70	858	14.1	\$6.31
Rehabilitation Center.....	\$163.88	3	\$54.63	3	1.0	\$54.63
Hospice.....	\$2,203.68	1	\$2,203.68	24	24.0	\$91.82
Non-Emergency Trans.....						
Non-Participating Prov.....						
Comprehensive Day Rehab.....						
Subtotal.....	\$22,814.36	277*	\$82.36	1,277	4.6	\$17.87
BUY-IN PREMIUMS						
Part-A.....						
Part-B.....						
Subtotal ***.....						
MENTAL HEALTH SERVICES						
Private Home ICF/MR.....						
MR/DD Waiver.....						
Psych Rehab-Private.....						
CSTAR-Private.....						
Targeted Case management.....						
Subtotal.....						
STATE INSTITUTIONS						
ICF/Mentally Retarded.....						
Mental Hospital.....						
Psych Care Under Age 22.....						
Psych Rehab-Public.....						
CSTAR-Public.....						
Targeted Case management.....						
Subtotal.....						
EPSDT SERVICES						
EPSDT Screenings.....						
EPSDT Referral Services.....						
EPSDT Targeted Case Mgmt.....						
Subtotal.....						
MANAGED CARE						
Premiums.....		*				
Physician Sponsor Misc.....						
Subtotal.....						
===== Total.....	\$1,428,536.38	2,166*	\$659.53			

* Unduplicated totals

*** Recipients are not added to total.

Table 5. Medical Statistics, May, 1999

ELIGIBILITY CATEGORY: Foster Care

Number of eligibles on 04/30/99 - 9,654

Total eligibles enrolled during May - N/A

	EXPENDITURES	RECIPIENTS	COST PER RECIPIENT	UNITS OF SERVICE	UNITS PER RECIPIENT	COST PER SERVICE
NURSING FACILITIES.....						
HOSPITALS						
Inpatient.....	\$233,781.59	54	\$4,329.29	394	7.3	\$593.35
Outpatient.....	\$49,686.11	298	\$166.73	994	3.3	\$49.99
Subtotal.....	\$283,467.70	334*	\$848.71	1,388	4.1	\$204.23
DENTAL SERVICES.....	\$1,283.30	31*	\$41.40	61	2.0	\$21.04
PHARMACY.....	\$157,468.56	1,321*	\$119.20	3,528	2.7	\$44.63
PHYSICIAN RELATED						
Physician.....	\$39,701.20	601	\$66.06	1,744	2.9	\$22.76
Clinic.....	\$11,352.84	221	\$51.37	1,117	5.1	\$10.16
Family Planning.....	\$2,695.02	69	\$39.06	83	1.2	\$32.47
X-ray & Lab.....	\$4,410.51	109	\$40.46	387	3.6	\$11.40
Nurse Practitioner.....	\$358.60	15	\$23.91	16	1.1	\$22.41
Podiatry.....	\$50.25	1	\$50.25	2	2.0	\$25.13
CRNA Services.....	\$54.15	2	\$27.08	38	19.0	\$1.43
Rural Health Clinics.....	\$14,944.96	165	\$90.58	248	1.5	\$60.26
Case Management.....	\$8.00	1	\$8.00	1	1.0	\$8.00
Fed Qualified Health Care.....	\$475.81	7	\$67.97	11	1.6	\$43.26
Subtotal.....	\$74,051.34	1,059*	\$69.93	3,647	3.4	\$20.30
IN-HOME SERVICES						
Home Health Services.....						
Adult Day Health Care.....						
Homemaker/Respite Care.....						
Personal Care.....						
Aids Waiver.....						
Subtotal.....						
REHAB AND SPECIALTY SERVICE						
Audiology Services.....	\$49.25	2	\$24.63	4	2.0	\$12.31
Optometric Services.....	\$3,867.50	82	\$47.16	138	1.7	\$28.03
Durable Medical Equip.....	\$3,784.22	18	\$210.23	195	10.8	\$19.41
Ambulance Services.....	\$1,185.78	9	\$131.75	209	23.2	\$5.67
Rehabilitation Center.....						
Hospice.....						
Non-Emergency Trans.....	\$530.66	4	\$132.67	12	3.0	\$44.22
Non-Participating Prov.....						
Comprehensive Day Rehab.....						
Subtotal.....	\$9,417.41	112*	\$84.08	558	4.9	\$16.88
BUY-IN PREMIUMS						
Part-A.....						
Part-B.....						
Subtotal ***.....						
MENTAL HEALTH SERVICES						
Private Home ICF/HR.....						
MR/DD Waiver.....	\$28,044.50	24	\$1,168.52	1,044	43.5	\$26.86
Psych Rehab-Private.....	\$165.06CR	1	\$165.06CR	24CR	24.0CR	\$6.88
CSAR-Private.....	\$3,691.09	14	\$263.65	468	33.4	\$7.89
Targeted Case management..	\$217.14	1	\$217.14	33	33.0	\$6.58
Subtotal.....	\$31,787.67	39*	\$815.07	1,521	39.0	\$20.90
STATE INSTITUTIONS						
ICF/Mentally Retarded.....						
Mental Hospital.....						
Psych Care Under Age 22...	\$22,125.15	5	\$4,425.03	47	9.4	\$470.75
Psych Rehab-Public.....						
CSAR-Public.....						
Targeted Case management..	\$74,495.00	347	\$214.68	9,239	26.6	\$8.06
Subtotal.....	\$96,620.15	351*	\$275.27	9,286	26.4	\$10.40
EPSDT SERVICES						
EPSDT Screenings.....	\$5,049.30	93	\$54.29	116	1.2	\$43.53
EPSDT Referral Services...	\$837,009.62	3,069	\$272.73	43,647	14.2	\$19.18
EPSDT Targeted Case Hgmt..	\$60,008.00	579	\$103.64	577	1.0	\$104.00
Subtotal.....	\$902,066.92	3,335*	\$270.48	44,340	13.3	\$20.34
MANAGED CARE						
Premiums.....	\$596,579.46	6,134*	\$97.26			
Physician Sponsor Misc.....						
Subtotal.....	\$596,579.46					
Total.....	\$2,152,742.51	8,310*	\$259.05			

* Unduplicated totals

*** Recipients are not added to total.

Table 5. Medical Statistics, May, 1999

ELIGIBILITY CATEGORY: Child Welfare Services

Number of eligibles on 04/30/99 - 2,041

Total eligibles enrolled during May - N/A

	EXPENDITURES	RECIPIENTS	COST PER RECIPIENT	UNITS OF SERVICE	UNITS PER RECIPIENT	COST PER SERVICE
NURSING FACILITIES.....						
HOSPITALS						
Inpatient.....	\$42,725.36	8	\$5,340.67	70	8.8	\$610.36
Outpatient.....	\$8,862.22	40	\$221.56	240	6.0	\$36.93
Subtotal.....	\$51,587.58	48*	\$1,074.74	310	6.4	\$166.41
DENTAL SERVICES.....	\$145.00	5*	\$29.00	7	1.4	\$20.71
PHARMACY.....	\$30,343.70	214*	\$141.79	597	2.8	\$50.83
PHYSICIAN RELATED						
Physician.....	\$2,745.42	50	\$54.91	144	2.9	\$19.07
Clinic.....	\$1,262.78	36	\$35.08	62	1.7	\$20.57
Family Planning.....	\$229.28	9	\$25.48	9	1.0	\$25.48
X-ray & Lab.....	\$1,074.46	22	\$48.84	91	4.1	\$11.81
Nurse Practitioner.....	\$30.00	1	\$30.00	1	1.0	\$30.00
Podiatry.....						
CRNA Services.....						
Rural Health Clinics.....	\$1,687.00	27	\$62.48	34	1.3	\$49.62
Case Management.....						
Fed Qualified Health Care.....						
Subtotal.....	\$7,028.94	126*	\$55.79	341	2.7	\$20.61
IN-HOME SERVICES						
Home Health Services.....						
Adult Day Health Care.....						
Homemaker/Respite Care.....						
Personal Care.....						
Aids Waiver.....						
Subtotal.....						
REHAB AND SPECIALTY SERVICE						
Audiology Services.....	\$97.99	2	\$49.00	3	1.5	\$32.66
Optometric Services.....	\$700.50	14	\$50.04	25	1.8	\$28.02
Durable Medical Equip.....	\$5,304.00	8	\$663.00	48	6.0	\$110.50
Ambulance Services.....	\$147.00	1	\$147.00	6	6.0	\$24.50
Rehabilitation Center.....						
Hospice.....						
Non-Emergency Trans.....						
Non-Participating Prov.....						
Comprehensive Day Rehab.....						
Subtotal.....	\$6,249.49	25*	\$249.98	82	3.2	\$76.21
BUY-IN PREMIUMS						
Part-A.....						
Part-B.....						
Subtotal ***.....						
MENTAL HEALTH SERVICES						
Private Home ICF/MR.....						
MR/DD Waiver.....						
Psych Rehab-Private.....						
CSTAR-Private.....						
Targeted Case management.....						
Subtotal.....						
STATE INSTITUTIONS						
ICF/Mentally Retarded.....						
Mental Hospital.....						
Psych Care Under Age 22.....						
Psych Rehab-Public.....						
CSTAR-Public.....						
Targeted Case management.....						
Subtotal.....						
EPSDT SERVICES						
EPSDT Screenings.....	\$300.00	5	\$60.00	5	1.0	\$60.00
EPSDT Referral Services.....	\$68,873.07	268	\$256.99	4,369	16.3	\$15.76
EPSDT Targeted Case Mgmt.....	\$5,096.00	49	\$104.00	49	1.0	\$104.00
Subtotal.....	\$74,269.07	304*	\$244.31	4,423	14.5	\$16.79
MANAGED CARE						
Premiums.....	\$117,014.95	1,271*	\$92.07			
Physician Sponsor Misc.....						
Subtotal.....	\$117,014.95					
Total.....	\$286,638.73	1,614*	\$177.60			

* Unduplicated totals

*** Recipients are not added to total.

Table 5. Medical Statistics, May, 1999

ELIGIBILITY CATEGORY: Refugee

Number of eligibles on 04/30/99 - 970

Total eligibles enrolled during May - 1,123

	EXPENDITURES	RECIPIENTS	COST PER RECIPIENT	UNITS OF SERVICE	UNITS PER RECIPIENT	COST PER SERVICE
NURSING FACILITIES.....						
HOSPITALS						
Inpatient.....	\$8,050.43	2	\$4,025.22	7	3.5	\$1,150.06
Outpatient.....	\$7,485.58	26	\$287.91	90	3.5	\$83.17
Subtotal.....	\$15,536.01	27*	\$575.41	97	3.5	\$160.17
DENTAL SERVICES.....	\$310.00	4*	\$77.50	7	1.8	\$44.29
PHARMACY.....	\$693.41	20*	\$34.67	44	2.2	\$15.76
PHYSICIAN RELATED						
Physician.....	\$838.00	5	\$167.60	8	1.6	\$104.75
Clinic.....	\$5,967.39	17	\$351.02	276	16.2	\$21.62
Family Planning.....	\$42.92	1	\$42.92	2	2.0	\$21.46
X-ray & Lab.....	\$594.39	17	\$34.96	49	2.9	\$12.13
Nurse Practitioner.....						
Podiatry.....						
CRNA Services.....						
Rural Health Clinics.....						
Case Management.....						
Fed Qualified Health Care.....	\$1,609.50	24	\$67.06	48	2.0	\$33.53
Subtotal.....	\$9,052.20	61*	\$148.40	383	6.2	\$23.63
IN-HOME SERVICES						
Home Health Services.....						
Adult Day Health Care.....						
Homemaker/Respite Care.....						
Personal Care.....						
Aids Waiver.....						
Subtotal.....						
REHAB AND SPECIALTY SERVICE						
Audiology Services.....						
Optometric Services.....	\$38.00	1	\$38.00	2	2.0	\$19.00
Durable Medical Equip.....	\$6,302.80	2	\$3,151.40	23	11.5	\$274.03
Ambulance Services.....						
Rehabilitation Center.....						
Hospice.....						
Non-Emergency Trans.....						
Non-Participating Prov.....						
Comprehensive Day Rehab.....						
Subtotal.....	\$6,340.80	3*	\$2,113.60	25	8.3	\$253.63
BUY-IN PREMIUMS						
Part-A.....						
Part-B.....						
Subtotal ***.....						
MENTAL HEALTH SERVICES						
Private Home ICF/MR.....						
MR/DD Waiver.....						
Psych Rehab-Private.....						
CSTAR-Private.....						
Targeted Case management..						
Subtotal.....						
STATE INSTITUTIONS						
ICF/Mentally Retarded.....						
Mental Hospital.....						
Psych Care Under Age 22....						
Psych Rehab-Public.....						
CSTAR-Public.....	\$243.46	2	\$121.73	37	18.5	\$6.58
Targeted Case management..						
Subtotal.....	\$243.46	2*	\$121.73	37	18.5	\$6.58
EPSDT SERVICES						
EPSDT Screenings.....	\$373.45	5	\$74.69	5	1.0	\$74.69
EPSDT Referral Services....	\$1,518.81	14	\$108.49	42	3.0	\$36.16
EPSDT Targeted Case Mgmt..						
Subtotal.....	\$1,892.26	18*	\$105.13	47	2.6	\$40.26
MANAGED CARE						
Premiums.....	\$118,563.45	1,194*	\$99.30			
Physician Sponsor Misc....						
Subtotal.....	\$118,563.45					
=====						
Total.....	\$152,631.59	1,231*	\$123.99			

* Unduplicated totals

*** Recipients are not added to total.

Table 5. Medical Statistics, May, 1999

ELIGIBILITY CATEGORY: Temporary Assistance - Medical Assistance

Number of eligibles on 04/30/99 - 23

Total eligibles enrolled during May - 30

	EXPENDITURES	RECIPIENTS	COST PER RECIPIENT	UNITS OF SERVICE	UNITS PER RECIPIENT	COST PER SERVICE
NURSING FACILITIES.....	\$23,274.00	3*	\$7,758.00	100	33.3	\$232.74
HOSPITALS						
Inpatient.....	\$3,246.24	1	\$3,246.24	3	3.0	\$1,082.08
Outpatient.....	\$1,622.81	3	\$540.94	39	13.0	\$41.61
Subtotal.....	\$4,869.05	3*	\$1,623.02	42	14.0	\$115.93
DENTAL SERVICES.....						
PHARMACY.....	\$5,774.81	12*	\$481.23	60	5.0	\$96.25
PHYSICIAN RELATED						
Physician.....	\$125.00	3	\$41.67	7	2.3	\$17.86
Clinic.....	\$422.06	5	\$84.41	23	4.6	\$18.35
Family Planning.....	\$14.81	1	\$14.81	1	1.0	\$14.81
X-ray & Lab.....	\$49.58	1	\$49.58	3	3.0	\$16.53
Nurse Practitioner.....						
Podiatry.....						
CRNA Services.....						
Rural Health Clinics.....						
Case Management.....						
Fed Qualified Health Care.....						
Subtotal.....	\$611.45	9*	\$67.94	34	3.7	\$17.98
IN-HOME SERVICES						
Home Health Services.....						
Adult Day Health Care.....						
Homemaker/Respite Care.....						
Personal Care.....						
Aids Waiver.....						
Subtotal.....						
REHAB AND SPECIALTY SERVICE						
Audiology Services.....						
Optometric Services.....						
Durable Medical Equip.....	\$1,158.50	4	\$289.63	6	1.5	\$193.08
Ambulance Services.....						
Rehabilitation Center.....						
Hospice.....						
Non-Emergency Trans.....						
Non-Participating Prov.....						
Comprehensive Day Rehab.....						
Subtotal.....	\$1,158.50	4*	\$289.63	6	1.5	\$193.08
BUY-IN PREMIUMS						
Part-A.....						
Part-B.....						
Subtotal ***.....						
MENTAL HEALTH SERVICES						
Private Home ICF/MR.....						
MR/DD Waiver.....						
Psych Rehab-Private.....						
CSTAR-Private.....						
Targeted Case management..						
Subtotal.....						
STATE INSTITUTIONS						
ICF/Mentally Retarded.....	\$27,609.06	4	\$6,902.27	124	31.0	\$222.65
Mental Hospital.....						
Psych Care Under Age 22...	\$48,211.52	11	\$4,382.87	100	9.1	\$482.12
Psych Rehab-Public.....						
CSTAR-Public.....						
Targeted Case management..	\$2,231.42	5	\$446.28	223	44.6	\$10.01
Subtotal.....	\$78,052.00	18*	\$4,336.22	447	24.8	\$174.61
EPSDT SERVICES						
EPSDT Screenings.....						
EPSDT Referral Services...	\$2,233.64	10	\$223.36	52	5.2	\$42.95
EPSDT Targeted Case Mgmt..						
Subtotal.....	\$2,233.64	10*	\$223.36	52	5.2	\$42.95
MANAGED CARE						
Premiums.....		*				
Physician Sponsor Misc....						
Subtotal.....						
===== Total.....	\$115,973.45	33*	\$3,514.35			

* Unduplicated totals

*** Recipients are not added to total.

Table 5. Medical Statistics, May, 1999

ELIGIBILITY CATEGORY: Title XIX - HDN

Number of eligibles on 04/30/99 - 6,353

Total eligibles enrolled during May - N/A

	EXPENDITURES	RECIPIENTS	COST PER RECIPIENT	UNITS OF SERVICE	UNITS PER RECIPIENT	COST PER SERVICE
NURSING FACILITIES.....						
HOSPITALS						
Inpatient.....	\$451,689.79	73	\$6,187.53	645	8.8	\$700.29
Outpatient.....	\$53,057.52	281	\$188.82	839	3.0	\$63.24
Subtotal.....	\$504,747.31	337*	\$1,497.77	1,484	4.4	\$340.13
DENTAL SERVICES.....	\$487.50	22*	\$22.16	32	1.5	\$15.23
PHARMACY.....	\$129,556.32	1,040*	\$124.57	2,942	2.8	\$44.04
PHYSICIAN RELATED						
Physician.....	\$40,000.09	431	\$92.81	1,352	3.1	\$29.59
Clinic.....	\$25,277.07	186	\$135.90	1,679	9.0	\$15.05
Family Planning.....	\$2,136.67	52	\$41.09	63	1.2	\$33.92
X-ray & Lab.....	\$4,498.98	110	\$40.90	428	3.9	\$24.25
Nurse Practitioner.....	\$315.20	10	\$31.52	17	1.7	\$24.00
Podiatry.....	\$168.00	4	\$42.00	3	1.5	\$28.00
CRNA Services.....	\$101.17	2	\$50.59	130	65.0	\$0.78
Rural Health Clinics.....	\$12,732.91	124	\$102.68	222	1.8	\$57.36
Case Management.....	\$30.00	1	\$30.00	1	1.0	\$30.00
Fed Qualified Health Care.....	\$462.69	5	\$92.54	12	2.4	\$38.56
Subtotal.....	\$85,722.78	819*	\$104.67	3,907	4.7	\$21.94
IN-HOME SERVICES						
Home Health Services.....						
Adult Day Health Care.....						
Homemaker/Respite Care.....						
Personal Care.....						
Aids Waiver.....						
Subtotal.....						
REHAB AND SPECIALTY SERVICE						
Audiology Services.....	\$300.99	4	\$75.25	6	1.5	\$50.17
Optometric Services.....	\$2,818.00	56	\$50.32	94	1.7	\$29.98
Durable Medical Equip.....	\$12,375.95	24	\$515.66	79	3.3	\$156.66
Ambulance Services.....	\$1,778.21	15	\$118.55	273	18.2	\$6.51
Rehabilitation Center.....						
Hospice.....						
Non-Emergency Trans.....	\$1,553.57	6	\$258.93	35	5.8	\$44.39
Non-Participating Prov.....						
Comprehensive Day Rehab.....						
Subtotal.....	\$18,826.72	102*	\$184.58	487	4.7	\$38.66
BUY-IN PREMIUMS						
Part-A.....						
Part-B.....						
Subtotal ***.....						
MENTAL HEALTH SERVICES						
Private Home ICF/MR.....						
MR/DD Waiver.....	\$243,998.32	81	\$3,012.32	3,823	47.2	\$63.82
Psych Rehab-Private.....	\$5,118.06	6	\$853.01	332	55.3	\$15.42
CSTAR-Private.....	\$46,368.97	44	\$1,053.84	4,905	111.5	\$9.45
Targeted Case management..	\$329.00	1	\$329.00	50	50.0	\$6.58
Subtotal.....	\$295,814.35	131*	\$2,258.12	9,110	69.5	\$32.47
STATE INSTITUTIONS						
ICF/Mentally Retarded.....						
Mental Hospital.....						
Psych Care Under Age 22...	\$35,320.81	4	\$8,830.20	65	16.3	\$543.40
Psych Rehab-Public.....						
CSTAR-Public.....						
Targeted Case management..	\$113,178.76	413	\$274.04	15,022	36.4	\$7.53
Subtotal.....	\$148,499.57	417*	\$356.11	15,087	36.1	\$9.84
EPSDT SERVICES						
EPSDT Screenings.....	\$4,882.59	87	\$56.12	102	1.2	\$47.87
EPSDT Referral Services..	\$571,728.19	1,988	\$287.59	38,889	19.6	\$14.70
EPSDT Targeted Case Mgmt..	\$53,872.00	517	\$104.20	518	1.0	\$104.00
Subtotal.....	\$630,482.78	2,296*	\$274.60	39,509	17.2	\$15.96
MANAGED CARE						
Premiums.....	\$274,120.50	2,971*	\$92.27			
Physician Sponsor Misc.....						
Subtotal.....	\$274,120.50					
=====						
Total.....	\$2,088,257.83	4,810*	\$434.15			

* Unduplicated totals

*** Recipients are not added to total.

Table 5. Medical Statistics, May, 1999

ELIGIBILITY CATEGORY: Qualified Medicare Beneficiary (QMB)

Number of eligibles on 04/30/99 - 9,747

Total eligibles enrolled during May - 9,869

	EXPENDITURES	RECIPIENTS	COST PER RECIPIENT	UNITS OF SERVICE	UNITS PER RECIPIENT	COST PER SERVICE
NURSING FACILITIES.....	\$2,948.68	23*	\$128.20	65	2.8	\$45.36
HOSPITALS						
Inpatient.....	\$1,475.16	58	\$25.43	53	.9	\$27.83
Outpatient.....	\$144,102.61	985	\$146.30	3,250	3.3	\$44.34
Subtotal.....	\$145,577.77	1,032*	\$141.06	3,303	3.2	\$44.07
DENTAL SERVICES.....						
PHARMACY.....	\$892.26	6*	\$148.71	9	1.5	\$99.14
PHYSICIAN RELATED						
Physician.....	\$43,839.98	939	\$46.69	2,199	2.3	\$19.94
Clinic.....	\$92,018.41	1,480	\$62.17	10,240	6.9	\$8.99
Family Planning.....						
X-ray & Lab.....	\$2,970.15	193	\$15.39	394	2.0	\$7.54
Nurse Practitioner.....	\$153.60	9	\$17.07	11	1.2	\$13.96
Podiatry.....	\$2,044.98	80	\$25.56	177	2.2	\$11.55
CRNA Services.....	\$207.66	9	\$23.07	10	1.1	\$20.77
Rural Health Clinics.....	\$5,342.62	159	\$33.60	250	1.6	\$21.37
Case Management.....						
Fed Qualified Health Care.....	\$1,882.54	99	\$19.02	146	1.5	\$12.89
Subtotal.....	\$148,459.94	2,574*	\$57.68	13,427	5.2	\$11.06
IN-HOME SERVICES						
Home Health Services.....						
Adult Day Health Care.....	\$982.10	3	\$327.37	23	7.7	\$42.70
Homemaker/Respite Care.....	\$394.02	6	\$65.67	33	5.5	\$11.94
Personal Care.....	\$7,332.68	53	\$138.35	577	10.9	\$12.71
Aids Waiver.....						
Subtotal.....	\$8,708.80	57*	\$152.79	633	11.1	\$13.76
REHAB AND SPECIALTY SERVICE						
Audiology Services.....						
Optometric Services.....	\$1,184.95	42	\$28.21	50	1.2	\$23.70
Durable Medical Equip.....	\$16,886.70	304	\$55.55	450	1.5	\$37.53
Ambulance Services.....	\$5,567.81	71	\$78.42	848	11.9	\$6.57
Rehabilitation Center.....	\$442.52	2	\$221.26	4	2.0	\$110.63
Hospice.....						
Non-Emergency Trans.....						
Non-Participating Prov.....	\$7,573.29	27	\$280.49	80	3.0	\$94.67
Comprehensive Day Rehab.....						
Subtotal.....	\$31,655.27	436*	\$72.60	1,432	3.2	\$22.11
BUY-IN PREMIUMS						
Part-A.....						
Part-B.....	\$24,479.00	531	\$46.10			
Subtotal ***.....	\$24,479.00	531	\$46.10			
MENTAL HEALTH SERVICES						
Private Home ICF/MR.....						
MR/DD Waiver.....						
Psych Rehab-Private.....	\$4,163.24	21	\$198.25	271	12.9	\$15.36
CSTAR-Private.....						
Targeted Case management..	\$263.20	3	\$87.73	40	13.3	\$6.58
Subtotal.....	\$4,426.44	24*	\$184.44	311	12.9	\$14.23
STATE INSTITUTIONS						
ICF/Mentally Retarded.....						
Mental Hospital.....	\$1,018.49	5	\$203.70	10	2.0	\$101.85
Psych Care Under Age 22...						
Psych Rehab-Public.....						
CSTAR-Public.....	\$92.12	1	\$92.12	14	14.0	\$6.58
Targeted Case management..						
Subtotal.....	\$1,110.61	6*	\$185.10	24	4.0	\$46.28
EPSDT SERVICES						
EPSDT Screenings.....						
EPSDT Referral Services...						
EPSDT Targeted Case Mgmt..						
Subtotal.....						
MANAGED CARE						
Premiums.....		*				
Physician Sponsor Misc.....						
Subtotal.....						
Total.....	\$368,258.77	3,313*	\$111.16			

* Unduplicated totals

*** Recipients are not added to total.

Table 5. Medical Statistics, May, 1999

ELIGIBILITY CATEGORY: DYS - General Relief

Number of eligibles on 04/30/99 - 524
 Total eligibles enrolled during May - 765

	EXPENDITURES	RECIPIENTS	COST PER RECIPIENT	UNITS OF SERVICE	UNITS PER RECIPIENT	COST PER SERVICE
NURSING FACILITIES.....						
HOSPITALS						
Inpatient.....	\$37,095.08	11	\$3,372.28	98	8.9	\$378.52
Outpatient.....	\$6,044.03	50	\$120.88	214	4.3	\$28.24
Subtotal.....	\$43,139.11	59*	\$731.17	312	5.2	\$138.27
DENTAL SERVICES.....	\$241.50	5*	\$48.30	11	2.2	\$21.95
PHARMACY.....	\$13,760.38	123*	\$111.87	346	2.8	\$39.77
PHYSICIAN RELATED						
Physician.....	\$4,330.25	68	\$63.68	194	2.9	\$22.32
Clinic.....	\$1,590.85	15	\$106.06	114	7.6	\$13.95
Family Planning.....	\$128.40	1	\$128.40	2	2.0	\$64.20
X-ray & Lab.....	\$1,056.11	28	\$37.72	103	3.7	\$10.25
Nurse Practitioner.....	\$28.00	1	\$28.00	1	1.0	\$28.00
Podiatry.....	\$131.00	7	\$18.71	10	1.4	\$13.10
CRNA Services.....						
Rural Health Clinics.....	\$672.25	10	\$67.23	14	1.4	\$48.02
Case Management.....						
Fed Qualified Health Care.....						
Subtotal.....	\$7,936.86	115*	\$69.02	438	3.8	\$18.12
IN-HOME SERVICES						
Home Health Services.....						
Adult Day Health Care.....						
Homemaker/Respite Care.....						
Personal Care.....						
Aids Waiver.....						
Subtotal.....						
REHAB AND SPECIALTY SERVICE						
Audiology Services.....	\$434.00	10	\$43.40	18	1.8	\$24.11
Optometric Services.....						
Durable Medical Equip.....						
Ambulance Services.....	\$.50CR			6CR		\$.08
Rehabilitation Center.....						
Hospice.....						
Non-Emergency Trans.....						
Non-Participating Prov.....						
Comprehensive Day Rehab.....						
Subtotal.....	\$433.50	10*	\$43.35	12	1.2	\$36.13
BUY-IN PREMIUMS						
Part-A.....						
Part-B.....						
Subtotal ***.....						
MENTAL HEALTH SERVICES						
Private Home ICF/MR.....						
MR/DD Waiver.....						
Psych Rehab-Private.....	\$16,364.26	14	\$1,168.88	1,519	108.5	\$10.77
CSTAR-Private.....						
Targeted Case management..						
Subtotal.....	\$16,364.26	14*	\$1,168.88	1,519	108.5	\$10.77
STATE INSTITUTIONS						
ICF/Mentally Retarded.....						
Mental Hospital.....						
Psych Care Under Age 22..						
Psych Rehab-Public.....						
CSTAR-Public.....						
Targeted Case management..						
Subtotal.....						
EPSDT SERVICES						
EPSDT Screenings.....	\$1,140.00	18	\$63.33	19	1.1	\$60.00
EPSDT Referral Services...	\$64,478.52	188	\$342.97	3,335	17.7	\$19.33
EPSDT Targeted Case Mgmt..	\$312.00	3	\$104.00	3	1.0	\$104.00
Subtotal.....	\$65,930.52	198*	\$332.98	3,357	16.9	\$19.64
MANAGED CARE						
Premiums.....	\$16,886.46	255*	\$66.22			
Physician Sponsor Misc....						
Subtotal.....	\$16,886.46					
Total.....	\$164,692.59	478*	\$344.55			

* Unduplicated totals

*** Recipients are not added to total.

Table 5. Medical Statistics, May, 1999

ELIGIBILITY CATEGORY: Medicaid for Pregnant Women

Number of eligibles on 04/30/99 - 13,588

Total eligibles enrolled during May - 16,022

	EXPENDITURES	RECIPIENTS	COST PER RECIPIENT	UNITS OF SERVICE	UNITS PER RECIPIENT	COST PER SERVICE
NURSING FACILITIES.....						
HOSPITALS						
Inpatient.....	\$1,305,716.76	732	\$1,783.77	1,794	2.5	\$727.82
Outpatient.....	\$588,970.64	3,122	\$188.65	14,196	4.5	\$41.49
Subtotal.....	\$1,894,687.40	3,588*	\$528.06	15,990	4.4	\$118.49
DENTAL SERVICES.....	\$7,183.05	127*	\$56.56	361	2.8	\$19.90
PHARMACY.....	\$133,576.79	3,037*	\$43.98	5,819	1.9	\$22.96
PHYSICIAN RELATED						
Physician.....	\$525,333.82	2,067	\$254.15	5,448	2.6	\$96.43
Clinic.....	\$268,447.88	1,936	\$138.66	12,579	6.5	\$21.34
Family Planning.....	\$142,589.46	698	\$204.28	6,259	9.0	\$22.78
X-ray & Lab.....	\$79,402.82	1,973	\$40.24	5,406	2.7	\$14.69
Nurse Practitioner.....	\$1,840.59	64	\$28.76	95	1.5	\$19.37
Podiatry.....	\$137.00	4	\$34.25	8	2.0	\$17.13
CRNA Services.....	\$5,793.13	38	\$152.45	1,037	27.3	\$5.59
Rural Health Clinics.....	\$72,800.37	343	\$212.25	756	2.2	\$96.30
Case Management.....	\$13,720.22	517	\$26.54	585	1.1	\$23.45
Fed Qualified Health Care.....	\$15,441.44	114	\$135.45	278	2.4	\$55.54
Subtotal.....	\$1,125,506.73	5,970*	\$188.53	32,451	5.4	\$34.68
IN-HOME SERVICES						
Home Health Services.....	\$5,533.35	12	\$461.11	272	22.7	\$20.34
Adult Day Health Care.....						
Homemaker/Respite Care.....						
Personal Care.....	\$287.08	1	\$287.08	20	20.0	\$14.35
Aids Waiver.....						
Subtotal.....	\$5,820.43	13*	\$447.73	292	22.4	\$19.93
REHAB AND SPECIALTY SERVICE						
Audiology Services.....	\$24.25	2	\$12.13	2	1.0	\$12.13
Optometric Services.....	\$8,002.00	131	\$61.08	302	2.3	\$26.50
Durable Medical Equip.....	\$5,069.58	35	\$144.85	413	11.8	\$12.28
Ambulance Services.....	\$8,959.43	80	\$111.99	1,616	20.2	\$5.54
Rehabilitation Center.....						
Hospice.....						
Non-Emergency Trans.....	\$3,731.26	27	\$138.19	94	3.5	\$39.69
Non-Participating Prov.....						
Comprehensive Day Rehab.....	\$880.00	1	\$880.00	8	8.0	\$110.00
Subtotal.....	\$26,666.52	270*	\$98.76	2,435	9.0	\$10.95
BUY-IN PREMIUMS						
Part-A.....						
Part-B.....						
Subtotal ***.....						
MENTAL HEALTH SERVICES						
Private Home ICF/MR.....						
MR/DD Waiver.....						
Psych Rehab-Private.....	\$5,987.28	12	\$498.94	289	24.1	\$20.72
CSTAR-Private.....	\$22,292.92	36	\$619.25	2,677	74.4	\$8.33
Targeted Case management..						
Subtotal.....	\$28,280.20	48*	\$589.17	2,966	61.7	\$9.53
STATE INSTITUTIONS						
ICF/Mentally Retarded.....						
Mental Hospital.....						
Psych Care Under Age 22...						
Psych Rehab-Public.....						
CSTAR-Public.....						
Targeted Case management..	\$903.68	12	\$75.31	117	9.8	\$7.72
Subtotal.....	\$903.68	12*	\$75.31	117	9.7	\$7.72
EPSDT SERVICES						
EPSDT Screenings.....	\$5,814.00	93	\$62.52	95	1.0	\$61.20
EPSDT Referral Services...	\$40,291.28	603	\$66.82	1,435	2.4	\$28.08
EPSDT Targeted Case Mgmt..						
Subtotal.....	\$46,105.28	655*	\$70.39	1,530	2.3	\$30.13
MANAGED CARE						
Premiums.....	\$555,951.36	5,403*	\$102.90			
Physician Sponsor Misc....						
Subtotal.....	\$555,951.36					
=====						
Total.....	\$3,824,681.44	13,082*	\$292.36			

* Unduplicated totals

*** Recipients are not added to total.

Table 5. Medical Statistics, May, 1999

ELIGIBILITY CATEGORY: Medicaid for Children

Number of eligibles on 04/30/99 - 217,249

Total eligibles enrolled during May - 223,327

	EXPENDITURES	RECIPIENTS	COST PER RECIPIENT	UNITS OF SERVICE	UNITS PER RECIPIENT	COST PER SERVICE
NURSING FACILITIES	\$3,881.33	2*	\$1,940.67	60	30.0	\$64.69
HOSPITALS						
Inpatient.....	\$5,043,406.22	1,467	\$3,437.90	6,291	4.3	\$801.69
Outpatient.....	\$1,780,518.94	9,662	\$184.28	31,915	3.3	\$55.79
Subtotal.....	\$6,823,925.16	10,681*	\$638.88	38,206	3.5	\$178.61
DENTAL SERVICES	\$15,181.80	591*	\$25.69	723	1.2	\$21.00
PHARMACY	\$1,662,965.05	27,049*	\$61.48	56,507	2.1	\$29.43
PHYSICIAN RELATED						
Physician.....	\$373,891.53	4,091	\$91.39	15,510	3.8	\$24.11
Clinic.....	\$602,717.11	7,089	\$85.02	45,749	6.5	\$13.17
Family Planning.....	\$35,521.06	932	\$38.11	1,044	1.1	\$34.02
X-ray & Lab.....	\$48,354.46	1,969	\$24.56	4,466	2.3	\$17.85
Nurse Practitioner.....	\$2,470.27	99	\$24.95	138	1.4	\$17.90
Podiatry.....	\$2,439.60	63	\$38.72	96	1.5	\$25.41
CRNA Services.....	\$2,872.59	72	\$39.90	96	1.3	\$28.88
Rural Health Clinics.....	\$387,210.72	5,305	\$73.12	3,281	45.6	\$35.71
Case Management.....	\$1,430.68	56	\$25.55	59	1.1	\$24.25
Fed Qualified Health Care.....	\$8,250.21	140	\$58.93	212	1.5	\$38.92
Subtotal.....	\$1,465,858.23	17,143*	\$85.51	81,419	4.7	\$18.00
IN-HOME SERVICES						
Home Health Services.....	\$2,520.05	17	\$148.24	60	3.5	\$42.00
Adult Day Health Care.....	\$384.30	1	\$384.30	18	18.0	\$21.35
Homemaker/Respite Care.....	\$1,207.02	3	\$402.34	103	34.3	\$11.72
Personal Care.....						
Aids Waiver.....						
Subtotal.....	\$4,111.37	21*	\$195.78	181	8.6	\$22.71
REHAB AND SPECIALTY SERVICE						
Audiology Services.....	\$1,427.74	26	\$54.91	38	1.5	\$37.57
Optometric Services.....	\$70,133.10	1,349	\$51.99	2,411	1.8	\$29.09
Durable Medical Equip.....	\$171,038.13	906	\$188.78	3,796	3.1	\$61.17
Ambulance Services.....	\$33,205.18	244	\$136.09	3,647	14.9	\$9.10
Rehabilitation Center.....						
Hospice.....	\$1,594.29	1	\$1,594.29	19	19.0	\$83.91
Non-Emergency Trans.....	\$36,464.97	203	\$179.63	870	4.3	\$41.91
Non-Participating Prov.....						
Comprehensive Day Rehab.....						
Subtotal.....	\$313,863.41	2,697*	\$116.38	9,781	3.6	\$32.09
BUY-IN PREMIUMS						
Part-A.....						
Part-B.....						
Subtotal ***.....						
MENTAL HEALTH SERVICES						
Private Home ICF/MR.....						
MR/DD Waiver.....	\$170,870.38	119	\$1,435.89	6,631	55.7	\$25.77
Psych Rehab-Private.....	\$9,757.07	12	\$813.09	547	45.6	\$17.84
CSTAR-Private.....	\$205,935.73	206	\$999.69	23,118	112.2	\$8.91
Targeted Case management..	\$5,310.66	19	\$279.48	807	42.5	\$6.58
Subtotal.....	\$391,873.24	349*	\$1,122.85	31,103	89.1	\$12.60
STATE INSTITUTIONS						
ICF/Mentally Retarded.....						
Mental Hospital.....	\$82,069.40	9	\$9,118.82	158	17.6	\$519.43
Psych Care Under Age 22...						
Psych Rehab-Public.....						
CSTAR-Public.....						
Targeted Case management..	\$383,977.38	1,733	\$221.57	49,237	28.4	\$7.80
Subtotal.....	\$466,046.78	1,738*	\$268.15	49,395	28.4	\$9.44
EPSDT SERVICES						
EPSDT Screenings.....	\$240,468.20	4,044	\$59.46	4,436	1.1	\$54.21
EPSDT Referral Services..	\$2,927,993.00	27,327	\$107.15	153,242	5.6	\$19.11
EPSDT Targeted Case Mgmt..	\$5,824.00	56	\$104.00	56	1.0	\$104.00
Subtotal.....	\$3,174,285.20	28,552*	\$111.18	157,734	5.5	\$20.12
MANAGED CARE						
Premiums.....	\$11,874,656.32	118,554*	\$100.16			
Physician Sponsor Misc....						
Subtotal.....	\$11,874,656.32					
===== Total.....	\$26,196,647.89	169,379*	\$154.66			

* Unduplicated totals

*** Recipients are not added to total.

Table 5. Medical Statistics, May, 1999
 ELIGIBILITY CATEGORY: Presumptive Eligibility

Number of eligibles on 04/30/99 - 1,130
 Total eligibles enrolled during May - N/A

	EXPENDITURES	RECIPIENTS	COST PER RECIPIENT	UNITS OF SERVICE	UNITS PER RECIPIENT	COST PER SERVICE
NURSING FACILITIES.....						
HOSPITALS						
Inpatient.....						
Outpatient.....	\$39,205.17	322	\$121.76	1,488	4.6	\$26.35
Subtotal.....	\$39,205.17	322*	\$121.76	1,488	4.6	\$26.35
DENTAL SERVICES.....						
PHARMACY.....	\$18,151.20	464*	\$39.12	848	1.8	\$21.40
PHYSICIAN RELATED						
Physician.....	\$4,338.99	106	\$40.93	171	1.6	\$25.37
Clinic.....	\$5,418.23	247	\$21.94	403	1.6	\$15.44
Family Planning.....	\$296.32	8	\$37.04	9	1.1	\$32.92
X-ray & Lab.....	\$17,588.35	364	\$48.32	1,398	3.8	\$12.58
Nurse Practitioner.....	\$59.00	2	\$19.50	2	1.0	\$19.50
Podiatry.....						
CRNA Services.....						
Rural Health Clinics.....	\$2,653.70	23	\$115.38	51	2.2	\$52.03
Case Management.....	\$4,162.94	182	\$22.87	214	1.2	\$19.45
Fed Qualified Health Care.....	\$13,398.82	151	\$88.73	427	2.8	\$31.38
Subtotal.....	\$47,896.35	831*	\$57.64	2,675	3.2	\$17.91
IN-HOME SERVICES						
Home Health Services.....						
Adult Day Health Care.....						
Homemaker/Respite Care.....						
Personal Care.....						
Aids Waiver.....						
Subtotal.....						
REHAB AND SPECIALTY SERVICE						
Audiology Services.....						
Optometric Services.....						
Durable Medical Equip.....						
Ambulance Services.....						
Rehabilitation Center.....						
Hospice.....	\$425.04	2	\$212.52	12	6.0	\$35.42
Non-Emergency Trans.....						
Non-Participating Prov.....						
Comprehensive Day Rehab.....						
Subtotal.....	\$425.04	2*	\$212.52	12	6.0	\$35.42
BUY-IN PREMIUMS						
Part-A.....						
Part-B.....						
Subtotal ***.....						
MENTAL HEALTH SERVICES						
Private Home ICF/MR.....						
MR/DD Waiver.....						
Psych Rehab-Private.....						
CSTAR-Private.....						
Targeted Case management.....						
Subtotal.....						
STATE INSTITUTIONS						
ICF/Mentally Retarded.....						
Mental Hospital.....						
Psych Care Under Age 22.....						
Psych Rehab-Public.....						
CSTAR-Public.....						
Targeted Case management.....						
Subtotal.....						
EPSDT SERVICES						
EPSDT Screenings.....	\$120.00	2	\$60.00	2	1.0	\$60.00
EPSDT Referral Services.....	\$7,613.54	128	\$59.48	277	2.2	\$27.49
EPSDT Targeted Case Mgmt.....						
Subtotal.....	\$7,733.54	130*	\$59.49	279	2.1	\$27.72
MANAGED CARE						
Premiums.....		*				
Physician Sponsor Misc.....						
Subtotal.....						
=====						
Total.....	\$113,411.30	1,378*	\$82.30			

* Unduplicated totals

*** Recipients are not added to total.

Table 5. Medical Statistics, May, 1999

ELIGIBILITY CATEGORY: MOCDD

Number of eligibles on 04/30/99 - 145
 Total eligibles enrolled during May - 148

	EXPENDITURES	RECIPIENTS	COST PER RECIPIENT	UNITS OF SERVICE	UNITS PER RECIPIENT	COST PER SERVICE
NURSING FACILITIES.....						
HOSPITALS						
Inpatient.....						
Outpatient.....	\$219.99	2	\$110.00	6	3.0	\$36.67
Subtotal.....	\$219.99	2*	\$110.00	6	3.0	\$36.67
DENTAL SERVICES.....						
PHARMACY.....	\$15,613.43	47*	\$332.20	181	3.9	\$86.26
PHYSICIAN RELATED						
Physician.....						
Clinic.....						
Family Planning.....	\$62.71	1	\$62.71	2	2.0	\$31.36
X-ray & Lab.....						
Nurse Practitioner.....						
Podiatry.....						
CRNA Services.....						
Rural Health Clinics.....						
Case Management.....						
Fed Qualified Health Care.....						
Subtotal.....	\$62.71	1*	\$62.71	2	2.0	\$31.36
IN-HOME SERVICES						
Home Health Services.....						
Adult Day Health Care.....						
Homemaker/Respite Care.....						
Personal Care.....						
Aids Waiver.....						
Subtotal.....						
REHAB AND SPECIALTY SERVICE						
Audiology Services.....						
Optometric Services.....						
Durable Medical Equip.....	\$174.67	2	\$87.34	3	1.5	\$58.22
Ambulance Services.....						
Rehabilitation Center.....						
Hospice.....						
Non-Emergency Trans.....						
Non-Participating Prov.....						
Comprehensive Day Rehab.....						
Subtotal.....	\$174.67	2*	\$87.34	3	1.5	\$58.22
BUY-IN PREMIUMS						
Part-A.....						
Part-B.....						
Subtotal ***.....						
MENTAL HEALTH SERVICES						
Private Home ICF/MR.....						
MR/DD Waiver.....	\$77,289.52	67	\$1,153.57	5,359	80.0	\$14.42
Psych Rehab-Private.....						
CSTAR-Private.....	\$783.02	2	\$391.51	119	59.5	\$6.58
Targeted Case management..						
Subtotal.....	\$78,072.54	68*	\$1,148.13	5,478	80.5	\$14.25
STATE INSTITUTIONS						
ICF/Mentally Retarded.....						
Mental Hospital.....						
Psych Care Under Age 22...						
Psych Rehab-Public.....						
CSTAR-Public.....						
Targeted Case management..	\$27,224.33	121	\$224.99	4,139	34.2	\$6.58
Subtotal.....	\$27,224.33	121*	\$224.99	4,139	34.2	\$6.58
EPSDT SERVICES						
EPSDT Screenings.....						
EPSDT Referral Services...	\$51,490.01	37	\$1,391.62	2,604	70.4	\$19.77
EPSDT Targeted Case Mgmt..						
Subtotal.....	\$51,490.01	37*	\$1,391.62	2,604	70.3	\$19.77
MANAGED CARE						
Premiums.....		*				
Physician Sponsor Misc....						
Subtotal.....						
=====						
Total.....	\$172,857.68	137*	\$1,261.73			

* Unduplicated totals

*** Recipients are not added to total.

Table 5. Medical Statistics, May, 1999

ELIGIBILITY CATEGORY: Child - 1115 Waiver

Number of eligibles on 04/30/99 - 36,894

Total eligibles enrolled during May - 39,187

	EXPENDITURES	RECIPIENTS	COST PER RECIPIENT	UNITS OF SERVICE	UNITS PER RECIPIENT	COST PER SERVICE
NURSING FACILITIES.....						
HOSPITALS						
Inpatient.....	\$261,909.43	69	\$3,795.79	432	6.3	\$606.27
Outpatient.....	\$292,067.97	1,477	\$197.74	4,828	3.3	\$60.49
Subtotal.....	\$553,977.40	1,523*	\$363.74	5,260	3.4	\$105.32
DENTAL SERVICES.....	\$4,445.50	112*	\$39.69	196	1.8	\$22.68
PHARMACY.....	\$304,242.71	4,737*	\$64.23	9,601	2.0	\$31.69
PHYSICIAN RELATED						
Physician.....	\$38,144.04	684	\$55.77	2,233	3.3	\$17.08
Clinic.....	\$46,570.83	992	\$46.95	8,132	8.1	\$57.73
Family Planning.....	\$5,784.64	164	\$35.27	182	1.1	\$31.78
X-ray & Lab.....	\$8,492.58	339	\$25.05	799	2.4	\$10.63
Nurse Practitioner.....	\$242.25	14	\$17.30	19	1.4	\$12.75
Podiatry.....	\$582.25	16	\$36.39	23	1.4	\$25.32
CRNA Services.....	\$225.13	6	\$37.52	22	3.7	\$1.01
Rural Health Clinics.....	\$62,925.05	893	\$70.46	1,345	1.5	\$46.78
Case Management.....	\$174.00	8	\$21.75	8	1.0	\$21.75
Fed Qualified Health Care.....	\$995.45	13	\$76.57	18	1.4	\$55.30
Subtotal.....	\$164,136.22	2,706*	\$60.66	12,981	4.8	\$12.64
IN-HOME SERVICES						
Home Health Services.....	\$179.61	1	\$179.61	3	3.0	\$59.87
Adult Day Health Care.....						
Homemaker/Respite Care.....						
Personal Care.....						
Aids Waiver.....						
Subtotal.....	\$179.61	1*	\$179.61	3	3.0	\$59.87
REHAB AND SPECIALTY SERVICE						
Audiology Services.....	\$167.24	7	\$23.89	10	1.4	\$16.72
Optometric Services.....	\$18,885.00	351	\$53.80	679	1.9	\$27.81
Durable Medical Equip.....	\$18,781.13	71	\$264.52	246	3.5	\$76.35
Ambulance Services.....	\$3,570.60	19	\$187.93	361	19.0	\$9.89
Rehabilitation Center.....						
Hospice.....						
Non-Emergency Trans.....						
Non-Participating Prov.....						
Comprehensive Day Rehab.....						
Subtotal.....	\$41,403.97	444*	\$93.25	1,296	2.9	\$31.95
BUY-IN PREMIUMS						
Part-A.....						
Part-B.....						
Subtotal ***.....						
MENTAL HEALTH SERVICES						
Private Home ICF/MR.....	\$7,510.88	19	\$395.31	804	42.3	\$9.34
MR/DD Waiver.....	\$226.60	1	\$226.60	11	11.0	\$20.60
Psych Rehab-Private.....	\$28,789.30	29	\$992.73	3,168	109.2	\$9.09
CSTAR-Private.....	\$171.08	3	\$57.03	26	8.7	\$6.58
Targeted Case management..						
Subtotal.....	\$36,697.86	52*	\$705.73	4,009	77.1	\$9.15
STATE INSTITUTIONS						
ICF/Mentally Retarded.....						
Mental Hospital.....						
Psych Care Under Age 22...						
Psych Rehab-Public.....						
CSTAR-Public.....						
Targeted Case management..	\$84,671.52	369	\$229.46	10,202	27.6	\$8.30
Subtotal.....	\$84,671.52	369*	\$229.46	10,202	27.6	\$8.30
EPSDT SERVICES						
EPSDT Screenings.....	\$15,264.75	257	\$59.40	259	1.0	\$58.94
EPSDT Referral Services...	\$402,171.38	4,364	\$92.16	19,957	4.6	\$20.15
EPSDT Targeted Case Mgmt..						
Subtotal.....	\$417,436.13	4,492*	\$92.93	20,216	4.5	\$20.65
MANAGED CARE						
Premiums.....	\$1,107,419.49	16,082*	\$68.86			
Physician Sponsor Misc....						
Subtotal.....	\$1,107,419.49					
=====						
Total.....	\$2,714,610.41	24,585*	\$110.42			

* Unduplicated totals

*** Recipients are not added to total.

Table 5. Medical Statistics, May, 1999

ELIGIBILITY CATEGORY: Adult - 1115 Waiver

Number of eligibles on 04/30/99 - 41,546

Total eligibles enrolled during May - 46,295

	EXPENDITURES	RECIPIENTS	COST PER RECIPIENT	UNITS OF SERVICE	UNITS PER RECIPIENT	COST PER SERVICE
NURSING FACILITIES.....						
HOSPITALS						
Inpatient.....	\$307,139.54	112	\$2,742.32	403	3.6	\$762.13
Outpatient.....	\$664,566.50	2,391	\$277.95	10,442	4.4	\$63.64
Subtotal.....	\$971,706.04	2,443*	\$397.75	10,845	4.4	\$89.60
DENTAL SERVICES.....	\$12,418.50	192*	\$64.68	700	3.6	\$17.74
PHARMACY.....	\$444,509.24	6,083*	\$73.07	15,001	2.5	\$29.63
PHYSICIAN RELATED						
Physician.....	\$104,475.50	2,380	\$43.90	8,054	3.4	\$12.97
Clinic.....	\$63,908.60	1,641	\$38.94	13,060	8.0	\$4.89
Family Planning.....	\$76,034.19	1,209	\$62.89	1,795	1.5	\$42.36
X-ray & Lab.....	\$28,378.15	872	\$32.54	2,282	2.6	\$12.44
Nurse Practitioner.....	\$1,524.15	78	\$19.54	110	1.4	\$13.86
Podiatry.....	\$1,257.25	27	\$47.61	78	2.1	\$17.40
CRNA Services.....	\$1,047.52	22	\$47.61	110	2.1	\$13.86
Rural Health Clinics.....	\$65,055.62	953	\$68.26	1,281	58.2	\$8.82
Case Management.....	\$386.84	13	\$29.76	1,638	1.7	\$29.76
Fed Qualified Health Care.....	\$16,914.26	229	\$73.86	13	1.0	\$29.76
Subtotal.....	\$359,082.08	5,924*	\$60.61	28,795	4.8	\$12.47
IN-HOME SERVICES						
Home Health Services.....	\$621.88	2	\$310.94	33	16.5	\$18.84
Adult Day Health Care.....						
Homemaker/Respite Care.....	\$2,226.22	2	\$1,113.11	178	89.0	\$12.51
Personal Care.....						
Aids Waiver.....						
Subtotal.....	\$2,848.10	4*	\$712.03	211	52.7	\$13.50
REHAB AND SPECIALTY SERVICE						
Audiology Services.....						
Optometric Services.....	\$12,498.00	210	\$59.51	443	2.1	\$28.21
Durable Medical Equip.....	\$3,046.36	39	\$78.11	84	2.2	\$36.27
Ambulance Services.....	\$8,029.97	48	\$167.29	899	18.7	\$8.93
Rehabilitation Center.....						
Hospice.....						
Non-Emergency Trans.....						
Non-Participating Prov.....	\$213.29	1	\$213.29	7	7.0	\$30.47
Comprehensive Day Rehab.....						
Subtotal.....	\$23,787.62	297*	\$80.09	1,433	4.8	\$16.60
BUY-IN PREMIUMS						
Part-A.....						
Part-B.....						
Subtotal ***.....						
MENTAL HEALTH SERVICES						
Private Home ICF/HR.....	\$68.80	1	\$68.80	20	20.0	\$3.44
MR/DD Waiver.....	\$5,231.10	15	\$348.74	203	13.5	\$25.77
Psych Rehab-Private.....	\$16,097.91	24	\$670.75	2,071	86.3	\$7.77
CSTAR-Private.....						
Targeted Case management..						
Subtotal.....	\$21,397.81	39*	\$548.66	2,294	58.8	\$9.33
STATE INSTITUTIONS						
ICF/Mentally Retarded.....						
Mental Hospital.....						
Psych Care Under Age 22...						
Psych Rehab-Public.....						
CSTAR-Public.....	\$3,708.80	23	\$161.25	463	20.1	\$8.01
Targeted Case management..						
Subtotal.....	\$3,708.80	23*	\$161.25	463	20.1	\$8.01
EPSDT SERVICES						
EPSDT Screenings.....	\$60.00	1	\$60.00	1	1.0	\$60.00
EPSDT Referral Services..	\$5,396.84	152	\$35.51	247	1.6	\$21.85
EPSDT Targeted Case Mgmt..						
Subtotal.....	\$5,456.84	153*	\$35.67	248	1.6	\$22.00
MANAGED CARE						
Premiums.....	\$1,074,772.19	11,313*	\$95.00			
Physician Sponsor Misc.....						
Subtotal.....	\$1,074,772.19					
=====						
Total.....	\$2,919,687.22	20,167*	\$144.78			

* Unduplicated totals

*** Recipients are not added to total.

FIGURE 4. FOOD STAMPS CASELOAD

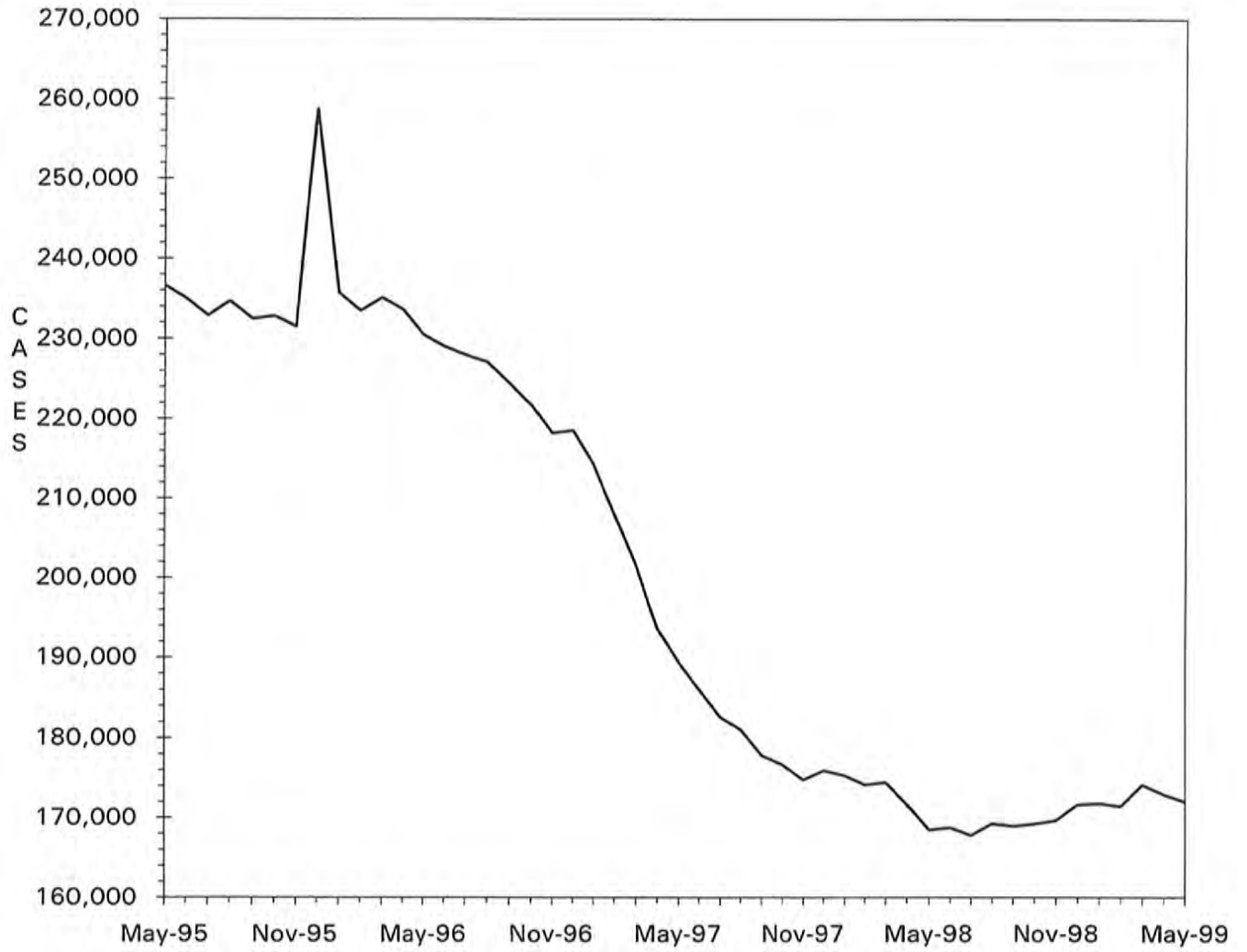

TABLE 6. FOOD STAMP PROGRAM
MAY 1999

COUNTY	TOTAL PERSONS	TOTAL HOUSE-HOLDS	PA PERSONS	PA HOUSE HOLDS	NON-PA PERSONS	NON-PA HOUSE-HOLDS	TOTAL COUPONS ISSUED	AVERAGE VALUE OF COUPONS PER PERSON
STATE TOTAL	406,259	172,024	125,699	43,264	280,560	128,760	\$28,873,913	\$71.07
ADAIR	1,276	613	162	61	1,114	552	\$80,578	\$63.15
ANDREW	657	275	79	24	578	251	\$40,740	\$62.01
ATCHISON	313	144	49	15	264	129	\$18,435	\$58.90
AUDRAIN	1,554	713	398	158	1,156	555	\$103,856	\$66.83
BARRY	2,927	1,141	1,152	438	1,775	703	\$195,587	\$66.82
BARTON	772	340	214	90	558	250	\$44,898	\$58.16
BATES	1,293	501	158	60	1,135	441	\$81,339	\$62.91
BENTON	1,845	771	613	213	1,232	558	\$126,933	\$68.80
BOLLINGER	1,043	424	364	127	679	297	\$66,505	\$63.76
BOONE	8,146	3,630	1,760	629	6,386	3,001	\$613,719	\$75.34
BUCHANAN	6,934	2,935	1,279	448	5,655	2,487	\$484,257	\$69.84
BUTLER	5,350	2,439	1,181	440	4,169	1,999	\$324,967	\$60.74
CALDWELL	585	236	44	20	541	216	\$36,880	\$63.04
CALLAWAY	2,198	926	743	279	1,455	647	\$152,850	\$69.54
CAMDEN	2,138	908	353	127	1,785	781	\$146,647	\$68.59
CAPE GIRARDEAU	3,994	1,845	989	354	3,005	1,491	\$277,715	\$69.53
CARROLL	805	339	106	43	699	296	\$48,575	\$60.34
CARTER	1,001	408	180	66	821	342	\$63,056	\$62.99
CASS	2,554	1,062	454	175	2,100	887	\$174,055	\$68.15
CEDAR	1,440	625	583	241	857	384	\$87,793	\$60.97
CHARITON	452	194	80	24	372	170	\$26,118	\$57.78
CHRISTIAN	2,364	957	371	134	1,993	823	\$155,664	\$65.85
CLARK	498	200	62	21	436	179	\$30,394	\$61.03
CLAY	4,297	1,928	928	361	3,369	1,567	\$295,448	\$68.76
CLINTON	680	272	57	21	623	251	\$44,595	\$65.58
COLE	2,922	1,318	622	222	2,300	1,096	\$203,915	\$69.79
COOPER	720	330	85	33	635	297	\$46,232	\$64.21
CRAWFORD	2,305	923	910	340	1,395	583	\$164,771	\$71.48
DADE	462	194	126	55	336	139	\$25,517	\$55.23
DALLAS	1,504	597	234	76	1,270	521	\$98,617	\$65.57
DAVISS	487	191	44	18	443	173	\$32,641	\$67.02
DE KALB	608	263	52	21	556	242	\$38,444	\$63.23
DENT	1,774	727	275	100	1,499	627	\$107,476	\$60.58
DOUGLAS	1,478	639	330	127	1,148	512	\$93,659	\$63.37
DUNKLIN	7,131	3,293	3,179	1,203	3,952	2,090	\$459,972	\$64.50
FRANKLIN	3,983	1,591	819	291	3,164	1,300	\$274,741	\$68.98
GASCONADE	619	290	187	75	432	215	\$37,710	\$60.92
GENTRY	270	121	25	9	245	112	\$15,016	\$55.61
GREENE	15,333	6,970	3,764	1,405	11,569	5,565	\$1,083,043	\$70.63
GRUNDY	870	373	89	34	781	339	\$50,458	\$58.00
HARRISON	595	294	64	27	531	267	\$37,239	\$62.59
HENRY	1,916	819	719	275	1,197	544	\$125,372	\$65.43
HICKORY	1,023	433	114	49	909	384	\$68,538	\$67.00
HOLT	280	122	15	8	265	114	\$15,695	\$56.05
HOWARD	714	308	125	51	589	257	\$43,921	\$61.51
HOWELL	4,291	1,765	523	196	3,768	1,569	\$273,498	\$63.74
IRON	1,605	651	523	179	1,082	472	\$107,177	\$66.78
JACKSON	49,330	20,608	17,413	5,762	31,917	14,846	\$3,767,705	\$76.38
JASPER	8,507	3,761	1,795	669	6,712	3,092	\$574,477	\$67.53
JEFFERSON	7,615	3,045	3,063	1,134	4,552	1,911	\$572,793	\$75.22
JOHNSON	2,141	925	503	208	1,638	717	\$164,070	\$76.63
KNOX	316	124	121	42	195	82	\$18,251	\$57.76
LACLEDE	2,581	1,033	376	139	2,205	894	\$168,772	\$65.39
LAFAYETTE	1,707	739	338	142	1,369	597	\$115,499	\$67.66
LAWRENCE	2,769	1,069	719	268	2,050	801	\$181,528	\$65.56
LEWIS	662	282	354	132	308	150	\$42,972	\$64.91
LINCOLN	2,585	945	420	146	2,165	799	\$186,486	\$72.14
LINN	943	420	172	72	771	348	\$53,960	\$57.22

TABLE 6. FOOD STAMP PROGRAM
MAY 1999

COUNTY	TOTAL PERSONS	TOTAL HOUSE-HOLDS	PA PERSONS	PA HOUSE HOLDS	NON-PA PERSONS	NON-PA HOUSE-HOLDS	TOTAL COUPONS ISSUED	AVERAGE VALUE OF COUPONS PER PERSON
LIVINGSTON	985	452	107	38	878	414	\$64,105	\$65.08
MCDONALD	2,298	891	437	170	1,861	721	\$154,494	\$67.23
MACON	936	407	285	101	651	306	\$56,381	\$60.24
MADISON	1,414	618	508	201	906	417	\$91,464	\$64.68
MARIES	556	228	95	38	461	190	\$35,331	\$63.54
MARION	2,468	1,018	577	220	1,891	798	\$161,082	\$65.27
MERCER	282	121	38	11	244	110	\$16,731	\$59.33
MILLER	2,051	818	415	149	1,636	669	\$135,262	\$65.95
MISSISSIPPI	3,439	1,607	1,669	605	1,770	1,002	\$226,495	\$65.86
MONITEAU	492	218	86	37	406	181	\$29,540	\$60.04
MONROE	409	188	51	14	358	174	\$22,679	\$55.45
MONTGOMERY	759	314	118	45	641	269	\$47,745	\$62.91
MORGAN	1,404	550	440	167	964	383	\$89,903	\$64.03
NEW MADRID	3,480	1,597	1,619	579	1,861	1,018	\$211,332	\$60.73
NEWTON	3,088	1,184	1,145	431	1,943	753	\$203,999	\$66.06
NODAWAY	578	283	82	34	496	249	\$34,250	\$59.26
OREGON	1,499	603	170	53	1,329	550	\$90,668	\$60.49
OSAGE	451	187	83	29	368	158	\$31,102	\$68.96
OZARK	1,157	485	272	100	885	385	\$70,822	\$61.21
PEMISCOT	5,375	2,253	2,576	831	2,799	1,422	\$326,663	\$60.77
PERRY	913	409	254	109	659	300	\$59,458	\$65.12
PETTIS	2,950	1,248	1,032	423	1,918	825	\$191,617	\$64.95
PHELPS	2,908	1,164	553	193	2,355	971	\$202,210	\$69.54
PIKE	1,247	497	195	72	1,052	425	\$80,565	\$64.61
PLATTE	1,192	518	239	96	953	422	\$86,024	\$72.17
POLK	2,118	835	397	134	1,721	701	\$134,175	\$63.35
PULASKI	2,734	1,082	380	138	2,354	944	\$184,693	\$67.55
PUTNAM	347	164	54	26	293	138	\$22,269	\$64.18
RALLS	487	213	115	44	372	169	\$31,211	\$64.09
RANDOLPH	2,095	910	341	126	1,754	784	\$138,326	\$66.03
RAY	1,082	433	137	55	945	378	\$71,255	\$65.86
REYNOLDS	1,010	429	336	115	674	314	\$61,567	\$60.96
RIPLEY	2,606	1,123	388	138	2,218	985	\$155,489	\$59.67
ST CHARLES	6,087	2,534	1,424	493	4,663	2,041	\$458,714	\$75.36
ST CLAIR	1,056	435	394	140	662	295	\$66,091	\$62.59
ST FRANCOIS	6,076	2,635	1,170	432	4,906	2,203	\$419,141	\$68.98
STE GENEVIEVE	968	382	136	46	832	336	\$64,914	\$67.06
ST LOUIS COUNTY	42,536	17,279	14,918	4,916	27,618	12,363	\$3,322,855	\$78.12
SALINE	1,467	657	567	223	900	434	\$91,217	\$62.18
SCHUYLER	252	116	35	13	217	103	\$15,226	\$60.42
SCOTLAND	320	142	112	44	208	98	\$16,476	\$51.49
SCOTT	5,518	2,432	1,169	426	4,349	2,066	\$349,677	\$63.37
SHANNON	1,445	573	274	111	1,171	462	\$87,029	\$60.23
SHELBY	442	190	203	74	239	116	\$24,409	\$55.22
STODDARD	3,121	1,507	1,126	466	1,995	1,041	\$183,083	\$58.66
STONE	2,017	789	399	145	1,618	644	\$145,446	\$72.11
SULLIVAN	551	255	235	96	316	159	\$33,062	\$60.00
TANEY	2,572	1,043	640	235	1,932	808	\$184,046	\$71.56
TEXAS	2,366	949	745	272	1,621	677	\$156,431	\$66.12
VERNON	1,837	795	532	186	1,305	609	\$115,167	\$62.69
WARREN	1,106	467	226	80	880	387	\$81,960	\$74.10
WASHINGTON	4,038	1,581	1,307	446	2,731	1,135	\$279,853	\$69.30
WAYNE	2,313	988	873	313	1,440	675	\$146,441	\$63.31
WEBSTER	1,904	778	501	194	1,403	584	\$122,853	\$64.52
WORTH	149	58	12	3	137	55	\$8,951	\$60.07
WRIGHT	2,395	994	776	295	1,619	699	\$152,486	\$63.67
ST LOUIS CITY	75,751	32,409	32,274	10,016	43,477	22,393	\$5,857,709	\$77.33

TABLE 6. FOOD STAMP PROGRAM
MAY 1999

COUNTY	FOOD STAMP PARTICIPANTS BY COUNTY & RACE						
	TOTAL	BLACK	WHITE	SP AMR	AM IND	ASIAN	OTHER
STATE TOTAL	406,259	151,296	244,923	3,810	693	1,672	3,865
ADAIR	1,276	33	1,232	5	0	5	1
ANDREW	657	3	643	0	8	0	3
ATCHISON	313	0	313	0	0	0	0
AUDRAIN	1,554	324	1,220	4	4	2	0
BARRY	2,927	2	2,851	65	4	0	5
BARTON	772	1	771	0	0	0	0
BATES	1,293	19	1,270	3	0	0	1
BENTON	1,845	3	1,831	6	4	1	0
BOLLINGER	1,043	0	1,040	0	3	0	0
BOONE	8,146	3,333	4,617	68	14	59	55
BUCHANAN	6,934	696	6,175	50	1	2	10
BUTLER	5,350	698	4,639	9	0	3	1
CALDWELL	585	3	578	4	0	0	0
CALLAWAY	2,198	302	1,872	7	9	2	6
CAMDEN	2,138	17	2,074	23	8	0	16
CAPE GIRARDEAU	3,994	1,201	2,771	12	6	3	1
CARROLL	805	40	761	3	0	0	1
CARTER	1,001	0	988	1	12	0	0
CASS	2,554	61	2,462	21	7	2	1
CEDAR	1,440	0	1,427	0	0	1	12
CHARITON	452	71	380	1	0	0	0
CHRISTIAN	2,364	18	2,326	13	6	1	0
CLARK	498	0	495	0	3	0	0
CLAY	4,297	299	3,783	79	20	66	50
CLINTON	680	51	619	3	4	0	3
COLE	2,922	952	1,919	9	9	24	9
COOPER	720	127	583	0	10	0	0
CRAWFORD	2,305	0	2,294	0	9	0	2
DADE	462	3	440	2	12	5	0
DALLAS	1,504	2	1,489	9	4	0	0
DAVISS	487	0	482	5	0	0	0
DE KALB	608	5	597	3	3	0	0
DENT	1,774	4	1,766	0	2	2	0
DOUGLAS	1,478	2	1,471	5	0	0	0
DUNKLIN	7,131	1,660	5,288	165	6	7	5
FRANKLIN	3,983	149	3,809	16	3	1	5
GASCONADE	619	0	617	2	0	0	0
GENRY	270	0	270	0	0	0	0
GREENE	15,333	1,052	13,827	206	95	128	25
GRUNDY	870	0	860	10	0	0	0
HARRISON	595	0	593	0	2	0	0
HENRY	1,916	35	1,863	15	0	0	3
HICKORY	1,023	0	1,010	2	7	0	4
HOLT	280	0	280	0	0	0	0
HOWARD	714	169	534	11	0	0	0
HOWELL	4,291	10	4,201	34	22	10	14
IRON	1,605	80	1,524	1	0	0	0
JACKSON	49,330	31,196	15,691	1,402	79	687	275
JASPER	8,507	253	8,040	156	11	20	27
JEFFERSON	7,615	188	7,358	28	13	17	11
JOHNSON	2,141	311	1,751	59	7	12	1
KNOX	316	1	315	0	0	0	0
LACLEDE	2,581	15	2,529	14	18	0	5
LAFAYETTE	1,707	83	1,577	46	1	0	0
LAWRENCE	2,769	0	2,719	39	5	3	3
LEWIS	662	71	581	0	3	0	7
LINCOLN	2,585	142	2,388	25	21	6	3
LINN	943	30	911	2	0	0	0

TABLE 6. FOOD STAMP PROGRAM
MAY 1999

COUNTY	FOOD STAMP PARTICIPANTS BY COUNTY & RACE						
	TOTAL	BLACK	WHITE	SP AMR	AM IND	ASIAN	OTHER
LIVINGSTON	985	43	935	0	6	0	1
MCDONALD	2,298	0	2,036	244	11	7	0
MACON	936	72	853	9	1	0	1
HADISON	1,414	2	1,404	6	2	0	0
MARIES	556	4	551	0	0	1	0
MARION	2,468	370	2,088	4	0	4	2
MERCER	282	2	277	0	3	0	0
MILLER	2,051	1	2,045	4	0	0	1
MISSISSIPPI	3,439	1,649	1,776	12	0	0	2
MONITEAU	492	5	472	15	0	0	0
MONROE	409	77	332	0	0	0	0
MONTGOMERY	759	58	700	1	0	0	0
MORGAN	1,404	6	1,372	8	11	0	7
NEW MADRID	3,480	1,469	1,980	27	1	0	3
NEWTON	3,088	15	2,976	67	23	0	7
NODAWAY	578	18	560	0	0	0	0
OREGON	1,499	0	1,483	3	9	0	4
OSAGE	451	0	447	4	0	0	0
OZARK	1,157	0	1,155	0	2	0	0
PEMISCOT	5,375	3,084	2,275	15	1	0	0
PERRY	913	9	893	5	0	5	1
PETTIS	2,950	310	2,567	54	2	17	0
PHELPS	2,908	71	2,799	12	5	3	18
PIKE	1,247	188	1,054	1	0	3	1
PLATTE	1,192	139	1,004	21	8	16	4
POLK	2,118	14	2,070	18	9	3	4
PULASKI	2,734	301	2,349	48	7	20	9
PUTNAM	347	0	339	4	4	0	0
RALLS	487	18	465	4	0	0	0
RANDOLPH	2,095	229	1,844	12	6	3	1
RAY	1,082	53	1,028	1	0	0	0
REYNOLDS	1,010	3	1,003	4	0	0	0
RIPLEY	2,606	0	2,600	5	0	0	1
ST CHARLES	6,087	1,164	4,807	45	6	36	29
ST CLAIR	1,056	0	1,049	7	0	0	0
ST FRANCOIS	6,076	91	5,965	13	7	0	0
STE GENEVIEVE	968	24	930	12	0	0	2
ST LOUIS COUNTY	42,536	31,600	10,149	104	14	252	417
SALINE	1,467	208	1,222	29	0	4	4
SCHUYLER	252	0	252	0	0	0	0
SCOTLAND	320	0	318	2	0	0	0
SCOTT	5,518	1,776	3,694	33	4	7	4
SHANNON	1,445	0	1,424	12	9	0	0
SHELBY	442	8	433	0	0	0	1
STODDARD	3,121	47	3,052	13	9	0	0
STONE	2,017	0	1,997	18	2	0	0
SULLIVAN	551	1	500	45	5	0	0
TANEY	2,572	13	2,523	11	15	1	9
TEXAS	2,366	4	2,361	0	0	1	0
VERNON	1,837	9	1,805	10	7	6	0
WARREN	1,106	104	984	6	0	0	12
WASHINGTON	4,038	48	3,969	11	0	6	4
WAYNE	2,313	3	2,301	6	3	0	0
WEBSTER	1,904	0	1,859	14	12	1	18
WORTH	149	0	149	0	0	0	0
WRIGHT	2,395	6	2,370	9	9	0	1
ST LOUIS CITY	75,751	64,265	8,363	159	25	207	2,732

TABLE 7.

FOOD STAMP PARTICIPATION
MAY 1999

AREA	COUNTY	CASES	PERSONS	DOLLARS	
AREA 1	ANDREW	275	657	\$40,740	
	ATCHISON	144	313	\$18,435	
	BUCHANAN	2,935	6,934	\$484,257	
	CALDWELL	236	585	\$36,880	
	CARROLL	339	805	\$48,575	
	CASS	1,062	2,554	\$174,055	
	CHARITON	194	452	\$26,118	
	CLAY	1,928	4,297	\$295,448	
	CLINTON	272	680	\$44,595	
	COOPER	330	720	\$46,232	
	DAVISS	191	487	\$32,641	
	DE KALB	263	608	\$38,444	
	GENTRY	121	270	\$15,016	
	GRUNDY	373	870	\$50,458	
	HARRISON	294	595	\$37,239	
	HOLT	122	280	\$15,695	
	HOWARD	308	714	\$43,921	
	JOHNSON	925	2,141	\$164,070	
	LAFAYETTE	739	1,707	\$115,499	
	LINN	420	943	\$53,960	
	LIVINGSTON	452	985	\$64,105	
	MERCER	121	282	\$16,731	
	NODAWAY	283	578	\$34,250	
	PETTIS	1,248	2,950	\$191,617	
	PLATTE	518	1,192	\$86,024	
	PUTNAM	164	347	\$22,269	
	RANDOLPH	910	2,095	\$138,326	
	RAY	433	1,082	\$71,255	
	SALINE	657	1,467	\$91,217	
	SULLIVAN	255	551	\$33,062	
	WORTH	58	149	\$8,951	
		* AREA TOTAL *	16,570	38,290	\$2,540,085
	AREA 2	ADAIR	613	1,276	\$80,578
AUDRAIN		713	1,554	\$103,856	
BOONE		3,630	8,146	\$613,719	
CALLAWAY		926	2,198	\$152,850	
CLARK		200	498	\$30,394	
COLE		1,318	2,922	\$203,915	
FRANKLIN		1,591	3,983	\$274,741	
GASCONADE		290	619	\$37,710	
JEFFERSON		3,045	7,615	\$572,793	
KNOX		124	316	\$18,251	
LEWIS		282	662	\$42,972	
LINCOLN		945	2,585	\$186,486	
MACON		407	936	\$56,381	
MARION		1,018	2,468	\$161,082	
MONROE		188	409	\$22,679	
MONTGOMERY		314	759	\$47,745	
OSAGE		187	451	\$31,102	
PIKE		497	1,247	\$80,565	
RALLS		213	487	\$31,211	
ST CHARLES		2,534	6,087	\$458,714	
SCHUYLER		116	252	\$15,226	
SCOTLAND		142	320	\$16,476	
SHELBY		190	442	\$24,409	
WARREN		467	1,106	\$81,960	
		* AREA TOTAL *	19,950	47,338	\$3,345,815
AREA 3		BOLLINGER	424	1,043	\$66,505
	BUTLER	2,439	5,350	\$324,967	
	CAPE GIRARDEAU	1,845	3,994	\$277,715	
	CARTER	408	1,001	\$63,056	
	CRAWFORD	923	2,305	\$164,771	
	DENT	727	1,774	\$107,476	

TABLE 7.

FOOD STAMP PARTICIPATION
MAY 1999

AREA	COUNTY	CASES	PERSONS	DOLLARS	
AREA 3	DUNKLIN	3,293	7,131	\$459,972	
	HOWELL	1,765	4,291	\$273,498	
	IRON	651	1,605	\$107,177	
	MADISON	618	1,414	\$91,464	
	MISSISSIPPI	1,607	3,439	\$226,495	
	NEW MADRID	1,597	3,480	\$211,332	
	OREGON	603	1,499	\$90,668	
	PEMISCOT	2,253	5,375	\$326,663	
	PERRY	409	913	\$59,458	
	REYNOLDS	429	1,010	\$61,567	
	RIPLEY	1,123	2,606	\$155,489	
	ST FRANCOIS	2,635	6,076	\$419,141	
	STE GENEVIEVE	382	968	\$64,914	
	SCOTT	2,432	5,518	\$349,677	
	SHANNON	573	1,445	\$87,029	
	STODDARD	1,507	3,121	\$183,083	
	WASHINGTON	1,581	4,038	\$279,853	
	WAYNE	988	2,313	\$146,441	
		* AREA TOTAL *	31,212	71,709	\$4,598,411
	AREA 4	BARRY	1,141	2,927	\$195,587
BARTON		340	772	\$44,898	
BATES		501	1,293	\$81,339	
BENTON		771	1,845	\$126,933	
CAMDEN		908	2,138	\$146,647	
CEDAR		625	1,440	\$87,793	
CHRISTIAN		957	2,364	\$155,664	
DADE		194	462	\$25,517	
DALLAS		597	1,504	\$98,617	
DOUGLAS		639	1,478	\$93,659	
GREENE		6,970	15,333	\$1,083,043	
HENRY		819	1,916	\$125,372	
HICKORY		433	1,023	\$68,538	
JASPER		3,761	8,507	\$574,477	
LACLEDE		1,033	2,581	\$168,772	
LAWRENCE		1,069	2,769	\$181,528	
MCDONALD		891	2,298	\$154,494	
MARIES		228	556	\$35,331	
MILLER		818	2,051	\$135,262	
MONITEAU		218	492	\$29,540	
MORGAN		550	1,404	\$89,903	
NEWTON		1,184	3,088	\$203,999	
OZARK		485	1,157	\$70,822	
PHELPS		1,164	2,908	\$202,210	
POLK		835	2,118	\$134,175	
PULASKI		1,082	2,734	\$184,693	
ST CLAIR		435	1,056	\$66,091	
STONE		789	2,017	\$145,446	
TANEY		1,043	2,572	\$184,046	
TEXAS		949	2,366	\$156,431	
VERNON	795	1,837	\$115,167		
WEBSTER	778	1,904	\$122,853		
WRIGHT	994	2,395	\$152,486		
	* AREA TOTAL *	33,996	81,305	\$5,441,332	
AREA 5	JACKSON	20,608	49,330	\$3,767,705	
	* AREA TOTAL *	20,608	49,330	\$3,767,705	
AREA 6	ST LOUIS CITY	32,409	75,751	\$5,857,709	
	* AREA TOTAL *	32,409	75,751	\$5,857,709	
AREA 7	ST LOUIS COUNTY	17,279	42,536	\$3,322,855	
	* AREA TOTAL *	17,279	42,536	\$3,322,855	
STATE TOTAL		172,024	406,259	\$28,873,913	

TABLE 8.

FOOD STAMP APPLICATION CURRENCY
MAY 1999

COUNTY	# APPS RECEIVED	# APPROVALS	% APPROVED	# REJECTIONS	% REJECTED	# DELINQUENT	% CURRENT
AREA 1							
ANDREW	59	58	82.9	12	17.1	2	97.1
ATCHISON	36	30	75.0	10	25.0	2	95.0
BUCHANAN	824	740	90.0	82	10.0	25	97.0
CALDWELL	55	44	83.0	9	17.0	1	98.1
CARROLL	90	76	90.5	8	9.5	0	100.0
CASS	296	254	81.4	58	18.6	13	95.8
CHARITON	39	35	87.5	5	12.5	0	100.0
CLAY	640	482	81.6	109	18.4	22	96.3
CLINTON	94	62	76.5	19	23.5	1	98.8
COOPER	87	81	87.1	12	12.9	4	95.7
DAVISS	40	40	97.6	1	2.4	0	100.0
DE KALB	73	63	90.0	7	10.0	2	97.1
GENTRY	30	30	96.8	1	3.2	0	100.0
GRUNDY	101	81	88.0	11	12.0	2	97.8
HARRISON	64	51	94.4	3	5.6	1	98.1
HOLT	27	26	96.3	1	3.7	2	92.6
HOWARD	77	63	87.5	9	12.5	2	97.2
JOHNSON	327	269	80.1	67	19.9	69	79.5
LAFAYETTE	181	171	83.8	33	16.2	6	97.1
LINN	107	90	90.0	10	10.0	1	99.0
LIVINGSTON	122	101	92.7	8	7.3	1	99.1
MERCER	34	32	86.5	5	13.5	2	94.6
NODAWAY	69	61	81.3	14	18.7	1	98.7
PETTIS	366	287	87.8	40	12.2	20	93.9
PLATTE	137	112	86.2	18	13.8	6	95.4
PUTNAM	41	37	92.5	3	7.5	0	100.0
RANDOLPH	262	225	83.3	45	16.7	15	94.4
RAY	159	115	86.5	18	13.5	3	97.7
SALINE	170	139	87.4	20	12.6	6	96.2
SULLIVAN	69	62	93.9	4	6.1	0	100.0
WORTH	13	11	100.0	0	0.0	1	90.9
TOTAL AREA 1	4,689	3,928	86.0	642	14.0	210	95.4
AREA 2							
ADAIR	192	151	90.4	16	9.6	5	97.0
AUDRAIN	179	144	83.7	28	16.3	9	94.8
BOONE	971	786	89.1	96	10.9	53	94.0
CALLAWAY	250	201	88.5	26	11.5	13	94.3
CLARK	60	40	88.9	5	11.1	0	100.0
COLE	395	298	84.9	53	15.1	18	94.9
FRANKLIN	378	316	82.7	66	17.3	25	93.5
GASCONADE	74	66	83.5	13	16.5	1	98.7
JEFFERSON	896	748	84.4	138	15.6	51	94.2
KNOX	27	25	92.6	2	7.4	0	100.0
LEWIS	52	52	94.5	3	5.5	0	100.0
LINCOLN	251	269	87.6	38	12.4	7	97.7
MACON	111	101	94.4	6	5.6	2	98.1
MARION	268	223	90.3	24	9.7	5	98.0
MONROE	51	35	81.4	8	18.6	0	100.0
MONTGOMERY	74	65	97.0	2	3.0	1	98.5
OSAGE	30	39	95.1	2	4.9	0	100.0
PIKE	143	126	94.0	8	6.0	2	98.5
RALLS	57	52	100.0	0	0.0	0	100.0
ST CHARLES	701	567	85.1	99	14.9	29	95.6
SCHUYLER	26	24	82.8	5	17.2	0	100.0
SCOTLAND	30	27	93.1	2	6.9	0	100.0
SHELBY	37	34	89.5	4	10.5	0	100.0
WARREN	122	106	85.5	18	14.5	3	97.6
TOTAL AREA 2	5,375	4,495	87.2	662	12.8	224	95.7
AREA 3							
BOLLINGER	108	96	98.0	2	2.0	0	100.0
BUTLER	523	462	89.5	54	10.5	13	97.5
CAPE GIRARDEAU	489	415	83.8	80	16.2	31	93.7
CARTER	104	81	93.1	6	6.9	3	96.6
CRAWFORD	258	216	89.6	25	10.4	5	97.9
DENT	159	132	90.4	14	9.6	3	97.9
DUNKLIN	676	596	93.0	45	7.0	17	97.3

TABLE 8.

FOOD STAMP APPLICATION CURRENCY
MAY 1999

COUNTY	# APPS RECEIVED	# APPROVALS	% APPROVED	# REJECTIONS	% REJECTED	# DELINQUENT	% CURRENT
HOWELL	448	407	90.0	45	10.0	11	97.6
IRON	151	136	96.5	5	3.5	1	99.3
MADISON	122	105	90.5	11	9.5	2	98.3
MISSISSIPPI	346	306	93.0	23	7.0	0	100.0
NEW MADRID	275	262	92.3	22	7.7	4	98.6
OREGON	101	104	92.9	8	7.1	3	97.3
PEMISCOT	461	384	92.3	32	7.7	5	98.8
PERRY	120	97	87.4	14	12.6	11	90.1
REYNOLDS	94	90	94.7	5	5.3	1	98.9
RIPLEY	240	210	95.5	10	4.5	2	99.1
ST FRANCOIS	586	517	90.4	55	9.6	24	95.8
STE GENEVIEVE	102	85	89.5	10	10.5	2	97.9
SCOTT	571	484	88.6	62	11.4	17	96.9
SHANNON	112	101	90.2	11	9.8	6	94.6
STODDARD	317	283	88.2	38	11.8	4	98.8
WASHINGTON	372	352	91.7	32	8.3	6	98.4
WAYNE	192	182	95.3	9	4.7	3	98.4
TOTAL AREA 3	6,927	6,103	90.8	618	9.2	174	97.4
AREA 4							
BARRY	344	288	88.1	39	11.9	7	97.9
BARTON	84	76	91.6	7	8.4	0	100.0
BATES	122	117	90.7	12	9.3	5	96.1
BENTON	173	159	93.0	12	7.0	0	100.0
CAMDEN	223	197	87.2	29	12.8	11	95.1
CEDAR	149	129	94.9	7	5.1	2	98.5
CHRISTIAN	282	220	82.1	48	17.9	6	97.8
DADE	39	36	83.7	7	16.3	2	95.3
DALLAS	155	132	95.0	7	5.0	7	95.0
DOUGLAS	133	106	90.6	11	9.4	3	97.4
GREENE	1,851	1,615	90.3	174	9.7	152	91.5
HENRY	196	167	86.5	26	13.5	9	95.3
HICKORY	104	89	88.1	12	11.9	1	99.0
JASPER	1,099	911	86.0	148	14.0	41	96.1
LACLEDE	304	240	87.3	35	12.7	14	94.9
LAWRENCE	262	228	87.7	32	12.3	1	99.6
MCDONALD	276	213	85.9	35	14.1	11	95.6
MARIES	47	44	89.8	5	10.2	2	95.9
MILLER	199	173	86.1	28	13.9	8	96.0
MONITEAU	43	28	77.8	8	22.2	1	97.2
MORGAN	167	147	89.1	18	10.9	1	99.4
NEWTON	353	303	89.6	35	10.4	8	97.6
OZARK	110	87	90.6	9	9.4	2	97.9
PHELPS	313	263	87.1	39	12.9	13	95.7
POLK	195	189	95.5	9	4.5	0	100.0
PULASKI	286	249	82.2	54	17.8	5	98.3
ST CLAIR	115	100	89.3	12	10.7	1	99.1
STONE	195	179	88.6	23	11.4	8	96.0
TANEY	328	256	85.0	45	15.0	10	96.7
TEXAS	255	223	90.3	24	9.7	1	99.6
VERNON	214	180	90.0	20	10.0	5	97.5
WEBSTER	197	176	89.3	21	10.7	5	97.5
WRIGHT	215	190	93.6	13	6.4	1	99.5
TOTAL AREA 4	9,028	7,710	88.5	1,004	11.5	343	96.1
AREA 5							
JACKSON	6,047	5,132	89.1	627	10.9	325	94.4
TOTAL AREA 5	6,047	5,132	89.1	627	10.9	325	94.4
AREA 6							
ST LOUIS CITY	7,537	6,369	92.8	496	7.2	498	92.7
TOTAL AREA 6	7,537	6,369	92.8	496	7.2	498	92.7
AREA 7							
ST LOUIS COUNTY	4,651	3,930	86.9	590	13.1	472	89.6
TOTAL AREA 7	4,651	3,930	86.9	590	13.1	472	89.6
STATEWIDE	44,254	37,667	89.0	4,639	11.0	2,246	94.7

TABLE 9.

FOOD STAMP EXPEDITED SERVICE APPLICATION CURRENCY
MAY 1999

COUNTY	# CASES EXPEDITED	# TIMELY	# NOT TIMELY	% TIMELY
AREA 1				
ANDREW	14	14	0	100.0
ATCHISON	5	5	0	100.0
BUCHANAN	217	214	3	98.6
CALDWELL	16	16	0	100.0
CARROLL	21	20	1	95.2
CASS	86	85	1	98.8
CHARITON	4	4	0	100.0
CLAY	194	190	4	97.9
CLINTON	14	14	0	100.0
COOPER	21	20	1	95.2
DAVISS	9	9	0	100.0
DE KALB	11	11	0	100.0
GENTRY	5	5	0	100.0
GRUNDY	27	26	1	96.3
HARRISON	16	16	0	100.0
HOLT	5	5	0	100.0
HOWARD	21	21	0	100.0
JOHNSON	118	111	7	94.1
LAFAYETTE	67	66	1	98.5
LINN	22	22	0	100.0
LIVINGSTON	33	33	0	100.0
MERCER	9	8	1	88.9
NODAWAY	15	15	0	100.0
PETTIS	97	96	1	99.0
PLATTE	33	33	0	100.0
PUTNAM	8	8	0	100.0
RANDOLPH	77	77	0	100.0
RAY	37	36	1	97.3
SALINE	43	43	0	100.0
SULLIVAN	23	23	0	100.0
WORTH	3	3	0	100.0
TOTAL AREA 1	1,271	1,249	22	98.3
AREA 2				
ADAIR	62	60	2	96.8
AUDRAIN	46	44	2	95.7
BOONE	335	327	8	97.6
CALLAWAY	78	74	4	94.9
CLARK	16	16	0	100.0
COLE	113	109	4	96.5
FRANKLIN	117	117	0	100.0
GASCONADE	17	17	0	100.0
JEFFERSON	310	307	3	99.0
KNOX	6	6	0	100.0
LEWIS	13	13	0	100.0
LINCOLN	85	85	0	100.0
MACON	31	31	0	100.0
MARION	66	66	0	100.0
MONROE	8	7	1	87.5
MONTGOMERY	25	25	0	100.0
OSAGE	9	9	0	100.0
PIKE	41	41	0	100.0
RALLS	21	21	0	100.0
ST CHARLES	184	180	4	97.8
SCHUYLER	6	6	0	100.0
SCOTLAND	7	7	0	100.0
SHELBY	9	9	0	100.0
WARREN	32	31	1	96.9
TOTAL AREA 2	1,637	1,608	29	98.2
AREA 3				
BOLLINGER	30	30	0	100.0
BUTLER	149	148	1	99.3
CAPE GIRARDEAU	145	143	2	98.6
CARTER	25	25	0	100.0
CRAWFORD	70	70	0	100.0
DENT	37	37	0	100.0
DUNKLIN	223	217	6	97.3

TABLE 9.

FOOD STAMP EXPEDITED SERVICE APPLICATION CURRENCY
MAY 1999

COUNTY	# CASES EXPEDITED	# TIMELY	# NOT TIMELY	% TIMELY
HOWELL	119	118	1	99.2
IRON	44	44	0	100.0
MADISON	28	28	0	100.0
MISSISSIPPI	108	107	1	99.1
NEW MADRID	80	80	0	100.0
OREGON	20	19	1	95.0
PEMISCOT	110	110	0	100.0
PERRY	35	35	0	100.0
REYNOLDS	16	16	0	100.0
RIPLEY	62	61	1	98.4
ST FRANCOIS	177	176	1	99.4
STE GENEVIEVE	24	23	1	95.8
SCOTT	133	132	1	99.2
SHANNON	24	24	0	100.0
STODDARD	79	79	0	100.0
WASHINGTON	121	120	1	99.2
WAYNE	55	51	4	92.7
TOTAL AREA 3	1,914	1,893	21	98.9
AREA 4				
BARRY	107	105	2	98.1
BARTON	20	20	0	100.0
BATES	37	36	1	97.3
BENTON	69	67	2	97.1
CAMDEN	67	66	1	98.5
CEDAR	39	39	0	100.0
CHRISTIAN	56	56	0	100.0
DADE	11	11	0	100.0
DALLAS	54	50	4	92.6
DOUGLAS	27	27	0	100.0
GREENE	621	606	15	97.6
HENRY	47	45	2	95.7
HICKORY	32	32	0	100.0
JASPER	340	331	9	97.4
LACLEDE	72	70	2	97.2
LAWRENCE	61	61	0	100.0
MCDONALD	89	88	1	98.9
MARIES	12	11	1	91.7
MILLER	45	44	1	97.8
MONITEAU	9	9	0	100.0
MORGAN	40	40	0	100.0
NEWTON	103	102	1	99.0
OZARK	32	32	0	100.0
PHELPS	81	81	0	100.0
POLK	51	50	1	98.0
PULASKI	63	62	1	98.4
ST CLAIR	34	34	0	100.0
STONE	72	68	4	94.4
TANEY	115	115	0	100.0
TEXAS	54	54	0	100.0
VERNON	49	48	1	98.0
WEBSTER	57	57	0	100.0
WRIGHT	51	49	2	96.1
TOTAL AREA 4	2,617	2,566	51	98.1
AREA 5				
JACKSON	2,084	2,018	66	96.8
TOTAL AREA 5	2,084	2,018	66	96.8
AREA 6				
ST LOUIS CITY	3,126	3,035	91	97.1
TOTAL AREA 6	3,126	3,035	91	97.1
AREA 7				
ST LOUIS COUNTY	1,460	1,441	19	98.7
TOTAL AREA 7	1,460	1,441	19	98.7
STATEWIDE	14,109	13,810	299	97.9

FIGURE 5. TEMPORARY ASSISTANCE CASELOAD

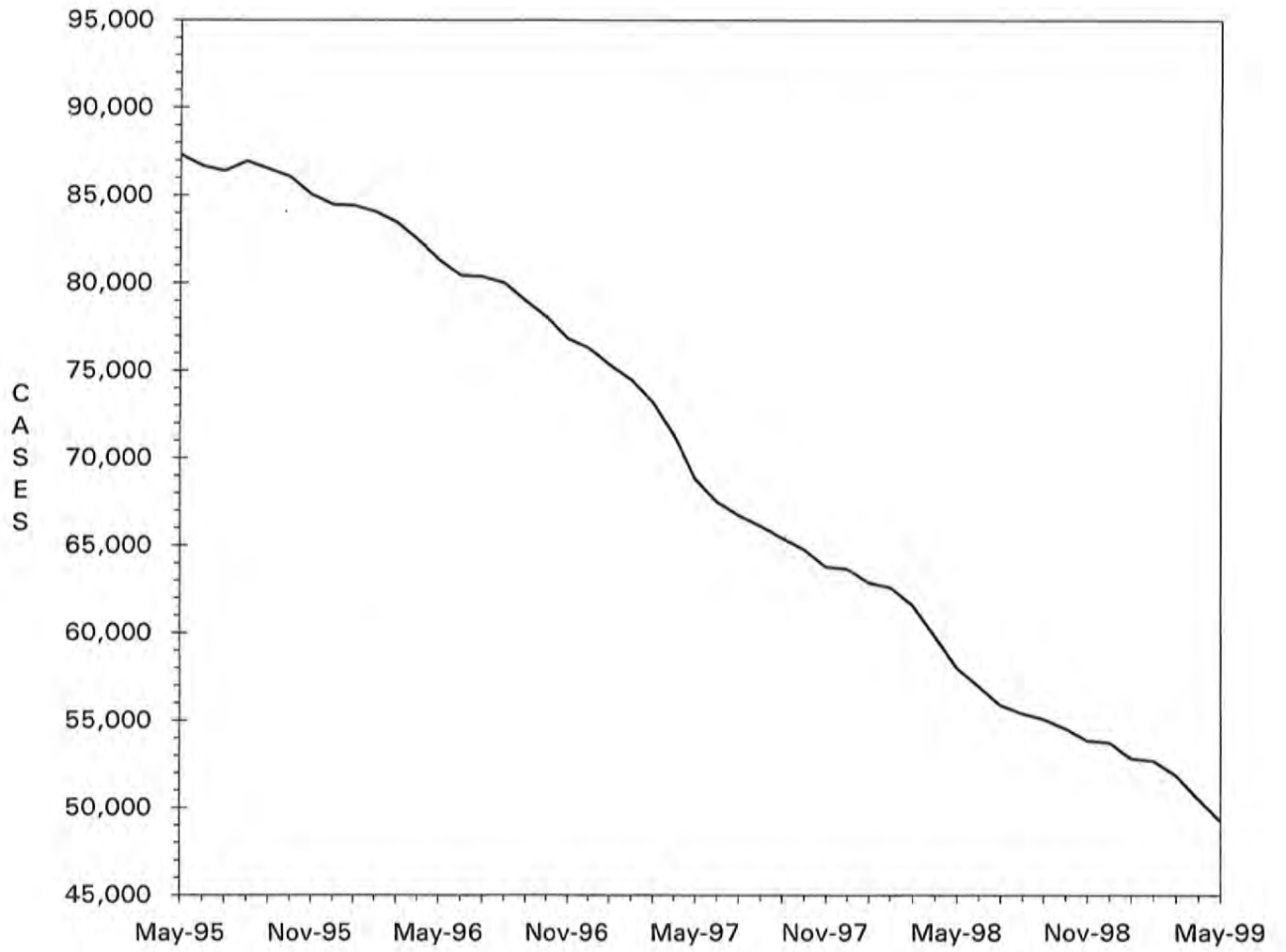

TABLE 10.

TEMPORARY ASSISTANCE CASH AND UP
TOTAL CASES AND REINVESTIGATIONS
MAY 1999

COUNTY	# CASES	# REINVEST COMPLETED	# DELIN- QUENT	% DELIN- QUENT
AREA 1				
ANDREW	41	5	8	19.5
ATCHISON	21	1	2	9.5
BUCHANAN	598	36	239	40.0
CALDWELL	24	1	3	12.5
CARROLL	58	3	19	32.8
CASS	236	18	84	35.6
CHARITON	31	3	3	9.7
CLAY	395	37	64	16.2
CLINTON	42	3	17	40.5
COOPER	38	0	23	60.5
DAVISS	22	0	3	13.6
DE KALB	27	13	2	7.4
GENTRY	11	2	2	18.2
GRUNDY	37	0	12	32.4
HARRISON	25	6	1	4.0
HOLT	10	1	3	30.0
HOWARD	40	1	25	62.5
JOHNSON	185	8	93	50.3
LAFAYETTE	111	3	43	38.7
LINN	55	2	20	36.4
LIVINGSTON	56	1	15	26.8
MERCER	18	2	2	11.1
NODAWAY	35	2	9	25.7
PETTIS	185	13	39	21.1
PLATTE	104	13	8	7.7
PUTNAM	15	1	8	53.3
RANDOLPH	144	10	30	20.8
RAY	83	4	18	21.7
SALINE	120	8	36	30.0
SULLIVAN	25	0	10	40.0
WORTH	6	1	0	0.0
TOTAL AREA 1	2,798	198	841	30.1
AREA 2				
ADAIR	69	5	16	23.2
AUDRAIN	187	8	100	53.5
BOONE	797	33	367	46.0
CALLAWAY	201	2	95	47.3
CLARK	42	2	16	38.1
COLE	280	7	134	47.9
FRANKLIN	297	18	139	46.8
GASCONADE	37	6	2	5.4
JEFFERSON	754	61	317	42.0
KNOX	8	0	3	37.5
LEWIS	41	0	15	36.6
LINCOLN	178	5	85	47.8
MACON	47	2	21	44.7
MARION	203	12	76	37.4
MONROE	24	3	2	8.3
MONTGOMERY	49	6	16	32.7
OSAGE	42	0	25	59.5
PIKE	96	7	36	37.5
RALLS	25	2	1	4.0
ST CHARLES	680	63	213	31.3
SCHUYLER	11	0	4	36.4
SCOTLAND	10	0	3	30.0
SHELBY	19	4	1	5.3
WARREN	105	10	17	16.2
TOTAL AREA 2	4,202	256	1,704	40.6
AREA 3				
BOLLINGER	51	3	15	29.4
BUTLER	382	39	41	10.7
CAPE GIRARDEAU	341	38	68	19.9
CARTER	53	0	6	11.3
CRAWFORD	188	57	15	8.0
DENT	110	14	0	0.0
DUNKLIN	683	41	238	34.8

TABLE 10.

TEMPORARY ASSISTANCE CASH AND UP
TOTAL CASES AND REINVESTIGATIONS
MAY 1999

COUNTY	# CASES	# REINVEST COMPLETED	# DELIN- QUENT	% DELIN- QUENT
HOWELL	238	35	8	3.4
IRON	120	13	19	15.8
MADISON	75	12	2	2.7
MISSISSIPPI	387	20	232	59.9
NEW MADRID	324	20	142	43.8
OREGON	85	6	0	0.0
PEMISCOT	514	41	110	21.4
PERRY	73	8	35	47.9
REYNOLDS	74	13	3	4.1
RIPLEY	170	15	24	14.1
ST FRANCOIS	466	64	65	13.9
STE GENEVIEVE	64	4	31	48.4
SCOTT	518	50	114	22.0
SHANNON	76	14	3	3.9
STODDARD	215	34	0	0.0
WASHINGTON	305	59	33	10.8
WAYNE	161	19	6	3.7
TOTAL AREA 3	5,673	619	1,210	21.3
AREA 4				
BARRY	211	24	35	16.6
BARTON	62	16	8	12.9
BATES	71	10	4	5.6
BENTON	133	9	47	35.3
CAMDEN	175	4	80	45.7
CEDAR	86	4	16	18.6
CHRISTIAN	157	8	47	29.9
DADE	23	2	6	26.1
DALLAS	130	24	13	10.0
DOUGLAS	103	7	47	45.6
GREENE	1,260	90	559	44.4
HENRY	132	14	11	8.3
HICKORY	54	2	38	70.4
JASPER	661	21	269	40.7
LACLEDE	207	19	50	24.2
LAWRENCE	197	5	84	42.6
MCDONALD	174	7	62	35.6
MARIES	49	5	19	38.8
MILLER	181	6	67	37.0
MONITEAU	41	1	24	58.5
MORGAN	95	14	40	42.1
NEWTON	194	15	23	11.9
OZARK	70	3	3	4.3
PHELPS	228	16	31	13.6
POLK	104	11	19	18.3
PULASKI	205	17	34	16.6
ST CLAIR	72	11	4	5.6
STONE	168	2	76	45.2
TANEY	151	3	50	33.1
TEXAS	178	28	7	3.9
VERNON	144	8	8	5.6
WEBSTER	87	4	22	25.3
WRIGHT	143	8	20	14.0
TOTAL AREA 4	5,946	418	1,823	30.7
AREA 5				
JACKSON	8,057	495	3,331	41.3
TOTAL AREA 5	8,057	495	3,331	41.3
AREA 6				
ST LOUIS CITY	12,956	720	6,996	54.0
TOTAL AREA 6	12,956	720	6,996	54.0
AREA 7				
ST LOUIS COUNTY	7,162	318	4,368	61.0
TOTAL AREA 7	7,162	318	4,368	61.0
STATEWIDE	46,794	3,024	20,273	43.3

TABLE 11.
TEMPORARY ASSISTANCE APPLICATIONS
MAY 1999

COUNTY	# REC'D	# APPR	# REJ	% REJ	TOTAL RESOLVED	-----APPLICATION RESOLUTION-----					% >45 DAYS	
						UNDER 31	31- 45	46- 90	91- 105	OVER 105		
AREA 1												
ANDREW	6	2	4	66.7	6	6	0	0	0	0	0.0	
ATCHISON	2	0	3	100.0	3	3	0	0	0	0	0.0	
BUCHANAN	79	55	19	25.7	74	70	4	0	0	0	0.0	
CALDWELL	5	5	0	0.0	5	5	0	0	0	0	0.0	
CARROLL	9	2	3	60.0	5	5	0	0	0	0	0.0	
CASS	29	17	11	39.3	28	24	2	2	0	0	7.1	
CHARITON	1	0	0	0.0	0	0	0	0	0	0	0.0	
CLAY	72	39	31	44.3	70	66	1	1	1	1	4.3	
CLINTON	5	0	1	100.0	1	1	0	0	0	0	0.0	
COOPER	5	3	8	72.7	11	11	0	0	0	0	0.0	
DAVISS	5	6	1	14.3	7	7	0	0	0	0	0.0	
DE KALB	4	5	1	16.7	6	5	1	0	0	0	0.0	
GENTRY	0	0	0	0.0	0	0	0	0	0	0	0.0	
GRUNDY	8	2	3	60.0	5	5	0	0	0	0	0.0	
HARRISON	4	3	0	0.0	3	3	0	0	0	0	0.0	
HOLT	0	1	0	0.0	1	1	0	0	0	0	0.0	
HOWARD	6	1	5	83.3	6	6	0	0	0	0	0.0	
JOHNSON	28	21	9	30.0	30	22	4	2	1	1	13.3	
LAFAYETTE	15	11	7	38.9	18	18	0	0	0	0	0.0	
LINN	8	3	1	25.0	4	4	0	0	0	0	0.0	
LIVINGSTON	4	4	2	33.3	6	6	0	0	0	0	0.0	
MERCER	3	3	2	40.0	5	5	0	0	0	0	0.0	
NODAWAY	6	3	2	40.0	5	5	0	0	0	0	0.0	
PETTIS	28	17	10	37.0	27	24	2	1	0	0	3.7	
PLATTE	20	12	2	14.3	14	14	0	0	0	0	0.0	
PUTNAM	2	0	0	0.0	0	0	0	0	0	0	0.0	
RANDOLPH	24	14	12	46.2	26	26	0	0	0	0	0.0	
RAY	17	12	9	42.9	21	21	0	0	0	0	0.0	
SALINE	16	5	6	54.5	11	11	0	0	0	0	0.0	
SULLIVAN	8	4	3	42.9	7	7	0	0	0	0	0.0	
WORTH	5	4	0	0.0	4	4	0	0	0	0	0.0	
TOTAL AREA 1	424	254	155	37.9	409	385	14	6	2	2	2.4	
AREA 2												
ADAIR	9	6	2	25.0	8	8	0	0	0	0	0.0	
AUDRAIN	14	18	3	14.3	21	19	2	0	0	0	0.0	
BOONE	81	53	27	33.8	80	74	5	1	0	0	1.2	
CALLAWAY	29	15	10	40.0	25	22	3	0	0	0	0.0	
CLARK	2	2	0	0.0	2	2	0	0	0	0	0.0	
COLE	34	16	22	57.9	38	34	4	0	0	0	0.0	
FRANKLIN	32	27	15	35.7	42	40	2	0	0	0	0.0	
GASCONADE	5	8	2	20.0	10	10	0	0	0	0	0.0	
JEFFERSON	102	69	55	44.4	124	112	11	1	0	0	0.8	
KNOX	1	0	0	0.0	0	0	0	0	0	0	0.0	
LEWIS	6	3	0	0.0	3	3	0	0	0	0	0.0	
LINCOLN	42	20	17	45.9	37	37	0	0	0	0	0.0	
MACON	4	5	0	0.0	5	5	0	0	0	0	0.0	
MARION	24	22	3	12.0	25	24	0	1	0	0	4.0	
MONROE	7	2	3	60.0	5	5	0	0	0	0	0.0	
MONTGOMERY	7	3	2	40.0	5	4	1	0	0	0	0.0	
OSAGE	3	5	1	16.7	6	6	0	0	0	0	0.0	
PIKE	9	7	1	12.5	8	8	0	0	0	0	0.0	
RALLS	7	1	0	0.0	1	0	0	1	0	0	100.0	
ST CHARLES	78	50	24	32.4	74	69	4	1	0	0	1.4	
SCHUYLER	5	1	2	66.7	3	3	0	0	0	0	0.0	
SCOTLAND	4	2	1	33.3	3	3	0	0	0	0	0.0	
SHELBY	5	3	1	25.0	4	4	0	0	0	0	0.0	
WARREN	11	9	6	40.0	15	14	1	0	0	0	0.0	
TOTAL AREA 2	521	347	197	36.2	544	506	33	5	0	0	0.9	
AREA 3												
BOLLINGER	4	1	1	50.0	2	2	0	0	0	0	0.0	
BUTLER	47	39	11	22.0	50	50	0	0	0	0	0.0	
CAPE GIRARDEAU	59	33	22	40.0	55	52	2	1	0	0	1.8	
CARTER	10	9	1	10.0	10	10	0	0	0	0	0.0	
CRAWFORD	22	17	3	15.0	20	19	0	1	0	0	5.0	
DENT	13	9	6	40.0	15	15	0	0	0	0	0.0	
DUNKLIN	81	61	29	32.2	90	88	2	0	0	0	0.0	

TABLE 11.

TEMPORARY ASSISTANCE APPLICATIONS
MAY 1999

COUNTY	# REC'D	# APPR	# REJ	% REJ	TOTAL RESOLVED	-----APPLICATION RESOLUTION-----					
						UNDER 31	31- 45	46- 90	91- 105	OVER 105	% >45 DAYS
HOWELL	44	19	21	52.5	40	40	0	0	0	0	0.0
IRON	19	5	7	58.3	12	12	0	0	0	0	0.0
MADISON	14	9	2	18.2	11	10	1	0	0	0	0.0
MISSISSIPPI	25	17	3	15.0	20	18	2	0	0	0	0.0
NEW MADRID	20	19	6	24.0	25	25	0	0	0	0	0.0
OREGON	12	9	6	40.0	15	14	1	0	0	0	0.0
PENISCOT	75	26	27	50.9	53	52	1	0	0	0	0.0
PERRY	7	8	0	0.0	8	7	1	0	0	0	0.0
REYNOLDS	6	5	2	28.6	7	7	0	0	0	0	0.0
RIPLEY	16	9	4	30.8	13	13	0	0	0	0	0.0
ST FRANCOIS	55	35	13	27.1	48	48	0	0	0	0	0.0
STE GENEVIEVE	9	6	3	33.3	9	9	0	0	0	0	0.0
SCOTT	60	45	24	34.8	69	65	4	0	0	0	0.0
SHANNON	7	7	6	46.2	13	11	2	0	0	0	0.0
STODDARD	34	23	7	23.3	30	30	0	0	0	0	0.0
WASHINGTON	36	22	11	33.3	33	33	0	0	0	0	0.0
WAYNE	10	6	4	40.0	10	9	1	0	0	0	0.0
TOTAL AREA 3	685	439	219	33.3	658	639	17	2	0	0	0.3
AREA 4											
BARRY	33	17	13	43.3	30	30	0	0	0	0	0.0
BARTON	20	13	4	23.5	17	17	0	0	0	0	0.0
BATES	12	10	3	23.1	13	13	0	0	0	0	0.0
BENTON	18	12	3	20.0	15	15	0	0	0	0	0.0
CANDEN	27	10	8	44.4	18	15	2	1	0	0	5.6
CEDAR	4	4	1	20.0	5	5	0	0	0	0	0.0
CHRISTIAN	28	6	9	60.0	15	15	0	0	0	0	0.0
DADE	2	1	0	0.0	1	1	0	0	0	0	0.0
DALLAS	25	14	10	41.7	24	17	6	1	0	0	4.2
DOUGLAS	6	4	1	20.0	5	5	0	0	0	0	0.0
GREENE	149	99	66	40.0	165	136	20	7	1	1	5.5
HENRY	23	14	5	26.3	19	19	0	0	0	0	0.0
HICKORY	3	1	2	66.7	3	3	0	0	0	0	0.0
JASPER	85	63	25	28.4	88	80	6	2	0	0	2.3
LACLEDE	40	27	7	20.6	34	32	2	0	0	0	0.0
LAWRENCE	16	14	5	26.3	19	18	1	0	0	0	0.0
MCDONALD	36	20	10	33.3	30	26	3	1	0	0	3.3
MARIES	2	1	1	50.0	2	2	0	0	0	0	0.0
MILLER	16	8	5	38.5	13	12	1	0	0	0	0.0
MONITEAU	3	4	0	0.0	4	4	0	0	0	0	0.0
MORGAN	13	7	6	46.2	13	13	0	0	0	0	0.0
NEWTON	39	28	16	36.4	44	42	2	0	0	0	0.0
OZARK	9	6	1	14.3	7	7	0	0	0	0	0.0
PHELPS	34	28	10	26.3	38	37	1	0	0	0	0.0
POLK	10	6	5	45.5	11	10	1	0	0	0	0.0
PULASKI	30	16	8	33.3	24	24	0	0	0	0	0.0
ST CLAIR	7	4	2	33.3	6	5	1	0	0	0	0.0
STONE	14	13	8	38.1	21	14	7	0	0	0	0.0
TANEY	50	17	24	58.5	41	40	1	0	0	0	0.0
TEXAS	20	17	1	5.6	18	18	0	0	0	0	0.0
VERNON	14	14	2	12.5	16	16	0	0	0	0	0.0
WEBSTER	11	9	6	40.0	15	14	1	0	0	0	0.0
WRIGHT	25	13	4	23.5	17	17	0	0	0	0	0.0
TOTAL AREA 4	824	520	271	34.3	791	722	55	12	1	1	1.8
AREA 5											
JACKSON	683	443	177	28.5	620	538	54	26	0	2	4.5
TOTAL AREA 5	683	443	177	28.5	620	538	54	26	0	2	4.5
AREA 6											
ST LOUIS CITY	447	334	78	18.9	412	340	58	5	3	6	3.4
TOTAL AREA 6	447	334	78	18.9	412	340	58	5	3	6	3.4
AREA 7											
ST LOUIS COUNTY	467	408	169	29.3	577	356	103	106	10	2	20.5
TOTAL AREA 7	467	408	169	29.3	577	356	103	106	10	2	20.5
STATEWIDE	4,051	2,745	1,266	31.6	4,011	3,486	334	162	16	13	4.8

TABLE 12.

MC+, TRANSITIONAL MEDICAID AND MEDICAL ASSISTANCE FOR FAMILIES (MAF)
TOTAL CHILDREN
MAY 1999

COUNTY	MC+ NON-CHIP	MC+ CHIP NO COST	MC+ CHIP CO-PAY	MC+ CHIP PREMIUM	MAF/ NO CASH	MAF/ CASH	TRANS. MEDICAID	NEWBORNS	TOTAL CHILDREN
AREA 1									
ANDREW	406	87	7	8	10	80	19	59	676
ATCHISON	200	44	14	1	3	48	16	23	349
BUCHANAN	4,152	626	93	27	158	1,118	147	225	6,546
CALDWELL	592	76	19	5	24	42	1	30	789
CARROLL	558	121	27	12	55	106	19	33	931
CASS	1,801	439	102	62	74	431	38	209	3,156
CHARITON	279	105	10	11	9	63	8	17	502
CLAY	2,982	646	150	62	92	721	73	360	5,086
CLINTON	556	134	47	11	32	73	4	63	920
COOPER	502	108	21	8	3	74	6	34	756
DAVISS	418	88	22	2	31	30	11	30	632
DE KALB	380	102	15	6	11	51	9	21	595
GENTRY	184	42	19	4	2	27	5	24	307
GRUNDY	563	109	29	1	14	74	7	34	831
HARRISON	432	102	12	1	22	50	4	37	660
HOLT	242	61	7	5	12	17	5	17	366
HOWARD	479	71	20	3	15	74	6	32	700
JOHNSON	1,526	180	56	17	81	340	23	133	2,356
LAFAYETTE	1,218	260	56	10	20	194	22	82	1,862
LINN	692	124	24	9	24	95	7	49	1,024
LIVINGSTON	588	115	9	5	13	102	14	66	912
MERCER	146	34	9	2	7	32	0	15	245
NODAWAY	379	115	24	5	15	59	14	65	676
PETTIS	1,783	322	78	23	71	366	28	129	2,800
PLATTE	913	175	51	28	44	194	21	126	1,552
PUTNAM	284	48	13	0	9	23	2	25	404
RANDOLPH	1,106	168	31	5	70	263	85	98	1,826
RAY	663	113	26	12	26	146	12	55	1,053
SALINE	925	146	34	8	25	213	9	63	1,423
SULLIVAN	334	45	12	4	16	47	15	37	510
WORTH	110	32	9	5	12	13	2	11	194
TOTAL AREA 1	25,393	4,838	1,046	362	1,000	5,166	632	2,202	40,639
AREA 2									
ADAIR	681	136	29	10	45	133	30	102	1,166
AUDRAIN	726	244	53	12	57	329	21	82	1,524
BOONE	4,679	550	148	45	241	1,458	73	187	7,381
CALLAWAY	1,767	201	45	10	39	380	16	70	2,528
CLARK	325	66	16	0	18	80	20	15	540
COLE	1,767	236	53	15	107	548	20	126	2,872
FRANKLIN	2,550	483	104	26	155	587	50	209	4,164
GASCONADE	436	122	31	7	29	76	5	31	737
JEFFERSON	5,173	832	174	50	441	1,424	114	461	8,669
KNOX	238	43	7	1	14	19	8	11	341
LEWIS	367	44	14	2	22	73	17	39	578
LINCOLN	1,433	251	44	8	182	340	45	80	2,383
MACON	552	105	43	5	36	88	47	61	937
MARION	1,342	186	37	8	64	372	154	76	2,239
MONROE	321	70	9	2	6	48	3	22	481
MONTGOMERY	446	137	32	5	11	88	17	34	770
OSAGE	324	50	9	4	12	71	8	18	496
PIKE	881	128	24	8	19	178	10	53	1,301
RALLS	285	92	19	5	12	49	7	28	497
ST CHARLES	4,775	499	116	30	219	1,314	79	344	7,376
SCHUYLER	186	44	7	5	12	23	3	13	293
SCOTLAND	201	53	10	2	22	16	13	8	325
SHELBY	258	56	14	8	20	40	4	18	418
WARREN	741	150	25	3	31	209	23	75	1,257
TOTAL AREA 2	30,454	4,778	1,063	271	1,814	7,943	787	2,163	49,273
AREA 3									
BOLLINGER	698	129	27	14	33	86	17	51	1,055
BUTLER	2,445	456	81	18	218	685	60	139	4,102
CAPE GIRARDEAU	2,072	463	90	34	105	647	45	210	3,666
CARTER	516	102	24	7	66	92	0	34	841
CRAWFORD	1,234	200	30	13	47	360	22	85	1,991
DENT	949	181	41	2	32	197	20	51	1,473
DUNKLIN	2,934	335	35	8	222	1,289	82	93	4,998
HOWELL	2,602	396	83	12	78	459	35	129	3,794

TABLE 12.

MC+, TRANSITIONAL MEDICAID AND MEDICAL ASSISTANCE FOR FAMILIES (MAF)
TOTAL CHILDREN
MAY 1999

COUNTY	MC+ NON-CHIP	MC+ CHIP NO COST	MC+ CHIP CD-PAY	MC+ CHIP PREMIUM	MAF/ NO CASH	MAF/ CASH	TRANS. MEDICAID	NEWBORNS	TOTAL CHILDREN
IRON	745	133	14	6	26	233	4	32	1,193
MADISON	679	126	23	6	43	137	20	29	1,063
MISSISSIPPI	1,053	172	33	12	81	719	135	56	2,261
NEW MADRID	1,444	244	23	6	115	614	46	88	2,580
OREGON	735	173	40	5	57	164	13	38	1,225
PEHISCOT	2,295	326	50	14	194	1,103	80	45	4,107
PERRY	647	85	23	4	35	111	33	69	1,007
REYNOLDS	455	115	20	13	45	144	9	11	812
RIPLEY	1,138	269	42	14	64	310	35	21	1,893
ST FRANCOIS	2,923	459	68	14	236	798	58	160	4,716
STE GENEVIEVE	633	96	11	0	51	114	32	40	977
SCOTT	2,604	368	52	22	147	944	78	119	4,334
SHANNON	690	190	31	12	30	122	46	43	1,164
STODDARD	1,473	337	46	21	97	360	42	96	2,472
WASHINGTON	1,702	287	39	24	243	538	53	95	2,981
WAYNE	936	161	33	5	76	275	17	22	1,525
TOTAL AREA 3	33,602	5,803	959	286	2,341	10,501	982	1,756	56,230
AREA 4									
BARRY	1,831	262	45	6	134	423	28	141	2,870
BARTON	490	112	24	1	25	105	11	42	810
BATES	786	174	35	22	78	141	9	56	1,301
BENTON	1,035	115	31	9	60	261	15	38	1,564
CANDEN	1,439	282	55	30	39	323	18	107	2,293
CEDAR	825	144	21	10	54	148	14	50	1,266
CHRISTIAN	1,816	393	94	18	62	271	24	193	2,871
DADE	428	73	17	9	11	41	17	33	629
DALLAS	770	142	30	13	34	250	16	65	1,320
DOUGLAS	933	200	13	11	38	196	17	61	1,469
GREENE	9,154	1,217	202	68	370	2,259	94	1,011	14,375
HENRY	1,083	194	36	12	63	235	42	78	1,743
HICKORY	624	85	23	2	49	102	3	27	915
JASPER	5,625	767	92	29	219	1,261	85	522	8,600
LACLEDE	1,626	303	50	12	137	380	15	149	2,672
LAWRENCE	1,788	268	38	7	87	348	12	129	2,677
MCDONALD	1,492	231	22	9	85	340	31	118	2,328
MARIES	332	78	15	5	28	83	8	20	569
MILLER	1,228	311	95	32	52	306	47	112	2,183
MONITEAU	348	57	22	6	10	64	3	38	548
MORGAN	995	134	47	15	32	190	17	63	1,493
NEWTON	2,252	342	59	8	94	422	21	257	3,455
OZARK	671	125	19	5	46	132	17	32	1,047
PHELPS	1,702	347	81	16	125	426	48	142	2,887
POLK	1,381	225	55	10	90	199	68	66	2,094
PULASKI	1,682	269	40	16	104	360	37	100	2,608
ST CLAIR	475	101	24	2	26	129	8	32	797
STONE	1,439	218	37	14	37	284	36	129	2,194
TANEY	1,962	341	93	22	71	322	29	208	3,048
TEXAS	1,312	375	86	24	77	333	53	78	2,338
VERNON	1,151	301	79	21	49	260	14	73	1,948
WEBSTER	1,292	299	57	10	70	174	50	114	2,066
WRIGHT	1,302	239	30	7	107	254	35	87	2,061
TOTAL AREA 4	51,269	8,724	1,667	481	2,563	11,022	942	4,371	81,039
AREA 5									
JACKSON	28,207	3,947	813	234	1,318	16,499	585	1,680	53,283
TOTAL AREA 5	28,207	3,947	813	234	1,318	16,499	585	1,680	53,283
AREA 6									
ST LOUIS CITY	25,426	1,752	302	94	2,528	28,394	519	673	59,688
TOTAL AREA 6	25,426	1,752	302	94	2,528	28,394	519	673	59,688
AREA 7									
ST LOUIS COUNTY	24,588	2,535	380	96	1,121	13,845	511	966	44,042
TOTAL AREA 7	24,588	2,535	380	96	1,121	13,845	511	966	44,042
STATEWIDE	218,939	32,377	6,230	1,824	12,685	93,370	4,958	13,811	384,194

TABLE 13.

MC+, TRANSITIONAL MEDICAID AND MEDICAL ASSISTANCE FOR FAMILIES (MAF)
TOTAL CARETAKERS
MAY 1999

COUNTY	MAF/ NO CASH	MAF/ CASH	TRANS. MEDICAID	EXTENDED TRANS.	MC+ CUST. PARENTS	NON-CUST. PARENTS	NCP PARENTS* FAIR SHARE	MPH	EXTENDED WOMEN'S HLTH	TOTAL CARETAKERS
AREA 1										
ANDREW	8	29	12	1	75	0	0	38	22	185
ATCHISON	5	14	9	0	45	0	0	20	5	98
BUCHANAN	131	422	194	19	727	1	13	323	71	1,901
CALDWELL	10	23	11	3	121	0	0	37	11	216
CARROLL	33	49	28	0	121	0	0	25	14	270
CASS	51	170	71	7	353	1	0	186	58	897
CHARITON	7	22	5	1	68	0	0	25	5	133
CLAY	73	256	139	7	494	0	0	425	116	1,510
CLINTON	10	21	23	3	102	1	0	62	17	239
COOPER	6	27	14	0	118	0	0	34	6	205
DAVISS	14	14	6	0	126	0	0	44	9	213
DE KALB	6	21	15	0	79	1	0	33	13	168
GENTRY	3	6	4	0	38	0	0	32	4	87
GRUNDY	9	29	14	1	126	0	0	35	16	230
HARRISON	11	23	7	1	116	0	0	42	13	213
HOLT	3	2	2	1	42	0	0	11	5	66
HOWARD	5	29	12	3	123	1	0	32	16	221
JOHNSON	49	146	60	3	117	0	0	153	48	576
LAFAYETTE	16	82	45	4	236	0	0	114	35	532
LINN	14	33	23	2	134	2	0	57	16	281
LIVINGSTON	9	36	25	1	147	1	0	63	17	299
MERCER	1	19	1	3	63	0	0	15	2	104
NODAWAY	9	24	10	1	68	0	0	51	19	182
PETTIS	32	129	73	8	312	0	0	169	51	774
PLATTE	37	74	47	1	193	0	0	137	35	524
PUTNAM	4	11	9	0	41	0	0	28	4	97
RANDOLPH	35	100	58	2	220	1	0	107	33	556
RAY	19	63	33	1	136	0	0	68	20	340
SALINE	18	82	49	5	187	1	0	82	22	446
ULLIVAN	8	21	19	4	84	0	0	34	11	181
WORTH	5	7	1	1	23	0	0	11	3	51
TOTAL AREA 1	641	1,984	1,019	83	4,835	10	13	2,493	717	11,795
AREA 2										
ADAIR	36	48	38	2	144	0	0	80	22	370
AUDRAIN	39	138	28	1	161	0	0	65	15	447
BOONE	188	610	245	27	689	0	1	337	102	2,199
CALLAWAY	33	155	44	2	236	0	0	106	28	604
CLARK	14	19	13	4	71	0	0	23	6	150
COLE	89	212	98	3	222	0	0	170	45	839
FRANKLIN	106	213	106	9	590	1	0	270	70	1,365
GASCONADE	27	31	14	0	94	0	0	44	7	217
JEFFERSON	348	614	224	10	1,045	1	1	518	139	2,900
KNOX	7	9	6	1	65	0	0	18	1	107
LEWIS	29	32	25	5	97	0	0	31	6	225
LINCOLN	132	118	128	15	288	2	58	101	32	874
MACON	24	27	33	1	145	0	0	54	11	295
MARION	58	135	96	7	258	1	0	131	28	714
MONROE	2	14	5	1	63	0	0	31	9	125
MONTGOMERY	10	32	16	1	127	0	0	36	11	233
OSAGE	10	29	5	1	72	0	1	22	4	144
PIKE	14	71	34	5	182	2	0	53	18	379
RALLS	5	21	16	1	80	0	0	39	5	167
ST CHARLES	143	576	129	16	678	0	0	427	125	2,094
SCHUYLER	10	6	8	0	36	1	0	14	4	79
SCOTLAND	17	7	8	2	50	0	0	21	3	108
SHELBY	15	18	10	2	73	1	0	28	3	150
WARREN	25	88	29	3	128	0	0	78	28	379
TOTAL AREA 2	1,381	3,223	1,358	119	5,594	9	61	2,697	722	15,164
AREA 3										
BOLLINGER	27	26	27	6	140	1	0	45	10	282
BUTLER	154	229	107	7	641	0	0	192	46	1,376
CAPE GIRARDEAU	84	233	117	6	456	0	61	238	59	1,254
CARTER	49	34	6	9	190	0	0	39	4	331
CRAWFORD	24	153	47	2	302	0	0	115	28	671
DENT	34	65	38	3	296	0	0	70	20	526
DUNKLIN	167	432	175	15	557	1	0	162	35	1,544
HOWELL	77	157	108	7	576	0	0	213	60	1,198
IRON	24	88	26	5	232	0	0	56	11	442

TABLE 13.

MC+, TRANSITIONAL MEDICAID AND MEDICAL ASSISTANCE FOR FAMILIES (MAF)
TOTAL CARETAKERS
MAY 1999

COUNTY	MAF/ NO CASH	MAF/ CASH	TRANS. MEDICAID	EXTENDED TRANS.	MC+ CUST. PARENTS	NON-CUST. PARENTS	MCP PARENTS' FAIR SHARE	MPH	EXTENDED WOMEN'S HLTH	TOTAL CARETAKERS
MADISON	36	52	55	4	193	0	0	50	8	398
MISSISSIPPI	95	257	128	8	203	0	0	71	20	782
NEW HADRID	97	169	126	7	341	0	0	77	32	849
OREGON	54	58	27	1	226	0	0	43	12	421
PENISCOT	103	295	154	5	340	2	0	89	17	1,005
PERRY	12	49	26	3	94	0	0	57	21	262
REYNOLDS	32	60	22	1	154	1	0	27	5	302
RIPLEY	56	103	70	6	311	1	0	76	21	644
ST FRANCOIS	159	354	203	23	779	2	0	233	48	1,801
STE GENEVIEVE	39	41	28	7	110	0	0	36	12	273
SCOTT	126	317	208	20	555	1	0	192	53	1,472
SHANNON	28	47	37	3	242	1	0	38	13	409
STODDARD	88	113	84	8	393	0	0	114	33	833
WASHINGTON	195	200	145	8	420	2	0	126	33	1,129
WAYNE	55	108	65	17	291	0	0	56	17	609
TOTAL AREA 3	1,815	3,640	2,029	181	8,042	12	61	2,415	618	18,813
AREA 4										
BARRY	90	149	53	3	327	0	0	171	43	836
BARTON	22	49	29	0	121	0	0	54	15	290
BATES	49	58	32	2	186	1	0	65	17	410
BENTON	42	96	66	1	223	0	0	49	14	491
CAMDEN	22	149	40	6	379	0	0	128	37	761
CEDAR	57	50	38	0	230	0	0	61	5	441
CHRISTIAN	60	95	67	8	341	0	0	209	56	836
DADE	7	14	12	0	59	0	0	27	16	135
DALLAS	32	107	43	2	185	0	0	55	17	441
DOUGLAS	26	62	23	3	201	0	0	56	19	390
GREENE	250	942	267	26	1,661	1	96	908	273	4,424
HENRY	53	82	99	4	208	1	0	98	25	570
HICKORY	32	36	23	5	150	0	0	22	4	272
JASPER	162	505	190	22	857	0	0	492	183	2,411
LACLEDE	105	134	55	3	353	0	0	172	40	862
LAWRENCE	55	138	61	6	308	0	0	157	42	767
MCDONALD	61	117	54	7	223	0	0	119	31	612
MARIES	13	32	8	0	86	0	0	20	4	163
MILLER	27	158	34	4	300	0	0	114	33	670
MONITEAU	9	26	10	1	61	0	0	31	18	156
MORGAN	28	67	35	0	269	0	0	77	18	494
NEWTON	71	142	68	2	554	0	0	273	76	1,186
OZARK	42	35	25	1	201	0	0	51	8	363
PHELPS	88	189	80	8	363	2	0	142	34	926
POLK	57	68	38	3	398	0	0	110	31	705
PULASKI	74	142	58	9	390	1	0	141	26	841
ST CLAIR	31	41	23	1	125	0	0	32	8	261
STONE	25	130	44	0	316	0	0	118	40	673
TANEY	62	146	63	1	531	1	0	206	74	1,084
TEXAS	74	117	56	7	394	0	0	113	29	790
VERNON	35	114	39	5	221	0	0	94	19	527
WEBSTER	49	62	46	2	310	0	0	113	25	607
WRIGHT	78	87	55	4	329	0	0	126	21	700
TOTAL AREA 4	1,888	4,339	1,834	146	10,880	7	96	4,604	1,301	25,095
AREA 5										
JACKSON	838	6,103	1,285	60	2,959	1	8	1,893	587	13,734
TOTAL AREA 5	838	6,103	1,285	60	2,959	1	8	1,893	587	13,734
AREA 6										
ST LOUIS CITY	840	10,162	739	71	2,517	0	10	1,168	292	15,799
TOTAL AREA 6	840	10,162	739	71	2,517	0	10	1,168	292	15,799
AREA 7										
ST LOUIS COUNTY	631	5,426	902	78	3,056	4	4	1,381	421	11,903
TOTAL AREA 7	631	5,426	902	78	3,056	4	4	1,381	421	11,903
STATEWIDE	8,034	34,877	9,166	738	37,883	43	253	16,651	4,658	112,303

NOTE: EXTENDED TRANSITIONAL MEDICAID, MC+ FOR CUSTODIAL PARENTS AND NON-CUSTODIAL PARENTS, AND EXTENDED WOMEN'S HEALTH SERVICES AVAILABLE AS A RESULT OF THE 1115 WAIVER.

TABLE 14.

MC+ AND MEDICAL ASSISTANCE FOR FAMILIES
TOTAL CASES AND REINVESTIGATIONS
MAY 1999

COUNTY	# CASES	# REINVEST COMPLETED	# DELIN- QUENT	% DELIN- QUENT
AREA 1				
ANDREW	264	12	57	21.6
ATCHISON	136	2	29	21.3
BUCHANAN	2,566	97	486	18.9
CALDWELL	330	1	150	45.5
CARROLL	382	13	91	23.8
CASS	1,273	36	155	12.2
CHARITON	195	3	21	10.8
CLAY	2,062	65	157	7.6
CLINTON	384	10	25	6.5
COOPER	335	2	132	39.4
DAVISS	265	0	12	4.5
DE KALB	259	23	66	25.5
GENTRY	125	3	3	2.4
GRUNDY	352	3	98	27.8
HARRISON	291	7	35	12.0
HOLT	150	5	21	14.0
HOWARD	295	9	105	35.6
JOHNSON	963	12	387	40.2
LAFAYETTE	799	19	194	24.3
LINN	418	20	84	20.1
LIVINGSTON	363	6	80	22.0
MERCER	101	3	4	4.0
NODAWAY	277	9	29	10.5
PETTIS	1,168	42	146	12.5
PLATTE	659	19	16	2.4
PUTNAM	184	8	47	25.5
RANDOLPH	703	38	81	11.5
RAY	426	11	28	6.6
SALINE	580	15	66	11.4
SULLIVAN	229	4	67	29.3
WORTH	77	7	0	0.0
TOTAL AREA 1	16,611	504	2,872	17.3
AREA 2				
ADAIR	496	32	31	6.3
AUDRAIN	538	14	29	5.4
BOONE	2,983	59	1,179	39.5
CALLAWAY	1,064	15	503	47.3
CLARK	212	3	68	32.1
COLE	1,160	59	382	32.9
FRANKLIN	1,644	105	322	19.6
GASCONADE	317	20	25	7.9
JEFFERSON	3,578	72	1,015	28.4
KNOX	140	3	21	15.0
LEWIS	219	5	30	13.7
LINCOLN	984	15	199	20.2
MACON	395	7	62	15.7
MARION	873	50	152	17.4
MONROE	201	9	49	24.4
MONTGOMERY	326	11	65	19.9
OSAGE	202	1	97	48.0
PIKE	520	11	184	35.4
RALLS	217	8	11	5.1
ST CHARLES	2,912	115	938	32.2
SCHUYLER	116	1	26	22.4
SCOTLAND	135	7	8	5.9
SHELBY	178	18	8	4.5
WARREN	462	22	101	21.9
TOTAL AREA 2	19,872	662	5,505	27.7
AREA 3				
BOLLINGER	464	8	173	37.3
BUTLER	1,686	71	85	5.0
CAPE GIRARDEAU	1,463	61	171	11.7
CARTER	369	17	5	1.4
CRAWFORD	760	61	117	15.4
DENT	607	25	1	0.2
DUNKLIN	1,783	96	479	26.9

TABLE 14.

MC+ AND MEDICAL ASSISTANCE FOR FAMILIES
TOTAL CASES AND REINVESTIGATIONS
MAY 1999

COUNTY	# CASES	# REINVEST COMPLETED	# DELIN- QUENT	% DELIN- QUENT
HOWELL	1,612	80	297	18.4
IRON	461	12	30	6.5
MADISON	470	32	7	1.5
MISSISSIPPI	713	52	255	35.8
NEW MADRID	938	38	154	16.4
OREGON	504	22	3	0.6
PEMISCOT	1,303	32	195	15.0
PERRY	422	22	158	37.4
REYNOLDS	355	18	1	0.3
RIPLEY	800	29	39	4.9
ST FRANCOIS	1,971	113	185	9.4
STE GENEVIEVE	397	11	164	41.3
SCOTT	1,615	59	176	10.9
SHANNON	493	27	1	0.2
STODDARD	1,081	31	27	2.5
WASHINGTON	1,157	85	76	6.6
WAYNE	677	35	8	1.2
TOTAL AREA 3	22,101	1,037	2,807	12.7
AREA 4				
BARRY	1,104	14	352	31.9
BARTON	323	9	8	2.5
BATES	528	30	4	0.8
BENTON	672	3	196	29.2
CAMDEN	940	57	169	18.0
CEDAR	532	7	68	12.8
CHRISTIAN	1,286	10	448	34.8
DADE	268	11	62	23.1
DALLAS	466	32	47	10.1
DOUGLAS	581	12	227	39.1
GREENE	5,842	126	1,898	32.5
HENRY	715	35	55	7.7
HICKORY	404	1	151	37.4
JASPER	3,481	26	1,246	35.8
LACLEDE	1,076	29	124	11.5
LAWRENCE	1,092	18	337	30.9
MCDONALD	900	18	151	16.8
MARIES	221	1	95	43.0
MILLER	856	16	185	21.6
MONITEAU	235	1	88	37.4
MORGAN	601	14	177	29.5
NEWTON	1,367	55	119	8.7
OZARK	446	9	131	29.4
PHELPS	1,171	29	177	15.1
POLK	881	20	138	15.7
PULASKI	1,130	49	427	37.8
ST CLAIR	313	14	10	3.2
STONE	895	5	427	47.7
TANEY	1,334	33	444	33.3
TEXAS	947	27	90	9.5
VERNON	850	25	16	1.9
WEBSTER	839	40	102	12.2
WRIGHT	854	35	286	33.5
TOTAL AREA 4	33,150	811	8,455	25.5
AREA 5				
JACKSON	16,716	474	5,038	30.1
TOTAL AREA 5	16,716	474	5,038	30.1
AREA 6				
ST LOUIS CITY	13,694	319	6,617	48.3
TOTAL AREA 6	13,694	319	6,617	48.3
AREA 7				
ST LOUIS COUNTY	14,505	309	7,041	48.5
TOTAL AREA 7	14,505	309	7,041	48.5
STATEWIDE	136,649	4,116	38,335	28.1

TABLE 15.

HC+ APPLICATIONS
MAY 1999

COUNTY	# REC'D	# APPR	# REJ	% REJ	TOTAL RESOLVED	-----APPLICATION RESOLUTION-----					
						UNDER 16	16- 30	31- 45	46- 90	OVER 90	% >30 DAYS
AREA 1											
ANDREW	14	16	4	20.0	20	13	7	0	0	0	0.0
ATCHISON	10	6	0	0.0	6	4	2	0	0	0	0.0
BUCHANAN	237	184	24	11.5	208	139	65	4	0	0	1.9
CALDWELL	5	6	1	14.3	7	3	4	0	0	0	0.0
CARROLL	23	12	3	20.0	15	6	9	0	0	0	0.0
CASS	87	55	19	25.7	74	32	40	1	1	0	2.7
CHARITON	9	12	2	14.3	14	11	2	0	1	0	7.1
CLAY	184	148	37	20.0	185	117	61	7	0	0	3.8
CLINTON	15	12	3	20.0	15	11	3	1	0	0	6.7
COOPER	17	21	15	41.7	36	9	26	0	1	0	2.8
DAVISS	20	14	6	30.0	20	16	4	0	0	0	0.0
DE KALB	11	13	2	13.3	15	11	4	0	0	0	0.0
GENTRY	3	5	0	0.0	5	5	0	0	0	0	0.0
GRUNDY	18	17	3	15.0	20	10	10	0	0	0	0.0
HARRISON	19	10	3	23.1	13	8	5	0	0	0	0.0
HOLT	7	11	1	8.3	12	6	6	0	0	0	0.0
HOWARD	6	10	1	9.1	11	6	4	1	0	0	9.1
JOHNSON	47	37	30	44.8	67	15	28	12	7	5	35.8
LAFAYETTE	41	39	12	23.5	51	18	28	3	2	0	9.8
LINN	17	9	6	40.0	15	13	2	0	0	0	0.0
LIVINGSTON	24	23	3	11.5	26	15	11	0	0	0	0.0
MERCER	8	6	1	14.3	7	5	2	0	0	0	0.0
NODAWAY	14	12	3	20.0	15	7	8	0	0	0	0.0
PETTIS	92	65	24	27.0	89	41	38	8	2	0	11.2
PLATTE	56	49	18	26.9	67	44	23	0	0	0	0.0
PUTNAM	7	7	2	22.2	9	4	4	1	0	0	11.1
RANDOLPH	37	32	9	22.0	41	25	15	0	1	0	2.4
RAY	32	25	9	26.5	34	15	18	1	0	0	2.9
SALINE	44	30	9	23.1	39	18	17	3	1	0	10.3
SULLIVAN	22	22	6	21.4	28	16	12	0	0	0	0.0
WORTH	4	4	0	0.0	4	4	0	0	0	0	0.0
TOTAL AREA 1	1,130	912	256	21.9	1,168	647	458	42	16	5	5.4
AREA 2											
ADAIR	36	36	7	16.3	43	33	9	1	0	0	2.3
AUDRAIN	37	27	7	20.6	34	24	10	0	0	0	0.0
BOONE	153	98	29	22.8	127	53	59	11	4	0	11.8
CALLAWAY	42	30	10	25.0	40	16	21	3	0	0	7.5
CLARK	8	9	0	0.0	9	4	5	0	0	0	0.0
COLE	68	52	8	13.3	60	33	23	2	2	0	6.7
FRANKLIN	109	101	13	11.4	114	83	25	6	0	0	5.3
GASCONADE	21	21	4	16.0	25	14	11	0	0	0	0.0
JEFFERSON	197	172	66	27.7	238	121	109	7	1	0	3.4
KNOX	6	5	0	0.0	5	3	2	0	0	0	0.0
LEWIS	18	15	2	11.8	17	15	2	0	0	0	0.0
LINCOLN	188	142	39	21.5	181	162	17	2	0	0	1.1
MACON	35	29	8	21.6	37	28	8	1	0	0	2.7
MARION	51	30	4	11.8	34	27	6	1	0	0	2.9
MONROE	17	20	1	4.8	21	14	7	0	0	0	0.0
MONTGOMERY	24	14	5	26.3	19	9	10	0	0	0	0.0
OSAGE	2	6	2	25.0	8	2	6	0	0	0	0.0
PIKE	25	19	7	26.9	26	17	8	0	1	0	3.8
RALLS	11	13	1	7.1	14	9	5	0	0	0	0.0
ST CHARLES	155	126	36	22.2	162	104	52	6	0	0	3.7
SCHUYLER	9	3	3	50.0	6	1	5	0	0	0	0.0
SCOTLAND	6	4	2	33.3	6	5	1	0	0	0	0.0
SHELBY	6	2	1	33.3	3	2	1	0	0	0	0.0
WARREN	27	24	3	11.1	27	16	9	2	0	0	7.4
TOTAL AREA 2	1,251	998	258	20.5	1,256	795	411	42	8	0	4.0
AREA 3											
BOLLINGER	12	10	0	0.0	10	7	3	0	0	0	0.0
BUTLER	81	59	15	20.3	74	40	30	3	1	0	5.4
CAPE GIRARDEAU	294	285	111	28.0	396	75	301	20	0	0	5.1
CARTER	14	12	3	20.0	15	9	6	0	0	0	0.0
CRAWFORD	53	38	8	17.4	46	26	18	1	1	0	4.3
DENT	42	32	9	22.0	41	9	30	2	0	0	4.9
DUNKLIN	99	74	37	33.3	111	57	52	2	0	0	1.8

TABLE 15.

HC+ APPLICATIONS
MAY 1999

COUNTY	# REC'D	# APPR	# REJ	% REJ	TOTAL RESOLVED	-----APPLICATION RESOLUTION-----					
						UNDER 16	16- 30	31- 45	46- 90	OVER 90	% >30 DAYS
HOWELL	80	66	10	13.2	76	56	19	1	0	0	1.3
IRON	26	16	6	27.3	22	10	12	0	0	0	0.0
MADISON	29	26	8	23.5	34	24	10	0	0	0	0.0
MISSISSIPPI	24	20	9	31.0	29	17	12	0	0	0	0.0
NEW MADRID	43	25	15	37.5	40	26	14	0	0	0	0.0
OREGON	18	7	10	58.8	17	15	1	1	0	0	5.9
PEMISCOT	104	56	26	31.7	82	45	35	0	2	0	2.4
PERRY	14	15	13	46.4	28	6	16	1	5	0	21.4
REYNOLDS	25	17	4	19.0	21	15	6	0	0	0	0.0
RIPLEY	41	32	6	15.8	38	30	8	0	0	0	0.0
ST FRANCOIS	131	99	26	20.8	125	88	32	2	3	0	4.0
STE GENEVIEVE	11	8	4	33.3	12	2	7	2	1	0	25.0
SCOTT	100	88	32	26.7	120	79	41	0	0	0	0.0
SHANNON	17	19	5	20.8	24	18	4	2	0	0	8.3
STODDARD	71	66	19	22.4	85	48	37	0	0	0	0.0
WASHINGTON	80	56	14	20.0	70	48	19	0	1	2	4.3
WAYNE	30	23	7	23.3	30	15	13	2	0	0	6.7
TOTAL AREA 3	1,439	1,149	397	25.7	1,546	765	726	39	14	2	3.6
AREA 4											
BARRY	87	63	26	29.2	89	49	35	5	0	0	5.6
BARTON	31	24	8	25.0	32	27	4	0	0	1	3.1
BATES	31	34	8	19.0	42	30	12	0	0	0	0.0
BENTON	24	25	4	13.8	29	13	14	2	0	0	6.9
CAMDEN	51	55	9	14.1	64	45	11	4	4	0	12.5
CEDAR	18	22	3	12.0	25	17	8	0	0	0	0.0
CHRISTIAN	65	58	12	17.1	70	46	22	2	0	0	2.9
DADE	8	18	3	14.3	21	12	9	0	0	0	0.0
DALLAS	25	27	14	34.1	41	26	10	4	1	0	12.2
DOUGLAS	22	22	4	15.4	26	16	10	0	0	0	0.0
GREENE	506	273	80	22.7	353	158	144	35	16	0	14.4
HENRY	47	50	9	15.3	59	37	20	2	0	0	3.4
HICKORY	12	12	4	25.0	16	9	7	0	0	0	0.0
JASPER	215	167	50	23.0	217	94	110	9	2	2	6.0
LACLEDE	90	87	18	17.1	105	63	38	4	0	0	3.8
LAWRENCE	70	58	25	30.1	83	42	35	5	1	0	7.2
MCDONALD	52	50	13	20.6	63	28	30	5	0	0	7.9
MARIES	9	14	1	6.7	15	6	7	1	1	0	13.3
MILLER	37	39	14	26.4	53	26	21	5	1	0	11.3
MONITEAU	10	8	10	55.6	18	6	10	1	1	0	11.1
MORGAN	35	47	7	13.0	54	25	28	1	0	0	1.9
NEWTON	96	108	19	15.0	127	76	46	5	0	0	3.9
OZARK	19	13	6	31.6	19	15	3	0	1	0	5.3
PHELPS	71	65	17	20.7	82	32	47	3	0	0	3.7
POLK	38	34	13	27.7	47	25	18	4	0	0	8.5
PULASKI	56	50	9	15.3	59	23	30	6	0	0	10.2
ST CLAIR	29	22	12	35.3	34	20	13	1	0	0	2.9
STONE	39	32	10	23.8	42	14	18	9	1	0	23.8
TANEY	98	90	26	22.4	116	67	45	3	1	0	3.4
TEXAS	71	69	15	17.9	84	59	23	2	0	0	2.4
VERNON	53	44	9	17.0	53	49	4	0	0	0	0.0
WEBSTER	38	48	14	22.6	62	17	43	2	0	0	3.2
WRIGHT	40	34	14	29.2	48	34	14	0	0	0	0.0
TOTAL AREA 4	2,093	1,762	486	21.6	2,248	1,206	889	120	30	3	6.8
AREA 5											
JACKSON	1,089	826	236	22.2	1,062	490	500	55	15	2	6.8
TOTAL AREA 5	1,089	826	236	22.2	1,062	490	500	55	15	2	6.8
AREA 6											
ST LOUIS CITY	654	488	136	21.8	624	303	227	67	23	4	15.1
TOTAL AREA 6	654	488	136	21.8	624	303	227	67	23	4	15.1
AREA 7											
ST LOUIS COUNTY	754	592	145	19.7	737	498	152	58	22	7	11.8
TOTAL AREA 7	754	592	145	19.7	737	498	152	58	22	7	11.8
STATEWIDE	8,410	6,727	1,914	22.2	8,641	4,704	3,363	423	128	23	6.6

TABLE 16.

GENERAL RELIEF CASELOADS*
TOTAL CASES AND REINVESTIGATIONS
MAY 1999

COUNTY	# CASES	# REINVEST COMPLETED	# DELIN- QUENT	% DELIN- QUENT
AREA 1				
ANDREW	59	0	2	3.4
ATCHISON	28	0	0	0.0
BUCHANAN	421	4	13	3.1
CALDWELL	45	0	3	6.7
CARROLL	35	0	2	5.7
CASS	307	3	3	1.0
CHARITON	30	0	0	0.0
CLAY	593	0	3	0.5
CLINTON	80	0	1	1.2
COOPER	49	0	2	4.1
DAVISS	56	0	1	1.8
DE KALB	42	0	3	7.1
GENTRY	41	0	0	0.0
GRUNDY	57	1	3	5.3
HARRISON	54	0	1	1.9
HOLT	19	0	0	0.0
HOWARD	38	0	0	0.0
JOHNSON	223	2	9	4.0
LAFAYETTE	136	0	4	2.9
LINN	79	1	0	0.0
LIVINGSTON	91	0	1	1.1
MERCER	22	0	0	0.0
NODAWAY	67	0	0	0.0
PETTIS	220	1	3	1.4
PLATTE	191	0	0	0.0
PUTNAM	39	0	3	7.7
RANDOLPH	151	1	1	0.7
RAY	91	0	2	2.2
SALINE	100	0	0	0.0
SULLIVAN	55	0	2	3.6
WORTH	13	0	0	0.0
TOTAL AREA 1	3,432	13	62	1.8
AREA 2				
ADAIR	119	1	1	0.8
AUDRAIN	119	0	3	2.5
BOONE	448	1	12	2.7
CALLAWAY	153	0	7	4.6
CLARK	31	0	0	0.0
COLE	240	0	11	4.6
FRANKLIN	352	1	4	1.1
GASCONADE	53	0	0	0.0
JEFFERSON	706	3	9	1.3
KNOX	22	0	0	0.0
LEWIS	50	0	0	0.0
LINCOLN	130	1	4	3.1
MACON	87	0	1	1.1
MARION	158	1	3	1.9
MONROE	33	1	0	0.0
MONTGOMERY	51	0	3	5.9
OSAGE	34	0	0	0.0
PIKE	74	0	1	1.4
RALLS	41	0	2	4.9
ST CHARLES	560	4	10	1.8
SCHUYLER	23	0	0	0.0
SCOTLAND	28	0	0	0.0
SHELBY	33	1	1	3.0
WARREN	118	0	1	0.8
TOTAL AREA 2	3,663	14	73	2.0
AREA 3				
BOLLINGER	65	1	4	6.2
BUTLER	273	0	3	1.1
CAPE GIRARDEAU	374	1	4	1.1
CARTER	62	0	0	0.0
CRAWFORD	153	2	5	3.3
DENT	90	1	0	0.0
DUNKLIN	222	3	15	6.8
HOWELL	239	4	6	2.5

TABLE 16.

GENERAL RELIEF CASELOADS*
TOTAL CASES AND REINVESTIGATIONS
MAY 1999

COUNTY	# CASES	# REINVEST COMPLETED	# DELIN- QUENT	% DELIN- QUENT
IRON	72	0	1	1.4
MADISON	66	1	0	0.0
MISSISSIPPI	116	5	11	9.5
NEW MADRID	120	0	2	1.7
OREGON	63	1	0	0.0
PEMISCOT	112	2	7	6.3
PERRY	76	0	0	0.0
REYNOLDS	33	1	0	0.0
RIPLEY	101	0	1	1.0
ST FRANCOIS	304	1	8	2.6
STE GENEVIEVE	56	0	2	3.6
SCOTT	245	0	2	0.8
SHANNON	58	0	1	1.7
STODDARD	157	0	1	0.6
WASHINGTON	182	8	9	4.9
WAYNE	77	1	1	1.3
TOTAL AREA 3	3,316	32	83	2.5
AREA 4				
BARRY	220	0	3	1.4
BARTON	64	2	1	1.6
BATES	86	0	0	0.0
BENTON	63	0	2	3.2
CAMDEN	181	5	2	1.1
CEDAR	84	0	1	1.2
CHRISTIAN	287	0	6	2.1
DADE	38	1	2	5.3
DALLAS	79	1	0	0.0
DOUGLAS	77	0	3	3.9
GREENE	1,378	1	68	4.9
HENRY	121	0	1	0.8
HICKORY	42	0	2	4.8
JASPER	651	2	25	3.8
LACLEDE	216	0	3	1.4
LAWRENCE	201	0	5	2.5
MCDONALD	172	1	1	0.6
MARIES	34	0	0	0.0
MILLER	182	3	5	2.7
MONITEAU	40	0	1	2.5
MORGAN	103	0	7	6.8
NEWTON	356	2	6	1.7
OZARK	77	1	5	6.5
PHELPS	208	1	5	2.4
POLK	121	0	1	0.8
PULASKI	188	1	6	3.2
ST CLAIR	47	0	1	2.1
STONE	175	0	7	4.0
TANEY	281	1	3	1.1
TEXAS	149	0	0	0.0
VERNON	125	0	3	2.4
WEBSTER	179	1	3	1.7
WRIGHT	167	0	4	2.4
TOTAL AREA 4	6,392	23	182	2.8
AREA 5				
JACKSON	2,596	8	174	6.7
TOTAL AREA 5	2,596	8	174	6.7
AREA 6				
ST LOUIS CITY	2,077	13	395	19.0
TOTAL AREA 6	2,077	13	395	19.0
AREA 7				
ST LOUIS COUNTY	1,793	0	161	9.0
TOTAL AREA 7	1,793	0	161	9.0
STATEWIDE	23,269	103	1,130	4.9

*INCLUDES ALL CASES WITH GR NUMBERS.

TABLE 17.

GENERAL RELIEF APPLICATIONS*
MAY 1999

COUNTY	# REC'D	# APPR	# REJ	% REJ	TOTAL RESOLVED	-----APPLICATION RESOLUTION-----					% >45 DAYS
						UNDER 31	31- 45	46- 90	91- 105	OVER 105	
AREA 1											
ANDREW	2	1	0	0.0	1	1	0	0	0	0	0.0
ATCHISON	0	0	1	100.0	1	0	0	1	0	0	100.0
BUCHANAN	26	7	18	72.0	25	8	5	10	0	2	48.0
CALDWELL	0	1	0	0.0	1	0	0	1	0	0	100.0
CARROLL	8	3	1	25.0	4	2	2	0	0	0	0.0
CASS	18	5	6	54.5	11	5	2	4	0	0	36.4
CHARITON	0	1	1	50.0	2	0	0	2	0	0	100.0
CLAY	28	17	21	55.3	38	23	4	7	1	3	28.9
CLINTON	2	0	2	100.0	2	0	0	1	0	1	100.0
COOPER	4	1	2	66.7	3	1	2	0	0	0	0.0
DAVISS	2	1	2	66.7	3	1	0	0	2	0	66.7
DE KALB	1	0	2	100.0	2	0	1	1	0	0	50.0
GENTRY	0	0	0	0.0	0	0	0	0	0	0	0.0
GRUNDY	1	1	2	66.7	3	0	3	0	0	0	0.0
HARRISON	2	1	4	80.0	5	1	1	3	0	0	60.0
HOLT	2	2	1	33.3	3	2	0	1	0	0	33.3
HOWARD	1	0	1	100.0	1	0	0	1	0	0	100.0
JOHNSON	12	5	5	50.0	10	5	1	1	0	3	40.0
LAFAYETTE	5	1	4	80.0	5	1	2	1	0	1	40.0
LINN	2	2	1	33.3	3	2	1	0	0	0	0.0
LIVINGSTON	2	0	1	100.0	1	1	0	0	0	0	0.0
MERCER	2	0	0	0.0	0	0	0	0	0	0	0.0
NODAWAY	1	0	2	100.0	2	0	0	2	0	0	100.0
PETTIS	21	2	6	75.0	8	2	4	1	1	0	25.0
PLATTE	6	2	2	50.0	4	3	0	0	0	1	25.0
PUTNAM	2	0	1	100.0	1	0	0	1	0	0	100.0
RANDOLPH	8	3	8	72.7	11	3	3	4	0	1	45.5
RAY	6	3	3	50.0	6	4	0	2	0	0	33.3
SALINE	7	2	7	77.8	9	3	2	4	0	0	44.4
SULLIVAN	5	1	4	80.0	5	3	1	1	0	0	20.0
WORTH	0	0	0	0.0	0	0	0	0	0	0	0.0
TOTAL AREA 1	176	62	108	63.5	170	71	34	49	4	12	38.2
AREA 2											
ADAIR	6	1	9	90.0	10	7	2	1	0	0	10.0
AUDRAIN	3	1	8	88.9	9	2	5	2	0	0	22.2
BOONE	40	5	27	84.4	32	10	5	9	2	6	53.1
CALLAWAY	9	7	8	53.3	15	5	3	5	0	2	46.7
CLARK	0	1	2	66.7	3	1	2	0	0	0	0.0
COLE	18	4	17	81.0	21	10	4	5	1	1	33.3
FRANKLIN	18	3	10	76.9	13	3	5	3	1	1	38.5
GASCONADE	5	4	3	42.9	7	4	3	0	0	0	0.0
JEFFERSON	45	10	24	70.6	34	21	4	4	1	4	26.5
KNOX	3	0	1	100.0	1	0	1	0	0	0	0.0
LEWIS	4	1	0	0.0	1	1	0	0	0	0	0.0
LINCOLN	14	4	6	60.0	10	7	1	0	0	2	20.0
MACON	4	2	4	66.7	6	3	3	0	0	0	0.0
MARION	11	8	2	20.0	10	8	1	1	0	0	10.0
MONROE	2	1	3	75.0	4	2	1	0	1	0	25.0
MONTGOMERY	5	3	0	0.0	3	1	1	0	0	1	33.3
OSAGE	4	0	1	100.0	1	1	0	0	0	0	0.0
PIKE	3	0	5	100.0	5	1	4	0	0	0	0.0
RALLS	2	1	0	0.0	1	1	0	0	0	0	0.0
ST CHARLES	22	8	23	74.2	31	8	21	2	0	0	6.5
SCHUYLER	0	0	1	100.0	1	0	1	0	0	0	0.0
SCOTLAND	1	0	0	0.0	0	0	0	0	0	0	0.0
SHELBY	1	0	0	0.0	0	0	0	0	0	0	0.0
WARREN	6	3	6	66.7	9	7	2	0	0	0	0.0
TOTAL AREA 2	226	67	160	70.5	227	103	69	32	6	17	24.2
AREA 3											
BOLLINGER	6	5	2	28.6	7	2	2	3	0	0	42.9
BUTLER	36	13	19	59.4	32	22	4	5	1	0	18.8
CAPE GIRARDEAU	36	13	26	66.7	39	15	10	12	2	0	35.9
CARTER	8	5	6	54.5	11	9	0	1	0	1	18.2
CRAWFORD	8	2	14	87.5	16	8	2	5	1	0	37.5
DENT	5	1	5	83.3	6	2	2	2	0	0	33.3
DUNKLIN	42	4	32	88.9	36	20	9	7	0	0	19.4
HOWELL	6	0	9	100.0	9	2	3	4	0	0	44.4

TABLE 17.

GENERAL RELIEF APPLICATIONS*
MAY 1999

COUNTY	# REC'D	# APPR	# REJ	% REJ	TOTAL RESOLVED	-----APPLICATION RESOLUTION-----					% >45 DAYS
						UNDER 31	31- 45	46- 90	91- 105	OVER 105	
IRON	3	1	3	75.0	4	1	2	1	0	0	25.0
MADISON	5	0	9	100.0	9	2	1	5	0	1	66.7
MISSISSIPPI	17	4	9	69.2	13	6	5	1	0	1	15.4
NEW MADRID	4	1	5	83.3	6	6	0	0	0	0	0.0
OREGON	7	2	5	71.4	7	4	1	2	0	0	28.6
PEHISCOT	27	1	19	95.0	20	15	3	2	0	0	10.0
PERRY	5	2	4	66.7	6	2	1	1	1	1	50.0
REYNOLDS	3	1	3	75.0	4	3	0	0	0	1	25.0
RIPLEY	7	2	3	60.0	5	4	0	0	0	1	20.0
ST FRANCOIS	25	4	23	85.2	27	15	1	9	1	1	40.7
STE GENEVIEVE	6	1	8	88.9	9	3	4	2	0	0	22.2
SCOTT	18	6	13	68.4	19	10	5	4	0	0	21.1
SHANNON	7	0	2	100.0	2	1	0	1	0	0	50.0
STODDARD	9	7	7	50.0	14	4	7	2	0	1	21.4
WASHINGTON	19	10	11	52.4	21	9	1	6	0	5	52.4
WAYNE	4	3	5	62.5	8	3	2	2	0	1	37.5
TOTAL AREA 3	313	88	242	73.3	330	168	65	77	6	14	29.4
AREA 4											
BARRY	17	3	8	72.7	11	6	0	5	0	0	45.5
BARTON	6	0	3	100.0	3	2	0	1	0	0	33.3
BATES	7	3	5	62.5	8	3	3	2	0	0	25.0
BENTON	12	2	7	77.8	9	3	1	3	1	1	55.6
CAMDEN	9	4	4	50.0	8	3	2	2	1	0	37.5
CEDAR	8	1	0	0.0	1	0	1	0	0	0	0.0
CHRISTIAN	12	0	8	100.0	8	4	2	2	0	0	25.0
DADE	4	0	1	100.0	1	0	1	0	0	0	0.0
DALLAS	8	2	8	80.0	10	3	3	2	1	1	40.0
DOUGLAS	3	3	2	40.0	5	3	0	1	0	1	40.0
GREENE	91	21	58	73.4	79	30	16	21	3	9	41.8
HENRY	9	4	7	63.6	11	6	2	2	0	1	27.3
HICKORY	3	1	1	50.0	2	0	2	0	0	0	0.0
JASPER	45	3	30	90.9	33	8	8	15	0	2	51.5
LACLEDE	22	2	15	88.2	17	8	4	4	0	1	29.4
LAWRENCE	8	2	11	84.6	13	6	2	5	0	0	38.5
MCDONALD	11	5	5	50.0	10	6	3	1	0	0	10.0
MARIES	0	2	1	33.3	3	0	1	1	0	1	66.7
MILLER	5	1	7	87.5	8	2	1	2	1	2	62.5
MONITEAU	3	2	2	50.0	4	2	1	1	0	0	25.0
MORGAN	6	1	4	80.0	5	3	1	0	0	1	20.0
NEWTON	16	4	10	71.4	14	6	2	3	3	0	42.9
OZARK	6	3	6	66.7	9	6	1	1	0	1	22.2
PHELPS	11	3	6	66.7	9	1	4	3	0	1	44.4
POLK	3	1	0	0.0	1	0	0	1	0	0	100.0
PULASKI	7	5	7	58.3	12	8	2	1	1	0	16.7
ST CLAIR	6	1	1	50.0	2	0	1	0	1	0	50.0
STONE	5	2	6	75.0	8	1	2	2	1	2	62.5
TANEY	13	4	16	80.0	20	6	6	6	0	2	40.0
TEXAS	8	2	5	71.4	7	3	3	1	0	0	14.3
VERNON	6	0	3	100.0	3	0	1	2	0	0	66.7
WEBSTER	12	5	6	54.5	11	4	2	4	0	1	45.5
WRIGHT	5	3	7	70.0	10	4	1	4	1	0	50.0
TOTAL AREA 4	387	95	260	73.2	355	137	79	98	14	27	39.2
AREA 5											
JACKSON	225	51	143	73.7	194	63	38	42	6	45	47.9
TOTAL AREA 5	225	51	143	73.7	194	63	38	42	6	45	47.9
AREA 6											
ST LOUIS CITY	288	86	224	72.3	310	69	59	115	28	39	58.7
TOTAL AREA 6	288	86	224	72.3	310	69	59	115	28	39	58.7
AREA 7											
ST LOUIS COUNTY	118	25	75	75.0	100	35	23	35	4	3	42.0
TOTAL AREA 7	118	25	75	75.0	100	35	23	35	4	3	42.0
STATEWIDE	1,733	474	1,212	71.9	1,686	646	367	448	68	157	39.9

*EXCLUDES MEDICAID FOR PREGNANT WOMEN, INCLUDES NEWBORNS AND REFUGEES.

Year	Q1	Q2	Q3	Q4	Total	Average	Standard Deviation	Minimum	Maximum	Notes
1980	10	12	15	18	55	13.75	4.5	10	18	
1981	15	18	20	22	75	18.75	5.0	15	22	
1982	12	14	16	19	61	15.25	4.0	12	19	
1983	18	20	22	25	85	21.25	5.5	18	25	
1984	14	16	18	21	69	17.25	4.5	14	21	
1985	16	19	21	24	80	20.00	5.0	16	24	
1986	13	15	17	20	65	16.25	4.0	13	20	
1987	17	19	21	23	80	20.00	5.0	17	23	
1988	15	17	19	22	73	18.25	4.5	15	22	
1989	18	20	22	25	85	21.25	5.5	18	25	
1990	14	16	18	21	69	17.25	4.5	14	21	
1991	16	18	20	23	77	19.25	5.0	16	23	
1992	13	15	17	20	65	16.25	4.0	13	20	
1993	17	19	21	24	81	20.25	5.0	17	24	
1994	15	17	19	22	73	18.25	4.5	15	22	
1995	18	20	22	25	85	21.25	5.5	18	25	
1996	14	16	18	21	69	17.25	4.5	14	21	
1997	16	18	20	23	77	19.25	5.0	16	23	
1998	13	15	17	20	65	16.25	4.0	13	20	
1999	17	19	21	24	81	20.25	5.0	17	24	
2000	15	17	19	22	73	18.25	4.5	15	22	
2001	18	20	22	25	85	21.25	5.5	18	25	
2002	14	16	18	21	69	17.25	4.5	14	21	
2003	16	18	20	23	77	19.25	5.0	16	23	
2004	13	15	17	20	65	16.25	4.0	13	20	
2005	17	19	21	24	81	20.25	5.0	17	24	
2006	15	17	19	22	73	18.25	4.5	15	22	
2007	18	20	22	25	85	21.25	5.5	18	25	
2008	14	16	18	21	69	17.25	4.5	14	21	
2009	16	18	20	23	77	19.25	5.0	16	23	
2010	13	15	17	20	65	16.25	4.0	13	20	
2011	17	19	21	24	81	20.25	5.0	17	24	
2012	15	17	19	22	73	18.25	4.5	15	22	
2013	18	20	22	25	85	21.25	5.5	18	25	
2014	14	16	18	21	69	17.25	4.5	14	21	
2015	16	18	20	23	77	19.25	5.0	16	23	
2016	13	15	17	20	65	16.25	4.0	13	20	
2017	17	19	21	24	81	20.25	5.0	17	24	
2018	15	17	19	22	73	18.25	4.5	15	22	
2019	18	20	22	25	85	21.25	5.5	18	25	
2020	14	16	18	21	69	17.25	4.5	14	21	
2021	16	18	20	23	77	19.25	5.0	16	23	
2022	13	15	17	20	65	16.25	4.0	13	20	
2023	17	19	21	24	81	20.25	5.0	17	24	
2024	15	17	19	22	73	18.25	4.5	15	22	
2025	18	20	22	25	85	21.25	5.5	18	25	

Total: 1000
 Average: 20.00
 Standard Deviation: 5.00
 Minimum: 10
 Maximum: 25

FIGURE 6. MEDICAL ASSISTANCE RECIPIENTS

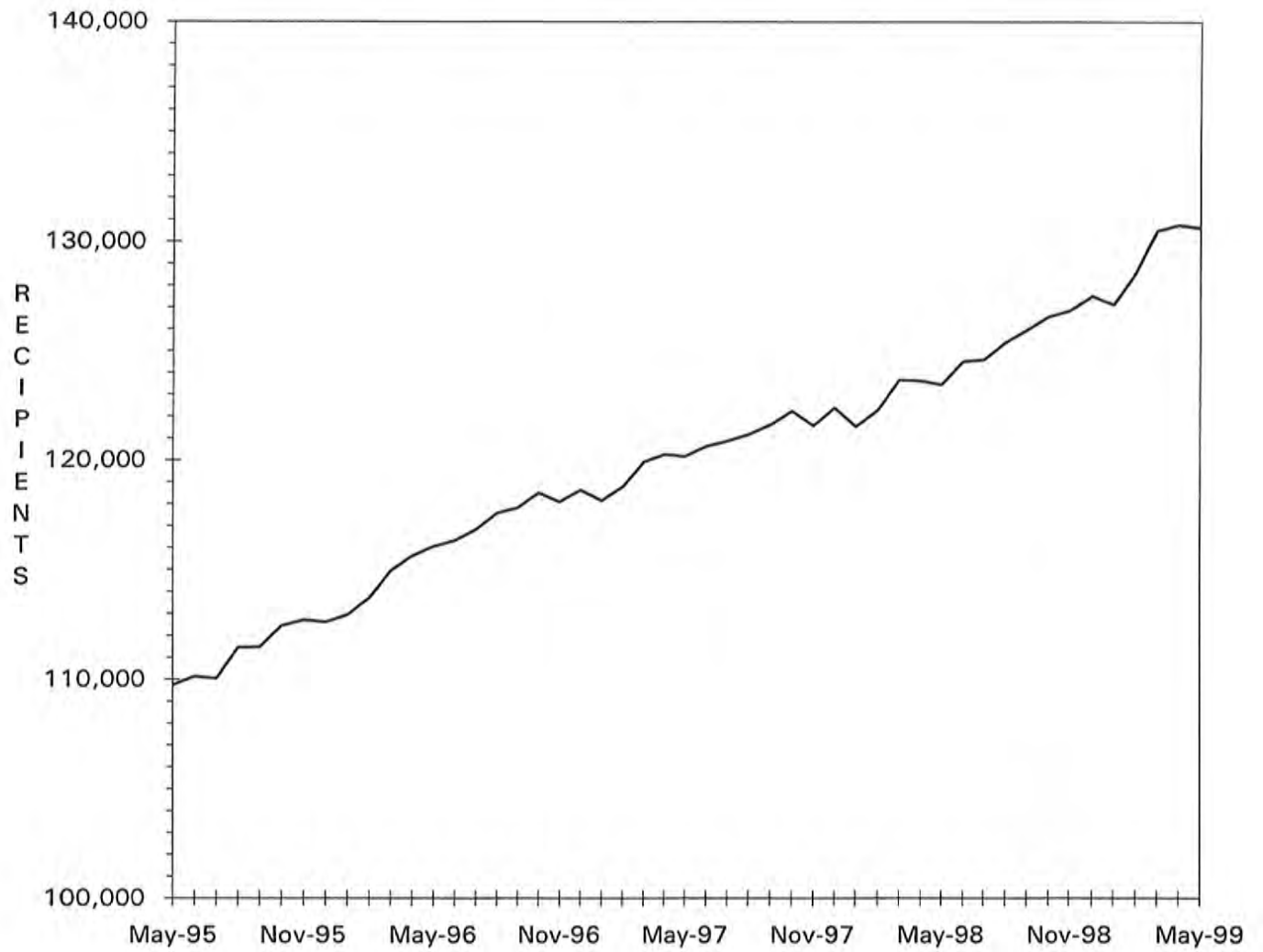

TABLE 18.

MEDICAID APPLICATIONS FOR PREGNANT WOMEN
MAY 1999

COUNTY	# REC'D	# APPR	# REJ	% REJ	TOTAL RESOLVED	-APPLICATION RESOLUTION-		
						15 OR LESS	16 & ABOVE	% >15 DAYS
AREA 1								
ANDREW	8	5	2	28.6	7	6	1	14.3
ATCHISON	5	4	1	20.0	5	5	0	0.0
BUCHANAN	58	43	9	17.3	52	49	3	5.8
CALDWELL	8	5	4	44.4	9	9	0	0.0
CARROLL	4	4	0	0.0	4	3	1	25.0
CASS	28	26	7	21.2	33	32	1	3.0
CHARITON	6	6	0	0.0	6	6	0	0.0
CLAY	75	51	24	32.0	75	68	7	9.3
CLINTON	8	6	2	25.0	8	7	1	12.5
COOPER	3	4	2	33.3	6	5	1	16.7
DAVISS	1	3	0	0.0	3	3	0	0.0
DE KALB	3	4	0	0.0	4	4	0	0.0
GENTRY	4	4	1	20.0	5	5	0	0.0
GRUNDY	3	3	0	0.0	3	2	1	33.3
HARRISON	3	2	1	33.3	3	3	0	0.0
HOLT	1	1	0	0.0	1	1	0	0.0
HOWARD	4	1	2	66.7	3	3	0	0.0
JOHNSON	16	10	10	50.0	20	12	8	40.0
LAFAYETTE	17	12	4	25.0	16	13	3	18.8
LINN	11	9	2	18.2	11	11	0	0.0
LIVINGSTON	11	9	2	18.2	11	11	0	0.0
MERCER	1	0	0	0.0	0	0	0	0.0
NODAWAY	7	2	3	60.0	5	5	0	0.0
PETTIS	33	21	13	38.2	34	21	13	38.2
PLATTE	19	15	5	25.0	20	19	1	5.0
PUTNAM	5	6	0	0.0	6	4	2	33.3
RANDOLPH	19	14	5	26.3	19	15	4	21.1
RAY	17	7	4	36.4	11	8	3	27.3
SALINE	18	11	4	26.7	15	12	3	20.0
SULLIVAN	5	4	1	20.0	5	4	1	20.0
WORTH	1	1	0	0.0	1	1	0	0.0
TOTAL AREA 1	402	293	108	26.9	401	347	54	13.5
AREA 2								
ADAIR	11	9	2	18.2	11	11	0	0.0
AUDRAIN	11	5	2	28.6	7	6	1	14.3
BOONE	50	46	6	11.5	52	47	5	9.6
CALLAWAY	19	16	2	11.1	18	16	2	11.1
CLARK	8	6	0	0.0	6	6	0	0.0
COLE	40	25	2	7.4	27	26	1	3.7
FRANKLIN	37	33	5	13.2	38	36	2	5.3
GASCONADE	6	3	1	25.0	4	3	1	25.0
JEFFERSON	70	56	14	20.3	69	64	5	7.2
KNOX	1	1	0	0.0	1	1	0	0.0
LEWIS	6	4	1	20.0	5	4	1	20.0
LINCOLN	32	21	6	22.2	27	25	2	7.4
MACON	13	8	2	20.0	10	9	1	10.0
MARION	23	13	8	38.1	21	19	2	9.5
MONROE	5	2	2	50.0	4	4	0	0.0
MONTGOMERY	8	3	2	40.0	5	4	1	20.0
OSAGE	1	4	0	0.0	4	3	1	25.0
PIKE	8	7	2	22.2	9	8	1	11.1
RALLS	7	5	2	28.6	7	7	0	0.0
ST CHARLES	58	52	12	18.8	64	58	6	9.4
SCHUYLER	1	0	0	0.0	0	0	0	0.0
SCOTLAND	1	1	0	0.0	1	1	0	0.0
SHELBY	2	1	0	0.0	1	1	0	0.0
WARREN	12	10	2	16.7	12	11	1	8.3
TOTAL AREA 2	430	331	73	18.1	403	370	33	8.2
AREA 3								
BOLLINGER	4	4	0	0.0	4	4	0	0.0
BUTLER	32	21	3	12.5	24	22	2	8.3
CAPE GIRARDEAU	55	48	7	12.7	55	49	6	10.9
CARTER	3	2	1	33.3	3	3	0	0.0
CRAWFORD	15	12	4	25.0	16	16	0	0.0
DENT	10	6	0	0.0	6	6	0	0.0
DUNKLIN	28	15	6	28.6	21	18	3	14.3

TABLE 18.

MEDICAID APPLICATIONS FOR PREGNANT WOMEN
MAY 1999

COUNTY	# REC'D	# APPR	# REJ	% REJ	TOTAL RESOLVED	-APPLICATION RESOLUTION-		
						15 OR LESS	16 & ABOVE	% >15 DAYS
HOWELL	19	18	1	5.3	19	19	0	0.0
IRON	2	4	0	0.0	4	4	0	0.0
MADISON	10	4	1	20.0	5	5	0	0.0
MISSISSIPPI	9	7	2	22.2	9	9	0	0.0
NEW MADRID	5	4	0	0.0	4	4	0	0.0
OREGON	8	8	1	11.1	9	9	0	0.0
PENISCOT	11	8	2	20.0	10	9	1	10.0
PERRY	10	11	1	8.3	12	12	0	0.0
REYNOLDS	1	2	1	33.3	3	3	0	0.0
RIPLEY	9	8	2	20.0	10	7	3	30.0
ST FRANCOIS	20	18	2	10.0	20	20	0	0.0
STE GENEVIEVE	6	4	4	50.0	8	8	0	0.0
SCOTT	29	28	1	3.4	29	27	2	6.9
SHANNON	6	7	0	0.0	7	7	0	0.0
STODDARD	18	17	4	19.0	21	20	1	4.8
WASHINGTON	21	20	2	9.1	22	22	0	0.0
WAYNE	6	6	1	14.3	7	6	1	14.3
TOTAL AREA 3	337	282	46	14.0	328	309	19	5.8
AREA 4								
BARRY	17	15	2	11.8	17	16	1	5.9
BARTON	8	5	2	28.6	7	7	0	0.0
BATES	10	9	2	18.2	11	10	1	9.1
BENTON	6	4	1	20.0	5	4	1	20.0
CAMDEN	15	15	3	16.7	18	16	2	11.1
CEDAR	11	7	1	12.5	8	8	0	0.0
CHRISTIAN	24	27	7	20.6	34	30	4	11.8
DADE	1	3	0	0.0	3	3	0	0.0
DALLAS	9	7	0	0.0	7	5	2	28.6
DOUGLAS	8	8	2	20.0	10	10	0	0.0
GREENE	168	119	33	21.7	152	112	40	26.3
HENRY	8	7	2	22.2	9	8	1	11.1
HICKORY	1	1	0	0.0	1	1	0	0.0
JASPER	94	59	32	35.2	91	84	7	7.7
LACLEDE	28	26	6	18.8	32	31	1	3.1
LAWRENCE	20	23	5	17.9	28	28	0	0.0
MCDONALD	19	12	4	25.0	16	15	1	6.3
MARIES	8	6	3	33.3	9	8	1	11.1
MILLER	10	11	1	8.3	12	10	2	16.7
MONITEAU	5	2	1	33.3	3	3	0	0.0
MORGAN	13	12	1	7.7	13	13	0	0.0
NEWTON	30	36	8	18.2	44	39	5	11.4
OZARK	4	5	1	16.7	6	6	0	0.0
PHELPS	21	16	7	30.4	23	21	2	8.7
POLK	13	11	2	15.4	13	10	3	23.1
PULASKI	11	15	3	16.7	18	15	3	16.7
ST CLAIR	7	2	3	60.0	5	5	0	0.0
STONE	27	18	2	10.0	20	18	2	10.0
TANEY	24	22	9	29.0	31	25	6	19.4
TEXAS	18	18	1	5.3	19	18	1	5.3
VERNON	20	18	3	14.3	21	19	2	9.5
WEBSTER	14	11	4	26.7	15	14	1	6.7
WRIGHT	20	19	1	5.0	20	17	3	15.0
TOTAL AREA 4	692	569	152	21.1	721	629	92	12.8
AREA 5								
JACKSON	329	238	85	26.3	323	284	39	12.1
TOTAL AREA 5	329	238	85	26.3	323	284	39	12.1
AREA 6								
ST LOUIS CITY	187	152	45	22.8	197	142	55	27.9
TOTAL AREA 6	187	152	45	22.8	197	142	55	27.9
AREA 7								
ST LOUIS COUNTY	273	197	70	26.2	267	202	65	24.3
TOTAL AREA 7	273	197	70	26.2	267	202	65	24.3
STATEWIDE	2,650	2,062	579	21.9	2,640	2,283	357	13.5

TABLE 19.

ADULT INCOME MAINTENANCE CASES
SSI-SP, SSI, SP, BP, SAB, HA, NC
MAY 1999

COUNTY	OAA SSI-SP	OAA SSI	OAA SP	BP, SAB	NC &	# TO BE	NUMBER	#	%
	PTD SSI-SP	PTD SSI	PTD SP	HA NON-	ALL				
	AB SSI-SP	AB SSI	AB SP	VEND	VEND	REINVEST	REINVEST	OVER	OVER
					CASES	YEARLY	THIS MONTH	DUE	DUE
AREA 1									
ANDREW	1	2	0	250	136	388	23	81	20.9
ATCHISON	1	0	0	165	59	224	6	60	26.8
BUCHANAN	15	24	4	2,395	681	3,104	57	1,692	54.5
CALDWELL	1	1	2	187	74	264	2	167	63.3
CARROLL	0	5	0	320	76	401	13	243	60.6
CASS	6	5	0	833	481	1,319	46	364	27.6
CHARITON	3	4	0	256	117	377	30	138	36.6
CLAY	4	6	0	1,454	887	2,347	129	449	19.1
CLINTON	0	1	0	270	133	404	26	144	35.6
COOPER	1	1	1	329	149	480	2	346	72.1
DAVISS	2	0	0	171	47	218	0	20	9.2
DE KALB	1	1	0	245	131	377	14	222	58.9
GENTRY	0	5	0	196	90	291	17	3	1.0
GRUNDY	2	2	0	331	126	459	3	255	55.6
HARRISON	4	4	0	293	115	412	12	138	33.5
HOLT	1	4	1	145	60	210	16	89	42.4
HOWARD	3	1	0	286	111	398	3	275	69.1
JOHNSON	2	2	0	735	221	958	9	618	64.5
LAFAYETTE	3	3	1	602	361	967	4	480	49.6
LINN	4	3	1	415	145	564	28	242	42.9
LIVINGSTON	1	4	2	390	200	596	11	294	49.3
MERCER	0	0	0	124	29	153	10	34	22.2
NODAWAY	3	9	0	342	123	474	25	118	24.9
PETTIS	5	8	1	1,032	304	1,345	71	380	28.3
PLATTE	3	2	1	436	265	704	60	23	3.3
PUTNAM	1	4	0	220	37	261	8	123	47.1
RANDOLPH	2	8	1	734	247	990	49	185	18.7
RAY	0	1	0	374	109	484	16	205	42.4
SALINE	1	8	1	646	503	1,158	43	333	28.8
SULLIVAN	2	4	0	276	128	408	9	253	62.0
WORTH	0	0	0	65	28	93	5	0	0.0
TOTAL AREA 1	72	122	16	14,517	6,173	20,828	747	7,974	38.3
AREA 2									
ADAIR	1	8	0	639	188	835	38	152	18.2
AUDRAIN	4	3	1	594	190	788	2	530	67.3
BOONE	3	9	1	2,140	483	2,633	58	1,095	41.6
CALLAWAY	3	3	2	769	205	979	3	642	65.6
CLARK	1	2	0	230	57	289	46	64	22.1
COLE	3	3	4	951	348	1,306	21	740	56.7
FRANKLIN	4	9	2	1,384	523	1,918	13	1,349	70.3
GASCONADE	1	5	0	277	173	455	31	67	14.7
JEFFERSON	6	14	5	2,139	1,152	3,310	99	1,720	52.0
KNOX	1	2	1	157	33	193	6	38	19.7
LEWIS	1	2	1	226	124	353	18	81	22.9
LINCOLN	2	5	2	548	324	879	29	417	47.4
MACON	1	1	2	449	158	610	18	278	45.6
MARION	7	11	1	830	368	1,210	40	653	54.0
MONROE	0	2	0	254	72	328	25	155	47.3
MONTGOMERY	1	0	1	271	184	456	8	260	57.0
OSAGE	2	2	1	196	97	296	0	213	72.0
PIKE	2	7	1	492	155	655	9	451	68.9
RALLS	2	0	0	189	63	252	18	27	10.7
ST CHARLES	4	12	1	1,908	653	2,574	99	1,079	41.9
SCHUYLER	1	0	1	169	32	202	2	103	51.0
SCOTLAND	2	1	0	178	70	249	20	23	9.2
SHELBY	0	4	0	226	64	294	17	44	15.0
WARREN	10	0	2	348	59	409	19	74	18.1
TOTAL AREA 2	62	105	29	15,564	5,775	21,473	639	10,255	47.8
AREA 3									
BOLLINGER	3	9	1	461	79	550	26	233	42.4
BUTLER	25	31	2	2,407	478	2,918	178	251	8.6
CAPE GIRARDEAU	8	11	1	1,344	567	1,923	40	1,015	52.8
CARTER	0	4	2	390	69	465	14	7	1.5
CRAWFORD	6	6	2	675	212	895	48	319	35.6
DENT	2	11	2	651	119	783	66	1	0.1
DUNKLIN	21	33	6	2,835	525	3,399	64	2,309	67.9

TABLE 19.

ADULT INCOME MAINTENANCE CASES
SSI-SP, SSI, SP, BP, SAB, MA, NC
MAY 1999

COUNTY	OAA SSI-SP PTD SSI-SP AB SSI-SP	OAA SSI PTD SSI AB SSI	OAA SP PTD SP AB SP	BP, SAB MA NON- VEND	NC & ALL VEND CASES	# TO BE REINVEST YEARLY	NUMBER REINVEST THIS MONTH	# OVER DUE	% OVER DUE
HOWELL	9	13	1	1,554	438	2,006	83	816	40.7
IRON	5	10	1	493	236	740	72	17	2.3
MADISON	1	4	0	540	156	700	56	5	0.7
MISSISSIPPI	8	25	5	1,035	158	1,223	8	857	70.1
NEW MADRID	15	29	3	1,408	276	1,716	127	739	43.1
OREGON	3	13	1	668	89	771	21	38	4.9
PEMISCOT	21	37	2	2,070	185	2,294	105	639	27.9
PERRY	1	3	0	363	160	526	7	347	66.0
REYNOLDS	3	13	1	401	52	467	33	4	0.9
RIPLEY	9	12	3	1,033	119	1,167	63	134	11.5
ST FRANCOIS	2	8	3	1,965	667	2,643	138	529	20.0
STE GENEVIEVE	2	1	0	332	133	466	6	297	63.7
SCOTT	12	33	4	1,852	398	2,287	178	144	6.3
SHANNON	5	4	2	484	49	539	36	10	1.9
STODDARD	13	25	3	1,466	341	1,835	102	109	5.9
WASHINGTON	5	18	3	1,276	163	1,460	133	370	25.3
WAYNE	6	15	0	949	139	1,103	69	10	0.9
TOTAL AREA 3	185	368	48	26,652	5,808	32,876	1,673	9,200	28.0
AREA 4									
BARRY	2	12	0	1,007	223	1,242	3	739	59.5
BARTON	2	1	1	342	75	419	35	12	2.9
BATES	1	6	2	412	149	569	48	4	0.7
BENTON	1	2	1	610	154	767	10	351	45.8
CAMDEN	3	4	1	731	160	896	32	329	36.7
CEDAR	4	4	0	496	126	626	15	156	24.9
CHRISTIAN	2	10	0	790	323	1,123	35	573	51.0
DADE	0	3	0	251	84	338	8	125	37.0
DALLAS	9	4	4	513	107	628	42	199	31.7
DOUGLAS	7	10	3	655	92	760	33	483	63.6
GREENE	31	60	9	5,704	1,267	7,040	136	3,790	53.8
HENRY	2	8	1	786	185	980	49	174	17.8
HICKORY	3	7	0	358	73	438	2	300	68.5
JASPER	8	20	4	3,219	698	3,941	80	1,938	49.2
LACLEDE	9	9	1	1,011	223	1,244	69	384	30.9
LAWRENCE	5	8	1	968	242	1,219	11	593	48.6
MCDONALD	2	6	0	712	112	830	32	86	10.4
MARIES	1	5	0	252	81	338	2	246	72.8
MILLER	5	6	2	694	143	845	16	482	57.0
MONITEAU	3	2	0	208	121	331	4	227	68.6
MORGAN	3	5	1	590	171	767	13	452	58.9
NEWTON	6	8	1	1,102	364	1,475	100	346	23.5
OZARK	6	5	0	503	81	589	27	269	45.7
PHELPS	13	13	5	1,068	266	1,352	42	630	46.6
POLK	11	6	1	748	236	991	40	468	47.2
PULASKI	1	6	2	839	191	1,038	21	710	68.4
ST CLAIR	2	7	0	346	75	428	37	30	7.0
STONE	1	3	0	609	149	761	0	470	61.8
TANEY	4	9	2	823	201	1,035	0	637	61.5
TEXAS	4	7	0	964	215	1,186	50	152	12.8
VERNON	2	1	5	715	328	1,049	68	53	5.1
WEBSTER	8	10	0	747	174	931	59	239	25.7
WRIGHT	7	23	0	1,009	163	1,195	35	747	62.5
TOTAL AREA 4	168	290	47	29,782	7,252	37,371	1,154	16,394	43.9
AREA 5									
JACKSON	56	93	30	12,726	3,826	16,675	590	7,081	42.5
TOTAL AREA 5	56	93	30	12,726	3,826	16,675	590	7,081	42.5
AREA 6									
ST LOUIS CITY	143	366	46	19,288	2,960	22,660	427	14,469	63.9
TOTAL AREA 6	143	366	46	19,288	2,960	22,660	427	14,469	63.9
AREA 7									
ST LOUIS COUNTY	58	148	22	11,663	4,874	16,707	127	11,808	70.7
TOTAL AREA 7	58	148	22	11,663	4,874	16,707	127	11,808	70.7
STATEWIDE	744	1,492	238	130,192	36,668	168,590	5,357	77,181	45.8

TABLE 20.

NC, MA, MACC APPLICATIONS < 65 YEARS OF AGE*
MAY 1999

COUNTY	# REC'D	# APPR	# REJ	% REJ	TOTAL RESOLVED	-----APPLICATION RESOLUTION-----					
						UNDER 31	31- 45	46- 90	91- 105	OVER 105	% >90 DAYS
AREA 1											
ANDREW	2	4	1	20.0	5	4	1	0	0	0	0.0
ATCHISON	2	2	4	66.7	6	2	3	1	0	0	0.0
BUCHANAN	78	53	26	45.6	57	20	9	26	0	2	3.5
CALDWELL	2	1	1	50.0	2	1	0	1	0	0	0.0
CARROLL	7	6	5	45.5	11	3	3	4	0	1	9.1
CASS	29	12	10	45.5	22	10	3	8	0	1	4.5
CHARITON	5	5	1	16.7	6	3	1	2	0	0	0.0
CLAY	52	29	25	49.0	51	22	6	15	4	4	15.7
CLINTON	6	8	5	38.5	13	3	2	7	0	1	7.7
COOPER	8	4	4	50.0	8	3	2	1	0	2	25.0
DAVISS	3	2	4	66.7	6	1	1	2	2	0	33.3
DE KALB	3	0	3	100.0	3	1	0	1	0	1	33.3
GENTRY	2	2	0	0.0	2	1	0	1	0	0	0.0
GRUNDY	4	6	2	25.0	8	3	3	2	0	0	0.0
HARRISON	5	6	4	40.0	10	3	1	5	0	1	10.0
HOLT	6	5	3	37.5	8	6	1	1	0	0	0.0
HOWARD	3	5	1	16.7	6	3	2	1	0	0	0.0
JOHNSON	22	15	11	44.0	25	10	1	8	0	6	24.0
LAFAYETTE	16	5	4	44.4	9	1	3	2	1	2	33.3
LINN	9	7	3	30.0	10	6	2	2	0	0	0.0
LIVINGSTON	10	5	1	20.0	5	4	0	1	0	0	0.0
MERCER	3	0	0	0.0	0	0	0	0	0	0	0.0
NODAWAY	4	6	2	25.0	8	5	1	1	1	0	12.5
PETTIS	26	13	7	38.9	18	4	6	5	2	1	16.7
PLATTE	25	15	2	18.2	11	5	1	4	0	1	9.1
PUTNAM	4	2	0	0.0	2	0	0	1	0	1	50.0
RANDOLPH	20	14	9	39.1	23	9	2	9	1	2	13.0
RAY	7	5	3	37.5	8	1	1	5	0	1	12.5
SALINE	17	14	8	38.1	21	8	2	10	0	1	4.8
SULLIVAN	5	5	1	20.0	5	1	1	2	0	1	20.0
WORTH	2	2	0	0.0	2	1	0	1	0	0	0.0
TOTAL AREA 1	387	258	150	40.4	371	144	58	129	11	29	10.8
AREA 2											
ADAIR	14	11	10	58.8	17	13	2	2	0	0	0.0
AUDRAIN	10	13	7	43.8	16	6	5	4	0	1	6.3
BOONE	90	36	35	71.4	49	24	9	9	2	5	14.3
CALLAWAY	30	18	11	42.3	26	16	4	6	0	0	0.0
CLARK	2	3	0	0.0	3	3	0	0	0	0	0.0
COLE	26	19	15	50.0	30	9	5	12	1	3	13.3
FRANKLIN	35	15	22	59.5	37	10	12	12	1	2	8.1
GASCONADE	3	1	3	75.0	4	2	2	0	0	0	0.0
JEFFERSON	97	59	24	49.0	49	26	5	11	2	5	14.3
KNOX	2	3	1	25.0	4	0	2	2	0	0	0.0
LEWIS	8	6	0	0.0	6	4	0	1	1	0	16.7
LINCOLN	14	11	3	25.0	12	6	3	1	0	2	16.7
MACON	6	5	1	16.7	6	5	1	0	0	0	0.0
MARION	20	12	6	37.5	16	10	4	2	0	0	0.0
MONROE	21	15	5	71.4	7	3	2	2	0	0	0.0
MONTGOMERY	6	4	1	20.0	5	4	0	1	0	0	0.0
OSAGE	3	1	1	50.0	2	1	0	1	0	0	0.0
PIKE	10	5	5	50.0	10	6	4	0	0	0	0.0
RALLS	1	1	0	0.0	1	0	0	1	0	0	0.0
ST CHARLES	62	43	37	57.8	64	21	26	14	1	2	4.7
SCHUYLER	3	2	0	0.0	2	0	0	1	0	1	50.0
SCOTLAND	3	1	1	50.0	2	2	0	0	0	0	0.0
SHELBY	2	2	0	0.0	2	1	0	0	0	1	50.0
WARREN	11	5	8	61.5	13	6	5	2	0	0	0.0
TOTAL AREA 2	479	291	196	51.2	383	178	91	84	8	22	7.8
AREA 3											
BOLLINGER	14	11	4	26.7	15	8	3	3	0	1	6.7
BUTLER	58	38	27	48.2	56	39	7	9	1	0	1.8
CAPE GIRARDEAU	33	17	14	48.3	29	7	6	14	1	1	6.9
CARTER	13	7	4	36.4	11	10	0	1	0	0	0.0
CRAWFORD	12	10	12	54.5	22	13	2	5	1	1	9.1
DENT	13	6	10	62.5	16	8	5	3	0	0	0.0
DUNKLIN	63	30	29	50.0	58	35	10	13	0	0	0.0
HOWELL	40	30	16	34.8	46	29	4	10	0	3	6.5

TABLE 20.

NC, MA, MACC APPLICATIONS < 65 YEARS OF AGE*
MAY 1999

COUNTY	# REC'D	# APPR	# REJ	% REJ	TOTAL RESOLVED	-----APPLICATION RESOLUTION-----					
						UNDER 31	31- 45	46- 90	91- 105	OVER 105	% >90 DAYS
IRON	12	5	5	50.0	10	4	4	2	0	0	0.0
MADISON	10	9	5	35.7	14	5	1	7	0	1	7.1
MISSISSIPPI	22	7	9	56.3	16	9	4	2	1	0	6.3
NEW MADRID	20	21	8	27.6	29	22	1	4	1	1	6.9
OREGON	10	9	6	40.0	15	10	3	2	0	0	0.0
PEMISCOT	31	22	18	58.1	31	18	5	6	2	0	6.5
PERRY	4	5	1	16.7	6	2	1	0	0	3	50.0
REYNOLDS	9	5	2	33.3	6	6	0	0	0	0	0.0
RIPLEY	20	14	5	31.3	16	11	2	1	1	1	12.5
ST FRANCOIS	57	34	31	54.4	57	33	4	16	3	1	7.0
STE GENEVIEVE	5	6	3	33.3	9	3	2	3	0	1	11.1
SCOTT	42	22	17	44.7	38	23	6	5	2	2	10.5
SHANNON	13	3	6	75.0	8	4	1	2	0	1	12.5
STODDARD	26	18	18	56.3	32	17	6	7	0	2	6.3
WASHINGTON	28	17	24	58.5	41	14	6	13	1	7	19.5
WAYNE	10	7	15	68.2	22	11	6	4	0	1	4.5
TOTAL AREA 3	565	353	289	47.9	603	341	89	132	14	27	6.8
AREA 4											
BARRY	27	15	13	50.0	26	11	6	9	0	0	0.0
BARTON	8	7	3	30.0	10	8	0	1	1	0	10.0
BATES	12	9	2	18.2	11	5	3	3	0	0	0.0
BENTON	15	8	6	42.9	14	7	2	2	2	1	21.4
CAMDEN	16	18	4	18.2	22	10	4	6	2	0	9.1
CEDAR	15	4	2	40.0	5	3	1	1	0	0	0.0
CHRISTIAN	25	20	7	30.4	23	14	3	6	0	0	0.0
DADE	6	1	1	50.0	2	0	0	2	0	0	0.0
DALLAS	22	9	12	57.1	21	11	3	4	1	2	14.3
DOUGLAS	10	7	5	50.0	10	7	1	2	0	0	0.0
GREENE	163	80	83	55.0	151	55	28	46	8	14	14.6
HENRY	22	19	4	17.4	23	15	3	4	0	1	4.3
HICKORY	5	0	2	100.0	2	0	2	0	0	0	0.0
JASPER	107	60	38	46.3	82	37	15	27	0	3	3.7
LACLEDE	19	10	2	16.7	12	5	0	5	1	1	16.7
LAWRENCE	14	13	8	40.0	20	7	3	8	0	2	10.0
MCDONALD	27	17	8	34.8	23	17	4	0	1	1	8.7
MARIES	2	3	2	40.0	5	2	1	1	0	1	20.0
MILLER	13	12	6	35.3	17	9	1	4	0	3	17.6
MONITEAU	6	3	5	62.5	8	4	1	2	0	1	12.5
MORGAN	12	12	2	14.3	14	11	0	2	0	1	7.1
NEWTON	31	22	14	40.0	35	18	5	7	4	1	14.3
OZARK	11	7	5	41.7	12	6	1	3	0	2	16.7
PHELPS	22	14	8	38.1	21	3	5	10	2	1	14.3
POLK	13	11	1	9.1	11	6	3	1	0	1	9.1
PULASKI	10	10	8	44.4	18	8	3	3	2	2	22.2
ST CLAIR	11	4	2	33.3	6	1	3	1	1	0	16.7
STONE	14	14	5	26.3	19	9	2	4	1	3	21.1
TANEY	38	23	15	50.0	30	11	8	9	0	2	6.7
TEXAS	45	24	12	54.5	22	16	2	3	1	0	4.5
VERNON	16	13	7	35.0	20	9	1	7	1	2	15.0
WEBSTER	16	14	11	44.0	25	12	4	7	0	2	8.0
WRIGHT	12	13	7	38.9	18	5	0	9	3	1	22.2
TOTAL AREA 4	785	496	310	42.0	738	342	118	199	31	48	10.7
AREA 5											
JACKSON	459	268	153	41.2	371	144	48	116	14	49	17.0
TOTAL AREA 5	459	268	153	41.2	371	144	48	116	14	49	17.0
AREA 6											
ST LOUIS CITY	547	297	261	50.9	513	177	55	177	38	66	20.3
TOTAL AREA 6	547	297	261	50.9	513	177	55	177	38	66	20.3
AREA 7											
ST LOUIS COUNTY	329	192	134	52.3	256	68	38	108	26	16	16.4
TOTAL AREA 7	329	192	134	52.3	256	68	38	108	26	16	16.4
STATEWIDE	3,551	2,155	1,493	46.2	3,235	1,394	497	945	142	257	12.3

*THIS TABLE DOES NOT INCLUDE SPENDDOWN CASES

TABLE 21.

MA & NC > = 65 YEARS OF AGE*
MAY 1999

COUNTY	# REC'D	# APPR	# REJ	% REJ	TOTAL RESOLVED	-----APPLICATION RESOLUTION-----					% >45 DAYS
						UNDER 31	31- 45	46- 90	91- 105	OVER 105	
AREA 1											
ANDREW	2	4	1	20.0	5	1	0	3	1	0	80.0
ATCHISON	3	2	1	33.3	3	2	1	0	0	0	0.0
BUCHANAN	27	13	2	13.3	11	3	2	5	1	0	54.5
CALDWELL	3	1	1	50.0	2	1	0	1	0	0	50.0
CARROLL	0	0	0	0.0	0	0	0	0	0	0	0.0
CASS	18	10	4	28.6	14	5	4	4	0	1	35.7
CHARITON	2	3	2	40.0	5	2	1	2	0	0	40.0
CLAY	30	19	7	26.9	22	9	6	7	0	0	31.8
CLINTON	9	5	0	0.0	5	2	1	2	0	0	40.0
COOPER	3	4	1	20.0	4	3	1	0	0	0	0.0
DAVISS	1	2	1	33.3	3	2	0	1	0	0	33.3
DE KALB	4	5	1	16.7	4	4	0	0	0	0	0.0
GENTRY	1	1	0	0.0	1	1	0	0	0	0	0.0
GRUNDY	1	3	2	40.0	4	1	3	0	0	0	0.0
HARRISON	7	4	0	0.0	4	2	1	1	0	0	25.0
HOLT	3	0	1	100.0	1	1	0	0	0	0	0.0
HOWARD	2	3	1	25.0	2	2	0	0	0	0	0.0
JOHNSON	7	5	2	28.6	6	2	3	1	0	0	16.7
LAFAYETTE	7	8	2	20.0	10	1	3	3	0	3	60.0
LINN	4	4	1	20.0	5	3	2	0	0	0	0.0
LIVINGSTON	5	5	0	0.0	5	4	1	0	0	0	0.0
MERCER	3	0	0	0.0	0	0	0	0	0	0	0.0
NODAWAY	4	2	1	33.3	3	2	1	0	0	0	0.0
PETTIS	8	10	4	28.6	9	8	1	0	0	0	0.0
PLATTE	6	6	2	25.0	7	3	3	1	0	0	14.3
PUTNAM	4	3	0	0.0	3	3	0	0	0	0	0.0
RANDOLPH	9	7	3	30.0	7	2	4	1	0	0	14.3
RAY	1	3	0	0.0	3	1	1	1	0	0	33.3
SALINE	3	6	2	25.0	5	2	0	1	2	0	60.0
SULLIVAN	1	1	0	0.0	1	0	1	0	0	0	0.0
WORTH	0	0	0	0.0	0	0	0	0	0	0	0.0
TOTAL AREA 1	178	139	42	23.2	154	72	40	34	4	4	27.3
AREA 2											
ADAIR	7	8	1	11.1	8	4	2	2	0	0	25.0
AUDRAIN	2	6	2	25.0	8	3	0	2	1	2	62.5
BOONE	8	5	1	16.7	6	6	0	0	0	0	0.0
CALLAWAY	3	4	2	33.3	3	0	2	1	0	0	33.3
CLARK	1	2	0	0.0	2	2	0	0	0	0	0.0
COLE	14	13	4	23.5	15	2	6	1	1	5	46.7
FRANKLIN	17	16	6	27.3	17	10	4	2	0	1	17.6
GASCONADE	2	3	2	40.0	5	1	3	1	0	0	20.0
JEFFERSON	38	24	10	29.4	28	8	11	9	0	0	32.1
KNOX	0	1	0	0.0	1	0	0	1	0	0	100.0
LEWIS	6	5	1	16.7	5	5	0	0	0	0	0.0
LINCOLN	4	2	2	50.0	4	2	2	0	0	0	0.0
MACON	5	5	1	16.7	6	3	2	1	0	0	16.7
MARION	9	3	2	40.0	5	1	3	1	0	0	20.0
MONROE	3	2	0	0.0	2	2	0	0	0	0	0.0
MONTGOMERY	5	6	0	0.0	6	1	5	0	0	0	0.0
OSAGE	2	0	0	0.0	0	0	0	0	0	0	0.0
PIKE	2	4	2	33.3	6	5	0	1	0	0	16.7
RALLS	0	2	0	0.0	2	2	0	0	0	0	0.0
ST CHARLES	36	28	5	15.2	29	19	10	0	0	0	0.0
SCHUYLER	0	2	3	60.0	5	0	5	0	0	0	0.0
SCOTLAND	2	2	1	33.3	3	0	0	3	0	0	100.0
SHELBY	3	3	1	25.0	4	3	1	0	0	0	0.0
WARREN	2	3	0	0.0	2	2	0	0	0	0	0.0
TOTAL AREA 2	171	149	46	23.6	172	81	56	25	2	8	20.3
AREA 3											
BOLLINGER	0	2	0	0.0	2	0	1	0	0	1	50.0
BUTLER	16	19	4	17.4	20	14	3	3	0	0	15.0
CAPE GIRARDEAU	11	5	0	0.0	5	2	3	0	0	0	0.0
CARTER	4	4	0	0.0	4	4	0	0	0	0	0.0
CRAWFORD	8	5	1	16.7	3	3	0	0	0	0	0.0
DENT	3	4	2	33.3	6	3	2	1	0	0	16.7
DUNKLIN	8	9	4	30.8	12	5	5	2	0	0	16.7
HOWELL	17	8	6	42.9	12	2	7	3	0	0	25.0

TABLE 21.

MA & NC > = 65 YEARS OF AGE*
MAY 1999

COUNTY	# REC'D	# APPR	# REJ	% REJ	TOTAL RESOLVED	-----APPLICATION RESOLUTION-----					
						UNDER 31	31- 45	46- 90	91- 105	OVER 105	% >45 DAYS
IRON	4	7	1	12.5	3	2	0	1	0	0	33.3
MADISON	7	1	1	50.0	2	1	1	0	0	0	0.0
MISSISSIPPI	9	6	1	14.3	7	3	4	0	0	0	0.0
NEW MADRID	3	11	0	0.0	11	6	1	4	0	0	36.4
OREGON	5	6	0	0.0	6	2	2	2	0	0	33.3
PEMISCOT	6	6	2	25.0	8	4	4	0	0	0	0.0
PERRY	8	3	2	40.0	4	3	0	1	0	0	25.0
REYNOLDS	0	0	0	0.0	0	0	0	0	0	0	0.0
RIPLEY	5	8	0	0.0	7	4	3	0	0	0	0.0
ST FRANCOIS	6	10	3	23.1	11	5	2	4	0	0	36.4
STE GENEVIEVE	9	3	0	0.0	3	2	0	0	1	0	33.3
SCOTT	5	7	1	12.5	6	4	1	1	0	0	16.7
SHANNON	5	1	2	66.7	3	2	0	0	0	1	33.3
STODDARD	7	16	1	5.9	14	6	7	1	0	0	7.1
WASHINGTON	1	4	3	42.9	7	3	0	4	0	0	57.1
WAYNE	5	9	0	0.0	9	1	2	4	2	0	66.7
TOTAL AREA 3	152	154	34	18.1	165	81	48	31	3	2	21.8
AREA 4											
BARRY	8	6	5	45.5	10	7	1	2	0	0	20.0
BARTON	1	2	0	0.0	2	2	0	0	0	0	0.0
BATES	9	7	2	22.2	9	4	2	2	0	1	33.3
BENTON	5	7	0	0.0	6	2	2	2	0	0	33.3
CAMDEN	10	8	4	33.3	12	5	1	4	1	1	50.0
CEDAR	1	4	0	0.0	4	2	0	2	0	0	50.0
CHRISTIAN	13	8	1	11.1	8	4	1	3	0	0	37.5
DADE	2	1	3	75.0	4	3	0	0	1	0	25.0
DALLAS	5	3	2	40.0	5	3	0	1	0	1	40.0
DOUGLAS	4	5	0	0.0	5	5	0	0	0	0	0.0
GREENE	47	30	19	38.8	42	12	7	12	2	9	54.8
HENRY	11	3	1	25.0	4	2	0	2	0	0	50.0
HICKORY	8	0	1	100.0	1	0	1	0	0	0	0.0
JASPER	24	23	5	17.9	22	18	3	1	0	0	4.5
LACLEDE	5	8	2	20.0	8	7	1	0	0	0	0.0
LAWRENCE	9	11	2	15.4	10	2	6	1	1	0	20.0
MCDONALD	5	4	1	20.0	5	5	0	0	0	0	0.0
MARIES	0	0	0	0.0	0	0	0	0	0	0	0.0
MILLER	2	6	2	25.0	7	5	0	1	0	1	28.6
MONITEAU	3	2	2	50.0	4	3	0	1	0	0	25.0
MORGAN	11	8	2	20.0	7	4	2	1	0	0	14.3
NEWTON	28	16	6	27.3	21	15	0	6	0	0	28.6
OZARK	4	2	1	33.3	3	2	1	0	0	0	0.0
PHELPS	13	10	2	16.7	12	10	1	1	0	0	8.3
POLK	5	7	0	0.0	6	4	0	2	0	0	33.3
PULASKI	4	6	2	25.0	8	3	5	0	0	0	0.0
ST CLAIR	6	5	0	0.0	5	3	2	0	0	0	0.0
STONE	8	6	2	25.0	8	2	2	3	0	1	50.0
TANEY	8	10	2	16.7	11	5	4	1	0	1	18.2
TEXAS	4	4	0	0.0	4	3	1	0	0	0	0.0
VERNON	6	9	3	25.0	10	6	1	3	0	0	30.0
WEBSTER	3	5	1	16.7	6	1	3	2	0	0	33.3
WRIGHT	3	5	1	16.7	6	3	3	0	0	0	0.0
TOTAL AREA 4	275	231	74	24.3	275	152	50	53	5	15	26.5
AREA 5											
JACKSON	93	93	13	12.3	99	32	33	27	2	5	34.3
TOTAL AREA 5	93	93	13	12.3	99	32	33	27	2	5	34.3
AREA 6											
ST LOUIS CITY	91	59	28	32.2	79	21	10	25	3	20	60.8
TOTAL AREA 6	91	59	28	32.2	79	21	10	25	3	20	60.8
AREA 7											
ST LOUIS COUNTY	152	92	38	29.2	119	34	59	17	5	4	21.8
TOTAL AREA 7	152	92	38	29.2	119	34	59	17	5	4	21.8
STATEWIDE	1,112	917	275	23.1	1,063	473	296	212	24	58	27.7

*THIS TABLE DOES NOT INCLUDE SPENDDOWN CASES.

TABLE 22.

MA SPENDDOWN APPLICATIONS
MAY 1999

COUNTY	# REC'D	# APPR	# REJ	% REJ	TOTAL RESOLVED	-----APPLICATION RESOLUTION-----					% >105 DAYS
						UNDER 31	31- 45	46- 90	91- 105	OVER 105	
AREA 1											
ANDREW	13	11	1	8.3	12	9	1	2	0	0	0.0
ATCHISON	21	9	5	35.7	14	4	4	5	1	0	0.0
BUCHANAN	215	152	30	16.5	182	125	6	39	8	4	2.2
CALDWELL	24	9	3	25.0	12	6	0	5	0	1	8.3
CARROLL	30	17	4	19.0	21	12	4	3	2	0	0.0
CASS	87	58	14	19.4	72	50	5	11	3	3	4.2
CHARITON	20	13	2	13.3	15	13	1	1	0	0	0.0
CLAY	113	83	27	24.5	110	73	14	15	6	2	1.8
CLINTON	23	15	9	37.5	24	10	3	6	3	2	8.3
COOPER	24	13	5	27.8	18	13	1	2	2	0	0.0
DAVISS	14	7	3	30.0	10	7	0	2	1	0	0.0
DE KALB	28	17	7	29.2	24	13	4	6	1	0	0.0
GENTRY	18	14	1	6.7	15	14	1	0	0	0	0.0
GRUNDY	21	15	10	40.0	25	10	3	8	4	0	0.0
HARRISON	37	24	3	11.1	27	24	1	1	0	1	3.7
HOLT	19	9	2	18.2	11	9	0	2	0	0	0.0
HOWARD	20	20	1	4.8	21	14	4	3	0	0	0.0
JOHNSON	49	40	14	25.9	54	27	4	14	2	7	13.0
LAFAYETTE	42	30	9	23.1	39	20	7	10	2	0	0.0
LINN	27	18	7	28.0	25	14	5	6	0	0	0.0
LIVINGSTON	24	17	8	32.0	25	11	4	9	1	0	0.0
MERCER	13	10	0	0.0	10	10	0	0	0	0	0.0
NODAWAY	38	24	5	17.2	29	20	3	6	0	0	0.0
PETTIS	85	47	14	23.0	61	35	3	21	2	0	0.0
PLATTE	36	32	8	20.0	40	24	4	5	5	2	5.0
PUTNAM	15	13	4	23.5	17	13	2	0	2	0	0.0
RANDOLPH	57	39	13	25.0	52	40	1	7	4	0	0.0
RAY	35	26	12	31.6	38	21	5	12	0	0	0.0
SALINE	66	57	7	10.9	64	52	0	11	1	0	0.0
SULLIVAN	9	10	1	9.1	11	6	1	3	0	1	9.1
WORTH	4	5	2	28.6	7	3	2	2	0	0	0.0
TOTAL AREA 1	1,227	854	231	21.3	1,085	702	93	217	50	23	2.1
AREA 2											
ADAIR	42	28	10	26.3	38	28	5	3	2	0	0.0
AUDRAIN	54	44	14	24.1	58	32	11	10	5	0	0.0
BOONE	210	147	32	17.9	179	118	24	28	6	3	1.7
CALLAWAY	72	57	8	12.3	65	49	3	9	2	2	3.1
CLARK	21	25	1	3.8	26	20	0	4	1	1	3.8
COLE	107	72	22	23.4	94	54	9	19	6	6	6.4
FRANKLIN	83	66	26	28.3	92	53	10	25	3	1	1.1
GASCONADE	14	13	5	27.8	18	10	4	3	1	0	0.0
JEFFERSON	123	84	36	30.0	120	87	15	12	5	1	0.8
KNOX	10	11	2	15.4	13	6	3	2	2	0	0.0
LEWIS	14	12	1	7.7	13	10	1	2	0	0	0.0
LINCOLN	57	39	15	27.8	54	38	4	7	5	0	0.0
MACON	32	26	9	25.7	35	25	2	4	4	0	0.0
MARION	66	59	20	25.3	79	46	6	19	7	1	1.3
MONROE	23	10	5	33.3	15	10	2	2	1	0	0.0
MONTGOMERY	26	15	7	31.8	22	11	3	8	0	0	0.0
OSAGE	9	4	2	33.3	6	4	2	0	0	0	0.0
PIKE	38	29	10	25.6	39	25	9	3	1	1	2.6
RALLS	10	7	5	41.7	12	4	5	3	0	0	0.0
ST CHARLES	143	117	24	17.0	141	100	12	18	9	2	1.4
SCHUYLER	4	3	2	40.0	5	3	0	0	2	0	0.0
SCOTLAND	12	10	2	16.7	12	8	2	2	0	0	0.0
SHELBY	15	11	4	26.7	15	11	0	4	0	0	0.0
WARREN	40	30	8	21.1	38	24	7	5	1	1	2.6
TOTAL AREA 2	1,225	919	270	22.7	1,189	776	139	192	63	19	1.6
AREA 3											
BOLLINGER	24	19	1	5.0	20	12	4	4	0	0	0.0
BUTLER	118	86	37	30.1	123	90	10	22	1	0	0.0
CAPE GIRARDEAU	91	76	33	30.3	109	47	19	27	8	8	7.3
CARTER	29	22	4	15.4	26	17	2	6	1	0	0.0
CRAWFORD	37	19	28	59.6	47	27	5	14	0	1	2.1
DENT	36	28	8	22.2	36	24	3	8	1	0	0.0
DUNKLIN	121	101	26	20.5	127	89	11	26	0	1	0.8

TABLE 22.

 MA SPENDDOWN APPLICATIONS
 MAY 1999

COUNTY	# REC'D	# APPR	# REJ	% REJ	TOTAL RESOLVED	-----APPLICATION RESOLUTION-----					
						UNDER 31	31- 45	46- 90	91- 105	OVER 105	% >105 DAYS
HOWELL	109	75	21	21.9	96	50	21	19	3	3	3.1
IRON	36	28	5	15.2	33	24	2	6	1	0	0.0
MADISON	48	32	7	17.9	39	26	7	5	1	0	0.0
MISSISSIPPI	51	43	13	23.2	56	41	3	7	5	0	0.0
NEW MADRID	86	57	19	25.0	76	50	8	17	1	0	0.0
OREGON	44	34	10	22.7	44	28	1	10	3	2	4.5
PENISCOT	60	44	22	33.3	66	41	8	12	4	1	1.5
PERRY	27	18	12	40.0	30	12	2	12	4	0	0.0
REYNOLDS	44	33	7	17.5	40	36	1	2	1	0	0.0
RIPLEY	57	34	7	17.1	41	32	2	5	2	0	0.0
ST FRANCOIS	186	125	53	29.8	178	115	16	32	14	1	0.6
STE GENEVIEVE	39	29	10	25.6	39	24	1	9	2	3	7.7
SCOTT	147	106	32	23.2	138	103	10	19	5	1	0.7
SHANNON	31	26	7	21.2	33	23	1	6	2	1	3.0
STODDARD	129	92	29	24.0	121	77	8	33	3	0	0.0
WASHINGTON	91	77	13	14.4	90	63	13	12	2	0	0.0
WAYNE	69	48	12	20.0	60	45	5	8	2	0	0.0
TOTAL AREA 3	1,710	1,252	416	24.9	1,668	1,096	163	321	66	22	1.3
AREA 4											
BARRY	79	60	14	18.9	74	58	7	8	1	0	0.0
BARTON	31	19	3	13.6	22	19	1	1	1	0	0.0
BATES	45	38	12	24.0	50	37	3	9	1	0	0.0
BENTON	77	56	19	25.3	75	57	0	14	3	1	1.3
CAMDEN	60	48	18	27.3	66	34	4	16	9	3	4.5
CEDAR	45	30	9	23.1	39	29	2	6	1	1	2.6
CHRISTIAN	87	50	20	28.6	70	48	3	11	8	0	0.0
DADE	27	21	7	25.0	28	24	1	3	0	0	0.0
DALLAS	30	14	8	36.4	22	14	1	6	1	0	0.0
DOUGLAS	39	29	9	23.7	38	28	4	4	2	0	0.0
GREENE	358	277	77	21.8	354	252	27	49	18	8	2.3
HENRY	70	47	12	20.3	59	39	4	12	4	0	0.0
HICKORY	26	15	9	37.5	24	12	5	3	4	0	0.0
JASPER	287	193	67	25.8	260	174	14	41	20	11	4.2
LACLEDE	82	56	29	34.1	85	54	4	24	3	0	0.0
LAWRENCE	74	65	22	25.3	87	50	10	21	6	0	0.0
MCDONALD	60	54	6	10.0	60	44	6	8	2	0	0.0
MARIES	14	14	0	0.0	14	7	2	5	0	0	0.0
HILLER	50	31	22	41.5	53	28	7	13	3	2	3.8
MONITEAU	11	5	6	54.5	11	6	0	4	1	0	0.0
MORGAN	42	21	12	36.4	33	18	3	12	0	0	0.0
NEWTON	116	96	29	23.2	125	79	12	27	4	3	2.4
OZARK	30	16	8	33.3	24	20	1	2	0	1	4.2
PHELPS	71	52	19	26.8	71	47	1	17	6	0	0.0
POLK	64	52	7	11.9	59	41	10	2	3	3	5.1
PULASKI	40	14	11	44.0	25	11	2	10	2	0	0.0
ST CLAIR	28	19	8	29.6	27	18	3	5	1	0	0.0
STONE	28	32	12	27.3	44	20	3	13	5	3	6.8
TANEY	76	45	21	31.8	66	45	2	15	2	2	3.0
TEXAS	66	61	6	9.0	67	54	6	7	0	0	0.0
VERNON	47	29	8	21.6	37	25	1	10	0	1	2.7
WEBSTER	46	26	9	25.7	35	23	3	7	1	1	2.9
WRIGHT	74	58	14	19.4	72	54	2	11	5	0	0.0
TOTAL AREA 4	2,280	1,643	533	24.5	2,176	1,469	154	396	117	40	1.8
AREA 5											
JACKSON	790	507	147	22.5	654	373	84	137	47	13	2.0
TOTAL AREA 5	790	507	147	22.5	654	373	84	137	47	13	2.0
AREA 6											
ST LOUIS CITY	445	289	157	35.2	446	203	32	110	33	68	15.2
TOTAL AREA 6	445	289	157	35.2	446	203	32	110	33	68	15.2
AREA 7											
ST LOUIS COUNTY	509	345	160	31.7	505	229	74	114	54	34	6.7
TOTAL AREA 7	509	345	160	31.7	505	229	74	114	54	34	6.7
STATEWIDE	8,186	5,809	1,914	24.8	7,723	4,848	739	1,487	430	219	2.8

TABLE 23.

BP AND SAB APPLICATIONS
MAY 1999

COUNTY	# REC'D	# APPR	# REJ	% REJ	TOTAL RESOLVED	-----APPLICATION RESOLUTION-----						
						UNDER 31	31- 45	46- 90	91- 105	OVER 105	% >90 DAYS	
AREA 1												
ANDREW	1	1	0	0.0	1	1	0	0	0	0	0.0	
ATCHISON	0	0	0	0.0	0	0	0	0	0	0	0.0	
BUCHANAN	0	2	5	71.4	33	23	1	8	0	1	3.0	
CALDWELL	0	0	0	0.0	0	0	0	0	0	0	0.0	
CARROLL	0	0	0	0.0	0	0	0	0	0	0	0.0	
CASS	5	0	2	100.0	2	1	0	1	0	0	0.0	
CHARITON	0	1	1	50.0	2	0	0	2	0	0	0.0	
CLAY	5	0	6	100.0	13	7	3	3	0	0	0.0	
CLINTON	2	0	2	100.0	2	0	2	0	0	0	0.0	
COOPER	0	0	3	100.0	4	1	1	0	2	0	50.0	
DAVISS	0	0	0	0.0	0	0	0	0	0	0	0.0	
DE KALB	0	0	0	.	2	1	1	0	0	0	0.0	
GENTRY	0	0	0	0.0	0	0	0	0	0	0	0.0	
GRUNDY	0	1	0	0.0	2	0	2	0	0	0	0.0	
HARRISON	0	0	0	0.0	0	0	0	0	0	0	0.0	
HOLT	2	0	0	0.0	0	0	0	0	0	0	0.0	
HOWARD	2	0	0	.	2	1	0	1	0	0	0.0	
JOHNSON	0	0	0	.	2	1	1	0	0	0	0.0	
LAFAYETTE	0	0	0	0.0	0	0	0	0	0	0	0.0	
LINN	4	1	3	75.0	4	2	0	2	0	0	0.0	
LIVINGSTON	0	0	1	100.0	2	1	0	0	0	1	50.0	
MEIGER	0	0	0	0.0	0	0	0	0	0	0	0.0	
NODAWAY	0	0	0	0.0	0	0	0	0	0	0	0.0	
PETTIS	0	1	3	75.0	11	8	0	3	0	0	0.0	
PLATTE	0	0	0	.	7	7	0	0	0	0	0.0	
PUTNAM	0	0	0	0.0	0	0	0	0	0	0	0.0	
RANDOLPH	0	0	0	.	3	2	1	0	0	0	0.0	
RAY	0	0	0	0.0	0	0	0	0	0	0	0.0	
SALINE	0	0	0	.	4	3	0	1	0	0	0.0	
SULLIVAN	0	1	1	50.0	3	1	0	2	0	0	0.0	
WORTH	0	0	0	0.0	0	0	0	0	0	0	0.0	
TOTAL AREA 1	21	8	27	77.1	99	60	12	23	2	2	4.0	
AREA 2												
ADAIR	2	0	0	.	5	4	0	1	0	0	0.0	
AUDRAIN	1	1	0	0.0	5	4	0	1	0	0	0.0	
BOONE	0	0	1	100.0	23	20	1	1	0	1	4.3	
CALLAWAY	2	0	0	.	6	4	1	1	0	0	0.0	
CLARK	0	0	0	0.0	0	0	0	0	0	0	0.0	
COLE	0	0	2	100.0	8	0	2	3	0	3	37.5	
FRANKLIN	0	1	3	75.0	9	2	2	5	0	0	0.0	
GASCONADE	0	1	1	50.0	2	2	0	0	0	0	0.0	
JEFFERSON	7	1	5	83.3	46	33	4	6	0	3	6.5	
KNOX	0	0	0	0.0	0	0	0	0	0	0	0.0	
LEWIS	0	0	0	.	1	1	0	0	0	0	0.0	
LINCOLN	5	0	4	100.0	6	5	0	1	0	0	0.0	
MACON	2	1	1	50.0	2	0	2	0	0	0	0.0	
MARION	2	0	0	.	2	1	1	0	0	0	0.0	
MONROE	0	0	0	.	13	12	0	1	0	0	0.0	
MONTGOMERY	0	0	0	0.0	0	0	0	0	0	0	0.0	
OSAGE	0	0	0	0.0	0	0	0	0	0	0	0.0	
PIKE	0	0	2	100.0	2	0	0	2	0	0	0.0	
RALLS	0	0	0	0.0	0	0	0	0	0	0	0.0	
ST CHARLES	1	1	3	75.0	24	18	4	1	1	0	4.2	
SCHUYLER	0	0	0	0.0	0	0	0	0	0	0	0.0	
SCOTLAND	0	0	0	0.0	0	0	0	0	0	0	0.0	
SHELBY	0	0	0	0.0	0	0	0	0	0	0	0.0	
WARREN	3	0	0	.	1	0	1	0	0	0	0.0	
TOTAL AREA 2	25	6	22	78.6	155	106	18	23	1	7	5.2	
AREA 3												
BOLLINGER	0	0	0	0.0	0	0	0	0	0	0	0.0	
BUTLER	2	2	2	50.0	16	8	1	6	0	1	6.3	
CAPE GIRARDEAU	2	1	7	87.5	10	3	2	4	1	0	10.0	
CARTER	0	0	0	0.0	0	0	0	0	0	0	0.0	
CRAWFORD	2	0	0	.	3	3	0	0	0	0	0.0	
DENT	0	0	0	0.0	0	0	0	0	0	0	0.0	
DUNKLIN	4	1	2	66.7	5	3	0	2	0	0	0.0	

TABLE 23.

BP AND SAB APPLICATIONS
MAY 1999

COUNTY	# REC'D	# APPR	# REJ	% REJ	TOTAL RESOLVED	-----APPLICATION RESOLUTION-----					
						UNDER 31	31- 45	46- 90	91- 105	OVER 105	% >90 DAYS
HOWELL	2	0	4	100.0	6	3	2	1	0	0	0.0
IRON	0	0	0	.	5	4	1	0	0	0	0.0
MADISON	0	0	0	0.0	0	0	0	0	0	0	0.0
MISSISSIPPI	0	0	0	0.0	0	0	0	0	0	0	0.0
NEW MADRID	2	2	3	60.0	5	3	2	0	0	0	0.0
OREGON	0	0	0	0.0	0	0	0	0	0	0	0.0
PEMISCOT	4	0	2	100.0	11	11	0	0	0	0	0.0
PERRY	0	0	0	.	1	1	0	0	0	0	0.0
REYNOLDS	0	0	0	.	1	1	0	0	0	0	0.0
RIPLEY	0	0	0	.	4	3	1	0	0	0	0.0
ST FRANCOIS	4	1	4	80.0	15	12	0	1	0	2	13.3
STE GENEVIEVE	0	0	0	0.0	0	0	0	0	0	0	0.0
SCOTT	0	0	0	.	3	1	0	1	0	1	33.3
SHANNON	0	0	0	.	1	1	0	0	0	0	0.0
STODDARD	0	0	0	.	7	4	3	0	0	0	0.0
WASHINGTON	2	0	2	100.0	2	0	0	2	0	0	0.0
WAYNE	0	0	4	100.0	4	2	0	2	0	0	0.0
TOTAL AREA 3	24	7	30	81.1	99	63	12	19	1	4	5.1
AREA 4											
BARRY	2	0	0	.	3	2	0	1	0	0	0.0
BARTON	0	0	0	0.0	0	0	0	0	0	0	0.0
BATES	0	0	0	0.0	0	0	0	0	0	0	0.0
BENTON	0	1	1	50.0	3	3	0	0	0	0	0.0
CAMDEN	0	0	0	0.0	0	0	0	0	0	0	0.0
CEDAR	1	0	0	.	1	1	0	0	0	0	0.0
CHRISTIAN	0	0	1	100.0	6	4	1	0	1	0	16.7
DADE	0	0	0	0.0	0	0	0	0	0	0	0.0
DALLAS	0	0	0	0.0	0	0	0	0	0	0	0.0
DOUGLAS	0	0	0	.	2	2	0	0	0	0	0.0
GREENE	5	0	9	100.0	28	12	8	8	0	0	0.0
HENRY	1	0	1	100.0	1	1	0	0	0	0	0.0
HICKORY	0	0	0	0.0	0	0	0	0	0	0	0.0
JASPER	8	0	11	100.0	33	19	2	11	1	0	3.0
LACLEDE	0	0	0	.	2	1	1	0	0	0	0.0
LAWRENCE	2	0	0	.	4	1	1	2	0	0	0.0
MCDONALD	0	0	1	100.0	3	2	0	1	0	0	0.0
MARIES	0	0	0	0.0	0	0	0	0	0	0	0.0
MILLER	0	1	1	50.0	4	1	2	0	0	1	25.0
MONITEAU	2	0	0	0.0	0	0	0	0	0	0	0.0
MORGAN	0	0	0	.	3	1	2	0	0	0	0.0
NEWTON	4	2	8	80.0	12	5	3	2	2	0	16.7
OZARK	0	0	0	0.0	0	0	0	0	0	0	0.0
PHELPS	4	1	5	83.3	7	2	3	2	0	0	0.0
POLK	0	0	2	100.0	4	1	2	0	1	25.0	0.0
PULASKI	0	0	2	100.0	2	0	0	2	0	0	0.0
ST CLAIR	0	0	0	0.0	0	0	0	0	0	0	0.0
STONE	0	0	4	100.0	4	0	0	2	0	2	50.0
TANEY	4	1	3	75.0	13	6	2	5	0	0	0.0
TEXAS	5	0	1	100.0	15	14	1	0	0	0	0.0
VERNON	2	0	2	100.0	4	3	0	1	0	0	0.0
WEBSTER	2	0	2	100.0	2	2	0	0	0	0	0.0
WRIGHT	0	0	0	.	2	2	0	0	0	0	0.0
TOTAL AREA 4	42	6	54	90.0	158	85	28	37	4	4	5.1
AREA 5											
JACKSON	23	4	17	81.0	78	38	14	24	1	1	2.6
TOTAL AREA 5	23	4	17	81.0	78	38	14	24	1	1	2.6
AREA 6											
ST LOUIS CITY	20	5	18	78.3	76	37	4	20	3	12	19.7
TOTAL AREA 6	20	5	18	78.3	76	37	4	20	3	12	19.7
AREA 7											
ST LOUIS COUNTY	32	8	27	77.1	116	84	7	19	1	5	5.2
TOTAL AREA 7	32	8	27	77.1	116	84	7	19	1	5	5.2
STATEWIDE	187	44	195	81.6	781	473	95	165	13	35	6.1

TABLE 24.
DAY CARE PAYMENTS BY COUNTY
MAY 1999

	ADOPTION SUBSIDY			FAMILY PRESERVATION			FCS/ALTERNATIVE CARE/CTS		
	CHILDREN	DOLLARS	AVERAGE	CHILDREN	DOLLARS	AVERAGE	CHILDREN	DOLLARS	AVERAGE
AREA 1									
	ANDREW	0	0	0	0	0	4	\$403.02	\$100.76
	ATCHISON	0	0	0	0	0	2	\$352.66	\$176.33
	BUCHANAN	12	\$2,239.70	\$186.64	0	0	13	\$2,265.50	\$174.27
	CALDWELL	0	0	0	0	0	0	0	0
	CARROLL	0	0	0	0	0	0	0	0
	CASS	0	0	0	0	0	4	\$1,179.45	\$294.86
	CHARITON	0	0	0	0	0	0	0	0
	CLAY	3	\$865.70	\$288.57	0	0	22	\$7,376.61	\$335.30
	CLINTON	0	0	0	0	0	2	\$594.00	\$297.00
	COOPER	0	0	0	0	0	2	\$428.72	\$214.36
	DAVISS	0	0	0	0	0	9	\$1,323.12	\$147.01
	DE KALB	0	0	0	0	0	4	\$769.12	\$192.28
	GENTRY	0	0	0	0	0	0	0	0
	GRUNDY	0	0	0	0	0	0	0	0
	HARRISON	0	0	0	0	0	4	\$596.48	\$149.12
	HOLT	0	0	0	0	0	0	0	0
	HOWARD	0	0	0	0	0	0	0	0
	JOHNSON	2	\$1,021.80	\$510.90	1	\$282.70	2	\$736.00	\$368.00
	LAFAYETTE	0	0	0	2	\$109.25	17	\$4,172.15	\$245.42
	LINN	0	0	0	0	0	2	\$316.40	\$158.20
	LIVINGSTON	2	\$215.04	\$107.52	0	0	11	\$817.76	\$74.34
	MERCER	0	0	0	0	0	5	\$672.64	\$134.53
	NODAWAY	0	0	0	0	0	3	\$415.54	\$138.51
	PETTIS	6	\$630.33	\$105.05	1	\$200.08	24	\$2,315.40	\$96.48
	PLATTE	0	0	0	0	0	3	\$809.70	\$269.90
	PUTNAM	0	0	0	0	0	0	0	0
	RANDOLPH	2	\$226.41	\$113.21	0	0	12	\$1,392.93	\$116.08
	RAY	0	0	0	0	0	3	\$725.00	\$241.67
	SALINE	0	0	0	0	0	30	\$5,937.28	\$197.91
	SULLIVAN	0	0	0	0	0	2	\$192.00	\$96.00
	WORTH	0	0	0	0	0	0	0	0
	* AREA TOTAL *	27	\$5,198.98	\$192.55	4	\$592.03	180	\$33,791.48	\$187.73
AREA 2	ADAIR	0	0	0	0	0	14	\$2,193.77	\$156.70
	AUDRAIN	4	\$625.30	\$156.33	0	0	5	\$922.24	\$184.45
	BOONE	20	\$5,272.35	\$263.62	0	0	91	\$24,557.19	\$269.86
	CALLAWAY	0	0	0	0	0	1	\$220.00	\$220.00
	CLARK	0	0	0	0	0	0	0	0
	COLE	22	\$3,616.54	\$164.39	0	0	39	\$7,641.01	\$195.92
	FRANKLIN	0	0	0	0	0	25	\$7,078.25	\$283.13
	GASCONADE	0	0	0	0	0	8	\$804.73	\$100.59
	JEFFERSON	39	\$8,468.30	\$217.14	0	0	119	\$28,205.39	\$237.02
	KNOX	0	0	0	0	0	1	\$596.48	\$596.48
	LEWIS	0	0	0	0	0	0	0	0
	LINCOLN	2	\$535.04	\$267.52	0	0	10	\$1,779.92	\$177.99
	HACON	0	0	0	0	0	8	\$1,793.67	\$224.21
	HARION	2	\$191.84	\$95.92	0	0	9	\$958.04	\$106.45
	HONROE	0	0	0	0	0	3	\$486.60	\$162.20
	MONTGOMERY	1	\$21.52	\$21.52	0	0	1	\$195.72	\$195.72
	OSAGE	0	0	0	0	0	0	0	0
	PIKE	0	0	0	0	0	2	\$307.80	\$153.90
	RALLS	0	0	0	0	0	2	\$172.26	\$86.13
	ST CHARLES	20	\$4,387.00	\$219.35	0	0	51	\$15,571.42	\$305.32
	SCHUYLER	0	0	0	0	0	0	0	0
	SCOTLAND	2	\$93.20	\$46.60	0	0	6	\$892.80	\$148.80
	SHELBY	0	0	0	0	0	4	\$665.19	\$166.30
	WARREN	0	0	0	0	0	4	\$1,159.44	\$289.86
	* AREA TOTAL *	112	\$23,211.09	\$207.24	0	0	403	\$96,201.92	\$238.71
AREA 3	BOLLINGER	0	0	0	0	0	9	\$1,804.79	\$200.53
	BUTLER	10	\$1,094.04	\$109.40	0	0	30	\$5,012.87	\$167.10
	CAPE GIRARDEAU	3	\$437.70	\$145.90	1	\$10.00	28	\$3,917.78	\$139.92
	CARTER	0	0	0	0	0	6	\$1,274.55	\$212.43
	CRAWFORD	0	0	0	0	0	0	0	0
	DENT	0	0	0	0	0	0	0	0
	DUNKLIN	0	0	0	0	0	5	\$710.29	\$142.06
	HOWELL	2	\$343.09	\$171.55	0	0	12	\$1,215.13	\$101.26
	IRON	0	0	0	0	0	0	0	0
	MADISON	0	0	0	0	0	2	\$259.24	\$129.62
	MISSISSIPPI	0	0	0	0	0	10	\$1,222.61	\$122.26

TABLE 24.
DAY CARE PAYMENTS BY COUNTY
MAY 1999

	ADOPTION SUBSIDY			FAMILY PRESERVATION			FCS/ALTERNATIVE CARE/CTS			
	CHILDREN	DOLLARS	AVERAGE	CHILDREN	DOLLARS	AVERAGE	CHILDREN	DOLLARS	AVERAGE	
AREA 3										
	NEW MADRID	2	\$221.60	\$110.80	0	0	0	2	\$425.04	\$212.52
	OREGON	0	0	0	0	0	0	3	\$452.76	\$150.91
	PEMISCOT	0	0	0	0	0	0	10	\$887.56	\$88.76
	PERRY	4	\$726.71	\$181.68	0	0	0	6	\$1,328.17	\$221.36
	REYNOLDS	0	0	0	0	0	0	0	0	0
	RIPLEY	5	\$512.90	\$102.58	0	0	0	14	\$1,544.72	\$110.34
	ST FRANCOIS	6	\$855.83	\$142.64	0	0	0	6	\$1,418.66	\$236.44
	STE GENEVIEVE	0	0	0	0	0	0	3	\$748.00	\$249.33
	SCOTT	27	\$4,497.50	\$166.57	0	0	0	78	\$12,863.03	\$164.91
	SHANNON	0	0	0	0	0	0	2	\$288.92	\$144.46
	STODDARD	2	\$106.28	\$53.14	0	0	0	9	\$1,034.00	\$114.89
	WASHINGTON	0	0	0	0	0	0	1	\$316.88	\$316.88
	WAYNE	0	0	0	0	0	0	0	0	0
	* AREA TOTAL *	61	\$8,795.65	\$144.19	1	\$10.00	\$10.00	236	\$36,724.98	\$155.61
AREA 4										
	BARRY	0	0	0	0	0	0	0	0	0
	BARTON	0	0	0	0	0	0	3	\$642.40	\$214.13
	BATES	0	0	0	0	0	0	1	\$177.08	\$177.08
	BENTON	2	\$141.13	\$70.57	0	0	0	3	\$485.04	\$161.68
	CAMDEN	2	\$37.28	\$18.64	0	0	0	2	\$132.00	\$66.00
	CEDAR	0	0	0	0	0	0	4	\$515.96	\$128.99
	CHRISTIAN	4	\$1,503.36	\$375.84	0	0	0	23	\$6,025.10	\$261.96
	DADE	0	0	0	0	0	0	0	0	0
	DALLAS	0	0	0	0	0	0	0	0	0
	DOUGLAS	0	0	0	0	0	0	0	0	0
	GREENE	23	\$5,897.25	\$256.40	0	0	0	104	\$25,323.80	\$243.50
	HENRY	0	0	0	0	0	0	1	\$50.00	\$50.00
	HICKORY	0	0	0	0	0	0	0	0	0
	JASPER	8	\$1,348.42	\$168.55	4	\$435.60	\$108.90	48	\$8,249.68	\$171.87
	LACLEDE	3	\$287.76	\$95.92	0	0	0	2	\$356.80	\$178.40
	LAWRENCE	2	\$282.48	\$141.24	0	0	0	4	\$491.30	\$122.83
	MCDONALD	0	0	0	1	\$218.50	\$218.50	7	\$1,349.76	\$192.82
	MARIES	0	0	0	0	0	0	0	0	0
	MILLER	0	0	0	0	0	0	0	0	0
	MONITEAU	0	0	0	0	0	0	0	0	0
	MORGAN	0	0	0	0	0	0	0	0	0
	NEWTON	1	\$92.50	\$92.50	0	0	0	8	\$1,656.88	\$207.11
	OZARK	0	0	0	0	0	0	0	0	0
	PHELPS	0	0	0	0	0	0	0	0	0
	POLK	0	0	0	0	0	0	0	0	0
	PULASKI	8	\$1,204.95	\$150.62	0	0	0	6	\$836.80	\$139.47
	ST CLAIR	0	0	0	0	0	0	0	0	0
	STONE	0	0	0	0	0	0	4	\$748.00	\$187.00
	TANEY	0	0	0	0	0	0	6	\$931.16	\$155.19
	TEXAS	0	0	0	0	0	0	0	0	0
	VERNON	0	0	0	0	0	0	4	\$726.00	\$181.50
	WEBSTER	1	\$155.50	\$155.50	0	0	0	5	\$2,282.60	\$456.52
	WRIGHT	0	0	0	0	0	0	0	0	0
	* AREA TOTAL *	54	\$10,950.63	\$202.79	5	\$654.10	\$130.82	235	\$50,980.36	\$216.94
AREA 5	JACKSON	118	\$35,840.30	\$303.73	3	\$257.10	\$85.70	458	\$126,867.06	\$277.00
	* AREA TOTAL *	118	\$35,840.30	\$303.73	3	\$257.10	\$85.70	458	\$126,867.06	\$277.00
AREA 6	ST LOUIS CITY	199	\$51,191.00	\$257.24	0	0	0	554	\$170,859.96	\$308.41
	* AREA TOTAL *	199	\$51,191.00	\$257.24	0	0	0	554	\$170,859.96	\$308.41
AREA 7	ST LOUIS COUNTY	91	\$25,565.15	\$280.94	0	0	0	337	\$102,923.28	\$305.41
	* AREA TOTAL *	91	\$25,565.15	\$280.94	0	0	0	337	\$102,923.28	\$305.41
STATE TOTAL		662	\$160,752.80	\$242.83	13	\$1,513.23	\$116.40	2,403	\$618,349.04	\$257.32

TABLE 24.
DAY CARE PAYMENTS BY COUNTY
MAY 1999

		OTHER			STATE FUNDED CHILD CARE			BLOCK GRANT			
		CHILDREN	DOLLARS	AVERAGE	CHILDREN	DOLLARS	AVERAGE	CHILDREN	DOLLARS	AVERAGE	
AREA 1	ANDREW	1	\$69.03	\$69.03	0	0	0	78	\$12,214.11	\$156.59	
	ATCHISON	0	0	0	0	0	0	25	\$3,177.65	\$127.11	
	BUCHANAN	2	\$9.51	\$4.76	0	0	0	1,020	\$207,602.72	\$203.53	
	CALDWELL	0	0	0	0	0	0	52	\$7,693.32	\$147.95	
	CARROLL	0	0	0	0	0	0	75	\$10,406.50	\$138.75	
	CASS	1	\$78.05	\$78.05	0	0	0	376	\$86,491.83	\$230.03	
	CHARITON	0	0	0	4	\$59.64	\$14.91	35	\$3,984.53	\$113.84	
	CLAY	0	0	0	0	0	0	519	\$122,968.54	\$236.93	
	CLINTON	0	0	0	0	0	0	63	\$9,869.34	\$156.66	
	COOPER	0	0	0	0	0	0	110	\$16,234.39	\$147.59	
	DAVIESS	1	\$158.44	\$158.44	0	0	0	37	\$6,167.34	\$166.68	
	DE KALB	1	\$6.00	\$6.00	0	0	0	73	\$10,350.99	\$141.79	
	GENTRY	0	0	0	0	0	0	15	\$2,066.54	\$137.77	
	GRUNDY	0	0	0	0	0	0	89	\$13,971.05	\$156.98	
	HARRISON	2	\$271.11	\$135.56	0	0	0	73	\$9,868.26	\$135.18	
	HOLT	0	0	0	0	0	0	30	\$4,003.76	\$133.46	
	HOWARD	0	0	0	0	0	0	91	\$12,794.03	\$140.59	
	JOHNSON	0	0	0	0	0	0	264	\$59,944.77	\$227.06	
	LAFAYETTE	1	\$279.75	\$279.75	0	0	0	214	\$41,230.01	\$192.66	
	LINN	0	0	0	0	0	0	57	\$8,478.70	\$148.75	
	LIVINGSTON	2	\$239.18	\$119.59	0	0	0	160	\$22,344.21	\$139.65	
	MERCER	0	0	0	0	0	0	17	\$2,847.75	\$167.51	
	NODAWAY	0	0	0	0	0	0	59	\$8,029.80	\$136.10	
	PETTIS	6	\$622.88	\$103.81	0	0	0	391	\$56,905.79	\$145.54	
	PLATTE	0	0	0	0	0	0	191	\$43,627.81	\$228.42	
	PUTNAM	0	0	0	0	0	0	18	\$1,881.60	\$104.53	
	RANDOLPH	1	\$216.13	\$216.13	0	0	0	238	\$35,843.50	\$150.60	
	RAY	0	0	0	0	0	0	126	\$26,686.84	\$211.80	
	SALINE	2	\$88.00	\$44.00	0	0	0	145	\$22,941.94	\$158.22	
	SULLIVAN	1	\$217.36	\$217.36	0	0	0	27	\$5,006.02	\$185.41	
WORTH	0	0	0	0	0	0	5	\$389.50	\$77.90		
	* AREA TOTAL *	21	\$2,255.44	\$107.40	4	\$59.64	\$14.91	4,673	\$876,023.14	\$187.46	
AREA 2	ADAIR	0	0	0	0	0	0	123	\$19,552.52	\$158.96	
	AUDRAIN	1	\$8.00	\$8.00	0	0	0	163	\$21,448.29	\$131.58	
	BOONE	1	\$336.60	\$336.60	0	0	0	1,815	\$454,259.01	\$250.28	
	CALLAWAY	0	0	0	0	0	0	222	\$33,756.08	\$152.05	
	CLARK	0	0	0	0	0	0	31	\$4,402.29	\$142.01	
	COLE	3	\$232.86	\$77.62	0	0	0	382	\$67,872.96	\$177.68	
	FRANKLIN	1	\$195.00	\$195.00	0	0	0	279	\$56,713.82	\$203.28	
	GASCONADE	0	0	0	0	0	0	81	\$10,021.53	\$123.72	
	JEFFERSON	9	\$2,017.10	\$224.12	0	0	0	669	\$159,783.87	\$238.84	
	KNOX	0	0	0	0	0	0	30	\$3,400.59	\$113.35	
	LEWIS	0	0	0	0	0	0	65	\$8,890.48	\$136.78	
	LINCOLN	1	\$2.45	\$2.45	0	0	0	253	\$38,225.37	\$151.09	
	MACON	0	0	0	0	0	0	84	\$10,664.58	\$126.96	
	HARION	3	\$250.14	\$83.38	0	0	0	253	\$39,745.73	\$157.10	
	MONROE	0	0	0	0	0	0	44	\$6,980.70	\$158.65	
	MONTGOMERY	0	0	0	0	0	0	51	\$8,215.44	\$161.09	
	DSAGE	0	0	0	0	0	0	21	\$2,973.95	\$141.62	
	PIKE	0	0	0	0	0	0	109	\$16,405.46	\$150.51	
	RALLS	0	0	0	0	0	0	38	\$5,290.53	\$139.22	
	ST CHARLES	3	\$473.97	\$157.99	0	0	0	1,313	\$360,095.68	\$274.25	
	SCHUYLER	0	0	0	0	0	0	20	\$2,471.71	\$123.59	
	SCOTLAND	0	0	0	0	0	0	27	\$4,192.25	\$155.27	
	SHELBY	0	0	0	0	0	0	22	\$2,192.33	\$99.65	
	WARREN	0	0	0	0	0	0	69	\$12,525.36	\$181.53	
		* AREA TOTAL *	22	\$3,516.12	\$159.82	0	0	0	6,164	\$1,350,080.53	\$219.03
	AREA 3	BOLLINGER	0	0	0	0	0	0	72	\$9,684.80	\$134.51
		BUTLER	2	\$282.02	\$141.01	0	0	0	389	\$56,277.55	\$144.67
CAPE GIRARDEAU		3	\$492.42	\$164.14	0	0	0	626	\$93,773.69	\$149.80	
CARTER		0	0	0	0	0	0	49	\$6,193.51	\$126.40	
CRAWFORD		0	0	0	0	0	0	162	\$25,239.39	\$155.80	
DENT		0	0	0	0	0	0	116	\$13,793.38	\$118.91	
DUNKLIN		0	0	0	0	0	0	433	\$58,687.39	\$135.54	
HOWELL		1	\$16.64	\$16.64	0	0	0	361	\$48,408.17	\$134.09	
IRON		0	0	0	0	0	0	76	\$9,707.17	\$127.73	
MADISON		0	0	0	0	0	0	157	\$22,659.07	\$144.33	
MISSISSIPPI		0	0	0	0	0	0	431	\$66,972.02	\$155.39	

TABLE 24.
DAY CARE PAYMENTS BY COUNTY
MAY 1999

		OTHER			STATE FUNDED CHILD CARE			BLOCK GRANT		
		CHILDREN	DOLLARS	AVERAGE	CHILDREN	DOLLARS	AVERAGE	CHILDREN	DOLLARS	AVERAGE
AREA 3	NEW MADRID	0	0	0	0	0	0	290	\$44,287.72	\$152.72
	OREGON	0	0	0	0	0	0	73	\$9,264.06	\$126.90
	PEHISCOT	0	0	0	0	0	0	786	\$141,470.50	\$179.99
	PERRY	0	0	0	0	0	0	72	\$15,208.69	\$211.23
	REYNOLDS	0	0	0	0	0	0	57	\$7,864.30	\$137.97
	RIPLEY	0	0	0	0	0	0	110	\$14,747.51	\$134.07
	ST FRANCOIS	1	\$4.00	\$4.00	0	0	0	570	\$79,259.37	\$139.05
	STE GENEVIEVE	0	0	0	0	0	0	127	\$21,026.13	\$165.56
	SCOTT	1	\$114.00	\$114.00	0	0	0	802	\$116,685.73	\$145.49
	SHANNON	1	\$46.16	\$46.16	0	0	0	80	\$11,595.83	\$144.95
	STODDARD	1	\$90.00	\$90.00	0	0	0	141	\$16,394.50	\$116.27
	WASHINGTON	0	0	0	0	0	0	240	\$35,813.41	\$149.22
	WAYNE	0	0	0	0	0	0	138	\$17,210.24	\$124.71
	* AREA TOTAL *	10	\$1,045.24	\$104.52	0	0	0	6,358	\$942,224.13	\$148.20
AREA 4	BARRY	0	0	0	0	0	0	145	\$19,237.49	\$132.67
	BARTON	0	0	0	0	0	0	58	\$8,006.58	\$138.04
	BATES	0	0	0	0	0	0	67	\$10,452.24	\$156.00
	BENTON	0	0	0	0	0	0	127	\$19,238.29	\$151.48
	CAMDEN	0	0	0	0	0	0	133	\$17,800.16	\$133.84
	CEDAR	0	0	0	0	0	0	93	\$14,004.69	\$150.59
	CHRISTIAN	0	0	0	0	0	0	410	\$79,650.83	\$194.27
	DADE	0	0	0	0	0	0	22	\$4,371.10	\$198.69
	DALLAS	0	0	0	0	0	0	131	\$18,306.99	\$139.75
	DOUGLAS	0	0	0	0	0	0	104	\$16,271.65	\$156.46
	GREENE	3	\$122.00	\$40.67	0	0	0	1,533	\$296,296.21	\$193.28
	HENRY	0	0	0	0	0	0	210	\$29,950.87	\$142.62
	HICKORY	0	0	0	0	0	0	61	\$9,386.74	\$153.88
	JASPER	0	0	0	0	0	0	837	\$143,201.19	\$171.09
	LACLEDE	0	0	0	0	0	0	197	\$27,223.60	\$138.19
	LAWRENCE	2	\$98.72	\$49.36	0	0	0	225	\$32,278.69	\$143.46
	MCDONALD	0	0	0	0	0	0	117	\$15,107.45	\$129.12
	MARIES	0	0	0	0	0	0	39	\$5,477.91	\$140.46
	MILLER	0	0	0	0	0	0	136	\$21,121.88	\$155.31
	MONITEAU	0	0	0	0	0	0	50	\$7,634.51	\$152.69
	MORGAN	1	\$152.00	\$152.00	0	0	0	116	\$15,033.55	\$129.60
	NEWTON	0	0	0	0	0	0	335	\$53,200.91	\$158.81
	OZARK	0	0	0	0	0	0	86	\$10,429.25	\$121.27
	PHELPS	0	0	0	0	0	0	269	\$40,588.18	\$150.89
	POLK	0	0	0	0	0	0	193	\$26,529.22	\$137.46
	PULASKI	0	0	0	0	0	0	263	\$40,000.17	\$152.09
	ST CLAIR	0	0	0	0	0	0	47	\$5,883.68	\$125.18
	STONE	0	0	0	0	0	0	138	\$21,078.69	\$152.74
	TANEY	0	0	0	0	0	0	136	\$22,216.59	\$163.36
	TEXAS	0	0	0	0	0	0	159	\$23,438.38	\$147.41
	VERNON	0	0	0	0	0	0	151	\$21,802.82	\$144.39
	WEBSTER	0	0	0	0	0	0	205	\$30,109.93	\$146.88
	WRIGHT	0	0	0	0	0	0	162	\$22,296.69	\$137.63
	* AREA TOTAL *	6	\$372.72	\$62.12	0	0	0	6,955	\$1,127,627.13	\$162.13
AREA 5	JACKSON	1	\$35.60	\$35.60	0	0	0	7,229	\$1,693,407.78	\$234.25
	* AREA TOTAL *	1	\$35.60	\$35.60	0	0	0	7,229	\$1,693,407.78	\$234.25
AREA 6	ST LOUIS CITY	13	\$2,321.84	\$178.60	0	0	0	9,156	\$2,327,168.43	\$254.17
	* AREA TOTAL *	13	\$2,321.84	\$178.60	0	0	0	9,156	\$2,327,168.43	\$254.17
AREA 7	ST LOUIS COUNTY	11	\$2,525.97	\$229.63	0	0	0	6,364	\$1,681,057.58	\$264.15
	* AREA TOTAL *	11	\$2,525.97	\$229.63	0	0	0	6,364	\$1,681,057.58	\$264.15
STATE TOTAL		84	\$12,072.93	\$143.73	4	\$59.64	\$14.91	46,899	\$9,997,588.72	\$213.17

TABLE 25.
FUTURES PROGRAM
AS OF THE END OF MAY 1999

COUNTY	TOTAL PERSONS PARTICIPATING	TOTAL ENROLLMENT BY COMPONENT TYPE*				
		EDUCATION	JOB SKILLS	JOB SEARCH	JOB ENTRY	DJT AND OTHER
AREA 1						
ANDREW	8	2	3	2	2	0
ATCHISON	9	2	0	1	2	5
BUCHANAN	243	45	37	101	58	21
CALDWELL	12	2	1	4	3	2
CARROLL	26	7	9	5	6	3
CASS	75	12	37	22	15	5
CHARITON	10	3	3	2	0	2
CLAY	115	20	24	38	26	25
CLINTON	10	3	4	3	0	0
COOPER	19	1	0	7	5	6
DAVISS	5	0	2	0	2	1
DE KALB	4	1	0	4	0	0
GENTRY	4	1	2	1	1	0
GRUNDY	10	2	3	3	1	2
HARRISON	9	1	0	0	7	1
HOLT	2	1	1	1	0	0
HOWARD	13	4	3	4	2	2
JOHNSON	87	30	16	17	19	18
LAFAYETTE	22	2	14	1	7	3
LINN	17	5	4	5	7	0
LIVINGSTON	19	3	4	5	6	2
MERCER	12	4	4	5	2	0
NODAWAY	15	9	4	3	1	4
PETTIS	66	10	10	7	14	33
PLATTE	24	4	5	1	5	10
PUTNAM	4	1	1	1	0	2
RANDOLPH	48	18	9	7	9	11
RAY	34	5	7	5	9	9
SALINE	33	7	18	4	11	3
SULLIVAN	7	0	0	4	1	2
WORTH	3	1	1	0	3	0
TOTAL AREA 1	965	206	226	263	224	172
AREA 2						
ADAIR	31	9	6	2	13	8
AUDRAIN	86	10	22	11	35	16
BOONE	342	140	55	100	78	28
CALLAWAY	74	20	6	31	10	18
CLARK	10	1	3	0	5	3
COLE	98	43	17	23	22	9
FRANKLIN	51	12	15	13	6	8
GASCONADE	7	1	1	4	0	3
JEFFERSON	341	50	56	75	78	121
KNOX	3	0	2	2	1	0
LEWIS	18	2	9	0	5	4
LINCOLN	48	10	16	12	7	9
MACON	16	6	4	0	7	3
MARION	44	5	5	19	17	5
MONROE	1	0	0	0	1	0
MONTGOMERY	14	1	0	3	8	3
OSAGE	15	2	7	4	5	3
PIKE	42	3	4	10	12	15
RALLS	12	2	1	8	1	1
ST CHARLES	278	39	41	107	86	30
SCOTLAND	3	1	0	2	1	0
SHELBY	6	2	0	2	1	1
WARREN	21	8	4	5	4	5
TOTAL AREA 2	1,561	367	272	433	403	293
AREA 3						
BOLLINGER	9	0	4	1	4	0
BUTLER	119	29	24	21	42	16
CAPE GIRARDEAU	144	34	18	61	40	24
CARTER	11	3	6	0	1	2
CRAWFORD	60	23	7	2	30	6
DENT	39	7	25	7	7	4
DUNKLIN	133	25	30	30	48	16
HOWELL	87	23	40	7	29	17
IRON	40	8	16	3	13	4

TABLE 25.
 FUTURES PROGRAM
 AS OF THE END OF MAY 1999

COUNTY	TOTAL PERSONS PARTICIPATING	TOTAL ENROLLMENT BY COMPONENT TYPE*				
		EDUCATION	JOB SKILLS	JOB SEARCH	JOB ENTRY	OJT AND OTHER
MADISON	16	4	2	1	6	5
MISSISSIPPI	171	51	47	27	38	19
NEW MADRID	100	22	23	23	34	8
OREGON	24	6	10	2	6	1
PEMISCOT	149	22	28	54	32	35
PERRY	17	1	4	3	9	1
REYNOLDS	22	5	8	0	7	2
RIPLEY	53	13	11	6	23	5
ST FRANCOIS	176	35	43	42	61	16
STE GENEVIEVE	15	1	4	2	8	3
SCOTT	177	39	37	53	50	15
SHANNON	19	3	9	3	2	5
STODDARD	53	13	20	8	9	14
WASHINGTON	71	25	27	10	25	5
WAYNE	29	4	15	3	10	6
TOTAL AREA 3	1,734	396	458	369	534	229
AREA 4						
BARRY	60	13	9	9	14	30
BARTON	11	2	2	3	1	4
BATES	29	1	14	4	4	9
BENTON	46	3	26	3	19	7
CAMDEN	42	6	9	7	12	13
CEDAR	15	4	11	1	0	1
CHRISTIAN	34	6	14	5	11	4
DADE	4	1	0	1	2	1
DALLAS	52	5	12	8	23	14
DOUGLAS	24	4	12	3	5	6
GREENE	356	75	61	118	68	84
HENRY	25	1	6	2	13	5
HICKORY	20	2	6	5	9	4
JASPER	215	46	81	48	56	16
LACLEDE	50	5	15	4	25	7
LAWRENCE	59	26	13	5	19	17
MCDONALD	39	16	17	6	7	10
MARIES	12	2	2	2	4	2
MILLER	27	13	10	2	4	2
MONITEAU	9	0	4	0	2	3
MORGAN	30	6	7	2	10	9
NEWTON	58	10	21	2	13	28
OZARK	20	2	6	5	7	5
PHELPS	103	31	28	20	23	11
POLK	26	3	12	4	5	5
PULASKI	70	14	26	7	21	24
ST CLAIR	23	6	10	4	4	9
STONE	31	0	16	3	4	13
TANEY	29	2	4	1	5	18
TEXAS	27	4	9	7	8	3
VERNON	43	5	13	3	16	20
WEBSTER	28	3	13	6	6	3
WRIGHT	32	13	8	5	12	2
TOTAL AREA 4	1,649	330	497	305	432	389
AREA 5						
JACKSON	2,276	410	312	902	391	500
TOTAL AREA 5	2,276	410	312	902	391	500
AREA 6						
ST LOUIS CITY	2,735	247	291	1,213	1,006	178
TOTAL AREA 6	2,735	247	291	1,213	1,006	178
AREA 7						
ST LOUIS COUNTY	1,317	199	333	402	418	145
TOTAL AREA 7	1,317	199	333	402	418	145
STATEWIDE	12,237	2,155	2,389	3,887	3,408	1,906

*PARTICIPANTS MAY BE ENROLLED IN MORE THAN ONE COMPONENT

