

RECEIVED MAY 26 1999

# Monthly Management Report



Division of Family Services

Division of Medical Services

April 1999

Research and Evaluation  
221 West High Street  
Broadway Building  
Jefferson City, MO 65101

## TABLE OF CONTENTS

Glossary		Definition of Categories of Assistance and Types of Medicaid Services	1
Figure	1	Map - Division of Family Services Areas	2

### **DFS SUMMARY AND OPERATING STATISTICS**

Table	1	Detailed Operating Statistics showing changes in Applications, Cases and Payments by Month and Program during last quarter	3-5
Table	2	Detailed Operating Statistics on Applications, Cases and Payments by Program, Area and County	6-51
Table	3	Detailed Operating Statistics on Applications, Cases and Payments by Program and Area	52-53

### **MEDICAID**

Figure	2	Medical Statistics - Total Individuals	54
Figure	3	Medical Statistics - Total Payments	55
Table	4	Recipients and Payments by Type of Service	56-71
Table	5	State Summary of Recipients, Payments and Average Per Recipient by Program	72-94

### **FOOD STAMPS**

Figure	4	Food Stamps Caseload	95
Table	6	Participation by Households, Persons and Race	96-99
Table	7	Participation by County	100-101
Table	8	Applications and Currency	102-103
Table	9	Expedited Service Application Currency	104-105

## **TEMPORARY ASSISTANCE**

Figure	5	Temporary Assistance Caseload	107
Table	10	Total Cases and Reinvestigations by County	108-109
Table	11	Application and Resolution by County	110-111

## **MC+, TRANSITIONAL MEDICAID AND MEDICAL ASSISTANCE FOR FAMILIES**

Table	12	Total Children by County	112-113
Table	13	Total Caretakers by County	114-115
Table	14	Total Cases and Reinvestigations by County	116-117
Table	15	Application and Resolution by County	118-119

## **GENERAL RELIEF**

Table	16	Total Cases and Reinvestigations by County	120-121
Table	17	Application and Resolution by County	122-123

## **OTHER IM PROGRAMS**

Figure	6	Medical Assistance Recipients	125
Table	18	Medicaid for Pregnant Women Applications	126-127
Table	19	Adult Income Maintenance Cases	128-129
Table	20	NC, MA, MACC Applications Less Than 65 Years of Age	130-131
Table	21	MA, NC Applications 65 Years of Age or More	132-133
Table	22	NC, MA, MACC Spenddown Applications	134-135
Table	23	BP and SAB Applications	136-137
Table	24	Day Care Payments by County	138-141
Table	25	FUTURES Participation	142-143

## GLOSSARY

AB	Aid to Blind
AB Supp	Aid to Blind Supplemental
AIDS	Acquired Immune Deficiency Syndrome
BP	Blind Pension
CHIP	Children's Health Insurance Program
CRNA	Certified Registered Nurse Anesthetist
CSTAR	Comprehensive Substance Treatment and Rehabilitation
CT	Children's Treatment
DME	Durable Medical Equipment
EPSDT	Early and Periodic Screening, Diagnosis and Treatment
FCS	Family-Centered Services
GR	General Relief
HDN	Homeless, Dependent, Neglected
ICF-MR	Intermediate Care Facility-Mentally Retarded
IM/IE	Income Maintenance/Income Eligible
JCT	Juvenile Court
MA	Medical Assistance - Claimants applying for this program must be ineligible for any of the other categories of assistance
MA-GR	Medical Assistance - General Relief
MA-K	Medical Assistance for Children
MA-K-DMH	Medical Assistance for Children under the care of Department of Mental Health
MA-K-DYS	Medical Assistance for Children under the care of Division of Youth Services
MC+	Health insurance for CHIP and non-CHIP children under age 19
MPW	Medicaid for Pregnant Women
MR/DD	Mentally Retarded/Developmentally Disabled
NC	Nursing Care - Cash program for recipients in practical or professional homes, domiciliary homes or boarding homes. NC-General Relief and NC-Aid to Blind Supplemental cases are included in the NC data and are not listed separately
NCP	Non-custodial Parent
OAA	Old Age Assistance
OJT	On-the-Job Training
PA	Public Assistance
PTD	Permanently and Totally Disabled
QMB	Qualified Medicare Beneficiary
RCF	Residential Care Facility
SAB	Supplemental Aid to the Blind
SLMB	Specified Low-Income Medicare Beneficiary
SNF	Skilled Nursing Facility
SSI	Supplemental Security Income
SSI SP	Supplemental Security Income and State Supplementation
SP	State Supplementation Only
UP	Unemployed Parent
Vendor Cases	Nursing Homes and Other Institutions

Figure 1  
 Missouri Department of Social Services  
 Division of Family Services  
 Area Offices

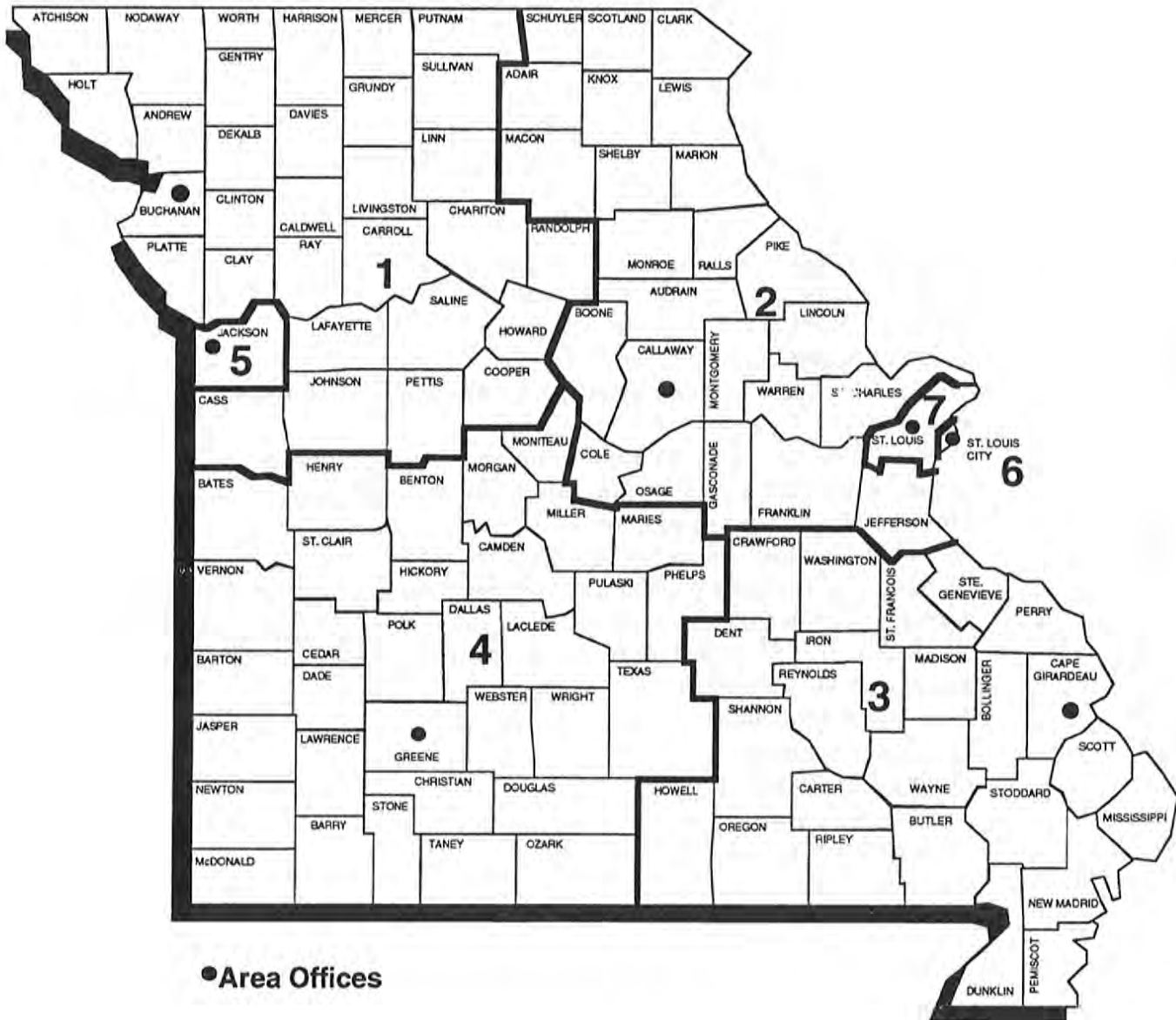

TABLE 1. DETAILED OPERATING STATISTICS (1)  
APRIL 1999

CASELOAD INFORMATION	NUMBER OR AMOUNT THIS MONTH 04/99	NUMBER OR AMOUNT LAST MONTH 03/99	NUMBER OR AMOUNT 2 MONTHS AGO 02/99	NUMBER OR AMOUNT LAST YEAR 04/98	CHANGE FROM LAST MONTH	CHANGE FROM 2 MONTHS AGO	CHANGE FROM LAST YEAR
*** TEMPORARY ASSISTANCE (2)							
APPLICATIONS RECEIVED	4,313	4,804	3,899	4,446	-10.2%	10.6%	-3.0%
APPLICATIONS APPROVED	3,113	3,161	3,191	3,004	-1.5%	-2.4%	3.6%
APPLICATIONS REJECTED	1,322	1,370	1,329	1,512	-3.5%	-0.5%	-12.6%
APPLICATIONS PENDING	2,684	2,788	2,623	2,798	-3.7%	2.3%	-4.1%
FAMILIES RECEIVING CASH	50,483	51,843	52,672	59,774	-2.6%	-4.2%	-15.5%
CHILDREN RECEIVING CASH	95,756	98,270	99,714	112,407	-2.6%	-4.0%	-14.8%
TOTAL PERSONS	131,695	135,383	137,328	152,840	-2.7%	-4.1%	-13.8%
TOTAL PAYMENTS (3)	\$12,387,991	\$12,721,113	\$12,962,011	\$14,545,068	-2.6%	-4.4%	-14.8%
AVERAGE PER FAMILY	\$245.39	\$245.38	\$246.09	\$243.33	0.0%	-0.3%	0.8%
AVERAGE PER PERSON	\$94.07	\$93.96	\$94.39	\$95.17	0.1%	-0.3%	-1.2%
TITLE XIX ONLY CASES	4,754	4,585	4,204	2,696	3.7%	13.1%	76.3%
TITLE XIX ONLY PERSONS	20,631	20,369	19,606	19,834	1.3%	5.2%	4.0%
TITLE XIX ONLY CHILDREN	12,529	12,284	11,631	9,672	2.0%	7.7%	29.5%
TITLE XIX TRANSITIONAL CASES	8,777	8,730	8,489	9,284	0.5%	3.4%	-5.5%
TITLE XIX TRANSITIONAL PERSONS	14,454	14,548	13,555	15,915	-0.6%	6.6%	-9.2%
TITLE XIX TRANSITIONAL CHILDREN	5,181	5,354	4,616	6,291	-3.2%	12.2%	-17.6%
EXTENDED TRANSITIONAL CASES	468	241	124	0	94.2%	277.4%	0.0%
EXTENDED TRANSITIONAL PERSONS	496	252	133	0	96.8%	272.9%	0.0%
REINVESTIGATIONS	4,933	4,986	3,858	4,446	-1.1%	27.9%	11.0%
CASES CLOSED	5,071	5,288	3,793	4,951	-4.1%	33.7%	2.4%
*** TEMPORARY ASSISTANCE/UP							
FAMILIES RECEIVING	165	194	204	256	-14.9%	-19.1%	-35.5%
CHILDREN RECEIVING	414	484	474	616	-14.5%	-12.7%	-32.8%
TOTAL PERSONS	702	831	832	947	-15.5%	-15.6%	-25.9%
TOTAL PAYMENTS	\$52,895	\$61,784	\$63,664	\$74,929	-14.4%	-16.9%	-29.4%
AVERAGE PER FAMILY	\$320.58	\$318.47	\$312.08	\$292.69	0.7%	2.7%	9.5%
AVERAGE PER PERSON	\$75.35	\$74.35	\$76.52	\$79.12	1.3%	-1.5%	-4.8%
*** MC+							
APPLICATIONS RECEIVED	9,961	11,702	8,943	7,360	-14.9%	11.4%	35.3%
APPLICATIONS APPROVED	8,214	9,074	6,877	5,099	-9.5%	19.4%	61.1%
APPLICATIONS REJECTED	2,222	2,332	1,772	2,343	-4.7%	25.4%	-5.2%
APPLICATIONS PENDING	3,931	4,500	4,383	4,301	-12.6%	-10.3%	-8.6%
FAMILIES RECEIVING	133,967	130,565	126,020	102,601	2.6%	6.3%	30.6%
CUSTODIAL PARENTS RECEIVING (4)	34,034	27,407	17,218	0	24.2%	97.7%	0.0%
CHILDREN RECEIVING	255,721	249,128	240,922	193,636	2.6%	6.1%	32.1%
NON-CHIP	217,786	214,211	210,611	193,636	1.7%	3.4%	12.5%
CHIP NO COST	30,304	28,432	24,577	0	6.6%	23.3%	0.0%
CHIP CO-PAY	5,717	4,878	4,271	0	17.2%	33.9%	0.0%
CHIP PREMIUM	1,914	1,607	1,463	0	19.1%	30.8%	0.0%
REINVESTIGATIONS	4,536	5,756	5,374	2,986	-21.2%	-15.6%	51.9%
CASES CLOSED	4,857	4,922	4,575	4,874	-1.3%	6.2%	-0.3%
*** NON-CUSTODIAL PARENTS							
APPLICATIONS RECEIVED	196	71	57	0	176.1%	243.9%	0.0%
APPLICATIONS APPROVED	121	23	0	0	426.1%	0.0%	0.0%
APPLICATIONS REJECTED	47	47	13	0	0.0%	261.5%	0.0%
APPLICATIONS PENDING	37	28	58	0	32.1%	-36.2%	0.0%
TOTAL PERSONS RECEIVING	142	23	0	0	517.4%	0.0%	0.0%
CURRENT SUPPORT	37	23	0	0	60.9%	0.0%	0.0%
PARENTS' FAIR SHARE	105	0	0	0	356.5%	0.0%	0.0%
REINVESTIGATIONS	0	0	0	0	0.0%	0.0%	0.0%
CASES CLOSED	2	2	0	0	0.0%	0.0%	0.0%
*** GR-CASH							
APPLICATIONS RECEIVED	1,640	1,784	1,611	1,599	-8.1%	1.8%	2.6%
APPLICATIONS APPROVED	236	300	232	368	-21.3%	1.7%	-35.9%
APPLICATIONS REJECTED	1,337	1,630	1,275	1,234	-18.0%	4.9%	8.3%
APPLICATIONS PENDING	2,547	2,510	2,678	2,323	1.5%	-4.9%	9.6%
CASES RECEIVING	3,279	3,407	3,397	3,692	-3.8%	-3.5%	-11.2%
PERSONS RECEIVING	3,282	3,412	3,404	3,714	-3.8%	-3.6%	-11.6%
CASH PAYMENTS	\$259,398	\$269,066	\$268,539	\$292,986	-3.6%	-3.4%	-11.5%
REINVESTIGATIONS	41	57	70	73	-28.1%	-41.4%	-43.8%
CASES CLOSED	303	376	296	353	-19.4%	2.4%	-14.2%
MA-GR RECIPIENTS	3,434	3,354	3,157	1,960	2.4%	8.8%	75.2%
MA-GR TOTAL PAYMENTS	\$273,056	\$267,024	\$250,984	\$156,123	2.3%	8.8%	74.9%

TABLE 1. DETAILED OPERATING STATISTICS (1)  
APRIL 1999

CASELOAD INFORMATION	NUMBER OR AMOUNT THIS MONTH 04/99	NUMBER OR AMOUNT LAST MONTH 03/99	NUMBER OR AMOUNT 2 MONTHS AGO 02/99	NUMBER OR AMOUNT LAST YEAR 04/98	CHANGE FROM LAST MONTH	CHANGE FROM 2 MONTHS AGO	CHANGE FROM LAST YEAR
<b>*** NPW</b>							
APPLICATIONS RECEIVED	2,860	3,168	2,684	3,080	-9.7%	6.6%	-7.1%
APPLICATIONS APPROVED	2,346	2,597	2,222	2,379	-9.7%	5.6%	-1.4%
APPLICATIONS REJECTED	527	601	550	746	-12.3%	-4.2%	-29.4%
APPLICATIONS PENDING	801	870	925	1,079	-7.9%	-13.4%	-25.8%
CASES RECEIVING	16,655	16,572	14,672	16,362	0.5%	13.5%	1.8%
EXTENDED WOMEN'S HLTH CASES {5}	3,733	2,623	2,968	0	42.3%	25.8%	0.0%
CASES CLOSED	549	640	452	500	-14.2%	21.5%	9.8%
<b>*** NEWBORNS</b>							
RECIPIENTS	14,121	14,376	14,183	14,467	-1.8%	-0.4%	-2.4%
<b>*** AB SUPP</b>							
APPLICATIONS RECEIVED	136	148	108	122	-8.1%	25.9%	11.5%
APPLICATIONS APPROVED	17	14	6	19	21.4%	183.3%	-10.5%
APPLICATIONS REJECTED	145	110	99	128	31.8%	46.5%	13.3%
APPLICATIONS PENDING	191	218	195	198	-12.4%	-2.1%	-3.5%
RECIPIENTS	749	743	737	754	0.8%	1.6%	-0.7%
TOTAL PAYMENTS	\$227,982	\$226,047	\$223,146	\$222,908	0.9%	2.2%	2.3%
CASES CLOSED	13	13	12	19	0.0%	8.3%	-31.6%
<b>*** BP</b>							
APPLICATIONS RECEIVED	145	156	128	130	-7.1%	13.3%	11.5%
APPLICATIONS APPROVED	44	27	31	50	63.0%	41.9%	-12.0%
APPLICATIONS REJECTED	130	112	86	99	16.1%	51.2%	31.3%
APPLICATIONS PENDING	232	261	248	238	-11.1%	-6.5%	-2.5%
RECIPIENTS	2,517	2,511	2,521	2,480	0.2%	-0.2%	1.5%
TOTAL PAYMENTS	\$961,903	\$959,232	\$964,211	\$923,060	0.3%	-0.2%	4.2%
CASES CLOSED	28	41	42	37	-31.7%	-33.3%	-24.3%
<b>*** NC {6}</b>							
APPLICATIONS RECEIVED	299	330	278	343	-9.4%	7.6%	-12.8%
APPLICATIONS APPROVED	236	257	191	255	-8.2%	23.6%	-7.5%
APPLICATIONS REJECTED	60	107	65	93	-43.9%	-7.7%	-35.5%
APPLICATIONS PENDING	275	276	319	318	-0.4%	-13.8%	-13.5%
TOTAL RECIPIENTS	7,681	7,790	7,791	7,769	-1.4%	-1.4%	-1.1%
RCF-II	5,033	5,079	5,107	4,906	-0.9%	-1.4%	2.6%
SNF-ICF	518	556	552	623	-6.8%	-6.2%	-16.9%
RCF-I	2,130	2,155	2,132	2,240	-1.2%	-0.1%	-4.9%
TOTAL PAYMENTS	\$1,858,942	\$1,886,023	\$1,890,588	\$1,819,969	-1.4%	-1.7%	2.1%
RCF-II	\$1,355,701	\$1,366,023	\$1,374,400	\$1,278,955	-0.8%	-1.4%	6.0%
SNF/ICF	\$189,743	\$203,620	\$202,163	\$219,216	-6.8%	-6.1%	-13.4%
RCF-I	\$313,498	\$316,380	\$314,025	\$321,798	-0.9%	-0.2%	-2.6%
REINVESTIGATIONS	485	481	269	414	0.8%	80.3%	17.1%
CASES CLOSED	203	245	193	166	-17.1%	5.2%	22.3%
<b>*** MA</b>							
APPLICATIONS RECEIVED	14,068	14,047	12,730	12,874	0.1%	10.5%	9.3%
APPLICATIONS APPROVED	10,130	10,597	9,179	8,738	-4.4%	10.4%	15.9%
APPLICATIONS REJECTED	3,940	4,308	3,587	4,187	-8.5%	9.8%	-5.9%
APPLICATIONS PENDING	13,448	13,509	14,553	12,808	-0.5%	-7.6%	5.0%
RECIPIENTS	130,738	130,475	128,538	123,470	0.2%	1.7%	5.9%
CASES CLOSED	2,136	2,446	1,753	2,060	-12.7%	21.8%	3.7%
<b>*** MA-K</b>							
APPLICATIONS RECEIVED	273	327	291	344	-16.5%	-6.2%	-20.6%
APPLICATIONS APPROVED - DMH	0	0	0	0	0.0%	0.0%	0.0%
APPLICATIONS APPROVED - DYS	62	69	53	65	-10.1%	17.0%	-4.6%
APPLICATIONS APPROVED - JCT	151	200	144	222	-24.5%	4.9%	-32.0%
APPLICATIONS REJECTED	61	88	67	65	-30.7%	-9.0%	-6.2%
APPLICATIONS PENDING	46	48	82	44	-4.2%	-43.9%	4.5%
RECIPIENTS - DMH	18	19	19	24	-5.3%	-5.3%	-25.0%
RECIPIENTS - DYS	394	424	418	419	-7.1%	-5.7%	-6.0%
RECIPIENTS - JCT	770	825	757	836	-6.7%	1.7%	-7.9%
CASES CLOSED - DMH	0	1	0	1	0.0%	0.0%	0.0%
CASES CLOSED - DYS	43	96	66	49	-55.2%	-34.8%	-12.2%
CASES CLOSED - JCT	143	204	131	215	-29.9%	9.2%	-33.5%

TABLE 1. DETAILED OPERATING STATISTICS (1)  
APRIL 1999

CASELOAD INFORMATION	NUMBER OR AMOUNT THIS MONTH 04/99	NUMBER OR AMOUNT LAST MONTH 03/99	NUMBER OR AMOUNT 2 MONTHS AGO 02/99	NUMBER OR AMOUNT LAST YEAR 04/98	CHANGE FROM LAST MONTH	CHANGE FROM 2 MONTHS AGO	CHANGE FROM LAST YEAR
<b>*** REFUGEE</b>							
APPLICATIONS RECEIVED	78	72	38	75	8.3%	105.3%	4.0%
APPLICATIONS APPROVED	62	55	41	77	12.7%	51.2%	-19.5%
APPLICATIONS REJECTED	4	4	7	6	0.0%	-42.9%	-33.3%
APPLICATIONS PENDING	51	43	31	52	18.6%	64.5%	-1.9%
CASES RECEIVING	414	480	487	494	-13.8%	-15.0%	-16.2%
TOTAL PERSONS	1,189	1,391	1,416	1,272	-14.5%	-16.0%	-6.5%
TOTAL PAYMENTS	\$43,911	\$55,741	\$61,300	\$52,016	-21.2%	-28.4%	-15.6%
REINVESTIGATIONS	5	7	9	3	-28.6%	-44.4%	66.7%
CASES CLOSED	75	128	66	101	-41.4%	13.6%	-25.7%
<b>*** SSI ONLY</b>							
RECIPIENTS	1,616	1,626	1,642	1,765	-0.6%	-1.6%	-8.4%
<b>*** SSI-SP</b>							
RECIPIENTS	778	795	820	969	-2.1%	-5.1%	-19.7%
TOTAL PAYMENTS	\$37,697	\$38,665	\$40,197	\$45,793	-2.5%	-6.2%	-17.7%
AVERAGE PER RECIPIENT	\$48.45	\$48.64	\$49.02	\$47.26	-0.4%	-1.2%	2.5%
<b>*** SP ONLY</b>							
RECIPIENTS	248	255	255	305	-2.7%	-2.7%	-18.7%
TOTAL PAYMENTS	\$19,042	\$19,175	\$18,922	\$22,231	-0.7%	0.6%	-14.3%
AVERAGE PER RECIPIENT	\$76.78	\$75.20	\$74.20	\$72.89	2.1%	3.5%	5.3%
<b>*** QMB</b>							
APPLICATIONS RECEIVED	1,190	1,352	1,202	1,188	-12.0%	-1.0%	0.2%
APPLICATIONS APPROVED	670	708	611	665	-5.4%	9.7%	0.8%
APPLICATIONS REJECTED	608	774	665	514	-21.4%	-8.6%	18.3%
APPLICATIONS PENDING	596	708	861	559	-15.8%	-30.8%	6.6%
TOTAL PERSONS	11,507	11,565	11,303	10,931	-0.5%	1.8%	5.3%
REINVESTIGATIONS	207	243	141	233	-14.8%	46.8%	-11.2%
CASES CLOSED	1,864	1,796	1,670	1,631	3.8%	11.6%	14.3%
<b>*** SLMB</b>							
APPLICATIONS RECEIVED	748	906	811	615	-17.4%	-7.8%	21.6%
APPLICATIONS APPROVED	300	406	345	216	-26.1%	-13.0%	38.9%
APPLICATIONS REJECTED	520	584	522	417	-11.0%	-0.4%	24.7%
APPLICATIONS PENDING	381	462	560	298	-17.5%	-32.0%	27.9%
TOTAL PERSONS	6,196	6,176	5,912	4,577	0.3%	4.8%	35.4%
REINVESTIGATIONS	99	87	60	115	13.8%	65.0%	-13.9%
CASES CLOSED	706	717	623	574	-1.5%	13.3%	23.0%
<b>*** VENDOR CASES</b>							
RECIPIENTS	30,243	30,483	30,333	30,034	-0.8%	-0.3%	0.7%
CASES CLOSED	1,202	1,354	1,087	999	-11.2%	10.6%	20.3%

(1) OBSERVE CAUTION IN USE OF PERCENTAGES WHEN BASE FOR COMPUTATIONS IS SMALL, ESPECIALLY IF OBSERVATIONS TOTAL LESS THAN 100. ALL PERCENTS ARE ROUNDED TO THE NEAREST TENTH OF ONE PERCENT.

(2) INCLUDES TEMPORARY ASSISTANCE-UP AND GUARDIAN.

(3) PAYMENT DATA IS FOR INFORMATIONAL PURPOSES ONLY AND IS NOT MEANT TO PROVIDE AN AUDITABLE ACCOUNT OF EXPENDITURES.

(4) EFFECTIVE DATE OF MC+ COVERAGE FOR CUSTODIAL PARENTS WAS 2/01/99. DATA FOR JANUARY 1999 REPRESENTS THOSE APPROVED IN JANUARY FOR FEBRUARY COVERAGE.

(5) FEBRUARY 1999 EXTENDED WOMEN'S HEALTH SERVICES CASES INCLUDE SOME CASES WHOSE COVERAGE BEGINS 3/01/99. THE ACTUAL NUMBER OF CASES FOR FEBRUARY IS 1,415.

(6) INCLUDES NC-GR AND NC-ABS RECIPIENTS AND PAYMENTS.



TABLE 2. DETAILED OPERATING STATISTICS BY AREA AND COUNTY FOR APRIL 1999

	AREA 1 ANDREW	AREA 1 ATCHISON	AREA 1 BUCHANAN	AREA 1 CALDWELL	AREA 1 CARROLL
*** TEMPORARY ASSISTANCE					
APPLICATIONS RECEIVED	2	4	73	9	5
APPLICATIONS APPROVED	0	4	51	5	7
APPLICATIONS REJECTED	0	3	28	3	1
APPLICATIONS PENDING	2	2	41	5	4
FAMILIES RECEIVING CASH	44	23	643	25	70
CHILDREN RECEIVING CASH	83	46	1,138	36	116
TOTAL PERSONS	112	60	1,572	57	168
TOTAL PAYMENTS	\$10,208	\$5,534	\$151,866	\$5,741	\$16,655
AVERAGE PER FAMILY	\$232.00	\$240.61	\$236.18	\$229.64	\$237.93
AVERAGE PER PERSON	\$91.14	\$92.23	\$96.61	\$100.72	\$99.14
TITLE XIX ONLY CASES	5	2	62	9	20
TITLE XIX ONLY PERSONS	19	12	276	27	81
TITLE XIX ONLY CHILDREN	9	6	154	19	51
TITLE XIX TRANSITIONAL CASES	16	8	179	9	26
TITLE XIX TRANSITIONAL PERSONS	44	23	342	10	54
TITLE XIX TRANSITIONAL CHILDREN	28	15	151	0	23
EXTENDED TRANSITIONAL CASES	1	0	11	2	0
EXTENDED TRANSITIONAL PERSONS	1	0	11	3	0
REINVESTIGATIONS	7	3	51	7	11
CASES CLOSED	5	1	71	4	6
*** TEMPORARY ASSISTANCE/UP					
FAMILIES RECEIVING	0	2	7	1	0
CHILDREN RECEIVING	0	7	13	2	0
TOTAL PERSONS	0	8	25	4	0
TOTAL PAYMENTS	\$0	\$506	\$2,106	\$342	\$0
AVERAGE PER FAMILY	\$0.00	\$253.00	\$300.86	\$342.00	\$0.00
AVERAGE PER PERSON	\$0.00	\$63.25	\$84.24	\$85.50	\$0.00
*** MC+					
APPLICATIONS RECEIVED	13	2	317	17	18
APPLICATIONS APPROVED	5	4	226	15	19
APPLICATIONS REJECTED	7	3	58	7	6
APPLICATIONS PENDING	10	0	89	4	5
FAMILIES RECEIVING	265	130	2,572	324	378
CUSTODIAL PARENTS RECEIVING	60	42	639	116	113
CHILDREN RECEIVING	479	251	4,829	684	727
REINVESTIGATIONS	12	6	93	0	17
CASES CLOSED	7	1	112	5	20
*** NON-CUSTODIAL PARENTS					
APPLICATIONS RECEIVED	0	0	1	0	0
APPLICATIONS APPROVED	0	0	1	0	0
APPLICATIONS REJECTED	0	0	0	0	0
APPLICATIONS PENDING	0	0	0	0	0
TOTAL PERSONS RECEIVING	0	0	1	0	0
CURRENT SUPPORT	0	0	1	0	0
PARENTS' FAIR SHARE	0	0	0	0	0
REINVESTIGATIONS	0	0	0	0	0
CASES CLOSED	0	0	0	0	0
*** GR-CASH					
APPLICATIONS RECEIVED	1	2	22	1	4
APPLICATIONS APPROVED	0	0	4	0	1
APPLICATIONS REJECTED	1	2	20	0	3
APPLICATIONS PENDING	1	3	36	4	6
CASES RECEIVING	6	3	49	4	5
PERSONS RECEIVING	6	3	49	4	5
CASH PAYMENTS	\$480	\$240	\$3,693	\$320	\$400
REINVESTIGATIONS	1	0	0	0	0
CASES CLOSED	0	0	5	0	1
MA-GR RECIPIENTS	1	1	52	4	10
MA-GR TOTAL PAYMENTS	\$80	\$80	\$4,160	\$320	\$800
*** MPW					
APPLICATIONS RECEIVED	7	0	61	4	4
APPLICATIONS APPROVED	3	0	49	6	4
APPLICATIONS REJECTED	3	0	7	0	0
APPLICATIONS PENDING	1	0	18	1	1
CASES RECEIVING	42	16	323	34	26
EXTENDED WOMEN'S HEALTH	18	5	57	11	12
CASES CLOSED	1	0	15	0	2
*** NEWBORNS	52	21	233	26	38
*** AB SUPP					
APPLICATIONS RECEIVED	0	0	3	0	0
APPLICATIONS APPROVED	0	0	0	0	0
APPLICATIONS REJECTED	0	0	2	0	0
APPLICATIONS PENDING	0	0	8	1	0
RECIPIENTS	0	0	16	2	2
TOTAL PAYMENTS	\$0	\$0	\$4,459	\$692	\$548
CASES CLOSED	0	0	0	0	0

TABLE 2. DETAILED OPERATING STATISTICS BY AREA AND COUNTY FOR APRIL 1999

	AREA 1 ANDREW	AREA 1 ATCHISON	AREA 1 BUCHANAN	AREA 1 CALDWELL	AREA 1 CARROLL
*** BP					
APPLICATIONS RECEIVED	0	0	3	0	0
APPLICATIONS APPROVED	0	0	0	0	0
APPLICATIONS REJECTED	0	0	2	0	0
APPLICATIONS PENDING	0	0	9	1	0
RECIPIENTS	9	0	58	4	4
TOTAL PAYMENTS	\$3,447	\$0	\$22,214	\$1,532	\$1,532
CASES CLOSED	1	0	0	0	0
*** NC					
APPLICATIONS RECEIVED	0	0	4	0	0
APPLICATIONS APPROVED	0	0	5	0	0
APPLICATIONS REJECTED	0	0	2	0	0
APPLICATIONS PENDING	0	0	4	0	0
RECIPIENTS	15	0	214	5	3
RCF-II	10	0	134	5	1
SNF-ICF	3	0	1	0	0
RCF-I	2	0	79	0	2
PAYMENTS	\$4,106	\$0	\$45,083	\$1,440	\$590
RCF-II	\$2,764	\$0	\$33,905	\$1,440	\$282
SNF/ICF	\$1,108	\$0	\$288	\$0	\$0
RCF-I	\$234	\$0	\$10,890	\$0	\$308
REINVESTIGATIONS	3	0	0	0	0
CASES CLOSED	0	0	5	1	0
*** MA					
APPLICATIONS RECEIVED	23	21	300	17	22
APPLICATIONS APPROVED	20	9	263	20	20
APPLICATIONS REJECTED	4	3	73	7	6
APPLICATIONS PENDING	16	21	225	18	27
RECIPIENTS	251	172	2,423	196	323
CASES CLOSED	2	1	32	2	8
*** MA-K					
APPLICATIONS RECEIVED	0	0	26	0	0
APPLICATIONS APPROVED-DMH	0	0	0	0	0
APPLICATIONS APPROVED-DYS/JCT	0	0	16	0	0
APPLICATIONS REJECTED	0	0	10	0	0
APPLICATIONS PENDING	0	0	2	0	0
RECIPIENTS - DMH	0	0	0	0	0
RECIPIENTS - DYS/JCT	0	0	99	0	0
CASES CLOSED - DMH	0	0	0	0	0
CASES CLOSED - DYS/JCT	0	0	12	0	0
*** REFUGEE					
APPLICATIONS RECEIVED	0	0	0	0	0
APPLICATIONS APPROVED	0	0	0	0	0
APPLICATIONS REJECTED	0	0	0	0	0
APPLICATIONS PENDING	0	0	0	0	0
CASES RECEIVING	0	0	0	0	0
TOTAL PERSONS	0	0	0	0	0
TOTAL PAYMENTS	\$0	\$0	\$0	\$0	\$0
REINVESTIGATIONS	0	0	0	0	0
CASES CLOSED	0	0	0	0	0
*** SSI ONLY					
RECIPIENTS	2	0	24	1	5
*** SSI-SP					
RECIPIENTS	1	1	15	1	0
TOTAL PAYMENTS	\$26	\$33	\$842	\$42	\$0
*** SP ONLY					
RECIPIENTS	0	0	4	2	0
TOTAL PAYMENTS	\$0	\$0	\$229	\$409	\$0
*** QMB					
APPLICATIONS RECEIVED	3	0	11	0	3
APPLICATIONS APPROVED	2	0	7	1	1
APPLICATIONS REJECTED	1	2	6	0	1
APPLICATIONS PENDING	0	0	8	0	4
TOTAL PERSONS	34	11	256	29	23
REINVESTIGATIONS	1	0	2	0	0
CASES CLOSED	3	1	52	3	2
*** SLMB					
APPLICATIONS RECEIVED	3	0	7	1	4
APPLICATIONS APPROVED	0	0	5	1	2
APPLICATIONS REJECTED	3	0	5	0	1
APPLICATIONS PENDING	0	0	5	0	4
TOTAL PERSONS	8	8	124	15	21
REINVESTIGATIONS	1	0	2	0	0
CASES CLOSED	1	0	16	3	1
*** VENDOR CASES					
RECIPIENTS	124	63	505	75	79
CASES CLOSED	7	3	29	1	5

TABLE 2. DETAILED OPERATING STATISTICS BY AREA AND COUNTY FOR APRIL 1999

	AREA 1 CASS	AREA 1 CHARITON	AREA 1 CLAY	AREA 1 CLINTON	AREA 1 COOPER
*** TEMPORARY ASSISTANCE					
APPLICATIONS RECEIVED	31	4	62	5	16
APPLICATIONS APPROVED	21	6	38	5	5
APPLICATIONS REJECTED	13	2	21	2	5
APPLICATIONS PENDING	19	0	38	1	11
FAMILIES RECEIVING CASH	253	35	426	45	49
CHILDREN RECEIVING CASH	428	68	701	76	80
TOTAL PERSONS	597	92	965	97	109
TOTAL PAYMENTS	\$60,458	\$8,554	\$97,522	\$10,062	\$11,012
AVERAGE PER FAMILY	\$238.96	\$244.40	\$228.92	\$223.60	\$224.73
AVERAGE PER PERSON	\$101.27	\$92.98	\$101.06	\$103.73	\$101.03
TITLE XIX ONLY CASES	39	4	43	14	3
TITLE XIX ONLY PERSONS	124	14	137	46	6
TITLE XIX ONLY CHILDREN	74	8	79	34	3
TITLE XIX TRANSITIONAL CASES	75	3	140	27	14
TITLE XIX TRANSITIONAL PERSONS	125	8	227	40	21
TITLE XIX TRANSITIONAL CHILDREN	49	5	80	13	6
EXTENDED TRANSITIONAL CASES	3	1	6	1	0
EXTENDED TRANSITIONAL PERSONS	5	1	6	1	0
REINVESTIGATIONS	24	9	56	10	1
CASES CLOSED	26	2	68	11	10
*** TEMPORARY ASSISTANCE/UP					
FAMILIES RECEIVING	0	1	1	0	0
CHILDREN RECEIVING	0	2	2	0	0
TOTAL PERSONS	0	4	4	0	0
TOTAL PAYMENTS	\$0	\$288	\$342	\$0	\$0
AVERAGE PER FAMILY	\$0.00	\$288.00	\$342.00	\$0.00	\$0.00
AVERAGE PER PERSON	\$0.00	\$72.00	\$85.50	\$0.00	\$0.00
*** HC+					
APPLICATIONS RECEIVED	100	9	172	24	47
APPLICATIONS APPROVED	89	7	132	31	27
APPLICATIONS REJECTED	29	5	46	11	4
APPLICATIONS PENDING	40	2	73	4	26
FAMILIES RECEIVING	1,253	202	2,023	381	335
CUSTODIAL PARENTS RECEIVING	341	68	426	96	104
CHILDREN RECEIVING	2,372	396	3,715	748	633
REINVESTIGATIONS	60	13	64	11	8
CASES CLOSED	45	7	101	15	18
*** NON-CUSTODIAL PARENTS					
APPLICATIONS RECEIVED	1	0	0	1	0
APPLICATIONS APPROVED	0	0	0	1	0
APPLICATIONS REJECTED	0	0	0	0	0
APPLICATIONS PENDING	1	0	0	0	0
TOTAL PERSONS RECEIVING	1	0	0	1	0
CURRENT SUPPORT	1	0	0	1	0
PARENTS' FAIR SHARE	0	0	0	0	0
REINVESTIGATIONS	0	0	0	0	0
CASES CLOSED	0	0	0	0	0
*** GR-CASH					
APPLICATIONS RECEIVED	9	1	28	2	2
APPLICATIONS APPROVED	0	0	2	1	0
APPLICATIONS REJECTED	8	0	17	2	4
APPLICATIONS PENDING	18	2	37	4	4
CASES RECEIVING	19	1	22	4	6
PERSONS RECEIVING	19	1	22	4	6
CASH PAYMENTS	\$1,440	\$80	\$1,760	\$320	\$480
REINVESTIGATIONS	0	0	0	0	0
CASES CLOSED	0	0	3	1	0
MA-GR RECIPIENTS	33	3	31	6	4
MA-GR TOTAL PAYMENTS	\$2,640	\$240	\$2,480	\$480	\$320
*** MPW					
APPLICATIONS RECEIVED	38	5	66	12	10
APPLICATIONS APPROVED	22	6	50	9	8
APPLICATIONS REJECTED	6	0	18	2	1
APPLICATIONS PENDING	17	0	16	2	4
CASES RECEIVING	184	24	409	68	31
EXTENDED WOMEN'S HEALTH	48	3	98	12	8
CASES CLOSED	2	1	9	4	2
*** NEWBORNS	213	17	367	67	43
*** AB SUPP					
APPLICATIONS RECEIVED	1	0	7	2	0
APPLICATIONS APPROVED	0	0	0	0	1
APPLICATIONS REJECTED	3	0	2	0	2
APPLICATIONS PENDING	1	1	6	4	2
RECIPIENTS	5	0	14	1	2
TOTAL PAYMENTS	\$915	\$0	\$4,539	\$175	\$766
CASES CLOSED	0	0	0	0	0

TABLE 2. DETAILED OPERATING STATISTICS BY AREA AND COUNTY FOR APRIL 1999

	AREA 1 CASS	AREA 1 CHARITON	AREA 1 CLAY	AREA 1 CLINTON	AREA 1 COOPER
*** BP					
APPLICATIONS RECEIVED	2	0	6	2	0
APPLICATIONS APPROVED	2	0	1	0	0
APPLICATIONS REJECTED	2	0	1	0	2
APPLICATIONS PENDING	1	1	5	4	3
RECIPIENTS	25	4	42	9	6
TOTAL PAYMENTS	\$9,565	\$1,532	\$16,086	\$3,447	\$2,298
CASES CLOSED	0	0	1	0	1
*** NC					
APPLICATIONS RECEIVED	6	0	8	0	1
APPLICATIONS APPROVED	3	0	4	0	1
APPLICATIONS REJECTED	0	0	2	0	0
APPLICATIONS PENDING	3	0	7	0	0
RECIPIENTS	96	4	166	5	12
RCF-II	80	2	129	3	8
SNF-ICF	2	0	2	0	1
RCF-I	14	2	35	2	3
PAYMENTS	\$24,533	\$884	\$40,404	\$1,096	\$2,894
RCF-II	\$21,611	\$576	\$34,580	\$864	\$2,049
SNF/ICF	\$766	\$0	\$671	\$0	\$383
RCF-I	\$2,156	\$308	\$5,153	\$232	\$462
REINVESTIGATIONS	6	1	18	0	0
CASES CLOSED	3	0	2	0	1
*** MA					
APPLICATIONS RECEIVED	142	23	239	45	37
APPLICATIONS APPROVED	101	16	169	33	40
APPLICATIONS REJECTED	39	9	78	14	18
APPLICATIONS PENDING	114	13	215	47	29
RECIPIENTS	848	258	1,491	271	353
CASES CLOSED	17	4	34	2	10
*** MA-K					
APPLICATIONS RECEIVED	0	0	0	0	0
APPLICATIONS APPROVED-DMH	0	0	0	0	0
APPLICATIONS APPROVED-DYS/JCT	0	0	0	0	0
APPLICATIONS REJECTED	0	0	0	0	0
APPLICATIONS PENDING	0	0	0	0	0
RECIPIENTS - DMH	0	0	0	0	0
RECIPIENTS - DYS/JCT	0	0	0	0	0
CASES CLOSED - DMH	0	0	0	0	0
CASES CLOSED - DYS/JCT	0	0	0	0	0
*** REFUGEE					
APPLICATIONS RECEIVED	0	0	0	0	0
APPLICATIONS APPROVED	0	0	0	0	0
APPLICATIONS REJECTED	0	0	0	0	0
APPLICATIONS PENDING	0	0	0	0	0
CASES RECEIVING	0	0	2	0	0
TOTAL PERSONS	0	0	8	0	0
TOTAL PAYMENTS	\$0	\$0	\$0	\$0	\$0
REINVESTIGATIONS	0	0	0	0	0
CASES CLOSED	0	0	1	0	0
*** SSI ONLY					
RECIPIENTS	5	4	7	1	0
*** SSI-SP					
RECIPIENTS	6	3	5	0	1
TOTAL PAYMENTS	\$202	\$114	\$103	\$0	\$10
*** SP ONLY					
RECIPIENTS	0	0	0	0	1
TOTAL PAYMENTS	\$0	\$0	\$0	\$0	\$15
*** QMB					
APPLICATIONS RECEIVED	16	5	18	1	10
APPLICATIONS APPROVED	5	3	6	2	3
APPLICATIONS REJECTED	8	2	8	1	7
APPLICATIONS PENDING	7	1	12	0	5
TOTAL PERSONS	111	23	163	24	32
REINVESTIGATIONS	2	2	4	1	0
CASES CLOSED	16	5	34	8	6
*** SLMB					
APPLICATIONS RECEIVED	10	2	8	0	10
APPLICATIONS APPROVED	5	1	3	1	4
APPLICATIONS REJECTED	4	0	5	0	6
APPLICATIONS PENDING	4	1	3	0	5
TOTAL PERSONS	72	12	83	29	22
REINVESTIGATIONS	0	0	0	1	0
CASES CLOSED	14	0	11	3	0
*** VENDOR CASES					
RECIPIENTS	404	117	748	132	143
CASES CLOSED	13	4	30	7	3

TABLE 2. DETAILED OPERATING STATISTICS BY AREA AND COUNTY FOR APRIL 1999

	AREA 1 DAVISS	AREA 1 DE KALB	AREA 1 GENTRY	AREA 1 GRUNDY	AREA 1 HARRISON
*** TEMPORARY ASSISTANCE					
APPLICATIONS RECEIVED	7	7	0	12	6
APPLICATIONS APPROVED	4	4	0	4	6
APPLICATIONS REJECTED	2	2	0	8	3
APPLICATIONS PENDING	4	4	0	4	2
FAMILIES RECEIVING CASH	24	31	13	42	24
CHILDREN RECEIVING CASH	32	53	24	82	42
TOTAL PERSONS	45	76	30	113	62
TOTAL PAYMENTS	\$5,057	\$7,349	\$3,073	\$10,236	\$5,636
AVERAGE PER FAMILY	\$210.71	\$237.06	\$236.38	\$243.71	\$234.83
AVERAGE PER PERSON	\$112.38	\$96.70	\$102.43	\$90.58	\$90.90
TITLE XIX ONLY CASES	14	5	3	8	14
TITLE XIX ONLY PERSONS	47	17	7	23	42
TITLE XIX ONLY CHILDREN	32	11	2	14	29
TITLE XIX TRANSITIONAL CASES	5	12	4	12	8
TITLE XIX TRANSITIONAL PERSONS	14	13	8	16	17
TITLE XIX TRANSITIONAL CHILDREN	9	1	4	4	9
EXTENDED TRANSITIONAL CASES	0	0	0	1	1
EXTENDED TRANSITIONAL PERSONS	0	0	0	1	1
REINVESTIGATIONS	0	1	1	3	8
CASES CLOSED	4	3	2	2	4
*** TEMPORARY ASSISTANCE/UP					
FAMILIES RECEIVING	0	0	0	1	0
CHILDREN RECEIVING	0	0	0	3	0
TOTAL PERSONS	0	0	0	5	0
TOTAL PAYMENTS	\$0	\$0	\$0	\$388	\$0
AVERAGE PER FAMILY	\$0.00	\$0.00	\$0.00	\$388.00	\$0.00
AVERAGE PER PERSON	\$0.00	\$0.00	\$0.00	\$77.60	\$0.00
*** MC+					
APPLICATIONS RECEIVED	18	9	6	23	14
APPLICATIONS APPROVED	14	8	4	11	14
APPLICATIONS REJECTED	6	1	8	9	4
APPLICATIONS PENDING	4	4	2	12	6
FAMILIES RECEIVING	251	254	126	342	281
CUSTODIAL PARENTS RECEIVING	122	75	38	111	113
CHILDREN RECEIVING	522	493	239	691	543
REINVESTIGATIONS	2	9	6	1	15
CASES CLOSED	7	10	5	11	8
*** NON-CUSTODIAL PARENTS					
APPLICATIONS RECEIVED	0	0	0	0	0
APPLICATIONS APPROVED	0	0	0	0	0
APPLICATIONS REJECTED	0	0	0	0	0
APPLICATIONS PENDING	0	0	0	0	0
TOTAL PERSONS RECEIVING	0	1	0	0	0
CURRENT SUPPORT	0	1	0	0	0
PARENTS' FAIR SHARE	0	0	0	0	0
REINVESTIGATIONS	0	0	0	0	0
CASES CLOSED	0	0	0	0	0
*** GR-CASH					
APPLICATIONS RECEIVED	0	4	0	8	4
APPLICATIONS APPROVED	0	3	1	0	0
APPLICATIONS REJECTED	0	2	0	3	5
APPLICATIONS PENDING	2	4	1	7	6
CASES RECEIVING	4	6	2	9	3
PERSONS RECEIVING	4	6	2	9	3
CASH PAYMENTS	\$320	\$480	\$160	\$693	\$240
REINVESTIGATIONS	0	0	0	0	0
CASES CLOSED	0	0	1	0	0
MA-GR RECIPIENTS	4	5	2	7	9
MA-GR TOTAL PAYMENTS	\$320	\$400	\$160	\$560	\$720
*** MPH					
APPLICATIONS RECEIVED	5	4	7	3	5
APPLICATIONS APPROVED	1	4	7	5	5
APPLICATIONS REJECTED	2	0	0	0	1
APPLICATIONS PENDING	2	1	1	1	2
CASES RECEIVING	44	35	29	38	51
EXTENDED WOMEN'S HEALTH	9	6	3	12	7
CASES CLOSED	1	0	0	2	2
*** NEWBORNS	31	20	23	38	43
*** AB SUPP					
APPLICATIONS RECEIVED	0	0	0	1	0
APPLICATIONS APPROVED	0	0	0	0	0
APPLICATIONS REJECTED	0	0	0	1	0
APPLICATIONS PENDING	0	1	0	0	0
RECIPIENTS	1	0	0	3	0
TOTAL PAYMENTS	\$383	\$0	\$0	\$806	\$0
CASES CLOSED	0	0	0	0	0

TABLE 2. DETAILED OPERATING STATISTICS BY AREA AND COUNTY FOR APRIL 1999

	AREA 1 DAVIESS	AREA 1 DE KALB	AREA 1 GENTRY	AREA 1 GRUNDY	AREA 1 HARRISON
*** BP					
APPLICATIONS RECEIVED	0	0	0	1	0
APPLICATIONS APPROVED	0	0	0	0	0
APPLICATIONS REJECTED	0	1	0	0	0
APPLICATIONS PENDING	0	1	0	1	0
RECIPIENTS	2	8	3	4	2
TOTAL PAYMENTS	\$766	\$3,064	\$1,149	\$1,532	\$766
CASES CLOSED	0	0	0	1	0
*** NC					
APPLICATIONS RECEIVED	0	4	0	1	0
APPLICATIONS APPROVED	0	2	0	2	0
APPLICATIONS REJECTED	0	0	0	0	0
APPLICATIONS PENDING	0	2	0	1	0
RECIPIENTS	4	25	1	21	4
RCF-II	3	22	0	8	2
SNF-ICF	0	0	0	0	1
RCF-I	1	3	1	13	1
PAYMENTS	\$941	\$6,798	\$154	\$3,866	\$1,054
RCF-II	\$787	\$6,336	\$0	\$1,976	\$517
SNF/ICF	\$0	\$0	\$0	\$0	\$383
RCF-I	\$154	\$462	\$154	\$1,890	\$154
REINVESTIGATIONS	0	1	0	0	1
CASES CLOSED	0	0	0	0	0
*** MA					
APPLICATIONS RECEIVED	17	31	27	44	41
APPLICATIONS APPROVED	11	19	29	31	40
APPLICATIONS REJECTED	8	13	4	13	13
APPLICATIONS PENDING	19	32	8	51	23
RECIPIENTS	178	247	214	342	296
CASES CLOSED	2	3	4	4	3
*** MA-K					
APPLICATIONS RECEIVED	0	0	0	0	0
APPLICATIONS APPROVED-DMH	0	0	0	0	0
APPLICATIONS APPROVED-DYS/JCT	0	0	0	0	0
APPLICATIONS REJECTED	0	0	0	0	0
APPLICATIONS PENDING	0	0	0	0	0
RECIPIENTS - DMH	0	0	0	0	0
RECIPIENTS - DYS/JCT	0	0	0	0	0
CASES CLOSED - DMH	0	0	0	0	0
CASES CLOSED - DYS/JCT	0	0	0	0	0
*** REFUGEE					
APPLICATIONS RECEIVED	0	0	0	0	0
APPLICATIONS APPROVED	0	0	0	0	0
APPLICATIONS REJECTED	0	0	0	0	0
APPLICATIONS PENDING	0	0	0	0	0
CASES RECEIVING	0	0	0	0	0
TOTAL PERSONS	0	0	0	0	0
TOTAL PAYMENTS	\$0	\$0	\$0	\$0	\$0
REINVESTIGATIONS	0	0	0	0	0
CASES CLOSED	0	0	0	0	0
*** SSI ONLY					
RECIPIENTS	0	1	5	2	5
*** SSI-SP					
RECIPIENTS	2	1	0	2	4
TOTAL PAYMENTS	\$99	\$51	\$0	\$51	\$56
*** SP ONLY					
RECIPIENTS	0	0	0	0	0
TOTAL PAYMENTS	\$0	\$0	\$0	\$0	\$0
*** QMB					
APPLICATIONS RECEIVED	1	1	0	8	4
APPLICATIONS APPROVED	1	1	0	5	3
APPLICATIONS REJECTED	0	0	1	7	1
APPLICATIONS PENDING	0	0	0	3	0
TOTAL PERSONS	16	20	22	35	37
REINVESTIGATIONS	1	0	3	0	2
CASES CLOSED	1	5	5	7	6
*** SLMB					
APPLICATIONS RECEIVED	0	0	2	8	2
APPLICATIONS APPROVED	0	0	2	3	1
APPLICATIONS REJECTED	0	0	0	9	1
APPLICATIONS PENDING	0	0	0	4	0
TOTAL PERSONS	15	15	12	36	28
REINVESTIGATIONS	0	0	0	0	1
CASES CLOSED	0	1	1	4	9
*** VENDOR CASES					
RECIPIENTS	40	113	98	111	118
CASES CLOSED	0	4	2	6	4

TABLE 2. DETAILED OPERATING STATISTICS BY AREA AND COUNTY FOR APRIL 1999

	AREA 1 HOLT	AREA 1 HOWARD	AREA 1 JOHNSON	AREA 1 LAFAYETTE	AREA 1 LINN
*** TEMPORARY ASSISTANCE					
APPLICATIONS RECEIVED	1	5	29	17	5
APPLICATIONS APPROVED	0	3	17	13	4
APPLICATIONS REJECTED	1	1	14	11	3
APPLICATIONS PENDING	1	4	32	12	3
FAMILIES RECEIVING CASH	12	45	196	114	59
CHILDREN RECEIVING CASH	19	74	341	193	99
TOTAL PERSONS	23	105	483	269	132
TOTAL PAYMENTS	\$2,478	\$10,466	\$46,624	\$26,648	\$13,022
AVERAGE PER FAMILY	\$206.50	\$232.58	\$237.88	\$233.75	\$220.71
AVERAGE PER PERSON	\$107.74	\$99.68	\$96.53	\$99.06	\$98.65
TITLE XIX ONLY CASES	4	6	36	11	9
TITLE XIX ONLY PERSONS	20	20	124	41	30
TITLE XIX ONLY CHILDREN	16	15	75	21	17
TITLE XIX TRANSITIONAL CASES	1	19	55	46	20
TITLE XIX TRANSITIONAL PERSONS	3	30	90	65	38
TITLE XIX TRANSITIONAL CHILDREN	2	11	27	15	15
EXTENDED TRANSITIONAL CASES	1	2	3	3	1
EXTENDED TRANSITIONAL PERSONS	1	2	3	3	2
REINVESTIGATIONS	2	3	12	5	5
CASES CLOSED	2	6	17	12	9
*** TEMPORARY ASSISTANCE/UP					
FAMILIES RECEIVING	0	0	2	0	0
CHILDREN RECEIVING	0	0	5	0	0
TOTAL PERSONS	0	0	9	0	0
TOTAL PAYMENTS	\$0	\$0	\$730	\$0	\$0
AVERAGE PER FAMILY	\$0.00	\$0.00	\$365.00	\$0.00	\$0.00
AVERAGE PER PERSON	\$0.00	\$0.00	\$81.11	\$0.00	\$0.00
*** MC+					
APPLICATIONS RECEIVED	10	9	64	48	20
APPLICATIONS APPROVED	6	10	48	29	16
APPLICATIONS REJECTED	1	1	24	7	7
APPLICATIONS PENDING	5	5	59	26	8
FAMILIES RECEIVING	145	291	944	798	426
CUSTODIAL PARENTS RECEIVING	39	120	94	197	122
CHILDREN RECEIVING	301	570	1,766	1,515	863
REINVESTIGATIONS	12	12	30	14	12
CASES CLOSED	5	10	27	25	16
*** NON-CUSTODIAL PARENTS					
APPLICATIONS RECEIVED	0	0	0	0	2
APPLICATIONS APPROVED	0	0	0	0	0
APPLICATIONS REJECTED	0	0	0	0	0
APPLICATIONS PENDING	0	0	0	0	2
TOTAL PERSONS RECEIVING	0	1	0	0	0
CURRENT SUPPORT	0	1	0	0	0
PARENTS' FAIR SHARE	0	0	0	0	0
REINVESTIGATIONS	0	0	0	0	0
CASES CLOSED	0	0	0	0	0
*** GR-CASH					
APPLICATIONS RECEIVED	1	2	9	4	5
APPLICATIONS APPROVED	0	0	0	1	0
APPLICATIONS REJECTED	2	0	7	1	6
APPLICATIONS PENDING	2	4	27	15	7
CASES RECEIVING	1	4	24	13	2
PERSONS RECEIVING	1	4	24	13	2
CASH PAYMENTS	\$80	\$320	\$1,920	\$1,040	\$160
REINVESTIGATIONS	0	0	1	0	0
CASES CLOSED	1	1	0	0	0
MA-GR RECIPIENTS	2	6	29	18	10
MA-GR TOTAL PAYMENTS	\$160	\$430	\$2,320	\$1,440	\$800
*** MPW					
APPLICATIONS RECEIVED	1	3	24	13	8
APPLICATIONS APPROVED	1	4	25	14	9
APPLICATIONS REJECTED	0	0	7	1	1
APPLICATIONS PENDING	0	1	16	2	2
CASES RECEIVING	14	36	158	114	
EXTENDED WOMEN'S HEALTH	6	10	39	26	
CASES CLOSED	1	1	1	2	
*** NEWBORNS	16	32	139	76	33
*** AB SUPP					
APPLICATIONS RECEIVED	1	1	3	1	1
APPLICATIONS APPROVED	0	0	0	0	0
APPLICATIONS REJECTED	1	1	3	0	0
APPLICATIONS PENDING	0	1	0	2	2
RECIPIENTS	1	0	2	3	4
TOTAL PAYMENTS	\$353	\$0	\$368	\$1,073	\$1,022
CASES CLOSED	0	0	0	0	0

TABLE 2. DETAILED OPERATING STATISTICS BY AREA AND COUNTY FOR APRIL 1999

	AREA 1 HOLT	AREA 1 HOWARD	AREA 1 JOHNSON	AREA 1 LAFAYETTE	AREA 1 LINN
*** BP					
APPLICATIONS RECEIVED	1	1	2	1	1
APPLICATIONS APPROVED	1	1	1	0	0
APPLICATIONS REJECTED	1	0	1	0	0
APPLICATIONS PENDING	0	1	0	2	2
RECIPIENTS	3	8	21	12	9
TOTAL PAYMENTS	\$1,139	\$3,054	\$8,043	\$4,596	\$3,447
CASES CLOSED	0	0	0	1	0
*** NC					
APPLICATIONS RECEIVED	0	1	3	1	1
APPLICATIONS APPROVED	0	1	2	1	1
APPLICATIONS REJECTED	0	0	1	0	1
APPLICATIONS PENDING	0	2	2	0	0
RECIPIENTS	1	38	30	12	24
RCF-II	1	34	12	4	15
SNF-ICF	0	0	2	2	6
RCF-I	0	4	16	6	3
PAYMENTS	\$235	\$9,545	\$6,072	\$2,479	\$6,716
RCF-II	\$235	\$8,929	\$3,290	\$1,045	\$4,239
SNF/ICF	\$0	\$0	\$671	\$537	\$2,015
RCF-I	\$0	\$616	\$2,111	\$897	\$462
REINVESTIGATIONS	1	0	0	1	0
CASES CLOSED	0	1	0	0	0
*** MA					
APPLICATIONS RECEIVED	22	35	71	73	49
APPLICATIONS APPROVED	23	28	57	58	31
APPLICATIONS REJECTED	4	6	18	19	8
APPLICATIONS PENDING	14	26	123	88	50
RECIPIENTS	156	283	726	617	407
CASES CLOSED	4	3	13	11	7
*** MA-K					
APPLICATIONS RECEIVED	0	0	0	0	0
APPLICATIONS APPROVED-DMH	0	0	0	0	0
APPLICATIONS APPROVED-DYS/JCT	0	0	0	0	0
APPLICATIONS REJECTED	0	0	0	0	0
APPLICATIONS PENDING	0	0	0	0	0
RECIPIENTS - DMH	0	0	0	0	0
RECIPIENTS - DYS/JCT	0	0	0	0	0
CASES CLOSED - DMH	0	0	0	0	0
CASES CLOSED - DYS/JCT	0	0	0	0	0
*** REFUGEE					
APPLICATIONS RECEIVED	0	0	0	0	0
APPLICATIONS APPROVED	0	0	0	0	0
APPLICATIONS REJECTED	0	0	0	0	0
APPLICATIONS PENDING	0	0	0	0	0
CASES RECEIVING	0	0	0	0	0
TOTAL PERSONS	0	0	0	0	0
TOTAL PAYMENTS	\$0	\$0	\$0	\$0	\$0
REINVESTIGATIONS	0	0	0	0	0
CASES CLOSED	0	0	0	0	0
*** SSI ONLY					
RECIPIENTS	3	1	3	4	4
*** SSI-SP					
RECIPIENTS	1	3	2	3	4
TOTAL PAYMENTS	\$17	\$134	\$75	\$133	\$175
*** SP ONLY					
RECIPIENTS	1	0	0	1	1
TOTAL PAYMENTS	\$26	\$0	\$0	\$34	\$16
*** QMB					
APPLICATIONS RECEIVED	1	3	8	2	18
APPLICATIONS APPROVED	1	4	0	1	4
APPLICATIONS REJECTED	1	2	3	3	11
APPLICATIONS PENDING	0	1	10	3	11
TOTAL PERSONS	11	20	60	54	62
REINVESTIGATIONS	0	2	0	0	1
CASES CLOSED	3	1	12	10	8
*** SLMB					
APPLICATIONS RECEIVED	2	1	7	7	12
APPLICATIONS APPROVED	2	1	2	3	3
APPLICATIONS REJECTED	0	0	2	4	6
APPLICATIONS PENDING	0	0	5	4	9
TOTAL PERSONS	14	9	42	35	35
REINVESTIGATIONS	0	0	0	0	1
CASES CLOSED	2	0	7	1	2
*** VENDOR CASES					
RECIPIENTS	61	75	195	356	131
CASES CLOSED	4	2	7	4	4



TABLE 2. DETAILED OPERATING STATISTICS BY AREA AND COUNTY FOR APRIL 1999

	AREA 1 LIVINGSTON	AREA 1 MERCER	AREA 1 NODAHAY	AREA 1 PETTIS	AREA 1 PLATTE
*** TEMPORARY ASSISTANCE					
APPLICATIONS RECEIVED	10	3	4	33	19
APPLICATIONS APPROVED	5	1	3	28	11
APPLICATIONS REJECTED	6	1	1	11	5
APPLICATIONS PENDING	3	3	2	15	9
FAMILIES RECEIVING CASH	58	20	36	222	112
CHILDREN RECEIVING CASH	101	35	57	398	190
TOTAL PERSONS	136	56	83	544	260
TOTAL PAYMENTS	\$12,758	\$5,346	\$8,261	\$53,352	\$26,422
AVERAGE PER FAMILY	\$219.97	\$267.30	\$229.47	\$240.32	\$235.91
AVERAGE PER PERSON	\$93.81	\$95.46	\$99.53	\$98.07	\$101.62
TITLE XIX ONLY CASES	7	1	7	29	29
TITLE XIX ONLY PERSONS	21	3	32	115	90
TITLE XIX ONLY CHILDREN	13	2	20	77	50
TITLE XIX TRANSITIONAL CASES	25	4	9	75	51
TITLE XIX TRANSITIONAL PERSONS	37	12	23	101	85
TITLE XIX TRANSITIONAL CHILDREN	11	7	14	24	33
EXTENDED TRANSITIONAL CASES	0	0	1	7	1
EXTENDED TRANSITIONAL PERSONS	0	0	1	8	1
REINVESTIGATIONS	6	3	6	28	15
CASES CLOSED	4	4	7	51	24
*** TEMPORARY ASSISTANCE/UP					
FAMILIES RECEIVING	0	3	0	1	0
CHILDREN RECEIVING	0	5	0	1	0
TOTAL PERSONS	0	11	0	3	0
TOTAL PAYMENTS	\$0	\$976	\$0	\$292	\$0
AVERAGE PER FAMILY	\$0.00	\$325.33	\$0.00	\$292.00	\$0.00
AVERAGE PER PERSON	\$0.00	\$88.73	\$0.00	\$97.33	\$0.00
*** MC+					
APPLICATIONS RECEIVED	29	9	17	86	83
APPLICATIONS APPROVED	17	9	9	72	61
APPLICATIONS REJECTED	6	0	8	25	21
APPLICATIONS PENDING	11	2	6	43	25
FAMILIES RECEIVING	354	105	277	1,191	643
CUSTODIAL PARENTS RECEIVING	142	57	55	275	172
CHILDREN RECEIVING	703	191	514	2,218	1,135
REINVESTIGATIONS	12	5	6	67	21
CASES CLOSED	15	8	7	122	30
*** NON-CUSTODIAL PARENTS					
APPLICATIONS RECEIVED	1	0	0	0	0
APPLICATIONS APPROVED	1	0	0	0	0
APPLICATIONS REJECTED	0	0	0	0	1
APPLICATIONS PENDING	0	0	0	0	0
TOTAL PERSONS RECEIVING	1	0	0	0	0
CURRENT SUPPORT	1	0	0	0	0
PARENTS' FAIR SHARE	0	0	0	0	0
REINVESTIGATIONS	0	0	0	0	0
CASES CLOSED	0	0	0	0	0
*** GR-CASH					
APPLICATIONS RECEIVED	2	0	6	10	2
APPLICATIONS APPROVED	1	0	0	3	1
APPLICATIONS REJECTED	3	1	1	14	4
APPLICATIONS PENDING	4	0	6	12	5
CASES RECEIVING	3	3	0	12	4
PERSONS RECEIVING	3	3	0	12	4
CASH PAYMENTS	\$240	\$240	\$0	\$960	\$320
REINVESTIGATIONS	0	0	0	0	0
CASES CLOSED	0	2	0	0	0
HA-GR RECIPIENTS	9	4	3	24	7
HA-GR TOTAL PAYMENTS	\$720	\$320	\$240	\$1,863	\$560
*** MPW					
APPLICATIONS RECEIVED	10	3	7	35	25
APPLICATIONS APPROVED	9	2	7	30	16
APPLICATIONS REJECTED	1	1	0	13	5
APPLICATIONS PENDING	3	0	1	11	6
CASES RECEIVING	65	17	56	175	137
EXTENDED WOMEN'S HEALTH	13	3	14	41	27
CASES CLOSED	0	1	0	8	3
*** NEWBORNS	59	16	66	131	123
*** AB SUPP					
APPLICATIONS RECEIVED	0	0	0	1	0
APPLICATIONS APPROVED	0	0	0	1	1
APPLICATIONS REJECTED	1	0	0	0	0
APPLICATIONS PENDING	0	0	0	2	0
RECIPIENTS	2	1	3	6	3
TOTAL PAYMENTS	\$578	\$373	\$803	\$1,752	\$1,149
CASES CLOSED	0	0	0	0	0

TABLE 2. DETAILED OPERATING STATISTICS BY AREA AND COUNTY FOR APRIL 1999

	AREA 1 LIVINGSTON	AREA 1 MERCER	AREA 1 NODAWAY	AREA 1 PETTIS	AREA 1 PLATTE
*** BP					
APPLICATIONS RECEIVED	0	0	0	1	0
APPLICATIONS APPROVED	0	0	0	0	0
APPLICATIONS REJECTED	0	0	0	1	1
APPLICATIONS PENDING	1	0	0	2	0
RECIPIENTS	15	0	1	37	9
TOTAL PAYMENTS	\$5,745	\$0	\$383	\$14,171	\$3,447
CASES CLOSED	0	0	0	2	0
*** NC					
APPLICATIONS RECEIVED	3	1	0	6	4
APPLICATIONS APPROVED	2	0	0	2	2
APPLICATIONS REJECTED	0	1	0	0	2
APPLICATIONS PENDING	2	0	0	4	1
RECIPIENTS	77	7	14	87	40
RCF-II	55	3	5	42	27
SNF-ICF	19	1	0	0	1
RCF-I	3	3	9	45	12
PAYMENTS	\$21,319	\$1,598	\$2,726	\$16,465	\$9,803
RCF-II	\$13,580	\$864	\$1,375	\$10,225	\$7,667
SNF/ICF	\$7,277	\$272	\$0	\$0	\$288
RCF-I	\$462	\$462	\$1,351	\$6,240	\$1,848
REINVESTIGATIONS	1	0	1	8	2
CASES CLOSED	2	0	1	2	2
*** MA					
APPLICATIONS RECEIVED	38	11	44	115	60
APPLICATIONS APPROVED	29	11	30	95	44
APPLICATIONS REJECTED	22	4	9	42	17
APPLICATIONS PENDING	32	8	33	96	54
RECIPIENTS	381	122	356	1,087	451
CASES CLOSED	5	1	5	35	9
*** MA-K					
APPLICATIONS RECEIVED	0	0	0	0	1
APPLICATIONS APPROVED-DMH	0	0	0	0	0
APPLICATIONS APPROVED-DYS/JCT	0	0	0	0	1
APPLICATIONS REJECTED	0	0	0	0	0
APPLICATIONS PENDING	0	0	0	0	0
RECIPIENTS - DMH	1	0	1	0	0
RECIPIENTS - DYS/JCT	0	0	0	0	19
CASES CLOSED - DMH	0	0	0	0	0
CASES CLOSED - DYS/JCT	0	0	0	0	0
*** REFUGEE					
APPLICATIONS RECEIVED	0	0	0	0	0
APPLICATIONS APPROVED	0	0	0	0	0
APPLICATIONS REJECTED	0	0	0	0	0
APPLICATIONS PENDING	0	0	0	0	0
CASES RECEIVING	0	0	0	1	0
TOTAL PERSONS	0	0	0	3	0
TOTAL PAYMENTS	\$0	\$0	\$0	\$292	\$0
REINVESTIGATIONS	0	0	0	0	0
CASES CLOSED	0	0	0	0	0
*** SSI ONLY					
RECIPIENTS	4	0	8	10	2
*** SSI-SP					
RECIPIENTS	2	0	3	5	3
TOTAL PAYMENTS	\$73	\$0	\$141	\$120	\$92
*** SP ONLY					
RECIPIENTS	2	0	0	1	1
TOTAL PAYMENTS	\$436	\$0	\$0	\$21	\$69
*** QMB					
APPLICATIONS RECEIVED	7	3	3	16	5
APPLICATIONS APPROVED	3	0	3	4	2
APPLICATIONS REJECTED	4	1	0	10	2
APPLICATIONS PENDING	3	2	2	8	2
TOTAL PERSONS	38	13	45	142	57
REINVESTIGATIONS	2	0	0	9	3
CASES CLOSED	3	2	11	35	8
*** SLMB					
APPLICATIONS RECEIVED	5	2	1	16	4
APPLICATIONS APPROVED	1	0	0	3	3
APPLICATIONS REJECTED	4	0	0	10	2
APPLICATIONS PENDING	3	2	1	9	1
TOTAL PERSONS	25	8	27	103	22
REINVESTIGATIONS	1	0	0	6	0
CASES CLOSED	2	0	2	11	4
*** VENDOR CASES					
RECIPIENTS	128	26	117	230	234
CASES CLOSED	3	1	5	5	14

TABLE 2. DETAILED OPERATING STATISTICS BY AREA AND COUNTY FOR APRIL 1999

	AREA 1 PUTNAM	AREA 1 RANDOLPH	AREA 1 RAY	AREA 1 SALINE	AREA 1 SULLIVAN
*** TEMPORARY ASSISTANCE					
APPLICATIONS RECEIVED	1	19	16	12	5
APPLICATIONS APPROVED	2	21	5	13	3
APPLICATIONS REJECTED	0	8	7	1	1
APPLICATIONS PENDING	0	9	9	7	2
FAMILIES RECEIVING CASH	15	171	92	142	33
CHILDREN RECEIVING CASH	22	285	158	261	64
TOTAL PERSONS	32	393	218	331	89
TOTAL PAYMENTS	\$3,258	\$40,109	\$21,566	\$33,674	\$8,166
AVERAGE PER FAMILY	\$217.20	\$234.56	\$234.41	\$237.14	\$247.45
AVERAGE PER PERSON	\$101.81	\$102.06	\$98.93	\$101.73	\$91.75
TITLE XIX ONLY CASES	6	30	17	13	7
TITLE XIX ONLY PERSONS	15	105	50	46	23
TITLE XIX ONLY CHILDREN	10	69	28	25	15
TITLE XIX TRANSITIONAL CASES	7	57	37	47	17
TITLE XIX TRANSITIONAL PERSONS	12	129	68	69	29
TITLE XIX TRANSITIONAL CHILDREN	3	72	26	18	11
EXTENDED TRANSITIONAL CASES	0	2	1	3	1
EXTENDED TRANSITIONAL PERSONS	0	3	1	4	2
REINVESTIGATIONS	1	34	21	27	0
CASES CLOSED	1	27	26	26	8
*** TEMPORARY ASSISTANCE/UP					
FAMILIES RECEIVING	0	0	0	0	0
CHILDREN RECEIVING	0	0	0	0	0
TOTAL PERSONS	0	0	0	0	0
TOTAL PAYMENTS	\$0	\$0	\$0	\$0	\$0
AVERAGE PER FAMILY	\$0.00	\$0.00	\$0.00	\$0.00	\$0.00
AVERAGE PER PERSON	\$0.00	\$0.00	\$0.00	\$0.00	\$0.00
*** HC+					
APPLICATIONS RECEIVED	10	44	47	55	33
APPLICATIONS APPROVED	7	34	33	52	23
APPLICATIONS REJECTED	0	15	12	13	8
APPLICATIONS PENDING	5	19	18	23	14
FAMILIES RECEIVING	192	680	433	579	205
CUSTODIAL PARENTS RECEIVING	34	199	115	162	68
CHILDREN RECEIVING	352	1,296	828	1,079	352
REINVESTIGATIONS	11	25	15	9	10
CASES CLOSED	9	29	27	17	5
*** NON-CUSTODIAL PARENTS					
APPLICATIONS RECEIVED	0	0	0	0	0
APPLICATIONS APPROVED	0	0	0	0	0
APPLICATIONS REJECTED	0	1	0	0	0
APPLICATIONS PENDING	0	0	0	0	0
TOTAL PERSONS RECEIVING	0	1	0	1	0
CURRENT SUPPORT	0	1	0	1	0
PARENTS' FAIR SHARE	0	0	0	0	0
REINVESTIGATIONS	0	0	0	0	0
CASES CLOSED	0	0	0	0	0
*** GR-CASH					
APPLICATIONS RECEIVED	4	11	4	6	5
APPLICATIONS APPROVED	0	2	0	0	1
APPLICATIONS REJECTED	0	2	3	4	2
APPLICATIONS PENDING	5	17	5	11	7
CASES RECEIVING	1	13	10	5	5
PERSONS RECEIVING	1	13	10	5	5
CASH PAYMENTS	\$80	\$1,040	\$800	\$400	\$400
REINVESTIGATIONS	0	0	0	0	0
CASES CLOSED	0	4	1	0	0
MA-GR RECIPIENTS	10	12	7	7	2
MA-GR TOTAL PAYMENTS	\$800	\$960	\$553	\$560	\$160
*** MPW					
APPLICATIONS RECEIVED	3	14	11	19	4
APPLICATIONS APPROVED	4	21	13	18	3
APPLICATIONS REJECTED	0	2	2	3	0
APPLICATIONS PENDING	1	4	2	5	1
CASES RECEIVING	27	103	70	81	33
EXTENDED WOMEN'S HEALTH	2	30	17	18	9
CASES CLOSED	2	4	1	3	0
*** NEWBORNS	23	96	63	69	38
*** AB SUPP					
APPLICATIONS RECEIVED	0	0	0	2	0
APPLICATIONS APPROVED	0	0	0	0	0
APPLICATIONS REJECTED	0	1	1	0	0
APPLICATIONS PENDING	0	0	0	2	1
RECIPIENTS	1	4	3	0	1
TOTAL PAYMENTS	\$268	\$1,210	\$898	\$0	\$383
CASES CLOSED	0	0	0	0	0

TABLE 2. DETAILED OPERATING STATISTICS BY AREA AND COUNTY FOR APRIL 1999

	AREA 1 PUTNAM	AREA 1 RANDOLPH	AREA 1 RAY	AREA 1 SALINE	AREA 1 SULLIVAN
*** BP					
APPLICATIONS RECEIVED	0	2	0	2	0
APPLICATIONS APPROVED	0	0	0	0	0
APPLICATIONS REJECTED	0	2	1	0	0
APPLICATIONS PENDING	0	1	0	1	1
RECIPIENTS	3	16	9	12	3
TOTAL PAYMENTS	\$1,149	\$6,128	\$3,447	\$4,596	\$1,149
CASES CLOSED	0	0	0	1	0
*** NC					
APPLICATIONS RECEIVED	0	0	0	4	0
APPLICATIONS APPROVED	0	0	0	4	0
APPLICATIONS REJECTED	0	0	0	2	0
APPLICATIONS PENDING	0	0	0	3	0
RECIPIENTS	2	47	2	73	24
RCF-II	1	31	2	45	10
SNF-ICF	0	1	0	2	0
RCF-I	1	15	0	26	14
PAYMENTS	\$374	\$10,151	\$558	\$16,360	\$4,373
RCF-II	\$233	\$7,817	\$558	\$11,702	\$2,304
SNF/ICF	\$0	\$154	\$0	\$766	\$0
RCF-I	\$141	\$2,180	\$0	\$3,892	\$2,069
REINVESTIGATIONS	0	1	0	0	2
CASES CLOSED	0	0	0	0	1
*** MA					
APPLICATIONS RECEIVED	26	119	45	96	23
APPLICATIONS APPROVED	12	71	43	70	12
APPLICATIONS REJECTED	6	26	16	20	9
APPLICATIONS PENDING	24	92	45	75	20
RECIPIENTS	206	738	380	670	280
CASES CLOSED	4	7	7	13	2
*** MA-K					
APPLICATIONS RECEIVED	0	0	0	1	0
APPLICATIONS APPROVED-DMH	0	0	0	0	0
APPLICATIONS APPROVED-DYS/JCT	0	0	0	0	0
APPLICATIONS REJECTED	0	0	0	0	0
APPLICATIONS PENDING	0	0	0	1	0
RECIPIENTS - DMH	0	0	0	0	0
RECIPIENTS - DYS/JCT	0	0	0	0	0
CASES CLOSED - DMH	0	0	0	0	0
CASES CLOSED - DYS/JCT	0	0	0	0	0
*** REFUGEE					
APPLICATIONS RECEIVED	0	0	0	0	0
APPLICATIONS APPROVED	0	0	0	0	0
APPLICATIONS REJECTED	0	0	0	0	0
APPLICATIONS PENDING	0	0	0	0	0
CASES RECEIVING	0	1	0	0	0
TOTAL PERSONS	0	1	0	0	0
TOTAL PAYMENTS	\$0	\$0	\$0	\$0	\$0
REINVESTIGATIONS	0	0	0	0	0
CASES CLOSED	0	0	0	0	0
*** SSI ONLY					
RECIPIENTS	4	9	1	8	4
*** SSI-SP					
RECIPIENTS	1	2	0	1	2
TOTAL PAYMENTS	\$313	\$16	\$0	\$7	\$37
*** SP ONLY					
RECIPIENTS	0	1	0	1	0
TOTAL PAYMENTS	\$0	\$13	\$0	\$18	\$0
*** QMB					
APPLICATIONS RECEIVED	3	7	7	13	2
APPLICATIONS APPROVED	2	2	4	10	2
APPLICATIONS REJECTED	1	4	3	10	0
APPLICATIONS PENDING	0	4	0	7	3
TOTAL PERSONS	23	77	35	84	15
REINVESTIGATIONS	1	1	2	2	0
CASES CLOSED	5	23	4	18	2
*** SLMB					
APPLICATIONS RECEIVED	3	4	7	12	2
APPLICATIONS APPROVED	1	2	2	5	0
APPLICATIONS REJECTED	2	2	5	10	2
APPLICATIONS PENDING	0	2	0	7	4
TOTAL PERSONS	12	43	28	78	17
REINVESTIGATIONS	0	0	1	0	0
CASES CLOSED	0	7	4	14	2
*** VENDOR CASES					
RECIPIENTS	36	209	112	431	118
CASES CLOSED	1	5	4	8	4

TABLE 2. DETAILED OPERATING STATISTICS BY AREA AND COUNTY FOR APRIL 1999

	AREA 1 WORTH	AREA 2 ADAIR	AREA 2 AUDRAIN	AREA 2 BOONE	AREA 2 CALLAWAY
*** TEMPORARY ASSISTANCE					
APPLICATIONS RECEIVED	0	10	29	92	28
APPLICATIONS APPROVED	0	7	16	62	23
APPLICATIONS REJECTED	1	1	4	34	8
APPLICATIONS PENDING	0	5	17	55	15
FAMILIES RECEIVING CASH	6	83	188	849	227
CHILDREN RECEIVING CASH	10	150	313	1,500	397
TOTAL PERSONS	17	205	436	2,122	558
TOTAL PAYMENTS	\$1,208	\$20,543	\$41,189	\$205,181	\$54,405
AVERAGE PER FAMILY	\$201.33	\$247.51	\$219.09	\$241.67	\$239.67
AVERAGE PER PERSON	\$71.06	\$100.21	\$94.47	\$96.69	\$97.50
TITLE XIX ONLY CASES	3	23	23	121	24
TITLE XIX ONLY PERSONS	4	82	95	455	86
TITLE XIX ONLY CHILDREN	3	44	51	255	49
TITLE XIX TRANSITIONAL CASES	1	34	31	258	45
TITLE XIX TRANSITIONAL PERSONS	3	69	61	333	70
TITLE XIX TRANSITIONAL CHILDREN	2	29	27	70	22
EXTENDED TRANSITIONAL CASES	1	1	0	16	1
EXTENDED TRANSITIONAL PERSONS	1	1	0	16	1
REINVESTIGATIONS	1	13	15	118	10
CASES CLOSED	0	16	20	94	31
*** TEMPORARY ASSISTANCE/UP					
FAMILIES RECEIVING	0	0	0	5	1
CHILDREN RECEIVING	0	0	0	13	2
TOTAL PERSONS	0	0	0	23	4
TOTAL PAYMENTS	\$0	\$0	\$0	\$1,743	\$342
AVERAGE PER FAMILY	\$0.00	\$0.00	\$0.00	\$348.60	\$342.00
AVERAGE PER PERSON	\$0.00	\$0.00	\$0.00	\$75.78	\$85.50
*** MC+					
APPLICATIONS RECEIVED	8	31	47	178	56
APPLICATIONS APPROVED	6	25	40	163	56
APPLICATIONS REJECTED	0	2	12	58	16
APPLICATIONS PENDING	2	13	10	72	20
FAMILIES RECEIVING	75	467	552	2,887	1,054
CUSTODIAL PARENTS RECEIVING	19	128	151	604	207
CHILDREN RECEIVING	154	830	1,031	5,340	2,006
REINVESTIGATIONS	1	34	17	61	37
CASES CLOSED	3	23	41	72	26
*** NON-CUSTODIAL PARENTS					
APPLICATIONS RECEIVED	0	0	1	0	0
APPLICATIONS APPROVED	0	0	0	0	0
APPLICATIONS REJECTED	0	0	0	0	0
APPLICATIONS PENDING	0	0	0	0	0
TOTAL PERSONS RECEIVING	0	0	0	0	0
CURRENT SUPPORT	0	0	0	0	0
PARENTS' FAIR SHARE	0	0	0	0	0
REINVESTIGATIONS	0	0	0	0	0
CASES CLOSED	0	0	0	0	0
*** GR-CASH					
APPLICATIONS RECEIVED	0	10	10	36	8
APPLICATIONS APPROVED	0	0	1	9	2
APPLICATIONS REJECTED	0	11	6	40	5
APPLICATIONS PENDING	0	9	14	49	15
CASES RECEIVING	1	12	18	67	22
PERSONS RECEIVING	1	12	18	67	22
CASH PAYMENTS	\$80	\$960	\$1,440	\$5,280	\$1,760
REINVESTIGATIONS	0	0	0	0	0
CASES CLOSED	0	2	1	14	1
MA-GR RECIPIENTS	1	8	5	50	15
MA-GR TOTAL PAYMENTS	\$80	\$640	\$400	\$3,961	\$1,200
*** MPW					
APPLICATIONS RECEIVED	3	13	14	62	13
APPLICATIONS APPROVED	3	11	12	56	14
APPLICATIONS REJECTED	0	0	2	10	3
APPLICATIONS PENDING	0	2	0	18	2
CASES RECEIVING	10	83	71	357	101
EXTENDED WOMEN'S HEALTH	3	17	14	75	19
CASES CLOSED	0	2	3	17	2
*** NEWBORNS	9	103	90	218	70
*** AB SUPP					
APPLICATIONS RECEIVED	0	0	1	2	2
APPLICATIONS APPROVED	0	0	0	0	0
APPLICATIONS REJECTED	0	0	3	0	1
APPLICATIONS PENDING	0	0	0	3	3
RECIPIENTS	0	1	4	13	5
TOTAL PAYMENTS	\$0	\$145	\$1,304	\$4,286	\$858
CASES CLOSED	0	0	0	0	0

TABLE 2. DETAILED OPERATING STATISTICS BY AREA AND COUNTY FOR APRIL 1999

	AREA 1 WORTH	AREA 2 ADAIR	AREA 2 AUDRAIN	AREA 2 BOONE	AREA 2 CALLAWAY
*** BP					
APPLICATIONS RECEIVED	0	0	0	2	2
APPLICATIONS APPROVED	0	0	0	0	0
APPLICATIONS REJECTED	0	0	2	0	1
APPLICATIONS PENDING	0	0	1	5	3
RECIPIENTS	4	7	8	50	13
TOTAL PAYMENTS	\$1,532	\$2,681	\$3,064	\$19,150	\$4,979
CASES CLOSED	0	0	0	0	1
*** NC					
APPLICATIONS RECEIVED	0	1	0	8	3
APPLICATIONS APPROVED	0	2	1	7	2
APPLICATIONS REJECTED	0	0	0	2	1
APPLICATIONS PENDING	0	1	0	4	3
RECIPIENTS	2	37	53	129	54
RCF-II	2	27	46	71	31
SNF-ICF	0	2	5	5	0
RCF-I	0	8	2	53	23
PAYMENTS	\$576	\$8,754	\$14,551	\$27,658	\$11,527
RCF-II	\$576	\$6,763	\$12,348	\$18,119	\$8,117
SNF/ICF	\$0	\$766	\$1,915	\$1,607	\$0
RCF-I	\$0	\$1,225	\$288	\$7,932	\$3,410
REINVESTIGATIONS	1	2	0	12	2
CASES CLOSED	0	2	1	6	2
*** MA					
APPLICATIONS RECEIVED	12	79	84	327	90
APPLICATIONS APPROVED	11	70	56	241	70
APPLICATIONS REJECTED	3	19	16	102	26
APPLICATIONS PENDING	5	51	76	245	77
RECIPIENTS	62	690	597	2,209	784
CASES CLOSED	0	23	8	40	9
*** MA-K					
APPLICATIONS RECEIVED	0	0	8	31	0
APPLICATIONS APPROVED-DMH	0	0	0	0	0
APPLICATIONS APPROVED-DYS/JCT	0	0	4	15	0
APPLICATIONS REJECTED	0	0	2	12	0
APPLICATIONS PENDING	0	0	2	3	0
RECIPIENTS - DMH	0	3	0	2	0
RECIPIENTS - DYS/JCT	0	0	47	31	0
CASES CLOSED - DMH	0	0	0	0	0
CASES CLOSED - DYS/JCT	0	0	3	14	0
*** REFUGEE					
APPLICATIONS RECEIVED	0	0	0	2	0
APPLICATIONS APPROVED	0	0	0	1	0
APPLICATIONS REJECTED	0	0	0	0	0
APPLICATIONS PENDING	0	0	0	0	0
CASES RECEIVING	0	0	0	11	0
TOTAL PERSONS	0	0	0	22	0
TOTAL PAYMENTS	\$0	\$0	\$0	\$702	\$0
REINVESTIGATIONS	0	0	0	0	0
CASES CLOSED	0	0	0	0	0
*** SSI ONLY					
RECIPIENTS	0	8	4	8	4
*** SSI-SP					
RECIPIENTS	0	1	4	3	3
TOTAL PAYMENTS	\$0	\$5	\$90	\$220	\$39
*** SP ONLY					
RECIPIENTS	0	1	1	1	2
TOTAL PAYMENTS	\$0	\$74	\$42	\$63	\$74
*** QMB					
APPLICATIONS RECEIVED	1	6	1	20	5
APPLICATIONS APPROVED	1	5	1	12	6
APPLICATIONS REJECTED	1	1	2	7	6
APPLICATIONS PENDING	0	1	0	8	2
TOTAL PERSONS	12	46	57	190	84
REINVESTIGATIONS	1	3	0	2	0
CASES CLOSED	4	7	11	57	18
*** SLMB					
APPLICATIONS RECEIVED	1	2	2	6	6
APPLICATIONS APPROVED	0	3	1	5	6
APPLICATIONS REJECTED	1	0	2	4	6
APPLICATIONS PENDING	1	0	1	5	2
TOTAL PERSONS	12	28	31	104	57
REINVESTIGATIONS	0	1	0	3	3
CASES CLOSED	1	6	5	25	2
*** VENDOR CASES					
RECIPIENTS	27	156	144	376	157
CASES CLOSED	0	7	6	20	7

TABLE 2. DETAILED OPERATING STATISTICS BY AREA AND COUNTY FOR APRIL 1999

	AREA 2 CLARK	AREA 2 COLE	AREA 2 FRANKLIN	AREA 2 GASCONADE	AREA 2 JEFFERSON
*** TEMPORARY ASSISTANCE					
APPLICATIONS RECEIVED	2	47	37	16	130
APPLICATIONS APPROVED	0	23	23	11	77
APPLICATIONS REJECTED	1	24	10	2	39
APPLICATIONS PENDING	2	30	21	7	85
FAMILIES RECEIVING CASH	43	303	347	43	840
CHILDREN RECEIVING CASH	76	572	635	69	1,450
TOTAL PERSONS	95	791	866	98	2,071
TOTAL PAYMENTS	\$9,266	\$74,123	\$84,046	\$9,326	\$204,809
AVERAGE PER FAMILY	\$215.49	\$244.63	\$242.21	\$216.88	\$243.82
AVERAGE PER PERSON	\$97.54	\$93.71	\$97.05	\$95.16	\$98.89
TITLE XIX ONLY CASES	6	62	70	15	236
TITLE XIX ONLY PERSONS	28	207	251	64	774
TITLE XIX ONLY CHILDREN	16	113	149	34	424
TITLE XIX TRANSITIONAL CASES	9	93	87	11	212
TITLE XIX TRANSITIONAL PERSONS	33	127	132	19	362
TITLE XIX TRANSITIONAL CHILDREN	20	30	37	6	137
EXTENDED TRANSITIONAL CASES	3	5	5	0	7
EXTENDED TRANSITIONAL PERSONS	4	5	6	0	7
REINVESTIGATIONS	5	33	22	5	84
CASES CLOSED	2	50	48	12	111
*** TEMPORARY ASSISTANCE/UP					
FAMILIES RECEIVING	0	4	0	0	1
CHILDREN RECEIVING	0	9	0	0	3
TOTAL PERSONS	0	17	0	0	5
TOTAL PAYMENTS	\$0	\$1,403	\$0	\$0	\$388
AVERAGE PER FAMILY	\$0.00	\$350.75	\$0.00	\$0.00	\$388.00
AVERAGE PER PERSON	\$0.00	\$82.53	\$0.00	\$0.00	\$77.60
*** HC+					
APPLICATIONS RECEIVED	8	77	112	32	275
APPLICATIONS APPROVED	11	67	111	28	212
APPLICATIONS REJECTED	0	21	21	9	73
APPLICATIONS PENDING	5	30	26	8	123
FAMILIES RECEIVING	207	1,153	1,586	312	3,323
CUSTODIAL PARENTS RECEIVING	70	180	535	92	941
CHILDREN RECEIVING	410	2,094	3,086	578	6,071
REINVESTIGATIONS	8	68	94	23	54
CASES CLOSED	9	52	59	14	108
*** NON-CUSTODIAL PARENTS					
APPLICATIONS RECEIVED	0	0	1	0	1
APPLICATIONS APPROVED	0	0	1	1	2
APPLICATIONS REJECTED	0	2	0	0	1
APPLICATIONS PENDING	0	0	1	0	0
TOTAL PERSONS RECEIVING	0	0	1	0	2
CURRENT SUPPORT	0	0	1	0	1
PARENTS' FAIR SHARE	0	0	0	0	1
REINVESTIGATIONS	0	0	0	0	0
CASES CLOSED	0	0	0	0	0
*** GR-CASH					
APPLICATIONS RECEIVED	4	18	21	6	36
APPLICATIONS APPROVED	0	4	3	1	4
APPLICATIONS REJECTED	0	11	14	7	30
APPLICATIONS PENDING	6	22	23	5	36
CASES RECEIVING	2	40	35	3	52
PERSONS RECEIVING	2	40	35	3	52
CASH PAYMENTS	\$160	\$3,200	\$2,721	\$240	\$4,160
REINVESTIGATIONS	0	0	1	0	0
CASES CLOSED	0	5	2	1	5
MA-GR RECIPIENTS	1	25	27	5	39
MA-GR TOTAL PAYMENTS	\$80	\$2,000	\$2,160	\$400	\$3,120
*** MPW					
APPLICATIONS RECEIVED	2	29	37	7	72
APPLICATIONS APPROVED	5	19	37	7	61
APPLICATIONS REJECTED	0	11	5	0	6
APPLICATIONS PENDING	0	4	3	0	19
CASES RECEIVING	21	162	264	42	523
EXTENDED WOMEN'S HEALTH	3	38	56	5	103
CASES CLOSED	0	4	2	0	11
*** NEWBORNS	15	138	217	23	486
*** AB SUPP					
APPLICATIONS RECEIVED	1	4	0	1	5
APPLICATIONS APPROVED	0	0	0	0	0
APPLICATIONS REJECTED	0	3	0	0	5
APPLICATIONS PENDING	1	2	2	1	4
RECIPIENTS	0	8	4	2	11
TOTAL PAYMENTS	\$0	\$2,248	\$1,299	\$621	\$3,675
CASES CLOSED	0	1	0	0	0

TABLE 2. DETAILED OPERATING STATISTICS BY AREA AND COUNTY FOR APRIL 1999

	AREA 2 CLARK	AREA 2 COLE	AREA 2 FRANKLIN	AREA 2 GASCONADE	AREA 2 JEFFERSON
*** BP					
APPLICATIONS RECEIVED	1	3	1	1	4
APPLICATIONS APPROVED	0	2	1	0	1
APPLICATIONS REJECTED	0	1	0	0	4
APPLICATIONS PENDING	1	2	2	1	2
RECIPIENTS	2	21	42	5	45
TOTAL PAYMENTS	\$766	\$8,043	\$16,086	\$1,915	\$16,852
CASES CLOSED	0	0	0	0	1
*** NC					
APPLICATIONS RECEIVED	3	8	4	0	19
APPLICATIONS APPROVED	1	5	4	1	12
APPLICATIONS REJECTED	0	3	0	0	0
APPLICATIONS PENDING	2	9	4	0	23
RECIPIENTS	4	97	58	19	337
RCF-II	3	68	23	4	142
SNF-ICF	0	4	17	0	28
RCF-I	1	25	18	15	167
PAYMENTS	\$828	\$22,951	\$15,406	\$3,258	\$73,213
RCF-II	\$674	\$17,829	\$6,307	\$1,118	\$38,448
SNF/ICF	\$0	\$1,532	\$6,470	\$0	\$9,922
RCF-I	\$154	\$3,590	\$2,549	\$2,140	\$24,843
REINVESTIGATIONS	1	2	0	6	10
CASES CLOSED	0	5	1	1	4
*** MA					
APPLICATIONS RECEIVED	39	164	166	47	249
APPLICATIONS APPROVED	30	126	104	32	165
APPLICATIONS REJECTED	3	57	34	17	73
APPLICATIONS PENDING	23	144	156	37	201
RECIPIENTS	255	1,007	1,383	276	2,126
CASES CLOSED	3	23	25	10	32
*** MA-K					
APPLICATIONS RECEIVED	0	0	0	0	28
APPLICATIONS APPROVED-DMH	0	0	0	0	0
APPLICATIONS APPROVED-DYS/JCT	0	0	0	0	20
APPLICATIONS REJECTED	0	0	0	0	8
APPLICATIONS PENDING	0	0	0	0	1
RECIPIENTS - DMH	0	0	1	0	1
RECIPIENTS - DYS/JCT	0	0	0	0	99
CASES CLOSED - DMH	0	0	0	0	0
CASES CLOSED - DYS/JCT	0	0	0	0	12
*** REFUGEE					
APPLICATIONS RECEIVED	0	0	0	0	0
APPLICATIONS APPROVED	0	0	0	0	0
APPLICATIONS REJECTED	0	0	0	0	0
APPLICATIONS PENDING	0	0	0	0	0
CASES RECEIVING	0	0	0	0	3
TOTAL PERSONS	0	0	0	0	11
TOTAL PAYMENTS	\$0	\$0	\$0	\$0	\$567
REINVESTIGATIONS	0	0	0	0	0
CASES CLOSED	0	0	0	0	0
*** SSI ONLY					
RECIPIENTS	2	3	10	4	32
*** SSI-SP					
RECIPIENTS	1	4	6	1	6
TOTAL PAYMENTS	\$8	\$227	\$239	\$21	\$107
*** SP ONLY					
RECIPIENTS	0	4	2	0	6
TOTAL PAYMENTS	\$0	\$166	\$54	\$0	\$211
*** QMB					
APPLICATIONS RECEIVED	2	16	10	10	30
APPLICATIONS APPROVED	2	9	9	6	9
APPLICATIONS REJECTED	1	12	6	9	18
APPLICATIONS PENDING	1	8	5	6	22
TOTAL PERSONS	23	100	171	36	247
REINVESTIGATIONS	2	0	0	1	1
CASES CLOSED	6	17	23	10	41
*** SLMB					
APPLICATIONS RECEIVED	4	10	4	2	26
APPLICATIONS APPROVED	4	5	2	2	5
APPLICATIONS REJECTED	0	8	3	0	20
APPLICATIONS PENDING	0	6	3	2	18
TOTAL PERSONS	10	52	97	19	119
REINVESTIGATIONS	1	0	0	1	0
CASES CLOSED	1	7	6	3	12
*** VENDOR CASES					
RECIPIENTS	55	299	478	169	817
CASES CLOSED	1	37	13	12	36



TABLE 2. DETAILED OPERATING STATISTICS BY AREA AND COUNTY FOR APRIL 1999

	AREA 2 KNOX	AREA 2 LEWIS	AREA 2 LINCOLN	AREA 2 MACON	AREA 2 MARION
*** TEMPORARY ASSISTANCE					
APPLICATIONS RECEIVED	0	4	39	11	33
APPLICATIONS APPROVED	2	4	25	11	25
APPLICATIONS REJECTED	0	4	15	3	5
APPLICATIONS PENDING	0	0	12	1	12
FAMILIES RECEIVING CASH	11	52	192	60	218
CHILDREN RECEIVING CASH	21	88	363	104	383
TOTAL PERSONS	30	132	491	137	528
TOTAL PAYMENTS	\$2,618	\$12,852	\$47,512	\$13,287	\$49,853
AVERAGE PER FAMILY	\$238.00	\$247.15	\$247.46	\$221.45	\$228.68
AVERAGE PER PERSON	\$87.27	\$97.36	\$96.77	\$96.99	\$94.42
TITLE XIX ONLY CASES	5	12	94	19	32
TITLE XIX ONLY PERSONS	21	45	322	73	119
TITLE XIX ONLY CHILDREN	14	19	190	41	65
TITLE XIX TRANSITIONAL CASES	6	18	118	24	90
TITLE XIX TRANSITIONAL PERSONS	14	21	194	61	231
TITLE XIX TRANSITIONAL CHILDREN	8	2	65	35	138
EXTENDED TRANSITIONAL CASES	1	4	8	1	5
EXTENDED TRANSITIONAL PERSONS	1	4	8	1	5
REINVESTIGATIONS	0	5	10	4	12
CASES CLOSED	3	4	43	6	55
*** TEMPORARY ASSISTANCE/UP					
FAMILIES RECEIVING	0	0	0	2	3
CHILDREN RECEIVING	0	0	0	7	9
TOTAL PERSONS	0	0	0	10	13
TOTAL PAYMENTS	\$0	\$0	\$0	\$697	\$1,003
AVERAGE PER FAMILY	\$0.00	\$0.00	\$0.00	\$348.50	\$334.33
AVERAGE PER PERSON	\$0.00	\$0.00	\$0.00	\$69.70	\$77.15
*** MC+					
APPLICATIONS RECEIVED	7	14	216	30	39
APPLICATIONS APPROVED	8	13	83	21	45
APPLICATIONS REJECTED	0	7	24	14	11
APPLICATIONS PENDING	2	2	30	11	5
FAMILIES RECEIVING	137	205	908	378	869
CUSTODIAL PARENTS RECEIVING	65	93	257	127	245
CHILDREN RECEIVING	283	398	1,711	688	1,579
REINVESTIGATIONS	7	15	32	6	49
CASES CLOSED	6	6	55	12	35
*** NON-CUSTODIAL PARENTS					
APPLICATIONS RECEIVED	0	0	24	0	0
APPLICATIONS APPROVED	0	0	17	0	0
APPLICATIONS REJECTED	0	0	1	0	0
APPLICATIONS PENDING	0	0	1	0	0
TOTAL PERSONS RECEIVING	0	0	19	0	1
CURRENT SUPPORT	0	0	2	0	1
PARENTS' FAIR SHARE	0	0	17	0	0
REINVESTIGATIONS	0	0	0	0	0
CASES CLOSED	0	0	1	0	0
*** GR-CASH					
APPLICATIONS RECEIVED	2	2	8	4	5
APPLICATIONS APPROVED	0	0	2	0	2
APPLICATIONS REJECTED	0	1	8	6	5
APPLICATIONS PENDING	2	1	7	4	4
CASES RECEIVING	1	6	12	9	14
PERSONS RECEIVING	1	6	12	9	14
CASH PAYMENTS	\$80	\$480	\$960	\$720	\$1,194
REINVESTIGATIONS	0	0	0	0	0
CASES CLOSED	1	1	0	0	1
MA-GR RECIPIENTS	1	1	13	9	7
MA-GR TOTAL PAYMENTS	\$80	\$80	\$1,040	\$682	\$560
*** MPW					
APPLICATIONS RECEIVED	4	9	30	6	22
APPLICATIONS APPROVED	4	7	18	5	17
APPLICATIONS REJECTED	0	2	5	1	4
APPLICATIONS PENDING	0	3	3	3	2
CASES RECEIVING	17	33	99	54	136
EXTENDED WOMEN'S HEALTH	3	4	26	11	26
CASES CLOSED	0	3	3	3	8
*** NEWBORNS	11	38	79	65	80
*** AB SUPP					
APPLICATIONS RECEIVED	0	0	1	0	1
APPLICATIONS APPROVED	0	0	0	0	0
APPLICATIONS REJECTED	0	0	2	1	2
APPLICATIONS PENDING	0	0	0	0	1
RECIPIENTS	0	6	5	1	10
TOTAL PAYMENTS	\$0	\$1,417	\$1,320	\$333	\$3,214
CASES CLOSED	0	0	0	0	0

TABLE 2. DETAILED OPERATING STATISTICS BY AREA AND COUNTY FOR APRIL 1999

	AREA 2 KNOX	AREA 2 LEWIS	AREA 2 LINCOLN	AREA 2 MACON	AREA 2 HARION
*** BP					
APPLICATIONS RECEIVED	0	0	1	0	0
APPLICATIONS APPROVED	0	0	1	0	1
APPLICATIONS REJECTED	0	0	1	1	1
APPLICATIONS PENDING	0	0	0	0	1
RECIPIENTS	2	1	19	8	18
TOTAL PAYMENTS	\$766	\$383	\$7,277	\$3,064	\$6,894
CASES CLOSED	0	0	1	0	1
*** NC					
APPLICATIONS RECEIVED	1	1	3	0	1
APPLICATIONS APPROVED	1	0	4	0	3
APPLICATIONS REJECTED	0	0	0	0	0
APPLICATIONS PENDING	0	1	1	0	1
RECIPIENTS	19	6	115	14	116
RCF-II	19	1	75	10	51
SNF-ICF	0	0	1	0	17
RCF-I	0	5	39	4	48
PAYMENTS	\$4,883	\$1,058	\$26,427	\$3,378	\$26,235
RCF-II	\$4,883	\$288	\$20,482	\$2,762	\$13,170
SNF/ICF	\$0	\$0	\$383	\$0	\$6,223
RCF-I	\$0	\$770	\$5,562	\$616	\$6,842
REINVESTIGATIONS	1	3	29	2	1
CASES CLOSED	0	0	0	0	4
*** MA					
APPLICATIONS RECEIVED	21	24	83	56	108
APPLICATIONS APPROVED	15	17	58	46	67
APPLICATIONS REJECTED	1	10	21	12	27
APPLICATIONS PENDING	15	14	53	27	105
RECIPIENTS	163	226	543	450	865
CASES CLOSED	3	6	11	7	20
*** MA-K					
APPLICATIONS RECEIVED	0	0	0	0	0
APPLICATIONS APPROVED-DHH	0	0	0	0	0
APPLICATIONS APPROVED-DYS/JCT	0	0	0	0	0
APPLICATIONS REJECTED	0	0	0	0	0
APPLICATIONS PENDING	0	0	0	0	0
RECIPIENTS - DHH	0	0	0	0	0
RECIPIENTS - DYS/JCT	0	0	0	0	0
CASES CLOSED - DHH	0	0	0	0	0
CASES CLOSED - DYS/JCT	0	0	0	0	0
*** REFUGEE					
APPLICATIONS RECEIVED	0	0	0	0	0
APPLICATIONS APPROVED	0	0	0	0	0
APPLICATIONS REJECTED	0	0	0	0	0
APPLICATIONS PENDING	0	0	0	0	0
CASES RECEIVING	0	0	0	0	0
TOTAL PERSONS	0	0	0	0	0
TOTAL PAYMENTS	\$0	\$0	\$0	\$0	\$0
REINVESTIGATIONS	0	0	0	0	0
CASES CLOSED	0	0	0	0	0
*** SSI ONLY					
RECIPIENTS	2	2	5	1	12
*** SSI-SP					
RECIPIENTS	1	1	2	1	7
TOTAL PAYMENTS	\$51	\$46	\$16	\$9	\$292
*** SP ONLY					
RECIPIENTS	1	1	2	2	1
TOTAL PAYMENTS	\$54	\$63	\$76	\$66	\$77
*** QMB					
APPLICATIONS RECEIVED	1	7	18	5	6
APPLICATIONS APPROVED	2	3	16	3	4
APPLICATIONS REJECTED	0	2	2	2	1
APPLICATIONS PENDING	1	3	0	1	4
TOTAL PERSONS	15	31	56	31	77
REINVESTIGATIONS	0	0	0	0	1
CASES CLOSED	7	6	11	6	18
*** SLMB					
APPLICATIONS RECEIVED	1	3	2	4	1
APPLICATIONS APPROVED	0	1	2	2	1
APPLICATIONS REJECTED	2	1	0	2	0
APPLICATIONS PENDING	1	2	1	0	1
TOTAL PERSONS	12	13	13	29	67
REINVESTIGATIONS	1	0	0	0	0
CASES CLOSED	0	1	1	2	7
*** VENDOR CASES					
RECIPIENTS	18	119	213	152	266
CASES CLOSED	4	3	6	4	11

TABLE 2. DETAILED OPERATING STATISTICS BY AREA AND COUNTY FOR APRIL 1999

	AREA 2 MONROE	AREA 2 MONTGOMERY	AREA 2 OSAGE	AREA 2 PIKE	AREA 2 RALLS
*** TEMPORARY ASSISTANCE					
APPLICATIONS RECEIVED	4	11	5	9	3
APPLICATIONS APPROVED	6	5	3	7	5
APPLICATIONS REJECTED	2	4	0	3	3
APPLICATIONS PENDING	2	4	5	4	0
FAMILIES RECEIVING CASH	31	52	49	105	34
CHILDREN RECEIVING CASH	58	96	80	186	53
TOTAL PERSONS	72	127	113	260	79
TOTAL PAYMENTS	\$7,095	\$12,536	\$11,490	\$25,182	\$7,965
AVERAGE PER FAMILY	\$228.87	\$241.08	\$234.49	\$239.83	\$234.26
AVERAGE PER PERSON	\$98.54	\$98.71	\$101.68	\$96.85	\$100.82
TITLE XIX ONLY CASES	3	4	4	10	8
TITLE XIX ONLY PERSONS	10	23	15	36	23
TITLE XIX ONLY CHILDREN	7	12	8	19	14
TITLE XIX TRANSITIONAL CASES	6	16	3	24	12
TITLE XIX TRANSITIONAL PERSONS	6	40	9	39	23
TITLE XIX TRANSITIONAL CHILDREN	0	22	6	11	11
EXTENDED TRANSITIONAL CASES	0	2	1	3	1
EXTENDED TRANSITIONAL PERSONS	0	2	1	3	1
REINVESTIGATIONS	9	9	0	9	8
CASES CLOSED	5	8	6	9	6
*** TEMPORARY ASSISTANCE/UP					
FAMILIES RECEIVING	0	0	0	1	1
CHILDREN RECEIVING	0	0	0	1	2
TOTAL PERSONS	0	0	0	3	4
TOTAL PAYMENTS	\$0	\$0	\$0	\$291	\$342
AVERAGE PER FAMILY	\$0.00	\$0.00	\$0.00	\$291.00	\$342.00
AVERAGE PER PERSON	\$0.00	\$0.00	\$0.00	\$97.00	\$85.50
*** MC+					
APPLICATIONS RECEIVED	17	21	11	29	17
APPLICATIONS APPROVED	12	20	8	21	14
APPLICATIONS REJECTED	2	7	2	6	4
APPLICATIONS PENDING	9	9	7	7	8
FAMILIES RECEIVING	196	332	195	515	208
CUSTODIAL PARENTS RECEIVING	55	113	59	172	72
CHILDREN RECEIVING	389	627	379	1,023	387
REINVESTIGATIONS	18	15	1	13	6
CASES CLOSED	9	17	1	9	10
*** NON-CUSTODIAL PARENTS					
APPLICATIONS RECEIVED	0	0	0	1	1
APPLICATIONS APPROVED	0	0	0	1	0
APPLICATIONS REJECTED	0	0	0	0	1
APPLICATIONS PENDING	0	0	0	0	0
TOTAL PERSONS RECEIVING	0	0	1	1	0
CURRENT SUPPORT	0	0	0	1	0
PARENTS' FAIR SHARE	0	0	1	0	0
REINVESTIGATIONS	0	0	0	0	0
CASES CLOSED	0	0	0	0	0
*** GR-CASH					
APPLICATIONS RECEIVED	1	2	4	3	2
APPLICATIONS APPROVED	0	0	1	0	0
APPLICATIONS REJECTED	1	2	3	2	3
APPLICATIONS PENDING	2	2	3	5	2
CASES RECEIVING	0	3	4	7	2
PERSONS RECEIVING	0	3	4	7	2
CASH PAYMENTS	\$0	\$240	\$320	\$560	\$160
REINVESTIGATIONS	0	0	0	0	0
CASES CLOSED	0	0	0	0	1
MA-GR RECIPIENTS	1	4	8	4	4
MA-GR TOTAL PAYMENTS	\$80	\$320	\$640	\$320	\$320
*** MPH					
APPLICATIONS RECEIVED	0	9	4	4	3
APPLICATIONS APPROVED	1	6	2	4	3
APPLICATIONS REJECTED	1	2	0	0	0
APPLICATIONS PENDING	0	1	3	0	1
CASES RECEIVING	33	37	23	50	39
EXTENDED WOMEN'S HEALTH	5	9	2	15	4
CASES CLOSED	0	1	1	2	3
*** NEWBORNS	24	37	22	64	25
*** AB SUPP					
APPLICATIONS RECEIVED	0	0	0	1	0
APPLICATIONS APPROVED	0	0	0	0	0
APPLICATIONS REJECTED	3	0	0	1	1
APPLICATIONS PENDING	0	0	0	1	0
RECIPIENTS	0	2	1	2	1
TOTAL PAYMENTS	\$0	\$679	\$373	\$676	\$383
CASES CLOSED	0	0	0	0	0

TABLE 2. DETAILED OPERATING STATISTICS BY AREA AND COUNTY FOR APRIL 1999

	AREA 2 MONROE	AREA 2 MONTGOMERY	AREA 2 OSAGE	AREA 2 PIKE	AREA 2 RALLS
*** BP					
APPLICATIONS RECEIVED	0	0	0	1	0
APPLICATIONS APPROVED	2	0	0	0	0
APPLICATIONS REJECTED	1	0	0	2	1
APPLICATIONS PENDING	0	0	0	1	0
RECIPIENTS	5	5	6	17	4
TOTAL PAYMENTS	\$1,915	\$1,915	\$2,298	\$6,511	\$1,532
CASES CLOSED	0	0	0	1	1
*** NC					
APPLICATIONS RECEIVED	1	0	0	0	0
APPLICATIONS APPROVED	1	0	0	0	0
APPLICATIONS REJECTED	0	0	0	0	0
APPLICATIONS PENDING	0	0	0	0	0
RECIPIENTS	22	29	21	15	10
RCF-II	12	23	10	10	7
SNF-ICF	8	0	1	2	0
RCF-I	2	6	10	3	3
PAYMENTS	\$6,780	\$7,440	\$3,592	\$3,847	\$1,723
RCF-II	\$3,408	\$6,618	\$2,238	\$2,877	\$1,261
SNF/ICF	\$3,064	\$0	\$288	\$568	\$0
RCF-I	\$308	\$822	\$1,066	\$402	\$462
REINVESTIGATIONS	6	1	0	0	0
CASES CLOSED	0	1	0	0	0
*** MA					
APPLICATIONS RECEIVED	21	35	17	50	25
APPLICATIONS APPROVED	20	31	20	26	23
APPLICATIONS REJECTED	6	8	6	8	5
APPLICATIONS PENDING	19	36	14	45	30
RECIPIENTS	254	282	197	504	193
CASES CLOSED	5	4	1	8	1
*** MA-K					
APPLICATIONS RECEIVED	11	0	0	0	0
APPLICATIONS APPROVED-DMH	0	0	0	0	0
APPLICATIONS APPROVED-DYS/JCT	11	0	0	0	0
APPLICATIONS REJECTED	0	0	0	0	0
APPLICATIONS PENDING	0	0	0	0	0
RECIPIENTS - DMH	0	0	0	0	0
RECIPIENTS - DYS/JCT	39	0	0	0	0
CASES CLOSED - DMH	0	0	0	0	0
CASES CLOSED - DYS/JCT	3	0	0	0	0
*** REFUGEE					
APPLICATIONS RECEIVED	0	0	0	0	0
APPLICATIONS APPROVED	0	0	0	0	0
APPLICATIONS REJECTED	0	0	0	0	0
APPLICATIONS PENDING	0	0	0	0	0
CASES RECEIVING	0	0	0	0	0
TOTAL PERSONS	0	0	0	0	0
TOTAL PAYMENTS	\$0	\$0	\$0	\$0	\$0
REINVESTIGATIONS	0	0	0	0	0
CASES CLOSED	0	0	0	0	0
*** SSI ONLY					
RECIPIENTS	3	2	2	7	0
*** SSI-SP					
RECIPIENTS	0	1	2	2	2
TOTAL PAYMENTS	\$0	\$4	\$29	\$38	\$323
*** SP ONLY					
RECIPIENTS	0	1	1	1	0
TOTAL PAYMENTS	\$0	\$18	\$44	\$9	\$0
*** QMB					
APPLICATIONS RECEIVED	2	5	2	3	5
APPLICATIONS APPROVED	2	5	0	3	3
APPLICATIONS REJECTED	2	0	2	0	1
APPLICATIONS PENDING	2	4	3	0	3
TOTAL PERSONS	25	33	20	56	14
REINVESTIGATIONS	0	1	0	0	3
CASES CLOSED	2	9	0	3	4
*** SLMB					
APPLICATIONS RECEIVED	0	2	0	1	2
APPLICATIONS APPROVED	0	1	2	0	0
APPLICATIONS REJECTED	0	0	0	1	0
APPLICATIONS PENDING	1	1	0	0	3
TOTAL PERSONS	7	7	6	23	21
REINVESTIGATIONS	0	0	0	0	2
CASES CLOSED	0	3	2	3	3
*** VENDOR CASES					
RECIPIENTS	49	171	81	143	58
CASES CLOSED	3	5	3	4	2

TABLE 2. DETAILED OPERATING STATISTICS BY AREA AND COUNTY FOR APRIL 1999

	AREA 2 ST CHARLES	AREA 2 SCHUYLER	AREA 2 SCOTLAND	AREA 2 SHELBY	AREA 2 WARREN
*** TEMPORARY ASSISTANCE					
APPLICATIONS RECEIVED	83	3	2	6	16
APPLICATIONS APPROVED	51	2	1	3	13
APPLICATIONS REJECTED	22	0	0	2	7
APPLICATIONS PENDING	46	3	2	2	12
FAMILIES RECEIVING CASH	755	13	9	19	123
CHILDREN RECEIVING CASH	1,369	27	18	35	224
TOTAL PERSONS	1,952	36	23	51	314
TOTAL PAYMENTS	\$180,224	\$3,239	\$2,085	\$4,801	\$30,278
AVERAGE PER FAMILY	\$238.71	\$249.15	\$231.67	\$252.68	\$246.16
AVERAGE PER PERSON	\$92.33	\$95.26	\$90.65	\$94.14	\$96.43
TITLE XIX ONLY CASES	86	6	9	8	12
TITLE XIX ONLY PERSONS	324	21	32	35	52
TITLE XIX ONLY CHILDREN	187	11	18	21	28
TITLE XIX TRANSITIONAL CASES	148	7	8	10	27
TITLE XIX TRANSITIONAL PERSONS	233	13	24	15	39
TITLE XIX TRANSITIONAL CHILDREN	79	5	16	4	12
EXTENDED TRANSITIONAL CASES	9	0	1	1	4
EXTENDED TRANSITIONAL PERSONS	9	0	1	2	4
REINVESTIGATIONS	107	1	2	4	18
CASES CLOSED	72	1	2	4	18
*** TEMPORARY ASSISTANCE/UP					
FAMILIES RECEIVING	6	0	0	0	2
CHILDREN RECEIVING	15	0	0	0	5
TOTAL PERSONS	24	0	0	0	9
TOTAL PAYMENTS	\$1,643	\$0	\$0	\$0	\$580
AVERAGE PER FAMILY	\$273.83	\$0.00	\$0.00	\$0.00	\$290.00
AVERAGE PER PERSON	\$68.46	\$0.00	\$0.00	\$0.00	\$64.44
*** MC+					
APPLICATIONS RECEIVED	182	7	9	11	28
APPLICATIONS APPROVED	158	6	8	11	24
APPLICATIONS REJECTED	48	1	1	1	5
APPLICATIONS PENDING	52	4	3	2	11
FAMILIES RECEIVING	2,927	114	131	185	464
CUSTODIAL PARENTS RECEIVING	583	31	46	64	111
CHILDREN RECEIVING	5,416	237	265	337	902
REINVESTIGATIONS	124	2	11	7	33
CASES CLOSED	134	2	5	5	26
*** NON-CUSTODIAL PARENTS					
APPLICATIONS RECEIVED	1	1	0	0	0
APPLICATIONS APPROVED	0	1	0	0	0
APPLICATIONS REJECTED	1	0	0	0	0
APPLICATIONS PENDING	1	0	0	0	0
TOTAL PERSONS RECEIVING	1	1	0	1	0
CURRENT SUPPORT	1	1	0	1	0
PARENTS* FAIR SHARE	0	0	0	0	0
REINVESTIGATIONS	0	0	0	0	0
CASES CLOSED	1	0	0	0	0
*** GR-CASH					
APPLICATIONS RECEIVED	29	1	0	0	5
APPLICATIONS APPROVED	3	1	0	0	1
APPLICATIONS REJECTED	19	1	0	1	4
APPLICATIONS PENDING	34	1	0	0	5
CASES RECEIVING	43	3	2	2	12
PERSONS RECEIVING	43	3	2	2	12
CASH PAYMENTS	\$3,360	\$240	\$160	\$160	\$960
REINVESTIGATIONS	0	0	0	0	0
CASES CLOSED	4	0	0	0	0
MA-GR RECIPIENTS	26	3	1	3	6
MA-GR TOTAL PAYMENTS	\$2,080	\$240	\$80	\$240	\$480
*** HPW					
APPLICATIONS RECEIVED	79	2	4	3	10
APPLICATIONS APPROVED	63	2	5	3	12
APPLICATIONS REJECTED	15	0	0	0	0
APPLICATIONS PENDING	18	0	0	0	3
CASES RECEIVING	416	21	18	31	81
EXTENDED WOMEN'S HEALTH	109	1	3	1	19
CASES CLOSED	10	1	0	2	3
*** NEWBORNS					
	365	15	9	23	76
*** AB SUPP					
APPLICATIONS RECEIVED	0	0	0	0	0
APPLICATIONS APPROVED	0	0	0	0	0
APPLICATIONS REJECTED	2	0	0	1	2
APPLICATIONS PENDING	3	0	0	0	0
RECIPIENTS	9	0	1	0	2
TOTAL PAYMENTS	\$2,702	\$0	\$340	\$0	\$548
CASES CLOSED	0	0	0	0	1

TABLE 2. DETAILED OPERATING STATISTICS BY AREA AND COUNTY FOR APRIL 1999

	AREA 2 ST CHARLES	AREA 2 SCHUYLER	AREA 2 SCOTLAND	AREA 2 SHELBY	AREA 2 WARREN
*** BP					
APPLICATIONS RECEIVED	3	0	1	0	0
APPLICATIONS APPROVED	1	0	0	0	0
APPLICATIONS REJECTED	0	0	1	1	0
APPLICATIONS PENDING	7	0	0	0	0
RECIPIENTS	59	1	6	2	20
TOTAL PAYMENTS	\$22,214	\$340	\$2,298	\$766	\$7,660
CASES CLOSED	1	0	0	1	0
*** NC					
APPLICATIONS RECEIVED	5	0	0	0	0
APPLICATIONS APPROVED	3	0	0	0	0
APPLICATIONS REJECTED	2	0	0	0	0
APPLICATIONS PENDING	5	0	0	0	1
RECIPIENTS	100	1	9	9	9
RCF-II	60	1	9	2	3
SNF-ICF	11	0	0	1	0
RCF-I	29	0	0	6	6
PAYMENTS	\$24,517	\$288	\$2,512	\$1,861	\$1,611
RCF-II	\$16,371	\$288	\$2,512	\$559	\$847
SNF/ICF	\$3,984	\$0	\$0	\$383	\$0
RCF-I	\$4,162	\$0	\$0	\$919	\$764
REINVESTIGATIONS	12	0	4	0	0
CASES CLOSED	4	0	1	0	1
*** MA					
APPLICATIONS RECEIVED	255	14	19	13	48
APPLICATIONS APPROVED	181	9	13	6	28
APPLICATIONS REJECTED	69	6	4	4	20
APPLICATIONS PENDING	226	20	14	9	37
RECIPIENTS	1,904	170	178	225	351
CASES CLOSED	35	1	0	3	9
*** MA-K					
APPLICATIONS RECEIVED	5	0	0	0	0
APPLICATIONS APPROVED-DMH	0	0	0	0	0
APPLICATIONS APPROVED-DYS/JCT	4	0	0	0	0
APPLICATIONS REJECTED	1	0	0	0	0
APPLICATIONS PENDING	0	0	0	0	0
RECIPIENTS - DMH	3	0	0	0	0
RECIPIENTS - DYS/JCT	62	0	0	0	0
CASES CLOSED - DMH	0	0	0	0	0
CASES CLOSED - DYS/JCT	9	0	0	0	0
*** REFUGEE					
APPLICATIONS RECEIVED	0	0	0	0	0
APPLICATIONS APPROVED	0	0	0	0	0
APPLICATIONS REJECTED	0	0	0	0	0
APPLICATIONS PENDING	0	0	0	0	0
CASES RECEIVING	0	0	0	0	0
TOTAL PERSONS	0	0	0	0	0
TOTAL PAYMENTS	\$0	\$0	\$0	\$0	\$0
REINVESTIGATIONS	0	0	0	0	0
CASES CLOSED	0	0	0	0	0
*** SSI ONLY					
RECIPIENTS	13	1	1	4	0
*** SSI-SP					
RECIPIENTS	5	1	2	0	10
TOTAL PAYMENTS	\$228	\$44	\$44	\$0	\$570
*** SP ONLY					
RECIPIENTS	1	1	0	0	2
TOTAL PAYMENTS	\$21	\$51	\$0	\$0	\$148
*** QMB					
APPLICATIONS RECEIVED	13	3	2	5	4
APPLICATIONS APPROVED	7	1	0	1	0
APPLICATIONS REJECTED	3	2	4	3	3
APPLICATIONS PENDING	8	3	0	2	2
TOTAL PERSONS	299	8	12	13	39
REINVESTIGATIONS	4	0	0	1	1
CASES CLOSED	44	2	2	3	8
*** SLMB					
APPLICATIONS RECEIVED	4	4	2	5	2
APPLICATIONS APPROVED	1	0	0	4	0
APPLICATIONS REJECTED	3	5	4	1	2
APPLICATIONS PENDING	2	3	0	2	1
TOTAL PERSONS	80	3	10	18	24
REINVESTIGATIONS	0	0	3	0	0
CASES CLOSED	13	0	1	1	1
*** VENDOR CASES					
RECIPIENTS	557	32	64	65	54
CASES CLOSED	18	2	2	9	2

TABLE 2. DETAILED OPERATING STATISTICS BY AREA AND COUNTY FOR APRIL 1999

	AREA 3 BOLLINGER	AREA 3 BUTLER	AREA 3 CAPE GIRARDEAU	AREA 3 CARTER	AREA 3 CRAWFORD
*** TEMPORARY ASSISTANCE					
APPLICATIONS RECEIVED	9	56	64	7	17
APPLICATIONS APPROVED	6	38	45	5	23
APPLICATIONS REJECTED	5	22	22	1	8
APPLICATIONS PENDING	2	29	31	1	7
FAMILIES RECEIVING CASH	59	404	382	52	214
CHILDREN RECEIVING CASH	98	686	690	93	380
TOTAL PERSONS	134	913	939	125	545
TOTAL PAYMENTS	\$13,535	\$90,435	\$91,117	\$12,395	\$52,378
AVERAGE PER FAMILY	\$229.41	\$223.85	\$238.53	\$238.37	\$246.76
AVERAGE PER PERSON	\$101.01	\$99.05	\$97.04	\$99.16	\$96.11
TITLE XIX ONLY CASES	18	103	41	32	12
TITLE XIX ONLY PERSONS	57	366	186	109	69
TITLE XIX ONLY CHILDREN	31	212	102	62	45
TITLE XIX TRANSITIONAL CASES	23	110	117	11	47
TITLE XIX TRANSITIONAL PERSONS	40	178	157	14	85
TITLE XIX TRANSITIONAL CHILDREN	13	64	37	2	38
EXTENDED TRANSITIONAL CASES	3	5	3	5	2
EXTENDED TRANSITIONAL PERSONS	3	5	3	5	2
REINVESTIGATIONS	11	79	33	9	46
CASES CLOSED	7	52	46	8	43
*** TEMPORARY ASSISTANCE/UP					
FAMILIES RECEIVING	0	4	1	0	0
CHILDREN RECEIVING	0	7	2	0	0
TOTAL PERSONS	0	14	4	0	0
TOTAL PAYMENTS	\$0	\$1,217	\$342	\$0	\$0
AVERAGE PER FAMILY	\$0.00	\$304.25	\$342.00	\$0.00	\$0.00
AVERAGE PER PERSON	\$0.00	\$86.93	\$85.50	\$0.00	\$0.00
*** MC+					
APPLICATIONS RECEIVED	9	111	411	26	76
APPLICATIONS APPROVED	7	86	456	22	56
APPLICATIONS REJECTED	1	20	136	1	17
APPLICATIONS PENDING	1	39	284	6	18
FAMILIES RECEIVING	432	1,611	1,600	328	760
CUSTODIAL PARENTS RECEIVING	125	578	4	165	267
CHILDREN RECEIVING	835	2,963	2,850	624	1,446
REINVESTIGATIONS	7	74	45	15	38
CASES CLOSED	6	73	80	4	30
*** NON-CUSTODIAL PARENTS					
APPLICATIONS RECEIVED	0	0	39	2	1
APPLICATIONS APPROVED	0	0	36	0	0
APPLICATIONS REJECTED	0	0	3	1	0
APPLICATIONS PENDING	1	0	1	1	1
TOTAL PERSONS RECEIVING	0	0	36	0	0
CURRENT SUPPORT	0	0	2	0	0
PARENTS' FAIR SHARE	0	0	34	0	0
REINVESTIGATIONS	0	0	0	0	0
CASES CLOSED	0	0	0	0	0
*** GR-CASH					
APPLICATIONS RECEIVED	6	23	26	9	16
APPLICATIONS APPROVED	0	3	2	1	1
APPLICATIONS REJECTED	3	24	20	4	19
APPLICATIONS PENDING	11	28	41	7	19
CASES RECEIVING	8	40	35	6	26
PERSONS RECEIVING	8	41	35	6	26
CASH PAYMENTS	\$640	\$3,248	\$2,653	\$480	\$2,080
REINVESTIGATIONS	0	0	0	0	0
CASES CLOSED	0	7	2	2	0
MA-GR RECIPIENTS	3	20	22	6	11
MA-GR TOTAL PAYMENTS	\$240	\$1,600	\$1,760	\$408	\$880
*** HPW					
APPLICATIONS RECEIVED	1	28	60	8	21
APPLICATIONS APPROVED	1	21	57	4	10
APPLICATIONS REJECTED	0	5	19	2	3
APPLICATIONS PENDING	0	5	16	3	6
CASES RECEIVING	41	189	242	41	114
EXTENDED WOMEN'S HEALTH	7	37	44	3	20
CASES CLOSED	1	6	4	0	3
*** NEWBORNS	49	138	205	33	87
*** AB SUPP					
APPLICATIONS RECEIVED	0	3	3	1	0
APPLICATIONS APPROVED	0	1	0	0	0
APPLICATIONS REJECTED	0	1	0	0	0
APPLICATIONS PENDING	0	5	6	1	0
RECIPIENTS	4	11	7	0	2
TOTAL PAYMENTS	\$1,039	\$2,770	\$2,016	\$0	\$723
CASES CLOSED	0	0	0	0	0

TABLE 2. DETAILED OPERATING STATISTICS BY AREA AND COUNTY FOR APRIL 1999

	AREA 3 BOLLINGER	AREA 3 BUTLER	AREA 3 CAPE GIRARDEAU	AREA 3 CARTER	AREA 3 CRAWFORD
*** BP					
APPLICATIONS RECEIVED	0	3	3	1	0
APPLICATIONS APPROVED	0	0	0	0	0
APPLICATIONS REJECTED	0	2	0	0	0
APPLICATIONS PENDING	0	5	6	1	0
RECIPIENTS	6	29	24	4	6
TOTAL PAYMENTS	\$2,298	\$11,097	\$9,192	\$1,532	\$2,298
CASES CLOSED	0	1	0	0	0
*** NC					
APPLICATIONS RECEIVED	0	5	2	4	1
APPLICATIONS APPROVED	0	4	6	4	0
APPLICATIONS REJECTED	0	4	1	0	0
APPLICATIONS PENDING	0	6	4	0	1
RECIPIENTS	43	133	216	41	71
RCF-II	27	70	182	29	29
SNF-ICF	0	0	12	0	0
RCF-I	16	63	22	12	42
PAYMENTS	\$9,921	\$28,758	\$57,164	\$10,086	\$12,994
RCF-II	\$7,509	\$19,310	\$49,180	\$8,352	\$6,833
SNF/ICF	\$0	\$0	\$4,596	\$0	\$0
RCF-I	\$2,412	\$9,448	\$3,388	\$1,734	\$6,161
REINVESTIGATIONS	0	7	4	1	8
CASES CLOSED	0	5	3	0	3
*** MA					
APPLICATIONS RECEIVED	50	247	195	28	80
APPLICATIONS APPROVED	35	168	108	15	49
APPLICATIONS REJECTED	12	57	55	8	43
APPLICATIONS PENDING	37	174	199	22	69
RECIPIENTS	460	2,462	1,367	388	701
CASES CLOSED	7	46	19	7	6
*** MA-K					
APPLICATIONS RECEIVED	0	8	0	0	0
APPLICATIONS APPROVED-DMH	0	0	0	0	0
APPLICATIONS APPROVED-DYS/JCT	0	5	0	0	0
APPLICATIONS REJECTED	0	7	0	0	0
APPLICATIONS PENDING	0	0	0	0	0
RECIPIENTS - DMH	0	0	0	0	0
RECIPIENTS - DYS/JCT	0	26	0	0	0
CASES CLOSED - DMH	0	0	0	0	0
CASES CLOSED - DYS/JCT	0	4	0	0	0
*** REFUGEE					
APPLICATIONS RECEIVED	0	0	0	0	0
APPLICATIONS APPROVED	0	0	0	0	0
APPLICATIONS REJECTED	0	0	0	0	0
APPLICATIONS PENDING	0	0	0	0	0
CASES RECEIVING	0	0	0	0	0
TOTAL PERSONS	0	0	0	0	0
TOTAL PAYMENTS	\$0	\$0	\$0	\$0	\$0
REINVESTIGATIONS	0	0	0	0	0
CASES CLOSED	0	0	0	0	0
*** SSI ONLY					
RECIPIENTS	9	35	11	4	7
*** SSI-SP					
RECIPIENTS	3	26	8	0	6
TOTAL PAYMENTS	\$86	\$1,418	\$507	\$0	\$113
*** SP ONLY					
RECIPIENTS	1	2	1	2	2
TOTAL PAYMENTS	\$35	\$144	\$15	\$100	\$152
*** QMB					
APPLICATIONS RECEIVED	3	23	27	1	18
APPLICATIONS APPROVED	2	16	14	1	6
APPLICATIONS REJECTED	0	12	11	1	12
APPLICATIONS PENDING	0	9	27	0	2
TOTAL PERSONS	41	151	159	25	66
REINVESTIGATIONS	1	7	2	1	2
CASES CLOSED	9	29	42	2	11
*** SLMB					
APPLICATIONS RECEIVED	3	11	25	0	19
APPLICATIONS APPROVED	0	4	3	0	3
APPLICATIONS REJECTED	2	5	20	0	16
APPLICATIONS PENDING	1	7	24	0	2
TOTAL PERSONS	12	90	96	12	31
REINVESTIGATIONS	0	0	0	0	0
CASES CLOSED	0	7	10	0	1
*** VENDOR CASES					
RECIPIENTS	40	371	372	32	147
CASES CLOSED	1	15	12	3	6



TABLE 2. DETAILED OPERATING STATISTICS BY AREA AND COUNTY FOR APRIL 1999

	AREA 3 DENT	AREA 3 DUNKLIN	AREA 3 HOWELL	AREA 3 IRON	AREA 3 MADISON
*** TEMPORARY ASSISTANCE					
APPLICATIONS RECEIVED	14	94	39	9	14
APPLICATIONS APPROVED	11	62	5	8	11
APPLICATIONS REJECTED	5	27	9	3	8
APPLICATIONS PENDING	11	54	23	7	7
FAMILIES RECEIVING CASH	121	745	273	133	86
CHILDREN RECEIVING CASH	211	1,312	472	236	149
TOTAL PERSONS	280	1,743	639	329	203
TOTAL PAYMENTS	\$27,966	\$171,511	\$62,798	\$30,266	\$19,244
AVERAGE PER FAMILY	\$231.12	\$230.22	\$230.03	\$227.56	\$223.77
AVERAGE PER PERSON	\$99.88	\$98.40	\$98.28	\$91.99	\$94.80
TITLE XIX ONLY CASES	15	68	42	9	21
TITLE XIX ONLY PERSONS	62	372	175	49	77
TITLE XIX ONLY CHILDREN	30	204	91	26	42
TITLE XIX TRANSITIONAL CASES	32	170	105	22	48
TITLE XIX TRANSITIONAL PERSONS	52	264	201	27	70
TITLE XIX TRANSITIONAL CHILDREN	18	81	87	0	15
EXTENDED TRANSITIONAL CASES	3	9	2	3	1
EXTENDED TRANSITIONAL PERSONS	3	10	2	3	1
REINVESTIGATIONS	19	118	55	17	22
CASES CLOSED	17	93	63	12	11
*** TEMPORARY ASSISTANCE/UP					
FAMILIES RECEIVING	0	3	2	0	1
CHILDREN RECEIVING	0	5	2	0	5
TOTAL PERSONS	0	7	4	0	5
TOTAL PAYMENTS	\$0	\$826	\$511	\$0	\$355
AVERAGE PER FAMILY	\$0.00	\$275.33	\$255.50	\$0.00	\$355.00
AVERAGE PER PERSON	\$0.00	\$118.00	\$127.75	\$0.00	\$71.00
*** MC+					
APPLICATIONS RECEIVED	52	131	94	23	37
APPLICATIONS APPROVED	38	85	77	17	27
APPLICATIONS REJECTED	11	38	25	6	9
APPLICATIONS PENDING	30	56	20	13	11
FAMILIES RECEIVING	581	1,748	1,562	439	453
CUSTODIAL PARENTS RECEIVING	280	517	510	225	180
CHILDREN RECEIVING	1,143	3,266	2,999	867	811
REINVESTIGATIONS	22	85	109	21	33
CASES CLOSED	15	55	42	11	21
*** NON-CUSTODIAL PARENTS					
APPLICATIONS RECEIVED	0	1	0	0	0
APPLICATIONS APPROVED	0	1	0	0	0
APPLICATIONS REJECTED	0	0	0	0	0
APPLICATIONS PENDING	0	0	0	0	0
TOTAL PERSONS RECEIVING	0	1	0	0	0
CURRENT SUPPORT	0	1	0	0	0
PARENTS' FAIR SHARE	0	0	0	0	0
REINVESTIGATIONS	0	0	0	0	0
CASES CLOSED	0	0	0	0	0
*** GR-CASH					
APPLICATIONS RECEIVED	6	42	12	6	5
APPLICATIONS APPROVED	2	6	0	0	1
APPLICATIONS REJECTED	1	46	8	5	2
APPLICATIONS PENDING	10	43	19	5	8
CASES RECEIVING	10	42	23	5	10
PERSONS RECEIVING	10	42	23	5	10
CASH PAYMENTS	\$800	\$3,360	\$1,774	\$400	\$800
REINVESTIGATIONS	1	1	1	0	0
CASES CLOSED	1	2	2	0	2
HA-GR RECIPIENTS	16	22	22	10	8
HA-GR TOTAL PAYMENTS	\$1,280	\$1,760	\$1,760	\$800	\$640
*** MPH					
APPLICATIONS RECEIVED	9	24	26	16	3
APPLICATIONS APPROVED	8	21	29	13	4
APPLICATIONS REJECTED	2	3	3	0	0
APPLICATIONS PENDING	2	4	2	3	0
CASES RECEIVING	74	165	215	55	52
EXTENDED WOMEN'S HEALTH	15	31	46	10	5
CASES CLOSED	4	9	9	3	0
*** NEWBORNS	53	91	132	34	28
*** AB SUPP					
APPLICATIONS RECEIVED	0	2	0	0	0
APPLICATIONS APPROVED	0	0	0	0	0
APPLICATIONS REJECTED	0	2	0	0	1
APPLICATIONS PENDING	0	2	1	0	1
RECIPIENTS	2	10	12	1	6
TOTAL PAYMENTS	\$621	\$2,935	\$3,662	\$383	\$1,575
CASES CLOSED	0	0	0	0	0

TABLE 2. DETAILED OPERATING STATISTICS BY AREA AND COUNTY FOR APRIL 1999

	AREA 3 DENT	AREA 3 DUNKLIN	AREA 3 HOWELL	AREA 3 IRON	AREA 3 MADISON
*** BP					
APPLICATIONS RECEIVED	0	2	0	0	0
APPLICATIONS APPROVED	1	1	0	0	0
APPLICATIONS REJECTED	0	1	0	0	1
APPLICATIONS PENDING	1	2	1	0	0
RECIPIENTS	5	22	21	6	14
TOTAL PAYMENTS	\$1,915	\$8,426	\$8,043	\$2,298	\$4,979
CASES CLOSED	0	0	0	0	0
*** NC					
APPLICATIONS RECEIVED	0	1	6	8	0
APPLICATIONS APPROVED	0	0	1	5	0
APPLICATIONS REJECTED	0	1	8	0	0
APPLICATIONS PENDING	0	2	3	5	0
RECIPIENTS	30	84	74	119	8
RCF-II	14	79	66	24	8
SNF-ICF	1	0	0	46	0
RCF-I	15	5	8	49	0
PAYMENTS	\$6,416	\$23,066	\$19,142	\$29,737	\$2,092
RCF-II	\$4,011	\$22,384	\$18,144	\$6,202	\$2,092
SNF/ICF	\$383	\$0	\$0	\$16,313	\$0
RCF-I	\$2,022	\$682	\$998	\$7,222	\$0
REINVESTIGATIONS	5	0	0	11	3
CASES CLOSED	0	2	2	1	0
*** HA					
APPLICATIONS RECEIVED	69	248	171	69	65
APPLICATIONS APPROVED	46	166	109	53	45
APPLICATIONS REJECTED	18	76	34	13	22
APPLICATIONS PENDING	72	196	158	46	42
RECIPIENTS	667	2,907	1,590	518	549
CASES CLOSED	8	31	13	11	6
*** HA-K					
APPLICATIONS RECEIVED	0	0	0	0	0
APPLICATIONS APPROVED-DMH	0	0	0	0	0
APPLICATIONS APPROVED-DYS/JCT	0	0	0	0	0
APPLICATIONS REJECTED	0	0	0	0	0
APPLICATIONS PENDING	0	0	0	0	0
RECIPIENTS - DMH	0	0	0	0	0
RECIPIENTS - DYS/JCT	0	0	0	0	0
CASES CLOSED - DMH	0	0	0	0	0
CASES CLOSED - DYS/JCT	0	0	0	0	0
*** REFUGEE					
APPLICATIONS RECEIVED	0	0	0	0	0
APPLICATIONS APPROVED	0	0	0	0	0
APPLICATIONS REJECTED	0	0	0	0	0
APPLICATIONS PENDING	0	0	0	0	0
CASES RECEIVING	0	0	0	0	0
TOTAL PERSONS	0	0	0	0	0
TOTAL PAYMENTS	\$0	\$0	\$0	\$0	\$0
REINVESTIGATIONS	0	0	0	0	0
CASES CLOSED	0	0	0	0	0
*** SSI ONLY					
RECIPIENTS	13	33	12	11	4
*** SSI-SP					
RECIPIENTS	2	23	9	5	1
TOTAL PAYMENTS	\$28	\$1,658	\$1,112	\$194	\$28
*** SP ONLY					
RECIPIENTS	2	6	1	1	0
TOTAL PAYMENTS	\$71	\$262	\$17	\$383	\$0
*** QMB					
APPLICATIONS RECEIVED	5	27	19	7	8
APPLICATIONS APPROVED	2	8	10	5	5
APPLICATIONS REJECTED	0	13	5	2	3
APPLICATIONS PENDING	6	17	9	1	3
TOTAL PERSONS	50	137	162	48	62
REINVESTIGATIONS	0	1	1	5	4
CASES CLOSED	11	35	14	8	21
*** SLMB					
APPLICATIONS RECEIVED	1	15	12	3	9
APPLICATIONS APPROVED	0	4	3	0	1
APPLICATIONS REJECTED	0	7	9	3	9
APPLICATIONS PENDING	2	11	5	1	3
TOTAL PERSONS	50	110	125	28	43
REINVESTIGATIONS	4	0	2	3	4
CASES CLOSED	4	12	13	5	4
*** VENDOR CASES					
RECIPIENTS	93	474	383	115	150
CASES CLOSED	2	19	10	3	2

TABLE 2. DETAILED OPERATING STATISTICS BY AREA AND COUNTY FOR APRIL 1999

	AREA 3 MISSISSIPPI	AREA 3 NEW MADRID	AREA 3 OREGON	AREA 3 PEMISCOT	AREA 3 PERRY
*** TEMPORARY ASSISTANCE					
APPLICATIONS RECEIVED	21	27	18	77	12
APPLICATIONS APPROVED	26	20	16	40	9
APPLICATIONS REJECTED	2	5	2	36	6
APPLICATIONS PENDING	8	16	5	30	4
FAMILIES RECEIVING CASH	421	348	92	572	73
CHILDREN RECEIVING CASH	757	638	173	1,172	115
TOTAL PERSONS	1,039	813	238	1,494	161
TOTAL PAYMENTS	\$102,958	\$79,336	\$21,688	\$138,322	\$16,144
AVERAGE PER FAMILY	\$244.56	\$227.98	\$235.74	\$241.82	\$221.15
AVERAGE PER PERSON	\$99.09	\$97.58	\$91.13	\$92.59	\$100.27
TITLE XIX ONLY CASES	27	56	28	68	12
TITLE XIX ONLY PERSONS	152	232	107	302	50
TITLE XIX ONLY CHILDREN	74	121	56	201	36
TITLE XIX TRANSITIONAL CASES	120	119	21	138	28
TITLE XIX TRANSITIONAL PERSONS	220	166	40	214	65
TITLE XIX TRANSITIONAL CHILDREN	97	41	13	72	36
EXTENDED TRANSITIONAL CASES	4	3	1	4	3
EXTENDED TRANSITIONAL PERSONS	4	3	1	4	5
REINVESTIGATIONS	38	31	24	83	5
CASES CLOSED	36	40	19	62	10
*** TEMPORARY ASSISTANCE/UP					
FAMILIES RECEIVING	0	1	2	0	0
CHILDREN RECEIVING	0	4	4	0	0
TOTAL PERSONS	0	5	6	0	0
TOTAL PAYMENTS	\$0	\$323	\$583	\$0	\$0
AVERAGE PER FAMILY	\$0.00	\$323.00	\$291.50	\$0.00	\$0.00
AVERAGE PER PERSON	\$0.00	\$64.60	\$97.17	\$0.00	\$0.00
*** HC+					
APPLICATIONS RECEIVED	28	44	25	96	34
APPLICATIONS APPROVED	17	27	13	64	21
APPLICATIONS REJECTED	6	8	5	42	9
APPLICATIONS PENDING	13	12	5	33	27
FAMILIES RECEIVING	707	905	469	1,259	420
CUSTODIAL PARENTS RECEIVING	188	315	218	305	78
CHILDREN RECEIVING	1,263	1,678	909	2,640	754
REINVESTIGATIONS	16	33	40	61	18
CASES CLOSED	20	33	16	48	17
*** NON-CUSTODIAL PARENTS					
APPLICATIONS RECEIVED	1	1	0	3	0
APPLICATIONS APPROVED	0	0	0	0	0
APPLICATIONS REJECTED	0	1	0	1	1
APPLICATIONS PENDING	1	0	0	2	0
TOTAL PERSONS RECEIVING	0	0	0	0	0
CURRENT SUPPORT	0	0	0	0	0
PARENTS' FAIR SHARE	0	0	0	0	0
REINVESTIGATIONS	0	0	0	0	0
CASES CLOSED	0	0	0	0	0
*** GR-CASH					
APPLICATIONS RECEIVED	12	7	10	21	2
APPLICATIONS APPROVED	0	1	0	3	1
APPLICATIONS REJECTED	8	11	5	23	4
APPLICATIONS PENDING	16	4	11	13	7
CASES RECEIVING	32	20	6	36	4
PERSONS RECEIVING	33	20	6	36	4
CASH PAYMENTS	\$2,640	\$1,600	\$480	\$2,880	\$320
REINVESTIGATIONS	0	0	0	0	0
CASES CLOSED	2	2	1	4	1
HA-GR RECIPIENTS	13	11	6	10	2
HA-GR TOTAL PAYMENTS	\$1,040	\$880	\$480	\$800	\$160
*** MPW					
APPLICATIONS RECEIVED	12	11	8	16	11
APPLICATIONS APPROVED	10	8	6	12	9
APPLICATIONS REJECTED	1	1	0	2	2
APPLICATIONS PENDING	4	1	1	6	5
CASES RECEIVING	73	76	40	91	55
EXTENDED WOMEN'S HEALTH	17	27	6	14	16
CASES CLOSED	5	3	3	4	3
*** NEWBORNS	48	88	41	38	65
*** AB SUPP					
APPLICATIONS RECEIVED	1	1	0	0	0
APPLICATIONS APPROVED	0	0	0	1	0
APPLICATIONS REJECTED	0	3	1	2	0
APPLICATIONS PENDING	1	2	0	0	0
RECIPIENTS	4	14	1	8	1
TOTAL PAYMENTS	\$1,208	\$3,067	\$347	\$1,914	\$365
CASES CLOSED	0	2	0	0	0

TABLE 2. DETAILED OPERATING STATISTICS BY AREA AND COUNTY FOR APRIL 1999

	AREA 3 MISSISSIPPI	AREA 3 NEW MADRID	AREA 3 OREGON	AREA 3 PEMISCOT	AREA 3 PERRY
*** BP					
APPLICATIONS RECEIVED	1	3	0	0	0
APPLICATIONS APPROVED	0	1	0	0	0
APPLICATIONS REJECTED	0	3	1	3	0
APPLICATIONS PENDING	1	3	0	0	0
RECIPIENTS	13	19	8	10	3
TOTAL PAYMENTS	\$4,979	\$7,277	\$3,064	\$3,830	\$1,149
CASES CLOSED	1	1	0	0	0
*** NC					
APPLICATIONS RECEIVED	0	0	1	0	0
APPLICATIONS APPROVED	0	0	1	0	0
APPLICATIONS REJECTED	0	0	0	0	0
APPLICATIONS PENDING	0	0	0	0	0
RECIPIENTS	3	7	1	2	34
RCF-II	3	5	1	1	32
SNF-ICF	0	2	0	0	0
RCF-I	0	0	0	1	2
PAYMENTS	\$864	\$2,195	\$282	\$430	\$8,861
RCF-II	\$864	\$1,429	\$282	\$276	\$8,600
SNF/ICF	\$0	\$766	\$0	\$0	\$0
RCF-I	\$0	\$0	\$0	\$154	\$261
REINVESTIGATIONS	1	0	1	0	1
CASES CLOSED	1	0	0	0	0
*** MA					
APPLICATIONS RECEIVED	89	95	68	113	44
APPLICATIONS APPROVED	73	75	43	73	33
APPLICATIONS REJECTED	18	31	13	46	9
APPLICATIONS PENDING	59	85	58	93	63
RECIPIENTS	1,053	1,417	693	2,072	380
CASES CLOSED	17	27	16	24	5
*** MA-K					
APPLICATIONS RECEIVED	0	0	0	12	0
APPLICATIONS APPROVED-DMH	0	0	0	0	0
APPLICATIONS APPROVED-DYS/JCT	0	0	0	11	0
APPLICATIONS REJECTED	0	0	0	3	0
APPLICATIONS PENDING	0	0	0	4	0
RECIPIENTS - DMH	0	0	0	0	0
RECIPIENTS - DYS/JCT	0	0	0	47	0
CASES CLOSED - DMH	0	0	0	0	0
CASES CLOSED - DYS/JCT	0	0	0	9	0
*** REFUGEE					
APPLICATIONS RECEIVED	0	0	0	0	0
APPLICATIONS APPROVED	0	0	0	0	0
APPLICATIONS REJECTED	0	0	0	0	0
APPLICATIONS PENDING	0	0	0	0	0
CASES RECEIVING	0	0	0	0	0
TOTAL PERSONS	0	0	0	0	0
TOTAL PAYMENTS	\$0	\$0	\$0	\$0	\$0
REINVESTIGATIONS	0	0	0	0	0
CASES CLOSED	0	0	0	0	0
*** SSI ONLY					
RECIPIENTS	27	28	13	37	3
*** SSI-SP					
RECIPIENTS	8	14	3	22	1
TOTAL PAYMENTS	\$444	\$421	\$259	\$813	\$41
*** SP ONLY					
RECIPIENTS	5	3	1	3	0
TOTAL PAYMENTS	\$263	\$108	\$92	\$112	\$0
*** QMB					
APPLICATIONS RECEIVED	7	15	6	19	4
APPLICATIONS APPROVED	3	8	3	10	1
APPLICATIONS REJECTED	0	6	2	8	2
APPLICATIONS PENDING	5	4	6	5	5
TOTAL PERSONS	51	79	57	66	50
REINVESTIGATIONS	0	6	5	0	0
CASES CLOSED	13	10	14	12	5
*** SLMB					
APPLICATIONS RECEIVED	8	5	5	10	5
APPLICATIONS APPROVED	1	3	3	4	0
APPLICATIONS REJECTED	3	3	2	5	2
APPLICATIONS PENDING	5	2	4	3	7
TOTAL PERSONS	39	44	39	34	32
REINVESTIGATIONS	1	3	0	4	0
CASES CLOSED	9	6	4	3	6
*** VENDOR CASES					
RECIPIENTS	159	278	91	190	127
CASES CLOSED	4	10	4	6	4

TABLE 2. DETAILED OPERATING STATISTICS BY AREA AND COUNTY FOR APRIL 1999

	AREA 3 REYNOLDS	AREA 3 RIPLEY	AREA 3 ST FRANCOIS	AREA 3 STE GENEVIEVE	AREA 3 SCOTT
*** TEMPORARY ASSISTANCE					
APPLICATIONS RECEIVED	11	23	54	5	59
APPLICATIONS APPROVED	8	15	38	7	50
APPLICATIONS REJECTED	4	3	18	5	20
APPLICATIONS PENDING	3	7	23	3	41
FAMILIES RECEIVING CASH	85	190	521	72	561
CHILDREN RECEIVING CASH	155	330	842	120	959
TOTAL PERSONS	222	443	1,220	167	1,305
TOTAL PAYMENTS	\$21,062	\$44,650	\$118,398	\$17,292	\$128,654
AVERAGE PER FAMILY	\$247.79	\$235.00	\$227.25	\$240.17	\$229.33
AVERAGE PER PERSON	\$94.87	\$100.79	\$97.05	\$103.54	\$98.59
TITLE XIX ONLY CASES	30	28	114	23	45
TITLE XIX ONLY PERSONS	86	125	415	81	242
TITLE XIX ONLY CHILDREN	49	65	243	46	130
TITLE XIX TRANSITIONAL CASES	15	59	196	23	197
TITLE XIX TRANSITIONAL PERSONS	24	101	295	57	321
TITLE XIX TRANSITIONAL CHILDREN	7	34	70	31	112
EXTENDED TRANSITIONAL CASES	1	4	6	6	12
EXTENDED TRANSITIONAL PERSONS	1	4	7	6	12
REINVESTIGATIONS	14	35	98	8	57
CASES CLOSED	12	31	90	13	67
*** TEMPORARY ASSISTANCE/UP					
FAMILIES RECEIVING	1	3	2	0	3
CHILDREN RECEIVING	3	6	6	0	5
TOTAL PERSONS	5	12	10	0	8
TOTAL PAYMENTS	\$388	\$1,022	\$447	\$0	\$786
AVERAGE PER FAMILY	\$388.00	\$340.67	\$223.50	\$0.00	\$262.00
AVERAGE PER PERSON	\$77.60	\$85.17	\$44.70	\$0.00	\$98.25
*** MC+					
APPLICATIONS RECEIVED	18	39	153	18	132
APPLICATIONS APPROVED	13	36	125	14	99
APPLICATIONS REJECTED	6	8	33	7	44
APPLICATIONS PENDING	8	7	29	8	52
FAMILIES RECEIVING	322	778	1,912	383	1,561
CUSTODIAL PARENTS RECEIVING	152	288	711	94	495
CHILDREN RECEIVING	579	1,440	3,390	738	2,949
REINVESTIGATIONS	17	33	133	5	82
CASES CLOSED	9	28	85	7	71
*** NON-CUSTODIAL PARENTS					
APPLICATIONS RECEIVED	0	0	4	0	2
APPLICATIONS APPROVED	0	0	1	0	1
APPLICATIONS REJECTED	0	0	3	0	0
APPLICATIONS PENDING	0	0	1	0	0
TOTAL PERSONS RECEIVING	1	1	2	0	1
CURRENT SUPPORT	1	1	2	0	1
PARENTS' FAIR SHARE	0	0	0	0	0
REINVESTIGATIONS	0	0	0	0	0
CASES CLOSED	0	0	0	0	0
*** GR-CASH					
APPLICATIONS RECEIVED	4	3	29	6	24
APPLICATIONS APPROVED	0	1	6	3	4
APPLICATIONS REJECTED	0	11	27	5	16
APPLICATIONS PENDING	4	5	26	9	27
CASES RECEIVING	6	30	54	12	38
PERSONS RECEIVING	6	30	54	12	38
CASH PAYMENTS	\$480	\$2,363	\$4,522	\$960	\$3,040
REINVESTIGATIONS	2	0	8	0	1
CASES CLOSED	1	4	6	0	4
HA-GR RECIPIENTS	2	10	33	4	20
HA-GR TOTAL PAYMENTS	\$160	\$800	\$2,560	\$320	\$1,573
*** MPH					
APPLICATIONS RECEIVED	8	13	27	8	49
APPLICATIONS APPROVED	6	11	26	7	34
APPLICATIONS REJECTED	1	2	0	1	9
APPLICATIONS PENDING	2	3	6	4	10
CASES RECEIVING	27	73	232	38	191
EXTENDED WOMEN'S HEALTH	3	18	44	10	47
CASES CLOSED	2	0	7	2	11
*** NEWBORNS	10	26	163	44	120
*** AB SUPP					
APPLICATIONS RECEIVED	0	1	1	0	0
APPLICATIONS APPROVED	0	0	0	0	0
APPLICATIONS REJECTED	1	0	1	0	2
APPLICATIONS PENDING	0	0	2	0	2
RECIPIENTS	4	7	10	1	7
TOTAL PAYMENTS	\$1,368	\$2,205	\$2,757	\$260	\$1,971
CASES CLOSED	0	0	1	0	0

TABLE 2. DETAILED OPERATING STATISTICS BY AREA AND COUNTY FOR APRIL 1999

	AREA 3 REYNOLDS	AREA 3 RIPLEY	AREA 3 ST FRANCOIS	AREA 3 STE GENEVIEVE	AREA 3 SCOTT
*** BP					
APPLICATIONS RECEIVED	0	0	2	0	0
APPLICATIONS APPROVED	0	0	1	0	0
APPLICATIONS REJECTED	1	0	1	0	2
APPLICATIONS PENDING	0	0	3	0	2
RECIPIENTS	4	13	46	6	26
TOTAL PAYMENTS	\$1,532	\$4,979	\$17,618	\$2,298	\$9,958
CASES CLOSED	0	0	1	0	0
*** NC					
APPLICATIONS RECEIVED	1	3	13	2	3
APPLICATIONS APPROVED	2	1	8	2	5
APPLICATIONS REJECTED	0	0	2	2	1
APPLICATIONS PENDING	0	3	9	2	3
RECIPIENTS	17	28	290	49	75
RCF-II	3	17	150	49	73
SNF-ICF	0	0	8	0	1
RCF-I	14	11	132	0	1
PAYMENTS	\$3,009	\$5,984	\$61,269	\$12,965	\$20,844
RCF-II	\$853	\$4,477	\$38,619	\$12,965	\$20,406
SNF/ICF	\$0	\$0	\$3,064	\$0	\$288
RCF-I	\$2,156	\$1,507	\$19,586	\$0	\$150
REINVESTIGATIONS	2	4	45	0	8
CASES CLOSED	0	1	10	1	2
*** MA					
APPLICATIONS RECEIVED	37	99	272	46	197
APPLICATIONS APPROVED	25	86	194	38	158
APPLICATIONS REJECTED	9	37	78	12	43
APPLICATIONS PENDING	27	53	225	49	112
RECIPIENTS	415	1,067	2,021	331	1,898
CASES CLOSED	8	11	32	2	31
*** MA-K					
APPLICATIONS RECEIVED	0	0	0	0	0
APPLICATIONS APPROVED-DMH	0	0	0	0	0
APPLICATIONS APPROVED-DYS/JCT	0	0	0	0	0
APPLICATIONS REJECTED	0	0	0	0	0
APPLICATIONS PENDING	0	0	0	0	0
RECIPIENTS - DMH	0	0	0	0	0
RECIPIENTS - DYS/JCT	0	0	0	0	0
CASES CLOSED - DMH	0	0	0	0	0
CASES CLOSED - DYS/JCT	0	0	0	0	0
*** REFUGEE					
APPLICATIONS RECEIVED	0	0	0	0	0
APPLICATIONS APPROVED	0	0	0	0	0
APPLICATIONS REJECTED	0	0	0	0	0
APPLICATIONS PENDING	0	0	0	0	0
CASES RECEIVING	0	0	0	0	0
TOTAL PERSONS	0	0	0	0	0
TOTAL PAYMENTS	\$0	\$0	\$0	\$0	\$0
REINVESTIGATIONS	0	0	0	0	0
CASES CLOSED	0	0	0	0	0
*** SSI ONLY					
RECIPIENTS	13	14	37	2	35
*** SSI-SP					
RECIPIENTS	3	9	2	2	13
TOTAL PAYMENTS	\$71	\$310	\$502	\$64	\$836
*** SP ONLY					
RECIPIENTS	1	3	3	0	4
TOTAL PAYMENTS	\$4	\$121	\$100	\$0	\$171
*** QMB					
APPLICATIONS RECEIVED	5	6	23	6	11
APPLICATIONS APPROVED	3	3	7	6	5
APPLICATIONS REJECTED	3	5	14	3	11
APPLICATIONS PENDING	1	3	8	1	4
TOTAL PERSONS	28	73	169	36	133
REINVESTIGATIONS	0	2	6	0	1
CASES CLOSED	1	22	39	7	29
*** SLMB					
APPLICATIONS RECEIVED	6	0	15	3	11
APPLICATIONS APPROVED	3	0	4	2	11
APPLICATIONS REJECTED	4	1	11	4	7
APPLICATIONS PENDING	1	0	5	1	4
TOTAL PERSONS	32	47	80	39	80
REINVESTIGATIONS	0	0	3	0	3
CASES CLOSED	2	1	5	2	16
*** VENDOR CASES					
RECIPIENTS	34	90	383	85	334
CASES CLOSED	0	5	21	2	10

TABLE 2. DETAILED OPERATING STATISTICS BY AREA AND COUNTY FOR APRIL 1999

	AREA 3 SHANNON	AREA 3 STODDARD	AREA 3 WASHINGTON	AREA 3 WAYNE	AREA 4 BARRY
*** TEMPORARY ASSISTANCE					
APPLICATIONS RECEIVED	13	31	39	14	42
APPLICATIONS APPROVED	9	25	35	10	32
APPLICATIONS REJECTED	3	15	8	4	8
APPLICATIONS PENDING	7	12	10	8	12
FAMILIES RECEIVING CASH	73	243	334	180	234
CHILDREN RECEIVING CASH	114	390	575	292	447
TOTAL PERSONS	163	514	795	406	606
TOTAL PAYMENTS	\$16,620	\$53,065	\$78,817	\$40,507	\$57,496
AVERAGE PER FAMILY	\$227.67	\$218.37	\$235.98	\$225.04	\$245.71
AVERAGE PER PERSON	\$101.96	\$103.24	\$99.14	\$99.77	\$94.88
TITLE XIX ONLY CASES	17	50	118	31	59
TITLE XIX ONLY PERSONS	53	190	450	123	217
TITLE XIX ONLY CHILDREN	29	94	244	66	127
TITLE XIX TRANSITIONAL CASES	28	78	101	56	41
TITLE XIX TRANSITIONAL PERSONS	80	126	167	85	76
TITLE XIX TRANSITIONAL CHILDREN	46	39	43	19	27
EXTENDED TRANSITIONAL CASES	3	6	6	8	2
EXTENDED TRANSITIONAL PERSONS	3	6	7	12	2
REINVESTIGATIONS	11	34	90	33	17
CASES CLOSED	7	41	50	17	24
*** TEMPORARY ASSISTANCE/UP					
FAMILIES RECEIVING	0	1	6	2	0
CHILDREN RECEIVING	0	1	9	5	0
TOTAL PERSONS	0	3	19	7	0
TOTAL PAYMENTS	\$0	\$127	\$1,801	\$644	\$0
AVERAGE PER FAMILY	\$0.00	\$127.00	\$300.17	\$322.00	\$0.00
AVERAGE PER PERSON	\$0.00	\$42.33	\$94.79	\$92.00	\$0.00
*** HC+					
APPLICATIONS RECEIVED	17	69	74	43	94
APPLICATIONS APPROVED	9	57	50	38	81
APPLICATIONS REJECTED	2	9	21	8	26
APPLICATIONS PENDING	9	35	19	12	28
FAMILIES RECEIVING	467	1,034	1,061	638	1,071
CUSTODIAL PARENTS RECEIVING	236	348	385	264	311
CHILDREN RECEIVING	885	1,816	2,031	1,099	2,145
REINVESTIGATIONS	29	40	77	38	11
CASES CLOSED	13	37	53	25	61
*** NON-CUSTODIAL PARENTS					
APPLICATIONS RECEIVED	1	0	1	3	0
APPLICATIONS APPROVED	0	0	0	0	0
APPLICATIONS REJECTED	0	0	1	0	0
APPLICATIONS PENDING	2	0	0	0	0
TOTAL PERSONS RECEIVING	1	0	2	0	0
CURRENT SUPPORT	1	0	2	0	0
PARENTS' FAIR SHARE	0	0	0	0	0
REINVESTIGATIONS	0	0	0	0	0
CASES CLOSED	0	0	0	0	0
*** GR-CASH					
APPLICATIONS RECEIVED	4	15	8	12	5
APPLICATIONS APPROVED	0	1	2	1	3
APPLICATIONS REJECTED	10	8	12	8	8
APPLICATIONS PENDING	3	18	19	17	14
CASES RECEIVING	7	13	34	21	14
PERSONS RECEIVING	7	13	34	21	14
CASH PAYMENTS	\$560	\$1,040	\$2,720	\$1,520	\$1,120
REINVESTIGATIONS	0	2	1	1	0
CASES CLOSED	1	1	3	1	1
MA-GR RECIPIENTS	7	11	24	9	28
MA-GR TOTAL PAYMENTS	\$560	\$880	\$1,920	\$719	\$2,240
*** MPW					
APPLICATIONS RECEIVED	5	14	24	12	34
APPLICATIONS APPROVED	4	14	17	10	28
APPLICATIONS REJECTED	0	0	4	1	10
APPLICATIONS PENDING	2	6	5	4	7
CASES RECEIVING	37	123	117	63	180
EXTENDED WOMEN'S HEALTH	6	19	28	13	34
CASES CLOSED	1	6	3	3	6
*** NEWBORNS	40	102	97	28	136
*** AB SUPP					
APPLICATIONS RECEIVED	0	0	0	3	0
APPLICATIONS APPROVED	0	0	0	0	0
APPLICATIONS REJECTED	0	1	1	1	1
APPLICATIONS PENDING	0	1	1	4	0
RECIPIENTS	2	2	3	7	4
TOTAL PAYMENTS	\$581	\$451	\$862	\$1,909	\$1,146
CASES CLOSED	0	0	0	0	0

TABLE 2. DETAILED OPERATING STATISTICS BY AREA AND COUNTY FOR APRIL 1999

	AREA 3 SHANNON	AREA 3 STODDARD	AREA 3 WASHINGTON	AREA 3 WAYNE	AREA 4 BARRY
*** BP					
APPLICATIONS RECEIVED	0	0	0	3	1
APPLICATIONS APPROVED	0	0	0	0	0
APPLICATIONS REJECTED	0	1	1	2	2
APPLICATIONS PENDING	0	1	1	4	1
RECIPIENTS	0	17	14	16	7
TOTAL PAYMENTS	\$0	\$6,511	\$5,362	\$6,128	\$2,681
CASES CLOSED	0	0	0	0	0
*** NC					
APPLICATIONS RECEIVED	0	10	2	1	5
APPLICATIONS APPROVED	0	5	2	0	2
APPLICATIONS REJECTED	0	1	0	0	0
APPLICATIONS PENDING	0	7	0	1	4
RECIPIENTS	10	101	32	16	46
RCF-II	1	83	25	3	35
SNF-ICF	0	1	1	0	1
RCF-I	9	17	6	13	10
PAYMENTS	\$1,540	\$26,327	\$7,645	\$2,647	\$10,934
RCF-II	\$154	\$23,453	\$6,338	\$667	\$9,240
SNF/ICF	\$0	\$288	\$383	\$0	\$154
RCF-I	\$1,386	\$2,586	\$924	\$1,980	\$1,540
REINVESTIGATIONS	1	17	4	6	0
CASES CLOSED	0	3	2	0	1
*** MA					
APPLICATIONS RECEIVED	51	187	140	110	160
APPLICATIONS APPROVED	42	124	112	73	99
APPLICATIONS REJECTED	18	40	45	16	34
APPLICATIONS PENDING	30	149	108	100	110
RECIPIENTS	509	1,547	1,311	977	1,034
CASES CLOSED	6	30	15	8	17
*** MA-K					
APPLICATIONS RECEIVED	0	0	0	0	0
APPLICATIONS APPROVED-DMH	0	0	0	0	0
APPLICATIONS APPROVED-DYS/JCT	0	0	0	0	0
APPLICATIONS REJECTED	0	0	0	0	0
APPLICATIONS PENDING	0	0	0	0	0
RECIPIENTS - DMH	0	0	0	0	0
RECIPIENTS - DYS/JCT	0	0	0	0	0
CASES CLOSED - DMH	0	0	0	0	0
CASES CLOSED - DYS/JCT	0	0	0	0	0
*** REFUGEE					
APPLICATIONS RECEIVED	0	0	0	0	0
APPLICATIONS APPROVED	0	0	0	0	0
APPLICATIONS REJECTED	0	0	0	0	0
APPLICATIONS PENDING	0	0	0	0	0
CASES RECEIVING	0	0	0	0	0
TOTAL PERSONS	0	0	0	0	0
TOTAL PAYMENTS	\$0	\$0	\$0	\$0	\$0
REINVESTIGATIONS	0	0	0	0	0
CASES CLOSED	0	0	0	0	0
*** SSI ONLY					
RECIPIENTS	4	27	18	16	12
*** SSI-SP					
RECIPIENTS	5	13	6	6	2
TOTAL PAYMENTS	\$415	\$541	\$319	\$149	\$60
*** SP ONLY					
RECIPIENTS	2	3	3	0	0
TOTAL PAYMENTS	\$88	\$278	\$460	\$0	\$0
*** QMB					
APPLICATIONS RECEIVED	9	17	17	12	2
APPLICATIONS APPROVED	8	9	9	7	3
APPLICATIONS REJECTED	1	5	15	4	1
APPLICATIONS PENDING	3	8	8	9	0
TOTAL PERSONS	37	118	94	64	101
REINVESTIGATIONS	2	3	9	0	0
CASES CLOSED	7	22	13	22	22
*** SLMB					
APPLICATIONS RECEIVED	7	8	19	4	2
APPLICATIONS APPROVED	2	5	5	3	2
APPLICATIONS REJECTED	6	2	18	3	0
APPLICATIONS PENDING	2	4	10	4	0
TOTAL PERSONS	41	89	58	53	57
REINVESTIGATIONS	0	5	1	2	0
CASES CLOSED	5	11	8	6	6
*** VENDOR CASES					
RECIPIENTS	50	252	146	122	190
CASES CLOSED	4	8	13	3	10



TABLE 2. DETAILED OPERATING STATISTICS BY AREA AND COUNTY FOR APRIL 1999

	AREA 4 BARTON	AREA 4 BATES	AREA 4 BENTON	AREA 4 CAMDEN	AREA 4 CEDAR
*** TEMPORARY ASSISTANCE					
APPLICATIONS RECEIVED	9	22	25	13	11
APPLICATIONS APPROVED	4	19	12	9	10
APPLICATIONS REJECTED	4	5	7	3	3
APPLICATIONS PENDING	4	4	9	9	2
FAMILIES RECEIVING CASH	62	76	143	189	101
CHILDREN RECEIVING CASH	99	144	262	327	166
TOTAL PERSONS	140	201	366	477	221
TOTAL PAYMENTS	\$13,492	\$18,964	\$35,065	\$46,512	\$22,760
AVERAGE PER FAMILY	\$217.61	\$249.53	\$245.21	\$246.10	\$225.35
AVERAGE PER PERSON	\$96.37	\$94.35	\$95.81	\$97.51	\$102.99
TITLE XIX ONLY CASES	12	36	34	15	34
TITLE XIX ONLY PERSONS	38	119	103	56	116
TITLE XIX ONLY CHILDREN	20	72	61	36	53
TITLE XIX TRANSITIONAL CASES	25	34	53	36	31
TITLE XIX TRANSITIONAL PERSONS	36	59	78	53	43
TITLE XIX TRANSITIONAL CHILDREN	8	18	18	16	8
EXTENDED TRANSITIONAL CASES	0	2	0	2	1
EXTENDED TRANSITIONAL PERSONS	0	2	0	2	1
REINVESTIGATIONS	6	23	18	12	5
CASES CLOSED	12	20	24	20	12
*** TEMPORARY ASSISTANCE/UP					
FAMILIES RECEIVING	0	1	1	0	1
CHILDREN RECEIVING	0	2	1	0	4
TOTAL PERSONS	0	4	3	0	4
TOTAL PAYMENTS	\$0	\$342	\$292	\$0	\$323
AVERAGE PER FAMILY	\$0.00	\$342.00	\$292.00	\$0.00	\$323.00
AVERAGE PER PERSON	\$0.00	\$85.50	\$97.33	\$0.00	\$80.75
*** HC+					
APPLICATIONS RECEIVED	31	39	35	65	24
APPLICATIONS APPROVED	21	32	42	54	35
APPLICATIONS REJECTED	3	10	6	12	5
APPLICATIONS PENDING	6	13	11	26	2
FAMILIES RECEIVING	319	507	655	907	498
CUSTODIAL PARENTS RECEIVING	100	172	218	362	204
CHILDREN RECEIVING	613	997	1,195	1,733	984
REINVESTIGATIONS	11	34	12	70	18
CASES CLOSED	16	25	18	21	11
*** NON-CUSTODIAL PARENTS					
APPLICATIONS RECEIVED	0	0	0	0	0
APPLICATIONS APPROVED	0	1	0	0	0
APPLICATIONS REJECTED	0	0	0	0	0
APPLICATIONS PENDING	0	0	0	0	0
TOTAL PERSONS RECEIVING	0	1	0	0	0
CURRENT SUPPORT	0	1	0	0	0
PARENTS' FAIR SHARE	0	0	0	0	0
REINVESTIGATIONS	0	0	0	0	0
CASES CLOSED	0	0	0	0	0
*** GR-CASH					
APPLICATIONS RECEIVED	1	7	9	14	7
APPLICATIONS APPROVED	1	0	2	4	1
APPLICATIONS REJECTED	3	5	9	13	1
APPLICATIONS PENDING	2	7	14	19	9
CASES RECEIVING	9	9	10	14	15
PERSONS RECEIVING	9	9	10	14	15
CASH PAYMENTS	\$659	\$720	\$800	\$1,120	\$1,120
REINVESTIGATIONS	0	0	0	2	0
CASES CLOSED	2	2	1	2	5
MA-GR RECIPIENTS	9	13	28	29	21
MA-GR TOTAL PAYMENTS	\$720	\$1,040	\$2,240	\$2,320	\$1,680
*** MPW					
APPLICATIONS RECEIVED	6	14	5	13	4
APPLICATIONS APPROVED	1	9	4	8	4
APPLICATIONS REJECTED	4	3	0	3	0
APPLICATIONS PENDING	1	4	1	5	1
CASES RECEIVING	55	67	49	125	62
EXTENDED WOMEN'S HEALTH	11	15	12	28	5
CASES CLOSED	1	2	1	2	3
*** NEWBORNS	44	54	35	108	52
*** AB SUPP					
APPLICATIONS RECEIVED	0	1	1	0	0
APPLICATIONS APPROVED	0	1	0	0	0
APPLICATIONS REJECTED	0	0	0	2	0
APPLICATIONS PENDING	0	0	2	1	0
RECIPIENTS	4	4	3	2	2
TOTAL PAYMENTS	\$1,339	\$1,532	\$613	\$754	\$741
CASES CLOSED	0	0	0	0	1

TABLE 2. DETAILED OPERATING STATISTICS BY AREA AND COUNTY FOR APRIL 1999

	AREA 4 BARTON	AREA 4 BATES	AREA 4 BENTON	AREA 4 CAMDEN	AREA 4 CEDAR
*** BP					
APPLICATIONS RECEIVED	0	0	1	0	0
APPLICATIONS APPROVED	0	0	0	1	0
APPLICATIONS REJECTED	0	1	0	1	0
APPLICATIONS PENDING	0	0	2	1	0
RECIPIENTS	5	10	15	15	3
TOTAL PAYMENTS	\$1,915	\$3,830	\$5,745	\$5,745	\$1,149
CASES CLOSED	0	0	0	0	0
*** NC					
APPLICATIONS RECEIVED	1	1	3	1	0
APPLICATIONS APPROVED	1	0	1	0	1
APPLICATIONS REJECTED	0	0	0	0	0
APPLICATIONS PENDING	0	1	2	1	0
RECIPIENTS	16	14	19	8	23
RCF-II	12	12	1	4	2
SNF-ICF	0	0	0	2	0
RCF-I	4	2	18	2	21
PAYMENTS	\$3,918	\$3,397	\$2,650	\$1,716	\$3,201
RCF-II	\$3,302	\$3,089	\$88	\$972	\$576
SNF/ICF	\$0	\$0	\$0	\$436	\$0
RCF-I	\$616	\$308	\$2,562	\$308	\$2,625
REINVESTIGATIONS	0	2	1	0	2
CASES CLOSED	1	0	0	1	1
*** MA					
APPLICATIONS RECEIVED	35	61	97	94	85
APPLICATIONS APPROVED	26	35	68	68	68
APPLICATIONS REJECTED	12	15	13	31	14
APPLICATIONS PENDING	20	61	80	119	49
RECIPIENTS	349	410	623	720	505
CASES CLOSED	13	5	13	9	9
*** MA-K					
APPLICATIONS RECEIVED	0	0	0	0	0
APPLICATIONS APPROVED-DMH	0	0	0	0	0
APPLICATIONS APPROVED-DYS/JCT	0	0	0	0	0
APPLICATIONS REJECTED	0	0	0	0	0
APPLICATIONS PENDING	0	0	0	0	0
RECIPIENTS - DMH	0	0	0	0	0
RECIPIENTS - DYS/JCT	0	0	0	0	0
CASES CLOSED - DMH	0	0	0	0	0
CASES CLOSED - DYS/JCT	0	0	0	0	0
*** REFUGEE					
APPLICATIONS RECEIVED	0	0	0	0	0
APPLICATIONS APPROVED	0	0	0	0	0
APPLICATIONS REJECTED	0	0	0	0	0
APPLICATIONS PENDING	0	0	0	0	0
CASES RECEIVING	0	0	0	0	0
TOTAL PERSONS	0	0	0	0	0
TOTAL PAYMENTS	\$0	\$0	\$0	\$0	\$0
REINVESTIGATIONS	0	0	0	0	0
CASES CLOSED	0	0	0	0	0
*** SSI ONLY					
RECIPIENTS	1	5	2	8	5
*** SSI-SP					
RECIPIENTS	2	1	1	3	4
TOTAL PAYMENTS	\$9	\$50	\$10	\$123	\$108
*** SP ONLY					
RECIPIENTS	1	2	1	1	0
TOTAL PAYMENTS	\$22	\$315	\$383	\$26	\$0
*** QMB					
APPLICATIONS RECEIVED	13	0	6	5	5
APPLICATIONS APPROVED	5	0	2	5	2
APPLICATIONS REJECTED	6	1	2	5	5
APPLICATIONS PENDING	2	0	3	4	2
TOTAL PERSONS	26	46	91	73	73
REINVESTIGATIONS	1	2	3	3	0
CASES CLOSED	3	7	18	12	17
*** SLMB					
APPLICATIONS RECEIVED	13	1	2	2	3
APPLICATIONS APPROVED	3	1	0	0	6
APPLICATIONS REJECTED	7	1	2	1	0
APPLICATIONS PENDING	2	0	0	2	1
TOTAL PERSONS	29	31	41	45	57
REINVESTIGATIONS	1	1	1	3	0
CASES CLOSED	4	6	10	6	6
*** VENDOR CASES					
RECIPIENTS	61	140	134	153	111
CASES CLOSED	2	7	2	8	4

TABLE 2. DETAILED OPERATING STATISTICS BY AREA AND COUNTY FOR APRIL 1999

	AREA 4 CHRISTIAN	AREA 4 DADE	AREA 4 DALLAS	AREA 4 DOUGLAS	AREA 4 GREENE
*** TEMPORARY ASSISTANCE					
APPLICATIONS RECEIVED	19	3	13	6	186
APPLICATIONS APPROVED	15	1	14	5	92
APPLICATIONS REJECTED	14	1	8	2	67
APPLICATIONS PENDING	2	1	11	2	116
FAMILIES RECEIVING CASH	184	30	141	105	1,353
CHILDREN RECEIVING CASH	314	52	243	199	2,291
TOTAL PERSONS	428	68	356	264	3,247
TOTAL PAYMENTS	\$42,297	\$6,535	\$33,976	\$25,500	\$319,419
AVERAGE PER FAMILY	\$229.88	\$217.83	\$240.96	\$242.86	\$236.08
AVERAGE PER PERSON	\$98.82	\$96.10	\$95.44	\$96.59	\$98.37
TITLE XIX ONLY CASES	34	5	13	12	177
TITLE XIX ONLY PERSONS	128	22	58	60	638
TITLE XIX ONLY CHILDREN	65	12	32	35	373
TITLE XIX TRANSITIONAL CASES	59	10	32	27	299
TITLE XIX TRANSITIONAL PERSONS	73	23	57	55	408
TITLE XIX TRANSITIONAL CHILDREN	13	13	19	27	101
EXTENDED TRANSITIONAL CASES	7	0	2	1	14
EXTENDED TRANSITIONAL PERSONS	8	0	2	2	14
REINVESTIGATIONS	15	6	27	5	95
CASES CLOSED	26	8	16	8	167
*** TEMPORARY ASSISTANCE/UP					
FAMILIES RECEIVING	0	0	6	1	1
CHILDREN RECEIVING	0	0	18	3	2
TOTAL PERSONS	0	0	28	5	4
TOTAL PAYMENTS	\$0	\$0	\$1,826	\$78	\$342
AVERAGE PER FAMILY	\$0.00	\$0.00	\$304.33	\$78.00	\$342.00
AVERAGE PER PERSON	\$0.00	\$0.00	\$65.21	\$15.60	\$85.50
*** MC+					
APPLICATIONS RECEIVED	66	19	38	40	1
APPLICATIONS APPROVED	79	17	33	37	1
APPLICATIONS REJECTED	17	4	15	5	1
APPLICATIONS PENDING	10	6	9	11	397
FAMILIES RECEIVING	1,263	259	481	569	5,816
CUSTODIAL PARENTS RECEIVING	326	55	172	198	1,459
CHILDREN RECEIVING	2,270	519	945	1,140	10,559
REINVESTIGATIONS	13	5	38	17	190
CASES CLOSED	36	10	23	9	202
*** NON-CUSTODIAL PARENTS					
APPLICATIONS RECEIVED	0	0	1	1	62
APPLICATIONS APPROVED	0	0	0	0	51
APPLICATIONS REJECTED	0	1	1	0	3
APPLICATIONS PENDING	0	0	0	1	5
TOTAL PERSONS RECEIVING	0	0	0	0	52
CURRENT SUPPORT	0	0	0	0	1
PARENTS' FAIR SHARE	0	0	0	0	51
REINVESTIGATIONS	0	0	0	0	0
CASES CLOSED	0	0	0	0	0
*** GR-CASH					
APPLICATIONS RECEIVED	6	1	6	3	86
APPLICATIONS APPROVED	0	0	0	2	13
APPLICATIONS REJECTED	13	0	2	2	63
APPLICATIONS PENDING	8	1	16	4	128
CASES RECEIVING	9	4	9	11	137
PERSONS RECEIVING	9	4	9	11	137
CASH PAYMENTS	\$643	\$320	\$720	\$880	\$10,884
REINVESTIGATIONS	0	0	0	0	2
CASES CLOSED	2	1	3	0	14
MA-GR RECIPIENTS	27	4	7	18	215
MA-GR TOTAL PAYMENTS	\$2,160	\$320	\$560	\$1,440	\$17,091
*** MPW					
APPLICATIONS RECEIVED	32	5	11	8	184
APPLICATIONS APPROVED	29	6	10	9	123
APPLICATIONS REJECTED	5	1	2	0	20
APPLICATIONS PENDING	9	2	1	2	56
CASES RECEIVING	203	31	56	61	903
EXTENDED WOMEN'S HEALTH	38	10	15	12	219
CASES CLOSED	3	1	1	2	18
*** NEWBORNS	187	34	64	57	1,026
*** AB SUPP					
APPLICATIONS RECEIVED	1	0	0	0	6
APPLICATIONS APPROVED	0	1	0	0	1
APPLICATIONS REJECTED	1	0	1	0	3
APPLICATIONS PENDING	1	0	0	0	6
RECIPIENTS	7	2	1	1	26
TOTAL PAYMENTS	\$2,191	\$676	\$138	\$99	\$8,327
CASES CLOSED	0	0	0	0	1

TABLE 2. DETAILED OPERATING STATISTICS BY AREA AND COUNTY FOR APRIL 1999

	AREA 4 CHRISTIAN	AREA 4 DADE	AREA 4 DALLAS	AREA 4 DOUGLAS	AREA 4 GREENE
*** BP					
APPLICATIONS RECEIVED	1	0	0	0	7
APPLICATIONS APPROVED	0	0	1	0	2
APPLICATIONS REJECTED	1	1	0	0	4
APPLICATIONS PENDING	1	0	0	0	7
RECIPIENTS	10	2	7	5	85
TOTAL PAYMENTS	\$3,830	\$766	\$2,681	\$1,915	\$32,545
CASES CLOSED	0	0	0	0	1
*** NC					
APPLICATIONS RECEIVED	6	0	3	6	10
APPLICATIONS APPROVED	7	0	3	4	5
APPLICATIONS REJECTED	1	0	0	0	1
APPLICATIONS PENDING	2	0	0	2	12
RECIPIENTS	169	6	41	30	249
RCF-II	132	6	20	26	217
SNF-ICF	15	0	0	1	0
RCF-I	22	0	21	3	32
PAYMENTS	\$45,728	\$1,220	\$8,354	\$7,802	\$63,698
RCF-II	\$36,704	\$1,220	\$5,120	\$7,186	\$58,800
SNF/ICF	\$5,650	\$0	\$0	\$154	\$0
RCF-I	\$3,374	\$0	\$3,234	\$462	\$4,898
REINVESTIGATIONS	6	0	2	1	14
CASES CLOSED	3	2	1	3	6
*** MA					
APPLICATIONS RECEIVED	103	32	44	60	631
APPLICATIONS APPROVED	87	33	34	59	472
APPLICATIONS REJECTED	29	5	15	9	170
APPLICATIONS PENDING	88	23	41	33	576
RECIPIENTS	823	270	512	670	5,707
CASES CLOSED	20	7	4	9	80
*** MA-K					
APPLICATIONS RECEIVED	0	0	0	0	19
APPLICATIONS APPROVED-DMH	0	0	0	0	0
APPLICATIONS APPROVED-DYS/JCT	0	0	0	0	17
APPLICATIONS REJECTED	0	0	0	0	3
APPLICATIONS PENDING	0	0	0	0	2
RECIPIENTS - DMH	0	0	0	0	0
RECIPIENTS - DYS/JCT	0	0	0	0	39
CASES CLOSED - DMH	0	0	0	0	0
CASES CLOSED - DYS/JCT	0	0	0	0	10
*** REFUGEE					
APPLICATIONS RECEIVED	0	0	0	0	0
APPLICATIONS APPROVED	0	0	0	0	0
APPLICATIONS REJECTED	0	0	0	0	0
APPLICATIONS PENDING	0	0	0	0	0
CASES RECEIVING	0	0	0	0	0
TOTAL PERSONS	0	0	0	0	0
TOTAL PAYMENTS	\$0	\$0	\$0	\$0	\$0
REINVESTIGATIONS	0	0	0	0	0
CASES CLOSED	0	0	0	0	0
*** SSI ONLY					
RECIPIENTS	10	3	5	11	61
*** SSI-SP					
RECIPIENTS	2	0	9	7	34
TOTAL PAYMENTS	\$59	\$0	\$800	\$171	\$1,494
*** SP ONLY					
RECIPIENTS	0	0	4	3	9
TOTAL PAYMENTS	\$0	\$0	\$680	\$196	\$370
*** QMB					
APPLICATIONS RECEIVED	11	0	3	3	52
APPLICATIONS APPROVED	7	2	3	1	29
APPLICATIONS REJECTED	5	0	0	1	23
APPLICATIONS PENDING	3	1	0	1	19
TOTAL PERSONS	71	29	58	45	560
REINVESTIGATIONS	0	0	4	1	4
CASES CLOSED	12	7	8	9	99
*** SLMB					
APPLICATIONS RECEIVED	13	1	0	1	25
APPLICATIONS APPROVED	6	1	0	1	15
APPLICATIONS REJECTED	7	2	0	0	19
APPLICATIONS PENDING	4	1	0	0	10
TOTAL PERSONS	75	8	32	37	263
REINVESTIGATIONS	0	0	1	0	1
CASES CLOSED	19	3	3	7	18
*** VENDOR CASES					
RECIPIENTS	156	85	72	67	1,054
CASES CLOSED	11	2	3	7	52

TABLE 2. DETAILED OPERATING STATISTICS BY AREA AND COUNTY FOR APRIL 1999

	AREA 1 HENRY	AREA 4 HICKORY	AREA 4 JASPER	AREA 4 LACLEDE	AREA 4 LAWRENCE
*** TEMPORARY ASSISTANCE					
APPLICATIONS RECEIVED	25	4	120	34	21
APPLICATIONS APPROVED	19	4	74	27	20
APPLICATIONS REJECTED	11	6	24	5	3
APPLICATIONS PENDING	10	2	63	13	11
FAMILIES RECEIVING CASH	143	60	720	225	212
CHILDREN RECEIVING CASH	241	104	1,261	396	347
TOTAL PERSONS	335	144	1,767	535	490
TOTAL PAYMENTS	\$33,078	\$14,306	\$173,975	\$53,124	\$49,599
AVERAGE PER FAMILY	\$231.31	\$238.43	\$241.63	\$236.11	\$233.96
AVERAGE PER PERSON	\$98.74	\$99.35	\$98.46	\$99.30	\$101.22
TITLE XIX ONLY CASES	32	26	97	56	32
TITLE XIX ONLY PERSONS	119	81	360	209	136
TITLE XIX ONLY CHILDREN	69	49	206	114	84
TITLE XIX TRANSITIONAL CASES	71	21	207	54	54
TITLE XIX TRANSITIONAL PERSONS	125	36	298	89	92
TITLE XIX TRANSITIONAL CHILDREN	42	13	83	30	33
EXTENDED TRANSITIONAL CASES	4	3	8	1	6
EXTENDED TRANSITIONAL PERSONS	4	4	10	1	6
REINVESTIGATIONS	43	6	34	32	17
CASES CLOSED	29	10	88	45	27
*** TEMPORARY ASSISTANCE/UP					
FAMILIES RECEIVING	2	0	3	0	0
CHILDREN RECEIVING	3	0	7	0	0
TOTAL PERSONS	7	0	13	0	0
TOTAL PAYMENTS	\$397	\$0	\$1,068	\$0	\$0
AVERAGE PER FAMILY	\$198.50	\$0.00	\$356.00	\$0.00	\$0.00
AVERAGE PER PERSON	\$56.71	\$0.00	\$82.15	\$0.00	\$0.00
*** HC+					
APPLICATIONS RECEIVED	54	31	230	69	74
APPLICATIONS APPROVED	47	32	179	72	51
APPLICATIONS REJECTED	9	6	65	20	27
APPLICATIONS PENDING	13	6	91	30	32
FAMILIES RECEIVING	689	377	3,435	1,034	1,066
CUSTODIAL PARENTS RECEIVING	202	145	746	300	278
CHILDREN RECEIVING	1,298	724	6,436	1,952	2,063
REINVESTIGATIONS	34	7	60	69	10
CASES CLOSED	33	10	113	57	48
*** NON-CUSTODIAL PARENTS					
APPLICATIONS RECEIVED	1	0	0	0	1
APPLICATIONS APPROVED	1	0	0	0	0
APPLICATIONS REJECTED	0	0	0	1	2
APPLICATIONS PENDING	0	0	0	0	0
TOTAL PERSONS RECEIVING	1	0	0	0	0
CURRENT SUPPORT	1	0	0	0	0
PARENTS' FAIR SHARE	0	0	0	0	0
REINVESTIGATIONS	0	0	0	0	0
CASES CLOSED	0	0	0	0	0
*** GR-CASH					
APPLICATIONS RECEIVED	12	4		21	11
APPLICATIONS APPROVED	1	3	8	2	2
APPLICATIONS REJECTED	10	5	40	21	7
APPLICATIONS PENDING	13	9	66	22	16
CASES RECEIVING	9	10	69	13	22
PERSONS RECEIVING	9	10	69	13	22
CASH PAYMENTS	\$720	\$800	\$5,315	\$1,040	\$1,698
REINVESTIGATIONS	0	0	1	0	0
CASES CLOSED	0	0	12	4	2
MA-GR RECIPIENTS	24	21	81	25	36
MA-GR TOTAL PAYMENTS	\$1,920	\$1,680	\$6,387	\$2,000	\$2,880
*** MPW					
APPLICATIONS RECEIVED	17	3	90	16	31
APPLICATIONS APPROVED	16	5	60	19	17
APPLICATIONS REJECTED	3	0	21	7	7
APPLICATIONS PENDING	3	0	30	2	11
CASES RECEIVING	101	23	513	159	143
EXTENDED WOMEN'S HEALTH	20	4	127	31	35
CASES CLOSED	5	1	16	2	1
*** NEWBORNS	80	32	530	147	130
*** AB SUPP					
APPLICATIONS RECEIVED	0	1	1	2	0
APPLICATIONS APPROVED	0	0	0	0	0
APPLICATIONS REJECTED	1	2	5	0	0
APPLICATIONS PENDING	0	0	7	3	0
RECIPIENTS	3	1	22	7	11
TOTAL PAYMENTS	\$1,091	\$383	\$6,119	\$1,901	\$3,326
CASES CLOSED	0	0	0	0	0

TABLE 2. DETAILED OPERATING STATISTICS BY AREA AND COUNTY FOR APRIL 1999

	AREA 4 HENRY	AREA 4 HICKORY	AREA 4 JASPER	AREA 4 LACLEDE	AREA 4 LAWRENCE
*** BP					
APPLICATIONS RECEIVED	0	1	1	2	0
APPLICATIONS APPROVED	0	0	1	0	0
APPLICATIONS REJECTED	1	2	3	0	0
APPLICATIONS PENDING	0	0	8	3	0
RECIPIENTS	14	7	45	17	18
TOTAL PAYMENTS	\$5,362	\$2,681	\$17,235	\$6,511	\$6,884
CASES CLOSED	1	0	0	0	0
*** NC					
APPLICATIONS RECEIVED	0	0	7	3	2
APPLICATIONS APPROVED	0	0	6	3	3
APPLICATIONS REJECTED	0	0	0	0	0
APPLICATIONS PENDING	0	0	7	2	3
RECIPIENTS	43	4	229	81	39
RCF-II	35	4	171	51	34
SNF-ICF	0	0	0	0	0
RCF-I	8	0	58	30	5
PAYMENTS	\$10,310	\$1,107	\$56,014	\$16,474	\$9,808
RCF-II	\$9,078	\$1,107	\$47,582	\$11,978	\$9,038
SNF/ICF	\$0	\$0	\$0	\$0	\$0
RCF-I	\$1,232	\$0	\$8,432	\$4,496	\$770
REINVESTIGATIONS	2	0	15	12	2
CASES CLOSED	1	0	11	1	0
*** MA					
APPLICATIONS RECEIVED	90	36	423	108	128
APPLICATIONS APPROVED	54	28	337	86	95
APPLICATIONS REJECTED	27	26	110	33	37
APPLICATIONS PENDING	69	45	361	93	118
RECIPIENTS	789	346	3,349	1,034	999
CASES CLOSED	12	3	50	24	29
*** MA-K					
APPLICATIONS RECEIVED	0	0	2	0	0
APPLICATIONS APPROVED-DMH	0	0	0	0	0
APPLICATIONS APPROVED-DYS/JCT	0	0	0	0	0
APPLICATIONS REJECTED	0	0	0	0	0
APPLICATIONS PENDING	0	0	2	0	0
RECIPIENTS - DMH	0	0	0	0	0
RECIPIENTS - DYS/JCT	0	0	33	0	0
CASES CLOSED - DMH	0	0	0	0	0
CASES CLOSED - DYS/JCT	0	0	5	0	0
*** REFUGEE					
APPLICATIONS RECEIVED	0	0	0	0	0
APPLICATIONS APPROVED	0	0	0	0	0
APPLICATIONS REJECTED	0	0	0	0	0
APPLICATIONS PENDING	0	0	0	0	0
CASES RECEIVING	0	0	0	0	0
TOTAL PERSONS	0	0	0	0	0
TOTAL PAYMENTS	\$0	\$0	\$0	\$0	\$0
REINVESTIGATIONS	0	0	0	0	0
CASES CLOSED	0	0	0	0	0
*** SSI ONLY					
RECIPIENTS	8	6	23	10	10
*** SSI-SP					
RECIPIENTS	2	3	9	10	6
TOTAL PAYMENTS	\$28	\$153	\$404	\$555	\$204
*** SP ONLY					
RECIPIENTS	1	0	5	1	1
TOTAL PAYMENTS	\$383	\$0	\$339	\$57	\$58
*** QMB					
APPLICATIONS RECEIVED	7	4	37	33	17
APPLICATIONS APPROVED	4	3	9	10	13
APPLICATIONS REJECTED	3	3	25	27	7
APPLICATIONS PENDING	1	2	25	9	3
TOTAL PERSONS	81	46	364	99	85
REINVESTIGATIONS	2	0	0	0	0
CASES CLOSED	15	4	81	15	12
*** SLMB					
APPLICATIONS RECEIVED	2	2	36	33	13
APPLICATIONS APPROVED	5	0	5	3	4
APPLICATIONS REJECTED	1	2	30	32	12
APPLICATIONS PENDING	0	2	27	9	3
TOTAL PERSONS	39	39	249	61	50
REINVESTIGATIONS	1	0	1	5	0
CASES CLOSED	5	5	42	10	5
*** VENDOR CASES					
RECIPIENTS	153	75	486	152	195
CASES CLOSED	7	2	16	8	3

TABLE 2. DETAILED OPERATING STATISTICS BY AREA AND COUNTY FOR APRIL 1999

	AREA 4 MCDONALD	AREA 4 MARIES	AREA 4 MILLER	AREA 4 MONITEAU	AREA 4 MORGAN
*** TEMPORARY ASSISTANCE					
APPLICATIONS RECEIVED	20	5	9	3	7
APPLICATIONS APPROVED	17	8	15	1	7
APPLICATIONS REJECTED	5	0	4	2	3
APPLICATIONS PENDING	19	2	4	3	4
FAMILIES RECEIVING CASH	190	56	200	41	112
CHILDREN RECEIVING CASH	351	95	332	60	208
TOTAL PERSONS	476	133	497	84	287
TOTAL PAYMENTS	\$46,371	\$13,669	\$49,185	\$8,598	\$27,562
AVERAGE PER FAMILY	\$244.06	\$244.09	\$245.93	\$209.71	\$246.09
AVERAGE PER PERSON	\$97.42	\$102.77	\$98.96	\$102.36	\$96.03
TITLE XIX ONLY CASES	38	14	22	4	17
TITLE XIX ONLY PERSONS	147	43	92	19	64
TITLE XIX ONLY CHILDREN	83	28	61	10	34
TITLE XIX TRANSITIONAL CASES	52	6	32	7	28
TITLE XIX TRANSITIONAL PERSONS	90	13	67	13	34
TITLE XIX TRANSITIONAL CHILDREN	32	7	35	5	3
EXTENDED TRANSITIONAL CASES	3	0	3	1	0
EXTENDED TRANSITIONAL PERSONS	3	0	3	1	0
REINVESTIGATIONS	21	10	8	1	1
CASES CLOSED	33	8	16	3	11
*** TEMPORARY ASSISTANCE/UP					
FAMILIES RECEIVING	0	0	1	0	0
CHILDREN RECEIVING	0	0	3	0	0
TOTAL PERSONS	0	0	5	0	0
TOTAL PAYMENTS	\$0	\$0	\$388	\$0	\$0
AVERAGE PER FAMILY	\$0.00	\$0.00	\$388.00	\$0.00	\$0.00
AVERAGE PER PERSON	\$0.00	\$0.00	\$77.60	\$0.00	\$0.00
*** HC+					
APPLICATIONS RECEIVED	66	13	38	16	37
APPLICATIONS APPROVED	65	3	46	19	40
APPLICATIONS REJECTED	17	5	12	2	11
APPLICATIONS PENDING	27	6	14	8	21
FAMILIES RECEIVING	873	203	843	242	576
CUSTODIAL PARENTS RECEIVING	193	81	287	54	249
CHILDREN RECEIVING	1,725	416	1,633	435	1,150
REINVESTIGATIONS	38	2	35	6	16
CASES CLOSED	35	6	21	11	23
*** NON-CUSTODIAL PARENTS					
APPLICATIONS RECEIVED	1	0	0	0	0
APPLICATIONS APPROVED	0	0	0	0	0
APPLICATIONS REJECTED	0	0	0	0	0
APPLICATIONS PENDING	0	0	0	0	0
TOTAL PERSONS RECEIVING	0	0	0	0	0
CURRENT SUPPORT	0	0	0	0	0
PARENTS' FAIR SHARE	0	0	0	0	0
REINVESTIGATIONS	0	0	0	0	0
CASES CLOSED	0	0	0	0	0
*** GR-CASH					
APPLICATIONS RECEIVED	12	5	11	1	3
APPLICATIONS APPROVED	2	0	2	0	2
APPLICATIONS REJECTED	10	2	9	1	1
APPLICATIONS PENDING	15	5	20	2	4
CASES RECEIVING	11	4	20	2	18
PERSONS RECEIVING	11	4	20	2	18
CASH PAYMENTS	\$880	\$320	\$1,600	\$160	\$1,440
REINVESTIGATIONS	0	0	0	0	0
CASES CLOSED	2	1	1	1	1
MA-GR RECIPIENTS	24	8	25	5	13
MA-GR TOTAL PAYMENTS	\$1,920	\$560	\$2,000	\$400	\$1,040
*** MPW					
APPLICATIONS RECEIVED	16	3	17	7	6
APPLICATIONS APPROVED	20	1	15	5	6
APPLICATIONS REJECTED	3	0	3	2	0
APPLICATIONS PENDING	0	2	4	0	3
CASES RECEIVING	117	13	116	34	68
EXTENDED WOMEN'S HEALTH	23	5	24	15	19
CASES CLOSED	1	0	3	1	2
*** NEWBORNS	108	21	113	40	65
*** AB SUPP					
APPLICATIONS RECEIVED	1	0	2	0	1
APPLICATIONS APPROVED	0	1	0	0	0
APPLICATIONS REJECTED	0	0	0	0	1
APPLICATIONS PENDING	1	0	4	0	0
RECIPIENTS	3	1	2	0	3
TOTAL PAYMENTS	\$884	\$8	\$566	\$0	\$983
CASES CLOSED	0	0	0	0	0

TABLE 2. DETAILED OPERATING STATISTICS BY AREA AND COUNTY FOR APRIL 1999

	AREA 4 MCDONALD	AREA 4 MARIES	AREA 4 MILLER	AREA 4 MONITEAU	AREA 4 MORGAN
*** BP					
APPLICATIONS RECEIVED	1	0	3	0	1
APPLICATIONS APPROVED	1	0	0	0	0
APPLICATIONS REJECTED	0	1	0	0	1
APPLICATIONS PENDING	1	0	5	0	0
RECIPIENTS	16	5	12	1	14
TOTAL PAYMENTS	\$6,108	\$1,915	\$4,596	\$383	\$5,362
CASES CLOSED	0	0	0	0	0
*** NC					
APPLICATIONS RECEIVED	1	0	1	0	0
APPLICATIONS APPROVED	1	0	2	0	1
APPLICATIONS REJECTED	0	0	0	0	0
APPLICATIONS PENDING	0	0	2	0	1
RECIPIENTS	40	4	30	14	33
RCF-II	39	1	21	8	31
SNF/ICF	0	0	0	0	0
RCF-I	1	3	9	6	2
PAYMENTS	\$11,183	\$739	\$7,097	\$2,729	\$8,608
RCF-II	\$11,029	\$277	\$5,769	\$1,904	\$8,300
SNF/ICF	\$0	\$0	\$0	\$0	\$0
RCF-I	\$154	\$462	\$1,328	\$825	\$308
REINVESTIGATIONS	5	0	1	0	0
CASES CLOSED	1	0	1	1	1
*** MA					
APPLICATIONS RECEIVED	99	36	95	27	62
APPLICATIONS APPROVED	77	28	72	25	43
APPLICATIONS REJECTED	19	7	19	5	15
APPLICATIONS PENDING	69	23	88	24	52
RECIPIENTS	740	257	701	217	572
CASES CLOSED	21	5	20	2	2
*** MA-K					
APPLICATIONS RECEIVED	0	0	0	0	0
APPLICATIONS APPROVED-DMH	0	0	0	0	0
APPLICATIONS APPROVED-DYS/JCT	0	0	0	0	0
APPLICATIONS REJECTED	0	0	0	0	0
APPLICATIONS PENDING	0	0	0	0	0
RECIPIENTS - DMH	0	0	0	0	0
RECIPIENTS - DYS/JCT	0	0	0	0	0
CASES CLOSED - DMH	0	0	0	0	0
CASES CLOSED - DYS/JCT	0	0	0	0	0
*** REFUGEE					
APPLICATIONS RECEIVED	0	0	0	0	0
APPLICATIONS APPROVED	0	0	0	0	0
APPLICATIONS REJECTED	0	0	0	0	0
APPLICATIONS PENDING	0	0	0	0	0
CASES RECEIVING	0	0	0	0	0
TOTAL PERSONS	0	0	0	0	0
TOTAL PAYMENTS	\$0	\$0	\$0	\$0	\$0
REINVESTIGATIONS	0	0	0	0	0
CASES CLOSED	0	0	0	0	0
*** SSI ONLY					
RECIPIENTS	7	5	6	2	5
*** SSI-SP					
RECIPIENTS	2	1	5	4	3
TOTAL PAYMENTS	\$31	\$37	\$228	\$102	\$110
*** SP ONLY					
RECIPIENTS	0	0	3	0	1
TOTAL PAYMENTS	\$0	\$0	\$80	\$0	\$98
*** QMB					
APPLICATIONS RECEIVED	11	4	10	1	6
APPLICATIONS APPROVED	5	2	4	0	1
APPLICATIONS REJECTED	5	4	3	4	4
APPLICATIONS PENDING	2	2	5	1	3
TOTAL PERSONS	86	23	72	38	67
REINVESTIGATIONS	6	0	1	0	1
CASES CLOSED	8	9	14	6	14
*** SLMB					
APPLICATIONS RECEIVED	8	2	3	2	4
APPLICATIONS APPROVED	2	0	0	3	4
APPLICATIONS REJECTED	5	6	0	2	0
APPLICATIONS PENDING	1	3	3	0	1
TOTAL PERSONS	74	7	42	16	39
REINVESTIGATIONS	1	0	1	0	0
CASES CLOSED	19	0	7	0	6
*** VENDOR CASES					
RECIPIENTS	79	78	114	112	144
CASES CLOSED	4	0	2	4	6



TABLE 2. DETAILED OPERATING STATISTICS BY AREA AND COUNTY FOR APRIL 1999

	AREA 4 NEWTON	AREA 4 OZARK	AREA 4 PHELPS	AREA 4 POLK	AREA 4 PULASKI
*** TEMPORARY ASSISTANCE					
APPLICATIONS RECEIVED	47	11	37	10	28
APPLICATIONS APPROVED	24	9	17	8	14
APPLICATIONS REJECTED	15	4	10	6	10
APPLICATIONS PENDING	31	3	25	3	18
FAMILIES RECEIVING CASH	225	82	244	119	229
CHILDREN RECEIVING CASH	421	157	429	218	394
TOTAL PERSONS	563	204	625	290	552
TOTAL PAYMENTS	\$54,760	\$19,451	\$60,485	\$28,040	\$54,012
AVERAGE PER FAMILY	\$243.38	\$237.21	\$247.89	\$235.63	\$235.86
AVERAGE PER PERSON	\$97.26	\$95.35	\$96.78	\$96.69	\$97.85
TITLE XIX ONLY CASES	39	17	55	48	45
TITLE XIX ONLY PERSONS	145	74	196	149	179
TITLE XIX ONLY CHILDREN	79	38	117	91	106
TITLE XIX TRANSITIONAL CASES	63	19	70	36	47
TITLE XIX TRANSITIONAL PERSONS	98	28	124	105	65
TITLE XIX TRANSITIONAL CHILDREN	27	6	46	66	13
EXTENDED TRANSITIONAL CASES	4	0	5	2	6
EXTENDED TRANSITIONAL PERSONS	4	0	6	2	7
REINVESTIGATIONS	29	16	36	26	36
CASES CLOSED	38	5	29	19	28
*** TEMPORARY ASSISTANCE/UP					
FAMILIES RECEIVING	0	0	0	0	0
CHILDREN RECEIVING	0	0	0	0	0
TOTAL PERSONS	0	0	0	0	0
TOTAL PAYMENTS	\$0	\$0	\$0	\$0	\$0
AVERAGE PER FAMILY	\$0.00	\$0.00	\$0.00	\$0.00	\$0.00
AVERAGE PER PERSON	\$0.00	\$0.00	\$0.00	\$0.00	\$0.00
*** MC+					
APPLICATIONS RECEIVED	96	21	79	49	89
APPLICATIONS APPROVED	106	26	81	69	79
APPLICATIONS REJECTED	16	6	16	12	11
APPLICATIONS PENDING	34	5	37	15	35
FAMILIES RECEIVING	1,358	435	1,140	844	1,096
CUSTODIAL PARENTS RECEIVING	484	192	366	369	360
CHILDREN RECEIVING	2,593	827	2,129	1,612	1,979
REINVESTIGATIONS	69	11	56	31	12
CASES CLOSED	64	17	46	16	39
*** NON-CUSTODIAL PARENTS					
APPLICATIONS RECEIVED	6	0	0	0	1
APPLICATIONS APPROVED	0	0	0	0	0
APPLICATIONS REJECTED	6	0	0	1	1
APPLICATIONS PENDING	0	0	0	0	0
TOTAL PERSONS RECEIVING	0	0	3	0	1
CURRENT SUPPORT	0	0	3	0	1
PARENTS' FAIR SHARE	0	0	0	0	0
REINVESTIGATIONS	0	0	0	0	0
CASES CLOSED	0	0	0	0	0
*** GR-CASH					
APPLICATIONS RECEIVED	13	11	16	5	10
APPLICATIONS APPROVED	3	3	1	1	1
APPLICATIONS REJECTED	15	4	11	4	7
APPLICATIONS PENDING	23	17	22	7	16
CASES RECEIVING	24	24	20	10	19
PERSONS RECEIVING	24	24	20	10	19
CASH PAYMENTS	\$1,920	\$1,915	\$1,600	\$800	\$1,520
REINVESTIGATIONS	0	0	0	0	0
CASES CLOSED	4	2	1	3	0
MA-GR RECIPIENTS	26	15	35	19	23
MA-GR TOTAL PAYMENTS	\$2,014	\$1,200	\$2,800	\$1,520	\$1,840
*** MPW					
APPLICATIONS RECEIVED	33	5	19	15	28
APPLICATIONS APPROVED	33	5	16	12	24
APPLICATIONS REJECTED	4	1	7	1	2
APPLICATIONS PENDING	12	2	10	5	8
CASES RECEIVING	269	48	142	116	144
EXTENDED WOMEN'S HEALTH	68	11	27	24	25
CASES CLOSED	5	0	6	6	4
*** NEWBORNS	267	33	143	73	102
*** AB SUPP					
APPLICATIONS RECEIVED	3	0	1	1	0
APPLICATIONS APPROVED	1	0	0	0	0
APPLICATIONS REJECTED	1	0	1	1	0
APPLICATIONS PENDING	5	0	3	1	3
RECIPIENTS	6	5	3	0	3
TOTAL PAYMENTS	\$1,802	\$1,711	\$1,051	\$0	\$1,118
CASES CLOSED	0	0	1	0	1

TABLE 2. DETAILED OPERATING STATISTICS BY AREA AND COUNTY FOR APRIL 1999

	AREA 4 NEWTON	AREA 4 DZARK	AREA 4 PHELPS	AREA 4 POLK	AREA 4 PULASKI
*** BP					
APPLICATIONS RECEIVED	4	0	1	1	0
APPLICATIONS APPROVED	0	0	1	0	0
APPLICATIONS REJECTED	1	0	1	1	0
APPLICATIONS PENDING	5	0	2	1	3
RECIPIENTS	22	5	23	11	9
TOTAL PAYMENTS	\$8,426	\$1,915	\$8,809	\$4,213	\$3,447
CASES CLOSED	0	0	0	0	0
*** NC					
APPLICATIONS RECEIVED	5	1	2	2	0
APPLICATIONS APPROVED	3	1	1	3	0
APPLICATIONS REJECTED	1	0	1	0	0
APPLICATIONS PENDING	3	0	1	1	0
RECIPIENTS	43	13	59	52	25
RCF-II	36	6	57	41	23
SNF-ICF	0	0	0	0	1
RCF-I	7	7	2	11	1
PAYMENTS	\$10,834	\$2,806	\$15,861	\$12,865	\$6,662
RCF-II	\$9,897	\$1,728	\$15,553	\$11,171	\$6,125
SNF/ICF	\$0	\$0	\$0	\$0	\$383
RCF-I	\$937	\$1,078	\$308	\$1,694	\$154
REINVESTIGATIONS	4	0	0	0	0
CASES CLOSED	1	0	0	1	0
*** MA					
APPLICATIONS RECEIVED	176	47	127	97	69
APPLICATIONS APPROVED	143	35	100	62	56
APPLICATIONS REJECTED	44	12	27	10	20
APPLICATIONS PENDING	135	45	123	72	72
RECIPIENTS	1,167	512	1,089	769	844
CASES CLOSED	35	7	21	15	7
*** MA-K					
APPLICATIONS RECEIVED	0	0	0	0	0
APPLICATIONS APPROVED-DMH	0	0	0	0	0
APPLICATIONS APPROVED-DYS/JCT	0	0	0	0	0
APPLICATIONS REJECTED	0	0	0	0	0
APPLICATIONS PENDING	0	0	0	0	0
RECIPIENTS - DMH	0	0	0	0	0
RECIPIENTS - DYS/JCT	0	0	0	0	0
CASES CLOSED - DMH	0	0	0	0	0
CASES CLOSED - DYS/JCT	0	0	0	0	0
*** REFUGEE					
APPLICATIONS RECEIVED	0	0	0	0	0
APPLICATIONS APPROVED	0	0	0	0	0
APPLICATIONS REJECTED	0	0	0	0	0
APPLICATIONS PENDING	0	0	0	0	0
CASES RECEIVING	0	0	0	0	0
TOTAL PERSONS	0	0	0	0	0
TOTAL PAYMENTS	\$0	\$0	\$0	\$0	\$0
REINVESTIGATIONS	0	0	0	0	0
CASES CLOSED	0	0	0	0	0
*** SSI ONLY					
RECIPIENTS	8	5	13	6	7
*** SSI-SP					
RECIPIENTS	6	6	14	11	2
TOTAL PAYMENTS	\$462	\$536	\$1,358	\$757	\$100
*** SP ONLY					
RECIPIENTS	1	0	5	1	2
TOTAL PAYMENTS	\$383	\$0	\$645	\$182	\$443
*** QMB					
APPLICATIONS RECEIVED	16	3	10	2	5
APPLICATIONS APPROVED	17	3	8	4	7
APPLICATIONS REJECTED	4	1	1	0	2
APPLICATIONS PENDING	5	3	5	0	2
TOTAL PERSONS	155	45	95	87	60
REINVESTIGATIONS	8	1	3	0	0
CASES CLOSED	40	4	13	18	9
*** SLMB					
APPLICATIONS RECEIVED	12	2	1	0	2
APPLICATIONS APPROVED	8	2	1	0	0
APPLICATIONS REJECTED	8	0	2	0	3
APPLICATIONS PENDING	7	0	0	0	0
TOTAL PERSONS	79	46	53	45	23
REINVESTIGATIONS	0	0	0	0	0
CASES CLOSED	11	1	10	4	0
*** VENDOR CASES					
RECIPIENTS	334	67	216	193	178
CASES CLOSED	14	1	11	12	9

TABLE 2. DETAILED OPERATING STATISTICS BY AREA AND COUNTY FOR APRIL 1999

	AREA 4 ST CLAIR	AREA 4 STONE	AREA 4 TANEY	AREA 4 TEXAS	AREA 4 VERNON
*** TEMPORARY ASSISTANCE					
APPLICATIONS RECEIVED	7	19	38	25	24
APPLICATIONS APPROVED	3	11	29	23	25
APPLICATIONS REJECTED	4	9	19	2	3
APPLICATIONS PENDING	4	15	14	6	3
FAMILIES RECEIVING CASH	86	184	192	206	151
CHILDREN RECEIVING CASH	154	298	336	372	265
TOTAL PERSONS	204	433	493	507	384
TOTAL PAYMENTS	\$20,424	\$44,122	\$47,686	\$48,510	\$36,983
AVERAGE PER FAMILY	\$237.49	\$239.79	\$248.36	\$235.49	\$244.92
AVERAGE PER PERSON	\$100.12	\$101.90	\$96.73	\$95.68	\$96.31
TITLE XIX ONLY CASES	12	13	44	33	18
TITLE XIX ONLY PERSONS	57	52	140	137	75
TITLE XIX ONLY CHILDREN	26	31	78	70	44
TITLE XIX TRANSITIONAL CASES	20	39	59	50	37
TITLE XIX TRANSITIONAL PERSONS	32	73	121	111	48
TITLE XIX TRANSITIONAL CHILDREN	8	31	57	56	9
EXTENDED TRANSITIONAL CASES	1	0	0	5	3
EXTENDED TRANSITIONAL PERSONS	1	0	0	6	3
REINVESTIGATIONS	11	13	10	44	17
CASES CLOSED	20	27	49	25	16
*** TEMPORARY ASSISTANCE/UP					
FAMILIES RECEIVING	0	0	1	3	0
CHILDREN RECEIVING	0	0	1	5	0
TOTAL PERSONS	0	0	3	11	0
TOTAL PAYMENTS	\$0	\$0	\$292	\$945	\$0
AVERAGE PER FAMILY	\$0.00	\$0.00	\$292.00	\$315.00	\$0.00
AVERAGE PER PERSON	\$0.00	\$0.00	\$97.33	\$85.91	\$0.00
*** HC+					
APPLICATIONS RECEIVED	16	44	93	88	52
APPLICATIONS APPROVED	24	51	97	70	52
APPLICATIONS REJECTED	5	8	24	8	9
APPLICATIONS PENDING	7	23	20	23	6
FAMILIES RECEIVING	312	894	1,322	902	870
CUSTODIAL PARENTS RECEIVING	111	285	476	352	221
CHILDREN RECEIVING	588	1,697	2,380	1,726	1,560
REINVESTIGATIONS	14	10	20	33	25
CASES CLOSED	17	36	67	30	41
*** NON-CUSTODIAL PARENTS					
APPLICATIONS RECEIVED	0	0	1	0	0
APPLICATIONS APPROVED	0	0	1	0	0
APPLICATIONS REJECTED	0	0	0	0	0
APPLICATIONS PENDING	0	0	0	0	0
TOTAL PERSONS RECEIVING	0	0	1	0	0
CURRENT SUPPORT	0	0	1	0	0
PARENTS' FAIR SHARE	0	0	0	0	0
REINVESTIGATIONS	0	0	0	0	0
CASES CLOSED	0	0	0	0	0
*** GR-CASH					
APPLICATIONS RECEIVED	2	7	17	8	6
APPLICATIONS APPROVED	1	2	2	0	0
APPLICATIONS REJECTED	1	6	16	2	6
APPLICATIONS PENDING	3	14	30	6	10
CASES RECEIVING	8	19	14	18	7
PERSONS RECEIVING	8	19	14	19	7
CASH PAYMENTS	\$640	\$1,520	\$1,120	\$1,440	\$560
REINVESTIGATIONS	0	1	0	0	0
CASES CLOSED	1	0	2	1	2
MA-GR RECIPIENTS	13	25	30	12	20
MA-GR TOTAL PAYMENTS	\$1,040	\$1,943	\$2,320	\$889	\$1,600
*** MPW					
APPLICATIONS RECEIVED	3	14	25	24	23
APPLICATIONS APPROVED	4	13	23	22	17
APPLICATIONS REJECTED	0	4	8	2	4
APPLICATIONS PENDING	1	2	4	3	3
CASES RECEIVING	33	116	213	112	92
EXTENDED WOMEN'S HEALTH	6	34	59	24	17
CASES CLOSED	0	3	4	6	3
*** NEWBORNS	34	136	224	90	75
*** AB SUPP					
APPLICATIONS RECEIVED	1	0	1	1	0
APPLICATIONS APPROVED	0	0	1	0	0
APPLICATIONS REJECTED	1	1	2	2	0
APPLICATIONS PENDING	0	2	2	0	0
RECIPIENTS	0	0	5	2	2
TOTAL PAYMENTS	\$0	\$0	\$1,731	\$740	\$431
CASES CLOSED	0	0	0	0	0

TABLE 2. DETAILED OPERATING STATISTICS BY AREA AND COUNTY FOR APRIL 1999

	AREA 4 ST CLAIR	AREA 4 STONE	AREA 4 TANEY	AREA 4 TEXAS	AREA 4 VERNON
*** BP					
APPLICATIONS RECEIVED	1	0	1	1	0
APPLICATIONS APPROVED	1	0	0	0	0
APPLICATIONS REJECTED	0	1	2	2	0
APPLICATIONS PENDING	0	2	3	0	0
RECIPIENTS	4	3	11	9	9
TOTAL PAYMENTS	\$1,532	\$1,149	\$4,213	\$3,437	\$3,447
CASES CLOSED	0	0	0	1	0
*** NC					
APPLICATIONS RECEIVED	0	0	2	3	0
APPLICATIONS APPROVED	0	0	1	3	0
APPLICATIONS REJECTED	0	0	0	1	0
APPLICATIONS PENDING	0	0	4	0	1
RECIPIENTS	3	31	43	45	34
RCF-II	3	13	26	36	24
SNF-ICF	0	0	0	1	0
RCF-I	0	18	17	8	10
PAYMENTS	\$864	\$5,906	\$9,418	\$9,825	\$7,999
RCF-II	\$864	\$3,261	\$7,132	\$8,670	\$6,527
SNF/ICF	\$0	\$0	\$0	\$68	\$0
RCF-I	\$0	\$2,645	\$2,286	\$1,087	\$1,472
REINVESTIGATIONS	1	1	0	2	5
CASES CLOSED	0	0	1	1	0
*** MA					
APPLICATIONS RECEIVED	47	69	125	104	66
APPLICATIONS APPROVED	36	43	93	75	46
APPLICATIONS REJECTED	10	22	45	23	11
APPLICATIONS PENDING	36	95	132	62	59
RECIPIENTS	362	616	810	992	743
CASES CLOSED	9	9	25	12	26
*** MA-K					
APPLICATIONS RECEIVED	0	0	12	15	0
APPLICATIONS APPROVED-DMH	0	0	0	0	0
APPLICATIONS APPROVED-DYS/JCT	0	0	10	12	0
APPLICATIONS REJECTED	0	0	1	5	0
APPLICATIONS PENDING	0	0	2	1	0
RECIPIENTS - DMH	0	0	0	0	0
RECIPIENTS - DYS/JCT	0	0	26	38	0
CASES CLOSED - DMH	0	0	0	0	0
CASES CLOSED - DYS/JCT	0	0	4	7	0
*** REFUGEE					
APPLICATIONS RECEIVED	0	0	0	0	0
APPLICATIONS APPROVED	0	0	0	0	0
APPLICATIONS REJECTED	0	0	0	0	0
APPLICATIONS PENDING	0	0	0	0	0
CASES RECEIVING	0	0	0	0	1
TOTAL PERSONS	0	0	0	0	2
TOTAL PAYMENTS	\$0	\$0	\$0	\$0	\$234
REINVESTIGATIONS	0	0	0	0	0
CASES CLOSED	0	0	0	0	0
*** SSI ONLY					
RECIPIENTS	7	3	9	8	1
*** SSI-SP					
RECIPIENTS	2	1	4	4	3
TOTAL PAYMENTS	\$46	\$51	\$116	\$98	\$133
*** SP ONLY					
RECIPIENTS	0	0	3	0	5
TOTAL PAYMENTS	\$0	\$0	\$91	\$0	\$200
*** QMB					
APPLICATIONS RECEIVED	3	8	17	7	9
APPLICATIONS APPROVED	3	9	10	12	6
APPLICATIONS REJECTED	0	3	14	1	3
APPLICATIONS PENDING	1	7	7	2	0
TOTAL PERSONS	36	58	72	115	53
REINVESTIGATIONS	5	0	0	2	1
CASES CLOSED	7	6	13	20	7
*** SLMB					
APPLICATIONS RECEIVED	3	6	15	5	2
APPLICATIONS APPROVED	0	3	5	3	2
APPLICATIONS REJECTED	3	6	14	5	0
APPLICATIONS PENDING	1	6	6	1	0
TOTAL PERSONS	33	38	64	68	42
REINVESTIGATIONS	2	0	0	0	0
CASES CLOSED	6	2	10	8	1
*** VENDOR CASES					
RECIPIENTS	76	120	159	181	290
CASES CLOSED	3	5	6	15	2

TABLE 2. DETAILED OPERATING STATISTICS BY AREA AND COUNTY FOR APRIL 1999

	AREA 4 WEBSTER	AREA 4 WRIGHT	AREA 5 JACKSON	AREA 6 ST LOUIS CITY	AREA 7 ST LOUIS COUNTY
*** TEMPORARY ASSISTANCE					
APPLICATIONS RECEIVED	20	16	688	479	498
APPLICATIONS APPROVED	14	16	508	425	346
APPLICATIONS REJECTED	6	10	197	114	129
APPLICATIONS PENDING	11	4	513	293	499
FAMILIES RECEIVING CASH	102	163	8,634	13,785	7,544
CHILDREN RECEIVING CASH	181	278	16,697	29,050	14,049
TOTAL PERSONS	246	374	22,913	39,364	19,527
TOTAL PAYMENTS	\$24,282	\$37,306	\$2,157,877	\$3,510,973	\$1,866,213
AVERAGE PER FAMILY	\$238.06	\$228.87	\$249.93	\$254.70	\$247.38
AVERAGE PER PERSON	\$98.71	\$99.75	\$94.18	\$89.19	\$95.57
TITLE XIX ONLY CASES	37	48	463	441	312
TITLE XIX ONLY PERSONS	122	177	2,126	3,462	1,769
TITLE XIX ONLY CHILDREN	70	103	1,299	2,575	1,109
TITLE XIX TRANSITIONAL CASES	43	40	1,291	748	866
TITLE XIX TRANSITIONAL PERSONS	91	83	1,942	1,350	1,392
TITLE XIX TRANSITIONAL CHILDREN	44	35	623	598	516
EXTENDED TRANSITIONAL CASES	1	3	38	55	49
EXTENDED TRANSITIONAL PERSONS	1	3	38	55	49
REINVESTIGATIONS	18	19	733	1,172	517
CASES CLOSED	26	28	733	829	656
*** TEMPORARY ASSISTANCE/UP					
FAMILIES RECEIVING	0	0	28	15	24
CHILDREN RECEIVING	0	0	80	47	68
TOTAL PERSONS	0	0	135	73	113
TOTAL PAYMENTS	\$0	\$0	\$9,363	\$5,146	\$8,319
AVERAGE PER FAMILY	\$0.00	\$0.00	\$334.39	\$343.07	\$346.63
AVERAGE PER PERSON	\$0.00	\$0.00	\$69.36	\$70.49	\$73.62
*** MC+					
APPLICATIONS RECEIVED	70	54	1,253	758	786
APPLICATIONS APPROVED	63	54	1,058	729	654
APPLICATIONS REJECTED	12	10	313	135	100
APPLICATIONS PENDING	37	14	555	348	237
FAMILIES RECEIVING	832	831	16,626	13,445	14,186
CUSTODIAL PARENTS RECEIVING	300	323	2,561	2,126	2,664
CHILDREN RECEIVING	1,665	1,594	32,867	27,392	26,773
REINVESTIGATIONS	58	21	459	348	88
CASES CLOSED	52	33	644	351	353
*** NON-CUSTODIAL PARENTS					
APPLICATIONS RECEIVED	0	0	5	11	9
APPLICATIONS APPROVED	0	0	1	1	0
APPLICATIONS REJECTED	0	0	4	7	1
APPLICATIONS PENDING	0	0	2	4	9
TOTAL PERSONS RECEIVING	0	0	1	1	0
CURRENT SUPPORT	0	0	1	0	0
PARENTS' FAIR SHARE	0	0	0	1	0
REINVESTIGATIONS	0	0	0	0	0
CASES CLOSED	0	0	0	0	0
*** GR-CASH					
APPLICATIONS RECEIVED	6	10	205	265	104
APPLICATIONS APPROVED	3	1	22	43	11
APPLICATIONS REJECTED	5	10	152	199	97
APPLICATIONS PENDING	11	16	463	496	136
CASES RECEIVING	18	14	410	859	263
PERSONS RECEIVING	18	14	410	859	263
CASH PAYMENTS	\$1,440	\$1,120	\$31,735	\$68,360	\$20,688
REINVESTIGATIONS	0	0	6	7	1
CASES CLOSED	1	0	47	53	21
MA-GR RECIPIENTS	20	25	467	836	316
MA-GR TOTAL PAYMENTS	\$1,600	\$2,000	\$37,032	\$66,471	\$25,280
*** MPH					
APPLICATIONS RECEIVED	18	16	360	235	254
APPLICATIONS APPROVED	9	11	268	214	206
APPLICATIONS REJECTED	3	2	98	38	55
APPLICATIONS PENDING	7	5	128	84	76
CASES RECEIVING	112	113	1,901	1,173	1,349
EXTENDED WOMEN'S HEALTH	20	23	468	247	344
CASES CLOSED	2	3	74	63	54
*** NEWBORNS	111	86	1,727	666	997
*** AB SUPP					
APPLICATIONS RECEIVED	1	0	14	20	17
APPLICATIONS APPROVED	0	1	0	3	2
APPLICATIONS REJECTED	0	1	20	17	19
APPLICATIONS PENDING	2	0	18	35	11
RECIPIENTS	2	11	97	105	105
TOTAL PAYMENTS	\$373	\$3,519	\$30,209	\$32,490	\$34,867
CASES CLOSED	0	0	3	1	2

TABLE 2. DETAILED OPERATING STATISTICS BY AREA AND COUNTY FOR APRIL 1999

	AREA 4 WEBSTER	AREA 4 WRIGHT	AREA 5 JACKSON	AREA 6 ST LOUIS CITY	AREA 7 ST LOUIS COUNTY
*** BP					
APPLICATIONS RECEIVED	1	0	17	20	16
APPLICATIONS APPROVED	0	0	8	1	8
APPLICATIONS REJECTED	0	3	16	21	13
APPLICATIONS PENDING	2	0	25	39	27
RECIPIENTS	11	8	384	301	354
TOTAL PAYMENTS	\$4,203	\$3,064	\$146,281	\$115,258	\$135,582
CASES CLOSED	0	0	3	1	1
*** NC					
APPLICATIONS RECEIVED	5	3	18	22	17
APPLICATIONS APPROVED	1	0	34	17	7
APPLICATIONS REJECTED	0	0	7	6	3
APPLICATIONS PENDING	4	2	28	38	22
RECIPIENTS	26	17	986	754	590
RCF-II	20	17	598	477	416
SNF-ICF	3	0	163	40	73
RCF-I	3	0	225	237	101
PAYMENTS	\$6,463	\$4,879	\$258,235	\$181,925	\$155,984
RCF-II	\$5,332	\$4,879	\$163,225	\$131,165	\$113,720
SNF/ICF	\$730	\$0	\$61,229	\$14,818	\$27,356
RCF-I	\$401	\$0	\$33,781	\$35,942	\$14,908
REINVESTIGATIONS	2	0	76	49	9
CASES CLOSED	1	1	28	15	28
*** MA					
APPLICATIONS RECEIVED	78	92	1,454	1,215	1,124
APPLICATIONS APPROVED	62	74	1,059	824	685
APPLICATIONS REJECTED	26	14	377	395	421
APPLICATIONS PENDING	67	77	1,723	1,696	1,369
RECIPIENTS	753	1,030	12,665	18,526	11,318
CASES CLOSED	22	15	260	245	147
*** MA-K					
APPLICATIONS RECEIVED	0	0	14	26	54
APPLICATIONS APPROVED-DMH	0	0	0	0	0
APPLICATIONS APPROVED-DYS/JCT	0	0	11	22	54
APPLICATIONS REJECTED	0	0	4	2	3
APPLICATIONS PENDING	0	0	2	17	7
RECIPIENTS - DMH	0	0	0	1	5
RECIPIENTS - DYS/JCT	0	0	220	113	226
CASES CLOSED - DMH	0	0	0	0	0
CASES CLOSED - DYS/JCT	0	0	32	17	45
*** REFUGEE					
APPLICATIONS RECEIVED	0	0	15	45	16
APPLICATIONS APPROVED	0	0	15	33	13
APPLICATIONS REJECTED	0	0	0	2	2
APPLICATIONS PENDING	0	0	0	44	7
CASES RECEIVING	0	0	107	242	46
TOTAL PERSONS	0	0	299	707	136
TOTAL PAYMENTS	\$0	\$0	\$1,722	\$34,335	\$6,059
REINVESTIGATIONS	0	0	0	5	0
CASES CLOSED	0	0	4	59	11
*** SSI ONLY					
RECIPIENTS	8	22	110	374	160
*** SSI-SP					
RECIPIENTS	9	6	58	151	61
TOTAL PAYMENTS	\$174	\$250	\$2,719	\$7,066	\$3,154
*** SP ONLY					
RECIPIENTS	0	0	32	47	23
TOTAL PAYMENTS	\$0	\$0	\$4,461	\$2,405	\$1,652
*** QMB					
APPLICATIONS RECEIVED	7	12	81	54	70
APPLICATIONS APPROVED	3	4	52	38	41
APPLICATIONS REJECTED	1	9	27	29	51
APPLICATIONS PENDING	4	6	48	41	48
TOTAL PERSONS	68	74	1,199	1,096	937
REINVESTIGATIONS	5	0	27	5	2
CASES CLOSED	8	12	144	91	64
*** SLMB					
APPLICATIONS RECEIVED	1	9	36	18	26
APPLICATIONS APPROVED	0	3	18	12	15
APPLICATIONS REJECTED	1	8	24	10	17
APPLICATIONS PENDING	0	5	20	12	17
TOTAL PERSONS	38	50	526	333	303
REINVESTIGATIONS	2	0	12	1	1
CASES CLOSED	7	3	43	25	20
*** VENDOR CASES					
RECIPIENTS	159	151	3,024	2,276	4,441
CASES CLOSED	9	4	151	51	174

TABLE 3. DETAILED OPERATING STATISTICS BY AREA FOR APRIL 1999

	AREA 1	AREA 2	AREA 3	AREA 4	AREA 5	AREA 6	AREA 7
*** TEMPORARY ASSISTANCE							
APPLICATIONS RECEIVED	422	620	727	879	688	479	498
APPLICATIONS APPROVED	289	405	542	598	508	425	346
APPLICATIONS REJECTED	165	193	241	283	197	114	129
APPLICATIONS PENDING	248	342	349	440	513	293	499
FAMILIES RECEIVING CASH	3,080	4,646	6,234	6,560	8,634	13,785	7,544
CHILDREN RECEIVING CASH	5,292	8,267	10,959	11,442	16,697	29,050	14,049
TOTAL PERSONS	7,326	11,585	14,830	15,997	22,913	39,364	19,527
TOTAL PAYMENTS	\$722,321	\$1,113,905	\$1,449,158	\$1,567,544	\$2,157,877	\$3,510,973	\$1,866,213
AVERAGE PER FAMILY	\$232.13	\$237.11	\$232.31	\$237.62	\$249.93	\$254.70	\$247.38
AVERAGE PER PERSON	\$97.75	\$96.23	\$98.14	\$98.03	\$94.18	\$89.19	\$95.57
TITLE XIX ONLY CASES	460	892	1,008	1,178	463	441	312
TITLE XIX ONLY PERSONS	1,617	3,193	4,130	4,328	2,126	3,462	1,769
TITLE XIX ONLY CHILDREN	981	1,789	2,299	2,477	1,299	2,575	1,109
TITLE XIX TRANSITIONAL CASES	1,009	1,297	1,864	1,702	1,291	748	866
TITLE XIX TRANSITIONAL PERSONS	1,756	2,168	3,049	2,797	1,962	1,350	1,392
TITLE XIX TRANSITIONAL CHILDREN	688	792	1,015	949	623	598	516
EXTENDED TRANSITIONAL CASES	54	79	103	90	38	55	49
EXTENDED TRANSITIONAL PERSONS	62	82	112	98	38	55	49
REINVESTIGATIONS	361	503	970	677	733	1,172	517
CASES CLOSED	443	626	867	917	733	829	656
*** TEMPORARY ASSISTANCE/UP							
FAMILIES RECEIVING	19	26	32	21	28	15	24
CHILDREN RECEIVING	40	66	64	49	80	47	68
TOTAL PERSONS	73	112	109	87	135	73	113
TOTAL PAYMENTS	\$5,970	\$8,432	\$9,372	\$6,293	\$9,363	\$5,146	\$8,319
AVERAGE PER FAMILY	\$93.43	\$137.88	\$171.25	\$97.90	\$334.39	\$343.07	\$346.63
AVERAGE PER PERSON	\$23.72	\$32.65	\$49.41	\$25.14	\$69.36	\$70.49	\$73.62
*** MC+							
APPLICATIONS RECEIVED	1,361	1,454	1,760	2,589	1,253	758	786
APPLICATIONS APPROVED	1,038	1,165	1,454	2,116	1,058	729	654
APPLICATIONS REJECTED	352	345	472	505	313	135	100
APPLICATIONS PENDING	552	469	747	1,023	555	348	237
FAMILIES RECEIVING	16,455	19,305	21,431	32,519	16,626	13,445	14,186
CUSTODIAL PARENTS RECEIVING	4,334	5,001	7,397	9,951	2,561	2,126	2,664
CHILDREN RECEIVING	31,159	36,067	39,981	61,282	32,867	27,392	26,973
REINVESTIGATIONS	579	735	1,071	1,056	459	348	288
CASES CLOSED	727	736	799	1,267	644	351	353
*** NON-CUSTODIAL PARENTS							
APPLICATIONS RECEIVED	6	31	59	75	5	11	9
APPLICATIONS APPROVED	3	23	39	54	1	1	0
APPLICATIONS REJECTED	2	6	11	16	4	7	1
APPLICATIONS PENDING	3	3	10	6	2	4	9
TOTAL PERSONS RECEIVING	8	28	45	59	1	1	0
CURRENT SUPPORT	8	9	11	8	1	0	0
PARENTS' FAIR SHARE	0	19	34	51	0	1	0
REINVESTIGATIONS	0	0	0	0	0	0	0
CASES CLOSED	0	2	0	0	0	0	0
*** GR-CASH							
APPLICATIONS RECEIVED	159	217	308	382	205	265	104
APPLICATIONS APPROVED	21	34	39	66	22	43	11
APPLICATIONS REJECTED	117	180	280	312	152	199	97
APPLICATIONS PENDING	262	251	370	569	463	496	136
CASES RECEIVING	244	371	518	614	410	859	263
PERSONS RECEIVING	244	371	520	615	410	859	263
CASH PAYMENTS	\$19,186	\$29,515	\$41,360	\$48,554	\$31,735	\$68,360	\$20,608
REINVESTIGATIONS	2	1	18	6	6	7	1
CASES CLOSED	20	39	49	74	47	53	21
MA-GR RECIPIENTS	323	266	302	924	467	836	316
MA-GR TOTAL PAYMENTS	\$25,726	\$21,203	\$23,980	\$73,364	\$37,032	\$66,471	\$25,280
*** MPW							
APPLICATIONS RECEIVED	414	438	414	745	360	235	254
APPLICATIONS APPROVED	358	374	342	584	268	214	206
APPLICATIONS REJECTED	76	67	61	132	98	38	55
APPLICATIONS PENDING	122	85	100	206	128	84	76
CASES RECEIVING	2,507	2,712	2,424	4,589	1,901	1,173	1,349
EXTENDED WOMEN'S HEALTH	580	568	486	1,040	468	247	344
CASES CLOSED	71	81	92	114	74	63	54
*** NEWBORNS	2,241	2,293	1,760	4,437	1,727	666	997
*** AB SUPP							
APPLICATIONS RECEIVED	24	19	16	26	14	20	17
APPLICATIONS APPROVED	3	0	2	7	0	3	2
APPLICATIONS REJECTED	18	27	17	27	20	17	19
APPLICATIONS PENDING	34	21	29	43	18	35	11
RECIPIENTS	80	88	126	148	97	105	105
TOTAL PAYMENTS	\$23,513	\$26,421	\$34,989	\$45,493	\$30,209	\$32,490	\$34,867
CASES CLOSED	0	2	3	4	3	1	2

TABLE 3. DETAILED OPERATING STATISTICS BY AREA FOR APRIL 1999

	AREA 1	AREA 2	AREA 3	AREA 4	AREA 5	AREA 6	AREA 7
*** BP							
APPLICATIONS RECEIVED	25	20	18	29	17	20	16
APPLICATIONS APPROVED	6	9	4	8	8	1	8
APPLICATIONS REJECTED	15	17	19	29	16	21	13
APPLICATIONS PENDING	37	26	31	47	25	39	27
RECIPIENTS	342	366	332	438	384	301	354
TOTAL PAYMENTS	\$130,956	\$139,369	\$126,763	\$167,694	\$146,281	\$115,258	\$135,582
CASES CLOSED	8	8	4	3	3	1	1
*** NC							
APPLICATIONS RECEIVED	48	58	63	73	18	22	17
APPLICATIONS APPROVED	32	47	46	53	34	17	7
APPLICATIONS REJECTED	11	8	20	5	7	6	3
APPLICATIONS PENDING	31	55	46	55	28	38	22
RECIPIENTS	1,055	1,283	1,484	1,529	986	754	590
RCF-II	696	708	974	1,164	598	477	416
SNF-ICF	44	102	72	24	163	40	73
RCF-I	315	473	438	341	225	237	101
PAYMENTS	\$243,193	\$294,298	\$354,238	\$371,069	\$258,235	\$181,925	\$155,984
RCF-II	\$182,326	\$188,367	\$263,400	\$313,498	\$163,225	\$131,165	\$113,720
SNF/ICF	\$15,579	\$37,105	\$26,081	\$7,575	\$61,229	\$14,818	\$27,356
RCF-I	\$45,288	\$68,826	\$64,757	\$49,996	\$33,781	\$35,942	\$14,908
REINVESTIGATIONS	48	94	129	80	76	49	9
CASES CLOSED	21	33	36	42	28	15	28
*** MA							
APPLICATIONS RECEIVED	1,868	2,034	2,770	3,603	1,454	1,215	1,124
APPLICATIONS APPROVED	1,446	1,454	1,943	2,719	1,059	824	685
APPLICATIONS REJECTED	531	554	753	909	377	395	421
APPLICATIONS PENDING	1,643	1,674	2,226	3,117	1,723	1,696	1,369
RECIPIENTS	14,785	15,830	27,300	30,314	12,665	18,526	11,318
CASES CLOSED	254	287	386	557	260	245	147
*** MA-K							
APPLICATIONS RECEIVED	28	83	20	48	14	26	54
APPLICATIONS APPROVED-DHH	0	0	0	0	0	0	0
APPLICATIONS APPROVED-DYS/JCT	17	54	16	39	11	22	54
APPLICATIONS REJECTED	10	23	10	9	4	2	3
APPLICATIONS PENDING	3	6	4	7	2	17	7
RECIPIENTS - DHH	2	10	0	0	0	1	5
RECIPIENTS - DYS/JCT	118	278	73	136	220	113	226
CASES CLOSED - DHH	0	0	0	0	0	0	0
CASES CLOSED - DYS/JCT	12	41	13	26	32	17	45
*** REFUGEE							
APPLICATIONS RECEIVED	0	2	0	0	15	45	16
APPLICATIONS APPROVED	0	1	0	0	15	33	13
APPLICATIONS REJECTED	0	0	0	0	0	2	2
APPLICATIONS PENDING	0	0	0	0	0	44	7
CASES RECEIVING	4	14	0	1	107	242	46
TOTAL PERSONS	12	33	0	2	299	707	136
TOTAL PAYMENTS	\$292	\$1,269	\$0	\$234	\$1,722	\$34,335	\$6,059
REINVESTIGATIONS	0	0	0	0	0	5	0
CASES CLOSED	1	0	0	0	4	59	11
*** SSI ONLY							
RECIPIENTS	127	130	413	302	110	374	160
*** SSI-SP							
RECIPIENTS	74	66	190	178	58	151	61
TOTAL PAYMENTS	\$2,962	\$2,650	\$10,329	\$8,817	\$2,719	\$7,066	\$3,154
*** SP ONLY							
RECIPIENTS	16	31	49	50	32	47	23
TOTAL PAYMENTS	\$1,286	\$1,311	\$2,976	\$4,951	\$4,461	\$2,405	\$1,652
*** OMB							
APPLICATIONS RECEIVED	180	181	295	329	81	54	70
APPLICATIONS APPROVED	83	109	151	196	52	38	41
APPLICATIONS REJECTED	101	89	138	173	27	29	51
APPLICATIONS PENDING	96	89	144	130	48	41	48
TOTAL PERSONS	1,584	1,683	1,956	3,052	1,199	1,096	937
REINVESTIGATIONS	42	20	58	53	27	5	2
CASES CLOSED	303	315	398	549	144	91	64
*** SLMB							
APPLICATIONS RECEIVED	143	95	204	226	36	18	26
APPLICATIONS APPROVED	56	47	64	88	18	12	15
APPLICATIONS REJECTED	84	64	142	179	24	10	17
APPLICATIONS PENDING	74	55	108	95	20	12	17
TOTAL PERSONS	1,010	850	1,304	1,870	526	333	303
REINVESTIGATIONS	14	15	35	21	12	1	1
CASES CLOSED	123	105	140	250	43	25	20
*** VENDOR CASES							
RECIPIENTS	5,356	4,693	4,518	5,935	3,024	2,276	4,441
CASES CLOSED	189	217	167	251	151	51	174



FIGURE 2. MEDICAL STATISTICS - TOTAL INDIVIDUALS

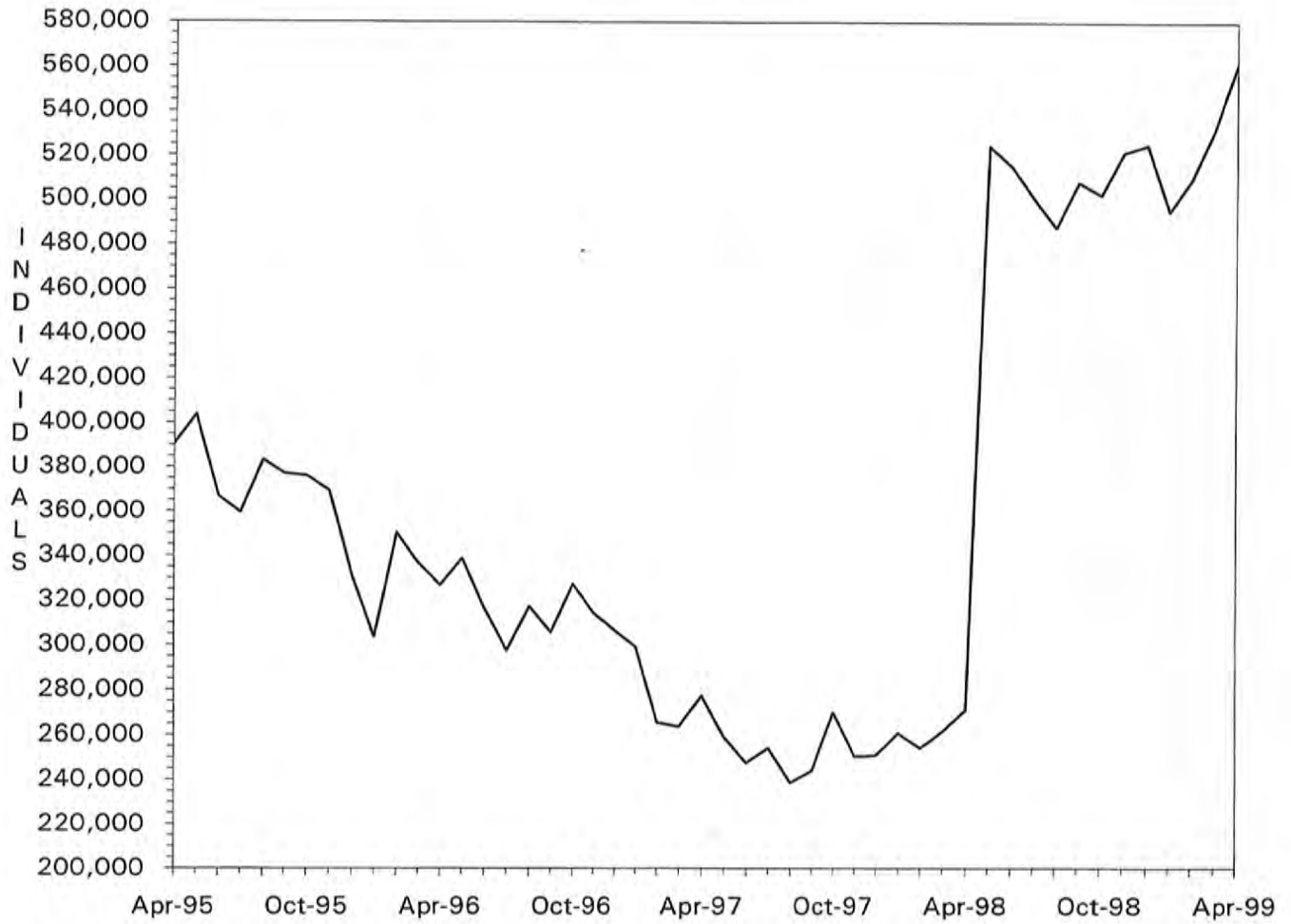

Note: As of May 1998, total individuals include Managed Care recipients.

FIGURE 3. MEDICAL STATISTICS - TOTAL PAYMENTS

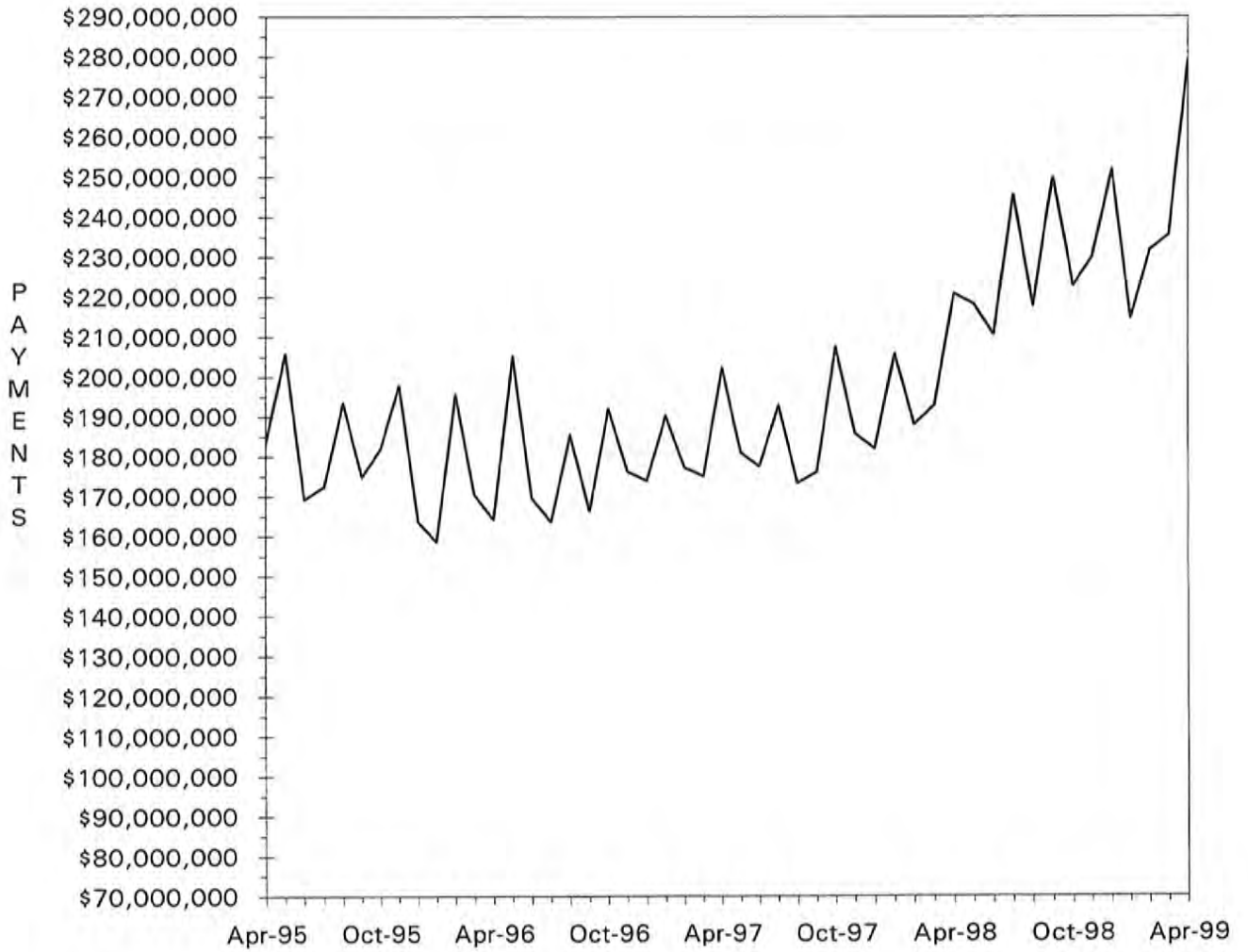

TABLE 4. MISSOURI MEDICAID RECIPIENTS AND PAYMENTS BY TYPE OF SERVICE, APRIL, 1999

COUNTY	TOTAL	TOTAL	PHYSICIAN SERVICES		INPATIENT HOSPITAL		NURSING FACILITY		MANAGED CARE		PHARMACY SERVICES	
	RECIPIENTS	PAYMENTS	RECIPIENTS	PAYMENTS	RECIPIENTS	PAYMENTS	RECIPIENTS	PAYMENTS	RECIPIENTS	PAYMENTS	RECIPIENTS	PAYMENTS
STATE TOTAL	561,406	\$274,969,520	74,174	\$6,123,327	11,873	\$35,258,104	26,211	\$62,323,697	267,753	\$26,399,619	215,201	\$48,839,279
ADAIR	1,976	\$1,753,863	554	\$53,378	110	\$214,214	155	\$349,466	4	\$146	1,435	\$332,989
ANDREW	876	\$782,107	126	\$10,220	33	\$247,032	114	\$228,115	2	\$39	623	\$108,170
ATCHISON	592	\$302,802	97	\$6,794	35	\$30,043	63	\$100,067	11	\$262	443	\$68,213
AUDRAIN	2,754	\$1,224,412	357	\$26,008	60	\$114,352	130	\$298,589	1,882	\$184,213	754	\$233,785
BARRY	3,390	\$1,950,971	626	\$51,585	138	\$207,909	178	\$480,347	0	\$0	2,284	\$397,612
BARTON	1,094	\$585,423	386	\$31,617	45	\$77,895	54	\$97,059	0	\$0	746	\$152,862
BATES	1,658	\$1,148,073	261	\$17,098	137	\$232,730	131	\$286,897	5	\$311	1,125	\$237,333
BENTON	1,987	\$1,118,793	497	\$45,105	76	\$148,176	125	\$272,784	16	\$743	1,402	\$259,234
BOLLINGER	1,367	\$626,859	235	\$19,293	27	\$49,661	43	\$72,439	1	\$69	1,014	\$183,805
BOONE	11,905	\$4,871,677	1,168	\$107,151	113	\$385,709	351	\$844,280	8,941	\$878,407	2,249	\$762,080
BUCHANAN	7,620	\$5,545,153	1,124	\$92,395	325	\$1,172,698	433	\$1,110,389	38	\$2,672	5,328	\$993,446
BUTLER	6,261	\$4,322,821	2,543	\$196,834	261	\$545,733	328	\$711,789	11	\$565	4,793	\$942,002
CALDWELL	758	\$402,460	59	\$3,911	19	\$35,720	70	\$144,319	1	\$72	477	\$83,470
CALLAWAY	4,010	\$1,686,550	410	\$34,314	82	\$337,308	156	\$319,021	2,918	\$269,025	853	\$288,892
CAMDEN	3,676	\$1,392,074	451	\$36,685	53	\$159,860	144	\$323,141	2,665	\$260,499	831	\$214,002
CAPE GIRARDEAU	4,832	\$3,464,007	1,054	\$101,721	138	\$460,926	359	\$775,613	2	\$79	3,470	\$720,433
CARROLL	1,019	\$679,340	260	\$13,194	50	\$103,081	74	\$230,692	7	\$419	740	\$114,270
CARTER	1,177	\$581,148	288	\$17,612	24	\$73,014	32	\$57,997	0	\$0	867	\$146,233
CASS	5,181	\$2,536,921	463	\$25,020	65	\$252,941	359	\$794,384	3,672	\$391,051	1,283	\$421,962
CEDAR	1,675	\$933,276	386	\$28,088	67	\$85,589	108	\$220,324	6	\$266	1,177	\$195,943
CHARITON	1,015	\$537,564	155	\$12,465	15	\$40,069	110	\$235,054	586	\$53,950	353	\$96,684
CHRISTIAN	3,222	\$1,652,726	721	\$62,292	73	\$238,142	145	\$343,472	3	\$190	2,180	\$443,762
CLARK	662	\$364,180	252	\$18,090	39	\$81,764	53	\$97,578	2	\$72	463	\$86,628
CLAY	8,550	\$3,963,781	744	\$48,013	88	\$387,249	494	\$1,064,597	5,897	\$667,234	2,116	\$641,087
CLINTON	983	\$692,221	106	\$6,977	47	\$103,730	118	\$251,354	7	\$402	666	\$112,613
COLE	5,090	\$2,312,112	522	\$41,887	83	\$243,304	240	\$627,161	3,554	\$365,164	1,263	\$360,477
COOPER	1,419	\$785,038	266	\$16,054	15	\$15,639	145	\$332,128	851	\$90,110	450	\$113,133
CRAWFORD	2,518	\$1,441,435	426	\$37,481	67	\$262,190	152	\$308,469	21	\$1,269	1,724	\$344,101
DADE	765	\$455,608	144	\$8,788	24	\$21,994	84	\$178,242	1	\$52	555	\$117,566
DALLAS	1,470	\$789,109	277	\$25,592	58	\$93,961	71	\$181,051	7	\$794	1,027	\$168,540
DAVISS	617	\$240,921	56	\$4,579	27	\$54,885	16	\$21,332	2	\$48	424	\$62,189
DEKALB	797	\$589,696	84	\$7,619	22	\$72,082	103	\$195,502	3	\$2,641	590	\$114,442
DENT	2,079	\$971,999	646	\$42,689	50	\$95,049	88	\$187,387	7	\$153	1,492	\$243,977
DOUGLAS	1,844	\$831,256	492	\$43,893	43	\$88,598	69	\$152,345	3	\$169	1,327	\$226,671
DUNKLIN	7,450	\$4,341,976	1,712	\$138,734	581	\$555,486	442	\$935,132	2	\$202	5,695	\$982,404
FRANKLIN	6,706	\$3,037,252	668	\$54,038	53	\$211,396	458	\$1,028,447	4,517	\$454,202	1,814	\$553,722
GASCONADE	1,304	\$809,646	139	\$11,316	14	\$22,764	166	\$482,553	786	\$71,773	424	\$112,354
GENTRY	569	\$552,308	101	\$6,337	21	\$95,794	84	\$171,025	3	\$12	399	\$68,841
GREENE	17,416	\$10,557,819	4,190	\$424,012	447	\$1,332,101	1,012	\$2,511,560	11	\$684	11,970	\$2,401,963
GRUNDY	1,001	\$628,584	130	\$8,132	29	\$76,904	100	\$197,346	8	\$50	729	\$130,907
HARRISON	910	\$645,702	155	\$12,797	49	\$75,603	109	\$215,768	3	\$172	598	\$111,042
HENRY	3,172	\$1,502,186	505	\$38,510	89	\$200,876	154	\$347,153	2,022	\$160,852	1,046	\$258,225
HICKORY	1,054	\$527,610	209	\$12,899	31	\$34,650	72	\$169,657	1	\$13	752	\$132,462
HOLT	465	\$282,000	50	\$3,552	18	\$17,431	60	\$122,106	1	\$75	327	\$70,957
HOWARD	1,248	\$576,631	197	\$15,780	10	\$4,475	71	\$167,636	824	\$79,315	573	\$105,204
HOWELL	4,919	\$2,857,420	1,146	\$120,153	219	\$245,450	389	\$916,874	6	\$379	3,435	\$639,703
IRON	1,743	\$1,017,111	587	\$33,493	59	\$97,211	110	\$253,304	4	\$177	1,300	\$260,140
JACKSON	81,083	\$30,367,175	5,046	\$380,677	800	\$3,571,659	2,718	\$7,021,045	63,166	\$6,645,728	13,171	\$4,222,995
JASPER	10,038	\$6,465,003	2,657	\$225,053	534	\$1,138,931	474	\$1,070,656	1	\$75	6,899	\$1,353,605
JEFFERSON	13,888	\$5,911,599	1,272	\$123,814	133	\$666,882	706	\$1,545,709	10,003	\$1,020,573	3,200	\$1,019,783
JOHNSON	3,684	\$1,568,722	451	\$25,018	26	\$118,309	189	\$445,592	2,620	\$270,208	844	\$273,094
KNOX	470	\$232,016	94	\$6,991	22	\$36,809	18	\$35,864	0	\$0	362	\$82,541
LACLEDE	3,229	\$1,595,887	658	\$64,956	62	\$197,568	146	\$307,016	14	\$1,162	2,224	\$391,421
LAFAYETTE	3,249	\$2,518,432	229	\$11,027	29	\$97,684	182	\$425,850	2,187	\$225,343	897	\$299,403
LAWRENCE	3,244	\$1,737,213	750	\$64,104	103	\$222,315	183	\$429,538	6	\$257	2,302	\$405,137
LEWIS	862	\$553,812	188	\$20,238	50	\$58,810	119	\$267,945	1	\$61	536	\$97,540
LINCOLN	2,656	\$1,830,996	418	\$29,630	89	\$316,418	195	\$449,436	20	\$1,051	1,807	\$401,578

TABLE 4. MISSOURI MEDICAID RECIPIENTS AND PAYMENTS BY TYPE OF SERVICE, APRIL, 1999

COUNTY	TOTAL	TOTAL	PHYSICIAN SERVICES		INPATIENT HOSPITAL		NURSING FACILITY		MANAGED CARE		PHARMACY SERVICES	
	RECIPIENTS	PAYMENTS	RECIPIENTS	PAYMENTS	RECIPIENTS	PAYMENTS	RECIPIENTS	PAYMENTS	RECIPIENTS	PAYMENTS	RECIPIENTS	PAYMENTS
LINN	1,318	\$846,124	367	\$28,436	78	\$166,222	115	\$241,605	9	\$37-	944	\$160,312
LIVINGSTON	1,248	\$935,201	246	\$20,394	38	\$112,790	122	\$318,447	2	\$175	853	\$178,198
MCDONALD	2,432	\$1,044,729	433	\$38,390	108	\$185,128	75	\$185,622	0	\$0	1,729	\$243,857
MACON	1,315	\$1,096,804	409	\$37,065	77	\$107,167	150	\$364,892	0	\$0	902	\$192,624
MADISON	1,685	\$1,054,681	664	\$42,766	103	\$97,274	139	\$316,050	4	\$192	1,326	\$272,386
MARIES	796	\$553,808	206	\$16,918	30	\$86,704	80	\$178,359	2	\$22	605	\$124,302
MARION	3,036	\$2,175,244	1,000	\$93,743	165	\$240,567	252	\$570,745	10	\$589	2,082	\$468,299
MERCER	320	\$212,258	72	\$3,743	17	\$33,120	28	\$77,756	0	\$0	240	\$46,730
MILLER	3,530	\$1,256,964	390	\$28,224	52	\$191,879	118	\$286,057	2,525	\$260,757	819	\$228,823
MISSISSIPPI	3,090	\$1,600,155	568	\$30,259	59	\$246,430	147	\$284,127	0	\$0	2,187	\$388,853
MONITEAU	1,014	\$544,066	109	\$10,681	16	\$22,746	110	\$269,670	627	\$71,802	329	\$100,175
MONROE	913	\$458,703	143	\$12,101	22	\$53,104	50	\$117,318	553	\$55,445	295	\$68,637
MONTGOMERY	1,476	\$886,563	244	\$20,041	28	\$93,192	155	\$345,128	935	\$88,186	452	\$147,871
MORGAN	2,557	\$940,004	223	\$13,746	26	\$80,022	143	\$300,880	1,723	\$155,512	691	\$170,240
NEW MADRID	3,717	\$2,380,761	740	\$41,381	114	\$186,839	270	\$690,905	1	\$58	2,758	\$563,258
NEWTON	3,881	\$2,655,892	864	\$84,806	205	\$444,483	321	\$753,757	4	\$245	2,628	\$466,831
NODAWAY	1,027	\$771,666	162	\$9,794	43	\$100,341	117	\$248,740	1	\$42	700	\$143,225
OREGON	1,789	\$926,971	293	\$28,947	79	\$94,264	96	\$177,359	0	\$0	1,262	\$209,715
OSAGE	885	\$395,470	119	\$6,675	5	\$7,471	69	\$165,787	565	\$55,315	264	\$73,682
OZARK	1,479	\$758,575	233	\$23,389	42	\$119,278	60	\$131,655	0	\$0	1,009	\$164,216
PEMISCOT	5,119	\$2,779,190	1,474	\$111,156	311	\$377,207	184	\$455,824	12	\$482	3,528	\$615,483
PERRY	1,250	\$875,413	220	\$26,527	43	\$63,182	120	\$270,682	0	\$0	882	\$165,728
PETTIS	4,892	\$2,139,839	725	\$57,818	71	\$129,867	208	\$480,462	3,208	\$335,232	1,297	\$372,287
PHELPS	3,805	\$2,534,903	1,016	\$98,447	157	\$473,688	208	\$583,039	21	\$1,369	2,800	\$466,180
PIKE	1,652	\$1,281,829	325	\$40,961	105	\$194,173	144	\$372,086	3	\$101	1,158	\$195,279
PLATTE	2,606	\$1,541,857	192	\$14,688	36	\$238,048	210	\$531,477	1,809	\$209,863	639	\$186,398
POLK	2,542	\$1,666,161	533	\$36,024	117	\$152,968	187	\$451,239	8	\$830	1,794	\$363,751
PULASKI	2,977	\$1,707,682	623	\$64,211	109	\$349,616	152	\$320,594	7	\$678	2,123	\$348,048
PUTMAN	546	\$359,348	176	\$13,632	20	\$43,553	34	\$72,434	0	\$0	392	\$76,060
RALLS	676	\$455,960	245	\$21,387	38	\$69,759	60	\$119,045	5	\$172	456	\$95,028
RANDOLPH	3,358	\$1,457,577	539	\$45,852	63	\$103,884	199	\$433,693	2,215	\$228,022	933	\$269,750
RAY	1,915	\$815,174	175	\$9,946	53	\$78,258	107	\$241,639	1,355	\$150,037	467	\$145,184
REYNOLDS	1,323	\$694,515	315	\$23,433	33	\$96,331	35	\$67,951	12	\$648	994	\$167,584
RIPLEY	2,813	\$1,381,512	580	\$48,308	88	\$128,886	86	\$179,687	7	\$868	2,201	\$390,083
ST. CHARLES	11,252	\$5,752,564	948	\$82,159	118	\$566,161	427	\$1,043,907	8,316	\$847,675	2,321	\$747,792
ST. CLAIR	1,432	\$508,056	261	\$14,750	35	\$40,187	67	\$138,403	908	\$69,290	512	\$106,024
ST. FRANCOIS	6,717	\$4,207,110	2,012	\$137,781	236	\$714,856	369	\$745,021	22	\$868	4,931	\$1,037,915
STE. GENEVIEVE	1,232	\$846,279	203	\$21,017	45	\$125,095	83	\$164,753	14	\$797	867	\$165,058
ST. LOUIS	67,671	\$30,718,582	4,592	\$382,135	574	\$3,044,700	3,337	\$8,876,217	50,834	\$4,842,929	13,157	\$4,028,228
SALINE	3,145	\$3,308,138	370	\$23,738	105	\$200,437	161	\$349,481	1,826	\$194,221	1,096	\$341,071
SCHUYLER	480	\$306,262	130	\$15,087	30	\$78,486	31	\$70,227	0	\$0	346	\$53,466
SCOTLAND	524	\$399,756	180	\$11,332	31	\$77,071	61	\$125,673	2	\$91	379	\$68,275
SCOTT	5,828	\$4,047,734	927	\$65,096	179	\$701,128	330	\$757,205	6	\$305	4,196	\$896,801
SHANNON	1,461	\$571,815	290	\$20,652	33	\$28,499	62	\$123,414	0	\$0	1,094	\$175,891
SHELBY	609	\$410,030	145	\$17,463	31	\$53,847	62	\$134,275	0	\$0	445	\$76,656
STODDARD	4,135	\$2,745,974	879	\$75,250	131	\$484,730	243	\$503,177	3	\$106	3,075	\$628,240
STONE	2,228	\$1,001,585	459	\$54,139	50	\$90,602	110	\$256,948	4	\$93	1,596	\$270,517
SULLIVAN	817	\$726,871	179	\$19,399	49	\$98,035	94	\$214,470	0	\$0	625	\$150,778
TANEY	3,233	\$1,555,418	721	\$114,196	99	\$186,246	128	\$268,650	2	\$80	2,181	\$371,335
TEXAS	3,100	\$1,566,020	868	\$58,345	114	\$187,430	185	\$428,856	2	\$162	2,199	\$356,082
VERNON	2,642	\$2,718,657	664	\$38,027	150	\$336,482	170	\$415,778	2	\$155	1,859	\$336,321
WARREN	1,337	\$980,536	276	\$20,282	63	\$207,187	46	\$125,085	20	\$826	938	\$178,568
WASHINGTON	3,893	\$2,134,434	923	\$57,718	160	\$277,816	135	\$325,445	12	\$1,033	2,795	\$604,838
WAYNE	2,392	\$1,341,114	838	\$59,117	64	\$98,896	113	\$293,213	11	\$785	1,876	\$381,816
WEBSTER	2,492	\$1,151,250	441	\$54,587	43	\$97,273	139	\$312,452	3	\$6	1,701	\$259,535
WORTH	213	\$95,213	41	\$2,602	7	\$6,259	28	\$46,523	0	\$0	133	\$21,039
WRIGHT	2,844	\$1,229,432	690	\$58,459	72	\$155,341	134	\$286,482	1	\$16	2,068	\$330,064
ST. LOUIS CITY	93,480	\$33,734,685	4,724	\$390,336	923	\$6,060,855	1,693	\$4,302,681	72,803	\$6,720,067	15,416	\$4,611,844
INVALID COUNTY	68	\$72,874	2	\$7	3	\$43,213	0	\$0	7	\$513	28	\$8,359

TABLE 4. MISSOURI MEDICAID RECIPIENTS AND PAYMENTS BY TYPE OF SERVICE, APRIL, 1999

COUNTY	OUTPATIENT HOSPITAL		DENTAL SERVICES		LAB & X-RAY SERVICES		AMBULANCE SERVICES		OPTOMETRIC SERVICES		HOMEMAKER / RESPITE CARE	
	RECIPIENTS	PAYMENTS	RECIPIENTS	PAYMENTS	RECIPIENTS	PAYMENTS	RECIPIENTS	PAYMENTS	RECIPIENTS	PAYMENTS	RECIPIENTS	PAYMENTS
STATE TOTAL	74,884	\$19,593,838	8,268	\$570,942	22,375	\$662,109	13,084	\$579,257	10,388	\$516,505	15,450	\$4,335,089
ADAIR	472	\$128,287	16	\$1,069	339	\$7,384	107	\$2,943	68	\$2,936	108	\$22,957
ANDREW	162	\$41,559	21	\$1,810	48	\$1,802	22	\$84	30	\$1,356	31	\$4,460
ATCHISON	102	\$25,164	21	\$1,044	40	\$1,605	18	\$2,438	31	\$2,126	34	\$3,751
AUDRAIN	280	\$86,404	31	\$1,502	134	\$2,306	15	\$1,344	60	\$3,039	68	\$13,597
BARRY	1,084	\$226,238	53	\$2,550	148	\$4,501	150	\$13,290	160	\$8,063	118	\$30,215
BARTON	382	\$74,922	18	\$1,511	77	\$3,561	19	\$1,745	52	\$2,869	46	\$9,208
BATES	454	\$170,661	17	\$819	134	\$3,879	46	\$1,845	70	\$4,475	19	\$2,602
BENTON	411	\$112,789	55	\$6,241	216	\$7,288	98	\$3,714	49	\$3,263	49	\$10,850
BOLLINGER	347	\$57,877	53	\$2,870	178	\$2,829	63	\$906-	58	\$2,975	132	\$46,423
BOONE	788	\$231,909	37	\$2,886	321	\$10,564	63	\$4,025	133	\$3,976	111	\$24,680
BUCHANAN	1,724	\$413,944	237	\$17,805	320	\$11,354	195	\$21,521	325	\$18,634	183	\$51,647
BUTLER	1,577	\$516,442	160	\$9,448	546	\$13,157	106	\$3,780-	177	\$8,058	486	\$124,465
CALDWELL	158	\$43,048	14	\$946	42	\$1,007	22	\$2,100	26	\$1,267	40	\$7,816
CALLAWAY	329	\$103,823	33	\$2,638	117	\$3,506	67	\$6,327	74	\$4,240	60	\$10,732
CAMDEN	301	\$87,693	37	\$3,213	108	\$4,585	64	\$3,580	68	\$2,295	81	\$15,243
CAPE GIRARDEAU	1,248	\$305,662	114	\$6,423	709	\$13,398	145	\$10,977	202	\$6,601	224	\$71,695
CARROLL	207	\$57,314	24	\$1,854	50	\$1,566	32	\$1,586	53	\$2,805	47	\$3,999
CARTER	242	\$78,600	31	\$2,126	77	\$2,309	38	\$3,425	21	\$1,231	77	\$36,660
CASS	410	\$122,697	28	\$2,309	118	\$4,409	113	\$1,466	37	\$1,137	76	\$14,586
CEDAR	417	\$104,723	60	\$3,742	67	\$1,649	55	\$4,192	106	\$3,658	36	\$10,237
CHARITON	81	\$23,527	10	\$573	25	\$955	30	\$1,352	16	\$466	41	\$4,965
CHRISTIAN	457	\$93,064	63	\$4,694	286	\$10,728	69	\$628-	125	\$6,124	98	\$21,733
CLARK	94	\$19,444	13	\$1,185	13	\$435	35	\$1,108-	8	\$371	61	\$10,304
CLAY	637	\$209,874	130	\$9,167	182	\$7,989	188	\$9,241	63	\$3,497	142	\$35,784
CLINTON	234	\$55,521	17	\$1,352	29	\$913	24	\$1,722	27	\$1,266	32	\$8,487
COLE	433	\$115,967	27	\$2,385	179	\$6,133	24	\$444	39	\$2,176	75	\$13,680
COOPER	130	\$42,785	7	\$284	49	\$1,425	9	\$551	16	\$544	42	\$5,192
CRAWFORD	474	\$120,643	61	\$4,687	127	\$5,464	184	\$2,296	71	\$4,443	90	\$21,662
DADE	133	\$39,241	16	\$1,810	42	\$1,595	32	\$2,971	69	\$1,062	32	\$4,970
DALLAS	268	\$57,210	22	\$2,407	92	\$2,777	72	\$1,140	82	\$3,203	87	\$20,727
DAVISS	158	\$40,024	15	\$712	25	\$713	22	\$2,927	18	\$738	16	\$2,444
DEKALB	242	\$65,014	18	\$1,840	34	\$1,184	34	\$1,656	36	\$2,210	42	\$11,331
DENT	547	\$116,897	57	\$4,749	61	\$2,492	81	\$4,805	106	\$5,605	77	\$22,290
DOUGLAS	216	\$81,071	51	\$3,796	143	\$4,682	47	\$2,266	64	\$3,005	58	\$10,473
DUNKLIN	1,564	\$459,597	212	\$16,192	310	\$8,399	191	\$2,433	307	\$18,319	634	\$144,591
FRANKLIN	507	\$146,244	62	\$4,970	193	\$5,321	140	\$6,778	71	\$3,004	139	\$46,595
GASCONADE	124	\$23,679	11	\$369	24	\$448	42	\$2,653	30	\$1,628	56	\$7,919
GENTRY	128	\$25,647	22	\$1,440	39	\$1,322	22	\$1,536	25	\$1,196	19	\$2,161
GREENE	4,156	\$685,082	412	\$33,046	1,771	\$43,766	355	\$28,097	436	\$18,424	498	\$115,599
GRUNDY	276	\$51,397	17	\$845	27	\$783	19	\$88	30	\$1,904	77	\$13,733
HARRISON	225	\$52,377	20	\$1,388	34	\$1,085	30	\$2,663	48	\$2,070	9	\$1,110
HENRY	418	\$118,235	61	\$4,844	158	\$4,276	37	\$1,053	66	\$4,238	67	\$12,538
HICKORY	177	\$54,207	39	\$2,306	68	\$1,851	36	\$189	32	\$1,849	40	\$9,817
HOLT	78	\$25,656	10	\$408	12	\$430	13	\$1,971	15	\$653	26	\$2,614
HOWARD	93	\$34,516	15	\$1,026	43	\$1,877	6	\$79	21	\$955	33	\$9,533
HOWELL	847	\$190,109	91	\$6,408	201	\$5,829	167	\$12,138	270	\$11,926	242	\$49,386
IRON	470	\$113,264	36	\$1,520	37	\$1,121	65	\$2,623	87	\$3,871	57	\$16,303
JACKSON	6,061	\$1,617,222	706	\$39,463	1,327	\$54,450	1,382	\$94,838	193	\$10,572	562	\$137,996
JASPER	3,167	\$642,122	293	\$22,749	965	\$29,042	322	\$13,671	434	\$24,179	398	\$114,831
JEFFERSON	973	\$279,216	129	\$7,952	594	\$16,879	309	\$18,425	174	\$5,722	210	\$72,390
JOHNSON	277	\$74,101	37	\$3,722	115	\$3,947	79	\$3,192	23	\$1,055	88	\$16,676
KNOX	85	\$14,160	13	\$546	63	\$1,613	14	\$1,221	19	\$710	35	\$2,746
LACLEDE	689	\$133,070	91	\$6,837	106	\$3,630	95	\$7,684	135	\$7,091	124	\$21,136
LAFAYETTE	266	\$80,412	23	\$2,323	79	\$3,378	86	\$4,816	25	\$1,911	72	\$11,613
LAWRENCE	849	\$163,412	60	\$4,521	161	\$4,396	126	\$3,910	75	\$3,756	124	\$25,621
LEWIS	139	\$29,282	14	\$1,246	25	\$875	35	\$41	20	\$1,005	58	\$6,340
LINCOLN	688	\$198,253	35	\$1,866	200	\$3,978	198	\$4,276	95	\$5,310	79	\$22,998

TABLE 4. MISSOURI MEDICAID RECIPIENTS AND PAYMENTS BY TYPE OF SERVICE, APRIL, 1999

COUNTY	OUTPATIENT HOSPITAL		DENTAL SERVICES		LAB & X-RAY SERVICES		AMBULANCE SERVICES		OPTOMETRIC SERVICES		HOMEMAKER / RESPITE CARE	
	RECIPIENTS	PAYMENTS	RECIPIENTS	PAYMENTS	RECIPIENTS	PAYMENTS	RECIPIENTS	PAYMENTS	RECIPIENTS	PAYMENTS	RECIPIENTS	PAYMENTS
LINN	314	\$99,266	17	\$1,081	54	\$1,439	23	\$76	60	\$3,055	86	\$11,892
LIVINGSTON	310	\$91,746	39	\$2,553	60	\$1,499	42	\$7,514	73	\$3,730	76	\$9,440
MCDONALD	432	\$97,881	73	\$5,447	174	\$5,440	108	\$4,920	104	\$5,268	59	\$14,310
MACON	388	\$101,134	19	\$796	109	\$2,833	38	\$2,433	38	\$2,398	102	\$32,883
MADISON	537	\$123,474	24	\$2,868	35	\$822	61	\$1,204	91	\$3,078	97	\$32,690
MARIES	163	\$65,182	14	\$849	57	\$1,641	48	\$0	15	\$773	31	\$9,101
MARION	556	\$148,515	65	\$4,511	57	\$1,653	137	\$5,680	80	\$5,501	79	\$19,940
MERCER	67	\$17,415	6	\$1,356	20	\$550	21	\$276	18	\$921	33	\$4,260
MILLER	232	\$70,907	15	\$1,268	134	\$4,645	77	\$3,248	45	\$1,653	86	\$13,644
MISSISSIPPI	661	\$152,395	157	\$8,727	225	\$6,593	210	\$8,518	137	\$6,052	243	\$74,722
MONITEAU	62	\$15,818	5	\$161	43	\$1,051	36	\$3,571	25	\$934	49	\$4,846
MONROE	86	\$22,001	12	\$514	26	\$592	23	\$1,505	23	\$928	53	\$9,103
MONTGOMERY	127	\$38,277	15	\$1,015	58	\$1,479	58	\$1,799	38	\$1,852	39	\$10,188
MORGAN	167	\$46,015	15	\$1,838	89	\$2,881	79	\$3,910	43	\$1,523	85	\$12,635
NEW MADRID	733	\$199,804	91	\$5,873	203	\$5,718	179	\$4,855	192	\$10,405	406	\$114,239
NEWTON	1,035	\$237,773	112	\$9,424	375	\$9,983	187	\$26,366	201	\$10,082	134	\$45,454
NODAWAY	186	\$46,141	27	\$1,209	19	\$449	27	\$2,305	28	\$1,357	48	\$6,470
OREGON	265	\$56,817	44	\$3,486	67	\$2,294	42	\$4,785	77	\$4,815	153	\$44,107
OSAGE	66	\$19,100	7	\$680	37	\$1,104	12	\$773	9	\$507	35	\$5,782
OZARK	177	\$37,785	52	\$4,070	38	\$1,237	55	\$6,147	61	\$3,126	58	\$15,245
PEMISCOT	1,194	\$250,248	161	\$12,249	138	\$3,565	191	\$4,300	187	\$10,743	540	\$165,751
PERRY	434	\$93,868	45	\$1,816	39	\$895	36	\$855	72	\$3,773	51	\$12,040
PETTIS	431	\$114,760	67	\$5,721	327	\$9,138	100	\$5,905	57	\$2,703	105	\$20,327
PHELPS	947	\$233,492	87	\$6,296	76	\$3,655	133	\$8,793	132	\$7,737	113	\$30,418
PIKE	397	\$110,916	25	\$968	229	\$3,728	75	\$4,244	86	\$4,652	91	\$14,795
PLATTE	172	\$56,182	42	\$3,322	62	\$2,523	62	\$1,795	30	\$1,107	40	\$7,140
POLK	522	\$144,615	99	\$5,797	141	\$4,272	78	\$3,099	115	\$4,885	88	\$19,884
PULASKI	591	\$162,165	99	\$6,515	106	\$3,999	204	\$7,320	91	\$5,172	110	\$22,634
PUTMAN	113	\$74,982	3	\$406	78	\$1,346	15	\$233	12	\$371	20	\$3,654
RALLS	137	\$33,754	17	\$928	28	\$732	19	\$1,057	17	\$934	38	\$8,127
RANDOLPH	344	\$108,435	12	\$1,078	92	\$2,865	76	\$2,013	50	\$3,188	129	\$33,123
RAY	164	\$50,844	10	\$420	29	\$3,145	21	\$878	25	\$1,298	51	\$6,366
REYNOLDS	347	\$119,499	17	\$1,253	74	\$1,939	60	\$4,701	28	\$1,359	77	\$22,028
RIPLEY	618	\$175,826	75	\$5,260	250	\$4,973	78	\$7,283	83	\$5,504	248	\$83,944
ST. CHARLES	752	\$257,655	120	\$9,689	391	\$9,726	184	\$4,152	54	\$3,680	134	\$39,869
ST. CLAIR	177	\$46,738	22	\$1,145	42	\$1,436	43	\$1,999	46	\$780	33	\$6,753
ST. FRANCOIS	2,298	\$558,484	152	\$10,366	228	\$7,791	323	\$14,323	250	\$12,963	292	\$108,487
STE. GENEVIEVE	330	\$79,403	25	\$985	39	\$1,311	71	\$4,265	67	\$2,821	34	\$16,691
ST. LOUIS	4,417	\$1,490,917	769	\$53,790	1,373	\$38,893	832	\$41,215	399	\$19,425	929	\$415,294
SALINE	290	\$95,686	117	\$4,953	93	\$3,280	75	\$2,086	64	\$3,398	111	\$19,552
SCHUYLER	91	\$23,717	8	\$1,042	62	\$1,329	22	\$323	17	\$717	48	\$8,715
SCOTLAND	164	\$35,581	4	\$215	46	\$1,586	13	\$630	26	\$1,319	62	\$14,646
SCOTT	1,569	\$324,922	128	\$7,853	478	\$11,142	147	\$6,753	194	\$8,721	387	\$123,468
SHANNON	321	\$79,293	17	\$1,494	81	\$2,375	64	\$934	77	\$3,864	77	\$14,351
SHELBY	129	\$37,544	7	\$303	34	\$1,382	29	\$2,403	16	\$846	65	\$11,965
STODDARD	902	\$270,919	133	\$8,616	499	\$10,096	182	\$1,896	195	\$10,892	266	\$85,400
STONE	457	\$92,645	36	\$3,502	230	\$5,485	97	\$3,535	83	\$4,453	50	\$9,994
SULLIVAN	190	\$37,146	7	\$605	65	\$2,093	27	\$485	22	\$995	53	\$5,599
TANEY	878	\$193,329	31	\$2,757	480	\$12,708	91	\$4,753	102	\$5,113	62	\$8,342
TEXAS	720	\$129,704	56	\$5,054	122	\$4,924	100	\$3,776	142	\$8,200	113	\$21,008
VERNON	630	\$156,829	33	\$2,325	127	\$5,138	93	\$11,058	140	\$5,039	89	\$13,180
WARREN	342	\$86,306	22	\$1,528	110	\$1,937	100	\$279	34	\$1,852	38	\$6,657
WASHINGTON	1,328	\$256,091	78	\$4,888	224	\$7,539	101	\$6,656	125	\$6,606	162	\$45,413
WAYNE	416	\$129,787	78	\$5,401	208	\$5,041	45	\$3,728	115	\$5,464	182	\$57,169
WEBSTER	382	\$89,421	42	\$2,134	204	\$5,847	66	\$4,927	95	\$4,161	115	\$28,713
WORTH	36	\$6,846	9	\$433	4	\$32	6	\$252	9	\$680	9	\$1,361
WRIGHT	462	\$81,206	44	\$4,806	194	\$6,470	120	\$4,174	74	\$4,209	172	\$29,926
ST. LOUIS CITY	7,159	\$2,333,955	786	\$48,816	1,863	\$64,972	1,582	\$63,300	527	\$28,600	1,748	\$729,191
INVALID COUNTY	13	\$1,332	0	\$0	1	\$6	2	\$1,114	1	\$27	0	\$0

TABLE 4. MISSOURI MEDICAID RECIPIENTS AND PAYMENTS BY TYPE OF SERVICE, APRIL, 1999

COUNTY	CLINIC SERVICES		DME SERVICES		AUDIOLOGY SERVICES		PODIATRY SERVICES		PERSONAL CARE SERVICES		FAMILY PLANNING	
	RECIPIENTS	PAYMENTS	RECIPIENTS	PAYMENTS	RECIPIENTS	PAYMENTS	RECIPIENTS	PAYMENTS	RECIPIENTS	PAYMENTS	RECIPIENTS	PAYMENTS
STATE TOTAL	71,884	\$6,087,162	15,285	\$3,107,444	448	\$74,230	5,772	\$178,882	26,105	\$9,334,826	7,633	\$638,302
ADAIR	374	\$19,694	123	\$38,340	10	\$448	20	\$390	162	\$47,414	73	\$3,348
ANDREW	235	\$36,152	37	\$6,773	1	\$360	4	\$72	40	\$6,072	28	\$7,030
ATCHISON	27	\$2,475	30	\$3,746	0	\$0	0	\$0	26	\$2,973	6	\$291
AUDRAIN	287	\$20,217	68	\$8,157	1	\$23	25	\$583	107	\$28,349	14	\$969
BARRY	954	\$51,011	130	\$35,264	3	\$676	41	\$1,897	206	\$73,304	81	\$6,404
BARTON	232	\$11,266	49	\$5,799	0	\$0	11	\$298	70	\$17,248	24	\$1,035
BATES	510	\$35,390	84	\$10,469	4	\$745	10	\$243	36	\$8,929	37	\$2,219
BENTON	409	\$27,502	81	\$15,457	0	\$0	27	\$481	98	\$22,481	60	\$2,887
BOLLINGER	293	\$16,815	76	\$7,763	6	\$770	13	\$793	205	\$66,020	39	\$1,503
BOONE	776	\$69,621	236	\$105,372	5	\$1,460	103	\$2,887	286	\$95,221	88	\$4,303
BUCHANAN	2,338	\$178,012	281	\$44,015	13	\$2,020	14	\$513	422	\$142,461	189	\$15,647
BUTLER	1,205	\$84,271	318	\$32,766	14	\$1,420	75	\$2,699	776	\$228,851	185	\$15,790
CALDWELL	121	\$12,497	32	\$2,710	3	\$762	12	\$170	44	\$9,272	20	\$830
CALLAWAY	264	\$24,939	79	\$23,458	4	\$1,161	41	\$1,063	119	\$31,154	29	\$1,311
CAMDEN	363	\$27,026	74	\$89,344	0	\$0	19	\$412	96	\$30,985	19	\$657
CAPE GIRARDEAU	1,297	\$107,085	241	\$35,913	13	\$1,317	101	\$2,567	429	\$132,906	127	\$9,836
CARROLL	165	\$8,981	46	\$7,280	2	\$370	12	\$603	58	\$7,558	27	\$3,606
CARTER	177	\$14,675	50	\$3,543	2	\$359	3	\$104	133	\$42,485	50	\$11,033
CASS	408	\$32,419	73	\$21,981	0	\$0	59	\$1,563	171	\$48,922	30	\$1,178
CEDAR	261	\$14,971	91	\$10,128	3	\$1,287	13	\$626	71	\$23,260	44	\$2,051
CHARITON	120	\$8,373	27	\$2,712	0	\$0	16	\$273	62	\$13,761	4	\$120
CHRISTIAN	494	\$63,127	116	\$30,177	3	\$705	21	\$734	236	\$56,283	101	\$6,558
CLARK	45	\$6,165	38	\$3,844	2	\$431	1	\$22	73	\$15,425	4	\$193
CLAY	957	\$63,344	163	\$23,540	4	\$1,037	12	\$217	278	\$84,870	48	\$1,608
CLINTON	239	\$21,498	42	\$6,561	1	\$341	12	\$201	37	\$10,302	26	\$3,044
COLE	576	\$53,936	98	\$20,576	3	\$1,315	51	\$1,441	186	\$44,336	28	\$2,521
COOPER	175	\$16,395	44	\$4,114	1	\$20	37	\$820	47	\$9,261	10	\$394
CRAWFORD	431	\$33,061	104	\$15,937	2	\$597	33	\$996	157	\$48,907	88	\$8,721
DADE	116	\$8,682	34	\$4,643	2	\$700	3	\$116	47	\$8,722	13	\$458
DALLAS	297	\$32,475	58	\$27,005	4	\$699	21	\$584	94	\$20,145	29	\$2,488
DAVIESS	118	\$6,419	32	\$5,840	0	\$0	1	\$5	20	\$5,234	17	\$625
DEKALB	192	\$14,172	53	\$5,367	1	\$340	6	\$102	75	\$19,756	17	\$763
DENT	377	\$16,588	84	\$17,270	3	\$703	17	\$402	112	\$33,686	45	\$2,011
DOUGLAS	230	\$18,956	64	\$7,973	4	\$418	26	\$732	76	\$18,965	60	\$4,393
DUNKLIN	1,308	\$82,159	520	\$54,136	20	\$4,918	64	\$1,170	912	\$297,727	222	\$32,557
FRANKLIN	491	\$45,004	177	\$29,983	2	\$644	74	\$2,758	240	\$90,467	54	\$3,771
GASCONADE	173	\$14,611	39	\$6,902	1	\$640	11	\$449	50	\$13,513	5	\$134
GENTRY	145	\$7,784	22	\$4,470	2	\$688	4	\$119	23	\$6,302	7	\$266
GREENE	3,752	\$390,677	640	\$152,985	19	\$2,266	130	\$4,223	904	\$267,959	562	\$45,909
GRUNDY	328	\$23,692	43	\$6,142	6	\$1,212	8	\$118	108	\$20,961	23	\$1,049
HARRISON	142	\$11,936	47	\$10,201	3	\$773	1	\$12	4	\$787	20	\$802
HENRY	451	\$31,163	109	\$16,954	2	\$404	12	\$1,117	124	\$43,305	32	\$2,696
HICKORY	163	\$16,039	46	\$4,914	0	\$0	2	\$75	31	\$7,240	22	\$1,673
HOLT	51	\$3,699	35	\$3,431	0	\$0	5	\$57	22	\$3,622	6	\$360
HOWARD	103	\$7,005	28	\$5,320	1	\$316	15	\$500	75	\$32,826	9	\$209
HOWELL	802	\$45,216	189	\$23,779	5	\$1,168	75	\$4,331	310	\$72,306	150	\$15,168
IRON	269	\$15,295	85	\$18,189	2	\$389	40	\$1,138	143	\$46,896	45	\$3,213
JACKSON	5,749	\$557,343	1,135	\$319,701	28	\$4,120	541	\$15,764	1,383	\$449,349	328	\$17,465
JASPER	2,838	\$176,099	485	\$112,990	21	\$2,708	186	\$5,811	715	\$235,298	261	\$24,782
JEFFERSON	1,115	\$99,660	260	\$80,143	1	\$320	146	\$4,341	524	\$193,167	87	\$4,179
JOHNSON	326	\$22,317	82	\$1,762	0	\$0	64	\$1,393	156	\$46,973	13	\$1,295
KNOX	73	\$3,902	21	\$2,166	2	\$364	2	\$41	59	\$8,374	16	\$694
LACLEDE	641	\$41,560	92	\$11,806	6	\$1,412	20	\$669	237	\$61,892	101	\$6,156
LAFAYETTE	362	\$28,534	92	\$17,486	2	\$397	44	\$1,334	115	\$23,537	31	\$1,172
LAWRENCE	629	\$46,341	131	\$24,407	5	\$489	64	\$2,152	233	\$69,054	87	\$6,664
LEWIS	97	\$3,403	27	\$5,333	0	\$0	5	\$82	77	\$16,486	33	\$2,417
LINCOLN	394	\$26,137	92	\$17,034	3	\$1,090	19	\$314	183	\$80,007	101	\$5,686

TABLE 4. MISSOURI MEDICAID RECIPIENTS AND PAYMENTS BY TYPE OF SERVICE, APRIL, 1999

COUNTY	CLINIC SERVICES		DME SERVICES		AUDIOLOGY SERVICES		PODIATRY SERVICES		PERSONAL CARE SERVICES		FAMILY PLANNING	
	RECIPIENTS	PAYMENTS	RECIPIENTS	PAYMENTS	RECIPIENTS	PAYMENTS	RECIPIENTS	PAYMENTS	RECIPIENTS	PAYMENTS	RECIPIENTS	PAYMENTS
LINN	245	\$12,176	42	\$2,464	2	\$720	16	\$300	121	\$20,765	22	\$2,823
LIVINGSTON	371	\$22,126	59	\$9,975	2	\$369	34	\$718	117	\$25,533	29	\$2,832
MCDONALD	222	\$19,474	73	\$19,308	2	\$22	49	\$1,123	107	\$36,554	50	\$3,647
MACON	217	\$15,992	63	\$8,776	1	\$5	50	\$1,061	128	\$42,939	28	\$1,333
MADISON	264	\$14,914	87	\$12,354	1	\$10	16	\$465	109	\$29,371	54	\$5,660
MARIES	170	\$8,759	49	\$7,511	0	\$0	19	\$839	37	\$8,812	18	\$1,243
MARION	542	\$18,836	93	\$13,912	7	\$372	20	\$746	240	\$78,893	113	\$8,817
MERCER	56	\$3,867	17	\$1,978	0	\$0	0	\$0	44	\$6,180	7	\$228
MILLER	391	\$28,689	81	\$22,628	3	\$690	14	\$574	109	\$24,780	12	\$473
MISSISSIPPI	1,057	\$69,524	167	\$20,660	13	\$1,907	36	\$1,874	282	\$115,805	100	\$10,613
MONITEAU	174	\$11,499	23	\$3,677	0	\$0	1	\$28	56	\$6,733	5	\$648
MONROE	123	\$5,921	16	\$2,778	0	\$0	10	\$216	79	\$20,793	5	\$437
MONTGOMERY	140	\$10,588	54	\$8,204	0	\$0	10	\$170	73	\$22,204	9	\$133
MORGAN	380	\$26,567	60	\$8,963	0	\$0	8	\$337	142	\$27,438	4	\$155
NEW MADRID	874	\$58,422	196	\$23,158	18	\$2,133	66	\$2,669	565	\$188,039	85	\$9,047
NEWTON	706	\$59,398	140	\$20,511	7	\$1,868	93	\$3,073	209	\$80,344	102	\$12,468
NODAWAY	295	\$23,140	51	\$7,818	3	\$441	7	\$198	57	\$12,863	24	\$1,820
OREGON	288	\$16,244	77	\$19,105	4	\$1,370	17	\$595	195	\$64,505	38	\$1,969
OSAGE	131	\$12,187	54	\$2,980	0	\$0	8	\$224	49	\$13,379	5	\$210
OZARK	160	\$8,150	47	\$8,431	4	\$1,106	14	\$618	94	\$22,960	36	\$3,178
PEMISCOT	711	\$42,396	280	\$29,016	11	\$2,150	43	\$2,609	743	\$323,752	106	\$13,392
PERRY	316	\$14,883	53	\$3,946	4	\$64	18	\$607	101	\$28,671	42	\$2,596
PETTIS	574	\$46,413	92	\$23,033	2	\$719	84	\$3,049	223	\$58,630	40	\$1,736
PHELPS	876	\$52,384	140	\$26,392	1	\$316	61	\$3,442	206	\$80,183	88	\$7,938
PIKE	296	\$16,581	67	\$11,923	4	\$345	18	\$434	140	\$26,763	47	\$5,597
PLATTE	280	\$20,918	32	\$3,113	1	\$71	6	\$226	60	\$21,819	21	\$675
POLK	580	\$46,006	117	\$10,837	7	\$611	48	\$1,217	119	\$28,472	60	\$6,843
PULASKI	470	\$22,904	160	\$41,328	2	\$656	21	\$831	154	\$42,667	86	\$12,939
PUTMAN	40	\$3,019	43	\$27,458	1	\$19	3	\$106	36	\$9,005	8	\$262
RALLS	125	\$6,994	28	\$5,697	0	\$0	3	\$82	52	\$13,646	23	\$1,008
RANDOLPH	399	\$23,017	103	\$9,814	0	\$0	66	\$1,577	207	\$63,055	21	\$960
RAY	165	\$12,896	45	\$7,173	0	\$0	6	\$175	64	\$11,997	4	\$1,784
REYNOLDS	211	\$11,139	68	\$8,396	3	\$413	26	\$700	117	\$31,355	48	\$4,110
RIPLEY	688	\$35,528	121	\$13,264	6	\$750	15	\$290	353	\$82,670	99	\$9,700
ST. CHARLES	776	\$59,437	180	\$31,641	1	\$45	105	\$2,938	290	\$133,224	90	\$3,702
ST. CLAIR	152	\$11,241	44	\$4,679	3	\$691	8	\$202	35	\$4,645	9	\$425
ST. FRANCOIS	1,306	\$103,778	323	\$37,211	3	\$1,041	154	\$4,812	599	\$205,189	231	\$17,616
STE. GENEVIEVE	260	\$15,882	67	\$9,218	1	\$9	20	\$850	87	\$26,583	40	\$4,930
ST. LOUIS	5,218	\$597,116	1,084	\$289,377	12	\$1,606	615	\$19,993	1,872	\$1,089,753	384	\$28,039
SALINE	582	\$29,256	136	\$19,180	0	\$0	54	\$1,789	243	\$72,381	35	\$1,281
SCHUYLER	66	\$4,796	20	\$3,914	0	\$0	1	\$7	61	\$14,980	16	\$612
SCOTLAND	60	\$3,650	41	\$3,908	2	\$78	4	\$40	78	\$18,147	7	\$315
SCOTT	2,084	\$181,969	303	\$36,882	12	\$1,145	119	\$3,848	512	\$188,835	191	\$20,360
SHANNON	215	\$11,008	64	\$17,579	2	\$607	37	\$1,153	91	\$21,876	41	\$4,217
SHELBY	102	\$6,372	27	\$2,054	1	\$360	18	\$558	77	\$15,277	10	\$352
STODDARD	941	\$76,742	208	\$28,892	8	\$1,742	69	\$1,964	408	\$142,590	151	\$13,648
STONE	323	\$21,954	70	\$25,879	1	\$25	17	\$420	79	\$16,406	61	\$7,306
SULLIVAN	81	\$6,947	53	\$6,436	6	\$1,149	2	\$21	92	\$14,931	28	\$1,624
TANEY	668	\$45,757	86	\$24,306	2	\$413	22	\$526	128	\$28,900	95	\$17,233
TEXAS	562	\$36,423	107	\$44,441	4	\$509	69	\$2,011	140	\$33,501	84	\$5,573
VERNON	675	\$59,369	130	\$19,558	2	\$19	25	\$968	166	\$50,972	49	\$3,319
WARREN	279	\$16,534	42	\$4,307	2	\$375	14	\$429	58	\$11,688	43	\$2,525
WASHINGTON	896	\$60,107	208	\$53,370	5	\$1,064	62	\$1,409	261	\$99,212	121	\$7,728
WAYNE	340	\$29,765	113	\$14,160	5	\$369	39	\$1,304	235	\$58,492	67	\$6,791
WEBSTER	317	\$33,851	78	\$18,371	3	\$29	29	\$900	159	\$38,775	55	\$8,098
WORTH	39	\$1,449	7	\$417	0	\$0	0	\$0	10	\$2,658	3	\$89
WRIGHT	407	\$27,097	116	\$12,419	2	\$369	17	\$409	244	\$52,736	74	\$5,718
ST. LOUIS CITY	7,530	\$985,893	1,444	\$337,795	17	\$617	974	\$28,524	3,109	\$1,777,874	434	\$37,340
INVALID COUNTY	3	\$1,378	3	\$737	0	\$0	0	\$0	0	\$0	0	\$0



TABLE 4. MISSOURI MEDICAID RECIPIENTS AND PAYMENTS BY TYPE OF SERVICE, APRIL, 1999

COUNTY	EPSDT SERV -- SCREEN		REHAB CENTER SERV.		INTERMEDIATE CARE FACILITY / MR		HOSPICE		MEDICAL HOSPITAL SERVICES		PSYCHIATRIC CARE UNDER AGE 22	
	RECIPIENTS	PAYMENTS	RECIPIENTS	PAYMENTS	RECIPIENTS	PAYMENTS	RECIPIENTS	PAYMENTS	RECIPIENTS	PAYMENTS	RECIPIENTS	PAYMENTS
STATE TOTAL	6,893	\$428,947	324	\$89,977	1,195	\$7,443,659	363	\$720,832	50	\$48,020	241	\$765,218
ADAIR	59	\$3,450	0	\$0	0	\$0	1	\$844	0	\$0	4	\$26,642
ANDREW	23	\$1,556	7	\$1,920	0	\$0	2	\$1,435	0	\$0	0	\$0
ATCHISON	19	\$1,090	0	\$0	0	\$0	0	\$0	0	\$0	0	\$0
AUDRAIN	5	\$300	0	\$0	0	\$0	0	\$0	0	\$0	1	\$22
BARRY	78	\$4,515	3	\$370	0	\$0	9	\$15,005	0	\$0	0	\$0
BARTON	18	\$1,110	0	\$0	0	\$0	0	\$0	0	\$0	0	\$0
BATES	28	\$1,800	0	\$0	0	\$0	0	\$0	0	\$0	0	\$0
BENTON	63	\$3,400	14	\$3,299	0	\$0	5	\$12,834	0	\$0	2	\$3,904
BOLLINGER	29	\$1,812	0	\$0	0	\$0	2	\$4,082	0	\$0	0	\$0
BOONE	36	\$2,479	5	\$1,065	0	\$0	4	\$5,216	0	\$0	28	\$58,197
BUCHANAN	154	\$9,493	21	\$5,610	0	\$0	5	\$8,376	2	\$264	2	\$14,588
BUTLER	219	\$13,902	4	\$1,779	39	\$237,332	0	\$0	0	\$0	0	\$0
CALDWELL	10	\$563	0	\$0	0	\$0	1	\$2,355	0	\$0	0	\$0
CALLAWAY	8	\$480	3	\$526	0	\$0	0	\$0	15	\$1,289	2	\$471
CAMDEN	13	\$802	2	\$87	0	\$0	1	\$422	0	\$0	0	\$0
CAPE GIRARDEAU	114	\$7,120	2	\$250	0	\$0	6	\$9,330	0	\$0	2	\$10,346
CARROLL	43	\$2,640	2	\$614	0	\$0	0	\$0	0	\$0	1	\$6,238
CARTER	36	\$2,201	0	\$0	0	\$0	0	\$0	0	\$0	0	\$0
CASS	10	\$600	9	\$1,579	0	\$0	10	\$30,507	0	\$0	1	\$118
CEDAR	26	\$1,636	0	\$0	0	\$0	0	\$0	0	\$0	1	\$12
CHARITON	1	\$60	0	\$0	0	\$0	0	\$0	0	\$0	1	\$790
CHRISTIAN	149	\$9,361	12	\$3,207	0	\$0	2	\$5,051	0	\$0	0	\$0
CLARK	21	\$1,258	0	\$0	0	\$0	0	\$0	0	\$0	0	\$0
CLAY	14	\$900	1	\$146	0	\$0	18	\$17,044	0	\$0	1	\$373
CLINTON	18	\$986	5	\$1,844	0	\$0	2	\$1,667	0	\$0	0	\$0
COLE	3	\$140	1	\$141	0	\$0	2	\$5,114	0	\$0	2	\$6,117
COOPER	0	\$0	6	\$1,467	0	\$0	0	\$0	3	\$1,016	4	\$17,058
CRAWFORD	46	\$2,960	0	\$0	0	\$0	1	\$1,868	0	\$0	0	\$0
DADE	15	\$912	3	\$2,180	0	\$0	0	\$0	0	\$0	0	\$0
DALLAS	49	\$2,830	0	\$0	0	\$0	1	\$859	0	\$0	0	\$0
DAVISS	8	\$478	1	\$58	0	\$0	0	\$0	0	\$0	0	\$0
DEKALB	11	\$594	0	\$0	0	\$0	0	\$0	0	\$0	0	\$0
DENT	62	\$3,598	0	\$0	0	\$0	0	\$0	0	\$0	0	\$0
DOUGLAS	51	\$3,117	0	\$0	0	\$0	2	\$3,877	0	\$0	0	\$0
DUNKLIN	295	\$18,134	1	\$56	0	\$0	3	\$5,553	0	\$0	0	\$0
FRANKLIN	6	\$454	4	\$1,173	0	\$0	3	\$4,294	1	\$6	3	\$49,430
GASCONADE	0	\$0	0	\$0	0	\$0	0	\$0	1	\$121	0	\$0
GENTRY	17	\$1,080	0	\$0	0	\$0	1	\$1,560	0	\$0	0	\$0
GREENE	752	\$46,905	16	\$1,612	0	\$0	18	\$36,753	1	\$137	0	\$0
GRUNDY	12	\$630	0	\$0	0	\$0	0	\$0	0	\$0	1	\$35
HARRISON	17	\$1,080	0	\$0	0	\$0	0	\$0	0	\$0	0	\$0
HENRY	24	\$1,770	2	\$441	0	\$0	5	\$5,960	0	\$0	0	\$0
HICKORY	28	\$1,679	0	\$0	0	\$0	0	\$0	0	\$0	0	\$0
HOLT	9	\$536	0	\$0	0	\$0	0	\$0	0	\$0	0	\$0
HOWARD	4	\$360	2	\$216	0	\$0	2	\$2,991	0	\$0	1	\$768
HOWELL	137	\$8,562	3	\$1,485	0	\$0	3	\$4,972	0	\$0	0	\$0
IRON	57	\$3,420	0	\$0	0	\$0	3	\$10,274	0	\$0	1	\$4,914
JACKSON	153	\$9,364	33	\$7,169	0	\$0	93	\$222,493	1	\$19	104	\$184,294
JASPER	320	\$19,317	2	\$390	0	\$0	0	\$0	0	\$0	0	\$0
JEFFERSON	34	\$1,990	14	\$3,507	0	\$0	13	\$37,606	0	\$0	1	\$5,460
JOHNSON	7	\$420	4	\$906	0	\$0	0	\$0	0	\$0	0	\$0
KNOX	15	\$1,032	0	\$0	0	\$0	0	\$0	0	\$0	0	\$0
LACLEDE	30	\$1,912	1	\$111	0	\$0	3	\$7,482	0	\$0	4	\$1,578
LAFAYETTE	7	\$420	3	\$298	144	\$969,446	1	\$2,007	0	\$0	0	\$0
LAWRENCE	75	\$4,620	0	\$0	0	\$0	2	\$7,533	0	\$0	0	\$0
LEWIS	17	\$980	0	\$0	0	\$0	0	\$0	0	\$0	0	\$0
LINCOLN	89	\$4,763	8	\$3,140	0	\$0	6	\$15,426	0	\$0	0	\$0

62

TABLE 4. MISSOURI MEDICAID RECIPIENTS AND PAYMENTS BY TYPE OF SERVICE, APRIL, 1999

COUNTY	EPSDT SERV -- SCREEN		REHAB CENTER SERV.		INTERMEDIATE CARE FACILITY / MR		HOSPICE		MENTAL HOSPITAL SERVICES		PSYCHIATRIC CARE UNDER AGE 22	
	RECIPIENTS	PAYMENTS	RECIPIENTS	PAYMENTS	RECIPIENTS	PAYMENTS	RECIPIENTS	PAYMENTS	RECIPIENTS	PAYMENTS	RECIPIENTS	PAYMENTS
LINN	37	\$2,295	0	\$0	0	\$0	1	\$2,718	0	\$0	0	\$0
LIVINGSTON	37	\$2,062	1	\$51	0	\$0	0	\$0	0	\$0	0	\$0
MCDONALD	51	\$3,138	0	\$0	0	\$0	0	\$0	0	\$0	0	\$0
MACON	75	\$4,990	0	\$0	0	\$0	0	\$0	0	\$0	3	\$37,691
MADISON	39	\$2,340	12	\$3,186	0	\$0	3	\$3,800	0	\$0	0	\$0
MARIES	26	\$1,560	0	\$0	0	\$0	0	\$0	0	\$0	0	\$0
MARION	118	\$7,372	0	\$0	0	\$0	0	\$0	0	\$0	4	\$990
MERCER	4	\$300	0	\$0	0	\$0	0	\$0	0	\$0	0	\$0
MILLER	1	\$60	6	\$1,871	0	\$0	1	\$394	0	\$0	1	\$92
MISSISSIPPI	136	\$8,518	0	\$0	0	\$0	1	\$4,474	0	\$0	0	\$0
MONITEAU	1	\$60	0	\$247	0	\$0	1	\$487	0	\$0	0	\$0
MONROE	2	\$120	0	\$0	0	\$0	0	\$0	0	\$0	1	\$47
MONTGOMERY	4	\$240	4	\$3,841	0	\$0	1	\$1,403	1	\$72	0	\$0
MORGAN	1	\$60	2	\$153	0	\$0	0	\$0	0	\$0	0	\$0
NEW MADRID	120	\$7,405	0	\$0	0	\$0	2	\$1,128	0	\$0	0	\$0
NEWTON	129	\$8,105	1	\$242	0	\$0	0	\$0	0	\$0	0	\$0
NODAWAY	35	\$2,098	0	\$0	0	\$0	0	\$0	0	\$0	0	\$0
OREGON	35	\$2,135	1	\$489	0	\$0	1	\$2,164	0	\$0	1	\$12
OSAGE	2	\$120	3	\$304	0	\$0	1	\$1,589	0	\$0	1	\$120
OZARK	31	\$2,145	1	\$1,143	0	\$0	1	\$2,936	0	\$0	0	\$0
PEMISCOT	121	\$7,418	0	\$0	0	\$0	0	\$0	0	\$0	2	\$24,930
PERRY	10	\$522	4	\$1,285	0	\$0	1	\$80	0	\$0	0	\$0
PETTIS	27	\$1,570	0	\$0	0	\$0	1	\$844	1	\$5,494	4	\$3,260
PHELPS	136	\$8,350	0	\$0	0	\$0	0	\$0	0	\$0	1	\$8,317
PIKE	44	\$2,961	1	\$126	0	\$0	0	\$0	0	\$0	0	\$0
PLATTE	5	\$307	2	\$1,161	0	\$0	1	\$367	0	\$0	2	\$491
POLK	104	\$6,337	0	\$0	0	\$0	5	\$5,692	0	\$0	0	\$0
PULASKI	82	\$5,663	8	\$4,225	0	\$0	0	\$0	0	\$0	0	\$0
PUTMAN	6	\$360	0	\$0	0	\$0	0	\$0	0	\$0	0	\$0
RALLS	28	\$1,630	1	\$240	0	\$0	0	\$0	1	\$3,001	0	\$0
RANDOLPH	6	\$360	0	\$0	1	\$4,945	0	\$0	0	\$0	1	\$54
RAY	4	\$240	5	\$256	0	\$0	0	\$0	0	\$0	0	\$0
REYNOLDS	47	\$1,645	1	\$17	0	\$0	0	\$0	0	\$0	0	\$0
RIPLEY	42	\$2,724	0	\$0	0	\$0	0	\$0	0	\$0	0	\$0
ST. CHARLES	15	\$860	0	\$0	74	\$421,742	14	\$26,300	0	\$0	4	\$24,565
ST. CLAIR	18	\$1,140	0	\$0	0	\$0	0	\$0	0	\$0	0	\$0
ST. FRANCOIS	233	\$14,254	9	\$991	0	\$0	21	\$29,118	3	\$883	0	\$0
STE. GENEVIEVE	31	\$1,855	0	\$0	0	\$0	5	\$8,341	0	\$0	0	\$0
ST. LOUIS	102	\$6,734	22	\$10,492	151	\$937,261	48	\$83,467	1	\$18	15	\$139,942
SALINE	8	\$480	7	\$4,968	258	\$1,514,042	1	\$759	17	\$35,537	1	\$24
SCHUYLER	20	\$1,261	0	\$0	0	\$0	0	\$0	0	\$0	0	\$0
SCOTLAND	16	\$978	0	\$0	0	\$0	0	\$0	0	\$0	0	\$0
SCOTT	245	\$15,051	2	\$196	30	\$180,757	1	\$92	0	\$0	2	\$38,220
SHANNON	15	\$900	1	\$20	0	\$0	0	\$0	0	\$0	0	\$0
SHELBY	13	\$919	0	\$0	0	\$0	0	\$0	0	\$0	0	\$0
STODDARD	115	\$7,049	1	\$163	0	\$0	3	\$9,512	0	\$0	0	\$0
STONE	125	\$8,840	2	\$302	0	\$0	1	\$974	0	\$0	0	\$0
SULLIVAN	31	\$2,460	0	\$0	0	\$0	2	\$12,616	0	\$0	0	\$0
TANEY	120	\$8,462	0	\$0	0	\$0	2	\$3,010	0	\$0	0	\$0
TEXAS	71	\$4,435	2	\$1,244	0	\$0	1	\$2,705	0	\$0	0	\$0
VERNON	66	\$4,158	0	\$0	122	\$839,611	0	\$0	0	\$0	0	\$0
WARREN	51	\$3,077	3	\$1,250	0	\$0	1	\$587	0	\$0	0	\$0
WASHINGTON	112	\$7,020	1	\$86	0	\$0	5	\$684	0	\$0	1	\$7,098
WAYNE	105	\$6,723	0	\$0	0	\$0	0	\$0	0	\$0	0	\$0
WEBSTER	93	\$5,370	2	\$389	0	\$0	0	\$0	0	\$0	0	\$0
WORTH	6	\$528	0	\$0	0	\$0	0	\$0	0	\$0	0	\$0
WRIGHT	85	\$5,290	2	\$669	0	\$0	0	\$0	0	\$0	0	\$0
ST. LOUIS CITY	107	\$8,303	23	\$4,197	376	\$2,338,519	7	\$23,769	2	\$157	30	\$87,996
INVALID COUNTY	0	\$0	0	\$0	0	\$0	0	\$0	0	\$0	0	\$0

TABLE 4. MISSOURI MEDICAID RECIPIENTS AND PAYMENTS BY TYPE OF SERVICE, APRIL, 1999

COUNTY	HOME HEALTH SERVICES		PHYSICIAN SPONSOR SERVICES		ADULT DAY HEALTH SERVICES		PRIVATE HOME ICF / MR		CHILDRENS WAIVER PROGRAM		MR / DD WAIVER	
	RECIPIENTS	PAYMENTS	RECIPIENTS	PAYMENTS	RECIPIENTS	PAYMENTS	RECIPIENTS	PAYMENTS	RECIPIENTS	PAYMENTS	RECIPIENTS	PAYMENTS
STATE TOTAL	1,128	\$797,624	0	\$0	459	\$339,924	90	\$458,593	0	\$0	6,438	\$16,608,755
ADAIR	5	\$2,983	0	\$0	0	\$0	0	\$0	0	\$0	113	\$281,143
ANDREW	3	\$2,190	0	\$0	0	\$0	0	\$0	0	\$0	12	\$33,214
ATCHISON	0	\$0	0	\$0	0	\$0	0	\$0	0	\$0	12	\$24,950
AUDRAIN	0	\$0	0	\$0	0	\$0	0	\$0	0	\$0	43	\$75,644
BARRY	9	\$8,802	0	\$0	0	\$0	0	\$0	0	\$0	36	\$83,425
BARTON	4	\$1,469	0	\$0	3	\$683	0	\$0	0	\$0	23	\$42,006
BATES	2	\$1,257	0	\$0	1	\$469	0	\$0	0	\$0	9	\$26,425
BENTON	10	\$2,156	0	\$0	0	\$0	0	\$0	0	\$0	31	\$26,539
BOLLINGER	1	\$747	0	\$0	1	\$555	0	\$0	0	\$0	29	\$15,628
BOONE	16	\$9,075	0	\$0	2	\$1,110	0	\$0	0	\$0	220	\$671,666
BUCHANAN	23	\$12,529	0	\$0	0	\$0	0	\$0	0	\$0	144	\$548,809
BUTLER	14	\$8,148	0	\$0	0	\$0	0	\$0	0	\$0	106	\$249,223
CALDWELL	0	\$0	0	\$0	0	\$0	0	\$0	0	\$0	3	\$6,349
CALLAWAY	3	\$1,080	0	\$0	0	\$0	0	\$0	0	\$0	44	\$77,363
CAMDEN	3	\$2,964	0	\$0	0	\$0	0	\$0	0	\$0	29	\$70,162
CAPE GIRARDEAU	6	\$1,798	0	\$0	3	\$1,665	0	\$0	0	\$0	106	\$294,202
CARROLL	5	\$2,157	0	\$0	0	\$0	0	\$0	0	\$0	23	\$45,437
CARTER	0	\$0	0	\$0	0	\$0	0	\$0	0	\$0	9	\$19,723
CASS	7	\$3,678	0	\$0	0	\$0	0	\$0	0	\$0	88	\$194,154
CEDAR	5	\$3,476	0	\$0	0	\$0	0	\$0	0	\$0	33	\$94,275
CHARITON	1	\$179	0	\$0	0	\$0	0	\$0	0	\$0	12	\$12,110
CHRISTIAN	3	\$896	0	\$0	2	\$982	0	\$0	0	\$0	27	\$55,286
CLARK	0	\$0	0	\$0	0	\$0	0	\$0	0	\$0	3	\$697
CLAY	15	\$10,515	0	\$0	6	\$5,508	0	\$0	0	\$0	156	\$394,273
CLINTON	0	\$0	0	\$0	0	\$0	0	\$0	0	\$0	18	\$47,203
COLE	3	\$871	0	\$0	1	\$555	0	\$0	0	\$0	100	\$151,818
COOPER	3	\$2,375	0	\$0	0	\$0	0	\$0	0	\$0	46	\$70,905
CRAWFORD	14	\$6,289	0	\$0	0	\$0	0	\$0	0	\$0	10	\$13,395
DADE	0	\$0	0	\$0	0	\$0	0	\$0	0	\$0	4	\$6,626
DALLAS	5	\$10,585	0	\$0	1	\$854	0	\$0	0	\$0	16	\$22,550
DAVISS	2	\$49	0	\$0	0	\$0	0	\$0	0	\$0	2	\$688
DEKALB	1	\$204	0	\$0	0	\$0	6	\$23,631	0	\$0	6	\$3,445
DENT	4	\$2,149	0	\$0	13	\$5,358	0	\$0	0	\$0	29	\$30,616
DOUGLAS	4	\$3,119	0	\$0	0	\$0	0	\$0	0	\$0	17	\$37,972
DUNKLIN	16	\$5,498	0	\$0	0	\$0	0	\$0	0	\$0	52	\$85,523
FRANKLIN	20	\$13,414	0	\$0	2	\$2,049	0	\$0	0	\$0	67	\$161,731
GASCONADE	3	\$611	0	\$0	0	\$0	0	\$0	0	\$0	7	\$17,106
GENTRY	0	\$0	0	\$0	0	\$0	9	\$24,409	0	\$0	36	\$86,357
GREENE	34	\$21,064	0	\$0	44	\$30,829	0	\$0	0	\$0	320	\$709,602
GRUNDY	0	\$0	0	\$0	0	\$0	0	\$0	0	\$0	15	\$27,029
HARRISON	1	\$1,317	0	\$0	0	\$0	6	\$42,008	0	\$0	23	\$44,725
HENRY	8	\$4,557	0	\$0	0	\$0	0	\$0	0	\$0	32	\$104,075
HICKORY	2	\$373	0	\$0	0	\$0	0	\$0	0	\$0	8	\$14,360
HOLT	1	\$1,377	0	\$0	0	\$0	0	\$0	0	\$0	0	\$0
HOWARD	1	\$380	0	\$0	0	\$0	0	\$0	0	\$0	40	\$77,636
HOWELL	6	\$2,343	0	\$0	0	\$0	0	\$0	0	\$0	42	\$77,127
IRON	5	\$992	0	\$0	0	\$0	0	\$0	0	\$0	28	\$48,514
JACKSON	117	\$69,093	0	\$0	37	\$20,964	0	\$0	0	\$0	854	\$2,228,711
JASPER	32	\$14,313	0	\$0	1	\$1,537	0	\$0	0	\$0	172	\$460,420
JEFFERSON	37	\$20,086	0	\$0	4	\$2,680	8	\$28,411	0	\$0	138	\$352,599
JOHNSON	6	\$2,481	0	\$0	0	\$0	0	\$0	0	\$0	31	\$107,702
KNOX	0	\$0	0	\$0	0	\$0	0	\$0	0	\$0	3	\$1,259
LACLEDE	23	\$4,047	0	\$0	0	\$0	0	\$0	0	\$0	44	\$76,124
LAFAYETTE	3	\$1,572	0	\$0	1	\$1,067	0	\$0	0	\$0	84	\$220,687
LAWRENCE	13	\$8,660	0	\$0	0	\$0	0	\$0	0	\$0	25	\$52,488
LEWIS	2	\$1,260	0	\$0	0	\$0	0	\$0	0	\$0	4	\$912
LINCOLN	4	\$607	0	\$0	1	\$896	0	\$0	0	\$0	37	\$96,015

79

TABLE 4. MISSOURI MEDICAID RECIPIENTS AND PAYMENTS BY TYPE OF SERVICE, APRIL, 1999

COUNTY	HOME HEALTH SERVICES		PHYSICIAN SPONSOR SERVICES		ADULT DAY HEALTH SERVICES		PRIVATE HOME ICF / MR		CHILDRENS WAIVER PROGRAM		MR / DD WAIVER	
	RECIPIENTS	PAYMENTS	RECIPIENTS	PAYMENTS	RECIPIENTS	PAYMENTS	RECIPIENTS	PAYMENTS	RECIPIENTS	PAYMENTS	RECIPIENTS	PAYMENTS
LINN	1	\$119	0	\$0	0	\$0	0	\$0	0	\$0	13	\$15,740
LIVINGSTON	2	\$1,523	0	\$0	0	\$0	0	\$0	0	\$0	23	\$38,165
MCDONALD	6	\$2,827	0	\$0	1	\$85	0	\$0	0	\$0	21	\$67,843
MACON	0	\$0	0	\$0	0	\$0	0	\$0	0	\$0	22	\$43,301
MADISON	6	\$4,079	0	\$0	3	\$2,476	0	\$0	0	\$0	17	\$19,315
MARIES	2	\$710	0	\$0	0	\$0	0	\$0	0	\$0	4	\$7,944
MARION	6	\$3,597	0	\$0	0	\$0	0	\$0	0	\$0	123	\$250,952
MERCER	0	\$0	0	\$0	0	\$0	0	\$0	0	\$0	3	\$5,428
MILLER	3	\$582	0	\$0	0	\$0	0	\$0	0	\$0	9	\$8,210
MISSISSIPPI	6	\$1,617	0	\$0	0	\$0	0	\$0	0	\$0	3	\$3,776
MONITEAU	0	\$0	0	\$0	0	\$0	0	\$0	0	\$0	5	\$9,964
MONROE	0	\$0	0	\$0	0	\$0	0	\$0	0	\$0	32	\$54,180
MONTGOMERY	1	\$59	0	\$0	0	\$0	0	\$0	0	\$0	12	\$34,781
MORGAN	6	\$1,351	0	\$0	0	\$0	0	\$0	0	\$0	28	\$51,120
NEW MADRID	14	\$5,570	0	\$0	0	\$0	0	\$0	0	\$0	8	\$18,075
NEWTON	13	\$4,189	0	\$0	8	\$9,730	0	\$0	0	\$0	64	\$175,051
NODAWAY	0	\$0	0	\$0	0	\$0	0	\$0	0	\$0	46	\$102,404
OREGON	7	\$3,134	0	\$0	0	\$0	0	\$0	0	\$0	22	\$60,421
OSAGE	0	\$0	0	\$0	0	\$0	0	\$0	0	\$0	8	\$9,465
OZARK	2	\$969	0	\$0	0	\$0	0	\$0	0	\$0	7	\$22,473
PEMISCOT	19	\$8,799	0	\$0	0	\$0	0	\$0	0	\$0	4	\$9,320
PERRY	0	\$0	0	\$0	0	\$0	0	\$0	0	\$0	40	\$64,178
PETTIS	10	\$3,789	0	\$0	0	\$0	0	\$0	0	\$0	138	\$263,136
PHELPS	10	\$14,040	0	\$0	0	\$0	0	\$0	0	\$0	84	\$159,510
PIKE	0	\$0	0	\$0	0	\$0	0	\$0	0	\$0	54	\$147,911
PLATTE	3	\$1,208	0	\$0	1	\$683	0	\$0	0	\$0	73	\$156,851
POLK	3	\$354	0	\$0	0	\$0	0	\$0	0	\$0	66	\$173,802
PULASKI	11	\$2,922	0	\$0	0	\$0	0	\$0	0	\$0	16	\$15,876
PUTMAN	0	\$0	0	\$0	0	\$0	0	\$0	0	\$0	5	\$6,354
RALLS	2	\$671	0	\$0	0	\$0	0	\$0	0	\$0	17	\$23,355
RANDOLPH	0	\$0	0	\$0	0	\$0	0	\$0	0	\$0	27	\$52,105
RAY	1	\$419	0	\$0	0	\$0	0	\$0	0	\$0	33	\$66,782
REYNOLDS	1	\$859	0	\$0	0	\$0	0	\$0	0	\$0	15	\$12,559
RIPLEY	9	\$1,915	0	\$0	0	\$0	0	\$0	0	\$0	21	\$45,698
ST. CHARLES	15	\$13,093	0	\$0	18	\$15,730	0	\$0	0	\$0	291	\$1,123,099
ST. CLAIR	2	\$602	0	\$0	0	\$0	0	\$0	0	\$0	5	\$9,423
ST. FRANCOIS	22	\$15,986	0	\$0	17	\$15,542	0	\$0	0	\$0	41	\$42,632
STE. GENEVIEVE	2	\$861	0	\$0	4	\$4,270	0	\$0	0	\$0	29	\$76,861
ST. LOUIS	137	\$165,306	0	\$0	137	\$103,151	14	\$53,685	0	\$0	698	\$2,642,573
SALINE	5	\$3,467	0	\$0	0	\$0	0	\$0	0	\$0	106	\$282,251
SCHUYLER	3	\$1,605	0	\$0	0	\$0	0	\$0	0	\$0	5	\$6,907
SCOTLAND	4	\$1,006	0	\$0	0	\$0	0	\$0	0	\$0	2	\$3,153
SCOTT	3	\$1,005	0	\$0	1	\$170	0	\$0	0	\$0	54	\$134,630
SHANNON	6	\$2,030	0	\$0	0	\$0	0	\$0	0	\$0	1	\$5,861
SHELBY	0	\$0	0	\$0	0	\$0	0	\$0	0	\$0	10	\$16,557
STODDARD	4	\$1,855	0	\$0	0	\$0	0	\$0	0	\$0	83	\$114,229
STONE	9	\$3,367	0	\$0	1	\$42	0	\$0	0	\$0	4	\$10,905
SULLIVAN	4	\$1,880	0	\$0	0	\$0	13	\$91,065	0	\$0	11	\$14,373
TANEY	6	\$2,799	0	\$0	1	\$854	0	\$0	0	\$0	33	\$83,732
TEXAS	7	\$9,341	0	\$0	0	\$0	0	\$0	0	\$0	26	\$49,065
VERNON	4	\$1,407	0	\$0	8	\$2,391	0	\$0	0	\$0	36	\$105,152
WARREN	6	\$1,852	0	\$0	1	\$1,067	0	\$0	0	\$0	64	\$229,544
WASHINGTON	10	\$3,573	0	\$0	15	\$9,564	0	\$0	0	\$0	53	\$64,552
WAYNE	12	\$10,122	0	\$0	0	\$0	0	\$0	0	\$0	10	\$25,924
WEBSTER	9	\$1,635	0	\$0	2	\$1,964	0	\$0	0	\$0	17	\$31,918
WORTH	0	\$0	0	\$0	0	\$0	0	\$0	0	\$0	0	\$0
WRIGHT	4	\$422	0	\$0	0	\$0	0	\$0	0	\$0	16	\$19,884
ST. LOUIS CITY	205	\$213,298	0	\$0	118	\$94,432	34	\$195,381	0	\$0	158	\$536,041
INVALID COUNTY	0	\$0	0	\$0	0	\$0	0	\$0	0	\$0	1	\$4,758

TABLE 4. MISSOURI MEDICAID RECIPIENTS AND PAYMENTS BY TYPE OF SERVICE, APRIL, 1999

COUNTY	NURSE PRACTITIONER		CASE MANAGEMENT		PSYCHIATRIC REHAB PRIVATE		PSYCHIATRIC REHAB PUBLIC		NON-EMERGENCY TRANSPORTATION		CSTAR PRIVATE	
	RECIPIENTS	PAYMENTS	RECIPIENTS	PAYMENTS	RECIPIENTS	PAYMENTS	RECIPIENTS	PAYMENTS	RECIPIENTS	PAYMENTS	RECIPIENTS	PAYMENTS
STATE TOTAL	1,536	\$42,072	1,577	\$44,445	5,321	\$3,792,746	0	\$0	5,208	\$1,091,826	1,491	\$1,034,218
ADAIR	59	\$3,406	1	\$90	60	\$40,417	0	\$0	29	\$8,929	32	\$48,604
ANDREW	0	\$0	1	\$22	4	\$2,428	0	\$0	3	\$1,541	1	\$122
ATCHISON	15	\$284	0	\$0	0	\$0	0	\$0	2	\$112	0	\$0
AUDRAIN	0	\$0	0	\$0	72	\$58,152	0	\$0	21	\$9,408	5	\$852
BARRY	3	\$70	64	\$948	45	\$45,218	0	\$0	45	\$8,570	3	\$2,805
BARTON	5	\$134	9	\$286	5	\$5,141	0	\$0	11	\$1,804	3	\$544
BATES	1	\$35	0	\$0	18	\$11,884	0	\$0	22	\$4,073	3	\$2,172
BENTON	11	\$404	26	\$636	35	\$22,681	0	\$0	73	\$18,481	12	\$3,651
BOLLINGER	13	\$386	9	\$146	46	\$20,222	0	\$0	2	\$332	2	\$4,028
BOONE	22	\$522	1	\$60	187	\$128,695	0	\$0	98	\$26,853	94	\$42,761
BUCHANAN	2	\$56	141	\$3,300	234	\$187,161	0	\$0	68	\$31,413	28	\$19,767
BUTLER	97	\$2,333	22	\$308	117	\$52,925	0	\$0	75	\$13,560	38	\$35,427
CALDWELL	1	\$20	1	\$30	5	\$2,345	0	\$0	4	\$2,092	0	\$0
CALLAWAY	10	\$77	5	\$62	90	\$69,931	0	\$0	37	\$10,551	5	\$3,561
CAMDEN	1	\$33	0	\$0	29	\$21,849	0	\$0	17	\$2,889	1	\$1,943
CAPE GIRARDEAU	48	\$1,525	22	\$302	151	\$102,850	0	\$0	49	\$8,048	31	\$13,690
CARROLL	0	\$0	0	\$0	3	\$854	0	\$0	9	\$1,465	0	\$0
CARTER	5	\$102	26	\$956	7	\$3,405	0	\$0	15	\$3,784	2	\$4,212
CASS	5	\$98	0	\$0	60	\$52,963	0	\$0	68	\$10,090	23	\$11,607
CEDAR	9	\$580	10	\$253	36	\$22,270	0	\$0	32	\$6,054	7	\$3,863
CHARITON	0	\$0	0	\$0	0	\$0	0	\$0	9	\$5,121	2	\$6,002
CHRISTIAN	41	\$961	17	\$182	30	\$18,406	0	\$0	28	\$6,496	3	\$1,506
CLARK	1	\$10	0	\$0	2	\$1,192	0	\$0	7	\$2,798	1	\$48
CLAY	2	\$35	7	\$349	132	\$118,348	0	\$0	45	\$5,779	4	\$1,844
CLINTON	0	\$0	19	\$382	9	\$5,831	0	\$0	4	\$1,688	0	\$0
COLE	2	\$129	0	\$0	184	\$136,979	0	\$0	36	\$8,347	3	\$45
COOPER	1	\$7	0	\$0	8	\$5,997	0	\$0	17	\$5,931	2	\$1,111
CRAWFORD	3	\$44	56	\$1,458	9	\$6,256	0	\$0	35	\$10,802	1	\$375
DADE	1	\$20	3	\$46	3	\$1,676	0	\$0	7	\$683	1	\$747
DALLAS	9	\$348	1	\$30	4	\$3,202	0	\$0	30	\$8,796	2	\$784
DAVIESS	0	\$0	1	\$8	2	\$601	0	\$0	4	\$4,613	0	\$0
DEKALB	0	\$0	5	\$128	7	\$5,576	0	\$0	14	\$5,888	0	\$0
DENT	17	\$304	1	\$30	13	\$8,789	0	\$0	35	\$7,634	8	\$10,727
DOUGLAS	70	\$1,804	9	\$116	10	\$4,125	0	\$0	30	\$9,047	0	\$0
DUNKLIN	9	\$202	23	\$492	67	\$70,424	0	\$0	108	\$22,150	30	\$30,881
FRANKLIN	0	\$0	2	\$16	16	\$12,845	0	\$0	58	\$7,143	10	\$9,906
GASCONADE	0	\$0	0	\$0	3	\$686	0	\$0	13	\$6,127	1	\$17-
GENTRY	1	\$7	6	\$188	3	\$2,264	0	\$0	5	\$2,745	0	\$0
GREENE	86	\$3,301	29	\$628	248	\$249,390	0	\$0	241	\$49,778	60	\$46,210
GRUNDY	0	\$0	0	\$0	28	\$14,594	0	\$0	11	\$2,569	5	\$2,880
HARRISON	10	\$103	0	\$0	6	\$2,789	0	\$0	8	\$1,541	1	\$26
HENRY	39	\$1,855	0	\$0	76	\$50,890	0	\$0	32	\$9,413	21	\$14,274
HICKORY	4	\$140	1	\$16	8	\$3,891	0	\$0	17	\$2,113	1	\$365
HOLT	5	\$92	0	\$0	2	\$2,125	0	\$0	3	\$2,533	0	\$0
HOWARD	33	\$549	0	\$0	3	\$1,770	0	\$0	8	\$3,114	0	\$19-
HOWELL	48	\$833	23	\$708	35	\$11,593	0	\$0	64	\$11,988	3	\$1,167
IRON	7	\$292	0	\$0	1	\$292	0	\$0	25	\$7,722	6	\$4,552
JACKSON	64	\$1,940	32	\$1,281	884	\$510,554	0	\$0	580	\$68,568	181	\$123,275
JASPER	104	\$2,893	52	\$1,868	151	\$117,273	0	\$0	62	\$15,887	39	\$22,559
JEFFERSON	4	\$88	60	\$575	101	\$66,719	0	\$0	142	\$16,893	14	\$10,835
JOHNSON	1	\$35	2	\$38	87	\$91,955	0	\$0	22	\$7,990	2	\$560
KNOX	5	\$323	12	\$350	12	\$7,672	0	\$0	7	\$3,503	2	\$645
LACLEDE	9	\$315	0	\$0	42	\$34,655	0	\$0	31	\$5,896	3	\$5,907
LAFAYETTE	3	\$76	0	\$0	37	\$27,088	0	\$0	22	\$7,564	0	\$0
LAWRENCE	6	\$194	12	\$368	49	\$42,273	0	\$0	42	\$8,573	4	\$4,911
LEWIS	5	\$197	0	\$0	1	\$144	0	\$0	9	\$2,190	1	\$833
LINCOLN	0	\$0	1	\$30	15	\$8,996	0	\$0	31	\$13,115	6	\$4,877

TABLE 4. MISSOURI MEDICAID RECIPIENTS AND PAYMENTS BY TYPE OF SERVICE, APRIL, 1999

COUNTY	NURSE PRACTITIONER		CASE MANAGEMENT		PSYCHIATRIC REHAB PRIVATE		PSYCHIATRIC REHAB PUBLIC		NON-EMERGENCY TRANSPORTATION		CSTAR PRIVATE	
	RECIPIENTS	PAYMENTS	RECIPIENTS	PAYMENTS	RECIPIENTS	PAYMENTS	RECIPIENTS	PAYMENTS	RECIPIENTS	PAYMENTS	RECIPIENTS	PAYMENTS
LINN	1	\$24	0	\$0	13	\$4,182	0	\$0	23	\$7,757	7	\$5,146
LIVINGSTON	0	\$0	0	\$0	51	\$23,272	0	\$0	13	\$4,020	0	\$0
MCDONALD	0	\$0	33	\$728	15	\$9,048	0	\$0	12	\$4,453	2	\$74
HACON	27	\$982	2	\$16	11	\$6,434	0	\$0	23	\$8,833	10	\$8,479
MADISON	7	\$229	0	\$0	9	\$1,884	0	\$0	14	\$3,524	0	\$0
MARIES	0	\$0	1	\$8	1	\$712	0	\$0	7	\$4,290	0	\$0
MARION	1	\$20	30	\$1,294	108	\$71,894	0	\$0	26	\$8,177	9	\$6,070
MERCER	0	\$0	0	\$0	3	\$690	0	\$0	4	\$770	0	\$0
HILLER	2	\$55	0	\$0	36	\$26,221	0	\$0	29	\$7,371	1	\$1,400
MISSISSIPPI	2	\$51	58	\$1,344	29	\$8,802	0	\$0	66	\$23,852	11	\$10,459
MONITEAU	0	\$0	0	\$0	2	\$2,068	0	\$0	10	\$1,196	0	\$0
MONROE	0	\$0	0	\$0	6	\$3,246	0	\$0	6	\$3,953	4	\$4,845
MONTGOMERY	0	\$0	1	\$8	21	\$15,858	0	\$0	11	\$4,335	1	\$573
MORGAN	0	\$0	0	\$0	6	\$5,169	0	\$0	30	\$5,925	4	\$3,032
NEW MADRID	2	\$54	14	\$346	24	\$7,409	0	\$0	62	\$15,004	2	\$2,599
NEWTON	13	\$381	43	\$1,148	31	\$20,388	0	\$0	31	\$8,058	7	\$3,935
NODAWAY	0	\$0	11	\$284	14	\$10,432	0	\$0	7	\$2,147	1	\$318
OREGON	24	\$343	24	\$1,212	7	\$3,294	0	\$0	22	\$6,633	0	\$0
OSAGE	0	\$0	0	\$0	11	\$4,456	0	\$0	6	\$1,299	2	\$788
OZARK	6	\$124	5	\$158	6	\$1,236	0	\$0	11	\$3,097	0	\$0
PEMISCOT	2	\$56	84	\$2,326	19	\$24,975	0	\$0	51	\$13,409	12	\$6,297
PERRY	7	\$230	1	\$8	17	\$9,915	0	\$0	6	\$2,215	2	\$1,743
PETTIS	0	\$0	31	\$336	42	\$26,004	0	\$0	43	\$15,926	18	\$8,962
PHELPS	24	\$460	36	\$728	50	\$27,406	0	\$0	33	\$5,119	4	\$3,067
PIKE	0	\$0	1	\$30	23	\$16,045	0	\$0	44	\$11,757	0	\$0
PLATTE	2	\$301	0	\$0	31	\$31,514	0	\$0	24	\$1,921	0	\$207-
POLK	14	\$500	4	\$76	10	\$8,177	0	\$0	66	\$18,934	8	\$1,308
PULASKI	2	\$41	1	\$8	28	\$25,918	0	\$0	74	\$18,169	5	\$3,042
PUTMAN	7	\$227	1	\$8	7	\$2,191	0	\$0	9	\$4,075	1	\$278
RALLS	0	\$0	15	\$496	19	\$10,967	0	\$0	7	\$3,708	0	\$0
RANDOLPH	3	\$75	0	\$0	22	\$7,788	0	\$0	28	\$13,469	6	\$4,752
RAY	0	\$0	0	\$0	4	\$2,692	0	\$0	26	\$5,670	0	\$198-
REYNOLDS	3	\$95	0	\$0	7	\$3,068	0	\$0	22	\$4,978	1	\$2,840
RIPLEY	9	\$274	51	\$2,900	24	\$9,683	0	\$0	30	\$5,514	2	\$1,290
ST. CHARLES	33	\$407	1	\$53	70	\$50,919	0	\$0	72	\$13,948	20	\$10,946
ST. CLAIR	14	\$735	1	\$30	18	\$10,627	0	\$0	15	\$4,950	2	\$3,754
ST. FRANCOIS	51	\$1,221	14	\$433	55	\$59,518	0	\$0	64	\$11,287	26	\$14,905
STE. GENEVIEVE	10	\$355	0	\$0	27	\$14,264	0	\$0	13	\$4,524	2	\$568
ST. LOUIS	129	\$1,412	72	\$2,509	203	\$145,430	0	\$0	544	\$52,945	142	\$90,256
SALINE	5	\$166	1	\$30	10	\$6,563	0	\$0	28	\$9,183	2	\$1,346
SCHUYLER	5	\$206	0	\$0	0	\$0	0	\$0	6	\$1,097	0	\$0
SCOTLAND	0	\$276	0	\$0	4	\$1,246	0	\$0	22	\$11,111	0	\$0
SCOTT	58	\$1,581	33	\$624	58	\$30,761	0	\$0	37	\$11,482	13	\$5,128
SHANNON	8	\$158	9	\$190	4	\$875	0	\$0	20	\$4,315	0	\$0
SHELBY	2	\$44	8	\$174	2	\$236	0	\$0	16	\$6,458	1	\$697
STODDARD	9	\$199	37	\$942	36	\$14,448	0	\$0	60	\$24,034	8	\$7,668
STONE	9	\$139	16	\$178	16	\$10,919	0	\$0	23	\$7,133	6	\$3,910
SULLIVAN	2	\$105	0	\$0	7	\$5,031	0	\$0	11	\$2,037	2	\$1,462
TANEY	4	\$142	32	\$482	17	\$9,560	0	\$0	25	\$5,695	1	\$90
TEXAS	31	\$474	3	\$76	17	\$5,423	0	\$0	37	\$7,028	6	\$5,613
VERNON	29	\$999	0	\$0	59	\$73,103	0	\$0	30	\$7,466	49	\$22,600
WARREN	0	\$0	16	\$392	4	\$2,306	0	\$0	28	\$11,903	3	\$1,137
WASHINGTON	8	\$397	37	\$1,498	1	\$916	0	\$0	43	\$7,417	1	\$210
WAYNE	13	\$207	3	\$24	46	\$18,891	0	\$0	41	\$14,253	1	\$529
WEBSTER	4	\$160	13	\$260	7	\$5,640	0	\$0	27	\$7,074	2	\$3,109
WORTH	0	\$0	0	\$0	1	\$35	0	\$0	1	\$110	0	\$0
WRIGHT	26	\$547	50	\$1,874	17	\$4,583	0	\$0	55	\$10,069	2	\$2,386
ST. LOUIS CITY	25	\$429	72	\$4,505	443	\$389,106	0	\$0	592	\$75,908	375	\$269,546
INVALID COUNTY	0	\$0	0	\$0	0	\$0	0	\$0	0	\$0	0	\$0

TABLE 4. MISSOURI MEDICAID RECIPIENTS AND PAYMENTS BY TYPE OF SERVICE, APRIL, 1999

COUNTY	CSTAR PUBLIC		FEDERALLY QUALIFIED HEALTH CLINIC		NON-PARTICIPATING PROVIDERS		RURAL HEALTH CLINICS		CRNA		AIDS WAIVER	
	RECIPIENTS	PAYMENTS	RECIPIENTS	PAYMENTS	RECIPIENTS	PAYMENTS	RECIPIENTS	PAYMENTS	RECIPIENTS	PAYMENTS	RECIPIENTS	PAYMENTS
STATE TOTAL	2	\$1,668	4,838	\$584,409	364	\$41,829	26,134	\$2,143,891	895	\$42,973	24	\$47,240
ADAIR	0	\$0	99	\$8,490	1	\$26	16	\$1,415	0	\$0	0	\$0
ANDREW	0	\$0	26	\$1,989	1	\$21	143	\$8,720	5	\$166	0	\$0
ATCHISON	0	\$0	3	\$200	1	\$39	86	\$7,207	5	\$148	0	\$0
AUDRAIN	0	\$0	4	\$424	2	\$83	8	\$444	0	\$0	0	\$0
BARRY	0	\$0	0	\$0	1	\$24	307	\$28,777	14	\$908	0	\$0
BARTON	0	\$0	0	\$0	2	\$339	82	\$5,541	5	\$369	0	\$0
BATES	0	\$0	1	\$70	2	\$234	260	\$19,896	6	\$227	0	\$0
BENTON	0	\$0	3	\$304	2	\$44	11	\$817	22	\$471	0	\$0
BOLLINGER	0	\$0	73	\$4,562	0	\$0	103	\$7,240	0	\$0	0	\$0
BOONE	0	\$0	145	\$14,417	8	\$964	3	\$154	1	\$16	0	\$0
BUCHANAN	0	\$0	263	\$18,549	3	\$775	47	\$2,965	21	\$485	0	\$0
BUTLER	0	\$0	10	\$651	11	\$358	144	\$12,825	33	\$1,430	0	\$0
CALDWELL	0	\$0	100	\$5,259	0	\$0	55	\$2,717	3	\$81	0	\$0
CALLAWAY	0	\$0	1	\$233	4	\$158	36	\$1,474	0	\$0	0	\$0
CAMDEN	0	\$0	11	\$1,589	3	\$100	7	\$515	27	\$1,016	0	\$0
CAPE GIRARDEAU	0	\$0	79	\$5,364	3	\$91	381	\$27,631	5	\$195	0	\$0
CARROLL	0	\$0	2	\$283	1	\$13	0	\$0	0	\$0	0	\$0
CARTER	0	\$0	118	\$4,532	0	\$0	291	\$18,763	7	\$232	0	\$0
CASS	0	\$0	7	\$1,163	2	\$46	52	\$1,823	2	\$29	0	\$0
CEDAR	0	\$0	1	\$290	0	\$0	347	\$16,378	12	\$784	0	\$0
CHARITON	0	\$0	2	\$160	0	\$0	13	\$358	2	\$157	0	\$0
CHRISTIAN	0	\$0	0	\$0	7	\$1,674	16	\$2,102	9	\$490	0	\$0
CLARK	0	\$0	6	\$1,246	0	\$0	32	\$1,855	0	\$0	0	\$0
CLAY	0	\$0	75	\$6,873	4	\$819	3	\$133	0	\$0	0	\$0
CLINTON	0	\$0	19	\$1,258	0	\$0	15	\$814	2	\$85	0	\$0
COLE	0	\$0	3	\$140	7	\$1,292	4	\$155	2	\$19	0	\$0
COOPER	0	\$0	1	\$116	2	\$700	6	\$151	0	\$0	0	\$0
CRAWFORD	0	\$0	0	\$0	2	\$109	804	\$99,204	6	\$253	0	\$0
DADE	0	\$0	0	\$0	1	\$117	158	\$8,951	2	\$178	0	\$0
DALLAS	0	\$0	1	\$53	5	\$400	196	\$11,502	7	\$683	0	\$0
DAVISS	0	\$0	16	\$1,141	0	\$0	41	\$2,879	2	\$66	0	\$0
DEKALB	0	\$0	29	\$1,701	2	\$24	83	\$5,680	11	\$449	0	\$0
DENT	0	\$0	2	\$45	0	\$0	360	\$24,482	0	\$0	0	\$0
DOUGLAS	0	\$0	0	\$0	1	\$37	117	\$10,321	6	\$265	0	\$0
DUNKLIN	0	\$0	10	\$762	0	\$0	1,845	\$142,438	33	\$1,568	0	\$0
FRANKLIN	0	\$0	1	\$37	3	\$137	131	\$10,290	2	\$90	0	\$0
GASCONADE	0	\$0	1	\$39	2	\$96	9	\$404	0	\$0	0	\$0
GENTRY	0	\$0	22	\$625	0	\$0	41	\$1,315	1	\$12	0	\$0
GREENE	0	\$0	6	\$803	33	\$3,087	154	\$9,613	63	\$3,457	0	\$0
GRUNDY	0	\$0	2	\$774	2	\$22	106	\$5,363	1	\$39	0	\$0
HARRISON	0	\$0	1	\$46	0	\$0	284	\$23,144	3	\$71	0	\$0
HENRY	0	\$0	0	\$0	0	\$0	12	\$516	13	\$381	0	\$0
HICKORY	0	\$0	1	\$34	1	\$40	224	\$13,161	13	\$998	0	\$0
HOLT	0	\$0	95	\$4,779	0	\$0	24	\$1,218	3	\$91	0	\$0
HOWARD	0	\$0	0	\$0	1	\$30	6	\$210	0	\$0	0	\$0
HOWELL	0	\$0	2	\$50	10	\$250	1,570	\$166,635	4	\$169	0	\$0
IRON	0	\$0	1	\$27	0	\$0	144	\$9,671	3	\$194	0	\$0
JACKSON	1	\$916	1,370	\$270,372	22	\$2,060	15	\$864	28	\$761	1	\$696
JASPER	0	\$0	0	\$0	26	\$6,014	34	\$2,394	25	\$1,100	0	\$0
JEFFERSON	0	\$0	11	\$1,033	8	\$1,447	93	\$6,214	18	\$1,043	0	\$0
JOHNSON	0	\$0	2	\$213	0	\$0	83	\$5,609	1	\$12	0	\$0
KNOX	0	\$0	25	\$1,480	2	\$11	89	\$5,506	0	\$0	0	\$0
LACLEDE	0	\$0	55	\$8,661	7	\$1,075	1,013	\$81,510	17	\$1,080	0	\$0
LAFAYETTE	0	\$0	0	\$0	1	\$36	14	\$980	2	\$37	0	\$0
LAWRENCE	1	\$751	0	\$0	6	\$868	223	\$18,090	18	\$942	0	\$0
LEWIS	0	\$0	1	\$29	0	\$0	355	\$18,304	0	\$0	0	\$0
LINCOLN	0	\$0	0	\$0	9	\$2,708	699	\$41,254	7	\$338	0	\$0

TABLE 4. MISSOURI MEDICAID RECIPIENTS AND PAYMENTS BY TYPE OF SERVICE, APRIL, 1999

COUNTY	CSTAR PUBLIC		FEDERALLY QUALIFIED HEALTH CLINIC		NON-PARTICIPATING PROVIDERS		RURAL HEALTH CLINICS		CRNA		AIDS WAIVER	
	RECIPIENTS	PAYMENTS	RECIPIENTS	PAYMENTS	RECIPIENTS	PAYMENTS	RECIPIENTS	PAYMENTS	RECIPIENTS	PAYMENTS	RECIPIENTS	PAYMENTS
LINN	0	\$0	4	\$736	0	\$0	22	\$1,428	2	\$70	0	\$0
LIVINGSTON	0	\$0	25	\$2,985	0	\$0	6	\$367	0	\$0	0	\$0
MCDONALD	0	\$0	0	\$0	3	\$403	487	\$31,715	1	\$28	0	\$0
MACON	0	\$0	14	\$1,597	1	\$36	5	\$154	4	\$543	0	\$0
HADISON	0	\$0	4	\$583	3	\$35	12	\$998	5	\$418	0	\$0
MARIES	0	\$0	0	\$0	1	\$15	68	\$6,332	0	\$0	0	\$0
MARION	0	\$0	5	\$942	0	\$0	37	\$1,597	0	\$0	0	\$0
MERCER	0	\$0	0	\$0	0	\$0	26	\$1,342	0	\$0	0	\$0
MILLER	0	\$0	5	\$265	1	\$49	3	\$183	1	\$69	0	\$0
MISSISSIPPI	0	\$0	74	\$5,378	1	\$56	186	\$6,679	0	\$0	0	\$0
MONITEAU	0	\$0	1	\$12	0	\$0	0	\$0	1	\$16	0	\$0
MONROE	0	\$0	2	\$278	0	\$0	22	\$617	0	\$0	0	\$0
MONTGOMERY	0	\$0	0	\$0	1	\$34	95	\$6,724	1	\$21	0	\$0
MORGAN	0	\$0	0	\$0	1	\$29	2	\$125	5	\$88	0	\$0
NEW MADRID	0	\$0	288	\$19,261	0	\$0	430	\$32,461	6	\$261	0	\$0
NEWTON	0	\$0	0	\$0	7	\$295	310	\$20,248	7	\$174	0	\$0
NODAWAY	0	\$0	11	\$742	1	\$90	46	\$4,768	2	\$45	0	\$0
OREGON	0	\$0	1	\$24	16	\$408	808	\$71,682	4	\$226	0	\$0
OSAGE	0	\$0	0	\$0	0	\$0	1	\$88	0	\$0	0	\$0
OZARK	0	\$0	0	\$0	1	\$44	760	\$143,340	1	\$74	0	\$0
PEMISCOT	0	\$0	17	\$777	0	\$0	974	\$88,004	22	\$1,177	0	\$0
PERRY	0	\$0	1	\$7	0	\$0	338	\$20,465	2	\$166	0	\$0
PETTIS	0	\$0	1	\$58	5	\$75	8	\$561	34	\$583	0	\$0
PHELPS	0	\$0	1	\$30	1	\$55	310	\$22,467	1	\$68	0	\$0
PIKE	0	\$0	0	\$0	0	\$0	527	\$34,000	0	\$0	0	\$0
PLATTE	0	\$0	14	\$1,068	1	\$16	0	\$0	1	\$11	0	\$0
POLK	0	\$0	0	\$0	5	\$1,188	214	\$13,379	31	\$2,571	0	\$0
PULASKI	0	\$0	145	\$22,117	1	\$188	595	\$47,041	9	\$278	0	\$0
PUTMAN	0	\$0	2	\$140	0	\$0	80	\$4,043	0	\$0	0	\$0
RALLS	0	\$0	1	\$48	1	\$27	6	\$240	0	\$0	0	\$0
RANDOLPH	0	\$0	11	\$2,102	0	\$0	2	\$83	17	\$749	0	\$0
RAY	0	\$0	9	\$1,607	0	\$0	1	\$19	1	\$23	0	\$0
REYNOLDS	0	\$0	58	\$1,904	0	\$0	305	\$22,520	2	\$74	0	\$0
RIPLEY	0	\$0	4	\$116	2	\$8	1,139	\$99,397	12	\$439	0	\$0
ST. CHARLES	0	\$0	5	\$634	13	\$855	21	\$2,802	9	\$277	0	\$0
ST. CLAIR	0	\$0	1	\$523	0	\$0	30	\$970	5	\$260	0	\$0
ST. FRANCOIS	0	\$0	5	\$4,001	8	\$687	201	\$15,230	76	\$4,060	0	\$0
STE. GENEVIEVE	0	\$0	2	\$26	0	\$0	281	\$20,106	5	\$363	0	\$0
ST. LOUIS	0	\$0	187	\$19,600	22	\$3,386	17	\$1,580	25	\$1,324	5	\$13,738
SALINE	0	\$0	4	\$400	1	\$28	1	\$12	7	\$168	0	\$0
SCHUYLER	0	\$0	6	\$1,214	0	\$0	53	\$3,396	0	\$0	0	\$0
SCOTLAND	0	\$0	50	\$2,653	0	\$0	96	\$4,649	0	\$0	0	\$0
SCOTT	0	\$0	220	\$17,723	0	\$0	85	\$6,375	1	\$8	0	\$0
SHANNON	0	\$0	6	\$186	0	\$0	397	\$29,891	2	\$75	0	\$0
SHELBY	0	\$0	5	\$1,235	0	\$0	169	\$5,881	3	\$385	0	\$0
STODDARD	0	\$0	11	\$585	1	\$49	961	\$82,261	6	\$254	0	\$0
STONE	0	\$0	0	\$0	6	\$2,129	356	\$25,889	13	\$600	0	\$0
SULLIVAN	0	\$0	8	\$558	1	\$44	295	\$19,756	0	\$0	0	\$0
TANEY	0	\$0	1	\$61	8	\$1,827	497	\$44,860	7	\$395	0	\$0
TEXAS	0	\$0	0	\$0	3	\$300	511	\$45,308	13	\$623	0	\$0
VERNON	0	\$0	0	\$0	8	\$639	29	\$1,300	10	\$711	0	\$0
WARREN	0	\$0	0	\$0	0	\$0	34	\$2,149	4	\$176	0	\$0
WASHINGTON	0	\$0	1	\$68	3	\$80	1,256	\$109,037	15	\$1,019	0	\$0
WAYNE	0	\$0	10	\$736	7	\$198	600	\$54,480	2	\$51	0	\$0
WEBSTER	0	\$0	0	\$0	3	\$49	426	\$31,077	12	\$473	0	\$0
WORTH	0	\$0	0	\$0	0	\$0	9	\$492	0	\$0	0	\$0
WRIGHT	0	\$0	0	\$0	7	\$298	556	\$51,910	6	\$192	0	\$0
ST. LOUIS CITY	0	\$0	912	\$100,525	9	\$2,040	33	\$2,764	30	\$1,764	18	\$32,806
INVALID COUNTY	0	\$0	0	\$0	0	\$0	0	\$0	0	\$0	0	\$0



TABLE 4. MISSOURI MEDICAID RECIPIENTS AND PAYMENTS BY TYPE OF SERVICE, APRIL, 1999

COUNTY	COMPREHENSIVE DAY REHAB		EPSDT REFERRAL SERVICES		EPSDT TARGETED CASE MANAGEMENT		STATE INSTITUTION TARGETED CASE MNGMNT		MENTAL HOSPITAL TARGETED CASE MNGMNT	
	RECIPIENTS	PAYMENTS	RECIPIENTS	PAYMENTS	RECIPIENTS	PAYMENTS	RECIPIENTS	PAYMENTS	RECIPIENTS	PAYMENTS
STATE TOTAL	33	\$153,145	62,933	\$10,044,579	1,197	\$124,592	15,452	\$3,365,431	614	\$90,276
ADAIR	0	\$0	495	\$63,560	0	\$0	170	\$38,420	1	\$26
ANDREW	0	\$0	180	\$18,391	1	\$104	48	\$7,166	0	\$0
ATCHISON	0	\$0	159	\$14,223	11	\$1,144	15	\$2,400	0	\$0
AUDRAIN	0	\$0	143	\$18,847	0	\$0	118	\$36,784	0	\$0
BARRY	0	\$0	906	\$132,018	0	\$0	108	\$28,685	0	\$0
BARTON	0	\$0	236	\$29,203	0	\$0	43	\$7,887	0	\$0
BATES	0	\$0	422	\$50,793	0	\$0	35	\$12,080	0	\$0
BENTON	0	\$0	612	\$61,349	0	\$0	59	\$18,505	1	\$309
BOLLINGER	0	\$0	376	\$28,793	0	\$0	61	\$7,314	0	\$0
BOONE	0	\$0	469	\$269,917	0	\$0	266	\$56,727	397	\$47,235
BUCHANAN	0	\$0	1,926	\$267,550	8	\$832	673	\$123,442	0	\$0
BUTLER	0	\$0	1,802	\$209,048	0	\$0	226	\$55,047	0	\$0
CALDWELL	0	\$0	285	\$25,247	0	\$0	22	\$5,473	0	\$0
CALLAWAY	0	\$0	142	\$20,418	0	\$0	140	\$35,947	0	\$0
CAMDEN	0	\$0	127	\$11,210	0	\$0	79	\$17,257	0	\$0
CAPE GIRARDEAU	2	\$3,520	1,151	\$153,503	0	\$0	231	\$59,410	0	\$0
CARROLL	0	\$0	300	\$54,351	0	\$0	35	\$6,072	1	\$26
CARTER	0	\$0	284	\$26,404	0	\$0	24	\$5,417	0	\$0
CASS	0	\$0	211	\$52,630	27	\$2,808	128	\$34,987	0	\$0
CEDAR	2	\$7,105	339	\$43,820	0	\$0	63	\$21,732	0	\$0
CHARITON	0	\$0	33	\$4,372	0	\$0	40	\$14,942	0	\$0
CHRISTIAN	0	\$0	1,055	\$146,908	0	\$0	87	\$18,051	0	\$0
CLARK	0	\$0	174	\$10,588	0	\$0	18	\$3,632	0	\$0
CLAY	1	\$5,060	245	\$87,385	15	\$1,560	264	\$50,476	0	\$0
CLINTON	0	\$0	299	\$28,784	2	\$208	48	\$15,173	0	\$0
COLE	0	\$0	194	\$46,643	0	\$0	182	\$50,610	1	\$78
COOPER	0	\$0	45	\$8,196	0	\$0	67	\$21,100	1	\$45
CRAWFORD	0	\$0	443	\$69,459	0	\$0	36	\$8,025	0	\$0
DADE	0	\$0	153	\$24,422	0	\$0	16	\$7,428	0	\$0
DALLAS	0	\$0	353	\$80,836	0	\$0	36	\$3,985	0	\$0
DAVISS	0	\$0	219	\$19,279	0	\$0	18	\$2,431	0	\$0
DEKALB	0	\$0	173	\$13,888	0	\$0	59	\$12,452	0	\$0
DENT	0	\$0	565	\$68,916	2	\$208	56	\$12,377	0	\$0
DOUGLAS	0	\$0	611	\$84,385	0	\$0	29	\$4,653	0	\$0
DUNKLIN	0	\$0	1,811	\$186,972	0	\$0	146	\$37,517	1	\$40
FRANKLIN	0	\$0	159	\$32,735	0	\$0	187	\$44,143	0	\$0
GASCONADE	0	\$0	39	\$4,934	0	\$0	30	\$5,553	1	\$269
GENTRY	0	\$0	163	\$24,819	0	\$0	64	\$11,975	0	\$0
GREENE	0	\$0	5,523	\$744,896	1	\$104	705	\$141,282	0	\$0
GRUNDY	0	\$0	267	\$30,076	0	\$0	47	\$9,295	0	\$0
HARRISON	0	\$0	171	\$16,098	0	\$0	52	\$12,152	0	\$0
HENRY	0	\$0	424	\$37,257	0	\$0	89	\$24,344	0	\$0
HICKORY	0	\$0	224	\$37,216	0	\$0	11	\$3,367	0	\$0
HOLT	0	\$0	122	\$10,290	2	\$208	9	\$1,717	0	\$0
HOWARD	0	\$0	30	\$7,230	1	\$104	52	\$14,707	0	\$0
HOWELL	0	\$0	1,100	\$173,958	0	\$0	118	\$35,245	0	\$0
IRON	0	\$0	397	\$46,862	0	\$0	56	\$11,224	0	\$0
JACKSON	2	\$5,940	3,035	\$1,067,647	1,044	\$108,680	1,514	\$300,101	2	\$1,008
JASPER	4	\$10,670	2,470	\$442,484	3	\$312	507	\$152,956	0	\$0
JEFFERSON	0	\$0	495	\$149,447	1	\$104	294	\$45,691	0	\$0
JOHNSON	0	\$0	118	\$21,664	2	\$208	66	\$20,203	1	\$59
KNOX	0	\$0	95	\$7,129	0	\$0	20	\$4,375	0	\$0
LACLEDE	0	\$0	544	\$86,550	0	\$0	71	\$13,921	0	\$0
LAFAYETTE	0	\$0	111	\$26,573	1	\$104	112	\$24,241	0	\$0
LAWRENCE	0	\$0	843	\$90,444	0	\$0	97	\$20,412	0	\$0
LEWIS	0	\$0	165	\$13,318	0	\$0	30	\$4,527	0	\$0
LINCOLN	0	\$0	553	\$47,661	0	\$0	149	\$26,091	0	\$0

TABLE 4. MISSOURI MEDICAID RECIPIENTS AND PAYMENTS BY TYPE OF SERVICE, APRIL, 1999

COUNTY	COMPREHENSIVE DAY REHAB		EPSDT REFERRAL SERVICES		EPSDT TARGETED CASE MANAGEMENT		STATE INSTITUTION TARGETED CASE MNGMNT		MENTAL HOSPITAL TARGETED CASE MNGMNT	
	RECIPIENTS	PAYMENTS	RECIPIENTS	PAYMENTS	RECIPIENTS	PAYMENTS	RECIPIENTS	PAYMENTS	RECIPIENTS	PAYMENTS
LINN	0	\$0	345	\$42,432	0	\$0	59	\$10,868	0	\$0
LIVINGSTON	0	\$0	337	\$34,475	0	\$0	83	\$20,231	0	\$0
MCDONALD	0	\$0	455	\$45,829	0	\$0	57	\$12,155	0	\$0
MACON	0	\$0	293	\$58,559	0	\$0	49	\$10,800	1	\$45
MADISON	0	\$0	446	\$44,613	0	\$0	34	\$11,610	0	\$0
MARIES	0	\$0	166	\$17,853	0	\$0	17	\$3,356	0	\$0
MARION	0	\$0	981	\$84,125	0	\$0	240	\$56,677	1	\$203
MERCER	0	\$0	50	\$3,420	0	\$0	11	\$1,917	0	\$0
MILLER	0	\$0	158	\$31,677	0	\$0	39	\$9,510	0	\$0
MISSISSIPPI	0	\$0	899	\$85,979	0	\$0	46	\$12,100	0	\$0
MONITEAU	0	\$0	19	\$3,433	0	\$0	13	\$3,022	1	\$6
MONROE	0	\$0	28	\$2,822	0	\$0	60	\$17,186	0	\$0
MONTGOMERY	0	\$0	58	\$15,153	0	\$0	46	\$13,119	0	\$0
MORGAN	0	\$0	64	\$4,497	0	\$0	60	\$15,720	1	\$59
NEW MADRID	0	\$0	1,056	\$147,702	0	\$0	36	\$16,667	0	\$0
NEWTON	1	\$550	856	\$154,097	0	\$0	146	\$35,154	0	\$0
NODAWAY	0	\$0	284	\$22,917	0	\$0	78	\$19,076	0	\$0
OREGON	0	\$0	306	\$31,528	0	\$0	36	\$12,876	0	\$0
OSAGE	0	\$0	23	\$3,698	0	\$0	37	\$7,674	0	\$0
OZARK	0	\$0	236	\$27,866	0	\$0	13	\$2,365	0	\$0
PEMISCOT	0	\$0	1,630	\$161,294	0	\$0	35	\$10,074	0	\$0
PERRY	0	\$0	265	\$70,500	0	\$0	64	\$13,954	0	\$0
PETTIS	3	\$36,300	214	\$46,231	0	\$0	98	\$25,291	154	\$33,604
PHELPS	0	\$0	1,130	\$161,194	2	\$208	169	\$40,100	0	\$0
PIKE	0	\$0	244	\$32,414	0	\$0	117	\$33,027	0	\$0
PLATTE	0	\$0	112	\$30,669	21	\$2,184	89	\$13,932	0	\$0
POLK	0	\$0	760	\$135,246	2	\$208	108	\$17,830	0	\$0
PULASKI	0	\$0	807	\$132,655	1	\$104	63	\$17,142	0	\$0
PUTMAN	0	\$0	145	\$12,784	0	\$0	19	\$2,803	0	\$0
RALLS	0	\$0	223	\$21,657	0	\$0	44	\$11,559	0	\$0
RANDOLPH	0	\$0	136	\$12,974	0	\$0	102	\$27,783	0	\$0
RAY	0	\$0	47	\$5,850	1	\$104	45	\$9,661	0	\$0
REYNOLDS	0	\$0	418	\$75,832	2	\$208	30	\$5,088	0	\$0
RIPLEY	0	\$0	522	\$41,216	0	\$0	50	\$12,065	0	\$0
ST. CHARLES	0	\$0	346	\$123,684	2	\$208	492	\$78,976	0	\$0
ST. CLAIR	0	\$0	204	\$19,244	1	\$104	14	\$6,293	0	\$0
ST. FRANCOIS	1	\$1,185	1,536	\$216,999	0	\$0	185	\$39,655	0	\$0
STE. GENEVIEVE	0	\$0	370	\$59,368	0	\$0	61	\$14,833	0	\$0
ST. LOUIS	11	\$67,320	1,702	\$547,351	9	\$936	1,984	\$368,521	0	\$0
SALINE	0	\$0	231	\$48,552	3	\$312	130	\$30,787	49	\$7,257
SCHUYLER	0	\$0	142	\$12,931	0	\$0	9	\$862	0	\$0
SCOTLAND	0	\$0	94	\$9,277	0	\$0	13	\$2,838	0	\$0
SCOTT	0	\$0	1,869	\$213,114	0	\$0	167	\$54,369	0	\$0
SHANNON	0	\$0	204	\$16,719	0	\$0	17	\$3,376	0	\$0
SHELBY	0	\$0	95	\$9,514	0	\$0	28	\$6,261	0	\$0
STODDARD	0	\$0	912	\$95,594	0	\$0	143	\$42,217	0	\$0
STONE	0	\$0	630	\$56,979	0	\$0	38	\$5,362	0	\$0
SULLIVAN	0	\$0	79	\$7,352	0	\$0	43	\$7,404	0	\$0
TANEY	0	\$0	842	\$93,882	0	\$0	74	\$14,906	0	\$0
TEXAS	0	\$0	629	\$91,947	0	\$0	64	\$16,428	0	\$0
VERNON	0	\$0	860	\$163,326	8	\$832	107	\$40,411	0	\$0
WARREN	0	\$0	325	\$37,028	0	\$0	105	\$21,690	0	\$0
WASHINGTON	0	\$0	614	\$78,658	0	\$0	85	\$25,768	0	\$0
WAYNE	0	\$0	467	\$55,675	0	\$0	38	\$9,446	0	\$0
WEBSTER	0	\$0	650	\$93,249	0	\$0	59	\$9,769	0	\$0
WORTH	0	\$0	58	\$3,179	0	\$0	3	\$220	0	\$0
WRIGHT	0	\$0	624	\$62,915	0	\$0	45	\$8,478	0	\$0
ST. LOUIS CITY	6	\$15,495	1,719	\$563,671	5	\$520	1,421	\$250,834	0	\$0
INVALID COUNTY	0	\$0	32	\$9,528	19	\$1,976	8	\$2,151	0	\$0

Table 5. Medical Statistics, April, 1999

ELIGIBILITY CATEGORY: Grand Total

Number of eligibles on 03/31/99 - 656,709

Capitation enrollment - 267,753

Total eligibles enrolled during April - 673,414

	EXPENDITURES	RECIPIENTS	COST PER RECIPIENT	UNITS OF SERVICE	UNITS PER RECIPIENT	COST PER SERVICE
<b>NURSING FACILITIES.....</b>	<b>\$62,323,697.57</b>	<b>26,176*</b>	<b>\$2,380.95</b>	<b>834,210</b>	<b>31.9</b>	<b>\$74.71</b>
<b>HOSPITALS</b>						
Inpatient.....	\$35,258,104.74	11,873	\$2,969.60	49,466	4.2	\$712.77
Outpatient.....	\$19,593,838.03	74,884	\$261.66	334,281	4.5	\$58.61
Subtotal.....	\$54,851,942.77	81,424*	\$673.66	383,747	4.7	\$142.94
<b>DENTAL SERVICES.....</b>	<b>\$570,942.03</b>	<b>8,268*</b>	<b>\$69.05</b>	<b>27,342</b>	<b>3.3</b>	<b>\$20.88</b>
<b>PHARMACY.....</b>	<b>\$48,839,279.63</b>	<b>215,201*</b>	<b>\$226.95</b>	<b>1,170,615</b>	<b>5.4</b>	<b>\$41.72</b>
<b>PHYSICIAN RELATED</b>						
Physician.....	\$6,123,327.10	74,162	\$82.57	315,084	4.2	\$19.43
Clinic.....	\$6,087,162.54	71,884	\$84.68	645,212	9.0	\$5.43
Family Planning.....	\$638,302.40	7,530	\$84.77	20,388	2.7	\$31.31
X-ray & Lab.....	\$662,109.73	22,375	\$29.59	59,127	2.6	\$11.20
Nurse Practitioner.....	\$42,072.41	1,536	\$27.39	2,244	1.5	\$18.75
Podiatry.....	\$178,882.50	5,772	\$30.99	9,581	1.7	\$18.67
CRNA Services.....	\$42,973.76	895	\$48.02	36,487	40.8	\$1.18
Rural Health Clinics.....	\$2,143,891.10	26,134	\$82.03	50,730	1.9	\$42.26
Case Management.....	\$44,445.98	1,577	\$28.18	1,946	1.2	\$22.84
Fed Qualified Health Care.....	\$584,409.29	4,838	\$120.80	19,213	4.0	\$50.42
Subtotal.....	\$16,547,576.81	160,128*	\$103.34	1,160,012	7.2	\$14.27
<b>IN-HOME SERVICES</b>						
Home Health Services.....	\$797,624.95	1,128	\$707.11	48,345	42.9	\$16.50
Adult Day Health Care.....	\$339,924.20	459	\$740.58	8,270	18.0	\$41.10
Homemaker/Respite Care.....	\$4,335,089.82	15,450	\$280.59	376,124	24.3	\$11.53
Personal Care.....	\$9,334,826.34	26,105	\$357.59	747,570	28.6	\$12.49
Aids Waiver.....	\$47,240.83	24	\$1,968.37	2,539	105.8	\$18.61
Subtotal.....	\$14,854,706.14	28,928*	\$513.51	1,182,848	40.8	\$12.56
<b>REHAB AND SPECIALTY SERVICE</b>						
Audiology Services.....	\$74,230.88	448	\$165.69	772	1.7	\$96.15
Optometric Services.....	\$516,505.22	10,388	\$49.72	16,996	1.6	\$30.39
Durable Medical Equip.....	\$3,107,444.02	15,285	\$203.30	106,326	7.0	\$29.23
Ambulance Services.....	\$579,257.34	13,084	\$44.27	57,868	4.4	\$10.06
Rehabilitation Center.....	\$89,977.39	324	\$277.71	592	1.8	\$151.99
Hospice.....	\$720,832.87	363	\$1,985.77	9,651	26.6	\$74.69
Non-Emergency Trans.....	\$1,091,826.49	5,208	\$209.64	30,758	5.9	\$35.50
Non-Participating Prov.....	\$41,829.93	364	\$114.92	1,565	4.3	\$26.73
Comprehensive Day Rehab.....	\$153,145.00	33	\$4,640.76	1,409	42.7	\$108.69
Subtotal.....	\$6,375,049.14	41,565*	\$153.38	225,637	5.4	\$28.25
<b>BUY-IN PREMIUMS</b>						
Part-A.....	\$222,811.30	678	\$328.63			
Part-B.....	\$3,987,939.70	84,765	\$47.05			
Subtotal ***.....	\$4,210,751.00	85,443	\$49.28			
<b>MENTAL HEALTH SERVICES</b>						
Private Home ICF/MR.....	\$458,593.00	90	\$5,095.48	3,302	36.7	\$138.88
MR/DD Waiver.....	\$16,608,755.12	6,438	\$2,579.80	1,240,780	192.7	\$13.39
Psych Rehab-Private.....	\$3,792,746.70	5,321	\$712.79	221,131	41.6	\$17.15
CSTAR-Private.....	\$1,034,218.17	1,491	\$693.64	130,522	87.5	\$7.92
Targeted Case management.....	\$90,276.81	614	\$147.03	15,860	25.8	\$5.69
Subtotal.....	\$21,984,589.80	13,669*	\$1,608.35	1,611,595	117.9	\$13.64
<b>STATE INSTITUTIONS</b>						
ICF/Mentally Retarded.....	\$7,443,659.41	1,195	\$6,229.00	34,119	28.6	\$218.17
Mental Hospital.....	\$48,020.37	50	\$960.41	642	12.8	\$74.80
Psych Care Under Age 22... ..	\$765,218.22	241	\$3,175.18	7,100	29.5	\$107.78
Psych Rehab-Public.....						
CSTAR-Public.....	\$1,668.08	2	\$834.04	180	90.0	\$9.27
Targeted Case management.....	\$3,365,431.58	15,452	\$217.80	463,476	30.0	\$7.26
Subtotal.....	\$11,623,997.66	16,895*	\$688.01	505,517	29.9	\$22.99
<b>EPSDT SERVICES</b>						
EPSDT Screenings.....	\$428,947.02	6,893	\$62.23	7,259	1.1	\$59.09
EPSDT Referral Services... ..	\$10,044,579.64	62,929	\$159.62	532,938	8.5	\$18.85
EPSDT Targeted Case Mgmt... ..	\$124,592.00	1,197	\$104.09	1,198	1.0	\$104.00
Subtotal.....	\$10,598,118.66	65,523*	\$161.75	541,395	8.2	\$19.58
<b>MANAGED CARE</b>						
Premiums.....	\$26,399,619.88	267,753*	\$98.60			
Physician Sponsor Misc....	\$12.70	1	\$12.70			
Subtotal.....	\$26,399,632.58					
=====						
<b>Total.....</b>	<b>\$279,180,283.79</b>	<b>561,406*</b>	<b>\$497.29</b>			

\* Unduplicated totals

\*\*\* Recipients are not added to total.

Table 5. Medical Statistics, April, 1999

ELIGIBILITY CATEGORY: Old Age Assistance

Number of eligibles on 03/31/99 - 66,936

Total eligibles enrolled during April - 69,277

	EXPENDITURES	RECIPIENTS	COST PER RECIPIENT	UNITS OF SERVICE	UNITS PER RECIPIENT	COST PER SERVICE
NURSING FACILITIES.....	\$54,205,746.48	22,789*	\$2,378.59	732,244	32.1	\$74.03
HOSPITALS						
Inpatient.....	\$1,875,366.34	2,226	\$842.48	4,714	2.1	\$397.83
Outpatient.....	\$2,997,094.07	12,210	\$245.46	45,022	3.7	\$66.57
Subtotal.....	\$4,872,460.41	13,727*	\$354.95	49,736	3.6	\$97.97
DENTAL SERVICES.....	\$108,531.91	1,336*	\$81.24	4,240	3.2	\$25.60
PHARMACY.....	\$15,157,495.99	58,670*	\$258.35	439,211	7.5	\$34.51
PHYSICIAN RELATED						
Physician.....	\$1,367,918.40	21,237	\$64.41	75,700	3.6	\$18.07
Clinic.....	\$1,336,994.42	17,855	\$74.88	158,297	8.9	\$8.45
Family Planning.....	\$375.83	9	\$41.76	11	1.2	\$34.17
X-ray & Lab.....	\$113,248.32	5,212	\$21.73	14,880	2.9	\$7.61
Nurse Practitioner.....	\$6,794.24	371	\$18.31	530	1.4	\$12.82
Podiatry.....	\$89,929.82	3,404	\$26.42	5,259	1.5	\$17.10
CRNA Services.....	\$5,975.34	4,202	\$29.58	1,938	9.6	\$3.08
Rural Health Clinics.....	\$169,923.22	4,105	\$41.39	7,889	1.9	\$21.54
Case Management.....		884	\$74.98	2,671	3.0	\$24.81
Fed Qualified Health Care.....	\$66,279.58					
Subtotal.....	\$3,157,439.17	38,023*	\$83.04	267,175	7.0	\$11.82
IN-HOME SERVICES						
Home Health Services.....	\$28,711.40	68	\$422.23	556	8.2	\$51.64
Adult Day Health Care.....	\$98,850.55	141	\$701.07	2,423	17.2	\$40.80
Homemaker/Respite Care.....	\$3,942,213.88	14,407	\$273.63	342,109	23.7	\$11.52
Personal Care.....	\$4,664,361.66	15,920	\$292.99	370,989	23.3	\$12.57
Aids Waiver.....						
Subtotal.....	\$8,734,137.49	17,653*	\$494.77	716,077	40.5	\$12.20
REHAB AND SPECIALTY SERVICE						
Audiology Services.....	\$43,446.81	230	\$188.90	390	1.7	\$111.40
Optometric Services.....	\$115,343.18	2,910	\$39.64	3,599	1.2	\$32.05
Durable Medical Equip.....	\$73,279.37	5,996	\$95.61	14,864	2.5	\$38.57
Ambulance Services.....	\$250,786.47	3,077	\$81.50	38,656	12.6	\$6.49
Rehabilitation Center.....	\$67,088.70	237	\$283.07	409	1.7	\$164.03
Hospice.....	\$47,121.43	269	\$203.91	7,585	28.2	\$72.13
Non-Emergency Trans.....	\$271,979.71	1,326	\$205.11	7,907	6.0	\$34.40
Non-Participating Prov.....	\$4,208.83	110	\$38.26	303	2.8	\$13.89
Comprehensive Day Rehab.....	\$6,600.00	1	\$6,600.00	60	60.0	\$110.00
Subtotal.....	\$1,879,854.50	12,785*	\$147.04	73,773	5.7	\$25.48
BUY-IN PREMIUMS						
Part-A.....	\$278.10	8	\$34.76			
Part-B.....	\$37,830.50	1,197	\$31.60			
Subtotal ***.....	\$38,108.60	1,205	\$31.63			
MENTAL HEALTH SERVICES						
Private Home ICF/MR.....	\$23,160.70	4	\$5,790.18	180	45.0	\$128.67
MR/DD Waiver.....	\$583,856.13	250	\$2,335.42	56,493	226.0	\$10.34
Psych Rehab-Private.....	\$177,636.64	252	\$704.91	11,216	44.5	\$15.84
CSTAR-Private.....	\$2,238.25	4	\$559.56	261	65.3	\$8.58
Targeted Case management..	\$860.48	6	\$143.41	143	23.8	\$6.02
Subtotal.....	\$787,752.20	513*	\$1,535.58	68,293	133.1	\$11.53
STATE INSTITUTIONS						
ICF/Mentally Retarded.....	\$285,345.06	47	\$6,071.17	1,294	27.5	\$220.51
Mental Hospital.....	\$15,038.28	29	\$518.56	253	8.7	\$59.44
Psych Care Under Age 22...						
Psych Rehab-Public.....						
CSTAR-Public.....						
Targeted Case management..	\$92,959.75	587	\$158.36	13,400	22.8	\$6.94
Subtotal.....	\$393,343.09	661*	\$595.07	14,947	22.6	\$26.32
EPSDT SERVICES						
EPSDT Screenings.....						
EPSDT Referral Services...	\$1,107.68	6	\$184.61	74	12.3	\$14.97
EPSDT Targeted Case Mgmt...						
Subtotal.....	\$1,107.68	6*	\$184.61	74	12.3	\$14.97
MANAGED CARE						
Premiums.....		*				
Physician Sponsor Misc....						
Subtotal.....						
=====						
Total.....	\$89,335,977.52	68,793*	\$1,298.62			

\* Unduplicated totals

\*\*\* Recipients are not added to total.

Table 5. Medical Statistics, April, 1999

ELIGIBILITY CATEGORY: Temporary Assistance Subtotal

Number of eligibles on 03/31/99 - 157,037

Total eligibles enrolled during April - 163,077

	EXPENDITURES	RECIPIENTS	COST PER RECIPIENT	UNITS OF SERVICE	UNITS PER RECIPIENT	COST PER SERVICE
NURSING FACILITIES.....	\$4,794.64	2*	\$2,397.32	20	10.0	\$239.73
HOSPITALS						
Inpatient.....	\$4,007,645.77	1,270	\$3,155.63	5,111	4.0	\$784.12
Outpatient.....	\$2,135,401.57	9,996	\$213.63	40,464	4.0	\$52.77
Subtotal.....	\$6,143,047.34	10,670*	\$575.73	45,575	4.2	\$134.79
DENTAL SERVICES.....	\$74,656.35	1,118*	\$66.78	4,005	3.6	\$18.64
PHARMACY.....	\$1,967,587.02	22,342*	\$88.07	64,946	2.9	\$30.30
PHYSICIAN RELATED						
Physician.....	\$547,159.34	6,553	\$83.50	27,357	4.2	\$20.00
Clinic.....	\$477,883.35	7,682	\$62.21	55,487	7.2	\$8.61
Family Planning.....	\$193,805.45	2,070	\$93.63	6,001	2.9	\$32.30
X-ray & Lab.....	\$71,082.39	2,376	\$29.92	5,079	2.1	\$14.00
Nurse Practitioner.....	\$6,363.73	196	\$32.47	328	1.7	\$19.40
Podiatry.....	\$3,757.59	79	\$47.56	149	1.9	\$25.22
CRNA Services.....	\$7,132.51	122	\$58.46	8,479	69.5	\$84.00
Rural Health Clinics.....	\$483,816.75	5,140	\$94.13	9,624	1.9	\$50.27
Case Management.....	\$7,173.15	244	\$29.40	291	1.2	\$24.65
Fed Qualified Health Care.....	\$46,122.66	474	\$97.31	1,080	2.3	\$42.71
Subtotal.....	\$1,844,296.92	19,290*	\$95.61	113,875	5.9	\$16.20
IN-HOME SERVICES						
Home Health Services.....	\$24,983.52	56	\$446.13	1,675	29.9	\$14.92
Adult Day Health Care.....						
Homemaker/Respite Care.....	\$11,196.64	22	\$508.94	903	41.0	\$12.40
Personal Care.....						
Aids Waiver.....						
Subtotal.....	\$36,180.16	76*	\$476.05	2,578	33.9	\$14.03
REHAB AND SPECIALTY SERVICE						
Audiology Services.....	\$849.25	14	\$60.66	20	1.4	\$42.46
Optometric Services.....	\$66,999.64	1,185	\$56.54	2,343	2.0	\$28.60
Durable Medical Equip.....	\$150,546.96	512	\$294.04	2,197	4.3	\$68.52
Ambulance Services.....	\$37,626.63	1,647	\$22.85	1,471	.9	\$25.58
Rehabilitation Center.....						
Hospice.....						
Non-Emergency Trans.....	\$87,650.24	476	\$184.14	2,102	4.4	\$41.70
Non-Participating Prov.....						
Comprehensive Day Rehab.....						
Subtotal.....	\$343,672.72	3,729*	\$92.16	8,133	2.1	\$42.26
BUY-IN PREMIUMS						
Part-A.....						
Part-B.....	\$1,766.00	24	\$73.58			
Subtotal ***.....	\$1,766.00	24	\$73.58			
MENTAL HEALTH SERVICES						
Private Home ICF/MR.....						
MR/DD Waiver.....	\$38,203.53	35	\$1,091.53	1,615	46.1	\$23.66
Psych Rehab-Private.....	\$50,385.00	93	\$541.77	1,937	20.8	\$26.01
CSTAR-Private.....	\$340,833.47	634	\$537.59	43,034	67.9	\$7.92
Targeted Case management.....	\$6,075.39	60	\$101.26	1,145	19.1	\$5.31
Subtotal.....	\$435,497.39	817*	\$533.04	47,731	58.4	\$9.12
STATE INSTITUTIONS						
ICF/Mentally Retarded.....						
Mental Hospital.....						
Psych Care Under Age 22.....	\$21,235.53	10	\$2,123.55	340	34.0	\$62.46
Psych Rehab-Public.....						
CSTAR-Public.....						
Targeted Case management.....	\$263,380.06	1,126	\$233.91	32,830	29.2	\$8.02
Subtotal.....	\$284,615.59	1,134*	\$250.98	33,170	29.2	\$8.58
EPSDT SERVICES						
EPSDT Screenings.....	\$89,005.10	1,431	\$62.20	1,494	1.0	\$59.58
EPSDT Referral Services.....	\$1,619,731.09	13,479	\$120.17	84,476	6.3	\$19.17
EPSDT Targeted Case Mgmt.....	\$416.00	4	\$104.00	4	1.0	\$104.00
Subtotal.....	\$1,709,152.19	13,930*	\$122.70	85,974	6.1	\$19.88
MANAGED CARE						
Premiums.....	\$11,554,363.76	112,050*	\$103.12			
Physician Sponsor Misc.....	\$12.70	1	\$12.70			
Subtotal.....	\$11,554,376.46					
===== Total.....	\$24,399,642.78	148,640*	\$164.15			

\* Unduplicated totals

\*\*\* Recipients are not added to total.

Table 5. Medical Statistics, April, 1999

ELIGIBILITY CATEGORY: Temporary Assistance Adult - Breakout

Number of eligibles on 03/31/99 - 49,850

Total eligibles enrolled during April - 52,358

	EXPENDITURES	RECIPIENTS	COST PER RECIPIENT	UNITS OF SERVICE	UNITS PER RECIPIENT	COST PER SERVICE
<b>NURSING FACILITIES.....</b>	<b>\$92,90CR</b>	<b>1*</b>	<b>\$92.90CR</b>	<b>1CR</b>	<b>1.0CR</b>	<b>\$92.90</b>
<b>HOSPITALS</b>						
Inpatient.....	\$1,232,133.56	532	\$2,316.04	1,687	3.2	\$730.37
Outpatient.....	\$1,234,435.04	4,837	\$255.21	23,275	4.8	\$53.04
Subtotal.....	\$2,466,568.60	5,090*	\$484.59	24,962	4.9	\$98.81
<b>DENTAL SERVICES.....</b>	<b>\$66,042.75</b>	<b>872*</b>	<b>\$75.74</b>	<b>3,583</b>	<b>4.1</b>	<b>\$18.43</b>
<b>PHARMACY.....</b>	<b>\$1,132,766.41</b>	<b>9,239*</b>	<b>\$122.61</b>	<b>33,349</b>	<b>3.6</b>	<b>\$33.97</b>
<b>PHYSICIAN RELATED</b>						
Physician.....	\$411,514.68	4,659	\$88.33	19,468	4.2	\$21.14
Clinic.....	\$235,989.59	3,677	\$64.18	34,292	9.3	\$6.88
Family Planning.....	\$180,724.29	1,751	\$103.21	5,602	3.2	\$32.26
X-ray & Lab.....	\$51,436.25	1,557	\$33.04	3,270	2.1	\$15.73
Nurse Practitioner.....	\$4,772.49	142	\$33.61	236	1.7	\$20.22
Podiatry.....	\$2,936.09	59	\$49.76	120	2.0	\$24.47
CRNA Services.....	\$5,735.80	92	\$62.35	6,647	72.3	\$86
Rural Health Clinics.....	\$244,771.70	2,032	\$120.46	4,423	2.2	\$55.34
Case Management.....	\$6,285.74	216	\$29.10	256	1.2	\$24.55
Fed Qualified Health Care.....	\$40,103.50	377	\$106.38	934	2.5	\$42.94
Subtotal.....	\$1,184,270.13	10,613*	\$111.59	75,248	7.0	\$15.74
<b>IN-HOME SERVICES</b>						
Home Health Services.....	\$23,125.26	44	\$525.57	1,478	33.6	\$15.65
Adult Day Health Care.....						
Homemaker/Respite Care.....						
Personal Care.....	\$8,755.14	20	\$437.76	709	35.5	\$12.35
Aids Waiver.....						
Subtotal.....	\$31,880.40	62*	\$514.20	2,187	35.2	\$14.58
<b>REHAB AND SPECIALTY SERVICE</b>						
Audiology Services.....	\$325.00	3	\$108.33	3	1.0	\$108.33
Optometric Services.....	\$37,066.64	608	\$60.96	1,294	2.1	\$28.65
Durable Medical Equip.....	\$32,620.34	163	\$200.12	713	4.4	\$45.75
Ambulance Services.....	\$18,185.54	924	\$19.68	725CR	.8CR	\$25.08CR
Rehabilitation Center.....						
Hospice.....						
Non-Emergency Trans.....	\$28,491.14	155	\$183.81	671	4.3	\$42.46
Non-Participating Prov.....						
Comprehensive Day Rehab.....						
Subtotal.....	\$116,688.66	1,802*	\$64.76	1,956	1.0	\$59.66
<b>BUY-IN PREMIUMS **</b>						
Part-A.....						
Part-B.....	\$1,766.00	24	\$73.58			
Subtotal ***.....	\$1,766.00	24	\$73.58			
<b>MENTAL HEALTH SERVICES</b>						
Private Home ICF/MR.....						
MR/DD Waiver.....						
Psych Rehab-Private.....	\$50,385.00	93	\$541.77	1,937	20.8	\$26.01
CSTAR-Private.....	\$301,760.28	516	\$584.81	38,708	75.0	\$7.80
Targeted Case management.....	\$291.75	4	\$72.94	50	12.5	\$5.84
Subtotal.....	\$352,437.03	612*	\$575.88	40,695	66.5	\$8.66
<b>STATE INSTITUTIONS</b>						
ICF/Mentally Retarded.....						
Mental Hospital.....						
Psych Care Under Age 22.....	\$591.30	5	\$118.26	300	60.0	\$1.97
Psych Rehab-Public.....						
CSTAR-Public.....						
Targeted Case management.....	\$22,757.45	105	\$216.74	2,873	27.4	\$7.92
Subtotal.....	\$23,348.75	110*	\$212.26	3,173	28.8	\$7.36
<b>EPSDT SERVICES</b>						
EPSDT Screenings.....	\$1,498.20	25	\$59.93	25	1.0	\$59.93
EPSDT Referral Services.....	\$37,291.71	658	\$56.67	1,505	2.3	\$24.78
EPSDT Targeted Case Mgmt.....						
Subtotal.....	\$38,789.91	666*	\$58.24	1,530	2.3	\$25.35
<b>MANAGED CARE</b>						
Premiums.....	\$3,741,831.00	34,081*	\$109.79			
Physician Sponsor Misc.....	\$12.70	1	\$12.70			
Subtotal.....	\$3,741,843.70					
=====						
<b>Total.....</b>	<b>\$9,156,309.44</b>	<b>48,281*</b>	<b>\$189.65</b>			

\* Unduplicated totals

\*\* Temporary Assistance activity for both parent and child are in parent total.

\*\*\* Recipients are not added to total.

Table 5. Medical Statistics, April, 1999

ELIGIBILITY CATEGORY: Temporary Assistance Child - Breakout

Number of eligibles on 03/31/99 - 107,187

Total eligibles enrolled during April - 110,719

	EXPENDITURES	RECIPIENTS	COST PER RECIPIENT	UNITS OF SERVICE	UNITS PER RECIPIENT	COST PER SERVICE
NURSING FACILITIES.....	\$4,887.54	1*	\$4,887.54	21	21.0	\$232.74
HOSPITALS						
Inpatient.....	\$2,775,512.21	738	\$3,760.86	3,424	4.6	\$810.61
Outpatient.....	\$900,966.53	5,159	\$174.64	17,189	3.3	\$52.42
Subtotal.....	\$3,676,478.74	5,897*	\$625.10	20,613	3.6	\$178.36
DENTAL SERVICES.....	\$8,613.60	246*	\$35.01	422	1.7	\$20.41
PHARMACY.....	\$834,820.61	13,103*	\$63.71	31,597	2.4	\$26.42
PHYSICIAN RELATED						
Physician.....	\$135,644.66	1,894	\$71.62	7,889	4.2	\$17.19
Clinic.....	\$241,893.76	4,005	\$60.40	21,195	5.3	\$11.61
Family Planning.....	\$13,081.16	319	\$41.01	1,369	4.3	\$32.78
X-ray & Lab.....	\$19,646.14	819	\$23.99	1,809	2.2	\$10.86
Nurse Practitioner.....	\$1,591.24	54	\$29.47	92	1.7	\$17.30
Podiatry.....	\$821.50	20	\$41.08	29	1.5	\$28.33
CRNA Services.....	\$1,396.71	30	\$46.56	1,832	61.1	\$29.76
Rural Health Clinics.....	\$239,045.05	3,108	\$76.91	5,201	1.7	\$44.99
Case Management.....	\$887.41	28	\$31.69	35	1.3	\$25.30
Fed Qualified Health Care.....	\$6,019.16	97	\$62.05	146	1.5	\$41.25
Subtotal.....	\$660,026.79	8,677*	\$76.07	38,627	4.4	\$17.09
IN-HOME SERVICES						
Home Health Services.....	\$1,858.26	12	\$154.86	197	16.4	\$9.43
Adult Day Health Care.....						
Homemaker/Respite Care.....						
Personal Care.....	\$2,441.50	2	\$1,220.75	194	97.0	\$12.59
Aids Waiver.....						
Subtotal.....	\$4,299.76	14*	\$307.13	391	27.9	\$11.00
REHAB AND SPECIALTY SERVICE						
Audiology Services.....	\$524.25	11	\$47.66	17	1.5	\$30.84
Optometric Services.....	\$29,933.00	577	\$51.88	1,049	1.8	\$28.53
Durable Medical Equip.....	\$117,926.62	349	\$337.90	1,484	4.3	\$99.47
Ambulance Services.....	\$19,441.09	723	\$26.89	2,196	3.0	\$8.85
Rehabilitation Center.....						
Hospice.....						
Non-Emergency Trans.....	\$59,159.10	321	\$184.30	1,431	4.5	\$41.34
Non-Participating Prov.....						
Comprehensive Day Rehab.....						
Subtotal.....	\$226,984.06	1,927*	\$117.79	6,177	3.2	\$36.75
BUY-IN PREMIUMS **						
Part-A.....						
Part-B.....						
Subtotal ***.....						
MENTAL HEALTH SERVICES						
Private Home ICF/MR.....						
MR/DD Waiver.....	\$38,203.53	35	\$1,091.53	1,615	46.1	\$23.66
Psych Rehab-Private.....						
CSTAR-Private.....	\$39,073.19	118	\$331.13	4,326	36.7	\$9.03
Targeted Case management..	\$5,783.64	56	\$103.28	1,095	19.6	\$5.28
Subtotal.....	\$83,060.36	205*	\$405.17	7,036	34.3	\$11.81
STATE INSTITUTIONS						
ICF/Mentally Retarded.....						
Mental Hospital.....						
Psych Care Under Age 22...	\$20,644.23	5	\$4,128.85	40	8.0	\$516.11
Psych Rehab-Public.....						
CSTAR-Public.....						
Targeted Case management..	\$240,622.61	1,021	\$235.67	29,957	29.3	\$8.03
Subtotal.....	\$261,266.84	1,024*	\$255.14	29,997	29.2	\$8.71
EPSDT SERVICES						
EPSDT Screenings.....	\$87,506.90	1,406	\$62.24	1,469	1.0	\$59.57
EPSDT Referral Services...	\$1,582,439.38	12,821	\$123.43	82,971	6.5	\$19.07
EPSDT Targeted Case Hgmt..	\$416.00	4	\$104.00	4	1.0	\$104.00
Subtotal.....	\$1,670,362.28	13,264*	\$125.93	84,444	6.3	\$19.78
MANAGED CARE						
Premiums.....	\$7,812,532.76	77,969*	\$100.20			
Physician Sponsor Misc.....						
Subtotal.....	\$7,812,532.76					
===== Total.....	\$15,243,333.34	100,359*	\$151.89			

\* Unduplicated totals  
 \*\* Temporary Assistance activity for both parent and child are  
 \*\*\* Recipients are not added to total. in parent total.

Table 5. Medical Statistics, April, 1999

ELIGIBILITY CATEGORY: Permanently and Totally Disabled

Number of eligibles on 03/31/99 - 97,174

Total eligibles enrolled during April - 103,094

	EXPENDITURES	RECIPIENTS	COST PER RECIPIENT	UNITS OF SERVICE	UNITS PER RECIPIENT	COST PER SERVICE
<b>NURSING FACILITIES</b> .....	\$7,583,286.19	3,182*	\$2,383.18	95,253	29.9	\$79.61
<b>HOSPITALS</b>						
Inpatient.....	\$18,541,010.29	4,534	\$4,089.33	24,479	5.4	\$757.43
Outpatient.....	\$9,608,543.50	27,795	\$345.69	150,044	5.4	\$64.04
Subtotal.....	\$28,149,553.79	29,861*	\$942.69	174,523	5.8	\$161.29
<b>DENTAL SERVICES</b> .....	\$324,389.51	4,486*	\$72.31	15,554	3.5	\$20.86
<b>PHARMACY</b> .....	\$26,772,869.14	74,416*	\$359.77	506,191	6.8	\$52.89
<b>PHYSICIAN RELATED</b>						
Physician.....	\$2,556,664.34	31,039	\$82.37	147,955	4.8	\$17.28
Clinic.....	\$2,845,719.73	27,237	\$104.48	293,878	10.8	\$9.68
Family Planning.....	\$143,185.44	2,569	\$60.44	5,132	2.2	\$27.90
X-ray & Lab.....	\$275,828.92	8,244	\$33.46	23,217	2.8	\$11.88
Nurse Practitioner.....	\$20,423.02	629	\$32.47	917	1.5	\$22.27
Podiatry.....	\$70,874.44	1,939	\$36.55	3,490	1.8	\$20.31
CRNA Services.....	\$16,209.01	335	\$48.39	16,472	49.2	\$5.98
Rural Health Clinics.....	\$559,712.43	5,800	\$96.50	13,562	2.3	\$41.27
Case Management.....	\$2,641.83	58	\$45.55	77	1.3	\$34.31
Fed Qualified Health Care.....	\$362,073.03	2,445	\$148.09	12,886	5.3	\$28.10
Subtotal.....	\$6,853,332.19	56,644*	\$120.99	517,586	9.1	\$13.24
<b>IN-HOME SERVICES</b>						
Home Health Services.....	\$713,709.74	917	\$778.31	44,042	48.0	\$16.21
Adult Day Health Care.....	\$231,600.90	301	\$769.44	5,611	18.6	\$41.28
Homemaker/Respite Care.....	\$147,552.30	530	\$278.40	12,667	23.9	\$11.65
Personal Care.....	\$4,227,351.12	9,376	\$450.87	341,615	36.4	\$12.37
Aids Waiver.....	\$45,569.23	23	\$1,981.27	2,399	104.3	\$19.00
Subtotal.....	\$5,365,783.29	10,295*	\$521.20	406,334	39.4	\$13.21
<b>REHAB AND SPECIALTY SERVICE</b>						
Audiology Services.....	\$25,380.28	144	\$176.25	254	1.8	\$99.92
Optometric Services.....	\$195,927.97	3,617	\$54.17	6,152	1.7	\$31.85
Durable Medical Equip.....	\$2,100,179.86	7,151	\$293.69	81,706	11.4	\$25.70
Ambulance Services.....	\$202,229.61	6,185	\$32.70	10,358	1.7	\$19.52
Rehabilitation Center.....	\$21,123.97	79	\$267.39	167	2.1	\$126.49
Hospice.....	\$163,271.20	90	\$1,814.12	1,952	21.7	\$83.64
Non-Emergency Trans.....	\$620,955.03	2,951	\$210.42	18,082	6.1	\$34.34
Non-Participating Prov.....	\$34,022.48	225	\$151.21	1,152	5.1	\$29.53
Comprehensive Day Rehab.....	\$139,990.00	31	\$4,515.81	1,280	41.3	\$109.37
Subtotal.....	\$3,503,080.40	18,267*	\$191.77	121,103	6.6	\$28.93
<b>BUY-IN PREMIUMS</b>						
Part-A.....	\$339.90	1	\$339.90			
Part-B.....	\$101,006.20	2,310	\$43.73			
Subtotal ***.....	\$101,346.10	2,311	\$43.85			
<b>MENTAL HEALTH SERVICES</b>						
Private Home ICF/MR.....	\$435,432.30	86	\$5,063.17	3,122	36.3	\$139.47
MR/DD Waiver.....	\$15,403,632.73	5,837	\$2,638.96	1,161,214	198.9	\$13.27
Psych Rehab-Private.....	\$3,520,472.91	4,933	\$713.66	205,564	41.7	\$17.13
CSTAR-Private.....	\$373,766.97	532	\$702.57	50,276	94.5	\$7.43
Targeted Case management.....	\$61,737.21	363	\$170.07	10,515	29.0	\$5.87
Subtotal.....	\$19,795,042.12	11,493*	\$1,722.36	1,430,691	124.4	\$13.84
<b>STATE INSTITUTIONS</b>						
ICF/Mentally Retarded.....	\$7,133,388.55	1,144	\$6,235.48	32,713	28.6	\$218.06
Mental Hospital.....	\$32,982.09	21	\$1,570.58	389	18.5	\$84.79
Psych Care Under Age 22.....	\$378,649.74	173	\$2,188.73	5,859	33.9	\$64.63
Psych Rehab-Public.....						
CSTAR-Public.....	\$1,668.08	2	\$834.04	180	90.0	\$9.27
Targeted Case management.....	\$2,198,887.76	10,608	\$207.29	315,899	29.8	\$6.96
Subtotal.....	\$9,745,576.22	11,917*	\$817.79	355,040	29.7	\$27.45
<b>EPSDT SERVICES</b>						
EPSDT Screenings.....	\$5,966.79	93	\$64.16	95	1.0	\$62.81
EPSDT Referral Services.....	\$1,670,370.78	3,112	\$536.75	106,989	34.4	\$15.61
EPSDT Targeted Case Mgmt.....						
Subtotal.....	\$1,676,337.57	3,142*	\$533.53	107,084	34.0	\$15.65
<b>MANAGED CARE</b>						
Premiums.....		*				
Physician Sponsor Misc.....						
Subtotal.....						
<b>Total.....</b>	<b>\$109,870,596.52</b>	<b>92,246*</b>	<b>\$1,191.06</b>			

\* Unduplicated totals

\*\*\* Recipients are not added to total.



Table 5. Medical Statistics, April, 1999

ELIGIBILITY CATEGORY: Aid to the Blind

Number of eligibles on 03/31/99 - 919

Total eligibles enrolled during April - 926

	EXPENDITURES	RECIPIENTS	COST PER RECIPIENT	UNITS OF SERVICE	UNITS PER RECIPIENT	COST PER SERVICE
NURSING FACILITIES.....	\$138,897.55	54*	\$2,572.18	1,745	32.3	\$79.60
HOSPITALS						
Inpatient.....	\$64,810.93	24	\$2,700.46	108	4.5	\$600.10
Outpatient.....	\$55,542.29	197	\$281.94	784	4.0	\$70.84
Subtotal.....	\$120,353.22	213*	\$565.04	892	4.1	\$134.93
DENTAL SERVICES.....	\$3,277.05	37*	\$88.57	154	4.2	\$21.28
PHARMACY.....	\$182,123.75	702*	\$259.44	4,723	6.7	\$38.56
PHYSICIAN RELATED						
Physician.....	\$18,288.86	241	\$75.89	868	3.6	\$21.07
Clinic.....	\$26,297.35	228	\$115.34	2,604	11.4	\$10.10
Family Planning.....	\$328.84	11	\$29.89	13	1.2	\$25.30
X-ray & Lab.....	\$1,511.74	54	\$28.00	164	3.0	\$9.22
Nurse Practitioner.....	\$14.00	2	\$7.07	2	1.0	\$7.07
Podiatry.....	\$1,158.00	36	\$32.19	66	1.8	\$17.56
CRNA Services.....	\$8.69	1	\$8.69	1	1.0	\$8.69
Rural Health Clinics.....	\$2,130.94	46	\$46.32	74	1.6	\$28.80
Case Management.....						
Fed Qualified Health Care.....	\$732.34	16	\$45.77	32	2.0	\$22.89
Subtotal.....	\$50,471.82	459*	\$109.96	3,824	8.3	\$13.20
IN-HOME SERVICES						
Home Health Services.....	\$299.85	3	\$99.95	7	2.3	\$42.84
Adult Day Health Care.....	\$3,612.80	7	\$516.11	86	12.3	\$42.01
Homemaker/Respite Care.....	\$59,162.34	145	\$408.02	4,997	34.5	\$11.84
Personal Care.....	\$123,735.64	249	\$496.93	9,777	39.3	\$12.66
Aids Waiver.....						
Subtotal.....	\$186,810.63	260*	\$718.50	14,867	57.1	\$12.57
REHAB AND SPECIALTY SERVICE						
Audiology Services.....	\$385.81	3	\$128.60	5	1.7	\$77.16
Optometric Services.....	\$729.03	22	\$33.14	30	1.4	\$24.30
Durable Medical Equip.....	\$9,137.57	109	\$83.83	691	6.3	\$13.32
Ambulance Services.....	\$2,856.51	39	\$73.24	370	9.5	\$7.72
Rehabilitation Center.....						
Hospice.....						
Non-Emergency Trans.....	\$8,066.54	37	\$218.01	238	6.4	\$33.89
Non-Participating Prov.....	\$26.00	1	\$26.00	7	7.0	\$3.71
Comprehensive Day Rehab....						
Subtotal.....	\$21,201.46	187*	\$113.38	1,341	7.1	\$15.81
BUY-IN PREMIUMS						
Part-A.....						
Part-B.....	\$91.00	7	\$13.00			
Subtotal ***.....	\$91.00	7	\$13.00			
MENTAL HEALTH SERVICES						
Private Home ICF/MR.....						
MR/DD Waiver.....	\$35,088.90	23	\$1,525.60	4,708	204.7	\$7.45
Psych Rehab-Private.....	\$1,289.78	22	\$58.61	128	64.0	\$10.08
CSTAR-Private.....	\$1,422.59	5	\$284.52	115	23.0	\$12.37
Targeted Case management..	\$640.10	5	\$128.02	124	24.8	\$5.16
Subtotal.....	\$38,441.37	29*	\$1,325.56	5,075	175.0	\$7.57
STATE INSTITUTIONS						
ICF/Mentally Retarded.....						
Mental Hospital.....						
Psych Care Under Age 22...	\$118.26	1	\$118.26	60	60.0	\$1.97
Psych Rehab-Public.....						
CSTAR-Public.....						
Targeted Case management..	\$6,617.78	43	\$153.90	985	22.9	\$6.72
Subtotal.....	\$6,736.04	44*	\$153.09	1,045	23.7	\$6.45
EPSDT SERVICES						
EPSDT Screenings.....						
EPSDT Referral Services...	\$8,883.94	5	\$1,776.79	466	93.2	\$19.06
EPSDT Targeted Case Mgmt..						
Subtotal.....	\$8,883.94	5*	\$1,776.79	466	93.2	\$19.06
MANAGED CARE						
Premiums.....		*				
Physician Sponsor Misc....						
Subtotal.....						
===== Total.....	\$757,287.83	822*	\$921.27			

\* Unduplicated totals

\*\*\* Recipients are not added to total.

Table 5. Medical Statistics, April, 1999

ELIGIBILITY CATEGORY: General Relief

Number of eligibles on 03/31/99 - 3,022  
 Total eligibles enrolled during April - 3,250

	EXPENDITURES	RECIPIENTS	COST PER RECIPIENT	UNITS OF SERVICE	UNITS PER RECIPIENT	COST PER SERVICE
<b>NURSING FACILITIES.....</b>						
<b>HOSPITALS</b>						
Inpatient.....	\$98,176.57	148	\$663.36	771	5.2	\$127.34
Outpatient.....	\$99,406.22	834	\$119.19	5,061	6.1	\$19.64
Subtotal.....	\$197,582.79	902*	\$219.05	5,832	6.4	\$33.88
<b>DENTAL SERVICES.....</b>	\$39.50	1*	\$39.50	2	2.0	\$19.75
<b>PHARMACY.....</b>	\$338,802.61	1,385*	\$244.62	7,474	5.4	\$45.33
<b>PHYSICIAN RELATED</b>						
Physician.....	\$82,084.89	824	\$99.62	4,172	5.1	\$19.68
Clinic.....	\$56,916.75	657	\$86.63	10,566	16.1	\$35.09
Family Planning.....	\$1,120.02	28	\$40.00	36	1.3	\$31.11
X-ray & Lab.....	\$6,301.49	167	\$37.73	438	2.6	\$16.33
Nurse Practitioner.....	\$598.05	19	\$31.48	31	1.6	\$19.29
Podiatry.....	\$5.34	1	\$5.34	1	1.0	\$5.34
CRNA Services.....	\$495.87	10	\$49.59	637	63.7	\$2,788.50
Rural Health Clinics.....	\$27,956.70	183	\$152.77	529	2.9	\$52.85
Case Management.....	\$98.00	4	\$24.50	4	1.0	\$24.50
Fed Qualified Health Care.....	\$6,924.95	64	\$108.20	172	2.7	\$40.26
Subtotal.....	\$182,502.06	1,432*	\$127.45	16,586	11.5	\$11.00
<b>IN-HOME SERVICES</b>						
Home Health Services.....	\$16,728.31	27	\$619.57	1,279	47.4	\$13.08
Adult Day Health Care.....						
Homemaker/Respite Care.....	\$375.21	2	\$187.61	33	16.5	\$11.37
Personal Care.....						
Aids Waiver.....						
Subtotal.....	\$17,103.52	29*	\$589.78	1,312	45.2	\$13.04
<b>REHAB AND SPECIALTY SERVICE</b>						
Audiology Services.....		3	\$95.67	8	2.7	\$35.88
Optometric Services.....	\$287.00			296	5.0	\$25.61
Durable Medical Equip.....	\$7,581.63	59	\$128.50	454CR	1.6CR	\$4.88CR
Ambulance Services.....	\$2,216.87	284	\$7.81			
Rehabilitation Center.....						
Hospice.....	\$1,688.60	1	\$1,688.60	20	20.0	\$84.43
Non-Emergency Trans.....						
Non-Participating Prov.....						
Comprehensive Day Rehab.....						
Subtotal.....	\$11,774.10	342*	\$34.43	130CR	.3CR	\$90.57CR
<b>BUY-IN PREMIUMS</b>						
Part-A.....	\$222,193.30	669	\$332.13			
Part-B.....	\$3,825,141.50	80,747	\$47.37			
Subtotal ***.....	\$4,047,334.80	81,416	\$49.71			
<b>MENTAL HEALTH SERVICES</b>						
Private Home ICF/MR.....						
MR/DD Waiver.....						
Psych Rehab-Private.....						
CSTAR-Private.....						
Targeted Case management.....						
Subtotal.....						
<b>STATE INSTITUTIONS</b>						
ICF/Mentally Retarded.....						
Mental Hospital.....						
Psych Care Under Age 22.....						
Psych Rehab-Public.....						
CSTAR-Public.....						
Targeted Case management.....						
Subtotal.....						
<b>EPSDT SERVICES</b>						
EPSDT Screenings.....	\$240.00	4	\$60.00	4	1.0	\$60.00
EPSDT Referral Services.....	\$4,800.16	58	\$82.76	793	13.7	\$6.05
EPSDT Targeted Case Mgmt.....						
Subtotal.....	\$5,040.16	59*	\$85.43	797	13.5	\$6.32
<b>MANAGED CARE</b>						
Premiums.....		*				
Physician Sponsor Misc.....						
Subtotal.....						
=====						
<b>Total.....</b>	<b>\$4,800,179.54</b>	<b>2,307*</b>	<b>\$2,080.70</b>			

\* Unduplicated totals

\*\*\* Recipients are not added to total.

Table 5. Medical Statistics, April, 1999

ELIGIBILITY CATEGORY: Unborn Child

Number of eligibles on 03/31/99 - 3,036

Total eligibles enrolled during April - 3,676

	EXPENDITURES	RECIPIENTS	COST PER RECIPIENT	UNITS OF SERVICE	UNITS PER RECIPIENT	COST PER SERVICE
<b>NURSING FACILITIES.....</b>						
<b>HOSPITALS</b>						
Inpatient.....	\$263,932.45	127	\$2,078.21	350	2.8	\$754.09
Outpatient.....	\$141,718.01	724	\$195.74	3,631	5.0	\$39.03
Subtotal.....	\$405,650.46	795*	\$510.25	3,981	5.0	\$101.90
<b>DENTAL SERVICES.....</b>	\$1,186.00	24*	\$49.42	75	3.1	\$15.81
<b>PHARMACY.....</b>	\$23,871.69	585*	\$40.81	1,148	2.0	\$20.79
<b>PHYSICIAN RELATED</b>						
Physician.....	\$87,003.76	403	\$215.89	1,332	3.3	\$65.32
Clinic.....	\$42,985.23	443	\$97.03	1,982	4.5	\$21.69
Family Planning.....	\$6,986.77	88	\$79.40	499	5.7	\$14.00
X-ray & Lab.....	\$13,156.84	306	\$43.00	886	2.9	\$14.85
Nurse Practitioner.....	\$164.00	4	\$41.00	7	1.8	\$23.43
Podiatry.....						
CRNA Services.....	\$399.54	5	\$79.91	156	31.2	\$2.56
Rural Health Clinics.....	\$15,163.04	60	\$252.72	121	2.0	\$125.31
Case Management.....	\$3,522.57	127	\$27.74	157	1.2	\$22.44
Fed Qualified Health Care.....	\$9,847.89	54	\$182.37	169	3.1	\$58.27
Subtotal.....	\$179,229.64	1,142*	\$156.94	5,309	4.6	\$33.76
<b>IN-HOME SERVICES</b>						
Home Health Services.....	\$419.09	5	\$83.82	7	1.4	\$59.87
Adult Day Health Care.....						
Homemaker/Respite Care.....						
Personal Care.....						
Aids Waiver.....						
Subtotal.....	\$419.09	5*	\$83.82	7	1.4	\$59.87
<b>REHAB AND SPECIALTY SERVICE</b>						
Audiology Services.....						
Optomtric Services.....	\$914.25	16	\$57.14	33	2.1	\$27.70
Durable Medical Equip.....						
Ambulance Services.....	\$33.92	74	\$ .46	459CR	6.2CR	\$ .07CR
Rehabilitation Center.....						
Hospice.....						
Non-Emergency Trans.....	\$1,637.15	14	\$116.94	39	2.8	\$41.98
Non-Participating Prov.....						
Comprehensive Day Rehab.....						
Subtotal.....	\$2,585.32	104*	\$24.86	387CR	3.7CR	\$6.68CR
<b>BUY-IN PREMIUMS</b>						
Part-A.....						
Part-B.....						
Subtotal ***.....						
<b>MENTAL HEALTH SERVICES</b>						
Private Home ICF/MR.....						
MR/DD Waiver.....						
Psych Rehab-Private.....						
CSTAR-Private.....	\$5,293.71	15	\$352.91	600	40.0	\$8.82
Targeted Case management..						
Subtotal.....	\$5,293.71	15*	\$352.91	600	40.0	\$8.82
<b>STATE INSTITUTIONS</b>						
ICF/Mentally Retarded.....						
Mental Hospital.....						
Psych Care Under Age 22...						
Psych Rehab-Public.....						
CSTAR-Public.....						
Targeted Case management..	\$267.98	3	\$89.33	35	11.7	\$7.66
Subtotal.....	\$267.98	3*	\$89.33	35	11.6	\$7.66
<b>EPSDT SERVICES</b>						
EPSDT Screenings.....	\$900.00	15	\$60.00	15	1.0	\$60.00
EPSDT Referral Services...	\$10,679.60	174	\$61.38	398	2.3	\$26.83
EPSDT Targeted Case Mgmt..						
Subtotal.....	\$11,579.60	185*	\$62.59	413	2.2	\$28.04
<b>MANAGED CARE</b>						
Premiums.....	\$167,118.42	1,757*	\$95.12			
Physician Sponsor Misc....						
Subtotal.....	\$167,118.42					
=====						
<b>Total.....</b>	<b>\$797,201.91</b>	<b>3,193*</b>	<b>\$249.67</b>			

\* Unduplicated totals

\*\*\* Recipients are not added to total.

Table 5. Medical Statistics, April, 1999

ELIGIBILITY CATEGORY: Blind Pension

Number of eligibles on 03/31/99 - 2,628

Total eligibles enrolled during April - 2,661

	EXPENDITURES	RECIPIENTS	COST PER RECIPIENT	UNITS OF SERVICE	UNITS PER RECIPIENT	COST PER SERVICE
NURSING FACILITIES.....	\$346,980.50	146*	\$2,376.58	4,581	31.4	\$75.74
HOSPITALS						
Inpatient.....	\$35,860.84	64	\$560.33	63	1.0	\$569.22
Outpatient.....	\$118,626.78	452	\$262.45	1,717	3.8	\$69.09
Subtotal.....	\$154,487.62	492*	\$314.00	1,780	3.6	\$86.79
DENTAL SERVICES.....	\$3,583.70	57*	\$62.87	186	3.3	\$19.27
PHARMACY.....	\$579,278.31	1,893*	\$306.01	13,279	7.0	\$43.62
PHYSICIAN RELATED						
Physician.....	\$45,192.92	637	\$70.95	2,654	4.2	\$17.03
Clinic.....	\$70,784.18	642	\$110.26	9,281	14.5	\$7.63
Family Planning.....	\$549.74	18	\$30.54	20	1.1	\$27.49
X-ray & Lab.....	\$3,005.11	178	\$16.88	473	2.7	\$6.35
Nurse Practitioner.....	\$96.55	6	\$16.09	8	1.3	\$12.07
Podiatry.....	\$3,322.14	99	\$33.56	176	1.8	\$18.88
CRNA Services.....	\$365.61	10	\$36.56	198	19.8	\$1.85
Rural Health Clinics.....	\$2,776.00	65	\$42.71	108	1.7	\$25.70
Case Management.....						
Fed Qualified Health Care.....	\$979.11	17	\$57.59	41	2.4	\$23.88
Subtotal.....	\$127,071.36	1,184*	\$107.32	12,959	10.9	\$9.81
IN-HOME SERVICES						
Home Health Services.....	\$4,284.64	6	\$714.11	239	39.8	\$17.93
Adult Day Health Care.....	\$4,835.15	10	\$483.52	117	11.7	\$41.33
Homemaker/Respite Care.....	\$184,860.44	457	\$404.51	16,238	35.5	\$11.38
Personal Care.....	\$293,614.17	653	\$449.64	23,021	35.3	\$12.75
Aids Waiver.....	\$1,671.60	1	\$1,671.60	140	140.0	\$11.94
Subtotal.....	\$489,266.00	692*	\$707.03	39,755	57.4	\$12.31
REHAB AND SPECIALTY SERVICE						
Audiology Services.....	\$649.95	8	\$81.24	11	1.4	\$59.09
Optometric Services.....	\$986.79	34	\$29.02	29	1.9	\$34.03
Durable Medical Equip.....	\$22,841.12	251	\$91.00	537	2.1	\$42.53
Ambulance Services.....	\$9,893.98	110	\$89.95	1,014	9.2	\$9.76
Rehabilitation Center.....	\$736.00	4	\$184.00	6	1.5	\$122.67
Hospice.....	\$255.51	1	\$255.51	3	3.0	\$85.17
Non-Emergency Trans.....						
Non-Participating Prov.....						
Comprehensive Day Rehab.....						
Subtotal.....	\$35,363.35	381*	\$92.82	1,600	4.2	\$22.10
BUY-IN PREMIUMS						
Part-A.....						
Part-B.....						
Subtotal ***.....						
MENTAL HEALTH SERVICES						
Private Home ICF/MR.....						
MR/DD Waiver.....						
Psych Rehab-Private.....						
CSTAR-Private.....						
Targeted Case management..						
Subtotal.....						
STATE INSTITUTIONS						
ICF/Mentally Retarded.....						
Mental Hospital.....						
Psych Care Under Age 22...						
Psych Rehab-Public.....						
CSTAR-Public.....						
Targeted Case management..						
Subtotal.....						
EPSDT SERVICES						
EPSDT Screenings.....						
EPSDT Referral Services...						
EPSDT Targeted Case Mgmt..						
Subtotal.....						
MANAGED CARE						
Premiums.....		*				
Physician Sponsor Misc.....						
Subtotal.....						
=====						
Total.....	\$1,736,030.84	2,236*	\$776.40			

\* Unduplicated totals

\*\*\* Recipients are not added to total.

Table 5. Medical Statistics, April, 1999

ELIGIBILITY CATEGORY: Foster Care

Number of eligibles on 03/31/99 - 9,659

Total eligibles enrolled during April - N/A

	EXPENDITURES	RECIPIENTS	COST PER RECIPIENT	UNITS OF SERVICE	UNITS PER RECIPIENT	COST PER SERVICE
<b>NURSING FACILITIES.....</b>						
<b>HOSPITALS</b>						
Inpatient.....	\$376,864.05	82	\$4,595.90	663	8.1	\$568.42
Outpatient.....	\$60,841.65	350	\$173.83	1,100	3.1	\$55.31
Subtotal.....	\$437,705.70	407*	\$1,075.44	1,763	4.3	\$248.27
<b>DENTAL SERVICES.....</b>	\$2,028.55	38*	\$53.38	78	2.1	\$26.01
<b>PHARMACY.....</b>	\$199,493.53	1,571*	\$126.99	4,629	2.9	\$43.10
<b>PHYSICIAN RELATED</b>						
Physician.....	\$54,031.33	719	\$75.15	1,936	2.7	\$27.91
Clinic.....	\$15,397.92	274	\$56.20	2,019	7.4	\$7.63
Family Planning.....	\$2,093.95	58	\$36.10	71	1.2	\$29.49
X-ray & Lab.....	\$3,309.03	88	\$37.60	240	2.7	\$13.79
Nurse Practitioner.....	\$667.07	25	\$26.68	31	1.2	\$21.52
Podiatry.....	\$396.80	8	\$49.60	10	1.3	\$39.68
CRNA Services.....	\$209.46	4	\$52.37	251	62.8	\$.83
Rural Health Clinics.....	\$16,191.04	202	\$80.15	327	1.6	\$49.51
Case Management.....	\$90.00	3	\$30.00	3	1.0	\$30.00
Fed Qualified Health Care.....	\$452.02	10	\$45.20	21	2.1	\$21.52
Subtotal.....	\$92,838.62	1,224*	\$75.85	4,909	4.0	\$18.91
<b>IN-HOME SERVICES</b>						
Home Health Services.....	\$812.98	1	\$812.98	14	14.0	\$58.07
Adult Day Health Care.....						
Homemaker/Respite Care.....						
Personal Care.....						
Aids Waiver.....						
Subtotal.....	\$812.98	1*	\$812.98	14	14.0	\$58.07
<b>REHAB AND SPECIALTY SERVICE</b>						
Audiology Services.....	\$50.00	2	\$25.00	3	1.5	\$16.67
Optometric Services.....	\$4,157.50	83	\$50.09	139	1.7	\$29.91
Durable Medical Equip.....	\$6,417.84	27	\$237.70	76	2.8	\$84.45
Ambulance Services.....	\$468.10	35	\$13.37	86CR	2.5CR	\$5.44CR
Rehabilitation Center.....						
Hospice.....						
Non-Emergency Trans.....	\$841.88	6	\$140.31	20	3.3	\$42.09
Non-Participating Prov.....						
Comprehensive Day Rehab.....						
Subtotal.....	\$11,935.32	148*	\$80.64	152	1.0	\$78.52
<b>BUY-IN PREMIUMS</b>						
Part-A.....						
Part-B.....						
Subtotal ***.....						
<b>MENTAL HEALTH SERVICES</b>						
Private Home ICF/MR.....						
MR/DD Waiver.....	\$37,880.61	21	\$1,803.84	814	38.8	\$46.54
Psych Rehab-Private.....	\$1,300.41	2	\$650.21	34	17.0	\$38.25
CSTAR-Private.....	\$3,077.55	11	\$279.78	380	34.5	\$8.10
Targeted Case management..	\$3,986.22	37	\$107.74	777	21.0	\$5.13
Subtotal.....	\$46,244.79	69*	\$670.21	2,005	29.0	\$23.06
<b>STATE INSTITUTIONS</b>						
ICF/Mentally Retarded.....						
Mental Hospital.....						
Psych Care Under Age 22...	\$136,967.47	12	\$11,413.96	284	23.7	\$482.28
Psych Rehab-Public.....						
CSTAR-Public.....						
Targeted Case management..	\$103,180.41	401	\$257.31	13,151	32.8	\$7.85
Subtotal.....	\$240,147.88	412*	\$582.88	13,435	32.6	\$17.87
<b>EPSDT SERVICES</b>						
EPSDT Screenings.....	\$6,809.29	121	\$56.28	148	1.2	\$46.01
EPSDT Referral Services...	\$1,109,946.95	3,454	\$321.35	53,599	15.5	\$20.71
EPSDT Targeted Case Hgmt..	\$61,048.00	586	\$104.18	587	1.0	\$104.00
Subtotal.....	\$1,177,804.24	3,700*	\$318.33	54,334	14.6	\$21.68
<b>MANAGED CARE</b>						
Premiums.....	\$593,631.29	6,107*	\$97.21			
Physician Sponsor Misc....						
Subtotal.....	\$593,631.29					
=====						
<b>Total.....</b>	<b>\$2,802,642.90</b>	<b>8,524*</b>	<b>\$328.79</b>			

\* Unduplicated totals

\*\*\* Recipients are not added to total.

Table 5. Medical Statistics, April, 1999

ELIGIBILITY CATEGORY: Child Welfare Services

Number of eligibles on 03/31/99 - 2,062

Total eligibles enrolled during April - N/A

	EXPENDITURES	RECIPIENTS	COST PER RECIPIENT	UNITS OF SERVICE	UNITS PER RECIPIENT	COST PER SERVICE
<b>NURSING FACILITIES.....</b>						
<b>HOSPITALS</b>						
Inpatient.....	\$46,100.18	7	\$6,585.74	64	9.1	\$720.32
Outpatient.....	\$16,804.97	50	\$336.10	330	6.6	\$50.92
Subtotal.....	\$62,905.15	55*	\$1,143.73	394	7.1	\$159.66
<b>DENTAL SERVICES.....</b>	\$514.50	7*	\$73.50	21	3.0	\$24.50
<b>PHARMACY.....</b>	\$36,962.27	269*	\$137.41	839	3.1	\$44.06
<b>PHYSICIAN RELATED</b>						
Physician.....	\$6,877.25	76	\$90.49	226	3.0	\$30.43
Clinic.....	\$1,185.11	31	\$38.23	120	3.9	\$9.88
Family Planning.....	\$465.73	10	\$46.57	12	1.2	\$38.81
X-ray & Lab.....	\$624.13	20	\$31.21	59	3.0	\$10.58
Nurse Practitioner.....						
Podiatry.....						
CRNA Services.....						
Rural Health Clinics.....	\$1,759.15	29	\$60.66	39	1.3	\$45.11
Case Management.....	\$77.33	1	\$77.33	2	2.0	\$38.67
Fed Qualified Health Care.....						
Subtotal.....	\$10,988.70	151*	\$72.77	458	3.0	\$23.99
<b>IN-HOME SERVICES</b>						
Home Health Services.....						
Adult Day Health Care.....						
Homemaker/Respite Care.....						
Personal Care.....						
Aids Waiver.....						
Subtotal.....						
<b>REHAB AND SPECIALTY SERVICE</b>						
Audiology Services.....	\$72.99	1	\$72.99	1	1.0	\$72.99
Optometric Services.....	\$273.50	7	\$39.07	10	1.4	\$27.35
Durable Medical Equip.....	\$1,205.94	6	\$200.99	17	2.8	\$70.94
Ambulance Services.....	\$128.00	7	\$18.29	5	.7	\$25.60
Rehabilitation Center.....						
Hospice.....						
Non-Emergency Trans.....						
Non-Participating Prov.....						
Comprehensive Day Rehab.....						
Subtotal.....	\$1,680.43	21*	\$80.02	33	1.5	\$50.92
<b>BUY-IN PREMIUMS</b>						
Part-A.....						
Part-B.....						
Subtotal ***.....						
<b>MENTAL HEALTH SERVICES</b>						
Private Home ICF/MR.....						
MR/DD Waiver.....						
Psych Rehab-Private.....						
CSTAR-Private.....						
Targeted Case management.....						
Subtotal.....						
<b>STATE INSTITUTIONS</b>						
ICF/Mentally Retarded.....						
Mental Hospital.....						
Psych Care Under Age 22.....						
Psych Rehab-Public.....						
CSTAR-Public.....						
Targeted Case management.....						
Subtotal.....						
<b>EPSDT SERVICES</b>						
EPSDT Screenings.....	\$583.20	12	\$48.60	11	.9	\$53.02
EPSDT Referral Services.....	\$97,673.93	319	\$306.19	5,406	16.9	\$18.07
EPSDT Targeted Case Mgmt.....	\$5,928.00	56	\$105.86	57	1.0	\$104.00
Subtotal.....	\$104,185.13	358*	\$291.02	5,474	15.2	\$19.03
<b>MANAGED CARE</b>						
Premiums.....	\$117,252.27	1,272*	\$92.18			
Physician Sponsor Misc.....						
Subtotal.....	\$117,252.27					
=====						
<b>Total.....</b>	<b>\$334,488.45</b>	<b>1,671*</b>	<b>\$200.17</b>			

\* Unduplicated totals

\*\*\* Recipients are not added to total.

Table 5. Medical Statistics, April, 1999

ELIGIBILITY CATEGORY: Refugee

Number of eligibles on 03/31/99 - 1,020

Total eligibles enrolled during April - 1,188

	EXPENDITURES	RECIPIENTS	COST PER RECIPIENT	UNITS OF SERVICE	UNITS PER RECIPIENT	COST PER SERVICE
<b>NURSING FACILITIES.....</b>						
<b>HOSPITALS</b>						
Inpatient.....	\$2,725.96	1	\$2,725.96	4	4.0	\$681.49
Outpatient.....	\$8,344.97	31	\$269.19	159	5.1	\$52.48
Subtotal.....	\$11,070.93	32*	\$345.97	163	5.0	\$67.92
<b>DENTAL SERVICES.....</b>	\$157.75	3*	\$52.58	14	4.7	\$11.27
<b>PHARMACY.....</b>	\$498.32	15*	\$33.22	24	1.6	\$20.76
<b>PHYSICIAN RELATED</b>						
Physician.....	\$849.21	8	\$106.15	120	15.0	\$7.08
Clinic.....	\$1,288.71	26	\$49.57	41	1.6	\$31.43
Family Planning.....	\$97.65	2	\$48.83	3	1.5	\$32.55
X-ray & Lab.....	\$297.34	5	\$59.47	14	2.8	\$21.24
Nurse Practitioner.....						
Podiatry.....						
CRNA Services.....						
Rural Health Clinics.....						
Case Management.....	\$7.76	1	\$7.76	1	1.0	\$7.76
Fed Qualified Health Care.....	\$6,828.04	57	\$119.79	176	3.1	\$38.80
Subtotal.....	\$9,368.71	94*	\$99.67	355	3.7	\$26.39
<b>IN-HOME SERVICES</b>						
Home Health Services.....						
Adult Day Health Care.....						
Homemaker/Respite Care.....						
Personal Care.....						
Aids Waiver.....						
Subtotal.....						
<b>REHAB AND SPECIALTY SERVICE</b>						
Audiology Services.....						
Optometric Services.....	\$154.00	2	\$77.00	5	2.5	\$30.80
Durable Medical Equip.....	\$550.00	1	\$550.00	1	1.0	\$550.00
Ambulance Services.....	\$120.81	3	\$40.27	5	1.7	\$24.16
Rehabilitation Center.....						
Hospice.....						
Non-Emergency Trans.....	\$24.03	1	\$24.03	1	1.0	\$24.03
Non-Participating Prov.....						
Comprehensive Day Rehab.....						
Subtotal.....	\$848.84	7*	\$121.26	12	1.7	\$70.74
<b>BUY-IN PREMIUMS</b>						
Part-A.....						
Part-B.....						
Subtotal ***.....						
<b>MENTAL HEALTH SERVICES</b>						
Private Home ICF/MR.....						
MR/DD Waiver.....						
Psych Rehab-Private.....						
CSTAR-Private.....						
Targeted Case management.....						
Subtotal.....						
<b>STATE INSTITUTIONS</b>						
ICF/Mentally Retarded.....						
Mental Hospital.....						
Psych Care Under Age 22.....						
Psych Rehab-Public.....						
CSTAR-Public.....						
Targeted Case management.....	\$809.34	2	\$404.67	123	61.5	\$6.58
Subtotal.....	\$809.34	2*	\$404.67	123	61.5	\$6.58
<b>EPSDT SERVICES</b>						
EPSDT Screenings.....						
EPSDT Referral Services.....	\$1,934.79	29	\$66.72	66	2.3	\$29.32
EPSDT Targeted Case Mgmt.....						
Subtotal.....	\$1,934.79	29*	\$66.72	66	2.2	\$29.32
<b>MANAGED CARE</b>						
Premiums.....	\$114,944.91	1,138*	\$101.01			
Physician Sponsor Misc.....						
Subtotal.....	\$114,944.91					
=====						
<b>Total.....</b>	<b>\$139,633.59</b>	<b>1,213*</b>	<b>\$115.11</b>			

\* Unduplicated totals

\*\*\* Recipients are not added to total.

Table 5. Medical Statistics, April, 1999

ELIGIBILITY CATEGORY: Temporary Assistance - Medical Assistance

Number of eligibles on 03/31/99 - 26

Total eligibles enrolled during April - 36

	EXPENDITURES	RECIPIENTS	COST PER RECIPIENT	UNITS OF SERVICE	UNITS PER RECIPIENT	COST PER SERVICE
NURSING FACILITIES.....	\$35,143.74	2*	\$17,571.87	151	75.5	\$232.74
HOSPITALS						
Inpatient.....	\$8,127.60	1	\$8,127.60	5	5.0	\$1,625.52
Outpatient.....	\$3,161.21	9	\$351.25	59	6.6	\$53.58
Subtotal.....	\$11,288.81	9*	\$1,254.31	64	7.1	\$176.39
DENTAL SERVICES.....	\$32.00	2*	\$16.00	3	1.5	\$10.67
PHARMACY.....	\$6,459.29	15*	\$430.62	75	5.0	\$86.12
PHYSICIAN RELATED						
Physician.....	\$65.00	2	\$32.50	2	1.0	\$32.50
Clinic.....	\$967.54	11	\$87.96	283	25.7	\$34.22
Family Planning.....	\$14.81	1	\$14.81	1	1.0	\$14.81
X-ray & Lab.....	\$409.16	2	\$204.58	31	15.5	\$13.20
Nurse Practitioner.....	\$6.00	1	\$6.00	1	1.0	\$6.00
Podiatry.....						
CRNA Services.....						
Rural Health Clinics.....						
Case Management.....						
Fed Qualified Health Care.....						
Subtotal.....	\$1,462.51	15*	\$97.50	318	21.2	\$4.60
IN-HOME SERVICES						
Home Health Services.....	\$52.34	1	\$52.34	54	54.0	\$9.70
Adult Day Health Care.....						
Homemaker/Respite Care.....						
Personal Care.....						
Aids Waiver.....						
Subtotal.....	\$52.34	1*	\$52.34	54	54.0	\$9.70
REHAB AND SPECIALTY SERVICE						
Audiology Services.....						
Optometric Services.....						
Durable Medical Equip.....						
Ambulance Services.....	\$21.50	4	\$5.38	3CR	.8CR	\$7.17CR
Rehabilitation Center.....						
Hospice.....						
Non-Emergency Trans.....						
Non-Participating Prov.....						
Comprehensive Day Rehab.....						
Subtotal.....	\$21.50	4*	\$5.38	3CR	.7CR	\$7.17CR
BUY-IN PREMIUMS						
Part-A.....						
Part-B.....						
Subtotal ***.....						
MENTAL HEALTH SERVICES						
Private Home ICF/MR.....						
MR/DD Waiver.....						
Psych Rehab-Private.....						
CSTAR-Private.....						
Targeted Case management.....						
Subtotal.....						
STATE INSTITUTIONS						
ICF/Mentally Retarded.....	\$24,925.80	4	\$6,231.45	112	28.0	\$222.55
Mental Hospital.....						
Psych Care Under Age 22... ..	\$23,288.56	5	\$4,657.71	45	9.0	\$517.52
Psych Rehab-Public.....						
CSTAR-Public.....						
Targeted Case management.. ..	\$4,986.29	8	\$623.29	391	48.9	\$12.75
Subtotal.....	\$53,200.65	17*	\$3,129.45	548	32.2	\$97.08
EPSDT SERVICES						
EPSDT Screenings.....	\$100.95	2	\$50.48	2	1.0	\$50.48
EPSDT Referral Services... ..	\$3,900.71	15	\$260.05	575	38.3	\$6.78
EPSDT Targeted Case Mgmt.. ..						
Subtotal.....	\$4,001.66	16*	\$250.10	577	36.0	\$6.94
MANAGED CARE						
Premiums.....		*				
Physician Sponsor Misc.....						
Subtotal.....						
===== Total.....	\$111,662.50	35*	\$3,190.36			

\* Unduplicated totals

\*\*\* Recipients are not added to total.



Table 5. Medical Statistics, April, 1999

ELIGIBILITY CATEGORY: Title XIX - HDN

Number of eligibles on 03/31/99 - 6,220

Total eligibles enrolled during April - N/A

	EXPENDITURES	RECIPIENTS	COST PER RECIPIENT	UNITS OF SERVICE	UNITS PER RECIPIENT	COST PER SERVICE
<b>NURSING FACILITIES.....</b>						
<b>HOSPITALS</b>						
Inpatient.....	\$641,728.45	97	\$6,615.76	919	9.5	\$698.29
Outpatient.....	\$68,485.56	333	\$205.66	1,099	3.3	\$62.32
Subtotal.....	\$710,214.01	404*	\$1,757.96	2,018	5.0	\$351.94
DENTAL SERVICES.....	\$1,095.00	33*	\$33.18	49	1.5	\$22.35
PHARMACY.....	\$160,731.25	1,167*	\$137.73	3,706	3.2	\$43.37
<b>PHYSICIAN RELATED</b>						
Physician.....	\$37,403.93	458	\$81.67	1,409	3.1	\$26.55
Clinic.....	\$24,800.54	313	\$79.23	2,511	8.0	\$9.88
Family Planning.....	\$2,372.78	57	\$41.63	67	1.2	\$35.41
X-ray & Lab.....	\$5,135.55	113	\$45.45	406	3.6	\$12.65
Nurse Practitioner.....	\$534.64	15	\$35.64	40	2.7	\$13.37
Podiatry.....	\$122.75	4	\$30.69	4	1.0	\$30.69
CRNA Services.....						
Rural Health Clinics.....	\$11,528.89	141	\$81.77	234	1.7	\$49.27
Case Management.....	\$166.00	6	\$27.67	7	1.2	\$23.71
Fed Qualified Health Care.....	\$1,099.99	23	\$47.83	34	1.5	\$32.35
Subtotal.....	\$83,165.07	994*	\$83.67	4,712	4.7	\$17.65
<b>IN-HOME SERVICES</b>						
Home Health Services.....						
Adult Day Health Care.....						
Homemaker/Respite Care.....						
Personal Care.....	\$125.07	1	\$125.07	11	11.0	\$11.37
Aids Waiver.....						
Subtotal.....	\$125.07	1*	\$125.07	11	11.0	\$11.37
<b>REHAB AND SPECIALTY SERVICE</b>						
Audiology Services.....	\$5.00	1	\$5.00	1	1.0	\$5.00
Optometric Services.....	\$3,666.50	69	\$53.14	129	1.9	\$28.42
Durable Medical Equip.....	\$20,543.25	35	\$586.95	2,328	66.5	\$8.82
Ambulance Services.....	\$490.99CR	42	\$11.69CR	443CR	10.5CR	\$1.11
Rehabilitation Center.....						
Hospice.....						
Non-Emergency Trans.....	\$2,292.14	8	\$286.52	53	6.6	\$43.25
Non-Participating Prov.....						
Comprehensive Day Rehab.....						
Subtotal.....	\$26,015.90	147*	\$176.98	2,068	14.0	\$12.58
<b>BUY-IN PREMIUMS</b>						
Part-A.....						
Part-B.....						
Subtotal ***.....						
<b>MENTAL HEALTH SERVICES</b>						
Private Home ICF/MR.....						
MR/DD Waiver.....	\$253,135.20	76	\$3,330.73	3,981	52.4	\$63.59
Psych Rehab-Private.....	\$3,057.69	5	\$611.54	255	51.0	\$11.99
CSTAR-Private.....	\$36,925.17	35	\$1,055.00	4,166	119.0	\$8.86
Targeted Case management.....	\$1,984.61	22	\$90.21	382	17.4	\$5.20
Subtotal.....	\$295,102.67	137*	\$2,154.03	8,784	64.1	\$33.60
<b>STATE INSTITUTIONS</b>						
ICF/Mentally Retarded.....						
Mental Hospital.....						
Psych Care Under Age 22.....	\$74,772.67	11	\$6,797.52	161	14.6	\$464.43
Psych Rehab-Public.....						
CSTAR-Public.....						
Targeted Case management.....	\$123,477.93	421	\$293.30	15,958	37.9	\$7.74
Subtotal.....	\$198,250.60	430*	\$461.05	16,119	37.4	\$12.30
<b>EPSDT SERVICES</b>						
EPSDT Screenings.....	\$7,123.50	130	\$54.80	141	1.1	\$50.52
EPSDT Referral Services.....	\$860,760.55	2,308	\$372.95	43,851	19.0	\$19.63
EPSDT Targeted Case Mgmt.....	\$51,480.00	496	\$103.79	495	1.0	\$104.00
Subtotal.....	\$919,364.05	2,592*	\$354.69	44,487	17.1	\$20.67
<b>MANAGED CARE</b>						
Premiums.....	\$275,092.07	2,986*	\$92.13			
Physician Sponsor Misc.....						
Subtotal.....	\$275,092.07					
=====						
Total.....	\$2,669,155.69	5,011*	\$532.66			

\* Unduplicated totals

\*\*\* Recipients are not added to total.

Table 5. Medical Statistics, April, 1999

ELIGIBILITY CATEGORY: Qualified Medicare Beneficiary (QMB)

Number of eligibles on 03/31/99 - 9,908

Total eligibles enrolled during April - 10,092

	EXPENDITURES	RECIPIENTS	COST PER RECIPIENT	UNITS OF SERVICE	UNITS PER RECIPIENT	COST PER SERVICE
NURSING FACILITIES.....	\$4,740.66	26*	\$182.33	150	5.8	\$31.60
HOSPITALS						
Inpatient.....	\$10,327.52	104	\$99.30	87	.8	\$118.71
Outpatient.....	\$217,959.01	1,172	\$185.97	2,972	2.5	\$73.34
Subtotal.....	\$228,286.53	1,252*	\$182.34	3,059	2.4	\$74.63
DENTAL SERVICES.....	\$52.50	1*	\$52.50	3	3.0	\$17.50
PHARMACY.....	\$1,073.49	8*	\$134.19	13	1.6	\$82.58
PHYSICIAN RELATED						
Physician.....	\$79,098.38	1,378	\$57.40	3,757	2.7	\$21.05
Clinic.....	\$91,605.70	1,580	\$57.98	15,581	9.9	\$5.88
Family Planning.....						
X-ray & Lab.....	\$5,715.95	347	\$16.47	775	2.2	\$7.38
Nurse Practitioner.....	\$271.73	10	\$27.17	14	1.4	\$19.41
Podiatry.....	\$4,154.00	115	\$36.12	233	2.0	\$17.83
CRNA Services.....	\$303.27	15	\$20.22	129	8.6	\$2.35
Rural Health Clinics.....	\$9,373.84	221	\$42.42	358	1.6	\$26.18
Case Management.....						
Fed Qualified Health Care.....	\$1,879.60	94	\$20.00	138	1.5	\$13.62
Subtotal.....	\$192,402.47	3,028*	\$63.54	20,985	6.9	\$9.17
IN-HOME SERVICES						
Home Health Services.....				15	3.8	\$42.70
Adult Day Health Care.....	\$640.50	4	\$160.13	113	12.6	\$11.51
Homemaker/Respite Care.....	\$1,300.86	9	\$144.54	1,134	14.2	\$11.50
Personal Care.....	\$13,036.03	80	\$162.95			
Aids Waiver.....						
Subtotal.....	\$14,977.39	86*	\$174.16	1,262	14.6	\$11.87
REHAB AND SPECIALTY SERVICE						
Audiology Services.....	\$34.34	2	\$17.17	7	3.5	\$4.91
Optometric Services.....	\$2,826.86	107	\$26.42	84	.8	\$33.65
Durable Medical Equip.....	\$25,736.14	359	\$71.69	618	1.7	\$41.64
Ambulance Services.....	\$6,613.69	92	\$71.89	906	9.8	\$7.30
Rehabilitation Center.....	\$1,028.72	4	\$257.18	10	2.5	\$102.87
Hospice.....						
Non-Emergency Trans.....						
Non-Participating Prov.....	\$3,497.62	35	\$99.93	101	2.9	\$34.63
Comprehensive Day Rehab.....						
Subtotal.....	\$39,737.37	582*	\$68.28	1,726	2.9	\$23.02
BUY-IN PREMIUMS						
Part-A.....						
Part-B.....	\$22,104.50	480	\$46.05			
Subtotal ***.....	\$22,104.50	480	\$46.05			
MENTAL HEALTH SERVICES						
Private Home ICF/MR.....						
MR/DD Waiver.....						
Psych Rehab-Private.....	\$12,500.88	38	\$328.97	702	18.5	\$17.81
CSTAR-Private.....						
Targeted Case management..	\$13.16	1	\$13.16	2	2.0	\$6.58
Subtotal.....	\$12,514.04	39*	\$320.87	704	18.0	\$17.78
STATE INSTITUTIONS						
ICF/Mentally Retarded.....						
Mental Hospital.....						
Psych Care Under Age 22...	\$943.02	7	\$134.72	12	1.7	\$78.59
Psych Rehab-Public.....						
CSTAR-Public.....						
Targeted Case management..	\$72.38	1	\$72.38	11	11.0	\$6.58
Subtotal.....	\$1,015.40	8*	\$126.93	23	2.8	\$44.15
EPSDT SERVICES						
EPSDT Screenings.....						
EPSDT Referral Services...	\$63.36	1	\$63.36	1	1.0	\$63.36
EPSDT Targeted Case Mgmt..						
Subtotal.....	\$63.36	1*	\$63.36	1	1.0	\$63.36
MANAGED CARE						
Premiums.....		*				
Physician Sponsor Misc.....						
Subtotal.....						
===== Total.....	\$516,967.71	3,847*	\$134.38			

\* Unduplicated totals

\*\*\* Recipients are not added to total.

Table 5. Medical Statistics, April, 1999

ELIGIBILITY CATEGORY: DYS - General Relief

Number of eligibles on 03/31/99 - 527

Total eligibles enrolled during April - 753

	EXPENDITURES	RECIPIENTS	COST PER RECIPIENT	UNITS OF SERVICE	UNITS PER RECIPIENT	COST PER SERVICE
<b>NURSING FACILITIES.....</b>						
<b>HOSPITALS</b>						
Inpatient.....	\$57,515.72	13	\$4,424.29	154	11.8	\$373.48
Outpatient.....	\$6,208.12	41	\$151.42	172	4.2	\$36.09
Subtotal.....	\$63,723.84	50*	\$1,274.48	326	6.5	\$195.47
<b>DENTAL SERVICES.....</b>	\$76.50	2*	\$38.25	4	2.0	\$19.13
<b>PHARMACY.....</b>	\$16,486.88	135*	\$122.13	388	2.9	\$42.49
<b>PHYSICIAN RELATED</b>						
Physician.....	\$4,561.49	69	\$66.11	254	3.7	\$17.96
Clinic.....	\$1,690.44	20	\$84.52	68	3.4	\$24.86
Family Planning.....	\$611.18	3	\$203.73	8	2.7	\$76.40
X-ray & Lab.....	\$2,190.96	41	\$53.44	250	6.1	\$8.76
Nurse Practitioner.....	\$63.00	2	\$31.50	2	1.0	\$31.50
Podiatry.....	\$27.00	1	\$27.00	1	1.0	\$27.00
CRNA Services.....						
Rural Health Clinics.....	\$770.25	8	\$96.28	12	1.5	\$64.19
Case Management.....						
Fed Qualified Health Care.....	\$366.66	1	\$366.66	4	4.0	\$91.67
Subtotal.....	\$10,280.98	119*	\$86.39	599	5.0	\$17.16
<b>IN-HOME SERVICES</b>						
Home Health Services.....						
Adult Day Health Care.....						
Homemaker/Respite Care.....						
Personal Care.....						
Aids Waiver.....						
Subtotal.....						
<b>REHAB AND SPECIALTY SERVICE</b>						
Audiology Services.....	\$429.00	7	\$61.29	15	2.1	\$28.60
Optometric Services.....						
Durable Medical Equip.....						
Ambulance Services.....	\$587.50CR	4	\$146.88CR	67CR	16.8CR	\$8.77
Rehabilitation Center.....						
Hospice.....						
Non-Emergency Trans.....						
Non-Participating Prov.....						
Comprehensive Day Rehab.....						
Subtotal.....	\$158.50CR	11*	\$14.41CR	52CR	4.7CR	\$3.05
<b>BUY-IN PREMIUMS</b>						
Part-A.....						
Part-B.....						
Subtotal ***.....						
<b>MENTAL HEALTH SERVICES</b>						
Private Home ICF/MR.....						
MR/DD Waiver.....						
Psych Rehab-Private.....	\$5,582.12	8	\$697.77	525	65.6	\$10.63
CSTAR-Private.....						
Targeted Case management..						
Subtotal.....	\$5,582.12	8*	\$697.77	525	65.6	\$10.63
<b>STATE INSTITUTIONS</b>						
ICF/Mentally Retarded.....						
Mental Hospital.....						
Psych Care Under Age 22...						
Psych Rehab-Public.....						
CSTAR-Public.....						
Targeted Case management..						
Subtotal.....						
<b>EPSDT SERVICES</b>						
EPSDT Screenings.....	\$720.00	12	\$60.00	12	1.0	\$60.00
EPSDT Referral Services...	\$82,255.20	222	\$370.43	4,446	20.0	\$18.50
EPSDT Targeted Case Mgmt..	\$416.00	4	\$104.00	4	1.0	\$104.00
Subtotal.....	\$83,371.20	230*	\$362.48	4,462	19.4	\$18.68
<b>MANAGED CARE</b>						
Premiums.....	\$16,220.84	242*	\$67.03			
Physician Sponsor Misc.....						
Subtotal.....	\$16,220.84					
=====						
<b>Total.....</b>	<b>\$195,583.86</b>	<b>510*</b>	<b>\$383.50</b>			

\* Unduplicated totals

\*\*\* Recipients are not added to total.

Table 5. Medical Statistics, April, 1999

ELIGIBILITY CATEGORY: Medicaid for Pregnant Women

Number of eligibles on 03/31/99 - 13,352

Total eligibles enrolled during April - 16,085

	EXPENDITURES	RECIPIENTS	COST PER RECIPIENT	UNITS OF SERVICE	UNITS PER RECIPIENT	COST PER SERVICE
<b>NURSING FACILITIES</b> .....	\$58.90	1*	\$58.90	4	4.0	\$14.73
<b>HOSPITALS</b>						
Inpatient.....	\$1,716,799.76	1,034	\$1,660.35	2,352	2.3	\$729.93
Outpatient.....	\$804,995.98	3,812	\$211.17	19,290	5.1	\$41.73
Subtotal.....	\$2,521,795.74	4,405*	\$572.48	21,642	4.9	\$116.52
<b>DENTAL SERVICES</b> .....	\$9,213.65	158*	\$58.31	591	3.7	\$15.59
<b>PHARMACY</b> .....	\$162,398.84	3,713*	\$43.74	7,601	2.0	\$21.37
<b>PHYSICIAN RELATED</b>						
Physician.....	\$694,291.82	2,653	\$261.70	18,317	6.9	\$37.90
Clinic.....	\$352,620.74	2,487	\$141.79	16,308	6.6	\$21.62
Family Planning.....	\$202,287.91	804	\$251.60	5,881	7.3	\$34.40
X-ray & Lab.....	\$63,686.12	1,701	\$37.44	4,398	2.6	\$14.48
Nurse Practitioner.....	\$1,218.31	44	\$27.69	58	1.3	\$21.01
Podiatry.....	\$94.10	3	\$31.37	5	1.7	\$18.82
CRNA Services.....	\$6,532.48	66	\$98.98	2,429	36.8	\$2.69
Rural Health Clinics.....	\$84,593.46	467	\$181.14	1,063	2.3	\$79.58
Case Management.....	\$20,541.56	741	\$27.72	914	1.2	\$22.47
Fed Qualified Health Care.....	\$29,744.42	147	\$202.34	401	2.7	\$74.18
Subtotal.....	\$1,455,610.92	6,728*	\$216.35	49,774	7.4	\$29.24
<b>IN-HOME SERVICES</b>						
Home Health Services.....	\$2,571.83	22	\$116.90	173	7.9	\$14.87
Adult Day Health Care.....						
Homemaker/Respite Care.....						
Personal Care.....	\$119.40	1	\$119.40	10	10.0	\$11.94
Aids Waiver.....						
Subtotal.....	\$2,691.23	23*	\$117.01	183	7.9	\$14.71
<b>REHAB AND SPECIALTY SERVICE</b>						
Audiology Services.....	\$29.00	2	\$14.50	3	1.5	\$9.67
Optometric Services.....	\$7,524.75	138	\$54.53	299	2.2	\$25.17
Durable Medical Equip.....	\$5,618.33	49	\$114.66	336	6.9	\$16.72
Ambulance Services.....	\$10,989.66	313	\$35.11	467	1.5	\$23.53
Rehabilitation Center.....						
Hospice.....						
Non-Emergency Trans.....	\$5,664.97	37	\$153.11	135	3.6	\$41.96
Non-Participating Prov.....						
Comprehensive Day Rehab.....						
Subtotal.....	\$29,826.71	533*	\$55.96	1,240	2.3	\$24.05
<b>BUY-IN PREMIUMS</b>						
Part-A.....						
Part-B.....						
Subtotal ***.....						
<b>MENTAL HEALTH SERVICES</b>						
Private Home ICF/MR.....						
MR/DD Waiver.....						
Psych Rehab-Private.....	\$6,665.82	10	\$666.58	266	26.6	\$25.06
CSTAR-Private.....	\$22,549.07	28	\$805.32	2,780	99.3	\$8.11
Targeted Case management..						
Subtotal.....	\$29,214.89	38*	\$768.81	3,046	80.1	\$9.59
<b>STATE INSTITUTIONS</b>						
ICF/Mentally Retarded.....						
Mental Hospital.....						
Psych Care Under Age 22...	\$137.97	1	\$137.97	70	70.0	\$1.97
Psych Rehab-Public.....						
CSTAR-Public.....						
Targeted Case management..	\$780.46	10	\$78.05	103	10.3	\$7.58
Subtotal.....	\$918.43	11*	\$83.49	173	15.7	\$5.31
<b>EPSDT SERVICES</b>						
EPSDT Screenings.....	\$6,696.95	108	\$62.01	111	1.0	\$60.33
EPSDT Referral Services...	\$60,469.48	837	\$72.25	2,411	2.9	\$25.08
EPSDT Targeted Case Mgmt..						
Subtotal.....	\$67,166.43	893*	\$75.21	2,522	2.8	\$26.63
<b>MANAGED CARE</b>						
Premiums.....	\$561,369.38	5,360*	\$104.73			
Physician Sponsor Misc....						
Subtotal.....	\$561,369.38					
===== Total.....	\$4,840,265.12	14,210*	\$340.62			

\* Unduplicated totals

\*\*\* Recipients are not added to total.

Table 5. Medical Statistics, April, 1999

ELIGIBILITY CATEGORY: Medicaid for Children

Number of eligibles on 03/31/99 - 213,806

Total eligibles enrolled during April - 221,544

	EXPENDITURES	RECIPIENTS	COST PER RECIPIENT	UNITS OF SERVICE	UNITS PER RECIPIENT	COST PER SERVICE
<b>NURSING FACILITIES.....</b>	\$4,048.91	2*	\$2,024.46	62	31.0	\$65.31
<b>HOSPITALS</b>						
Inpatient.....	\$6,975,438.00	1,979	\$3,524.73	8,791	4.4	\$793.47
Outpatient.....	\$2,225,640.19	12,785	\$174.08	43,357	3.4	\$51.33
Subtotal.....	\$9,201,078.19	14,061*	\$654.37	52,148	3.7	\$176.44
<b>DENTAL SERVICES.....</b>	\$23,674.66	626*	\$37.82	1,206	1.9	\$19.63
<b>PHARMACY.....</b>	\$2,332,378.18	36,359*	\$64.15	84,326	2.3	\$27.66
<b>PHYSICIAN RELATED</b>						
Physician.....	\$411,936.10	5,280	\$78.02	19,790	3.7	\$20.82
Clinic.....	\$627,210.42	9,648	\$65.01	58,249	6.0	\$10.77
Family Planning.....	\$40,701.56	980	\$41.53	1,234	1.3	\$32.98
X-ray & Lab.....	\$56,898.02	2,374	\$23.97	4,848	2.0	\$11.74
Nurse Practitioner.....	\$3,140.88	119	\$26.39	152	1.3	\$20.66
Podiatry.....	\$2,874.00	53	\$54.23	59	1.9	\$29.03
CRNA Services.....	\$3,766.01	91	\$41.38	3,928	43.2	\$9.96
Rural Health Clinics.....	\$588,217.47	7,560	\$77.81	12,948	1.7	\$45.43
Case Management.....	\$3,372.46	99	\$34.07	135	1.4	\$24.98
Fed Qualified Health Care.....	\$17,785.84	185	\$96.14	347	1.9	\$51.26
Subtotal.....	\$1,755,902.76	22,167*	\$79.21	101,730	4.5	\$17.26
<b>IN-HOME SERVICES</b>						
Home Health Services.....	\$4,888.64	22	\$222.21	296	13.5	\$16.52
Adult Day Health Care.....	\$384.30	1	\$384.30	18	18.0	\$21.35
Homemaker/Respite Care.....						
Personal Care.....	\$159.18	2	\$79.59	14	7.0	\$11.37
Aids Waiver.....						
Subtotal.....	\$5,432.12	25*	\$217.28	328	13.1	\$16.56
<b>REHAB AND SPECIALTY SERVICE</b>						
Audiology Services.....	\$3,149.46	35	\$89.98	66	1.9	\$47.72
Optometric Services.....	\$50,872.75	1,548	\$32.24	2,823	1.8	\$28.65
Durable Medical Equip.....	\$19,043.42	1,666	\$220.68	2,335	3.0	\$72.40
Ambulance Services.....	\$44,160.08	1,177	\$37.52	4,107	3.5	\$10.75
Rehabilitation Center.....						
Hospice.....	\$8,496.13	2	\$4,248.07	91	45.5	\$93.36
Non-Emergency Trans.....	\$92,378.02	371	\$249.00	2,173	5.9	\$42.51
Non-Participating Prov.....						
Comprehensive Day Rehab.....	\$6,555.00	1	\$6,555.00	69	69.0	\$95.00
Subtotal.....	\$404,654.86	3,823*	\$105.85	11,664	3.0	\$34.69
<b>BUY-IN PREMIUMS</b>						
Part-A.....						
Part-B.....						
Subtotal ***.....						
<b>MENTAL HEALTH SERVICES</b>						
Private Home ICF/MR.....						
MR/DD Waiver.....	\$152,058.79	122	\$1,246.38	5,727	46.9	\$26.55
Psych Rehab-Private.....	\$15,905.84	14	\$1,136.13	888	63.4	\$17.91
CSTAR-Private.....	\$215,856.31	212	\$1,018.19	25,608	120.8	\$8.43
Targeted Case management.....	\$10,323.88	98	\$105.35	1,886	19.2	\$5.47
Subtotal.....	\$394,144.82	436*	\$904.00	34,109	78.2	\$11.56
<b>STATE INSTITUTIONS</b>						
ICF/Mentally Retarded.....						
Mental Hospital.....						
Psych Care Under Age 22.....	\$118,470.00	19	\$6,235.26	249	13.1	\$475.78
Psych Rehab-Public.....						
CSTAR-Public.....						
Targeted Case management.....	\$448,179.48	1,831	\$244.77	55,670	30.4	\$8.05
Subtotal.....	\$566,649.48	1,845*	\$307.13	55,919	30.3	\$10.13
<b>EPSDT SERVICES</b>						
EPSDT Screenings.....	\$290,530.49	4,650	\$62.48	4,889	1.1	\$59.43
EPSDT Referral Services.....	\$3,890,832.76	34,451	\$112.94	201,100	5.8	\$19.35
EPSDT Targeted Case Mgmt.....	\$5,304.00	51	\$104.00	51	1.0	\$104.00
Subtotal.....	\$4,186,667.25	35,878*	\$116.69	206,040	5.7	\$20.32
<b>MANAGED CARE</b>						
Premiums.....	\$11,477,798.44	116,954*	\$98.14			
Physician Sponsor Misc.....						
Subtotal.....	\$11,477,798.44					
=====						
<b>Total.....</b>	<b>\$30,352,429.67</b>	<b>177,712*</b>	<b>\$170.80</b>			

\* Unduplicated totals

\*\*\* Recipients are not added to total.

Table 5. Medical Statistics, April, 1999

ELIGIBILITY CATEGORY: Presumptive Eligibility

Number of eligibles on 03/31/99 - 1,339  
 Total eligibles enrolled during April - N/A

	EXPENDITURES	RECIPIENTS	COST PER RECIPIENT	UNITS OF SERVICE	UNITS PER RECIPIENT	COST PER SERVICE
<b>NURSING FACILITIES.....</b>						
<b>HOSPITALS</b>						
Inpatient.....						
Outpatient.....	\$86,807.70	523	\$165.98	2,796	5.3	\$31.05
Subtotal.....	\$86,807.70	523*	\$165.98	2,796	5.3	\$31.05
<b>DENTAL SERVICES.....</b>						
PHARMACY.....	\$22,759.75	607*	\$37.50	1,082	1.8	\$21.03
<b>PHYSICIAN RELATED</b>						
Physician.....	\$8,140.55	151	\$53.91	406	2.7	\$20.05
Clinic.....	\$9,069.61	424	\$21.39	625	1.5	\$14.51
Family Planning.....	\$639.36	8	\$79.92	13	1.6	\$49.18
X-ray & Lab.....	\$12,485.96	267	\$46.76	843	3.2	\$14.81
Nurse Practitioner.....						
Podiatry.....						
CRNA Services.....						
Rural Health Clinics.....	\$2,112.90	22	\$96.04	41	1.9	\$51.53
Case Management.....	\$5,917.68	268	\$22.08	318	1.2	\$18.61
Fed Qualified Health Care.....	\$17,099.44	162	\$105.55	543	3.4	\$31.49
Subtotal.....	\$55,465.50	995*	\$55.74	2,789	2.8	\$19.89
<b>IN-HOME SERVICES</b>						
Home Health Services.....						
Adult Day Health Care.....						
Homenaker/Respite Care.....						
Personal Care.....						
Aids Waiver.....						
Subtotal.....						
<b>REHAB AND SPECIALTY SERVICE</b>						
Audiology Services.....						
Optometric Services.....						
Durable Medical Equip.....	\$121.00CR	2	\$60.50CR	14CR	7.0CR	\$8.64
Ambulance Services.....						
Rehabilitation Center.....						
Hospice.....						
Non-Emergency Trans.....	\$227.02	2	\$113.51	6	3.0	\$37.84
Non-Participating Prov.....						
Comprehensive Day Rehab.....						
Subtotal.....	\$106.02	4*	\$26.51	8CR	2.0CR	\$13.25CR
<b>BUY-IN PREMIUMS</b>						
Part-A.....						
Part-B.....						
Subtotal ***.....						
<b>MENTAL HEALTH SERVICES</b>						
Private Home ICF/MR.....						
MR/DD Waiver.....						
Psych Rehab-Private.....	\$26.70	1	\$26.70	3	3.0	\$8.90
CSTAR-Private.....						
Targeted Case management.....						
Subtotal.....	\$26.70	1*	\$26.70	3	3.0	\$8.90
<b>STATE INSTITUTIONS</b>						
ICF/Mentally Retarded.....						
Mental Hospital.....						
Psych Care Under Age 22.....						
Psych Rehab-Public.....						
CSTAR-Public.....						
Targeted Case management.....						
Subtotal.....						
<b>EPSDT SERVICES</b>						
EPSDT Screenings.....	\$300.00	5	\$60.00	5	1.0	\$60.00
EPSDT Referral Services.....	\$12,516.44	176	\$71.12	466	2.6	\$26.86
EPSDT Targeted Case Mgmt.....						
Subtotal.....	\$12,816.44	176*	\$72.82	471	2.6	\$27.21
<b>MANAGED CARE</b>						
Premiums.....		*				
Physician Sponsor Misc.....						
Subtotal.....						
=====						
Total.....	\$177,982.11	1,711*	\$104.02			

\* Unduplicated totals

\*\*\* Recipients are not added to total.

Table 5. Medical Statistics, April, 1999

ELIGIBILITY CATEGORY: MOCDD

Number of eligibles on 03/31/99 - 142

Total eligibles enrolled during April - 146

	EXPENDITURES	RECIPIENTS	COST PER RECIPIENT	UNITS OF SERVICE	UNITS PER RECIPIENT	COST PER SERVICE
NURSING FACILITIES.....						
HOSPITALS						
Inpatient.....						
Outpatient.....	\$103.67CR	7	\$14.81CR	15	2.1	\$6.91CR
Subtotal.....	\$103.67CR	7*	\$14.81CR	15	2.1	\$6.91CR
DENTAL SERVICES.....						
PHARMACY.....	\$15,685.22	51*	\$307.55	212	4.2	\$73.99
PHYSICIAN RELATED						
Physician.....						
Clinic.....	\$182.74	4	\$45.69	182	45.5	\$1.00
Family Planning.....	\$28.98	1	\$28.98	1	1.0	\$28.98
X-ray & Lab.....	\$1.91	1	\$1.91	1	1.0	\$1.91
Nurse Practitioner.....						
Podiatry.....						
CRNA Services.....						
Rural Health Clinics.....	\$69.06	1	\$69.06	2	2.0	\$34.53
Case Management.....						
Fed Qualified Health Care.....						
Subtotal.....	\$282.69	6*	\$47.12	186	31.0	\$1.52
IN-HOME SERVICES						
Home Health Services.....						
Adult Day Health Care.....						
Homemaker/Respite Care.....						
Personal Care.....						
Aids Waiver.....						
Subtotal.....						
REHAB AND SPECIALTY SERVICE						
Audiology Services.....						
Optometric Services.....						
Durable Medical Equip.....	\$660.17	3	\$220.06	3	1.0	\$220.06
Ambulance Services.....	\$5.00CR	1	\$5.00CR	2CR	2.0CR	\$2.50
Rehabilitation Center.....						
Hospice.....						
Non-Emergency Trans.....	\$109.76	1	\$109.76	2	2.0	\$54.88
Non-Participating Prov.....						
Comprehensive Day Rehab.....						
Subtotal.....	\$764.93	4*	\$191.23	3	.7	\$254.98
BUY-IN PREMIUMS						
Part-A.....						
Part-B.....						
Subtotal ***.....						
MENTAL HEALTH SERVICES						
Private Home ICF/MR.....						
MR/DD Waiver.....	\$101,477.19	71	\$1,429.26	5,879	82.8	\$17.26
Psych Rehab-Private.....						
CSTAR-Private.....						
Targeted Case management..	\$1,372.82	7	\$196.12	258	36.9	\$5.32
Subtotal.....	\$102,850.01	75*	\$1,371.33	6,137	81.8	\$16.76
STATE INSTITUTIONS						
ICF/Mentally Retarded.....						
Mental Hospital.....						
Psych Care Under Age 22...						
Psych Rehab-Public.....						
CSTAR-Public.....						
Targeted Case management..	\$31,244.57	125	\$249.96	4,593	36.7	\$6.80
Subtotal.....	\$31,244.57	125*	\$249.96	4,593	36.7	\$6.80
EPSDT SERVICES						
EPSDT Screenings.....	\$60.00	1	\$60.00	1	1.0	\$60.00
EPSDT Referral Services,..	\$100,541.14	42	\$2,393.84	4,464	106.3	\$22.52
EPSDT Targeted Case Mgmt..						
Subtotal.....	\$100,601.14	43*	\$2,339.56	4,465	103.8	\$22.53
MANAGED CARE						
Premiums.....		*				
Physician Sponsor Misc....						
Subtotal.....						
=====						
Total.....	\$251,324.89	139*	\$1,808.09			

\* Unduplicated totals

\*\*\* Recipients are not added to total.

Table 5. Medical Statistics, April, 1999

ELIGIBILITY CATEGORY: Child - 1115 Waiver

Number of eligibles on 03/31/99 - 34,172

Total eligibles enrolled during April - 37,221

	EXPENDITURES	RECIPIENTS	COST PER RECIPIENT	UNITS OF SERVICE	UNITS PER RECIPIENT	COST PER SERVICE
<b>NURSING FACILITIES.....</b>						
<b>HOSPITALS</b>						
Inpatient.....	\$342,836.19	102	\$3,361.14	573	5.6	\$598.32
Outpatient.....	\$340,405.11	1,855	\$183.51	6,083	3.3	\$55.96
Subtotal.....	\$683,241.30	1,911*	\$357.53	6,656	3.4	\$102.65
<b>DENTAL SERVICES.....</b>	\$4,256.10	104*	\$40.92	195	1.9	\$21.83
<b>PHARMACY.....</b>	\$400,775.51	6,091*	\$65.80	13,735	2.3	\$29.18
<b>PHYSICIAN RELATED</b>						
Physician.....	\$36,387.08	762	\$47.75	2,722	3.6	\$13.37
Clinic.....	\$48,624.84	1,280	\$37.99	8,501	6.6	\$5.72
Family Planning.....	\$5,837.36	155	\$37.66	193	1.2	\$30.25
X-ray & Lab.....	\$9,352.25	354	\$26.42	845	2.4	\$11.07
Nurse Practitioner.....	\$491.81	20	\$24.59	25	1.3	\$19.67
Podiatry.....	\$966.75	18	\$53.71	36	2.0	\$26.85
CRNA Services.....	\$521.52	14	\$37.25	505	36.1	\$1.03
Rural Health Clinics.....	\$91,957.00	1,302	\$70.63	2,026	1.6	\$45.39
Case Management.....	\$362.00	14	\$25.86	15	1.1	\$24.13
Fed Qualified Health Care.....	\$1,950.06	41	\$47.56	60	1.5	\$32.50
Subtotal.....	\$196,450.67	3,370*	\$58.29	14,928	4.4	\$13.16
<b>IN-HOME SERVICES</b>						
Home Health Services.....						
Adult Day Health Care.....						
Homemaker/Respite Care.....						
Personal Care.....						
Aids Waiver.....						
Subtotal.....						
<b>REHAB AND SPECIALTY SERVICE</b>						
Audiology Services.....	\$172.99	5	\$34.60	10	2.0	\$17.30
Optometric Services.....	\$21,925.25	408	\$53.74	779	1.9	\$28.15
Durable Medical Equip.....	\$11,964.87	65	\$184.07	268	4.1	\$44.65
Ambulance Services.....	\$4,922.68	21	\$234.41	716	34.1	\$6.88
Rehabilitation Center.....						
Hospice.....						
Non-Emergency Trans.....						
Non-Participating Prov.....						
Comprehensive Day Rehab.....						
Subtotal.....	\$38,985.79	496*	\$78.60	1,773	3.5	\$21.99
<b>BUY-IN PREMIUMS</b>						
Part-A.....						
Part-B.....						
Subtotal ***.....						
<b>MENTAL HEALTH SERVICES</b>						
Private Home ICF/MR.....						
MR/DD Waiver.....	\$3,422.04	11	\$311.09	349	31.7	\$9.81
Psych Rehab-Private.....	\$82.40	1	\$82.40	4	4.0	\$20.60
CSTAR-Private.....	\$23,182.38	21	\$1,103.92	2,363	112.5	\$9.81
Targeted Case management..	\$2,493.99	16	\$155.87	473	29.6	\$5.27
Subtotal.....	\$29,180.81	49*	\$595.53	3,189	65.0	\$9.15
<b>STATE INSTITUTIONS</b>						
ICF/Mentally Retarded.....						
Mental Hospital.....						
Psych Care Under Age 22...	\$10,635.00	3	\$3,545.00	20	6.7	\$531.75
Psych Rehab-Public.....						
CSTAR-Public.....						
Targeted Case management..	\$86,068.45	357	\$241.09	9,756	27.3	\$8.82
Subtotal.....	\$96,703.45	359*	\$269.37	9,776	27.2	\$9.89
<b>EPSDT SERVICES</b>						
EPSDT Screenings.....	\$19,790.75	327	\$60.52	329	1.0	\$60.15
EPSDT Referral Services..	\$502,832.80	5,238	\$96.00	23,119	4.4	\$21.75
EPSDT Targeted Case Mgmt..						
Subtotal.....	\$522,623.55	5,369*	\$97.34	23,448	4.3	\$22.29
<b>MANAGED CARE</b>						
Premiums.....	\$995,082.03	14,477*	\$68.74			
Physician Sponsor Misc....						
Subtotal.....	\$995,082.03					
=====						
<b>Total.....</b>	<b>\$2,967,299.21</b>	<b>23,989*</b>	<b>\$123.69</b>			

\* Unduplicated totals

\*\*\* Recipients are not added to total.



Table 5. Medical Statistics, April, 1999

ELIGIBILITY CATEGORY: Adult - 1115 Waiver

Number of eligibles on 03/31/99 - 33,724

Total eligibles enrolled during April - 40,388

	EXPENDITURES	RECIPIENTS	COST PER RECIPIENT	UNITS OF SERVICE	UNITS PER RECIPIENT	COST PER SERVICE
<b>NURSING FACILITIES.....</b>						
<b>HOSPITALS</b>						
Inpatient.....	\$192,838.12	88	\$2,191.34	258	2.9	\$747.43
Outpatient.....	\$597,954.79	2,167	\$275.94	10,126	4.7	\$59.05
Subtotal.....	\$790,792.91	2,206*	\$358.47	10,384	4.7	\$76.15
<b>DENTAL SERVICES.....</b>	\$14,176.80	244*	\$58.10	962	3.9	\$14.74
<b>PHARMACY.....</b>	\$461,548.59	6,434*	\$71.74	17,013	2.6	\$27.13
<b>PHYSICIAN RELATED</b>						
Physician.....	\$85,372.45	2,206	\$38.70	6,107	2.8	\$13.98
Clinic.....	\$54,937.22	1,603	\$34.27	8,629	5.4	\$6.37
Family Planning.....	\$36,799.04	890	\$41.35	1,192	1.3	\$30.87
X-ray & Lab.....	\$17,868.54	608	\$29.39	1,280	2.1	\$13.96
Nurse Practitioner.....	\$1,225.24	73	\$16.78	98	1.3	\$12.50
Podiatry.....	\$1,198.85	25	\$47.95	52	2.1	\$23.05
CRNA Services.....	\$1,054.45	20	\$52.72	1,364	68.2	\$7.77
Rural Health Clinics.....	\$75,838.96	1,003	\$75.61	1,773	1.8	\$42.77
Case Management.....	\$552.97	23	\$24.04	24	1.0	\$23.04
Fed Qualified Health Care.....	\$14,166.33	193	\$73.40	436	2.3	\$32.49
Subtotal.....	\$289,014.05	5,254*	\$55.01	20,955	3.9	\$13.79
<b>IN-HOME SERVICES</b>						
Home Health Services.....	\$162.61	2	\$81.31	3	1.5	\$54.20
Adult Day Health Care.....						
Homemaker/Respite Care.....						
Personal Care.....	\$752.22	2	\$376.11	63	31.5	\$11.94
Aids Waiver.....						
Subtotal.....	\$914.83	4*	\$228.71	66	16.5	\$13.86
<b>REHAB AND SPECIALTY SERVICE</b>						
Audiology Services.....	\$5.00	1	\$5.00	1	1.0	\$5.00
Optometric Services.....	\$13,487.25	241	\$55.96	519	2.2	\$25.99
Durable Medical Equip.....	\$2,137.55	22	\$97.16	53	2.4	\$40.33
Ambulance Services.....	\$7,393.32	34	\$217.45	1,021	30.0	\$7.24
Rehabilitation Center.....						
Hospice.....						
Non-Emergency Trans.....						
Non-Participating Prov.....	\$75.00	1	\$75.00	2	2.0	\$37.50
Comprehensive Day Rehab.....						
Subtotal.....	\$23,098.12	298*	\$77.51	1,596	5.3	\$14.47
<b>BUY-IN PREMIUMS</b>						
Part-A.....						
Part-B.....						
Subtotal ***.....						
<b>MENTAL HEALTH SERVICES</b>						
Private Home ICF/MR.....						
MR/DD Waiver.....						
Psych Rehab-Private.....	\$3,449.33	8	\$431.17	137	17.1	\$25.18
CSTAR-Private.....	\$3,463.88	10	\$346.39	411	41.1	\$8.43
Targeted Case management..	\$788.95	1	\$788.95	155	155.0	\$5.09
Subtotal.....	\$7,702.16	19*	\$405.38	703	37.0	\$10.96
<b>STATE INSTITUTIONS</b>						
ICF/Mentally Retarded.....						
Mental Hospital.....						
Psych Care Under Age 22...						
Psych Rehab-Public.....						
CSTAR-Public.....						
Targeted Case management..	\$4,518.94	22	\$205.41	571	26.0	\$7.91
Subtotal.....	\$4,518.94	22*	\$205.41	571	25.9	\$7.91
<b>EPSDT SERVICES</b>						
EPSDT Screenings.....	\$120.00	2	\$60.00	2	1.0	\$60.00
EPSDT Referral Services...	\$5,298.28	150	\$35.32	238	1.6	\$22.26
EPSDT Targeted Case Mgmt..						
Subtotal.....	\$5,418.28	151*	\$35.88	240	1.5	\$22.58
<b>MANAGED CARE</b>						
Premiums.....	\$526,746.47	7,136*	\$73.82			
Physician Sponsor Misc.....						
Subtotal.....	\$526,746.47					
=====						
<b>Total.....</b>	<b>\$2,123,931.15</b>	<b>15,223*</b>	<b>\$139.52</b>			

\* Unduplicated totals

\*\*\* Recipients are not added to total.

FIGURE 4. FOOD STAMPS CASELOAD

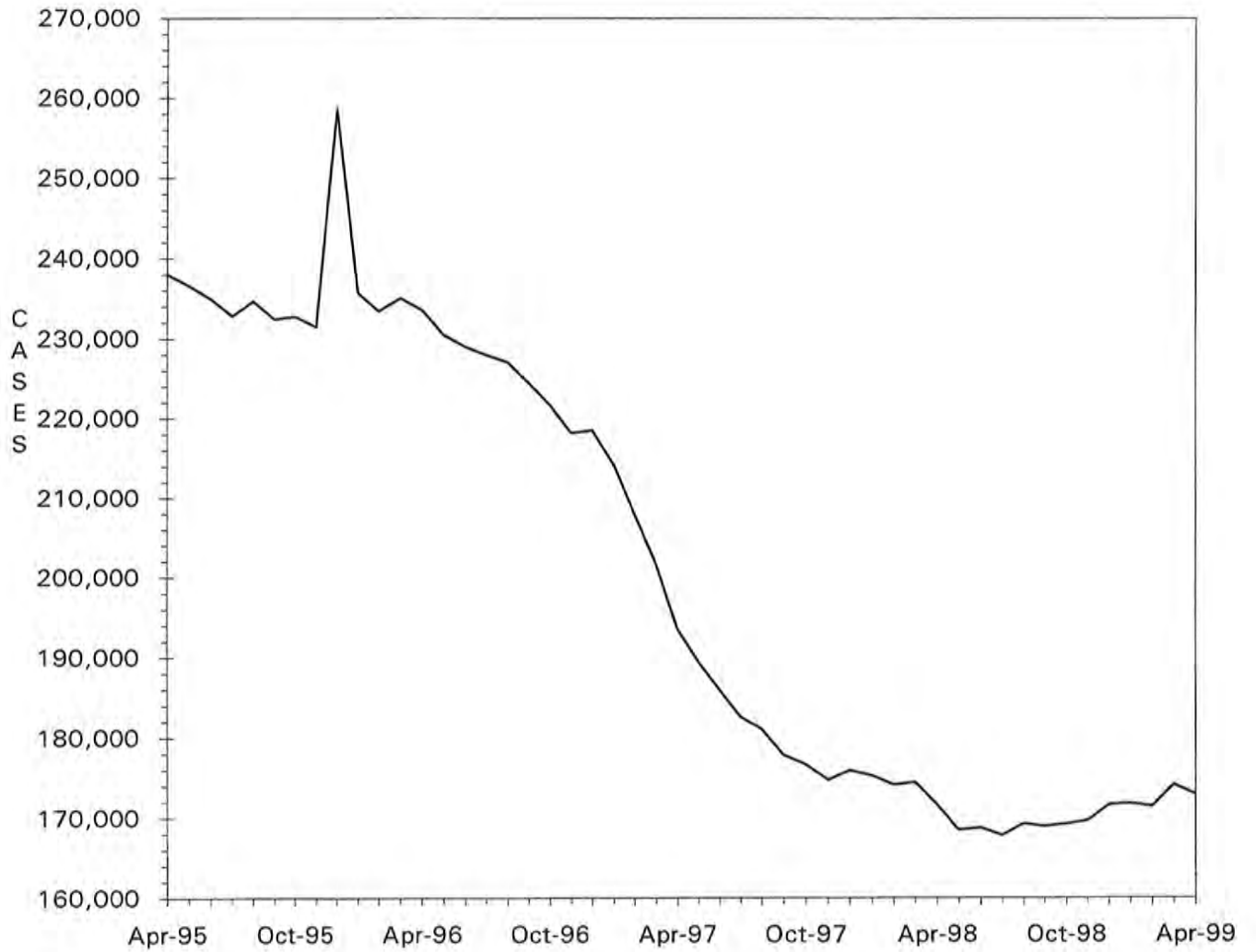

TABLE 6. FOOD STAMP PROGRAM  
APRIL 1999

COUNTY	TOTAL PERSONS	TOTAL HOUSE-HOLDS	PA PERSONS	PA HOUSE HOLDS	NON-PA PERSONS	NON-PA HOUSE-HOLDS	TOTAL COUPONS ISSUED	AVERAGE VALUE OF COUPONS PER PERSON
STATE TOTAL	408,911	172,921	125,692	43,300	283,219	129,621	\$29,192,526	\$71.39
ADAIR	1,313	626	178	69	1,135	557	\$84,803	\$64.59
ANDREW	677	279	83	24	594	255	\$41,273	\$60.96
ATCHISON	339	158	51	16	288	142	\$21,335	\$62.94
AUDRAIN	1,606	726	414	166	1,192	560	\$104,977	\$65.37
BARRY	2,924	1,135	1,105	429	1,819	706	\$192,969	\$65.99
BARTON	782	343	207	90	575	253	\$46,352	\$59.27
BATES	1,296	501	160	59	1,136	442	\$80,281	\$61.95
BENTON	1,865	771	615	215	1,250	556	\$128,908	\$69.12
BOLLINGER	1,042	422	355	124	687	298	\$65,775	\$63.12
BOONE	8,275	3,653	1,825	663	6,450	2,990	\$631,307	\$76.29
BUCHANAN	6,990	2,966	1,258	435	5,732	2,531	\$490,291	\$70.14
BUTLER	5,311	2,431	1,178	436	4,133	1,995	\$324,726	\$61.14
CALDWELL	613	248	56	25	557	223	\$36,914	\$60.22
CALLAWAY	2,169	927	718	270	1,451	657	\$151,965	\$70.06
CAMDEN	2,162	909	356	131	1,806	778	\$149,688	\$69.24
CAPE GIRARDEAU	3,913	1,806	1,029	367	2,884	1,439	\$269,347	\$68.83
CARROLL	844	344	107	44	737	300	\$51,667	\$61.22
CARTER	1,005	408	173	64	832	344	\$61,487	\$61.18
CASS	2,663	1,084	472	182	2,191	902	\$182,206	\$68.42
CEDAR	1,473	633	574	244	899	389	\$89,640	\$60.86
CHARITON	489	208	81	25	408	183	\$28,310	\$57.89
CHRISTIAN	2,442	973	369	136	2,073	837	\$161,649	\$66.20
CLARK	525	205	63	22	462	183	\$32,489	\$61.88
CLAY	4,370	1,953	948	371	3,422	1,582	\$308,492	\$70.59
CLINTON	729	288	81	30	648	258	\$51,191	\$70.22
COLE	2,951	1,305	624	225	2,327	1,080	\$208,407	\$70.62
COOPER	725	334	78	31	647	303	\$46,041	\$63.50
CRAWFORD	2,316	929	881	331	1,435	598	\$162,324	\$70.09
DADE	510	201	122	51	388	150	\$29,182	\$57.22
DALLAS	1,479	593	220	70	1,259	523	\$100,895	\$68.22
DAVISS	527	204	46	18	481	186	\$34,043	\$64.60
DE KALB	640	275	64	26	576	249	\$39,108	\$61.11
DENT	1,797	740	285	104	1,512	636	\$111,861	\$62.25
DOUGLAS	1,500	642	316	121	1,184	521	\$95,732	\$63.82
DUNKLIN	7,080	3,276	3,137	1,189	3,943	2,087	\$458,518	\$64.76
FRANKLIN	4,142	1,647	912	322	3,230	1,325	\$284,260	\$68.63
GASCONADE	711	311	170	70	541	241	\$41,560	\$58.45
GENTRY	293	127	27	10	266	117	\$17,716	\$60.46
GREENE	15,268	6,980	3,611	1,343	11,657	5,637	\$1,086,925	\$71.19
GRUNDY	907	381	73	27	834	354	\$50,579	\$55.76
HARRISON	607	296	63	26	544	270	\$39,266	\$64.69
HENRY	1,984	842	706	275	1,278	567	\$127,497	\$64.26
HICKORY	1,021	437	130	53	891	384	\$69,941	\$68.50
HOLT	302	126	12	7	290	119	\$16,470	\$54.54
HOWARD	730	305	133	54	597	251	\$45,615	\$62.49
HOWELL	4,302	1,784	584	213	3,718	1,571	\$275,036	\$63.93
IRON	1,617	651	524	185	1,093	466	\$111,556	\$68.99
JACKSON	49,509	20,648	17,684	5,859	31,825	14,789	\$3,786,943	\$76.49
JASPER	8,604	3,779	1,778	661	6,826	3,118	\$582,626	\$67.72
JEFFERSON	7,867	3,139	3,055	1,133	4,812	2,006	\$601,853	\$76.50
JOHNSON	2,120	910	484	197	1,636	713	\$164,633	\$77.66
KNOX	311	123	116	41	195	82	\$18,171	\$58.43
LACLEDE	2,577	1,026	391	144	2,186	882	\$175,823	\$68.23
LAFAYETTE	1,741	750	341	142	1,400	608	\$115,527	\$66.36
LAWRENCE	2,738	1,064	687	267	2,051	797	\$179,484	\$65.55
LEWIS	702	296	321	126	381	170	\$46,697	\$66.52
LINCOLN	2,549	923	447	154	2,102	769	\$187,237	\$73.46
LINN	925	415	148	65	777	350	\$51,639	\$55.83

TABLE 6. FOOD STAMP PROGRAM  
APRIL 1999

COUNTY	TOTAL PERSONS	TOTAL HOUSE-HOLDS	PA PERSONS	PA HOUSE HOLDS	NON-PA PERSONS	NON-PA HOUSE-HOLDS	TOTAL COUPONS ISSUED	AVERAGE VALUE OF COUPONS PER PERSON
LIVINGSTON	982	462	86	32	896	430	\$62,236	\$63.38
MCDONALD	2,368	912	464	180	1,904	732	\$164,772	\$69.58
MACON	963	415	256	93	707	322	\$62,151	\$64.54
MADISON	1,452	631	491	197	961	434	\$93,932	\$64.69
MARIES	561	232	100	39	461	193	\$35,058	\$62.49
MARION	2,511	1,035	588	221	1,923	814	\$167,250	\$66.61
MERCER	266	119	38	11	228	108	\$16,168	\$60.78
MILLER	2,135	857	399	148	1,736	709	\$143,528	\$67.23
MISSISSIPPI	3,519	1,660	1,622	596	1,897	1,064	\$234,188	\$66.55
MONITEAU	501	223	83	35	418	188	\$31,146	\$62.17
MONROE	426	196	53	16	373	180	\$23,072	\$54.16
MONTGOMERY	738	307	120	47	618	260	\$47,983	\$65.02
MORGAN	1,444	566	429	164	1,015	402	\$94,091	\$65.16
NEW MADRID	3,525	1,620	1,560	561	1,965	1,059	\$214,204	\$60.77
NEWTON	3,129	1,194	1,004	386	2,125	808	\$208,115	\$66.51
NODAWAY	585	281	75	32	510	249	\$33,509	\$57.28
OREGON	1,518	607	184	57	1,334	550	\$91,006	\$59.95
OSAGE	456	182	76	26	380	156	\$31,065	\$68.12
OZARK	1,173	489	262	95	911	394	\$73,262	\$62.46
PEMISCOT	5,440	2,290	2,551	825	2,889	1,465	\$335,080	\$61.60
PERRY	881	406	242	102	639	304	\$60,419	\$68.58
PETTIS	2,971	1,267	991	416	1,980	851	\$195,563	\$65.82
PHELPS	2,887	1,162	578	199	2,309	963	\$197,757	\$68.50
PIKE	1,247	495	206	75	1,041	420	\$82,208	\$65.92
PLATTE	1,191	524	225	91	966	433	\$87,455	\$73.43
POLK	2,134	842	389	138	1,745	704	\$136,763	\$64.09
PULASKI	2,722	1,071	384	139	2,338	932	\$184,671	\$67.84
PUTNAM	351	167	49	24	302	143	\$21,441	\$61.09
RALLS	452	202	97	41	355	161	\$29,334	\$64.90
RANDOLPH	2,094	913	355	131	1,739	782	\$136,609	\$65.24
RAY	1,125	448	161	65	964	383	\$75,467	\$67.08
REYNOLDS	1,015	429	333	113	682	316	\$63,628	\$62.69
RIPLEY	2,628	1,134	407	143	2,221	991	\$159,828	\$60.82
ST CHARLES	6,184	2,570	1,440	489	4,744	2,081	\$462,953	\$74.86
ST CLAIR	1,078	440	382	137	696	303	\$69,365	\$64.35
ST FRANCOIS	6,249	2,688	1,234	444	5,015	2,244	\$434,427	\$69.52
STE GENEVIEVE	999	394	140	52	859	342	\$66,863	\$66.93
ST LOUIS COUNTY	41,943	17,038	14,974	4,908	26,969	12,130	\$3,264,489	\$77.83
SALINE	1,511	683	570	225	941	458	\$94,776	\$62.72
SCHUYLER	283	125	25	9	258	116	\$17,115	\$60.48
SCOTLAND	318	142	104	44	214	98	\$15,992	\$50.29
SCOTT	5,579	2,448	1,186	429	4,393	2,019	\$354,021	\$63.46
SHANNON	1,446	579	291	115	1,155	464	\$85,149	\$58.89
SHELBY	435	195	179	69	256	126	\$24,394	\$56.08
STODDARD	3,099	1,495	1,028	440	2,071	1,055	\$180,959	\$58.39
STONE	2,081	813	426	151	1,655	662	\$155,736	\$74.84
SULLIVAN	533	252	208	88	325	164	\$32,387	\$60.76
TANEY	2,664	1,090	622	230	2,042	860	\$196,011	\$73.58
TEXAS	2,394	957	734	271	1,660	686	\$157,283	\$65.70
VERNON	1,838	800	529	189	1,309	611	\$115,083	\$62.61
WARREN	1,148	465	234	79	914	386	\$84,846	\$73.91
WASHINGTON	4,108	1,596	1,309	448	2,799	1,148	\$287,460	\$69.98
WAYNE	2,329	999	818	302	1,511	697	\$146,528	\$62.91
WEBSTER	1,934	790	491	188	1,443	602	\$129,177	\$66.79
WORTH	145	57	17	5	128	52	\$6,769	\$46.68
WRIGHT	2,480	1,019	766	287	1,714	732	\$160,546	\$64.74
ST LOUIS CITY	75,874	32,492	32,501	10,086	43,373	22,406	\$5,906,029	\$77.84

TABLE 6. FOOD STAMP PROGRAM  
APRIL 1999

COUNTY	FOOD STAMP PARTICIPANTS BY COUNTY & RACE						
	TOTAL	BLACK	WHITE	SP AMR	AM IND	ASIAN	OTHER
STATE TOTAL	408,911	151,165	247,844	3,771	701	1,668	3,762
ADAIR	1,313	24	1,280	3	0	5	1
ANDREW	677	0	669	0	5	0	3
ATCHISON	339	0	339	0	0	0	0
AUDRAIN	1,606	326	1,261	6	8	5	0
BARRY	2,924	2	2,840	73	5	0	4
BARTON	782	0	782	0	0	0	0
BATES	1,296	18	1,274	3	0	0	1
BENTON	1,865	3	1,849	8	4	1	0
BOLLINGER	1,042	0	1,038	0	4	0	0
BOONE	8,275	3,375	4,681	83	15	63	58
BUCHANAN	6,990	691	6,225	61	2	2	9
BUTLER	5,311	673	4,620	14	0	3	1
CALDWELL	613	3	610	0	0	0	0
CALLAWAY	2,169	299	1,849	4	9	2	6
CAMDEN	2,162	19	2,104	17	9	0	13
CAPE GIRARDEAU	3,913	1,185	2,708	7	6	6	1
CARROLL	844	41	799	3	0	0	1
CARTER	1,005	2	990	1	12	0	0
CASS	2,663	58	2,583	15	7	0	0
CEDAR	1,473	0	1,462	0	0	1	10
CHARITON	489	79	409	1	0	0	0
CHRISTIAN	2,442	19	2,403	13	6	1	0
CLARK	525	0	524	0	1	0	0
CLAY	4,370	309	3,859	84	13	55	50
CLINTON	729	56	661	6	4	0	2
COLE	2,951	961	1,936	13	9	24	8
COOPER	725	124	597	0	4	0	0
CRAWFORD	2,316	0	2,305	0	9	0	2
DADE	510	3	485	7	10	5	0
DALLAS	1,479	2	1,471	5	1	0	0
DAVISS	527	0	522	5	0	0	0
DE KALB	640	5	629	3	3	0	0
DENT	1,797	4	1,786	0	5	2	0
DOUGLAS	1,500	2	1,494	4	0	0	0
DUNKLIN	7,080	1,645	5,258	156	9	7	5
FRANKLIN	4,142	172	3,939	22	3	1	5
GASCONADE	711	0	709	2	0	0	0
GENTRY	293	4	289	0	0	0	0
GREENE	15,268	1,014	13,840	179	88	121	26
GRUNDY	907	0	896	11	0	0	0
HARRISON	607	0	605	0	2	0	0
HENRY	1,984	38	1,927	16	0	0	3
HICKORY	1,021	0	1,008	2	7	0	4
HOLT	302	0	297	0	5	0	0
HOWARD	730	174	545	11	0	0	0
HOWELL	4,302	7	4,235	25	22	10	3
IRON	1,617	82	1,534	1	0	0	0
JACKSON	49,509	31,273	15,807	1,359	79	713	278
JASPER	8,604	251	8,130	169	18	17	19
JEFFERSON	7,867	207	7,585	27	13	20	15
JOHNSON	2,120	330	1,717	53	7	12	1
KNOX	311	1	310	0	0	0	0
LACLEDE	2,577	16	2,526	14	18	0	3
LAFAYETTE	1,741	79	1,609	52	1	0	0
LAWRENCE	2,738	0	2,692	32	8	3	3
LEWIS	702	72	624	0	3	0	3
LINCOLN	2,549	141	2,342	35	22	6	3
LINN	925	21	904	0	0	0	0

TABLE 6. FOOD STAMP PROGRAM  
APRIL 1999

COUNTY	FOOD STAMP PARTICIPANTS BY COUNTY & RACE						
	TOTAL	BLACK	WHITE	SP AMR	AM IND	ASIAN	OTHER
LIVINGSTON	982	40	935	0	6	0	1
MCDONALD	2,368	3	2,114	233	11	7	0
MACON	963	68	884	9	1	0	1
MADISON	1,452	2	1,442	6	2	0	0
MARIES	561	4	556	0	0	1	0
MARION	2,511	384	2,117	4	0	4	2
MERCER	266	2	261	0	3	0	0
MILLER	2,135	1	2,129	4	0	0	1
MISSISSIPPI	3,519	1,666	1,840	13	0	0	0
MONITEAU	501	1	477	23	0	0	0
MONROE	426	76	350	0	0	0	0
MONTGOMERY	738	56	682	0	0	0	0
MORGAN	1,444	6	1,428	7	3	0	0
NEW MADRID	3,525	1,474	2,020	27	1	0	3
NEWTON	3,129	16	3,021	68	21	0	3
NODAWAY	585	17	568	0	0	0	0
OREGON	1,518	0	1,502	3	9	0	4
OSAGE	456	0	452	4	0	0	0
OZARK	1,173	0	1,158	13	2	0	0
PENISCOT	5,440	3,089	2,337	13	1	0	0
PERRY	881	9	866	0	0	5	1
PETTIS	2,971	308	2,588	62	2	11	0
PHELPS	2,887	64	2,787	9	6	3	18
PIKE	1,247	182	1,057	1	0	2	5
PLATTE	1,191	164	978	22	7	14	6
POLK	2,134	19	2,076	18	10	3	8
PULASKI	2,722	295	2,345	44	10	17	11
PUTNAM	351	0	347	0	4	0	0
RALLS	452	18	430	4	0	0	0
RANDOLPH	2,094	234	1,835	21	0	3	1
RAY	1,125	50	1,074	1	0	0	0
REYNOLDS	1,015	3	1,008	4	0	0	0
RIPLEY	2,628	0	2,622	5	0	0	1
ST CHARLES	6,184	1,253	4,802	53	10	37	29
ST CLAIR	1,078	0	1,071	7	0	0	0
ST FRANCOIS	6,249	94	6,133	11	9	0	2
STE GENEVIEVE	999	20	961	12	0	0	6
ST LOUIS COUNTY	41,943	31,128	10,068	96	18	231	402
SALINE	1,511	191	1,275	38	0	4	3
SCHUYLER	283	0	283	0	0	0	0
SCOTLAND	318	0	316	2	0	0	0
SCOTT	5,579	1,788	3,748	28	4	7	4
SHANNON	1,446	0	1,428	7	9	0	2
SHELBY	435	8	426	0	0	0	1
STODDARD	3,099	47	3,027	16	9	0	0
STONE	2,081	0	2,056	18	2	0	5
SULLIVAN	533	2	488	38	5	0	0
TANEY	2,664	13	2,604	14	20	1	12
TEXAS	2,394	4	2,388	1	0	1	0
VERNON	1,838	9	1,803	10	10	6	0
WARREN	1,148	104	1,026	6	0	0	12
WASHINGTON	4,108	48	4,035	11	4	6	4
WAYNE	2,329	5	2,315	6	3	0	0
WEBSTER	1,934	1	1,888	14	12	1	18
WORTH	145	0	145	0	0	0	0
WRIGHT	2,480	11	2,448	12	8	0	1
ST LOUIS CITY	75,874	64,378	8,452	148	23	219	2,654

TABLE 7.

FOOD STAMP PARTICIPATION  
APRIL 1999

AREA	COUNTY	CASES	PERSONS	DOLLARS	
AREA 1	ANDREW	279	677	\$41,273	
	ATCHISON	158	339	\$21,335	
	BUCHANAN	2,966	6,990	\$490,291	
	CALDWELL	248	613	\$36,914	
	CARROLL	344	844	\$51,667	
	CASS	1,084	2,663	\$182,206	
	CHARITON	208	489	\$28,310	
	CLAY	1,953	4,370	\$308,492	
	CLINTON	288	729	\$51,191	
	COOPER	334	725	\$46,041	
	DAVISS	204	527	\$34,043	
	DE KALB	275	640	\$39,108	
	GENTRY	127	293	\$17,716	
	GRUNDY	381	907	\$50,579	
	HARRISON	296	607	\$39,266	
	HOLT	126	302	\$16,470	
	HOWARD	305	730	\$45,615	
	JOHNSON	910	2,120	\$164,633	
	LAFAYETTE	750	1,741	\$115,527	
	LINN	415	925	\$51,639	
	LIVINGSTON	462	982	\$62,236	
	MERCER	119	266	\$16,168	
	NODAWAY	281	585	\$33,509	
	PETTIS	1,267	2,971	\$195,563	
	PLATTE	524	1,191	\$87,455	
	PUTNAM	167	351	\$21,441	
	RANDOLPH	913	2,094	\$136,609	
	RAY	448	1,125	\$75,467	
	SALINE	683	1,511	\$94,776	
	SULLIVAN	252	533	\$32,387	
	WORTH	57	145	\$6,769	
		* AREA TOTAL *	16,824	38,985	\$2,594,694
	AREA 2	ADAIR	626	1,313	\$84,803
AUDRAIN		726	1,606	\$104,977	
BOONE		3,653	8,275	\$631,307	
CALLAWAY		927	2,169	\$151,965	
CLARK		205	525	\$32,489	
COLE		1,305	2,951	\$208,407	
FRANKLIN		1,647	4,142	\$284,260	
GASCONADE		311	711	\$41,560	
JEFFERSON		3,139	7,867	\$601,853	
KNOX		123	311	\$18,171	
LEWIS		296	702	\$46,697	
LINCOLN		923	2,549	\$187,237	
MACON		415	963	\$62,151	
MARION		1,035	2,511	\$167,250	
MONROE		196	426	\$23,072	
MONTGOMERY		307	738	\$47,983	
OSAGE		182	456	\$31,065	
PIKE		495	1,247	\$82,208	
RALLS		202	452	\$29,334	
ST CHARLES		2,570	6,184	\$462,953	
SCHUYLER		125	283	\$17,115	
SCOTLAND		142	318	\$15,992	
SHELBY		195	435	\$24,394	
WARREN	465	1,148	\$84,846		
	* AREA TOTAL *	20,210	48,282	\$3,442,090	
AREA 3	BOLLINGER	422	1,042	\$65,775	
	BUTLER	2,431	5,311	\$324,726	
	CAPE GIRARDEAU	1,806	3,913	\$269,347	
	CARTER	408	1,005	\$61,487	
	CRAWFORD	929	2,316	\$162,324	
	DENT	740	1,797	\$111,861	

TABLE 7.  
FOOD STAMP PARTICIPATION  
APRIL 1999

AREA	COUNTY	CASES	PERSONS	DOLLARS
AREA 3	DUNKLIN	3,276	7,080	\$458,518
	HOWELL	1,784	4,302	\$275,036
	IRON	651	1,617	\$111,556
	MADISON	631	1,452	\$93,932
	MISSISSIPPI	1,660	3,519	\$234,188
	NEW MADRID	1,620	3,525	\$214,204
	OREGON	607	1,518	\$91,006
	PEHISCOT	2,290	5,440	\$335,080
	PERRY	406	881	\$60,419
	REYNOLDS	429	1,015	\$63,628
	RIPLEY	1,134	2,628	\$159,828
	ST FRANCOIS	2,688	6,249	\$434,427
	STE GENEVIEVE	394	999	\$66,863
	SCOTT	2,448	5,579	\$354,021
	SHANNON	579	1,446	\$85,149
	STODDARD	1,495	3,099	\$180,959
	WASHINGTON	1,596	4,108	\$287,460
	WAYNE	999	2,329	\$146,528
	* AREA TOTAL *	31,423	72,170	\$4,648,322
	AREA 4	BARRY	1,135	2,924
BARTON		343	782	\$46,352
BATES		501	1,296	\$80,281
BENTON		771	1,865	\$128,908
CAMDEN		909	2,162	\$149,688
CEDAR		633	1,473	\$89,640
CHRISTIAN		973	2,442	\$161,649
DADE		201	510	\$29,182
DALLAS		593	1,479	\$100,895
DOUGLAS		642	1,500	\$95,732
GREENE		6,980	15,268	\$1,086,925
HENRY		842	1,984	\$127,497
HICKORY		437	1,021	\$69,941
JASPER		3,779	8,604	\$582,626
LACLEDE		1,026	2,577	\$175,823
LAWRENCE		1,064	2,738	\$179,484
MCDONALD		912	2,368	\$164,772
MARIES		232	561	\$35,058
MILLER		857	2,135	\$143,528
MONITEAU		223	501	\$31,146
MORGAN		566	1,444	\$94,091
NEWTON		1,194	3,129	\$208,115
OZARK		489	1,173	\$73,262
PHELPS		1,162	2,887	\$197,757
POLK		842	2,134	\$136,763
PULASKI		1,071	2,722	\$184,671
ST CLAIR		440	1,078	\$69,365
STONE	813	2,081	\$155,736	
TANEY	1,090	2,664	\$196,011	
TEXAS	957	2,394	\$157,283	
VERNON	800	1,838	\$115,083	
WEBSTER	790	1,934	\$129,177	
WRIGHT	1,019	2,480	\$160,546	
* AREA TOTAL *	34,286	82,148	\$5,549,959	
AREA 5	JACKSON	20,648	49,509	\$3,786,943
* AREA TOTAL *	20,648	49,509	\$3,786,943	
AREA 6	ST LOUIS CITY	32,492	75,874	\$5,906,029
* AREA TOTAL *	32,492	75,874	\$5,906,029	
AREA 7	ST LOUIS COUNTY	17,038	41,943	\$3,264,489
* AREA TOTAL *	17,038	41,943	\$3,264,489	
STATE TOTAL		172,921	408,911	\$29,192,526



TABLE 8.

FOOD STAMP APPLICATION CURRENCY  
APRIL 1999

COUNTY	# APPS RECEIVED	# APPROVALS	% APPROVED	# REJECTIONS	% REJECTED	# DELINQUENT	% CURRENT
<b>AREA 1</b>							
ANDREW	73	70	97.0	2	2.8	1	98.6
ATCHISON	42	40	95.2	4	9.5	1	97.7
BUCHANAN	853	786	92.1	104	11.7	27	97.0
CALDWELL	53	50	94.3	4	7.4	2	96.3
CARROLL	77	82	93.2	6	6.8	6	93.2
CASS	308	245	83.9	47	16.1	10	96.6
CHARITON	39	42	87.5	6	12.5	1	97.9
CLAY	574	468	83.6	92	16.4	30	94.6
CLINTON	85	78	80.4	19	19.6	6	93.8
COOPER	95	69	84.1	13	15.9	4	95.1
DAVISS	41	40	88.9	5	11.1	1	97.8
DE KALB	65	58	92.1	5	7.9	0	100.0
GENTRY	23	21	95.5	1	4.5	0	100.0
GRUNDY	88	88	88.0	12	12.0	2	98.0
HARRISON	55	67	94.4	4	5.6	1	98.6
HOLT	27	23	92.0	2	8.0	0	100.0
HOWARD	83	68	81.9	15	18.1	2	97.6
JOHNSON	311	260	83.1	53	16.9	85	72.8
LAFAYETTE	203	172	84.7	31	15.3	10	95.1
LINN	103	102	91.1	10	8.9	2	98.2
LIVINGSTON	110	100	88.5	13	11.5	4	96.5
MERCER	35	21	80.8	5	19.2	2	92.3
NODAWAY	86	68	86.1	11	13.9	1	98.7
PETTIS	351	313	85.1	55	14.9	37	89.9
PLATTE	161	140	88.6	18	11.4	2	98.7
PUTNAM	41	41	93.2	3	6.8	4	90.9
RANDOLPH	260	196	81.3	45	18.7	10	95.9
RAY	131	120	87.0	18	13.0	3	97.8
SALINE	194	161	89.4	19	10.6	2	98.9
SULLIVAN	79	58	84.1	11	15.9	2	97.1
WORTH	12	12	100.0	0	0.0	0	100.0
<b>TOTAL AREA 1</b>	<b>4,658</b>	<b>4,059</b>	<b>86.5</b>	<b>633</b>	<b>13.5</b>	<b>258</b>	<b>94.5</b>
<b>AREA 2</b>							
ADAIR	185	174	90.6	18	9.4	5	97.4
AUDRAIN	194	157	87.2	23	12.8	5	97.2
BOONE	984	960	88.7	122	11.3	82	92.4
CALLAWAY	240	214	88.1	29	11.9	16	93.4
CLARK	37	33	100.0	0	0.0	1	97.0
COLE	418	346	80.5	84	19.5	38	91.2
FRANKLIN	453	374	86.6	58	13.4	20	95.4
GASCONADE	87	72	88.9	9	11.1	1	98.8
JEFFERSON	949	813	85.5	138	14.5	62	93.5
KNOX	31	36	94.7	2	5.3	1	97.4
LEWIS	79	76	86.4	12	13.6	4	95.5
LINCOLN	317	245	86.3	39	13.7	8	97.2
MACON	115	97	88.2	13	11.8	3	97.3
MARION	257	220	88.0	30	12.0	10	96.0
MONROE	51	45	80.4	11	19.6	1	98.2
MONTGOMERY	94	79	89.8	9	10.2	1	98.9
OSAGE	40	29	74.4	10	25.6	2	94.9
PIKE	127	115	90.6	12	9.4	7	94.5
RALLS	42	40	90.9	4	9.1	1	97.7
ST CHARLES	761	665	85.8	110	14.2	45	94.2
SCHUYLER	29	21	80.8	5	19.2	0	100.0
SCOTLAND	31	32	91.4	3	8.6	1	97.1
SHELBY	39	37	94.9	2	5.1	1	97.4
WARREN	158	127	87.6	18	12.4	4	97.2
<b>TOTAL AREA 2</b>	<b>5,718</b>	<b>5,007</b>	<b>86.8</b>	<b>761</b>	<b>13.2</b>	<b>319</b>	<b>94.5</b>
<b>AREA 3</b>							
BOLLINGER	104	102	91.1	10	8.9	3	97.3
BUTLER	515	464	89.4	55	10.6	17	96.7
CAPE GIRARDEAU	530	459	87.3	67	12.7	23	95.6
CARTER	90	89	94.7	5	5.3	0	100.0
CRAWFORD	246	214	91.8	19	8.2	4	98.3
DENT	169	162	93.1	12	6.9	7	96.0
DUNKLIN	699	670	93.4	47	6.6	19	97.4

TABLE 8.

FOOD STAMP APPLICATION CURRENCY  
APRIL 1999

COUNTY	# APPS RECEIVED	# APPROVALS	% APPROVED	# REJECTIONS	% REJECTED	# DELINQUENT	% CURRENT
HOWELL	506	423	94.2	26	5.8	13	97.1
IRON	128	110	94.8	6	5.2	1	99.1
MADISON	143	133	88.7	17	11.3	2	98.7
MISSISSIPPI	338	316	92.4	26	7.6	5	98.5
NEW MADRID	323	304	92.4	25	7.6	6	98.2
OREGON	114	112	95.7	5	4.3	2	98.3
PEMISCOT	473	416	91.4	39	8.6	5	98.9
PERRY	95	90	89.1	11	10.9	27	73.3
REYNOLDS	100	86	86.9	13	13.1	2	98.0
RIPLEY	236	227	95.4	11	4.6	1	99.6
ST FRANCOIS	639	562	90.8	57	9.2	20	96.8
STE GENEVIEVE	84	91	93.8	6	6.2	2	97.9
SCOTT	564	489	91.1	48	8.9	10	98.1
SHANNON	117	101	91.0	10	9.0	1	99.1
STODDARD	312	271	90.9	27	9.1	0	100.0
WASHINGTON	351	351	93.1	26	6.9	30	92.0
WAYNE	227	221	92.9	17	7.1	10	95.8
TOTAL AREA 3	7,103	6,463	91.7	585	8.3	210	97.0
AREA 4							
BARRY	362	305	87.1	45	12.9	2	99.4
BARTON	65	54	85.7	9	14.3	0	100.0
BATES	141	127	90.7	13	9.3	5	96.4
BENTON	189	163	95.3	8	4.7	1	99.4
CAMDEN	254	232	88.2	31	11.8	11	95.8
CEDAR	125	123	93.2	9	6.8	1	99.2
CHRISTIAN	302	267	87.5	38	12.5	9	97.0
DADE	49	47	94.0	3	6.0	2	96.0
DALLAS	131	130	90.9	13	9.1	4	97.2
DOUGLAS	134	131	92.9	10	7.1	6	95.7
GREENE	1,902	1,638	88.8	207	11.2	158	91.4
HENRY	216	183	89.7	21	10.3	2	99.0
HICKORY	94	84	88.4	11	11.6	2	97.9
JASPER	1,126	911	87.6	129	12.4	46	95.6
LACLEDE	313	267	87.0	40	13.0	15	95.1
LAWRENCE	293	255	87.9	35	12.1	9	96.9
MCDONALD	230	235	92.2	20	7.8	16	93.7
MARIES	47	52	92.9	4	7.1	1	98.2
MILLER	209	167	90.3	18	9.7	10	94.6
MONITEAU	45	41	87.2	6	12.8	1	97.9
MORGAN	181	138	82.6	29	17.4	7	95.8
NEWTON	340	329	90.1	36	9.9	8	97.8
OZARK	100	118	91.5	11	8.5	6	95.3
PHELPS	330	268	88.4	35	11.6	5	98.3
POLK	222	201	90.5	21	9.5	3	98.6
PULASKI	357	287	85.4	49	14.6	14	95.8
ST CLAIR	91	88	93.6	6	6.4	4	95.7
STONE	223	263	87.4	38	12.6	86	71.4
TANEY	308	278	84.8	50	15.2	11	96.6
TEXAS	248	232	93.9	15	6.1	10	96.0
VERNON	187	184	90.2	20	9.8	5	97.5
WEBSTER	195	160	87.0	24	13.0	6	96.7
WRIGHT	194	200	94.3	12	5.7	2	99.1
TOTAL AREA 4	9,203	8,158	88.9	1,016	11.1	468	94.9
AREA 5							
JACKSON	6,226	5,421	88.5	702	11.5	394	93.6
TOTAL AREA 5	6,226	5,421	88.5	702	11.5	394	93.6
AREA 6							
ST LOUIS CITY	8,207	7,820	93.2	575	6.8	866	89.7
TOTAL AREA 6	8,207	7,820	93.2	575	6.8	866	89.7
AREA 7							
ST LOUIS COUNTY	4,640	3,927	86.3	621	13.7	511	88.8
TOTAL AREA 7	4,640	3,927	86.3	621	13.7	511	88.8
STATEWIDE	45,755	40,855	89.3	4,893	10.7	3,026	93.4

TABLE 9.

FOOD STAMP EXPEDITED SERVICE APPLICATION CURRENCY  
APRIL 1999

COUNTY	# CASES EXPEDITED	# TIMELY	# NOT TIMELY	% TIMELY
AREA 1				
ANDREW	23	23	0	100.0
ATCHISON	6	6	0	100.0
BUCHANAN	243	238	5	97.9
CALDWELL	18	18	0	100.0
CARROLL	25	24	1	96.0
CASS	84	84	0	100.0
CHARITON	7	7	0	100.0
CLAY	165	165	0	100.0
CLINTON	12	12	0	100.0
COOPER	25	25	0	100.0
DAVISS	14	14	0	100.0
DE KALB	14	14	0	100.0
GENTRY	4	4	0	100.0
GRUNDY	19	19	0	100.0
HARRISON	13	12	1	92.3
HOLT	5	5	0	100.0
HOWARD	22	22	0	100.0
JOHNSON	112	105	7	93.8
LAFAYETTE	52	49	3	94.2
LINN	20	20	0	100.0
LIVINGSTON	34	34	0	100.0
MERCER	5	5	0	100.0
NODAWAY	9	9	0	100.0
PETTIS	83	82	1	98.8
PLATTE	54	54	0	100.0
PUTNAM	11	11	0	100.0
RANDOLPH	72	71	1	98.6
RAY	40	40	0	100.0
SALINE	45	45	0	100.0
SULLIVAN	18	18	0	100.0
WORTH	1	1	0	100.0
TOTAL AREA 1	1,255	1,236	19	98.5
AREA 2				
ADAIR	59	59	0	100.0
AUDRAIN	45	45	0	100.0
BOONE	352	346	6	98.3
CALLAWAY	77	76	1	98.7
CLARK	7	7	0	100.0
COLE	122	122	0	100.0
FRANKLIN	114	109	5	95.6
GASCONADE	15	15	0	100.0
JEFFERSON	313	309	4	98.7
KNOX	11	11	0	100.0
LEWIS	19	19	0	100.0
LINCOLN	94	93	1	98.9
MACON	33	33	0	100.0
MARION	73	73	0	100.0
MONROE	8	8	0	100.0
MONTGOMERY	24	24	0	100.0
OSAGE	9	8	1	88.9
PIKE	29	28	1	96.6
RALLS	12	11	1	91.7
ST CHARLES	229	225	4	98.3
SCHUYLER	6	6	0	100.0
SCOTLAND	3	3	0	100.0
SHELBY	7	7	0	100.0
WARREN	46	45	1	97.8
TOTAL AREA 2	1,707	1,682	25	98.5
AREA 3				
BOLLINGER	23	23	0	100.0
BUTLER	144	142	2	98.6
CAPE GIRARDEAU	151	150	1	99.3
CARTER	25	25	0	100.0
CRAWFORD	68	68	0	100.0
DENT	36	36	0	100.0
DUNKLIN	237	233	4	98.3

TABLE 9.

FOOD STAMP EXPEDITED SERVICE APPLICATION CURRENCY  
APRIL 1999

COUNTY	# CASES EXPEDITED	# TIMELY	# NOT TIMELY	% TIMELY
HOWELL	118	115	3	97.5
IRON	35	34	1	97.1
MADISON	44	44	0	100.0
MISSISSIPPI	125	124	1	99.2
NEW MADRID	93	91	2	97.8
OREGON	29	29	0	100.0
PEMISCOT	110	108	2	98.2
PERRY	27	26	1	96.3
REYNOLDS	20	20	0	100.0
RIPLEY	63	62	1	98.4
ST FRANCOIS	192	187	5	97.4
STE GENEVIEVE	23	23	0	100.0
SCOTT	144	139	5	96.5
SHANNON	34	34	0	100.0
STODDARD	67	65	2	97.0
WASHINGTON	120	119	1	99.2
WAYNE	72	71	1	98.6
TOTAL AREA 3	2,000	1,968	32	98.4
AREA 4				
BARRY	107	105	2	98.1
BARTON	10	10	0	100.0
BATES	53	53	0	100.0
BENTON	50	50	0	100.0
CAMDEN	95	94	1	98.9
CEDAR	34	34	0	100.0
CHRISTIAN	88	88	0	100.0
DADE	7	6	1	85.7
DALLAS	33	33	0	100.0
DOUGLAS	36	36	0	100.0
GREENE	612	601	11	98.2
HENRY	65	65	0	100.0
HICKORY	28	27	1	96.4
JASPER	291	284	7	97.6
LACLEDE	77	76	1	98.7
LAWRENCE	74	72	2	97.3
MCDONALD	65	62	3	95.4
MARIES	12	12	0	100.0
MILLER	57	56	1	98.2
MONITEAU	13	13	0	100.0
MORGAN	40	40	0	100.0
NEWTON	85	85	0	100.0
OZARK	24	24	0	100.0
PHELPS	92	91	1	98.9
POLK	54	53	1	98.1
PULASKI	80	80	0	100.0
ST CLAIR	25	25	0	100.0
STONE	83	79	4	95.2
TANEY	116	113	3	97.4
TEXAS	74	73	1	98.6
VERNON	45	45	0	100.0
WEBSTER	62	60	2	96.8
WRIGHT	62	62	0	100.0
TOTAL AREA 4	2,649	2,607	42	98.4
AREA 5				
JACKSON	2,158	2,101	57	97.4
TOTAL AREA 5	2,158	2,101	57	97.4
AREA 6				
ST LOUIS CITY	3,351	3,255	96	97.1
TOTAL AREA 6	3,351	3,255	96	97.1
AREA 7				
ST LOUIS COUNTY	1,473	1,446	27	98.2
TOTAL AREA 7	1,473	1,446	27	98.2
STATEWIDE	14,593	14,295	298	98.0



FIGURE 5. TEMPORARY ASSISTANCE CASELOAD

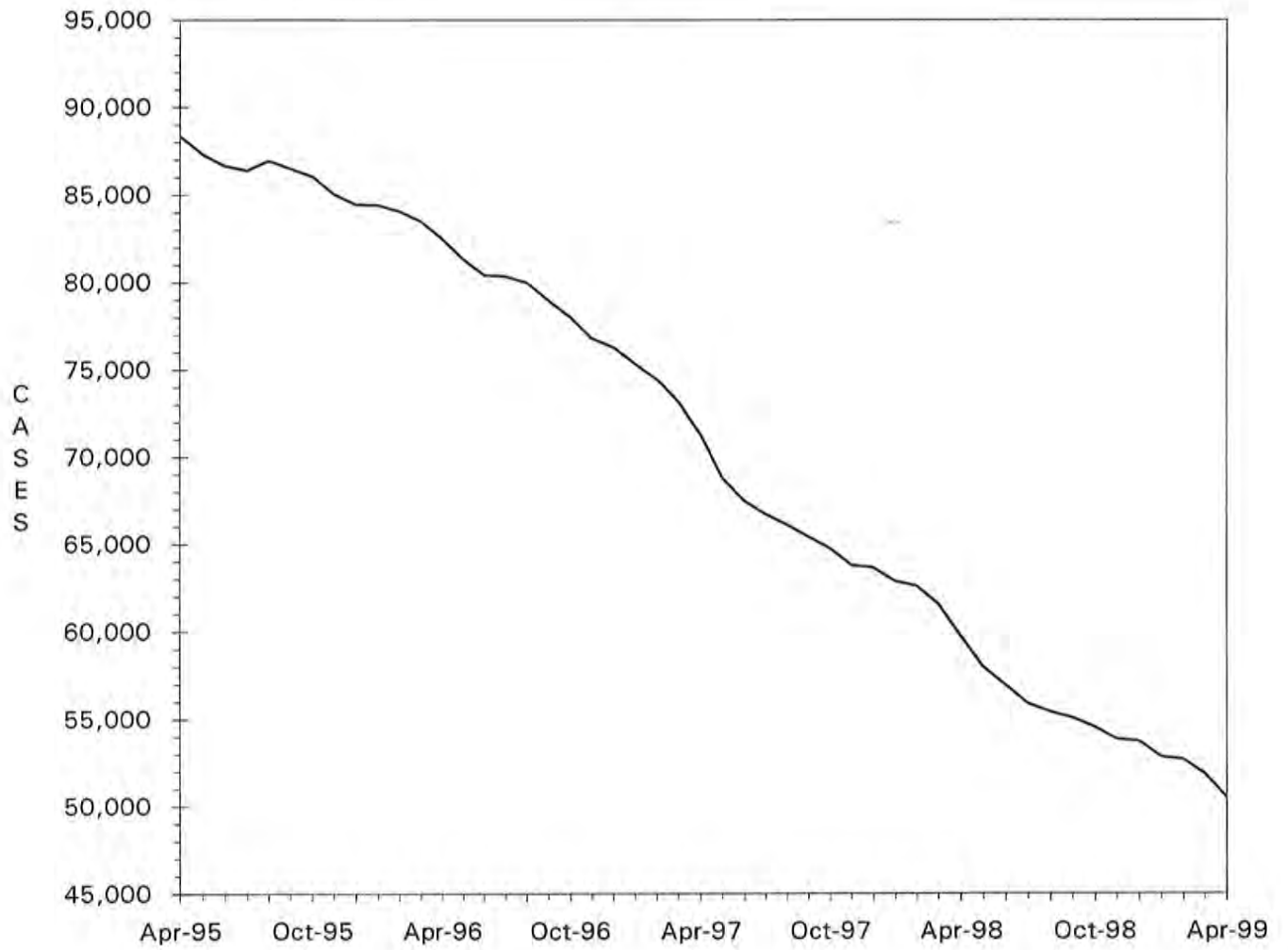

TABLE 10.  
 TEMPORARY ASSISTANCE CASH AND UP  
 TOTAL CASES AND REINVESTIGATIONS  
 APRIL 1999

COUNTY	# CASES	# REINVEST COMPLETED	# DELIN- QUENT	% DELIN- QUENT
AREA 1				
ANDREW	42	6	10	23.8
ATCHISON	23	3	4	17.4
BUCHANAN	612	42	263	43.0
CALDWELL	22	4	4	18.2
CARROLL	68	8	20	29.4
CASS	243	14	82	33.7
CHARITON	35	7	1	2.9
CLAY	401	36	66	16.5
CLINTON	44	1	12	27.3
COOPER	43	0	25	58.1
DAVISS	21	0	2	9.5
DE KALB	29	0	7	24.1
GENTRY	12	1	2	16.7
GRUNDY	41	1	10	24.4
HARRISON	24	7	1	4.2
HOLT	11	1	5	45.5
HOWARD	42	1	25	59.5
JOHNSON	190	8	96	50.5
LAFAYETTE	105	3	42	40.0
LINN	58	4	22	37.9
LIVINGSTON	57	2	14	24.6
MERCER	17	3	3	17.6
NODAWAY	33	6	9	27.3
PETTIS	196	23	44	22.4
PLATTE	101	11	4	4.0
PUTNAM	15	1	7	46.7
RANDOLPH	162	22	36	22.2
RAY	79	18	19	24.1
SALINE	127	18	38	29.9
SULLIVAN	30	0	13	43.3
WORTH	6	1	1	16.7
TOTAL AREA 1	2,889	252	887	30.7
AREA 2				
ADAIR	74	9	9	12.2
AUDRAIN	180	13	108	60.0
BOONE	809	69	369	45.6
CALLAWAY	213	6	99	46.5
CLARK	42	5	18	42.9
COLE	287	19	140	48.8
FRANKLIN	324	17	139	42.9
GASCONADE	37	5	2	5.4
JEFFERSON	796	53	340	42.7
KNOX	9	0	3	33.3
LEWIS	49	4	13	26.5
LINCOLN	180	5	84	46.7
MACON	59	4	24	40.7
MARION	198	8	86	43.4
MONROE	27	8	7	25.9
MONTGOMERY	49	7	16	32.7
OSAGE	45	0	26	57.8
PIKE	101	6	41	40.6
RALLS	32	6	3	9.4
ST CHARLES	725	73	243	33.5
SCHUYLER	13	0	4	30.8
SCOTLAND	9	2	3	33.3
SHELBY	17	3	3	17.6
WARREN	115	15	23	20.0
TOTAL AREA 2	4,390	337	1,803	41.1
AREA 3				
BOLLINGER	57	11	15	26.3
BUTLER	380	58	42	11.1
CAPE GIRARDEAU	359	22	78	21.7
CARTER	47	6	3	6.4
CRAWFORD	187	39	42	22.5
DENT	111	14	0	0.0
DUNKLIN	691	77	250	36.2

TABLE 10.

TEMPORARY ASSISTANCE CASH AND UP  
TOTAL CASES AND REINVESTIGATIONS  
APRIL 1999

COUNTY	# CASES	# REINVEST COMPLETED	# DELIN- QUENT	% DELIN- QUENT
HOWELL	258	33	9	3.5
IRON	122	16	11	9.0
MADISON	80	16	1	1.2
MISSISSIPPI	407	14	243	59.7
NEW MADRID	334	20	151	45.2
OREGON	86	17	0	0.0
PEMISCOT	545	67	117	21.5
PERRY	69	4	37	53.6
REYNOLDS	78	10	2	2.6
RIPLEY	177	19	20	11.3
ST FRANCOIS	488	65	77	15.8
STE GENEVIEVE	66	3	34	51.5
SCOTT	531	38	127	23.9
SHANNON	70	7	3	4.3
STODDARD	221	25	0	0.0
WASHINGTON	314	57	38	12.1
WAYNE	171	26	10	5.8
TOTAL AREA 3	5,849	664	1,310	22.4
AREA 4				
BARRY	225	12	27	12.0
BARTON	58	5	8	13.8
BATES	73	11	3	4.1
BENTON	134	14	41	30.6
CAMDEN	185	9	71	38.4
CEDAR	94	4	16	17.0
CHRISTIAN	174	13	51	29.3
DADE	27	3	7	25.9
DALLAS	134	18	21	15.7
DOUGLAS	100	1	45	45.0
GREENE	1,253	67	602	48.0
HENRY	137	22	15	10.9
HICKORY	57	1	36	63.2
JASPER	684	20	288	42.1
LACLEDE	210	25	55	26.2
LAWRENCE	204	7	78	38.2
MCDONALD	177	16	63	35.6
MARIES	52	9	17	32.7
MILLER	191	6	63	33.0
MONITEAU	39	1	23	59.0
MORGAN	104	0	56	53.8
NEWTON	210	18	35	16.7
OZARK	80	12	3	3.8
PHELPS	231	29	25	10.8
POLK	111	18	26	23.4
PULASKI	216	31	34	15.7
ST CLAIR	73	9	3	4.1
STONE	172	8	73	42.4
TANEY	179	9	60	33.5
TEXAS	194	29	9	4.6
VERNON	142	15	5	3.5
WEBSTER	91	7	16	17.6
WRIGHT	151	11	15	9.9
TOTAL AREA 4	6,162	460	1,890	30.7
AREA 5				
JACKSON	8,224	534	3,545	43.1
TOTAL AREA 5	8,224	534	3,545	43.1
AREA 6				
ST LOUIS CITY	13,225	1,021	7,253	54.8
TOTAL AREA 6	13,225	1,021	7,253	54.8
AREA 7				
ST LOUIS COUNTY	7,147	390	4,608	64.5
TOTAL AREA 7	7,147	390	4,608	64.5
STATEWIDE	47,886	3,658	21,296	44.5



TABLE 11.  
 TEMPORARY ASSISTANCE APPLICATIONS  
 APRIL 1999

COUNTY	# REC'D	# APPR	# REJ	% REJ	TOTAL RESOLVED	APPLICATION RESOLUTION					% >45 DAYS
						UNDER 31	31- 45	46- 90	91- 105	OVER 105	
AREA 1											
ANDREW	2	0	0	0.0	0	0	0	0	0	0	0.0
ATCHISON	4	4	3	42.9	7	7	0	0	0	0	0.0
BUCHANAN	73	51	28	35.4	79	75	3	1	0	0	1.3
CALDWELL	9	5	3	37.5	8	8	0	0	0	0	0.0
CARROLL	5	7	1	12.5	8	8	0	0	0	0	0.0
CASS	31	21	13	38.2	34	33	1	0	0	0	0.0
CHARITON	4	6	2	25.0	8	8	0	0	0	0	0.0
CLAY	62	38	21	35.6	59	54	5	0	0	0	0.0
CLINTON	5	5	2	28.6	7	6	1	0	0	0	0.0
COOPER	16	5	5	50.0	10	10	0	0	0	0	0.0
DAVIESS	7	4	2	33.3	6	6	0	0	0	0	0.0
DE KALB	7	4	2	33.3	6	6	0	0	0	0	0.0
GENTRY	0	0	0	0.0	0	0	0	0	0	0	0.0
GRUNDY	12	4	8	66.7	12	12	0	0	0	0	0.0
HARRISON	6	6	3	33.3	9	9	0	0	0	0	0.0
HOLT	1	0	1	100.0	1	1	0	0	0	0	0.0
HOWARD	5	3	1	25.0	4	4	0	0	0	0	0.0
JOHNSON	29	17	14	45.2	31	19	6	6	0	0	19.4
LAFAYETTE	17	13	11	45.8	24	23	1	0	0	0	0.0
LINN	5	4	3	42.9	7	6	0	0	0	1	14.3
LIVINGSTON	10	5	6	54.5	11	11	0	0	0	0	0.0
MERCER	3	1	1	50.0	2	2	0	0	0	0	0.0
NODAWAY	4	3	1	25.0	4	4	0	0	0	0	0.0
PETTIS	33	28	11	28.2	39	31	4	4	0	0	10.3
PLATTE	19	11	5	31.3	16	16	0	0	0	0	0.0
PUTNAM	1	2	0	0.0	2	2	0	0	0	0	0.0
RANDOLPH	19	21	8	27.6	29	28	1	0	0	0	0.0
RAY	16	5	7	58.3	12	12	0	0	0	0	0.0
SALINE	12	13	1	7.1	14	14	0	0	0	0	0.0
SULLIVAN	5	3	1	25.0	4	4	0	0	0	0	0.0
WORTH	0	0	1	100.0	1	1	0	0	0	0	0.0
TOTAL AREA 1	422	289	165	36.3	454	420	22	11	0	1	2.6
AREA 2											
ADAIR	10	7	1	12.5	8	8	0	0	0	0	0.0
AUDRAIN	29	16	4	20.0	20	18	2	0	0	0	0.0
BOONE	92	62	34	35.4	96	75	14	6	1	0	7.3
CALLAWAY	28	23	8	25.8	31	29	2	0	0	0	0.0
CLARK	2	0	1	100.0	1	1	0	0	0	0	0.0
COLE	47	23	24	51.1	47	41	4	2	0	0	4.3
FRANKLIN	37	23	10	30.3	33	29	4	0	0	0	0.0
GASCONADE	16	11	2	15.4	13	13	0	0	0	0	0.0
JEFFERSON	130	77	39	33.6	116	111	3	2	0	0	1.7
KNOX	0	2	0	0.0	2	2	0	0	0	0	0.0
LEWIS	4	4	4	50.0	8	8	0	0	0	0	0.0
LINCOLN	39	25	15	37.5	40	36	3	1	0	0	2.5
MACON	11	11	3	21.4	14	14	0	0	0	0	0.0
MARION	33	25	5	16.7	30	28	1	1	0	0	3.3
MONROE	4	6	2	25.0	8	7	0	1	0	0	12.5
MONTGOMERY	11	5	4	44.4	9	9	0	0	0	0	0.0
OSAGE	5	3	0	0.0	3	3	0	0	0	0	0.0
PIKE	9	7	3	30.0	10	9	1	0	0	0	0.0
RALLS	3	5	3	37.5	8	7	1	0	0	0	0.0
ST CHARLES	83	51	22	30.1	73	69	3	1	0	0	1.4
SCHUYLER	3	2	0	0.0	2	2	0	0	0	0	0.0
SCOTLAND	2	1	0	0.0	1	1	0	0	0	0	0.0
SHELBY	6	3	2	40.0	5	5	0	0	0	0	0.0
WARREN	16	13	7	35.0	20	20	0	0	0	0	0.0
TOTAL AREA 2	620	405	193	32.3	598	545	38	14	1	0	2.5
AREA 3											
BOLLINGER	9	6	5	45.5	11	11	0	0	0	0	0.0
BUTLER	56	38	22	36.7	60	56	4	0	0	0	0.0
CAPE GIRARDEAU	64	45	22	32.8	67	63	3	1	0	0	1.5
CARTER	7	5	1	16.7	6	6	0	0	0	0	0.0
CRAWFORD	17	23	8	25.8	31	30	1	0	0	0	0.0
DENT	14	11	5	31.3	16	16	0	0	0	0	0.0
DUNKLIN	94	62	27	30.3	89	88	1	0	0	0	0.0

TABLE 11.

TEMPORARY ASSISTANCE APPLICATIONS  
APRIL 1999

COUNTY	# REC'D	# APPR	# REJ	% REJ	TOTAL RESOLVED	-----APPLICATION RESOLUTION-----					
						UNDER 31	31- 45	46- 90	91- 105	OVER 105	% >45 DAYS
HOWELL	39	25	9	26.5	34	32	2	0	0	0	0.0
IRON	9	8	3	27.3	11	11	0	0	0	0	0.0
MADISON	14	11	8	42.1	19	18	1	0	0	0	0.0
MISSISSIPPI	21	26	2	7.1	28	27	1	0	0	0	0.0
NEW MADRID	27	20	5	20.0	25	25	0	0	0	0	0.0
OREGON	18	16	2	11.1	18	16	2	0	0	0	0.0
PEMISCOT	77	40	36	47.4	76	75	1	0	0	0	0.0
PERRY	12	9	6	40.0	15	10	5	0	0	0	0.0
REYNOLDS	11	8	4	33.3	12	12	0	0	0	0	0.0
RIPLEY	23	15	3	16.7	18	17	1	0	0	0	0.0
ST FRANCOIS	54	38	18	32.1	56	54	2	0	0	0	0.0
STE GENEVIEVE	5	7	5	41.7	12	12	0	0	0	0	0.0
SCOTT	59	50	20	28.6	70	70	0	0	0	0	0.0
SHANNON	13	9	3	25.0	12	7	3	2	0	0	16.7
STODDARD	31	25	15	37.5	40	39	1	0	0	0	0.0
WASHINGTON	39	35	8	18.6	43	43	0	0	0	0	0.0
WAYNE	14	10	4	28.6	14	14	0	0	0	0	0.0
TOTAL AREA 3	727	542	241	30.8	783	752	28	3	0	0	0.4
AREA 4											
BARRY	42	32	8	20.0	40	39	1	0	0	0	0.0
BARTON	9	4	4	50.0	8	8	0	0	0	0	0.0
BATES	22	19	5	20.8	24	24	0	0	0	0	0.0
BENTON	25	12	7	36.8	19	19	0	0	0	0	0.0
CAMDEN	13	9	3	25.0	12	12	0	0	0	0	0.0
CEDAR	11	10	3	23.1	13	13	0	0	0	0	0.0
CHRISTIAN	19	15	14	48.3	29	29	0	0	0	0	0.0
DADE	3	1	1	50.0	2	2	0	0	0	0	0.0
DALLAS	13	14	8	36.4	22	14	5	3	0	0	13.6
DOUGLAS	6	5	2	28.6	7	7	0	0	0	0	0.0
GREENE	186	92	67	42.1	159	133	12	13	0	1	8.8
HENRY	25	19	11	36.7	30	29	1	0	0	0	0.0
HICKORY	4	4	6	60.0	10	7	3	0	0	0	0.0
JASPER	120	74	24	24.5	98	92	6	0	0	0	0.0
LACLEDE	34	27	5	15.6	32	31	1	0	0	0	0.0
LAWRENCE	21	20	3	13.0	23	23	0	0	0	0	0.0
MCDONALD	20	17	5	22.7	22	20	2	0	0	0	0.0
MARIES	5	8	0	0.0	8	8	0	0	0	0	0.0
MILLER	9	15	4	21.1	19	13	6	0	0	0	0.0
MONITEAU	3	1	2	66.7	3	2	1	0	0	0	0.0
MORGAN	7	7	3	30.0	10	7	2	0	0	1	10.0
NEWTON	47	24	15	38.5	39	37	2	0	0	0	0.0
OZARK	11	9	4	30.8	13	13	0	0	0	0	0.0
PHELPS	37	17	10	37.0	27	27	0	0	0	0	0.0
POLK	10	8	6	42.9	14	12	1	1	0	0	7.1
PULASKI	28	14	10	41.7	24	23	1	0	0	0	0.0
ST CLAIR	7	3	4	57.1	7	7	0	0	0	0	0.0
STONE	19	11	9	45.0	20	16	3	1	0	0	5.0
TANEY	38	29	19	39.6	48	43	4	1	0	0	2.1
TEXAS	25	23	2	8.0	25	24	0	0	0	1	4.0
VERNON	24	25	3	10.7	28	27	1	0	0	0	0.0
WEBSTER	20	14	6	30.0	20	20	0	0	0	0	0.0
WRIGHT	16	16	10	38.5	26	25	1	0	0	0	0.0
TOTAL AREA 4	879	598	283	32.1	881	806	53	19	0	3	2.5
AREA 5											
JACKSON	688	508	197	27.9	705	608	66	29	0	2	4.4
TOTAL AREA 5	688	508	197	27.9	705	608	66	29	0	2	4.4
AREA 6											
ST LOUIS CITY	479	425	114	21.2	539	406	97	30	1	5	6.7
TOTAL AREA 6	479	425	114	21.2	539	406	97	30	1	5	6.7
AREA 7											
ST LOUIS COUNTY	498	346	129	27.2	475	266	117	87	2	3	19.4
TOTAL AREA 7	498	346	129	27.2	475	266	117	87	2	3	19.4
STATEWIDE	4,313	3,113	1,322	29.8	4,435	3,803	421	193	4	14	4.8

TABLE 12.

MC+, TRANSITIONAL MEDICAID AND MEDICAL ASSISTANCE FOR FAMILIES (MAF)  
TOTAL CHILDREN  
APRIL 1999

COUNTY	MC+ NON-CHIP	MC+ CHIP NO COST	MC+ CHIP CO-PAY	MC+ CHIP PREMIUM	MAF/ NO CASH	MAF/ CASH	TRANS. MEDICAID	NEWBORNS	TOTAL CHILDREN
<b>AREA 1</b>									
ANDREW	387	76	7	9	9	83	28	52	651
ATCHISON	195	42	13	1	6	96	15	21	339
BUCHANAN	4,155	559	84	31	154	1,138	151	233	6,505
CALDWELL	595	71	11	7	19	36	0	26	765
CARROLL	571	117	27	12	51	116	23	38	955
CASS	1,806	410	94	62	74	428	49	213	3,136
CHARITON	277	101	9	9	8	68	5	17	494
CLAY	2,904	606	139	66	79	701	80	367	4,942
CLINTON	558	131	48	11	34	76	13	67	938
COOPER	505	96	23	9	3	80	6	43	765
DAVISS	408	85	27	2	32	32	9	31	626
DE KALB	378	96	12	7	11	53	1	20	578
GENTRY	176	42	19	2	2	24	4	23	292
GRUNDY	569	93	26	3	14	82	4	38	829
HARRISON	437	94	11	1	29	42	9	43	666
HOLT	238	53	5	5	16	19	2	16	354
HOWARD	482	65	20	3	15	74	11	32	702
JOHNSON	1,534	158	56	18	75	341	27	139	2,348
LAFAYETTE	1,223	236	46	10	21	193	15	76	1,820
LINN	712	114	21	16	17	99	15	53	1,047
LIVINGSTON	578	114	9	2	13	101	11	59	887
MERCER	146	35	8	2	2	35	7	16	251
NODAWAY	377	111	20	6	20	57	14	66	671
PETTIS	1,815	306	70	27	77	398	24	131	2,848
PLATTE	884	170	50	31	50	190	33	123	1,531
PUTNAM	295	49	8	0	10	22	3	23	410
RANDOLPH	1,112	147	28	9	69	285	72	96	1,818
RAY	665	119	27	17	28	158	26	63	1,103
SALINE	905	135	28	11	25	241	18	69	1,432
SULLIVAN	302	38	11	1	15	64	11	38	480
WORTH	112	32	5	5	3	10	2	9	178
<b>TOTAL AREA 1</b>	<b>25,301</b>	<b>4,501</b>	<b>962</b>	<b>395</b>	<b>981</b>	<b>5,292</b>	<b>688</b>	<b>2,241</b>	<b>40,361</b>
<b>AREA 2</b>									
ADAIR	676	116	29	9	44	150	29	103	1,156
AUDRAIN	748	217	54	12	51	313	27	90	1,512
BOONE	4,611	541	141	47	255	1,500	70	218	7,383
CALLAWAY	1,772	177	44	13	49	397	22	70	2,544
CLARK	335	59	16	0	16	76	20	15	537
COLE	1,807	236	42	9	113	572	30	138	2,947
FRANKLIN	2,508	468	87	23	149	635	37	217	4,124
GASCONADE	443	100	28	7	34	69	6	23	710
JEFFERSON	5,082	791	142	56	424	1,450	137	486	8,568
KNOX	229	45	7	2	14	21	8	11	337
LEWIS	339	45	12	2	19	88	2	38	545
LINCOLN	1,417	238	44	12	190	363	65	79	2,408
MACON	539	106	39	4	41	104	35	65	933
MARION	1,358	176	35	10	65	383	138	80	2,245
MONROE	312	64	9	4	7	58	0	24	478
MONTGOMERY	464	127	28	8	12	96	22	37	794
OSAGE	321	45	9	4	8	80	6	22	495
PIKE	864	130	21	8	19	186	11	64	1,303
RALLS	275	87	20	5	14	53	11	25	490
ST CHARLES	4,820	474	102	20	187	1,369	79	365	7,416
SCHUYLER	186	39	7	5	11	27	5	15	295
SCOTLAND	211	43	9	2	18	18	16	9	326
SHELBY	255	61	14	7	21	35	4	23	420
WARREN	732	145	23	2	28	224	12	76	1,242
<b>TOTAL AREA 2</b>	<b>30,304</b>	<b>4,530</b>	<b>962</b>	<b>271</b>	<b>1,789</b>	<b>8,267</b>	<b>792</b>	<b>2,293</b>	<b>49,208</b>
<b>AREA 3</b>									
BOLLINGER	670	127	26	12	31	98	13	49	1,026
BUTLER	2,433	432	79	19	212	686	64	138	4,063
CAPE GIRARDEAU	2,197	506	107	46	102	690	37	205	3,890
CARTER	500	90	25	9	62	93	2	33	814
CRAWFORD	1,239	174	22	11	45	380	38	87	1,996
DENT	927	177	37	2	30	211	18	53	1,455
DUNKLIN	2,903	323	31	9	204	1,312	81	91	4,954
HOWELL	2,589	341	62	7	91	472	87	132	3,781

TABLE 12.

MC+, TRANSITIONAL MEDICAID AND MEDICAL ASSISTANCE FOR FAMILIES (MAF)  
TOTAL CHILDREN  
APRIL 1999

COUNTY	MC+ NON-CHIP	MC+ CHIP NO COST	MC+ CHIP CO-PAY	MC+ CHIP PREMIUM	MAF/ NO CASH	MAF/ CASH	TRANS. MEDICAID	NEWBORNS	TOTAL CHILDREN
IRON	735	115	12	5	26	236	0	34	1,163
MADISON	668	117	20	6	42	149	15	28	1,045
MISSISSIPPI	1,064	159	30	10	74	757	97	48	2,239
NEW MADRID	1,423	233	16	6	121	638	41	88	2,566
OREGON	718	151	33	7	56	173	13	41	1,192
PEMISCOT	2,263	310	48	19	201	1,172	72	38	4,123
PERRY	664	64	22	4	36	115	36	65	1,006
REYNOLDS	440	119	15	5	49	155	7	10	800
RIPLEY	1,137	245	46	12	65	330	34	26	1,895
ST FRANCOIS	2,883	436	56	15	243	842	70	163	4,708
STE GENEVIEVE	635	91	10	2	46	120	31	44	979
SCOTT	2,550	337	49	13	130	959	112	120	4,270
SHANNON	671	175	28	11	29	114	46	40	1,114
STODDARD	1,424	321	48	23	94	390	39	102	2,441
WASHINGTON	1,711	268	32	20	244	575	43	97	2,990
WAYNE	920	150	26	3	66	292	19	28	1,504
TOTAL AREA 3	33,364	5,461	880	276	2,299	10,959	1,015	1,760	56,014
AREA 4									
BARRY	1,842	252	41	10	127	447	27	136	2,882
BARTON	484	106	22	1	20	99	8	44	784
BATES	781	168	36	12	72	144	18	54	1,285
BENTON	1,042	110	31	12	61	262	18	35	1,571
CAMDEN	1,420	239	45	29	36	327	16	108	2,220
CEDAR	821	134	19	10	53	166	8	52	1,263
CHRISTIAN	1,801	362	89	18	65	314	13	187	2,849
DADE	437	64	13	5	12	52	13	34	630
DALLAS	768	140	24	13	32	243	19	64	1,303
DOUGLAS	931	182	12	15	35	199	27	57	1,458
GREENE	9,184	1,135	177	63	373	2,291	101	1,026	14,350
HENRY	1,080	167	37	14	69	241	42	80	1,730
HICKORY	616	79	27	2	49	104	13	32	922
JASPER	5,585	735	83	33	206	1,261	83	530	8,516
LACLEDE	1,611	285	45	11	114	396	30	147	2,639
LAWRENCE	1,760	263	34	6	84	347	33	130	2,657
MCDONALD	1,482	215	17	11	83	351	32	108	2,299
MARIES	331	70	10	5	28	95	7	21	567
MILLER	1,212	304	90	27	61	332	35	113	2,174
MONITEAU	351	50	28	6	10	60	5	40	550
MORGAN	967	124	43	16	34	208	3	65	1,460
NEWTON	2,229	298	57	9	79	421	27	267	3,387
OZARK	681	125	15	6	38	157	6	33	1,061
PHELPS	1,698	343	71	17	117	429	46	143	2,864
POLK	1,362	193	47	10	91	218	66	73	2,060
PULASKI	1,683	243	37	16	106	394	13	102	2,594
ST CLAIR	467	98	21	2	26	154	8	34	810
STONE	1,444	205	35	13	31	298	31	136	2,193
TANEY	1,965	304	91	20	78	336	57	224	3,075
TEXAS	1,291	337	76	22	70	372	56	90	2,314
VERNON	1,160	294	79	27	44	265	9	75	1,953
WEBSTER	1,313	277	56	19	70	181	44	111	2,071
WRIGHT	1,333	223	30	8	103	278	35	86	2,096
TOTAL AREA 4	51,132	8,124	1,538	488	2,477	11,442	949	4,437	80,587
AREA 5									
JACKSON	28,117	3,717	752	281	1,299	16,697	623	1,727	53,213
TOTAL AREA 5	28,117	3,717	752	281	1,299	16,697	623	1,727	53,213
AREA 6									
ST LOUIS CITY	25,423	1,602	279	88	2,575	29,050	598	666	60,281
TOTAL AREA 6	25,423	1,602	279	88	2,575	29,050	598	666	60,281
AREA 7									
ST LOUIS COUNTY	24,145	2,369	344	115	1,109	14,049	516	997	43,644
TOTAL AREA 7	24,145	2,369	344	115	1,109	14,049	516	997	43,644
STATEWIDE	217,786	30,304	5,717	1,914	12,529	95,756	5,181	14,121	383,308

TABLE 13.

MC+, TRANSITIONAL MEDICAID AND MEDICAL ASSISTANCE FOR FAMILIES (MAF)  
TOTAL CARETAKERS  
APRIL 1999

COUNTY	MAF/ NO CASH	MAF/ CASH	TRANS. MEDICAID	EXTENDED TRANS.	MC+ CUST. PARENTS	NON-CUST. PARENTS	NCP PARENTS* FAIR SHARE	MPH	EXTENDED WOMEN'S HLTH	TOTAL CARETAKERS
AREA 1										
ANDREW	10	29	16	1	60	0	0	42	18	176
ATCHISON	6	14	8	0	42	0	0	16	5	91
BUCHANAN	122	435	191	11	639	1	0	323	57	1,779
CALDWELL	8	21	10	3	116	0	0	34	11	203
CARROLL	30	52	31	0	113	0	0	26	12	264
CASS	50	170	76	5	341	1	0	184	48	875
CHARITON	6	24	3	1	68	0	0	24	3	129
CLAY	58	264	147	6	426	0	0	409	98	1,408
CLINTON	12	21	27	1	96	1	0	68	12	238
COOPER	3	29	15	0	104	0	0	31	8	190
DAVISS	15	13	5	0	122	0	0	44	9	208
DE KALB	6	23	12	0	75	1	0	35	6	158
GENTRY	5	6	4	0	38	0	0	29	3	85
GRUNDY	9	31	12	1	111	0	0	38	12	214
HARRISON	13	20	8	1	113	0	0	51	7	213
HOLT	4	4	1	1	39	0	0	14	6	69
HOWARD	5	31	19	2	120	1	0	36	10	224
JOHNSON	49	142	63	3	94	0	0	158	39	548
LAFAYETTE	20	76	50	3	197	0	0	114	26	486
LINN	13	33	23	2	122	0	0	57	13	263
LIVINGSTON	8	35	26	0	142	1	0	65	13	290
MERCER	1	21	5	0	57	0	0	17	3	104
NODAWAY	12	26	9	1	55	0	0	56	14	173
PETTIS	38	146	77	8	275	0	0	175	41	760
PLATTE	40	70	52	1	172	0	0	137	27	499
PUTNAH	5	10	9	0	34	0	0	27	2	87
RANDOLPH	36	109	57	3	199	1	0	103	30	538
RAY	22	60	42	1	115	0	0	70	17	327
SALINE	21	90	51	4	162	1	0	81	18	428
SULLIVAN	8	25	13	2	68	0	0	33	9	163
NORTH	1	7	1	1	19	0	0	10	3	42
TOTAL AREA 1	636	2,037	1,068	62	4,334	8	0	2,507	580	11,232
AREA 2										
ADAIR	38	55	40	1	128	0	0	83	17	362
AUDRAIN	44	123	34	0	151	0	0	71	14	437
BOONE	200	625	263	16	604	0	0	357	75	2,140
CALLAWAY	37	161	48	1	207	0	0	101	19	574
CLARK	12	19	13	4	70	0	0	21	3	142
COLE	95	220	97	5	180	0	0	162	38	797
FRANKLIN	102	232	95	6	535	1	0	264	56	1,291
GASCONADE	30	29	13	0	92	0	0	42	5	211
JEFFERSON	350	622	225	7	941	1	1	523	103	2,773
KNOX	7	9	6	1	65	0	0	17	3	108
LEWIS	26	44	19	4	93	0	0	33	4	223
LINCOLN	132	128	129	8	257	2	17	99	26	798
MACON	32	33	26	1	127	0	0	54	11	284
MARION	54	145	93	5	245	1	0	136	26	705
MONROE	3	14	6	0	55	0	0	33	5	116
MONTGOMERY	11	31	18	2	113	0	0	37	9	221
OSAGE	7	33	3	1	59	0	1	23	2	129
PIKE	17	74	28	3	172	1	0	50	15	360
RALLS	9	26	12	1	72	0	0	39	4	163
ST CHARLES	137	586	154	9	583	1	0	416	109	1,995
SCHUYLER	10	7	8	0	31	1	0	21	1	79
SCOTLAND	14	5	8	1	46	0	0	18	3	95
SHELBY	14	16	11	2	64	1	0	31	1	140
WARREN	24	90	27	4	111	0	0	81	19	356
TOTAL AREA 2	1,405	3,327	1,376	82	5,001	9	19	2,712	568	14,499
AREA 3										
BOLLINGER	26	36	27	3	125	0	0	41	7	265
BUTLER	154	227	114	5	578	0	0	189	37	1,304
CAPE GIRARDEAU	84	249	120	3	473	2	34	242	44	1,251
CARTER	47	32	12	5	165	0	0	41	3	305
CRAWFORD	24	165	67	2	267	0	0	114	20	639
DENT	32	69	34	3	280	0	0	74	15	507
DUNKLIN	168	433	183	10	517	1	0	165	31	1,508
HOWELL	84	167	114	2	510	0	0	215	46	1,138
IRON	23	93	27	3	225	0	0	55	10	436

TABLE 13.

MC+, TRANSITIONAL MEDICAID AND MEDICAL ASSISTANCE FOR FAMILIES (MAF)  
TOTAL CARETAKERS  
APRIL 1999

COUNTY	MAF/ NO CASH	MAF/ CASH	TRANS. MEDICAID	EXTENDED TRANS.	MC+ CUST. PARENTS	NON-CUST. PARENTS	NCP PARENTS* FAIR SHARE	MPH	EXTENDED WOMEN'S HLTH	TOTAL CARETAKERS
MADISON	35	54	55	1	180	0	0	52	5	382
MISSISSIPPI	79	282	123	4	188	0	0	73	17	766
NEW MADRID	111	177	125	3	315	0	0	76	27	834
OREGON	51	65	27	1	218	0	0	40	6	408
PENISCOT	101	322	142	4	305	0	0	91	14	979
PERRY	14	46	29	5	78	0	0	55	16	243
REYNOLDS	37	67	17	1	152	1	0	27	3	305
RIPLEY	60	113	67	4	288	1	0	73	18	624
ST FRANCOIS	172	378	225	7	711	2	0	232	44	1,771
STE GENEVIEVE	35	47	26	6	94	0	0	38	10	256
SCOTT	112	346	209	12	495	1	0	191	47	1,413
SHANNON	24	49	34	3	236	1	0	37	6	390
STODDARD	96	124	87	6	348	0	0	123	19	803
WASHINGTON	206	220	124	7	385	2	0	117	28	1,089
WAYNE	57	114	66	12	264	0	0	63	13	589
TOTAL AREA 3	1,832	3,875	2,034	112	7,397	11	34	2,424	486	18,205
AREA 4										
BARRY	90	159	49	2	311	0	0	180	34	825
BARTON	18	41	28	0	100	0	0	55	11	253
BATES	47	57	41	2	172	1	0	67	15	402
BENTON	42	104	60	0	218	0	0	49	12	485
CAMDEN	20	150	37	2	362	0	0	125	28	724
CEDAR	63	55	35	1	204	0	0	62	5	425
CHRISTIAN	63	114	60	8	326	0	0	203	38	812
DADE	10	16	10	0	55	0	0	31	10	132
DALLAS	26	113	38	2	172	0	0	56	15	422
DOUGLAS	25	65	28	2	198	0	0	61	12	391
GREENE	265	959	307	14	1,459	1	51	903	219	4,178
HENRY	50	94	83	4	202	1	0	101	20	555
HICKORY	32	40	23	4	145	0	0	23	4	271
JASPER	154	508	215	10	746	0	0	513	127	2,273
LACLEDE	95	139	59	1	300	0	0	159	31	784
LAWRENCE	52	143	59	6	278	0	0	143	35	716
MCDONALD	64	125	58	3	193	0	0	117	23	583
MARIES	15	38	6	0	81	0	0	13	5	158
MILLER	31	165	32	3	287	0	0	116	24	658
MONITEAU	9	24	8	1	54	0	0	34	15	145
MORGAN	30	79	31	0	249	0	0	68	19	476
NEWTON	66	142	71	4	484	0	0	269	68	1,104
OZARK	36	47	22	0	192	0	0	48	11	356
PHELPS	79	196	78	6	366	3	0	142	27	897
POLK	58	72	39	2	369	0	0	116	24	680
PULASKI	73	158	52	7	360	1	0	144	25	820
ST CLAIR	31	50	24	1	111	0	0	33	6	256
STONE	21	135	42	0	285	0	0	116	34	633
TANEY	62	158	64	0	476	1	0	213	59	1,033
TEXAS	67	136	55	6	352	0	0	112	24	752
VERNON	31	119	39	3	221	0	0	92	17	522
WEBSTER	52	65	47	1	300	0	0	112	20	597
WRIGHT	74	96	48	3	323	0	0	113	23	680
TOTAL AREA 4	1,851	4,562	1,848	98	9,951	8	51	4,589	1,040	23,998
AREA 5										
JACKSON	827	6,232	1,319	38	2,561	1	0	1,901	468	13,347
TOTAL AREA 5	827	6,232	1,319	38	2,561	1	0	1,901	468	13,347
AREA 6										
ST LOUIS CITY	889	10,412	752	55	2,126	0	1	1,173	247	15,655
TOTAL AREA 6	889	10,412	752	55	2,126	0	1	1,173	247	15,655
AREA 7										
ST LOUIS COUNTY	662	5,494	876	49	2,664	0	0	1,349	344	11,438
TOTAL AREA 7	662	5,494	876	49	2,664	0	0	1,349	344	11,438
STATEWIDE	8,102	35,939	9,273	496	34,034	37	105	16,655	3,733	108,374

NOTE: EXTENDED TRANSITIONAL MEDICAID, MC+ FOR CUSTODIAL PARENTS AND NON-CUSTODIAL PARENTS, AND EXTENDED WOMEN'S HEALTH SERVICES AVAILABLE AS A RESULT OF THE 1115 WAIVER.

TABLE 14.

MC+ AND MEDICAL ASSISTANCE FOR FAMILIES  
TOTAL CASES AND REINVESTIGATIONS  
APRIL 1999

COUNTY	# CASES	# REINVEST COMPLETED	# DELIN- QUENT	% DELIN- QUENT
<b>AREA 1</b>				
ANDREW	263	10	67	25.5
ATCHISON	131	5	27	20.6
BUCHANAN	2,521	89	524	20.8
CALDWELL	328	2	147	44.8
CARROLL	379	13	94	24.8
CASS	1,242	65	143	11.5
CHARITON	199	11	25	12.6
CLAY	1,973	76	161	8.2
CLINTON	379	16	15	4.0
COOPER	322	8	131	40.7
DAVISS	259	2	7	2.7
DE KALB	249	7	78	31.3
GENTRY	125	5	1	0.8
GRUNDY	341	1	93	27.3
HARRISON	286	12	33	11.5
HOLT	144	12	25	17.4
HOWARD	288	10	108	37.5
JOHNSON	957	20	385	40.2
LAFAYETTE	785	11	186	23.7
LINN	421	8	91	21.6
LIVINGSTON	346	12	82	23.7
MERCER	99	5	4	4.0
NODAWAY	276	5	27	9.8
PETTIS	1,131	62	158	14.0
PLATTE	642	22	12	1.9
PUTNAM	189	9	58	30.7
RANDOLPH	680	32	77	11.3
RAY	424	15	35	8.3
SALINE	578	17	67	11.6
SULLIVAN	207	6	64	30.9
WORTH	76	1	2	2.6
<b>TOTAL AREA 1</b>	<b>16,240</b>	<b>569</b>	<b>2,927</b>	<b>18.0</b>
<b>AREA 2</b>				
ADAIR	468	34	36	7.7
AUDRAIN	538	19	36	6.7
BOONE	2,937	83	1,164	39.6
CALLAWAY	1,048	26	502	47.9
CLARK	204	4	71	34.8
COLE	1,161	69	425	36.6
FRANKLIN	1,595	88	312	19.6
GASCONADE	311	22	27	8.7
JEFFERSON	3,449	71	949	27.5
KNOX	136	6	16	11.8
LEWIS	211	13	32	15.2
LINCOLN	943	33	190	20.1
MACON	382	2	62	16.2
MARION	870	47	162	18.6
MONROE	190	18	54	28.4
MONTGOMERY	320	6	67	20.9
OSAGE	198	1	94	47.5
PIKE	517	13	181	35.0
RALLS	205	6	11	5.4
ST CHARLES	2,891	126	989	34.2
SCHUYLER	118	1	27	22.9
SCOTLAND	135	8	10	7.4
SHELBY	187	6	15	8.0
WARREN	451	29	106	23.5
<b>TOTAL AREA 2</b>	<b>19,465</b>	<b>731</b>	<b>5,538</b>	<b>28.5</b>
<b>AREA 3</b>				
BOLLINGER	443	6	171	38.6
BUTLER	1,640	75	81	4.9
CAPE GIRARDEAU	1,566	45	186	11.9
CARTER	355	13	7	2.0
CRAWFORD	743	30	130	17.5
DENT	580	22	0	0.0
DUNKLIN	1,762	94	474	26.9

TABLE 14.

MC+ AND MEDICAL ASSISTANCE FOR FAMILIES  
 TOTAL CASES AND REINVESTIGATIONS  
 APRIL 1999

COUNTY	# CASES	# REINVEST COMPLETED	# DELIN- QUENT	% DELIN- QUENT
HOWELL	1,560	89	289	18.5
IRON	437	13	23	5.3
MADISON	452	35	3	0.7
MISSISSIPPI	715	34	247	34.5
NEW MADRID	924	32	158	17.1
OREGON	480	36	3	0.6
PEMISCOT	1,276	63	191	15.0
PERRY	418	17	165	39.5
REYNOLDS	344	19	1	0.3
RIPLEY	776	31	30	3.9
ST FRANCOIS	1,944	137	181	9.3
STE GENEVIEVE	398	9	165	41.5
SCOTT	1,537	83	180	11.7
SHANNON	471	32	3	0.6
STODDARD	1,046	38	29	2.8
WASHINGTON	1,123	94	109	9.7
WAYNE	647	34	10	1.5
TOTAL AREA 3	21,637	1,081	2,836	13.1
AREA 4				
BARRY	1,072	13	344	32.1
BARTON	315	12	8	2.5
BATES	517	42	2	0.4
BENTON	671	13	190	28.3
CAMDEN	902	62	177	19.6
CEDAR	519	11	63	12.1
CHRISTIAN	1,259	10	427	33.9
DADE	254	8	66	26.0
DALLAS	471	36	64	13.6
DOUGLAS	573	15	229	40.0
GREENE	5,795	155	1,924	33.2
HENRY	691	46	61	8.8
HICKORY	392	9	146	37.2
JASPER	3,419	52	1,238	36.2
LACLEDE	1,031	57	124	12.0
LAWRENCE	1,053	11	309	29.3
MCDONALD	877	29	135	15.4
MARIES	211	2	96	45.5
MILLER	843	29	189	22.4
MONITEAU	236	3	87	36.9
MORGAN	571	15	173	30.3
NEWTON	1,334	58	160	12.0
OZARK	435	6	126	29.0
PHELPS	1,151	52	179	15.6
POLK	877	35	149	17.0
PULASKI	1,105	14	420	38.0
ST CLAIR	306	9	17	5.6
STONE	881	11	427	48.5
TANEY	1,302	15	472	36.3
TEXAS	905	37	84	9.3
VERNON	849	23	16	1.9
WEBSTER	815	56	98	12.0
WRIGHT	843	25	306	36.3
TOTAL AREA 4	32,475	971	8,506	26.2
AREA 5				
JACKSON	16,458	521	5,056	30.7
TOTAL AREA 5	16,458	521	5,056	30.7
AREA 6				
ST LOUIS CITY	13,546	383	6,635	49.0
TOTAL AREA 6	13,546	383	6,635	49.0
AREA 7				
ST LOUIS COUNTY	14,167	331	6,986	49.3
TOTAL AREA 7	14,167	331	6,986	49.3
STATEWIDE	133,988	4,587	38,484	28.7



TABLE 15.

MC+ APPLICATIONS  
APRIL 1999

COUNTY	# REC'D	# APPR	# REJ	% REJ	TOTAL RESOLVED	-----APPLICATION RESOLUTION-----					
						UNDER 16	16- 30	31- 45	46- 90	OVER 90	% >30 DAYS
AREA 1											
ANDREW	13	5	7	58.3	12	8	4	0	0	0	0.0
ATCHISON	2	4	3	42.9	7	0	6	1	0	0	14.3
BUCHANAN	317	226	58	20.4	284	181	102	1	0	0	0.4
CALDWELL	17	15	7	31.8	22	12	10	0	0	0	0.0
CARROLL	18	19	6	24.0	25	9	16	0	0	0	0.0
CASS	100	89	29	24.6	118	57	53	7	1	0	6.8
CHARITON	9	7	5	41.7	12	6	6	0	0	0	0.0
CLAY	172	132	46	25.8	178	106	65	5	2	0	3.9
CLINTON	24	31	11	26.2	42	30	7	5	0	0	11.9
COOPER	47	27	4	12.9	31	19	12	0	0	0	0.0
DAVISS	18	14	6	30.0	20	17	3	0	0	0	0.0
DE KALB	9	8	1	11.1	9	8	1	0	0	0	0.0
GENTRY	6	4	8	66.7	12	11	1	0	0	0	0.0
GRUNDY	23	11	9	45.0	20	10	10	0	0	0	0.0
HARRISON	14	14	4	22.2	18	7	11	0	0	0	0.0
HOLT	10	6	1	14.3	7	4	3	0	0	0	0.0
HOWARD	9	10	1	9.1	11	3	8	0	0	0	0.0
JOHNSON	64	48	24	32.4	74	22	27	9	10	6	33.8
LAFAYETTE	48	29	7	19.4	36	23	12	1	0	0	2.8
LINN	20	16	7	30.4	23	9	14	0	0	0	0.0
LIVINGSTON	29	17	6	26.1	23	21	2	0	0	0	0.0
MERCER	9	9	0	0.0	9	7	2	0	0	0	0.0
NODAWAY	17	9	8	47.1	17	11	5	1	0	0	5.9
PETTIS	86	72	25	25.8	97	42	36	8	11	0	19.6
PLATTE	83	61	21	25.6	82	64	17	1	0	0	1.2
PUTNAM	10	7	0	0.0	7	6	1	0	0	0	0.0
RANDOLPH	44	34	15	30.6	49	28	18	2	1	0	6.1
RAY	47	33	12	26.7	45	30	15	0	0	0	0.0
SALINE	55	52	13	20.0	65	35	29	0	1	0	1.5
SULLIVAN	33	23	8	25.8	31	23	7	1	0	0	3.2
WORTH	8	6	0	0.0	6	6	0	0	0	0	0.0
TOTAL AREA 1	1,361	1,038	352	25.3	1,392	815	503	42	26	6	5.3
AREA 2											
ADAIR	31	25	2	7.4	27	20	6	1	0	0	3.7
AUDRAIN	47	40	12	23.1	52	37	14	1	0	0	1.9
BOONE	178	163	58	26.2	221	110	82	20	8	1	13.1
CALLAWAY	56	56	16	22.2	72	29	36	6	1	0	9.7
CLARK	8	11	0	0.0	11	6	5	0	0	0	0.0
COLE	77	67	21	23.9	88	47	36	3	2	0	5.7
FRANKLIN	112	111	21	15.9	132	102	27	3	0	0	2.3
GASCONADE	32	28	9	24.3	37	25	12	0	0	0	0.0
JEFFERSON	275	212	73	25.6	285	170	107	6	2	0	2.8
KNOX	7	8	0	0.0	8	6	2	0	0	0	0.0
LEWIS	14	13	7	35.0	20	12	8	0	0	0	0.0
LINCOLN	216	83	24	22.4	107	89	14	4	0	0	3.7
MACON	30	21	14	40.0	35	21	10	4	0	0	11.4
MARION	39	45	11	19.6	56	38	18	0	0	0	0.0
MONROE	17	12	2	14.3	14	10	4	0	0	0	0.0
MONTGOMERY	21	20	7	25.9	27	13	13	1	0	0	3.7
OSAGE	11	8	2	20.0	10	3	7	0	0	0	0.0
PIKE	29	21	6	22.2	27	25	2	0	0	0	0.0
RALLS	17	14	4	22.2	18	10	7	1	0	0	5.6
ST CHARLES	182	158	48	23.3	206	133	64	8	1	0	4.4
SCHUYLER	7	6	1	14.3	7	3	3	1	0	0	14.3
SCOTLAND	9	8	1	11.1	9	8	1	0	0	0	0.0
SHELBY	11	11	1	8.3	12	9	3	0	0	0	0.0
WARREN	28	24	5	17.2	29	21	8	0	0	0	0.0
TOTAL AREA 2	1,454	1,165	345	22.8	1,510	947	489	59	14	1	4.9
AREA 3											
BOLLINGER	9	7	1	12.5	8	5	3	0	0	0	0.0
BUTLER	111	86	20	18.9	106	62	42	2	0	0	1.9
CAPE GIRARDEAU	411	456	136	23.0	592	103	473	16	0	0	2.7
CARTER	26	22	1	4.3	23	20	3	0	0	0	0.0
CRAWFORD	76	56	17	23.3	73	43	29	1	0	0	1.4
DENT	52	38	11	22.4	49	21	27	0	0	1	2.0
DUNKLIN	131	85	38	30.9	123	61	59	2	1	0	2.4

TABLE 15.

MC+ APPLICATIONS  
APRIL 1999

COUNTY	# REC'D	# APPR	# RE-J	%	TOTAL	-----APPLICATION RESOLUTION-----					
						UNDER 16	16- 30	31- 45	46- 90	OVER 90	% >30 DAYS
HOWELL	94	77	25	24.5	102	82	18	2	0	0	2.0
IRON	23	17	6	26.1	23	11	12	0	0	0	0.0
MADISON	37	27	9	25.0	36	27	8	1	0	0	2.8
MISSISSIPPI	28	17	6	26.1	23	19	4	0	0	0	0.0
NEW MADRID	44	27	8	22.9	35	24	11	0	0	0	0.0
OREGON	25	13	5	27.8	18	14	3	1	0	0	5.6
PEMISCOT	96	64	42	39.6	106	58	47	1	0	0	0.9
PERRY	34	21	9	30.0	30	11	9	4	4	2	33.3
REYNOLDS	18	13	6	31.6	19	11	8	0	0	0	0.0
RIPLEY	39	36	8	18.2	44	29	14	1	0	0	2.3
ST FRANCOIS	153	125	33	20.9	158	116	35	6	1	0	4.4
STE GENEVIEVE	18	14	7	33.3	21	10	10	1	0	0	4.8
SCOTT	132	99	44	30.8	143	81	60	2	0	0	1.4
SHANNON	17	9	2	18.2	11	8	2	1	0	0	9.1
STODDARD	69	57	9	13.6	66	30	34	2	0	0	3.0
WASHINGTON	74	50	21	29.6	71	54	16	1	0	0	1.4
WAYNE	43	38	8	17.4	46	28	15	3	0	0	6.5
TOTAL AREA 3	1,760	1,454	472	24.5	1,926	928	942	47	6	3	2.9
AREA 4											
BARRY	94	81	26	24.3	107	69	37	1	0	0	0.9
BARTON	31	21	3	12.5	24	23	1	0	0	0	0.0
BATES	39	32	10	23.8	42	30	12	0	0	0	0.0
BENTON	35	42	6	12.5	48	19	25	4	0	0	8.3
CAMDEN	65	54	12	18.2	66	44	19	3	0	0	4.5
CEDAR	24	35	5	12.5	40	27	11	2	0	0	5.0
CHRISTIAN	66	79	17	17.7	96	57	34	3	2	0	5.2
DADE	19	17	4	19.0	21	9	10	2	0	0	9.5
DALLAS	38	33	15	31.3	48	29	11	7	1	0	16.7
DOUGLAS	40	37	5	11.9	42	30	12	0	0	0	0.0
GREENE	759	359	91	20.2	450	197	203	36	14	0	11.1
HENRY	54	47	9	16.1	56	42	13	1	0	0	1.8
HICKORY	31	32	6	15.8	38	23	12	2	1	0	7.9
JASPER	230	179	65	26.6	244	135	96	9	4	0	5.3
LACLEDE	69	72	20	21.7	92	35	52	4	1	0	5.4
LAWRENCE	74	51	27	34.6	78	38	38	1	1	0	2.6
MCDONALD	66	65	17	20.7	82	38	36	7	1	0	9.8
MARIES	13	3	5	62.5	8	3	5	0	0	0	0.0
MILLER	38	46	12	20.7	58	22	28	8	0	0	13.8
MONITEAU	16	19	2	9.5	21	8	12	1	0	0	4.8
MORGAN	37	40	11	21.6	51	11	39	1	0	0	2.0
NEWTON	96	106	16	13.1	122	70	51	1	0	0	0.8
OZARK	21	26	6	18.8	32	17	13	2	0	0	6.3
PHELPS	79	81	16	16.5	97	32	64	1	0	0	1.0
POLK	49	69	12	14.8	81	43	35	1	2	0	3.7
PULASKI	89	79	11	12.2	90	42	48	0	0	0	0.0
ST CLAIR	16	24	5	17.2	29	14	13	2	0	0	6.9
STONE	44	51	8	13.6	59	22	24	10	3	0	22.0
TANEY	93	97	24	19.8	121	74	38	8	1	0	7.4
TEXAS	88	70	8	10.3	78	65	12	1	0	0	1.3
VERNON	52	52	9	14.8	61	48	13	0	0	0	0.0
WEBSTER	70	63	12	16.0	75	43	31	1	0	0	1.3
WRIGHT	54	54	10	15.6	64	45	19	0	0	0	0.0
TOTAL AREA 4	2,589	2,116	505	19.3	2,621	1,404	1,067	119	31	0	5.7
AREA 5											
JACKSON	1,253	1,058	313	22.8	1,371	610	674	61	22	4	6.3
TOTAL AREA 5	1,253	1,058	313	22.8	1,371	610	674	61	22	4	6.3
AREA 6											
ST LOUIS CITY	758	729	135	15.6	864	402	306	100	45	11	18.1
TOTAL AREA 6	758	729	135	15.6	864	402	306	100	45	11	18.1
AREA 7											
ST LOUIS COUNTY	786	654	100	13.3	754	560	121	49	22	2	9.7
TOTAL AREA 7	786	654	100	13.3	754	560	121	49	22	2	9.7
STATEWIDE	9,961	8,214	2,222	21.3	10,438	5,666	4,102	477	166	27	6.4

TABLE 16.

GENERAL RELIEF CASELOADS\*  
TOTAL CASES AND REINVESTIGATIONS  
APRIL 1999

COUNTY	# CASES	# REINVEST COMPLETED	# DELIN- QUENT	% DELIN- QUENT
AREA 1				
ANDREW	68	1	3	4.4
ATCHISON	29	0	0	0.0
BUCHANAN	430	0	14	3.3
CALDWELL	50	0	3	6.0
CARROLL	37	0	2	5.4
CASS	316	1	3	0.9
CHARITON	29	0	0	0.0
CLAY	586	1	5	0.9
CLINTON	86	0	1	1.2
COOPER	58	0	2	3.4
DAVISS	59	0	1	1.7
DE KALB	43	0	2	4.7
GENTRY	42	0	0	0.0
GRUNDY	55	0	3	5.5
HARRISON	58	0	1	1.7
HOLT	20	0	0	0.0
HOWARD	39	0	0	0.0
JOHNSON	255	1	8	3.1
LAFAYETTE	147	0	3	2.0
LINN	78	0	0	0.0
LIVINGSTON	90	0	0	0.0
MERCER	22	0	0	0.0
NODAWAY	76	0	0	0.0
PETTIS	222	0	2	0.9
PLATTE	205	0	1	0.5
PUTNAM	38	0	2	5.3
RANDOLPH	151	1	2	1.3
RAY	101	0	2	2.0
SALINE	105	0	0	0.0
SULLIVAN	58	0	2	3.4
WORTH	17	0	0	0.0
TOTAL AREA 1	3,570	5	62	1.7
AREA 2				
ADAIR	138	0	1	0.7
AUDRAIN	128	0	3	2.3
BOONE	456	0	11	2.4
CALLAWAY	145	0	7	4.8
CLARK	27	0	0	0.0
COLE	246	0	13	5.3
FRANKLIN	371	1	3	0.8
GASCONADE	53	0	0	0.0
JEFFERSON	745	1	11	1.5
KNOX	23	0	0	0.0
LEWIS	57	1	0	0.0
LINCOLN	133	0	3	2.3
MACON	92	0	1	1.1
MARION	164	0	5	3.0
MONROE	41	0	0	0.0
MONTGOMERY	57	0	3	5.3
OSAGE	36	0	0	0.0
PIKE	78	0	1	1.3
RALLS	45	0	2	4.4
ST CHARLES	584	2	7	1.2
SCHUYLER	23	0	0	0.0
SCOTLAND	24	0	0	0.0
SHELBY	37	0	1	2.7
WARREN	118	0	0	0.0
TOTAL AREA 2	3,821	5	72	1.9
AREA 3				
BOLLINGER	63	0	3	4.8
BUTLER	277	0	1	0.4
CAPE GIRARDEAU	388	1	1	0.3
CARTER	63	0	0	0.0
CRAWFORD	156	1	4	2.6
DENT	93	1	1	1.1
DUNKLIN	229	4	15	6.6
HOWELL	248	8	4	1.6

TABLE 16.

GENERAL RELIEF CASELOADS\*  
 TOTAL CASES AND REINVESTIGATIONS  
 APRIL 1999

COUNTY	# CASES	# REINVEST COMPLETED	# DELIN- QUENT	% DELIN- QUENT
IRON	71	0	1	1.4
MADISON	67	1	0	0.0
MISSISSIPPI	117	0	11	9.4
NEW MADRID	126	0	1	0.8
OREGON	53	2	0	0.0
PEMISCOT	121	0	7	5.8
PERRY	80	0	0	0.0
REYNOLDS	32	2	0	0.0
RIPLEY	104	0	1	1.0
ST FRANCOIS	330	8	7	2.1
STE GENEVIEVE	60	0	1	1.7
SCOTT	245	1	2	0.8
SHANNON	57	0	1	1.8
STODDARD	159	2	1	0.6
WASHINGTON	181	8	5	2.8
WAYNE	80	1	1	1.2
TOTAL AREA 3	3,400	40	68	2.0
AREA 4				
BARRY	226	0	1	0.4
BARTON	70	1	1	1.4
BATES	87	0	0	0.0
BENTON	71	0	2	2.8
CAMDEN	183	4	1	0.5
CEDAR	91	0	1	1.1
CHRISTIAN	280	0	2	0.7
DADE	41	0	2	4.9
DALLAS	81	0	0	0.0
DOUGLAS	83	0	2	2.4
GREENE	1,428	2	60	4.2
HENRY	130	1	1	0.8
HICKORY	46	0	3	6.5
JASPER	698	1	25	3.6
LACLEDE	228	1	2	0.9
LAWRENCE	202	0	4	2.0
MCDONALD	173	0	1	0.6
MARIES	28	0	0	0.0
MILLER	184	2	6	3.3
MONITEAU	42	0	1	2.4
MORGAN	106	0	6	5.7
NEWTON	374	0	3	0.8
OZARK	82	0	4	4.9
PHELPS	206	0	5	2.4
POLK	126	1	1	0.8
PULASKI	195	0	5	2.6
ST CLAIR	52	0	0	0.0
STONE	184	1	7	3.8
TANEY	296	0	4	1.4
TEXAS	150	0	0	0.0
VERNON	120	0	2	1.7
WEBSTER	172	2	2	1.2
WRIGHT	161	0	1	0.6
TOTAL AREA 4	6,596	16	155	2.3
AREA 5				
JACKSON	2,738	7	186	6.8
TOTAL AREA 5	2,738	7	186	6.8
AREA 6				
ST LOUIS CITY	2,139	12	409	19.1
TOTAL AREA 6	2,139	12	409	19.1
AREA 7				
ST LOUIS COUNTY	1,841	2	175	9.5
TOTAL AREA 7	1,841	2	175	9.5
STATEWIDE	24,105	87	1,127	4.7

\*INCLUDES ALL CASES WITH GR NUMBERS.

TABLE 17.

GENERAL RELIEF APPLICATIONS\*  
APRIL 1999

COUNTY	# REC'D	# APPR	# REJ	% REJ	TOTAL RESOLVED	-----APPLICATION RESOLUTION-----						
						UNDER 31	31- 45	46- 90	91- 105	OVER 105	% >45 DAYS	
AREA 1												
ANDREW	2	1	1	50.0	2	2	0	0	0	0	0.0	
ATCHISON	2	0	2	100.0	2	0	1	1	0	0	50.0	
BUCHANAN	30	11	20	64.5	31	16	6	3	3	3	29.0	
CALDWELL	1	0	0	0.0	0	0	0	0	0	0	0.0	
CARROLL	4	1	3	75.0	4	0	2	1	0	1	50.0	
CASS	15	6	9	60.0	15	8	5	1	1	0	13.3	
CHARITON	2	1	0	0.0	1	1	0	0	0	0	0.0	
CLAY	42	16	17	51.5	33	23	0	7	3	0	30.3	
CLINTON	2	1	2	66.7	3	0	2	1	0	0	33.3	
COOPER	5	3	4	57.1	7	3	2	2	0	0	28.6	
DAVISS	0	0	0	0.0	0	0	0	0	0	0	0.0	
DE KALB	4	3	2	40.0	5	1	3	1	0	0	20.0	
GENTRY	0	2	0	0.0	2	1	0	1	0	0	50.0	
GRUNDY	8	0	3	100.0	3	1	2	0	0	0	0.0	
HARRISON	4	0	5	100.0	5	0	2	3	0	0	60.0	
HOLT	2	1	2	66.7	3	1	1	0	0	1	33.3	
HOWARD	2	0	0	0.0	0	0	0	0	0	0	0.0	
JOHNSON	20	10	7	41.2	17	12	1	2	0	2	23.5	
LAFAYETTE	5	1	1	50.0	2	1	1	0	0	0	0.0	
LINN	6	1	6	85.7	7	2	1	2	0	2	57.1	
LIVINGSTON	2	1	3	75.0	4	3	0	1	0	0	25.0	
MERCER	1	1	1	50.0	2	0	0	0	0	2	100.0	
NODAWAY	7	1	1	50.0	2	2	0	0	0	0	0.0	
PETTIS	14	7	14	66.7	21	10	5	5	0	1	28.6	
PLATTE	5	4	4	50.0	8	3	1	3	0	1	50.0	
PUTNAM	4	0	0	0.0	0	0	0	0	0	0	0.0	
RANDOLPH	14	4	2	33.3	6	4	1	1	0	0	16.7	
RAY	5	0	4	100.0	4	4	0	0	0	0	0.0	
SALINE	7	1	5	83.3	6	2	1	2	1	0	50.0	
SULLIVAN	6	2	2	50.0	4	1	1	1	0	1	50.0	
WORTH	1	1	0	0.0	1	1	0	0	0	0	0.0	
TOTAL AREA 1	222	80	120	60.0	200	102	38	38	8	14	30.0	
AREA 2												
ADAIR	15	5	11	68.8	16	14	0	2	0	0	12.5	
AUDRAIN	12	4	6	60.0	10	7	1	2	0	0	20.0	
BOONE	38	10	40	80.0	50	17	12	17	2	2	42.0	
CALLAWAY	9	3	5	62.5	8	3	3	1	0	1	25.0	
CLARK	4	0	0	0.0	0	0	0	0	0	0	0.0	
COLE	23	10	11	52.4	21	11	4	2	1	3	28.6	
FRANKLIN	27	8	15	65.2	23	10	7	5	0	1	26.1	
GASCONADE	6	1	7	87.5	8	5	3	0	0	0	0.0	
JEFFERSON	43	11	30	73.2	41	23	6	9	2	1	29.3	
KNOX	2	0	0	0.0	0	0	0	0	0	0	0.0	
LEWIS	3	1	1	50.0	2	2	0	0	0	0	0.0	
LINCOLN	13	7	8	53.3	15	10	2	2	0	1	20.0	
MACON	6	2	6	75.0	8	5	1	2	0	0	25.0	
MARION	9	6	5	45.5	11	8	2	1	0	0	9.1	
MONROE	1	0	1	100.0	1	0	1	0	0	0	0.0	
MONTGOMERY	3	1	2	66.7	3	2	0	1	0	0	33.3	
OSAGE	5	2	3	60.0	5	2	3	0	0	0	0.0	
PIKE	3	0	2	100.0	2	1	1	0	0	0	0.0	
RALLS	2	0	3	100.0	3	0	2	1	0	0	33.3	
ST CHARLES	47	16	20	55.6	36	21	13	2	0	0	5.6	
SCHUYLER	1	1	1	50.0	2	1	1	0	0	0	0.0	
SCOTLAND	0	0	0	0.0	0	0	0	0	0	0	0.0	
SHELBY	1	1	1	50.0	2	1	1	0	0	0	0.0	
WARREN	5	1	4	80.0	5	2	3	0	0	0	0.0	
TOTAL AREA 2	278	90	182	66.9	272	145	66	47	5	9	22.4	
AREA 3												
BOLLINGER	6	0	3	100.0	3	2	0	1	0	0	33.3	
BUTLER	37	14	24	63.2	38	23	6	6	3	0	23.7	
CAPE GIRARDEAU	43	16	22	57.9	38	22	7	6	1	2	23.7	
CARTER	10	2	4	66.7	6	5	1	0	0	0	0.0	
CRAWFORD	16	1	19	95.0	20	5	3	11	0	1	60.0	
DENT	7	3	1	25.0	4	2	1	1	0	0	25.0	
DUNKLIN	48	12	46	79.3	58	34	12	12	0	0	20.7	
HOWELL	16	4	8	66.7	12	7	0	4	1	0	41.7	

TABLE 17.

GENERAL RELIEF APPLICATIONS\*  
APRIL 1999

COUNTY	# REC'D	# APPR	# REJ	% REJ	TOTAL RESOLVED	-----APPLICATION RESOLUTION-----					
						UNDER 31	31- 45	46- 90	91- 105	OVER 105	% >45 DAYS
IRON	6	0	5	100.0	5	3	2	0	0	0	0.0
MADISON	5	1	2	66.7	3	3	0	0	0	0	0.0
MISSISSIPPI	12	0	8	100.0	8	3	2	2	1	0	37.5
NEW MADRID	13	7	11	61.1	18	13	2	3	0	0	16.7
OREGON	10	0	5	100.0	5	0	3	1	0	1	40.0
PEMISCOT	21	3	23	88.5	26	14	9	3	0	0	11.5
PERRY	6	3	4	57.1	7	3	0	4	0	0	57.1
REYNOLDS	4	0	0	0.0	0	0	0	0	0	0	0.0
RIPLEY	4	2	11	84.6	13	3	8	2	0	0	15.4
ST FRANCOIS	32	9	27	75.0	36	19	6	7	3	1	30.6
STE GENEVIEVE	6	3	5	62.5	8	4	3	1	0	0	12.5
SCOTT	26	7	16	69.6	23	9	8	5	1	0	26.1
SHANNON	4	0	10	100.0	10	6	3	1	0	0	10.0
STODDARD	21	6	8	57.1	14	10	4	0	0	0	0.0
WASHINGTON	13	7	12	63.2	19	6	2	7	2	2	57.9
WAYNE	12	1	8	88.9	9	2	3	2	0	2	44.4
TOTAL AREA 3	378	101	282	73.6	383	198	85	79	12	9	26.1
AREA 4											
BARRY	5	3	8	72.7	11	4	2	5	0	0	45.5
BARTON	1	1	3	75.0	4	2	0	2	0	0	50.0
BATES	7	0	5	100.0	5	5	0	0	0	0	0.0
BENTON	9	2	9	81.8	11	2	1	2	5	1	72.7
CAMDEN	14	6	13	68.4	19	9	5	3	1	1	26.3
CEDAR	10	3	2	40.0	5	4	1	0	0	0	0.0
CHRISTIAN	8	2	13	86.7	15	4	6	4	0	1	33.3
DADE	1	0	0	0.0	0	0	0	0	0	0	0.0
DALLAS	6	0	2	100.0	2	1	1	0	0	0	0.0
DOUGLAS	3	2	2	50.0	4	2	1	1	0	0	25.0
GREENE	94	20	64	76.2	84	32	20	21	2	9	38.1
HENRY	12	1	10	90.9	11	3	2	5	1	0	54.5
HICKORY	4	3	5	62.5	8	2	1	3	1	1	62.5
JASPER	50	11	41	78.8	52	14	10	17	3	8	53.8
LACLEDE	22	3	21	87.5	24	13	6	5	0	0	20.8
LAWRENCE	13	3	8	72.7	11	4	1	6	0	0	54.5
MCDONALD	13	3	10	76.9	13	8	1	3	0	1	30.8
MARIES	5	0	2	100.0	2	2	0	0	0	0	0.0
MILLER	11	2	9	81.8	11	3	0	8	0	0	72.7
MONITEAU	1	0	1	100.0	1	0	1	0	0	0	0.0
MORGAN	4	3	1	25.0	4	3	1	0	0	0	0.0
NEWTON	17	7	15	68.2	22	7	4	8	0	3	50.0
OZARK	11	3	4	57.1	7	2	2	1	0	2	42.9
PHELPS	18	4	11	73.3	15	7	1	6	1	0	46.7
POLK	5	1	4	80.0	5	0	1	4	0	0	80.0
PULASKI	11	2	7	77.8	9	4	2	2	0	1	33.3
ST CLAIR	5	4	1	20.0	5	3	2	0	0	0	0.0
STONE	8	3	6	66.7	9	0	0	4	2	3	100.0
TANEY	19	4	16	80.0	20	8	4	4	0	4	40.0
TEXAS	9	1	2	66.7	3	3	0	0	0	0	0.0
VERNON	9	3	6	66.7	9	3	3	2	1	0	33.3
WEBSTER	7	4	5	55.6	9	3	2	3	0	1	44.4
WRIGHT	11	2	10	83.3	12	3	4	3	1	1	41.7
TOTAL AREA 4	423	106	316	74.9	422	160	85	122	18	37	41.9
AREA 5											
JACKSON	245	59	156	72.6	215	74	51	53	10	27	41.9
TOTAL AREA 5	245	59	156	72.6	215	74	51	53	10	27	41.9
AREA 6											
ST LOUIS CITY	320	79	207	72.4	286	65	54	121	18	28	58.4
TOTAL AREA 6	320	79	207	72.4	286	65	54	121	18	28	58.4
AREA 7											
ST LOUIS COUNTY	139	41	102	71.3	143	47	24	54	5	13	50.3
TOTAL AREA 7	139	41	102	71.3	143	47	24	54	5	13	50.3
STATEWIDE	2,005	556	1,365	71.1	1,921	791	403	514	76	137	37.8

\*EXCLUDES MEDICAID FOR PREGNANT WOMEN, INCLUDES NEWBORNS AND REFUGEES.



FIGURE 6. MEDICAL ASSISTANCE RECIPIENTS

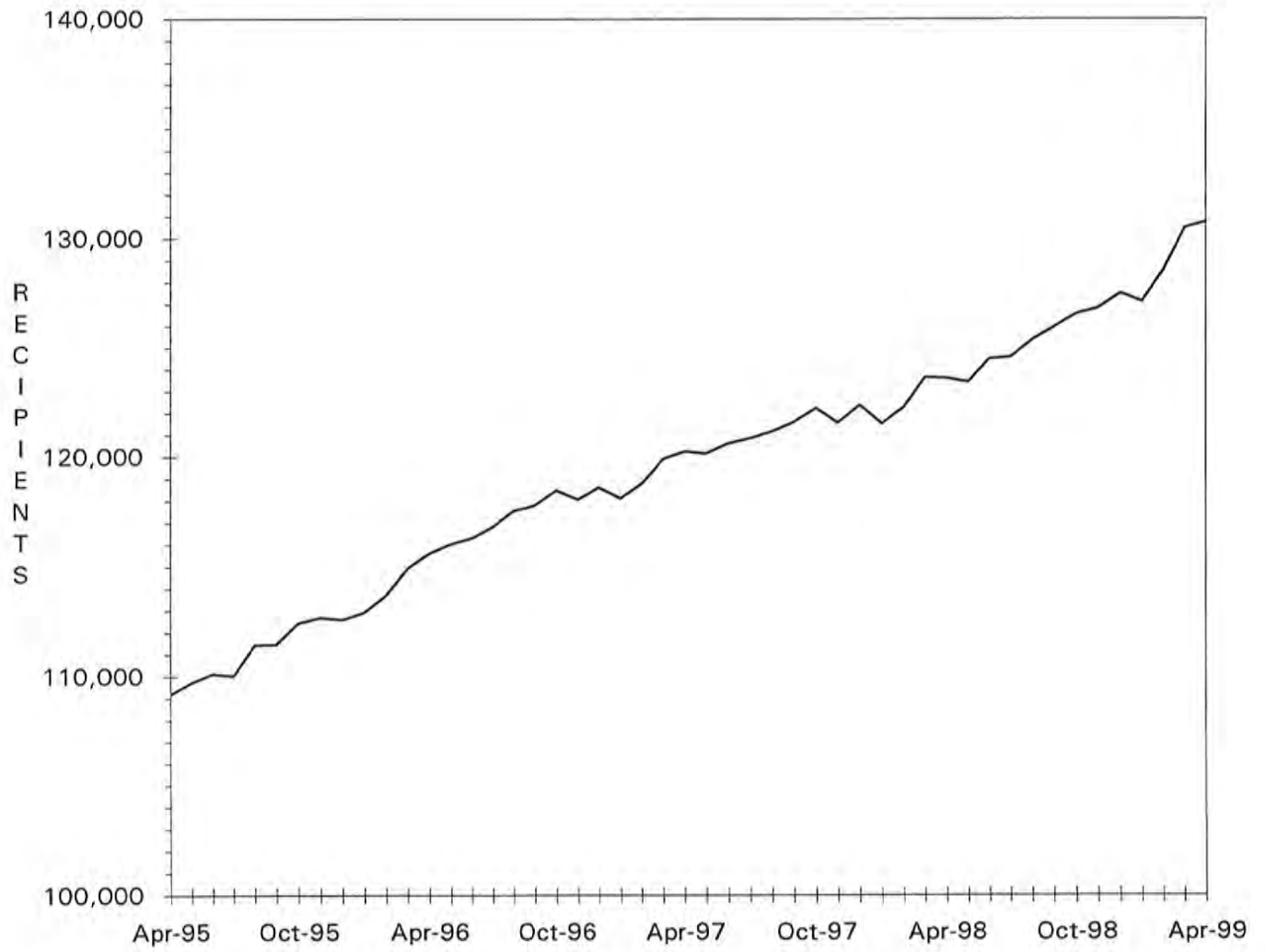



TABLE 18.  
 MEDICAID APPLICATIONS FOR PREGNANT WOMEN  
 APRIL 1999

COUNTY	# REC'D	# APPR	# REJ	% REJ	TOTAL RESOLVED	-APPLICATION RESOLUTION-		
						15 OR LESS	16 & ABOVE	% >15 DAYS
AREA 1								
ANDREW	7	3	3	50.0	6	6	0	0.0
ATCHISON	0	0	0	0.0	0	0	0	0.0
BUCHANAN	61	49	7	12.5	56	54	2	3.6
CALDWELL	4	6	0	0.0	6	6	0	0.0
CARROLL	4	4	0	0.0	4	4	0	0.0
CASS	38	22	6	21.4	28	26	2	7.1
CHARITON	5	6	0	0.0	6	6	0	0.0
CLAY	66	50	18	26.5	68	62	6	8.8
CLINTON	12	9	2	18.2	11	10	1	9.1
COOPER	10	8	1	11.1	9	9	0	0.0
DAVISS	5	1	2	66.7	3	3	0	0.0
DE KALB	4	4	0	0.0	4	4	0	0.0
GENTRY	7	7	0	0.0	7	7	0	0.0
GRUNDY	3	5	0	0.0	5	5	0	0.0
HARRISON	5	5	1	16.7	6	6	0	0.0
HOLT	1	1	0	0.0	1	1	0	0.0
HOWARD	3	4	0	0.0	4	4	0	0.0
JOHNSON	24	25	7	21.9	32	22	10	31.3
LAFAYETTE	13	14	1	6.7	15	15	0	0.0
LINN	8	9	1	10.0	10	10	0	0.0
LIVINGSTON	10	9	1	10.0	10	10	0	0.0
MERCER	3	2	1	33.3	3	3	0	0.0
NODAWAY	7	7	0	0.0	7	7	0	0.0
PETTIS	35	30	13	30.2	43	24	19	44.2
PLATTE	25	16	5	23.8	21	21	0	0.0
PUTNAM	3	4	0	0.0	4	4	0	0.0
RANDOLPH	14	21	2	8.7	23	21	2	8.7
RAY	11	13	2	13.3	15	14	1	6.7
SALINE	19	18	3	14.3	21	20	1	4.8
SULLIVAN	4	3	0	0.0	3	3	0	0.0
WORTH	3	3	0	0.0	3	3	0	0.0
TOTAL AREA 1	414	358	76	17.5	434	390	44	10.1
AREA 2								
ADAIR	13	11	0	0.0	11	11	0	0.0
AUDRAIN	14	12	2	14.3	14	12	2	14.3
BOONE	62	56	10	15.2	66	54	12	18.2
CALLAWAY	13	14	3	17.6	17	14	3	17.6
CLARK	2	5	0	0.0	5	5	0	0.0
COLE	29	19	11	36.7	30	27	3	10.0
FRANKLIN	37	37	5	11.9	42	42	0	0.0
GASCONADE	7	7	0	0.0	7	7	0	0.0
JEFFERSON	72	61	6	9.0	67	63	4	6.0
KNOX	4	4	0	0.0	4	4	0	0.0
LEWIS	9	7	2	22.2	9	8	1	11.1
LINCOLN	30	18	5	21.7	23	21	2	8.7
MACON	6	5	1	16.7	6	6	0	0.0
MARION	22	17	4	19.0	21	21	0	0.0
MONROE	0	1	1	50.0	2	2	0	0.0
MONTGOMERY	9	6	2	25.0	8	8	0	0.0
OSAGE	4	2	0	0.0	2	2	0	0.0
PIKE	4	4	0	0.0	4	4	0	0.0
RALLS	3	3	0	0.0	3	3	0	0.0
ST CHARLES	79	63	15	19.2	78	74	4	5.1
SCHUYLER	2	2	0	0.0	2	2	0	0.0
SCOTLAND	4	5	0	0.0	5	5	0	0.0
SHELBY	3	3	0	0.0	3	3	0	0.0
WARREN	10	12	0	0.0	12	11	1	8.3
TOTAL AREA 2	438	374	67	15.2	441	409	32	7.3
AREA 3								
BOLLINGER	1	1	0	0.0	1	1	0	0.0
BUTLER	28	21	5	19.2	26	23	3	11.5
CAPE GIRARDEAU	60	57	19	25.0	76	72	4	5.3
CARTER	8	4	2	33.3	6	6	0	0.0
CRAWFORD	21	10	3	23.1	13	13	0	0.0
DENT	9	8	2	20.0	10	9	1	10.0
DUNKLIN	24	21	3	12.5	24	24	0	0.0

TABLE 18.  
 MEDICAID APPLICATIONS FOR PREGNANT WOMEN  
 APRIL 1999

COUNTY	# REC'D	# APPR	# REJ	% REJ	TOTAL RESOLVED	-APPLICATION RESOLUTION-		
						15 OR LESS	16 & ABOVE	% >15 DAYS
HOWELL	26	29	3	9.4	32	31	1	3.1
IRON	16	13	0	0.0	13	13	0	0.0
MADISON	3	4	0	0.0	4	4	0	0.0
MISSISSIPPI	12	10	1	9.1	11	11	0	0.0
NEW MADRID	11	8	1	11.1	9	9	0	0.0
OREGON	8	6	0	0.0	6	6	0	0.0
PENISCOT	16	12	2	14.3	14	12	2	14.3
PERRY	11	9	2	18.2	11	8	3	27.3
REYNOLDS	8	6	1	14.3	7	7	0	0.0
RIPLEY	13	11	2	15.4	13	11	2	15.4
ST FRANCOIS	27	26	0	0.0	26	26	0	0.0
STE GENEVIEVE	8	7	1	12.5	8	7	1	12.5
SCOTT	49	34	9	20.9	43	43	0	0.0
SHANNON	5	4	0	0.0	4	4	0	0.0
STODDARD	14	14	0	0.0	14	14	0	0.0
WASHINGTON	24	17	4	19.0	21	21	0	0.0
WAYNE	12	10	1	9.1	11	10	1	9.1
TOTAL AREA 3	414	342	61	15.1	403	385	18	4.5
AREA 4								
BARRY	34	28	10	26.3	38	37	1	2.6
BARTON	6	1	4	80.0	5	5	0	0.0
BATES	14	9	3	25.0	12	11	1	8.3
BENTON	5	4	0	0.0	4	4	0	0.0
CAMDEN	13	8	3	27.3	11	10	1	9.1
CEDAR	4	4	0	0.0	4	4	0	0.0
CHRISTIAN	32	29	5	14.7	34	32	2	5.9
DADE	5	6	1	14.3	7	5	2	28.6
DALLAS	11	10	2	16.7	12	11	1	8.3
DOUGLAS	8	9	0	0.0	9	9	0	0.0
GREENE	184	123	20	14.0	143	118	25	17.5
HENRY	17	16	3	15.8	19	19	0	0.0
HICKORY	3	5	0	0.0	5	3	2	40.0
JASPER	90	60	21	25.9	81	75	6	7.4
LACLEDE	16	19	7	26.9	26	24	2	7.7
LAWRENCE	31	17	7	29.2	24	23	1	4.2
MCDONALD	16	20	3	13.0	23	19	4	17.4
MARIES	3	1	0	0.0	1	1	0	0.0
MILLER	17	15	3	16.7	18	14	4	22.2
MONITEAU	7	5	2	28.6	7	6	1	14.3
MORGAN	6	6	0	0.0	6	5	1	16.7
NEWTON	33	33	4	10.8	37	36	1	2.7
OZARK	5	5	1	16.7	6	6	0	0.0
PHELPS	19	16	7	30.4	23	21	2	8.7
POLK	15	12	1	7.7	13	10	3	23.1
PULASKI	28	24	2	7.7	26	21	5	19.2
ST CLAIR	3	4	0	0.0	4	4	0	0.0
STONE	14	13	4	23.5	17	11	6	35.3
TANEY	25	23	8	25.8	31	29	2	6.5
TEXAS	24	22	2	8.3	24	24	0	0.0
VERNON	23	17	4	19.0	21	21	0	0.0
WEBSTER	18	9	3	25.0	12	11	1	8.3
WRIGHT	16	11	2	15.4	13	13	0	0.0
TOTAL AREA 4	745	584	132	18.4	716	642	74	10.3
AREA 5								
JACKSON	360	268	98	26.8	366	326	40	10.9
TOTAL AREA 5	360	268	98	26.8	366	326	40	10.9
AREA 6								
ST LOUIS CITY	235	214	38	15.1	252	177	75	29.8
TOTAL AREA 6	235	214	38	15.1	252	177	75	29.8
AREA 7								
ST LOUIS COUNTY	254	206	55	21.1	261	212	49	18.8
TOTAL AREA 7	254	206	55	21.1	261	212	49	18.8
STATEWIDE	2,860	2,346	527	18.3	2,873	2,541	332	11.6

TABLE 19.

ADULT INCOME MAINTENANCE CASES  
SSI-SP, SSI, SP, BP, SAB, MA, NC  
APRIL 1999

COUNTY	OAA SSI-SP	OAA SSI	OAA SP	BP, SAB	NC &	# TO BE	NUMBER	#	%
	PTD SSI-SP	PTD SSI	PTD SP	MA NON-	ALL				
	AB SSI-SP	AB SSI	AB SP	VEND	VEND	REINVEST	REINVEST	OVER	OVER
					CASES	YEARLY	THIS MONTH	DUE	DUE
AREA 1									
ANDREW	1	2	0	248	133	383	21	90	23.5
ATCHISON	1	0	0	161	60	221	10	62	28.1
BUCHANAN	15	24	4	2,413	685	3,126	70	1,719	55.0
CALDWELL	1	1	2	193	78	274	0	171	62.4
CARROLL	0	5	0	317	77	399	14	250	62.7
CASS	6	5	0	836	485	1,326	43	361	27.2
CHARITON	3	4	0	248	116	368	26	161	43.8
CLAY	4	6	0	1,451	892	2,349	129	475	20.2
CLINTON	0	1	0	270	131	402	15	147	36.6
COOPER	1	1	1	340	151	493	0	344	69.8
DAVISS	2	0	0	172	44	216	4	12	5.6
DE KALB	1	1	0	241	132	374	9	228	61.0
GENTRY	0	5	0	205	96	306	25	3	1.0
GRUNDY	2	2	0	335	127	464	0	243	52.4
HARRISON	4	4	0	279	118	401	24	147	36.7
HOLT	1	4	1	146	57	208	20	105	50.5
HOWARD	3	1	0	276	109	386	3	274	71.0
JOHNSON	2	2	0	739	218	959	13	612	63.8
LAFAYETTE	3	3	1	612	363	979	15	455	46.5
LINN	4	4	1	409	150	564	21	245	43.4
LIVINGSTON	2	4	2	389	201	596	13	286	48.0
MERCER	0	0	0	117	32	149	17	40	26.8
NODAWAY	3	9	0	332	124	465	21	110	23.7
PETTIS	5	9	1	1,066	309	1,385	102	395	28.5
PLATTE	3	2	1	435	261	699	49	26	3.7
PUTNAM	1	4	0	209	37	250	7	126	50.4
RANDOLPH	2	8	1	717	249	975	39	183	18.8
RAY	0	1	0	373	112	486	13	198	40.7
SALINE	1	8	1	623	496	1,128	36	340	30.1
SULLIVAN	2	4	0	277	136	417	11	270	64.7
WORTH	0	0	0	64	28	92	7	0	0.0
TOTAL AREA 1	73	124	16	14,493	6,207	20,840	777	8,078	38.8
AREA 2									
ADAIR	1	8	1	658	187	854	66	160	18.7
AUDRAIN	4	3	1	586	193	783	4	530	67.7
BOONE	3	9	1	2,131	484	2,625	99	1,089	41.5
CALLAWAY	3	3	2	753	207	965	9	631	65.4
CLARK	1	2	0	234	58	294	25	90	30.6
COLE	4	3	4	964	358	1,329	27	771	58.0
FRANKLIN	6	9	2	1,388	523	1,922	10	1,365	71.0
GASCONADE	1	5	0	272	174	451	52	86	19.1
JEFFERSON	6	14	6	2,152	1,128	3,300	56	1,733	52.5
KNOX	1	2	1	157	33	193	11	38	19.7
LEWIS	1	2	1	219	123	345	35	85	24.6
LINCOLN	2	5	2	537	322	866	51	440	50.8
MACON	1	1	2	438	162	603	24	279	46.3
MARION	7	11	1	826	369	1,207	40	655	54.3
MONROE	0	2	0	251	69	322	22	167	51.9
MONTGOMERY	1	0	1	272	193	466	17	264	56.7
OSAGE	2	2	1	207	98	308	0	211	68.5
PIKE	2	7	1	486	154	648	1	457	70.5
RALLS	2	0	0	195	65	260	18	28	10.8
ST CHARLES	5	12	1	1,902	643	2,558	110	1,145	44.8
SCHUYLER	1	0	1	167	32	200	5	98	49.0
SCOTLAND	2	1	0	178	69	248	26	25	10.1
SHELBY	0	4	0	219	66	289	21	40	13.8
WARREN	10	0	2	350	60	412	29	86	20.9
TOTAL AREA 2	66	105	31	15,542	5,770	21,448	758	10,473	48.8
AREA 3									
BOLLINGER	3	9	1	452	83	545	4	256	47.0
BUTLER	25	32	2	2,417	485	2,936	189	245	8.3
CAPE GIRARDEAU	8	11	1	1,350	576	1,938	54	942	48.6
CARTER	0	4	2	374	70	450	37	4	0.9
CRAWFORD	6	6	2	694	210	912	47	316	34.6
DENT	2	11	2	655	122	790	52	4	0.5
DUNKLIN	23	33	6	2,852	532	3,423	73	2,337	68.3

TABLE 19.

ADULT INCOME MAINTENANCE CASES  
SSI-SP, SSI, SP, BP, SAB, MA, NC  
APRIL 1999

COUNTY	OAA SSI-SP PTD SSI-SP AB SSI-SP	OAA SSI PTD SSI AB SSI	OAA SP PTD SP AB SP	BP, SAB MA NON- VEND	NC & ALL VEND CASES	# TO BE REINVEST YEARLY	NUMBER REINVEST THIS MONTH	# OVER DUE	% OVER DUE
HOWELL	9	13	1	1,546	441	2,001	82	847	42.3
IRON	5	10	1	500	230	741	57	11	1.5
MADISON	1	4	0	546	152	702	66	3	0.4
MISSISSIPPI	8	26	5	1,030	157	1,218	18	842	69.1
NEW MADRID	15	29	3	1,389	268	1,689	125	837	49.6
OREGON	3	13	1	657	88	759	58	5	0.7
PEMISCOT	22	37	2	2,076	186	2,301	143	595	25.9
PERRY	1	3	0	367	157	527	3	340	64.5
REYNOLDS	3	13	1	383	51	448	51	3	0.7
RIPLEY	9	12	3	1,036	114	1,165	103	125	10.7
ST FRANCOIS	2	8	3	1,959	671	2,641	205	498	18.9
STE GENEVIEVE	2	1	0	312	134	447	2	296	66.2
SCOTT	13	33	4	1,831	397	2,265	142	143	6.3
SHANNON	5	4	2	493	56	555	49	10	1.8
STODDARD	13	26	3	1,459	343	1,831	144	93	5.1
WASHINGTON	5	18	3	1,264	164	1,449	102	411	28.4
WAYNE	6	15	0	947	136	1,098	84	14	1.3
TOTAL AREA 3	189	371	48	26,589	5,823	32,831	1,890	9,177	28.0
AREA 4									
BARRY	2	12	0	997	224	1,233	12	719	58.3
BARTON	2	1	1	332	76	410	19	18	4.4
BATES	1	6	2	401	145	554	54	4	0.7
BENTON	1	2	1	595	151	749	20	335	44.7
CAMDEN	3	5	1	719	155	880	67	320	36.4
CEDAR	4	4	0	489	127	620	26	142	22.9
CHRISTIAN	2	10	0	788	314	1,112	27	571	51.3
DADE	0	3	0	256	86	345	18	127	36.8
DALLAS	9	4	4	510	107	625	39	226	36.2
DOUGLAS	7	10	3	666	91	770	21	493	64.0
GREENE	32	60	9	5,707	1,257	7,033	134	3,751	53.3
HENRY	2	8	1	776	188	973	69	199	20.5
HICKORY	3	7	0	360	75	442	3	292	66.1
JASPER	9	20	5	3,269	692	3,986	85	1,892	47.5
LACLEDE	10	9	1	1,013	224	1,247	112	413	33.1
LAWRENCE	7	9	1	968	233	1,211	25	586	48.4
MCDONALD	2	7	0	714	113	834	57	83	10.0
MARIES	1	5	0	260	82	347	1	246	70.9
MILLER	5	6	2	693	141	842	16	486	57.7
MONITEAU	4	2	0	213	119	334	1	226	67.7
MORGAN	3	5	1	583	169	758	6	440	58.0
NEWTON	6	8	1	1,105	360	1,474	94	412	28.0
OZARK	6	5	0	509	79	593	17	274	46.2
PHELPS	13	13	5	1,076	261	1,355	33	627	46.3
POLK	11	6	1	732	233	972	30	473	48.7
PULASKI	1	6	2	848	195	1,051	6	722	68.7
ST CLAIR	2	7	0	355	75	437	41	41	9.4
STONE	1	3	0	605	146	754	3	458	60.7
TANEY	4	9	2	805	195	1,011	1	628	62.1
TEXAS	4	7	0	973	211	1,191	58	145	12.2
VERNON	2	1	5	725	322	1,053	71	40	3.8
WEBSTER	9	10	0	744	173	927	59	253	27.3
WRIGHT	6	23	0	1,010	161	1,194	13	760	63.7
TOTAL AREA 4	174	293	48	29,796	7,180	37,317	1,238	16,402	44.0
AREA 5									
JACKSON	58	93	31	12,852	3,834	16,810	749	7,173	42.7
TOTAL AREA 5	58	93	31	12,852	3,834	16,810	749	7,173	42.7
AREA 6									
ST LOUIS CITY	146	373	46	19,301	2,960	22,680	446	14,282	63.0
TOTAL AREA 6	146	373	46	19,301	2,960	22,680	446	14,282	63.0
AREA 7									
ST LOUIS COUNTY	60	151	22	11,642	4,856	16,671	170	11,697	70.2
TOTAL AREA 7	60	151	22	11,642	4,856	16,671	170	11,697	70.2
STATEWIDE	766	1,510	242	130,215	36,630	168,597	6,028	77,282	45.8

TABLE 20.

NC, MA, MACC APPLICATIONS < 65 YEARS OF AGE\*  
APRIL 1999

COUNTY	# REC'D	# APPR	# REJ	% REJ	TOTAL RESOLVED	-----APPLICATION RESOLUTION-----					
						UNDER 31	31- 45	46- 90	91- 105	OVER 105	% >90 DAYS
AREA 1											
ANDREW	8	5	0	0.0	5	5	0	0	0	0	0.0
ATCHISON	7	2	2	50.0	4	0	1	2	1	0	25.0
BUCHANAN	85	58	40	58.8	68	33	10	17	3	5	11.8
CALDWELL	2	2	0	0.0	2	1	0	1	0	0	0.0
CARROLL	8	6	2	25.0	8	3	4	1	0	0	0.0
CASS	33	11	11	52.4	21	7	6	6	2	0	9.5
CHARITON	2	1	3	75.0	4	1	1	1	0	1	25.0
CLAY	56	35	15	31.9	47	29	3	8	2	5	14.9
CLINTON	10	4	3	42.9	7	1	3	2	0	1	14.3
COOPER	7	5	1	16.7	6	3	2	1	0	0	0.0
DAVISS	1	1	0	0.0	1	1	0	0	0	0	0.0
DE KALB	4	1	5	83.3	6	2	3	1	0	0	0.0
GENTRY	2	0	1	100.0	1	0	0	1	0	0	0.0
GRUNDY	16	6	1	14.3	7	2	2	2	1	0	14.3
HARRISON	5	4	3	42.9	7	3	0	4	0	0	0.0
HOLT	3	2	1	33.3	3	0	1	1	0	1	33.3
HOWARD	4	2	0	0.0	2	1	0	1	0	0	0.0
JOHNSON	14	9	2	20.0	10	2	2	4	0	2	20.0
LAFAYETTE	7	5	2	28.6	7	1	2	3	0	1	14.3
LINN	10	7	2	22.2	9	4	2	3	0	0	0.0
LIVINGSTON	8	5	8	66.7	12	6	1	4	0	1	8.3
MERCER	6	4	1	20.0	5	4	0	0	0	1	20.0
NODAWAY	10	4	1	20.0	5	4	1	0	0	0	0.0
PETTIS	25	11	15	60.0	25	9	6	8	0	2	8.0
PLATTE	15	11	6	46.2	13	9	0	3	0	1	7.7
PUTNAM	3	0	1	100.0	1	1	0	0	0	0	0.0
RANDOLPH	23	10	6	37.5	16	12	1	2	0	1	6.3
RAY	6	9	2	18.2	11	6	3	2	0	0	0.0
SALINE	19	15	8	38.1	21	9	3	8	1	0	4.8
SULLIVAN	6	1	4	80.0	5	2	0	2	0	1	20.0
WORTH	1	1	0	0.0	1	1	0	0	0	0	0.0
TOTAL AREA 1	406	237	146	42.9	340	162	57	88	10	23	9.7
AREA 2											
ADAIR	14	10	10	52.6	19	15	0	3	0	1	5.3
AUDRAIN	28	9	10	76.9	13	8	2	2	0	1	7.7
BOONE	94	63	62	67.4	92	39	17	24	6	6	13.0
CALLAWAY	14	9	8	50.0	16	6	5	4	0	1	6.3
CLARK	5	3	0	0.0	3	2	0	1	0	0	0.0
COLE	41	24	18	47.4	38	21	5	4	4	4	21.1
FRANKLIN	46	22	22	52.4	42	15	15	9	2	1	7.1
GASCONADE	14	13	5	29.4	17	11	5	1	0	0	0.0
JEFFERSON	88	54	35	62.5	56	30	9	13	1	3	7.1
KNOX	2	2	0	0.0	2	1	0	1	0	0	0.0
LEWIS	7	3	3	50.0	6	5	0	1	0	0	0.0
LINCOLN	15	14	8	42.1	19	13	2	2	0	2	10.5
HACON	9	8	5	38.5	13	8	2	3	0	0	0.0
MARION	20	11	12	54.5	22	12	4	6	0	0	0.0
MONROE	13	14	1	25.0	4	1	2	1	0	0	0.0
MONTGOMERY	3	4	5	55.6	9	6	2	1	0	0	0.0
OSAGE	5	5	2	28.6	7	4	3	0	0	0	0.0
PIKE	6	4	3	42.9	7	3	2	1	0	1	14.3
RALLS	3	4	0	0.0	4	1	2	1	0	0	0.0
ST CHARLES	72	40	29	46.0	63	32	11	17	3	0	4.8
SCHUYLER	3	1	1	50.0	2	1	0	1	0	0	0.0
SCOTLAND	5	2	0	0.0	2	1	1	0	0	0	0.0
SHELBY	2	1	2	66.7	3	0	1	1	0	1	33.3
WARREN	12	9	10	52.6	19	8	3	8	0	0	0.0
TOTAL AREA 2	521	329	251	52.5	478	243	93	105	16	21	7.7
AREA 3											
BOLLINGER	13	8	4	33.3	12	8	0	4	0	0	0.0
BUTLER	75	49	42	57.5	73	40	12	15	5	1	8.2
CAPE GIRARDEAU	33	16	16	55.2	29	10	7	7	1	4	17.2
CARTER	14	7	5	50.0	10	7	2	1	0	0	0.0
CRAWFORD	25	12	17	58.6	29	11	7	10	0	1	3.4
DENT	17	6	3	33.3	9	5	1	3	0	0	0.0
DUNKLIN	70	32	39	54.9	71	43	10	17	0	1	1.4
HOWELL	45	23	14	40.0	35	16	3	13	2	1	8.6

TABLE 20.

NC, MA, MACC APPLICATIONS < 65 YEARS OF AGE\*  
APRIL 1999

COUNTY	# REC'D	# APPR	# REJ	% REJ	TOTAL RESOLVED	-----APPLICATION RESOLUTION-----					
						UNDER 31	31- 45	46- 90	91- 105	OVER 105	% >90 DAYS
IRON	17	12	5	33.3	15	12	2	1	0	0	0.0
MADISON	12	4	5	55.6	9	7	1	1	0	0	0.0
MISSISSIPPI	17	6	7	53.8	13	6	3	2	1	1	15.4
NEW MADRID	23	20	9	31.0	29	21	3	5	0	0	0.0
OREGON	22	7	3	33.3	9	3	2	3	0	1	11.1
PEMISCOT	44	29	23	60.5	38	22	10	4	2	0	5.3
PERRY	7	4	4	50.0	8	4	1	1	0	2	25.0
REYNOLDS	7	8	2	25.0	8	5	0	2	0	1	12.5
RIPLEY	17	12	11	50.0	22	7	10	5	0	0	0.0
ST FRANCOIS	87	50	42	50.6	83	48	11	14	5	5	12.0
STE GENEVIEVE	9	7	6	60.0	10	3	4	3	0	0	0.0
SCOTT	47	33	11	27.5	40	29	5	5	1	0	2.5
SHANNON	12	8	7	46.7	15	9	5	1	0	0	0.0
STODDARD	36	18	14	51.9	27	15	5	7	0	0	0.0
WASHINGTON	30	17	18	54.5	33	10	7	10	4	2	18.2
WAYNE	36	15	4	21.1	19	11	4	2	0	2	10.5
TOTAL AREA 3	715	403	311	48.1	646	352	115	136	21	22	6.7
AREA 4											
BARRY	31	20	8	29.6	27	19	2	5	0	1	3.7
BARTON	6	5	7	58.3	12	5	3	4	0	0	0.0
BATES	14	7	4	36.4	11	8	2	1	0	0	0.0
BENTON	16	13	3	20.0	15	4	2	4	5	0	33.3
CAMDEN	21	17	7	29.2	24	11	3	5	3	2	20.8
CEDAR	10	9	2	20.0	10	7	2	1	0	0	0.0
CHRISTIAN	19	23	7	26.9	26	10	5	9	0	2	7.7
DADE	1	2	2	50.0	4	1	0	3	0	0	0.0
DALLAS	9	9	4	33.3	12	5	3	2	1	1	16.7
DOUGLAS	14	8	3	27.3	11	9	1	1	0	0	0.0
GREENE	203	125	74	42.0	176	87	31	35	5	18	13.1
HENRY	20	9	12	57.1	21	10	2	8	1	0	4.8
HICKORY	4	3	7	70.0	10	3	1	4	2	0	20.0
JASPER	92	67	46	42.6	108	43	14	32	6	13	17.6
LACLEDE	17	24	8	26.7	30	13	5	12	0	0	0.0
LAWRENCE	23	18	10	37.0	27	11	5	10	0	1	3.7
MCDONALD	25	13	7	36.8	19	13	1	4	0	1	5.3
MARIES	3	4	1	20.0	5	3	1	1	0	0	0.0
MILLER	17	7	4	36.4	11	2	1	8	0	0	0.0
MONITEAU	4	6	2	25.0	8	2	5	1	0	0	0.0
MORGAN	16	9	8	47.1	17	10	2	5	0	0	0.0
NEWTON	30	20	12	38.7	31	15	3	11	0	2	6.5
OZARK	11	9	4	33.3	12	6	2	1	0	3	25.0
PHELPS	27	21	3	12.5	24	12	3	9	0	0	0.0
POLK	18	16	4	22.2	18	9	1	6	0	2	11.1
PULASKI	19	16	10	38.5	26	14	6	5	0	1	3.8
ST CLAIR	8	5	3	37.5	8	5	2	1	0	0	0.0
STONE	17	6	6	50.0	12	2	1	3	3	3	50.0
TANEY	46	34	15	40.5	37	15	8	10	0	4	10.8
TEXAS	40	24	13	68.4	19	12	3	2	1	1	10.5
VERNON	15	9	4	30.8	13	6	5	1	1	0	7.7
WEBSTER	24	14	8	36.4	22	15	1	5	0	1	4.5
WRIGHT	23	21	8	27.6	29	15	3	6	4	1	17.2
TOTAL AREA 4	843	593	316	37.8	835	402	129	215	32	57	10.7
AREA 5											
JACKSON	484	301	166	39.6	419	170	63	136	16	34	11.9
TOTAL AREA 5	484	301	166	39.6	419	170	63	136	16	34	11.9
AREA 6											
ST LOUIS CITY	605	357	240	43.1	557	198	71	192	36	60	17.2
TOTAL AREA 6	605	357	240	43.1	557	198	71	192	36	60	17.2
AREA 7											
ST LOUIS COUNTY	380	216	160	51.0	314	96	49	124	25	20	14.3
TOTAL AREA 7	380	216	160	51.0	314	96	49	124	25	20	14.3
STATEWIDE	3,954	2,436	1,590	44.3	3,589	1,623	577	996	156	237	11.0

\*THIS TABLE DOES NOT INCLUDE SPENDDOWN CASES

TABLE 21.

MA & NC > = 65 YEARS OF AGE\*  
APRIL 1999

COUNTY	# REC'D	# APPR	# REJ	% REJ	TOTAL RESOLVED	-----APPLICATION RESOLUTION-----					% >45 DAYS
						UNDER 31	31- 45	46- 90	91- 105	OVER 105	
AREA 1											
ANDREW	1	4	0	0.0	4	1	3	0	0	0	0.0
ATCHISON	3	2	0	0.0	2	2	0	0	0	0	0.0
BUCHANAN	16	18	3	14.3	18	8	5	3	1	1	27.8
CALDWELL	3	4	1	20.0	5	2	1	2	0	0	40.0
CARROLL	0	2	1	33.3	3	1	1	1	0	0	33.3
CASS	19	15	2	11.8	15	9	5	1	0	0	6.7
CHARITON	4	3	0	0.0	3	3	0	0	0	0	0.0
CLAY	29	26	18	40.9	41	24	9	6	0	2	19.5
CLINTON	5	7	2	22.2	9	4	2	2	0	1	33.3
COOPER	4	7	1	12.5	7	2	3	1	0	1	28.6
DAVISS	2	0	0	0.0	0	0	0	0	0	0	0.0
DE KALB	5	4	2	33.3	4	2	2	0	0	0	0.0
GENTRY	5	5	0	0.0	5	3	2	0	0	0	0.0
GRUNDY	7	10	3	23.1	11	6	4	1	0	0	9.1
HARRISON	4	3	0	0.0	3	3	0	0	0	0	0.0
HOLT	4	2	0	0.0	2	1	0	0	0	1	50.0
HOWARD	4	4	0	0.0	3	0	3	0	0	0	0.0
JOHNSON	9	7	1	12.5	6	1	3	2	0	0	33.3
LAFAYETTE	8	13	2	13.3	14	7	1	4	0	2	42.9
LINN	6	5	2	28.6	5	4	0	0	0	1	20.0
LIVINGSTON	6	4	3	42.9	6	2	3	0	1	0	16.7
MERCER	2	3	1	25.0	3	3	0	0	0	0	0.0
NODAWAY	3	2	1	33.3	3	2	1	0	0	0	0.0
PETTIS	10	10	3	23.1	12	3	5	4	0	0	33.3
PLATTE	10	9	0	0.0	8	2	4	2	0	0	25.0
PUTNAM	1	2	0	0.0	2	1	1	0	0	0	0.0
RANDOLPH	8	5	2	28.6	7	1	3	2	1	0	42.9
RAY	0	2	1	33.3	3	0	1	2	0	0	66.7
SALINE	9	8	3	27.3	7	2	5	0	0	0	0.0
SULLIVAN	1	1	0	0.0	1	0	1	0	0	0	0.0
WORTH	0	0	0	0.0	0	0	0	0	0	0	0.0
TOTAL AREA 1	188	187	52	21.8	212	99	68	33	3	9	21.2
AREA 2											
ADAIR	4	14	1	6.7	14	4	7	3	0	0	21.4
AUDRAIN	4	6	0	0.0	5	0	3	0	1	1	40.0
BOONE	14	13	3	18.8	13	6	1	3	1	2	46.2
CALLAWAY	10	10	2	16.7	10	3	4	1	0	2	30.0
CLARK	5	4	0	0.0	3	2	1	0	0	0	0.0
COLE	19	13	13	50.0	22	3	5	7	0	7	63.6
FRANKLIN	21	16	2	11.1	16	6	6	1	2	1	25.0
GASCONADE	2	6	3	33.3	9	1	6	2	0	0	22.2
JEFFERSON	38	25	6	19.4	24	7	11	4	1	1	25.0
KNOX	2	4	0	0.0	3	1	1	1	0	0	33.3
LEWIS	8	4	1	20.0	5	2	3	0	0	0	0.0
LINCOLN	5	8	1	11.1	8	7	0	0	1	0	12.5
MACON	3	5	0	0.0	5	1	1	3	0	0	60.0
MARION	8	12	2	14.3	12	10	2	0	0	0	0.0
MONROE	2	3	0	0.0	2	1	1	0	0	0	0.0
MONTGOMERY	5	2	0	0.0	2	2	0	0	0	0	0.0
OSAGE	4	5	1	16.7	6	2	3	1	0	0	16.7
PIKE	6	5	0	0.0	5	2	0	3	0	0	60.0
RALLS	1	4	1	20.0	5	3	1	1	0	0	20.0
ST CHARLES	31	25	9	26.5	30	12	15	1	0	2	10.0
SCHUYLER	2	2	2	50.0	4	0	3	1	0	0	25.0
SCOTLAND	4	4	3	42.9	7	3	1	2	1	0	42.9
SHELBY	5	1	1	50.0	2	2	0	0	0	0	0.0
WARREN	2	1	0	0.0	1	0	1	0	0	0	0.0
TOTAL AREA 2	205	192	51	21.0	213	80	76	34	7	16	26.8
AREA 3											
BOLLINGER	4	4	1	20.0	5	4	1	0	0	0	0.0
BUTLER	21	20	6	23.1	24	13	7	3	1	0	16.7
CAPE GIRARDEAU	10	10	1	9.1	7	2	4	1	0	0	14.3
CARTER	5	3	1	25.0	2	1	1	0	0	0	0.0
CRAWFORD	14	8	9	52.9	17	11	4	1	0	1	11.8
DENT	4	1	2	66.7	3	2	1	0	0	0	0.0
DUNKLIN	9	10	6	37.5	15	5	6	4	0	0	26.7
HOWELL	24	13	16	55.2	22	13	4	4	1	0	22.7

TABLE 21.

MA & NC > = 65 YEARS OF AGE\*  
APRIL 1999

COUNTY	# REC'D	# APPR	# REJ	% REJ	TOTAL RESOLVED	-----APPLICATION-----					% >45 DAYS
						UNDER 31	31- 45	46- 90	91- 105	OVER 105	
IRON	10	8	0	0.0	5	4	1	0	0	0	0.0
MADISON	5	3	3	50.0	6	3	2	1	0	0	16.7
MISSISSIPPI	6	7	0	0.0	7	4	1	2	0	0	28.6
NEW MADRID	5	5	0	0.0	5	1	3	1	0	0	20.0
OREGON	4	7	1	12.5	8	6	1	1	0	0	12.5
PEMISCOT	11	10	2	16.7	12	8	3	1	0	0	8.3
PERRY	2	4	0	0.0	4	1	1	1	1	0	50.0
REYNOLDS	0	0	0	0.0	0	0	0	0	0	0	0.0
RIPLEY	5	9	1	10.0	10	8	1	1	0	0	10.0
ST FRANCOIS	10	20	1	4.8	20	14	2	3	0	1	20.0
STE GENEVIEVE	2	3	1	25.0	3	2	1	0	0	0	0.0
SCOTT	6	9	1	10.0	8	4	1	3	0	0	37.5
SHANNON	3	7	0	0.0	7	6	1	0	0	0	0.0
STODDARD	11	9	1	10.0	9	4	2	3	0	0	33.3
WASHINGTON	7	10	2	16.7	12	6	3	3	0	0	25.0
WAYNE	7	5	1	16.7	6	4	0	0	0	2	33.3
TOTAL AREA 3	185	185	56	23.2	217	126	51	33	3	4	18.4
AREA 4											
BARRY	8	2	5	71.4	6	5	0	1	0	0	16.7
BARTON	7	6	0	0.0	5	4	1	0	0	0	0.0
BATES	9	3	3	50.0	6	3	0	2	0	1	50.0
BENTON	7	3	3	50.0	6	2	2	2	0	0	33.3
CAMDEN	8	7	0	0.0	7	4	2	1	0	0	14.3
CEDAR	3	0	0	0.0	0	0	0	0	0	0	0.0
CHRISTIAN	11	6	7	53.8	9	2	2	4	1	0	55.6
DADE	3	4	0	0.0	4	1	1	2	0	0	50.0
DALLAS	13	7	5	41.7	10	9	0	1	0	0	10.0
DOUGLAS	10	10	0	0.0	6	6	0	0	0	0	0.0
GREENE	61	37	23	38.3	57	24	5	14	3	11	49.1
HENRY	3	4	4	50.0	8	4	2	2	0	0	25.0
HICKORY	3	5	1	16.7	6	2	0	4	0	0	66.7
JASPER	22	17	2	10.5	18	14	1	3	0	0	16.7
LACLEDE	11	6	6	50.0	11	9	2	0	0	0	0.0
LAWRENCE	11	12	3	20.0	13	4	4	3	0	2	38.5
MCDONALD	2	5	0	0.0	5	2	0	3	0	0	60.0
MARIES	1	1	0	0.0	1	0	1	0	0	0	0.0
MILLER	6	5	2	28.6	5	1	1	3	0	0	60.0
MONITEAU	6	5	2	28.6	7	2	4	0	0	1	14.3
MORGAN	4	1	0	0.0	0	0	0	0	0	0	0.0
NEWTON	19	20	5	20.0	22	11	4	4	1	2	31.8
OZARK	2	6	1	14.3	7	5	0	2	0	0	28.6
PHELPS	16	9	2	18.2	9	5	3	0	0	1	11.1
POLK	8	8	2	20.0	9	5	1	3	0	0	33.3
PULASKI	4	5	0	0.0	5	2	2	1	0	0	20.0
ST CLAIR	4	1	0	0.0	1	1	0	0	0	0	0.0
STONE	6	6	0	0.0	6	2	1	3	0	0	50.0
TANEY	12	7	5	41.7	12	7	3	0	0	2	16.7
TEXAS	9	15	4	21.1	16	12	4	0	0	0	0.0
VERNON	12	5	2	28.6	7	6	1	0	0	0	0.0
WEBSTER	11	6	3	33.3	8	3	5	0	0	0	0.0
WRIGHT	5	5	2	28.6	7	4	3	0	0	0	0.0
TOTAL AREA 4	317	239	92	27.8	299	161	55	58	5	20	27.8
AREA 5											
JACKSON	124	116	29	20.0	137	45	43	36	2	11	35.8
TOTAL AREA 5	124	116	29	20.0	137	45	43	36	2	11	35.8
AREA 6											
ST LOUIS CITY	119	106	23	17.8	122	37	24	30	15	16	50.0
TOTAL AREA 6	119	106	23	17.8	122	37	24	30	15	16	50.0
AREA 7											
ST LOUIS COUNTY	166	119	32	21.2	146	43	74	21	1	7	19.9
TOTAL AREA 7	166	119	32	21.2	146	43	74	21	1	7	19.9
STATEWIDE	1,304	1,144	335	22.7	1,346	591	391	245	36	83	27.0

\*THIS TABLE DOES NOT INCLUDE SPENDDOWN CASES.



TABLE 22.

MA SPENDDOWN APPLICATIONS  
APRIL 1999

COUNTY	# REC'D	# APPR	# REJ	% REJ	TOTAL RESOLVED	-----APPLICATION RESOLUTION-----					
						UNDER 31	31- 45	46- 90	91- 105	OVER 105	% >105 DAYS
AREA 1											
ANDREW	14	11	4	26.7	15	13	2	0	0	0	0.0
ATCHISON	11	5	1	16.7	6	4	0	2	0	0	0.0
BUCHANAN	229	208	42	16.8	250	182	14	42	8	4	1.6
CALDWELL	12	14	6	30.0	20	12	3	5	0	0	0.0
CARROLL	14	12	3	20.0	15	7	3	4	1	0	0.0
CASS	96	78	26	25.0	104	68	13	21	2	0	0.0
CHARITON	17	12	6	33.3	18	12	0	6	0	0	0.0
CLAY	162	112	47	29.6	159	92	18	38	5	6	3.8
CLINTON	30	22	9	29.0	31	21	3	4	3	0	0.0
COOPER	27	29	16	35.6	45	26	4	13	2	0	0.0
DAVISS	14	10	8	44.4	18	12	2	2	1	1	5.6
DE KALB	26	16	6	27.3	22	16	1	4	1	0	0.0
GENTRY	20	24	3	11.1	27	21	2	2	0	2	7.4
GRUNDY	22	17	9	34.6	26	13	4	6	3	0	0.0
HARRISON	32	33	10	23.3	43	26	4	10	3	0	0.0
HOLT	15	19	3	13.6	22	9	4	8	1	0	0.0
HOWARD	28	23	6	20.7	29	17	5	3	2	2	6.9
JOHNSON	51	43	16	27.1	59	32	8	14	3	2	3.4
LAFAYETTE	59	41	15	26.8	56	36	6	10	4	0	0.0
LINN	34	20	5	20.0	25	16	3	5	0	1	4.0
LIVINGSTON	27	22	11	33.3	33	19	3	10	0	1	3.0
MERCER	4	4	3	42.9	7	3	0	3	0	1	14.3
NODAWAY	31	24	7	22.6	31	20	3	8	0	0	0.0
PETTIS	86	76	24	24.0	100	59	12	21	3	5	5.0
PLATTE	40	27	13	32.5	40	26	5	9	0	0	0.0
PUTNAM	22	10	5	33.3	15	10	1	4	0	0	0.0
RANDOLPH	88	56	18	24.3	74	53	4	11	6	0	0.0
RAY	39	32	13	28.9	45	29	0	13	3	0	0.0
SALINE	73	51	11	17.7	62	40	9	10	1	2	3.2
SULLIVAN	16	10	5	33.3	15	9	1	4	1	0	0.0
WORTH	11	10	3	23.1	13	10	1	2	0	0	0.0
TOTAL AREA 1	1,350	1,071	354	24.8	1,425	913	138	294	53	27	1.9
AREA 2											
ADAIR	62	48	8	14.3	56	39	6	10	1	0	0.0
AUDRAIN	60	46	8	14.8	54	37	6	11	0	0	0.0
BOONE	258	187	51	21.4	238	150	27	43	8	10	4.2
CALLAWAY	69	53	17	24.3	70	50	1	15	3	1	1.4
CLARK	32	24	3	11.1	27	15	4	7	1	0	0.0
COLE	112	94	29	23.6	123	68	10	35	3	7	5.7
FRANKLIN	103	70	10	12.5	80	57	10	9	2	2	2.5
GASCONADE	31	14	9	39.1	23	13	2	8	0	0	0.0
JEFFERSON	170	118	40	25.3	158	117	19	17	3	2	1.3
KNOX	18	10	1	9.1	11	9	1	0	0	1	9.1
LEWIS	10	10	6	37.5	16	9	2	3	2	0	0.0
LINCOLN	66	40	12	23.1	52	42	3	7	0	0	0.0
MACON	44	33	7	17.5	40	31	2	7	0	0	0.0
MARION	81	47	13	21.7	60	40	9	10	1	0	0.0
MONROE	18	15	5	25.0	20	15	2	3	0	0	0.0
MONTGOMERY	27	25	3	10.7	28	14	10	3	1	0	0.0
OSAGE	8	10	3	23.1	13	6	2	5	0	0	0.0
PIKE	38	17	5	22.7	22	14	3	4	0	1	4.5
RALLS	21	15	4	21.1	19	7	4	8	0	0	0.0
ST CHARLES	162	123	34	21.7	157	111	15	26	4	1	0.6
SCHUYLER	9	6	3	33.3	9	2	0	7	0	0	0.0
SCOTLAND	10	7	1	12.5	8	6	0	2	0	0	0.0
SHELBY	6	4	1	20.0	5	3	0	2	0	0	0.0
WARREN	34	18	10	35.7	28	17	2	7	2	0	0.0
TOTAL AREA 2	1,449	1,034	283	21.5	1,317	872	140	249	31	25	1.9
AREA 3											
BOLLINGER	33	23	7	23.3	30	20	4	5	1	0	0.0
BUTLER	164	108	20	15.6	128	103	10	13	2	0	0.0
CAPE GIRARDEAU	154	88	39	30.7	127	66	19	37	2	3	2.4
CARTER	13	9	2	18.2	11	8	1	2	0	0	0.0
CRAWFORD	42	29	17	37.0	46	25	3	17	1	0	0.0
DENT	48	39	13	25.0	52	31	0	20	0	1	1.9
DUNKLIN	170	124	32	20.5	156	109	11	31	1	4	2.6

TABLE 22.

MA SPENDDOWN APPLICATIONS  
APRIL 1999

COUNTY	# REC'D	# APPR	# REJ	% REJ	TOTAL RESOLVED	-----APPLICATION RESOLUTION-----					
						UNDER 31	31- 45	46- 90	91- 105	OVER 105	% >105 DAYS
HOWELL	108	74	12	14.0	86	59	7	17	1	2	2.3
IRON	50	38	8	17.4	46	35	5	6	0	0	0.0
MADISON	48	38	14	26.9	52	34	9	9	0	0	0.0
MISSISSIPPI	66	60	11	15.5	71	56	6	5	3	1	1.4
NEW MADRID	67	50	22	30.6	72	45	5	22	0	0	0.0
OREGON	43	30	9	23.1	39	33	0	4	1	1	2.6
PEMISCOT	70	45	24	34.8	69	47	3	18	0	1	1.4
PERRY	35	25	5	16.7	30	15	3	9	0	3	10.0
REYNOLDS	31	19	7	26.9	26	18	0	8	0	0	0.0
RIPLEY	80	66	25	27.5	91	59	14	15	3	0	0.0
ST FRANCOIS	188	132	37	21.9	169	110	14	38	4	3	1.8
STE GENEVIEVE	37	30	7	18.9	37	21	5	7	3	1	2.7
SCOTT	147	121	32	20.9	153	119	8	26	0	0	0.0
SHANNON	36	27	11	28.9	38	23	4	11	0	0	0.0
STODDARD	150	102	26	20.3	128	96	13	17	1	1	0.8
WASHINGTON	105	87	25	22.3	112	68	11	28	4	1	0.9
WAYNE	68	53	11	17.2	64	52	3	8	0	1	1.6
TOTAL AREA 3	1,953	1,417	416	22.7	1,833	1,252	158	373	27	23	1.3
AREA 4											
BARRY	126	79	21	21.0	100	82	6	12	0	0	0.0
BARTON	23	16	5	23.8	21	18	0	3	0	0	0.0
BATES	39	25	8	24.2	33	23	3	7	0	0	0.0
BENTON	77	53	7	11.7	60	50	3	6	1	0	0.0
CAMDEN	66	44	24	35.3	68	39	5	20	2	2	2.9
CEDAR	72	60	12	16.7	72	52	5	12	1	2	2.8
CHRISTIAN	79	65	16	19.8	81	57	5	18	0	1	1.2
DADE	28	27	3	10.0	30	21	2	7	0	0	0.0
DALLAS	25	21	6	22.2	27	19	1	7	0	0	0.0
DOUGLAS	42	45	6	11.8	51	42	3	5	0	1	2.0
GREENE	396	332	77	18.8	409	283	30	79	9	8	2.0
HENRY	67	41	11	21.2	52	44	2	4	2	0	0.0
HICKORY	29	20	18	47.4	38	17	5	15	1	0	0.0
JASPER	318	259	62	19.3	321	239	13	55	9	5	1.6
LACLEDE	83	59	19	24.4	78	50	9	18	0	1	1.3
LAWRENCE	96	68	24	26.1	92	55	8	27	2	0	0.0
MCDONALD	73	60	12	16.7	72	56	2	13	1	0	0.0
MARIES	32	23	6	20.7	29	20	1	7	1	0	0.0
MILLER	73	62	13	17.3	75	46	5	21	0	3	4.0
MONITEAU	17	14	1	6.7	15	11	1	3	0	0	0.0
MORGAN	42	34	7	17.1	41	27	4	7	2	1	2.4
NEWTON	132	106	28	20.9	134	88	19	22	3	2	1.5
OZARK	35	21	7	25.0	28	16	1	8	0	3	10.7
PHELPS	86	71	23	24.5	94	55	4	34	1	0	0.0
POLK	73	41	4	8.9	45	39	2	3	1	0	0.0
PULASKI	46	35	10	22.2	45	26	9	10	0	0	0.0
ST CLAIR	35	30	7	18.9	37	22	8	7	0	0	0.0
STONE	46	31	16	34.0	47	19	7	21	0	0	0.0
TANEY	81	63	26	29.2	89	60	6	21	1	1	1.1
TEXAS	73	51	12	19.0	63	50	2	11	0	0	0.0
VERNON	39	32	5	13.5	37	32	2	3	0	0	0.0
WEBSTER	48	43	15	25.9	58	28	7	21	0	2	3.4
WRIGHT	67	48	4	7.7	52	34	7	8	2	1	1.9
TOTAL AREA 4	2,564	1,979	515	20.6	2,494	1,720	187	515	39	33	1.3
AREA 5											
JACKSON	878	687	193	21.9	880	526	99	198	42	15	1.7
TOTAL AREA 5	878	687	193	21.9	880	526	99	198	42	15	1.7
AREA 6											
ST LOUIS CITY	539	400	140	25.9	540	276	50	127	28	59	10.9
TOTAL AREA 6	539	400	140	25.9	540	276	50	127	28	59	10.9
AREA 7											
ST LOUIS COUNTY	649	411	235	36.4	646	299	68	169	56	54	8.4
TOTAL AREA 7	649	411	235	36.4	646	299	68	169	56	54	8.4
STATEWIDE	9,382	6,999	2,136	23.4	9,135	5,858	840	1,925	276	236	2.6

TABLE 23.

BP AND SAB APPLICATIONS  
APRIL 1999

COUNTY	# REC'D	# APPR	# REJ	% REJ	TOTAL RESOLVED	-----APPLICATION RESOLUTION-----					
						UNDER 31	31- 45	46- 90	91- 105	OVER 105	% >90 DAYS
AREA 1											
ANDREW	0	0	0	0.0	0	0	0	0	0	0	0.0
ATCHISON	0	0	0	0.0	0	0	0	0	0	0	0.0
BUCHANAN	6	0	4	100.0	37	29	2	6	0	0	0.0
CALDWELL	0	0	0	0.0	0	0	0	0	0	0	0.0
CARROLL	0	0	0	0.0	0	0	0	0	0	0	0.0
CASS	3	2	5	71.4	10	7	3	0	0	0	0.0
CHARITON	0	0	0	0.0	0	0	0	0	0	0	0.0
CLAY	13	1	3	75.0	10	6	0	4	0	0	0.0
CLINTON	4	0	0	0.0	0	0	0	0	0	0	0.0
COOPER	0	1	4	80.0	6	4	2	0	0	0	0.0
DAVISS	0	0	0	0.0	0	0	0	0	0	0	0.0
DE KALB	0	0	1	100.0	3	2	0	1	0	0	0.0
GENTRY	0	0	0	0.0	0	0	0	0	0	0	0.0
GRUNDY	2	0	1	100.0	3	2	0	0	0	1	33.3
HARRISON	0	0	0	0.0	0	0	0	0	0	0	0.0
HOLT	2	1	2	66.7	3	0	0	3	0	0	0.0
HOWARD	2	1	1	50.0	3	1	0	0	0	2	66.7
JOHNSON	5	1	4	80.0	8	4	4	0	0	0	0.0
LAFAYETTE	2	0	0	.	1	0	1	0	0	0	0.0
LINN	2	0	0	.	2	2	0	0	0	0	0.0
LIVINGSTON	0	0	1	100.0	3	0	0	3	0	0	0.0
MERCER	0	0	0	.	1	1	0	0	0	0	0.0
NODAWAY	0	0	0	0.0	0	0	0	0	0	0	0.0
PETTIS	2	1	1	50.0	4	4	0	0	0	0	0.0
PLATTE	0	1	1	50.0	7	5	0	2	0	0	0.0
PUTNAM	0	0	0	0.0	0	0	0	0	0	0	0.0
RANDOLPH	2	0	3	100.0	3	2	0	0	0	1	33.3
RAY	0	0	2	100.0	2	2	0	0	0	0	0.0
SALINE	4	0	0	.	6	3	2	1	0	0	0.0
SULLIVAN	0	0	0	0.0	0	0	0	0	0	0	0.0
WORTH	0	0	0	0.0	0	0	0	0	0	0	0.0
TOTAL AREA 1	49	9	33	78.6	112	74	14	20	0	4	3.6
AREA 2											
ADAIR	0	0	0	.	2	2	0	0	0	0	0.0
AUDRAIN	1	0	5	100.0	12	3	2	6	1	0	8.3
BOONE	4	0	0	.	36	32	3	1	0	0	0.0
CALLAWAY	4	0	2	100.0	5	2	1	2	0	0	0.0
CLARK	2	0	0	.	1	1	0	0	0	0	0.0
COLE	7	2	4	66.7	14	3	3	7	0	1	7.1
FRANKLIN	1	1	0	0.0	5	1	4	0	0	0	0.0
GASCONADE	2	0	0	.	1	1	0	0	0	0	0.0
JEFFERSON	9	1	9	90.0	50	40	5	5	0	0	0.0
KNOX	0	0	0	.	1	1	0	0	0	0	0.0
LEWIS	0	0	0	0.0	0	0	0	0	0	0	0.0
LINCOLN	2	1	3	75.0	8	4	1	3	0	0	0.0
MACON	0	0	2	100.0	2	2	0	0	0	0	0.0
MARION	1	1	3	75.0	7	2	2	3	0	0	0.0
MONROE	0	2	4	66.7	18	12	2	4	0	0	0.0
MONTGOMERY	0	0	0	0.0	0	0	0	0	0	0	0.0
OSAGE	0	0	0	0.0	0	0	0	0	0	0	0.0
PIKE	2	0	3	100.0	3	2	0	0	0	1	33.3
RALLS	0	0	2	100.0	2	2	0	0	0	0	0.0
ST CHARLES	3	1	2	66.7	13	7	2	4	0	0	0.0
SCHUYLER	0	0	0	0.0	0	0	0	0	0	0	0.0
SCOTLAND	1	0	1	100.0	1	1	0	0	0	0	0.0
SHELBY	0	0	2	100.0	2	0	0	2	0	0	0.0
WARREN	0	0	2	100.0	2	0	1	0	0	1	50.0
TOTAL AREA 2	39	9	44	83.0	185	118	26	37	1	3	2.2
AREA 3											
BOLLINGER	0	0	0	0.0	0	0	0	0	0	0	0.0
BUTLER	6	1	3	75.0	24	18	1	4	1	0	4.2
CAPE GIRARDEAU	6	0	0	.	7	1	4	2	0	0	0.0
CARTER	2	0	0	.	4	3	0	1	0	0	0.0
CRAWFORD	0	0	0	0.0	0	0	0	0	0	0	0.0
DENT	0	1	0	0.0	1	0	0	1	0	0	0.0
DUNKLIN	4	1	3	75.0	5	2	1	2	0	0	0.0

TABLE 23.

BP AND SAB APPLICATIONS  
APRIL 1999

COUNTY	# REC'D	# APPR	# REJ	% REJ	TOTAL RESOLVED	-----APPLICATION RESOLUTION-----					
						UNDER 31	31- 45	46- 90	91- 105	OVER 105	% >90 DAYS
HOWELL	0	0	0	.	9	4	3	2	0	0	0.0
IRON	0	0	0	.	5	4	1	0	0	0	0.0
MADISON	0	0	2	100.0	2	0	2	0	0	0	0.0
MISSISSIPPI	2	0	0	0.0	0	0	0	0	0	0	0.0
NEW MADRID	4	1	6	85.7	7	5	2	0	0	0	0.0
OREGON	0	0	2	100.0	3	1	2	0	0	0	0.0
PEMISCOT	0	1	5	83.3	20	17	3	0	0	0	0.0
PERRY	0	0	0	0.0	0	0	0	0	0	0	0.0
REYNOLDS	0	0	2	100.0	4	2	0	0	0	2	50.0
RIPLEY	1	0	0	.	1	0	1	0	0	0	0.0
ST FRANCOIS	3	1	2	66.7	13	6	4	2	1	0	7.7
STE GENEVIEVE	0	0	0	.	4	1	1	2	0	0	0.0
SCOTT	0	0	4	100.0	10	3	2	5	0	0	0.0
SHANNON	0	0	0	0.0	0	0	0	0	0	0	0.0
STODDARD	0	0	2	100.0	8	2	0	6	0	0	0.0
WASHINGTON	0	0	2	100.0	4	0	2	2	0	0	0.0
WAYNE	6	0	3	100.0	3	0	0	3	0	0	0.0
TOTAL AREA 3	34	6	36	85.7	134	69	29	32	2	2	3.0
AREA 4											
BARRY	1	0	3	100.0	5	4	1	0	0	0	0.0
BARTON	0	0	0	.	1	1	0	0	0	0	0.0
BATES	1	1	1	50.0	2	0	0	2	0	0	0.0
BENTON	2	0	0	.	1	1	0	0	0	0	0.0
CAMDEN	0	1	3	75.0	4	2	0	2	0	0	0.0
CEDAR	0	0	0	.	1	1	0	0	0	0	0.0
CHRISTIAN	2	0	2	100.0	10	6	2	2	0	0	0.0
DADE	0	1	1	50.0	2	0	0	2	0	0	0.0
DALLAS	0	1	1	50.0	5	2	0	3	0	0	0.0
DOUGLAS	0	0	0	.	4	3	0	1	0	0	0.0
GREENE	13	3	7	70.0	36	15	6	10	3	2	13.9
HENRY	0	0	2	100.0	2	0	0	2	0	0	0.0
HICKORY	2	0	4	100.0	4	4	0	0	0	0	0.0
JASPER	2	1	8	88.9	15	9	5	1	0	0	0.0
LACLEDE	4	0	0	.	3	2	0	0	0	1	33.3
LAWRENCE	0	0	0	.	3	1	2	0	0	0	0.0
MCDONALD	2	1	0	0.0	2	0	1	0	0	1	50.0
MARIES	0	1	1	50.0	2	0	0	2	0	0	0.0
MILLER	5	0	0	.	2	1	1	0	0	0	0.0
MONITEAU	0	0	0	0.0	0	0	0	0	0	0	0.0
MORGAN	2	0	2	100.0	3	0	3	0	0	0	0.0
NEWTON	7	1	2	66.7	7	4	3	0	0	0	0.0
OZARK	0	0	0	.	1	1	0	0	0	0	0.0
PHELPS	2	1	2	66.7	5	2	2	0	0	1	20.0
POLK	2	0	2	100.0	5	1	0	3	0	1	20.0
PULASKI	0	0	0	0.0	0	0	0	0	0	0	0.0
ST CLAIR	2	1	1	50.0	2	2	0	0	0	0	0.0
STONE	0	0	2	100.0	2	2	0	0	0	0	0.0
TANEY	2	1	4	80.0	17	11	3	1	1	1	11.8
TEXAS	2	0	4	100.0	25	23	0	2	0	0	0.0
VERNON	0	0	0	0.0	0	0	0	0	0	0	0.0
WEBSTER	2	0	0	.	1	1	0	0	0	0	0.0
WRIGHT	0	1	4	80.0	5	2	2	1	0	0	0.0
TOTAL AREA 4	55	15	56	78.9	177	101	31	34	4	7	6.2
AREA 5											
JACKSON	31	8	36	81.8	100	34	18	33	6	9	15.0
TOTAL AREA 5	31	8	36	81.8	100	34	18	33	6	9	15.0
AREA 6											
ST LOUIS CITY	40	4	38	90.5	89	37	10	17	2	23	28.1
TOTAL AREA 6	40	4	38	90.5	89	37	10	17	2	23	28.1
AREA 7											
ST LOUIS COUNTY	33	10	32	76.2	109	76	6	14	5	8	11.9
TOTAL AREA 7	33	10	32	76.2	109	76	6	14	5	8	11.9
STATEWIDE	281	61	275	81.8	906	509	134	187	20	56	8.4

TABLE 24.  
DAY CARE PAYMENTS BY COUNTY  
APRIL 1999

	ADOPTION SUBSIDY			FAMILY PRESERVATION			FCS/ALTERNATIVE CARE/CTS		
	CHILDREN	DOLLARS	AVERAGE	CHILDREN	DOLLARS	AVERAGE	CHILDREN	DOLLARS	AVERAGE
AREA 1									
ANDREW	0	0	0	0	0	0	0	0	0
ATCHISON	0	0	0	0	0	0	2	\$371.30	\$185.65
BUCHANAN	14	\$4,272.74	\$305.20	0	0	0	15	\$3,258.06	\$217.20
CALDWELL	0	0	0	0	0	0	0	0	0
CARROLL	0	0	0	0	0	0	0	0	0
CASS	0	0	0	0	0	0	4	\$1,772.61	\$443.15
CHARITON	0	0	0	0	0	0	0	0	0
CLAY	4	\$1,957.60	\$489.40	0	0	0	31	\$12,866.60	\$415.05
CLINTON	0	0	0	0	0	0	4	\$667.60	\$166.90
COOPER	0	0	0	0	0	0	3	\$358.02	\$119.34
DAVIESS	0	0	0	0	0	0	6	\$1,111.36	\$185.23
DE KALB	0	0	0	0	0	0	4	\$641.47	\$160.37
GENTRY	0	0	0	0	0	0	3	\$1,021.26	\$340.42
GRUNDY	0	0	0	0	0	0	1	\$10.00	\$10.00
HARRISON	0	0	0	0	0	0	4	\$643.08	\$160.77
HOLT	0	0	0	0	0	0	0	0	0
HOWARD	0	0	0	0	0	0	0	0	0
JOHNSON	5	\$1,308.35	\$261.67	1	\$192.75	\$192.75	4	\$776.00	\$194.00
LAFAYETTE	0	0	0	2	\$109.25	\$54.63	16	\$4,198.57	\$262.41
LINN	0	0	0	0	0	0	2	\$354.36	\$177.18
LIVINGSTON	2	\$214.36	\$107.18	0	0	0	11	\$609.81	\$55.44
MEPCER	0	0	0	0	0	0	4	\$598.60	\$149.65
MONROE	0	0	0	0	0	0	2	\$310.29	\$155.15
PETTIS	7	\$784.74	\$112.11	1	\$209.40	\$209.40	27	\$3,424.62	\$126.84
PLATTE	0	0	0	0	0	0	3	\$1,182.60	\$394.20
PUTNAM	0	0	0	0	0	0	0	0	0
RANDOLPH	2	\$232.60	\$116.30	0	0	0	11	\$1,583.32	\$143.94
RAY	0	0	0	0	0	0	3	\$867.35	\$289.12
SALINE	0	0	0	0	0	0	35	\$6,291.43	\$179.76
SULLIVAN	0	0	0	0	0	0	2	\$582.96	\$291.48
WORTH	0	0	0	0	0	0	2	\$393.28	\$196.64
* AREA TOTAL *	34	\$8,770.39	\$257.95	4	\$511.40	\$127.85	199	\$43,894.55	\$220.58
AREA 2									
ADAIR	0	0	0	0	0	0	18	\$2,985.05	\$165.84
AUDRAIN	4	\$510.76	\$127.69	0	0	0	3	\$674.36	\$224.79
BOONE	24	\$6,295.85	\$262.33	0	0	0	100	\$27,502.38	\$275.02
CALLAWAY	0	0	0	0	0	0	1	\$230.00	\$230.00
CLARK	0	0	0	0	0	0	0	0	0
COLE	21	\$3,711.01	\$176.71	0	0	0	44	\$8,783.51	\$199.63
FRANKLIN	0	0	0	0	0	0	26	\$5,026.70	\$193.33
GASCONADE	0	0	0	0	0	0	7	\$718.12	\$102.59
JEFFERSON	41	\$9,495.35	\$231.59	4	\$1,227.05	\$306.76	125	\$30,432.33	\$243.46
KNOX	0	0	0	0	0	0	0	0	0
LEWIS	2	\$428.72	\$214.36	0	0	0	7	\$382.63	\$54.66
LINCOLN	2	\$427.88	\$213.94	0	0	0	10	\$2,255.59	\$225.56
MACON	0	0	0	0	0	0	8	\$1,319.77	\$164.97
MARION	3	\$219.80	\$73.27	0	0	0	8	\$1,163.41	\$145.43
MONROE	0	0	0	0	0	0	2	\$460.00	\$230.00
MONTGOMERY	1	\$268.64	\$268.64	0	0	0	2	\$284.36	\$142.18
OSAGE	0	0	0	0	0	0	4	\$964.70	\$241.18
PIKE	0	0	0	0	0	0	5	\$911.92	\$182.38
RALLS	0	0	0	0	0	0	2	\$124.26	\$62.13
ST CHARLES	18	\$4,245.60	\$235.87	0	0	0	52	\$16,877.45	\$324.57
SCHUYLER	0	0	0	0	0	0	0	0	0
SCOTLAND	2	\$93.20	\$46.60	0	0	0	6	\$632.12	\$105.35
SHELBY	0	0	0	0	0	0	4	\$1,637.26	\$409.31
WARREN	0	0	0	0	0	0	4	\$781.98	\$195.50
* AREA TOTAL *	118	\$25,696.81	\$217.77	4	\$1,227.05	\$306.76	438	\$104,147.90	\$237.78
AREA 3									
BOLLINGER	0	0	0	0	0	0	8	\$1,673.10	\$209.14
BUTLER	9	\$1,006.52	\$111.84	0	0	0	26	\$3,920.85	\$150.80
CAPE GIRARDEAU	3	\$613.35	\$204.45	1	\$230.00	\$230.00	21	\$3,650.79	\$173.85
CARTER	0	0	0	0	0	0	6	\$1,294.26	\$215.71
CRAWFORD	0	0	0	0	0	0	0	0	0
DENT	0	0	0	0	0	0	0	0	0
DUNKLIN	0	0	0	0	0	0	5	\$584.30	\$116.86
HOWELL	2	\$355.35	\$177.68	0	0	0	12	\$1,622.25	\$135.19
IRON	0	0	0	0	0	0	0	0	0
MADISON	0	0	0	0	0	0	2	\$211.04	\$105.52
MISSISSIPPI	0	0	0	0	0	0	9	\$702.26	\$78.03

TABLE 24.  
DAY CARE PAYMENTS BY COUNTY  
APRIL 1999

	ADOPTION SUBSIDY			FAMILY PRESERVATION			FCS/ALTERNATIVE CARE/CTS			
	CHILDREN	DOLLARS	AVERAGE	CHILDREN	DOLLARS	AVERAGE	CHILDREN	DOLLARS	AVERAGE	
AREA 3										
	NEW MADRID	2	\$250.16	\$125.08	0	0	0	2	\$444.36	\$222.18
	OREGON	0	0	0	0	0	0	3	\$510.48	\$170.16
	PEMISCOT	0	0	0	0	0	0	10	\$931.43	\$93.14
	PERRY	4	\$745.35	\$186.34	0	0	0	6	\$1,108.40	\$184.73
	REYNOLDS	0	0	0	0	0	0	0	0	0
	RIPLEY	5	\$547.32	\$109.46	0	0	0	13	\$1,658.85	\$127.60
	ST FRANCOIS	6	\$1,175.17	\$195.86	0	0	0	7	\$1,109.75	\$158.54
	STE GENEVIEVE	0	0	0	0	0	0	3	\$830.00	\$276.67
	SCOTT	27	\$4,825.21	\$178.71	0	0	0	84	\$13,413.90	\$159.69
	SHANNON	0	0	0	0	0	0	2	\$260.96	\$130.48
	STODDARD	2	\$96.96	\$48.48	0	0	0	13	\$2,422.85	\$186.37
	WASHINGTON	0	0	0	0	0	0	1	\$233.00	\$233.00
	WAYNE	0	0	0	0	0	0	1	\$328.75	\$328.75
	* AREA TOTAL *	60	\$9,615.39	\$160.26	1	\$230.00	\$230.00	234	\$36,911.58	\$157.74
AREA 4										
	BARRY	0	0	0	0	0	0	1	\$214.36	\$214.36
	BARTON	0	0	0	0	0	0	5	\$1,345.86	\$269.17
	BATES	0	0	0	0	0	0	0	0	0
	BENTON	2	\$210.83	\$105.42	0	0	0	3	\$568.93	\$189.64
	CAMDEN	2	\$118.32	\$59.16	0	0	0	1	\$230.00	\$230.00
	CEDAR	0	0	0	0	0	0	12	\$6,407.19	\$533.93
	CHRISTIAN	2	\$356.10	\$178.05	0	0	0	13	\$2,794.14	\$214.93
	DADE	0	0	0	0	0	0	0	0	0
	DALLAS	0	0	0	0	0	0	0	0	0
	DOUGLAS	0	0	0	0	0	0	0	0	0
	GREENE	24	\$4,917.30	\$204.89	0	0	0	108	\$24,572.13	\$227.52
	HENRY	0	0	0	0	0	0	0	0	0
	HICKORY	0	0	0	0	0	0	0	0	0
	JASPER	8	\$1,759.30	\$219.91	6	\$511.34	\$85.22	47	\$9,136.69	\$194.40
	LACLEDE	3	\$375.24	\$125.08	0	0	0	1	\$230.00	\$230.00
	LAWRENCE	2	\$294.74	\$147.37	0	0	0	4	\$638.12	\$159.53
	MCDONALD	0	0	0	1	\$218.50	\$218.50	7	\$1,318.36	\$188.34
	MARIES	0	0	0	0	0	0	0	0	0
	MILLER	0	0	0	0	0	0	1	\$95.92	\$95.92
	MONITEAU	0	0	0	0	0	0	0	0	0
	MORGAN	0	0	0	0	0	0	1	\$67.45	\$67.45
	NEWTON	0	0	0	0	0	0	7	\$1,789.00	\$255.57
	OZARK	0	0	0	0	0	0	0	0	0
	PHELPS	0	0	0	0	0	0	0	0	0
	POLK	0	0	0	0	0	0	0	0	0
	PULASKI	8	\$1,467.76	\$183.47	0	0	0	4	\$970.51	\$242.63
	ST CLAIR	0	0	0	0	0	0	0	0	0
	STONE	0	0	0	0	0	0	4	\$824.50	\$206.13
	TANEY	0	0	0	0	0	0	5	\$800.42	\$160.08
	TEXAS	0	0	0	0	0	0	0	0	0
	VERNON	0	0	0	0	0	0	7	\$1,391.32	\$198.76
	WEBSTER	1	\$137.50	\$137.50	0	0	0	1	\$26.16	\$26.16
	WRIGHT	0	0	0	0	0	0	0	0	0
	* AREA TOTAL *	52	\$9,637.09	\$185.33	7	\$729.84	\$104.26	232	\$53,421.06	\$230.26
AREA 5	JACKSON	110	\$29,093.92	\$264.49	3	\$985.55	\$328.52	460	\$141,584.89	\$307.79
	* AREA TOTAL *	110	\$29,093.92	\$264.49	3	\$985.55	\$328.52	460	\$141,584.89	\$307.79
AREA 6	ST LOUIS CITY	196	\$51,518.85	\$262.85	1	\$70.00	\$70.00	551	\$175,460.58	\$318.44
	* AREA TOTAL *	196	\$51,518.85	\$262.85	1	\$70.00	\$70.00	551	\$175,460.58	\$318.44
AREA 7	ST LOUIS COUNTY	86	\$27,396.80	\$318.57	0	0	0	333	\$100,850.29	\$302.85
	* AREA TOTAL *	86	\$27,396.80	\$318.57	0	0	0	333	\$100,850.29	\$302.85
STATE TOTAL		656	\$161,729.25	\$246.54	20	\$3,753.84	\$187.69	2,447	\$656,270.85	\$268.19

TABLE 24.  
DAY CARE PAYMENTS BY COUNTY  
APRIL 1999

		OTHER			STATE FUNDED CHILD CARE			BLOCK GRANT		
		CHILDREN	DOLLARS	AVERAGE	CHILDREN	DOLLARS	AVERAGE	CHILDREN	DOLLARS	AVERAGE
AREA 1	ANDREW	0	0	0	0	0	0	80	\$14,700.30	\$183.75
	ATCHISON	0	0	0	0	0	0	29	\$4,329.29	\$149.29
	BUCHANAN	3	\$139.55	\$46.52	0	0	0	943	\$205,278.64	\$217.69
	CALDWELL	0	0	0	0	0	0	46	\$6,850.02	\$148.91
	CARROLL	0	0	0	0	0	0	79	\$12,013.65	\$152.07
	CASS	1	\$273.10	\$273.10	0	0	0	372	\$85,546.09	\$229.96
	CHARITON	0	0	0	10	\$299.67	\$29.97	31	\$6,439.65	\$143.21
	CLAY	2	\$48.00	\$24.00	0	0	0	547	\$134,391.87	\$245.69
	CLINTON	0	0	0	0	0	0	68	\$11,656.32	\$171.42
	COOPER	0	0	0	0	0	0	115	\$16,908.00	\$147.03
	DAVISS	1	\$186.40	\$186.40	0	0	0	38	\$6,047.95	\$159.16
	DE KALB	1	\$95.01	\$95.01	0	0	0	75	\$11,080.44	\$147.74
	GENRY	0	0	0	0	0	0	14	\$1,679.74	\$119.98
	GRUNDY	0	0	0	0	0	0	93	\$15,363.49	\$165.20
	HARRISON	2	\$326.11	\$163.06	0	0	0	68	\$8,804.40	\$129.48
	HOLT	0	0	0	0	0	0	25	\$2,864.90	\$114.60
	HOWARD	0	0	0	0	0	0	96	\$13,695.85	\$142.67
	JOHNSON	1	\$156.00	\$156.00	0	0	0	250	\$59,706.05	\$238.82
	LAFAYETTE	2	\$141.30	\$70.65	0	0	0	194	\$36,991.48	\$190.68
	LINN	0	0	0	0	0	0	47	\$7,102.58	\$151.12
	LIVINGSTON	3	\$452.10	\$150.70	0	0	0	159	\$22,749.25	\$143.08
	MERCER	0	0	0	0	0	0	15	\$2,181.55	\$145.44
	NODAWAY	1	\$50.00	\$50.00	0	0	0	63	\$8,978.50	\$142.52
	PETTIS	4	\$374.20	\$93.55	0	0	0	382	\$57,226.19	\$149.81
	PLATTE	0	0	0	0	0	0	203	\$51,037.82	\$251.42
	PUTNAM	0	0	0	0	0	0	15	\$2,150.40	\$143.36
	RANDOLPH	2	\$309.43	\$154.72	0	0	0	222	\$33,262.79	\$149.83
	RAY	0	0	0	0	0	0	127	\$25,299.75	\$199.21
	SALINE	4	\$419.12	\$104.78	0	0	0	147	\$23,686.24	\$161.13
	SULLIVAN	0	0	0	0	0	0	18	\$3,246.83	\$180.38
	WORTH	0	0	0	0	0	0	4	\$285.30	\$71.33
	* AREA TOTAL *	27	\$2,970.32	\$110.01	10	\$299.67	\$29.97	4,565	\$889,555.33	\$194.86
AREA 2	ADAIR	0	0	0	0	0	0	126	\$18,546.05	\$147.19
	AUDRAIN	1	\$16.00	\$16.00	0	0	0	156	\$22,141.20	\$141.93
	BOONE	2	\$634.20	\$317.10	0	0	0	1,841	\$467,886.30	\$254.15
	CALLAWAY	0	0	0	0	0	0	231	\$34,949.14	\$151.29
	CLARK	0	0	0	0	0	0	27	\$3,305.84	\$122.44
	COLE	3	\$301.98	\$100.66	0	0	0	344	\$62,516.35	\$181.73
	FRANKLIN	2	\$357.60	\$178.80	0	0	0	249	\$53,274.42	\$213.95
	GASCONADE	2	\$137.79	\$68.90	0	0	0	73	\$9,420.50	\$129.05
	JEFFERSON	13	\$3,004.34	\$231.10	0	0	0	702	\$173,934.49	\$247.77
	KNOX	0	0	0	0	0	0	27	\$3,046.15	\$112.82
	LEWIS	0	0	0	0	0	0	65	\$9,383.06	\$144.35
	LINCOLN	0	0	0	0	0	0	227	\$36,044.06	\$158.78
	MACON	0	0	0	0	0	0	84	\$11,658.60	\$138.79
	MARION	0	0	0	0	0	0	248	\$40,654.17	\$163.93
	MONROE	0	0	0	0	0	0	45	\$6,761.00	\$150.24
	MONTGOMERY	0	0	0	0	0	0	60	\$10,708.38	\$178.47
	OSAGE	1	\$51.00	\$51.00	0	0	0	24	\$3,705.08	\$154.38
	PIKE	0	0	0	0	0	0	97	\$12,570.07	\$129.59
	RALLS	0	0	0	0	0	0	34	\$5,394.57	\$158.66
	ST CHARLES	2	\$576.90	\$288.45	0	0	0	1,300	\$356,472.43	\$274.21
	SCHUYLER	0	0	0	0	0	0	17	\$1,963.54	\$115.50
	SCOTLAND	0	0	0	0	0	0	31	\$4,134.84	\$133.38
	SHELBY	1	\$96.05	\$96.05	0	0	0	22	\$2,477.81	\$112.63
	WARREN	0	0	0	0	0	0	63	\$12,608.11	\$200.13
	* AREA TOTAL *	27	\$5,175.86	\$191.70	0	0	0	6,093	\$1,363,556.16	\$223.79
AREA 3	BOLLINGER	1	\$75.00	\$75.00	0	0	0	68	\$8,741.38	\$128.55
	BUTLER	3	\$373.93	\$124.64	0	0	0	356	\$50,633.02	\$142.23
	CAPE GIRARDEAU	3	\$657.05	\$219.02	0	0	0	609	\$93,283.44	\$153.17
	CARTER	0	0	0	0	0	0	53	\$6,975.11	\$131.61
	CRAWFORD	0	0	0	0	0	0	154	\$22,665.47	\$147.18
	DENT	0	0	0	0	0	0	117	\$13,871.38	\$118.56
	DUNKLIN	0	0	0	0	0	0	410	\$56,937.85	\$138.87
	HOWELL	0	0	0	0	0	0	364	\$50,910.29	\$139.86
	IRON	0	0	0	0	0	0	65	\$9,723.92	\$149.60
	MADISON	0	0	0	0	0	0	143	\$21,582.40	\$150.93
	MISSISSIPPI	0	0	0	0	0	0	414	\$66,043.01	\$159.52

TABLE 24.  
DAY CARE PAYMENTS BY COUNTY  
APRIL 1999

		OTHER			STATE FUNDED CHILD CARE			BLOCK GRANT		
		CHILDREN	DOLLARS	AVERAGE	CHILDREN	DOLLARS	AVERAGE	CHILDREN	DOLLARS	AVERAGE
AREA 3	NEW MADRID	0	0	0	0	0	0	298	\$42,099.80	\$141.27
	OREGON	0	0	0	0	0	0	76	\$9,256.88	\$121.77
	PEMISCOT	0	0	0	0	0	0	772	\$163,390.25	\$211.65
	PERRY	0	0	0	0	0	0	53	\$7,678.40	\$144.88
	REYNOLDS	0	0	0	0	0	0	55	\$7,506.90	\$136.49
	RIPLEY	0	0	0	0	0	0	114	\$14,141.66	\$124.05
	ST FRANCOIS	1	\$107.64	\$107.64	0	0	0	560	\$81,539.90	\$145.61
	STE GENEVIEVE	0	0	0	0	0	0	121	\$20,385.81	\$168.48
	SCOTT	2	\$155.44	\$77.72	0	0	0	836	\$127,082.15	\$152.01
	SHANNON	1	\$54.35	\$54.35	0	0	0	87	\$14,761.36	\$169.67
	STODDARD	0	0	0	0	0	0	131	\$17,746.64	\$135.47
	WASHINGTON	0	0	0	0	0	0	228	\$34,019.70	\$149.21
	WAYNE	0	0	0	0	0	0	139	\$16,893.05	\$121.53
	* AREA TOTAL *	11	\$1,423.41	\$129.40	0	0	0	6,223	\$957,867.77	\$153.92
AREA 4	BARRY	0	0	0	0	0	0	149	\$19,672.92	\$132.03
	BARTON	0	0	0	0	0	0	59	\$7,337.29	\$124.36
	BATES	0	0	0	0	0	0	61	\$9,849.30	\$161.46
	BENTON	0	0	0	0	0	0	132	\$18,512.83	\$140.25
	CAMDEN	0	0	0	0	0	0	121	\$16,431.85	\$135.80
	CEDAR	0	0	0	0	0	0	135	\$24,251.08	\$179.64
	CHRISTIAN	0	0	0	0	0	0	391	\$77,451.75	\$198.09
	DADE	0	0	0	0	0	0	27	\$3,667.60	\$135.84
	DALLAS	0	0	0	0	0	0	141	\$20,835.60	\$147.77
	DOUGLAS	0	0	0	0	0	0	101	\$16,200.39	\$160.40
	GREENE	7	\$829.45	\$118.49	0	0	0	1,561	\$305,925.38	\$195.98
	HENRY	0	0	0	0	0	0	204	\$32,153.68	\$157.62
	HICKORY	0	0	0	0	0	0	52	\$7,906.58	\$152.05
	JASPER	0	0	0	0	0	0	835	\$147,440.43	\$176.58
	LACLEDE	0	0	0	0	0	0	175	\$27,946.74	\$159.70
	LAWRENCE	1	\$120.12	\$120.12	0	0	0	223	\$33,188.16	\$148.83
	MCDONALD	0	0	0	0	0	0	115	\$14,709.98	\$127.91
	MARIES	0	0	0	0	0	0	40	\$5,381.20	\$134.53
	MILLER	0	0	0	0	0	0	139	\$21,644.37	\$155.71
	MONITEAU	0	0	0	0	0	0	52	\$8,269.81	\$159.03
	MORGAN	0	0	0	0	0	0	114	\$14,656.28	\$128.56
	NEWTON	0	0	0	0	0	0	337	\$50,360.21	\$149.44
	OZARK	0	0	0	0	0	0	88	\$10,162.17	\$115.48
	PHELPS	0	0	0	0	0	0	274	\$41,121.44	\$150.08
	POLK	0	0	0	0	0	0	185	\$23,867.76	\$129.01
	PULASKI	0	0	0	0	0	0	236	\$34,685.64	\$146.97
	ST CLAIR	0	0	0	0	0	0	50	\$5,893.76	\$117.88
	STONE	0	0	0	0	0	0	130	\$19,738.53	\$151.83
	TANEY	0	0	0	0	0	0	117	\$20,818.74	\$177.94
	TEXAS	0	0	0	0	0	0	166	\$27,855.50	\$167.80
	VERNON	0	0	0	0	0	0	142	\$20,376.57	\$143.50
	WEBSTER	0	0	0	0	0	0	205	\$32,764.87	\$159.83
	WRIGHT	0	0	0	0	0	0	153	\$21,449.90	\$140.20
	* AREA TOTAL *	8	\$949.57	\$118.70	0	0	0	6,910	\$1,142,528.31	\$165.34
AREA 5	JACKSON	4	\$445.90	\$111.48	0	0	0	6,882	\$1,702,173.00	\$247.34
	* AREA TOTAL *	4	\$445.90	\$111.48	0	0	0	6,882	\$1,702,173.00	\$247.34
AREA 6	ST LOUIS CITY	10	\$1,531.35	\$153.14	0	0	0	8,740	\$2,327,133.03	\$266.26
	* AREA TOTAL *	10	\$1,531.35	\$153.14	0	0	0	8,740	\$2,327,133.03	\$266.26
AREA 7	ST LOUIS COUNTY	12	\$2,072.21	\$172.68	0	0	0	6,284	\$1,753,762.24	\$279.08
	* AREA TOTAL *	12	\$2,072.21	\$172.68	0	0	0	6,284	\$1,753,762.24	\$279.08
STATE TOTAL		99	\$14,568.62	\$147.16	10	\$299.67	\$29.97	45,697	\$10136575.84	\$221.82



TABLE 25.

FUTURES PROGRAM  
AS OF THE END OF APRIL 1999

COUNTY	TOTAL PERSONS PARTICIPATING	TOTAL ENROLLMENT BY COMPONENT TYPE*				
		EDUCATION	JOB SKILLS	JOB SEARCH	JOB ENTRY	OJT AND OTHER
<b>AREA 1</b>						
ANDREW	9	2	4	1	2	1
ATCHISON	8	2	0	4	0	4
BUCHANAN	249	48	45	91	61	29
CALDWELL	11	2	1	3	5	0
CARROLL	31	10	11	9	2	9
CASS	77	15	39	25	8	5
CHARITON	12	4	4	3	0	1
CLAY	132	21	34	40	42	18
CLINTON	8	3	4	1	0	0
COOPER	22	1	0	10	3	8
DAVIESS	9	1	3	4	1	0
DE KALB	5	2	0	2	1	1
GENTRY	4	1	1	1	1	1
GRUNDY	12	3	3	4	2	2
HARRISON	10	1	1	1	5	2
HOLT	2	1	0	1	1	0
HOWARD	14	4	3	5	3	0
JOHNSON	86	36	19	11	23	18
LAFAYETTE	27	1	15	1	10	4
LINN	27	10	7	8	12	0
LIVINGSTON	17	3	3	6	6	2
MERCER	13	3	4	5	1	3
NODAWAY	14	9	4	3	1	4
PETTIS	61	11	16	5	9	27
PLATTE	27	4	7	5	6	8
PUTNAM	7	1	1	5	0	2
RANDOLPH	63	16	8	14	9	23
RAY	35	6	8	6	13	6
SALINE	40	9	22	5	12	4
SULLIVAN	20	1	1	14	6	0
WORTH	3	1	2	1	1	0
<b>TOTAL AREA 1</b>	<b>1,055</b>	<b>232</b>	<b>270</b>	<b>294</b>	<b>246</b>	<b>182</b>
<b>AREA 2</b>						
ADAIR	38	10	7	7	13	8
AUDRAIN	82	13	23	6	38	12
BOONE	329	139	55	94	77	26
CALLAWAY	70	23	9	22	9	18
CLARK	10	1	3	2	3	3
COLE	101	46	17	23	24	9
FRANKLIN	49	12	13	12	8	8
GASCONADE	8	2	2	1	1	3
JEFFERSON	326	53	66	68	75	109
KNOX	1	0	0	0	1	0
LEWIS	20	2	10	1	6	6
LINCOLN	53	14	21	15	6	6
MACON	16	7	3	1	6	1
MARION	50	5	8	22	17	6
MONROE	6	3	1	1	1	0
MONTGOMERY	11	1	1	1	7	3
OSAGE	14	2	7	3	5	1
PIKE	38	3	7	12	10	7
RALLS	12	2	1	7	4	0
ST CHARLES	264	34	43	90	89	30
SCHUYLER	1	0	1	0	0	0
SCOTLAND	2	1	0	1	1	0
SHELBY	6	2	1	1	2	1
WARREN	20	7	5	5	3	4
<b>TOTAL AREA 2</b>	<b>1,527</b>	<b>382</b>	<b>304</b>	<b>395</b>	<b>406</b>	<b>261</b>
<b>AREA 3</b>						
BOLLINGER	8	1	5	0	3	0
BUTLER	120	37	27	21	36	20
CAPE GIRARDEAU	131	35	18	54	38	14
CARTER	11	4	7	0	0	1
CRAWFORD	62	25	8	7	20	8
DENT	37	9	22	4	9	3
DUNKLIN	160	34	39	36	55	11
HOWELL	89	29	44	6	27	17

TABLE 25.  
 FUTURES PROGRAM  
 AS OF THE END OF APRIL 1999

COUNTY	TOTAL PERSONS PARTICIPATING	TOTAL ENROLLMENT BY COMPONENT TYPE*				
		EDUCATION	JOB SKILLS	JOB SEARCH	JOB ENTRY	OJT AND OTHER
IRON	33	7	18	1	7	4
MADISON	25	5	2	1	11	8
MISSISSIPPI	190	60	52	22	53	20
NEW MADRID	102	26	23	27	26	10
OREGON	23	5	9	0	9	1
PEMISCOT	136	29	35	32	34	24
PERRY	17	3	3	2	8	4
REYNOLDS	32	7	11	4	5	7
RIPLEY	49	14	13	1	18	7
ST FRANCOIS	192	55	42	48	60	18
STE GENEVIEVE	14	3	3	3	6	3
SCOTT	205	47	44	64	48	23
SHANNON	19	3	9	0	3	9
STODDARD	55	14	20	8	9	9
WASHINGTON	75	28	26	6	26	8
WAYNE	36	6	18	5	10	7
TOTAL AREA 3	1,821	486	498	352	521	236
AREA 4						
BARRY	64	13	12	14	14	26
BARTON	8	2	2	1	1	3
BATES	34	1	17	0	7	13
BENTON	48	4	24	2	19	7
CAMDEN	38	6	11	4	9	13
CEDAR	19	7	15	1	0	1
CHRISTIAN	41	9	19	12	9	4
DADE	10	2	0	1	4	5
DALLAS	52	8	12	10	18	21
DOUGLAS	25	6	8	2	4	15
GREENE	315	73	62	118	48	62
HENRY	40	3	7	5	18	14
HICKORY	20	4	7	6	8	4
JASPER	205	46	80	42	49	17
LACLEDE	49	10	17	7	20	3
LAWRENCE	66	30	16	7	20	15
MCDONALD	48	15	19	8	13	9
MARIES	11	2	1	0	4	4
MILLER	23	12	10	2	2	1
MONITEAU	7	1	5	0	2	0
MORGAN	27	9	8	3	6	5
NEWTON	52	11	30	3	13	20
OZARK	24	3	9	3	5	8
PHELPS	107	29	27	23	20	16
POLK	29	5	17	1	6	7
PULASKI	70	18	29	7	25	18
ST CLAIR	13	5	11	0	1	1
STONE	38	1	14	3	5	21
TANEY	35	1	5	1	4	26
TEXAS	41	10	14	13	11	6
VERNON	44	5	15	5	14	20
WEBSTER	32	4	14	5	8	7
WRIGHT	35	15	10	1	13	5
TOTAL AREA 4	1,670	370	547	310	400	397
AREA 5						
JACKSON	1,937	410	345	631	367	453
TOTAL AREA 5	1,937	410	345	631	367	453
AREA 6						
ST LOUIS CITY	2,592	251	279	1,095	984	175
TOTAL AREA 6	2,592	251	279	1,095	984	175
AREA 7						
ST LOUIS COUNTY	1,308	185	328	386	455	128
TOTAL AREA 7	1,308	185	328	386	455	128
STATEWIDE	11,910	2,316	2,571	3,463	3,379	1,832

\*PARTICIPANTS MAY BE ENROLLED IN MORE THAN ONE COMPONENT

