

# Monthly Management Report



Division of Family Services

Division of Medical Services

## March 1999

Research and Evaluation  
221 West High Street  
Broadway Building  
Jefferson City, MO 65101

## TABLE OF CONTENTS

Glossary		Definition of Categories of Assistance and Types of Medicaid Services	1
Figure	1	Map - Division of Family Services Areas	2
 <b>DFS SUMMARY AND OPERATING STATISTICS</b>			
Table	1	Detailed Operating Statistics showing changes in Applications, Cases and Payments by Month and Program during last quarter	3-5
Table	2	Detailed Operating Statistics on Applications, Cases and Payments by Program, Area and County	6-51
Table	3	Detailed Operating Statistics on Applications, Cases and Payments by Program and Area	52-53
 <b>MEDICAID</b>			
Figure	2	Medical Statistics - Total Individuals	54
Figure	3	Medical Statistics - Total Payments	55
Table	4	Recipients and Payments by Type of Service	56-71
Table	5	State Summary of Recipients, Payments and Average Per Recipient by Program	72-94
 <b>FOOD STAMPS</b>			
Figure	4	Food Stamps Caseload	95
Table	6	Participation by Households, Persons and Race	96-99
Table	7	Participation by County	100-101
Table	8	Applications and Currency	102-103
Table	9	Expedited Service Application Currency	104-105



## **TEMPORARY ASSISTANCE**

Figure	5	Temporary Assistance Caseload	107
Table	10	Total Cases and Reinvestigations by County	108-109
Table	11	Application and Resolution by County	110-111

## **MC+, TRANSITIONAL MEDICAID AND MEDICAL ASSISTANCE FOR FAMILIES**

Table	12	Total Children by County	112-113
Table	13	Total Caretakers by County	114-115
Table	14	Total Cases and Reinvestigations by County	116-117
Table	15	Application and Resolution by County	118-119

## **GENERAL RELIEF**

Table	16	Total Cases and Reinvestigations by County	120-121
Table	17	Application and Resolution by County	122-123

## **OTHER IM PROGRAMS**

Figure	6	Medical Assistance Recipients	125
Table	18	Medicaid for Pregnant Women Applications	126-127
Table	19	Adult Income Maintenance Cases	128-129
Table	20	NC, MA, MACC Applications Less Than 65 Years of Age	130-131
Table	21	MA, NC Applications 65 Years of Age or More	132-133
Table	22	NC, MA, MACC Spenddown Applications	134-135
Table	23	BP and SAB Applications	136-137
Table	24	Day Care Payments by County	138-141
Table	25	FUTURES Participation	142-143

## GLOSSARY

AB	Aid to Blind
AB Supp	Aid to Blind Supplemental
AIDS	Acquired Immune Deficiency Syndrome
BP	Blind Pension
CHIP	Children's Health Insurance Program
CRNA	Certified Registered Nurse Anesthetist
CSTAR	Comprehensive Substance Treatment and Rehabilitation
CT	Children's Treatment
DME	Durable Medical Equipment
EPSDT	Early and Periodic Screening, Diagnosis and Treatment
FCS	Family-Centered Services
GR	General Relief
HDN	Homeless, Dependent, Neglected
ICF-MR	Intermediate Care Facility-Mentally Retarded
IM/IE	Income Maintenance/Income Eligible
JCT	Juvenile Court
MA	Medical Assistance - Claimants applying for this program must be ineligible for any of the other categories of assistance
MA-GR	Medical Assistance - General Relief
MA-K	Medical Assistance for Children
MA-K-DMH	Medical Assistance for Children under the care of Department of Mental Health
MA-K-DYS	Medical Assistance for Children under the care of Division of Youth Services
MC+	Health insurance for CHIP and non-CHIP children under age 19
MPW	Medicaid for Pregnant Women
MR/DD	Mentally Retarded/Developmentally Disabled
NC	Nursing Care - Cash program for recipients in practical or professional homes, domiciliary homes or boarding homes. NC-General Relief and NC-Aid to Blind Supplemental cases are included in the NC data and are not listed separately
NCP	Non-custodial Parent
OAA	Old Age Assistance
OJT	On-the-Job Training
PA	Public Assistance
PTD	Permanently and Totally Disabled
QMB	Qualified Medicare Beneficiary
RCF	Residential Care Facility
SAB	Supplemental Aid to the Blind
SLMB	Specified Low-Income Medicare Beneficiary
SNF	Skilled Nursing Facility
SSI	Supplemental Security Income
SSI SP	Supplemental Security Income and State Supplementation
SP	State Supplementation Only
UP	Unemployed Parent
Vendor Cases	Nursing Homes and Other Institutions



Figure 1  
 Missouri Department of Social Services  
 Division of Family Services  
 Area Offices

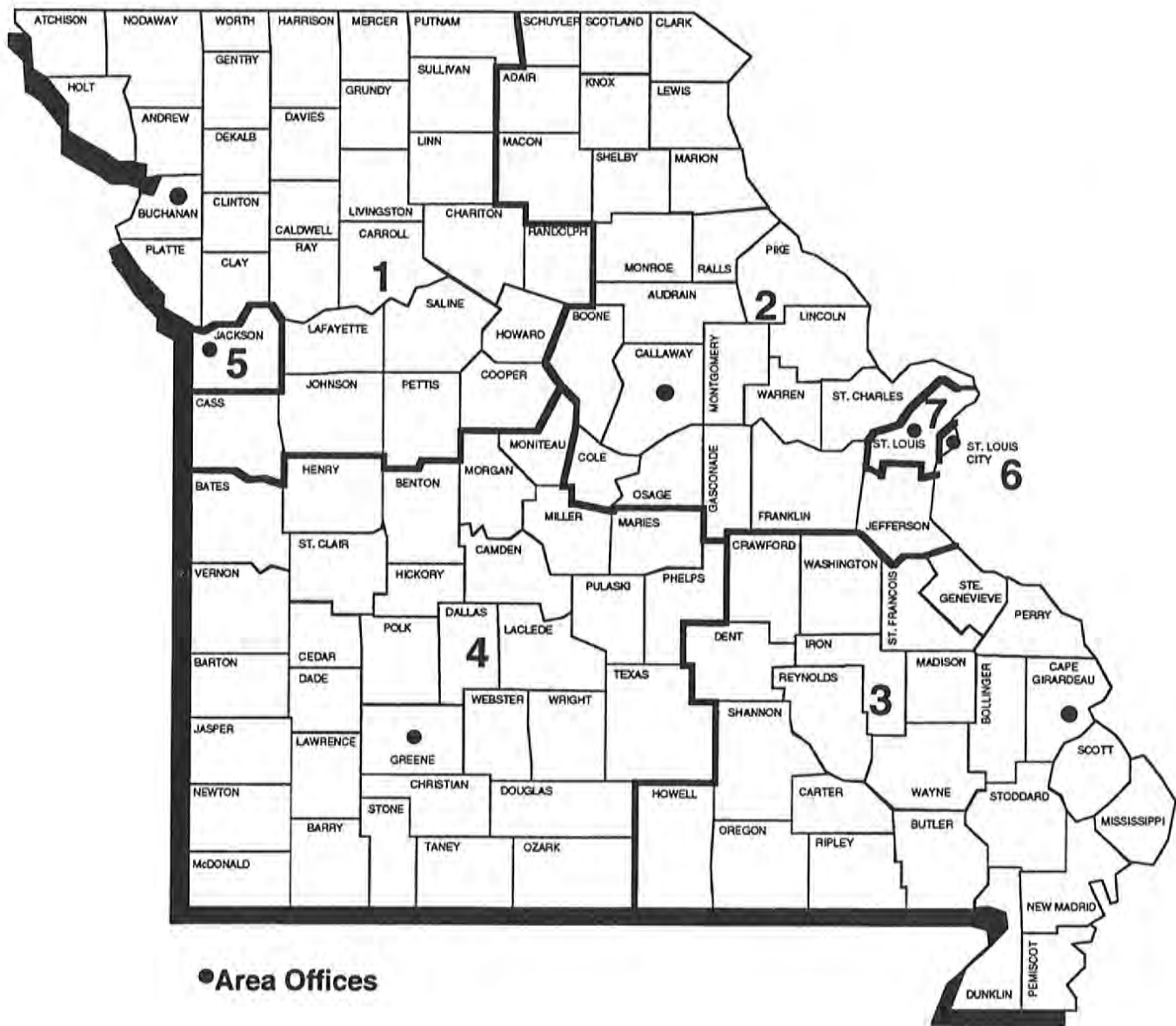

TABLE 1. DETAILED OPERATING STATISTICS (1)  
MARCH 1999

CASELOAD INFORMATION	NUMBER OR AMOUNT THIS MONTH 03/99	NUMBER OR AMOUNT LAST MONTH 02/99	NUMBER OR AMOUNT 2 MONTHS AGO 01/99	NUMBER OR AMOUNT LAST YEAR 03/98	CHANGE FROM LAST MONTH	CHANGE FROM 2 MONTHS AGO	CHANGE FROM LAST YEAR
*** TEMPORARY ASSISTANCE (2)							
APPLICATIONS RECEIVED	4,804	3,899	4,873	4,712	23.2%	-1.4%	2.0%
APPLICATIONS APPROVED	3,161	3,191	2,787	3,066	-0.9%	13.4%	3.1%
APPLICATIONS REJECTED	1,370	1,329	1,215	1,546	3.1%	12.8%	-11.4%
APPLICATIONS PENDING	2,788	2,623	3,276	2,926	6.3%	-14.9%	-4.7%
FAMILIES RECEIVING CASH	51,843	52,672	52,820	61,580	-1.6%	-1.8%	-15.8%
CHILDREN RECEIVING CASH	98,270	99,714	100,039	115,663	-1.4%	-1.8%	-15.0%
TOTAL PERSONS	135,383	137,328	137,115	158,295	-1.4%	-1.3%	-14.5%
TOTAL PAYMENTS (3)	\$12,721,113	\$12,962,011	\$12,970,215	\$15,029,285	-1.9%	-1.9%	-15.4%
AVERAGE PER FAMILY	\$245.38	\$246.09	\$245.55	\$244.06	-0.3%	-0.1%	0.5%
AVERAGE PER PERSON	\$93.96	\$94.39	\$94.59	\$94.94	-0.4%	-0.7%	-1.0%
TITLE XIX ONLY CASES	4,585	4,204	3,708	2,493	9.1%	23.7%	83.9%
TITLE XIX ONLY PERSONS	20,369	19,606	18,602	18,845	3.9%	9.5%	8.1%
TITLE XIX ONLY CHILDREN	12,284	11,631	10,701	9,433	5.6%	14.8%	30.2%
TITLE XIX TRANSITIONAL CASES	8,730	8,489	8,730	9,256	2.8%	0.0%	-5.7%
TITLE XIX TRANSITIONAL PERSONS	14,548	13,555	13,639	16,024	7.3%	6.7%	-9.2%
TITLE XIX TRANSITIONAL CHILDREN	5,354	4,616	4,444	6,434	16.0%	20.5%	-16.8%
EXTENDED TRANSITIONAL CASES	241	124	0	0	94.4%	0.0%	0.0%
EXTENDED TRANSITIONAL PERSONS	252	133	0	0	89.5%	0.0%	0.0%
REINVESTIGATIONS	4,986	3,858	3,665	4,502	29.2%	36.0%	10.8%
CASES CLOSED	5,288	3,793	3,385	5,326	39.4%	56.2%	-0.7%
*** TEMPORARY ASSISTANCE/UP							
FAMILIES RECEIVING	194	204	184	265	-4.9%	5.4%	-26.8%
CHILDREN RECEIVING	484	474	431	655	2.1%	12.3%	-26.1%
TOTAL PERSONS	831	832	745	1,002	-0.1%	11.5%	-17.1%
TOTAL PAYMENTS	\$61,784	\$63,664	\$57,588	\$78,921	-3.0%	7.3%	-21.7%
AVERAGE PER FAMILY	\$318.47	\$312.08	\$312.98	\$297.82	2.0%	1.8%	6.9%
AVERAGE PER PERSON	\$74.35	\$76.52	\$77.30	\$78.76	-2.8%	-3.8%	-5.6%
*** MC+							
APPLICATIONS RECEIVED	11,702	8,943	8,183	7,968	30.9%	43.0%	46.9%
APPLICATIONS APPROVED	9,074	6,877	5,449	5,210	31.9%	66.5%	74.2%
APPLICATIONS REJECTED	2,332	1,772	1,475	2,434	31.6%	58.1%	-4.2%
APPLICATIONS PENDING	4,500	4,383	4,231	4,490	2.7%	6.4%	0.2%
FAMILIES RECEIVING	130,565	126,020	122,761	102,702	3.6%	6.4%	27.1%
CUSTODIAL PARENTS RECEIVING (4)	27,407	17,218	3,910	0	59.2%	600.9%	0.0%
CHILDREN RECEIVING	249,128	240,922	235,067	193,404	3.4%	6.0%	28.8%
NON-CHIP	214,211	210,611	208,432	193,404	1.7%	2.8%	10.8%
CHIP NO COST	28,432	24,577	21,651	0	15.7%	31.3%	0.0%
CHIP CO-PAY	4,878	4,271	3,716	0	14.2%	31.3%	0.0%
CHIP PREMIUM	1,607	1,463	1,268	0	9.8%	26.7%	0.0%
REINVESTIGATIONS	5,756	5,374	3,028	2,942	7.1%	90.1%	95.6%
CASES CLOSED	4,922	4,575	3,662	5,365	7.6%	34.4%	-8.3%
*** NON-CUSTODIAL PARENTS							
APPLICATIONS RECEIVED	71	57	73	0	24.6%	-2.7%	0.0%
APPLICATIONS APPROVED	23	0	0	0	0.0%	0.0%	0.0%
APPLICATIONS REJECTED	47	13	6	0	261.5%	683.3%	0.0%
APPLICATIONS PENDING	28	58	42	0	-51.7%	-33.3%	0.0%
TOTAL PERSONS RECEIVING	23	0	0	0	0.0%	0.0%	0.0%
CURRENT SUPPORT	23	0	0	0	0.0%	0.0%	0.0%
PARENTS' FAIR SHARE	0	0	0	0	0.0%	0.0%	0.0%
REINVESTIGATIONS	0	0	0	0	0.0%	0.0%	0.0%
CASES CLOSED	2	0	0	0	0.0%	0.0%	0.0%
*** GR-CASH							
APPLICATIONS RECEIVED	1,784	1,611	1,641	1,601	10.7%	8.7%	11.4%
APPLICATIONS APPROVED	300	232	249	416	29.3%	20.5%	-27.9%
APPLICATIONS REJECTED	1,630	1,275	1,122	1,596	27.8%	45.3%	2.1%
APPLICATIONS PENDING	2,510	2,678	2,604	2,346	-6.3%	-3.6%	7.0%
CASES RECEIVING	3,407	3,397	3,409	3,727	0.3%	-0.1%	-8.6%
PERSONS RECEIVING	3,412	3,404	3,421	3,742	0.2%	-0.3%	-8.8%
CASH PAYMENTS	\$269,066	\$268,539	\$268,251	\$294,408	0.2%	0.3%	-8.6%
REINVESTIGATIONS	57	70	50	68	-18.6%	14.0%	-16.2%
CASES CLOSED	376	296	242	408	27.0%	55.4%	-7.8%
MA-GR RECIPIENTS	3,354	3,157	2,956	1,948	6.2%	13.5%	72.2%
MA-GR TOTAL PAYMENTS	\$267,024	\$250,984	\$235,443	\$155,174	6.4%	13.4%	72.1%

TABLE 1. DETAILED OPERATING STATISTICS (1)  
MARCH 1999

CASELOAD INFORMATION	NUMBER OR AMOUNT THIS MONTH 03/99	NUMBER OR AMOUNT LAST MONTH 02/99	NUMBER OR AMOUNT 2 MONTHS AGO 01/99	NUMBER OR AMOUNT LAST YEAR 03/98	CHANGE FROM LAST MONTH	CHANGE FROM 2 MONTHS AGO	CHANGE FROM LAST YEAR
*** MPW							
APPLICATIONS RECEIVED	3,168	2,684	3,032	3,241	18.0%	4.5%	-2.3%
APPLICATIONS APPROVED	2,597	2,222	2,157	2,455	16.9%	20.4%	5.8%
APPLICATIONS REJECTED	601	550	495	761	9.3%	21.4%	-21.0%
APPLICATIONS PENDING	870	925	1,063	1,162	-5.9%	-18.2%	-25.1%
CASES RECEIVING	16,572	14,672	16,048	16,232	12.9%	3.3%	2.1%
EXTENDED WOMEN'S HLTH CASES {5}	2,623	2,968	0	0	-11.6%	0.0%	0.0%
CASES CLOSED	640	452	455	515	41.6%	40.7%	24.3%
*** NEWBORNS							
RECIPIENTS	14,376	14,183	13,943	14,769	1.4%	3.1%	-2.7%
*** AB SUPP							
APPLICATIONS RECEIVED	148	108	129	136	37.0%	14.7%	8.8%
APPLICATIONS APPROVED	14	6	12	13	133.3%	16.7%	7.7%
APPLICATIONS REJECTED	110	99	102	120	11.1%	7.8%	-8.3%
APPLICATIONS PENDING	218	195	195	225	11.8%	11.8%	-3.1%
RECIPIENTS	743	737	743	746	0.8%	0.0%	-0.4%
TOTAL PAYMENTS	\$226,047	\$223,146	\$225,282	\$221,319	1.3%	0.3%	2.1%
CASES CLOSED	13	12	12	15	8.3%	8.3%	-13.3%
*** BP							
APPLICATIONS RECEIVED	156	128	139	149	21.9%	12.2%	4.7%
APPLICATIONS APPROVED	27	31	24	38	-12.9%	12.5%	-28.9%
APPLICATIONS REJECTED	112	86	93	106	30.2%	20.4%	5.7%
APPLICATIONS PENDING	261	248	240	259	5.2%	8.8%	0.8%
RECIPIENTS	2,511	2,521	2,528	2,466	-0.4%	-0.7%	1.8%
TOTAL PAYMENTS	\$959,232	\$964,211	\$966,882	\$918,574	-0.5%	-0.8%	4.4%
CASES CLOSED	41	42	40	30	-2.4%	2.5%	36.7%
*** NC {6}							
APPLICATIONS RECEIVED	330	278	270	366	18.7%	22.2%	-9.8%
APPLICATIONS APPROVED	257	191	192	248	34.6%	33.9%	3.6%
APPLICATIONS REJECTED	107	65	45	103	64.6%	137.8%	3.9%
APPLICATIONS PENDING	276	319	304	328	-13.5%	-9.2%	-15.9%
TOTAL RECIPIENTS	7,790	7,791	7,815	7,760	0.0%	-0.3%	0.4%
RCF-II	5,079	5,107	5,129	4,888	-0.5%	-1.0%	3.9%
SNF-ICF	556	552	552	629	0.7%	0.7%	-11.6%
RCF-I	2,155	2,132	2,134	2,243	1.1%	1.0%	-3.9%
TOTAL PAYMENTS	\$1,886,023	\$1,890,588	\$1,894,910	\$1,816,910	-0.2%	-0.5%	3.8%
RCF-II	\$1,366,023	\$1,374,400	\$1,379,802	\$1,273,151	-0.6%	-1.0%	7.3%
SNF/ICF	\$203,620	\$202,163	\$201,639	\$222,691	0.7%	1.0%	-8.6%
RCF-I	\$316,380	\$314,025	\$313,469	\$321,068	0.7%	0.9%	-1.5%
REINVESTIGATIONS	481	269	281	488	78.8%	71.2%	-1.4%
CASES CLOSED	245	193	154	203	26.9%	59.1%	20.7%
*** MA							
APPLICATIONS RECEIVED	14,047	12,730	13,777	12,644	10.3%	2.0%	11.1%
APPLICATIONS APPROVED	10,597	9,179	8,944	8,821	15.4%	18.5%	20.1%
APPLICATIONS REJECTED	4,308	3,587	3,574	4,781	20.1%	20.5%	-9.9%
APPLICATIONS PENDING	13,509	14,553	14,716	12,908	-7.2%	-8.2%	4.7%
RECIPIENTS	130,475	128,538	127,104	123,504	1.5%	2.7%	5.6%
CASES CLOSED	2,446	1,753	1,323	2,123	39.5%	84.9%	15.2%
*** MA-K							
APPLICATIONS RECEIVED	327	291	232	346	12.4%	40.9%	-5.5%
APPLICATIONS APPROVED - DMH	0	0	0	1	0.0%	0.0%	0.0%
APPLICATIONS APPROVED - DYS	69	53	59	67	30.2%	16.9%	3.0%
APPLICATIONS APPROVED - JCT	200	144	119	221	38.9%	68.1%	-9.5%
APPLICATIONS REJECTED	88	67	64	66	31.3%	37.5%	33.3%
APPLICATIONS PENDING	48	82	56	55	-41.5%	-14.3%	-12.7%
RECIPIENTS - DMH	19	19	19	24	0.0%	0.0%	-20.8%
RECIPIENTS - DYS	424	418	425	416	1.4%	-0.2%	1.9%
RECIPIENTS - JCT	825	757	771	813	9.0%	7.0%	1.5%
CASES CLOSED - DMH	1	0	0	0	0.0%	0.0%	0.0%
CASES CLOSED - DYS	96	66	71	70	45.5%	35.2%	37.1%
CASES CLOSED - JCT	204	131	145	185	55.7%	40.7%	10.3%



TABLE 1. DETAILED OPERATING STATISTICS (1)  
MARCH 1999

CASELOAD INFORMATION	NUMBER OR AMOUNT THIS MONTH 03/99	NUMBER OR AMOUNT LAST MONTH 02/99	NUMBER OR AMOUNT 2 MONTHS AGO 01/99	NUMBER OR AMOUNT LAST YEAR 03/98	CHANGE FROM LAST MONTH	CHANGE FROM 2 MONTHS AGO	CHANGE FROM LAST YEAR
*** REFUGEE							
APPLICATIONS RECEIVED	72	38	49	79	89.5%	46.9%	-8.9%
APPLICATIONS APPROVED	55	41	59	75	34.1%	-6.8%	-26.7%
APPLICATIONS REJECTED	4	7	7	8	-42.9%	-42.9%	-50.0%
APPLICATIONS PENDING	43	31	39	63	38.7%	10.3%	-31.7%
CASES RECEIVING	480	487	518	552	-1.4%	-7.3%	-13.0%
TOTAL PERSONS	1,391	1,416	1,488	1,401	-1.8%	-6.5%	-0.7%
TOTAL PAYMENTS	\$55,741	\$61,300	\$65,131	\$63,273	-9.1%	-14.4%	-11.9%
REINVESTIGATIONS	7	9	6	12	-22.2%	16.7%	-41.7%
CASES CLOSED	128	66	78	140	93.9%	64.1%	-8.6%
*** SSI ONLY							
RECIPIENTS	1,626	1,642	1,644	1,776	-1.0%	-1.1%	-8.4%
*** SSI-SP							
RECIPIENTS	795	820	836	988	-3.0%	-4.9%	-19.5%
TOTAL PAYMENTS	\$38,665	\$40,197	\$40,686	\$46,532	-3.8%	-5.0%	-16.9%
AVERAGE PER RECIPIENT	\$48.64	\$49.02	\$48.67	\$47.10	-0.8%	-0.1%	3.3%
*** SP ONLY							
RECIPIENTS	255	255	258	306	0.0%	-1.2%	-16.7%
TOTAL PAYMENTS	\$19,175	\$18,922	\$19,065	\$22,351	1.3%	0.6%	-14.2%
AVERAGE PER RECIPIENT	\$75.20	\$74.20	\$73.90	\$73.04	1.3%	1.8%	2.9%
*** QMB							
APPLICATIONS RECEIVED	1,352	1,202	1,365	1,116	12.5%	-1.0%	21.1%
APPLICATIONS APPROVED	708	611	604	659	15.9%	17.2%	7.4%
APPLICATIONS REJECTED	774	665	818	491	16.4%	-5.4%	57.6%
APPLICATIONS PENDING	708	861	949	595	-17.8%	-25.4%	19.0%
TOTAL PERSONS	11,565	11,303	11,502	11,090	2.3%	0.5%	4.3%
REINVESTIGATIONS	243	141	140	215	72.3%	73.6%	13.0%
CASES CLOSED	1,796	1,670	1,776	1,577	7.5%	1.1%	13.9%
*** SLMB							
APPLICATIONS RECEIVED	906	811	958	633	11.7%	-5.4%	43.1%
APPLICATIONS APPROVED	406	345	456	218	17.7%	-11.0%	86.2%
APPLICATIONS REJECTED	584	522	605	413	11.9%	-3.5%	41.4%
APPLICATIONS PENDING	462	560	627	325	-17.5%	-26.3%	42.2%
TOTAL PERSONS	6,176	5,912	5,745	4,559	4.5%	7.5%	35.5%
REINVESTIGATIONS	87	60	56	80	45.0%	55.4%	8.8%
CASES CLOSED	717	623	593	511	15.1%	20.9%	40.3%
*** VENDOR CASES							
RECIPIENTS	30,483	30,333	30,294	30,899	0.5%	0.6%	-1.3%
CASES CLOSED	1,354	1,087	904	1,852	24.6%	49.8%	-26.9%

{1} OBSERVE CAUTION IN USE OF PERCENTAGES WHEN BASE FOR COMPUTATIONS IS SMALL, ESPECIALLY IF OBSERVATIONS TOTAL LESS THAN 100. ALL PERCENTS ARE ROUNDED TO THE NEAREST TENTH OF ONE PERCENT.

{2} INCLUDES TEMPORARY ASSISTANCE-UP AND GUARDIAN.

{3} PAYMENT DATA IS FOR INFORMATIONAL PURPOSES ONLY AND IS NOT MEANT TO PROVIDE AN AUDITABLE ACCOUNT OF EXPENDITURES.

{4} EFFECTIVE DATE OF MC+ COVERAGE FOR CUSTODIAL PARENTS WAS 2/01/99. DATA FOR JANUARY 1999 REPRESENTS THOSE APPROVED IN JANUARY FOR FEBRUARY COVERAGE.

{5} FEBRUARY 1999 EXTENDED WOMEN'S HEALTH SERVICES CASES INCLUDE SOME CASES WHOSE COVERAGE BEGINS 3/01/99. THE ACTUAL NUMBER OF CASES FOR FEBRUARY IS 1,415.

{6} INCLUDES NC-GR AND NC-ABS RECIPIENTS AND PAYMENTS.

TABLE 2. DETAILED OPERATING STATISTICS BY AREA AND COUNTY FOR MARCH 1999

	AREA 1 ANDREW	AREA 1 ATCHISON	AREA 1 BUCHANAN	AREA 1 CALDWELL	AREA 1 CARROLL
*** TEMPORARY ASSISTANCE					
APPLICATIONS RECEIVED	2	5	75	5	11
APPLICATIONS APPROVED	1	1	42	3	7
APPLICATIONS REJECTED	1	1	22	1	3
APPLICATIONS PENDING	0	5	48	3	6
FAMILIES RECEIVING CASH	45	21	646	23	73
CHILDREN RECEIVING CASH	85	41	1,154	33	116
TOTAL PERSONS	117	54	1,594	52	168
TOTAL PAYMENTS	\$11,000	\$5,129	\$154,341	\$4,939	\$17,089
AVERAGE PER FAMILY	\$244.44	\$244.24	\$238.92	\$214.74	\$234.10
AVERAGE PER PERSON	\$94.02	\$94.98	\$96.83	\$94.98	\$101.72
TITLE XIX ONLY CASES	5	2	62	8	21
TITLE XIX ONLY PERSONS	18	8	272	23	85
TITLE XIX ONLY CHILDREN	9	3	152	18	53
TITLE XIX TRANSITIONAL CASES	18	8	184	15	29
TITLE XIX TRANSITIONAL PERSONS	46	23	366	23	65
TITLE XIX TRANSITIONAL CHILDREN	28	16	171	4	30
EXTENDED TRANSITIONAL CASES	0	0	6	0	0
EXTENDED TRANSITIONAL PERSONS	0	0	6	0	0
REINVESTIGATIONS	4	1	53	7	3
CASES CLOSED	5	3	81	8	12
*** TEMPORARY ASSISTANCE/UP					
FAMILIES RECEIVING	0	2	7	0	0
CHILDREN RECEIVING	0	7	13	0	0
TOTAL PERSONS	0	9	25	0	0
TOTAL PAYMENTS	\$0	\$708	\$2,106	\$0	\$0
AVERAGE PER FAMILY	\$0.00	\$354.00	\$300.86	\$0.00	\$0.00
AVERAGE PER PERSON	\$0.00	\$78.67	\$84.24	\$0.00	\$0.00
*** MC+					
APPLICATIONS RECEIVED	16	12	413	24	24
APPLICATIONS APPROVED	17	9	267	21	23
APPLICATIONS REJECTED	4	3	44	2	4
APPLICATIONS PENDING	3	5	126	9	12
FAMILIES RECEIVING	262	134	2,529	309	377
CUSTODIAL PARENTS RECEIVING	56	39	492	113	92
CHILDREN RECEIVING	477	262	4,738	665	725
REINVESTIGATIONS	6	5	93	6	23
CASES CLOSED	5	9	89	3	17
*** NON-CUSTODIAL PARENTS					
APPLICATIONS RECEIVED	0	0	1	0	0
APPLICATIONS APPROVED	0	0	0	0	0
APPLICATIONS REJECTED	0	0	3	0	0
APPLICATIONS PENDING	0	0	0	0	0
TOTAL PERSONS RECEIVING	0	0	0	0	0
CURRENT SUPPORT	0	0	0	0	0
PARENTS' FAIR SHARE	0	0	0	0	0
REINVESTIGATIONS	0	0	0	0	0
CASES CLOSED	0	0	0	0	0
*** GR-CASH					
APPLICATIONS RECEIVED	1	2	27	3	5
APPLICATIONS APPROVED	1	0	4	0	0
APPLICATIONS REJECTED	2	0	12	2	4
APPLICATIONS PENDING	1	3	39	3	6
CASES RECEIVING	9	3	50	4	5
PERSONS RECEIVING	9	3	50	4	5
CASH PAYMENTS	\$720	\$240	\$3,840	\$320	\$400
REINVESTIGATIONS	1	1	1	0	0
CASES CLOSED	3	0	5	0	1
MA-GR RECIPIENTS	1	1	55	5	10
MA-GR TOTAL PAYMENTS	\$80	\$80	\$4,400	\$400	\$800
*** MPW					
APPLICATIONS RECEIVED	9	2	59	6	1
APPLICATIONS APPROVED	8	2	44	3	1
APPLICATIONS REJECTED	3	2	3	2	0
APPLICATIONS PENDING	0	0	19	2	1
CASES RECEIVING	48	18	308	35	27
EXTENDED WOMEN'S HEALTH	11	3	42	6	10
CASES CLOSED	1	0	12	2	1
*** NEWBORNS	50	19	239	26	38
*** AB SUPP					
APPLICATIONS RECEIVED	0	0	4	0	0
APPLICATIONS APPROVED	0	0	0	0	0
APPLICATIONS REJECTED	0	0	1	0	0
APPLICATIONS PENDING	0	0	7	1	0
RECIPIENTS	1	0	16	2	3
TOTAL PAYMENTS	\$58	\$0	\$4,459	\$692	\$883
CASES CLOSED	1	0	0	0	0

TABLE 2. DETAILED OPERATING STATISTICS BY AREA AND COUNTY FOR MARCH 1999

	AREA 1 ANDREW	AREA 1 ATCHISON	AREA 1 BUCHANAN	AREA 1 CALDWELL	AREA 1 CARROLL
*** BP					
APPLICATIONS RECEIVED	0	0	4	0	0
APPLICATIONS APPROVED	0	0	1	0	0
APPLICATIONS REJECTED	0	0	1	0	0
APPLICATIONS PENDING	0	0	8	1	0
RECIPIENTS	9	1	58	4	4
TOTAL PAYMENTS	\$3,447	\$383	\$22,214	\$1,532	\$1,532
CASES CLOSED	0	1	0	0	0
*** NC					
APPLICATIONS RECEIVED	1	0	10	0	0
APPLICATIONS APPROVED	1	0	5	0	0
APPLICATIONS REJECTED	0	0	3	0	0
APPLICATIONS PENDING	0	0	7	0	0
RECIPIENTS	16	0	218	5	3
RCF-II	11	0	137	5	1
SNF-ICF	3	0	1	0	0
RCF-I	2	0	80	0	2
PAYMENTS	\$4,286	\$0	\$46,165	\$1,440	\$590
RCF-II	\$2,944	\$0	\$34,788	\$1,440	\$282
SNF/ICF	\$1,108	\$0	\$288	\$0	\$0
RCF-I	\$234	\$0	\$11,089	\$0	\$308
REINVESTIGATIONS	3	0	0	0	0
CASES CLOSED	1	0	5	0	0
*** MA					
APPLICATIONS RECEIVED	28	14	306	28	27
APPLICATIONS APPROVED	19	19	244	24	30
APPLICATIONS REJECTED	5	8	63	4	7
APPLICATIONS PENDING	14	13	268	28	31
RECIPIENTS	252	171	2,390	198	318
CASES CLOSED	5	1	40	3	4
*** MA-K					
APPLICATIONS RECEIVED	0	0	37	0	0
APPLICATIONS APPROVED-DMH	0	0	0	0	0
APPLICATIONS APPROVED-DYS/JCT	0	0	27	0	0
APPLICATIONS REJECTED	0	0	12	0	0
APPLICATIONS PENDING	0	0	2	0	0
RECIPIENTS - DMH	0	0	0	0	0
RECIPIENTS - DYS/JCT	0	0	107	0	0
CASES CLOSED - DMH	0	0	0	0	0
CASES CLOSED - DYS/JCT	0	0	26	0	0
*** REFUGEE					
APPLICATIONS RECEIVED	0	0	0	0	0
APPLICATIONS APPROVED	0	0	0	0	0
APPLICATIONS REJECTED	0	0	0	0	0
APPLICATIONS PENDING	0	0	0	0	0
CASES RECEIVING	0	0	0	0	0
TOTAL PERSONS	0	0	0	0	0
TOTAL PAYMENTS	\$0	\$0	\$0	\$0	\$0
REINVESTIGATIONS	0	0	0	0	0
CASES CLOSED	0	0	0	0	0
*** SSI ONLY					
RECIPIENTS	2	0	23	1	5
*** SSI-SP					
RECIPIENTS	1	1	15	2	0
TOTAL PAYMENTS	\$26	\$33	\$842	\$55	\$0
*** SP ONLY					
RECIPIENTS	0	0	4	2	0
TOTAL PAYMENTS	\$0	\$0	\$229	\$409	\$0
*** OMB					
APPLICATIONS RECEIVED	3	3	18	1	4
APPLICATIONS APPROVED	3	0	10	1	1
APPLICATIONS REJECTED	0	2	7	1	3
APPLICATIONS PENDING	0	2	10	1	3
TOTAL PERSONS	34	10	256	34	21
REINVESTIGATIONS	3	1	0	0	0
CASES CLOSED	5	1	47	6	1
*** SLMB					
APPLICATIONS RECEIVED	1	1	12	1	4
APPLICATIONS APPROVED	0	1	2	1	0
APPLICATIONS REJECTED	1	0	5	0	3
APPLICATIONS PENDING	0	0	8	0	3
TOTAL PERSONS	9	7	129	17	17
REINVESTIGATIONS	1	0	0	0	0
CASES CLOSED	0	0	20	3	0
*** VENDOR CASES					
RECIPIENTS	124	65	493	73	77
CASES CLOSED	5	3	19	1	2



TABLE 2. DETAILED OPERATING STATISTICS BY AREA AND COUNTY FOR MARCH 1999

	AREA 1 CASS	AREA 1 CHARITON	AREA 1 CLAY	AREA 1 CLINTON	AREA 1 COOPER
*** TEMPORARY ASSISTANCE					
APPLICATIONS RECEIVED	34	4	75	6	8
APPLICATIONS APPROVED	24	1	38	3	5
APPLICATIONS REJECTED	10	1	15	4	4
APPLICATIONS PENDING	19	4	37	3	5
FAMILIES RECEIVING CASH	265	35	452	50	53
CHILDREN RECEIVING CASH	448	68	764	83	85
TOTAL PERSONS	628	94	1,052	109	112
TOTAL PAYMENTS	\$63,221	\$8,764	\$103,680	\$11,250	\$11,725
AVERAGE PER FAMILY	\$238.57	\$250.40	\$229.38	\$225.00	\$221.23
AVERAGE PER PERSON	\$100.67	\$93.23	\$98.56	\$103.21	\$104.69
TITLE XIX ONLY CASES	37	2	47	11	3
TITLE XIX ONLY PERSONS	118	8	140	34	8
TITLE XIX ONLY CHILDREN	69	5	79	26	3
TITLE XIX TRANSITIONAL CASES	80	3	157	25	18
TITLE XIX TRANSITIONAL PERSONS	130	8	238	42	24
TITLE XIX TRANSITIONAL CHILDREN	48	5	94	16	5
EXTENDED TRANSITIONAL CASES	1	1	2	1	0
EXTENDED TRANSITIONAL PERSONS	2	1	2	1	0
REINVESTIGATIONS	42	7	66	15	2
CASES CLOSED	38	2	68	9	10
*** TEMPORARY ASSISTANCE/UP					
FAMILIES RECEIVING	0	1	1	0	0
CHILDREN RECEIVING	0	2	2	0	0
TOTAL PERSONS	0	4	4	0	0
TOTAL PAYMENTS	\$0	\$288	\$342	\$0	\$0
AVERAGE PER FAMILY	\$0.00	\$288.00	\$342.00	\$0.00	\$0.00
AVERAGE PER PERSON	\$0.00	\$72.00	\$85.50	\$0.00	\$0.00
*** HC+					
APPLICATIONS RECEIVED	98	10	199	45	25
APPLICATIONS APPROVED	99	8	150	35	25
APPLICATIONS REJECTED	27	2	44	9	7
APPLICATIONS PENDING	46	3	68	14	9
FAMILIES RECEIVING	1,215	203	1,977	354	321
CUSTODIAL PARENTS RECEIVING	301	57	352	82	78
CHILDREN RECEIVING	2,302	396	3,611	697	605
REINVESTIGATIONS	95	17	92	11	0
CASES CLOSED	70	12	107	14	12
*** NON-CUSTODIAL PARENTS					
APPLICATIONS RECEIVED	4	0	3	0	0
APPLICATIONS APPROVED	1	0	0	0	0
APPLICATIONS REJECTED	3	0	1	0	0
APPLICATIONS PENDING	0	0	0	0	0
TOTAL PERSONS RECEIVING	1	0	0	0	0
CURRENT SUPPORT	1	0	0	0	0
PARENTS' FAIR SHARE	0	0	0	0	0
REINVESTIGATIONS	0	0	0	0	0
CASES CLOSED	0	0	0	0	0
*** GR-CASH					
APPLICATIONS RECEIVED	16	1	16	2	3
APPLICATIONS APPROVED	1	1	1	1	0
APPLICATIONS REJECTED	15	2	18	0	2
APPLICATIONS PENDING	16	1	27	5	5
CASES RECEIVING	22	1	26	4	8
PERSONS RECEIVING	22	1	26	4	8
CASH PAYMENTS	\$1,680	\$80	\$2,080	\$320	\$640
REINVESTIGATIONS	1	0	0	0	0
CASES CLOSED	3	0	7	0	2
HA-GR RECIPIENTS	34	4	35	4	6
HA-GR TOTAL PAYMENTS	\$2,720	\$320	\$2,800	\$320	\$424
*** HPW					
APPLICATIONS RECEIVED	31	5	88	11	10
APPLICATIONS APPROVED	25	3	76	8	7
APPLICATIONS REJECTED	8	2	11	3	2
APPLICATIONS PENDING	7	1	19	1	3
CASES RECEIVING	189	21	414	70	31
EXTENDED WOMEN'S HEALTH	34	2	65	7	3
CASES CLOSED	5	2	12	3	2
*** NEWBORNS					
*** AB SUPP					
APPLICATIONS RECEIVED	3	1	0	2	2
APPLICATIONS APPROVED	0	0	0	0	0
APPLICATIONS REJECTED	3	0	2	2	0
APPLICATIONS PENDING	3	1	1	2	4
RECIPIENTS	5	0	14	1	1
TOTAL PAYMENTS	\$919	\$0	\$4,703	\$175	\$383
CASES CLOSED	0	0	0	0	0

TABLE 2. DETAILED OPERATING STATISTICS BY AREA AND COUNTY FOR MARCH 1999

	AREA 1 CASS	AREA 1 CHARITON	AREA 1 CLAY	AREA 1 CLINTON	AREA 1 COOPER
*** BP					
APPLICATIONS RECEIVED	3	1	1	2	2
APPLICATIONS APPROVED	2	0	0	1	0
APPLICATIONS REJECTED	1	1	2	1	0
APPLICATIONS PENDING	3	1	1	2	4
RECIPIENTS	23	4	43	10	6
TOTAL PAYMENTS	\$8,799	\$1,532	\$16,469	\$3,830	\$2,298
CASES CLOSED	0	0	2	1	0
*** NC					
APPLICATIONS RECEIVED	2	0	9	0	0
APPLICATIONS APPROVED	6	0	5	0	0
APPLICATIONS REJECTED	2	0	5	1	0
APPLICATIONS PENDING	1	0	6	0	0
RECIPIENTS	96	5	166	5	12
RCF-II	80	3	133	4	8
SNF-ICF	2	0	1	0	1
RCF-I	14	2	32	1	3
PAYMENTS	\$24,533	\$1,172	\$40,911	\$942	\$2,894
RCF-II	\$21,611	\$864	\$35,932	\$864	\$2,049
SNF/ICF	\$766	\$0	\$288	\$0	\$383
RCF-I	\$2,156	\$308	\$4,691	\$78	\$462
REINVESTIGATIONS	8	1	17	1	0
CASES CLOSED	4	0	4	1	0
*** MA					
APPLICATIONS RECEIVED	128	19	230	49	51
APPLICATIONS APPROVED	115	14	162	31	39
APPLICATIONS REJECTED	43	9	79	11	6
APPLICATIONS PENDING	111	14	225	50	49
RECIPIENTS	839	258	1,503	265	349
CASES CLOSED	12	5	37	1	8
*** MA-K					
APPLICATIONS RECEIVED	0	0	0	0	0
APPLICATIONS APPROVED-DMH	0	0	0	0	0
APPLICATIONS APPROVED-DYS/JCT	0	0	0	0	0
APPLICATIONS REJECTED	0	0	0	0	0
APPLICATIONS PENDING	0	0	0	0	0
RECIPIENTS - DMH	0	0	0	0	0
RECIPIENTS - DYS/JCT	0	0	0	0	0
CASES CLOSED - DMH	0	0	0	0	0
CASES CLOSED - DYS/JCT	0	0	0	0	0
*** REFUGEE					
APPLICATIONS RECEIVED	0	0	0	0	0
APPLICATIONS APPROVED	0	0	0	0	0
APPLICATIONS REJECTED	0	0	0	0	0
APPLICATIONS PENDING	0	0	0	0	0
CASES RECEIVING	0	0	4	0	0
TOTAL PERSONS	0	0	12	0	0
TOTAL PAYMENTS	\$0	\$0	\$292	\$0	\$0
REINVESTIGATIONS	0	0	0	0	0
CASES CLOSED	0	0	2	0	0
*** SSI ONLY					
RECIPIENTS	5	4	8	1	0
*** SSI-SP					
RECIPIENTS	6	3	5	0	1
TOTAL PAYMENTS	\$202	\$114	\$103	\$0	\$10
*** SP ONLY					
RECIPIENTS	0	1	0	0	1
TOTAL PAYMENTS	\$0	\$4	\$0	\$0	\$15
*** QMB					
APPLICATIONS RECEIVED	16	4	21	4	11
APPLICATIONS APPROVED	8	3	9	1	4
APPLICATIONS REJECTED	13	0	9	2	5
APPLICATIONS PENDING	4	1	8	2	6
TOTAL PERSONS	109	22	172	27	30
REINVESTIGATIONS	2	0	7	1	0
CASES CLOSED	17	2	39	8	5
*** SLMB					
APPLICATIONS RECEIVED	15	1	7	5	9
APPLICATIONS APPROVED	10	1	3	4	3
APPLICATIONS REJECTED	8	0	3	1	4
APPLICATIONS PENDING	3	0	3	1	6
TOTAL PERSONS	67	13	82	29	19
REINVESTIGATIONS	2	0	2	0	0
CASES CLOSED	9	1	5	3	2
*** VENDOR CASES					
RECIPIENTS	403	124	752	130	148
CASES CLOSED	18	9	31	2	8

TABLE 2. DETAILED OPERATING STATISTICS BY AREA AND COUNTY FOR MARCH 1999

	AREA 1 DAVISS	AREA 1 DE KALB	AREA 1 GENTRY	AREA 1 GRUNDY	AREA 1 HARRISON
*** TEMPORARY ASSISTANCE					
APPLICATIONS RECEIVED	6	7	0	11	8
APPLICATIONS APPROVED	2	1	0	6	6
APPLICATIONS REJECTED	1	3	0	5	2
APPLICATIONS PENDING	3	3	0	3	5
FAMILIES RECEIVING CASH	21	36	15	38	27
CHILDREN RECEIVING CASH	31	61	29	71	44
TOTAL PERSONS	44	85	37	99	66
TOTAL PAYMENTS	\$4,875	\$8,348	\$3,683	\$9,108	\$5,806
AVERAGE PER FAMILY	\$232.14	\$231.89	\$245.53	\$239.68	\$215.04
AVERAGE PER PERSON	\$110.80	\$98.21	\$99.54	\$92.00	\$87.97
TITLE XIX ONLY CASES	13	5	3	7	12
TITLE XIX ONLY PERSONS	42	18	6	17	35
TITLE XIX ONLY CHILDREN	30	12	2	10	23
TITLE XIX TRANSITIONAL CASES	5	13	4	19	7
TITLE XIX TRANSITIONAL PERSONS	12	21	9	29	19
TITLE XIX TRANSITIONAL CHILDREN	7	8	5	9	11
EXTENDED TRANSITIONAL CASES	0	0	0	0	0
EXTENDED TRANSITIONAL PERSONS	0	0	0	0	0
REINVESTIGATIONS	9	5	3	1	5
CASES CLOSED	1	8	3	6	6
*** TEMPORARY ASSISTANCE/UP					
FAMILIES RECEIVING	0	1	0	1	0
CHILDREN RECEIVING	0	2	0	3	0
TOTAL PERSONS	0	4	0	5	0
TOTAL PAYMENTS	\$0	\$342	\$0	\$388	\$0
AVERAGE PER FAMILY	\$0.00	\$342.00	\$0.00	\$388.00	\$0.00
AVERAGE PER PERSON	\$0.00	\$85.50	\$0.00	\$77.60	\$0.00
*** MC+					
APPLICATIONS RECEIVED	32	17	12	20	29
APPLICATIONS APPROVED	31	17	8	30	28
APPLICATIONS REJECTED	6	1	3	8	11
APPLICATIONS PENDING	5	4	3	7	9
FAMILIES RECEIVING	242	249	122	343	271
CUSTODIAL PARENTS RECEIVING	101	62	36	89	96
CHILDREN RECEIVING	506	479	229	687	515
REINVESTIGATIONS	12	14	2	2	27
CASES CLOSED	6	6	5	13	6
*** NON-CUSTODIAL PARENTS					
APPLICATIONS RECEIVED	0	1	0	0	0
APPLICATIONS APPROVED	0	1	0	0	0
APPLICATIONS REJECTED	0	0	0	0	0
APPLICATIONS PENDING	0	0	0	0	0
TOTAL PERSONS RECEIVING	0	1	0	0	0
CURRENT SUPPORT	0	1	0	0	0
PARENTS' FAIR SHARE	0	0	0	0	0
REINVESTIGATIONS	0	0	0	0	0
CASES CLOSED	0	0	0	0	0
*** GR-CASH					
APPLICATIONS RECEIVED	0	4	0	4	5
APPLICATIONS APPROVED	0	0	0	2	0
APPLICATIONS REJECTED	1	1	1	7	3
APPLICATIONS PENDING	2	5	2	3	7
CASES RECEIVING	4	5	2	9	4
PERSONS RECEIVING	4	5	2	9	4
CASH PAYMENTS	\$320	\$400	\$160	\$693	\$320
REINVESTIGATIONS	0	0	0	0	0
CASES CLOSED	0	2	1	0	1
MA-GR RECIPIENTS	5	6	3	7	8
MA-GR TOTAL PAYMENTS	\$400	\$480	\$240	\$560	\$640
*** MPW					
APPLICATIONS RECEIVED	7	2	6	8	6
APPLICATIONS APPROVED	7	3	5	8	4
APPLICATIONS REJECTED	0	0	0	0	2
APPLICATIONS PENDING	0	0	1	2	3
CASES RECEIVING	47	34	25	39	53
EXTENDED WOMEN'S HEALTH	7	5	2	8	5
CASES CLOSED	1	0	1	3	4
*** NEWBORNS	32	21	29	36	41
*** AB SUPP					
APPLICATIONS RECEIVED	0	0	0	0	0
APPLICATIONS APPROVED	0	0	0	1	0
APPLICATIONS REJECTED	0	0	0	1	0
APPLICATIONS PENDING	0	1	0	0	0
RECIPIENTS	1	0	0	3	0
TOTAL PAYMENTS	\$383	\$0	\$0	\$806	\$0
CASES CLOSED	0	0	0	0	0



TABLE 2. DETAILED OPERATING STATISTICS BY AREA AND COUNTY FOR MARCH 1999

	AREA 1 DAVISS	AREA 1 DE KALB	AREA 1 GENTRY	AREA 1 GRUNDY	AREA 1 HARRISON
*** BP					
APPLICATIONS RECEIVED	0	1	0	0	0
APPLICATIONS APPROVED	0	0	0	0	0
APPLICATIONS REJECTED	0	0	0	2	0
APPLICATIONS PENDING	0	2	0	0	0
RECIPIENTS	2	8	3	5	2
TOTAL PAYMENTS	\$766	\$3,064	\$1,149	\$1,915	\$766
CASES CLOSED	0	0	0	1	0
*** NC					
APPLICATIONS RECEIVED	0	2	0	2	0
APPLICATIONS APPROVED	0	1	0	1	0
APPLICATIONS REJECTED	0	1	0	1	0
APPLICATIONS PENDING	0	0	0	2	0
RECIPIENTS	4	26	1	19	5
RCF-II	3	21	0	8	2
SNF-ICF	0	0	0	0	1
RCF-I	1	5	1	11	2
PAYMENTS	\$941	\$6,664	\$154	\$3,558	\$1,208
RCF-II	\$787	\$6,048	\$0	\$1,976	\$517
SNF/ICF	\$0	\$0	\$0	\$0	\$383
RCF-I	\$154	\$616	\$154	\$1,582	\$308
REINVESTIGATIONS	3	2	0	0	0
CASES CLOSED	0	2	0	0	0
*** HA					
APPLICATIONS RECEIVED	24	38	25	46	28
APPLICATIONS APPROVED	21	25	24	36	21
APPLICATIONS REJECTED	6	5	4	15	7
APPLICATIONS PENDING	20	32	12	49	35
RECIPIENTS	179	249	204	338	285
CASES CLOSED	3	2	3	6	6
*** HA-K					
APPLICATIONS RECEIVED	0	0	0	0	0
APPLICATIONS APPROVED-DMH	0	0	0	0	0
APPLICATIONS APPROVED-DYS/JCT	0	0	0	0	0
APPLICATIONS REJECTED	0	0	0	0	0
APPLICATIONS PENDING	0	0	0	0	0
RECIPIENTS - DMH	0	0	0	0	0
RECIPIENTS - DYS/JCT	0	0	0	0	0
CASES CLOSED - DMH	0	0	0	0	0
CASES CLOSED - DYS/JCT	0	0	0	0	0
*** REFUGEE					
APPLICATIONS RECEIVED	0	0	0	0	0
APPLICATIONS APPROVED	0	0	0	0	0
APPLICATIONS REJECTED	0	0	0	0	0
APPLICATIONS PENDING	0	0	0	0	0
CASES RECEIVING	0	0	0	0	0
TOTAL PERSONS	0	0	0	0	0
TOTAL PAYMENTS	\$0	\$0	\$0	\$0	\$0
REINVESTIGATIONS	0	0	0	0	0
CASES CLOSED	0	0	0	0	0
*** SSI ONLY					
RECIPIENTS	0	2	5	2	4
*** SSI-SP					
RECIPIENTS	3	1	0	2	5
TOTAL PAYMENTS	\$119	\$51	\$0	\$51	\$57
*** SP ONLY					
RECIPIENTS	0	0	0	0	0
TOTAL PAYMENTS	\$0	\$0	\$0	\$0	\$0
*** OMB					
APPLICATIONS RECEIVED	5	5	7	9	3
APPLICATIONS APPROVED	3	1	0	5	1
APPLICATIONS REJECTED	2	2	6	6	3
APPLICATIONS PENDING	0	0	1	7	0
TOTAL PERSONS	17	22	21	36	38
REINVESTIGATIONS	1	0	3	0	1
CASES CLOSED	3	4	3	6	7
*** SLMB					
APPLICATIONS RECEIVED	1	1	5	9	2
APPLICATIONS APPROVED	0	1	1	3	2
APPLICATIONS REJECTED	1	0	5	7	2
APPLICATIONS PENDING	0	0	0	8	0
TOTAL PERSONS	16	16	15	36	28
REINVESTIGATIONS	0	0	1	1	0
CASES CLOSED	2	2	7	10	3
*** VENDOR CASES					
RECIPIENTS	44	112	97	109	124
CASES CLOSED	4	3	4	3	7

TABLE 2. DETAILED OPERATING STATISTICS BY AREA AND COUNTY FOR MARCH 1999

	AREA 1 HOLT	AREA 1 HOWARD	AREA 1 JOHNSON	AREA 1 LAFAYETTE	AREA 1 LINN
*** TEMPORARY ASSISTANCE					
APPLICATIONS RECEIVED	3	8	36	27	10
APPLICATIONS APPROVED	2	7	18	11	4
APPLICATIONS REJECTED	0	1	22	4	3
APPLICATIONS PENDING	1	2	36	17	5
FAMILIES RECEIVING CASH	13	47	199	117	65
CHILDREN RECEIVING CASH	21	73	340	203	113
TOTAL PERSONS	25	105	484	280	153
TOTAL PAYMENTS	\$2,503	\$10,702	\$46,120	\$27,833	\$14,585
AVERAGE PER FAMILY	\$192.54	\$227.70	\$231.76	\$237.89	\$224.38
AVERAGE PER PERSON	\$100.12	\$101.92	\$95.29	\$99.40	\$95.33
TITLE XIX ONLY CASES	4	7	36	10	10
TITLE XIX ONLY PERSONS	16	26	122	35	32
TITLE XIX ONLY CHILDREN	12	19	74	16	20
TITLE XIX TRANSITIONAL CASES	2	18	58	57	16
TITLE XIX TRANSITIONAL PERSONS	8	28	81	92	32
TITLE XIX TRANSITIONAL CHILDREN	6	10	18	31	13
EXTENDED TRANSITIONAL CASES	0	2	0	1	0
EXTENDED TRANSITIONAL PERSONS	0	2	0	1	0
REINVESTIGATIONS	2	0	17	4	8
CASES CLOSED	1	6	25	26	12
*** TEMPORARY ASSISTANCE/UP					
FAMILIES RECEIVING	0	0	4	0	0
CHILDREN RECEIVING	0	0	8	0	0
TOTAL PERSONS	0	0	16	0	0
TOTAL PAYMENTS	\$0	\$0	\$1,147	\$0	\$0
AVERAGE PER FAMILY	\$0.00	\$0.00	\$286.75	\$0.00	\$0.00
AVERAGE PER PERSON	\$0.00	\$0.00	\$71.69	\$0.00	\$0.00
*** MC+					
APPLICATIONS RECEIVED	6	13	63	40	27
APPLICATIONS APPROVED	3	14	50	47	31
APPLICATIONS REJECTED	3	2	19	6	9
APPLICATIONS PENDING	3	6	62	14	9
FAMILIES RECEIVING	149	289	921	791	425
CUSTODIAL PARENTS RECEIVING	32	97	51	175	104
CHILDREN RECEIVING	312	557	1,718	1,494	848
REINVESTIGATIONS	13	13	16	30	43
CASES CLOSED	11	8	30	36	20
*** NON-CUSTODIAL PARENTS					
APPLICATIONS RECEIVED	0	0	0	0	0
APPLICATIONS APPROVED	0	1	0	0	0
APPLICATIONS REJECTED	0	0	1	0	0
APPLICATIONS PENDING	0	0	0	0	0
TOTAL PERSONS RECEIVING	0	1	0	0	0
CURRENT SUPPORT	0	1	0	0	0
PARENTS' FAIR SHARE	0	0	0	0	0
REINVESTIGATIONS	0	0	0	0	0
CASES CLOSED	0	0	0	0	0
*** GR-CASH					
APPLICATIONS RECEIVED	1	0	9	4	5
APPLICATIONS APPROVED	0	0	2	0	0
APPLICATIONS REJECTED	2	3	12	6	1
APPLICATIONS PENDING	3	1	26	13	8
CASES RECEIVING	1	4	25	15	4
PERSONS RECEIVING	1	4	25	15	4
CASH PAYMENTS	\$80	\$320	\$2,000	\$1,200	\$320
REINVESTIGATIONS	0	0	0	0	0
CASES CLOSED	0	0	2	1	2
HA-GR RECIPIENTS	2	6	28	19	8
HA-GR TOTAL PAYMENTS	\$160	\$430	\$2,240	\$1,520	\$640
*** HPW					
APPLICATIONS RECEIVED	0	6	37	13	11
APPLICATIONS APPROVED	0	6	29	14	6
APPLICATIONS REJECTED	0	0	11	1	4
APPLICATIONS PENDING	0	2	23	4	4
CASES RECEIVING	15	38	154	113	53
EXTENDED WOMEN'S HEALTH	4	8	25	16	9
CASES CLOSED	0	1	2	1	1
*** NEWBORNS					
APPLICATIONS RECEIVED	18	39	121	78	50
*** AB SUPP					
APPLICATIONS RECEIVED	0	0	0	1	0
APPLICATIONS APPROVED	0	0	0	0	0
APPLICATIONS REJECTED	0	0	2	0	1
APPLICATIONS PENDING	0	1	0	1	1
RECIPIENTS	1	0	2	3	4
TOTAL PAYMENTS	\$353	\$0	\$368	\$1,073	\$1,022
CASES CLOSED	0	0	0	0	0

TABLE 2. DETAILED OPERATING STATISTICS BY AREA AND COUNTY FOR MARCH 1999

	AREA 1 HOLT	AREA 1 HOWARD	AREA 1 JOHNSON	AREA 1 LAFAYETTE	AREA 1 LINN
*** BP					
APPLICATIONS RECEIVED	0	0	0	1	0
APPLICATIONS APPROVED	0	0	2	0	0
APPLICATIONS REJECTED	0	0	1	0	1
APPLICATIONS PENDING	1	1	0	1	1
RECIPIENTS	2	7	20	12	9
TOTAL PAYMENTS	\$766	\$2,681	\$7,660	\$4,596	\$3,447
CASES CLOSED	0	0	0	0	0
*** NC					
APPLICATIONS RECEIVED	0	3	5	0	1
APPLICATIONS APPROVED	0	0	3	0	2
APPLICATIONS REJECTED	0	2	4	0	0
APPLICATIONS PENDING	0	2	2	0	1
RECIPIENTS	1	38	33	12	25
RCF-II	1	35	15	3	15
SNF-ICF	0	0	2	2	7
RCF-I	0	3	16	7	3
PAYMENTS	\$235	\$9,679	\$5,918	\$2,345	\$6,885
RCF-II	\$235	\$9,217	\$3,290	\$757	\$4,025
SNF/ICF	\$0	\$0	\$671	\$537	\$2,398
RCF-I	\$0	\$462	\$1,957	\$1,051	\$462
REINVESTIGATIONS	0	1	0	1	5
CASES CLOSED	0	1	5	0	2
*** HA					
APPLICATIONS RECEIVED	16	22	93	89	51
APPLICATIONS APPROVED	21	31	68	69	30
APPLICATIONS REJECTED	3	7	21	15	17
APPLICATIONS PENDING	19	27	125	90	39
RECIPIENTS	153	283	718	633	413
CASES CLOSED	2	6	7	10	5
*** HA-K					
APPLICATIONS RECEIVED	0	0	0	0	0
APPLICATIONS APPROVED-DMH	0	0	0	0	0
APPLICATIONS APPROVED-DYS/JCT	0	0	0	0	0
APPLICATIONS REJECTED	0	0	0	0	0
APPLICATIONS PENDING	0	0	0	0	0
RECIPIENTS - DMH	0	0	0	0	0
RECIPIENTS - DYS/JCT	0	0	0	0	0
CASES CLOSED - DMH	0	0	0	0	0
CASES CLOSED - DYS/JCT	0	0	0	0	0
*** REFUGEE					
APPLICATIONS RECEIVED	0	0	0	0	0
APPLICATIONS APPROVED	0	0	0	0	0
APPLICATIONS REJECTED	0	0	0	0	0
APPLICATIONS PENDING	0	0	0	0	0
CASES RECEIVING	0	0	0	0	0
TOTAL PERSONS	0	0	0	0	0
TOTAL PAYMENTS	\$0	\$0	\$0	\$0	\$0
REINVESTIGATIONS	0	0	0	0	0
CASES CLOSED	0	0	0	0	0
*** SSI ONLY					
RECIPIENTS	3	1	2	4	4
*** SSI-SP					
RECIPIENTS	1	3	3	3	4
TOTAL PAYMENTS	\$17	\$134	\$152	\$133	\$175
*** SP ONLY					
RECIPIENTS	1	0	0	1	1
TOTAL PAYMENTS	\$26	\$0	\$0	\$34	\$16
*** OMB					
APPLICATIONS RECEIVED	3	3	8	6	19
APPLICATIONS APPROVED	2	1	1	1	5
APPLICATIONS REJECTED	0	4	7	3	14
APPLICATIONS PENDING	1	4	5	4	8
TOTAL PERSONS	11	18	64	62	59
REINVESTIGATIONS	0	0	0	0	1
CASES CLOSED	2	3	9	16	5
*** SLMB					
APPLICATIONS RECEIVED	0	4	7	3	17
APPLICATIONS APPROVED	0	4	5	1	4
APPLICATIONS REJECTED	0	0	3	1	14
APPLICATIONS PENDING	0	0	2	3	6
TOTAL PERSONS	13	8	39	35	41
REINVESTIGATIONS	0	0	0	0	0
CASES CLOSED	3	0	2	4	11
*** VENDOR CASES					
RECIPIENTS	62	76	195	347	132
CASES CLOSED	3	4	9	4	7

TABLE 2. DETAILED OPERATING STATISTICS BY AREA AND COUNTY FOR MARCH 1999

	AREA 1 LIVINGSTON	AREA 1 MERCER	AREA 1 NODAWAY	AREA 1 PETTIS	AREA 1 PLATTE
*** TEMPORARY ASSISTANCE					
APPLICATIONS RECEIVED	8	6	8	36	17
APPLICATIONS APPROVED	5	4	7	22	15
APPLICATIONS REJECTED	2	1	1	20	7
APPLICATIONS PENDING	6	2	2	23	6
FAMILIES RECEIVING CASH	61	23	37	213	120
CHILDREN RECEIVING CASH	102	40	58	393	191
TOTAL PERSONS	139	63	85	531	268
TOTAL PAYMENTS	\$13,115	\$5,996	\$8,351	\$52,090	\$28,098
AVERAGE PER FAMILY	\$215.00	\$260.70	\$225.70	\$244.55	\$234.15
AVERAGE PER PERSON	\$94.35	\$95.17	\$98.25	\$98.10	\$104.84
TITLE XIX ONLY CASES	7	1	6	34	29
TITLE XIX ONLY PERSONS	21	4	24	129	92
TITLE XIX ONLY CHILDREN	13	3	14	86	50
TITLE XIX TRANSITIONAL CASES	27	5	10	80	49
TITLE XIX TRANSITIONAL PERSONS	48	13	25	104	84
TITLE XIX TRANSITIONAL CHILDREN	20	7	15	21	34
EXTENDED TRANSITIONAL CASES	0	0	0	3	0
EXTENDED TRANSITIONAL PERSONS	0	0	0	4	0
REINVESTIGATIONS	2	1	8	32	20
CASES CLOSED	14	4	3	36	21
*** TEMPORARY ASSISTANCE/UP					
FAMILIES RECEIVING	0	4	0	2	0
CHILDREN RECEIVING	0	8	0	4	0
TOTAL PERSONS	0	16	0	8	0
TOTAL PAYMENTS	\$0	\$1,364	\$0	\$680	\$0
AVERAGE PER FAMILY	\$0.00	\$341.00	\$0.00	\$340.00	\$0.00
AVERAGE PER PERSON	\$0.00	\$85.25	\$0.00	\$85.00	\$0.00
*** MC+					
APPLICATIONS RECEIVED	28	12	15	125	63
APPLICATIONS APPROVED	37	17	21	113	63
APPLICATIONS REJECTED	2	2	4	37	15
APPLICATIONS PENDING	4	2	3	55	17
FAMILIES RECEIVING	358	103	277	1,167	605
CUSTODIAL PARENTS RECEIVING	124	46	57	226	148
CHILDREN RECEIVING	711	185	509	2,161	1,063
REINVESTIGATIONS	20	3	13	69	18
CASES CLOSED	24	9	11	57	40
*** NON-CUSTODIAL PARENTS					
APPLICATIONS RECEIVED	0	0	0	0	1
APPLICATIONS APPROVED	0	0	0	0	0
APPLICATIONS REJECTED	0	0	0	0	0
APPLICATIONS PENDING	0	0	0	0	1
TOTAL PERSONS RECEIVING	0	0	0	0	0
CURRENT SUPPORT	0	0	0	0	0
PARENTS' FAIR SHARE	0	0	0	0	0
REINVESTIGATIONS	0	0	0	0	0
CASES CLOSED	0	0	0	0	0
*** GR-CASH					
APPLICATIONS RECEIVED	6	0	0	15	4
APPLICATIONS APPROVED	0	0	0	6	0
APPLICATIONS REJECTED	2	3	2	25	5
APPLICATIONS PENDING	6	1	1	19	8
CASES RECEIVING	2	3	0	11	3
PERSONS RECEIVING	2	3	0	11	3
CASH PAYMENTS	\$160	\$240	\$0	\$846	\$240
REINVESTIGATIONS	0	0	0	0	1
CASES CLOSED	1	0	0	2	1
MA-GR RECIPIENTS	9	3	2	27	8
MA-GR TOTAL PAYMENTS	\$720	\$240	\$160	\$2,103	\$640
*** MPW					
APPLICATIONS RECEIVED	8	1	6	41	25
APPLICATIONS APPROVED	6	1	5	32	23
APPLICATIONS REJECTED	0	0	1	7	2
APPLICATIONS PENDING	4	0	2	19	6
CASES RECEIVING	68	16	59	164	135
EXTENDED WOMEN'S HEALTH	7	3	8	36	25
CASES CLOSED	2	1	3	8	5
*** NEWBORNS	65	14	58	144	124
*** AB SUPP					
APPLICATIONS RECEIVED	1	0	0	1	1
APPLICATIONS APPROVED	0	0	0	0	0
APPLICATIONS REJECTED	1	0	0	1	0
APPLICATIONS PENDING	1	0	0	1	1
RECIPIENTS	2	1	3	5	2
TOTAL PAYMENTS	\$578	\$373	\$803	\$1,486	\$766
CASES CLOSED	0	0	0	0	0



TABLE 2. DETAILED OPERATING STATISTICS BY AREA AND COUNTY FOR MARCH 1999

	AREA 1 LIVINGSTON	AREA 1 MERCER	AREA 1 NODANAY	AREA 1 PETTIS	AREA 1 PLATTE
*** BP					
APPLICATIONS RECEIVED	1	0	0	1	1
APPLICATIONS APPROVED	0	0	0	0	0
APPLICATIONS REJECTED	1	0	0	1	0
APPLICATIONS PENDING	1	0	0	1	1
RECIPIENTS	15	0	1	37	9
TOTAL PAYMENTS	\$5,745	\$0	\$383	\$14,171	\$3,447
CASES CLOSED	0	0	0	0	0
*** NC					
APPLICATIONS RECEIVED	1	0	0	4	2
APPLICATIONS APPROVED	1	0	0	5	1
APPLICATIONS REJECTED	0	0	0	2	2
APPLICATIONS PENDING	1	0	0	0	1
RECIPIENTS	77	7	14	90	41
RCF-II	56	3	6	46	28
SNF-ICF	19	1	0	0	1
RCF-I	2	3	8	44	12
PAYMENTS	\$21,535	\$1,598	\$2,840	\$17,558	\$9,803
RCF-II	\$13,950	\$864	\$1,643	\$11,360	\$7,667
SNF/ICF	\$7,277	\$272	\$0	\$0	\$288
RCF-I	\$308	\$462	\$1,197	\$6,198	\$1,848
REINVESTIGATIONS	1	1	1	9	12
CASES CLOSED	2	0	1	3	2
*** HA					
APPLICATIONS RECEIVED	51	16	33	151	67
APPLICATIONS APPROVED	35	16	27	144	55
APPLICATIONS REJECTED	11	2	17	51	15
APPLICATIONS PENDING	44	12	29	123	58
RECIPIENTS	379	115	356	1,083	445
CASES CLOSED	5	0	7	23	8
*** HA-K					
APPLICATIONS RECEIVED	0	0	0	0	2
APPLICATIONS APPROVED-DMH	0	0	0	0	0
APPLICATIONS APPROVED-DYS/JCT	0	0	0	0	2
APPLICATIONS REJECTED	0	0	0	0	0
APPLICATIONS PENDING	0	0	0	0	0
RECIPIENTS - DMH	1	0	1	0	0
RECIPIENTS - DYS/JCT	0	0	0	0	21
CASES CLOSED - DMH	0	0	0	0	0
CASES CLOSED - DYS/JCT	0	0	0	0	1
*** REFUGEE					
APPLICATIONS RECEIVED	0	0	0	0	0
APPLICATIONS APPROVED	0	0	0	0	0
APPLICATIONS REJECTED	0	0	0	0	0
APPLICATIONS PENDING	0	0	0	0	0
CASES RECEIVING	0	0	0	1	0
TOTAL PERSONS	0	0	0	3	0
TOTAL PAYMENTS	\$0	\$0	\$0	\$292	\$0
REINVESTIGATIONS	0	0	0	0	0
CASES CLOSED	0	0	0	0	0
*** SSI ONLY					
RECIPIENTS	4	0	8	11	2
*** SSI-SP					
RECIPIENTS	1	0	3	6	3
TOTAL PAYMENTS	\$60	\$0	\$141	\$158	\$92
*** SP ONLY					
RECIPIENTS	2	0	0	1	1
TOTAL PAYMENTS	\$436	\$0	\$0	\$21	\$69
*** QMB					
APPLICATIONS RECEIVED	2	0	4	23	9
APPLICATIONS APPROVED	2	0	1	9	4
APPLICATIONS REJECTED	0	2	4	22	4
APPLICATIONS PENDING	3	0	2	8	2
TOTAL PERSONS	45	11	39	158	65
REINVESTIGATIONS	4	0	2	8	1
CASES CLOSED	10	3	5	37	19
*** SLHB					
APPLICATIONS RECEIVED	2	0	1	26	5
APPLICATIONS APPROVED	0	1	2	12	2
APPLICATIONS REJECTED	1	0	1	21	3
APPLICATIONS PENDING	3	0	0	6	2
TOTAL PERSONS	32	7	27	107	20
REINVESTIGATIONS	0	1	0	4	1
CASES CLOSED	7	0	5	16	2
*** VENDOR CASES					
RECIPIENTS	126	29	124	227	234
CASES CLOSED	1	2	10	10	7

TABLE 2. DETAILED OPERATING STATISTICS BY AREA AND COUNTY FOR MARCH 1999

	AREA 1 PUTNAM	AREA 1 RANDOLPH	AREA 1 RAY	AREA 1 SALINE	AREA 1 SULLIVAN
*** TEMPORARY ASSISTANCE					
APPLICATIONS RECEIVED	4	35	17	16	5
APPLICATIONS APPROVED	3	15	7	8	6
APPLICATIONS REJECTED	2	8	8	2	0
APPLICATIONS PENDING	1	20	8	9	2
FAMILIES RECEIVING CASH	15	164	107	149	36
CHILDREN RECEIVING CASH	23	269	180	247	69
TOTAL PERSONS	33	373	255	347	97
TOTAL PAYMENTS	\$3,222	\$38,309	\$26,075	\$35,287	\$9,204
AVERAGE PER FAMILY	\$214.80	\$233.59	\$243.69	\$236.83	\$255.67
AVERAGE PER PERSON	\$97.64	\$102.71	\$102.25	\$101.69	\$94.89
TITLE XIX ONLY CASES	5	29	16	16	9
TITLE XIX ONLY PERSONS	13	107	51	59	29
TITLE XIX ONLY CHILDREN	9	73	28	35	20
TITLE XIX TRANSITIONAL CASES	5	61	36	43	14
TITLE XIX TRANSITIONAL PERSONS	10	142	75	55	24
TITLE XIX TRANSITIONAL CHILDREN	3	80	35	7	8
EXTENDED TRANSITIONAL CASES	0	0	2	2	0
EXTENDED TRANSITIONAL PERSONS	0	0	2	2	0
REINVESTIGATIONS	0	24	8	27	1
CASES CLOSED	3	28	26	18	8
*** TEMPORARY ASSISTANCE/UP					
FAMILIES RECEIVING	0	0	0	0	0
CHILDREN RECEIVING	0	0	0	0	0
TOTAL PERSONS	0	0	0	0	0
TOTAL PAYMENTS	\$0	\$0	\$0	\$0	\$0
AVERAGE PER FAMILY	\$0.00	\$0.00	\$0.00	\$0.00	\$0.00
AVERAGE PER PERSON	\$0.00	\$0.00	\$0.00	\$0.00	\$0.00
*** MC+					
APPLICATIONS RECEIVED	12	54	41	54	26
APPLICATIONS APPROVED	16	48	33	46	15
APPLICATIONS REJECTED	1	9	16	11	7
APPLICATIONS PENDING	2	22	14	26	11
FAMILIES RECEIVING	193	670	420	560	201
CUSTODIAL PARENTS RECEIVING	27	163	92	151	52
CHILDREN RECEIVING	362	1,278	820	1,042	346
REINVESTIGATIONS	9	22	18	33	13
CASES CLOSED	11	26	23	35	21
*** NON-CUSTODIAL PARENTS					
APPLICATIONS RECEIVED	0	2	0	1	0
APPLICATIONS APPROVED	0	1	0	1	0
APPLICATIONS REJECTED	0	0	0	0	0
APPLICATIONS PENDING	0	1	0	0	0
TOTAL PERSONS RECEIVING	0	1	0	1	0
CURRENT SUPPORT	0	1	0	1	0
PARENTS' FAIR SHARE	0	0	0	0	0
REINVESTIGATIONS	0	0	0	0	0
CASES CLOSED	0	0	0	0	0
*** GR-CASH					
APPLICATIONS RECEIVED	0	8	5	9	1
APPLICATIONS APPROVED	0	1	2	0	1
APPLICATIONS REJECTED	2	11	3	9	3
APPLICATIONS PENDING	1	10	4	9	5
CASES RECEIVING	2	15	11	7	4
PERSONS RECEIVING	2	15	11	7	4
CASH PAYMENTS	\$160	\$1,200	\$880	\$560	\$320
REINVESTIGATIONS	0	1	0	0	0
CASES CLOSED	1	4	0	1	0
HA-GR RECIPIENTS	10	11	7	9	3
HA-GR TOTAL PAYMENTS	\$800	\$880	\$553	\$640	\$240
*** MPW					
APPLICATIONS RECEIVED	5	21	10	13	9
APPLICATIONS APPROVED	3	10	8	8	9
APPLICATIONS REJECTED	0	3	2	3	5
APPLICATIONS PENDING	2	12	5	8	0
CASES RECEIVING	24	102	62	75	37
EXTENDED WOMEN'S HEALTH	1	26	13	13	6
CASES CLOSED	1	8	1	1	4
*** NEWBORNS					
*** AB SUPP					
APPLICATIONS RECEIVED	0	1	1	0	1
APPLICATIONS APPROVED	0	0	0	0	0
APPLICATIONS REJECTED	0	0	0	0	0
APPLICATIONS PENDING	0	1	1	0	1
RECIPIENTS	1	4	3	0	1
TOTAL PAYMENTS	\$268	\$1,210	\$898	\$0	\$383
CASES CLOSED	0	0	0	0	0

TABLE 2. DETAILED OPERATING STATISTICS BY AREA AND COUNTY FOR MARCH 1999

	AREA 1 PUTNAH	AREA 1 RANDOLPH	AREA 1 RAY	AREA 1 SALINE	AREA 1 SULLIVAN
*** BP					
APPLICATIONS RECEIVED	0	1	1	0	1
APPLICATIONS APPROVED	0	0	0	0	0
APPLICATIONS REJECTED	0	0	0	0	0
APPLICATIONS PENDING	0	1	1	0	1
RECIPIENTS	3	16	9	12	3
TOTAL PAYMENTS	\$1,149	\$6,128	\$3,447	\$4,596	\$1,149
CASES CLOSED	0	0	0	0	0
*** NC					
APPLICATIONS RECEIVED	0	1	0	4	0
APPLICATIONS APPROVED	0	2	0	1	0
APPLICATIONS REJECTED	0	0	0	3	0
APPLICATIONS PENDING	0	0	0	5	0
RECIPIENTS	2	47	2	70	24
RCF-II	1	30	2	43	10
SNF-ICF	0	1	0	2	0
RCF-I	1	16	0	25	14
PAYMENTS	\$374	\$10,121	\$558	\$15,614	\$4,638
RCF-II	\$233	\$7,633	\$558	\$11,144	\$2,569
SNF/ICF	\$0	\$154	\$0	\$766	\$0
RCF-I	\$141	\$2,334	\$0	\$3,704	\$2,069
REINVESTIGATIONS	0	1	1	2	0
CASES CLOSED	0	1	0	1	0
*** MA					
APPLICATIONS RECEIVED	18	69	52	81	24
APPLICATIONS APPROVED	20	57	32	63	24
APPLICATIONS REJECTED	5	29	18	24	4
APPLICATIONS PENDING	16	75	60	66	16
RECIPIENTS	216	743	379	661	287
CASES CLOSED	4	15	12	16	6
*** MA-K					
APPLICATIONS RECEIVED	0	0	0	0	0
APPLICATIONS APPROVED-DMH	0	0	0	0	0
APPLICATIONS APPROVED-DYS/JCT	0	0	0	0	0
APPLICATIONS REJECTED	0	0	0	0	0
APPLICATIONS PENDING	0	0	0	0	0
RECIPIENTS - DMH	0	0	0	0	0
RECIPIENTS - DYS/JCT	0	0	0	0	0
CASES CLOSED - DMH	0	0	0	0	0
CASES CLOSED - DYS/JCT	0	0	0	0	0
*** REFUGEE					
APPLICATIONS RECEIVED	0	0	0	0	0
APPLICATIONS APPROVED	0	0	0	0	0
APPLICATIONS REJECTED	0	0	0	0	0
APPLICATIONS PENDING	0	0	0	0	0
CASES RECEIVING	0	0	0	0	0
TOTAL PERSONS	0	0	0	0	0
TOTAL PAYMENTS	\$0	\$0	\$0	\$0	\$0
REINVESTIGATIONS	0	0	0	0	0
CASES CLOSED	0	0	0	0	0
*** SSI ONLY					
RECIPIENTS	4	9	1	8	4
*** SSI-SP					
RECIPIENTS	1	2	0	1	2
TOTAL PAYMENTS	\$313	\$16	\$0	\$7	\$37
*** SP ONLY					
RECIPIENTS	0	1	0	1	0
TOTAL PAYMENTS	\$0	\$13	\$0	\$18	\$0
*** OMB					
APPLICATIONS RECEIVED	1	9	8	22	4
APPLICATIONS APPROVED	1	4	3	7	0
APPLICATIONS REJECTED	1	5	7	16	1
APPLICATIONS PENDING	0	5	0	14	4
TOTAL PERSONS	22	73	37	85	18
REINVESTIGATIONS	0	0	0	4	0
CASES CLOSED	3	9	6	18	6
*** SLMB					
APPLICATIONS RECEIVED	1	4	9	17	4
APPLICATIONS APPROVED	0	2	1	6	0
APPLICATIONS REJECTED	1	2	10	14	1
APPLICATIONS PENDING	0	4	0	10	4
TOTAL PERSONS	11	40	28	74	20
REINVESTIGATIONS	0	0	0	2	0
CASES CLOSED	1	1	3	12	3
*** VENDOR CASES					
RECIPIENTS	36	215	113	440	119
CASES CLOSED	2	14	4	12	4

TABLE 2. DETAILED OPERATING STATISTICS BY AREA AND COUNTY FOR MARCH 1999

	AREA 1 WORTH	AREA 2 ADAIR	AREA 2 AUDRAIN	AREA 2 BOONE	AREA 2 CALLAWAY
*** TEMPORARY ASSISTANCE					
APPLICATIONS RECEIVED	3	14	17	103	26
APPLICATIONS APPROVED	2	9	16	71	15
APPLICATIONS REJECTED	0	4	3	47	10
APPLICATIONS PENDING	1	5	8	61	19
FAMILIES RECEIVING CASH	6	86	194	853	227
CHILDREN RECEIVING CASH	10	154	332	1,519	410
TOTAL PERSONS	17	220	468	2,141	571
TOTAL PAYMENTS	\$1,523	\$21,103	\$43,738	\$206,771	\$54,682
AVERAGE PER FAMILY	\$253.83	\$245.38	\$225.45	\$242.40	\$240.89
AVERAGE PER PERSON	\$89.59	\$95.92	\$93.46	\$96.58	\$95.77
TITLE XIX ONLY CASES	3	21	18	123	22
TITLE XIX ONLY PERSONS	4	66	69	478	79
TITLE XIX ONLY CHILDREN	3	39	37	269	50
TITLE XIX TRANSITIONAL CASES	3	36	27	266	46
TITLE XIX TRANSITIONAL PERSONS	8	75	47	356	63
TITLE XIX TRANSITIONAL CHILDREN	6	33	17	85	14
EXTENDED TRANSITIONAL CASES	0	1	0	10	0
EXTENDED TRANSITIONAL PERSONS	0	1	0	10	0
REINVESTIGATIONS	1	17	2	87	13
CASES CLOSED	1	11	13	108	24
*** TEMPORARY ASSISTANCE/UP					
FAMILIES RECEIVING	0	0	0	6	0
CHILDREN RECEIVING	0	0	0	15	0
TOTAL PERSONS	0	0	0	26	0
TOTAL PAYMENTS	\$0	\$0	\$0	\$1,980	\$0
AVERAGE PER FAMILY	\$0.00	\$0.00	\$0.00	\$330.00	\$0.00
AVERAGE PER PERSON	\$0.00	\$0.00	\$0.00	\$76.15	\$0.00
*** MC+					
APPLICATIONS RECEIVED	7	33	51	216	56
APPLICATIONS APPROVED	5	31	40	167	60
APPLICATIONS REJECTED	2	5	11	51	13
APPLICATIONS PENDING	0	8	14	102	31
FAMILIES RECEIVING	73	472	541	2,800	1,031
CUSTODIAL PARENTS RECEIVING	21	117	125	411	136
CHILDREN RECEIVING	148	828	1,026	5,166	1,948
REINVESTIGATIONS	7	32	41	67	31
CASES CLOSED	6	31	36	66	39
*** NON-CUSTODIAL PARENTS					
APPLICATIONS RECEIVED	0	0	0	0	0
APPLICATIONS APPROVED	0	0	0	0	0
APPLICATIONS REJECTED	0	0	0	0	0
APPLICATIONS PENDING	0	0	0	0	0
TOTAL PERSONS RECEIVING	0	0	0	0	0
CURRENT SUPPORT	0	0	0	0	0
PARENTS' FAIR SHARE	0	0	0	0	0
REINVESTIGATIONS	0	0	0	0	0
CASES CLOSED	0	0	0	0	0
*** GR-CASH					
APPLICATIONS RECEIVED	0	9	11	45	19
APPLICATIONS APPROVED	0	0	3	2	3
APPLICATIONS REJECTED	1	7	6	33	10
APPLICATIONS PENDING	0	10	10	68	13
CASES RECEIVING	1	14	17	68	22
PERSONS RECEIVING	1	14	17	68	22
CASH PAYMENTS	\$80	\$1,040	\$1,360	\$5,360	\$1,760
REINVESTIGATIONS	0	0	0	0	0
CASES CLOSED	0	2	0	13	4
MA-GR RECIPIENTS	2	9	5	53	16
MA-GR TOTAL PAYMENTS	\$160	\$720	\$400	\$4,201	\$1,280
*** HPW					
APPLICATIONS RECEIVED	2	12	11	76	18
APPLICATIONS APPROVED	1	10	10	60	18
APPLICATIONS REJECTED	1	1	1	10	1
APPLICATIONS PENDING	0	3	1	22	6
CASES RECEIVING	11	83	76	350	96
EXTENDED WOMEN'S HEALTH	1	14	8	44	11
CASES CLOSED	0	1	3	10	3
*** NEWBORNS					
	11	108	95	210	70
*** AB SUPP					
APPLICATIONS RECEIVED	0	1	2	0	1
APPLICATIONS APPROVED	0	0	1	0	0
APPLICATIONS REJECTED	0	2	0	1	0
APPLICATIONS PENDING	0	0	2	2	2
RECIPIENTS	0	1	4	13	5
TOTAL PAYMENTS	\$0	\$145	\$1,304	\$4,286	\$858
CASES CLOSED	0	0	0	0	0



TABLE 2. DETAILED OPERATING STATISTICS BY AREA AND COUNTY FOR MARCH 1999

	AREA 1 WORTH	AREA 2 ADAIR	AREA 2 AUDRAIN	AREA 2 BOONE	AREA 2 CALLANAY
*** BP					
APPLICATIONS RECEIVED	0	0	2	1	1
APPLICATIONS APPROVED	0	1	0	0	0
APPLICATIONS REJECTED	0	0	0	1	0
APPLICATIONS PENDING	0	0	3	4	2
RECIPIENTS	4	7	8	50	13
TOTAL PAYMENTS	\$1,532	\$2,681	\$3,064	\$19,150	\$4,979
CASES CLOSED	0	0	0	0	0
*** NC					
APPLICATIONS RECEIVED	0	5	0	12	3
APPLICATIONS APPROVED	0	2	1	7	2
APPLICATIONS REJECTED	0	3	0	3	1
APPLICATIONS PENDING	0	2	1	6	3
RECIPIENTS	2	39	54	126	58
RCF-II	2	29	47	70	34
SNF-ICF	0	2	5	5	0
RCF-I	0	8	2	51	24
PAYMENTS	\$576	\$9,191	\$14,790	\$26,780	\$12,536
RCF-II	\$576	\$7,200	\$12,587	\$17,549	\$8,975
SNF/ICF	\$0	\$766	\$1,915	\$1,607	\$0
RCF-I	\$0	\$1,225	\$288	\$7,624	\$3,561
REINVESTIGATIONS	0	4	0	19	1
CASES CLOSED	0	3	1	2	5
*** MA					
APPLICATIONS RECEIVED	9	80	67	311	96
APPLICATIONS APPROVED	7	55	62	264	64
APPLICATIONS REJECTED	0	23	24	105	34
APPLICATIONS PENDING	5	62	64	279	82
RECIPIENTS	62	688	603	2,189	771
CASES CLOSED	3	17	13	38	7
*** MA-K					
APPLICATIONS RECEIVED	0	0	4	29	0
APPLICATIONS APPROVED-DMH	0	0	0	0	0
APPLICATIONS APPROVED-DYS/JCT	0	0	5	18	0
APPLICATIONS REJECTED	0	0	0	11	0
APPLICATIONS PENDING	0	0	0	0	0
RECIPIENTS - DMH	0	3	0	2	0
RECIPIENTS - DYS/JCT	0	0	57	29	0
CASES CLOSED - DMH	0	0	0	0	0
CASES CLOSED - DYS/JCT	0	0	15	12	0
*** REFUGEE					
APPLICATIONS RECEIVED	0	0	0	1	0
APPLICATIONS APPROVED	0	0	0	1	0
APPLICATIONS REJECTED	0	0	0	0	0
APPLICATIONS PENDING	0	0	0	0	0
CASES RECEIVING	0	0	0	11	0
TOTAL PERSONS	0	0	0	25	0
TOTAL PAYMENTS	\$0	\$0	\$0	\$468	\$0
REINVESTIGATIONS	0	0	0	0	0
CASES CLOSED	0	0	0	1	0
*** SSI ONLY					
RECIPIENTS	0	8	4	8	4
*** SSI-SP					
RECIPIENTS	0	1	4	3	3
TOTAL PAYMENTS	\$0	\$5	\$90	\$220	\$39
*** SP ONLY					
RECIPIENTS	0	1	1	1	2
TOTAL PAYMENTS	\$0	\$74	\$42	\$63	\$74
*** OMB					
APPLICATIONS RECEIVED	2	5	3	14	12
APPLICATIONS APPROVED	0	2	1	15	3
APPLICATIONS REJECTED	1	1	2	4	2
APPLICATIONS PENDING	1	2	2	6	9
TOTAL PERSONS	12	45	52	188	87
REINVESTIGATIONS	0	8	0	2	0
CASES CLOSED	1	8	8	48	18
*** SLMB					
APPLICATIONS RECEIVED	2	1	2	11	11
APPLICATIONS APPROVED	2	0	1	7	0
APPLICATIONS REJECTED	0	0	0	3	5
APPLICATIONS PENDING	1	1	2	6	8
TOTAL PERSONS	12	28	35	101	49
REINVESTIGATIONS	0	1	0	1	0
CASES CLOSED	1	3	4	21	7
*** VENDOR CASES					
RECIPIENTS	27	151	139	370	161
CASES CLOSED	1	8	3	12	8

TABLE 2. DETAILED OPERATING STATISTICS BY AREA AND COUNTY FOR MARCH 1999

	AREA 2 CLARK	AREA 2 COLE	AREA 2 FRANKLIN	AREA 2 GASCONADE	AREA 2 JEFFERSON
*** TEMPORARY ASSISTANCE					
APPLICATIONS RECEIVED	4	42	43	13	140
APPLICATIONS APPROVED	9	28	36	13	95
APPLICATIONS REJECTED	1	16	9	0	72
APPLICATIONS PENDING	1	30	14	5	71
FAMILIES RECEIVING CASH	45	315	373	45	892
CHILDREN RECEIVING CASH	82	565	678	66	1,531
TOTAL PERSONS	103	777	932	103	2,192
TOTAL PAYMENTS	\$9,867	\$73,591	\$90,943	\$10,279	\$214,651
AVERAGE PER FAMILY	\$219.27	\$233.62	\$243.82	\$228.42	\$240.64
AVERAGE PER PERSON	\$95.80	\$94.71	\$97.58	\$99.80	\$97.92
TITLE XIX ONLY CASES	7	57	67	10	228
TITLE XIX ONLY PERSONS	23	208	254	37	769
TITLE XIX ONLY CHILDREN	12	106	147	21	420
TITLE XIX TRANSITIONAL CASES	11	91	85	8	197
TITLE XIX TRANSITIONAL PERSONS	36	122	127	13	325
TITLE XIX TRANSITIONAL CHILDREN	21	28	35	4	115
EXTENDED TRANSITIONAL CASES	0	1	2	0	7
EXTENDED TRANSITIONAL PERSONS	0	1	2	0	7
REINVESTIGATIONS	2	19	17	4	85
CASES CLOSED	5	42	53	8	124
*** TEMPORARY ASSISTANCE/UP					
FAMILIES RECEIVING	0	5	1	0	1
CHILDREN RECEIVING	0	12	2	0	3
TOTAL PERSONS	0	22	4	0	5
TOTAL PAYMENTS	\$0	\$1,791	\$342	\$0	\$388
AVERAGE PER FAMILY	\$0.00	\$358.20	\$342.00	\$0.00	\$388.00
AVERAGE PER PERSON	\$0.00	\$81.41	\$85.50	\$0.00	\$77.60
*** MC+					
APPLICATIONS RECEIVED	16	83	146	22	286
APPLICATIONS APPROVED	15	59	152	34	244
APPLICATIONS REJECTED	4	24	26	8	86
APPLICATIONS PENDING	5	38	32	7	113
FAMILIES RECEIVING	211	1,135	1,527	305	3,217
CUSTODIAL PARENTS RECEIVING	65	105	463	79	793
CHILDREN RECEIVING	422	2,082	2,968	569	5,882
REINVESTIGATIONS	15	45	98	20	76
CASES CLOSED	15	40	59	21	106
*** NON-CUSTODIAL PARENTS					
APPLICATIONS RECEIVED	0	3	1	0	1
APPLICATIONS APPROVED	0	0	0	0	0
APPLICATIONS REJECTED	0	2	0	0	1
APPLICATIONS PENDING	0	2	1	0	0
TOTAL PERSONS RECEIVING	0	0	0	0	0
CURRENT SUPPORT	0	0	0	0	0
PARENTS' FAIR SHARE	0	0	0	0	0
REINVESTIGATIONS	0	0	0	0	0
CASES CLOSED	0	0	0	0	0
*** GR-CASH					
APPLICATIONS RECEIVED	2	18	21	13	25
APPLICATIONS APPROVED	0	4	7	2	8
APPLICATIONS REJECTED	0	16	18	9	28
APPLICATIONS PENDING	2	21	20	9	37
CASES RECEIVING	3	44	32	5	51
PERSONS RECEIVING	3	44	32	5	51
CASH PAYMENTS	\$240	\$3,520	\$2,560	\$320	\$4,000
REINVESTIGATIONS	0	0	0	1	1
CASES CLOSED	1	10	3	3	4
MA-GR RECIPIENTS	2	24	24	5	40
MA-GR TOTAL PAYMENTS	\$160	\$1,920	\$1,920	\$400	\$3,200
*** MPW					
APPLICATIONS RECEIVED	4	34	45	8	87
APPLICATIONS APPROVED	1	32	36	7	87
APPLICATIONS REJECTED	0	3	7	1	14
APPLICATIONS PENDING	3	5	9	1	14
CASES RECEIVING	18	162	258	37	528
EXTENDED WOMEN'S HEALTH	3	30	40	6	72
CASES CLOSED	2	5	7	4	15
*** NEWBORNS	21	135	217	23	485
*** AB SUPP					
APPLICATIONS RECEIVED	0	1	1	0	2
APPLICATIONS APPROVED	0	1	0	0	0
APPLICATIONS REJECTED	0	4	1	0	0
APPLICATIONS PENDING	0	2	2	0	4
RECIPIENTS	0	9	4	2	11
TOTAL PAYMENTS	\$0	\$2,631	\$1,299	\$621	\$3,675
CASES CLOSED	0	1	0	0	0

TABLE 2. DETAILED OPERATING STATISTICS BY AREA AND COUNTY FOR MARCH 1999

	AREA 2 CLARK	AREA 2 COLE	AREA 2 FRANKLIN	AREA 2 GASCONADE	AREA 2 JEFFERSON
*** BP					
APPLICATIONS RECEIVED	0	2	1	0	1
APPLICATIONS APPROVED	0	0	0	0	0
APPLICATIONS REJECTED	0	5	1	0	0
APPLICATIONS PENDING	0	3	2	0	3
RECIPIENTS	2	18	41	5	45
TOTAL PAYMENTS	\$766	\$6,894	\$15,703	\$1,915	\$16,852
CASES CLOSED	1	0	0	0	1
*** NC					
APPLICATIONS RECEIVED	0	3	4	1	16
APPLICATIONS APPROVED	0	2	2	0	13
APPLICATIONS REJECTED	0	1	0	0	4
APPLICATIONS PENDING	0	9	4	1	15
RECIPIENTS	3	95	55	19	341
RCF-II	2	68	20	4	139
SNF-ICF	0	3	16	0	29
RCF-I	1	24	19	15	173
PAYMENTS	\$540	\$22,730	\$14,313	\$3,240	\$73,288
RCF-II	\$386	\$18,154	\$5,523	\$1,100	\$37,716
SNF/ICF	\$0	\$1,149	\$6,087	\$0	\$10,068
RCF-I	\$154	\$3,427	\$2,703	\$2,140	\$25,504
REINVESTIGATIONS	0	12	0	3	12
CASES CLOSED	0	2	2	2	17
*** HA					
APPLICATIONS RECEIVED	36	140	173	48	252
APPLICATIONS APPROVED	31	116	121	32	174
APPLICATIONS REJECTED	4	55	55	25	102
APPLICATIONS PENDING	17	168	130	41	192
RECIPIENTS	245	988	1,380	269	2,126
CASES CLOSED	4	21	25	8	55
*** HA-K					
APPLICATIONS RECEIVED	0	0	0	0	32
APPLICATIONS APPROVED-DMH	0	0	0	0	0
APPLICATIONS APPROVED-DYS/JCT	0	0	0	0	24
APPLICATIONS REJECTED	0	0	0	0	8
APPLICATIONS PENDING	0	0	0	0	1
RECIPIENTS - DMH	0	0	1	0	1
RECIPIENTS - DYS/JCT	0	1	0	0	107
CASES CLOSED - DMH	0	0	0	0	0
CASES CLOSED - DYS/JCT	0	0	0	0	32
*** REFUGEE					
APPLICATIONS RECEIVED	0	0	0	0	0
APPLICATIONS APPROVED	0	0	0	0	0
APPLICATIONS REJECTED	0	0	0	0	0
APPLICATIONS PENDING	0	0	0	0	0
CASES RECEIVING	0	0	0	0	4
TOTAL PERSONS	0	0	0	0	16
TOTAL PAYMENTS	\$0	\$0	\$0	\$0	\$955
REINVESTIGATIONS	0	0	0	0	0
CASES CLOSED	0	0	0	0	1
*** SSI ONLY					
RECIPIENTS	2	3	11	4	35
*** SSI-SP					
RECIPIENTS	1	5	6	1	7
TOTAL PAYMENTS	\$8	\$361	\$239	\$21	\$182
*** SP ONLY					
RECIPIENTS	0	4	2	0	6
TOTAL PAYMENTS	\$0	\$166	\$54	\$0	\$211
*** OMB					
APPLICATIONS RECEIVED	6	10	23	14	50
APPLICATIONS APPROVED	4	3	11	4	23
APPLICATIONS REJECTED	1	9	14	11	31
APPLICATIONS PENDING	2	14	10	11	20
TOTAL PERSONS	22	99	179	38	261
REINVESTIGATIONS	0	1	0	2	3
CASES CLOSED	5	18	22	6	28
*** SLMB					
APPLICATIONS RECEIVED	2	9	11	3	46
APPLICATIONS APPROVED	3	4	5	0	12
APPLICATIONS REJECTED	1	5	6	3	41
APPLICATIONS PENDING	0	10	4	2	18
TOTAL PERSONS	11	45	99	21	117
REINVESTIGATIONS	0	0	0	1	1
CASES CLOSED	3	5	4	2	13
*** VENDOR CASES					
RECIPIENTS	61	302	498	172	835
CASES CLOSED	5	13	27	12	40

TABLE 2. DETAILED OPERATING STATISTICS BY AREA AND COUNTY FOR MARCH 1999

	AREA 2 KNOX	AREA 2 LEWIS	AREA 2 LINCOLN	AREA 2 HACON	AREA 2 MARION
*** TEMPORARY ASSISTANCE					
APPLICATIONS RECEIVED	3	9	38	11	34
APPLICATIONS APPROVED	0	12	29	7	28
APPLICATIONS REJECTED	2	2	16	2	3
APPLICATIONS PENDING	2	4	16	4	10
FAMILIES RECEIVING CASH	10	57	201	63	231
CHILDREN RECEIVING CASH	22	102	389	112	417
TOTAL PERSONS	29	152	540	144	573
TOTAL PAYMENTS	\$2,625	\$13,831	\$49,170	\$14,107	\$53,256
AVERAGE PER FAMILY	\$262.50	\$242.65	\$244.63	\$223.92	\$230.55
AVERAGE PER PERSON	\$90.52	\$90.99	\$91.06	\$97.97	\$92.94
TITLE XIX ONLY CASES	6	12	85	16	31
TITLE XIX ONLY PERSONS	26	40	281	60	123
TITLE XIX ONLY CHILDREN	17	18	165	30	62
TITLE XIX TRANSITIONAL CASES	5	17	109	23	86
TITLE XIX TRANSITIONAL PERSONS	9	19	168	59	192
TITLE XIX TRANSITIONAL CHILDREN	4	1	53	34	106
EXTENDED TRANSITIONAL CASES	1	3	4	1	0
EXTENDED TRANSITIONAL PERSONS	1	3	4	1	0
REINVESTIGATIONS	4	1	12	1	16
CASES CLOSED	1	8	23	14	39
*** TEMPORARY ASSISTANCE/UP					
FAMILIES RECEIVING	0	0	1	2	4
CHILDREN RECEIVING	0	0	3	7	13
TOTAL PERSONS	0	0	5	10	19
TOTAL PAYMENTS	\$0	\$0	\$70	\$697	\$1,495
AVERAGE PER FAMILY	\$0.00	\$0.00	\$70.00	\$348.50	\$373.75
AVERAGE PER PERSON	\$0.00	\$0.00	\$14.00	\$69.70	\$78.68
*** MC+					
APPLICATIONS RECEIVED	9	22	298	40	50
APPLICATIONS APPROVED	12	20	58	33	49
APPLICATIONS REJECTED	3	5	15	10	13
APPLICATIONS PENDING	1	8	37	13	17
FAMILIES RECEIVING	132	209	861	371	876
CUSTODIAL PARENTS RECEIVING	56	80	224	106	212
CHILDREN RECEIVING	272	404	1,616	661	1,589
REINVESTIGATIONS	13	8	36	17	62
CASES CLOSED	3	17	42	16	48
*** NON-CUSTODIAL PARENTS					
APPLICATIONS RECEIVED	0	0	2	0	1
APPLICATIONS APPROVED	0	0	3	0	1
APPLICATIONS REJECTED	0	0	1	0	0
APPLICATIONS PENDING	0	0	0	0	0
TOTAL PERSONS RECEIVING	0	0	3	0	1
CURRENT SUPPORT	0	0	3	0	1
PARENTS' FAIR SHARE	0	0	0	0	0
REINVESTIGATIONS	0	0	0	0	0
CASES CLOSED	0	0	1	0	0
*** GR-CASH					
APPLICATIONS RECEIVED	0	0	13	7	5
APPLICATIONS APPROVED	0	2	2	3	1
APPLICATIONS REJECTED	1	0	7	7	7
APPLICATIONS PENDING	0	0	10	6	4
CASES RECEIVING	1	6	13	9	14
PERSONS RECEIVING	1	6	13	9	14
CASH PAYMENTS	\$80	\$480	\$1,040	\$720	\$1,194
REINVESTIGATIONS	0	0	0	0	0
CASES CLOSED	0	0	3	0	1
MA-GR RECIPIENTS	2	1	12	7	6
MA-GR TOTAL PAYMENTS	\$160	\$80	\$960	\$522	\$480
*** MPW					
APPLICATIONS RECEIVED	4	11	27	8	20
APPLICATIONS APPROVED	3	9	12	9	15
APPLICATIONS REJECTED	0	4	1	0	6
APPLICATIONS PENDING	1	3	5	1	2
CASES RECEIVING	16	35	97	52	135
EXTENDED WOMEN'S HEALTH	1	4	19	10	15
CASES CLOSED	0	3	6	1	1
*** NEWBORNS					
APPLICATIONS RECEIVED	13	39	87	66	77
*** AB SUPP					
APPLICATIONS RECEIVED	0	0	2	1	1
APPLICATIONS APPROVED	0	0	0	0	0
APPLICATIONS REJECTED	0	0	2	0	0
APPLICATIONS PENDING	0	0	1	1	2
RECIPIENTS	0	6	5	1	10
TOTAL PAYMENTS	\$0	\$1,417	\$1,320	\$333	\$3,214
CASES CLOSED	0	0	0	0	0



TABLE 2. DETAILED OPERATING STATISTICS BY AREA AND COUNTY FOR MARCH 1999

	AREA 2 KNOX	AREA 2 LEWIS	AREA 2 LINCOLN	AREA 2 HACON	AREA 2 MARION
*** BP					
APPLICATIONS RECEIVED	0	0	2	1	2
APPLICATIONS APPROVED	0	0	0	0	0
APPLICATIONS REJECTED	0	0	2	0	0
APPLICATIONS PENDING	0	0	1	1	3
RECIPIENTS	2	1	18	8	17
TOTAL PAYMENTS	\$766	\$383	\$6,894	\$3,064	\$6,511
CASES CLOSED	0	0	0	0	0
*** NC					
APPLICATIONS RECEIVED	0	0	4	0	4
APPLICATIONS APPROVED	1	0	3	1	4
APPLICATIONS REJECTED	0	0	2	0	1
APPLICATIONS PENDING	0	0	3	0	3
RECIPIENTS	18	7	115	14	119
RCF-II	18	1	74	10	51
SNF-ICF	0	1	1	0	18
RCF-I	0	5	40	4	50
PAYMENTS	\$4,724	\$1,441	\$26,329	\$3,378	\$27,191
RCF-II	\$4,724	\$288	\$20,151	\$2,762	\$13,338
SNF/ICF	\$0	\$383	\$383	\$0	\$6,606
RCF-I	\$0	\$770	\$5,795	\$616	\$7,247
REINVESTIGATIONS	2	1	2	3	0
CASES CLOSED	0	0	2	0	5
*** MA					
APPLICATIONS RECEIVED	17	19	64	47	108
APPLICATIONS APPROVED	16	14	41	42	79
APPLICATIONS REJECTED	0	6	22	10	26
APPLICATIONS PENDING	10	18	52	33	91
RECIPIENTS	163	226	540	443	886
CASES CLOSED	3	7	19	2	23
*** MA-K					
APPLICATIONS RECEIVED	0	0	0	0	0
APPLICATIONS APPROVED-DMH	0	0	0	0	0
APPLICATIONS APPROVED-DYS/JCT	0	0	0	0	0
APPLICATIONS REJECTED	0	0	0	0	0
APPLICATIONS PENDING	0	0	0	0	0
RECIPIENTS - DMH	0	0	0	0	0
RECIPIENTS - DYS/JCT	0	0	0	0	0
CASES CLOSED - DMH	0	0	0	0	0
CASES CLOSED - DYS/JCT	0	0	0	0	0
*** REFUGEE					
APPLICATIONS RECEIVED	0	0	0	0	0
APPLICATIONS APPROVED	0	0	0	0	0
APPLICATIONS REJECTED	0	0	0	0	0
APPLICATIONS PENDING	0	0	0	0	0
CASES RECEIVING	0	0	0	0	0
TOTAL PERSONS	0	0	0	0	0
TOTAL PAYMENTS	\$0	\$0	\$0	\$0	\$0
REINVESTIGATIONS	0	0	0	0	0
CASES CLOSED	0	0	0	0	0
*** SSI ONLY					
RECIPIENTS	2	2	5	1	12
*** SSI-SP					
RECIPIENTS	1	1	2	1	7
TOTAL PAYMENTS	\$51	\$46	\$16	\$9	\$292
*** SP ONLY					
RECIPIENTS	1	1	2	2	1
TOTAL PAYMENTS	\$54	\$63	\$76	\$66	\$77
*** QMB					
APPLICATIONS RECEIVED	7	4	4	6	7
APPLICATIONS APPROVED	3	3	3	0	7
APPLICATIONS REJECTED	4	1	0	2	2
APPLICATIONS PENDING	2	0	2	1	3
TOTAL PERSONS	17	28	48	27	79
REINVESTIGATIONS	0	1	0	0	0
CASES CLOSED	2	4	8	6	14
*** SLMB					
APPLICATIONS RECEIVED	7	2	0	5	6
APPLICATIONS APPROVED	3	1	0	2	2
APPLICATIONS REJECTED	4	0	0	0	4
APPLICATIONS PENDING	2	1	0	0	1
TOTAL PERSONS	11	12	13	29	64
REINVESTIGATIONS	1	0	0	0	0
CASES CLOSED	2	0	0	1	6
*** VENDOR CASES					
RECIPIENTS	17	124	218	156	274
CASES CLOSED	0	9	8	8	18

TABLE 2. DETAILED OPERATING STATISTICS BY AREA AND COUNTY FOR MARCH 1999

	AREA 2 MONROE	AREA 2 MONTGOMERY	AREA 2 OSAGE	AREA 2 PIKE	AREA 2 RALLS
*** TEMPORARY ASSISTANCE					
APPLICATIONS RECEIVED	5	9	4	13	5
APPLICATIONS APPROVED	2	7	3	7	3
APPLICATIONS REJECTED	2	1	1	2	1
APPLICATIONS PENDING	5	3	3	5	5
FAMILIES RECEIVING CASH	28	57	53	111	34
CHILDREN RECEIVING CASH	54	103	87	190	56
TOTAL PERSONS	68	142	122	266	81
TOTAL PAYMENTS	\$6,589	\$13,643	\$12,269	\$26,011	\$7,957
AVERAGE PER FAMILY	\$235.32	\$239.35	\$231.49	\$234.33	\$234.03
AVERAGE PER PERSON	\$96.90	\$96.08	\$100.57	\$97.79	\$98.23
TITLE XIX ONLY CASES	2	4	3	9	9
TITLE XIX ONLY PERSONS	9	27	16	36	24
TITLE XIX ONLY CHILDREN	6	17	8	20	17
TITLE XIX TRANSITIONAL CASES	6	19	2	25	11
TITLE XIX TRANSITIONAL PERSONS	12	43	6	45	17
TITLE XIX TRANSITIONAL CHILDREN	6	22	4	17	5
EXTENDED TRANSITIONAL CASES	0	0	1	0	1
EXTENDED TRANSITIONAL PERSONS	0	0	1	0	1
REINVESTIGATIONS	1	13	0	6	6
CASES CLOSED	6	20	6	17	4
*** TEMPORARY ASSISTANCE/UP					
FAMILIES RECEIVING	0	2	0	0	1
CHILDREN RECEIVING	0	3	0	0	2
TOTAL PERSONS	0	7	0	0	4
TOTAL PAYMENTS	\$0	\$404	\$0	\$0	\$342
AVERAGE PER FAMILY	\$0.00	\$202.00	\$0.00	\$0.00	\$342.00
AVERAGE PER PERSON	\$0.00	\$57.71	\$0.00	\$0.00	\$85.50
*** MC+					
APPLICATIONS RECEIVED	10	33	9	52	16
APPLICATIONS APPROVED	14	34	13	49	13
APPLICATIONS REJECTED	2	1	0	9	5
APPLICATIONS PENDING	3	13	5	3	8
FAMILIES RECEIVING	187	328	192	504	202
CUSTODIAL PARENTS RECEIVING	49	84	38	152	62
CHILDREN RECEIVING	373	615	367	988	372
REINVESTIGATIONS	10	27	0	3	6
CASES CLOSED	5	14	5	10	11
*** NON-CUSTODIAL PARENTS					
APPLICATIONS RECEIVED	0	0	0	0	0
APPLICATIONS APPROVED	0	0	0	0	0
APPLICATIONS REJECTED	0	0	0	0	0
APPLICATIONS PENDING	0	0	0	0	0
TOTAL PERSONS RECEIVING	0	0	0	0	0
CURRENT SUPPORT	0	0	0	0	0
PARENTS' FAIR SHARE	0	0	0	0	0
REINVESTIGATIONS	0	0	0	0	0
CASES CLOSED	0	0	0	0	0
*** GR-CASH					
APPLICATIONS RECEIVED	3	2	3	3	2
APPLICATIONS APPROVED	0	0	0	0	0
APPLICATIONS REJECTED	2	3	5	5	1
APPLICATIONS PENDING	1	2	3	4	3
CASES RECEIVING	0	3	5	10	3
PERSONS RECEIVING	0	3	5	10	3
CASH PAYMENTS	\$0	\$240	\$400	\$720	\$240
REINVESTIGATIONS	0	0	0	0	0
CASES CLOSED	0	0	1	3	1
HA-GR RECIPIENTS	0	5	6	6	2
HA-GR TOTAL PAYMENTS	\$0	\$400	\$480	\$480	\$160
*** MPW					
APPLICATIONS RECEIVED	4	2	3	7	5
APPLICATIONS APPROVED	3	2	2	6	7
APPLICATIONS REJECTED	0	1	1	2	0
APPLICATIONS PENDING	1	0	1	0	0
CASES RECEIVING	34	35	22	57	39
EXTENDED WOMEN'S HEALTH	4	9	2	11	3
CASES CLOSED	0	2	1	4	2
*** NEWBORNS	26	34	21	74	19
*** AB SUPP					
APPLICATIONS RECEIVED	0	0	0	1	1
APPLICATIONS APPROVED	0	0	0	0	0
APPLICATIONS REJECTED	0	0	0	0	0
APPLICATIONS PENDING	3	0	0	1	1
RECIPIENTS	0	2	1	2	1
TOTAL PAYMENTS	\$0	\$689	\$373	\$676	\$383
CASES CLOSED	0	0	0	0	0

TABLE 2. DETAILED OPERATING STATISTICS BY AREA AND COUNTY FOR MARCH 1999

	AREA 2 MONROE	AREA 2 MONTGOMERY	AREA 2 OSAGE	AREA 2 PIKE	AREA 2 RALLS
*** BP					
APPLICATIONS RECEIVED	0	0	0	1	1
APPLICATIONS APPROVED	0	0	0	0	0
APPLICATIONS REJECTED	0	0	0	0	0
APPLICATIONS PENDING	3	0	0	2	1
RECIPIENTS	3	5	6	17	5
TOTAL PAYMENTS	\$1,149	\$1,915	\$2,298	\$6,511	\$1,915
CASES CLOSED	0	0	0	0	1
*** NC					
APPLICATIONS RECEIVED	2	0	0	0	0
APPLICATIONS APPROVED	1	0	1	1	0
APPLICATIONS REJECTED	1	0	0	0	0
APPLICATIONS PENDING	0	0	0	0	0
RECIPIENTS	23	29	22	15	10
RCF-II	13	23	11	10	7
SNF-ICF	9	0	1	2	0
RCF-I	1	6	10	3	3
PAYMENTS	\$7,254	\$7,440	\$3,874	\$3,847	\$1,723
RCF-II	\$3,653	\$6,618	\$2,520	\$2,877	\$1,261
SNF/ICF	\$3,447	\$0	\$288	\$568	\$0
RCF-I	\$154	\$822	\$1,066	\$402	\$462
REINVESTIGATIONS	2	4	0	0	1
CASES CLOSED	1	1	1	0	0
*** MA					
APPLICATIONS RECEIVED	23	48	28	47	35
APPLICATIONS APPROVED	13	39	18	66	21
APPLICATIONS REJECTED	6	7	10	16	3
APPLICATIONS PENDING	19	38	23	28	30
RECIPIENTS	256	283	188	507	195
CASES CLOSED	5	8	1	6	4
*** MA-K					
APPLICATIONS RECEIVED	6	0	0	0	0
APPLICATIONS APPROVED-DMH	0	0	0	0	0
APPLICATIONS APPROVED-DYS/JCT	4	0	0	0	0
APPLICATIONS REJECTED	2	0	0	0	0
APPLICATIONS PENDING	0	0	0	0	0
RECIPIENTS - DMH	0	0	0	0	0
RECIPIENTS - DYS/JCT	35	0	0	0	0
CASES CLOSED - DMH	0	0	0	0	0
CASES CLOSED - DYS/JCT	7	0	0	0	0
*** REFUGEE					
APPLICATIONS RECEIVED	0	0	0	0	0
APPLICATIONS APPROVED	0	0	0	0	0
APPLICATIONS REJECTED	0	0	0	0	0
APPLICATIONS PENDING	0	0	0	0	0
CASES RECEIVING	0	0	0	0	0
TOTAL PERSONS	0	0	0	0	0
TOTAL PAYMENTS	\$0	\$0	\$0	\$0	\$0
REINVESTIGATIONS	0	0	0	0	0
CASES CLOSED	0	0	0	0	0
*** SSI ONLY					
RECIPIENTS	3	2	2	7	0
*** SSI-SP					
RECIPIENTS	0	1	2	2	3
TOTAL PAYMENTS	\$0	\$4	\$29	\$38	\$349
*** SP ONLY					
RECIPIENTS	0	1	1	1	0
TOTAL PAYMENTS	\$0	\$18	\$44	\$9	\$0
*** OMB					
APPLICATIONS RECEIVED	5	4	3	2	5
APPLICATIONS APPROVED	2	0	1	3	1
APPLICATIONS REJECTED	1	1	0	2	3
APPLICATIONS PENDING	2	4	3	0	3
TOTAL PERSONS	20	32	23	61	16
REINVESTIGATIONS	0	0	0	0	1
CASES CLOSED	1	5	3	22	3
*** SLMB					
APPLICATIONS RECEIVED	1	2	2	2	2
APPLICATIONS APPROVED	1	0	0	1	0
APPLICATIONS REJECTED	0	2	0	2	3
APPLICATIONS PENDING	0	0	2	0	1
TOTAL PERSONS	6	7	4	26	21
REINVESTIGATIONS	2	0	0	0	0
CASES CLOSED	0	3	0	3	0
*** VENDOR CASES					
RECIPIENTS	49	173	79	148	59
CASES CLOSED	1	5	2	5	3

TABLE 2. DETAILED OPERATING STATISTICS BY AREA AND COUNTY FOR MARCH 1999

	AREA 2 ST CHARLES	AREA 2 SCHUYLER	AREA 2 SCOTLAND	AREA 2 SHELBY	AREA 2 WARREN
*** TEMPORARY ASSISTANCE					
APPLICATIONS RECEIVED	100	3	6	2	19
APPLICATIONS APPROVED	69	1	3	1	9
APPLICATIONS REJECTED	14	3	4	1	5
APPLICATIONS PENDING	37	2	1	1	15
FAMILIES RECEIVING CASH	784	13	11	21	127
CHILDREN RECEIVING CASH	1,432	30	20	38	234
TOTAL PERSONS	2,037	38	27	56	330
TOTAL PAYMENTS	\$189,048	\$3,433	\$2,630	\$5,500	\$31,175
AVERAGE PER FAMILY	\$241.13	\$264.08	\$239.09	\$261.90	\$245.47
AVERAGE PER PERSON	\$92.81	\$90.34	\$97.41	\$98.21	\$94.47
TITLE XIX ONLY CASES	91	6	8	4	10
TITLE XIX ONLY PERSONS	320	19	29	18	45
TITLE XIX ONLY CHILDREN	184	11	17	10	24
TITLE XIX TRANSITIONAL CASES	162	8	8	12	27
TITLE XIX TRANSITIONAL PERSONS	228	10	25	19	37
TITLE XIX TRANSITIONAL CHILDREN	61	1	17	5	10
EXTENDED TRANSITIONAL CASES	6	0	1	0	3
EXTENDED TRANSITIONAL PERSONS	6	0	1	0	3
REINVESTIGATIONS	82	2	4	6	25
CASES CLOSED	89	2	2	6	12
*** TEMPORARY ASSISTANCE/UP					
FAMILIES RECEIVING	8	0	0	0	1
CHILDREN RECEIVING	20	0	0	0	3
TOTAL PERSONS	36	0	0	0	5
TOTAL PAYMENTS	\$2,324	\$0	\$0	\$0	\$388
AVERAGE PER FAMILY	\$290.50	\$0.00	\$0.00	\$0.00	\$388.00
AVERAGE PER PERSON	\$64.56	\$0.00	\$0.00	\$0.00	\$77.60
*** MC+					
APPLICATIONS RECEIVED	201	9	10	13	33
APPLICATIONS APPROVED	158	9	14	14	33
APPLICATIONS REJECTED	36	4	3	2	9
APPLICATIONS PENDING	71	3	2	3	11
FAMILIES RECEIVING	2,913	116	126	181	459
CUSTODIAL PARENTS RECEIVING	446	25	39	52	95
CHILDREN RECEIVING	5,387	236	250	337	893
REINVESTIGATIONS	126	12	9	11	33
CASES CLOSED	136	7	5	7	23
*** NON-CUSTODIAL PARENTS					
APPLICATIONS RECEIVED	2	0	0	1	0
APPLICATIONS APPROVED	1	0	0	1	0
APPLICATIONS REJECTED	0	0	0	0	0
APPLICATIONS PENDING	1	0	0	0	0
TOTAL PERSONS RECEIVING	1	0	0	1	0
CURRENT SUPPORT	1	0	0	1	0
PARENTS' FAIR SHARE	0	0	0	0	0
REINVESTIGATIONS	0	0	0	0	0
CASES CLOSED	0	0	0	0	0
*** GR-CASH					
APPLICATIONS RECEIVED	27	3	0	1	5
APPLICATIONS APPROVED	5	0	0	1	0
APPLICATIONS REJECTED	26	2	0	2	7
APPLICATIONS PENDING	24	2	0	1	5
CASES RECEIVING	46	2	2	2	14
PERSONS RECEIVING	46	2	2	2	14
CASH PAYMENTS	\$3,600	\$160	\$160	\$160	\$1,120
REINVESTIGATIONS	1	0	0	0	1
CASES CLOSED	6	0	0	0	3
MA-GR RECIPIENTS	21	2	3	3	6
MA-GR TOTAL PAYMENTS	\$1,680	\$160	\$240	\$240	\$415
*** MPW					
APPLICATIONS RECEIVED	77	5	7	4	19
APPLICATIONS APPROVED	57	3	6	4	15
APPLICATIONS REJECTED	16	1	3	0	3
APPLICATIONS PENDING	14	0	1	0	4
CASES RECEIVING	409	19	15	31	78
EXTENDED WOMEN'S HEALTH	78	1	2	2	9
CASES CLOSED	12	0	0	3	0
*** NEWBORNS	362	14	9	22	73
*** AB SUPP					
APPLICATIONS RECEIVED	4	0	0	0	1
APPLICATIONS APPROVED	0	0	0	0	0
APPLICATIONS REJECTED	2	0	0	0	3
APPLICATIONS PENDING	5	0	0	1	2
RECIPIENTS	9	0	1	0	2
TOTAL PAYMENTS	\$2,702	\$0	\$340	\$0	\$548
CASES CLOSED	0	0	0	0	0



TABLE 2. DETAILED OPERATING STATISTICS BY AREA AND COUNTY FOR MARCH 1999

	AREA 2 ST CHARLES	AREA 2 SCHUYLER	AREA 2 SCOTLAND	AREA 2 SHELBY	AREA 2 WARREN
*** BP					
APPLICATIONS RECEIVED	4	0	0	0	0
APPLICATIONS APPROVED	0	0	0	0	0
APPLICATIONS REJECTED	3	0	0	0	4
APPLICATIONS PENDING	5	0	0	1	0
RECIPIENTS	58	1	7	3	20
TOTAL PAYMENTS	\$21,831	\$340	\$2,681	\$766	\$7,660
CASES CLOSED	2	0	0	0	0
*** NC					
APPLICATIONS RECEIVED	9	0	0	0	2
APPLICATIONS APPROVED	5	0	0	0	0
APPLICATIONS REJECTED	3	0	0	0	1
APPLICATIONS PENDING	5	0	0	0	1
RECIPIENTS	99	1	9	10	8
RCF-II	57	1	9	2	2
SNF/ICF	11	0	0	1	0
RCF-I	31	0	0	7	6
PAYMENTS	\$23,989	\$288	\$2,512	\$2,015	\$1,494
RCF-II	\$15,548	\$288	\$2,512	\$559	\$576
SNF/ICF	\$3,984	\$0	\$0	\$383	\$0
RCF-I	\$4,457	\$0	\$0	\$1,073	\$918
REINVESTIGATIONS	8	0	0	2	2
CASES CLOSED	1	0	0	0	0
*** MA					
APPLICATIONS RECEIVED	259	15	15	17	47
APPLICATIONS APPROVED	166	12	7	16	51
APPLICATIONS REJECTED	81	4	3	10	13
APPLICATIONS PENDING	221	22	11	9	39
RECIPIENTS	1,906	172	180	222	355
CASES CLOSED	49	2	6	1	5
*** MA-K					
APPLICATIONS RECEIVED	8	0	0	0	0
APPLICATIONS APPROVED-DMH	0	0	0	0	0
APPLICATIONS APPROVED-DYS/JCT	7	0	0	0	0
APPLICATIONS REJECTED	1	0	0	0	0
APPLICATIONS PENDING	0	0	0	0	0
RECIPIENTS - DMH	3	0	0	0	0
RECIPIENTS - DYS/JCT	72	0	0	0	0
CASES CLOSED - DMH	0	0	0	0	0
CASES CLOSED - DYS/JCT	14	0	0	0	0
*** REFUGEE					
APPLICATIONS RECEIVED	0	0	0	0	0
APPLICATIONS APPROVED	0	0	0	0	0
APPLICATIONS REJECTED	0	0	0	0	0
APPLICATIONS PENDING	0	0	0	0	0
CASES RECEIVING	0	0	0	0	0
TOTAL PERSONS	0	0	0	0	0
TOTAL PAYMENTS	\$0	\$0	\$0	\$0	\$0
REINVESTIGATIONS	0	0	0	0	0
CASES CLOSED	0	0	0	0	0
*** SSI ONLY					
RECIPIENTS	15	1	1	3	0
*** SSI-SP					
RECIPIENTS	5	1	2	0	11
TOTAL PAYMENTS	\$228	\$44	\$44	\$0	\$618
*** SP ONLY					
RECIPIENTS	1	1	0	0	2
TOTAL PAYMENTS	\$21	\$51	\$0	\$0	\$148
*** QMB					
APPLICATIONS RECEIVED	10	4	4	3	4
APPLICATIONS APPROVED	5	1	2	4	5
APPLICATIONS REJECTED	12	2	0	1	2
APPLICATIONS PENDING	5	3	2	2	1
TOTAL PERSONS	296	8	10	14	41
REINVESTIGATIONS	5	0	0	0	3
CASES CLOSED	37	1	3	3	9
*** SLMB					
APPLICATIONS RECEIVED	7	5	3	2	1
APPLICATIONS APPROVED	3	0	0	0	2
APPLICATIONS REJECTED	4	4	1	4	2
APPLICATIONS PENDING	3	4	2	2	1
TOTAL PERSONS	81	3	12	13	26
REINVESTIGATIONS	0	0	0	0	0
CASES CLOSED	9	0	2	1	3
*** VENDOR CASES					
RECIPIENTS	568	33	61	67	58
CASES CLOSED	32	4	2	4	4

TABLE 2. DETAILED OPERATING STATISTICS BY AREA AND COUNTY FOR MARCH 1999

	AREA 3 BOLLINGER	AREA 3 BUTLER	AREA 3 CAPE GIRARDEAU	AREA 3 CARTER	AREA 3 CRAWFORD
*** TEMPORARY ASSISTANCE					
APPLICATIONS RECEIVED	10	70	75	8	30
APPLICATIONS APPROVED	4	44	39	8	19
APPLICATIONS REJECTED	3	21	26	1	7
APPLICATIONS PENDING	4	31	36	1	16
FAMILIES RECEIVING CASH	55	424	390	57	224
CHILDREN RECEIVING CASH	90	708	701	105	398
TOTAL PERSONS	125	949	961	140	561
TOTAL PAYMENTS	\$12,758	\$94,778	\$92,876	\$13,810	\$53,963
AVERAGE PER FAMILY	\$231.96	\$223.53	\$238.14	\$242.28	\$240.91
AVERAGE PER PERSON	\$102.06	\$99.87	\$96.65	\$98.64	\$96.19
TITLE XIX ONLY CASES	17	94	36	28	13
TITLE XIX ONLY PERSONS	53	342	159	100	81
TITLE XIX ONLY CHILDREN	29	193	90	53	50
TITLE XIX TRANSITIONAL CASES	25	113	117	14	46
TITLE XIX TRANSITIONAL PERSONS	43	181	178	15	81
TITLE XIX TRANSITIONAL CHILDREN	14	64	59	0	34
EXTENDED TRANSITIONAL CASES	1	2	2	6	3
EXTENDED TRANSITIONAL PERSONS	1	2	2	6	4
REINVESTIGATIONS	9	81	53	12	31
CASES CLOSED	10	63	60	7	41
*** TEMPORARY ASSISTANCE/UP					
FAMILIES RECEIVING	0	4	1	1	0
CHILDREN RECEIVING	0	7	2	3	0
TOTAL PERSONS	0	14	4	3	0
TOTAL PAYMENTS	\$0	\$1,217	\$342	\$292	\$0
AVERAGE PER FAMILY	\$0.00	\$304.25	\$342.00	\$292.00	\$0.00
AVERAGE PER PERSON	\$0.00	\$86.93	\$85.50	\$97.33	\$0.00
*** MC+					
APPLICATIONS RECEIVED	13	128	611	16	75
APPLICATIONS APPROVED	10	92	490	12	48
APPLICATIONS REJECTED	2	32	137	4	15
APPLICATIONS PENDING	1	41	420	3	31
FAMILIES RECEIVING	429	1,568	1,489	317	744
CUSTODIAL PARENTS RECEIVING	116	486	372	142	241
CHILDREN RECEIVING	837	2,902	2,672	606	1,418
REINVESTIGATIONS	28	119	75	27	64
CASES CLOSED	14	62	58	16	43
*** NON-CUSTODIAL PARENTS					
APPLICATIONS RECEIVED	1	0	4	0	0
APPLICATIONS APPROVED	0	0	0	0	0
APPLICATIONS REJECTED	0	0	4	0	1
APPLICATIONS PENDING	1	0	2	0	0
TOTAL PERSONS RECEIVING	0	0	0	0	0
CURRENT SUPPORT	0	0	0	0	0
PARENTS' FAIR SHARE	0	0	0	0	0
REINVESTIGATIONS	0	0	0	0	0
CASES CLOSED	0	0	0	0	0
*** GR-CASH					
APPLICATIONS RECEIVED	7	33	35	5	14
APPLICATIONS APPROVED	0	7	5	0	1
APPLICATIONS REJECTED	1	23	23	4	9
APPLICATIONS PENDING	7	31	39	3	22
CASES RECEIVING	8	45	39	7	25
PERSONS RECEIVING	8	46	39	7	25
CASH PAYMENTS	\$640	\$3,648	\$2,973	\$543	\$2,000
REINVESTIGATIONS	0	2	0	0	1
CASES CLOSED	0	7	5	2	2
HA-GR RECIPIENTS	3	18	23	5	7
HA-GR TOTAL PAYMENTS	\$240	\$1,440	\$1,840	\$328	\$560
*** MPW					
APPLICATIONS RECEIVED	3	38	78	9	16
APPLICATIONS APPROVED	3	36	61	6	13
APPLICATIONS REJECTED	0	7	17	1	3
APPLICATIONS PENDING	0	7	29	1	4
CASES RECEIVING	33	202	236	39	122
EXTENDED WOMEN'S HEALTH	6	29	33	4	13
CASES CLOSED	0	16	9	1	5
*** NEWBORNS	50	149	195	34	96
*** AB SUPP					
APPLICATIONS RECEIVED	0	2	2	0	1
APPLICATIONS APPROVED	0	0	0	0	0
APPLICATIONS REJECTED	0	1	0	0	1
APPLICATIONS PENDING	0	4	3	0	0
RECIPIENTS	4	10	7	0	2
TOTAL PAYMENTS	\$1,039	\$2,506	\$2,016	\$0	\$723
CASES CLOSED	0	0	0	0	0

TABLE 2. DETAILED OPERATING STATISTICS BY AREA AND COUNTY FOR MARCH 1999

	AREA 3 BOLLINGER	AREA 3 BUTLER	AREA 3 CAPE GIRARDEAU	AREA 3 CARTER	AREA 3 CRAWFORD
*** BP					
APPLICATIONS RECEIVED	0	2	2	0	1
APPLICATIONS APPROVED	0	0	0	0	0
APPLICATIONS REJECTED	0	1	0	0	1
APPLICATIONS PENDING	0	4	3	0	0
RECIPIENTS	6	29	24	4	6
TOTAL PAYMENTS	\$2,298	\$11,097	\$9,192	\$1,532	\$1,915
CASES CLOSED	0	1	0	0	1
*** NC					
APPLICATIONS RECEIVED	1	10	9	0	1
APPLICATIONS APPROVED	2	4	8	0	0
APPLICATIONS REJECTED	0	4	1	0	1
APPLICATIONS PENDING	0	9	9	0	0
RECIPIENTS	48	129	220	40	72
RCF-II	31	65	184	28	29
SNF/ICF	0	0	13	0	0
RCF-I	17	64	23	12	43
PAYMENTS	\$11,212	\$27,348	\$57,631	\$9,510	\$13,724
RCF-II	\$8,622	\$17,866	\$49,110	\$7,776	\$7,409
SNF/ICF	\$0	\$0	\$4,979	\$0	\$0
RCF-I	\$2,590	\$9,482	\$3,542	\$1,734	\$6,315
REINVESTIGATIONS	1	9	3	5	12
CASES CLOSED	1	3	6	3	1
*** MA					
APPLICATIONS RECEIVED	45	246	183	32	96
APPLICATIONS APPROVED	30	179	117	27	57
APPLICATIONS REJECTED	8	62	56	5	21
APPLICATIONS PENDING	31	161	182	15	79
RECIPIENTS	462	2,469	1,385	388	693
CASES CLOSED	19	57	25	7	6
*** MA-K					
APPLICATIONS RECEIVED	0	11	0	0	0
APPLICATIONS APPROVED-DMH	0	0	0	0	0
APPLICATIONS APPROVED-DYS/JCT	0	4	0	0	0
APPLICATIONS REJECTED	0	3	0	0	0
APPLICATIONS PENDING	0	5	0	0	0
RECIPIENTS - DMH	0	0	1	0	0
RECIPIENTS - DYS/JCT	0	28	0	0	0
CASES CLOSED - DMH	0	0	1	0	0
CASES CLOSED - DYS/JCT	0	6	0	0	0
*** REFUGEE					
APPLICATIONS RECEIVED	0	0	0	0	0
APPLICATIONS APPROVED	0	0	0	0	0
APPLICATIONS REJECTED	0	0	0	0	0
APPLICATIONS PENDING	0	0	0	0	0
CASES RECEIVING	0	0	0	0	0
TOTAL PERSONS	0	0	0	0	0
TOTAL PAYMENTS	\$0	\$0	\$0	\$0	\$0
REINVESTIGATIONS	0	0	0	0	0
CASES CLOSED	0	0	0	0	0
*** SSI ONLY					
RECIPIENTS	10	37	11	4	6
*** SSI-SP					
RECIPIENTS	3	26	8	0	5
TOTAL PAYMENTS	\$86	\$1,418	\$507	\$0	\$108
*** SP ONLY					
RECIPIENTS	1	3	1	2	2
TOTAL PAYMENTS	\$35	\$163	\$15	\$100	\$152
*** OMB					
APPLICATIONS RECEIVED	6	25	33	3	4
APPLICATIONS APPROVED	4	12	12	3	3
APPLICATIONS REJECTED	3	7	9	1	2
APPLICATIONS PENDING	0	14	27	1	2
TOTAL PERSONS	45	152	164	26	61
REINVESTIGATIONS	5	3	1	1	1
CASES CLOSED	8	30	32	7	6
*** SLMB					
APPLICATIONS RECEIVED	2	10	28	2	4
APPLICATIONS APPROVED	2	5	4	2	0
APPLICATIONS REJECTED	0	4	12	1	4
APPLICATIONS PENDING	0	6	25	0	2
TOTAL PERSONS	12	87	100	13	27
REINVESTIGATIONS	0	2	2	0	0
CASES CLOSED	0	2	18	2	1
*** VENDOR CASES					
RECIPIENTS	43	373	382	30	149
CASES CLOSED	2	20	27	0	12

TABLE 2. DETAILED OPERATING STATISTICS BY AREA AND COUNTY FOR MARCH 1999

	AREA 3 DENT	AREA 3 DUNKLIN	AREA 3 HOWELL	AREA 3 IRON	AREA 3 HADISON
*** TEMPORARY ASSISTANCE					
APPLICATIONS RECEIVED	15	93	56	14	19
APPLICATIONS APPROVED	3	57	36	6	11
APPLICATIONS REJECTED	1	37	18	7	6
APPLICATIONS PENDING	13	50	15	8	12
FAMILIES RECEIVING CASH	123	758	312	141	87
CHILDREN RECEIVING CASH	217	1,355	545	250	151
TOTAL PERSONS	289	1,774	742	349	210
TOTAL PAYMENTS	\$26,971	\$174,790	\$71,300	\$33,629	\$19,464
AVERAGE PER FAMILY	\$219.28	\$230.59	\$228.53	\$238.50	\$223.72
AVERAGE PER PERSON	\$93.33	\$98.53	\$96.09	\$96.36	\$92.69
TITLE XIX ONLY CASES	16	65	65	9	20
TITLE XIX ONLY PERSONS	67	383	272	49	72
TITLE XIX ONLY CHILDREN	34	194	154	25	39
TITLE XIX TRANSITIONAL CASES	34	170	81	28	48
TITLE XIX TRANSITIONAL PERSONS	68	276	111	45	82
TITLE XIX TRANSITIONAL CHILDREN	31	93	25	12	27
EXTENDED TRANSITIONAL CASES	1	8	3	2	0
EXTENDED TRANSITIONAL PERSONS	1	9	3	2	0
REINVESTIGATIONS	29	123	90	22	38
CASES CLOSED	18	110	67	25	23
*** TEMPORARY ASSISTANCE/UP					
FAMILIES RECEIVING	0	6	1	0	1
CHILDREN RECEIVING	0	15	1	0	5
TOTAL PERSONS	0	23	2	0	5
TOTAL PAYMENTS	\$0	\$1,964	\$124	\$0	\$355
AVERAGE PER FAMILY	\$0.00	\$327.33	\$124.00	\$0.00	\$355.00
AVERAGE PER PERSON	\$0.00	\$85.39	\$62.00	\$0.00	\$71.00
*** MC+					
APPLICATIONS RECEIVED	51	174	90	28	59
APPLICATIONS APPROVED	36	121	64	29	55
APPLICATIONS REJECTED	2	47	19	5	9
APPLICATIONS PENDING	27	46	30	13	10
FAMILIES RECEIVING	561	1,709	1,502	433	442
CUSTODIAL PARENTS RECEIVING	216	445	407	178	146
CHILDREN RECEIVING	1,107	3,202	2,856	840	788
REINVESTIGATIONS	27	180	138	22	32
CASES CLOSED	25	76	58	13	19
*** NON-CUSTODIAL PARENTS					
APPLICATIONS RECEIVED	0	1	0	0	0
APPLICATIONS APPROVED	0	0	0	0	0
APPLICATIONS REJECTED	0	1	0	0	0
APPLICATIONS PENDING	0	0	0	0	0
TOTAL PERSONS RECEIVING	0	0	0	0	0
CURRENT SUPPORT	0	0	0	0	0
PARENTS' FAIR SHARE	0	0	0	0	0
REINVESTIGATIONS	0	0	0	0	0
CASES CLOSED	0	0	0	0	0
*** GR-CASH					
APPLICATIONS RECEIVED	8	54	12	6	7
APPLICATIONS APPROVED	1	1	2	0	0
APPLICATIONS REJECTED	8	40	15	7	7
APPLICATIONS PENDING	7	51	14	4	6
CASES RECEIVING	11	42	31	7	9
PERSONS RECEIVING	11	42	31	7	9
CASH PAYMENTS	\$880	\$3,360	\$2,371	\$560	\$720
REINVESTIGATIONS	0	1	4	0	0
CASES CLOSED	2	5	8	4	0
HA-GR RECIPIENTS	13	18	24	10	9
HA-GR TOTAL PAYMENTS	\$1,040	\$1,440	\$1,920	\$800	\$720
*** MPW					
APPLICATIONS RECEIVED	13	33	34	8	5
APPLICATIONS APPROVED	11	22	25	8	8
APPLICATIONS REJECTED	2	6	2	1	1
APPLICATIONS PENDING	4	7	8	0	1
CASES RECEIVING	79	167	210	51	50
EXTENDED WOMEN'S HEALTH	7	27	29	6	4
CASES CLOSED	2	14	4	3	2
*** NEWBORNS					
*** AB SUPP					
APPLICATIONS RECEIVED	0	2	1	0	2
APPLICATIONS APPROVED	0	0	0	0	0
APPLICATIONS REJECTED	0	0	0	1	0
APPLICATIONS PENDING	0	2	1	0	2
RECIPIENTS	2	10	12	1	6
TOTAL PAYMENTS	\$621	\$2,935	\$3,665	\$383	\$1,575
CASES CLOSED	0	0	0	0	0

TABLE 2. DETAILED OPERATING STATISTICS BY AREA AND COUNTY FOR MARCH 1999

	AREA 3 DENT	AREA 3 DUNKLIN	AREA 3 HOWELL	AREA 3 IRON	AREA 3 MADISON
*** BP					
APPLICATIONS RECEIVED	1	2	1	0	1
APPLICATIONS APPROVED	0	0	0	1	0
APPLICATIONS REJECTED	0	0	0	0	0
APPLICATIONS PENDING	2	2	1	0	1
RECIPIENTS	4	21	21	6	14
TOTAL PAYMENTS	\$1,532	\$8,043	\$8,043	\$2,298	\$5,362
CASES CLOSED	0	0	0	0	0
*** NC					
APPLICATIONS RECEIVED	1	2	5	3	0
APPLICATIONS APPROVED	1	0	4	1	0
APPLICATIONS REJECTED	0	1	3	0	0
APPLICATIONS PENDING	0	2	6	3	0
RECIPIENTS	33	85	74	117	9
RCF-II	17	80	66	23	9
SNF-ICF	1	0	0	43	0
RCF-I	15	5	8	51	0
PAYMENTS	\$7,280	\$23,282	\$19,252	\$28,705	\$2,380
RCF-II	\$4,875	\$22,600	\$18,254	\$5,914	\$2,380
SNF/ICF	\$383	\$0	\$0	\$15,360	\$0
RCF-I	\$2,022	\$682	\$998	\$7,431	\$0
REINVESTIGATIONS	0	1	5	16	5
CASES CLOSED	2	2	2	2	0
*** MA					
APPLICATIONS RECEIVED	80	280	164	62	59
APPLICATIONS APPROVED	59	184	157	50	50
APPLICATIONS REJECTED	21	78	41	17	18
APPLICATIONS PENDING	64	185	132	44	41
RECIPIENTS	675	2,929	1,605	522	548
CASES CLOSED	15	58	24	14	12
*** MA-K					
APPLICATIONS RECEIVED	0	0	0	0	0
APPLICATIONS APPROVED-DMH	0	0	0	0	0
APPLICATIONS APPROVED-DYS/JCT	0	0	0	0	0
APPLICATIONS REJECTED	0	0	0	0	0
APPLICATIONS PENDING	0	0	0	0	0
RECIPIENTS - DMH	0	0	0	0	0
RECIPIENTS - DYS/JCT	0	0	0	0	0
CASES CLOSED - DMH	0	0	0	0	0
CASES CLOSED - DYS/JCT	0	0	0	0	0
*** REFUGEE					
APPLICATIONS RECEIVED	0	0	0	0	0
APPLICATIONS APPROVED	0	0	0	0	0
APPLICATIONS REJECTED	0	0	0	0	0
APPLICATIONS PENDING	0	0	0	0	0
CASES RECEIVING	0	0	0	0	0
TOTAL PERSONS	0	0	0	0	0
TOTAL PAYMENTS	\$0	\$0	\$0	\$0	\$0
REINVESTIGATIONS	0	0	0	0	0
CASES CLOSED	0	0	0	0	0
*** SSI ONLY					
RECIPIENTS	12	33	12	11	4
*** SSI-SP					
RECIPIENTS	2	23	9	5	1
TOTAL PAYMENTS	\$28	\$1,658	\$1,112	\$194	\$28
*** SP ONLY					
RECIPIENTS	2	6	1	1	0
TOTAL PAYMENTS	\$71	\$262	\$17	\$383	\$0
*** OMB					
APPLICATIONS RECEIVED	5	26	20	5	12
APPLICATIONS APPROVED	6	17	8	2	6
APPLICATIONS REJECTED	4	11	18	7	14
APPLICATIONS PENDING	3	9	5	2	2
TOTAL PERSONS	53	139	163	42	59
REINVESTIGATIONS	3	0	0	0	2
CASES CLOSED	9	44	31	6	7
*** SLMB					
APPLICATIONS RECEIVED	4	12	16	4	11
APPLICATIONS APPROVED	3	6	11	2	5
APPLICATIONS REJECTED	6	9	12	6	12
APPLICATIONS PENDING	1	5	5	2	3
TOTAL PERSONS	45	120	128	31	46
REINVESTIGATIONS	2	0	1	0	2
CASES CLOSED	1	17	13	6	5
*** VENDOR CASES					
RECIPIENTS	97	484	396	118	145
CASES CLOSED	5	28	25	7	4



TABLE 2. DETAILED OPERATING STATISTICS BY AREA AND COUNTY FOR MARCH 1999

	AREA 3 MISSISSIPPI	AREA 3 NEW MADRID	AREA 3 OREGON	AREA 3 PENISCOT	AREA 3 PERRY
*** TEMPORARY ASSISTANCE					
APPLICATIONS RECEIVED	31	33	13	87	9
APPLICATIONS APPROVED	19	21	10	63	2
APPLICATIONS REJECTED	6	8	1	42	2
APPLICATIONS PENDING	12	12	5	28	10
FAMILIES RECEIVING CASH	426	353	96	588	78
CHILDREN RECEIVING CASH	763	645	181	1,201	115
TOTAL PERSONS	1,050	831	253	1,531	165
TOTAL PAYMENTS	\$103,393	\$80,955	\$23,303	\$141,703	\$16,427
AVERAGE PER FAMILY	\$242.71	\$229.33	\$242.74	\$240.99	\$210.60
AVERAGE PER PERSON	\$98.47	\$97.42	\$92.11	\$92.56	\$99.56
TITLE XIX ONLY CASES	28	55	24	74	10
TITLE XIX ONLY PERSONS	152	231	96	316	45
TITLE XIX ONLY CHILDREN	72	124	50	203	30
TITLE XIX TRANSITIONAL CASES	109	123	21	135	28
TITLE XIX TRANSITIONAL PERSONS	176	195	48	191	67
TITLE XIX TRANSITIONAL CHILDREN	65	65	22	52	38
EXTENDED TRANSITIONAL CASES	2	4	0	3	1
EXTENDED TRANSITIONAL PERSONS	2	4	0	3	1
REINVESTIGATIONS	35	32	31	75	3
CASES CLOSED	41	48	21	72	16
*** TEMPORARY ASSISTANCE/UP					
FAMILIES RECEIVING	0	2	2	0	0
CHILDREN RECEIVING	0	5	4	0	0
TOTAL PERSONS	0	8	6	0	0
TOTAL PAYMENTS	\$0	\$615	\$583	\$0	\$0
AVERAGE PER FAMILY	\$0.00	\$307.50	\$291.50	\$0.00	\$0.00
AVERAGE PER PERSON	\$0.00	\$76.88	\$97.17	\$0.00	\$0.00
*** MC+					
APPLICATIONS RECEIVED	29	44	18	109	24
APPLICATIONS APPROVED	26	37	10	64	14
APPLICATIONS REJECTED	4	9	5	48	5
APPLICATIONS PENDING	8	9	4	46	23
FAMILIES RECEIVING	705	910	450	1,257	408
CUSTODIAL PARENTS RECEIVING	173	276	170	266	55
CHILDREN RECEIVING	1,252	1,710	866	2,626	729
REINVESTIGATIONS	23	59	37	90	18
CASES CLOSED	26	51	18	71	10
*** NON-CUSTODIAL PARENTS					
APPLICATIONS RECEIVED	0	0	0	0	1
APPLICATIONS APPROVED	0	0	0	0	0
APPLICATIONS REJECTED	0	0	0	1	0
APPLICATIONS PENDING	0	0	0	0	1
TOTAL PERSONS RECEIVING	0	0	0	0	0
CURRENT SUPPORT	0	0	0	0	0
PARENTS' FAIR SHARE	0	0	0	0	0
REINVESTIGATIONS	0	0	0	0	0
CASES CLOSED	0	0	0	0	0
*** GR-CASH					
APPLICATIONS RECEIVED	9	9	9	28	4
APPLICATIONS APPROVED	4	5	1	4	0
APPLICATIONS REJECTED	14	6	3	39	2
APPLICATIONS PENDING	10	9	6	18	10
CASES RECEIVING	37	22	7	34	3
PERSONS RECEIVING	38	22	7	34	3
CASH PAYMENTS	\$3,040	\$1,760	\$560	\$2,720	\$240
REINVESTIGATIONS	1	2	0	0	0
CASES CLOSED	5	3	1	1	0
MA-GR RECIPIENTS	11	10	6	11	3
MA-GR TOTAL PAYMENTS	\$880	\$800	\$480	\$880	\$240
*** MPW					
APPLICATIONS RECEIVED	15	7	2	14	13
APPLICATIONS APPROVED	16	7	1	10	7
APPLICATIONS REJECTED	1	3	1	3	2
APPLICATIONS PENDING	2	2	0	4	6
CASES RECEIVING	75	78	37	98	54
EXTENDED WOMEN'S HEALTH	12	17	9	8	10
CASES CLOSED	4	1	4	9	2
*** NEWBORNS					
APPLICATIONS RECEIVED	0	3	0	4	0
APPLICATIONS APPROVED	0	0	0	0	0
APPLICATIONS REJECTED	1	1	0	2	0
APPLICATIONS PENDING	0	4	1	3	0
RECIPIENTS	4	14	1	8	1
TOTAL PAYMENTS	\$1,208	\$3,244	\$347	\$1,539	\$365
CASES CLOSED	0	0	0	1	0

TABLE 2. DETAILED OPERATING STATISTICS BY AREA AND COUNTY FOR MARCH 1999

	AREA 3 MISSISSIPPI	AREA 3 NEW MADRID	AREA 3 OREGON	AREA 3 PEHISCOT	AREA 3 PERRY
*** BP					
APPLICATIONS RECEIVED	0	3	0	3	0
APPLICATIONS APPROVED	0	0	0	1	0
APPLICATIONS REJECTED	1	1	0	1	0
APPLICATIONS PENDING	0	4	1	3	0
RECIPIENTS	13	18	8	10	3
TOTAL PAYMENTS	\$4,979	\$6,894	\$3,064	\$3,830	\$1,149
CASES CLOSED	1	0	0	0	0
*** NC					
APPLICATIONS RECEIVED	0	0	0	0	0
APPLICATIONS APPROVED	0	0	0	0	0
APPLICATIONS REJECTED	0	0	0	0	0
APPLICATIONS PENDING	0	0	0	0	0
RECIPIENTS	2	9	0	2	36
RCF-II	2	6	0	1	34
SNF-ICF	0	2	0	0	0
RCF-I	0	1	0	1	2
PAYMENTS	\$576	\$2,637	\$0	\$430	\$9,437
RCF-II	\$576	\$1,717	\$0	\$276	\$9,176
SNF/ICF	\$0	\$766	\$0	\$0	\$0
RCF-I	\$0	\$154	\$0	\$154	\$261
REINVESTIGATIONS	0	0	0	2	1
CASES CLOSED	0	0	0	0	0
*** HA					
APPLICATIONS RECEIVED	88	101	70	126	39
APPLICATIONS APPROVED	65	80	44	89	24
APPLICATIONS REJECTED	35	32	21	49	12
APPLICATIONS PENDING	58	91	45	97	60
RECIPIENTS	1,049	1,410	684	2,093	372
CASES CLOSED	13	21	12	37	6
*** MA-K					
APPLICATIONS RECEIVED	0	0	0	17	0
APPLICATIONS APPROVED-DMH	0	0	0	0	0
APPLICATIONS APPROVED-DYS/JCT	0	0	0	10	0
APPLICATIONS REJECTED	0	0	0	5	0
APPLICATIONS PENDING	0	0	0	6	0
RECIPIENTS - DMH	0	0	0	0	0
RECIPIENTS - DYS/JCT	0	0	0	41	0
CASES CLOSED - DMH	0	0	0	0	0
CASES CLOSED - DYS/JCT	0	0	0	5	0
*** REFUGEE					
APPLICATIONS RECEIVED	0	0	0	0	0
APPLICATIONS APPROVED	0	0	0	0	0
APPLICATIONS REJECTED	0	0	0	0	0
APPLICATIONS PENDING	0	0	0	0	0
CASES RECEIVING	0	0	0	0	0
TOTAL PERSONS	0	0	0	0	0
TOTAL PAYMENTS	\$0	\$0	\$0	\$0	\$0
REINVESTIGATIONS	0	0	0	0	0
CASES CLOSED	0	0	0	0	0
*** SSI ONLY					
RECIPIENTS	27	27	13	38	3
*** SSI-SP					
RECIPIENTS	8	14	3	23	1
TOTAL PAYMENTS	\$444	\$421	\$259	\$839	\$41
*** SP ONLY					
RECIPIENTS	5	3	1	3	0
TOTAL PAYMENTS	\$263	\$108	\$92	\$112	\$0
*** QMB					
APPLICATIONS RECEIVED	4	14	8	12	3
APPLICATIONS APPROVED	3	14	4	11	2
APPLICATIONS REJECTED	1	5	0	4	3
APPLICATIONS PENDING	1	5	5	4	4
TOTAL PERSONS	52	73	58	76	50
REINVESTIGATIONS	0	8	2	3	0
CASES CLOSED	13	13	13	18	7
*** SLMB					
APPLICATIONS RECEIVED	4	6	6	4	4
APPLICATIONS APPROVED	4	5	0	3	0
APPLICATIONS REJECTED	2	3	4	5	5
APPLICATIONS PENDING	1	3	4	2	5
TOTAL PERSONS	40	44	36	33	32
REINVESTIGATIONS	0	4	1	1	1
CASES CLOSED	6	6	2	4	2
*** VENDOR CASES					
RECIPIENTS	161	279	92	193	129
CASES CLOSED	4	15	4	7	3

TABLE 2. DETAILED OPERATING STATISTICS BY AREA AND COUNTY FOR MARCH 1999

	AREA 3 REYNOLDS	AREA 3 RIPLEY	AREA 3 ST FRANCOIS	AREA 3 STE GENEVIEVE	AREA 3 SCOTT
*** TEMPORARY ASSISTANCE					
APPLICATIONS RECEIVED	15	15	67	18	84
APPLICATIONS APPROVED	14	14	62	9	44
APPLICATIONS REJECTED	6	4	20	4	20
APPLICATIONS PENDING	4	2	27	10	44
FAMILIES RECEIVING CASH	83	195	551	77	618
CHILDREN RECEIVING CASH	159	334	908	131	1,075
TOTAL PERSONS	225	450	1,327	184	1,458
TOTAL PAYMENTS	\$21,113	\$44,906	\$126,346	\$18,679	\$142,109
AVERAGE PER FAMILY	\$254.37	\$230.29	\$229.30	\$242.58	\$229.95
AVERAGE PER PERSON	\$93.84	\$99.79	\$95.21	\$101.52	\$97.47
TITLE XIX ONLY CASES	29	31	106	23	48
TITLE XIX ONLY PERSONS	87	136	392	85	265
TITLE XIX ONLY CHILDREN	49	73	235	51	135
TITLE XIX TRANSITIONAL CASES	14	56	186	23	171
TITLE XIX TRANSITIONAL PERSONS	19	113	281	49	276
TITLE XIX TRANSITIONAL CHILDREN	3	48	64	23	94
EXTENDED TRANSITIONAL CASES	0	2	5	2	7
EXTENDED TRANSITIONAL PERSONS	0	2	5	2	7
REINVESTIGATIONS	16	36	105	9	63
CASES CLOSED	3	23	76	16	110
*** TEMPORARY ASSISTANCE/UP					
FAMILIES RECEIVING	1	3	3	0	2
CHILDREN RECEIVING	3	6	7	0	5
TOTAL PERSONS	5	12	12	0	7
TOTAL PAYMENTS	\$388	\$1,022	\$681	\$0	\$650
AVERAGE PER FAMILY	\$388.00	\$340.67	\$227.00	\$0.00	\$325.00
AVERAGE PER PERSON	\$77.60	\$85.17	\$56.75	\$0.00	\$92.86
*** MC+					
APPLICATIONS RECEIVED	27	63	186	20	161
APPLICATIONS APPROVED	25	67	146	13	111
APPLICATIONS REJECTED	12	3	47	6	32
APPLICATIONS PENDING	9	10	35	10	68
FAMILIES RECEIVING	329	762	1,852	365	1,520
CUSTODIAL PARENTS RECEIVING	139	254	606	61	423
CHILDREN RECEIVING	594	1,408	3,290	702	2,883
REINVESTIGATIONS	27	40	181	9	78
CASES CLOSED	22	24	88	9	66
*** NON-CUSTODIAL PARENTS					
APPLICATIONS RECEIVED	1	2	3	1	0
APPLICATIONS APPROVED	1	1	1	0	0
APPLICATIONS REJECTED	0	2	1	1	1
APPLICATIONS PENDING	0	0	1	0	0
TOTAL PERSONS RECEIVING	1	1	1	0	0
CURRENT SUPPORT	1	1	1	0	0
PARENTS' FAIR SHARE	0	0	0	0	0
REINVESTIGATIONS	0	0	0	0	0
CASES CLOSED	0	0	0	0	0
*** GR-CASH					
APPLICATIONS RECEIVED	3	14	35	9	25
APPLICATIONS APPROVED	0	4	4	0	6
APPLICATIONS REJECTED	2	8	36	3	17
APPLICATIONS PENDING	3	14	30	10	24
CASES RECEIVING	7	27	52	9	36
PERSONS RECEIVING	7	27	52	9	36
CASH PAYMENTS	\$560	\$2,101	\$4,282	\$720	\$2,880
REINVESTIGATIONS	1	1	6	0	2
CASES CLOSED	2	0	6	0	2
MA-GR RECIPIENTS	4	10	30	4	16
MA-GR TOTAL PAYMENTS	\$320	\$800	\$2,400	\$320	\$1,280
*** MPW					
APPLICATIONS RECEIVED	5	14	28	8	29
APPLICATIONS APPROVED	4	13	26	5	23
APPLICATIONS REJECTED	3	0	4	2	9
APPLICATIONS PENDING	1	3	5	4	6
CASES RECEIVING	25	74	233	37	191
EXTENDED WOMEN'S HEALTH	2	12	35	8	30
CASES CLOSED	2	3	8	0	12
*** NEWBORNS	12	30	170	40	116
*** AB SUPP					
APPLICATIONS RECEIVED	0	0	1	0	2
APPLICATIONS APPROVED	0	0	1	0	0
APPLICATIONS REJECTED	0	1	1	0	1
APPLICATIONS PENDING	1	0	2	0	4
RECIPIENTS	4	7	10	1	7
TOTAL PAYMENTS	\$1,368	\$2,205	\$2,757	\$260	\$1,971
CASES CLOSED	0	0	0	0	0

TABLE 2. DETAILED OPERATING STATISTICS BY AREA AND COUNTY FOR MARCH 1999

	AREA 3 REYNOLDS	AREA 3 RIPLEY	AREA 3 ST FRANCOIS	AREA 3 STE GENEVIEVE	AREA 3 SCOTT
<b>*** BP</b>					
APPLICATIONS RECEIVED	0	0	1	0	2
APPLICATIONS APPROVED	0	1	0	0	0
APPLICATIONS REJECTED	0	0	2	0	1
APPLICATIONS PENDING	1	0	3	0	4
RECIPIENTS	4	14	48	6	28
TOTAL PAYMENTS	\$1,532	\$5,362	\$18,384	\$2,298	\$10,724
CASES CLOSED	0	1	3	0	0
<b>*** NC</b>					
APPLICATIONS RECEIVED	2	2	12	1	6
APPLICATIONS APPROVED	1	1	12	1	2
APPLICATIONS REJECTED	0	0	6	0	5
APPLICATIONS PENDING	1	1	5	4	6
RECIPIENTS	15	30	299	49	74
RCF-II	3	19	156	49	72
SNF-ICF	0	0	10	0	1
RCF-I	12	11	133	0	1
PAYMENTS	\$2,701	\$6,561	\$63,332	\$12,965	\$20,556
RCF-II	\$853	\$5,053	\$39,883	\$12,965	\$20,118
SNF/ICF	\$0	\$0	\$3,830	\$0	\$288
RCF-I	\$1,848	\$1,508	\$19,619	\$0	\$150
REINVESTIGATIONS	2	3	54	0	8
CASES CLOSED	0	0	16	1	1
<b>*** HA</b>					
APPLICATIONS RECEIVED	40	95	259	38	191
APPLICATIONS APPROVED	40	66	187	38	151
APPLICATIONS REJECTED	6	17	85	10	43
APPLICATIONS PENDING	28	74	226	49	113
RECIPIENTS	415	1,056	1,992	325	1,899
CASES CLOSED	12	16	46	4	34
<b>*** MA-K</b>					
APPLICATIONS RECEIVED	0	0	0	0	0
APPLICATIONS APPROVED-DMH	0	0	0	0	0
APPLICATIONS APPROVED-DYS/JCT	0	0	0	0	0
APPLICATIONS REJECTED	0	0	0	0	0
APPLICATIONS PENDING	0	0	0	0	0
RECIPIENTS - DMH	0	0	0	0	0
RECIPIENTS - DYS/JCT	0	0	0	0	0
CASES CLOSED - DMH	0	0	0	0	0
CASES CLOSED - DYS/JCT	0	0	0	0	0
<b>*** REFUGEE</b>					
APPLICATIONS RECEIVED	0	0	0	0	0
APPLICATIONS APPROVED	0	0	0	0	0
APPLICATIONS REJECTED	0	0	0	0	0
APPLICATIONS PENDING	0	0	0	0	0
CASES RECEIVING	0	0	0	0	0
TOTAL PERSONS	0	0	0	0	0
TOTAL PAYMENTS	\$0	\$0	\$0	\$0	\$0
REINVESTIGATIONS	0	0	0	0	0
CASES CLOSED	0	0	0	0	0
<b>*** SSI ONLY</b>					
RECIPIENTS	13	13	32	1	36
<b>*** SSI-SP</b>					
RECIPIENTS	3	9	2	2	13
TOTAL PAYMENTS	\$71	\$310	\$502	\$64	\$836
<b>*** SP ONLY</b>					
RECIPIENTS	1	3	3	0	4
TOTAL PAYMENTS	\$4	\$121	\$100	\$0	\$171
<b>*** OMB</b>					
APPLICATIONS RECEIVED	4	4	32	5	18
APPLICATIONS APPROVED	1	2	16	1	14
APPLICATIONS REJECTED	4	1	29	5	11
APPLICATIONS PENDING	2	5	6	4	8
TOTAL PERSONS	28	67	172	33	121
REINVESTIGATIONS	3	2	11	0	5
CASES CLOSED	12	9	25	6	15
<b>*** SLMB</b>					
APPLICATIONS RECEIVED	4	1	27	6	11
APPLICATIONS APPROVED	1	2	7	3	4
APPLICATIONS REJECTED	4	1	29	4	6
APPLICATIONS PENDING	2	1	5	4	10
TOTAL PERSONS	26	47	81	40	72
REINVESTIGATIONS	0	3	3	0	0
CASES CLOSED	4	4	16	8	7
<b>*** VENDOR CASES</b>					
RECIPIENTS	36	86	387	89	327
CASES CLOSED	0	2	20	6	5

TABLE 2. DETAILED OPERATING STATISTICS BY AREA AND COUNTY FOR MARCH 1999

	AREA 3 SHANNON	AREA 3 STODDARD	AREA 3 WASHINGTON	AREA 3 WAYNE	AREA 4 BARRY
*** TEMPORARY ASSISTANCE					
APPLICATIONS RECEIVED	13	36	49	18	31
APPLICATIONS APPROVED	8	22	30	14	28
APPLICATIONS REJECTED	2	9	13	9	5
APPLICATIONS PENDING	5	20	16	9	10
FAMILIES RECEIVING CASH	79	257	356	191	235
CHILDREN RECEIVING CASH	124	419	612	308	453
TOTAL PERSONS	182	552	847	432	612
TOTAL PAYMENTS	\$18,270	\$56,646	\$83,971	\$43,345	\$57,919
AVERAGE PER FAMILY	\$231.27	\$220.41	\$235.87	\$226.94	\$246.46
AVERAGE PER PERSON	\$100.38	\$102.62	\$99.14	\$100.34	\$94.64
TITLE XIX ONLY CASES	16	42	107	34	55
TITLE XIX ONLY PERSONS	55	183	415	127	213
TITLE XIX ONLY CHILDREN	29	89	220	70	125
TITLE XIX TRANSITIONAL CASES	28	79	98	56	42
TITLE XIX TRANSITIONAL PERSONS	76	129	173	98	71
TITLE XIX TRANSITIONAL CHILDREN	42	44	49	31	25
EXTENDED TRANSITIONAL CASES	1	4	3	4	1
EXTENDED TRANSITIONAL PERSONS	1	4	3	6	1
REINVESTIGATIONS	15	41	100	42	26
CASES CLOSED	20	36	66	36	27
*** TEMPORARY ASSISTANCE/UP					
FAMILIES RECEIVING	0	0	5	2	0
CHILDREN RECEIVING	0	0	9	5	0
TOTAL PERSONS	0	0	17	7	0
TOTAL PAYMENTS	\$0	\$0	\$1,555	\$644	\$0
AVERAGE PER FAMILY	\$0.00	\$0.00	\$311.00	\$322.00	\$0.00
AVERAGE PER PERSON	\$0.00	\$0.00	\$91.47	\$92.00	\$0.00
*** HC+					
APPLICATIONS RECEIVED	24	84	89	40	88
APPLICATIONS APPROVED	22	54	74	40	51
APPLICATIONS REJECTED	6	22	20	5	24
APPLICATIONS PENDING	3	34	21	16	34
FAMILIES RECEIVING	458	991	1,049	613	1,038
CUSTODIAL PARENTS RECEIVING	230	285	342	225	276
CHILDREN RECEIVING	861	1,744	1,997	1,068	2,086
REINVESTIGATIONS	28	68	182	47	15
CASES CLOSED	12	45	55	26	38
*** NON-CUSTODIAL PARENTS					
APPLICATIONS RECEIVED	1	0	0	0	0
APPLICATIONS APPROVED	2	0	2	0	0
APPLICATIONS REJECTED	0	0	0	0	0
APPLICATIONS PENDING	0	0	0	0	0
TOTAL PERSONS RECEIVING	2	0	2	0	0
CURRENT SUPPORT	2	0	2	0	0
PARENTS' FAIR SHARE	0	0	0	0	0
REINVESTIGATIONS	0	0	0	0	0
CASES CLOSED	1	0	0	0	0
*** GR-CASH					
APPLICATIONS RECEIVED	8	8	11	13	19
APPLICATIONS APPROVED	1	0	3	2	2
APPLICATIONS REJECTED	5	7	9	8	10
APPLICATIONS PENDING	9	12	25	15	19
CASES RECEIVING	8	12	33	21	16
PERSONS RECEIVING	8	12	33	21	16
CASH PAYMENTS	\$640	\$960	\$2,640	\$1,520	\$1,280
REINVESTIGATIONS	0	0	0	0	0
CASES CLOSED	2	1	0	2	4
HA-GR RECIPIENTS	7	11	23	6	30
HA-GR TOTAL PAYMENTS	\$521	\$880	\$1,840	\$480	\$2,400
*** HPW					
APPLICATIONS RECEIVED	6	28	17	10	40
APPLICATIONS APPROVED	7	18	16	8	27
APPLICATIONS REJECTED	1	8	7	2	7
APPLICATIONS PENDING	0	7	2	4	10
CASES RECEIVING	32	123	113	61	175
EXTENDED WOMEN'S HEALTH	6	17	21	5	26
CASES CLOSED	0	3	2	2	6
*** NEWBORNS					
APPLICATIONS RECEIVED	48	117	95	26	140
*** AB SUPP					
APPLICATIONS RECEIVED	0	1	1	0	1
APPLICATIONS APPROVED	0	0	1	0	0
APPLICATIONS REJECTED	0	1	0	2	0
APPLICATIONS PENDING	0	2	2	2	1
RECIPIENTS	2	3	3	7	4
TOTAL PAYMENTS	\$581	\$834	\$862	\$1,909	\$1,146
CASES CLOSED	0	1	0	0	0



TABLE 2. DETAILED OPERATING STATISTICS BY AREA AND COUNTY FOR MARCH 1999

	AREA 3 SHANNON	AREA 3 STODDARD	AREA 3 WASHINGTON	AREA 3 WAYNE	AREA 4 BARRY
*** BP					
APPLICATIONS RECEIVED	0	1	1	0	2
APPLICATIONS APPROVED	0	2	0	0	0
APPLICATIONS REJECTED	0	0	0	1	0
APPLICATIONS PENDING	0	2	2	3	2
RECIPIENTS	0	17	14	16	7
TOTAL PAYMENTS	\$0	\$6,511	\$5,362	\$6,128	\$2,681
CASES CLOSED	0	0	0	0	0
*** NC					
APPLICATIONS RECEIVED	1	4	0	1	1
APPLICATIONS APPROVED	3	5	0	0	1
APPLICATIONS REJECTED	0	4	0	0	0
APPLICATIONS PENDING	0	4	0	1	1
RECIPIENTS	11	98	32	18	48
RCF-II	1	79	24	3	35
SNF-ICF	0	1	1	0	1
RCF-I	10	18	7	15	12
PAYMENTS	\$1,694	\$25,046	\$7,542	\$2,955	\$11,278
RCF-II	\$154	\$21,989	\$6,081	\$667	\$9,276
SNF/ICF	\$0	\$288	\$383	\$0	\$154
RCF-I	\$1,540	\$2,769	\$1,078	\$2,288	\$1,848
REINVESTIGATIONS	4	12	1	0	0
CASES CLOSED	1	3	1	1	2
*** MA					
APPLICATIONS RECEIVED	43	178	112	110	136
APPLICATIONS APPROVED	30	153	82	86	91
APPLICATIONS REJECTED	19	48	28	26	41
APPLICATIONS PENDING	39	122	126	78	84
RECIPIENTS	504	1,549	1,322	984	1,040
CASES CLOSED	11	25	29	19	22
*** MA-K					
APPLICATIONS RECEIVED	0	0	0	0	0
APPLICATIONS APPROVED-DMH	0	0	0	0	0
APPLICATIONS APPROVED-DYS/JCT	0	0	0	0	0
APPLICATIONS REJECTED	0	0	0	0	0
APPLICATIONS PENDING	0	0	0	0	0
RECIPIENTS - DMH	0	0	0	0	0
RECIPIENTS - DYS/JCT	0	0	0	0	0
CASES CLOSED - DMH	0	0	0	0	0
CASES CLOSED - DYS/JCT	0	0	0	0	0
*** REFUGEE					
APPLICATIONS RECEIVED	0	0	0	0	0
APPLICATIONS APPROVED	0	0	0	0	0
APPLICATIONS REJECTED	0	0	0	0	0
APPLICATIONS PENDING	0	0	0	0	0
CASES RECEIVING	0	0	0	0	0
TOTAL PERSONS	0	0	0	0	0
TOTAL PAYMENTS	\$0	\$0	\$0	\$0	\$0
REINVESTIGATIONS	0	0	0	0	0
CASES CLOSED	0	0	0	0	0
*** SSI ONLY					
RECIPIENTS	4	29	18	16	12
*** SSI-SP					
RECIPIENTS	5	13	6	6	2
TOTAL PAYMENTS	\$415	\$541	\$319	\$149	\$60
*** SP ONLY					
RECIPIENTS	2	4	3	0	0
TOTAL PAYMENTS	\$88	\$278	\$460	\$0	\$0
*** QMB					
APPLICATIONS RECEIVED	9	10	18	16	7
APPLICATIONS APPROVED	6	8	10	10	4
APPLICATIONS REJECTED	3	9	7	3	3
APPLICATIONS PENDING	3	5	15	8	2
TOTAL PERSONS	39	122	86	67	102
REINVESTIGATIONS	1	13	5	1	0
CASES CLOSED	9	28	7	21	19
*** SLMB					
APPLICATIONS RECEIVED	3	7	19	8	2
APPLICATIONS APPROVED	2	6	2	0	1
APPLICATIONS REJECTED	1	3	15	7	0
APPLICATIONS PENDING	3	3	15	6	0
TOTAL PERSONS	39	96	53	46	55
REINVESTIGATIONS	1	3	3	2	0
CASES CLOSED	2	21	6	6	8
*** VENDOR CASES					
RECIPIENTS	52	258	150	123	191
CASES CLOSED	2	13	11	2	6

TABLE 2. DETAILED OPERATING STATISTICS BY AREA AND COUNTY FOR MARCH 1999

	AREA 4 BARTON	AREA 4 BATES	AREA 4 BENTON	AREA 4 CAMDEN	AREA 4 CEDAR
*** TEMPORARY ASSISTANCE					
APPLICATIONS RECEIVED	14	21	19	16	12
APPLICATIONS APPROVED	8	16	17	15	7
APPLICATIONS REJECTED	7	6	2	3	2
APPLICATIONS PENDING	2	7	4	8	4
FAMILIES RECEIVING CASH	68	77	158	200	109
CHILDREN RECEIVING CASH	107	135	279	341	175
TOTAL PERSONS	149	195	398	501	240
TOTAL PAYMENTS	\$14,869	\$18,856	\$38,601	\$47,612	\$24,759
AVERAGE PER FAMILY	\$218.66	\$244.88	\$244.31	\$238.06	\$227.15
AVERAGE PER PERSON	\$99.79	\$96.70	\$96.99	\$95.03	\$103.16
TITLE XIX ONLY CASES	13	28	32	15	33
TITLE XIX ONLY PERSONS	42	94	99	57	115
TITLE XIX ONLY CHILDREN	22	57	60	36	52
TITLE XIX TRANSITIONAL CASES	28	31	55	32	32
TITLE XIX TRANSITIONAL PERSONS	46	52	87	42	52
TITLE XIX TRANSITIONAL CHILDREN	14	15	25	9	16
EXTENDED TRANSITIONAL CASES	0	1	0	1	0
EXTENDED TRANSITIONAL PERSONS	0	1	0	1	0
REINVESTIGATIONS	5	14	24	18	12
CASES CLOSED	14	12	26	12	10
*** TEMPORARY ASSISTANCE/UP					
FAMILIES RECEIVING	0	1	1	0	2
CHILDREN RECEIVING	0	2	1	0	5
TOTAL PERSONS	0	4	3	0	7
TOTAL PAYMENTS	\$0	\$342	\$292	\$0	\$615
AVERAGE PER FAMILY	\$0.00	\$342.00	\$292.00	\$0.00	\$307.50
AVERAGE PER PERSON	\$0.00	\$85.50	\$97.33	\$0.00	\$87.86
*** MC+					
APPLICATIONS RECEIVED	32	51	63	62	31
APPLICATIONS APPROVED	29	43	50	53	24
APPLICATIONS REJECTED	8	7	6	8	4
APPLICATIONS PENDING	1	10	23	17	9
FAMILIES RECEIVING	319	501	635	895	478
CUSTODIAL PARENTS RECEIVING	89	147	175	309	169
CHILDREN RECEIVING	613	996	1,158	1,714	941
REINVESTIGATIONS	8	22	27	105	22
CASES CLOSED	25	28	17	45	17
*** NON-CUSTODIAL PARENTS					
APPLICATIONS RECEIVED	0	1	0	0	0
APPLICATIONS APPROVED	0	0	0	0	0
APPLICATIONS REJECTED	1	0	0	0	0
APPLICATIONS PENDING	0	1	0	0	0
TOTAL PERSONS RECEIVING	0	0	0	0	0
CURRENT SUPPORT	0	0	0	0	0
PARENTS' FAIR SHARE	0	0	0	0	0
REINVESTIGATIONS	0	0	0	0	0
CASES CLOSED	0	0	0	0	0
*** GR-CASH					
APPLICATIONS RECEIVED	3	4	6	16	6
APPLICATIONS APPROVED	0	1	1	2	4
APPLICATIONS REJECTED	4	5	8	15	9
APPLICATIONS PENDING	5	4	15	22	5
CASES RECEIVING	7	12	10	13	17
PERSONS RECEIVING	7	12	10	13	17
CASH PAYMENTS	\$560	\$960	\$800	\$1,040	\$1,280
REINVESTIGATIONS	0	1	1	1	0
CASES CLOSED	0	2	1	3	3
HA-GR RECIPIENTS	9	10	27	23	22
HA-GR TOTAL PAYMENTS	\$720	\$800	\$2,160	\$1,840	\$1,760
*** MPW					
APPLICATIONS RECEIVED	10	11	8	23	7
APPLICATIONS APPROVED	13	8	9	23	6
APPLICATIONS REJECTED	2	1	0	4	2
APPLICATIONS PENDING	0	3	0	3	1
CASES RECEIVING	61	68	50	140	66
EXTENDED WOMEN'S HEALTH	7	9	12	18	1
CASES CLOSED	3	6	5	8	2
*** NEWBORNS					
APPLICATIONS RECEIVED	41	52	44	114	53
*** AB SUPP					
APPLICATIONS RECEIVED	0	0	0	4	0
APPLICATIONS APPROVED	0	0	0	0	0
APPLICATIONS REJECTED	0	0	0	2	0
APPLICATIONS PENDING	0	0	1	3	0
RECIPIENTS	4	3	3	2	2
TOTAL PAYMENTS	\$1,339	\$1,146	\$813	\$754	\$741
CASES CLOSED	0	0	0	0	0

TABLE 2. DETAILED OPERATING STATISTICS BY AREA AND COUNTY FOR MARCH 1999

	AREA 4 BARTON	AREA 4 BATES	AREA 4 BENTON	AREA 4 CAMDEN	AREA 4 CEDAR
*** BP					
APPLICATIONS RECEIVED	0	0	0	5	0
APPLICATIONS APPROVED	0	0	0	0	0
APPLICATIONS REJECTED	0	0	0	3	0
APPLICATIONS PENDING	0	0	1	3	0
RECIPIENTS	5	10	15	14	3
TOTAL PAYMENTS	\$1,915	\$3,830	\$5,745	\$5,362	\$1,149
CASES CLOSED	0	0	0	0	0
*** NC					
APPLICATIONS RECEIVED	0	1	3	0	1
APPLICATIONS APPROVED	0	1	5	0	0
APPLICATIONS REJECTED	0	0	1	0	0
APPLICATIONS PENDING	0	0	0	0	1
RECIPIENTS	18	14	19	8	23
RCF-II	14	11	1	4	2
SNF-ICF	0	0	0	2	0
RCF-I	4	3	18	2	21
PAYMENTS	\$4,399	\$3,263	\$2,650	\$1,716	\$3,201
RCF-II	\$3,783	\$2,801	\$88	\$972	\$576
SNF/ICF	\$0	\$0	\$0	\$436	\$0
RCF-I	\$616	\$462	\$2,562	\$308	\$2,625
REINVESTIGATIONS	2	3	3	0	1
CASES CLOSED	1	0	0	0	1
*** MA					
APPLICATIONS RECEIVED	31	72	86	112	54
APPLICATIONS APPROVED	24	46	79	69	49
APPLICATIONS REJECTED	15	27	35	36	16
APPLICATIONS PENDING	21	49	66	121	48
RECIPIENTS	347	416	629	715	503
CASES CLOSED	10	19	20	14	12
*** MA-K					
APPLICATIONS RECEIVED	0	0	0	0	0
APPLICATIONS APPROVED-DMH	0	0	0	0	0
APPLICATIONS APPROVED-DYS/JCT	0	0	0	0	0
APPLICATIONS REJECTED	0	0	0	0	0
APPLICATIONS PENDING	0	0	0	0	0
RECIPIENTS - DMH	0	0	0	0	0
RECIPIENTS - DYS/JCT	0	0	0	0	0
CASES CLOSED - DMH	0	0	0	0	0
CASES CLOSED - DYS/JCT	0	0	0	0	0
*** REFUGEE					
APPLICATIONS RECEIVED	0	0	0	0	0
APPLICATIONS APPROVED	0	0	0	0	0
APPLICATIONS REJECTED	0	0	0	0	0
APPLICATIONS PENDING	0	0	0	0	0
CASES RECEIVING	0	0	0	0	0
TOTAL PERSONS	0	0	0	0	0
TOTAL PAYMENTS	\$0	\$0	\$0	\$0	\$0
REINVESTIGATIONS	0	0	0	0	0
CASES CLOSED	0	0	0	0	0
*** SSI ONLY					
RECIPIENTS	1	5	2	8	5
*** SSI-SP					
RECIPIENTS	3	1	1	3	4
TOTAL PAYMENTS	\$31	\$50	\$10	\$123	\$108
*** SP ONLY					
RECIPIENTS	0	2	1	1	0
TOTAL PAYMENTS	\$0	\$315	\$383	\$26	\$0
*** QMB					
APPLICATIONS RECEIVED	8	3	4	13	8
APPLICATIONS APPROVED	4	4	3	3	3
APPLICATIONS REJECTED	7	5	2	7	4
APPLICATIONS PENDING	0	1	1	9	4
TOTAL PERSONS	18	51	80	78	72
REINVESTIGATIONS	0	1	0	6	1
CASES CLOSED	2	13	11	18	11
*** SLMB					
APPLICATIONS RECEIVED	7	3	0	2	8
APPLICATIONS APPROVED	1	1	0	1	5
APPLICATIONS REJECTED	8	7	1	3	2
APPLICATIONS PENDING	0	1	0	1	4
TOTAL PERSONS	25	40	45	41	51
REINVESTIGATIONS	0	2	1	1	0
CASES CLOSED	0	10	7	3	4
*** VENDOR CASES					
RECIPIENTS	59	134	133	154	115
CASES CLOSED	2	2	2	7	4

TABLE 2. DETAILED OPERATING STATISTICS BY AREA AND COUNTY FOR MARCH 1999

	AREA 4 CHRISTIAN	AREA 4 DADE	AREA 4 DALLAS	AREA 4 DOUGLAS	AREA 4 GREENE
*** TEMPORARY ASSISTANCE					
APPLICATIONS RECEIVED	39	1	24	10	174
APPLICATIONS APPROVED	24	2	12	8	97
APPLICATIONS REJECTED	18	0	4	3	86
APPLICATIONS PENDING	11	0	20	3	91
FAMILIES RECEIVING CASH	192	36	140	111	1,383
CHILDREN RECEIVING CASH	316	60	248	211	2,338
TOTAL PERSONS	435	81	364	287	3,321
TOTAL PAYMENTS	\$44,132	\$8,242	\$34,994	\$27,460	\$326,189
AVERAGE PER FAMILY	\$229.85	\$228.94	\$249.96	\$247.39	\$235.86
AVERAGE PER PERSON	\$101.45	\$101.75	\$96.14	\$95.68	\$98.22
TITLE XIX ONLY CASES	34	6	13	11	164
TITLE XIX ONLY PERSONS	129	29	62	49	604
TITLE XIX ONLY CHILDREN	68	16	38	32	345
TITLE XIX TRANSITIONAL CASES	58	9	33	31	302
TITLE XIX TRANSITIONAL PERSONS	77	18	52	82	441
TITLE XIX TRANSITIONAL CHILDREN	18	9	15	49	130
EXTENDED TRANSITIONAL CASES	6	0	1	0	10
EXTENDED TRANSITIONAL PERSONS	7	0	1	0	10
REINVESTIGATIONS	25	3	37	8	102
CASES CLOSED	29	5	14	25	154
*** TEMPORARY ASSISTANCE/UP					
FAMILIES RECEIVING	0	1	11	0	1
CHILDREN RECEIVING	0	1	29	0	2
TOTAL PERSONS	0	3	49	0	4
TOTAL PAYMENTS	\$0	\$292	\$3,616	\$0	\$342
AVERAGE PER FAMILY	\$0.00	\$292.00	\$328.73	\$0.00	\$342.00
AVERAGE PER PERSON	\$0.00	\$97.33	\$73.80	\$0.00	\$85.50
*** MC+					
APPLICATIONS RECEIVED	124	19	48	53	628
APPLICATIONS APPROVED	98	17	35	54	335
APPLICATIONS REJECTED	31	3	7	2	94
APPLICATIONS PENDING	35	8	16	11	304
FAMILIES RECEIVING	1,226	250	474	550	5,653
CUSTODIAL PARENTS RECEIVING	271	45	145	167	1,114
CHILDREN RECEIVING	2,214	504	926	1,094	10,258
REINVESTIGATIONS	20	11	33	19	350
CASES CLOSED	50	6	22	13	183
*** NON-CUSTODIAL PARENTS					
APPLICATIONS RECEIVED	0	0	0	0	4
APPLICATIONS APPROVED	0	0	0	0	1
APPLICATIONS REJECTED	0	0	0	0	3
APPLICATIONS PENDING	0	1	0	0	0
TOTAL PERSONS RECEIVING	0	0	0	0	1
CURRENT SUPPORT	0	0	0	0	1
PARENTS' FAIR SHARE	0	0	0	0	0
REINVESTIGATIONS	0	0	0	0	0
CASES CLOSED	0	0	0	0	0
*** GR-CASH					
APPLICATIONS RECEIVED	13	0	10	3	92
APPLICATIONS APPROVED	0	0	2	1	16
APPLICATIONS REJECTED	11	1	11	3	85
APPLICATIONS PENDING	13	0	12	5	127
CASES RECEIVING	13	4	10	10	140
PERSONS RECEIVING	13	4	10	10	140
CASH PAYMENTS	\$883	\$320	\$800	\$800	\$11,201
REINVESTIGATIONS	0	0	0	0	1
CASES CLOSED	3	0	1	1	16
MA-GR RECIPIENTS	21	6	6	19	204
MA-GR TOTAL PAYMENTS	\$1,680	\$480	\$480	\$1,520	\$16,291
*** MPW					
APPLICATIONS RECEIVED	33	5	5	10	160
APPLICATIONS APPROVED	31	0	5	9	141
APPLICATIONS REJECTED	1	1	0	1	16
APPLICATIONS PENDING	8	4	0	2	43
CASES RECEIVING	192	30	56	56	901
EXTENDED WOMEN'S HEALTH	27	9	9	11	152
CASES CLOSED	5	4	0	0	24
*** NEWBORNS	192	41	60	70	1,059
*** AB SUPP					
APPLICATIONS RECEIVED	2	0	2	0	2
APPLICATIONS APPROVED	0	0	0	0	0
APPLICATIONS REJECTED	2	0	1	0	2
APPLICATIONS PENDING	1	1	1	0	4
RECIPIENTS	7	1	2	1	25
TOTAL PAYMENTS	\$2,191	\$346	\$521	\$99	\$8,041
CASES CLOSED	0	0	1	0	0

TABLE 2. DETAILED OPERATING STATISTICS BY AREA AND COUNTY FOR MARCH 1999

	AREA 4 CHRISTIAN	AREA 4 DADE	AREA 4 DALLAS	AREA 4 DOUGLAS	AREA 4 GREENE
*** BP					
APPLICATIONS RECEIVED	2	0	2	0	3
APPLICATIONS APPROVED	0	0	1	0	1
APPLICATIONS REJECTED	2	0	1	0	1
APPLICATIONS PENDING	1	1	1	0	6
RECIPIENTS	10	2	6	5	86
TOTAL PAYMENTS	\$3,830	\$766	\$2,298	\$1,915	\$32,928
CASES CLOSED	0	0	0	0	0
*** NC					
APPLICATIONS RECEIVED	6	0	2	1	7
APPLICATIONS APPROVED	5	0	2	1	10
APPLICATIONS REJECTED	1	0	0	0	6
APPLICATIONS PENDING	4	0	0	0	7
RECIPIENTS	166	6	37	28	256
RCF-II	129	6	17	24	222
SNF-ICF	13	0	0	1	0
RCF-I	24	0	20	3	34
PAYMENTS	\$44,385	\$1,220	\$7,626	\$7,148	\$65,602
RCF-II	\$36,097	\$1,220	\$4,546	\$6,532	\$60,396
SNF/ICF	\$4,884	\$0	\$0	\$154	\$0
RCF-I	\$3,404	\$0	\$3,080	\$462	\$5,206
REINVESTIGATIONS	5	1	3	0	9
CASES CLOSED	1	0	1	1	7
*** MA					
APPLICATIONS RECEIVED	108	29	37	64	648
APPLICATIONS APPROVED	84	19	33	53	523
APPLICATIONS REJECTED	28	6	17	8	176
APPLICATIONS PENDING	100	29	47	41	600
RECIPIENTS	826	267	511	664	5,687
CASES CLOSED	17	6	11	16	100
*** MA-K					
APPLICATIONS RECEIVED	0	0	0	0	14
APPLICATIONS APPROVED-DMH	0	0	0	0	0
APPLICATIONS APPROVED-DYS/JCT	0	0	0	0	8
APPLICATIONS REJECTED	0	0	0	0	3
APPLICATIONS PENDING	0	0	0	0	3
RECIPIENTS - DMH	0	0	0	0	0
RECIPIENTS - DYS/JCT	0	0	0	0	34
CASES CLOSED - DMH	0	0	0	0	0
CASES CLOSED - DYS/JCT	0	0	0	0	12
*** REFUGEE					
APPLICATIONS RECEIVED	0	0	0	0	0
APPLICATIONS APPROVED	0	0	0	0	0
APPLICATIONS REJECTED	0	0	0	0	0
APPLICATIONS PENDING	0	0	0	0	0
CASES RECEIVING	0	0	0	0	0
TOTAL PERSONS	0	0	0	0	0
TOTAL PAYMENTS	\$0	\$0	\$0	\$0	\$0
REINVESTIGATIONS	0	0	0	0	0
CASES CLOSED	0	0	0	0	0
*** SSI ONLY					
RECIPIENTS	10	3	5	11	62
*** SSI-SP					
RECIPIENTS	2	0	9	7	33
TOTAL PAYMENTS	\$59	\$0	\$800	\$171	\$1,468
*** SP ONLY					
RECIPIENTS	0	0	4	3	10
TOTAL PAYMENTS	\$0	\$0	\$680	\$196	\$436
*** OMB					
APPLICATIONS RECEIVED	9	3	4	1	53
APPLICATIONS APPROVED	3	0	5	2	36
APPLICATIONS REJECTED	9	1	2	2	36
APPLICATIONS PENDING	4	3	0	0	20
TOTAL PERSONS	66	23	59	42	573
REINVESTIGATIONS	0	3	3	0	25
CASES CLOSED	14	2	7	5	86
*** SLMB					
APPLICATIONS RECEIVED	9	3	2	0	37
APPLICATIONS APPROVED	7	1	2	4	27
APPLICATIONS REJECTED	6	0	3	0	12
APPLICATIONS PENDING	4	3	0	0	19
TOTAL PERSONS	75	7	31	39	260
REINVESTIGATIONS	0	0	3	0	3
CASES CLOSED	5	0	5	2	37
*** VENDOR CASES					
RECIPIENTS	154	85	74	69	1,067
CASES CLOSED	7	1	4	8	57



TABLE 2. DETAILED OPERATING STATISTICS BY AREA AND COUNTY FOR MARCH 1999

	AREA 4 HENRY	AREA 4 HICKORY	AREA 4 JASPER	AREA 4 LACLEDE	AREA 4 LAWRENCE
*** TEMPORARY ASSISTANCE					
APPLICATIONS RECEIVED	24	13	100	42	24
APPLICATIONS APPROVED	9	7	70	39	19
APPLICATIONS REJECTED	9	1	38	9	5
APPLICATIONS PENDING	10	7	43	12	13
FAMILIES RECEIVING CASH	152	63	758	237	218
CHILDREN RECEIVING CASH	253	106	1,345	407	364
TOTAL PERSONS	357	148	1,872	563	514
TOTAL PAYMENTS	\$35,138	\$15,131	\$183,196	\$54,892	\$51,170
AVERAGE PER FAMILY	\$231.17	\$240.17	\$241.68	\$231.61	\$234.72
AVERAGE PER PERSON	\$98.43	\$102.24	\$97.86	\$97.50	\$99.55
TITLE XIX ONLY CASES	29	27	84	53	39
TITLE XIX ONLY PERSONS	114	88	323	194	154
TITLE XIX ONLY CHILDREN	64	54	175	105	95
TITLE XIX TRANSITIONAL CASES	64	20	227	42	49
TITLE XIX TRANSITIONAL PERSONS	102	34	353	72	64
TITLE XIX TRANSITIONAL CHILDREN	31	12	116	28	12
EXTENDED TRANSITIONAL CASES	0	0	3	0	3
EXTENDED TRANSITIONAL PERSONS	0	0	4	0	3
REINVESTIGATIONS	37	3	34	52	26
CASES CLOSED	29	16	143	32	30
*** TEMPORARY ASSISTANCE/UP					
FAMILIES RECEIVING	3	0	3	0	0
CHILDREN RECEIVING	5	0	6	0	0
TOTAL PERSONS	11	0	12	0	0
TOTAL PAYMENTS	\$739	\$0	\$1,022	\$0	\$0
AVERAGE PER FAMILY	\$246.33	\$0.00	\$340.67	\$0.00	\$0.00
AVERAGE PER PERSON	\$67.18	\$0.00	\$65.17	\$0.00	\$0.00
*** MC+					
APPLICATIONS RECEIVED	60	43	291	93	91
APPLICATIONS APPROVED	50	47	226	80	74
APPLICATIONS REJECTED	10	4	62	20	24
APPLICATIONS PENDING	7	10	95	44	31
FAMILIES RECEIVING	680	352	3,361	1,006	1,062
CUSTODIAL PARENTS RECEIVING	171	129	583	218	227
CHILDREN RECEIVING	1,280	675	6,308	1,891	2,063
REINVESTIGATIONS	35	3	97	74	17
CASES CLOSED	40	11	125	52	48
*** NON-CUSTODIAL PARENTS					
APPLICATIONS RECEIVED	1	0	1	1	1
APPLICATIONS APPROVED	0	0	0	0	0
APPLICATIONS REJECTED	0	0	1	0	0
APPLICATIONS PENDING	0	0	0	1	1
TOTAL PERSONS RECEIVING	0	0	0	0	0
CURRENT SUPPORT	0	0	0	0	0
PARENTS' FAIR SHARE	0	0	0	0	0
REINVESTIGATIONS	0	0	0	0	0
CASES CLOSED	0	0	0	0	0
*** GR-CASH					
APPLICATIONS RECEIVED	10	9	41	24	11
APPLICATIONS APPROVED	0	3	7	0	5
APPLICATIONS REJECTED	8	6	51	22	13
APPLICATIONS PENDING	13	13	69	24	13
CASES RECEIVING	9	8	70	11	25
PERSONS RECEIVING	9	8	70	11	25
CASH PAYMENTS	\$720	\$640	\$5,344	\$880	\$1,938
REINVESTIGATIONS	0	0	0	1	1
CASES CLOSED	2	1	9	1	4
MA-GR RECIPIENTS	22	18	82	23	35
MA-GR TOTAL PAYMENTS	\$1,760	\$1,440	\$6,467	\$1,840	\$2,800
*** MPW					
APPLICATIONS RECEIVED	10	4	115	32	22
APPLICATIONS APPROVED	6	2	88	25	17
APPLICATIONS REJECTED	0	0	28	5	10
APPLICATIONS PENDING	4	2	26	10	6
CASES RECEIVING	103	24	535	158	143
EXTENDED WOMEN'S HEALTH	9	3	84	27	20
CASES CLOSED	2	3	21	7	3
*** NEWBORNS	79	33	539	150	135
*** AB SUPP					
APPLICATIONS RECEIVED	0	1	10	1	0
APPLICATIONS APPROVED	0	0	1	0	1
APPLICATIONS REJECTED	0	1	3	2	0
APPLICATIONS PENDING	1	1	11	1	0
RECIPIENTS	3	1	22	7	11
TOTAL PAYMENTS	\$1,091	\$383	\$6,170	\$1,903	\$3,326
CASES CLOSED	0	0	0	0	0

TABLE 2. DETAILED OPERATING STATISTICS BY AREA AND COUNTY FOR MARCH 1999

	AREA 4 HENRY	AREA 4 HICKORY	AREA 4 JASPER	AREA 4 LACLEDE	AREA 4 LAWRENCE
*** BP					
APPLICATIONS RECEIVED	0	1	11	1	0
APPLICATIONS APPROVED	0	0	0	0	0
APPLICATIONS REJECTED	0	1	5	2	1
APPLICATIONS PENDING	1	1	11	1	0
RECIPIENTS	14	7	44	17	18
TOTAL PAYMENTS	\$5,362	\$2,681	\$16,852	\$6,511	\$6,884
CASES CLOSED	0	0	0	0	0
*** NC					
APPLICATIONS RECEIVED	0	0	16	3	5
APPLICATIONS APPROVED	1	0	10	3	0
APPLICATIONS REJECTED	0	0	5	1	0
APPLICATIONS PENDING	0	0	6	3	4
RECIPIENTS	43	4	239	79	38
RCF-II	35	4	180	50	35
SNF-ICF	0	0	0	0	0
RCF-I	8	0	59	29	3
PAYMENTS	\$10,327	\$1,107	\$57,807	\$15,975	\$9,829
RCF-II	\$9,095	\$1,107	\$49,342	\$11,633	\$9,367
SNF/ICF	\$0	\$0	\$0	\$0	\$0
RCF-I	\$1,232	\$0	\$8,465	\$4,342	\$462
REINVESTIGATIONS	3	0	12	2	0
CASES CLOSED	0	0	11	0	0
*** MA					
APPLICATIONS RECEIVED	82	43	446	120	118
APPLICATIONS APPROVED	71	21	353	88	109
APPLICATIONS REJECTED	21	17	132	39	41
APPLICATIONS PENDING	62	61	376	102	120
RECIPIENTS	806	346	3,332	1,030	998
CASES CLOSED	20	1	76	16	23
*** MA-K					
APPLICATIONS RECEIVED	0	0	14	0	0
APPLICATIONS APPROVED-DMH	0	0	0	0	0
APPLICATIONS APPROVED-DYS/JCT	0	0	7	0	0
APPLICATIONS REJECTED	0	0	7	0	0
APPLICATIONS PENDING	0	0	0	0	0
RECIPIENTS - DMH	0	0	0	0	0
RECIPIENTS - DYS/JCT	0	0	38	0	0
CASES CLOSED - DMH	0	0	0	0	0
CASES CLOSED - DYS/JCT	0	0	8	0	0
*** REFUGEE					
APPLICATIONS RECEIVED	0	0	0	0	0
APPLICATIONS APPROVED	0	0	0	0	0
APPLICATIONS REJECTED	0	0	0	0	0
APPLICATIONS PENDING	0	0	0	0	0
CASES RECEIVING	0	0	0	0	0
TOTAL PERSONS	0	0	0	0	0
TOTAL PAYMENTS	\$0	\$0	\$0	\$0	\$0
REINVESTIGATIONS	0	0	0	0	0
CASES CLOSED	0	0	0	0	0
*** SSI ONLY					
RECIPIENTS	8	6	23	10	10
*** SSI-SP					
RECIPIENTS	2	3	9	10	6
TOTAL PAYMENTS	\$28	\$153	\$404	\$555	\$204
*** SP ONLY					
RECIPIENTS	1	0	5	1	1
TOTAL PAYMENTS	\$383	\$0	\$339	\$57	\$58
*** QMB					
APPLICATIONS RECEIVED	10	2	49	27	19
APPLICATIONS APPROVED	7	0	26	11	9
APPLICATIONS REJECTED	3	1	40	25	10
APPLICATIONS PENDING	1	4	23	13	6
TOTAL PERSONS	89	43	359	102	80
REINVESTIGATIONS	5	0	0	4	1
CASES CLOSED	17	4	75	21	16
*** SLMB					
APPLICATIONS RECEIVED	4	2	45	28	20
APPLICATIONS APPROVED	4	1	14	6	7
APPLICATIONS REJECTED	0	0	40	29	12
APPLICATIONS PENDING	4	2	28	11	6
TOTAL PERSONS	37	41	258	65	48
REINVESTIGATIONS	1	0	1	0	1
CASES CLOSED	9	4	35	11	4
*** VENDOR CASES					
RECIPIENTS	161	79	494	160	191
CASES CLOSED	14	5	23	13	9

TABLE 2. DETAILED OPERATING STATISTICS BY AREA AND COUNTY FOR MARCH 1999

	AREA 4 MCDONALD	AREA 4 MARIES	AREA 4 MILLER	AREA 4 MONITEAU	AREA 4 MORGAN
*** TEMPORARY ASSISTANCE					
APPLICATIONS RECEIVED	31	7	24	6	13
APPLICATIONS APPROVED	19	6	21	4	6
APPLICATIONS REJECTED	10	0	2	1	1
APPLICATIONS PENDING	19	5	14	3	8
FAMILIES RECEIVING CASH	205	56	196	42	110
CHILDREN RECEIVING CASH	370	96	315	66	199
TOTAL PERSONS	508	135	472	94	272
TOTAL PAYMENTS	\$50,142	\$13,737	\$46,307	\$9,553	\$26,614
AVERAGE PER FAMILY	\$244.60	\$245.30	\$236.26	\$227.45	\$241.95
AVERAGE PER PERSON	\$98.70	\$101.76	\$98.11	\$101.63	\$97.85
TITLE XIX ONLY CASES	32	11	20	3	20
TITLE XIX ONLY PERSONS	138	36	80	14	75
TITLE XIX ONLY CHILDREN	75	25	52	7	40
TITLE XIX TRANSITIONAL CASES	48	6	35	9	30
TITLE XIX TRANSITIONAL PERSONS	75	12	85	21	51
TITLE XIX TRANSITIONAL CHILDREN	23	6	50	12	19
EXTENDED TRANSITIONAL CASES	1	0	2	0	0
EXTENDED TRANSITIONAL PERSONS	1	0	2	0	0
REINVESTIGATIONS	15	3	22	1	11
CASES CLOSED	31	3	19	6	17
*** TEMPORARY ASSISTANCE/UP					
FAMILIES RECEIVING	0	0	0	1	1
CHILDREN RECEIVING	0	0	0	3	1
TOTAL PERSONS	0	0	0	5	2
TOTAL PAYMENTS	\$0	\$0	\$0	\$388	\$234
AVERAGE PER FAMILY	\$0.00	\$0.00	\$0.00	\$388.00	\$234.00
AVERAGE PER PERSON	\$0.00	\$0.00	\$0.00	\$77.60	\$117.00
*** MC+					
APPLICATIONS RECEIVED	84	10	77	21	58
APPLICATIONS APPROVED	53	10	59	15	40
APPLICATIONS REJECTED	14	4	17	7	7
APPLICATIONS PENDING	32	3	27	11	31
FAMILIES RECEIVING	868	217	828	232	560
CUSTODIAL PARENTS RECEIVING	136	73	251	47	205
CHILDREN RECEIVING	1,714	442	1,609	423	1,127
REINVESTIGATIONS	47	2	56	5	11
CASES CLOSED	60	9	37	7	22
*** NON-CUSTODIAL PARENTS					
APPLICATIONS RECEIVED	0	0	0	0	0
APPLICATIONS APPROVED	0	0	0	0	0
APPLICATIONS REJECTED	0	0	0	0	0
APPLICATIONS PENDING	0	0	0	0	0
TOTAL PERSONS RECEIVING	0	0	0	0	0
CURRENT SUPPORT	0	0	0	0	0
PARENTS' FAIR SHARE	0	0	0	0	0
REINVESTIGATIONS	0	0	0	0	0
CASES CLOSED	0	0	0	0	0
*** GR-CASH					
APPLICATIONS RECEIVED	17	0	6	2	5
APPLICATIONS APPROVED	1	4	3	0	3
APPLICATIONS REJECTED	10	0	6	6	2
APPLICATIONS PENDING	14	1	19	2	4
CASES RECEIVING	12	6	19	2	19
PERSONS RECEIVING	12	6	19	2	19
CASH PAYMENTS	\$960	\$480	\$1,520	\$160	\$1,520
REINVESTIGATIONS	2	0	0	0	0
CASES CLOSED	2	0	2	0	4
HA-GR RECIPIENTS	27	7	24	6	17
HA-GR TOTAL PAYMENTS	\$2,160	\$560	\$1,920	\$480	\$1,360
*** MPW					
APPLICATIONS RECEIVED	24	1	27	5	7
APPLICATIONS APPROVED	13	2	22	3	6
APPLICATIONS REJECTED	9	0	7	2	3
APPLICATIONS PENDING	7	0	4	0	2
CASES RECEIVING	107	16	115	30	68
EXTENDED WOMEN'S HEALTH	19	7	20	13	9
CASES CLOSED	2	0	4	0	1
*** NEWBORNS	120	25	121	38	62
*** AB SUPP					
APPLICATIONS RECEIVED	0	0	1	0	0
APPLICATIONS APPROVED	0	0	0	0	0
APPLICATIONS REJECTED	0	1	0	0	0
APPLICATIONS PENDING	0	1	2	0	0
RECIPIENTS	3	0	2	0	3
TOTAL PAYMENTS	\$883	\$0	\$566	\$0	\$983
CASES CLOSED	0	0	0	0	0

TABLE 2. DETAILED OPERATING STATISTICS BY AREA AND COUNTY FOR MARCH 1999

	AREA 4 MCDONALD	AREA 4 MARIES	AREA 4 HILLER	AREA 4 MONITEAU	AREA 4 MORGAN
*** BP					
APPLICATIONS RECEIVED	1	0	1	0	0
APPLICATIONS APPROVED	0	0	0	0	0
APPLICATIONS REJECTED	0	1	0	0	0
APPLICATIONS PENDING	0	1	2	0	0
RECIPIENTS	15	6	12	1	14
TOTAL PAYMENTS	\$5,725	\$2,298	\$4,596	\$383	\$5,362
CASES CLOSED	1	1	0	0	0
*** NC					
APPLICATIONS RECEIVED	4	0	3	0	3
APPLICATIONS APPROVED	4	0	1	1	3
APPLICATIONS REJECTED	0	0	1	0	0
APPLICATIONS PENDING	0	0	3	0	2
RECIPIENTS	40	4	29	14	32
RCF-II	39	1	20	8	30
SNF-ICF	0	0	0	0	0
RCF-I	1	3	9	6	2
PAYMENTS	\$11,172	\$739	\$6,805	\$2,729	\$8,320
RCF-II	\$11,018	\$277	\$5,477	\$1,904	\$8,012
SNF/ICF	\$0	\$0	\$0	\$0	\$0
RCF-I	\$154	\$462	\$1,328	\$825	\$308
REINVESTIGATIONS	10	0	0	0	0
CASES CLOSED	0	0	1	0	0
*** MA					
APPLICATIONS RECEIVED	109	27	69	24	45
APPLICATIONS APPROVED	83	22	53	28	36
APPLICATIONS REJECTED	33	11	20	10	10
APPLICATIONS PENDING	65	20	87	26	50
RECIPIENTS	759	262	694	211	563
CASES CLOSED	29	1	13	2	12
*** MA-K					
APPLICATIONS RECEIVED	0	0	0	0	0
APPLICATIONS APPROVED-DMH	0	0	0	0	0
APPLICATIONS APPROVED-DYS/JCT	0	0	0	0	0
APPLICATIONS REJECTED	0	0	0	0	0
APPLICATIONS PENDING	0	0	0	0	0
RECIPIENTS - DMH	0	0	0	0	0
RECIPIENTS - DYS/JCT	0	0	0	0	0
CASES CLOSED - DMH	0	0	0	0	0
CASES CLOSED - DYS/JCT	0	0	0	0	0
*** REFUGEE					
APPLICATIONS RECEIVED	0	0	0	0	0
APPLICATIONS APPROVED	0	0	0	0	0
APPLICATIONS REJECTED	0	0	0	0	0
APPLICATIONS PENDING	0	0	0	0	0
CASES RECEIVING	0	0	0	0	0
TOTAL PERSONS	0	0	0	0	0
TOTAL PAYMENTS	\$0	\$0	\$0	\$0	\$0
REINVESTIGATIONS	0	0	0	0	0
CASES CLOSED	0	0	0	0	0
*** SSI ONLY					
RECIPIENTS	7	5	6	2	5
*** SSI-SP					
RECIPIENTS	2	1	5	4	3
TOTAL PAYMENTS	\$31	\$37	\$228	\$102	\$110
*** SP ONLY					
RECIPIENTS	0	0	3	0	1
TOTAL PAYMENTS	\$0	\$0	\$80	\$0	\$98
*** OMB					
APPLICATIONS RECEIVED	22	4	3	3	6
APPLICATIONS APPROVED	15	0	3	0	3
APPLICATIONS REJECTED	6	2	2	0	2
APPLICATIONS PENDING	2	5	2	3	2
TOTAL PERSONS	85	23	72	39	71
REINVESTIGATIONS	4	0	0	0	0
CASES CLOSED	17	5	15	3	9
*** SLMB					
APPLICATIONS RECEIVED	11	6	0	3	3
APPLICATIONS APPROVED	7	0	2	1	2
APPLICATIONS REJECTED	8	2	0	0	0
APPLICATIONS PENDING	0	7	0	2	1
TOTAL PERSONS	79	5	45	13	36
REINVESTIGATIONS	2	0	2	0	0
CASES CLOSED	17	1	4	0	1
*** VENDOR CASES					
RECIPIENTS	78	79	116	114	148
CASES CLOSED	2	4	7	6	6

TABLE 2. DETAILED OPERATING STATISTICS BY AREA AND COUNTY FOR MARCH 1999

	AREA 4 NEWTON	AREA 4 OZARK	AREA 4 PHELPS	AREA 4 POLK	AREA 4 PULASKI
*** TEMPORARY ASSISTANCE					
APPLICATIONS RECEIVED	43	11	40	12	25
APPLICATIONS APPROVED	35	8	29	8	18
APPLICATIONS REJECTED	14	1	14	6	7
APPLICATIONS PENDING	23	5	17	6	15
FAMILIES RECEIVING CASH	242	83	262	133	234
CHILDREN RECEIVING CASH	452	156	454	250	396
TOTAL PERSONS	608	209	664	333	556
TOTAL PAYMENTS	\$59,445	\$19,114	\$64,192	\$31,333	\$55,671
AVERAGE PER FAMILY	\$245.64	\$230.29	\$245.01	\$235.59	\$237.91
AVERAGE PER PERSON	\$97.77	\$91.45	\$96.67	\$94.09	\$100.13
TITLE XIX ONLY CASES	38	16	49	35	43
TITLE XIX ONLY PERSONS	145	67	176	109	176
TITLE XIX ONLY CHILDREN	77	38	108	66	104
TITLE XIX TRANSITIONAL CASES	60	20	70	38	56
TITLE XIX TRANSITIONAL PERSONS	100	33	136	113	81
TITLE XIX TRANSITIONAL CHILDREN	32	10	58	72	21
EXTENDED TRANSITIONAL CASES	4	0	3	2	3
EXTENDED TRANSITIONAL PERSONS	4	0	4	2	4
REINVESTIGATIONS	29	10	54	12	31
CASES CLOSED	53	11	43	13	29
*** TEMPORARY ASSISTANCE/UP					
FAMILIES RECEIVING	0	0	0	0	0
CHILDREN RECEIVING	0	0	0	0	0
TOTAL PERSONS	0	0	0	0	0
TOTAL PAYMENTS	\$0	\$0	\$0	\$0	\$0
AVERAGE PER FAMILY	\$0.00	\$0.00	\$0.00	\$0.00	\$0.00
AVERAGE PER PERSON	\$0.00	\$0.00	\$0.00	\$0.00	\$0.00
*** MC+					
APPLICATIONS RECEIVED	133	47	123	79	90
APPLICATIONS APPROVED	109	37	97	61	84
APPLICATIONS REJECTED	21	8	16	14	15
APPLICATIONS PENDING	48	11	52	33	40
FAMILIES RECEIVING	1,303	425	1,090	801	1,057
CUSTODIAL PARENTS RECEIVING	367	167	295	298	319
CHILDREN RECEIVING	2,465	815	2,035	1,539	1,921
REINVESTIGATIONS	63	19	49	72	6
CASES CLOSED	55	14	42	28	37
*** NON-CUSTODIAL PARENTS					
APPLICATIONS RECEIVED	1	0	2	1	1
APPLICATIONS APPROVED	0	0	3	0	1
APPLICATIONS REJECTED	0	0	1	0	0
APPLICATIONS PENDING	1	0	0	1	0
TOTAL PERSONS RECEIVING	0	0	3	0	1
CURRENT SUPPORT	0	0	3	0	1
PARENTS' FAIR SHARE	0	0	0	0	0
REINVESTIGATIONS	0	0	0	0	0
CASES CLOSED	0	0	0	0	0
*** GR-CASH					
APPLICATIONS RECEIVED	15	15	14	5	11
APPLICATIONS APPROVED	2	6	4	2	2
APPLICATIONS REJECTED	12	6	13	9	11
APPLICATIONS PENDING	30	14	21	7	12
CASES RECEIVING	24	23	21	13	22
PERSONS RECEIVING	24	23	21	13	22
CASH PAYMENTS	\$1,920	\$1,835	\$1,680	\$1,040	\$1,680
REINVESTIGATIONS	1	0	0	0	0
CASES CLOSED	2	1	1	4	3
MA-GR RECIPIENTS	18	13	35	17	24
MA-GR TOTAL PAYMENTS	\$1,440	\$1,040	\$2,720	\$1,360	\$1,920
*** MPW					
APPLICATIONS RECEIVED	50	4	26	16	31
APPLICATIONS APPROVED	41	5	20	23	30
APPLICATIONS REJECTED	12	1	2	0	2
APPLICATIONS PENDING	11	2	15	3	7
CASES RECEIVING	278	48	146	120	140
EXTENDED WOMEN'S HEALTH	51	6	20	17	14
CASES CLOSED	16	0	9	3	6
*** NEWBORNS	264	29	159	85	104
*** AB SUPP					
APPLICATIONS RECEIVED	2	0	2	0	2
APPLICATIONS APPROVED	0	0	0	0	0
APPLICATIONS REJECTED	2	0	1	0	0
APPLICATIONS PENDING	4	0	3	1	3
RECIPIENTS	5	5	3	1	3
TOTAL PAYMENTS	\$1,493	\$1,711	\$1,051	\$345	\$1,118
CASES CLOSED	0	0	0	1	0



TABLE 2. DETAILED OPERATING STATISTICS BY AREA AND COUNTY FOR MARCH 1999

	AREA 4 NEWTON	AREA 4 OZARK	AREA 4 PHELPS	AREA 4 POLK	AREA 4 PULASKI
*** BP					
APPLICATIONS RECEIVED	1	0	1	0	2
APPLICATIONS APPROVED	0	0	0	0	0
APPLICATIONS REJECTED	2	0	1	0	0
APPLICATIONS PENDING	3	0	3	1	3
RECIPIENTS	22	5	23	11	9
TOTAL PAYMENTS	\$8,426	\$1,915	\$8,809	\$4,213	\$3,447
CASES CLOSED	0	0	1	0	0
*** NC					
APPLICATIONS RECEIVED	3	0	3	1	0
APPLICATIONS APPROVED	2	0	2	2	1
APPLICATIONS REJECTED	2	0	0	2	0
APPLICATIONS PENDING	2	0	1	2	0
RECIPIENTS	42	13	61	50	27
RCF-II	31	6	59	39	25
SNF/ICF	0	0	0	0	1
RCF-I	11	7	2	11	1
PAYMENTS	\$10,309	\$2,806	\$16,468	\$12,337	\$7,065
RCF-II	\$8,619	\$1,728	\$16,160	\$10,643	\$6,528
SNF/ICF	\$0	\$0	\$0	\$0	\$383
RCF-I	\$1,690	\$1,078	\$308	\$1,694	\$154
REINVESTIGATIONS	4	0	0	0	0
CASES CLOSED	4	1	2	2	2
*** MA					
APPLICATIONS RECEIVED	170	52	133	70	80
APPLICATIONS APPROVED	144	40	91	91	59
APPLICATIONS REJECTED	39	19	47	11	26
APPLICATIONS PENDING	149	47	124	49	76
RECIPIENTS	1,166	515	1,076	769	847
CASES CLOSED	31	10	23	10	18
*** MA-K					
APPLICATIONS RECEIVED	1	0	0	0	0
APPLICATIONS APPROVED-DMH	0	0	0	0	0
APPLICATIONS APPROVED-DYS/JCT	0	0	0	0	0
APPLICATIONS REJECTED	0	0	0	0	0
APPLICATIONS PENDING	0	0	0	0	0
RECIPIENTS - DMH	0	0	0	0	0
RECIPIENTS - DYS/JCT	0	0	0	0	0
CASES CLOSED - DMH	0	0	0	0	0
CASES CLOSED - DYS/JCT	0	0	0	0	0
*** REFUGEE					
APPLICATIONS RECEIVED	0	0	0	0	0
APPLICATIONS APPROVED	0	0	0	0	0
APPLICATIONS REJECTED	0	0	0	0	0
APPLICATIONS PENDING	0	0	0	0	0
CASES RECEIVING	0	0	0	0	0
TOTAL PERSONS	0	0	0	0	0
TOTAL PAYMENTS	\$0	\$0	\$0	\$0	\$0
REINVESTIGATIONS	0	0	0	0	0
CASES CLOSED	0	0	0	0	0
*** SSI ONLY					
RECIPIENTS	9	5	12	6	6
*** SSI-SP					
RECIPIENTS	7	6	14	11	2
TOTAL PAYMENTS	\$499	\$536	\$1,375	\$757	\$100
*** SP ONLY					
RECIPIENTS	1	0	5	1	2
TOTAL PAYMENTS	\$383	\$0	\$645	\$182	\$443
*** QMB					
APPLICATIONS RECEIVED	12	7	12	5	12
APPLICATIONS APPROVED	11	3	3	5	6
APPLICATIONS REJECTED	2	2	9	1	1
APPLICATIONS PENDING	11	4	4	2	6
TOTAL PERSONS	160	54	89	86	60
REINVESTIGATIONS	4	1	1	0	1
CASES CLOSED	32	11	13	23	13
*** SLMB					
APPLICATIONS RECEIVED	9	5	6	1	2
APPLICATIONS APPROVED	3	5	5	2	1
APPLICATIONS REJECTED	5	0	2	0	1
APPLICATIONS PENDING	11	0	2	0	1
TOTAL PERSONS	82	45	53	43	25
REINVESTIGATIONS	4	1	0	0	0
CASES CLOSED	14	5	3	7	3
*** VENDOR CASES					
RECIPIENTS	335	73	218	191	172
CASES CLOSED	18	6	9	5	6

TABLE 2. DETAILED OPERATING STATISTICS BY AREA AND COUNTY FOR MARCH 1999

	AREA 4 ST CLAIR	AREA 4 STONE	AREA 4 TANEY	AREA 4 TEXAS	AREA 4 VERNON
*** TEMPORARY ASSISTANCE					
APPLICATIONS RECEIVED	7	28	56	30	15
APPLICATIONS APPROVED	7	27	33	30	9
APPLICATIONS REJECTED	1	8	29	3	1
APPLICATIONS PENDING	4	17	25	7	7
FAMILIES RECEIVING CASH	92	195	203	203	138
CHILDREN RECEIVING CASH	168	326	372	365	244
TOTAL PERSONS	217	475	543	495	353
TOTAL PAYMENTS	\$21,781	\$47,709	\$51,010	\$48,024	\$33,114
AVERAGE PER FAMILY	\$236.75	\$244.66	\$251.28	\$236.57	\$239.96
AVERAGE PER PERSON	\$100.37	\$100.44	\$93.94	\$97.02	\$93.81
TITLE XIX ONLY CASES	13	13	45	31	16
TITLE XIX ONLY PERSONS	63	54	133	140	60
TITLE XIX ONLY CHILDREN	26	32	75	70	38
TITLE XIX TRANSITIONAL CASES	19	35	43	53	41
TITLE XIX TRANSITIONAL PERSONS	33	66	67	96	68
TITLE XIX TRANSITIONAL CHILDREN	11	28	20	39	25
EXTENDED TRANSITIONAL CASES	0	0	0	2	3
EXTENDED TRANSITIONAL PERSONS	0	0	0	3	3
REINVESTIGATIONS	13	11	7	28	17
CASES CLOSED	13	26	27	23	26
*** TEMPORARY ASSISTANCE/UP					
FAMILIES RECEIVING	0	0	1	3	0
CHILDREN RECEIVING	0	0	1	5	0
TOTAL PERSONS	0	0	3	11	0
TOTAL PAYMENTS	\$0	\$0	\$292	\$945	\$0
AVERAGE PER FAMILY	\$0.00	\$0.00	\$292.00	\$315.00	\$0.00
AVERAGE PER PERSON	\$0.00	\$0.00	\$97.33	\$85.91	\$0.00
*** MC+					
APPLICATIONS RECEIVED	40	61	121	79	97
APPLICATIONS APPROVED	34	50	87	67	81
APPLICATIONS REJECTED	10	22	29	15	8
APPLICATIONS PENDING	16	30	41	11	11
FAMILIES RECEIVING	301	869	1,275	871	857
CUSTODIAL PARENTS RECEIVING	90	185	397	299	214
CHILDREN RECEIVING	564	1,626	2,279	1,670	1,533
REINVESTIGATIONS	22	23	3	25	29
CASES CLOSED	18	20	49	32	38
*** NON-CUSTODIAL PARENTS					
APPLICATIONS RECEIVED	0	0	0	1	0
APPLICATIONS APPROVED	0	0	0	0	0
APPLICATIONS REJECTED	0	0	0	1	0
APPLICATIONS PENDING	0	0	0	0	0
TOTAL PERSONS RECEIVING	0	0	0	0	0
CURRENT SUPPORT	0	0	0	0	0
PARENTS' FAIR SHARE	0	0	0	0	0
REINVESTIGATIONS	0	0	0	0	0
CASES CLOSED	0	0	0	0	0
*** GR-CASH					
APPLICATIONS RECEIVED	3	8	25	2	7
APPLICATIONS APPROVED	2	4	1	4	1
APPLICATIONS REJECTED	4	7	21	6	13
APPLICATIONS PENDING	3	15	32	0	10
CASES RECEIVING	8	17	13	22	9
PERSONS RECEIVING	8	17	13	22	9
CASH PAYMENTS	\$640	\$1,360	\$1,040	\$1,760	\$720
REINVESTIGATIONS	0	0	0	1	0
CASES CLOSED	1	0	2	4	1
HA-GR RECIPIENTS	14	27	29	12	24
HA-GR TOTAL PAYMENTS	\$1,120	\$2,103	\$2,320	\$889	\$1,920
*** MPW					
APPLICATIONS RECEIVED	5	19	45	13	13
APPLICATIONS APPROVED	5	21	39	12	13
APPLICATIONS REJECTED	1	3	7	1	0
APPLICATIONS PENDING	2	5	4	3	1
CASES RECEIVING	35	125	220	109	85
EXTENDED WOMEN'S HEALTH	4	23	38	20	9
CASES CLOSED	1	3	5	8	0
*** NEWBORNS	25	146	231	90	70
*** AB SUPP					
APPLICATIONS RECEIVED	0	1	4	0	1
APPLICATIONS APPROVED	0	0	0	0	0
APPLICATIONS REJECTED	0	0	2	0	1
APPLICATIONS PENDING	0	2	5	1	0
RECIPIENTS	0	0	4	2	2
TOTAL PAYMENTS	\$0	\$0	\$1,348	\$740	\$431
CASES CLOSED	0	0	0	0	0

TABLE 2. DETAILED OPERATING STATISTICS BY AREA AND COUNTY FOR MARCH 1999

	AREA 4 ST CLAIR	AREA 4 STONE	AREA 4 TANEY	AREA 4 TEXAS	AREA 4 VERNON
*** BP					
APPLICATIONS RECEIVED	0	1	4	0	1
APPLICATIONS APPROVED	0	0	0	0	0
APPLICATIONS REJECTED	0	0	2	0	1
APPLICATIONS PENDING	0	2	5	1	0
RECIPIENTS	3	2	11	9	10
TOTAL PAYMENTS	\$1,149	\$766	\$4,213	\$3,437	\$3,830
CASES CLOSED	1	0	0	0	1
*** NC					
APPLICATIONS RECEIVED	0	0	3	1	3
APPLICATIONS APPROVED	0	1	2	0	4
APPLICATIONS REJECTED	0	0	0	0	0
APPLICATIONS PENDING	0	0	3	1	1
RECIPIENTS	3	32	42	43	40
RCF-II	3	14	25	34	29
SNF-ICF	0	0	0	1	0
RCF-I	0	18	17	8	11
PAYMENTS	\$864	\$6,163	\$9,130	\$9,566	\$8,832
RCF-II	\$864	\$3,518	\$6,844	\$8,266	\$7,206
SNF/ICF	\$0	\$0	\$0	\$68	\$0
RCF-I	\$0	\$2,645	\$2,286	\$1,232	\$1,626
REINVESTIGATIONS	3	2	0	1	8
CASES CLOSED	0	0	0	1	4
*** MA					
APPLICATIONS RECEIVED	49	77	127	121	81
APPLICATIONS APPROVED	33	54	73	88	70
APPLICATIONS REJECTED	7	22	41	29	18
APPLICATIONS PENDING	36	93	146	56	50
RECIPIENTS	354	607	801	1,000	759
CASES CLOSED	11	7	17	29	21
*** MA-K					
APPLICATIONS RECEIVED	0	0	4	17	0
APPLICATIONS APPROVED-DMH	0	0	0	0	0
APPLICATIONS APPROVED-DYS/JCT	0	0	4	15	0
APPLICATIONS REJECTED	0	0	3	3	0
APPLICATIONS PENDING	0	0	1	2	0
RECIPIENTS - DMH	0	0	0	0	0
RECIPIENTS - DYS/JCT	0	0	22	37	0
CASES CLOSED - DMH	0	0	0	0	0
CASES CLOSED - DYS/JCT	0	0	3	11	0
*** REFUGEE					
APPLICATIONS RECEIVED	0	0	0	0	0
APPLICATIONS APPROVED	0	0	0	0	0
APPLICATIONS REJECTED	0	0	0	0	0
APPLICATIONS PENDING	0	0	0	0	0
CASES RECEIVING	0	0	0	0	1
TOTAL PERSONS	0	0	0	0	2
TOTAL PAYMENTS	\$0	\$0	\$0	\$0	\$234
REINVESTIGATIONS	0	0	0	0	0
CASES CLOSED	0	0	0	0	0
*** SSI ONLY					
RECIPIENTS	7	3	9	8	0
*** SSI-SP					
RECIPIENTS	3	1	4	4	3
TOTAL PAYMENTS	\$61	\$51	\$116	\$98	\$133
*** SP ONLY					
RECIPIENTS	0	0	3	0	5
TOTAL PAYMENTS	\$0	\$0	\$91	\$0	\$200
*** OMB					
APPLICATIONS RECEIVED	4	12	16	16	4
APPLICATIONS APPROVED	0	6	8	5	2
APPLICATIONS REJECTED	3	7	8	7	2
APPLICATIONS PENDING	1	11	14	8	0
TOTAL PERSONS	40	56	66	115	61
REINVESTIGATIONS	0	1	0	3	4
CASES CLOSED	5	10	6	27	17
*** SLMB					
APPLICATIONS RECEIVED	6	6	12	8	3
APPLICATIONS APPROVED	2	6	2	6	3
APPLICATIONS REJECTED	3	1	10	3	0
APPLICATIONS PENDING	1	9	10	4	0
TOTAL PERSONS	35	32	67	63	43
REINVESTIGATIONS	1	0	0	1	0
CASES CLOSED	5	1	6	5	2
*** VENDOR CASES					
RECIPIENTS	74	124	158	178	298
CASES CLOSED	0	5	7	9	12

TABLE 2. DETAILED OPERATING STATISTICS BY AREA AND COUNTY FOR MARCH 1999

	AREA 4 WEBSTER	AREA 4 WRIGHT	AREA 5 JACKSON	AREA 6 ST LOUIS CITY	AREA 7 ST LOUIS COUNTY
*** TEMPORARY ASSISTANCE					
APPLICATIONS RECEIVED	17	26	765	529	518
APPLICATIONS APPROVED	8	15	473	430	289
APPLICATIONS REJECTED	3	6	184	122	111
APPLICATIONS PENDING	13	11	524	357	461
FAMILIES RECEIVING CASH	102	170	8,753	14,008	7,757
CHILDREN RECEIVING CASH	177	296	16,926	29,506	14,435
TOTAL PERSONS	244	399	23,260	39,974	20,073
TOTAL PAYMENTS	\$23,775	\$39,061	\$2,192,561	\$3,576,501	\$1,909,964
AVERAGE PER FAMILY	\$233.09	\$229.77	\$250.49	\$255.32	\$246.22
AVERAGE PER PERSON	\$97.44	\$97.90	\$94.26	\$89.47	\$95.15
TITLE XIX ONLY CASES	36	42	452	433	302
TITLE XIX ONLY PERSONS	125	157	2,114	3,515	1,804
TITLE XIX ONLY CHILDREN	74	86	1,289	2,598	1,095
TITLE XIX TRANSITIONAL CASES	43	36	1,313	752	829
TITLE XIX TRANSITIONAL PERSONS	113	66	1,995	1,415	1,367
TITLE XIX TRANSITIONAL CHILDREN	67	26	658	659	526
EXTENDED TRANSITIONAL CASES	1	2	15	25	23
EXTENDED TRANSITIONAL PERSONS	1	2	15	25	23
REINVESTIGATIONS	15	42	699	1,163	483
CASES CLOSED	18	13	756	748	698
*** TEMPORARY ASSISTANCE/UP					
FAMILIES RECEIVING	1	1	32	16	26
CHILDREN RECEIVING	2	3	90	49	70
TOTAL PERSONS	4	4	153	78	119
TOTAL PAYMENTS	\$0	\$0	\$10,758	\$4,888	\$9,001
AVERAGE PER FAMILY	\$0.00	\$0.00	\$336.19	\$305.50	\$346.19
AVERAGE PER PERSON	\$0.00	\$0.00	\$70.31	\$62.67	\$75.64
*** MC+					
APPLICATIONS RECEIVED	79	49	1,460	919	859
APPLICATIONS APPROVED	53	47	1,044	719	749
APPLICATIONS REJECTED	14	8	332	181	115
APPLICATIONS PENDING	38	15	691	457	208
FAMILIES RECEIVING	807	799	16,203	13,010	13,843
CUSTODIAL PARENTS RECEIVING	256	271	1,971	1,399	2,052
CHILDREN RECEIVING	1,595	1,516	32,081	26,591	26,205
REINVESTIGATIONS	61	19	635	359	252
CASES CLOSED	43	26	627	275	352
*** NON-CUSTODIAL PARENTS					
APPLICATIONS RECEIVED	0	0	7	2	8
APPLICATIONS APPROVED	0	0	0	0	0
APPLICATIONS REJECTED	0	0	4	5	7
APPLICATIONS PENDING	0	0	3	3	5
TOTAL PERSONS RECEIVING	0	0	0	0	0
CURRENT SUPPORT	0	0	0	0	0
PARENTS' FAIR SHARE	0	0	0	0	0
REINVESTIGATIONS	0	0	0	0	0
CASES CLOSED	0	0	0	0	0
*** GR-CASH					
APPLICATIONS RECEIVED	12	13	221	273	104
APPLICATIONS APPROVED	4	1	29	53	13
APPLICATIONS REJECTED	8	16	186	279	95
APPLICATIONS PENDING	13	19	438	476	147
CASES RECEIVING	19	16	423	897	265
PERSONS RECEIVING	19	16	423	897	268
CASH PAYMENTS	\$1,520	\$1,280	\$32,855	\$71,351	\$20,688
REINVESTIGATIONS	1	0	3	8	4
CASES CLOSED	4	3	37	81	15
HA-GR RECIPIENTS	19	20	443	835	306
HA-GR TOTAL PAYMENTS	\$1,520	\$1,600	\$35,170	\$66,607	\$24,480
*** MPW					
APPLICATIONS RECEIVED	17	19	422	272	267
APPLICATIONS APPROVED	20	21	309	223	226
APPLICATIONS REJECTED	1	1	119	63	49
APPLICATIONS PENDING	2	2	142	101	81
CASES RECEIVING	112	118	1,906	1,119	1,330
EXTENDED WOMEN'S HEALTH	19	15	327	181	228
CASES CLOSED	2	8	92	65	35
*** NEWBORNS	116	94	1,748	668	955
*** AB SUPP					
APPLICATIONS RECEIVED	0	2	13	17	20
APPLICATIONS APPROVED	0	0	4	0	3
APPLICATIONS REJECTED	0	1	12	15	20
APPLICATIONS PENDING	1	2	24	35	15
RECIPIENTS	2	10	98	103	105
TOTAL PAYMENTS	\$373	\$3,193	\$30,705	\$31,780	\$34,548
CASES CLOSED	0	0	3	3	1

TABLE 2. DETAILED OPERATING STATISTICS BY AREA AND COUNTY FOR MARCH 1999

	AREA 4 WEBSTER	AREA 4 WRIGHT	AREA 5 JACKSON	AREA 6 ST LOUIS CITY	AREA 7 ST LOUIS COUNTY
*** BP					
APPLICATIONS RECEIVED	0	2	17	17	20
APPLICATIONS APPROVED	0	1	7	3	2
APPLICATIONS REJECTED	0	0	19	15	18
APPLICATIONS PENDING	1	3	33	41	31
RECIPIENTS	11	8	381	305	355
TOTAL PAYMENTS	\$4,203	\$3,064	\$145,505	\$116,790	\$135,582
CASES CLOSED	0	0	7	3	9
*** NC					
APPLICATIONS RECEIVED	0	1	34	35	17
APPLICATIONS APPROVED	0	3	26	28	13
APPLICATIONS REJECTED	1	0	3	8	5
APPLICATIONS PENDING	0	0	51	38	14
RECIPIENTS	26	17	1,004	760	628
RCF-II	20	17	609	473	433
SNF-ICF	3	0	181	41	92
RCF-I	3	0	214	246	103
PAYMENTS	\$6,462	\$4,879	\$266,003	\$182,014	\$168,429
RCF-II	\$5,331	\$4,879	\$166,249	\$129,931	\$118,736
SNF/ICF	\$730	\$0	\$68,028	\$14,816	\$34,477
RCF-I	\$401	\$0	\$31,726	\$37,267	\$15,216
REINVESTIGATIONS	0	0	54	48	15
CASES CLOSED	1	0	33	22	21
*** MA					
APPLICATIONS RECEIVED	79	92	1,490	1,170	1,184
APPLICATIONS APPROVED	65	79	1,090	881	717
APPLICATIONS REJECTED	27	31	426	531	382
APPLICATIONS PENDING	77	74	1,726	1,706	1,351
RECIPIENTS	761	1,025	12,616	18,405	11,333
CASES CLOSED	25	15	242	276	155
*** MA-K					
APPLICATIONS RECEIVED	0	0	26	31	74
APPLICATIONS APPROVED-DMH	0	0	0	0	0
APPLICATIONS APPROVED-DYS/JCT	0	0	33	27	74
APPLICATIONS REJECTED	0	0	18	8	4
APPLICATIONS PENDING	0	0	3	15	10
RECIPIENTS - DMH	0	0	0	2	4
RECIPIENTS - DYS/JCT	0	0	233	121	266
CASES CLOSED - DMH	0	0	0	0	0
CASES CLOSED - DYS/JCT	0	0	24	30	94
*** REFUGEE					
APPLICATIONS RECEIVED	0	0	18	42	11
APPLICATIONS APPROVED	0	0	18	28	8
APPLICATIONS REJECTED	0	0	1	3	0
APPLICATIONS PENDING	0	0	0	37	6
CASES RECEIVING	0	0	129	281	49
TOTAL PERSONS	0	0	352	825	156
TOTAL PAYMENTS	\$0	\$0	\$4,298	\$41,198	\$8,004
REINVESTIGATIONS	0	0	0	7	0
CASES CLOSED	0	0	36	73	15
*** SSI ONLY					
RECIPIENTS	8	23	112	378	162
*** SSI-SP					
RECIPIENTS	10	6	58	155	63
TOTAL PAYMENTS	\$200	\$250	\$2,719	\$7,432	\$3,225
*** SP ONLY					
RECIPIENTS	0	0	32	49	25
TOTAL PAYMENTS	\$0	\$0	\$4,461	\$2,468	\$1,655
*** OMB					
APPLICATIONS RECEIVED	9	13	82	59	89
APPLICATIONS APPROVED	8	6	58	36	38
APPLICATIONS REJECTED	9	5	34	43	51
APPLICATIONS PENDING	2	7	48	59	71
TOTAL PERSONS	73	72	1,226	1,091	922
REINVESTIGATIONS	1	0	20	8	11
CASES CLOSED	11	17	156	68	53
*** SLMB					
APPLICATIONS RECEIVED	5	16	52	23	35
APPLICATIONS APPROVED	6	6	30	19	16
APPLICATIONS REJECTED	4	7	22	10	22
APPLICATIONS PENDING	0	7	28	17	23
TOTAL PERSONS	38	51	528	333	300
REINVESTIGATIONS	0	0	7	2	1
CASES CLOSED	1	4	60	27	18
*** VENDOR CASES					
RECIPIENTS	157	151	3,041	2,276	4,453
CASES CLOSED	5	5	127	72	209

TABLE 3. DETAILED OPERATING STATISTICS BY AREA FOR MARCH 1999

	AREA 1	AREA 2	AREA 3	AREA 4	AREA 5	AREA 6	AREA 7
*** TEMPORARY ASSISTANCE							
APPLICATIONS RECEIVED	496	663	878	955	765	529	518
APPLICATIONS APPROVED	276	473	559	661	473	430	289
APPLICATIONS REJECTED	154	221	273	305	186	122	111
APPLICATIONS PENDING	285	327	390	444	524	357	461
FAMILIES RECEIVING CASH	3,172	4,831	6,519	6,803	8,753	14,008	7,757
CHILDREN RECEIVING CASH	5,445	8,623	11,495	11,840	16,926	29,506	14,435
TOTAL PERSONS	7,566	12,112	15,587	16,614	23,260	39,974	20,073
TOTAL PAYMENTS	\$745,971	\$1,156,869	\$1,515,505	\$1,623,742	\$2,192,561	\$3,576,501	\$1,909,964
AVERAGE PER FAMILY	\$235.49	\$239.60	\$232.70	\$237.97	\$250.49	\$255.32	\$246.22
AVERAGE PER PERSON	\$98.16	\$95.58	\$97.53	\$98.01	\$94.26	\$89.47	\$95.15
TITLE XIX ONLY CASES	460	849	990	1,099	452	433	302
TITLE XIX ONLY PERSONS	1,596	3,056	4,163	4,114	2,114	3,515	1,804
TITLE XIX ONLY CHILDREN	969	1,707	2,291	2,337	1,289	2,598	1,093
TITLE XIX TRANSITIONAL CASES	1,049	1,287	1,803	1,697	1,313	752	829
TITLE XIX TRANSITIONAL PERSONS	1,884	2,053	2,971	2,861	1,995	1,415	1,367
TITLE XIX TRANSITIONAL CHILDREN	771	698	999	1,043	658	659	526
EXTENDED TRANSITIONAL CASES	21	42	66	49	15	25	23
EXTENDED TRANSITIONAL PERSONS	23	42	70	54	15	25	23
REINVESTIGATIONS	378	425	1,091	747	699	1,163	483
CASES CLOSED	492	637	1,008	949	756	748	698
*** TEMPORARY ASSISTANCE/UP							
FAMILIES RECEIVING	23	32	34	31	32	16	26
CHILDREN RECEIVING	49	83	77	66	90	49	70
TOTAL PERSONS	91	143	125	122	153	78	119
TOTAL PAYMENTS	\$7,365	\$10,221	\$10,432	\$9,119	\$10,758	\$4,888	\$9,001
AVERAGE PER FAMILY	\$96.21	\$143.04	\$177.39	\$111.73	\$336.19	\$305.50	\$346.19
AVERAGE PER PERSON	\$23.40	\$32.02	\$48.25	\$32.05	\$70.31	\$62.67	\$75.64
*** MC+							
APPLICATIONS RECEIVED	1,562	1,714	2,163	3,025	1,460	919	859
APPLICATIONS APPROVED	1,327	1,325	1,660	2,250	1,044	719	749
APPLICATIONS REJECTED	320	345	496	543	332	181	115
APPLICATIONS PENDING	573	548	918	1,105	691	457	208
FAMILIES RECEIVING	16,110	18,896	20,863	31,640	16,203	13,010	13,843
CUSTODIAL PARENTS RECEIVING	3,612	4,014	6,254	8,105	1,971	1,399	2,052
CHILDREN RECEIVING	30,448	35,251	38,958	59,594	32,081	26,591	26,205
REINVESTIGATIONS	745	796	1,599	1,370	635	359	252
CASES CLOSED	742	762	907	1,257	627	275	352
*** NON-CUSTODIAL PARENTS							
APPLICATIONS RECEIVED	13	11	15	15	7	2	8
APPLICATIONS APPROVED	5	6	7	5	0	0	0
APPLICATIONS REJECTED	8	4	12	7	4	5	7
APPLICATIONS PENDING	2	4	5	6	3	3	5
TOTAL PERSONS RECEIVING	5	6	7	5	0	0	0
CURRENT SUPPORT	5	6	7	5	0	0	0
PARENTS' FAIR SHARE	0	0	0	0	0	0	0
REINVESTIGATIONS	0	0	0	0	0	0	0
CASES CLOSED	0	1	1	0	0	0	0
*** GR-CASH							
APPLICATIONS RECEIVED	156	237	366	427	221	273	104
APPLICATIONS APPROVED	23	43	51	88	29	53	13
APPLICATIONS REJECTED	160	202	296	412	186	279	95
APPLICATIONS PENDING	240	255	379	575	438	476	147
CASES RECEIVING	264	386	532	640	423	897	265
PERSONS RECEIVING	264	386	534	640	423	897	268
CASH PAYMENTS	\$20,819	\$30,474	\$42,318	\$50,561	\$32,855	\$71,351	\$20,688
REINVESTIGATIONS	6	4	21	11	3	8	4
CASES CLOSED	40	58	60	85	37	81	15
HA-GR RECIPIENTS	338	260	282	890	443	835	306
HA-GR TOTAL PAYMENTS	\$26,790	\$20,658	\$22,449	\$70,870	\$35,170	\$66,607	\$24,480
*** HPIW							
APPLICATIONS RECEIVED	459	498	433	817	422	272	267
APPLICATIONS APPROVED	365	414	354	706	309	223	226
APPLICATIONS REJECTED	78	76	86	130	119	63	49
APPLICATIONS PENDING	150	97	107	192	142	101	81
CASES RECEIVING	2,485	2,682	2,420	4,630	1,906	1,119	1,330
EXTENDED WOMEN'S HEALTH	411	398	350	728	327	181	228
CASES CLOSED	88	85	108	167	92	65	35
*** NEWBORNS							
*** AB SUPP							
APPLICATIONS RECEIVED	19	19	22	38	13	17	20
APPLICATIONS APPROVED	1	2	2	2	4	0	3
APPLICATIONS REJECTED	14	15	13	21	12	15	20
APPLICATIONS PENDING	29	31	33	51	24	35	15
RECIPIENTS	79	89	126	143	98	103	105
TOTAL PAYMENTS	\$23,042	\$26,814	\$34,913	\$44,245	\$30,705	\$31,780	\$34,548
CASES CLOSED	1	1	2	2	3	3	1



TABLE 3. DETAILED OPERATING STATISTICS BY AREA FOR MARCH 1999

	AREA 1	AREA 2	AREA 3	AREA 4	AREA 5	AREA 6	AREA 7
*** BP							
APPLICATIONS RECEIVED	21	19	21	41	17	17	20
APPLICATIONS APPROVED	6	1	5	3	7	3	2
APPLICATIONS REJECTED	12	16	9	23	19	15	18
APPLICATIONS PENDING	32	34	36	54	33	41	31
RECIPIENTS	341	360	334	435	381	305	355
TOTAL PAYMENTS	\$130,593	\$136,688	\$127,529	\$166,545	\$145,505	\$116,790	\$135,582
CASES CLOSED	5	5	7	5	7	3	9
*** NC							
APPLICATIONS RECEIVED	47	65	61	71	34	35	17
APPLICATIONS APPROVED	34	46	45	65	26	28	13
APPLICATIONS REJECTED	26	20	25	20	3	8	5
APPLICATIONS PENDING	28	53	51	41	51	38	14
RECIPIENTS	1,066	1,289	1,502	1,541	1,004	760	628
RCF-II	712	702	981	1,169	609	473	433
SNF-ICF	44	104	72	22	181	41	92
RCF-I	310	483	449	350	214	246	103
PAYMENTS	\$245,735	\$294,907	\$356,756	\$372,179	\$266,003	\$182,014	\$168,429
RCF-II	\$185,823	\$186,865	\$264,314	\$314,105	\$166,249	\$129,931	\$118,736
SNF/ICF	\$15,579	\$37,634	\$26,277	\$6,809	\$68,028	\$14,816	\$34,477
RCF-I	\$44,333	\$70,408	\$66,165	\$51,265	\$31,726	\$37,267	\$15,216
REINVESTIGATIONS	70	78	144	72	54	48	15
CASES CLOSED	35	45	46	43	33	22	21
*** MA							
APPLICATIONS RECEIVED	1,883	1,992	2,737	3,591	1,490	1,170	1,184
APPLICATIONS APPROVED	1,523	1,520	2,045	2,821	1,090	881	717
APPLICATIONS REJECTED	511	644	758	1,056	426	531	382
APPLICATIONS PENDING	1,755	1,679	2,140	3,152	1,726	1,706	1,351
RECIPIENTS	14,724	15,781	27,330	30,286	12,616	18,405	11,333
CASES CLOSED	265	329	522	657	242	276	155
*** MA-K							
APPLICATIONS RECEIVED	39	79	28	50	26	31	74
APPLICATIONS APPROVED-DHH	0	0	0	0	0	0	0
APPLICATIONS APPROVED-DYS/JCT	29	58	14	34	33	27	74
APPLICATIONS REJECTED	12	22	8	16	18	8	4
APPLICATIONS PENDING	2	1	11	6	3	15	10
RECIPIENTS - DHH	2	10	1	0	0	2	4
RECIPIENTS - DYS/JCT	128	301	69	131	233	121	266
CASES CLOSED - DHH	0	0	1	0	0	0	0
CASES CLOSED - DYS/JCT	27	80	11	34	24	30	94
*** REFUGEE							
APPLICATIONS RECEIVED	0	1	0	0	18	42	11
APPLICATIONS APPROVED	0	1	0	0	18	28	8
APPLICATIONS REJECTED	0	0	0	0	1	3	0
APPLICATIONS PENDING	0	0	0	0	0	37	6
CASES RECEIVING	5	15	0	1	129	281	49
TOTAL PERSONS	15	41	0	2	352	825	156
TOTAL PAYMENTS	\$584	\$1,423	\$0	\$234	\$4,298	\$41,198	\$8,004
REINVESTIGATIONS	0	0	0	0	0	7	0
CASES CLOSED	2	2	0	0	36	73	15
*** SSI ONLY							
RECIPIENTS	127	135	410	302	112	378	162
*** SSI-SP							
RECIPIENTS	78	70	190	181	58	155	63
TOTAL PAYMENTS	\$3,098	\$2,933	\$10,350	\$8,908	\$2,719	\$7,432	\$3,225
*** SP ONLY							
RECIPIENTS	17	31	51	50	32	49	25
TOTAL PAYMENTS	\$1,290	\$1,311	\$2,995	\$4,995	\$4,461	\$2,468	\$1,655
*** QMB							
APPLICATIONS RECEIVED	237	209	296	380	82	59	89
APPLICATIONS APPROVED	91	106	175	204	58	36	38
APPLICATIONS REJECTED	152	108	161	225	34	43	51
APPLICATIONS PENDING	106	109	140	175	48	59	71
TOTAL PERSONS	1,628	1,691	1,948	3,059	1,226	1,091	922
REINVESTIGATIONS	39	26	70	69	20	8	11
CASES CLOSED	306	282	376	555	156	68	53
*** SLHB							
APPLICATIONS RECEIVED	176	143	203	274	52	23	35
APPLICATIONS APPROVED	74	47	79	141	30	19	16
APPLICATIONS REJECTED	112	94	155	169	22	10	22
APPLICATIONS PENDING	73	70	113	138	28	17	23
TOTAL PERSONS	1,014	834	1,294	1,873	528	333	300
REINVESTIGATIONS	15	7	31	24	7	2	1
CASES CLOSED	138	92	159	223	60	27	18
*** VENDOR CASES							
RECIPIENTS	5,377	4,773	4,579	5,984	3,041	2,276	4,453
CASES CLOSED	213	233	224	276	127	72	209

FIGURE 2. MEDICAL STATISTICS - TOTAL INDIVIDUALS

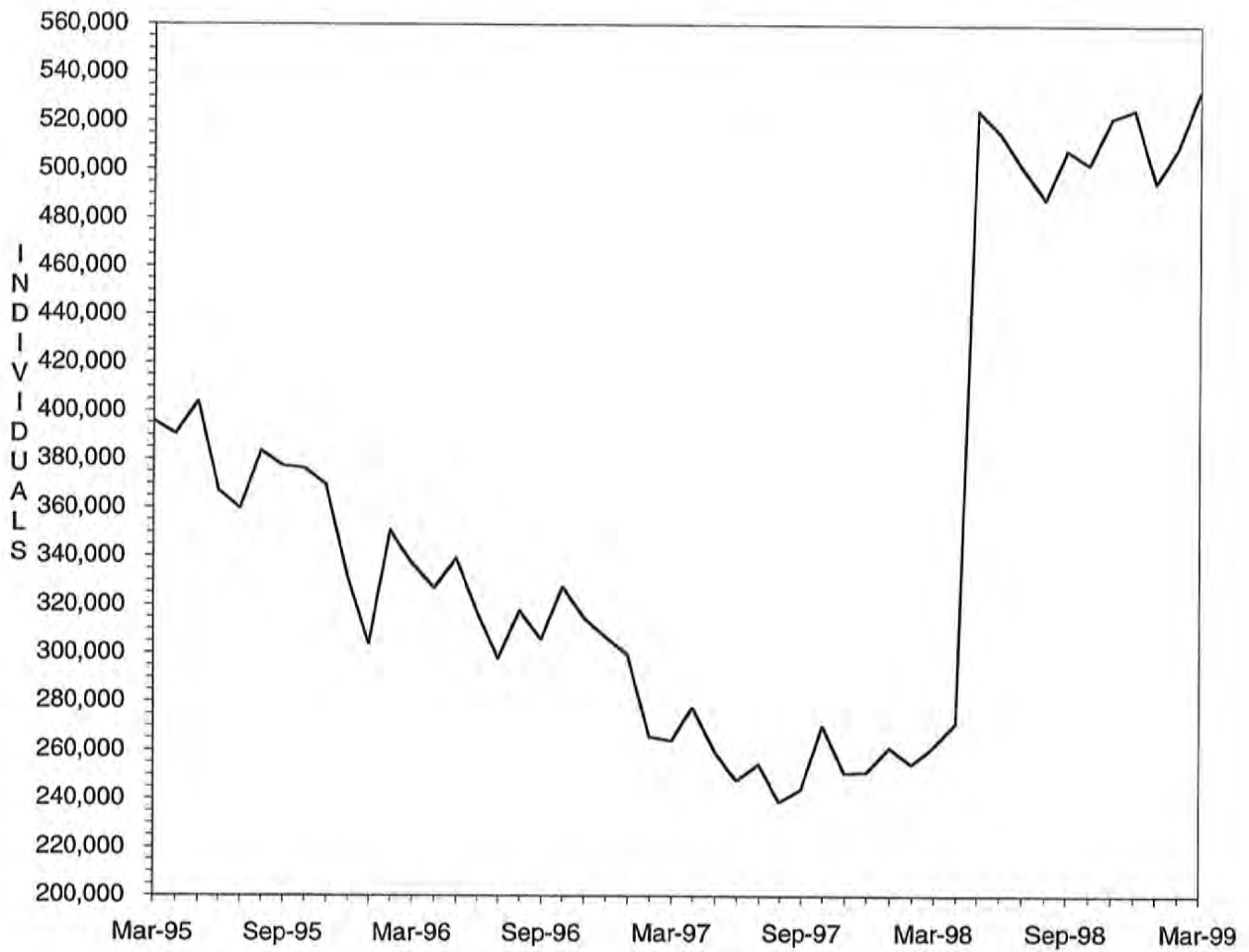

Note: As of May 1998, total individuals include Managed Care recipients.

FIGURE 3. MEDICAL STATISTICS - TOTAL PAYMENTS

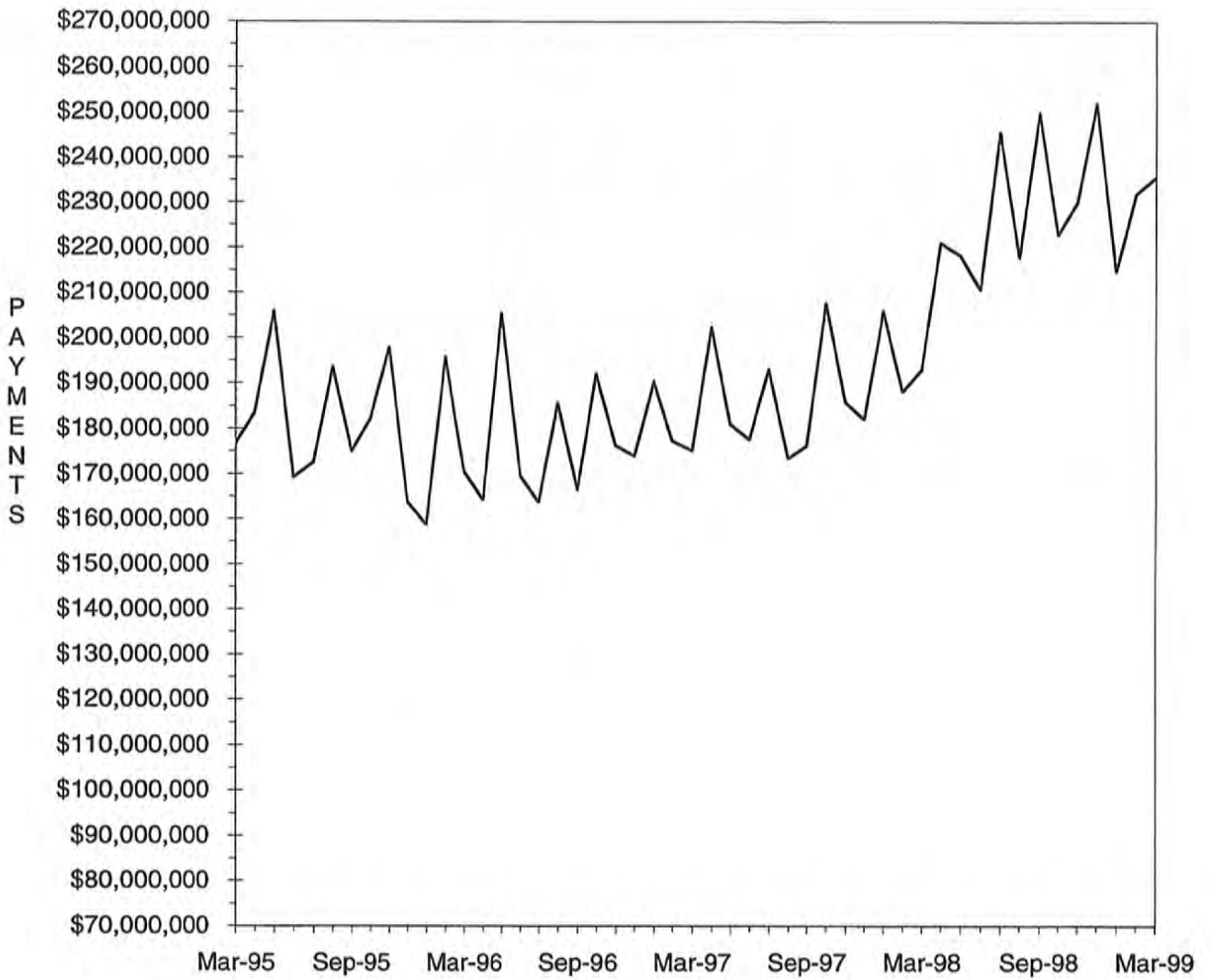

TABLE 4. MISSOURI MEDICAID RECIPIENTS AND PAYMENTS BY TYPE OF SERVICE, MARCH, 1999

COUNTY	TOTAL	TOTAL	PHYSICIAN SERVICES		INPATIENT HOSPITAL		NURSING FACILITY		MANAGED CARE		PHARMACY SERVICES	
	RECIPIENTS	PAYMENTS	RECIPIENTS	PAYMENTS	RECIPIENTS	PAYMENTS	RECIPIENTS	PAYMENTS	RECIPIENTS	PAYMENTS	RECIPIENTS	PAYMENTS
STATE TOTAL	532,318	\$231,222,709	63,999	\$4,793,085	9,872	\$28,631,614	25,636	\$52,724,989	258,607	\$25,343,144	202,624	\$39,325,666
ADAIR	1,868	\$1,395,297	492	\$38,844	97	\$149,496	143	\$267,882	2	\$136	1,407	\$277,333
ANDREW	794	\$659,305	111	\$8,927	35	\$176,372	122	\$224,153	4	\$481	554	\$87,690
ATCHISON	560	\$280,945	87	\$4,542	15	\$29,795	66	\$116,194	5	\$129	429	\$62,024
AUDRAIN	2,656	\$1,048,502	278	\$19,810	34	\$51,460	138	\$293,082	1,821	\$170,696	677	\$185,363
BARRY	2,953	\$1,356,093	570	\$54,337	128	\$146,445	135	\$278,691	0	\$0	2,109	\$313,905
BARTON	1,005	\$505,684	334	\$19,849	31	\$75,588	54	\$92,773	0	\$0	731	\$122,759
BATES	1,390	\$918,435	201	\$10,460	76	\$232,517	129	\$263,213	6	\$188	1,042	\$149,575
BENTON	1,747	\$906,775	415	\$27,531	86	\$133,680	119	\$236,318	24	\$1,319	1,248	\$215,976
BOLLINGER	1,266	\$551,352	198	\$13,923	29	\$38,088	45	\$85,720	0	\$0	944	\$148,387
BOONE	11,419	\$3,881,670	969	\$74,570	108	\$275,263	310	\$671,786	8,641	\$829,425	2,115	\$695,395
BUCHANAN	6,819	\$4,444,626	974	\$65,087	224	\$943,388	404	\$892,398	33	\$3,709	4,621	\$743,682
BUTLER	5,854	\$3,724,726	2,214	\$150,219	291	\$499,123	330	\$677,828	9	\$251	4,484	\$787,956
CALDWELL	737	\$404,951	54	\$6,348	15	\$102,983	69	\$114,673	7	\$5	514	\$65,173
CALLAWAY	3,861	\$1,379,959	341	\$28,885	88	\$273,082	150	\$255,342	2,827	\$253,557	787	\$239,995
CAMDEN	3,372	\$1,028,083	314	\$26,474	37	\$30,312	131	\$269,320	2,432	\$228,838	788	\$177,200
CAPE GIRARDEAU	4,522	\$2,947,984	870	\$67,498	109	\$453,647	361	\$731,655	4	\$251	3,325	\$577,057
CARROLL	946	\$383,321	224	\$11,116	19	\$28,890	71	\$64,637	9	\$730	688	\$100,928
CARTER	1,120	\$445,122	222	\$15,170	28	\$26,359	31	\$53,683	0	\$0	871	\$124,064
CASS	4,853	\$2,115,568	405	\$22,172	51	\$161,714	364	\$691,240	3,428	\$371,389	1,215	\$332,320
CEDAR	1,624	\$868,503	356	\$25,288	57	\$114,356	104	\$191,560	5	\$105	1,160	\$155,097
CHARITON	943	\$445,076	120	\$9,694	11	\$20,836	120	\$222,876	541	\$47,948	344	\$79,038
CHRISTIAN	2,979	\$1,423,419	685	\$65,177	82	\$180,784	152	\$312,595	2	\$94	2,037	\$361,093
CLARK	661	\$278,284	208	\$11,825	22	\$16,575	59	\$111,642	2	\$109	459	\$66,474
CLAY	8,195	\$3,642,926	733	\$49,705	74	\$352,804	516	\$1,011,874	5,631	\$637,224	2,045	\$595,852
CLINTON	1,031	\$614,121	109	\$7,811	25	\$116,094	114	\$216,843	17	\$5,784	693	\$91,980
COLE	4,905	\$2,006,380	518	\$29,649	49	\$217,156	234	\$495,136	3,403	\$339,276	1,195	\$321,919
COOPER	1,353	\$676,657	141	\$9,874	11	\$14,459	140	\$297,216	817	\$82,780	431	\$91,143
CRAWFORD	2,263	\$1,166,693	343	\$27,077	66	\$215,463	139	\$310,325	9	\$757	1,687	\$278,181
DADE	752	\$343,733	145	\$10,050	14	\$21,137	82	\$141,031	0	\$0	554	\$91,013
DALLAS	1,404	\$627,610	232	\$15,380	32	\$67,709	72	\$159,848	4	\$186	1,005	\$145,797
DAVISS	538	\$263,037	51	\$3,774	15	\$54,653	41	\$70,917	3	\$490	391	\$53,697
DEKALB	746	\$522,726	99	\$8,888	32	\$77,242	100	\$168,397	2	\$40	545	\$94,642
DENT	1,877	\$908,930	538	\$38,885	71	\$149,907	97	\$198,473	2	\$3	1,413	\$200,521
DOUGLAS	1,696	\$643,845	383	\$28,158	46	\$95,847	58	\$113,294	0	\$0	1,218	\$183,246
DUNKLIN	7,591	\$3,789,398	1,579	\$103,250	472	\$590,354	446	\$887,015	4	\$450	6,010	\$813,049
FRANKLIN	6,308	\$2,588,729	561	\$40,072	50	\$201,547	451	\$896,511	4,229	\$424,176	1,734	\$428,569
GASCONADE	1,239	\$517,699	94	\$5,216	10	\$13,206	156	\$244,673	738	\$68,142	405	\$87,796
GENTRY	511	\$423,306	106	\$6,846	23	\$29,876	82	\$155,730	0	\$0	367	\$57,196
GREENE	15,952	\$8,646,048	3,441	\$288,369	460	\$1,238,066	992	\$2,058,492	27	\$1,038	10,959	\$1,807,662
GRUNDY	916	\$509,361	104	\$5,085	25	\$35,966	99	\$190,455	1	\$358	725	\$109,943
HARRISON	807	\$497,632	111	\$8,700	37	\$41,165	110	\$189,916	2	\$451	604	\$112,487
HENRY	2,578	\$1,348,174	499	\$35,530	114	\$299,363	153	\$291,512	1,031	\$84,527	1,188	\$214,012
HICKORY	979	\$436,757	201	\$15,158	16	\$24,926	73	\$144,281	3	\$18	691	\$104,532
HOLT	441	\$243,456	34	\$2,105	13	\$17,630	58	\$116,903	3	\$1,497	338	\$56,198
HOWARD	1,160	\$475,657	144	\$7,917	4	\$1,143	70	\$130,731	755	\$77,198	357	\$77,396
HOWELL	4,719	\$2,444,386	1,024	\$99,340	210	\$214,529	390	\$808,945	6	\$166	3,341	\$508,201
IRON	1,572	\$998,384	515	\$26,721	70	\$225,331	105	\$227,482	8	\$124	1,143	\$204,040
JACKSON	78,503	\$26,518,149	4,755	\$328,199	707	\$3,791,196	2,556	\$5,464,014	61,527	\$6,476,859	12,521	\$3,677,300
JASPER	9,424	\$5,462,180	2,394	\$180,737	428	\$996,656	465	\$990,787	10	\$717	6,490	\$1,139,075
JEFFERSON	13,091	\$5,037,868	1,321	\$118,442	93	\$324,337	692	\$1,438,141	9,387	\$952,522	3,037	\$835,279
JOHNSON	3,522	\$1,355,685	332	\$15,707	37	\$103,670	180	\$355,778	2,548	\$271,430	789	\$230,987
KNOX	450	\$192,935	91	\$7,882	19	\$14,788	16	\$28,449	0	\$0	350	\$71,695
LACLEDE	2,882	\$1,248,513	562	\$49,030	42	\$116,127	141	\$290,383	15	\$424	2,040	\$326,895
LAFAYETTE	3,111	\$2,417,744	231	\$12,490	23	\$79,896	179	\$365,272	2,076	\$209,897	864	\$232,275
LAWRENCE	2,922	\$1,460,279	620	\$41,811	99	\$174,379	178	\$400,113	3	\$52	2,126	\$346,807
LEWIS	797	\$453,512	155	\$12,357	22	\$16,511	120	\$247,625	2	\$102	603	\$80,314
LINCOLN	2,347	\$1,276,299	333	\$24,874	65	\$187,779	191	\$360,797	15	\$39	1,640	\$226,250

TABLE 4. MISSOURI MEDICAID RECIPIENTS AND PAYMENTS BY TYPE OF SERVICE, MARCH, 1999

COUNTY	TOTAL	TOTAL	PHYSICIAN SERVICES		INPATIENT HOSPITAL		NURSING FACILITY		MANAGED CARE		PHARMACY SERVICES	
	RECIPIENTS	PAYMENTS	RECIPIENTS	PAYMENTS	RECIPIENTS	PAYMENTS	RECIPIENTS	PAYMENTS	RECIPIENTS	PAYMENTS	RECIPIENTS	PAYMENTS
LINN	1,294	\$563,925	254	\$24,059	63	\$49,449	113	\$218,046	9	\$348	870	\$115,730
LIVINGSTON	1,110	\$725,897	166	\$14,050	45	\$116,660	127	\$210,956	4	\$103	783	\$146,289
MCDONALD	2,211	\$847,178	357	\$33,453	90	\$118,452	74	\$160,431	2	\$111	1,614	\$188,594
MACON	1,241	\$880,178	368	\$24,236	47	\$79,769	151	\$324,630	6	\$205	878	\$154,021
MADISON	1,520	\$848,888	512	\$32,908	76	\$57,344	144	\$309,526	3	\$106	1,204	\$201,994
MARIES	745	\$476,017	200	\$21,418	19	\$94,011	79	\$170,753	0	\$0	543	\$81,788
MARION	2,776	\$1,803,130	923	\$74,131	116	\$228,012	229	\$438,586	6	\$662	1,892	\$319,424
MERCER	269	\$151,843	45	\$2,855	13	\$32,056	24	\$42,149	4	\$264	219	\$33,674
MILLER	3,328	\$1,006,849	297	\$25,518	27	\$53,242	109	\$222,351	2,365	\$235,524	798	\$233,946
MISSISSIPPI	2,830	\$1,283,441	492	\$26,135	68	\$148,199	156	\$271,659	1	\$16	2,049	\$322,078
MONTEAU	984	\$445,198	73	\$4,518	5	\$23,167	100	\$217,636	608	\$63,206	312	\$75,850
MONROE	861	\$364,889	124	\$7,507	15	\$12,346	52	\$106,961	508	\$47,964	271	\$48,865
MONTGOMERY	1,366	\$777,411	165	\$14,252	13	\$118,383	145	\$299,312	877	\$82,937	417	\$111,476
MORGAN	2,312	\$785,741	175	\$15,861	19	\$53,430	142	\$266,089	1,520	\$140,346	645	\$137,166
NEW MADRID	3,513	\$1,952,852	670	\$44,817	103	\$179,935	269	\$512,033	0	\$0	2,633	\$462,890
NEWTON	3,513	\$2,262,474	781	\$55,519	149	\$477,018	306	\$619,980	0	\$0	2,420	\$358,813
NODAWAY	902	\$693,843	138	\$10,465	35	\$70,102	124	\$262,955	1	\$32	662	\$116,771
OREGON	1,633	\$830,071	289	\$29,560	66	\$88,400	93	\$176,206	0	\$0	1,188	\$189,575
OSAGE	828	\$369,049	111	\$7,178	7	\$25,356	72	\$154,178	518	\$46,741	250	\$66,924
OZARK	1,326	\$505,550	210	\$21,940	38	\$26,712	63	\$118,085	4	\$922	944	\$127,685
PEMISCOT	4,923	\$2,147,453	1,075	\$80,479	297	\$325,419	184	\$369,869	2	\$155	3,778	\$528,080
PERRY	1,144	\$725,496	184	\$15,048	73	\$40,464	122	\$280,361	0	\$0	803	\$140,089
PETTIS	4,604	\$1,741,366	568	\$34,209	96	\$116,374	208	\$428,635	3,039	\$306,474	1,206	\$251,184
PHELPS	3,454	\$1,603,244	857	\$81,347	149	\$259,254	149	\$272,933	17	\$396	2,465	\$364,240
PIKE	1,493	\$936,191	294	\$29,436	66	\$133,749	137	\$273,589	5	\$272	1,056	\$157,820
PLATTE	2,465	\$1,291,296	166	\$12,935	22	\$205,802	189	\$423,272	1,733	\$198,514	606	\$166,104
POLK	2,293	\$1,443,681	445	\$30,134	58	\$173,710	181	\$405,278	4	\$570	1,635	\$296,497
PULASKI	2,657	\$1,256,051	447	\$34,408	62	\$232,264	149	\$280,527	15	\$1,199	1,833	\$267,145
PUTMAN	495	\$234,779	126	\$13,626	15	\$18,300	33	\$65,073	3	\$187	377	\$59,351
RALLS	644	\$369,864	219	\$15,882	24	\$29,741	57	\$106,650	3	\$41	451	\$75,083
RANDOLPH	3,178	\$1,166,803	484	\$26,689	46	\$63,844	201	\$359,912	2,083	\$212,636	875	\$212,268
RAY	1,785	\$706,975	141	\$8,760	17	\$79,358	100	\$195,402	1,259	\$140,039	452	\$112,023
REYNOLDS	1,100	\$510,343	256	\$14,203	34	\$60,638	31	\$60,060	4	\$33	854	\$137,895
RIPLEY	2,590	\$1,203,472	507	\$37,101	93	\$91,664	84	\$180,669	0	\$0	1,995	\$301,557
ST. CHARLES	10,796	\$4,872,324	875	\$64,343	87	\$214,696	419	\$892,516	7,951	\$802,475	2,258	\$584,388
ST. CLAIR	1,186	\$412,068	283	\$16,151	35	\$45,871	69	\$126,618	477	\$34,708	555	\$79,385
ST. FRANCOIS	6,151	\$3,223,427	1,770	\$114,416	265	\$404,222	369	\$657,410	31	\$1,150	4,617	\$841,170
STE. GENEVIEVE	1,079	\$666,924	153	\$9,440	32	\$120,260	82	\$143,669	6	\$446	800	\$139,182
ST. LOUIS	65,755	\$26,107,193	4,042	\$320,056	443	\$2,292,572	3,414	\$7,584,908	49,620	\$4,698,960	12,327	\$3,003,686
SALINE	2,985	\$3,349,558	344	\$26,243	34	\$94,838	157	\$287,920	1,696	\$175,544	1,098	\$302,329
SCHUYLER	427	\$225,260	99	\$13,043	14	\$41,905	31	\$62,684	0	\$0	310	\$46,374
SCOTLAND	475	\$351,332	125	\$7,576	25	\$67,409	65	\$120,273	1	\$2	353	\$55,214
SCOTT	5,434	\$3,444,910	775	\$58,122	185	\$702,660	289	\$525,020	2	\$123	3,883	\$733,037
SHANNON	1,263	\$561,224	225	\$18,976	42	\$85,405	56	\$117,793	1	\$40	950	\$135,593
SHELBY	600	\$328,411	124	\$12,718	21	\$33,202	60	\$117,746	2	\$173-	440	\$58,776
STODDARD	3,791	\$2,037,073	735	\$53,551	103	\$180,292	250	\$459,476	4	\$7-	2,895	\$497,965
STONE	1,952	\$852,691	377	\$41,467	66	\$109,975	111	\$224,653	0	\$0	1,382	\$220,191
SULLIVAN	759	\$507,675	140	\$14,017	28	\$72,715	94	\$199,049	0	\$0	603	\$109,850
TANEY	2,814	\$1,451,576	501	\$44,193	110	\$285,370	135	\$291,681	5	\$562	1,959	\$322,154
TEXAS	2,707	\$1,263,860	708	\$45,509	79	\$194,428	166	\$358,355	6	\$381	1,941	\$271,241
VERNON	2,445	\$2,591,591	609	\$37,870	99	\$210,714	174	\$528,898	5	\$30-	1,806	\$282,578
WARREN	1,222	\$799,704	226	\$25,221	54	\$114,728	43	\$87,037	18	\$757	845	\$128,377
WASHINGTON	3,472	\$1,713,070	808	\$46,502	96	\$248,086	118	\$240,824	14	\$614	2,534	\$495,609
WAYNE	2,283	\$1,062,929	660	\$43,294	76	\$87,328	118	\$159,401	2	\$28	1,740	\$331,680
WEBSTER	2,281	\$1,071,325	369	\$38,950	44	\$157,129	148	\$298,943	0	\$0	1,693	\$219,703
WORTH	185	\$96,799	33	\$3,342	12	\$8,845	29	\$42,343	2	\$5	130	\$23,392
WRIGHT	2,554	\$1,038,711	559	\$47,720	63	\$91,304	136	\$260,611	0	\$0	1,879	\$264,072
ST. LOUIS CITY	91,727	\$29,098,891	4,192	\$322,381	722	\$4,603,310	1,603	\$3,545,730	72,071	\$6,600,959	14,568	\$3,640,948
INVALID COUNTY	57	\$30,202	7	\$460	0	\$0	0	\$0	10	\$677	32	\$11,399

57



TABLE 4. MISSOURI MEDICAID RECIPIENTS AND PAYMENTS BY TYPE OF SERVICE, MARCH, 1999

COUNTY	OUTPATIENT HOSPITAL		DENTAL SERVICES		LAB & X-RAY SERVICES		AMBULANCE SERVICES		OPTOMETRIC SERVICES		HOMEMAKER / RESPITE CARE	
	RECIPIENTS	PAYMENTS	RECIPIENTS	PAYMENTS	RECIPIENTS	PAYMENTS	RECIPIENTS	PAYMENTS	RECIPIENTS	PAYMENTS	RECIPIENTS	PAYMENTS
STATE TOTAL	60,773	\$15,210,508	6,859	\$458,778	20,018	\$638,817	4,692	\$595,043	7,994	\$409,630	14,991	\$3,845,245
ADAIR	380	\$98,889	8	\$698	256	\$6,617	23	\$3,095	24	\$1,127	111	\$20,305
ANDREW	121	\$46,729	16	\$727	46	\$1,266	12	\$1,846	22	\$1,020	29	\$3,531
ATCHISON	67	\$10,706	13	\$897	33	\$1,286	6	\$959	30	\$1,826	33	\$3,808
AUDRAIN	237	\$62,136	7	\$988	104	\$1,945	2	\$250	21	\$1,096	61	\$12,069
BARRY	860	\$170,213	33	\$2,313	93	\$2,628	24	\$5,230	138	\$6,723	114	\$30,162
BARTON	194	\$42,236	20	\$865	79	\$3,432	11	\$1,571	21	\$1,311	31	\$7,546
BATES	286	\$119,735	15	\$1,262	123	\$4,785	11	\$1,773	59	\$3,724	34	\$3,223
BENTON	272	\$74,099	42	\$3,308	185	\$5,551	19	\$3,657	64	\$4,131	48	\$10,794
BOLLINGER	241	\$44,304	54	\$3,447	87	\$2,459	30	\$3,585	64	\$3,446	125	\$44,861
BOONE	689	\$191,103	36	\$3,335	263	\$8,448	15	\$1,527	77	\$4,960	114	\$24,211
BUCHANAN	1,515	\$457,347	155	\$9,792	354	\$12,730	148	\$17,750	214	\$11,654	176	\$32,577
BUTLER	1,245	\$344,599	121	\$9,542	478	\$12,831	38	\$5,774	127	\$6,204	455	\$105,947
CALDWELL	132	\$25,665	8	\$797	50	\$2,987	11	\$1,731	16	\$794	41	\$9,742
CALLAWAY	267	\$78,345	17	\$1,491	111	\$4,102	14	\$2,106	47	\$1,736	51	\$8,957
CAMDEN	204	\$56,614	41	\$2,600	100	\$3,717	19	\$2,088	42	\$2,750	83	\$11,943
CAPE GIRARDEAU	1,139	\$260,411	109	\$5,938	468	\$9,717	15	\$2,459	124	\$4,493	216	\$62,368
CARROLL	223	\$55,616	22	\$1,626	49	\$1,238	21	\$3,864	44	\$2,567	45	\$3,666
CARTER	178	\$46,498	20	\$1,694	81	\$2,566	14	\$2,110	23	\$1,352	85	\$30,563
CASS	349	\$106,256	46	\$3,308	119	\$5,407	49	\$6,740	28	\$1,387	77	\$11,455
CEDAR	386	\$83,457	21	\$1,623	65	\$2,145	9	\$2,080	71	\$3,672	31	\$8,577
CHARITON	76	\$15,547	6	\$505	21	\$658	14	\$1,678	8	\$431	39	\$4,785
CHRISTIAN	462	\$94,125	63	\$6,236	175	\$5,601	8	\$1,468	98	\$3,962	98	\$20,605
CLARK	60	\$13,746	5	\$205	23	\$847	17	\$2,941	4	\$151	59	\$9,289
CLAY	537	\$156,831	90	\$4,459	229	\$6,633	77	\$8,088	82	\$4,406	140	\$24,260
CLINTON	160	\$32,792	19	\$1,178	45	\$1,494	10	\$1,290	19	\$936	37	\$8,765
COLE	371	\$108,822	18	\$1,667	275	\$6,204	6	\$902	38	\$2,502	71	\$10,951
COOPER	122	\$41,363	4	\$100	34	\$846	4	\$550	11	\$475	45	\$6,040
CRAWFORD	375	\$101,570	57	\$4,375	120	\$4,713	39	\$5,466	53	\$1,769	72	\$13,013
DADE	104	\$19,684	13	\$560	34	\$915	3	\$485	24	\$891	32	\$4,773
DALLAS	218	\$43,004	43	\$2,484	61	\$2,482	11	\$1,865	66	\$3,036	88	\$20,451
DAVISS	121	\$32,429	9	\$536	20	\$934	8	\$1,250	15	\$875	14	\$2,205
DEKALB	183	\$54,859	8	\$456	33	\$1,121	12	\$1,088	23	\$911	44	\$10,990
DENT	436	\$92,227	43	\$1,927	69	\$1,565	11	\$2,904	43	\$2,080	59	\$12,751
DOUGLAS	213	\$41,421	24	\$2,287	98	\$3,558	8	\$1,912	71	\$3,437	56	\$10,271
DUNKLIN	1,333	\$344,895	149	\$13,741	217	\$6,833	75	\$9,177	333	\$18,435	617	\$124,048
FRANKLIN	415	\$115,582	42	\$3,640	223	\$4,711	43	\$4,697	42	\$2,047	137	\$37,482
GASCONADE	104	\$20,568	4	\$208	45	\$704	11	\$898	13	\$665	56	\$8,876
GENTRY	102	\$24,039	11	\$864	35	\$1,169	13	\$1,073	14	\$673	22	\$2,996
GREENE	3,436	\$651,986	420	\$29,773	1,001	\$32,101	95	\$14,423	384	\$18,364	477	\$115,887
GRUNDY	210	\$35,111	16	\$1,244	9	\$229	14	\$1,259	10	\$1,997	78	\$16,413
HARRISON	183	\$38,370	21	\$1,297	44	\$1,393	17	\$2,649	8	\$488	8	\$1,038
HENRY	358	\$97,751	58	\$5,485	166	\$5,912	29	\$3,669	77	\$5,441	63	\$10,084
HICKORY	135	\$36,727	31	\$1,904	47	\$2,522	3	\$610	38	\$1,601	37	\$10,869
HOLT	56	\$14,459	6	\$276	20	\$630	6	\$1,090	8	\$408	25	\$2,579
HOWARD	82	\$14,118	6	\$626	46	\$1,929	1	\$84	19	\$645	32	\$12,733
HOWELL	773	\$176,835	50	\$3,274	234	\$8,660	68	\$9,712	114	\$6,597	236	\$39,840
IRON	403	\$95,294	26	\$1,321	37	\$1,351	18	\$819	46	\$1,983	55	\$17,555
JACKSON	5,244	\$1,326,095	776	\$43,258	1,144	\$47,772	691	\$93,143	220	\$11,461	554	\$122,010
JASPER	2,760	\$515,858	220	\$14,651	1,206	\$40,406	118	\$20,644	279	\$15,429	398	\$112,668
JEFFERSON	847	\$253,499	87	\$6,559	643	\$18,672	141	\$14,657	114	\$5,170	206	\$63,151
JOHNSON	220	\$67,260	33	\$2,821	127	\$3,919	29	\$5,888	25	\$2,150	85	\$13,803
KNOX	70	\$12,706	17	\$928	46	\$1,395	2	\$399	8	\$437	32	\$2,411
LACLEDE	320	\$60,596	134	\$7,747	117	\$4,152	14	\$2,825	111	\$6,468	125	\$19,952
LAFAYETTE	227	\$68,878	28	\$2,034	115	\$3,929	27	\$4,064	14	\$813	70	\$10,316
LAWRENCE	674	\$111,133	42	\$5,505	90	\$2,828	18	\$4,084	66	\$2,998	118	\$21,687
LEWIS	76	\$18,543	12	\$753	19	\$540	6	\$698	9	\$534	55	\$5,177
LINCOLN	524	\$126,221	31	\$2,768	152	\$3,512	67	\$9,470	60	\$3,270	71	\$16,056



TABLE 4. MISSOURI MEDICAID RECIPIENTS AND PAYMENTS BY TYPE OF SERVICE, MARCH, 1999

COUNTY	OUTPATIENT HOSPITAL		DENTAL SERVICES		LAB & X-RAY SERVICES		AMBULANCE SERVICES		OPTOMETRIC SERVICES		HOMEMAKER / RESPITE CARE	
	RECIPIENTS	PAYMENTS	RECIPIENTS	PAYMENTS	RECIPIENTS	PAYMENTS	RECIPIENTS	PAYMENTS	RECIPIENTS	PAYMENTS	RECIPIENTS	PAYMENTS
LINN	228	\$37,554	11	\$429	40	\$1,251	16	\$1,498	26	\$1,059	85	\$11,018
LIVINGSTON	245	\$60,369	18	\$613	62	\$2,743	17	\$1,981	49	\$2,322	75	\$10,275
MCDONALD	385	\$82,052	52	\$3,595	157	\$5,768	34	\$4,270	76	\$4,184	57	\$15,529
MACON	310	\$83,987	9	\$740	97	\$2,276	9	\$1,656	27	\$1,197	101	\$23,350
MADISON	384	\$79,717	19	\$642	26	\$843	17	\$1,392	150	\$5,288	90	\$25,137
MARIES	113	\$35,910	10	\$848	82	\$3,660	7	\$1,119	14	\$973	23	\$5,024
MARION	440	\$107,906	47	\$3,312	69	\$2,500	29	\$2,051	70	\$4,612	80	\$17,214
MERCER	51	\$11,771	4	\$145	8	\$75	9	\$1,443	2	\$78	29	\$3,589
MILLER	230	\$67,780	13	\$1,013	198	\$5,992	8	\$672	30	\$2,289	82	\$12,387
MISSISSIPPI	633	\$150,421	74	\$4,485	148	\$5,266	28	\$3,643	152	\$6,882	242	\$59,280
MONITEAU	66	\$15,837	4	\$803	70	\$1,677	6	\$882	18	\$992	48	\$4,334
MONROE	67	\$24,564	20	\$645	22	\$670	10	\$1,495	5	\$134	42	\$7,952
MONTGOMERY	105	\$37,587	7	\$491	46	\$1,729	7	\$1,226	17	\$643	40	\$9,040
MORGAN	114	\$31,324	9	\$1,186	112	\$3,008	15	\$2,825	32	\$1,810	89	\$9,309
NEW MADRID	651	\$148,728	82	\$4,518	173	\$6,116	43	\$6,601	123	\$6,211	401	\$101,189
NEWTON	972	\$191,749	73	\$5,187	402	\$11,899	90	\$21,544	103	\$5,864	137	\$40,643
NODAWAY	147	\$33,203	22	\$893	24	\$602	15	\$1,067	9	\$456	45	\$6,470
OREGON	239	\$68,795	38	\$2,809	83	\$3,609	10	\$1,847	47	\$2,475	153	\$39,250
OSAGE	48	\$9,700	1	\$185	51	\$2,007	2	\$143	8	\$697	30	\$5,085
OZARK	131	\$34,599	27	\$2,288	51	\$1,754	8	\$2,938	28	\$1,106	75	\$18,523
PEMISCOT	914	\$199,754	132	\$9,566	130	\$3,114	16	\$3,769	189	\$10,440	447	\$100,333
PERRY	269	\$74,170	32	\$1,670	24	\$625	1	\$62	47	\$2,397	49	\$11,465
PETTIS	321	\$83,273	64	\$7,285	293	\$7,455	12	\$1,302	64	\$2,725	98	\$17,143
PHELPS	665	\$131,208	88	\$4,777	177	\$7,391	50	\$6,364	137	\$7,104	68	\$14,095
PIKE	335	\$72,462	22	\$1,409	170	\$3,039	12	\$1,292	52	\$2,233	81	\$10,781
PLATTE	134	\$55,949	43	\$1,868	39	\$1,933	29	\$3,781	60	\$3,564	40	\$5,559
POLK	413	\$97,480	89	\$4,826	133	\$4,522	15	\$2,270	100	\$4,193	87	\$18,952
PULASKI	367	\$80,518	54	\$3,703	149	\$6,869	46	\$7,732	91	\$4,785	116	\$22,349
PUTMAN	89	\$24,162	11	\$398	53	\$969	4	\$787	7	\$330	19	\$3,829
RALLS	107	\$33,715	17	\$1,642	23	\$908	9	\$858	13	\$521	39	\$10,038
RANDOLPH	258	\$62,612	8	\$322	89	\$3,916	29	\$2,689	23	\$1,134	127	\$31,246
RAY	128	\$34,368	8	\$487	42	\$1,159	5	\$1,121	14	\$710	52	\$10,003
REYNOLDS	269	\$53,267	20	\$1,268	70	\$2,202	15	\$1,765	28	\$1,461	72	\$19,851
RIPLEY	484	\$141,804	57	\$4,609	181	\$3,858	18	\$3,195	101	\$5,483	255	\$84,418
ST. CHARLES	659	\$203,044	91	\$8,106	306	\$9,275	90	\$6,332	35	\$2,348	133	\$36,023
ST. CLAIR	168	\$40,903	24	\$1,162	59	\$1,646	7	\$1,652	42	\$2,127	33	\$5,716
ST. FRANCOIS	1,552	\$385,463	158	\$8,070	220	\$8,745	130	\$14,980	253	\$13,389	294	\$99,863
STE. GENEVIEVE	243	\$45,899	29	\$1,496	36	\$865	7	\$678	39	\$2,011	33	\$13,027
ST. LOUIS	3,610	\$1,133,558	614	\$42,537	1,502	\$44,125	380	\$33,877	328	\$15,312	932	\$390,453
SALINE	255	\$91,055	117	\$5,289	97	\$3,095	40	\$5,513	46	\$1,932	107	\$19,419
SCHUYLER	64	\$14,955	3	\$82	44	\$1,314	2	\$442	7	\$496	51	\$8,146
SCOTLAND	138	\$34,667	1	\$22	21	\$860	2	\$880	16	\$1,212	63	\$12,852
SCOTT	1,367	\$298,920	111	\$6,782	370	\$10,394	19	\$3,009	180	\$7,849	376	\$113,195
SHANNON	219	\$61,813	15	\$1,007	70	\$2,988	14	\$3,655	48	\$3,084	76	\$14,419
SHELBY	105	\$27,497	4	\$81	37	\$1,881	6	\$598	8	\$363	68	\$11,879
STODDARD	770	\$191,583	89	\$5,916	326	\$7,620	90	\$11,155	148	\$6,125	256	\$73,956
STONE	404	\$79,971	39	\$3,058	153	\$4,372	12	\$2,334	65	\$3,460	53	\$9,126
SULLIVAN	135	\$34,073	1	\$28	53	\$1,853	4	\$640	8	\$486	50	\$5,325
TANEY	678	\$143,862	26	\$2,552	321	\$9,914	49	\$5,711	98	\$4,635	62	\$8,192
TEXAS	624	\$93,177	46	\$3,992	120	\$5,135	20	\$4,533	68	\$4,046	116	\$19,789
VERNON	514	\$122,042	32	\$1,724	119	\$6,307	31	\$3,069	134	\$6,821	91	\$13,843
WARREN	263	\$61,434	11	\$569	98	\$2,240	30	\$5,674	35	\$1,473	32	\$7,923
WASHINGTON	872	\$207,757	76	\$4,891	212	\$7,112	52	\$7,378	107	\$5,243	161	\$43,871
WAYNE	353	\$108,880	35	\$2,237	179	\$5,294	21	\$3,785	84	\$4,507	169	\$50,992
WEBSTER	349	\$91,923	51	\$3,453	116	\$4,826	14	\$2,922	78	\$3,328	111	\$24,586
WORTH	34	\$5,140	6	\$190	8	\$380	2	\$256	7	\$549	8	\$1,588
WRIGHT	387	\$84,561	39	\$4,252	119	\$4,801	16	\$3,216	102	\$5,937	179	\$29,208
ST. LOUIS CITY	5,717	\$1,739,594	630	\$38,670	1,772	\$53,601	788	\$67,310	322	\$16,514	1,692	\$654,052
INVALID COUNTY	6	\$486	0	\$0	2	\$18	0	\$0	1	\$70	0	\$0

50

TABLE 4. MISSOURI MEDICAID RECIPIENTS AND PAYMENTS BY TYPE OF SERVICE, MARCH, 1999

COUNTY	CLINIC SERVICES		DME SERVICES		AUDIOLOGY SERVICES		PODIATRY SERVICES		PERSONAL CARE SERVICES		FAMILY PLANNING	
	RECIPIENTS	PAYMENTS	RECIPIENTS	PAYMENTS	RECIPIENTS	PAYMENTS	RECIPIENTS	PAYMENTS	RECIPIENTS	PAYMENTS	RECIPIENTS	PAYMENTS
STATE TOTAL	63,103	\$5,284,687	10,998	\$1,935,903	256	\$43,584	4,746	\$138,696	25,261	\$8,281,830	6,396	\$543,193
ADAIR	305	\$11,857	75	\$7,106	4	\$385	36	\$497	181	\$38,584	49	\$9,246
ANDREW	180	\$28,482	25	\$2,907	0	\$0	3	\$105	40	\$7,970	17	\$1,574
ATCHISON	24	\$8,804	15	\$1,109	0	\$0	3	\$50	25	\$2,818	5	\$167
AUDRAIN	263	\$24,720	53	\$19,150	1	\$4	20	\$416	104	\$24,753	15	\$523
BARRY	675	\$40,240	84	\$12,093	1	\$360	29	\$1,106	199	\$60,383	55	\$4,420
BARTON	91	\$9,483	26	\$1,771	0	\$0	8	\$158	49	\$12,407	28	\$2,552
BATES	339	\$23,003	55	\$4,188	1	\$345	8	\$230	48	\$5,445	29	\$3,067
BENTON	335	\$18,054	62	\$6,545	0	\$0	7	\$246	97	\$22,879	45	\$2,276
BOLLINGER	221	\$16,716	54	\$4,273	1	\$4	10	\$535	194	\$53,028	40	\$3,093
BOONE	738	\$59,360	211	\$53,095	1	\$102	60	\$1,773	284	\$105,869	73	\$2,997
BUCHANAN	1,947	\$153,419	224	\$30,313	2	\$101	10	\$332	417	\$124,172	150	\$7,529
BUTLER	836	\$58,349	261	\$34,322	12	\$2,458	45	\$1,237	715	\$185,846	193	\$21,829
CALDWELL	112	\$12,289	14	\$907	1	\$118	0	\$0	43	\$10,265	14	\$1,336
CALLAWAY	226	\$20,109	55	\$6,913	0	\$0	34	\$538	99	\$21,798	22	\$788
CAMDEN	261	\$18,009	42	\$3,664	0	\$0	35	\$1,104	97	\$23,518	11	\$760
CAPE GIRARDEAU	1,087	\$68,786	170	\$21,919	10	\$1,516	121	\$4,164	420	\$121,876	121	\$8,157
CARROLL	133	\$6,861	32	\$8,732	0	\$0	13	\$592	54	\$5,922	19	\$1,796
CARTER	122	\$11,201	26	\$3,587	4	\$705	17	\$169	144	\$44,600	39	\$4,387
CASS	349	\$26,668	78	\$8,162	1	\$19	29	\$875	151	\$36,133	28	\$939
CEDAR	241	\$13,258	73	\$6,517	4	\$389	7	\$470	67	\$20,848	34	\$5,269
CHARITON	91	\$4,346	19	\$1,434	0	\$0	11	\$115	58	\$13,018	2	\$59
CHRISTIAN	546	\$52,304	70	\$25,731	0	\$0	26	\$299	225	\$49,129	72	\$4,513
CLARK	70	\$2,689	21	\$4,937	0	\$0	4	\$140	71	\$13,302	8	\$383
CLAY	884	\$69,902	139	\$66,403	8	\$1,627	21	\$485	267	\$89,232	54	\$1,790
CLINTON	214	\$19,666	31	\$3,526	2	\$25	6	\$97	42	\$11,346	25	\$2,672
COLE	524	\$48,475	62	\$8,107	0	\$0	33	\$431	187	\$43,069	28	\$1,127
COOPER	190	\$13,780	34	\$3,889	0	\$0	46	\$1,197	48	\$9,545	9	\$247
CRAWFORD	312	\$21,497	95	\$12,857	0	\$0	25	\$907	123	\$31,555	72	\$7,036
DADE	89	\$5,139	25	\$1,317	0	\$0	15	\$197	46	\$9,292	10	\$244
DALLAS	261	\$23,432	54	\$7,549	1	\$339	9	\$169	93	\$21,733	23	\$6,151
DAVISS	78	\$10,545	15	\$2,215	1	\$365	0	\$0	19	\$5,267	12	\$862
DEKALB	160	\$15,214	45	\$6,284	1	\$20	1	\$17	83	\$24,748	13	\$919
DENT	316	\$18,601	67	\$7,376	1	\$40	36	\$1,494	86	\$23,599	48	\$4,004
DOUGLAS	225	\$18,403	50	\$11,671	0	\$0	4	\$58	80	\$17,749	36	\$3,400
DUNKLIN	1,381	\$87,903	336	\$54,541	7	\$2,018	87	\$2,688	896	\$256,417	197	\$18,542
FRANKLIN	398	\$37,090	142	\$24,137	0	\$0	91	\$2,822	235	\$78,075	41	\$1,358
GASCONADE	189	\$11,001	28	\$3,885	1	\$360	12	\$345	49	\$11,958	8	\$2,297
GENTRY	121	\$9,846	18	\$1,654	0	\$0	7	\$126	21	\$3,073	9	\$319
GREENE	3,436	\$241,192	466	\$100,529	11	\$778	125	\$3,641	875	\$237,428	461	\$38,061
GRUNDY	213	\$11,085	19	\$2,513	0	\$0	17	\$140	112	\$22,411	15	\$4,217
HARRISON	98	\$10,289	37	\$2,187	0	\$0	2	\$63	6	\$1,013	13	\$477
HENRY	368	\$27,135	99	\$21,346	0	\$0	8	\$576	120	\$32,884	37	\$2,040
HICKORY	144	\$7,996	32	\$4,252	3	\$339	7	\$162	30	\$6,746	21	\$2,054
HOLT	53	\$6,338	23	\$3,255	0	\$0	1	\$15	23	\$3,918	5	\$729
HOWARD	100	\$4,969	19	\$10,182	0	\$0	14	\$460	77	\$30,920	3	\$114
HOWELL	717	\$37,600	132	\$13,177	4	\$740	65	\$2,903	301	\$59,346	116	\$8,761
IRON	255	\$23,762	64	\$17,285	5	\$1,791	39	\$1,162	136	\$44,696	45	\$2,135
JACKSON	5,158	\$503,246	883	\$190,904	5	\$1,069	298	\$9,229	1,381	\$400,372	273	\$21,881
JASPER	2,499	\$147,205	288	\$58,122	15	\$1,600	163	\$4,324	709	\$229,151	241	\$25,594
JEFFERSON	995	\$64,327	175	\$27,331	1	\$320	141	\$3,792	520	\$182,713	72	\$3,369
JOHNSON	235	\$16,727	76	\$7,821	2	\$57	13	\$311	151	\$38,726	11	\$369
KNOX	52	\$2,904	11	\$7,098	0	\$0	6	\$52	58	\$7,872	13	\$1,156
LACLEDE	473	\$34,306	107	\$10,486	0	\$0	16	\$500	227	\$50,436	65	\$5,313
LAFAYETTE	270	\$24,759	73	\$8,777	0	\$0	25	\$484	115	\$23,658	23	\$526
LAWRENCE	492	\$28,138	95	\$19,621	5	\$1,732	22	\$266	218	\$59,896	82	\$8,953
LEWIS	77	\$7,410	15	\$741	1	\$5	36	\$724	75	\$14,965	18	\$1,919
LINCOLN	376	\$31,397	48	\$11,076	0	\$0	9	\$113	135	\$38,061	80	\$6,260

TABLE 4. MISSOURI MEDICAID RECIPIENTS AND PAYMENTS BY TYPE OF SERVICE, MARCH, 1999

COUNTY	CLINIC SERVICES		DME SERVICES		AUDIOLOGY SERVICES		PODIATRY SERVICES		PERSONAL CARE SERVICES		FAMILY PLANNING	
	RECIPIENTS	PAYMENTS	RECIPIENTS	PAYMENTS	RECIPIENTS	PAYMENTS	RECIPIENTS	PAYMENTS	RECIPIENTS	PAYMENTS	RECIPIENTS	PAYMENTS
LINN	252	\$11,372	31	\$3,240	0	\$0	9	\$222	123	\$21,070	25	\$1,070
LIVINGSTON	345	\$19,647	34	\$10,643	2	\$725	2	\$65	116	\$25,366	24	\$2,851
MCDONALD	168	\$12,814	45	\$29,881	5	\$109	20	\$224	105	\$42,494	54	\$5,884
MACON	236	\$9,544	45	\$4,231	1	\$6	48	\$843	134	\$33,232	25	\$1,164
MADISON	144	\$13,122	44	\$14,615	9	\$2,589	20	\$470	104	\$25,469	35	\$1,479
MARIES	185	\$14,202	30	\$5,131	0	\$0	21	\$846	27	\$4,498	12	\$425
MARION	487	\$20,427	72	\$18,246	3	\$1,038	10	\$156	238	\$78,302	102	\$7,935
MERCER	35	\$4,094	6	\$505	0	\$0	0	\$0	41	\$5,695	5	\$200
MILLER	395	\$27,326	53	\$5,736	0	\$0	24	\$1,058	109	\$22,140	11	\$930
MISSISSIPPI	887	\$53,344	117	\$14,513	4	\$409	41	\$956	277	\$92,954	101	\$8,315
MONITEAU	176	\$11,613	14	\$1,563	0	\$0	1	\$32	59	\$6,158	3	\$280
MONROE	126	\$7,023	17	\$1,276	0	\$0	7	\$179	73	\$20,511	8	\$240
MONTGOMERY	141	\$10,688	36	\$3,581	0	\$0	5	\$145	68	\$19,274	11	\$615
MORGAN	298	\$21,181	38	\$3,676	0	\$0	6	\$156	141	\$21,977	9	\$397
NEW MADRID	816	\$61,030	137	\$16,203	6	\$519	120	\$7,802	550	\$177,144	80	\$7,515
NEWTON	601	\$44,989	101	\$17,362	1	\$361	69	\$888	189	\$65,519	64	\$6,935
NODAWAY	226	\$12,277	30	\$7,038	1	\$25	4	\$110	57	\$10,649	19	\$1,492
OREGON	243	\$14,357	69	\$8,554	1	\$360	25	\$948	188	\$58,749	29	\$1,089
OSAGE	94	\$5,585	22	\$2,059	0	\$0	9	\$118	44	\$9,966	6	\$323
OZARK	127	\$7,948	29	\$15,532	2	\$367	18	\$428	107	\$22,919	32	\$1,689
PENNSCOT	606	\$39,401	199	\$23,564	2	\$389	14	\$566	617	\$208,708	94	\$9,138
PERRY	233	\$10,457	48	\$3,703	1	\$9	5	\$184	99	\$25,548	28	\$4,281
PETTIS	465	\$32,954	65	\$13,794	0	\$0	32	\$721	213	\$55,012	26	\$2,676
PHELPS	1,012	\$50,723	111	\$16,624	2	\$73	39	\$1,839	129	\$32,536	101	\$6,400
PIKE	266	\$13,640	62	\$7,024	4	\$101	19	\$531	130	\$30,623	34	\$1,787
PLATTE	240	\$19,815	38	\$17,375	1	\$361	5	\$95	66	\$20,288	21	\$722
POLK	496	\$39,696	85	\$18,930	2	\$32	21	\$537	112	\$26,005	50	\$3,093
PULASKI	526	\$31,932	96	\$12,209	0	\$0	22	\$889	156	\$38,827	83	\$5,571
PUTMAN	41	\$3,697	27	\$3,003	0	\$0	7	\$141	35	\$9,058	8	\$167
RALLS	119	\$8,113	17	\$1,975	1	\$340	2	\$57	45	\$12,189	23	\$3,595
RANDOLPH	322	\$14,007	88	\$7,738	2	\$386	48	\$1,534	208	\$57,216	16	\$512
RAY	149	\$10,672	37	\$24,023	0	\$0	7	\$180	66	\$11,328	4	\$148
REYNOLDS	148	\$12,419	40	\$4,376	1	\$30	6	\$138	111	\$27,622	37	\$1,373
RIPLEY	546	\$29,829	77	\$15,100	3	\$992	17	\$251	350	\$80,895	75	\$5,274
ST. CHARLES	811	\$66,973	134	\$27,232	2	\$48	128	\$4,148	294	\$120,637	78	\$2,422
ST. CLAIR	139	\$8,233	40	\$3,245	0	\$0	2	\$44	33	\$4,227	18	\$2,025
ST. FRANCOIS	1,087	\$95,266	232	\$23,207	9	\$2,910	95	\$2,841	605	\$216,113	216	\$14,554
STE. GENEVIEVE	172	\$12,807	48	\$6,410	0	\$0	22	\$797	95	\$27,146	33	\$1,953
ST. LOUIS	4,918	\$555,738	787	\$131,263	15	\$2,650	600	\$19,146	1,863	\$1,010,878	327	\$20,088
SALINE	545	\$31,715	96	\$12,757	1	\$360	25	\$402	244	\$68,712	25	\$845
SCHUYLER	45	\$4,794	13	\$1,487	0	\$0	1	\$13	63	\$13,577	5	\$180
SCOTLAND	77	\$3,731	24	\$1,715	1	\$358	12	\$107	79	\$17,522	8	\$318
SCOTT	1,787	\$132,279	184	\$19,437	9	\$928	77	\$2,371	517	\$173,299	145	\$16,188
SHANNON	166	\$11,664	37	\$4,366	0	\$0	35	\$1,169	93	\$25,385	37	\$1,976
SHELBY	93	\$4,129	24	\$1,743	0	\$0	25	\$552	81	\$14,917	6	\$142
STODDARD	893	\$90,792	114	\$22,084	11	\$1,881	36	\$1,091	394	\$127,225	98	\$8,631
STONE	308	\$21,047	51	\$11,929	1	\$340	28	\$600	78	\$14,710	45	\$6,269
SULLIVAN	59	\$4,700	28	\$4,378	0	\$0	20	\$169	86	\$14,300	25	\$2,750
TANEY	531	\$32,139	64	\$27,484	1	\$146	23	\$460	121	\$23,755	70	\$14,177
TEXAS	442	\$23,497	77	\$11,841	0	\$0	50	\$1,400	141	\$31,549	75	\$7,356
VERNON	417	\$22,202	81	\$9,956	2	\$370	16	\$686	138	\$33,653	67	\$7,043
WARREN	254	\$15,634	28	\$3,540	1	\$10	11	\$325	55	\$12,055	32	\$3,977
WASHINGTON	670	\$49,629	140	\$17,209	2	\$510	41	\$807	247	\$79,311	96	\$11,870
WAYNE	225	\$38,504	86	\$8,550	4	\$790	8	\$159	230	\$52,573	62	\$9,184
WEBSTER	326	\$26,815	62	\$12,562	0	\$0	15	\$465	155	\$36,460	42	\$2,161
WORTH	32	\$2,676	6	\$156	1	\$345	1	\$24	8	\$1,693	5	\$190
WRIGHT	325	\$24,368	85	\$19,749	1	\$9	13	\$344	243	\$51,244	59	\$4,546
ST. LOUIS CITY	7,084	\$970,895	1,048	\$198,858	24	\$2,953	823	\$22,110	2,985	\$1,584,458	318	\$38,253
INVALID COUNTY	1	\$4,179	1	\$180	0	\$0	0	\$0	0	\$0	1	\$29

TABLE 4. MISSOURI MEDICAID RECIPIENTS AND PAYMENTS BY TYPE OF SERVICE, MARCH, 1999

COUNTY	EPSDT SERV -- SCREEN		REHAB CENTER SERV.		INTERMEDIATE CARE FACILITY / MR		HOSPICE		MENTAL HOSPITAL SERVICES		PSYCHIATRIC CARE UNDER AGE 22	
	RECIPIENTS	PAYMENTS	RECIPIENTS	PAYMENTS	RECIPIENTS	PAYMENTS	RECIPIENTS	PAYMENTS	RECIPIENTS	PAYMENTS	RECIPIENTS	PAYMENTS
STATE TOTAL	6,272	\$361,248	302	\$104,637	1,205	\$8,733,507	252	\$573,560	44	\$47,297	134	\$308,063
ADAIR	46	\$2,971	0	\$0	0	\$0	0	\$0	1	\$26	0	\$0
ANDREW	16	\$1,132	10	\$2,092	0	\$0	3	\$6,805	0	\$0	0	\$0
ATCHISON	12	\$720	0	\$0	0	\$0	0	\$0	0	\$0	0	\$0
AUDRAIN	2	\$120	0	\$0	0	\$0	0	\$0	0	\$0	0	\$0
BARRY	119	\$4,728	3	\$470	0	\$0	1	\$1,886	0	\$0	1	\$12
BARTON	24	\$1,460	0	\$0	0	\$0	0	\$0	0	\$0	0	\$0
BATES	27	\$1,740	0	\$0	0	\$0	0	\$0	0	\$0	0	\$0
BENTON	42	\$2,780	9	\$1,891	0	\$0	1	\$8,574	0	\$0	0	\$0
BOLLINGER	25	\$1,399	0	\$0	0	\$0	2	\$257	0	\$0	0	\$0
BOONE	31	\$1,898	2	\$167	0	\$0	2	\$2,534	0	\$0	6	\$7,706
BUCHANAN	179	\$11,900	15	\$2,790	0	\$0	3	\$6,956	0	\$0	3	\$8,594
BUTLER	205	\$12,634	6	\$6,963	39	\$269,297	0	\$0	0	\$0	0	\$0
CALDWELL	15	\$924	2	\$63	0	\$0	0	\$0	0	\$0	0	\$0
CALLAWAY	8	\$480	3	\$350	0	\$0	0	\$0	14	\$726	1	\$764
CAMDEN	9	\$540	1	\$243	0	\$0	1	\$2,630	0	\$0	2	\$178
CAPE GIRARDEAU	104	\$6,552	0	\$0	0	\$0	7	\$3,855	0	\$0	1	\$9,828
CARROLL	30	\$1,800	3	\$1,513	0	\$0	0	\$0	0	\$0	0	\$0
CARTER	38	\$2,390	0	\$0	0	\$0	0	\$0	0	\$0	0	\$0
CASS	8	\$480	2	\$287	0	\$0	5	\$12,609	0	\$0	0	\$0
CEDAR	26	\$1,719	0	\$0	0	\$0	0	\$0	0	\$0	0	\$0
CHARITON	1	\$60	0	\$0	0	\$0	0	\$0	0	\$0	0	\$0
CHRISTIAN	185	\$9,229	6	\$2,513	0	\$0	1	\$2,687	0	\$0	0	\$0
CLARK	22	\$1,320	0	\$0	0	\$0	0	\$0	0	\$0	0	\$0
CLAY	22	\$1,355	1	\$131	0	\$0	14	\$20,085	0	\$0	2	\$42
CLINTON	28	\$1,775	4	\$465	0	\$0	1	\$1,859	0	\$0	0	\$0
COLE	4	\$240	5	\$1,683	0	\$0	2	\$4,230	0	\$0	2	\$12
COOPER	3	\$180	0	\$0	0	\$0	1	\$2,576	2	\$75	0	\$0
CRAWFORD	65	\$4,150	0	\$0	0	\$0	3	\$4,670	0	\$0	0	\$0
DADE	27	\$856	2	\$60	0	\$0	0	\$0	0	\$0	0	\$0
DALLAS	60	\$2,940	0	\$0	0	\$0	0	\$0	0	\$0	0	\$0
DAVISS	4	\$360	1	\$132	0	\$0	0	\$0	0	\$0	0	\$0
DEKALB	10	\$505	0	\$0	0	\$0	0	\$0	0	\$0	0	\$0
DENT	48	\$2,984	0	\$0	0	\$0	1	\$11,062	0	\$0	0	\$0
DOUGLAS	36	\$2,105	0	\$0	0	\$0	3	\$5,008	0	\$0	0	\$0
DUNKLIN	147	\$9,274	0	\$0	0	\$0	2	\$4,963	0	\$0	0	\$0
FRANKLIN	2	\$120	6	\$3,462	0	\$0	2	\$5,943	0	\$0	0	\$0
GASCONADE	1	\$47	0	\$0	0	\$0	0	\$0	0	\$0	0	\$0
GENTRY	16	\$1,018	0	\$0	0	\$0	0	\$0	0	\$0	0	\$0
GREENE	984	\$47,156	10	\$9,548	0	\$0	7	\$13,719	0	\$0	0	\$0
GRUNDY	15	\$928	0	\$0	0	\$0	0	\$0	0	\$0	1	\$34
HARRISON	10	\$600	0	\$0	0	\$0	0	\$0	0	\$0	0	\$0
HENRY	45	\$2,760	3	\$571	0	\$0	0	\$0	0	\$0	0	\$0
HICKORY	21	\$1,245	0	\$0	0	\$0	0	\$0	0	\$0	0	\$0
HOLT	8	\$474	0	\$0	0	\$0	0	\$0	0	\$0	0	\$0
HOWARD	1	\$25	1	\$96	0	\$0	1	\$336	0	\$0	0	\$0
HOWELL	99	\$5,970	5	\$842	0	\$0	2	\$5,741	0	\$0	0	\$0
IRON	50	\$3,120	1	\$225	0	\$0	2	\$6,266	1	\$47	0	\$0
JACKSON	143	\$8,959	38	\$6,809	1	\$1,799	50	\$122,220	0	\$0	65	\$115,213
JASPER	241	\$14,587	1	\$238	0	\$0	0	\$0	0	\$0	1	\$1,719
JEFFERSON	18	\$1,081	6	\$772	0	\$0	15	\$43,352	0	\$0	0	\$0
JOHNSON	11	\$660	6	\$1,927	0	\$0	1	\$4,775	0	\$0	0	\$0
KNOX	11	\$687	0	\$0	0	\$0	0	\$0	0	\$0	0	\$0
LACLEDE	24	\$1,612	0	\$0	0	\$0	1	\$2,783	0	\$0	2	\$95
LAFAYETTE	11	\$660	0	\$0	144	\$1,109,259	3	\$4,853	0	\$0	0	\$0
LAWRENCE	138	\$6,081	2	\$432	0	\$0	1	\$1,763	0	\$0	0	\$0
LEWIS	16	\$947	0	\$0	0	\$0	0	\$0	0	\$0	0	\$0
LINCOLN	67	\$3,367	11	\$5,191	0	\$0	1	\$3,658	0	\$0	0	\$0



TABLE 4. MISSOURI MEDICAID RECIPIENTS AND PAYMENTS BY TYPE OF SERVICE, MARCH, 1999

COUNTY	EPSDT SERV -- SCREEN		REHAB CENTER SERV.		INTERMEDIATE CARE FACILITY / MR		HOSPICE		MENTAL HOSPITAL SERVICES		PSYCHIATRIC CARE UNDER AGE 22	
	RECIPIENTS	PAYMENTS	RECIPIENTS	PAYMENTS	RECIPIENTS	PAYMENTS	RECIPIENTS	PAYMENTS	RECIPIENTS	PAYMENTS	RECIPIENTS	PAYMENTS
LINN	25	\$1,500	0	\$0	0	\$0	2	\$2,614	0	\$0	0	\$0
LIVINGSTON	24	\$1,573	3	\$587	0	\$0	0	\$0	0	\$0	0	\$0
MCDONALD	51	\$2,998	0	\$0	0	\$0	0	\$0	0	\$0	0	\$0
MACON	21	\$1,140	0	\$0	0	\$0	0	\$0	0	\$0	0	\$0
MADISON	33	\$2,113	1	\$326	0	\$0	2	\$4,675	0	\$0	0	\$0
MARIES	15	\$900	0	\$0	0	\$0	0	\$0	0	\$0	0	\$0
MARION	105	\$6,587	0	\$0	0	\$0	0	\$0	0	\$0	0	\$0
MERCER	4	\$240	0	\$0	0	\$0	0	\$0	0	\$0	0	\$0
MILLER	2	\$75	6	\$1,354	0	\$0	1	\$1,283	0	\$0	1	\$764
MISSISSIPPI	67	\$4,018	0	\$0	0	\$0	1	\$167	0	\$0	0	\$0
MONITEAU	0	\$0	0	\$0	0	\$0	0	\$0	0	\$0	0	\$0
MONROE	1	\$60	0	\$0	0	\$0	0	\$0	0	\$0	0	\$0
MONTGOMERY	2	\$161	1	\$379	0	\$0	1	\$1,639	1	\$16	0	\$0
MORGAN	0	\$0	6	\$1,347	0	\$0	0	\$0	0	\$0	0	\$0
NEW MADRID	144	\$8,941	0	\$0	1	\$2,015	2	\$6,909	1	\$110	0	\$0
NEWTON	101	\$6,514	0	\$0	0	\$0	0	\$0	0	\$0	0	\$0
NODAWAY	27	\$1,425	0	\$0	0	\$0	0	\$0	0	\$0	0	\$0
OREGON	36	\$2,271	0	\$0	0	\$0	1	\$151	0	\$0	0	\$0
OSAGE	1	\$60	6	\$1,553	0	\$0	0	\$0	0	\$0	1	\$764
OZARK	25	\$1,575	0	\$0	0	\$0	0	\$0	0	\$0	0	\$0
PEMISCOT	70	\$4,200	0	\$0	0	\$0	0	\$0	0	\$0	0	\$0
PERRY	10	\$595	0	\$0	0	\$0	1	\$1,575	0	\$0	1	\$970
PETTIS	8	\$480	3	\$279	0	\$0	0	\$0	1	\$920	4	\$7,355
PHELPS	96	\$5,820	0	\$0	0	\$0	1	\$293	0	\$0	0	\$0
PIKE	41	\$2,526	1	\$54	0	\$0	0	\$0	0	\$0	0	\$0
PLATTE	0	\$0	4	\$2,998	0	\$0	2	\$4,574	0	\$0	0	\$0
POLK	134	\$6,712	0	\$0	0	\$0	0	\$0	0	\$0	0	\$0
PULASKI	61	\$4,805	4	\$1,554	0	\$0	0	\$0	0	\$0	0	\$0
PUTHAN	6	\$360	0	\$0	0	\$0	0	\$0	0	\$0	0	\$0
RALLS	20	\$1,205	2	\$90	0	\$0	0	\$0	1	\$3,594	0	\$0
RANDOLPH	6	\$360	1	\$100	0	\$0	0	\$0	2	\$16	0	\$0
RAY	1	\$60	5	\$2,016	0	\$0	0	\$0	0	\$0	0	\$0
REYNOLDS	19	\$1,158	0	\$0	0	\$0	1	\$5,572	0	\$0	0	\$0
RIPLEY	42	\$2,434	0	\$0	0	\$0	0	\$0	0	\$0	0	\$0
ST. CHARLES	17	\$964	0	\$0	74	\$553,839	7	\$11,200	0	\$0	2	\$9,390
ST. CLAIR	32	\$1,871	0	\$0	0	\$0	0	\$0	0	\$0	0	\$0
ST. FRANCOIS	179	\$11,211	8	\$956	0	\$0	8	\$9,642	1	\$38	1	\$6,006
STE. GENEVIEVE	22	\$1,242	0	\$0	0	\$0	7	\$16,473	0	\$0	0	\$0
ST. LOUIS	77	\$5,071	24	\$8,800	154	\$1,121,270	42	\$110,680	0	\$0	10	\$63,840
SALINE	8	\$480	14	\$10,751	259	\$1,804,281	0	\$0	16	\$41,637	1	\$24
SCHUYLER	45	\$2,929	0	\$0	0	\$0	0	\$0	0	\$0	0	\$0
SCOTLAND	7	\$478	0	\$0	0	\$0	0	\$0	0	\$0	0	\$0
SCOTT	181	\$11,094	2	\$151	30	\$261,976	1	\$87	0	\$0	0	\$0
SHANNON	27	\$1,782	0	\$0	0	\$0	1	\$84	0	\$0	0	\$0
SHELBY	10	\$600	0	\$0	0	\$0	0	\$0	0	\$0	0	\$0
STODDARD	99	\$5,773	0	\$0	0	\$0	2	\$5,234	0	\$0	0	\$0
STONE	100	\$5,476	0	\$0	0	\$0	1	\$1,097	0	\$0	0	\$0
SULLIVAN	4	\$222	0	\$0	0	\$0	0	\$0	0	\$0	0	\$0
TANEY	148	\$7,358	0	\$0	1	\$771	0	\$0	0	\$0	0	\$0
TEXAS	17	\$1,020	2	\$453	0	\$0	1	\$2,954	0	\$0	0	\$0
VERNON	64	\$3,859	0	\$0	122	\$943,193	0	\$0	0	\$0	0	\$0
WARREN	50	\$3,104	5	\$3,744	0	\$0	0	\$0	0	\$0	0	\$0
WASHINGTON	82	\$5,027	1	\$278	0	\$0	4	\$11,487	0	\$0	1	\$9,828
WAYNE	115	\$7,651	0	\$0	0	\$0	0	\$0	0	\$0	0	\$0
WEBSTER	106	\$4,750	2	\$576	0	\$0	1	\$1,228	0	\$0	0	\$0
WORTH	13	\$960	0	\$0	0	\$0	1	\$2,382	0	\$0	0	\$0
WRIGHT	41	\$2,525	6	\$978	0	\$0	1	\$2,195	0	\$0	0	\$0
ST. LOUIS CITY	70	\$5,114	30	\$12,767	380	\$2,665,803	21	\$50,986	3	\$89	25	\$64,918
INVALID COUNTY	0	\$0	0	\$0	0	\$0	0	\$0	0	\$0	0	\$0

TABLE 4. MISSOURI MEDICAID RECIPIENTS AND PAYMENTS BY TYPE OF SERVICE, MARCH, 1999

COUNTY	HOME HEALTH SERVICES		PHYSICIAN SPONSOR SERVICES		ADULT DAY HEALTH SERVICES		PRIVATE HOME ICF / MR		CHILDRENS WAIVER PROGRAM		MR / DD WAIVER	
	RECIPIENTS	PAYMENTS	RECIPIENTS	PAYMENTS	RECIPIENTS	PAYMENTS	RECIPIENTS	PAYMENTS	RECIPIENTS	PAYMENTS	RECIPIENTS	PAYMENTS
STATE TOTAL	832	\$481,353	0	\$0	486	\$317,400	84	\$360,586	0	\$0	6,243	\$14,512,630
ADAIR	5	\$1,559	0	\$0	0	\$0	0	\$0	0	\$0	109	\$231,141
ANDREW	0	\$0	0	\$0	0	\$0	0	\$0	0	\$0	10	\$24,398
ATCHISON	0	\$0	0	\$0	0	\$0	0	\$0	0	\$0	9	\$13,027
AUDRAIN	3	\$729	0	\$0	0	\$0	0	\$0	0	\$0	45	\$81,553
BARRY	5	\$2,581	0	\$0	0	\$0	0	\$0	0	\$0	33	\$70,999
BARTON	5	\$2,819	0	\$0	3	\$704	0	\$0	0	\$0	23	\$42,433
BATES	1	\$4,011	0	\$0	1	\$619	0	\$0	0	\$0	9	\$25,001
BENTON	9	\$6,713	0	\$0	0	\$0	0	\$0	0	\$0	30	\$21,124
BOLLINGER	3	\$1,203	0	\$0	1	\$512	0	\$0	0	\$0	28	\$13,667
BOONE	8	\$4,885	0	\$0	2	\$1,494	0	\$0	0	\$0	218	\$546,654
BUCHANAN	18	\$9,915	0	\$0	0	\$0	0	\$0	0	\$0	141	\$427,637
BUTLER	12	\$9,239	0	\$0	0	\$0	0	\$0	0	\$0	108	\$232,118
CALDWELL	1	\$1,755	0	\$0	0	\$0	0	\$0	0	\$0	4	\$6,178
CALLAWAY	4	\$1,043	0	\$0	0	\$0	0	\$0	0	\$0	51	\$62,533
CAMDEN	6	\$1,584	0	\$0	0	\$0	0	\$0	0	\$0	41	\$110,667
CAPE GIRARDEAU	3	\$1,608	0	\$0	3	\$704	0	\$0	0	\$0	99	\$187,286
CARROLL	4	\$384	0	\$0	0	\$0	0	\$0	0	\$0	23	\$44,517
CARTER	0	\$0	0	\$0	0	\$0	0	\$0	0	\$0	9	\$17,157
CASS	1	\$1,496	0	\$0	0	\$0	0	\$0	0	\$0	84	\$185,005
CEDAR	5	\$5,861	0	\$0	1	\$725	0	\$0	0	\$0	34	\$109,909
CHARITON	2	\$478	0	\$0	0	\$0	0	\$0	0	\$0	12	\$11,664
CHRISTIAN	2	\$2,518	0	\$0	1	\$512	0	\$0	0	\$0	22	\$48,075
CLARK	0	\$0	0	\$0	0	\$0	0	\$0	0	\$0	4	\$2,948
CLAY	7	\$1,664	0	\$0	6	\$3,074	0	\$0	0	\$0	135	\$326,293
CLINTON	1	\$706	0	\$0	0	\$0	0	\$0	0	\$0	16	\$36,761
COLE	1	\$185	0	\$0	1	\$939	0	\$0	0	\$0	103	\$163,775
COOPER	0	\$0	0	\$0	0	\$0	0	\$0	0	\$0	48	\$74,995
CRAWFORD	6	\$1,830	0	\$0	1	\$128	0	\$0	0	\$0	10	\$16,534
DADE	0	\$0	0	\$0	0	\$0	0	\$0	0	\$0	3	\$3,745
DALLAS	5	\$1,909	0	\$0	1	\$1,409	0	\$0	0	\$0	15	\$24,358
DAVISS	1	\$110	0	\$0	0	\$0	0	\$0	0	\$0	1	\$174
DEKALB	3	\$1,642	0	\$0	0	\$0	7	\$23,612	0	\$0	5	\$1,442
DENT	3	\$1,321	0	\$0	14	\$6,127	0	\$0	0	\$0	34	\$36,668
DOUGLAS	5	\$1,617	0	\$0	0	\$0	0	\$0	0	\$0	15	\$22,255
DUNKLIN	12	\$6,163	0	\$0	0	\$0	0	\$0	0	\$0	52	\$60,966
FRANKLIN	1	\$768	0	\$0	2	\$1,878	0	\$0	0	\$0	78	\$155,446
GASCONADE	4	\$1,062	0	\$0	0	\$0	0	\$0	0	\$0	14	\$17,813
GENTRY	4	\$830	0	\$0	0	\$0	9	\$20,587	0	\$0	32	\$72,753
GREENE	38	\$16,149	0	\$0	41	\$25,918	0	\$0	0	\$0	310	\$628,734
GRUNDY	3	\$1,775	0	\$0	0	\$0	0	\$0	0	\$0	15	\$22,498
HARRISON	0	\$0	0	\$0	0	\$0	5	\$16,560	0	\$0	24	\$41,960
HENRY	3	\$538	0	\$0	0	\$0	0	\$0	0	\$0	33	\$86,494
HICKORY	3	\$449	0	\$0	0	\$0	0	\$0	0	\$0	8	\$14,317
HOLT	2	\$850	0	\$0	0	\$0	0	\$0	0	\$0	0	\$0
HOWARD	2	\$552	0	\$0	0	\$0	0	\$0	0	\$0	38	\$80,996
HOWELL	3	\$1,870	0	\$0	0	\$0	0	\$0	0	\$0	44	\$72,027
IRON	7	\$1,112	0	\$0	0	\$0	0	\$0	0	\$0	23	\$34,284
JACKSON	61	\$27,059	0	\$0	43	\$21,714	0	\$0	0	\$0	805	\$1,847,875
JASPER	26	\$14,263	0	\$0	1	\$42	0	\$0	0	\$0	174	\$427,592
JEFFERSON	30	\$15,935	0	\$0	4	\$3,783	8	\$51,587	0	\$0	138	\$370,076
JOHNSON	0	\$0	0	\$0	0	\$0	0	\$0	0	\$0	29	\$105,283
KNOX	0	\$0	0	\$0	0	\$0	0	\$0	0	\$0	4	\$1,184
LACLEDE	9	\$2,687	0	\$0	0	\$0	0	\$0	0	\$0	39	\$73,564
LAFAYETTE	4	\$4,064	0	\$0	0	\$0	0	\$0	0	\$0	69	\$169,421
LAWRENCE	9	\$4,451	0	\$0	0	\$0	0	\$0	0	\$0	29	\$58,024
LEWIS	3	\$3,450	0	\$0	0	\$0	0	\$0	0	\$0	5	\$4,576
LINCOLN	7	\$4,642	0	\$0	1	\$384	0	\$0	0	\$0	39	\$100,974



TABLE 4. MISSOURI MEDICAID RECIPIENTS AND PAYMENTS BY TYPE OF SERVICE, MARCH, 1999

COUNTY	HOME HEALTH SERVICES		PHYSICIAN SPONSOR SERVICES		ADULT DAY HEALTH SERVICES		PRIVATE HOME ICF / MR		CHILDRENS WAIVER PROGRAM		MR / DD WAIVER	
	RECIPIENTS	PAYMENTS	RECIPIENTS	PAYMENTS	RECIPIENTS	PAYMENTS	RECIPIENTS	PAYMENTS	RECIPIENTS	PAYMENTS	RECIPIENTS	PAYMENTS
LINN	3	\$2,004	0	\$0	0	\$0	0	\$0	0	\$0	13	\$12,804
LIVINGSTON	2	\$106	0	\$0	0	\$0	0	\$0	0	\$0	23	\$30,877
MCDONALD	4	\$2,342	0	\$0	1	\$128	0	\$0	0	\$0	17	\$42,116
MACON	3	\$1,792	0	\$0	0	\$0	0	\$0	0	\$0	21	\$37,454
HADISON	5	\$1,550	0	\$0	3	\$2,049	0	\$0	0	\$0	16	\$17,985
MARIES	4	\$693	0	\$0	0	\$0	0	\$0	0	\$0	4	\$6,795
MARION	2	\$1,810	0	\$0	0	\$0	0	\$0	0	\$0	121	\$243,503
MERCER	2	\$768	0	\$0	0	\$0	0	\$0	0	\$0	3	\$4,674
MILLER	6	\$2,048	0	\$0	0	\$0	0	\$0	0	\$0	14	\$21,402
MISSISSIPPI	4	\$2,026	0	\$0	0	\$0	0	\$0	0	\$0	5	\$5,950
MONITEAU	0	\$0	0	\$0	0	\$0	0	\$0	0	\$0	4	\$8,550
MONROE	0	\$0	0	\$0	0	\$0	0	\$0	0	\$0	33	\$49,028
MONTGOMERY	1	\$179	0	\$0	0	\$0	0	\$0	0	\$0	11	\$26,118
MORGAN	5	\$1,037	0	\$0	0	\$0	0	\$0	0	\$0	28	\$50,949
NEW MADRID	11	\$3,578	0	\$0	0	\$0	0	\$0	0	\$0	7	\$11,534
NEWTON	11	\$6,688	0	\$0	7	\$7,707	0	\$0	0	\$0	63	\$146,536
NODAWAY	0	\$0	0	\$0	0	\$0	0	\$0	0	\$0	46	\$112,522
OREGON	3	\$1,448	0	\$0	0	\$0	0	\$0	0	\$0	19	\$46,636
OSAGE	0	\$0	0	\$0	0	\$0	0	\$0	0	\$0	12	\$12,026
OZARK	1	\$419	0	\$0	0	\$0	0	\$0	0	\$0	6	\$11,641
PEMISCOT	15	\$5,989	0	\$0	0	\$0	0	\$0	0	\$0	4	\$8,253
PERRY	0	\$0	0	\$0	0	\$0	0	\$0	0	\$0	39	\$44,043
PETTIS	0	\$0	0	\$0	0	\$0	0	\$0	0	\$0	134	\$217,923
PHELPS	6	\$17,287	0	\$0	0	\$0	0	\$0	0	\$0	76	\$137,847
PIKE	1	\$711	0	\$0	0	\$0	0	\$0	0	\$0	48	\$114,714
PLATTE	6	\$2,040	0	\$0	1	\$597	0	\$0	0	\$0	56	\$78,894
POLK	5	\$1,087	0	\$0	0	\$0	0	\$0	0	\$0	64	\$165,832
PULASKI	13	\$3,567	0	\$0	0	\$0	0	\$0	0	\$0	11	\$13,745
PUTMAN	3	\$2,155	0	\$0	0	\$0	0	\$0	0	\$0	5	\$5,791
RALLS	4	\$1,246	0	\$0	0	\$0	0	\$0	0	\$0	15	\$15,480
RANDOLPH	6	\$2,533	0	\$0	0	\$0	0	\$0	0	\$0	25	\$47,315
RAY	0	\$0	0	\$0	0	\$0	0	\$0	0	\$0	34	\$60,984
REYNOLDS	6	\$2,011	0	\$0	0	\$0	0	\$0	0	\$0	16	\$11,541
RIPLEY	11	\$5,205	0	\$0	0	\$0	0	\$0	0	\$0	23	\$53,416
ST. CHARLES	12	\$9,187	0	\$0	22	\$17,996	0	\$0	0	\$0	287	\$972,897
ST. CLAIR	3	\$662	0	\$0	0	\$0	0	\$0	0	\$0	4	\$4,384
ST. FRANCOIS	15	\$9,734	0	\$0	18	\$12,767	0	\$0	0	\$0	44	\$43,405
STE. GENEVIEVE	5	\$1,354	0	\$0	5	\$2,647	0	\$0	0	\$0	26	\$52,812
ST. LOUIS	95	\$77,929	0	\$0	145	\$102,052	14	\$49,601	0	\$0	677	\$2,205,084
SALINE	6	\$2,882	0	\$0	0	\$0	0	\$0	0	\$0	106	\$258,253
SCHUYLER	0	\$0	0	\$0	0	\$0	0	\$0	0	\$0	3	\$615
SCOTLAND	1	\$59	0	\$0	0	\$0	0	\$0	0	\$0	2	\$3,090
SCOTT	8	\$4,638	0	\$0	0	\$0	0	\$0	0	\$0	52	\$102,627
SHANNON	5	\$3,962	0	\$0	0	\$0	0	\$0	0	\$0	2	\$5,402
SHELBY	2	\$252	0	\$0	0	\$0	0	\$0	0	\$0	10	\$15,376
STODDARD	0	\$0	0	\$0	0	\$0	0	\$0	0	\$0	75	\$92,844
STONE	2	\$186	0	\$0	0	\$0	0	\$0	0	\$0	5	\$10,191
SULLIVAN	2	\$1,342	0	\$0	0	\$0	0	\$0	0	\$0	10	\$9,941
TANEY	5	\$1,541	0	\$0	1	\$939	0	\$0	0	\$0	33	\$101,010
TEXAS	9	\$23,376	0	\$0	0	\$0	0	\$0	0	\$0	21	\$45,192
VERNON	3	\$1,382	0	\$0	8	\$2,327	0	\$0	0	\$0	35	\$94,721
WARREN	8	\$3,671	0	\$0	2	\$1,024	0	\$0	0	\$0	63	\$257,953
WASHINGTON	9	\$2,844	0	\$0	15	\$9,735	0	\$0	0	\$0	50	\$55,657
WAYNE	3	\$1,181	0	\$0	0	\$0	0	\$0	0	\$0	9	\$19,295
WEBSTER	2	\$689	0	\$0	2	\$1,067	0	\$0	0	\$0	14	\$27,822
WORTH	1	\$359	0	\$0	0	\$0	0	\$0	0	\$0	0	\$0
WRIGHT	3	\$2,900	0	\$0	0	\$0	0	\$0	0	\$0	7	\$15,960
ST. LOUIS CITY	130	\$78,822	0	\$0	129	\$85,684	41	\$198,637	0	\$0	158	\$569,314
INVALID COUNTY	0	\$0	0	\$0	0	\$0	0	\$0	0	\$0	1	\$4,298

65

TABLE 4. MISSOURI MEDICAID RECIPIENTS AND PAYMENTS BY TYPE OF SERVICE, MARCH, 1999

COUNTY	NURSE PRACTITIONER		CASE MANAGEMENT		PSYCHIATRIC REHAB PRIVATE		PSYCHIATRIC REHAB PUBLIC		NON-EMERGENCY TRANSPORTATION		CSTAR PRIVATE	
	RECIPIENTS	PAYMENTS	RECIPIENTS	PAYMENTS	RECIPIENTS	PAYMENTS	RECIPIENTS	PAYMENTS	RECIPIENTS	PAYMENTS	RECIPIENTS	PAYMENTS
STATE TOTAL	1,569	\$45,638	1,292	\$35,865	4,979	\$2,892,587	0	\$0	3,719	\$658,961	1,336	\$942,653
ADAIR	58	\$3,001	18	\$406	60	\$64,546	0	\$0	25	\$7,628	26	\$31,108
ANDREW	0	\$0	5	\$84	6	\$3,150	0	\$0	3	\$605	3	\$623
ATCHISON	7	\$97	0	\$0	0	\$0	0	\$0	1	\$110	1	\$3,811
AUDRAIN	0	\$0	0	\$0	68	\$47,662	0	\$0	10	\$3,184	4	\$457
BARRY	1	\$24	15	\$274	43	\$32,975	0	\$0	31	\$6,195	2	\$230
BARTON	8	\$244	7	\$316	4	\$2,458	0	\$0	7	\$929	4	\$5,472
BATES	2	\$45	1	\$30	19	\$10,332	0	\$0	13	\$1,466	7	\$2,881
BENTON	60	\$2,177	22	\$500	33	\$21,420	0	\$0	48	\$9,786	4	\$421
BOLLINGER	10	\$333	3	\$76	45	\$17,291	0	\$0	2	\$747	1	\$479
BOONE	12	\$254	2	\$38	164	\$96,606	0	\$0	77	\$17,428	42	\$28,766
BUCHANAN	1	\$30	131	\$3,176	175	\$145,030	0	\$0	67	\$15,389	37	\$13,610
BUTLER	79	\$2,393	14	\$310	101	\$35,637	0	\$0	37	\$7,803	29	\$16,063
CALDWELL	1	\$34	1	\$38	3	\$1,342	0	\$0	7	\$3,028	0	\$0
CALLAWAY	6	\$52	6	\$100	78	\$54,770	0	\$0	23	\$5,307	2	\$1,338
CAMDEN	3	\$76	0	\$0	23	\$15,943	0	\$0	15	\$3,463	0	\$0
CAPE GIRARDEAU	38	\$1,120	26	\$230	148	\$87,944	0	\$0	35	\$4,524	22	\$23,048
CARROLL	0	\$0	0	\$0	2	\$442	0	\$0	4	\$724	0	\$0
CARTER	0	\$0	1	\$8	7	\$3,244	0	\$0	12	\$3,188	2	\$684
CASS	0	\$0	6	\$48	54	\$43,774	0	\$0	61	\$6,420	18	\$14,272
CEDAR	8	\$475	13	\$556	31	\$25,199	0	\$0	19	\$2,117	5	\$2,618
CHARITON	0	\$0	1	\$8	0	\$0	0	\$0	4	\$1,607	0	\$30
CHRISTIAN	36	\$824	16	\$172	24	\$6,939	0	\$0	23	\$5,310	5	\$3,975
CLARK	1	\$17	0	\$0	2	\$618	0	\$0	6	\$1,756	2	\$947
CLAY	0	\$0	8	\$64	122	\$79,247	0	\$0	31	\$4,969	5	\$3,448
CLINTON	2	\$47	24	\$436	4	\$3,855	0	\$0	4	\$1,652	0	\$0
COLE	4	\$122	0	\$0	178	\$122,027	0	\$0	24	\$4,873	3	\$3,177
COOPER	0	\$0	0	\$0	9	\$2,602	0	\$0	10	\$2,509	0	\$0
CRAWFORD	2	\$37	5	\$32	8	\$2,784	0	\$0	26	\$9,395	2	\$310
DADE	1	\$20	2	\$68	4	\$1,562	0	\$0	3	\$321	2	\$740
DALLAS	11	\$360	6	\$182	2	\$1,215	0	\$0	23	\$3,735	2	\$2,714
DAVISS	0	\$0	0	\$0	3	\$782	0	\$0	4	\$2,092	0	\$0
DEKALB	8	\$245	8	\$152	6	\$4,485	0	\$0	7	\$2,588	0	\$0
DENT	2	\$44	52	\$2,358	13	\$5,033	0	\$0	25	\$4,079	5	\$2,010
DOUGLAS	26	\$639	5	\$40	12	\$2,156	0	\$0	20	\$3,821	1	\$390
DUNKLIN	6	\$192	22	\$494	63	\$35,376	0	\$0	85	\$16,437	17	\$21,103
FRANKLIN	10	\$79	0	\$0	16	\$7,966	0	\$0	43	\$5,815	13	\$18,552
GASCONADE	0	\$0	0	\$0	8	\$2,379	0	\$0	12	\$4,245	0	\$0
GENTRY	0	\$0	10	\$220	4	\$3,027	0	\$0	3	\$1,211	0	\$0
GREENE	72	\$2,614	32	\$690	242	\$147,598	0	\$0	161	\$28,321	62	\$46,977
GRUNDY	1	\$84	3	\$24	25	\$14,913	0	\$0	6	\$1,940	8	\$3,231
HARRISON	3	\$94	0	\$0	7	\$1,432	0	\$0	7	\$1,872	1	\$50
HENRY	41	\$2,022	2	\$16	77	\$43,072	0	\$0	15	\$5,250	14	\$9,431
HICKORY	4	\$164	7	\$226	6	\$3,124	0	\$0	6	\$728	0	\$0
HOLT	1	\$15	0	\$0	1	\$103	0	\$0	3	\$991	0	\$0
HOWARD	12	\$169	0	\$0	4	\$1,863	0	\$0	7	\$1,254	0	\$0
HOWELL	85	\$1,032	29	\$1,002	64	\$29,604	0	\$0	45	\$7,442	1	\$2,550
IRON	2	\$54	3	\$158	1	\$433	0	\$0	14	\$3,984	4	\$2,952
JACKSON	8	\$323	17	\$559	834	\$381,161	0	\$0	474	\$48,048	167	\$105,462
JASPER	68	\$1,683	79	\$2,626	141	\$89,727	0	\$0	40	\$9,895	61	\$36,305
JEFFERSON	20	\$454	54	\$462	104	\$51,082	0	\$0	97	\$11,369	16	\$11,830
JOHNSON	1	\$35	0	\$0	82	\$63,198	0	\$0	21	\$6,440	0	\$0
KNOX	5	\$237	0	\$0	12	\$7,223	0	\$0	7	\$2,908	2	\$737
LACLEDE	9	\$450	0	\$0	37	\$35,555	0	\$0	22	\$3,039	3	\$1,140
LAFAYETTE	0	\$0	1	\$8	33	\$24,984	0	\$0	11	\$3,073	1	\$687
LAWRENCE	4	\$80	8	\$218	40	\$39,115	0	\$0	26	\$5,954	5	\$5,025
LEWIS	1	\$20	5	\$128	1	\$700	0	\$0	9	\$2,414	1	\$3,316
LINCOLN	7	\$320	0	\$0	14	\$6,402	0	\$0	32	\$10,976	2	\$873

TABLE 4. MISSOURI MEDICAID RECIPIENTS AND PAYMENTS BY TYPE OF SERVICE, MARCH, 1999

COUNTY	NURSE PRACTITIONER		CASE MANAGEMENT		PSYCHIATRIC REHAB PRIVATE		PSYCHIATRIC REHAB PUBLIC		NON-EMERGENCY TRANSPORTATION		CSTAR PRIVATE	
	RECIPIENTS	PAYMENTS	RECIPIENTS	PAYMENTS	RECIPIENTS	PAYMENTS	RECIPIENTS	PAYMENTS	RECIPIENTS	PAYMENTS	RECIPIENTS	PAYMENTS
LINN	1	\$24	60	\$2,978	9	\$2,247	0	\$0	14	\$4,956	6	\$5,092
LIVINGSTON	0	\$0	0	\$0	43	\$22,554	0	\$0	11	\$4,130	1	\$17
MCDONALD	0	\$0	9	\$204	13	\$7,787	0	\$0	6	\$1,719	1	\$118
MACON	20	\$609	9	\$94	12	\$12,341	0	\$0	15	\$4,445	11	\$8,130
MADISON	10	\$295	0	\$0	8	\$3,037	0	\$0	11	\$2,449	1	\$2,471
MARIES	0	\$0	2	\$38	2	\$1,291	0	\$0	4	\$868	1	\$2,151
MARION	1	\$20	42	\$2,136	110	\$88,032	0	\$0	21	\$4,829	12	\$7,079
MERCER	1	\$15	0	\$0	3	\$983	0	\$0	5	\$881	1	\$42
MILLER	1	\$6	0	\$0	32	\$25,717	0	\$0	21	\$7,092	1	\$8
MISSISSIPPI	0	\$0	53	\$1,248	30	\$12,469	0	\$0	51	\$10,834	6	\$7,163
MONITEAU	0	\$0	0	\$0	2	\$1,771	0	\$0	7	\$675	0	\$0
MONROE	0	\$0	1	\$68	4	\$6,404	0	\$0	5	\$2,359	3	\$2,938
MONTGOMERY	1	\$5	0	\$0	17	\$8,411	0	\$0	10	\$4,994	1	\$141
MORGAN	0	\$0	1	\$8	6	\$3,775	0	\$0	11	\$1,447	1	\$820
NEW MADRID	11	\$340	4	\$32	22	\$6,206	0	\$0	58	\$10,751	1	\$30
NEWTON	11	\$264	29	\$842	29	\$19,144	0	\$0	18	\$3,706	7	\$7,609
NODAWAY	1	\$15	20	\$590	11	\$11,277	0	\$0	3	\$1,101	2	\$313
OREGON	13	\$172	0	\$0	15	\$6,838	0	\$0	16	\$3,701	0	\$0
OSAGE	0	\$0	0	\$0	10	\$6,203	0	\$0	5	\$965	1	\$635
OZARK	10	\$198	6	\$144	8	\$3,491	0	\$0	7	\$1,850	2	\$1,700
PEMISCOT	0	\$0	93	\$2,864	16	\$7,549	0	\$0	38	\$8,675	7	\$7,810
PERRY	12	\$372	2	\$16	17	\$8,607	0	\$0	4	\$1,577	1	\$1,182
PETTIS	3	\$69	0	\$0	40	\$26,766	0	\$0	31	\$12,402	7	\$2,756
PHELPS	16	\$278	41	\$754	42	\$11,819	0	\$0	19	\$3,618	5	\$3,058
PIKE	0	\$0	0	\$0	20	\$13,126	0	\$0	30	\$8,067	0	\$0
PLATTE	1	\$50	1	\$8	32	\$21,768	0	\$0	28	\$2,146	0	\$9
POLK	4	\$101	2	\$90	11	\$5,403	0	\$0	62	\$11,465	6	\$6,356
PULASKI	1	\$8	5	\$40	22	\$27,345	0	\$0	43	\$11,290	4	\$972
PUTMAN	7	\$289	0	\$0	7	\$4,855	0	\$0	6	\$2,753	1	\$8
RALLS	0	\$0	18	\$828	17	\$16,752	0	\$0	4	\$439	0	\$0
RANDOLPH	2	\$25	0	\$0	7	\$6,824	0	\$0	19	\$5,722	11	\$4,972
RAY	0	\$0	1	\$8	4	\$1,531	0	\$0	18	\$1,946	0	\$0
REYNOLDS	0	\$0	2	\$46	9	\$2,569	0	\$0	18	\$4,358	2	\$351
RIPLEY	1	\$58	0	\$0	25	\$6,434	0	\$0	19	\$2,864	1	\$456
ST. CHARLES	43	\$898	0	\$0	68	\$35,870	0	\$0	57	\$9,665	18	\$11,748
ST. CLAIR	10	\$595	4	\$120	16	\$7,802	0	\$0	5	\$756	0	\$0
ST. FRANCOIS	13	\$337	16	\$449	40	\$26,960	0	\$0	32	\$4,242	16	\$9,981
STE. GENEVIEVE	5	\$142	8	\$138	20	\$6,595	0	\$0	13	\$3,113	1	\$461
ST. LOUIS	243	\$7,061	43	\$1,310	184	\$86,881	0	\$0	388	\$34,161	154	\$113,477
SALINE	3	\$84	13	\$104	11	\$5,326	0	\$0	24	\$6,810	1	\$312
SCHUYLER	5	\$192	1	\$8	1	\$35	0	\$0	0	\$0	1	\$31
SCOTLAND	3	\$96	0	\$0	5	\$2,648	0	\$0	12	\$5,817	0	\$0
SCOTT	96	\$3,966	33	\$804	61	\$31,166	0	\$0	32	\$5,354	12	\$7,003
SHANNON	14	\$202	11	\$236	5	\$2,575	0	\$0	14	\$2,517	0	\$0
SHELBY	0	\$0	10	\$176	4	\$972	0	\$0	12	\$3,457	3	\$2,757
STODDARD	14	\$581	1	\$8	37	\$14,070	0	\$0	32	\$6,641	6	\$4,554
STONE	9	\$162	2	\$68	18	\$6,329	0	\$0	19	\$6,195	3	\$2,851
SULLIVAN	3	\$350	1	\$8	8	\$3,545	0	\$0	6	\$1,156	0	\$0
TANEY	2	\$45	14	\$342	17	\$4,924	0	\$0	16	\$4,023	1	\$68
TEXAS	33	\$619	1	\$90	25	\$12,582	0	\$0	25	\$4,113	6	\$5,034
VERNON	11	\$319	1	\$30	50	\$47,029	0	\$0	18	\$3,876	41	\$16,191
WARREN	2	\$27	8	\$196	5	\$2,167	0	\$0	22	\$5,378	4	\$3,117
WASHINGTON	2	\$63	13	\$362	0	\$0	0	\$0	32	\$5,411	1	\$24
WAYNE	7	\$128	0	\$0	43	\$12,138	0	\$0	24	\$7,404	1	\$1,108
WEBSTER	10	\$293	1	\$30	5	\$1,555	0	\$0	22	\$5,270	2	\$1,966
WORTH	0	\$0	5	\$40	1	\$82	0	\$0	0	\$0	0	\$0
WRIGHT	24	\$497	7	\$122	27	\$12,015	0	\$0	28	\$4,344	1	\$2,310
ST. LOUIS CITY	142	\$2,905	28	\$1,655	406	\$224,834	0	\$0	395	\$45,779	346	\$251,660
INVALID COUNTY	0	\$0	0	\$0	0	\$0	0	\$0	0	\$0	0	\$0

TABLE 4. MISSOURI MEDICAID RECIPIENTS AND PAYMENTS BY TYPE OF SERVICE, MARCH, 1999

COUNTY	CSTAR PUBLIC		FEDERALLY QUALIFIED HEALTH CLINIC		NON-PARTICIPATING PROVIDERS		RURAL HEALTH CLINICS		CRNA		AIDS WAIVER	
	RECIPIENTS	PAYMENTS	RECIPIENTS	PAYMENTS	RECIPIENTS	PAYMENTS	RECIPIENTS	PAYMENTS	RECIPIENTS	PAYMENTS	RECIPIENTS	PAYMENTS
STATE TOTAL	0	\$0	3,906	\$490,992	272	\$28,935	20,613	\$1,625,794	596	\$28,467	27	\$93,828
ADAIR	0	\$0	73	\$5,964	1	\$16	5	\$406	0	\$0	0	\$0
ANDREW	0	\$0	26	\$2,195	0	\$0	80	\$3,978	0	\$0	0	\$0
ATCHISON	0	\$0	4	\$192	0	\$0	54	\$2,123	3	\$79	0	\$0
AUDRAIN	0	\$0	6	\$456	0	\$0	2	\$37	1	\$64	0	\$0
BARRY	0	\$0	0	\$0	0	\$0	70	\$4,549	9	\$438	0	\$0
BARTON	0	\$0	0	\$0	2	\$492	55	\$4,234	5	\$329	0	\$0
BATES	0	\$0	0	\$0	0	\$0	8	\$493	1	\$34	0	\$0
BENTON	0	\$0	2	\$71	1	\$12	10	\$774	6	\$168	0	\$0
BOLLINGER	0	\$0	86	\$5,990	0	\$0	111	\$6,492	0	\$0	0	\$0
BOONE	0	\$0	109	\$7,159	11	\$908	4	\$67	1	\$37	0	\$0
BUCHANAN	0	\$0	206	\$18,418	1	\$30	26	\$1,185	1	\$39	0	\$0
BUTLER	0	\$0	3	\$144	7	\$298	163	\$16,927	28	\$1,336	0	\$0
CALDWELL	0	\$0	45	\$4,137	0	\$0	42	\$2,437	1	\$51	0	\$0
CALLAWAY	0	\$0	1	\$1,711	1	\$96	12	\$668	0	\$0	0	\$0
CAMDEN	0	\$0	14	\$1,707	1	\$4	18	\$803	19	\$649	0	\$0
CAPE GIRARDEAU	0	\$0	98	\$6,140	0	\$0	290	\$19,213	2	\$93	0	\$0
CARROLL	0	\$0	0	\$0	1	\$8	1	\$59	1	\$45	0	\$0
CARTER	0	\$0	59	\$1,488	0	\$0	301	\$27,722	2	\$37	0	\$0
CASS	0	\$0	2	\$504	2	\$75	44	\$2,458	1	\$18	0	\$0
CEDAR	0	\$0	0	\$0	0	\$0	360	\$20,235	10	\$936	0	\$0
CHARITON	0	\$0	0	\$0	0	\$0	17	\$498	1	\$32	0	\$0
CHRISTIAN	0	\$0	1	\$11	5	\$1,431	14	\$1,277	6	\$254	0	\$0
CLARK	0	\$0	2	\$209	0	\$0	20	\$1,248	0	\$0	0	\$0
CLAY	0	\$0	70	\$5,112	5	\$535	0	\$0	1	\$85	0	\$0
CLINTON	0	\$0	13	\$1,031	1	\$12	4	\$280	4	\$140	0	\$0
COLE	0	\$0	3	\$86	9	\$1,687	4	\$148	0	\$0	0	\$0
COOPER	0	\$0	2	\$152	2	\$73	3	\$70	0	\$0	0	\$0
CRAWFORD	0	\$0	0	\$0	1	\$292	582	\$54,630	2	\$62	0	\$0
DADE	0	\$0	0	\$0	0	\$0	172	\$10,917	2	\$86	0	\$0
DALLAS	0	\$0	0	\$0	3	\$524	237	\$15,619	10	\$1,167	0	\$0
DAVISS	0	\$0	12	\$1,032	0	\$0	29	\$1,338	2	\$119	0	\$0
DEKALB	0	\$0	9	\$298	2	\$42	79	\$4,613	5	\$165	0	\$0
DENT	0	\$0	1	\$38	1	\$17	269	\$15,750	0	\$0	0	\$0
DOUGLAS	0	\$0	0	\$0	0	\$0	74	\$5,828	4	\$220	0	\$0
DUNKLIN	0	\$0	9	\$721	0	\$0	1,699	\$136,689	19	\$827	0	\$0
FRANKLIN	0	\$0	2	\$218	2	\$87	63	\$6,931	4	\$110	0	\$0
GASCONADE	0	\$0	0	\$0	4	\$315	7	\$362	0	\$0	0	\$0
GENTRY	0	\$0	16	\$589	0	\$0	34	\$1,286	0	\$0	0	\$0
GREENE	0	\$0	2	\$106	30	\$4,379	119	\$9,169	35	\$1,364	0	\$0
GRUNDY	0	\$0	2	\$75	2	\$42	75	\$3,757	2	\$69	0	\$0
HARRISON	0	\$0	0	\$0	0	\$0	66	\$2,484	0	\$0	0	\$0
HENRY	0	\$0	0	\$0	0	\$0	13	\$611	10	\$324	0	\$0
HICKORY	0	\$0	1	\$34	2	\$93	266	\$18,201	4	\$164	0	\$0
HOLT	0	\$0	82	\$3,442	0	\$0	12	\$555	1	\$22	0	\$0
HOWARD	0	\$0	1	\$48	1	\$12	8	\$331	0	\$0	0	\$0
HOWELL	0	\$0	0	\$0	4	\$70	1,480	\$166,973	2	\$74	0	\$0
IRON	0	\$0	0	\$0	0	\$0	111	\$5,107	8	\$537	0	\$0
JACKSON	0	\$0	1,199	\$259,726	14	\$1,222	17	\$1,128	31	\$639	3	\$3,199
JASPER	0	\$0	0	\$0	6	\$452	25	\$1,774	11	\$527	0	\$0
JEFFERSON	0	\$0	6	\$298	7	\$1,322	94	\$5,750	14	\$952	0	\$0
JOHNSON	0	\$0	0	\$0	0	\$0	82	\$5,550	2	\$49	0	\$0
KNOX	0	\$0	37	\$2,573	0	\$0	66	\$3,439	0	\$0	0	\$0
LACLEDE	0	\$0	32	\$5,682	11	\$1,456	746	\$54,331	7	\$263	0	\$0
LAFAYETTE	0	\$0	0	\$0	0	\$0	9	\$489	1	\$27	0	\$0
LAWRENCE	0	\$0	0	\$0	1	\$394	108	\$8,038	9	\$387	0	\$0
LEWIS	0	\$0	2	\$101	0	\$0	288	\$15,090	1	\$32	0	\$0
LINCOLN	0	\$0	1	\$166	8	\$1,339	613	\$38,247	1	\$48	0	\$0



TABLE 4. MISSOURI MEDICAID RECIPIENTS AND PAYMENTS BY TYPE OF SERVICE, MARCH, 1999

COUNTY	CSTAR PUBLIC		FEDERALLY QUALIFIED HEALTH CLINIC		NON-PARTICIPATING PROVIDERS		RURAL HEALTH CLINICS		CRNA		AIDS WAIVER	
	RECIPIENTS	PAYMENTS	RECIPIENTS	PAYMENTS	RECIPIENTS	PAYMENTS	RECIPIENTS	PAYMENTS	RECIPIENTS	PAYMENTS	RECIPIENTS	PAYMENTS
LINN	0	\$0	6	\$837	0	\$0	23	\$1,250	4	\$126	0	\$0
LIVINGSTON	0	\$0	19	\$1,355	0	\$0	6	\$571	0	\$0	0	\$0
MCDONALD	0	\$0	0	\$0	2	\$41	412	\$25,969	2	\$137	0	\$0
MACON	0	\$0	11	\$2,277	0	\$0	3	\$95	1	\$220	0	\$0
MADISON	0	\$0	3	\$215	3	\$71	9	\$592	4	\$112	0	\$0
MARIES	0	\$0	0	\$0	0	\$0	50	\$4,028	0	\$0	0	\$0
MARION	0	\$0	7	\$617	0	\$0	27	\$1,235	0	\$0	0	\$0
MERCER	0	\$0	0	\$0	0	\$0	12	\$326	0	\$0	0	\$0
MILLER	0	\$0	8	\$1,033	0	\$0	5	\$268	5	\$133	0	\$0
MISSISSIPPI	0	\$0	51	\$2,395	1	\$28	120	\$3,554	1	\$51	0	\$0
MONITEAU	0	\$0	0	\$0	0	\$0	0	\$0	0	\$0	0	\$0
MONROE	0	\$0	1	\$133	0	\$0	16	\$686	1	\$20	0	\$0
MONTGOMERY	0	\$0	0	\$0	0	\$0	76	\$5,718	1	\$119	0	\$0
MORGAN	0	\$0	0	\$0	0	\$0	2	\$37	7	\$371	0	\$0
NEW MADRID	0	\$0	310	\$25,248	0	\$0	349	\$27,631	5	\$287	0	\$0
NEWTON	0	\$0	0	\$0	5	\$107	211	\$12,893	8	\$269	0	\$0
NODAWAY	0	\$0	11	\$529	0	\$0	14	\$1,747	0	\$0	0	\$0
OREGON	0	\$0	1	\$58	15	\$221	611	\$48,749	2	\$82	0	\$0
OSAGE	0	\$0	0	\$0	0	\$0	1	\$51	0	\$0	0	\$0
OZARK	0	\$0	0	\$0	1	\$26	501	\$57,173	2	\$56	0	\$0
PEMISCOT	0	\$0	8	\$588	0	\$0	818	\$81,061	21	\$1,289	0	\$0
PERRY	0	\$0	2	\$31	1	\$21	261	\$15,662	1	\$16	0	\$0
PETTIS	0	\$0	0	\$0	7	\$372	4	\$225	4	\$123	0	\$0
PHELPS	0	\$0	0	\$0	1	\$22	245	\$15,817	0	\$0	0	\$0
PIKE	0	\$0	0	\$0	1	\$19	383	\$19,311	0	\$0	0	\$0
PLATTE	0	\$0	13	\$795	0	\$0	0	\$0	1	\$15	0	\$0
POLK	0	\$0	2	\$112	5	\$654	219	\$16,356	13	\$978	0	\$0
PULASKI	0	\$0	137	\$17,806	1	\$194	479	\$37,256	6	\$270	0	\$0
PUTMAN	0	\$0	4	\$417	0	\$0	70	\$2,544	0	\$0	0	\$0
RALLS	0	\$0	1	\$1,144	0	\$0	2	\$141	0	\$0	0	\$0
RANDOLPH	0	\$0	13	\$2,597	0	\$0	3	\$152	9	\$440	0	\$0
RAY	0	\$0	8	\$601	0	\$0	1	\$10	0	\$0	0	\$0
REYNOLDS	0	\$0	35	\$742	0	\$0	241	\$22,866	5	\$253	0	\$0
RIPLEY	0	\$0	1	\$29	2	\$50	1,070	\$99,996	11	\$419	0	\$0
ST. CHARLES	0	\$0	5	\$399	12	\$542	17	\$966	2	\$66	0	\$0
ST. CLAIR	0	\$0	0	\$0	0	\$0	34	\$1,428	1	\$27	0	\$0
ST. FRANCOIS	0	\$0	3	\$362	4	\$267	90	\$6,092	53	\$2,388	0	\$0
STE. GENEVIEVE	0	\$0	0	\$0	1	\$75	141	\$7,997	2	\$58	0	\$0
ST. LOUIS	0	\$0	98	\$7,360	18	\$2,905	18	\$1,148	21	\$1,221	7	\$41,341
SALINE	0	\$0	2	\$17	0	\$0	1	\$59	1	\$65	0	\$0
SCHUYLER	0	\$0	16	\$2,066	0	\$0	37	\$1,933	0	\$0	0	\$0
SCOTLAND	0	\$0	30	\$1,258	0	\$0	76	\$3,877	0	\$0	0	\$0
SCOTT	0	\$0	127	\$12,347	2	\$21	83	\$7,098	0	\$0	0	\$0
SHANNON	0	\$0	3	\$27	0	\$0	387	\$32,173	3	\$141	0	\$0
SHELBY	0	\$0	4	\$273	0	\$0	158	\$5,086	0	\$0	0	\$0
STODDARD	0	\$0	8	\$994	1	\$24	823	\$75,756	8	\$319	0	\$0
STONE	0	\$0	0	\$0	5	\$1,727	228	\$14,150	5	\$244	0	\$0
SULLIVAN	0	\$0	4	\$657	0	\$0	238	\$14,163	0	\$0	0	\$0
TANEY	0	\$0	0	\$0	4	\$1,933	330	\$24,969	3	\$111	0	\$0
TEXAS	0	\$0	0	\$0	3	\$400	398	\$33,315	3	\$130	0	\$0
VERNON	0	\$0	0	\$0	6	\$289	22	\$1,309	6	\$233	0	\$0
WARREN	0	\$0	1	\$66	0	\$0	33	\$2,386	1	\$27	0	\$0
WASHINGTON	0	\$0	0	\$0	2	\$95	786	\$62,277	20	\$1,267	0	\$0
WAYNE	0	\$0	8	\$1,166	6	\$80	656	\$64,743	12	\$488	0	\$0
WEBSTER	0	\$0	0	\$0	3	\$75	226	\$13,217	6	\$247	0	\$0
WORTH	0	\$0	0	\$0	0	\$0	6	\$100	0	\$0	0	\$0
WRIGHT	0	\$0	0	\$0	4	\$170	389	\$31,580	5	\$218	0	\$0
ST. LOUIS CITY	0	\$0	706	\$66,378	7	\$738	30	\$2,518	40	\$2,488	17	\$49,287
INVALID COUNTY	0	\$0	0	\$0	0	\$0	1	\$66	0	\$0	0	\$0

TABLE 4. MISSOURI MEDICAID RECIPIENTS AND PAYMENTS BY TYPE OF SERVICE, MARCH, 1999

COUNTY	COMPREHENSIVE DAY REHAB		EPSDT REFERRAL SERVICES		EPSDT TARGETED CASE MANAGEMENT		STATE INSTITUTION TARGETED CASE MNGMNT		MENTAL HOSPITAL TARGETED CASE MNGMNT	
	RECIPIENTS	PAYMENTS	RECIPIENTS	PAYMENTS	RECIPIENTS	PAYMENTS	RECIPIENTS	PAYMENTS	RECIPIENTS	PAYMENTS
STATE TOTAL	15	\$28,570	51,343	\$6,886,200	1,175	\$122,512	15,896	\$3,252,440	581	\$84,553
ADAIR	0	\$0	470	\$79,980	0	\$0	157	\$34,343	1	\$92
ANDREW	0	\$0	161	\$11,585	1	\$104	58	\$8,762	0	\$0
ATCHISON	0	\$0	145	\$11,546	11	\$1,144	20	\$2,968	0	\$0
AUDRAIN	0	\$0	116	\$23,667	0	\$0	105	\$22,099	0	\$0
BARRY	0	\$0	712	\$75,784	0	\$0	112	\$25,684	0	\$0
BARTON	0	\$0	207	\$40,126	0	\$0	41	\$9,354	0	\$0
BATES	0	\$0	239	\$31,746	0	\$0	43	\$13,290	0	\$0
BENTON	0	\$0	497	\$51,809	0	\$0	66	\$11,746	2	\$427
BOLLINGER	0	\$0	352	\$28,415	0	\$0	64	\$8,608	0	\$0
BOONE	0	\$0	371	\$73,989	1	\$104	236	\$43,228	361	\$44,512
BUCHANAN	0	\$0	1,380	\$175,543	9	\$1,040	630	\$97,347	0	\$0
BUTLER	0	\$0	1,548	\$158,693	0	\$0	211	\$50,542	0	\$0
CALDWELL	0	\$0	245	\$23,532	0	\$0	23	\$5,017	0	\$0
CALLAWAY	0	\$0	92	\$25,296	0	\$0	137	\$26,859	1	\$106
CAMDEN	0	\$0	101	\$12,903	0	\$0	64	\$17,771	0	\$0
CAPE GIRARDEAU	2	\$2,860	1,050	\$125,693	0	\$0	221	\$65,361	0	\$0
CARROLL	0	\$0	243	\$30,642	0	\$0	35	\$4,377	1	\$19
CARTER	0	\$0	216	\$16,777	0	\$0	28	\$3,707	0	\$0
CASS	0	\$0	156	\$34,878	28	\$2,912	121	\$24,132	0	\$0
CEDAR	0	\$0	312	\$43,028	0	\$0	65	\$20,399	0	\$0
CHARITON	0	\$0	9	\$531	0	\$0	34	\$7,190	0	\$0
CHRISTIAN	0	\$0	976	\$133,298	0	\$0	118	\$20,852	0	\$0
CLARK	0	\$0	211	\$11,367	0	\$0	18	\$2,589	0	\$0
CLAY	0	\$0	222	\$56,774	20	\$2,080	269	\$56,378	0	\$0
CLINTON	0	\$0	351	\$32,016	2	\$208	52	\$10,566	0	\$0
COLE	0	\$0	139	\$24,904	0	\$0	179	\$42,433	3	\$453
COOPER	0	\$0	25	\$3,833	0	\$0	63	\$15,982	2	\$94
CRAWFORD	0	\$0	348	\$25,844	0	\$0	34	\$9,419	0	\$0
DADE	0	\$0	160	\$14,884	0	\$0	20	\$3,734	0	\$0
DALLAS	0	\$0	321	\$41,434	0	\$0	43	\$8,416	0	\$0
DAVIESS	0	\$0	160	\$12,381	0	\$0	16	\$3,492	0	\$0
DEKALB	0	\$0	170	\$11,748	0	\$0	49	\$5,340	0	\$0
DENT	0	\$0	480	\$50,321	2	\$208	58	\$14,546	0	\$0
DOUGLAS	0	\$0	502	\$59,210	0	\$0	36	\$5,831	0	\$0
DUNKLIN	0	\$0	1,755	\$132,839	0	\$0	146	\$29,971	1	\$10
FRANKLIN	0	\$0	137	\$31,214	0	\$0	202	\$47,609	0	\$0
GASCONADE	0	\$0	30	\$4,835	0	\$0	31	\$5,831	0	\$0
GENTRY	0	\$0	96	\$12,010	0	\$0	69	\$14,283	0	\$0
GREENE	0	\$0	4,866	\$599,130	1	\$104	796	\$186,565	0	\$0
GRUNDY	0	\$0	143	\$11,785	0	\$0	53	\$9,766	0	\$0
HARRISON	0	\$0	135	\$12,821	0	\$0	56	\$7,762	0	\$0
HENRY	0	\$0	491	\$38,448	0	\$0	83	\$21,355	0	\$0
HICKORY	0	\$0	166	\$29,548	0	\$0	15	\$3,753	0	\$0
HOLT	0	\$0	100	\$6,625	2	\$208	11	\$2,129	0	\$0
HOWARD	0	\$0	29	\$4,558	1	\$104	54	\$14,135	0	\$0
HOWELL	0	\$0	931	\$129,188	0	\$0	105	\$21,362	0	\$0
IRON	0	\$0	315	\$33,556	0	\$0	53	\$13,682	0	\$0
JACKSON	2	\$2,970	2,003	\$578,687	1,030	\$107,224	1,687	\$367,811	1	\$315
JASPER	2	\$2,970	2,005	\$247,502	2	\$312	473	\$116,528	0	\$0
JEFFERSON	0	\$0	358	\$75,970	1	\$104	337	\$79,392	0	\$0
JOHNSON	0	\$0	76	\$8,810	0	\$0	77	\$21,431	1	\$92
KNOX	0	\$0	116	\$8,490	0	\$0	19	\$5,273	0	\$0
LACLEDE	0	\$0	455	\$56,750	0	\$0	90	\$23,453	0	\$0
LAFAYETTE	0	\$0	90	\$24,244	0	\$0	126	\$27,894	0	\$0
LAWRENCE	1	\$9,260	763	\$68,975	0	\$0	94	\$22,067	0	\$0
LEWIS	0	\$0	113	\$10,458	0	\$0	34	\$5,464	0	\$0
LINCOLN	0	\$0	316	\$29,422	0	\$0	142	\$22,331	0	\$0



TABLE 4. MISSOURI MEDICAID RECIPIENTS AND PAYMENTS BY TYPE OF SERVICE, MARCH, 1999

COUNTY	COMPREHENSIVE DAY REHAB		EPSDT REFERRAL SERVICES		EPSDT TARGETED CASE MANAGEMENT		STATE INSTITUTION TARGETED CASE MNGMNT		MENTAL HOSPITAL TARGETED CASE MNGMNT	
	RECIPIENTS	PAYMENTS	RECIPIENTS	PAYMENTS	RECIPIENTS	PAYMENTS	RECIPIENTS	PAYMENTS	RECIPIENTS	PAYMENTS
LINN	0	\$0	318	\$19,325	0	\$0	56	\$10,741	0	\$0
LIVINGSTON	0	\$0	244	\$17,154	0	\$0	86	\$21,305	0	\$0
MCDONALD	0	\$0	453	\$41,164	0	\$0	53	\$14,832	0	\$0
MACON	0	\$0	270	\$57,787	0	\$0	51	\$8,681	1	\$15
MADISON	0	\$0	340	\$32,008	0	\$0	35	\$6,285	0	\$0
MARIES	0	\$0	194	\$14,496	0	\$0	17	\$4,140	0	\$0
MARION	0	\$0	792	\$57,686	0	\$0	248	\$65,073	0	\$0
MERCER	0	\$0	31	\$2,132	0	\$0	13	\$3,179	0	\$0
MILLER	0	\$0	123	\$23,571	0	\$0	36	\$4,194	0	\$0
MISSISSIPPI	0	\$0	740	\$56,617	0	\$0	38	\$8,350	0	\$0
MONITEAU	0	\$0	15	\$1,564	0	\$0	15	\$3,897	1	\$184
MONROE	0	\$0	18	\$1,850	0	\$0	58	\$13,000	0	\$0
MONTGOMERY	0	\$0	27	\$3,889	0	\$0	44	\$14,250	0	\$0
MORGAN	0	\$0	47	\$5,578	0	\$0	61	\$10,313	1	\$309
NEW MADRID	0	\$0	930	\$95,793	0	\$0	48	\$10,182	0	\$0
NEWTON	0	\$0	652	\$97,270	0	\$0	133	\$28,639	0	\$0
NODAWAY	0	\$0	228	\$14,200	0	\$0	86	\$15,507	0	\$0
OREGON	0	\$0	155	\$23,913	0	\$0	43	\$9,538	0	\$0
OSAGE	0	\$0	16	\$1,193	0	\$0	38	\$9,343	0	\$0
OZARK	0	\$0	236	\$18,325	0	\$0	22	\$3,503	0	\$0
PENNSCOT	0	\$0	1,126	\$96,522	0	\$0	28	\$9,897	0	\$0
PERRY	0	\$0	196	\$31,725	0	\$0	70	\$8,558	0	\$0
PETTIS	1	\$1,540	154	\$61,291	0	\$0	93	\$17,400	155	\$30,236
PHELPS	0	\$0	894	\$107,351	2	\$208	170	\$41,754	0	\$0
PIKE	0	\$0	206	\$15,686	0	\$0	116	\$22,177	0	\$0
PLATTE	1	\$1,870	94	\$20,491	19	\$1,976	106	\$15,135	0	\$0
POLK	0	\$0	649	\$76,107	2	\$208	141	\$25,481	0	\$0
PULASKI	0	\$0	601	\$92,923	1	\$104	51	\$13,229	0	\$0
PUTMAN	0	\$0	74	\$9,073	0	\$0	21	\$3,444	0	\$0
RALLS	0	\$0	210	\$16,092	0	\$0	44	\$11,493	0	\$0
RANDOLPH	0	\$0	100	\$14,020	0	\$0	88	\$23,028	1	\$20
RAY	0	\$0	37	\$2,083	0	\$0	43	\$7,943	0	\$0
REYNOLDS	1	\$330	253	\$53,587	2	\$208	30	\$6,137	0	\$0
RIPLEY	0	\$0	374	\$31,634	0	\$0	47	\$13,764	0	\$0
ST. CHARLES	0	\$0	273	\$115,493	2	\$208	528	\$75,973	0	\$0
ST. CLAIR	0	\$0	228	\$16,317	1	\$104	18	\$4,277	0	\$0
ST. FRANCOIS	1	\$2,310	1,309	\$132,969	0	\$0	191	\$39,524	0	\$0
STE. GENEVIEVE	0	\$0	266	\$35,307	0	\$0	58	\$12,408	0	\$0
ST. LOUIS	0	\$0	1,319	\$393,227	9	\$936	2,078	\$372,011	0	\$0
SALINE	0	\$0	210	\$63,250	3	\$312	123	\$19,265	48	\$7,663
SCHUYLER	0	\$0	96	\$6,982	0	\$0	10	\$967	0	\$0
SCOTLAND	0	\$0	79	\$6,683	0	\$0	13	\$2,593	0	\$0
SCOTT	0	\$0	1,625	\$147,455	0	\$0	165	\$45,497	0	\$0
SHANNON	0	\$0	137	\$19,585	0	\$0	15	\$3,193	0	\$0
SHELBY	0	\$0	90	\$7,497	0	\$0	27	\$5,903	0	\$0
STODDARD	0	\$0	734	\$61,054	1	\$104	136	\$29,770	0	\$0
STONE	0	\$0	511	\$40,821	0	\$0	47	\$9,681	0	\$0
SULLIVAN	0	\$0	63	\$5,323	0	\$0	40	\$6,626	0	\$0
TANEY	0	\$0	674	\$68,872	0	\$0	72	\$17,667	0	\$0
TEXAS	0	\$0	444	\$47,404	0	\$0	57	\$10,938	0	\$0
VERNON	0	\$0	632	\$148,970	9	\$936	116	\$39,166	0	\$0
WARREN	0	\$0	260	\$27,011	0	\$0	119	\$18,844	0	\$0
WASHINGTON	0	\$0	553	\$59,892	0	\$0	92	\$21,587	0	\$0
WAYNE	0	\$0	373	\$32,511	0	\$0	25	\$7,837	0	\$0
WEBSTER	0	\$0	614	\$76,339	0	\$0	66	\$11,963	0	\$0
WORTH	0	\$0	33	\$1,455	0	\$0	2	\$298	0	\$0
WRIGHT	0	\$0	471	\$56,892	0	\$0	53	\$10,049	0	\$0
ST. LOUIS CITY	4	\$4,460	1,356	\$384,471	4	\$416	1,432	\$228,556	0	\$0
INVALID COUNTY	0	\$0	20	\$6,218	9	\$936	5	\$1,183	0	\$0

71

Table 5. Medical Statistics, March, 1999

ELIGIBILITY CATEGORY: Grand Total

Number of eligibles on 02/26/99 - 639,723

Capitation enrollment - 258,607

Total eligibles enrolled during March - 1,064,547

	EXPENDITURES	RECIPIENTS	COST PER RECIPIENT	UNITS OF SERVICE	UNITS PER RECIPIENT	COST PER SERVICE
NURSING FACILITIES.....	\$52,724,989.56	25,599*	\$2,059.65	720,819	28.2	\$73.15
HOSPITALS						
Inpatient.....	\$28,631,614.78	9,872	\$2,900.29	41,641	4.2	\$687.58
Outpatient.....	\$15,210,508.27	60,773	\$250.28	257,872	4.2	\$58.98
Subtotal.....	\$43,842,123.05	66,536*	\$658.92	299,513	4.5	\$146.38
DENTAL SERVICES.....	\$458,778.44	6,859*	\$66.89	22,115	3.2	\$20.75
PHARMACY.....	\$39,325,666.62	202,624*	\$194.08	965,308	4.8	\$40.74
PHYSICIAN RELATED						
Physician.....	\$4,793,085.65	63,991	\$74.90	248,452	3.9	\$19.29
Clinic.....	\$5,284,687.31	63,103	\$83.75	588,106	9.3	\$88.99
Family Planning.....	\$543,193.05	6,327	\$85.85	26,076	4.1	\$20.83
X-ray & Lab.....	\$638,817.93	20,018	\$31.91	56,941	2.8	\$11.22
Nurse Practitioner.....	\$45,638.13	1,569	\$29.09	2,433	1.6	\$18.76
Podiatry.....	\$138,696.43	4,746	\$29.22	8,118	1.7	\$17.09
CRNA Services.....	\$28,467.37	596	\$47.76	25,429	42.7	\$1.12
Rural Health Clinics.....	\$1,625,794.87	20,613	\$78.87	36,967	1.8	\$33.98
Case Management.....	\$35,865.87	1,292	\$27.76	1,591	1.2	\$22.54
Fed Qualified Health Care..	\$490,992.59	3,906	\$125.70	18,592	4.8	\$26.41
Subtotal.....	\$13,625,239.30	140,637*	\$96.88	1,012,705	7.2	\$13.45
IN-HOME SERVICES						
Home Health Services.....	\$481,353.85	832	\$578.55	39,784	47.8	\$12.10
Adult Day Health Care.....	\$317,400.45	486	\$653.09	7,691	15.6	\$41.27
Homemaker/Respite Care....	\$3,845,245.84	14,991	\$256.50	333,944	22.6	\$11.51
Personal Care.....	\$8,281,830.96	25,261	\$327.85	664,707	26.3	\$12.46
Aids Waiver.....	\$93,828.84	27	\$3,475.14	5,339	197.7	\$17.57
Subtotal.....	\$13,019,659.94	27,823*	\$467.95	1,051,465	37.7	\$12.38
REHAB AND SPECIALTY SERVICE						
Audiology Services.....	\$43,584.78	256	\$170.25	450	1.8	\$96.86
Optometric Services.....	\$409,630.33	7,994	\$51.24	14,166	1.8	\$28.92
Durable Medical Equip.....	\$1,935,903.58	10,998	\$176.02	58,217	5.3	\$33.25
Ambulance Services.....	\$595,043.50	4,692	\$126.82	73,061	15.6	\$8.14
Rehabilitation Center.....	\$104,637.95	302	\$346.48	490	1.6	\$213.55
Hospice.....	\$573,560.88	252	\$2,276.04	7,487	29.7	\$76.61
Non-Emergency Trans.....	\$658,961.19	3,719	\$177.19	18,745	5.0	\$35.15
Non-Participating Prov.....	\$28,935.51	272	\$106.38	1,100	4.0	\$26.31
Comprehensive Day Rehab....	\$28,570.00	15	\$1,904.67	272	18.1	\$105.04
Subtotal.....	\$4,378,827.72	26,594*	\$164.65	173,988	6.5	\$25.17
BUY-IN PREMIUMS						
Part-A.....	\$223,923.70	682	\$328.33			
Part-B.....	\$3,977,376.50	84,425	\$47.11			
Subtotal ***.....	\$4,201,300.20	85,107	\$49.36			
MENTAL HEALTH SERVICES						
Private Home ICF/MR.....	\$360,586.93	84	\$4,292.70	2,621	31.2	\$137.58
MR/DD Waiver.....	\$14,512,630.33	6,243	\$2,324.62	1,074,179	172.1	\$13.51
Psych Rehab-Private.....	\$2,892,587.19	4,979	\$580.96	166,393	33.4	\$17.38
CSTAR-Private.....	\$942,653.48	1,336	\$705.58	117,662	88.1	\$8.01
Targeted Case management..	\$84,553.75	581	\$145.53	14,861	25.6	\$5.69
Subtotal.....	\$18,793,011.68	12,951*	\$1,451.09	1,375,716	106.2	\$13.66
STATE INSTITUTIONS						
ICF/Mentally Retarded.....	\$8,733,507.54	1,205	\$7,247.72	39,674	32.9	\$220.13
Mental Hospital.....	\$47,297.80	44	\$1,074.95	561	12.8	\$84.31
Psych Care Under Age 22....	\$308,063.03	134	\$2,298.98	809	6.0	\$380.79
Psych Rehab-Public.....						
CSTAR-Public.....						
Targeted Case management..	\$3,252,440.53	15,896	\$204.61	434,129	27.3	\$7.49
Subtotal.....	\$12,341,308.90	17,236*	\$716.02	475,173	27.5	\$25.97
EPSDT SERVICES						
EPSDT Screenings.....	\$361,248.06	6,272	\$57.60	7,480	1.2	\$48.30
EPSDT Referral Services...	\$6,886,200.39	51,341	\$134.13	360,815	7.0	\$19.09
EPSDT Targeted Case Mgmt..	\$122,512.00	1,175	\$104.27	1,178	1.0	\$104.00
Subtotal.....	\$7,369,960.45	53,822*	\$136.93	369,473	6.8	\$19.95
MANAGED CARE						
Premiums.....	\$25,343,144.18	258,607*	\$98.00			
Physician Sponsor Misc....						
Subtotal.....	\$25,343,144.18					
=====						
Total.....	\$235,424,010.04	532,318*	\$442.26			

\* Unduplicated totals

\*\*\* Recipients are not added to total.

Table 5. Medical Statistics, March, 1999

ELIGIBILITY CATEGORY: Old Age Assistance

Number of eligibles on 02/26/99 - 67,416

Total eligibles enrolled during March - 75,255

	EXPENDITURES	RECIPIENTS	COST PER RECIPIENT	UNITS OF SERVICE	UNITS PER RECIPIENT	COST PER SERVICE
NURSING FACILITIES.....	\$45,482,398.67	22,263*	\$2,042.96	628,729	28.2	\$72.34
HOSPITALS						
Inpatient.....	\$1,712,453.56	1,973	\$867.94	4,131	2.1	\$414.54
Outpatient.....	\$2,410,594.51	10,866	\$221.85	40,201	3.7	\$59.96
Subtotal.....	\$4,123,048.07	12,235*	\$336.99	44,332	3.6	\$93.00
DENTAL SERVICES.....	\$80,735.38	1,112*	\$72.60	3,231	2.9	\$24.99
PHARMACY.....	\$12,266,442.15	56,633*	\$216.60	360,273	6.4	\$34.05
PHYSICIAN RELATED						
Physician.....	\$1,105,823.54	19,136	\$57.79	63,532	3.3	\$17.41
Clinic.....	\$1,279,141.08	17,001	\$75.24	163,174	9.6	\$7.84
Family Planning.....	\$619.41	17	\$36.44	22	1.3	\$28.16
X-ray & Lab.....	\$100,736.22	4,244	\$23.74	11,880	2.8	\$8.48
Nurse Practitioner.....	\$14,642.54	613	\$23.89	898	1.5	\$16.31
Podiatry.....	\$71,865.48	2,873	\$25.01	4,744	1.7	\$15.15
CRNA Services.....	\$3,840.05	111	\$34.60	1,213	10.9	\$3.17
Rural Health Clinics.....	\$148,824.25	3,290	\$45.24	5,118	1.6	\$29.08
Case Management.....						
Fed Qualified Health Care.....	\$45,033.90	746	\$60.37	2,035	2.7	\$22.13
Subtotal.....	\$2,770,526.27	35,305*	\$78.47	252,616	7.1	\$10.97
IN-HOME SERVICES						
Home Health Services.....	\$24,068.76	58	\$414.98	1,940	33.4	\$12.41
Adult Day Health Care.....	\$94,984.85	153	\$620.82	2,312	15.1	\$41.08
Homemaker/Respite Care.....	\$3,515,802.03	13,986	\$251.38	305,340	21.8	\$11.51
Personal Care.....	\$4,156,140.63	15,267	\$272.23	331,900	21.7	\$12.52
Aids Waiver.....						
Subtotal.....	\$7,790,996.27	16,942*	\$459.86	641,492	37.8	\$12.15
REHAB AND SPECIALTY SERVICE						
Audiology Services.....	\$28,707.90	137	\$209.55	249	1.8	\$115.29
Optometric Services.....	\$83,235.73	2,060	\$40.41	3,161	1.5	\$26.33
Durable Medical Equip.....	\$346,801.01	4,328	\$80.13	10,200	2.4	\$34.00
Ambulance Services.....	\$210,643.69	2,099	\$100.35	27,895	13.3	\$7.55
Rehabilitation Center.....	\$87,600.73	239	\$366.53	393	1.6	\$222.90
Hospice.....	\$383,122.53	173	\$2,214.58	5,340	30.9	\$71.75
Non-Emergency Trans.....	\$180,841.21	1,004	\$180.12	5,267	5.2	\$54.33
Non-Participating Prov.....	\$3,618.53	80	\$45.23	211	2.6	\$17.15
Comprehensive Day Rehab.....						
Subtotal.....	\$1,324,571.33	9,366*	\$141.42	52,716	5.6	\$25.13
BUY-IN PREMIUMS						
Part-A.....	\$1,977.60	11	\$179.78			
Part-B.....	\$30,825.20	1,094	\$28.18			
Subtotal ***.....	\$32,802.80	1,105	\$29.69			
MENTAL HEALTH SERVICES						
Private Home ICF/MR.....	\$7,674.76	2	\$3,837.38	56	28.0	\$137.05
MR/DD Waiver.....	\$526,769.21	231	\$2,280.39	49,696	215.1	\$10.60
Psych Rehab-Private.....	\$133,876.93	230	\$582.07	7,984	34.7	\$16.77
CSTAR-Private.....	\$2,896.92	5	\$579.38	301	60.2	\$9.62
Targeted Case management..	\$736.58	7	\$105.23	129	18.4	\$5.71
Subtotal.....	\$671,954.40	470*	\$1,429.69	58,166	123.7	\$11.55
STATE INSTITUTIONS						
ICF/Mentally Retarded.....	\$318,646.28	47	\$6,779.71	1,437	30.6	\$221.74
Mental Hospital.....	\$8,360.65	21	\$398.13	108	5.1	\$77.41
Psych Care Under Age 22...						
Psych Rehab-Public.....						
CSTAR-Public.....						
Targeted Case management..	\$81,874.58	588	\$139.24	10,643	18.1	\$7.69
Subtotal.....	\$408,881.51	656*	\$623.29	12,188	18.5	\$33.55
EPSDT SERVICES						
EPSDT Screenings.....						
EPSDT Referral Services...	\$441.84	2	\$220.92	34	17.0	\$13.00
EPSDT Targeted Case Mgmt..						
Subtotal.....	\$441.84	2*	\$220.92	34	17.0	\$13.00
MANAGED CARE						
Premiums.....		*				
Physician Sponsor Misc....						
Subtotal.....						
=====						
Total.....	\$74,952,798.69	67,420*	\$1,111.73			

\* Unduplicated totals

\*\*\* Recipients are not added to total.

Table 5. Medical Statistics, March, 1999

ELIGIBILITY CATEGORY: Temporary Assistance Subtotal

Number of eligibles on 02/26/99 - 160,189

Total eligibles enrolled during March - 213,261

	EXPENDITURES	RECIPIENTS	COST PER RECIPIENT	UNITS OF SERVICE	UNITS PER RECIPIENT	COST PER SERVICE
<b>NURSING FACILITIES.....</b>						
<b>HOSPITALS</b>						
Inpatient.....	\$3,417,181.94	1,058	\$3,229.85	4,543	4.3	\$752.19
Outpatient.....	\$1,745,431.94	7,837	\$222.72	31,540	4.0	\$55.34
Subtotal.....	\$5,162,613.88	8,493*	\$607.87	36,083	4.2	\$143.08
<b>DENTAL SERVICES.....</b>	\$70,390.37	1,066*	\$66.03	3,805	3.6	\$18.50
<b>PHARMACY.....</b>	\$1,738,736.44	21,587*	\$80.55	58,364	2.7	\$29.79
<b>PHYSICIAN RELATED</b>						
Physician.....	\$429,839.02	5,602	\$76.73	20,515	3.7	\$20.95
Clinic.....	\$377,572.52	6,386	\$59.13	40,213	6.3	\$60.39
Family Planning.....	\$163,075.85	1,901	\$85.78	8,214	4.3	\$19.38
X-ray & Lab.....	\$70,336.85	2,191	\$32.10	5,348	2.4	\$13.15
Nurse Practitioner.....	\$5,046.24	171	\$29.51	756	4.4	\$19.71
Podiatry.....	\$3,140.53	72	\$43.62	326	4.5	\$24.93
CRNA Services.....	\$2,412.64	69	\$49.46	359	5.2	\$49.65
Rural Health Clinics.....	\$387,866.97	4,217	\$91.98	7,827	1.9	\$49.55
Case Management.....	\$5,566.50	190	\$29.30	257	1.4	\$24.53
Fed Qualified Health Care.....	\$47,327.99	393	\$120.43	533	1.4	\$50.75
Subtotal.....	\$1,493,185.11	16,708*	\$89.37	87,426	5.2	\$17.08
<b>IN-HOME SERVICES</b>						
Home Health Services.....	\$29,032.15	52	\$558.31	2,471	47.5	\$11.75
Adult Day Health Care.....						
Homemaker/Respite Care.....	\$7,445.62	24	\$310.23	601	25.0	\$12.39
Personal Care.....						
Aids Waiver.....						
Subtotal.....	\$36,477.77	72*	\$506.64	3,072	42.6	\$11.87
<b>REHAB AND SPECIALTY SERVICE</b>						
Audiology Services.....	\$94.75	5	\$18.95	9	1.8	\$10.53
Optometric Services.....	\$63,228.12	1,146	\$55.17	2,231	1.9	\$28.52
Durable Medical Equip.....	\$88,047.97	346	\$254.47	1,597	4.6	\$53.13
Ambulance Services.....	\$39,889.67	209	\$190.86	5,420	25.9	\$7.56
Rehabilitation Center.....						
Hospice.....						
Non-Emergency Trans.....	\$37,369.42	268	\$139.44	876	3.3	\$42.66
Non-Participating Prov.....	\$990.00	1	\$990.00	9	9.0	\$110.00
Comprehensive Day Rehab.....						
Subtotal.....	\$229,619.93	1,932*	\$118.85	10,142	5.2	\$22.64
<b>BUY-IN PREMIUMS</b>						
Part-A.....						
Part-B.....	\$318.50	13	\$24.50			
Subtotal ***.....	\$318.50	13	\$24.50			
<b>MENTAL HEALTH SERVICES</b>						
Private Home ICF/MR.....						
MR/DD Waiver.....	\$37,189.96	46	\$808.48	1,662	36.1	\$22.38
Psych Rehab-Private.....	\$40,518.15	93	\$435.68	1,686	18.1	\$24.03
CSTAR-Private.....	\$34,458.98	572	\$59.92	4,216	7.4	\$7.88
Targeted Case management.....	\$7,399.81	54	\$137.03	1,373	25.4	\$5.39
Subtotal.....	\$425,562.90	758*	\$561.43	47,933	63.2	\$8.88
<b>STATE INSTITUTIONS</b>						
ICF/Mentally Retarded.....						
Mental Hospital.....	\$874.48CR	1	\$874.48CR	2CR	2.0CR	\$437.24
Psych Care Under Age 22...						
Psych Rehab-Public.....						
CSTAR-Public.....	\$226,089.52	1,198	\$188.72	27,421	22.9	\$8.25
Targeted Case management.....						
Subtotal.....	\$225,215.04	1,199*	\$187.84	27,419	22.8	\$8.21
<b>EPSDT SERVICES</b>						
EPSDT Screenings.....	\$78,707.68	1,389	\$56.66	1,681	1.2	\$46.82
EPSDT Referral Services.....	\$1,220,493.79	11,024	\$110.71	60,088	5.5	\$20.31
EPSDT Targeted Case Mgmt.....	\$520.00	5	\$104.00	5	1.0	\$104.00
Subtotal.....	\$1,299,721.47	11,457*	\$113.44	61,774	5.3	\$21.04
<b>MANAGED CARE</b>						
Premiums.....	\$11,445,382.95	112,200*	\$102.01			
Physician Sponsor Misc.....						
Subtotal.....	\$11,445,382.95					
<b>Total.....</b>	<b>\$22,127,224.36</b>	<b>145,850*</b>	<b>\$151.71</b>			

\* Unduplicated totals

\*\*\* Recipients are not added to total.



Table 5. Medical Statistics, March, 1999

ELIGIBILITY CATEGORY: Temporary Assistance Adult - Breakout

Number of eligibles on 02/26/99 - 50,695  
 Total eligibles enrolled during March - 69,547

	EXPENDITURES	RECIPIENTS	COST PER RECIPIENT	UNITS OF SERVICE	UNITS PER RECIPIENT	COST PER SERVICE
<b>NURSING FACILITIES.....</b>						
<b>HOSPITALS</b>						
Inpatient.....	\$1,173,193.76	447	\$2,624.59	1,618	3.6	\$725.09
Outpatient.....	\$1,109,735.35	3,887	\$285.50	18,761	4.8	\$59.15
Subtotal.....	\$2,282,929.11	4,139*	\$551.57	20,379	4.9	\$112.02
<b>DENTAL SERVICES.....</b>	\$64,896.77	902*	\$71.95	3,516	3.9	\$18.46
<b>PHARMACY.....</b>	\$943,772.74	8,863*	\$106.48	28,787	3.2	\$32.78
<b>PHYSICIAN RELATED</b>						
Physician.....	\$317,127.61	3,977	\$79.74	12,888	3.2	\$24.61
Clinic.....	\$184,997.50	3,118	\$59.33	21,836	7.0	\$68.47
Family Planning.....	\$152,003.54	1,616	\$94.18	8,081	5.0	\$18.81
X-ray & Lab.....	\$50,617.42	1,595	\$31.78	3,442	2.2	\$14.71
Nurse Practitioner.....	\$3,851.75	17	\$226.86	198	11.5	\$19.45
Podiatry.....	\$1,824.78	51	\$35.78	86	1.7	\$21.05
CRNA Services.....	\$2,623.23	52	\$50.45	2,538	48.8	\$1.00
Rural Health Clinics.....	\$200,071.79	1,746	\$114.59	3,642	2.1	\$54.99
Case Management.....	\$4,962.50	167	\$29.72	201	1.2	\$24.69
Fed Qualified Health Care.....	\$44,515.65	321	\$138.67	850	2.6	\$53.65
Subtotal.....	\$962,593.77	9,319*	\$103.29	53,742	5.7	\$17.91
<b>IN-HOME SERVICES</b>						
Home Health Services.....	\$28,279.38	42	\$673.32	2,457	58.5	\$11.51
Adult Day Health Care.....						
Homemaker/Respite Care.....	\$7,110.86	23	\$309.17	576	25.0	\$12.35
Personal Care.....						
Aids Waiver.....						
Subtotal.....	\$35,390.24	61*	\$580.17	3,033	49.7	\$11.67
<b>REHAB AND SPECIALTY SERVICE</b>						
Audiology Services.....						
Optometric Services.....	\$34,938.12	585	\$59.72	1,231	2.1	\$28.38
Durable Medical Equip.....	\$12,517.76	101	\$123.94	483	4.8	\$25.63
Ambulance Services.....	\$24,327.35	126	\$193.07	3,139	24.9	\$7.75
Rehabilitation Center.....						
Hospice.....						
Non-Emergency Trans.....	\$15,890.73	105	\$151.34	361	3.4	\$44.02
Non-Participating Prov.....						
Comprehensive Day Rehab.....						
Subtotal.....	\$87,673.96	899*	\$97.52	5,214	5.8	\$16.82
<b>BUY-IN PREMIUMS **</b>						
Part-A.....						
Part-B.....	\$318.50	13	\$24.50			
Subtotal ***.....	\$318.50	13	\$24.50			
<b>MENTAL HEALTH SERVICES</b>						
Private Home ICF/MR.....						
MR/DD Waiver.....						
Psych Rehab-Private.....	\$40,518.15	93	\$435.68	1,686	18.1	\$24.03
CSTAR-Private.....	\$299,257.16	471	\$635.37	38,598	81.9	\$7.75
Targeted Case management..	\$537.69	4	\$134.42	91	22.8	\$5.91
Subtotal.....	\$340,313.00	567*	\$600.20	40,375	71.2	\$8.43
<b>STATE INSTITUTIONS</b>						
ICF/Mentally Retarded.....						
Mental Hospital.....	\$874.48CR	1	\$874.48CR	2CR	2.0CR	\$437.24
Psych Care Under Age 22...						
Psych Rehab-Public.....						
CSTAR-Public.....	\$17,732.82	89	\$199.25	2,048	23.0	\$8.66
Targeted Case management..						
Subtotal.....	\$16,858.34	90*	\$187.31	2,046	22.7	\$8.24
<b>EPSDT SERVICES</b>						
EPSDT Screenings.....	\$1,233.05	23	\$53.61	25	1.1	\$49.32
EPSDT Referral Services..	\$32,952.17	510	\$64.61	1,160	2.3	\$28.41
EPSDT Targeted Case Mgmt..						
Subtotal.....	\$34,185.22	524*	\$65.24	1,185	2.2	\$28.85
<b>MANAGED CARE</b>						
Premiums.....	\$3,737,585.17	34,011*	\$109.89			
Physician Sponsor Misc....						
Subtotal.....	\$3,737,585.17					
=====						
<b>Total.....</b>	<b>\$8,506,516.82</b>	<b>47,102*</b>	<b>\$180.60</b>			

\* Unduplicated totals  
 \*\* Temporary Assistance activity for both parent and child are in parent total.  
 \*\*\* Recipients are not added to total.





Table 5. Medical Statistics, March, 1999  
 ELIGIBILITY CATEGORY: Permanently and Totally Disabled

Number of eligibles on 02/26/99 - 96,294  
 Total eligibles enrolled during March - 111,493

	EXPENDITURES	RECIPIENTS	COST PER RECIPIENT	UNITS OF SERVICE	UNITS PER RECIPIENT	COST PER SERVICE
<b>NURSING FACILITIES.....</b>	<b>\$6,777,620.47</b>	<b>3,109*</b>	<b>\$2,180.00</b>	<b>86,054</b>	<b>27.7</b>	<b>\$78.76</b>
<b>HOSPITALS</b>						
Inpatient.....	\$15,571,411.31	3,925	\$3,967.24	21,303	5.4	\$730.95
Outpatient.....	\$7,682,551.75	23,639	\$324.99	115,930	4.9	\$66.27
Subtotal.....	\$23,253,963.06	25,569*	\$909.46	137,233	5.3	\$169.45
<b>DENTAL SERVICES.....</b>	<b>\$262,378.89</b>	<b>3,678*</b>	<b>\$71.34</b>	<b>12,727</b>	<b>3.5</b>	<b>\$20.62</b>
<b>PHARMACY.....</b>	<b>\$21,317,370.47</b>	<b>69,707*</b>	<b>\$305.81</b>	<b>410,738</b>	<b>5.9</b>	<b>\$51.90</b>
<b>PHYSICIAN RELATED</b>						
Physician.....	\$2,058,336.46	27,434	\$75.03	119,373	4.4	\$17.24
Clinic.....	\$2,620,664.98	24,824	\$105.48	284,894	11.5	\$9.20
Family Planning.....	\$1,259,937.07	2,048	\$615.84	5,002	2.5	\$25.34
X-ray & Lab.....	\$2,277,935.46	7,868	\$289.47	24,028	3.1	\$11.57
Nurse Practitioner.....	\$220,616.97	1,333	\$166.17	97	1.3	\$20.68
Podiatry.....	\$54,136.94	1,333	\$41.36	2,740	2.1	\$19.76
CRNA Services.....	\$13,032.25	1,333	\$9.77	11,609	8.7	\$1.12
Rural Health Clinics.....	\$449,654.16	4,924	\$90.51	10,468	2.1	\$42.96
Case Management.....	\$37,794.96	1,333	\$28.35	1,568	1.2	\$30.95
Fed Qualified Health Care.....	\$337,075.46	2,066	\$163.15	14,014	6.8	\$24.05
Subtotal.....	\$5,957,501.01	51,966*	\$114.64	473,183	9.1	\$12.59
<b>IN-HOME SERVICES</b>						
Home Health Services.....	\$409,201.20	666	\$614.42	34,210	51.4	\$11.96
Adult Day Health Care.....	\$209,900.99	307	\$683.71	5,075	16.5	\$41.36
Homemaker/Respite Care.....	\$116,496.99	417	\$284.17	10,272	24.6	\$11.54
Personal Care.....	\$3,749,728.45	9,106	\$411.79	303,171	33.3	\$12.37
Aids Waiver.....	\$81,297.66	26	\$3,126.83	4,552	175.1	\$17.86
Subtotal.....	\$4,568,624.65	9,834*	\$464.57	357,280	36.3	\$12.79
<b>REHAB AND SPECIALTY SERVICE</b>						
Audiology Services.....	\$12,761.44	87	\$146.68	148	1.7	\$86.23
Optometric Services.....	\$1,355,633.69	2,717	\$499.28	5,073	1.9	\$30.92
Durable Medical Equip.....	\$1,007,341.07	1,200	\$839.17	26,659	22.2	\$30.63
Ambulance Services.....	\$226,322.49	1,896	\$119.59	29,639	15.6	\$9.01
Rehabilitation Center.....	\$16,444.42	60	\$274.07	94	1.6	\$174.94
Hospice.....	\$384,761.98	2,174	\$177.07	2,084	27.4	\$88.66
Non-Emergency Trans.....	\$394,165.98	164	\$2,403.55	11,474	5.8	\$41.40
Non-Participating Prov.....	\$23,165.98	14	\$1,654.91	798	4.9	\$33.93
Comprehensive Day Rehab.....	\$23,580.00	14	\$1,678.57	263	18.8	\$104.87
Subtotal.....	\$2,389,703.67	11,374*	\$210.10	92,238	8.1	\$25.91
<b>BUY-IN PREMIUMS</b>						
Part-A.....	\$92,042.30	2,022	\$45.52			
Part-B.....						
Subtotal ***.....	\$92,042.30	2,022	\$45.52			
<b>MENTAL HEALTH SERVICES</b>						
Private Home ICF/MR.....	\$352,912.17	82	\$4,303.81	2,565	31.3	\$137.59
MR/DD Waiver.....	\$13,442,272.49	5,663	\$2,357.70	1,003,064	177.1	\$13.40
Psych Rehab-Private.....	\$2,690,845.85	4,627	\$581.55	155,394	33.6	\$17.32
CSTAR-Private.....	\$323,833.58	494	\$655.67	41,940	84.9	\$7.84
Targeted Case management..	\$57,377.74	363	\$158.07	9,816	27.0	\$5.85
Subtotal.....	\$16,872,247.94	10,984*	\$1,536.08	1,212,779	110.4	\$13.91
<b>STATE INSTITUTIONS</b>						
ICF/Mentally Retarded.....	\$8,387,252.20	1,154	\$7,267.98	38,113	33.0	\$220.06
Mental Hospital.....	\$38,237.15	23	\$1,692.92	453	19.7	\$85.95
Psych Care Under Age 22...	\$147,738.21	114	\$1,295.95	501	4.4	\$294.89
Psych Rehab-Public.....						
CSTAR-Public.....	\$2,217,062.38	10,903	\$203.34	307,784	28.2	\$7.20
Targeted Case management..						
Subtotal.....	\$10,790,989.94	12,155*	\$887.78	346,851	28.5	\$31.11
<b>EPSDT SERVICES</b>						
EPSDT Screenings.....	\$4,492.23	80	\$56.15	83	1.0	\$54.12
EPSDT Referral Services...	\$1,068,691.26	2,534	\$421.74	72,689	28.7	\$14.70
EPSDT Targeted Case Mgmt..	\$104.00	1	\$104.00	1	1.0	\$104.00
Subtotal.....	\$1,073,287.49	2,559*	\$419.42	72,773	28.4	\$14.75
<b>MANAGED CARE</b>						
Premiums.....		*				
Physician Sponsor Misc....						
Subtotal.....						
<b>Total.....</b>	<b>\$93,355,729.89</b>	<b>87,303*</b>	<b>\$1,069.33</b>			

\* Unduplicated totals

\*\*\* Recipients are not added to total.

Table 5. Medical Statistics, March, 1999

ELIGIBILITY CATEGORY: Aid to the Blind

Number of eligibles on 02/26/99 - 918

Total eligibles enrolled during March - 990

	EXPENDITURES	RECIPIENTS	COST PER RECIPIENT	UNITS OF SERVICE	UNITS PER RECIPIENT	COST PER SERVICE
<b>NURSING FACILITIES.....</b>	<b>\$136,711.35</b>	<b>54*</b>	<b>\$2,531.69</b>	<b>1,844</b>	<b>34.1</b>	<b>\$74.14</b>
<b>HOSPITALS</b>						
Inpatient.....	\$120,110.08	27	\$4,448.52	141	5.2	\$851.84
Outpatient.....	\$47,037.82	181	\$259.88	878	4.9	\$53.57
Subtotal.....	\$167,147.90	198*	\$844.18	1,019	5.1	\$164.03
<b>DENTAL SERVICES.....</b>	<b>\$1,836.65</b>	<b>23*</b>	<b>\$79.85</b>	<b>65</b>	<b>2.8</b>	<b>\$28.26</b>
<b>PHARMACY.....</b>	<b>\$144,166.64</b>	<b>658*</b>	<b>\$219.10</b>	<b>3,729</b>	<b>5.7</b>	<b>\$38.66</b>
<b>PHYSICIAN RELATED</b>						
Physician.....	\$19,588.83	220	\$89.04	1,240	5.6	\$15.80
Clinic.....	\$23,143.46	233	\$99.33	2,164	9.3	\$10.69
Family Planning.....	\$335.60	10	\$33.56	10	1.0	\$33.56
X-ray & Lab.....	\$1,943.97	57	\$34.10	203	3.6	\$49.58
Nurse Practitioner.....	\$57.92	3	\$19.31	3	1.0	\$19.31
Podiatry.....	\$852.01	28	\$30.43	54	1.9	\$15.78
CRNA Services.....	\$14.61	1	\$14.61	1	1.0	\$14.61
Rural Health Clinics.....	\$2,048.72	38	\$53.91	63	1.7	\$32.52
Case Management.....						
Fed Qualified Health Care.....	\$206.79	11	\$18.80	21	1.9	\$9.85
Subtotal.....	\$48,191.91	441*	\$109.28	3,759	8.5	\$12.82
<b>IN-HOME SERVICES</b>						
Home Health Services.....	\$3,091.41	4	\$772.85	59	14.8	\$52.40
Adult Day Health Care.....	\$5,155.40	10	\$515.54	122	12.2	\$42.26
Homemaker/Respite Care.....	\$5,592.52	140	\$399.09	4,686	33.5	\$11.86
Personal Care.....	\$104,785.57	241	\$434.79	8,284	34.4	\$12.65
Aids Waiver.....						
Subtotal.....	\$168,624.90	254*	\$663.88	13,151	51.7	\$12.82
<b>REHAB AND SPECIALTY SERVICE</b>						
Audiology Services.....	\$316.00	1	\$316.00	1	1.0	\$316.00
Optometric Services.....	\$868.36	17	\$51.08	25	1.5	\$34.73
Durable Medical Equip.....	\$14,769.12	74	\$199.58	316	4.3	\$46.74
Ambulance Services.....	\$1,868.95	22	\$84.95	168	7.6	\$11.12
Rehabilitation Center.....						
Hospice.....						
Non-Emergency Trans.....	\$4,594.62	21	\$218.79	140	6.7	\$32.82
Non-Participating Prov.....	\$123.04	3	\$41.01	6	2.0	\$20.51
Comprehensive Day Rehab...						
Subtotal.....	\$22,540.09	125*	\$180.32	656	5.2	\$34.36
<b>BUY-IN PREMIUMS</b>						
Part-A.....	\$309.00CR					
Part-B.....	\$273.00CR	3	\$91.00CR			
Subtotal ***.....	\$582.00CR	3	\$194.00CR			
<b>MENTAL HEALTH SERVICES</b>						
Private Home ICF/MR.....						
MR/DD Waiver.....	\$24,185.73	19	\$1,272.93	4,193	220.7	\$5.77
Psych Rehab-Private.....	\$494.40	1	\$494.40	24	24.0	\$20.60
CSTAR-Private.....	\$1,629.36	3	\$1,629.36	146	146.0	\$11.16
Targeted Case management..	\$658.35	3	\$219.45	127	42.3	\$5.18
Subtotal.....	\$26,967.84	24*	\$1,123.66	4,490	187.0	\$6.01
<b>STATE INSTITUTIONS</b>						
ICF/Mentally Retarded.....						
Mental Hospital.....						
Psych Care Under Age 22...						
Psych Rehab-Public.....						
CSTAR-Public.....	\$8,852.84	49	\$180.67	1,276	26.0	\$6.94
Targeted Case management..						
Subtotal.....	\$8,852.84	49*	\$180.67	1,276	26.0	\$6.94
<b>EPSDT SERVICES</b>						
EPSDT Screenings.....						
EPSDT Referral Services...	\$1,493.62	4	\$373.41	110	27.5	\$13.58
EPSDT Targeted Case Mgmt..						
Subtotal.....	\$1,493.62	4*	\$373.41	110	27.5	\$13.58
<b>MANAGED CARE</b>						
Premiums.....		*				
Physician Sponsor Misc....						
Subtotal.....						
<b>Total.....</b>	<b>\$725,951.74</b>	<b>808*</b>	<b>\$898.46</b>			

\* Unduplicated totals

\*\*\* Recipients are not added to total.

Table 5. Medical Statistics, March, 1999

ELIGIBILITY CATEGORY: General Relief

Number of eligibles on 02/26/99 - 3,085  
 Total eligibles enrolled during March - 3,614

	EXPENDITURES	RECIPIENTS	COST PER RECIPIENT	UNITS OF SERVICE	UNITS PER RECIPIENT	COST PER SERVICE
<b>NURSING FACILITIES.....</b>						
<b>HOSPITALS</b>						
Inpatient.....	\$103,679.36	136	\$762.35	792	5.8	\$130.91
Outpatient.....	\$85,920.45	680	\$126.35	4,073	6.0	\$21.10
Subtotal.....	\$189,599.81	749*	\$253.14	4,865	6.5	\$38.97
<b>DENTAL SERVICES.....</b>	\$22.50	2*	\$11.25	2	1.0	\$11.25
<b>PHARMACY.....</b>	\$267,494.57	1,287*	\$207.84	6,014	4.7	\$44.48
<b>PHYSICIAN RELATED</b>						
Physician.....	\$68,888.97	772	\$89.23	4,240	5.5	\$16.25
Clinic.....	\$43,352.47	591	\$73.35	7,423	12.6	\$5.84
Family Planning.....	\$1,168.02	34	\$34.35	41	1.2	\$28.49
X-ray & Lab.....	\$7,567.77	208	\$36.43	616	3.0	\$12.29
Nurse Practitioner.....	\$443.15	15	\$29.54	23	1.5	\$19.27
Podiatry.....	\$4.75	1	\$4.75	1	1.0	\$4.75
CRNA Services.....	\$749.78	14	\$53.56	99	7.0	\$7.66
Rural Health Clinics.....	\$17,373.76	141	\$123.22	318	2.3	\$54.63
Case Management.....	\$98.00	4	\$24.50	4	1.0	\$24.50
Fed Qualified Health Care.....	\$6,252.85	59	\$105.98	142	2.4	\$44.03
Subtotal.....	\$145,899.52	1,368*	\$106.65	13,800	10.0	\$10.57
<b>IN-HOME SERVICES</b>						
Home Health Services.....	\$9,346.85	20	\$467.34	581	29.1	\$16.09
Adult Day Health Care.....						
Homemaker/Respite Care.....	\$250.14	2	\$125.07	22	11.0	\$11.37
Personal Care.....						
Aids Waiver.....						
Subtotal.....	\$9,596.99	22*	\$436.23	603	27.4	\$15.92
<b>REHAB AND SPECIALTY SERVICE</b>						
Audiology Services.....						
Optometric Services.....	\$4.00	2	\$2.00	1	0.5	\$4.00
Durable Medical Equip.....	\$5,006.28	40	\$125.16	133	3.3	\$37.64
Ambulance Services.....	\$9,472.96	47	\$201.55	883	18.8	\$10.73
Rehabilitation Center.....						
Hospice.....						
Non-Emergency Trans.....						
Non-Participating Prov.....						
Comprehensive Day Rehab.....						
Subtotal.....	\$14,483.24	88*	\$164.58	1,017	11.5	\$14.24
<b>BUY-IN PREMIUMS</b>						
Part-A.....	\$222,255.10	671	\$331.23			
Part-B.....	\$3,830,995.70	80,791	\$47.42			
Subtotal ***.....	\$4,053,250.80	81,462	\$49.76			
<b>MENTAL HEALTH SERVICES</b>						
Private Home ICF/MR.....						
MR/DD Waiver.....						
Psych Rehab-Private.....						
CSTAR-Private.....						
Targeted Case management..						
Subtotal.....						
<b>STATE INSTITUTIONS</b>						
ICF/Mentally Retarded.....						
Mental Hospital.....						
Psych Care Under Age 22...						
Psych Rehab-Public.....						
CSTAR-Public.....						
Targeted Case management..						
Subtotal.....						
<b>EPSDT SERVICES</b>						
EPSDT Screenings.....	\$118.20	2	\$59.10	2	1.0	\$59.10
EPSDT Referral Services...	\$3,280.07	39	\$84.10	105	2.7	\$31.24
EPSDT Targeted Case Mgmt..						
Subtotal.....	\$3,398.27	39*	\$87.14	107	2.7	\$31.76
<b>MANAGED CARE</b>						
Premiums.....		*				
Physician Sponsor Misc....						
Subtotal.....						
<b>Total.....</b>	<b>\$4,683,745.70</b>	<b>2,014*</b>	<b>\$2,325.59</b>			

\* Unduplicated totals

\*\*\* Recipients are not added to total.



Table 5. Medical Statistics, March, 1999

ELIGIBILITY CATEGORY: Unborn Child

Number of eligibles on 02/26/99 - 2,935

Total eligibles enrolled during March - 4,816

	EXPENDITURES	RECIPIENTS	COST PER RECIPIENT	UNITS OF SERVICE	UNITS PER RECIPIENT	COST PER SERVICE
<b>NURSING FACILITIES.....</b>						
<b>HOSPITALS</b>						
Inpatient.....	\$235,281.61	129	\$1,823.89	321	2.5	\$732.96
Outpatient.....	\$131,044.89	691	\$189.65	3,358	4.9	\$39.02
Subtotal.....	\$366,326.50	767*	\$477.61	3,679	4.8	\$99.57
DENTAL SERVICES.....	\$1,003.30	23*	\$43.62	64	2.8	\$15.68
PHARMACY.....	\$21,622.54	593*	\$36.46	1,006	1.7	\$21.49
<b>PHYSICIAN RELATED</b>						
Physician.....	\$65,232.27	310	\$210.43	883	2.8	\$73.88
Clinic.....	\$40,539.44	381	\$106.40	2,026	5.3	\$20.01
Family Planning.....	\$15,066.26	77	\$195.67	379	4.9	\$39.75
X-ray & Lab.....	\$13,780.06	290	\$47.52	906	3.1	\$15.21
Nurse Practitioner.....	\$41.91	2	\$20.96	3	1.5	\$13.97
Podiatry.....						
CRNA Services.....	\$420.91	6	\$70.15	354	59.0	\$1.19
Rural Health Clinics.....	\$11,210.00	51	\$219.80	108	2.1	\$103.80
Case Management.....	\$2,740.13	101	\$27.13	118	1.2	\$23.22
Fed Qualified Health Care.....	\$5,030.72	34	\$147.96	92	2.7	\$54.68
Subtotal.....	\$154,061.70	964*	\$159.82	4,869	5.0	\$31.64
<b>IN-HOME SERVICES</b>						
Home Health Services.....	\$266.57	2	\$133.29	6	3.0	\$44.43
Adult Day Health Care.....						
Homemaker/Respite Care.....						
Personal Care.....						
Aids Waiver.....						
Subtotal.....	\$266.57	2*	\$133.29	6	3.0	\$44.43
<b>REHAB AND SPECIALTY SERVICE</b>						
Audiology Services.....						
Optometric Services.....	\$1,490.00	27	\$55.19	54	2.0	\$27.59
Durable Medical Equip.....	\$448.28	4	\$112.07	66	16.5	\$6.79
Ambulance Services.....	\$2,368.00	12	\$197.33	191	15.9	\$12.40
Rehabilitation Center.....						
Hospice.....						
Non-Emergency Trans.....	\$1,371.37	9	\$152.37	33	3.7	\$41.56
Non-Participating Prov.....						
Comprehensive Day Rehab.....						
Subtotal.....	\$5,677.65	52*	\$109.19	344	6.6	\$16.50
<b>BUY-IN PREMIUMS</b>						
Part-A.....						
Part-B.....						
Subtotal ***.....						
<b>MENTAL HEALTH SERVICES</b>						
Private Home ICF/MR.....						
MR/DD Waiver.....						
Psych Rehab-Private.....	\$142.24	1	\$142.24	4	4.0	\$35.56
CSTAR-Private.....	\$8,202.12	17	\$482.48	937	55.1	\$8.75
Targeted Case management..						
Subtotal.....	\$8,344.36	18*	\$463.58	941	52.2	\$8.87
<b>STATE INSTITUTIONS</b>						
ICF/Mentally Retarded.....						
Mental Hospital.....						
Psych Care Under Age 22...						
Psych Rehab-Public.....						
CSTAR-Public.....						
Targeted Case management..	\$1,054.64	7	\$150.66	113	16.1	\$9.33
Subtotal.....	\$1,054.64	7*	\$150.66	113	16.1	\$9.33
<b>EPSDT SERVICES</b>						
EPSDT Screenings.....	\$1,020.00	17	\$60.00	17	1.0	\$60.00
EPSDT Referral Services...	\$7,453.35	139	\$53.62	305	2.2	\$24.44
EPSDT Targeted Case Mgmt..						
Subtotal.....	\$8,473.35	151*	\$56.11	322	2.1	\$26.31
<b>MANAGED CARE</b>						
Premiums.....	\$164,239.47	1,739*	\$94.44			
Physician Sponsor Misc....						
Subtotal.....	\$164,239.47					
=====						
Total.....	\$731,070.08	3,028*	\$241.44			

\* Unduplicated totals

\*\*\* Recipients are not added to total.



Table 5. Medical Statistics, March, 1999

ELIGIBILITY CATEGORY: Blind Pension

Number of eligibles on 02/26/99 - 2,638  
 Total eligibles enrolled during March - 2,803

	EXPENDITURES	RECIPIENTS	COST PER RECIPIENT	UNITS OF SERVICE	UNITS PER RECIPIENT	COST PER SERVICE
NURSING FACILITIES.....	\$275,533.81	144*	\$1,913.43	3,842	26.7	\$71.72
HOSPITALS						
Inpatient.....	\$29,734.01	41	\$725.22	73	1.8	\$407.32
Outpatient.....	\$108,137.50	378	\$286.08	1,206	3.2	\$89.67
Subtotal.....	\$137,871.51	403*	\$342.11	1,279	3.1	\$107.80
DENTAL SERVICES.....	\$3,220.65	53*	\$60.77	150	2.8	\$21.47
PHARMACY.....	\$438,960.31	1,804*	\$243.33	10,743	6.0	\$40.86
PHYSICIAN RELATED						
Physician.....	\$37,793.14	561	\$67.37	2,040	3.6	\$18.53
Clinic.....	\$49,684.11	575	\$86.41	6,632	11.6	\$7.40
Family Planning.....	\$527.78	14	\$37.70	15	1.1	\$34.18
X-ray & Lab.....	\$2,951.44	126	\$23.42	350	2.8	\$8.44
Nurse Practitioner.....	\$216.16	9	\$24.02	13	1.4	\$16.46
Podiatry.....	\$2,474.21	76	\$32.72	146	1.9	\$17.06
CRNA Services.....	\$178.53	5	\$35.71	6	1.2	\$29.76
Rural Health Clinics.....	\$2,702.61	48	\$56.50	93	1.9	\$29.06
Case Management.....						
Fed Qualified Health Care.....	\$1,540.48	22	\$70.02	54	2.5	\$28.53
Subtotal.....	\$98,068.46	1,061*	\$92.43	11,349	10.7	\$8.64
IN-HOME SERVICES						
Home Health Services.....	\$1,576.69	6	\$262.78	144	24.0	\$10.95
Adult Day Health Care.....	\$399.10	1	\$399.10	15	15.0	\$26.60
Homemaker/Respite Care.....	\$1,031.92	45	\$22.93	13,619	303.1	\$11.35
Personal Care.....	\$259,029.51	625	\$414.29	20,856	33.4	\$123.72
Aids Waiver.....	\$11,931.18	1	\$11,931.18	763	763.0	\$15.64
Subtotal.....	\$429,968.40	677*	\$635.11	34,735	51.3	\$12.38
REHAB AND SPECIALTY SERVICE						
Audiology Services.....	\$1,186.94	5	\$237.39	9	1.8	\$131.88
Optometric Services.....	\$2,261.21	4	\$565.30	64	16.0	\$35.33
Durable Medical Equip.....	\$15,678.69	17	\$922.26	360	21.2	\$43.48
Ambulance Services.....	\$4,702.16	54	\$87.08	557	10.3	\$8.44
Rehabilitation Center.....	\$592.80	3	\$197.60	3	1.0	\$197.60
Hospice.....	\$3,312.79	2	\$1,656.40	35	17.5	\$94.65
Non-Emergency Trans.....						
Non-Participating Prov.....						
Comprehensive Day Rehab.....						
Subtotal.....	\$27,734.59	270*	\$102.72	1,028	3.8	\$26.98
BUY-IN PREMIUMS						
Part-A.....						
Part-B.....						
Subtotal ***.....						
MENTAL HEALTH SERVICES						
Private Home ICF/MR.....						
MR/DD Waiver.....						
Psych Rehab-Private.....						
CSTAR-Private.....						
Targeted Case management..						
Subtotal.....						
STATE INSTITUTIONS						
ICF/Mentally Retarded.....						
Mental Hospital.....						
Psych Care Under Age 22...						
Psych Rehab-Public.....						
CSTAR-Public.....						
Targeted Case management..						
Subtotal.....						
EPSDT SERVICES						
EPSDT Screenings.....						
EPSDT Referral Services...						
EPSDT Targeted Case Mgmt..						
Subtotal.....						
MANAGED CARE						
Premiums.....		*				
Physician Sponsor Misc....						
Subtotal.....						
<b>Total.....</b>	<b>\$1,411,357.73</b>	<b>2,149*</b>	<b>\$656.75</b>			

\* Unduplicated totals

\*\*\* Recipients are not added to total.

Table 5. Medical Statistics, March, 1999

ELIGIBILITY CATEGORY: Foster Care

Number of eligibles on 02/26/99 - 9,492

Total eligibles enrolled during March - N/A

	EXPENDITURES	RECIPIENTS	COST PER RECIPIENT	UNITS OF SERVICE	UNITS PER RECIPIENT	COST PER SERVICE
<b>NURSING FACILITIES.....</b>						
<b>HOSPITALS</b>						
Inpatient.....	\$391,264.06	65	\$6,019.45	733	11.3	\$533.78
Outpatient.....	\$45,556.78	278	\$163.87	886	3.2	\$51.42
Subtotal.....	\$436,820.84	324*	\$1,348.21	1,619	5.0	\$269.81
<b>DENTAL SERVICES.....</b>	\$864.25	23*	\$37.58	35	1.5	\$24.69
<b>PHARMACY.....</b>	\$174,777.31	1,526*	\$114.53	4,139	2.7	\$42.23
<b>PHYSICIAN RELATED</b>						
Physician.....	\$49,777.54	600	\$82.96	1,989	3.3	\$25.03
Clinic.....	\$15,025.32	233	\$64.49	1,145	4.9	\$130.15
Family Planning.....	\$2,426.73	67	\$36.22	74	1.1	\$130.76
X-ray & Lab.....	\$4,668.23	117	\$39.90	467	4.0	\$17.80
Nurse Practitioner.....	\$196.00	8	\$24.50	11	1.4	\$17.80
Podiatry.....	\$345.00	3	\$115.00	12	4.0	\$28.75
CRNA Services.....	\$109.69	3	\$36.56	127	42.9	\$8.86
Rural Health Clinics.....	\$11,471.93	161	\$71.25	254	1.6	\$45.17
Case Management.....	\$180.00	4	\$45.00	6	1.5	\$30.00
Fed Qualified Health Care.....	\$1,470.52	20	\$73.53	21	1.1	\$70.02
Subtotal.....	\$85,670.96	1,084*	\$79.03	4,106	3.7	\$20.86
<b>IN-HOME SERVICES</b>						
Home Health Services.....						
Adult Day Health Care.....						
Homemaker/Respite Care.....						
Personal Care.....						
Aids Waiver.....						
Subtotal.....						
<b>REHAB AND SPECIALTY SERVICE</b>						
Audiology Services.....	\$9.75	2	\$4.88	2	1.0	\$4.88
Optometric Services.....	\$3,715.50	72	\$51.60	132	1.8	\$28.15
Durable Medical Equip.....	\$7,940.65	13	\$610.82	53	4.1	\$149.82
Ambulance Services.....	\$192.50	2	\$96.25	21	10.5	\$9.17
Rehabilitation Center.....						
Hospice.....						
Non-Emergency Trans.....	\$192.78	2	\$96.39	4	2.0	\$48.20
Non-Participating Prov.....						
Comprehensive Day Rehab.....						
Subtotal.....	\$12,051.18	90*	\$133.90	212	2.3	\$56.85
<b>BUY-IN PREMIUMS</b>						
Part-A.....						
Part-B.....						
Subtotal ***.....						
<b>MENTAL HEALTH SERVICES</b>						
Private Home ICF/MR.....	\$27,423.90	18	\$1,523.55	660	36.7	\$41.55
MR/DD Waiver.....	\$808.06	1	\$808.06	18	18.0	\$44.89
Psych Rehab-Private.....	\$381.73	3	\$127.24	110	36.7	\$3.47
CSTAR-Private.....	\$2,112.86	23	\$91.86	399	17.3	\$5.30
Targeted Case management..						
Subtotal.....	\$30,726.55	44*	\$698.33	1,187	26.9	\$25.89
<b>STATE INSTITUTIONS</b>						
ICF/Mentally Retarded.....	\$60,122.72	3	\$20,040.91	118	39.3	\$509.51
Mental Hospital.....						
Psych Care Under Age 22...						
Psych Rehab-Public.....						
CSTAR-Public.....	\$78,371.13	424	\$184.84	9,351	22.1	\$8.38
Targeted Case management..						
Subtotal.....	\$138,493.85	427*	\$324.34	9,469	22.1	\$14.63
<b>EPSDT SERVICES</b>						
EPSDT Screenings.....	\$4,653.58	80	\$58.17	102	1.3	\$45.62
EPSDT Referral Services...	\$726,447.11	2,986	\$243.28	33,705	11.3	\$21.55
EPSDT Targeted Case Mgmt..	\$55,120.00	527	\$104.59	530	1.0	\$104.00
Subtotal.....	\$786,220.69	3,245*	\$242.29	34,337	10.5	\$22.90
<b>MANAGED CARE</b>						
Premiums.....	\$581,136.10	5,997*	\$96.90			
Physician Sponsor Misc....						
Subtotal.....	\$581,136.10					
=====						
<b>Total.....</b>	<b>\$2,246,761.73</b>	<b>8,233*</b>	<b>\$272.90</b>			

\* Unduplicated totals

\*\*\* Recipients are not added to total.

Table 5. Medical Statistics, March, 1999

ELIGIBILITY CATEGORY: Child Welfare Services

Number of eligibles on 02/26/99 - 2,073

Total eligibles enrolled during March - N/A

	EXPENDITURES	RECIPIENTS	COST PER RECIPIENT	UNITS OF SERVICE	UNITS PER RECIPIENT	COST PER SERVICE
<b>NURSING FACILITIES.....</b>						
<b>HOSPITALS</b>						
Inpatient.....	\$29,497.34	8	\$3,687.17	49	6.1	\$601.99
Outpatient.....	\$13,750.74	41	\$335.38	252	6.1	\$54.57
Subtotal.....	\$43,248.08	46*	\$940.18	301	6.5	\$143.68
<b>DENTAL SERVICES.....</b>	\$113.15	3*	\$37.72	8	2.7	\$14.14
<b>PHARMACY.....</b>	\$29,101.33	250*	\$116.41	626	2.5	\$46.49
<b>PHYSICIAN RELATED</b>						
Physician.....	\$4,397.96	52	\$84.58	123	2.4	\$35.76
Clinic.....	\$1,118.95	27	\$41.44	579	21.4	\$1.93
Family Planning.....	\$325.89	10	\$32.59	11	1.1	\$29.63
X-ray & Lab.....	\$566.97	19	\$29.84	60	3.2	\$9.45
Nurse Practitioner.....	\$20.00	1	\$20.00	1	1.0	\$20.00
Podiatry.....	\$45.00	1	\$45.00	3	3.0	\$15.00
CRNA Services.....						
Rural Health Clinics.....	\$1,225.82	18	\$68.10	30	1.7	\$40.86
Case Management.....						
Fed Qualified Health Care.....	\$152.29	2	\$76.15	3	1.5	\$50.76
Subtotal.....	\$7,852.88	105*	\$74.79	810	7.7	\$9.69
<b>IN-HOME SERVICES</b>						
Home Health Services.....						
Adult Day Health Care.....						
Homemaker/Respite Care.....						
Personal Care.....						
Aids Waiver.....						
Subtotal.....						
<b>REHAB AND SPECIALTY SERVICE</b>						
Audiology Services.....						
Optometric Services.....	\$434.00	8	\$54.25	13	1.6	\$33.38
Durable Medical Equip.....	\$4,227.23	2	\$2,113.62	3	1.5	\$1,409.08
Ambulance Services.....						
Rehabilitation Center.....						
Hospice.....						
Non-Emergency Trans.....						
Non-Participating Prov.....						
Comprehensive Day Rehab.....						
Subtotal.....	\$4,661.23	10*	\$466.12	16	1.6	\$291.33
<b>BUY-IN PREMIUMS</b>						
Part-A.....						
Part-B.....						
Subtotal ***.....						
<b>MENTAL HEALTH SERVICES</b>						
Private Home ICF/MR.....						
MR/DD Waiver.....						
Psych Rehab-Private.....						
CSTAR-Private.....						
Targeted Case management..						
Subtotal.....						
<b>STATE INSTITUTIONS</b>						
ICF/Mentally Retarded.....						
Mental Hospital.....						
Psych Care Under Age 22...						
Psych Rehab-Public.....						
CSTAR-Public.....						
Targeted Case management..						
Subtotal.....						
<b>EPSDT SERVICES</b>						
EPSDT Screenings.....	\$130.00	3	\$43.33	4	1.3	\$32.50
EPSDT Referral Services...	\$90,480.67	279	\$324.30	4,331	15.5	\$20.89
EPSDT Targeted Case Mgmt..	\$5,512.00	54	\$102.07	53	1.0	\$104.00
Subtotal.....	\$96,122.67	311*	\$309.08	4,388	14.1	\$21.91
<b>MANAGED CARE</b>						
Premiums.....	\$118,664.14	1,295*	\$91.63			
Physician Sponsor Misc....						
Subtotal.....	\$118,664.14					
=====						
<b>Total.....</b>	<b>\$299,763.48</b>	<b>1,643*</b>	<b>\$182.45</b>			

\* Unduplicated totals

\*\*\* Recipients are not added to total.

Table 5. Medical Statistics, March, 1999

ELIGIBILITY CATEGORY: Refugee

Number of eligibles on 02/26/99 - 1,231

Total eligibles enrolled during March - 1,491

	EXPENDITURES	RECIPIENTS	COST PER RECIPIENT	UNITS OF SERVICE	UNITS PER RECIPIENT	COST PER SERVICE
<b>NURSING FACILITIES.....</b>						
<b>HOSPITALS</b>						
Inpatient.....	\$45,726.64	3	\$15,242.21	40	13.3	\$1,143.17
Outpatient.....	\$5,239.24	33	\$158.76	104	3.2	\$50.38
Subtotal.....	\$50,965.88	35*	\$1,456.17	144	4.1	\$353.93
DENTAL SERVICES.....	\$880.50	11*	\$80.05	34	3.1	\$25.90
PHARMACY.....	\$2,297.82	119*	\$19.31	121	1.0	\$18.99
<b>PHYSICIAN RELATED</b>						
Physician.....	\$36.50	1	\$36.50	3	3.0	\$12.17
Clinic.....	\$3,037.89	78	\$38.95	206	2.6	\$14.75
Family Planning.....						
X-ray & Lab.....	\$137.34	5	\$27.47	10	2.0	\$13.73
Nurse Practitioner.....						
Podiatry.....						
CRNA Services.....						
Rural Health Clinics.....						
Case Management.....						
Fed Qualified Health Care.....	\$1,903.41	25	\$76.14	68	2.7	\$27.99
Subtotal.....	\$5,115.14	105*	\$48.72	287	2.7	\$17.82
<b>IN-HOME SERVICES</b>						
Home Health Services.....						
Adult Day Health Care.....						
Homemaker/Respite Care.....						
Personal Care.....						
Aids Waiver.....						
Subtotal.....						
<b>REHAB AND SPECIALTY SERVICE</b>						
Audiology Services.....						
Optometric Services.....	\$119.00	2	\$59.50	2	1.0	\$59.50
Durable Medical Equip.....						
Ambulance Services.....						
Rehabilitation Center.....						
Hospice.....						
Non-Emergency Trans.....						
Non-Participating Prov.....						
Comprehensive Day Rehab.....						
Subtotal.....	\$119.00	2*	\$59.50	2	1.0	\$59.50
<b>BUY-IN PREMIUMS</b>						
Part-A.....						
Part-B.....						
Subtotal ***.....						
<b>MENTAL HEALTH SERVICES</b>						
Private Home ICF/MR.....						
MR/DD Waiver.....						
Psych Rehab-Private.....						
CSTAR-Private.....						
Targeted Case management..						
Subtotal.....						
<b>STATE INSTITUTIONS</b>						
ICF/Mentally Retarded.....						
Mental Hospital.....						
Psych Care Under Age 22...						
Psych Rehab-Public.....						
CSTAR-Public.....						
Targeted Case management..						
Subtotal.....						
<b>EPSDT SERVICES</b>						
EPSDT Screenings.....	\$310.40	4	\$77.60	4	1.0	\$77.60
EPSDT Referral Services...	\$1,685.60	51	\$33.05	78	1.5	\$21.61
EPSDT Targeted Case Mgmt..						
Subtotal.....	\$1,996.00	54*	\$36.96	82	1.5	\$24.34
<b>MANAGED CARE</b>						
Premiums.....	\$117,839.26	1,211*	\$97.31			
Physician Sponsor Misc.....						
Subtotal.....	\$117,839.26					
=====						
Total.....	\$179,213.60	1,337*	\$134.04			

\* Unduplicated totals

\*\*\* Recipients are not added to total.

Table 5. Medical Statistics, March, 1999

ELIGIBILITY CATEGORY: Temporary Assistance - Medical Assistance

Number of eligibles on 02/26/99 - 22  
 Total eligibles enrolled during March - 39

	EXPENDITURES	RECIPIENTS	COST PER RECIPIENT	UNITS OF SERVICE	UNITS PER RECIPIENT	COST PER SERVICE
NURSING FACILITIES.....	\$33,049.08	2*	\$16,524.54	142	71.0	\$232.74
HOSPITALS						
Inpatient.....	\$8,656.64	1	\$8,656.64	8	8.0	\$1,082.08
Outpatient.....	\$2,312.03	4	\$578.01	13	3.3	\$177.85
Subtotal.....	\$10,968.67	4*	\$2,742.17	21	5.2	\$522.32
DENTAL SERVICES.....						
PHARMACY.....	\$2,757.36	16*	\$172.34	43	2.7	\$64.12
PHYSICIAN RELATED						
Physician.....	\$110.00	2	\$55.00	4	2.0	\$27.50
Clinic.....	\$1,340.29	21	\$63.82	167	8.0	\$8.03
Family Planning.....	\$14.81	1	\$14.81	1	1.0	\$14.81
X-ray & Lab.....	\$172.08	4	\$43.02	13	3.3	\$13.24
Nurse Practitioner.....						
Podiatry.....						
CRNA Services.....						
Rural Health Clinics.....	\$40.95	1	\$40.95	1	1.0	\$40.95
Case Management.....						
Fed Qualified Health Care.....						
Subtotal.....	\$1,678.13	27*	\$62.15	186	6.8	\$9.02
IN-HOME SERVICES						
Home Health Services.....						
Adult Day Health Care.....						
Homemaker/Respite Care.....						
Personal Care.....						
Aids Waiver.....						
Subtotal.....						
REHAB AND SPECIALTY SERVICE						
Audiology Services.....						
Optometric Services.....						
Durable Medical Equip.....						
Ambulance Services.....						
Rehabilitation Center.....						
Hospice.....						
Non-Emergency Trans.....						
Non-Participating Prov.....						
Comprehensive Day Rehab.....						
Subtotal.....						
BUY-IN PREMIUMS						
Part-A.....						
Part-B.....						
Subtotal ***.....						
MENTAL HEALTH SERVICES						
Private Home ICF/MR.....	\$120.00	1	\$120.00	2	2.0	\$60.00
MR/DD Waiver.....						
Psych Rehab-Private.....						
CSTAR-Private.....						
Targeted Case management..						
Subtotal.....	\$120.00	1*	\$120.00	2	2.0	\$60.00
STATE INSTITUTIONS						
ICF/Mentally Retarded.....	\$27,609.06	4	\$6,902.27	124	31.0	\$222.65
Mental Hospital.....						
Psych Care Under Age 22...						
Psych Rehab-Public.....						
CSTAR-Public.....	\$2,556.24	10	\$255.62	290	29.0	\$8.81
Targeted Case management..						
Subtotal.....	\$30,165.30	14*	\$2,154.66	414	29.5	\$72.86
EPSDT SERVICES						
EPSDT Screenings.....						
EPSDT Referral Services...	\$2,242.70	10	\$224.27	424	42.4	\$5.29
EPSDT Targeted Case Mgmt..						
Subtotal.....	\$2,242.70	10*	\$224.27	424	42.4	\$5.29
MANAGED CARE						
Premiums.....		*				
Physician Sponsor Misc....						
Subtotal.....						
===== Total.....	\$80,981.24	40*	\$2,024.53			

\* Unduplicated totals

\*\*\* Recipients are not added to total.



Table 5. Medical Statistics, March, 1999

ELIGIBILITY CATEGORY: Title XIX - HDN

Number of eligibles on 02/26/99 - 6,262

Total eligibles enrolled during March - N/A

	EXPENDITURES	RECIPIENTS	COST PER RECIPIENT	UNITS OF SERVICE	UNITS PER RECIPIENT	COST PER SERVICE
<b>NURSING FACILITIES.....</b>						
<b>HOSPITALS</b>						
Inpatient.....	\$412,018.64	58	\$7,103.77	600	10.3	\$686.70
Outpatient.....	\$52,059.27	280	\$185.93	1,001	3.6	\$52.01
Subtotal.....	\$464,077.91	322*	\$1,441.24	1,601	4.9	\$289.87
<b>DENTAL SERVICES.....</b>	\$951.15	23*	\$41.35	49	2.1	\$19.41
<b>PHARMACY.....</b>	\$137,324.44	1,045*	\$131.41	3,145	3.0	\$43.66
<b>PHYSICIAN RELATED</b>						
Physician.....	\$31,846.17	403	\$79.02	1,490	3.7	\$21.37
Clinic.....	\$16,634.33	250	\$66.54	1,922	7.7	\$21.65
Family Planning.....	\$1,869.19	50	\$37.38	58	1.2	\$30.23
X-ray & Lab.....	\$4,515.04	99	\$45.61	466	4.7	\$12.63
Nurse Practitioner.....	\$509.59	12	\$42.47	42	3.5	\$12.13
Podiatry.....	\$330.95	6	\$55.16	11	1.8	\$30.09
CRNA Services.....						
Rural Health Clinics.....	\$7,345.29	116	\$63.32	161	1.4	\$45.62
Case Management.....	\$38.00	2	\$19.00	2	1.0	\$19.00
Fed Qualified Health Care.....	\$1,181.86	18	\$65.66	24	1.3	\$49.24
Subtotal.....	\$64,270.42	835*	\$76.97	4,176	5.0	\$15.39
<b>IN-HOME SERVICES</b>						
Home Health Services.....	\$598.70	1	\$598.70	10	10.0	\$59.87
Adult Day Health Care.....						
Homemaker/Respite Care.....						
Personal Care.....						
Aids Waiver.....						
Subtotal.....	\$598.70	1*	\$598.70	10	10.0	\$59.87
<b>REHAB AND SPECIALTY SERVICE</b>						
Audiology Services.....						
Optometric Services.....	\$1,949.25	40	\$48.73	74	1.9	\$26.34
Durable Medical Equip.....	\$10,628.97	19	\$559.15	40	2.1	\$265.60
Ambulance Services.....	\$955.00	6	\$159.17	120	20.0	\$7.96
Rehabilitation Center.....						
Hospice.....						
Non-Emergency Trans.....	\$1,451.80	4	\$362.95	32	8.0	\$45.37
Non-Participating Prov.....						
Comprehensive Day Rehab.....						
Subtotal.....	\$14,979.96	67*	\$223.58	266	3.9	\$56.32
<b>BUY-IN PREMIUMS</b>						
Part-A.....						
Part-B.....						
Subtotal ***.....						
<b>MENTAL HEALTH SERVICES</b>						
Private Home ICF/MR.....	\$212,471.43	73	\$2,910.57	2,983	40.9	\$71.23
MR/DD Waiver.....	\$1,894.22	33	\$57.40	70	2.1	\$27.06
Psych Rehab-Private.....	\$3,666.69	33	\$1,020.20	3,530	107.0	\$9.54
CSTAR-Private.....	\$1,996.77	22	\$90.76	392	17.8	\$55.09
Targeted Case management.....						
Subtotal.....	\$250,029.11	131*	\$1,908.62	6,975	53.2	\$35.85
<b>STATE INSTITUTIONS</b>						
ICF/Mentally Retarded.....						
Mental Hospital.....	\$28,392.00	3	\$9,464.00	52	17.3	\$546.00
Psych Care Under Age 22.....						
Psych Rehab-Public.....						
CSTAR-Public.....	\$114,845.00	426	\$269.59	14,586	34.2	\$7.87
Targeted Case management.....						
Subtotal.....	\$143,237.00	428*	\$334.67	14,638	34.2	\$9.79
<b>EPSDT SERVICES</b>						
EPSDT Screenings.....	\$4,369.85	75	\$58.26	84	1.1	\$52.02
EPSDT Referral Services.....	\$493,718.91	1,934	\$255.28	23,319	12.1	\$21.17
EPSDT Targeted Case Mgmt.....	\$55,016.00	528	\$104.20	529	1.0	\$104.00
Subtotal.....	\$553,104.76	2,231*	\$247.92	23,932	10.7	\$23.11
<b>MANAGED CARE</b>						
Premiums.....	\$279,670.72	2,974*	\$94.04			
Physician Sponsor Misc.....						
Subtotal.....	\$279,670.72					
=====						
<b>Total.....</b>	<b>\$1,908,244.17</b>	<b>4,710*</b>	<b>\$405.15</b>			

\* Unduplicated totals

\*\*\* Recipients are not added to total.

Table 5. Medical Statistics, March, 1999

ELIGIBILITY CATEGORY: Qualified Medicare Beneficiary (QMB)

Number of eligibles on 02/26/99 - 9,756

Total eligibles enrolled during March - 18,860

	EXPENDITURES	RECIPIENTS	COST PER RECIPIENT	UNITS OF SERVICE	UNITS PER RECIPIENT	COST PER SERVICE
NURSING FACILITIES.....	\$14,012.59	30*	\$467.09	121	4.0	\$115.81
HOSPITALS						
Inpatient.....	\$8,635.21	92	\$93.86	90	1.0	\$95.95
Outpatient.....	\$184,974.18	1,062	\$174.18	2,786	2.6	\$66.39
Subtotal.....	\$193,609.39	1,127*	\$171.79	2,876	2.5	\$67.32
DENTAL SERVICES.....						
PHARMACY.....	\$110.07	1*	\$110.07	2	2.0	\$55.04
PHYSICIAN RELATED						
Physician.....	\$68,024.98	1,292	\$52.65	3,243	2.5	\$20.98
Clinic.....	\$88,231.24	1,476	\$59.78	14,159	9.6	\$6.23
Family Planning.....						
X-ray & Lab.....	\$4,196.39	237	\$17.71	567	2.4	\$7.40
Nurse Practitioner.....	\$245.02	9	\$27.22	11	1.2	\$22.27
Podiatry.....	\$2,651.87	85	\$31.20	158	1.8	\$16.78
CRNA Services.....	\$224.62	7	\$32.09	8	1.1	\$28.08
Rural Health Clinics.....	\$7,024.15	176	\$39.91	246	1.4	\$28.55
Case Management.....						
Fed Qualified Health Care.....	\$1,508.02	84	\$17.95	119	1.4	\$12.67
Subtotal.....	\$172,106.29	2,793*	\$61.62	18,511	6.6	\$9.30
IN-HOME SERVICES						
Home Health Services.....						
Adult Day Health Care.....	\$683.20	2	\$341.60	16	8.0	\$42.70
Homemaker/Respite Care.....	\$322.38	6	\$53.73	25	4.2	\$11.94
Personal Care.....	\$8,223.64	60	\$137.06	653	10.9	\$12.59
Aids Waiver.....	\$600.00	1	\$600.00	24	24.0	\$25.00
Subtotal.....	\$9,829.22	64*	\$153.58	720	11.2	\$13.65
REHAB AND SPECIALTY SERVICE						
Audiology Services.....	\$32.50	2	\$16.25	2	1.0	\$16.25
Optometric Services.....	\$1,653.97	55	\$30.07	82	1.5	\$20.17
Durable Medical Equip.....	\$18,950.62	262	\$72.33	392	1.5	\$48.34
Ambulance Services.....	\$5,420.25	76	\$71.32	691	9.1	\$7.84
Rehabilitation Center.....						
Hospice.....						
Non-Emergency Trans.....						
Non-Participating Prov.....	\$2,028.88	28	\$72.46	85	3.0	\$23.87
Comprehensive Day Rehab...						
Subtotal.....	\$28,086.22	414*	\$67.84	1,252	3.0	\$22.43
BUY-IN PREMIUMS						
Part-A.....						
Part-B.....	\$23,467.80	502	\$46.75			
Subtotal ***.....	\$23,467.80	502	\$46.75			
MENTAL HEALTH SERVICES						
Private Home ICF/MR.....						
MR/DD Waiver.....						
Psych Rehab-Private.....	\$5,064.37	19	\$266.55	292	15.4	\$17.34
CSTAR-Private.....						
Targeted Case management..	\$487.91	2	\$243.96	78	39.0	\$6.26
Subtotal.....	\$5,552.28	21*	\$264.39	370	17.6	\$15.01
STATE INSTITUTIONS						
ICF/Mentally Retarded.....						
Mental Hospital.....						
Psych Care Under Age 22...	\$5,706.90	7	\$815.27	10	1.4	\$570.69
Psych Rehab-Public.....						
CSTAR-Public.....						
Targeted Case management..	\$177.66	1	\$177.66	27	27.0	\$6.58
Subtotal.....	\$5,884.56	8*	\$735.57	37	4.6	\$159.04
EPSDT SERVICES						
EPSDT Screenings.....						
EPSDT Referral Services...						
EPSDT Targeted Case Mgmt..						
Subtotal.....						
MANAGED CARE						
Premiums.....		*				
Physician Sponsor Misc:...						
Subtotal.....						
===== Total.....	\$452,658.42	3,519*	\$128.63			

\* Unduplicated totals

\*\*\* Recipients are not added to total.

Table 5. Medical Statistics, March, 1999

ELIGIBILITY CATEGORY: DYS - General Relief

Number of eligibles on 02/26/99 - 522

Total eligibles enrolled during March - 771

	EXPENDITURES	RECIPIENTS	COST PER RECIPIENT	UNITS OF SERVICE	UNITS PER RECIPIENT	COST PER SERVICE
<b>NURSING FACILITIES.....</b>						
<b>HOSPITALS</b>						
Inpatient.....	\$41,924.06	9	\$4,658.23	122	13.6	\$343.64
Outpatient.....	\$4,706.77	30	\$156.89	127	4.2	\$37.06
Subtotal.....	\$46,630.83	39*	\$1,195.66	249	6.3	\$187.27
DENTAL SERVICES.....	\$60.00	1*	\$60.00	1	1.0	\$60.00
PHARMACY.....	\$13,150.81	111*	\$118.48	333	3.0	\$39.49
<b>PHYSICIAN RELATED</b>						
Physician.....	\$3,183.53	51	\$62.42	126	2.5	\$25.27
Clinic.....	\$2,621.99	33	\$79.45	86	2.6	\$30.49
Family Planning.....	\$59.82	2	\$29.91	2	1.0	\$29.91
X-ray & Lab.....	\$1,969.01	28	\$70.32	157	5.6	\$12.54
Nurse Practitioner.....	\$238.00	4	\$59.50	7	1.8	\$34.00
Podiatry.....						
CRNA Services.....	\$28.50	1	\$28.50	1	1.0	\$28.50
Rural Health Clinics.....	\$187.00	5	\$37.40	6	1.2	\$31.17
Case Management.....						
Fed Qualified Health Care.....	\$48.50	1	\$48.50	3	3.0	\$16.17
Subtotal.....	\$8,336.35	110*	\$75.79	388	3.5	\$21.49
<b>IN-HOME SERVICES</b>						
Home Health Services.....						
Adult Day Health Care.....						
Homemaker/Respite Care.....						
Personal Care.....						
Aids Waiver.....						
Subtotal.....						
<b>REHAB AND SPECIALTY SERVICE</b>						
Audiology Services.....						
Optometric Services.....	\$322.00	8	\$40.25	10	1.3	\$32.20
Durable Medical Equip.....						
Ambulance Services.....	\$127.50	1	\$127.50	7	7.0	\$18.21
Rehabilitation Center.....						
Hospice.....						
Non-Emergency Trans.....						
Non-Participating Prov.....						
Comprehensive Day Rehab.....						
Subtotal.....	\$449.50	9*	\$49.94	17	1.8	\$26.44
<b>BUY-IN PREMIUMS</b>						
Part-A.....						
Part-B.....						
Subtotal ***.....						
<b>MENTAL HEALTH SERVICES</b>						
Private Home ICF/MR.....						
MR/DD Waiver.....						
Psych Rehab-Private.....						
CSTAR-Private.....	\$8,191.57	7	\$1,170.22	770	110.0	\$10.64
Targeted Case management..						
Subtotal.....	\$8,191.57	7*	\$1,170.22	770	110.0	\$10.64
<b>STATE INSTITUTIONS</b>						
ICF/Mentally Retarded.....						
Mental Hospital.....						
Psych Care Under Age 22...						
Psych Rehab-Public.....						
CSTAR-Public.....						
Targeted Case management..						
Subtotal.....						
<b>EPSDT SERVICES</b>						
EPSDT Screenings.....	\$900.00	15	\$60.00	15	1.0	\$60.00
EPSDT Referral Services...	\$69,817.93	194	\$359.89	3,710	19.1	\$18.82
EPSDT Targeted Case Mgmt..	\$416.00	4	\$104.00	4	1.0	\$104.00
Subtotal.....	\$71,133.93	205*	\$346.99	3,729	18.1	\$19.08
<b>MANAGED CARE</b>						
Premiums.....	\$17,521.28	261*	\$67.13			
Physician Sponsor Misc....						
Subtotal.....	\$17,521.28					
=====						
Total.....	\$165,474.27	502*	\$329.63			

\* Unduplicated totals

\*\*\* Recipients are not added to total.

Table 5. Medical Statistics, March, 1999

ELIGIBILITY CATEGORY: Medicaid for Pregnant Women

Number of eligibles on 02/26/99 - 13,066  
 Total eligibles enrolled during March - 33,361

	EXPENDITURES	RECIPIENTS	COST PER RECIPIENT	UNITS OF SERVICE	UNITS PER RECIPIENT	COST PER SERVICE
<b>NURSING FACILITIES.....</b>						
<b>HOSPITALS</b>						
Inpatient.....	\$1,362,934.83	756	\$1,802.82	1,891	2.5	\$720.75
Outpatient.....	\$632,149.43	3,202	\$197.42	15,313	4.8	\$41.28
Subtotal.....	\$1,995,084.26	3,638*	\$548.40	17,204	4.7	\$115.97
DENTAL SERVICES.....	\$9,660.20	155*	\$62.32	542	3.5	\$17.82
PHARMACY.....	\$144,006.59	3,564*	\$40.41	6,767	1.9	\$21.28
<b>PHYSICIAN RELATED</b>						
Physician.....	\$470,430.29	2,160	\$217.79	6,699	3.1	\$70.22
Clinic.....	\$222,970.49	1,093	\$203.88	13,131	12.0	\$16.92
Family Planning.....	\$180,089.43	786	\$229.12	10,475	13.3	\$17.19
X-ray & Lab.....	\$67,862.46	1,640	\$41.38	4,725	2.9	\$16.36
Nurse Practitioner.....	\$467.13	15	\$31.14	47	3.1	\$18.69
Podiatry.....	\$144.00	4	\$36.00	25	6.3	\$18.00
CRNA Services.....	\$5,751.51	44	\$130.73	2,268	51.3	\$1.65
Rural Health Clinics.....	\$72,463.13	398	\$182.07	844	2.1	\$85.86
Case Management.....	\$18,425.35	670	\$27.50	332	2.0	\$57.15
Fed Qualified Health Care.....	\$18,266.01	121	\$150.96	315	2.6	\$57.99
Subtotal.....	\$1,054,869.78	5,784*	\$182.38	39,323	6.8	\$26.83
<b>IN-HOME SERVICES</b>						
Home Health Services.....	\$1,605.02	12	\$133.75	280	23.3	\$5.73
Adult Day Health Care.....						
Homemaker/Respite Care.....						
Personal Care.....						
Aids Waiver.....						
Subtotal.....	\$1,605.02	12*	\$133.75	280	23.3	\$5.73
<b>REHAB AND SPECIALTY SERVICE</b>						
Audiology Services.....				286	2.2	\$25.39
Optometric Services.....	\$7,261.50	128	\$56.73	197	1.5	\$19.57
Durable Medical Equip.....	\$5,854.82	24	\$160.62			\$7.77
Ambulance Services.....	\$9,847.95	56	\$175.86	1,267	22.6	\$7.77
Rehabilitation Center.....						
Hospice.....						
Non-Emergency Trans.....	\$5,325.38	34	\$156.63	126	3.7	\$42.26
Non-Participating Prov.....						
Comprehensive Day Rehab.....						
Subtotal.....	\$26,289.65	237*	\$110.93	1,876	7.9	\$14.01
<b>BUY-IN PREMIUMS</b>						
Part-A.....						
Part-B.....						
Subtotal ***.....						
<b>MENTAL HEALTH SERVICES</b>						
Private Home ICF/MR.....						
MR/DD Waiver.....						
Psych Rehab-Private.....	\$2,276.85	3	\$758.95	83	27.7	\$27.43
CSTAR-Private.....	\$22,750.28	24	\$947.93	2,679	111.6	\$8.49
Targeted Case management..						
Subtotal.....	\$25,027.13	27*	\$926.93	2,762	102.3	\$9.06
<b>STATE INSTITUTIONS</b>						
ICF/Mentally Retarded.....						
Mental Hospital.....						
Psych Care Under Age 22...						
Psych Rehab-Public.....						
CSTAR-Public.....						
Targeted Case management..	\$2,024.23	12	\$168.69	266	22.2	\$7.61
Subtotal.....	\$2,024.23	12*	\$168.69	266	22.1	\$7.61
<b>EPSDT SERVICES</b>						
EPSDT Screenings.....	\$6,311.29	103	\$61.27	106	1.0	\$59.54
EPSDT Referral Services...	\$46,254.16	703	\$65.80	1,991	2.8	\$23.23
EPSDT Targeted Case Mgmt..						
Subtotal.....	\$52,565.45	756*	\$69.53	2,097	2.7	\$25.07
<b>MANAGED CARE</b>						
Premiums.....	\$539,274.71	5,224*	\$103.23			
Physician Sponsor Misc.....						
Subtotal.....	\$539,274.71					
=====						
Total.....	\$3,850,407.02	13,206*	\$291.56			

\* Unduplicated totals

\*\*\* Recipients are not added to total.



Table 5. Medical Statistics, March, 1999

ELIGIBILITY CATEGORY: Medicaid for Children

Number of eligibles on 02/26/99 - 211,160

Total eligibles enrolled during March - 460,937

	EXPENDITURES	RECIPIENTS	COST PER RECIPIENT	UNITS OF SERVICE	UNITS PER RECIPIENT	COST PER SERVICE
NURSING FACILITIES.....	\$5,663.59	2*	\$2,831.80	87	43.5	\$65.10
HOSPITALS						
Inpatient.....	\$4,877,180.82	1,518	\$3,212.90	6,316	4.2	\$772.19
Outpatient.....	\$1,588,241.37	9,495	\$167.27	30,956	3.3	\$51.31
Subtotal.....	\$6,465,422.19	10,544*	\$613.18	37,272	3.5	\$173.47
DENTAL SERVICES.....	\$18,920.50	523*	\$36.18	931	1.8	\$20.32
PHARMACY.....	\$2,031,350.74	34,680*	\$58.57	77,507	2.2	\$26.21
PHYSICIAN RELATED						
Physician.....	\$313,214.79	4,296	\$72.91	18,459	4.3	\$16.97
Clinic.....	\$442,113.48	7,694	\$57.46	40,645	5.3	\$10.88
Family Planning.....	\$33,364.58	838	\$39.81	1,111	1.3	\$34.01
X-ray & Lab.....	\$52,558.49	2,197	\$23.92	4,949	2.3	\$10.62
Nurse Practitioner.....	\$2,442.88	83	\$29.43	109	1.3	\$22.41
Podiatry.....	\$2,079.94	50	\$41.60	90	1.8	\$23.11
CRNA Services.....	\$3,859.72	89	\$43.37	4,201	47.2	\$9.92
Rural Health Clinics.....	\$425,483.67	6,006	\$70.84	9,577	1.6	\$44.43
Case Management.....	\$2,852.00	80	\$35.65	109	1.4	\$26.17
Fed Qualified Health Care..	\$7,959.73	117	\$68.03	215	1.8	\$37.02
Subtotal.....	\$1,285,929.28	18,361*	\$70.04	79,335	4.3	\$16.21
IN-HOME SERVICES						
Home Health Services.....	\$2,566.50	12	\$213.88	83	6.9	\$30.92
Adult Day Health Care.....	\$277.55	1	\$277.55	13	13.0	\$21.35
Homemaker/Respite Care....						
Personal Care.....	\$227.40	1	\$227.40	20	20.0	\$11.37
Aids Waiver.....						
Subtotal.....	\$3,071.45	14*	\$219.39	116	8.2	\$26.48
REHAB AND SPECIALTY SERVICE						
Audiology Services.....	\$404.50	14	\$28.89	25	1.8	\$16.18
Optometric Services.....	\$65,637.25	1,284	\$51.12	2,258	1.8	\$29.07
Durable Medical Equip.....	\$83,647.92	508	\$164.66	2,054	4.0	\$40.72
Ambulance Services.....	\$36,958.53	197	\$187.61	5,394	27.4	\$6.85
Rehabilitation Center.....						
Hospice.....	\$2,364.04	1	\$2,364.04	28	28.0	\$84.43
Non-Emergency Trans.....	\$33,030.27	204	\$161.91	789	3.9	\$41.86
Non-Participating Prov....						
Comprehensive Day Rehab...						
Subtotal.....	\$222,042.51	2,174*	\$102.14	10,548	4.8	\$21.05
BUY-IN PREMIUMS						
Part-A.....						
Part-B.....						
Subtotal ***.....						
MENTAL HEALTH SERVICES						
Private Home ICF/MR.....						
MR/DD Waiver.....	\$159,653.05	122	\$1,308.63	5,935	48.6	\$26.90
Psych Rehab-Private.....	\$15,486.49	13	\$1,191.27	809	62.2	\$19.14
CSTAR-Private.....	\$184,831.12	179	\$1,032.58	22,877	127.8	\$8.08
Targeted Case management..	\$10,699.92	89	\$120.22	1,959	22.0	\$5.46
Subtotal.....	\$370,670.58	395*	\$938.41	31,580	79.9	\$11.74
STATE INSTITUTIONS						
ICF/Mentally Retarded.....						
Mental Hospital.....						
Psych Care Under Age 22...	\$66,977.68	6	\$11,162.95	130	21.7	\$515.21
Psych Rehab-Public.....						
CSTAR-Public.....						
Targeted Case management..	\$421,558.59	1,936	\$217.75	50,171	25.9	\$8.40
Subtotal.....	\$488,536.27	1,939*	\$251.95	50,301	25.9	\$9.71
EPSDT SERVICES						
EPSDT Screenings.....	\$246,444.98	4,277	\$57.62	5,128	1.2	\$48.06
EPSDT Referral Services...	\$2,718,172.85	28,127	\$96.64	140,949	5.0	\$19.28
EPSDT Targeted Case Mgmt..	\$5,720.00	55	\$104.00	55	1.0	\$104.00
Subtotal.....	\$2,970,337.83	29,427*	\$100.94	146,132	4.9	\$20.33
MANAGED CARE						
Premiums.....	\$11,173,442.73	114,016*	\$98.00			
Physician Sponsor Misc....						
Subtotal.....	\$11,173,442.73					
===== Total.....	\$25,035,387.67	168,952*	\$148.18			

\* Unduplicated totals

\*\*\* Recipients are not added to total.



Table 5. Medical Statistics, March, 1999

ELIGIBILITY CATEGORY: Presumptive Eligibility

Number of eligibles on 02/26/99 - 1,111

Total eligibles enrolled during March - N/A

	EXPENDITURES	RECIPIENTS	COST PER RECIPIENT	UNITS OF SERVICE	UNITS PER RECIPIENT	COST PER SERVICE
<b>NURSING FACILITIES.....</b>						
<b>HOSPITALS</b>						
Inpatient.....						
Outpatient.....	\$49,428.99	381	\$129.73	1,848	4.9	\$26.75
Subtotal.....	\$49,428.99	381*	\$129.73	1,848	4.8	\$26.75
<b>DENTAL SERVICES.....</b>						
PHARMACY.....	\$21,739.08	659*	\$32.99	911	1.4	\$23.86
<b>PHYSICIAN RELATED</b>						
Physician.....	\$6,514.90	121	\$53.84	260	2.1	\$25.06
Clinic.....	\$6,813.71	271	\$25.14	426	1.6	\$15.99
Family Planning.....	\$587.55	6	\$97.93	14	2.3	\$41.97
X-ray & Lab.....	\$13,030.90	251	\$51.92	961	3.8	\$13.56
Nurse Practitioner.....						
Podiatry.....						
CRNA Services.....						
Rural Health Clinics.....	\$2,436.14	21	\$116.01	49	2.3	\$49.72
Case Management.....	\$3,689.30	191	\$19.32	215	1.1	\$17.16
Fed Qualified Health Care.....	\$10,928.39	106	\$103.10	373	3.5	\$29.30
Subtotal.....	\$44,000.89	722*	\$60.94	2,298	3.1	\$19.15
<b>IN-HOME SERVICES</b>						
Home Health Services.....						
Adult Day Health Care.....						
Homemaker/Respite Care.....						
Personal Care.....						
Aids Waiver.....						
Subtotal.....						
<b>REHAB AND SPECIALTY SERVICE</b>						
Audiology Services.....						
Optometric Services.....						
Durable Medical Equip.....						
Ambulance Services.....	\$75.00	1	\$75.00	1	1.0	\$75.00
Rehabilitation Center.....						
Hospice.....						
Non-Emergency Trans.....	\$90.36	1	\$90.36	4	4.0	\$22.59
Non-Participating Prov.....						
Comprehensive Day Rehab.....						
Subtotal.....	\$165.36	2*	\$82.68	5	2.5	\$33.07
<b>BUY-IN PREMIUMS</b>						
Part-A.....						
Part-B.....						
Subtotal ***.....						
<b>MENTAL HEALTH SERVICES</b>						
Private Home ICF/MR.....						
MR/DD Waiver.....						
Psych Rehab-Private.....						
CSTAR-Private.....						
Targeted Case management..						
Subtotal.....						
<b>STATE INSTITUTIONS</b>						
ICF/Mentally Retarded.....						
Mental Hospital.....						
Psych Care Under Age 22...						
Psych Rehab-Public.....						
CSTAR-Public.....						
Targeted Case management..						
Subtotal.....						
<b>EPSDT SERVICES</b>						
EPSDT Screenings.....	\$60.00	1	\$60.00	1	1.0	\$60.00
EPSDT Referral Services...	\$7,037.33	116	\$60.67	265	2.3	\$26.56
EPSDT Targeted Case Mgmt..						
Subtotal.....	\$7,097.33	116*	\$61.18	266	2.2	\$26.68
<b>MANAGED CARE</b>						
Premiums.....		*				
Physician Sponsor Misc....						
Subtotal.....						
=====						
Total.....	\$122,431.65	1,449*	\$84.49			

\* Unduplicated totals

\*\*\* Recipients are not added to total.

Table 5. Medical Statistics, March, 1999

ELIGIBILITY CATEGORY: MOCDD

Number of eligibles on 02/26/99 - 130

Total eligibles enrolled during March - 148

	EXPENDITURES	RECIPIENTS	COST PER RECIPIENT	UNITS OF SERVICE	UNITS PER RECIPIENT	COST PER SERVICE
<b>NURSING FACILITIES.....</b>						
<b>HOSPITALS</b>						
Inpatient.....						
Outpatient.....	\$1,503.67	6	\$250.61	18	3.0	\$83.54
Subtotal.....	\$1,503.67	6*	\$250.61	18	3.0	\$83.54
<b>DENTAL SERVICES.....</b>						
PHARMACY.....	\$9,062.60	45*	\$201.39	148	3.3	\$61.23
<b>PHYSICIAN RELATED</b>						
Physician.....	\$42.00	1	\$42.00	2	2.0	\$21.00
Clinic.....	\$300.00	1	\$300.00	10	10.0	\$30.00
Family Planning.....	\$28.98	1	\$28.98	1	1.0	\$28.98
X-ray & Lab.....						
Nurse Practitioner.....						
Podiatry.....						
CRNA Services.....						
Rural Health Clinics.....						
Case Management.....						
Fed Qualified Health Care.....						
Subtotal.....	\$370.98	3*	\$123.66	13	4.3	\$28.54
<b>IN-HOME SERVICES</b>						
Home Health Services.....						
Adult Day Health Care.....						
Homemaker/Respite Care.....						
Personal Care.....						
Aids Waiver.....						
Subtotal.....						
<b>REHAB AND SPECIALTY SERVICE</b>						
Audiology Services.....						
Optometric Services.....	\$78.00	1	\$78.00	3	3.0	\$26.00
Durable Medical Equip.....	\$3,118.60	2	\$1,559.30	4	2.0	\$779.65
Ambulance Services.....						
Rehabilitation Center.....						
Hospice.....						
Non-Emergency Trans.....						
Non-Participating Prov.....						
Comprehensive Day Rehab.....						
Subtotal.....	\$3,196.60	2*	\$1,598.30	7	3.5	\$456.66
<b>BUY-IN PREMIUMS</b>						
Part-A.....						
Part-B.....						
Subtotal ***.....						
<b>MENTAL HEALTH SERVICES</b>						
Private Home ICF/MR.....						
MR/DD Waiver.....	\$80,366.49	68	\$1,181.86	5,761	84.7	\$13.95
Psych Rehab-Private.....						
CSTAR-Private.....						
Targeted Case management..	\$1,657.86	7	\$236.84	314	44.9	\$5.28
Subtotal.....	\$82,024.35	71*	\$1,155.27	6,075	85.5	\$13.50
<b>STATE INSTITUTIONS</b>						
ICF/Mentally Retarded.....						
Mental Hospital.....						
Psych Care Under Age 22...						
Psych Rehab-Public.....						
CSTAR-Public.....						
Targeted Case management..	\$25,534.18	102	\$250.34	3,884	38.1	\$6.57
Subtotal.....	\$25,534.18	102*	\$250.34	3,884	38.0	\$6.57
<b>EPSDT SERVICES</b>						
EPSDT Screenings.....						
EPSDT Referral Services...	\$84,247.45	34	\$2,477.87	3,877	114.0	\$21.73
EPSDT Targeted Case Mgmt..						
Subtotal.....	\$84,247.45	34*	\$2,477.87	3,877	114.0	\$21.73
<b>MANAGED CARE</b>						
Premiums.....		*				
Physician Sponsor Misc.....						
Subtotal.....						
=====						
Total.....	\$205,939.83	122*	\$1,688.03			

\* Unduplicated totals

\*\*\* Recipients are not added to total.

Table 5. Medical Statistics, March, 1999

ELIGIBILITY CATEGORY: Child - 1115 Waiver

Number of eligibles on 02/26/99 - 29,810

Total eligibles enrolled during March - 71,775

	EXPENDITURES	RECIPIENTS	COST PER RECIPIENT	UNITS OF SERVICE	UNITS PER RECIPIENT	COST PER SERVICE
<b>NURSING FACILITIES.....</b>						
<b>HOSPITALS</b>						
Inpatient.....	\$223,952.54	72	\$3,110.45	427	5.9	\$524.48
Outpatient.....	\$260,359.33	1,306	\$199.36	4,514	3.5	\$57.68
Subtotal.....	\$484,311.87	1,350*	\$358.75	4,941	3.6	\$98.02
DENTAL SERVICES.....	\$2,837.25	83*	\$34.18	143	1.7	\$19.84
PHARMACY.....	\$321,497.65	5,226*	\$61.52	11,400	2.2	\$28.20
<b>PHYSICIAN RELATED</b>						
Physician.....	\$36,903.48	577	\$63.96	2,615	4.5	\$14.11
Clinic.....	\$39,150.60	935	\$41.87	5,767	6.2	\$6.79
Family Planning.....	\$5,239.32	121	\$43.30	145	1.2	\$36.13
X-ray & Lab.....	\$7,492.48	310	\$24.17	733	2.4	\$10.22
Nurse Practitioner.....	\$283.02	11	\$25.73	16	1.5	\$17.69
Podiatry.....	\$223.75	3	\$74.58	7	2.3	\$31.96
CRNA Services.....	\$621.27	14	\$44.38	790	56.4	\$1.79
Rural Health Clinics.....	\$55,776.72	790	\$70.60	1,265	1.6	\$44.09
Case Management.....	\$310.00	13	\$23.85	14	1.1	\$22.14
Fed Qualified Health Care.....	\$1,218.05	21	\$58.00	33	1.6	\$36.91
Subtotal.....	\$147,218.69	2,398*	\$61.39	11,385	4.7	\$12.93
<b>IN-HOME SERVICES</b>						
Home Health Services.....						
Adult Day Health Care.....						
Homemaker/Respite Care.....						
Personal Care.....						
Aids Waiver.....						
Subtotal.....						
<b>REHAB AND SPECIALTY SERVICE</b>						
Audiology Services.....	\$71.00	3	\$23.67	5	1.7	\$14.20
Optometric Services.....	\$18,104.75	314	\$57.66	594	1.9	\$30.48
Durable Medical Equip.....	\$25,182.60	50	\$503.65	111	2.2	\$226.87
Ambulance Services.....	\$3,988.85	17	\$234.64	601	35.4	\$6.64
Rehabilitation Center.....						
Hospice.....						
Non-Emergency Trans.....						
Non-Participating Prov.....						
Comprehensive Day Rehab.....						
Subtotal.....	\$47,347.20	381*	\$124.27	1,311	3.4	\$36.12
<b>BUY-IN PREMIUMS</b>						
Part-A.....						
Part-B.....						
Subtotal ***.....						
<b>MENTAL HEALTH SERVICES</b>						
Private Home ICF/MR.....						
MR/DD Waiver.....	\$2,178.04	10	\$217.80	223	22.3	\$9.77
Psych Rehab-Private.....						
CSTAR-Private.....	\$10,809.03	17	\$635.83	1,160	68.2	\$9.32
Targeted Case management..	\$1,425.95	12	\$118.83	274	22.8	\$5.20
Subtotal.....	\$14,413.02	39*	\$369.56	1,657	42.4	\$8.70
<b>STATE INSTITUTIONS</b>						
ICF/Mentally Retarded.....						
Mental Hospital.....						
Psych Care Under Age 22...						
Psych Rehab-Public.....						
CSTAR-Public.....						
Targeted Case management..	\$70,917.90	327	\$216.87	8,167	25.0	\$8.68
Subtotal.....	\$70,917.90	327*	\$216.87	8,167	24.9	\$8.68
<b>EPSDT SERVICES</b>						
EPSDT Screenings.....	\$13,609.85	240	\$56.71	251	1.0	\$54.22
EPSDT Referral Services...	\$342,549.22	3,859	\$88.77	14,744	3.8	\$23.23
EPSDT Targeted Case Mgmt..	\$104.00	1	\$104.00	1	1.0	\$104.00
Subtotal.....	\$356,263.07	3,962*	\$89.92	14,996	3.7	\$23.76
<b>MANAGED CARE</b>						
Premiums.....	\$839,511.28	12,477*	\$67.28			
Physician Sponsor Misc....						
Subtotal.....	\$839,511.28					
=====						
Total.....	\$2,284,317.93	20,217*	\$112.99			

\* Unduplicated totals

\*\*\* Recipients are not added to total.

Table 5. Medical Statistics, March, 1999

ELIGIBILITY CATEGORY: Adult - 1115 Waiver

Number of eligibles on 02/26/99 - 21,613

Total eligibles enrolled during March - 64,933

	EXPENDITURES	RECIPIENTS	COST PER RECIPIENT	UNITS OF SERVICE	UNITS PER RECIPIENT	COST PER SERVICE
<b>NURSING FACILITIES.....</b>						
<b>HOSPITALS</b>						
Inpatient.....	\$39,972.13	21	\$1,903.43	61	2.9	\$655.28
Outpatient.....	\$159,507.61	679	\$234.92	2,868	4.2	\$55.62
Subtotal.....	\$199,479.74	688*	\$289.94	2,929	4.2	\$68.11
DENTAL SERVICES.....	\$4,903.70	86*	\$57.02	328	3.8	\$14.95
PHARMACY.....	\$243,697.70	3,759*	\$64.83	9,299	2.5	\$26.21
<b>PHYSICIAN RELATED</b>						
Physician.....	\$23,101.28	743	\$31.09	1,616	2.2	\$14.30
Clinic.....	\$11,230.96	438	\$25.64	1,338	3.1	\$8.39
Family Planning.....	\$12,156.76	365	\$33.31	432	1.2	\$28.14
X-ray & Lab.....	\$6,396.77	191	\$33.49	501	2.6	\$12.77
Nurse Practitioner.....	\$172.50	16	\$10.78	18	1.1	\$9.58
Podiatry.....	\$386.00	8	\$48.25	18	2.3	\$21.44
CRNA Services.....	\$222.29	5	\$44.46	290	58.0	\$7.77
Rural Health Clinics.....	\$22,659.70	323	\$70.15	539	1.7	\$42.04
Case Management.....	\$171.65	6	\$28.61	6	1.0	\$28.61
Fed Qualified Health Care.....	\$3,887.62	70	\$55.54	127	1.8	\$30.61
Subtotal.....	\$80,385.53	1,855*	\$43.33	4,885	2.6	\$16.46
<b>IN-HOME SERVICES</b>						
Home Health Services.....						
Adult Day Health Care.....						
Homemaker/Respite Care.....						
Personal Care.....						
Aids Waiver.....						
Subtotal.....						
<b>REHAB AND SPECIALTY SERVICE</b>						
Audiology Services.....						
Optometric Services.....	\$3,634.00	68	\$53.44	143	2.1	\$25.41
Durable Medical Equip.....	\$264.81	3	\$88.27	6	2.0	\$44.14
Ambulance Services.....	\$1,210.00	6	\$201.67	186	31.0	\$6.51
Rehabilitation Center.....						
Hospice.....						
Non-Emergency Trans.....						
Non-Participating Prov.....						
Comprehensive Day Rehab.....						
Subtotal.....	\$5,108.81	77*	\$66.35	335	4.3	\$15.25
<b>BUY-IN PREMIUMS</b>						
Part-A.....						
Part-B.....						
Subtotal ***.....						
<b>MENTAL HEALTH SERVICES</b>						
Private Home ICF/MR.....						
MR/DD Waiver.....						
Psych Rehab-Private.....	\$1,179.65	3	\$393.22	29	9.7	\$40.68
CSTAR-Private.....						
Targeted Case management..						
Subtotal.....	\$1,179.65	3*	\$393.22	29	9.6	\$40.68
<b>STATE INSTITUTIONS</b>						
ICF/Mentally Retarded.....						
Mental Hospital.....						
Psych Care Under Age 22...						
Psych Rehab-Public.....						
CSTAR-Public.....						
Targeted Case management..	\$1,521.64	11	\$138.33	150	13.6	\$10.14
Subtotal.....	\$1,521.64	11*	\$138.33	150	13.6	\$10.14
<b>EPSDT SERVICES</b>						
EPSDT Screenings.....	\$120.00	2	\$60.00	2	1.0	\$60.00
EPSDT Referral Services...	\$1,692.53	47	\$36.01	91	1.9	\$18.60
EPSDT Targeted Case Mgmt..						
Subtotal.....	\$1,812.53	49*	\$36.99	93	1.9	\$19.49
<b>MANAGED CARE</b>						
Premiums.....	\$66,461.54	1,760*	\$37.76			
Physician Sponsor Misc....						
Subtotal.....	\$66,461.54					
=====						
Total.....	\$604,550.84	5,979*	\$101.11			

\* Unduplicated totals

\*\*\* Recipients are not added to total.

FIGURE 4. FOOD STAMPS CASELOAD

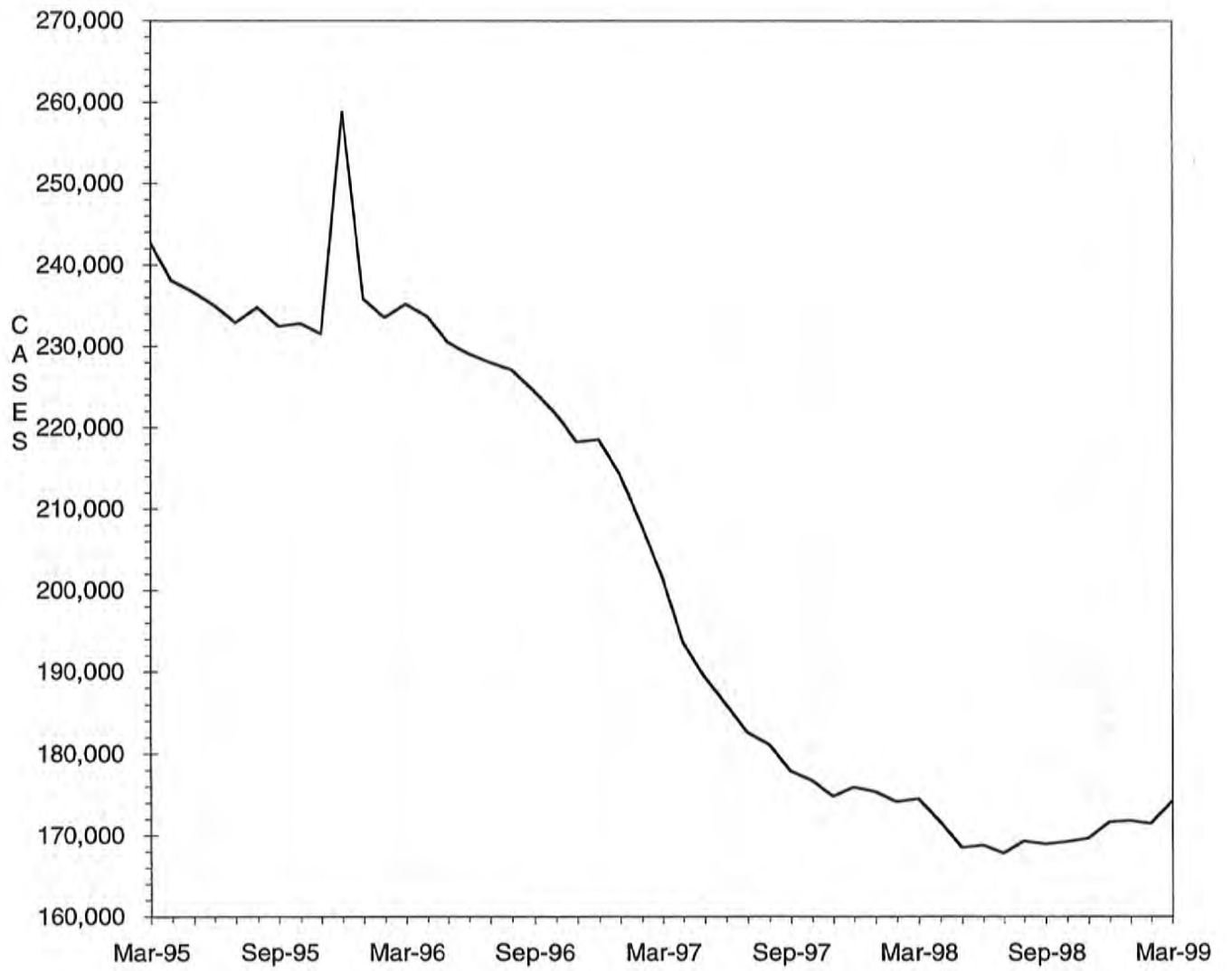



TABLE 6. FOOD STAMP PROGRAM  
MARCH 1999

COUNTY	TOTAL PERSONS	TOTAL HOUSE-HOLDS	PA PERSONS	PA HOUSE HOLDS	NON-PA PERSONS	NON-PA HOUSE-HOLDS	TOTAL COUPONS ISSUED	AVERAGE VALUE OF COUPONS PER PERSON
STATE TOTAL	413,583	174,148	125,160	43,226	288,423	130,922	\$30,010,110	\$72.56
ADAIR	1,331	632	170	64	1,161	568	\$85,682	\$64.37
ANDREW	649	270	87	25	562	245	\$40,329	\$62.14
ATCHISON	341	159	44	17	297	142	\$21,114	\$61.92
AUDRAIN	1,595	708	397	162	1,198	546	\$107,828	\$67.60
BARRY	2,976	1,150	1,014	402	1,962	748	\$195,961	\$65.85
BARTON	803	354	202	85	601	269	\$47,979	\$59.75
BATES	1,335	513	165	58	1,170	455	\$82,715	\$61.96
BENTON	1,913	793	599	213	1,314	580	\$132,681	\$69.36
BOLLINGER	1,048	423	318	115	730	308	\$66,134	\$63.11
BOONE	8,255	3,648	1,849	678	6,406	2,970	\$636,615	\$77.12
BUCHANAN	7,028	2,978	1,309	456	5,719	2,522	\$485,934	\$69.14
BUTLER	5,313	2,429	1,181	438	4,132	1,991	\$328,164	\$61.77
CALDWELL	597	240	57	24	540	216	\$36,100	\$60.47
CALLAWAY	2,228	937	741	281	1,487	656	\$157,529	\$70.70
CAMDEN	2,242	920	329	118	1,913	802	\$154,644	\$68.98
CAPE GIRARDEAU	3,996	1,842	1,042	374	2,954	1,468	\$279,192	\$69.87
CARROLL	880	360	140	55	740	305	\$57,068	\$64.85
CARTER	1,030	405	190	68	840	337	\$64,424	\$62.55
CASS	2,815	1,127	480	179	2,335	948	\$197,755	\$70.25
CEDAR	1,497	644	525	231	972	413	\$92,443	\$61.75
CHARITON	494	210	81	26	413	184	\$28,548	\$57.79
CHRISTIAN	2,457	975	401	143	2,056	832	\$166,700	\$67.85
CLARK	530	208	63	21	467	187	\$34,980	\$66.00
CLAY	4,395	1,965	958	377	3,437	1,588	\$317,302	\$72.20
CLINTON	754	298	74	28	680	270	\$52,316	\$69.38
COLE	3,042	1,332	663	244	2,379	1,088	\$222,178	\$73.04
COOPER	755	337	96	38	659	299	\$47,193	\$62.51
CRAWFORD	2,370	938	853	327	1,517	611	\$168,370	\$71.04
DADE	550	216	132	55	418	161	\$31,402	\$57.09
DALLAS	1,468	587	246	77	1,222	510	\$100,432	\$68.41
DAVISS	540	208	51	21	489	187	\$35,197	\$65.18
DE KALB	660	278	76	29	584	249	\$40,459	\$61.30
DENT	1,760	721	308	111	1,452	610	\$110,717	\$62.91
DOUGLAS	1,516	656	321	126	1,195	530	\$98,758	\$65.14
DUNKLIN	7,141	3,288	2,963	1,128	4,178	2,160	\$464,319	\$65.02
FRANKLIN	4,228	1,680	928	314	3,300	1,366	\$300,130	\$70.99
GASCONADE	725	313	146	62	579	251	\$41,092	\$56.68
GENTRY	310	134	35	12	275	122	\$17,588	\$56.74
GREENE	15,482	7,039	3,523	1,334	11,959	5,705	\$1,113,478	\$71.92
GRUNDY	885	377	70	26	815	351	\$50,362	\$56.91
HARRISON	597	290	48	24	549	266	\$35,901	\$60.14
HENRY	1,934	825	667	262	1,267	563	\$126,458	\$65.39
HICKORY	1,047	444	137	57	910	387	\$72,161	\$68.92
HOLT	292	121	10	5	282	116	\$16,681	\$57.13
HOWARD	756	323	113	47	643	276	\$49,091	\$64.93
HOWELL	4,484	1,839	633	232	3,851	1,607	\$288,533	\$64.35
IRON	1,603	642	493	176	1,110	466	\$108,235	\$67.52
JACKSON	49,844	20,610	18,026	5,943	31,818	14,667	\$3,862,555	\$77.49
JASPER	8,748	3,830	1,765	672	6,983	3,158	\$593,163	\$67.81
JEFFERSON	8,150	3,209	2,956	1,104	5,194	2,105	\$629,250	\$77.21
JOHNSON	2,116	909	507	203	1,609	706	\$166,814	\$78.83
KNOX	315	121	122	41	193	80	\$16,602	\$52.70
LACLEDE	2,600	1,035	388	148	2,212	887	\$175,033	\$67.32
LAFAYETTE	1,783	764	354	147	1,429	617	\$115,880	\$64.99
LAWRENCE	2,803	1,079	649	263	2,154	816	\$186,274	\$66.46
LEWIS	716	299	289	114	427	185	\$44,653	\$62.36
LINCOLN	2,588	944	476	159	2,112	785	\$191,189	\$73.88
LINN	979	423	184	75	795	348	\$58,297	\$59.55

TABLE 6. FOOD STAMP PROGRAM  
MARCH 1999

COUNTY	TOTAL PERSONS	TOTAL HOUSE-HOLDS	PA PERSONS	PA HOUSE HOLDS	NON-PA PERSONS	NON-PA HOUSE-HOLDS	TOTAL COUPONS ISSUED	AVERAGE VALUE OF COUPONS PER PERSON
LIVINGSTON	1,044	480	103	37	941	443	\$66,991	\$64.17
MCDONALD	2,393	928	448	178	1,945	750	\$162,957	\$68.10
MACON	995	426	231	84	764	342	\$62,692	\$63.01
MADISON	1,474	640	466	193	1,008	447	\$94,385	\$64.03
MARIES	596	241	106	44	490	197	\$39,031	\$65.49
MARION	2,587	1,065	591	220	1,996	845	\$174,566	\$67.48
MERCER	313	131	43	13	270	118	\$18,946	\$60.53
MILLER	2,237	894	398	145	1,839	749	\$150,750	\$67.39
MISSISSIPPI	3,611	1,696	1,548	571	2,063	1,125	\$243,350	\$67.39
MONITEAU	541	232	85	35	456	197	\$34,086	\$63.01
MONROE	437	198	58	17	379	181	\$24,773	\$56.69
MONTGOMERY	748	302	119	46	629	256	\$51,634	\$69.03
MORGAN	1,504	593	378	144	1,126	449	\$101,785	\$67.68
NEW MADRID	3,673	1,655	1,500	540	2,173	1,115	\$233,121	\$63.47
NEWTON	3,105	1,199	880	351	2,225	848	\$209,772	\$67.56
NODAWAY	620	293	82	33	538	260	\$35,709	\$57.60
OREGON	1,542	614	195	60	1,347	554	\$92,048	\$59.69
OSAGE	474	189	83	29	391	160	\$33,450	\$70.57
OZARK	1,158	486	258	93	900	393	\$72,818	\$62.88
PEMISCOT	5,508	2,322	2,465	805	3,043	1,517	\$347,328	\$63.06
PERRY	886	407	236	102	650	305	\$62,559	\$70.61
PETTIS	3,031	1,290	912	397	2,119	893	\$201,579	\$66.51
PHELPS	2,913	1,173	599	204	2,314	969	\$198,945	\$68.30
PIKE	1,235	493	204	73	1,031	420	\$79,664	\$64.51
PLATTE	1,251	537	216	89	1,035	448	\$91,685	\$73.29
POLK	2,232	873	378	134	1,854	739	\$141,449	\$63.37
PULASKI	2,786	1,089	391	141	2,395	948	\$191,272	\$68.65
PUTNAM	360	167	41	18	319	149	\$22,245	\$61.79
RALLS	478	208	86	37	392	171	\$31,219	\$65.31
RANDOLPH	2,160	926	341	124	1,819	802	\$144,726	\$67.00
RAY	1,181	454	187	72	994	382	\$78,971	\$66.87
REYNOLDS	1,002	419	314	107	688	312	\$63,194	\$63.07
RIPLEY	2,708	1,151	411	139	2,297	1,012	\$162,479	\$60.00
ST CHARLES	6,336	2,613	1,489	506	4,847	2,107	\$478,937	\$75.59
ST CLAIR	1,139	458	349	126	790	332	\$75,635	\$66.40
ST FRANCOIS	6,367	2,730	1,257	455	5,110	2,275	\$444,191	\$69.76
STE GENEVIEVE	977	388	140	49	837	339	\$66,196	\$67.75
ST LOUIS COUNTY	41,953	17,085	15,244	5,024	26,709	12,061	\$3,338,885	\$79.59
SALINE	1,542	691	488	201	1,054	490	\$99,998	\$64.85
SCHUYLER	280	122	17	6	263	116	\$16,738	\$59.78
SCOTLAND	324	142	106	42	218	100	\$16,828	\$51.94
SCOTT	5,694	2,486	1,269	458	4,425	2,028	\$365,409	\$64.17
SHANNON	1,529	602	316	126	1,213	476	\$94,612	\$61.88
SHELBY	413	191	111	50	302	141	\$24,081	\$58.31
STODDARD	3,179	1,522	992	428	2,187	1,094	\$187,372	\$58.94
STONE	2,186	852	438	155	1,748	697	\$170,632	\$78.06
SULLIVAN	533	251	196	85	337	166	\$32,509	\$60.99
TANEY	3,065	1,222	607	227	2,458	995	\$226,098	\$73.77
TEXAS	2,461	982	701	258	1,760	724	\$164,442	\$66.82
VERNON	1,853	805	514	187	1,339	618	\$114,826	\$61.97
WARREN	1,233	488	259	89	974	399	\$89,104	\$72.27
WASHINGTON	4,303	1,658	1,294	443	3,009	1,215	\$307,376	\$71.43
WAYNE	2,319	980	757	279	1,562	701	\$148,608	\$64.08
WEBSTER	1,929	780	495	188	1,434	592	\$127,800	\$66.25
WORTH	166	63	21	6	145	57	\$9,389	\$56.56
WRIGHT	2,505	1,026	696	267	1,809	759	\$163,061	\$65.09
ST LOUIS CITY	75,225	32,241	32,407	10,082	42,818	22,159	\$6,078,620	\$80.81

TABLE 6. FOOD STAMP PROGRAM  
MARCH 1999

COUNTY	FOOD STAMP PARTICIPANTS BY COUNTY & RACE						
	TOTAL	BLACK	WHITE	SP AMR	AM IND	ASIAN	OTHER
STATE TOTAL	413,583	150,481	253,207	3,771	690	1,644	3,790
ADAIR	1,331	29	1,300	1	0	0	1
ANDREW	649	3	640	0	3	0	3
ATCHISON	341	2	339	0	0	0	0
AUDRAIN	1,595	316	1,263	4	8	4	0
BARRY	2,976	5	2,887	80	4	0	0
BARTON	803	0	803	0	0	0	0
BATES	1,335	21	1,309	0	0	0	5
BENTON	1,913	3	1,896	8	4	1	1
BOLLINGER	1,048	0	1,044	0	4	0	0
BOONE	8,255	3,318	4,704	89	15	72	57
BUCHANAN	7,028	665	6,292	59	7	3	2
BUTLER	5,313	672	4,621	14	0	3	3
CALDWELL	597	3	594	0	0	0	0
CALLAWAY	2,228	295	1,916	4	5	2	6
CAMDEN	2,242	22	2,174	23	10	0	13
CAPE GIRARDEAU	3,996	1,163	2,810	7	9	6	1
CARROLL	880	47	826	3	0	0	4
CARTER	1,030	2	1,015	1	12	0	0
CASS	2,815	59	2,731	15	6	0	4
CEDAR	1,497	0	1,487	0	0	1	9
CHARITON	494	74	418	1	0	0	1
CHRISTIAN	2,457	16	2,424	13	3	1	0
CLARK	530	0	527	0	3	0	0
CLAY	4,395	297	3,913	72	14	60	39
CLINTON	754	36	704	6	6	0	2
COLE	3,042	966	2,014	14	10	24	14
COOPER	755	137	614	0	4	0	0
CRAWFORD	2,370	0	2,360	0	9	0	1
DADE	550	3	535	7	0	5	0
DALLAS	1,468	2	1,460	5	1	0	0
DAVISS	540	0	535	5	0	0	0
DE KALB	660	5	649	3	3	0	0
DENT	1,760	4	1,749	0	5	2	0
DOUGLAS	1,516	2	1,510	4	0	0	0
DUNKLIN	7,141	1,691	5,256	172	10	7	5
FRANKLIN	4,228	161	4,036	22	3	1	5
GASCONADE	725	0	723	2	0	0	0
GENTRY	310	0	310	0	0	0	0
GREENE	15,482	961	14,118	182	83	119	19
GRUNDY	885	1	874	10	0	0	0
HARRISON	597	0	596	0	1	0	0
HENRY	1,934	39	1,890	2	0	0	3
HICKORY	1,047	0	1,034	2	7	0	4
HOLT	292	0	287	0	5	0	0
HOWARD	756	183	565	8	0	0	0
HOWELL	4,484	13	4,408	28	22	10	3
IRON	1,603	84	1,518	1	0	0	0
JACKSON	49,844	31,321	16,059	1,408	59	705	292
JASPER	8,748	223	8,288	174	24	17	22
JEFFERSON	8,150	190	7,885	32	12	16	15
JOHNSON	2,116	339	1,707	46	10	13	1
KNOX	315	0	315	0	0	0	0
LACLEDE	2,600	19	2,548	13	17	0	3
LAFAYETTE	1,783	78	1,657	47	1	0	0
LAWRENCE	2,803	0	2,765	26	5	3	4
LEWIS	716	73	634	0	3	0	6
LINCOLN	2,588	147	2,388	26	18	6	3
LINN	979	19	960	0	0	0	0

TABLE 6. FOOD STAMP PROGRAM  
MARCH 1999

COUNTY	FOOD STAMP PARTICIPANTS BY COUNTY & RACE						
	TOTAL	BLACK	WHITE	SP AMR	AM IND	ASIAN	OTHER
LIVINGSTON	1,044	36	995	0	12	0	1
MCDONALD	2,393	9	2,154	213	10	7	0
MACON	995	71	912	9	1	0	2
MADISON	1,474	0	1,467	5	2	0	0
MARIES	596	3	592	0	0	1	0
MARION	2,587	377	2,201	4	0	3	2
MERCER	313	2	308	0	3	0	0
HILLER	2,237	9	2,224	4	0	0	0
MISSISSIPPI	3,611	1,694	1,908	9	0	0	0
MONITEAU	541	4	510	27	0	0	0
MONROE	437	78	358	0	0	0	1
MONTGOMERY	748	54	691	0	0	0	3
MORGAN	1,504	11	1,483	4	6	0	0
NEW MADRID	3,673	1,555	2,092	22	1	0	3
NEWTON	3,105	32	3,013	42	16	0	2
NODAWAY	620	17	603	0	0	0	0
OREGON	1,542	0	1,521	3	9	0	9
OSAGE	474	0	470	4	0	0	0
OZARK	1,158	0	1,145	13	0	0	0
PEMISCOT	5,508	3,118	2,379	8	1	2	0
PERRY	886	9	871	0	0	5	1
PETTIS	3,031	335	2,618	65	2	11	0
PHELPS	2,913	73	2,799	13	6	3	19
PIKE	1,235	161	1,066	1	0	2	5
PLATTE	1,251	170	1,022	29	7	13	10
POLK	2,232	25	2,163	23	14	3	4
PULASKI	2,786	304	2,381	49	14	18	20
PUTNAM	360	0	356	0	4	0	0
RALLS	478	17	457	4	0	0	0
RANDOLPH	2,160	233	1,897	25	0	3	2
RAY	1,181	49	1,131	1	0	0	0
REYNOLDS	1,002	3	995	4	0	0	0
RIPLEY	2,708	0	2,699	5	0	0	4
ST CHARLES	6,336	1,234	4,984	56	7	27	28
ST CLAIR	1,139	0	1,131	7	0	0	1
ST FRANCOIS	6,367	97	6,251	8	9	0	2
STE GENEVIEVE	977	19	943	9	0	0	6
ST LOUIS COUNTY	41,953	30,996	10,198	115	17	233	394
SALINE	1,542	194	1,307	34	0	4	3
SCHUYLER	280	0	280	0	0	0	0
SCOTLAND	324	0	322	0	2	0	0
SCOTT	5,694	1,838	3,809	28	8	7	4
SHANNON	1,529	0	1,510	7	12	0	0
SHELBY	413	8	404	0	0	0	1
STODDARD	3,179	40	3,117	19	3	0	0
STONE	2,186	0	2,165	14	2	0	5
SULLIVAN	533	2	503	26	2	0	0
TANEY	3,065	13	3,016	15	16	1	4
TEXAS	2,461	4	2,455	1	0	1	0
VERNON	1,853	5	1,820	10	13	5	0
WARREN	1,233	113	1,099	14	0	0	7
WASHINGTON	4,303	44	4,233	11	5	6	4
WAYNE	2,319	3	2,301	6	9	0	0
WEBSTER	1,929	0	1,888	6	12	0	23
WORTH	166	0	166	0	0	0	0
WRIGHT	2,505	8	2,478	12	7	0	0
ST LOUIS CITY	75,225	63,705	8,462	148	33	208	2,669

TABLE 7.

FOOD STAMP PARTICIPATION  
MARCH 1999

AREA	COUNTY	CASES	PERSONS	DOLLARS	
AREA 1	ANDREW	270	649	\$40,329	
	ATCHISON	159	341	\$21,114	
	BUCHANAN	2,978	7,028	\$485,934	
	CALDWELL	240	597	\$36,100	
	CARROLL	360	880	\$57,068	
	CASS	1,127	2,815	\$197,755	
	CHARITON	210	494	\$28,548	
	CLAY	1,965	4,395	\$317,302	
	CLINTON	298	754	\$52,316	
	COOPER	337	755	\$47,193	
	DAVISS	208	540	\$35,197	
	DE KALB	278	660	\$40,459	
	GENTRY	134	310	\$17,588	
	GRUNDY	377	885	\$50,362	
	HARRISON	290	597	\$35,901	
	HOLT	121	292	\$16,681	
	HOWARD	323	756	\$49,091	
	JOHNSON	909	2,116	\$166,814	
	LAFAYETTE	764	1,783	\$115,880	
	LINN	423	979	\$58,297	
	LIVINGSTON	480	1,044	\$66,991	
	MERCER	131	313	\$18,946	
	NODAWAY	293	620	\$35,709	
	PETTIS	1,290	3,031	\$201,579	
	PLATTE	537	1,251	\$91,685	
	PUTNAM	167	360	\$22,245	
	RANDOLPH	926	2,160	\$144,726	
	RAY	454	1,181	\$78,971	
	SALINE	691	1,542	\$99,998	
	SULLIVAN	251	533	\$32,509	
	WORTH	63	166	\$9,389	
		* AREA TOTAL *	17,054	39,827	\$2,672,677
	AREA 2	ADAIR	632	1,331	\$85,682
AUDRAIN		708	1,595	\$107,828	
BOONE		3,648	8,255	\$636,615	
CALLAWAY		937	2,228	\$157,529	
CLARK		208	530	\$34,980	
COLE		1,332	3,042	\$222,178	
FRANKLIN		1,680	4,228	\$300,130	
GASCONADE		313	725	\$41,092	
JEFFERSON		3,209	8,150	\$629,250	
KNOX		121	315	\$16,602	
LEWIS		299	716	\$44,653	
LINCOLN		944	2,588	\$191,189	
MACON		426	995	\$62,692	
MARION		1,065	2,587	\$174,566	
MONROE		198	437	\$24,773	
MONTGOMERY		302	748	\$51,634	
OSAGE		189	474	\$33,450	
PIKE		493	1,235	\$79,664	
RALLS		208	478	\$31,219	
ST CHARLES		2,613	6,336	\$478,937	
SCHUYLER		122	280	\$16,738	
SCOTLAND		142	324	\$16,828	
SHELBY		191	413	\$24,081	
WARREN		488	1,233	\$89,104	
	* AREA TOTAL *	20,468	49,243	\$3,551,413	
AREA 3	BOLLINGER	423	1,048	\$66,134	
	BUTLER	2,429	5,313	\$328,164	
	CAPE GIRARDEAU	1,842	3,996	\$279,192	
	CARTER	405	1,030	\$64,424	
	CRAWFORD	938	2,370	\$168,370	
	DENT	721	1,760	\$110,717	



TABLE 7.

FOOD STAMP PARTICIPATION  
MARCH 1999

AREA	COUNTY	CASES	PERSONS	DOLLARS	
AREA 3	DUNKLIN	3,288	7,141	\$464,319	
	HOWELL	1,839	4,484	\$288,533	
	IRON	642	1,603	\$108,235	
	MADISON	640	1,474	\$94,385	
	MISSISSIPPI	1,696	3,611	\$243,350	
	NEW MADRID	1,655	3,673	\$233,121	
	OREGON	614	1,542	\$92,048	
	PEMISCOT	2,322	5,508	\$347,328	
	PERRY	407	886	\$62,559	
	REYNOLDS	419	1,002	\$63,194	
	RIPLEY	1,151	2,708	\$162,479	
	ST FRANCOIS	2,730	6,367	\$444,191	
	STE GENEVIEVE	388	977	\$66,196	
	SCOTT	2,486	5,694	\$365,409	
	SHANNON	602	1,529	\$94,612	
	STODDARD	1,522	3,179	\$187,372	
	WASHINGTON	1,658	4,303	\$307,376	
	WAYNE	980	2,319	\$148,608	
		* AREA TOTAL *	31,797	73,517	\$4,790,317
	AREA 4	BARRY	1,150	2,976	\$195,961
BARTON		354	803	\$47,979	
BATES		513	1,335	\$82,715	
BENTON		793	1,913	\$132,681	
CAMDEN		920	2,242	\$154,644	
CEDAR		644	1,497	\$92,443	
CHRISTIAN		975	2,457	\$166,700	
DADE		216	550	\$31,402	
DALLAS		587	1,468	\$100,432	
DOUGLAS		656	1,516	\$98,758	
GREENE		7,039	15,482	\$1,113,478	
HENRY		825	1,934	\$126,458	
HICKORY		444	1,047	\$72,161	
JASPER		3,830	8,748	\$593,163	
LACLEDE		1,035	2,600	\$175,033	
LAWRENCE		1,079	2,803	\$186,274	
MCDONALD		928	2,393	\$162,957	
MARIES		241	596	\$39,031	
MILLER		894	2,237	\$150,750	
MONITEAU		232	541	\$34,086	
MORGAN		593	1,504	\$101,785	
NEWTON		1,199	3,105	\$209,772	
OZARK		486	1,158	\$72,818	
PHELPS		1,173	2,913	\$198,945	
POLK		873	2,232	\$141,449	
PULASKI		1,089	2,786	\$191,272	
ST CLAIR		458	1,139	\$75,635	
STONE	852	2,186	\$170,632		
TANEY	1,222	3,065	\$226,098		
TEXAS	982	2,461	\$164,442		
VERNON	805	1,853	\$114,826		
WEBSTER	780	1,929	\$127,800		
WRIGHT	1,026	2,505	\$163,061		
	* AREA TOTAL *	34,893	83,974	\$5,715,644	
AREA 5	JACKSON	20,610	49,844	\$3,862,555	
	* AREA TOTAL *	20,610	49,844	\$3,862,555	
AREA 6	ST LOUIS CITY	32,241	75,225	\$6,078,620	
	* AREA TOTAL *	32,241	75,225	\$6,078,620	
AREA 7	ST LOUIS COUNTY	17,085	41,953	\$3,338,885	
	* AREA TOTAL *	17,085	41,953	\$3,338,885	
STATE TOTAL		174,148	413,583	\$30,010,110	

TABLE 8.

FOOD STAMP APPLICATION CURRENCY  
MARCH 1999

COUNTY	# APPS RECEIVED	# APPROVALS	% APPROVED	# REJECTIONS	% REJECTED	# DELINQUENT	% CURRENT
<b>AREA 1</b>							
ANDREW	71	57	83.8	11	16.2	2	97.1
ATCHISON	47	31	75.6	10	24.4	4	90.2
BUCHANAN	1,065	894	91.4	84	8.6	23	97.6
CALDWELL	71	59	92.2	5	7.8	1	98.4
CARROLL	107	93	87.7	13	12.3	2	98.1
CASS	377	312	82.8	65	17.2	12	96.8
CHARITON	47	42	95.5	2	4.5	0	100.0
CLAY	667	535	83.3	107	16.7	24	96.3
CLINTON	106	85	84.2	16	15.8	4	96.0
COOPER	98	82	85.4	14	14.6	4	95.8
DAVISS	63	58	95.1	3	4.9	1	98.4
DE KALB	68	64	90.1	7	9.9	3	95.8
GENTRY	22	19	86.4	3	13.6	0	100.0
GRUNDY	121	106	88.3	14	11.7	0	100.0
HARRISON	91	67	85.9	11	14.1	2	97.4
HOLT	30	25	83.3	5	16.7	1	96.7
HOWARD	98	90	88.2	12	11.8	2	98.0
JOHNSON	352	281	81.2	65	18.8	104	69.9
LAFAYETTE	194	163	84.0	31	16.0	11	94.3
LINN	120	96	88.9	12	11.1	1	99.1
LIVINGSTON	143	129	91.5	12	8.5	5	96.5
MERCER	32	28	77.8	8	22.2	1	97.2
NODAWAY	73	46	65.7	24	34.3	5	92.9
PETTIS	411	369	85.6	62	14.4	74	82.8
PLATTE	183	146	81.1	34	18.9	6	96.7
PUTNAM	40	38	88.4	5	11.6	5	88.4
RANDOLPH	283	236	82.2	51	17.8	16	94.4
RAY	140	113	86.3	18	13.7	5	96.2
SALINE	192	180	87.8	25	12.2	8	96.1
SULLIVAN	58	57	90.5	6	9.5	0	100.0
WORTH	19	15	71.4	6	28.6	0	100.0
<b>TOTAL AREA 1</b>	<b>5,389</b>	<b>4,516</b>	<b>85.9</b>	<b>741</b>	<b>14.1</b>	<b>326</b>	<b>93.8</b>
<b>AREA 2</b>							
ADAIR	200	163	87.6	23	12.4	2	98.9
AUDRAIN	198	151	85.3	26	14.7	6	96.6
BOONE	1,176	1,040	86.7	160	13.3	99	91.8
CALLAWAY	275	241	85.2	42	14.8	14	95.1
CLARK	43	60	93.8	4	6.3	0	100.0
COLE	450	375	80.5	91	19.5	54	88.4
FRANKLIN	494	409	84.9	73	15.1	14	97.1
GASCONADE	81	88	88.9	11	11.1	0	100.0
JEFFERSON	1,046	904	84.9	161	15.1	71	93.3
KNOX	36	23	92.0	2	8.0	1	96.0
LEWIS	68	67	84.8	12	15.2	1	98.7
LINCOLN	319	271	87.7	38	12.3	6	98.1
MACON	110	101	88.6	13	11.4	1	99.1
MARION	290	242	87.7	34	12.3	8	97.1
MONROE	45	28	75.7	9	24.3	1	97.3
MONTGOMERY	102	93	93.0	7	7.0	1	99.0
OSAGE	38	31	86.1	5	13.9	1	97.2
PIKE	138	111	92.5	9	7.5	3	97.5
RALLS	57	46	82.1	10	17.9	1	98.2
ST CHARLES	894	698	84.6	127	15.4	41	95.0
SCHUYLER	30	33	97.1	1	2.9	1	97.1
SCOTLAND	43	38	97.4	1	2.6	1	97.4
SHELBY	55	49	92.5	4	7.5	0	100.0
WARREN	159	141	87.6	20	12.4	3	98.1
<b>TOTAL AREA 2</b>	<b>6,347</b>	<b>5,403</b>	<b>86.0</b>	<b>883</b>	<b>14.0</b>	<b>330</b>	<b>94.8</b>
<b>AREA 3</b>							
BOLLINGER	117	102	91.1	10	8.9	3	97.3
BUTLER	607	531	91.6	49	8.4	11	98.1
CAPE GIRARDEAU	613	497	86.9	75	13.1	25	95.6
CARTER	92	94	95.9	4	4.1	1	99.0
CRAWFORD	293	237	94.0	15	6.0	2	99.2
DENT	198	183	92.4	15	7.6	6	97.0
DUNKLIN	781	700	91.0	69	9.0	19	97.5

TABLE 8.

FOOD STAMP APPLICATION CURRENCY  
MARCH 1999

COUNTY	# APPS RECEIVED	# APPROVALS	% APPROVED	# REJECTIONS	% REJECTED	# DELINQUENT	% CURRENT
HOWELL	549	495	92.7	39	7.3	12	97.8
IRON	150	142	94.7	8	5.3	1	99.3
MADISON	184	167	92.8	13	7.2	3	98.3
MISSISSIPPI	413	364	93.1	27	6.9	6	98.5
NEW MADRID	345	307	90.6	32	9.4	0	100.0
OREGON	137	115	91.3	11	8.7	5	96.0
PEMISCOT	536	477	90.3	51	9.7	4	99.2
PERRY	93	85	84.2	16	15.8	31	69.3
REYNOLDS	102	96	89.7	11	10.3	0	100.0
RIPLEY	270	250	91.6	23	8.4	0	100.0
ST FRANCOIS	687	607	90.2	66	9.8	20	97.0
STE GENEVIEVE	107	84	89.4	10	10.6	4	95.7
SCOTT	642	565	88.7	72	11.3	10	98.4
SHANNON	135	126	92.0	11	8.0	1	99.3
STODDARD	361	325	91.5	30	8.5	1	99.7
WASHINGTON	424	370	93.4	26	6.6	10	97.5
WAYNE	239	211	96.3	8	3.7	6	97.3
TOTAL AREA 3	8,075	7,130	91.2	691	8.8	181	97.7
AREA 4							
BARRY	360	301	88.8	38	11.2	3	99.1
BARTON	99	88	86.3	14	13.7	5	95.1
BATES	151	131	90.3	14	9.7	6	95.9
BENTON	204	180	89.6	21	10.4	5	97.5
CAMDEN	296	255	86.7	39	13.3	11	96.3
CEDAR	146	122	96.1	5	3.9	2	98.4
CHRISTIAN	319	260	89.0	32	11.0	5	98.3
DADE	48	40	85.1	7	14.9	2	95.7
DALLAS	172	149	96.8	5	3.2	0	100.0
DOUGLAS	126	110	89.4	13	10.6	2	98.4
GREENE	2,067	1,830	88.0	249	12.0	192	90.8
HENRY	208	189	89.2	23	10.8	1	99.5
HICKORY	101	89	89.9	10	10.1	1	99.0
JASPER	1,214	1,018	87.7	143	12.3	57	95.1
LACLEDE	345	294	86.5	46	13.5	19	94.4
LAWRENCE	302	259	85.5	44	14.5	4	98.7
MCDONALD	305	229	87.4	33	12.6	8	96.9
MARIES	89	76	88.4	10	11.6	7	91.9
MILLER	222	199	89.2	24	10.8	8	96.4
MONITEAU	58	66	88.0	9	12.0	5	93.3
MORGAN	176	149	85.6	25	14.4	11	93.7
NEWTON	437	344	86.2	55	13.8	15	96.2
OZARK	130	104	88.1	14	11.9	4	96.6
PHELPS	354	306	89.7	35	10.3	13	96.2
POLK	231	222	91.0	22	9.0	7	97.1
PULASKI	359	298	85.6	50	14.4	17	95.1
ST CLAIR	127	134	93.7	9	6.3	1	99.3
STONE	271	244	88.7	31	11.3	86	68.7
TANEY	442	337	80.8	80	19.2	25	94.0
TEXAS	254	228	91.9	20	8.1	4	98.4
VERNON	228	195	93.8	13	6.3	0	100.0
WEBSTER	234	200	86.2	32	13.8	10	95.7
WRIGHT	257	228	92.7	18	7.3	3	98.8
TOTAL AREA 4	10,332	8,874	88.2	1,183	11.8	539	94.6
AREA 5							
JACKSON	6,981	6,000	88.2	799	11.8	371	94.5
TOTAL AREA 5	6,981	6,000	88.2	799	11.8	371	94.5
AREA 6							
ST LOUIS CITY	8,787	9,734	92.6	776	7.4	2,173	79.3
TOTAL AREA 6	8,787	9,734	92.6	776	7.4	2,173	79.3
AREA 7							
ST LOUIS COUNTY	5,077	4,371	87.9	600	12.1	506	89.8
TOTAL AREA 7	5,077	4,371	87.9	600	12.1	506	89.8
STATEWIDE	50,988	46,028	89.0	5,673	11.0	4,426	91.4

TABLE 9.

FOOD STAMP EXPEDITED SERVICE APPLICATION CURRENCY  
MARCH 1999

COUNTY	# CASES EXPEDITED	# TIMELY	# NOT TIMELY	% TIMELY
<b>AREA 1</b>				
ANDREW	23	23	0	100.0
ATCHISON	9	9	0	100.0
BUCHANAN	293	287	6	98.0
CALDWELL	27	26	1	96.3
CARROLL	23	23	0	100.0
CASS	120	119	1	99.2
CHARITON	10	10	0	100.0
CLAY	183	180	3	98.4
CLINTON	23	22	1	95.7
COOPER	22	21	1	95.5
DAVISS	22	22	0	100.0
DE KALB	15	14	1	93.3
GENTRY	4	4	0	100.0
GRUNDY	23	22	1	95.7
HARRISON	22	20	2	90.9
HOLT	3	3	0	100.0
HOWARD	18	18	0	100.0
JOHNSON	121	111	10	91.7
LAFAYETTE	61	61	0	100.0
LINN	18	18	0	100.0
LIVINGSTON	36	35	1	97.2
MERCER	8	8	0	100.0
NODAWAY	12	11	1	91.7
PETTIS	106	103	3	97.2
PLATTE	66	66	0	100.0
PUTNAM	12	12	0	100.0
RANDOLPH	64	64	0	100.0
RAY	32	32	0	100.0
SALINE	45	45	0	100.0
SULLIVAN	20	20	0	100.0
WORTH	2	2	0	100.0
<b>TOTAL AREA 1</b>	<b>1,443</b>	<b>1,411</b>	<b>32</b>	<b>97.8</b>
<b>AREA 2</b>				
ADAIR	59	58	1	98.3
AUDRAIN	45	44	1	97.8
BOONE	442	438	4	99.1
CALLAWAY	85	85	0	100.0
CLARK	6	6	0	100.0
COLE	128	124	4	96.9
FRANKLIN	158	156	2	98.7
GASCONADE	19	19	0	100.0
JEFFERSON	316	311	5	98.4
KNOX	3	3	0	100.0
LEWIS	14	14	0	100.0
LINCOLN	108	108	0	100.0
MACON	29	28	1	96.6
MARION	90	90	0	100.0
MONROE	9	9	0	100.0
MONTGOMERY	33	33	0	100.0
OSAGE	14	14	0	100.0
PIKE	37	36	1	97.3
RALLS	9	9	0	100.0
ST CHARLES	269	266	3	98.9
SCHUYLER	13	13	0	100.0
SCOTLAND	4	4	0	100.0
SHELBY	12	12	0	100.0
WARREN	48	48	0	100.0
<b>TOTAL AREA 2</b>	<b>1,950</b>	<b>1,928</b>	<b>22</b>	<b>98.9</b>
<b>AREA 3</b>				
BOLLINGER	27	27	0	100.0
BUTLER	160	158	2	98.8
CAPE GIRARDEAU	162	160	2	98.8
CARTER	16	16	0	100.0
CRAWFORD	92	91	1	98.9
DENT	53	52	1	98.1
DUNKLIN	237	233	4	98.3

TABLE 9.

FOOD STAMP EXPEDITED SERVICE APPLICATION CURRENCY  
MARCH, 1999

COUNTY	# CASES EXPEDITED	# TIMELY	# NOT TIMELY	% TIMELY
HOWELL	135	132	3	97.8
IRON	55	55	0	100.0
MADISON	41	41	0	100.0
MISSISSIPPI	121	121	0	100.0
NEW MADRID	97	96	1	99.0
OREGON	27	27	0	100.0
PEMISCOT	143	143	0	100.0
PERRY	28	28	0	100.0
REYNOLDS	25	25	0	100.0
RIPLEY	69	69	0	100.0
ST FRANCOIS	230	228	2	99.1
STE GENEVIEVE	27	26	1	96.3
SCOTT	160	157	3	98.1
SHANNON	39	37	2	94.9
STODDARD	91	90	1	98.9
WASHINGTON	155	155	0	100.0
WAYNE	54	54	0	100.0
TOTAL AREA 3	2,244	2,221	23	99.0
AREA 4				
BARRY	114	113	1	99.1
BARTON	26	26	0	100.0
BATES	35	35	0	100.0
BENTON	64	64	0	100.0
CAMDEN	104	103	1	99.0
CEDAR	36	36	0	100.0
CHRISTIAN	72	72	0	100.0
DADE	5	5	0	100.0
DALLAS	45	45	0	100.0
DOUGLAS	34	34	0	100.0
GREENE	722	709	13	98.2
HENRY	48	46	2	95.8
HICKORY	28	28	0	100.0
JASPER	337	332	5	98.5
LACLEDE	85	83	2	97.6
LAWRENCE	70	69	1	98.6
MCDONALD	96	94	2	97.9
MARIES	25	25	0	100.0
MILLER	74	72	2	97.3
MONITEAU	24	24	0	100.0
MORGAN	40	40	0	100.0
NEWTON	116	115	1	99.1
OZARK	27	27	0	100.0
PHELPS	86	86	0	100.0
POLK	47	46	1	97.9
PULASKI	88	86	2	97.7
ST CLAIR	33	33	0	100.0
STONE	119	114	5	95.8
TANEY	176	175	1	99.4
TEXAS	60	60	0	100.0
VERNON	62	62	0	100.0
WEBSTER	69	67	2	97.1
WRIGHT	68	68	0	100.0
TOTAL AREA 4	3,035	2,994	41	98.6
AREA 5				
JACKSON	2,283	2,234	49	97.9
TOTAL AREA 5	2,283	2,234	49	97.9
AREA 6				
ST LOUIS CITY	3,578	3,431	147	95.9
TOTAL AREA 6	3,578	3,431	147	95.9
AREA 7				
ST LOUIS COUNTY	1,508	1,481	27	98.2
TOTAL AREA 7	1,508	1,481	27	98.2
STATEWIDE	16,041	15,700	341	97.9





FIGURE 5. TEMPORARY ASSISTANCE CASELOAD

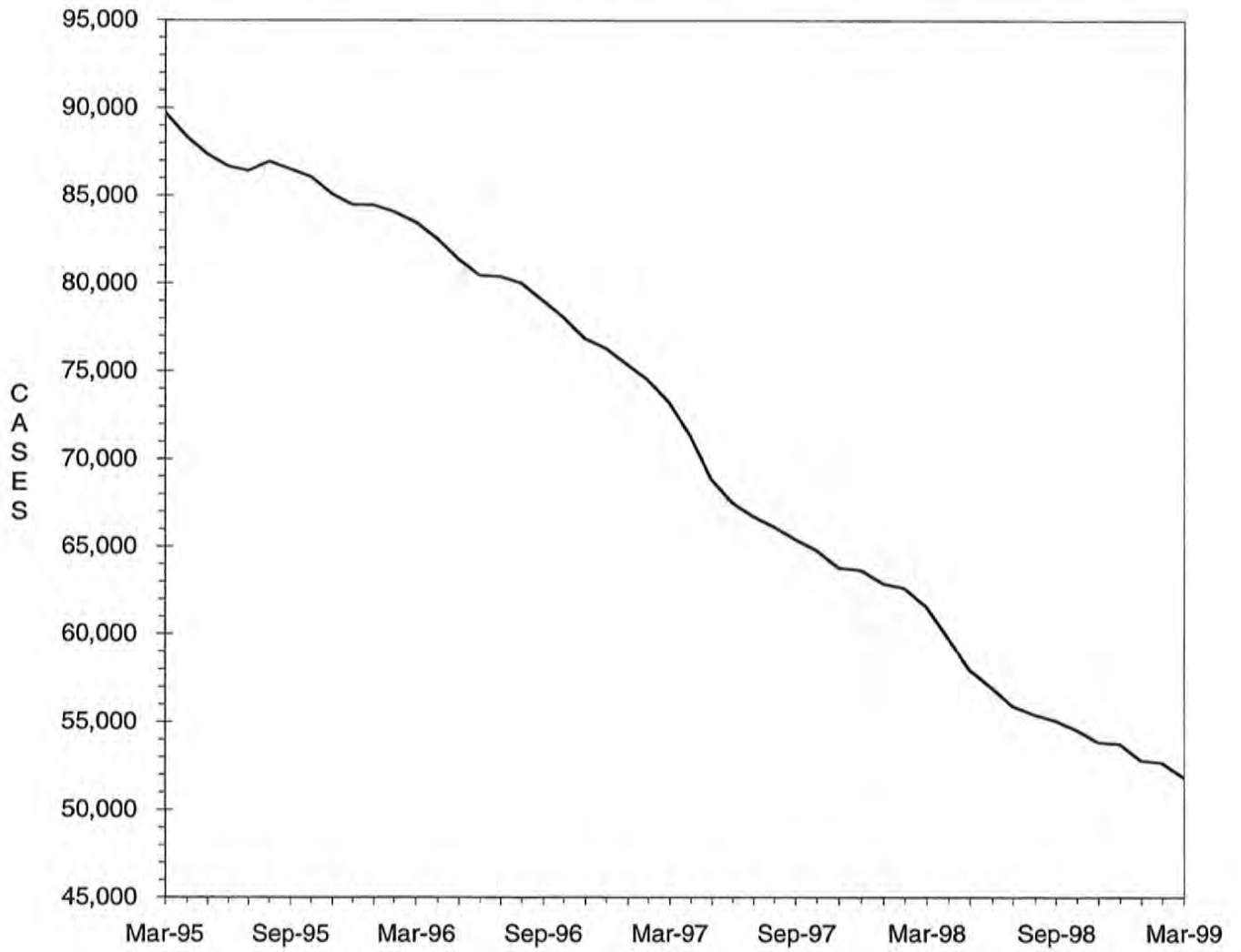

TABLE 10.

 TEMPORARY ASSISTANCE CASH AND UP  
 TOTAL CASES AND REINVESTIGATIONS  
 MARCH 1999

COUNTY	# CASES	# REINVEST COMPLETED	# DELIN- QUENT	% DELIN- QUENT
AREA 1				
ANDREW	43	3	13	30.2
ATCHISON	20	1	5	25.0
BUCHANAN	614	42	288	46.9
CALDWELL	21	4	3	14.3
CARROLL	67	3	25	37.3
CASS	246	28	87	35.4
CHARITON	34	6	3	8.8
CLAY	410	50	68	16.6
CLINTON	47	8	10	21.3
COOPER	44	2	26	59.1
DAVISS	21	6	1	4.8
DE KALB	30	1	11	36.7
GENTRY	13	2	0	0.0
GRUNDY	36	0	10	27.8
HARRISON	24	4	2	8.3
HOLT	12	2	5	41.7
HOWARD	45	0	24	53.3
JOHNSON	186	7	93	50.0
LAFAYETTE	102	4	44	43.1
LINN	59	4	18	30.5
LIVINGSTON	53	1	13	24.5
MERCER	19	1	1	5.3
NODAWAY	36	6	10	27.8
PETTIS	196	25	60	30.6
PLATTE	113	17	10	8.8
PUTNAM	14	0	7	50.0
RANDOLPH	153	20	45	29.4
RAY	92	5	30	32.6
SALINE	140	20	41	29.3
SULLIVAN	35	1	10	28.6
WORTH	6	1	0	0.0
TOTAL AREA 1	2,931	274	963	32.9
AREA 2				
ADAIR	82	9	13	15.9
AUDRAIN	184	2	116	63.0
BOONE	807	38	398	49.3
CALLAWAY	212	10	110	51.9
CLARK	44	2	23	52.3
COLE	296	8	150	50.7
FRANKLIN	341	15	141	41.3
GASCONADE	41	3	5	12.2
JEFFERSON	827	54	358	43.3
KNOX	10	3	3	30.0
LEWIS	51	1	11	21.6
LINCOLN	194	9	88	45.4
MACON	56	1	25	44.6
MARION	214	13	90	42.1
MONROE	25	1	14	56.0
MONTGOMERY	48	10	17	35.4
OSAGE	48	0	28	58.3
PIKE	101	3	42	41.6
RALLS	33	5	4	12.1
ST CHARLES	727	58	270	37.1
SCHUYLER	13	0	4	30.8
SCOTLAND	10	1	5	50.0
SHELBY	19	3	5	26.3
WARREN	121	20	16	13.2
TOTAL AREA 2	4,504	269	1,936	43.0
AREA 3				
BOLLINGER	51	9	15	29.4
BUTLER	395	66	36	9.1
CAPE GIRARDEAU	362	35	75	20.7
CARTER	52	6	6	11.5
CRAWFORD	196	25	61	31.1
DENT	115	23	0	0.0
DUNKLIN	708	77	264	37.3

TABLE 10.

 TEMPORARY ASSISTANCE CASH AND UP  
 TOTAL CASES AND REINVESTIGATIONS  
 MARCH 1999

COUNTY	# CASES	# REINVEST COMPLETED	# DELIN- QUENT	% DELIN- QUENT
HOWELL	271	68	6	2.2
IRON	126	18	11	8.7
MADISON	77	23	4	5.2
MISSISSIPPI	411	14	247	60.1
NEW MADRID	331	20	160	48.3
OREGON	85	22	0	0.0
PEMISCOT	554	51	146	26.4
PERRY	68	2	40	58.8
REYNOLDS	82	9	3	3.7
RIPLEY	186	23	20	10.8
ST FRANCOIS	518	58	110	21.2
STE GENEVIEVE	71	5	36	50.7
SCOTT	562	47	128	22.8
SHANNON	69	9	0	0.0
STODDARD	237	32	4	1.7
WASHINGTON	336	61	44	13.1
WAYNE	175	30	5	2.9
TOTAL AREA 3	6,038	733	1,421	23.5
AREA 4				
BARRY	219	22	20	9.1
BARTON	64	5	8	12.5
BATES	74	6	0	0.0
BENTON	144	20	42	29.2
CAMDEN	192	11	61	31.8
CEDAR	104	12	12	11.5
CHRISTIAN	176	17	51	29.0
DADE	34	2	11	32.4
DALLAS	134	31	21	15.7
DOUGLAS	103	4	41	39.8
GREENE	1,304	66	634	48.6
HENRY	138	24	23	16.7
HICKORY	60	0	37	61.7
JASPER	679	24	290	42.7
LACLEDE	217	50	83	38.2
LAWRENCE	205	15	74	36.1
MCDONALD	185	7	69	37.3
MARIES	54	3	25	46.3
MILLER	186	16	59	31.7
MONITEAU	39	1	23	59.0
MORGAN	105	7	55	52.4
NEWTON	216	22	31	14.4
OZARK	78	9	4	5.1
PHELPS	243	42	19	7.8
POLK	127	9	28	22.0
PULASKI	221	26	29	13.1
ST CLAIR	84	9	6	7.1
STONE	184	7	74	40.2
TANEY	188	7	60	31.9
TEXAS	196	24	11	5.6
VERNON	126	16	8	6.3
WEBSTER	98	10	14	14.3
WRIGHT	163	35	20	12.3
TOTAL AREA 4	6,340	559	1,943	30.6
AREA 5				
JACKSON	8,307	503	3,680	44.3
TOTAL AREA 5	8,307	503	3,680	44.3
AREA 6				
ST LOUIS CITY	13,522	956	7,655	56.6
TOTAL AREA 6	13,522	956	7,655	56.6
AREA 7				
ST LOUIS COUNTY	7,292	348	4,893	67.1
TOTAL AREA 7	7,292	348	4,893	67.1
STATEWIDE	48,934	3,642	22,491	46.0

TABLE 11.

TEMPORARY ASSISTANCE APPLICATIONS  
MARCH 1999

COUNTY	# REC'D	# APPR	# REJ	% REJ	TOTAL RESOLVED	-----APPLICATION RESOLUTION-----						
						UNDER 31	31- 45	46- 90	91- 105	OVER 105	% >45 DAYS	
AREA 1												
ANDREW	2	1	1	50.0	2	2	0	0	0	0	0.0	
ATCHISON	5	1	1	50.0	2	2	0	0	0	0	0.0	
BUCHANAN	75	42	22	34.4	64	64	0	0	0	0	0.0	
CALDWELL	5	3	1	25.0	4	4	0	0	0	0	0.0	
CARROLL	11	7	3	30.0	10	10	0	0	0	0	0.0	
CASS	34	24	10	29.4	34	33	1	0	0	0	0.0	
CHARITON	4	1	1	50.0	2	2	0	0	0	0	0.0	
CLAY	75	38	15	28.3	53	50	3	0	0	0	0.0	
CLINTON	6	3	4	57.1	7	7	0	0	0	0	0.0	
COOPER	8	5	4	44.4	9	9	0	0	0	0	0.0	
DAVISS	6	2	1	33.3	3	3	0	0	0	0	0.0	
DE KALB	7	1	3	75.0	4	3	1	0	0	0	0.0	
GENRY	0	0	0	0.0	0	0	0	0	0	0	0.0	
GRUNDY	11	6	5	45.5	11	11	0	0	0	0	0.0	
HARRISON	8	6	2	25.0	8	8	0	0	0	0	0.0	
HOLT	3	2	0	0.0	2	2	0	0	0	0	0.0	
HOWARD	8	7	1	12.5	8	7	0	0	0	1	12.5	
JOHNSON	36	18	22	55.0	40	20	4	14	1	1	40.0	
LAFAYETTE	27	11	4	26.7	15	15	0	0	0	0	0.0	
LINN	10	4	3	42.9	7	7	0	0	0	0	0.0	
LIVINGSTON	8	5	2	28.6	7	6	1	0	0	0	0.0	
MERCER	6	4	1	20.0	5	5	0	0	0	0	0.0	
NODAWAY	8	7	1	12.5	8	7	1	0	0	0	0.0	
PETTIS	36	22	20	47.6	42	33	6	3	0	0	7.1	
PLATTE	17	15	7	31.8	22	20	2	0	0	0	0.0	
PUTNAM	4	3	2	40.0	5	5	0	0	0	0	0.0	
RANDOLPH	35	15	8	34.8	23	23	0	0	0	0	0.0	
RAY	17	7	8	53.3	15	15	0	0	0	0	0.0	
SALINE	16	8	2	20.0	10	10	0	0	0	0	0.0	
SULLIVAN	5	6	0	0.0	6	6	0	0	0	0	0.0	
WORTH	3	2	0	0.0	2	2	0	0	0	0	0.0	
TOTAL AREA 1	496	276	154	35.8	430	391	19	17	1	2	4.7	
AREA 2												
ADAIR	14	9	4	30.8	13	13	0	0	0	0	0.0	
AUDRAIN	17	16	3	15.8	19	16	2	1	0	0	5.3	
BOONE	103	71	47	39.8	118	107	9	2	0	0	1.7	
CALLAWAY	26	15	10	40.0	25	22	3	0	0	0	0.0	
CLARK	4	9	1	10.0	10	10	0	0	0	0	0.0	
COLE	42	28	16	36.4	44	34	7	2	1	0	6.8	
FRANKLIN	43	36	9	20.0	45	44	1	0	0	0	0.0	
GASCONADE	13	13	0	0.0	13	13	0	0	0	0	0.0	
JEFFERSON	140	95	72	43.1	167	154	13	0	0	0	0.0	
KNOX	3	0	2	100.0	2	1	1	0	0	0	0.0	
LEWIS	9	12	2	14.3	14	14	0	0	0	0	0.0	
LINCOLN	38	29	16	35.6	45	43	1	1	0	0	2.2	
HACON	11	7	2	22.2	9	9	0	0	0	0	0.0	
MARION	34	28	3	9.7	31	31	0	0	0	0	0.0	
MONROE	5	2	2	50.0	4	4	0	0	0	0	0.0	
MONTGOMERY	9	7	1	12.5	8	8	0	0	0	0	0.0	
OSAGE	4	3	1	25.0	4	4	0	0	0	0	0.0	
PIKE	13	7	2	22.2	9	9	0	0	0	0	0.0	
RALLS	5	3	1	25.0	4	4	0	0	0	0	0.0	
ST CHARLES	100	69	14	16.9	83	80	2	0	0	1	1.2	
SCHUYLER	3	1	3	75.0	4	4	0	0	0	0	0.0	
SCOTLAND	6	3	4	57.1	7	7	0	0	0	0	0.0	
SHELBY	2	1	1	50.0	2	2	0	0	0	0	0.0	
WARREN	19	9	5	35.7	14	14	0	0	0	0	0.0	
TOTAL AREA 2	663	473	221	31.8	694	647	39	6	1	1	1.2	
AREA 3												
BOLLINGER	10	4	3	42.9	7	7	0	0	0	0	0.0	
BUTLER	70	44	21	32.3	65	64	1	0	0	0	0.0	
CAPE GIRARDEAU	75	39	26	40.0	65	62	1	2	0	0	3.1	
CARTER	8	8	1	11.1	9	8	1	0	0	0	0.0	
CRAWFORD	30	19	7	26.9	26	25	1	0	0	0	0.0	
DENT	15	3	1	25.0	4	4	0	0	0	0	0.0	
DUNKLIN	93	57	37	39.4	94	92	1	0	0	1	1.1	



TABLE 11.

TEMPORARY ASSISTANCE APPLICATIONS  
MARCH 1999

COUNTY	# REC'D	# APPR	# REJ	% REJ	TOTAL RESOLVED	-----APPLICATION RESOLUTION-----					
						UNDER 31	31- 45	46- 90	91- 105	OVER 105	% >45 DAYS
HOWELL	56	36	18	33.3	54	54	0	0	0	0	0.0
IRON	14	6	7	53.8	13	12	1	0	0	0	0.0
MADISON	19	11	6	35.3	17	17	0	0	0	0	0.0
MISSISSIPPI	31	19	6	24.0	25	25	0	0	0	0	0.0
NEW MADRID	33	21	8	27.6	29	29	0	0	0	0	0.0
OREGON	13	10	1	9.1	11	11	0	0	0	0	0.0
PEMISCOT	87	63	42	40.0	105	104	1	0	0	0	0.0
PERRY	9	2	2	50.0	4	3	1	0	0	0	0.0
REYNOLDS	15	14	6	30.0	20	19	1	0	0	0	0.0
RIPLEY	15	14	4	22.2	18	18	0	0	0	0	0.0
ST FRANCOIS	67	62	20	24.4	82	81	1	0	0	0	0.0
STE GENEVIEVE	18	9	4	30.8	13	13	0	0	0	0	0.0
SCOTT	84	44	20	31.3	64	64	0	0	0	0	0.0
SHANNON	13	8	2	20.0	10	10	0	0	0	0	0.0
STODDARD	36	22	9	29.0	31	31	0	0	0	0	0.0
WASHINGTON	49	30	13	30.2	43	42	1	0	0	0	0.0
WAYNE	18	14	9	39.1	23	22	1	0	0	0	0.0
TOTAL AREA 3	878	559	273	32.8	832	817	12	2	0	1	0.4
AREA 4											
BARRY	31	28	5	15.2	33	33	0	0	0	0	0.0
BARTON	14	8	7	46.7	15	14	1	0	0	0	0.0
BATES	21	16	6	27.3	22	22	0	0	0	0	0.0
BENTON	19	17	2	10.5	19	19	0	0	0	0	0.0
CAMDEN	16	15	3	16.7	18	17	0	1	0	0	5.6
CEDAR	12	7	2	22.2	9	8	0	0	0	1	11.1
CHRISTIAN	39	24	18	42.9	42	41	0	1	0	0	2.4
DADE	1	2	0	0.0	2	2	0	0	0	0	0.0
DALLAS	24	12	4	25.0	16	12	2	2	0	0	12.5
DOUGLAS	10	8	3	27.3	11	11	0	0	0	0	0.0
GREENE	174	97	86	47.0	183	150	21	12	0	0	6.6
HENRY	24	9	9	50.0	18	18	0	0	0	0	0.0
HICKORY	13	7	1	12.5	8	8	0	0	0	0	0.0
JASPER	100	70	38	35.2	108	98	7	3	0	0	2.8
LACLEDE	42	39	9	18.8	48	41	5	2	0	0	4.2
LAWRENCE	24	19	5	20.8	24	24	0	0	0	0	0.0
MCDONALD	31	19	10	34.5	29	23	0	5	0	1	20.7
MARIES	7	6	0	0.0	6	6	0	0	0	0	0.0
MILLER	24	21	2	8.7	23	18	5	0	0	0	0.0
MONITEAU	6	4	1	20.0	5	4	1	0	0	0	0.0
MORGAN	13	6	1	14.3	7	5	2	0	0	0	0.0
NEWTON	43	35	14	28.6	49	48	1	0	0	0	0.0
OZARK	11	8	1	11.1	9	9	0	0	0	0	0.0
PHELPS	40	29	14	32.6	43	43	0	0	0	0	0.0
POLK	12	8	6	42.9	14	13	1	0	0	0	0.0
PULASKI	25	18	7	28.0	25	24	1	0	0	0	0.0
ST CLAIR	7	7	1	12.5	8	8	0	0	0	0	0.0
STONE	28	27	8	22.9	35	22	9	4	0	0	11.4
TANEY	56	33	29	46.8	62	54	7	1	0	0	1.6
TEXAS	30	30	3	9.1	33	33	0	0	0	0	0.0
VERNON	15	9	1	10.0	10	10	0	0	0	0	0.0
WEBSTER	17	8	3	27.3	11	11	0	0	0	0	0.0
WRIGHT	26	15	6	28.6	21	21	0	0	0	0	0.0
TOTAL AREA 4	955	661	305	31.6	966	870	63	31	0	2	3.4
AREA 5											
JACKSON	765	473	184	28.0	657	601	32	24	0	0	3.7
TOTAL AREA 5	765	473	184	28.0	657	601	32	24	0	0	3.7
AREA 6											
ST LOUIS CITY	529	430	122	22.1	552	371	107	64	1	9	13.4
TOTAL AREA 6	529	430	122	22.1	552	371	107	64	1	9	13.4
AREA 7											
ST LOUIS COUNTY	518	289	111	27.7	400	225	114	57	1	3	15.3
TOTAL AREA 7	518	289	111	27.7	400	225	114	57	1	3	15.3
STATEWIDE	4,804	3,161	1,370	30.2	4,531	3,922	386	201	4	18	4.9

TABLE 12.

MC+, TRANSITIONAL MEDICAID AND MEDICAL ASSISTANCE FOR FAMILIES (MAF)  
TOTAL CHILDREN  
MARCH 1999

COUNTY	MC+ NON-CHIP	MC+ CHIP NO COST	MC+ CHIP CO-PAY	MC+ CHIP PREMIUM	MAF/ NO CASH	MAF/ CASH	TRANS. MEDICAID	NEWBORNS	TOTAL CHILDREN
AREA 1									
ANDREW	389	72	7	9	9	85	28	50	649
ATCHISON	209	41	11	1	3	41	16	19	341
BUCHANAN	4,088	547	78	25	152	1,154	171	239	6,454
CALDWELL	584	67	9	5	18	33	4	26	746
CARROLL	569	121	25	10	53	116	30	38	962
CASS	1,805	368	79	50	69	448	48	226	3,093
CHARITON	296	85	7	8	5	68	5	20	494
CLAY	2,894	547	111	59	79	764	94	374	4,922
CLINTON	520	122	45	10	26	83	16	73	895
COOPER	490	93	16	6	3	85	5	47	745
DAVISS	398	82	23	3	30	31	7	32	606
DE KALB	360	99	13	7	12	61	8	21	581
GENTRY	165	46	17	1	2	29	5	29	294
GRUNDY	571	90	23	3	10	71	9	36	813
HARRISON	416	86	10	3	23	44	11	41	634
HOLT	254	50	5	3	12	21	6	18	369
HOWARD	470	61	21	5	19	73	10	39	698
JOHNSON	1,522	135	46	15	74	340	18	121	2,271
LAFAYETTE	1,224	220	40	10	16	203	31	78	1,822
LINN	708	110	18	12	20	113	13	50	1,044
LIVINGSTON	582	122	5	2	13	102	20	65	911
MERCER	144	34	5	2	3	40	7	14	249
NODAWAY	381	110	13	5	14	58	15	58	654
PETTIS	1,785	294	59	23	86	393	21	144	2,805
PLATTE	843	149	50	21	50	191	34	124	1,462
PUTNAM	313	42	7	0	9	23	3	26	423
RANDOLPH	1,101	144	23	10	73	269	80	99	1,799
RAY	659	126	21	14	28	180	35	67	1,130
SALINE	877	133	25	7	35	247	7	74	1,405
SULLIVAN	297	41	7	1	20	69	8	40	483
WORTH	110	28	5	5	3	10	6	11	178
TOTAL AREA 1	25,024	4,265	824	335	969	5,445	771	2,299	39,932
AREA 2									
ADAIR	678	121	21	8	39	154	33	108	1,162
AUDRAIN	759	211	45	11	37	332	17	95	1,507
BOONE	4,486	517	118	45	269	1,519	85	210	7,249
CALLAWAY	1,749	150	38	11	50	410	14	70	2,492
CLARK	356	58	8	0	12	82	21	21	558
COLE	1,828	211	35	8	106	565	28	135	2,916
FRANKLIN	2,425	458	67	18	147	678	35	217	4,045
GASCONADE	449	92	24	4	21	66	4	23	683
JEFFERSON	4,962	746	124	50	420	1,531	115	485	8,433
KNOX	221	43	6	2	17	22	4	13	328
LEWIS	345	47	10	2	18	102	1	39	564
LINCOLN	1,350	224	35	7	165	389	53	87	2,310
MACON	519	103	35	4	30	112	34	66	903
MARION	1,373	172	35	9	62	417	106	77	2,251
MONROE	309	55	5	4	6	54	6	26	465
MONTGOMERY	442	138	27	8	17	103	22	34	791
OSAGE	310	47	9	1	8	87	4	21	487
PIKE	844	122	19	3	20	190	17	74	1,289
RALLS	258	85	24	5	17	56	5	19	469
ST CHARLES	4,824	459	88	16	184	1,432	61	362	7,426
SCHUYLER	185	41	7	3	11	30	1	14	292
SCOTLAND	198	41	9	2	17	20	17	9	313
SHELBY	254	66	12	5	10	38	5	22	412
WARREN	737	133	21	2	24	234	10	73	1,234
TOTAL AREA 2	29,861	4,340	822	228	1,707	8,623	698	2,300	48,579
AREA 3									
BOLLINGER	673	129	26	9	29	90	14	50	1,020
BUTLER	2,383	437	67	15	193	708	64	149	4,016
CAPE GIRARDEAU	2,085	467	87	33	90	701	59	195	3,717
CARTER	489	88	21	8	53	105	0	34	798
CRAWFORD	1,230	157	23	8	50	398	34	96	1,996
DENT	907	168	31	1	34	217	31	52	1,441
DUNKLIN	2,859	313	27	3	194	1,355	93	101	4,945
HOWELL	2,496	299	56	5	154	545	25	130	3,710

TABLE 12.

MC+, TRANSITIONAL MEDICAID AND MEDICAL ASSISTANCE FOR FAMILIES (MAF)  
TOTAL CHILDREN  
MARCH 1999

COUNTY	MC+ NON-CHIP	MC+ CHIP NO COST	MC+ CHIP CO-PAY	MC+ CHIP PREMIUM	MAF/ NO CASH	MAF/ CASH	TRANS. MEDICAID	NEWBORNS	TOTAL CHILDREN
IRON	711	114	10	5	25	250	12	33	1,160
MADISON	637	128	20	3	39	151	27	38	1,043
MISSISSIPPI	1,066	150	31	5	72	763	65	58	2,210
NEW MADRID	1,467	220	15	8	124	645	65	82	2,626
OREGON	697	133	28	8	50	181	22	47	1,166
PEMISCOT	2,257	305	45	19	203	1,201	52	45	4,127
PERRY	650	59	16	4	30	115	38	61	973
REYNOLDS	460	117	12	5	49	159	3	12	817
RIPLEY	1,107	244	48	9	73	334	48	30	1,893
ST FRANCOIS	2,818	416	45	11	235	908	64	170	4,667
STE GENEVIEVE	604	85	11	2	51	131	23	40	947
SCOTT	2,502	334	38	9	135	1,075	94	116	4,303
SHANNON	664	164	23	10	29	124	42	48	1,104
STODDARD	1,388	291	44	21	89	419	44	117	2,413
WASHINGTON	1,697	253	31	16	220	612	49	95	2,973
WAYNE	900	148	17	3	70	308	31	26	1,503
TOTAL AREA 3	32,747	5,219	772	220	2,291	11,495	999	1,825	55,568
AREA 4									
BARRY	1,830	214	37	5	125	453	25	140	2,829
BARTON	486	102	22	3	22	107	14	41	797
BATES	790	172	21	13	57	135	15	52	1,255
BENTON	1,018	107	23	10	60	279	25	44	1,566
CAMDEN	1,436	218	40	20	36	341	9	114	2,214
CEDAR	789	131	16	5	52	175	16	53	1,237
CHRISTIAN	1,778	343	72	21	68	316	18	192	2,808
DADE	428	58	12	6	16	60	9	41	630
DALLAS	780	120	14	12	38	248	15	60	1,287
DOUGLAS	924	148	9	13	32	211	49	70	1,456
GREENE	9,054	1,000	146	58	345	2,338	130	1,059	14,130
HENRY	1,076	167	27	10	64	253	31	79	1,707
HICKORY	586	66	21	2	54	106	12	33	880
JASPER	5,507	697	73	31	175	1,345	116	539	8,483
LACLEDE	1,558	282	44	7	105	407	28	150	2,581
LAWRENCE	1,763	267	31	2	95	364	12	135	2,669
MCDONALD	1,508	182	16	8	75	370	23	120	2,302
MARIES	361	70	5	6	25	96	6	25	594
MILLER	1,212	293	80	24	52	315	50	121	2,147
MONITEAU	357	39	21	6	7	66	12	38	546
MORGAN	962	117	38	10	40	199	19	62	1,447
NEWTON	2,121	285	50	9	77	452	32	264	3,290
OZARK	680	115	15	5	38	156	10	29	1,048
PHELPS	1,633	317	66	19	108	454	58	159	2,814
POLK	1,308	186	41	4	66	250	72	85	2,012
PULASKI	1,632	244	32	13	104	396	21	104	2,546
ST CLAIR	460	86	16	2	26	168	11	25	794
STONE	1,412	180	26	8	32	326	28	146	2,158
TANEY	1,890	301	75	13	75	372	20	231	2,977
TEXAS	1,268	317	64	21	70	365	39	90	2,234
VERNON	1,157	284	71	21	38	244	25	70	1,910
WEBSTER	1,282	256	44	13	74	177	67	116	2,029
WRIGHT	1,277	209	25	5	86	296	26	94	2,018
TOTAL AREA 4	50,323	7,573	1,293	405	2,337	11,840	1,043	4,581	79,395
AREA 5									
JACKSON	27,808	3,392	646	235	1,289	16,926	658	1,748	52,702
TOTAL AREA 5	27,808	3,392	646	235	1,289	16,926	658	1,748	52,702
AREA 6									
ST LOUIS CITY	24,847	1,450	217	77	2,598	29,506	659	668	60,022
TOTAL AREA 6	24,847	1,450	217	77	2,598	29,506	659	668	60,022
AREA 7									
ST LOUIS COUNTY	23,601	2,193	304	107	1,093	14,435	526	955	43,214
TOTAL AREA 7	23,601	2,193	304	107	1,093	14,435	526	955	43,214
STATEWIDE	214,211	28,432	4,878	1,607	12,284	98,270	5,354	14,376	379,412

TABLE 13.

MC+, TRANSITIONAL MEDICAID AND MEDICAL ASSISTANCE FOR FAMILIES (MAF)  
TOTAL CARETAKERS  
MARCH 1999

COUNTY	MAF/ NO CASH	MAF/ CASH	TRANS. MEDICAID	EXTENDED TRANS.	MC+ CUST. PARENTS	NON-CUST. PARENTS	NCP PARENTS* FAIR SHARE	EXTENDED MPW	WOMEN'S HLTH	TOTAL CARETAKERS
AREA 1										
ANDREW	9	32	18	0	56	0	0	48	11	174
ATCHISON	5	13	7	0	39	0	0	18	3	85
BUCHANAN	120	440	195	6	492	0	0	308	42	1,603
CALDWELL	5	19	19	0	113	0	0	35	6	197
CARROLL	32	52	35	0	92	0	0	27	10	248
CASS	49	180	82	2	301	1	0	189	34	838
CHARITON	3	27	3	1	57	0	0	21	2	114
CLAY	61	290	144	2	352	0	0	414	65	1,328
CLINTON	8	26	26	1	82	0	0	70	7	220
COOPER	5	27	19	0	78	0	0	31	3	163
DAVISS	12	13	5	0	101	0	0	47	7	185
DE KALB	6	24	13	0	62	1	0	34	5	145
GENTRY	4	8	4	0	36	0	0	25	2	79
GRUNDY	7	28	20	0	89	0	0	39	8	191
HARRISON	12	22	8	0	96	0	0	53	5	196
HOLT	4	4	2	0	32	0	0	15	4	61
HOWARD	7	32	18	2	97	1	0	38	8	203
JOHNSON	48	144	63	0	51	0	0	154	25	485
LAFAYETTE	19	77	61	1	175	0	0	113	16	462
LINN	12	40	19	0	104	0	0	53	9	237
LIVINGSTON	8	37	28	0	124	0	0	68	7	272
MERCER	1	23	6	0	46	0	0	16	3	95
NODAWAY	10	27	10	0	57	0	0	59	8	171
PETTIS	43	138	83	4	226	0	0	164	36	694
PLATTE	42	77	50	0	148	0	0	135	25	477
PUTNAM	4	10	7	0	27	0	0	24	1	73
RANDOLPH	34	105	62	0	163	1	0	102	26	493
RAY	23	75	40	2	92	0	0	62	13	307
SALINE	24	100	48	2	151	1	0	75	13	414
SULLIVAN	9	28	16	0	52	0	0	37	6	148
WORTH	1	7	2	0	21	0	0	11	1	43
TOTAL AREA 1	627	2,125	1,113	23	3,612	5	0	2,485	411	10,401
AREA 2										
ADAIR	27	66	42	1	117	0	0	83	14	350
AUDRAIN	32	136	30	0	125	0	0	76	8	407
BOONE	209	626	271	10	411	0	0	350	44	1,921
CALLAWAY	29	161	49	0	136	0	0	96	11	482
CLARK	11	21	15	0	65	0	0	18	3	133
COLE	103	215	94	1	105	0	0	162	30	710
FRANKLIN	107	255	92	2	463	0	0	258	40	1,217
GASCONADE	16	37	9	0	79	0	0	37	6	184
JEFFERSON	349	662	210	7	793	0	0	528	72	2,621
KNOX	9	7	5	1	56	0	0	16	1	95
LEWIS	22	50	18	3	80	0	0	35	4	212
LINCOLN	116	151	115	4	224	3	0	97	19	729
MACON	30	32	25	1	106	0	0	52	10	256
MARION	61	156	86	0	212	1	0	135	15	666
MONROE	3	14	6	0	49	0	0	34	4	110
MONTGOMERY	10	39	21	0	84	0	0	35	9	198
OSAGE	8	35	2	1	38	0	0	22	2	108
PIKE	16	76	28	0	152	0	0	57	11	340
RALLS	7	25	12	1	62	0	0	39	3	149
ST CHARLES	136	611	167	6	446	1	0	409	78	1,854
SCHUYLER	8	8	9	0	25	0	0	19	1	70
SCOTLAND	12	7	8	1	39	0	0	15	2	84
SHELBY	8	18	14	0	52	1	0	31	2	126
WARREN	21	96	27	3	95	0	0	78	9	329
TOTAL AREA 2	1,350	3,504	1,355	42	4,014	6	0	2,682	398	13,351
AREA 3										
BOLLINGER	24	35	29	1	116	0	0	33	6	244
BUTLER	149	241	117	2	486	0	0	202	29	1,226
CAPE GIRARDEAU	69	260	119	2	372	0	0	236	33	1,091
CARTER	47	35	15	6	142	0	0	39	4	288
CRAWFORD	31	163	47	4	241	0	0	122	13	621
DENT	33	72	37	1	216	0	0	79	7	445
DUNKLIN	189	421	183	9	445	0	0	167	27	1,441
HOWELL	118	197	86	3	407	0	0	210	29	1,050
IRON	24	99	33	2	178	0	0	51	6	393

TABLE 13.

MC+, TRANSITIONAL MEDICAID AND MEDICAL ASSISTANCE FOR FAMILIES (MAF)  
TOTAL CARETAKERS  
MARCH 1999

COUNTY	MAF/ NO CASH	MAF/ CASH	TRANS. MEDICAID	EXTENDED TRANS.	MC+ CUST. PARENTS	NON-CUST. PARENTS	NCP PARENTS* FAIR SHARE	EXTENDED MPW	WOMEN'S HLTH	TOTAL CARETAKERS
MADISON	33	59	55	0	146	0	0	50	4	347
MISSISSIPPI	81	287	111	2	173	0	0	75	12	741
NEW MADRID	107	188	130	4	276	0	0	78	17	800
OREGON	46	72	26	0	170	0	0	37	9	360
PENISCOT	113	330	139	3	266	0	0	98	8	957
PERRY	15	50	29	1	55	0	0	54	10	214
REYNOLDS	38	66	16	0	139	1	0	25	2	287
RIPLEY	63	116	65	2	254	1	0	74	12	587
ST FRANCOIS	157	419	217	5	606	1	0	233	35	1,673
STE GENEVIEVE	34	53	26	2	61	0	0	37	8	221
SCOTT	130	384	182	7	423	0	0	191	30	1,347
SHANNON	26	58	34	1	230	2	0	32	6	389
STODDARD	94	133	85	4	285	0	0	123	17	741
WASHINGTON	195	235	124	3	342	2	0	113	21	1,035
WAYNE	57	124	67	6	225	0	0	61	5	545
TOTAL AREA 3	1,873	4,097	1,972	70	6,254	7	0	2,420	350	17,043
AREA 4										
BARRY	88	159	47	1	276	0	0	175	26	772
BARTON	20	42	32	0	89	0	0	61	7	251
BATES	37	60	37	1	147	0	0	68	9	359
BENTON	39	119	62	0	175	0	0	50	12	457
CAMDEN	21	160	33	1	309	0	0	140	18	682
CEDAR	63	65	36	0	169	0	0	66	1	400
CHRISTIAN	61	119	59	7	271	0	0	192	27	736
DADE	13	21	9	0	45	0	0	30	9	127
DALLAS	24	116	37	1	145	0	0	56	9	388
DOUGLAS	17	76	33	0	167	0	0	56	11	360
GREENE	259	987	311	10	1,114	1	0	901	152	3,735
HENRY	50	104	71	0	171	0	0	103	9	508
HICKORY	34	42	22	0	129	0	0	24	3	254
JASPER	148	529	237	4	583	0	0	535	84	2,120
LACLEDE	89	156	44	0	218	0	0	158	27	692
LAWRENCE	59	150	52	3	227	0	0	143	20	654
MCDONALD	63	138	52	1	136	0	0	107	19	516
MARIES	11	39	6	0	73	0	0	16	7	152
MILLER	28	157	35	2	251	0	0	115	20	608
MONITEAU	7	28	9	0	47	0	0	30	13	134
MORGAN	35	73	32	0	205	0	0	68	9	422
NEWTON	68	156	68	4	367	0	0	278	51	992
OZARK	29	53	23	0	167	0	0	48	6	326
PHELPS	68	210	78	4	295	3	0	146	20	824
POLK	43	83	41	2	298	0	0	120	17	604
PULASKI	72	160	60	4	319	1	0	140	14	770
ST CLAIR	37	49	22	0	90	0	0	35	4	237
STONE	22	149	38	0	185	0	0	125	23	542
TANEY	58	172	47	0	397	0	0	220	38	932
TEXAS	70	131	57	3	299	0	0	109	20	689
VERNON	22	109	43	3	214	0	0	85	9	485
WEBSTER	51	67	46	1	256	0	0	112	19	552
WRIGHT	71	103	40	2	271	0	0	118	15	620
TOTAL AREA 4	1,777	4,782	1,819	54	8,105	5	0	4,630	728	21,900
AREA 5										
JACKSON	825	6,354	1,338	15	1,971	0	0	1,906	327	12,736
TOTAL AREA 5	825	6,354	1,338	15	1,971	0	0	1,906	327	12,736
AREA 6										
ST LOUIS CITY	919	10,590	756	25	1,399	0	0	1,119	181	14,989
TOTAL AREA 6	919	10,590	756	25	1,399	0	0	1,119	181	14,989
AREA 7										
ST LOUIS COUNTY	714	5,661	841	23	2,052	0	0	1,330	228	10,849
TOTAL AREA 7	714	5,661	841	23	2,052	0	0	1,330	228	10,849
STATEWIDE	8,085	37,113	9,194	252	27,407	23	0	16,572	2,623	101,269

NOTE: EXTENDED TRANSITIONAL MEDICAID, MC+ FOR CUSTODIAL PARENTS AND NON-CUSTODIAL PARENTS, AND EXTENDED WOMEN'S HEALTH SERVICES AVAILABLE AS A RESULT OF THE 1115 WAIVER.



TABLE 14.

MC+ AND MEDICAL ASSISTANCE FOR FAMILIES  
TOTAL CASES AND REINVESTIGATIONS  
MARCH 1999

COUNTY	# CASES	# REINVEST COMPLETED	# DELIN- QUENT	% DELIN- QUENT
AREA 1				
ANDREW	262	4	73	27.9
ATCHISON	126	4	28	22.2
BUCHANAN	2,503	71	547	21.9
CALDWELL	313	6	138	44.1
CARROLL	379	20	108	28.5
CASS	1,178	97	146	12.4
CHARITON	195	16	31	15.9
CLAY	1,918	92	159	8.3
CLINTON	352	16	7	2.0
COOPER	313	0	136	43.5
DAVISS	249	15	3	1.2
DE KALB	248	17	80	32.3
GENTRY	122	3	3	2.5
GRUNDY	336	2	85	25.3
HARRISON	277	22	34	12.3
HOLT	142	8	33	23.2
HOWARD	287	8	112	39.0
JOHNSON	926	16	381	41.1
LAFAYETTE	768	24	184	24.0
LINN	416	38	93	22.4
LIVINGSTON	344	17	91	26.5
MERCER	95	3	8	8.4
NODAWAY	271	12	21	7.7
PETTIS	1,143	61	190	16.6
PLATTE	597	20	10	1.7
PUTNAM	187	3	67	35.8
RANDOLPH	673	20	64	9.5
RAY	413	17	38	9.2
SALINE	541	32	59	10.9
SULLIVAN	189	10	67	35.4
WORTH	72	6	0	0.0
TOTAL AREA 1	15,835	680	2,996	18.9
AREA 2				
ADAIR	466	38	46	9.9
AUDRAIN	522	32	44	8.4
BOONE	2,848	96	1,161	40.8
CALLAWAY	1,015	17	522	51.4
CLARK	202	10	77	38.1
COLE	1,150	37	454	39.5
FRANKLIN	1,533	80	299	19.5
GASCONADE	293	20	37	12.6
JEFFERSON	3,327	81	926	27.8
KNOX	135	5	17	12.6
LEWIS	203	8	35	17.2
LINCOLN	905	33	199	22.0
MACON	368	13	58	15.8
MARION	858	57	177	20.6
MONROE	184	8	58	31.5
MONTGOMERY	319	22	76	23.8
OSAGE	190	0	91	47.9
PIKE	504	3	171	33.9
RALLS	200	6	10	5.0
ST CHARLES	2,867	120	1,061	37.0
SCHUYLER	115	6	27	23.5
SCOTLAND	130	11	12	9.2
SHELBY	179	11	11	6.1
WARREN	448	29	119	26.6
TOTAL AREA 2	18,961	743	5,688	30.0
AREA 3				
BOLLINGER	433	21	169	39.0
BUTLER	1,603	108	74	4.6
CAPE GIRARDEAU	1,470	80	178	12.1
CARTER	329	22	5	1.5
CRAWFORD	716	52	145	20.3
DENT	551	24	2	0.4
DUNKLIN	1,699	172	478	28.1

TABLE 14.

MC+ AND MEDICAL ASSISTANCE FOR FAMILIES  
TOTAL CASES AND REINVESTIGATIONS  
MARCH 1999

COUNTY	# CASES	# REINVEST COMPLETED	# DELIN- QUENT	% DELIN- QUENT
HOWELL	1,500	111	295	19.7
IRON	428	18	10	2.3
MADISON	444	36	1	0.2
MISSISSIPPI	703	38	241	34.3
NEW MADRID	915	54	149	16.3
OREGON	454	39	2	0.4
PEMISCOT	1,251	84	197	15.7
PERRY	407	15	168	41.3
REYNOLDS	334	28	0	0.0
RIPLEY	767	37	27	3.5
ST FRANCOIS	1,875	188	194	10.3
STE GENEVIEVE	378	10	155	41.0
SCOTT	1,502	70	165	11.0
SHANNON	459	27	5	1.1
STODDARD	990	61	25	2.5
WASHINGTON	1,099	172	107	9.7
WAYNE	619	40	4	0.6
TOTAL AREA 3	20,926	1,507	2,796	13.4
AREA 4				
BARRY	1,051	18	321	30.5
BARTON	308	8	11	3.6
BATES	503	26	5	1.0
BENTON	648	17	183	28.2
CAMDEN	867	86	189	21.8
CEDAR	493	18	64	13.0
CHRISTIAN	1,208	20	401	33.2
DADE	249	8	65	26.1
DALLAS	466	30	75	16.1
DOUGLAS	547	21	235	43.0
GREENE	5,637	267	1,955	34.7
HENRY	670	33	69	10.3
HICKORY	365	4	143	39.2
JASPER	3,322	71	1,194	35.9
LACLEDE	1,006	61	145	14.4
LAWRENCE	1,045	18	285	27.3
MCDONALD	841	28	133	15.8
MARIES	219	1	94	42.9
MILLER	817	42	175	21.4
MONITEAU	228	4	95	41.7
MORGAN	555	9	174	31.4
NEWTON	1,283	52	167	13.0
OZARK	424	13	122	28.8
PHELPS	1,096	43	174	15.9
POLK	808	48	147	18.2
PULASKI	1,062	7	412	38.8
ST CLAIR	295	19	18	6.1
STONE	861	22	427	49.6
TANEY	1,270	0	474	37.3
TEXAS	867	18	60	6.9
VERNON	839	27	6	0.7
WEBSTER	797	50	112	14.1
WRIGHT	813	15	316	38.9
TOTAL AREA 4	31,460	1,104	8,446	26.8
AREA 5				
JACKSON	16,024	663	5,072	31.7
TOTAL AREA 5	16,024	663	5,072	31.7
AREA 6				
ST LOUIS CITY	13,157	417	6,633	50.4
TOTAL AREA 6	13,157	417	6,633	50.4
AREA 7				
ST LOUIS COUNTY	13,804	293	6,936	50.2
TOTAL AREA 7	13,804	293	6,936	50.2
STATEWIDE	130,167	5,407	38,567	29.6

TABLE 15.

MC+ APPLICATIONS  
MARCH 1999

COUNTY	# REC'D	# APPR	# REJ	% REJ	TOTAL RESOLVED	-----APPLICATION RESOLUTION-----					
						UNDER 16	16- 30	31- 45	46- 90	OVER 90	% >30 DAYS
AREA 1											
ANDREW	16	17	4	19.0	21	17	3	1	0	0	4.8
ATCHISON	12	9	3	25.0	12	4	7	1	0	0	8.3
BUCHANAN	413	267	44	14.1	311	219	89	3	0	0	1.0
CALDWELL	24	21	2	8.7	23	21	2	0	0	0	0.0
CARROLL	24	23	4	14.8	27	12	14	1	0	0	3.7
CASS	98	99	27	21.4	126	50	73	3	0	0	2.4
CHARITON	19	8	2	20.0	10	8	2	0	0	0	0.0
CLAY	199	150	44	22.7	194	121	62	8	3	0	5.7
CLINTON	45	35	9	20.5	44	31	11	1	1	0	4.5
COOPER	25	25	7	21.9	32	19	13	0	0	0	0.0
DAVISS	32	31	6	16.2	37	26	11	0	0	0	0.0
DE KALB	17	17	1	5.6	18	11	7	0	0	0	0.0
GENTRY	12	8	3	27.3	11	9	2	0	0	0	0.0
GRUNDY	20	30	8	21.1	38	9	26	3	0	0	7.9
HARRISON	29	28	11	28.2	39	20	18	1	0	0	2.6
HOLT	6	3	3	50.0	6	4	2	0	0	0	0.0
HOWARD	13	14	2	12.5	16	10	6	0	0	0	0.0
JOHNSON	63	50	19	27.5	69	15	29	8	14	3	36.2
LAFAYETTE	40	47	6	11.3	53	31	21	1	0	0	1.9
LINN	27	31	9	22.5	40	21	17	2	0	0	5.0
LIVINGSTON	28	37	2	5.1	39	30	9	0	0	0	0.0
MERCER	12	17	2	10.5	19	13	6	0	0	0	0.0
NODAWAY	15	21	4	16.0	25	16	9	0	0	0	0.0
PETTIS	125	113	37	24.7	150	64	59	21	6	0	18.0
PLATTE	63	63	15	19.2	78	48	28	2	0	0	2.6
PUTNAM	12	16	1	5.9	17	9	8	0	0	0	0.0
RANDOLPH	54	48	9	15.8	57	32	24	0	0	1	1.8
RAY	41	33	16	32.7	49	26	23	0	0	0	0.0
SALINE	54	46	11	19.3	57	31	25	1	0	0	1.8
SULLIVAN	26	15	7	31.8	22	15	6	1	0	0	4.5
WORTH	7	5	2	28.6	7	7	0	0	0	0	0.0
TOTAL AREA 1	1,562	1,327	320	19.4	1,647	949	612	58	24	4	5.2
AREA 2											
ADAIR	33	31	5	13.9	36	28	8	0	0	0	0.0
AUDRAIN	51	40	11	21.6	51	34	16	1	0	0	2.0
BOONE	216	167	51	23.4	218	105	95	14	4	0	8.3
CALLAWAY	56	60	13	17.8	73	24	42	5	2	0	9.6
CLARK	16	15	4	21.1	19	11	8	0	0	0	0.0
COLE	83	59	24	28.9	83	44	37	2	0	0	2.4
FRANKLIN	146	152	26	14.6	178	152	24	2	0	0	1.1
GASCONADE	22	34	8	19.0	42	32	10	0	0	0	0.0
JEFFERSON	286	244	86	26.1	330	193	123	11	3	0	4.2
KNOX	9	12	3	20.0	15	11	4	0	0	0	0.0
LEWIS	22	20	5	20.0	25	11	14	0	0	0	0.0
LINCOLN	298	58	15	20.5	73	57	16	0	0	0	0.0
MACON	40	33	10	23.3	43	27	12	4	0	0	9.3
MARION	50	49	13	21.0	62	42	20	0	0	0	0.0
MONROE	10	14	2	12.5	16	10	6	0	0	0	0.0
MONTGOMERY	33	34	1	2.9	35	23	11	1	0	0	2.9
OSAGE	9	13	0	0.0	13	7	6	0	0	0	0.0
PIKE	52	49	9	15.5	58	49	7	2	0	0	3.4
RALLS	16	13	5	27.8	18	14	4	0	0	0	0.0
ST CHARLES	201	158	36	18.6	194	151	38	3	1	1	2.6
SCHUYLER	9	9	4	30.8	13	7	6	0	0	0	0.0
SCOTLAND	10	14	3	17.6	17	14	2	1	0	0	5.9
SHELBY	13	14	2	12.5	16	13	3	0	0	0	0.0
WARREN	33	33	9	21.4	42	24	15	3	0	0	7.1
TOTAL AREA 2	1,714	1,325	345	20.7	1,670	1,083	527	49	10	1	3.6
AREA 3											
BOLLINGER	13	10	2	16.7	12	11	1	0	0	0	0.0
BUTLER	128	92	32	25.8	124	76	46	2	0	0	1.6
CAPE GIRARDEAU	611	490	137	21.9	627	120	501	6	0	0	1.0
CARTER	16	12	4	25.0	16	12	4	0	0	0	0.0
CRAWFORD	75	48	15	23.8	63	43	20	0	0	0	0.0
DENT	51	36	2	5.3	38	20	18	0	0	0	0.0
DUNKLIN	174	121	47	28.0	168	117	48	0	3	0	1.8

TABLE 15.

MC+ APPLICATIONS  
MARCH 1999

COUNTY	# REC'D	# APPR	# REJ	% REJ	TOTAL RESOLVED	-----APPLICATION RESOLUTION-----					% >30 DAYS
						UNDER 16	16- 30	31- 45	46- 90	OVER 90	
HOWELL	90	64	19	22.9	83	62	20	1	0	0	1.2
IRON	28	29	5	14.7	34	15	18	1	0	0	2.9
MADISON	59	55	9	14.1	64	54	10	0	0	0	0.0
MISSISSIPPI	29	26	4	13.3	30	21	8	1	0	0	3.3
NEW MADRID	44	37	9	19.6	46	36	10	0	0	0	0.0
OREGON	18	10	5	33.3	15	13	2	0	0	0	0.0
PEMISCOT	109	64	48	42.9	112	59	52	1	0	0	0.9
PERRY	24	14	5	26.3	19	5	8	2	4	0	31.6
REYNOLDS	27	25	12	32.4	37	18	19	0	0	0	0.0
RIPLEY	63	67	3	4.3	70	50	20	0	0	0	0.0
ST FRANCOIS	186	146	47	24.4	193	146	45	1	1	0	1.0
STE GENEVIEVE	20	13	6	31.6	19	7	11	0	1	0	5.3
SCOTT	161	111	32	22.4	143	86	57	0	0	0	0.0
SHANNON	24	22	6	21.4	28	22	5	0	1	0	3.6
STODDARD	84	54	22	28.9	76	54	22	0	0	0	0.0
WASHINGTON	89	74	20	21.3	94	69	23	2	0	0	2.1
WAYNE	40	40	5	11.1	45	24	19	2	0	0	4.4
TOTAL AREA 3	2,163	1,660	496	23.0	2,156	1,140	987	19	10	0	1.3
AREA 4											
BARRY	88	51	24	32.0	75	56	18	1	0	0	1.3
BARTON	32	29	8	21.6	37	27	8	1	1	0	5.4
BATES	51	43	7	14.0	50	41	8	1	0	0	2.0
BENTON	63	50	6	10.7	56	37	17	1	1	0	3.6
CAMDEN	62	53	8	13.1	61	42	15	2	1	1	6.6
CEDAR	31	24	4	14.3	28	21	5	2	0	0	7.1
CHRISTIAN	124	98	31	24.0	129	82	39	7	1	0	6.2
DADE	19	17	3	15.0	20	8	11	1	0	0	5.0
DALLAS	48	35	7	16.7	42	32	8	1	1	0	4.8
DOUGLAS	53	54	2	3.6	56	36	20	0	0	0	0.0
GREENE	628	335	94	21.9	429	218	144	44	21	2	15.6
HENRY	60	50	10	16.7	60	49	10	1	0	0	1.7
HICKORY	43	47	4	7.8	51	22	26	3	0	0	5.9
JASPER	291	226	62	21.5	288	162	110	15	1	0	5.6
LACLEDE	93	80	20	20.0	100	47	47	2	3	1	6.0
LAWRENCE	91	74	24	24.5	98	57	38	3	0	0	3.1
MCDONALD	84	53	14	20.9	67	42	20	4	1	0	7.5
MARIES	10	10	4	28.6	14	4	10	0	0	0	0.0
MILLER	77	59	17	22.1	77	31	33	10	2	1	16.9
MONITEAU	21	15	7	31.8	22	8	12	2	0	0	9.1
MORGAN	58	40	7	14.9	47	16	28	3	0	0	6.4
NEWTON	133	109	21	16.2	130	83	46	0	0	1	0.8
OZARK	47	37	8	17.8	45	21	19	5	0	0	11.1
PHELPS	123	97	16	14.2	113	42	67	3	0	1	3.5
POLK	79	61	14	18.7	75	44	26	3	1	1	6.7
PULASKI	90	84	15	15.2	99	40	58	1	0	0	1.0
ST CLAIR	40	34	10	22.7	44	22	21	1	0	0	2.3
STONE	61	50	22	30.6	72	23	37	9	3	0	16.7
TANEY	121	87	29	25.0	116	58	51	6	0	1	6.0
TEXAS	79	67	15	18.3	82	68	12	2	0	0	2.4
VERNON	97	81	8	9.0	89	83	5	1	0	0	1.1
WEBSTER	79	53	14	20.9	67	35	31	1	0	0	1.5
WRIGHT	49	47	8	14.5	55	30	19	5	0	1	10.9
TOTAL AREA 4	3,025	2,250	543	19.4	2,794	1,587	1,019	141	37	10	6.7
AREA 5											
JACKSON	1,460	1,044	332	24.1	1,376	613	674	53	29	7	6.5
TOTAL AREA 5	1,460	1,044	332	24.1	1,376	613	674	53	29	7	6.5
AREA 6											
ST LOUIS CITY	919	719	181	20.1	900	409	265	113	82	31	25.1
TOTAL AREA 6	919	719	181	20.1	900	409	265	113	82	31	25.1
AREA 7											
ST LOUIS COUNTY	859	749	115	13.3	864	657	131	42	28	6	8.8
TOTAL AREA 7	859	749	115	13.3	864	657	131	42	28	6	8.8
STATEWIDE	11,702	9,074	2,332	20.4	11,407	6,438	4,215	475	220	59	6.6

TABLE 16.

GENERAL RELIEF CASELOADS\*  
TOTAL CASES AND REINVESTIGATIONS  
MARCH 1999

COUNTY	# CASES	# REINVEST COMPLETED	# DELIN- QUENT	% DELIN- QUENT
AREA 1				
ANDREW	71	1	3	4.2
ATCHISON	30	1	0	0.0
BUCHANAN	443	1	20	4.5
CALDWELL	45	0	1	2.2
CARROLL	39	0	2	5.1
CASS	322	7	2	0.6
CHARITON	26	0	0	0.0
CLAY	609	0	5	0.8
CLINTON	101	0	1	1.0
COOPER	59	0	2	3.4
DAVISS	63	0	1	1.6
DE KALB	42	0	1	2.4
GENTRY	36	0	0	0.0
GRUNDY	61	0	2	3.3
HARRISON	69	0	0	0.0
HOLT	21	0	0	0.0
HOWARD	46	0	0	0.0
JOHNSON	240	0	8	3.3
LAFAYETTE	146	0	3	2.1
LINN	78	0	0	0.0
LIVINGSTON	91	0	0	0.0
MERCER	25	0	0	0.0
NODAWAY	77	0	0	0.0
PETTIS	222	0	1	0.5
PLATTE	215	1	1	0.5
PUTNAM	38	0	0	0.0
RANDOLPH	142	1	2	1.4
RAY	106	0	1	0.9
SALINE	109	0	0	0.0
SULLIVAN	57	0	2	3.5
WORTH	13	0	0	0.0
TOTAL AREA 1	3,642	12	58	1.6
AREA 2				
ADAIR	143	1	0	0.0
AUDRAIN	135	0	4	3.0
BOONE	482	0	12	2.5
CALLAWAY	139	0	7	5.0
CLARK	27	0	0	0.0
COLE	255	0	9	3.5
FRANKLIN	378	0	4	1.1
GASCONADE	46	1	0	0.0
JEFFERSON	779	4	7	0.9
KNOX	21	0	0	0.0
LEWIS	58	0	0	0.0
LINCOLN	125	0	3	2.4
MACON	93	0	1	1.1
MARION	167	0	4	2.4
MONROE	50	0	0	0.0
MONTGOMERY	56	0	3	5.4
OSAGE	39	0	0	0.0
PIKE	88	0	1	1.1
RALLS	46	0	2	4.3
ST CHARLES	588	4	4	0.7
SCHUYLER	28	0	0	0.0
SCOTLAND	22	0	0	0.0
SHELBY	42	0	0	0.0
WARREN	115	1	0	0.0
TOTAL AREA 2	3,922	11	61	1.6
AREA 3				
BOLLINGER	64	0	3	4.7
BUTLER	279	2	0	0.0
CAPE GIRARDEAU	375	0	1	0.3
CARTER	64	0	0	0.0
CRAWFORD	166	6	2	1.2
DENT	100	0	0	0.0
DUNKLIN	217	6	15	6.9
HOWELL	249	9	3	1.2



TABLE 16.

GENERAL RELIEF CASELOADS\*  
TOTAL CASES AND REINVESTIGATIONS  
MARCH 1999

COUNTY	# CASES	# REINVEST COMPLETED	# DELIN- QUENT	% DELIN- QUENT
IRON	69	0	1	1.4
MADISON	70	3	0	0.0
MISSISSIPPI	119	4	10	8.4
NEW MADRID	124	2	0	0.0
OREGON	59	1	0	0.0
PEMISCOT	122	0	6	4.9
PERRY	85	0	0	0.0
REYNOLDS	31	2	0	0.0
RIPLEY	101	1	1	1.0
ST FRANCOIS	326	10	7	2.1
STE GENEVIEVE	59	0	1	1.7
SCOTT	247	2	1	0.4
SHANNON	62	0	1	1.6
STODDARD	170	0	1	0.6
WASHINGTON	184	2	3	1.6
WAYNE	78	0	1	1.3
TOTAL AREA 3	3,420	50	57	1.7
AREA 4				
BARRY	224	0	1	0.4
BARTON	78	0	0	0.0
BATES	89	1	0	0.0
BENTON	71	1	3	4.2
CAMDEN	187	4	0	0.0
CEDAR	104	0	0	0.0
CHRISTIAN	281	0	1	0.4
DADE	45	0	1	2.2
DALLAS	84	0	1	1.2
DOUGLAS	90	0	2	2.2
GREENE	1,471	2	56	3.8
HENRY	133	1	0	0.0
HICKORY	45	0	3	6.7
JASPER	754	0	26	3.4
LACLEDE	239	1	0	0.0
LAWRENCE	205	1	4	2.0
MCDONALD	170	2	2	1.2
MARIES	33	0	0	0.0
MILLER	192	3	6	3.1
MONITEAU	45	0	4	8.9
MORGAN	106	0	7	6.6
NEWTON	381	1	4	1.0
OZARK	79	0	4	5.1
PHELPS	218	0	6	2.8
POLK	134	0	1	0.7
PULASKI	192	0	3	1.6
ST CLAIR	49	0	0	0.0
STONE	194	0	6	3.1
TANEY	322	0	2	0.6
TEXAS	155	1	0	0.0
VERNON	119	0	2	1.7
WEBSTER	178	1	2	1.1
WRIGHT	160	0	1	0.6
TOTAL AREA 4	6,827	19	148	2.2
AREA 5				
JACKSON	2,835	7	187	6.6
TOTAL AREA 5	2,835	7	187	6.6
AREA 6				
ST LOUIS CITY	2,123	15	410	19.3
TOTAL AREA 6	2,123	15	410	19.3
AREA 7				
ST LOUIS COUNTY	1,852	4	159	8.6
TOTAL AREA 7	1,852	4	159	8.6
STATEWIDE	24,621	118	1,080	4.4

\*INCLUDES ALL CASES WITH GR NUMBERS.

TABLE 17.

GENERAL RELIEF APPLICATIONS\*  
MARCH 1999

COUNTY	# REC'D	# APPR	# REJ	% REJ	TOTAL RESOLVED	-----APPLICATION RESOLUTION-----					
						UNDER 31	31- 45	46- 90	91- 105	OVER 105	% >45 DAYS
AREA 1											
ANDREW	2	2	2	50.0	4	3	0	1	0	0	25.0
ATCHISON	2	0	0	0.0	0	0	0	0	0	0	0.0
BUCHANAN	33	8	14	63.6	22	9	4	5	2	2	40.9
CALDWELL	3	0	2	100.0	2	1	1	0	0	0	0.0
CARROLL	6	1	4	80.0	5	3	1	0	0	1	20.0
CASS	23	10	15	60.0	25	12	5	7	0	1	32.0
CHARITON	1	1	2	66.7	3	1	2	0	0	0	0.0
CLAY	38	18	24	57.1	42	29	6	2	3	2	16.7
CLINTON	2	1	0	0.0	1	0	0	1	0	0	100.0
COOPER	3	0	2	100.0	2	0	0	1	0	1	100.0
DAVISS	0	0	1	100.0	1	0	0	1	0	0	100.0
DE KALB	4	0	1	100.0	1	1	0	0	0	0	0.0
GENTRY	1	0	1	100.0	1	0	0	1	0	0	100.0
GRUNDY	5	2	8	80.0	10	3	4	2	0	1	30.0
HARRISON	5	0	3	100.0	3	1	2	0	0	0	0.0
HOLT	1	0	2	100.0	2	0	1	1	0	0	50.0
HOWARD	0	0	3	100.0	3	1	1	0	0	1	33.3
JOHNSON	19	11	12	52.2	23	11	3	1	2	6	39.1
LAFAYETTE	6	1	6	85.7	7	2	3	1	0	1	28.6
LINN	6	1	1	50.0	2	1	0	0	0	1	50.0
LIVINGSTON	7	1	2	66.7	3	3	0	0	0	0	0.0
MERCER	0	0	3	100.0	3	0	0	2	0	1	100.0
NODAWAY	0	0	2	100.0	2	1	1	0	0	0	0.0
PETTIS	16	6	25	80.6	31	9	10	7	2	3	38.7
PLATTE	10	6	5	45.5	11	8	1	2	0	0	18.2
PUTNAM	1	1	2	66.7	3	1	0	2	0	0	66.7
RANDOLPH	11	3	12	80.0	15	6	4	3	0	2	33.3
RAY	6	3	3	50.0	6	2	2	2	0	0	33.3
SALINE	11	1	9	90.0	10	6	3	1	0	0	10.0
SULLIVAN	1	1	3	75.0	4	2	0	1	1	0	50.0
WORTH	0	0	1	100.0	1	1	0	0	0	0	0.0
TOTAL AREA 1	223	78	170	68.5	248	117	54	44	10	23	31.0
AREA 2											
ADAIR	14	5	7	58.3	12	7	3	2	0	0	16.7
AUDRAIN	15	5	6	54.5	11	5	0	4	1	1	54.5
BOONE	47	4	33	89.2	37	15	10	9	1	2	32.4
CALLAWAY	23	6	10	62.5	16	8	2	4	1	1	37.5
CLARK	2	0	0	0.0	0	0	0	0	0	0	0.0
COLE	26	11	16	59.3	27	18	5	2	0	2	14.8
FRANKLIN	25	11	18	62.1	29	12	4	8	1	4	44.8
GASCONADE	13	2	9	81.8	11	6	3	2	0	0	18.2
JEFFERSON	32	14	31	68.9	45	19	11	13	1	1	33.3
KNOX	0	0	1	100.0	1	0	1	0	0	0	0.0
LEWIS	1	3	0	0.0	3	1	1	0	0	1	33.3
LINCOLN	17	5	8	61.5	13	9	2	1	0	1	15.4
MACON	7	3	7	70.0	10	3	5	1	1	0	20.0
MARION	7	2	7	77.8	9	6	1	2	0	0	22.2
MONROE	3	0	2	100.0	2	1	1	0	0	0	0.0
MONTGOMERY	6	4	4	50.0	8	6	2	0	0	0	0.0
OSAGE	3	0	5	100.0	5	0	3	2	0	0	40.0
PIKE	4	1	5	83.3	6	3	2	1	0	0	16.7
RALLS	2	0	1	100.0	1	1	0	0	0	0	0.0
ST CHARLES	43	19	28	59.6	47	24	13	7	0	3	21.3
SCHUYLER	3	0	2	100.0	2	1	1	0	0	0	0.0
SCOTLAND	0	0	0	0.0	0	0	0	0	0	0	0.0
SHELBY	3	3	2	40.0	5	3	1	1	0	0	20.0
WARREN	6	1	7	87.5	8	4	4	0	0	0	0.0
TOTAL AREA 2	302	99	209	67.9	308	152	75	59	6	16	26.3
AREA 3											
BOLLINGER	9	1	1	50.0	2	2	0	0	0	0	0.0
BUTLER	42	14	24	63.2	38	24	8	6	0	0	15.8
CAPE GIRARDEAU	44	14	24	63.2	38	20	6	7	1	4	31.6
CARTER	6	2	4	66.7	6	5	1	0	0	0	0.0
CRAWFORD	15	2	9	81.8	11	5	1	4	0	1	45.5
DENT	8	1	8	88.9	9	3	3	3	0	0	33.3
DUNKLIN	57	2	42	95.5	44	27	12	4	1	0	11.4
HOWELL	12	2	15	88.2	17	7	3	6	0	1	41.2

TABLE 17.

GENERAL RELIEF APPLICATIONS\*  
MARCH 1999

COUNTY	# REC'D	# APPR	# REJ	% REJ	TOTAL RESOLVED	-----APPLICATION RESOLUTION-----					
						UNDER 31	31- 45	46- 90	91- 105	OVER 105	% >45 DAYS
IRON	10	5	7	58.3	12	9	0	2	0	1	25.0
MADISON	7	0	7	100.0	7	3	0	4	0	0	57.1
MISSISSIPPI	9	4	14	77.8	18	8	1	6	1	2	50.0
NEW MADRID	11	8	6	42.9	14	8	4	2	0	0	14.3
OREGON	10	2	3	60.0	5	5	0	0	0	0	0.0
PEMISCOT	28	4	39	90.7	43	23	15	5	0	0	11.6
PERRY	7	4	2	33.3	6	4	1	0	0	1	16.7
REYNOLDS	3	1	2	66.7	3	3	0	0	0	0	0.0
RIPLEY	17	7	8	53.3	15	6	1	8	0	0	53.3
ST FRANCOIS	37	6	36	85.7	42	23	8	10	1	0	26.2
STE GENEVIEVE	11	2	3	60.0	5	3	1	1	0	0	20.0
SCOTT	36	16	17	51.5	33	22	2	6	2	1	27.3
SHANNON	8	1	5	83.3	6	3	1	2	0	0	33.3
STODDARD	10	2	7	77.8	9	3	2	4	0	0	44.4
WASHINGTON	18	9	10	52.6	19	11	0	4	1	3	42.1
WAYNE	13	3	8	72.7	11	4	3	3	1	0	36.4
TOTAL AREA 3	428	112	301	72.9	413	231	73	87	8	14	26.4
AREA 4											
BARRY	22	5	10	66.7	15	9	2	2	2	0	26.7
BARTON	6	2	5	71.4	7	1	4	2	0	0	28.6
BATES	4	1	5	83.3	6	3	2	1	0	0	16.7
BENTON	7	2	8	80.0	10	2	3	4	1	0	50.0
CAMDEN	19	2	16	88.9	18	5	3	7	1	2	55.6
CEDAR	7	5	9	64.3	14	5	3	3	3	0	42.9
CHRISTIAN	16	2	12	85.7	14	9	0	4	0	1	35.7
DADE	0	0	1	100.0	1	0	0	1	0	0	100.0
DALLAS	11	3	11	78.6	14	7	4	2	0	1	21.4
DOUGLAS	3	1	3	75.0	4	0	2	2	0	0	50.0
GREENE	105	29	86	74.8	115	33	15	40	4	23	58.3
HENRY	10	0	8	100.0	8	2	3	3	0	0	37.5
HICKORY	9	3	6	66.7	9	3	2	3	0	1	44.4
JASPER	48	14	51	78.5	65	25	11	17	4	8	44.6
LACLEDE	29	5	22	81.5	27	18	4	4	0	1	18.5
LAWRENCE	11	5	13	72.2	18	6	8	4	0	0	22.2
MCDONALD	20	4	10	71.4	14	7	2	2	0	3	35.7
MARIES	2	6	0	0.0	6	2	1	3	0	0	50.0
MILLER	7	4	6	60.0	10	3	1	6	0	0	60.0
MONITEAU	2	0	6	100.0	6	0	2	3	0	1	66.7
MORGAN	5	3	2	40.0	5	2	3	0	0	0	0.0
NEWTON	16	3	12	80.0	15	3	5	4	0	3	46.7
OZARK	15	6	6	50.0	12	8	0	3	1	0	33.3
PHELPS	18	5	13	72.2	18	8	3	4	2	1	38.9
POLK	5	3	9	75.0	12	2	1	7	0	2	75.0
PULASKI	12	3	11	78.6	14	7	2	2	1	2	35.7
ST CLAIR	4	3	4	57.1	7	4	1	1	0	1	28.6
STONE	8	4	7	63.6	11	3	2	3	0	3	54.5
TANEY	27	4	21	84.0	25	9	9	7	0	0	28.0
TEXAS	2	4	6	60.0	10	2	2	5	0	1	60.0
VERNON	7	1	13	92.9	14	5	4	4	0	1	35.7
WEBSTER	12	4	8	66.7	12	2	5	3	1	1	41.7
WRIGHT	14	2	16	88.9	18	6	5	6	0	1	38.9
TOTAL AREA 4	483	138	416	75.1	554	201	114	162	20	57	43.1
AREA 5											
JACKSON	266	70	190	73.1	260	91	61	68	7	33	41.5
TOTAL AREA 5	266	70	190	73.1	260	91	61	68	7	33	41.5
AREA 6											
ST LOUIS CITY	325	90	287	76.1	377	81	61	140	29	66	62.3
TOTAL AREA 6	325	90	287	76.1	377	81	61	140	29	66	62.3
AREA 7											
ST LOUIS COUNTY	143	46	102	68.9	148	45	28	60	5	10	50.7
TOTAL AREA 7	143	46	102	68.9	148	45	28	60	5	10	50.7
STATEWIDE	2,170	633	1,675	72.6	2,308	918	466	620	85	219	40.0

\*EXCLUDES MEDICAID FOR PREGNANT WOMEN, INCLUDES NEWBORNS AND REFUGEES.

Year	Month	Day	Time	Location	Temperature	Humidity	Wind	Pressure	Clouds	Notes
1912	Jan	1	08:00	...	...	...	...	...	...	...
1912	Jan	2	08:00	...	...	...	...	...	...	...
1912	Jan	3	08:00	...	...	...	...	...	...	...
1912	Jan	4	08:00	...	...	...	...	...	...	...
1912	Jan	5	08:00	...	...	...	...	...	...	...
1912	Jan	6	08:00	...	...	...	...	...	...	...
1912	Jan	7	08:00	...	...	...	...	...	...	...
1912	Jan	8	08:00	...	...	...	...	...	...	...
1912	Jan	9	08:00	...	...	...	...	...	...	...
1912	Jan	10	08:00	...	...	...	...	...	...	...
1912	Jan	11	08:00	...	...	...	...	...	...	...
1912	Jan	12	08:00	...	...	...	...	...	...	...
1912	Jan	13	08:00	...	...	...	...	...	...	...
1912	Jan	14	08:00	...	...	...	...	...	...	...
1912	Jan	15	08:00	...	...	...	...	...	...	...
1912	Jan	16	08:00	...	...	...	...	...	...	...
1912	Jan	17	08:00	...	...	...	...	...	...	...
1912	Jan	18	08:00	...	...	...	...	...	...	...
1912	Jan	19	08:00	...	...	...	...	...	...	...
1912	Jan	20	08:00	...	...	...	...	...	...	...
1912	Jan	21	08:00	...	...	...	...	...	...	...
1912	Jan	22	08:00	...	...	...	...	...	...	...
1912	Jan	23	08:00	...	...	...	...	...	...	...
1912	Jan	24	08:00	...	...	...	...	...	...	...
1912	Jan	25	08:00	...	...	...	...	...	...	...
1912	Jan	26	08:00	...	...	...	...	...	...	...
1912	Jan	27	08:00	...	...	...	...	...	...	...
1912	Jan	28	08:00	...	...	...	...	...	...	...
1912	Jan	29	08:00	...	...	...	...	...	...	...
1912	Jan	30	08:00	...	...	...	...	...	...	...
1912	Jan	31	08:00	...	...	...	...	...	...	...
1912	Feb	1	08:00	...	...	...	...	...	...	...
1912	Feb	2	08:00	...	...	...	...	...	...	...
1912	Feb	3	08:00	...	...	...	...	...	...	...
1912	Feb	4	08:00	...	...	...	...	...	...	...
1912	Feb	5	08:00	...	...	...	...	...	...	...
1912	Feb	6	08:00	...	...	...	...	...	...	...
1912	Feb	7	08:00	...	...	...	...	...	...	...
1912	Feb	8	08:00	...	...	...	...	...	...	...
1912	Feb	9	08:00	...	...	...	...	...	...	...
1912	Feb	10	08:00	...	...	...	...	...	...	...
1912	Feb	11	08:00	...	...	...	...	...	...	...
1912	Feb	12	08:00	...	...	...	...	...	...	...
1912	Feb	13	08:00	...	...	...	...	...	...	...
1912	Feb	14	08:00	...	...	...	...	...	...	...
1912	Feb	15	08:00	...	...	...	...	...	...	...
1912	Feb	16	08:00	...	...	...	...	...	...	...
1912	Feb	17	08:00	...	...	...	...	...	...	...
1912	Feb	18	08:00	...	...	...	...	...	...	...
1912	Feb	19	08:00	...	...	...	...	...	...	...
1912	Feb	20	08:00	...	...	...	...	...	...	...
1912	Feb	21	08:00	...	...	...	...	...	...	...
1912	Feb	22	08:00	...	...	...	...	...	...	...
1912	Feb	23	08:00	...	...	...	...	...	...	...
1912	Feb	24	08:00	...	...	...	...	...	...	...
1912	Feb	25	08:00	...	...	...	...	...	...	...
1912	Feb	26	08:00	...	...	...	...	...	...	...
1912	Feb	27	08:00	...	...	...	...	...	...	...
1912	Feb	28	08:00	...	...	...	...	...	...	...
1912	Feb	29	08:00	...	...	...	...	...	...	...
1912	Feb	30	08:00	...	...	...	...	...	...	...
1912	Feb	31	08:00	...	...	...	...	...	...	...

FIGURE 6. MEDICAL ASSISTANCE RECIPIENTS

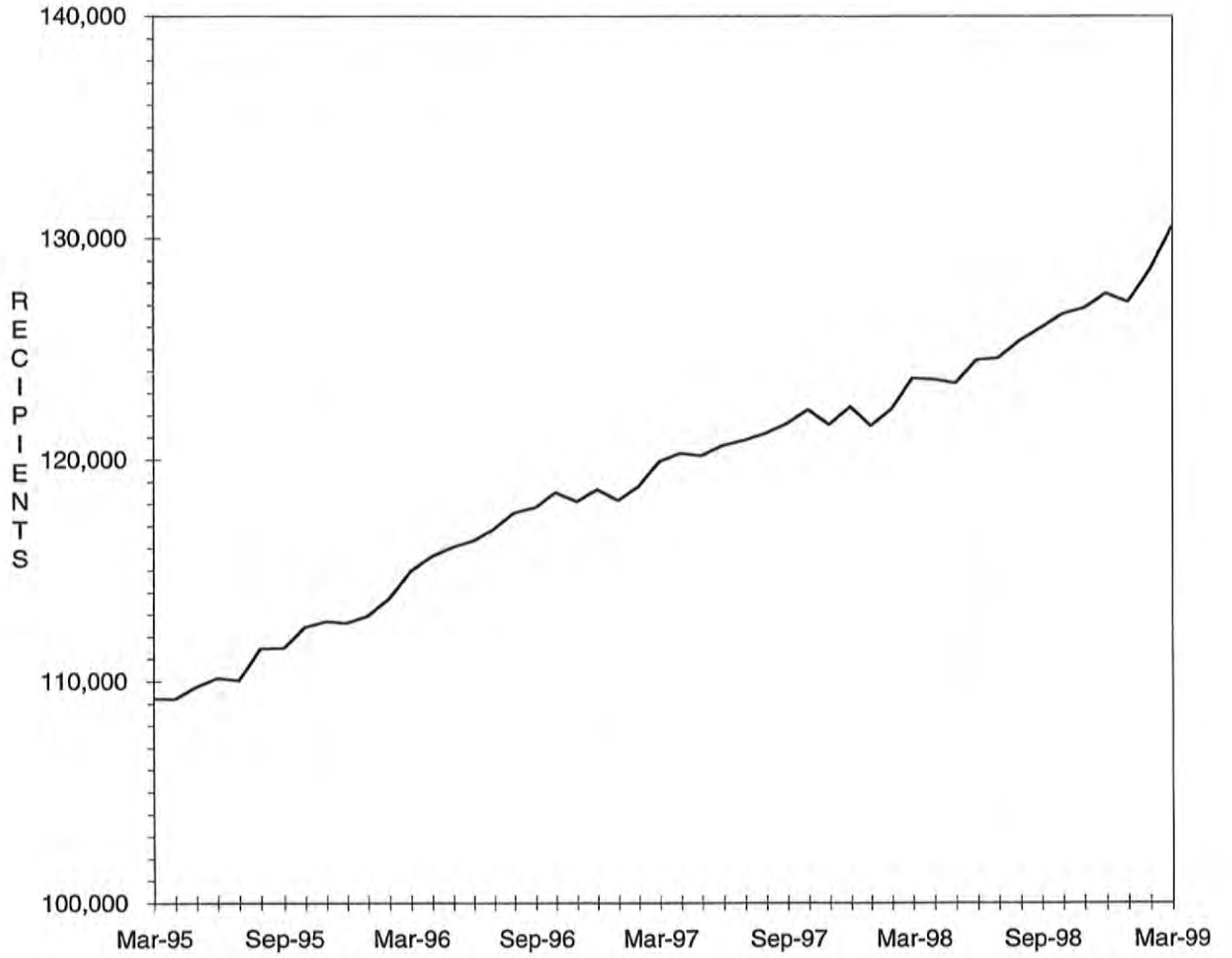



TABLE 18.

MEDICAID APPLICATIONS FOR PREGNANT WOMEN  
MARCH 1999

COUNTY	# REC'D	# APPR	# REJ	% REJ	TOTAL RESOLVED	-APPLICATION RESOLUTION-		
						15 OR LESS	16 & ABOVE	% >15 DAYS
<b>AREA 1</b>								
ANDREW	9	8	3	27.3	11	11	0	0.0
ATCHISON	2	2	2	50.0	4	4	0	0.0
BUCHANAN	59	44	3	6.4	47	47	0	0.0
CALDWELL	6	3	2	40.0	5	5	0	0.0
CARROLL	1	1	0	0.0	1	1	0	0.0
CASS	31	25	8	24.2	33	30	3	9.1
CHARITON	5	3	2	40.0	5	5	0	0.0
CLAY	88	76	11	12.6	87	80	7	8.0
CLINTON	11	8	3	27.3	11	11	0	0.0
COOPER	10	7	2	22.2	9	9	0	0.0
DAVISS	7	7	0	0.0	7	7	0	0.0
DE KALB	2	3	0	0.0	3	3	0	0.0
GENTRY	6	5	0	0.0	5	5	0	0.0
GRUNDY	8	8	0	0.0	8	8	0	0.0
HARRISON	6	4	2	33.3	6	5	1	16.7
HOLT	0	0	0	0.0	0	0	0	0.0
HOWARD	6	6	0	0.0	6	5	1	16.7
JOHNSON	37	29	11	27.5	40	18	22	55.0
LAFAYETTE	13	14	1	6.7	15	14	1	6.7
LINN	11	6	4	40.0	10	9	1	10.0
LIVINGSTON	8	6	0	0.0	6	6	0	0.0
MERCER	1	1	0	0.0	1	1	0	0.0
NODAWAY	6	5	1	16.7	6	5	1	16.7
PETTIS	41	32	7	17.9	39	26	13	33.3
PLATTE	25	23	2	8.0	25	24	1	4.0
PUTNAM	5	3	0	0.0	3	3	0	0.0
RANDOLPH	21	10	3	23.1	13	12	1	7.7
RAY	10	8	2	20.0	10	10	0	0.0
SALINE	13	8	3	27.3	11	9	2	18.2
SULLIVAN	9	9	5	35.7	14	14	0	0.0
WORTH	2	1	1	50.0	2	2	0	0.0
<b>TOTAL AREA 1</b>	<b>459</b>	<b>365</b>	<b>78</b>	<b>17.6</b>	<b>443</b>	<b>389</b>	<b>54</b>	<b>12.2</b>
<b>AREA 2</b>								
ADAIR	12	10	1	9.1	11	11	0	0.0
AUDRAIN	11	10	1	9.1	11	11	0	0.0
BOONE	76	60	10	14.3	70	62	8	11.4
CALLAWAY	18	18	1	5.3	19	16	3	15.8
CLARK	4	1	0	0.0	1	1	0	0.0
COLE	34	32	3	8.6	35	33	2	5.7
FRANKLIN	45	36	7	16.3	43	42	1	2.3
GASCONADE	8	7	1	12.5	8	8	0	0.0
JEFFERSON	87	87	14	13.9	101	93	8	7.9
KNOX	4	3	0	0.0	3	3	0	0.0
LEWIS	11	9	4	30.8	13	13	0	0.0
LINCOLN	27	12	1	7.7	13	13	0	0.0
MACON	8	9	0	0.0	9	9	0	0.0
MARION	20	15	6	28.6	21	20	1	4.8
MONROE	4	3	0	0.0	3	3	0	0.0
MONTGOMERY	2	2	1	33.3	3	2	1	33.3
OSAGE	3	2	1	33.3	3	3	0	0.0
PIKE	7	6	2	25.0	8	7	1	12.5
RALLS	5	7	0	0.0	7	7	0	0.0
ST CHARLES	77	57	16	21.9	73	70	3	4.1
SCHUYLER	5	3	1	25.0	4	4	0	0.0
SCOTLAND	7	6	3	33.3	9	8	1	11.1
SHELBY	4	4	0	0.0	4	4	0	0.0
WARREN	19	15	3	16.7	18	17	1	5.6
<b>TOTAL AREA 2</b>	<b>498</b>	<b>414</b>	<b>76</b>	<b>15.5</b>	<b>490</b>	<b>460</b>	<b>30</b>	<b>6.1</b>
<b>AREA 3</b>								
BOLLINGER	3	3	0	0.0	3	2	1	33.3
BUTLER	38	36	7	16.3	43	38	5	11.6
CAPE GIRARDEAU	78	61	17	21.8	78	75	3	3.8
CARTER	9	6	1	14.3	7	7	0	0.0
CRAWFORD	16	13	3	18.8	16	16	0	0.0
DENT	13	11	2	15.4	13	13	0	0.0
DUNKLIN	33	22	6	21.4	28	24	4	14.3

TABLE 18.  
 MEDICAID APPLICATIONS FOR PREGNANT WOMEN  
 MARCH 1999

COUNTY	# REC'D	# APPR	# REJ	% REJ	TOTAL RESOLVED	-APPLICATION RESOLUTION-		
						15 OR LESS	16 & ABOVE	% >15 DAYS
HOWELL	34	25	2	7.4	27	24	3	11.1
IRON	8	8	1	11.1	9	9	0	0.0
MADISON	5	8	1	11.1	9	8	1	11.1
MISSISSIPPI	15	16	1	5.9	17	17	0	0.0
NEW MADRID	7	7	3	30.0	10	9	1	10.0
OREGON	2	1	1	50.0	2	1	1	50.0
PEMISCOT	14	10	3	23.1	13	12	1	7.7
PERRY	13	7	2	22.2	9	6	3	33.3
REYNOLDS	5	4	3	42.9	7	5	2	28.6
RIPLEY	14	13	0	0.0	13	13	0	0.0
ST FRANCOIS	28	26	4	13.3	30	27	3	10.0
STE GENEVIEVE	8	5	2	28.6	7	6	1	14.3
SCOTT	29	23	9	28.1	32	32	0	0.0
SHANNON	6	7	1	12.5	8	7	1	12.5
STODDARD	28	18	8	30.8	26	26	0	0.0
WASHINGTON	17	16	7	30.4	23	22	1	4.3
WAYNE	10	8	2	20.0	10	8	2	20.0
TOTAL AREA 3	433	354	86	19.5	440	407	33	7.5
AREA 4								
BARRY	40	27	7	20.6	34	33	1	2.9
BARTON	10	13	2	13.3	15	15	0	0.0
BATES	11	8	1	11.1	9	9	0	0.0
BENTON	8	9	0	0.0	9	8	1	11.1
CAMDEN	23	23	4	14.8	27	23	4	14.8
CEDAR	7	6	2	25.0	8	7	1	12.5
CHRISTIAN	33	31	1	3.1	32	31	1	3.1
DADE	5	0	1	100.0	1	1	0	0.0
DALLAS	5	5	0	0.0	5	5	0	0.0
DOUGLAS	10	9	1	10.0	10	9	1	10.0
GREENE	160	141	16	10.2	157	134	23	14.6
HENRY	10	6	0	0.0	6	6	0	0.0
HICKORY	4	2	0	0.0	2	2	0	0.0
JASPER	115	88	28	24.1	116	105	11	9.5
LACLEDE	32	25	5	16.7	30	30	0	0.0
LAWRENCE	22	17	10	37.0	27	27	0	0.0
MCDONALD	24	13	9	40.9	22	17	5	22.7
MARIES	1	2	0	0.0	2	1	1	50.0
MILLER	27	22	7	24.1	29	25	4	13.8
MONITEAU	5	3	2	40.0	5	5	0	0.0
MORGAN	7	6	3	33.3	9	8	1	11.1
NEWTON	50	41	12	22.6	53	51	2	3.8
OZARK	4	5	1	16.7	6	5	1	16.7
PHELPS	26	20	2	9.1	22	20	2	9.1
POLK	16	23	0	0.0	23	21	2	8.7
PULASKI	31	30	2	6.3	32	30	2	6.3
ST CLAIR	5	5	1	16.7	6	6	0	0.0
STONE	19	21	3	12.5	24	19	5	20.8
TANEY	45	39	7	15.2	46	43	3	6.5
TEXAS	13	12	1	7.7	13	13	0	0.0
VERNON	13	13	0	0.0	13	12	1	7.7
WEBSTER	17	20	1	4.8	21	21	0	0.0
WRIGHT	19	21	1	4.5	22	21	1	4.5
TOTAL AREA 4	817	706	130	15.6	836	763	73	8.7
AREA 5								
JACKSON	422	309	119	27.8	428	390	38	8.9
TOTAL AREA 5	422	309	119	27.8	428	390	38	8.9
AREA 6								
ST LOUIS CITY	272	223	63	22.0	286	161	125	43.7
TOTAL AREA 6	272	223	63	22.0	286	161	125	43.7
AREA 7								
ST LOUIS COUNTY	267	226	49	17.8	275	206	69	25.1
TOTAL AREA 7	267	226	49	17.8	275	206	69	25.1
STATEWIDE	3,168	2,597	601	18.8	3,198	2,776	422	13.2

TABLE 19.

ADULT INCOME MAINTENANCE CASES  
SSI-SP, SSI, SP, BP, SAB, MA, NC  
MARCH 1999

COUNTY	OAA SSI-SP PTD SSI-SP AB SSI-SP	OAA SSI PTD SSI AB SSI	OAA SP PTD SP AB SP	BP, SAB MA NON- VEND	NC & ALL VEND CASES	# TO BE REINVEST YEARLY	NUMBER REINVEST THIS MONTH	# OVER DUE	% OVER DUE
AREA 1									
ANDREW	1	2	0	245	134	381	12	98	25.7
ATCHISON	1	0	0	164	63	227	13	58	25.6
BUCHANAN	15	24	4	2,349	686	3,063	29	1,690	55.2
CALDWELL	2	1	2	195	77	275	1	171	62.2
CARROLL	0	5	0	320	78	403	10	254	63.0
CASS	6	5	0	825	478	1,308	73	329	25.2
CHARITON	3	4	0	249	119	372	23	181	48.7
CLAY	5	6	0	1,435	893	2,334	167	443	19.0
CLINTON	0	1	0	257	133	391	14	144	36.8
COOPER	1	1	1	334	152	488	2	352	72.1
DAVISS	2	0	0	174	44	218	14	8	3.7
DE KALB	1	1	0	247	132	380	4	224	58.9
GENTRY	0	5	0	194	93	292	21	2	0.7
GRUNDY	2	2	0	331	126	459	2	220	47.9
HARRISON	4	4	0	270	121	395	26	158	40.0
HOLT	1	4	1	144	59	208	18	123	59.1
HOWARD	3	1	0	271	108	380	6	272	71.6
JOHNSON	3	2	0	725	213	940	7	586	62.3
LAFAYETTE	3	3	1	608	354	966	20	435	45.0
LINN	4	4	1	403	147	555	40	247	44.5
LIVINGSTON	1	4	2	384	200	590	16	288	48.8
MERCER	0	0	0	114	34	148	6	43	29.1
NODAWAY	3	9	0	334	126	469	21	105	22.4
PETTIS	5	9	1	1,077	304	1,391	74	445	32.0
PLATTE	3	2	1	428	269	700	69	17	2.4
PUTNAM	1	4	0	212	36	252	11	134	53.2
RANDOLPH	2	8	1	707	246	962	38	175	18.2
RAY	0	1	0	359	113	473	14	182	38.5
SALINE	1	8	1	624	497	1,130	68	340	30.1
SULLIVAN	2	4	0	278	139	421	3	276	65.6
WORTH	0	0	0	56	27	83	13	0	0.0
TOTAL AREA 1	75	124	16	14,313	6,201	20,654	835	8,000	38.7
AREA 2									
ADAIR	1	8	1	651	182	842	54	189	22.4
AUDRAIN	4	3	1	576	192	772	9	529	68.5
BOONE	3	10	1	2,093	487	2,591	90	1,086	41.9
CALLAWAY	3	3	2	741	212	958	4	611	63.8
CLARK	1	2	0	227	58	287	13	96	33.4
COLE	4	3	4	937	385	1,329	43	790	59.4
FRANKLIN	6	10	2	1,364	526	1,902	6	1,363	71.7
GASCONADE	1	5	0	259	177	441	44	114	25.9
JEFFERSON	6	14	6	2,119	1,135	3,274	71	1,717	52.4
KNOX	1	2	1	153	35	191	15	45	23.6
LEWIS	1	2	1	219	123	345	13	107	31.0
LINCOLN	2	5	2	518	323	848	22	481	56.7
MACON	1	1	2	428	161	592	16	282	47.6
MARION	7	11	1	843	371	1,226	17	682	55.6
MONROE	0	2	0	244	71	317	22	169	53.3
MONTGOMERY	1	0	1	269	196	466	24	275	59.0
OSAGE	2	2	1	195	97	295	0	211	71.5
PIKE	2	7	1	500	158	666	1	447	67.1
RALLS	2	0	0	186	65	251	23	33	13.1
ST CHARLES	5	12	1	1,874	643	2,530	86	1,167	46.1
SCHUYLER	1	0	1	165	31	197	8	94	47.7
SCOTLAND	2	1	0	178	68	247	20	25	10.1
SHELBY	0	4	0	224	72	300	15	38	12.7
WARREN	10	0	2	355	62	419	41	108	25.8
TOTAL AREA 2	66	107	31	15,318	5,830	21,286	657	10,659	50.1
AREA 3									
BOLLINGER	3	9	1	439	89	538	89	249	46.3
BUTLER	26	32	2	2,406	483	2,923	191	207	7.1
CAPE GIRARDEAU	8	11	1	1,321	572	1,905	37	861	45.2
CARTER	0	4	2	379	67	452	57	3	0.7
CRAWFORD	5	6	2	676	211	895	41	301	33.6
DENT	2	11	2	645	123	781	48	1	0.1
DUNKLIN	23	33	6	2,822	535	3,396	74	2,365	69.6

TABLE 19.

ADULT INCOME MAINTENANCE CASES  
SSI-SP, SSI, SP, BP, SAB, MA, NC  
MARCH 1999

COUNTY	OAA SSI-SP PTD SSI-SP AB SSI-SP	OAA SSI PTD SSI AB SSI	OAA SP PTD SP AB SP	BP, SAB MA NON- VEND	NC & ALL VEND CASES	# TO BE REINVEST YEARLY	NUMBER REINVEST THIS MONTH	# OVER DUE	% OVER DUE
HOWELL	9	13	1	1,560	438	2,012	122	872	43.3
IRON	5	10	1	490	226	727	59	9	1.2
MADISON	1	4	0	540	146	690	61	1	0.1
MISSISSIPPI	8	27	5	1,024	157	1,213	11	830	68.4
NEW MADRID	15	29	3	1,403	262	1,697	151	946	55.7
OREGON	3	13	1	663	88	765	56	16	2.1
PEMISCOT	23	37	3	2,071	188	2,299	137	595	25.9
PERRY	1	3	0	351	162	516	11	326	63.2
REYNOLDS	3	13	1	396	51	461	35	7	1.5
RIPLEY	9	12	3	1,016	114	1,145	39	129	11.3
ST FRANCOIS	2	8	3	1,926	672	2,609	254	531	20.4
STE GENEVIEVE	2	1	0	302	133	436	4	293	67.2
SCOTT	13	34	4	1,814	398	2,250	152	138	6.1
SHANNON	5	4	2	478	60	544	47	26	4.8
STODDARD	13	26	3	1,461	342	1,832	155	93	5.1
WASHINGTON	6	18	3	1,259	170	1,450	100	406	28.0
WAYNE	6	15	0	934	139	1,088	94	7	0.6
TOTAL AREA 3	191	373	49	26,376	5,826	32,624	2,025	9,212	28.2
AREA 4									
BARRY	2	12	0	985	230	1,227	12	704	57.4
BARTON	3	1	0	344	74	419	33	23	5.5
BATES	1	6	2	409	143	560	62	4	0.7
BENTON	1	2	1	602	150	755	33	326	43.2
CAMDEN	3	5	1	702	158	866	78	328	37.9
CEDAR	4	4	0	476	131	611	36	135	22.1
CHRISTIAN	2	10	0	790	314	1,114	19	565	50.7
DADE	0	3	0	252	89	344	31	143	41.6
DALLAS	9	5	4	497	105	611	37	236	38.6
DOUGLAS	7	11	3	638	88	740	9	503	68.0
GREENE	33	60	8	5,608	1,270	6,946	125	3,764	54.2
HENRY	2	8	1	784	192	985	80	249	25.3
HICKORY	3	7	0	354	76	437	4	297	68.0
JASPER	9	20	5	3,182	703	3,910	117	1,855	47.4
LACLEDE	10	9	1	1,013	226	1,249	72	459	36.7
LAWRENCE	7	9	1	973	222	1,205	22	569	47.2
MCDONALD	2	7	0	712	115	834	83	95	11.4
MARIES	1	5	0	246	79	330	1	246	74.5
MILLER	5	6	3	682	138	829	17	485	58.5
MONITEAU	4	2	0	208	120	330	4	227	68.8
MORGAN	3	5	1	562	173	741	4	433	58.4
NEWTON	6	8	1	1,100	354	1,463	88	439	30.0
OZARK	6	5	0	505	79	589	25	280	47.5
PHELPS	14	12	5	1,061	266	1,344	50	630	46.9
POLK	11	6	1	741	235	983	30	467	47.5
PULASKI	2	6	2	839	190	1,037	6	717	69.1
ST CLAIR	2	7	0	348	75	430	58	50	11.6
STONE	1	3	0	601	151	755	22	449	59.5
TANEY	4	9	3	787	194	993	3	620	62.4
TEXAS	4	7	0	969	212	1,188	75	147	12.4
VERNON	3	1	5	735	323	1,064	74	21	2.0
WEBSTER	10	10	0	734	175	919	51	256	27.9
WRIGHT	6	23	0	999	162	1,184	6	752	63.5
TOTAL AREA 4	180	294	48	29,438	7,212	36,992	1,367	16,474	44.5
AREA 5									
JACKSON	58	94	32	12,678	3,880	16,684	609	7,295	43.7
TOTAL AREA 5	58	94	32	12,678	3,880	16,684	609	7,295	43.7
AREA 6									
ST LOUIS CITY	150	376	48	19,085	2,941	22,450	417	14,131	62.9
TOTAL AREA 6	150	376	48	19,085	2,941	22,450	417	14,131	62.9
AREA 7									
ST LOUIS COUNTY	62	152	23	11,572	4,873	16,620	238	11,622	69.9
TOTAL AREA 7	62	152	23	11,572	4,873	16,620	238	11,622	69.9
STATEWIDE	782	1,520	247	128,780	36,763	167,310	6,148	77,393	46.3

TABLE 20.

NC, MA, MACC APPLICATIONS < 65 YEARS OF AGE\*  
MARCH 1999

COUNTY	# REC'D	# APPR	# REJ	% REJ	TOTAL RESOLVED	-----APPLICATION RESOLUTION-----						
						UNDER 31	31- 45	46- 90	91- 105	OVER 105	% >90 DAYS	
AREA 1												
ANDREW	4	4	1	20.0	5	4	1	0	0	0	0.0	
ATCHISON	2	1	2	66.7	3	0	0	3	0	0	0.0	
BUCHANAN	108	65	37	64.9	57	17	8	23	3	6	15.8	
CALDWELL	4	5	0	0.0	5	3	2	0	0	0	0.0	
CARROLL	12	9	1	10.0	10	5	1	3	0	1	10.0	
CASS	28	30	9	26.5	34	10	8	14	1	1	5.9	
CHARITON	3	2	2	50.0	4	0	2	1	0	1	25.0	
CLAY	54	29	31	56.4	55	30	5	13	3	4	12.7	
CLINTON	6	0	1	100.0	1	0	1	0	0	0	0.0	
COOPER	9	10	0	0.0	10	5	2	2	0	1	10.0	
DAVISS	5	3	0	0.0	3	1	0	2	0	0	0.0	
DE KALB	8	4	2	40.0	5	4	0	1	0	0	0.0	
GENTRY	1	0	2	100.0	2	2	0	0	0	0	0.0	
GRUNDY	6	8	6	42.9	14	5	4	3	0	2	14.3	
HARRISON	4	2	0	0.0	2	1	1	0	0	0	0.0	
HOLT	1	2	0	0.0	2	1	0	1	0	0	0.0	
HOWARD	2	6	4	40.0	10	3	1	4	0	2	20.0	
JOHNSON	27	14	8	40.0	20	7	1	4	1	7	40.0	
LAFAYETTE	8	12	2	14.3	14	3	3	2	0	6	42.9	
LINN	9	4	1	20.0	5	3	0	0	0	2	40.0	
LIVINGSTON	15	8	2	20.0	10	7	2	1	0	0	0.0	
MERCER	4	4	1	20.0	5	2	0	2	0	1	20.0	
NODAWAY	5	1	3	75.0	4	3	1	0	0	0	0.0	
PETTIS	27	34	15	31.3	48	16	13	11	2	6	16.7	
PLATTE	13	15	4	23.5	17	8	0	9	0	0	0.0	
PUTNAM	3	4	1	20.0	5	2	0	3	0	0	0.0	
RANDOLPH	18	20	12	37.5	32	15	6	6	1	4	15.6	
RAY	15	9	7	43.8	16	7	3	5	0	1	6.3	
SALINE	24	13	5	27.8	18	7	7	2	1	1	11.1	
SULLIVAN	3	4	3	42.9	7	3	1	2	1	0	14.3	
WORTH	0	0	0	0.0	0	0	0	0	0	0	0.0	
TOTAL AREA 1	428	322	162	38.3	423	174	73	117	13	46	13.9	
AREA 2												
ADAIR	19	14	8	42.1	19	9	7	2	0	1	5.3	
AUDRAIN	21	18	9	40.9	22	8	2	9	1	2	13.6	
BOONE	117	84	50	50.5	99	48	11	23	8	9	17.2	
CALLAWAY	26	13	13	52.0	25	10	6	4	1	4	20.0	
CLARK	3	2	0	0.0	2	2	0	0	0	0	0.0	
COLE	32	22	26	56.5	46	22	5	12	3	4	15.2	
FRANKLIN	57	37	24	39.3	61	20	6	22	6	7	21.3	
GASCONADE	17	11	12	52.2	23	13	5	5	0	0	0.0	
JEFFERSON	105	82	44	55.7	79	37	12	21	3	6	11.4	
KNOX	2	5	0	0.0	5	2	2	0	1	0	20.0	
LEWIS	4	4	2	33.3	6	3	1	2	0	0	0.0	
LINCOLN	19	12	6	40.0	15	7	5	1	0	2	13.3	
MACON	11	6	5	50.0	10	3	5	1	0	1	10.0	
MARION	31	22	14	43.8	32	18	8	4	1	1	6.3	
MONROE	9	4	4	200.0	2	0	2	0	0	0	0.0	
MONTGOMERY	11	6	1	14.3	7	3	2	1	0	1	14.3	
OSAGE	6	5	5	50.0	10	1	4	4	0	1	10.0	
PIKE	4	11	2	16.7	12	6	1	2	1	2	25.0	
RALLS	5	3	1	25.0	4	2	1	1	0	0	0.0	
ST CHARLES	86	47	49	57.6	85	40	19	25	0	1	1.2	
SCHUYLER	3	2	3	60.0	5	2	1	2	0	0	0.0	
SCOTLAND	1	0	1	100.0	1	0	0	1	0	0	0.0	
SHELBY	3	3	2	40.0	5	2	3	0	0	0	0.0	
WARREN	10	6	4	40.0	10	3	2	5	0	0	0.0	
TOTAL AREA 2	602	419	285	48.7	585	261	110	147	25	42	11.5	
AREA 3												
BOLLINGER	14	8	1	14.3	7	5	1	1	0	0	0.0	
BUTLER	93	57	32	41.6	77	46	15	13	0	3	3.9	
CAPE GIRARDEAU	41	27	20	47.6	42	23	8	6	1	4	11.9	
CARTER	14	10	2	16.7	12	11	1	0	0	0	0.0	
CRAWFORD	22	12	6	33.3	18	10	0	7	0	1	5.6	
DENT	13	15	8	34.8	23	12	4	6	1	0	4.3	
DUNKLIN	72	36	30	45.5	66	38	13	12	2	1	4.5	
HOWELL	46	35	15	32.6	46	24	6	11	2	3	10.9	



TABLE 20.

NC, MA, MACC APPLICATIONS < 65 YEARS OF AGE\*  
MARCH 1999

COUNTY	# REC'D	# APPR	# REJ	% REJ	TOTAL RESOLVED	APPLICATION RESOLUTION					% >90 DAYS
						UNDER 31	31- 45	46- 90	91- 105	OVER 105	
IRON	14	12	5	29.4	17	11	0	4	1	1	11.8
MADISON	14	9	3	25.0	12	5	2	4	0	1	8.3
MISSISSIPPI	21	19	13	40.6	32	18	2	7	3	2	15.6
NEW MADRID	27	21	7	25.0	28	18	5	5	0	0	0.0
OREGON	16	10	7	41.2	17	17	0	0	0	0	0.0
PEMISCOT	59	37	32	59.3	54	30	11	11	1	1	3.7
PERRY	5	3	2	40.0	5	1	1	1	0	2	40.0
REYNOLDS	11	8	3	30.0	10	7	1	1	0	1	10.0
RIPLEY	27	14	10	43.5	23	10	6	7	0	0	0.0
ST FRANCOIS	74	49	37	50.0	74	38	11	17	3	5	10.8
STE GENEVIEVE	10	5	2	33.3	6	2	2	2	0	0	0.0
SCOTT	51	31	23	48.9	47	33	4	8	1	1	4.3
SHANNON	14	10	5	41.7	12	8	1	3	0	0	0.0
STODDARD	33	24	10	33.3	30	12	8	9	0	1	3.3
WASHINGTON	29	18	9	33.3	27	8	5	9	2	3	18.5
WAYNE	22	12	8	40.0	20	11	1	6	2	0	10.0
TOTAL AREA 3	742	482	290	41.1	705	398	108	150	19	30	7.0
AREA 4											
BARRY	36	21	16	43.2	37	20	5	4	4	4	21.6
BARTON	11	9	4	30.8	13	7	2	3	1	0	7.7
BATES	11	11	6	35.3	17	14	1	2	0	0	0.0
BENTON	17	15	8	40.0	20	7	3	6	1	3	20.0
CAMDEN	22	17	10	37.0	27	10	2	8	4	3	25.9
CEDAR	11	11	6	35.3	17	5	5	3	3	1	23.5
CHRISTIAN	27	13	13	59.1	22	14	1	7	0	0	0.0
DADE	1	1	2	66.7	3	1	0	2	0	0	0.0
DALLAS	14	9	6	40.0	15	5	4	5	0	1	6.7
DOUGLAS	13	10	2	16.7	12	8	1	3	0	0	0.0
GREENE	230	171	89	37.1	240	97	39	65	10	29	16.2
HENRY	25	18	6	26.1	23	11	3	7	1	1	8.7
HICKORY	11	5	5	50.0	10	3	3	2	0	2	20.0
JASPER	119	85	59	48.8	121	56	15	34	7	9	13.2
LACLEDE	26	23	15	41.7	36	15	6	11	3	1	11.1
LAWRENCE	26	21	17	44.7	38	17	11	7	0	3	7.9
MCDONALD	29	20	11	40.7	27	15	4	3	0	5	18.5
MARIES	1	2	2	50.0	4	1	0	2	1	0	25.0
MILLER	12	10	4	30.8	13	6	1	5	1	0	7.7
MONITEAU	8	6	1	14.3	7	1	2	3	0	1	14.3
MORGAN	12	11	4	26.7	15	5	3	5	2	0	13.3
NEWTON	33	31	16	35.6	45	22	10	9	1	3	8.9
OZARK	18	14	5	26.3	19	9	1	4	1	4	26.3
PHELPS	34	28	16	38.1	42	20	7	11	1	3	9.5
POLK	11	21	6	25.0	24	11	1	8	1	3	16.7
PULASKI	29	19	11	36.7	30	11	5	7	3	4	23.3
ST CLAIR	5	6	2	25.0	8	4	1	1	1	1	25.0
STONE	24	15	9	37.5	24	12	2	5	2	3	20.8
TANEY	46	28	19	48.7	39	13	7	17	0	2	5.1
TEXAS	35	33	10	40.0	25	18	1	4	0	2	8.0
VERNON	23	21	7	26.9	26	15	4	6	0	1	3.8
WEBSTER	20	21	7	25.0	28	12	7	6	1	2	10.7
WRIGHT	21	21	8	29.6	27	16	6	3	0	2	7.4
TOTAL AREA 4	961	747	402	38.1	1,054	481	163	268	49	93	13.5
AREA 5											
JACKSON	504	321	197	44.1	447	153	71	153	14	56	15.7
TOTAL AREA 5	504	321	197	44.1	447	153	71	153	14	56	15.7
AREA 6											
ST LOUIS CITY	608	417	329	47.8	688	202	109	216	53	108	23.4
TOTAL AREA 6	608	417	329	47.8	688	202	109	216	53	108	23.4
AREA 7											
ST LOUIS COUNTY	419	246	151	48.2	313	98	46	107	34	28	19.8
TOTAL AREA 7	419	246	151	48.2	313	98	46	107	34	28	19.8
STATEWIDE	4,264	2,954	1,816	43.1	4,215	1,767	680	1,158	207	403	14.5

\*THIS TABLE DOES NOT INCLUDE SPENDDOWN CASES

TABLE 21.

MA & NC > = 65 YEARS OF AGE\*  
MARCH 1999

COUNTY	# REC'D	# APPR	# REJ	% REJ	TOTAL RESOLVED	-----APPLICATION RESOLUTION-----					% >45 DAYS
						UNDER 31	31- 45	46- 90	91- 105	OVER 105	
AREA 1											
ANDREW	6	3	0	0.0	2	1	0	1	0	0	50.0
ATCHISON	1	6	0	0.0	6	3	3	0	0	0	0.0
BUCHANAN	18	15	4	21.1	17	7	3	4	0	3	41.2
CALDWELL	4	5	1	16.7	6	3	0	0	0	3	50.0
CARROLL	2	4	0	0.0	4	0	3	1	0	0	25.0
CASS	17	18	3	14.3	18	7	9	2	0	0	11.1
CHARITON	5	3	2	40.0	5	4	1	0	0	0	0.0
CLAY	50	30	11	26.8	36	25	8	2	0	1	8.3
CLINTON	11	7	4	36.4	10	5	4	0	1	0	10.0
COOPER	4	4	1	20.0	5	3	1	1	0	0	20.0
DAVISS	1	1	0	0.0	1	1	0	0	0	0	0.0
DE KALB	6	5	0	0.0	4	1	2	1	0	0	25.0
GENTRY	4	4	0	0.0	4	2	0	2	0	0	50.0
GRUNDY	6	3	2	40.0	3	1	1	1	0	0	33.3
HARRISON	3	4	1	20.0	5	3	0	2	0	0	40.0
HOLT	1	2	0	0.0	2	1	1	0	0	0	0.0
HOWARD	5	3	3	50.0	4	0	4	0	0	0	0.0
JOHNSON	8	13	5	27.8	13	4	5	4	0	0	30.8
LAFAYETTE	6	3	1	25.0	4	2	0	1	1	0	50.0
LINN	6	5	2	28.6	5	5	0	0	0	0	0.0
LIVINGSTON	6	3	1	25.0	3	3	0	0	0	0	0.0
MERCER	3	2	0	0.0	2	2	0	0	0	0	0.0
NODAWAY	4	5	4	44.4	9	6	2	1	0	0	11.1
PETTIS	15	24	6	20.0	24	9	6	5	1	3	37.5
PLATTE	14	12	4	25.0	13	5	4	3	0	1	30.8
PUTNAM	2	4	0	0.0	4	1	2	1	0	0	25.0
RANDOLPH	11	9	1	10.0	8	5	2	0	0	1	12.5
RAY	2	3	0	0.0	3	1	1	1	0	0	33.3
SALINE	10	8	7	46.7	11	1	6	4	0	0	36.4
SULLIVAN	2	3	0	0.0	3	1	1	0	1	0	33.3
WORTH	1	1	0	0.0	1	1	0	0	0	0	0.0
TOTAL AREA 1	234	212	63	22.9	235	113	69	37	4	12	22.6
AREA 2											
ADAIR	12	6	5	45.5	9	5	1	3	0	0	33.3
AUDRAIN	4	2	3	60.0	4	0	4	0	0	0	0.0
BOONE	16	23	9	28.1	28	8	7	11	1	1	46.4
CALLAWAY	7	5	2	28.6	5	2	1	1	0	1	40.0
CLARK	3	4	1	20.0	5	2	3	0	0	0	0.0
COLE	12	14	7	33.3	20	2	5	5	0	8	65.0
FRANKLIN	25	15	5	25.0	18	12	1	4	0	1	27.8
GASCONADE	12	12	6	33.3	18	11	5	2	0	0	11.1
JEFFERSON	25	23	5	17.9	26	10	7	7	1	1	34.6
KNOX	1	2	0	0.0	1	1	0	0	0	0	0.0
LEWIS	2	1	0	0.0	1	0	1	0	0	0	0.0
LINCOLN	4	4	1	20.0	3	1	2	0	0	0	0.0
MACON	4	6	1	14.3	7	3	2	1	0	1	28.6
MARION	13	8	2	20.0	9	1	5	3	0	0	33.3
MONROE	4	3	2	40.0	3	3	0	0	0	0	0.0
MONTGOMERY	3	7	1	12.5	8	3	3	2	0	0	25.0
OSAGE	5	3	3	50.0	5	1	2	2	0	0	40.0
PIKE	2	9	1	10.0	10	5	1	4	0	0	40.0
RALLS	4	4	0	0.0	4	2	2	0	0	0	0.0
ST CHARLES	32	22	9	29.0	26	14	11	1	0	0	3.8
SCHUYLER	7	2	0	0.0	2	1	1	0	0	0	0.0
SCOTLAND	4	1	0	0.0	1	1	0	0	0	0	0.0
SHELBY	2	1	1	50.0	2	1	0	0	0	1	50.0
WARREN	5	6	2	25.0	7	4	3	0	0	0	0.0
TOTAL AREA 2	208	183	66	26.5	222	93	67	46	2	14	27.9
AREA 3											
BOLLINGER	1	5	0	0.0	5	3	1	0	0	1	20.0
BUTLER	20	25	6	19.4	28	14	3	10	0	1	39.3
CAPE GIRARDEAU	13	14	3	17.6	13	5	6	1	0	1	15.4
CARTER	1	2	0	0.0	2	2	0	0	0	0	0.0
CRAWFORD	9	5	2	28.6	6	6	0	0	0	0	0.0
DENT	7	5	1	16.7	5	2	2	1	0	0	20.0
DUNKLIN	21	16	1	5.9	16	9	4	3	0	0	18.8
HOWELL	14	11	5	31.3	13	6	3	4	0	0	30.8

TABLE 21.

MA & NC > = 65 YEARS OF AGE\*  
MARCH 1999

COUNTY	# REC'D	# APPR	# REJ	% REJ	TOTAL RESOLVED	-----APPLICATION RESOLUTION-----					% >45 DAYS
						UNDER 31	31- 45	46- 90	91- 105	OVER 105	
IRON	5	8	0	0.0	7	5	2	0	0	0	0.0
MADISON	5	5	2	28.6	7	6	1	0	0	0	0.0
MISSISSIPPI	3	7	3	30.0	10	6	1	2	1	0	30.0
NEW MADRID	2	13	0	0.0	13	8	3	2	0	0	15.4
OREGON	8	9	2	18.2	11	9	1	0	0	1	9.1
PEMISCOT	5	6	3	33.3	9	5	1	3	0	0	33.3
PERRY	3	0	1	100.0	1	0	0	0	0	1	100.0
REYNOLDS	0	3	0	0.0	3	3	0	0	0	0	0.0
RIPLEY	7	6	1	14.3	7	5	1	0	1	0	14.3
ST FRANCOIS	13	19	6	24.0	19	10	3	6	0	0	31.6
STE GENEVIEVE	2	3	0	0.0	3	1	1	1	0	0	33.3
SCOTT	6	10	2	16.7	12	5	1	6	0	0	50.0
SHANNON	3	3	0	0.0	3	1	1	1	0	0	33.3
STODDARD	7	16	6	27.3	17	7	7	1	1	1	17.6
WASHINGTON	7	3	3	50.0	6	3	3	0	0	0	0.0
WAYNE	12	6	2	25.0	8	3	3	1	0	1	25.0
TOTAL AREA 3	174	200	49	19.7	224	124	48	42	3	7	23.2
AREA 4											
BARRY	13	9	3	25.0	11	9	0	2	0	0	18.2
BARTON	2	1	3	75.0	4	2	2	0	0	0	0.0
BATES	7	3	2	40.0	4	3	0	1	0	0	25.0
BENTON	6	5	7	58.3	9	4	4	1	0	0	11.1
CAMDEN	14	7	4	36.4	11	6	1	4	0	0	36.4
CEDAR	2	2	1	33.3	3	2	0	1	0	0	33.3
CHRISTIAN	7	9	0	0.0	7	3	2	1	1	0	28.6
DADE	3	0	0	0.0	0	0	0	0	0	0	0.0
DALLAS	8	5	1	16.7	4	3	0	0	0	1	25.0
DOUGLAS	5	6	1	14.3	6	6	0	0	0	0	0.0
GREENE	51	45	9	16.7	47	13	13	14	2	5	44.7
HENRY	5	6	0	0.0	6	4	2	0	0	0	0.0
HICKORY	3	2	1	33.3	3	0	0	2	0	1	100.0
JASPER	17	18	9	33.3	21	11	5	5	0	0	23.8
LACLEDE	10	9	6	40.0	13	7	3	2	0	1	23.1
LAWRENCE	13	9	3	25.0	12	5	2	3	0	2	41.7
MCDONALD	4	13	1	7.1	14	5	3	3	2	1	42.9
MARIES	1	1	1	50.0	2	1	1	0	0	0	0.0
MILLER	8	7	2	22.2	8	4	2	0	0	2	25.0
MONITEAU	5	7	3	30.0	9	2	2	1	3	1	55.6
MORGAN	5	9	0	0.0	6	3	1	1	0	1	33.3
NEWTON	15	17	5	22.7	20	11	3	5	1	0	30.0
OZARK	2	0	0	0.0	0	0	0	0	0	0	0.0
PHELPS	8	9	2	18.2	11	4	4	2	0	1	27.3
POLK	5	11	3	21.4	13	6	3	4	0	0	30.8
PULASKI	6	5	1	16.7	5	3	0	2	0	0	40.0
ST CLAIR	2	2	0	0.0	2	2	0	0	0	0	0.0
STONE	8	3	2	40.0	4	3	0	1	0	0	25.0
TANEY	11	8	2	20.0	9	1	3	4	0	1	55.6
TEXAS	16	13	0	0.0	13	9	3	1	0	0	7.7
VERNON	16	11	2	15.4	11	7	1	2	1	0	27.3
WEBSTER	11	14	8	36.4	21	8	11	2	0	0	9.5
WRIGHT	7	8	2	20.0	9	5	2	2	0	0	22.2
TOTAL AREA 4	296	274	84	23.5	318	152	73	66	10	17	29.2
AREA 5											
JACKSON	133	135	41	23.3	167	55	52	37	7	16	35.9
TOTAL AREA 5	133	135	41	23.3	167	55	52	37	7	16	35.9
AREA 6											
ST LOUIS CITY	102	132	39	22.8	158	43	23	44	17	31	58.2
TOTAL AREA 6	102	132	39	22.8	158	43	23	44	17	31	58.2
AREA 7											
ST LOUIS COUNTY	225	101	39	27.9	128	38	64	18	2	6	20.3
TOTAL AREA 7	225	101	39	27.9	128	38	64	18	2	6	20.3
STATEWIDE	1,372	1,237	381	23.5	1,452	618	396	290	45	103	30.2

\*THIS TABLE DOES NOT INCLUDE SPENDDOWN CASES.

TABLE 22.

MA SPENDDOWN APPLICATIONS  
MARCH 1999

COUNTY	# REC'D	# APPR	# REJ	% REJ	TOTAL RESOLVED	-----APPLICATION RESOLUTION-----					
						UNDER 31	31- 45	46- 90	91- 105	OVER 105	% >105 DAYS
AREA 1											
ANDREW	19	13	4	23.5	17	14	0	3	0	0	0.0
ATCHISON	11	12	6	33.3	18	10	2	5	1	0	0.0
BUCHANAN	227	196	37	15.9	233	142	35	42	11	3	1.3
CALDWELL	20	14	3	17.6	17	10	5	1	1	0	0.0
CARROLL	13	17	6	26.1	23	7	6	9	1	0	0.0
CASS	85	73	33	31.1	106	55	14	30	6	1	0.9
CHARITON	11	9	5	35.7	14	10	1	1	1	1	7.1
CLAY	135	108	42	28.0	150	86	16	40	4	4	2.7
CLINTON	32	24	7	22.6	31	20	0	8	3	0	0.0
COOPER	38	25	5	16.7	30	20	3	6	1	0	0.0
DAVISS	18	17	6	26.1	23	16	2	5	0	0	0.0
DE KALB	26	17	4	19.0	21	15	2	1	0	3	14.3
GENTRY	20	20	2	9.1	22	20	1	1	0	0	0.0
GRUNDY	36	26	8	23.5	34	20	4	7	3	0	0.0
HARRISON	21	15	6	28.6	21	11	3	7	0	0	0.0
HOLT	14	17	3	15.0	20	13	2	4	1	0	0.0
HOWARD	18	22	2	8.3	24	9	7	7	1	0	0.0
JOHNSON	63	44	12	21.4	56	30	8	14	1	3	5.4
LAFAYETTE	75	54	12	18.2	66	49	4	9	3	1	1.5
LINN	37	23	14	37.8	37	23	6	5	1	2	5.4
LIVINGSTON	31	25	8	24.2	33	24	1	6	0	2	6.1
MERCER	9	10	1	9.1	11	4	3	3	0	1	9.1
NODAWAY	24	21	10	32.3	31	19	8	4	0	0	0.0
PETTIS	113	91	32	26.0	123	79	11	26	4	3	2.4
PLATTE	44	31	9	22.5	40	28	2	8	1	1	2.5
PUTNAM	13	12	4	25.0	16	11	4	1	0	0	0.0
RANDOLPH	41	30	16	34.8	46	25	4	12	3	2	4.3
RAY	35	20	11	35.5	31	20	1	9	1	0	0.0
SALINE	51	43	15	25.9	58	34	8	9	7	0	0.0
SULLIVAN	19	17	1	5.6	18	16	1	1	0	0	0.0
WORTH	8	6	0	0.0	6	5	0	1	0	0	0.0
TOTAL AREA 1	1,307	1,052	324	23.5	1,376	845	164	285	55	27	2.0
AREA 2											
ADAIR	54	37	13	26.0	50	30	2	18	0	0	0.0
AUDRAIN	46	48	12	20.0	60	30	12	9	7	2	3.3
BOONE	219	182	60	24.8	242	144	36	43	9	10	4.1
CALLAWAY	66	48	20	29.4	68	44	3	16	3	2	2.9
CLARK	30	25	3	10.7	28	21	2	2	3	0	0.0
COLE	99	82	23	21.9	105	49	21	20	9	6	5.7
FRANKLIN	95	71	26	26.8	97	69	11	17	0	0	0.0
GASCONADE	20	9	7	43.8	16	9	4	2	1	0	0.0
JEFFERSON	170	106	65	38.0	171	128	15	24	4	0	0.0
KNOX	14	10	0	0.0	10	9	0	1	0	0	0.0
LEWIS	13	9	4	30.8	13	12	0	1	0	0	0.0
LINCOLN	45	28	17	37.8	45	28	4	13	0	0	0.0
MACON	32	31	4	11.4	35	26	4	5	0	0	0.0
MARION	68	53	11	17.2	64	38	5	16	3	2	3.1
MONROE	18	11	3	21.4	14	9	1	4	0	0	0.0
MONTGOMERY	34	26	5	16.1	31	19	3	9	0	0	0.0
OSAGE	17	11	2	15.4	13	11	0	0	2	0	0.0
PIKE	41	47	13	21.7	60	38	12	10	0	0	0.0
RALLS	26	14	2	12.5	16	8	2	6	0	0	0.0
ST CHARLES	158	109	27	19.9	136	88	20	17	6	5	3.7
SCHUYLER	5	8	1	11.1	9	4	0	5	0	0	0.0
SCOTLAND	10	6	2	25.0	8	4	1	2	1	0	0.0
SHELBY	12	12	7	36.8	19	10	2	7	0	0	0.0
WARREN	34	39	8	17.0	47	31	6	2	8	0	0.0
TOTAL AREA 2	1,326	1,022	335	24.7	1,357	859	166	249	56	27	2.0
AREA 3											
BOLLINGER	31	19	7	26.9	26	17	2	5	0	2	7.7
BUTLER	154	105	31	22.8	136	99	8	26	2	1	0.7
CAPE GIRARDEAU	138	84	34	28.8	118	60	11	40	6	1	0.8
CARTER	17	15	3	16.7	18	13	0	5	0	0	0.0
CRAWFORD	66	40	14	25.9	54	39	1	13	0	1	1.9
DENT	61	40	12	23.1	52	32	3	17	0	0	0.0
DUNKLIN	189	132	48	26.7	180	122	6	39	8	5	2.8

TABLE 22.

MA SPENDDOWN APPLICATIONS  
MARCH, 1999

COUNTY	# REC'D	# APPR	# REJ	% REJ	TOTAL RESOLVED	-----APPLICATION RESOLUTION-----					
						UNDER 31	31- 45	46- 90	91- 105	OVER 105	% >105 DAYS
HOWELL	109	115	24	17.3	139	86	17	31	0	5	3.6
IRON	46	31	12	27.9	43	32	3	6	2	0	0.0
MADISON	40	36	13	26.5	49	39	1	8	0	1	2.0
MISSISSIPPI	64	39	19	32.8	58	43	6	7	2	0	0.0
NEW MADRID	72	46	25	35.2	71	45	6	20	0	0	0.0
OREGON	46	25	12	32.4	37	26	1	8	2	0	0.0
PEMISCOT	79	56	19	25.3	75	54	8	10	2	1	1.3
PERRY	31	21	9	30.0	30	11	2	8	3	6	20.0
REYNOLDS	31	30	3	9.1	33	28	3	1	1	0	0.0
RIPLEY	63	47	6	11.3	53	42	5	4	2	0	0.0
ST FRANCOIS	184	131	48	26.8	179	115	15	40	5	4	2.2
STE GENEVIEVE	27	31	8	20.5	39	18	5	9	4	3	7.7
SCOTT	140	112	23	17.0	135	103	9	21	2	0	0.0
SHANNON	27	20	14	41.2	34	20	1	9	3	1	2.9
STODDARD	142	118	36	23.4	154	94	22	34	2	2	1.3
WASHINGTON	76	61	16	20.8	77	46	11	16	4	0	0.0
WAYNE	77	68	16	19.0	84	58	9	12	3	2	2.4
TOTAL AREA 3	1,910	1,422	452	24.1	1,874	1,242	155	389	53	35	1.9
AREA 4											
BARRY	88	62	22	26.2	84	56	9	17	0	2	2.4
BARTON	18	14	8	36.4	22	11	5	6	0	0	0.0
BATES	55	33	19	36.5	52	38	8	5	1	0	0.0
BENTON	66	64	21	24.7	85	56	12	14	2	1	1.2
CAMDEN	76	45	22	32.8	67	40	7	17	2	1	1.5
CEDAR	42	36	9	20.0	45	22	6	14	2	1	2.2
CHRISTIAN	80	67	16	19.3	83	50	15	14	3	1	1.2
DADE	25	18	4	18.2	22	18	0	4	0	0	0.0
DALLAS	17	21	10	32.3	31	15	1	13	1	1	3.2
DOUGLAS	47	38	5	11.6	43	36	1	6	0	0	0.0
GREENE	388	325	87	21.1	412	280	27	77	10	18	4.4
HENRY	52	48	15	23.8	63	37	7	19	0	0	0.0
HICKORY	29	14	11	44.0	25	7	3	14	0	1	4.0
JASPER	340	267	76	22.2	343	233	35	53	16	6	1.7
LACLEDE	87	59	19	24.4	78	51	5	17	2	3	3.8
LAWRENCE	84	79	21	21.0	100	63	14	22	0	1	1.0
MCDONALD	80	54	21	28.0	75	52	5	18	0	0	0.0
MARIES	25	19	8	29.6	27	12	1	10	3	1	3.7
MILLER	52	37	15	28.8	52	31	8	8	1	4	7.7
MONITEAU	11	16	6	27.3	22	14	1	4	2	1	4.5
MORGAN	31	19	6	24.0	25	16	1	5	2	1	4.0
NEWTON	126	98	20	16.9	118	84	8	16	6	4	3.4
OZARK	32	26	14	35.0	40	22	5	9	1	3	7.5
PHELPS	94	56	29	34.1	85	56	5	17	7	0	0.0
POLK	55	61	4	6.2	65	53	3	6	2	1	1.5
PULASKI	45	36	14	28.0	50	26	8	12	3	1	2.0
ST CLAIR	42	25	5	16.7	30	19	3	8	0	0	0.0
STONE	45	37	11	22.9	48	29	5	11	3	0	0.0
TANEY	77	43	23	34.8	66	34	6	21	4	1	1.5
TEXAS	88	57	22	27.8	79	63	4	12	0	0	0.0
VERNON	45	42	9	17.6	51	31	11	9	0	0	0.0
WEBSTER	48	30	13	30.2	43	31	2	9	0	1	2.3
WRIGHT	65	53	21	28.4	74	49	7	17	1	0	0.0
TOTAL AREA 4	2,455	1,899	606	24.2	2,505	1,635	238	504	74	54	2.2
AREA 5											
JACKSON	913	693	209	23.2	902	516	98	187	75	26	2.9
TOTAL AREA 5	913	693	209	23.2	902	516	98	187	75	26	2.9
AREA 6											
ST LOUIS CITY	526	387	179	31.6	566	230	65	128	41	102	18.0
TOTAL AREA 6	526	387	179	31.6	566	230	65	128	41	102	18.0
AREA 7											
ST LOUIS COUNTY	631	457	201	30.5	658	320	102	123	52	61	9.3
TOTAL AREA 7	631	457	201	30.5	658	320	102	123	52	61	9.3
STATEWIDE	9,068	6,932	2,306	25.0	9,238	5,647	988	1,865	406	332	3.6



TABLE 23.

BP AND SAB APPLICATIONS  
MARCH 1999

COUNTY	# REC'D	# APPR	# REJ	% REJ	TOTAL RESOLVED	APPLICATION RESOLUTION					
						UNDER 31	31- 45	46- 90	91- 105	OVER 105	% >90 DAYS
<b>AREA 1</b>											
ANDREW	0	0	0	.	1	1	0	0	0	0	0.0
ATCHISON	0	0	0	0.0	0	0	0	0	0	0	0.0
BUCHANAN	8	1	2	66.7	50	43	2	5	0	0	0.0
CALDWELL	0	0	0	0.0	0	0	0	0	0	0	0.0
CARROLL	0	0	0	0.0	0	0	0	0	0	0	0.0
CASS	6	2	4	66.7	14	4	9	1	0	0	0.0
CHARITON	2	0	1	100.0	1	0	0	1	0	0	0.0
CLAY	1	0	4	100.0	14	9	2	1	1	1	14.3
CLINTON	4	1	3	75.0	5	0	0	2	3	0	60.0
COOPER	4	0	0	0.0	0	0	0	0	0	0	0.0
DAVISS	0	0	0	0.0	0	0	0	0	0	0	0.0
DE KALB	1	0	0	.	2	2	0	0	0	0	0.0
GENTRY	0	0	0	0.0	0	0	0	0	0	0	0.0
GRUNDY	0	1	3	75.0	6	2	2	1	1	0	16.7
HARRISON	0	0	0	0.0	0	0	0	0	0	0	0.0
HOLT	0	0	0	0.0	0	0	0	0	0	0	0.0
HOWARD	0	0	0	.	2	2	0	0	0	0	0.0
JOHNSON	0	2	3	60.0	12	5	3	2	0	2	16.7
LAFAYETTE	2	0	0	0.0	0	0	0	0	0	0	0.0
LINN	0	0	2	100.0	4	2	0	0	0	2	50.0
LIVINGSTON	2	0	2	100.0	3	3	0	0	0	0	0.0
MERCER	0	0	0	0.0	0	0	0	0	0	0	0.0
NODAWAY	0	0	0	0.0	0	0	0	0	0	0	0.0
PETTIS	2	0	2	100.0	9	7	0	2	0	0	0.0
PLATTE	2	0	0	.	5	5	0	0	0	0	0.0
PUTNAM	0	0	0	0.0	0	0	0	0	0	0	0.0
RANDOLPH	2	0	0	.	2	2	0	0	0	0	0.0
RAY	2	0	0	0.0	0	0	0	0	0	0	0.0
SALINE	0	0	0	.	4	1	3	0	0	0	0.0
SULLIVAN	2	0	0	0.0	0	0	0	0	0	0	0.0
WORTH	0	0	0	0.0	0	0	0	0	0	0	0.0
<b>TOTAL AREA 1</b>	<b>40</b>	<b>7</b>	<b>26</b>	<b>78.8</b>	<b>134</b>	<b>88</b>	<b>21</b>	<b>15</b>	<b>5</b>	<b>5</b>	<b>7.5</b>
<b>AREA 2</b>											
ADAIR	1	1	2	66.7	8	7	0	1	0	0	0.0
AUDRAIN	4	1	0	0.0	7	5	1	1	0	0	0.0
BOONE	1	0	2	100.0	41	37	2	2	0	0	0.0
CALLAWAY	2	0	0	.	3	1	1	1	0	0	0.0
CLARK	0	0	0	0.0	0	0	0	0	0	0	0.0
COLE	3	1	9	90.0	13	1	4	2	2	4	46.2
FRANKLIN	2	0	2	100.0	4	0	1	3	0	0	0.0
GASCONADE	0	0	0	0.0	0	0	0	0	0	0	0.0
JEFFERSON	3	0	0	.	49	41	5	3	0	0	0.0
KNOX	0	0	0	.	1	0	1	0	0	0	0.0
LEWIS	0	0	0	0.0	0	0	0	0	0	0	0.0
LINCOLN	4	0	4	100.0	9	7	2	0	0	0	0.0
MACON	2	0	0	.	1	0	0	1	0	0	0.0
MARION	3	0	0	.	5	1	2	2	0	0	0.0
MONROE	0	0	0	.	8	8	0	0	0	0	0.0
MONTGOMERY	0	0	0	0.0	0	0	0	0	0	0	0.0
OSAGE	0	0	0	.	1	0	1	0	0	0	0.0
PIKE	2	0	0	.	1	1	0	0	0	0	0.0
RALLS	2	0	0	0.0	0	0	0	0	0	0	0.0
ST CHARLES	8	0	5	100.0	21	19	0	2	0	0	0.0
SCHUYLER	0	0	0	0.0	0	0	0	0	0	0	0.0
SCOTLAND	0	0	0	0.0	0	0	0	0	0	0	0.0
SHELBY	0	0	0	0.0	0	0	0	0	0	0	0.0
WARREN	1	0	7	100.0	8	1	0	7	0	0	0.0
<b>TOTAL AREA 2</b>	<b>38</b>	<b>3</b>	<b>31</b>	<b>91.2</b>	<b>180</b>	<b>129</b>	<b>20</b>	<b>25</b>	<b>2</b>	<b>4</b>	<b>3.3</b>
<b>AREA 3</b>											
BOLLINGER	0	0	0	.	2	0	1	1	0	0	0.0
BUTLER	4	0	2	100.0	17	13	3	0	0	1	5.9
CAPE GIRARDEAU	4	0	0	.	9	4	2	3	0	0	0.0
CARTER	0	0	0	0.0	0	0	0	0	0	0	0.0
CRAWFORD	2	0	2	100.0	3	3	0	0	0	0	0.0
DENT	1	0	0	.	1	1	0	0	0	0	0.0
DUNKLIN	4	0	0	.	1	0	1	0	0	0	0.0

TABLE 23.

BP AND SAB APPLICATIONS  
MARCH 1999

COUNTY	# REC'D	# APPR	# REJ	% REJ	TOTAL RESOLVED	-----APPLICATION RESOLUTION-----					% >90 DAYS
						UNDER 31	31- 45	46- 90	91- 105	OVER 105	
HOWELL	2	0	0	.	7	2	3	2	0	0	0.0
IRON	0	1	1	50.0	3	0	1	2	0	0	0.0
MADISON	3	0	0	0.0	0	0	0	0	0	0	0.0
MISSISSIPPI	0	0	2	100.0	2	0	2	0	0	0	0.0
NEW MADRID	6	0	2	100.0	2	2	0	0	0	0	0.0
OREGON	0	0	0	0.0	0	0	0	0	0	0	0.0
PEMISCOT	7	1	3	75.0	19	15	2	2	0	0	0.0
PERRY	0	0	0	0.0	0	0	0	0	0	0	0.0
REYNOLDS	0	0	0	.	1	1	0	0	0	0	0.0
RIPLEY	0	1	1	50.0	3	0	0	3	0	0	0.0
ST FRANCOIS	2	1	3	75.0	22	12	5	3	0	2	9.1
STE GENEVIEVE	0	0	0	.	1	0	1	0	0	0	0.0
SCOTT	4	0	2	100.0	9	7	1	1	0	0	0.0
SHANNON	0	0	0	.	3	2	1	0	0	0	0.0
STODDARD	2	2	1	33.3	12	5	6	1	0	0	0.0
WASHINGTON	2	1	0	0.0	1	1	0	0	0	0	0.0
WAYNE	0	0	3	100.0	3	0	3	0	0	0	0.0
TOTAL AREA 3	43	7	22	75.9	121	68	32	18	0	3	2.5
AREA 4											
BARRY	3	0	0	.	1	1	0	0	0	0	0.0
BARTON	0	0	0	0.0	0	0	0	0	0	0	0.0
BATES	0	0	0	.	1	1	0	0	0	0	0.0
BENTON	0	0	0	.	6	3	2	1	0	0	0.0
CAMDEN	9	0	5	100.0	5	5	0	0	0	0	0.0
CEDAR	0	0	0	0.0	0	0	0	0	0	0	0.0
CHRISTIAN	4	0	4	100.0	10	8	1	1	0	0	0.0
DADE	0	0	0	0.0	0	0	0	0	0	0	0.0
DALLAS	4	1	2	66.7	5	5	0	0	0	0	0.0
DOUGLAS	0	0	0	.	1	1	0	0	0	0	0.0
GREENE	5	1	3	75.0	31	13	2	9	2	5	22.6
HENRY	0	0	0	.	1	1	0	0	0	0	0.0
HICKORY	2	0	2	100.0	2	0	0	0	2	2	100.0
JASPER	21	1	8	88.9	38	21	7	4	0	6	15.8
LACLEDE	2	0	4	100.0	8	2	5	1	0	0	0.0
LAWRENCE	0	1	1	50.0	2	0	2	0	0	0	0.0
MCDONALD	1	0	0	.	4	4	0	0	0	0	0.0
MARIES	0	0	2	100.0	2	0	0	0	2	0	100.0
MILLER	2	0	0	.	2	1	1	0	0	0	0.0
MONITEAU	0	0	0	.	1	1	0	0	0	0	0.0
MORGAN	0	0	0	.	3	0	2	1	0	0	0.0
NEWTON	3	0	4	100.0	8	3	1	2	0	2	25.0
OZARK	0	0	0	0.0	0	0	0	0	0	0	0.0
PHELPS	3	0	2	100.0	4	2	2	0	0	0	0.0
POLK	0	0	0	.	4	2	2	0	0	0	0.0
PULASKI	4	0	0	.	1	0	0	1	0	0	0.0
ST CLAIR	0	0	0	0.0	0	0	0	0	0	0	0.0
STONE	2	0	0	.	1	1	0	0	0	0	0.0
TANEY	8	0	4	100.0	13	7	3	3	0	0	0.0
TEXAS	0	0	0	.	18	18	0	0	0	0	0.0
VERNON	2	0	2	100.0	6	5	1	0	0	0	0.0
WEBSTER	0	0	0	.	1	0	1	0	0	0	0.0
WRIGHT	4	1	1	50.0	5	2	1	0	2	2	40.0
TOTAL AREA 4	79	5	44	89.8	184	107	33	23	4	17	11.4
AREA 5											
JACKSON	30	11	31	73.8	122	46	24	35	7	10	13.9
TOTAL AREA 5	30	11	31	73.8	122	46	24	35	7	10	13.9
AREA 6											
ST LOUIS CITY	34	3	30	90.9	104	44	5	25	5	25	28.8
TOTAL AREA 6	34	3	30	90.9	104	44	5	25	5	25	28.8
AREA 7											
ST LOUIS COUNTY	40	5	38	88.4	139	101	17	19	1	1	1.4
TOTAL AREA 7	40	5	38	88.4	139	101	17	19	1	1	1.4
STATEWIDE	304	41	222	84.4	984	583	152	160	24	65	9.0

TABLE 24.  
DAY CARE PAYMENTS BY COUNTY  
MARCH 1999

	ADOPTION SUBSIDY			FAMILY PRESERVATION			FCS/ALTERNATIVE CARE/CTS		
	CHILDREN	DOLLARS	AVERAGE	CHILDREN	DOLLARS	AVERAGE	CHILDREN	DOLLARS	AVERAGE
AREA 1									
ANDREW	0	0	0	0	0	0	0	0	0
ATCHISON	0	0	0	0	0	0	2	\$334.52	\$167.26
BUCHANAN	12	\$1,950.11	\$162.51	0	0	0	19	\$2,778.84	\$146.25
CALDWELL	0	0	0	0	0	0	0	0	0
CARROLL	0	0	0	0	0	0	0	0	0
CASS	0	0	0	0	0	0	5	\$1,518.70	\$303.74
CHARITON	0	0	0	0	0	0	4	\$493.88	\$123.47
CLAY	2	\$387.80	\$193.90	0	0	0	31	\$7,676.20	\$247.62
CLINTON	0	0	0	0	0	0	3	\$732.00	\$244.00
COOPER	0	0	0	0	0	0	4	\$978.39	\$244.60
DAVISS	0	0	0	0	0	0	6	\$895.36	\$149.23
DE KALB	0	0	0	0	0	0	3	\$372.80	\$124.27
GENTRY	0	0	0	0	0	0	3	\$677.70	\$225.90
GRUNDY	0	0	0	0	0	0	1	\$180.00	\$180.00
HARRISON	0	0	0	0	0	0	5	\$475.99	\$95.20
HOLT	0	0	0	0	0	0	0	0	0
HOWARD	0	0	0	0	0	0	0	0	0
JOHNSON	6	\$2,573.30	\$428.88	1	\$257.00	\$257.00	2	\$456.00	\$228.00
LAFAYETTE	0	0	0	2	\$109.25	\$54.63	16	\$3,990.43	\$249.40
LINN	0	0	0	0	0	0	2	\$326.40	\$163.20
LIVINGSTON	2	\$186.40	\$93.20	1	\$16.62	\$16.62	9	\$358.36	\$39.82
MERCER	0	0	0	0	0	0	4	\$643.40	\$160.85
NODAWAY	0	0	0	0	0	0	2	\$369.61	\$184.81
PETTIS	9	\$1,024.69	\$113.85	1	\$147.07	\$147.07	21	\$2,507.48	\$119.40
PLATTE	0	0	0	0	0	0	3	\$1,004.45	\$334.82
PUTNAM	0	0	0	0	0	0	0	0	0
RANDOLPH	1	\$78.96	\$78.96	0	0	0	14	\$1,976.07	\$141.15
RAY	0	0	0	0	0	0	3	\$600.25	\$200.08
SALINE	0	0	0	0	0	0	39	\$6,205.31	\$159.11
SULLIVAN	0	0	0	0	0	0	1	\$144.00	\$144.00
WORTH	0	0	0	0	0	0	3	\$432.05	\$144.02
* AREA TOTAL *	32	\$6,201.26	\$193.79	5	\$529.94	\$105.99	205	\$36,128.19	\$176.24
AREA 2									
ADAIR	0	0	0	0	0	0	24	\$3,028.97	\$126.21
AUDRAIN	4	\$544.01	\$136.00	0	0	0	3	\$586.40	\$195.47
BOONE	23	\$5,878.35	\$255.58	0	0	0	85	\$21,410.42	\$251.89
CALLAWAY	0	0	0	1	\$200.00	\$200.00	1	\$220.00	\$220.00
CLARK	0	0	0	0	0	0	0	0	0
COLE	20	\$5,761.56	\$188.08	0	0	0	47	\$7,919.46	\$168.50
FRANKLIN	0	0	0	0	0	0	27	\$7,608.58	\$281.80
GASCONADE	0	0	0	0	0	0	2	\$239.24	\$119.62
JEFFERSON	40	\$7,910.45	\$197.76	4	\$800.05	\$200.01	108	\$28,020.30	\$259.45
KNOX	0	0	0	0	0	0	0	0	0
LEWIS	2	\$372.80	\$186.40	0	0	0	4	\$577.84	\$144.46
LINCOLN	2	\$989.12	\$494.56	0	0	0	10	\$1,607.42	\$160.74
MACON	0	0	0	0	0	0	7	\$1,222.59	\$174.66
MARION	3	\$178.76	\$59.59	0	0	0	5	\$518.08	\$103.62
MONROE	0	0	0	0	0	0	2	\$400.00	\$200.00
MONTGOMERY	1	\$92.16	\$92.16	0	0	0	2	\$290.00	\$145.00
OSAGE	0	0	0	0	0	0	1	\$30.00	\$30.00
PIKE	0	0	0	0	0	0	5	\$856.52	\$171.30
RALLS	0	0	0	0	0	0	2	\$238.00	\$119.00
ST CHARLES	17	\$3,223.10	\$189.59	0	0	0	44	\$12,180.80	\$276.84
SCHUYLER	0	0	0	0	0	0	0	0	0
SCOTLAND	2	\$93.20	\$46.60	0	0	0	3	\$480.44	\$160.15
SHELBY	0	0	0	0	0	0	3	\$493.44	\$164.48
WARREN	0	0	0	0	0	0	2	\$386.40	\$193.20
* AREA TOTAL *	114	\$23,043.51	\$202.14	5	\$1,000.05	\$200.01	387	\$88,314.90	\$228.20
AREA 3									
BOLLINGER	0	0	0	0	0	0	8	\$1,444.19	\$180.52
BUTLER	8	\$747.26	\$93.41	0	0	0	23	\$3,268.21	\$142.10
CAPE GIRARDEAU	1	\$166.51	\$166.51	1	\$180.00	\$180.00	20	\$2,524.11	\$126.21
CARTER	0	0	0	0	0	0	6	\$1,098.69	\$183.12
CRAWFORD	0	0	0	0	0	0	0	0	0
DENT	0	0	0	0	0	0	0	0	0
DUNKLIN	0	0	0	0	0	0	4	\$475.68	\$118.92
HOWELL	2	\$309.00	\$154.50	0	0	0	11	\$1,162.96	\$105.72
IRON	0	0	0	0	0	0	0	0	0
MADISON	0	0	0	0	0	0	2	\$100.52	\$50.26
MISSISSIPPI	0	0	0	0	0	0	4	\$432.34	\$108.09

TABLE 24.  
DAY CARE PAYMENTS BY COUNTY  
MARCH 1999

	ADOPTION SUBSIDY			FAMILY PRESERVATION			FCS/ALTERNATIVE CARE/CTS			
	CHILDREN	DOLLARS	AVERAGE	CHILDREN	DOLLARS	AVERAGE	CHILDREN	DOLLARS	AVERAGE	
AREA 3										
	NEW MADRID	2	\$252.08	\$126.04	0	0	0	2	\$367.08	\$183.54
	OREGON	0	0	0	0	0	0	3	\$234.13	\$78.04
	PEMISCOT	0	0	0	0	0	0	11	\$880.39	\$80.04
	PERRY	4	\$709.20	\$177.30	0	0	0	5	\$880.05	\$176.01
	REYNOLDS	0	0	0	0	0	0	0	0	0
	RIPLEY	7	\$1,237.92	\$176.85	0	0	0	17	\$3,160.28	\$185.90
	ST FRANCOIS	2	\$274.20	\$137.10	0	0	0	8	\$1,200.71	\$150.09
	STE GENEVIEVE	0	0	0	0	0	0	1	\$194.64	\$194.64
	SCOTT	27	\$4,077.68	\$151.03	0	0	0	90	\$14,823.43	\$164.70
	SHANNON	0	0	0	0	0	0	1	\$195.72	\$195.72
	STODDARD	2	\$186.40	\$93.20	0	0	0	14	\$1,851.98	\$132.28
	WASHINGTON	0	0	0	0	0	0	1	\$267.41	\$267.41
	WAYNE	0	0	0	0	0	0	1	\$172.68	\$172.68
	* AREA TOTAL *	55	\$7,960.25	\$144.73	1	\$180.00	\$180.00	232	\$34,735.20	\$149.72
AREA 4										
	BARRY	0	0	0	0	0	0	1	\$186.40	\$186.40
	BARTON	0	0	0	0	0	0	4	\$634.00	\$158.50
	BATES	0	0	0	0	0	0	0	0	0
	BENTON	2	\$194.24	\$97.12	0	0	0	3	\$600.00	\$200.00
	CAMDEN	2	\$120.12	\$60.06	0	0	0	1	\$200.00	\$200.00
	CEDAR	0	0	0	0	0	0	2	\$335.52	\$167.76
	CHRISTIAN	2	\$226.47	\$113.24	0	0	0	15	\$2,493.65	\$166.24
	DADE	0	0	0	0	0	0	0	0	0
	DALLAS	0	0	0	0	0	0	0	0	0
	DOUGLAS	0	0	0	0	0	0	0	0	0
	GREENE	24	\$3,877.50	\$161.56	0	0	0	103	\$18,314.05	\$177.81
	HENRY	0	0	0	0	0	0	0	0	0
	HICKORY	0	0	0	0	0	0	0	0	0
	JASPER	5	\$816.88	\$163.38	4	\$697.92	\$174.48	35	\$6,262.49	\$178.93
	LACLEDE	3	\$296.32	\$98.77	0	0	0	2	\$246.60	\$123.30
	LAWRENCE	2	\$366.42	\$183.21	0	0	0	4	\$680.36	\$170.09
	MCDONALD	0	0	0	1	\$190.00	\$190.00	4	\$800.00	\$200.00
	MARIES	0	0	0	0	0	0	0	0	0
	MILLER	0	0	0	0	0	0	0	0	0
	MONITEAU	0	0	0	0	0	0	0	0	0
	MORGAN	0	0	0	0	0	0	1	\$0.00	\$0.00
	NEWTON	1	\$97.80	\$97.80	0	0	0	12	\$2,276.10	\$189.68
	OZARK	0	0	0	0	0	0	0	0	0
	PHELPS	0	0	0	0	0	0	0	0	0
	POLK	0	0	0	0	0	0	0	0	0
	PULASKI	8	\$1,175.97	\$147.00	0	0	0	1	\$200.00	\$200.00
	ST CLAIR	0	0	0	0	0	0	0	0	0
	STONE	0	0	0	0	0	0	4	\$686.50	\$171.63
	TANEY	0	0	0	0	0	0	4	\$548.16	\$137.04
	TEXAS	0	0	0	0	0	0	0	0	0
	VERNON	0	0	0	0	0	0	7	\$1,209.92	\$172.85
	WEBSTER	1	\$145.50	\$145.50	0	0	0	5	\$993.50	\$198.70
	WRIGHT	0	0	0	0	0	0	0	0	0
	* AREA TOTAL *	50	\$7,317.22	\$146.34	5	\$887.92	\$177.58	208	\$36,667.25	\$176.28
AREA 5	JACKSON	119	\$26,032.49	\$218.76	3	\$857.00	\$285.67	490	\$120,811.34	\$246.55
	* AREA TOTAL *	119	\$26,032.49	\$218.76	3	\$857.00	\$285.67	490	\$120,811.34	\$246.55
AREA 6	ST LOUIS CITY	165	\$38,353.90	\$232.45	1	\$100.00	\$100.00	519	\$145,851.36	\$281.02
	* AREA TOTAL *	165	\$38,353.90	\$232.45	1	\$100.00	\$100.00	519	\$145,851.36	\$281.02
AREA 7	ST LOUIS COUNTY	75	\$19,207.03	\$256.09	0	0	0	302	\$88,100.88	\$291.72
	* AREA TOTAL *	75	\$19,207.03	\$256.09	0	0	0	302	\$88,100.88	\$291.72
STATE TOTAL		610	\$128,115.66	\$210.03	20	\$3,554.91	\$177.75	2,343	\$550,609.12	\$235.00

TABLE 24.  
DAY CARE PAYMENTS BY COUNTY  
MARCH 1999

	OTHER CHILDREN	STATE FUNDED CHILD CARE			BLOCK GRANT					
		DOLLARS	AVERAGE	CHILDREN	DOLLARS	AVERAGE	CHILDREN	DOLLARS	AVERAGE	
AREA 1	ANDREW	0	0	0	0	0	73	\$10,335.81	\$141.59	
	ATCHISON	0	0	0	0	0	27	\$3,347.64	\$123.99	
	BUCHANAN	4	\$445.07	\$111.27	0	0	914	\$174,528.01	\$190.95	
	CALDWELL	0	0	0	0	0	49	\$5,509.44	\$112.44	
	CARROLL	0	0	0	0	0	73	\$9,530.60	\$130.56	
	CASS	1	\$273.10	\$273.10	0	0	378	\$83,960.57	\$222.12	
	CHARITON	0	0	0	0	0	31	\$4,344.54	\$140.15	
	CLAY	4	\$245.26	\$61.32	4	\$486.76	\$121.69	470	\$113,790.80	\$242.11
	CLINTON	0	0	0	0	0	64	\$8,374.17	\$130.85	
	COOPER	0	0	0	0	0	102	\$13,186.60	\$129.28	
	DAVISS	1	\$149.12	\$149.12	0	0	34	\$4,619.19	\$135.86	
	DE KALB	1	\$118.73	\$118.73	0	0	67	\$8,267.71	\$123.40	
	GENTRY	0	0	0	0	0	8	\$954.64	\$119.33	
	GRUNDY	0	0	0	0	0	88	\$11,924.22	\$135.50	
	HARRISON	2	\$269.90	\$134.95	0	0	58	\$7,765.30	\$133.88	
	HOLT	0	0	0	0	0	22	\$2,354.40	\$107.02	
	HOWARD	0	0	0	0	0	89	\$12,083.10	\$135.77	
	JOHNSON	0	0	0	0	0	240	\$51,454.96	\$214.40	
	LAFAYETTE	0	0	0	0	0	205	\$37,003.53	\$180.51	
	LINN	0	0	0	0	0	53	\$6,060.32	\$114.35	
	LIVINGSTON	3	\$369.69	\$123.23	0	0	161	\$22,562.37	\$140.14	
	MERCER	0	0	0	0	0	12	\$1,097.75	\$91.48	
	NODAWAY	0	0	0	0	0	59	\$7,922.10	\$134.27	
	PETTIS	4	\$331.87	\$82.97	0	0	424	\$52,682.18	\$124.25	
	PLATTE	0	0	0	0	0	218	\$44,042.46	\$202.03	
	PUTNAM	0	0	0	0	0	17	\$1,645.40	\$96.79	
	RANDOLPH	1	\$93.93	\$93.93	0	0	217	\$26,165.26	\$120.58	
	RAY	0	0	0	0	0	119	\$21,696.53	\$182.32	
	SALINE	4	\$361.72	\$90.43	0	0	138	\$19,017.20	\$137.81	
	SULLIVAN	0	0	0	0	0	23	\$4,046.41	\$175.93	
	WORTH	0	0	0	0	0	2	\$294.00	\$147.00	
	* AREA TOTAL *	25	\$2,658.39	\$106.34	4	\$486.76	\$121.69	4,435	\$770,567.21	\$173.75
AREA 2	ADAIR	0	0	0	0	0	111	\$15,599.57	\$140.54	
	AUDRAIN	2	\$63.00	\$31.50	0	0	158	\$21,478.68	\$135.94	
	BOONE	5	\$582.68	\$116.54	0	0	1,770	\$392,317.27	\$221.65	
	CALLAWAY	0	0	0	0	0	222	\$32,003.92	\$144.16	
	CLARK	0	0	0	0	0	37	\$4,386.00	\$118.54	
	COLE	2	\$201.00	\$100.50	0	0	322	\$47,915.46	\$148.81	
	FRANKLIN	2	\$514.32	\$257.16	0	0	251	\$48,085.89	\$191.58	
	GASCONADE	0	0	0	0	0	81	\$9,436.40	\$116.50	
	JEFFERSON	15	\$1,806.20	\$120.41	0	0	668	\$147,172.04	\$220.32	
	KNOX	0	0	0	0	0	31	\$3,368.61	\$108.66	
	LEWIS	0	0	0	0	0	62	\$8,279.40	\$133.54	
	LINCOLN	0	0	0	0	0	228	\$33,392.95	\$146.46	
	MACON	0	0	0	0	0	67	\$7,920.45	\$118.22	
	MARION	0	0	0	0	0	233	\$32,037.06	\$137.50	
	MONROE	0	0	0	0	0	51	\$7,194.03	\$141.06	
	MONTGOMERY	0	0	0	0	0	59	\$7,809.58	\$132.37	
	OSAGE	0	0	0	0	0	24	\$3,363.64	\$140.15	
	PIKE	0	0	0	0	0	92	\$10,307.50	\$112.04	
	RALLS	0	0	0	0	0	36	\$4,633.45	\$128.71	
	ST CHARLES	0	0	0	0	0	1,248	\$313,696.99	\$251.36	
	SCHUYLER	0	0	0	0	0	15	\$1,978.73	\$131.92	
	SCOTLAND	0	0	0	0	0	31	\$3,560.56	\$114.86	
	SHELBY	1	\$82.50	\$82.50	0	0	17	\$1,657.62	\$97.51	
	WARREN	0	0	0	0	0	54	\$6,827.93	\$126.44	
	* AREA TOTAL *	27	\$3,249.70	\$120.36	0	0	5,868	\$1,164,423.73	\$198.44	
AREA 3	BOLLINGER	0	0	0	0	0	88	\$10,087.96	\$114.64	
	BUTLER	2	\$254.58	\$127.29	0	0	371	\$47,494.29	\$128.02	
	CAPE GIRARDEAU	3	\$521.76	\$173.92	0	0	625	\$85,454.11	\$136.73	
	CARTER	0	0	0	0	0	58	\$7,817.12	\$134.78	
	CRAWFORD	0	0	0	0	0	126	\$18,327.72	\$145.46	
	DENT	0	0	0	0	0	117	\$13,935.37	\$119.11	
	DUNKLIN	0	0	0	0	0	382	\$48,581.70	\$127.18	
	HOWELL	0	0	0	0	0	359	\$43,195.80	\$120.32	
	IRON	0	0	0	0	0	68	\$7,729.37	\$113.67	
	MADISON	0	0	0	0	0	127	\$17,041.05	\$134.18	
	MISSISSIPPI	0	0	0	0	0	388	\$54,094.49	\$139.42	



TABLE 24.  
DAY CARE PAYMENTS BY COUNTY  
MARCH 1999

		OTHER			STATE FUNDED CHILD CARE			BLOCK GRANT		
		CHILDREN	DOLLARS	AVERAGE	CHILDREN	DOLLARS	AVERAGE	CHILDREN	DOLLARS	AVERAGE
AREA 3	NEW MADRID	0	0	0	0	0	0	289	\$38,491.82	\$133.19
	OREGON	0	0	0	0	0	0	75	\$7,649.52	\$101.99
	PEMISCOT	0	0	0	0	0	0	737	\$169,203.11	\$229.58
	PERRY	0	0	0	0	0	0	61	\$9,313.32	\$152.68
	REYNOLDS	0	0	0	0	0	0	66	\$8,303.20	\$125.81
	RIPLEY	0	0	0	0	0	0	116	\$13,631.86	\$117.52
	ST FRANCOIS	1	\$102.68	\$102.68	0	0	0	536	\$70,299.67	\$131.16
	STE GENEVIEVE	0	0	0	0	0	0	108	\$15,231.08	\$141.03
	SCOTT	2	\$125.08	\$62.54	0	0	0	721	\$94,847.83	\$131.55
	SHANNON	1	\$35.55	\$35.55	0	0	0	78	\$11,011.04	\$141.17
	STODDARD	1	\$96.18	\$96.18	0	0	0	116	\$14,602.48	\$125.88
	WASHINGTON	0	0	0	0	0	0	226	\$32,808.53	\$145.17
	WAYNE	0	0	0	0	0	0	125	\$13,878.86	\$111.03
	* AREA TOTAL *	10	\$1,135.83	\$113.58	0	0	0	5,963	\$853,031.30	\$143.05
AREA 4	BARRY	0	0	0	0	0	0	129	\$16,030.30	\$124.27
	BARTON	0	0	0	0	0	0	60	\$8,222.70	\$137.04
	BATES	0	0	0	0	0	0	68	\$8,174.09	\$120.21
	BENTON	0	0	0	0	0	0	135	\$16,988.76	\$125.84
	CAMDEN	0	0	0	0	0	0	130	\$15,736.81	\$121.05
	CEDAR	0	0	0	0	0	0	83	\$11,891.12	\$143.27
	CHRISTIAN	0	0	0	0	0	0	377	\$65,911.83	\$174.83
	DADE	0	0	0	0	0	0	21	\$3,722.70	\$177.27
	DALLAS	0	0	0	0	0	0	135	\$17,280.04	\$128.00
	DOUGLAS	0	0	0	0	0	0	85	\$12,068.75	\$141.99
	GREENE	7	\$1,032.90	\$147.56	0	0	0	1,461	\$262,971.86	\$179.99
	HENRY	0	0	0	0	0	0	192	\$25,406.09	\$132.32
	HICKORY	0	0	0	0	0	0	58	\$8,097.82	\$139.62
	JASPER	0	0	0	0	0	0	795	\$127,182.32	\$159.98
	LACLEDE	0	0	0	0	0	0	174	\$22,754.50	\$130.77
	LAWRENCE	0	0	0	0	0	0	202	\$26,729.25	\$132.32
	MCDONALD	0	0	0	0	0	0	104	\$12,400.72	\$119.24
	MARIES	0	0	0	0	0	0	37	\$4,300.44	\$116.23
	MILLER	0	0	0	0	0	0	133	\$20,189.69	\$151.80
	MONITEAU	0	0	0	0	0	0	39	\$5,806.20	\$148.88
	MORGAN	1	\$114.25	\$114.25	0	0	0	97	\$13,850.48	\$142.79
	NEWTON	0	0	0	0	0	0	313	\$43,459.76	\$138.85
	OZARK	0	0	0	0	0	0	84	\$8,989.70	\$107.02
	PHELPS	0	0	0	0	0	0	255	\$36,095.20	\$141.55
	POLK	0	0	0	0	0	0	167	\$23,126.65	\$138.48
	PULASKI	0	0	0	0	0	0	247	\$32,904.53	\$133.22
	ST CLAIR	0	0	0	0	0	0	54	\$6,418.48	\$118.86
	STONE	0	0	0	0	0	0	116	\$15,734.03	\$135.64
	TANEY	0	0	0	0	0	0	92	\$13,980.89	\$151.97
	TEXAS	0	0	0	0	0	0	155	\$21,943.19	\$141.57
	VERNON	0	0	0	0	0	0	119	\$15,914.20	\$133.73
	WEBSTER	0	0	0	0	0	0	200	\$27,958.37	\$139.79
	WRIGHT	0	0	0	0	0	0	138	\$20,279.00	\$146.95
	* AREA TOTAL *	8	\$1,147.15	\$143.39	0	0	0	6,455	\$972,520.47	\$150.66
AREA 5	JACKSON	6	\$649.03	\$108.17	0	0	0	6,798	\$1,479,496.11	\$217.64
	* AREA TOTAL *	6	\$649.03	\$108.17	0	0	0	6,798	\$1,479,496.11	\$217.64
AREA 6	ST LOUIS CITY	15	\$2,969.47	\$197.96	0	0	0	8,147	\$1,908,047.26	\$234.20
	* AREA TOTAL *	15	\$2,969.47	\$197.96	0	0	0	8,147	\$1,908,047.26	\$234.20
AREA 7	ST LOUIS COUNTY	11	\$3,187.92	\$289.81	0	0	0	5,876	\$1,474,780.67	\$250.98
	* AREA TOTAL *	11	\$3,187.92	\$289.81	0	0	0	5,876	\$1,474,780.67	\$250.98
STATE TOTAL		102	\$14,997.49	\$147.03	4	\$486.76	\$121.69	43,542	\$8,622,866.75	\$198.04

TABLE 25.

FUTURES PROGRAM  
AS OF THE END OF MARCH 1999

COUNTY	TOTAL PERSONS PARTICIPATING	TOTAL ENROLLMENT BY COMPONENT TYPE*				DJT AND	
		EDUCATION	JOB SKILLS	JOB SEARCH	JOB ENTRY	OTHER	
AREA 1							
ANDREW	8	2	3	3	1	0	
ATCHISON	7	1	0	6	0	0	
BUCHANAN	224	41	47	81	60	23	
CALDWELL	16	4	1	6	5	1	
CARROLL	31	9	13	10	2	9	
CASS	73	14	31	25	6	11	
CHARITON	11	2	4	4	0	1	
CLAY	142	22	42	52	32	16	
CLINTON	9	5	2	2	2	0	
COOPER	16	1	0	5	1	9	
DAVISS	8	2	3	1	1	1	
DE KALB	5	2	0	2	1	0	
GENTRY	5	1	1	0	2	2	
GRUNDY	9	1	3	4	2	0	
HARRISON	14	2	0	5	5	2	
HOLT	3	1	0	1	1	1	
HOWARD	17	5	3	7	0	2	
JOHNSON	89	40	15	4	32	21	
LAFAYETTE	31	2	13	5	6	9	
LINN	30	11	9	13	8	2	
LIVINGSTON	15	3	1	6	7	0	
MERCER	11	2	4	5	1	1	
NODAWAY	14	8	5	3	1	1	
PETTIS	111	11	14	11	18	63	
PLATTE	26	6	7	6	9	3	
PUTNAM	8	1	1	5	0	4	
RANDOLPH	64	14	10	24	8	16	
RAY	42	7	9	5	21	4	
SALINE	46	8	19	2	7	24	
SULLIVAN	20	1	4	16	2	0	
WORTH	2	0	2	0	1	0	
TOTAL AREA 1	1,107	229	266	319	242	226	
AREA 2							
ADAIR	37	10	8	4	9	16	
AUDRAIN	85	16	21	9	30	17	
BOONE	314	129	59	88	67	36	
CALLAWAY	81	27	13	29	13	17	
CLARK	13	0	4	1	3	7	
COLE	90	44	16	16	22	7	
FRANKLIN	45	13	13	9	5	8	
GASCONADE	8	2	1	2	1	5	
JEFFERSON	270	51	66	55	58	85	
KNOX	2	0	1	1	2	0	
LEWIS	24	3	7	6	4	9	
LINCOLN	74	14	23	31	9	6	
MACON	15	6	5	4	4	0	
MARION	61	5	8	18	25	20	
MONROE	5	2	1	1	1	0	
MONTGOMERY	13	0	1	7	7	1	
OSAGE	12	1	10	2	3	0	
PIKE	45	1	6	17	10	13	
RALLS	16	2	1	5	3	6	
ST CHARLES	239	26	42	96	71	26	
SCHUYLER	1	0	0	1	0	0	
SCOTLAND	2	1	0	0	2	0	
SHELBY	4	3	0	1	1	0	
WARREN	21	7	4	7	3	4	
TOTAL AREA 2	1,477	363	310	410	353	283	
AREA 3							
BOLLINGER	7	2	6	0	1	0	
BUTLER	125	42	28	23	42	14	
CAPE GIRARDEAU	118	40	17	40	42	9	
CARTER	11	4	7	0	0	0	
CRAWFORD	64	26	10	5	14	15	
DENT	38	11	19	4	12	0	
DUNKLIN	194	44	45	44	68	15	
HOWELL	106	32	47	14	33	16	

TABLE 25.

FUTURES PROGRAM  
AS OF THE END OF MARCH 1999

COUNTY	TOTAL PERSONS PARTICIPATING	TOTAL ENROLLMENT BY COMPONENT TYPE*					OJT AND OTHER
		EDUCATION	JOB SKILLS	JOB SEARCH	JOB ENTRY		
IRON	34	7	19	0	8	5	
MADISON	25	6	2	1	11	8	
MISSISSIPPI	183	63	57	28	37	14	
NEW MADRID	97	27	23	25	22	13	
OREGON	31	6	15	4	8	5	
PEMISCOT	121	24	36	29	28	21	
PERRY	15	2	4	2	4	7	
REYNOLDS	29	9	13	4	6	2	
RIPLEY	57	12	14	2	26	8	
ST FRANCOIS	195	62	46	43	60	14	
STE GENEVIEVE	16	4	6	1	6	4	
SCOTT	209	56	43	73	39	21	
SHANNON	22	4	10	1	6	3	
STODDARD	50	14	18	7	7	6	
WASHINGTON	79	34	29	9	20	6	
WAYNE	36	9	13	4	13	6	
TOTAL AREA 3	1,862	540	527	363	513	212	
AREA 4							
BARRY	60	10	10	4	13	39	
BARTON	10	1	1	1	4	4	
BATES	32	2	15	2	7	9	
BENTON	55	12	16	7	25	8	
CAMDEN	44	4	9	11	8	16	
CEDAR	19	9	8	1	1	4	
CHRISTIAN	47	16	13	12	12	8	
DADE	12	2	1	1	3	7	
DALLAS	52	11	15	10	19	18	
DOUGLAS	22	8	8	5	1	8	
GREENE	325	61	66	133	59	66	
HENRY	38	5	8	9	14	9	
HICKORY	31	10	8	7	8	9	
JASPER	182	43	65	39	32	38	
LACLEDE	55	15	13	14	18	11	
LAWRENCE	58	32	14	5	11	14	
MCDONALD	45	23	14	12	8	6	
MARIES	13	2	1	6	0	5	
MILLER	23	12	10	2	2	1	
MONITEAU	9	2	4	0	3	4	
MORGAN	30	3	6	5	10	10	
NEWTON	55	23	16	6	19	20	
OZARK	18	3	5	4	6	2	
PHELPS	98	26	20	26	23	10	
POLK	24	7	15	1	6	2	
PULASKI	77	23	32	3	27	20	
ST CLAIR	13	4	10	0	1	1	
STONE	45	2	13	5	4	26	
TANEY	20	2	4	1	4	11	
TEXAS	48	13	15	11	13	11	
VERNON	33	8	10	6	14	12	
WEBSTER	36	11	10	7	10	7	
WRIGHT	38	16	7	4	13	12	
TOTAL AREA 4	1,667	421	462	360	398	428	
AREA 5							
JACKSON	1,766	403	381	416	371	463	
TOTAL AREA 5	1,766	403	381	416	371	463	
AREA 6							
ST LOUIS CITY	2,526	225	262	1,042	925	252	
TOTAL AREA 6	2,526	225	262	1,042	925	252	
AREA 7							
ST LOUIS COUNTY	1,357	181	330	373	500	163	
TOTAL AREA 7	1,357	181	330	373	500	163	
STATEWIDE	11,762	2,362	2,538	3,283	3,302	2,027	

\*PARTICIPANTS MAY BE ENROLLED IN MORE THAN ONE COMPONENT

