

RECEIVED MAR 3 0 1999

Monthly Management Report



Division of Family Services

Division of Medical Services

February 1999

Research and Evaluation
221 West High Street
Broadway Building
Jefferson City, MO 65101

TABLE OF CONTENTS

Glossary		Definition of Categories of Assistance and Types of Medicaid Services	1
Figure	1	Map - Division of Family Services Areas	2

DFS SUMMARY AND OPERATING STATISTICS

Table	1	Detailed Operating Statistics showing changes in Applications, Cases and Payments by Month and Program during last quarter	3-5
Table	2	Detailed Operating Statistics on Applications, Cases and Payments by Program, Area and County	6-51
Table	3	Detailed Operating Statistics on Applications, Cases and Payments by Program and Area	52-53

MEDICAID

Figure	2	Medical Statistics - Total Individuals	54
Figure	3	Medical Statistics - Total Payments	55
Table	4	Recipients and Payments by Type of Service	56-71
Table	5	State Summary of Recipients, Payments and Average Per Recipient by Program	72-94

FOOD STAMPS

Figure	4	Food Stamps Caseload	95
Table	6	Participation by Households, Persons and Race	96-99
Table	7	Participation by County	100-101
Table	8	Applications and Currency	102-103
Table	9	Expedited Service Application Currency	104-105

TEMPORARY ASSISTANCE

Figure	5	Temporary Assistance Caseload	107
Table	10	Total Cases and Reinvestigations by County	108-109
Table	11	Application and Resolution by County	110-111

MC+, TRANSITIONAL MEDICAID AND MEDICAL ASSISTANCE FOR FAMILIES

Table	12	Total Children by County	112-113
Table	13	Total Caretakers by County	114-115
Table	14	Total Cases and Reinvestigations by County	116-117
Table	15	Application and Resolution by County	118-119

GENERAL RELIEF

Table	16	Total Cases and Reinvestigations by County	120-121
Table	17	Application and Resolution by County	122-123

OTHER IM PROGRAMS

Figure	6	Medical Assistance Recipients	125
Table	18	Medicaid for Pregnant Women Applications	126-127
Table	19	Adult Income Maintenance Cases	128-129
Table	20	NC, MA, MACC Applications Less Than 65 Years of Age	130-131
Table	21	MA, NC Applications 65 Years of Age or More	132-133
Table	22	NC, MA, MACC Spenddown Applications	134-135
Table	23	BP and SAB Applications	136-137
Table	24	Day Care Payments by County	138-141
Table	25	FUTURES Participation	142-143

GLOSSARY

AB	Aid to Blind
AB Supp	Aid to Blind Supplemental
AIDS	Acquired Immune Deficiency Syndrome
BP	Blind Pension
CHIP	Children's Health Insurance Program
CRNA	Certified Registered Nurse Anesthetist
CSTAR	Comprehensive Substance Treatment and Rehabilitation
CT	Children's Treatment
DME	Durable Medical Equipment
EPSDT	Early and Periodic Screening, Diagnosis and Treatment
FCS	Family-Centered Services
GR	General Relief
HDN	Homeless, Dependent, Neglected
ICF-MR	Intermediate Care Facility-Mentally Retarded
IM/IE	Income Maintenance/Income Eligible
JCT	Juvenile Court
MA	Medical Assistance - Claimants applying for this program must be ineligible for any of the other categories of assistance
MA-GR	Medical Assistance - General Relief
MA-K	Medical Assistance for Children
MA-K-DMH	Medical Assistance for Children under the care of Department of Mental Health
MA-K-DYS	Medical Assistance for Children under the care of Division of Youth Services
MC+	Health insurance for CHIP and non-CHIP children under age 19
MPW	Medicaid for Pregnant Women
MR/DD	Mentally Retarded/Developmentally Disabled
NC	Nursing Care - Cash program for recipients in practical or professional homes, domiciliary homes or boarding homes. NC-General Relief and NC-Aid to Blind Supplemental cases are included in the NC data and are not listed separately
NCP	Non-custodial Parent
OAA	Old Age Assistance
OJT	On-the-Job Training
PA	Public Assistance
PTD	Permanently and Totally Disabled
QMB	Qualified Medicare Beneficiary
RCF	Residential Care Facility
SAB	Supplemental Aid to the Blind
SLMB	Specified Low-Income Medicare Beneficiary
SNF	Skilled Nursing Facility
SSI	Supplemental Security Income
SSI SP	Supplemental Security Income and State Supplementation
SP	State Supplementation Only
UP	Unemployed Parent
Vendor Cases	Nursing Homes and Other Institutions

Figure 1
 Missouri Department of Social Services
 Division of Family Services
 Area Offices

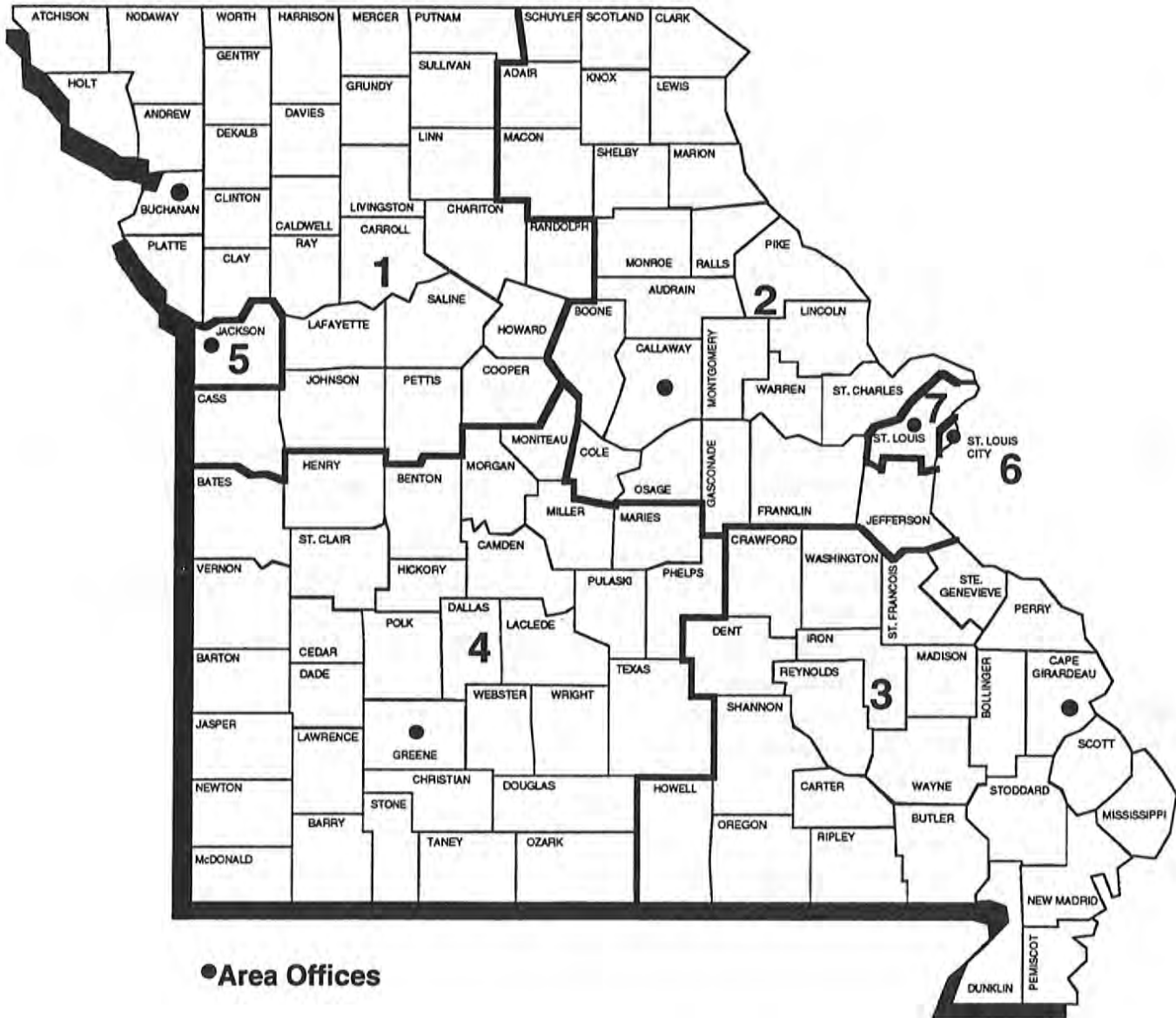

TABLE 1. DETAILED OPERATING STATISTICS (1)
FEBRUARY 1999

CASELOAD INFORMATION	NUMBER OR AMOUNT THIS MONTH 02/99	NUMBER OR AMOUNT LAST MONTH 01/99	NUMBER OR AMOUNT 2 MONTHS AGO 12/98	NUMBER OR AMOUNT LAST YEAR 02/98	CHANGE FROM LAST MONTH	CHANGE FROM 2 MONTHS AGO	CHANGE FROM LAST YEAR
*** TEMPORARY ASSISTANCE {2}							
APPLICATIONS RECEIVED	3,899	4,873	4,121	4,123	-20.0%	-5.4%	-5.4%
APPLICATIONS APPROVED	3,191	2,787	3,164	3,192	14.5%	0.9%	0.0%
APPLICATIONS REJECTED	1,329	1,215	1,530	1,475	9.4%	-13.1%	-9.9%
APPLICATIONS PENDING	2,623	3,276	2,444	2,926	-19.9%	7.3%	-10.4%
FAMILIES RECEIVING CASH	52,672	52,820	53,730	62,599	-0.3%	-2.0%	-15.9%
CHILDREN RECEIVING CASH	99,714	100,039	101,561	117,437	-0.3%	-1.8%	-15.1%
TOTAL PERSONS	137,084	136,816	138,018	160,739	0.2%	-0.7%	-14.7%
TOTAL PAYMENTS {3}	\$12,962,011	\$12,970,215	\$13,111,315	\$15,357,364	-0.1%	-1.1%	-15.6%
AVERAGE PER FAMILY	\$246.09	\$245.55	\$244.02	\$245.33	0.2%	0.8%	0.3%
AVERAGE PER PERSON	\$94.56	\$94.80	\$95.00	\$95.54	-0.3%	-0.5%	-1.0%
TITLE XIX ONLY CASES	4,204	3,708	3,493	2,151	13.4%	20.4%	95.4%
TITLE XIX ONLY PERSONS	19,597	18,594	19,157	17,378	5.4%	2.3%	12.8%
TITLE XIX ONLY CHILDREN	11,631	10,701	10,422	8,908	8.7%	11.6%	30.6%
TITLE XIX TRANSITIONAL CASES	8,489	8,730	9,274	9,043	-2.8%	-8.5%	-6.1%
TITLE XIX TRANSITIONAL PERSONS	13,552	13,637	15,154	15,082	-0.6%	-10.6%	-10.1%
TITLE XIX TRANSITIONAL CHILDREN	4,616	4,444	5,407	5,731	3.9%	-14.6%	-19.5%
EXTENDED TRANSITIONAL CASES	124	0	0	0	0.0%	0.0%	0.0%
EXTENDED TRANSITIONAL PERSONS	133	0	0	0	0.0%	0.0%	0.0%
REINVESTIGATIONS	3,858	3,665	3,907	3,439	5.3%	-1.3%	12.2%
CASES CLOSED	3,793	3,385	4,791	3,924	12.1%	-20.8%	-3.3%
*** TEMPORARY ASSISTANCE/UP							
FAMILIES RECEIVING	204	184	181	277	10.9%	12.7%	-26.4%
CHILDREN RECEIVING	474	431	418	675	10.0%	13.4%	-29.8%
TOTAL PERSONS	832	744	715	1,044	11.8%	16.4%	-20.3%
TOTAL PAYMENTS	\$63,664	\$57,588	\$56,260	\$84,516	10.6%	13.2%	-24.7%
AVERAGE PER FAMILY	\$312.08	\$312.98	\$310.83	\$305.11	-0.3%	0.4%	2.3%
AVERAGE PER PERSON	\$76.52	\$77.40	\$78.69	\$80.95	-1.1%	-2.8%	-5.5%
*** MC+							
APPLICATIONS RECEIVED	8,943	8,183	8,335	6,406	9.3%	7.3%	39.6%
APPLICATIONS APPROVED	6,877	5,449	7,481	4,574	26.2%	-8.1%	50.3%
APPLICATIONS REJECTED	1,772	1,475	1,788	2,319	20.1%	-0.9%	-23.6%
APPLICATIONS PENDING	4,383	4,231	3,129	4,258	3.6%	40.1%	2.9%
FAMILIES RECEIVING	126,020	122,761	121,168	101,497	2.7%	4.0%	24.2%
CUSTODIAL PARENTS RECEIVING {4}	17,218	3,910	0	0	340.4%	0.0%	0.0%
CHILDREN RECEIVING	240,922	235,067	232,302	191,354	2.5%	3.7%	25.9%
NON-CHIP	210,611	208,432	207,713	191,354	1.0%	1.4%	10.1%
CHIP NO COST	24,577	21,651	20,034	0	13.5%	22.7%	0.0%
CHIP CO-PAY	4,271	3,716	3,387	0	14.9%	26.1%	0.0%
CHIP PREMIUM	1,463	1,268	1,168	0	15.4%	25.3%	0.0%
REINVESTIGATIONS	5,374	3,028	2,682	2,207	77.5%	100.4%	143.5%
CASES CLOSED	4,575	3,662	3,992	4,085	24.9%	14.6%	12.0%
*** NON-CUSTODIAL PARENTS							
APPLICATIONS RECEIVED	57	73	0	0	-21.9%	0.0%	0.0%
APPLICATIONS APPROVED	0	0	0	0	0.0%	0.0%	0.0%
APPLICATIONS REJECTED	13	6	0	0	116.7%	0.0%	0.0%
APPLICATIONS PENDING	58	42	0	0	38.1%	0.0%	0.0%
TOTAL PERSONS RECEIVING	0	0	0	0	0.0%	0.0%	0.0%
CURRENT SUPPORT	0	0	0	0	0.0%	0.0%	0.0%
PARENTS' FAIR SHARE	0	0	0	0	0.0%	0.0%	0.0%
REINVESTIGATIONS	0	0	0	0	0.0%	0.0%	0.0%
CASES CLOSED	0	0	0	0	0.0%	0.0%	0.0%
*** GR-CASH							
APPLICATIONS RECEIVED	1,611	1,641	1,469	1,397	-1.8%	9.7%	15.3%
APPLICATIONS APPROVED	232	249	295	257	-6.8%	-21.4%	-9.7%
APPLICATIONS REJECTED	1,275	1,122	1,327	1,173	13.6%	-3.9%	8.7%
APPLICATIONS PENDING	2,678	2,604	2,368	2,780	2.8%	13.1%	-3.7%
CASES RECEIVING	3,397	3,409	3,508	3,574	-0.4%	-3.2%	-5.0%
PERSONS RECEIVING	3,404	3,421	3,528	3,588	-0.5%	-3.5%	-5.1%
CASH PAYMENTS	\$268,539	\$268,251	\$275,407	\$283,214	0.1%	-2.5%	-5.2%
REINVESTIGATIONS	70	50	51	43	40.0%	37.3%	62.8%
CASES CLOSED	296	242	347	266	22.3%	-14.7%	11.3%
MA-GR RECIPIENTS	3,157	2,956	2,825	1,900	6.8%	11.8%	66.2%
MA-GR TOTAL PAYMENTS	\$250,984	\$235,443	\$225,084	\$151,430	6.6%	11.5%	65.7%

TABLE 1. DETAILED OPERATING STATISTICS (1)
FEBRUARY 1999

CASELOAD INFORMATION	NUMBER OR AMOUNT THIS MONTH 02/99	NUMBER OR AMOUNT LAST MONTH 01/99	NUMBER OR AMOUNT 2 MONTHS AGO 12/98	NUMBER OR AMOUNT LAST YEAR 02/98	CHANGE FROM LAST MONTH	CHANGE FROM 2 MONTHS AGO	CHANGE FROM LAST YEAR
*** MPW							
APPLICATIONS RECEIVED	2,684	3,032	2,849	2,873	-11.5%	-5.8%	-6.6%
APPLICATIONS APPROVED	2,222	2,157	2,348	2,195	3.0%	-5.4%	1.2%
APPLICATIONS REJECTED	550	495	603	736	11.1%	-8.8%	-25.3%
APPLICATIONS PENDING	925	1,063	749	1,196	-13.0%	23.5%	-22.7%
CASES RECEIVING	14,672	16,048	16,401	16,063	-8.6%	-10.5%	-8.7%
EXTENDED WOMEN'S HLTH CASES (5)	2,968	0	0	0	0.0%	0.0%	0.0%
CASES CLOSED	452	455	541	522	-0.7%	-16.5%	-13.4%
*** NEWBORNS							
RECIPIENTS	14,183	13,943	14,218	14,545	1.7%	-0.2%	-2.5%
*** AB SUPP							
APPLICATIONS RECEIVED	108	129	97	128	-16.3%	11.3%	-15.6%
APPLICATIONS APPROVED	6	12	10	11	-50.0%	-40.0%	-45.5%
APPLICATIONS REJECTED	99	102	93	100	-2.9%	6.5%	-1.0%
APPLICATIONS PENDING	195	195	181	224	0.0%	7.7%	-12.9%
RECIPIENTS	737	743	747	748	-0.8%	-1.3%	-1.5%
TOTAL PAYMENTS	\$223,146	\$225,282	\$226,350	\$221,388	-0.9%	-1.4%	0.8%
CASES CLOSED	12	12	18	14	0.0%	-33.3%	-14.3%
*** BP							
APPLICATIONS RECEIVED	128	139	111	137	-7.9%	15.3%	-6.6%
APPLICATIONS APPROVED	31	24	32	36	29.2%	-3.1%	-13.9%
APPLICATIONS REJECTED	86	93	73	89	-7.5%	17.8%	-3.4%
APPLICATIONS PENDING	248	240	219	258	3.3%	13.2%	-3.9%
RECIPIENTS	2,521	2,528	2,531	2,455	-0.3%	-0.4%	2.7%
TOTAL PAYMENTS	\$964,211	\$966,882	\$968,041	\$915,217	-0.3%	-0.4%	5.4%
CASES CLOSED	42	40	34	30	5.0%	23.5%	40.0%
*** NC {6}							
APPLICATIONS RECEIVED	278	270	281	260	3.0%	-1.1%	6.9%
APPLICATIONS APPROVED	191	192	234	177	-0.5%	-18.4%	7.9%
APPLICATIONS REJECTED	65	45	60	75	44.4%	8.3%	-13.3%
APPLICATIONS PENDING	319	304	273	322	4.9%	16.8%	-0.9%
TOTAL RECIPIENTS	7,791	7,815	7,829	7,745	-0.3%	-0.5%	0.6%
RCF-II	5,107	5,129	5,127	4,868	-0.4%	-0.4%	4.9%
SNF-ICF	552	552	557	652	0.0%	-0.9%	-15.3%
RCF-I	2,132	2,134	2,145	2,225	-0.1%	-0.6%	-4.2%
TOTAL PAYMENTS	\$1,890,588	\$1,894,910	\$1,893,677	\$1,817,817	-0.2%	-0.2%	4.0%
RCF-II	\$1,374,400	\$1,379,802	\$1,376,778	\$1,268,839	-0.4%	-0.2%	8.3%
SNF/ICF	\$202,163	\$201,639	\$202,464	\$229,530	0.3%	-0.1%	-11.9%
RCF-I	\$314,025	\$313,469	\$314,435	\$319,448	0.2%	-0.1%	-1.7%
REINVESTIGATIONS	269	281	313	278	-4.3%	-14.1%	-3.2%
CASES CLOSED	193	154	172	147	25.3%	12.2%	31.3%
*** MA							
APPLICATIONS RECEIVED	12,730	13,777	12,815	11,373	-7.6%	-0.7%	11.9%
APPLICATIONS APPROVED	9,179	8,944	8,806	7,699	2.6%	4.2%	19.2%
APPLICATIONS REJECTED	3,587	3,574	3,835	3,540	0.4%	-6.5%	1.3%
APPLICATIONS PENDING	14,553	14,716	13,673	14,093	-1.1%	6.4%	3.3%
RECIPIENTS	128,538	127,104	127,497	122,130	1.1%	0.8%	5.2%
CASES CLOSED	1,753	1,323	3,824	1,602	32.5%	-54.2%	9.4%
*** MA-K							
APPLICATIONS RECEIVED	291	232	247	310	25.4%	17.8%	-6.1%
APPLICATIONS APPROVED - DMH	0	0	0	0	0.0%	0.0%	0.0%
APPLICATIONS APPROVED - DYS	53	59	46	97	-10.2%	15.2%	-45.4%
APPLICATIONS APPROVED - JCT	144	119	138	143	21.0%	4.3%	0.7%
APPLICATIONS REJECTED	67	64	54	61	4.7%	24.1%	9.8%
APPLICATIONS PENDING	82	56	70	65	46.4%	17.1%	26.2%
RECIPIENTS - DMH	19	19	20	23	0.0%	-5.0%	-17.4%
RECIPIENTS - DYS	418	425	411	451	-1.6%	1.7%	-7.3%
RECIPIENTS - JCT	757	771	792	692	-1.8%	-4.4%	9.4%
CASES CLOSED - DMH	0	0	1	0	0.0%	0.0%	0.0%
CASES CLOSED - DYS	66	71	48	68	-7.0%	37.5%	-2.9%
CASES CLOSED - JCT	131	145	134	139	-9.7%	-2.2%	-5.8%

TABLE 1. DETAILED OPERATING STATISTICS (1)
FEBRUARY 1999

CASELOAD INFORMATION	NUMBER OR AMOUNT THIS MONTH 02/99	NUMBER OR AMOUNT LAST MONTH 01/99	NUMBER OR AMOUNT 2 MONTHS AGO 12/98	NUMBER OR AMOUNT LAST YEAR 02/98	CHANGE FROM LAST MONTH	CHANGE FROM 2 MONTHS AGO	CHANGE FROM LAST YEAR
*** REFUGEE							
APPLICATIONS RECEIVED	38	49	72	68	-22.4%	-47.2%	-44.1%
APPLICATIONS APPROVED	41	59	50	38	-30.5%	-18.0%	7.9%
APPLICATIONS REJECTED	7	7	4	4	0.0%	75.0%	75.0%
APPLICATIONS PENDING	31	39	59	68	-20.5%	-47.5%	-54.4%
CASES RECEIVING	487	518	533	556	-6.0%	-8.6%	-12.4%
TOTAL PERSONS	1,416	1,488	1,540	1,363	-4.8%	-8.1%	3.9%
TOTAL PAYMENTS	\$61,300	\$65,131	\$65,327	\$64,396	-5.9%	-6.2%	-4.8%
REINVESTIGATIONS	9	6	5	8	50.0%	80.0%	12.5%
CASES CLOSED	66	78	77	85	-15.4%	-14.3%	-22.4%
*** SSI ONLY							
RECIPIENTS	1,642	1,644	1,670	1,796	-0.1%	-1.7%	-8.6%
*** SSI-SP							
RECIPIENTS	820	836	849	1,003	-1.9%	-3.4%	-18.2%
TOTAL PAYMENTS	\$40,197	\$40,686	\$41,186	\$46,996	-1.2%	-2.4%	-14.5%
AVERAGE PER RECIPIENT	\$49.02	\$48.67	\$48.51	\$46.86	0.7%	1.1%	4.6%
*** SP ONLY							
RECIPIENTS	255	258	266	313	-1.2%	-4.1%	-18.5%
TOTAL PAYMENTS	\$18,922	\$19,065	\$19,604	\$22,807	-0.8%	-3.5%	-17.0%
AVERAGE PER RECIPIENT	\$74.20	\$73.90	\$73.70	\$72.87	0.4%	0.7%	1.8%
*** QMB							
APPLICATIONS RECEIVED	1,202	1,365	1,663	953	-11.9%	-27.7%	26.1%
APPLICATIONS APPROVED	611	604	669	563	1.2%	-8.7%	8.5%
APPLICATIONS REJECTED	665	818	917	428	-18.7%	-27.5%	55.4%
APPLICATIONS PENDING	861	949	1,019	651	-9.3%	-15.5%	32.3%
TOTAL PERSONS	11,303	11,502	11,466	10,858	-1.7%	-1.4%	4.1%
REINVESTIGATIONS	141	140	131	145	0.7%	7.6%	-2.8%
CASES CLOSED	1,670	1,776	1,500	1,384	-6.0%	11.3%	20.7%
*** SLMB							
APPLICATIONS RECEIVED	811	958	1,219	519	-15.3%	-33.5%	56.3%
APPLICATIONS APPROVED	345	456	561	183	-24.3%	-38.5%	88.5%
APPLICATIONS REJECTED	522	605	598	374	-13.7%	-12.7%	39.6%
APPLICATIONS PENDING	560	627	744	331	-10.7%	-24.7%	69.2%
TOTAL PERSONS	5,912	5,745	5,438	4,398	2.9%	8.7%	34.4%
REINVESTIGATIONS	60	56	58	76	7.1%	3.4%	-21.1%
CASES CLOSED	623	593	557	462	5.1%	11.8%	34.8%
*** VENDOR CASES							
RECIPIENTS	30,333	30,294	30,435	30,971	0.1%	-0.3%	-2.1%
CASES CLOSED	1,087	904	984	1,101	20.2%	10.5%	-1.3%

{1} OBSERVE CAUTION IN USE OF PERCENTAGES WHEN BASE FOR COMPUTATIONS IS SMALL, ESPECIALLY IF OBSERVATIONS TOTAL LESS THAN 100. ALL PERCENTS ARE ROUNDED TO THE NEAREST TENTH OF ONE PERCENT.

{2} INCLUDES TEMPORARY ASSISTANCE-UP AND GUARDIAN.

{3} PAYMENT DATA IS FOR INFORMATIONAL PURPOSES ONLY AND IS NOT MEANT TO PROVIDE AN AUDITABLE ACCOUNT OF EXPENDITURES.

{4} EFFECTIVE DATE OF MC+ COVERAGE FOR CUSTODIAL PARENTS WAS 2/01/99. DATA FOR JANUARY 1999 REPRESENTS THOSE APPROVED IN JANUARY FOR FEBRUARY COVERAGE.

{5} FEBRUARY 1999 EXTENDED WOMEN'S HEALTH SERVICES CASES INCLUDE SOME CASES WHOSE COVERAGE BEGINS 3/01/99. THE ACTUAL NUMBER OF CASES FOR FEBRUARY IS 1,415.

{6} INCLUDES NC-GR AND NC-ABS RECIPIENTS AND PAYMENTS.

TABLE 2. DETAILED OPERATING STATISTICS BY AREA AND COUNTY FOR FEBRUARY 1999

	AREA 1 ANDREW	AREA 1 ATCHISON	AREA 1 BUCHANAN	AREA 1 CALDWELL	AREA 1 CARROLL
*** TEMPORARY ASSISTANCE					
APPLICATIONS RECEIVED	2	2	65	6	13
APPLICATIONS APPROVED	2	4	50	4	14
APPLICATIONS REJECTED	1	3	25	2	5
APPLICATIONS PENDING	0	2	39	3	4
FAMILIES RECEIVING CASH	47	21	672	30	73
CHILDREN RECEIVING CASH	87	40	1,200	44	111
TOTAL PERSONS	120	52	1,664	67	169
TOTAL PAYMENTS	\$11,404	\$4,970	\$160,694	\$6,688	\$16,809
AVERAGE PER FAMILY	\$242.64	\$236.67	\$239.13	\$222.93	\$230.26
AVERAGE PER PERSON	\$95.03	\$95.58	\$96.57	\$99.82	\$99.46
TITLE XIX ONLY CASES	3	2	58	8	23
TITLE XIX ONLY PERSONS	13	8	271	22	94
TITLE XIX ONLY CHILDREN	6	3	152	16	60
TITLE XIX TRANSITIONAL CASES	19	9	178	12	27
TITLE XIX TRANSITIONAL PERSONS	48	26	310	17	57
TITLE XIX TRANSITIONAL CHILDREN	29	17	124	1	26
EXTENDED TRANSITIONAL CASES	0	0	4	0	0
EXTENDED TRANSITIONAL PERSONS	0	0	4	0	0
REINVESTIGATIONS	6	2	26	1	4
CASES CLOSED	4	1	48	4	12
*** TEMPORARY ASSISTANCE/UP					
FAMILIES RECEIVING	0	2	8	0	1
CHILDREN RECEIVING	0	7	13	0	3
TOTAL PERSONS	0	9	27	0	5
TOTAL PAYMENTS	\$0	\$708	\$2,348	\$0	\$234
AVERAGE PER FAMILY	\$0.00	\$354.00	\$293.50	\$0.00	\$234.00
AVERAGE PER PERSON	\$0.00	\$78.67	\$86.96	\$0.00	\$46.80
*** MC+					
APPLICATIONS RECEIVED	15	4	258	22	21
APPLICATIONS APPROVED	15	5	176	21	24
APPLICATIONS REJECTED	4	5	28	3	8
APPLICATIONS PENDING	4	4	115	6	13
FAMILIES RECEIVING	255	127	2,478	290	368
CUSTODIAL PARENTS RECEIVING	43	16	314	86	63
CHILDREN RECEIVING	462	250	4,660	623	721
REINVESTIGATIONS	9	4	77	6	33
CASES CLOSED	12	0	101	10	17
*** NON-CUSTODIAL PARENTS					
APPLICATIONS RECEIVED	0	0	2	0	0
APPLICATIONS APPROVED	0	0	0	0	0
APPLICATIONS REJECTED	0	0	0	0	0
APPLICATIONS PENDING	0	0	2	0	0
TOTAL PERSONS RECEIVING	0	0	0	0	0
CURRENT SUPPORT	0	0	0	0	0
PARENTS' FAIR SHARE	0	0	0	0	0
REINVESTIGATIONS	0	0	0	0	0
CASES CLOSED	0	0	0	0	0
*** GR-CASH					
APPLICATIONS RECEIVED	1	2	16	0	2
APPLICATIONS APPROVED	0	0	5	0	0
APPLICATIONS REJECTED	0	1	8	1	3
APPLICATIONS PENDING	3	1	28	3	5
CASES RECEIVING	8	3	54	4	6
PERSONS RECEIVING	8	3	54	4	6
CASH PAYMENTS	\$640	\$240	\$4,160	\$320	\$480
REINVESTIGATIONS	0	0	0	0	0
CASES CLOSED	1	0	6	0	1
HA-GR RECIPIENTS	0	2	43	4	9
HA-GR TOTAL PAYMENTS	\$0	\$160	\$3,440	\$320	\$720
*** MPW					
APPLICATIONS RECEIVED	6	3	49	7	5
APPLICATIONS APPROVED	7	2	45	5	4
APPLICATIONS REJECTED	0	0	3	0	2
APPLICATIONS PENDING	2	1	14	1	0
CASES RECEIVING	45	17	278	32	28
EXTENDED WOMEN'S HEALTH	11	2	51	9	10
CASES CLOSED	0	0	7	1	1
*** NEWBORNS	56	22	210	27	31
*** AB SUPP					
APPLICATIONS RECEIVED	0	0	1	1	0
APPLICATIONS APPROVED	0	0	0	0	0
APPLICATIONS REJECTED	1	1	0	0	0
APPLICATIONS PENDING	0	0	4	1	0
RECIPIENTS	1	0	16	2	3
TOTAL PAYMENTS	\$58	\$0	\$4,459	\$692	\$883
CASES CLOSED	0	0	0	0	0

TABLE 2. DETAILED OPERATING STATISTICS BY AREA AND COUNTY FOR FEBRUARY 1999

	AREA 1 ANDREW	AREA 1 ATCHISON	AREA 1 BUCHANAN	AREA 1 CALDWELL	AREA 1 CARROLL
*** BP					
APPLICATIONS RECEIVED	0	0	2	1	0
APPLICATIONS APPROVED	0	0	0	0	0
APPLICATIONS REJECTED	1	1	0	0	0
APPLICATIONS PENDING	0	0	6	1	0
RECIPIENTS	9	1	57	4	4
TOTAL PAYMENTS	\$3,447	\$383	\$21,831	\$1,532	\$1,532
CASES CLOSED	0	0	0	0	0
*** NC					
APPLICATIONS RECEIVED	0	0	3	0	0
APPLICATIONS APPROVED	0	0	1	0	0
APPLICATIONS REJECTED	0	0	1	0	0
APPLICATIONS PENDING	0	0	5	0	0
RECIPIENTS	15	0	218	5	3
RCF-II	10	0	140	5	1
SNF-ICF	3	0	1	0	0
RCF-I	2	0	77	0	2
PAYMENTS	\$4,081	\$0	\$46,103	\$1,440	\$590
RCF-II	\$2,739	\$0	\$35,114	\$1,440	\$282
SNF/ICF	\$1,108	\$0	\$288	\$0	\$0
RCF-I	\$234	\$0	\$10,701	\$0	\$308
REINVESTIGATIONS	2	0	0	0	0
CASES CLOSED	0	0	1	0	0
*** MA					
APPLICATIONS RECEIVED	23	21	255	25	32
APPLICATIONS APPROVED	23	10	173	15	25
APPLICATIONS REJECTED	8	8	48	5	3
APPLICATIONS PENDING	11	25	291	27	42
RECIPIENTS	260	160	2,357	199	304
CASES CLOSED	7	1	19	2	3
*** MA-K					
APPLICATIONS RECEIVED	0	0	23	0	0
APPLICATIONS APPROVED-DMH	0	0	0	0	0
APPLICATIONS APPROVED-DYS/JCT	0	0	13	0	0
APPLICATIONS REJECTED	0	0	8	0	0
APPLICATIONS PENDING	0	0	4	0	0
RECIPIENTS - DMH	0	0	0	0	0
RECIPIENTS - DYS/JCT	0	0	92	0	0
CASES CLOSED - DMH	0	0	0	0	0
CASES CLOSED - DYS/JCT	0	0	12	0	0
*** REFUGEE					
APPLICATIONS RECEIVED	0	0	0	0	0
APPLICATIONS APPROVED	0	0	0	0	0
APPLICATIONS REJECTED	0	0	0	0	0
APPLICATIONS PENDING	0	0	0	0	0
CASES RECEIVING	0	0	0	0	0
TOTAL PERSONS	0	0	0	0	0
TOTAL PAYMENTS	\$0	\$0	\$0	\$0	\$0
REINVESTIGATIONS	0	0	0	0	0
CASES CLOSED	0	0	0	0	0
*** SSI ONLY					
RECIPIENTS	2	0	22	0	5
*** SSI-SP					
RECIPIENTS	1	1	15	2	0
TOTAL PAYMENTS	\$26	\$33	\$842	\$55	\$0
*** SP ONLY					
RECIPIENTS	0	0	4	2	0
TOTAL PAYMENTS	\$0	\$0	\$229	\$409	\$0
*** QMB					
APPLICATIONS RECEIVED	6	3	10	4	2
APPLICATIONS APPROVED	5	1	4	2	1
APPLICATIONS REJECTED	4	1	8	1	0
APPLICATIONS PENDING	0	1	10	2	3
TOTAL PERSONS	36	11	245	32	23
REINVESTIGATIONS	4	2	0	0	0
CASES CLOSED	5	2	38	1	5
*** SLMB					
APPLICATIONS RECEIVED	2	1	4	1	2
APPLICATIONS APPROVED	0	1	3	1	1
APPLICATIONS REJECTED	2	0	5	0	1
APPLICATIONS PENDING	0	0	3	0	2
TOTAL PERSONS	9	7	129	18	20
REINVESTIGATIONS	0	0	0	0	0
CASES CLOSED	1	0	11	1	5
*** VENDOR CASES					
RECIPIENTS	124	72	472	70	79
CASES CLOSED	3	10	12	2	3

TABLE 2. DETAILED OPERATING STATISTICS BY AREA AND COUNTY FOR FEBRUARY 1999

	AREA 1 CASS	AREA 1 CHARITON	AREA 1 CLAY	AREA 1 CLINTON	AREA 1 COOPER
*** TEMPORARY ASSISTANCE					
APPLICATIONS RECEIVED	32	1	40	11	10
APPLICATIONS APPROVED	32	2	46	9	4
APPLICATIONS REJECTED	19	1	21	7	4
APPLICATIONS PENDING	19	1	18	4	7
FAMILIES RECEIVING CASH	277	35	465	56	53
CHILDREN RECEIVING CASH	460	63	795	98	86
TOTAL PERSONS	648	89	1,102	131	113
TOTAL PAYMENTS	\$65,549	\$8,586	\$107,862	\$13,172	\$11,781
AVERAGE PER FAMILY	\$236.64	\$245.31	\$231.96	\$235.21	\$222.28
AVERAGE PER PERSON	\$101.16	\$96.47	\$97.88	\$100.55	\$104.26
TITLE XIX ONLY CASES	36	2	43	13	4
TITLE XIX ONLY PERSONS	121	9	131	37	10
TITLE XIX ONLY CHILDREN	72	6	77	27	3
TITLE XIX TRANSITIONAL CASES	74	2	140	24	21
TITLE XIX TRANSITIONAL PERSONS	111	5	255	26	32
TITLE XIX TRANSITIONAL CHILDREN	35	3	109	2	10
EXTENDED TRANSITIONAL CASES	1	1	1	0	0
EXTENDED TRANSITIONAL PERSONS	2	1	1	0	0
REINVESTIGATIONS	46	1	57	3	3
CASES CLOSED	33	2	61	2	5
*** TEMPORARY ASSISTANCE/UP					
FAMILIES RECEIVING	0	1	2	1	0
CHILDREN RECEIVING	0	2	4	2	0
TOTAL PERSONS	0	4	8	4	0
TOTAL PAYMENTS	\$0	\$288	\$598	\$342	\$0
AVERAGE PER FAMILY	\$0.00	\$288.00	\$299.00	\$342.00	\$0.00
AVERAGE PER PERSON	\$0.00	\$72.00	\$74.75	\$85.50	\$0.00
*** HC+					
APPLICATIONS RECEIVED	101	7	153	22	32
APPLICATIONS APPROVED	71	8	131	16	25
APPLICATIONS REJECTED	17	3	36	7	3
APPLICATIONS PENDING	70	3	60	7	12
FAMILIES RECEIVING	1,155	202	1,891	339	302
CUSTODIAL PARENTS RECEIVING	202	45	195	69	58
CHILDREN RECEIVING	2,211	398	3,482	651	571
REINVESTIGATIONS	52	21	56	8	0
CASES CLOSED	54	13	87	13	11
*** NON-CUSTODIAL PARENTS					
APPLICATIONS RECEIVED	0	0	0	0	1
APPLICATIONS APPROVED	0	0	0	0	0
APPLICATIONS REJECTED	0	0	0	0	1
APPLICATIONS PENDING	1	0	0	0	0
TOTAL PERSONS RECEIVING	0	0	0	0	0
CURRENT SUPPORT	0	0	0	0	0
PARENTS' FAIR SHARE	0	0	0	0	0
REINVESTIGATIONS	0	0	0	0	0
CASES CLOSED	0	0	0	0	0
*** GR-CASH					
APPLICATIONS RECEIVED	10	2	18	4	3
APPLICATIONS APPROVED	3	0	0	0	1
APPLICATIONS REJECTED	14	0	13	4	5
APPLICATIONS PENDING	17	3	31	4	4
CASES RECEIVING	22	2	26	3	9
PERSONS RECEIVING	22	2	26	3	9
CASH PAYMENTS	\$1,680	\$160	\$2,080	\$240	\$720
REINVESTIGATIONS	0	0	0	0	0
CASES CLOSED	1	2	1	0	0
MA-GR RECIPIENTS	30	4	35	6	6
MA-GR TOTAL PAYMENTS	\$2,400	\$320	\$2,800	\$480	\$424
*** HPW					
APPLICATIONS RECEIVED	27	2	70	10	11
APPLICATIONS APPROVED	20	3	52	8	8
APPLICATIONS REJECTED	13	0	25	2	1
APPLICATIONS PENDING	9	1	20	1	2
CASES RECEIVING	173	20	349	67	28
EXTENDED WOMEN'S HEALTH	34	2	73	7	4
CASES CLOSED	8	1	5	2	1
*** NEWBORNS	226	22	377	72	48
*** AB SUPP					
APPLICATIONS RECEIVED	3	0	2	1	2
APPLICATIONS APPROVED	0	0	0	0	0
APPLICATIONS REJECTED	1	0	1	1	0
APPLICATIONS PENDING	3	0	3	2	2
RECIPIENTS	5	0	14	1	1
TOTAL PAYMENTS	\$919	\$0	\$4,703	\$175	\$383
CASES CLOSED	0	0	0	0	0

TABLE 2. DETAILED OPERATING STATISTICS BY AREA AND COUNTY FOR FEBRUARY 1999

	AREA 1 CASS	AREA 1 CHARITON	AREA 1 CLAY	AREA 1 CLINTON	AREA 1 COOPER
*** BP					
APPLICATIONS RECEIVED	3	0	1	1	2
APPLICATIONS APPROVED	0	0	0	0	0
APPLICATIONS REJECTED	0	0	3	1	0
APPLICATIONS PENDING	3	1	2	2	2
RECIPIENTS	21	5	44	9	6
TOTAL PAYMENTS	\$8,033	\$1,915	\$16,852	\$3,447	\$2,298
CASES CLOSED	0	0	1	0	0
*** NC					
APPLICATIONS RECEIVED	4	0	8	0	2
APPLICATIONS APPROVED	2	0	3	0	2
APPLICATIONS REJECTED	0	0	0	0	0
APPLICATIONS PENDING	7	0	8	1	0
RECIPIENTS	94	5	170	5	16
RCF-II	78	3	133	4	11
SNF-ICF	3	0	1	0	2
RCF-I	13	2	36	1	3
PAYMENTS	\$24,132	\$1,172	\$41,072	\$1,230	\$3,481
RCF-II	\$20,981	\$864	\$35,538	\$1,152	\$2,485
SNF/ICF	\$1,149	\$0	\$288	\$0	\$534
RCF-I	\$2,002	\$308	\$5,246	\$78	\$462
REINVESTIGATIONS	4	1	12	1	0
CASES CLOSED	1	0	5	0	3
*** MA					
APPLICATIONS RECEIVED	114	18	193	29	33
APPLICATIONS APPROVED	106	13	144	19	20
APPLICATIONS REJECTED	31	4	45	8	12
APPLICATIONS PENDING	145	20	235	43	45
RECIPIENTS	811	254	1,466	255	343
CASES CLOSED	12	4	32	1	4
*** MA-K					
APPLICATIONS RECEIVED	0	0	0	0	0
APPLICATIONS APPROVED-DMH	0	0	0	0	0
APPLICATIONS APPROVED-DYS/JCT	0	0	0	0	0
APPLICATIONS REJECTED	0	0	0	0	0
APPLICATIONS PENDING	0	0	0	0	0
RECIPIENTS - DMH	0	0	0	0	0
RECIPIENTS - DYS/JCT	0	0	0	0	0
CASES CLOSED - DMH	0	0	0	0	0
CASES CLOSED - DYS/JCT	0	0	0	0	0
*** REFUGEE					
APPLICATIONS RECEIVED	0	0	0	0	0
APPLICATIONS APPROVED	0	0	0	0	0
APPLICATIONS REJECTED	0	0	0	0	0
APPLICATIONS PENDING	0	0	0	0	0
CASES RECEIVING	0	0	5	0	0
TOTAL PERSONS	0	0	22	0	0
TOTAL PAYMENTS	\$0	\$0	\$634	\$0	\$0
REINVESTIGATIONS	0	0	0	0	0
CASES CLOSED	0	0	2	0	0
*** SSI ONLY					
RECIPIENTS	5	4	8	1	1
*** SSI-SP					
RECIPIENTS	6	3	5	0	1
TOTAL PAYMENTS	\$202	\$114	\$103	\$0	\$10
*** SP ONLY					
RECIPIENTS	0	0	0	0	1
TOTAL PAYMENTS	\$0	\$0	\$0	\$0	\$15
*** OMB					
APPLICATIONS RECEIVED	10	3	6	2	1
APPLICATIONS APPROVED	8	3	6	0	2
APPLICATIONS REJECTED	2	2	5	4	4
APPLICATIONS PENDING	9	0	6	1	4
TOTAL PERSONS	114	20	158	24	32
REINVESTIGATIONS	2	0	3	3	0
CASES CLOSED	20	5	25	2	9
*** SLMB					
APPLICATIONS RECEIVED	6	4	7	2	1
APPLICATIONS APPROVED	6	2	5	4	2
APPLICATIONS REJECTED	1	3	1	1	3
APPLICATIONS PENDING	6	0	3	1	4
TOTAL PERSONS	59	13	77	25	18
REINVESTIGATIONS	0	1	0	0	0
CASES CLOSED	15	0	5	2	1
*** VENDOR CASES					
RECIPIENTS	391	125	746	134	144
CASES CLOSED	8	4	24	6	4

TABLE 2. DETAILED OPERATING STATISTICS BY AREA AND COUNTY FOR FEBRUARY 1999

	AREA 1 DAVIESS	AREA 1 DE KALB	AREA 1 GENTRY	AREA 1 GRUNDY	AREA 1 HARRISON
*** TEMPORARY ASSISTANCE					
APPLICATIONS RECEIVED	9	1	0	6	6
APPLICATIONS APPROVED	9	2	2	2	2
APPLICATIONS REJECTED	3	1	0	3	3
APPLICATIONS PENDING	0	1	0	3	5
FAMILIES RECEIVING CASH	19	37	16	38	27
CHILDREN RECEIVING CASH	31	66	29	72	40
TOTAL PERSONS	42	92	38	97	62
TOTAL PAYMENTS	\$4,465	\$8,756	\$3,702	\$9,129	\$5,775
AVERAGE PER FAMILY	\$235.00	\$236.65	\$231.38	\$240.24	\$213.89
AVERAGE PER PERSON	\$106.31	\$95.17	\$97.42	\$94.11	\$93.15
TITLE XIX ONLY CASES	13	4	1	6	10
TITLE XIX ONLY PERSONS	42	13	7	23	31
TITLE XIX ONLY CHILDREN	30	8	5	13	22
TITLE XIX TRANSITIONAL CASES	5	12	3	16	9
TITLE XIX TRANSITIONAL PERSONS	14	20	7	22	28
TITLE XIX TRANSITIONAL CHILDREN	9	8	4	5	17
EXTENDED TRANSITIONAL CASES	0	0	2	0	0
EXTENDED TRANSITIONAL PERSONS	0	0	2	0	0
REINVESTIGATIONS	2	9	2	4	8
CASES CLOSED	3	3	1	4	5
*** TEMPORARY ASSISTANCE/UP					
FAMILIES RECEIVING	0	1	0	1	0
CHILDREN RECEIVING	0	2	0	3	0
TOTAL PERSONS	0	4	0	5	0
TOTAL PAYMENTS	\$0	\$342	\$0	\$388	\$0
AVERAGE PER FAMILY	\$0.00	\$342.00	\$0.00	\$388.00	\$0.00
AVERAGE PER PERSON	\$0.00	\$85.50	\$0.00	\$77.60	\$0.00
*** MC+					
APPLICATIONS RECEIVED	15	12	14	26	30
APPLICATIONS APPROVED	13	11	14	21	14
APPLICATIONS REJECTED	4	3	1	3	4
APPLICATIONS PENDING	6	4	2	23	18
FAMILIES RECEIVING	221	234	117	311	252
CUSTODIAL PARENTS RECEIVING	84	38	29	66	53
CHILDREN RECEIVING	477	449	219	624	494
REINVESTIGATIONS	7	14	1	0	25
CASES CLOSED	10	6	7	4	13
*** NON-CUSTODIAL PARENTS					
APPLICATIONS RECEIVED	0	0	0	0	0
APPLICATIONS APPROVED	0	0	0	0	0
APPLICATIONS REJECTED	0	0	0	0	1
APPLICATIONS PENDING	0	0	0	0	0
TOTAL PERSONS RECEIVING	0	0	0	0	0
CURRENT SUPPORT	0	0	0	0	0
PARENTS' FAIR SHARE	0	0	0	0	0
REINVESTIGATIONS	0	0	0	0	0
CASES CLOSED	0	0	0	0	0
*** GR-CASH					
APPLICATIONS RECEIVED	2	2	1	4	3
APPLICATIONS APPROVED	0	0	0	0	0
APPLICATIONS REJECTED	2	3	0	1	3
APPLICATIONS PENDING	2	2	2	8	5
CASES RECEIVING	4	5	2	7	5
PERSONS RECEIVING	4	5	2	7	5
CASH PAYMENTS	\$320	\$400	\$160	\$560	\$400
REINVESTIGATIONS	0	0	0	0	1
CASES CLOSED	0	0	0	0	1
HA-GR RECIPIENTS	5	5	3	3	5
HA-GR TOTAL PAYMENTS	\$400	\$400	\$240	\$240	\$400
*** HPW					
APPLICATIONS RECEIVED	4	3	6	5	13
APPLICATIONS APPROVED	4	3	6	4	9
APPLICATIONS REJECTED	1	0	0	2	3
APPLICATIONS PENDING	0	1	0	3	3
CASES RECEIVING	38	32	21	32	51
EXTENDED WOMEN'S HEALTH	6	5	2	8	5
CASES CLOSED	0	1	0	1	1
*** NEWBORNS	39	22	28	35	40
*** AB SUPP					
APPLICATIONS RECEIVED	1	0	0	0	0
APPLICATIONS APPROVED	0	0	0	0	0
APPLICATIONS REJECTED	1	0	0	0	0
APPLICATIONS PENDING	0	1	0	2	0
RECIPIENTS	1	0	0	2	0
TOTAL PAYMENTS	\$383	\$0	\$0	\$512	\$0
CASES CLOSED	0	0	0	0	0

TABLE 2. DETAILED OPERATING STATISTICS BY AREA AND COUNTY FOR FEBRUARY 1999

	AREA 1 DAVIESS	AREA 1 DE KALB	AREA 1 GENTRY	AREA 1 GRUNDY	AREA 1 HARRISON
*** BP					
APPLICATIONS RECEIVED	1	0	0	0	0
APPLICATIONS APPROVED	0	0	0	0	0
APPLICATIONS REJECTED	1	0	0	0	0
APPLICATIONS PENDING	0	1	0	2	0
RECIPIENTS	2	8	3	5	2
TOTAL PAYMENTS	\$766	\$3,064	\$1,149	\$1,915	\$766
CASES CLOSED	0	0	0	0	0
*** NC					
APPLICATIONS RECEIVED	0	0	0	1	0
APPLICATIONS APPROVED	0	2	1	0	0
APPLICATIONS REJECTED	0	0	0	0	0
APPLICATIONS PENDING	0	0	0	2	0
RECIPIENTS	4	25	2	19	6
RCF-II	3	20	1	7	2
SNF-ICF	0	0	0	0	1
RCF-I	1	5	1	12	3
PAYMENTS	\$925	\$6,530	\$442	\$3,424	\$1,362
RCF-II	\$771	\$5,760	\$288	\$1,688	\$517
SNF/ICF	\$0	\$0	\$0	\$0	\$383
RCF-I	\$154	\$770	\$154	\$1,736	\$462
REINVESTIGATIONS	0	2	1	0	0
CASES CLOSED	0	1	1	0	0
*** MA					
APPLICATIONS RECEIVED	21	26	18	45	39
APPLICATIONS APPROVED	14	21	16	19	35
APPLICATIONS REJECTED	6	9	0	13	4
APPLICATIONS PENDING	21	23	13	57	36
RECIPIENTS	170	245	205	333	279
CASES CLOSED	2	4	1	4	0
*** MA-K					
APPLICATIONS RECEIVED	0	0	0	0	0
APPLICATIONS APPROVED-DHH	0	0	0	0	0
APPLICATIONS APPROVED-DYS/JCT	0	0	0	0	0
APPLICATIONS REJECTED	0	0	0	0	0
APPLICATIONS PENDING	0	0	0	0	0
RECIPIENTS - DHH	0	0	0	0	0
RECIPIENTS - DYS/JCT	0	0	0	0	0
CASES CLOSED - DHH	0	0	0	0	0
CASES CLOSED - DYS/JCT	0	0	0	0	0
*** REFUGEE					
APPLICATIONS RECEIVED	0	0	0	0	0
APPLICATIONS APPROVED	0	0	0	0	0
APPLICATIONS REJECTED	0	0	0	0	0
APPLICATIONS PENDING	0	0	0	0	0
CASES RECEIVING	0	0	0	0	0
TOTAL PERSONS	0	0	0	0	0
TOTAL PAYMENTS	\$0	\$0	\$0	\$0	\$0
REINVESTIGATIONS	0	0	0	0	0
CASES CLOSED	0	0	0	0	0
*** SSI ONLY					
RECIPIENTS	0	3	5	2	4
*** SSI-SP					
RECIPIENTS	3	1	0	2	5
TOTAL PAYMENTS	\$119	\$51	\$0	\$51	\$57
*** SP ONLY					
RECIPIENTS	0	0	0	0	0
TOTAL PAYMENTS	\$0	\$0	\$0	\$0	\$0
*** QMB					
APPLICATIONS RECEIVED	1	3	2	12	3
APPLICATIONS APPROVED	0	0	0	3	2
APPLICATIONS REJECTED	2	3	1	6	3
APPLICATIONS PENDING	0	0	1	10	1
TOTAL PERSONS	17	19	19	34	39
REINVESTIGATIONS	3	0	0	0	1
CASES CLOSED	3	3	2	5	7
*** SLMB					
APPLICATIONS RECEIVED	2	2	3	12	2
APPLICATIONS APPROVED	1	2	1	3	2
APPLICATIONS REJECTED	1	0	1	4	1
APPLICATIONS PENDING	0	0	1	10	2
TOTAL PERSONS	16	14	12	38	28
REINVESTIGATIONS	1	0	0	0	0
CASES CLOSED	1	0	0	6	5
*** VENDOR CASES					
RECIPIENTS	45	115	101	107	125
CASES CLOSED	2	5	7	0	4

TABLE 2. DETAILED OPERATING STATISTICS BY AREA AND COUNTY FOR FEBRUARY 1999

	AREA 1 HOLT	AREA 1 HOWARD	AREA 1 JOHNSON	AREA 1 LAFAYETTE	AREA 1 LINN
*** TEMPORARY ASSISTANCE					
APPLICATIONS RECEIVED	1	2	24	11	7
APPLICATIONS APPROVED	0	1	10	10	11
APPLICATIONS REJECTED	1	1	15	5	1
APPLICATIONS PENDING	0	2	38	7	3
FAMILIES RECEIVING CASH	12	50	197	118	69
CHILDREN RECEIVING CASH	19	77	333	207	120
TOTAL PERSONS	23	112	476	286	164
TOTAL PAYMENTS	\$2,324	\$11,215	\$44,770	\$27,870	\$15,703
AVERAGE PER FAMILY	\$193.67	\$224.30	\$227.26	\$236.19	\$227.58
AVERAGE PER PERSON	\$101.04	\$100.13	\$94.05	\$97.45	\$95.75
TITLE XIX ONLY CASES	4	8	32	9	11
TITLE XIX ONLY PERSONS	17	27	110	27	37
TITLE XIX ONLY CHILDREN	13	20	67	13	23
TITLE XIX TRANSITIONAL CASES	3	20	71	53	15
TITLE XIX TRANSITIONAL PERSONS	10	27	99	79	21
TITLE XIX TRANSITIONAL CHILDREN	7	7	25	23	3
EXTENDED TRANSITIONAL CASES	1	0	0	0	0
EXTENDED TRANSITIONAL PERSONS	1	0	0	0	0
REINVESTIGATIONS	0	3	15	7	9
CASES CLOSED	2	4	17	10	4
*** TEMPORARY ASSISTANCE/UP					
FAMILIES RECEIVING	0	1	4	0	0
CHILDREN RECEIVING	0	1	8	0	0
TOTAL PERSONS	0	3	16	0	0
TOTAL PAYMENTS	\$0	\$197	\$1,147	\$0	\$0
AVERAGE PER FAMILY	\$0.00	\$197.00	\$286.75	\$0.00	\$0.00
AVERAGE PER PERSON	\$0.00	\$65.67	\$71.69	\$0.00	\$0.00
*** MC+					
APPLICATIONS RECEIVED	5	9	48	49	30
APPLICATIONS APPROVED	7	16	44	38	20
APPLICATIONS REJECTED	3	1	11	7	6
APPLICATIONS PENDING	0	5	65	23	18
FAMILIES RECEIVING	157	279	884	756	403
CUSTODIAL PARENTS RECEIVING	24	43	23	134	65
CHILDREN RECEIVING	321	536	1,643	1,426	813
REINVESTIGATIONS	27	2	17	25	34
CASES CLOSED	14	5	17	19	13
*** NON-CUSTODIAL PARENTS					
APPLICATIONS RECEIVED	0	1	0	0	0
APPLICATIONS APPROVED	0	0	0	0	0
APPLICATIONS REJECTED	0	0	0	0	0
APPLICATIONS PENDING	0	1	1	0	0
TOTAL PERSONS RECEIVING	0	0	0	0	0
CURRENT SUPPORT	0	0	0	0	0
PARENTS' FAIR SHARE	0	0	0	0	0
REINVESTIGATIONS	0	0	0	0	0
CASES CLOSED	0	0	0	0	0
*** GR-CASH					
APPLICATIONS RECEIVED	2	2	14	9	1
APPLICATIONS APPROVED	1	1	1	1	0
APPLICATIONS REJECTED	0	1	10	4	0
APPLICATIONS PENDING	4	4	31	15	4
CASES RECEIVING	1	4	24	17	5
PERSONS RECEIVING	1	4	24	17	5
CASH PAYMENTS	\$80	\$320	\$1,920	\$1,360	\$400
REINVESTIGATIONS	0	0	0	1	0
CASES CLOSED	0	0	1	2	1
HA-GR RECIPIENTS	1	8	24	14	8
HA-GR TOTAL PAYMENTS	\$80	\$590	\$1,920	\$1,120	\$640
*** MPW					
APPLICATIONS RECEIVED	2	5	26	15	9
APPLICATIONS APPROVED	3	5	16	11	7
APPLICATIONS REJECTED	0	3	11	1	2
APPLICATIONS PENDING	0	1	27	5	2
CASES RECEIVING	17	33	130	101	48
EXTENDED WOMEN'S HEALTH	6	8	26	19	13
CASES CLOSED	1	1	0	1	0
*** NEWBORNS	19	37	113	79	55
*** AB SUPP					
APPLICATIONS RECEIVED	0	0	2	0	2
APPLICATIONS APPROVED	0	0	0	0	0
APPLICATIONS REJECTED	0	0	1	0	2
APPLICATIONS PENDING	0	1	2	0	2
RECIPIENTS	1	0	2	3	4
TOTAL PAYMENTS	\$353	\$0	\$368	\$1,073	\$988
CASES CLOSED	0	0	0	0	0

TABLE 2. DETAILED OPERATING STATISTICS BY AREA AND COUNTY FOR FEBRUARY 1999

	AREA 1 HOLT	AREA 1 HOWARD	AREA 1 JOHNSON	AREA 1 LAFAYETTE	AREA 1 LINN
*** BP					
APPLICATIONS RECEIVED	1	0	2	0	2
APPLICATIONS APPROVED	0	0	0	0	0
APPLICATIONS REJECTED	0	0	2	0	2
APPLICATIONS PENDING	1	1	3	0	2
RECIPIENTS	2	7	17	12	9
TOTAL PAYMENTS	\$766	\$2,681	\$6,511	\$4,596	\$3,447
CASES CLOSED	0	0	0	0	0
*** NC					
APPLICATIONS RECEIVED	0	1	2	0	2
APPLICATIONS APPROVED	0	0	0	0	1
APPLICATIONS REJECTED	0	0	0	0	0
APPLICATIONS PENDING	0	1	4	0	2
RECIPIENTS	1	37	30	12	24
RCF-II	1	35	14	3	14
SNF-ICF	0	0	2	2	7
RCF-I	0	2	14	7	3
PAYMENTS	\$235	\$9,449	\$6,340	\$2,282	\$6,833
RCF-II	\$235	\$9,141	\$3,866	\$694	\$3,973
SNF/ICF	\$0	\$0	\$671	\$557	\$2,398
RCF-I	\$0	\$308	\$1,803	\$1,051	\$462
REINVESTIGATIONS	0	0	0	2	0
CASES CLOSED	0	0	0	1	0
*** MA					
APPLICATIONS RECEIVED	19	30	79	60	35
APPLICATIONS APPROVED	11	19	42	58	26
APPLICATIONS REJECTED	3	9	17	11	12
APPLICATIONS PENDING	23	46	124	87	33
RECIPIENTS	154	263	700	625	411
CASES CLOSED	5	3	7	5	7
*** MA-K					
APPLICATIONS RECEIVED	0	0	0	0	0
APPLICATIONS APPROVED-DMH	0	0	0	0	0
APPLICATIONS APPROVED-DYS/JCT	0	0	0	0	0
APPLICATIONS REJECTED	0	0	0	0	0
APPLICATIONS PENDING	0	0	0	0	0
RECIPIENTS - DMH	0	0	0	0	0
RECIPIENTS - DYS/JCT	0	0	0	0	0
CASES CLOSED - DMH	0	0	0	0	0
CASES CLOSED - DYS/JCT	0	0	0	0	0
*** REFUGEE					
APPLICATIONS RECEIVED	0	0	0	0	0
APPLICATIONS APPROVED	0	0	0	0	0
APPLICATIONS REJECTED	0	0	0	0	0
APPLICATIONS PENDING	0	0	0	0	0
CASES RECEIVING	0	0	0	0	0
TOTAL PERSONS	0	0	0	0	0
TOTAL PAYMENTS	\$0	\$0	\$0	\$0	\$0
REINVESTIGATIONS	0	0	0	0	0
CASES CLOSED	0	0	0	0	0
*** SSI ONLY					
RECIPIENTS	3	1	2	4	4
*** SSI-SP					
RECIPIENTS	1	3	3	4	4
TOTAL PAYMENTS	\$17	\$134	\$152	\$136	\$181
*** SP ONLY					
RECIPIENTS	1	0	0	1	1
TOTAL PAYMENTS	\$26	\$0	\$0	\$34	\$16
*** QHB					
APPLICATIONS RECEIVED	2	5	2	5	10
APPLICATIONS APPROVED	0	0	3	4	3
APPLICATIONS REJECTED	4	1	0	3	11
APPLICATIONS PENDING	0	6	5	2	9
TOTAL PERSONS	7	20	60	64	56
REINVESTIGATIONS	0	0	2	0	2
CASES CLOSED	0	6	12	11	8
*** SLMB					
APPLICATIONS RECEIVED	1	0	1	3	7
APPLICATIONS APPROVED	2	0	3	2	4
APPLICATIONS REJECTED	1	0	0	1	7
APPLICATIONS PENDING	0	0	3	2	7
TOTAL PERSONS	14	4	34	32	42
REINVESTIGATIONS	0	0	0	0	0
CASES CLOSED	1	0	1	1	6
*** VENDOR CASES					
RECIPIENTS	61	75	189	343	127
CASES CLOSED	2	3	6	6	0

TABLE 2. DETAILED OPERATING STATISTICS BY AREA AND COUNTY FOR FEBRUARY 1999

	AREA 1 LIVINGSTON	AREA 1 MERCER	AREA 1 NODAWAY	AREA 1 PETTIS	AREA 1 PLATTE
*** TEMPORARY ASSISTANCE					
APPLICATIONS RECEIVED	7	2	2	42	22
APPLICATIONS APPROVED	8	2	2	25	12
APPLICATIONS REJECTED	0	0	5	16	11
APPLICATIONS PENDING	4	1	2	26	10
FAMILIES RECEIVING CASH	62	21	35	227	118
CHILDREN RECEIVING CASH	102	32	57	407	190
TOTAL PERSONS	141	52	79	555	267
TOTAL PAYMENTS	\$13,600	\$5,110	\$7,656	\$54,383	\$27,704
AVERAGE PER FAMILY	\$219.35	\$243.33	\$218.74	\$239.57	\$234.78
AVERAGE PER PERSON	\$96.45	\$98.27	\$96.91	\$97.99	\$103.76
TITLE XIX ONLY CASES	7	1	5	33	27
TITLE XIX ONLY PERSONS	20	4	22	127	84
TITLE XIX ONLY CHILDREN	12	3	13	84	45
TITLE XIX TRANSITIONAL CASES	25	5	10	80	52
TITLE XIX TRANSITIONAL PERSONS	53	13	27	117	91
TITLE XIX TRANSITIONAL CHILDREN	27	7	17	33	38
EXTENDED TRANSITIONAL CASES	0	0	0	0	0
EXTENDED TRANSITIONAL PERSONS	0	0	0	0	0
REINVESTIGATIONS	9	2	4	26	11
CASES CLOSED	10	2	3	42	14
*** TEMPORARY ASSISTANCE/UP					
FAMILIES RECEIVING	1	3	0	2	0
CHILDREN RECEIVING	1	6	0	4	0
TOTAL PERSONS	3	12	0	8	0
TOTAL PAYMENTS	\$292	\$1,022	\$0	\$680	\$0
AVERAGE PER FAMILY	\$292.00	\$340.67	\$0.00	\$340.00	\$0.00
AVERAGE PER PERSON	\$97.33	\$85.17	\$0.00	\$85.00	\$0.00
*** HC+					
APPLICATIONS RECEIVED	34	16	19	107	60
APPLICATIONS APPROVED	26	14	13	74	45
APPLICATIONS REJECTED	6	2	6	17	12
APPLICATIONS PENDING	17	9	10	75	28
FAMILIES RECEIVING	339	88	259	1,091	567
CUSTODIAL PARENTS RECEIVING	70	34	46	121	118
CHILDREN RECEIVING	665	155	475	2,052	1,009
REINVESTIGATIONS	18	15	15	50	19
CASES CLOSED	13	2	10	57	28
*** NON-CUSTODIAL PARENTS					
APPLICATIONS RECEIVED	0	0	0	0	0
APPLICATIONS APPROVED	0	0	0	0	0
APPLICATIONS REJECTED	0	0	0	0	0
APPLICATIONS PENDING	0	0	0	0	0
TOTAL PERSONS RECEIVING	0	0	0	0	0
CURRENT SUPPORT	0	0	0	0	0
PARENTS' FAIR SHARE	0	0	0	0	0
REINVESTIGATIONS	0	0	0	0	0
CASES CLOSED	0	0	0	0	0
*** GR-CASH					
APPLICATIONS RECEIVED	3	0	3	23	6
APPLICATIONS APPROVED	0	0	0	0	0
APPLICATIONS REJECTED	3	0	2	15	4
APPLICATIONS PENDING	2	3	3	36	9
CASES RECEIVING	2	4	1	6	4
PERSONS RECEIVING	2	4	1	6	4
CASH PAYMENTS	\$160	\$320	\$80	\$480	\$320
REINVESTIGATIONS	0	0	0	0	0
CASES CLOSED	0	0	1	1	2
MA-GR RECIPIENTS	8	2	4	26	8
MA-GR TOTAL PAYMENTS	\$640	\$160	\$320	\$2,080	\$640
*** HPW					
APPLICATIONS RECEIVED	10	4	8	29	27
APPLICATIONS APPROVED	9	4	7	30	19
APPLICATIONS REJECTED	1	1	1	9	8
APPLICATIONS PENDING	2	0	2	15	3
CASES RECEIVING	65	14	58	141	116
EXTENDED WOMEN'S HEALTH	6	3	8	39	29
CASES CLOSED	2	1	1	4	3
*** NEWBORNS	67	15	56	145	113
*** AB SUPP					
APPLICATIONS RECEIVED	0	0	0	1	0
APPLICATIONS APPROVED	0	0	0	0	0
APPLICATIONS REJECTED	1	0	0	0	0
APPLICATIONS PENDING	1	0	0	1	0
RECIPIENTS	2	1	3	5	2
TOTAL PAYMENTS	\$578	\$373	\$803	\$1,486	\$766
CASES CLOSED	0	0	0	0	0

TABLE 2. DETAILED OPERATING STATISTICS BY AREA AND COUNTY FOR FEBRUARY 1999

	AREA 1 LIVINGSTON	AREA 1 MERCER	AREA 1 NODAWAY	AREA 1 PETTIS	AREA 1 PLATTE
*** BP					
APPLICATIONS RECEIVED	0	0	0	2	0
APPLICATIONS APPROVED	0	0	0	1	0
APPLICATIONS REJECTED	1	0	0	0	0
APPLICATIONS PENDING	1	0	0	1	0
RECIPIENTS	15	0	1	38	9
TOTAL PAYMENTS	\$5,745	\$0	\$383	\$14,554	\$3,447
CASES CLOSED	0	0	0	0	0
*** NC					
APPLICATIONS RECEIVED	1	0	1	4	0
APPLICATIONS APPROVED	0	0	1	1	0
APPLICATIONS REJECTED	0	0	0	2	0
APPLICATIONS PENDING	1	0	0	4	1
RECIPIENTS	77	7	16	86	40
RCF-II	56	4	7	40	28
SNF-ICF	19	1	0	0	1
RCF-I	2	2	9	46	11
PAYMENTS	\$21,798	\$1,444	\$3,282	\$16,138	\$9,937
RCF-II	\$14,213	\$864	\$1,931	\$9,632	\$7,955
SNF/ICF	\$7,277	\$272	\$0	\$0	\$288
RCF-I	\$308	\$308	\$1,351	\$6,506	\$1,694
REINVESTIGATIONS	9	0	0	5	3
CASES CLOSED	0	1	2	2	0
*** MA					
APPLICATIONS RECEIVED	42	15	50	146	55
APPLICATIONS APPROVED	27	9	28	90	39
APPLICATIONS REJECTED	9	2	6	40	15
APPLICATIONS PENDING	42	14	41	165	60
RECIPIENTS	372	106	355	1,040	438
CASES CLOSED	8	0	6	15	7
*** MA-K					
APPLICATIONS RECEIVED	0	0	0	0	0
APPLICATIONS APPROVED-DMH	0	0	0	0	0
APPLICATIONS APPROVED-DYS/JCT	0	0	0	0	0
APPLICATIONS REJECTED	0	0	0	0	0
APPLICATIONS PENDING	0	0	0	0	0
RECIPIENTS - DMH	1	0	1	0	0
RECIPIENTS - DYS/JCT	0	0	0	0	20
CASES CLOSED - DMH	0	0	0	0	0
CASES CLOSED - DYS/JCT	0	0	0	0	1
*** REFUGEE					
APPLICATIONS RECEIVED	0	0	0	0	0
APPLICATIONS APPROVED	0	0	0	0	0
APPLICATIONS REJECTED	0	0	0	0	0
APPLICATIONS PENDING	0	0	0	0	0
CASES RECEIVING	0	0	0	1	0
TOTAL PERSONS	0	0	0	3	0
TOTAL PAYMENTS	\$0	\$0	\$0	\$292	\$0
REINVESTIGATIONS	0	0	0	0	0
CASES CLOSED	0	0	0	0	0
*** SSI ONLY					
RECIPIENTS	4	0	8	11	3
*** SSI-SP					
RECIPIENTS	1	0	4	6	3
TOTAL PAYMENTS	\$60	\$0	\$230	\$158	\$92
*** SP ONLY					
RECIPIENTS	2	0	0	1	1
TOTAL PAYMENTS	\$436	\$0	\$0	\$21	\$69
*** OHB					
APPLICATIONS RECEIVED	9	2	3	18	1
APPLICATIONS APPROVED	4	0	0	10	4
APPLICATIONS REJECTED	6	3	0	13	1
APPLICATIONS PENDING	3	2	3	17	0
TOTAL PERSONS	44	15	33	158	67
REINVESTIGATIONS	0	0	0	3	1
CASES CLOSED	3	5	6	21	13
*** SLMB					
APPLICATIONS RECEIVED	5	1	2	14	3
APPLICATIONS APPROVED	2	1	0	4	2
APPLICATIONS REJECTED	2	2	0	16	1
APPLICATIONS PENDING	2	1	2	14	1
TOTAL PERSONS	34	7	25	105	18
REINVESTIGATIONS	0	0	0	0	1
CASES CLOSED	2	1	3	11	2
*** VENDOR CASES					
RECIPIENTS	129	29	123	219	218
CASES CLOSED	5	0	2	5	3

TABLE 2. DETAILED OPERATING STATISTICS BY AREA AND COUNTY FOR FEBRUARY 1999

	AREA 1 PUTNAH	AREA 1 RANDOLPH	AREA 1 RAY	AREA 1 SALINE	AREA 1 SULLIVAN
*** TEMPORARY ASSISTANCE					
APPLICATIONS RECEIVED	4	27	15	11	3
APPLICATIONS APPROVED	1	20	13	15	7
APPLICATIONS REJECTED	0	17	6	7	1
APPLICATIONS PENDING	3	9	6	3	2
FAMILIES RECEIVING CASH	17	174	106	146	39
CHILDREN RECEIVING CASH	26	295	179	238	71
TOTAL PERSONS	39	404	254	342	99
TOTAL PAYMENTS	\$3,772	\$40,779	\$25,522	\$34,325	\$9,423
AVERAGE PER FAMILY	\$221.88	\$234.36	\$240.77	\$235.10	\$241.62
AVERAGE PER PERSON	\$96.72	\$100.94	\$100.48	\$100.37	\$95.18
TITLE XIX ONLY CASES	4	25	15	15	7
TITLE XIX ONLY PERSONS	8	100	45	54	23
TITLE XIX ONLY CHILDREN	6	67	25	35	16
TITLE XIX TRANSITIONAL CASES	3	57	37	41	11
TITLE XIX TRANSITIONAL PERSONS	8	135	64	63	16
TITLE XIX TRANSITIONAL CHILDREN	3	76	21	17	3
EXTENDED TRANSITIONAL CASES	0	0	1	1	1
EXTENDED TRANSITIONAL PERSONS	0	0	1	1	1
REINVESTIGATIONS	2	16	14	18	2
CASES CLOSED	1	16	5	16	7
*** TEMPORARY ASSISTANCE/UP					
FAMILIES RECEIVING	0	0	0	0	0
CHILDREN RECEIVING	0	0	0	0	0
TOTAL PERSONS	0	0	0	0	0
TOTAL PAYMENTS	\$0	\$0	\$0	\$0	\$0
AVERAGE PER FAMILY	\$0.00	\$0.00	\$0.00	\$0.00	\$0.00
AVERAGE PER PERSON	\$0.00	\$0.00	\$0.00	\$0.00	\$0.00
*** HC+					
APPLICATIONS RECEIVED	13	49	36	50	19
APPLICATIONS APPROVED	8	34	26	41	10
APPLICATIONS REJECTED	1	14	12	10	11
APPLICATIONS PENDING	7	22	21	28	8
FAMILIES RECEIVING	182	650	412	545	201
CUSTODIAL PARENTS RECEIVING	13	107	71	102	32
CHILDREN RECEIVING	336	1,246	797	1,016	350
REINVESTIGATIONS	10	24	9	14	11
CASES CLOSED	3	24	22	33	15
*** NON-CUSTODIAL PARENTS					
APPLICATIONS RECEIVED	0	1	0	0	0
APPLICATIONS APPROVED	0	0	0	0	0
APPLICATIONS REJECTED	0	0	0	0	0
APPLICATIONS PENDING	0	1	0	0	0
TOTAL PERSONS RECEIVING	0	0	0	0	0
CURRENT SUPPORT	0	0	0	0	0
PARENTS' FAIR SHARE	0	0	0	0	0
REINVESTIGATIONS	0	0	0	0	0
CASES CLOSED	0	0	0	0	0
*** GR-CASH					
APPLICATIONS RECEIVED	1	6	3	8	3
APPLICATIONS APPROVED	0	1	2	1	0
APPLICATIONS REJECTED	1	6	1	3	0
APPLICATIONS PENDING	3	14	4	9	7
CASES RECEIVING	2	15	9	7	3
PERSONS RECEIVING	2	15	9	7	3
CASH PAYMENTS	\$160	\$1,200	\$720	\$560	\$240
REINVESTIGATIONS	0	0	0	0	0
CASES CLOSED	0	1	0	0	0
HA-GR RECIPIENTS	7	9	7	7	3
HA-GR TOTAL PAYMENTS	\$560	\$720	\$553	\$560	\$240
*** MPW					
APPLICATIONS RECEIVED	4	15	13	12	7
APPLICATIONS APPROVED	6	18	8	8	4
APPLICATIONS REJECTED	1	1	1	2	0
APPLICATIONS PENDING	0	4	5	7	5
CASES RECEIVING	23	99	55	74	29
EXTENDED WOMEN'S HEALTH	2	29	16	17	8
CASES CLOSED	1	2	3	2	0
*** NEWBORNS	25	101	71	76	44
*** AB SUPP					
APPLICATIONS RECEIVED	0	0	0	0	0
APPLICATIONS APPROVED	0	0	0	0	0
APPLICATIONS REJECTED	0	2	0	0	0
APPLICATIONS PENDING	0	0	0	1	0
RECIPIENTS	1	4	3	0	1
TOTAL PAYMENTS	\$268	\$1,210	\$898	\$0	\$383
CASES CLOSED	0	0	0	0	0

TABLE 2. DETAILED OPERATING STATISTICS BY AREA AND COUNTY FOR FEBRUARY 1999

	AREA 1 PUTNAH	AREA 1 RANDOLPH	AREA 1 RAY	AREA 1 SALINE	AREA 1 SULLIVAN
*** BP					
APPLICATIONS RECEIVED	0	1	0	0	0
APPLICATIONS APPROVED	0	0	0	0	0
APPLICATIONS REJECTED	0	3	0	0	0
APPLICATIONS PENDING	0	0	0	1	0
RECIPIENTS	3	17	9	12	3
TOTAL PAYMENTS	\$1,149	\$6,511	\$3,447	\$4,596	\$1,149
CASES CLOSED	0	1	0	0	0
*** NC					
APPLICATIONS RECEIVED	0	1	0	6	0
APPLICATIONS APPROVED	0	1	0	1	0
APPLICATIONS REJECTED	0	0	0	0	0
APPLICATIONS PENDING	0	1	0	4	0
RECIPIENTS	3	45	2	70	24
RCF-II	1	28	2	43	10
SNF-ICF	0	1	0	2	0
RCF-I	2	16	0	25	14
PAYMENTS	\$528	\$9,545	\$558	\$15,549	\$4,638
RCF-II	\$233	\$7,057	\$558	\$11,087	\$2,569
SNF/ICF	\$0	\$154	\$0	\$766	\$0
RCF-I	\$295	\$2,334	\$0	\$3,696	\$2,069
REINVESTIGATIONS	0	1	0	1	0
CASES CLOSED	0	0	0	1	0
*** MA					
APPLICATIONS RECEIVED	18	107	49	91	19
APPLICATIONS APPROVED	9	76	30	67	17
APPLICATIONS REJECTED	1	45	12	26	1
APPLICATIONS PENDING	23	91	58	74	20
RECIPIENTS	218	735	368	665	287
CASES CLOSED	3	10	5	11	2
*** MA-K					
APPLICATIONS RECEIVED	0	0	0	0	0
APPLICATIONS APPROVED-DMH	0	0	0	0	0
APPLICATIONS APPROVED-DYS/JCT	0	0	0	0	0
APPLICATIONS REJECTED	0	0	0	0	0
APPLICATIONS PENDING	0	0	0	0	0
RECIPIENTS - DMH	0	0	0	0	0
RECIPIENTS - DYS/JCT	0	0	0	0	0
CASES CLOSED - DMH	0	0	0	0	0
CASES CLOSED - DYS/JCT	0	0	0	0	0
*** REFUGEE					
APPLICATIONS RECEIVED	0	0	0	0	0
APPLICATIONS APPROVED	0	0	0	0	0
APPLICATIONS REJECTED	0	0	0	0	0
APPLICATIONS PENDING	0	0	0	0	0
CASES RECEIVING	0	0	0	0	0
TOTAL PERSONS	0	0	0	0	0
TOTAL PAYMENTS	\$0	\$0	\$0	\$0	\$0
REINVESTIGATIONS	0	0	0	0	0
CASES CLOSED	0	0	0	0	0
*** SSI ONLY					
RECIPIENTS	4	10	1	8	4
*** SSI-SP					
RECIPIENTS	1	2	0	1	2
TOTAL PAYMENTS	\$313	\$16	\$0	\$7	\$37
*** SP ONLY					
RECIPIENTS	0	2	0	1	0
TOTAL PAYMENTS	\$0	\$17	\$0	\$18	\$0
*** QHB					
APPLICATIONS RECEIVED	0	7	5	16	2
APPLICATIONS APPROVED	0	5	3	4	1
APPLICATIONS REJECTED	2	5	5	9	1
APPLICATIONS PENDING	1	5	2	16	1
TOTAL PERSONS	22	72	36	81	20
REINVESTIGATIONS	0	0	1	0	0
CASES CLOSED	6	21	4	12	4
*** SLMB					
APPLICATIONS RECEIVED	0	4	5	16	2
APPLICATIONS APPROVED	2	2	3	4	0
APPLICATIONS REJECTED	0	2	6	7	2
APPLICATIONS PENDING	0	4	2	15	1
TOTAL PERSONS	11	36	29	74	17
REINVESTIGATIONS	0	0	0	1	0
CASES CLOSED	0	3	4	14	1
*** VENDOR CASES					
RECIPIENTS	34	216	120	444	118
CASES CLOSED	2	11	7	8	2

TABLE 2. DETAILED OPERATING STATISTICS BY AREA AND COUNTY FOR FEBRUARY 1999

	AREA 1 WORTH	AREA 2 ADAIR	AREA 2 AUDRAIN	AREA 2 BOONE	AREA 2 CALLAWAY
*** TEMPORARY ASSISTANCE					
APPLICATIONS RECEIVED	2	9	12	100	20
APPLICATIONS APPROVED	2	1	13	67	14
APPLICATIONS REJECTED	0	4	1	37	10
APPLICATIONS PENDING	0	4	11	78	19
FAMILIES RECEIVING CASH	6	88	190	875	229
CHILDREN RECEIVING CASH	12	155	326	1,554	411
TOTAL PERSONS	18	221	457	2,185	573
TOTAL PAYMENTS	\$1,278	\$21,725	\$43,264	\$212,035	\$55,730
AVERAGE PER FAMILY	\$213.00	\$246.88	\$227.71	\$242.33	\$243.36
AVERAGE PER PERSON	\$71.00	\$98.30	\$94.67	\$97.04	\$97.26
TITLE XIX ONLY CASES	3	19	15	113	19
TITLE XIX ONLY PERSONS	5	63	71	456	74
TITLE XIX ONLY CHILDREN	4	37	37	252	47
TITLE XIX TRANSITIONAL CASES	4	31	28	245	47
TITLE XIX TRANSITIONAL PERSONS	6	59	49	297	63
TITLE XIX TRANSITIONAL CHILDREN	2	24	18	47	12
EXTENDED TRANSITIONAL CASES	0	1	0	6	0
EXTENDED TRANSITIONAL PERSONS	0	1	0	6	0
REINVESTIGATIONS	1	14	3	65	13
CASES CLOSED	3	8	16	73	18
*** TEMPORARY ASSISTANCE/UP					
FAMILIES RECEIVING	0	0	0	4	0
CHILDREN RECEIVING	0	0	0	11	0
TOTAL PERSONS	0	0	0	18	0
TOTAL PAYMENTS	\$0	\$0	\$0	\$1,395	\$0
AVERAGE PER FAMILY	\$0.00	\$0.00	\$0.00	\$348.75	\$0.00
AVERAGE PER PERSON	\$0.00	\$0.00	\$0.00	\$77.50	\$0.00
*** MC+					
APPLICATIONS RECEIVED	6	38	43	154	59
APPLICATIONS APPROVED	6	36	36	109	38
APPLICATIONS REJECTED	0	6	6	52	12
APPLICATIONS PENDING	0	11	12	91	35
FAMILIES RECEIVING	73	454	563	2,737	1,002
CUSTODIAL PARENTS RECEIVING	19	101	81	222	58
CHILDREN RECEIVING	146	802	1,078	5,039	1,873
REINVESTIGATIONS	0	27	62	72	26
CASES CLOSED	4	16	63	118	29
*** NON-CUSTODIAL PARENTS					
APPLICATIONS RECEIVED	0	0	0	2	1
APPLICATIONS APPROVED	0	0	0	0	0
APPLICATIONS REJECTED	0	0	0	0	0
APPLICATIONS PENDING	0	0	0	2	0
TOTAL PERSONS RECEIVING	0	0	0	0	0
CURRENT SUPPORT	0	0	0	0	0
PARENTS' FAIR SHARE	0	0	0	0	0
REINVESTIGATIONS	0	0	0	0	0
CASES CLOSED	0	0	0	0	0
*** GR-CASH					
APPLICATIONS RECEIVED	1	9	6	45	10
APPLICATIONS APPROVED	0	3	1	6	3
APPLICATIONS REJECTED	0	10	8	35	7
APPLICATIONS PENDING	1	9	8	58	7
CASES RECEIVING	1	17	15	73	21
PERSONS RECEIVING	1	17	15	73	21
CASH PAYMENTS	\$80	\$1,360	\$1,200	\$5,722	\$1,680
REINVESTIGATIONS	0	1	0	1	0
CASES CLOSED	0	2	2	7	3
MA-GR RECIPIENTS	2	8	8	51	13
MA-GR TOTAL PAYMENTS	\$160	\$640	\$640	\$4,041	\$1,040
*** HPW					
APPLICATIONS RECEIVED	0	11	12	36	17
APPLICATIONS APPROVED	0	10	9	36	11
APPLICATIONS REJECTED	0	2	3	8	4
APPLICATIONS PENDING	0	3	1	17	7
CASES RECEIVING	11	74	72	308	82
EXTENDED WOMEN'S HEALTH	1	15	9	47	14
CASES CLOSED	1	1	3	12	4
*** NEWBORNS	12	100	93	208	67
*** AB SUPP					
APPLICATIONS RECEIVED	0	2	0	2	1
APPLICATIONS APPROVED	0	0	0	0	0
APPLICATIONS REJECTED	0	1	1	1	0
APPLICATIONS PENDING	0	1	1	3	1
RECIPIENTS	0	1	3	13	5
TOTAL PAYMENTS	\$0	\$145	\$921	\$4,286	\$858
CASES CLOSED	0	0	0	0	0

TABLE 2. DETAILED OPERATING STATISTICS BY AREA AND COUNTY FOR FEBRUARY 1999

	AREA 1 WORTH	AREA 2 ADAIR	AREA 2 AUDRAIN	AREA 2 BOONE	AREA 2 CALLAWAY
*** BP					
APPLICATIONS RECEIVED	0	2	1	2	1
APPLICATIONS APPROVED	0	1	1	0	0
APPLICATIONS REJECTED	0	0	1	0	0
APPLICATIONS PENDING	0	1	1	5	1
RECIPIENTS	5	6	9	50	13
TOTAL PAYMENTS	\$1,915	\$2,298	\$3,447	\$19,150	\$4,979
CASES CLOSED	1	0	1	0	0
*** NC					
APPLICATIONS RECEIVED	0	2	1	4	4
APPLICATIONS APPROVED	0	1	0	6	1
APPLICATIONS REJECTED	0	0	0	1	0
APPLICATIONS PENDING	0	2	2	5	4
RECIPIENTS	2	39	54	132	57
RCF-II	2	29	46	73	32
SNF-ICF	0	2	6	5	0
RCF-I	0	8	2	54	25
PAYMENTS	\$576	\$9,235	\$14,895	\$28,301	\$12,145
RCF-II	\$576	\$7,244	\$12,309	\$18,611	\$8,430
SNF/ICF	\$0	\$766	\$2,298	\$1,607	\$0
RCF-I	\$0	\$1,225	\$288	\$8,083	\$3,715
REINVESTIGATIONS	1	2	0	4	1
CASES CLOSED	0	2	1	6	3
*** MA					
APPLICATIONS RECEIVED	8	65	75	310	103
APPLICATIONS APPROVED	8	59	51	199	75
APPLICATIONS REJECTED	0	13	15	77	42
APPLICATIONS PENDING	5	58	82	353	81
RECIPIENTS	59	688	572	2,116	772
CASES CLOSED	3	14	7	37	7
*** MA-K					
APPLICATIONS RECEIVED	0	0	23	11	0
APPLICATIONS APPROVED-DHM	0	0	0	0	0
APPLICATIONS APPROVED-DYS/JCT	0	0	14	6	0
APPLICATIONS REJECTED	0	0	8	5	0
APPLICATIONS PENDING	0	0	1	0	0
RECIPIENTS - DHM	0	3	0	2	0
RECIPIENTS - DYS/JCT	0	0	68	17	0
CASES CLOSED - DHM	0	0	0	0	0
CASES CLOSED - DYS/JCT	0	0	16	6	0
*** REFUGEE					
APPLICATIONS RECEIVED	0	0	0	1	0
APPLICATIONS APPROVED	0	0	0	1	0
APPLICATIONS REJECTED	0	0	0	0	0
APPLICATIONS PENDING	0	0	0	0	0
CASES RECEIVING	0	0	0	10	0
TOTAL PERSONS	0	0	0	24	0
TOTAL PAYMENTS	\$0	\$0	\$0	\$506	\$0
REINVESTIGATIONS	0	0	0	0	0
CASES CLOSED	0	0	0	0	0
*** SSI ONLY					
RECIPIENTS	0	8	4	8	4
*** SSI-SP					
RECIPIENTS	0	1	4	3	3
TOTAL PAYMENTS	\$0	\$5	\$90	\$220	\$39
*** SP ONLY					
RECIPIENTS	0	1	1	1	2
TOTAL PAYMENTS	\$0	\$74	\$42	\$63	\$74
*** QMB					
APPLICATIONS RECEIVED	0	2	6	11	5
APPLICATIONS APPROVED	1	2	3	4	4
APPLICATIONS REJECTED	0	2	1	1	2
APPLICATIONS PENDING	0	0	2	11	2
TOTAL PERSONS	8	46	49	175	85
REINVESTIGATIONS	1	1	0	3	0
CASES CLOSED	1	8	7	38	16
*** SLMB					
APPLICATIONS RECEIVED	2	2	4	3	3
APPLICATIONS APPROVED	1	1	1	1	1
APPLICATIONS REJECTED	1	2	2	1	1
APPLICATIONS PENDING	1	0	1	5	2
TOTAL PERSONS	10	28	32	93	54
REINVESTIGATIONS	1	1	0	1	0
CASES CLOSED	0	1	1	17	9
*** VENDOR CASES					
RECIPIENTS	30	156	143	347	157
CASES CLOSED	3	9	7	9	2

TABLE 2. DETAILED OPERATING STATISTICS BY AREA AND COUNTY FOR FEBRUARY 1999

	AREA 2 CLARK	AREA 2 COLE	AREA 2 FRANKLIN	AREA 2 GASCONADE	AREA 2 JEFFERSON
*** TEMPORARY ASSISTANCE					
APPLICATIONS RECEIVED	8	37	50	9	151
APPLICATIONS APPROVED	1	35	37	6	104
APPLICATIONS REJECTED	0	19	19	2	47
APPLICATIONS PENDING	7	32	16	5	91
FAMILIES RECEIVING CASH	43	323	389	44	908
CHILDREN RECEIVING CASH	78	575	712	64	1,562
TOTAL PERSONS	98	785	975	98	2,227
TOTAL PAYMENTS	\$10,061	\$76,146	\$94,334	\$9,920	\$220,141
AVERAGE PER FAMILY	\$233.98	\$235.75	\$242.50	\$225.45	\$242.45
AVERAGE PER PERSON	\$102.66	\$97.00	\$96.75	\$101.22	\$98.85
TITLE XIX ONLY CASES	6	54	65	3	201
TITLE XIX ONLY PERSONS	22	201	251	17	711
TITLE XIX ONLY CHILDREN	10	98	139	10	379
TITLE XIX TRANSITIONAL CASES	10	88	90	12	196
TITLE XIX TRANSITIONAL PERSONS	36	107	141	26	305
TITLE XIX TRANSITIONAL CHILDREN	22	16	44	12	97
EXTENDED TRANSITIONAL CASES	0	0	0	0	2
EXTENDED TRANSITIONAL PERSONS	0	0	0	0	2
REINVESTIGATIONS	1	13	25	8	76
CASES CLOSED	2	26	57	5	78
*** TEMPORARY ASSISTANCE/UP					
FAMILIES RECEIVING	0	4	2	0	1
CHILDREN RECEIVING	0	11	5	0	3
TOTAL PERSONS	0	19	9	0	5
TOTAL PAYMENTS	\$0	\$1,499	\$730	\$0	\$388
AVERAGE PER FAMILY	\$0.00	\$374.75	\$365.00	\$0.00	\$388.00
AVERAGE PER PERSON	\$0.00	\$78.89	\$81.11	\$0.00	\$77.60
*** HC+					
APPLICATIONS RECEIVED	7	61	119	33	227
APPLICATIONS APPROVED	9	52	111	21	184
APPLICATIONS REJECTED	1	24	15	5	61
APPLICATIONS PENDING	6	32	31	16	115
FAMILIES RECEIVING	200	1,126	1,427	279	3,095
CUSTODIAL PARENTS RECEIVING	45	62	336	57	494
CHILDREN RECEIVING	410	2,081	2,798	533	5,676
REINVESTIGATIONS	24	39	117	25	112
CASES CLOSED	3	56	52	12	119
*** NON-CUSTODIAL PARENTS					
APPLICATIONS RECEIVED	0	1	0	0	0
APPLICATIONS APPROVED	0	0	0	0	0
APPLICATIONS REJECTED	0	0	0	0	0
APPLICATIONS PENDING	0	1	0	0	1
TOTAL PERSONS RECEIVING	0	0	0	0	0
CURRENT SUPPORT	0	0	0	0	0
PARENTS' FAIR SHARE	0	0	0	0	0
REINVESTIGATIONS	0	0	0	0	0
CASES CLOSED	0	0	0	0	0
*** GR-CASH					
APPLICATIONS RECEIVED	0	15	14	6	37
APPLICATIONS APPROVED	0	0	1	1	5
APPLICATIONS REJECTED	2	16	10	2	28
APPLICATIONS PENDING	0	24	22	7	48
CASES RECEIVING	3	43	28	5	49
PERSONS RECEIVING	3	43	28	5	49
CASH PAYMENTS	\$240	\$3,440	\$2,240	\$320	\$3,760
REINVESTIGATIONS	0	1	0	0	0
CASES CLOSED	0	2	3	2	6
MA-GR RECIPIENTS	2	25	16	5	36
MA-GR TOTAL PAYMENTS	\$160	\$2,000	\$1,280	\$400	\$2,880
*** MPW					
APPLICATIONS RECEIVED	0	29	41	5	66
APPLICATIONS APPROVED	0	22	39	7	77
APPLICATIONS REJECTED	0	11	5	0	12
APPLICATIONS PENDING	0	5	7	1	23
CASES RECEIVING	19	140	239	34	478
EXTENDED WOMEN'S HEALTH	3	36	43	7	78
CASES CLOSED	1	6	6	2	20
*** NEWBORNS	20	138	217	25	472
*** AB SUPP					
APPLICATIONS RECEIVED	0	1	1	0	3
APPLICATIONS APPROVED	0	0	0	0	1
APPLICATIONS REJECTED	0	0	0	1	2
APPLICATIONS PENDING	0	6	2	0	2
RECIPIENTS	0	8	4	2	11
TOTAL PAYMENTS	\$0	\$2,248	\$1,299	\$621	\$3,675
CASES CLOSED	0	0	0	0	0

TABLE 2. DETAILED OPERATING STATISTICS BY AREA AND COUNTY FOR FEBRUARY 1999

	AREA 2 CLARK	AREA 2 COLE	AREA 2 FRANKLIN	AREA 2 GASCONADE	AREA 2 JEFFERSON
*** BP					
APPLICATIONS RECEIVED	0	1	2	0	3
APPLICATIONS APPROVED	0	0	0	0	0
APPLICATIONS REJECTED	0	0	2	1	2
APPLICATIONS PENDING	0	6	2	0	2
RECIPIENTS	2	19	41	5	46
TOTAL PAYMENTS	\$766	\$7,277	\$15,703	\$1,915	\$17,618
CASES CLOSED	0	1	1	0	1
*** NC					
APPLICATIONS RECEIVED	1	4	0	0	16
APPLICATIONS APPROVED	1	4	0	0	6
APPLICATIONS REJECTED	0	1	1	0	4
APPLICATIONS PENDING	0	9	2	0	18
RECIPIENTS	3	96	56	20	354
RCF-II	2	70	20	4	137
SNF/ICF	0	3	17	0	27
RCF-I	1	23	19	16	170
PAYMENTS	\$540	\$23,023	\$14,679	\$3,394	\$71,855
RCF-II	\$386	\$18,601	\$5,523	\$1,100	\$37,035
SNF/ICF	\$0	\$1,149	\$6,470	\$0	\$9,329
RCF-I	\$154	\$3,273	\$2,686	\$2,294	\$25,491
REINVESTIGATIONS	1	3	0	0	10
CASES CLOSED	0	1	2	1	7
*** MA					
APPLICATIONS RECEIVED	24	132	131	46	229
APPLICATIONS APPROVED	28	91	95	28	146
APPLICATIONS REJECTED	2	51	43	17	91
APPLICATIONS PENDING	16	199	135	52	215
RECIPIENTS	248	979	1,348	255	2,100
CASES CLOSED	3	14	17	3	27
*** MA-K					
APPLICATIONS RECEIVED	0	2	0	0	21
APPLICATIONS APPROVED-DMH	0	0	0	0	0
APPLICATIONS APPROVED-DYS/JCT	0	1	0	0	18
APPLICATIONS REJECTED	0	1	0	0	3
APPLICATIONS PENDING	0	0	0	0	1
RECIPIENTS - DMH	0	0	1	0	1
RECIPIENTS - DYS/JCT	0	1	0	0	101
CASES CLOSED - DMH	0	0	0	0	0
CASES CLOSED - DYS/JCT	0	0	0	0	14
*** REFUGEE					
APPLICATIONS RECEIVED	0	0	0	0	3
APPLICATIONS APPROVED	0	0	0	0	3
APPLICATIONS REJECTED	0	0	0	0	0
APPLICATIONS PENDING	0	0	0	0	0
CASES RECEIVING	0	0	0	0	4
TOTAL PERSONS	0	0	0	0	16
TOTAL PAYMENTS	\$0	\$0	\$0	\$0	\$955
REINVESTIGATIONS	0	0	0	0	0
CASES CLOSED	0	0	0	0	0
*** SSI ONLY					
RECIPIENTS	2	3	11	4	32
*** SSI-SP					
RECIPIENTS	1	5	6	2	8
TOTAL PAYMENTS	\$8	\$361	\$239	\$26	\$205
*** SP ONLY					
RECIPIENTS	0	4	2	0	6
TOTAL PAYMENTS	\$0	\$166	\$54	\$0	\$211
*** QMB					
APPLICATIONS RECEIVED	2	8	19	16	44
APPLICATIONS APPROVED	2	3	8	4	17
APPLICATIONS REJECTED	1	8	2	9	18
APPLICATIONS PENDING	1	16	14	12	24
TOTAL PERSONS	21	93	174	36	240
REINVESTIGATIONS	2	1	0	2	3
CASES CLOSED	7	15	19	4	23
*** SLMB					
APPLICATIONS RECEIVED	2	5	7	7	41
APPLICATIONS APPROVED	0	3	3	0	6
APPLICATIONS REJECTED	0	7	1	5	25
APPLICATIONS PENDING	2	10	5	2	25
TOTAL PERSONS	10	42	92	20	108
REINVESTIGATIONS	0	0	3	1	0
CASES CLOSED	1	7	4	0	12
*** VENDOR CASES					
RECIPIENTS	60	306	498	165	833
CASES CLOSED	1	21	20	5	33

TABLE 2. DETAILED OPERATING STATISTICS BY AREA AND COUNTY FOR FEBRUARY 1999

	AREA 2 KNOX	AREA 2 LEWIS	AREA 2 LINCOLN	AREA 2 MACON	AREA 2 MARION
*** TEMPORARY ASSISTANCE					
APPLICATIONS RECEIVED	3	11	56	6	26
APPLICATIONS APPROVED	2	9	38	9	23
APPLICATIONS REJECTED	0	0	13	1	2
APPLICATIONS PENDING	1	9	24	2	8
FAMILIES RECEIVING CASH	12	51	224	64	240
CHILDREN RECEIVING CASH	25	91	422	117	415
TOTAL PERSONS	34	136	588	156	569
TOTAL PAYMENTS	\$3,167	\$12,825	\$55,656	\$15,073	\$55,242
AVERAGE PER FAMILY	\$263.92	\$251.47	\$248.46	\$235.52	\$230.18
AVERAGE PER PERSON	\$93.15	\$94.30	\$94.65	\$96.62	\$97.09
TITLE XIX ONLY CASES	5	12	74	14	25
TITLE XIX ONLY PERSONS	21	38	259	46	115
TITLE XIX ONLY CHILDREN	13	16	153	23	53
TITLE XIX TRANSITIONAL CASES	6	23	102	27	80
TITLE XIX TRANSITIONAL PERSONS	12	25	165	69	176
TITLE XIX TRANSITIONAL CHILDREN	6	1	56	39	95
EXTENDED TRANSITIONAL CASES	0	1	2	0	0
EXTENDED TRANSITIONAL PERSONS	0	1	2	0	0
REINVESTIGATIONS	2	5	29	4	21
CASES CLOSED	4	5	48	12	28
*** TEMPORARY ASSISTANCE/UP					
FAMILIES RECEIVING	0	0	1	2	4
CHILDREN RECEIVING	0	0	3	7	13
TOTAL PERSONS	0	0	5	11	19
TOTAL PAYMENTS	\$0	\$0	\$388	\$816	\$1,496
AVERAGE PER FAMILY	\$0.00	\$0.00	\$388.00	\$408.00	\$374.00
AVERAGE PER PERSON	\$0.00	\$0.00	\$77.60	\$74.18	\$78.74
*** MC+					
APPLICATIONS RECEIVED	11	18	172	48	49
APPLICATIONS APPROVED	14	16	70	29	48
APPLICATIONS REJECTED	0	6	16	13	6
APPLICATIONS PENDING	4	10	30	17	19
FAMILIES RECEIVING	122	194	834	352	859
CUSTODIAL PARENTS RECEIVING	31	44	178	75	155
CHILDREN RECEIVING	252	368	1,560	625	1,563
REINVESTIGATIONS	14	9	76	22	103
CASES CLOSED	3	7	31	10	36
*** NON-CUSTODIAL PARENTS					
APPLICATIONS RECEIVED	0	0	3	0	0
APPLICATIONS APPROVED	0	0	0	0	0
APPLICATIONS REJECTED	0	0	0	0	0
APPLICATIONS PENDING	0	0	2	0	0
TOTAL PERSONS RECEIVING	0	0	0	0	0
CURRENT SUPPORT	0	0	0	0	0
PARENTS' FAIR SHARE	0	0	0	0	0
REINVESTIGATIONS	0	0	0	0	0
CASES CLOSED	0	0	0	0	0
*** GR-CASH					
APPLICATIONS RECEIVED	1	2	9	7	7
APPLICATIONS APPROVED	0	1	2	2	2
APPLICATIONS REJECTED	2	2	14	3	6
APPLICATIONS PENDING	1	2	7	9	7
CASES RECEIVING	1	4	16	8	14
PERSONS RECEIVING	1	4	16	9	14
CASH PAYMENTS	\$80	\$320	\$1,280	\$720	\$1,194
REINVESTIGATIONS	0	0	2	0	0
CASES CLOSED	0	0	5	1	1
HA-GR RECIPIENTS	1	1	11	5	8
HA-GR TOTAL PAYMENTS	\$80	\$80	\$880	\$400	\$640
*** MPH					
APPLICATIONS RECEIVED	2	7	10	7	27
APPLICATIONS APPROVED	2	1	7	8	27
APPLICATIONS REJECTED	0	3	4	0	2
APPLICATIONS PENDING	0	4	1	2	5
CASES RECEIVING	14	28	89	47	127
EXTENDED WOMEN'S HEALTH	1	4	25	11	21
CASES CLOSED	0	1	5	2	4
*** NEWBORNS	13	38	94	65	75
*** AB SUPP					
APPLICATIONS RECEIVED	0	0	4	0	0
APPLICATIONS APPROVED	0	0	0	0	0
APPLICATIONS REJECTED	0	0	7	0	0
APPLICATIONS PENDING	0	0	1	0	1
RECIPIENTS	0	6	5	1	10
TOTAL PAYMENTS	\$0	\$1,417	\$1,322	\$333	\$3,214
CASES CLOSED	0	0	0	0	0

TABLE 2. DETAILED OPERATING STATISTICS BY AREA AND COUNTY FOR FEBRUARY 1999

	AREA 2 KNOX	AREA 2 LEWIS	AREA 2 LINCOLN	AREA 2 HACON	AREA 2 MARION
*** BP					
APPLICATIONS RECEIVED	0	0	4	0	0
APPLICATIONS APPROVED	0	0	0	0	0
APPLICATIONS REJECTED	0	0	7	0	0
APPLICATIONS PENDING	0	0	1	0	1
RECIPIENTS	2	1	18	8	17
TOTAL PAYMENTS	\$766	\$383	\$6,894	\$3,064	\$6,511
CASES CLOSED	0	0	0	0	0
*** NC					
APPLICATIONS RECEIVED	1	0	7	0	2
APPLICATIONS APPROVED	0	0	3	0	1
APPLICATIONS REJECTED	1	0	1	0	1
APPLICATIONS PENDING	1	0	4	0	4
RECIPIENTS	17	7	114	14	115
RCF-II	17	1	75	11	50
SNF-ICF	0	1	1	0	18
RCF-I	0	5	38	3	47
PAYMENTS	\$4,625	\$1,441	\$26,218	\$3,508	\$26,590
RCF-II	\$4,625	\$288	\$20,348	\$3,046	\$13,050
SNF/ICF	\$0	\$383	\$383	\$0	\$6,606
RCF-I	\$0	\$770	\$5,487	\$462	\$6,934
REINVESTIGATIONS	3	1	3	3	1
CASES CLOSED	0	0	2	0	0
*** MA					
APPLICATIONS RECEIVED	14	19	69	52	94
APPLICATIONS APPROVED	14	17	66	44	80
APPLICATIONS REJECTED	5	6	23	9	28
APPLICATIONS PENDING	9	19	50	41	92
RECIPIENTS	158	223	547	446	859
CASES CLOSED	2	1	17	10	12
*** MA-K					
APPLICATIONS RECEIVED	0	0	0	0	0
APPLICATIONS APPROVED-DMH	0	0	0	0	0
APPLICATIONS APPROVED-DYS/JCT	0	0	0	0	0
APPLICATIONS REJECTED	0	0	0	0	0
APPLICATIONS PENDING	0	0	0	0	0
RECIPIENTS - DMH	0	0	0	0	0
RECIPIENTS - DYS/JCT	0	0	0	0	0
CASES CLOSED - DMH	0	0	0	0	0
CASES CLOSED - DYS/JCT	0	0	0	0	0
*** REFUGEE					
APPLICATIONS RECEIVED	0	0	0	0	0
APPLICATIONS APPROVED	0	0	0	0	0
APPLICATIONS REJECTED	0	0	0	0	0
APPLICATIONS PENDING	0	0	0	0	0
CASES RECEIVING	0	0	0	0	0
TOTAL PERSONS	0	0	0	0	0
TOTAL PAYMENTS	\$0	\$0	\$0	\$0	\$0
REINVESTIGATIONS	0	0	0	0	0
CASES CLOSED	0	0	0	0	0
*** SSI ONLY					
RECIPIENTS	2	2	5	1	12
*** SSI-SP					
RECIPIENTS	1	1	2	1	7
TOTAL PAYMENTS	\$51	\$46	\$16	\$9	\$292
*** SP ONLY					
RECIPIENTS	1	1	2	2	1
TOTAL PAYMENTS	\$54	\$63	\$76	\$66	\$77
*** QMB					
APPLICATIONS RECEIVED	5	4	7	1	6
APPLICATIONS APPROVED	1	3	7	0	3
APPLICATIONS REJECTED	9	1	1	2	7
APPLICATIONS PENDING	2	1	0	0	5
TOTAL PERSONS	11	27	47	29	65
REINVESTIGATIONS	1	0	0	0	1
CASES CLOSED	1	5	11	8	14
*** SLHB					
APPLICATIONS RECEIVED	6	0	1	1	5
APPLICATIONS APPROVED	5	1	1	2	4
APPLICATIONS REJECTED	5	0	0	0	4
APPLICATIONS PENDING	2	0	0	0	1
TOTAL PERSONS	8	11	13	33	65
REINVESTIGATIONS	0	0	0	1	0
CASES CLOSED	1	0	1	7	7
*** VENDOR CASES					
RECIPIENTS	16	125	214	154	278
CASES CLOSED	0	3	3	6	11

TABLE 2. DETAILED OPERATING STATISTICS BY AREA AND COUNTY FOR FEBRUARY 1999

	AREA 2 MONROE	AREA 2 MONTGOMERY	AREA 2 OSAGE	AREA 2 PIKE	AREA 2 RALLS
*** TEMPORARY ASSISTANCE					
APPLICATIONS RECEIVED	5	6	3	7	7
APPLICATIONS APPROVED	2	4	7	9	3
APPLICATIONS REJECTED	3	4	3	2	1
APPLICATIONS PENDING	4	3	3	2	4
FAMILIES RECEIVING CASH	27	57	53	112	34
CHILDREN RECEIVING CASH	54	106	92	197	57
TOTAL PERSONS	68	141	128	275	82
TOTAL PAYMENTS	\$6,549	\$13,911	\$12,864	\$26,696	\$8,138
AVERAGE PER FAMILY	\$242.56	\$244.05	\$242.72	\$238.36	\$239.35
AVERAGE PER PERSON	\$96.31	\$98.66	\$100.50	\$97.08	\$99.24
TITLE XIX ONLY CASES	2	7	3	10	7
TITLE XIX ONLY PERSONS	9	38	16	40	19
TITLE XIX ONLY CHILDREN	6	22	8	23	14
TITLE XIX TRANSITIONAL CASES	5	15	2	23	9
TITLE XIX TRANSITIONAL PERSONS	5	26	4	29	12
TITLE XIX TRANSITIONAL CHILDREN	0	11	2	2	2
EXTENDED TRANSITIONAL CASES	0	0	0	0	0
EXTENDED TRANSITIONAL PERSONS	0	0	0	0	0
REINVESTIGATIONS	0	16	0	6	10
CASES CLOSED	2	9	1	5	0
*** TEMPORARY ASSISTANCE/UP					
FAMILIES RECEIVING	0	1	0	1	1
CHILDREN RECEIVING	0	2	0	2	2
TOTAL PERSONS	0	4	0	4	4
TOTAL PAYMENTS	\$0	\$292	\$0	\$342	\$342
AVERAGE PER FAMILY	\$0.00	\$292.00	\$0.00	\$342.00	\$342.00
AVERAGE PER PERSON	\$0.00	\$73.00	\$0.00	\$85.50	\$85.50
*** MC+					
APPLICATIONS RECEIVED	11	22	5	28	12
APPLICATIONS APPROVED	7	17	8	29	13
APPLICATIONS REJECTED	2	4	1	6	3
APPLICATIONS PENDING	6	9	4	2	4
FAMILIES RECEIVING	179	306	184	465	198
CUSTODIAL PARENTS RECEIVING	39	35	15	79	49
CHILDREN RECEIVING	355	580	357	913	366
REINVESTIGATIONS	9	16	2	18	6
CASES CLOSED	4	8	5	11	9
*** NON-CUSTODIAL PARENTS					
APPLICATIONS RECEIVED	1	0	0	0	0
APPLICATIONS APPROVED	0	0	0	0	0
APPLICATIONS REJECTED	0	0	0	0	0
APPLICATIONS PENDING	0	0	0	0	0
TOTAL PERSONS RECEIVING	0	0	0	0	0
CURRENT SUPPORT	0	0	0	0	0
PARENTS' FAIR SHARE	0	0	0	0	0
REINVESTIGATIONS	0	0	0	0	0
CASES CLOSED	0	0	0	0	0
*** GR-CASH					
APPLICATIONS RECEIVED	2	2	3	5	2
APPLICATIONS APPROVED	0	0	0	0	0
APPLICATIONS REJECTED	1	3	6	3	2
APPLICATIONS PENDING	1	3	5	6	2
CASES RECEIVING	0	3	5	10	3
PERSONS RECEIVING	0	3	5	10	3
CASH PAYMENTS	\$0	\$240	\$400	\$800	\$160
REINVESTIGATIONS	0	0	0	0	0
CASES CLOSED	0	0	0	0	1
HA-GR RECIPIENTS	0	2	4	6	2
HA-GR TOTAL PAYMENTS	\$0	\$160	\$320	\$480	\$160
*** HPW					
APPLICATIONS RECEIVED	4	6	2	11	3
APPLICATIONS APPROVED	4	7	5	7	6
APPLICATIONS REJECTED	0	1	0	4	1
APPLICATIONS PENDING	0	1	1	1	1
CASES RECEIVING	32	36	25	53	32
EXTENDED WOMEN'S HEALTH	4	8	2	12	4
CASES CLOSED	0	1	3	1	0
*** NEWBORNS					
APPLICATIONS RECEIVED	28	40	17	69	18
*** AB SUPP					
APPLICATIONS RECEIVED	1	0	0	0	0
APPLICATIONS APPROVED	0	0	0	0	0
APPLICATIONS REJECTED	1	0	0	0	0
APPLICATIONS PENDING	3	0	0	0	0
RECIPIENTS	0	2	1	2	1
TOTAL PAYMENTS	\$0	\$689	\$373	\$676	\$383
CASES CLOSED	0	0	0	1	0

TABLE 2. DETAILED OPERATING STATISTICS BY AREA AND COUNTY FOR FEBRUARY 1999

	AREA 2 MONROE	AREA 2 MONTGOMERY	AREA 2 OSAGE	AREA 2 PIKE	AREA 2 RALLS
*** BP					
APPLICATIONS RECEIVED	1	0	0	0	0
APPLICATIONS APPROVED	0	0	0	0	0
APPLICATIONS REJECTED	1	0	0	1	0
APPLICATIONS PENDING	3	0	0	1	0
RECIPIENTS	3	5	5	17	5
TOTAL PAYMENTS	\$1,149	\$1,915	\$1,915	\$6,511	\$1,915
CASES CLOSED	0	0	0	0	0
*** NC					
APPLICATIONS RECEIVED	1	0	1	1	0
APPLICATIONS APPROVED	1	0	1	0	0
APPLICATIONS REJECTED	0	0	0	0	0
APPLICATIONS PENDING	0	0	1	1	0
RECIPIENTS	22	28	21	16	10
RCF-II	12	22	11	11	7
SNF-ICF	9	0	1	2	0
RCF-I	1	6	9	3	3
PAYMENTS	\$7,014	\$7,152	\$3,815	\$4,135	\$1,723
RCF-II	\$3,413	\$6,330	\$2,520	\$3,165	\$1,261
SNF/ICF	\$3,447	\$0	\$288	\$568	\$0
RCF-I	\$154	\$822	\$1,007	\$402	\$462
REINVESTIGATIONS	0	1	0	0	1
CASES CLOSED	0	1	0	0	0
*** MA					
APPLICATIONS RECEIVED	27	36	18	63	18
APPLICATIONS APPROVED	24	30	12	40	13
APPLICATIONS REJECTED	6	11	9	16	6
APPLICATIONS PENDING	16	38	23	63	22
RECIPIENTS	252	277	185	487	192
CASES CLOSED	4	2	2	4	2
*** MA-K					
APPLICATIONS RECEIVED	3	0	0	0	0
APPLICATIONS APPROVED-DMH	0	0	0	0	0
APPLICATIONS APPROVED-DYS/JCT	3	0	0	0	0
APPLICATIONS REJECTED	0	0	0	0	0
APPLICATIONS PENDING	0	0	0	0	0
RECIPIENTS - DMH	0	0	0	0	0
RECIPIENTS - DYS/JCT	34	0	0	0	0
CASES CLOSED - DMH	0	0	0	0	0
CASES CLOSED - DYS/JCT	3	0	0	0	0
*** REFUGEE					
APPLICATIONS RECEIVED	0	0	0	0	0
APPLICATIONS APPROVED	0	0	0	0	0
APPLICATIONS REJECTED	0	0	0	0	0
APPLICATIONS PENDING	0	0	0	0	0
CASES RECEIVING	0	0	0	0	0
TOTAL PERSONS	0	0	0	0	0
TOTAL PAYMENTS	\$0	\$0	\$0	\$0	\$0
REINVESTIGATIONS	0	0	0	0	0
CASES CLOSED	0	0	0	0	0
*** SSI ONLY					
RECIPIENTS	3	2	3	7	0
*** SSI-SP					
RECIPIENTS	0	1	2	2	3
TOTAL PAYMENTS	\$0	\$4	\$29	\$38	\$349
*** SP ONLY					
RECIPIENTS	0	1	1	1	0
TOTAL PAYMENTS	\$0	\$18	\$44	\$9	\$0
*** OMB					
APPLICATIONS RECEIVED	3	3	1	3	4
APPLICATIONS APPROVED	3	4	1	1	0
APPLICATIONS REJECTED	1	0	0	2	4
APPLICATIONS PENDING	0	1	1	3	2
TOTAL PERSONS	26	31	23	65	13
REINVESTIGATIONS	0	0	0	0	0
CASES CLOSED	8	4	2	10	0
*** SLMB					
APPLICATIONS RECEIVED	0	1	0	2	4
APPLICATIONS APPROVED	0	0	0	2	2
APPLICATIONS REJECTED	0	1	0	0	2
APPLICATIONS PENDING	0	0	0	1	2
TOTAL PERSONS	8	6	3	23	20
REINVESTIGATIONS	0	0	0	0	0
CASES CLOSED	2	0	0	2	2
*** VENDOR CASES					
RECIPIENTS	53	164	76	150	57
CASES CLOSED	2	4	1	10	2

TABLE 2. DETAILED OPERATING STATISTICS BY AREA AND COUNTY FOR FEBRUARY 1999

	AREA 2 ST CHARLES	AREA 2 SCHUYLER	AREA 2 SCOTLAND	AREA 2 SHELBY	AREA 2 WARREN
*** TEMPORARY ASSISTANCE					
APPLICATIONS RECEIVED	61	5	4	4	19
APPLICATIONS APPROVED	56	3	2	3	19
APPLICATIONS REJECTED	25	2	0	1	12
APPLICATIONS PENDING	23	3	2	1	10
FAMILIES RECEIVING CASH	766	9	10	21	125
CHILDREN RECEIVING CASH	1,391	18	22	36	233
TOTAL PERSONS	1,953	23	30	55	326
TOTAL PAYMENTS	\$183,751	\$2,197	\$2,778	\$5,133	\$30,953
AVERAGE PER FAMILY	\$239.88	\$244.11	\$277.80	\$244.43	\$247.62
AVERAGE PER PERSON	\$94.09	\$95.52	\$92.60	\$93.33	\$94.95
TITLE XIX ONLY CASES	86	6	7	4	9
TITLE XIX ONLY PERSONS	316	19	22	13	41
TITLE XIX ONLY CHILDREN	172	11	12	7	22
TITLE XIX TRANSITIONAL CASES	173	10	8	12	35
TITLE XIX TRANSITIONAL PERSONS	248	24	25	18	48
TITLE XIX TRANSITIONAL CHILDREN	70	13	17	4	13
EXTENDED TRANSITIONAL CASES	5	0	1	0	1
EXTENDED TRANSITIONAL PERSONS	5	0	1	0	1
REINVESTIGATIONS	75	0	1	2	19
CASES CLOSED	67	5	2	0	11
*** TEMPORARY ASSISTANCE/UP					
FAMILIES RECEIVING	6	0	1	0	1
CHILDREN RECEIVING	10	0	4	0	3
TOTAL PERSONS	20	0	6	0	5
TOTAL PAYMENTS	\$1,534	\$0	\$431	\$0	\$388
AVERAGE PER FAMILY	\$255.67	\$0.00	\$431.00	\$0.00	\$388.00
AVERAGE PER PERSON	\$76.70	\$0.00	\$71.83	\$0.00	\$77.60
*** MC+					
APPLICATIONS RECEIVED	172	11	10	16	33
APPLICATIONS APPROVED	159	13	5	15	34
APPLICATIONS REJECTED	41	1	2	5	8
APPLICATIONS PENDING	45	5	3	2	12
FAMILIES RECEIVING	2,813	110	118	169	443
CUSTODIAL PARENTS RECEIVING	293	7	26	48	63
CHILDREN RECEIVING	5,206	217	227	325	866
REINVESTIGATIONS	139	5	16	7	22
CASES CLOSED	58	3	5	4	14
*** NON-CUSTODIAL PARENTS					
APPLICATIONS RECEIVED	0	0	0	0	0
APPLICATIONS APPROVED	0	0	0	0	0
APPLICATIONS REJECTED	0	0	0	0	0
APPLICATIONS PENDING	0	0	0	0	0
TOTAL PERSONS RECEIVING	0	0	0	0	0
CURRENT SUPPORT	0	0	0	0	0
PARENTS' FAIR SHARE	0	0	0	0	0
REINVESTIGATIONS	0	0	0	0	0
CASES CLOSED	0	0	0	0	0
*** GR-CASH					
APPLICATIONS RECEIVED	25	2	0	2	3
APPLICATIONS APPROVED	3	0	2	0	2
APPLICATIONS REJECTED	19	1	2	0	6
APPLICATIONS PENDING	31	2	0	3	5
CASES RECEIVING	45	2	2	2	15
PERSONS RECEIVING	45	2	2	2	15
CASH PAYMENTS	\$3,520	\$160	\$160	\$80	\$1,200
REINVESTIGATIONS	3	0	0	0	1
CASES CLOSED	2	0	0	3	1
MA-GR RECIPIENTS	18	2	3	3	6
MA-GR TOTAL PAYMENTS	\$1,440	\$160	\$240	\$240	\$415
*** HPW					
APPLICATIONS RECEIVED	67	1	4	4	11
APPLICATIONS APPROVED	56	2	1	4	9
APPLICATIONS REJECTED	16	0	1	1	3
APPLICATIONS PENDING	9	0	2	0	3
CASES RECEIVING	368	17	9	29	62
EXTENDED WOMEN'S HEALTH	81	1	2	3	12
CASES CLOSED	4	1	0	0	1
*** NEWBORNS	358	11	9	18	76
*** AB SUPP					
APPLICATIONS RECEIVED	1	0	0	1	0
APPLICATIONS APPROVED	0	0	0	0	0
APPLICATIONS REJECTED	0	0	0	0	0
APPLICATIONS PENDING	3	0	0	1	4
RECIPIENTS	9	0	1	0	2
TOTAL PAYMENTS	\$2,702	\$0	\$340	\$0	\$548
CASES CLOSED	0	0	0	0	0

TABLE 2. DETAILED OPERATING STATISTICS BY AREA AND COUNTY FOR FEBRUARY 1999

	AREA 2 ST CHARLES	AREA 2 SCHUYLER	AREA 2 SCOTLAND	AREA 2 SHELBY	AREA 2 WARREN
*** BP					
APPLICATIONS RECEIVED	3	0	0	1	0
APPLICATIONS APPROVED	1	0	0	0	0
APPLICATIONS REJECTED	0	0	0	0	0
APPLICATIONS PENDING	4	0	0	1	4
RECIPIENTS	58	1	7	3	20
TOTAL PAYMENTS	\$21,831	\$340	\$2,681	\$1,149	\$7,660
CASES CLOSED	0	0	0	0	0
*** NC					
APPLICATIONS RECEIVED	6	0	0	0	0
APPLICATIONS APPROVED	2	0	0	0	0
APPLICATIONS REJECTED	3	0	0	0	0
APPLICATIONS PENDING	3	0	0	0	0
RECIPIENTS	99	1	9	11	7
RCF-II	56	1	9	2	2
SNF-ICF	10	0	0	1	0
RCF-I	33	0	0	8	5
PAYMENTS	\$23,280	\$288	\$2,512	\$2,169	\$1,340
RCF-II	\$14,893	\$288	\$2,512	\$559	\$576
SNF/ICF	\$3,601	\$0	\$0	\$383	\$0
RCF-I	\$4,786	\$0	\$0	\$1,227	\$764
REINVESTIGATIONS	8	0	1	1	0
CASES CLOSED	1	0	0	0	0
*** MA					
APPLICATIONS RECEIVED	223	12	13	23	43
APPLICATIONS APPROVED	199	7	18	16	33
APPLICATIONS REJECTED	54	6	4	7	14
APPLICATIONS PENDING	215	24	6	15	53
RECIPIENTS	1,877	166	185	216	326
CASES CLOSED	23	5	2	4	3
*** MA-K					
APPLICATIONS RECEIVED	6	0	0	0	0
APPLICATIONS APPROVED-DMH	0	0	0	0	0
APPLICATIONS APPROVED-DYS/JCT	6	0	0	0	0
APPLICATIONS REJECTED	0	0	0	0	0
APPLICATIONS PENDING	0	0	0	0	0
RECIPIENTS - DMH	3	0	0	0	0
RECIPIENTS - DYS/JCT	76	0	0	0	0
CASES CLOSED - DMH	0	0	0	0	0
CASES CLOSED - DYS/JCT	11	0	0	0	0
*** REFUGEE					
APPLICATIONS RECEIVED	0	0	0	0	0
APPLICATIONS APPROVED	0	0	0	0	0
APPLICATIONS REJECTED	0	0	0	0	0
APPLICATIONS PENDING	0	0	0	0	0
CASES RECEIVING	0	0	0	0	0
TOTAL PERSONS	0	0	0	0	0
TOTAL PAYMENTS	\$0	\$0	\$0	\$0	\$0
REINVESTIGATIONS	0	0	0	0	0
CASES CLOSED	0	0	0	0	0
*** SSI ONLY					
RECIPIENTS	14	1	1	3	1
*** SSI-SP					
RECIPIENTS	5	1	2	0	11
TOTAL PAYMENTS	\$228	\$44	\$44	\$0	\$618
*** SP ONLY					
RECIPIENTS	1	1	0	0	2
TOTAL PAYMENTS	\$21	\$51	\$0	\$0	\$148
*** OMB					
APPLICATIONS RECEIVED	18	2	1	8	3
APPLICATIONS APPROVED	6	2	0	5	4
APPLICATIONS REJECTED	9	1	1	3	2
APPLICATIONS PENDING	12	3	0	2	4
TOTAL PERSONS	294	8	12	17	42
REINVESTIGATIONS	0	0	0	0	2
CASES CLOSED	48	1	6	5	14
*** SLMB					
APPLICATIONS RECEIVED	8	2	1	6	4
APPLICATIONS APPROVED	9	0	1	1	2
APPLICATIONS REJECTED	4	3	0	5	1
APPLICATIONS PENDING	2	3	0	2	4
TOTAL PERSONS	81	4	14	16	23
REINVESTIGATIONS	2	0	0	0	0
CASES CLOSED	12	1	2	3	0
*** VENDOR CASES					
RECIPIENTS	588	35	66	63	58
CASES CLOSED	35	5	5	0	3

TABLE 2. DETAILED OPERATING STATISTICS BY AREA AND COUNTY FOR FEBRUARY 1999

	AREA 3 BOLLINGER	AREA 3 BUTLER	AREA 3 CAPE GIRARDEAU	AREA 3 CARTER	AREA 3 CRAWFORD
*** TEMPORARY ASSISTANCE					
APPLICATIONS RECEIVED	3	55	59	9	21
APPLICATIONS APPROVED	2	37	55	7	10
APPLICATIONS REJECTED	2	19	17	2	7
APPLICATIONS PENDING	1	27	26	1	16
FAMILIES RECEIVING CASH	57	431	409	65	218
CHILDREN RECEIVING CASH	92	724	746	121	388
TOTAL PERSONS	129	980	1,023	160	545
TOTAL PAYMENTS	\$13,153	\$98,364	\$99,079	\$15,478	\$53,232
AVERAGE PER FAMILY	\$230.75	\$228.22	\$242.25	\$238.12	\$244.18
AVERAGE PER PERSON	\$101.96	\$100.37	\$96.85	\$96.74	\$97.67
TITLE XIX ONLY CASES	13	86	30	21	11
TITLE XIX ONLY PERSONS	43	320	147	75	68
TITLE XIX ONLY CHILDREN	24	179	85	36	41
TITLE XIX TRANSITIONAL CASES	30	105	106	18	47
TITLE XIX TRANSITIONAL PERSONS	73	163	143	21	87
TITLE XIX TRANSITIONAL CHILDREN	38	51	36	2	38
EXTENDED TRANSITIONAL CASES	0	3	2	3	1
EXTENDED TRANSITIONAL PERSONS	0	3	2	3	2
REINVESTIGATIONS	8	61	41	5	25
CASES CLOSED	11	45	40	11	18
*** TEMPORARY ASSISTANCE/UP					
FAMILIES RECEIVING	0	4	1	1	0
CHILDREN RECEIVING	0	7	2	3	0
TOTAL PERSONS	0	14	4	3	0
TOTAL PAYMENTS	\$0	\$1,217	\$342	\$292	\$0
AVERAGE PER FAMILY	\$0.00	\$304.25	\$342.00	\$292.00	\$0.00
AVERAGE PER PERSON	\$0.00	\$86.93	\$85.50	\$97.33	\$0.00
*** MC+					
APPLICATIONS RECEIVED	12	103	516	14	60
APPLICATIONS APPROVED	12	66	219	12	37
APPLICATIONS REJECTED	1	18	82	2	12
APPLICATIONS PENDING	0	47	442	5	23
FAMILIES RECEIVING	429	1,511	1,397	327	719
CUSTODIAL PARENTS RECEIVING	79	332	251	130	183
CHILDREN RECEIVING	830	2,807	2,516	621	1,383
REINVESTIGATIONS	32	135	101	24	93
CASES CLOSED	9	71	88	12	31
*** NON-CUSTODIAL PARENTS					
APPLICATIONS RECEIVED	0	0	2	0	1
APPLICATIONS APPROVED	0	0	0	0	0
APPLICATIONS REJECTED	0	0	0	0	0
APPLICATIONS PENDING	0	0	2	0	1
TOTAL PERSONS RECEIVING	0	0	0	0	0
CURRENT SUPPORT	0	0	0	0	0
PARENTS' FAIR SHARE	0	0	0	0	0
REINVESTIGATIONS	0	0	0	0	0
CASES CLOSED	0	0	0	0	0
*** GR-CASH					
APPLICATIONS RECEIVED	1	21	26	3	12
APPLICATIONS APPROVED	1	3	5	0	1
APPLICATIONS REJECTED	3	17	27	3	9
APPLICATIONS PENDING	1	29	34	2	17
CASES RECEIVING	10	37	35	9	28
PERSONS RECEIVING	10	38	35	9	28
CASH PAYMENTS	\$800	\$3,008	\$2,720	\$703	\$2,240
REINVESTIGATIONS	0	1	0	1	0
CASES CLOSED	1	1	1	2	4
MA-GR RECIPIENTS	3	14	22	4	9
MA-GR TOTAL PAYMENTS	\$240	\$1,120	\$1,760	\$248	\$720
*** HPW					
APPLICATIONS RECEIVED	3	41	74	3	19
APPLICATIONS APPROVED	2	25	51	1	18
APPLICATIONS REJECTED	1	8	21	1	0
APPLICATIONS PENDING	0	14	30	1	4
CASES RECEIVING	30	177	208	34	115
EXTENDED WOMEN'S HEALTH	6	34	38	4	13
CASES CLOSED	0	9	6	0	4
*** NEWBORNS	50	139	208	31	92
*** AB SUPP					
APPLICATIONS RECEIVED	0	1	0	0	1
APPLICATIONS APPROVED	0	0	0	0	0
APPLICATIONS REJECTED	0	2	0	1	1
APPLICATIONS PENDING	0	3	1	0	0
RECIPIENTS	4	11	7	0	2
TOTAL PAYMENTS	\$1,039	\$2,801	\$2,016	\$0	\$723
CASES CLOSED	0	1	0	0	0

TABLE 2. DETAILED OPERATING STATISTICS BY AREA AND COUNTY FOR FEBRUARY 1999

	AREA 3 BOLLINGER	AREA 3 BUTLER	AREA 3 CAPE GIRARDEAU	AREA 3 CARTER	AREA 3 CRANFORD
*** BP					
APPLICATIONS RECEIVED	0	1	0	0	2
APPLICATIONS APPROVED	0	1	0	0	1
APPLICATIONS REJECTED	0	1	0	1	0
APPLICATIONS PENDING	0	3	1	0	0
RECIPIENTS	6	29	23	4	6
TOTAL PAYMENTS	\$2,298	\$11,097	\$8,809	\$1,532	\$2,298
CASES CLOSED	0	0	0	0	0
*** NC					
APPLICATIONS RECEIVED	3	7	6	0	1
APPLICATIONS APPROVED	2	1	9	0	0
APPLICATIONS REJECTED	0	2	3	0	1
APPLICATIONS PENDING	1	7	9	0	0
RECIPIENTS	47	127	218	42	73
RCF-II	30	64	180	30	30
SNF-ICF	0	0	15	0	0
RCF-I	17	63	23	12	43
PAYMENTS	\$10,997	\$27,028	\$57,734	\$10,340	\$13,601
RCF-II	\$8,407	\$17,433	\$48,447	\$8,606	\$7,286
SNF/ICF	\$0	\$0	\$5,745	\$0	\$0
RCF-I	\$2,590	\$9,595	\$3,542	\$1,734	\$6,315
REINVESTIGATIONS	1	8	0	4	4
CASES CLOSED	0	1	4	1	1
*** MA					
APPLICATIONS RECEIVED	25	204	142	32	75
APPLICATIONS APPROVED	25	153	126	27	50
APPLICATIONS REJECTED	14	61	63	5	29
APPLICATIONS PENDING	27	159	180	17	61
RECIPIENTS	459	2,450	1,383	379	693
CASES CLOSED	3	34	28	5	7
*** MA-K					
APPLICATIONS RECEIVED	0	11	0	0	0
APPLICATIONS APPROVED-DMH	0	0	0	0	0
APPLICATIONS APPROVED-DYS/JCT	0	9	0	0	0
APPLICATIONS REJECTED	0	3	0	0	0
APPLICATIONS PENDING	0	3	0	0	0
RECIPIENTS - DMH	0	0	1	0	0
RECIPIENTS - DYS/JCT	0	27	0	0	0
CASES CLOSED - DMH	0	0	0	0	0
CASES CLOSED - DYS/JCT	0	3	0	0	0
*** REFUGEE					
APPLICATIONS RECEIVED	0	0	0	0	0
APPLICATIONS APPROVED	0	0	0	0	0
APPLICATIONS REJECTED	0	0	0	0	0
APPLICATIONS PENDING	0	0	0	0	0
CASES RECEIVING	0	0	0	0	0
TOTAL PERSONS	0	0	0	0	0
TOTAL PAYMENTS	\$0	\$0	\$0	\$0	\$0
REINVESTIGATIONS	0	0	0	0	0
CASES CLOSED	0	0	0	0	0
*** SSI ONLY					
RECIPIENTS	10	40	12	4	6
*** SSI-SP					
RECIPIENTS	3	26	9	0	5
TOTAL PAYMENTS	\$86	\$1,418	\$571	\$0	\$108
*** SP ONLY					
RECIPIENTS	1	3	1	2	2
TOTAL PAYMENTS	\$35	\$163	\$15	\$100	\$152
*** QMB					
APPLICATIONS RECEIVED	4	23	24	2	12
APPLICATIONS APPROVED	3	11	11	1	4
APPLICATIONS REJECTED	4	11	24	0	9
APPLICATIONS PENDING	1	8	17	2	2
TOTAL PERSONS	38	155	154	29	60
REINVESTIGATIONS	0	3	0	0	0
CASES CLOSED	2	27	32	6	11
*** SLMB					
APPLICATIONS RECEIVED	2	13	23	0	13
APPLICATIONS APPROVED	3	7	11	0	3
APPLICATIONS REJECTED	0	5	24	0	12
APPLICATIONS PENDING	0	5	14	1	1
TOTAL PERSONS	13	80	98	13	30
REINVESTIGATIONS	0	2	1	0	0
CASES CLOSED	3	6	16	1	2
*** VENDOR CASES					
RECIPIENTS	42	363	385	30	154
CASES CLOSED	2	13	20	1	12

TABLE 2. DETAILED OPERATING STATISTICS BY AREA AND COUNTY FOR FEBRUARY 1999

	AREA 3 DENT	AREA 3 DUNKLIN	AREA 3 HOWELL	AREA 3 IRON	AREA 3 MADISON
*** TEMPORARY ASSISTANCE					
APPLICATIONS RECEIVED	4	74	50	15	17
APPLICATIONS APPROVED	9	55	40	7	6
APPLICATIONS REJECTED	6	15	12	7	5
APPLICATIONS PENDING	2	55	16	10	10
FAMILIES RECEIVING CASH	129	778	336	147	91
CHILDREN RECEIVING CASH	226	1,382	592	261	154
TOTAL PERSONS	305	1,815	819	360	219
TOTAL PAYMENTS	\$29,844	\$179,529	\$77,557	\$35,272	\$21,480
AVERAGE PER FAMILY	\$231.35	\$230.76	\$230.82	\$239.95	\$236.04
AVERAGE PER PERSON	\$97.85	\$98.91	\$94.70	\$97.98	\$98.08
TITLE XIX ONLY CASES	12	66	50	9	16
TITLE XIX ONLY PERSONS	52	382	221	52	62
TITLE XIX ONLY CHILDREN	25	189	121	23	34
TITLE XIX TRANSITIONAL CASES	40	159	82	22	43
TITLE XIX TRANSITIONAL PERSONS	78	226	106	30	70
TITLE XIX TRANSITIONAL CHILDREN	34	54	18	2	21
EXTENDED TRANSITIONAL CASES	0	2	1	2	0
EXTENDED TRANSITIONAL PERSONS	0	2	1	2	0
REINVESTIGATIONS	21	85	68	24	19
CASES CLOSED	10	76	44	7	20
*** TEMPORARY ASSISTANCE/UP					
FAMILIES RECEIVING	0	5	1	0	1
CHILDREN RECEIVING	0	12	1	0	5
TOTAL PERSONS	0	20	3	0	5
TOTAL PAYMENTS	\$0	\$1,649	\$166	\$0	\$388
AVERAGE PER FAMILY	\$0.00	\$329.80	\$166.00	\$0.00	\$388.00
AVERAGE PER PERSON	\$0.00	\$82.45	\$55.33	\$0.00	\$77.60
*** HC+					
APPLICATIONS RECEIVED	28	93	75	40	44
APPLICATIONS APPROVED	21	58	52	26	25
APPLICATIONS REJECTED	10	33	24	8	9
APPLICATIONS PENDING	15	42	23	20	16
FAMILIES RECEIVING	533	1,659	1,463	406	394
CUSTODIAL PARENTS RECEIVING	153	272	271	125	107
CHILDREN RECEIVING	1,054	3,095	2,784	796	705
REINVESTIGATIONS	25	199	205	18	30
CASES CLOSED	18	76	52	6	17
*** NON-CUSTODIAL PARENTS					
APPLICATIONS RECEIVED	0	0	1	0	0
APPLICATIONS APPROVED	0	0	0	0	0
APPLICATIONS REJECTED	0	0	0	0	0
APPLICATIONS PENDING	0	0	0	0	0
TOTAL PERSONS RECEIVING	0	0	0	0	0
CURRENT SUPPORT	0	0	0	0	0
PARENTS' FAIR SHARE	0	0	0	0	0
REINVESTIGATIONS	0	0	0	0	0
CASES CLOSED	0	0	0	0	0
*** GR-CASH					
APPLICATIONS RECEIVED	9	45	15	8	6
APPLICATIONS APPROVED	0	6	3	0	2
APPLICATIONS REJECTED	6	44	14	10	8
APPLICATIONS PENDING	11	39	17	5	6
CASES RECEIVING	10	49	32	7	11
PERSONS RECEIVING	10	49	32	7	11
CASH PAYMENTS	\$800	\$3,920	\$2,560	\$560	\$880
REINVESTIGATIONS	0	3	1	0	0
CASES CLOSED	1	6	4	0	2
MA-GR RECIPIENTS	16	15	22	10	6
MA-GR TOTAL PAYMENTS	\$1,280	\$1,200	\$1,760	\$800	\$480
*** MPW					
APPLICATIONS RECEIVED	7	19	22	9	13
APPLICATIONS APPROVED	12	20	25	10	11
APPLICATIONS REJECTED	0	5	2	0	2
APPLICATIONS PENDING	4	3	1	2	3
CASES RECEIVING	71	150	199	46	43
EXTENDED WOMEN'S HEALTH	9	32	29	6	5
CASES CLOSED	0	4	7	1	2
*** NEWBORNS	57	101	122	30	44
*** AB SUPP					
APPLICATIONS RECEIVED	0	0	0	0	1
APPLICATIONS APPROVED	0	2	0	0	0
APPLICATIONS REJECTED	1	0	1	0	1
APPLICATIONS PENDING	0	0	0	1	0
RECIPIENTS	2	11	11	1	6
TOTAL PAYMENTS	\$621	\$3,144	\$3,355	\$383	\$1,575
CASES CLOSED	0	0	0	0	0

TABLE 2. DETAILED OPERATING STATISTICS BY AREA AND COUNTY FOR FEBRUARY 1999

	AREA 3 DENT	AREA 3 DUNKLIN	AREA 3 HOWELL	AREA 3 IRON	AREA 3 MADISON
*** BP					
APPLICATIONS RECEIVED	1	0	0	0	1
APPLICATIONS APPROVED	0	0	1	0	1
APPLICATIONS REJECTED	2	1	0	0	0
APPLICATIONS PENDING	1	0	0	1	0
RECIPIENTS	4	21	20	5	14
TOTAL PAYMENTS	\$1,532	\$8,043	\$7,660	\$1,915	\$5,362
CASES CLOSED	0	0	0	0	0
*** NC					
APPLICATIONS RECEIVED	0	2	7	0	0
APPLICATIONS APPROVED	2	3	4	0	0
APPLICATIONS REJECTED	0	0	3	0	0
APPLICATIONS PENDING	0	1	8	1	0
RECIPIENTS	33	85	74	122	8
RCF-II	18	80	66	26	8
SNF-ICF	1	0	0	44	0
RCF-I	14	5	8	52	0
PAYMENTS	\$7,414	\$23,293	\$19,178	\$30,345	\$2,092
RCF-II	\$5,163	\$22,611	\$18,180	\$7,017	\$2,092
SNF/ICF	\$383	\$0	\$0	\$15,743	\$0
RCF-I	\$1,868	\$682	\$998	\$7,585	\$0
REINVESTIGATIONS	5	1	0	9	1
CASES CLOSED	0	0	0	3	0
*** MA					
APPLICATIONS RECEIVED	63	193	165	71	54
APPLICATIONS APPROVED	50	160	120	47	46
APPLICATIONS REJECTED	24	65	42	16	19
APPLICATIONS PENDING	68	176	170	49	50
RECIPIENTS	666	2,906	1,554	512	537
CASES CLOSED	13	38	19	4	7
*** HA-K					
APPLICATIONS RECEIVED	0	0	0	0	0
APPLICATIONS APPROVED-DMH	0	0	0	0	0
APPLICATIONS APPROVED-DYS/JCT	0	0	0	0	0
APPLICATIONS REJECTED	0	0	0	0	0
APPLICATIONS PENDING	0	0	0	0	0
RECIPIENTS - DMH	0	0	0	0	0
RECIPIENTS - DYS/JCT	0	0	0	0	0
CASES CLOSED - DMH	0	0	0	0	0
CASES CLOSED - DYS/JCT	0	0	0	0	0
*** REFUGEE					
APPLICATIONS RECEIVED	0	0	0	0	0
APPLICATIONS APPROVED	0	0	0	0	0
APPLICATIONS REJECTED	0	0	0	0	0
APPLICATIONS PENDING	0	0	0	0	0
CASES RECEIVING	0	0	0	0	0
TOTAL PERSONS	0	0	0	0	0
TOTAL PAYMENTS	\$0	\$0	\$0	\$0	\$0
REINVESTIGATIONS	0	0	0	0	0
CASES CLOSED	0	0	0	0	0
*** SSI ONLY					
RECIPIENTS	12	33	12	11	5
*** SSI-SP					
RECIPIENTS	2	23	9	5	1
TOTAL PAYMENTS	\$28	\$1,658	\$1,112	\$194	\$28
*** SP ONLY					
RECIPIENTS	2	7	1	1	0
TOTAL PAYMENTS	\$71	\$312	\$17	\$383	\$0
*** OMB					
APPLICATIONS RECEIVED	10	21	19	11	13
APPLICATIONS APPROVED	5	11	8	5	7
APPLICATIONS REJECTED	6	9	15	2	7
APPLICATIONS PENDING	8	12	11	6	10
TOTAL PERSONS	45	140	171	51	48
REINVESTIGATIONS	5	0	0	2	5
CASES CLOSED	5	39	30	14	13
*** SLMB					
APPLICATIONS RECEIVED	10	13	14	11	11
APPLICATIONS APPROVED	4	4	9	0	2
APPLICATIONS REJECTED	5	7	8	7	12
APPLICATIONS PENDING	6	9	12	6	9
TOTAL PERSONS	45	114	116	28	42
REINVESTIGATIONS	4	0	3	2	3
CASES CLOSED	6	10	13	2	4
*** VENDOR CASES					
RECIPIENTS	97	481	383	112	144
CASES CLOSED	2	15	13	8	2

TABLE 2. DETAILED OPERATING STATISTICS BY AREA AND COUNTY FOR FEBRUARY 1999

	AREA 3 MISSISSIPPI	AREA 3 NEW MADRID	AREA 3 OREGON	AREA 3 PEMISCOT	AREA 3 PERRY
*** TEMPORARY ASSISTANCE					
APPLICATIONS RECEIVED	30	20	13	89	5
APPLICATIONS APPROVED	31	21	11	44	7
APPLICATIONS REJECTED	3	6	2	48	2
APPLICATIONS PENDING	9	11	3	50	5
FAMILIES RECEIVING CASH	433	376	99	576	79
CHILDREN RECEIVING CASH	794	680	194	1,167	116
TOTAL PERSONS	1,096	880	271	1,468	165
TOTAL PAYMENTS	\$106,593	\$86,638	\$24,583	\$137,272	\$16,857
AVERAGE PER FAMILY	\$246.17	\$230.42	\$248.31	\$238.32	\$213.38
AVERAGE PER PERSON	\$97.26	\$98.45	\$90.71	\$93.51	\$102.16
TITLE XIX ONLY CASES	28	45	20	66	12
TITLE XIX ONLY PERSONS	148	214	82	307	50
TITLE XIX ONLY CHILDREN	73	112	43	193	32
TITLE XIX TRANSITIONAL CASES	98	115	19	134	27
TITLE XIX TRANSITIONAL PERSONS	122	179	36	183	66
TITLE XIX TRANSITIONAL CHILDREN	20	58	13	43	38
EXTENDED TRANSITIONAL CASES	0	1	0	3	1
EXTENDED TRANSITIONAL PERSONS	0	1	0	3	1
REINVESTIGATIONS	26	27	14	71	7
CASES CLOSED	23	45	7	46	7
*** TEMPORARY ASSISTANCE/UP					
FAMILIES RECEIVING	0	2	2	1	0
CHILDREN RECEIVING	0	2	4	3	0
TOTAL PERSONS	0	4	6	4	0
TOTAL PAYMENTS	\$0	\$511	\$583	\$291	\$0
AVERAGE PER FAMILY	\$0.00	\$255.50	\$291.50	\$291.00	\$0.00
AVERAGE PER PERSON	\$0.00	\$127.75	\$97.17	\$72.75	\$0.00
*** MC+					
APPLICATIONS RECEIVED	36	54	7	98	22
APPLICATIONS APPROVED	31	43	3	59	9
APPLICATIONS REJECTED	11	7	3	45	2
APPLICATIONS PENDING	10	11	2	50	19
FAMILIES RECEIVING	694	872	427	1,213	402
CUSTODIAL PARENTS RECEIVING	135	185	128	178	28
CHILDREN RECEIVING	1,236	1,641	816	2,548	713
REINVESTIGATIONS	20	75	23	98	2
CASES CLOSED	20	30	23	55	15
*** NON-CUSTODIAL PARENTS					
APPLICATIONS RECEIVED	0	1	0	1	0
APPLICATIONS APPROVED	0	0	0	0	0
APPLICATIONS REJECTED	0	1	0	0	0
APPLICATIONS PENDING	0	0	0	1	0
TOTAL PERSONS RECEIVING	0	0	0	0	0
CURRENT SUPPORT	0	0	0	0	0
PARENTS' FAIR SHARE	0	0	0	0	0
REINVESTIGATIONS	0	0	0	0	0
CASES CLOSED	0	0	0	0	0
*** GR-CASH					
APPLICATIONS RECEIVED	13	10	1	33	6
APPLICATIONS APPROVED	7	4	0	2	2
APPLICATIONS REJECTED	11	13	6	29	4
APPLICATIONS PENDING	19	10	1	33	8
CASES RECEIVING	39	19	6	32	4
PERSONS RECEIVING	40	19	6	32	4
CASH PAYMENTS	\$3,200	\$1,520	\$480	\$2,560	\$320
REINVESTIGATIONS	3	0	0	1	0
CASES CLOSED	6	2	0	2	1
MA-GR RECIPIENTS	7	8	8	9	2
MA-GR TOTAL PAYMENTS	\$560	\$640	\$640	\$720	\$160
*** MPW					
APPLICATIONS RECEIVED	11	10	2	14	4
APPLICATIONS APPROVED	10	7	2	14	3
APPLICATIONS REJECTED	0	1	1	2	0
APPLICATIONS PENDING	4	4	0	3	3
CASES RECEIVING	62	69	35	97	53
EXTENDED WOMEN'S HEALTH	12	19	12	10	11
CASES CLOSED	5	4	0	9	3
*** NEWBORNS	64	89	43	37	60
*** AB SUPP					
APPLICATIONS RECEIVED	0	2	1	2	1
APPLICATIONS APPROVED	0	1	0	0	0
APPLICATIONS REJECTED	0	0	0	0	1
APPLICATIONS PENDING	1	2	1	2	1
RECIPIENTS	4	14	1	7	1
TOTAL PAYMENTS	\$1,208	\$3,240	\$347	\$1,340	\$365
CASES CLOSED	0	0	0	0	0

TABLE 2. DETAILED OPERATING STATISTICS BY AREA AND COUNTY FOR FEBRUARY 1999

	AREA 3 MISSISSIPPI	AREA 3 NEW MADRID	AREA 3 OREGON	AREA 3 PENISCOLT	AREA 3 PERRY
*** BP					
APPLICATIONS RECEIVED	0	2	1	2	0
APPLICATIONS APPROVED	0	0	0	0	0
APPLICATIONS REJECTED	0	1	0	0	1
APPLICATIONS PENDING	1	2	1	2	0
RECIPIENTS	14	19	9	9	3
TOTAL PAYMENTS	\$5,362	\$7,277	\$3,447	\$3,447	\$1,149
CASES CLOSED	0	1	0	0	0
*** NC					
APPLICATIONS RECEIVED	0	0	0	0	0
APPLICATIONS APPROVED	1	0	0	0	1
APPLICATIONS REJECTED	0	0	0	0	1
APPLICATIONS PENDING	0	0	0	0	0
RECIPIENTS	2	11	0	2	37
RCF-II	2	8	0	1	35
SNF-ICF	0	2	0	0	0
RCF-I	0	1	0	1	2
PAYMENTS	\$576	\$3,213	\$0	\$430	\$9,785
RCF-II	\$576	\$2,293	\$0	\$276	\$9,524
SNF/ICF	\$0	\$766	\$0	\$0	\$0
RCF-I	\$0	\$154	\$0	\$154	\$261
REINVESTIGATIONS	2	0	0	0	0
CASES CLOSED	0	1	0	0	0
*** MA					
APPLICATIONS RECEIVED	80	121	72	102	41
APPLICATIONS APPROVED	63	70	56	58	34
APPLICATIONS REJECTED	20	35	22	54	16
APPLICATIONS PENDING	69	104	38	111	53
RECIPIENTS	1,036	1,408	689	2,083	376
CASES CLOSED	9	22	12	19	2
*** MA-K					
APPLICATIONS RECEIVED	0	0	0	12	0
APPLICATIONS APPROVED-DMH	0	0	0	0	0
APPLICATIONS APPROVED-DYS/JCT	0	0	0	4	0
APPLICATIONS REJECTED	0	0	0	5	0
APPLICATIONS PENDING	0	0	0	5	0
RECIPIENTS - DMH	0	0	0	0	0
RECIPIENTS - DYS/JCT	0	0	0	41	0
CASES CLOSED - DMH	0	0	0	0	0
CASES CLOSED - DYS/JCT	0	0	0	10	0
*** REFUGEE					
APPLICATIONS RECEIVED	0	0	0	0	0
APPLICATIONS APPROVED	0	0	0	0	0
APPLICATIONS REJECTED	0	0	0	0	0
APPLICATIONS PENDING	0	0	0	0	0
CASES RECEIVING	0	0	0	0	0
TOTAL PERSONS	0	0	0	0	0
TOTAL PAYMENTS	\$0	\$0	\$0	\$0	\$0
REINVESTIGATIONS	0	0	0	0	0
CASES CLOSED	0	0	0	0	0
*** SSI ONLY					
RECIPIENTS	27	27	13	38	3
*** SSI-SP					
RECIPIENTS	8	14	3	23	1
TOTAL PAYMENTS	\$444	\$421	\$259	\$839	\$41
*** SP ONLY					
RECIPIENTS	5	3	1	3	0
TOTAL PAYMENTS	\$263	\$108	\$92	\$112	\$0
*** QMB					
APPLICATIONS RECEIVED	5	16	9	8	3
APPLICATIONS APPROVED	5	12	6	2	2
APPLICATIONS REJECTED	3	2	8	4	7
APPLICATIONS PENDING	1	10	1	7	6
TOTAL PERSONS	54	82	62	67	48
REINVESTIGATIONS	0	0	0	1	1
CASES CLOSED	11	22	12	6	9
*** SLMB					
APPLICATIONS RECEIVED	5	9	8	5	4
APPLICATIONS APPROVED	0	2	2	1	0
APPLICATIONS REJECTED	5	2	7	2	10
APPLICATIONS PENDING	3	5	2	6	6
TOTAL PERSONS	40	44	37	32	33
REINVESTIGATIONS	0	0	0	1	0
CASES CLOSED	4	5	2	0	6
*** VENDOR CASES					
RECIPIENTS	161	278	90	196	133
CASES CLOSED	3	11	1	8	4

TABLE 2. DETAILED OPERATING STATISTICS BY AREA AND COUNTY FOR FEBRUARY 1999

	AREA 3 REYNOLDS	AREA 3 RIPLEY	AREA 3 ST FRANCOIS	AREA 3 STE GENEVIEVE	AREA 3 SCOTT
*** TEMPORARY ASSISTANCE					
APPLICATIONS RECEIVED	15	11	60	9	51
APPLICATIONS APPROVED	5	11	47	9	46
APPLICATIONS REJECTED	4	2	15	4	16
APPLICATIONS PENDING	10	5	43	6	34
FAMILIES RECEIVING CASH	73	192	588	76	640
CHILDREN RECEIVING CASH	141	341	978	135	1,118
TOTAL PERSONS	196	460	1,419	189	1,524
TOTAL PAYMENTS	\$18,432	\$45,310	\$136,942	\$18,299	\$148,748
AVERAGE PER FAMILY	\$252.49	\$235.99	\$232.89	\$240.78	\$232.42
AVERAGE PER PERSON	\$94.04	\$98.50	\$96.51	\$96.82	\$97.60
TITLE XIX ONLY CASES	24	32	85	18	50
TITLE XIX ONLY PERSONS	76	137	333	68	267
TITLE XIX ONLY CHILDREN	44	72	197	39	136
TITLE XIX TRANSITIONAL CASES	18	58	174	24	151
TITLE XIX TRANSITIONAL PERSONS	23	102	268	49	234
TITLE XIX TRANSITIONAL CHILDREN	3	35	61	23	74
EXTENDED TRANSITIONAL CASES	1	0	1	0	4
EXTENDED TRANSITIONAL PERSONS	1	0	1	0	4
REINVESTIGATIONS	12	36	99	4	66
CASES CLOSED	5	17	76	3	56
*** TEMPORARY ASSISTANCE/UP					
FAMILIES RECEIVING	1	2	2	1	3
CHILDREN RECEIVING	3	3	2	3	6
TOTAL PERSONS	5	7	4	5	12
TOTAL PAYMENTS	\$388	\$634	\$468	\$174	\$661
AVERAGE PER FAMILY	\$388.00	\$317.00	\$234.00	\$174.00	\$220.33
AVERAGE PER PERSON	\$77.60	\$90.57	\$117.00	\$34.80	\$55.08
*** MC+					
APPLICATIONS RECEIVED	36	50	164	13	106
APPLICATIONS APPROVED	16	37	140	11	78
APPLICATIONS REJECTED	5	3	29	5	26
APPLICATIONS PENDING	19	20	44	9	50
FAMILIES RECEIVING	316	728	1,762	356	1,457
CUSTODIAL PARENTS RECEIVING	123	164	412	19	267
CHILDREN RECEIVING	574	1,341	3,150	697	2,772
REINVESTIGATIONS	21	60	165	10	62
CASES CLOSED	12	36	64	9	65
*** NON-CUSTODIAL PARENTS					
APPLICATIONS RECEIVED	0	1	2	0	0
APPLICATIONS APPROVED	0	0	0	0	0
APPLICATIONS REJECTED	0	0	3	0	0
APPLICATIONS PENDING	0	1	0	0	1
TOTAL PERSONS RECEIVING	0	0	0	0	0
CURRENT SUPPORT	0	0	0	0	0
PARENTS' FAIR SHARE	0	0	0	0	0
REINVESTIGATIONS	0	0	0	0	0
CASES CLOSED	0	0	0	0	0
*** GR-CASH					
APPLICATIONS RECEIVED	3	5	33	2	17
APPLICATIONS APPROVED	0	0	7	0	3
APPLICATIONS REJECTED	6	11	25	4	19
APPLICATIONS PENDING	2	12	38	4	22
CASES RECEIVING	7	26	58	8	32
PERSONS RECEIVING	7	26	58	8	32
CASH PAYMENTS	\$560	\$2,056	\$4,762	\$640	\$2,560
REINVESTIGATIONS	0	0	4	0	1
CASES CLOSED	0	3	10	0	2
MA-GR RECIPIENTS	6	12	33	5	13
MA-GR TOTAL PAYMENTS	\$480	\$960	\$2,640	\$400	\$1,040
*** MPW					
APPLICATIONS RECEIVED	5	10	34	6	16
APPLICATIONS APPROVED	0	9	29	6	10
APPLICATIONS REJECTED	1	3	4	2	3
APPLICATIONS PENDING	3	3	7	3	7
CASES RECEIVING	22	68	218	31	183
EXTENDED WOMEN'S HEALTH	3	14	39	8	35
CASES CLOSED	2	4	7	2	13
*** NEWBORNS	17	27	181	33	115
*** AB SUPP					
APPLICATIONS RECEIVED	1	0	1	0	3
APPLICATIONS APPROVED	0	0	1	0	1
APPLICATIONS REJECTED	1	0	3	0	1
APPLICATIONS PENDING	1	1	3	0	3
RECIPIENTS	4	7	9	1	7
TOTAL PAYMENTS	\$1,368	\$2,205	\$2,263	\$260	\$1,971
CASES CLOSED	0	0	2	1	0

TABLE 2. DETAILED OPERATING STATISTICS BY AREA AND COUNTY FOR FEBRUARY 1999

	AREA 3 REYNOLDS	AREA 3 RIPLEY	AREA 3 ST FRANCOIS	AREA 3 STE GENEVIEVE	AREA 3 SCOTT
*** BP					
APPLICATIONS RECEIVED	1	0	3	0	3
APPLICATIONS APPROVED	0	0	1	0	0
APPLICATIONS REJECTED	1	0	2	0	2
APPLICATIONS PENDING	1	1	4	0	3
RECIPIENTS	4	13	49	6	29
TOTAL PAYMENTS	\$1,532	\$4,979	\$18,767	\$2,298	\$11,107
CASES CLOSED	0	0	1	0	1
*** NC					
APPLICATIONS RECEIVED	0	0	13	2	3
APPLICATIONS APPROVED	0	2	6	0	1
APPLICATIONS REJECTED	0	0	4	0	1
APPLICATIONS PENDING	0	0	12	4	6
RECIPIENTS	14	30	300	49	78
RCF-II	2	18	167	49	76
SNF/ICF	0	0	6	0	0
RCF-I	12	12	127	0	2
PAYMENTS	\$2,413	\$6,394	\$62,909	\$12,965	\$21,424
RCF-II	\$565	\$4,732	\$42,048	\$12,965	\$21,270
SNF/ICF	\$0	\$0	\$2,298	\$0	\$0
RCF-I	\$1,848	\$1,662	\$18,563	\$0	\$154
REINVESTIGATIONS	0	4	35	0	7
CASES CLOSED	0	1	11	0	3
*** MA					
APPLICATIONS RECEIVED	53	87	254	44	176
APPLICATIONS APPROVED	29	75	154	31	145
APPLICATIONS REJECTED	16	21	78	16	42
APPLICATIONS PENDING	33	62	240	61	118
RECIPIENTS	395	1,045	1,948	307	1,870
CASES CLOSED	4	14	23	4	23
*** HA-K					
APPLICATIONS RECEIVED	0	0	0	0	0
APPLICATIONS APPROVED-DHH	0	0	0	0	0
APPLICATIONS APPROVED-DYS/JCT	0	0	0	0	0
APPLICATIONS REJECTED	0	0	0	0	0
APPLICATIONS PENDING	0	0	0	0	0
RECIPIENTS - DHH	0	0	0	0	0
RECIPIENTS - DYS/JCT	0	0	0	0	0
CASES CLOSED - DHH	0	0	0	0	0
CASES CLOSED - DYS/JCT	0	0	0	0	0
*** REFUGEE					
APPLICATIONS RECEIVED	0	0	0	0	0
APPLICATIONS APPROVED	0	0	0	0	0
APPLICATIONS REJECTED	0	0	0	0	0
APPLICATIONS PENDING	0	0	0	0	0
CASES RECEIVING	0	0	0	0	0
TOTAL PERSONS	0	0	0	0	0
TOTAL PAYMENTS	\$0	\$0	\$0	\$0	\$0
REINVESTIGATIONS	0	0	0	0	0
CASES CLOSED	0	0	0	0	0
*** SSI ONLY					
RECIPIENTS	13	13	29	1	34
*** SSI-SP					
RECIPIENTS	3	10	4	3	15
TOTAL PAYMENTS	\$71	\$328	\$508	\$79	\$929
*** SP ONLY					
RECIPIENTS	1	3	3	0	4
TOTAL PAYMENTS	\$4	\$121	\$100	\$0	\$171
*** QMB					
APPLICATIONS RECEIVED	5	8	39	1	22
APPLICATIONS APPROVED	0	4	10	1	15
APPLICATIONS REJECTED	2	4	29	3	6
APPLICATIONS PENDING	3	4	19	5	15
TOTAL PERSONS	33	60	152	30	122
REINVESTIGATIONS	0	3	5	0	1
CASES CLOSED	10	19	24	3	36
*** SLMB					
APPLICATIONS RECEIVED	5	4	30	1	10
APPLICATIONS APPROVED	2	4	9	3	8
APPLICATIONS REJECTED	0	1	19	1	4
APPLICATIONS PENDING	3	3	14	5	9
TOTAL PERSONS	28	50	79	36	68
REINVESTIGATIONS	0	2	0	0	4
CASES CLOSED	5	6	9	3	5
*** VENDOR CASES					
RECIPIENTS	35	83	402	90	329
CASES CLOSED	0	1	25	5	11

TABLE 2. DETAILED OPERATING STATISTICS BY AREA AND COUNTY FOR FEBRUARY 1999

	AREA 3 SHANNON	AREA 3 STODDARD	AREA 3 WASHINGTON	AREA 3 WAYNE	AREA 4 BARRY
*** TEMPORARY ASSISTANCE					
APPLICATIONS RECEIVED	8	35	28	23	38
APPLICATIONS APPROVED	8	30	42	13	26
APPLICATIONS REJECTED	2	8	6	5	9
APPLICATIONS PENDING	3	15	11	14	11
FAMILIES RECEIVING CASH	84	260	390	202	240
CHILDREN RECEIVING CASH	135	425	672	344	463
TOTAL PERSONS	198	572	933	479	626
TOTAL PAYMENTS	\$19,402	\$58,366	\$92,249	\$46,583	\$59,570
AVERAGE PER FAMILY	\$230.98	\$224.48	\$236.54	\$230.61	\$248.21
AVERAGE PER PERSON	\$97.99	\$102.04	\$98.87	\$97.25	\$95.16
TITLE XIX ONLY CASES	14	47	88	39	49
TITLE XIX ONLY PERSONS	52	192	373	138	185
TITLE XIX ONLY CHILDREN	27	98	186	73	104
TITLE XIX TRANSITIONAL CASES	25	71	73	51	39
TITLE XIX TRANSITIONAL PERSONS	66	118	110	73	65
TITLE XIX TRANSITIONAL CHILDREN	35	40	17	12	23
EXTENDED TRANSITIONAL CASES	1	3	2	3	1
EXTENDED TRANSITIONAL PERSONS	1	3	2	4	2
REINVESTIGATIONS	17	34	69	37	24
CASES CLOSED	17	30	21	25	26
*** TEMPORARY ASSISTANCE/UP					
FAMILIES RECEIVING	1	0	6	2	0
CHILDREN RECEIVING	2	0	14	4	0
TOTAL PERSONS	4	0	22	6	0
TOTAL PAYMENTS	\$214	\$0	\$1,714	\$598	\$0
AVERAGE PER FAMILY	\$214.00	\$0.00	\$285.67	\$299.00	\$0.00
AVERAGE PER PERSON	\$53.50	\$0.00	\$77.91	\$99.67	\$0.00
*** MC+					
APPLICATIONS RECEIVED	25	58	80	31	78
APPLICATIONS APPROVED	18	47	40	23	67
APPLICATIONS REJECTED	7	10	27	1	21
APPLICATIONS PENDING	7	24	24	22	19
FAMILIES RECEIVING	434	946	991	581	1,047
CUSTODIAL PARENTS RECEIVING	189	200	186	153	222
CHILDREN RECEIVING	818	1,657	1,889	1,012	2,130
REINVESTIGATIONS	30	54	151	57	17
CASES CLOSED	17	34	43	19	53
*** NON-CUSTODIAL PARENTS					
APPLICATIONS RECEIVED	2	0	2	0	0
APPLICATIONS APPROVED	0	0	0	0	0
APPLICATIONS REJECTED	0	0	1	0	0
APPLICATIONS PENDING	1	0	2	0	0
TOTAL PERSONS RECEIVING	0	0	0	0	0
CURRENT SUPPORT	0	0	0	0	0
PARENTS' FAIR SHARE	0	0	0	0	0
REINVESTIGATIONS	0	0	0	0	0
CASES CLOSED	0	0	0	0	0
*** GR-CASH					
APPLICATIONS RECEIVED	3	8	10	6	10
APPLICATIONS APPROVED	1	2	2	3	2
APPLICATIONS REJECTED	2	6	15	3	15
APPLICATIONS PENDING	6	10	24	13	12
CASES RECEIVING	11	16	37	21	16
PERSONS RECEIVING	11	16	37	21	16
CASH PAYMENTS	\$880	\$1,280	\$2,880	\$1,520	\$1,280
REINVESTIGATIONS	1	0	6	2	0
CASES CLOSED	2	3	8	2	1
HA-GR RECIPIENTS	5	9	25	4	34
HA-GR TOTAL PAYMENTS	\$361	\$720	\$2,000	\$320	\$2,632
*** HPW					
APPLICATIONS RECEIVED	2	14	23	9	32
APPLICATIONS APPROVED	0	14	13	10	26
APPLICATIONS REJECTED	1	1	8	0	7
APPLICATIONS PENDING	2	5	8	4	5
CASES RECEIVING	27	102	102	54	154
EXTENDED WOMEN'S HEALTH	8	20	23	6	29
CASES CLOSED	2	1	3	2	2
*** NEWBORNS	50	110	94	19	141
*** AB SUPP					
APPLICATIONS RECEIVED	0	2	1	3	0
APPLICATIONS APPROVED	0	0	0	0	0
APPLICATIONS REJECTED	0	1	0	1	0
APPLICATIONS PENDING	0	2	1	4	0
RECIPIENTS	3	3	3	7	4
TOTAL PAYMENTS	\$911	\$834	\$862	\$1,909	\$1,146
CASES CLOSED	0	0	1	0	0

TABLE 2. DETAILED OPERATING STATISTICS BY AREA AND COUNTY FOR FEBRUARY 1999

	AREA 3 SHANNON	AREA 3 STODDARD	AREA 3 WASHINGTON	AREA 3 WAYNE	AREA 4 BARRY
MMB BP					
APPLICATIONS RECEIVED	0	3	0	3	0
APPLICATIONS APPROVED	0	1	0	1	0
APPLICATIONS REJECTED	0	0	0	0	0
APPLICATIONS PENDING	0	3	1	4	0
RECIPIENTS	0	16	14	15	8
TOTAL PAYMENTS	\$0	\$6,128	\$5,362	\$5,745	\$3,064
CASES CLOSED	0	1	0	0	1
MMB NC					
APPLICATIONS RECEIVED	3	7	2	0	1
APPLICATIONS APPROVED	0	2	3	0	1
APPLICATIONS REJECTED	1	1	1	0	0
APPLICATIONS PENDING	2	10	0	0	0
RECIPIENTS	6	99	33	18	49
RCF-II	0	80	25	3	35
SNF-ICF	0	1	1	0	1
RCF-I	6	18	7	15	13
PAYMENTS	\$924	\$25,286	\$7,862	\$2,955	\$11,513
RCF-II	\$0	\$22,229	\$6,401	\$667	\$9,385
SNF/ICF	\$0	\$288	\$383	\$0	\$154
RCF-I	\$924	\$2,769	\$1,078	\$2,288	\$1,974
REINVESTIGATIONS	0	2	0	1	0
CASES CLOSED	0	7	0	0	2
MMB MA					
APPLICATIONS RECEIVED	49	164	119	97	122
APPLICATIONS APPROVED	32	121	105	79	110
APPLICATIONS REJECTED	17	40	38	24	40
APPLICATIONS PENDING	42	145	122	85	83
RECIPIENTS	501	1,526	1,323	958	1,038
CASES CLOSED	1	22	19	9	23
MMB MA-K					
APPLICATIONS RECEIVED	0	0	0	0	0
APPLICATIONS APPROVED-DMH	0	0	0	0	0
APPLICATIONS APPROVED-DYS/JCT	0	0	0	0	0
APPLICATIONS REJECTED	0	0	0	0	0
APPLICATIONS PENDING	0	0	0	0	0
RECIPIENTS - DMH	0	0	0	0	0
RECIPIENTS - DYS/JCT	0	0	0	0	0
CASES CLOSED - DMH	0	0	0	0	0
CASES CLOSED - DYS/JCT	0	0	0	0	0
MMB REFUGEE					
APPLICATIONS RECEIVED	0	0	0	0	0
APPLICATIONS APPROVED	0	0	0	0	0
APPLICATIONS REJECTED	0	0	0	0	0
APPLICATIONS PENDING	0	0	0	0	0
CASES RECEIVING	0	0	0	0	0
TOTAL PERSONS	0	0	0	0	0
TOTAL PAYMENTS	\$0	\$0	\$0	\$0	\$0
REINVESTIGATIONS	0	0	0	0	0
CASES CLOSED	0	0	0	0	0
MMB SSI ONLY					
RECIPIENTS	4	28	18	16	13
MMB SSI-SP					
RECIPIENTS	5	14	7	6	3
TOTAL PAYMENTS	\$415	\$541	\$702	\$149	\$80
MMB SP ONLY					
RECIPIENTS	2	4	2	0	0
TOTAL PAYMENTS	\$88	\$292	\$77	\$0	\$0
MMB QMB					
APPLICATIONS RECEIVED	4	16	18	5	3
APPLICATIONS APPROVED	1	3	8	2	0
APPLICATIONS REJECTED	2	7	11	2	4
APPLICATIONS PENDING	3	12	14	5	3
TOTAL PERSONS	39	120	84	64	97
REINVESTIGATIONS	5	7	1	0	1
CASES CLOSED	6	20	11	20	21
MMB SLMB					
APPLICATIONS RECEIVED	4	4	17	3	2
APPLICATIONS APPROVED	2	1	4	4	2
APPLICATIONS REJECTED	1	5	16	2	0
APPLICATIONS PENDING	3	5	14	5	0
TOTAL PERSONS	36	89	56	46	55
REINVESTIGATIONS	4	2	2	1	0
CASES CLOSED	4	5	12	8	6
MMB VENDOR CASES					
RECIPIENTS	51	249	138	130	197
CASES CLOSED	0	6	1	7	13

TABLE 2. DETAILED OPERATING STATISTICS BY AREA AND COUNTY FOR FEBRUARY 1999

	AREA 4 BARTON	AREA 4 BATES	AREA 4 BENTON	AREA 4 CAMDEN	AREA 4 CEDAR
*** TEMPORARY ASSISTANCE					
APPLICATIONS RECEIVED	6	19	13	18	14
APPLICATIONS APPROVED	2	11	14	13	13
APPLICATIONS REJECTED	2	3	7	7	1
APPLICATIONS PENDING	5	8	5	10	2
FAMILIES RECEIVING CASH	73	78	156	184	112
CHILDREN RECEIVING CASH	119	138	276	308	188
TOTAL PERSONS	167	203	396	446	256
TOTAL PAYMENTS	\$16,494	\$19,785	\$38,483	\$43,332	\$26,304
AVERAGE PER FAMILY	\$225.95	\$253.65	\$246.69	\$235.50	\$234.86
AVERAGE PER PERSON	\$98.77	\$97.46	\$97.18	\$97.16	\$102.75
TITLE XIX ONLY CASES	11	19	24	15	29
TITLE XIX ONLY PERSONS	37	64	71	59	98
TITLE XIX ONLY CHILDREN	18	42	43	35	43
TITLE XIX TRANSITIONAL CASES	26	33	52	38	31
TITLE XIX TRANSITIONAL PERSONS	43	58	91	52	52
TITLE XIX TRANSITIONAL CHILDREN	13	19	33	13	16
EXTENDED TRANSITIONAL CASES	0	0	0	0	0
EXTENDED TRANSITIONAL PERSONS	0	0	0	0	0
REINVESTIGATIONS	2	9	18	14	7
CASES CLOSED	10	11	19	15	13
*** TEMPORARY ASSISTANCE/UP					
FAMILIES RECEIVING	0	1	0	0	1
CHILDREN RECEIVING	0	2	0	0	4
TOTAL PERSONS	0	4	0	0	4
TOTAL PAYMENTS	\$0	\$342	\$0	\$0	\$323
AVERAGE PER FAMILY	\$0.00	\$342.00	\$0.00	\$0.00	\$323.00
AVERAGE PER PERSON	\$0.00	\$85.50	\$0.00	\$0.00	\$80.75
*** HC+					
APPLICATIONS RECEIVED	20	47	47	53	36
APPLICATIONS APPROVED	16	41	34	61	35
APPLICATIONS REJECTED	7	4	13	8	3
APPLICATIONS PENDING	8	11	18	19	5
FAMILIES RECEIVING	307	488	595	863	478
CUSTODIAL PARENTS RECEIVING	62	127	95	198	144
CHILDREN RECEIVING	586	980	1,082	1,654	945
REINVESTIGATIONS	12	20	21	88	37
CASES CLOSED	15	24	12	29	24
*** NON-CUSTODIAL PARENTS					
APPLICATIONS RECEIVED	1	0	0	2	0
APPLICATIONS APPROVED	0	0	0	0	0
APPLICATIONS REJECTED	0	0	0	3	0
APPLICATIONS PENDING	1	0	0	0	0
TOTAL PERSONS RECEIVING	0	0	0	0	0
CURRENT SUPPORT	0	0	0	0	0
PARENTS' FAIR SHARE	0	0	0	0	0
REINVESTIGATIONS	0	0	0	0	0
CASES CLOSED	0	0	0	0	0
*** GR-CASH					
APPLICATIONS RECEIVED	4	7	5	13	7
APPLICATIONS APPROVED	0	0	0	5	1
APPLICATIONS REJECTED	1	6	5	9	1
APPLICATIONS PENDING	6	6	17	23	12
CASES RECEIVING	9	12	10	14	14
PERSONS RECEIVING	9	12	10	14	14
CASH PAYMENTS	\$720	\$960	\$800	\$1,071	\$1,040
REINVESTIGATIONS	0	0	0	1	1
CASES CLOSED	2	1	1	3	0
MA-GR RECIPIENTS	9	11	24	24	19
MA-GR TOTAL PAYMENTS	\$720	\$880	\$1,920	\$1,920	\$1,520
*** MPW					
APPLICATIONS RECEIVED	10	10	7	22	9
APPLICATIONS APPROVED	5	9	7	22	9
APPLICATIONS REJECTED	3	0	3	2	1
APPLICATIONS PENDING	5	1	1	7	2
CASES RECEIVING	52	62	45	115	68
EXTENDED WOMEN'S HEALTH	7	10	13	22	3
CASES CLOSED	2	1	1	0	4
*** NEWBORNS	37	53	43	116	56
*** AB SUPP					
APPLICATIONS RECEIVED	0	0	0	1	0
APPLICATIONS APPROVED	0	0	0	0	0
APPLICATIONS REJECTED	0	0	0	1	0
APPLICATIONS PENDING	0	0	1	1	0
RECIPIENTS	4	3	3	2	2
TOTAL PAYMENTS	\$1,339	\$1,146	\$813	\$754	\$741
CASES CLOSED	0	0	0	0	0

TABLE 2. DETAILED OPERATING STATISTICS BY AREA AND COUNTY FOR FEBRUARY 1999

	AREA 4 BARTON	AREA 4 BATES	AREA 4 BENTON	AREA 4 CAMDEN	AREA 4 CEDAR
*** BP					
APPLICATIONS RECEIVED	0	0	0	1	0
APPLICATIONS APPROVED	0	0	0	1	0
APPLICATIONS REJECTED	0	0	0	0	0
APPLICATIONS PENDING	0	0	1	1	0
RECIPIENTS	6	10	15	14	4
TOTAL PAYMENTS	\$2,298	\$3,830	\$5,745	\$5,362	\$1,532
CASES CLOSED	0	0	0	0	1
*** NC					
APPLICATIONS RECEIVED	1	0	3	0	0
APPLICATIONS APPROVED	2	0	2	0	0
APPLICATIONS REJECTED	0	0	0	0	1
APPLICATIONS PENDING	0	0	3	0	0
RECIPIENTS	22	13	15	8	23
RCF-II	16	10	1	4	2
SNF-ICF	0	0	0	2	0
RCF-I	6	3	14	2	21
PAYMENTS	\$5,315	\$2,955	\$2,034	\$1,696	\$3,201
RCF-II	\$4,391	\$2,493	\$88	\$972	\$576
SNF/ICF	\$0	\$0	\$0	\$416	\$0
RCF-I	\$924	\$462	\$1,946	\$308	\$2,625
REINVESTIGATIONS	0	1	1	0	2
CASES CLOSED	3	0	1	0	0
*** MA					
APPLICATIONS RECEIVED	45	66	112	91	58
APPLICATIONS APPROVED	36	44	85	79	43
APPLICATIONS REJECTED	7	13	25	40	11
APPLICATIONS PENDING	30	50	85	112	60
RECIPIENTS	340	408	619	711	494
CASES CLOSED	8	8	8	14	9
*** MA-K					
APPLICATIONS RECEIVED	0	0	0	0	0
APPLICATIONS APPROVED-DMH	0	0	0	0	0
APPLICATIONS APPROVED-DYS/JCT	0	0	0	0	0
APPLICATIONS REJECTED	0	0	0	0	0
APPLICATIONS PENDING	0	0	0	0	0
RECIPIENTS - DMH	0	0	0	0	0
RECIPIENTS - DYS/JCT	0	0	0	0	0
CASES CLOSED - DMH	0	0	0	0	0
CASES CLOSED - DYS/JCT	0	0	0	0	0
*** REFUGEE					
APPLICATIONS RECEIVED	0	0	0	0	0
APPLICATIONS APPROVED	0	0	0	0	0
APPLICATIONS REJECTED	0	0	0	0	0
APPLICATIONS PENDING	0	0	0	0	0
CASES RECEIVING	0	0	0	0	0
TOTAL PERSONS	0	0	0	0	0
TOTAL PAYMENTS	\$0	\$0	\$0	\$0	\$0
REINVESTIGATIONS	0	0	0	0	0
CASES CLOSED	0	0	0	0	0
*** SSI ONLY					
RECIPIENTS	1	5	4	8	5
*** SSI-SP					
RECIPIENTS	3	2	1	3	4
TOTAL PAYMENTS	\$31	\$54	\$10	\$123	\$108
*** SP ONLY					
RECIPIENTS	0	2	1	1	0
TOTAL PAYMENTS	\$0	\$315	\$383	\$26	\$0
*** QMB					
APPLICATIONS RECEIVED	5	7	6	6	10
APPLICATIONS APPROVED	4	0	7	4	4
APPLICATIONS REJECTED	2	1	1	3	5
APPLICATIONS PENDING	2	7	2	6	3
TOTAL PERSONS	23	53	83	77	67
REINVESTIGATIONS	0	3	0	0	1
CASES CLOSED	9	11	20	13	10
*** SLMB					
APPLICATIONS RECEIVED	5	7	1	5	8
APPLICATIONS APPROVED	2	2	0	1	6
APPLICATIONS REJECTED	4	0	1	1	0
APPLICATIONS PENDING	1	6	1	3	3
TOTAL PERSONS	26	39	42	50	42
REINVESTIGATIONS	0	1	3	3	1
CASES CLOSED	4	4	4	16	2
*** VENDOR CASES					
RECIPIENTS	61	137	130	150	114
CASES CLOSED	3	10	4	6	2

TABLE 2. DETAILED OPERATING STATISTICS BY AREA AND COUNTY FOR FEBRUARY 1999

	AREA 4 CHRISTIAN	AREA 4 DADE	AREA 4 DALLAS	AREA 4 DOUGLAS	AREA 4 GREENE
*** TEMPORARY ASSISTANCE					
APPLICATIONS RECEIVED	35	2	14	6	140
APPLICATIONS APPROVED	16	3	8	5	103
APPLICATIONS REJECTED	9	0	3	2	69
APPLICATIONS PENDING	17	1	12	4	106
FAMILIES RECEIVING CASH	194	37	149	107	1,425
CHILDREN RECEIVING CASH	314	61	265	201	2,436
TOTAL PERSONS	441	82	385	276	3,457
TOTAL PAYMENTS	\$44,698	\$8,345	\$37,105	\$26,586	\$338,842
AVERAGE PER FAMILY	\$230.40	\$225.54	\$249.03	\$248.47	\$237.78
AVERAGE PER PERSON	\$101.36	\$101.77	\$96.38	\$96.33	\$98.02
TITLE XIX ONLY CASES	24	6	10	9	139
TITLE XIX ONLY PERSONS	96	25	57	45	536
TITLE XIX ONLY CHILDREN	55	14	32	30	297
TITLE XIX TRANSITIONAL CASES	58	10	31	29	293
TITLE XIX TRANSITIONAL PERSONS	70	22	42	83	388
TITLE XIX TRANSITIONAL CHILDREN	11	12	8	52	87
EXTENDED TRANSITIONAL CASES	3	0	1	0	8
EXTENDED TRANSITIONAL PERSONS	4	0	1	0	8
REINVESTIGATIONS	13	5	25	16	59
CASES CLOSED	19	4	17	8	106
*** TEMPORARY ASSISTANCE/UP					
FAMILIES RECEIVING	0	1	10	0	2
CHILDREN RECEIVING	0	1	26	0	4
TOTAL PERSONS	0	3	44	0	8
TOTAL PAYMENTS	\$0	\$292	\$3,229	\$0	\$684
AVERAGE PER FAMILY	\$0.00	\$292.00	\$322.90	\$0.00	\$342.00
AVERAGE PER PERSON	\$0.00	\$97.33	\$73.39	\$0.00	\$85.50
*** MC+					
APPLICATIONS RECEIVED	92	23	36	34	299
APPLICATIONS APPROVED	60	16	30	19	256
APPLICATIONS REJECTED	12	5	4	7	48
APPLICATIONS PENDING	37	8	11	15	149
FAMILIES RECEIVING	1,165	243	454	510	5,530
CUSTODIAL PARENTS RECEIVING	207	19	113	109	499
CHILDREN RECEIVING	2,118	485	879	1,012	10,051
REINVESTIGATIONS	21	14	36	18	251
CASES CLOSED	38	11	17	12	228
*** NON-CUSTODIAL PARENTS					
APPLICATIONS RECEIVED	0	0	0	0	3
APPLICATIONS APPROVED	0	0	0	0	0
APPLICATIONS REJECTED	0	0	0	0	0
APPLICATIONS PENDING	0	0	0	0	4
TOTAL PERSONS RECEIVING	0	0	0	0	0
CURRENT SUPPORT	0	0	0	0	0
PARENTS' FAIR SHARE	0	0	0	0	0
REINVESTIGATIONS	0	0	0	0	0
CASES CLOSED	0	0	0	0	0
*** GR-CASH					
APPLICATIONS RECEIVED	12	0	11	4	61
APPLICATIONS APPROVED	4	1	0	1	6
APPLICATIONS REJECTED	6	1	5	1	70
APPLICATIONS PENDING	11	1	13	6	140
CASES RECEIVING	15	3	10	9	140
PERSONS RECEIVING	15	3	10	9	140
CASH PAYMENTS	\$1,043	\$240	\$800	\$720	\$11,121
REINVESTIGATIONS	0	0	0	0	4
CASES CLOSED	2	0	2	0	16
HA-GR RECIPIENTS	22	6	7	18	184
HA-GR TOTAL PAYMENTS	\$1,760	\$480	\$560	\$1,440	\$14,611
*** MPW					
APPLICATIONS RECEIVED	25	4	9	8	126
APPLICATIONS APPROVED	22	3	10	8	105
APPLICATIONS REJECTED	6	1	2	0	18
APPLICATIONS PENDING	3	0	0	2	51
CASES RECEIVING	164	32	50	51	788
EXTENDED WOMEN'S HEALTH	31	9	10	11	166
CASES CLOSED	5	1	0	1	15
*** NEWBORNS	211	41	56	61	1,051
*** AB SUPP					
APPLICATIONS RECEIVED	1	0	1	0	1
APPLICATIONS APPROVED	0	0	0	0	0
APPLICATIONS REJECTED	1	0	1	0	8
APPLICATIONS PENDING	1	1	0	0	4
RECIPIENTS	8	1	2	1	25
TOTAL PAYMENTS	\$2,371	\$346	\$521	\$99	\$8,041
CASES CLOSED	1	0	0	0	0

TABLE 2. DETAILED OPERATING STATISTICS BY AREA AND COUNTY FOR FEBRUARY 1999

	AREA 4 CHRISTIAN	AREA 4 DADE	AREA 4 DALLAS	AREA 4 DOUGLAS	AREA 4 GREENE
*** BP					
APPLICATIONS RECEIVED	1	0	1	0	3
APPLICATIONS APPROVED	0	0	0	0	1
APPLICATIONS REJECTED	1	0	0	0	6
APPLICATIONS PENDING	1	1	1	0	5
RECIPIENTS	10	2	6	5	86
TOTAL PAYMENTS	\$3,830	\$766	\$2,298	\$1,915	\$32,928
CASES CLOSED	0	0	0	0	1
*** NC					
APPLICATIONS RECEIVED	7	0	2	1	7
APPLICATIONS APPROVED	8	0	1	1	6
APPLICATIONS REJECTED	0	0	0	0	5
APPLICATIONS PENDING	5	0	1	0	15
RECIPIENTS	163	6	38	29	256
RCF-II	126	6	18	25	226
SNF-ICF	12	0	0	1	0
RCF-I	25	0	20	3	30
PAYMENTS	\$43,378	\$1,220	\$8,128	\$7,436	\$66,151
RCF-II	\$35,165	\$1,220	\$5,048	\$6,820	\$61,561
SNF/ICF	\$4,501	\$0	\$0	\$154	\$0
RCF-I	\$3,712	\$0	\$3,080	\$462	\$4,590
REINVESTIGATIONS	4	0	0	0	2
CASES CLOSED	0	0	0	2	11
*** MA					
APPLICATIONS RECEIVED	123	25	43	54	555
APPLICATIONS APPROVED	84	15	22	37	444
APPLICATIONS REJECTED	33	12	12	7	164
APPLICATIONS PENDING	103	24	56	34	655
RECIPIENTS	826	268	504	667	5,572
CASES CLOSED	26	4	14	6	82
*** MA-K					
APPLICATIONS RECEIVED	0	0	0	0	4
APPLICATIONS APPROVED-DMH	0	0	0	0	0
APPLICATIONS APPROVED-DYS/JCT	0	0	0	0	6
APPLICATIONS REJECTED	0	0	0	0	1
APPLICATIONS PENDING	0	0	0	0	1
RECIPIENTS - DMH	0	0	0	0	0
RECIPIENTS - DYS/JCT	0	0	0	0	30
CASES CLOSED - DMH	0	0	0	0	0
CASES CLOSED - DYS/JCT	0	0	0	0	4
*** REFUGEE					
APPLICATIONS RECEIVED	0	0	0	0	0
APPLICATIONS APPROVED	0	0	0	0	0
APPLICATIONS REJECTED	0	0	0	0	0
APPLICATIONS PENDING	0	0	0	0	0
CASES RECEIVING	0	0	0	0	0
TOTAL PERSONS	0	0	0	0	0
TOTAL PAYMENTS	\$0	\$0	\$0	\$0	\$0
REINVESTIGATIONS	0	0	0	0	0
CASES CLOSED	0	0	0	0	0
*** SSI ONLY					
RECIPIENTS	10	3	5	11	63
*** SSI-SP					
RECIPIENTS	3	0	9	7	34
TOTAL PAYMENTS	\$78	\$0	\$800	\$171	\$1,528
*** SP ONLY					
RECIPIENTS	0	0	4	3	10
TOTAL PAYMENTS	\$0	\$0	\$680	\$196	\$436
*** QMB					
APPLICATIONS RECEIVED	13	2	1	4	58
APPLICATIONS APPROVED	5	1	1	0	43
APPLICATIONS REJECTED	8	0	2	3	24
APPLICATIONS PENDING	7	1	3	3	39
TOTAL PERSONS	69	24	54	41	530
REINVESTIGATIONS	1	0	3	0	1
CASES CLOSED	16	7	5	9	68
*** SLMB					
APPLICATIONS RECEIVED	13	2	3	6	27
APPLICATIONS APPROVED	4	0	2	3	17
APPLICATIONS REJECTED	8	1	1	0	16
APPLICATIONS PENDING	8	1	3	4	23
TOTAL PERSONS	65	5	34	32	248
REINVESTIGATIONS	0	0	0	0	0
CASES CLOSED	7	1	4	0	26
*** VENDOR CASES					
RECIPIENTS	149	88	71	68	1,062
CASES CLOSED	4	4	2	3	43

TABLE 2. DETAILED OPERATING STATISTICS BY AREA AND COUNTY FOR FEBRUARY 1999

	AREA 4 HENRY	AREA 4 HICKORY	AREA 4 JASPER	AREA 4 LACLEDE	AREA 4 LAWRENCE
*** TEMPORARY ASSISTANCE					
APPLICATIONS RECEIVED	17	5	91	27	20
APPLICATIONS APPROVED	24	4	79	19	15
APPLICATIONS REJECTED	5	2	38	8	12
APPLICATIONS PENDING	7	1	51	18	14
FAMILIES RECEIVING CASH	158	73	770	238	218
CHILDREN RECEIVING CASH	266	120	1,355	405	359
TOTAL PERSONS	378	167	1,884	558	506
TOTAL PAYMENTS	\$37,182	\$17,140	\$185,786	\$56,256	\$50,346
AVERAGE PER FAMILY	\$235.33	\$234.79	\$241.28	\$236.37	\$230.94
AVERAGE PER PERSON	\$98.37	\$102.63	\$98.61	\$100.82	\$99.50
TITLE XIX ONLY CASES	33	24	71	32	37
TITLE XIX ONLY PERSONS	126	83	289	136	143
TITLE XIX ONLY CHILDREN	73	50	154	75	88
TITLE XIX TRANSITIONAL CASES	59	18	231	43	51
TITLE XIX TRANSITIONAL PERSONS	77	26	359	76	74
TITLE XIX TRANSITIONAL CHILDREN	13	5	118	30	20
EXTENDED TRANSITIONAL CASES	0	0	1	0	1
EXTENDED TRANSITIONAL PERSONS	0	0	1	0	1
REINVESTIGATIONS	21	2	31	8	14
CASES CLOSED	15	10	86	23	24
*** TEMPORARY ASSISTANCE/UP					
FAMILIES RECEIVING	4	0	2	0	0
CHILDREN RECEIVING	7	0	5	0	0
TOTAL PERSONS	15	0	9	0	0
TOTAL PAYMENTS	\$1,317	\$0	\$730	\$0	\$0
AVERAGE PER FAMILY	\$329.25	\$0.00	\$365.00	\$0.00	\$0.00
AVERAGE PER PERSON	\$87.80	\$0.00	\$81.11	\$0.00	\$0.00
*** MC+					
APPLICATIONS RECEIVED	46	36	206	69	75
APPLICATIONS APPROVED	44	18	169	42	67
APPLICATIONS REJECTED	3	5	55	12	18
APPLICATIONS PENDING	7	17	96	50	37
FAMILIES RECEIVING	656	313	3,274	986	1,012
CUSTODIAL PARENTS RECEIVING	139	91	301	112	145
CHILDREN RECEIVING	1,245	590	6,144	1,830	1,964
REINVESTIGATIONS	39	16	64	37	19
CASES CLOSED	32	13	146	53	30
*** NON-CUSTODIAL PARENTS					
APPLICATIONS RECEIVED	1	0	1	0	0
APPLICATIONS APPROVED	0	0	0	0	0
APPLICATIONS REJECTED	1	0	0	0	0
APPLICATIONS PENDING	1	0	0	0	0
TOTAL PERSONS RECEIVING	0	0	0	0	0
CURRENT SUPPORT	0	0	0	0	0
PARENTS' FAIR SHARE	0	0	0	0	0
REINVESTIGATIONS	0	0	0	0	0
CASES CLOSED	0	0	0	0	0
*** GR-CASH					
APPLICATIONS RECEIVED	7	7	46	29	16
APPLICATIONS APPROVED	4	2	4	5	1
APPLICATIONS REJECTED	6	1	28	18	10
APPLICATIONS PENDING	11	13	86	22	20
CASES RECEIVING	12	7	67	13	22
PERSONS RECEIVING	12	7	67	13	22
CASH PAYMENTS	\$1,155	\$560	\$5,157	\$1,040	\$1,698
REINVESTIGATIONS	0	0	1	0	0
CASES CLOSED	2	3	5	2	1
MA-GR RECIPIENTS	19	15	71	19	32
MA-GR TOTAL PAYMENTS	\$1,520	\$1,200	\$5,549	\$1,520	\$2,560
*** MPW					
APPLICATIONS RECEIVED	15	2	92	21	24
APPLICATIONS APPROVED	15	3	64	20	17
APPLICATIONS REJECTED	1	0	22	5	2
APPLICATIONS PENDING	0	0	33	8	9
CASES RECEIVING	101	24	469	136	125
EXTENDED WOMEN'S HEALTH	10	4	89	31	20
CASES CLOSED	3	3	14	0	2
*** NEWBORNS	83	35	519	147	127
*** AB SUPP					
APPLICATIONS RECEIVED	1	0	6	2	1
APPLICATIONS APPROVED	0	0	0	0	0
APPLICATIONS REJECTED	2	0	7	1	2
APPLICATIONS PENDING	1	1	5	2	1
RECIPIENTS	3	1	21	7	10
TOTAL PAYMENTS	\$1,091	\$383	\$6,268	\$1,903	\$2,943
CASES CLOSED	0	0	1	0	0

TABLE 2. DETAILED OPERATING STATISTICS BY AREA AND COUNTY FOR FEBRUARY 1999

	AREA 4 HENRY	AREA 4 HICKORY	AREA 4 JASPER	AREA 4 LACLEDE	AREA 4 LAWRENCE
*** BP					
APPLICATIONS RECEIVED	1	0	6	2	1
APPLICATIONS APPROVED	2	0	2	0	2
APPLICATIONS REJECTED	0	0	5	1	1
APPLICATIONS PENDING	1	1	5	2	1
RECIPIENTS	14	7	47	15	18
TOTAL PAYMENTS	\$5,362	\$2,681	\$18,001	\$5,745	\$6,884
CASES CLOSED	1	0	2	0	0
*** NC					
APPLICATIONS RECEIVED	1	0	8	6	2
APPLICATIONS APPROVED	2	0	5	4	3
APPLICATIONS REJECTED	0	0	2	0	0
APPLICATIONS PENDING	1	0	5	4	0
RECIPIENTS	43	4	246	77	38
RCF-II	35	4	179	49	35
SNF-ICF	0	0	0	0	0
RCF-I	8	0	67	28	3
PAYMENTS	\$10,275	\$1,107	\$58,582	\$15,614	\$9,829
RCF-II	\$9,043	\$1,107	\$49,073	\$11,426	\$9,367
SNF/ICF	\$0	\$0	\$0	\$0	\$0
RCF-I	\$1,232	\$0	\$9,509	\$4,188	\$462
REINVESTIGATIONS	2	0	4	0	0
CASES CLOSED	0	0	16	0	0
*** MA					
APPLICATIONS RECEIVED	81	44	409	120	153
APPLICATIONS APPROVED	72	28	286	79	98
APPLICATIONS REJECTED	28	13	119	39	22
APPLICATIONS PENDING	73	54	420	113	150
RECIPIENTS	800	349	3,266	1,024	961
CASES CLOSED	13	6	57	20	14
*** MA-K					
APPLICATIONS RECEIVED	0	0	6	0	0
APPLICATIONS APPROVED-DMH	0	0	0	0	0
APPLICATIONS APPROVED-DYS/JCT	0	0	4	0	0
APPLICATIONS REJECTED	0	0	2	0	0
APPLICATIONS PENDING	0	0	0	0	0
RECIPIENTS - DMH	0	0	0	0	0
RECIPIENTS - DYS/JCT	0	0	33	0	0
CASES CLOSED - DMH	0	0	0	0	0
CASES CLOSED - DYS/JCT	0	0	2	0	0
*** REFUGEE					
APPLICATIONS RECEIVED	0	0	0	0	0
APPLICATIONS APPROVED	0	0	0	0	0
APPLICATIONS REJECTED	0	0	0	0	0
APPLICATIONS PENDING	0	0	0	0	0
CASES RECEIVING	0	0	0	0	0
TOTAL PERSONS	0	0	0	0	0
TOTAL PAYMENTS	\$0	\$0	\$0	\$0	\$0
REINVESTIGATIONS	0	0	0	0	0
CASES CLOSED	0	0	0	0	0
*** SSI ONLY					
RECIPIENTS	8	6	23	9	10
*** SSI-SP					
RECIPIENTS	2	3	10	10	5
TOTAL PAYMENTS	\$28	\$153	\$567	\$555	\$184
*** SP ONLY					
RECIPIENTS	1	0	5	1	1
TOTAL PAYMENTS	\$383	\$0	\$339	\$57	\$58
*** QMB					
APPLICATIONS RECEIVED	6	4	48	41	16
APPLICATIONS APPROVED	5	2	16	7	12
APPLICATIONS REJECTED	3	1	31	29	11
APPLICATIONS PENDING	2	3	40	22	6
TOTAL PERSONS	86	45	351	104	79
REINVESTIGATIONS	3	0	2	0	1
CASES CLOSED	13	6	76	18	14
*** SLMB					
APPLICATIONS RECEIVED	6	3	42	37	15
APPLICATIONS APPROVED	2	1	13	5	3
APPLICATIONS REJECTED	6	1	31	24	19
APPLICATIONS PENDING	4	1	38	18	5
TOTAL PERSONS	37	42	231	61	46
REINVESTIGATIONS	1	0	0	0	0
CASES CLOSED	6	2	27	9	2
*** VENDOR CASES					
RECIPIENTS	165	78	491	162	189
CASES CLOSED	6	3	19	14	3

TABLE 2. DETAILED OPERATING STATISTICS BY AREA AND COUNTY FOR FEBRUARY 1999

	AREA 4 MCDONALD	AREA 4 MARIES	AREA 4 MILLER	AREA 4 MONITEAU	AREA 4 MORGAN
*** TEMPORARY ASSISTANCE					
APPLICATIONS RECEIVED	17	3	17	3	4
APPLICATIONS APPROVED	16	5	20	0	11
APPLICATIONS REJECTED	7	5	3	1	6
APPLICATIONS PENDING	17	2	12	2	3
FAMILIES RECEIVING CASH	207	55	196	44	115
CHILDREN RECEIVING CASH	374	94	317	70	206
TOTAL PERSONS	516	130	470	95	282
TOTAL PAYMENTS	\$50,950	\$13,116	\$46,849	\$9,596	\$28,273
AVERAGE PER FAMILY	\$246.14	\$238.47	\$239.03	\$218.09	\$245.85
AVERAGE PER PERSON	\$98.74	\$100.89	\$99.68	\$101.01	\$100.26
TITLE XIX ONLY CASES	30	7	17	1	23
TITLE XIX ONLY PERSONS	125	29	79	8	82
TITLE XIX ONLY CHILDREN	66	19	51	4	46
TITLE XIX TRANSITIONAL CASES	48	7	32	7	30
TITLE XIX TRANSITIONAL PERSONS	86	14	74	17	44
TITLE XIX TRANSITIONAL CHILDREN	34	7	42	10	12
EXTENDED TRANSITIONAL CASES	1	0	2	0	0
EXTENDED TRANSITIONAL PERSONS	2	0	2	0	0
REINVESTIGATIONS	7	3	30	1	2
CASES CLOSED	19	3	16	4	13
*** TEMPORARY ASSISTANCE/UP					
FAMILIES RECEIVING	0	0	1	1	0
CHILDREN RECEIVING	0	0	1	3	0
TOTAL PERSONS	0	0	2	5	0
TOTAL PAYMENTS	\$0	\$0	\$234	\$388	\$0
AVERAGE PER FAMILY	\$0.00	\$0.00	\$234.00	\$388.00	\$0.00
AVERAGE PER PERSON	\$0.00	\$0.00	\$117.00	\$77.60	\$0.00
*** MC+					
APPLICATIONS RECEIVED	41	12	40	17	37
APPLICATIONS APPROVED	38	14	29	12	35
APPLICATIONS REJECTED	7	6	12	1	9
APPLICATIONS PENDING	18	5	25	12	20
FAMILIES RECEIVING	837	211	781	221	545
CUSTODIAL PARENTS RECEIVING	62	34	173	26	155
CHILDREN RECEIVING	1,674	415	1,516	407	1,085
REINVESTIGATIONS	24	3	73	2	26
CASES CLOSED	22	9	14	7	22
*** NON-CUSTODIAL PARENTS					
APPLICATIONS RECEIVED	0	0	0	0	0
APPLICATIONS APPROVED	0	0	0	0	0
APPLICATIONS REJECTED	0	0	0	0	0
APPLICATIONS PENDING	0	0	0	0	0
TOTAL PERSONS RECEIVING	0	0	0	0	0
CURRENT SUPPORT	0	0	0	0	0
PARENTS' FAIR SHARE	0	0	0	0	0
REINVESTIGATIONS	0	0	0	0	0
CASES CLOSED	0	0	0	0	0
*** GR-CASH					
APPLICATIONS RECEIVED	6	1	12	2	2
APPLICATIONS APPROVED	2	0	2	0	2
APPLICATIONS REJECTED	10	0	5	2	4
APPLICATIONS PENDING	9	5	23	6	4
CASES RECEIVING	14	3	18	2	16
PERSONS RECEIVING	15	3	18	2	16
CASH PAYMENTS	\$1,200	\$240	\$1,440	\$160	\$1,280
REINVESTIGATIONS	0	0	0	0	0
CASES CLOSED	4	1	2	0	0
HA-GR RECIPIENTS	30	9	25	2	18
HA-GR TOTAL PAYMENTS	\$2,400	\$720	\$2,000	\$160	\$1,440
*** MPW					
APPLICATIONS RECEIVED	24	2	16	6	12
APPLICATIONS APPROVED	13	0	12	3	15
APPLICATIONS REJECTED	10	1	3	2	2
APPLICATIONS PENDING	4	1	5	1	3
CASES RECEIVING	103	16	97	26	61
EXTENDED WOMEN'S HEALTH	21	7	23	12	12
CASES CLOSED	4	1	0	0	1
*** NEWBORNS	118	26	130	42	66
*** AB SUPP					
APPLICATIONS RECEIVED	0	0	0	0	0
APPLICATIONS APPROVED	0	0	0	0	0
APPLICATIONS REJECTED	0	2	0	0	2
APPLICATIONS PENDING	0	2	1	0	0
RECIPIENTS	3	0	2	0	3
TOTAL PAYMENTS	\$883	\$0	\$566	\$0	\$983
CASES CLOSED	0	0	0	0	0

TABLE 2. DETAILED OPERATING STATISTICS BY AREA AND COUNTY FOR FEBRUARY 1999

	AREA 4 MCDONALD	AREA 4 MARIES	AREA 4 MILLER	AREA 4 MONITEAU	AREA 4 HORGAN
*** BP					
APPLICATIONS RECEIVED	0	0	0	0	0
APPLICATIONS APPROVED	0	0	0	0	1
APPLICATIONS REJECTED	0	2	0	0	1
APPLICATIONS PENDING	0	2	1	0	0
RECIPIENTS	15	7	12	1	16
TOTAL PAYMENTS	\$5,725	\$2,681	\$4,596	\$383	\$6,128
CASES CLOSED	0	0	0	0	0
*** NC					
APPLICATIONS RECEIVED	1	0	4	1	3
APPLICATIONS APPROVED	1	0	3	0	2
APPLICATIONS REJECTED	0	0	1	1	2
APPLICATIONS PENDING	0	0	2	1	3
RECIPIENTS	36	4	29	14	31
RCF-II	34	1	20	7	29
SNF-ICF	0	0	0	0	0
RCF-I	2	3	9	7	2
PAYMENTS	\$9,724	\$739	\$6,805	\$2,595	\$8,096
RCF-II	\$9,425	\$277	\$5,477	\$1,616	\$7,788
SNF/ICF	\$0	\$0	\$0	\$0	\$0
RCF-I	\$299	\$462	\$1,328	\$979	\$308
REINVESTIGATIONS	1	0	0	1	1
CASES CLOSED	0	0	1	0	2
*** MA					
APPLICATIONS RECEIVED	80	11	70	21	40
APPLICATIONS APPROVED	73	17	48	12	33
APPLICATIONS REJECTED	28	4	28	5	13
APPLICATIONS PENDING	76	29	91	36	51
RECIPIENTS	752	257	699	205	554
CASES CLOSED	20	4	13	1	9
*** MA-K					
APPLICATIONS RECEIVED	0	0	0	0	0
APPLICATIONS APPROVED-DMH	0	0	0	0	0
APPLICATIONS APPROVED-DYS/JCT	0	0	0	0	0
APPLICATIONS REJECTED	0	0	0	0	0
APPLICATIONS PENDING	0	0	0	0	0
RECIPIENTS - DMH	0	0	0	0	0
RECIPIENTS - DYS/JCT	0	0	0	0	0
CASES CLOSED - DMH	0	0	0	0	0
CASES CLOSED - DYS/JCT	0	0	0	0	0
*** REFUGEE					
APPLICATIONS RECEIVED	0	0	0	0	0
APPLICATIONS APPROVED	0	0	0	0	0
APPLICATIONS REJECTED	0	0	0	0	0
APPLICATIONS PENDING	0	0	0	0	0
CASES RECEIVING	0	0	0	0	0
TOTAL PERSONS	0	0	0	0	0
TOTAL PAYMENTS	\$0	\$0	\$0	\$0	\$0
REINVESTIGATIONS	0	0	0	0	0
CASES CLOSED	0	0	0	0	0
*** SSI ONLY					
RECIPIENTS	7	5	6	2	5
*** SSI-SP					
RECIPIENTS	2	2	6	4	3
TOTAL PAYMENTS	\$31	\$84	\$238	\$102	\$110
*** SP ONLY					
RECIPIENTS	0	0	3	0	1
TOTAL PAYMENTS	\$0	\$0	\$80	\$0	\$98
*** QMB					
APPLICATIONS RECEIVED	8	2	5	0	5
APPLICATIONS APPROVED	8	1	2	3	4
APPLICATIONS REJECTED	2	1	11	2	1
APPLICATIONS PENDING	1	3	4	0	1
TOTAL PERSONS	84	22	72	38	63
REINVESTIGATIONS	4	0	0	0	9
CASES CLOSED	14	5	9	5	6
*** SLHB					
APPLICATIONS RECEIVED	8	1	4	0	3
APPLICATIONS APPROVED	2	1	7	0	2
APPLICATIONS REJECTED	3	0	2	5	3
APPLICATIONS PENDING	4	3	2	0	0
TOTAL PERSONS	75	7	39	13	33
REINVESTIGATIONS	1	0	0	0	0
CASES CLOSED	13	2	0	0	0
*** VENDOR CASES					
RECIPIENTS	72	81	112	113	153
CASES CLOSED	0	3	3	7	9

TABLE 2. DETAILED OPERATING STATISTICS BY AREA AND COUNTY FOR FEBRUARY 1999

	AREA 4 NEWTON	AREA 4 OZARK	AREA 4 PHELPS	AREA 4 POLK	AREA 4 PULASKI
*** TEMPORARY ASSISTANCE					
APPLICATIONS RECEIVED	39	7	29	17	24
APPLICATIONS APPROVED	33	7	29	11	20
APPLICATIONS REJECTED	14	7	14	4	9
APPLICATIONS PENDING	29	3	21	9	16
FAMILIES RECEIVING CASH	239	78	265	131	242
CHILDREN RECEIVING CASH	445	145	457	242	413
TOTAL PERSONS	602	196	675	326	577
TOTAL PAYMENTS	\$59,609	\$17,910	\$64,729	\$31,256	\$58,061
AVERAGE PER FAMILY	\$249.41	\$229.62	\$244.26	\$238.60	\$239.92
AVERAGE PER PERSON	\$99.02	\$91.38	\$95.89	\$95.88	\$100.63
TITLE XIX ONLY CASES	33	16	46	34	38
TITLE XIX ONLY PERSONS	129	60	167	107	162
TITLE XIX ONLY CHILDREN	67	34	102	66	91
TITLE XIX TRANSITIONAL CASES	58	18	68	41	50
TITLE XIX TRANSITIONAL PERSONS	90	21	127	115	65
TITLE XIX TRANSITIONAL CHILDREN	26	2	53	71	12
EXTENDED TRANSITIONAL CASES	2	0	2	2	1
EXTENDED TRANSITIONAL PERSONS	2	0	3	2	2
REINVESTIGATIONS	28	9	36	11	19
CASES CLOSED	31	6	29	11	19
*** TEMPORARY ASSISTANCE/UP					
FAMILIES RECEIVING	0	0	3	0	0
CHILDREN RECEIVING	0	0	6	0	0
TOTAL PERSONS	0	0	12	0	0
TOTAL PAYMENTS	\$0	\$0	\$680	\$0	\$0
AVERAGE PER FAMILY	\$0.00	\$0.00	\$226.67	\$0.00	\$0.00
AVERAGE PER PERSON	\$0.00	\$0.00	\$56.67	\$0.00	\$0.00
*** MC*					
APPLICATIONS RECEIVED	97	22	69	54	80
APPLICATIONS APPROVED	83	18	65	38	50
APPLICATIONS REJECTED	23	2	11	8	13
APPLICATIONS PENDING	41	8	42	27	54
FAMILIES RECEIVING	1,251	395	1,036	778	1,000
CUSTODIAL PARENTS RECEIVING	250	130	193	192	225
CHILDREN RECEIVING	2,363	758	1,934	1,492	1,826
REINVESTIGATIONS	53	18	18	65	5
CASES CLOSED	54	9	40	33	27
*** NON-CUSTODIAL PARENTS					
APPLICATIONS RECEIVED	0	0	1	1	0
APPLICATIONS APPROVED	0	0	0	0	0
APPLICATIONS REJECTED	0	0	0	0	0
APPLICATIONS PENDING	0	0	2	0	0
TOTAL PERSONS RECEIVING	0	0	0	0	0
CURRENT SUPPORT	0	0	0	0	0
PARENTS' FAIR SHARE	0	0	0	0	0
REINVESTIGATIONS	0	0	0	0	0
CASES CLOSED	0	0	0	0	0
*** GR-CASH					
APPLICATIONS RECEIVED	15	7	16	8	9
APPLICATIONS APPROVED	2	0	1	2	2
APPLICATIONS REJECTED	7	3	8	1	8
APPLICATIONS PENDING	29	11	24	14	15
CASES RECEIVING	23	18	18	11	22
PERSONS RECEIVING	23	18	18	11	22
CASH PAYMENTS	\$1,840	\$1,435	\$1,440	\$880	\$1,760
REINVESTIGATIONS	0	0	1	0	0
CASES CLOSED	1	1	1	0	2
HA-GR RECIPIENTS	15	10	30	9	23
HA-GR TOTAL PAYMENTS	\$1,200	\$800	\$2,400	\$720	\$1,840
*** HPW					
APPLICATIONS RECEIVED	33	8	22	20	20
APPLICATIONS APPROVED	30	7	27	15	15
APPLICATIONS REJECTED	7	0	3	1	3
APPLICATIONS PENDING	10	3	11	9	9
CASES RECEIVING	246	43	130	105	113
EXTENDED WOMEN'S HEALTH	53	7	26	20	21
CASES CLOSED	2	1	0	2	4
*** NEWBORNS	263	29	151	89	113
*** AB SUPP					
APPLICATIONS RECEIVED	2	1	1	0	1
APPLICATIONS APPROVED	0	0	0	0	0
APPLICATIONS REJECTED	3	1	1	0	0
APPLICATIONS PENDING	3	0	2	1	1
RECIPIENTS	5	5	3	1	3
TOTAL PAYMENTS	\$1,493	\$1,711	\$1,051	\$351	\$1,118
CASES CLOSED	0	0	0	1	0

TABLE 2. DETAILED OPERATING STATISTICS BY AREA AND COUNTY FOR FEBRUARY 1999

	AREA 4 NEWTON	AREA 4 OZARK	AREA 4 PHELPS	AREA 4 POLK	AREA 4 PULASKI
*** BP					
APPLICATIONS RECEIVED	2	0	1	0	2
APPLICATIONS APPROVED	1	0	0	0	0
APPLICATIONS REJECTED	2	0	0	0	1
APPLICATIONS PENDING	4	0	3	1	1
RECIPIENTS	22	5	23	11	9
TOTAL PAYMENTS	\$8,426	\$1,915	\$8,809	\$4,213	\$3,447
CASES CLOSED	1	0	0	1	0
*** NC					
APPLICATIONS RECEIVED	2	0	2	3	0
APPLICATIONS APPROVED	5	1	2	3	0
APPLICATIONS REJECTED	0	0	0	0	0
APPLICATIONS PENDING	3	0	0	5	1
RECIPIENTS	44	12	60	50	26
RCF-II	32	6	58	38	24
SNF-ICF	0	0	0	0	1
RCF-I	12	6	2	12	1
PAYMENTS	\$10,751	\$2,652	\$15,960	\$12,203	\$6,808
RCF-II	\$8,907	\$1,728	\$15,652	\$10,355	\$6,271
SNF/ICF	\$0	\$0	\$0	\$0	\$383
RCF-I	\$1,844	\$924	\$308	\$1,848	\$154
REINVESTIGATIONS	1	0	1	1	0
CASES CLOSED	4	0	1	2	0
*** MA					
APPLICATIONS RECEIVED	179	43	123	93	70
APPLICATIONS APPROVED	126	28	82	87	39
APPLICATIONS REJECTED	45	16	19	9	18
APPLICATIONS PENDING	162	53	133	83	81
RECIPIENTS	1,160	508	1,073	756	830
CASES CLOSED	23	8	14	7	12
*** MA-K					
APPLICATIONS RECEIVED	0	0	0	0	0
APPLICATIONS APPROVED-DMH	0	0	0	0	0
APPLICATIONS APPROVED-DYS/JCT	0	0	0	0	0
APPLICATIONS REJECTED	0	0	0	0	0
APPLICATIONS PENDING	0	0	0	0	0
RECIPIENTS - DMH	0	0	0	0	0
RECIPIENTS - DYS/JCT	0	0	0	0	0
CASES CLOSED - DMH	0	0	0	0	0
CASES CLOSED - DYS/JCT	0	0	0	0	0
*** REFUGEE					
APPLICATIONS RECEIVED	0	0	0	0	0
APPLICATIONS APPROVED	0	0	0	0	0
APPLICATIONS REJECTED	0	0	0	0	0
APPLICATIONS PENDING	0	0	0	0	0
CASES RECEIVING	0	0	0	0	0
TOTAL PERSONS	0	0	0	0	0
TOTAL PAYMENTS	\$0	\$0	\$0	\$0	\$0
REINVESTIGATIONS	0	0	0	0	0
CASES CLOSED	0	0	0	0	0
*** SSI ONLY					
RECIPIENTS	10	5	12	6	6
*** SSI-SP					
RECIPIENTS	8	6	14	11	1
TOTAL PAYMENTS	\$522	\$536	\$1,375	\$757	\$53
*** SP ONLY					
RECIPIENTS	1	0	5	1	2
TOTAL PAYMENTS	\$383	\$0	\$645	\$182	\$443
*** OMB					
APPLICATIONS RECEIVED	19	5	10	2	3
APPLICATIONS APPROVED	12	1	4	2	2
APPLICATIONS REJECTED	10	4	5	2	0
APPLICATIONS PENDING	12	3	4	3	1
TOTAL PERSONS	148	53	93	97	59
REINVESTIGATIONS	2	0	0	0	0
CASES CLOSED	24	6	12	29	8
*** SLMB					
APPLICATIONS RECEIVED	13	0	9	2	1
APPLICATIONS APPROVED	6	0	5	3	0
APPLICATIONS REJECTED	9	4	4	1	1
APPLICATIONS PENDING	10	0	3	1	1
TOTAL PERSONS	83	46	43	47	25
REINVESTIGATIONS	0	0	0	0	0
CASES CLOSED	11	9	3	10	3
*** VENDOR CASES					
RECIPIENTS	331	74	219	189	175
CASES CLOSED	10	0	11	5	7

TABLE 2. DETAILED OPERATING STATISTICS BY AREA AND COUNTY FOR FEBRUARY 1999

	AREA 4 ST CLAIR	AREA 4 STONE	AREA 4 TANEY	AREA 4 TEXAS	AREA 4 VERNON
*** TEMPORARY ASSISTANCE					
APPLICATIONS RECEIVED	8	24	55	25	10
APPLICATIONS APPROVED	11	14	44	17	12
APPLICATIONS REJECTED	0	7	39	7	3
APPLICATIONS PENDING	4	26	27	8	1
FAMILIES RECEIVING CASH	95	191	200	206	150
CHILDREN RECEIVING CASH	170	332	365	371	258
TOTAL PERSONS	221	480	539	533	367
TOTAL PAYMENTS	\$22,486	\$46,894	\$49,357	\$49,143	\$35,930
AVERAGE PER FAMILY	\$236.69	\$245.52	\$246.79	\$238.56	\$239.53
AVERAGE PER PERSON	\$101.75	\$97.70	\$91.57	\$92.20	\$97.90
TITLE XIX ONLY CASES	14	12	40	30	16
TITLE XIX ONLY PERSONS	69	54	119	112	75
TITLE XIX ONLY CHILDREN	31	31	69	66	45
TITLE XIX TRANSITIONAL CASES	18	32	39	46	34
TITLE XIX TRANSITIONAL PERSONS	23	60	52	68	42
TITLE XIX TRANSITIONAL CHILDREN	2	26	10	17	8
EXTENDED TRANSITIONAL CASES	0	0	0	2	2
EXTENDED TRANSITIONAL PERSONS	0	0	0	3	2
REINVESTIGATIONS	7	17	8	34	19
CASES CLOSED	6	22	21	22	15
*** TEMPORARY ASSISTANCE/UP					
FAMILIES RECEIVING	0	0	1	2	0
CHILDREN RECEIVING	0	0	1	3	0
TOTAL PERSONS	0	0	3	7	0
TOTAL PAYMENTS	\$0	\$0	\$292	\$634	\$0
AVERAGE PER FAMILY	\$0.00	\$0.00	\$292.00	\$317.00	\$0.00
AVERAGE PER PERSON	\$0.00	\$0.00	\$97.33	\$90.57	\$0.00
*** MC+					
APPLICATIONS RECEIVED	26	48	90	71	184
APPLICATIONS APPROVED	9	43	109	60	169
APPLICATIONS REJECTED	8	7	27	14	24
APPLICATIONS PENDING	17	43	40	12	4
FAMILIES RECEIVING	286	833	1,236	832	797
CUSTODIAL PARENTS RECEIVING	50	75	257	233	169
CHILDREN RECEIVING	530	1,549	2,224	1,604	1,443
REINVESTIGATIONS	12	9	4	29	19
CASES CLOSED	19	20	51	30	21
*** NON-CUSTODIAL PARENTS					
APPLICATIONS RECEIVED	0	0	0	0	0
APPLICATIONS APPROVED	0	0	0	0	0
APPLICATIONS REJECTED	0	0	0	0	0
APPLICATIONS PENDING	0	0	0	0	0
TOTAL PERSONS RECEIVING	0	0	0	0	0
CURRENT SUPPORT	0	0	0	0	0
PARENTS' FAIR SHARE	0	0	0	0	0
REINVESTIGATIONS	0	0	0	0	0
CASES CLOSED	0	0	0	0	0
*** GR-CASH					
APPLICATIONS RECEIVED	4	5	15	7	7
APPLICATIONS APPROVED	0	0	2	1	3
APPLICATIONS REJECTED	3	2	14	9	5
APPLICATIONS PENDING	5	17	29	9	17
CASES RECEIVING	7	13	15	21	9
PERSONS RECEIVING	7	15	15	21	9
CASH PAYMENTS	\$560	\$1,040	\$1,200	\$1,680	\$720
REINVESTIGATIONS	0	0	0	1	0
CASES CLOSED	1	1	3	3	1
HA-GR RECIPIENTS	15	26	26	10	21
HA-GR TOTAL PAYMENTS	\$1,200	\$2,023	\$2,080	\$800	\$1,680
*** HPW					
APPLICATIONS RECEIVED	5	21	34	16	1
APPLICATIONS APPROVED	6	20	36	16	3
APPLICATIONS REJECTED	0	1	7	2	0
APPLICATIONS PENDING	3	10	6	2	1
CASES RECEIVING	35	102	189	98	74
EXTENDED WOMEN'S HEALTH	4	23	45	23	15
CASES CLOSED	2	0	6	2	3
*** NEWBORNS	25	144	236	102	74
*** AB SUPP					
APPLICATIONS RECEIVED	0	0	1	1	0
APPLICATIONS APPROVED	0	0	0	0	0
APPLICATIONS REJECTED	0	0	0	0	0
APPLICATIONS PENDING	0	1	3	1	0
RECIPIENTS	0	0	5	2	2
TOTAL PAYMENTS	\$0	\$0	\$1,434	\$740	\$431
CASES CLOSED	0	0	1	0	0

TABLE 2. DETAILED OPERATING STATISTICS BY AREA AND COUNTY FOR FEBRUARY 1999

	AREA 4 ST CLAIR	AREA 4 STONE	AREA 4 TANEY	AREA 4 TEXAS	AREA 4 VERNON
*** BP					
APPLICATIONS RECEIVED	0	0	1	1	0
APPLICATIONS APPROVED	0	0	0	1	0
APPLICATIONS REJECTED	0	0	0	0	0
APPLICATIONS PENDING	0	1	3	1	0
RECIPIENTS	3	2	12	9	10
TOTAL PAYMENTS	\$1,149	\$766	\$4,596	\$3,437	\$3,830
CASES CLOSED	0	0	0	2	0
*** NC					
APPLICATIONS RECEIVED	0	1	0	0	4
APPLICATIONS APPROVED	0	1	0	0	3
APPLICATIONS REJECTED	0	0	0	0	0
APPLICATIONS PENDING	0	1	2	0	2
RECIPIENTS	3	32	41	44	37
RCF-II	3	14	22	34	26
SNF-ICF	0	0	0	1	0
RCF-I	0	18	19	9	11
PAYMENTS	\$864	\$6,253	\$8,690	\$9,720	\$8,580
RCF-II	\$864	\$3,608	\$5,970	\$8,266	\$6,754
SNF/ICF	\$0	\$0	\$0	\$68	\$0
RCF-I	\$0	\$2,645	\$2,720	\$1,386	\$1,626
REINVESTIGATIONS	0	0	0	6	3
CASES CLOSED	0	0	0	0	2
*** MA					
APPLICATIONS RECEIVED	43	70	96	98	56
APPLICATIONS APPROVED	32	47	72	95	55
APPLICATIONS REJECTED	12	17	34	31	7
APPLICATIONS PENDING	27	90	136	53	56
RECIPIENTS	358	602	787	1,009	749
CASES CLOSED	11	16	12	28	15
*** MA-K					
APPLICATIONS RECEIVED	0	0	14	8	0
APPLICATIONS APPROVED-DMH	0	0	0	0	0
APPLICATIONS APPROVED-DYS/JCT	0	0	7	8	0
APPLICATIONS REJECTED	0	0	3	3	0
APPLICATIONS PENDING	0	0	4	3	0
RECIPIENTS - DMH	0	0	0	0	0
RECIPIENTS - DYS/JCT	0	0	20	31	0
CASES CLOSED - DMH	0	0	0	0	0
CASES CLOSED - DYS/JCT	0	0	2	9	0
*** REFUGEE					
APPLICATIONS RECEIVED	0	0	0	0	0
APPLICATIONS APPROVED	0	0	0	0	0
APPLICATIONS REJECTED	0	0	0	0	0
APPLICATIONS PENDING	0	0	0	0	0
CASES RECEIVING	0	0	0	0	1
TOTAL PERSONS	0	0	0	0	2
TOTAL PAYMENTS	\$0	\$0	\$0	\$0	\$234
REINVESTIGATIONS	0	0	0	0	0
CASES CLOSED	0	0	0	0	0
*** SSI ONLY					
RECIPIENTS	7	3	10	7	0
*** SSI-SP					
RECIPIENTS	4	1	4	5	3
TOTAL PAYMENTS	\$96	\$51	\$116	\$108	\$133
*** SP ONLY					
RECIPIENTS	0	0	3	0	5
TOTAL PAYMENTS	\$0	\$0	\$91	\$0	\$200
*** QMB					
APPLICATIONS RECEIVED	2	12	16	11	3
APPLICATIONS APPROVED	3	5	5	5	1
APPLICATIONS REJECTED	1	7	7	7	4
APPLICATIONS PENDING	0	12	14	4	0
TOTAL PERSONS	34	55	66	115	58
REINVESTIGATIONS	1	0	1	4	0
CASES CLOSED	1	9	12	24	8
*** SLMB					
APPLICATIONS RECEIVED	3	7	13	7	4
APPLICATIONS APPROVED	1	2	4	1	4
APPLICATIONS REJECTED	4	8	5	6	2
APPLICATIONS PENDING	0	10	10	5	0
TOTAL PERSONS	32	28	60	59	40
REINVESTIGATIONS	0	0	0	1	0
CASES CLOSED	1	2	3	12	3
*** VENDOR CASES					
RECIPIENTS	77	123	166	174	302
CASES CLOSED	2	2	13	3	9

TABLE 2. DETAILED OPERATING STATISTICS BY AREA AND COUNTY FOR FEBRUARY 1999

	AREA 4 WEBSTER	AREA 4 WRIGHT	AREA 5 JACKSON	AREA 6 ST LOUIS CITY	AREA 7 ST LOUIS COUNTY
*** TEMPORARY ASSISTANCE					
APPLICATIONS RECEIVED	17	19	569	469	369
APPLICATIONS APPROVED	11	10	553	380	289
APPLICATIONS REJECTED	9	5	177	102	126
APPLICATIONS PENDING	6	9	444	385	360
FAMILIES RECEIVING CASH	108	161	8,858	14,061	7,972
CHILDREN RECEIVING CASH	194	282	17,108	29,545	14,826
TOTAL PERSONS	268	384	23,475	39,907	20,628
TOTAL PAYMENTS	\$25,996	\$37,469	\$2,220,981	\$3,596,852	\$1,967,973
AVERAGE PER FAMILY	\$240.70	\$232.73	\$250.73	\$255.80	\$246.86
AVERAGE PER PERSON	\$97.00	\$97.58	\$94.61	\$90.13	\$95.40
TITLE XIX ONLY CASES	36	49	445	428	277
TITLE XIX ONLY PERSONS	122	168	2,171	3,591	1,839
TITLE XIX ONLY CHILDREN	73	99	1,282	2,579	1,065
TITLE XIX TRANSITIONAL CASES	42	46	1,287	746	793
TITLE XIX TRANSITIONAL PERSONS	109	102	1,929	1,327	1,207
TITLE XIX TRANSITIONAL CHILDREN	64	52	615	579	404
EXTENDED TRANSITIONAL CASES	0	3	5	8	13
EXTENDED TRANSITIONAL PERSONS	0	3	5	8	13
REINVESTIGATIONS	9	44	582	799	328
CASES CLOSED	22	21	633	477	511
*** TEMPORARY ASSISTANCE/UP					
FAMILIES RECEIVING	0	1	25	19	37
CHILDREN RECEIVING	0	3	61	53	86
TOTAL PERSONS	0	5	110	86	150
TOTAL PAYMENTS	\$0	\$388	\$7,809	\$5,714	\$11,691
AVERAGE PER FAMILY	\$0.00	\$388.00	\$312.36	\$300.74	\$315.97
AVERAGE PER PERSON	\$0.00	\$77.60	\$70.99	\$66.44	\$77.94
*** HC+					
APPLICATIONS RECEIVED	56	49	1,105	622	620
APPLICATIONS APPROVED	56	37	891	464	539
APPLICATIONS REJECTED	7	5	240	106	93
APPLICATIONS PENDING	27	19	635	454	225
FAMILIES RECEIVING	788	775	15,792	12,639	13,392
CUSTODIAL PARENTS RECEIVING	180	207	910	614	1,254
CHILDREN RECEIVING	1,535	1,470	31,393	25,853	25,353
REINVESTIGATIONS	47	21	490	211	274
CASES CLOSED	37	24	630	299	335
*** NON-CUSTODIAL PARENTS					
APPLICATIONS RECEIVED	0	0	5	10	6
APPLICATIONS APPROVED	0	0	0	0	0
APPLICATIONS REJECTED	0	1	0	1	0
APPLICATIONS PENDING	0	0	11	9	9
TOTAL PERSONS RECEIVING	0	0	0	0	0
CURRENT SUPPORT	0	0	0	0	0
PARENTS' FAIR SHARE	0	0	0	0	0
REINVESTIGATIONS	0	0	0	0	0
CASES CLOSED	0	0	0	0	0
*** GR-CASH					
APPLICATIONS RECEIVED	7	19	212	257	96
APPLICATIONS APPROVED	3	2	21	38	8
APPLICATIONS REJECTED	6	9	170	184	51
APPLICATIONS PENDING	13	24	437	538	153
CASES RECEIVING	18	16	424	906	257
PERSONS RECEIVING	18	16	424	906	260
CASH PAYMENTS	\$1,440	\$1,280	\$33,015	\$71,751	\$20,128
REINVESTIGATIONS	2	0	11	13	0
CASES CLOSED	3	1	31	62	11
HA-GR RECIPIENTS	18	19	412	810	314
HA-GR TOTAL PAYMENTS	\$1,440	\$1,520	\$32,690	\$64,287	\$25,040
*** MPW					
APPLICATIONS RECEIVED	15	21	373	216	243
APPLICATIONS APPROVED	16	17	244	184	204
APPLICATIONS REJECTED	2	0	104	50	37
APPLICATIONS PENDING	5	5	158	115	89
CASES RECEIVING	100	98	1,675	960	1,130
EXTENDED WOMEN'S HEALTH	21	18	370	225	259
CASES CLOSED	7	4	57	43	39
*** NEWBORNS					
	128	91	1,666	653	895
*** AB SUPP					
APPLICATIONS RECEIVED	0	0	11	10	13
APPLICATIONS APPROVED	0	0	0	0	0
APPLICATIONS REJECTED	0	2	9	7	8
APPLICATIONS PENDING	1	1	27	33	18
RECIPIENTS	3	10	94	104	104
TOTAL PAYMENTS	\$753	\$3,193	\$29,479	\$31,884	\$33,667
CASES CLOSED	1	0	0	1	2

TABLE 2. DETAILED OPERATING STATISTICS BY AREA AND COUNTY FOR FEBRUARY 1999

	AREA 4 WEBSTER	AREA 4 WRIGHT	AREA 5 JACKSON	AREA 6 ST LOUIS CITY	AREA 7 ST LOUIS COUNTY
*** BP					
APPLICATIONS RECEIVED	0	0	16	11	15
APPLICATIONS APPROVED	0	1	2	2	4
APPLICATIONS REJECTED	0	2	9	7	6
APPLICATIONS PENDING	1	2	42	42	32
RECIPIENTS	11	7	382	305	360
TOTAL PAYMENTS	\$4,203	\$2,681	\$145,505	\$116,790	\$137,880
CASES CLOSED	0	0	8	4	9
*** NC					
APPLICATIONS RECEIVED	1	1	35	24	14
APPLICATIONS APPROVED	1	0	26	17	11
APPLICATIONS REJECTED	1	0	10	5	3
APPLICATIONS PENDING	1	2	47	40	17
RECIPIENTS	26	15	1,025	754	625
RCF-II	20	15	641	470	438
SNF-ICF	3	0	179	42	91
RCF-I	3	0	205	242	96
PAYMENTS	\$6,445	\$4,303	\$274,341	\$180,836	\$167,838
RCF-II	\$5,314	\$4,303	\$176,215	\$129,129	\$119,642
SNF/ICF	\$730	\$0	\$67,419	\$15,199	\$34,142
RCF-I	\$401	\$0	\$30,707	\$36,508	\$14,054
REINVESTIGATIONS	3	0	17	39	6
CASES CLOSED	0	0	38	22	7
*** MA					
APPLICATIONS RECEIVED	79	101	1,279	1,114	926
APPLICATIONS APPROVED	62	75	944	687	553
APPLICATIONS REJECTED	25	15	331	337	263
APPLICATIONS PENDING	85	91	1,797	1,975	1,289
RECIPIENTS	761	1,005	12,467	18,074	11,160
CASES CLOSED	17	10	188	165	112
*** MA-K					
APPLICATIONS RECEIVED	0	0	59	20	68
APPLICATIONS APPROVED-DMH	0	0	0	0	0
APPLICATIONS APPROVED-DYS/JCT	0	0	24	13	61
APPLICATIONS REJECTED	0	0	19	4	2
APPLICATIONS PENDING	0	0	28	19	13
RECIPIENTS - DMH	0	0	0	2	4
RECIPIENTS - DYS/JCT	0	0	212	105	267
CASES CLOSED - DMH	0	0	0	0	0
CASES CLOSED - DYS/JCT	0	0	12	12	80
*** REFUGEE					
APPLICATIONS RECEIVED	0	0	4	28	2
APPLICATIONS APPROVED	0	0	4	29	4
APPLICATIONS REJECTED	0	0	1	6	0
APPLICATIONS PENDING	0	0	1	27	3
CASES RECEIVING	0	0	125	294	47
TOTAL PERSONS	0	0	344	850	155
TOTAL PAYMENTS	\$0	\$0	\$4,142	\$45,163	\$9,374
REINVESTIGATIONS	0	0	4	4	1
CASES CLOSED	0	0	13	44	7
*** SSI ONLY					
RECIPIENTS	8	22	119	384	163
*** SSI-SP					
RECIPIENTS	10	6	58	158	64
TOTAL PAYMENTS	\$200	\$250	\$2,733	\$7,538	\$3,608
*** SP ONLY					
RECIPIENTS	0	0	32	49	25
TOTAL PAYMENTS	\$0	\$0	\$4,461	\$2,468	\$1,721
*** QMB					
APPLICATIONS RECEIVED	10	12	80	56	76
APPLICATIONS APPROVED	10	11	58	25	35
APPLICATIONS REJECTED	1	6	26	28	38
APPLICATIONS PENDING	10	6	58	84	72
TOTAL PERSONS	65	82	1,210	1,084	899
REINVESTIGATIONS	3	0	16	9	2
CASES CLOSED	9	18	110	68	50
*** SLMB					
APPLICATIONS RECEIVED	3	6	39	17	38
APPLICATIONS APPROVED	0	1	16	11	19
APPLICATIONS REJECTED	1	8	21	10	16
APPLICATIONS PENDING	5	4	29	24	28
TOTAL PERSONS	31	41	513	323	284
REINVESTIGATIONS	0	0	3	0	1
CASES CLOSED	4	2	52	27	14
*** VENDOR CASES					
RECIPIENTS	156	150	3,001	2,304	4,406
CASES CLOSED	7	6	110	71	141

TABLE 3. DETAILED OPERATING STATISTICS BY AREA FOR FEBRUARY 1999

	AREA 1	AREA 2	AREA 3	AREA 4	AREA 5	AREA 6	AREA 7
*** TEMPORARY ASSISTANCE							
APPLICATIONS RECEIVED	386	619	704	783	569	469	369
APPLICATIONS APPROVED	323	467	553	626	553	380	289
APPLICATIONS REJECTED	184	208	215	317	177	102	126
APPLICATIONS PENDING	222	362	383	467	444	385	360
FAMILIES RECEIVING CASH	3,263	4,894	6,729	6,895	8,858	14,061	7,972
CHILDREN RECEIVING CASH	5,587	8,713	11,926	12,009	17,108	29,545	14,826
TOTAL PERSONS	7,797	12,183	16,205	16,889	23,475	39,907	20,628
TOTAL PAYMENTS	\$764,776	\$1,178,289	\$1,579,262	\$1,653,878	\$2,220,981	\$3,596,852	\$1,967,973
AVERAGE PER FAMILY	\$230.70	\$242.95	\$235.26	\$238.93	\$250.73	\$255.80	\$246.86
AVERAGE PER PERSON	\$97.40	\$96.74	\$97.62	\$98.22	\$94.61	\$90.13	\$95.40
TITLE XIX ONLY CASES	432	766	882	974	445	428	277
TITLE XIX ONLY PERSONS	1,542	2,878	3,859	3,717	2,171	3,591	1,839
TITLE XIX ONLY CHILDREN	946	1,564	2,082	2,113	1,282	2,579	1,065
TITLE XIX TRANSITIONAL CASES	1,038	1,277	1,690	1,658	1,287	746	793
TITLE XIX TRANSITIONAL PERSONS	1,807	1,969	2,626	2,687	1,929	1,327	1,207
TITLE XIX TRANSITIONAL CHILDREN	708	623	766	921	615	579	404
EXTENDED TRANSITIONAL CASES	13	19	34	32	5	8	13
EXTENDED TRANSITIONAL PERSONS	14	19	36	38	5	8	13
REINVESTIGATIONS	313	408	876	552	582	799	328
CASES CLOSED	344	482	660	686	633	477	511
*** TEMPORARY ASSISTANCE/UP							
FAMILIES RECEIVING	28	29	36	30	25	19	37
CHILDREN RECEIVING	56	76	76	66	61	53	86
TOTAL PERSONS	108	129	128	121	110	86	150
TOTAL PAYMENTS	\$8,586	\$10,041	\$10,290	\$9,533	\$7,809	\$5,714	\$11,691
AVERAGE PER FAMILY	\$128.93	\$195.72	\$199.67	\$126.12	\$312.36	\$300.74	\$315.97
AVERAGE PER PERSON	\$32.67	\$42.32	\$57.87	\$33.58	\$70.99	\$66.44	\$77.94
*** HC+							
APPLICATIONS RECEIVED	1,282	1,359	1,765	2,190	1,105	622	620
APPLICATIONS APPROVED	987	1,073	1,083	1,840	891	464	539
APPLICATIONS REJECTED	248	296	380	409	240	106	93
APPLICATIONS PENDING	683	521	944	921	635	454	225
FAMILIES RECEIVING	15,428	18,229	20,017	30,523	15,792	12,639	13,392
CUSTODIAL PARENTS RECEIVING	2,383	2,593	4,270	5,194	910	614	1,254
CHILDREN RECEIVING	29,278	34,070	37,455	57,520	31,393	25,853	25,353
REINVESTIGATIONS	603	968	1,690	1,138	490	211	274
CASES CLOSED	637	676	822	1,176	630	299	335
*** NON-CUSTODIAL PARENTS							
APPLICATIONS RECEIVED	5	8	13	10	5	10	6
APPLICATIONS APPROVED	0	0	0	0	0	0	0
APPLICATIONS REJECTED	2	0	5	5	0	1	0
APPLICATIONS PENDING	6	6	9	8	11	9	9
TOTAL PERSONS RECEIVING	0	0	0	0	0	0	0
CURRENT SUPPORT	0	0	0	0	0	0	0
PARENTS' FAIR SHARE	0	0	0	0	0	0	0
REINVESTIGATIONS	0	0	0	0	0	0	0
CASES CLOSED	0	0	0	0	0	0	0
*** GR-CASH							
APPLICATIONS RECEIVED	155	214	296	381	212	257	96
APPLICATIONS APPROVED	17	34	54	60	21	38	8
APPLICATIONS REJECTED	108	188	295	279	170	184	51
APPLICATIONS PENDING	267	267	363	653	437	538	153
CASES RECEIVING	265	384	544	617	424	906	257
PERSONS RECEIVING	265	385	546	618	424	906	260
CASH PAYMENTS	\$20,960	\$30,276	\$43,409	\$49,000	\$33,015	\$71,751	\$20,128
REINVESTIGATIONS	2	9	24	11	11	13	0
CASES CLOSED	22	41	63	66	31	62	11
HA-GR RECIPIENTS	298	236	267	820	412	810	314
HA-GR TOTAL PAYMENTS	\$23,727	\$18,776	\$21,249	\$65,215	\$32,690	\$64,287	\$25,040
*** MPW							
APPLICATIONS RECEIVED	407	383	370	692	373	216	243
APPLICATIONS APPROVED	335	357	302	596	244	184	204
APPLICATIONS REJECTED	94	81	67	117	104	50	37
APPLICATIONS PENDING	136	94	118	215	158	115	89
CASES RECEIVING	2,225	2,414	2,196	4,072	1,675	960	1,130
EXTENDED WOMEN'S HEALTH	459	443	396	816	370	225	259
CASES CLOSED	52	78	90	93	57	43	39
*** NEWBORNS	2,283	2,269	1,813	4,604	1,666	653	895
*** AB SUPP							
APPLICATIONS RECEIVED	16	17	20	21	11	10	13
APPLICATIONS APPROVED	0	1	5	0	0	0	0
APPLICATIONS REJECTED	12	14	15	34	9	7	8
APPLICATIONS PENDING	26	29	27	35	27	33	18
RECIPIENTS	78	87	126	144	94	104	104
TOTAL PAYMENTS	\$22,714	\$26,050	\$34,740	\$44,612	\$29,479	\$31,884	\$33,667
CASES CLOSED	0	1	5	5	0	1	2

TABLE 3. DETAILED OPERATING STATISTICS BY AREA FOR FEBRUARY 1999

	AREA 1	AREA 2	AREA 3	AREA 4	AREA 5	AREA 6	AREA 7
*** BP							
APPLICATIONS RECEIVED	19	21	23	23	16	11	15
APPLICATIONS APPROVED	1	3	7	12	2	2	4
APPLICATIONS REJECTED	15	15	12	22	9	7	6
APPLICATIONS PENDING	30	33	29	40	42	42	32
RECIPIENTS	339	361	352	442	382	305	360
TOTAL PAYMENTS	\$129,827	\$137,837	\$127,146	\$169,226	\$145,505	\$116,790	\$137,880
CASES CLOSED	3	4	4	10	8	4	9
*** NC							
APPLICATIONS RECEIVED	36	51	56	62	35	24	14
APPLICATIONS APPROVED	16	27	37	57	26	17	11
APPLICATIONS REJECTED	3	13	18	13	10	5	3
APPLICATIONS PENDING	41	56	61	57	47	40	17
RECIPIENTS	1,063	1,282	1,508	1,534	1,025	754	625
RCF-II	706	700	998	1,154	641	470	438
SNF/ICF	46	103	70	21	179	42	91
RCF-I	311	479	440	359	205	242	96
PAYMENTS	\$245,116	\$293,877	\$359,158	\$369,422	\$274,341	\$180,836	\$167,838
RCF-II	\$184,203	\$186,113	\$268,788	\$310,310	\$176,215	\$129,129	\$119,642
SNF/ICF	\$16,113	\$37,278	\$25,606	\$6,406	\$67,419	\$15,199	\$34,142
RCF-I	\$44,800	\$70,486	\$64,764	\$52,706	\$30,707	\$36,508	\$14,054
REINVESTIGATIONS	45	44	84	34	17	39	6
CASES CLOSED	19	27	33	47	38	22	7
*** MA							
APPLICATIONS RECEIVED	1,715	1,839	2,483	3,374	1,279	1,114	926
APPLICATIONS APPROVED	1,209	1,385	1,856	2,545	944	687	553
APPLICATIONS REJECTED	413	555	777	911	331	337	263
APPLICATIONS PENDING	1,940	1,877	2,240	3,435	1,797	1,975	1,289
RECIPIENTS	14,437	15,484	27,004	29,912	12,467	18,074	11,160
CASES CLOSED	193	222	341	532	188	165	112
*** MA-K							
APPLICATIONS RECEIVED	23	66	23	32	59	20	68
APPLICATIONS APPROVED-DMH	0	0	0	0	0	0	0
APPLICATIONS APPROVED-DYS/JCT	13	48	13	25	24	13	61
APPLICATIONS REJECTED	8	17	8	9	19	4	2
APPLICATIONS PENDING	4	2	8	8	28	19	13
RECIPIENTS - DMH	2	10	1	0	0	2	4
RECIPIENTS - DYS/JCT	112	297	68	114	212	105	267
CASES CLOSED - DMH	0	0	0	0	0	0	0
CASES CLOSED - DYS/JCT	13	50	13	17	12	12	80
*** REFUGEE							
APPLICATIONS RECEIVED	0	4	0	0	4	28	2
APPLICATIONS APPROVED	0	4	0	0	4	29	4
APPLICATIONS REJECTED	0	0	0	0	1	6	0
APPLICATIONS PENDING	0	0	0	0	1	27	3
CASES RECEIVING	6	14	0	1	125	294	47
TOTAL PERSONS	25	40	0	2	344	850	155
TOTAL PAYMENTS	\$926	\$1,461	\$0	\$234	\$4,142	\$45,163	\$9,374
REINVESTIGATIONS	0	0	0	0	4	4	1
CASES CLOSED	2	0	0	0	13	44	7
*** SSI ONLY							
RECIPIENTS	129	133	409	305	119	384	163
*** SSI-SP							
RECIPIENTS	80	72	199	189	58	158	64
TOTAL PAYMENTS	\$3,196	\$2,961	\$10,929	\$9,232	\$2,733	\$7,538	\$3,608
*** SP ONLY							
RECIPIENTS	17	31	51	50	32	49	25
TOTAL PAYMENTS	\$1,290	\$1,311	\$2,676	\$4,995	\$4,461	\$2,468	\$1,721
*** QMB							
APPLICATIONS RECEIVED	155	182	298	355	80	56	76
APPLICATIONS APPROVED	79	87	137	190	58	25	35
APPLICATIONS REJECTED	110	87	177	199	26	28	38
APPLICATIONS PENDING	120	118	182	227	58	84	72
TOTAL PERSONS	1,586	1,629	1,908	2,987	1,210	1,084	899
REINVESTIGATIONS	28	16	39	31	16	9	2
CASES CLOSED	265	274	388	515	110	68	50
*** SLMB							
APPLICATIONS RECEIVED	117	115	219	266	39	17	38
APPLICATIONS APPROVED	66	46	85	102	16	11	19
APPLICATIONS REJECTED	72	69	155	179	21	10	16
APPLICATIONS PENDING	87	69	146	177	29	24	28
TOTAL PERSONS	975	807	1,253	1,757	513	323	284
REINVESTIGATIONS	5	9	31	11	3	0	1
CASES CLOSED	103	92	137	198	52	27	14
*** VENDOR CASES							
RECIPIENTS	5,325	4,762	4,556	5,979	3,001	2,304	4,406
CASES CLOSED	159	197	171	236	110	71	141

FIGURE 2. MEDICAL STATISTICS - TOTAL INDIVIDUALS

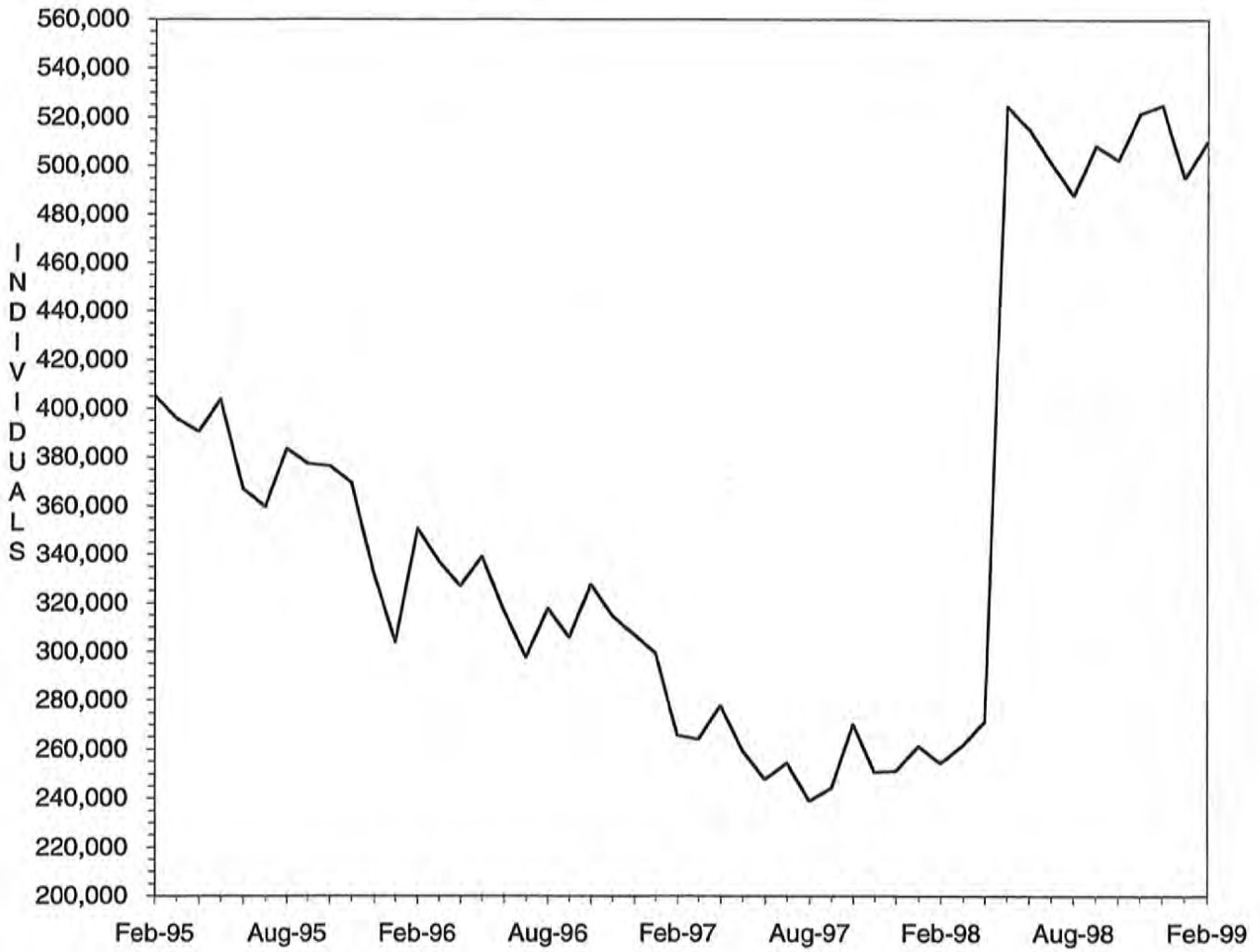

Note: As of May 1998, total individuals include Managed Care recipients.

FIGURE 3. MEDICAL STATISTICS - TOTAL PAYMENTS

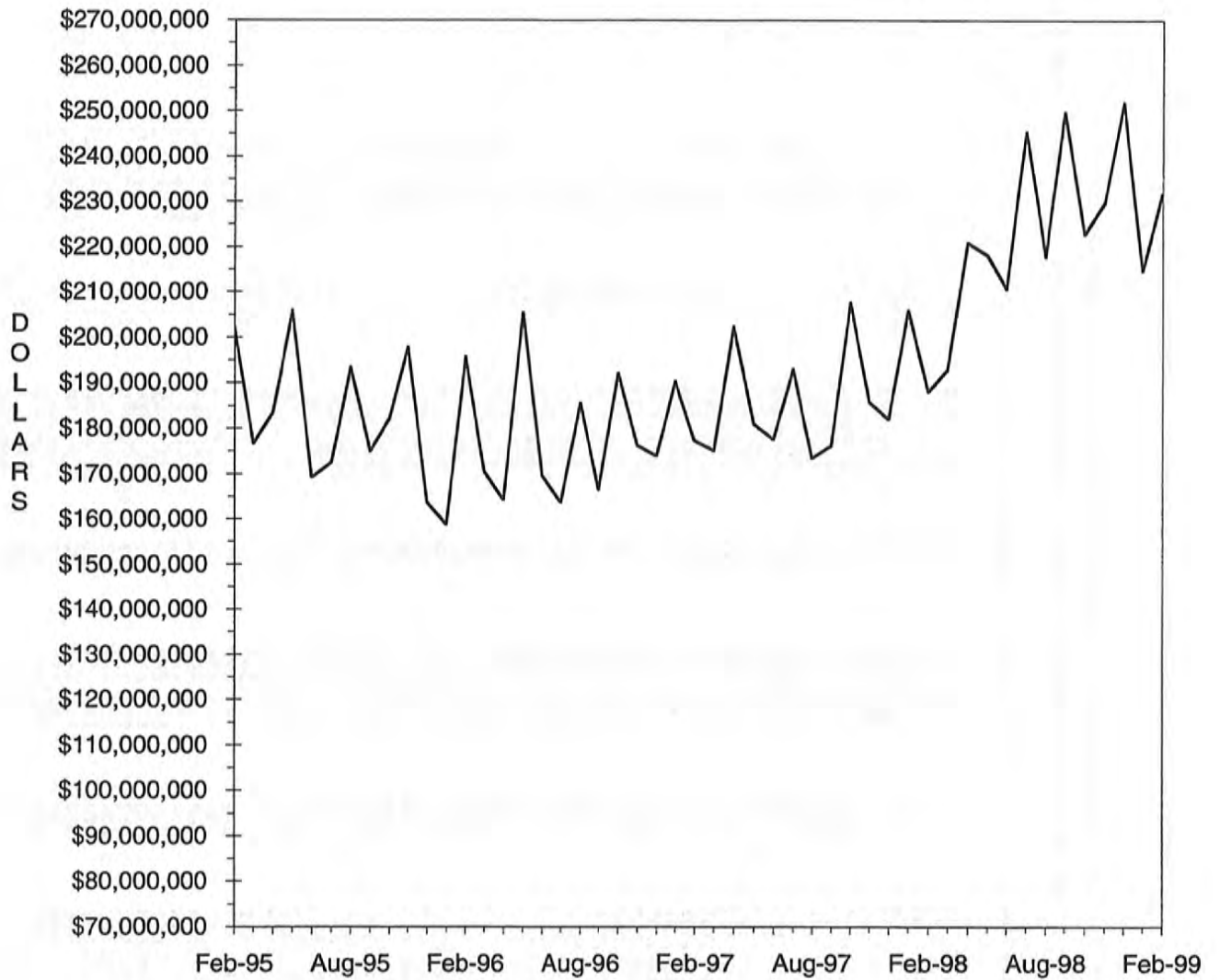

TABLE 4. MISSOURI MEDICAID RECIPIENTS AND PAYMENTS BY TYPE OF SERVICE, FEBRUARY, 1999

COUNTY	TOTAL	TOTAL	PHYSICIAN SERVICES		INPATIENT HOSPITAL		NURSING FACILITY		MANAGED CARE		PHARMACY SERVICES	
	RECIPIENTS	PAYMENTS	RECIPIENTS	PAYMENTS	RECIPIENTS	PAYMENTS	RECIPIENTS	PAYMENTS	RECIPIENTS	PAYMENTS	RECIPIENTS	PAYMENTS
STATE TOTAL	509,516	\$227,499,054	40,820	\$3,253,454	9,607	\$26,907,029	25,880	\$60,391,891	253,950	\$24,752,999	190,794	\$36,905,353
ADAIR	1,713	\$1,376,390	289	\$24,919	62	\$116,321	150	\$354,415	6	\$269	1,311	\$256,908
ANDREW	766	\$570,075	95	\$7,099	27	\$84,658	117	\$239,882	2	\$170	577	\$98,725
ATCHISON	537	\$303,039	87	\$5,097	10	\$18,348	69	\$141,182	9	\$1,145	406	\$54,289
AUDRAIN	2,651	\$1,009,774	169	\$11,941	84	\$44,133	133	\$310,478	1,877	\$181,556	657	\$176,173
BARRY	2,860	\$1,437,259	342	\$57,267	83	\$130,855	178	\$382,976	0	\$0	2,054	\$301,114
BARTON	942	\$460,484	154	\$12,027	23	\$79,717	52	\$91,971	0	\$0	702	\$104,067
BATES	1,328	\$799,841	185	\$11,908	89	\$100,042	126	\$303,079	5	\$653	938	\$141,638
BENTON	1,609	\$915,023	356	\$25,433	60	\$175,447	128	\$261,291	3	\$61	1,178	\$191,486
BOLLINGER	1,068	\$543,699	105	\$10,976	23	\$72,762	41	\$95,447	2	\$23	799	\$132,873
BOONE	11,100	\$3,811,201	592	\$48,567	89	\$332,833	310	\$748,725	8,526	\$817,024	2,043	\$590,227
BUCHANAN	6,644	\$3,618,100	937	\$69,801	174	\$609,830	370	\$740,177	35	\$4,809	4,821	\$780,525
BUTLER	5,379	\$3,350,149	1,157	\$82,881	300	\$383,946	299	\$646,808	2	\$133	4,095	\$713,240
CALDWELL	684	\$408,654	54	\$6,389	15	\$73,664	72	\$144,565	8	\$502	470	\$76,328
CALLAWAY	3,762	\$1,210,082	195	\$16,188	80	\$168,713	126	\$318,466	2,809	\$254,752	708	\$179,166
CAMDEN	3,214	\$1,059,785	254	\$15,967	28	\$106,895	131	\$281,665	2,367	\$222,500	701	\$167,773
CAPE GIRARDEAU	4,184	\$2,774,357	506	\$43,094	101	\$254,858	360	\$861,700	0	\$0	3,110	\$539,342
CARROLL	845	\$519,246	178	\$9,814	16	\$97,001	74	\$147,396	4	\$505	664	\$103,597
CARTER	1,024	\$403,289	126	\$7,776	29	\$31,718	30	\$61,153	2	\$126	799	\$109,166
CASS	4,703	\$2,205,763	379	\$21,609	40	\$186,439	368	\$793,160	3,318	\$351,569	1,123	\$303,046
CEDAR	1,488	\$747,212	238	\$15,954	60	\$72,333	104	\$199,955	10	\$650	1,082	\$154,848
CHARITON	909	\$453,871	68	\$8,305	8	\$14,784	123	\$243,319	517	\$45,407	322	\$73,334
CHRISTIAN	2,692	\$1,417,595	420	\$40,102	69	\$177,302	146	\$359,770	5	\$284	1,928	\$354,963
CLARK	600	\$285,343	131	\$10,133	12	\$28,496	55	\$107,172	2	\$80	440	\$58,460
CLAY	7,934	\$3,432,148	620	\$38,635	76	\$272,587	514	\$1,107,027	5,469	\$598,398	1,962	\$502,210
CLINTON	853	\$530,042	70	\$5,048	18	\$50,645	112	\$205,297	2	\$176	618	\$86,757
COLE	4,757	\$1,834,855	237	\$24,299	48	\$92,060	245	\$636,315	3,385	\$321,793	1,065	\$262,555
COOPER	1,507	\$697,538	98	\$5,895	18	\$51,824	137	\$336,500	790	\$76,675	437	\$81,956
CRAWFORD	2,047	\$1,115,316	220	\$19,689	48	\$140,343	138	\$356,269	12	\$848	1,473	\$277,338
DADE	725	\$413,055	113	\$11,937	24	\$51,931	85	\$153,061	0	\$0	523	\$86,792
DALLAS	1,327	\$585,850	233	\$15,000	32	\$12,030	72	\$206,195	1	\$35	914	\$133,290
DAVISS	485	\$224,107	53	\$4,070	10	\$17,939	43	\$84,619	3	\$1,078	334	\$47,547
DEKALB	670	\$448,345	74	\$5,521	10	\$24,615	101	\$202,225	2	\$207	517	\$91,860
DENT	1,695	\$980,396	299	\$28,462	84	\$242,841	98	\$212,636	6	\$414	1,283	\$174,922
DOUGLAS	1,499	\$604,350	214	\$18,748	36	\$84,903	60	\$134,391	1	\$50	1,087	\$165,169
DUNKLIN	6,772	\$3,796,286	1,039	\$81,070	477	\$616,698	457	\$1,005,277	1	\$74	5,429	\$803,684
FRANKLIN	5,990	\$2,566,849	265	\$26,238	39	\$151,205	458	\$996,721	4,053	\$427,832	1,624	\$443,690
GASCONADE	1,135	\$606,655	76	\$7,637	5	\$9,434	149	\$360,297	702	\$65,561	375	\$86,645
GENTRY	493	\$431,174	62	\$2,298	27	\$24,820	85	\$178,213	1	\$126	385	\$66,239
GREENE	15,030	\$8,886,931	2,570	\$233,711	516	\$1,223,723	998	\$2,248,001	14	\$848	10,552	\$1,720,428
GRUNDY	899	\$543,397	95	\$5,335	27	\$56,872	104	\$208,918	5	\$231	633	\$90,240
HARRISON	759	\$515,881	115	\$9,269	27	\$7,858	110	\$246,839	6	\$225	569	\$100,204
HENRY	1,990	\$1,205,719	520	\$43,497	89	\$205,197	153	\$311,973	11	\$3,261	1,360	\$223,982
HICKORY	864	\$467,389	130	\$8,355	33	\$67,717	75	\$166,152	4	\$212	614	\$95,568
HOLT	389	\$255,828	40	\$2,450	8	\$36,963	58	\$122,720	1	\$129	296	\$55,593
HOWARD	1,087	\$437,576	81	\$5,680	6	\$8,115	67	\$147,431	711	\$70,461	323	\$60,318
HOWELL	3,927	\$2,223,841	503	\$45,260	149	\$249,802	378	\$876,312	2	\$156	2,976	\$456,379
IRON	1,456	\$929,590	273	\$17,611	57	\$158,019	106	\$239,224	1	\$65	1,070	\$204,049
JACKSON	77,846	\$26,653,572	4,207	\$275,133	633	\$3,217,798	2,664	\$6,742,170	61,249	\$6,209,640	12,028	\$3,492,916
JASPER	9,238	\$5,295,112	1,440	\$123,762	433	\$955,545	445	\$953,584	5	\$192	6,591	\$1,072,821
JEFFERSON	12,666	\$5,047,692	578	\$65,199	120	\$376,575	746	\$1,732,958	9,188	\$940,425	2,910	\$779,151
JOHNSON	3,471	\$1,381,476	382	\$21,150	27	\$114,690	186	\$449,422	2,529	\$259,342	742	\$191,533
KNOX	384	\$189,360	39	\$2,199	9	\$18,141	16	\$32,613	2	\$94	291	\$73,736
LACLEDE	2,608	\$1,165,903	353	\$31,619	47	\$152,990	147	\$309,000	6	\$196	1,879	\$287,252
LAFAYETTE	3,026	\$2,360,539	228	\$9,416	22	\$74,303	179	\$416,553	2,024	\$199,738	829	\$221,808
LAWRENCE	2,759	\$1,459,378	453	\$48,705	97	\$149,145	181	\$483,497	0	\$0	1,968	\$286,916
LEWIS	713	\$587,393	123	\$8,877	31	\$61,096	123	\$358,808	0	\$0	508	\$80,914
LINCOLN	2,192	\$1,375,788	239	\$19,989	65	\$245,390	189	\$399,982	31	\$1,852	1,531	\$250,279

TABLE 4. MISSOURI MEDICAID RECIPIENTS AND PAYMENTS BY TYPE OF SERVICE, FEBRUARY, 1999

COUNTY	TOTAL	TOTAL	PHYSICIAN SERVICES		INPATIENT HOSPITAL		NURSING FACILITY		MANAGED CARE		PHARMACY SERVICES	
	RECIPIENTS	PAYMENTS	RECIPIENTS	PAYMENTS	RECIPIENTS	PAYMENTS	RECIPIENTS	PAYMENTS	RECIPIENTS	PAYMENTS	RECIPIENTS	PAYMENTS
LINN	1,194	\$645,557	189	\$16,896	46	\$72,792	118	\$256,584	5	\$384	876	\$109,289
LIVINGSTON	1,090	\$731,242	153	\$13,507	27	\$68,692	116	\$297,006	5	\$452	781	\$138,021
MCDONALD	2,218	\$799,763	453	\$31,993	84	\$112,604	67	\$145,933	0	\$101-	1,514	\$171,965
MACON	1,123	\$842,771	166	\$15,800	50	\$96,157	135	\$324,643	1	\$77	822	\$153,227
MADISON	1,416	\$846,677	243	\$17,696	58	\$80,641	140	\$323,195	5	\$358	1,042	\$176,473
MARIES	618	\$429,717	85	\$4,316	12	\$44,053	81	\$206,132	2	\$19	484	\$76,193
MARION	2,582	\$1,885,065	470	\$50,589	127	\$175,221	260	\$666,887	9	\$647	1,772	\$284,620
MERCER	242	\$120,791	42	\$2,434	8	\$4,159	21	\$43,662	0	\$0	193	\$32,964
MILLER	3,098	\$975,466	193	\$13,266	24	\$60,786	109	\$272,943	2,232	\$224,730	730	\$194,091
MISSISSIPPI	2,621	\$1,115,601	156	\$13,016	56	\$91,794	147	\$279,278	0	\$0	1,940	\$303,779
MONITEAU	925	\$454,714	53	\$2,628	10	\$13,128	99	\$243,018	585	\$58,952	293	\$73,789
MONROE	838	\$380,344	51	\$5,986	24	\$12,367	50	\$130,117	502	\$47,646	268	\$56,016
MONTGOMERY	1,308	\$732,459	122	\$6,622	31	\$77,306	141	\$289,101	832	\$76,194	392	\$128,002
MORGAN	2,196	\$756,529	134	\$6,077	19	\$50,279	142	\$307,604	1,489	\$140,281	603	\$117,254
NEW MADRID	3,396	\$1,983,532	316	\$23,531	84	\$242,739	271	\$572,782	4	\$99	2,614	\$484,960
NEWTON	3,355	\$2,476,974	458	\$42,079	132	\$542,569	305	\$703,607	0	\$0	2,370	\$367,429
NODAWAY	865	\$554,485	131	\$6,836	20	\$42,329	111	\$210,841	0	\$0	634	\$96,577
OREGON	1,347	\$723,757	161	\$16,154	62	\$89,880	85	\$170,831	5	\$212	1,029	\$165,222
OSAGE	760	\$307,052	34	\$1,891	5	\$11,368	67	\$153,163	490	\$44,344	205	\$44,465
OZARK	1,078	\$512,635	131	\$12,781	47	\$74,331	68	\$134,926	3	\$78	767	\$110,338
PEMISCOT	4,591	\$2,252,701	737	\$72,837	232	\$347,370	183	\$423,775	3	\$126	3,408	\$493,882
PERRY	1,073	\$779,951	108	\$8,774	21	\$71,268	122	\$362,864	0	\$0	800	\$130,398
PETTIS	4,456	\$1,812,344	543	\$32,808	71	\$177,236	195	\$453,402	2,997	\$308,356	1,150	\$247,667
PHELPS	3,140	\$1,944,219	512	\$56,759	109	\$458,948	208	\$448,000	19	\$1,474	2,226	\$336,394
PIKE	1,296	\$900,209	132	\$13,587	57	\$99,753	135	\$301,766	2	\$77	927	\$154,130
PLATTE	2,373	\$1,431,309	144	\$13,326	21	\$203,696	204	\$550,944	1,655	\$189,082	572	\$163,673
POLK	2,156	\$1,397,854	341	\$19,713	96	\$147,592	175	\$455,555	4	\$142	1,444	\$260,165
PULASKI	2,470	\$1,189,087	278	\$26,791	65	\$145,185	155	\$336,572	2	\$59	1,700	\$231,580
PUTMAN	475	\$239,081	87	\$6,606	22	\$22,605	30	\$57,447	0	\$0	355	\$51,587
RALLS	583	\$372,656	97	\$12,775	27	\$30,469	59	\$129,216	1	\$18	402	\$69,938
RANDOLPH	3,040	\$1,246,433	226	\$12,187	40	\$74,552	199	\$446,939	2,028	\$213,009	833	\$194,674
RAY	1,742	\$661,645	113	\$8,267	17	\$54,186	95	\$204,955	1,241	\$134,270	433	\$113,903
REYNOLDS	992	\$510,919	130	\$10,078	39	\$58,143	35	\$77,658	5	\$178	755	\$130,536
RIPLEY	2,377	\$1,122,992	347	\$22,074	93	\$77,590	80	\$179,429	0	\$0	1,860	\$285,939
ST. CHARLES	10,370	\$5,018,839	412	\$28,367	97	\$409,691	420	\$999,795	7,693	\$786,780	2,140	\$560,733
ST. CLAIR	963	\$427,737	238	\$14,754	50	\$73,965	71	\$149,898	3	\$223	606	\$81,732
ST. FRANCOIS	5,447	\$3,213,391	1,176	\$75,823	277	\$514,971	355	\$766,158	23	\$1,008	4,051	\$746,664
STE. GENEVIEVE	1,021	\$800,449	104	\$7,880	33	\$151,306	84	\$208,115	6	\$506	720	\$134,180
ST. LOUIS	64,080	\$26,520,166	1,911	\$145,659	481	\$2,600,759	3,456	\$8,581,784	48,754	\$4,627,112	11,963	\$2,852,088
SALINE	2,920	\$3,133,965	268	\$16,541	19	\$66,002	160	\$326,711	1,649	\$171,050	1,055	\$294,100
SCHUYLER	365	\$214,964	49	\$5,311	13	\$22,978	31	\$72,581	0	\$0	267	\$40,899
SCOTLAND	414	\$329,185	82	\$9,525	27	\$53,619	66	\$137,632	0	\$0	305	\$48,773
SCOTT	5,160	\$2,934,081	420	\$31,483	148	\$317,476	290	\$619,449	4	\$597	3,767	\$718,148
SHANNON	1,114	\$533,488	147	\$11,927	33	\$45,104	54	\$192,785	0	\$0	841	\$119,571
SHELBY	564	\$339,870	61	\$7,413	19	\$40,135	60	\$130,024	2	\$538	427	\$58,487
STODDARD	3,527	\$2,001,788	356	\$25,065	105	\$244,476	241	\$529,159	3	\$220	2,781	\$460,326
STONE	1,729	\$889,314	275	\$32,215	67	\$180,632	107	\$227,790	0	\$0	1,238	\$206,628
SULLIVAN	719	\$565,709	71	\$8,071	18	\$40,176	95	\$228,401	3	\$152	567	\$108,717
TANEY	2,523	\$1,348,012	337	\$47,163	91	\$255,397	141	\$310,575	3	\$99	1,800	\$287,329
TEXAS	2,416	\$1,081,548	382	\$21,976	78	\$131,705	165	\$358,619	2	\$106	1,772	\$254,204
VERNON	2,128	\$2,304,793	418	\$24,702	150	\$185,027	172	\$299,958	7	\$580	1,616	\$262,956
WARREN	1,083	\$772,371	133	\$15,707	38	\$118,623	46	\$120,726	6	\$394	761	\$125,482
WASHINGTON	3,221	\$1,685,787	513	\$35,584	166	\$257,896	123	\$294,811	10	\$625	2,187	\$478,355
WAYNE	2,062	\$1,120,519	335	\$20,994	86	\$168,935	123	\$284,589	1	\$34	1,582	\$265,352
WEBSTER	2,052	\$1,069,383	301	\$28,565	54	\$139,181	145	\$326,486	3	\$139	1,472	\$196,239
WORTH	179	\$110,249	29	\$4,571	17	\$14,359	31	\$52,946	0	\$0	122	\$21,205
WRIGHT	2,343	\$1,014,239	319	\$26,341	65	\$109,474	137	\$322,786	1	\$14	1,758	\$247,822
ST. LOUIS CITY	90,326	\$27,945,315	1,886	\$151,909	807	\$4,222,322	1,658	\$4,233,328	71,914	\$6,658,578	14,146	\$3,456,202
INVALID COUNTY	61	\$57,742	2	\$160	2	\$26,061	0	\$0	11	\$732	32	\$13,938

TABLE 4. MISSOURI MEDICAID RECIPIENTS AND PAYMENTS BY TYPE OF SERVICE, FEBRUARY, 1999

COUNTY	OUTPATIENT HOSPITAL		DENTAL SERVICES		LAB & X-RAY SERVICES		AMBULANCE SERVICES		OPTOMETRIC SERVICES		HOMEMAKER / RESPITE CARE	
	RECIPIENTS	PAYMENTS	RECIPIENTS	PAYMENTS	RECIPIENTS	PAYMENTS	RECIPIENTS	PAYMENTS	RECIPIENTS	PAYMENTS	RECIPIENTS	PAYMENTS
STATE TOTAL	52,926	\$13,561,094	6,350	\$449,443	12,512	\$408,459	2,824	\$440,651	5,574	\$301,238	14,871	\$3,878,953
ADAIR	327	\$71,370	25	\$1,079	151	\$4,074	10	\$1,210	20	\$1,005	107	\$21,074
ANDREW	113	\$29,252	15	\$2,023	22	\$656	19	\$2,810	31	\$1,385	32	\$4,797
ATCHISON	78	\$20,074	10	\$318	34	\$1,093	10	\$733	16	\$1,347	31	\$3,319
AUDRAIN	203	\$56,831	8	\$359	31	\$1,148	0	\$0	20	\$1,400	64	\$11,861
BARRY	686	\$142,664	44	\$5,050	54	\$1,933	21	\$4,161	81	\$4,296	109	\$34,289
BARTON	151	\$31,673	7	\$328	47	\$2,310	6	\$1,615	20	\$1,080	46	\$11,677
BATES	290	\$91,545	9	\$620	76	\$2,408	13	\$3,068	27	\$1,601	36	\$4,596
BENTON	251	\$68,560	38	\$3,012	143	\$3,916	29	\$5,261	22	\$1,614	52	\$11,288
BOLLINGER	169	\$44,179	47	\$2,761	55	\$1,630	2	\$530	32	\$1,796	125	\$40,186
BOONE	683	\$145,773	34	\$1,323	211	\$5,624	17	\$2,337	64	\$2,813	93	\$17,201
BUCHANAN	1,225	\$273,004	189	\$13,175	242	\$7,989	106	\$12,059	152	\$8,761	176	\$35,705
BUTLER	1,016	\$301,063	129	\$6,598	379	\$9,054	40	\$6,436	108	\$5,587	430	\$104,855
CALDWELL	108	\$23,212	12	\$727	31	\$1,046	18	\$3,073	13	\$582	38	\$9,037
CALLAWAY	218	\$51,686	22	\$1,211	42	\$1,474	4	\$859	16	\$807	49	\$9,100
CAMDEN	143	\$39,919	28	\$2,473	47	\$1,851	4	\$668	27	\$1,371	78	\$10,657
CAPE GIRARDEAU	867	\$197,323	121	\$7,598	387	\$10,186	18	\$2,658	76	\$2,905	220	\$63,385
CARROLL	114	\$34,208	31	\$1,449	39	\$1,091	11	\$2,341	19	\$1,134	40	\$2,726
CARTER	124	\$33,595	26	\$1,433	56	\$1,362	9	\$2,739	10	\$592	82	\$29,912
CASS	287	\$91,219	38	\$2,203	126	\$3,000	45	\$5,159	27	\$917	77	\$14,256
CEDAR	348	\$82,359	54	\$3,248	29	\$584	9	\$2,588	50	\$2,867	26	\$8,423
CHARITON	49	\$18,745	8	\$516	11	\$463	2	\$226	3	\$38	41	\$4,728
CHRISTIAN	462	\$138,354	65	\$4,904	115	\$4,733	15	\$2,192	91	\$4,137	91	\$23,004
CLARK	75	\$27,895	7	\$839	11	\$543	8	\$1,268	1	\$28	59	\$8,859
CLAY	509	\$130,158	111	\$7,936	189	\$8,852	87	\$9,522	38	\$2,113	133	\$25,476
CLINTON	187	\$44,459	5	\$289	34	\$1,871	11	\$1,536	19	\$775	36	\$12,242
COLE	274	\$71,051	20	\$1,630	35	\$834	22	\$4,007	24	\$1,552	67	\$10,963
COOPER	100	\$30,059	3	\$148	33	\$731	3	\$440	11	\$218	42	\$5,127
CRAWFORD	337	\$84,223	42	\$2,023	75	\$2,502	16	\$2,712	43	\$2,830	72	\$12,255
DADE	80	\$22,436	13	\$785	27	\$916	4	\$982	23	\$1,157	35	\$5,718
DALLAS	193	\$45,873	39	\$2,441	61	\$1,962	7	\$1,577	22	\$1,144	88	\$24,110
DAVISS	97	\$22,434	14	\$1,600	19	\$659	8	\$1,569	14	\$566	15	\$2,038
DEKALB	160	\$31,616	15	\$562	29	\$1,599	23	\$3,069	20	\$919	44	\$9,480
DENT	412	\$89,638	42	\$3,226	57	\$2,107	33	\$6,492	29	\$1,423	59	\$17,643
DOUGLAS	169	\$37,483	19	\$1,439	50	\$1,163	6	\$1,159	40	\$2,353	56	\$11,689
DUNKLIN	1,042	\$306,773	132	\$11,009	108	\$3,218	36	\$5,183	169	\$10,331	618	\$130,860
FRANKLIN	326	\$94,606	45	\$3,306	67	\$1,990	19	\$2,555	29	\$1,598	134	\$33,130
GASCONADE	65	\$14,709	2	\$78	5	\$172	5	\$631	8	\$483	54	\$7,246
GENTRY	91	\$21,399	11	\$1,097	23	\$550	5	\$545	5	\$287	21	\$3,056
GREENE	3,526	\$738,103	364	\$30,158	815	\$23,087	103	\$17,460	304	\$15,517	472	\$127,147
GRUNDY	202	\$32,384	20	\$1,580	9	\$277	15	\$2,342	7	\$376	77	\$16,068
HARRISON	162	\$35,379	10	\$1,437	27	\$1,101	19	\$4,530	0	\$0	8	\$1,074
HENRY	376	\$98,627	51	\$3,930	228	\$5,673	19	\$5,470	15	\$945	62	\$11,852
HICKORY	113	\$33,419	27	\$1,880	36	\$731	1	\$144	10	\$519	34	\$9,244
HOLT	50	\$10,319	4	\$99	15	\$480	6	\$1,199	6	\$481	26	\$2,758
HOWARD	77	\$11,673	9	\$195	32	\$892	1	\$145	1	\$76	31	\$7,160
HOWELL	570	\$159,566	44	\$3,871	161	\$5,044	28	\$6,534	142	\$6,725	225	\$32,707
IRON	363	\$84,843	19	\$540	26	\$2,957	2	\$695	44	\$2,659	55	\$17,231
JACKSON	4,600	\$1,103,947	707	\$44,432	1,361	\$49,525	643	\$84,523	166	\$8,887	539	\$130,262
JASPER	2,451	\$525,341	224	\$17,621	281	\$9,475	30	\$5,230	237	\$14,109	395	\$139,632
JEFFERSON	606	\$175,097	90	\$4,129	302	\$10,670	47	\$6,616	57	\$3,541	207	\$59,538
JOHNSON	216	\$44,703	43	\$3,685	118	\$3,404	39	\$4,638	24	\$1,117	82	\$18,351
KNOX	59	\$15,059	5	\$161	32	\$705	0	\$0	17	\$814	32	\$2,519
LACLEDE	357	\$71,293	64	\$4,578	95	\$3,343	12	\$2,667	66	\$4,079	121	\$21,534
LAFAYETTE	191	\$45,280	33	\$2,684	90	\$2,704	18	\$2,824	13	\$538	73	\$10,355
LAWRENCE	593	\$117,305	47	\$3,865	63	\$1,365	18	\$3,046	46	\$2,500	119	\$30,192
LEWIS	76	\$16,363	9	\$717	18	\$458	2	\$332	10	\$446	54	\$4,970
LINCOLN	451	\$94,135	31	\$2,431	107	\$3,256	26	\$5,233	38	\$2,347	77	\$15,532

58

TABLE 4. MISSOURI MEDICAID RECIPIENTS AND PAYMENTS BY TYPE OF SERVICE, FEBRUARY, 1999

COUNTY	OUTPATIENT HOSPITAL		DENTAL SERVICES		LAB & X-RAY SERVICES		AMBULANCE SERVICES		OPTOMETRIC SERVICES		HOMEMAKER / RESPITE CARE	
	RECIPIENTS	PAYMENTS	RECIPIENTS	PAYMENTS	RECIPIENTS	PAYMENTS	RECIPIENTS	PAYMENTS	RECIPIENTS	PAYMENTS	RECIPIENTS	PAYMENTS
LINN	250	\$45,444	25	\$1,073	34	\$1,201	2	\$2,009	41	\$2,104	84	\$11,346
LIVINGSTON	217	\$51,691	35	\$2,944	33	\$1,199	22	\$2,357	48	\$2,033	72	\$10,397
MCDONALD	314	\$80,422	58	\$3,753	89	\$3,507	14	\$2,432	54	\$3,467	58	\$19,709
MACON	245	\$61,448	13	\$1,117	60	\$1,428	8	\$1,329	17	\$923	100	\$23,765
MADISON	284	\$83,261	23	\$1,252	10	\$273	16	\$3,929	181	\$6,674	81	\$18,872
MARIES	102	\$39,728	15	\$1,339	28	\$627	5	\$1,427	12	\$932	21	\$4,158
MARION	510	\$103,565	47	\$3,187	66	\$2,658	20	\$2,503	56	\$2,937	78	\$17,743
MERCER	40	\$9,236	6	\$482	9	\$92	7	\$1,297	1	\$6	29	\$3,586
MILLER	161	\$56,017	16	\$1,306	46	\$1,893	8	\$2,599	18	\$643	80	\$9,861
MISSISSIPPI	431	\$83,534	80	\$5,950	78	\$2,767	22	\$3,270	98	\$4,647	234	\$63,693
MONITEAU	43	\$14,814	2	\$441	9	\$77	3	\$166	7	\$346	47	\$4,994
MONROE	39	\$11,626	10	\$301	7	\$400	1	\$83	4	\$245	55	\$10,195
MONTGOMERY	84	\$39,912	3	\$173	22	\$1,068	9	\$2,572	20	\$1,004	40	\$9,090
MORGAN	88	\$14,472	12	\$1,459	38	\$1,057	8	\$948	10	\$565	80	\$9,498
NEW MADRID	475	\$111,425	71	\$6,521	71	\$2,648	31	\$3,751	93	\$5,322	401	\$107,984
NEWTON	741	\$171,348	74	\$4,764	90	\$3,486	30	\$6,729	65	\$3,598	134	\$50,059
NODAWAY	141	\$29,061	22	\$1,057	18	\$371	23	\$2,998	9	\$482	42	\$7,218
OREGON	177	\$67,273	31	\$3,174	37	\$992	11	\$3,614	52	\$2,051	146	\$28,762
OSAGE	42	\$13,383	3	\$177	6	\$253	1	\$207	3	\$38	28	\$4,338
OZARK	124	\$36,310	20	\$1,693	32	\$809	6	\$2,575	41	\$2,021	77	\$19,134
PEMISCOT	844	\$180,800	92	\$9,389	40	\$1,578	55	\$8,607	138	\$9,111	530	\$127,650
PERRY	242	\$41,658	35	\$1,522	10	\$190	7	\$1,390	30	\$1,204	50	\$10,352
PETTIS	310	\$91,104	45	\$2,466	154	\$3,420	25	\$2,324	35	\$1,780	95	\$20,160
PHELPS	679	\$163,118	79	\$5,824	116	\$3,783	23	\$3,585	95	\$6,227	69	\$11,259
PIKE	289	\$68,877	19	\$1,030	100	\$2,598	12	\$2,187	42	\$2,502	90	\$11,240
PLATTE	129	\$34,165	24	\$1,271	41	\$1,155	18	\$2,123	5	\$301	35	\$4,771
POLK	353	\$68,970	101	\$4,580	99	\$2,751	3	\$527	61	\$3,174	88	\$18,840
PULASKI	360	\$84,491	53	\$3,441	96	\$3,021	23	\$5,264	76	\$4,257	113	\$23,378
PUTNAM	87	\$45,955	7	\$307	26	\$492	1	\$141	7	\$225	17	\$3,681
RALLS	119	\$31,332	9	\$537	19	\$648	4	\$881	9	\$355	26	\$6,900
RANDOLPH	236	\$73,510	12	\$1,401	54	\$2,013	7	\$2,235	30	\$1,684	128	\$31,418
RAY	88	\$23,777	12	\$1,350	53	\$1,499	20	\$2,141	14	\$445	52	\$6,401
REYNOLDS	202	\$68,689	13	\$916	44	\$1,041	13	\$2,249	15	\$965	73	\$19,368
RIPLEY	412	\$123,964	42	\$4,642	158	\$3,680	21	\$4,082	48	\$2,657	248	\$87,037
ST. CHARLES	527	\$151,143	90	\$7,053	149	\$5,884	13	\$2,018	31	\$1,990	139	\$56,387
ST. CLAIR	167	\$40,629	28	\$1,406	47	\$891	3	\$802	15	\$849	31	\$5,079
ST. FRANCOIS	1,433	\$355,126	104	\$5,067	127	\$5,626	46	\$7,118	186	\$9,842	282	\$100,471
STE. GENEVIEVE	207	\$59,978	30	\$1,124	19	\$314	3	\$353	24	\$1,306	33	\$14,980
ST. LOUIS	3,103	\$1,061,323	488	\$35,903	723	\$28,115	87	\$9,311	195	\$11,982	909	\$379,478
SALINE	167	\$43,962	149	\$4,325	81	\$2,838	41	\$3,642	49	\$1,913	108	\$20,545
SCHUYLER	47	\$16,391	0	\$0	20	\$349	0	\$0	3	\$313	50	\$8,475
SCOTLAND	72	\$14,711	2	\$411	20	\$768	2	\$895	6	\$318	60	\$14,103
SCOTT	1,079	\$200,877	112	\$7,861	252	\$6,877	34	\$7,853	119	\$5,911	371	\$115,343
SHANNON	199	\$74,523	14	\$1,784	49	\$1,665	14	\$4,099	25	\$1,523	75	\$12,180
SHELBY	82	\$24,031	3	\$157	25	\$746	4	\$627	9	\$770	61	\$11,065
STODDARD	612	\$173,445	83	\$6,272	191	\$4,064	17	\$3,556	79	\$4,303	251	\$69,148
STONE	319	\$84,314	29	\$2,784	93	\$2,665	12	\$2,195	30	\$1,560	57	\$9,986
SULLIVAN	120	\$22,611	2	\$83	33	\$1,367	2	\$183	6	\$382	49	\$5,790
TANEY	538	\$116,986	38	\$3,957	168	\$5,267	13	\$2,548	52	\$3,035	53	\$8,221
TEXAS	429	\$70,475	48	\$4,348	57	\$1,958	21	\$4,818	76	\$4,564	106	\$18,706
VERNON	609	\$137,742	37	\$2,070	76	\$3,146	34	\$4,627	51	\$2,499	87	\$15,860
WARREN	253	\$79,471	8	\$377	67	\$1,484	22	\$3,864	22	\$1,292	31	\$4,529
WASHINGTON	890	\$197,199	72	\$5,278	133	\$6,947	18	\$3,176	123	\$7,174	158	\$39,187
WAYNE	270	\$96,721	41	\$2,788	124	\$3,715	24	\$5,244	67	\$3,665	170	\$51,148
WEBSTER	316	\$90,383	45	\$3,576	89	\$2,933	13	\$2,373	55	\$2,428	112	\$32,928
WORTH	32	\$6,075	4	\$93	3	\$92	5	\$865	2	\$151	9	\$1,850
WRIGHT	319	\$78,574	29	\$3,853	75	\$2,425	20	\$5,275	46	\$2,474	178	\$31,056
ST. LOUIS CITY	5,201	\$1,661,989	504	\$39,172	1,130	\$41,091	167	\$21,035	243	\$14,426	1,723	\$601,427
INVALID COUNTY	9	\$3,723	0	\$0	1	\$57	0	\$0	2	\$105	0	\$0

TABLE 4. MISSOURI MEDICAID RECIPIENTS AND PAYMENTS BY TYPE OF SERVICE, FEBRUARY, 1999

COUNTY	CLINIC SERVICES		DME SERVICES		AUDIOLOGY SERVICES		PODIATRY SERVICES		PERSONAL CARE SERVICES		FAMILY PLANNING	
	RECIPIENTS	PAYMENTS	RECIPIENTS	PAYMENTS	RECIPIENTS	PAYMENTS	RECIPIENTS	PAYMENTS	RECIPIENTS	PAYMENTS	RECIPIENTS	PAYMENTS
STATE TOTAL	41,255	\$3,461,104	12,846	\$2,509,885	319	\$63,578	1,725	\$49,252	25,089	\$8,471,355	5,809	\$469,679
ADAIR	176	\$10,629	108	\$19,151	1	\$361	9	\$359	178	\$43,933	47	\$2,963
ANDREW	170	\$18,312	37	\$8,078	0	\$0	0	\$0	47	\$14,679	13	\$475
ATCHISON	25	\$1,404	22	\$1,625	0	\$0	4	\$28	24	\$2,524	4	\$39
AUDRAIN	80	\$13,979	60	\$9,044	1	\$25	4	\$245	102	\$22,158	11	\$318
BARRY	494	\$20,908	108	\$26,705	2	\$44	14	\$633	199	\$76,791	45	\$7,496
BARTON	136	\$9,551	41	\$4,397	2	\$365	0	\$0	75	\$21,072	20	\$1,043
BATES	395	\$21,758	75	\$10,487	1	\$360	7	\$198	57	\$9,996	25	\$911
BENTON	273	\$16,382	68	\$8,473	1	\$5	11	\$329	97	\$21,662	40	\$3,993
BOLLINGER	102	\$5,448	82	\$7,750	3	\$701	5	\$158	189	\$46,254	26	\$2,550
BOONE	133	\$22,094	229	\$40,361	0	\$0	12	\$199	262	\$81,884	56	\$3,054
BUCHANAN	1,683	\$125,289	241	\$25,414	14	\$3,411	12	\$654	428	\$135,770	181	\$12,675
BUTLER	545	\$58,055	268	\$32,094	20	\$1,739	18	\$874	684	\$183,211	140	\$9,169
CALDWELL	116	\$7,848	23	\$2,308	0	\$0	0	\$0	43	\$11,044	16	\$2,686
CALLAWAY	58	\$7,515	65	\$10,501	1	\$360	6	\$106	113	\$28,595	18	\$408
CAMDEN	103	\$8,137	72	\$29,698	1	\$360	6	\$618	97	\$20,456	13	\$474
CAPE GIRARDEAU	646	\$48,510	204	\$32,752	16	\$1,773	18	\$662	416	\$126,013	113	\$6,532
CARROLL	134	\$9,050	30	\$15,499	1	\$102	13	\$434	51	\$5,651	17	\$1,245
CARTER	96	\$9,228	36	\$4,657	2	\$334	0	\$0	146	\$46,381	19	\$2,961
CASS	357	\$26,135	90	\$19,265	2	\$722	35	\$674	158	\$43,394	21	\$743
CEDAR	213	\$12,650	82	\$15,778	1	\$340	12	\$198	60	\$20,219	34	\$3,140
CHARITON	33	\$2,747	30	\$3,788	0	\$0	2	\$15	61	\$12,607	4	\$121
CHRISTIAN	334	\$20,912	80	\$10,183	4	\$1,052	18	\$524	224	\$55,126	67	\$5,478
CLARK	25	\$1,057	27	\$2,079	0	\$0	1	\$22	71	\$15,436	10	\$878
CLAY	845	\$65,924	148	\$30,711	3	\$365	23	\$408	230	\$61,284	43	\$3,267
CLINTON	184	\$13,618	33	\$5,024	0	\$0	11	\$119	37	\$12,831	19	\$810
COLE	210	\$15,330	110	\$23,508	1	\$335	27	\$296	182	\$47,838	20	\$573
COOPER	33	\$4,576	56	\$5,667	0	\$0	4	\$65	46	\$8,601	6	\$221
CRAWFORD	207	\$16,993	95	\$19,374	1	\$25	9	\$293	135	\$35,249	78	\$6,565
DADE	62	\$5,335	23	\$1,864	0	\$0	1	\$61	47	\$11,389	10	\$533
DALLAS	166	\$15,156	53	\$4,563	2	\$350	4	\$107	99	\$22,802	32	\$3,047
DAVISS	79	\$7,051	27	\$5,951	0	\$0	1	\$10	19	\$5,257	10	\$1,589
DEKALB	158	\$7,559	45	\$4,829	0	\$0	0	\$0	63	\$15,154	13	\$426
DENT	231	\$12,357	69	\$13,081	0	\$0	18	\$455	103	\$44,786	39	\$3,100
DOUGLAS	143	\$11,600	39	\$4,310	0	\$0	7	\$198	76	\$28,278	31	\$1,912
DUNKLIN	743	\$38,322	390	\$64,342	10	\$3,062	13	\$647	885	\$270,402	158	\$22,658
FRANKLIN	148	\$17,924	142	\$46,076	0	\$0	20	\$490	238	\$78,000	40	\$2,149
GASCONADE	39	\$3,299	34	\$3,782	0	\$0	1	\$33	56	\$11,839	7	\$249
GENTRY	126	\$7,371	20	\$1,687	0	\$0	3	\$38	20	\$3,592	7	\$700
GREENE	2,646	\$176,967	509	\$152,948	14	\$3,361	62	\$2,433	882	\$296,521	424	\$39,433
GRUNDY	240	\$20,927	39	\$4,945	1	\$5	2	\$52	114	\$21,760	18	\$1,781
HARRISON	102	\$7,464	29	\$3,961	0	\$0	1	\$16	5	\$748	14	\$475
HENRY	387	\$23,336	94	\$14,604	1	\$632	8	\$537	120	\$33,035	61	\$3,150
HICKORY	108	\$7,132	40	\$8,814	1	\$340	2	\$36	27	\$6,137	12	\$7,076
HOLT	40	\$2,474	27	\$3,238	1	\$340	0	\$0	23	\$4,269	3	\$530
HOWARD	22	\$3,480	19	\$7,040	0	\$0	0	\$0	63	\$16,838	2	\$58
HOWELL	377	\$19,802	173	\$29,069	4	\$1,089	9	\$453	299	\$58,299	108	\$5,811
IRON	161	\$14,245	84	\$12,622	2	\$725	17	\$584	137	\$45,395	34	\$4,352
JACKSON	5,129	\$460,192	998	\$239,843	16	\$4,189	279	\$6,153	1,347	\$417,399	205	\$8,279
JASPER	2,226	\$104,317	390	\$77,187	21	\$2,604	35	\$1,539	718	\$298,039	221	\$19,237
JEFFERSON	443	\$29,694	212	\$45,903	2	\$103	24	\$849	497	\$174,481	64	\$2,066
JOHNSON	271	\$18,358	75	\$12,696	1	\$345	49	\$739	135	\$37,561	11	\$491
KNOX	26	\$3,309	20	\$2,183	0	\$0	2	\$51	56	\$7,739	10	\$4,184
LACLEDE	214	\$15,000	79	\$10,540	0	\$0	17	\$819	221	\$54,827	80	\$6,182
LAFAYETTE	262	\$23,233	70	\$19,705	2	\$690	28	\$539	117	\$21,477	27	\$1,087
LAWRENCE	403	\$21,372	103	\$19,173	5	\$1,067	6	\$462	221	\$78,236	70	\$4,793
LEWIS	38	\$1,634	25	\$2,723	1	\$340	2	\$20	74	\$14,273	18	\$2,262
LINCOLN	205	\$13,368	68	\$19,328	1	\$9	5	\$132	176	\$65,876	60	\$6,600

TABLE 4. MISSOURI MEDICAID RECIPIENTS AND PAYMENTS BY TYPE OF SERVICE, FEBRUARY, 1999

COUNTY	CLINIC SERVICES		DME SERVICES		AUDIOLOGY SERVICES		PODIATRY SERVICES		PERSONAL CARE SERVICES		FAMILY PLANNING	
	RECIPIENTS	PAYMENTS	RECIPIENTS	PAYMENTS	RECIPIENTS	PAYMENTS	RECIPIENTS	PAYMENTS	RECIPIENTS	PAYMENTS	RECIPIENTS	PAYMENTS
LINN	128	\$7,152	49	\$17,472	1	\$5	5	\$312	123	\$27,247	20	\$1,159
LIVINGSTON	354	\$19,695	36	\$6,063	0	\$0	7	\$87	114	\$26,477	26	\$1,331
MCDONALD	148	\$9,222	69	\$16,334	4	\$409	9	\$408	85	\$39,009	57	\$7,059
MACON	111	\$6,287	66	\$8,257	0	\$0	3	\$86	130	\$33,463	24	\$741
MADISON	108	\$7,913	64	\$10,359	1	\$359	6	\$502	99	\$21,932	31	\$3,457
MARIES	67	\$5,745	41	\$14,812	0	\$0	2	\$50	27	\$4,227	14	\$1,263
MARION	374	\$13,571	101	\$17,242	3	\$753	29	\$451	237	\$80,098	85	\$5,494
MERCER	43	\$5,419	7	\$1,042	0	\$0	1	\$7	38	\$5,515	6	\$200
MILLER	131	\$11,310	79	\$20,559	0	\$0	1	\$25	107	\$20,393	9	\$253
MISSISSIPPI	491	\$43,704	138	\$20,423	2	\$365	4	\$139	271	\$99,135	104	\$7,416
MONITEAU	56	\$5,720	20	\$3,332	1	\$341	1	\$7	53	\$6,972	2	\$57
MONROE	20	\$784	22	\$2,824	0	\$0	1	\$25	83	\$21,243	7	\$239
MONTGOMERY	39	\$4,713	36	\$8,138	3	\$452	2	\$41	70	\$20,447	7	\$175
MORGAN	128	\$7,790	51	\$8,298	0	\$0	9	\$213	131	\$23,724	6	\$177
NEW MADRID	433	\$33,504	161	\$21,154	3	\$1,021	30	\$673	552	\$177,422	62	\$9,411
NEWTON	536	\$37,823	136	\$29,996	6	\$765	7	\$386	197	\$92,983	62	\$13,282
NODAWAY	241	\$13,712	43	\$10,419	0	\$0	2	\$35	53	\$11,125	18	\$585
OREGON	152	\$10,594	62	\$9,506	3	\$791	9	\$522	186	\$48,005	21	\$1,235
OSAGE	36	\$3,174	35	\$5,114	0	\$0	1	\$7	33	\$5,449	5	\$195
OZARK	103	\$8,414	39	\$5,243	0	\$0	8	\$316	105	\$25,190	30	\$6,178
PEMISCOT	422	\$51,378	233	\$36,750	5	\$1,673	1	\$50	736	\$258,049	101	\$8,383
PERRY	123	\$5,029	38	\$3,821	2	\$369	2	\$71	96	\$31,467	31	\$1,408
PETTIS	281	\$19,274	70	\$12,407	1	\$344	23	\$523	207	\$55,563	24	\$3,821
PHELPS	259	\$26,928	133	\$24,288	0	\$0	19	\$713	134	\$35,198	112	\$10,703
PIKE	158	\$10,736	79	\$11,190	5	\$49	25	\$592	127	\$22,425	40	\$3,963
PLATTE	234	\$20,396	41	\$10,718	1	\$340	4	\$58	66	\$19,870	21	\$1,260
POLK	367	\$34,894	93	\$12,574	5	\$130	3	\$114	112	\$28,198	46	\$4,187
PULASKI	137	\$14,754	110	\$37,523	2	\$181	18	\$306	158	\$37,837	78	\$8,697
PUTNAM	25	\$4,584	41	\$6,982	0	\$0	0	\$0	35	\$9,043	10	\$327
RALLS	73	\$3,771	23	\$11,443	4	\$1,041	5	\$70	45	\$12,972	14	\$614
RANDOLPH	118	\$9,099	68	\$8,238	2	\$384	8	\$91	186	\$52,084	14	\$1,277
RAY	128	\$11,220	39	\$4,836	0	\$0	7	\$79	66	\$12,169	5	\$175
REYNOLDS	131	\$6,263	49	\$7,124	2	\$701	0	\$0	104	\$26,747	32	\$2,084
RIPLEY	351	\$19,066	110	\$11,386	3	\$946	5	\$74	352	\$85,851	60	\$7,930
ST. CHARLES	347	\$34,016	160	\$41,097	3	\$372	22	\$429	292	\$122,562	63	\$1,856
ST. CLAIR	149	\$8,973	38	\$4,154	0	\$0	7	\$89	31	\$4,179	30	\$2,121
ST. FRANCOIS	677	\$48,379	297	\$53,798	8	\$1,785	75	\$1,930	587	\$192,043	183	\$9,709
STE. GENEVIEVE	111	\$5,248	46	\$6,867	3	\$1,104	16	\$239	96	\$37,815	25	\$953
ST. LOUIS	2,236	\$311,744	900	\$167,015	22	\$3,268	166	\$5,508	1,803	\$987,031	315	\$8,894
SALINE	417	\$18,974	104	\$17,317	0	\$0	5	\$74	237	\$71,892	30	\$1,286
SCHUYLER	19	\$802	24	\$4,009	0	\$0	3	\$75	60	\$14,726	5	\$243
SCOTLAND	18	\$3,757	37	\$3,915	0	\$0	4	\$37	81	\$19,494	6	\$285
SCOTT	1,063	\$72,326	228	\$48,428	10	\$1,834	11	\$305	504	\$173,827	149	\$13,398
SHANNON	109	\$5,543	47	\$4,675	1	\$10	7	\$218	89	\$20,878	21	\$1,784
SHELBY	55	\$2,892	28	\$3,777	0	\$0	0	\$0	78	\$15,915	9	\$259
STODDARD	500	\$34,510	155	\$24,796	8	\$2,281	13	\$336	406	\$134,063	97	\$13,536
STONE	228	\$16,592	50	\$6,282	1	\$360	4	\$136	94	\$19,665	35	\$3,767
SULLIVAN	45	\$4,266	37	\$13,076	0	\$0	4	\$87	90	\$15,635	26	\$4,301
TANEY	409	\$25,970	56	\$6,431	1	\$360	22	\$303	116	\$23,374	60	\$10,166
TEXAS	222	\$10,611	91	\$11,551	2	\$417	12	\$444	143	\$30,779	47	\$1,739
VERNON	428	\$19,836	119	\$17,778	3	\$483	26	\$672	156	\$46,968	47	\$2,119
WARREN	187	\$9,127	35	\$11,154	0	\$0	1	\$7	52	\$9,107	28	\$1,502
WASHINGTON	564	\$37,383	166	\$30,102	6	\$1,476	25	\$913	244	\$73,269	109	\$5,131
WAYNE	161	\$27,414	101	\$12,687	6	\$1,756	3	\$336	228	\$55,668	52	\$5,742
WEBSTER	239	\$29,484	78	\$24,865	1	\$340	3	\$53	150	\$45,166	34	\$3,251
WORTH	37	\$2,080	8	\$625	2	\$689	0	\$0	9	\$1,899	3	\$105
WRIGHT	185	\$9,680	86	\$8,693	2	\$360	3	\$141	238	\$54,419	58	\$4,668
ST. LOUIS CITY	3,336	\$541,292	1,154	\$289,314	18	\$3,209	139	\$4,274	2,937	\$1,468,331	295	\$22,950
INVALID COUNTY	6	\$191	3	\$178	0	\$0	0	\$0	0	\$0	3	\$124

TABLE 4. MISSOURI MEDICAID RECIPIENTS AND PAYMENTS BY TYPE OF SERVICE, FEBRUARY, 1999

COUNTY	EPSDT SERV -- SCREEN		REHAB CENTER SERV.		INTERMEDIATE CARE FACILITY / MR		HOSPICE		MENTAL HOSPITAL SERVICES		PSYCHIATRIC CARE UNDER AGE 22	
	RECIPIENTS	PAYMENTS	RECIPIENTS	PAYMENTS	RECIPIENTS	PAYMENTS	RECIPIENTS	PAYMENTS	RECIPIENTS	PAYMENTS	RECIPIENTS	PAYMENTS
STATE TOTAL	5,880	\$356,403	359	\$130,657	1,189	\$7,917,197	281	\$689,333	21	\$42,942	147	\$55,048
ADAIR	65	\$4,005	0	\$0	0	\$0	0	\$0	0	\$0	0	\$0
ANDREW	8	\$480	10	\$2,559	0	\$0	2	\$2,337	0	\$0	0	\$0
ATCHISON	13	\$740	0	\$0	0	\$0	0	\$0	0	\$0	0	\$0
AUDRAIN	3	\$180	1	\$202	0	\$0	0	\$0	0	\$0	0	\$0
BARRY	100	\$5,372	0	\$0	0	\$0	2	\$2,541	0	\$0	0	\$0
BARTON	25	\$1,430	0	\$0	0	\$0	0	\$0	0	\$0	0	\$0
BATES	8	\$480	0	\$0	0	\$0	1	\$2,517	0	\$0	0	\$0
BENTON	44	\$2,760	9	\$1,428	0	\$0	0	\$0	0	\$0	0	\$0
BOLLINGER	22	\$1,378	0	\$0	0	\$0	1	\$0	0	\$0	0	\$0
BOONE	22	\$1,762	3	\$153	0	\$0	3	\$2,566	1	\$764	5	\$10,657
BUCHANAN	94	\$5,576	19	\$5,180	0	\$0	4	\$5,716	2	\$127	1	\$97
BUTLER	217	\$13,182	3	\$1,580	37	\$258,258	0	\$0	0	\$0	0	\$0
CALDWELL	11	\$563	5	\$1,857	0	\$0	0	\$0	0	\$0	0	\$0
CALLAWAY	6	\$420	8	\$2,086	0	\$0	1	\$371	0	\$0	1	\$764
CAMDEN	9	\$682	3	\$64	0	\$0	1	\$2,617	0	\$0	0	\$0
CAPE GIRARDEAU	87	\$5,562	0	\$0	0	\$0	4	\$9,547	0	\$0	0	\$0
CARROLL	23	\$1,274	0	\$1,030	0	\$0	0	\$0	0	\$0	0	\$0
CARTER	33	\$1,959	0	\$0	0	\$0	0	\$0	0	\$0	0	\$0
CASS	14	\$1,080	8	\$2,408	0	\$0	3	\$7,146	0	\$0	0	\$0
CEDAR	29	\$1,900	0	\$0	0	\$0	0	\$0	0	\$0	3	\$413
CHARITON	1	\$60	0	\$0	0	\$0	0	\$0	0	\$0	0	\$0
CHRISTIAN	108	\$6,190	7	\$5,704	0	\$0	3	\$15,582	0	\$0	0	\$0
CLARK	24	\$1,443	0	\$0	0	\$0	0	\$0	0	\$0	0	\$0
CLAY	14	\$960	1	\$398	0	\$0	11	\$31,259	0	\$0	5	\$438
CLINTON	42	\$1,140	3	\$503	0	\$0	0	\$0	0	\$0	0	\$0
COLE	6	\$420	5	\$2,200	0	\$0	0	\$0	0	\$0	0	\$0
COOPER	0	\$0	4	\$1,166	0	\$0	1	\$2,670	0	\$0	0	\$0
CRAWFORD	62	\$4,015	0	\$0	0	\$0	6	\$12,239	0	\$0	0	\$0
DADE	39	\$2,317	9	\$2,301	0	\$0	3	\$2,624	0	\$0	0	\$0
DALLAS	46	\$1,890	0	\$0	0	\$0	1	\$2,373	0	\$0	0	\$0
DAVISS	12	\$735	1	\$255	0	\$0	0	\$0	0	\$0	0	\$0
DEKALB	8	\$178	0	\$0	0	\$0	1	\$143	0	\$0	0	\$0
DENT	47	\$2,840	0	\$0	0	\$0	1	\$1,400	0	\$0	0	\$0
DOUGLAS	42	\$2,580	3	\$699	0	\$0	6	\$7,832	0	\$0	0	\$0
DUNKLIN	175	\$10,726	0	\$0	0	\$0	2	\$7,485	0	\$0	0	\$0
FRANKLIN	5	\$330	4	\$2,763	0	\$0	6	\$4,336	0	\$0	2	\$996
GASCONADE	1	\$60	0	\$0	0	\$0	0	\$0	0	\$0	0	\$0
GENTRY	14	\$840	0	\$0	0	\$0	1	\$5,250	0	\$0	0	\$0
GREENE	726	\$42,524	17	\$10,773	0	\$0	16	\$45,870	0	\$0	1	\$137
GRUNDY	22	\$1,335	15	\$2,183	0	\$0	0	\$0	0	\$0	1	\$40
HARRISON	2	\$120	0	\$0	0	\$0	0	\$0	0	\$0	0	\$0
HENRY	91	\$4,730	3	\$638	0	\$0	0	\$0	0	\$0	0	\$0
HICKORY	23	\$1,525	0	\$0	0	\$0	0	\$0	0	\$0	0	\$0
HOLT	4	\$238	0	\$0	0	\$0	0	\$0	0	\$0	0	\$0
HOWARD	0	\$0	0	\$0	0	\$0	1	\$1,921	0	\$0	0	\$0
HOWELL	92	\$5,877	6	\$1,621	0	\$0	5	\$14,513	0	\$0	0	\$0
IRON	65	\$4,020	1	\$50	0	\$0	2	\$5,234	0	\$0	0	\$0
JACKSON	118	\$7,435	42	\$13,648	0	\$0	41	\$96,700	1	\$30	96	\$19,626
JASPER	312	\$19,967	5	\$1,122	0	\$0	1	\$5,831	0	\$0	0	\$0
JEFFERSON	11	\$610	7	\$2,213	0	\$0	6	\$11,548	0	\$0	1	\$19
JOHNSON	7	\$420	6	\$1,442	0	\$0	0	\$0	0	\$0	0	\$0
KNOX	7	\$426	0	\$0	0	\$0	0	\$0	0	\$0	0	\$0
LACLEDE	31	\$2,262	0	\$0	0	\$0	2	\$610	0	\$0	0	\$0
LAFAYETTE	13	\$780	1	\$72	146	\$1,037,554	6	\$25,040	0	\$0	0	\$0
LAWRENCE	114	\$5,945	0	\$0	0	\$0	1	\$2,007	0	\$0	0	\$0
LEWIS	16	\$1,121	0	\$0	0	\$0	0	\$0	0	\$0	0	\$0
LINCOLN	37	\$1,842	3	\$976	0	\$0	6	\$20,831	0	\$0	0	\$0

62

TABLE 4. MISSOURI MEDICAID RECIPIENTS AND PAYMENTS BY TYPE OF SERVICE, FEBRUARY, 1999

COUNTY	EPSDT SERV -- SCREEN		REHAB CENTER SERV.		INTERMEDIATE CARE FACILITY / MR		HOSPICE		MENTAL HOSPITAL SERVICES		PSYCHIATRIC CARE UNDER AGE 22	
	RECIPIENTS	PAYMENTS	RECIPIENTS	PAYMENTS	RECIPIENTS	PAYMENTS	RECIPIENTS	PAYMENTS	RECIPIENTS	PAYMENTS	RECIPIENTS	PAYMENTS
LINN	17	\$1,275	0	\$0	0	\$0	1	\$3,891	0	\$0	0	\$0
LIVINGSTON	26	\$1,695	8	\$1,129	0	\$0	0	\$0	0	\$0	0	\$0
MCDONALD	66	\$3,928	0	\$0	0	\$0	1	\$1,600	0	\$0	0	\$0
MACON	12	\$596	0	\$0	0	\$0	0	\$0	0	\$0	1	\$2,079
MADISON	29	\$1,660	3	\$1,300	0	\$0	3	\$2,112	0	\$0	0	\$0
MARIES	7	\$480	0	\$0	0	\$0	0	\$0	0	\$0	0	\$0
MARION	82	\$4,940	0	\$0	0	\$0	1	\$2,322	0	\$0	1	\$9,981
MERCER	5	\$360	0	\$0	0	\$0	0	\$0	0	\$0	0	\$0
MILLER	8	\$502	9	\$1,387	0	\$0	0	\$0	0	\$0	0	\$0
MISSISSIPPI	106	\$6,550	0	\$0	0	\$0	1	\$4,305	0	\$0	0	\$0
MONITEAU	0	\$0	1	\$12	0	\$0	0	\$0	0	\$0	0	\$0
MONROE	0	\$0	0	\$0	0	\$0	0	\$0	0	\$0	0	\$0
MONTGOMERY	15	\$1,225	2	\$1,297	0	\$0	2	\$1,911	1	\$14	1	\$3,348
MORGAN	4	\$240	3	\$1,166	0	\$0	0	\$0	0	\$0	0	\$0
NEW MADRID	103	\$6,273	0	\$0	0	\$0	2	\$2,045	0	\$0	0	\$0
NEWTON	132	\$8,934	1	\$48	0	\$0	2	\$5,820	0	\$0	0	\$0
NODAWAY	19	\$1,140	0	\$0	0	\$0	1	\$666	0	\$0	0	\$0
OREGON	46	\$1,465	0	\$0	0	\$0	1	\$1,350	0	\$0	0	\$0
OSAGE	0	\$0	0	\$0	0	\$0	0	\$0	0	\$0	0	\$0
OZARK	22	\$1,329	0	\$0	0	\$0	1	\$2,601	0	\$0	0	\$0
PEMISCOT	84	\$5,132	0	\$0	0	\$0	3	\$1,595	0	\$0	0	\$0
PERRY	7	\$420	0	\$0	0	\$0	2	\$3,900	0	\$0	0	\$0
PETTIS	19	\$1,140	2	\$265	0	\$0	0	\$0	0	\$0	0	\$0
PHELPS	129	\$7,882	0	\$0	0	\$0	0	\$0	0	\$0	0	\$0
PIKE	32	\$1,983	0	\$0	0	\$0	0	\$0	0	\$0	0	\$0
PLATTE	6	\$367	0	\$0	0	\$0	3	\$6,289	0	\$0	2	\$492
POLK	106	\$5,700	0	\$0	0	\$0	1	\$1,167	0	\$0	0	\$0
PULASKI	88	\$7,212	5	\$2,643	0	\$0	1	\$2,617	0	\$0	0	\$0
PUTMAN	7	\$480	0	\$0	0	\$0	0	\$0	0	\$0	0	\$0
RALLS	21	\$1,440	0	\$0	0	\$0	0	\$0	0	\$0	0	\$0
RANDOLPH	4	\$240	3	\$538	0	\$0	0	\$0	0	\$0	1	\$764
RAY	3	\$180	5	\$6,060	0	\$0	0	\$0	0	\$0	0	\$0
REYNOLDS	36	\$1,860	0	\$0	0	\$0	0	\$0	0	\$0	0	\$0
RIPLEY	34	\$2,278	0	\$0	0	\$0	0	\$0	0	\$0	0	\$0
ST. CHARLES	13	\$703	1	\$57	73	\$453,837	11	\$30,526	0	\$0	1	\$19
ST. CLAIR	40	\$1,645	0	\$0	0	\$0	0	\$0	0	\$0	0	\$0
ST. FRANCOIS	197	\$12,107	10	\$2,005	0	\$0	8	\$9,364	1	\$135	0	\$0
STE. GENEVIEVE	24	\$1,402	0	\$0	0	\$0	5	\$11,256	0	\$0	0	\$0
ST. LOUIS	76	\$4,948	22	\$12,654	147	\$949,381	50	\$155,664	0	\$0	5	\$16,242
SALINE	8	\$420	4	\$556	258	\$1,652,326	1	\$8,805	15	\$41,871	2	\$1,719
SCHUYLER	3	\$180	0	\$0	0	\$0	0	\$0	0	\$0	0	\$0
SCOTLAND	18	\$1,158	0	\$0	0	\$0	0	\$0	0	\$0	0	\$0
SCOTT	249	\$15,345	0	\$0	28	\$184,133	1	\$84	0	\$0	0	\$0
SHANNON	15	\$900	1	\$90	0	\$0	1	\$253	0	\$0	0	\$0
SHELBY	12	\$726	0	\$0	0	\$0	0	\$0	0	\$0	1	\$430
STODDARD	113	\$6,755	0	\$0	0	\$0	1	\$2,617	0	\$0	0	\$0
STONE	71	\$4,422	1	\$84	0	\$0	1	\$2,617	0	\$0	0	\$0
SULLIVAN	13	\$786	0	\$0	0	\$0	2	\$13,291	0	\$0	0	\$0
TANEY	112	\$6,080	0	\$0	0	\$0	0	\$0	0	\$0	0	\$0
TEXAS	28	\$1,740	1	\$60	0	\$0	3	\$8,776	0	\$0	0	\$0
VERNON	10	\$604	0	\$0	125	\$915,385	0	\$0	0	\$0	0	\$0
WARREN	36	\$2,729	0	\$0	0	\$0	0	\$0	0	\$0	0	\$0
WASHINGTON	117	\$7,270	0	\$0	0	\$0	3	\$3,898	0	\$0	0	\$0
WAYNE	76	\$5,010	0	\$0	0	\$0	0	\$0	0	\$0	0	\$0
WEBSTER	72	\$4,085	0	\$0	0	\$0	1	\$2,442	0	\$0	0	\$0
WORTH	11	\$660	0	\$0	0	\$0	0	\$0	0	\$0	0	\$0
WRIGHT	50	\$3,180	5	\$822	0	\$0	0	\$0	0	\$0	0	\$0
ST. LOUIS CITY	70	\$5,900	56	\$29,197	375	\$2,466,320	16	\$37,150	0	\$0	16	\$13,219
INVALID COUNTY	1	\$41	0	\$0	0	\$0	0	\$0	0	\$0	0	\$0

63

TABLE 4. MISSOURI MEDICAID RECIPIENTS AND PAYMENTS BY TYPE OF SERVICE, FEBRUARY, 1999

COUNTY	HOME HEALTH SERVICES		PHYSICIAN SPONSOR SERVICES		ADULT DAY HEALTH SERVICES		PRIVATE HOME ICF / MR		CHILDRENS WAIVER PROGRAM		MR / DD WAIVER	
	RECIPIENTS	PAYMENTS	RECIPIENTS	PAYMENTS	RECIPIENTS	PAYMENTS	RECIPIENTS	PAYMENTS	RECIPIENTS	PAYMENTS	RECIPIENTS	PAYMENTS
STATE TOTAL	1,133	\$684,427	0	\$0	494	\$273,975	90	\$409,343	0	\$0	6,264	\$15,520,783
ADAIR	11	\$12,319	0	\$0	2	\$462	0	\$0	0	\$0	107	\$270,722
ANDREW	0	\$0	0	\$0	0	\$0	0	\$0	0	\$0	9	\$21,874
ATCHISON	0	\$0	0	\$0	0	\$0	0	\$0	0	\$0	12	\$25,358
AUDRAIN	0	\$0	0	\$0	0	\$0	0	\$0	0	\$0	45	\$75,856
BARRY	8	\$3,216	0	\$0	0	\$0	0	\$0	0	\$0	36	\$75,817
BARTON	5	\$1,315	0	\$0	3	\$704	0	\$0	0	\$0	22	\$43,744
BATES	5	\$2,893	0	\$0	0	\$0	0	\$0	0	\$0	9	\$35,258
BENTON	5	\$3,584	0	\$0	0	\$0	0	\$0	0	\$0	29	\$26,750
BOLLINGER	5	\$6,071	0	\$0	1	\$213	0	\$0	0	\$0	27	\$14,724
BOONE	16	\$23,831	0	\$0	0	\$0	0	\$0	0	\$0	219	\$587,474
BUCHANAN	11	\$3,785	0	\$0	0	\$0	0	\$0	0	\$0	143	\$428,190
BUTLER	19	\$10,088	0	\$0	0	\$0	0	\$0	0	\$0	105	\$251,715
CALDWELL	2	\$234	0	\$0	0	\$0	0	\$0	0	\$0	4	\$7,117
CALLAWAY	3	\$1,377	0	\$0	0	\$0	0	\$0	0	\$0	41	\$82,359
CAMDEN	5	\$1,520	0	\$0	0	\$0	0	\$0	0	\$0	34	\$110,948
CAPE GIRARDEAU	7	\$2,102	0	\$0	3	\$1,152	0	\$0	0	\$0	108	\$236,211
CARROLL	4	\$3,913	0	\$0	0	\$0	0	\$0	0	\$0	24	\$51,567
CARTER	6	\$3,882	0	\$0	0	\$0	0	\$0	0	\$0	8	\$18,203
CASS	7	\$8,479	0	\$0	0	\$0	0	\$0	0	\$0	86	\$204,101
CEDAR	2	\$1,086	0	\$0	0	\$0	0	\$0	0	\$0	31	\$57,897
CHARITON	0	\$0	0	\$0	0	\$0	0	\$0	0	\$0	13	\$13,344
CHRISTIAN	5	\$3,144	0	\$0	1	\$768	0	\$0	0	\$0	23	\$54,032
CLARK	0	\$0	0	\$0	0	\$0	0	\$0	0	\$0	4	\$3,806
CLAY	16	\$10,634	0	\$0	5	\$3,204	0	\$0	0	\$0	146	\$359,136
CLINTON	4	\$2,628	0	\$0	0	\$0	0	\$0	0	\$0	17	\$41,304
COLE	0	\$0	0	\$0	0	\$0	0	\$0	0	\$0	96	\$168,184
COOPER	1	\$119	0	\$0	0	\$0	0	\$0	0	\$0	44	\$64,959
CRAWFORD	10	\$2,644	0	\$0	0	\$0	0	\$0	0	\$0	9	\$13,673
DADE	1	\$119	0	\$0	0	\$0	0	\$0	0	\$0	3	\$5,875
DALLAS	3	\$294	0	\$0	2	\$1,238	0	\$0	0	\$0	17	\$20,832
DAVISS	4	\$1,200	0	\$0	0	\$0	0	\$0	0	\$0	1	\$104
DEKALB	3	\$1,548	0	\$0	0	\$0	7	\$26,462	0	\$0	5	\$1,616
DENT	2	\$1,926	0	\$0	14	\$7,536	0	\$0	0	\$0	33	\$34,624
DOUGLAS	5	\$3,704	0	\$0	0	\$0	0	\$0	0	\$0	14	\$23,167
DUNKLIN	21	\$11,007	0	\$0	0	\$0	0	\$0	0	\$0	47	\$66,120
FRANKLIN	15	\$8,562	0	\$0	2	\$1,878	0	\$0	0	\$0	85	\$145,544
GASCONADE	3	\$658	0	\$0	0	\$0	0	\$0	0	\$0	13	\$14,673
GENTRY	0	\$0	0	\$0	0	\$0	9	\$22,975	0	\$0	32	\$61,875
GREENE	37	\$24,612	0	\$0	42	\$23,271	0	\$0	0	\$0	302	\$689,072
GRUNDY	0	\$0	0	\$0	0	\$0	0	\$0	0	\$0	15	\$24,098
HARRISON	1	\$1,017	0	\$0	0	\$0	6	\$17,984	0	\$0	23	\$45,526
HENRY	5	\$3,276	0	\$0	0	\$0	0	\$0	0	\$0	30	\$95,568
HICKORY	2	\$5,261	0	\$0	0	\$0	0	\$0	0	\$0	8	\$14,409
HOLT	1	\$174	0	\$0	0	\$0	0	\$0	0	\$0	0	\$0
HOWARD	1	\$164	0	\$0	0	\$0	0	\$0	0	\$0	37	\$72,911
HOWELL	4	\$2,943	0	\$0	0	\$0	0	\$0	0	\$0	46	\$75,027
IRON	11	\$5,796	0	\$0	0	\$0	0	\$0	0	\$0	29	\$54,426
JACKSON	114	\$89,170	0	\$0	41	\$24,413	0	\$0	0	\$0	817	\$2,097,692
JASPER	24	\$8,323	0	\$0	0	\$0	0	\$0	0	\$0	179	\$483,614
JEFFERSON	18	\$9,876	0	\$0	4	\$2,348	1	\$26,135	0	\$0	139	\$364,107
JOHNSON	4	\$2,232	0	\$0	0	\$0	0	\$0	0	\$0	30	\$110,089
KNOX	0	\$0	0	\$0	0	\$0	0	\$0	0	\$0	3	\$1,196
LACLEDE	9	\$2,634	0	\$0	0	\$0	0	\$0	0	\$0	39	\$76,738
LAFAYETTE	5	\$1,248	0	\$0	0	\$0	0	\$0	0	\$0	81	\$190,684
LAWRENCE	12	\$10,928	0	\$0	0	\$0	0	\$0	0	\$0	27	\$52,082
LEWIS	5	\$3,196	0	\$0	0	\$0	0	\$0	0	\$0	3	\$580
LINCOLN	9	\$8,479	0	\$0	1	\$213	0	\$0	0	\$0	37	\$106,439

TABLE 4. MISSOURI MEDICAID RECIPIENTS AND PAYMENTS BY TYPE OF SERVICE, FEBRUARY, 1999

COUNTY	HOME HEALTH SERVICES		PHYSICIAN SPONSOR SERVICES		ADULT DAY HEALTH SERVICES		PRIVATE HOME ICF / MR		CHILDRENS WAIVER PROGRAM		MR / DD WAIVER	
	RECIPIENTS	PAYMENTS	RECIPIENTS	PAYMENTS	RECIPIENTS	PAYMENTS	RECIPIENTS	PAYMENTS	RECIPIENTS	PAYMENTS	RECIPIENTS	PAYMENTS
LINN	5	\$1,937	0	\$0	0	\$0	0	\$0	0	\$0	14	\$18,524
LIVINGSTON	6	\$2,686	0	\$0	0	\$0	0	\$0	0	\$0	25	\$36,089
MCDONALD	6	\$3,548	0	\$0	1	\$341	0	\$0	0	\$0	21	\$50,246
MACON	2	\$1,257	0	\$0	0	\$0	0	\$0	0	\$0	22	\$61,112
MADISON	2	\$387	0	\$0	3	\$3,202	0	\$0	0	\$0	17	\$26,985
MARIES	2	\$1,368	0	\$0	0	\$0	0	\$0	0	\$0	4	\$6,301
MARION	9	\$1,556	0	\$0	0	\$0	0	\$0	0	\$0	124	\$242,461
MERCER	0	\$0	0	\$0	0	\$0	0	\$0	0	\$0	3	\$5,477
MILLER	3	\$1,316	0	\$0	0	\$0	0	\$0	0	\$0	11	\$36,490
MISSISSIPPI	7	\$1,365	0	\$0	0	\$0	0	\$0	0	\$0	4	\$4,172
MONITEAU	0	\$0	0	\$0	0	\$0	0	\$0	0	\$0	4	\$9,278
MONROE	1	\$419	0	\$0	0	\$0	0	\$0	0	\$0	34	\$60,036
MONTGOMERY	2	\$818	0	\$0	0	\$0	0	\$0	0	\$0	12	\$30,840
MORGAN	1	\$53	0	\$0	0	\$0	0	\$0	0	\$0	27	\$43,604
NEW MADRID	12	\$4,973	0	\$0	0	\$0	0	\$0	0	\$0	8	\$19,438
NEWTON	16	\$7,030	0	\$0	7	\$5,804	0	\$0	0	\$0	67	\$175,581
NODAWAY	6	\$1,583	0	\$0	0	\$0	0	\$0	0	\$0	40	\$94,966
OREGON	4	\$2,597	0	\$0	0	\$0	0	\$0	0	\$0	18	\$52,690
OSAGE	0	\$0	0	\$0	0	\$0	0	\$0	0	\$0	6	\$6,169
OZARK	3	\$1,659	0	\$0	0	\$0	0	\$0	0	\$0	6	\$27,476
PEMISCOT	11	\$4,198	0	\$0	0	\$0	0	\$0	0	\$0	4	\$11,100
PERRY	0	\$0	0	\$0	0	\$0	0	\$0	0	\$0	38	\$41,500
PETTIS	8	\$3,134	0	\$0	0	\$0	0	\$0	0	\$0	128	\$221,006
PHELPS	4	\$1,540	0	\$0	0	\$0	0	\$0	0	\$0	77	\$138,143
PIKE	1	\$59	0	\$0	0	\$0	0	\$0	0	\$0	49	\$124,429
PLATTE	3	\$2,842	0	\$0	1	\$813	0	\$0	0	\$0	71	\$165,790
POLK	3	\$2,485	0	\$0	0	\$0	0	\$0	0	\$0	62	\$174,666
PULASKI	12	\$7,902	0	\$0	0	\$0	0	\$0	0	\$0	13	\$13,862
PUTMAN	1	\$779	0	\$0	0	\$0	0	\$0	0	\$0	7	\$6,574
RALLS	7	\$1,620	0	\$0	0	\$0	0	\$0	0	\$0	16	\$19,703
RANDOLPH	2	\$250	0	\$0	0	\$0	0	\$0	0	\$0	25	\$57,362
RAY	0	\$0	0	\$0	0	\$0	0	\$0	0	\$0	33	\$63,805
REYNOLDS	1	\$701	0	\$0	0	\$0	0	\$0	0	\$0	6	\$22,853
RIPLEY	6	\$3,473	0	\$0	0	\$0	0	\$0	0	\$0	22	\$54,067
ST. CHARLES	13	\$11,600	0	\$0	20	\$17,046	0	\$0	0	\$0	284	\$1,086,567
ST. CLAIR	3	\$455	0	\$0	0	\$0	0	\$0	0	\$0	2	\$2,211
ST. FRANCOIS	24	\$9,967	0	\$0	18	\$7,045	0	\$0	0	\$0	44	\$42,792
STE. GENEVIEVE	3	\$2,957	0	\$0	5	\$2,177	0	\$0	0	\$0	25	\$44,066
ST. LOUIS	126	\$84,801	0	\$0	155	\$87,916	13	\$48,115	0	\$0	682	\$2,332,526
SALINE	8	\$5,173	0	\$0	0	\$0	0	\$0	0	\$0	107	\$291,541
SCHUYLER	2	\$3,708	0	\$0	0	\$0	0	\$0	0	\$0	5	\$10,729
SCOTLAND	3	\$541	0	\$0	0	\$0	0	\$0	0	\$0	2	\$3,461
SCOTT	10	\$4,955	0	\$0	0	\$0	0	\$0	0	\$0	54	\$152,373
SHANNON	1	\$1,328	0	\$0	0	\$0	0	\$0	0	\$0	3	\$6,574
SHELBY	2	\$376	0	\$0	0	\$0	0	\$0	0	\$0	9	\$17,155
STODDARD	10	\$2,577	0	\$0	0	\$0	0	\$0	0	\$0	80	\$101,847
STONE	6	\$1,914	0	\$0	1	\$42	0	\$0	0	\$0	4	\$10,251
SULLIVAN	4	\$2,517	0	\$0	0	\$0	13	\$46,168	0	\$0	11	\$17,835
TANEY	10	\$5,689	0	\$0	1	\$854	0	\$0	0	\$0	31	\$98,786
TEXAS	3	\$1,145	0	\$0	0	\$0	0	\$0	0	\$0	20	\$47,298
VERNON	8	\$1,954	0	\$0	7	\$2,860	0	\$0	0	\$0	36	\$116,533
WARREN	6	\$2,071	0	\$0	2	\$1,067	0	\$0	0	\$0	64	\$213,829
WASHINGTON	14	\$4,976	0	\$0	14	\$8,113	0	\$0	0	\$0	50	\$52,104
WAYNE	7	\$4,581	0	\$0	0	\$0	0	\$0	0	\$0	11	\$24,818
WEBSTER	5	\$825	0	\$0	1	\$597	0	\$0	0	\$0	16	\$31,614
WORTH	0	\$0	0	\$0	0	\$0	0	\$0	0	\$0	0	\$0
WRIGHT	5	\$909	0	\$0	0	\$0	0	\$0	0	\$0	9	\$17,687
ST. LOUIS CITY	238	\$148,857	0	\$0	137	\$68,684	41	\$221,500	0	\$0	150	\$397,566
INVALID COUNTY	0	\$0	0	\$0	0	\$0	0	\$0	0	\$0	1	\$4,758

TABLE 4. MISSOURI MEDICAID RECIPIENTS AND PAYMENTS BY TYPE OF SERVICE, FEBRUARY, 1999

COUNTY	NURSE PRACTITIONER		CASE MANAGEMENT		PSYCHIATRIC REHAB PRIVATE		PSYCHIATRIC REHAB PUBLIC		NON-EMERGENCY TRANSPORTATION		CSTAR PRIVATE	
	RECIPIENTS	PAYMENTS	RECIPIENTS	PAYMENTS	RECIPIENTS	PAYMENTS	RECIPIENTS	PAYMENTS	RECIPIENTS	PAYMENTS	RECIPIENTS	PAYMENTS
STATE TOTAL	525	\$14,115	1,218	\$35,979	4,706	\$2,370,381	0	\$0	2,965	\$513,896	1,410	\$1,082,756
ADAIR	23	\$1,290	0	\$0	57	\$51,521	0	\$0	16	\$3,512	26	\$27,171
ANDREW	0	\$0	1	\$30	0	\$0	0	\$0	3	\$1,652	1	\$727
ATCHISON	8	\$162	0	\$0	0	\$0	0	\$0	1	\$220	2	\$4,058
AUDRAIN	1	\$60	0	\$0	68	\$36,233	0	\$0	11	\$2,605	7	\$5,436
BARRY	1	\$105	42	\$964	45	\$35,903	0	\$0	26	\$4,425	2	\$667
BARTON	1	\$24	10	\$212	5	\$3,949	0	\$0	2	\$278	1	\$662
BATES	1	\$20	2	\$38	15	\$7,026	0	\$0	7	\$709	6	\$3,816
BENTON	0	\$0	24	\$664	32	\$16,640	0	\$0	36	\$7,896	10	\$1,954
BOLLINGER	9	\$450	7	\$100	39	\$24,464	0	\$0	2	\$6	0	\$0
BOONE	5	\$90	0	\$0	165	\$91,427	0	\$0	63	\$10,736	69	\$34,049
BUCHANAN	1	\$47	143	\$3,264	7	\$2,695	0	\$0	55	\$22,195	24	\$13,856
BUTLER	24	\$463	19	\$424	115	\$51,116	0	\$0	30	\$6,101	28	\$24,090
CALDWELL	0	\$0	0	\$0	5	\$3,846	0	\$0	5	\$2,478	0	\$0
CALLAWAY	7	\$63	2	\$16	77	\$34,911	0	\$0	19	\$3,618	7	\$1,752
CAMDEN	0	\$0	0	\$0	6	\$3,642	0	\$0	14	\$2,642	0	\$0
CAPE GIRARDEAU	22	\$792	1	\$8	141	\$87,095	0	\$0	30	\$4,317	25	\$15,383
CARROLL	8	\$162	0	\$0	3	\$480	0	\$0	2	\$283	0	\$0
CARTER	1	\$10	17	\$498	8	\$2,629	0	\$0	8	\$1,660	1	\$1,232
CASS	1	\$11	1	\$8	55	\$37,529	0	\$0	36	\$4,941	19	\$21,357
CEDAR	2	\$48	11	\$372	31	\$20,524	0	\$0	9	\$992	5	\$3,276
CHARITON	0	\$0	0	\$0	0	\$0	0	\$0	3	\$1,418	2	\$237
CHRISTIAN	27	\$613	8	\$174	22	\$7,975	0	\$0	12	\$3,741	3	\$408
CLARK	0	\$0	0	\$0	2	\$1,020	0	\$0	3	\$329	1	\$2,268
CLAY	0	\$0	30	\$455	104	\$36,473	0	\$0	32	\$4,344	7	\$3,203
CLINTON	2	\$37	5	\$62	0	\$0	0	\$0	4	\$3,083	0	\$0
COLE	3	\$77	0	\$0	153	\$87,261	0	\$0	16	\$3,425	7	\$4,727
COOPER	0	\$0	0	\$0	5	\$1,937	0	\$0	6	\$1,640	1	\$658
CRAWFORD	1	\$4	84	\$2,308	9	\$2,544	0	\$0	27	\$9,576	2	\$1,383
DADE	2	\$40	2	\$16	4	\$2,151	0	\$0	3	\$362	3	\$2,869
DALLAS	0	\$0	15	\$254	3	\$494	0	\$0	13	\$2,350	1	\$625
DAVISS	1	\$17	1	\$8	4	\$1,251	0	\$0	3	\$550	0	\$0
DEKALB	11	\$225	2	\$60	1	\$1,456	0	\$0	6	\$995	0	\$0
DENT	0	\$0	1	\$30	13	\$6,228	0	\$0	17	\$2,605	6	\$4,398
DOUGLAS	17	\$330	1	\$8	15	\$5,230	0	\$0	11	\$2,856	1	\$2,194
DUNKLIN	2	\$114	4	\$54	67	\$38,420	0	\$0	71	\$13,181	21	\$11,071
FRANKLIN	0	\$0	3	\$24	19	\$8,496	0	\$0	41	\$4,589	1	\$2,067
GASCONADE	0	\$0	0	\$0	8	\$2,663	0	\$0	11	\$4,727	1	\$322
GENTRY	0	\$0	0	\$0	0	\$0	0	\$0	3	\$1,211	0	\$0
GREENE	48	\$1,522	10	\$294	234	\$163,181	0	\$0	110	\$20,221	66	\$59,568
GRUNDY	0	\$0	0	\$0	18	\$10,828	0	\$0	8	\$1,211	5	\$5,779
HARRISON	7	\$116	0	\$0	6	\$2,404	0	\$0	5	\$1,376	1	\$47
HENRY	0	\$0	0	\$0	74	\$36,104	0	\$0	14	\$5,011	16	\$11,522
HICKORY	0	\$0	0	\$0	6	\$2,540	0	\$0	7	\$1,220	0	\$0
HOLT	3	\$45	0	\$0	0	\$0	0	\$0	1	\$330	0	\$0
HOWARD	9	\$139	0	\$0	1	\$734	0	\$0	8	\$881	2	\$496
HOWELL	17	\$236	1	\$30	54	\$28,351	0	\$0	27	\$4,587	4	\$5,347
IRON	0	\$0	7	\$466	1	\$502	0	\$0	12	\$4,109	3	\$3,689
JACKSON	0	\$0	42	\$2,251	844	\$391,609	0	\$0	411	\$39,123	213	\$202,272
JASPER	47	\$1,731	62	\$1,914	138	\$82,329	0	\$0	30	\$7,653	53	\$40,949
JEFFERSON	2	\$25	34	\$479	106	\$41,480	0	\$0	91	\$9,772	17	\$25,812
JOHNSON	0	\$0	0	\$0	72	\$40,936	0	\$0	20	\$6,258	1	\$1,399
KNOX	1	\$30	0	\$0	12	\$8,255	0	\$0	4	\$2,250	1	\$242
LACLEDE	8	\$326	0	\$0	2	\$1,226	0	\$0	15	\$1,737	3	\$1,278
LAFAYETTE	0	\$0	0	\$0	32	\$16,502	0	\$0	17	\$5,011	1	\$1,256
LAWRENCE	4	\$163	42	\$630	42	\$28,881	0	\$0	19	\$3,660	3	\$8,797
LEWIS	0	\$0	0	\$0	2	\$874	0	\$0	6	\$1,481	2	\$4,485
LINCOLN	1	\$5	0	\$0	13	\$6,792	0	\$0	20	\$7,683	1	\$1,321

TABLE 4. MISSOURI MEDICAID RECIPIENTS AND PAYMENTS BY TYPE OF SERVICE, FEBRUARY, 1999

COUNTY	NURSE PRACTITIONER		CASE MANAGEMENT		PSYCHIATRIC REHAB PRIVATE		PSYCHIATRIC REHAB PUBLIC		NON-EMERGENCY TRANSPORTATION		CSTAR PRIVATE	
	RECIPIENTS	PAYMENTS	RECIPIENTS	PAYMENTS	RECIPIENTS	PAYMENTS	RECIPIENTS	PAYMENTS	RECIPIENTS	PAYMENTS	RECIPIENTS	PAYMENTS
LINN	1	\$12	0	\$0	11	\$3,441	0	\$0	11	\$3,799	6	\$7,528
LIVINGSTON	0	\$0	0	\$0	36	\$14,350	0	\$0	7	\$3,854	2	\$956
MCDONALD	0	\$0	9	\$94	11	\$6,137	0	\$0	7	\$2,090	1	\$141
MACON	6	\$384	0	\$0	12	\$8,577	0	\$0	15	\$3,731	11	\$4,051
MADISON	1	\$30	4	\$270	9	\$4,980	0	\$0	6	\$1,535	2	\$476
MARIES	0	\$0	4	\$120	1	\$710	0	\$0	4	\$1,061	0	\$0
MARION	1	\$20	10	\$286	97	\$60,400	0	\$0	9	\$1,481	12	\$13,703
MERCER	0	\$0	0	\$0	2	\$560	0	\$0	3	\$275	0	\$0
MILLER	0	\$0	0	\$0	5	\$1,546	0	\$0	19	\$6,562	1	\$1,590
MISSISSIPPI	0	\$0	53	\$1,254	28	\$9,333	0	\$0	44	\$6,143	2	\$788
MONITEAU	0	\$0	0	\$0	1	\$1,009	0	\$0	3	\$241	0	\$0
MONROE	0	\$0	0	\$0	4	\$3,365	0	\$0	4	\$1,317	2	\$1,456
MONTGOMERY	0	\$0	0	\$0	17	\$5,546	0	\$0	9	\$4,774	1	\$2,327
MORGAN	0	\$0	0	\$0	5	\$2,030	0	\$0	10	\$1,109	2	\$1,294
NEW MADRID	0	\$0	15	\$670	18	\$3,168	0	\$0	34	\$6,558	3	\$2,752
NEWTON	8	\$262	59	\$1,378	32	\$18,857	0	\$0	11	\$2,880	9	\$4,480
NODAWAY	2	\$33	0	\$0	0	\$0	0	\$0	3	\$936	0	\$0
OREGON	0	\$0	23	\$1,896	11	\$5,172	0	\$0	9	\$2,252	0	\$0
OSAGE	0	\$0	0	\$0	4	\$707	0	\$0	3	\$337	1	\$1,992
OZARK	3	\$114	3	\$56	9	\$4,912	0	\$0	5	\$965	0	\$0
PEMISCOT	0	\$0	75	\$2,400	14	\$7,880	0	\$0	29	\$6,351	8	\$3,419
PERRY	6	\$270	0	\$0	14	\$7,761	0	\$0	4	\$1,245	2	\$754
PETTIS	0	\$0	36	\$0	37	\$19,053	0	\$0	22	\$11,817	16	\$2,200
PHELPS	5	\$99	36	\$640	39	\$16,908	0	\$0	24	\$2,416	8	\$11,725
PIKE	0	\$0	0	\$0	21	\$12,601	0	\$0	14	\$2,908	1	\$707
PLATTE	0	\$0	2	\$16	23	\$7,281	0	\$0	13	\$1,152	2	\$831
POLK	3	\$165	1	\$30	11	\$5,300	0	\$0	45	\$7,201	4	\$12,032
PULASKI	2	\$38	3	\$24	5	\$4,152	0	\$0	41	\$11,151	7	\$5,061
PUTMAN	3	\$124	4	\$32	7	\$3,827	0	\$0	3	\$1,211	2	\$6,229
RALLS	0	\$0	12	\$354	16	\$12,039	0	\$0	3	\$329	1	\$52
RANDOLPH	0	\$0	1	\$8	7	\$5,280	0	\$0	11	\$5,327	8	\$8,521
RAY	1	\$15	0	\$0	2	\$102	0	\$0	17	\$1,355	0	\$0
REYNOLDS	0	\$0	2	\$16	7	\$589	0	\$0	8	\$1,867	2	\$1,278
RIPLEY	2	\$48	1	\$90	30	\$12,315	0	\$0	18	\$2,864	1	\$2,453
ST. CHARLES	8	\$76	0	\$0	70	\$42,939	0	\$0	49	\$8,808	22	\$23,162
ST. CLAIR	0	\$0	5	\$150	17	\$8,532	0	\$0	4	\$567	3	\$241
ST. FRANCOIS	5	\$87	13	\$630	47	\$33,971	0	\$0	22	\$4,658	16	\$10,829
STE. GENEVIEVE	2	\$60	10	\$168	20	\$9,324	0	\$0	8	\$1,408	2	\$392
ST. LOUIS	46	\$497	58	\$2,052	203	\$94,832	0	\$0	316	\$26,950	127	\$87,208
SALINE	2	\$13	2	\$60	12	\$9,103	0	\$0	18	\$6,382	1	\$827
SCHUYLER	2	\$189	0	\$0	1	\$185	0	\$0	1	\$109	0	\$0
SCOTLAND	1	\$21	1	\$8	5	\$3,324	0	\$0	13	\$5,213	0	\$0
SCOTT	2	\$150	18	\$276	56	\$29,466	0	\$0	25	\$2,739	11	\$6,917
SHANNON	2	\$16	0	\$0	7	\$2,904	0	\$0	9	\$1,496	1	\$1,090
SHELBY	1	\$70	14	\$542	4	\$1,480	0	\$0	9	\$2,579	5	\$4,041
STODDARD	3	\$90	0	\$0	33	\$10,773	0	\$0	32	\$5,728	9	\$6,888
STONE	4	\$220	2	\$60	16	\$6,506	0	\$0	18	\$5,028	3	\$1,708
SULLIVAN	2	\$125	0	\$0	6	\$4,473	0	\$0	3	\$275	1	\$30
TANEY	2	\$59	16	\$484	16	\$6,522	0	\$0	12	\$3,298	2	\$980
TEXAS	19	\$324	0	\$0	21	\$6,485	0	\$0	19	\$2,343	5	\$922
VERNON	8	\$203	3	\$46	42	\$43,720	0	\$0	17	\$2,931	42	\$28,354
WARREN	0	\$0	0	\$0	4	\$1,329	0	\$0	19	\$4,887	4	\$5,294
WASHINGTON	0	\$0	33	\$1,078	1	\$828	0	\$0	20	\$2,109	2	\$472
WAYNE	3	\$88	0	\$0	37	\$12,629	0	\$0	19	\$5,046	2	\$2,498
WEBSTER	5	\$181	21	\$590	6	\$3,013	0	\$0	18	\$3,620	3	\$1,130
WORTH	0	\$0	0	\$0	0	\$0	0	\$0	0	\$0	0	\$0
WRIGHT	4	\$67	13	\$392	20	\$4,712	0	\$0	25	\$3,582	0	\$0
ST. LOUIS CITY	32	\$361	58	\$3,692	556	\$184,630	0	\$0	339	\$39,186	350	\$230,761
INVALID COUNTY	0	\$0	0	\$0	0	\$0	0	\$0	0	\$0	0	\$0

TABLE 4. MISSOURI MEDICAID RECIPIENTS AND PAYMENTS BY TYPE OF SERVICE, FEBRUARY, 1999

COUNTY	CSTAR PUBLIC		FEDERALLY QUALIFIED HEALTH CLINIC		NON-PARTICIPATING PROVIDERS		RURAL HEALTH CLINICS		CRNA		AIDS WAIVER	
	RECIPIENTS	PAYMENTS	RECIPIENTS	PAYMENTS	RECIPIENTS	PAYMENTS	RECIPIENTS	PAYMENTS	RECIPIENTS	PAYMENTS	RECIPIENTS	PAYMENTS
STATE TOTAL	0	\$0	3,577	\$396,882	112	\$7,182	16,173	\$1,127,250	540	\$27,815	33	\$53,280
ADAIR	0	\$0	82	\$8,611	1	\$84	12	\$1,679	0	\$0	0	\$0
ANDREW	0	\$0	17	\$540	0	\$0	135	\$7,070	0	\$0	0	\$0
ATCHISON	0	\$0	0	\$0	0	\$0	32	\$1,834	0	\$0	0	\$0
AUDRAIN	0	\$0	3	\$197	0	\$0	3	\$177	1	\$62	0	\$0
BARRY	0	\$0	0	\$0	0	\$0	82	\$4,876	9	\$653	0	\$0
BARTON	0	\$0	0	\$0	0	\$0	46	\$3,154	2	\$65	0	\$0
BATES	0	\$0	0	\$0	1	\$149	2	\$75	2	\$235	0	\$0
BENTON	0	\$0	1	\$18	3	\$500	8	\$607	5	\$144	0	\$0
BOLLINGER	0	\$0	48	\$1,249	0	\$0	66	\$5,334	1	\$28	0	\$0
BOONE	0	\$0	124	\$9,828	0	\$0	3	\$155	1	\$115	0	\$0
BUCHANAN	0	\$0	204	\$12,436	6	\$328	22	\$1,183	1	\$17	0	\$0
BUTLER	0	\$0	2	\$87	1	\$28	96	\$13,859	20	\$1,025	0	\$0
CALDWELL	0	\$0	64	\$3,839	0	\$0	60	\$4,130	2	\$119	0	\$0
CALLAWAY	0	\$0	2	\$444	1	\$139	13	\$343	0	\$0	0	\$0
CAMDEN	0	\$0	7	\$885	0	\$0	13	\$753	12	\$532	0	\$0
CAPE GIRARDEAU	0	\$0	47	\$1,218	0	\$0	255	\$19,172	0	\$0	0	\$0
CARROLL	0	\$0	0	\$0	1	\$13	0	\$0	0	\$0	0	\$0
CARTER	0	\$0	36	\$399	0	\$0	209	\$13,908	1	\$28	0	\$0
CASS	0	\$0	4	\$506	3	\$142	51	\$1,168	1	\$18	0	\$0
CEDAR	0	\$0	0	\$0	0	\$0	367	\$16,796	5	\$252	0	\$0
CHARITON	0	\$0	0	\$0	0	\$0	10	\$190	1	\$35	0	\$0
CHRISTIAN	0	\$0	0	\$0	2	\$35	12	\$1,632	9	\$356	0	\$0
CLARK	0	\$0	1	\$25	0	\$0	2	\$57	0	\$0	0	\$0
CLAY	0	\$0	72	\$5,331	6	\$239	6	\$183	0	\$0	0	\$0
CLINTON	0	\$0	12	\$928	0	\$0	8	\$480	2	\$142	0	\$0
COLE	0	\$0	4	\$159	0	\$0	2	\$230	0	\$0	0	\$0
COOPER	0	\$0	1	\$248	0	\$0	4	\$166	0	\$0	0	\$0
CRAWFORD	0	\$0	0	\$0	0	\$0	513	\$51,955	2	\$131	0	\$0
DADE	0	\$0	0	\$0	1	\$56	122	\$8,236	4	\$181	0	\$0
DALLAS	0	\$0	1	\$237	4	\$86	206	\$12,623	7	\$698	0	\$0
DAVISS	0	\$0	12	\$743	0	\$0	24	\$1,264	6	\$243	0	\$0
DEKALB	0	\$0	8	\$585	2	\$36	36	\$1,706	11	\$330	0	\$0
DENT	0	\$0	1	\$5	0	\$0	201	\$11,818	3	\$188	0	\$0
DOUGLAS	0	\$0	0	\$0	1	\$170	41	\$2,530	5	\$153	0	\$0
DUNKLIN	0	\$0	2	\$126	0	\$0	1,412	\$124,974	33	\$1,271	0	\$0
FRANKLIN	0	\$0	2	\$107	0	\$0	60	\$3,430	1	\$36	0	\$0
GASCONADE	0	\$0	0	\$0	0	\$0	4	\$279	0	\$0	0	\$0
GENTRY	0	\$0	20	\$519	0	\$0	37	\$1,126	0	\$0	0	\$0
GREENE	0	\$0	1	\$65	8	\$815	136	\$9,170	28	\$1,350	0	\$0
GRUNDY	0	\$0	1	\$48	4	\$110	51	\$2,382	1	\$29	0	\$0
HARRISON	0	\$0	0	\$0	2	\$10	172	\$8,407	0	\$0	0	\$0
HENRY	0	\$0	0	\$0	2	\$186	11	\$702	9	\$276	0	\$0
HICKORY	0	\$0	2	\$214	0	\$0	187	\$8,721	7	\$847	0	\$0
HOLT	0	\$0	92	\$2,864	0	\$0	9	\$460	1	\$28	0	\$0
HOWARD	0	\$0	0	\$0	0	\$0	2	\$8	0	\$0	0	\$0
HOWELL	0	\$0	2	\$22	0	\$0	567	\$26,468	2	\$76	0	\$0
IRON	0	\$0	0	\$0	0	\$0	46	\$2,504	7	\$337	0	\$0
JACKSON	0	\$0	1,180	\$175,594	15	\$869	13	\$672	20	\$613	4	\$1,970
JASPER	0	\$0	1	\$119	1	\$63	18	\$1,329	3	\$58	0	\$0
JEFFERSON	0	\$0	9	\$608	2	\$273	92	\$6,294	9	\$426	0	\$0
JOHNSON	0	\$0	1	\$257	5	\$506	86	\$4,686	1	\$10	0	\$0
KNOX	0	\$0	42	\$1,711	0	\$0	56	\$3,349	0	\$0	0	\$0
LACLEDE	0	\$0	32	\$6,277	1	\$81	553	\$33,550	3	\$172	0	\$0
LAFAYETTE	0	\$0	0	\$0	1	\$380	16	\$567	0	\$0	0	\$0
LAWRENCE	0	\$0	0	\$0	0	\$0	98	\$5,753	9	\$578	0	\$0
LEWIS	0	\$0	1	\$10	0	\$0	230	\$10,105	0	\$0	0	\$0
LINCOLN	0	\$0	0	\$0	1	\$62	497	\$32,093	0	\$0	0	\$0

TABLE 4. MISSOURI MEDICAID RECIPIENTS AND PAYMENTS BY TYPE OF SERVICE, FEBRUARY, 1999

COUNTY	CSTAR PUBLIC		FEDERALLY QUALIFIED HEALTH CLINIC		NON-PARTICIPATING PROVIDERS		RURAL HEALTH CLINICS		CRNA		AIDS WAIVER	
	RECIPIENTS	PAYMENTS	RECIPIENTS	PAYMENTS	RECIPIENTS	PAYMENTS	RECIPIENTS	PAYMENTS	RECIPIENTS	PAYMENTS	RECIPIENTS	PAYMENTS
LINN	0	\$0	5	\$250	0	\$0	22	\$1,521	0	\$0	0	\$0
LIVINGSTON	0	\$0	11	\$627	1	\$12	5	\$311	1	\$31	0	\$0
MCDONALD	0	\$0	0	\$0	1	\$100	464	\$26,672	6	\$336	0	\$0
MACON	0	\$0	11	\$2,035	0	\$0	4	\$104	2	\$286	0	\$0
MADISON	0	\$0	2	\$205	0	\$0	6	\$7,986	4	\$198	0	\$0
MARIES	0	\$0	0	\$0	0	\$0	40	\$2,914	0	\$0	0	\$0
MARION	0	\$0	7	\$4,046	2	\$46	24	\$745	1	\$26	0	\$0
MERCER	0	\$0	0	\$0	1	\$15	18	\$350	0	\$0	0	\$0
MILLER	0	\$0	4	\$965	0	\$0	6	\$350	13	\$356	0	\$0
MISSISSIPPI	0	\$0	39	\$3,630	1	\$56	71	\$1,678	0	\$0	0	\$0
MONITEAU	0	\$0	1	\$57	0	\$0	0	\$0	0	\$0	0	\$0
MONROE	0	\$0	0	\$0	0	\$0	20	\$440	1	\$71	0	\$0
MONTGOMERY	0	\$0	0	\$0	0	\$0	75	\$4,206	0	\$0	0	\$0
MORGAN	0	\$0	0	\$0	0	\$0	3	\$96	2	\$104	0	\$0
NEW MADRID	0	\$0	142	\$13,819	0	\$0	290	\$36,937	2	\$54	0	\$0
NEWTON	0	\$0	0	\$0	0	\$0	193	\$11,873	1	\$16	0	\$0
NODAWAY	0	\$0	13	\$369	0	\$0	8	\$167	1	\$28	0	\$0
OREGON	0	\$0	0	\$0	1	\$4	258	\$11,320	3	\$74	0	\$0
OSAGE	0	\$0	0	\$0	0	\$0	0	\$0	0	\$0	0	\$0
OZARK	0	\$0	0	\$0	0	\$0	176	\$10,191	4	\$159	0	\$0
PEMISCOT	0	\$0	10	\$516	0	\$0	825	\$81,970	27	\$1,458	0	\$0
PERRY	0	\$0	1	\$9	0	\$0	265	\$15,385	0	\$0	0	\$0
PETTIS	0	\$0	1	\$87	11	\$818	5	\$264	1	\$15	0	\$0
PHELPS	0	\$0	0	\$0	0	\$0	137	\$7,904	2	\$142	0	\$0
PIKE	0	\$0	0	\$0	0	\$0	320	\$15,007	0	\$0	0	\$0
PLATTE	0	\$0	8	\$202	1	\$5	0	\$0	1	\$12	0	\$0
POLK	0	\$0	0	\$0	0	\$0	134	\$7,739	18	\$1,717	0	\$0
PULASKI	0	\$0	110	\$28,164	0	\$0	418	\$30,930	3	\$69	0	\$0
PUTMAN	0	\$0	1	\$37	0	\$0	52	\$1,857	0	\$0	0	\$0
RALLS	0	\$0	0	\$0	0	\$0	2	\$65	0	\$0	0	\$0
RANDOLPH	0	\$0	7	\$1,548	1	\$91	0	\$0	10	\$722	0	\$0
RAY	0	\$0	5	\$323	1	\$5	0	\$0	0	\$0	0	\$0
REYNOLDS	0	\$0	36	\$999	0	\$0	204	\$13,673	6	\$223	0	\$0
RIPLEY	0	\$0	0	\$0	0	\$0	747	\$78,575	4	\$167	0	\$0
ST. CHARLES	0	\$0	2	\$217	2	\$58	13	\$1,001	4	\$70	0	\$0
ST. CLAIR	0	\$0	0	\$0	0	\$0	29	\$1,039	6	\$237	0	\$0
ST. FRANCOIS	0	\$0	4	\$417	1	\$30	144	\$8,196	76	\$4,289	0	\$0
STE. GENEVIEVE	0	\$0	0	\$0	0	\$0	176	\$9,438	3	\$93	0	\$0
ST. LOUIS	0	\$0	105	\$9,795	4	\$168	12	\$662	10	\$573	5	\$6,637
SALINE	0	\$0	1	\$1,056	0	\$0	2	\$32	0	\$0	0	\$0
SCHUYLER	0	\$0	7	\$564	0	\$0	31	\$1,786	0	\$0	0	\$0
SCOTLAND	0	\$0	37	\$2,445	0	\$0	25	\$680	0	\$0	0	\$0
SCOTT	0	\$0	155	\$10,585	0	\$0	70	\$4,820	1	\$91	0	\$0
SHANNON	0	\$0	1	\$6	0	\$0	236	\$10,848	2	\$49	0	\$0
SHELBY	0	\$0	9	\$893	0	\$0	118	\$4,431	0	\$0	0	\$0
STODDARD	0	\$0	12	\$574	1	\$140	639	\$45,185	3	\$123	0	\$0
STONE	0	\$0	0	\$0	0	\$0	184	\$9,511	4	\$131	0	\$0
SULLIVAN	0	\$0	8	\$1,148	0	\$0	212	\$11,365	0	\$0	0	\$0
TANEY	0	\$0	0	\$0	0	\$0	336	\$25,929	2	\$81	0	\$0
TEXAS	0	\$0	0	\$0	0	\$0	356	\$22,569	3	\$153	0	\$0
VERNON	0	\$0	0	\$0	4	\$165	24	\$1,052	2	\$55	0	\$0
WARREN	0	\$0	2	\$344	0	\$0	23	\$1,382	0	\$0	0	\$0
WASHINGTON	0	\$0	0	\$0	0	\$0	755	\$52,224	31	\$1,677	0	\$0
WAYNE	0	\$0	2	\$74	0	\$0	387	\$25,557	9	\$510	0	\$0
WEBSTER	0	\$0	1	\$9	2	\$65	186	\$12,148	2	\$62	0	\$0
WORTH	0	\$0	0	\$0	0	\$0	5	\$77	0	\$0	0	\$0
WRIGHT	0	\$0	0	\$0	1	\$17	379	\$27,502	5	\$320	0	\$0
ST. LOUIS CITY	0	\$0	676	\$73,778	1	\$10	24	\$2,162	17	\$1,142	24	\$44,673
INVALID COUNTY	0	\$0	0	\$0	0	\$0	0	\$0	0	\$0	0	\$0

TABLE 4. MISSOURI MEDICAID RECIPIENTS AND PAYMENTS BY TYPE OF SERVICE, FEBRUARY, 1999

COUNTY	COMPREHENSIVE DAY REHAB		EPSDT REFERRAL SERVICES		EPSDT TARGETED CASE MANAGEMENT		STATE INSTITUTION TARGETED CASE MNGMNT		MENTAL HOSPITAL TARGETED CASE MNGMNT	
	RECIPIENTS	PAYMENTS	RECIPIENTS	PAYMENTS	RECIPIENTS	PAYMENTS	RECIPIENTS	PAYMENTS	RECIPIENTS	PAYMENTS
STATE TOTAL	22	\$129,360	46,057	\$6,441,850	1,179	\$121,997	14,577	\$2,734,733	563	\$86,032
ADAIR	0	\$0	413	\$41,449	0	\$0	147	\$23,513	0	\$0
ANDREW	0	\$0	137	\$11,658	1	\$104	53	\$8,033	0	\$0
ATCHISON	0	\$0	118	\$12,015	15	\$1,560	19	\$4,520	0	\$0
AUDRAIN	0	\$0	55	\$16,841	0	\$0	110	\$30,265	0	\$0
BARRY	0	\$0	737	\$76,527	0	\$0	103	\$28,996	0	\$0
BARTON	0	\$0	206	\$22,615	0	\$0	45	\$9,428	0	\$0
BATES	0	\$0	281	\$29,079	0	\$0	43	\$12,666	0	\$0
BENTON	0	\$0	395	\$38,855	0	\$0	65	\$14,687	1	\$310
BOLLINGER	1	\$1,210	174	\$14,513	0	\$0	56	\$7,922	0	\$0
BOONE	0	\$0	351	\$91,495	1	\$104	225	\$35,961	376	\$49,983
BUCHANAN	0	\$0	1,421	\$152,802	8	\$728	608	\$100,816	0	\$0
BUTLER	0	\$0	1,343	\$135,686	0	\$0	187	\$36,687	0	\$0
CALDWELL	0	\$0	201	\$16,010	0	\$0	21	\$5,439	0	\$0
CALLAWAY	0	\$0	65	\$8,279	0	\$0	136	\$23,212	1	\$5
CAMDEN	0	\$0	78	\$14,370	0	\$0	52	\$9,634	0	\$0
CAPE GIRARDEAU	2	\$30,030	884	\$111,482	0	\$0	232	\$50,983	0	\$0
CARROLL	0	\$0	205	\$20,809	0	\$0	33	\$6,437	1	\$23
CARTER	0	\$0	188	\$12,548	0	\$0	17	\$3,186	0	\$0
CASS	0	\$0	149	\$30,539	31	\$3,224	104	\$18,799	1	\$371
CEDAR	0	\$0	253	\$30,871	0	\$0	64	\$17,051	0	\$0
CHARITON	0	\$0	12	\$1,064	0	\$0	33	\$8,340	2	\$29
CHRISTIAN	0	\$0	754	\$89,995	0	\$0	106	\$24,212	0	\$0
CLARK	0	\$0	153	\$9,556	0	\$0	15	\$3,583	0	\$0
CLAY	0	\$0	220	\$65,176	17	\$1,768	252	\$44,058	0	\$0
CLINTON	0	\$0	202	\$26,484	2	\$208	45	\$11,533	0	\$0
COLE	0	\$0	93	\$14,917	0	\$0	174	\$37,943	1	\$361
COOPER	0	\$0	21	\$4,122	0	\$0	54	\$11,150	3	\$229
CRAWFORD	0	\$0	286	\$29,464	0	\$0	34	\$5,835	0	\$0
DADE	0	\$0	158	\$26,174	0	\$0	22	\$4,827	0	\$0
DALLAS	0	\$0	290	\$42,937	0	\$0	48	\$9,224	0	\$0
DAVISS	0	\$0	139	\$10,688	0	\$0	16	\$3,059	0	\$0
DEKALB	0	\$0	118	\$7,656	0	\$0	39	\$5,981	0	\$0
DENT	0	\$0	307	\$40,884	2	\$208	55	\$12,111	0	\$0
DOUGLAS	0	\$0	420	\$41,007	0	\$0	37	\$7,031	0	\$0
DUNKLIN	0	\$0	1,419	\$109,268	0	\$0	137	\$28,801	1	\$45
FRANKLIN	0	\$0	115	\$27,268	0	\$0	166	\$28,898	0	\$0
GASCONADE	0	\$0	29	\$3,396	0	\$0	32	\$7,770	0	\$0
GENTRY	0	\$0	106	\$12,643	0	\$0	59	\$12,961	0	\$0
GREENE	1	\$550	4,005	\$557,686	1	\$104	816	\$186,283	0	\$0
GRUNDY	0	\$0	265	\$21,844	0	\$0	48	\$9,404	0	\$0
HARRISON	0	\$0	132	\$10,743	0	\$0	44	\$7,538	0	\$0
HENRY	0	\$0	529	\$40,530	0	\$0	74	\$17,461	0	\$0
HICKORY	0	\$0	162	\$15,640	0	\$0	16	\$3,522	0	\$0
HOLT	0	\$0	88	\$6,311	2	\$208	8	\$1,118	0	\$0
HOWARD	0	\$0	25	\$8,630	1	\$104	54	\$12,015	0	\$0
HOWELL	0	\$0	656	\$78,815	0	\$0	92	\$22,976	1	\$55
IRON	0	\$0	369	\$33,344	0	\$0	50	\$9,285	0	\$0
JACKSON	5	\$12,760	2,419	\$647,172	1,034	\$107,021	1,379	\$227,451	1	\$179
JASPER	2	\$23,320	2,000	\$212,440	1	\$104	357	\$83,996	0	\$0
JEFFERSON	1	\$1,650	361	\$82,695	1	\$104	332	\$54,207	0	\$0
JOHNSON	0	\$0	66	\$18,542	0	\$0	68	\$12,441	1	\$41
KNOX	0	\$0	77	\$5,918	0	\$0	17	\$2,468	0	\$0
LACLEDE	0	\$0	377	\$43,531	0	\$0	90	\$19,548	0	\$0
LAFAYETTE	0	\$0	82	\$13,873	0	\$0	115	\$14,626	0	\$0
LAWRENCE	0	\$0	684	\$68,170	0	\$0	85	\$20,132	0	\$0
LEWIS	0	\$0	85	\$7,546	0	\$0	25	\$3,749	0	\$0
LINCOLN	0	\$0	353	\$26,832	0	\$0	143	\$16,469	0	\$0

TABLE 4. MISSOURI MEDICAID RECIPIENTS AND PAYMENTS BY TYPE OF SERVICE, FEBRUARY, 1999

COUNTY	COMPREHENSIVE DAY REHAB		EPSDT REFERRAL SERVICES		EPSDT TARGETED CASE MANAGEMENT		STATE INSTITUTION TARGETED CASE MNGMNT		MENTAL HOSPITAL TARGETED CASE MNGMNT	
	RECIPIENTS	PAYMENTS	RECIPIENTS	PAYMENTS	RECIPIENTS	PAYMENTS	RECIPIENTS	PAYMENTS	RECIPIENTS	PAYMENTS
LINN	0	\$0	235	\$22,370	0	\$0	55	\$8,528	0	\$0
LIVINGSTON	0	\$0	255	\$16,439	0	\$0	72	\$11,097	0	\$0
MCDONALD	0	\$0	436	\$42,707	0	\$0	50	\$13,685	0	\$0
MACON	0	\$0	213	\$23,172	0	\$0	47	\$6,612	1	\$15
MADISON	0	\$0	305	\$30,222	0	\$0	33	\$7,968	0	\$0
MARIES	0	\$0	122	\$8,433	0	\$0	19	\$3,298	0	\$0
MARION	0	\$0	713	\$68,830	0	\$0	232	\$46,039	0	\$0
MERCER	0	\$0	35	\$2,323	0	\$0	9	\$1,319	0	\$0
MILLER	0	\$0	125	\$20,505	0	\$0	45	\$13,209	0	\$0
MISSISSIPPI	0	\$0	677	\$45,486	0	\$0	30	\$7,916	0	\$0
MONITEAU	0	\$0	13	\$11,605	0	\$0	15	\$3,702	1	\$17
MONROE	0	\$0	17	\$1,984	0	\$0	58	\$11,147	0	\$0
MONTGOMERY	0	\$0	42	\$4,724	0	\$0	43	\$6,406	0	\$0
MORGAN	0	\$0	33	\$5,719	0	\$0	53	\$11,394	1	\$11
NEW MADRID	0	\$0	879	\$73,252	0	\$0	45	\$8,629	0	\$0
NEWTON	0	\$0	624	\$144,313	0	\$0	121	\$18,781	0	\$0
NODAWAY	0	\$0	172	\$10,421	0	\$0	72	\$10,520	0	\$0
OREGON	0	\$0	128	\$15,498	0	\$0	40	\$10,608	0	\$0
OSAGE	0	\$0	11	\$1,603	0	\$0	35	\$8,666	0	\$0
OZARK	0	\$0	179	\$18,202	0	\$0	25	\$4,625	0	\$0
PEMISCOT	0	\$0	1,049	\$89,076	0	\$0	21	\$6,188	0	\$0
PERRY	0	\$0	147	\$27,768	0	\$0	68	\$9,144	0	\$0
PETTIS	2	\$23,540	124	\$52,374	0	\$0	84	\$17,011	137	\$26,951
PHELPS	0	\$0	815	\$116,490	2	\$208	175	\$46,908	0	\$0
PIKE	0	\$0	184	\$17,140	0	\$0	115	\$18,660	0	\$0
PLATTE	0	\$0	64	\$10,492	18	\$1,872	97	\$15,689	0	\$0
POLK	0	\$0	589	\$87,200	2	\$208	137	\$30,126	0	\$0
PULASKI	0	\$0	586	\$101,112	1	\$104	48	\$10,699	0	\$0
PUTMAN	0	\$0	93	\$6,416	0	\$0	12	\$1,522	0	\$0
RALLS	0	\$0	181	\$18,227	0	\$0	38	\$5,835	0	\$0
RANDOLPH	0	\$0	108	\$21,154	0	\$0	91	\$19,820	0	\$0
RAY	0	\$0	35	\$3,194	0	\$0	45	\$6,922	0	\$0
REYNOLDS	0	\$0	238	\$50,923	2	\$208	27	\$2,978	0	\$0
RIPLEY	0	\$0	371	\$39,408	0	\$0	40	\$10,894	0	\$0
ST. CHARLES	0	\$0	309	\$88,782	1	\$104	446	\$63,077	0	\$0
ST. CLAIR	0	\$0	298	\$17,007	1	\$104	17	\$5,793	0	\$0
ST. FRANCOIS	1	\$5,610	1,076	\$124,549	0	\$0	181	\$41,174	0	\$0
STE. GENEVIEVE	0	\$0	271	\$76,582	0	\$0	52	\$8,844	0	\$0
ST. LOUIS	5	\$24,640	1,083	\$426,736	8	\$832	1,898	\$329,348	0	\$0
SALINE	0	\$0	129	\$25,686	3	\$312	127	\$19,500	53	\$7,396
SCHUYLER	0	\$0	76	\$9,336	0	\$0	9	\$1,017	0	\$0
SCOTLAND	0	\$0	50	\$2,583	0	\$0	10	\$1,498	0	\$0
SCOTT	0	\$0	1,670	\$136,447	0	\$0	159	\$43,694	0	\$0
SHANNON	0	\$0	119	\$7,957	0	\$0	14	\$1,696	0	\$0
SHELBY	0	\$0	69	\$6,453	0	\$0	24	\$3,846	0	\$0
STODDARD	0	\$0	670	\$61,102	1	\$104	129	\$27,717	0	\$0
STONE	0	\$0	389	\$37,456	0	\$0	50	\$11,778	0	\$0
SULLIVAN	0	\$0	84	\$6,297	0	\$0	42	\$8,086	0	\$0
TANEY	0	\$0	543	\$71,273	0	\$0	76	\$20,785	0	\$0
TEXAS	0	\$0	395	\$49,290	0	\$0	58	\$13,409	0	\$0
VERNON	0	\$0	417	\$130,119	12	\$1,248	112	\$32,526	0	\$0
WARREN	0	\$0	210	\$21,210	0	\$0	115	\$15,367	0	\$0
WASHINGTON	0	\$0	549	\$60,605	0	\$0	78	\$15,914	0	\$0
WAYNE	0	\$0	317	\$28,208	0	\$0	29	\$4,699	0	\$0
WEBSTER	0	\$0	478	\$67,991	0	\$0	65	\$12,606	0	\$0
WORTH	0	\$0	37	\$1,875	0	\$0	1	\$24	0	\$0
WRIGHT	0	\$0	416	\$37,148	0	\$0	52	\$9,836	0	\$0
ST. LOUIS CITY	2	\$6,050	1,358	\$381,176	4	\$416	1,274	\$184,457	0	\$0
INVALID COUNTY	0	\$0	15	\$5,741	7	\$728	5	\$1,199	0	\$0

Table 5. Medical Statistics, February, 1999

ELIGIBILITY CATEGORY: Grand Total

Number of eligibles on 01/29/99 - 620,480

Capitation enrollment - 253,950

Total eligibles enrolled during February - 748,084

	EXPENDITURES	RECIPIENTS	COST PER RECIPIENT	UNITS OF SERVICE	UNITS PER RECIPIENT	COST PER SERVICE
NURSING FACILITIES.....	\$60,391,891.25	25,857*	\$2,335.61	809,466	31.3	\$74.61
HOSPITALS						
Inpatient.....	\$26,907,029.25	9,607	\$2,800.77	38,149	4.0	\$705.31
Outpatient.....	\$13,561,094.71	52,926	\$256.23	210,393	4.0	\$64.46
Subtotal.....	\$40,468,123.96	58,857*	\$687.57	248,542	4.2	\$162.82
DENTAL SERVICES.....	\$449,443.84	6,350*	\$70.78	20,930	3.3	\$21.47
PHARMACY.....	\$36,905,353.60	190,794*	\$193.43	898,147	4.7	\$41.09
PHYSICIAN RELATED						
Physician.....	\$3,253,454.94	40,811	\$79.72	150,771	3.7	\$21.58
Clinic.....	\$3,461,104.55	41,255	\$83.90	288,957	7.0	\$111.98
Family Planning.....	\$469,679.45	5,748	\$81.71	13,689	2.4	\$34.31
X-ray & Lab.....	\$408,459.07	12,512	\$32.65	32,777	2.6	\$12.46
Nurse Practitioner.....	\$14,115.66	555	\$26.89	2,753	1.4	\$19.26
Podiatry.....	\$49,252.31	1,725	\$28.55	2,497	1.4	\$19.72
CRNA Services.....	\$27,815.88	540	\$51.51	24,737	45.8	\$11.12
Rural Health Clinics.....	\$1,127,250.38	16,173	\$69.70	29,365	1.8	\$38.39
Case Management.....	\$5,979.78	1,218	\$20.54	1,521	1.2	\$23.66
Fed Qualified Health Care.....	\$396,882.92	3,577	\$110.95	12,887	3.6	\$30.80
Subtotal.....	\$9,243,994.94	98,751*	\$93.61	557,934	5.6	\$16.57
IN-HOME SERVICES						
Home Health Services.....	\$684,427.93	1,133	\$604.08	49,501	43.7	\$13.83
Adult Day Health Care.....	\$273,975.15	494	\$554.61	6,657	13.5	\$41.16
Homemaker/Respite Care.....	\$3,878,953.81	14,871	\$260.84	337,156	22.7	\$11.50
Personal Care.....	\$8,471,355.85	25,089	\$337.65	678,312	27.0	\$12.49
Aids Waiver.....	\$53,280.56	33	\$1,614.56	3,387	102.6	\$15.73
Subtotal.....	\$13,361,993.30	27,843*	\$479.90	1,075,013	38.6	\$12.43
REHAB AND SPECIALTY SERVICE						
Audiology Services.....	\$63,578.56	319	\$199.31	580	1.8	\$109.62
Optometric Services.....	\$301,238.94	5,574	\$54.04	10,010	1.8	\$30.09
Durable Medical Equip.....	\$2,509,885.54	12,846	\$195.38	69,478	5.4	\$36.12
Ambulance Services.....	\$440,651.90	2,824	\$156.04	39,714	14.1	\$11.10
Rehabilitation Center.....	\$130,657.82	359	\$363.95	575	1.6	\$227.23
Hospice.....	\$689,333.28	281	\$2,453.14	9,086	32.3	\$75.87
Non-Emergency Trans.....	\$513,896.21	2,965	\$173.32	14,699	5.0	\$34.96
Non-Participating Prov.....	\$7,182.45	112	\$64.13	220	2.0	\$32.65
Comprehensive Day Rehab.....	\$129,360.00	22	\$5,880.00	1,176	53.5	\$110.00
Subtotal.....	\$4,785,784.70	23,942*	\$199.89	145,538	6.0	\$32.88
BUY-IN PREMIUMS						
Part-A.....	\$223,305.70	679	\$328.87			
Part-B.....	\$3,957,175.70	83,997	\$47.11			
Subtotal ***.....	\$4,180,481.40	84,676	\$49.37			
MENTAL HEALTH SERVICES						
Private Home ICF/MR.....	\$409,343.24	90	\$4,548.26	2,951	32.8	\$138.71
MR/DD Waiver ICF/MR.....	\$15,520,783.01	6,264	\$2,477.78	1,074,959	171.6	\$14.44
Psych Rehab-Private.....	\$3,370,381.33	4,706	\$503.69	136,449	29.0	\$17.37
STAR-Private.....	\$1,082,758.21	1,410	\$767.91	135,064	95.8	\$8.02
Targeted Case management.....	\$86,032.03	583	\$147.57	15,869	27.2	\$5.42
Subtotal.....	\$19,469,296.22	12,789*	\$1,522.35	1,365,292	106.7	\$14.26
STATE INSTITUTIONS						
ICF/Mentally Retarded.....	\$7,917,197.97	1,189	\$6,658.70	36,001	30.3	\$219.92
Mental Hospital.....	\$42,942.21	21	\$2,044.87	467	22.2	\$91.95
Psych Care Under Age 22.....	\$55,048.17	147	\$374.48	4,931	33.5	\$11.16
Psych Rehab-Public.....						
STAR-Public.....						
Targeted Case management.....	\$2,734,733.32	14,577	\$187.61	405,687	27.8	\$6.74
Subtotal.....	\$10,749,921.67	15,915*	\$675.46	447,086	28.0	\$24.04
EPSDT SERVICES						
EPSDT Screenings.....	\$356,403.56	5,880	\$60.61	6,469	1.1	\$55.09
EPSDT Referral Services.....	\$6,441,850.79	46,053	\$139.88	350,668	7.6	\$18.37
EPSDT Targeted Case Mgmt.....	\$121,997.00	1,179	\$103.47	1,173	1.0	\$104.00
Subtotal.....	\$6,920,251.35	48,425*	\$142.91	358,310	7.4	\$19.31
MANAGED CARE						
Premiums.....	\$24,752,999.91	253,950*	\$97.47			
Physician Sponsor Misc.....						
Subtotal.....	\$24,752,999.91					
===== Total.....	\$231,679,536.14	509,516*	\$454.71			

* Unduplicated totals

*** Recipients are not added to total.

Table 5. Medical Statistics, February, 1999

ELIGIBILITY CATEGORY: Old Age Assistance

Number of eligibles on 01/29/99 - 67,855

Total eligibles enrolled during February - 74,563

	EXPENDITURES	RECIPIENTS	COST PER RECIPIENT	UNITS OF SERVICE	UNITS PER RECIPIENT	COST PER SERVICE
NURSING FACILITIES.....	\$52,417,056.06	22,671*	\$2,312.08	710,656	31.3	\$73.76
HOSPITALS						
Inpatient.....	\$1,562,461.38	1,816	\$860.39	3,618	2.0	\$431.86
Outpatient.....	\$1,763,106.21	7,336	\$240.34	12,997	1.8	\$135.65
Subtotal.....	\$3,325,567.59	8,811*	\$377.43	16,615	1.8	\$200.15
DENTAL SERVICES.....	\$76,111.42	938*	\$81.14	2,676	2.9	\$28.44
PHARMACY.....	\$11,803,259.80	56,489*	\$208.95	349,955	6.2	\$33.73
PHYSICIAN RELATED						
Physician.....	\$340,234.69	7,326	\$46.44	15,557	2.1	\$21.87
Clinic.....	\$494,268.14	6,607	\$74.81	17,780	2.7	\$27.80
Family Planning.....	\$852.14	17	\$50.13	22	1.3	\$38.73
X-ray & Lab.....	\$31,129.60	1,441	\$21.60	2,713	1.9	\$11.47
Nurse Practitioner.....	\$1,012.14	90	\$11.25	115	1.3	\$8.80
Podiatry.....	\$12,305.01	731	\$16.83	882	1.2	\$13.95
CRNA Services.....	\$2,327.35	87	\$26.75	132CR	1.5CR	\$17.63CR
Rural Health Clinics.....	\$88,765.39	3,363	\$26.39	5,408	1.6	\$16.41
Case Management.....						
Fed Qualified Health Care.....	\$45,099.46	719	\$62.73	1,956	2.7	\$23.06
Subtotal.....	\$1,015,993.92	17,131*	\$59.31	44,301	2.5	\$22.93
IN-HOME SERVICES						
Home Health Services.....	\$41,788.08	80	\$522.35	2,230	27.9	\$18.74
Adult Day Health Care.....	\$77,465.95	160	\$484.16	1,869	11.7	\$41.45
Homemaker/Respite Care.....	\$3,582,965.29	13,996	\$256.00	311,487	22.3	\$11.50
Personal Care.....	\$4,282,287.41	15,315	\$279.61	340,899	22.3	\$12.56
Aids Waiver.....						
Subtotal.....	\$7,984,506.73	17,001*	\$469.65	656,485	38.6	\$12.16
REHAB AND SPECIALTY SERVICE						
Audiology Services.....	\$36,536.71	147	\$248.55	282	1.9	\$129.56
Optometric Services.....	\$57,870.55	1,149	\$50.37	1,811	1.6	\$31.96
Durable Medical Equip.....	\$475,192.32	5,064	\$93.84	11,903	2.4	\$39.92
Ambulance Services.....	\$82,024.72	811	\$101.14	2,229	2.7	\$39.80
Rehabilitation Center.....	\$102,224.34	281	\$363.79	453	1.6	\$225.66
Hospice.....	\$476,608.55	199	\$2,395.02	6,725	33.8	\$70.87
Non-Emergency Trans.....	\$155,465.65	793	\$196.05	4,512	5.7	\$34.46
Non-Participating Prov.....	\$1,787.71	39	\$45.84	65	1.7	\$27.50
Comprehensive Day Rehab.....						
Subtotal.....	\$1,387,710.55	8,022*	\$172.99	27,980	3.4	\$49.60
BUY-IN PREMIUMS						
Part-A.....	\$207,793.90	627	\$331.41			
Part-B.....	\$1,726,323.00	37,256	\$46.34			
Subtotal ***.....	\$1,934,116.90	37,883	\$51.06			
MENTAL HEALTH SERVICES						
Private Home ICF/MR.....	\$15,843.43	4	\$3,960.86	124	31.0	\$127.77
MR/DD Waiver.....	\$584,506.40	251	\$2,328.71	54,163	215.8	\$10.79
Psych Rehab-Private.....	\$113,511.32	222	\$511.31	6,427	29.0	\$17.66
CSTAR-Private.....	\$2,076.26	3	\$692.09	215	71.7	\$9.66
Targeted Case management..	\$457.93	7	\$65.42	80	11.4	\$5.72
Subtotal.....	\$716,395.34	483*	\$1,483.22	61,009	126.3	\$11.74
STATE INSTITUTIONS						
ICF/Mentally Retarded.....	\$322,603.56	48	\$6,720.91	1,458	30.4	\$221.26
Mental Hospital.....	\$3,927.82	5	\$785.56	35	7.0	\$112.22
Psych Care Under Age 22...						
Psych Rehab-Public.....						
CSTAR-Public.....						
Targeted Case management..	\$79,113.26	557	\$142.03	12,043	21.6	\$6.57
Subtotal.....	\$405,644.64	610*	\$664.99	13,536	22.1	\$29.97
EPSDT SERVICES						
EPSDT Screenings.....						
EPSDT Referral Services...	\$818.59	8	\$102.32	45	5.6	\$18.19
EPSDT Targeted Case Mgmt..						
Subtotal.....	\$818.59	8*	\$102.32	45	5.6	\$18.19
MANAGED CARE						
Premiums.....		*				
Physician Sponsor Misc....						
Subtotal.....						
=====						
Total.....	\$81,067,181.54	65,659*	\$1,234.67			

* Unduplicated totals

*** Recipients are not added to total.

Table 5. Medical Statistics, February, 1999

ELIGIBILITY CATEGORY: Temporary Assistance Subtotal

Number of eligibles on 01/29/99 - 160,138

Total eligibles enrolled during February - 204,558

	EXPENDITURES	RECIPIENTS	COST PER RECIPIENT	UNITS OF SERVICE	UNITS PER RECIPIENT	COST PER SERVICE
NURSING FACILITIES.....	\$1,021.90	1*	\$1,021.90	11	11.0	\$92.90
HOSPITALS						
Inpatient.....	\$3,039,037.91	1,014	\$2,997.08	4,077	4.0	\$745.41
Outpatient.....	\$1,723,520.89	7,771	\$221.79	31,729	4.1	\$54.32
Subtotal.....	\$4,762,558.80	8,379*	\$568.39	35,806	4.2	\$133.01
DENTAL SERVICES.....	\$83,670.15	1,186*	\$70.55	4,248	3.6	\$19.70
PHARMACY.....	\$1,551,074.13	20,340*	\$76.26	52,203	2.6	\$29.71
PHYSICIAN RELATED						
Physician.....	\$421,260.74	5,329	\$79.05	21,280	4.0	\$19.80
Clinic.....	\$322,397.80	6,195	\$52.04	47,108	7.6	\$6.84
Family Planning.....	\$159,972.45	1,762	\$90.79	3,359	1.9	\$47.63
X-ray & Lab.....	\$43,773.25	1,527	\$28.67	3,408	2.2	\$12.84
Nurse Practitioner.....	\$2,406.71	85	\$28.31	115	1.4	\$20.93
Podiatry.....	\$2,825.40	49	\$57.66	88	1.8	\$32.11
CRNA Services.....	\$6,505.47	113	\$57.57	7,063	62.5	\$92
Rural Health Clinics.....	\$298,409.36	3,074	\$97.08	5,163	1.7	\$57.80
Case Management.....	\$4,933.15	186	\$26.52	210	1.1	\$23.49
Fed Qualified Health Care.....	\$36,734.37	402	\$91.38	888	2.2	\$41.37
Subtotal.....	\$1,299,218.70	14,925*	\$87.05	88,682	5.9	\$14.65
IN-HOME SERVICES						
Home Health Services.....	\$24,369.39	46	\$529.77	1,220	26.5	\$19.97
Adult Day Health Care.....						
Homemaker/Respite Care.....						
Personal Care.....	\$8,774.66	26	\$337.49	700	26.9	\$12.54
Aids Waiver.....						
Subtotal.....	\$33,144.05	68*	\$487.41	1,920	28.2	\$17.26
REHAB AND SPECIALTY SERVICE						
Audiology Services.....	\$1,802.23	20	\$90.11	33	1.7	\$54.61
Optometric Services.....	\$46,829.50	893	\$52.44	1,689	1.9	\$27.73
Durable Medical Equip.....	\$108,630.54	393	\$276.41	1,729	4.4	\$62.83
Ambulance Services.....	\$42,869.97	236	\$181.65	5,657	24.0	\$7.58
Rehabilitation Center.....						
Hospice.....	\$1,435.31	1	\$1,435.31	17	17.0	\$84.43
Non-Emergency Trans.....	\$23,655.76	191	\$123.85	569	3.0	\$41.57
Non-Participating Prov.....						
Comprehensive Day Rehab.....	\$1,210.00	1	\$1,210.00	11	11.0	\$110.00
Subtotal.....	\$226,433.31	1,708*	\$132.57	9,705	5.6	\$23.33
BUY-IN PREMIUMS						
Part-A.....						
Part-B.....	\$4,694.60	82	\$57.25			
Subtotal ***.....	\$4,694.60	82	\$57.25			
MENTAL HEALTH SERVICES						
Private Home ICF/MR.....						
MR/DD Waiver.....	\$43,373.00	40	\$1,084.33	1,820	45.5	\$23.83
Psych Rehab-Private.....	\$32,052.47	74	\$433.14	1,324	17.9	\$24.21
CSTAR-Private.....	\$409,674.67	629	\$651.31	51,439	81.8	\$7.96
Targeted Case management..	\$8,534.39	60	\$142.24	1,644	27.4	\$5.19
Subtotal.....	\$493,634.53	797*	\$619.37	56,227	70.5	\$8.78
STATE INSTITUTIONS						
ICF/Mentally Retarded.....						
Mental Hospital.....						
Psych Care Under Age 22...	\$4,024.87	6	\$670.81	353	58.8	\$11.40
Psych Rehab-Public.....						
CSTAR-Public.....						
Targeted Case management..	\$201,899.79	1,096	\$184.22	27,486	25.1	\$7.35
Subtotal.....	\$205,924.66	1,102*	\$186.86	27,839	25.2	\$7.40
EPSDT SERVICES						
EPSDT Screenings.....	\$76,912.14	1,270	\$60.56	1,395	1.1	\$55.13
EPSDT Referral Services,..	\$1,122,864.57	10,257	\$109.47	63,384	6.2	\$17.72
EPSDT Targeted Case Mgmt..		2				
Subtotal.....	\$1,199,776.71	10,634*	\$112.82	64,779	6.0	\$18.52
MANAGED CARE						
Premiums.....	\$11,509,858.35	112,456*	\$102.35			
Physician Sponsor Misc.....						
Subtotal.....	\$11,509,858.35					
===== Total.....	\$21,371,009.89	144,400*	\$148.00			

* Unduplicated totals

*** Recipients are not added to total.

Table 5. Medical Statistics, February, 1999

ELIGIBILITY CATEGORY: Temporary Assistance

Adult - Breakout

Number of eligibles on 01/29/99 - 50,646

Total eligibles enrolled during February - 66,410

	EXPENDITURES	RECIPIENTS	COST PER RECIPIENT	UNITS OF SERVICE	UNITS PER RECIPIENT	COST PER SERVICE
NURSING FACILITIES.....	\$1,021.90	1*	\$1,021.90	11	11.0	\$92.90
HOSPITALS						
Inpatient.....	\$1,039,731.20	432	\$2,406.79	1,476	3.4	\$704.42
Outpatient.....	\$1,055,266.59	4,045	\$260.88	19,194	4.7	\$54.98
Subtotal.....	\$2,094,997.79	4,262*	\$491.55	20,670	4.8	\$101.35
DENTAL SERVICES.....	\$77,104.02	1,009*	\$76.42	3,905	3.9	\$19.74
PHARMACY.....	\$908,645.35	8,501*	\$106.89	27,026	3.2	\$33.62
PHYSICIAN RELATED						
Physician.....	\$316,702.46	3,931	\$80.57	13,539	3.4	\$23.39
Clinic.....	\$187,652.33	1,278	\$57.35	8,000	9.9	\$6.15
Family Planning.....	\$150,101.49	1,493	\$100.54	2,062	2.2	\$49.02
X-ray & Lab.....	\$33,601.48	1,052	\$31.94	2,393	2.2	\$16.04
Nurse Practitioner.....	\$1,875.00	65	\$29.76	85	1.3	\$22.06
Podiatry.....	\$1,871.65	32	\$58.49	50	1.6	\$31.72
CRNA Services.....	\$4,854.23	77	\$63.04	933	6.4	\$11.98
Rural Health Clinics.....	\$183,108.73	1,431	\$127.96	2,720	1.9	\$67.32
Case Management.....	\$4,455.90	166	\$26.84	188	1.1	\$24.70
Fed Qualified Health Care.....	\$33,525.05	336	\$99.78	784	2.3	\$42.76
Subtotal.....	\$917,747.22	8,904*	\$103.07	58,289	6.5	\$15.74
IN-HOME SERVICES						
Home Health Services.....	\$22,963.28	37	\$620.63	1,196	32.3	\$19.20
Adult Day Health Care.....						
Homemaker/Respite Care.....	\$8,121.02	24	\$338.38	666	27.8	\$12.19
Personal Care.....						
Aids Waiver.....						
Subtotal.....	\$31,084.30	57*	\$545.34	1,862	32.6	\$16.69
REHAB AND SPECIALTY SERVICE						
Audiology Services.....	\$700.50	2	\$350.25	5	2.5	\$140.10
Optometric Services.....	\$26,457.75	478	\$55.35	948	2.0	\$27.91
Durable Medical Equip.....	\$29,372.13	123	\$238.80	536	4.4	\$54.80
Ambulance Services.....	\$24,529.19	136	\$180.36	3,384	24.9	\$7.25
Rehabilitation Center.....						
Hospice.....						
Non-Emergency Trans.....	\$11,286.55	81	\$139.34	251	3.1	\$44.97
Non-Participating Prov.....						
Comprehensive Day Rehab.....	\$1,210.00	1	\$1,210.00	11	11.0	\$110.00
Subtotal.....	\$93,556.12	811*	\$115.36	5,135	6.3	\$18.22
BUY-IN PREMIUMS **						
Part-A.....						
Part-B.....	\$4,694.60	82	\$57.25			
Subtotal ***.....	\$4,694.60	82	\$57.25			
MENTAL HEALTH SERVICES						
Private Home ICF/MR.....						
MR/DD Waiver.....	\$200.00	1	\$200.00	160	160.0	\$1.25
Psych Rehab-Private.....	\$31,436.47	73	\$430.61	1,234	17.7	\$24.59
CSTAR-Private.....	\$333,054.60	505	\$659.51	43,281	85.7	\$7.70
Targeted Case management.....	\$365.42	3	\$121.81	62	20.7	\$5.89
Subtotal.....	\$365,054.49	581*	\$628.32	44,797	77.1	\$8.15
STATE INSTITUTIONS						
ICF/Mentally Retarded.....						
Mental Hospital.....	\$2,591.91	4	\$647.98	265	66.3	\$9.78
Psych Care Under Age 22.....						
Psych Rehab-Public.....						
CSTAR-Public.....	\$14,691.34	84	\$174.90	1,820	21.7	\$8.07
Targeted Case management.....						
Subtotal.....	\$17,283.25	88*	\$196.40	2,085	23.6	\$8.29
EPSDT SERVICES						
EPSDT Screenings.....	\$1,080.00	18	\$60.00	18	1.0	\$60.00
EPSDT Referral Services.....	\$33,481.89	561	\$59.68	1,236	2.2	\$27.09
EPSDT Targeted Case Mgmt.....						
Subtotal.....	\$34,561.89	565*	\$61.17	1,254	2.2	\$27.56
MANAGED CARE						
Premiums.....	\$3,943,230.90	34,238*	\$115.17			
Physician Sponsor Misc.....						
Subtotal.....	\$3,943,230.90					
Total.....	\$8,488,981.83	46,936*	\$180.86			

* Unduplicated totals

** Temporary Assistance activity for both parent and child are

*** Recipients are not added to total. in parent total.

Table 5. Medical Statistics, February, 1999

ELIGIBILITY CATEGORY: Temporary Assistance Child - Breakout

Number of eligibles on 01/29/99 - 109,492

Total eligibles enrolled during February - 138,148

	EXPENDITURES	RECIPIENTS	COST PER RECIPIENT	UNITS OF SERVICE	UNITS PER RECIPIENT	COST PER SERVICE
NURSING FACILITIES.....						
HOSPITALS						
Inpatient.....	\$1,999,306.71	582	\$3,435.23	2,601	4.5	\$768.67
Outpatient.....	\$668,254.30	3,726	\$179.35	12,535	3.4	\$55.31
Subtotal.....	\$2,667,561.01	4,117*	\$647.94	15,136	3.6	\$176.24
DENTAL SERVICES.....	\$6,566.13	177*	\$37.10	343	1.9	\$19.14
PHARMACY.....	\$642,428.78	11,839*	\$54.26	25,177	2.1	\$25.52
PHYSICIAN RELATED						
Physician.....	\$104,558.28	1,398	\$74.79	7,741	5.5	\$13.51
Clinic.....	\$134,745.47	2,917	\$46.19	16,582	5.7	\$25.23
Family Planning.....	\$9,870.96	269	\$36.70	307	1.1	\$33.94
X-ray & Lab.....	\$10,171.29	475	\$21.41	1,015	2.1	\$10.70
Nurse Practitioner.....	\$531.77	22	\$24.17	30	1.4	\$17.93
Podiatry.....	\$953.75	17	\$56.10	39	2.3	\$24.86
CRNA Services.....	\$1,651.24	36	\$45.87	109	3.0	\$15.78
Rural Health Clinics.....	\$115,300.23	1,643	\$70.18	2,430	1.5	\$47.20
Case Management.....	\$478.25	20	\$23.91	42	2.1	\$21.74
Fed Qualified Health Care.....	\$3,209.52	66	\$48.63	104	1.6	\$30.86
Subtotal.....	\$381,471.48	6,021*	\$63.36	30,393	5.0	\$12.55
IN-HOME SERVICES						
Home Health Services.....	\$1,406.11	9	\$156.23	24	2.7	\$58.59
Adult Day Health Care.....						
Homemaker/Respite Care.....	\$653.64	2	\$326.82	34	17.0	\$19.22
Personal Care.....						
Aids Waiver.....						
Subtotal.....	\$2,059.75	11*	\$187.25	58	5.2	\$35.51
REHAB AND SPECIALTY SERVICE						
Audiology Services.....	\$1,101.73	18	\$61.21	28	1.6	\$39.35
Otometric Services.....	\$24,371.75	415	\$58.09	741	1.8	\$32.49
Durable Medical Equip.....	\$9,358.41	270	\$34.66	1,133	4.2	\$27.44
Ambulance Services.....	\$18,340.78	100	\$183.41	2,273	22.7	\$8.07
Rehabilitation Center.....	\$1,435.31	1	\$1,435.31	17	17.0	\$84.43
Hospice.....	\$12,369.21	110	\$112.45	318	2.9	\$38.90
Non-Emergency Trans.....						
Non-Participating Prov.....						
Comprehensive Day Rehab.....						
Subtotal.....	\$132,877.19	897*	\$148.14	4,570	5.0	\$29.08
BUY-IN PREMIUMS **						
Part-A.....						
Part-B.....						
Subtotal ***.....						
MENTAL HEALTH SERVICES						
Private Home ICF/MR.....						
MR/DD Waiver.....	\$43,173.00	39	\$1,107.00	1,660	42.6	\$26.01
Psych Rehab-Private.....	\$618.00	1	\$618.00	30	30.0	\$20.60
CSTAR-Private.....	\$76,620.07	124	\$617.90	8,158	65.8	\$9.39
Targeted Case management.....	\$8,168.97	57	\$143.32	1,582	27.8	\$5.16
Subtotal.....	\$128,580.04	216*	\$595.28	11,430	52.9	\$11.25
STATE INSTITUTIONS						
ICF/Mentally Retarded.....						
Mental Hospital.....	\$1,432.96	2	\$716.48	88	44.0	\$16.28
Psych Care Under Age 22.....						
Psych Rehab-Public.....						
CSTAR-Public.....	\$187,208.45	1,012	\$184.99	25,666	25.4	\$7.29
Targeted Case management.....						
Subtotal.....	\$188,641.41	1,014*	\$186.04	25,754	25.4	\$7.32
EPSDT SERVICES						
EPSDT Screenings.....	\$75,832.14	1,252	\$60.57	1,377	1.1	\$55.07
EPSDT Referral Services.....	\$1,089,382.68	9,696	\$112.35	62,148	6.4	\$17.53
EPSDT Targeted Case Mgmt.....		2				
Subtotal.....	\$1,165,214.82	10,069*	\$115.72	63,525	6.3	\$18.34
MANAGED CARE						
Premiums.....	\$7,566,627.45	78,218*	\$96.74			
Physician Sponsor Misc.....						
Subtotal.....	\$7,566,627.45					
=====						
Total.....	\$12,882,028.06	97,464*	\$132.17			

* Unduplicated totals
 ** Temporary Assistance activity for both parent and child are in parent total.
 *** Recipients are not added to total.

Table 5. Medical Statistics, February, 1999

ELIGIBILITY CATEGORY: Permanently and Totally Disabled

Number of eligibles on 01/29/99 - 95,048

Total eligibles enrolled during February - 107,532

	EXPENDITURES	RECIPIENTS	COST PER RECIPIENT	UNITS OF SERVICE	UNITS PER RECIPIENT	COST PER SERVICE
NURSING FACILITIES	\$7,525,224.21	2,981*	\$2,524.40	92,764	31.1	\$81.12
HOSPITALS						
Inpatient.....	\$13,844,706.21	3,718	\$3,723.70	18,710	5.0	\$739.96
Outpatient.....	\$6,862,912.08	20,823	\$329.58	101,462	4.9	\$67.64
Subtotal.....	\$20,707,618.29	22,734*	\$910.87	120,172	5.2	\$172.32
DENTAL SERVICES	\$246,634.78	3,387*	\$72.82	11,761	3.5	\$20.97
PHARMACY	\$20,238,705.97	68,194*	\$296.78	386,319	5.7	\$52.39
PHYSICIAN RELATED						
Physician.....	\$1,465,540.63	19,147	\$76.54	82,419	4.3	\$17.78
Clinic.....	\$1,758,499.99	16,125	\$109.05	153,701	8.3	\$69.15
Family Planning.....	\$97,314.64	5,058	\$47.39	33,972	6.7	\$33.74
X-ray & Lab.....	\$210,337.59	5,654	\$37.30	16,629	2.9	\$21.65
Nurse Practitioner.....	\$8,047.58	261	\$30.83	1,279	4.9	\$22.23
Podiatry.....	\$28,450.54	797	\$35.70	1,293	1.6	\$22.90
CRNA Services.....	\$9,088.51	186	\$48.86	10,148	54.0	\$20.00
Rural Health Clinics.....	\$280,799.78	4,142	\$67.79	7,500	1.8	\$37.44
Case Management.....	\$1,723.05	41	\$42.03	174	4.2	\$20.77
Fed Qualified Health Care.....	\$246,210.29	1,892	\$130.13	8,674	4.6	\$28.38
Subtotal.....	\$4,106,005.50	38,143*	\$107.65	263,771	6.9	\$15.57
IN-HOME SERVICES						
Home Health Services.....	\$585,877.27	929	\$630.65	44,148	47.5	\$13.27
Adult Day Health Care.....	\$182,851.55	307	\$595.61	4,441	14.5	\$41.17
Homemaker/Respite Care.....	\$84,954.48	282	\$301.26	7,374	26.1	\$11.52
Personal Care.....	\$3,801,391.31	8,850	\$429.54	307,043	34.7	\$123.38
Aids Waiver.....	\$53,280.56	33	\$1,614.56	3,387	102.6	\$15.73
Subtotal.....	\$4,708,354.97	9,754*	\$482.71	366,393	37.5	\$12.85
REHAB AND SPECIALTY SERVICE						
Audiology Services.....	\$19,433.67	106	\$183.34	191	1.8	\$101.75
Optometric Services.....	\$112,386.02	1,898	\$59.21	3,508	1.9	\$32.04
Durable Medical Equip.....	\$1,682,868.41	5,985	\$281.18	50,857	8.5	\$33.08
Ambulance Services.....	\$236,287.64	1,372	\$170.76	20,857	15.2	\$11.23
Rehabilitation Center.....	\$27,055.83	71	\$381.07	112	1.6	\$241.57
Hospice.....	\$209,685.25	81	\$258.71	325	28.7	\$90.19
Non-Emergency Trans.....	\$306,455.69	1,787	\$171.49	8,883	5.0	\$34.48
Non-Participating Prov.....	\$4,930.03	22	\$224.55	151	6.9	\$32.73
Comprehensive Day Rehab.....	\$128,150.00	21	\$6,102.38	1,165	55.5	\$110.00
Subtotal.....	\$2,725,252.59	10,581*	\$257.56	88,042	8.3	\$30.95
BUY-IN PREMIUMS						
Part-A.....	\$10,073.40	34	\$296.28			
Part-B.....	\$1,528,484.50	32,681	\$46.77			
Subtotal ***.....	\$1,538,557.90	32,715	\$47.03			
MENTAL HEALTH SERVICES						
Private Home ICF/MR.....	\$393,499.81	86	\$4,575.58	2,827	32.9	\$139.19
MR/DD Waiver.....	\$14,315,658.87	5,679	\$2,520.81	99,834	17.6	\$16.32
Psych Rehab-Private.....	\$2,286,484.76	4,386	\$521.06	127,547	29.1	\$17.55
CSTAR-Private.....	\$378,924.71	309	\$1,226.73	46,325	15.0	\$8.01
Targeted Case management..	\$53,226.50	344	\$160.54	10,004	29.1	\$5.52
Subtotal.....	\$17,341,714.55	10,766*	\$1,610.79	1,186,537	110.2	\$14.62
STATE INSTITUTIONS						
ICF/Mentally Retarded.....	\$7,566,985.35	1,137	\$6,655.22	34,419	30.3	\$219.85
Mental Hospital.....	\$39,016.39	16	\$2,438.10	432	27.0	\$90.21
Psych Care Under Age 22...	\$40,543.26	126	\$321.77	4,326	34.3	\$9.57
Psych Rehab-Public.....						
CSTAR-Public.....						
Targeted Case management..	\$1,827,399.48	10,010	\$182.56	281,807	28.2	\$6.48
Subtotal.....	\$9,473,942.48	11,271*	\$840.56	320,984	28.4	\$29.52
EPSDT SERVICES						
EPSDT Screenings.....	\$5,301.28	84	\$63.11	87	1.0	\$60.93
EPSDT Referral Services..	\$993,144.69	2,472	\$401.76	70,553	28.5	\$14.08
EPSDT Targeted Case Mgmt..	\$104.00	1	\$104.00	1	1.0	\$104.00
Subtotal.....	\$998,549.97	2,502*	\$399.10	70,641	28.2	\$14.14
MANAGED CARE						
Premiums.....		*				
Physician Sponsor Misc.....						
Subtotal.....						
Total	\$89,610,561.21	84,018*	\$1,066.56			

* Unduplicated totals

*** Recipients are not added to total.

Table 5. Medical Statistics, February, 1999

ELIGIBILITY CATEGORY: Aid to the Blind

Number of eligibles on 01/29/99 - 922

Total eligibles enrolled during February - 1,004

	EXPENDITURES	RECIPIENTS	COST PER RECIPIENT	UNITS OF SERVICE	UNITS PER RECIPIENT	COST PER SERVICE
NURSING FACILITIES.....	\$141,909.73	58*	\$2,446.72	1,739	30.0	\$81.60
HOSPITALS						
Inpatient.....	\$48,604.45	15	\$3,240.30	64	4.3	\$759.44
Outpatient.....	\$27,950.39	130	\$215.00	272	2.1	\$102.76
Subtotal.....	\$76,554.84	141*	\$542.94	336	2.3	\$227.84
DENTAL SERVICES.....	\$1,696.75	22*	\$77.13	78	3.5	\$21.75
PHARMACY.....	\$143,412.16	667*	\$215.01	3,554	5.3	\$40.35
PHYSICIAN RELATED						
Physician.....	\$5,616.43	107	\$52.49	203	1.9	\$27.67
Clinic.....	\$15,223.16	104	\$146.38	388	3.7	\$390.93
Family Planning.....	\$503.65	11	\$27.60	8	0.7	\$34.36
X-ray & Lab.....	\$380.27	19	\$20.01	44	2.3	\$87.64
Nurse Practitioner.....	\$51.00	1	\$51.00	3	3.0	\$17.00
Podiatry.....	\$104.84	8	\$13.11	8	1.0	\$13.11
CRNA Services.....						
Rural Health Clinics.....	\$846.53	34	\$24.90	51	1.5	\$16.60
Case Management.....	\$307.48	9	\$34.16	17	1.9	\$18.09
Fed Qualified Health Care.....						
Subtotal.....	\$22,833.36	245*	\$93.20	722	2.9	\$31.63
IN-HOME SERVICES						
Home Health Services.....	\$4,181.16	7	\$597.31	101	14.4	\$41.40
Adult Day Health Care.....	\$4,149.50	9	\$461.06	98	10.9	\$42.34
Homemaker/Respite Care.....	\$54,592.16	142	\$385.04	4,580	32.3	\$11.88
Personal Care.....	\$108,465.80	246	\$440.92	8,538	34.7	\$12.70
Aids Waiver.....						
Subtotal.....	\$171,188.62	262*	\$653.39	13,317	50.8	\$12.85
REHAB AND SPECIALTY SERVICE						
Audiology Services.....	\$680.00	2	\$340.00	4	2.0	\$170.00
Optometric Services.....	\$641.11	15	\$42.74	19	1.3	\$33.74
Durable Medical Equip.....	\$10,100.87	95	\$106.32	240	2.5	\$42.09
Ambulance Services.....	\$1,476.90	10	\$147.69	93	9.3	\$15.88
Rehabilitation Center.....						
Hospice.....						
Non-emergency Trans.....	\$4,371.70	18	\$242.87	155	8.6	\$28.20
Non-Participating Prov.....	\$25.51	1	\$25.51	1	1.0	\$25.51
Comprehensive Day Rehab.....						
Subtotal.....	\$17,296.09	130*	\$133.05	512	3.9	\$33.78
BUY-IN PREMIUMS						
Part-A.....	\$1,575.90	5	\$315.18			
Part-B.....	\$30,705.70	670	\$45.83			
Subtotal ***.....	\$32,281.60	675	\$47.82			
MENTAL HEALTH SERVICES						
Private Home ICF/MR.....						
MR/DD Waiver.....	\$26,765.84	20	\$1,338.29	3,510	175.5	\$7.63
Psych Rehab-Private.....	\$247.20	1	\$247.20	12	12.0	\$20.60
CSTAR-Private.....						
Targeted Case management.....	\$791.34	3	\$263.78	149	49.7	\$5.31
Subtotal.....	\$27,804.38	24*	\$1,158.52	3,671	152.9	\$7.57
STATE INSTITUTIONS						
ICF/Mentally Retarded.....						
Mental Hospital.....	\$217.26	2	\$108.63	61	30.5	\$3.56
Psych Care Under Age 22....						
Psych Rehab-Public.....						
CSTAR-Public.....						
Targeted Case management.....	\$7,110.71	46	\$154.58	1,138	24.7	\$6.25
Subtotal.....	\$7,327.97	48*	\$152.67	1,199	24.9	\$6.11
EPSDT SERVICES						
EPSDT Screenings.....						
EPSDT Referral Services.....	\$5,826.13	4	\$1,456.53	453	113.3	\$12.86
EPSDT Targeted Case Mgmt.....						
Subtotal.....	\$5,826.13	4*	\$1,456.53	453	113.2	\$12.86
MANAGED CARE						
Premiums.....		*				
Physician Sponsor Misc.....						
Subtotal.....						
===== Total.....	\$648,131.63	789*	\$821.46			

* Unduplicated totals

*** Recipients are not added to total.

Table 5. Medical Statistics, February, 1999

ELIGIBILITY CATEGORY: General Relief

Number of eligibles on 01/29/99 - 3,154

Total eligibles enrolled during February - 3,626

	EXPENDITURES	RECIPIENTS	COST PER RECIPIENT	UNITS OF SERVICE	UNITS PER RECIPIENT	COST PER SERVICE
NURSING FACILITIES.....						
HOSPITALS						
Inpatient.....	\$99,991.94	135	\$740.68	747	5.5	\$133.86
Outpatient.....	\$89,615.52	752	\$119.17	4,346	5.8	\$20.62
Subtotal.....	\$189,607.46	826*	\$229.55	5,093	6.1	\$37.23
DENTAL SERVICES.....	\$349.25	2*	\$174.63	6	3.0	\$58.21
PHARMACY.....	\$260,490.28	1,297*	\$200.84	5,953	4.6	\$43.76
PHYSICIAN RELATED						
Physician.....	\$65,216.77	761	\$85.70	4,403	5.8	\$14.81
Clinic.....	\$44,736.05	577	\$77.53	8,261	14.3	\$5.42
Family Planning.....	\$856.44	23	\$36.87	22	1.0	\$38.02
X-ray & Lab.....	\$6,811.55	178	\$38.27	475	2.7	\$14.40
Nurse Practitioner.....	\$213.41	10	\$21.34	11	1.1	\$19.40
Podiatry.....						
CRNA Services.....	\$547.73	8	\$68.47	988	123.5	\$.55
Rural Health Clinics.....	\$10,095.88	110	\$91.81	228	2.0	\$48.23
Case Management.....	\$180.00	3	\$60.00	6	2.0	\$30.00
Fed Qualified Health Care.....	\$4,718.16	47	\$100.39	108	2.3	\$43.69
Subtotal.....	\$134,255.99	1,314*	\$102.17	14,500	11.0	\$9.26
IN-HOME SERVICES						
Home Health Services.....	\$15,417.60	32	\$481.80	1,133	35.4	\$13.61
Adult Day Health Care.....						
Homemaker/Respite Care.....	\$306.99	2	\$153.50	27	13.5	\$11.37
Personal Care.....						
Aids Waiver.....						
Subtotal.....	\$15,724.59	34*	\$462.49	1,160	34.1	\$13.56
REHAB AND SPECIALTY SERVICE						
Audiology Services.....		4	\$69.38	7	1.8	\$39.64
Optometric Services.....	\$277.50	60	\$4.63	186	3.1	\$41.91
Durable Medical Equip.....	\$7,795.00	59	\$132.03	1,508	25.6	\$8.43
Ambulance Services.....	\$12,709.28					
Rehabilitation Center.....						
Hospice.....						
Non-Emergency Trans.....						
Non-Participating Prov.....						
Comprehensive Day Rehab.....						
Subtotal.....	\$20,781.78	120*	\$173.18	1,701	14.1	\$12.22
BUY-IN PREMIUMS						
Part-A.....		1				
Part-B.....	\$281,556.00	4,717	\$59.69			
Subtotal ***.....	\$281,556.00	4,718	\$59.68			
MENTAL HEALTH SERVICES						
Private Home ICF/MR.....						
MR/DD Waiver.....						
Psych Rehab-Private.....	\$1,243.92	3	\$414.64	220	73.3	\$5.65
CSTAR-Private.....						
Targeted Case management.....						
Subtotal.....	\$1,243.92	3*	\$414.64	220	73.3	\$5.65
STATE INSTITUTIONS						
ICF/Mentally Retarded.....						
Mental Hospital.....						
Psych Care Under Age 22.....						
Psych Rehab-Public.....						
CSTAR-Public.....						
Targeted Case management.....						
Subtotal.....						
EPSDT SERVICES						
EPSDT Screenings.....	\$70.00	2	\$35.00	3	1.5	\$23.33
EPSDT Referral Services.....	\$3,299.23	41	\$80.47	430	10.5	\$7.67
EPSDT Targeted Case Mgmt.....						
Subtotal.....	\$3,369.23	42*	\$80.22	433	10.3	\$7.78
MANAGED CARE						
Premiums.....		*				
Physician Sponsor Misc.....						
Subtotal.....						
=====						
Total.....	\$907,378.50	2,041*	\$444.58			

* Unduplicated totals

*** Recipients are not added to total.

Table 5. Medical Statistics, February, 1999

ELIGIBILITY CATEGORY: Unborn Child

Number of eligibles on 01/29/99 - 2,519

Total eligibles enrolled during February - 4,061

	EXPENDITURES	RECIPIENTS	COST PER RECIPIENT	UNITS OF SERVICE	UNITS PER RECIPIENT	COST PER SERVICE
NURSING FACILITIES.....						
HOSPITALS						
Inpatient.....	\$272,182.06	137	\$1,986.73	349	2.5	\$779.89
Outpatient.....	\$127,373.98	659	\$193.28	3,667	5.6	\$34.74
Subtotal.....	\$399,556.04	737*	\$542.14	4,016	5.4	\$99.49
DENTAL SERVICES.....	\$949.25	21*	\$45.20	75	3.6	\$12.66
PHARMACY.....	\$22,184.47	539*	\$41.16	1,064	2.0	\$20.85
PHYSICIAN RELATED						
Physician.....	\$67,204.60	345	\$194.80	1,004	2.9	\$66.94
Clinic.....	\$49,856.74	423	\$117.82	3,045	7.2	\$16.37
Family Planning.....	\$15,240.78	86	\$177.22	716	8.3	\$21.29
X-ray & Lab.....	\$10,650.51	246	\$43.21	777	3.2	\$13.68
Nurse Practitioner.....						
Podiatry.....						
CRNA Services.....	\$914.39	12	\$76.20	767	63.9	\$1.19
Rural Health Clinics.....	\$9,469.50	48	\$197.28	127	2.6	\$74.56
Case Management.....	\$3,574.49	132	\$27.08	151	1.1	\$23.67
Fed Qualified Health Care.....	\$10,356.42	32	\$323.64	92	2.9	\$112.57
Subtotal.....	\$167,227.43	998*	\$167.56	6,679	6.6	\$25.04
IN-HOME SERVICES						
Home Health Services.....	\$554.11	4	\$138.53	13	3.3	\$42.62
Adult Day Health Care.....						
Homemaker/Respite Care.....						
Personal Care.....						
Aids Waiver.....						
Subtotal.....	\$554.11	4*	\$138.53	13	3.2	\$42.62
REHAB AND SPECIALTY SERVICE						
Audiology Services.....	\$916.00	19	\$48.21	39	2.1	\$23.49
Optometric Services.....	\$503.04	5	\$100.61	314	62.8	\$1.60
Durable Medical Equip.....	\$2,544.68	12	\$212.06	345	28.8	\$7.38
Ambulance Services.....						
Rehabilitation Center.....						
Hospice.....						
Non-Emergency Trans.....	\$474.04	5	\$94.81	12	2.4	\$39.50
Non-Participating Prov.....						
Comprehensive Day Rehab.....						
Subtotal.....	\$4,437.76	40*	\$110.94	710	17.7	\$6.25
BUY-IN PREMIUMS						
Part-A.....						
Part-B.....						
Subtotal ***.....						
MENTAL HEALTH SERVICES						
Private Home ICF/MR.....						
MR/DD Waiver.....	\$147.35	1	\$147.35	7	7.0	\$21.05
Psych Rehab-Private.....	\$11,699.60	14	\$835.69	1,564	111.7	\$7.48
CSTAR-Private.....						
Targeted Case management..						
Subtotal.....	\$11,846.95	15*	\$789.80	1,571	104.7	\$7.54
STATE INSTITUTIONS						
ICF/Mentally Retarded.....						
Mental Hospital.....						
Psych Care Under Age 22...						
Psych Rehab-Public.....						
CSTAR-Public.....	\$1,446.30	7	\$206.61	139	19.9	\$10.41
Targeted Case management..						
Subtotal.....	\$1,446.30	7*	\$206.61	139	19.8	\$10.41
EPSDT SERVICES						
EPSDT Screenings.....	\$1,210.00	20	\$60.50	20	1.0	\$60.50
EPSDT Referral Services...	\$11,615.00	152	\$76.41	417	2.7	\$27.85
EPSDT Targeted Case Mgmt..						
Subtotal.....	\$12,825.00	169*	\$75.89	437	2.5	\$29.35
MANAGED CARE						
Premiums.....	\$172,895.23	1,712*	\$100.99			
Physician Sponsor Misc....						
Subtotal.....	\$172,895.23					
=====						
Total.....	\$793,922.54	2,915*	\$272.36			

* Unduplicated totals

*** Recipients are not added to total.

Table 5. Medical Statistics, February, 1999

ELIGIBILITY CATEGORY: Blind Pension

Number of eligibles on 01/29/99 - 2,646

Total eligibles enrolled during February - 2,795

	EXPENDITURES	RECIPIENTS	COST PER RECIPIENT	UNITS OF SERVICE	UNITS PER RECIPIENT	COST PER SERVICE
NURSING FACILITIES.....	\$294,396.73	134*	\$2,196.99	4,231	31.6	\$69.58
HOSPITALS						
Inpatient.....	\$30,515.82	45	\$678.13	68	1.5	\$448.76
Outpatient.....	\$70,673.14	279	\$253.31	621	2.2	\$113.81
Subtotal.....	\$101,188.96	312*	\$324.32	689	2.2	\$146.86
DENTAL SERVICES.....	\$3,363.45	53*	\$63.46	180	3.4	\$18.69
PHARMACY.....	\$413,764.17	1,772*	\$233.50	9,981	5.6	\$41.46
PHYSICIAN RELATED						
Physician.....	\$11,236.49	232	\$48.43	454	2.0	\$24.75
Clinic.....	\$39,446.54	273	\$144.49	543	2.0	\$72.65
Family Planning.....	\$439.45	19	\$23.15	18	1.1	\$24.14
X-ray & Lab.....	\$514.45	42	\$12.25	64	1.5	\$8.04
Nurse Practitioner.....						
Podiatry.....	\$558.30	23	\$24.27	33	1.4	\$16.92
CRNA Services.....	\$128.83	5	\$25.77	5	1.0	\$25.77
Rural Health Clinics.....	\$1,156.31	46	\$25.14	63	1.4	\$18.35
Case Management.....						
Fed Qualified Health Care.....	\$1,242.38	22	\$56.47	49	2.2	\$25.35
Subtotal.....	\$54,717.75	542*	\$100.96	1,229	2.2	\$44.52
IN-HOME SERVICES						
Home Health Services.....	\$5,254.71	6	\$875.79	174	29.0	\$30.20
Adult Day Health Care.....	\$6,890.15	17	\$405.54	158	9.3	\$42.34
Homemaker/Respite Care.....	\$156,209.70	457	\$341.82	13,876	29.9	\$11.42
Personal Care.....	\$265,412.54	647	\$407.15	20,573	31.8	\$12.80
Aids Waiver.....						
Subtotal.....	\$431,567.10	688*	\$627.28	34,581	50.2	\$12.48
REHAB AND SPECIALTY SERVICE						
Audiology Services.....	\$3,504.98	12	\$292.08	24	2.0	\$146.04
Optometric Services.....	\$1,281.12	17	\$75.36	29	1.7	\$44.18
Durable Medical Equip.....	\$22,635.15	218	\$103.83	414	1.9	\$54.67
Ambulance Services.....	\$2,801.70	20	\$140.09	129	6.5	\$21.72
Rehabilitation Center.....	\$1,067.80	2	\$533.90	3	1.5	\$355.95
Hospice.....						
Non-Emergency Trans.....						
Non-Participating Prov.....	\$56.19	1	\$56.19	1	1.0	\$56.19
Comprehensive Day Rehab.....						
Subtotal.....	\$31,346.96	260*	\$120.57	600	2.3	\$52.24
BUY-IN PREMIUMS						
Part-A.....						
Part-B.....						
Subtotal ***.....						
MENTAL HEALTH SERVICES						
Private Home ICF/MR.....						
MR/DD Waiver.....						
Psych Rehab-Private.....						
CSTAR-Private.....						
Targeted Case management.....						
Subtotal.....						
STATE INSTITUTIONS						
ICF/Mentally Retarded.....						
Mental Hospital.....						
Psych Care Under Age 22.....						
Psych Rehab-Public.....						
CSTAR-Public.....						
Targeted Case management.....						
Subtotal.....						
EPSDT SERVICES						
EPSDT Screenings.....						
EPSDT Referral Services.....						
EPSDT Targeted Case Mgmt.....						
Subtotal.....						
MANAGED CARE						
Premiums.....		*				
Physician Sponsor Misc.....						
Subtotal.....						
===== Total.....	\$1,330,345.12	2,083*	\$638.67			

* Unduplicated totals

*** Recipients are not added to total.

Table 5. Medical Statistics, February, 1999

ELIGIBILITY CATEGORY: Foster Care

Number of eligibles on 01/29/99 - 9,406

Total eligibles enrolled during February - N/A

	EXPENDITURES	RECIPIENTS	COST PER RECIPIENT	UNITS OF SERVICE	UNITS PER RECIPIENT	COST PER SERVICE
NURSING FACILITIES.....						
HOSPITALS						
Inpatient.....	\$360,155.68	56	\$6,431.35	554	9.9	\$650.10
Outpatient.....	\$58,540.81	328	\$178.48	1,106	3.4	\$52.93
Subtotal.....	\$418,696.49	368*	\$1,137.76	1,660	4.5	\$252.23
DENTAL SERVICES.....	\$1,255.80	22*	\$57.08	67	3.0	\$18.74
PHARMACY.....	\$162,366.37	1,413*	\$114.91	3,661	2.6	\$44.35
PHYSICIAN RELATED						
Physician.....	\$40,901.14	499	\$81.97	1,526	3.1	\$26.80
Clinic.....	\$6,669.90	198	\$33.69	1,698	8.6	\$11.12
Family Planning.....	\$4,066.88	73	\$55.72	351	4.8	\$11.01
X-ray & Lab.....	\$4,024.00	74	\$53.16	251	3.3	\$24.89
Nurse Practitioner.....	\$4,024.00	9	\$446.56	10	1.1	\$406.56
Podiatry.....	\$4,024.00	1	\$4,024.00	1	1.0	\$4,024.00
CRNA Services.....	\$4,024.00	1	\$4,024.00	1	1.0	\$4,024.00
Rural Health Clinics.....	\$5,999.10	93	\$64.51	12	1.3	\$48.75
Case Management.....	\$704.59	10	\$70.46	4	1.0	\$70.46
Fed Qualified Health Care.....	\$704.59	10	\$70.46	4	1.0	\$70.46
Subtotal.....	\$60,243.34	870*	\$69.25	3,718	4.2	\$16.20
IN-HOME SERVICES						
Home Health Services.....						
Adult Day Health Care.....						
Homemaker/Respite Care.....						
Personal Care.....						
Aids Waiver.....						
Subtotal.....						
REHAB AND SPECIALTY SERVICE						
Audiology Services.....	\$30.00	1	\$30.00	3	3.0	\$10.00
Optometric Services.....	\$3,709.04	66	\$56.20	120	1.8	\$38.75
Durable Medical Equip.....	\$4,724.11	20	\$236.21	104	5.2	\$45.42
Ambulance Services.....	\$825.00	3	\$275.00	203	67.7	\$4.06
Rehabilitation Center.....						
Hospice.....						
Non-Emergency Trans.....	\$833.32	4	\$208.33	18	4.5	\$46.30
Non-Participating Prov.....						
Comprehensive Day Rehab.....						
Subtotal.....	\$10,121.47	93*	\$108.83	457	4.9	\$22.15
BUY-IN PREMIUMS						
Part-A.....						
Part-B.....						
Subtotal ***.....						
MENTAL HEALTH SERVICES						
Private Home ICF/MR.....						
MR/DD Waiver.....	\$51,447.88	23	\$2,236.86	1,015	44.1	\$50.69
Psych Rehab-Private.....						
CSTAR-Private.....	\$4,784.92	10	\$478.49	556	55.6	\$8.61
Targeted Case management..	\$2,034.83	28	\$72.67	394	14.1	\$5.16
Subtotal.....	\$58,267.63	60*	\$971.13	1,965	32.7	\$29.65
STATE INSTITUTIONS						
ICF/Mentally Retarded.....						
Mental Hospital.....						
Psych Care Under Age 22...						
Psych Rehab-Public.....						
CSTAR-Public.....						
Targeted Case management..	\$75,581.18	392	\$192.81	10,207	26.0	\$7.40
Subtotal.....	\$75,581.18	392*	\$192.81	10,207	26.0	\$7.40
EPSDT SERVICES						
EPSDT Screenings.....	\$4,490.45	74	\$60.68	75	1.0	\$59.87
EPSDT Referral Services..	\$705,879.91	2,869	\$246.04	33,924	11.8	\$20.81
EPSDT Targeted Case Mgmt..	\$55,957.00	545	\$102.67	538	1.0	\$104.01
Subtotal.....	\$766,327.36	3,165*	\$242.13	34,537	10.9	\$22.19
MANAGED CARE						
Premiums.....	\$566,150.37	5,940*	\$95.31			
Physician Sponsor Misc.....						
Subtotal.....	\$566,150.37					
Total.....	\$2,119,010.01	8,118*	\$261.03			

* Unduplicated totals

*** Recipients are not added to total.

Table 5. Medical Statistics, February, 1999

ELIGIBILITY CATEGORY: Child Welfare Services

Number of eligibles on 01/29/99 - 2,080

Total eligibles enrolled during February - N/A

	EXPENDITURES	RECIPIENTS	COST PER RECIPIENT	UNITS OF SERVICE	UNITS PER RECIPIENT	COST PER SERVICE
NURSING FACILITIES.....						
HOSPITALS						
Inpatient.....	\$24,324.21	7	\$3,474.89	46	6.6	\$528.79
Outpatient.....	\$18,068.95	52	\$347.48	242	4.7	\$74.67
Subtotal.....	\$42,393.16	57*	\$743.74	288	5.0	\$147.20
DENTAL SERVICES.....						
	\$445.50	4*	\$111.38	13	3.3	\$34.27
PHARMACY.....						
	\$25,434.05	232*	\$109.63	606	2.6	\$41.97
PHYSICIAN RELATED						
Physician.....	\$4,435.75	57	\$77.82	154	2.7	\$28.80
Clinic.....	\$2,241.05	36	\$62.25	311	8.6	\$7.21
Family Planning.....	\$415.06	10	\$41.51	11	1.1	\$37.73
X-ray & Lab.....	\$442.36	13	\$34.03	34	2.6	\$13.01
Nurse Practitioner.....						
Podiatry.....						
CRNA Services.....						
Rural Health Clinics.....	\$957.00	16	\$59.81	19	1.2	\$50.37
Case Management.....						
Fed Qualified Health Care.....		1				
Subtotal.....	\$8,491.22	120*	\$70.76	529	4.4	\$16.05
IN-HOME SERVICES						
Home Health Services.....						
Adult Day Health Care.....						
Homemaker/Respite Care.....						
Personal Care.....						
Aids Waiver.....						
Subtotal.....						
REHAB AND SPECIALTY SERVICE						
Otology Services.....						
Optometric Services.....	\$584.00	12	\$48.67	20	1.7	\$29.20
Durable Medical Equip.....	\$3,904.00	4	\$976.00	7	1.8	\$557.71
Ambulance Services.....	\$130.00	1	\$130.00	2	2.0	\$65.00
Rehabilitation Center.....						
Hospice.....						
Non-Emergency Trans.....						
Non-Participating Prov.....						
Comprehensive Day Rehab.....						
Subtotal.....	\$4,618.00	17*	\$271.65	29	1.7	\$159.24
BUY-IN PREMIUMS						
Part-A.....						
Part-B.....						
Subtotal ***.....						
MENTAL HEALTH SERVICES						
Private Home ICF/MR.....						
MR/DD Waiver.....						
Psych Rehab-Private.....						
CSTAR-Private.....						
Targeted Case management.....						
Subtotal.....						
STATE INSTITUTIONS						
ICF/Mentally Retarded.....						
Mental Hospital.....						
Psych Care Under Age 22.....						
Psych Rehab-Public.....						
CSTAR-Public.....						
Targeted Case management.....						
Subtotal.....						
EPSDT SERVICES						
EPSDT Screenings.....	\$190.00	4	\$47.50	5	1.3	\$38.00
EPSDT Referral Services.....	\$70,338.63	288	\$244.23	3,790	13.2	\$18.56
EPSDT Targeted Case Mgmt.....	\$5,616.00	54	\$104.00	54	1.0	\$104.00
Subtotal.....	\$76,144.63	326*	\$233.57	3,849	11.8	\$19.78
MANAGED CARE						
Premiums.....	\$114,998.51	1,287*	\$89.35			
Physician Sponsor Misc.....						
Subtotal.....	\$114,998.51					
Total.....						
	\$272,525.07	1,632*	\$166.99			

* Unduplicated totals

*** Recipients are not added to total.

Table 5. Medical Statistics, February, 1999

ELIGIBILITY CATEGORY: Refugee

Number of eligibles on 01/29/99 - 1,268

Total eligibles enrolled during February - 1,522

	EXPENDITURES	RECIPIENTS	COST PER RECIPIENT	UNITS OF SERVICE	UNITS PER RECIPIENT	COST PER SERVICE
NURSING FACILITIES.....						
HOSPITALS						
Inpatient.....	\$12,031.08	2	\$6,015.54	12	6.0	\$1,002.59
Outpatient.....	\$6,225.75	40	\$155.64	156	3.9	\$39.91
Subtotal.....	\$18,256.83	41*	\$445.29	168	4.1	\$108.67
DENTAL SERVICES.....	\$3,226.80	30*	\$107.56	224	7.5	\$14.41
PHARMACY.....	\$1,201.62	78*	\$15.41	92	1.2	\$13.06
PHYSICIAN RELATED						
Physician.....						
Clinic.....	\$882.71	15	\$58.85	244	16.3	\$3.62
Family Planning.....	\$27.99	1	\$27.99	1	1.0	\$27.99
X-ray & Lab.....	\$356.84	13	\$27.45	37	2.8	\$9.64
Nurse Practitioner.....						
Podiatry.....						
CRNA Services.....						
Rural Health Clinics.....						
Case Management.....	\$130.95	2	\$65.48	3	1.5	\$43.65
Fed Qualified Health Care.....	\$1,670.88	20	\$83.54	51	2.6	\$32.76
Subtotal.....	\$3,069.37	47*	\$65.31	336	7.1	\$49.14
IN-HOME SERVICES						
Home Health Services.....						
Adult Day Health Care.....						
Homemaker/Respite Care.....						
Personal Care.....						
Aids Waiver.....						
Subtotal.....						
REHAB AND SPECIALTY SERVICE						
Audiology Services.....						
Optometric Services.....	\$59.50	1	\$59.50	1	1.0	\$59.50
Durable Medical Equip.....						
Ambulance Services.....	\$203.31	1	\$203.31	11	11.0	\$18.48
Rehabilitation Center.....						
Hospice.....						
Non-Emergency Trans.....						
Non-Participating Prov.....						
Comprehensive Day Rehab.....						
Subtotal.....	\$262.81	2*	\$131.41	12	6.0	\$21.90
BUY-IN PREMIUMS						
Part-A.....						
Part-B.....						
Subtotal ***.....						
MENTAL HEALTH SERVICES						
Private Home ICF/MR.....						
MR/DD Waiver.....						
Psych Rehab-Private.....						
CSTAR-Private.....						
Targeted Case management.....						
Subtotal.....						
STATE INSTITUTIONS						
ICF/Mentally Retarded.....						
Mental Hospital.....						
Psych Care Under Age 22.....						
Psych Rehab-Public.....						
CSTAR-Public.....	\$24.36	1	\$24.36	4	4.0	\$6.09
Targeted Case management.....						
Subtotal.....	\$24.36	1*	\$24.36	4	4.0	\$6.09
EPSDT SERVICES						
EPSDT Screenings.....	\$67.90	1	\$67.90	1	1.0	\$67.90
EPSDT Referral Services.....	\$2,110.95	17	\$124.17	95	5.6	\$22.22
EPSDT Targeted Case Mgmt.....						
Subtotal.....	\$2,178.85	17*	\$128.17	96	5.6	\$22.70
MANAGED CARE						
Premiums.....	\$138,728.48	1,347*	\$102.99			
Physician Sponsor Misc.....						
Subtotal.....	\$138,728.48					
=====						
Total.....	\$166,949.12	1,475*	\$113.19			

* Unduplicated totals

*** Recipients are not added to total.

Table 5. Medical Statistics, February, 1999

ELIGIBILITY CATEGORY: Temporary Assistance - Medical Assistance

Number of eligibles on 01/29/99 - 30

Total eligibles enrolled during February - 41

	EXPENDITURES	RECIPIENTS	COST PER RECIPIENT	UNITS OF SERVICE	UNITS PER RECIPIENT	COST PER SERVICE
NURSING FACILITIES.....	\$5,529.16	4*	\$1,382.29	24	6.0	\$230.38
HOSPITALS						
Inpatient.....						
Outpatient.....	\$629.77	3	\$209.92	18	6.0	\$34.99
Subtotal.....	\$629.77	3*	\$209.92	18	6.0	\$34.99
DENTAL SERVICES.....						
PHARMACY.....	\$3,222.93	14*	\$230.21	45	3.2	\$71.62
PHYSICIAN RELATED						
Physician.....	\$145.50	6	\$24.25	8	1.3	\$18.19
Clinic.....	\$752.20	8	\$94.03	93	11.6	\$8.09
Family Planning.....	\$14.81	1	\$14.81	1	1.0	\$14.81
X-ray & Lab.....	\$76.16	3	\$25.39	7	2.3	\$10.88
Nurse Practitioner.....						
Podiatry.....						
CRNA Services.....						
Rural Health Clinics.....	\$28.35	1	\$28.35	1	1.0	\$28.35
Case Management.....						
Fed Qualified Health Care.....						
Subtotal.....	\$1,017.02	17*	\$59.82	110	6.4	\$9.25
IN-HOME SERVICES						
Home Health Services.....						
Adult Day Health Care.....						
Homemaker/Respite Care.....						
Personal Care.....						
Aids Waiver.....						
Subtotal.....						
REHAB AND SPECIALTY SERVICE						
Audiology Services.....						
Optometric Services.....	\$83.50	1	\$83.50	3	3.0	\$27.83
Durable Medical Equip.....	\$996.00	2	\$498.00	7	3.5	\$142.29
Ambulance Services.....						
Rehabilitation Center.....						
Hospice.....						
Non-Emergency Trans.....						
Non-Participating Prov.....						
Comprehensive Day Rehab.....						
Subtotal.....	\$1,079.50	3*	\$359.83	10	3.3	\$107.95
BUY-IN PREMIUMS						
Part-A.....						
Part-B.....						
Subtotal ***.....						
MENTAL HEALTH SERVICES						
Private Home ICF/MR.....						
MR/DD Waiver.....	\$240.00	1	\$240.00	4	4.0	\$60.00
Psych Rehab-Private.....	\$40.32	1	\$40.32	4	4.0	\$10.08
CSTAR-Private.....						
Targeted Case management..						
Subtotal.....	\$280.32	2*	\$140.16	8	4.0	\$35.04
STATE INSTITUTIONS						
ICF/Mentally Retarded....	\$27,609.06	4	\$6,902.27	124	31.0	\$222.65
Mental Hospital.....						
Psych Care Under Age 22...	\$275.94	2	\$137.97	140	70.0	\$1.97
Psych Rehab-Public.....						
CSTAR-Public.....						
Targeted Case management..	\$2,786.82	10	\$278.68	369	36.9	\$7.55
Subtotal.....	\$30,671.82	16*	\$1,916.99	633	39.5	\$48.45
EPSDT SERVICES						
EPSDT Screenings.....	\$60.00	1	\$60.00	1	1.0	\$60.00
EPSDT Referral Services...	\$2,436.77	11	\$221.52	538	48.9	\$4.53
EPSDT Targeted Case Mgmt..						
Subtotal.....	\$2,496.77	11*	\$226.98	539	49.0	\$4.63
MANAGED CARE						
Premiums.....		*				
Physician Sponsor Misc....						
Subtotal.....						
===== Total.....	\$44,927.29	43*	\$1,044.82			

* Unduplicated totals

*** Recipients are not added to total.

Table 5. Medical Statistics, February, 1999

ELIGIBILITY CATEGORY: Title XIX - HDN

Number of eligibles on 01/29/99 - 6,220

Total eligibles enrolled during February - N/A

	EXPENDITURES	RECIPIENTS	COST PER RECIPIENT	UNITS OF SERVICE	UNITS PER RECIPIENT	COST PER SERVICE
NURSING FACILITIES.....						
HOSPITALS						
Inpatient.....	\$501,880.18	74	\$6,782.16	739	10.0	\$679.13
Outpatient.....	\$59,254.48	307	\$193.01	1,307	4.3	\$45.34
Subtotal.....	\$561,134.66	364*	\$1,541.58	2,046	5.6	\$274.26
DENTAL SERVICES.....						
	\$620.15	22*	\$28.19	38	1.7	\$16.32
PHARMACY.....						
	\$133,443.37	1,049*	\$127.21	2,901	2.8	\$46.00
PHYSICIAN RELATED						
Physician.....	\$20,433.79	308	\$66.34	765	2.5	\$26.71
Clinic.....	\$19,473.52	247	\$78.84	2,420	9.8	\$8.05
Family Planning.....	\$2,042.75	59	\$34.62	64	1.1	\$31.92
X-ray & Lab.....	\$2,373.40	68	\$34.90	236	3.5	\$10.06
Nurse Practitioner.....	\$178.25	7	\$25.46	7	1.0	\$25.46
Podiatry.....	\$242.50	3	\$80.83	8	2.7	\$30.31
CRNA Services.....	\$169.56	5	\$33.91	21	4.2	\$8.80
Rural Health Clinics.....	\$4,980.63	75	\$66.41	107	1.4	\$46.55
Case Management.....	\$38.00	2	\$19.00	2	1.0	\$19.00
Fed Qualified Health Care.....	\$294.42	6	\$49.07	9	1.5	\$32.71
Subtotal.....	\$50,226.82	686*	\$73.22	3,831	5.5	\$13.11
IN-HOME SERVICES						
Home Health Services.....	\$253.01	2	\$126.51	6	3.0	\$42.17
Adult Day Health Care.....						
Homemaker/Respite Care.....						
Personal Care.....						
Aids Waiver.....						
Subtotal.....	\$253.01	2*	\$126.51	6	3.0	\$42.17
REHAB AND SPECIALTY SERVICE						
Audiology Services.....	\$132.99	2	\$66.50	4	2.0	\$33.25
Optomtric Services.....	\$2,455.50	44	\$55.81	89	2.0	\$27.59
Durable Medical Equip.....	\$10,574.63	25	\$422.99	102	4.1	\$103.67
Ambulance Services.....	\$1,146.71	6	\$191.12	114	19.0	\$10.06
Rehabilitation Center.....						
Hospice.....						
Non-Emergency Trans.....	\$666.08	3	\$222.03	16	5.3	\$41.63
Non-Participating Prov.....						
Comprehensive Day Rehab.....						
Subtotal.....	\$14,975.91	77*	\$194.49	325	4.2	\$46.08
BUY-IN PREMIUMS						
Part-A.....						
Part-B.....						
Subtotal ***.....						
MENTAL HEALTH SERVICES						
Private Home ICF/MR.....						
MR/DD Waiver.....	\$253,216.67	66	\$3,836.62	3,010	45.6	\$84.13
Psych Rehab-Private.....	\$2,479.26	3	\$826.42	195	65.0	\$12.70
CSTAR-Private.....	\$4,329.12	30	\$1,410.97	4,333	143.8	\$30.94
Targeted Case management.....	\$2,779.14	22	\$126.32	546	24.8	\$5.09
Subtotal.....	\$300,801.22	121*	\$2,485.96	8,484	70.1	\$35.46
STATE INSTITUTIONS						
ICF/Mentally Retarded.....						
Mental Hospital.....	\$8,047.47	2	\$4,023.74	24	12.0	\$335.31
Psych Care Under Age 22.....						
Psych Rehab-Public.....						
CSTAR-Public.....						
Targeted Case management.....	\$97,464.75	387	\$251.85	13,276	34.3	\$7.34
Subtotal.....	\$105,512.22	388*	\$271.94	13,300	34.2	\$7.93
EPSDT SERVICES						
EPSDT Screenings.....	\$4,151.25	73	\$56.87	79	1.1	\$52.55
EPSDT Referral Services.....	\$496,652.64	1,890	\$262.78	24,904	13.2	\$19.94
EPSDT Targeted Case Mgmt.....	\$54,288.00	519	\$104.60	522	1.0	\$104.00
Subtotal.....	\$555,091.89	2,192*	\$253.24	25,505	11.6	\$21.76
MANAGED CARE						
Premiums.....	\$274,027.98	2,965*	\$92.42			
Physician Sponsor Misc.....						
Subtotal.....	\$274,027.98					
Total.....						
	\$1,996,087.23	4,707*	\$424.07			

* Unduplicated totals

*** Recipients are not added to total.

Table 5. Medical Statistics, February, 1999

ELIGIBILITY CATEGORY: Qualified Medicare Beneficiary (QMB)

Number of eligibles on 01/29/99 - 9,841

Total eligibles enrolled during February - 11,443

	EXPENDITURES	RECIPIENTS	COST PER RECIPIENT	UNITS OF SERVICE	UNITS PER RECIPIENT	COST PER SERVICE
NURSING FACILITIES.....	\$4,821.97	10*	\$482.20	10	1.0	\$482.20
HOSPITALS						
Inpatient.....	\$6,058.48	89	\$68.07	76	.9	\$79.72
Outpatient.....	\$132,924.34	729	\$182.34	1,087	1.5	\$122.29
Subtotal.....	\$138,982.82	806*	\$172.44	1,163	1.4	\$119.50
DENTAL SERVICES.....	\$46.39	2*	\$23.20	4	2.0	\$11.60
PHARMACY.....	\$372.54	7*	\$53.22	7	1.0	\$53.22
PHYSICIAN RELATED						
Physician.....	\$15,307.52	382	\$40.07	545	1.4	\$28.09
Clinic.....	\$24,789.17	479	\$51.75	855	1.8	\$28.99
Family Planning.....						
X-ray & Lab.....	\$1,029.64	68	\$15.14	114	1.7	\$9.03
Nurse Practitioner.....						
Podiatry.....	\$424.37	30	\$14.15	30	1.0	\$14.15
CRNA Services.....	\$128.30	5	\$25.66	5	1.0	\$25.66
Rural Health Clinics.....	\$4,243.55	165	\$25.72	248	1.5	\$17.11
Case Management.....						
Fed Qualified Health Care.....	\$1,547.51	93	\$16.64	125	1.3	\$12.38
Subtotal.....	\$47,470.06	1,113*	\$42.65	1,922	1.7	\$24.70
IN-HOME SERVICES						
Home Health Services.....						
Adult Day Health Care.....	\$1,750.70	4	\$437.68	41	10.3	\$42.70
Homemaker/Respite Care.....	\$432.18	6	\$72.03	39	6.5	\$11.08
Personal Care.....	\$6,180.44	42	\$147.15	486	11.6	\$12.72
Aids Waiver.....						
Subtotal.....	\$8,363.32	47*	\$177.94	566	12.0	\$14.78
REHAB AND SPECIALTY SERVICE						
Audiology Services.....						
Optometric Services.....	\$321.11	19	\$16.90	21	1.1	\$15.29
Durable Medical Equip.....	\$26,148.42	303	\$86.30	515	1.7	\$50.57
Ambulance Services.....	\$2,919.06	31	\$94.16	36	1.2	\$81.09
Rehabilitation Center.....	\$309.80	6	\$51.63	7	1.2	\$44.26
Hospice.....						
Non-Emergency Trans.....						
Non-Participating Prov.....	\$376.01	10	\$37.60	21	2.1	\$17.91
Comprehensive Day Rehab.....						
Subtotal.....	\$30,074.40	368*	\$81.72	600	1.6	\$50.12
BUY-IN PREMIUMS						
Part-A.....	\$3,862.50	12	\$321.88			
Part-B.....	\$385,411.90	8,591	\$44.86			
Subtotal ***.....	\$389,274.40	8,603	\$45.25			
MENTAL HEALTH SERVICES						
Private Home ICF/MR.....						
MR/DD Waiver.....						
Psych Rehab-Private.....	\$5,437.21	22	\$247.15	370	16.8	\$14.70
CSTAR-Private.....						
Targeted Case management.....	\$1,260.53	6	\$210.09	216	36.0	\$5.84
Subtotal.....	\$6,697.74	28*	\$239.21	586	20.9	\$11.43
STATE INSTITUTIONS						
ICF/Mentally Retarded.....						
Mental Hospital.....						
Psych Care Under Age 22.....	\$1,946.25	8	\$243.28	13	1.6	\$149.71
Psych Rehab-Public.....						
CSTAR-Public.....						
Targeted Case management.....						
Subtotal.....	\$1,946.25	8*	\$243.28	13	1.6	\$149.71
EPSDT SERVICES						
EPSDT Screenings.....						
EPSDT Referral Services.....						
EPSDT Targeted Case Mgmt.....						
Subtotal.....						
MANAGED CARE						
Premiums.....		*				
Physician Sponsor Misc.....						
Subtotal.....						
===== Total.....	\$628,049.89	2,018*	\$311.22			

* Unduplicated totals

*** Recipients are not added to total.

Table 5. Medical Statistics, February, 1999

ELIGIBILITY CATEGORY: DYS - General Relief

Number of eligibles on 01/29/99 - 528

Total eligibles enrolled during February - 773

	EXPENDITURES	RECIPIENTS	COST PER RECIPIENT	UNITS OF SERVICE	UNITS PER RECIPIENT	COST PER SERVICE
NURSING FACILITIES.....						
HOSPITALS						
Inpatient.....	\$47,330.48	10	\$4,733.05	130	13.0	\$364.08
Outpatient.....	\$4,460.39	30	\$148.68	144	4.8	\$30.97
Subtotal.....	\$51,790.87	38*	\$1,362.92	274	7.2	\$189.02
DENTAL SERVICES.....						
PHARMACY.....	\$11,841.25	111*	\$106.68	283	2.5	\$41.84
PHYSICIAN RELATED						
Physician.....	\$2,965.03	45	\$65.89	181	4.0	\$16.38
Clinic.....	\$807.86	13	\$62.14	36	3.0	\$20.71
Family Planning.....	\$59.82	2	\$29.91	2	1.0	\$29.91
X-ray & Lab.....	\$872.96	32	\$27.28	104	3.3	\$8.59
Nurse Practitioner.....						
Podiatry.....						
CRNA Services.....	\$85.49	1	\$85.49	135	135.0	\$0.63
Rural Health Clinics.....	\$268.25	7	\$38.32	11	1.6	\$24.59
Case Management.....						
Fed Qualified Health Care.....						
Subtotal.....	\$5,059.41	87*	\$58.15	469	5.3	\$10.79
IN-HOME SERVICES						
Home Health Services.....						
Adult Day Health Care.....						
Homemaker/Respite Care.....						
Personal Care.....						
Aids Waiver.....						
Subtotal.....						
REHAB AND SPECIALTY SERVICE						
Audiology Services.....	\$217.00	5	\$43.40	7	1.4	\$31.00
Optometric Services.....	\$1,435.00	1	\$1,435.00	4	4.0	\$357.50
Durable Medical Equip.....	\$265.00	2	\$132.50	5	2.5	\$53.00
Ambulance Services.....						
Rehabilitation Center.....						
Hospice.....						
Non-Emergency Trans.....						
Non-Participating Prov.....						
Comprehensive Day Rehab.....						
Subtotal.....	\$1,967.00	8*	\$245.88	16	2.0	\$122.94
BUY-IN PREMIUMS						
Part-A.....						
Part-B.....						
Subtotal ***.....						
MENTAL HEALTH SERVICES						
Private Home ICF/MR.....						
MR/DD Waiver.....						
Psych Rehab-Private.....	\$7,082.36	3	\$2,360.79	730	243.3	\$9.70
CSTAR-Private.....						
Targeted Case management.....						
Subtotal.....	\$7,082.36	3*	\$2,360.79	730	243.3	\$9.70
STATE INSTITUTIONS						
ICF/Mentally Retarded.....						
Mental Hospital.....						
Psych Care Under Age 22.....						
Psych Rehab-Public.....						
CSTAR-Public.....						
Targeted Case management.....						
Subtotal.....						
EPSDT SERVICES						
EPSDT Screenings.....	\$1,042.45	17	\$61.32	17	1.0	\$61.32
EPSDT Referral Services.....	\$84,902.83	195	\$435.40	3,637	18.7	\$23.34
EPSDT Targeted Case Mgmt.....	\$104.00	1	\$104.00	1	1.0	\$104.00
Subtotal.....	\$86,049.28	206*	\$417.71	3,655	17.7	\$23.54
MANAGED CARE						
Premiums.....	\$17,913.86	259*	\$69.17			
Physician Sponsor Misc.....						
Subtotal.....	\$17,913.86					
=====						
Total.....	\$181,704.03	468*	\$388.26			

* Unduplicated totals

*** Recipients are not added to total.

Table 5. Medical Statistics, February, 1999

ELIGIBILITY CATEGORY: Medicaid for Pregnant Women

Number of eligibles on 01/29/99 - 10,905

Total eligibles enrolled during February - 18,418

	EXPENDITURES	RECIPIENTS	COST PER RECIPIENT	UNITS OF SERVICE	UNITS PER RECIPIENT	COST PER SERVICE
NURSING FACILITIES.....						
HOSPITALS						
Inpatient.....	\$1,538,004.24	857	\$1,794.64	2,104	2.5	\$730.99
Outpatient.....	\$637,806.84	3,289	\$193.92	15,499	4.7	\$41.15
Subtotal.....	\$2,175,811.08	3,772*	\$576.83	17,603	4.6	\$123.60
DENTAL SERVICES.....	\$9,460.90	151*	\$62.65	528	3.5	\$17.92
PHARMACY.....	\$132,937.77	3,268*	\$40.68	6,069	1.9	\$21.90
PHYSICIAN RELATED						
Physician.....	\$507,933.08	2,127	\$238.80	5,820	2.7	\$87.27
Clinic.....	\$254,623.65	2,186	\$116.48	14,534	6.7	\$17.28
Family Planning.....	\$153,579.06	1,971	\$77.88	15,502	7.9	\$28.97
X-ray & Lab.....	\$51,647.56	1,382	\$37.37	3,804	2.8	\$13.58
Nurse Practitioner.....	\$343.20	10	\$34.32	15	1.5	\$22.88
Podiatry.....	\$272.00	7	\$38.86	10	1.4	\$27.20
CRNA Services.....	\$4,665.98	47	\$99.28	1,612	34.3	\$62.89
Rural Health Clinics.....	\$96,111.33	347	\$276.98	888	2.5	\$108.23
Case Management.....	\$16,016.92	565	\$28.35	703	1.2	\$22.78
Fed Qualified Health Care.....	\$29,309.82	108	\$271.39	587	5.4	\$75.74
Subtotal.....	\$1,114,502.60	5,639*	\$197.64	33,275	5.9	\$33.49
IN-HOME SERVICES						
Home Health Services.....	\$2,773.91	12	\$231.16	125	10.4	\$22.19
Adult Day Health Care.....						
Homemaker/Respite Care.....						
Personal Care.....	\$238.80	1	\$238.80	20	20.0	\$11.94
Aids Waiver.....						
Subtotal.....	\$3,012.71	13*	\$231.75	145	11.1	\$20.78
REHAB AND SPECIALTY SERVICE						
Audiology Services.....						
Otometric Services.....	\$5,725.45	101	\$56.69	218	2.2	\$26.26
Durable Medical Equip.....	\$17,459.03	39	\$447.67	251	6.4	\$69.56
Ambulance Services.....	\$13,923.18	61	\$228.25	2,560	38.7	\$55.90
Rehabilitation Center.....						
Hospice.....						
Non-Emergency Trans.....	\$5,361.09	35	\$153.17	134	3.8	\$40.01
Non-Participating Prov.....	\$7.00	1	\$7.00	1	1.0	\$7.00
Comprehensive Day Rehab.....						
Subtotal.....	\$42,475.75	233*	\$182.30	2,964	12.7	\$14.33
BUY-IN PREMIUMS						
Part-A.....						
Part-B.....						
Subtotal ***.....						
MENTAL HEALTH SERVICES						
Private Home ICF/MR.....						
MR/DD Waiver.....						
Psych Rehab-Private.....	\$1,555.30	4	\$388.83	18	4.5	\$86.41
CSTAR-Private.....	\$16,267.08	17	\$956.89	1,606	94.5	\$10.13
Targeted Case management.....						
Subtotal.....	\$17,822.38	21*	\$848.68	1,624	77.3	\$10.97
STATE INSTITUTIONS						
ICF/Mentally Retarded.....						
Mental Hospital.....						
Psych Care Under Age 22.....	\$437.24CR			1CR		\$437.24
Psych Rehab-Public.....						
CSTAR-Public.....						
Targeted Case management.....	\$1,384.17	14	\$98.87	165	11.8	\$8.39
Subtotal.....	\$946.93	14*	\$67.64	164	11.7	\$5.77
EPSDT SERVICES						
EPSDT Screenings.....	\$6,528.05	103	\$63.38	110	1.1	\$59.35
EPSDT Referral Services.....	\$42,857.51	618	\$69.35	1,789	2.9	\$23.96
EPSDT Targeted Case Mgmt.....						
Subtotal.....	\$49,385.56	673*	\$73.38	1,899	2.8	\$26.01
MANAGED CARE						
Premiums.....	\$559,004.27	5,205*	\$107.40			
Physician Sponsor Misc.....						
Subtotal.....	\$559,004.27					
=====						
Total.....	\$4,105,359.95	12,814*	\$320.38			

* Unduplicated totals

*** Recipients are not added to total.

Table 5. Medical Statistics, February, 1999

ELIGIBILITY CATEGORY: Medicaid for Children

Number of eligibles on 01/29/99 - 211,540

Total eligibles enrolled during February - 260,368

	EXPENDITURES	RECIPIENTS	COST PER RECIPIENT	UNITS OF SERVICE	UNITS PER RECIPIENT	COST PER SERVICE
NURSING FACILITIES.....	\$1,931.49	1*	\$1,931.49	31	31.0	\$62.31
HOSPITALS						
Inpatient.....	\$5,231,678.34	1,578	\$3,315.39	6,493	4.1	\$805.74
Outpatient.....	\$1,674,352.19	9,111	\$183.77	29,847	3.3	\$56.10
Subtotal.....	\$6,906,030.53	10,229*	\$675.14	36,340	3.5	\$190.04
DENTAL SERVICES.....	\$17,631.85	433*	\$40.72	870	2.0	\$20.27
PHARMACY.....	\$1,712,411.73	30,969*	\$55.29	65,053	2.1	\$26.32
PHYSICIAN RELATED						
Physician.....	\$252,228.12	3,727	\$67.68	13,923	3.7	\$18.12
Clinic.....	\$375,456.62	6,858	\$54.74	50,480	7.4	\$73.44
Family Planning.....	\$1,173.54	1,837	\$27.24	5,951	3.2	\$32.78
X-ray & Lab.....	\$30,781.85	1,386	\$22.21	2,854	2.1	\$10.79
Nurse Practitioner.....	\$1,456.60	48	\$30.35	69	1.4	\$21.11
Podiatry.....	\$3,212.00	60	\$53.53	108	1.8	\$29.74
CRNA Services.....	\$2,652.95	55	\$48.24	3,268	59.4	\$56.81
Rural Health Clinics.....	\$286,687.38	4,179	\$68.60	8,630	2.1	\$33.23
Case Management.....	\$2,367.65	72	\$32.88	99	1.4	\$23.65
Fed Qualified Health Care.....	\$7,114.71	88	\$80.85	155	1.8	\$45.96
Subtotal.....	\$993,111.42	15,053*	\$65.97	80,537	5.3	\$12.33
IN-HOME SERVICES						
Home Health Services.....	\$3,515.59	14	\$251.11	82	5.9	\$42.87
Adult Day Health Care.....	\$1,067.50	1	\$1,067.50	50	50.0	\$21.55
Homemaker/Respite Care.....	\$297.90	3	\$99.30	26	8.7	\$11.46
Personal Care.....						
Aids Waiver.....						
Subtotal.....	\$4,880.99	18*	\$271.17	158	8.7	\$30.89
REHAB AND SPECIALTY SERVICE						
Audiology Services.....	\$1,376.48	24	\$57.35	33	1.4	\$41.71
Optometric Services.....	\$55,012.80	1,093	\$50.34	1,952	1.8	\$28.18
Durable Medical Equip.....	\$131,522.38	670	\$196.31	330	2.0	\$68.18
Ambulance Services.....	\$38,790.73	185	\$209.68	5,516	29.8	\$47.03
Rehabilitation Center.....						
Hospice.....	\$1,604.17	1	\$1,604.17	19	19.0	\$84.43
Non-Emergency Trans.....	\$16,298.61	129	\$126.35	386	3.0	\$42.22
Non-Participating Prov.....						
Comprehensive Day Rehab.....						
Subtotal.....	\$244,612.17	2,080*	\$117.60	10,636	5.1	\$23.00
BUY-IN PREMIUMS						
Part-A.....						
Part-B.....						
Subtotal ***.....						
MENTAL HEALTH SERVICES						
Private Home ICF/MR.....						
MR/DD Waiver.....	\$151,157.50	117	\$1,291.94	5,650	48.3	\$26.75
Psych Rehab-Private.....	\$8,466.96	11	\$769.72	55	5.0	\$15.53
CSTAR-Private.....	\$200,044.39	191	\$1,047.35	25,678	135.0	\$7.73
Targeted Case management.....	\$10,725.76	98	\$109.45	2,015	20.6	\$5.32
Subtotal.....	\$370,394.61	409*	\$905.61	34,088	83.3	\$10.87
STATE INSTITUTIONS						
ICF/Mentally Retarded.....						
Mental Hospital.....						
Psych Care Under Age 22.....	\$430.36	1	\$430.36	15	15.0	\$28.69
Psych Rehab-Public.....						
CSTAR-Public.....						
Targeted Case management.....	\$365,984.01	1,781	\$205.49	49,096	27.6	\$7.45
Subtotal.....	\$366,414.37	1,782*	\$205.62	49,111	27.5	\$7.46
EPSDT SERVICES						
EPSDT Screenings.....	\$248,368.90	4,106	\$60.49	4,535	1.1	\$56.77
EPSDT Referral Services.....	\$2,588,615.15	24,747	\$104.60	132,622	5.4	\$19.52
EPSDT Targeted Case Mgmt.....	\$5,928.00	57	\$104.00	57	1.0	\$104.00
Subtotal.....	\$2,842,912.05	25,975*	\$109.45	137,214	5.2	\$20.72
MANAGED CARE						
Premiums.....	\$10,658,766.54	112,312*	\$94.90			
Physician Sponsor Misc.....						
Subtotal.....	\$10,658,766.54					
Total.....	\$24,119,097.75	162,359*	\$148.55			

* Unduplicated totals

*** Recipients are not added to total.

Table 5. Medical Statistics, February, 1999

ELIGIBILITY CATEGORY: Presumptive Eligibility

Number of eligibles on 01/29/99 - 1,237

Total eligibles enrolled during February - N/A

	EXPENDITURES	RECIPIENTS	COST PER RECIPIENT	UNITS OF SERVICE	UNITS PER RECIPIENT	COST PER SERVICE
NURSING FACILITIES.....						
HOSPITALS						
Inpatient.....						
Outpatient.....	\$50,685.38	416	\$121.84	2,165	5.2	\$23.41
Subtotal.....	\$50,685.38	416*	\$121.84	2,165	5.2	\$23.41
DENTAL SERVICES.....						
PHARMACY.....	\$21,818.47	593*	\$36.79	986	1.7	\$22.13
PHYSICIAN RELATED						
Physician.....	\$5,496.03	118	\$46.58	253	2.1	\$21.72
Clinic.....	\$7,575.64	342	\$22.15	528	1.5	\$14.35
Family Planning.....	\$139.76	2	\$69.88	2	1.0	\$69.88
X-ray & Lab.....	\$10,956.37	231	\$47.43	844	3.7	\$12.98
Nurse Practitioner.....						
Podiatry.....						
CRNA Services.....						
Rural Health Clinics.....	\$3,800.30	25	\$152.01	80	3.2	\$47.50
Case Management.....	\$6,716.89	214	\$31.39	280	1.3	\$23.99
Fed Qualified Health Care.....	\$12,041.72	114	\$105.63	345	3.0	\$34.90
Subtotal.....	\$46,726.71	801*	\$58.34	2,332	2.9	\$20.04
IN-HOME SERVICES						
Home Health Services.....						
Adult Day Health Care.....						
Homemaker/Respite Care.....						
Personal Care.....						
Aids Waiver.....						
Subtotal.....						
REHAB AND SPECIALTY SERVICE						
Audiology Services.....						
Optometric Services.....						
Durable Medical Equip.....						
Ambulance Services.....	\$640.00	1	\$640.00	127	127.0	\$5.04
Rehabilitation Center.....						
Hospice.....						
Non-Emergency Trans.....	\$67.77	1	\$67.77	3	3.0	\$22.59
Non-Participating Prov.....						
Comprehensive Day Rehab.....						
Subtotal.....	\$707.77	2*	\$353.89	130	65.0	\$5.44
BUY-IN PREMIUMS						
Part-A.....						
Part-B.....						
Subtotal ***.....						
MENTAL HEALTH SERVICES						
Private Home ICF/MR.....						
MR/DD Waiver.....						
Psych Rehab-Private.....	\$50.40	1	\$50.40	5	5.0	\$10.08
CSTAR-Private.....						
Targeted Case management.....						
Subtotal.....	\$50.40	1*	\$50.40	5	5.0	\$10.08
STATE INSTITUTIONS						
ICF/Mentally Retarded.....						
Mental Hospital.....						
Psych Care Under Age 22.....						
Psych Rehab-Public.....						
CSTAR-Public.....						
Targeted Case management.....						
Subtotal.....						
EPSDT SERVICES						
EPSDT Screenings.....	\$80.00	2	\$40.00	2	1.0	\$40.00
EPSDT Referral Services.....	\$9,645.23	126	\$75.35	329	2.6	\$29.32
EPSDT Targeted Case Mgmt.....						
Subtotal.....	\$9,725.23	130*	\$74.81	331	2.5	\$29.38
MANAGED CARE						
Premiums.....		*				
Physician Sponsor Misc.....						
Subtotal.....						
=====						
Total.....	\$129,713.96	1,487*	\$87.23			

* Unduplicated totals

*** Recipients are not added to total.

Table 5. Medical Statistics, February, 1999

ELIGIBILITY CATEGORY: MOCDD

Number of eligibles on 01/29/99 - 121

Total eligibles enrolled during February - 132

	EXPENDITURES	RECIPIENTS	COST PER RECIPIENT	UNITS OF SERVICE	UNITS PER RECIPIENT	COST PER SERVICE
NURSING FACILITIES.....						
HOSPITALS						
Inpatient.....	\$1,907.26	1	\$1,907.26	2	2.0	\$953.63
Outpatient.....	\$771.06	3	\$257.02	12	4.0	\$64.26
Subtotal.....	\$2,678.32	3*	\$892.77	14	4.6	\$191.31
DENTAL SERVICES.....						
PHARMACY.....	\$6,996.53	40*	\$174.91	125	3.1	\$55.97
PHYSICIAN RELATED						
Physician.....	\$120.00	2	\$60.00	4	2.0	\$30.00
Clinic.....	\$34.00	1	\$34.00	1	1.0	\$34.00
Family Planning.....	\$28.98	1	\$28.98	1	1.0	\$28.98
X-ray & Lab.....						
Nurse Practitioner.....						
Podiatry.....						
CRNA Services.....						
Rural Health Clinics.....						
Case Management.....						
Fed Qualified Health Care.....						
Subtotal.....	\$182.98	4*	\$45.75	6	1.5	\$30.50
IN-HOME SERVICES						
Home Health Services.....						
Adult Day Health Care.....						
Homemaker/Respite Care.....						
Personal Care.....						
Aids Waiver.....						
Subtotal.....						
REHAB AND SPECIALTY SERVICE						
Audiology Services.....						
Optometric Services.....	\$61.00	1	\$61.00	2	2.0	\$30.50
Durable Medical Equip.....	\$1,168.14	3	\$389.38	8	2.7	\$146.02
Ambulance Services.....						
Rehabilitation Center.....						
Hospice.....						
Non-Emergency Trans.....	\$246.50	2	\$123.25	6	3.0	\$41.08
Non-Participating Prov.....						
Comprehensive Day Rehab.....						
Subtotal.....	\$1,475.64	5*	\$295.13	16	3.2	\$92.23
BUY-IN PREMIUMS						
Part-A.....						
Part-B.....						
Subtotal ***.....						
MENTAL HEALTH SERVICES						
Private Home ICF/MR.....						
MR/DD Waiver.....	\$93,043.23	64	\$1,453.80	5,826	91.0	\$15.97
Psych Rehab-Private.....						
CSTAR-Private.....						
Targeted Case management..	\$3,026.24	6	\$504.37	590	98.3	\$5.13
Subtotal.....	\$96,069.47	67*	\$1,433.87	6,416	95.7	\$14.97
STATE INSTITUTIONS						
ICF/Mentally Retarded.....						
Mental Hospital.....						
Psych Care Under Age 22...						
Psych Rehab-Public.....						
CSTAR-Public.....						
Targeted Case management..	\$20,474.58	98	\$208.92	3,362	34.3	\$6.09
Subtotal.....	\$20,474.58	98*	\$208.92	3,362	34.3	\$6.09
EPSDT SERVICES						
EPSDT Screenings.....						
EPSDT Referral Services...	\$18,779.58	24	\$782.48	812	33.8	\$23.13
EPSDT Targeted Case Mgmt...						
Subtotal.....	\$18,779.58	24*	\$782.48	812	33.8	\$23.13
MANAGED CARE						
Premiums.....		*				
Physician Sponsor Misc.....						
Subtotal.....						
=====						
Total.....	\$146,657.10	117*	\$1,253.48			

* Unduplicated totals

*** Recipients are not added to total.

Table 5. Medical Statistics, February, 1999

ELIGIBILITY CATEGORY: Child - 1115 Waiver

Number of eligibles on 01/29/99 - 26,212

Total eligibles enrolled during February - 33,244

	EXPENDITURES	RECIPIENTS	COST PER RECIPIENT	UNITS OF SERVICE	UNITS PER RECIPIENT	COST PER SERVICE
NURSING FACILITIES.....						
HOSPITALS						
Inpatient.....	\$286,159.53	70	\$4,087.99	360	5.1	\$794.89
Outpatient.....	\$252,036.68	1,087	\$231.86	3,715	3.4	\$67.84
Subtotal.....	\$538,196.21	1,119*	\$480.96	4,075	3.6	\$132.07
DENTAL SERVICES.....	\$3,981.40	79*	\$50.40	162	2.1	\$24.58
PHARMACY.....	\$239,290.85	4,012*	\$59.64	8,532	2.1	\$28.05
PHYSICIAN RELATED						
Physician.....	\$27,075.81	461	\$58.73	2,263	4.9	\$11.96
Clinic.....	\$41,338.06	757	\$54.61	6,726	8.9	\$6.15
Family Planning.....	\$3,364.79	92	\$36.57	115	1.3	\$29.26
X-ray & Lab.....	\$4,299.09	172	\$24.99	404	2.3	\$10.64
Nurse Practitioner.....	\$163.77	4	\$40.94	9	2.3	\$18.20
Podiatry.....	\$561.00	12	\$46.75	27	2.3	\$20.78
CRNA Services.....	\$565.70	15	\$37.71	630	42.0	\$9.90
Rural Health Clinics.....	\$33,645.99	515	\$65.33	715	1.4	\$47.06
Case Management.....	\$208.68	8	\$26.09	8	1.0	\$26.09
Fed Qualified Health Care.....	\$757.88	23	\$32.95	30	1.3	\$25.26
Subtotal.....	\$111,980.77	1,787*	\$62.66	10,927	6.1	\$10.25
IN-HOME SERVICES						
Home Health Services.....	\$443.10	2	\$221.55	269	134.5	\$1.65
Adult Day Health Care.....						
Homemaker/Respite Care.....						
Personal Care.....						
Aids Waiver.....						
Subtotal.....	\$443.10	2*	\$221.55	269	134.5	\$1.65
REHAB AND SPECIALTY SERVICE						
Audiology Services.....	\$81.50	5	\$16.30	6	1.2	\$13.58
Optometric Services.....	\$12,804.24	239	\$53.57	466	1.9	\$27.48
Durable Medical Equip.....	\$4,175.48	44	\$94.90	99	2.3	\$42.18
Ambulance Services.....	\$3,094.02	16	\$193.38	522	32.6	\$5.93
Rehabilitation Center.....						
Hospice.....						
Non-Emergency Trans.....						
Non-Participating Prov.....						
Comprehensive Day Rehab.....						
Subtotal.....	\$20,155.24	303*	\$66.52	1,093	3.6	\$18.44
BUY-IN PREMIUMS						
Part-A.....						
Part-B.....						
Subtotal ***.....						
MENTAL HEALTH SERVICES						
Private Home ICF/MR.....	\$1,374.12	6	\$229.02	127	21.2	\$10.82
MR/DD Waiver.....	\$82.40	1	\$82.40	4	4.0	\$20.60
Psych Rehab-Private.....	\$16,538.53	14	\$1,181.32	1,789	127.8	\$9.24
CSTAR-Private.....	\$1,195.37	12	\$99.61	231	19.3	\$5.17
Targeted Case management..						
Subtotal.....	\$19,190.42	33*	\$581.53	2,151	65.1	\$8.92
STATE INSTITUTIONS						
ICF/Mentally Retarded.....						
Mental Hospital.....						
Psych Care Under Age 22...						
Psych Rehab-Public.....						
CSTAR-Public.....						
Targeted Case management..	\$54,063.91	253	\$213.69	6,595	26.1	\$8.20
Subtotal.....	\$54,063.91	253*	\$213.69	6,595	26.0	\$8.20
EPSDT SERVICES						
EPSDT Screenings.....	\$7,931.14	136	\$58.32	139	1.0	\$57.06
EPSDT Referral Services...	\$282,063.38	2,952	\$95.55	12,946	4.4	\$21.79
EPSDT Targeted Case Mgmt..						
Subtotal.....	\$289,994.52	3,015*	\$96.18	13,085	4.3	\$22.16
MANAGED CARE						
Premiums.....	\$740,656.32	11,132*	\$66.53			
Physician Sponsor Misc....						
Subtotal.....	\$740,656.32					
=====						
Total.....	\$2,017,952.74	17,204*	\$117.30			

* Unduplicated totals

*** Recipients are not added to total.

Table 5. Medical Statistics, February, 1999

ELIGIBILITY CATEGORY: Adult - 1115 Waiver

Number of eligibles on 01/29/99 - 8,810

Total eligibles enrolled during February - 24,004

	EXPENDITURES	RECIPIENTS	COST PER RECIPIENT	UNITS OF SERVICE	UNITS PER RECIPIENT	COST PER SERVICE
NURSING FACILITIES.....						
HOSPITALS						
Inpatient.....						
Outpatient.....	\$185.86	1	\$185.86	1	1.0	\$185.86
Subtotal.....	\$185.86	1*	\$185.86	1	1.0	\$185.86
DENTAL SERVICES.....						
PHARMACY.....	\$21,125.14	416*	\$50.78	758	1.8	\$27.87
PHYSICIAN RELATED						
Physician.....	\$102.82	8	\$12.85	9	1.1	\$11.42
Clinic.....	\$51.50	5	\$10.30	5	1.0	\$10.30
Family Planning.....	\$1,211.49	37	\$32.74	36	1.0	\$33.65
X-ray & Lab.....						
Nurse Practitioner.....						
Podiatry.....						
CRNA Services.....						
Rural Health Clinics.....	\$112.75	3	\$37.58	3	1.0	\$37.58
Case Management.....						
Fed Qualified Health Care.....	\$182.01	2	\$91.01	5	2.5	\$36.40
Subtotal.....	\$1,660.57	55*	\$30.19	58	1.0	\$28.63
IN-HOME SERVICES						
Home Health Services.....						
Adult Day Health Care.....						
Homemaker/Respite Care.....						
Personal Care.....						
Aids Waiver.....						
Subtotal.....						
REHAB AND SPECIALTY SERVICE						
Audiology Services.....						
Optometric Services.....						
Durable Medical Equip.....						
Ambulance Services.....						
Rehabilitation Center.....						
Hospice.....						
Non-Emergency Trans.....						
Non-Participating Prov.....						
Comprehensive Day Rehab.....						
Subtotal.....						
BUY-IN PREMIUMS						
Part-A.....						
Part-B.....						
Subtotal ***.....						
MENTAL HEALTH SERVICES						
Private Home ICF/MR.....						
MR/DD Waiver.....						
Psych Rehab-Private.....						
CSTAR-Private.....						
Targeted Case management.....						
Subtotal.....						
STATE INSTITUTIONS						
ICF/Mentally Retarded.....						
Mental Hospital.....						
Psych Care Under Age 22.....						
Psych Rehab-Public.....						
CSTAR-Public.....						
Targeted Case management.....						
Subtotal.....						
EPSDT SERVICES						
EPSDT Screenings.....						
EPSDT Referral Services.....						
EPSDT Targeted Case Mgmt.....						
Subtotal.....						
MANAGED CARE						
Premiums.....		*				
Physician Sponsor Misc.....						
Subtotal.....						
=====						
Total.....	\$22,971.57	452*	\$50.82			

* Unduplicated totals

*** Recipients are not added to total.

FIGURE 4. FOOD STAMPS CASELOAD

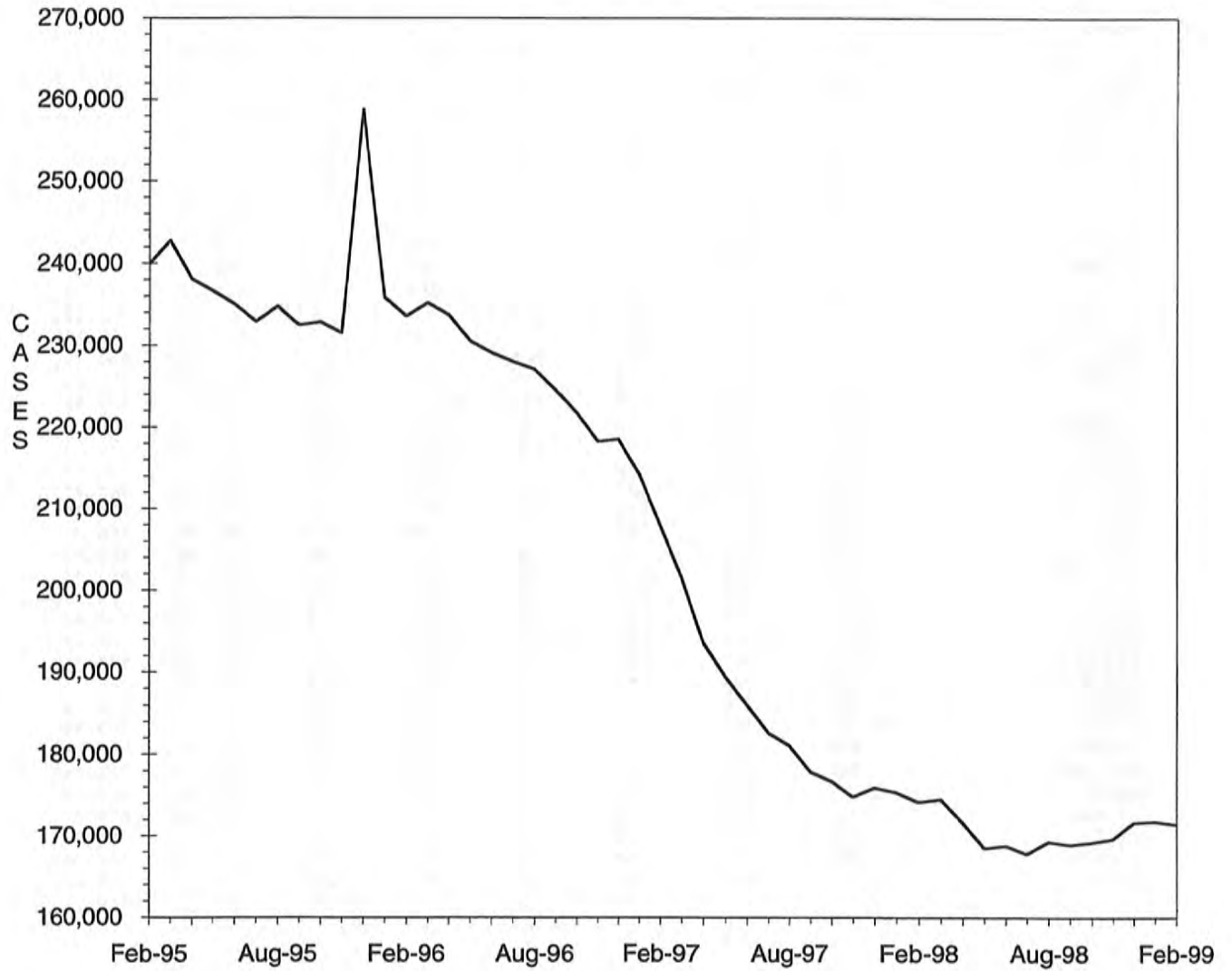

TABLE 6. FOOD STAMP PROGRAM
FEBRUARY 1999

COUNTY	TOTAL PERSONS	TOTAL HOUSE-HOLDS	PA PERSONS	PA HOUSE HOLDS	NON-PA PERSONS	NON-PA HOUSE-HOLDS	TOTAL COUPONS ISSUED	AVERAGE VALUE OF COUPONS PER PERSON
STATE TOTAL	406,350	171,431	121,964	42,237	284,386	129,194	\$29,580,842	\$72.80
ADAIR	1,283	630	169	67	1,114	563	\$84,262	\$65.68
ANDREW	665	271	102	30	563	241	\$41,795	\$62.85
ATCHISON	346	155	52	19	294	136	\$21,647	\$62.56
AUDRAIN	1,589	710	400	163	1,189	547	\$108,721	\$68.42
BARRY	3,033	1,162	969	382	2,064	780	\$207,009	\$68.25
BARTON	805	357	226	94	579	263	\$48,494	\$60.24
BATES	1,316	515	160	56	1,156	459	\$81,673	\$62.06
BENTON	1,875	788	556	201	1,319	587	\$134,502	\$71.73
BOLLINGER	1,065	420	320	116	745	304	\$65,066	\$61.09
BOONE	7,988	3,567	1,856	674	6,132	2,893	\$612,624	\$76.69
BUCHANAN	6,923	2,938	1,226	432	5,697	2,506	\$485,041	\$70.06
BUTLER	5,245	2,413	1,112	416	4,133	1,997	\$321,842	\$61.36
CALDWELL	600	241	64	27	536	214	\$37,724	\$62.87
CALLAWAY	2,170	902	705	269	1,465	633	\$152,728	\$70.38
CAMDEN	2,227	923	321	113	1,906	810	\$159,119	\$71.45
CAPE GIRARDEAU	3,923	1,799	938	334	2,985	1,465	\$270,071	\$68.84
CARROLL	866	360	122	51	744	309	\$56,194	\$64.89
CARTER	1,061	414	210	77	851	337	\$68,299	\$64.37
CASS	2,776	1,117	462	174	2,314	943	\$199,110	\$71.73
CEDAR	1,498	641	467	210	1,031	431	\$91,930	\$61.37
CHARITON	476	205	88	28	388	177	\$27,342	\$57.44
CHRISTIAN	2,477	982	386	141	2,091	841	\$170,772	\$68.94
CLARK	509	202	49	18	460	184	\$31,334	\$61.56
CLAY	4,375	1,963	970	381	3,405	1,582	\$309,794	\$70.81
CLINTON	767	301	72	26	695	275	\$52,720	\$68.74
COLE	2,991	1,317	631	238	2,360	1,079	\$215,172	\$71.94
COOPER	782	350	102	40	680	310	\$48,310	\$61.78
CRAWFORD	2,394	941	810	322	1,584	619	\$166,605	\$69.59
DADE	564	218	116	49	448	169	\$33,163	\$58.80
DALLAS	1,471	586	233	73	1,238	513	\$100,337	\$68.21
DAVISS	546	206	46	20	500	186	\$35,831	\$65.62
DE KALB	642	269	75	28	567	241	\$40,656	\$63.33
DENT	1,772	730	296	108	1,476	622	\$114,598	\$64.67
DOUGLAS	1,544	657	294	116	1,250	541	\$100,385	\$65.02
DUNKLIN	7,158	3,285	2,835	1,086	4,323	2,199	\$464,349	\$64.87
FRANKLIN	4,142	1,642	921	319	3,221	1,323	\$295,945	\$71.45
GASCONADE	701	306	133	57	568	249	\$40,735	\$58.11
GENTRY	304	134	36	13	268	121	\$17,147	\$56.40
GREENE	15,274	6,917	3,476	1,326	11,798	5,591	\$1,100,409	\$72.04
GRUNDY	869	373	79	28	790	345	\$50,886	\$58.56
HARRISON	564	278	56	25	508	253	\$37,145	\$65.86
HENRY	1,973	850	633	261	1,340	589	\$132,970	\$67.39
HICKORY	1,061	448	120	49	941	399	\$74,618	\$70.33
HOLT	306	125	10	5	296	120	\$17,841	\$58.30
HOWARD	740	317	98	40	642	277	\$49,492	\$66.88
HOWELL	4,461	1,840	664	235	3,797	1,605	\$290,276	\$65.07
IRON	1,548	632	421	158	1,127	474	\$105,582	\$68.21
JACKSON	49,190	20,404	17,924	5,867	31,266	14,537	\$3,832,451	\$77.91
JASPER	8,652	3,801	1,805	692	6,847	3,109	\$599,118	\$69.25
JEFFERSON	8,049	3,167	2,771	1,049	5,278	2,118	\$622,778	\$77.37
JOHNSON	2,081	890	503	200	1,578	690	\$156,010	\$74.97
KNOX	293	118	126	40	167	78	\$16,296	\$55.62
LACLEDE	2,642	1,042	385	146	2,257	896	\$177,537	\$67.20
LAFAYETTE	1,714	744	331	140	1,383	604	\$111,108	\$64.82
LAWRENCE	2,750	1,059	627	254	2,123	805	\$177,701	\$64.62
LEWIS	683	291	254	104	429	187	\$44,486	\$65.13
LINCOLN	2,579	939	448	155	2,131	784	\$194,778	\$75.52
LINN	973	428	156	63	817	365	\$58,485	\$60.11

TABLE 6. FOOD STAMP PROGRAM
FEBRUARY 1999

COUNTY	TOTAL PERSONS	TOTAL HOUSE-HOLDS	PA PERSONS	PA HOUSE HOLDS	NON-PA PERSONS	NON-PA HOUSE-HOLDS	TOTAL COUPONS ISSUED	AVERAGE VALUE OF COUPONS PER PERSON
LIVINGSTON	995	464	108	40	887	424	\$67,109	\$67.45
MCDONALD	2,406	932	443	178	1,963	754	\$164,412	\$68.33
MACON	969	416	209	78	760	338	\$62,313	\$64.31
MADISON	1,436	624	404	169	1,032	455	\$90,836	\$63.26
MARIES	606	242	92	38	514	204	\$39,978	\$65.97
MARION	2,482	1,039	565	210	1,917	829	\$172,071	\$69.33
MERCER	293	124	46	15	247	109	\$17,225	\$58.79
MILLER	2,242	898	390	140	1,852	758	\$149,592	\$66.72
MISSISSIPPI	3,608	1,709	1,507	557	2,101	1,152	\$244,706	\$67.82
MONITEAU	463	207	75	34	388	173	\$27,574	\$59.55
MONROE	443	201	54	16	389	185	\$25,716	\$58.05
MONTGOMERY	734	302	104	42	630	260	\$51,564	\$70.25
MORGAN	1,530	604	351	138	1,179	466	\$109,933	\$71.85
NEW MADRID	3,703	1,668	1,426	522	2,277	1,146	\$236,472	\$63.86
NEWTON	3,096	1,200	789	340	2,307	860	\$212,105	\$68.51
NODAWAY	631	293	76	31	555	262	\$37,044	\$58.71
OREGON	1,582	633	195	61	1,387	572	\$96,338	\$60.90
OSAGE	451	184	78	26	373	158	\$32,631	\$72.35
OZARK	1,170	486	263	98	907	388	\$73,244	\$62.60
PEMISCOT	5,489	2,321	2,401	785	3,088	1,536	\$348,230	\$63.44
PERRY	919	422	225	98	694	324	\$65,298	\$71.05
PETTIS	3,012	1,268	879	386	2,133	882	\$207,088	\$68.75
PHELPS	2,866	1,163	579	201	2,287	962	\$203,001	\$70.83
PIKE	1,227	489	196	68	1,031	421	\$84,028	\$68.48
PLATTE	1,278	549	221	92	1,057	457	\$91,934	\$71.94
POLK	2,107	831	326	118	1,781	713	\$132,954	\$63.10
PULASKI	2,734	1,074	401	146	2,333	928	\$187,420	\$68.55
PUTNAM	383	176	50	21	333	155	\$83,519	\$61.41
RALLS	486	208	90	37	396	171	\$31,919	\$65.68
RANDOLPH	2,170	933	356	126	1,814	807	\$144,158	\$66.43
RAY	1,158	453	169	67	989	386	\$76,108	\$65.72
REYNOLDS	984	408	294	101	690	307	\$60,616	\$61.60
RIPLEY	2,669	1,139	393	134	2,276	1,005	\$166,492	\$62.38
ST CHARLES	6,216	2,574	1,461	502	4,755	2,072	\$475,860	\$76.55
ST CLAIR	1,059	441	302	118	757	323	\$69,595	\$65.72
ST FRANCOIS	6,345	2,720	1,247	448	5,098	2,272	\$445,657	\$70.24
STE GENEVIEVE	960	382	140	48	820	334	\$64,423	\$67.11
ST LOUIS COUNTY	40,924	16,649	15,001	4,944	25,923	11,705	\$3,221,044	\$78.71
SALINE	1,521	685	512	210	1,009	475	\$96,849	\$63.67
SCHUYLER	265	118	21	7	244	111	\$14,905	\$56.24
SCOTLAND	320	143	83	35	237	108	\$16,970	\$53.03
SCOTT	5,659	2,472	1,240	447	4,419	2,025	\$368,235	\$65.07
SHANNON	1,516	593	316	125	1,200	468	\$94,569	\$62.38
SHELBY	418	187	124	48	294	139	\$22,703	\$54.31
STODDARD	3,172	1,515	958	414	2,214	1,101	\$190,351	\$60.01
STONE	2,065	811	414	147	1,651	664	\$162,659	\$78.77
SULLIVAN	533	251	146	71	387	180	\$32,665	\$61.28
TANEY	2,973	1,196	554	215	2,419	981	\$233,484	\$78.53
TEXAS	2,467	989	705	264	1,762	725	\$165,269	\$66.99
VERNON	1,839	796	479	175	1,360	621	\$115,052	\$62.56
WARREN	1,204	478	231	78	973	400	\$89,978	\$74.73
WASHINGTON	4,232	1,654	1,258	439	2,974	1,215	\$300,782	\$71.07
WAYNE	2,296	979	757	280	1,539	699	\$148,487	\$64.67
WEBSTER	1,946	788	484	187	1,462	601	\$133,467	\$68.59
WORTH	171	67	20	6	151	61	\$8,994	\$52.60
WRIGHT	2,471	1,004	652	251	1,819	753	\$159,647	\$64.61
ST LOUIS CITY	72,185	30,999	31,687	9,860	40,498	21,139	\$5,852,557	\$81.08

TABLE 6. FOOD STAMP PROGRAM
FEBRUARY 1999

COUNTY	FOOD STAMP PARTICIPANTS BY COUNTY & RACE						
	TOTAL	BLACK	WHITE	SP AMR	AM IND	ASIAN	OTHER
STATE TOTAL	406,350	146,864	250,145	3,621	695	1,535	3,490
ADAIR	1,283	31	1,250	1	0	0	1
ANDREW	665	3	656	0	3	0	3
ATCHISON	346	0	346	0	0	0	0
AUDRAIN	1,589	325	1,249	4	8	3	0
BARRY	3,033	5	2,940	79	9	0	0
BARTON	805	0	804	1	0	0	0
BATES	1,316	16	1,295	0	0	0	5
BENTON	1,875	3	1,858	8	4	1	1
BOLLINGER	1,065	0	1,061	0	4	0	0
BOONE	7,988	3,258	4,516	78	15	64	57
BUCHANAN	6,923	650	6,199	61	10	0	3
BUTLER	5,245	686	4,541	12	0	3	3
CALDWELL	600	3	597	0	0	0	0
CALLAWAY	2,170	310	1,847	4	1	2	6
CANDEN	2,227	21	2,155	27	11	0	13
CAPE GIRARDEAU	3,923	1,135	2,769	7	5	6	1
CARROLL	866	59	800	3	0	0	4
CARTER	1,061	2	1,046	1	12	0	0
CASS	2,776	72	2,677	15	6	0	6
CEDAR	1,498	0	1,488	0	0	1	9
CHARITON	476	78	396	1	0	0	1
CHRISTIAN	2,477	16	2,444	13	3	1	0
CLARK	509	0	506	0	3	0	0
CLAY	4,375	279	3,916	60	14	63	43
CLINTON	767	46	700	6	10	0	5
COLE	2,991	939	1,998	15	4	26	9
COOPER	782	128	649	1	4	0	0
CRAWFORD	2,394	0	2,384	0	9	0	1
DADE	564	3	549	7	0	5	0
DALLAS	1,471	2	1,463	5	1	0	0
DAVISS	546	0	541	5	0	0	0
DE KALB	642	7	630	2	3	0	0
DENT	1,772	4	1,760	1	6	1	0
DOUGLAS	1,544	2	1,538	4	0	0	0
DUNKLIN	7,158	1,642	5,333	165	6	7	5
FRANKLIN	4,142	163	3,955	18	3	1	2
GASCONADE	701	0	699	2	0	0	0
GENTRY	304	0	304	0	0	0	0
GREENE	15,274	997	13,877	188	87	108	17
GRUNDY	869	1	855	13	0	0	0
HARRISON	564	0	563	0	1	0	0
HENRY	1,973	43	1,921	6	0	0	3
HICKORY	1,061	0	1,047	2	12	0	0
HOLT	306	0	303	0	3	0	0
HOWARD	740	192	541	7	0	0	0
HOWELL	4,461	13	4,384	28	23	10	3
IRON	1,548	80	1,467	1	0	0	0
JACKSON	49,190	30,951	15,933	1,302	69	662	273
JASPER	8,652	209	8,196	184	20	17	26
JEFFERSON	8,049	203	7,771	34	9	17	15
JOHNSON	2,081	334	1,677	44	10	14	2
KNOX	293	0	293	0	0	0	0
LACLEDE	2,642	17	2,596	12	14	0	3
LAFAYETTE	1,714	89	1,573	51	1	0	0
LAWRENCE	2,750	0	2,709	23	10	4	4
LEWIS	683	76	596	0	5	0	6
LINCOLN	2,579	147	2,381	22	20	6	3
LINN	973	23	950	0	0	0	0

TABLE 6. FOOD STAMP PROGRAM
FEBRUARY 1999

COUNTY	FOOD STAMP PARTICIPANTS BY COUNTY & RACE						
	TOTAL	BLACK	WHITE	SP AMR	AM IND	ASIAN	OTHER
LIVINGSTON	995	48	934	0	12	0	1
MCDONALD	2,406	9	2,174	202	12	7	2
MACON	969	89	868	9	1	0	2
MADISON	1,436	0	1,429	5	2	0	0
MARIES	606	16	589	0	0	1	0
MARION	2,482	363	2,110	5	0	2	2
MERCER	293	4	286	0	3	0	0
MILLER	2,242	7	2,235	0	0	0	0
MISSISSIPPI	3,608	1,689	1,909	10	0	0	0
MONITEAU	463	4	442	17	0	0	0
MONROE	443	80	362	0	0	0	1
MONTGOMERY	734	45	686	0	0	0	3
MORGAN	1,530	11	1,513	0	6	0	0
NEW MADRID	3,703	1,567	2,116	17	0	0	3
NEWTON	3,096	31	2,999	53	13	0	0
NODAWAY	631	15	616	0	0	0	0
OREGON	1,582	0	1,561	3	9	0	9
OSAGE	451	0	447	4	0	0	0
OZARK	1,170	0	1,157	13	0	0	0
PEMISCOT	5,489	3,076	2,395	15	1	2	0
PERRY	919	9	905	0	0	4	1
PETTIS	3,012	331	2,623	48	2	8	0
PHELPS	2,866	69	2,761	10	8	3	15
PIKE	1,227	159	1,060	1	0	2	5
PLATTE	1,278	162	1,060	25	7	14	10
POLK	2,107	13	2,054	21	12	3	4
PULASKI	2,734	311	2,317	60	12	16	18
PUTNAM	383	0	379	0	4	0	0
RALLS	486	18	464	4	0	0	0
RANDOLPH	2,170	240	1,905	21	0	2	2
RAY	1,158	45	1,112	1	0	0	0
REYNOLDS	984	3	981	0	0	0	0
RIPLEY	2,669	0	2,660	5	0	0	4
ST CHARLES	6,216	1,216	4,878	60	10	26	26
ST CLAIR	1,059	1	1,048	1	0	0	9
ST FRANCOIS	6,345	101	6,225	8	9	0	2
STE GENEVIEVE	960	21	925	12	0	0	2
ST LOUIS COUNTY	40,924	30,276	9,920	123	18	216	371
SALINE	1,521	190	1,294	30	0	4	3
SCHUYLER	265	0	265	0	0	0	0
SCOTLAND	320	0	320	0	0	0	0
SCOTT	5,659	1,834	3,771	35	8	7	4
SHANNON	1,516	0	1,502	2	12	0	0
SHELBY	418	8	410	0	0	0	0
STODDARD	3,172	48	3,098	23	3	0	0
STONE	2,065	0	2,048	12	2	0	3
SULLIVAN	533	2	510	21	0	0	0
TANEY	2,973	14	2,925	12	18	1	3
TEXAS	2,467	4	2,461	1	0	1	0
VERNON	1,839	10	1,801	10	13	5	0
WARREN	1,204	108	1,075	14	0	0	7
WASHINGTON	4,232	38	4,168	11	5	6	4
WAYNE	2,296	3	2,275	8	9	0	1
WEBSTER	1,946	1	1,906	6	6	0	27
WORTH	171	0	171	0	0	0	0
WRIGHT	2,471	10	2,441	9	11	0	0
ST LOUIS CITY	72,185	61,302	8,107	151	29	183	2,413

TABLE 7.

FOOD STAMP PARTICIPATION
FEBRUARY 1999

AREA	COUNTY	CASES	PERSONS	DOLLARS	
AREA 1	ANDREW	271	665	\$41,795	
	ATCHISON	155	346	\$21,647	
	BUCHANAN	2,938	6,923	\$485,041	
	CALDWELL	241	600	\$37,724	
	CARROLL	360	866	\$56,194	
	CASS	1,117	2,776	\$199,110	
	CHARITON	205	476	\$27,342	
	CLAY	1,963	4,375	\$309,794	
	CLINTON	301	767	\$52,720	
	COOPER	350	782	\$48,310	
	DAVISS	206	546	\$35,831	
	DE KALB	269	642	\$40,656	
	GENTRY	134	304	\$17,147	
	GRUNDY	373	869	\$50,886	
	HARRISON	278	564	\$37,145	
	HOLT	125	306	\$17,841	
	HOWARD	317	740	\$49,492	
	JOHNSON	890	2,081	\$156,010	
	LAFAYETTE	744	1,714	\$111,108	
	LINN	428	973	\$58,485	
	LIVINGSTON	464	995	\$67,109	
	MERCER	124	293	\$17,225	
	NODAWAY	293	631	\$37,044	
	PETTIS	1,268	3,012	\$207,088	
	PLATTE	549	1,278	\$91,934	
	PUTNAM	176	383	\$23,519	
	RANDOLPH	933	2,170	\$144,158	
	RAY	453	1,158	\$76,108	
	SALINE	685	1,521	\$96,849	
	SULLIVAN	251	533	\$32,665	
	WORTH	67	171	\$8,994	
		* AREA TOTAL *	16,928	39,460	\$2,656,970
	AREA 2	ADAIR	630	1,283	\$84,262
AUDRAIN		710	1,589	\$108,721	
BOONE		3,567	7,988	\$612,624	
CALLAWAY		902	2,170	\$152,728	
CLARK		202	509	\$31,334	
COLE		1,317	2,991	\$215,172	
FRANKLIN		1,642	4,142	\$295,945	
GASCONADE		306	701	\$40,735	
JEFFERSON		3,167	8,049	\$622,778	
KNOX		118	293	\$16,296	
LEWIS		291	683	\$44,486	
LINCOLN		939	2,579	\$194,778	
MACON		416	969	\$62,313	
MARION		1,039	2,482	\$172,071	
MONROE		201	443	\$25,716	
MONTGOMERY		302	734	\$51,564	
OSAGE		184	451	\$32,631	
PIKE		489	1,227	\$84,028	
RALLS		208	486	\$31,919	
ST CHARLES		2,574	6,216	\$475,860	
SCHUYLER		118	265	\$14,905	
SCOTLAND		143	320	\$16,970	
SHELBY		187	418	\$22,703	
WARREN		478	1,204	\$89,978	
		* AREA TOTAL *	20,130	48,192	\$3,500,516
AREA 3		BOLLINGER	420	1,065	\$65,066
		BUTLER	2,413	5,245	\$321,842
	CAPE GIRARDEAU	1,799	3,923	\$270,071	
	CARTER	414	1,061	\$68,299	
	CRAWFORD	941	2,394	\$166,605	
	DENT	730	1,772	\$114,598	

TABLE 7.

FOOD STAMP PARTICIPATION
FEBRUARY 1999

AREA	COUNTY	CASES	PERSONS	DOLLARS
AREA 3	DUNKLIN	3,285	7,158	\$464,349
	HOWELL	1,840	4,461	\$290,276
	IRON	632	1,548	\$105,582
	MADISON	624	1,436	\$90,836
	MISSISSIPPI	1,709	3,608	\$244,706
	NEW MADRID	1,668	3,703	\$236,472
	OREGON	633	1,582	\$96,338
	PEMISCOT	2,321	5,489	\$348,230
	PERRY	422	919	\$65,298
	REYNOLDS	408	984	\$60,616
	RIPLEY	1,139	2,669	\$166,492
	ST FRANCOIS	2,720	6,345	\$445,657
	STE GENEVIEVE	382	960	\$64,423
	SCOTT	2,472	5,659	\$368,235
	SHANNON	593	1,516	\$94,569
	STODDARD	1,515	3,172	\$190,351
	WASHINGTON	1,654	4,232	\$300,782
	WAYNE	979	2,296	\$148,487
		* AREA TOTAL *	31,713	73,197
AREA 4	BARRY	1,162	3,033	\$207,009
	BARTON	357	805	\$48,494
	BATES	515	1,316	\$81,673
	BENTON	788	1,875	\$134,502
	CAMDEN	923	2,227	\$159,119
	CEDAR	641	1,498	\$91,930
	CHRISTIAN	982	2,477	\$170,772
	DADE	218	564	\$33,163
	DALLAS	586	1,471	\$100,337
	DOUGLAS	657	1,544	\$100,385
	GREENE	6,917	15,274	\$1,100,409
	HENRY	850	1,973	\$132,970
	HICKORY	448	1,061	\$74,618
	JASPER	3,801	8,652	\$599,118
	LACLEDE	1,042	2,642	\$177,537
	LAWRENCE	1,059	2,750	\$177,701
	MCDONALD	932	2,406	\$164,412
	MARIES	242	606	\$39,978
	MILLER	898	2,242	\$149,592
	MONITEAU	207	463	\$27,574
	MORGAN	604	1,530	\$109,933
	NEWTON	1,200	3,096	\$212,105
	OZARK	486	1,170	\$73,244
	PHELPS	1,163	2,866	\$203,001
	POLK	831	2,107	\$132,954
	PULASKI	1,074	2,734	\$187,420
	ST CLAIR	441	1,059	\$69,595
	STONE	811	2,065	\$162,659
	TANEY	1,196	2,973	\$233,484
	TEXAS	989	2,467	\$165,269
VERNON	796	1,839	\$115,052	
WEBSTER	788	1,946	\$133,467	
WRIGHT	1,004	2,471	\$159,647	
	* AREA TOTAL *	34,608	83,202	\$5,729,124
AREA 5	JACKSON	20,404	49,190	\$3,832,451
	* AREA TOTAL *	20,404	49,190	\$3,832,451
AREA 6	ST LOUIS CITY	30,999	72,185	\$5,852,557
	* AREA TOTAL *	30,999	72,185	\$5,852,557
AREA 7	ST LOUIS COUNTY	16,649	40,924	\$3,221,044
	* AREA TOTAL *	16,649	40,924	\$3,221,044
STATE TOTAL		171,431	406,350	\$29,580,842

TABLE 8.

FOOD STAMP APPLICATION CURRENCY
FEBRUARY 1999

COUNTY	# APPS RECEIVED	# APPROVALS	% APPROVED	# REJECTIONS	% REJECTED	# DELINQUENT	% CURRENT
AREA 1							
ANDREW	61	58	84.1	11	15.9	3	95.7
ATCHISON	43	33	82.5	7	17.5	2	95.0
BUCHANAN	754	666	89.4	79	10.6	24	96.8
CALDWELL	52	46	86.8	7	13.2	0	100.0
CARROLL	75	80	92.0	7	8.0	2	97.7
CASS	317	282	81.5	64	18.5	31	91.0
CHARITON	45	34	89.5	4	10.5	0	100.0
CLAY	560	426	80.2	105	19.8	21	96.0
CLINTON	78	71	86.6	11	13.4	5	93.9
COOPER	90	74	79.6	19	20.4	9	90.3
DAVISS	59	57	85.1	10	14.9	3	95.5
DE KALB	74	60	92.3	5	7.7	2	96.9
GENTRY	29	30	93.8	2	6.3	1	96.9
GRUNDY	99	77	85.6	13	14.4	5	94.4
HARRISON	58	53	82.8	11	17.2	0	100.0
HOLT	24	20	80.0	5	20.0	0	100.0
HOWARD	83	75	89.3	9	10.7	1	98.8
JOHNSON	275	227	81.1	53	18.9	81	71.1
LAFAYETTE	200	185	87.7	26	12.3	11	94.8
LINN	109	92	85.2	16	14.8	1	99.1
LIVINGSTON	108	94	87.9	13	12.1	1	99.1
MERCER	39	34	89.5	4	10.5	2	94.7
NODAWAY	71	67	79.8	17	20.2	3	96.4
PETTIS	360	337	86.2	54	13.8	78	80.1
PLATTE	168	130	83.9	25	16.1	5	96.8
PUTNAM	34	27	100.0	0	0.0	0	100.0
RANDOLPH	261	214	83.3	43	16.7	5	98.1
RAY	123	120	85.7	20	14.3	4	97.1
SALINE	181	149	83.7	29	16.3	6	96.6
SULLIVAN	57	48	84.2	9	15.8	1	98.2
WORTH	18	15	93.8	1	6.3	0	100.0
TOTAL AREA 1	4,505	3,881	85.1	679	14.9	307	93.3
AREA 2							
ADAIR	190	166	89.2	20	10.8	4	97.8
AUDRAIN	163	157	89.2	19	10.8	9	94.9
BOONE	975	759	86.8	115	13.2	73	91.6
CALLAWAY	230	193	85.8	32	14.2	20	91.1
CLARK	64	48	90.6	5	9.4	0	100.0
COLE	428	337	81.4	77	18.6	43	89.6
FRANKLIN	443	404	86.9	61	13.1	10	97.8
GASCONADE	110	78	84.8	14	15.2	1	98.9
JEFFERSON	987	912	87.5	130	12.5	43	95.9
KNOX	36	34	94.4	2	5.6	3	91.7
LEWIS	81	84	93.3	6	6.7	2	97.8
LINCOLN	267	242	87.4	35	12.6	5	98.2
MACON	117	112	94.9	6	5.1	0	100.0
MARION	252	252	93.7	17	6.3	4	98.5
MONROE	47	48	90.6	5	9.4	1	98.1
MONTGOMERY	85	91	91.9	8	8.1	6	93.9
OSAGE	33	36	87.8	5	12.2	0	100.0
PIKE	125	135	91.2	13	8.8	6	95.9
RALLS	54	52	85.2	9	14.8	3	95.1
ST CHARLES	750	663	87.1	98	12.9	31	95.9
SCHUYLER	29	19	86.4	3	13.6	0	100.0
SCOTLAND	36	25	86.2	4	13.8	0	100.0
SHELBY	35	36	90.0	4	10.0	0	100.0
WARREN	155	151	90.4	16	9.6	1	99.4
TOTAL AREA 2	5,692	5,034	87.7	704	12.3	265	95.4
AREA 3							
BOLLINGER	103	84	85.7	14	14.3	1	99.0
BUTLER	533	453	90.8	46	9.2	5	99.0
CAPE GIRARDEAU	532	425	86.2	68	13.8	24	95.1
CARTER	103	88	98.9	1	1.1	2	97.8
CRAWFORD	236	210	92.9	16	7.1	3	98.7
DENT	173	164	92.1	14	7.9	3	98.3
DUNKLIN	687	593	93.1	44	6.9	8	98.7

TABLE 8.

FOOD STAMP APPLICATION CURRENCY
FEBRUARY 1999

COUNTY	# APPS RECEIVED	# APPROVALS	% APPROVED	# REJECTIONS	% REJECTED	# DELINQUENT	% CURRENT
HOWELL	496	459	91.8	41	8.2	24	95.2
IRON	155	130	91.5	12	8.5	0	100.0
MADISON	132	125	93.3	9	6.7	0	100.0
MISSISSIPPI	337	334	95.2	17	4.8	3	99.1
NEW MADRID	316	259	92.8	20	7.2	2	99.3
OREGON	105	101	97.1	3	2.9	0	100.0
PEMISCOT	463	403	91.0	40	9.0	9	98.0
PERRY	98	91	93.8	6	6.2	28	71.1
REYNOLDS	95	79	90.8	8	9.2	1	98.9
RIPLEY	250	246	95.7	11	4.3	4	98.4
ST FRANCOIS	616	539	90.1	59	9.9	10	98.3
STE GENEVIEVE	85	93	88.6	12	11.4	3	97.1
SCOTT	550	490	91.6	45	8.4	13	97.6
SHANNON	120	102	91.1	10	8.9	4	96.4
STODDARD	337	329	91.9	29	8.1	3	99.2
WASHINGTON	388	331	90.4	35	9.6	2	99.5
WAYNE	195	195	95.6	9	4.4	1	99.5
TOTAL AREA 3	7,105	6,323	91.7	569	8.3	153	97.8
AREA 4							
BARRY	316	292	88.8	37	11.2	2	99.4
BARTON	79	69	84.1	13	15.9	1	98.8
BATES	128	122	91.7	11	8.3	3	97.7
BENTON	202	191	93.2	14	6.8	6	97.1
CAMDEN	248	226	90.8	23	9.2	9	96.4
CEDAR	120	115	92.0	10	8.0	2	98.4
CHRISTIAN	277	219	84.9	39	15.1	7	97.3
DADE	52	46	83.6	9	16.4	0	100.0
DALLAS	142	126	91.3	12	8.7	4	97.1
DOUGLAS	128	130	94.9	7	5.1	2	98.5
GREENE	1,900	1,696	87.6	240	12.4	248	87.2
HENRY	203	181	86.6	28	13.4	4	98.1
HICKORY	120	102	95.3	5	4.7	0	100.0
JASPER	1,008	885	87.8	123	12.2	54	94.6
LACLEDE	305	253	86.6	39	13.4	11	96.2
LAWRENCE	280	272	92.5	22	7.5	3	99.0
MCDONALD	242	209	88.6	27	11.4	6	97.5
MARIES	59	48	90.6	5	9.4	0	100.0
MILLER	214	220	91.7	20	8.3	17	92.9
MONITEAU	62	40	95.2	2	4.8	2	95.2
MORGAN	160	161	90.4	17	9.6	9	94.9
NEWTON	328	304	89.4	36	10.6	10	97.1
OZARK	114	99	91.7	9	8.3	0	100.0
PHELPS	301	257	83.7	50	16.3	10	96.7
POLK	207	191	91.8	17	8.2	5	97.6
PULASKI	291	249	86.2	40	13.8	6	97.9
ST CLAIR	107	79	89.8	9	10.2	1	98.9
STONE	224	245	91.4	23	8.6	111	58.6
TANEY	374	380	82.8	79	17.2	24	94.8
TEXAS	263	233	90.0	26	10.0	4	98.5
VERNON	190	191	91.8	17	8.2	7	96.6
WEBSTER	204	187	86.2	30	13.8	3	98.6
WRIGHT	229	209	93.3	15	6.7	2	99.1
TOTAL AREA 4	9,077	8,227	88.6	1,054	11.4	573	93.8
AREA 5							
JACKSON	5,920	5,190	87.9	713	12.1	288	95.1
TOTAL AREA 5	5,920	5,190	87.9	713	12.1	288	95.1
AREA 6							
ST LOUIS CITY	7,726	7,206	92.3	597	7.7	2,106	73.0
TOTAL AREA 6	7,726	7,206	92.3	597	7.7	2,106	73.0
AREA 7							
ST LOUIS COUNTY	4,602	3,715	87.5	529	12.5	398	90.6
TOTAL AREA 7	4,602	3,715	87.5	529	12.5	398	90.6
STATEWIDE	44,627	39,576	89.1	4,845	10.9	4,090	90.8

TABLE 9.

FOOD STAMP EXPEDITED SERVICE APPLICATION CURRENCY
FEBRUARY 1999

COUNTY	# CASES EXPEDITED	# TIMELY	# NOT TIMELY	% TIMELY
AREA 1				
ANDREW	12	12	0	100.0
ATCHISON	12	11	1	91.7
BUCHANAN	230	226	4	98.3
CALDWELL	10	10	0	100.0
CARROLL	20	20	0	100.0
CASS	81	81	0	100.0
CHARITON	10	10	0	100.0
CLAY	164	161	3	98.2
CLINTON	22	22	0	100.0
COOPER	22	22	0	100.0
DAVISS	14	14	0	100.0
DE KALB	13	13	0	100.0
GENTRY	4	4	0	100.0
GRUNDY	23	22	1	95.7
HARRISON	18	18	0	100.0
HOLT	3	3	0	100.0
HOWARD	14	14	0	100.0
JOHNSON	85	84	1	98.8
LAFAYETTE	50	49	1	98.0
LINN	21	21	0	100.0
LIVINGSTON	29	29	0	100.0
MERCER	12	12	0	100.0
NODAWAY	12	11	1	91.7
PETTIS	103	99	4	96.1
PLATTE	53	53	0	100.0
PUTNAM	14	14	0	100.0
RANDOLPH	73	71	2	97.3
RAY	30	30	0	100.0
SALINE	56	55	1	98.2
SULLIVAN	16	15	1	93.8
WORTH	3	3	0	100.0
TOTAL AREA 1	1,229	1,209	20	98.4
AREA 2				
ADAIR	63	62	1	98.4
AUDRAIN	50	48	2	96.0
BOONE	352	347	5	98.6
CALLAWAY	73	71	2	97.3
CLARK	11	11	0	100.0
COLE	120	118	2	98.3
FRANKLIN	142	138	4	97.2
GASCONADE	15	15	0	100.0
JEFFERSON	365	360	5	98.6
KNOX	9	8	1	88.9
LEWIS	24	24	0	100.0
LINCOLN	97	97	0	100.0
MACON	31	31	0	100.0
MARION	79	78	1	98.7
MONROE	10	8	2	80.0
MONTGOMERY	29	28	1	96.6
OSAGE	12	12	0	100.0
PIKE	43	40	3	93.0
RALLS	20	20	0	100.0
ST CHARLES	210	208	2	99.0
SCHUYLER	6	6	0	100.0
SCOTLAND	5	4	1	80.0
SHELBY	7	7	0	100.0
WARREN	42	41	1	97.6
TOTAL AREA 2	1,815	1,782	33	98.2
AREA 3				
BOLLINGER	22	21	1	95.5
BUTLER	153	153	0	100.0
CAPE GIRARDEAU	145	145	0	100.0
CARTER	23	22	1	95.7
CRAWFORD	74	74	0	100.0
DENT	40	40	0	100.0
DUNKLIN	200	197	3	98.5

TABLE 9.

FOOD STAMP EXPEDITED SERVICE APPLICATION CURRENCY
FEBRUARY 1999

COUNTY	# CASES EXPEDITED	# TIMELY	# NOT TIMELY	% TIMELY
HOWELL	115	115	0	100.0
IRON	47	47	0	100.0
MADISON	35	35	0	100.0
MISSISSIPPI	129	127	2	98.4
NEW MADRID	91	91	0	100.0
OREGON	24	24	0	100.0
PEMISCOT	126	126	0	100.0
PERRY	32	30	2	93.8
REYNOLDS	17	17	0	100.0
RIPLEY	75	75	0	100.0
ST FRANCOIS	204	204	0	100.0
STE GENEVIEVE	33	31	2	93.9
SCOTT	143	139	4	97.2
SHANNON	33	33	0	100.0
STODDARD	67	66	1	98.5
WASHINGTON	128	128	0	100.0
WAYNE	64	63	1	98.4
TOTAL AREA 3	2,020	2,003	17	99.2
AREA 4				
BARRY	100	99	1	99.0
BARTON	22	21	1	95.5
BATES	41	41	0	100.0
BENTON	64	63	1	98.4
CAMDEN	81	79	2	97.5
CEDAR	44	44	0	100.0
CHRISTIAN	73	72	1	98.6
DADE	12	12	0	100.0
DALLAS	44	44	0	100.0
DOUGLAS	34	34	0	100.0
GREENE	631	617	14	97.8
HENRY	48	47	1	97.9
HICKORY	45	45	0	100.0
JASPER	307	303	4	98.7
LACLEDE	84	82	2	97.6
LAWRENCE	82	82	0	100.0
MCDONALD	72	72	0	100.0
MARIES	11	11	0	100.0
MILLER	67	66	1	98.5
MONITEAU	15	15	0	100.0
MORGAN	49	49	0	100.0
NEWTON	84	83	1	98.8
OZARK	28	28	0	100.0
PHELPS	76	76	0	100.0
POLK	46	44	2	95.7
PULASKI	66	65	1	98.5
ST CLAIR	26	26	0	100.0
STONE	93	89	4	95.7
TANEY	141	140	1	99.3
TEXAS	59	59	0	100.0
VERNON	41	40	1	97.6
WEBSTER	59	57	2	96.6
WRIGHT	64	64	0	100.0
TOTAL AREA 4	2,709	2,669	40	98.5
AREA 5				
JACKSON	2,006	1,953	53	97.4
TOTAL AREA 5	2,006	1,953	53	97.4
AREA 6				
ST LOUIS CITY	3,446	3,248	198	94.3
TOTAL AREA 6	3,446	3,248	198	94.3
AREA 7				
ST LOUIS COUNTY	1,341	1,316	25	98.1
TOTAL AREA 7	1,341	1,316	25	98.1
STATEWIDE	14,566	14,180	386	97.3

Date	Locality	Sex	Age	Length	Wing	Tail	Tarsus	Middle toe	Claw	Measurements	
										Alar expanse	Weight
1942											
1943											
1944											
1945											
1946											
1947											
1948											
1949											
1950											
1951											
1952											
1953											
1954											
1955											
1956											
1957											
1958											
1959											
1960											
1961											
1962											
1963											
1964											
1965											
1966											
1967											
1968											
1969											
1970											
1971											
1972											
1973											
1974											
1975											
1976											
1977											
1978											
1979											
1980											
1981											
1982											
1983											
1984											
1985											
1986											
1987											
1988											
1989											
1990											
1991											
1992											
1993											
1994											
1995											
1996											
1997											
1998											
1999											
2000											

FIGURE 5. TEMPORARY ASSISTANCE CASELOAD

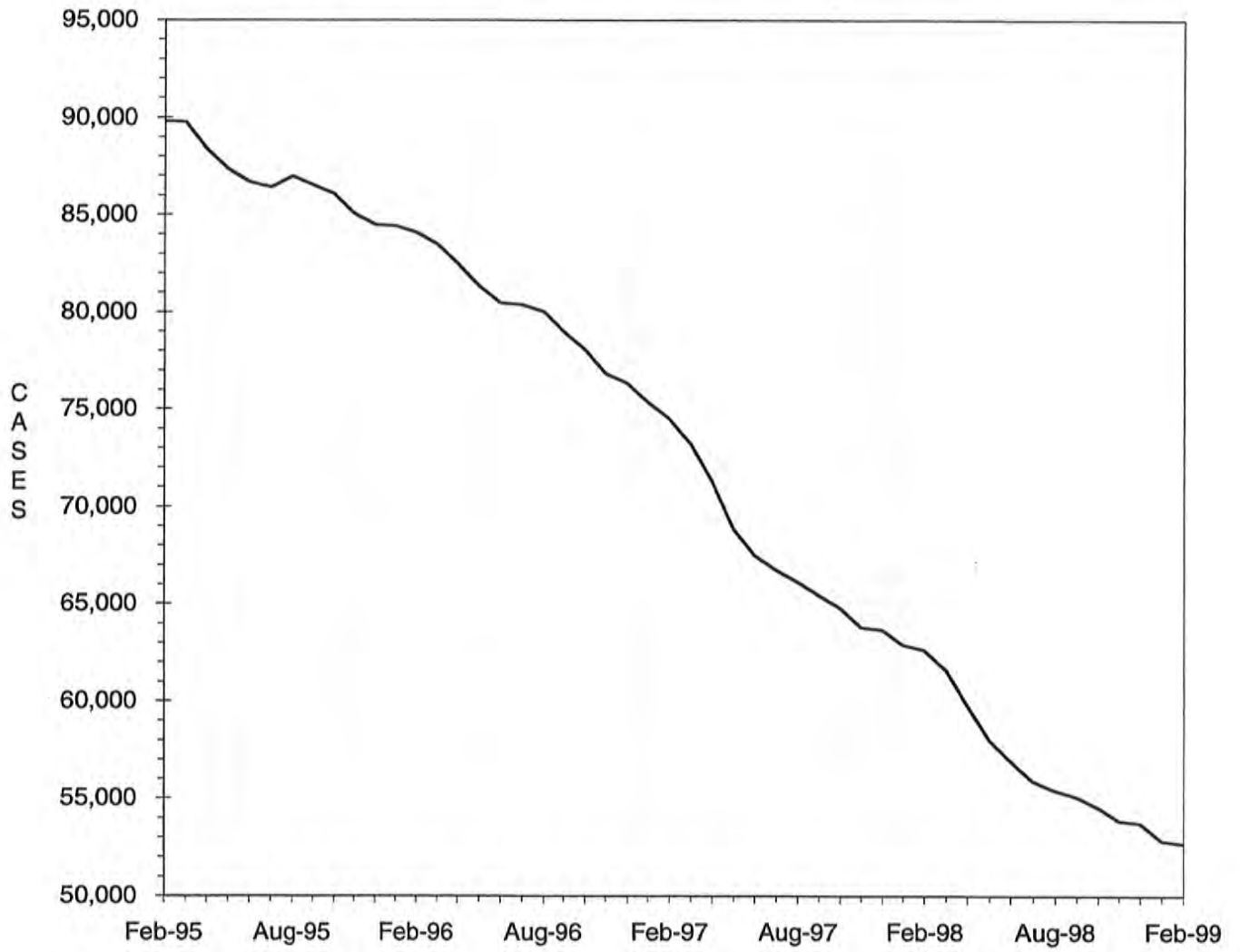

TABLE 10.

TEMPORARY ASSISTANCE CASH AND UP
TOTAL CASES AND REINVESTIGATIONS
FEBRUARY 1999

COUNTY	# CASES	# REINVEST COMPLETED	# DELIN- QUENT	% DELIN- QUENT
AREA 1				
ANDREW	46	5	11	23.9
ATCHISON	20	2	5	25.0
BUCHANAN	643	19	293	45.6
CALDWELL	27	1	3	11.1
CARROLL	71	2	22	31.0
CASS	257	33	101	39.3
CHARITON	33	1	4	12.1
CLAY	432	38	62	14.4
CLINTON	56	1	11	19.6
COOPER	48	1	28	58.3
DAVISS	18	2	3	16.7
DE KALB	36	6	11	30.6
GENTRY	15	2	0	0.0
GRUNDY	36	4	12	33.3
HARRISON	25	8	1	4.0
HOLT	11	0	7	63.6
HOWARD	47	1	26	55.3
JOHNSON	186	8	95	51.1
LAFAYETTE	116	2	45	38.8
LINN	67	8	22	32.8
LIVINGSTON	59	6	13	22.0
MERCER	19	2	2	10.5
NODAWAY	32	4	11	34.4
PETTIS	201	17	71	35.3
PLATTE	111	9	7	6.3
PUTNAM	17	2	7	41.2
RANDOLPH	166	10	52	31.3
RAY	104	10	25	24.0
SALINE	142	13	41	28.9
SULLIVAN	34	2	10	29.4
WORTH	5	0	0	0.0
TOTAL AREA 1	3,080	219	1,001	32.5
AREA 2				
ADAIR	86	9	14	16.3
AUDRAIN	181	2	111	61.3
BOONE	828	24	424	51.2
CALLAWAY	215	10	111	51.6
CLARK	41	1	27	65.9
COLE	307	9	150	48.9
FRANKLIN	355	15	140	39.4
GASCONADE	40	7	8	20.0
JEFFERSON	869	53	368	42.3
KNOX	10	0	6	60.0
LEWIS	47	3	13	27.7
LINCOLN	203	17	87	42.9
MACON	62	3	21	33.9
MARION	224	13	104	46.4
MONROE	27	0	14	51.9
MONTGOMERY	54	9	16	29.6
OSAGE	52	0	32	61.5
PIKE	109	0	49	45.0
RALLS	34	10	3	8.8
ST CHARLES	726	51	276	38.0
SCHUYLER	9	0	4	44.4
SCOTLAND	8	0	4	50.0
SHELBY	21	2	7	33.3
WARREN	119	11	19	16.0
TOTAL AREA 2	4,627	249	2,008	43.4
AREA 3				
BOLLINGER	56	6	16	28.6
BUTLER	413	41	40	9.7
CAPE GIRARDEAU	389	29	93	23.9
CARTER	57	4	7	12.3
CRAWFORD	211	16	76	36.0
DENT	124	14	0	0.0
DUNKLIN	732	56	285	38.9

TABLE 10.

 TEMPORARY ASSISTANCE CASH AND UP
 TOTAL CASES AND REINVESTIGATIONS
 FEBRUARY 1999

COUNTY	# CASES	# REINVEST COMPLETED	# DELIN- QUENT	% DELIN- QUENT
HOWELL	301	52	18	6.0
IRON	142	18	8	5.6
MADISON	85	13	4	4.7
MISSISSIPPI	423	16	237	56.0
NEW MADRID	361	18	176	48.8
OREGON	94	11	1	1.1
PEMISCOT	551	51	168	30.5
PERRY	77	3	42	54.5
REYNOLDS	69	8	0	0.0
RIPLEY	184	26	16	8.7
ST FRANCOIS	543	65	124	22.8
STE GENEVIEVE	74	3	36	48.6
SCOTT	611	39	131	21.4
SHANNON	79	8	0	0.0
STODDARD	251	25	1	0.4
WASHINGTON	377	61	68	18.0
WAYNE	190	28	10	5.3
TOTAL AREA 3	6,394	611	1,557	24.4
AREA 4				
BARRY	226	19	23	10.2
BARTON	70	2	8	11.4
BATES	75	7	0	0.0
BENTON	153	16	52	34.0
CAMDEN	177	8	61	34.5
CEDAR	105	7	12	11.4
CHRISTIAN	184	11	57	31.0
DADE	37	4	12	32.4
DALLAS	136	20	31	22.8
DOUGLAS	106	12	46	43.4
GREENE	1,359	46	664	48.9
HENRY	151	17	32	21.2
HICKORY	66	1	41	62.1
JASPER	721	20	316	43.8
LACLEDE	230	7	112	48.7
LAWRENCE	209	7	76	36.4
MCDONALD	196	7	67	34.2
MARIES	53	3	23	43.4
MILLER	187	24	60	32.1
MONITEAU	41	1	26	63.4
MORGAN	110	2	58	52.7
NEWTON	229	23	27	11.8
OZARK	74	8	7	9.5
PHELPS	248	30	32	12.9
POLK	127	10	30	23.6
PULASKI	234	15	25	10.7
ST CLAIR	90	4	3	3.3
STONE	177	13	78	44.1
TANEY	186	3	55	29.6
TEXAS	192	27	3	1.6
VERNON	142	14	10	7.0
WEBSTER	101	7	15	14.9
WRIGHT	152	36	42	27.6
TOTAL AREA 4	6,544	431	2,104	32.2
AREA 5				
JACKSON	8,451	413	3,799	45.0
TOTAL AREA 5	8,451	413	3,799	45.0
AREA 6				
ST LOUIS CITY	13,717	674	8,166	59.5
TOTAL AREA 6	13,717	674	8,166	59.5
AREA 7				
ST LOUIS COUNTY	7,591	250	5,179	68.2
TOTAL AREA 7	7,591	250	5,179	68.2
STATEWIDE	50,404	2,847	23,814	47.2

TABLE 11.

TEMPORARY ASSISTANCE APPLICATIONS
FEBRUARY 1999

COUNTY	# REC'D	# APPR	# REJ	% REJ	TOTAL RESOLVED	-----APPLICATION RESOLUTION-----						
						UNDER 31	31- 45	46- 90	91- 105	OVER 105	% >45 DAYS	
AREA 1												
ANDREW	2	2	1	33.3	3	3	0	0	0	0	0.0	
ATCHISON	2	4	3	42.9	7	7	0	0	0	0	0.0	
BUCHANAN	65	50	25	33.3	75	74	1	0	0	0	0.0	
CALDWELL	6	4	2	33.3	6	6	0	0	0	0	0.0	
CARROLL	13	14	5	26.3	19	19	0	0	0	0	0.0	
CASS	32	32	19	37.3	51	50	1	0	0	0	0.0	
CHARITON	1	2	1	33.3	3	3	0	0	0	0	0.0	
CLAY	40	46	21	31.3	67	66	1	0	0	0	0.0	
CLINTON	11	9	7	43.8	16	15	1	0	0	0	0.0	
COOPER	10	4	4	50.0	8	8	0	0	0	0	0.0	
DAVISS	9	9	3	25.0	12	12	0	0	0	0	0.0	
DE KALB	1	2	1	33.3	3	3	0	0	0	0	0.0	
GENTRY	0	2	0	0.0	2	2	0	0	0	0	0.0	
GRUNDY	6	2	3	60.0	5	5	0	0	0	0	0.0	
HARRISON	6	2	3	60.0	5	5	0	0	0	0	0.0	
HOLT	1	0	1	100.0	1	1	0	0	0	0	0.0	
HOWARD	2	1	1	50.0	2	2	0	0	0	0	0.0	
JOHNSON	24	10	15	60.0	25	17	4	4	0	0	16.0	
LAFAYETTE	11	10	5	33.3	15	14	0	1	0	0	6.7	
LINN	7	11	1	8.3	12	12	0	0	0	0	0.0	
LIVINGSTON	7	8	0	0.0	8	8	0	0	0	0	0.0	
MERCER	2	2	0	0.0	2	2	0	0	0	0	0.0	
NODAWAY	2	2	5	71.4	7	6	1	0	0	0	0.0	
PETTIS	42	25	16	39.0	41	24	9	7	1	0	19.5	
PLATTE	22	12	11	47.8	23	23	0	0	0	0	0.0	
PUTNAM	4	1	0	0.0	1	1	0	0	0	0	0.0	
RANDOLPH	27	20	17	45.9	37	37	0	0	0	0	0.0	
RAY	15	13	6	31.6	19	19	0	0	0	0	0.0	
SALINE	11	15	7	31.8	22	20	0	2	0	0	9.1	
SULLIVAN	3	7	1	12.5	8	8	0	0	0	0	0.0	
WORTH	2	2	0	0.0	2	2	0	0	0	0	0.0	
TOTAL AREA 1	386	323	184	36.3	507	474	18	14	1	0	3.0	
AREA 2												
ADAIR	9	1	4	80.0	5	5	0	0	0	0	0.0	
AUDRAIN	12	13	1	7.1	14	13	1	0	0	0	0.0	
BOONE	100	67	37	35.6	104	95	7	2	0	0	1.9	
CALLAWAY	20	14	10	41.7	24	22	2	0	0	0	0.0	
CLARK	8	1	0	0.0	1	1	0	0	0	0	0.0	
COLE	37	35	19	35.2	54	52	2	0	0	0	0.0	
FRANKLIN	50	37	19	33.9	56	55	1	0	0	0	0.0	
GASCONADE	9	6	2	25.0	8	8	0	0	0	0	0.0	
JEFFERSON	151	104	47	31.1	151	140	8	3	0	0	2.0	
KNOX	3	2	0	0.0	2	2	0	0	0	0	0.0	
LEWIS	11	9	0	0.0	9	9	0	0	0	0	0.0	
LINCOLN	56	38	13	25.5	51	50	1	0	0	0	0.0	
MACON	6	9	1	10.0	10	10	0	0	0	0	0.0	
MARION	26	23	2	8.0	25	25	0	0	0	0	0.0	
MONROE	5	2	3	60.0	5	3	2	0	0	0	0.0	
MONTGOMERY	6	4	4	50.0	8	8	0	0	0	0	0.0	
OSAGE	3	7	3	30.0	10	9	0	0	0	1	10.0	
PIKE	7	9	2	18.2	11	11	0	0	0	0	0.0	
RALLS	7	3	1	25.0	4	4	0	0	0	0	0.0	
ST CHARLES	61	56	25	30.9	81	78	2	1	0	0	1.2	
SCHUYLER	5	3	2	40.0	5	5	0	0	0	0	0.0	
SCOTLAND	4	2	0	0.0	2	2	0	0	0	0	0.0	
SHELBY	4	3	1	25.0	4	4	0	0	0	0	0.0	
WARREN	19	19	12	38.7	31	29	2	0	0	0	0.0	
TOTAL AREA 2	619	467	208	30.8	675	640	28	6	0	1	1.0	
AREA 3												
BOLLINGER	3	2	2	50.0	4	4	0	0	0	0	0.0	
BUTLER	55	37	19	33.9	56	56	0	0	0	0	0.0	
CAPE GIRARDEAU	59	55	17	23.6	72	67	5	0	0	0	0.0	
CARTER	9	7	2	22.2	9	9	0	0	0	0	0.0	
CRAWFORD	21	10	7	41.2	17	17	0	0	0	0	0.0	
DENT	4	9	6	40.0	15	15	0	0	0	0	0.0	
DUNKLIN	74	55	15	21.4	70	70	0	0	0	0	0.0	

TABLE 11.
TEMPORARY ASSISTANCE APPLICATIONS
FEBRUARY 1999

COUNTY	# REC'D	# APPR	# REJ	% REJ	TOTAL RESOLVED	-----APPLICATION RESOLUTION-----					
						UNDER 31	31- 45	46- 90	91- 105	OVER 105	% >45 DAYS
HOWELL	50	40	12	23.1	52	50	2	0	0	0	0.0
IRON	15	7	7	50.0	14	14	0	0	0	0	0.0
MADISON	17	6	5	45.5	11	11	0	0	0	0	0.0
MISSISSIPPI	30	31	3	8.8	34	34	0	0	0	0	0.0
NEW MADRID	20	21	6	22.2	27	27	0	0	0	0	0.0
OREGON	13	11	2	15.4	13	13	0	0	0	0	0.0
PENISCOT	89	44	48	52.2	92	92	0	0	0	0	0.0
PERRY	5	7	2	22.2	9	6	3	0	0	0	0.0
REYNOLDS	15	5	4	44.4	9	9	0	0	0	0	0.0
RIPLEY	11	11	2	15.4	13	13	0	0	0	0	0.0
ST FRANCOIS	60	47	15	24.2	62	59	3	0	0	0	0.0
STE GENEVIEVE	9	9	4	30.8	13	13	0	0	0	0	0.0
SCOTT	51	46	16	25.8	62	61	1	0	0	0	0.0
SHANNON	8	8	2	20.0	10	10	0	0	0	0	0.0
STODDARD	35	30	8	21.1	38	38	0	0	0	0	0.0
WASHINGTON	28	42	6	12.5	48	47	1	0	0	0	0.0
WAYNE	23	13	5	27.8	18	17	0	0	0	1	5.6
TOTAL AREA 3	704	553	215	28.0	768	752	15	0	0	1	0.1
AREA 4											
BARRY	38	26	9	25.7	35	35	0	0	0	0	0.0
BARTON	6	2	2	50.0	4	3	1	0	0	0	0.0
BATES	19	11	3	21.4	14	14	0	0	0	0	0.0
BENTON	13	14	7	33.3	21	20	1	0	0	0	0.0
CAMDEN	18	13	7	35.0	20	17	2	1	0	0	5.0
CEDAR	14	13	1	7.1	14	14	0	0	0	0	0.0
CHRISTIAN	35	16	9	36.0	25	24	0	1	0	0	4.0
DADE	2	3	0	0.0	3	3	0	0	0	0	0.0
DALLAS	14	8	3	27.3	11	8	2	1	0	0	9.1
DOUGLAS	6	5	2	28.6	7	7	0	0	0	0	0.0
GREENE	140	103	69	40.1	172	157	8	6	1	0	4.1
HENRY	17	24	5	17.2	29	28	0	1	0	0	3.4
HICKORY	5	4	2	33.3	6	6	0	0	0	0	0.0
JASPER	91	79	38	32.5	117	110	5	1	0	1	1.7
LACLEDE	27	19	8	29.6	27	24	2	0	0	1	3.7
LAWRENCE	20	15	12	44.4	27	27	0	0	0	0	0.0
MCDONALD	17	16	7	30.4	23	21	1	1	0	0	4.3
MARIES	3	5	5	50.0	10	10	0	0	0	0	0.0
MILLER	17	20	3	13.0	23	18	5	0	0	0	0.0
MONITEAU	3	0	1	100.0	1	1	0	0	0	0	0.0
MORGAN	4	11	6	35.3	17	15	2	0	0	0	0.0
NEWTON	39	33	14	29.8	47	46	1	0	0	0	0.0
OZARK	7	7	7	50.0	14	14	0	0	0	0	0.0
PHELPS	29	29	14	32.6	43	42	0	1	0	0	2.3
POLK	17	11	4	26.7	15	15	0	0	0	0	0.0
PULASKI	24	20	9	31.0	29	28	1	0	0	0	0.0
ST CLAIR	8	11	0	0.0	11	11	0	0	0	0	0.0
STONE	24	14	7	33.3	21	15	3	3	0	0	14.3
TANEY	55	44	39	47.0	83	78	2	3	0	0	3.6
TEXAS	25	17	7	29.2	24	24	0	0	0	0	0.0
VERNON	10	12	3	20.0	15	15	0	0	0	0	0.0
WEBSTER	17	11	9	45.0	20	20	0	0	0	0	0.0
WRIGHT	19	10	5	33.3	15	15	0	0	0	0	0.0
TOTAL AREA 4	783	626	317	33.6	943	885	36	19	1	2	2.3
AREA 5											
JACKSON	569	553	177	24.2	730	667	47	12	0	4	2.2
TOTAL AREA 5	569	553	177	24.2	730	667	47	12	0	4	2.2
AREA 6											
ST LOUIS CITY	469	380	102	21.2	482	316	103	55	3	5	13.1
TOTAL AREA 6	469	380	102	21.2	482	316	103	55	3	5	13.1
AREA 7											
ST LOUIS COUNTY	369	289	126	30.4	415	313	66	27	1	8	8.7
TOTAL AREA 7	369	289	126	30.4	415	313	66	27	1	8	8.7
STATEWIDE	3,899	3,191	1,329	29.4	4,520	4,047	313	133	6	21	3.5

TABLE 12.

MC+, TRANSITIONAL MEDICAID AND MEDICAL ASSISTANCE FOR FAMILIES (MAF)
TOTAL CHILDREN
FEBRUARY 1999

COUNTY	MC+ NON-CHIP	MC+ CHIP NO COST	MC+ CHIP CO-PAY	MC+ CHIP PREMIUM	MAF/ NO CASH	MAF/ CASH	TRANS. MEDICAID	NEWBORNS	TOTAL CHILDREN
AREA 1									
ANDREW	383	64	9	6	6	87	29	56	640
ATCHISON	209	29	11	1	3	40	17	22	332
BUCHANAN	4,045	516	76	23	152	1,200	124	210	6,346
CALDWELL	558	54	7	4	16	44	1	27	711
CARROLL	591	103	17	10	60	111	26	31	949
CASS	1,798	310	73	30	72	460	35	226	3,004
CHARITON	306	76	10	6	6	63	3	22	492
CLAY	2,830	492	101	59	77	795	109	377	4,840
CLINTON	510	93	33	15	27	98	2	72	850
COOPER	470	86	11	4	3	86	10	48	718
DAVISS	399	55	19	4	30	31	9	39	586
DE KALB	361	77	7	4	8	66	8	22	553
GENTRY	157	44	16	2	5	29	4	28	285
GRUNDY	532	75	15	2	13	72	5	35	749
HARRISON	406	78	6	4	22	40	17	40	613
HOLT	268	43	4	6	13	19	7	19	379
HOWARD	463	52	15	6	20	77	7	37	677
JOHNSON	1,468	124	39	12	67	333	25	113	2,181
LAFAYETTE	1,167	221	34	4	13	207	23	79	1,748
LINN	710	78	15	10	23	120	3	55	1,014
LIVINGSTON	562	96	3	4	12	102	27	67	873
MERCER	127	20	6	2	3	32	7	15	212
NODAWAY	368	87	15	5	13	57	17	56	618
PETTIS	1,728	260	52	12	84	407	33	145	2,721
PLATTE	822	120	45	22	45	190	38	113	1,395
PUTNAM	297	29	10	0	6	26	3	25	396
RANDOLPH	1,080	136	21	9	67	295	76	101	1,785
RAY	642	126	14	15	25	179	21	71	1,093
SALINE	874	107	28	7	35	238	17	76	1,382
SULLIVAN	307	35	7	1	16	71	3	44	484
WORTH	117	22	5	2	4	12	2	12	176
TOTAL AREA 1	24,555	3,708	724	291	946	5,587	708	2,283	38,802
AREA 2									
ADAIR	674	99	23	6	37	155	24	100	1,118
AUDRAIN	837	184	42	15	37	326	18	93	1,552
BOONE	4,437	455	101	46	252	1,554	47	208	7,100
CALLAWAY	1,710	126	29	8	47	411	12	67	2,410
CLARK	355	49	6	0	10	78	22	20	540
COLE	1,853	183	34	11	98	575	16	138	2,908
FRANKLIN	2,353	379	55	11	139	712	44	217	3,910
GASCONADE	437	69	25	2	10	64	12	25	644
JEFFERSON	4,900	614	111	51	379	1,562	97	472	8,186
KNOX	204	41	5	2	13	25	6	13	309
LEWIS	319	39	9	1	16	91	1	38	514
LINCOLN	1,317	200	39	4	153	422	56	94	2,285
MACON	491	101	29	4	23	117	39	65	869
MARION	1,360	165	31	7	53	415	95	75	2,201
MONROE	293	50	8	4	6	54	0	28	443
MONTGOMERY	437	115	21	7	22	106	11	40	759
OSAGE	309	42	6	0	8	92	2	17	476
PIKE	795	97	17	4	23	197	2	69	1,204
RALLS	257	77	23	9	14	57	2	18	457
ST CHARLES	4,726	393	71	16	172	1,391	70	358	7,197
SCHUYLER	185	27	5	0	11	18	13	11	270
SCOTLAND	186	32	9	0	12	22	17	9	287
SHELBY	259	51	8	7	7	36	4	18	390
WARREN	735	106	20	5	22	233	13	76	1,210
TOTAL AREA 2	29,429	3,694	727	220	1,564	8,713	623	2,269	47,239
AREA 3									
BOLLINGER	694	103	25	8	24	92	38	50	1,034
BUTLER	2,354	398	50	5	179	724	51	139	3,900
CAPE GIRARDEAU	2,042	377	66	31	85	746	36	208	3,591
CARTER	514	78	20	9	36	121	2	31	811
CRAWFORD	1,227	133	17	6	41	388	38	92	1,942
DENT	864	159	31	0	25	226	34	57	1,396
DUNKLIN	2,797	277	17	4	189	1,382	54	101	4,821
HOWELL	2,484	240	55	5	121	592	18	122	3,637

TABLE 12.

MC+, TRANSITIONAL MEDICAID AND MEDICAL ASSISTANCE FOR FAMILIES (MAF)
TOTAL CHILDREN
FEBRUARY 1999

COUNTY	MC+ NON-CHIP	MC+ CHIP NO COST	MC+ CHIP CO-PAY	MC+ CHIP PREMIUM	MAF/ NO CASH	MAF/ CASH	TRANS. MEDICAID	NEWBORNS	TOTAL CHILDREN
IRON	692	93	9	2	23	261	2	30	1,112
MADISON	573	114	15	3	34	154	21	44	958
MISSISSIPPI	1,066	132	32	6	73	794	20	64	2,187
NEW MADRID	1,428	192	15	6	112	680	58	89	2,580
OREGON	668	118	23	7	43	194	13	43	1,109
PEMISCOT	2,249	246	42	11	193	1,167	43	37	3,988
PERRY	649	43	15	6	32	116	38	60	959
REYNOLDS	451	102	16	5	44	141	3	17	779
RIPLEY	1,079	213	37	12	72	341	35	27	1,816
ST FRANCOIS	2,725	372	44	9	197	978	61	181	4,567
STE GENEVIEVE	618	65	11	3	39	135	23	33	927
SCOTT	2,414	319	30	9	136	1,118	74	115	4,215
SHANNON	654	138	18	8	27	135	35	50	1,065
STODDARD	1,351	258	32	16	98	425	40	110	2,330
WASHINGTON	1,671	181	27	10	186	672	17	94	2,858
WAYNE	871	126	12	3	73	344	12	19	1,460
TOTAL AREA 3	32,135	4,477	659	184	2,082	11,926	766	1,813	54,042
AREA 4									
BARRY	1,881	198	47	4	104	463	23	141	2,861
BARTON	478	92	15	1	18	119	13	37	773
BATES	793	155	17	15	42	138	19	53	1,232
BENTON	969	89	13	11	43	276	33	43	1,477
CAMDEN	1,403	189	39	23	35	308	13	116	2,126
CEDAR	799	130	11	5	43	188	16	56	1,248
CHRISTIAN	1,742	288	72	16	55	314	11	211	2,709
DADE	430	35	16	4	14	61	12	41	613
DALLAS	767	89	13	10	32	265	8	56	1,240
DOUGLAS	889	108	6	9	30	201	52	61	1,356
GREENE	9,042	838	122	49	297	2,436	87	1,051	13,922
HENRY	1,054	155	25	11	73	266	13	83	1,680
HICKORY	531	38	19	2	50	120	5	35	800
JASPER	5,438	608	67	31	154	1,355	118	519	8,290
LACLEDE	1,568	220	36	6	75	405	30	147	2,487
LAWRENCE	1,696	234	32	2	88	359	20	127	2,558
MCDONALD	1,494	156	17	7	66	374	34	118	2,266
MARIES	347	54	8	6	19	94	7	26	561
MILLER	1,166	259	69	22	51	317	42	130	2,056
MONITEAU	348	26	28	5	4	70	10	42	533
MORGAN	939	93	42	11	46	206	12	66	1,415
NEWTON	2,064	244	47	8	67	445	26	263	3,164
OZARK	648	95	13	2	34	145	2	29	968
PHELPS	1,591	273	54	16	102	457	53	151	2,697
POLK	1,280	173	33	6	66	242	71	89	1,960
PULASKI	1,560	228	25	13	91	413	12	113	2,455
ST CLAIR	439	72	17	2	31	170	2	25	758
STONE	1,366	153	21	9	31	332	26	144	2,082
TANEY	1,854	288	66	16	69	365	10	236	2,904
TEXAS	1,238	291	57	18	66	371	17	102	2,160
VERNON	1,105	255	60	23	45	258	8	74	1,828
WEBSTER	1,242	239	41	13	73	194	64	128	1,994
WRIGHT	1,256	184	26	4	99	282	52	91	1,994
TOTAL AREA 4	49,417	6,549	1,174	380	2,113	12,009	921	4,604	77,167
AREA 5									
JACKSON	27,631	2,989	541	232	1,282	17,108	615	1,666	52,064
TOTAL AREA 5	27,631	2,989	541	232	1,282	17,108	615	1,666	52,064
AREA 6									
ST LOUIS CITY	24,371	1,246	183	53	2,579	29,545	579	653	59,209
TOTAL AREA 6	24,371	1,246	183	53	2,579	29,545	579	653	59,209
AREA 7									
ST LOUIS COUNTY	23,073	1,914	263	103	1,065	14,826	404	895	42,543
TOTAL AREA 7	23,073	1,914	263	103	1,065	14,826	404	895	42,543
STATEWIDE	210,611	24,577	4,271	1,463	11,631	99,714	4,616	14,183	371,066

TABLE 13.

MC+, TRANSITIONAL MEDICAID AND MEDICAL ASSISTANCE FOR FAMILIES (MAF)

TOTAL CARETAKERS

FEBRUARY 1999

COUNTY	MAF/ NO CASH	MAF/ CASH	TRANS. MEDICAID	EXTENDED TRANS.	MC+ CUST. PARENTS	NON-CUST. PARENTS	NCP PARENTS' FAIR SHARE	EXTENDED HPW	WOMEN'S HLTH	TOTAL CARETAKERS
AREA 1										
ANDREW	7	33	19	0	43	0	0	45	11	158
ATCHISON	5	12	9	0	16	0	0	17	2	61
BUCHANAN	119	464	186	4	314	0	0	278	51	1,416
CALDWELL	6	23	16	0	86	0	0	32	9	172
CARROLL	34	58	31	0	63	0	0	28	10	224
CASS	49	188	76	2	202	0	0	173	34	724
CHARITON	3	26	2	1	45	0	0	20	2	99
CLAY	54	307	146	1	195	0	0	349	73	1,125
CLINTON	10	33	24	0	69	0	0	67	7	210
COOPER	7	27	22	0	58	0	0	28	4	146
DAVISS	12	11	5	0	84	0	0	38	6	156
DE KALB	5	26	12	0	38	0	0	32	5	118
GENTRY	2	9	3	2	29	0	0	21	2	68
GRUNDY	10	25	17	0	66	0	0	32	8	158
HARRISON	9	22	11	0	53	0	0	51	5	151
HOLT	4	4	3	1	24	0	0	17	6	59
HOWARD	7	35	20	0	43	0	0	33	8	146
JOHNSON	43	143	74	0	23	0	0	130	26	439
LAFAYETTE	14	79	56	0	134	0	0	101	19	403
LINN	14	44	18	0	65	0	0	48	13	202
LIVINGSTON	8	39	26	0	70	0	0	65	6	214
MERCER	1	20	6	0	34	0	0	14	3	78
NODAWAY	9	22	10	0	46	0	0	58	8	153
PETTIS	43	148	84	0	121	0	0	141	39	576
PLATTE	39	77	53	0	118	0	0	116	29	432
PUTNAH	2	13	5	0	13	0	0	23	2	58
RANDOLPH	33	109	59	0	107	0	0	99	29	436
RAY	20	75	43	1	71	0	0	55	16	281
SALINE	19	104	46	1	102	0	0	74	17	363
SULLIVAN	7	28	13	1	32	0	0	29	8	118
WORTH	1	6	4	0	19	0	0	11	1	42
TOTAL AREA 1	596	2,210	1,099	14	2,383	0	0	2,225	459	8,986
AREA 2										
ADAIR	26	66	35	1	101	0	0	74	15	318
AUDRAIN	34	131	31	0	81	0	0	72	9	358
BOONE	204	631	250	6	222	0	0	308	47	1,668
CALLAWAY	27	162	51	0	58	0	0	82	14	394
CLARK	12	20	14	0	45	0	0	19	3	113
COLE	103	210	91	0	62	0	0	140	36	642
FRANKLIN	112	263	97	0	336	0	0	239	43	1,090
GASCONADE	7	34	14	0	57	0	0	34	7	153
JEFFERSON	332	665	208	2	494	0	0	478	78	2,257
KNOX	8	9	6	0	31	0	0	14	1	69
LEWIS	22	45	24	1	44	0	0	28	4	168
LINCOLN	106	166	109	2	178	0	0	89	25	675
MACON	23	39	30	0	75	0	0	47	11	225
MARION	62	154	81	0	155	0	0	127	21	600
MONROE	3	14	5	0	39	0	0	32	4	97
MONTGOMERY	16	35	15	0	35	0	0	36	8	145
OSAGE	8	36	2	0	15	0	0	25	2	88
PIKE	17	78	27	0	79	0	0	53	12	266
RALLS	5	25	10	0	49	0	0	32	4	125
ST CHARLES	144	562	178	5	293	0	0	368	81	1,631
SCHUYLER	8	5	11	0	7	0	0	17	1	49
SCOTLAND	10	8	8	1	26	0	0	9	2	64
SHELBY	6	19	14	0	48	0	0	29	3	119
WARREN	19	93	35	1	63	0	0	62	12	285
TOTAL AREA 2	1,314	3,470	1,346	19	2,593	0	0	2,414	443	11,599
AREA 3										
BOLLINGER	19	37	35	0	79	0	0	30	6	206
BUTLER	141	256	112	3	332	0	0	177	34	1,055
CAPE GIRARDEAU	62	277	107	2	251	0	0	208	38	945
CARTER	39	39	19	3	130	0	0	34	4	268
CRANFORD	27	157	49	2	183	0	0	115	13	546
DENT	27	79	44	0	153	0	0	71	9	383
DUNKLIN	193	433	172	2	272	0	0	150	32	1,254
HOWELL	100	227	88	1	271	0	0	199	29	915
IRON	29	99	28	2	125	0	0	46	6	335

TABLE 13.

MC+, TRANSITIONAL MEDICAID AND MEDICAL ASSISTANCE FOR FAMILIES (MAF)
TOTAL CARETAKERS
FEBRUARY 1999

COUNTY	MAF/ NO CASH	MAF/ CASH	TRANS. MEDICAID	EXTENDED TRANS.	MC+ CUST. PARENTS	NON-CUST. PARENTS	NCP PARENTS* FAIR SHARE	HPW	EXTENDED WOMEN'S HLTH	TOTAL CARETAKERS
MADISON	28	65	49	0	107	0	0	43	5	297
MISSISSIPPI	75	302	102	0	135	0	0	62	12	688
NEW MADRID	102	200	121	1	185	0	0	69	19	697
OREGON	39	77	23	0	128	0	0	35	12	314
PEMISCOT	114	301	140	3	178	0	0	97	10	843
PERRY	18	49	28	1	28	0	0	53	11	188
REYNOLDS	32	55	20	1	123	0	0	22	3	256
RIPLEY	65	119	67	0	164	0	0	68	14	497
ST FRANCOIS	136	441	207	1	412	0	0	218	39	1,454
STE GENEVIEVE	29	54	26	0	19	0	0	31	8	167
SCOTT	131	406	160	4	267	0	0	183	35	1,186
SHANNON	25	63	31	1	189	0	0	27	8	344
STODDARD	94	147	78	3	200	0	0	102	20	644
WASHINGTON	187	261	93	2	186	0	0	102	23	854
WAYNE	65	135	61	4	153	0	0	54	6	478
TOTAL AREA 3	1,777	4,279	1,860	36	4,270	0	0	2,196	396	14,814
AREA 4										
BARRY	81	163	42	2	222	0	0	154	29	693
BARTON	19	48	30	0	62	0	0	52	7	218
BATES	22	65	39	0	127	0	0	62	10	325
BENTON	28	120	58	0	95	0	0	45	13	359
CAMDEN	24	138	39	0	198	0	0	115	22	536
CEDAR	55	68	36	0	144	0	0	68	3	374
CHRISTIAN	41	127	59	4	207	0	0	164	31	633
DADE	11	21	10	0	19	0	0	32	9	102
DALLAS	25	120	34	1	113	0	0	50	10	353
DOUGLAS	15	75	31	0	109	0	0	51	11	292
GREENE	239	1,021	301	8	499	0	0	788	166	3,022
HENRY	53	112	64	0	139	0	0	101	10	479
HICKORY	33	47	21	0	91	0	0	24	4	220
JASPER	135	529	241	1	301	0	0	469	89	1,765
LACLEDE	61	153	46	0	112	0	0	136	31	539
LAWRENCE	55	147	54	1	145	0	0	125	20	547
MCDONALD	59	142	52	2	62	0	0	103	21	441
MARIES	10	36	7	0	34	0	0	16	7	110
MILLER	28	153	32	2	173	0	0	97	23	508
MONITEAU	4	25	7	0	26	0	0	26	12	100
MORGAN	36	76	32	0	155	0	0	61	12	372
NEWTON	62	157	64	2	250	0	0	246	53	834
OZARK	26	51	19	0	130	0	0	43	7	276
PHELPS	65	218	74	3	193	0	0	130	26	709
POLK	41	84	44	2	192	0	0	105	20	488
PULASKI	71	164	53	2	225	0	0	113	21	649
ST CLAIR	38	51	21	0	50	0	0	35	4	199
STONE	23	148	34	0	75	0	0	102	23	405
TANEY	50	174	42	0	257	0	0	189	45	757
TEXAS	46	162	51	3	233	0	0	98	23	616
VERNON	30	109	34	2	169	0	0	74	15	433
WEBSTER	49	74	45	0	180	0	0	100	21	469
WRIGHT	69	102	50	3	207	0	0	98	18	547
TOTAL AREA 4	1,604	4,880	1,766	38	5,194	0	0	4,072	816	18,370
AREA 5										
JACKSON	889	6,367	1,314	5	910	0	0	1,675	370	11,530
TOTAL AREA 5	889	6,367	1,314	5	910	0	0	1,675	370	11,530
AREA 6										
ST LOUIS CITY	1,012	10,362	748	8	614	0	0	960	225	13,929
TOTAL AREA 6	1,012	10,362	748	8	614	0	0	960	225	13,929
AREA 7										
ST LOUIS COUNTY	774	5,802	803	13	1,254	0	0	1,130	259	10,035
TOTAL AREA 7	774	5,802	803	13	1,254	0	0	1,130	259	10,035
STATEWIDE	7,966	37,370	8,936	133	17,218	0	0	14,672	2,968	89,263

NOTE: EXTENDED TRANSITIONAL MEDICAID, MC+ FOR CUSTODIAL PARENTS AND NON-CUSTODIAL PARENTS, AND EXTENDED WOMEN'S HEALTH SERVICES AVAILABLE AS A RESULT OF THE 1115 WAIVER.

TABLE 14.

MC+ AND MEDICAL ASSISTANCE FOR FAMILIES
TOTAL CASES AND REINVESTIGATIONS
FEBRUARY 1999

COUNTY	# CASES	# REINVEST COMPLETED	# DELIN- QUENT	% DELIN- QUENT
AREA 1				
ANDREW	248	9	74	29.8
ATCHISON	129	4	32	24.8
BUCHANAN	2,431	65	571	23.5
CALDWELL	290	5	136	46.9
CARROLL	370	25	117	31.6
CASS	1,133	44	165	14.6
CHARITON	191	15	48	25.1
CLAY	1,845	68	163	8.8
CLINTON	338	8	10	3.0
COOPER	296	1	130	43.9
DAVISS	224	7	10	4.5
DE KALB	232	13	89	38.4
GENTRY	113	1	1	0.9
GRUNDY	312	0	75	24.0
HARRISON	248	14	33	13.3
HOLT	146	23	43	29.5
HOWARD	282	3	113	40.1
JOHNSON	899	19	363	40.4
LAFAYETTE	745	26	192	25.8
LINN	401	26	112	27.9
LIVINGSTON	332	17	112	33.7
MERCER	87	9	7	8.0
NODAWAY	254	13	19	7.5
PETTIS	1,076	48	187	17.4
PLATTE	566	19	12	2.1
PUTNAM	183	7	76	41.5
RANDOLPH	652	25	63	9.7
RAY	406	10	43	10.6
SALINE	526	15	72	13.7
SULLIVAN	193	9	78	40.4
WORTH	71	0	0	0.0
TOTAL AREA 1	15,219	548	3,146	20.7
AREA 2				
ADAIR	457	21	54	11.8
AUDRAIN	514	55	66	12.8
BOONE	2,734	81	1,154	42.2
CALLAWAY	991	19	554	55.9
CLARK	203	20	94	46.3
COLE	1,121	39	458	40.9
FRANKLIN	1,436	92	282	19.6
GASCONADE	271	17	42	15.5
JEFFERSON	3,170	93	892	28.1
KNOX	125	11	23	18.4
LEWIS	200	8	34	17.0
LINCOLN	877	69	202	23.0
MACON	354	14	57	16.1
MARION	848	84	197	23.2
MONROE	177	5	54	30.5
MONTGOMERY	304	19	81	26.6
OSAGE	182	1	92	50.5
PIKE	465	17	154	33.1
RALLS	197	6	11	5.6
ST CHARLES	2,839	136	1,144	40.3
SCHUYLER	113	4	37	32.7
SCOTLAND	120	13	9	7.5
SHELBY	170	6	11	6.5
WARREN	438	18	129	29.5
TOTAL AREA 2	18,306	848	5,831	31.9
AREA 3				
BOLLINGER	433	25	187	43.2
BUTLER	1,520	106	74	4.9
CAPE GIRARDEAU	1,338	95	177	13.2
CARTER	335	16	5	1.5
CRAWFORD	699	66	171	24.5
DENT	527	24	0	0.0
DUNKLIN	1,647	165	533	32.4

TABLE 14.

MC+ AND MEDICAL ASSISTANCE FOR FAMILIES
TOTAL CASES AND REINVESTIGATIONS
FEBRUARY 1999

COUNTY	# CASES	# REINVEST COMPLETED	# DELIN- QUENT	% DELIN- QUENT
HOWELL	1,460	145	303	20.8
IRON	409	12	3	0.7
MADISON	396	31	2	0.5
MISSISSIPPI	703	24	237	33.7
NEW MADRID	885	52	139	15.7
OREGON	424	20	9	2.1
PEMISCOT	1,222	89	213	17.4
PERRY	399	6	165	41.4
REYNOLDS	330	17	2	0.6
RIPLEY	723	52	45	6.2
ST FRANCOIS	1,784	145	235	13.2
STE GENEVIEVE	365	8	151	41.4
SCOTT	1,443	59	156	10.8
SHANNON	432	32	14	3.2
STODDARD	955	50	30	3.1
WASHINGTON	1,033	105	118	11.4
WAYNE	599	46	7	1.2
TOTAL AREA 3	20,061	1,390	2,976	14.8
AREA 4				
BARRY	1,040	14	304	29.2
BARTON	302	9	17	5.6
BATES	485	18	6	1.2
BENTON	606	17	175	28.9
CAMDEN	852	62	208	24.4
CEDAR	481	27	70	14.6
CHRISTIAN	1,152	15	375	32.6
DADE	237	14	73	30.8
DALLAS	446	27	82	18.4
DOUGLAS	508	17	245	48.2
GREENE	5,439	192	2,069	38.0
HENRY	657	38	93	14.2
HICKORY	325	10	138	42.5
JASPER	3,200	48	1,182	36.9
LACLEDE	965	23	169	17.5
LAWRENCE	1,017	16	265	26.1
MCDONALD	843	13	118	14.0
MARIES	210	2	90	42.9
MILLER	782	44	188	24.0
MONITEAU	215	2	98	45.6
MORGAN	544	14	177	32.5
NEWTON	1,226	46	170	13.9
OZARK	403	8	130	32.3
PHELPS	1,044	15	165	15.8
POLK	781	43	176	22.5
PULASKI	1,011	4	400	39.6
ST CLAIR	283	10	23	8.1
STONE	826	11	413	50.0
TANEY	1,224	2	462	37.7
TEXAS	830	25	44	5.3
VERNON	791	19	4	0.5
WEBSTER	785	34	125	15.9
WRIGHT	802	17	320	39.9
TOTAL AREA 4	30,312	856	8,574	28.3
AREA 5				
JACKSON	15,595	499	5,154	33.0
TOTAL AREA 5	15,595	499	5,154	33.0
AREA 6				
ST LOUIS CITY	12,761	224	6,559	51.4
TOTAL AREA 6	12,761	224	6,559	51.4
AREA 7				
ST LOUIS COUNTY	13,343	281	6,897	51.7
TOTAL AREA 7	13,343	281	6,897	51.7
STATEWIDE	125,597	4,646	39,137	31.2

TABLE 15.

HC+ APPLICATIONS
FEBRUARY 1999

COUNTY	# REC'D	# APPR	# REJ	% REJ	TOTAL RESOLVED	-----APPLICATION RESOLUTION-----					
						UNDER 16	16- 30	31- 45	46- 90	OVER 90	% >30 DAYS
AREA 1											
ANDREW	15	15	4	21.1	19	15	3	1	0	0	5.3
ATCHISON	4	5	5	50.0	10	4	6	0	0	0	0.0
BUCHANAN	258	176	28	13.7	204	134	70	0	0	0	0.0
CALDWELL	22	21	3	12.5	24	16	6	1	0	1	8.3
CARROLL	21	24	8	25.0	32	9	23	0	0	0	0.0
CASS	101	71	17	19.3	88	29	57	2	0	0	2.3
CHARITON	7	8	3	27.3	11	7	4	0	0	0	0.0
CLAY	153	131	36	21.6	167	100	64	3	0	0	1.8
CLINTON	22	16	7	30.4	23	19	3	1	0	0	4.3
COOPER	32	25	3	10.7	28	16	12	0	0	0	0.0
DAVISS	15	13	4	23.5	17	9	8	0	0	0	0.0
DE KALB	12	11	3	21.4	14	8	5	1	0	0	7.1
GENTRY	14	14	1	6.7	15	13	2	0	0	0	0.0
GRUNDY	26	21	3	12.5	24	3	21	0	0	0	0.0
HARRISON	30	14	4	22.2	18	12	6	0	0	0	0.0
HOLT	5	7	3	30.0	10	6	4	0	0	0	0.0
HOWARD	9	16	1	5.9	17	4	13	0	0	0	0.0
JOHNSON	48	44	11	19.6	56	10	28	6	10	2	32.1
LAFAYETTE	49	38	7	15.6	45	29	16	0	0	0	0.0
LINN	30	20	6	23.1	26	11	14	0	0	1	3.8
LIVINGSTON	34	26	6	18.8	32	18	12	1	1	0	6.3
MERCER	16	14	2	12.5	16	6	10	0	0	0	0.0
NODAWAY	19	13	6	31.6	19	9	9	1	0	0	5.3
PETTIS	107	74	17	18.7	91	31	36	16	7	1	26.4
PLATTE	60	45	12	21.1	57	28	29	0	0	0	0.0
PUTNAM	13	8	1	11.1	9	5	4	0	0	0	0.0
RANDOLPH	49	34	14	29.2	48	25	20	1	1	1	6.3
RAY	36	26	12	31.6	38	17	19	2	0	0	5.3
SALINE	50	41	10	19.6	51	21	29	1	0	0	2.0
SULLIVAN	19	10	11	52.4	21	11	8	2	0	0	9.5
WORTH	6	6	0	0.0	6	5	1	0	0	0	0.0
TOTAL AREA 1	1,282	987	248	20.1	1,236	630	542	39	19	6	5.2
AREA 2											
ADAIR	38	36	6	14.3	42	29	13	0	0	0	0.0
AUDRAIN	43	36	6	14.3	42	29	13	0	0	0	0.0
BOONE	154	109	52	32.3	161	70	68	17	6	0	14.3
CALLAWAY	59	38	12	24.0	50	18	29	3	0	0	6.0
CLARK	7	9	1	10.0	10	2	8	0	0	0	0.0
COLE	61	52	24	31.6	76	30	40	5	1	0	7.9
FRANKLIN	119	111	15	11.9	126	96	28	2	0	0	1.6
GASCONADE	33	21	5	19.2	26	17	9	0	0	0	0.0
JEFFERSON	227	184	61	24.9	245	115	122	6	2	0	3.3
KNOX	11	14	0	0.0	14	11	3	0	0	0	0.0
LEWIS	18	16	6	27.3	22	9	12	0	1	0	4.5
LINCOLN	172	70	16	18.6	86	69	17	0	0	0	0.0
MACON	48	29	13	31.0	42	33	9	0	0	0	0.0
MARION	49	48	6	11.1	54	34	20	0	0	0	0.0
MONROE	11	7	2	22.2	9	7	2	0	0	0	0.0
MONTGOMERY	22	17	4	19.0	21	10	11	0	0	0	0.0
OSAGE	5	8	1	11.1	9	4	5	0	0	0	0.0
PIKE	28	29	6	17.1	35	22	12	1	0	0	2.9
RALLS	12	13	3	18.8	16	10	6	0	0	0	0.0
ST CHARLES	172	159	41	20.5	200	130	70	0	0	0	0.0
SCHUYLER	11	13	1	7.1	14	7	6	1	0	0	7.1
SCOTLAND	10	5	2	28.6	7	7	0	0	0	0	0.0
SHELBY	16	15	5	25.0	20	12	8	0	0	0	0.0
WARREN	33	34	8	19.0	42	21	20	0	1	0	2.4
TOTAL AREA 2	1,359	1,073	296	21.6	1,369	792	531	35	11	0	3.4
AREA 3											
BOLLINGER	12	12	1	7.7	13	13	0	0	0	0	0.0
BUTLER	103	66	18	21.4	84	53	31	0	0	0	0.0
CAPE GIRARDEAU	516	219	82	27.2	301	80	215	5	1	0	2.0
CARTER	14	12	2	14.3	14	12	2	0	0	0	0.0
CRAWFORD	60	37	12	24.5	49	32	16	1	0	0	2.0
DENT	28	21	10	32.3	31	9	22	0	0	0	0.0
DUNKLIN	93	58	33	36.3	91	55	36	0	0	0	0.0

TABLE 15.

MC+ APPLICATIONS
FEBRUARY 1999

COUNTY	# REC'D	# APPR	# REJ	% REJ	TOTAL RESOLVED	-----APPLICATION RESOLUTION-----					
						UNDER 16	16- 30	31- 45	46- 90	OVER 90	% >30 DAYS
HOWELL	75	52	24	31.2	77	44	26	5	1	1	9.1
IRON	40	26	8	23.5	34	17	17	0	0	0	0.0
MADISON	44	25	9	26.5	34	28	5	1	0	0	2.9
MISSISSIPPI	36	31	11	26.2	42	25	16	1	0	0	2.4
NEW MADRID	54	43	7	14.0	50	41	8	0	0	1	2.0
OREGON	7	3	3	50.0	6	4	2	0	0	0	0.0
PEMISCOT	98	59	45	43.3	104	52	52	0	0	0	0.0
PERRY	22	9	2	18.2	11	3	5	2	1	0	27.3
REYNOLDS	36	16	5	23.8	21	16	5	0	0	0	0.0
RIPLEY	50	37	3	7.5	40	27	12	0	0	1	2.5
ST FRANCOIS	164	140	29	17.2	169	118	44	7	0	0	4.1
STE GENEVIEVE	13	11	5	31.3	16	7	9	0	0	0	0.0
SCOTT	106	78	26	25.0	104	59	44	0	0	1	1.0
SHANNON	25	18	7	28.0	25	19	5	1	0	0	4.0
STODDARD	58	47	10	17.5	57	36	21	0	0	0	0.0
WASHINGTON	80	40	27	40.3	67	45	21	0	0	1	1.5
WAYNE	31	23	1	4.2	24	14	9	1	0	0	4.2
TOTAL AREA 3	1,765	1,083	380	26.0	1,464	809	623	24	3	5	2.2
AREA 4											
BARRY	78	67	21	23.9	88	59	27	2	0	0	2.3
BARTON	20	16	7	30.4	23	13	9	1	0	0	4.3
BATES	47	41	4	8.9	45	40	5	0	0	0	0.0
BENTON	47	34	13	27.7	47	28	16	3	0	0	6.4
CAMDEN	53	61	8	11.6	69	35	27	5	2	0	10.1
CEDAR	36	35	3	7.9	38	34	3	0	1	0	2.6
CHRISTIAN	92	60	12	16.7	72	52	20	0	0	0	0.0
DADE	23	16	5	23.8	21	15	5	0	1	0	4.8
DALLAS	36	30	4	11.8	34	26	7	0	1	0	2.9
DOUGLAS	34	19	7	26.9	26	18	8	0	0	0	0.0
GREENE	299	256	48	15.8	304	158	107	27	10	2	12.8
HENRY	46	44	3	6.4	47	34	13	0	0	0	0.0
HICKORY	36	18	5	21.7	23	15	8	0	0	0	0.0
JASPER	206	169	55	24.6	224	105	105	12	1	1	6.3
LACLEDE	69	42	12	22.2	54	25	21	4	2	2	14.8
LAWRENCE	75	67	18	21.2	85	30	53	2	0	0	2.4
MCDONALD	41	38	7	15.6	45	28	14	2	1	0	6.7
MARIES	12	14	6	30.0	20	8	11	1	0	0	5.0
MILLER	40	29	12	29.3	41	24	14	2	1	0	7.3
MONITEAU	17	12	1	7.7	13	4	8	0	0	1	7.7
MORGAN	37	35	9	20.5	44	11	29	3	0	1	9.1
NEWTON	97	83	23	21.7	106	56	48	2	0	0	1.9
OZARK	22	18	2	10.0	20	10	9	1	0	0	5.0
PHELPS	69	65	11	14.5	76	28	48	0	0	0	0.0
POLK	54	38	8	17.4	46	26	20	0	0	0	0.0
PULASKI	80	50	13	20.6	63	24	39	0	0	0	0.0
ST CLAIR	26	9	8	47.1	17	6	11	0	0	0	0.0
STONE	48	43	7	14.0	50	17	12	18	3	0	42.0
TANEY	90	109	27	19.9	136	49	84	3	0	0	2.2
TEXAS	71	60	14	18.9	74	67	7	0	0	0	0.0
VERNON	184	169	24	12.4	193	186	6	1	0	0	0.5
WEBSTER	56	56	7	11.1	63	29	34	0	0	0	0.0
WRIGHT	49	37	5	11.9	42	28	14	0	0	0	0.0
TOTAL AREA 4	2,190	1,840	409	18.2	2,249	1,288	842	89	23	7	5.3
AREA 5											
JACKSON	1,105	891	240	21.2	1,131	433	629	52	12	5	6.1
TOTAL AREA 5	1,105	891	240	21.2	1,131	433	629	52	12	5	6.1
AREA 6											
ST LOUIS CITY	622	464	106	18.6	571	253	141	79	78	20	31.0
TOTAL AREA 6	622	464	106	18.6	571	253	141	79	78	20	31.0
AREA 7											
ST LOUIS COUNTY	620	539	93	14.7	632	419	129	43	31	10	13.3
TOTAL AREA 7	620	539	93	14.7	632	419	129	43	31	10	13.3
STATEWIDE	8,943	6,877	1,772	20.5	8,652	4,624	3,437	361	177	53	6.8

TABLE 16.

GENERAL RELIEF CASELOADS*
TOTAL CASES AND REINVESTIGATIONS
FEBRUARY 1999

COUNTY	# CASES	# REINVEST COMPLETED	# DELIN- QUENT	% DELIN- QUENT
AREA 1				
ANDREW	79	0	2	2.5
ATCHISON	33	0	0	0.0
BUCHANAN	455	0	18	4.0
CALDWELL	50	0	1	2.0
CARROLL	45	0	1	2.2
CASS	345	0	3	0.9
CHARITON	28	0	0	0.0
CLAY	615	0	1	0.2
CLINTON	112	0	1	0.9
COOPER	66	0	4	6.1
DAVISS	60	0	1	1.7
DE KALB	47	0	1	2.1
GENTRY	43	0	0	0.0
GRUNDY	63	0	2	3.2
HARRISON	77	1	0	0.0
HOLT	27	0	0	0.0
HOWARD	53	0	0	0.0
JOHNSON	230	0	9	3.9
LAFAYETTE	152	1	3	2.0
LINN	77	0	0	0.0
LIVINGSTON	104	0	0	0.0
MERCER	26	0	0	0.0
NODAWAY	87	0	0	0.0
PETTIS	218	0	2	0.9
PLATTE	207	0	0	0.0
PUTNAM	42	0	1	2.4
RANDOLPH	161	0	1	0.6
RAY	104	0	1	1.0
SALINE	117	0	0	0.0
SULLIVAN	59	0	1	1.7
WORTH	19	0	0	0.0
TOTAL AREA 1	3,801	2	53	1.4
AREA 2				
ADAIR	151	1	0	0.0
AUDRAIN	143	0	2	1.4
BOONE	500	1	12	2.4
CALLAWAY	136	0	8	5.9
CLARK	34	0	0	0.0
COLE	257	1	15	5.8
FRANKLIN	384	0	5	1.3
GASCONADE	49	0	1	2.0
JEFFERSON	780	2	5	0.6
KNOX	23	0	0	0.0
LEWIS	55	0	0	0.0
LINCOLN	136	2	2	1.5
MACON	94	0	1	1.1
MARION	171	0	4	2.3
MONROE	50	0	0	0.0
MONTGOMERY	59	0	3	5.1
OSAGE	40	0	0	0.0
PIKE	100	0	2	2.0
RALLS	44	0	1	2.3
ST CHARLES	618	4	3	0.5
SCHUYLER	25	0	0	0.0
SCOTLAND	18	0	0	0.0
SHELBY	39	0	0	0.0
WARREN	117	1	0	0.0
TOTAL AREA 2	4,023	12	64	1.6
AREA 3				
BOLLINGER	68	0	2	2.9
BUTLER	281	2	0	0.0
CAPE GIRARDEAU	373	0	1	0.3
CARTER	63	1	0	0.0
CRAWFORD	176	2	3	1.7
DENT	103	0	0	0.0
DUNKLIN	235	5	14	6.0
HOWELL	267	6	4	1.5

TABLE 16.

GENERAL RELIEF CASELOADS*
TOTAL CASES AND REINVESTIGATIONS
FEBRUARY 1999

COUNTY	# CASES	# REINVEST COMPLETED	# DELIN- QUENT	% DELIN- QUENT
IRON	70	0	1	1.4
MADISON	74	5	0	0.0
MISSISSIPPI	124	7	9	7.3
NEW MADRID	126	0	1	0.8
OREGON	68	0	0	0.0
PEMISCOT	127	1	4	3.1
PERRY	86	0	1	1.2
REYNOLDS	35	3	0	0.0
RIPLEY	95	0	1	1.1
ST FRANCOIS	346	5	8	2.3
STE GENEVIEVE	52	0	1	1.9
SCOTT	248	1	2	0.8
SHANNON	64	1	1	1.6
STODDARD	176	0	0	0.0
WASHINGTON	181	11	2	1.1
WAYNE	80	2	1	1.2
TOTAL AREA 3	3,518	52	56	1.6
AREA 4				
BARRY	237	0	1	0.4
BARTON	69	0	0	0.0
BATES	95	0	0	0.0
BENTON	75	0	3	4.0
CAMDEN	195	10	0	0.0
CEDAR	108	1	0	0.0
CHRISTIAN	287	1	1	0.3
DADE	55	0	1	1.8
DALLAS	89	0	1	1.1
DOUGLAS	99	0	2	2.0
GREENE	1,530	4	69	4.5
HENRY	152	0	1	0.7
HICKORY	44	0	3	6.8
JASPER	774	1	21	2.7
LACLEDE	239	0	1	0.4
LAWRENCE	214	0	2	0.9
MCDONALD	178	0	2	1.1
MARIES	30	0	0	0.0
MILLER	192	2	5	2.6
MONITEAU	47	0	4	8.5
MORGAN	113	0	7	6.2
NEWTON	401	0	2	0.5
OZARK	73	0	4	5.5
PHELPS	230	2	5	2.2
POLK	152	0	2	1.3
PULASKI	190	1	4	2.1
ST CLAIR	49	0	0	0.0
STONE	201	0	5	2.5
TANEY	320	0	0	0.0
TEXAS	163	1	0	0.0
VERNON	123	0	2	1.6
WEBSTER	183	2	4	2.2
WRIGHT	171	0	0	0.0
TOTAL AREA 4	7,078	25	152	2.1
AREA 5				
JACKSON	2,895	16	178	6.1
TOTAL AREA 5	2,895	16	178	6.1
AREA 6				
ST LOUIS CITY	2,160	18	425	19.7
TOTAL AREA 6	2,160	18	425	19.7
AREA 7				
ST LOUIS COUNTY	1,809	1	153	8.5
TOTAL AREA 7	1,809	1	153	8.5
STATEWIDE	25,284	126	1,081	4.3

*INCLUDES ALL CASES WITH GR NUMBERS.

TABLE 17.

GENERAL RELIEF APPLICATIONS*
FEBRUARY 1999

COUNTY	# REC'D	# APPR	# REJ	% REJ	TOTAL RESOLVED	-----APPLICATION RESOLUTION-----						
						UNDER 31	31- 45	46- 90	91- 105	OVER 105	% >45 DAYS	
AREA 1												
ANDREW	2	1	0	0.0	1	1	0	0	0	0	0.0	
ATCHISON	2	0	1	100.0	1	0	1	0	0	0	0.0	
BUCHANAN	22	10	8	44.4	18	8	2	3	0	5	44.4	
CALDWELL	0	0	1	100.0	1	0	0	0	0	1	100.0	
CARROLL	2	0	3	100.0	3	0	1	2	0	0	66.7	
CASS	32	21	17	44.7	38	25	5	8	0	0	21.1	
CHARITON	2	0	0	0.0	0	0	0	0	0	0	0.0	
CLAY	36	23	17	42.5	40	29	2	8	1	0	22.5	
CLINTON	4	0	4	100.0	4	1	0	3	0	0	75.0	
COOPER	3	1	5	83.3	6	4	1	1	0	0	16.7	
DAVISS	3	0	3	100.0	3	2	1	0	0	0	0.0	
DE KALB	3	1	3	75.0	4	3	1	0	0	0	0.0	
GENTRY	1	0	0	0.0	0	0	0	0	0	0	0.0	
GRUNDY	4	0	1	100.0	1	0	0	0	1	0	100.0	
HARRISON	4	1	3	75.0	4	1	1	1	0	1	50.0	
HOLT	4	2	1	33.3	3	2	0	1	0	0	33.3	
HOWARD	3	2	1	33.3	3	0	1	1	0	1	66.7	
JOHNSON	21	8	11	57.9	19	9	0	3	0	7	52.6	
LAFAYETTE	14	5	5	50.0	10	8	1	0	0	1	10.0	
LINN	2	1	0	0.0	1	1	0	0	0	0	0.0	
LIVINGSTON	5	2	3	60.0	5	3	1	0	0	1	20.0	
MERCER	0	0	0	0.0	0	0	0	0	0	0	0.0	
NODAWAY	3	0	2	100.0	2	1	0	1	0	0	50.0	
PETTIS	27	4	15	78.9	19	11	3	1	3	1	26.3	
PLATTE	11	5	4	44.4	9	8	1	0	0	0	0.0	
PUTNAM	2	1	1	50.0	2	2	0	0	0	0	0.0	
RANDOLPH	9	4	6	60.0	10	4	3	1	0	2	30.0	
RAY	3	2	1	33.3	3	1	1	1	0	0	33.3	
SALINE	11	4	3	42.9	7	4	1	2	0	0	28.6	
SULLIVAN	3	0	0	0.0	0	0	0	0	0	0	0.0	
WORTH	1	0	0	0.0	0	0	0	0	0	0	0.0	
TOTAL AREA 1	239	98	119	54.8	217	128	27	37	5	20	28.6	
AREA 2												
ADAIR	10	3	10	76.9	13	6	4	2	1	0	23.1	
AUDRAIN	8	2	10	83.3	12	5	3	2	1	1	33.3	
BOONE	52	13	35	72.9	48	25	10	7	0	6	27.1	
CALLAWAY	13	6	7	53.8	13	7	3	1	1	1	23.1	
CLARK	0	0	2	100.0	2	2	0	0	0	0	0.0	
COLE	25	9	16	64.0	25	13	6	4	1	1	24.0	
FRANKLIN	18	5	10	66.7	15	6	3	2	0	4	40.0	
GASCONADE	7	2	2	50.0	4	2	0	0	1	1	50.0	
JEFFERSON	51	17	28	62.2	45	26	4	10	1	4	33.3	
KNOX	3	1	3	75.0	4	2	0	2	0	0	50.0	
LEWIS	4	3	2	40.0	5	0	4	1	0	0	20.0	
LINCOLN	11	4	14	77.8	18	11	3	4	0	0	22.2	
MACON	7	2	3	60.0	5	4	0	1	0	0	20.0	
MARION	8	3	6	66.7	9	3	2	1	0	3	44.4	
MONROE	2	0	1	100.0	1	1	0	0	0	0	0.0	
MONTGOMERY	7	4	3	42.9	7	4	2	1	0	0	14.3	
OSAGE	4	1	6	85.7	7	2	3	1	0	1	28.6	
PIKE	5	0	3	100.0	3	2	0	1	0	0	33.3	
RALLS	2	0	2	100.0	2	0	1	1	0	0	50.0	
ST CHARLES	39	17	19	52.8	36	18	12	3	1	2	16.7	
SCHUYLER	3	1	1	50.0	2	1	1	0	0	0	0.0	
SCOTLAND	0	2	2	50.0	4	0	2	2	0	0	50.0	
SHELBY	2	0	0	0.0	0	0	0	0	0	0	0.0	
WARREN	3	2	6	75.0	8	2	6	0	0	0	0.0	
TOTAL AREA 2	284	97	191	66.3	288	142	69	46	7	24	26.7	
AREA 3												
BOLLINGER	1	1	3	75.0	4	1	1	2	0	0	50.0	
BUTLER	28	7	21	75.0	28	15	5	7	0	1	28.6	
CAPE GIRARDEAU	36	15	28	65.1	43	22	8	8	2	3	30.2	
CARTER	3	0	3	100.0	3	2	0	1	0	0	33.3	
CRAWFORD	12	1	9	90.0	10	6	0	4	0	0	40.0	
DENT	11	1	6	85.7	7	5	1	1	0	0	14.3	
DUNKLIN	48	9	45	83.3	54	26	14	11	0	3	25.9	
HOWELL	16	4	16	80.0	20	8	2	8	1	1	50.0	

TABLE 17.
GENERAL RELIEF APPLICATIONS*
FEBRUARY 1999

COUNTY	# REC'D	# APPR	# REJ	% REJ	TOTAL RESOLVED	-----APPLICATION RESOLUTION-----					
						UNDER 31	31- 45	46- 90	91- 105	OVER 105	% >45 DAYS
IRON	9	1	10	90.9	11	6	1	3	0	1	36.4
MADISON	6	2	8	80.0	10	6	1	2	0	1	30.0
MISSISSIPPI	13	7	11	61.1	18	10	4	3	1	0	22.2
NEW MADRID	16	9	13	59.1	22	13	4	5	0	0	22.7
OREGON	1	0	6	100.0	6	3	0	3	0	0	50.0
PENISCOT	33	2	29	93.5	31	20	7	4	0	0	12.9
PERRY	9	3	4	57.1	7	1	1	3	0	2	71.4
REYNOLDS	4	0	6	100.0	6	4	0	1	0	1	33.3
RIPLEY	5	0	11	100.0	11	5	2	4	0	0	36.4
ST FRANCOIS	36	10	26	72.2	36	25	3	7	0	1	22.2
STE GENEVIEVE	2	0	4	100.0	4	0	1	2	0	1	75.0
SCOTT	22	6	21	77.8	27	12	8	5	0	2	25.9
SHANNON	3	1	2	66.7	3	1	1	1	0	0	33.3
STODDARD	8	2	6	75.0	8	3	2	3	0	0	37.5
WASHINGTON	13	4	16	80.0	20	9	3	6	2	0	40.0
WAYNE	7	3	3	50.0	6	4	1	0	0	1	16.7
TOTAL AREA 3	342	88	307	77.7	395	207	70	94	6	18	29.9
AREA 4											
BARRY	13	5	15	75.0	20	9	3	8	0	0	40.0
BARTON	5	0	1	100.0	1	0	0	1	0	0	100.0
BATES	7	0	6	100.0	6	3	1	2	0	0	33.3
BENTON	7	2	5	71.4	7	4	1	0	1	1	28.6
CAMDEN	19	10	10	50.0	20	12	3	3	1	1	25.0
CEDAR	7	1	1	50.0	2	1	1	0	0	0	0.0
CHRISTIAN	22	12	6	33.3	18	15	1	2	0	0	11.1
DADE	0	1	1	50.0	2	1	0	0	0	1	50.0
DALLAS	11	0	5	100.0	5	3	0	0	0	2	40.0
DOUGLAS	7	4	1	20.0	5	4	1	0	0	0	0.0
GREENE	81	21	71	77.2	92	31	14	18	8	21	51.1
HENRY	7	5	6	54.5	11	4	2	3	1	1	45.5
HICKORY	7	2	1	33.3	3	1	0	0	1	1	66.7
JASPER	52	10	28	73.7	38	13	5	14	1	5	52.6
LACLEDE	34	9	19	67.9	28	17	6	3	0	2	17.9
LAWRENCE	16	1	10	90.9	11	3	3	4	1	0	45.5
MCDONALD	6	2	10	83.3	12	3	4	3	1	1	41.7
MARIES	1	0	0	0.0	0	0	0	0	0	0	0.0
MILLER	15	4	6	60.0	10	3	2	4	0	1	50.0
MONITEAU	2	0	2	100.0	2	0	1	0	0	1	50.0
MORGAN	2	2	4	66.7	6	3	1	1	1	0	33.3
NEWTON	17	3	7	70.0	10	4	3	2	0	1	30.0
OZARK	7	0	3	100.0	3	2	0	1	0	0	33.3
PHELPS	23	6	8	57.1	14	7	2	2	1	2	35.7
POLK	9	3	1	25.0	4	3	0	1	0	0	25.0
PULASKI	11	3	8	72.7	11	5	5	1	0	0	9.1
ST CLAIR	4	0	3	100.0	3	0	2	1	0	0	33.3
STONE	6	1	2	66.7	3	1	2	0	0	0	0.0
TANEY	17	3	15	83.3	18	6	2	5	5	0	55.6
TEXAS	13	7	9	56.3	16	11	2	1	2	0	18.8
VERNON	7	3	5	62.5	8	3	2	3	0	0	37.5
WEBSTER	8	4	6	60.0	10	4	0	4	0	2	60.0
WRIGHT	26	7	11	61.1	18	11	0	3	2	2	38.9
TOTAL AREA 4	469	131	286	68.6	417	187	69	90	26	45	38.6
AREA 5											
JACKSON	260	54	182	77.1	236	85	48	57	11	35	43.6
TOTAL AREA 5	260	54	182	77.1	236	85	48	57	11	35	43.6
AREA 6											
ST LOUIS CITY	300	77	195	71.7	272	51	47	104	22	48	64.0
TOTAL AREA 6	300	77	195	71.7	272	51	47	104	22	48	64.0
AREA 7											
ST LOUIS COUNTY	132	40	57	58.8	97	45	13	25	2	12	40.2
TOTAL AREA 7	132	40	57	58.8	97	45	13	25	2	12	40.2
STATEWIDE	2,026	585	1,337	69.6	1,922	845	343	453	79	202	38.2

*EXCLUDES MEDICAID FOR PREGNANT WOMEN, INCLUDES NEWBORNS AND REFUGEES.

Year	Q1	Q2	Q3	Q4	Total	Avg	Max	Min	StDev	Correlation
1990	1.2	1.5	1.8	2.1	6.6	1.65	2.1	1.2	0.4	0.85
1991	1.5	1.8	2.1	2.4	7.8	1.95	2.4	1.5	0.5	0.88
1992	1.8	2.1	2.4	2.7	9.0	2.25	2.7	1.8	0.6	0.90
1993	2.1	2.4	2.7	3.0	10.2	2.55	3.0	2.1	0.7	0.92
1994	2.4	2.7	3.0	3.3	11.4	2.85	3.3	2.4	0.8	0.94
1995	2.7	3.0	3.3	3.6	12.6	3.15	3.6	2.7	0.9	0.96
1996	3.0	3.3	3.6	3.9	13.8	3.45	3.9	3.0	1.0	0.98
1997	3.3	3.6	3.9	4.2	15.0	3.75	4.2	3.3	1.1	0.99
1998	3.6	3.9	4.2	4.5	16.2	4.05	4.5	3.6	1.2	1.00
1999	3.9	4.2	4.5	4.8	17.4	4.35	4.8	3.9	1.3	1.00
2000	4.2	4.5	4.8	5.1	18.6	4.65	5.1	4.2	1.4	1.00
2001	4.5	4.8	5.1	5.4	19.8	4.95	5.4	4.5	1.5	1.00
2002	4.8	5.1	5.4	5.7	21.0	5.25	5.7	4.8	1.6	1.00
2003	5.1	5.4	5.7	6.0	22.2	5.55	6.0	5.1	1.7	1.00
2004	5.4	5.7	6.0	6.3	23.4	5.85	6.3	5.4	1.8	1.00
2005	5.7	6.0	6.3	6.6	24.6	6.15	6.6	5.7	1.9	1.00
2006	6.0	6.3	6.6	6.9	25.8	6.45	6.9	6.0	2.0	1.00
2007	6.3	6.6	6.9	7.2	27.0	6.75	7.2	6.3	2.1	1.00
2008	6.6	6.9	7.2	7.5	28.2	7.05	7.5	6.6	2.2	1.00
2009	6.9	7.2	7.5	7.8	29.4	7.35	7.8	6.9	2.3	1.00
2010	7.2	7.5	7.8	8.1	30.6	7.65	8.1	7.2	2.4	1.00
2011	7.5	7.8	8.1	8.4	31.8	7.95	8.4	7.5	2.5	1.00
2012	7.8	8.1	8.4	8.7	33.0	8.25	8.7	7.8	2.6	1.00
2013	8.1	8.4	8.7	9.0	34.2	8.55	9.0	8.1	2.7	1.00
2014	8.4	8.7	9.0	9.3	35.4	8.85	9.3	8.4	2.8	1.00
2015	8.7	9.0	9.3	9.6	36.6	9.15	9.6	8.7	2.9	1.00
2016	9.0	9.3	9.6	9.9	37.8	9.45	9.9	9.0	3.0	1.00
2017	9.3	9.6	9.9	10.2	39.0	9.75	10.2	9.3	3.1	1.00
2018	9.6	9.9	10.2	10.5	40.2	10.05	10.5	9.6	3.2	1.00
2019	9.9	10.2	10.5	10.8	41.4	10.35	10.8	9.9	3.3	1.00
2020	10.2	10.5	10.8	11.1	42.6	10.65	11.1	10.2	3.4	1.00
2021	10.5	10.8	11.1	11.4	43.8	10.95	11.4	10.5	3.5	1.00
2022	10.8	11.1	11.4	11.7	45.0	11.25	11.7	10.8	3.6	1.00
2023	11.1	11.4	11.7	12.0	46.2	11.55	12.0	11.1	3.7	1.00
2024	11.4	11.7	12.0	12.3	47.4	11.85	12.3	11.4	3.8	1.00
2025	11.7	12.0	12.3	12.6	48.6	12.15	12.6	11.7	3.9	1.00
2026	12.0	12.3	12.6	12.9	49.8	12.45	12.9	12.0	4.0	1.00
2027	12.3	12.6	12.9	13.2	51.0	12.75	13.2	12.3	4.1	1.00
2028	12.6	12.9	13.2	13.5	52.2	13.05	13.5	12.6	4.2	1.00
2029	12.9	13.2	13.5	13.8	53.4	13.35	13.8	12.9	4.3	1.00
2030	13.2	13.5	13.8	14.1	54.6	13.65	14.1	13.2	4.4	1.00

FIGURE 6. MEDICAL ASSISTANCE RECIPIENTS

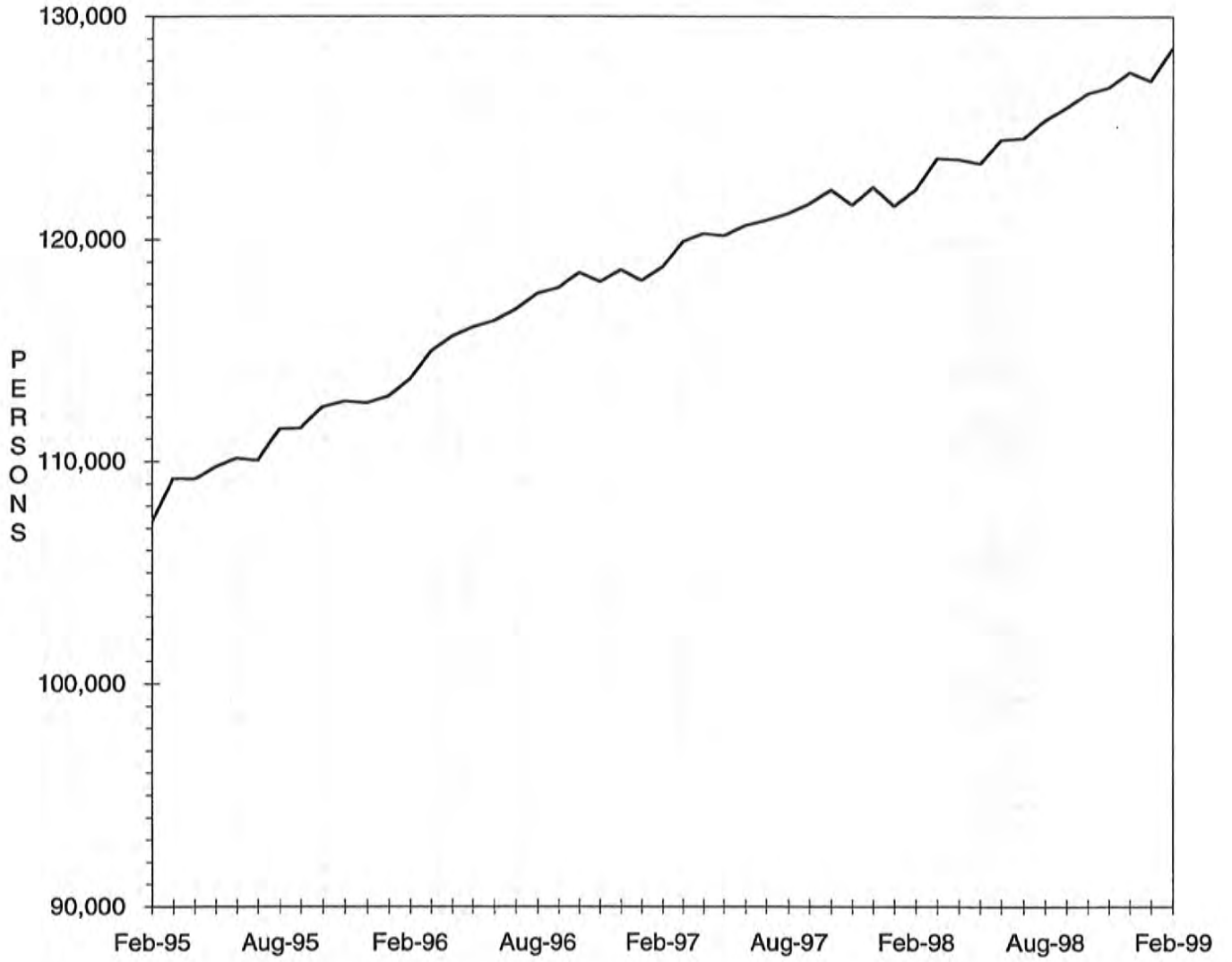

TABLE 18.

MEDICAID APPLICATIONS FOR PREGNANT WOMEN
FEBRUARY 1999

COUNTY	# REC'D	# APPR	# REJ	% REJ	TOTAL RESOLVED	-APPLICATION RESOLUTION-		
						15 OR LESS	16 & ABOVE	% >15 DAYS
AREA 1								
ANDREW	6	7	0	0.0	7	6	1	14.3
ATCHISON	3	2	0	0.0	2	1	1	50.0
BUCHANAN	49	45	3	6.3	48	47	1	2.1
CALDWELL	7	5	0	0.0	5	5	0	0.0
CARROLL	5	4	2	33.3	6	6	0	0.0
CASS	27	20	13	39.4	33	28	5	15.2
CHARITON	2	3	0	0.0	3	3	0	0.0
CLAY	70	52	25	32.5	77	66	11	14.3
CLINTON	10	8	2	20.0	10	10	0	0.0
COOPER	11	8	1	11.1	9	9	0	0.0
DAVISS	4	4	1	20.0	5	5	0	0.0
DE KALB	3	3	0	0.0	3	3	0	0.0
GENTRY	6	6	0	0.0	6	6	0	0.0
GRUNDY	5	4	2	33.3	6	6	0	0.0
HARRISON	13	9	3	25.0	12	12	0	0.0
HOLT	2	3	0	0.0	3	3	0	0.0
HOWARD	5	5	3	37.5	8	7	1	12.5
JOHNSON	26	16	11	40.7	27	19	8	29.6
LAFAYETTE	15	11	1	8.3	12	11	1	8.3
LINN	9	7	2	22.2	9	8	1	11.1
LIVINGSTON	10	9	1	10.0	10	10	0	0.0
MERCER	4	4	1	20.0	5	4	1	20.0
NODAWAY	8	7	1	12.5	8	8	0	0.0
PETTIS	29	30	9	23.1	39	20	19	48.7
PLATTE	27	19	8	29.6	27	23	4	14.8
PUTNAM	4	6	1	14.3	7	6	1	14.3
RANDOLPH	15	18	1	5.3	19	18	1	5.3
RAY	13	8	1	11.1	9	8	1	11.1
SALINE	12	8	2	20.0	10	9	1	10.0
SULLIVAN	7	4	0	0.0	4	2	2	50.0
WORTH	0	0	0	0.0	0	0	0	0.0
TOTAL AREA 1	407	335	94	21.9	429	369	60	14.0
AREA 2								
ADAIR	11	10	2	16.7	12	12	0	0.0
AUDRAIN	12	9	3	25.0	12	12	0	0.0
BOONE	36	36	8	18.2	44	36	8	18.2
CALLAWAY	17	11	4	26.7	15	13	2	13.3
CLARK	0	0	0	0.0	0	0	0	0.0
COLE	29	22	11	33.3	33	29	4	12.1
FRANKLIN	41	39	5	11.4	44	41	3	6.8
GASCONADE	5	7	0	0.0	7	7	0	0.0
JEFFERSON	66	77	12	13.5	89	86	3	3.4
KNOX	2	2	0	0.0	2	2	0	0.0
LEWIS	7	1	3	75.0	4	3	1	25.0
LINCOLN	10	7	4	36.4	11	11	0	0.0
MACON	7	8	0	0.0	8	8	0	0.0
MARION	27	27	2	6.9	29	27	2	6.9
MONROE	4	4	0	0.0	4	4	0	0.0
MONTGOMERY	6	7	1	12.5	8	7	1	12.5
OSAGE	2	5	0	0.0	5	5	0	0.0
PIKE	11	7	4	36.4	11	10	1	9.1
RALLS	3	6	1	14.3	7	6	1	14.3
ST CHARLES	67	56	16	22.2	72	70	2	2.8
SCHUYLER	1	2	0	0.0	2	2	0	0.0
SCOTLAND	4	1	1	50.0	2	2	0	0.0
SHELBY	4	4	1	20.0	5	4	1	20.0
WARREN	11	9	3	25.0	12	10	2	16.7
TOTAL AREA 2	383	357	81	18.5	438	407	31	7.1
AREA 3								
BOLLINGER	3	2	1	33.3	3	2	1	33.3
BUTLER	41	25	8	24.2	33	33	0	0.0
CAPE GIRARDEAU	74	51	21	29.2	72	66	6	8.3
CARTER	3	1	1	50.0	2	2	0	0.0
CRAWFORD	19	18	0	0.0	18	18	0	0.0
DENT	7	12	0	0.0	12	11	1	8.3
DUNKLIN	19	20	5	20.0	25	24	1	4.0

TABLE 18.
 MEDICAID APPLICATIONS FOR PREGNANT WOMEN
 FEBRUARY 1999

COUNTY	# REC'D	# APPR	# REJ	% REJ	TOTAL RESOLVED	-APPLICATION RESOLUTION-		
						15 OR LESS	16 & ABOVE	% >15 DAYS
HOWELL	22	25	2	7.4	27	25	2	7.4
IRON	9	10	0	0.0	10	10	0	0.0
MADISON	13	11	2	15.4	13	13	0	0.0
MISSISSIPPI	11	10	0	0.0	10	10	0	0.0
NEW MADRID	10	7	1	12.5	8	8	0	0.0
OREGON	2	2	1	33.3	3	3	0	0.0
PEMISCOT	14	14	2	12.5	16	16	0	0.0
PERRY	4	3	0	0.0	3	2	1	33.3
REYNOLDS	5	0	1	100.0	1	1	0	0.0
RIPLEY	10	9	3	25.0	12	12	0	0.0
ST FRANCOIS	34	29	4	12.1	33	31	2	6.1
STE GENEVIEVE	6	6	2	25.0	8	7	1	12.5
SCOTT	16	10	3	23.1	13	13	0	0.0
SHANNON	2	0	1	100.0	1	1	0	0.0
STODDARD	14	14	1	6.7	15	15	0	0.0
WASHINGTON	23	13	8	38.1	21	21	0	0.0
WAYNE	9	10	0	0.0	10	8	2	20.0
TOTAL AREA 3	370	302	67	18.2	369	352	17	4.6
AREA 4								
BARRY	32	26	7	21.2	33	33	0	0.0
BARTON	10	5	3	37.5	8	7	1	12.5
BATES	10	9	0	0.0	9	8	1	11.1
BENTON	7	7	3	30.0	10	8	2	20.0
CAMDEN	22	22	2	8.3	24	19	5	20.8
CEDAR	9	9	1	10.0	10	9	1	10.0
CHRISTIAN	25	20	6	23.1	26	26	0	0.0
DADE	4	3	1	25.0	4	4	0	0.0
DALLAS	9	10	2	16.7	12	12	0	0.0
DOUGLAS	8	8	0	0.0	8	8	0	0.0
GREENE	126	105	18	14.6	123	100	23	18.7
HENRY	15	15	1	6.3	16	15	1	6.3
HICKORY	2	3	0	0.0	3	3	0	0.0
JASPER	92	64	22	25.6	86	78	8	9.3
LACLEDE	21	20	5	20.0	25	23	2	8.0
LAWRENCE	24	17	2	10.5	19	19	0	0.0
MCDONALD	24	13	10	43.5	23	22	1	4.3
MARIES	2	0	1	100.0	1	1	0	0.0
MILLER	16	12	3	20.0	15	13	2	13.3
MONITEAU	6	3	2	40.0	5	2	3	60.0
MORGAN	12	15	2	11.8	17	15	2	11.8
NEWTON	33	30	7	18.9	37	33	4	10.8
OZARK	8	7	0	0.0	7	6	1	14.3
PHELPS	22	27	3	10.0	30	29	1	3.3
POLK	20	15	1	6.3	16	15	1	6.3
PULASKI	20	15	3	16.7	18	14	4	22.2
ST CLAIR	5	6	0	0.0	6	6	0	0.0
STONE	21	20	1	4.8	21	9	12	57.1
TANEY	34	36	7	16.3	43	41	2	4.7
TEXAS	16	16	2	11.1	18	18	0	0.0
VERNON	1	3	0	0.0	3	3	0	0.0
WEBSTER	15	16	2	11.1	18	17	1	5.6
WRIGHT	21	17	0	0.0	17	16	1	5.9
TOTAL AREA 4	692	594	117	16.5	711	632	79	11.1
AREA 5								
JACKSON	373	244	104	29.9	348	307	41	11.8
TOTAL AREA 5	373	244	104	29.9	348	307	41	11.8
AREA 6								
ST LOUIS CITY	216	184	50	21.4	234	125	109	46.6
TOTAL AREA 6	216	184	50	21.4	234	125	109	46.6
AREA 7								
ST LOUIS COUNTY	243	204	37	15.4	241	184	57	23.7
TOTAL AREA 7	243	204	37	15.4	241	184	57	23.7
STATEWIDE	2,684	2,220	550	19.9	2,770	2,376	394	14.2

TABLE 19.

ADULT INCOME MAINTENANCE CASES
SSI-SP, SSI, SP, BP, SAB, MA, NC
FEBRUARY 1999

COUNTY	OAA SSI-SP	OAA SSI	OAA SP	BP, SAB	NC &	# TO BE	NUMBER	#	%
	PTD SSI-SP	PTD SSI	PTD SP	MA NON-	ALL				
	AB SSI-SP	AB SSI	AB SP	VEND	VEND	REINVEST	REINVEST	OVER	OVER
					CASES	YEARLY	THIS MONTH	DUE	DUE
AREA 1									
ANDREW	1	2	0	248	136	386	33	104	26.9
ATCHISON	1	0	0	158	62	220	18	62	28.2
BUCHANAN	15	24	4	2,332	674	3,034	22	1,630	53.7
CALDWELL	2	0	2	195	73	270	4	168	62.2
CARROLL	0	5	0	307	79	391	5	260	66.5
CASS	6	5	0	805	478	1,288	47	300	23.3
CHARITON	3	4	0	256	125	385	18	204	53.0
CLAY	5	7	0	1,449	896	2,352	91	425	18.1
CLINTON	0	1	0	252	134	387	14	135	34.9
COOPER	1	1	1	328	153	483	1	348	72.0
DAVISS	3	0	0	168	47	215	12	15	7.0
DE KALB	1	2	0	240	133	375	6	229	61.1
GENTRY	0	5	0	191	94	290	33	1	0.3
GRUNDY	2	2	0	319	127	448	0	187	41.7
HARRISON	5	4	0	276	126	406	16	168	41.4
HOLT	1	4	1	140	59	204	6	140	68.6
HOWARD	3	1	0	268	109	378	0	279	73.8
JOHNSON	3	2	0	704	212	918	10	536	58.4
LAFAYETTE	4	3	1	603	347	954	15	429	45.0
LINN	4	4	1	409	150	564	21	277	49.1
LIVINGSTON	1	4	2	372	201	579	24	284	49.1
MERCER	0	0	0	106	35	141	1	28	19.9
NODAWAY	3	9	0	343	134	486	11	108	22.2
PETTIS	6	9	1	1,033	297	1,340	34	423	31.6
PLATTE	3	2	1	416	260	679	42	23	3.4
PUTNAM	1	4	0	215	35	254	3	142	55.9
RANDOLPH	2	8	2	726	250	986	20	169	17.1
RAY	0	1	0	367	116	484	6	181	37.4
SALINE	1	8	1	631	505	1,145	40	351	30.7
SULLIVAN	2	4	0	274	139	417	4	274	65.7
WORTH	0	0	0	64	28	92	7	0	0.0
TOTAL AREA 1	79	125	17	14,195	6,214	20,551	564	7,880	38.3
AREA 2									
ADAIR	1	8	1	657	187	853	48	205	24.0
AUDRAIN	4	3	1	580	192	776	0	527	67.9
BOONE	3	10	1	2,073	468	2,552	39	1,089	42.7
CALLAWAY	3	3	2	747	213	965	10	604	62.6
CLARK	1	2	0	220	61	283	25	99	35.0
COLE	5	3	4	955	383	1,345	32	823	61.2
FRANKLIN	6	10	2	1,341	532	1,885	10	1,355	71.9
GASCONADE	1	5	0	262	177	444	30	123	27.7
JEFFERSON	7	14	6	2,131	1,140	3,291	60	1,744	53.0
KNOX	1	2	1	150	33	186	12	49	26.3
LEWIS	1	2	1	221	130	354	26	107	30.2
LINCOLN	2	5	2	546	324	877	19	504	57.5
MACON	1	1	2	428	161	592	23	288	48.6
MARION	7	11	1	851	382	1,245	31	700	56.2
MONROE	0	2	0	253	74	329	9	182	55.3
MONTGOMERY	1	0	1	271	186	458	6	272	59.4
OSAGE	2	3	1	183	95	282	0	206	73.0
PIKE	2	7	1	479	155	642	1	442	68.8
RALLS	3	0	0	192	64	256	13	41	16.0
ST CHARLES	5	13	1	1,895	658	2,567	67	1,191	46.4
SCHUYLER	1	0	1	164	32	197	13	94	47.7
SCOTLAND	2	1	0	185	70	256	20	26	10.2
SHELBY	0	4	0	213	73	290	12	36	12.4
WARREN	11	0	2	333	64	399	20	137	34.3
TOTAL AREA 2	70	109	31	15,330	5,854	21,324	526	10,844	50.9
AREA 3									
BOLLINGER	3	10	1	450	87	548	9	322	58.8
BUTLER	26	33	3	2,402	481	2,919	157	187	6.4
CAPE GIRARDEAU	8	11	1	1,334	582	1,928	33	820	42.5
CARTER	0	4	2	374	70	450	36	6	1.3
CRAWFORD	5	6	2	653	214	875	39	278	31.8
DENT	2	11	2	645	127	785	54	2	0.3
DUNKLIN	23	33	6	2,813	548	3,400	54	2,380	70.0

TABLE 19.

ADULT INCOME MAINTENANCE CASES
SSI-SP, SSI, SP, BP, SAB, MA, NC
FEBRUARY 1999

COUNTY	OAA SSI-SP PTD SSI-SP AB SSI-SP	OAA SSI PTD SSI AB SSI	OAA SP PTD SP AB SP	BP, SAB MA NON- VEND	NC & ALL VEND CASES	# TO BE REINVEST YEARLY	NUMBER REINVEST THIS MONTH	# OVER DUE	% OVER DUE
HOWELL	9	13	1	1,526	442	1,982	56	938	47.3
IRON	5	10	1	491	224	726	39	12	1.7
MADISON	1	4	0	537	147	688	40	4	0.6
MISSISSIPPI	8	27	5	1,020	158	1,210	15	822	67.9
NEW MADRID	15	29	3	1,391	266	1,689	51	1,079	63.9
OREGON	3	13	1	663	89	766	61	7	0.9
PEMISCOT	23	38	3	2,075	190	2,306	117	585	25.4
PERRY	1	3	0	356	166	525	2	324	61.7
REYNOLDS	3	13	1	387	49	450	16	7	1.6
RIPLEY	9	13	3	1,025	112	1,153	99	114	9.9
ST FRANCOIS	2	8	3	1,910	684	2,605	153	576	22.1
STE GENEVIEVE	2	1	0	303	135	439	0	282	64.2
SCOTT	13	34	4	1,822	395	2,255	153	150	6.7
SHANNON	4	4	2	485	57	548	39	16	2.9
STODDARD	13	26	4	1,440	336	1,806	109	67	3.7
WASHINGTON	6	18	2	1,293	170	1,483	62	394	26.6
WAYNE	6	15	0	929	143	1,087	74	9	0.8
TOTAL AREA 3	190	377	50	26,324	5,872	32,623	1,468	9,381	28.8
AREA 4									
BARRY	3	12	0	1,010	230	1,252	15	689	55.0
BARTON	3	1	0	344	77	422	18	39	9.2
BATES	1	6	2	403	137	548	26	10	1.8
BENTON	1	2	1	602	142	747	30	343	45.9
CAMDEN	3	5	1	695	154	855	29	343	40.1
CEDAR	4	4	0	487	133	624	33	151	24.2
CHRISTIAN	2	10	0	788	311	1,109	23	561	50.6
DADE	0	3	0	258	89	350	21	166	47.4
DALLAS	9	5	4	495	106	610	28	254	41.6
DOUGLAS	7	11	3	646	92	752	8	510	67.8
GREENE	33	61	10	5,531	1,277	6,879	100	3,675	53.4
HENRY	2	8	1	787	201	997	39	314	31.5
HICKORY	3	7	0	355	78	440	2	291	66.1
JASPER	9	20	5	3,158	709	3,892	49	1,847	47.5
LACLEDE	10	9	1	997	224	1,231	32	464	37.7
LAWRENCE	6	9	1	953	226	1,189	17	547	46.0
MCDONALD	2	7	0	727	107	841	40	128	15.2
MARIES	2	5	0	256	82	343	2	240	70.0
MILLER	5	6	3	692	137	838	13	477	56.9
MONITEAU	4	2	0	199	119	320	1	227	70.9
MORGAN	3	5	1	569	173	748	4	427	57.1
NEWTON	7	8	1	1,090	361	1,460	35	469	32.1
OZARK	6	5	0	500	86	591	7	296	50.1
PHELPS	14	12	5	1,057	264	1,338	14	643	48.1
POLK	11	6	1	720	233	960	23	466	48.5
PULASKI	1	6	2	824	192	1,024	1	713	69.6
ST CLAIR	3	7	0	347	76	430	9	85	19.8
STONE	1	3	0	587	153	743	0	459	61.8
TANEY	4	9	3	791	194	997	4	620	62.2
TEXAS	4	7	0	972	213	1,192	56	156	13.1
VERNON	3	1	5	733	327	1,066	72	14	1.3
WEBSTER	10	10	0	746	173	929	51	264	28.4
WRIGHT	6	23	0	993	157	1,173	12	752	64.1
TOTAL AREA 4	182	295	50	29,312	7,233	36,890	814	16,640	45.1
AREA 5									
JACKSON	58	96	32	12,615	3,880	16,623	427	7,335	44.1
TOTAL AREA 5	58	96	32	12,615	3,880	16,623	427	7,335	44.1
AREA 6									
ST LOUIS CITY	154	381	49	18,911	2,965	22,306	352	13,948	62.5
TOTAL AREA 6	154	381	49	18,911	2,965	22,306	352	13,948	62.5
AREA 7									
ST LOUIS COUNTY	64	153	25	11,520	4,898	16,596	147	11,601	69.9
TOTAL AREA 7	64	153	25	11,520	4,898	16,596	147	11,601	69.9
STATEWIDE	797	1,536	254	128,207	36,916	166,913	4,298	77,629	46.5

TABLE 20.

NC, MA, MACC APPLICATIONS < 65 YEARS OF AGE*
FEBRUARY 1999

COUNTY	# REC'D	# APPR	# REJ	% REJ	TOTAL RESOLVED	-----APPLICATION RESOLUTION-----						
						UNDER 31	31- 45	46- 90	91- 105	OVER 105	% >90 DAYS	
AREA 1												
ANDREW	4	3	2	40.0	5	2	1	2	0	0	0.0	
ATCHISON	1	2	3	60.0	5	1	0	2	1	1	40.0	
BUCHANAN	72	52	23	44.2	52	22	8	11	4	7	21.2	
CALDWELL	2	2	0	0.0	2	1	0	0	0	1	50.0	
CARROLL	7	9	0	0.0	9	3	3	2	1	0	11.1	
CASS	22	22	16	43.2	37	11	8	17	0	1	2.7	
CHARITON	1	1	0	0.0	1	0	1	0	0	0	0.0	
CLAY	40	40	7	15.6	45	19	7	14	2	3	11.1	
CLINTON	3	3	1	25.0	4	1	0	3	0	0	0.0	
COOPER	7	6	5	50.0	10	7	0	3	0	0	0.0	
DAVISS	2	0	0	0.0	0	0	0	0	0	0	0.0	
DE KALB	2	4	3	50.0	6	4	0	1	0	1	16.7	
GENTRY	3	7	0	0.0	6	4	0	2	0	0	0.0	
GRUNDY	11	4	2	33.3	6	2	1	2	1	0	16.7	
HARRISON	6	5	2	28.6	7	3	1	3	0	0	0.0	
HOLT	4	1	0	0.0	1	0	0	1	0	0	0.0	
HOWARD	7	4	2	33.3	6	0	0	3	0	3	50.0	
JOHNSON	22	11	8	42.1	19	5	1	6	0	7	36.8	
LAFAYETTE	10	8	3	27.3	11	4	2	0	0	5	45.5	
LINN	3	1	1	50.0	2	1	0	1	0	0	0.0	
LIVINGSTON	11	6	2	25.0	8	5	1	1	0	1	12.5	
MERCER	5	1	0	0.0	1	1	0	0	0	0	0.0	
NODAWAY	6	4	2	33.3	6	3	1	1	1	0	16.7	
PETTIS	28	17	9	36.0	25	11	6	2	3	3	24.0	
PLATTE	12	4	4	50.0	8	6	1	1	0	0	0.0	
PUTNAM	0	1	0	0.0	1	1	0	0	0	0	0.0	
RANDOLPH	23	8	13	61.9	21	11	2	5	0	3	14.3	
RAY	8	5	1	16.7	6	3	1	2	0	0	0.0	
SALINE	19	11	10	50.0	20	9	5	6	0	0	0.0	
SULLIVAN	6	4	1	20.0	5	2	2	1	0	0	0.0	
WORTH	2	2	0	0.0	2	1	1	0	0	0	0.0	
TOTAL AREA 1	349	248	120	35.6	337	143	53	92	13	36	14.5	
AREA 2												
ADAIR	14	12	3	21.4	14	7	3	3	1	0	7.1	
AUDRAIN	34	23	12	92.3	13	6	3	2	1	1	15.4	
BOONE	80	42	47	63.5	74	28	13	16	5	12	23.0	
CALLAWAY	23	12	16	59.3	27	13	4	7	1	2	11.1	
CLARK	1	2	0	0.0	2	2	0	0	0	0	0.0	
COLE	25	12	17	70.8	24	8	5	7	1	3	16.7	
FRANKLIN	38	26	15	37.5	40	15	6	13	1	5	15.0	
GASCONADE	15	5	3	37.5	8	3	0	2	1	2	37.5	
JEFFERSON	94	65	35	47.3	74	37	6	21	2	8	13.5	
KNOX	0	1	1	50.0	2	1	0	1	0	0	0.0	
LEWIS	5	3	4	57.1	7	3	2	2	0	0	0.0	
LINCOLN	17	18	8	34.8	23	13	2	6	0	2	8.7	
MACON	10	9	7	43.8	16	12	2	2	0	0	0.0	
MARION	18	11	9	45.0	20	9	6	3	0	2	10.0	
MONROE	6	7	2	33.3	6	5	0	1	0	0	0.0	
MONTGOMERY	4	2	2	50.0	4	1	1	2	0	0	0.0	
OSAGE	5	4	4	57.1	7	2	2	1	1	1	28.6	
PIKE	6	5	2	28.6	7	1	0	3	2	1	42.9	
RALLS	5	2	3	60.0	5	2	1	2	0	0	0.0	
ST CHARLES	61	31	25	52.1	48	24	11	8	2	3	10.4	
SCHUYLER	3	3	2	40.0	5	0	2	3	0	0	0.0	
SCOTLAND	0	3	2	40.0	5	1	2	2	0	0	0.0	
SHELBY	5	2	2	50.0	4	2	0	1	0	1	25.0	
WARREN	8	10	7	41.2	17	6	4	4	1	2	17.6	
TOTAL AREA 2	477	310	228	50.4	452	201	75	112	19	45	14.2	
AREA 3												
BOLLINGER	6	4	4	66.7	6	1	1	4	0	0	0.0	
BUTLER	63	45	34	53.1	64	36	12	15	0	1	1.6	
CAPE GIRARDEAU	35	34	25	51.0	49	24	9	10	3	3	12.2	
CARTER	7	5	4	44.4	9	6	1	2	0	0	0.0	
CRAWFORD	22	9	13	59.1	22	13	2	6	1	0	4.5	
DENT	19	11	9	45.0	20	13	3	3	0	1	5.0	
DUNKLIN	61	36	30	46.9	64	27	18	15	1	3	6.3	
HOWELL	52	28	17	42.5	40	21	6	8	1	4	12.5	

TABLE 20.

NC, MA, MACC APPLICATIONS < 65 YEARS OF AGE*
FEBRUARY 1999

COUNTY	# REC'D	# APPR	# REJ	% REJ	TOTAL RESOLVED	-----APPLICATION RESOLUTION-----					
						UNDER 31	31- 45	46- 90	91- 105	OVER 105	% >90 DAYS
IRON	21	10	9	47.4	19	12	2	3	0	2	10.5
MADISON	8	7	7	50.0	14	10	2	2	0	0	0.0
MISSISSIPPI	15	11	14	58.3	24	12	5	6	1	0	4.2
NEW MADRID	14	11	11	50.0	22	10	5	5	2	0	9.1
OREGON	11	8	6	42.9	14	8	0	6	0	0	0.0
PEMISCOT	51	22	37	74.0	50	30	8	10	0	2	4.0
PERRY	2	4	3	50.0	6	1	1	2	0	2	33.3
REYNOLDS	7	5	4	44.4	9	7	0	1	0	1	11.1
RIPLEY	15	16	8	33.3	24	13	6	5	0	0	0.0
ST FRANCOIS	64	32	23	46.0	50	37	2	9	0	2	4.0
STE GENEVIEVE	7	3	5	62.5	8	2	0	3	1	2	37.5
SCOTT	41	23	24	52.2	46	30	7	7	0	2	4.3
SHANNON	13	5	4	50.0	8	4	1	3	0	0	0.0
STODDARD	22	25	12	33.3	36	21	6	8	0	1	2.8
WASHINGTON	23	18	18	54.5	33	15	7	5	2	4	18.2
WAYNE	18	10	7	41.2	17	10	2	3	1	1	11.8
TOTAL AREA 3	597	382	328	50.2	654	363	106	141	13	31	6.7
AREA 4											
BARRY	35	30	15	34.1	44	23	8	11	1	1	4.5
BARTON	9	4	2	40.0	5	3	0	1	0	1	20.0
BATES	14	5	5	50.0	10	4	1	4	1	0	10.0
BENTON	13	9	6	46.2	13	6	2	2	1	2	23.1
CAMDEN	15	15	9	37.5	24	13	2	6	2	1	12.5
CEDAR	9	8	3	30.0	10	5	4	1	0	0	0.0
CHRISTIAN	27	20	4	22.2	18	12	2	2	2	0	11.1
DADE	1	2	1	33.3	3	1	0	1	0	1	33.3
DALLAS	14	4	4	50.0	8	5	0	2	0	1	12.5
DOUGLAS	13	6	4	40.0	10	9	1	0	0	0	0.0
GREENE	162	116	65	38.2	170	66	25	42	11	26	21.8
HENRY	20	18	10	37.0	27	17	5	4	1	0	3.7
HICKORY	10	7	3	30.0	10	5	0	3	2	0	20.0
JASPER	108	54	33	43.4	76	37	11	19	1	8	11.8
LACLEDE	26	21	13	40.6	32	10	7	10	0	5	15.6
LAWRENCE	38	16	9	37.5	24	10	4	8	1	1	8.3
MCDONALD	15	13	11	47.8	23	10	5	5	1	2	13.0
MARIES	3	3	1	25.0	4	2	2	0	0	0	0.0
MILLER	19	13	8	40.0	20	9	3	8	0	0	0.0
MONITEAU	2	1	1	50.0	2	0	1	0	0	1	50.0
MORGAN	12	15	9	37.5	24	13	6	3	2	0	8.3
NEWTON	43	25	14	40.0	35	21	6	5	1	2	8.6
OZARK	10	5	5	55.6	9	6	0	2	0	1	11.1
PHELPS	32	11	7	41.2	17	9	1	5	0	2	11.8
POLK	20	9	6	50.0	12	8	0	3	1	0	8.3
PULASKI	18	13	4	23.5	17	10	5	2	0	0	0.0
ST CLAIR	12	4	2	33.3	6	3	2	1	0	0	0.0
STONE	11	11	4	26.7	15	7	2	1	1	4	33.3
TANEY	38	17	16	69.6	23	9	1	6	4	3	30.4
TEXAS	25	19	15	65.2	23	12	5	3	3	0	13.0
VERNON	14	11	4	26.7	15	7	3	5	0	0	0.0
WEBSTER	17	15	10	43.5	23	11	1	8	0	3	13.0
WRIGHT	24	16	7	30.4	23	11	1	5	5	1	26.1
TOTAL AREA 4	829	536	310	40.0	775	374	116	178	41	66	13.8
AREA 5											
JACKSON	495	317	174	41.2	422	169	64	117	14	58	17.1
TOTAL AREA 5	495	317	174	41.2	422	169	64	117	14	58	17.1
AREA 6											
ST LOUIS CITY	524	298	197	42.8	460	120	56	162	46	76	26.5
TOTAL AREA 6	524	298	197	42.8	460	120	56	162	46	76	26.5
AREA 7											
ST LOUIS COUNTY	323	185	94	44.8	210	88	22	57	17	26	20.5
TOTAL AREA 7	323	185	94	44.8	210	88	22	57	17	26	20.5
STATEWIDE	3,594	2,276	1,451	43.8	3,310	1,458	492	859	163	338	15.1

*THIS TABLE DOES NOT INCLUDE SPENDDOWN CASES

TABLE 21.

MA & NC > = 65 YEARS OF AGE*
FEBRUARY 1999

COUNTY	# REC'D	# APPR	# REJ	% REJ	TOTAL RESOLVED	-----APPLICATION RESOLUTION-----					% >45 DAYS
						UNDER 31	31- 45	46- 90	91- 105	OVER 105	
AREA 1											
ANDREW	6	6	1	14.3	7	5	0	2	0	0	28.6
ATCHISON	5	1	0	0.0	1	0	0	1	0	0	100.0
BUCHANAN	12	14	2	12.5	16	5	8	2	1	0	18.8
CALDWELL	3	5	0	0.0	5	3	0	1	0	1	40.0
CARROLL	2	4	1	20.0	5	3	1	1	0	0	20.0
CASS	18	12	1	7.7	12	5	5	2	0	0	16.7
CHARITON	3	3	0	0.0	3	2	1	0	0	0	0.0
CLAY	32	20	8	28.6	27	15	7	4	0	1	18.5
CLINTON	6	5	2	28.6	7	1	1	3	0	2	71.4
COOPER	5	4	3	42.9	6	2	2	1	0	1	33.3
DAVISS	0	4	0	0.0	4	0	2	1	0	1	50.0
DE KALB	1	1	0	0.0	0	0	0	0	0	0	0.0
GENTRY	2	0	0	0.0	0	0	0	0	0	0	0.0
GRUNDY	7	4	1	20.0	5	1	4	0	0	0	0.0
HARRISON	3	5	1	16.7	6	4	1	1	0	0	16.7
HOLT	1	1	1	50.0	2	0	1	0	1	0	50.0
HOWARD	6	2	1	33.3	3	0	2	1	0	0	33.3
JOHNSON	12	2	0	0.0	2	0	0	0	1	1	100.0
LAFAYETTE	4	10	1	9.1	11	4	6	0	1	0	9.1
LINN	3	4	3	42.9	6	4	1	1	0	0	16.7
LIVINGSTON	2	6	2	25.0	8	5	0	3	0	0	37.5
MERCER	1	1	0	0.0	1	1	0	0	0	0	0.0
NODAWAY	7	4	0	0.0	3	2	1	0	0	0	0.0
PETTIS	19	12	3	20.0	13	9	2	2	0	0	15.4
PLATTE	7	0	1	100.0	1	0	1	0	0	0	0.0
PUTNAM	2	2	0	0.0	2	2	0	0	0	0	0.0
RANDOLPH	11	12	5	29.4	16	8	6	2	0	0	12.5
RAY	4	5	0	0.0	5	2	2	1	0	0	20.0
SALINE	14	3	3	50.0	6	1	3	2	0	0	33.3
SULLIVAN	0	0	0	0.0	0	0	0	0	0	0	0.0
WORTH	0	1	0	0.0	1	1	0	0	0	0	0.0
TOTAL AREA 1	198	153	40	20.7	184	85	57	31	4	7	22.8
AREA 2											
ADAIR	7	6	0	0.0	6	3	3	0	0	0	0.0
AUDRAIN	10	4	1	20.0	5	3	0	2	0	0	40.0
BOONE	16	13	3	18.8	13	7	1	4	0	1	38.5
CALLAWAY	5	5	0	0.0	5	2	1	0	2	0	40.0
CLARK	2	1	0	0.0	0	0	0	0	0	0	0.0
COLE	13	9	3	25.0	10	3	3	2	0	2	40.0
FRANKLIN	14	12	7	36.8	19	6	2	6	4	1	57.9
GASCONADE	12	8	2	20.0	10	3	2	5	0	0	50.0
JEFFERSON	30	31	9	22.5	35	16	9	6	2	2	28.6
KNOX	1	2	1	33.3	2	2	0	0	0	0	0.0
LEWIS	1	4	0	0.0	4	0	4	0	0	0	0.0
LINCOLN	4	6	0	0.0	5	3	0	0	2	0	40.0
MACON	6	12	1	7.7	13	6	2	5	0	0	38.5
MARION	7	9	2	18.2	9	2	6	1	0	0	11.1
MONROE	2	5	1	16.7	5	3	2	0	0	0	0.0
MONTGOMERY	5	9	0	0.0	9	4	3	2	0	0	22.2
OSAGE	7	5	3	37.5	8	3	1	1	0	3	50.0
PIKE	7	6	2	25.0	8	1	2	5	0	0	62.5
RALLS	3	0	0	0.0	0	0	0	0	0	0	0.0
ST CHARLES	28	22	4	15.4	23	12	9	1	0	1	8.7
SCHUYLER	1	2	0	0.0	2	2	0	0	0	0	0.0
SCOTLAND	0	2	0	0.0	2	2	0	0	0	0	0.0
SHELBY	4	3	1	25.0	4	4	0	0	0	0	0.0
WARREN	0	1	2	66.7	3	3	0	0	0	0	0.0
TOTAL AREA 2	185	177	42	19.2	200	90	50	40	10	10	30.0
AREA 3											
BOLLINGER	3	4	0	0.0	4	2	0	2	0	0	50.0
BUTLER	19	16	3	15.8	19	14	2	3	0	0	15.8
CAPE GIRARDEAU	11	15	2	11.8	15	6	4	3	2	0	33.3
CARTER	2	1	1	50.0	2	2	0	0	0	0	0.0
CRAWFORD	10	8	2	20.0	9	5	1	3	0	0	33.3
DENT	1	5	0	0.0	3	2	1	0	0	0	0.0
DUNKLIN	8	19	4	17.4	22	6	8	7	1	0	36.4
HOWELL	13	17	3	15.0	18	7	8	3	0	0	16.7

TABLE 21.

MA & NC > = 65 YEARS OF AGE*
FEBRUARY 1999

COUNTY	# REC'D	# APPR	# REJ	% REJ	TOTAL RESOLVED	-----APPLICATION RESOLUTION-----					% >45 DAYS
						UNDER 31	31- 45	46- 90	91- 105	OVER 105	
IRON	8	3	0	0.0	3	3	0	0	0	0	0.0
MADISON	5	9	0	0.0	9	7	1	0	1	0	11.1
MISSISSIPPI	8	5	0	0.0	5	5	0	0	0	0	0.0
NEW MADRID	1	12	2	14.3	14	8	3	3	0	0	21.4
OREGON	8	9	1	10.0	10	6	0	2	1	1	40.0
PEMISCOT	5	5	1	16.7	6	3	2	0	1	0	16.7
PERRY	1	1	1	50.0	1	0	0	0	0	1	100.0
REYNOLDS	0	2	0	0.0	2	2	0	0	0	0	0.0
RIPLEY	6	7	1	12.5	6	4	2	0	0	0	0.0
ST FRANCOIS	19	22	3	12.0	20	11	3	6	0	0	30.0
STE GENEVIEVE	3	1	0	0.0	1	0	0	1	0	0	100.0
SCOTT	8	18	1	5.3	18	9	4	5	0	0	27.8
SHANNON	2	2	1	33.3	3	2	1	0	0	0	0.0
STODDARD	9	6	1	14.3	5	2	2	1	0	0	20.0
WASHINGTON	8	9	0	0.0	8	2	0	4	0	2	75.0
WAYNE	6	4	0	0.0	4	3	0	1	0	0	25.0
TOTAL AREA 3	164	200	27	11.9	207	111	42	44	6	4	26.1
AREA 4											
BARRY	5	10	4	28.6	14	10	2	1	0	1	14.3
BARTON	5	6	0	0.0	5	4	0	1	0	0	20.0
BATES	2	6	0	0.0	6	3	0	3	0	0	50.0
BENTON	10	6	0	0.0	6	4	1	1	0	0	16.7
CAMDEN	4	9	1	10.0	10	3	1	2	1	3	60.0
CEDAR	1	2	0	0.0	2	1	0	1	0	0	50.0
CHRISTIAN	8	7	0	0.0	5	3	2	0	0	0	0.0
DADE	3	1	1	50.0	2	2	0	0	0	0	0.0
DALLAS	2	3	2	40.0	4	0	1	2	0	1	75.0
DOUGLAS	9	4	1	20.0	4	4	0	0	0	0	0.0
GREENE	45	45	22	32.8	60	20	7	20	3	10	55.0
HENRY	2	4	0	0.0	3	2	1	0	0	0	0.0
HICKORY	5	3	0	0.0	3	2	0	1	0	0	33.3
JASPER	22	20	10	33.3	28	17	7	1	0	3	14.3
LACLEDE	11	6	4	40.0	8	3	1	3	0	1	50.0
LAWRENCE	15	11	4	26.7	13	9	3	0	1	0	7.7
MCDONALD	7	1	0	0.0	1	1	0	0	0	0	0.0
MARIES	1	0	1	100.0	1	0	1	0	0	0	0.0
HILLER	12	5	1	16.7	3	2	1	0	0	0	0.0
MONITEAU	5	5	3	37.5	7	2	1	1	1	2	57.1
MORGAN	4	5	2	28.6	3	0	1	2	0	0	66.7
NEWTON	21	17	4	19.0	20	11	4	3	1	1	25.0
OZARK	1	4	0	0.0	4	1	2	1	0	0	25.0
PHELPS	9	7	1	12.5	7	4	0	3	0	0	42.9
POLK	12	8	0	0.0	8	6	0	2	0	0	25.0
PULASKI	6	1	2	66.7	3	3	0	0	0	0	0.0
ST CLAIR	3	3	1	25.0	4	3	0	1	0	0	25.0
STONE	7	4	0	0.0	3	0	0	2	1	0	100.0
TANEY	7	11	3	21.4	14	5	2	4	0	3	50.0
TEXAS	9	12	4	25.0	16	12	4	0	0	0	0.0
VERNON	10	12	1	7.7	10	7	2	1	0	0	10.0
WEBSTER	14	12	3	20.0	15	6	8	1	0	0	6.7
WRIGHT	7	12	1	7.7	13	11	2	0	0	0	0.0
TOTAL AREA 4	284	262	76	22.5	305	161	54	57	8	25	29.5
AREA 5											
JACKSON	143	97	17	14.9	104	35	35	23	3	8	32.7
TOTAL AREA 5	143	97	17	14.9	104	35	35	23	3	8	32.7
AREA 6											
ST LOUIS CITY	125	76	27	26.2	99	29	6	40	4	20	64.6
TOTAL AREA 6	125	76	27	26.2	99	29	6	40	4	20	64.6
AREA 7											
ST LOUIS COUNTY	161	76	35	31.5	103	36	44	12	0	11	22.3
TOTAL AREA 7	161	76	35	31.5	103	36	44	12	0	11	22.3
STATEWIDE	1,260	1,041	264	20.2	1,202	547	288	247	35	85	30.5

*THIS TABLE DOES NOT INCLUDE SPENDDOWN CASES.

TABLE 22.

MA SPENDDOWN APPLICATIONS
FEBRUARY 1999

COUNTY	# REC'D	# APPR	# REJ	% REJ	TOTAL RESOLVED	-----APPLICATION RESOLUTION-----					
						UNDER 31	31- 45	46- 90	91- 105	OVER 105	% >105 DAYS
AREA 1											
ANDREW	13	14	5	26.3	19	13	0	5	0	1	5.3
ATCHISON	15	7	5	41.7	12	5	2	5	0	0	0.0
BUCHANAN	197	121	32	20.9	153	102	10	28	8	5	3.3
CALDWELL	20	8	5	38.5	13	7	1	4	0	1	7.7
CARROLL	23	12	2	14.3	14	6	1	6	0	1	7.1
CASS	78	74	14	15.9	88	53	10	19	4	2	2.3
CHARITON	14	9	4	30.8	13	10	1	0	0	2	15.4
CLAY	129	87	30	25.6	117	69	16	22	9	1	0.9
CLINTON	20	11	5	31.3	16	10	0	4	2	0	0.0
COOPER	23	12	4	25.0	16	12	1	2	0	1	6.3
DAVISS	19	10	6	37.5	16	8	1	6	1	0	0.0
DE KALB	23	18	6	25.0	24	16	1	4	3	0	0.0
GENTRY	13	10	0	0.0	10	9	0	0	0	1	10.0
GRUNDY	28	11	10	47.6	21	12	2	3	4	0	0.0
HARRISON	30	25	1	3.8	26	22	0	3	1	0	0.0
HOLT	14	9	2	18.2	11	3	1	6	0	1	9.1
HOWARD	18	13	6	31.6	19	8	4	6	1	0	0.0
JOHNSON	47	29	9	23.7	38	20	3	11	1	3	7.9
LAFAYETTE	46	40	7	14.9	47	20	8	14	2	3	6.4
LINN	31	22	8	26.7	30	15	1	11	2	1	3.3
LIVINGSTON	30	15	5	25.0	20	11	3	6	0	0	0.0
MERCER	9	7	2	22.2	9	7	2	0	0	0	0.0
NODAWAY	38	21	4	16.0	25	20	1	4	0	0	0.0
PETTIS	103	62	30	32.6	92	43	10	30	8	1	1.1
PLATTE	36	35	10	22.2	45	27	5	10	3	0	0.0
PUTNAM	16	6	1	14.3	7	5	1	0	1	0	0.0
RANDOLPH	74	57	27	32.1	84	50	13	14	5	2	2.4
RAY	37	20	11	35.5	31	19	1	8	3	0	0.0
SALINE	64	54	13	19.4	67	46	5	12	3	1	1.5
SULLIVAN	13	13	0	0.0	13	6	4	3	0	0	0.0
WORTH	6	5	0	0.0	5	4	1	0	0	0	0.0
TOTAL AREA 1	1,227	837	264	24.0	1,101	658	109	246	61	27	2.5
AREA 2											
ADAIR	46	42	10	19.2	52	29	7	11	1	4	7.7
AUDRAIN	55	38	10	20.8	48	29	5	11	2	1	2.1
BOONE	229	156	33	17.5	189	127	18	35	6	3	1.6
CALLAWAY	79	59	26	30.6	85	47	5	22	9	2	2.4
CLARK	22	26	2	7.1	28	21	1	2	4	0	0.0
COLE	100	75	33	30.6	108	52	9	34	4	9	8.3
FRANKLIN	79	57	22	27.8	79	45	11	20	2	1	1.3
GASCONADE	19	15	12	44.4	27	15	3	6	2	1	3.7
JEFFERSON	142	74	54	42.2	128	90	9	24	5	0	0.0
KNOX	14	11	4	26.7	15	10	2	3	0	0	0.0
LEWIS	13	10	2	16.7	12	9	2	1	0	0	0.0
LINCOLN	55	45	16	26.2	61	40	3	13	5	0	0.0
MACON	36	23	1	4.2	24	21	2	1	0	0	0.0
MARION	71	61	18	22.8	79	48	4	21	6	0	0.0
MONROE	23	16	3	15.8	19	15	0	4	0	0	0.0
MONTGOMERY	27	19	9	32.1	28	11	6	10	1	0	0.0
OSAGE	7	4	2	33.3	6	2	1	1	2	0	0.0
PIKE	51	29	12	29.3	41	29	0	6	3	3	7.3
RALLS	10	11	3	21.4	14	9	4	1	0	0	0.0
ST CHARLES	146	154	28	15.4	182	117	27	28	8	2	1.1
SCHUYLER	8	2	4	66.7	6	2	1	0	3	0	0.0
SCOTLAND	13	13	2	13.3	15	11	1	3	0	0	0.0
SHELBY	14	11	4	26.7	15	10	2	3	0	0	0.0
WARREN	35	22	5	18.5	27	15	2	5	3	2	7.4
TOTAL AREA 2	1,294	973	315	24.5	1,288	804	125	265	66	28	2.2
AREA 3											
BOLLINGER	19	19	10	34.5	29	20	0	9	0	0	0.0
BUTLER	140	102	29	22.1	131	109	8	9	3	2	1.5
CAPE GIRARDEAU	102	86	39	31.2	125	52	25	38	5	5	4.0
CARTER	23	21	0	0.0	21	18	0	3	0	0	0.0
CRAWFORD	44	33	15	31.3	48	29	0	19	0	0	0.0
DENT	43	36	15	29.4	51	36	2	13	0	0	0.0
DUNKLIN	126	108	31	22.3	139	91	13	28	4	3	2.2

TABLE 22.

MA SPENDDOWN APPLICATIONS
FEBRUARY 1999

COUNTY	# REC'D	# APPR	# REJ	% REJ	TOTAL RESOLVED	-----APPLICATION RESOLUTION-----					
						UNDER 31	31- 45	46- 90	91- 105	OVER 105	% >105 DAYS
HOWELL	107	79	25	24.0	104	57	17	25	1	4	3.8
IRON	42	34	7	17.1	41	32	1	8	0	0	0.0
MADISON	41	30	12	28.6	42	23	7	9	3	0	0.0
MISSISSIPPI	57	48	6	11.1	54	40	8	3	3	0	0.0
NEW MADRID	106	47	22	31.9	69	53	2	11	3	0	0.0
OREGON	53	39	15	27.8	54	46	1	7	0	0	0.0
PEMISCOT	58	35	21	37.5	56	37	9	8	1	1	1.8
PERRY	38	30	13	30.2	43	11	3	12	6	11	25.6
REYNOLDS	46	22	12	35.3	34	25	1	6	2	0	0.0
RIPLEY	66	54	12	18.2	66	43	9	11	3	0	0.0
ST FRANCOIS	184	106	56	34.6	162	97	5	48	9	3	1.9
STE GENEVIEVE	36	27	11	28.9	38	14	4	9	8	3	7.9
SCOTT	130	105	18	14.6	123	98	7	14	4	0	0.0
SHANNON	37	25	13	34.2	38	20	2	12	2	2	5.3
STODDARD	140	92	28	23.3	120	82	13	21	2	2	1.7
WASHINGTON	90	81	21	20.6	102	60	12	24	6	0	0.0
WAYNE	73	65	17	20.7	82	60	5	11	2	4	4.9
TOTAL AREA 3	1,801	1,324	448	25.3	1,772	1,153	154	358	67	40	2.3
AREA 4											
BARRY	83	71	21	22.8	92	70	8	14	0	0	0.0
BARTON	32	28	5	15.2	33	22	3	6	2	0	0.0
BATES	50	33	8	19.5	41	32	3	2	3	1	2.4
BENTON	92	72	19	20.9	91	65	5	13	7	1	1.1
CAMDEN	72	55	30	35.3	85	51	8	24	1	1	1.2
CEDAR	48	33	9	21.4	42	31	2	9	0	0	0.0
CHRISTIAN	95	65	29	30.9	94	62	6	22	2	2	2.1
DADE	21	12	10	45.5	22	15	0	6	1	0	0.0
DALLAS	29	16	6	27.3	22	16	0	3	2	1	4.5
DOUGLAS	33	28	2	6.7	30	23	3	3	0	1	3.3
GREENE	359	295	83	22.0	378	245	34	71	15	13	3.4
HENRY	60	52	18	25.7	70	50	5	14	1	0	0.0
HICKORY	29	18	10	35.7	28	17	2	6	2	1	3.6
JASPER	293	221	80	26.6	301	210	26	48	11	6	2.0
LACLEDE	89	56	22	28.2	78	51	3	18	5	1	1.3
LAWRENCE	102	74	9	10.8	83	63	6	11	2	1	1.2
MCDONALD	59	60	17	22.1	77	52	6	17	2	0	0.0
MARIES	7	14	2	12.5	16	10	4	2	0	0	0.0
MILLER	43	33	20	37.7	53	28	3	19	2	1	1.9
MONITEAU	15	6	2	25.0	8	4	1	2	1	0	0.0
MORGAN	27	15	4	21.1	19	10	1	7	1	0	0.0
NEWTON	117	89	27	23.3	116	79	7	27	3	0	0.0
OZARK	32	20	11	35.5	31	21	0	8	1	1	3.2
PHELPS	84	66	11	14.3	77	49	4	20	3	1	1.3
POLK	64	73	3	3.9	76	64	7	4	1	0	0.0
PULASKI	46	25	12	32.4	37	19	2	15	1	0	0.0
ST CLAIR	28	25	9	26.5	34	19	5	9	1	0	0.0
STONE	53	33	13	28.3	46	23	3	11	7	2	4.3
TANEY	65	51	18	26.1	69	38	11	18	1	1	1.4
TEXAS	72	72	15	17.2	87	76	6	4	1	0	0.0
VERNON	36	35	2	5.4	37	32	0	2	2	1	2.7
WEBSTER	49	36	13	26.5	49	23	12	10	2	2	4.1
WRIGHT	71	47	7	13.0	54	40	1	9	4	0	0.0
TOTAL AREA 4	2,355	1,829	547	23.0	2,376	1,610	187	454	87	38	1.6
AREA 5											
JACKSON	735	580	169	22.6	749	423	99	155	51	21	2.8
TOTAL AREA 5	735	580	169	22.6	749	423	99	155	51	21	2.8
AREA 6											
ST LOUIS CITY	509	343	122	26.2	465	235	38	111	21	60	12.9
TOTAL AREA 6	509	343	122	26.2	465	235	38	111	21	60	12.9
AREA 7											
ST LOUIS COUNTY	524	364	139	27.6	503	246	66	116	23	52	10.3
TOTAL AREA 7	524	364	139	27.6	503	246	66	116	23	52	10.3
STATEWIDE	8,445	6,250	2,004	24.3	8,254	5,129	778	1,705	376	266	3.2

TABLE 23.

BP AND SAB APPLICATIONS
FEBRUARY 1999

COUNTY	# REC'D	# APPR	# REJ	% REJ	TOTAL RESOLVED	-----APPLICATION RESOLUTION-----					% >90 DAYS
						UNDER 31	31- 45	46- 90	91- 105	OVER 105	
AREA 1											
ANDREW	0	0	2	100.0	2	0	0	0	0	2	100.0
ATCHISON	0	0	2	100.0	2	0	0	2	0	0	0.0
BUCHANAN	3	0	0	.	23	20	0	3	0	0	0.0
CALDWELL	2	0	0	0.0	0	0	0	0	0	0	0.0
CARROLL	0	0	0	0.0	0	0	0	0	0	0	0.0
CASS	6	0	1	100.0	3	3	0	0	0	0	0.0
CHARITON	0	0	0	0.0	0	0	0	0	0	0	0.0
CLAY	3	0	4	100.0	7	2	1	2	2	0	28.6
CLINTON	2	0	2	100.0	2	0	0	2	0	0	0.0
COOPER	4	0	0	.	2	1	0	1	0	0	0.0
DAVISS	2	0	2	100.0	2	2	0	0	0	0	0.0
DE KALB	0	0	0	.	2	1	1	0	0	0	0.0
GENTRY	0	0	0	.	1	1	0	0	0	0	0.0
GRUNDY	0	0	0	0.0	0	0	0	0	0	0	0.0
HARRISON	0	0	0	0.0	0	0	0	0	0	0	0.0
HOLT	1	0	0	0.0	0	0	0	0	0	0	0.0
HOWARD	0	0	0	0.0	0	0	0	0	0	0	0.0
JOHNSON	4	0	3	100.0	3	0	1	0	0	2	66.7
LAFAYETTE	0	0	0	0.0	0	0	0	0	0	0	0.0
LINN	4	0	4	100.0	5	2	0	3	0	0	0.0
LIVINGSTON	0	0	2	100.0	2	0	0	0	2	0	100.0
MERCER	0	0	0	0.0	0	0	0	0	0	0	0.0
NODAWAY	0	0	0	.	1	1	0	0	0	0	0.0
PETTIS	3	1	0	0.0	4	2	2	0	0	0	0.0
PLATTE	0	0	0	0.0	0	0	0	0	0	0	0.0
PUTNAM	0	0	0	0.0	0	0	0	0	0	0	0.0
RANDOLPH	1	0	5	100.0	6	3	3	0	0	0	0.0
RAY	0	0	0	0.0	0	0	0	0	0	0	0.0
SALINE	0	0	0	.	1	0	1	0	0	0	0.0
SULLIVAN	0	0	0	0.0	0	0	0	0	0	0	0.0
WORTH	0	0	0	0.0	0	0	0	0	0	0	0.0
TOTAL AREA 1	35	1	27	96.4	68	38	9	13	4	4	11.8
AREA 2											
ADAIR	4	1	1	50.0	3	3	0	0	0	0	0.0
AUDRAIN	1	1	2	66.7	25	18	1	1	1	4	20.0
BOONE	4	0	1	100.0	19	15	1	1	0	2	10.5
CALLAWAY	2	0	0	.	1	0	0	1	0	0	0.0
CLARK	0	0	0	.	1	0	1	0	0	0	0.0
COLE	2	0	0	.	7	2	0	3	0	2	28.6
FRANKLIN	3	0	2	100.0	3	0	0	3	0	0	0.0
GASCONADE	0	0	2	100.0	2	0	0	0	2	0	100.0
JEFFERSON	6	1	4	80.0	36	27	5	2	0	2	5.6
KNOX	0	0	0	.	1	0	1	0	0	0	0.0
LEWIS	0	0	0	0.0	0	0	0	0	0	0	0.0
LINCOLN	8	0	14	100.0	18	16	2	0	0	0	0.0
MACON	0	0	0	0.0	0	0	0	0	0	0	0.0
MARION	0	0	0	.	2	1	1	0	0	0	0.0
MONROE	2	0	2	100.0	6	6	0	0	0	0	0.0
MONTGOMERY	0	0	0	0.0	0	0	0	0	0	0	0.0
OSAGE	0	0	0	.	1	0	0	1	0	0	0.0
PIKE	0	0	1	100.0	1	0	0	0	1	0	100.0
RALLS	0	0	0	0.0	0	0	0	0	0	0	0.0
ST CHARLES	4	1	0	0.0	12	10	1	1	0	0	0.0
SCHUYLER	0	0	0	0.0	0	0	0	0	0	0	0.0
SCOTLAND	0	0	0	0.0	0	0	0	0	0	0	0.0
SHELBY	2	0	0	0.0	0	0	0	0	0	0	0.0
WARREN	0	0	0	0.0	0	0	0	0	0	0	0.0
TOTAL AREA 2	38	4	29	87.9	138	98	13	13	4	10	10.1
AREA 3											
BOLLINGER	0	0	0	.	2	0	0	2	0	0	0.0
BUTLER	2	1	3	75.0	19	14	3	2	0	0	0.0
CAPE GIRARDEAU	0	0	0	.	12	3	3	6	0	0	0.0
CARTER	0	0	2	100.0	2	0	0	0	0	2	100.0
CRAWFORD	3	1	1	50.0	3	2	0	0	0	1	33.3
DENT	1	0	3	100.0	5	3	0	0	0	2	40.0
DUNKLIN	0	2	1	33.3	6	1	5	0	0	0	0.0

TABLE 23.

BP AND SAB APPLICATIONS
FEBRUARY 1999

COUNTY	# REC'D	# APPR	# REJ	% REJ	TOTAL RESOLVED	-----APPLICATION RESOLUTION-----					
						UNDER 31	31- 45	46- 90	91- 105	OVER 105	% >90 DAYS
HOWELL	0	1	1	50.0	9	5	2	2	0	0	0.0
IRON	0	0	0	0.0	0	0	0	0	0	0	0.0
MADISON	2	1	1	50.0	2	2	0	0	0	0	0.0
MISSISSIPPI	0	0	0	.	1	1	0	0	0	0	0.0
NEW MADRID	4	1	1	50.0	2	0	0	2	0	0	0.0
OREGON	2	0	0	0.0	0	0	0	0	0	0	0.0
PEMISCOT	4	0	0	.	9	9	0	0	0	0	0.0
PERRY	1	0	2	100.0	4	0	0	3	0	1	25.0
REYNOLDS	2	0	2	100.0	2	2	0	0	0	0	0.0
RIPLEY	0	0	0	.	2	1	1	0	0	0	0.0
ST FRANCOIS	4	2	5	71.4	17	12	3	2	0	0	0.0
STE GENEVIEVE	0	0	0	0.0	0	0	0	0	0	0	0.0
SCOTT	6	1	3	75.0	6	3	3	0	0	0	0.0
SHANNON	0	0	0	.	1	1	0	0	0	0	0.0
STODDARD	5	1	1	50.0	5	5	0	0	0	0	0.0
WASHINGTON	1	0	0	.	4	1	0	3	0	0	0.0
WAYNE	6	1	1	50.0	2	0	0	2	0	0	0.0
TOTAL AREA 3	43	12	27	69.2	115	65	20	24	0	6	5.2
AREA 4											
BARRY	0	0	0	.	1	1	0	0	0	0	0.0
BARTON	0	0	0	.	2	1	1	0	0	0	0.0
BATES	0	0	0	0.0	0	0	0	0	0	0	0.0
BENTON	0	0	0	.	2	2	0	0	0	0	0.0
CAMDEN	2	1	1	50.0	2	2	0	0	0	0	0.0
CEDAR	0	0	0	.	1	1	0	0	0	0	0.0
CHRISTIAN	2	0	2	100.0	10	5	2	3	0	0	0.0
DADE	0	0	0	0.0	0	0	0	0	0	0	0.0
DALLAS	2	0	1	100.0	2	2	0	0	0	0	0.0
DOUGLAS	0	0	0	.	1	1	0	0	0	0	0.0
GREENE	4	1	14	93.3	33	12	5	7	3	6	27.3
HENRY	2	2	2	50.0	6	1	5	0	0	0	0.0
HICKORY	0	0	0	0.0	0	0	0	0	0	0	0.0
JASPER	12	2	12	85.7	27	13	4	0	2	8	37.0
LACLEDE	4	0	2	100.0	6	4	0	2	0	0	0.0
LAWRENCE	2	2	3	60.0	8	5	0	3	0	0	0.0
MCDONALD	0	0	0	.	1	1	0	0	0	0	0.0
MARIES	0	0	4	100.0	4	2	2	0	0	0	0.0
MILLER	0	0	0	.	4	2	1	0	0	1	25.0
MONITEAU	0	0	0	.	1	0	1	0	0	0	0.0
MORGAN	0	1	3	75.0	8	1	2	2	3	0	37.5
NEWTON	4	1	5	83.3	11	2	2	5	0	2	18.2
OZARK	1	0	1	100.0	2	1	0	1	0	0	0.0
PHELPS	2	0	1	100.0	3	2	0	1	0	0	0.0
POLK	0	0	0	.	3	2	1	0	0	0	0.0
PULASKI	3	0	1	100.0	1	1	0	0	0	0	0.0
ST CLAIR	0	0	0	0.0	0	0	0	0	0	0	0.0
STONE	0	0	0	.	1	0	0	1	0	0	0.0
TANEY	2	0	0	.	10	10	0	0	0	0	0.0
TEXAS	2	1	0	0.0	12	11	1	0	0	0	0.0
VERNON	0	0	0	.	3	1	2	0	0	0	0.0
WEBSTER	0	0	0	.	2	0	1	1	0	0	0.0
WRIGHT	0	1	4	80.0	5	1	2	0	0	2	40.0
TOTAL AREA 4	44	12	56	82.4	172	87	32	26	8	19	15.7
AREA 5											
JACKSON	27	2	18	90.0	99	46	18	30	0	5	5.1
TOTAL AREA 5	27	2	18	90.0	99	46	18	30	0	5	5.1
AREA 6											
ST LOUIS CITY	21	2	14	87.5	55	28	2	8	1	16	30.9
TOTAL AREA 6	21	2	14	87.5	55	28	2	8	1	16	30.9
AREA 7											
ST LOUIS COUNTY	28	4	14	77.8	95	68	3	16	3	5	8.4
TOTAL AREA 7	28	4	14	77.8	95	68	3	16	3	5	8.4
STATEWIDE	236	37	185	83.3	742	430	97	130	20	65	11.5

TABLE 24
 DAY CARE PAYMENTS BY COUNTY
 FEBRUARY 1999

	ADOPTION SUBSIDY			FAMILY PRESERVATION			FCS/ALTERNATIVE CARE/CTS		
	CHILDREN	DOLLARS	AVERAGE	CHILDREN	DOLLARS	AVERAGE	CHILDREN	DOLLARS	AVERAGE
AREA 1									
ANDREW	0	0	0	0	0	0	1	\$210.85	\$210.85
ATCHISON	0	0	0	0	0	0	3	\$382.04	\$127.35
BUCHANAN	5	\$893.92	\$178.78	0	0	0	15	\$2,604.25	\$173.62
CALDWELL	0	0	0	0	0	0	0	0	0
CARROLL	0	0	0	0	0	0	0	0	0
CASS	0	0	0	0	0	0	6	\$1,720.70	\$286.78
CHARITON	0	0	0	0	0	0	3	\$430.80	\$143.60
CLAY	2	\$710.90	\$355.45	0	0	0	37	\$13,242.45	\$357.90
CLINTON	0	0	0	0	0	0	4	\$911.67	\$227.92
COOPER	0	0	0	0	0	0	3	\$76.57	\$25.52
DAVISS	0	0	0	0	0	0	6	\$909.70	\$151.62
DE KALB	0	0	0	0	0	0	3	\$391.44	\$130.48
GENTRY	0	0	0	0	0	0	2	\$234.52	\$117.26
GRUNDY	0	0	0	0	0	0	0	0	0
HARRISON	0	0	0	0	0	0	2	\$354.58	\$177.29
HOLT	0	0	0	0	0	0	0	0	0
HOWARD	0	0	0	0	0	0	0	0	0
JOHNSON	5	\$1,309.40	\$261.88	1	\$315.00	\$315.00	3	\$699.25	\$233.08
LAFAYETTE	0	0	0	2	\$375.30	\$187.65	15	\$3,034.80	\$202.32
LINN	0	0	0	0	0	0	3	\$403.00	\$134.33
LIVINGSTON	2	\$186.40	\$93.20	2	\$48.34	\$24.17	5	\$300.85	\$60.17
MERCER	0	0	0	0	0	0	2	\$165.36	\$82.68
NODAWAY	0	0	0	0	0	0	2	\$385.06	\$192.53
PETTIS	10	\$1,383.01	\$138.30	1	\$120.25	\$120.25	19	\$2,484.22	\$130.75
PLATTE	0	0	0	0	0	0	7	\$772.95	\$110.42
PUTNAM	0	0	0	0	0	0	0	0	0
RANDOLPH	1	\$81.96	\$81.96	0	0	0	13	\$2,155.92	\$165.84
RAY	0	0	0	0	0	0	3	\$669.75	\$223.25
SALINE	0	0	0	0	0	0	37	\$4,660.42	\$125.96
SULLIVAN	0	0	0	0	0	0	2	\$561.08	\$280.54
WORTH	0	0	0	0	0	0	3	\$477.80	\$159.27
* AREA TOTAL *	25	\$4,565.59	\$182.62	6	\$858.89	\$143.15	199	\$38,240.03	\$192.16
AREA 2									
ADAIR	0	0	0	0	0	0	17	\$2,469.63	\$145.27
AUDRAIN	4	\$602.33	\$150.58	0	0	0	5	\$572.12	\$114.42
BOONE	23	\$5,525.80	\$240.25	0	0	0	88	\$25,643.32	\$291.40
CALLAWAY	0	0	0	1	\$210.00	\$210.00	0	0	0
CLARK	0	0	0	0	0	0	0	0	0
COLE	21	\$3,628.07	\$172.77	0	0	0	44	\$7,794.07	\$177.14
FRANKLIN	0	0	0	0	0	0	25	\$5,754.60	\$230.18
GASCONADE	0	0	0	0	0	0	3	\$402.47	\$134.16
JEFFERSON	41	\$9,523.10	\$232.27	4	\$435.00	\$108.75	104	\$27,171.23	\$261.26
KNOX	0	0	0	0	0	0	0	0	0
LEWIS	0	0	0	0	0	0	1	\$127.29	\$127.29
LINCOLN	1	\$420.00	\$420.00	0	0	0	10	\$2,416.32	\$241.63
MACON	0	0	0	0	0	0	6	\$1,426.17	\$237.70
MARION	3	\$203.31	\$67.77	0	0	0	2	\$204.73	\$102.37
HONROE	0	0	0	0	0	0	2	\$360.00	\$180.00
MONTGOMERY	0	0	0	0	0	0	2	\$55.00	\$27.50
OSAGE	0	0	0	0	0	0	1	\$210.00	\$210.00
PIKE	0	0	0	0	0	0	5	\$956.00	\$191.20
RALLS	0	0	0	0	0	0	2	\$456.00	\$228.00
ST CHARLES	18	\$3,795.80	\$210.88	0	0	0	45	\$11,167.65	\$248.17
SCHUYLER	0	0	0	0	0	0	0	0	0
SCOTLAND	0	0	0	0	0	0	4	\$527.64	\$131.91
SHELBY	0	0	0	0	0	0	3	\$901.40	\$300.47
WARREN	0	0	0	0	0	0	2	\$405.72	\$202.86
* AREA TOTAL *	111	\$23,698.41	\$213.50	5	\$645.00	\$129.00	371	\$89,021.36	\$239.95
AREA 3									
BOLLINGER	0	0	0	0	0	0	8	\$1,288.35	\$161.04
BUTLER	8	\$805.67	\$100.71	0	0	0	27	\$3,803.94	\$140.89
CAPE GIRARDEAU	3	\$410.54	\$136.85	1	\$200.00	\$200.00	19	\$2,842.11	\$149.58
CARTER	0	0	0	0	0	0	6	\$1,094.97	\$182.50
CRAWFORD	0	0	0	0	0	0	0	0	0
DENT	0	0	0	0	0	0	0	0	0
DUNKLIN	0	0	0	0	0	0	7	\$1,051.69	\$150.24
HOWELL	2	\$288.92	\$144.46	0	0	0	14	\$1,107.96	\$79.14
IRON	0	0	0	0	0	0	0	0	0
MADISON	0	0	0	0	0	0	2	\$125.92	\$62.96
MISSISSIPPI	0	0	0	0	0	0	7	\$927.12	\$132.45

TABLE 24
 DAY CARE PAYMENTS BY COUNTY
 FEBRUARY 1999

	ADOPTION SUBSIDY			FAMILY PRESERVATION			FCS/ALTERNATIVE CARE/CTS			
	CHILDREN	DOLLARS	AVERAGE	CHILDREN	DOLLARS	AVERAGE	CHILDREN	DOLLARS	AVERAGE	
AREA 3	NEW MADRID	2	\$205.36	\$102.68	0	0	0	2	\$279.60	\$139.80
	OREGON	0	0	0	0	0	2	\$303.96	\$151.98	
	PEMISCOT	0	0	0	0	0	14	\$871.16	\$62.23	
	PERRY	4	\$689.20	\$172.30	0	0	5	\$576.99	\$115.40	
	REYNOLDS	0	0	0	0	0	0	0	0	
	RIPLEY	7	\$734.54	\$104.93	0	0	10	\$1,264.80	\$126.48	
	ST FRANCOIS	5	\$939.80	\$187.96	0	0	8	\$1,508.59	\$188.57	
	STE GENEVIEVE	0	0	0	0	0	3	\$392.00	\$130.67	
	SCOTT	26	\$4,574.26	\$175.93	0	0	78	\$12,204.27	\$156.46	
	SHANNON	0	0	0	0	0	1	\$195.72	\$195.72	
	STODDARD	2	\$156.20	\$78.10	0	0	16	\$2,377.53	\$148.60	
	WASHINGTON	0	0	0	0	0	0	0	0	
	WAYNE	0	0	0	0	0	1	\$131.34	\$131.34	
	* AREA TOTAL *	59	\$8,804.49	\$149.23	1	\$200.00	\$200.00	230	\$32,348.02	\$140.64
AREA 4	BARRY	0	0	0	0	0	1	\$46.60	\$46.60	
	BARTON	0	0	0	0	0	4	\$687.60	\$171.90	
	BATES	0	0	0	0	0	0	0	0	
	BENTON	0	0	0	0	0	5	\$783.18	\$156.64	
	CAMDEN	4	\$277.20	\$69.30	0	0	5	\$415.20	\$83.04	
	CEDAR	1	\$270.00	\$270.00	0	0	8	\$1,281.85	\$160.23	
	CHRISTIAN	2	\$305.58	\$152.79	0	0	16	\$2,847.12	\$177.95	
	DADE	0	0	0	0	0	0	0	0	
	DALLAS	0	0	0	0	0	0	0	0	
	DOUGLAS	0	0	0	0	0	0	0	0	
	GREENE	28	\$6,012.50	\$214.73	0	0	97	\$21,896.65	\$225.74	
	HENRY	0	0	0	0	0	0	0	0	
	HICKORY	0	0	0	0	0	0	0	0	
	JASPER	8	\$1,237.46	\$154.68	1	\$269.25	\$269.25	44	\$7,268.25	\$165.19
	LACLEDE	3	\$378.84	\$126.28	0	0	2	\$422.38	\$211.19	
	LAURENCE	2	\$307.75	\$153.88	0	0	3	\$382.12	\$127.37	
	MCDONALD	0	0	0	1	\$209.00	\$209.00	4	\$863.00	\$215.75
	MARIES	0	0	0	0	0	0	0	0	
	MILLER	0	0	0	0	0	1	\$113.52	\$113.52	
	HONITEAU	0	0	0	0	0	0	0	0	
	MORGAN	0	0	0	0	0	1	\$95.92	\$95.92	
	NEWTON	3	\$326.94	\$108.98	0	0	11	\$2,455.65	\$223.24	
	OZARK	0	0	0	0	0	0	0	0	
	PHELPS	0	0	0	0	0	0	0	0	
	POLK	0	0	0	0	0	0	0	0	
	PULASKI	8	\$2,401.29	\$300.16	0	0	2	\$225.51	\$112.76	
	ST CLAIR	0	0	0	0	0	0	0	0	
	STONE	0	0	0	0	0	6	\$990.95	\$165.16	
	TANEY	0	0	0	0	0	4	\$553.58	\$138.40	
	TEXAS	0	0	0	0	0	0	0	0	
	VERNON	0	0	0	0	0	7	\$869.97	\$124.28	
	WEBSTER	1	\$131.00	\$131.00	0	0	4	\$1,113.75	\$278.44	
	WRIGHT	0	0	0	0	0	0	0	0	
	* AREA TOTAL *	60	\$11,648.56	\$194.14	2	\$478.25	\$239.13	225	\$43,312.80	\$192.50
AREA 5	JACKSON	117	\$26,837.10	\$229.38	5	\$795.00	\$159.00	488	\$129,071.23	\$264.49
	* AREA TOTAL *	117	\$26,837.10	\$229.38	5	\$795.00	\$159.00	488	\$129,071.23	\$264.49
AREA 6	ST LOUIS CITY	185	\$44,557.20	\$240.85	3	\$781.30	\$260.43	500	\$139,481.41	\$278.96
	* AREA TOTAL *	185	\$44,557.20	\$240.85	3	\$781.30	\$260.43	500	\$139,481.41	\$278.96
AREA 7	ST LOUIS COUNTY	75	\$19,438.00	\$259.17	0	0	0	295	\$86,971.66	\$294.82
	* AREA TOTAL *	75	\$19,438.00	\$259.17	0	0	0	295	\$86,971.66	\$294.82
STATE TOTAL		632	\$139,549.35	\$220.81	22	\$3,758.44	\$170.84	2,308	\$558,446.51	\$241.96

TABLE 24.
DAY CARE PAYMENTS BY COUNTY
FEBRUARY 1999

		OTHER			BLOCK GRANT		
		CHILDREN	DOLLARS	AVERAGE	CHILDREN	DOLLARS	AVERAGE
AREA 1	ANDREW	1	\$41.75	\$41.75	69	\$10,590.34	\$153.48
	ATCHISON	0	0	0	33	\$4,105.66	\$124.41
	BUCHANAN	0	0	0	925	\$189,762.81	\$205.15
	CALDWELL	0	0	0	49	\$6,050.79	\$123.49
	CARROLL	0	0	0	57	\$7,869.00	\$138.05
	CASS	0	0	0	355	\$75,752.52	\$213.39
	CHARITON	0	0	0	32	\$3,438.21	\$107.44
	CLAY	5	\$159.71	\$31.94	514	\$109,826.37	\$213.67
	CLINTON	0	0	0	61	\$8,911.80	\$146.10
	COOPER	0	0	0	99	\$13,242.45	\$133.76
	DAVISS	1	\$130.48	\$130.48	39	\$6,290.10	\$161.28
	DE KALB	1	\$106.44	\$106.44	59	\$7,774.51	\$131.77
	GENTRY	0	0	0	10	\$1,291.72	\$129.17
	GRUNDY	0	0	0	93	\$13,285.07	\$142.85
	HARRISON	0	0	0	68	\$10,121.30	\$148.84
	HOLT	0	0	0	21	\$2,485.65	\$118.36
	HOWARD	0	0	0	89	\$12,165.99	\$136.70
	JOHNSON	0	0	0	210	\$40,021.36	\$190.58
	LAFAYETTE	0	0	0	197	\$33,307.22	\$169.07
	LINN	0	0	0	47	\$6,696.55	\$142.48
	LIVINGSTON	1	\$210.00	\$210.00	146	\$21,064.24	\$144.28
	MERCER	0	0	0	12	\$1,067.20	\$88.93
	NODAWAY	0	0	0	48	\$6,258.50	\$130.39
	PETTIS	2	\$128.08	\$64.04	378	\$48,557.90	\$128.46
	PLATTE	3	\$374.30	\$124.77	207	\$44,825.66	\$216.55
	PUTNAM	0	0	0	17	\$2,640.63	\$155.33
	RANDOLPH	1	\$110.58	\$110.58	204	\$27,777.81	\$136.17
	RAY	0	0	0	119	\$22,840.68	\$191.94
	SALINE	4	\$963.68	\$240.92	133	\$18,194.28	\$136.80
	SULLIVAN	0	0	0	30	\$5,560.35	\$185.34
	WORTH	0	0	0	8	\$618.80	\$77.35
	* AREA TOTAL *	19	\$2,225.02	\$117.11	4,329	\$762,395.47	\$176.11
AREA 2	ADAIR	0	0	0	109	\$14,397.78	\$132.09
	AUDRAIN	0	0	0	163	\$21,475.25	\$131.75
	BOONE	0	0	0	1,787	\$407,464.77	\$228.02
	CALLAWAY	0	0	0	240	\$32,924.84	\$137.19
	CLARK	0	0	0	38	\$4,774.70	\$125.65
	COLE	2	\$221.12	\$110.56	363	\$57,499.90	\$158.40
	FRANKLIN	1	\$120.64	\$120.64	256	\$48,484.45	\$189.39
	GASCONADE	0	0	0	82	\$10,201.47	\$124.41
	JEFFERSON	4	\$368.71	\$92.18	594	\$126,375.11	\$212.75
	KNOX	0	0	0	34	\$3,101.44	\$91.22
	LEWIS	0	0	0	73	\$10,052.98	\$137.71
	LINCOLN	0	0	0	222	\$32,246.87	\$145.26
	MACON	0	0	0	81	\$9,755.68	\$120.44
	MARION	0	0	0	250	\$38,500.10	\$154.00
	MONROE	0	0	0	53	\$7,363.13	\$138.93
	MONTGOMERY	1	\$75.00	\$75.00	50	\$10,521.84	\$210.44
	OSAGE	0	0	0	21	\$2,655.05	\$126.43
	PIKE	0	0	0	86	\$10,627.19	\$123.57
	RALLS	0	0	0	45	\$6,331.90	\$140.71
	ST CHARLES	1	\$321.30	\$321.30	1,216	\$315,030.22	\$259.07
	SCHUYLER	0	0	0	20	\$1,803.96	\$90.20
	SCOTLAND	0	0	0	27	\$3,916.67	\$145.06
	SHELBY	1	\$24.75	\$24.75	22	\$1,877.33	\$85.33
	WARREN	0	0	0	68	\$9,313.70	\$136.97
	* AREA TOTAL *	10	\$1,131.52	\$113.15	5,900	\$1,186,696.33	\$201.13
AREA 3	BOLLINGER	0	0	0	86	\$11,131.25	\$129.43
	BUTLER	2	\$241.72	\$120.86	378	\$50,975.90	\$134.86
	CAPE GIRARDEAU	1	\$175.20	\$175.20	621	\$87,301.46	\$140.58
	CARTER	0	0	0	59	\$6,604.11	\$111.93
	CRAWFORD	0	0	0	132	\$19,413.27	\$147.07
	DENT	0	0	0	116	\$13,732.92	\$118.39
	DUNKLIN	0	0	0	377	\$48,961.39	\$129.87
	HOWELL	0	0	0	325	\$40,890.87	\$125.82
	IRON	0	0	0	62	\$7,507.55	\$121.09
	MADISON	0	0	0	116	\$15,946.32	\$137.47
	MISSISSIPPI	0	0	0	383	\$53,796.82	\$140.46

TABLE 24.
DAY CARE PAYMENTS BY COUNTY
FEBRUARY 1999

		OTHER			BLOCK GRANT		
		CHILDREN	DOLLARS	AVERAGE	CHILDREN	DOLLARS	AVERAGE
AREA 3	NEW MADRID	0	0	0	277	\$35,619.24	\$128.59
	OREGON	0	0	0	67	\$7,076.42	\$105.62
	PEHISCOT	0	0	0	676	\$132,138.97	\$195.47
	PERRY	0	0	0	74	\$12,565.60	\$169.81
	REYNOLDS	0	0	0	60	\$7,941.31	\$132.36
	RIPLEY	0	0	0	110	\$13,761.60	\$125.11
	ST FRANCOIS	2	\$198.34	\$99.17	537	\$70,684.23	\$131.63
	STE GENEVIEVE	0	0	0	106	\$16,967.82	\$160.07
	SCOTT	2	\$125.08	\$62.54	788	\$111,684.36	\$141.73
	SHANNON	0	0	0	75	\$10,838.65	\$144.52
	STODDARD	1	\$96.18	\$96.18	114	\$13,996.78	\$122.78
	WASHINGTON	0	0	0	227	\$32,995.11	\$145.35
	WAYNE	0	0	0	130	\$14,798.84	\$113.84
	* AREA TOTAL *	8	\$836.52	\$104.56	5,896	\$837,330.79	\$142.02
AREA 4	BARRY	0	0	0	131	\$18,158.50	\$138.61
	BARTON	0	0	0	58	\$6,716.68	\$115.80
	BATES	0	0	0	67	\$9,019.80	\$134.62
	BENTON	0	0	0	139	\$17,942.17	\$129.08
	CAMDEN	0	0	0	133	\$15,608.65	\$117.36
	CEDAR	0	0	0	137	\$17,744.29	\$129.52
	CHRISTIAN	0	0	0	373	\$66,205.29	\$177.49
	DADE	0	0	0	19	\$2,582.85	\$135.94
	DALLAS	0	0	0	147	\$18,051.89	\$122.80
	DOUGLAS	0	0	0	92	\$13,605.47	\$147.89
	GREENE	4	\$401.58	\$100.40	1,423	\$249,847.39	\$175.58
	HENRY	0	0	0	189	\$25,528.61	\$135.07
	HICKORY	0	0	0	61	\$8,447.91	\$138.49
	JASPER	0	0	0	772	\$122,228.67	\$158.33
	LACLEDE	0	0	0	174	\$25,457.85	\$146.31
	LAWRENCE	1	\$116.36	\$116.36	211	\$27,828.48	\$131.89
	MCDONALD	0	0	0	116	\$16,226.57	\$139.88
	MARIES	0	0	0	43	\$5,562.64	\$129.36
	HILLER	0	0	0	132	\$16,641.60	\$126.07
	MONITEAU	0	0	0	43	\$5,799.83	\$134.88
	MORGAN	0	0	0	101	\$12,084.08	\$119.64
	NEWTON	0	0	0	330	\$44,089.38	\$133.60
	OZARK	0	0	0	89	\$10,244.72	\$115.11
	PHELPS	0	0	0	260	\$36,853.20	\$141.74
	POLK	0	0	0	162	\$18,988.59	\$117.21
	PULASKI	0	0	0	240	\$35,088.72	\$146.20
	ST CLAIR	0	0	0	48	\$5,799.81	\$120.83
	STONE	1	\$34.50	\$34.50	117	\$16,395.25	\$140.13
	TANEY	0	0	0	100	\$15,306.29	\$153.06
	TEXAS	0	0	0	169	\$22,987.44	\$136.02
	VERNON	0	0	0	120	\$15,479.31	\$128.99
	WEBSTER	0	0	0	187	\$26,133.10	\$139.75
	WRIGHT	0	0	0	143	\$20,647.35	\$144.39
	* AREA TOTAL *	6	\$552.44	\$92.07	6,526	\$969,302.38	\$148.53
AREA 5	JACKSON	6	\$536.65	\$89.44	6,684	\$1,444,040.36	\$216.04
	* AREA TOTAL *	6	\$536.65	\$89.44	6,684	\$1,444,040.36	\$216.04
AREA 6	ST LOUIS CITY	9	\$1,845.07	\$205.01	8,174	\$1,985,942.64	\$242.96
	* AREA TOTAL *	9	\$1,845.07	\$205.01	8,174	\$1,985,942.64	\$242.96
AREA 7	ST LOUIS COUNTY	4	\$911.90	\$227.98	5,708	\$1,451,185.50	\$254.24
	* AREA TOTAL *	4	\$911.90	\$227.98	5,708	\$1,451,185.50	\$254.24
STATE TOTAL		62	\$8,039.12	\$129.66	43,217	\$8,636,893.47	\$199.85

TABLE 25.

FUTURES PROGRAM
AS OF THE END OF FEBRUARY 1999

COUNTY	TOTAL PERSONS PARTICIPATING	TOTAL ENROLLMENT BY COMPONENT TYPE*				
		EDUCATION	JOB SKILLS	JOB SEARCH	OJT AND JOB ENTRY	OTHER
AREA 1						
ANDREW	11	4	3	3	1	1
ATCHISON	6	1	0	4	1	0
BUCHANAN	209	37	44	69	54	24
CALDWELL	16	4	1	4	7	0
CARROLL	34	6	12	11	6	4
CASS	87	11	27	26	22	16
CHARITON	11	2	4	4	0	1
CLAY	149	26	38	44	35	33
CLINTON	16	5	5	4	2	0
COOPER	17	2	0	3	1	11
DAVISS	6	0	3	1	2	0
DE KALB	3	2	0	0	0	1
GENTRY	4	1	1	0	3	0
GRUNDY	11	3	3	1	2	2
HARRISON	11	2	1	5	3	0
HOLT	3	2	0	1	1	1
HOWARD	20	5	2	7	0	6
JOHNSON	93	38	17	15	27	20
LAFAYETTE	31	2	9	12	6	9
LINN	26	10	6	10	8	1
LIVINGSTON	14	3	2	7	3	0
MERCER	11	2	4	5	0	1
NODAWAY	9	5	5	1	2	0
PETTIS	96	11	9	18	15	47
PLATTE	30	2	8	8	10	8
PUTNAM	5	0	1	2	0	2
RANDOLPH	67	15	12	18	7	20
RAY	54	10	8	11	25	7
SALINE	29	10	18	2	7	5
SULLIVAN	18	1	3	15	1	0
WORTH	1	0	1	0	1	0
TOTAL AREA 1	1,098	222	247	311	252	220
AREA 2						
ADAIR	39	12	7	6	8	17
AUDRAIN	78	20	22	8	28	11
BOONE	305	115	63	91	72	31
CALLAWAY	82	28	15	23	17	16
CLARK	11	0	4	4	3	2
COLE	97	47	17	20	23	8
FRANKLIN	55	23	18	7	3	11
GASCONADE	6	0	2	1	0	3
JEFFERSON	242	51	63	52	48	65
KNOX	5	0	2	3	2	0
LEWIS	23	4	9	5	5	6
LINCOLN	80	9	22	25	16	14
MACON	20	8	6	5	2	4
MARION	56	6	9	22	16	13
MONROE	4	1	2	1	0	0
MONTGOMERY	4	0	1	3	2	0
OSAGE	13	1	11	2	3	0
PIKE	47	2	5	20	8	13
RALLS	12	3	1	3	2	5
ST CHARLES	223	31	41	87	68	20
SCHUYLER	3	0	0	0	3	0
SCOTLAND	2	1	0	0	2	0
SHELBY	9	4	2	2	3	0
WARREN	20	9	3	6	2	5
TOTAL AREA 2	1,436	375	325	396	336	244
AREA 3						
BOLLINGER	9	2	7	0	2	0
BUTLER	123	41	28	27	33	15
CAPE GIRARDEAU	125	42	20	38	36	22
CARTER	14	4	6	1	1	3
CRAWFORD	49	22	10	2	10	9
DENT	32	9	19	0	9	5
DUNKLIN	168	26	40	39	56	25
HOWELL	95	26	47	4	36	14

TABLE 25.

FUTURES PROGRAM
AS OF THE END OF FEBRUARY 1999

COUNTY	TOTAL PERSONS PARTICIPATING	TOTAL ENROLLMENT BY COMPONENT TYPE*				
		EDUCATION	JOB SKILLS	JOB SEARCH	JOB ENTRY	OJT AND OTHER
IRON	38	9	20	1	13	2
MADISON	23	6	4	1	9	8
MISSISSIPPI	181	64	62	24	35	11
NEW MADRID	97	24	25	20	24	15
OREGON	30	5	14	3	10	6
PEMISCOT	103	21	40	12	22	27
PERRY	18	2	3	6	2	6
REYNOLDS	31	10	15	3	6	0
RIPLEY	52	13	15	5	22	5
ST FRANCOIS	186	60	51	26	49	28
STE GENEVIEVE	20	4	3	2	9	8
SCOTT	218	57	41	57	48	39
SHANNON	32	5	15	4	6	7
STODDARD	51	14	19	6	12	14
WASHINGTON	111	36	38	14	30	24
WAYNE	41	10	15	8	11	11
TOTAL AREA 3	1,847	512	557	303	491	304
AREA 4						
BARRY	33	8	11	3	8	15
BARTON	10	2	0	0	4	5
BATES	21	3	11	2	6	3
BENTON	57	13	17	4	18	14
CAMDEN	40	4	12	9	12	7
CEDAR	21	11	8	1	3	1
CHRISTIAN	42	18	9	6	8	12
DADE	16	3	3	0	5	9
DALLAS	51	11	14	7	11	25
DOUGLAS	21	4	4	3	4	10
GREENE	295	54	61	122	63	58
HENRY	43	6	9	6	7	18
HICKORY	32	11	10	4	3	13
JASPER	155	56	37	22	22	43
LACLEDE	56	15	16	12	18	4
LAWRENCE	56	26	12	3	9	17
MCDONALD	35	18	17	5	5	8
MARIES	8	0	3	3	1	1
MILLER	22	11	8	3	2	1
MONITEAU	6	2	4	1	1	0
MORGAN	35	4	8	12	13	3
NEWTON	64	27	20	7	21	28
OZARK	15	3	5	1	6	3
PHELPS	116	17	20	47	18	21
POLK	35	6	14	6	6	10
PULASKI	72	21	23	5	19	27
ST CLAIR	18	7	9	0	3	6
STONE	46	1	12	9	3	33
TANEY	19	1	3	2	1	13
TEXAS	52	12	18	15	10	11
VERNON	36	8	12	10	5	14
WEBSTER	37	11	9	6	6	12
WRIGHT	30	17	10	6	4	10
TOTAL AREA 4	1,595	411	429	342	325	455
AREA 5						
JACKSON	1,774	407	409	345	398	472
TOTAL AREA 5	1,774	407	409	345	398	472
AREA 6						
ST LOUIS CITY	2,339	214	272	845	862	314
TOTAL AREA 6	2,339	214	272	845	862	314
AREA 7						
ST LOUIS COUNTY	1,360	172	333	392	533	129
TOTAL AREA 7	1,360	172	333	392	533	129
STATEWIDE	11,449	2,313	2,572	2,934	3,197	2,138

*PARTICIPANTS MAY BE ENROLLED IN MORE THAN ONE COMPONENT