

Monthly Management Report



Division of Family Services
Income Maintenance
FUTURES

Division of Medical Services
Medicaid

January 1999

Research and Evaluation
221 West High Street
Broadway Building
Jefferson City, MO 65101

TABLE OF CONTENTS

Glossary		Definition of Categories of Assistance and Types of Medicaid Services	1
Figure	1	Map - Division of Family Services Areas	2

DFS SUMMARY AND OPERATING STATISTICS

Table	1	Detailed Operating Statistics showing changes in Applications, Cases and Payments by Month and Program during last quarter	3-5
Table	2	Detailed Operating Statistics on Applications, Cases and Payments by Program, Area and County	6-51
Table	3	Detailed Operating Statistics on Applications, Cases and Payments by Program and Area	52-53

MEDICAID

Figure	2	Medical Statistics - Total Individuals	54
Figure	3	Medical Statistics - Total Payments	55
Table	4	Recipients and Payments by Type of Service	56-71
Table	5	State Summary of Recipients, Payments and Average Per Recipient by Program	72-94

FOOD STAMPS

Figure	4	Food Stamps Caseload	95
Table	6	Participation by Households, Persons and Race	96-99
Table	7	Participation by County	100-101
Table	8	Applications and Currency	102-103
Table	9	Expedited Service Application Currency	104-105

TEMPORARY ASSISTANCE

Figure	5	Temporary Assistance Caseload	107
Table	10	Total Cases and Reinvestigations by County	108-109
Table	11	Application and Resolution by County	110-111

MC+, TRANSITIONAL MEDICAID AND MEDICAL ASSISTANCE FOR FAMILIES

Table	12	Total Individuals by County	112-113
Table	13	Total Cases and Reinvestigations by County	114-115
Table	14	Application and Resolution by County	116-117

GENERAL RELIEF

Table	15	Total Cases and Reinvestigations by County	118-119
Table	16	Application and Resolution by County	120-121

OTHER IM PROGRAMS

Figure	6	Medical Assistance Recipients	123
Table	17	Medicaid for Pregnant Women Applications	124-125
Table	18	Adult Income Maintenance Cases	126-127
Table	19	NC, MA, MACC Applications Less Than 65 Years of Age	128-129
Table	20	MA, NC Applications 65 Years of Age or More	130-131
Table	21	NC, MA, MACC Spenddown Applications	132-133
Table	22	BP and SAB Applications	134-135
Table	23	Day Care Payments by County	136-139
Table	24	FUTURES Participation	140-141

GLOSSARY

DEFINITION OF CATEGORIES OF ASSISTANCE AND TYPES OF MEDICAID SERVICES

AB	Aid to Blind
AB Supp	Aid to Blind Supplemental
AIDS	Acquired Immune Deficiency Syndrome
BP	Blind Pension
CHIP	Children's Health Insurance Program
CRNA	Certified Registered Nurse Anesthetist
CSTAR	Comprehensive Substance Treatment and Rehabilitation
CT	Children's Treatment
DME	Durable Medical Equipment
EPSDT	Early and Periodic Screening, Diagnosis and Treatment
FCS	Family-Centered Services
GR	General Relief
HDN	Homeless, Dependent, Neglected
ICF-MR	Intermediate Care Facility-Mentally Retarded
IM/IE	Income Maintenance/Income Eligible
JCT	Juvenile Court
MA	Medical Assistance - Claimants applying for this program must be ineligible for any of the other categories of assistance
MA-GR	Medical Assistance - General Relief
MA-K	Medical Assistance for Children
MA-K-DMH	Medical Assistance for Children under the care of Department of Mental Health
MA-K-DYS	Medical Assistance for Children under the care of Division of Youth Services
MC+	Health insurance for CHIP and non-CHIP children under age 19
MOCDD	Missouri Children with Developmental Disabilities
MPW	Medicaid for Pregnant Women
MR/DD	Mentally Retarded/Developmentally Disabled
NC	Nursing Care - Cash program for recipients in practical or professional homes, domiciliary homes or boarding homes. NC-General Relief and NC-Aid to Blind Supplemental cases are included in the NC data and are not listed separately
OAA	Old Age Assistance
OJT	On-the-Job Training
PA	Public Assistance
PTD	Permanently and Totally Disabled
QMB	Qualified Medicare Beneficiary
RCF	Residential Care Facility
SAB	Supplemental Aid to the Blind
SLMB	Specified Low-Income Medicare Beneficiary
SNF	Skilled Nursing Facility
SSI	Supplemental Security Income
SSI SP	Supplemental Security Income and State Supplementation
SP	State Supplementation Only
UP	Unemployed Parent
Vendor Cases	Nursing Homes and Other Institutions

Figure 1
 Missouri Department of Social Services
 Division of Family Services
 Area Offices

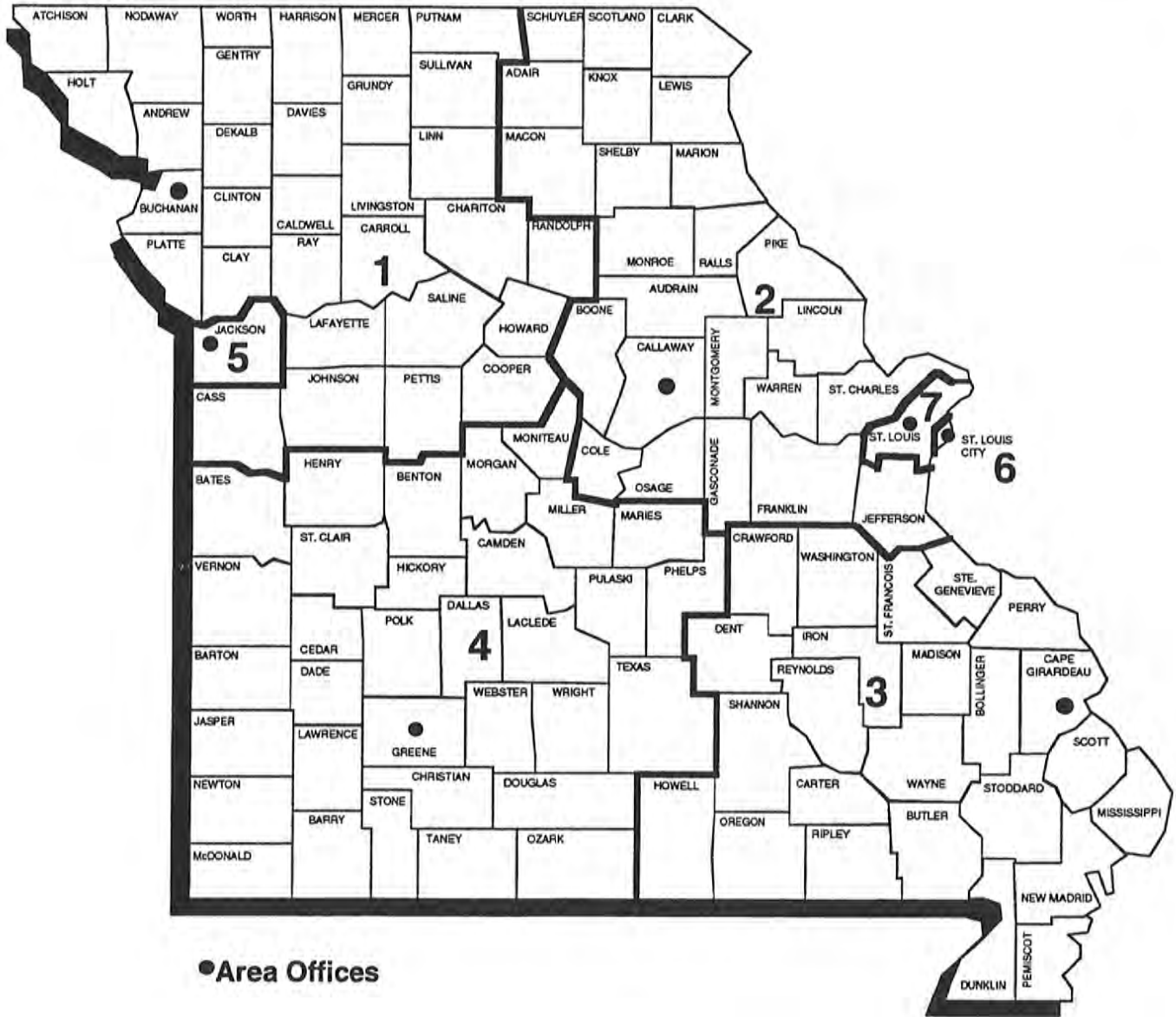

TABLE 1. DETAILED OPERATING STATISTICS {1}
JANUARY 1999

CASELOAD INFORMATION	NUMBER	NUMBER	NUMBER	NUMBER	CHANGE	CHANGE	CHANGE
	OR AMOUNT THIS MONTH 01/99	OR AMOUNT LAST MONTH 12/98	OR AMOUNT 2 MONTHS AGO 11/98	OR AMOUNT LAST YEAR 01/98	FROM LAST MONTH	FROM 2 MONTHS AGO	FROM LAST YEAR
*** TEMPORARY ASSISTANCE {2}							
APPLICATIONS RECEIVED	4,873	4,121	4,430	5,369	18.2%	10.0%	-9.2%
APPLICATIONS APPROVED	2,787	3,164	2,929	2,943	-11.9%	-4.8%	-5.3%
APPLICATIONS REJECTED	1,215	1,530	1,464	1,424	-20.6%	-17.0%	-14.7%
APPLICATIONS PENDING	3,276	2,444	3,079	3,489	34.0%	6.4%	-6.1%
FAMILIES RECEIVING CASH	52,820	53,730	53,847	62,872	-1.7%	-1.9%	-16.0%
CHILDREN RECEIVING CASH	100,039	101,559	101,844	118,014	-1.5%	-1.8%	-15.2%
TOTAL PERSONS	136,782	137,954	137,303	161,956	-0.8%	-0.4%	-15.5%
TOTAL PAYMENTS {3}	\$12,970,215	\$13,111,315	\$13,117,157	\$15,456,072	-1.1%	-1.1%	-16.1%
AVERAGE PER FAMILY	\$245.55	\$244.02	\$245.60	\$245.83	0.6%	0.8%	-0.1%
AVERAGE PER PERSON	\$94.82	\$95.04	\$95.53	\$95.43	-0.2%	-0.7%	-0.6%
TITLE XIX ONLY CASES	3,708	3,493	3,346	1,786	6.2%	10.8%	107.6%
TITLE XIX ONLY PERSONS	18,592	19,153	19,793	15,685	-2.9%	-6.1%	18.5%
TITLE XIX ONLY CHILDREN	10,701	10,422	10,214	8,273	2.7%	4.8%	29.3%
TITLE XIX TRANSITIONAL CASES	8,604	9,274	9,326	9,222	-7.2%	-7.7%	-6.7%
TITLE XIX TRANSITIONAL PERSONS	13,454	15,153	15,175	15,293	-11.2%	-11.3%	-12.0%
TITLE XIX TRANSITIONAL CHILDREN	4,396	5,407	5,397	5,764	-18.7%	-18.5%	-23.7%
REINVESTIGATIONS	3,665	3,907	3,407	3,339	-6.2%	7.6%	9.8%
CASES CLOSED	3,385	4,791	3,782	3,702	-29.3%	-10.5%	-8.6%
*** TEMPORARY ASSISTANCE/UP							
FAMILIES RECEIVING	184	181	170	266	1.7%	8.2%	-30.8%
CHILDREN RECEIVING	431	418	404	657	3.1%	6.7%	-34.4%
TOTAL PERSONS	744	715	665	1,010	4.1%	11.9%	-26.3%
TOTAL PAYMENTS	\$57,588	\$56,260	\$52,107	\$81,099	2.4%	10.5%	-29.0%
AVERAGE PER FAMILY	\$312.98	\$310.83	\$306.51	\$304.88	0.7%	2.1%	2.7%
AVERAGE PER PERSON	\$77.40	\$78.69	\$78.36	\$80.30	-1.6%	-1.2%	-3.6%
*** MC+ {4}							
APPLICATIONS RECEIVED	8,183	8,335	8,674	7,803	-1.8%	-5.7%	4.9%
APPLICATIONS APPROVED	5,449	7,481	7,110	4,583	-27.2%	-23.4%	18.9%
APPLICATIONS REJECTED	1,475	1,788	1,657	2,390	-17.5%	-11.0%	-38.3%
APPLICATIONS PENDING	4,231	3,129	4,165	4,827	35.2%	1.6%	-12.3%
FAMILIES RECEIVING	122,761	121,168	117,238	100,517	1.3%	4.7%	22.1%
CHILDREN RECEIVING	238,977	232,302	225,168	189,747	2.9%	6.1%	25.9%
NON-CHIP	208,432	207,713	204,443	189,747	0.3%	2.0%	9.8%
CHIP NO COST	21,651	20,034	17,036	0	8.1%	27.1%	0.0%
CHIP CO-PAY	3,716	3,387	2,785	0	9.7%	33.4%	0.0%
CHIP PREMIUM	1,268	1,168	904	0	8.6%	40.3%	0.0%
REINVESTIGATIONS	3,028	2,682	2,629	2,032	12.9%	15.2%	49.0%
CASES CLOSED	3,662	3,992	3,588	3,743	-8.3%	2.1%	-2.2%
*** GR-CASH							
APPLICATIONS RECEIVED	1,641	1,469	1,411	1,793	11.7%	16.3%	-8.5%
APPLICATIONS APPROVED	249	295	261	321	-15.6%	-4.6%	-22.4%
APPLICATIONS REJECTED	1,122	1,327	1,192	1,467	-15.4%	-5.9%	-23.5%
APPLICATIONS PENDING	2,604	2,368	2,526	2,826	10.0%	3.1%	-7.9%
CASES RECEIVING	3,409	3,508	3,479	3,613	-2.8%	-2.0%	-5.6%
PERSONS RECEIVING	3,421	3,528	3,493	3,631	-3.0%	-2.1%	-5.8%
CASH PAYMENTS	\$268,251	\$275,407	\$274,354	\$286,858	-2.6%	-2.2%	-6.5%
REINVESTIGATIONS	50	51	53	48	-2.0%	-5.7%	4.2%
CASES CLOSED	242	347	271	293	-30.3%	-10.7%	-17.4%
MA-GR RECIPIENTS	2,956	2,825	2,642	1,893	4.6%	11.9%	56.2%
MA-GR TOTAL PAYMENTS	\$235,443	\$225,084	\$210,509	\$150,637	4.6%	11.8%	56.3%
*** MPW							
APPLICATIONS RECEIVED	3,032	2,849	2,594	3,388	6.4%	16.9%	-10.5%
APPLICATIONS APPROVED	2,157	2,348	1,991	2,232	-8.1%	8.3%	-3.4%
APPLICATIONS REJECTED	495	603	522	729	-17.9%	-5.2%	-32.1%
APPLICATIONS PENDING	1,063	749	898	1,284	41.9%	18.4%	-17.2%
CASES RECEIVING	13,054	16,401	16,390	15,991	-20.4%	-20.4%	-18.4%
REINVESTIGATIONS	52	44	49	46	18.2%	6.1%	13.0%
CASES CLOSED	455	541	500	479	-15.9%	-9.0%	-5.0%
*** NEWBORNS							
RECIPIENTS	13,943	14,218	14,272	14,212	-1.9%	-2.3%	-1.9%

TABLE 1. DETAILED OPERATING STATISTICS (1)
JANUARY 1999

CASELOAD INFORMATION	NUMBER OR AMOUNT THIS MONTH 01/99	NUMBER OR AMOUNT LAST MONTH 12/98	NUMBER OR AMOUNT 2 MONTHS AGO 11/98	NUMBER OR AMOUNT LAST YEAR 01/98	CHANGE FROM LAST MONTH	CHANGE FROM 2 MONTHS AGO	CHANGE FROM LAST YEAR
*** AB SUPP							
APPLICATIONS RECEIVED	129	97	105	130	33.0%	22.9%	-0.8%
APPLICATIONS APPROVED	12	10	15	14	20.0%	-20.0%	-14.3%
APPLICATIONS REJECTED	102	93	85	114	9.7%	20.0%	-10.5%
APPLICATIONS PENDING	195	181	187	208	7.7%	4.3%	-6.3%
RECIPIENTS	743	747	746	753	-0.5%	-0.4%	-1.3%
TOTAL PAYMENTS	\$225,282	\$226,350	\$226,873	\$222,400	-0.5%	-0.7%	1.3%
CASES CLOSED	12	18	11	17	-33.3%	9.1%	-29.4%
*** BP							
APPLICATIONS RECEIVED	139	111	122	135	25.2%	13.9%	3.0%
APPLICATIONS APPROVED	24	32	28	40	-25.0%	-14.3%	-40.0%
APPLICATIONS REJECTED	93	73	90	92	27.4%	3.3%	1.1%
APPLICATIONS PENDING	240	219	217	249	9.6%	10.6%	-3.6%
RECIPIENTS	2,528	2,531	2,537	2,455	-0.1%	-0.4%	3.0%
TOTAL PAYMENTS	\$966,882	\$968,041	\$969,195	\$915,217	-0.1%	-0.2%	5.6%
CASES CLOSED	40	34	37	42	17.6%	8.1%	-4.8%
*** NC (5)							
APPLICATIONS RECEIVED	270	281	289	323	-3.9%	-6.6%	-16.4%
APPLICATIONS APPROVED	192	234	224	229	-17.9%	-14.3%	-16.2%
APPLICATIONS REJECTED	45	60	74	90	-25.0%	-39.2%	-50.0%
APPLICATIONS PENDING	304	273	291	315	11.4%	4.5%	-3.5%
TOTAL RECIPIENTS	7,815	7,829	7,829	7,775	-0.2%	-0.2%	0.5%
RCF-II	5,129	5,127	5,080	4,880	0.0%	1.0%	5.1%
SNF-ICF	552	557	570	669	-0.9%	-3.2%	-17.5%
RCF-I	2,134	2,145	2,179	2,226	-0.5%	-2.1%	-4.1%
TOTAL PAYMENTS	\$1,894,910	\$1,893,677	\$1,901,774	\$1,826,013	0.1%	-0.4%	3.8%
RCF-II	\$1,379,802	\$1,376,778	\$1,372,939	\$1,271,488	0.2%	0.5%	8.5%
SNF/ICF	\$201,639	\$202,464	\$208,162	\$235,635	-0.4%	-3.1%	-14.4%
RCF-I	\$313,469	\$314,435	\$320,673	\$318,890	-0.3%	-2.2%	-1.7%
REINVESTIGATIONS	281	313	316	293	-10.2%	-11.1%	-4.1%
CASES CLOSED	154	172	159	143	-10.5%	-3.1%	7.7%
*** MA							
APPLICATIONS RECEIVED	13,777	12,815	12,006	13,146	7.5%	14.8%	4.8%
APPLICATIONS APPROVED	8,944	8,806	8,148	8,095	1.6%	9.8%	10.5%
APPLICATIONS REJECTED	3,574	3,835	3,441	4,293	-6.8%	3.9%	-16.7%
APPLICATIONS PENDING	14,716	13,673	13,666	14,101	7.6%	7.7%	4.4%
RECIPIENTS	127,104	127,497	126,816	121,381	-0.3%	0.2%	4.7%
CASES CLOSED	1,323	3,824	1,779	1,514	-65.4%	-25.6%	-12.6%
*** MA-K							
APPLICATIONS RECEIVED	232	247	245	303	-6.1%	-5.3%	-23.4%
APPLICATIONS APPROVED - DMH	0	0	0	0	0.0%	0.0%	0.0%
APPLICATIONS APPROVED - DYS	59	46	48	73	28.3%	22.9%	-19.2%
APPLICATIONS APPROVED - JCT	119	138	140	168	-13.8%	-15.0%	-29.2%
APPLICATIONS REJECTED	64	54	56	57	18.5%	14.3%	12.3%
APPLICATIONS PENDING	56	70	62	58	-20.0%	-9.7%	-3.4%
RECIPIENTS - DMH	19	20	20	23	-5.0%	-5.0%	-17.4%
RECIPIENTS - DYS	425	411	418	407	3.4%	1.7%	4.4%
RECIPIENTS - JCT	771	792	784	703	-2.7%	-1.7%	9.7%
CASES CLOSED - DMH	0	1	0	0	0.0%	0.0%	0.0%
CASES CLOSED - DYS	71	48	60	63	47.9%	18.3%	12.7%
CASES CLOSED - JCT	145	134	133	140	8.2%	9.0%	3.6%
*** REFUGEE							
APPLICATIONS RECEIVED	49	72	51	50	-31.9%	-3.9%	-2.0%
APPLICATIONS APPROVED	59	50	87	80	18.0%	-32.2%	-26.3%
APPLICATIONS REJECTED	7	4	3	2	75.0%	133.3%	250.0%
APPLICATIONS PENDING	39	59	47	42	-33.9%	-17.0%	-7.1%
CASES RECEIVING	518	533	562	589	-2.8%	-7.8%	-12.1%
TOTAL PERSONS	1,488	1,540	1,641	1,478	-3.4%	-9.3%	0.7%
TOTAL PAYMENTS	\$65,131	\$65,327	\$67,462	\$71,300	-0.3%	-3.5%	-8.7%
REINVESTIGATIONS	6	5	2	5	20.0%	200.0%	20.0%
CASES CLOSED	78	77	87	81	1.3%	-10.3%	-3.7%

TABLE 1. DETAILED OPERATING STATISTICS (1)
JANUARY 1999

CASELOAD INFORMATION	NUMBER OR AMOUNT THIS MONTH 01/99	NUMBER OR AMOUNT LAST MONTH 12/98	NUMBER OR AMOUNT 2 MONTHS AGO 11/98	NUMBER OR AMOUNT LAST YEAR 01/98	CHANGE FROM LAST MONTH	CHANGE FROM 2 MONTHS AGO	CHANGE FROM LAST YEAR
*** SSI ONLY							
RECIPIENTS	1,644	1,670	1,652	1,794	-1.6%	-0.5%	-8.4%
*** SSI-SP							
RECIPIENTS	836	849	868	1,023	-1.5%	-3.7%	-18.3%
TOTAL PAYMENTS	\$40,686	\$41,186	\$41,928	\$47,729	-1.2%	-3.0%	-14.8%
AVERAGE PER RECIPIENT	\$48.67	\$48.51	\$48.30	\$46.66	0.3%	0.8%	4.3%
*** SP ONLY							
RECIPIENTS	258	266	267	319	-3.0%	-3.4%	-19.1%
TOTAL PAYMENTS	\$19,065	\$19,604	\$20,024	\$23,048	-2.7%	-4.8%	-17.3%
AVERAGE PER RECIPIENT	\$73.90	\$73.70	\$75.00	\$72.25	0.3%	-1.5%	2.3%
*** QMB							
APPLICATIONS RECEIVED	1,365	1,663	1,397	1,122	-17.9%	-2.3%	21.7%
APPLICATIONS APPROVED	604	669	499	545	-9.7%	21.0%	10.8%
APPLICATIONS REJECTED	818	917	449	442	-10.8%	82.2%	85.1%
APPLICATIONS PENDING	949	1,019	958	709	-6.9%	-0.9%	33.9%
TOTAL PERSONS	11,502	11,466	10,901	10,994	0.3%	5.5%	4.6%
REINVESTIGATIONS	140	131	138	132	6.9%	1.4%	6.1%
CASES CLOSED	1,776	1,500	1,459	1,535	18.4%	21.7%	15.7%
*** SLMB							
APPLICATIONS RECEIVED	958	1,219	1,007	653	-21.4%	-4.9%	46.7%
APPLICATIONS APPROVED	456	561	245	183	-18.7%	86.1%	149.2%
APPLICATIONS REJECTED	605	598	383	381	1.2%	58.0%	58.8%
APPLICATIONS PENDING	627	744	694	372	-15.7%	-9.7%	68.5%
TOTAL PERSONS	5,745	5,438	4,941	4,367	5.6%	16.3%	31.6%
REINVESTIGATIONS	56	58	52	54	-3.4%	7.7%	3.7%
CASES CLOSED	593	557	519	459	6.5%	14.3%	29.2%
*** VENDOR CASES							
RECIPIENTS	30,294	30,435	30,387	31,202	-0.5%	-0.3%	-2.9%
CASES CLOSED	904	984	809	1,177	-8.1%	11.7%	-23.2%

{1} OBSERVE CAUTION IN USE OF PERCENTAGES WHEN BASE FOR COMPUTATIONS IS SMALL, ESPECIALLY IF OBSERVATIONS TOTAL LESS THAN 100. ALL PERCENTS ARE ROUNDED TO THE NEAREST TENTH OF ONE PERCENT.

{2} INCLUDES TEMPORARY ASSISTANCE-UP AND GUARDIAN.

{3} PAYMENT DATA IS FOR INFORMATIONAL PURPOSES ONLY AND IS NOT MEANT TO PROVIDE AN AUDITABLE ACCOUNT OF EXPENDITURES.

{4} EFFECTIVE DATE OF MC+ CHIP COVERAGE IS 09/01/98. DATA FOR AUGUST 1998 REPRESENTS CHILDREN APPROVED IN AUGUST FOR SEPTEMBER COVERAGE.

{5} INCLUDES NC-GR AND NC-ABS RECIPIENTS AND PAYMENTS.

TABLE 2. DETAILED OPERATING STATISTICS BY AREA AND COUNTY FOR JANUARY 1999

	AREA 1 ANDREW	AREA 1 ATCHISON	AREA 1 BUCHANAN	AREA 1 CALDWELL	AREA 1 CARROLL
*** TEMPORARY ASSISTANCE					
APPLICATIONS RECEIVED	4	10	63	9	18
APPLICATIONS APPROVED	6	2	41	1	8
APPLICATIONS REJECTED	1	2	19	2	3
APPLICATIONS PENDING	1	7	51	2	12
FAMILIES RECEIVING CASH	54	18	662	29	72
CHILDREN RECEIVING CASH	101	30	1,174	45	110
TOTAL PERSONS	138	39	1,606	67	166
TOTAL PAYMENTS	\$13,083	\$4,128	\$157,822	\$6,507	\$17,020
AVERAGE PER FAMILY	\$242.28	\$229.33	\$238.40	\$224.38	\$236.39
AVERAGE PER PERSON	\$94.80	\$105.85	\$98.27	\$97.12	\$102.53
TITLE XIX ONLY CASES	4	2	55	7	16
TITLE XIX ONLY PERSONS	19	7	262	18	61
TITLE XIX ONLY CHILDREN	9	3	142	13	39
TITLE XIX TRANSITIONAL CASES	20	10	185	16	25
TITLE XIX TRANSITIONAL PERSONS	49	29	334	21	49
TITLE XIX TRANSITIONAL CHILDREN	29	19	140	1	20
REINVESTIGATIONS	3	3	40	4	6
CASES CLOSED	7	1	52	6	3
*** TEMPORARY ASSISTANCE/UP					
FAMILIES RECEIVING	0	1	7	1	0
CHILDREN RECEIVING	0	2	15	2	0
TOTAL PERSONS	0	2	25	4	0
TOTAL PAYMENTS	\$0	\$234	\$2,087	\$342	\$0
AVERAGE PER FAMILY	\$0.00	\$234.00	\$298.14	\$342.00	\$0.00
AVERAGE PER PERSON	\$0.00	\$117.00	\$83.48	\$85.50	\$0.00
*** HC+					
APPLICATIONS RECEIVED	12	13	223	8	26
APPLICATIONS APPROVED	8	5	147	2	10
APPLICATIONS REJECTED	7	5	26	2	5
APPLICATIONS PENDING	6	10	87	7	21
FAMILIES RECEIVING	244	128	2,469	280	354
CHILDREN RECEIVING	451	249	4,736	651	700
REINVESTIGATIONS	3	3	89	6	13
CASES CLOSED	7	6	102	9	10
*** GR-CASH					
APPLICATIONS RECEIVED	1	0	16	3	2
APPLICATIONS APPROVED	1	0	3	0	0
APPLICATIONS REJECTED	1	3	8	0	1
APPLICATIONS PENDING	1	0	26	4	6
CASES RECEIVING	8	3	53	4	6
PERSONS RECEIVING	8	3	53	4	6
CASH PAYMENTS	\$640	\$240	\$4,080	\$320	\$480
REINVESTIGATIONS	0	0	2	0	0
CASES CLOSED	0	0	5	0	0
HA-GR RECIPIENTS	0	2	43	5	9
HA-GR TOTAL PAYMENTS	\$0	\$160	\$3,371	\$400	\$720
*** MPJ					
APPLICATIONS RECEIVED	7	3	71	5	3
APPLICATIONS APPROVED	4	3	55	6	1
APPLICATIONS REJECTED	1	0	8	0	0
APPLICATIONS PENDING	3	1	18	0	2
CASES RECEIVING	38	15	251	26	26
REINVESTIGATIONS	0	0	1	0	0
CASES CLOSED	1	0	10	0	1
*** NEWBORNS					
RECIPIENTS	51	24	214	27	36
*** AB SUPP					
APPLICATIONS RECEIVED	1	0	2	0	0
APPLICATIONS APPROVED	1	0	0	0	0
APPLICATIONS REJECTED	0	0	2	0	0
APPLICATIONS PENDING	1	1	3	0	0
RECIPIENTS	1	0	16	2	3
TOTAL PAYMENTS	\$58	\$0	\$4,459	\$692	\$883
CASES CLOSED	0	0	0	0	0
*** BP					
APPLICATIONS RECEIVED	0	0	3	0	0
APPLICATIONS APPROVED	0	0	0	0	0
APPLICATIONS REJECTED	1	0	2	0	0
APPLICATIONS PENDING	1	1	4	0	0
RECIPIENTS	9	1	57	4	4
TOTAL PAYMENTS	\$3,447	\$383	\$21,831	\$1,532	\$1,532
CASES CLOSED	0	0	0	0	0

TABLE 2. DETAILED OPERATING STATISTICS BY AREA AND COUNTY FOR JANUARY 1999

	AREA 1 ANDREW	AREA 1 ATCHISON	AREA 1 BUCHANAN	AREA 1 CALDWELL	AREA 1 CARROLL
*** NC					
APPLICATIONS RECEIVED	0	0	3	0	0
APPLICATIONS APPROVED	1	0	2	0	0
APPLICATIONS REJECTED	0	0	1	0	0
APPLICATIONS PENDING	0	0	5	0	0
RECIPIENTS	15	0	220	5	4
RCF-II	10	0	141	5	2
SNF-ICF	3	0	2	0	0
RCF-I	2	0	77	0	2
PAYMENTS	\$4,081	\$0	\$46,710	\$1,440	\$878
RCF-II	\$2,739	\$0	\$35,368	\$1,440	\$570
SNF/ICF	\$1,108	\$0	\$657	\$0	\$0
RCF-I	\$234	\$0	\$10,685	\$0	\$308
REINVESTIGATIONS	2	0	0	0	0
CASES CLOSED	0	0	4	0	0
*** MA					
APPLICATIONS RECEIVED	15	22	308	25	26
APPLICATIONS APPROVED	15	12	218	15	16
APPLICATIONS REJECTED	6	7	65	9	7
APPLICATIONS PENDING	18	24	258	24	38
RECIPIENTS	254	165	2,366	197	299
CASES CLOSED	1	2	20	2	1
*** MA-K					
APPLICATIONS RECEIVED	0	0	30	0	0
APPLICATIONS APPROVED - DMH	0	0	0	0	0
APPLICATIONS APPROVED - DYS	0	0	5	0	0
APPLICATIONS APPROVED - JCT	0	0	15	0	0
APPLICATIONS REJECTED	0	0	15	0	0
APPLICATIONS PENDING	0	0	2	0	0
RECIPIENTS - DMH	0	0	0	0	0
RECIPIENTS - DYS	0	0	35	0	0
RECIPIENTS - JCT	0	0	52	0	0
CASES CLOSED - DMH	0	0	0	0	0
CASES CLOSED - DYS	0	0	4	0	0
CASES CLOSED - JCT	0	0	4	0	0
*** REFUGEE					
APPLICATIONS RECEIVED	0	0	0	0	0
APPLICATIONS APPROVED	0	0	0	0	0
APPLICATIONS REJECTED	0	0	0	0	0
APPLICATIONS PENDING	0	0	0	0	0
CASES RECEIVING	0	0	0	0	0
TOTAL PERSONS	0	0	0	0	0
TOTAL PAYMENTS	\$0	\$0	\$0	\$0	\$0
REINVESTIGATIONS	0	0	0	0	0
CASES CLOSED	0	0	0	0	0
*** SSI ONLY					
RECIPIENTS	3	0	22	0	5
*** SSI-SP					
RECIPIENTS	1	1	15	2	0
TOTAL PAYMENTS	\$26	\$33	\$842	\$55	\$0
AVERAGE PER RECIPIENT	\$26.00	\$33.00	\$56.13	\$27.50	\$0.00
*** SP ONLY					
RECIPIENTS	0	0	4	2	0
TOTAL PAYMENTS	\$0	\$0	\$229	\$409	\$0
AVERAGE PER RECIPIENT	\$0.00	\$0.00	\$57.25	\$204.50	\$0.00
*** OMB					
APPLICATIONS RECEIVED	2	1	15	1	1
APPLICATIONS APPROVED	2	1	3	1	0
APPLICATIONS REJECTED	4	2	14	1	0
APPLICATIONS PENDING	3	0	12	1	2
TOTAL PERSONS	29	11	257	30	23
REINVESTIGATIONS	0	0	1	0	0
CASES CLOSED	1	1	50	2	2
*** SLMB					
APPLICATIONS RECEIVED	1	2	9	0	1
APPLICATIONS APPROVED	1	1	7	0	0
APPLICATIONS REJECTED	4	1	5	1	0
APPLICATIONS PENDING	0	0	7	0	2
TOTAL PERSONS	9	6	120	15	19
REINVESTIGATIONS	0	2	0	0	0
CASES CLOSED	1	0	17	0	0
*** VENDOR CASES					
RECIPIENTS	125	75	464	75	79
CASES CLOSED	7	6	6	4	1

TABLE 2. DETAILED OPERATING STATISTICS BY AREA AND COUNTY FOR JANUARY 1999

	AREA 1 CASS	AREA 1 CHARITON	AREA 1 CLAY	AREA 1 CLINTON	AREA 1 COOPER
*** TEMPORARY ASSISTANCE					
APPLICATIONS RECEIVED	49	8	72	12	10
APPLICATIONS APPROVED	14	7	48	3	6
APPLICATIONS REJECTED	10	0	19	3	4
APPLICATIONS PENDING	39	3	43	9	6
FAMILIES RECEIVING CASH	272	36	469	53	58
CHILDREN RECEIVING CASH	447	65	791	95	96
TOTAL PERSONS	623	88	1,098	125	124
TOTAL PAYMENTS	\$62,917	\$8,213	\$108,195	\$12,462	\$12,979
AVERAGE PER FAMILY	\$231.31	\$228.14	\$230.69	\$235.13	\$223.78
AVERAGE PER PERSON	\$100.99	\$93.33	\$98.54	\$99.70	\$104.67
TITLE XIX ONLY CASES	31	3	38	11	3
TITLE XIX ONLY PERSONS	111	11	124	33	11
TITLE XIX ONLY CHILDREN	64	7	70	24	3
TITLE XIX TRANSITIONAL CASES	79	3	143	25	23
TITLE XIX TRANSITIONAL PERSONS	115	8	261	28	31
TITLE XIX TRANSITIONAL CHILDREN	34	5	114	3	7
REINVESTIGATIONS	19	2	65	3	1
CASES CLOSED	26	6	56	4	5
*** TEMPORARY ASSISTANCE/UP					
FAMILIES RECEIVING	0	1	2	1	0
CHILDREN RECEIVING	0	2	4	2	0
TOTAL PERSONS	0	4	8	4	0
TOTAL PAYMENTS	\$0	\$288	\$598	\$342	\$0
AVERAGE PER FAMILY	\$0.00	\$288.00	\$299.00	\$342.00	\$0.00
AVERAGE PER PERSON	\$0.00	\$72.00	\$74.75	\$85.50	\$0.00
*** MC+					
APPLICATIONS RECEIVED	94	14	168	23	23
APPLICATIONS APPROVED	54	6	109	14	13
APPLICATIONS REJECTED	12	2	52	8	6
APPLICATIONS PENDING	58	7	75	8	9
FAMILIES RECEIVING	1,098	195	1,794	329	302
CHILDREN RECEIVING	2,156	397	3,364	650	590
REINVESTIGATIONS	43	9	50	7	0
CASES CLOSED	26	6	59	11	16
*** GR-CASH					
APPLICATIONS RECEIVED	18	0	18	1	6
APPLICATIONS APPROVED	3	0	6	0	1
APPLICATIONS REJECTED	8	1	16	3	7
APPLICATIONS PENDING	24	2	27	4	7
CASES RECEIVING	19	2	28	3	9
PERSONS RECEIVING	19	2	28	3	9
CASH PAYMENTS	\$1,440	\$160	\$2,240	\$240	\$720
REINVESTIGATIONS	0	0	0	0	0
CASES CLOSED	0	0	2	0	0
MA-GR RECIPIENTS	28	4	30	4	6
MA-GR TOTAL PAYMENTS	\$2,240	\$320	\$2,400	\$320	\$424
*** MPW					
APPLICATIONS RECEIVED	58	2	102	11	5
APPLICATIONS APPROVED	31	2	58	9	5
APPLICATIONS REJECTED	17	1	28	1	1
APPLICATIONS PENDING	18	1	27	1	1
CASES RECEIVING	160	16	315	61	23
REINVESTIGATIONS	3	0	0	0	0
CASES CLOSED	1	1	15	1	2
*** NEWBORNS					
RECIPIENTS	199	20	369	65	50
*** AB SUPP					
APPLICATIONS RECEIVED	1	0	0	1	0
APPLICATIONS APPROVED	0	0	0	0	0
APPLICATIONS REJECTED	0	0	1	0	1
APPLICATIONS PENDING	1	0	2	2	0
RECIPIENTS	5	0	14	1	1
TOTAL PAYMENTS	\$921	\$0	\$4,596	\$175	\$383
CASES CLOSED	0	0	0	0	0
*** BP					
APPLICATIONS RECEIVED	0	1	0	1	0
APPLICATIONS APPROVED	0	0	0	0	0
APPLICATIONS REJECTED	0	0	1	0	1
APPLICATIONS PENDING	0	1	4	2	0
RECIPIENTS	22	5	44	9	6
TOTAL PAYMENTS	\$8,416	\$1,915	\$16,852	\$3,447	\$2,298
CASES CLOSED	1	0	0	0	0

TABLE 2. DETAILED OPERATING STATISTICS BY AREA AND COUNTY FOR JANUARY 1999

	AREA 1 CASS	AREA 1 CHARITON	AREA 1 CLAY	AREA 1 CLINTON	AREA 1 COOPER
*** NC					
APPLICATIONS RECEIVED	5	0	5	0	0
APPLICATIONS APPROVED	2	0	8	1	1
APPLICATIONS REJECTED	0	0	2	0	1
APPLICATIONS PENDING	5	0	3	1	0
RECIPIENTS	97	5	168	6	13
RCF-II	81	3	132	5	8
SNF-ICF	2	0	1	0	2
RCF-I	14	2	35	1	3
PAYMENTS	\$24,717	\$1,172	\$40,644	\$1,518	\$2,911
RCF-II	\$21,795	\$864	\$35,269	\$1,440	\$1,915
SNF/ICF	\$766	\$0	\$288	\$0	\$534
RCF-I	\$2,156	\$308	\$5,087	\$78	\$462
REINVESTIGATIONS	11	0	13	1	0
CASES CLOSED	3	0	2	0	0
*** MA					
APPLICATIONS RECEIVED	157	28	242	40	56
APPLICATIONS APPROVED	66	29	162	30	33
APPLICATIONS REJECTED	30	2	72	5	11
APPLICATIONS PENDING	165	16	234	40	45
RECIPIENTS	781	263	1,456	254	347
CASES CLOSED	12	0	31	3	3
*** MA-K					
APPLICATIONS RECEIVED	0	0	0	0	0
APPLICATIONS APPROVED - DMH	0	0	0	0	0
APPLICATIONS APPROVED - DYS	0	0	0	0	0
APPLICATIONS APPROVED - JCT	0	0	0	0	0
APPLICATIONS REJECTED	0	0	0	0	0
APPLICATIONS PENDING	0	0	0	0	0
RECIPIENTS - DMH	0	0	0	0	0
RECIPIENTS - DYS	0	0	0	0	0
RECIPIENTS - JCT	0	0	0	0	0
CASES CLOSED - DMH	0	0	0	0	0
CASES CLOSED - DYS	0	0	0	0	0
CASES CLOSED - JCT	0	0	0	0	0
*** REFUGEE					
APPLICATIONS RECEIVED	0	0	0	0	0
APPLICATIONS APPROVED	0	0	0	0	0
APPLICATIONS REJECTED	0	0	0	0	0
APPLICATIONS PENDING	0	0	0	0	0
CASES RECEIVING	0	0	4	0	0
TOTAL PERSONS	0	0	17	0	0
TOTAL PAYMENTS	\$0	\$0	\$634	\$0	\$0
REINVESTIGATIONS	0	0	0	0	0
CASES CLOSED	0	0	0	0	0
*** SSI ONLY					
RECIPIENTS	5	4	8	1	0
*** SSI-SP					
RECIPIENTS	6	3	5	0	2
TOTAL PAYMENTS	\$202	\$114	\$103	\$0	\$17
AVERAGE PER RECIPIENT	\$33.67	\$38.00	\$20.60	\$0.00	\$8.50
*** SP ONLY					
RECIPIENTS	0	0	0	0	1
TOTAL PAYMENTS	\$0	\$0	\$0	\$0	\$15
AVERAGE PER RECIPIENT	\$0.00	\$0.00	\$0.00	\$0.00	\$15.00
*** OHB					
APPLICATIONS RECEIVED	16	4	19	5	8
APPLICATIONS APPROVED	5	3	9	3	1
APPLICATIONS REJECTED	5	1	9	4	0
APPLICATIONS PENDING	8	2	11	3	9
TOTAL PERSONS	117	23	163	27	35
REINVESTIGATIONS	1	0	2	1	0
CASES CLOSED	16	5	27	8	8
*** SLMB					
APPLICATIONS RECEIVED	9	1	9	4	8
APPLICATIONS APPROVED	4	0	6	2	0
APPLICATIONS REJECTED	2	2	4	5	2
APPLICATIONS PENDING	6	1	3	4	8
TOTAL PERSONS	61	9	78	22	16
REINVESTIGATIONS	0	0	1	0	0
CASES CLOSED	9	0	15	1	0
*** VENDOR CASES					
RECIPIENTS	396	129	764	136	144
CASES CLOSED	14	8	37	8	5

TABLE 2. DETAILED OPERATING STATISTICS BY AREA AND COUNTY FOR JANUARY 1999

	AREA 1 DAVISS	AREA 1 DE KALB	AREA 1 GENTRY	AREA 1 GRUNDY	AREA 1 HARRISON
*** TEMPORARY ASSISTANCE					
APPLICATIONS RECEIVED	5	5	5	7	7
APPLICATIONS APPROVED	3	4	2	5	3
APPLICATIONS REJECTED	1	2	0	5	3
APPLICATIONS PENDING	3	3	2	2	4
FAMILIES RECEIVING CASH	23	36	15	43	26
CHILDREN RECEIVING CASH	35	67	26	82	38
TOTAL PERSONS	48	92	34	111	59
TOTAL PAYMENTS	\$5,165	\$8,976	\$3,518	\$10,296	\$5,598
AVERAGE PER FAMILY	\$224.57	\$249.33	\$234.53	\$239.44	\$215.31
AVERAGE PER PERSON	\$107.60	\$97.57	\$103.47	\$92.76	\$94.88
TITLE XIX ONLY CASES	5	2	1	6	10
TITLE XIX ONLY PERSONS	16	7	4	24	30
TITLE XIX ONLY CHILDREN	12	5	2	13	21
TITLE XIX TRANSITIONAL CASES	6	13	4	19	9
TITLE XIX TRANSITIONAL PERSONS	18	23	9	29	30
TITLE XIX TRANSITIONAL CHILDREN	12	10	5	8	19
REINVESTIGATIONS	6	4	4	5	5
CASES CLOSED	4	5	2	7	3
*** TEMPORARY ASSISTANCE/UP					
FAMILIES RECEIVING	0	1	0	1	0
CHILDREN RECEIVING	0	2	0	3	0
TOTAL PERSONS	0	4	0	5	0
TOTAL PAYMENTS	\$0	\$342	\$0	\$388	\$0
AVERAGE PER FAMILY	\$0.00	\$342.00	\$0.00	\$388.00	\$0.00
AVERAGE PER PERSON	\$0.00	\$85.50	\$0.00	\$77.60	\$0.00
*** MC+					
APPLICATIONS RECEIVED	15	12	6	31	14
APPLICATIONS APPROVED	11	9	3	14	9
APPLICATIONS REJECTED	2	1	1	7	1
APPLICATIONS PENDING	7	6	3	22	7
FAMILIES RECEIVING	202	225	105	298	249
CHILDREN RECEIVING	494	429	206	608	495
REINVESTIGATIONS	20	4	0	0	11
CASES CLOSED	9	6	2	8	9
*** GR-CASH					
APPLICATIONS RECEIVED	2	4	0	3	4
APPLICATIONS APPROVED	0	0	2	0	0
APPLICATIONS REJECTED	2	5	1	5	0
APPLICATIONS PENDING	2	3	1	5	5
CASES RECEIVING	4	5	2	7	7
PERSONS RECEIVING	4	5	2	7	7
CASH PAYMENTS	\$320	\$400	\$160	\$560	\$560
REINVESTIGATIONS	0	0	0	0	0
CASES CLOSED	0	0	0	0	2
HA-GR RECIPIENTS	5	5	3	3	4
HA-GR TOTAL PAYMENTS	\$400	\$400	\$240	\$240	\$320
*** HPW					
APPLICATIONS RECEIVED	6	9	1	9	7
APPLICATIONS APPROVED	5	8	1	6	7
APPLICATIONS REJECTED	1	1	0	2	0
APPLICATIONS PENDING	0	1	0	4	2
CASES RECEIVING	34	30	15	30	42
REINVESTIGATIONS	0	0	0	0	0
CASES CLOSED	2	0	0	2	0
*** NEWBORNS					
RECIPIENTS	38	19	26	36	35
*** AB SUPP					
APPLICATIONS RECEIVED	1	1	0	1	0
APPLICATIONS APPROVED	0	0	0	0	0
APPLICATIONS REJECTED	1	0	0	0	0
APPLICATIONS PENDING	0	1	0	2	0
RECIPIENTS	1	0	0	2	0
TOTAL PAYMENTS	\$385	\$0	\$0	\$512	\$0
CASES CLOSED	0	1	0	0	0
*** BP					
APPLICATIONS RECEIVED	1	1	0	1	0
APPLICATIONS APPROVED	0	0	0	0	0
APPLICATIONS REJECTED	1	0	0	0	0
APPLICATIONS PENDING	0	1	0	2	0
RECIPIENTS	2	8	3	5	2
TOTAL PAYMENTS	\$766	\$3,064	\$1,149	\$1,915	\$766
CASES CLOSED	0	0	0	0	0

TABLE 2. DETAILED OPERATING STATISTICS BY AREA AND COUNTY FOR JANUARY 1999

	AREA 1 DAVIESS	AREA 1 DE KALB	AREA 1 GENTRY	AREA 1 GRUNDY	AREA 1 HARRISON
*** NC					
APPLICATIONS RECEIVED	0	3	1	0	0
APPLICATIONS APPROVED	1	2	0	0	0
APPLICATIONS REJECTED	0	0	0	0	0
APPLICATIONS PENDING	0	2	1	1	0
RECIPIENTS	4	26	1	20	7
RCF-II	3	21	0	7	2
SNF-ICF	0	0	0	0	1
RCF-I	1	5	1	13	4
PAYMENTS	\$925	\$6,818	\$0	\$3,424	\$1,362
RCF-II	\$771	\$6,048	\$0	\$1,688	\$517
SNF/ICF	\$0	\$0	\$0	\$0	\$383
RCF-I	\$154	\$770	\$0	\$1,736	\$462
REINVESTIGATIONS	0	0	0	0	0
CASES CLOSED	0	1	1	1	1
*** MA					
APPLICATIONS RECEIVED	28	29	30	36	44
APPLICATIONS APPROVED	21	27	23	21	29
APPLICATIONS REJECTED	6	9	3	15	5
APPLICATIONS PENDING	21	25	11	43	35
RECIPIENTS	170	241	214	355	278
CASES CLOSED	1	2	2	3	2
*** MA-K					
APPLICATIONS RECEIVED	0	0	0	0	0
APPLICATIONS APPROVED - DMH	0	0	0	0	0
APPLICATIONS APPROVED - DYS	0	0	0	0	0
APPLICATIONS APPROVED - JCT	0	0	0	0	0
APPLICATIONS REJECTED	0	0	0	0	0
APPLICATIONS PENDING	0	0	0	0	0
RECIPIENTS - DMH	0	0	0	0	0
RECIPIENTS - DYS	0	0	0	0	0
RECIPIENTS - JCT	0	0	0	0	0
CASES CLOSED - DMH	0	0	0	0	0
CASES CLOSED - DYS	0	0	0	0	0
CASES CLOSED - JCT	0	0	0	0	0
*** REFUGEE					
APPLICATIONS RECEIVED	0	0	0	0	0
APPLICATIONS APPROVED	0	0	0	0	0
APPLICATIONS REJECTED	0	0	0	0	0
APPLICATIONS PENDING	0	0	0	0	0
CASES RECEIVING	0	0	0	0	0
TOTAL PERSONS	0	0	0	0	0
TOTAL PAYMENTS	\$0	\$0	\$0	\$0	\$0
REINVESTIGATIONS	0	0	0	0	0
CASES CLOSED	0	0	0	0	0
*** SSI ONLY					
RECIPIENTS	0	3	5	2	4
*** SSI-SP					
RECIPIENTS	3	1	0	2	5
TOTAL PAYMENTS	\$119	\$51	\$0	\$51	\$57
AVERAGE PER RECIPIENT	\$39.67	\$51.00	\$0.00	\$25.50	\$11.40
*** SP ONLY					
RECIPIENTS	0	0	0	0	0
TOTAL PAYMENTS	\$0	\$0	\$0	\$0	\$0
AVERAGE PER RECIPIENT	\$0.00	\$0.00	\$0.00	\$0.00	\$0.00
*** OMB					
APPLICATIONS RECEIVED	2	1	1	7	4
APPLICATIONS APPROVED	0	1	1	2	0
APPLICATIONS REJECTED	3	2	0	8	3
APPLICATIONS PENDING	1	0	0	7	3
TOTAL PERSONS	17	20	22	36	38
REINVESTIGATIONS	0	2	2	0	0
CASES CLOSED	1	4	5	10	5
*** SLMB					
APPLICATIONS RECEIVED	1	0	0	7	4
APPLICATIONS APPROVED	2	1	0	4	3
APPLICATIONS REJECTED	0	1	0	7	0
APPLICATIONS PENDING	0	0	0	5	3
TOTAL PERSONS	14	12	10	30	27
REINVESTIGATIONS	2	0	0	0	0
CASES CLOSED	0	1	2	0	1
*** VENDOR CASES					
RECIPIENTS	49	114	98	106	119
CASES CLOSED	4	5	1	3	0

TABLE 2. DETAILED OPERATING STATISTICS BY AREA AND COUNTY FOR JANUARY 1999

	AREA 1 HOLT	AREA 1 HOWARD	AREA 1 JOHNSON	AREA 1 LAFAYETTE	AREA 1 LINN
*** TEMPORARY ASSISTANCE					
APPLICATIONS RECEIVED	3	5	33	12	14
APPLICATIONS APPROVED	2	1	4	6	6
APPLICATIONS REJECTED	2	4	6	3	3
APPLICATIONS PENDING	0	2	42	11	9
FAMILIES RECEIVING CASH	12	47	202	126	64
CHILDREN RECEIVING CASH	20	73	347	225	109
TOTAL PERSONS	25	104	491	312	147
TOTAL PAYMENTS	\$2,480	\$10,649	\$47,168	\$30,327	\$14,149
AVERAGE PER FAMILY	\$206.67	\$226.57	\$233.50	\$240.69	\$221.08
AVERAGE PER PERSON	\$99.20	\$102.39	\$96.07	\$97.20	\$96.25
TITLE XIX ONLY CASES	5	8	33	6	7
TITLE XIX ONLY PERSONS	18	26	112	24	26
TITLE XIX ONLY CHILDREN	13	19	66	11	18
TITLE XIX TRANSITIONAL CASES	3	21	77	52	17
TITLE XIX TRANSITIONAL PERSONS	10	29	107	78	26
TITLE XIX TRANSITIONAL CHILDREN	7	7	25	22	6
REINVESTIGATIONS	2	0	20	12	7
CASES CLOSED	1	2	18	20	5
*** TEMPORARY ASSISTANCE/UP					
FAMILIES RECEIVING	0	1	4	1	0
CHILDREN RECEIVING	0	2	9	2	0
TOTAL PERSONS	0	4	17	4	0
TOTAL PAYMENTS	\$0	\$247	\$1,414	\$342	\$0
AVERAGE PER FAMILY	\$0.00	\$247.00	\$353.50	\$342.00	\$0.00
AVERAGE PER PERSON	\$0.00	\$61.75	\$83.18	\$85.50	\$0.00
*** MC+					
APPLICATIONS RECEIVED	9	19	62	44	27
APPLICATIONS APPROVED	6	17	23	36	20
APPLICATIONS REJECTED	1	2	4	2	4
APPLICATIONS PENDING	5	12	69	15	14
FAMILIES RECEIVING	153	263	841	746	394
CHILDREN RECEIVING	317	509	1,569	1,472	814
REINVESTIGATIONS	7	2	4	32	11
CASES CLOSED	4	2	12	23	9
*** GR-CASH					
APPLICATIONS RECEIVED	0	1	11	6	0
APPLICATIONS APPROVED	0	1	2	1	0
APPLICATIONS REJECTED	1	1	5	0	4
APPLICATIONS PENDING	2	3	28	11	3
CASES RECEIVING	0	3	25	16	6
PERSONS RECEIVING	0	3	25	16	6
CASH PAYMENTS	\$0	\$240	\$2,000	\$1,280	\$480
REINVESTIGATIONS	0	0	0	0	0
CASES CLOSED	0	0	2	1	1
HA-GR RECIPIENTS	1	7	24	13	8
HA-GR TOTAL PAYMENTS	\$80	\$510	\$1,920	\$1,040	\$640
*** MPW					
APPLICATIONS RECEIVED	2	9	33	17	12
APPLICATIONS APPROVED	1	4	15	15	8
APPLICATIONS REJECTED	0	0	2	2	2
APPLICATIONS PENDING	1	5	25	3	3
CASES RECEIVING	14	29	119	92	46
REINVESTIGATIONS	0	1	0	0	0
CASES CLOSED	0	1	3	1	3
*** NEWBORNS					
RECIPIENTS	16	36	112	63	60
*** AB SUPP					
APPLICATIONS RECEIVED	0	0	1	0	0
APPLICATIONS APPROVED	0	0	0	0	0
APPLICATIONS REJECTED	0	1	0	1	2
APPLICATIONS PENDING	0	1	1	0	2
RECIPIENTS	1	0	2	3	4
TOTAL PAYMENTS	\$353	\$0	\$368	\$1,073	\$988
CASES CLOSED	0	0	0	0	0
*** BP					
APPLICATIONS RECEIVED	0	0	1	0	0
APPLICATIONS APPROVED	0	0	0	1	0
APPLICATIONS REJECTED	0	1	0	0	2
APPLICATIONS PENDING	0	1	3	0	2
RECIPIENTS	2	7	18	12	9
TOTAL PAYMENTS	\$766	\$2,681	\$6,894	\$4,596	\$3,447
CASES CLOSED	0	0	1	0	0

TABLE 2. DETAILED OPERATING STATISTICS BY AREA AND COUNTY FOR JANUARY 1999

	AREA 1 HOLT	AREA 1 HOWARD	AREA 1 JOHNSON	AREA 1 LAFAYETTE	AREA 1 LINN
*** NC					
APPLICATIONS RECEIVED	0	0	0	0	2
APPLICATIONS APPROVED	0	0	0	0	1
APPLICATIONS REJECTED	0	0	0	0	0
APPLICATIONS PENDING	0	0	2	0	1
RECIPIENTS	1	39	31	12	24
RCF-II	1	36	14	3	15
SNF-ICF	0	0	2	2	6
RCF-I	0	3	15	7	3
PAYMENTS	\$235	\$9,891	\$6,494	\$2,282	\$6,707
RCF-II	\$235	\$9,429	\$3,866	\$694	\$4,257
SNF/ICF	\$0	\$0	\$671	\$537	\$1,988
RCF-I	\$0	\$462	\$1,957	\$1,051	\$462
REINVESTIGATIONS	0	0	5	0	1
CASES CLOSED	0	1	1	1	0
*** MA					
APPLICATIONS RECEIVED	21	23	79	91	45
APPLICATIONS APPROVED	23	16	51	64	35
APPLICATIONS REJECTED	7	3	12	14	23
APPLICATIONS PENDING	20	39	105	94	36
RECIPIENTS	143	263	695	603	414
CASES CLOSED	0	0	2	5	2
*** MA-K					
APPLICATIONS RECEIVED	0	0	0	0	0
APPLICATIONS APPROVED - DMH	0	0	0	0	0
APPLICATIONS APPROVED - DYS	0	0	0	0	0
APPLICATIONS APPROVED - JCT	0	0	0	0	0
APPLICATIONS REJECTED	0	0	0	0	0
APPLICATIONS PENDING	0	0	0	0	0
RECIPIENTS - DMH	0	0	0	0	0
RECIPIENTS - DYS	0	0	0	0	0
RECIPIENTS - JCT	0	0	0	0	0
CASES CLOSED - DMH	0	0	0	0	0
CASES CLOSED - DYS	0	0	0	0	0
CASES CLOSED - JCT	0	0	0	0	0
*** REFUGEE					
APPLICATIONS RECEIVED	0	0	0	0	0
APPLICATIONS APPROVED	0	0	0	0	0
APPLICATIONS REJECTED	0	0	0	0	0
APPLICATIONS PENDING	0	0	0	0	0
CASES RECEIVING	0	0	0	0	0
TOTAL PERSONS	0	0	0	0	0
TOTAL PAYMENTS	\$0	\$0	\$0	\$0	\$0
REINVESTIGATIONS	0	0	0	0	0
CASES CLOSED	0	0	0	0	0
*** SSI ONLY					
RECIPIENTS	3	1	2	6	4
*** SSI-SP					
RECIPIENTS	1	3	2	5	4
TOTAL PAYMENTS	\$17	\$134	\$110	\$185	\$181
AVERAGE PER RECIPIENT	\$17.00	\$44.67	\$55.00	\$37.00	\$45.25
*** SP ONLY					
RECIPIENTS	1	0	0	1	1
TOTAL PAYMENTS	\$26	\$0	\$0	\$34	\$16
AVERAGE PER RECIPIENT	\$26.00	\$0.00	\$0.00	\$34.00	\$16.00
*** DMH					
APPLICATIONS RECEIVED	4	2	3	6	19
APPLICATIONS APPROVED	4	2	2	1	5
APPLICATIONS REJECTED	3	0	5	3	14
APPLICATIONS PENDING	2	2	6	5	13
TOTAL PERSONS	8	22	61	56	58
REINVESTIGATIONS	0	0	0	0	1
CASES CLOSED	2	2	6	6	8
*** SLMB					
APPLICATIONS RECEIVED	2	2	1	2	16
APPLICATIONS APPROVED	0	0	3	1	1
APPLICATIONS REJECTED	0	2	1	2	17
APPLICATIONS PENDING	2	0	5	2	11
TOTAL PERSONS	12	4	34	32	39
REINVESTIGATIONS	0	0	0	0	0
CASES CLOSED	4	0	5	5	4
*** VENDOR CASES					
RECIPIENTS	65	72	187	342	126
CASES CLOSED	6	0	1	6	3

TABLE 2. DETAILED OPERATING STATISTICS BY AREA AND COUNTY FOR JANUARY 1999

	AREA 1 LIVINGSTON	AREA 1 MERCER	AREA 1 NODAWAY	AREA 1 PETTIS	AREA 1 PLATTE
*** TEMPORARY ASSISTANCE					
APPLICATIONS RECEIVED	10	2	9	30	17
APPLICATIONS APPROVED	9	3	2	24	9
APPLICATIONS REJECTED	2	0	0	9	2
APPLICATIONS PENDING	5	1	7	26	11
FAMILIES RECEIVING CASH	68	21	33	238	119
CHILDREN RECEIVING CASH	106	30	52	425	191
TOTAL PERSONS	148	48	72	573	267
TOTAL PAYMENTS	\$14,465	\$4,858	\$7,114	\$56,305	\$27,797
AVERAGE PER FAMILY	\$212.72	\$231.33	\$215.58	\$236.58	\$235.59
AVERAGE PER PERSON	\$97.74	\$101.21	\$98.81	\$98.26	\$104.11
TITLE XIX ONLY CASES	5	0	6	29	25
TITLE XIX ONLY PERSONS	17	2	24	118	78
TITLE XIX ONLY CHILDREN	10	2	15	74	42
TITLE XIX TRANSITIONAL CASES	23	5	11	80	56
TITLE XIX TRANSITIONAL PERSONS	44	13	30	113	94
TITLE XIX TRANSITIONAL CHILDREN	20	7	19	30	36
REINVESTIGATIONS	7	3	2	22	9
CASES CLOSED	12	1	3	41	10
*** TEMPORARY ASSISTANCE/UP					
FAMILIES RECEIVING	2	2	0	0	0
CHILDREN RECEIVING	3	3	0	0	0
TOTAL PERSONS	7	7	0	0	0
TOTAL PAYMENTS	\$634	\$634	\$0	\$0	\$0
AVERAGE PER FAMILY	\$317.00	\$317.00	\$0.00	\$0.00	\$0.00
AVERAGE PER PERSON	\$90.57	\$90.57	\$0.00	\$0.00	\$0.00
*** MC+					
APPLICATIONS RECEIVED	24	15	21	87	48
APPLICATIONS APPROVED	15	5	13	67	33
APPLICATIONS REJECTED	1	2	3	31	3
APPLICATIONS PENDING	12	9	7	59	24
FAMILIES RECEIVING	319	75	254	1,068	555
CHILDREN RECEIVING	646	130	472	2,011	1,040
REINVESTIGATIONS	4	3	7	34	12
CASES CLOSED	8	2	11	46	29
*** GR-CASH					
APPLICATIONS RECEIVED	4	1	1	21	6
APPLICATIONS APPROVED	0	0	0	1	0
APPLICATIONS REJECTED	5	1	2	16	6
APPLICATIONS PENDING	2	3	2	28	7
CASES RECEIVING	2	4	2	7	4
PERSONS RECEIVING	2	4	2	7	4
CASH PAYMENTS	\$160	\$320	\$160	\$560	\$320
REINVESTIGATIONS	0	0	0	0	0
CASES CLOSED	0	0	1	1	0
MA-GR RECIPIENTS	9	2	3	24	9
MA-GR TOTAL PAYMENTS	\$720	\$160	\$240	\$1,920	\$720
*** HPW					
APPLICATIONS RECEIVED	10	5	13	43	22
APPLICATIONS APPROVED	8	3	8	21	15
APPLICATIONS REJECTED	0	0	3	9	6
APPLICATIONS PENDING	1	2	2	27	6
CASES RECEIVING	58	11	52	112	99
REINVESTIGATIONS	0	0	0	0	0
CASES CLOSED	2	0	0	3	1
*** NEWBORNS					
RECIPIENTS	60	14	57	141	105
*** AB SUPP					
APPLICATIONS RECEIVED	1	0	1	0	0
APPLICATIONS APPROVED	0	0	0	0	0
APPLICATIONS REJECTED	0	0	1	0	0
APPLICATIONS PENDING	2	0	0	0	0
RECIPIENTS	2	1	3	5	2
TOTAL PAYMENTS	\$578	\$373	\$803	\$1,486	\$766
CASES CLOSED	0	0	0	0	0
*** BP					
APPLICATIONS RECEIVED	0	0	1	0	0
APPLICATIONS APPROVED	0	0	0	0	0
APPLICATIONS REJECTED	0	0	1	0	0
APPLICATIONS PENDING	2	0	0	0	0
RECIPIENTS	15	0	1	39	10
TOTAL PAYMENTS	\$5,745	\$0	\$383	\$14,937	\$3,830
CASES CLOSED	0	0	0	2	1

TABLE 2. DETAILED OPERATING STATISTICS BY AREA AND COUNTY FOR JANUARY 1999

	AREA 1 LIVINGSTON	AREA 1 MERCER	AREA 1 MORDECAI	AREA 1 PETTIS	AREA 1 PLATTE
*** NC					
APPLICATIONS RECEIVED	1	0	2	3	1
APPLICATIONS APPROVED	1	1	2	1	0
APPLICATIONS REJECTED	0	0	0	0	2
APPLICATIONS PENDING	0	0	0	3	1
RECIPIENTS	79	7	15	90	43
RCF-II	58	4	7	45	29
SNF-ICF	20	1	0	0	1
RCF-I	1	2	8	47	13
PAYMENTS	\$22,035	\$1,732	\$3,100	\$17,045	\$10,240
RCF-II	\$14,221	\$1,152	\$1,900	\$10,385	\$7,970
SNF/ICF	\$7,660	\$272	\$0	\$0	\$288
RCF-I	\$154	\$308	\$1,200	\$6,660	\$1,982
REINVESTIGATIONS	0	0	2	0	3
CASES CLOSED	1	0	0	5	0
*** MA					
APPLICATIONS RECEIVED	39	9	43	127	60
APPLICATIONS APPROVED	25	11	41	66	45
APPLICATIONS REJECTED	20	2	7	40	19
APPLICATIONS PENDING	36	8	24	154	57
RECIPIENTS	375	114	364	1,027	445
CASES CLOSED	4	2	4	10	11
*** MA-K					
APPLICATIONS RECEIVED	0	0	0	0	3
APPLICATIONS APPROVED - DMH	0	0	0	0	0
APPLICATIONS APPROVED - DYS	0	0	0	0	0
APPLICATIONS APPROVED - JCT	0	0	0	0	3
APPLICATIONS REJECTED	0	0	0	0	0
APPLICATIONS PENDING	0	0	0	0	0
RECIPIENTS - DMH	1	0	1	0	0
RECIPIENTS - DYS	0	0	0	0	0
RECIPIENTS - JCT	0	0	0	0	19
CASES CLOSED - DMH	0	0	0	0	0
CASES CLOSED - DYS	0	0	0	0	0
CASES CLOSED - JCT	0	0	0	0	0
*** REFUGEE					
APPLICATIONS RECEIVED	0	0	0	1	0
APPLICATIONS APPROVED	0	0	0	1	0
APPLICATIONS REJECTED	0	0	0	0	0
APPLICATIONS PENDING	0	0	0	0	0
CASES RECEIVING	0	0	0	1	0
TOTAL PERSONS	0	0	0	4	0
TOTAL PAYMENTS	\$0	\$0	\$0	\$0	\$0
REINVESTIGATIONS	0	0	0	0	0
CASES CLOSED	0	0	0	0	0
*** SSI ONLY					
RECIPIENTS	4	0	8	11	2
*** SSI-SP					
RECIPIENTS	1	0	4	6	3
TOTAL PAYMENTS	\$60	\$0	\$230	\$158	\$92
AVERAGE PER RECIPIENT	\$60.00	\$0.00	\$57.50	\$26.33	\$30.67
*** SP ONLY					
RECIPIENTS	2	0	0	2	1
TOTAL PAYMENTS	\$436	\$0	\$0	\$86	\$69
AVERAGE PER RECIPIENT	\$218.00	\$0.00	\$0.00	\$43.00	\$69.00
*** DMH					
APPLICATIONS RECEIVED	11	3	10	22	12
APPLICATIONS APPROVED	5	0	6	6	7
APPLICATIONS REJECTED	6	0	7	10	5
APPLICATIONS PENDING	6	3	0	22	4
TOTAL PERSONS	42	15	42	141	58
REINVESTIGATIONS	0	0	0	2	1
CASES CLOSED	8	4	12	17	12
*** SLHB					
APPLICATIONS RECEIVED	5	3	5	21	3
APPLICATIONS APPROVED	2	0	5	5	0
APPLICATIONS REJECTED	6	0	3	11	2
APPLICATIONS PENDING	2	3	0	20	1
TOTAL PERSONS	30	7	28	102	20
REINVESTIGATIONS	0	0	0	0	0
CASES CLOSED	1	1	3	5	5
*** VENDOR CASES					
RECIPIENTS	122	27	121	216	218
CASES CLOSED	0	0	3	8	7

TABLE 2. DETAILED OPERATING STATISTICS BY AREA AND COUNTY FOR JANUARY 1999

	AREA 1 PUTNAH	AREA 1 RANDOLPH	AREA 1 RAY	AREA 1 SALINE	AREA 1 SULLIVAN
*** TEMPORARY ASSISTANCE					
APPLICATIONS RECEIVED	3	37	19	18	9
APPLICATIONS APPROVED	4	17	9	8	5
APPLICATIONS REJECTED	2	13	7	8	0
APPLICATIONS PENDING	0	18	10	15	6
FAMILIES RECEIVING CASH	18	173	106	148	32
CHILDREN RECEIVING CASH	30	303	174	240	63
TOTAL PERSONS	44	409	248	347	84
TOTAL PAYMENTS	\$3,994	\$40,592	\$24,656	\$34,483	\$7,921
AVERAGE PER FAMILY	\$221.89	\$234.64	\$232.60	\$232.99	\$247.53
AVERAGE PER PERSON	\$90.77	\$99.25	\$99.42	\$99.37	\$94.30
TITLE XIX ONLY CASES	5	18	12	12	6
TITLE XIX ONLY PERSONS	10	76	38	46	19
TITLE XIX ONLY CHILDREN	7	51	23	29	13
TITLE XIX TRANSITIONAL CASES	3	58	37	39	15
TITLE XIX TRANSITIONAL PERSONS	5	134	70	56	22
TITLE XIX TRANSITIONAL CHILDREN	0	74	27	13	5
REINVESTIGATIONS	1	21	7	5	0
CASES CLOSED	2	20	19	12	2
*** TEMPORARY ASSISTANCE/UP					
FAMILIES RECEIVING	0	0	0	0	0
CHILDREN RECEIVING	0	0	0	0	0
TOTAL PERSONS	0	0	0	0	0
TOTAL PAYMENTS	\$0	\$0	\$0	\$0	\$0
AVERAGE PER FAMILY	\$0.00	\$0.00	\$0.00	\$0.00	\$0.00
AVERAGE PER PERSON	\$0.00	\$0.00	\$0.00	\$0.00	\$0.00
*** MC+					
APPLICATIONS RECEIVED	15	37	40	45	16
APPLICATIONS APPROVED	11	22	26	31	6
APPLICATIONS REJECTED	3	11	4	9	4
APPLICATIONS PENDING	3	20	21	30	10
FAMILIES RECEIVING	176	632	407	527	202
CHILDREN RECEIVING	326	1,226	798	994	364
REINVESTIGATIONS	1	17	8	13	2
CASES CLOSED	1	16	25	26	13
*** GR-CASH					
APPLICATIONS RECEIVED	3	5	2	4	1
APPLICATIONS APPROVED	0	4	0	0	0
APPLICATIONS REJECTED	0	6	2	6	2
APPLICATIONS PENDING	3	14	3	5	5
CASES RECEIVING	2	17	7	7	5
PERSONS RECEIVING	2	17	7	7	5
CASH PAYMENTS	\$160	\$1,360	\$560	\$560	\$400
REINVESTIGATIONS	0	0	0	0	0
CASES CLOSED	0	2	0	1	2
HA-GR RECIPIENTS	6	7	7	9	3
HA-GR TOTAL PAYMENTS	\$480	\$560	\$553	\$720	\$240
*** MPW					
APPLICATIONS RECEIVED	4	20	16	16	11
APPLICATIONS APPROVED	2	14	13	10	5
APPLICATIONS REJECTED	0	3	1	4	3
APPLICATIONS PENDING	3	8	2	5	4
CASES RECEIVING	18	86	49	64	26
REINVESTIGATIONS	0	0	0	0	0
CASES CLOSED	1	2	4	2	0
*** NEWBORNS					
RECIPIENTS	26	99	72	67	39
*** AB SUPP					
APPLICATIONS RECEIVED	0	2	0	0	0
APPLICATIONS APPROVED	0	0	0	0	0
APPLICATIONS REJECTED	0	0	0	0	0
APPLICATIONS PENDING	0	2	0	1	0
RECIPIENTS	1	5	3	1	1
TOTAL PAYMENTS	\$268	\$1,593	\$898	\$382	\$383
CASES CLOSED	0	1	0	1	0
*** BP					
APPLICATIONS RECEIVED	0	3	0	0	0
APPLICATIONS APPROVED	0	1	0	0	0
APPLICATIONS REJECTED	0	0	0	0	0
APPLICATIONS PENDING	0	2	0	1	0
RECIPIENTS	3	18	9	12	3
TOTAL PAYMENTS	\$1,149	\$6,894	\$3,447	\$4,596	\$1,149
CASES CLOSED	0	2	0	0	0

TABLE 2. DETAILED OPERATING STATISTICS BY AREA AND COUNTY FOR JANUARY 1999

	AREA 1 PUTNAM	AREA 1 RANDOLPH	AREA 1 RAY	AREA 1 SALINE	AREA 1 SULLIVAN
*** NC					
APPLICATIONS RECEIVED	0	0	0	1	0
APPLICATIONS APPROVED	0	0	0	5	0
APPLICATIONS REJECTED	0	0	0	1	0
APPLICATIONS PENDING	0	1	0	1	0
RECIPIENTS	4	43	4	70	23
RCF-II	1	26	4	43	9
SNF-ICF	0	1	0	2	0
RCF-I	3	16	0	25	14
PAYMENTS	\$682	\$9,042	\$1,134	\$15,442	\$4,623
RCF-II	\$233	\$6,554	\$1,134	\$10,946	\$2,554
SNF/ICF	\$0	\$154	\$0	\$766	\$0
RCF-I	\$449	\$2,334	\$0	\$3,730	\$2,069
REINVESTIGATIONS	0	5	0	1	0
CASES CLOSED	1	0	0	2	0
*** MA					
APPLICATIONS RECEIVED	28	97	57	86	27
APPLICATIONS APPROVED	22	66	38	65	15
APPLICATIONS REJECTED	10	21	11	29	7
APPLICATIONS PENDING	15	102	52	76	20
RECIPIENTS	219	709	366	647	278
CASES CLOSED	1	6	5	8	1
*** MA-K					
APPLICATIONS RECEIVED	0	0	0	0	0
APPLICATIONS APPROVED - DMH	0	0	0	0	0
APPLICATIONS APPROVED - DYS	0	0	0	0	0
APPLICATIONS APPROVED - JCT	0	0	0	0	0
APPLICATIONS REJECTED	0	0	0	0	0
APPLICATIONS PENDING	0	0	0	0	0
RECIPIENTS - DMH	0	0	0	0	0
RECIPIENTS - DYS	0	0	0	0	0
RECIPIENTS - JCT	0	0	0	0	0
CASES CLOSED - DMH	0	0	0	0	0
CASES CLOSED - DYS	0	0	0	0	0
CASES CLOSED - JCT	0	0	0	0	0
*** REFUGEE					
APPLICATIONS RECEIVED	0	0	0	0	0
APPLICATIONS APPROVED	0	0	0	0	0
APPLICATIONS REJECTED	0	0	0	0	0
APPLICATIONS PENDING	0	0	0	0	0
CASES RECEIVING	0	0	0	0	0
TOTAL PERSONS	0	0	0	0	0
TOTAL PAYMENTS	\$0	\$0	\$0	\$0	\$0
REINVESTIGATIONS	0	0	0	0	0
CASES CLOSED	0	0	0	0	0
*** SSI ONLY					
RECIPIENTS	4	9	1	8	4
*** SSI-SP					
RECIPIENTS	1	2	0	0	2
TOTAL PAYMENTS	\$313	\$16	\$0	\$0	\$37
AVERAGE PER RECIPIENT	\$313.00	\$8.00	\$0.00	\$0.00	\$18.50
*** SP ONLY					
RECIPIENTS	0	2	0	1	0
TOTAL PAYMENTS	\$0	\$17	\$0	\$18	\$0
AVERAGE PER RECIPIENT	\$0.00	\$8.50	\$0.00	\$18.00	\$0.00
*** DMB					
APPLICATIONS RECEIVED	6	10	9	17	4
APPLICATIONS APPROVED	3	4	4	9	2
APPLICATIONS REJECTED	0	5	3	19	1
APPLICATIONS PENDING	3	8	5	13	1
TOTAL PERSONS	23	87	37	83	18
REINVESTIGATIONS	1	0	0	2	0
CASES CLOSED	4	24	6	17	2
*** SLMB					
APPLICATIONS RECEIVED	4	5	8	15	4
APPLICATIONS APPROVED	0	5	0	8	1
APPLICATIONS REJECTED	2	2	5	22	2
APPLICATIONS PENDING	2	4	5	10	1
TOTAL PERSONS	10	38	27	73	15
REINVESTIGATIONS	0	0	0	0	0
CASES CLOSED	1	5	4	9	0
*** VENDOR CASES					
RECIPIENTS	32	218	115	451	118
CASES CLOSED	0	8	2	11	1

TABLE 2. DETAILED OPERATING STATISTICS BY AREA AND COUNTY FOR JANUARY 1999

	AREA 1 WORTH	AREA 2 ADAIR	AREA 2 AUDRAIN	AREA 2 BOONE	AREA 2 CALLAWAY
*** TEMPORARY ASSISTANCE					
APPLICATIONS RECEIVED	0	7	15	119	30
APPLICATIONS APPROVED	0	10	12	57	13
APPLICATIONS REJECTED	1	2	1	29	9
APPLICATIONS PENDING	0	0	13	83	20
FAMILIES RECEIVING CASH	7	92	185	863	240
CHILDREN RECEIVING CASH	12	159	314	1,538	428
TOTAL PERSONS	18	228	437	2,137	597
TOTAL PAYMENTS	\$1,454	\$22,027	\$42,221	\$206,923	\$58,183
AVERAGE PER FAMILY	\$207.71	\$239.42	\$228.22	\$239.77	\$242.43
AVERAGE PER PERSON	\$80.78	\$96.61	\$96.62	\$96.83	\$97.46
TITLE XIX ONLY CASES	1	21	13	101	19
TITLE XIX ONLY PERSONS	2	71	68	433	75
TITLE XIX ONLY CHILDREN	2	42	33	232	44
TITLE XIX TRANSITIONAL CASES	4	33	32	259	46
TITLE XIX TRANSITIONAL PERSONS	7	58	53	346	63
TITLE XIX TRANSITIONAL CHILDREN	3	21	18	81	13
REINVESTIGATIONS	1	16	6	76	10
CASES CLOSED	0	10	9	81	21
*** TEMPORARY ASSISTANCE/UP					
FAMILIES RECEIVING	0	0	0	1	0
CHILDREN RECEIVING	0	0	0	1	0
TOTAL PERSONS	0	0	0	3	0
TOTAL PAYMENTS	\$0	\$0	\$0	\$292	\$0
AVERAGE PER FAMILY	\$0.00	\$0.00	\$0.00	\$292.00	\$0.00
AVERAGE PER PERSON	\$0.00	\$0.00	\$0.00	\$97.33	\$0.00
*** MC+					
APPLICATIONS RECEIVED	6	26	23	191	36
APPLICATIONS APPROVED	5	16	16	117	28
APPLICATIONS REJECTED	4	7	7	31	5
APPLICATIONS PENDING	1	11	12	116	23
FAMILIES RECEIVING	67	439	594	2,693	980
CHILDREN RECEIVING	143	813	1,124	5,019	1,853
REINVESTIGATIONS	0	32	38	41	6
CASES CLOSED	0	24	69	69	14
*** GR-CASH					
APPLICATIONS RECEIVED	0	8	7	49	10
APPLICATIONS APPROVED	0	1	0	9	3
APPLICATIONS REJECTED	1	4	2	24	5
APPLICATIONS PENDING	0	13	11	63	7
CASES RECEIVING	2	15	15	74	19
PERSONS RECEIVING	2	15	15	74	19
CASH PAYMENTS	\$160	\$1,200	\$1,200	\$5,802	\$1,520
REINVESTIGATIONS	0	1	0	1	0
CASES CLOSED	1	1	1	7	2
MA-GR RECIPIENTS	2	3	7	42	13
MA-GR TOTAL PAYMENTS	\$160	\$240	\$560	\$3,321	\$960
*** MPW					
APPLICATIONS RECEIVED	0	10	10	68	15
APPLICATIONS APPROVED	1	5	8	47	11
APPLICATIONS REJECTED	0	2	2	11	3
APPLICATIONS PENDING	0	4	2	24	5
CASES RECEIVING	11	67	63	290	75
REINVESTIGATIONS	0	1	0	0	0
CASES CLOSED	0	3	0	11	1
*** NEWBORNS					
RECIPIENTS	12	108	93	196	63
*** AB SUPP					
APPLICATIONS RECEIVED	0	1	1	2	0
APPLICATIONS APPROVED	0	0	0	0	0
APPLICATIONS REJECTED	0	2	0	2	0
APPLICATIONS PENDING	0	0	2	2	0
RECIPIENTS	0	1	3	13	5
TOTAL PAYMENTS	\$0	\$145	\$921	\$4,286	\$858
CASES CLOSED	0	0	0	1	0
*** BP					
APPLICATIONS RECEIVED	0	0	0	2	0
APPLICATIONS APPROVED	0	0	0	0	0
APPLICATIONS REJECTED	0	1	0	2	0
APPLICATIONS PENDING	0	0	2	3	0
RECIPIENTS	5	5	8	51	13
TOTAL PAYMENTS	\$1,915	\$1,915	\$3,064	\$19,533	\$4,979
CASES CLOSED	0	0	0	1	0

TABLE 2. DETAILED OPERATING STATISTICS BY AREA AND COUNTY FOR JANUARY 1999

	AREA 1 WORTH	AREA 2 ADAIR	AREA 2 AUDRAIN	AREA 2 BOONE	AREA 2 CALLAWAY
*** NC					
APPLICATIONS RECEIVED	0	2	5	8	2
APPLICATIONS APPROVED	0	1	2	6	1
APPLICATIONS REJECTED	0	0	1	1	2
APPLICATIONS PENDING	0	1	1	7	1
RECIPIENTS	2	41	57	127	57
RCF-II	2	30	47	73	31
SNF-ICF	0	3	7	5	0
RCF-I	0	8	3	49	26
PAYMENTS	\$576	\$9,807	\$15,714	\$27,371	\$12,017
RCF-II	\$576	\$7,531	\$12,591	\$18,585	\$8,148
SNF/ICF	\$0	\$1,051	\$2,681	\$1,587	\$0
RCF-I	\$0	\$1,225	\$442	\$7,199	\$3,869
REINVESTIGATIONS	0	3	0	12	2
CASES CLOSED	0	2	3	2	0
*** MA					
APPLICATIONS RECEIVED	15	83	83	349	98
APPLICATIONS APPROVED	10	59	60	211	59
APPLICATIONS REJECTED	2	19	10	81	38
APPLICATIONS PENDING	6	71	72	342	91
RECIPIENTS	59	679	561	2,094	758
CASES CLOSED	1	13	5	29	9
*** MA-K					
APPLICATIONS RECEIVED	0	0	18	3	0
APPLICATIONS APPROVED - DMH	0	0	0	0	0
APPLICATIONS APPROVED - DYS	0	0	2	1	0
APPLICATIONS APPROVED - JCT	0	0	11	2	0
APPLICATIONS REJECTED	0	0	5	1	0
APPLICATIONS PENDING	0	0	1	0	0
RECIPIENTS - DMH	0	3	0	2	0
RECIPIENTS - DYS	0	0	24	8	0
RECIPIENTS - JCT	0	0	44	9	0
CASES CLOSED - DMH	0	0	0	0	0
CASES CLOSED - DYS	0	0	2	1	0
CASES CLOSED - JCT	0	0	13	4	0
*** REFUGEE					
APPLICATIONS RECEIVED	0	0	0	0	0
APPLICATIONS APPROVED	0	0	0	0	0
APPLICATIONS REJECTED	0	0	0	0	0
APPLICATIONS PENDING	0	0	0	0	0
CASES RECEIVING	0	0	0	10	0
TOTAL PERSONS	0	0	0	27	0
TOTAL PAYMENTS	\$0	\$0	\$0	\$506	\$0
REINVESTIGATIONS	0	0	0	0	0
CASES CLOSED	0	0	0	1	0
*** SSI ONLY					
RECIPIENTS	0	8	4	9	4
*** SSI-SP					
RECIPIENTS	0	1	4	3	3
TOTAL PAYMENTS	\$0	\$5	\$90	\$220	\$39
AVERAGE PER RECIPIENT	\$0.00	\$5.00	\$22.50	\$73.33	\$13.00
*** SP ONLY					
RECIPIENTS	0	1	2	1	2
TOTAL PAYMENTS	\$0	\$74	\$118	\$65	\$74
AVERAGE PER RECIPIENT	\$0.00	\$74.00	\$59.00	\$63.00	\$37.00
*** OMB					
APPLICATIONS RECEIVED	1	5	1	11	6
APPLICATIONS APPROVED	0	4	5	10	4
APPLICATIONS REJECTED	0	3	7	1	5
APPLICATIONS PENDING	1	2	0	5	3
TOTAL PERSONS	12	52	55	195	85
REINVESTIGATIONS	0	0	0	0	0
CASES CLOSED	5	8	10	52	16
*** SLMB					
APPLICATIONS RECEIVED	1	2	1	3	2
APPLICATIONS APPROVED	0	0	1	0	3
APPLICATIONS REJECTED	0	2	11	1	3
APPLICATIONS PENDING	1	1	0	4	1
TOTAL PERSONS	10	24	33	97	51
REINVESTIGATIONS	2	0	0	2	0
CASES CLOSED	0	3	6	20	7
*** VENDOR CASES					
RECIPIENTS	31	154	144	353	156
CASES CLOSED	3	5	5	17	3

TABLE 2. DETAILED OPERATING STATISTICS BY AREA AND COUNTY FOR JANUARY 1999

	AREA 2 CLARK	AREA 2 COLE	AREA 2 FRANKLIN	AREA 2 GASCONADE	AREA 2 JEFFERSON
*** TEMPORARY ASSISTANCE					
APPLICATIONS RECEIVED	1	70	51	9	127
APPLICATIONS APPROVED	2	23	32	2	59
APPLICATIONS REJECTED	0	16	11	4	31
APPLICATIONS PENDING	0	50	25	5	90
FAMILIES RECEIVING CASH	45	302	394	40	918
CHILDREN RECEIVING CASH	83	541	722	63	1,577
TOTAL PERSONS	106	731	982	94	2,236
TOTAL PAYMENTS	\$10,637	\$71,072	\$95,046	\$9,313	\$221,843
AVERAGE PER FAMILY	\$236.38	\$235.34	\$241.23	\$232.83	\$241.66
AVERAGE PER PERSON	\$100.35	\$97.23	\$96.79	\$99.07	\$99.21
TITLE XIX ONLY CASES	6	50	54	2	168
TITLE XIX ONLY PERSONS	21	191	222	13	626
TITLE XIX ONLY CHILDREN	9	91	124	8	325
TITLE XIX TRANSITIONAL CASES	12	92	87	12	202
TITLE XIX TRANSITIONAL PERSONS	41	128	118	28	302
TITLE XIX TRANSITIONAL CHILDREN	25	33	24	14	87
REINVESTIGATIONS	3	22	21	5	62
CASES CLOSED	3	28	27	1	92
*** TEMPORARY ASSISTANCE/UP					
FAMILIES RECEIVING	0	3	0	0	1
CHILDREN RECEIVING	0	10	0	0	3
TOTAL PERSONS	0	16	0	0	5
TOTAL PAYMENTS	\$0	\$1,207	\$0	\$0	\$388
AVERAGE PER FAMILY	\$0.00	\$402.33	\$0.00	\$0.00	\$388.00
AVERAGE PER PERSON	\$0.00	\$75.44	\$0.00	\$0.00	\$77.60
*** HC+					
APPLICATIONS RECEIVED	11	71	96	20	223
APPLICATIONS APPROVED	4	49	70	14	134
APPLICATIONS REJECTED	1	12	16	2	35
APPLICATIONS PENDING	8	43	30	13	127
FAMILIES RECEIVING	198	1,098	1,359	267	2,988
CHILDREN RECEIVING	418	2,037	2,784	516	5,520
REINVESTIGATIONS	5	33	89	9	23
CASES CLOSED	7	30	52	9	65
*** GR-CASH					
APPLICATIONS RECEIVED	2	10	15	4	30
APPLICATIONS APPROVED	0	1	4	1	8
APPLICATIONS REJECTED	0	8	10	2	19
APPLICATIONS PENDING	2	25	20	5	44
CASES RECEIVING	3	45	30	4	48
PERSONS RECEIVING	3	45	30	4	48
CASH PAYMENTS	\$240	\$3,600	\$2,384	\$240	\$3,520
REINVESTIGATIONS	0	1	0	0	1
CASES CLOSED	0	3	3	0	4
HA-GR RECIPIENTS	3	21	12	3	30
HA-GR TOTAL PAYMENTS	\$240	\$1,680	\$960	\$240	\$2,400
*** HPW					
APPLICATIONS RECEIVED	2	45	42	4	96
APPLICATIONS APPROVED	2	28	33	5	56
APPLICATIONS REJECTED	1	10	5	1	7
APPLICATIONS PENDING	0	12	11	3	43
CASES RECEIVING	20	127	205	29	416
REINVESTIGATIONS	0	2	0	0	2
CASES CLOSED	1	5	3	0	9
*** NEWBORNS					
RECIPIENTS	21	125	214	27	476
*** AB SUPP					
APPLICATIONS RECEIVED	0	3	2	0	1
APPLICATIONS APPROVED	0	0	0	0	0
APPLICATIONS REJECTED	0	0	1	0	2
APPLICATIONS PENDING	0	5	1	1	2
RECIPIENTS	0	8	4	2	11
TOTAL PAYMENTS	\$0	\$2,248	\$1,299	\$621	\$4,008
CASES CLOSED	0	0	0	0	0
*** BP					
APPLICATIONS RECEIVED	0	3	2	0	1
APPLICATIONS APPROVED	0	0	0	0	0
APPLICATIONS REJECTED	0	0	1	0	2
APPLICATIONS PENDING	0	5	2	1	1
RECIPIENTS	2	19	43	5	46
TOTAL PAYMENTS	\$766	\$7,277	\$16,469	\$1,915	\$17,618
CASES CLOSED	0	0	2	0	0

TABLE 2. DETAILED OPERATING STATISTICS BY AREA AND COUNTY FOR JANUARY 1999

	AREA 2 CLARK	AREA 2 COLE	AREA 2 FRANKLIN	AREA 2 GASCONADE	AREA 2 JEFFERSON
*** NC					
APPLICATIONS RECEIVED	0	3	2	0	12
APPLICATIONS APPROVED	0	1	2	0	8
APPLICATIONS REJECTED	0	0	1	0	3
APPLICATIONS PENDING	0	9	3	0	13
RECIPIENTS	2	92	57	18	337
RCF-II	1	67	21	3	138
SNF-ICF	0	3	17	0	27
RCF-I	1	22	19	15	172
PAYMENTS	\$442	\$21,910	\$14,967	\$2,970	\$71,988
RCF-II	\$288	\$17,642	\$5,811	\$830	\$37,414
SNF/ICF	\$0	\$1,149	\$6,470	\$0	\$9,130
RCF-I	\$154	\$3,119	\$2,686	\$2,140	\$25,444
REINVESTIGATIONS	1	2	0	0	5
CASES CLOSED	0	1	0	0	6
*** MA					
APPLICATIONS RECEIVED	25	155	139	45	221
APPLICATIONS APPROVED	18	98	99	26	138
APPLICATIONS REJECTED	2	38	50	14	81
APPLICATIONS PENDING	20	205	146	49	228
RECIPIENTS	245	975	1,337	254	2,085
CASES CLOSED	3	3	6	2	31
*** MA-K					
APPLICATIONS RECEIVED	0	0	0	0	21
APPLICATIONS APPROVED - DMH	0	0	0	0	0
APPLICATIONS APPROVED - DYS	0	0	0	0	5
APPLICATIONS APPROVED - JCT	0	0	0	0	14
APPLICATIONS REJECTED	0	0	0	0	3
APPLICATIONS PENDING	0	0	0	0	1
RECIPIENTS - DMH	0	0	1	0	1
RECIPIENTS - DYS	0	0	0	0	44
RECIPIENTS - JCT	0	0	0	0	62
CASES CLOSED - DMH	0	0	0	0	0
CASES CLOSED - DYS	0	0	0	0	8
CASES CLOSED - JCT	0	0	0	0	19
*** REFUGEE					
APPLICATIONS RECEIVED	0	0	0	0	0
APPLICATIONS APPROVED	0	0	0	0	1
APPLICATIONS REJECTED	0	0	0	0	0
APPLICATIONS PENDING	0	0	0	0	0
CASES RECEIVING	0	0	0	0	2
TOTAL PERSONS	0	0	0	0	15
TOTAL PAYMENTS	\$0	\$0	\$0	\$0	\$388
REINVESTIGATIONS	0	0	0	0	0
CASES CLOSED	0	0	0	0	1
*** SSI ONLY					
RECIPIENTS	2	3	13	4	37
*** SSI-SP					
RECIPIENTS	1	6	6	2	9
TOTAL PAYMENTS	\$8	\$361	\$239	\$26	\$205
AVERAGE PER RECIPIENT	\$8.00	\$60.17	\$39.83	\$13.00	\$22.78
*** SP ONLY					
RECIPIENTS	0	4	2	0	6
TOTAL PAYMENTS	\$0	\$166	\$54	\$0	\$211
AVERAGE PER RECIPIENT	\$0.00	\$41.50	\$27.00	\$0.00	\$35.17
*** OMB					
APPLICATIONS RECEIVED	5	20	14	10	20
APPLICATIONS APPROVED	4	2	12	2	12
APPLICATIONS REJECTED	1	9	14	11	17
APPLICATIONS PENDING	2	19	5	9	15
TOTAL PERSONS	20	87	171	36	237
REINVESTIGATIONS	0	0	0	0	1
CASES CLOSED	2	13	15	7	27
*** SLMB					
APPLICATIONS RECEIVED	1	15	5	1	16
APPLICATIONS APPROVED	1	3	8	1	5
APPLICATIONS REJECTED	1	3	5	4	19
APPLICATIONS PENDING	0	15	2	0	15
TOTAL PERSONS	8	41	96	21	103
REINVESTIGATIONS	0	0	0	0	0
CASES CLOSED	1	5	9	1	3
*** VENDOR CASES					
RECIPIENTS	59	306	494	161	826
CASES CLOSED	3	6	15	4	20

TABLE 2. DETAILED OPERATING STATISTICS BY AREA AND COUNTY FOR JANUARY 1999

	AREA 2 KNOX	AREA 2 LEWIS	AREA 2 LINCOLN	AREA 2 MACON	AREA 2 MARION
*** TEMPORARY ASSISTANCE					
APPLICATIONS RECEIVED	0	7	49	17	24
APPLICATIONS APPROVED	1	5	26	11	23
APPLICATIONS REJECTED	0	0	15	2	5
APPLICATIONS PENDING	0	7	22	6	7
FAMILIES RECEIVING CASH	15	51	231	64	247
CHILDREN RECEIVING CASH	28	92	438	112	427
TOTAL PERSONS	40	137	606	150	574
TOTAL PAYMENTS	\$3,817	\$12,978	\$58,225	\$14,903	\$56,281
AVERAGE PER FAMILY	\$254.47	\$254.47	\$252.06	\$232.86	\$227.86
AVERAGE PER PERSON	\$95.43	\$94.73	\$96.08	\$99.35	\$98.05
TITLE XIX ONLY CASES	3	6	53	13	16
TITLE XIX ONLY PERSONS	14	18	198	45	96
TITLE XIX ONLY CHILDREN	8	8	115	23	37
TITLE XIX TRANSITIONAL CASES	3	24	93	25	78
TITLE XIX TRANSITIONAL PERSONS	6	34	134	60	166
TITLE XIX TRANSITIONAL CHILDREN	3	8	34	33	85
REINVESTIGATIONS	1	2	29	3	19
CASES CLOSED	0	6	18	6	26
*** TEMPORARY ASSISTANCE/UP					
FAMILIES RECEIVING	0	1	1	2	2
CHILDREN RECEIVING	0	3	3	7	6
TOTAL PERSONS	0	5	5	11	8
TOTAL PAYMENTS	\$0	\$388	\$388	\$816	\$680
AVERAGE PER FAMILY	\$0.00	\$388.00	\$388.00	\$408.00	\$340.00
AVERAGE PER PERSON	\$0.00	\$77.60	\$77.60	\$74.18	\$85.00
*** HC+					
APPLICATIONS RECEIVED	7	20	111	44	49
APPLICATIONS APPROVED	4	10	39	33	31
APPLICATIONS REJECTED	1	3	9	9	6
APPLICATIONS PENDING	5	12	16	8	24
FAMILIES RECEIVING	110	185	789	327	840
CHILDREN RECEIVING	252	348	1,547	613	1,570
REINVESTIGATIONS	4	4	45	12	66
CASES CLOSED	1	5	22	9	30
*** GR-CASH					
APPLICATIONS RECEIVED	1	2	8	5	7
APPLICATIONS APPROVED	1	0	0	0	2
APPLICATIONS REJECTED	1	0	2	3	4
APPLICATIONS PENDING	2	3	14	6	7
CASES RECEIVING	1	6	14	6	13
PERSONS RECEIVING	1	6	14	7	13
CASH PAYMENTS	\$80	\$480	\$1,120	\$560	\$1,114
REINVESTIGATIONS	0	0	0	0	1
CASES CLOSED	0	3	0	0	1
MA-GR RECIPIENTS	1	2	6	6	9
MA-GR TOTAL PAYMENTS	\$80	\$160	\$480	\$480	\$720
*** HPW					
APPLICATIONS RECEIVED	1	3	22	6	21
APPLICATIONS APPROVED	1	3	16	4	9
APPLICATIONS REJECTED	0	0	3	2	4
APPLICATIONS PENDING	0	2	3	2	7
CASES RECEIVING	15	26	85	40	101
REINVESTIGATIONS	0	0	1	0	0
CASES CLOSED	0	0	3	0	1
*** NEWBORNS					
RECIPIENTS	17	38	94	66	77
*** AB SUPP					
APPLICATIONS RECEIVED	1	0	5	0	1
APPLICATIONS APPROVED	0	0	0	0	0
APPLICATIONS REJECTED	1	0	1	1	0
APPLICATIONS PENDING	0	0	4	0	1
RECIPIENTS	0	6	5	1	10
TOTAL PAYMENTS	\$0	\$1,423	\$1,323	\$333	\$3,218
CASES CLOSED	0	0	0	0	0
*** BP					
APPLICATIONS RECEIVED	1	0	5	0	1
APPLICATIONS APPROVED	0	0	0	1	0
APPLICATIONS REJECTED	1	0	2	0	0
APPLICATIONS PENDING	0	0	4	0	1
RECIPIENTS	2	1	18	8	17
TOTAL PAYMENTS	\$766	\$383	\$6,894	\$3,064	\$6,511
CASES CLOSED	0	0	0	0	1

TABLE 2. DETAILED OPERATING STATISTICS BY AREA AND COUNTY FOR JANUARY 1999

	AREA 2 KNOX	AREA 2 LEWIS	AREA 2 LINCOLN	AREA 2 MACON	AREA 2 MARION
*** NC					
APPLICATIONS RECEIVED	3	0	2	0	4
APPLICATIONS APPROVED	2	0	3	0	2
APPLICATIONS REJECTED	0	0	0	0	2
APPLICATIONS PENDING	1	0	1	0	4
RECIPIENTS	18	7	116	14	113
RCF-II	18	1	78	11	47
SNF-ICF	0	1	1	0	18
RCF-I	0	5	37	3	48
PAYMENTS	\$4,907	\$1,422	\$26,949	\$3,512	\$25,723
RCF-II	\$4,907	\$288	\$21,163	\$5,050	\$12,134
SNF/ICF	\$0	\$383	\$383	\$0	\$6,552
RCF-I	\$0	\$751	\$5,403	\$462	\$7,037
REINVESTIGATIONS	0	1	1	1	2
CASES CLOSED	0	0	5	0	0
*** MA					
APPLICATIONS RECEIVED	21	23	73	57	105
APPLICATIONS APPROVED	16	14	47	38	67
APPLICATIONS REJECTED	4	6	13	8	23
APPLICATIONS PENDING	13	22	74	38	101
RECIPIENTS	155	225	522	450	846
CASES CLOSED	2	4	5	8	13
*** MA-K					
APPLICATIONS RECEIVED	0	0	0	0	0
APPLICATIONS APPROVED - DMH	0	0	0	0	0
APPLICATIONS APPROVED - DYS	0	0	0	0	0
APPLICATIONS APPROVED - JCT	0	0	0	0	0
APPLICATIONS REJECTED	0	0	0	0	0
APPLICATIONS PENDING	0	0	0	0	0
RECIPIENTS - DMH	0	0	0	0	0
RECIPIENTS - DYS	0	0	0	0	0
RECIPIENTS - JCT	0	0	0	0	0
CASES CLOSED - DMH	0	0	0	0	0
CASES CLOSED - DYS	0	0	0	0	0
CASES CLOSED - JCT	0	0	0	0	0
*** REFUGEE					
APPLICATIONS RECEIVED	0	0	0	0	0
APPLICATIONS APPROVED	0	0	0	0	0
APPLICATIONS REJECTED	0	0	0	0	0
APPLICATIONS PENDING	0	0	0	0	0
CASES RECEIVING	0	0	0	0	0
TOTAL PERSONS	0	0	0	0	0
TOTAL PAYMENTS	\$0	\$0	\$0	\$0	\$0
REINVESTIGATIONS	0	0	0	0	0
CASES CLOSED	0	0	0	0	0
*** SSI ONLY					
RECIPIENTS	2	2	5	1	11
*** SSI-SP					
RECIPIENTS	1	1	2	1	7
TOTAL PAYMENTS	\$51	\$46	\$16	\$9	\$292
AVERAGE PER RECIPIENT	\$51.00	\$46.00	\$8.00	\$9.00	\$41.71
*** SP ONLY					
RECIPIENTS	1	1	2	2	1
TOTAL PAYMENTS	\$54	\$63	\$76	\$66	\$77
AVERAGE PER RECIPIENT	\$54.00	\$63.00	\$38.00	\$33.00	\$77.00
*** DMH					
APPLICATIONS RECEIVED	11	1	7	4	12
APPLICATIONS APPROVED	2	2	6	2	4
APPLICATIONS REJECTED	3	0	1	3	5
APPLICATIONS PENDING	7	1	1	1	9
TOTAL PERSONS	16	30	51	35	84
REINVESTIGATIONS	0	0	3	0	0
CASES CLOSED	7	5	9	10	28
*** SLMB					
APPLICATIONS RECEIVED	10	0	2	6	11
APPLICATIONS APPROVED	1	0	0	5	5
APPLICATIONS REJECTED	4	0	2	3	5
APPLICATIONS PENDING	6	1	0	1	4
TOTAL PERSONS	6	10	13	30	61
REINVESTIGATIONS	0	0	0	0	0
CASES CLOSED	0	1	1	3	5
*** VENDOR CASES					
RECIPIENTS	17	129	217	152	287
CASES CLOSED	1	5	6	6	16

TABLE 2. DETAILED OPERATING STATISTICS BY AREA AND COUNTY FOR JANUARY 1999

	AREA 2 HONROE	AREA 2 MONTGOMERY	AREA 2 OSAGE	AREA 2 PIKE	AREA 2 RALLS
*** TEMPORARY ASSISTANCE					
APPLICATIONS RECEIVED	4	9	8	12	1
APPLICATIONS APPROVED	1	5	3	12	1
APPLICATIONS REJECTED	1	3	0	1	0
APPLICATIONS PENDING	4	5	9	6	1
FAMILIES RECEIVING CASH	28	59	47	109	33
CHILDREN RECEIVING CASH	63	101	82	200	57
TOTAL PERSONS	75	137	110	274	82
TOTAL PAYMENTS	\$6,641	\$13,749	\$11,112	\$26,608	\$8,031
AVERAGE PER FAMILY	\$237.18	\$233.03	\$236.43	\$244.11	\$243.36
AVERAGE PER PERSON	\$88.55	\$100.36	\$101.02	\$97.11	\$97.94
TITLE XIX ONLY CASES	3	6	3	9	5
TITLE XIX ONLY PERSONS	11	33	17	37	15
TITLE XIX ONLY CHILDREN	7	18	7	21	12
TITLE XIX TRANSITIONAL CASES	6	15	2	23	10
TITLE XIX TRANSITIONAL PERSONS	6	22	4	32	16
TITLE XIX TRANSITIONAL CHILDREN	0	6	2	5	5
REINVESTIGATIONS	0	2	0	1	2
CASES CLOSED	6	4	2	8	1
*** TEMPORARY ASSISTANCE/UP					
FAMILIES RECEIVING	0	2	0	1	2
CHILDREN RECEIVING	0	6	0	2	7
TOTAL PERSONS	0	9	0	4	11
TOTAL PAYMENTS	\$0	\$730	\$0	\$342	\$816
AVERAGE PER FAMILY	\$0.00	\$365.00	\$0.00	\$342.00	\$408.00
AVERAGE PER PERSON	\$0.00	\$81.11	\$0.00	\$85.50	\$74.18
*** HC+					
APPLICATIONS RECEIVED	14	18	12	25	10
APPLICATIONS APPROVED	13	14	13	16	5
APPLICATIONS REJECTED	2	5	2	3	3
APPLICATIONS PENDING	3	7	6	9	6
FAMILIES RECEIVING	179	292	175	445	196
CHILDREN RECEIVING	365	554	342	883	389
REINVESTIGATIONS	2	5	1	4	5
CASES CLOSED	5	6	3	9	11
*** GR-CASH					
APPLICATIONS RECEIVED	1	1	7	2	1
APPLICATIONS APPROVED	0	0	0	2	0
APPLICATIONS REJECTED	0	3	1	3	1
APPLICATIONS PENDING	1	3	8	4	2
CASES RECEIVING	0	3	6	10	3
PERSONS RECEIVING	0	3	6	10	3
CASH PAYMENTS	\$0	\$240	\$480	\$800	\$240
REINVESTIGATIONS	0	0	0	0	0
CASES CLOSED	0	0	1	0	0
HA-GR RECIPIENTS	0	2	2	5	2
HA-GR TOTAL PAYMENTS	\$0	\$160	\$160	\$400	\$160
*** MPW					
APPLICATIONS RECEIVED	2	7	7	6	10
APPLICATIONS APPROVED	2	4	3	5	5
APPLICATIONS REJECTED	0	0	0	1	2
APPLICATIONS PENDING	0	3	4	1	4
CASES RECEIVING	28	29	21	46	28
REINVESTIGATIONS	0	0	0	0	0
CASES CLOSED	0	0	0	2	0
*** NEWBORNS					
RECIPIENTS	31	32	16	72	15
*** AB SUPP					
APPLICATIONS RECEIVED	3	0	0	0	0
APPLICATIONS APPROVED	0	0	0	0	0
APPLICATIONS REJECTED	0	0	0	3	0
APPLICATIONS PENDING	3	0	0	1	0
RECIPIENTS	0	2	1	2	1
TOTAL PAYMENTS	\$0	\$689	\$373	\$676	\$383
CASES CLOSED	0	0	0	0	0
*** BP					
APPLICATIONS RECEIVED	3	0	0	0	0
APPLICATIONS APPROVED	0	0	0	0	0
APPLICATIONS REJECTED	0	0	0	3	0
APPLICATIONS PENDING	3	0	0	2	0
RECIPIENTS	3	5	4	17	5
TOTAL PAYMENTS	\$1,149	\$1,915	\$1,532	\$6,511	\$1,915
CASES CLOSED	0	0	0	0	0

TABLE 2. DETAILED OPERATING STATISTICS BY AREA AND COUNTY FOR JANUARY 1999

	AREA 2 MONROE	AREA 2 MONTGOMERY	AREA 2 OSAGE	AREA 2 PIKE	AREA 2 RALLS
*** NC					
APPLICATIONS RECEIVED	1	1	0	0	0
APPLICATIONS APPROVED	1	1	2	0	0
APPLICATIONS REJECTED	0	0	1	0	0
APPLICATIONS PENDING	0	0	1	0	0
RECIPIENTS	21	31	20	17	10
RCF-II	11	24	11	12	7
SNF-ICF	9	0	1	2	0
RCF-I	1	7	8	3	3
PAYMENTS	\$6,726	\$7,872	\$3,661	\$4,423	\$1,723
RCF-II	\$3,125	\$6,896	\$2,520	\$3,453	\$1,261
SNF/ICF	\$3,447	\$0	\$288	\$568	\$0
RCF-I	\$154	\$976	\$853	\$402	\$462
REINVESTIGATIONS	0	0	0	0	0
CASES CLOSED	0	1	0	0	0
*** MA					
APPLICATIONS RECEIVED	21	39	24	57	21
APPLICATIONS APPROVED	11	27	14	39	13
APPLICATIONS REJECTED	5	13	4	19	3
APPLICATIONS PENDING	22	39	26	60	23
RECIPIENTS	241	282	175	493	186
CASES CLOSED	1	5	0	6	2
*** MA-K					
APPLICATIONS RECEIVED	6	0	0	0	0
APPLICATIONS APPROVED - DMH	0	0	0	0	0
APPLICATIONS APPROVED - DYS	1	0	0	0	0
APPLICATIONS APPROVED - JCT	2	0	0	0	0
APPLICATIONS REJECTED	2	0	0	0	0
APPLICATIONS PENDING	0	0	0	0	0
RECIPIENTS - DMH	0	0	0	0	0
RECIPIENTS - DYS	11	0	0	0	0
RECIPIENTS - JCT	27	0	0	0	0
CASES CLOSED - DMH	0	0	0	0	0
CASES CLOSED - DYS	3	0	0	0	0
CASES CLOSED - JCT	4	0	0	0	0
*** REFUGEE					
APPLICATIONS RECEIVED	0	0	0	0	0
APPLICATIONS APPROVED	0	0	0	0	0
APPLICATIONS REJECTED	0	0	0	0	0
APPLICATIONS PENDING	0	0	0	0	0
CASES RECEIVING	0	0	0	0	0
TOTAL PERSONS	0	0	0	0	0
TOTAL PAYMENTS	\$0	\$0	\$0	\$0	\$0
REINVESTIGATIONS	0	0	0	0	0
CASES CLOSED	0	0	0	0	0
*** SSI ONLY					
RECIPIENTS	3	1	3	7	0
*** SSI-SP					
RECIPIENTS	0	1	2	2	3
TOTAL PAYMENTS	\$0	\$4	\$29	\$38	\$349
AVERAGE PER RECIPIENT	\$0.00	\$4.00	\$14.50	\$19.00	\$116.33
*** SP ONLY					
RECIPIENTS	0	1	1	1	0
TOTAL PAYMENTS	\$0	\$18	\$44	\$9	\$0
AVERAGE PER RECIPIENT	\$0.00	\$18.00	\$44.00	\$9.00	\$0.00
*** OMB					
APPLICATIONS RECEIVED	1	2	1	5	4
APPLICATIONS APPROVED	0	0	2	5	4
APPLICATIONS REJECTED	0	0	0	3	3
APPLICATIONS PENDING	1	2	1	3	2
TOTAL PERSONS	26	30	23	59	15
REINVESTIGATIONS	1	0	0	0	0
CASES CLOSED	1	4	3	5	4
*** SLMB					
APPLICATIONS RECEIVED	0	1	0	5	2
APPLICATIONS APPROVED	0	1	0	5	1
APPLICATIONS REJECTED	0	0	0	3	3
APPLICATIONS PENDING	0	0	0	1	2
TOTAL PERSONS	9	6	4	24	19
REINVESTIGATIONS	0	0	0	0	0
CASES CLOSED	2	1	1	5	0
*** VENDOR CASES					
RECIPIENTS	55	163	72	149	59
CASES CLOSED	1	8	1	7	2

TABLE 2. DETAILED OPERATING STATISTICS BY AREA AND COUNTY FOR JANUARY 1999

	AREA 2 ST CHARLES	AREA 2 SCHUYLER	AREA 2 SCOTLAND	AREA 2 SHELBY	AREA 2 WARREN
*** TEMPORARY ASSISTANCE					
APPLICATIONS RECEIVED	110	4	3	3	24
APPLICATIONS APPROVED	68	2	1	2	5
APPLICATIONS REJECTED	35	0	2	0	2
APPLICATIONS PENDING	44	3	0	1	20
FAMILIES RECEIVING CASH	761	12	11	20	121
CHILDREN RECEIVING CASH	1,385	26	24	34	224
TOTAL PERSONS	1,923	35	33	52	310
TOTAL PAYMENTS	\$184,500	\$2,882	\$3,070	\$4,934	\$29,557
AVERAGE PER FAMILY	\$242.44	\$240.17	\$279.09	\$246.70	\$244.11
AVERAGE PER PERSON	\$95.94	\$82.34	\$93.03	\$94.88	\$95.28
TITLE XIX ONLY CASES	80	6	5	2	7
TITLE XIX ONLY PERSONS	308	22	18	8	32
TITLE XIX ONLY CHILDREN	158	14	10	5	13
TITLE XIX TRANSITIONAL CASES	183	5	8	13	35
TITLE XIX TRANSITIONAL PERSONS	264	10	25	26	44
TITLE XIX TRANSITIONAL CHILDREN	75	5	17	10	9
REINVESTIGATIONS	74	0	2	3	16
CASES CLOSED	54	5	4	1	16
*** TEMPORARY ASSISTANCE/UP					
FAMILIES RECEIVING	6	0	1	0	1
CHILDREN RECEIVING	16	0	4	0	4
TOTAL PERSONS	24	0	6	0	6
TOTAL PAYMENTS	\$1,519	\$0	\$431	\$0	\$431
AVERAGE PER FAMILY	\$253.17	\$0.00	\$431.00	\$0.00	\$431.00
AVERAGE PER PERSON	\$63.29	\$0.00	\$71.83	\$0.00	\$71.83
*** MC+					
APPLICATIONS RECEIVED	162	8	2	13	30
APPLICATIONS APPROVED	98	2	4	12	15
APPLICATIONS REJECTED	26	3	2	1	3
APPLICATIONS PENDING	68	6	0	3	19
FAMILIES RECEIVING	2,728	98	119	159	424
CHILDREN RECEIVING	5,097	195	233	338	846
REINVESTIGATIONS	61	0	6	12	11
CASES CLOSED	75	2	7	7	16
*** GR-CASH					
APPLICATIONS RECEIVED	27	1	0	1	6
APPLICATIONS APPROVED	4	0	0	0	0
APPLICATIONS REJECTED	16	1	0	0	5
APPLICATIONS PENDING	31	1	4	1	9
CASES RECEIVING	49	2	0	3	13
PERSONS RECEIVING	49	2	0	3	13
CASH PAYMENTS	\$3,840	\$160	\$0	\$240	\$1,040
REINVESTIGATIONS	2	0	0	0	0
CASES CLOSED	6	0	0	1	2
MA-GR RECIPIENTS	18	3	1	2	5
MA-GR TOTAL PAYMENTS	\$1,440	\$240	\$80	\$160	\$400
*** MPW					
APPLICATIONS RECEIVED	78	3	2	6	10
APPLICATIONS APPROVED	62	2	2	5	5
APPLICATIONS REJECTED	12	1	1	0	1
APPLICATIONS PENDING	13	1	0	1	4
CASES RECEIVING	323	16	8	27	59
REINVESTIGATIONS	0	0	0	0	0
CASES CLOSED	9	0	0	0	4
*** NEWBORNS					
RECIPIENTS	347	9	12	18	75
*** AB SUPP					
APPLICATIONS RECEIVED	2	0	0	0	2
APPLICATIONS APPROVED	0	0	0	0	0
APPLICATIONS REJECTED	1	0	0	0	0
APPLICATIONS PENDING	2	0	0	0	4
RECIPIENTS	9	0	1	0	2
TOTAL PAYMENTS	\$2,702	\$0	\$340	\$0	\$548
CASES CLOSED	0	0	0	0	0
*** BP					
APPLICATIONS RECEIVED	2	0	0	0	2
APPLICATIONS APPROVED	0	0	0	0	0
APPLICATIONS REJECTED	3	0	0	0	0
APPLICATIONS PENDING	2	0	0	0	4
RECIPIENTS	57	1	8	4	20
TOTAL PAYMENTS	\$21,831	\$340	\$3,064	\$1,532	\$7,660
CASES CLOSED	0	0	1	0	0

TABLE 2. DETAILED OPERATING STATISTICS BY AREA AND COUNTY FOR JANUARY 1999

	AREA 2 ST CHARLES	AREA 2 SCHUYLER	AREA 2 SCOTLAND	AREA 2 SHELBY	AREA 2 WARREN
*** NC					
APPLICATIONS RECEIVED	6	0	0	0	0
APPLICATIONS APPROVED	4	0	0	1	1
APPLICATIONS REJECTED	2	0	0	0	0
APPLICATIONS PENDING	3	0	0	0	0
RECIPIENTS	102	1	9	11	7
RCF-II	57	1	9	2	2
SNF-ICF	10	0	0	1	0
RCF-I	35	0	0	8	5
PAYMENTS	\$23,897	\$288	\$2,512	\$2,169	\$1,340
RCF-II	\$15,190	\$288	\$2,512	\$559	\$576
SNF/ICF	\$3,595	\$0	\$0	\$383	\$0
RCF-I	\$5,112	\$0	\$0	\$1,227	\$764
REINVESTIGATIONS	7	0	1	1	0
CASES CLOSED	2	0	0	0	0
*** MA					
APPLICATIONS RECEIVED	267	20	17	13	60
APPLICATIONS APPROVED	168	10	11	8	33
APPLICATIONS REJECTED	66	4	5	4	14
APPLICATIONS PENDING	250	22	16	15	57
RECIPIENTS	1,835	171	180	212	356
CASES CLOSED	26	4	2	3	8
*** MA-K					
APPLICATIONS RECEIVED	8	0	0	0	0
APPLICATIONS APPROVED - DMH	0	0	0	0	0
APPLICATIONS APPROVED - DYS	6	0	0	0	0
APPLICATIONS APPROVED - JCT	2	0	0	0	0
APPLICATIONS REJECTED	0	0	0	0	0
APPLICATIONS PENDING	0	0	0	0	0
RECIPIENTS - DMH	3	0	0	0	0
RECIPIENTS - DYS	76	0	0	0	0
RECIPIENTS - JCT	5	0	0	0	0
CASES CLOSED - DMH	0	0	0	0	0
CASES CLOSED - DYS	10	0	0	0	0
CASES CLOSED - JCT	1	0	0	0	0
*** REFUGEE					
APPLICATIONS RECEIVED	0	0	0	0	0
APPLICATIONS APPROVED	0	0	0	0	0
APPLICATIONS REJECTED	0	0	0	0	0
APPLICATIONS PENDING	0	0	0	0	0
CASES RECEIVING	0	0	0	0	0
TOTAL PERSONS	0	0	0	0	0
TOTAL PAYMENTS	\$0	\$0	\$0	\$0	\$0
REINVESTIGATIONS	0	0	0	0	0
CASES CLOSED	0	0	0	0	0
*** SSI ONLY					
RECIPIENTS	13	1	1	4	1
*** SSI-SP					
RECIPIENTS	5	1	2	0	11
TOTAL PAYMENTS	\$228	\$44	\$44	\$0	\$618
AVERAGE PER RECIPIENT	\$45.60	\$44.00	\$22.00	\$0.00	\$56.18
*** SP ONLY					
RECIPIENTS	1	1	0	0	2
TOTAL PAYMENTS	\$21	\$51	\$0	\$0	\$148
AVERAGE PER RECIPIENT	\$21.00	\$51.00	\$0.00	\$0.00	\$74.00
*** OMB					
APPLICATIONS RECEIVED	11	4	1	4	8
APPLICATIONS APPROVED	6	0	0	1	1
APPLICATIONS REJECTED	9	0	4	1	3
APPLICATIONS PENDING	9	4	0	2	6
TOTAL PERSONS	298	9	10	16	48
REINVESTIGATIONS	1	0	0	1	1
CASES CLOSED	46	3	1	3	12
*** SLMB					
APPLICATIONS RECEIVED	10	4	1	4	6
APPLICATIONS APPROVED	3	0	1	0	2
APPLICATIONS REJECTED	6	0	3	2	3
APPLICATIONS PENDING	8	4	0	2	2
TOTAL PERSONS	71	7	15	16	21
REINVESTIGATIONS	0	0	0	0	1
CASES CLOSED	10	3	2	1	1
*** VENDOR CASES					
RECIPIENTS	587	34	65	65	58
CASES CLOSED	24	0	2	5	2

TABLE 2. DETAILED OPERATING STATISTICS BY AREA AND COUNTY FOR JANUARY 1999

	AREA 3 BOLLINGER	AREA 5 BUTLER	AREA 3 CAPE GIRARDEAU	AREA 3 CARTER	AREA 3 CRANFORD
*** TEMPORARY ASSISTANCE					
APPLICATIONS RECEIVED	7	59	66	9	18
APPLICATIONS APPROVED	2	41	37	7	14
APPLICATIONS REJECTED	2	21	16	3	4
APPLICATIONS PENDING	3	31	40	3	13
FAMILIES RECEIVING CASH	64	426	404	74	215
CHILDREN RECEIVING CASH	105	720	729	134	381
TOTAL PERSONS	146	968	995	181	538
TOTAL PAYMENTS	\$14,982	\$96,477	\$96,878	\$17,419	\$52,073
AVERAGE PER FAMILY	\$234.09	\$226.47	\$239.80	\$235.39	\$242.20
AVERAGE PER PERSON	\$102.62	\$99.67	\$97.36	\$96.24	\$96.79
TITLE XIX ONLY CASES	12	74	20	12	10
TITLE XIX ONLY PERSONS	41	281	119	57	70
TITLE XIX ONLY CHILDREN	23	150	68	26	42
TITLE XIX TRANSITIONAL CASES	35	115	111	20	50
TITLE XIX TRANSITIONAL PERSONS	77	173	145	23	88
TITLE XIX TRANSITIONAL CHILDREN	38	52	31	2	37
REINVESTIGATIONS	2	71	58	7	34
CASES CLOSED	12	28	49	2	11
*** TEMPORARY ASSISTANCE/UP					
FAMILIES RECEIVING	0	3	1	1	0
CHILDREN RECEIVING	0	6	2	3	0
TOTAL PERSONS	0	11	4	3	0
TOTAL PAYMENTS	\$0	\$925	\$342	\$292	\$0
AVERAGE PER FAMILY	\$0.00	\$308.33	\$342.00	\$292.00	\$0.00
AVERAGE PER PERSON	\$0.00	\$84.09	\$85.50	\$97.33	\$0.00
*** HC+					
APPLICATIONS RECEIVED	11	85	322	18	40
APPLICATIONS APPROVED	9	55	220	12	30
APPLICATIONS REJECTED	1	20	62	1	8
APPLICATIONS PENDING	1	38	207	5	15
FAMILIES RECEIVING	415	1,478	1,472	325	714
CHILDREN RECEIVING	831	2,795	2,722	671	1,425
REINVESTIGATIONS	6	82	54	20	53
CASES CLOSED	3	53	56	12	30
*** GR-CASH					
APPLICATIONS RECEIVED	4	23	28	3	8
APPLICATIONS APPROVED	1	1	4	1	0
APPLICATIONS REJECTED	1	12	17	4	6
APPLICATIONS PENDING	4	28	41	2	12
CASES RECEIVING	9	35	35	10	30
PERSONS RECEIVING	9	36	35	10	30
CASH PAYMENTS	\$720	\$2,880	\$2,640	\$783	\$2,320
REINVESTIGATIONS	0	2	2	0	1
CASES CLOSED	0	1	4	1	2
HA-GR RECIPIENTS	4	14	17	4	8
HA-GR TOTAL PAYMENTS	\$320	\$1,120	\$1,360	\$248	\$640
*** MPW					
APPLICATIONS RECEIVED	2	22	80	11	15
APPLICATIONS APPROVED	1	20	44	8	13
APPLICATIONS REJECTED	1	4	11	0	1
APPLICATIONS PENDING	0	6	33	1	3
CASES RECEIVING	25	166	193	34	98
REINVESTIGATIONS	0	2	0	0	1
CASES CLOSED	0	10	7	1	3
*** NEWBORNS					
RECIPIENTS	55	141	207	34	88
*** AB SUPP					
APPLICATIONS RECEIVED	0	3	1	0	0
APPLICATIONS APPROVED	0	0	0	0	0
APPLICATIONS REJECTED	0	2	0	0	1
APPLICATIONS PENDING	0	4	1	1	0
RECIPIENTS	5	11	6	0	2
TOTAL PAYMENTS	\$1,232	\$2,801	\$1,824	\$0	\$723
CASES CLOSED	0	0	0	0	0
*** BP					
APPLICATIONS RECEIVED	0	3	1	0	0
APPLICATIONS APPROVED	0	1	0	0	0
APPLICATIONS REJECTED	0	1	0	0	1
APPLICATIONS PENDING	0	4	1	1	0
RECIPIENTS	6	28	23	4	5
TOTAL PAYMENTS	\$2,298	\$10,714	\$8,809	\$1,532	\$1,915
CASES CLOSED	0	0	0	0	0

TABLE 2. DETAILED OPERATING STATISTICS BY AREA AND COUNTY FOR JANUARY 1999

	AREA 3 BOLLINGER	AREA 3 BUTLER	AREA 3 CAPE GIRARDEAU	AREA 3 CARTER	AREA 3 CRAWFORD
*** HC					
APPLICATIONS RECEIVED	0	3	9	0	1
APPLICATIONS APPROVED	2	5	1	0	2
APPLICATIONS REJECTED	0	2	1	0	0
APPLICATIONS PENDING	2	3	15	0	0
RECIPIENTS	46	133	214	41	76
RCF-II	28	70	174	29	31
SNF-ICF	0	0	16	0	0
RCF-I	18	63	24	12	45
PAYMENTS	\$10,658	\$28,627	\$56,766	\$10,052	\$14,044
RCF-II	\$7,914	\$19,128	\$46,942	\$8,318	\$7,575
SNF/ICF	\$0	\$0	\$6,128	\$0	\$0
RCF-I	\$2,744	\$9,499	\$3,696	\$1,734	\$6,469
REINVESTIGATIONS	1	13	0	7	7
CASES CLOSED	0	2	2	0	3
*** MA					
APPLICATIONS RECEIVED	35	222	199	25	65
APPLICATIONS APPROVED	25	129	104	18	44
APPLICATIONS REJECTED	7	49	56	9	22
APPLICATIONS PENDING	40	169	236	15	62
RECIPIENTS	454	2,438	1,342	388	686
CASES CLOSED	10	30	16	8	9
*** MA-K					
APPLICATIONS RECEIVED	0	7	0	0	0
APPLICATIONS APPROVED - DMH	0	0	0	0	0
APPLICATIONS APPROVED - DYS	0	3	0	0	0
APPLICATIONS APPROVED - JCT	0	0	0	0	0
APPLICATIONS REJECTED	0	2	0	0	0
APPLICATIONS PENDING	0	4	0	0	0
RECIPIENTS - DMH	0	0	1	0	0
RECIPIENTS - DYS	0	22	0	0	0
RECIPIENTS - JCT	0	0	0	0	0
CASES CLOSED - DMH	0	0	0	0	0
CASES CLOSED - DYS	0	5	0	0	0
CASES CLOSED - JCT	0	0	0	0	0
*** REFUGEE					
APPLICATIONS RECEIVED	0	0	0	0	0
APPLICATIONS APPROVED	0	0	0	0	0
APPLICATIONS REJECTED	0	0	0	0	0
APPLICATIONS PENDING	0	0	0	0	0
CASES RECEIVING	0	0	0	0	0
TOTAL PERSONS	0	0	0	0	0
TOTAL PAYMENTS	\$0	\$0	\$0	\$0	\$0
REINVESTIGATIONS	0	0	0	0	0
CASES CLOSED	0	0	0	0	0
*** SSI ONLY					
RECIPIENTS	10	38	11	4	6
*** SSI-SP					
RECIPIENTS	3	28	9	0	5
TOTAL PAYMENTS	\$86	\$1,453	\$572	\$0	\$102
AVERAGE PER RECIPIENT	\$28.67	\$51.89	\$63.56	\$0.00	\$20.40
*** SP ONLY					
RECIPIENTS	1	3	1	2	2
TOTAL PAYMENTS	\$35	\$163	\$15	\$100	\$152
AVERAGE PER RECIPIENT	\$35.00	\$54.33	\$15.00	\$50.00	\$76.00
*** QMB					
APPLICATIONS RECEIVED	6	19	37	5	16
APPLICATIONS APPROVED	6	7	10	4	4
APPLICATIONS REJECTED	2	11	19	5	11
APPLICATIONS PENDING	4	7	33	1	3
TOTAL PERSONS	42	148	159	32	65
REINVESTIGATIONS	0	8	0	1	2
CASES CLOSED	7	21	39	6	11
*** SLMB					
APPLICATIONS RECEIVED	3	12	37	4	17
APPLICATIONS APPROVED	0	5	10	3	2
APPLICATIONS REJECTED	6	5	20	2	14
APPLICATIONS PENDING	1	4	31	1	3
TOTAL PERSONS	13	84	91	11	28
REINVESTIGATIONS	0	2	0	1	0
CASES CLOSED	0	11	8	0	0
*** VENDOR CASES					
RECIPIENTS	43	366	378	31	150
CASES CLOSED	1	13	11	1	6

TABLE 2. DETAILED OPERATING STATISTICS BY AREA AND COUNTY FOR JANUARY 1999

	AREA 3 DENT	AREA 3 DUNKLIN	AREA 3 HOWELL	AREA 3 IRON	AREA 3 MADISON
*** TEMPORARY ASSISTANCE					
APPLICATIONS RECEIVED	21	85	39	12	13
APPLICATIONS APPROVED	12	57	20	7	6
APPLICATIONS REJECTED	5	19	18	5	5
APPLICATIONS PENDING	12	47	20	8	4
FAMILIES RECEIVING CASH	133	765	331	148	93
CHILDREN RECEIVING CASH	232	1,354	595	261	158
TOTAL PERSONS	315	1,760	816	356	223
TOTAL PAYMENTS	\$30,160	\$175,815	\$75,400	\$34,875	\$21,305
AVERAGE PER FAMILY	\$226.77	\$229.82	\$227.79	\$235.63	\$229.09
AVERAGE PER PERSON	\$95.75	\$99.89	\$92.40	\$97.96	\$95.54
TITLE XIX ONLY CASES	15	64	33	7	18
TITLE XIX ONLY PERSONS	64	394	155	46	71
TITLE XIX ONLY CHILDREN	31	197	77	19	40
TITLE XIX TRANSITIONAL CASES	39	156	92	20	38
TITLE XIX TRANSITIONAL PERSONS	81	215	117	28	45
TITLE XIX TRANSITIONAL CHILDREN	39	45	19	3	3
REINVESTIGATIONS	21	121	54	23	23
CASES CLOSED	19	53	28	6	11
*** TEMPORARY ASSISTANCE/UP					
FAMILIES RECEIVING	0	3	1	0	1
CHILDREN RECEIVING	0	9	1	0	5
TOTAL PERSONS	0	15	3	0	5
TOTAL PAYMENTS	\$0	\$1,154	\$168	\$0	\$388
AVERAGE PER FAMILY	\$0.00	\$384.67	\$168.00	\$0.00	\$388.00
AVERAGE PER PERSON	\$0.00	\$76.93	\$56.00	\$0.00	\$77.60
*** MC+					
APPLICATIONS RECEIVED	30	99	82	25	26
APPLICATIONS APPROVED	26	65	64	11	20
APPLICATIONS REJECTED	6	16	19	6	2
APPLICATIONS PENDING	17	44	26	16	6
FAMILIES RECEIVING	523	1,647	1,435	383	380
CHILDREN RECEIVING	1,095	3,138	2,736	776	722
REINVESTIGATIONS	34	118	30	29	32
CASES CLOSED	20	66	30	16	19
*** GR-CASH					
APPLICATIONS RECEIVED	6	43	15	5	5
APPLICATIONS APPROVED	1	1	3	0	0
APPLICATIONS REJECTED	9	37	11	2	2
APPLICATIONS PENDING	7	44	22	8	10
CASES RECEIVING	10	44	32	7	12
PERSONS RECEIVING	10	44	32	7	12
CASH PAYMENTS	\$800	\$3,520	\$2,560	\$560	\$960
REINVESTIGATIONS	0	0	3	0	3
CASES CLOSED	0	2	0	1	3
MA-GR RECIPIENTS	13	12	16	8	9
MA-GR TOTAL PAYMENTS	\$1,040	\$892	\$1,280	\$640	\$720
*** HPW					
APPLICATIONS RECEIVED	17	23	31	5	10
APPLICATIONS APPROVED	9	20	29	2	7
APPLICATIONS REJECTED	3	6	1	2	0
APPLICATIONS PENDING	8	8	6	3	4
CASES RECEIVING	57	140	178	36	33
REINVESTIGATIONS	0	4	4	0	0
CASES CLOSED	0	5	6	0	0
*** NEWBORNS					
RECIPIENTS	54	94	113	33	46
*** AB SUPP					
APPLICATIONS RECEIVED	0	2	1	1	0
APPLICATIONS APPROVED	0	0	1	0	0
APPLICATIONS REJECTED	0	2	0	0	0
APPLICATIONS PENDING	1	2	1	1	0
RECIPIENTS	2	10	11	1	7
TOTAL PAYMENTS	\$623	\$3,024	\$3,355	\$383	\$1,629
CASES CLOSED	0	0	0	0	1
*** BP					
APPLICATIONS RECEIVED	1	2	1	1	0
APPLICATIONS APPROVED	0	1	0	0	0
APPLICATIONS REJECTED	0	2	1	0	0
APPLICATIONS PENDING	2	1	1	1	0
RECIPIENTS	4	22	20	5	13
TOTAL PAYMENTS	\$1,532	\$8,426	\$7,660	\$1,915	\$4,979
CASES CLOSED	0	1	1	0	0

TABLE 2. DETAILED OPERATING STATISTICS BY AREA AND COUNTY FOR JANUARY 1999

	AREA 3 DENT	AREA 3 DUNKLIN	AREA 3 HOWELL	AREA 3 IRON	AREA 3 MADISON
*** NC					
APPLICATIONS RECEIVED	3	1	9	2	0
APPLICATIONS APPROVED	2	1	0	3	1
APPLICATIONS REJECTED	0	0	3	0	0
APPLICATIONS PENDING	2	2	8	1	0
RECIPIENTS	32	85	74	127	8
RCF-II	16	78	66	25	8
SNF-ICF	1	0	0	47	0
RCF-I	13	5	8	55	0
PAYMENTS	\$7,274	\$22,717	\$18,570	\$31,877	\$2,092
RCF-II	\$5,163	\$22,035	\$17,572	\$6,943	\$2,092
SNF/ICF	\$383	\$0	\$0	\$16,892	\$0
RCF-I	\$1,728	\$682	\$998	\$8,042	\$0
REINVESTIGATIONS	4	0	5	16	2
CASES CLOSED	2	0	4	3	1
*** MA					
APPLICATIONS RECEIVED	84	250	152	64	74
APPLICATIONS APPROVED	48	158	96	41	49
APPLICATIONS REJECTED	15	60	40	18	17
APPLICATIONS PENDING	76	205	171	48	61
RECIPIENTS	661	2,893	1,562	504	521
CASES CLOSED	11	29	21	9	6
*** MA-K					
APPLICATIONS RECEIVED	0	0	0	0	0
APPLICATIONS APPROVED - DMH	0	0	0	0	0
APPLICATIONS APPROVED - DYS	0	0	0	0	0
APPLICATIONS APPROVED - JCT	0	0	0	0	0
APPLICATIONS REJECTED	0	0	0	0	0
APPLICATIONS PENDING	0	0	0	0	0
RECIPIENTS - DMH	0	0	0	0	0
RECIPIENTS - DYS	0	0	0	0	0
RECIPIENTS - JCT	0	0	0	0	0
CASES CLOSED - DMH	0	0	0	0	0
CASES CLOSED - DYS	0	0	0	0	0
CASES CLOSED - JCT	0	0	0	0	0
*** REFUGEE					
APPLICATIONS RECEIVED	0	0	0	0	0
APPLICATIONS APPROVED	0	0	0	0	0
APPLICATIONS REJECTED	0	0	0	0	0
APPLICATIONS PENDING	0	0	0	0	0
CASES RECEIVING	0	0	0	0	0
TOTAL PERSONS	0	0	0	0	0
TOTAL PAYMENTS	\$0	\$0	\$0	\$0	\$0
REINVESTIGATIONS	0	0	0	0	0
CASES CLOSED	0	0	0	0	0
*** SSI ONLY					
RECIPIENTS	12	33	12	11	5
*** SSI-SP					
RECIPIENTS	2	24	9	5	1
TOTAL PAYMENTS	\$28	\$1,697	\$1,112	\$194	\$28
AVERAGE PER RECIPIENT	\$14.00	\$70.71	\$123.56	\$38.80	\$28.00
*** SP ONLY					
RECIPIENTS	2	7	2	1	0
TOTAL PAYMENTS	\$71	\$318	\$109	\$383	\$0
AVERAGE PER RECIPIENT	\$35.50	\$45.43	\$54.50	\$383.00	\$0.00
*** QMB					
APPLICATIONS RECEIVED	10	19	26	5	14
APPLICATIONS APPROVED	4	9	8	3	1
APPLICATIONS REJECTED	4	17	22	1	5
APPLICATIONS PENDING	9	11	15	2	12
TOTAL PERSONS	52	134	166	51	63
REINVESTIGATIONS	1	0	0	1	5
CASES CLOSED	14	32	22	7	23
*** SLMB					
APPLICATIONS RECEIVED	6	18	26	4	13
APPLICATIONS APPROVED	4	10	12	1	2
APPLICATIONS REJECTED	4	14	15	4	2
APPLICATIONS PENDING	5	7	15	2	13
TOTAL PERSONS	44	115	113	27	45
REINVESTIGATIONS	2	0	0	3	4
CASES CLOSED	1	15	11	7	9
*** VENDOR CASES					
RECIPIENTS	98	467	391	112	146
CASES CLOSED	3	15	18	4	7

TABLE 2. DETAILED OPERATING STATISTICS BY AREA AND COUNTY FOR JANUARY 1999

	AREA 3 MISSISSIPPI	AREA 3 NEW MADRID	AREA 3 OREGON	AREA 3 PEHISCOT	AREA 3 PERRY
*** TEMPORARY ASSISTANCE					
APPLICATIONS RECEIVED	34	37	13	91	12
APPLICATIONS APPROVED	24	28	13	31	9
APPLICATIONS REJECTED	8	6	3	33	4
APPLICATIONS PENDING	12	15	2	52	8
FAMILIES RECEIVING CASH	441	397	96	597	82
CHILDREN RECEIVING CASH	805	721	181	1,215	119
TOTAL PERSONS	1,114	930	252	1,516	167
TOTAL PAYMENTS	\$108,359	\$91,237	\$23,204	\$142,419	\$17,435
AVERAGE PER FAMILY	\$245.71	\$229.82	\$241.71	\$238.56	\$212.62
AVERAGE PER PERSON	\$97.27	\$98.10	\$92.08	\$93.94	\$104.40
TITLE XIX ONLY CASES	22	39	18	54	13
TITLE XIX ONLY PERSONS	131	206	70	282	55
TITLE XIX ONLY CHILDREN	61	104	35	162	33
TITLE XIX TRANSITIONAL CASES	99	99	20	129	24
TITLE XIX TRANSITIONAL PERSONS	109	157	41	189	57
TITLE XIX TRANSITIONAL CHILDREN	5	53	17	55	32
REINVESTIGATIONS	30	38	16	58	2
CASES CLOSED	26	43	9	69	12
*** TEMPORARY ASSISTANCE/UP					
FAMILIES RECEIVING	0	1	1	1	0
CHILDREN RECEIVING	0	1	3	3	0
TOTAL PERSONS	0	3	3	4	0
TOTAL PAYMENTS	\$0	\$292	\$291	\$291	\$0
AVERAGE PER FAMILY	\$0.00	\$292.00	\$291.00	\$291.00	\$0.00
AVERAGE PER PERSON	\$0.00	\$97.33	\$97.00	\$72.75	\$0.00
*** HC+					
APPLICATIONS RECEIVED	33	36	9	100	17
APPLICATIONS APPROVED	22	35	9	46	8
APPLICATIONS REJECTED	4	8	3	32	7
APPLICATIONS PENDING	16	5	1	57	13
FAMILIES RECEIVING	680	853	417	1,181	394
CHILDREN RECEIVING	1,228	1,604	842	2,539	707
REINVESTIGATIONS	24	26	24	55	5
CASES CLOSED	31	44	19	36	12
*** GR-CASH					
APPLICATIONS RECEIVED	19	15	6	36	3
APPLICATIONS APPROVED	3	1	2	0	2
APPLICATIONS REJECTED	8	7	4	28	3
APPLICATIONS PENDING	24	16	6	33	8
CASES RECEIVING	36	15	6	34	4
PERSONS RECEIVING	37	15	6	34	4
CASH PAYMENTS	\$2,880	\$1,167	\$480	\$2,720	\$320
REINVESTIGATIONS	0	0	1	0	0
CASES CLOSED	4	1	1	4	1
HA-GR RECIPIENTS	5	7	5	8	1
HA-GR TOTAL PAYMENTS	\$400	\$560	\$400	\$640	\$80
*** HPW					
APPLICATIONS RECEIVED	11	2	5	18	12
APPLICATIONS APPROVED	8	4	5	11	11
APPLICATIONS REJECTED	3	1	0	6	3
APPLICATIONS PENDING	3	1	2	4	3
CASES RECEIVING	56	60	31	87	52
REINVESTIGATIONS	1	0	0	0	0
CASES CLOSED	3	3	1	2	1
*** NEWBORNS					
RECIPIENTS	67	83	40	25	52
*** AB SUPP					
APPLICATIONS RECEIVED	2	2	0	1	0
APPLICATIONS APPROVED	1	0	0	1	0
APPLICATIONS REJECTED	0	2	1	3	0
APPLICATIONS PENDING	1	1	0	0	0
RECIPIENTS	4	13	1	7	1
TOTAL PAYMENTS	\$1,208	\$3,034	\$347	\$1,356	\$365
CASES CLOSED	0	0	0	0	0
*** BP					
APPLICATIONS RECEIVED	1	2	0	1	0
APPLICATIONS APPROVED	0	0	1	0	0
APPLICATIONS REJECTED	0	2	0	3	0
APPLICATIONS PENDING	1	1	0	0	1
RECIPIENTS	15	20	8	9	3
TOTAL PAYMENTS	\$5,745	\$7,660	\$3,064	\$3,447	\$1,149
CASES CLOSED	1	0	0	0	0

TABLE 2. DETAILED OPERATING STATISTICS BY AREA AND COUNTY FOR JANUARY 1999

	AREA 3 MISSISSIPPI	AREA 3 NEW MADRID	AREA 3 OREGON	AREA 3 PEHISCOT	AREA 3 PERRY
*** NC					
APPLICATIONS RECEIVED	1	0	0	0	0
APPLICATIONS APPROVED	0	0	0	0	0
APPLICATIONS REJECTED	0	0	0	0	0
APPLICATIONS PENDING	1	0	0	0	2
RECIPIENTS	3	9	0	2	36
PCF-II	3	7	0	1	34
SNF-ICF	0	2	0	0	0
RCF-I	0	0	0	1	2
PAYMENTS	\$864	\$2,771	\$0	\$430	\$9,497
RCF-II	\$864	\$2,005	\$0	\$276	\$9,236
SNF/ICF	\$0	\$766	\$0	\$0	\$0
RCF-I	\$0	\$0	\$0	\$154	\$261
REINVESTIGATIONS	0	1	0	0	1
CASES CLOSED	1	1	0	0	0
*** MA					
APPLICATIONS RECEIVED	83	97	50	148	37
APPLICATIONS APPROVED	69	70	49	83	31
APPLICATIONS REJECTED	24	37	9	40	12
APPLICATIONS PENDING	71	89	45	120	66
RECIPIENTS	1,032	1,402	680	2,101	368
CASES CLOSED	8	16	7	29	3
*** MA-K					
APPLICATIONS RECEIVED	0	0	0	20	0
APPLICATIONS APPROVED - DMH	0	0	0	0	0
APPLICATIONS APPROVED - DYS	0	0	0	13	0
APPLICATIONS APPROVED - JCT	0	0	0	0	0
APPLICATIONS REJECTED	0	0	0	9	0
APPLICATIONS PENDING	0	0	0	2	0
RECIPIENTS - DMH	0	0	0	0	0
RECIPIENTS - DYS	0	0	0	38	0
RECIPIENTS - JCT	0	0	0	4	0
CASES CLOSED - DMH	0	0	0	0	0
CASES CLOSED - DYS	0	0	0	4	0
CASES CLOSED - JCT	0	0	0	1	0
*** REFUGEE					
APPLICATIONS RECEIVED	0	0	0	0	0
APPLICATIONS APPROVED	0	0	0	0	0
APPLICATIONS REJECTED	0	0	0	0	0
APPLICATIONS PENDING	0	0	0	0	0
CASES RECEIVING	0	0	0	0	0
TOTAL PERSONS	0	0	0	0	0
TOTAL PAYMENTS	\$0	\$0	\$0	\$0	\$0
REINVESTIGATIONS	0	0	0	0	0
CASES CLOSED	0	0	0	0	0
*** SSI ONLY					
RECIPIENTS	27	27	13	38	3
*** SSI-SP					
RECIPIENTS	8	14	3	23	2
TOTAL PAYMENTS	\$444	\$421	\$259	\$840	\$94
AVERAGE PER RECIPIENT	\$55.50	\$30.07	\$86.33	\$36.52	\$47.00
*** SP ONLY					
RECIPIENTS	6	3	0	3	0
TOTAL PAYMENTS	\$283	\$108	\$0	\$112	\$0
AVERAGE PER RECIPIENT	\$47.17	\$36.00	\$0.00	\$37.33	\$0.00
*** OMB					
APPLICATIONS RECEIVED	3	14	14	13	4
APPLICATIONS APPROVED	4	5	7	3	4
APPLICATIONS REJECTED	4	7	4	12	2
APPLICATIONS PENDING	4	7	6	6	12
TOTAL PERSONS	48	81	60	69	48
REINVESTIGATIONS	0	1	1	1	0
CASES CLOSED	11	12	9	17	5
*** SLMB					
APPLICATIONS RECEIVED	3	6	9	14	4
APPLICATIONS APPROVED	4	8	4	4	1
APPLICATIONS REJECTED	4	1	8	8	5
APPLICATIONS PENDING	3	2	3	5	12
TOTAL PERSONS	40	43	38	30	34
REINVESTIGATIONS	0	0	0	0	0
CASES CLOSED	4	4	4	1	3
*** VENDOR CASES					
RECIPIENTS	158	272	88	193	133
CASES CLOSED	4	4	3	9	2

TABLE 2. DETAILED OPERATING STATISTICS BY AREA AND COUNTY FOR JANUARY 1999

	AREA 3 REYNOLDS	AREA 3 RIPLEY	AREA 3 ST FRANCOIS	AREA 3 STE GENEVIEVE	AREA 3 SCOTT
*** TEMPORARY ASSISTANCE					
APPLICATIONS RECEIVED	12	24	84	13	69
APPLICATIONS APPROVED	10	17	46	7	40
APPLICATIONS REJECTED	1	4	24	3	10
APPLICATIONS PENDING	4	6	45	8	45
FAMILIES RECEIVING CASH	75	189	592	77	643
CHILDREN RECEIVING CASH	141	344	979	131	1,123
TOTAL PERSONS	198	467	1,410	188	1,526
TOTAL PAYMENTS	\$18,785	\$44,406	\$136,594	\$18,512	\$147,986
AVERAGE PER FAMILY	\$250.47	\$234.95	\$230.73	\$240.42	\$250.15
AVERAGE PER PERSON	\$94.87	\$95.09	\$96.88	\$98.47	\$96.98
TITLE XIX ONLY CASES	21	29	83	15	44
TITLE XIX ONLY PERSONS	69	117	342	53	255
TITLE XIX ONLY CHILDREN	40	62	196	31	130
TITLE XIX TRANSITIONAL CASES	22	64	170	26	146
TITLE XIX TRANSITIONAL PERSONS	27	107	258	54	194
TITLE XIX TRANSITIONAL CHILDREN	3	31	59	26	38
REINVESTIGATIONS	11	34	60	3	65
CASES CLOSED	4	17	60	8	48
*** TEMPORARY ASSISTANCE/UP					
FAMILIES RECEIVING	1	1	4	1	2
CHILDREN RECEIVING	3	2	5	3	5
TOTAL PERSONS	5	4	11	5	9
TOTAL PAYMENTS	\$388	\$342	\$1,102	\$174	\$369
AVERAGE PER FAMILY	\$388.00	\$342.00	\$275.50	\$174.00	\$184.50
AVERAGE PER PERSON	\$77.60	\$85.50	\$100.18	\$34.80	\$41.00
*** MC+					
APPLICATIONS RECEIVED	18	35	145	18	106
APPLICATIONS APPROVED	15	27	106	5	65
APPLICATIONS REJECTED	7	5	25	10	29
APPLICATIONS PENDING	5	11	56	13	52
FAMILIES RECEIVING	304	705	1,680	346	1,426
CHILDREN RECEIVING	608	1,294	3,120	676	2,794
REINVESTIGATIONS	17	31	78	5	48
CASES CLOSED	6	18	60	8	53
*** GR-CASH					
APPLICATIONS RECEIVED	3	17	38	4	23
APPLICATIONS APPROVED	0	3	2	0	3
APPLICATIONS REJECTED	4	6	33	2	13
APPLICATIONS PENDING	5	18	39	6	27
CASES RECEIVING	12	33	53	8	32
PERSONS RECEIVING	12	33	53	8	32
CASH PAYMENTS	\$800	\$2,536	\$4,362	\$640	\$2,560
REINVESTIGATIONS	0	3	1	0	0
CASES CLOSED	5	6	1	0	3
MA-GR RECIPIENTS	7	6	30	5	10
MA-GR TOTAL PAYMENTS	\$480	\$480	\$2,400	\$400	\$800
*** HPW					
APPLICATIONS RECEIVED	4	15	40	9	26
APPLICATIONS APPROVED	4	4	37	5	21
APPLICATIONS REJECTED	2	4	5	1	3
APPLICATIONS PENDING	0	5	8	5	5
CASES RECEIVING	24	59	194	25	176
REINVESTIGATIONS	1	1	1	0	0
CASES CLOSED	1	1	4	1	7
*** NEWBORNS					
RECIPIENTS	16	23	181	36	108
*** AB SUPP					
APPLICATIONS RECEIVED	0	0	2	0	2
APPLICATIONS APPROVED	0	0	0	0	1
APPLICATIONS REJECTED	0	0	3	0	2
APPLICATIONS PENDING	1	1	6	0	2
RECIPIENTS	4	7	8	1	6
TOTAL PAYMENTS	\$1,368	\$2,206	\$2,058	\$260	\$1,604
CASES CLOSED	0	0	0	0	0
*** BP					
APPLICATIONS RECEIVED	0	0	2	0	2
APPLICATIONS APPROVED	0	0	2	0	1
APPLICATIONS REJECTED	0	0	3	0	2
APPLICATIONS PENDING	1	1	4	0	2
RECIPIENTS	4	13	48	6	29
TOTAL PAYMENTS	\$1,532	\$4,979	\$18,384	\$2,298	\$11,107
CASES CLOSED	0	0	0	0	0

TABLE 2. DETAILED OPERATING STATISTICS BY AREA AND COUNTY FOR JANUARY 1999

	AREA 3 REYNOLDS	AREA 3 RIPLEY	AREA 3 ST FRANCOIS	AREA 3 STE GENEVIEVE	AREA 3 SCOTT
*** NC					
APPLICATIONS RECEIVED	0	3	12	2	5
APPLICATIONS APPROVED	0	1	10	0	0
APPLICATIONS REJECTED	0	0	0	0	0
APPLICATIONS PENDING	0	2	9	2	5
RECIPIENTS	15	28	307	53	80
RCF-II	2	17	173	53	79
SNF/ICF	0	0	6	0	0
RCF-I	13	11	128	0	1
PAYMENTS	\$2,567	\$6,019	\$64,846	\$14,117	\$22,288
RCF-II	\$565	\$4,444	\$44,029	\$14,117	\$22,134
SNF/ICF	\$0	\$0	\$2,298	\$0	\$0
RCF-I	\$2,002	\$1,575	\$18,519	\$0	\$154
REINVESTIGATIONS	2	0	24	0	9
CASES CLOSED	1	0	3	3	2
*** MA					
APPLICATIONS RECEIVED	38	95	257	44	197
APPLICATIONS APPROVED	31	61	174	22	142
APPLICATIONS REJECTED	8	12	83	8	47
APPLICATIONS PENDING	24	71	226	65	126
RECIPIENTS	400	1,030	1,947	311	1,862
CASES CLOSED	9	14	17	4	26
*** MA-K					
APPLICATIONS RECEIVED	0	0	0	0	0
APPLICATIONS APPROVED - DHM	0	0	0	0	0
APPLICATIONS APPROVED - DYS	0	0	0	0	0
APPLICATIONS APPROVED - JCT	0	0	0	0	0
APPLICATIONS REJECTED	0	0	0	0	0
APPLICATIONS PENDING	0	0	0	0	0
RECIPIENTS - DHM	0	0	0	0	0
RECIPIENTS - DYS	0	0	0	0	0
RECIPIENTS - JCT	0	0	0	0	0
CASES CLOSED - DHM	0	0	0	0	0
CASES CLOSED - DYS	0	0	0	0	0
CASES CLOSED - JCT	0	0	0	0	0
*** REFUGEE					
APPLICATIONS RECEIVED	0	0	0	0	0
APPLICATIONS APPROVED	0	0	0	0	0
APPLICATIONS REJECTED	0	0	0	0	0
APPLICATIONS PENDING	0	0	0	0	0
CASES RECEIVING	0	0	0	0	0
TOTAL PERSONS	0	0	0	0	0
TOTAL PAYMENTS	\$0	\$0	\$0	\$0	\$0
REINVESTIGATIONS	0	0	0	0	0
CASES CLOSED	0	0	0	0	0
*** SSI ONLY					
RECIPIENTS	13	14	24	1	34
*** SSI-SP					
RECIPIENTS	4	10	5	3	16
TOTAL PAYMENTS	\$91	\$328	\$544	\$79	\$982
AVERAGE PER RECIPIENT	\$22.75	\$32.80	\$108.80	\$26.33	\$61.38
*** SP ONLY					
RECIPIENTS	1	3	3	0	4
TOTAL PAYMENTS	\$4	\$121	\$100	\$0	\$171
AVERAGE PER RECIPIENT	\$4.00	\$40.33	\$33.33	\$0.00	\$42.75
*** QMB					
APPLICATIONS RECEIVED	2	9	33	7	27
APPLICATIONS APPROVED	0	4	15	2	14
APPLICATIONS REJECTED	2	2	19	11	18
APPLICATIONS PENDING	0	4	18	8	11
TOTAL PERSONS	28	64	171	36	137
REINVESTIGATIONS	2	2	8	0	5
CASES CLOSED	3	17	40	10	30
*** SLMB					
APPLICATIONS RECEIVED	1	6	22	9	23
APPLICATIONS APPROVED	1	1	13	6	12
APPLICATIONS REJECTED	0	2	14	6	10
APPLICATIONS PENDING	0	4	11	8	7
TOTAL PERSONS	29	42	75	36	63
REINVESTIGATIONS	0	1	2	1	0
CASES CLOSED	2	0	8	3	8
*** VENDOR CASES					
RECIPIENTS	36	85	400	90	326
CASES CLOSED	0	3	13	3	10

TABLE 2. DETAILED OPERATING STATISTICS BY AREA AND COUNTY FOR JANUARY 1999

	AREA 3 SHANNON	AREA 3 STODDARD	AREA 3 WASHINGTON	AREA 3 WAYNE	AREA 4 BARRY
*** TEMPORARY ASSISTANCE					
APPLICATIONS RECEIVED	10	41	47	15	28
APPLICATIONS APPROVED	6	25	28	11	22
APPLICATIONS REJECTED	3	16	10	5	11
APPLICATIONS PENDING	4	17	30	9	9
FAMILIES RECEIVING CASH	97	262	376	212	239
CHILDREN RECEIVING CASH	159	429	658	356	460
TOTAL PERSONS	237	581	911	498	622
TOTAL PAYMENTS	\$23,293	\$59,138	\$90,193	\$49,082	\$59,839
AVERAGE PER FAMILY	\$240.15	\$225.72	\$239.88	\$231.52	\$250.37
AVERAGE PER PERSON	\$98.28	\$101.79	\$99.00	\$98.56	\$96.20
TITLE XIX ONLY CASES	13	45	74	34	33
TITLE XIX ONLY PERSONS	49	174	319	129	128
TITLE XIX ONLY CHILDREN	24	85	160	64	68
TITLE XIX TRANSITIONAL CASES	17	68	80	49	43
TITLE XIX TRANSITIONAL PERSONS	42	114	128	80	67
TITLE XIX TRANSITIONAL CHILDREN	21	37	24	19	21
REINVESTIGATIONS	12	50	97	36	32
CASES CLOSED	11	29	16	21	11
*** TEMPORARY ASSISTANCE/UP					
FAMILIES RECEIVING	1	1	6	2	0
CHILDREN RECEIVING	2	3	12	4	0
TOTAL PERSONS	4	3	20	6	0
TOTAL PAYMENTS	\$214	\$291	\$1,675	\$598	\$0
AVERAGE PER FAMILY	\$214.00	\$291.00	\$279.17	\$299.00	\$0.00
AVERAGE PER PERSON	\$53.50	\$97.00	\$83.75	\$99.67	\$0.00
*** MC+					
APPLICATIONS RECEIVED	20	46	67	36	69
APPLICATIONS APPROVED	18	25	33	24	49
APPLICATIONS REJECTED	5	7	24	6	18
APPLICATIONS PENDING	6	25	30	15	30
FAMILIES RECEIVING	414	909	984	571	1,016
CHILDREN RECEIVING	900	1,661	1,893	1,000	2,124
REINVESTIGATIONS	34	37	94	30	13
CASES CLOSED	10	30	41	18	32
*** GR-CASH					
APPLICATIONS RECEIVED	6	9	21	10	8
APPLICATIONS APPROVED	2	4	2	2	2
APPLICATIONS REJECTED	6	7	11	7	10
APPLICATIONS PENDING	5	10	31	13	19
CASES RECEIVING	9	16	38	20	14
PERSONS RECEIVING	9	16	38	20	14
CASH PAYMENTS	\$720	\$1,280	\$2,960	\$1,440	\$1,120
REINVESTIGATIONS	1	0	2	0	0
CASES CLOSED	0	3	4	2	2
MA-GR RECIPIENTS	3	7	25	4	28
MA-GR TOTAL PAYMENTS	\$240	\$560	\$2,000	\$320	\$2,152
*** MPW					
APPLICATIONS RECEIVED	3	23	19	9	30
APPLICATIONS APPROVED	7	17	11	5	20
APPLICATIONS REJECTED	0	3	6	0	7
APPLICATIONS PENDING	0	6	6	5	8
CASES RECEIVING	28	90	91	44	135
REINVESTIGATIONS	0	0	3	0	0
CASES CLOSED	0	0	2	1	6
*** NEWBORNS					
RECIPIENTS	54	107	97	19	140
*** AB SUPP					
APPLICATIONS RECEIVED	0	1	1	1	0
APPLICATIONS APPROVED	0	0	0	0	0
APPLICATIONS REJECTED	0	0	3	0	1
APPLICATIONS PENDING	0	1	1	2	0
RECIPIENTS	3	3	3	7	4
TOTAL PAYMENTS	\$912	\$725	\$862	\$1,930	\$1,146
CASES CLOSED	0	1	0	0	0
*** BP					
APPLICATIONS RECEIVED	0	1	1	1	0
APPLICATIONS APPROVED	0	0	0	0	0
APPLICATIONS REJECTED	0	0	3	1	1
APPLICATIONS PENDING	0	1	1	2	0
RECIPIENTS	0	15	17	14	8
TOTAL PAYMENTS	\$0	\$5,745	\$6,511	\$5,362	\$3,064
CASES CLOSED	0	0	3	0	0

TABLE 2. DETAILED OPERATING STATISTICS BY AREA AND COUNTY FOR JANUARY 1999

	AREA 3 SHANNON	AREA 3 STODDARD	AREA 3 WASHINGTON	AREA 3 WAYNE	AREA 4 BARRY
*** NC					
APPLICATIONS RECEIVED	1	6	2	0	2
APPLICATIONS APPROVED	1	3	0	1	5
APPLICATIONS REJECTED	0	0	0	0	0
APPLICATIONS PENDING	0	6	2	0	0
RECIPIENTS	7	101	28	17	51
RCF-II	0	82	20	3	36
SNF-ICF	0	1	1	0	1
RCF-I	7	18	7	14	14
PAYMENTS	\$1,078	\$25,918	\$6,806	\$2,801	\$11,770
RCF-II	\$0	\$22,861	\$5,345	\$667	\$9,488
SNF/ICF	\$0	\$288	\$383	\$0	\$154
RCF-I	\$1,078	\$2,769	\$1,078	\$2,134	\$2,128
REINVESTIGATIONS	0	4	0	0	2
CASES CLOSED	0	0	0	0	4
*** MA					
APPLICATIONS RECEIVED	49	161	154	114	150
APPLICATIONS APPROVED	47	113	91	85	129
APPLICATIONS REJECTED	12	43	39	23	27
APPLICATIONS PENDING	40	141	146	89	108
RECIPIENTS	500	1,489	1,301	946	1,020
CASES CLOSED	2	7	15	8	13
*** MA-K					
APPLICATIONS RECEIVED	0	0	0	0	0
APPLICATIONS APPROVED - DMH	0	0	0	0	0
APPLICATIONS APPROVED - DYS	0	0	0	0	0
APPLICATIONS APPROVED - JCT	0	0	0	0	0
APPLICATIONS REJECTED	0	0	0	0	0
APPLICATIONS PENDING	0	0	0	0	0
RECIPIENTS - DMH	0	0	0	0	0
RECIPIENTS - DYS	0	1	0	0	0
RECIPIENTS - JCT	0	0	0	0	0
CASES CLOSED - DMH	0	0	0	0	0
CASES CLOSED - DYS	0	1	0	0	0
CASES CLOSED - JCT	0	0	0	0	0
*** REFUGEE					
APPLICATIONS RECEIVED	0	0	0	0	0
APPLICATIONS APPROVED	0	0	0	0	0
APPLICATIONS REJECTED	0	0	0	0	0
APPLICATIONS PENDING	0	0	0	0	0
CASES RECEIVING	0	0	0	0	0
TOTAL PERSONS	0	0	0	0	0
TOTAL PAYMENTS	\$0	\$0	\$0	\$0	\$0
REINVESTIGATIONS	0	0	0	0	0
CASES CLOSED	0	0	0	0	0
*** SSI ONLY					
RECIPIENTS	4	27	17	16	14
*** SSI-SP					
RECIPIENTS	5	13	7	7	3
TOTAL PAYMENTS	\$415	\$541	\$702	\$173	\$80
AVERAGE PER RECIPIENT	\$83.00	\$41.62	\$100.29	\$24.71	\$26.67
*** SP ONLY					
RECIPIENTS	2	4	2	0	0
TOTAL PAYMENTS	\$88	\$292	\$77	\$0	\$0
AVERAGE PER RECIPIENT	\$44.00	\$73.00	\$38.50	\$0.00	\$0.00
*** OMB					
APPLICATIONS RECEIVED	2	13	24	8	8
APPLICATIONS APPROVED	2	10	11	8	3
APPLICATIONS REJECTED	0	14	12	9	5
APPLICATIONS PENDING	2	5	16	4	4
TOTAL PERSONS	40	120	86	65	99
REINVESTIGATIONS	0	6	2	2	0
CASES CLOSED	6	22	10	23	22
*** SLMB					
APPLICATIONS RECEIVED	3	12	23	7	2
APPLICATIONS APPROVED	0	13	2	6	3
APPLICATIONS REJECTED	3	3	19	4	0
APPLICATIONS PENDING	2	6	17	8	0
TOTAL PERSONS	38	84	56	45	54
REINVESTIGATIONS	2	1	3	0	0
CASES CLOSED	7	10	7	4	9
*** VENDOR CASES					
RECIPIENTS	54	249	141	132	193
CASES CLOSED	3	4	9	5	4

TABLE 2. DETAILED OPERATING STATISTICS BY AREA AND COUNTY FOR JANUARY 1999

	AREA 4 BARTON	AREA 4 BATES	AREA 4 BENTON	AREA 4 CAMDEN	AREA 4 CEDAR
*** TEMPORARY ASSISTANCE					
APPLICATIONS RECEIVED	15	18	16	28	11
APPLICATIONS APPROVED	9	12	8	23	14
APPLICATIONS REJECTED	3	8	4	12	0
APPLICATIONS PENDING	4	5	12	12	1
FAMILIES RECEIVING CASH	82	85	154	191	116
CHILDREN RECEIVING CASH	152	150	278	328	195
TOTAL PERSONS	186	219	400	470	267
TOTAL PAYMENTS	\$18,283	\$21,331	\$38,381	\$44,323	\$27,193
AVERAGE PER FAMILY	\$222.96	\$250.95	\$249.23	\$232.06	\$234.42
AVERAGE PER PERSON	\$98.30	\$97.40	\$95.95	\$94.30	\$101.85
TITLE XIX ONLY CASES	11	15	23	16	22
TITLE XIX ONLY PERSONS	40	50	66	66	81
TITLE XIX ONLY CHILDREN	19	33	41	36	37
TITLE XIX TRANSITIONAL CASES	26	35	47	41	33
TITLE XIX TRANSITIONAL PERSONS	40	56	68	52	50
TITLE XIX TRANSITIONAL CHILDREN	10	16	17	9	11
REINVESTIGATIONS	8	9	13	16	16
CASES CLOSED	10	19	12	18	9
*** TEMPORARY ASSISTANCE/UP					
FAMILIES RECEIVING	1	1	0	0	1
CHILDREN RECEIVING	2	2	0	0	4
TOTAL PERSONS	4	4	0	0	4
TOTAL PAYMENTS	\$342	\$342	\$0	\$0	\$323
AVERAGE PER FAMILY	\$342.00	\$342.00	\$0.00	\$0.00	\$323.00
AVERAGE PER PERSON	\$85.50	\$85.50	\$0.00	\$0.00	\$80.75
*** HC+					
APPLICATIONS RECEIVED	35	35	35	58	25
APPLICATIONS APPROVED	20	32	24	36	23
APPLICATIONS REJECTED	5	5	4	12	2
APPLICATIONS PENDING	12	10	17	33	7
FAMILIES RECEIVING	306	473	562	843	454
CHILDREN RECEIVING	607	1,002	1,063	1,659	954
REINVESTIGATIONS	6	20	14	38	20
CASES CLOSED	21	25	6	27	15
*** GR-CASH					
APPLICATIONS RECEIVED	2	5	15	13	5
APPLICATIONS APPROVED	1	3	0	3	3
APPLICATIONS REJECTED	2	4	7	9	4
APPLICATIONS PENDING	3	5	17	22	8
CASES RECEIVING	9	12	13	10	14
PERSONS RECEIVING	9	12	13	10	14
CASH PAYMENTS	\$720	\$960	\$960	\$751	\$1,040
REINVESTIGATIONS	0	0	1	0	0
CASES CLOSED	0	0	2	1	1
MA-GR RECIPIENTS	8	9	24	20	20
MA-GR TOTAL PAYMENTS	\$640	\$720	\$1,920	\$1,600	\$1,600
*** MPW					
APPLICATIONS RECEIVED	12	12	7	21	8
APPLICATIONS APPROVED	9	14	4	14	9
APPLICATIONS REJECTED	2	2	0	1	0
APPLICATIONS PENDING	3	0	4	10	2
CASES RECEIVING	52	58	41	104	62
REINVESTIGATIONS	0	0	0	3	0
CASES CLOSED	3	3	2	7	4
*** NEWBORNS					
RECIPIENTS	42	50	40	119	59
*** AB SUPP					
APPLICATIONS RECEIVED	0	1	1	1	0
APPLICATIONS APPROVED	0	0	0	0	0
APPLICATIONS REJECTED	1	1	0	0	0
APPLICATIONS PENDING	0	0	1	2	0
RECIPIENTS	4	3	3	2	2
TOTAL PAYMENTS	\$1,343	\$1,146	\$813	\$754	\$741
CASES CLOSED	0	0	0	0	0
*** BP					
APPLICATIONS RECEIVED	0	1	1	1	0
APPLICATIONS APPROVED	0	0	0	0	0
APPLICATIONS REJECTED	1	1	0	0	0
APPLICATIONS PENDING	0	0	1	2	0
RECIPIENTS	6	10	15	13	5
TOTAL PAYMENTS	\$2,298	\$3,830	\$5,745	\$4,979	\$1,532
CASES CLOSED	1	0	0	0	0

TABLE 2. DETAILED OPERATING STATISTICS BY AREA AND COUNTY FOR JANUARY 1999

	AREA 4 BARTON	AREA 4 BATES	AREA 4 BENTON	AREA 4 CAMDEN	AREA 4 CEDAR
*** NC					
APPLICATIONS RECEIVED	0	0	3	0	3
APPLICATIONS APPROVED	0	1	1	1	3
APPLICATIONS REJECTED	0	0	1	0	1
APPLICATIONS PENDING	1	0	2	0	1
RECIPIENTS	20	14	14	8	24
RCF-II	14	10	0	4	2
SNF-ICF	0	0	0	2	0
RCF-I	6	4	14	2	22
PAYMENTS	\$4,781	\$3,109	\$1,946	\$1,696	\$3,302
RCF-II	\$3,857	\$2,493	\$0	\$972	\$576
SNF/ICF	\$0	\$0	\$0	\$416	\$0
RCF-I	\$924	\$616	\$1,946	\$308	\$2,726
REINVESTIGATIONS	1	2	2	2	4
CASES CLOSED	0	0	0	0	1
*** MA					
APPLICATIONS RECEIVED	30	51	117	110	79
APPLICATIONS APPROVED	23	51	72	62	58
APPLICATIONS REJECTED	9	19	22	31	16
APPLICATIONS PENDING	28	40	84	137	57
RECIPIENTS	339	420	607	683	501
CASES CLOSED	4	4	9	3	9
*** MA-K					
APPLICATIONS RECEIVED	0	0	0	0	0
APPLICATIONS APPROVED - DMH	0	0	0	0	0
APPLICATIONS APPROVED - DYS	0	0	0	0	0
APPLICATIONS APPROVED - JCT	0	0	0	0	0
APPLICATIONS REJECTED	0	0	0	0	0
APPLICATIONS PENDING	0	0	0	0	0
RECIPIENTS - DMH	0	0	0	0	0
RECIPIENTS - DYS	0	0	0	0	0
RECIPIENTS - JCT	0	0	0	0	0
CASES CLOSED - DMH	0	0	0	0	0
CASES CLOSED - DYS	0	0	0	0	0
CASES CLOSED - JCT	0	0	0	0	0
*** REFUGEE					
APPLICATIONS RECEIVED	0	0	0	0	0
APPLICATIONS APPROVED	0	0	0	0	0
APPLICATIONS REJECTED	0	0	0	0	0
APPLICATIONS PENDING	0	0	0	0	0
CASES RECEIVING	0	0	0	0	0
TOTAL PERSONS	0	0	0	0	0
TOTAL PAYMENTS	\$0	\$0	\$0	\$0	\$0
REINVESTIGATIONS	0	0	0	0	0
CASES CLOSED	0	0	0	0	0
*** SSI ONLY					
RECIPIENTS	1	5	4	8	5
*** SSI-SP					
RECIPIENTS	3	2	2	3	4
TOTAL PAYMENTS	\$31	\$54	\$36	\$123	\$108
AVERAGE PER RECIPIENT	\$10.33	\$27.00	\$18.00	\$41.00	\$27.00
*** SP ONLY					
RECIPIENTS	0	2	1	1	0
TOTAL PAYMENTS	\$0	\$315	\$383	\$26	\$0
AVERAGE PER RECIPIENT	\$0.00	\$157.50	\$383.00	\$26.00	\$0.00
*** DMB					
APPLICATIONS RECEIVED	10	6	9	7	4
APPLICATIONS APPROVED	3	4	2	5	4
APPLICATIONS REJECTED	11	13	4	3	3
APPLICATIONS PENDING	3	1	4	6	2
TOTAL PERSONS	25	54	88	74	79
REINVESTIGATIONS	1	4	0	0	3
CASES CLOSED	4	12	19	14	18
*** SLMB					
APPLICATIONS RECEIVED	10	4	5	2	5
APPLICATIONS APPROVED	10	8	5	2	8
APPLICATIONS REJECTED	6	5	2	1	1
APPLICATIONS PENDING	2	1	1	0	1
TOTAL PERSONS	24	33	43	47	40
REINVESTIGATIONS	1	1	0	0	0
CASES CLOSED	0	3	8	0	7
*** VENDOR CASES					
RECIPIENTS	59	134	136	146	114
CASES CLOSED	2	5	9	3	3

TABLE 2. DETAILED OPERATING STATISTICS BY AREA AND COUNTY FOR JANUARY 1999

	AREA 4 CHRISTIAN	AREA 4 DADE	AREA 4 DALLAS	AREA 4 DOUGLAS	AREA 4 GREENE
*** TEMPORARY ASSISTANCE					
APPLICATIONS RECEIVED	42	4	19	7	187
APPLICATIONS APPROVED	21	4	12	4	78
APPLICATIONS REJECTED	27	0	1	4	65
APPLICATIONS PENDING	10	2	9	5	142
FAMILIES RECEIVING CASH	199	41	150	115	1,427
CHILDREN RECEIVING CASH	322	65	261	216	2,432
TOTAL PERSONS	456	87	380	291	3,428
TOTAL PAYMENTS	\$46,329	\$8,796	\$37,124	\$27,681	\$337,992
AVERAGE PER FAMILY	\$232.81	\$214.54	\$247.49	\$240.70	\$236.85
AVERAGE PER PERSON	\$101.60	\$101.10	\$97.69	\$95.12	\$98.60
TITLE XIX ONLY CASES	17	6	6	8	114
TITLE XIX ONLY PERSONS	72	31	45	47	467
TITLE XIX ONLY CHILDREN	42	15	27	28	243
TITLE XIX TRANSITIONAL CASES	58	8	32	26	290
TITLE XIX TRANSITIONAL PERSONS	80	17	42	72	380
TITLE XIX TRANSITIONAL CHILDREN	21	9	7	44	82
REINVESTIGATIONS	18	1	16	7	68
CASES CLOSED	19	3	8	9	95
*** TEMPORARY ASSISTANCE/UP					
FAMILIES RECEIVING	0	2	8	0	1
CHILDREN RECEIVING	0	2	18	0	2
TOTAL PERSONS	0	4	32	0	4
TOTAL PAYMENTS	\$0	\$428	\$2,636	\$0	\$342
AVERAGE PER FAMILY	\$0.00	\$214.00	\$329.50	\$0.00	\$342.00
AVERAGE PER PERSON	\$0.00	\$107.00	\$82.38	\$0.00	\$85.50
*** MC+					
APPLICATIONS RECEIVED	80	10	29	18	288
APPLICATIONS APPROVED	64	8	19	14	212
APPLICATIONS REJECTED	14	1	1	0	57
APPLICATIONS PENDING	23	7	8	7	155
FAMILIES RECEIVING	1,141	237	451	499	5,403
CHILDREN RECEIVING	2,134	473	913	1,022	9,886
REINVESTIGATIONS	3	11	13	8	88
CASES CLOSED	34	8	25	8	136
*** GR-CASH					
APPLICATIONS RECEIVED	9	3	4	4	73
APPLICATIONS APPROVED	0	0	0	1	12
APPLICATIONS REJECTED	6	2	3	1	55
APPLICATIONS PENDING	10	3	6	4	159
CASES RECEIVING	11	4	12	9	144
PERSONS RECEIVING	11	4	12	9	144
CASH PAYMENTS	\$723	\$240	\$960	\$720	\$11,281
REINVESTIGATIONS	0	0	1	0	1
CASES CLOSED	1	2	2	1	12
HA-GR RECIPIENTS	19	6	7	17	173
HA-GR TOTAL PAYMENTS	\$1,520	\$480	\$560	\$1,360	\$13,800
*** MPW					
APPLICATIONS RECEIVED	30	7	12	6	169
APPLICATIONS APPROVED	22	8	6	4	126
APPLICATIONS REJECTED	6	1	1	0	20
APPLICATIONS PENDING	4	0	3	2	53
CASES RECEIVING	150	30	42	43	704
REINVESTIGATIONS	0	0	0	0	2
CASES CLOSED	5	0	1	1	16
*** NEWBORNS					
RECIPIENTS	195	41	53	59	1,085
*** AB SUPP					
APPLICATIONS RECEIVED	0	1	0	0	5
APPLICATIONS APPROVED	1	0	0	0	0
APPLICATIONS REJECTED	0	1	0	0	1
APPLICATIONS PENDING	1	1	0	0	11
RECIPIENTS	8	1	2	2	24
TOTAL PAYMENTS	\$2,371	\$346	\$521	\$482	\$7,658
CASES CLOSED	0	0	0	0	0
*** BP					
APPLICATIONS RECEIVED	0	1	0	0	5
APPLICATIONS APPROVED	0	1	0	0	0
APPLICATIONS REJECTED	1	0	0	0	1
APPLICATIONS PENDING	1	1	0	0	10
RECIPIENTS	10	2	8	5	87
TOTAL PAYMENTS	\$3,830	\$766	\$3,064	\$1,915	\$33,311
CASES CLOSED	0	0	0	0	2

TABLE 2. DETAILED OPERATING STATISTICS BY AREA AND COUNTY FOR JANUARY 1999

	AREA 4 CHRISTIAN	AREA 4 DADE	AREA 4 DALLAS	AREA 4 DOUGLAS	AREA 4 GREENE
*** NC					
APPLICATIONS RECEIVED	6	1	0	2	13
APPLICATIONS APPROVED	2	1	4	2	4
APPLICATIONS REJECTED	1	0	0	0	2
APPLICATIONS PENDING	6	0	0	0	19
RECIPIENTS	159	6	38	31	261
RCF-II	124	6	18	27	230
SNF-ICF	11	0	0	1	0
RCF-I	24	0	20	3	31
PAYMENTS	\$42,542	\$1,220	\$8,128	\$8,012	\$67,184
RCF-II	\$34,866	\$1,220	\$5,048	\$7,396	\$62,440
SNF/ICF	\$4,118	\$0	\$0	\$154	\$0
RCF-I	\$3,558	\$0	\$3,080	\$462	\$4,744
REINVESTIGATIONS	1	0	2	0	5
CASES CLOSED	2	0	1	2	7
*** MA					
APPLICATIONS RECEIVED	114	34	50	51	624
APPLICATIONS APPROVED	75	30	27	52	417
APPLICATIONS REJECTED	24	10	13	7	162
APPLICATIONS PENDING	100	25	48	27	725
RECIPIENTS	817	266	511	657	5,496
CASES CLOSED	13	1	6	8	66
*** MA-K					
APPLICATIONS RECEIVED	0	0	0	0	16
APPLICATIONS APPROVED - DHH	0	0	0	0	0
APPLICATIONS APPROVED - DYS	0	0	0	0	5
APPLICATIONS APPROVED - JCT	0	0	0	0	6
APPLICATIONS REJECTED	0	0	0	0	4
APPLICATIONS PENDING	0	0	0	0	4
RECIPIENTS - DMH	0	0	0	0	0
RECIPIENTS - DYS	0	0	0	0	20
RECIPIENTS - JCT	0	0	0	0	17
CASES CLOSED - DMH	0	0	0	0	0
CASES CLOSED - DYS	0	0	0	0	7
CASES CLOSED - JCT	0	0	0	0	6
*** REFUGEE					
APPLICATIONS RECEIVED	0	0	0	0	0
APPLICATIONS APPROVED	0	0	0	0	0
APPLICATIONS REJECTED	0	0	0	0	0
APPLICATIONS PENDING	0	0	0	0	0
CASES RECEIVING	0	0	0	0	0
TOTAL PERSONS	0	0	0	0	0
TOTAL PAYMENTS	\$0	\$0	\$0	\$0	\$0
REINVESTIGATIONS	0	0	0	0	0
CASES CLOSED	0	0	0	0	0
*** SSI ONLY					
RECIPIENTS	10	3	5	12	65
*** SSI-SP					
RECIPIENTS	3	0	10	7	35
TOTAL PAYMENTS	\$78	\$0	\$815	\$171	\$1,571
AVERAGE PER RECIPIENT	\$26.00	\$0.00	\$81.50	\$24.43	\$44.89
*** SP ONLY					
RECIPIENTS	0	0	4	3	10
TOTAL PAYMENTS	\$0	\$0	\$680	\$196	\$436
AVERAGE PER RECIPIENT	\$0.00	\$0.00	\$170.00	\$65.33	\$43.60
*** QMB					
APPLICATIONS RECEIVED	16	0	10	5	69
APPLICATIONS APPROVED	5	2	6	2	36
APPLICATIONS REJECTED	11	1	4	2	25
APPLICATIONS PENDING	6	0	5	2	51
TOTAL PERSONS	65	27	57	46	536
REINVESTIGATIONS	0	0	2	0	3
CASES CLOSED	10	7	9	11	85
*** SLMB					
APPLICATIONS RECEIVED	17	1	3	4	37
APPLICATIONS APPROVED	5	3	3	3	13
APPLICATIONS REJECTED	10	1	0	1	16
APPLICATIONS PENDING	7	0	3	1	31
TOTAL PERSONS	63	6	31	28	230
REINVESTIGATIONS	1	0	0	0	1
CASES CLOSED	7	2	0	1	19
*** VENDOR CASES					
RECIPIENTS	154	91	70	69	1,051
CASES CLOSED	10	5	1	3	36

TABLE 2. DETAILED OPERATING STATISTICS BY AREA AND COUNTY FOR JANUARY 1999

	AREA 4 HENRY	AREA 4 HICKORY	AREA 4 JASPER	AREA 4 LACLEDE	AREA 4 LAWRENCE
*** TEMPORARY ASSISTANCE					
APPLICATIONS RECEIVED	33	8	126	28	34
APPLICATIONS APPROVED	22	9	57	19	14
APPLICATIONS REJECTED	7	2	38	6	8
APPLICATIONS PENDING	19	3	73	19	19
FAMILIES RECEIVING CASH	148	76	798	236	224
CHILDREN RECEIVING CASH	255	126	1,403	396	371
TOTAL PERSONS	357	174	1,950	548	516
TOTAL PAYMENTS	\$34,898	\$17,642	\$192,194	\$55,116	\$51,860
AVERAGE PER FAMILY	\$235.80	\$232.13	\$240.84	\$233.54	\$231.52
AVERAGE PER PERSON	\$97.75	\$101.39	\$98.56	\$100.58	\$100.50
TITLE XIX ONLY CASES	25	19	55	25	38
TITLE XIX ONLY PERSONS	90	70	258	118	144
TITLE XIX ONLY CHILDREN	49	41	125	65	85
TITLE XIX TRANSITIONAL CASES	61	17	229	43	47
TITLE XIX TRANSITIONAL PERSONS	102	24	360	68	63
TITLE XIX TRANSITIONAL CHILDREN	37	4	122	23	12
REINVESTIGATIONS	23	3	63	1	16
CASES CLOSED	24	3	119	8	19
*** TEMPORARY ASSISTANCE/UP					
FAMILIES RECEIVING	2	0	3	0	0
CHILDREN RECEIVING	3	0	8	0	0
TOTAL PERSONS	7	0	13	0	0
TOTAL PAYMENTS	\$634	\$0	\$1,072	\$0	\$0
AVERAGE PER FAMILY	\$317.00	\$0.00	\$357.33	\$0.00	\$0.00
AVERAGE PER PERSON	\$90.57	\$0.00	\$82.46	\$0.00	\$0.00
*** HC+					
APPLICATIONS RECEIVED	61	15	242	48	76
APPLICATIONS APPROVED	52	11	169	32	38
APPLICATIONS REJECTED	8	2	52	11	12
APPLICATIONS PENDING	8	6	115	37	45
FAMILIES RECEIVING	650	309	3,225	969	971
CHILDREN RECEIVING	1,294	617	6,104	1,820	1,935
REINVESTIGATIONS	24	1	38	9	14
CASES CLOSED	39	12	129	28	27
*** GR-CASH					
APPLICATIONS RECEIVED	10	4	50	16	14
APPLICATIONS APPROVED	4	1	6	1	3
APPLICATIONS REJECTED	6	4	34	10	5
APPLICATIONS PENDING	16	8	76	18	15
CASES RECEIVING	9	8	72	10	24
PERSONS RECEIVING	9	8	72	10	24
CASH PAYMENTS	\$915	\$640	\$5,519	\$800	\$1,858
REINVESTIGATIONS	0	0	1	0	0
CASES CLOSED	1	1	5	2	3
HA-GR RECIPIENTS	18	16	68	14	32
HA-GR TOTAL PAYMENTS	\$1,440	\$1,280	\$5,440	\$1,064	\$2,560
*** MPW					
APPLICATIONS RECEIVED	10	6	92	23	22
APPLICATIONS APPROVED	9	5	69	20	20
APPLICATIONS REJECTED	2	0	16	0	2
APPLICATIONS PENDING	1	1	30	11	3
CASES RECEIVING	86	21	417	117	111
REINVESTIGATIONS	1	0	0	4	0
CASES CLOSED	3	1	10	5	2
*** NEWBORNS					
RECIPIENTS	85	36	503	135	124
*** AB SUPP					
APPLICATIONS RECEIVED	2	0	6	0	2
APPLICATIONS APPROVED	0	0	0	0	1
APPLICATIONS REJECTED	0	0	5	1	2
APPLICATIONS PENDING	2	1	7	1	2
RECIPIENTS	3	1	21	7	10
TOTAL PAYMENTS	\$1,091	\$383	\$6,268	\$1,903	\$2,943
CASES CLOSED	1	0	0	0	0
*** BP					
APPLICATIONS RECEIVED	2	0	6	0	2
APPLICATIONS APPROVED	0	0	0	0	1
APPLICATIONS REJECTED	0	0	5	1	1
APPLICATIONS PENDING	2	1	7	1	3
RECIPIENTS	13	7	46	15	16
TOTAL PAYMENTS	\$4,979	\$2,681	\$17,618	\$5,745	\$6,118
CASES CLOSED	0	1	1	0	0

TABLE 2. DETAILED OPERATING STATISTICS BY AREA AND COUNTY FOR JANUARY 1999

	AREA 4 HENRY	AREA 4 HICKORY	AREA 4 JASPER	AREA 4 LACLEDE	AREA 4 LAWRENCE
*** NC					
APPLICATIONS RECEIVED	2	0	8	2	1
APPLICATIONS APPROVED	0	0	4	2	2
APPLICATIONS REJECTED	0	0	0	0	1
APPLICATIONS PENDING	2	0	4	2	1
RECIPIENTS	41	4	246	74	35
RCF-II	34	4	179	47	32
SNF-ICF	0	0	0	0	0
RCF-I	7	0	67	27	3
PAYMENTS	\$9,758	\$1,107	\$59,320	\$15,018	\$8,965
RCF-II	\$8,680	\$1,107	\$49,388	\$10,984	\$8,505
SNF/ICF	\$0	\$0	\$0	\$0	\$0
RCF-I	\$1,078	\$0	\$9,932	\$4,034	\$462
REINVESTIGATIONS	3	0	14	0	0
CASES CLOSED	0	0	4	0	0
*** MA					
APPLICATIONS RECEIVED	107	43	467	103	117
APPLICATIONS APPROVED	61	33	289	69	64
APPLICATIONS REJECTED	30	21	102	23	25
APPLICATIONS PENDING	88	53	427	114	121
RECIPIENTS	789	345	3,209	1,026	950
CASES CLOSED	15	5	37	11	12
*** MA-K					
APPLICATIONS RECEIVED	0	0	7	0	0
APPLICATIONS APPROVED - DMH	0	0	0	0	0
APPLICATIONS APPROVED - DYS	0	0	3	0	0
APPLICATIONS APPROVED - JCT	0	0	1	0	0
APPLICATIONS REJECTED	0	0	3	0	0
APPLICATIONS PENDING	0	0	0	0	0
RECIPIENTS - DMH	0	0	0	0	0
RECIPIENTS - DYS	0	0	9	0	0
RECIPIENTS - JCT	0	0	22	0	0
CASES CLOSED - DMH	0	0	0	0	0
CASES CLOSED - DYS	0	0	0	0	0
CASES CLOSED - JCT	0	0	2	0	0
*** REFUGEE					
APPLICATIONS RECEIVED	0	0	0	0	0
APPLICATIONS APPROVED	0	0	0	0	0
APPLICATIONS REJECTED	0	0	0	0	0
APPLICATIONS PENDING	0	0	0	0	0
CASES RECEIVING	0	0	0	0	0
TOTAL PERSONS	0	0	0	0	0
TOTAL PAYMENTS	\$0	\$0	\$0	\$0	\$0
REINVESTIGATIONS	0	0	0	0	0
CASES CLOSED	0	0	0	0	0
*** SSI ONLY					
RECIPIENTS	8	6	23	9	10
*** SSI-SP					
RECIPIENTS	2	3	11	10	5
TOTAL PAYMENTS	\$28	\$153	\$582	\$555	\$184
AVERAGE PER RECIPIENT	\$14.00	\$51.00	\$52.91	\$55.50	\$36.80
*** SP ONLY					
RECIPIENTS	1	0	5	1	1
TOTAL PAYMENTS	\$383	\$0	\$339	\$57	\$58
AVERAGE PER RECIPIENT	\$383.00	\$0.00	\$67.80	\$57.00	\$58.00
*** OMB					
APPLICATIONS RECEIVED	11	2	57	25	19
APPLICATIONS APPROVED	5	3	10	8	10
APPLICATIONS REJECTED	5	4	38	9	11
APPLICATIONS PENDING	5	2	41	18	13
TOTAL PERSONS	83	44	349	92	75
REINVESTIGATIONS	3	0	3	5	1
CASES CLOSED	11	5	65	13	9
*** SLMB					
APPLICATIONS RECEIVED	10	3	53	17	17
APPLICATIONS APPROVED	4	5	13	4	1
APPLICATIONS REJECTED	7	0	33	10	19
APPLICATIONS PENDING	6	0	42	10	12
TOTAL PERSONS	36	41	231	57	44
REINVESTIGATIONS	0	0	0	0	0
CASES CLOSED	8	5	40	8	3
*** VENDOR CASES					
RECIPIENTS	165	79	487	159	193
CASES CLOSED	6	0	14	2	10

TABLE 2. DETAILED OPERATING STATISTICS BY AREA AND COUNTY FOR JANUARY 1999

	AREA 4 MCDONALD	AREA 4 MARIES	AREA 4 MILLER	AREA 4 MONITEAU	AREA 4 MORGAN
*** TEMPORARY ASSISTANCE					
APPLICATIONS RECEIVED	28	9	26	1	18
APPLICATIONS APPROVED	28	1	13	0	5
APPLICATIONS REJECTED	6	0	7	2	5
APPLICATIONS PENDING	25	9	19	0	15
FAMILIES RECEIVING CASH	208	53	180	45	113
CHILDREN RECEIVING CASH	375	90	294	72	206
TOTAL PERSONS	515	123	425	96	280
TOTAL PAYMENTS	\$50,540	\$11,897	\$42,538	\$9,121	\$27,058
AVERAGE PER FAMILY	\$242.98	\$224.47	\$235.21	\$202.69	\$239.45
AVERAGE PER PERSON	\$98.14	\$96.72	\$99.62	\$95.01	\$96.64
TITLE XIX ONLY CASES	32	5	16	1	21
TITLE XIX ONLY PERSONS	132	25	74	8	81
TITLE XIX ONLY CHILDREN	70	16	46	4	44
TITLE XIX TRANSITIONAL CASES	51	7	33	7	32
TITLE XIX TRANSITIONAL PERSONS	84	12	79	16	42
TITLE XIX TRANSITIONAL CHILDREN	30	5	46	9	9
REINVESTIGATIONS	13	0	12	2	7
CASES CLOSED	24	3	8	3	10
*** TEMPORARY ASSISTANCE/UP					
FAMILIES RECEIVING	0	0	0	0	1
CHILDREN RECEIVING	0	0	0	0	1
TOTAL PERSONS	0	0	0	0	3
TOTAL PAYMENTS	\$0	\$0	\$0	\$0	\$0
AVERAGE PER FAMILY	\$0.00	\$0.00	\$0.00	\$0.00	\$0.00
AVERAGE PER PERSON	\$0.00	\$0.00	\$0.00	\$0.00	\$0.00
*** HC+					
APPLICATIONS RECEIVED	55	17	50	14	40
APPLICATIONS APPROVED	48	11	40	9	24
APPLICATIONS REJECTED	17	1	8	1	7
APPLICATIONS PENDING	22	13	27	7	25
FAMILIES RECEIVING	820	204	771	217	518
CHILDREN RECEIVING	1,651	404	1,519	411	1,033
REINVESTIGATIONS	24	0	36	2	5
CASES CLOSED	16	5	27	9	8
*** GR-CASH					
APPLICATIONS RECEIVED	9	4	10	3	8
APPLICATIONS APPROVED	3	1	2	0	0
APPLICATIONS REJECTED	7	2	4	0	3
APPLICATIONS PENDING	14	4	16	6	9
CASES RECEIVING	12	3	15	2	16
PERSONS RECEIVING	13	3	15	2	16
CASH PAYMENTS	\$1,040	\$240	\$1,200	\$160	\$1,280
REINVESTIGATIONS	2	0	0	0	0
CASES CLOSED	1	0	0	0	1
HA-GR RECIPIENTS	28	11	23	2	18
HA-GR TOTAL PAYMENTS	\$2,240	\$880	\$1,840	\$160	\$1,440
*** MPW					
APPLICATIONS RECEIVED	23	3	21	3	12
APPLICATIONS APPROVED	20	3	21	3	8
APPLICATIONS REJECTED	5	0	1	1	1
APPLICATIONS PENDING	3	1	5	0	7
CASES RECEIVING	95	15	89	22	46
REINVESTIGATIONS	1	0	0	0	0
CASES CLOSED	2	0	1	0	0
*** NEWBORNS					
RECIPIENTS	121	25	125	42	62
*** AB SUPP					
APPLICATIONS RECEIVED	0	3	1	0	0
APPLICATIONS APPROVED	0	0	0	0	0
APPLICATIONS REJECTED	1	0	1	0	0
APPLICATIONS PENDING	0	4	1	0	1
RECIPIENTS	4	0	2	0	3
TOTAL PAYMENTS	\$1,266	\$0	\$566	\$0	\$983
CASES CLOSED	1	0	0	0	0
*** BP					
APPLICATIONS RECEIVED	0	3	2	0	0
APPLICATIONS APPROVED	0	0	0	0	0
APPLICATIONS REJECTED	1	0	1	0	0
APPLICATIONS PENDING	0	4	1	0	1
RECIPIENTS	15	8	12	1	15
TOTAL PAYMENTS	\$5,725	\$3,064	\$4,596	\$383	\$5,745
CASES CLOSED	0	0	0	0	0

TABLE 2. DETAILED OPERATING STATISTICS BY AREA AND COUNTY FOR JANUARY 1999

	AREA 4 MCDONALD	AREA 4 HARRIS	AREA 4 MILLER	AREA 4 MONITEAU	AREA 4 MORGAN
*** NC					
APPLICATIONS RECEIVED	4	0	2	0	2
APPLICATIONS APPROVED	2	0	1	0	2
APPLICATIONS REJECTED	0	0	0	0	0
APPLICATIONS PENDING	1	0	2	1	4
RECIPIENTS	37	4	27	13	30
RCF-II	35	1	19	6	27
SNF-ICF	0	0	0	0	0
RCF-I	2	3	8	7	3
PAYMENTS	\$9,958	\$739	\$6,363	\$2,441	\$7,807
RCF-II	\$9,659	\$277	\$5,189	\$1,462	\$7,345
SNF/ICF	\$0	\$0	\$0	\$0	\$0
RCF-I	\$299	\$462	\$1,174	\$979	\$462
REINVESTIGATIONS	0	0	0	0	1
CASES CLOSED	1	0	1	0	2
*** MA					
APPLICATIONS RECEIVED	120	44	79	26	58
APPLICATIONS APPROVED	85	26	49	23	48
APPLICATIONS REJECTED	22	5	19	5	22
APPLICATIONS PENDING	97	39	93	32	59
RECIPIENTS	735	249	693	208	548
CASES CLOSED	19	4	4	2	7
*** MA-K					
APPLICATIONS RECEIVED	0	0	0	0	0
APPLICATIONS APPROVED - DMH	0	0	0	0	0
APPLICATIONS APPROVED - DYS	0	0	0	0	0
APPLICATIONS APPROVED - JCT	0	0	0	0	0
APPLICATIONS REJECTED	0	0	0	0	0
APPLICATIONS PENDING	0	0	0	0	0
RECIPIENTS - DMH	0	0	0	0	0
RECIPIENTS - DYS	0	0	0	0	0
RECIPIENTS - JCT	0	0	0	0	0
CASES CLOSED - DMH	0	0	0	0	0
CASES CLOSED - DYS	0	0	0	0	0
CASES CLOSED - JCT	0	0	0	0	0
*** REFUGEE					
APPLICATIONS RECEIVED	0	0	0	0	0
APPLICATIONS APPROVED	0	0	0	0	0
APPLICATIONS REJECTED	0	0	0	0	0
APPLICATIONS PENDING	0	0	0	0	0
CASES RECEIVING	0	0	0	0	0
TOTAL PERSONS	0	0	0	0	0
TOTAL PAYMENTS	\$0	\$0	\$0	\$0	\$0
REINVESTIGATIONS	0	0	0	0	0
CASES CLOSED	0	0	0	0	0
*** SSI ONLY					
RECIPIENTS	7	5	6	2	6
*** SSI-SP					
RECIPIENTS	2	2	6	4	3
TOTAL PAYMENTS	\$31	\$84	\$238	\$102	\$110
AVERAGE PER RECIPIENT	\$15.50	\$42.00	\$39.67	\$25.50	\$36.67
*** SP ONLY					
RECIPIENTS	0	0	3	0	1
TOTAL PAYMENTS	\$0	\$0	\$80	\$0	\$98
AVERAGE PER RECIPIENT	\$0.00	\$0.00	\$26.67	\$0.00	\$98.00
*** OMB					
APPLICATIONS RECEIVED	13	2	10	6	0
APPLICATIONS APPROVED	4	1	0	1	3
APPLICATIONS REJECTED	11	2	6	2	1
APPLICATIONS PENDING	3	3	12	5	2
TOTAL PERSONS	86	23	72	39	71
REINVESTIGATIONS	1	0	1	0	0
CASES CLOSED	16	6	9	6	18
*** SLMB					
APPLICATIONS RECEIVED	13	3	8	5	3
APPLICATIONS APPROVED	8	1	0	2	6
APPLICATIONS REJECTED	7	0	3	2	0
APPLICATIONS PENDING	2	3	7	5	3
TOTAL PERSONS	80	6	36	15	34
REINVESTIGATIONS	5	0	1	0	0
CASES CLOSED	16	0	5	0	6
*** VENDOR CASES					
RECIPIENTS	73	81	114	113	153
CASES CLOSED	0	1	2	5	5

TABLE 2. DETAILED OPERATING STATISTICS BY AREA AND COUNTY FOR JANUARY 1999

	AREA 4 NEWTON	AREA 4 OZARK	AREA 4 PHELPS	AREA 4 POLK	AREA 4 PULASKI
*** TEMPORARY ASSISTANCE					
APPLICATIONS RECEIVED	55	12	49	18	31
APPLICATIONS APPROVED	27	2	21	12	18
APPLICATIONS REJECTED	13	3	10	4	5
APPLICATIONS PENDING	36	10	36	8	22
FAMILIES RECEIVING CASH	254	77	268	132	243
CHILDREN RECEIVING CASH	467	143	463	241	417
TOTAL PERSONS	628	189	678	328	580
TOTAL PAYMENTS	\$62,227	\$17,922	\$65,797	\$51,395	\$57,694
AVERAGE PER FAMILY	\$244.99	\$232.75	\$245.51	\$237.84	\$237.42
AVERAGE PER PERSON	\$99.09	\$94.83	\$97.05	\$95.72	\$99.47
TITLE XIX ONLY CASES	28	15	36	26	38
TITLE XIX ONLY PERSONS	115	61	135	75	162
TITLE XIX ONLY CHILDREN	51	35	83	45	87
TITLE XIX TRANSITIONAL CASES	52	21	68	52	51
TITLE XIX TRANSITIONAL PERSONS	75	26	127	154	77
TITLE XIX TRANSITIONAL CHILDREN	17	4	54	97	22
REINVESTIGATIONS	17	16	22	24	26
CASES CLOSED	34	6	28	15	23
*** TEMPORARY ASSISTANCE/UP					
FAMILIES RECEIVING	0	0	3	0	0
CHILDREN RECEIVING	0	0	6	0	0
TOTAL PERSONS	0	0	12	0	0
TOTAL PAYMENTS	\$0	\$0	\$1,022	\$0	\$0
AVERAGE PER FAMILY	\$0.00	\$0.00	\$340.67	\$0.00	\$0.00
AVERAGE PER PERSON	\$0.00	\$0.00	\$85.17	\$0.00	\$0.00
*** MC+					
APPLICATIONS RECEIVED	98	22	81	52	72
APPLICATIONS APPROVED	59	22	42	42	40
APPLICATIONS REJECTED	15	2	9	3	12
APPLICATIONS PENDING	50	7	50	19	36
FAMILIES RECEIVING	1,214	382	1,004	762	979
CHILDREN RECEIVING	2,360	782	1,906	1,530	1,843
REINVESTIGATIONS	39	6	20	21	5
CASES CLOSED	53	6	25	27	25
*** GR-CASH					
APPLICATIONS RECEIVED	11	5	16	7	11
APPLICATIONS APPROVED	3	5	2	2	2
APPLICATIONS REJECTED	9	4	13	3	7
APPLICATIONS PENDING	20	7	18	9	15
CASES RECEIVING	24	22	18	12	20
PERSONS RECEIVING	24	22	18	12	20
CASH PAYMENTS	\$1,920	\$1,675	\$1,440	\$880	\$1,600
REINVESTIGATIONS	0	0	0	1	1
CASES CLOSED	2	3	2	3	0
HA-GR RECIPIENTS	17	11	29	12	20
HA-GR TOTAL PAYMENTS	\$1,360	\$880	\$2,320	\$960	\$1,600
*** MPW					
APPLICATIONS RECEIVED	35	6	35	13	26
APPLICATIONS APPROVED	24	3	13	11	19
APPLICATIONS REJECTED	3	2	6	0	6
APPLICATIONS PENDING	14	2	20	6	5
CASES RECEIVING	217	34	107	97	104
REINVESTIGATIONS	2	0	0	0	0
CASES CLOSED	1	0	2	6	7
*** NEWBORNS					
RECIPIENTS	273	29	145	90	117
*** AB SUPP					
APPLICATIONS RECEIVED	1	0	1	1	0
APPLICATIONS APPROVED	0	0	0	0	0
APPLICATIONS REJECTED	2	0	0	0	0
APPLICATIONS PENDING	4	0	2	1	0
RECIPIENTS	6	5	3	1	3
TOTAL PAYMENTS	\$1,668	\$1,711	\$1,051	\$351	\$1,118
CASES CLOSED	2	0	0	0	0
*** BP					
APPLICATIONS RECEIVED	1	0	1	1	0
APPLICATIONS APPROVED	0	0	0	0	0
APPLICATIONS REJECTED	2	0	0	0	0
APPLICATIONS PENDING	4	0	2	1	0
RECIPIENTS	22	5	22	11	10
TOTAL PAYMENTS	\$8,426	\$1,915	\$8,426	\$4,213	\$3,830
CASES CLOSED	1	0	0	1	1

TABLE 2. DETAILED OPERATING STATISTICS BY AREA AND COUNTY FOR JANUARY 1999

	AREA 4 NEWTON	AREA 4 OZARK	AREA 4 PHELPS	AREA 4 POLK	AREA 4 PULASKI
*** NC					
APPLICATIONS RECEIVED	3	0	0	4	1
APPLICATIONS APPROVED	0	0	0	1	1
APPLICATIONS REJECTED	0	0	0	0	0
APPLICATIONS PENDING	6	1	0	5	1
RECIPIENTS	46	11	60	47	25
RCF-II	34	6	58	36	23
SNF/ICF	0	0	0	0	1
RCF-I	12	5	2	11	1
PAYMENTS	\$11,062	\$2,498	\$15,923	\$11,343	\$6,508
RCF-II	\$9,218	\$1,728	\$15,615	\$9,649	\$5,971
SNF/ICF	\$0	\$0	\$0	\$0	\$583
RCF-I	\$1,844	\$770	\$308	\$1,694	\$154
REINVESTIGATIONS	3	0	0	0	0
CASES CLOSED	5	0	1	0	0
*** HA					
APPLICATIONS RECEIVED	163	48	124	83	67
APPLICATIONS APPROVED	115	35	95	67	49
APPLICATIONS REJECTED	42	16	31	16	22
APPLICATIONS PENDING	154	55	114	84	71
RECIPIENTS	1,150	511	1,066	720	821
CASES CLOSED	23	5	15	3	6
*** HA-K					
APPLICATIONS RECEIVED	0	0	0	0	0
APPLICATIONS APPROVED - DMH	0	0	0	0	0
APPLICATIONS APPROVED - DYS	0	0	0	0	0
APPLICATIONS APPROVED - JCT	0	0	0	0	0
APPLICATIONS REJECTED	0	0	0	0	0
APPLICATIONS PENDING	0	0	0	0	0
RECIPIENTS - DMH	0	0	0	0	0
RECIPIENTS - DYS	0	0	0	0	0
RECIPIENTS - JCT	0	0	0	0	0
CASES CLOSED - DMH	0	0	0	0	0
CASES CLOSED - DYS	0	0	0	0	0
CASES CLOSED - JCT	0	0	0	0	0
*** REFUGEE					
APPLICATIONS RECEIVED	0	0	0	0	0
APPLICATIONS APPROVED	0	0	0	0	0
APPLICATIONS REJECTED	0	0	0	0	0
APPLICATIONS PENDING	0	0	0	0	0
CASES RECEIVING	0	0	0	0	0
TOTAL PERSONS	0	0	0	0	0
TOTAL PAYMENTS	\$0	\$0	\$0	\$0	\$0
REINVESTIGATIONS	0	0	0	0	0
CASES CLOSED	0	0	0	0	0
*** SSI ONLY					
RECIPIENTS	8	5	13	6	6
*** SSI-SP					
RECIPIENTS	8	6	14	11	1
TOTAL PAYMENTS	\$522	\$536	\$1,375	\$757	\$53
AVERAGE PER RECIPIENT	\$65.25	\$89.33	\$98.21	\$68.82	\$53.00
*** SP ONLY					
RECIPIENTS	1	0	5	1	2
TOTAL PAYMENTS	\$383	\$0	\$645	\$182	\$443
AVERAGE PER RECIPIENT	\$383.00	\$0.00	\$129.00	\$182.00	\$221.50
*** OMB					
APPLICATIONS RECEIVED	25	8	8	6	5
APPLICATIONS APPROVED	10	6	6	5	4
APPLICATIONS REJECTED	15	11	7	0	7
APPLICATIONS PENDING	14	3	3	5	1
TOTAL PERSONS	154	52	97	95	60
REINVESTIGATIONS	1	1	1	0	0
CASES CLOSED	39	8	14	18	12
*** SLHB					
APPLICATIONS RECEIVED	14	6	6	7	1
APPLICATIONS APPROVED	8	4	4	2	4
APPLICATIONS REJECTED	6	6	5	7	1
APPLICATIONS PENDING	11	4	3	3	1
TOTAL PERSONS	76	49	52	44	26
REINVESTIGATIONS	1	1	1	0	0
CASES CLOSED	10	4	13	8	3
*** VENDOR CASES					
RECIPIENTS	337	74	218	190	180
CASES CLOSED	19	2	5	6	7

TABLE 2. DETAILED OPERATING STATISTICS BY AREA AND COUNTY FOR JANUARY 1999

	AREA 4 ST CLAIR	AREA 4 STONE	AREA 4 TANEY	AREA 4 TEXAS	AREA 4 VERNON
*** TEMPORARY ASSISTANCE					
APPLICATIONS RECEIVED	9	39	87	30	26
APPLICATIONS APPROVED	4	19	34	24	22
APPLICATIONS REJECTED	1	5	33	3	1
APPLICATIONS PENDING	7	23	59	8	5
FAMILIES RECEIVING CASH	88	193	185	209	148
CHILDREN RECEIVING CASH	164	341	320	370	255
TOTAL PERSONS	210	489	474	532	354
TOTAL PAYMENTS	\$20,687	\$47,469	\$46,054	\$49,866	\$35,124
AVERAGE PER FAMILY	\$235.08	\$245.95	\$248.94	\$238.59	\$237.32
AVERAGE PER PERSON	\$98.51	\$97.07	\$97.16	\$93.73	\$99.22
TITLE XIX ONLY CASES	13	10	23	23	15
TITLE XIX ONLY PERSONS	61	54	69	100	78
TITLE XIX ONLY CHILDREN	28	30	40	63	43
TITLE XIX TRANSITIONAL CASES	21	35	44	56	44
TITLE XIX TRANSITIONAL PERSONS	25	54	56	86	52
TITLE XIX TRANSITIONAL CHILDREN	1	17	9	24	8
REINVESTIGATIONS	10	3	3	33	21
CASES CLOSED	8	11	12	18	17
*** TEMPORARY ASSISTANCE/UP					
FAMILIES RECEIVING	0	0	1	2	1
CHILDREN RECEIVING	0	0	1	3	1
TOTAL PERSONS	0	0	3	7	3
TOTAL PAYMENTS	\$0	\$0	\$292	\$634	\$292
AVERAGE PER FAMILY	\$0.00	\$0.00	\$292.00	\$317.00	\$292.00
AVERAGE PER PERSON	\$0.00	\$0.00	\$97.33	\$90.57	\$97.33
*** MC+					
APPLICATIONS RECEIVED	24	62	138	72	62
APPLICATIONS APPROVED	18	30	67	58	51
APPLICATIONS REJECTED	3	12	31	10	7
APPLICATIONS PENDING	11	44	87	14	11
FAMILIES RECEIVING	288	817	1,153	806	651
CHILDREN RECEIVING	554	1,521	2,106	1,640	1,307
REINVESTIGATIONS	14	4	1	27	19
CASES CLOSED	15	25	29	43	28
*** GR-CASH					
APPLICATIONS RECEIVED	2	8	19	11	14
APPLICATIONS APPROVED	1	0	2	7	0
APPLICATIONS REJECTED	5	2	18	6	3
APPLICATIONS PENDING	4	13	30	12	18
CASES RECEIVING	8	13	16	21	9
PERSONS RECEIVING	8	13	16	21	9
CASH PAYMENTS	\$640	\$1,040	\$1,280	\$1,680	\$720
REINVESTIGATIONS	0	0	0	0	0
CASES CLOSED	2	0	1	1	3
MA-GR RECIPIENTS	12	26	23	12	20
MA-GR TOTAL PAYMENTS	\$960	\$2,023	\$1,840	\$960	\$1,600
*** MPW					
APPLICATIONS RECEIVED	7	23	40	17	17
APPLICATIONS APPROVED	4	19	31	13	13
APPLICATIONS REJECTED	1	2	6	2	1
APPLICATIONS PENDING	4	11	14	3	3
CASES RECEIVING	29	84	162	91	74
REINVESTIGATIONS	0	0	0	0	0
CASES CLOSED	2	4	7	4	3
*** NEWBORNS					
RECIPIENTS	28	136	231	95	72
*** AB SUPP					
APPLICATIONS RECEIVED	0	0	1	1	1
APPLICATIONS APPROVED	0	0	0	0	1
APPLICATIONS REJECTED	0	0	1	3	0
APPLICATIONS PENDING	0	1	2	0	0
RECIPIENTS	0	0	5	2	2
TOTAL PAYMENTS	\$0	\$0	\$1,434	\$740	\$431
CASES CLOSED	0	0	0	0	0
*** BP					
APPLICATIONS RECEIVED	0	0	1	1	0
APPLICATIONS APPROVED	0	0	0	1	0
APPLICATIONS REJECTED	0	0	1	1	0
APPLICATIONS PENDING	0	1	2	1	0
RECIPIENTS	3	2	12	9	10
TOTAL PAYMENTS	\$1,149	\$766	\$4,596	\$3,437	\$3,830
CASES CLOSED	0	0	0	1	0

TABLE 2. DETAILED OPERATING STATISTICS BY AREA AND COUNTY FOR JANUARY 1999

	AREA 4 ST CLAIR	AREA 4 STONE	AREA 4 TANEY	AREA 4 TEXAS	AREA 4 VERNON
*** NC					
APPLICATIONS RECEIVED	0	0	2	1	1
APPLICATIONS APPROVED	0	0	0	4	2
APPLICATIONS REJECTED	0	0	0	0	0
APPLICATIONS PENDING	0	1	2	0	1
RECIPIENTS	3	32	39	44	38
RCF-II	3	14	20	34	29
SNF-ICF	0	0	0	1	0
RCF-I	0	18	19	9	9
PAYMENTS	\$864	\$6,250	\$8,114	\$9,691	\$8,664
RCF-II	\$864	\$3,605	\$5,394	\$8,237	\$7,278
SNF/ICF	\$0	\$0	\$0	\$68	\$0
RCF-I	\$0	\$2,645	\$2,720	\$1,386	\$1,386
REINVESTIGATIONS	0	0	0	2	2
CASES CLOSED	0	0	0	0	4
*** MA					
APPLICATIONS RECEIVED	36	71	116	106	82
APPLICATIONS APPROVED	36	46	80	65	56
APPLICATIONS REJECTED	15	13	31	27	13
APPLICATIONS PENDING	31	85	145	81	60
RECIPIENTS	359	592	779	1,002	735
CASES CLOSED	2	5	9	23	15
*** MA-K					
APPLICATIONS RECEIVED	0	0	1	14	0
APPLICATIONS APPROVED - DMH	0	0	0	0	0
APPLICATIONS APPROVED - DYS	0	0	0	2	0
APPLICATIONS APPROVED - JCT	0	0	0	6	0
APPLICATIONS REJECTED	0	0	1	5	0
APPLICATIONS PENDING	0	0	0	6	0
RECIPIENTS - DMH	0	0	0	0	0
RECIPIENTS - DYS	0	0	9	24	0
RECIPIENTS - JCT	0	0	6	9	0
CASES CLOSED - DMH	0	0	0	0	0
CASES CLOSED - DYS	0	0	1	3	0
CASES CLOSED - JCT	0	0	1	7	0
*** REFUGEE					
APPLICATIONS RECEIVED	0	0	0	0	2
APPLICATIONS APPROVED	0	0	0	0	1
APPLICATIONS REJECTED	0	0	0	0	0
APPLICATIONS PENDING	0	0	0	0	0
CASES RECEIVING	0	0	0	0	1
TOTAL PERSONS	0	0	0	0	2
TOTAL PAYMENTS	\$0	\$0	\$0	\$0	\$234
REINVESTIGATIONS	0	0	0	0	0
CASES CLOSED	0	0	0	0	0
*** SSI ONLY					
RECIPIENTS	7	3	10	7	0
*** SSI-SP					
RECIPIENTS	4	1	4	5	3
TOTAL PAYMENTS	\$96	\$51	\$116	\$108	\$133
AVERAGE PER RECIPIENT	\$24.00	\$51.00	\$29.00	\$21.60	\$44.33
*** SP ONLY					
RECIPIENTS	0	0	3	0	5
TOTAL PAYMENTS	\$0	\$0	\$91	\$0	\$200
AVERAGE PER RECIPIENT	\$0.00	\$0.00	\$30.33	\$0.00	\$40.00
*** OMB					
APPLICATIONS RECEIVED	7	11	22	14	6
APPLICATIONS APPROVED	3	4	5	7	1
APPLICATIONS REJECTED	3	3	18	9	3
APPLICATIONS PENDING	2	11	12	3	2
TOTAL PERSONS	34	52	72	114	55
REINVESTIGATIONS	1	0	0	5	4
CASES CLOSED	3	5	12	24	9
*** SLMB					
APPLICATIONS RECEIVED	8	9	14	13	7
APPLICATIONS APPROVED	3	0	7	12	2
APPLICATIONS REJECTED	5	5	8	7	3
APPLICATIONS PENDING	2	12	8	5	2
TOTAL PERSONS	34	25	57	63	38
REINVESTIGATIONS	4	0	0	1	0
CASES CLOSED	4	0	7	6	2
*** VENDOR CASES					
RECIPIENTS	79	123	158	166	307
CASES CLOSED	5	2	2	3	11

TABLE 2. DETAILED OPERATING STATISTICS BY AREA AND COUNTY FOR JANUARY 1999

	AREA 4 WEBSTER	AREA 4 WRIGHT	AREA 5 JACKSON	AREA 6 ST LOUIS CITY	AREA 7 ST LOUIS COUNTY
*** TEMPORARY ASSISTANCE					
APPLICATIONS RECEIVED	18	16	814	443	505
APPLICATIONS APPROVED	16	10	437	360	270
APPLICATIONS REJECTED	6	5	162	86	129
APPLICATIONS PENDING	10	6	599	414	412
FAMILIES RECEIVING CASH	109	179	8,840	14,074	7,984
CHILDREN RECEIVING CASH	199	321	17,152	29,557	14,852
TOTAL PERSONS	284	435	23,293	39,791	20,593
TOTAL PAYMENTS	\$26,476	\$41,192	\$2,208,946	\$3,603,213	\$1,970,368
AVERAGE PER FAMILY	\$242.90	\$230.12	\$249.88	\$256.02	\$246.79
AVERAGE PER PERSON	\$93.23	\$94.69	\$94.83	\$90.55	\$95.68
TITLE XIX ONLY CASES	31	41	424	421	264
TITLE XIX ONLY PERSONS	103	144	2,273	3,701	1,853
TITLE XIX ONLY CHILDREN	67	82	1,230	2,598	1,039
TITLE XIX TRANSITIONAL CASES	39	45	1,294	763	785
TITLE XIX TRANSITIONAL PERSONS	100	92	1,875	1,298	1,176
TITLE XIX TRANSITIONAL CHILDREN	59	42	556	532	381
REINVESTIGATIONS	13	14	635	747	147
CASES CLOSED	9	25	619	412	338
*** TEMPORARY ASSISTANCE/UP					
FAMILIES RECEIVING	0	1	22	21	32
CHILDREN RECEIVING	0	3	52	55	73
TOTAL PERSONS	0	5	95	91	127
TOTAL PAYMENTS	\$0	\$388	\$7,032	\$6,577	\$9,616
AVERAGE PER FAMILY	\$0.00	\$388.00	\$319.64	\$315.19	\$300.50
AVERAGE PER PERSON	\$0.00	\$77.60	\$74.02	\$72.27	\$75.72
*** HC+					
APPLICATIONS RECEIVED	54	37	1,187	504	575
APPLICATIONS APPROVED	37	32	681	409	469
APPLICATIONS REJECTED	7	7	200	114	73
APPLICATIONS PENDING	36	15	684	415	241
FAMILIES RECEIVING	743	748	15,446	12,455	13,006
CHILDREN RECEIVING	1,499	1,494	30,840	25,548	24,984
REINVESTIGATIONS	17	10	290	135	138
CASES CLOSED	13	11	535	249	190
*** GR-CASH					
APPLICATIONS RECEIVED	7	12	228	240	82
APPLICATIONS APPROVED	1	3	23	45	8
APPLICATIONS REJECTED	8	4	155	159	75
APPLICATIONS PENDING	15	17	426	503	118
CASES RECEIVING	15	16	436	913	252
PERSONS RECEIVING	15	16	439	915	255
CASH PAYMENTS	\$1,200	\$1,280	\$33,960	\$72,093	\$19,728
REINVESTIGATIONS	0	1	1	10	2
CASES CLOSED	0	2	34	41	5
MA-GR RECIPIENTS	16	15	367	794	310
MA-GR TOTAL PAYMENTS	\$1,280	\$1,200	\$29,198	\$63,407	\$24,800
*** HPW					
APPLICATIONS RECEIVED	20	8	416	225	195
APPLICATIONS APPROVED	17	10	282	162	152
APPLICATIONS REJECTED	2	0	76	48	41
APPLICATIONS PENDING	8	2	144	134	92
CASES RECEIVING	87	87	1,517	865	970
REINVESTIGATIONS	0	0	7	3	0
CASES CLOSED	3	3	60	61	50
*** NEWBORNS					
RECIPIENTS	132	86	1,592	679	894
*** AB SUPP					
APPLICATIONS RECEIVED	1	0	22	6	14
APPLICATIONS APPROVED	0	0	3	1	0
APPLICATIONS REJECTED	1	1	13	5	18
APPLICATIONS PENDING	1	3	26	30	13
RECIPIENTS	3	10	96	104	107
TOTAL PAYMENTS	\$753	\$3,193	\$29,862	\$31,884	\$34,765
CASES CLOSED	0	0	3	0	3
*** BP					
APPLICATIONS RECEIVED	1	2	27	9	16
APPLICATIONS APPROVED	0	1	7	1	3
APPLICATIONS REJECTED	2	0	11	6	12
APPLICATIONS PENDING	1	5	38	40	27
RECIPIENTS	10	7	384	307	360
TOTAL PAYMENTS	\$3,820	\$2,681	\$146,271	\$117,556	\$137,870
CASES CLOSED	0	0	5	4	4

TABLE 2. DETAILED OPERATING STATISTICS BY AREA AND COUNTY FOR JANUARY 1999

	AREA 4 WEBSTER	AREA 4 WRIGHT	AREA 5 JACKSON	AREA 6 ST LOUIS CITY	AREA 7 ST LOUIS COUNTY
*** NC					
APPLICATIONS RECEIVED	2	1	34	22	12
APPLICATIONS APPROVED	1	0	22	15	11
APPLICATIONS REJECTED	0	0	5	4	4
APPLICATIONS PENDING	2	1	50	38	16
RECIPIENTS	26	15	1,031	758	620
RCF-II	19	15	658	474	433
SNF-ICF	3	0	175	42	90
RCF-I	4	0	198	242	97
PAYMENTS	\$6,238	\$4,303	\$276,041	\$180,908	\$166,488
RCF-II	\$5,059	\$4,303	\$180,685	\$129,206	\$118,523
SNF/ICF	\$624	\$0	\$65,887	\$15,199	\$33,759
RCF-I	\$555	\$0	\$29,469	\$36,503	\$14,206
REINVESTIGATIONS	0	0	37	13	6
CASES CLOSED	1	0	21	16	6
*** MA					
APPLICATIONS RECEIVED	91	102	1,528	1,024	919
APPLICATIONS APPROVED	48	73	977	526	559
APPLICATIONS REJECTED	25	10	358	347	301
APPLICATIONS PENDING	100	83	1,813	1,900	1,193
RECIPIENTS	735	990	12,284	17,819	11,016
CASES CLOSED	5	8	131	109	61
*** MA-K					
APPLICATIONS RECEIVED	0	0	16	21	41
APPLICATIONS APPROVED - DMH	0	0	0	0	0
APPLICATIONS APPROVED - DYS	0	0	1	9	3
APPLICATIONS APPROVED - JCT	0	0	17	7	33
APPLICATIONS REJECTED	0	0	7	6	1
APPLICATIONS PENDING	0	0	12	15	9
RECIPIENTS - DMH	0	0	0	3	3
RECIPIENTS - DYS	0	0	7	69	28
RECIPIENTS - JCT	0	0	190	59	246
CASES CLOSED - DMH	0	0	0	0	0
CASES CLOSED - DYS	0	0	0	17	5
CASES CLOSED - JCT	0	0	9	17	57
*** REFUGEE					
APPLICATIONS RECEIVED	0	0	10	28	8
APPLICATIONS APPROVED	0	0	14	35	7
APPLICATIONS REJECTED	0	0	0	7	0
APPLICATIONS PENDING	0	0	2	33	4
CASES RECEIVING	0	0	130	311	59
TOTAL PERSONS	0	0	354	888	181
TOTAL PAYMENTS	\$0	\$0	\$3,490	\$48,751	\$11,148
REINVESTIGATIONS	0	0	2	4	0
CASES CLOSED	0	0	10	50	16
*** SSI ONLY					
RECIPIENTS	8	22	118	387	162
*** SSI-SP					
RECIPIENTS	10	6	60	160	63
TOTAL PAYMENTS	\$200	\$250	\$2,791	\$7,643	\$3,572
AVERAGE PER RECIPIENT	\$20.00	\$41.67	\$46.52	\$47.77	\$56.70
*** SP ONLY					
RECIPIENTS	0	0	32	49	25
TOTAL PAYMENTS	\$0	\$0	\$4,437	\$2,468	\$1,721
AVERAGE PER RECIPIENT	\$0.00	\$0.00	\$138.66	\$50.37	\$68.84
*** QMB					
APPLICATIONS RECEIVED	16	14	98	40	72
APPLICATIONS APPROVED	3	8	47	25	26
APPLICATIONS REJECTED	6	10	59	13	30
APPLICATIONS PENDING	10	11	65	81	73
TOTAL PERSONS	66	77	1,214	1,104	908
REINVESTIGATIONS	1	1	17	4	5
CASES CLOSED	12	12	135	71	65
*** SLMB					
APPLICATIONS RECEIVED	6	9	46	19	28
APPLICATIONS APPROVED	1	4	34	12	20
APPLICATIONS REJECTED	4	7	29	4	17
APPLICATIONS PENDING	3	7	28	29	25
TOTAL PERSONS	32	45	502	314	270
REINVESTIGATIONS	0	0	4	1	1
CASES CLOSED	1	7	40	14	10
*** VENDOR CASES					
RECIPIENTS	157	152	3,019	2,304	4,361
CASES CLOSED	5	5	99	42	78

TABLE 3. DETAILED OPERATING STATISTICS BY AREA FOR JANUARY 1999

	AREA 1	AREA 2	AREA 3	AREA 4	AREA 5	AREA 6	AREA 7
*** TEMPORARY ASSISTANCE							
APPLICATIONS RECEIVED	500	704	831	1,076	814	443	505
APPLICATIONS APPROVED	262	376	498	584	437	360	270
APPLICATIONS REJECTED	136	169	228	305	162	86	129
APPLICATIONS PENDING	350	421	438	642	599	414	412
FAMILIES RECEIVING CASH	3,280	4,888	6,789	6,965	8,840	14,074	7,984
CHILDREN RECEIVING CASH	5,602	8,718	12,030	12,128	17,152	29,557	14,852
TOTAL PERSONS	7,755	12,086	16,293	16,971	23,293	39,791	20,593
TOTAL PAYMENTS	\$765,291	\$1,174,533	\$1,586,025	\$1,661,839	\$2,208,946	\$3,603,213	\$1,970,368
AVERAGE PER FAMILY	\$229.64	\$241.90	\$234.14	\$236.62	\$249.88	\$256.02	\$246.79
AVERAGE PER PERSON	\$98.30	\$96.26	\$97.50	\$97.66	\$94.83	\$90.55	\$95.68
TITLE XIX ONLY CASES	372	651	769	807	424	421	264
TITLE XIX ONLY PERSONS	1,374	2,592	3,549	3,250	2,273	3,701	1,853
TITLE XIX ONLY CHILDREN	822	1,364	1,860	1,788	1,230	2,598	1,039
TITLE XIX TRANSITIONAL CASES	1,081	1,298	1,689	1,694	1,294	763	785
TITLE XIX TRANSITIONAL PERSONS	1,872	1,986	2,549	2,698	1,875	1,298	1,176
TITLE XIX TRANSITIONAL CHILDREN	727	613	689	898	556	532	381
REINVESTIGATIONS	289	375	926	546	635	747	147
CASES CLOSED	355	429	592	640	619	412	338
*** TEMPORARY ASSISTANCE/UP							
FAMILIES RECEIVING	25	24	32	28	22	21	32
CHILDREN RECEIVING	51	72	72	56	52	55	73
TOTAL PERSONS	95	113	118	105	95	91	127
TOTAL PAYMENTS	\$7,892	\$8,428	\$9,296	\$8,747	\$7,032	\$6,577	\$9,616
AVERAGE PER FAMILY	\$132.57	\$201.52	\$216.84	\$127.17	\$519.64	\$313.19	\$300.50
AVERAGE PER PERSON	\$35.25	\$42.19	\$59.06	\$34.78	\$74.02	\$72.27	\$75.72
*** MC+							
APPLICATIONS RECEIVED	1,197	1,222	1,424	2,074	1,187	504	575
APPLICATIONS APPROVED	750	757	950	1,433	681	409	469
APPLICATIONS REJECTED	225	194	313	356	200	114	73
APPLICATIONS PENDING	642	575	680	994	684	415	241
FAMILIES RECEIVING	14,951	17,682	19,634	29,587	15,446	12,455	13,006
CHILDREN RECEIVING	29,095	33,656	37,777	57,167	30,840	25,548	24,984
REINVESTIGATIONS	415	514	966	570	290	135	138
CASES CLOSED	513	547	691	937	535	249	190
*** GR-CASH							
APPLICATIONS RECEIVED	144	205	350	392	228	240	82
APPLICATIONS APPROVED	25	36	38	74	23	45	8
APPLICATIONS REJECTED	119	114	240	260	155	159	75
APPLICATIONS PENDING	236	286	419	616	426	503	118
CASES RECEIVING	269	382	540	617	436	913	252
PERSONS RECEIVING	269	383	542	618	439	915	255
CASH PAYMENTS	\$21,280	\$30,100	\$42,608	\$48,482	\$33,960	\$72,093	\$19,728
REINVESTIGATIONS	2	7	19	9	1	10	2
CASES CLOSED	21	35	49	57	34	41	5
HA-GR RECIPIENTS	285	198	228	774	367	794	310
MA-GR TOTAL PAYMENTS	\$22,618	\$15,721	\$18,020	\$61,679	\$29,198	\$63,407	\$24,800
*** MPW							
APPLICATIONS RECEIVED	532	476	412	776	416	225	195
APPLICATIONS APPROVED	344	323	303	591	282	162	152
APPLICATIONS REJECTED	96	69	66	99	76	48	41
APPLICATIONS PENDING	176	149	125	243	144	134	92
CASES RECEIVING	1,968	2,144	1,977	3,613	1,517	865	970
REINVESTIGATIONS	5	6	18	13	7	3	0
CASES CLOSED	59	52	59	114	60	61	50
*** NEWBORNS							
RECIPIENTS	2,188	2,242	1,773	4,575	1,592	679	894
*** AB SUPP							
APPLICATIONS RECEIVED	13	24	20	30	22	6	14
APPLICATIONS APPROVED	1	0	4	3	3	1	0
APPLICATIONS REJECTED	10	14	19	23	13	5	18
APPLICATIONS PENDING	22	28	27	49	26	30	13
RECIPIENTS	80	87	123	146	96	104	107
TOTAL PAYMENTS	\$23,374	\$26,394	\$33,829	\$45,174	\$29,862	\$31,884	\$34,765
CASES CLOSED	3	1	2	4	3	0	3
*** BP							
APPLICATIONS RECEIVED	13	22	20	32	27	9	16
APPLICATIONS APPROVED	2	1	6	4	7	1	3
APPLICATIONS REJECTED	10	15	19	20	11	6	12
APPLICATIONS PENDING	27	30	26	52	38	40	27
RECIPIENTS	344	362	331	440	384	307	360
TOTAL PAYMENTS	\$131,742	\$138,603	\$126,763	\$168,077	\$146,271	\$117,556	\$137,870
CASES CLOSED	7	5	6	9	5	4	4

TABLE 3. DETAILED OPERATING STATISTICS BY AREA FOR JANUARY 1999

	AREA 1	AREA 2	AREA 3	AREA 4	AREA 5	AREA 6	AREA 7
*** NC							
APPLICATIONS RECEIVED	27	49	60	66	34	22	12
APPLICATIONS APPROVED	29	38	33	44	22	15	11
APPLICATIONS REJECTED	7	13	6	6	5	4	4
APPLICATIONS PENDING	27	45	62	66	50	38	16
RECIPIENTS	1,078	1,285	1,520	1,523	1,031	758	620
RCF-II	715	702	1,001	1,146	658	474	433
SNF-ICF	46	105	74	20	175	42	90
RCF-I	317	478	445	357	198	242	97
PAYMENTS	\$247,860	\$294,310	\$362,679	\$366,624	\$276,041	\$180,908	\$166,488
RCF-II	\$186,530	\$186,762	\$270,225	\$307,871	\$180,685	\$129,206	\$118,523
SNF/ICF	\$16,072	\$37,667	\$27,138	\$5,917	\$65,887	\$15,199	\$33,759
RCF-I	\$45,258	\$69,881	\$65,316	\$52,836	\$29,469	\$36,503	\$14,206
REINVESTIGATIONS	44	39	96	46	37	13	6
CASES CLOSED	25	22	28	36	21	16	6
*** MA							
APPLICATIONS RECEIVED	1,933	2,016	2,694	3,663	1,528	1,024	919
APPLICATIONS APPROVED	1,310	1,284	1,780	2,508	977	526	559
APPLICATIONS REJECTED	479	524	690	875	358	347	301
APPLICATIONS PENDING	1,841	2,002	2,402	3,565	1,813	1,900	1,193
RECIPIENTS	14,341	15,297	26,818	29,529	12,284	17,819	11,016
CASES CLOSED	147	190	314	371	131	109	61
*** MA-K							
APPLICATIONS RECEIVED	33	56	27	38	16	21	41
APPLICATIONS APPROVED - DMH	0	0	0	0	0	0	0
APPLICATIONS APPROVED - DYS	5	15	16	10	1	9	3
APPLICATIONS APPROVED - JCT	18	31	0	13	17	7	33
APPLICATIONS REJECTED	15	11	11	13	7	6	1
APPLICATIONS PENDING	2	2	6	10	12	15	9
RECIPIENTS - DMH	2	10	1	0	0	3	3
RECIPIENTS - DYS	35	163	61	62	7	69	28
RECIPIENTS - JCT	71	147	4	54	190	59	246
CASES CLOSED - DMH	0	0	0	0	0	0	0
CASES CLOSED - DYS	4	24	10	11	0	17	5
CASES CLOSED - JCT	4	41	1	16	9	17	57
*** REFUGEE							
APPLICATIONS RECEIVED	1	0	0	2	10	28	8
APPLICATIONS APPROVED	1	1	0	1	14	35	7
APPLICATIONS REJECTED	0	0	0	0	0	7	0
APPLICATIONS PENDING	0	0	0	0	2	33	4
CASES RECEIVING	5	12	0	1	130	311	59
TOTAL PERSONS	21	42	0	2	354	888	181
TOTAL PAYMENTS	\$634	\$894	\$0	\$234	\$3,490	\$48,731	\$11,148
REINVESTIGATIONS	0	0	0	0	2	4	0
CASES CLOSED	0	2	0	0	10	50	16
*** SSI ONLY							
RECIPIENTS	129	139	400	309	118	387	162
*** SSI-SP							
RECIPIENTS	80	74	206	193	60	160	63
TOTAL PAYMENTS	\$3,203	\$2,961	\$11,185	\$9,331	\$2,791	\$7,643	\$3,572
AVERAGE PER RECIPIENT	\$34.96	\$30.62	\$49.86	\$59.47	\$46.52	\$47.77	\$56.70
*** SP ONLY							
RECIPIENTS	18	32	52	50	32	49	25
TOTAL PAYMENTS	\$1,355	\$1,387	\$2,702	\$4,995	\$4,437	\$2,468	\$1,721
AVERAGE PER RECIPIENT	\$22.88	\$34.11	\$47.72	\$76.42	\$138.66	\$50.37	\$68.84
*** OMB							
APPLICATIONS RECEIVED	226	168	330	431	98	40	72
APPLICATIONS APPROVED	92	90	145	179	47	25	26
APPLICATIONS REJECTED	137	103	213	263	59	13	30
APPLICATIONS PENDING	156	109	200	265	65	81	73
TOTAL PERSONS	1,611	1,688	1,965	3,012	1,214	1,104	908
REINVESTIGATIONS	16	8	48	42	17	4	5
CASES CLOSED	280	291	397	537	135	71	65
*** SLMB							
APPLICATIONS RECEIVED	153	108	282	322	46	19	28
APPLICATIONS APPROVED	62	46	124	158	34	12	20
APPLICATIONS REJECTED	111	83	173	188	29	4	17
APPLICATIONS PENDING	108	69	170	198	28	29	25
TOTAL PERSONS	929	786	1,224	1,720	502	314	270
REINVESTIGATIONS	7	3	22	18	4	1	1
CASES CLOSED	99	91	127	212	40	14	10
*** VENDOR CASES							
RECIPIENTS	5,334	4,762	4,539	5,975	3,019	2,304	4,361
CASES CLOSED	168	164	151	198	99	42	78

FIGURE 2. MEDICAL STATISTICS - TOTAL INDIVIDUALS

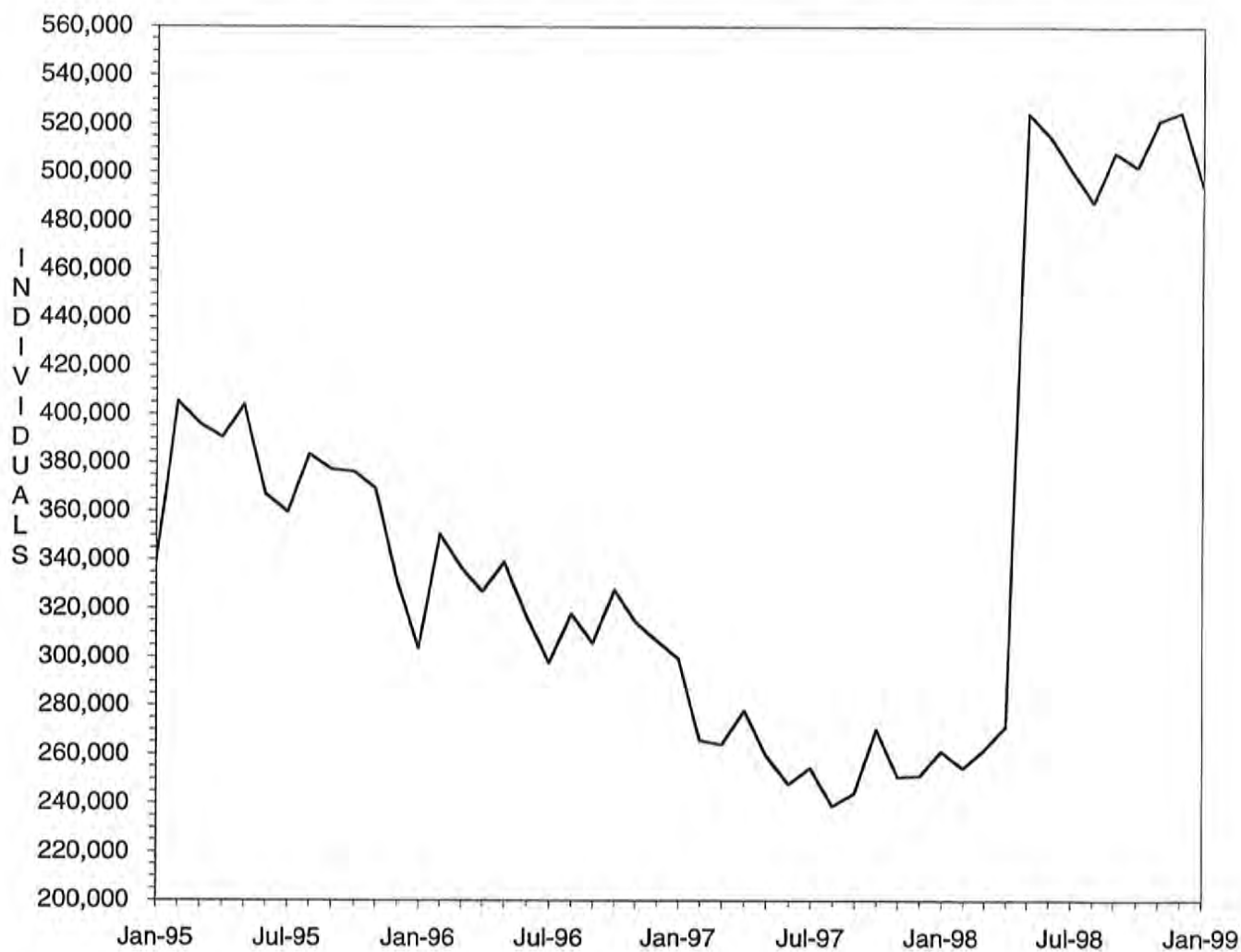

Note: As of May 1998, total individuals include Managed Care recipients.

FIGURE 3. MEDICAL STATISTICS - TOTAL PAYMENTS

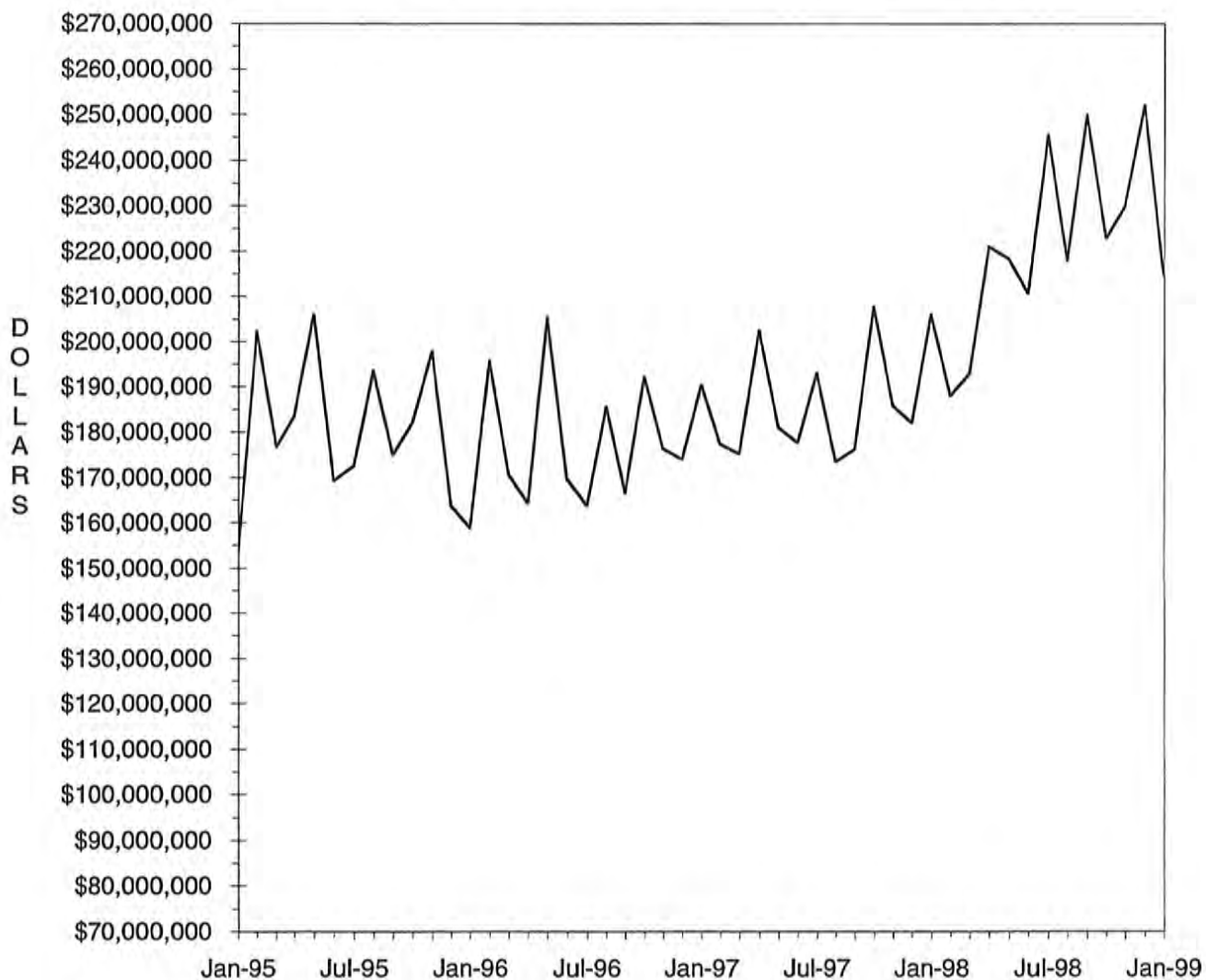

TABLE 4. MISSOURI MEDICAID RECIPIENTS AND PAYMENTS BY TYPE OF SERVICE, JANUARY, 1999

COUNTY	TOTAL	TOTAL	PHYSICIAN SERVICES		INPATIENT HOSPITAL		NURSING FACILITY		MANAGED CARE		PHARMACY SERVICES	
	RECIPIENTS	PAYMENTS	RECIPIENTS	PAYMENTS	RECIPIENTS	PAYMENTS	RECIPIENTS	PAYMENTS	RECIPIENTS	PAYMENTS	RECIPIENTS	PAYMENTS
STATE TOTAL	494,998	\$210,468,597	48,013	\$3,131,523	7,779	\$19,500,022	26,155	\$60,586,929	252,377	\$24,523,308	174,752	\$33,407,973
ADAIR	1,643	\$1,292,493	331	\$23,262	92	\$108,496	149	\$343,703	2	\$116	1,212	\$234,868
ANDREW	680	\$517,126	76	\$9,314	34	\$63,760	125	\$256,471	5	\$33-	506	\$80,008
ATCHISON	499	\$269,326	97	\$3,325	14	\$16,143	72	\$147,491	12	\$389	384	\$47,386
AUDRAIN	2,609	\$934,570	240	\$10,887	21	\$39,959	133	\$303,495	1,847	\$180,911	649	\$163,612
BARRY	2,602	\$1,355,991	380	\$45,294	127	\$193,795	183	\$383,657	0	\$0	1,731	\$270,270
BARTON	901	\$391,732	199	\$11,461	23	\$27,612	58	\$112,068	0	\$0	596	\$95,147
BATES	1,169	\$767,397	194	\$15,374	62	\$139,838	129	\$281,623	10	\$337	817	\$123,976
BENTON	1,485	\$920,682	322	\$24,400	44	\$81,625	132	\$384,452	7	\$478	1,089	\$175,135
BOLLINGER	1,064	\$503,817	147	\$7,886	16	\$48,574	44	\$97,518	2	\$73	761	\$132,424
BOONE	11,094	\$3,873,219	743	\$50,302	81	\$322,298	319	\$780,671	8,457	\$833,163	1,930	\$492,179
BUCHANAN	5,921	\$3,760,723	737	\$53,306	313	\$634,750	435	\$887,728	88	\$6,558	4,069	\$705,583
BUTLER	5,090	\$3,129,104	1,579	\$84,298	192	\$288,048	313	\$663,210	7	\$499	3,798	\$662,247
CALDWELL	598	\$293,177	37	\$3,919	21	\$16,656	78	\$144,167	8	\$642	392	\$54,622
CALLAWAY	3,683	\$1,319,781	236	\$20,554	46	\$246,077	142	\$280,048	2,762	\$249,437	692	\$179,734
CAMDEN	3,182	\$987,452	299	\$16,655	32	\$36,672	138	\$303,767	2,292	\$221,770	709	\$141,993
CAPE GIRARDEAU	4,047	\$2,617,479	779	\$50,678	108	\$308,428	344	\$747,241	1	\$5	2,843	\$505,468
CARROLL	778	\$394,936	161	\$6,361	16	\$28,775	79	\$159,041	13	\$482-	552	\$76,121
CARTER	925	\$392,180	171	\$10,450	24	\$30,712	31	\$62,883	2	\$133	694	\$97,604
CASS	4,614	\$2,050,226	289	\$13,628	30	\$37,428	375	\$915,306	3,262	\$333,494	1,106	\$303,550
CEDAR	1,348	\$723,778	256	\$15,448	50	\$89,227	107	\$212,391	5	\$168	905	\$133,145
CHARITON	914	\$495,790	97	\$5,106	9	\$42,108	126	\$252,910	534	\$46,357	323	\$69,692
CHRISTIAN	2,484	\$1,244,203	354	\$35,283	51	\$128,542	147	\$353,185	3	\$138	1,726	\$319,853
CLARK	613	\$257,899	206	\$8,815	5	\$4,497	55	\$106,854	0	\$0	405	\$70,652
CLAY	7,757	\$3,209,946	541	\$27,384	42	\$140,135	499	\$1,129,818	5,355	\$587,335	1,921	\$470,693
CLINTON	752	\$480,111	56	\$2,782	16	\$28,291	126	\$235,908	8	\$327	535	\$78,150
COLE	4,676	\$1,883,641	329	\$18,695	35	\$145,846	249	\$630,452	3,317	\$329,055	1,073	\$260,843
COOPER	1,277	\$683,548	152	\$5,551	7	\$9,658	138	\$355,737	764	\$76,522	410	\$91,240
CRAWFORD	1,878	\$915,501	260	\$18,466	24	\$71,221	132	\$298,139	17	\$717	1,342	\$239,343
DADE	640	\$418,415	103	\$10,410	19	\$79,046	86	\$157,079	0	\$0	459	\$77,899
DALLAS	1,278	\$544,106	214	\$11,520	38	\$34,633	66	\$160,972	1	\$16	840	\$121,723
DAVISS	414	\$206,410	34	\$2,455	11	\$32,739	45	\$91,381	7	\$522	296	\$32,874
DEKALB	597	\$413,023	62	\$3,345	17	\$12,573	104	\$199,885	4	\$63-	449	\$75,811
DENT	1,695	\$781,844	462	\$21,545	55	\$93,985	95	\$202,791	2	\$22	1,176	\$168,250
DOUGLAS	1,398	\$559,697	265	\$17,005	31	\$51,263	65	\$165,332	0	\$0	975	\$152,418
DUNKLIN	6,495	\$3,072,369	1,392	\$87,474	386	\$283,841	430	\$962,752	3	\$118	4,791	\$686,767
FRANKLIN	5,914	\$2,502,972	377	\$23,655	25	\$135,577	466	\$1,054,864	3,970	\$424,436	1,589	\$374,488
GASCONADE	1,156	\$560,722	76	\$3,767	6	\$9,807	150	\$319,066	707	\$65,283	361	\$74,371
GENRY	442	\$438,634	61	\$4,324	9	\$12,355	88	\$191,468	6	\$512	341	\$57,945
GREENE	14,334	\$8,289,819	2,288	\$182,788	436	\$1,013,059	983	\$2,327,383	24	\$2,061	9,690	\$1,591,872
GRUNDY	767	\$468,748	86	\$3,657	26	\$16,180	99	\$216,180	1	\$3	614	\$99,441
HARRISON	657	\$513,198	71	\$4,211	33	\$38,753	109	\$241,870	11	\$400	489	\$87,679
HENRY	1,868	\$1,043,827	370	\$18,173	44	\$114,094	156	\$333,737	20	\$620	1,300	\$205,847
HICKORY	798	\$481,436	154	\$6,871	33	\$75,802	74	\$191,185	1	\$29	527	\$89,622
HOLT	359	\$221,838	22	\$3,215	10	\$5,594	62	\$131,182	4	\$3-	260	\$45,146
HOWARD	1,080	\$469,349	120	\$6,446	5	\$21,032	68	\$157,071	708	\$66,254	321	\$62,656
HOWELL	3,746	\$2,100,118	670	\$52,571	126	\$140,669	378	\$934,051	10	\$573	2,749	\$422,832
IRON	1,346	\$821,127	384	\$18,211	33	\$57,513	108	\$266,233	11	\$415	950	\$190,306
JACKSON	77,298	\$23,636,564	3,725	\$236,021	550	\$1,993,905	2,655	\$6,322,015	61,319	\$6,157,930	11,559	\$3,120,532
JASPER	8,337	\$4,830,949	1,948	\$125,643	296	\$734,497	466	\$1,232,151	1	\$17	5,763	\$988,869
JEFFERSON	12,472	\$4,595,246	941	\$61,501	98	\$316,124	708	\$1,623,823	9,010	\$934,595	2,779	\$682,801
JOHNSON	3,353	\$1,223,121	277	\$10,695	23	\$109,823	182	\$391,298	2,455	\$246,783	706	\$159,794
KNOX	364	\$173,935	64	\$2,509	22	\$12,070	18	\$33,110	0	\$0	259	\$65,430
LACLEDE	2,594	\$1,118,484	382	\$31,801	66	\$123,036	146	\$300,338	9	\$155	1,727	\$266,234
LAFAYETTE	2,984	\$2,286,856	147	\$7,603	21	\$83,651	184	\$395,960	2,012	\$199,403	816	\$208,006
LAWRENCE	2,555	\$1,389,014	460	\$35,621	76	\$197,967	184	\$425,508	1	\$18	1,802	\$293,269
LEWIS	709	\$439,360	169	\$13,252	18	\$47,129	123	\$223,016	0	\$0	500	\$80,641
LINCOLN	2,057	\$1,203,322	286	\$26,329	60	\$126,579	192	\$385,036	18	\$2,925	1,410	\$237,466

TABLE 4. MISSOURI MEDICAID RECIPIENTS AND PAYMENTS BY TYPE OF SERVICE, JANUARY, 1999

COUNTY	TOTAL	TOTAL	PHYSICIAN SERVICES		INPATIENT HOSPITAL		NURSING FACILITY		MANAGED CARE		PHARMACY SERVICES	
	RECIPIENTS	PAYMENTS	RECIPIENTS	PAYMENTS	RECIPIENTS	PAYMENTS	RECIPIENTS	PAYMENTS	RECIPIENTS	PAYMENTS	RECIPIENTS	PAYMENTS
LINN	1,097	\$627,322	219	\$20,786	39	\$86,245	123	\$280,620	6	\$177	810	\$99,630
LIVINGSTON	889	\$642,985	124	\$6,388	28	\$56,531	117	\$268,228	2	\$188	659	\$124,733
MCDONALD	1,945	\$750,965	405	\$23,721	67	\$116,004	72	\$165,767	1	\$101	1,354	\$165,958
MACON	1,047	\$840,703	237	\$17,627	57	\$73,737	140	\$332,050	9	\$289	743	\$140,648
MADISON	1,325	\$836,306	400	\$24,072	30	\$48,596	146	\$350,636	8	\$249	1,006	\$166,743
MARIES	589	\$343,627	124	\$9,803	11	\$20,627	75	\$172,298	0	\$0	444	\$62,522
MARION	2,518	\$1,892,117	722	\$58,292	65	\$145,549	266	\$664,342	7	\$388	1,636	\$286,954
MERCER	237	\$123,155	28	\$1,019	9	\$18,916	23	\$46,682	1	\$107	193	\$29,642
MILLER	2,997	\$858,813	202	\$10,700	15	\$42,353	107	\$252,868	2,146	\$219,237	715	\$168,424
MISSISSIPPI	2,372	\$1,072,539	396	\$15,373	47	\$124,323	152	\$284,141	0	\$0	1,689	\$265,552
MONITEAU	886	\$416,994	63	\$3,202	3	\$8,892	95	\$224,352	556	\$59,301	285	\$67,783
MONROE	826	\$352,427	83	\$4,837	7	\$2,942	47	\$114,562	497	\$47,927	274	\$50,958
MONTGOMERY	1,251	\$649,392	128	\$7,361	12	\$40,872	140	\$298,767	780	\$74,971	383	\$97,342
MORGAN	2,168	\$789,706	160	\$8,817	15	\$47,393	137	\$324,022	1,434	\$135,145	603	\$119,577
NEW MADRID	2,828	\$1,649,681	464	\$26,505	99	\$132,261	260	\$558,891	3	\$64	2,010	\$330,031
NEWTON	3,176	\$2,237,371	717	\$54,044	109	\$364,423	306	\$839,604	1	\$31	2,131	\$356,594
NODAWAY	784	\$622,798	119	\$7,867	22	\$48,827	121	\$266,296	6	\$84	583	\$95,896
OREGON	1,365	\$673,312	232	\$19,975	43	\$58,010	85	\$178,257	5	\$68	958	\$138,879
OSAGE	746	\$331,423	55	\$1,717	3	\$19,876	74	\$162,134	478	\$43,010	228	\$53,549
OZARK	1,012	\$474,405	141	\$12,980	24	\$55,467	73	\$167,052	0	\$0	730	\$92,174
PEMISCOT	4,279	\$2,029,506	866	\$56,524	350	\$282,954	191	\$493,267	2	\$55	2,912	\$413,171
PERRY	1,071	\$651,067	153	\$9,452	17	\$43,481	117	\$276,763	0	\$0	711	\$103,323
PETTIS	4,406	\$1,725,722	517	\$23,386	85	\$112,251	209	\$516,787	2,936	\$307,974	1,127	\$241,914
PHELPS	2,904	\$1,536,616	631	\$42,940	59	\$183,647	205	\$412,772	14	\$592	2,050	\$300,389
PIKE	1,278	\$920,583	198	\$21,679	31	\$115,994	138	\$316,815	2	\$96	889	\$132,081
PLATTE	2,322	\$1,094,605	131	\$7,971	20	\$46,809	162	\$407,325	1,611	\$178,644	582	\$148,453
POLK	2,023	\$1,240,767	425	\$21,064	82	\$160,592	181	\$422,195	7	\$139	1,398	\$241,826
PULASKI	2,235	\$1,240,455	349	\$27,284	77	\$329,165	152	\$284,797	3	\$122	1,537	\$226,285
PUTMAN	465	\$231,268	117	\$10,640	28	\$18,513	29	\$66,823	0	\$0	354	\$53,314
RALLS	559	\$403,036	167	\$9,387	10	\$41,459	62	\$145,487	8	\$567	358	\$64,988
RANDOLPH	2,982	\$1,212,060	308	\$18,332	16	\$67,010	203	\$443,285	1,998	\$208,963	807	\$183,557
RAY	1,698	\$618,772	114	\$7,103	13	\$8,655	103	\$228,131	1,225	\$134,733	410	\$102,532
REYNOLDS	929	\$423,286	187	\$9,861	28	\$38,856	38	\$87,034	4	\$85	693	\$107,348
RIPLEY	2,230	\$1,046,671	331	\$19,296	54	\$100,807	85	\$202,571	3	\$6	1,746	\$271,274
ST. CHARLES	10,305	\$4,448,916	599	\$36,072	49	\$165,402	432	\$1,019,601	7,668	\$781,706	1,997	\$502,130
ST. CLAIR	919	\$401,882	203	\$11,835	30	\$43,123	74	\$150,886	10	\$460	563	\$74,596
ST. FRANCOIS	5,454	\$3,065,120	1,278	\$80,192	143	\$360,372	366	\$834,720	24	\$703	3,922	\$719,122
STE. GENEVIEVE	930	\$584,285	161	\$11,823	22	\$43,073	85	\$183,249	4	\$150	649	\$117,280
ST. LOUIS	63,385	\$24,996,955	3,010	\$176,853	338	\$1,664,672	3,542	\$8,695,202	48,135	\$4,591,636	11,316	\$2,637,817
SALINE	2,863	\$3,061,417	184	\$12,340	17	\$98,129	160	\$351,075	1,641	\$170,728	1,011	\$274,927
SCHUYLER	359	\$195,083	66	\$5,324	25	\$11,467	34	\$86,391	0	\$0	246	\$35,122
SCOTLAND	439	\$307,886	125	\$7,620	29	\$18,112	65	\$154,805	0	\$0	290	\$47,879
SCOTT	4,739	\$2,753,050	555	\$36,032	146	\$309,817	293	\$628,586	3	\$73	3,281	\$634,432
SHANNON	1,070	\$343,608	115	\$9,047	27	\$39,394	52	\$49,273	0	\$0	715	\$103,116
SHELBY	466	\$303,488	81	\$7,800	14	\$21,338	62	\$136,339	0	\$0	345	\$50,411
STODDARD	3,197	\$1,883,386	558	\$35,039	83	\$224,154	249	\$481,289	4	\$197	2,384	\$409,699
STONE	1,629	\$789,972	268	\$23,613	43	\$71,496	121	\$299,068	5	\$131	1,075	\$172,699
SULLIVAN	676	\$493,041	93	\$6,661	38	\$20,200	89	\$214,909	0	\$0	541	\$112,292
TANEY	2,266	\$1,303,065	367	\$46,109	99	\$219,202	143	\$313,766	3	\$134	1,523	\$257,249
TEXAS	2,283	\$1,080,691	384	\$27,982	51	\$93,140	164	\$386,404	9	\$967	1,595	\$230,436
VERNON	2,016	\$2,319,050	535	\$27,835	91	\$162,069	165	\$435,135	1	\$30	1,405	\$228,509
WARREN	1,058	\$562,677	182	\$12,753	33	\$18,402	45	\$111,646	22	\$1,001	680	\$104,186
WASHINGTON	2,946	\$1,527,442	541	\$32,412	94	\$198,247	128	\$274,105	12	\$748	2,057	\$407,670
WAYNE	1,846	\$915,967	523	\$27,933	37	\$41,212	122	\$260,451	2	\$117	1,426	\$224,870
WEBSTER	1,957	\$1,007,845	247	\$22,033	57	\$128,997	145	\$329,028	2	\$402	1,321	\$199,087
WORTH	157	\$95,935	25	\$712	7	\$12,944	30	\$50,792	2	\$348	115	\$19,803
WRIGHT	2,155	\$902,915	396	\$28,010	39	\$88,531	127	\$274,572	3	\$6	1,558	\$218,827
ST. LOUIS CITY	90,403	\$26,063,682	3,121	\$193,734	583	\$3,113,366	1,680	\$4,143,488	71,967	\$6,588,926	13,042	\$3,117,025
INVALID COUNTY	51	\$30,400	5	\$195	1	\$5,410	0	\$0	12	\$351	22	\$8,163

TABLE 4. MISSOURI MEDICAID RECIPIENTS AND PAYMENTS BY TYPE OF SERVICE, JANUARY, 1999

COUNTY	OUTPATIENT HOSPITAL		DENTAL SERVICES		LAB & X-RAY SERVICES		AMBULANCE SERVICES		OPTOMETRIC SERVICES		HOMEMAKER / RESPITE CARE	
	RECIPIENTS	PAYMENTS	RECIPIENTS	PAYMENTS	RECIPIENTS	PAYMENTS	RECIPIENTS	PAYMENTS	RECIPIENTS	PAYMENTS	RECIPIENTS	PAYMENTS
STATE TOTAL	51,970	\$12,515,235	5,092	\$359,748	12,279	\$360,877	3,490	\$466,970	6,677	\$344,352	14,197	\$3,326,306
ADAIR	332	\$73,533	11	\$980	188	\$4,918	14	\$2,281	33	\$1,611	108	\$19,280
ANDREW	101	\$32,860	8	\$690	22	\$581	18	\$1,957	19	\$748	26	\$3,506
ATCHISON	47	\$6,925	6	\$131	27	\$1,150	7	\$412	8	\$591	30	\$3,426
AUDRAIN	186	\$35,896	5	\$1,305	53	\$1,226	2	\$128	30	\$1,749	57	\$11,921
BARRY	537	\$101,111	29	\$1,988	84	\$2,552	27	\$3,801	78	\$4,140	101	\$14,120
BARTON	199	\$29,891	12	\$920	29	\$1,002	6	\$1,425	46	\$2,377	49	\$5,217
BATES	290	\$91,500	18	\$1,138	45	\$1,862	15	\$3,663	59	\$3,919	17	\$2,244
BENTON	192	\$58,915	37	\$3,462	91	\$2,137	26	\$5,837	38	\$2,016	45	\$10,715
BOLLINGER	221	\$50,848	34	\$1,459	55	\$1,214	15	\$1,842	32	\$1,228	126	\$39,034
BOONE	675	\$198,574	29	\$2,140	224	\$6,920	13	\$1,504	81	\$4,104	110	\$24,518
BUCHANAN	1,022	\$257,616	112	\$9,016	221	\$7,122	67	\$6,860	192	\$9,885	153	\$33,044
BUTLER	1,009	\$250,618	105	\$6,940	287	\$7,767	30	\$4,563	113	\$5,801	456	\$106,507
CALDWELL	96	\$20,180	9	\$569	20	\$729	9	\$1,158	14	\$706	29	\$4,956
CALLAWAY	215	\$66,010	14	\$1,634	79	\$2,078	13	\$1,932	48	\$2,062	47	\$9,407
CAMDEN	126	\$44,534	8	\$711	58	\$1,730	17	\$3,026	33	\$1,777	81	\$8,816
CAPE GIRARDEAU	918	\$185,769	104	\$7,613	310	\$6,728	22	\$2,359	145	\$5,801	211	\$61,299
CARROLL	152	\$31,074	18	\$1,026	26	\$695	10	\$2,306	24	\$968	40	\$3,411
CARTER	137	\$39,017	13	\$447	36	\$819	6	\$1,025	21	\$1,048	74	\$28,749
CASS	239	\$54,664	56	\$3,749	66	\$1,847	36	\$4,803	18	\$758	53	\$8,751
CEDAR	279	\$56,800	16	\$1,648	39	\$1,223	8	\$1,940	65	\$3,090	31	\$5,659
CHARITON	60	\$33,802	4	\$444	14	\$280	10	\$847	22	\$845	40	\$4,509
CHRISTIAN	487	\$115,902	18	\$825	125	\$2,645	8	\$842	45	\$2,472	89	\$10,738
CLARK	51	\$14,342	5	\$135	13	\$552	12	\$2,413	7	\$199	56	\$8,489
CLAY	488	\$127,283	90	\$6,095	144	\$7,363	75	\$7,304	40	\$2,139	129	\$21,086
CLINTON	182	\$25,172	3	\$273	19	\$1,216	14	\$1,534	22	\$1,295	32	\$7,424
COLE	283	\$82,178	10	\$675	119	\$2,079	5	\$770	37	\$1,623	69	\$13,002
COOPER	94	\$9,555	5	\$694	30	\$530	5	\$707	9	\$433	40	\$4,581
CRAWFORD	333	\$87,630	49	\$2,903	69	\$1,814	24	\$3,243	78	\$4,304	91	\$16,743
DADE	87	\$21,292	9	\$361	24	\$723	1	\$144	36	\$1,660	33	\$2,849
DALLAS	189	\$38,684	30	\$2,564	56	\$1,758	8	\$1,662	47	\$1,936	87	\$15,021
DAVISS	102	\$14,855	5	\$291	9	\$168	9	\$3,519	11	\$445	6	\$847
DEKALB	145	\$21,868	11	\$632	14	\$453	18	\$1,588	18	\$723	42	\$8,202
DENT	366	\$89,490	33	\$2,345	29	\$523	9	\$2,405	73	\$3,509	55	\$11,209
DOUGLAS	167	\$36,794	28	\$2,100	64	\$1,343	6	\$1,302	45	\$1,972	51	\$12,043
DUNKLIN	991	\$235,834	120	\$7,016	112	\$2,373	36	\$5,476	235	\$12,013	587	\$116,749
FRANKLIN	359	\$86,803	26	\$2,506	81	\$2,365	16	\$1,339	67	\$3,584	120	\$33,430
GASCONADE	76	\$23,079	5	\$624	15	\$340	7	\$85	16	\$628	55	\$8,769
GENTRY	56	\$13,354	5	\$369	23	\$581	3	\$324	20	\$1,199	23	\$3,343
GREENE	3,744	\$730,672	256	\$14,372	911	\$22,296	75	\$13,107	363	\$21,390	449	\$69,894
GRUNDY	177	\$45,612	12	\$819	12	\$505	14	\$1,136	21	\$414	32	\$11,385
HARRISON	140	\$30,354	7	\$484	19	\$665	14	\$2,165	7	\$397	0	\$0
HENRY	322	\$75,566	37	\$2,021	84	\$5,520	18	\$8,208	52	\$3,079	61	\$10,548
HICKORY	103	\$34,748	18	\$1,292	20	\$446	1	\$255	20	\$1,093	34	\$5,957
HOLT	41	\$11,948	3	\$91	4	\$107	4	\$629	8	\$261	25	\$2,352
HOWARD	72	\$11,088	6	\$607	30	\$1,310	3	\$263	15	\$802	28	\$6,821
HOWELL	552	\$123,708	49	\$3,168	141	\$4,876	44	\$7,266	117	\$6,681	228	\$37,023
IRON	229	\$72,798	16	\$797	14	\$330	5	\$619	52	\$3,169	51	\$16,413
JACKSON	4,663	\$1,002,352	753	\$47,363	833	\$31,723	601	\$80,990	122	\$7,514	504	\$112,887
JASPER	2,146	\$382,583	191	\$11,749	344	\$10,346	104	\$11,978	185	\$9,512	375	\$52,237
JEFFERSON	715	\$181,554	62	\$4,027	399	\$11,257	88	\$8,383	63	\$3,799	216	\$56,716
JOHNSON	174	\$45,009	36	\$2,776	51	\$1,531	27	\$3,682	47	\$2,295	77	\$12,716
KNOX	46	\$10,712	3	\$429	37	\$846	1	\$24	10	\$515	32	\$2,662
LACLEDE	392	\$80,604	30	\$1,855	83	\$2,700	13	\$3,632	81	\$4,421	120	\$14,171
LAFAYETTE	202	\$44,824	29	\$1,789	79	\$3,041	29	\$4,331	15	\$861	70	\$9,391
LAWRENCE	536	\$120,750	23	\$1,259	86	\$2,569	20	\$3,343	70	\$3,233	107	\$13,846
LEWIS	73	\$23,804	7	\$334	12	\$273	2	\$237	8	\$314	53	\$4,952
LINCOLN	383	\$109,375	16	\$1,669	102	\$2,590	30	\$2,240	26	\$1,672	78	\$14,898

TABLE 4. MISSOURI MEDICAID RECIPIENTS AND PAYMENTS BY TYPE OF SERVICE, JANUARY, 1999

COUNTY	OUTPATIENT HOSPITAL		DENTAL SERVICES		LAB & X-RAY SERVICES		AMBULANCE SERVICES		OPTOMETRIC SERVICES		HOMEMAKER / RESPITE CARE	
	RECIPIENTS	PAYMENTS	RECIPIENTS	PAYMENTS	RECIPIENTS	PAYMENTS	RECIPIENTS	PAYMENTS	RECIPIENTS	PAYMENTS	RECIPIENTS	PAYMENTS
LINN	212	\$46,600	10	\$348	35	\$1,373	7	\$1,332	53	\$2,717	50	\$7,089
LIVINGSTON	181	\$40,964	19	\$1,038	30	\$797	16	\$5,306	36	\$1,372	53	\$8,290
MCDONALD	325	\$78,340	29	\$2,458	72	\$2,248	27	\$3,462	53	\$3,260	52	\$6,347
MACON	209	\$55,368	3	\$117	63	\$1,093	6	\$872	22	\$1,041	99	\$32,369
MADISON	323	\$91,675	28	\$1,975	12	\$320	5	\$883	35	\$1,745	91	\$22,521
MARIES	93	\$28,879	11	\$1,096	38	\$1,339	13	\$1,508	11	\$803	25	\$4,312
MARION	366	\$77,426	35	\$2,350	53	\$1,851	32	\$2,570	65	\$3,090	79	\$19,402
MERCER	44	\$9,197	6	\$586	6	\$164	2	\$266	8	\$285	5	\$1,057
MILLER	158	\$41,526	3	\$495	83	\$1,779	24	\$2,758	18	\$921	80	\$10,726
MISSISSIPPI	498	\$91,454	51	\$3,089	78	\$2,466	24	\$3,116	99	\$4,556	235	\$59,425
MONITEAU	43	\$11,724	1	\$308	32	\$464	10	\$528	17	\$594	47	\$4,124
MONROE	43	\$17,609	12	\$390	16	\$461	9	\$926	8	\$285	47	\$6,477
MONTGOMERY	82	\$20,130	2	\$91	39	\$997	4	\$481	12	\$491	41	\$8,642
MORGAN	91	\$36,517	7	\$728	61	\$1,392	10	\$1,294	31	\$1,562	81	\$8,835
NEW MADRID	542	\$121,199	58	\$4,152	94	\$3,092	8	\$1,654	111	\$6,357	359	\$86,564
NEWTON	775	\$122,429	55	\$4,768	96	\$3,213	68	\$9,839	76	\$4,805	133	\$19,552
NODAWAY	123	\$22,895	17	\$772	14	\$651	6	\$728	16	\$831	41	\$6,529
OREGON	159	\$43,792	34	\$1,314	48	\$1,920	18	\$5,367	46	\$2,743	144	\$37,576
OSAGE	30	\$7,422	1	\$105	26	\$435	6	\$911	10	\$169	27	\$3,615
OZARK	104	\$33,464	35	\$2,490	27	\$702	4	\$767	37	\$2,472	78	\$11,145
PEMISCOT	628	\$159,123	83	\$7,521	67	\$1,972	20	\$3,109	194	\$11,468	437	\$96,579
PERRY	255	\$49,979	19	\$1,014	19	\$490	7	\$1,447	48	\$2,326	53	\$12,332
PETTIS	268	\$74,231	20	\$938	160	\$3,317	52	\$5,142	38	\$1,588	94	\$15,830
PHELPS	581	\$120,843	42	\$2,454	105	\$3,349	20	\$2,654	100	\$5,853	109	\$19,593
PIKE	248	\$66,857	15	\$763	121	\$2,609	5	\$1,068	55	\$3,682	75	\$9,607
PLATTE	121	\$51,204	26	\$1,833	19	\$697	20	\$2,273	8	\$293	36	\$4,593
POLK	327	\$61,772	55	\$2,647	85	\$1,686	12	\$1,379	70	\$2,900	84	\$14,474
PULASKI	307	\$91,141	27	\$1,683	87	\$2,866	36	\$5,144	74	\$4,615	105	\$14,619
PUTNAM	78	\$29,507	14	\$1,660	42	\$1,080	2	\$159	6	\$187	9	\$2,743
RALLS	88	\$26,291	7	\$394	18	\$634	7	\$536	15	\$834	25	\$4,914
RANDOLPH	231	\$76,273	5	\$436	60	\$1,679	15	\$836	24	\$1,113	124	\$35,966
RAY	91	\$19,310	9	\$493	20	\$559	6	\$1,667	18	\$912	52	\$6,424
REYNOLDS	203	\$43,234	12	\$831	40	\$1,088	19	\$3,100	44	\$2,724	72	\$19,561
RIPLEY	386	\$101,245	44	\$2,323	132	\$2,669	10	\$1,703	84	\$5,446	244	\$84,876
ST. CHARLES	513	\$132,418	100	\$12,825	212	\$4,949	80	\$6,261	38	\$1,838	139	\$35,724
ST. CLAIR	164	\$47,013	5	\$176	31	\$1,290	7	\$1,780	29	\$1,848	30	\$6,027
ST. FRANCOIS	1,511	\$345,981	108	\$6,009	127	\$4,569	69	\$8,978	240	\$13,575	271	\$90,164
STE. GENEVIEVE	221	\$45,424	17	\$1,091	26	\$2,162	13	\$1,949	33	\$1,654	31	\$9,467
ST. LOUIS	3,184	\$906,829	445	\$38,490	976	\$29,135	189	\$18,586	237	\$10,378	853	\$336,392
SALINE	164	\$40,784	4	\$178	73	\$2,942	26	\$2,476	80	\$2,802	107	\$19,623
SCHUYLER	52	\$15,635	4	\$89	31	\$770	2	\$149	5	\$214	49	\$7,640
SCOTLAND	90	\$17,246	3	\$413	23	\$979	8	\$2,644	5	\$275	63	\$12,011
SCOTT	1,174	\$200,638	99	\$4,844	225	\$7,664	26	\$4,412	139	\$6,200	362	\$106,307
SHANNON	188	\$53,530	14	\$1,234	40	\$1,152	5	\$2,245	34	\$1,852	72	\$12,154
SHELBY	75	\$20,541	2	\$26	24	\$1,027	8	\$1,469	7	\$231	63	\$11,681
STODDARD	734	\$178,678	74	\$5,186	211	\$3,961	56	\$7,279	176	\$5,609	247	\$68,979
STONE	292	\$62,668	14	\$1,107	82	\$1,872	11	\$2,283	32	\$1,872	46	\$4,488
SULLIVAN	158	\$33,891	2	\$115	55	\$1,565	8	\$1,423	8	\$311	17	\$2,125
TANEY	547	\$161,385	35	\$4,516	217	\$5,123	42	\$6,122	74	\$3,084	49	\$4,140
TEXAS	432	\$76,714	36	\$2,080	65	\$2,093	13	\$2,449	63	\$3,753	101	\$16,004
VERNON	374	\$85,035	26	\$1,929	90	\$3,054	17	\$2,557	94	\$4,233	90	\$8,748
WARREN	206	\$67,240	11	\$924	57	\$1,286	20	\$2,160	34	\$1,754	31	\$4,679
WASHINGTON	799	\$190,474	60	\$4,332	122	\$4,148	104	\$20,960	121	\$6,774	158	\$40,943
WAYNE	277	\$103,362	32	\$3,705	119	\$3,061	10	\$2,850	67	\$3,365	167	\$46,220
WEBSTER	366	\$91,987	46	\$4,445	80	\$1,966	12	\$2,228	71	\$3,019	108	\$15,326
WORTH	22	\$4,165	4	\$818	4	\$93	2	\$435	2	\$156	9	\$1,659
WRIGHT	323	\$61,724	32	\$2,621	99	\$2,638	12	\$3,303	61	\$3,064	174	\$30,475
ST. LOUIS CITY	5,687	\$1,697,493	470	\$33,568	1,211	\$37,537	500	\$46,315	278	\$15,613	1,685	\$570,082
INVALID COUNTY	5	\$2,392	0	\$0	0	\$0	0	\$0	0	\$0	0	\$0

59

TABLE 4. MISSOURI MEDICAID RECIPIENTS AND PAYMENTS BY TYPE OF SERVICE, JANUARY, 1999

COUNTY	CLINIC SERVICES		DME SERVICES		AUDIOLOGY SERVICES		PODIATRY SERVICES		PERSONAL CARE SERVICES		FAMILY PLANNING	
	RECIPIENTS	PAYMENTS	RECIPIENTS	PAYMENTS	RECIPIENTS	PAYMENTS	RECIPIENTS	PAYMENTS	RECIPIENTS	PAYMENTS	RECIPIENTS	PAYMENTS
STATE TOTAL	44,102	\$3,287,499	8,060	\$1,701,285	291	\$50,807	3,450	\$76,767	24,262	\$7,445,181	5,041	\$351,909
ADAIR	204	\$6,676	65	\$20,964	1	\$23	18	\$422	156	\$38,012	51	\$2,244
ANDREW	136	\$8,614	21	\$3,082	1	\$81	1	\$13	31	\$4,395	11	\$361
ATCHISON	25	\$2,023	17	\$870	0	\$0	8	\$74	23	\$2,464	2	\$93
AUDRAIN	144	\$5,040	28	\$4,809	2	\$349	16	\$207	100	\$25,096	17	\$866
BARRY	411	\$24,881	63	\$8,532	2	\$617	40	\$1,351	193	\$35,599	43	\$1,793
BARTON	72	\$5,543	19	\$1,298	1	\$24	3	\$61	77	\$11,213	15	\$571
BATES	304	\$14,160	35	\$2,965	0	\$0	6	\$170	34	\$5,820	26	\$2,050
BENTON	271	\$16,969	44	\$5,619	1	\$25	16	\$367	86	\$19,269	35	\$1,736
BOLLINGER	170	\$10,377	46	\$3,664	1	\$10	11	\$280	170	\$38,948	22	\$783
BOONE	440	\$36,232	139	\$57,409	2	\$362	30	\$437	260	\$105,301	58	\$6,038
BUCHANAN	1,495	\$108,646	176	\$28,286	10	\$2,294	14	\$431	405	\$131,440	135	\$6,420
BUTLER	570	\$70,148	161	\$16,830	6	\$745	65	\$1,312	735	\$199,488	145	\$7,442
CALDWELL	88	\$5,222	7	\$189	2	\$720	0	\$0	32	\$7,882	9	\$381
CALLAWAY	149	\$11,157	37	\$3,795	4	\$1,358	11	\$175	93	\$20,522	14	\$364
CAMDEN	179	\$18,129	35	\$3,642	2	\$1,016	7	\$202	97	\$25,245	13	\$403
CAPE GIRARDEAU	727	\$37,788	149	\$29,132	5	\$94	65	\$2,063	381	\$107,679	93	\$6,280
CARROLL	113	\$4,009	21	\$6,113	0	\$0	4	\$232	51	\$5,861	10	\$308
CARTER	67	\$6,714	21	\$2,293	0	\$0	3	\$60	129	\$55,529	16	\$4,425
CASS	262	\$14,113	34	\$7,227	1	\$40	21	\$289	133	\$32,669	18	\$1,688
CEDAR	173	\$8,586	50	\$5,933	2	\$360	25	\$436	64	\$16,252	29	\$1,245
CHARITON	47	\$3,909	14	\$1,251	0	\$0	4	\$34	57	\$12,711	3	\$106
CHRISTIAN	319	\$21,639	71	\$10,447	2	\$29	19	\$495	212	\$40,421	62	\$8,601
CLARK	33	\$1,555	18	\$1,973	1	\$71	1	\$7	65	\$12,240	6	\$412
CLAY	800	\$42,023	91	\$26,627	5	\$1,495	21	\$422	221	\$58,692	29	\$936
CLINTON	130	\$8,400	17	\$1,078	0	\$0	5	\$60	36	\$11,585	14	\$455
COLE	383	\$24,748	49	\$8,716	2	\$657	25	\$502	171	\$43,275	19	\$568
COOPER	96	\$8,475	35	\$6,180	0	\$0	12	\$138	50	\$7,443	5	\$138
CRAWFORD	237	\$22,062	61	\$11,898	2	\$50	33	\$578	146	\$33,388	46	\$3,029
DADE	58	\$15,549	11	\$1,183	2	\$1,272	2	\$28	44	\$4,229	14	\$458
DALLAS	155	\$9,447	35	\$18,938	1	\$339	4	\$52	97	\$18,832	27	\$4,574
DAVISS	61	\$5,379	17	\$1,915	0	\$0	0	\$0	12	\$3,823	11	\$766
DEKALB	93	\$7,356	31	\$4,383	0	\$0	0	\$0	80	\$24,501	10	\$331
DENT	227	\$10,411	42	\$13,451	1	\$234	32	\$779	97	\$30,844	31	\$824
DOUGLAS	141	\$16,185	42	\$4,610	0	\$0	18	\$426	93	\$17,094	24	\$1,855
DUNKLIN	664	\$34,910	236	\$29,438	4	\$1,124	47	\$1,623	824	\$237,594	146	\$17,017
FRANKLIN	319	\$19,926	75	\$13,167	1	\$9	72	\$1,517	226	\$78,629	32	\$896
GASCONADE	111	\$6,101	19	\$2,340	0	\$0	4	\$102	57	\$13,599	4	\$89
GENTRY	100	\$3,601	9	\$651	0	\$0	3	\$81	20	\$3,533	7	\$209
GREENE	2,282	\$169,288	394	\$86,179	14	\$2,540	51	\$1,017	888	\$220,519	384	\$20,885
GRUNDY	194	\$10,530	22	\$1,976	0	\$0	10	\$90	58	\$15,596	16	\$1,008
HARRISON	77	\$4,615	20	\$4,182	0	\$0	0	\$0	3	\$545	11	\$372
HENRY	324	\$12,896	57	\$12,743	1	\$360	9	\$357	118	\$29,209	46	\$2,054
HICKORY	101	\$6,182	18	\$956	1	\$316	2	\$22	26	\$4,441	22	\$2,378
HOLT	34	\$4,062	13	\$1,354	0	\$0	6	\$84	24	\$4,074	4	\$463
HOWARD	51	\$5,640	13	\$1,923	1	\$23	4	\$25	62	\$19,034	1	\$30
HOWELL	426	\$20,450	119	\$18,967	8	\$1,708	34	\$1,606	319	\$66,281	109	\$5,530
IRON	165	\$18,366	52	\$10,551	3	\$60	13	\$522	124	\$34,729	31	\$3,957
JACKSON	4,548	\$341,346	653	\$183,407	27	\$5,992	304	\$5,007	1,331	\$382,505	186	\$12,100
JASPER	1,342	\$59,517	199	\$121,094	9	\$1,847	131	\$2,342	697	\$141,605	183	\$13,524
JEFFERSON	752	\$37,187	128	\$42,009	4	\$522	132	\$1,977	500	\$164,385	60	\$1,926
JOHNSON	214	\$9,407	40	\$4,635	0	\$0	11	\$309	136	\$40,045	6	\$278
KNOX	37	\$1,264	9	\$1,462	1	\$358	13	\$272	57	\$8,693	15	\$595
LACLEDE	315	\$22,264	59	\$14,175	2	\$20	25	\$1,073	222	\$45,925	72	\$3,683
LAFAYETTE	289	\$13,527	58	\$6,391	1	\$345	15	\$1,155	111	\$21,810	28	\$1,086
LAWRENCE	315	\$20,037	72	\$12,432	2	\$405	9	\$215	208	\$40,533	55	\$2,758
LEWIS	56	\$3,753	18	\$774	0	\$0	21	\$173	78	\$15,139	12	\$715
LINCOLN	306	\$17,926	38	\$5,685	1	\$64	11	\$151	146	\$40,374	52	\$6,127

TABLE 4. MISSOURI MEDICAID RECIPIENTS AND PAYMENTS BY TYPE OF SERVICE, JANUARY, 1999

COUNTY	CLINIC SERVICES		DME SERVICES		AUDIOLOGY SERVICES		PODIATRY SERVICES		PERSONAL CARE SERVICES		FAMILY PLANNING	
	RECIPIENTS	PAYMENTS	RECIPIENTS	PAYMENTS	RECIPIENTS	PAYMENTS	RECIPIENTS	PAYMENTS	RECIPIENTS	PAYMENTS	RECIPIENTS	PAYMENTS
LINN	159	\$5,432	27	\$3,082	0	\$0	4	\$67	77	\$14,062	27	\$2,779
LIVINGSTON	247	\$9,693	26	\$5,121	0	\$0	5	\$67	101	\$24,610	14	\$436
MCDONALD	111	\$8,078	39	\$10,109	3	\$30	24	\$221	99	\$17,192	44	\$6,771
MACON	91	\$3,837	23	\$1,850	1	\$340	31	\$330	132	\$40,799	20	\$586
MADISON	118	\$7,065	45	\$4,410	3	\$1,093	22	\$732	110	\$24,859	35	\$3,747
MARIES	102	\$5,411	21	\$1,970	0	\$0	3	\$256	31	\$5,380	13	\$908
MARION	353	\$10,344	63	\$12,202	3	\$208	33	\$512	222	\$100,223	83	\$8,499
MERCER	24	\$1,250	8	\$653	0	\$0	0	\$0	12	\$3,235	7	\$185
MILLER	238	\$12,183	55	\$8,217	1	\$345	19	\$206	112	\$21,180	9	\$373
MISSISSIPPI	523	\$34,859	102	\$15,929	9	\$2,291	8	\$277	271	\$85,347	86	\$6,779
MONITEAU	110	\$4,451	15	\$1,398	1	\$316	1	\$17	57	\$6,810	4	\$152
MONROE	88	\$1,853	6	\$589	0	\$0	6	\$72	77	\$22,929	4	\$82
MONTGOMERY	103	\$4,741	22	\$6,111	2	\$350	6	\$166	68	\$19,309	6	\$163
MORGAN	233	\$8,276	29	\$4,837	1	\$360	21	\$315	115	\$15,958	6	\$181
NEW MADRID	443	\$30,068	89	\$15,053	10	\$1,799	15	\$582	487	\$140,384	33	\$4,299
NEWTON	386	\$44,746	50	\$15,178	6	\$446	97	\$1,534	205	\$45,992	53	\$4,725
NODAWAY	200	\$8,747	17	\$1,853	0	\$0	4	\$103	51	\$10,301	21	\$712
OREGON	134	\$8,681	42	\$8,216	2	\$370	61	\$1,621	174	\$53,114	26	\$1,039
OSAGE	62	\$2,546	22	\$1,149	1	\$345	5	\$39	40	\$10,407	4	\$123
OZARK	73	\$4,574	26	\$4,100	0	\$0	7	\$390	107	\$18,584	17	\$579
PEMISCOT	407	\$40,930	150	\$22,208	4	\$447	5	\$283	616	\$197,213	106	\$10,738
PERRY	221	\$8,866	29	\$1,782	2	\$720	12	\$148	79	\$20,557	27	\$1,614
PETTIS	329	\$14,832	58	\$8,169	0	\$0	43	\$449	206	\$50,757	19	\$1,957
PHELPS	361	\$26,416	93	\$14,877	1	\$25	68	\$2,393	196	\$46,849	81	\$4,486
PIKE	197	\$9,572	50	\$9,244	3	\$106	23	\$358	120	\$20,880	38	\$4,178
PLATTE	230	\$13,906	24	\$2,389	2	\$721	5	\$72	70	\$19,166	13	\$413
POLK	352	\$17,849	50	\$5,818	1	\$25	6	\$90	116	\$26,521	42	\$2,556
PULASKI	188	\$22,409	72	\$35,216	1	\$23	29	\$1,237	150	\$58,196	63	\$6,907
PUTMAN	30	\$1,435	23	\$18,654	1	\$10	1	\$7	22	\$6,544	8	\$196
RALLS	73	\$3,395	14	\$19,146	1	\$358	23	\$243	47	\$15,592	13	\$1,957
RANDOLPH	197	\$9,746	64	\$4,580	0	\$0	28	\$321	198	\$55,834	9	\$293
RAY	110	\$8,304	27	\$3,817	0	\$0	2	\$328	66	\$11,646	4	\$80
REYNOLDS	103	\$5,511	33	\$5,496	2	\$424	34	\$1,287	106	\$24,795	31	\$2,025
RIPLEY	303	\$21,111	51	\$7,364	4	\$350	8	\$250	340	\$83,497	56	\$3,608
ST. CHARLES	638	\$33,108	83	\$11,462	2	\$48	63	\$1,066	305	\$127,640	63	\$2,242
ST. CLAIR	109	\$7,113	18	\$4,678	1	\$20	1	\$10	32	\$4,358	22	\$2,417
ST. FRANCOIS	850	\$47,810	179	\$20,546	10	\$2,541	60	\$1,908	569	\$181,538	164	\$7,989
STE. GENEVIEVE	151	\$5,271	30	\$3,706	1	\$25	6	\$72	80	\$25,962	19	\$570
ST. LOUIS	3,504	\$345,801	533	\$123,631	22	\$917	387	\$7,692	1,785	\$892,344	264	\$14,944
SALINE	453	\$13,064	109	\$12,598	0	\$0	14	\$186	240	\$66,188	25	\$879
SCHUYLER	44	\$1,952	13	\$1,781	0	\$0	1	\$10	60	\$12,820	3	\$135
SCOTLAND	37	\$1,050	19	\$1,897	0	\$0	6	\$52	82	\$16,444	11	\$2,499
SCOTT	1,135	\$63,255	178	\$36,565	7	\$1,159	72	\$2,457	499	\$163,486	124	\$12,898
SHANNON	122	\$6,465	31	\$4,275	4	\$745	8	\$356	86	\$21,802	26	\$1,980
SHELBY	46	\$1,158	10	\$532	1	\$40	5	\$70	67	\$13,010	4	\$132
STODDARD	518	\$57,797	89	\$10,472	4	\$700	26	\$547	401	\$136,483	67	\$2,419
STONE	178	\$9,552	37	\$5,922	2	\$29	12	\$464	92	\$17,319	36	\$4,515
SULLIVAN	59	\$1,753	34	\$4,006	0	\$0	16	\$209	49	\$10,794	20	\$649
TANEY	376	\$23,250	44	\$13,370	2	\$349	6	\$229	105	\$19,554	44	\$10,261
TEXAS	246	\$17,846	63	\$31,600	2	\$721	60	\$1,684	124	\$30,099	45	\$2,197
VERNON	440	\$17,444	63	\$8,212	1	\$45	12	\$184	135	\$21,502	39	\$3,230
WARREN	191	\$7,666	24	\$4,006	0	\$0	4	\$109	51	\$10,983	26	\$2,878
WASHINGTON	516	\$33,304	108	\$36,999	7	\$2,057	21	\$575	240	\$71,901	77	\$5,624
WAYNE	159	\$19,397	49	\$8,649	4	\$848	16	\$208	227	\$53,002	45	\$2,976
WEBSTER	250	\$26,478	47	\$3,949	3	\$686	22	\$458	159	\$30,582	34	\$2,309
WORTH	26	\$1,040	1	\$29	0	\$0	1	\$49	7	\$1,219	0	\$0
WRIGHT	219	\$14,516	67	\$23,732	1	\$9	9	\$310	243	\$48,866	43	\$2,603
ST. LOUIS CITY	5,133	\$655,187	740	\$145,587	12	\$345	496	\$11,012	2,878	\$1,331,947	273	\$15,154
INVALID COUNTY	1	\$87	3	\$442	1	\$40	0	\$0	0	\$0	0	\$0

TABLE 4. MISSOURI MEDICAID RECIPIENTS AND PAYMENTS BY TYPE OF SERVICE, JANUARY, 1999

COUNTY	EPSDT SERV -- SCREEN		REHAB CENTER SERV.		INTERMEDIATE CARE FACILITY / MR		HOSPICE		MENTAL HOSPITAL SERVICES		PSYCHIATRIC CARE UNDER AGE 22	
	RECIPIENTS	PAYMENTS	RECIPIENTS	PAYMENTS	RECIPIENTS	PAYMENTS	RECIPIENTS	PAYMENTS	RECIPIENTS	PAYMENTS	RECIPIENTS	PAYMENTS
STATE TOTAL	4,476	\$271,810	330	\$142,728	1,192	\$7,779,549	253	\$597,152	39	\$45,865	147	\$194,278
ADAIR	43	\$2,676	0	\$0	0	\$0	0	\$0	1	\$764	0	\$0
ANDREW	5	\$296	4	\$1,695	0	\$0	2	\$1,973	0	\$0	0	\$0
ATCHISON	11	\$660	0	\$0	0	\$0	0	\$0	0	\$0	0	\$0
AUDRAIN	3	\$180	1	\$225	0	\$0	0	\$0	0	\$0	0	\$0
BARRY	62	\$3,188	1	\$57	0	\$0	5	\$9,514	0	\$0	1	\$36
BARTON	9	\$600	0	\$0	0	\$0	0	\$0	0	\$0	0	\$0
BATES	14	\$510	0	\$0	0	\$0	0	\$0	0	\$0	0	\$0
BENTON	33	\$1,860	8	\$1,237	0	\$0	1	\$1,305	0	\$0	0	\$0
BOLLINGER	17	\$1,074	0	\$0	0	\$0	0	\$0	0	\$0	0	\$0
BOONE	14	\$907	3	\$687	0	\$0	0	\$0	0	\$0	0	\$0
BUCHANAN	41	\$2,487	16	\$4,932	0	\$0	6	\$6,575	1	\$3	15	\$10,677
BUTLER	158	\$9,705	4	\$2,371	36	\$263,382	0	\$0	0	\$0	1	\$10,781
CALDWELL	5	\$253	1	\$420	0	\$0	0	\$0	0	\$0	0	\$0
CALLAWAY	3	\$240	5	\$828	0	\$0	0	\$0	0	\$0	0	\$0
CAMDEN	3	\$180	6	\$1,215	0	\$0	2	\$3,714	12	\$149	1	\$4,520
CAPE GIRARDEAU	106	\$6,580	0	\$0	0	\$0	3	\$7,096	0	\$0	1	\$764
CARROLL	20	\$1,198	3	\$683	0	\$0	0	\$0	0	\$0	0	\$102
CARTER	22	\$1,316	0	\$0	0	\$0	0	\$0	0	\$0	0	\$0
CASS	4	\$207	1	\$372	0	\$0	8	\$14,469	0	\$0	4	\$976
CEDAR	22	\$1,373	0	\$0	0	\$0	0	\$0	0	\$0	0	\$0
CHARITON	0	\$0	0	\$0	0	\$0	0	\$0	0	\$0	1	\$80
CHRISTIAN	109	\$6,213	11	\$10,587	0	\$0	0	\$0	0	\$0	1	\$5,822
CLARK	45	\$2,763	0	\$0	0	\$0	0	\$0	0	\$0	0	\$0
CLAY	12	\$720	0	\$0	0	\$0	15	\$27,385	0	\$0	2	\$170
CLINTON	13	\$780	8	\$1,631	0	\$0	2	\$5,751	0	\$0	0	\$0
COLE	3	\$180	9	\$3,531	0	\$0	0	\$0	0	\$0	5	\$2,832
COOPER	3	\$180	3	\$211	1	\$1,313	1	\$2,247	1	\$59	1	\$24
CRAWFORD	51	\$3,020	0	\$0	0	\$0	1	\$4,546	0	\$0	0	\$0
DADE	7	\$380	6	\$1,986	0	\$0	2	\$5,363	0	\$0	0	\$0
DALLAS	26	\$1,700	0	\$0	0	\$0	0	\$0	0	\$0	0	\$0
DAVISS	5	\$251	3	\$172	0	\$0	0	\$0	0	\$0	0	\$0
DEKALB	3	\$133	0	\$0	0	\$0	0	\$0	0	\$0	0	\$0
DENT	37	\$2,340	0	\$0	0	\$0	0	\$0	0	\$0	0	\$0
DOUGLAS	27	\$1,479	0	\$0	0	\$0	0	\$0	0	\$0	0	\$0
DUNKLIN	186	\$11,333	0	\$0	0	\$0	3	\$8,226	0	\$0	0	\$0
FRANKLIN	3	\$115	6	\$2,482	0	\$0	1	\$2,532	0	\$0	0	\$0
GASCONADE	0	\$0	0	\$0	0	\$0	0	\$0	2	\$12	0	\$315
GENTRY	3	\$178	0	\$0	0	\$0	1	\$6,070	0	\$0	0	\$0
GREENE	673	\$41,835	20	\$7,788	0	\$0	16	\$26,145	0	\$0	1	\$2,292
GRUNDY	2	\$75	0	\$0	0	\$0	0	\$0	0	\$0	1	\$4
HARRISON	5	\$300	0	\$0	0	\$0	1	\$471	0	\$0	0	\$0
HENRY	68	\$3,290	3	\$561	0	\$0	0	\$0	0	\$0	0	\$0
HICKORY	19	\$1,200	0	\$0	0	\$0	1	\$2,851	0	\$0	0	\$0
HOLT	7	\$416	0	\$0	0	\$0	0	\$0	0	\$0	0	\$0
HOWARD	0	\$0	0	\$0	0	\$0	1	\$844	0	\$0	0	\$0
HOWELL	105	\$6,097	7	\$930	0	\$0	1	\$12	0	\$0	0	\$0
IRON	37	\$2,220	1	\$143	0	\$0	5	\$8,722	0	\$0	1	\$10,920
JACKSON	122	\$7,905	30	\$9,984	0	\$0	70	\$160,182	1	\$30	54	\$51,097
JASPER	178	\$10,379	2	\$271	0	\$0	0	\$0	0	\$0	0	\$0
JEFFERSON	14	\$772	8	\$3,743	0	\$0	4	\$12,936	0	\$0	2	\$3,960
JOHNSON	9	\$600	6	\$1,004	0	\$0	0	\$0	0	\$0	0	\$0
KNOX	5	\$300	0	\$0	0	\$0	0	\$0	0	\$0	0	\$0
LACLEDE	22	\$1,296	0	\$0	0	\$0	3	\$3,326	0	\$0	1	\$46
LAFAYETTE	5	\$300	3	\$293	149	\$1,027,153	0	\$0	0	\$0	0	\$0
LAWRENCE	73	\$4,290	0	\$0	0	\$0	1	\$2,412	0	\$0	0	\$0
LEWIS	14	\$873	0	\$0	0	\$0	0	\$0	0	\$0	0	\$0
LINCOLN	29	\$1,874	5	\$5,278	0	\$0	4	\$15,292	0	\$0	0	\$0

TABLE 4. MISSOURI MEDICAID RECIPIENTS AND PAYMENTS BY TYPE OF SERVICE, JANUARY, 1999

COUNTY	EPSDT SERV -- SCREEN		REHAB CENTER SERV.		INTERMEDIATE CARE FACILITY / HR		HOSPICE		MENTAL HOSPITAL SERVICES		PSYCHIATRIC CARE UNDER AGE 22	
	RECIPIENTS	PAYMENTS	RECIPIENTS	PAYMENTS	RECIPIENTS	PAYMENTS	RECIPIENTS	PAYMENTS	RECIPIENTS	PAYMENTS	RECIPIENTS	PAYMENTS
LINN	18	\$1,112	0	\$0	0	\$0	0	\$0	0	\$0	0	\$0
LIVINGSTON	4	\$238	1	\$120	0	\$0	0	\$0	0	\$0	0	\$0
MCDONALD	58	\$3,364	0	\$0	0	\$0	0	\$0	0	\$0	0	\$0
MACON	36	\$3,150	0	\$0	0	\$0	0	\$0	0	\$0	2	\$2,911
MADISON	27	\$1,570	0	\$0	0	\$0	1	\$3,507	0	\$0	0	\$0
MARIES	13	\$780	0	\$0	0	\$0	0	\$0	0	\$0	0	\$0
MARION	62	\$3,701	0	\$0	0	\$0	1	\$1,222	0	\$0	2	\$229
MERCER	0	\$0	0	\$0	0	\$0	0	\$0	0	\$0	0	\$0
MILLER	3	\$131	13	\$4,382	0	\$0	0	\$0	0	\$0	0	\$0
MISSISSIPPI	38	\$2,274	0	\$0	0	\$0	0	\$0	0	\$0	0	\$0
MONITEAU	0	\$0	2	\$568	0	\$0	1	\$2,263	0	\$0	0	\$0
MONROE	3	\$140	0	\$0	0	\$0	0	\$0	0	\$0	0	\$0
MONTGOMERY	2	\$120	2	\$1,837	0	\$0	3	\$4,722	0	\$0	1	\$4,158
MORGAN	3	\$180	8	\$1,923	0	\$0	0	\$0	0	\$0	0	\$0
NEW MADRID	43	\$2,738	0	\$0	0	\$0	1	\$506	0	\$0	0	\$0
NEWTON	105	\$6,638	0	\$0	0	\$0	1	\$79	0	\$0	0	\$0
NODAWAY	16	\$960	0	\$0	0	\$0	0	\$0	0	\$0	0	\$0
OREGON	30	\$1,860	0	\$0	0	\$0	0	\$0	0	\$0	0	\$0
OSAGE	0	\$0	1	\$91	0	\$0	0	\$0	0	\$0	0	\$0
OZARK	16	\$1,020	0	\$0	0	\$0	0	\$0	0	\$0	0	\$0
PEMISCOT	104	\$6,360	0	\$0	0	\$0	0	\$0	0	\$0	1	\$23,478
PERRY	6	\$360	2	\$697	0	\$0	0	\$0	0	\$0	0	\$0
PETTIS	6	\$360	3	\$1,544	0	\$0	1	\$1,426	0	\$0	3	\$9,366
PHELPS	88	\$5,320	1	\$602	0	\$0	0	\$0	0	\$0	0	\$0
PIKE	27	\$1,620	0	\$0	0	\$0	1	\$174	0	\$0	0	\$0
PLATTE	2	\$120	0	\$0	0	\$0	2	\$4,751	0	\$0	1	\$48
POLK	63	\$4,036	0	\$0	0	\$0	1	\$1,102	0	\$0	0	\$0
PULASKI	55	\$3,472	1	\$36	0	\$0	0	\$0	0	\$0	0	\$0
PUTMAN	9	\$606	0	\$0	0	\$0	0	\$0	0	\$0	0	\$0
RALLS	13	\$780	0	\$0	0	\$0	1	\$1,643	1	\$4,106	0	\$0
RANDOLPH	3	\$180	3	\$1,202	0	\$0	0	\$0	0	\$0	1	\$9
RAY	2	\$120	9	\$4,200	0	\$0	0	\$0	0	\$0	0	\$0
REYNOLDS	12	\$720	0	\$0	0	\$0	0	\$0	0	\$0	0	\$0
RIPLEY	43	\$2,674	0	\$0	0	\$0	0	\$0	1	\$11	0	\$0
ST. CHARLES	11	\$689	0	\$0	73	\$470,548	4	\$13,136	0	\$0	3	\$5,022
ST. CLAIR	64	\$1,255	0	\$0	0	\$0	0	\$0	0	\$0	0	\$0
ST. FRANCOIS	201	\$11,937	6	\$2,687	0	\$0	8	\$12,345	2	\$33	0	\$437
STE. GENEVIEVE	8	\$480	0	\$0	0	\$0	4	\$4,955	0	\$0	0	\$0
ST. LOUIS	76	\$4,968	31	\$16,921	147	\$914,421	34	\$123,495	0	\$0	8	\$11,899
SALINE	4	\$300	9	\$3,159	258	\$1,584,059	2	\$4,812	15	\$40,611	3	\$5,944
SCHUYLER	10	\$720	0	\$0	0	\$0	0	\$0	0	\$0	0	\$0
SCOTLAND	4	\$243	0	\$0	0	\$0	0	\$0	0	\$0	0	\$0
SCOTT	77	\$4,654	3	\$445	30	\$186,587	1	\$585	0	\$0	0	\$0
SHANNON	16	\$1,023	1	\$150	0	\$0	0	\$0	0	\$0	0	\$0
SHELBY	11	\$830	0	\$0	0	\$0	0	\$0	0	\$0	0	\$0
STODDARD	81	\$4,427	0	\$0	0	\$0	2	\$6,332	0	\$0	0	\$0
STONE	74	\$5,172	1	\$30	0	\$0	5	\$12,884	0	\$0	0	\$0
SULLIVAN	6	\$486	0	\$0	0	\$0	1	\$2,526	0	\$0	0	\$0
TANEY	91	\$5,842	0	\$0	0	\$0	1	\$2,617	0	\$0	0	\$0
TEXAS	12	\$720	0	\$0	0	\$0	2	\$6,780	0	\$0	0	\$0
VERNON	14	\$719	0	\$0	123	\$963,743	0	\$0	0	\$0	0	\$0
WARREN	26	\$1,595	4	\$3,351	0	\$0	0	\$0	0	\$0	0	\$0
WASHINGTON	65	\$3,840	1	\$115	0	\$0	2	\$3,782	0	\$0	0	\$0
WAYNE	51	\$3,391	0	\$0	0	\$0	0	\$0	0	\$0	0	\$0
WEBSTER	37	\$2,470	1	\$82	0	\$0	2	\$3,716	0	\$0	0	\$0
WORTH	2	\$120	0	\$0	0	\$0	0	\$0	0	\$0	0	\$0
WRIGHT	25	\$1,445	6	\$720	0	\$0	1	\$2,617	0	\$0	0	\$0
ST. LOUIS CITY	85	\$6,488	37	\$32,533	375	\$2,368,339	10	\$35,189	2	\$83	29	\$26,853
INVALID COUNTY	0	\$0	0	\$0	0	\$0	0	\$0	0	\$0	0	\$0

TABLE 4. MISSOURI MEDICAID RECIPIENTS AND PAYMENTS BY TYPE OF SERVICE, JANUARY, 1999

COUNTY	HOME HEALTH SERVICES		PHYSICIAN SPONSOR SERVICES		ADULT DAY HEALTH SERVICES		PRIVATE HOME ICF / MR		CHILDRENS WAIVER PROGRAM		MR / DD WAIVER	
	RECIPIENTS	PAYMENTS	RECIPIENTS	PAYMENTS	RECIPIENTS	PAYMENTS	RECIPIENTS	PAYMENTS	RECIPIENTS	PAYMENTS	RECIPIENTS	PAYMENTS
STATE TOTAL	722	\$397,430	0	\$0	407	\$250,199	98	\$435,429	0	\$0	5,978	\$14,581,576
ADAIR	4	\$4,735	0	\$0	3	\$1,260	0	\$0	0	\$0	101	\$238,475
ANDREW	0	\$0	0	\$0	0	\$0	0	\$0	0	\$0	11	\$26,884
ATCHISON	0	\$0	0	\$0	0	\$0	0	\$0	0	\$0	11	\$22,034
AUDRAIN	1	\$282	0	\$0	0	\$0	0	\$0	0	\$0	42	\$67,479
BARRY	2	\$1,098	0	\$0	0	\$0	0	\$0	0	\$0	38	\$95,756
BARTON	2	\$119	0	\$0	3	\$1,046	0	\$0	0	\$0	24	\$45,569
BATES	0	\$0	0	\$0	0	\$0	0	\$0	0	\$0	8	\$26,785
BENTON	4	\$1,227	0	\$0	0	\$0	0	\$0	0	\$0	29	\$27,807
BOLLINGER	4	\$1,015	0	\$0	1	\$597	0	\$0	0	\$0	26	\$16,119
BOONE	5	\$865	0	\$0	0	\$0	0	\$0	0	\$0	223	\$612,785
BUCHANAN	11	\$3,353	0	\$0	0	\$0	0	\$0	0	\$0	145	\$452,408
BUTLER	12	\$5,073	0	\$0	0	\$0	0	\$0	0	\$0	105	\$239,037
CALDWELL	1	\$768	0	\$0	0	\$0	0	\$0	0	\$0	4	\$7,000
CALLAWAY	0	\$0	0	\$0	0	\$0	0	\$0	0	\$0	45	\$70,206
CAMDEN	1	\$293	0	\$0	0	\$0	0	\$0	0	\$0	42	\$106,771
CAPE GIRARDEAU	4	\$639	0	\$0	2	\$555	0	\$0	0	\$0	116	\$265,438
CARROLL	4	\$3,102	0	\$0	0	\$0	0	\$0	0	\$0	19	\$44,340
CARTER	0	\$0	0	\$0	0	\$0	0	\$0	0	\$0	9	\$17,830
CASS	6	\$4,371	0	\$0	0	\$0	0	\$0	0	\$0	86	\$189,183
CEDAR	3	\$1,268	0	\$0	0	\$0	0	\$0	0	\$0	28	\$74,935
CHARITON	1	\$119	0	\$0	0	\$0	0	\$0	0	\$0	11	\$12,554
CHRISTIAN	5	\$1,310	0	\$0	1	\$555	0	\$0	0	\$0	23	\$57,174
CLARK	0	\$0	0	\$0	0	\$0	0	\$0	0	\$0	4	\$2,333
CLAY	7	\$4,053	0	\$0	6	\$3,458	0	\$0	0	\$0	139	\$331,831
CLINTON	1	\$185	0	\$0	0	\$0	0	\$0	0	\$0	17	\$42,312
COLE	2	\$1,616	0	\$0	0	\$0	0	\$0	0	\$0	91	\$163,444
COOPER	1	\$72	0	\$0	0	\$0	0	\$0	0	\$0	46	\$81,115
CRAWFORD	1	\$1,471	0	\$0	0	\$0	0	\$0	0	\$0	9	\$12,232
DADE	0	\$0	0	\$0	0	\$0	0	\$0	0	\$0	3	\$6,487
DALLAS	2	\$1,010	0	\$0	1	\$1,537	0	\$0	0	\$0	18	\$22,246
DAVISS	1	\$110	0	\$0	0	\$0	0	\$0	0	\$0	1	\$87
DEKALB	2	\$378	0	\$0	0	\$0	7	\$26,488	0	\$0	4	\$5,640
DENT	3	\$1,912	0	\$0	0	\$0	0	\$0	0	\$0	34	\$42,757
DOUGLAS	8	\$3,035	0	\$0	0	\$0	0	\$0	0	\$0	8	\$21,641
DUNKLIN	8	\$5,222	0	\$0	0	\$0	0	\$0	0	\$0	16	\$53,471
FRANKLIN	10	\$3,732	0	\$0	2	\$1,964	0	\$0	0	\$0	86	\$153,989
GASCONADE	1	\$704	0	\$0	0	\$0	0	\$0	0	\$0	10	\$16,906
GENTRY	1	\$59	0	\$0	0	\$0	9	\$25,714	0	\$0	37	\$85,462
GREENE	26	\$16,520	0	\$0	42	\$28,224	0	\$0	0	\$0	295	\$714,803
GRUNDY	0	\$0	0	\$0	0	\$0	0	\$0	0	\$0	5	\$13,281
HARRISON	0	\$0	0	\$0	0	\$0	6	\$22,529	0	\$0	24	\$48,725
HENRY	2	\$538	0	\$0	0	\$0	0	\$0	0	\$0	33	\$94,293
HICKORY	0	\$0	0	\$0	0	\$0	0	\$0	0	\$0	8	\$16,616
HOLT	0	\$0	0	\$0	0	\$0	0	\$0	0	\$0	0	\$0
HOWARD	2	\$563	0	\$0	0	\$0	0	\$0	0	\$0	38	\$80,864
HOWELL	6	\$2,137	0	\$0	0	\$0	0	\$0	0	\$0	43	\$72,461
IRON	9	\$5,356	0	\$0	0	\$0	0	\$0	0	\$0	30	\$48,134
JACKSON	102	\$52,296	0	\$0	42	\$22,555	0	\$0	0	\$0	698	\$1,807,302
JASPER	15	\$6,182	0	\$0	1	\$341	0	\$0	0	\$0	186	\$460,897
JEFFERSON	12	\$5,473	0	\$0	8	\$6,371	8	\$27,350	0	\$0	116	\$188,409
JOHNSON	2	\$139	0	\$0	0	\$0	0	\$0	0	\$0	31	\$102,585
KNOX	0	\$0	0	\$0	0	\$0	0	\$0	0	\$0	4	\$5,168
LACLEDE	7	\$1,537	0	\$0	0	\$0	0	\$0	0	\$0	41	\$68,984
LAFAYETTE	4	\$993	0	\$0	0	\$0	0	\$0	0	\$0	81	\$208,524
LAWRENCE	5	\$7,639	0	\$0	0	\$0	0	\$0	0	\$0	30	\$60,703
LEWIS	0	\$0	0	\$0	0	\$0	0	\$0	0	\$0	2	\$561
LINCOLN	6	\$1,723	0	\$0	1	\$1,494	0	\$0	0	\$0	36	\$101,747

TABLE 4. MISSOURI MEDICAID RECIPIENTS AND PAYMENTS BY TYPE OF SERVICE, JANUARY, 1999

COUNTY	HOME HEALTH SERVICES		PHYSICIAN SPONSOR SERVICES		ADULT DAY HEALTH SERVICES		PRIVATE HOME ICF / MR		CHILDRENS WAIVER PROGRAM		MR / DD WAIVER	
	RECIPIENTS	PAYMENTS	RECIPIENTS	PAYMENTS	RECIPIENTS	PAYMENTS	RECIPIENTS	PAYMENTS	RECIPIENTS	PAYMENTS	RECIPIENTS	PAYMENTS
LINN	2	\$1,230	0	\$0	0	\$0	0	\$0	0	\$0	8	\$17,860
LIVINGSTON	4	\$1,289	0	\$0	0	\$0	0	\$0	0	\$0	27	\$40,524
MCDONALD	5	\$3,385	0	\$0	0	\$0	0	\$0	0	\$0	22	\$63,831
MACON	2	\$1,520	0	\$0	0	\$0	0	\$0	0	\$0	20	\$35,957
MADISON	4	\$2,715	0	\$0	2	\$1,281	0	\$0	0	\$0	15	\$37,873
MARIES	2	\$883	0	\$0	0	\$0	0	\$0	0	\$0	4	\$7,817
MARION	0	\$0	0	\$0	0	\$0	0	\$0	0	\$0	127	\$296,708
MERCER	0	\$0	0	\$0	0	\$0	0	\$0	0	\$0	3	\$5,271
MILLER	6	\$771	0	\$0	0	\$0	0	\$0	0	\$0	9	\$17,584
MISSISSIPPI	3	\$1,187	0	\$0	0	\$0	0	\$0	0	\$0	3	\$3,947
MONITEAU	0	\$0	0	\$0	0	\$0	0	\$0	0	\$0	4	\$9,140
MONROE	1	\$88	0	\$0	0	\$0	0	\$0	0	\$0	34	\$57,909
MONTGOMERY	1	\$99	0	\$0	0	\$0	0	\$0	0	\$0	11	\$29,967
MORGAN	3	\$576	0	\$0	0	\$0	0	\$0	0	\$0	28	\$52,464
NEW MADRID	9	\$4,184	0	\$0	0	\$0	0	\$0	0	\$0	7	\$12,517
NEWTON	9	\$3,219	0	\$0	7	\$5,168	0	\$0	0	\$0	65	\$181,911
NODAWAY	0	\$0	0	\$0	0	\$0	0	\$0	0	\$0	45	\$115,468
OREGON	2	\$2,126	0	\$0	0	\$0	0	\$0	0	\$0	20	\$54,411
OSAGE	1	\$778	0	\$0	0	\$0	0	\$0	0	\$0	12	\$14,619
OZARK	3	\$2,696	0	\$0	0	\$0	0	\$0	0	\$0	5	\$22,724
PEMISCOT	12	\$6,771	0	\$0	0	\$0	0	\$0	0	\$0	3	\$9,524
PERRY	1	\$179	0	\$0	0	\$0	0	\$0	0	\$0	36	\$46,573
PETTIS	0	\$0	0	\$0	0	\$0	0	\$0	0	\$0	133	\$209,983
PHELPS	2	\$9,895	0	\$0	0	\$0	0	\$0	0	\$0	83	\$180,584
PIKE	0	\$0	0	\$0	0	\$0	0	\$0	0	\$0	52	\$128,432
PLATTE	1	\$171	0	\$0	1	\$683	0	\$0	0	\$0	67	\$152,859
POLK	2	\$1,223	0	\$0	0	\$0	0	\$0	0	\$0	50	\$134,393
PULASKI	8	\$7,780	0	\$0	0	\$0	0	\$0	0	\$0	15	\$13,395
PUTMAN	1	\$55	0	\$0	0	\$0	0	\$0	0	\$0	3	\$4,436
RALLS	2	\$406	0	\$0	0	\$0	0	\$0	0	\$0	18	\$18,928
RANDOLPH	0	\$0	0	\$0	0	\$0	0	\$0	0	\$0	23	\$43,038
RAY	1	\$743	0	\$0	0	\$0	0	\$0	0	\$0	34	\$62,692
REYNOLDS	3	\$1,421	0	\$0	0	\$0	0	\$0	0	\$0	1	\$1,368
RIPLEY	12	\$5,560	0	\$0	0	\$0	0	\$0	0	\$0	18	\$37,534
ST. CHARLES	8	\$3,238	0	\$0	19	\$15,548	0	\$0	0	\$0	268	\$838,496
ST. CLAIR	3	\$6,443	0	\$0	0	\$0	0	\$0	0	\$0	3	\$2,785
ST. FRANCOIS	21	\$7,200	0	\$0	19	\$11,230	0	\$0	0	\$0	40	\$47,272
ST. GENEVIEVE	2	\$909	0	\$0	4	\$1,878	0	\$0	0	\$0	22	\$65,691
ST. LOUIS	84	\$54,940	0	\$0	118	\$69,267	13	\$55,729	0	\$0	648	\$2,157,726
SALINE	1	\$2,281	0	\$0	0	\$0	0	\$0	0	\$0	108	\$288,010
SCHUYLER	1	\$59	0	\$0	0	\$0	0	\$0	0	\$0	4	\$4,866
SCOTLAND	0	\$0	0	\$0	0	\$0	0	\$0	0	\$0	2	\$3,258
SCOTT	4	\$1,564	0	\$0	1	\$2,946	0	\$0	0	\$0	49	\$146,509
SHANNON	4	\$967	0	\$0	0	\$0	0	\$0	0	\$0	3	\$4,752
SHELBY	1	\$125	0	\$0	0	\$0	0	\$0	0	\$0	8	\$15,185
STODDARD	4	\$2,759	0	\$0	0	\$0	0	\$0	0	\$0	72	\$97,764
STONE	6	\$1,764	0	\$0	0	\$0	0	\$0	0	\$0	4	\$10,469
SULLIVAN	2	\$1,498	0	\$0	0	\$0	13	\$46,205	0	\$0	3	\$7,267
TANEY	8	\$2,954	0	\$0	1	\$555	0	\$0	0	\$0	27	\$89,033
TEXAS	10	\$11,091	0	\$0	0	\$0	0	\$0	0	\$0	20	\$48,313
VERNON	5	\$1,947	0	\$0	6	\$2,070	0	\$0	0	\$0	37	\$117,161
WARREN	7	\$9,816	0	\$0	1	\$982	0	\$0	0	\$0	63	\$180,878
WASHINGTON	7	\$2,897	0	\$0	14	\$15,201	0	\$0	0	\$0	47	\$58,501
WAYNE	1	\$119	0	\$0	0	\$0	0	\$0	0	\$0	12	\$24,700
WEBSTER	4	\$1,597	0	\$0	1	\$811	1	\$108	0	\$0	14	\$31,945
WORTH	0	\$0	0	\$0	0	\$0	0	\$0	0	\$0	0	\$0
WRIGHT	7	\$1,479	0	\$0	0	\$0	0	\$0	0	\$0	6	\$16,937
ST. LOUIS CITY	114	\$71,166	0	\$0	100	\$52,611	41	\$231,302	0	\$0	142	\$344,426
INVALID COUNTY	0	\$0	0	\$0	0	\$0	0	\$0	0	\$0	1	\$4,758

65

TABLE 4. MISSOURI MEDICAID RECIPIENTS AND PAYMENTS BY TYPE OF SERVICE, JANUARY, 1999

COUNTY	NURSE PRACTITIONER		CASE MANAGEMENT		PSYCHIATRIC REHAB PRIVATE		PSYCHIATRIC REHAB PUBLIC		NON-EMERGENCY TRANSPORTATION		CSTAR PRIVATE	
	RECIPIENTS	PAYMENTS	RECIPIENTS	PAYMENTS	RECIPIENTS	PAYMENTS	RECIPIENTS	PAYMENTS	RECIPIENTS	PAYMENTS	RECIPIENTS	PAYMENTS
STATE TOTAL	849	\$15,484	981	\$25,659	4,880	\$2,555,620	0	\$0	3,249	\$565,636	1,390	\$1,070,036
ADAIR	26	\$1,293	4	\$122	55	\$48,492	0	\$0	8	\$2,469	28	\$43,330
ANDREW	0	\$0	0	\$0	5	\$1,953	0	\$0	2	\$1,101	2	\$600
ATCHISON	3	\$59	0	\$0	0	\$0	0	\$0	1	\$55	1	\$206
AUDRAIN	0	\$0	0	\$0	68	\$37,176	0	\$0	16	\$3,329	4	\$7,162
BARRY	1	\$17	5	\$128	46	\$50,328	0	\$0	20	\$4,143	2	\$2,081
BARTON	2	\$52	15	\$268	4	\$2,566	0	\$0	3	\$557	0	\$0
BATES	0	\$0	1	\$30	12	\$6,852	0	\$0	8	\$1,134	3	\$1,576
BENTON	0	\$0	10	\$256	28	\$11,956	0	\$0	42	\$9,414	10	\$3,124
BOLLINGER	0	\$0	3	\$76	39	\$17,937	0	\$0	5	\$581	1	\$788
BOONE	1	\$60	0	\$0	95	\$63,853	0	\$0	55	\$8,683	45	\$23,225
BUCHANAN	1	\$15	148	\$3,502	235	\$127,378	0	\$0	30	\$4,277	43	\$28,976
BUTLER	41	\$595	25	\$398	116	\$36,646	0	\$0	37	\$6,683	28	\$16,509
CALDWELL	0	\$0	0	\$0	4	\$1,852	0	\$0	5	\$2,643	0	\$0
CALLAWAY	0	\$0	3	\$24	79	\$46,686	0	\$0	27	\$5,500	7	\$5,169
CANDEN	1	\$17	0	\$0	21	\$10,068	0	\$0	12	\$3,541	1	\$137
CAPE GIRARDEAU	18	\$205	4	\$32	143	\$78,469	0	\$0	34	\$5,022	26	\$20,282
CARROLL	0	\$0	0	\$0	4	\$1,808	0	\$0	4	\$472	0	\$0
CARTER	0	\$0	0	\$0	7	\$1,689	0	\$0	8	\$2,075	1	\$521
CASS	2	\$31	0	\$0	58	\$39,359	0	\$0	49	\$5,876	21	\$13,071
CEDAR	1	\$20	3	\$46	27	\$15,498	0	\$0	14	\$1,647	6	\$4,136
CHARITON	5	\$64	0	\$0	1	\$34	0	\$0	5	\$1,654	1	\$417
CHRISTIAN	20	\$458	3	\$16	17	\$10,956	0	\$0	12	\$4,103	2	\$376
CLARK	0	\$0	0	\$0	2	\$1,648	0	\$0	1	\$109	2	\$5,671
CLAY	0	\$0	0	\$0	116	\$66,946	0	\$0	30	\$5,218	7	\$5,872
CLINTON	0	\$0	7	\$100	6	\$2,052	0	\$0	8	\$4,625	0	\$0
COLE	0	\$0	0	\$0	172	\$86,865	0	\$0	16	\$3,570	5	\$7,168
COOPER	1	\$20	0	\$0	7	\$4,051	0	\$0	6	\$1,254	2	\$300
CRAWFORD	2	\$37	0	\$0	7	\$3,116	0	\$0	28	\$11,318	4	\$7,348
DADE	0	\$0	1	\$30	4	\$3,328	0	\$0	2	\$241	0	\$0
DALLAS	0	\$0	0	\$0	4	\$2,137	0	\$0	19	\$3,419	1	\$981
DAVISS	0	\$0	0	\$0	5	\$1,602	0	\$0	2	\$220	0	\$0
DEKALB	0	\$0	4	\$54	7	\$2,110	0	\$0	6	\$936	0	\$0
DENT	13	\$226	27	\$902	12	\$5,931	0	\$0	23	\$3,908	4	\$6,371
DOUGLAS	38	\$742	3	\$24	11	\$1,938	0	\$0	17	\$3,178	0	\$0
DUNKLIN	3	\$60	11	\$264	7	\$3,357	0	\$0	81	\$16,188	22	\$16,902
FRANKLIN	6	\$36	0	\$0	20	\$7,412	0	\$0	44	\$4,998	9	\$8,321
GASCONADE	6	\$39	0	\$0	7	\$2,322	0	\$0	17	\$6,767	0	\$0
GENTRY	0	\$0	0	\$0	3	\$1,256	0	\$0	2	\$991	0	\$0
GREENE	31	\$873	20	\$600	216	\$214,343	0	\$0	143	\$27,839	84	\$75,936
GRUNDY	0	\$0	3	\$24	15	\$6,915	0	\$0	10	\$1,697	4	\$1,861
HARRISON	1	\$12	0	\$0	5	\$1,332	0	\$0	7	\$991	0	\$0
HENRY	1	\$24	0	\$0	75	\$37,786	0	\$0	19	\$5,011	13	\$5,082
HICKORY	0	\$0	0	\$0	8	\$3,281	0	\$0	10	\$2,444	0	\$0
HOLT	1	\$15	0	\$0	2	\$582	0	\$0	2	\$330	0	\$0
HOWARD	6	\$114	0	\$0	4	\$1,160	0	\$0	6	\$772	2	\$4,536
HOWELL	96	\$1,336	19	\$548	41	\$17,124	0	\$0	34	\$6,316	9	\$5,904
IRON	0	\$0	0	\$0	0	\$0	0	\$0	15	\$6,434	2	\$766
JACKSON	7	\$314	0	\$0	815	\$375,462	0	\$0	409	\$43,656	116	\$100,144
JASPER	71	\$1,514	68	\$2,190	136	\$78,986	0	\$0	37	\$7,088	61	\$49,266
JEFFERSON	7	\$47	30	\$240	107	\$52,544	0	\$0	88	\$11,325	21	\$15,717
JOHNSON	0	\$0	0	\$0	74	\$43,277	0	\$0	23	\$5,058	1	\$88
KNOX	4	\$128	0	\$0	11	\$4,612	0	\$0	5	\$2,524	2	\$1,148
LACLEDE	3	\$100	0	\$0	35	\$14,160	0	\$0	14	\$1,688	4	\$3,366
LAFAYETTE	2	\$30	1	\$8	34	\$15,029	0	\$0	14	\$5,342	0	\$0
LAWRENCE	1	\$35	11	\$176	40	\$32,097	0	\$0	24	\$7,683	2	\$1,812
LEWIS	1	\$19	0	\$0	1	\$521	0	\$0	10	\$1,686	1	\$413
LINCOLN	16	\$103	0	\$0	12	\$6,121	0	\$0	21	\$8,945	3	\$1,566

TABLE 4. MISSOURI MEDICAID RECIPIENTS AND PAYMENTS BY TYPE OF SERVICE, JANUARY, 1999

COUNTY	NURSE PRACTITIONER		CASE MANAGEMENT		PSYCHIATRIC REHAB PRIVATE		PSYCHIATRIC REHAB PUBLIC		NON-EMERGENCY TRANSPORTATION		CSTAR PRIVATE	
	RECIPIENTS	PAYMENTS	RECIPIENTS	PAYMENTS	RECIPIENTS	PAYMENTS	RECIPIENTS	PAYMENTS	RECIPIENTS	PAYMENTS	RECIPIENTS	PAYMENTS
LINN	0	\$0	2	\$76	11	\$4,273	0	\$0	9	\$3,689	4	\$1,635
LIVINGSTON	0	\$0	0	\$0	40	\$16,829	0	\$0	11	\$3,965	1	\$966
MCDONALD	2	\$49	6	\$136	12	\$5,602	0	\$0	6	\$1,300	3	\$657
MACON	20	\$529	0	\$0	13	\$6,324	0	\$0	15	\$4,280	10	\$7,188
MADISON	0	\$0	0	\$0	9	\$4,599	0	\$0	10	\$1,950	1	\$121
MARIES	0	\$0	7	\$204	2	\$1,560	0	\$0	1	\$96	0	\$0
MARION	1	\$28	42	\$1,754	103	\$78,879	0	\$0	13	\$2,524	10	\$4,327
MERCER	0	\$0	0	\$0	0	\$0	0	\$0	2	\$220	0	\$0
HILLER	0	\$0	0	\$0	28	\$11,773	0	\$0	22	\$6,369	0	\$0
MISSISSIPPI	0	\$0	58	\$1,286	29	\$9,294	0	\$0	43	\$7,181	4	\$853
MONITEAU	0	\$0	0	\$0	2	\$1,699	0	\$0	4	\$482	0	\$0
MONROE	2	\$38	0	\$0	4	\$3,248	0	\$0	7	\$1,317	2	\$1,032
MONTGOMERY	7	\$52	0	\$0	15	\$7,208	0	\$0	9	\$4,225	0	\$0
MORGAN	0	\$0	0	\$0	5	\$1,930	0	\$0	13	\$2,364	1	\$306
NEW MADRID	3	\$30	3	\$46	15	\$3,705	0	\$0	49	\$9,007	2	\$80
NEWTON	16	\$334	69	\$1,526	30	\$16,980	0	\$0	17	\$3,577	8	\$5,797
NODAWAY	1	\$24	10	\$234	18	\$11,190	0	\$0	2	\$440	0	\$0
OREGON	11	\$266	0	\$0	9	\$3,234	0	\$0	17	\$2,011	1	\$3,060
OSAGE	0	\$0	0	\$0	8	\$1,481	0	\$0	4	\$337	1	\$632
OZARK	9	\$222	0	\$0	11	\$3,048	0	\$0	2	\$321	1	\$281
PEMISCOT	0	\$0	99	\$2,970	0	\$0	0	\$0	34	\$6,641	15	\$8,773
PERRY	3	\$420	1	\$8	13	\$5,534	0	\$0	4	\$996	0	\$0
PETTIS	0	\$0	0	\$0	42	\$24,505	0	\$0	23	\$7,874	21	\$9,290
PHELPS	4	\$68	42	\$896	41	\$13,855	0	\$0	24	\$3,763	1	\$1,825
PIKE	0	\$0	0	\$0	23	\$17,395	0	\$0	15	\$3,786	0	\$0
PLATTE	0	\$0	0	\$0	27	\$20,201	0	\$0	15	\$1,265	0	\$0
POLK	1	\$35	0	\$0	7	\$5,630	0	\$0	47	\$8,367	4	\$2,194
PULASKI	1	\$16	1	\$8	22	\$11,471	0	\$0	44	\$13,461	5	\$4,240
PUTMAN	2	\$95	2	\$16	3	\$1,174	0	\$0	5	\$1,927	1	\$3,272
RALLS	0	\$0	4	\$98	19	\$14,745	0	\$0	2	\$329	2	\$1,159
RANDOLPH	1	\$35	1	\$8	13	\$4,479	0	\$0	12	\$5,889	7	\$9,942
RAY	0	\$0	0	\$0	5	\$1,613	0	\$0	14	\$1,020	0	\$0
REYNOLDS	1	\$6	0	\$0	8	\$2,496	0	\$0	12	\$2,075	1	\$77
RIPLEY	2	\$68	0	\$0	24	\$6,373	0	\$0	19	\$2,573	4	\$1,833
ST. CHARLES	19	\$149	0	\$0	66	\$26,928	0	\$0	64	\$11,771	19	\$14,301
ST. CLAIR	0	\$0	8	\$248	14	\$6,477	0	\$0	6	\$1,276	2	\$198
ST. FRANCOIS	2	\$12	11	\$365	55	\$33,859	0	\$0	40	\$6,620	15	\$8,570
STE. GENEVIEVE	1	\$180	2	\$38	22	\$7,639	0	\$0	9	\$1,909	3	\$4,052
ST. LOUIS	101	\$1,119	18	\$509	260	\$108,743	0	\$0	357	\$33,216	160	\$117,602
SALINE	0	\$0	14	\$112	17	\$4,551	0	\$0	16	\$3,735	0	\$0
SCHUYLER	1	\$17	13	\$446	1	\$200	0	\$0	0	\$0	0	\$0
SCOTLAND	1	\$21	0	\$0	5	\$1,956	0	\$0	13	\$5,597	0	\$0
SCOTT	44	\$478	30	\$527	60	\$31,800	0	\$0	26	\$3,071	16	\$6,909
SHANNON	3	\$110	0	\$0	7	\$2,173	0	\$0	7	\$876	0	\$0
SHELBY	2	\$105	0	\$0	2	\$647	0	\$0	9	\$2,469	4	\$6,117
STODDARD	17	\$251	3	\$46	32	\$10,424	0	\$0	26	\$6,309	11	\$7,012
STONE	5	\$97	2	\$60	15	\$7,255	0	\$0	15	\$4,787	2	\$1,266
SULLIVAN	3	\$78	0	\$0	4	\$2,014	0	\$0	7	\$936	1	\$34
TANEY	2	\$59	5	\$128	14	\$7,745	0	\$0	11	\$4,465	1	\$3,438
TEXAS	8	\$197	3	\$98	18	\$6,117	0	\$0	15	\$2,959	6	\$3,319
VERNON	4	\$128	1	\$30	41	\$41,186	0	\$0	21	\$3,947	38	\$30,739
WARREN	2	\$75	12	\$241	4	\$1,190	0	\$0	18	\$4,471	4	\$5,609
WASHINGTON	1	\$17	12	\$360	2	\$378	0	\$0	23	\$3,798	2	\$3,450
WAYNE	3	\$19	1	\$30	35	\$10,979	0	\$0	16	\$4,939	4	\$3,261
WEBSTER	3	\$69	8	\$218	4	\$2,022	0	\$0	18	\$4,063	3	\$1,501
WORTH	0	\$0	0	\$0	0	\$0	0	\$0	0	\$0	0	\$0
WRIGHT	9	\$178	35	\$1,002	18	\$5,911	0	\$0	21	\$4,063	3	\$1,147
ST. LOUIS CITY	92	\$1,082	27	\$1,876	488	\$200,084	0	\$0	395	\$45,957	373	\$283,708
INVALID COUNTY	0	\$0	0	\$0	0	\$0	0	\$0	0	\$0	0	\$0

67

TABLE 4. MISSOURI MEDICAID RECIPIENTS AND PAYMENTS BY TYPE OF SERVICE, JANUARY, 1999

COUNTY	CSTAR PUBLIC		FEDERALLY QUALIFIED HEALTH CLINIC		NON-PARTICIPATING PROVIDERS		RURAL HEALTH CLINICS		CRNA		AIDS WAIVER	
	RECIPIENTS	PAYMENTS	RECIPIENTS	PAYMENTS	RECIPIENTS	PAYMENTS	RECIPIENTS	PAYMENTS	RECIPIENTS	PAYMENTS	RECIPIENTS	PAYMENTS
STATE TOTAL	0	\$0	3,309	\$337,754	263	\$15,405	14,850	\$914,784	541	\$29,409	29	\$59,786
ADAIR	0	\$0	54	\$3,682	0	\$0	8	\$509	0	\$0	0	\$0
ANDREW	0	\$0	13	\$769	0	\$0	68	\$3,974	0	\$0	0	\$0
ATCHISON	0	\$0	3	\$199	0	\$0	52	\$2,609	0	\$0	0	\$0
AUDRAIN	0	\$0	1	\$12	0	\$0	5	\$227	2	\$86	0	\$0
BARRY	0	\$0	0	\$0	2	\$54	72	\$4,261	11	\$789	0	\$0
BARTON	0	\$0	0	\$0	2	\$110	36	\$2,054	2	\$107	0	\$0
BATES	0	\$0	0	\$0	2	\$286	25	\$502	2	\$35	0	\$0
BENTON	0	\$0	2	\$190	2	\$84	10	\$390	0	\$0	0	\$0
BOLLINGER	0	\$0	37	\$1,186	0	\$0	58	\$2,649	0	\$0	0	\$0
BOONE	0	\$0	96	\$7,752	4	\$50	2	\$93	1	\$220	0	\$0
BUCHANAN	0	\$0	132	\$10,106	3	\$53	16	\$1,076	0	\$0	0	\$0
BUTLER	0	\$0	2	\$107	8	\$247	100	\$5,434	13	\$547	0	\$0
CALDWELL	0	\$0	50	\$2,710	0	\$0	16	\$620	0	\$0	0	\$0
CALLAWAY	0	\$0	2	\$271	2	\$211	8	\$169	0	\$0	0	\$0
CAMDEN	0	\$0	4	\$73	0	\$0	8	\$478	15	\$658	0	\$0
CAPE GIRARDEAU	0	\$0	67	\$2,786	1	\$146	172	\$11,870	0	\$0	0	\$0
CARROLL	0	\$0	3	\$72	1	\$17	0	\$0	1	\$108	0	\$0
CARTER	0	\$0	65	\$1,607	1	\$4	142	\$6,708	2	\$159	0	\$0
CASS	0	\$0	5	\$1,535	2	\$25	39	\$853	0	\$0	0	\$0
CEDAR	0	\$0	0	\$0	0	\$0	266	\$12,561	2	\$171	0	\$0
CHARITON	0	\$0	0	\$0	0	\$0	14	\$374	0	\$0	0	\$0
CHRISTIAN	0	\$0	0	\$0	8	\$579	17	\$1,810	6	\$253	0	\$0
CLARK	0	\$0	4	\$178	1	\$14	19	\$1,148	0	\$0	0	\$0
CLAY	0	\$0	46	\$3,301	7	\$342	1	\$27	1	\$15	0	\$0
CLINTON	0	\$0	13	\$446	1	\$76	9	\$392	0	\$0	0	\$0
COLE	0	\$0	1	\$26	5	\$483	0	\$0	0	\$0	0	\$0
COOPER	0	\$0	1	\$72	1	\$5	4	\$118	0	\$0	0	\$0
CRAWFORD	0	\$0	0	\$0	1	\$32	387	\$27,310	1	\$73	0	\$0
DADE	0	\$0	0	\$0	1	\$74	115	\$6,397	3	\$97	0	\$0
DALLAS	0	\$0	0	\$0	5	\$292	301	\$24,470	7	\$580	0	\$0
DAVISS	0	\$0	11	\$309	0	\$0	24	\$1,627	1	\$38	0	\$0
DEKALB	0	\$0	8	\$400	0	\$0	52	\$3,595	1	\$17	0	\$0
DENT	0	\$0	2	\$24	0	\$0	207	\$12,405	1	\$28	0	\$0
DOUGLAS	0	\$0	0	\$0	0	\$0	50	\$2,899	3	\$116	0	\$0
DUNKLIN	0	\$0	1	\$13	0	\$0	1,121	\$71,104	14	\$649	0	\$0
FRANKLIN	0	\$0	0	\$0	2	\$37	60	\$2,806	1	\$79	0	\$0
GASCONADE	0	\$0	0	\$0	3	\$95	4	\$69	1	\$65	0	\$0
GENTRY	0	\$0	13	\$825	0	\$0	20	\$459	1	\$8	0	\$0
GREENE	0	\$0	2	\$63	29	\$2,543	117	\$6,796	23	\$1,021	0	\$0
GRUNDY	0	\$0	1	\$636	0	\$0	58	\$949	0	\$0	0	\$0
HARRISON	0	\$0	0	\$0	2	\$46	151	\$6,324	0	\$0	0	\$0
HENRY	0	\$0	0	\$0	1	\$16	9	\$377	4	\$147	0	\$0
HICKORY	0	\$0	1	\$72	0	\$0	237	\$14,999	7	\$660	0	\$0
HOLT	0	\$0	87	\$3,261	0	\$0	14	\$507	0	\$0	0	\$0
HOWARD	0	\$0	0	\$0	0	\$0	3	\$143	0	\$0	0	\$0
HOWELL	0	\$0	0	\$0	4	\$82	601	\$33,483	5	\$282	0	\$0
IRON	0	\$0	1	\$8	0	\$0	74	\$3,179	6	\$214	0	\$0
JACKSON	0	\$0	1,146	\$170,119	31	\$1,173	10	\$375	38	\$880	3	\$2,937
JASPER	0	\$0	0	\$0	6	\$314	23	\$1,622	11	\$331	0	\$0
JEFFERSON	0	\$0	12	\$1,410	5	\$395	59	\$3,073	6	\$803	0	\$0
JOHNSON	0	\$0	0	\$0	5	\$505	56	\$2,499	0	\$0	0	\$0
KNOX	0	\$0	37	\$1,270	1	\$56	48	\$2,508	0	\$0	0	\$0
LACLEDE	0	\$0	11	\$743	6	\$211	558	\$34,627	1	\$22	0	\$0
LAFAYETTE	0	\$0	1	\$91	1	\$186	8	\$125	1	\$22	0	\$0
LAWRENCE	0	\$0	0	\$0	2	\$162	103	\$6,302	15	\$894	0	\$0
LEWIS	0	\$0	2	\$13	0	\$0	239	\$9,186	1	\$99	0	\$0
LINCOLN	0	\$0	1	\$40	3	\$690	522	\$21,696	1	\$88	0	\$0

TABLE 4. MISSOURI MEDICAID RECIPIENTS AND PAYMENTS BY TYPE OF SERVICE, JANUARY, 1999

COUNTY	CSTAR PUBLIC		FEDERALLY QUALIFIED HEALTH CLINIC		NON-PARTICIPATING PROVIDERS		RURAL HEALTH CLINICS		CRNA		AIDS WAIVER	
	RECIPIENTS	PAYMENTS	RECIPIENTS	PAYMENTS	RECIPIENTS	PAYMENTS	RECIPIENTS	PAYMENTS	RECIPIENTS	PAYMENTS	RECIPIENTS	PAYMENTS
LINN	0	\$0	4	\$486	0	\$0	16	\$1,049	3	\$138	0	\$0
LIVINGSTON	0	\$0	17	\$1,499	0	\$0	7	\$343	1	\$23	0	\$0
MCDONALD	0	\$0	0	\$0	2	\$179	358	\$17,745	6	\$220	0	\$0
MACON	0	\$0	13	\$1,461	0	\$0	6	\$167	1	\$55	0	\$0
MADISON	0	\$0	1	\$38	2	\$44	4	\$364	6	\$232	0	\$0
MARIES	0	\$0	1	\$452	0	\$0	37	\$2,372	0	\$0	0	\$0
MARION	0	\$0	1	\$87	4	\$94	27	\$681	1	\$25	0	\$0
MERCER	0	\$0	0	\$0	0	\$0	16	\$375	0	\$0	0	\$0
MILLER	0	\$0	3	\$53	0	\$0	5	\$283	7	\$241	0	\$0
MISSISSIPPI	0	\$0	39	\$1,631	1	\$84	62	\$2,429	0	\$0	0	\$0
MONITEAU	0	\$0	1	\$12	0	\$0	0	\$0	0	\$0	0	\$0
MONROE	0	\$0	1	\$154	1	\$31	18	\$365	0	\$0	0	\$0
MONTGOMERY	0	\$0	0	\$0	1	\$158	42	\$3,453	4	\$107	0	\$0
MORGAN	0	\$0	1	\$115	1	\$26	0	\$0	4	\$133	0	\$0
NEW MADRID	0	\$0	164	\$8,253	0	\$0	279	\$15,499	6	\$431	0	\$0
NEWTON	0	\$0	0	\$0	4	\$312	124	\$5,692	0	\$31	0	\$0
NODAWAY	0	\$0	11	\$820	1	\$13	10	\$740	0	\$0	0	\$0
OREGON	0	\$0	2	\$86	5	\$72	452	\$19,659	0	\$0	0	\$0
OSAGE	0	\$0	0	\$0	0	\$0	0	\$0	0	\$0	0	\$0
OZARK	0	\$0	0	\$0	0	\$0	217	\$15,384	2	\$84	0	\$0
PEMISCOT	0	\$0	1	\$51	0	\$0	728	\$67,479	26	\$1,929	0	\$0
PERRY	0	\$0	2	\$40	0	\$0	253	\$14,094	1	\$19	0	\$0
PETTIS	0	\$0	0	\$0	8	\$260	4	\$139	2	\$78	0	\$0
PHELPS	0	\$0	0	\$0	0	\$0	176	\$9,726	2	\$76	0	\$0
PIKE	0	\$0	0	\$0	0	\$0	332	\$18,127	1	\$123	0	\$0
PLATTE	0	\$0	6	\$250	0	\$0	0	\$0	0	\$0	0	\$0
POLK	0	\$0	2	\$194	3	\$192	186	\$8,933	18	\$1,447	0	\$0
PULASKI	0	\$0	22	\$1,832	2	\$134	399	\$28,026	7	\$395	0	\$0
PUTMAN	0	\$0	5	\$272	0	\$0	72	\$2,221	0	\$0	0	\$0
RALLS	0	\$0	1	\$23	0	\$0	3	\$113	1	\$74	0	\$0
RANDOLPH	0	\$0	13	\$1,627	0	\$0	1	\$58	18	\$1,068	0	\$0
RAY	0	\$0	3	\$587	1	\$5	1	\$6	0	\$0	0	\$0
REYNOLDS	0	\$0	29	\$544	0	\$0	153	\$8,126	6	\$334	0	\$0
RIPLEY	0	\$0	3	\$61	0	\$0	717	\$49,308	3	\$94	0	\$0
ST. CHARLES	0	\$0	0	\$0	7	\$50	19	\$633	5	\$81	0	\$0
ST. CLAIR	0	\$0	0	\$0	1	\$37	35	\$1,480	1	\$39	0	\$0
ST. FRANCOIS	0	\$0	6	\$1,252	6	\$100	93	\$5,503	76	\$4,926	0	\$0
STE. GENEVIEVE	0	\$0	2	\$47	1	\$50	142	\$6,037	1	\$10	0	\$0
ST. LOUIS	0	\$0	127	\$14,399	10	\$566	11	\$807	25	\$1,233	3	\$21,601
SALINE	0	\$0	2	\$20	0	\$0	1	\$4	0	\$0	0	\$0
SCHUYLER	0	\$0	8	\$553	0	\$0	20	\$1,278	0	\$0	0	\$0
SCOTLAND	0	\$0	16	\$1,031	0	\$0	69	\$3,217	0	\$0	0	\$0
SCOTT	0	\$0	139	\$6,414	0	\$0	36	\$3,595	1	\$30	0	\$0
SHANNON	0	\$0	1	\$72	1	\$46	243	\$12,120	1	\$39	0	\$0
SHELBY	0	\$0	4	\$233	0	\$0	79	\$2,048	1	\$10	0	\$0
STODDARD	0	\$0	8	\$517	1	\$177	455	\$34,879	2	\$71	0	\$0
STONE	0	\$0	0	\$0	7	\$652	292	\$24,419	1	\$55	0	\$0
SULLIVAN	0	\$0	6	\$809	1	\$57	189	\$8,837	0	\$0	0	\$0
TANEY	0	\$0	0	\$0	5	\$553	318	\$23,230	2	\$128	0	\$0
TEXAS	0	\$0	0	\$0	2	\$152	345	\$23,205	3	\$135	0	\$0
VERNON	0	\$0	0	\$0	6	\$431	28	\$1,090	2	\$48	0	\$0
WARREN	0	\$0	1	\$66	0	\$0	35	\$1,908	1	\$79	0	\$0
WASHINGTON	0	\$0	1	\$350	3	\$32	498	\$35,007	26	\$1,511	0	\$0
WAYNE	0	\$0	4	\$276	3	\$40	231	\$20,402	8	\$345	0	\$0
WEBSTER	0	\$0	0	\$0	1	\$112	281	\$24,374	6	\$412	0	\$0
WORTH	0	\$0	0	\$0	0	\$0	9	\$85	0	\$0	0	\$0
WRIGHT	0	\$0	0	\$0	3	\$69	295	\$21,501	4	\$176	0	\$0
ST. LOUIS CITY	0	\$0	700	\$74,819	8	\$943	22	\$3,239	38	\$2,321	23	\$35,248
INVALID COUNTY	0	\$0	0	\$0	0	\$0	1	\$59	0	\$0	0	\$0

TABLE 4. MISSOURI MEDICAID RECIPIENTS AND PAYMENTS BY TYPE OF SERVICE, JANUARY, 1999

COUNTY	COMPREHENSIVE DAY REHAB		EPSDT REFERRAL SERVICES		EPSDT TARGETED CASE MANAGEMENT		STATE INSTITUTION TARGETED CASE MNGMNT		MENTAL HOSPITAL TARGETED CASE MNGMNT	
	RECIPIENTS	PAYMENTS	RECIPIENTS	PAYMENTS	RECIPIENTS	PAYMENTS	RECIPIENTS	PAYMENTS	RECIPIENTS	PAYMENTS
STATE TOTAL	24	\$156,330	39,780	\$5,632,336	1,164	\$118,363	14,581	\$2,749,763	587	\$89,506
ADAIR	0	\$0	375	\$34,445	0	\$0	154	\$28,839	0	\$0
ANDREW	0	\$0	71	\$7,385	1	\$104	40	\$3,972	0	\$0
ATCHISON	0	\$0	90	\$5,982	11	\$1,149	22	\$3,470	0	\$0
AUDRAIN	0	\$0	65	\$8,671	0	\$0	106	\$22,275	0	\$0
BARRY	0	\$0	641	\$56,187	0	\$0	116	\$34,841	0	\$0
BARTON	0	\$0	201	\$23,205	0	\$0	41	\$9,637	0	\$0
BATES	0	\$0	186	\$26,176	0	\$0	36	\$12,858	0	\$0
BENTON	0	\$0	322	\$55,178	0	\$0	61	\$13,269	1	\$215
BOLLINGER	0	\$0	247	\$18,434	0	\$0	53	\$7,186	0	\$0
BOONE	1	\$10,780	386	\$110,111	1	\$104	245	\$43,192	369	\$57,008
BUCHANAN	0	\$0	937	\$122,620	4	\$416	604	\$92,764	0	\$0
BUTLER	0	\$0	1,203	\$123,065	0	\$0	231	\$42,829	0	\$0
CALDWELL	0	\$0	148	\$10,617	0	\$0	23	\$3,586	0	\$0
CALLAWAY	0	\$0	86	\$59,911	0	\$0	140	\$29,540	0	\$0
CAMDEN	0	\$0	77	\$16,592	0	\$0	61	\$12,850	0	\$0
CAPE GIRARDEAU	1	\$5,060	790	\$101,975	0	\$0	230	\$46,782	0	\$0
CARROLL	0	\$0	159	\$9,591	0	\$0	36	\$7,383	2	\$329
CARTER	0	\$0	171	\$12,044	0	\$0	30	\$6,307	0	\$0
CASS	1	\$2,640	127	\$22,705	21	\$897	126	\$19,639	0	\$0
CEDAR	0	\$0	235	\$40,051	0	\$0	70	\$18,507	0	\$0
CHARITON	0	\$0	15	\$1,160	0	\$0	21	\$4,409	0	\$0
CHRISTIAN	0	\$0	658	\$70,082	0	\$0	96	\$21,835	0	\$0
CLARK	0	\$0	182	\$9,068	0	\$0	11	\$1,747	0	\$0
CLAY	0	\$0	173	\$54,514	16	\$1,679	216	\$47,571	0	\$0
CLINTON	0	\$0	134	\$11,635	2	\$208	45	\$5,955	0	\$0
COLE	0	\$0	76	\$12,392	1	\$104	176	\$37,734	0	\$0
COOPER	0	\$0	23	\$3,318	0	\$0	56	\$11,060	3	\$532
CRAWFORD	0	\$0	275	\$20,586	0	\$0	37	\$8,868	0	\$0
DADE	0	\$0	111	\$16,845	0	\$0	14	\$2,991	0	\$0
DALLAS	0	\$0	247	\$37,837	0	\$0	42	\$5,213	0	\$0
DAVISS	0	\$0	85	\$6,390	0	\$0	16	\$3,615	0	\$0
DEKALB	0	\$0	52	\$3,415	0	\$0	49	\$8,256	0	\$0
DENT	0	\$0	418	\$42,678	1	\$104	51	\$9,626	0	\$0
DOUGLAS	0	\$0	364	\$30,462	0	\$0	31	\$4,200	0	\$0
DUNKLIN	0	\$0	1,660	\$137,705	0	\$0	123	\$31,429	1	\$5
FRANKLIN	0	\$0	112	\$31,313	0	\$0	170	\$28,784	0	\$0
GASCONADE	0	\$0	17	\$3,218	0	\$0	23	\$2,477	0	\$0
GENTRY	0	\$0	68	\$11,706	0	\$0	66	\$12,042	0	\$0
GREENE	2	\$1,100	3,458	\$507,940	1	\$104	689	\$123,715	0	\$0
GRUNDY	0	\$0	65	\$8,792	0	\$0	49	\$9,969	0	\$0
HARRISON	0	\$0	78	\$7,258	0	\$0	54	\$8,507	0	\$0
HENRY	0	\$0	484	\$39,936	0	\$0	83	\$21,719	0	\$0
HICKORY	0	\$0	142	\$14,374	0	\$0	13	\$3,332	0	\$0
HOLT	0	\$0	67	\$4,569	0	\$0	11	\$1,589	0	\$0
HOWARD	0	\$0	27	\$3,812	1	\$104	52	\$15,401	0	\$0
HOWELL	0	\$0	655	\$84,717	0	\$0	96	\$20,704	1	\$11
IRON	0	\$0	237	\$26,866	0	\$0	37	\$13,164	0	\$0
JACKSON	5	\$21,890	1,496	\$419,847	1,058	\$108,363	1,380	\$236,310	1	\$137
JASPER	3	\$18,040	1,593	\$184,193	0	\$0	454	\$109,811	0	\$0
JEFFERSON	0	\$0	296	\$74,985	1	\$104	321	\$52,988	0	\$0
JOHNSON	0	\$0	64	\$11,579	0	\$0	47	\$14,601	1	\$95
KNOX	0	\$0	75	\$13,510	0	\$0	16	\$1,748	0	\$0
LACLEDE	0	\$0	492	\$59,878	0	\$0	69	\$12,397	0	\$0
LAFAYETTE	0	\$0	63	\$6,757	0	\$0	111	\$18,817	0	\$0
LAWRENCE	1	\$8,380	596	\$55,677	0	\$0	82	\$26,978	0	\$0
LEWIS	0	\$0	91	\$7,182	0	\$0	30	\$4,290	0	\$0
LINCOLN	0	\$0	314	\$32,323	0	\$0	157	\$23,221	0	\$0

TABLE 4. MISSOURI MEDICAID RECIPIENTS AND PAYMENTS BY TYPE OF SERVICE, JANUARY, 1999

COUNTY	COMPREHENSIVE DAY REHAB		EPSDT REFERRAL SERVICES		EPSDT TARGETED CASE MANAGEMENT		STATE INSTITUTION TARGETED CASE MNGMNT		MENTAL HOSPITAL TARGETED CASE MNGMNT	
	RECIPIENTS	PAYMENTS	RECIPIENTS	PAYMENTS	RECIPIENTS	PAYMENTS	RECIPIENTS	PAYMENTS	RECIPIENTS	PAYMENTS
LINN	0	\$0	205	\$13,878	0	\$0	53	\$9,545	0	\$0
LIVINGSTON	0	\$0	115	\$7,831	0	\$0	84	\$15,583	0	\$0
MCDONALD	0	\$0	398	\$32,763	0	\$0	51	\$11,653	0	\$0
MACON	0	\$0	190	\$67,940	0	\$0	49	\$5,980	2	\$276
MADISON	0	\$0	320	\$25,158	0	\$0	36	\$5,519	0	\$0
MARIES	0	\$0	90	\$7,683	0	\$0	17	\$4,656	0	\$0
MARION	0	\$0	680	\$51,356	0	\$0	241	\$56,287	0	\$0
MERCER	0	\$0	19	\$1,547	0	\$0	12	\$2,491	0	\$0
HILLER	0	\$0	73	\$19,565	0	\$0	31	\$3,360	0	\$0
MISSISSIPPI	0	\$0	426	\$33,983	0	\$0	33	\$9,400	0	\$0
MONITEAU	0	\$0	9	\$1,638	0	\$0	16	\$6,765	0	\$0
MONROE	0	\$0	15	\$2,138	0	\$0	59	\$13,058	0	\$0
MONTGOMERY	0	\$0	35	\$5,483	0	\$0	41	\$6,801	0	\$0
MORGAN	0	\$0	34	\$4,487	0	\$0	53	\$9,963	1	\$17
NEW MADRID	0	\$0	496	\$119,029	0	\$0	46	\$10,687	0	\$0
NEWTON	0	\$0	667	\$82,402	0	\$0	139	\$31,770	0	\$0
NODAWAY	0	\$0	144	\$7,716	0	\$0	79	\$12,090	0	\$0
OREGON	0	\$0	158	\$17,018	0	\$0	39	\$8,551	0	\$0
OSAGE	0	\$0	9	\$698	0	\$0	36	\$5,225	0	\$0
OZARK	0	\$0	163	\$18,738	0	\$0	20	\$2,935	0	\$0
PENISCOT	0	\$0	1,099	\$89,910	0	\$0	30	\$8,048	0	\$0
PERRY	0	\$0	174	\$39,969	0	\$0	62	\$7,871	0	\$0
PETTIS	3	\$21,560	114	\$15,801	0	\$0	92	\$19,561	151	\$24,440
PHELPS	0	\$0	712	\$86,586	2	\$213	157	\$33,064	0	\$0
PIKE	0	\$0	117	\$11,826	0	\$0	115	\$23,499	0	\$0
PLATTE	1	\$660	54	\$6,004	15	\$1,585	95	\$19,238	0	\$0
POLK	0	\$0	487	\$67,458	1	\$104	126	\$21,914	0	\$0
PULASKI	0	\$0	438	\$53,341	1	\$104	47	\$11,021	0	\$0
PUTMAN	0	\$0	60	\$3,294	0	\$0	21	\$2,527	0	\$0
RALLS	0	\$0	156	\$13,548	0	\$0	42	\$10,888	0	\$0
RANDOLPH	1	\$11,000	66	\$6,284	0	\$0	83	\$19,005	0	\$0
RAY	0	\$0	25	\$2,577	0	\$0	47	\$10,503	0	\$0
REYNOLDS	0	\$0	184	\$49,769	1	\$104	26	\$2,971	0	\$0
RIPLEY	0	\$0	312	\$22,896	0	\$0	45	\$9,278	0	\$0
ST. CHARLES	0	\$0	303	\$102,971	1	\$104	468	\$70,549	1	\$193
ST. CLAIR	0	\$0	276	\$17,215	1	\$104	18	\$6,683	0	\$0
ST. FRANCOIS	0	\$0	1,126	\$138,488	0	\$0	181	\$46,424	0	\$0
STE. GENEVIEVE	0	\$0	165	\$29,269	0	\$0	44	\$8,201	0	\$0
ST. LOUIS	4	\$54,670	1,066	\$418,701	6	\$728	1,922	\$322,357	0	\$0
SALINE	0	\$0	132	\$32,894	1	\$104	120	\$20,210	53	\$6,242
SCHUYLER	0	\$0	85	\$7,124	0	\$0	8	\$310	0	\$0
SCOTLAND	0	\$0	79	\$7,077	0	\$0	9	\$1,546	0	\$0
SCOTT	0	\$0	1,113	\$99,362	0	\$0	158	\$38,932	0	\$0
SHANNON	0	\$0	222	\$10,426	0	\$0	9	\$2,365	0	\$0
SHELBY	0	\$0	61	\$5,459	0	\$0	25	\$4,440	0	\$0
STODDARD	0	\$0	547	\$52,010	1	\$104	131	\$31,800	0	\$0
STONE	0	\$0	380	\$29,146	0	\$0	44	\$12,803	0	\$0
SULLIVAN	0	\$0	49	\$4,960	0	\$0	41	\$6,419	0	\$0
TANEY	0	\$0	474	\$60,553	0	\$0	71	\$13,908	0	\$0
TEXAS	0	\$0	349	\$41,275	0	\$0	55	\$10,148	0	\$0
VERNON	0	\$0	470	\$103,102	10	\$1,040	111	\$41,904	0	\$0
WARREN	0	\$0	175	\$18,419	0	\$0	106	\$19,112	0	\$0
WASHINGTON	0	\$0	438	\$49,575	0	\$0	79	\$17,338	0	\$0
WAYNE	0	\$0	298	\$40,109	0	\$0	34	\$5,115	0	\$0
WEBSTER	0	\$0	414	\$58,238	0	\$0	60	\$13,114	0	\$0
WORTH	0	\$0	25	\$1,431	0	\$0	2	\$30	0	\$0
WRIGHT	0	\$0	411	\$35,311	0	\$0	45	\$6,539	0	\$0
ST. LOUIS CITY	1	\$550	1,379	\$339,670	0	\$0	1,292	\$188,796	0	\$0
INVALID COUNTY	0	\$0	19	\$5,714	5	\$629	6	\$2,155	0	\$0

Table 5. Medical Statistics, January, 1999

ELIGIBILITY CATEGORY: Grand Total

Number of eligibles on 12/31/98 - 608,960

Capitation enrollment - 252,377

Total eligibles enrolled during January - 714,440

	EXPENDITURES	RECIPIENTS	COST PER RECIPIENT	UNITS OF SERVICE	UNITS PER RECIPIENT	COST PER SERVICE
NURSING FACILITIES.....	\$60,586,929.98	26,135*	\$2,318.23	815,153	31.2	\$74.33
HOSPITALS						
Inpatient.....	\$19,500,022.12	7,779	\$2,506.75	28,832	3.7	\$676.33
Outpatient.....	\$12,515,235.16	51,970	\$240.82	197,090	3.8	\$63.50
Subtotal.....	\$32,015,257.28	56,909*	\$562.57	225,922	3.9	\$141.71
DENTAL SERVICES.....	\$359,748.71	5,092*	\$70.65	15,717	3.1	\$22.89
PHARMACY.....	\$33,407,973.42	174,752*	\$191.17	822,832	4.7	\$40.60
PHYSICIAN RELATED						
Physician.....	\$3,131,523.86	48,007	\$65.23	181,913	3.8	\$17.21
Clinic.....	\$3,287,499.37	44,102	\$74.54	314,652	7.1	\$10.44
Family Planning.....	\$351,909.85	5,006	\$70.30	10,646	2.2	\$32.15
X-ray & Lab.....	\$360,877.04	12,279	\$29.43	32,438	2.6	\$11.13
Nurse Practitioner.....	\$15,484.25	849	\$18.24	1,140	1.3	\$13.53
Podiatry.....	\$76,767.84	3,450	\$22.25	5,933	1.7	\$12.94
CRNA Services.....	\$29,409.02	541	\$54.06	28,234	52.2	\$1.04
Rural Health Clinics.....	\$914,784.21	14,850	\$61.60	24,819	1.7	\$36.86
Case Management.....	\$25,559.65	981	\$26.16	1,105	1.1	\$23.22
Fed Qualified Health Care.....	\$337,754.74	3,309	\$102.07	9,920	3.0	\$34.05
Subtotal.....	\$8,531,670.13	107,071*	\$79.68	611,400	5.7	\$13.95
IN-HOME SERVICES						
Home Health Services.....	\$397,430.24	722	\$550.46	29,828	41.3	\$13.32
Adult Day Health Care.....	\$250,199.00	407	\$614.74	6,088	15.0	\$41.10
Homemaker/Respite Care.....	\$3,326,306.99	14,197	\$234.30	289,172	20.4	\$11.50
Personal Care.....	\$7,445,181.64	24,262	\$306.87	590,754	24.3	\$12.60
Aids Waiver.....	\$59,786.57	29	\$2,061.61	3,430	118.3	\$17.43
Subtotal.....	\$11,478,904.44	26,667*	\$430.45	919,272	34.4	\$12.49
REHAB AND SPECIALTY SERVICE						
Audiology Services.....	\$50,807.27	291	\$174.60	535	1.8	\$94.97
Optometric Services.....	\$344,352.72	6,677	\$51.57	12,057	1.8	\$28.56
Durable Medical Equip.....	\$1,701,285.14	8,060	\$211.08	60,105	7.5	\$28.51
Ambulance Services.....	\$466,970.83	3,490	\$133.80	50,787	14.6	\$9.19
Rehabilitation Center.....	\$142,728.02	330	\$432.51	479	1.5	\$297.97
Hospice.....	\$597,152.41	253	\$2,360.29	8,205	32.4	\$72.78
Non-Emergency Trans.....	\$565,636.92	3,249	\$174.10	16,763	5.2	\$33.74
Non-Participating Prov.....	\$15,405.14	263	\$58.57	677	2.6	\$22.76
Comprehensive Day Rehab... Subtotal.....	\$156,330.00	24	\$6,513.75	1,431	59.6	\$109.25
Subtotal.....	\$4,040,668.45	21,420*	\$188.64	151,039	7.0	\$26.75
BUY-IN PREMIUMS						
Part-A.....	\$223,431.50	679	\$329.06			
Part-B.....	\$3,898,496.10	83,542	\$46.67			
Subtotal ***.....	\$4,121,927.60	84,221	\$48.94			
MENTAL HEALTH SERVICES						
Private Home ICF/MR.....	\$435,429.07	98	\$4,443.15	3,157	32.2	\$137.92
MR/DD Waiver.....	\$14,581,576.55	5,978	\$2,439.21	964,456	161.3	\$15.12
Psych Rehab-Private.....	\$2,555,620.94	4,880	\$523.69	146,847	30.1	\$17.40
CSTAR-Private.....	\$1,070,036.52	1,390	\$769.81	135,975	97.8	\$7.87
Targeted Case management.. Subtotal.....	\$89,506.81	587	\$152.48	15,757	26.8	\$5.68
Subtotal.....	\$18,732,169.89	12,673*	\$1,478.12	1,266,192	99.9	\$14.79
STATE INSTITUTIONS						
ICF/Mentally Retarded....	\$7,779,549.88	1,192	\$6,526.47	35,775	30.0	\$217.46
Mental Hospital.....	\$45,865.59	39	\$1,176.04	496	12.7	\$20.47
Psych Care Under Age 22... Psych Rehab-Public..... CSTAR-Public..... Targeted Case management.. Subtotal.....	\$194,278.28	147	\$1,321.62	694	4.7	\$279.94
Subtotal.....	\$2,749,763.22	14,581	\$188.59	403,447	27.7	\$6.82
Subtotal.....	\$10,769,456.97	15,928*	\$676.13	440,412	27.6	\$24.45
EPSDT SERVICES						
EPSDT Screenings.....	\$271,810.93	4,476	\$60.73	4,862	1.1	\$55.91
EPSDT Referral Services... EPSDT Targeted Case Mgmt.. Subtotal.....	\$5,632,336.01	39,779	\$141.59	270,961	6.8	\$20.79
Subtotal.....	\$118,363.00	1,164	\$101.69	1,112	1.0	\$106.44
Subtotal.....	\$6,022,509.94	41,862*	\$143.87	276,935	6.6	\$21.75
MANAGED CARE						
Premiums.....	\$24,523,308.26	252,377*	\$97.17			
Physician Sponsor Misc.... Subtotal.....						
Subtotal.....	\$24,523,308.26					
===== Total.....	\$214,590,525.07	494,998*	\$433.52			

* Unduplicated totals

*** Recipients are not added to total.

Table 5. Medical Statistics, January, 1999

ELIGIBILITY CATEGORY: Old Age Assistance

Number of eligibles on 12/31/98 - 66,835

Total eligibles enrolled during January - 75,158

	EXPENDITURES	RECIPIENTS	COST PER RECIPIENT	UNITS OF SERVICE	UNITS PER RECIPIENT	COST PER SERVICE
NURSING FACILITIES.....	\$52,601,794.83	22,799*	\$2,307.20	714,368	31.3	\$73.63
HOSPITALS						
Inpatient.....	\$1,369,620.07	1,586	\$863.57	3,345	2.1	\$409.45
Outpatient.....	\$1,925,352.44	9,018	\$213.50	20,919	2.3	\$92.04
Subtotal.....	\$3,294,972.51	10,228*	\$322.15	24,264	2.3	\$135.80
DENTAL SERVICES.....	\$84,317.91	856*	\$98.50	2,479	2.9	\$34.01
PHARMACY.....	\$10,900,975.69	54,225*	\$201.03	324,860	6.0	\$33.56
PHYSICIAN RELATED						
Physician.....	\$497,427.32	13,431	\$37.04	34,488	2.6	\$14.42
Clinic.....	\$589,235.97	11,235	\$52.45	71,720	6.4	\$8.22
Family Planning.....	\$320.33	10	\$32.63	32	3.2	\$27.00
X-ray & Lab.....	\$41,226.12	2,527	\$16.31	5,936	2.3	\$6.95
Nurse Practitioner.....	\$4,013.02	383	\$10.48	487	1.3	\$8.24
Podiatry.....	\$30,784.54	2,031	\$15.16	3,313	1.6	\$9.99
CRNA Services.....	\$3,652.41	111	\$32.90	1,870	16.8	\$1.99
Rural Health Clinics.....	\$63,113.46	3,020	\$20.90	4,657	1.5	\$13.55
Case Management.....						
Fed Qualified Health Care.....	\$39,660.78	688	\$57.65	1,666	2.4	\$23.81
Subtotal.....	\$1,269,439.95	26,759*	\$47.44	124,149	4.6	\$10.23
IN-HOME SERVICES						
Home Health Services.....	\$22,972.88	42	\$546.97	795	18.9	\$28.90
Adult Day Health Care.....	\$72,556.00	121	\$599.64	1,761	14.6	\$41.20
Homemaker/Respite Care.....	\$3,041,342.45	13,286	\$228.91	264,832	19.9	\$11.48
Personal Care.....	\$3,672,456.70	14,603	\$251.49	291,833	20.0	\$12.58
Aids Waiver.....						
Subtotal.....	\$6,809,328.03	16,223*	\$419.73	559,221	34.4	\$12.18
REHAB AND SPECIALTY SERVICE						
Audiology Services.....	\$31,452.07	152	\$206.92	280	1.8	\$112.33
Optometric Services.....	\$67,115.65	1,081	\$62.17	2,608	2.4	\$25.73
Durable Medical Equip.....	\$193,542.99	2,775	\$69.75	6,452	2.3	\$30.00
Ambulance Services.....	\$109,654.02	1,289	\$85.07	12,780	9.9	\$8.56
Rehabilitation Center.....	\$116,492.34	260	\$448.05	322	1.2	\$304.98
Hospice.....	\$430,927.26	180	\$2,394.04	6,256	34.8	\$68.88
Non-Emergency Trans.....	\$159,677.99	880	\$181.45	4,692	5.3	\$34.03
Non-Participating Prov.....	\$2,009.09	70	\$28.70	132	1.9	\$15.22
Comprehensive Day Rehab....						
Subtotal.....	\$1,110,871.41	6,851*	\$162.15	33,582	4.9	\$33.08
BUY-IN PREMIUMS						
Part-A.....	\$208,259.60	626	\$332.68			
Part-B.....	\$1,719,160.60	37,401	\$45.97			
Subtotal ***.....	\$1,927,420.20	38,027	\$50.69			
MENTAL HEALTH SERVICES						
Private Home ICF/MR.....	\$15,856.43	4	\$3,964.11	124	31.0	\$127.87
MR/DD Waiver.....	\$500,437.27	218	\$2,295.58	41,854	192.2	\$11.95
Psych Rehab-Private.....	\$114,570.87	202	\$567.18	6,554	32.4	\$17.48
CSTAR-Private.....	\$629.47	3	\$209.82	126	42.0	\$5.00
Targeted Case management..	\$973.01	8	\$121.63	167	20.9	\$5.83
Subtotal.....	\$632,467.05	430*	\$1,470.85	48,865	113.6	\$12.94
STATE INSTITUTIONS						
ICF/Mentally Retarded.....	\$298,968.56	46	\$6,499.32	1,368	29.7	\$218.54
Mental Hospital.....	\$8,048.23	21	\$383.25	70	3.3	\$114.97
Psych Care Under Age 22...						
Psych Rehab-Public.....						
CSTAR-Public.....						
Targeted Case management..	\$77,756.69	529	\$146.99	11,690	22.1	\$6.65
Subtotal.....	\$384,773.48	596*	\$645.59	13,128	22.0	\$29.31
EPSDT SERVICES						
EPSDT Screenings.....						
EPSDT Referral Services...	\$363.84	1	\$363.84	32	32.0	\$11.37
EPSDT Targeted Case Mgmt..						
Subtotal.....	\$363.84	1*	\$363.84	32	32.0	\$11.37
MANAGED CARE						
Premiums.....		*				
Physician Sponsor Misc....						
Subtotal.....						
=====						
Total.....	\$79,016,724.90	64,614*	\$1,222.90			

* Unduplicated totals

*** Recipients are not added to total.

Table 5. Medical Statistics, January, 1999

ELIGIBILITY CATEGORY: Temporary Assistance Subtotal

Number of eligibles on 12/31/98 - 160,118

Total eligibles enrolled during January - 204,208

	EXPENDITURES	RECIPIENTS	COST PER RECIPIENT	UNITS OF SERVICE	UNITS PER RECIPIENT	COST PER SERVICE
NURSING FACILITIES.....						
HOSPITALS						
Inpatient.....	\$2,443,744.93	777	\$3,145.10	3,282	4.2	\$744.59
Outpatient.....	\$1,466,692.45	6,982	\$210.07	27,899	4.0	\$52.57
Subtotal.....	\$3,910,437.38	7,475*	\$523.14	31,181	4.1	\$125.41
DENTAL SERVICES.....	\$58,089.18	925*	\$62.80	3,030	3.3	\$19.17
PHARMACY.....	\$1,287,303.08	16,764*	\$76.79	43,247	2.6	\$29.77
PHYSICIAN RELATED						
Physician.....	\$347,612.05	4,677	\$74.32	17,247	3.7	\$20.15
Clinic.....	\$257,495.08	4,515	\$57.03	25,435	5.5	\$10.12
Family Planning.....	\$122,082.88	1,503	\$81.24	3,737	2.3	\$32.67
X-ray & Lab.....	\$36,482.68	1,278	\$28.55	2,873	2.2	\$12.70
Nurse Practitioner.....	\$1,712.60	68	\$25.19	89	1.3	\$19.24
Podiatry.....	\$2,887.10	42	\$68.74	102	2.4	\$28.30
CRNA Services.....	\$3,329.74	63	\$52.85	4,218	67.0	\$7.79
Rural Health Clinics.....	\$232,182.66	2,808	\$82.69	4,874	1.7	\$47.64
Case Management.....	\$4,777.07	170	\$28.10	190	1.1	\$25.14
Fed Qualified Health Care.....	\$26,094.89	306	\$85.28	632	2.1	\$41.29
Subtotal.....	\$1,034,656.75	12,904*	\$80.18	59,397	4.6	\$17.42
IN-HOME SERVICES						
Home Health Services.....	\$12,614.04	25	\$504.56	586	23.4	\$21.53
Adult Day Health Care.....						
Homemaker/Respite Care.....						
Personal Care.....	\$4,891.71	19	\$257.46	375	19.7	\$13.04
Aids Waiver.....						
Subtotal.....	\$17,505.75	41*	\$426.97	961	23.4	\$18.22
REHAB AND SPECIALTY SERVICE						
Audiology Services.....	\$1,681.00	15	\$112.07	30	2.0	\$56.03
Optometric Services.....	\$50,938.25	913	\$55.79	1,784	2.0	\$28.55
Durable Medical Equip.....	\$69,529.93	290	\$239.76	1,813	6.3	\$38.35
Ambulance Services.....	\$39,203.30	191	\$205.25	5,003	26.2	\$7.84
Rehabilitation Center.....						
Hospice.....						
Non-Emergency Trans.....	\$31,630.46	224	\$141.21	746	3.3	\$42.40
Non-Participating Prov.....						
Comprehensive Day Rehab...						
Subtotal.....	\$192,982.94	1,613*	\$119.64	9,376	5.8	\$20.58
BUY-IN PREMIUMS						
Part-A.....						
Part-B.....	\$4,608.70	80	\$57.61			
Subtotal ***.....	\$4,608.70	80	\$57.61			
MENTAL HEALTH SERVICES						
Private Home ICF/MR.....						
MR/DD Waiver.....	\$20,082.77	34	\$590.67	1,574	46.3	\$12.76
Psych Rehab-Private.....	\$36,871.44	81	\$455.20	1,593	19.7	\$23.15
CSTAR-Private.....	\$390,804.96	617	\$633.40	49,996	81.0	\$7.82
Targeted Case management..	\$11,165.36	63	\$177.23	1,997	31.7	\$5.59
Subtotal.....	\$458,924.53	788*	\$582.39	55,160	70.0	\$8.32
STATE INSTITUTIONS						
ICF/Mentally Retarded.....						
Mental Hospital.....						
Psych Care Under Age 22...	\$23,478.00	1	\$23,478.00	43	43.0	\$546.00
Psych Rehab-Public.....						
CSTAR-Public.....						
Targeted Case management..	\$227,280.58	1,127	\$201.67	30,464	27.0	\$7.46
Subtotal.....	\$250,758.58	1,127*	\$222.50	30,507	27.0	\$8.22
EPSDT SERVICES						
EPSDT Screenings.....	\$60,816.25	1,012	\$60.10	1,084	1.1	\$56.10
EPSDT Referral Services...	\$948,434.82	8,671	\$109.38	44,149	5.1	\$21.48
EPSDT Targeted Case Mgmt..	\$530.00	6	\$88.33	5	.8	\$106.00
Subtotal.....	\$1,009,781.07	8,984*	\$112.40	45,238	5.0	\$22.32
MANAGED CARE						
Premiums.....	\$11,507,369.35	113,388*	\$101.49			
Physician Sponsor Misc....						
Subtotal.....	\$11,507,369.35					
=====						
Total.....	\$19,732,417.31	141,893*	\$139.07			

* Unduplicated totals

*** Recipients are not added to total.

Table 5. Medical Statistics, January, 1999

ELIGIBILITY CATEGORY: Temporary Assistance Adult - Breakout

Number of eligibles on 12/31/98 - 50,723

Total eligibles enrolled during January - 66,135

	EXPENDITURES	RECIPIENTS	COST PER RECIPIENT	UNITS OF SERVICE	UNITS PER RECIPIENT	COST PER SERVICE
NURSING FACILITIES.....						
HOSPITALS						
Inpatient.....	\$844,633.43	383	\$2,205.31	1,212	3.2	\$696.89
Outpatient.....	\$890,532.07	3,516	\$253.28	17,074	4.9	\$52.16
Subtotal.....	\$1,735,165.50	3,732*	\$464.94	18,286	4.9	\$94.89
DENTAL SERVICES.....	\$54,194.18	785*	\$69.04	2,800	3.6	\$19.36
PHARMACY.....	\$773,692.27	7,471*	\$103.56	23,463	3.1	\$32.97
PHYSICIAN RELATED						
Physician.....	\$263,990.14	3,415	\$77.30	11,385	3.3	\$23.19
Clinic.....	\$143,770.08	2,357	\$61.00	15,374	6.5	\$9.35
Family Planning.....	\$113,259.60	1,347	\$84.07	3,443	2.6	\$32.89
X-ray & Lab.....	\$28,254.12	890	\$31.75	2,077	2.3	\$13.60
Nurse Practitioner.....	\$1,423.10	56	\$25.41	74	1.3	\$19.23
Podiatry.....	\$2,378.10	36	\$66.06	90	2.5	\$26.42
CRNA Services.....	\$2,748.80	49	\$56.10	3,486	71.1	\$7.79
Rural Health Clinics.....	\$126,049.25	1,275	\$98.86	2,552	2.0	\$49.39
Case Management.....	\$4,243.07	151	\$28.10	170	1.1	\$24.96
Fed Qualified Health Care.....	\$23,366.56	260	\$89.87	551	2.1	\$42.41
Subtotal.....	\$709,462.82	7,747*	\$91.58	39,202	5.0	\$18.10
IN-HOME SERVICES						
Home Health Services.....	\$11,150.20	18	\$619.46	559	31.1	\$19.95
Adult Day Health Care.....						
Homemaker/Respite Care.....						
Personal Care.....	\$4,459.48	17	\$262.32	359	21.1	\$12.42
Aids Waiver.....						
Subtotal.....	\$15,609.68	32*	\$487.80	918	28.6	\$17.00
REHAB AND SPECIALTY SERVICE						
Audiology Services.....	\$719.00	2	\$359.50	6	3.0	\$119.83
Optometric Services.....	\$27,252.50	458	\$59.50	943	2.1	\$28.90
Durable Medical Equip.....	\$10,019.96	99	\$101.21	486	4.9	\$20.62
Ambulance Services.....	\$22,603.35	113	\$200.03	2,591	22.9	\$8.72
Rehabilitation Center.....						
Hospice.....						
Non-Emergency Trans.....	\$12,644.71	86	\$147.03	289	3.4	\$43.75
Non-Participating Prov.....						
Comprehensive Day Rehab.....						
Subtotal.....	\$73,239.52	750*	\$97.65	4,315	5.7	\$16.97
BUY-IN PREMIUMS **						
Part-A.....						
Part-B.....	\$4,608.70	80	\$57.61			
Subtotal ***.....	\$4,608.70	80	\$57.61			
MENTAL HEALTH SERVICES						
Private Home ICF/HR.....						
MR/DD Waiver.....	\$420.00	1	\$420.00	336	336.0	\$1.25
Psych Rehab-Private.....	\$35,148.19	79	\$444.89	1,538	19.5	\$22.85
CSTAR-Private.....	\$324,537.52	500	\$649.08	41,548	83.1	\$7.81
Targeted Case management..	\$884.92	5	\$176.98	154	30.8	\$5.75
Subtotal.....	\$360,988.63	583*	\$619.19	43,576	74.7	\$8.28
STATE INSTITUTIONS						
ICF/Mentally Retarded.....						
Mental Hospital.....						
Psych Care Under Age 22...						
Psych Rehab-Public.....						
CSTAR-Public.....						
Targeted Case management..	\$18,339.12	78	\$235.12	2,323	29.8	\$7.89
Subtotal.....	\$18,339.12	78*	\$235.12	2,323	29.7	\$7.89
EPSDT SERVICES						
EPSDT Screenings.....	\$360.00	6	\$60.00	6	1.0	\$60.00
EPSDT Referral Services...	\$23,205.97	406	\$57.16	868	2.1	\$26.73
EPSDT Targeted Case Mgmt..						
Subtotal.....	\$23,565.97	408*	\$57.76	874	2.1	\$26.96
MANAGED CARE						
Premiums.....	\$3,950,679.90	34,512*	\$114.47			
Physician Sponsor Misc....						
Subtotal.....	\$3,950,679.90					
=====						
Total.....	\$7,719,546.29	46,196*	\$167.10			

* Unduplicated totals

** Temporary Assistance activity for both parent and child are in parent total.

*** Recipients are not added to total.

Table 5. Medical Statistics, January, 1999

ELIGIBILITY CATEGORY: Temporary Assistance Child - Breakout

Number of eligibles on 12/31/98 - 109,395

Total eligibles enrolled during January - 138,073

	EXPENDITURES	RECIPIENTS	COST PER RECIPIENT	UNITS OF SERVICE	UNITS PER RECIPIENT	COST PER SERVICE
NURSING FACILITIES.....						
HOSPITALS						
Inpatient.....	\$1,599,111.50	394	\$4,058.66	2,070	5.3	\$772.52
Outpatient.....	\$576,160.38	3,466	\$166.23	10,825	3.1	\$55.22
Subtotal.....	\$2,175,271.88	3,743*	\$581.16	12,895	3.4	\$168.69
DENTAL SERVICES.....	\$3,895.00	140*	\$27.82	230	1.6	\$16.93
PHARMACY.....	\$513,610.81	9,293*	\$55.27	19,784	2.1	\$25.96
PHYSICIAN RELATED						
Physician.....	\$83,621.91	1,262	\$66.26	5,862	4.6	\$14.27
Clinic.....	\$11,000.00	2,000	\$5.50	10,000	5.0	\$2.20
Family Planning.....	\$6,000.00	1,000	\$6.00	2,000	2.0	\$3.00
X-ray & Lab.....	\$8,000.00	1,000	\$8.00	1,000	1.0	\$8.00
Nurse Practitioner.....	\$4,000.00	1,000	\$4.00	1,000	1.0	\$4.00
Podiatry.....	\$4,000.00	1,000	\$4.00	1,000	1.0	\$4.00
CRNA Services.....	\$4,000.00	1,000	\$4.00	1,000	1.0	\$4.00
Rural Health Clinics.....	\$106,100.41	1,533	\$69.27	7,665	5.0	\$13.71
Case Management.....	\$2,728.00	1,000	\$2.73	1,000	1.0	\$2.73
Fed Qualified Health Care.....	\$2,728.00	46	\$59.31	81	1.8	\$33.68
Subtotal.....	\$325,193.93	5,157*	\$63.06	20,195	3.9	\$16.10
IN-HOME SERVICES						
Home Health Services.....	\$1,463.84	7	\$209.12	27	3.9	\$54.22
Adult Day Health Care.....						
Homemaker/Respite Care.....	\$432.23	2	\$216.12	16	8.0	\$27.01
Personal Care.....						
Aids Waiver.....						
Subtotal.....	\$1,896.07	9*	\$210.67	43	4.7	\$44.09
REHAB AND SPECIALTY SERVICE						
Audiology Services.....	\$2,962.00	13	\$227.85	24	1.8	\$126.73
Optometric Services.....	\$2,962.00	41	\$72.24	1,000	24.4	\$29.60
Durable Medical Equip.....	\$16,599.95	105	\$157.14	2,412	23.0	\$67.88
Ambulance Services.....		78	\$212.82			
Rehabilitation Center.....						
Hospice.....	\$18,985.75	138	\$137.58	457	3.3	\$41.54
Non-Emergency Trans.....						
Non-Participating Prov.....						
Comprehensive Day Rehab.....						
Subtotal.....	\$119,743.42	863*	\$138.75	5,061	5.8	\$23.66
BUY-IN PREMIUMS **						
Part-A.....						
Part-B.....						
Subtotal ***.....						
MENTAL HEALTH SERVICES						
Private Home ICF/MR.....	\$19,662.77	33	\$595.84	1,238	37.5	\$15.88
MR/DD Waiver.....	\$1,725.25	11	\$156.84	27	2.5	\$62.73
Psych Rehab-Private.....	\$66,267.44	117	\$566.38	8,448	72.6	\$7.38
CSTAR-Private.....	\$10,280.44	58	\$177.25	1,843	31.8	\$5.58
Targeted Case management..						
Subtotal.....	\$97,935.90	205*	\$477.74	11,584	56.5	\$8.45
STATE INSTITUTIONS						
ICF/Mentally Retarded.....	\$23,478.00	1	\$23,478.00	43	43.0	\$546.00
Mental Hospital.....						
Psych Care Under Age 22...						
Psych Rehab-Public.....						
CSTAR-Public.....	\$208,941.46	1,049	\$199.18	28,141	26.8	\$7.42
Targeted Case management..						
Subtotal.....	\$232,419.46	1,049*	\$221.56	28,184	26.8	\$8.25
EPSDT SERVICES						
EPSDT Screenings.....	\$60,456.25	1,006	\$60.10	1,078	1.1	\$56.08
EPSDT Referral Services..	\$925,228.85	8,265	\$111.95	43,281	5.2	\$21.38
EPSDT Targeted Case Mgmt..	\$530.00	6	\$88.33	5	.8	\$106.00
Subtotal.....	\$986,215.10	8,576*	\$115.00	44,364	5.1	\$22.23
MANAGED CARE						
Premiums.....	\$7,556,689.45	78,876*	\$95.80			
Physician Sponsor Misc....						
Subtotal.....	\$7,556,689.45					
Total.....	\$12,012,871.02	95,697*	\$125.53			

* Unduplicated totals

** Temporary Assistance activity for both parent and child are in parent total. *** Recipients are not added to total.

Table 5. Medical Statistics, January, 1999

ELIGIBILITY CATEGORY: Permanently and Totally Disabled

Number of eligibles on 12/31/98 - 94,337

Total eligibles enrolled during January - 106,357

	EXPENDITURES	RECIPIENTS	COST PER RECIPIENT	UNITS OF SERVICE	UNITS PER RECIPIENT	COST PER SERVICE
NURSING FACILITIES.....	\$7,505,403.33	3,102*	\$2,419.54	94,551	30.5	\$79.38
HOSPITALS						
Inpatient.....	\$10,032,189.73	3,075	\$3,262.50	13,664	4.4	\$734.21
Outpatient.....	\$6,328,743.75	20,670	\$306.18	90,843	4.4	\$69.67
Subtotal.....	\$16,360,933.48	22,340*	\$732.36	104,507	4.6	\$156.55
DENTAL SERVICES.....	\$185,433.31	2,598*	\$71.38	8,527	3.3	\$21.75
PHARMACY.....	\$18,409,672.90	65,690*	\$280.25	363,038	5.5	\$50.71
PHYSICIAN RELATED						
Physician.....	\$1,378,257.33	21,218	\$64.96	98,193	4.6	\$14.04
Clinic.....	\$1,671,544.43	18,055	\$91.02	158,211	8.8	\$10.91
Family Planning.....	\$383,004.46	1,070	\$354.65	3,451	3.2	\$109.23
X-ray & Lab.....	\$173,709.67	5,100	\$34.08	14,454	2.8	\$120.06
Nurse Practitioner.....	\$37,709.12	1,001	\$37.65	3,500	3.5	\$107.11
Podiatry.....	\$37,187.44	1,171	\$31.75	4,444	3.8	\$117.19
CRNA Services.....	\$11,000.06	1,221	\$9.00	1,177	1.1	\$8.17
Rural Health Clinics.....	\$251,637.72	3,948	\$63.53	15,050	3.8	\$44.30
Case Management.....	\$1,442.84	49	\$29.24	111	2.3	\$12.71
Fed Qualified Health Care.....	\$232,878.58	1,844	\$126.29	6,158	3.3	\$44.98
Subtotal.....	\$3,857,446.85	41,925*	\$92.01	300,775	7.1	\$12.83
IN-HOME SERVICES						
Home Health Services.....	\$335,792.40	587	\$572.05	26,339	44.9	\$12.75
Adult Day Health Care.....	\$168,331.85	1,000	\$168.33	4,096	4.1	\$41.09
Homemaker/Respite Care.....	\$20,257.84	1,000	\$20.26	7,909	7.9	\$11.58
Personal Care.....	\$3,427,410.28	8,000	\$427.41	271,900	33.7	\$13.60
Aids Waiver.....	\$56,771.62	27	\$2,099.17	1,231	45.6	\$17.59
Subtotal.....	\$4,078,784.06	9,407*	\$433.59	313,427	33.3	\$13.01
REHAB AND SPECIALTY SERVICE						
Audiology Services.....	\$13,688.76	90	\$152.10	163	1.8	\$83.98
Optometric Services.....	\$1,000.01	1	\$1,000.01	4	4.0	\$250.00
Durable Medical Equip.....	\$2,500.65	4	\$625.16	4,484	1,121.00	\$398.61
Ambulance Services.....	\$244,350.41	1,610	\$151.77	23,675	14.7	\$161.00
Rehabilitation Center.....	\$25,620.72	70	\$366.03	333	4.8	\$150.00
Hospice.....	\$161,156.16	1,908	\$84.46	1,800	27.0	\$27.77
Non-Emergency Trans.....	\$335,819.75	1,908	\$176.00	10,350	5.4	\$32.45
Non-Participating Prov.....	\$1,106.00	169	\$6.54	1,484	8.8	\$16.57
Comprehensive Day Rehab.....	\$153,690.00	23	\$6,682.17	1,407	61.2	\$109.23
Subtotal.....	\$2,343,112.43	9,726*	\$240.91	89,976	9.2	\$26.04
BUY-IN PREMIUMS						
Part-A.....	\$10,629.60	34	\$312.64			
Part-B.....	\$1,538,526.60	32,835	\$46.86			
Subtotal ***.....	\$1,549,156.20	32,869	\$47.13			
MENTAL HEALTH SERVICES						
Private Home ICF/MR.....	\$419,572.64	94	\$4,463.54	3,033	32.3	\$138.34
MR/DD Waiver.....	\$13,975,112.07	5,457	\$2,560.65	900,128	164.9	\$115.08
Psych Rehab-Private.....	\$2,378,207.79	4,505	\$527.77	137,379	30.1	\$175.33
CSTAR-Private.....	\$390,832.54	4,007	\$97.51	50,071	100.7	\$47.01
Targeted Case management..	\$57,006.27	355	\$160.58	9,554	28.0	\$57.33
Subtotal.....	\$16,820,781.31	10,725*	\$1,568.37	1,100,505	102.6	\$15.28
STATE INSTITUTIONS						
ICF/Mentally Retarded.....	\$7,453,866.68	1,142	\$6,527.03	34,287	30.0	\$217.40
Mental Hospital.....	\$37,817.36	18	\$2,100.96	426	23.7	\$88.77
Psych Care Under Age 22...	\$86,959.68	126	\$690.16	458	3.6	\$189.87
Psych Rehab-Public.....						
CSTAR-Public.....						
Targeted Case management..	\$1,805,372.98	10,090	\$178.93	276,424	27.4	\$6.53
Subtotal.....	\$9,384,016.70	11,348*	\$826.93	311,595	27.4	\$30.12
EPSDT SERVICES						
EPSDT Screenings.....	\$4,301.39	75	\$57.35	78	1.0	\$55.15
EPSDT Referral Services...	\$1,074,354.90	2,235	\$480.70	58,922	26.4	\$18.23
EPSDT Targeted Case Mgmt..	\$114.00	2	\$57.00	1	.5	\$114.00
Subtotal.....	\$1,078,770.29	2,264*	\$476.49	59,001	26.0	\$18.28
MANAGED CARE						
Premiums.....		*				
Physician Sponsor Misc....						
Subtotal.....						
=====						
Total.....	\$81,573,510.86	83,063*	\$982.07			

* Unduplicated totals

*** Recipients are not added to total.

Table 5. Medical Statistics, January, 1999

ELIGIBILITY CATEGORY: Aid to the Blind

Number of eligibles on 12/31/98 - 927

Total eligibles enrolled during January - 1,033

	EXPENDITURES	RECIPIENTS	COST PER RECIPIENT	UNITS OF SERVICE	UNITS PER RECIPIENT	COST PER SERVICE
NURSING FACILITIES.....	\$139,114.11	60*	\$2,318.57	1,743	29.1	\$79.81
HOSPITALS						
Inpatient.....	\$18,051.34	22	\$820.52	51	2.3	\$353.95
Outpatient.....	\$58,121.28	165	\$352.25	907	5.5	\$64.08
Subtotal.....	\$76,172.62	180*	\$423.18	958	5.3	\$79.51
DENTAL SERVICES.....	\$654.50	12*	\$54.54	52	4.3	\$12.59
PHARMACY.....	\$127,029.13	634*	\$200.36	3,491	5.5	\$36.39
PHYSICIAN RELATED						
Physician.....	\$7,465.21	154	\$48.48	395	2.6	\$18.90
Clinic.....	\$12,833.85	153	\$83.88	914	6.0	\$14.04
Family Planning.....	\$527.11	13	\$40.55	15	1.2	\$35.14
X-ray & Lab.....	\$671.96	25	\$26.88	61	2.4	\$11.02
Nurse Practitioner.....	\$12.42	2	\$6.21	3	1.5	\$4.14
Podiatry.....	\$278.31	18	\$15.46	33	1.8	\$8.43
CRNA Services.....	\$138.22	2	\$69.11	2	1.0	\$69.11
Rural Health Clinics.....	\$863.97	38	\$22.74	56	1.5	\$15.43
Case Management.....						
Fed Qualified Health Care.....	\$431.42	13	\$33.19	23	1.8	\$18.76
Subtotal.....	\$23,222.47	351*	\$66.16	1,502	4.2	\$15.46
IN-HOME SERVICES						
Home Health Services.....	\$4,267.84	8	\$533.48	73	9.1	\$58.46
Adult Day Health Care.....	\$3,826.30	5	\$765.26	91	18.2	\$42.05
Homemaker/Respite Care....	\$56,370.60	140	\$402.65	4,392	31.4	\$12.83
Personal Care.....	\$95,180.98	232	\$410.26	7,424	32.0	\$12.82
Aids Waiver.....						
Subtotal.....	\$159,645.72	250*	\$638.58	11,980	47.9	\$13.33
REHAB AND SPECIALTY SERVICE						
Audiology Services.....	\$746.95	3	\$248.98	5	1.7	\$149.39
Optometric Services.....	\$295.53	2	\$147.76	12	1.5	\$24.63
Durable Medical Equip.....	\$4,817.74	53	\$90.90	255	4.8	\$18.89
Ambulance Services.....	\$1,621.47	19	\$85.34	227	11.9	\$7.14
Rehabilitation Center.....	\$427.00	1	\$427.00	1	1.0	\$427.00
Hospice.....						
Non-Emergency Trans.....	\$4,034.23	20	\$204.21	148	7.4	\$27.60
Non-Participating Prov....	\$20.95	1	\$20.95	1	1.0	\$20.95
Comprehensive Day Rehab....						
Subtotal.....	\$12,013.87	92*	\$130.59	649	7.0	\$18.51
BUY-IN PREMIUMS						
Part-A.....	\$1,575.90	5	\$315.18			
Part-B.....	\$32,466.20	671	\$48.58			
Subtotal ***.....	\$34,042.10	676	\$50.36			
MENTAL HEALTH SERVICES						
Private Home ICF/MR.....						
MR/DD Waiver.....	\$30,687.59	17	\$1,805.15	3,580	210.6	\$8.57
Psych Rehab-Private.....	\$1,661.97	3	\$553.99	79	26.3	\$21.04
CSTAR-Private.....						
Targeted Case management..	\$327.49	3	\$109.16	58	19.3	\$5.65
Subtotal.....	\$32,677.05	23*	\$1,420.74	3,717	161.6	\$8.79
STATE INSTITUTIONS						
ICF/Mentally Retarded.....						
Mental Hospital.....						
Psych Care Under Age 22...						
Psych Rehab-Public.....						
CSTAR-Public.....						
Targeted Case management..	\$7,979.20	44	\$181.35	1,292	29.4	\$6.18
Subtotal.....	\$7,979.20	44*	\$181.35	1,292	29.3	\$6.18
EPSDT SERVICES						
EPSDT Screenings.....						
EPSDT Referral Services..	\$4,346.32	5	\$869.26	308	61.6	\$14.11
EPSDT Targeted Case Mgmt..						
Subtotal.....	\$4,346.32	5*	\$869.26	308	61.6	\$14.11
MANAGED CARE						
Premiums.....		*				
Physician Sponsor Misc....						
Subtotal.....						
===== Total.....	\$616,897.09	775*	\$796.00			

* Unduplicated totals

*** Recipients are not added to total.

Table 5. Medical Statistics, January, 1999

ELIGIBILITY CATEGORY: General Relief

Number of eligibles on 12/31/98 - 3,147

Total eligibles enrolled during January - 3,604

	EXPENDITURES	RECIPIENTS	COST PER RECIPIENT	UNITS OF SERVICE	UNITS PER RECIPIENT	COST PER SERVICE
NURSING FACILITIES.....						
HOSPITALS						
Inpatient.....	\$85,553.63	104	\$822.63	561	5.4	\$152.50
Outpatient.....	\$74,450.51	643	\$115.79	3,566	5.5	\$20.88
Subtotal.....	\$160,004.14	710*	\$225.36	4,127	5.8	\$38.77
DENTAL SERVICES.....	\$112.50	4*	\$28.13	7	1.8	\$16.07
PHARMACY.....	\$244,830.97	1,229*	\$199.21	5,587	4.5	\$43.82
PHYSICIAN RELATED						
Physician.....	\$63,156.71	699	\$90.35	4,538	6.5	\$13.92
Clinic.....	\$47,298.23	475	\$99.58	7,698	16.2	\$6.14
Family Planning.....	\$860.48	24	\$35.85	26	1.1	\$33.10
X-ray & Lab.....	\$7,868.31	146	\$53.89	489	3.3	\$16.09
Nurse Practitioner.....	\$198.00	7	\$28.29	8	1.1	\$24.75
Podiatry.....	\$168.75	3	\$56.25	7	2.3	\$24.11
CRNA Services.....	\$577.99	13	\$44.46	584	44.9	\$1.99
Rural Health Clinics.....	\$11,526.48	110	\$104.79	234	2.1	\$49.26
Case Management.....	\$38.00	2	\$19.00	2	1.0	\$19.00
Fed Qualified Health Care.....	\$4,691.15	46	\$101.98	106	2.3	\$44.26
Subtotal.....	\$136,384.10	1,206*	\$113.09	13,692	11.3	\$9.96
IN-HOME SERVICES						
Home Health Services.....	\$8,856.09	24	\$369.00	531	22.1	\$16.68
Adult Day Health Care.....						
Homemaker/Respite Care.....	\$234.78	2	\$117.39	7	3.5	\$33.54
Personal Care.....						
Aids Waiver.....						
Subtotal.....	\$9,090.87	26*	\$349.65	538	20.6	\$16.90
REHAB AND SPECIALTY SERVICE						
Audiology Services.....						
Optometric Services.....	\$76.00	1	\$76.00	3	3.0	\$25.33
Durable Medical Equip.....	\$12,153.72	47	\$258.59	879	18.7	\$13.83
Ambulance Services.....	\$9,367.36	54	\$173.47	668	17.9	\$9.68
Rehabilitation Center.....						
Hospice.....						
Non-Emergency Trans.....						
Non-Participating Prov.....						
Comprehensive Day Rehab.....	\$2,640.00	1	\$2,640.00	24	24.0	\$110.00
Subtotal.....	\$24,237.08	102*	\$237.62	1,874	18.3	\$12.93
BUY-IN PREMIUMS						
Part-A.....		1				
Part-B.....	\$235,423.40	4,322	\$54.47			
Subtotal ***.....	\$235,423.40	4,323	\$54.46			
MENTAL HEALTH SERVICES						
Private Home ICF/MR.....						
MR/DD Waiver.....						
Psych Rehab-Private.....						
CSTAR-Private.....						
Targeted Case management.....						
Subtotal.....						
STATE INSTITUTIONS						
ICF/Mentally Retarded.....						
Mental Hospital.....						
Psych Care Under Age 22.....						
Psych Rehab-Public.....						
CSTAR-Public.....						
Targeted Case management.....						
Subtotal.....						
EPSDT SERVICES						
EPSDT Screenings.....						
EPSDT Referral Services.....	\$3,771.38	33	\$114.28	454	13.8	\$8.31
EPSDT Targeted Case Mgmt.....						
Subtotal.....	\$3,771.38	33*	\$114.28	454	13.7	\$8.31
MANAGED CARE						
Premiums.....		*				
Physician Sponsor Misc.....						
Subtotal.....						
=====						
Total.....	\$813,854.44	1,922*	\$423.44			

* Unduplicated totals

*** Recipients are not added to total.

Table 5. Medical Statistics, January, 1999

ELIGIBILITY CATEGORY: Unborn Child

Number of eligibles on 12/31/98 - 2,971

Total eligibles enrolled during January - 4,339

	EXPENDITURES	RECIPIENTS	COST PER RECIPIENT	UNITS OF SERVICE	UNITS PER RECIPIENT	COST PER SERVICE
NURSING FACILITIES.....						
HOSPITALS						
Inpatient.....	\$196,029.19	104	\$1,884.90	256	2.5	\$765.74
Outpatient.....	\$112,664.95	622	\$181.13	3,313	5.3	\$34.01
Subtotal.....	\$308,694.14	679*	\$454.63	3,569	5.2	\$86.49
DENTAL SERVICES.....	\$1,348.75	22*	\$61.31	66	3.0	\$20.44
PHARMACY.....	\$19,447.34	492*	\$39.53	881	1.8	\$22.07
PHYSICIAN RELATED						
Physician.....	\$58,231.40	308	\$189.06	706	2.3	\$82.48
Clinic.....	\$38,721.33	317	\$122.15	1,955	6.2	\$19.81
Family Planning.....	\$13,844.08	57	\$242.88	245	4.3	\$56.51
X-ray & Lab.....	\$8,384.45	234	\$35.83	656	2.8	\$12.78
Nurse Practitioner.....						
Podiatry.....	\$19.50	1	\$19.50	1	1.0	\$19.50
CRNA Services.....	\$1,598.97	12	\$133.25	512	42.7	\$3.12
Rural Health Clinics.....	\$6,524.73	39	\$167.30	66	1.7	\$98.86
Case Management.....	\$2,381.77	91	\$26.17	105	1.2	\$22.68
Fed Qualified Health Care.....	\$2,821.62	22	\$128.26	60	2.7	\$47.03
Subtotal.....	\$132,527.85	864*	\$153.39	4,306	4.9	\$30.78
IN-HOME SERVICES						
Home Health Services.....	\$538.83	1	\$538.83	9	9.0	\$59.87
Adult Day Health Care.....						
Homemaker/Respite Care.....						
Personal Care.....						
Aids Waiver.....						
Subtotal.....	\$538.83	1*	\$538.83	9	9.0	\$59.87
REHAB AND SPECIALTY SERVICE						
Audiology Services.....						
Optometric Services.....	\$1,854.50	32	\$57.95	68	2.1	\$27.27
Durable Medical Equip.....	\$186.00	3	\$62.30	9	3.0	\$20.77
Ambulance Services.....	\$2,695.70	16	\$168.48	209	13.1	\$12.90
Rehabilitation Center.....						
Hospice.....						
Non-Emergency Trans.....	\$1,263.77	9	\$140.42	27	3.0	\$46.81
Non-Participating Prov.....						
Comprehensive Day Rehab.....						
Subtotal.....	\$6,000.87	58*	\$103.46	313	5.4	\$19.17
BUY-IN PREMIUMS						
Part-A.....						
Part-B.....						
Subtotal ***.....						
MENTAL HEALTH SERVICES						
Private Home ICF/MR.....						
MR/DD Waiver.....						
Psych Rehab-Private.....	\$810.07	4	\$202.52	18	4.5	\$45.00
CSTAR-Private.....	\$19,158.20	22	\$870.83	2,497	113.5	\$7.67
Targeted Case management.....						
Subtotal.....	\$19,968.27	26*	\$768.01	2,515	96.7	\$7.94
STATE INSTITUTIONS						
ICF/Mentally Retarded.....						
Mental Hospital.....						
Psych Care Under Age 22.....						
Psych Rehab-Public.....						
CSTAR-Public.....						
Targeted Case management.....	\$710.63	3	\$236.88	57	19.0	\$12.47
Subtotal.....	\$710.63	3*	\$236.88	57	19.0	\$12.47
EPSDT SERVICES						
EPSDT Screenings.....	\$600.00	10	\$60.00	10	1.0	\$60.00
EPSDT Referral Services.....	\$7,516.72	125	\$60.13	304	2.4	\$24.73
EPSDT Targeted Case Mgmt.....						
Subtotal.....	\$8,116.72	133*	\$61.03	314	2.3	\$25.85
MANAGED CARE						
Premiums.....	\$169,453.48	1,712*	\$98.98			
Physician Sponsor Misc.....						
Subtotal.....	\$169,453.48					
=====						
Total.....	\$666,806.88	2,869*	\$232.42			

* Unduplicated totals

*** Recipients are not added to total.

Table 5. Medical Statistics, January, 1999

ELIGIBILITY CATEGORY: Blind Pension

Number of eligibles on 12/31/98 - 2,659

Total eligibles enrolled during January - 2,803

	EXPENDITURES	RECIPIENTS	COST PER RECIPIENT	UNITS OF SERVICE	UNITS PER RECIPIENT	COST PER SERVICE
NURSING FACILITIES.....	\$326,741.58	151*	\$2,163.85	4,384	29.0	\$74.53
HOSPITALS						
Inpatient.....	\$42,995.39	45	\$955.45	81	1.8	\$530.81
Outpatient.....	\$69,188.15	327	\$211.58	854	2.6	\$81.02
Subtotal.....	\$112,183.54	360*	\$311.62	935	2.6	\$119.98
DENTAL SERVICES.....	\$3,776.80	42*	\$89.92	121	2.9	\$31.21
PHARMACY.....	\$399,581.07	1,773*	\$225.37	9,925	5.6	\$40.26
PHYSICIAN RELATED						
Physician.....	\$17,974.60	421	\$42.70	1,177	2.8	\$15.27
Clinic.....	\$37,535.96	414	\$90.67	3,185	7.7	\$11.79
Family Planning.....	\$500.15	15	\$33.34	17	1.1	\$29.42
X-ray & Lab.....	\$1,121.11	81	\$13.84	161	2.0	\$6.96
Nurse Practitioner.....	\$91.54	6	\$15.26	7	1.2	\$13.08
Podiatry.....	\$1,123.46	62	\$18.12	105	1.7	\$10.70
CRNA Services.....	\$276.85	6	\$46.14	106	17.7	\$2.61
Rural Health Clinics.....	\$1,453.60	49	\$29.67	87	1.8	\$16.71
Case Management.....						
Fed Qualified Health Care.....	\$956.92	16	\$59.81	38	2.4	\$25.18
Subtotal.....	\$61,034.19	844*	\$72.32	4,883	5.7	\$12.50
IN-HOME SERVICES						
Home Health Services.....	\$6,471.60	7	\$924.51	862	123.1	\$7.51
Adult Day Health Care.....	\$5,099.20	11	\$463.56	121	11.0	\$42.14
Homemaker/Respite Care.....	\$138,057.30	438	\$315.20	12,129	27.7	\$11.38
Personal Care.....	\$236,096.35	632	\$373.57	18,433	29.2	\$12.81
Aids Waiver.....	\$1,814.88	1	\$1,814.88	152	152.0	\$11.94
Subtotal.....	\$387,539.33	680*	\$569.91	31,697	46.6	\$12.23
REHAB AND SPECIALTY SERVICE						
Audiology Services.....	\$2,104.24	6	\$350.71	16	2.7	\$131.52
Optometric Services.....	\$590.56	22	\$26.84	33	1.5	\$17.90
Durable Medical Equip.....	\$6,891.16	109	\$63.22	177	1.6	\$38.93
Ambulance Services.....	\$4,524.87	38	\$119.08	304	8.0	\$14.88
Rehabilitation Center.....	\$20.00CR	1	\$20.00CR			
Hospice.....	\$4,089.19	2	\$2,044.60	49	24.5	\$83.45
Non-Emergency Trans.....						
Non-Participating Prov.....	\$112.38	1	\$112.38	1	1.0	\$112.38
Comprehensive Day Rehab.....						
Subtotal.....	\$18,292.40	175*	\$104.53	580	3.3	\$31.54
BUY-IN PREMIUMS						
Part-A.....						
Part-B.....						
Subtotal ***.....						
MENTAL HEALTH SERVICES						
Private Home ICF/HR.....						
MR/DD Waiver.....						
Psych Rehab-Private.....						
CSTAR-Private.....						
Targeted Case management.....						
Subtotal.....						
STATE INSTITUTIONS						
ICF/Mentally Retarded.....						
Mental Hospital.....						
Psych Care Under Age 22.....						
Psych Rehab-Public.....						
CSTAR-Public.....						
Targeted Case management.....						
Subtotal.....						
EPSDT SERVICES						
EPSDT Screenings.....						
EPSDT Referral Services.....						
EPSDT Targeted Case Mgmt.....						
Subtotal.....						
MANAGED CARE						
Premiums.....		*				
Physician Sponsor Misc.....						
Subtotal.....						
===== Total.....	\$1,309,148.91	2,113*	\$619.57			

* Unduplicated totals

*** Recipients are not added to total.

Table 5. Medical Statistics, January, 1999

ELIGIBILITY CATEGORY: Foster Care

Number of eligibles on 12/31/98 - 9,333

Total eligibles enrolled during January - N/A

	EXPENDITURES	RECIPIENTS	COST PER RECIPIENT	UNITS OF SERVICE	UNITS PER RECIPIENT	COST PER SERVICE
NURSING FACILITIES						
HOSPITALS						
Inpatient.....	\$198,774.33	32	\$6,211.70	303	9.5	\$656.02
Outpatient.....	\$41,701.77	258	\$161.63	745	2.9	\$55.98
Subtotal.....	\$240,476.10	279*	\$861.92	1,048	3.7	\$229.46
DENTAL SERVICES	\$1,100.50	26*	\$42.33	63	2.4	\$17.47
PHARMACY	\$126,278.71	1,183*	\$106.74	3,071	2.6	\$41.12
PHYSICIAN RELATED						
Physician.....	\$40,584.87	501	\$81.01	1,600	3.2	\$25.37
Clinic.....	\$7,166.95	127	\$55.43	1,224	9.6	\$5.86
Family Planning.....	\$1,891.82	55	\$34.40	61	1.1	\$31.01
X-ray & Lab.....	\$2,579.32	61	\$42.28	230	3.8	\$11.21
Nurse Practitioner.....	\$133.00	5	\$26.60	6	1.2	\$30.50
Podiatry.....	\$157.00	2	\$78.50	3	1.5	\$52.33
CRNA Services.....	\$48.45	1	\$48.45	54	54.0	\$.90
Rural Health Clinics.....	\$5,949.60	99	\$60.10	128	1.3	\$46.48
Case Management.....	\$98.00	4	\$24.50	4	1.0	\$24.50
Fed Qualified Health Care.....	\$5,235.07	31	\$168.87	79	2.5	\$66.27
Subtotal.....	\$63,894.08	819*	\$78.01	3,389	4.1	\$18.85
IN-HOME SERVICES						
Home Health Services.....	\$658.57	1	\$658.57	11	11.0	\$59.87
Adult Day Health Care.....						
Homemaker/Respite Care.....						
Personal Care.....						
Aids Waiver.....						
Subtotal.....	\$658.57	1*	\$658.57	11	11.0	\$59.87
REHAB AND SPECIALTY SERVICE						
Audiology Services.....						
Optometric Services.....	\$2,969.00	57	\$52.09	105	1.8	\$28.28
Durable Medical Equip.....	\$5,818.37	11	\$528.94	223	20.3	\$26.09
Ambulance Services.....	\$1,997.20	7	\$285.31	374	53.4	\$5.34
Rehabilitation Center.....						
Hospice.....						
Non-Emergency Trans.....	\$1,206.02	5	\$241.20	26	5.2	\$46.39
Non-Participating Prov.....						
Comprehensive Day Rehab.....						
Subtotal.....	\$11,990.59	78*	\$153.73	728	9.3	\$16.47
BUY-IN PREMIUMS						
Part-A.....						
Part-B.....						
Subtotal ***.....						
MENTAL HEALTH SERVICES						
Private Home ICF/YMR.....						
MR/DD Waiver.....	\$49,578.30	21	\$2,360.87	1,371	65.3	\$36.16
Psych Rehab-Private.....						
CSTAR-Private.....	\$5,933.38	10	\$593.34	694	69.4	\$8.55
Targeted Case management.....	\$3,645.04	33	\$110.46	658	19.9	\$5.54
Subtotal.....	\$59,156.72	63*	\$939.00	2,723	43.2	\$21.72
STATE INSTITUTIONS						
ICF/Mentally Retarded.....						
Mental Hospital.....						
Psych Care Under Age 22.....	\$5,718.72	1	\$5,718.72	12	12.0	\$476.56
Psych Rehab-Public.....						
CSTAR-Public.....						
Targeted Case management.....	\$79,434.46	367	\$216.44	10,741	29.3	\$7.40
Subtotal.....	\$85,153.18	368*	\$231.39	10,753	29.2	\$7.92
EPSDT SERVICES						
EPSDT Screenings.....	\$3,554.55	64	\$55.54	67	1.0	\$53.05
EPSDT Referral Services.....	\$625,515.05	2,670	\$234.28	26,935	10.1	\$23.23
EPSDT Targeted Case Mgmt.....	\$53,022.00	511	\$103.76	498	1.0	\$106.47
Subtotal.....	\$682,091.60	2,959*	\$230.51	27,500	9.2	\$24.80
MANAGED CARE						
Premiums.....	\$556,396.64	5,915*	\$94.07			
Physician Sponsor Misc.....						
Subtotal.....	\$556,396.64					
Total	\$1,827,196.69	7,881*	\$231.85			

* Unduplicated totals

*** Recipients are not added to total.

Table 5. Medical Statistics, January, 1999

ELIGIBILITY CATEGORY: Child Welfare Services

Number of eligibles on 12/31/98 - 2,065

Total eligibles enrolled during January - N/A

	EXPENDITURES	RECIPIENTS	COST PER RECIPIENT	UNITS OF SERVICE	UNITS PER RECIPIENT	COST PER SERVICE
NURSING FACILITIES.....						
HOSPITALS						
Inpatient.....	\$26,870.74	9	\$2,985.64	45	5.0	\$597.13
Outpatient.....	\$10,127.36	29	\$349.22	182	6.3	\$55.64
Subtotal.....	\$36,998.10	36*	\$1,027.73	227	6.3	\$162.99
DENTAL SERVICES.....	\$694.65	4*	\$173.66	17	4.3	\$40.86
PHARMACY.....	\$24,483.67	230*	\$106.45	574	2.5	\$42.65
PHYSICIAN RELATED						
Physician.....	\$3,351.59	53	\$63.24	169	3.2	\$19.83
Clinic.....	\$798.25	21	\$38.01	230	11.0	\$3.47
Family Planning.....	\$201.64	7	\$28.81	7	1.0	\$28.81
X-ray & Lab.....	\$244.69	7	\$34.96	23	3.3	\$10.64
Nurse Practitioner.....	\$15.00	1	\$15.00	1	1.0	\$15.00
Podiatry.....						
CRNA Services.....	\$39.90	1	\$39.90	45	45.0	\$.89
Rural Health Clinics.....	\$828.78	15	\$55.25	23	1.5	\$36.03
Case Management.....						
Fed Qualified Health Care.....	\$291.00	2	\$145.50	4	2.0	\$72.75
Subtotal.....	\$5,770.85	102*	\$56.58	502	4.9	\$11.50
IN-HOME SERVICES						
Home Health Services.....						
Adult Day Health Care.....						
Homemaker/Respite Care.....						
Personal Care.....						
Aids Waiver.....						
Subtotal.....						
REHAB AND SPECIALTY SERVICE						
Audiology Services.....	\$40.00	1	\$40.00	2	2.0	\$20.00
Optometric Services.....	\$778.00	14	\$55.57	25	1.8	\$31.12
Durable Medical Equip.....	\$525.11	3	\$175.04	29	9.7	\$18.11
Ambulance Services.....						
Rehabilitation Center.....						
Hospice.....						
Non-Emergency Trans.....						
Non-Participating Prov.....						
Comprehensive Day Rehab.....						
Subtotal.....	\$1,343.11	18*	\$74.62	56	3.1	\$23.98
BUY-IN PREMIUMS						
Part-A.....						
Part-B.....						
Subtotal ***.....						
MENTAL HEALTH SERVICES						
Private Home ICF/MR.....						
MR/DD Waiver.....						
Psych Rehab-Private.....						
CSTAR-Private.....						
Targeted Case management..						
Subtotal.....						
STATE INSTITUTIONS						
ICF/Mentally Retarded.....						
Mental Hospital.....						
Psych Care Under Age 22...						
Psych Rehab-Public.....						
CSTAR-Public.....						
Targeted Case management..						
Subtotal.....						
EPSDT SERVICES						
EPSDT Screenings.....	\$300.00	5	\$60.00	5	1.0	\$60.00
EPSDT Referral Services...	\$53,827.38	268	\$200.85	2,707	10.1	\$19.88
EPSDT Targeted Case Mgmt..	\$4,681.00	49	\$95.53	44	.9	\$106.59
Subtotal.....	\$58,808.38	302*	\$194.73	2,756	9.1	\$21.34
MANAGED CARE						
Premiums.....	\$116,996.49	1,304*	\$89.72			
Physician Sponsor Misc....						
Subtotal.....	\$116,996.49					
=====						
Total.....	\$245,095.25	1,639*	\$149.54			

* Unduplicated totals

*** Recipients are not added to total.

Table 5. Medical Statistics, January, 1999

ELIGIBILITY CATEGORY: Refugee

Number of eligibles on 12/31/98 - 1,311

Total eligibles enrolled during January - 1,579

	EXPENDITURES	RECIPIENTS	COST PER RECIPIENT	UNITS OF SERVICE	UNITS PER RECIPIENT	COST PER SERVICE
NURSING FACILITIES.....						
HOSPITALS						
Inpatient.....	\$75,059.21	4	\$18,764.80	48	12.0	\$1,563.73
Outpatient.....	\$11,890.46	56	\$212.33	203	3.6	\$58.57
Subtotal.....	\$86,949.67	57*	\$1,525.43	251	4.4	\$346.41
DENTAL SERVICES.....	\$1,592.30	22*	\$72.38	110	5.0	\$14.48
PHARMACY.....	\$558.01	13*	\$42.92	24	1.8	\$23.25
PHYSICIAN RELATED						
Physician.....	\$520.33	8	\$65.04	19	2.4	\$27.39
Clinic.....	\$3,150.07	74	\$42.57	174	2.4	\$18.10
Family Planning.....						
X-ray & Lab.....	\$39.22	4	\$9.81	8	2.0	\$4.90
Nurse Practitioner.....						
Podiatry.....						
CRNA Services.....						
Rural Health Clinics.....						
Case Management.....	\$51.41	1	\$51.41	2	2.0	\$25.71
Fed Qualified Health Care.....	\$2,578.83	33	\$78.15	63	1.9	\$40.93
Subtotal.....	\$6,339.86	114*	\$55.61	266	2.3	\$23.83
IN-HOME SERVICES						
Home Health Services.....						
Adult Day Health Care.....						
Homemaker/Respite Care.....						
Personal Care.....						
Aids Waiver.....						
Subtotal.....						
REHAB AND SPECIALTY SERVICE						
Audiology Services.....						
Optometric Services.....	\$21.50	1	\$21.50	1	1.0	\$21.50
Durable Medical Equip.....						
Ambulance Services.....	\$250.00	2	\$125.00	2	1.0	\$125.00
Rehabilitation Center.....						
Hospice.....						
Non-Emergency Trans.....	\$48.06	1	\$48.06	2	2.0	\$24.03
Non-Participating Prov.....						
Comprehensive Day Rehab.....						
Subtotal.....	\$319.56	4*	\$79.89	5	1.2	\$63.91
BUY-IN PREMIUMS						
Part-A.....						
Part-B.....						
Subtotal ***.....						
MENTAL HEALTH SERVICES						
Private Home ICF/MR.....						
MR/DD Waiver.....						
Psych Rehab-Private.....						
CSTAR-Private.....						
Targeted Case management..						
Subtotal.....						
STATE INSTITUTIONS						
ICF/Mentally Retarded.....						
Mental Hospital.....						
Psych Care Under Age 22...						
Psych Rehab-Public.....						
CSTAR-Public.....						
Targeted Case management..	\$60.90	1	\$60.90	10	10.0	\$6.09
Subtotal.....	\$60.90	1*	\$60.90	10	10.0	\$6.09
EPSDT SERVICES						
EPSDT Screenings.....	\$40.00	2	\$20.00	2	1.0	\$20.00
EPSDT Referral Services...	\$1,808.04	49	\$36.90	71	1.4	\$25.47
EPSDT Targeted Case Mgmt..						
Subtotal.....	\$1,848.04	51*	\$36.24	73	1.4	\$25.32
MANAGED CARE						
Premiums.....	\$130,783.55	1,402*	\$93.28			
Physician Sponsor Misc.....						
Subtotal.....	\$130,783.55					
=====						
Total.....	\$228,451.89	1,513*	\$150.99			

* Unduplicated totals

*** Recipients are not added to total.

Table 5. Medical Statistics, January, 1999

ELIGIBILITY CATEGORY: Temporary Assistance - Medical Assistance

Number of eligibles on 12/31/98 - 28

Total eligibles enrolled during January - 32

	EXPENDITURES	RECIPIENTS	COST PER RECIPIENT	UNITS OF SERVICE	UNITS PER RECIPIENT	COST PER SERVICE
NURSING FACILITIES.....	\$4,631.76	3*	\$1,543.92	20	6.7	\$231.59
HOSPITALS						
Inpatient.....						
Outpatient.....	\$3,258.38	8	\$407.30	49	6.1	\$66.50
Subtotal.....	\$3,258.38	8*	\$407.30	49	6.1	\$66.50
DENTAL SERVICES.....						
PHARMACY.....	\$3,270.59	12*	\$272.55	45	3.8	\$72.68
PHYSICIAN RELATED						
Physician.....	\$177.50	2	\$88.75	11	5.5	\$16.14
Clinic.....	\$423.67	7	\$60.52	20	2.9	\$21.18
Family Planning.....	\$14.81	1	\$14.81	1	1.0	\$14.81
X-ray & Lab.....	\$122.77	3	\$40.92	8	2.7	\$15.35
Nurse Practitioner.....						
Podiatry.....						
CRNA Services.....						
Rural Health Clinics.....						
Case Management.....						
Fed Qualified Health Care.....						
Subtotal.....	\$738.75	11*	\$67.16	40	3.6	\$18.47
IN-HOME SERVICES						
Home Health Services.....						
Adult Day Health Care.....						
Homemaker/Respite Care.....						
Personal Care.....						
Aids Waiver.....						
Subtotal.....						
REHAB AND SPECIALTY SERVICE						
Audiology Services.....						
Optometric Services.....						
Durable Medical Equip.....	\$12,926.00	2	\$6,463.00	66	33.0	\$195.85
Ambulance Services.....						
Rehabilitation Center.....						
Hospice.....						
Non-Emergency Trans.....						
Non-Participating Prov.....						
Comprehensive Day Rehab.....						
Subtotal.....	\$12,926.00	2*	\$6,463.00	66	33.0	\$195.85
BUY-IN PREMIUMS						
Part-A.....						
Part-B.....						
Subtotal ***.....						
MENTAL HEALTH SERVICES						
Private Home ICF/MR.....						
MR/DD Waiver.....						
Psych Rehab-Private.....	\$3,784.26	2	\$1,892.13	409	204.5	\$9.25
CSTAR-Private.....						
Targeted Case management..						
Subtotal.....	\$3,784.26	2*	\$1,892.13	409	204.5	\$9.25
STATE INSTITUTIONS						
ICF/Mentally Retarded.....	\$26,714.64	4	\$6,678.66	120	30.0	\$222.62
Mental Hospital.....						
Psych Care Under Age 22...	\$18,544.96	4	\$4,636.24	36	9.0	\$515.14
Psych Rehab-Public.....						
CSTAR-Public.....	\$2,091.52	9	\$232.39	221	24.6	\$9.46
Targeted Case management..						
Subtotal.....	\$47,351.12	16*	\$2,959.45	377	23.5	\$125.60
EPSDT SERVICES						
EPSDT Screenings.....						
EPSDT Referral Services...	\$1,960.66	10	\$196.07	209	20.9	\$9.38
EPSDT Targeted Case Mgmt..						
Subtotal.....	\$1,960.66	10*	\$196.07	209	20.9	\$9.38
MANAGED CARE						
Premiums.....		*				
Physician Sponsor Misc....						
Subtotal.....						
===== Total.....	\$77,921.52	36*	\$2,164.49			

* Unduplicated totals

*** Recipients are not added to total.

Table 5. Medical Statistics, January, 1999

ELIGIBILITY CATEGORY: Title XIX - HDN

Number of eligibles on 12/31/98 - 6,329

Total eligibles enrolled during January - N/A

	EXPENDITURES	RECIPIENTS	COST PER RECIPIENT	UNITS OF SERVICE	UNITS PER RECIPIENT	COST PER SERVICE
NURSING FACILITIES.....						
HOSPITALS						
Inpatient.....	\$242,992.85	54	\$4,499.87	419	7.8	\$579.94
Outpatient.....	\$52,824.22	233	\$226.71	894	3.8	\$59.09
Subtotal.....	\$295,817.07	279*	\$1,060.28	1,313	4.7	\$225.30
DENTAL SERVICES.....	\$481.00	17*	\$28.29	30	1.8	\$16.03
PHARMACY.....	\$126,167.08	896*	\$140.81	2,378	2.7	\$53.06
PHYSICIAN RELATED						
Physician.....	\$25,691.99	316	\$81.30	1,478	4.7	\$17.38
Clinic.....	\$34,488.46	163	\$211.57	1,729	10.6	\$19.95
Family Planning.....	\$1,709.43	46	\$37.16	50	1.1	\$54.19
X-ray & Lab.....	\$2,537.23	65	\$39.03	242	3.7	\$10.48
Nurse Practitioner.....	\$141.00	5	\$28.20	5	1.0	\$28.20
Podiatry.....						
CRNA Services.....						
Rural Health Clinics.....	\$4,922.69	77	\$63.93	100	1.3	\$49.23
Case Management.....						
Fed Qualified Health Care.....	\$1,675.19	19	\$88.17	32	1.7	\$52.35
Subtotal.....	\$71,163.99	631*	\$112.78	3,636	5.7	\$19.57
IN-HOME SERVICES						
Home Health Services.....						
Adult Day Health Care.....						
Homemaker/Respite Care.....						
Personal Care.....						
Aids Waiver.....						
Subtotal.....						
REHAB AND SPECIALTY SERVICE						
Audiology Services.....	\$25.00	4	\$6.25	5	1.3	\$5.00
Optometric Services.....	\$2,541.50	43	\$59.10	81	1.9	\$31.38
Durable Medical Equip.....	\$3,688.69	17	\$216.98	65	3.8	\$56.75
Ambulance Services.....						
Rehabilitation Center.....						
Hospice.....						
Non-Emergency Trans.....	\$1,786.70	7	\$255.24	56	8.0	\$31.91
Non-Participating Prov.....						
Comprehensive Day Rehab.....						
Subtotal.....	\$8,041.89	69*	\$116.55	207	3.0	\$38.85
BUY-IN PREMIUMS						
Part-A.....						
Part-B.....						
Subtotal ***.....						
MENTAL HEALTH SERVICES						
Private Home ICF/MR.....						
MR/DD Waiver.....	\$173,777.13	63	\$2,758.37	3,959	62.8	\$43.89
Psych Rehab-Private.....	\$2,284.08	3	\$761.36	206	68.7	\$11.09
CSTAR-Private.....	\$25,828.96	22	\$1,174.04	3,086	140.3	\$8.37
Targeted Case management.....	\$2,918.68	19	\$153.61	526	27.7	\$5.55
Subtotal.....	\$204,808.85	107*	\$1,914.10	7,777	72.6	\$26.34
STATE INSTITUTIONS						
ICF/Mentally Retarded.....						
Mental Hospital.....						
Psych Care Under Age 22.....	\$32,453.26	4	\$8,113.32	64	16.0	\$507.08
Psych Rehab-Public.....						
CSTAR-Public.....						
Targeted Case management.....	\$97,318.23	404	\$240.89	13,145	32.5	\$7.40
Subtotal.....	\$129,771.49	408*	\$318.07	13,209	32.3	\$9.82
EPSDT SERVICES						
EPSDT Screenings.....	\$4,353.05	75	\$58.04	81	1.1	\$53.74
EPSDT Referral Services.....	\$441,839.54	1,604	\$260.83	19,565	11.5	\$22.58
EPSDT Targeted Case Mgmt.....	\$54,503.00	549	\$99.28	512	.9	\$106.45
Subtotal.....	\$500,695.59	2,043*	\$245.08	20,158	9.8	\$24.84
MANAGED CARE						
Premiums.....	\$267,853.49	2,945*	\$90.95			
Physician Sponsor Misc.....						
Subtotal.....	\$267,853.49					
Total.....	\$1,604,800.45	4,567*	\$351.39			

* Unduplicated totals

*** Recipients are not added to total.

Table 5. Medical Statistics, January, 1999

ELIGIBILITY CATEGORY: Qualified Medicare Beneficiary (QMB)

Number of eligibles on 12/31/98 - 10,067

Total eligibles enrolled during January - 11,588

	EXPENDITURES	RECIPIENTS	COST PER RECIPIENT	UNITS OF SERVICE	UNITS PER RECIPIENT	COST PER SERVICE
NURSING FACILITIES.....	\$5,191.46	20*	\$259.57	25	1.3	\$207.66
HOSPITALS						
Inpatient.....	\$658.10CR	66	\$9.97CR	43	.7	\$15.30CR
Outpatient.....	\$144,330.50	917	\$157.39	1,987	2.2	\$72.64
Subtotal.....	\$143,672.40	972*	\$147.81	2,030	2.0	\$70.77
DENTAL SERVICES.....	\$66.61	2*	\$33.31	4	2.0	\$16.65
PHARMACY.....	\$168.24	4*	\$42.06	4	1.0	\$42.06
PHYSICIAN RELATED						
Physician.....	\$28,796.10	830	\$34.69	1,688	2.0	\$17.06
Clinic.....	\$33,199.05	899	\$36.93	5,833	6.5	\$5.69
Family Planning.....						
X-ray & Lab.....	\$2,505.51	144	\$17.40	354	2.5	\$7.08
Nurse Practitioner.....	\$84.65	8	\$10.58	9	1.1	\$9.41
Podiatry.....	\$874.24	51	\$17.14	83	1.6	\$10.53
CRNA Services.....	\$149.19	4	\$37.30	5	1.3	\$29.84
Rural Health Clinics.....	\$2,800.35	174	\$16.09	219	1.3	\$12.79
Case Management.....						
Fed Qualified Health Care.....	\$1,761.50	84	\$20.97	127	1.5	\$13.87
Subtotal.....	\$70,170.59	1,921*	\$36.53	8,318	4.3	\$8.44
IN-HOME SERVICES						
Home Health Services.....						
Adult Day Health Care.....						
Homemaker/Respite Care.....	\$238.80	5	\$47.76	20	4.0	\$11.94
Personal Care.....	\$8,154.80	60	\$135.58	660	11.0	\$12.33
Aids Waiver.....	\$1,000.00	1	\$1,000.00	40	40.0	\$25.00
Subtotal.....	\$9,373.60	61*	\$153.67	720	11.8	\$13.02
REHAB AND SPECIALTY SERVICE						
Audiology Services.....	\$47.75	2	\$23.88	2	1.0	\$23.88
Optometric Services.....	\$642.86	35	\$18.37	47	1.3	\$13.68
Durable Medical Equip.....	\$9,552.59	159	\$60.08	227	1.4	\$42.08
Ambulance Services.....	\$4,119.86	57	\$72.28	299	5.2	\$13.78
Rehabilitation Center.....	\$199.96	3	\$66.65	3	1.0	\$66.65
Hospice.....						
Non-Emergency Trans.....						
Non-Participating Prov.....	\$1,156.71	25	\$46.27	79	3.2	\$14.64
Comprehensive Day Rehab...						
Subtotal.....	\$15,719.73	277*	\$56.75	657	2.3	\$23.93
BUY-IN PREMIUMS						
Part-A.....	\$2,966.40	13	\$228.18			
Part-B.....	\$368,310.60	8,233	\$44.74			
Subtotal ***.....	\$371,277.00	8,246	\$45.03			
MENTAL HEALTH SERVICES						
Private Home ICF/MR.....						
MR/DD Waiver.....						
Psych Rehab-Private.....	\$5,209.72	24	\$217.07	313	13.0	\$16.64
CSTAR-Private.....						
Targeted Case management..	\$71.76	1	\$71.76	12	12.0	\$5.98
Subtotal.....	\$5,281.48	25*	\$211.26	325	13.0	\$16.25
STATE INSTITUTIONS						
ICF/Mentally Retarded.....						
Mental Hospital.....						
Psych Care Under Age 22...	\$2,115.30	7	\$302.19	30	4.3	\$70.51
Psych Rehab-Public.....						
CSTAR-Public.....						
Targeted Case management..						
Subtotal.....	\$2,115.30	7*	\$302.19	30	4.2	\$70.51
EPSDT SERVICES						
EPSDT Screenings.....						
EPSDT Referral Services...						
EPSDT Targeted Case Mgmt..						
Subtotal.....						
MANAGED CARE						
Premiums.....		*				
Physician Sponsor Misc....						
Subtotal.....						
=====						
Total.....	\$623,036.41	2,646*	\$235.46			

* Unduplicated totals

*** Recipients are not added to total.

Table 5. Medical Statistics, January, 1999

ELIGIBILITY CATEGORY: DYS - General Relief

Number of eligibles on 12/31/98 - 522

Total eligibles enrolled during January - 789

	EXPENDITURES	RECIPIENTS	COST PER RECIPIENT	UNITS OF SERVICE	UNITS PER RECIPIENT	COST PER SERVICE
NURSING FACILITIES.....						
HOSPITALS						
Inpatient.....	\$39,689.72	11	\$3,608.16	110	10.0	\$360.82
Outpatient.....	\$3,823.43	24	\$159.31	91	3.8	\$42.02
Subtotal.....	\$43,513.15	34*	\$1,279.80	201	5.9	\$216.48
DENTAL SERVICES.....	\$120.50	4*	\$30.13	6	1.5	\$20.08
PHARMACY.....	\$10,323.01	101*	\$102.21	240	2.4	\$43.01
PHYSICIAN RELATED						
Physician.....	\$4,766.62	55	\$86.67	228	4.1	\$20.91
Clinic.....	\$1,440.04	15	\$96.00	58	3.9	\$24.63
Family Planning.....	\$43.51	2	\$21.76	2	1.0	\$21.76
X-ray & Lab.....	\$1,504.35	26	\$57.86	164	6.3	\$9.17
Nurse Practitioner.....						
Podiatry.....						
CRNA Services.....						
Rural Health Clinics.....	\$168.00	3	\$56.00	3	1.0	\$56.00
Case Management.....						
Fed Qualified Health Care.....						
Subtotal.....	\$7,922.52	94*	\$84.28	455	4.8	\$17.41
IN-HOME SERVICES						
Home Health Services.....						
Adult Day Health Care.....						
Homemaker/Respite Care.....						
Personal Care.....						
Aids Waiver.....						
Subtotal.....						
REHAB AND SPECIALTY SERVICE						
Audiology Services.....						
Optometric Services.....	\$390.00	7	\$55.71	13	1.9	\$30.00
Durable Medical Equip.....						
Ambulance Services.....						
Rehabilitation Center.....						
Hospice.....						
Non-Emergency Trans.....						
Non-Participating Prov.....						
Comprehensive Day Rehab.....						
Subtotal.....	\$390.00	7*	\$55.71	13	1.8	\$30.00
BUY-IN PREMIUMS						
Part-A.....						
Part-B.....						
Subtotal ***.....						
MENTAL HEALTH SERVICES						
Private Home ICF/MR.....						
MR/DD Waiver.....						
Psych Rehab-Private.....						
CSTAR-Private.....	\$6,545.12	5	\$1,309.02	571	114.2	\$11.46
Targeted Case management.....						
Subtotal.....	\$6,545.12	5*	\$1,309.02	571	114.2	\$11.46
STATE INSTITUTIONS						
ICF/Mentally Retarded.....						
Mental Hospital.....						
Psych Care Under Age 22...						
Psych Rehab-Public.....						
CSTAR-Public.....						
Targeted Case management.....						
Subtotal.....						
EPSDT SERVICES						
EPSDT Screenings.....	\$540.00	9	\$60.00	9	1.0	\$60.00
EPSDT Referral Services.....	\$56,687.19	165	\$343.56	2,986	18.1	\$18.98
EPSDT Targeted Case Mgmt.....						
Subtotal.....	\$57,227.19	174*	\$328.89	2,995	17.2	\$19.11
MANAGED CARE						
Premiums.....	\$17,617.36	270*	\$65.25			
Physician Sponsor Misc.....						
Subtotal.....	\$17,617.36					
Total.....	\$143,658.85	478*	\$300.54			

* Unduplicated totals

*** Recipients are not added to total.

Table 5. Medical Statistics, January, 1999

ELIGIBILITY CATEGORY: Medicaid for Pregnant Women

Number of eligibles on 12/31/98 - 13,036

Total eligibles enrolled during January - 19,096

	EXPENDITURES	RECIPIENTS	COST PER RECIPIENT	UNITS OF SERVICE	UNITS PER RECIPIENT	COST PER SERVICE
NURSING FACILITIES.....						
HOSPITALS						
Inpatient.....	\$1,207,772.94	728	\$1,659.03	1,635	2.2	\$738.70
Outpatient.....	\$546,779.22	2,916	\$187.51	14,162	4.9	\$38.61
Subtotal.....	\$1,754,552.16	3,353*	\$523.28	15,797	4.7	\$111.07
DENTAL SERVICES.....	\$8,575.35	140*	\$61.25	469	3.4	\$18.28
PHARMACY.....	\$114,598.71	2,927*	\$39.15	5,543	1.9	\$20.67
PHYSICIAN RELATED						
Physician.....	\$413,818.27	1,772	\$233.53	4,667	2.6	\$88.67
Clinic.....	\$193,902.72	1,588	\$122.10	8,217	5.2	\$23.60
Family Planning.....	\$97,362.28	522	\$186.52	2,902	5.6	\$33.55
X-ray & Lab.....	\$40,160.33	1,126	\$35.67	3,049	2.7	\$13.17
Nurse Practitioner.....	\$587.00	23	\$25.52	31	1.3	\$18.94
Podiatry.....	\$557.00	8	\$69.63	14	1.8	\$39.79
CRNA Services.....	\$4,799.24	51	\$94.10	2,622	51.4	\$1.83
Rural Health Clinics.....	\$50,060.23	300	\$166.87	669	2.2	\$74.83
Case Management.....	\$12,700.77	494	\$25.71	552	1.1	\$23.01
Fed Qualified Health Care.....	\$8,413.72	70	\$120.20	172	2.5	\$48.92
Subtotal.....	\$822,361.56	4,695*	\$175.16	22,895	4.8	\$35.92
IN-HOME SERVICES						
Home Health Services.....	\$3,389.52	13	\$260.73	588	45.2	\$5.76
Adult Day Health Care.....						
Homemaker/Respite Care.....						
Personal Care.....						
Aids Waiver.....						
Subtotal.....	\$3,389.52	13*	\$260.73	588	45.2	\$5.76
REHAB AND SPECIALTY SERVICE						
Audiology Services.....				242	2.0	\$26.89
Optometric Services.....	\$6,506.90	122	\$53.34	462	14.9	\$7.02
Durable Medical Equip.....	\$3,244.88	31	\$104.67			\$8.09
Ambulance Services.....	\$8,386.90	41	\$204.56	1,037	25.3	\$8.09
Rehabilitation Center.....						
Hospice.....						
Non-Emergency Trans.....	\$4,763.21	29	\$164.25	115	4.0	\$41.42
Non-Participating Prov.....						
Comprehensive Day Rehab.....						
Subtotal.....	\$22,901.89	221*	\$103.63	1,856	8.4	\$12.34
BUY-IN PREMIUMS						
Part A.....						
Part B.....						
Subtotal ***.....						
MENTAL HEALTH SERVICES						
Private Home ICF/MR.....				124	124.0	\$3.86
MR/DD Waiver.....	\$478.64	1	\$478.64	38	7.6	\$36.13
Psych Rehab-Private.....	\$1,372.76	5	\$274.55			\$9.88
CSTAR-Private.....	\$19,312.06	19	\$1,016.42	1,954	102.8	\$9.88
Targeted Case management.....						
Subtotal.....	\$21,163.46	25*	\$846.54	2,116	84.6	\$10.00
STATE INSTITUTIONS						
ICF/Mentally Retarded.....						
Mental Hospital.....						
Psych Care Under Age 22.....						
Psych Rehab-Public.....						
CSTAR-Public.....	\$3,274.65	17	\$192.63	511	30.1	\$6.41
Targeted Case management.....						
Subtotal.....	\$3,274.65	17*	\$192.63	511	30.0	\$6.41
EPSDT SERVICES						
EPSDT Screenings.....	\$5,229.85	85	\$61.53	88	1.0	\$59.43
EPSDT Referral Services.....	\$32,311.62	535	\$60.40	1,278	2.4	\$25.28
EPSDT Targeted Case Mgmt.....						
Subtotal.....	\$37,541.47	583*	\$64.39	1,366	2.3	\$27.48
MANAGED CARE						
Premiums.....	\$559,479.76	5,260*	\$106.36			
Physician Sponsor Misc.....						
Subtotal.....	\$559,479.76					
=====						
Total.....	\$3,347,838.53	12,047*	\$277.90			

* Unduplicated totals

*** Recipients are not added to total.

Table 5. Medical Statistics, January, 1999

ELIGIBILITY CATEGORY: Medicaid for Children

Number of eligibles on 12/31/98 - 209,992

Total eligibles enrolled during January - 245,612

	EXPENDITURES	RECIPIENTS	COST PER RECIPIENT	UNITS OF SERVICE	UNITS PER RECIPIENT	COST PER SERVICE
NURSING FACILITIES.....	\$4,052.91	2*	\$2,026.46	62	31.0	\$65.37
HOSPITALS						
Inpatient.....	\$3,393,155.61	1,120	\$3,005.45	4,745	4.2	\$715.10
Outpatient.....	\$1,449,904.45	8,161	\$177.66	26,024	3.2	\$55.71
Subtotal.....	\$4,843,060.06	8,999*	\$538.18	30,769	3.4	\$157.40
DENTAL SERVICES.....	\$11,479.35	363*	\$31.62	624	1.7	\$18.40
PHARMACY.....	\$1,409,989.74	25,374*	\$55.57	52,880	2.1	\$26.66
PHYSICIAN RELATED						
Physician.....	\$218,175.77	3,285	\$66.42	13,691	4.2	\$15.94
Clinic.....	\$331,677.84	5,088	\$65.19	29,757	5.8	\$11.15
Family Planning.....	\$25,899.26	734	\$35.29	830	1.1	\$31.20
X-ray & Lab.....	\$29,195.56	1,160	\$25.17	2,708	2.3	\$10.78
Nurse Practitioner.....	\$1,521.70	36	\$42.27	62	1.7	\$24.54
Podiatry.....	\$2,213.25	53	\$41.76	82	1.5	\$26.99
CRNA Services.....	\$2,657.34	51	\$52.10	2,788	54.7	\$9.55
Rural Health Clinics.....	\$244,414.66	3,778	\$64.69	5,482	1.5	\$44.58
Case Management.....	\$1,516.00	56	\$27.07	63	1.1	\$24.06
Fed Qualified Health Care.....	\$4,248.84	75	\$56.65	109	1.5	\$38.98
Subtotal.....	\$861,520.22	12,603*	\$68.36	55,572	4.4	\$15.50
IN-HOME SERVICES						
Home Health Services.....	\$1,868.47	15	\$124.56	34	2.3	\$54.96
Adult Day Health Care.....	\$405.65	1	\$405.65	19	19.0	\$21.35
Homemaker/Respite Care.....						
Personal Care.....	\$776.04	5	\$155.21	67	13.4	\$11.58
Aids Waiver.....						
Subtotal.....	\$3,050.16	21*	\$145.25	120	5.7	\$25.42
REHAB AND SPECIALTY SERVICE						
Audiology Services.....	\$280.00	14	\$20.00	22	1.6	\$12.73
Optometric Services.....	\$58,419.71	1,143	\$51.11	2,063	1.8	\$28.32
Durable Medical Equip.....	\$112,941.94	418	\$270.20	1,923	4.6	\$58.73
Ambulance Services.....	\$37,755.74	156	\$242.02	5,324	34.1	\$7.09
Rehabilitation Center.....						
Hospice.....	\$979.80	1	\$979.80	10	10.0	\$97.98
Non-Emergency Trans.....	\$24,609.35	166	\$148.25	585	3.5	\$42.07
Non-Participating Prov.....						
Comprehensive Day Rehab.....						
Subtotal.....	\$234,986.54	1,867*	\$125.86	9,927	5.3	\$23.67
BUY-IN PREMIUMS						
Part-A.....						
Part-B.....						
Subtotal ***.....						
MENTAL HEALTH SERVICES						
Private Home ICF/MR.....						
MR/DD Waiver.....	\$159,696.67	105	\$1,520.92	6,566	62.5	\$24.32
Psych Rehab-Private.....	\$14,375.72	15	\$958.38	716	47.7	\$20.08
CSTAR-Private.....	\$200,265.11	194	\$1,032.29	25,799	133.0	\$7.76
Targeted Case management..	\$10,255.98	89	\$115.01	1,816	20.4	\$5.64
Subtotal.....	\$384,573.48	395*	\$973.60	34,897	88.3	\$11.02
STATE INSTITUTIONS						
ICF/Mentally Retarded.....						
Mental Hospital.....						
Psych Care Under Age 22...	\$14,088.36	4	\$3,522.09	31	7.8	\$454.46
Psych Rehab-Public.....						
CSTAR-Public.....	\$381,989.76	1,728	\$221.06	49,998	28.9	\$7.64
Targeted Case management..						
Subtotal.....	\$396,078.12	1,732*	\$228.68	50,029	28.8	\$7.92
EPSDT SERVICES						
EPSDT Screenings.....	\$190,231.99	3,119	\$60.99	3,403	1.1	\$55.90
EPSDT Referral Services...	\$2,139,695.67	21,299	\$100.46	102,005	4.8	\$20.98
EPSDT Targeted Case Mgmt..	\$5,513.00	53	\$104.02	52	1.0	\$106.02
Subtotal.....	\$2,335,440.66	22,326*	\$104.61	105,460	4.7	\$22.15
MANAGED CARE						
Premiums.....	\$10,568,027.96	111,086*	\$95.13			
Physician Sponsor Misc.....						
Subtotal.....	\$10,568,027.96					
===== Total.....	\$21,052,259.20	155,332*	\$135.53			

* Unduplicated totals

*** Recipients are not added to total.

Table 5. Medical Statistics, January, 1999

ELIGIBILITY CATEGORY: Presumptive Eligibility

Number of eligibles on 12/31/98 - 1,171

Total eligibles enrolled during January - N/A

	EXPENDITURES	RECIPIENTS	COST PER RECIPIENT	UNITS OF SERVICE	UNITS PER RECIPIENT	COST PER SERVICE
NURSING FACILITIES.....						
HOSPITALS						
Inpatient.....	\$43.80	1	\$43.80	1	1.0	\$43.80
Outpatient.....	\$42,977.70	317	\$135.58	1,573	5.0	\$27.32
Subtotal.....	\$43,021.50	318*	\$135.29	1,574	4.9	\$27.33
DENTAL SERVICES.....						
PHARMACY.....	\$14,170.99	412*	\$34.40	731	1.8	\$19.39
PHYSICIAN RELATED						
Physician.....	\$5,053.48	108	\$46.79	266	2.5	\$19.00
Clinic.....	\$5,106.17	199	\$25.66	305	1.5	\$16.74
Family Planning.....	\$47.17	1	\$47.17	1	1.0	\$47.17
X-ray & Lab.....	\$8,760.99	202	\$43.37	706	3.5	\$12.41
Nurse Practitioner.....	\$38.70	3	\$12.90	6	2.0	\$6.45
Podiatry.....						
CRNA Services.....						
Rural Health Clinics.....	\$2,540.00	20	\$127.00	44	2.2	\$57.73
Case Management.....	\$2,480.79	123	\$20.17	134	1.1	\$18.51
Fed Qualified Health Care.....	\$5,234.50	62	\$84.43	139	2.2	\$37.66
Subtotal.....	\$29,261.80	585*	\$50.02	1,601	2.7	\$18.28
IN-HOME SERVICES						
Home Health Services.....						
Adult Day Health Care.....						
Homemaker/Respite Care.....						
Personal Care.....						
Aids Waiver.....						
Subtotal.....						
REHAB AND SPECIALTY SERVICE						
Audiology Services.....						
Optometric Services.....						
Durable Medical Equip.....						
Ambulance Services.....						
Rehabilitation Center.....						
Hospice.....						
Non-Emergency Trans.....	\$96.50	1	\$96.50	2	2.0	\$48.25
Non-Participating Prov.....						
Comprehensive Day Rehab.....						
Subtotal.....	\$96.50	1*	\$96.50	2	2.0	\$48.25
BUY-IN PREMIUMS						
Part-A.....						
Part-B.....						
Subtotal ***.....						
MENTAL HEALTH SERVICES						
Private Home ICF/MR.....						
MR/DD Waiver.....						
Psych Rehab-Private.....	\$129.70	1	\$129.70	11	11.0	\$11.79
CSTAR-Private.....						
Targeted Case management..						
Subtotal.....	\$129.70	1*	\$129.70	11	11.0	\$11.79
STATE INSTITUTIONS						
ICF/Mentally Retarded.....						
Mental Hospital.....						
Psych Care Under Age 22...						
Psych Rehab-Public.....						
CSTAR-Public.....						
Targeted Case management..						
Subtotal.....						
EPSDT SERVICES						
EPSDT Screenings.....	\$180.00	3	\$60.00	3	1.0	\$60.00
EPSDT Referral Services...	\$5,015.10	81	\$61.91	207	2.6	\$24.23
EPSDT Targeted Case Mgmt..						
Subtotal.....	\$5,195.10	83*	\$62.59	210	2.5	\$24.74
MANAGED CARE						
Premiums.....		*				
Physician Sponsor Misc....						
Subtotal.....						
=====						
Total.....	\$91,875.59	1,109*	\$82.85			

* Unduplicated totals

*** Recipients are not added to total.

Table 5. Medical Statistics, January, 1999

ELIGIBILITY CATEGORY: MOCDD

Number of eligibles on 12/31/98 - 114

Total eligibles enrolled during January - 130

	EXPENDITURES	RECIPIENTS	COST PER RECIPIENT	UNITS OF SERVICE	UNITS PER RECIPIENT	COST PER SERVICE
NURSING FACILITIES.....						
HOSPITALS						
Inpatient.....						
Outpatient.....	\$313.27	3	\$104.42	5	1.7	\$62.65
Subtotal.....	\$313.27	3*	\$104.42	5	1.6	\$62.65
DENTAL SERVICES.....						
PHARMACY.....	\$11,352.38	42*	\$270.29	142	3.4	\$79.95
PHYSICIAN RELATED						
Physician.....						
Clinic.....	\$15.00	1	\$15.00	1	1.0	\$15.00
Family Planning.....						
X-ray & Lab.....						
Nurse Practitioner.....						
Podiatry.....						
CRNA Services.....						
Rural Health Clinics.....						
Case Management.....						
Fed Qualified Health Care.....						
Subtotal.....	\$15.00	1*	\$15.00	1	1.0	\$15.00
IN-HOME SERVICES						
Home Health Services.....						
Adult Day Health Care.....						
Homemaker/Respite Care.....						
Personal Care.....						
Aids Waiver.....						
Subtotal.....						
REHAB AND SPECIALTY SERVICE						
Audiology Services.....						
Optometric Services.....	\$32.00	1	\$32.00	2	2.0	\$16.00
Durable Medical Equip.....	\$40.01	1	\$40.01	1	1.0	\$40.01
Ambulance Services.....						
Rehabilitation Center.....						
Hospice.....						
Non-Emergency Trans.....	\$570.90	2	\$285.45	14	7.0	\$40.78
Non-Participating Prov.....						
Comprehensive Day Rehab.....						
Subtotal.....	\$642.91	4*	\$160.73	17	4.2	\$37.82
BUY-IN PREMIUMS						
Part-A.....						
Part-B.....						
Subtotal ***.....						
MENTAL HEALTH SERVICES						
Private Home ICF/MR.....						
MR/DD Waiver.....	\$71,176.21	60	\$1,186.27	5,213	86.9	\$13.65
Psych Rehab-Private.....						
CSTAR-Private.....						
Targeted Case management..	\$1,496.89	5	\$299.38	268	53.6	\$5.59
Subtotal.....	\$72,673.10	61*	\$1,191.36	5,481	89.8	\$13.26
STATE INSTITUTIONS						
ICF/Mentally Retarded.....						
Mental Hospital.....						
Psych Care Under Age 22...						
Psych Rehab-Public.....						
CSTAR-Public.....						
Targeted Case management..	\$22,076.25	94	\$234.85	3,625	38.6	\$6.09
Subtotal.....	\$22,076.25	94*	\$234.85	3,625	38.5	\$6.09
EPSDT SERVICES						
EPSDT Screenings.....						
EPSDT Referral Services...	\$34,191.15	30	\$1,139.71	1,528	50.9	\$22.38
EPSDT Targeted Case Mgmt..						
Subtotal.....	\$34,191.15	30*	\$1,139.71	1,528	50.9	\$22.38
MANAGED CARE						
Premiums.....		*				
Physician Sponsor Misc....						
Subtotal.....						
=====						
Total.....	\$141,264.06	111*	\$1,272.65			

* Unduplicated totals

*** Recipients are not added to total.

Table 5. Medical Statistics, January, 1999

ELIGIBILITY CATEGORY: Child - 1115 Waiver

Number of eligibles on 12/31/98 - 23,998

Total eligibles enrolled during January - 29,314

	EXPENDITURES	RECIPIENTS	COST PER RECIPIENT	UNITS OF SERVICE	UNITS PER RECIPIENT	COST PER SERVICE
NURSING FACILITIES.....						
HOSPITALS						
Inpatient.....	\$128,136.74	42	\$3,050.87	243	5.8	\$527.31
Outpatient.....	\$172,090.87	846	\$203.42	2,874	3.4	\$59.88
Subtotal.....	\$300,227.61	875*	\$343.12	3,117	3.5	\$96.32
DENTAL SERVICES.....	\$1,905.50	56*	\$34.03	112	2.0	\$17.01
PHARMACY.....	\$177,772.11	3,039*	\$58.50	6,171	2.0	\$28.81
PHYSICIAN RELATED						
Physician.....	\$20,462.72	358	\$57.16	1,352	3.8	\$15.14
Clinic.....	\$21,468.30	521	\$41.21	3,239	6.2	\$36.00
Family Planning.....	\$2,957.54	81	\$36.51	87	1.1	\$33.00
X-ray & Lab.....	\$3,480.77	146	\$23.84	358	2.4	\$10.40
Nurse Practitioner.....	\$86.50	4	\$21.63	14	3.5	\$21.66
Podiatry.....	\$347.25	11	\$31.57	17	1.5	\$20.45
CRNA Services.....	\$243.66	5	\$48.73	340	68.0	\$7.70
Rural Health Clinics.....	\$27,787.28	435	\$63.90	627	1.4	\$44.35
Case Management.....	\$174.00	8	\$21.75	8	1.0	\$21.75
Fed Qualified Health Care.....	\$780.73	10	\$78.07	12	1.2	\$65.06
Subtotal.....	\$77,798.75	1,390*	\$55.97	6,021	4.3	\$12.92
IN-HOME SERVICES						
Home Health Services.....						
Adult Day Health Care.....						
Homemaker/Respite Care.....						
Personal Care.....						
Aids Waiver.....						
Subtotal.....						
REHAB AND SPECIALTY SERVICE						
Audiology Services.....	\$741.50	4	\$185.38	10	2.5	\$74.15
Optometric Services.....	\$13,883.75	248	\$55.98	486	1.9	\$28.57
Durable Medical Equip.....	\$6,129.48	36	\$170.26	74	2.0	\$82.83
Ambulance Services.....	\$3,044.00	12	\$253.67	585	48.8	\$5.20
Rehabilitation Center.....						
Hospice.....						
Non-Emergency Trans.....						
Non-Participating Prov.....						
Comprehensive Day Rehab.....						
Subtotal.....	\$23,798.73	299*	\$79.59	1,155	3.8	\$20.60
BUY-IN PREMIUMS						
Part-A.....						
Part-B.....						
Subtotal ***.....						
MENTAL HEALTH SERVICES						
Private Home ICF/MR.....						
MR/DD Waiver.....	\$549.90	5	\$109.98	47	9.4	\$11.70
Psych Rehab-Private.....	\$256.52	3	\$85.51	11	3.7	\$23.32
CSTAR-Private.....	\$6,762.76	88	\$845.35	761	8.7	\$88.89
Targeted Case management..	\$1,666.33	12	\$138.86	301	25.1	\$5.54
Subtotal.....	\$9,235.51	28*	\$329.84	1,120	40.0	\$8.25
STATE INSTITUTIONS						
ICF/Mentally Retarded.....						
Mental Hospital.....						
Psych Care Under Age 22...	\$10,920.00	1	\$10,920.00	20	20.0	\$546.00
Psych Rehab-Public.....						
CSTAR-Public.....						
Targeted Case management..	\$44,417.37	232	\$191.45	5,269	22.7	\$8.43
Subtotal.....	\$55,337.37	232*	\$238.52	5,289	22.8	\$10.46
EPSDT SERVICES						
EPSDT Screenings.....	\$1,663.85	30	\$55.46	32	1.1	\$52.00
EPSDT Referral Services...	\$200,696.63	2,338	\$85.84	9,301	4.0	\$21.58
EPSDT Targeted Case Mgmt..						
Subtotal.....	\$202,360.48	2,359*	\$85.78	9,333	3.9	\$21.68
MANAGED CARE						
Premiums.....	\$629,330.18	9,523*	\$66.09			
Physician Sponsor Misc....						
Subtotal.....	\$629,330.18					
=====						
Total.....	\$1,477,766.24	14,422*	\$102.47			

* Unduplicated totals

*** Recipients are not added to total.

Table 5. Medical Statistics, January, 1999

ELIGIBILITY CATEGORY: Adult - 1115 Waiver

Number of eligibles on 12/31/98 - N/A

Total eligibles enrolled during January - 8,798

	EXPENDITURES	RECIPIENTS	COST PER RECIPIENT	UNITS OF SERVICE	UNITS PER RECIPIENT	COST PER SERVICE
NURSING FACILITIES.....						
HOSPITALS						
Inpatient.....						
Outpatient.....	-----			-----		
Subtotal.....						
DENTAL SERVICES.....						
PHARMACY.....						
PHYSICIAN RELATED						
Physician.....						
Clinic.....						
Family Planning.....						
X-ray & Lab.....						
Nurse Practitioner.....						
Podiatry.....						
CRNA Services.....						
Rural Health Clinics.....						
Case Management.....						
Fed Qualified Health Care.....	-----			-----		
Subtotal.....						
IN-HOME SERVICES						
Home Health Services.....						
Adult Day Health Care.....						
Homemaker/Respite Care.....						
Personal Care.....						
Aids Waiver.....	-----			-----		
Subtotal.....						
REHAB AND SPECIALTY SERVICE						
Audiology Services.....						
Optometric Services.....						
Durable Medical Equip.....						
Ambulance Services.....						
Rehabilitation Center.....						
Hospice.....						
Non-Emergency Trans.....						
Non-Participating Prov.....						
Comprehensive Day Rehab.....	-----			-----		
Subtotal.....						
BUY-IN PREMIUMS						
Part-A.....						
Part-B.....	-----			-----		
Subtotal ***.....						
MENTAL HEALTH SERVICES						
Private Home ICF/MR.....						
MR/DD Waiver.....						
Psych Rehab-Private.....						
CSTAR-Private.....						
Targeted Case management.....	-----			-----		
Subtotal.....						
STATE INSTITUTIONS						
ICF/Mentally Retarded.....						
Mental Hospital.....						
Psych Care Under Age 22.....						
Psych Rehab-Public.....						
CSTAR-Public.....						
Targeted Case management.....	-----			-----		
Subtotal.....						
EPSDT SERVICES						
EPSDT Screenings.....						
EPSDT Referral Services.....						
EPSDT Targeted Case Mgmt.....	-----			-----		
Subtotal.....						
MANAGED CARE						
Premiums.....		*				
Physician Sponsor Misc.....	-----			-----		
Subtotal.....						
	=====					
Total.....		*				

* Unduplicated totals

*** Recipients are not added to total.

FIGURE 4. FOOD STAMPS CASELOAD

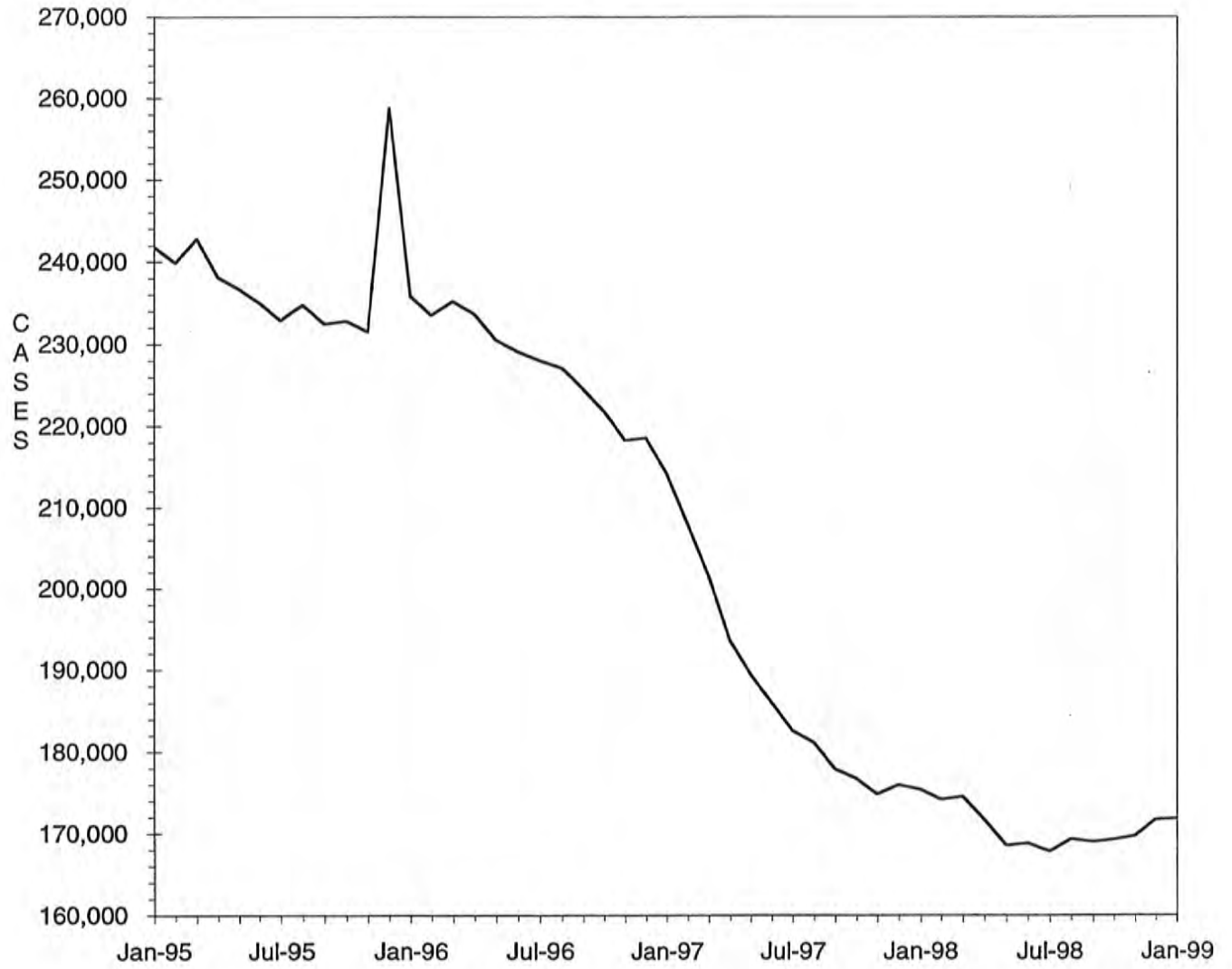

TABLE 6. FOOD STAMP PROGRAM
JANUARY 1999

COUNTY	TOTAL PERSONS	TOTAL HOUSE-HOLDS	PA PERSONS	PA HOUSE HOLDS	NON-PA PERSONS	NON-PA HOUSE-HOLDS	TOTAL COUPONS ISSUED	AVERAGE VALUE OF COUPONS PER PERSON
STATE TOTAL	407,688	171,792	120,734	41,905	286,954	129,887	\$28,925,699	\$70.95
ADAIR	1,306	636	185	71	1,121	565	\$86,889	\$66.53
ANDREW	646	269	102	31	544	238	\$38,977	\$60.34
ATCHISON	338	152	47	19	291	133	\$20,325	\$60.13
AUDRAIN	1,629	723	380	156	1,249	567	\$106,473	\$65.36
BARRY	3,048	1,168	895	362	2,153	806	\$200,831	\$65.89
BARTON	854	362	253	102	601	260	\$52,291	\$61.23
BATES	1,343	511	158	53	1,185	458	\$80,466	\$59.92
BENTON	1,865	780	542	197	1,323	583	\$129,131	\$69.24
BOLLINGER	1,113	432	305	110	808	322	\$65,206	\$58.59
BOONE	8,142	3,654	1,851	681	6,291	2,973	\$610,848	\$75.02
BUCHANAN	7,007	2,975	1,212	423	5,795	2,552	\$479,115	\$68.38
BUTLER	5,234	2,413	1,063	401	4,171	2,012	\$316,247	\$60.42
CALDWELL	609	244	62	28	547	216	\$35,145	\$57.71
CALLAWAY	2,161	896	643	246	1,518	650	\$143,188	\$66.26
CAMDEN	2,222	913	325	117	1,897	796	\$149,623	\$67.34
CAPE GIRARDEAU	4,026	1,840	945	340	3,081	1,500	\$270,676	\$67.23
CARROLL	867	366	116	50	751	316	\$56,928	\$65.66
CARTER	1,102	428	216	77	886	351	\$66,907	\$60.71
CASS	2,768	1,120	467	176	2,301	944	\$187,676	\$67.80
CEDAR	1,477	637	426	197	1,051	440	\$89,160	\$60.37
CHARITON	484	210	77	27	407	183	\$27,573	\$56.97
CHRISTIAN	2,393	963	363	131	2,030	832	\$159,776	\$66.77
CLARK	522	209	69	23	453	186	\$32,943	\$63.11
CLAY	4,463	1,972	906	359	3,557	1,613	\$309,422	\$69.33
CLINTON	780	307	94	31	686	276	\$53,237	\$68.25
COLE	2,989	1,311	614	234	2,375	1,077	\$210,926	\$70.57
COOPER	755	344	94	39	661	305	\$47,950	\$63.51
CRAWFORD	2,403	941	793	313	1,610	628	\$162,434	\$67.60
DADE	583	226	144	57	439	169	\$34,630	\$59.40
DALLAS	1,509	602	221	75	1,288	527	\$99,259	\$65.78
DAVIESS	536	204	50	21	486	183	\$33,690	\$62.86
DE KALB	593	257	76	29	517	228	\$35,347	\$59.61
DENT	1,737	714	292	105	1,445	609	\$111,488	\$64.18
DOUGLAS	1,536	657	289	113	1,247	544	\$99,916	\$65.05
DUNKLIN	7,266	3,309	2,759	1,067	4,507	2,242	\$470,850	\$64.80
FRANKLIN	4,011	1,613	842	300	3,169	1,313	\$271,587	\$67.71
GASCONADE	720	308	125	51	595	257	\$42,633	\$59.21
GENTRY	321	137	44	15	277	122	\$17,666	\$55.04
GREENE	15,280	6,881	3,451	1,316	11,829	5,565	\$1,069,901	\$70.02
GRUNDY	863	370	78	29	785	341	\$51,222	\$59.35
HARRISON	555	277	47	23	508	254	\$33,420	\$60.22
HENRY	2,043	871	610	255	1,433	616	\$137,201	\$67.16
HICKORY	1,060	450	124	52	936	398	\$71,504	\$67.46
HOLT	313	132	13	6	300	126	\$18,313	\$58.51
HOWARD	708	307	85	36	623	271	\$45,775	\$64.65
HOWELL	4,492	1,836	669	232	3,823	1,604	\$287,394	\$63.98
IRON	1,555	633	420	154	1,135	479	\$103,197	\$66.36
JACKSON	49,265	20,422	17,627	5,808	31,638	14,614	\$3,742,071	\$75.96
JASPER	8,711	3,808	1,842	704	6,869	3,104	\$584,957	\$67.15
JEFFERSON	7,849	3,108	2,664	1,015	5,185	2,093	\$589,860	\$75.15
JOHNSON	2,152	935	537	210	1,615	725	\$155,279	\$72.16
KNOX	285	115	116	37	169	78	\$17,308	\$60.73
LACLEDE	2,683	1,064	366	138	2,317	926	\$177,776	\$66.26
LAFAYETTE	1,784	763	332	142	1,452	621	\$111,595	\$62.55
LAWRENCE	2,681	1,034	618	252	2,063	782	\$170,657	\$63.65
LEWIS	660	281	222	99	438	182	\$41,954	\$63.57
LINCOLN	2,574	931	480	162	2,094	769	\$190,434	\$73.98
LINN	1,004	442	129	54	875	388	\$57,472	\$57.24

TABLE 6. FOOD STAMP PROGRAM
JANUARY 1999

COUNTY	TOTAL PERSONS	TOTAL HOUSE-HOLDS	PA PERSONS	PA HOUSE HOLDS	NON-PA PERSONS	NON-PA HOUSE-HOLDS	TOTAL COUPONS ISSUED	AVERAGE VALUE OF COUPONS PER PERSON
LIVINGSTON	963	452	94	35	869	417	\$60,257	\$62.57
MCDONALD	2,554	967	422	171	2,132	796	\$174,813	\$68.45
MACON	903	389	207	77	696	312	\$55,387	\$61.34
MADISON	1,434	630	390	168	1,044	462	\$91,827	\$64.04
MARIES	583	242	88	34	495	208	\$37,367	\$64.09
MARION	2,417	1,019	538	200	1,879	819	\$160,833	\$66.54
MERCER	258	116	45	14	213	102	\$14,397	\$55.80
MILLER	2,185	873	383	139	1,802	734	\$140,886	\$64.48
MISSISSIPPI	3,613	1,722	1,483	550	2,130	1,172	\$242,249	\$67.05
MONITEAU	467	204	71	33	396	171	\$27,003	\$57.82
HONROE	413	188	48	14	365	174	\$22,766	\$55.12
MONTGOMERY	665	287	121	49	544	238	\$45,897	\$69.02
MORGAN	1,503	598	355	139	1,148	459	\$100,423	\$66.82
NEW MADRID	3,700	1,681	1,421	526	2,279	1,155	\$233,425	\$63.09
NEWTON	3,226	1,231	750	321	2,476	910	\$210,969	\$65.40
NODAWAY	614	290	70	30	544	260	\$34,782	\$56.65
OREGON	1,610	641	179	55	1,431	586	\$97,819	\$60.76
OSAGE	463	185	68	23	395	162	\$31,195	\$67.38
OZARK	1,198	498	250	93	948	405	\$70,617	\$58.95
PEMISCOT	5,496	2,327	2,324	767	3,172	1,560	\$345,269	\$62.82
PERRY	872	404	223	96	649	308	\$59,593	\$68.34
PETTIS	2,960	1,267	853	375	2,107	892	\$193,493	\$65.37
PHELPS	2,900	1,177	581	198	2,319	979	\$192,803	\$66.48
PIKE	1,174	471	171	63	1,003	408	\$77,142	\$65.71
PLATTE	1,275	548	224	92	1,051	456	\$88,292	\$69.25
POLK	2,161	843	336	116	1,825	727	\$130,312	\$60.30
PULASKI	2,810	1,098	441	159	2,369	939	\$187,476	\$66.72
PUTNAM	395	181	45	18	350	163	\$25,127	\$63.61
RALLS	467	202	94	36	373	166	\$30,304	\$64.89
RANDOLPH	2,167	925	315	118	1,852	807	\$137,859	\$63.62
RAY	1,122	444	161	62	961	382	\$70,924	\$63.21
REYNOLDS	1,019	427	304	105	715	322	\$61,916	\$60.76
RIPLEY	2,636	1,126	412	136	2,224	990	\$160,147	\$60.75
ST CHARLES	6,099	2,541	1,406	481	4,693	2,060	\$450,090	\$73.80
ST CLAIR	1,057	437	300	113	757	324	\$67,862	\$64.20
ST FRANCOIS	6,355	2,723	1,297	462	5,058	2,261	\$455,365	\$68.51
STE GENEVIEVE	946	369	120	43	826	326	\$59,769	\$63.18
ST LOUIS COUNTY	41,775	16,941	15,395	5,089	26,380	11,852	\$3,219,267	\$77.06
SALINE	1,495	670	475	197	1,020	473	\$90,804	\$60.74
SCHUYLER	265	119	30	10	235	109	\$15,542	\$58.65
SCOTLAND	348	151	93	37	255	114	\$17,763	\$51.04
SCOTT	5,732	2,492	1,274	456	4,458	2,036	\$367,347	\$64.09
SHANNON	1,553	604	310	122	1,243	482	\$95,927	\$61.77
SHELBY	389	179	103	42	286	137	\$21,400	\$55.01
STODDARD	3,176	1,508	899	389	2,277	1,119	\$186,656	\$58.77
STONE	2,027	796	384	139	1,643	657	\$152,944	\$75.45
SULLIVAN	558	256	134	67	424	189	\$33,639	\$60.28
TANEY	2,702	1,121	473	195	2,229	926	\$196,606	\$72.76
TEXAS	2,493	993	718	274	1,775	719	\$162,420	\$65.15
VERNON	1,845	792	455	174	1,390	618	\$113,452	\$61.49
WARREN	1,185	471	223	77	962	394	\$82,775	\$69.85
WASHINGTON	4,233	1,648	1,231	426	3,002	1,222	\$295,954	\$69.92
WAYNE	2,247	961	752	281	1,495	680	\$143,081	\$63.68
WEBSTER	1,961	795	493	186	1,468	609	\$135,308	\$69.00
WORTH	193	74	24	8	169	66	\$9,829	\$50.93
WRIGHT	2,444	986	675	256	1,769	730	\$157,557	\$64.47
ST LOUIS CITY	72,512	31,049	31,528	9,818	40,984	21,231	\$5,736,050	\$79.10

TABLE 6. FOOD STAMP PROGRAM
JANUARY 1999

COUNTY	FOOD STAMP PARTICIPANTS BY COUNTY & RACE						
	TOTAL	BLACK	WHITE	SP AMR	AM IND	ASIAN	OTHER
STATE TOTAL	407,688	148,164	250,209	3,662	683	1,513	3,457
ADAIR	1,306	33	1,271	1	0	0	1
ANDREW	646	2	638	0	3	0	3
ATCHISON	358	5	333	0	0	0	0
AUDRAIN	1,629	316	1,299	4	8	2	0
BARRY	3,048	2	2,959	72	15	0	0
BARTON	854	0	851	1	0	0	2
BATES	1,343	14	1,324	0	0	0	5
BENTON	1,865	3	1,847	8	4	1	2
BOLLINGER	1,113	0	1,113	0	0	0	0
BOONE	8,142	3,264	4,675	65	17	70	51
BUCHANAN	7,007	669	6,269	53	8	0	8
BUTLER	5,234	696	4,523	9	0	3	3
CALDWELL	609	3	606	0	0	0	0
CALLAWAY	2,161	301	1,845	4	4	3	4
CAMDEN	2,222	21	2,152	31	9	3	6
CAPE GIRARDEAU	4,026	1,185	2,818	14	2	6	1
CARROLL	867	63	797	3	0	0	4
CARTER	1,102	0	1,089	1	12	0	0
CASS	2,768	73	2,673	14	6	2	0
CEDAR	1,477	0	1,466	0	1	1	9
CHARITON	484	71	411	1	0	0	1
CHRISTIAN	2,393	17	2,360	12	3	1	0
CLARK	522	0	521	0	1	0	0
CLAY	4,463	291	3,998	66	10	61	37
CLINTON	780	54	710	3	10	0	3
COLE	2,989	913	2,021	18	4	26	7
COOPER	755	128	622	0	4	0	1
CRAWFORD	2,403	0	2,391	0	9	0	3
DADE	583	2	569	7	0	5	0
DALLAS	1,509	2	1,499	5	3	0	0
DAVISS	536	0	531	5	0	0	0
DE KALB	593	7	581	2	3	0	0
DENT	1,737	4	1,725	1	6	1	0
DOUGLAS	1,536	0	1,532	4	0	0	0
DUNKLIN	7,266	1,678	5,383	186	7	7	5
FRANKLIN	4,011	151	3,838	16	3	1	2
GASCONADE	720	0	720	0	0	0	0
GENTRY	321	0	321	0	0	0	0
GREENE	15,280	1,007	13,883	181	83	105	21
GRUNDY	863	0	848	15	0	0	0
HARRISON	555	0	552	0	3	0	0
HENRY	2,043	47	1,988	6	0	0	2
HICKORY	1,060	0	1,053	0	7	0	0
HOLT	313	0	310	0	3	0	0
HOWARD	708	183	519	6	0	0	0
HOWELL	4,492	12	4,419	28	18	10	5
IRON	1,555	79	1,475	1	0	0	0
JACKSON	49,265	31,114	15,803	1,336	70	630	312
JASPER	8,711	210	8,254	188	21	17	21
JEFFERSON	7,849	185	7,598	28	4	16	18
JOHNSON	2,152	348	1,727	56	7	12	2
KNOX	285	0	283	0	0	0	2
LACLEDE	2,683	17	2,637	16	11	0	2
LAFAYETTE	1,784	88	1,646	43	7	0	0
LAWRENCE	2,681	0	2,644	22	7	4	4
LEWIS	660	66	587	0	4	0	3
LINCOLN	2,574	144	2,380	21	20	6	3
LINN	1,004	23	981	0	0	0	0

TABLE 6. FOOD STAMP PROGRAM
JANUARY 1999

COUNTY	FOOD STAMP PARTICIPANTS BY COUNTY & RACE						
	TOTAL	BLACK	WHITE	SP AMR	AM IND	ASIAN	OTHER
LIVINGSTON	963	39	911	0	12	0	1
MCDONALD	2,554	2	2,315	213	15	7	2
MACON	903	92	799	9	1	0	2
MADISON	1,434	0	1,427	5	2	0	0
MARIES	583	16	565	2	0	0	0
MARION	2,417	349	2,058	2	0	2	6
MERCER	258	2	251	0	3	0	2
MILLER	2,185	7	2,174	4	0	0	0
MISSISSIPPI	3,613	1,707	1,895	11	0	0	0
MONITEAU	467	5	449	13	0	0	0
MONROE	413	75	338	0	0	0	0
MONTGOMERY	665	39	622	0	0	0	4
MORGAN	1,503	13	1,483	0	5	0	2
NEW MADRID	3,700	1,596	2,082	19	0	0	3
NEWTON	3,226	28	3,118	65	15	0	0
NODAWAY	614	10	604	0	0	0	0
OREGON	1,610	0	1,589	3	9	0	9
OSAGE	463	0	459	4	0	0	0
OZARK	1,198	0	1,185	13	0	0	0
PEMISCOT	5,496	3,080	2,397	16	1	2	0
PERRY	872	8	859	0	0	4	1
PETTIS	2,960	314	2,587	41	5	13	0
PHELPS	2,900	69	2,782	16	8	5	20
PIKE	1,174	151	1,019	1	0	2	1
PLATTE	1,275	158	1,063	25	7	11	11
POLK	2,161	23	2,095	20	12	3	8
PULASKI	2,810	311	2,404	57	13	16	9
PUTNAM	395	0	391	0	4	0	0
RALLS	467	18	445	4	0	0	0
RANDOLPH	2,167	259	1,882	21	0	2	3
RAY	1,122	46	1,075	1	0	0	0
REYNOLDS	1,019	3	1,016	0	0	0	0
RIPLEY	2,636	0	2,627	5	0	0	4
ST CHARLES	6,099	1,206	4,781	54	8	27	23
ST CLAIR	1,057	1	1,046	1	0	0	9
ST FRANCOIS	6,355	96	6,228	22	9	0	0
STE GENEVIEVE	946	18	908	14	0	0	6
ST LOUIS COUNTY	41,775	31,025	10,046	109	19	211	365
SALINE	1,495	197	1,268	24	0	3	3
SCHUYLER	265	0	265	0	0	0	0
SCOTLAND	348	0	348	0	0	0	0
SCOTT	5,732	1,876	3,809	28	8	7	4
SHANNON	1,553	0	1,535	7	11	0	0
SHELBY	389	8	381	0	0	0	0
STODDARD	3,176	48	3,106	19	3	0	0
STONE	2,027	0	2,015	8	1	0	3
SULLIVAN	558	1	537	20	0	0	0
TANEY	2,702	10	2,659	8	21	1	3
TEXAS	2,493	5	2,487	0	0	1	0
VERNON	1,845	9	1,811	8	10	5	2
WARREN	1,185	103	1,065	10	0	0	7
WASHINGTON	4,233	47	4,160	11	5	6	4
WAYNE	2,247	5	2,224	8	9	0	1
WEBSTER	1,961	1	1,932	10	6	0	12
WORTH	193	0	193	0	0	0	0
WRIGHT	2,444	14	2,407	12	11	0	0
ST LOUIS CITY	72,512	61,583	8,164	166	33	192	2,374

TABLE 7.

FOOD STAMP PARTICIPATION
JANUARY 1999

AREA	COUNTY	CASES	PERSONS	DOLLARS	
AREA 1	ANDREW	269	646	\$38,977	
	ATCHISON	152	338	\$20,325	
	BUCHANAN	2,975	7,007	\$479,115	
	CALDWELL	244	609	\$35,145	
	CARROLL	366	867	\$56,928	
	CASS	1,120	2,768	\$187,676	
	CHARITON	210	484	\$27,573	
	CLAY	1,972	4,463	\$309,422	
	CLINTON	307	780	\$53,237	
	COOPER	344	755	\$47,950	
	DAVISS	204	536	\$33,690	
	DE KALB	257	593	\$35,347	
	GENTRY	137	321	\$17,666	
	GRUNDY	370	863	\$51,222	
	HARRISON	277	555	\$33,420	
	HOLT	132	313	\$18,313	
	HOWARD	307	708	\$45,775	
	JOHNSON	935	2,152	\$155,279	
	LAFAYETTE	763	1,784	\$111,595	
	LINN	442	1,004	\$57,472	
	LIVINGSTON	452	963	\$60,257	
	MERCER	116	258	\$14,397	
	NODAWAY	290	614	\$34,782	
	PETTIS	1,267	2,960	\$193,493	
	PLATTE	548	1,275	\$88,292	
	PUTNAM	181	395	\$25,127	
	RANDOLPH	925	2,167	\$137,859	
	RAY	444	1,122	\$70,924	
	SALINE	670	1,495	\$90,804	
	SULLIVAN	256	558	\$33,639	
WORTH	74	193	\$9,829		
	* AREA TOTAL *	17,006	39,546	\$2,575,532	
AREA 2	ADAIR	636	1,306	\$86,889	
	AUDRAIN	723	1,629	\$106,473	
	BOONE	3,654	8,142	\$610,848	
	CALLAWAY	896	2,161	\$143,188	
	CLARK	209	522	\$32,943	
	COLE	1,311	2,989	\$210,926	
	FRANKLIN	1,613	4,011	\$271,587	
	GASCONADE	308	720	\$42,633	
	JEFFERSON	3,108	7,849	\$589,860	
	KNOX	115	285	\$17,308	
	LEWIS	281	660	\$41,954	
	LINCOLN	931	2,574	\$190,434	
	MACON	389	903	\$55,387	
	MARION	1,019	2,417	\$160,833	
	MONROE	188	413	\$22,766	
	MONTGOMERY	287	665	\$45,897	
	OSAGE	185	463	\$31,195	
	PIKE	471	1,174	\$77,142	
	RALLS	202	467	\$30,304	
	ST CHARLES	2,541	6,099	\$450,090	
	SCHUYLER	119	265	\$15,542	
	SCOTLAND	151	348	\$17,763	
	SHELBY	179	389	\$21,400	
	WARREN	471	1,185	\$82,775	
		* AREA TOTAL *	19,987	47,636	\$3,356,138
	AREA 3	BOLLINGER	432	1,113	\$65,206
BUTLER		2,413	5,234	\$316,247	
CAPE GIRARDEAU		1,840	4,026	\$270,676	
CARTER		428	1,102	\$66,907	
CRAWFORD		941	2,403	\$162,434	
DENT		714	1,737	\$111,488	

TABLE 7.

FOOD STAMP PARTICIPATION
JANUARY 1999

AREA	COUNTY	CASES	PERSONS	DOLLARS
AREA 3	DUNKLIN	3,309	7,266	\$470,850
	HOWELL	1,836	4,492	\$287,394
	IRON	633	1,555	\$103,197
	MADISON	630	1,434	\$91,827
	MISSISSIPPI	1,722	3,613	\$242,249
	NEW MADRID	1,681	3,700	\$233,425
	OREGON	641	1,610	\$97,819
	PEMISCOT	2,327	5,496	\$345,269
	PERRY	404	872	\$59,593
	REYNOLDS	427	1,019	\$61,916
	RIPLEY	1,126	2,636	\$160,147
	ST FRANCOIS	2,723	6,355	\$435,365
	STE GENEVIEVE	369	946	\$59,769
	SCOTT	2,492	5,732	\$367,347
	SHANNON	604	1,553	\$95,927
	STODDARD	1,508	3,176	\$186,656
	WASHINGTON	1,648	4,233	\$295,954
WAYNE	961	2,247	\$143,081	
	* AREA TOTAL *	31,809	73,550	\$4,730,742
AREA 4	BARRY	1,168	3,048	\$200,831
	BARTON	362	854	\$52,291
	BATES	511	1,343	\$80,466
	BENTON	780	1,865	\$129,131
	CAMDEN	913	2,222	\$149,623
	CEDAR	637	1,477	\$89,160
	CHRISTIAN	963	2,393	\$159,776
	DADE	226	583	\$34,630
	DALLAS	602	1,509	\$99,259
	DOUGLAS	657	1,536	\$99,916
	GREENE	6,881	15,280	\$1,069,901
	HENRY	871	2,043	\$137,201
	HICKORY	450	1,060	\$71,504
	JASPER	3,808	8,711	\$584,957
	LACLEDE	1,064	2,683	\$177,776
	LAWRENCE	1,034	2,681	\$170,657
	MCDONALD	967	2,554	\$174,813
	MARIES	242	583	\$37,367
	MILLER	873	2,185	\$140,886
	MONITEAU	204	467	\$27,003
	MORGAN	598	1,503	\$100,423
	NEWTON	1,231	3,226	\$210,969
	OZARK	498	1,198	\$70,617
	PHELPS	1,177	2,900	\$192,803
	POLK	843	2,161	\$130,312
	PULASKI	1,098	2,810	\$187,476
	ST CLAIR	437	1,057	\$67,862
STONE	796	2,027	\$152,944	
TANEY	1,121	2,702	\$196,606	
TEXAS	993	2,493	\$162,420	
VERNON	792	1,845	\$113,452	
WEBSTER	795	1,961	\$135,308	
WRIGHT	986	2,444	\$157,557	
	* AREA TOTAL *	34,578	83,404	\$5,565,898
AREA 5	JACKSON	20,422	49,265	\$3,742,071
	* AREA TOTAL *	20,422	49,265	\$3,742,071
AREA 6	ST LOUIS CITY	31,049	72,512	\$5,736,050
	* AREA TOTAL *	31,049	72,512	\$5,736,050
AREA 7	ST LOUIS COUNTY	16,941	41,775	\$3,219,267
	* AREA TOTAL *	16,941	41,775	\$3,219,267
STATE TOTAL		171,792	407,688	\$28,925,699

TABLE 8.

FOOD STAMP APPLICATION CURRENCY
JANUARY 1999

COUNTY	# APPS RECEIVED	# APPROVALS	% APPROVED	# REJECTIONS	% REJECTED	# DELINQUENT	% CURRENT
AREA 1							
ANDREW	71	57	89.1	7	10.9	1	98.4
ATCHISON	52	38	77.6	11	22.4	8	83.7
BUCHANAN	950	828	91.7	75	8.3	20	97.8
CALDWELL	72	63	91.3	6	8.7	2	97.1
CARROLL	121	94	93.1	7	6.9	0	100.0
CASS	384	293	86.4	46	13.6	15	95.6
CHARITON	47	43	91.5	4	8.5	0	100.0
CLAY	726	573	84.8	103	15.2	30	95.6
CLINTON	89	71	92.2	6	7.8	1	98.7
COOPER	121	80	82.5	17	17.5	5	94.8
DAVISS	67	53	93.0	4	7.0	1	98.2
DE KALB	77	70	95.9	3	4.1	2	97.3
GENTRY	37	31	91.2	3	8.8	0	100.0
GRUNDY	104	69	82.1	15	17.9	0	100.0
HARRISON	74	48	85.7	8	14.3	1	98.2
HOLT	33	27	84.4	5	15.6	2	93.8
HOWARD	79	72	87.8	10	12.2	3	96.3
JOHNSON	395	247	84.9	44	15.1	57	80.4
LAFAYETTE	258	183	89.3	22	10.7	4	98.0
LINN	110	85	87.6	12	12.4	3	96.9
LIVINGSTON	144	117	93.6	8	6.4	2	98.4
MERCER	33	25	96.2	1	3.8	0	100.0
NODAWAY	101	84	91.3	8	8.7	4	95.7
PETTIS	420	273	84.3	51	15.7	62	80.9
PLATTE	196	148	85.1	26	14.9	2	98.9
PUTNAM	55	45	88.2	6	11.8	3	94.1
RANDOLPH	294	212	85.5	36	14.5	11	95.6
RAY	171	128	87.7	18	12.3	1	99.3
SALINE	214	171	88.6	22	11.4	6	96.9
SULLIVAN	80	62	89.9	7	10.1	1	98.6
WORTH	17	17	85.0	3	15.0	2	90.0
TOTAL AREA 1	5,592	4,307	87.9	594	12.1	249	94.9
AREA 2							
ADAIR	194	171	88.6	22	11.4	5	97.4
AUDRAIN	209	145	83.8	28	16.2	10	94.2
BOONE	1,109	894	86.0	146	14.0	102	90.2
CALLAWAY	288	198	91.7	18	8.3	9	95.8
CLARK	53	39	92.9	3	7.1	0	100.0
COLE	472	349	82.1	76	17.9	54	87.3
FRANKLIN	527	374	85.0	66	15.0	15	96.6
GASCONADE	105	86	90.5	9	9.5	0	100.0
JEFFERSON	1,107	806	88.7	103	11.3	48	94.7
KNOX	36	32	94.1	2	5.9	0	100.0
LEWIS	95	71	92.2	6	7.8	2	97.4
LINCOLN	341	288	89.2	35	10.8	6	98.1
MACON	123	103	87.3	15	12.7	1	99.2
MARION	304	244	91.7	22	8.3	8	97.0
MONROE	53	32	76.2	10	23.8	1	97.6
MONTGOMERY	103	70	87.5	10	12.5	2	97.5
OSAGE	40	27	84.4	5	15.6	2	93.8
PIKE	149	118	92.9	9	7.1	3	97.6
RALLS	55	40	90.9	4	9.1	2	95.5
ST CHARLES	864	683	89.6	79	10.4	27	96.5
SCHUYLER	30	27	96.4	1	3.6	0	100.0
SCOTLAND	45	46	92.0	4	8.0	0	100.0
SHELBY	45	31	86.1	5	13.9	2	94.4
WARREN	180	122	87.1	18	12.9	4	97.1
TOTAL AREA 2	6,527	4,996	87.8	696	12.2	303	94.7
AREA 3							
BOLLINGER	119	108	96.4	4	3.6	3	97.3
BUTLER	528	474	89.9	53	10.1	8	98.5
CAPE GIRARDEAU	562	466	88.8	59	11.2	28	94.7
CARTER	103	106	94.6	6	5.4	1	99.1
CRAWFORD	276	220	92.1	19	7.9	0	100.0
DENT	188	155	98.7	2	1.3	4	97.5
DUNKLIN	767	695	93.2	51	6.8	7	99.1

TABLE 8,
FOOD STAMP APPLICATION CURRENCY
JANUARY 1999

COUNTY	# APPS RECEIVED	# APPROVALS	% APPROVED	# REJECTIONS	% REJECTED	# DELINQUENT	% CURRENT
HOWELL	525	445	93.9	29	6.1	29	93.9
IRON	128	117	92.9	9	7.1	2	98.4
MADISON	182	150	93.8	10	6.3	3	98.1
MISSISSIPPI	437	370	94.6	21	5.4	5	98.7
NEW MADRID	371	335	91.8	30	8.2	6	98.4
OREGON	130	114	91.9	10	8.1	3	97.6
PEMISCOT	534	457	91.6	42	8.4	7	98.6
PERRY	119	81	88.0	11	12.0	24	73.9
REYNOLDS	101	81	92.0	7	8.0	1	98.9
RIPLEY	282	228	95.4	11	4.6	1	99.6
ST FRANCOIS	733	607	88.1	82	11.9	27	96.1
STE GENEVIEVE	117	86	85.1	15	14.9	3	97.0
SCOTT	659	544	91.1	53	8.9	7	98.8
SHANNON	133	134	95.0	7	5.0	11	92.2
STODDARD	397	314	88.7	40	11.3	6	98.3
WASHINGTON	463	388	91.1	38	8.9	9	97.9
WAYNE	228	193	95.5	9	4.5	4	98.0
TOTAL AREA 3	8,082	6,868	91.7	618	8.3	199	97.3
AREA 4							
BARRY	381	338	90.6	35	9.4	3	99.2
BARTON	94	70	85.4	12	14.6	2	97.6
BATES	176	140	88.6	18	11.4	4	97.5
BENTON	232	186	91.6	17	8.4	7	96.6
CAMDEN	302	263	92.6	21	7.4	10	96.5
CEDAR	126	125	92.6	10	7.4	1	99.3
CHRISTIAN	305	258	87.2	38	12.8	3	99.0
DADE	61	53	89.8	6	10.2	1	98.3
DALLAS	168	138	93.9	9	6.1	2	98.6
DOUGLAS	142	121	93.8	8	6.2	0	100.0
GREENE	2,109	1,682	87.2	246	12.8	239	87.6
HENRY	251	209	87.1	31	12.9	4	98.3
HICKORY	99	88	89.8	10	10.2	2	98.0
JASPER	1,212	950	86.9	143	13.1	50	95.4
LACLEDE	335	270	88.8	34	11.2	21	93.1
LAWRENCE	317	252	88.4	33	11.6	5	98.2
MCDONALD	276	245	88.4	32	11.6	14	94.9
MARIES	68	61	91.0	6	9.0	1	98.5
MILLER	276	206	90.7	21	9.3	2	99.1
MONITEAU	53	44	81.5	10	18.5	2	96.3
MORGAN	197	140	91.5	13	8.5	9	94.1
NEWTON	419	321	85.8	53	14.2	11	97.1
OZARK	111	87	88.8	11	11.2	1	99.0
PHELPS	367	271	82.1	59	17.9	24	92.7
POLK	248	207	88.8	26	11.2	8	96.6
PULASKI	397	304	88.4	40	11.6	7	98.0
ST CLAIR	110	100	93.5	7	6.5	1	99.1
STONE	341	232	88.2	31	11.8	77	70.7
TANEY	508	373	86.5	58	13.5	26	94.0
TEXAS	294	249	88.9	31	11.1	2	99.3
VERNON	238	201	90.5	21	9.5	4	98.2
WEBSTER	215	170	90.9	17	9.1	6	96.8
WRIGHT	236	197	90.0	22	10.0	6	97.3
TOTAL AREA 4	10,664	8,551	88.3	1,129	11.7	555	94.3
AREA 5							
JACKSON	7,100	5,421	88.6	700	11.4	352	94.2
TOTAL AREA 5	7,100	5,421	88.6	700	11.4	352	94.2
AREA 6							
ST LOUIS CITY	8,078	6,666	91.0	661	9.0	2,508	65.8
TOTAL AREA 6	8,078	6,666	91.0	661	9.0	2,508	65.8
AREA 7							
ST LOUIS COUNTY	5,020	3,697	86.2	593	13.8	477	88.9
TOTAL AREA 7	5,020	3,697	86.2	593	13.8	477	88.9
STATEWIDE	51,063	40,506	89.0	4,991	11.0	4,643	89.8

TABLE 9.

FOOD STAMP EXPEDITED SERVICE APPLICATION CURRENCY
JANUARY 1999

COUNTY	# CASES EXPEDITED	# TIMELY	# NOT TIMELY	% TIMELY
AREA 1				
ANDREW	15	15	0	100.0
ATCHISON	14	14	0	100.0
BUCHANAN	263	258	5	98.1
CALDWELL	18	18	0	100.0
CARROLL	30	30	0	100.0
CASS	133	130	3	97.7
CHARITON	12	12	0	100.0
CLAY	244	241	3	98.8
CLINTON	25	24	1	96.0
COOPER	21	21	0	100.0
DAVISS	19	18	1	94.7
DE KALB	16	16	0	100.0
GENTRY	7	7	0	100.0
GRUNDY	18	18	0	100.0
HARRISON	16	15	1	93.8
HOLT	5	5	0	100.0
HOWARD	25	25	0	100.0
JOHNSON	141	134	7	95.0
LAFAYETTE	73	67	6	91.8
LINN	20	20	0	100.0
LIVINGSTON	37	37	0	100.0
MERCER	6	6	0	100.0
NODAWAY	23	22	1	95.7
PETTIS	106	105	1	99.1
PLATTE	65	65	0	100.0
PUTNAM	17	17	0	100.0
RANDOLPH	78	76	2	97.4
RAY	49	48	1	98.0
SALINE	50	49	1	98.0
SULLIVAN	30	30	0	100.0
WORTH	2	2	0	100.0
TOTAL AREA 1	1,578	1,545	33	97.9
AREA 2				
ADAIR	66	65	1	98.5
AUDRAIN	59	58	1	98.3
BOONE	415	397	18	95.7
CALLAWAY	92	88	4	95.7
CLARK	10	10	0	100.0
COLE	122	117	5	95.9
FRANKLIN	157	152	5	96.8
GASCONADE	26	26	0	100.0
JEFFERSON	384	376	8	97.9
KNOX	9	9	0	100.0
LEWIS	23	23	0	100.0
LINCOLN	128	126	2	98.4
MACON	33	33	0	100.0
MARION	115	109	6	94.8
MONROE	9	9	0	100.0
MONTGOMERY	31	30	1	96.8
OSAGE	12	12	0	100.0
PIKE	36	36	0	100.0
RALLS	11	11	0	100.0
ST CHARLES	288	281	7	97.6
SCHUYLER	9	9	0	100.0
SCOTLAND	10	10	0	100.0
SHELBY	9	9	0	100.0
WARREN	65	64	1	98.5
TOTAL AREA 2	2,119	2,060	59	97.2
AREA 3				
BOLLINGER	23	23	0	100.0
BUTLER	152	152	0	100.0
CAPE GIRARDEAU	179	176	3	98.3
CARTER	27	27	0	100.0
CRAWFORD	90	90	0	100.0
DENT	41	41	0	100.0
DUNKLIN	268	263	5	98.1

TABLE 9.

FOOD STAMP EXPEDITED SERVICE APPLICATION CURRENCY
JANUARY 1999

COUNTY	# CASES EXPEDITED	# TIMELY	# NOT TIMELY	% TIMELY
HOWELL	143	142	1	99.3
IRON	40	40	0	100.0
MADISON	48	48	0	100.0
MISSISSIPPI	153	152	1	99.3
NEW MADRID	115	115	0	100.0
OREGON	36	36	0	100.0
PEMISCOT	144	144	0	100.0
PERRY	29	26	3	89.7
REYNOLDS	24	24	0	100.0
RIPLEY	69	67	2	97.1
ST FRANCOIS	257	251	6	97.7
STE GENEVIEVE	32	32	0	100.0
SCOTT	161	160	1	99.4
SHANNON	41	38	3	92.7
STODDARD	93	93	0	100.0
WASHINGTON	169	168	1	99.4
WAYNE	58	58	0	100.0
TOTAL AREA 3	2,392	2,366	26	98.9
AREA 4				
BARRY	115	114	1	99.1
BARTON	22	22	0	100.0
BATES	40	40	0	100.0
BENTON	76	75	1	98.7
CAMDEN	116	112	4	96.6
CEDAR	42	41	1	97.6
CHRISTIAN	84	84	0	100.0
DADE	12	12	0	100.0
DALLAS	56	55	1	98.2
DOUGLAS	42	42	0	100.0
GREENE	706	697	9	98.7
HENRY	79	77	2	97.5
HICKORY	37	37	0	100.0
JASPER	326	322	4	98.8
LACLEDE	95	93	2	97.9
LAWRENCE	82	82	0	100.0
MCDONALD	92	92	0	100.0
MARIES	26	26	0	100.0
MILLER	72	67	5	93.1
MONITEAU	15	15	0	100.0
MORGAN	57	56	1	98.2
NEWTON	112	109	3	97.3
OZARK	29	29	0	100.0
PHELPS	94	94	0	100.0
POLK	63	61	2	96.8
PULASKI	106	105	1	99.1
ST CLAIR	39	39	0	100.0
STONE	140	138	2	98.6
TANEY	205	202	3	98.5
TEXAS	94	94	0	100.0
VERNON	55	53	2	96.4
WEBSTER	59	59	0	100.0
WRIGHT	58	56	2	96.6
TOTAL AREA 4	3,246	3,200	46	98.6
AREA 5				
JACKSON	2,370	2,321	49	97.9
TOTAL AREA 5	2,370	2,321	49	97.9
AREA 6				
ST LOUIS CITY	3,474	3,236	238	93.1
TOTAL AREA 6	3,474	3,236	238	93.1
AREA 7				
ST LOUIS COUNTY	1,525	1,485	40	97.4
TOTAL AREA 7	1,525	1,485	40	97.4
STATEWIDE	16,704	16,213	491	97.1

FIGURE 5. TEMPORARY ASSISTANCE CASELOAD

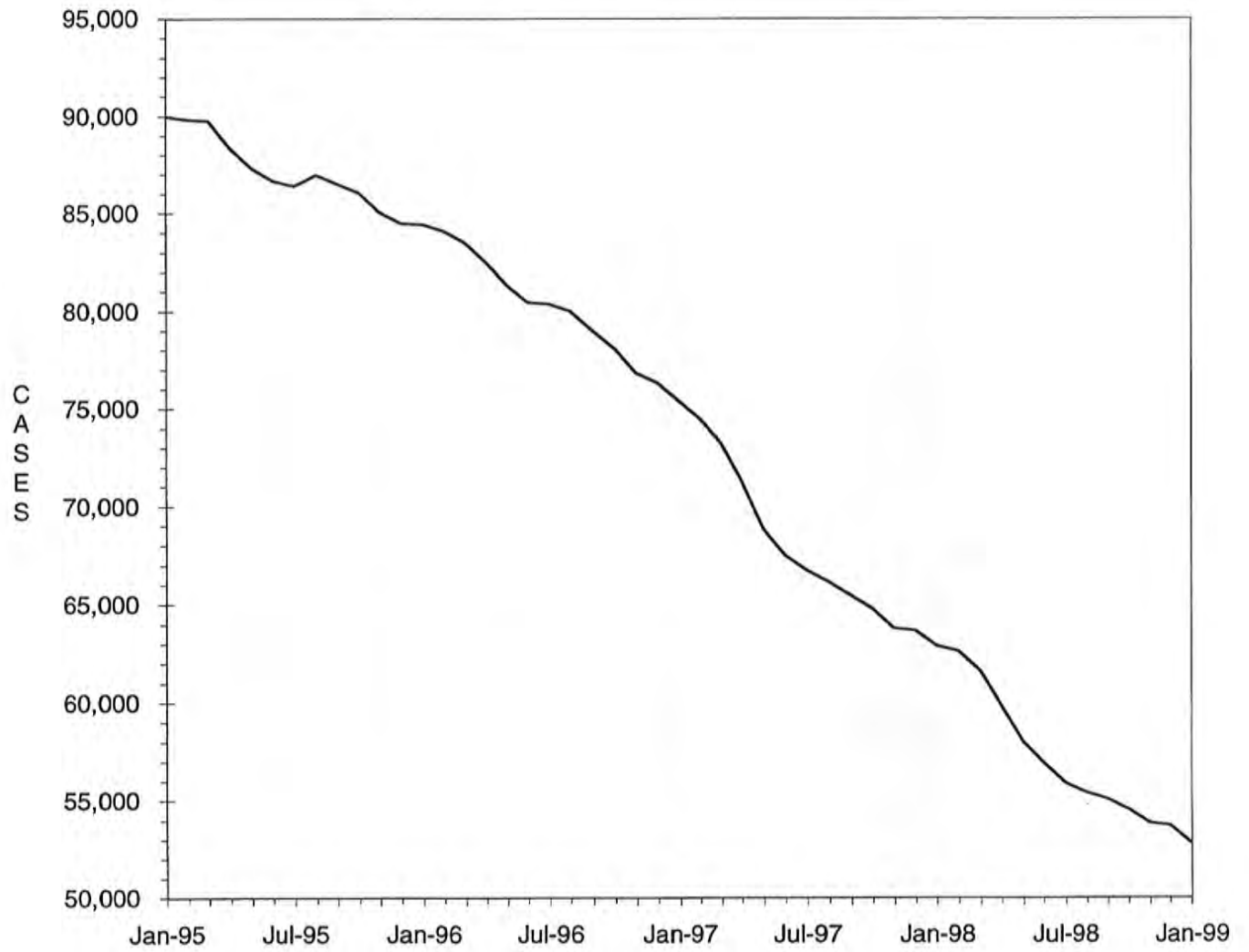

TABLE 10.

 TEMPORARY ASSISTANCE CASH AND UP
 TOTAL CASES AND REINVESTIGATIONS
 JANUARY 1999

COUNTY	# CASES	# REINVEST COMPLETED	# DELIN- QUENT	% DELIN- QUENT
AREA 1				
ANDREW	50	2	9	18.0
ATCHISON	17	3	4	23.5
BUCHANAN	634	29	278	43.8
CALDWELL	26	3	4	15.4
CARROLL	70	4	18	25.7
CASS	259	12	120	46.3
CHARITON	33	0	4	12.1
CLAY	437	54	67	15.3
CLINTON	50	2	10	20.0
COOPER	55	1	30	54.5
DAVISS	20	6	2	10.0
DE KALB	35	3	14	40.0
GENTRY	15	3	0	0.0
GRUNDY	37	5	8	21.6
HARRISON	26	5	5	19.2
HOLT	11	1	6	54.5
HOWARD	46	0	24	52.2
JOHNSON	189	12	90	47.6
LAFAYETTE	116	9	43	37.1
LINN	60	5	25	41.7
LIVINGSTON	59	6	16	27.1
MERCER	20	3	2	10.0
NODAWAY	31	2	9	29.0
PETTIS	219	17	76	34.7
PLATTE	115	8	6	5.2
PUTNAM	17	1	8	47.1
RANDOLPH	162	16	45	27.8
RAY	96	5	26	27.1
SALINE	143	1	37	25.9
SULLIVAN	32	0	10	31.3
WORTH	7	1	0	0.0
TOTAL AREA 1	3,087	219	996	32.3
AREA 2				
ADAIR	90	9	10	11.1
AUDRAIN	179	5	105	58.7
BOONE	829	28	433	52.2
CALLAWAY	222	9	122	55.0
CLARK	42	3	26	61.9
COLE	292	12	146	50.0
FRANKLIN	379	12	148	39.1
GASCONADE	40	5	5	12.5
JEFFERSON	865	40	351	40.6
KNOX	15	0	5	33.3
LEWIS	49	2	15	30.6
LINCOLN	223	23	95	42.6
MACON	60	2	22	36.7
MARION	234	12	109	46.6
MONROE	24	0	14	58.3
MONTGOMERY	56	2	22	39.3
OSAGE	45	0	32	71.1
PIKE	104	1	42	40.4
RALLS	33	0	6	18.2
ST CHARLES	725	46	282	38.9
SCHUYLER	10	0	5	50.0
SCOTLAND	10	0	2	20.0
SHELBY	20	2	7	35.0
WARREN	107	15	17	15.9
TOTAL AREA 2	4,653	228	2,021	43.4
AREA 3				
BOLLINGER	58	2	18	31.0
BUTLER	413	57	30	7.3
CAPE GIRARDEAU	374	48	109	29.1
CARTER	73	6	10	13.7
CRAWFORD	211	30	80	37.9
DENT	124	17	0	0.0
DUNKLIN	736	86	256	34.8

TABLE 10.

 TEMPORARY ASSISTANCE CASH AND UP
 TOTAL CASES AND REINVESTIGATIONS
 JANUARY 1999

COUNTY	# CASES	# REINVEST COMPLETED	# DELIN- QUENT	% DELIN- QUENT
HOWELL	308	48	18	5.8
IRON	142	21	5	3.5
MADISON	87	13	5	5.7
MISSISSIPPI	420	22	215	51.2
NEW MADRID	381	25	182	47.8
OREGON	92	8	0	0.0
PEMISCOT	552	43	179	32.4
PERRY	78	1	46	59.0
REYNOLDS	74	8	2	2.7
RIPLEY	183	19	12	6.6
ST FRANCOIS	562	34	151	26.9
STE GENEVIEVE	73	2	36	49.3
SCOTT	612	46	109	17.8
SHANNON	88	10	3	3.4
STODDARD	246	42	0	0.0
WASHINGTON	367	80	77	21.0
WAYNE	201	31	9	4.5
TOTAL AREA 3	6,455	699	1,552	24.0
AREA 4				
BARRY	233	20	29	12.4
BARTON	77	7	8	10.4
BATES	74	5	0	0.0
BENTON	149	11	51	34.2
CAMDEN	180	10	58	32.2
CEDAR	109	12	14	12.8
CHRISTIAN	191	7	49	25.7
DADE	38	0	12	31.6
DALLAS	145	12	32	22.1
DOUGLAS	106	4	55	51.9
GREENE	1,366	53	647	47.4
HENRY	142	17	35	24.6
HICKORY	74	2	49	66.2
JASPER	720	47	319	44.3
LACLEDE	234	1	106	45.3
LAWRENCE	211	7	77	36.5
MCDONALD	195	7	64	32.8
MARIES	50	0	24	48.0
MILLER	177	9	64	36.2
MONITEAU	43	2	22	51.2
MORGAN	106	7	55	51.9
NEWTON	232	16	23	9.9
OZARK	75	14	5	6.7
PHELPS	250	19	39	15.6
POLK	125	22	28	22.4
PULASKI	232	22	19	8.2
ST CLAIR	82	8	1	1.2
STONE	184	2	83	45.1
TANEY	174	3	35	20.1
TEXAS	200	26	3	1.5
VERNON	138	19	7	5.1
WEBSTER	107	12	17	15.9
WRIGHT	161	9	61	37.9
TOTAL AREA 4	6,580	412	2,091	31.8
AREA 5				
JACKSON	8,431	462	3,835	45.5
TOTAL AREA 5	8,431	462	3,835	45.5
AREA 6				
ST LOUIS CITY	13,762	641	8,384	60.9
TOTAL AREA 6	13,762	641	8,384	60.9
AREA 7				
ST LOUIS COUNTY	7,763	98	5,349	68.9
TOTAL AREA 7	7,763	98	5,349	68.9
STATEWIDE	50,731	2,759	24,228	47.8

TABLE 11.

TEMPORARY ASSISTANCE APPLICATIONS
JANUARY 1999

COUNTY	# REC'D	# APPR	# REJ	% REJ	TOTAL RESOLVED	-----APPLICATION RESOLUTION-----					
						UNDER 31	31- 45	46- 90	91- 105	OVER 105	% >45 DAYS
AREA 1											
ANDREW	4	6	1	14.3	7	5	1	1	0	0	14.3
ATCHISON	10	2	2	50.0	4	4	0	0	0	0	0.0
BUCHANAN	63	41	19	31.7	60	58	2	0	0	0	0.0
CALDWELL	4	1	2	66.7	3	3	0	0	0	0	0.0
CARROLL	18	8	3	27.3	11	11	0	0	0	0	0.0
CASS	49	14	10	41.7	24	23	1	0	0	0	0.0
CHARITON	8	7	0	0.0	7	7	0	0	0	0	0.0
CLAY	72	48	19	28.4	67	66	1	0	0	0	0.0
CLINTON	12	3	3	50.0	6	5	1	0	0	0	0.0
COOPER	10	6	4	40.0	10	9	1	0	0	0	0.0
DAVIESS	5	3	1	25.0	4	4	0	0	0	0	0.0
DE KALB	5	4	2	33.3	6	5	1	0	0	0	0.0
GENTRY	5	2	0	0.0	2	2	0	0	0	0	0.0
GRUNDY	7	5	5	50.0	10	10	0	0	0	0	0.0
HARRISON	7	3	3	50.0	6	6	0	0	0	0	0.0
HOLT	3	2	2	50.0	4	4	0	0	0	0	0.0
HOWARD	5	1	4	80.0	5	4	1	0	0	0	0.0
JOHNSON	33	4	6	60.0	10	9	0	1	0	0	10.0
LAFAYETTE	12	6	3	33.3	9	8	0	1	0	0	11.1
LINN	14	6	3	33.3	9	8	1	0	0	0	0.0
LIVINGSTON	10	9	2	18.2	11	10	1	0	0	0	0.0
MERCER	2	3	0	0.0	3	3	0	0	0	0	0.0
NODAWAY	9	2	0	0.0	2	2	0	0	0	0	0.0
PETTIS	30	24	9	27.3	33	22	6	5	0	0	15.2
PLATTE	17	9	2	18.2	11	11	0	0	0	0	0.0
PUTNAM	3	4	2	33.3	6	5	1	0	0	0	0.0
RANDOLPH	37	17	13	43.3	30	28	0	0	0	2	6.7
RAY	19	9	7	43.8	16	16	0	0	0	0	0.0
SALINE	18	8	8	50.0	16	16	0	0	0	0	0.0
SULLIVAN	9	5	0	0.0	5	4	0	0	0	1	20.0
WORTH	0	0	1	100.0	1	1	0	0	0	0	0.0
TOTAL AREA 1	500	262	136	34.2	398	369	18	8	0	3	2.8
AREA 2											
ADAIR	7	10	2	16.7	12	11	0	0	0	1	8.3
AUDRAIN	15	12	1	7.7	13	11	1	1	0	0	7.7
BOONE	119	57	29	33.7	86	74	8	4	0	0	4.7
CALLAWAY	30	13	9	40.9	22	16	5	1	0	0	4.5
CLARK	1	2	0	0.0	2	2	0	0	0	0	0.0
COLE	70	23	16	41.0	39	33	5	1	0	0	2.6
FRANKLIN	51	32	11	25.6	43	41	2	0	0	0	0.0
GASCONADE	9	2	4	66.7	6	5	1	0	0	0	0.0
JEFFERSON	127	59	31	34.4	90	84	3	2	0	1	3.3
KNOX	0	1	0	0.0	1	1	0	0	0	0	0.0
LEWIS	7	5	0	0.0	5	5	0	0	0	0	0.0
LINCOLN	49	26	15	36.6	41	39	1	0	0	1	2.4
MACON	17	11	2	15.4	13	13	0	0	0	0	0.0
MARION	24	23	5	17.9	28	28	0	0	0	0	0.0
MONROE	4	1	1	50.0	2	2	0	0	0	0	0.0
MONTGOMERY	9	5	3	37.5	8	8	0	0	0	0	0.0
OSAGE	8	3	0	0.0	3	3	0	0	0	0	0.0
PIKE	12	12	1	7.7	13	13	0	0	0	0	0.0
RALLS	1	1	0	0.0	1	1	0	0	0	0	0.0
ST CHARLES	110	68	35	34.0	103	94	4	4	0	1	4.9
SCHUYLER	4	2	0	0.0	2	2	0	0	0	0	0.0
SCOTLAND	3	1	2	66.7	3	3	0	0	0	0	0.0
SHELBY	3	2	0	0.0	2	2	0	0	0	0	0.0
WARREN	24	5	2	28.6	7	6	1	0	0	0	0.0
TOTAL AREA 2	704	376	169	31.0	545	497	31	13	0	4	3.1
AREA 3											
BOLLINGER	7	2	2	50.0	4	3	1	0	0	0	0.0
BUTLER	59	41	21	33.9	62	60	2	0	0	0	0.0
CAPE GIRARDEAU	66	37	16	30.2	53	48	3	2	0	0	3.8
CARTER	9	7	3	30.0	10	9	1	0	0	0	0.0
CRAWFORD	18	14	4	22.2	18	18	0	0	0	0	0.0
DENT	21	12	5	29.4	17	16	0	0	0	1	5.9
DUNKLIN	85	57	19	25.0	76	75	0	0	0	1	1.3

TABLE 11.

TEMPORARY ASSISTANCE APPLICATIONS
JANUARY 1999

COUNTY	# REC'D	# APPR	# REJ	% REJ	TOTAL RESOLVED	-----APPLICATION RESOLUTION-----					
						UNDER 31	31- 45	46- 90	91- 105	OVER 105	% >45 DAYS
HOWELL	39	20	18	47.4	38	36	1	1	0	0	2.6
IRON	12	7	5	41.7	12	12	0	0	0	0	0.0
MADISON	13	6	5	45.5	11	11	0	0	0	0	0.0
MISSISSIPPI	34	24	8	25.0	32	31	1	0	0	0	0.0
NEW MADRID	37	28	6	17.6	34	33	1	0	0	0	0.0
OREGON	13	13	3	18.8	16	14	1	1	0	0	6.3
PEMISCOT	91	31	33	51.6	64	62	1	0	0	1	1.6
PERRY	12	9	4	30.8	13	11	2	0	0	0	0.0
REYNOLDS	12	10	1	9.1	11	11	0	0	0	0	0.0
RIPLEY	24	17	4	19.0	21	20	1	0	0	0	0.0
ST FRANCOIS	84	46	24	34.3	70	68	2	0	0	0	0.0
STE GENEVIEVE	13	7	3	30.0	10	10	0	0	0	0	0.0
SCOTT	69	40	10	20.0	50	48	0	0	0	2	4.0
SHANNON	10	6	3	33.3	9	8	1	0	0	0	0.0
STODDARD	41	25	16	39.0	41	41	0	0	0	0	0.0
WASHINGTON	47	28	10	26.3	38	37	0	1	0	0	2.6
WAYNE	15	11	5	31.3	16	16	0	0	0	0	0.0
TOTAL AREA 3	831	498	228	31.4	726	698	18	5	0	5	1.4
AREA 4											
BARRY	28	22	11	33.3	33	32	1	0	0	0	0.0
BARTON	15	9	3	25.0	12	12	0	0	0	0	0.0
BATES	18	12	8	40.0	20	20	0	0	0	0	0.0
BENTON	16	8	4	33.3	12	11	0	1	0	0	8.3
CAMDEN	28	23	12	34.3	35	29	4	1	1	0	5.7
CEDAR	11	14	0	0.0	14	14	0	0	0	0	0.0
CHRISTIAN	42	21	27	56.3	48	46	1	1	0	0	2.1
DADE	4	4	0	0.0	4	3	1	0	0	0	0.0
DALLAS	19	12	1	7.7	13	11	1	0	0	1	7.7
DOUGLAS	7	4	4	50.0	8	8	0	0	0	0	0.0
GREENE	187	78	65	45.5	143	103	27	12	0	1	9.1
HENRY	33	22	7	24.1	29	28	1	0	0	0	0.0
HICKORY	8	9	2	18.2	11	9	0	1	0	1	18.2
JASPER	126	57	38	40.0	95	90	4	1	0	0	1.1
LACLEDE	28	19	6	24.0	25	17	5	3	0	0	12.0
LAWRENCE	34	14	8	36.4	22	22	0	0	0	0	0.0
MCDONALD	28	28	6	17.6	34	20	10	4	0	0	11.8
MARIES	9	1	0	0.0	1	1	0	0	0	0	0.0
MILLER	26	13	7	35.0	20	14	3	3	0	0	15.0
MONITEAU	1	0	2	100.0	2	2	0	0	0	0	0.0
MORGAN	18	5	5	50.0	10	9	1	0	0	0	0.0
NEWTON	55	27	13	32.5	40	39	1	0	0	0	0.0
OZARK	12	2	3	60.0	5	5	0	0	0	0	0.0
PHELPS	49	21	10	32.3	31	31	0	0	0	0	0.0
POLK	18	12	4	25.0	16	15	1	0	0	0	0.0
PULASKI	31	18	5	21.7	23	23	0	0	0	0	0.0
ST CLAIR	9	4	1	20.0	5	5	0	0	0	0	0.0
STONE	39	19	5	20.8	24	22	0	2	0	0	8.3
TANEY	87	34	33	49.3	67	59	6	2	0	0	3.0
TEXAS	30	24	3	11.1	27	27	0	0	0	0	0.0
VERNON	26	22	1	4.3	23	22	0	0	0	1	4.3
WEBSTER	18	16	6	27.3	22	21	0	1	0	0	4.5
WRIGHT	16	10	5	33.3	15	15	0	0	0	0	0.0
TOTAL AREA 4	1,076	584	305	34.3	889	785	67	32	1	4	4.2
AREA 5											
JACKSON	814	437	162	27.0	599	515	54	21	2	7	5.0
TOTAL AREA 5	814	437	162	27.0	599	515	54	21	2	7	5.0
AREA 6											
ST LOUIS CITY	443	360	86	19.3	446	223	137	64	6	16	19.3
TOTAL AREA 6	443	360	86	19.3	446	223	137	64	6	16	19.3
AREA 7											
ST LOUIS COUNTY	505	270	129	32.3	399	245	88	57	1	8	16.5
TOTAL AREA 7	505	270	129	32.3	399	245	88	57	1	8	16.5
STATEWIDE	4,873	2,787	1,215	30.4	4,002	3,332	413	200	10	47	6.4

TABLE 12.

MC+, TRANSITIONAL MEDICAID AND MEDICAL ASSISTANCE FOR FAMILIES (MAF)
TOTAL INDIVIDUALS
January 1999

COUNTY	MC+ NON-CHIP	MC+ CHIP NO COST	MC+ CHIP CO-PAY	MC+ CHIP PREMIUM	TRANS. MEDICAID	MAF/ NO CASH	MAF/ CASH	TOTAL INDIVIDUALS
AREA 1								
ANDREW	374	59	4	1	49	19	138	644
ATCHISON	210	26	11	2	29	7	39	324
BUCHANAN	4,123	457	69	24	334	262	1,606	6,875
CALDWELL	558	45	7	2	21	18	67	718
CARROLL	569	92	12	9	49	61	166	958
CASS	1,734	275	66	26	115	111	623	2,950
CHARITON	321	56	8	3	8	11	88	495
CLAY	2,764	419	84	56	261	124	1,098	4,806
CLINTON	504	85	24	15	28	33	125	814
COOPER	480	79	9	4	31	11	124	738
DAVISS	387	45	13	2	18	16	48	529
DE KALB	346	68	9	4	23	7	92	549
GENTRY	150	37	7	2	9	4	34	243
GRUNDY	517	76	12	2	29	24	111	771
HARRISON	407	73	6	3	30	30	59	608
HOLT	277	29	3	6	10	18	25	368
HOWARD	445	47	14	3	29	26	104	668
JOHNSON	1,414	113	32	10	107	112	491	2,279
LAFAYETTE	1,180	192	27	4	78	24	312	1,817
LINN	711	64	16	10	26	26	147	1,000
LIVINGSTON	539	83	2	4	44	17	148	837
MERCER	105	16	7	2	13	2	48	193
NODAWAY	374	76	9	6	30	24	72	591
PETTIS	1,718	224	41	12	113	118	573	2,799
PLATTE	820	111	43	16	94	78	267	1,429
PUTNAM	292	28	5	0	5	10	44	384
RANDOLPH	1,061	117	19	10	134	76	409	1,826
RAY	637	124	12	12	70	38	248	1,141
SALINE	848	93	23	7	56	46	347	1,420
SULLIVAN	330	27	4	1	22	19	84	487
WORTH	103	20	4	2	7	2	18	156
TOTAL AREA 1	24,298	3,256	602	260	1,872	1,374	7,755	39,417
AREA 2								
ADAIR	664	94	17	5	58	71	228	1,137
AUDRAIN	916	161	35	12	53	68	437	1,682
BOONE	4,435	409	90	37	346	433	2,137	7,887
CALLAWAY	1,699	118	29	6	63	75	597	2,587
CLARK	362	36	6	0	41	21	106	572
COLE	1,840	160	23	10	128	191	731	3,083
FRANKLIN	2,287	351	37	8	118	222	982	4,005
GASCONADE	427	50	21	2	28	13	94	635
JEFFERSON	4,772	538	102	48	302	626	2,236	8,624
KNOX	202	27	5	1	6	14	40	295
LEWIS	298	36	9	1	34	18	137	533
LINCOLN	1,287	168	30	4	134	198	606	2,427
MACON	474	84	27	3	60	45	150	843
MARION	1,361	148	27	4	166	96	574	2,376
MONROE	293	49	8	3	6	11	75	445
MONTGOMERY	432	103	15	3	22	33	137	745
OSAGE	301	33	6	0	4	17	110	471
PIKE	776	85	15	4	32	37	274	1,223
RALLS	267	69	20	9	16	15	82	478
ST CHARLES	4,635	345	65	14	264	308	1,923	7,554
SCHUYLER	166	24	5	0	10	22	35	262
SCOTLAND	190	29	6	0	25	18	33	301
SHELBY	248	51	3	7	26	8	52	395
WARREN	728	88	14	4	44	32	310	1,220
TOTAL AREA 2	29,060	3,256	615	185	1,986	2,592	12,086	49,780
AREA 3								
BOLLINGER	684	86	22	8	77	41	146	1,064
BUTLER	2,344	336	46	6	173	281	968	4,154
CAPE GIRARDEAU	2,078	434	99	30	145	119	995	3,900
CARTER	529	69	14	9	23	57	181	882
CRAWFORD	1,227	118	15	4	88	70	538	2,060
DENT	855	150	28	0	81	64	315	1,493
DUNKLIN	2,818	228	20	4	215	394	1,760	5,439
HOWELL	2,469	194	37	4	117	155	816	3,792

TABLE 12.

MC+, TRANSITIONAL MEDICAID AND MEDICAL ASSISTANCE FOR FAMILIES (MAF)
 TOTAL INDIVIDUALS
 January 1999

COUNTY	MC+ NON-CHIP	MC+ CHIP NO COST	MC+ CHIP CO-PAY	MC+ CHIP PREMIUM	TRANS. MEDICAID	MAF/ NO CASH	MAF/ CASH	TOTAL INDIVIDUALS
IRON	660	88	7	0	28	46	356	1,185
MADISON	579	87	12	0	45	71	223	1,017
MISSISSIPPI	1,075	109	21	5	109	131	1,114	2,564
NEW MADRID	1,408	169	12	6	157	206	930	2,888
OREGON	654	112	15	6	41	70	252	1,150
PEMISCOT	2,218	214	34	10	189	282	1,516	4,463
PERRY	653	36	9	6	57	55	167	983
REYNOLDS	437	89	18	5	27	69	198	843
RIPLEY	1,068	181	36	9	107	117	467	1,985
ST FRANCOIS	2,678	297	39	6	258	342	1,410	5,030
STE GENEVIEVE	607	58	9	2	54	53	188	971
SCOTT	2,412	287	24	8	194	255	1,526	4,706
SHANNON	647	117	17	6	42	49	237	1,115
STODDARD	1,325	221	29	17	114	174	581	2,461
WASHINGTON	1,653	171	21	7	128	319	911	3,210
WAYNE	872	117	8	3	80	129	498	1,707
TOTAL AREA 3	31,950	3,968	592	161	2,549	3,549	16,293	59,062
AREA 4								
BARRY	1,849	178	44	6	67	128	622	2,894
BARTON	491	77	16	3	40	40	186	853
BATES	788	132	14	9	56	50	219	1,268
BENTON	939	72	13	7	68	66	400	1,565
CAMDEN	1,398	166	36	19	52	66	470	2,207
CEDAR	781	121	10	2	50	81	267	1,312
CHRISTIAN	1,750	244	62	15	80	72	456	2,679
DADE	426	32	13	2	17	31	87	608
DALLAS	790	75	9	7	42	45	380	1,348
DOUGLAS	888	95	5	4	72	47	291	1,402
GREENE	8,962	715	113	35	380	467	3,428	14,100
HENRY	1,088	122	26	10	102	90	357	1,795
HICKORY	534	27	16	2	24	70	174	847
JASPER	5,417	553	61	28	360	258	1,950	8,627
LACLEDE	1,567	207	28	9	68	118	548	2,545
LAWRENCE	1,649	212	27	2	63	144	516	2,613
MCDONALD	1,496	125	13	7	84	132	515	2,372
MARIES	343	47	8	5	12	25	123	563
MILLER	1,152	241	69	22	79	74	425	2,062
MONITEAU	347	23	28	4	16	8	96	522
MORGAN	896	81	39	11	42	81	280	1,430
NEWTON	2,038	219	38	8	75	115	628	3,121
OZARK	634	91	13	1	26	61	189	1,015
PHELPS	1,577	229	50	16	127	135	678	2,812
POLK	1,293	150	28	4	154	75	328	2,032
PULASKI	1,532	201	23	13	77	162	580	2,588
ST CLAIR	449	68	16	2	25	61	210	831
STONE	1,337	149	19	8	54	54	489	2,110
TANEY	1,754	259	60	14	56	69	474	2,686
TEXAS	1,237	262	46	16	86	100	532	2,279
VERNON	967	218	44	17	52	78	354	1,730
WEBSTER	1,195	205	29	13	100	103	284	1,929
WRIGHT	1,225	175	22	4	92	144	435	2,097
TOTAL AREA 4	48,789	5,771	1,038	325	2,698	3,250	16,971	78,842
AREA 5								
JACKSON	27,467	2,631	468	208	1,875	2,273	23,293	58,215
TOTAL AREA 5	27,467	2,631	468	208	1,875	2,273	23,293	58,215
AREA 6								
ST LOUIS CITY	24,193	1,123	166	38	1,298	3,701	39,791	70,310
TOTAL AREA 6	24,193	1,123	166	38	1,298	3,701	39,791	70,310
AREA 7								
ST LOUIS COUNTY	22,675	1,646	235	91	1,176	1,853	20,593	48,269
TOTAL AREA 7	22,675	1,646	235	91	1,176	1,853	20,593	48,269
STATEWIDE	208,432	21,651	3,716	1,268	13,454	18,592	136,782	403,895

TABLE 13.

MC+ AND MEDICAL ASSISTANCE FOR FAMILIES
TOTAL CASES AND REINVESTIGATIONS
JANUARY 1999

COUNTY	# CASES	# REINVEST COMPLETED	# DELIN- QUENT	% DELIN- QUENT
AREA 1				
ANDREW	240	4	80	33.3
ATCHISON	124	1	33	26.6
BUCHANAN	2,423	79	590	24.3
CALDWELL	278	3	139	50.0
CARROLL	360	8	142	39.4
CASS	1,102	45	166	15.1
CHARITON	191	9	65	34.0
CLAY	1,778	55	172	9.7
CLINTON	329	8	11	3.3
COOPER	289	0	129	44.6
DAVISS	199	18	11	5.5
DE KALB	222	3	89	40.1
GENTRY	105	0	0	0.0
GRUNDY	296	0	66	22.3
HARRISON	249	11	45	18.1
HOLT	154	7	62	40.3
HOWARD	269	1	116	43.1
JOHNSON	861	8	352	40.9
LAFAYETTE	729	26	197	27.0
LINN	392	11	128	32.7
LIVINGSTON	316	1	121	38.3
MERCER	73	3	5	6.8
NODAWAY	248	6	24	9.7
PETTIS	1,053	29	176	16.7
PLATTE	548	13	13	2.4
PUTNAM	179	0	77	43.0
RANDOLPH	633	13	60	9.5
RAY	395	5	41	10.4
SALINE	512	14	67	13.1
SULLIVAN	195	0	88	45.1
WORTH	68	0	1	1.5
TOTAL AREA 1	14,810	381	3,266	22.1
AREA 2				
ADAIR	436	32	63	14.4
AUDRAIN	540	34	136	25.2
BOONE	2,720	69	1,157	42.5
CALLAWAY	985	2	570	57.9
CLARK	197	5	106	53.8
COLE	1,115	36	469	42.1
FRANKLIN	1,359	77	291	21.4
GASCONADE	260	7	45	17.3
JEFFERSON	3,084	42	902	29.2
KNOX	112	2	26	23.2
LEWIS	185	3	29	15.7
LINCOLN	821	37	220	26.8
MACON	331	11	65	19.6
MARION	825	60	233	28.2
MONROE	176	2	51	29.0
MONTGOMERY	292	4	80	27.4
OSAGE	175	0	94	53.7
PIKE	445	2	148	33.3
RALLS	191	3	10	5.2
ST CHARLES	2,733	66	1,184	43.3
SCHUYLER	101	0	37	36.6
SCOTLAND	117	7	11	9.4
SHELBY	154	9	6	3.9
WARREN	414	8	128	30.9
TOTAL AREA 2	17,768	518	6,061	34.1
AREA 3				
BOLLINGER	424	3	196	46.2
BUTLER	1,497	80	69	4.6
CAPE GIRARDEAU	1,437	56	207	14.4
CARTER	325	17	7	2.2
CRAWFORD	694	44	202	29.1
DENT	517	34	2	0.4
DUNKLIN	1,646	123	596	36.2

TABLE 13.

MC+ AND MEDICAL ASSISTANCE FOR FAMILIES
TOTAL CASES AND REINVESTIGATIONS
JANUARY 1999

COUNTY	# CASES	# REINVEST COMPLETED	# DELIN- QUENT	% DELIN- QUENT
HOWELL	1,438	26	313	21.8
IRON	376	29	6	1.6
MADISON	378	35	4	1.1
MISSISSIPPI	670	24	231	34.5
NEW MADRID	849	29	157	18.5
OREGON	417	24	5	1.2
PEMISCOT	1,199	48	229	19.1
PERRY	395	6	159	40.3
REYNOLDS	317	18	3	0.9
RIPLEY	714	37	60	8.4
ST FRANCOIS	1,704	70	238	14.0
STE GENEVIEVE	352	4	147	41.8
SCOTT	1,420	47	124	8.7
SHANNON	417	22	18	4.3
STODDARD	926	38	45	4.9
WASHINGTON	1,016	91	130	12.8
WAYNE	587	34	6	1.0
TOTAL AREA 3	19,715	939	3,154	16.0
AREA 4				
BARRY	1,016	13	302	29.7
BARTON	295	5	14	4.7
BATES	464	17	8	1.7
BENTON	579	11	177	30.6
CAMDEN	832	33	218	26.2
CEDAR	462	17	88	19.0
CHRISTIAN	1,125	7	345	30.7
DADE	236	12	83	35.2
DALLAS	434	14	95	21.9
DOUGLAS	499	9	248	49.7
GREENE	5,379	78	2,149	40.0
HENRY	640	20	116	18.1
HICKORY	317	0	148	46.7
JASPER	3,151	37	1,181	37.5
LACLEDE	966	6	174	18.0
LAWRENCE	981	13	251	25.6
MCDONALD	834	25	109	13.1
MARIES	204	0	88	43.1
MILLER	761	29	220	28.9
MONITEAU	209	1	102	48.8
MORGAN	532	4	191	35.9
NEWTON	1,189	31	171	14.4
OZARK	389	5	131	33.7
PHELPS	1,013	19	151	14.9
POLK	764	17	202	26.4
PULASKI	990	3	387	39.1
ST CLAIR	285	10	24	8.4
STONE	803	0	402	50.1
TANEY	1,147	1	437	38.1
TEXAS	786	22	27	3.4
VERNON	642	17	6	0.9
WEBSTER	762	14	121	15.9
WRIGHT	778	8	324	41.6
TOTAL AREA 4	29,464	498	8,690	29.5
AREA 5				
JACKSON	15,326	330	5,251	34.3
TOTAL AREA 5	15,326	330	5,251	34.3
AREA 6				
ST LOUIS CITY	12,624	163	6,518	51.6
TOTAL AREA 6	12,624	163	6,518	51.6
AREA 7				
ST LOUIS COUNTY	13,076	148	6,916	52.9
TOTAL AREA 7	13,076	148	6,916	52.9
STATEWIDE	122,783	2,977	39,856	32.5

TABLE 14.

MC+ APPLICATIONS
JANUARY 1999

COUNTY	# REC'D	# APPR	# REJ	% REJ	TOTAL RESOLVED	-----APPLICATION RESOLUTION-----					
						UNDER 16	16- 30	31- 45	46- 90	OVER 90	% >30 DAYS
AREA 1											
ANDREW	12	8	7	46.7	15	9	4	2	0	0	13.3
ATCHISON	13	5	5	50.0	10	2	8	0	0	0	0.0
BUCHANAN	223	147	26	15.0	173	119	52	1	0	1	1.2
CALDWELL	8	2	2	50.0	4	3	0	0	0	1	25.0
CARROLL	26	10	5	33.3	15	6	9	0	0	0	0.0
CASS	94	54	12	18.2	66	34	30	1	1	0	3.0
CHARITON	14	6	2	25.0	8	7	1	0	0	0	0.0
CLAY	168	109	52	32.3	161	85	69	4	2	1	4.3
CLINTON	23	14	8	36.4	22	14	6	1	1	0	9.1
COOPER	23	13	6	31.6	19	11	8	0	0	0	0.0
DAVIESS	15	11	2	15.4	13	7	5	0	0	1	7.7
DE KALB	12	9	1	10.0	10	6	2	2	0	0	20.0
GENTRY	6	3	1	25.0	4	4	0	0	0	0	0.0
GRUNDY	31	14	7	33.3	21	7	13	1	0	0	4.8
HARRISON	14	9	1	10.0	10	5	5	0	0	0	0.0
HOLT	9	6	1	14.3	7	3	3	1	0	0	14.3
HOWARD	19	17	2	10.5	19	7	10	1	1	0	10.5
JOHNSON	62	23	4	14.8	27	6	19	2	0	0	7.4
LAFAYETTE	44	36	2	5.3	38	28	9	1	0	0	2.6
LINN	27	20	4	16.7	24	13	8	3	0	0	12.5
LIVINGSTON	24	15	1	6.3	16	8	8	0	0	0	0.0
MERCER	15	5	2	28.6	7	4	3	0	0	0	0.0
NODAWAY	21	13	3	18.8	16	8	8	0	0	0	0.0
PETTIS	87	67	31	31.6	98	29	33	24	12	0	36.7
PLATTE	48	33	3	8.3	36	23	13	0	0	0	0.0
PUTNAM	15	11	3	21.4	14	5	7	2	0	0	14.3
RANDOLPH	37	22	11	33.3	33	13	18	2	0	0	6.1
RAY	40	26	4	13.3	30	16	11	3	0	0	10.0
SALINE	45	31	9	22.5	40	14	24	2	0	0	5.0
SULLIVAN	16	6	4	40.0	10	3	7	0	0	0	0.0
WORTH	6	5	4	44.4	9	4	5	0	0	0	0.0
TOTAL AREA 1	1,197	750	225	23.1	975	503	398	53	17	4	7.6
AREA 2											
ADAIR	26	16	7	30.4	23	17	3	2	1	0	13.0
AUDRAIN	23	16	7	30.4	23	9	13	1	0	0	4.3
BOONE	191	117	31	20.9	148	88	37	20	2	1	15.5
CALLAWAY	36	28	5	15.2	33	15	13	3	2	0	15.2
CLARK	11	4	1	20.0	5	1	4	0	0	0	0.0
COLE	71	49	12	19.7	61	32	23	6	0	0	9.8
FRANKLIN	96	70	16	18.6	86	66	18	1	1	0	2.3
GASCONADE	20	14	2	12.5	16	11	5	0	0	0	0.0
JEFFERSON	223	134	35	20.7	169	98	57	9	4	1	8.3
KNOX	7	4	1	20.0	5	3	2	0	0	0	0.0
LEWIS	20	10	3	23.1	13	7	6	0	0	0	0.0
LINCOLN	111	39	9	18.8	48	36	12	0	0	0	0.0
MACON	44	33	9	21.4	42	36	4	2	0	0	4.8
MARION	49	31	6	16.2	37	20	16	0	0	1	2.7
MONROE	14	13	2	13.3	15	12	3	0	0	0	0.0
MONTGOMERY	18	14	5	26.3	19	8	9	2	0	0	10.5
OSAGE	12	13	2	13.3	15	7	8	0	0	0	0.0
PIKE	25	16	3	15.8	19	16	2	1	0	0	5.3
RALLS	10	5	3	37.5	8	4	3	1	0	0	12.5
ST CHARLES	162	98	26	21.0	124	90	30	4	0	0	3.2
SCHUYLER	8	2	3	60.0	5	1	4	0	0	0	0.0
SCOTLAND	2	4	2	33.3	6	2	3	1	0	0	16.7
SHELBY	13	12	1	7.7	13	12	1	0	0	0	0.0
WARREN	30	15	3	16.7	18	11	6	1	0	0	5.6
TOTAL AREA 2	1,222	757	194	20.4	951	602	282	54	10	3	7.0
AREA 3											
BOLLINGER	11	9	1	10.0	10	6	3	1	0	0	10.0
BUTLER	85	55	20	26.7	75	40	33	2	0	0	2.7
CAPE GIRARDEAU	322	220	62	22.0	282	86	183	11	1	1	4.6
CARTER	18	12	1	7.7	13	11	2	0	0	0	0.0
CRAWFORD	40	30	8	21.1	38	21	17	0	0	0	0.0
DENT	30	26	6	18.8	32	14	17	1	0	0	3.1
DUNKLIN	99	65	16	19.8	81	48	29	3	1	0	4.9

TABLE 14.

NC+ APPLICATIONS
JANUARY 1999

COUNTY	# REC'D	# APPR	# REJ	% REJ	TOTAL RESOLVED	-----APPLICATION RESOLUTION-----					
						UNDER 16	16- 30	31- 45	46- 90	OVER 90	% >30 DAYS
HOWELL	82	64	19	22.9	83	50	27	4	1	1	7.2
IRON	25	11	6	35.3	17	9	8	0	0	0	0.0
MADISON	26	20	2	9.1	22	20	2	0	0	0	0.0
MISSISSIPPI	33	22	4	15.4	26	17	8	1	0	0	3.8
NEW MADRID	36	35	8	18.6	43	32	10	0	0	1	2.3
OREGON	9	9	3	25.0	12	9	1	1	1	0	16.7
PEMISCOT	100	46	32	41.0	78	34	43	1	0	0	1.3
PERRY	17	8	7	46.7	15	2	6	1	2	4	46.7
REYNOLDS	18	15	7	31.8	22	15	7	0	0	0	0.0
RIPLEY	35	27	5	15.6	32	21	9	1	0	1	6.3
ST FRANCOIS	145	106	25	19.1	131	79	49	3	0	0	2.3
STE GENEVIEVE	18	5	10	66.7	15	2	12	0	1	0	6.7
SCOTT	106	65	29	30.9	94	53	41	0	0	0	0.0
SHANNON	20	18	5	21.7	23	17	4	2	0	0	8.7
STODDARD	46	25	7	21.9	32	17	12	0	2	1	9.4
WASHINGTON	67	33	24	42.1	57	34	23	0	0	0	0.0
WAYNE	36	24	6	20.0	30	21	8	1	0	0	3.3
TOTAL AREA 3	1,424	950	313	24.8	1,263	658	554	33	9	9	4.0
AREA 4											
BARRY	69	49	18	26.9	67	36	31	0	0	0	0.0
BARTON	35	20	5	20.0	25	19	4	2	0	0	8.0
BATES	35	32	5	13.5	37	28	8	1	0	0	2.7
BENTON	35	24	4	14.3	28	18	9	0	1	0	3.6
CAMDEN	58	36	12	25.0	48	23	18	3	2	2	14.6
CEDAR	25	23	2	8.0	25	19	4	2	0	0	8.0
CHRISTIAN	80	64	14	17.9	78	58	16	4	0	0	5.1
DADE	10	8	1	11.1	9	5	4	0	0	0	0.0
DALLAS	29	19	1	5.0	20	16	4	0	0	0	0.0
DOUGLAS	18	14	0	0.0	14	11	2	1	0	0	7.1
GREENE	288	212	57	21.2	269	144	76	32	12	5	18.2
HENRY	61	52	8	13.3	60	49	11	0	0	0	0.0
HICKORY	15	11	2	15.4	13	8	4	0	1	0	7.7
JASPER	242	169	52	23.5	221	121	90	6	2	2	4.5
LACLEDE	48	32	11	25.6	43	9	22	12	0	0	27.9
LAWRENCE	76	38	12	24.0	50	30	20	0	0	0	0.0
MCDONALD	55	48	17	26.2	65	40	13	7	4	1	18.5
MARIES	17	11	1	8.3	12	8	3	1	0	0	8.3
MILLER	50	40	8	16.7	48	25	16	6	1	0	14.6
MONITEAU	14	9	1	10.0	10	4	3	2	0	1	30.0
MORGAN	40	24	7	22.6	31	10	18	3	0	0	9.7
NEWTON	98	59	15	20.3	74	45	26	1	1	1	4.1
OZARK	22	22	2	8.3	24	15	7	1	0	1	8.3
PHELPS	81	42	9	17.6	51	18	28	3	1	1	9.8
POLK	52	42	3	6.7	45	27	18	0	0	0	0.0
PULASKI	72	40	12	23.1	52	36	16	0	0	0	0.0
ST CLAIR	24	18	3	14.3	21	18	3	0	0	0	0.0
STONE	62	30	12	28.6	42	19	14	6	3	0	21.4
TANEY	138	67	31	31.6	98	42	49	6	1	0	7.1
TEXAS	72	58	10	14.7	68	60	7	1	0	0	1.5
VERNON	62	51	7	12.1	58	53	3	1	0	1	3.4
WEBSTER	54	37	7	15.9	44	17	26	1	0	0	2.3
WRIGHT	37	32	7	17.9	39	24	14	1	0	0	2.6
TOTAL AREA 4	2,074	1,433	356	19.9	1,789	1,055	587	103	29	15	8.2
AREA 5											
JACKSON	1,187	681	200	22.7	881	397	408	48	20	8	8.6
TOTAL AREA 5	1,187	681	200	22.7	881	397	408	48	20	8	8.6
AREA 6											
ST LOUIS CITY	504	409	114	21.8	523	184	111	87	98	43	43.6
TOTAL AREA 6	504	409	114	21.8	523	184	111	87	98	43	43.6
AREA 7											
ST LOUIS COUNTY	575	469	73	13.5	542	349	91	50	40	12	18.8
TOTAL AREA 7	575	469	73	13.5	542	349	91	50	40	12	18.8
STATEWIDE	8,183	5,449	1,475	21.3	6,924	3,748	2,431	428	223	94	10.8

TABLE 15.

GENERAL RELIEF CASELOADS*
 TOTAL CASES AND REINVESTIGATIONS
 JANUARY 1999

COUNTY	# CASES	# REINVEST COMPLETED	# DELIN- QUENT	% DELIN- QUENT
AREA 1				
ANDREW	82	0	2	2.4
ATCHISON	35	0	0	0.0
BUCHANAN	436	2	14	3.2
CALDWELL	46	0	1	2.2
CARROLL	50	0	1	2.0
CASS	332	3	3	0.9
CHARITON	30	0	1	3.3
CLAY	593	0	1	0.2
CLINTON	112	0	1	0.9
COOPER	63	0	3	4.8
DAVISS	63	0	1	1.6
DE KALB	49	0	1	2.0
GENTRY	40	0	0	0.0
GRUNDY	61	0	2	3.3
HARRISON	71	0	1	1.4
HOLT	25	0	0	0.0
HOWARD	51	0	0	0.0
JOHNSON	223	0	7	3.1
LAFAYETTE	146	0	3	2.1
LINN	81	0	0	0.0
LIVINGSTON	103	0	0	0.0
MERCER	24	0	0	0.0
NODAWAY	88	0	0	0.0
PETTIS	202	0	3	1.5
PLATTE	197	0	1	0.5
PUTNAM	37	0	1	2.7
RANDOLPH	159	0	1	0.6
RAY	104	0	1	1.0
SALINE	112	0	0	0.0
SULLIVAN	57	0	1	1.8
WORTH	20	0	0	0.0
TOTAL AREA 1	3,692	5	50	1.4
AREA 2				
ADAIR	145	1	0	0.0
AUDRAIN	151	0	3	2.0
BOONE	496	1	12	2.4
CALLAWAY	132	0	6	4.5
CLARK	37	0	0	0.0
COLE	254	1	15	5.9
FRANKLIN	370	0	6	1.6
GASCONADE	47	0	2	4.3
JEFFERSON	770	6	5	0.6
KNOX	23	0	0	0.0
LEWIS	56	0	0	0.0
LINCOLN	144	0	3	2.1
MACON	93	0	1	1.1
MARION	153	1	4	2.6
MONROE	48	3	0	0.0
MONTGOMERY	59	0	3	5.1
OSAGE	38	0	0	0.0
PIKE	96	0	1	1.0
RALLS	41	0	1	2.4
ST CHARLES	585	3	4	0.7
SCHUYLER	24	0	0	0.0
SCOTLAND	14	0	0	0.0
SHELBY	40	0	1	2.5
WARREN	116	0	1	0.9
TOTAL AREA 2	3,932	16	68	1.7
AREA 3				
BOLLINGER	67	0	1	1.5
BUTLER	276	2	0	0.0
CAPE GIRARDEAU	370	2	1	0.3
CARTER	66	0	1	1.5
CRAWFORD	172	2	5	2.9
DENT	100	0	0	0.0
DUNKLIN	223	5	12	5.4
HOWELL	258	5	5	1.9

TABLE 15.
GENERAL RELIEF CASELOADS*
TOTAL CASES AND REINVESTIGATIONS
JANUARY 1999

COUNTY	# CASES	# REINVEST COMPLETED	# DELIN- QUENT	% DELIN- QUENT
IRON	62	0	0	0.0
MADISON	76	4	0	0.0
MISSISSIPPI	123	0	11	8.9
NEW MADRID	115	0	1	0.9
OREGON	65	1	0	0.0
PEMISCOT	125	0	6	4.8
PERRY	89	0	3	3.4
REYNOLDS	43	0	0	0.0
RIPLEY	96	3	1	1.0
ST FRANCOIS	353	2	7	2.0
STE GENEVIEVE	50	0	0	0.0
SCOTT	254	0	0	0.0
SHANNON	72	1	0	0.0
STODDARD	173	0	0	0.0
WASHINGTON	183	4	4	2.2
WAYNE	68	0	1	1.5
TOTAL AREA 3	3,479	31	59	1.7
AREA 4				
BARRY	222	0	1	0.5
BARTON	76	0	0	0.0
BATES	100	0	0	0.0
BENTON	71	1	4	5.6
CAMDEN	180	2	0	0.0
CEDAR	104	0	1	1.0
CHRISTIAN	284	0	1	0.4
DADE	57	0	1	1.8
DALLAS	84	1	1	1.2
DOUGLAS	88	0	1	1.1
GREENE	1,531	1	66	4.3
HENRY	143	0	1	0.7
HICKORY	50	0	3	6.0
JASPER	764	1	28	3.7
LACLEDE	219	0	1	0.5
LAWRENCE	210	0	3	1.4
MCDONALD	184	3	4	2.2
MARIES	35	0	1	2.9
MILLER	189	6	5	2.6
MONITEAU	51	0	3	5.9
MORGAN	107	0	7	6.5
NEWTON	401	0	2	0.5
OZARK	73	0	3	4.1
PHELPS	207	0	5	2.4
POLK	146	1	1	0.7
PULASKI	184	1	4	2.2
ST CLAIR	46	0	0	0.0
STONE	183	0	4	2.2
TANEY	313	0	0	0.0
TEXAS	163	0	0	0.0
VERNON	128	0	2	1.6
WEBSTER	183	0	4	2.2
WRIGHT	161	1	0	0.0
TOTAL AREA 4	6,937	18	157	2.3
AREA 5				
JACKSON	2,832	3	170	6.0
TOTAL AREA 5	2,832	3	170	6.0
AREA 6				
ST LOUIS CITY	2,086	16	432	20.7
TOTAL AREA 6	2,086	16	432	20.7
AREA 7				
ST LOUIS COUNTY	1,655	4	146	8.8
TOTAL AREA 7	1,655	4	146	8.8
STATEWIDE	24,613	93	1,082	4.4

*INCLUDES ALL CASES WITH GR NUMBERS.

TABLE 16.

GENERAL RELIEF APPLICATIONS*
JANUARY 1999

COUNTY	# REC'D	# APPR	# REJ	% REJ	TOTAL RESOLVED	-----APPLICATION RESOLUTION-----					
						UNDER 31	31- 45	46- 90	91- 105	OVER 105	% >45 DAYS
AREA 1											
ANDREW	5	3	1	25.0	4	3	0	1	0	0	25.0
ATCHISON	1	1	3	75.0	4	2	1	1	0	0	25.0
BUCHANAN	34	21	8	27.6	29	18	5	3	2	1	20.7
CALDWELL	6	3	0	0.0	3	3	0	0	0	0	0.0
CARROLL	2	0	1	100.0	1	0	1	0	0	0	0.0
CASS	44	24	8	25.0	32	24	2	4	0	2	18.8
CHARITON	3	3	1	25.0	4	3	0	1	0	0	25.0
CLAY	66	40	18	31.0	58	38	3	10	1	6	29.3
CLINTON	4	3	3	50.0	6	4	1	1	0	0	16.7
COOPER	11	6	7	53.8	13	9	4	0	0	0	0.0
DAVISS	5	2	3	60.0	5	4	0	1	0	0	20.0
DE KALB	4	0	5	100.0	5	2	1	1	1	0	40.0
GENTRY	0	2	1	33.3	3	1	1	1	0	0	33.3
GRUNDY	5	2	5	71.4	7	4	3	0	0	0	0.0
HARRISON	8	2	1	33.3	3	3	0	0	0	0	0.0
HOLT	2	1	1	50.0	2	0	1	1	0	0	50.0
HOWARD	4	4	1	20.0	5	3	0	1	0	1	40.0
JOHNSON	31	20	6	23.1	26	19	1	0	1	5	23.1
LAFAYETTE	10	5	0	0.0	5	4	0	1	0	0	20.0
LINN	7	7	4	36.4	11	8	1	0	1	1	18.2
LIVINGSTON	8	4	5	55.6	9	7	0	1	1	0	22.2
MERCER	3	2	1	33.3	3	2	0	0	0	1	33.3
NODAWAY	6	5	2	28.6	7	5	0	1	1	0	28.6
PETTIS	30	8	17	68.0	25	16	2	6	1	0	28.0
PLATTE	16	7	9	56.3	16	13	0	3	0	0	18.8
PUTNAM	8	5	0	0.0	5	5	0	0	0	0	0.0
RANDOLPH	9	7	7	50.0	14	8	2	2	2	0	28.6
RAY	6	3	3	50.0	6	4	0	0	0	2	33.3
SALINE	11	6	7	53.8	13	8	2	1	1	1	23.1
SULLIVAN	6	5	2	28.6	7	4	1	1	0	1	28.6
WORTH	0	0	1	100.0	1	1	0	0	0	0	0.0
TOTAL AREA 1	355	201	131	39.5	332	225	32	42	12	21	22.6
AREA 2											
ADAIR	20	13	4	23.5	17	14	2	1	0	0	5.9
AUDRAIN	21	13	2	13.3	15	13	2	0	0	0	0.0
BOONE	73	32	25	43.9	57	32	8	14	0	3	29.8
CALLAWAY	15	7	5	41.7	12	6	2	4	0	0	33.3
CLARK	5	3	0	0.0	3	2	0	1	0	0	33.3
COLE	26	15	10	40.0	25	17	3	3	1	1	20.0
FRANKLIN	33	22	10	31.3	32	21	3	4	1	3	25.0
GASCONADE	5	1	3	75.0	4	1	3	0	0	0	0.0
JEFFERSON	81	56	22	28.2	78	53	5	14	3	3	25.6
KNOX	3	3	1	25.0	4	3	1	0	0	0	0.0
LEWIS	5	3	0	0.0	3	3	0	0	0	0	0.0
LINCOLN	17	9	2	18.2	11	10	1	0	0	0	0.0
MACON	13	8	3	27.3	11	9	2	0	0	0	0.0
MARION	13	7	4	36.4	11	6	1	3	1	0	36.4
MONROE	3	2	0	0.0	2	2	0	0	0	0	0.0
MONTGOMERY	6	5	3	37.5	8	4	3	0	0	1	12.5
OSAGE	10	3	1	25.0	4	2	0	1	0	1	50.0
PIKE	9	9	3	25.0	12	9	0	3	0	0	25.0
RALLS	3	3	1	25.0	4	3	1	0	0	0	0.0
ST CHARLES	55	29	17	37.0	46	28	9	6	2	1	19.6
SCHUYLER	3	2	1	33.3	3	2	1	0	0	0	0.0
SCOTLAND	0	0	0	0.0	0	0	0	0	0	0	0.0
SHELBY	1	0	0	0.0	0	0	0	0	0	0	0.0
WARREN	12	6	5	45.5	11	7	4	0	0	0	0.0
TOTAL AREA 2	432	251	122	32.7	373	247	51	54	8	13	20.1
AREA 3											
BOLLINGER	8	4	1	20.0	5	4	0	1	0	0	20.0
BUTLER	43	17	15	46.9	32	21	2	8	0	1	28.1
CAPE GIRARDEAU	49	21	20	48.8	41	27	2	6	3	3	29.3
CARTER	11	10	4	28.6	14	11	1	1	0	1	14.3
CRAWFORD	15	7	6	46.2	13	10	2	1	0	0	7.7
DENT	9	4	9	69.2	13	7	2	2	1	1	30.8
DUNKLIN	47	5	37	88.1	42	21	10	7	2	2	26.2
HOWELL	23	8	11	57.9	19	7	1	7	0	4	57.9

TABLE 16.

GENERAL RELIEF APPLICATIONS*
JANUARY 1999

COUNTY	# REC'D	# APPR	# REJ	% REJ	TOTAL RESOLVED	-----APPLICATION RESOLUTION-----					
						UNDER 31	31- 45	46- 90	91- 105	OVER 105	% >45 DAYS
IRON	11	5	2	28.6	7	6	0	0	0	1	14.3
MADISON	9	4	2	33.3	6	5	0	1	0	0	16.7
MISSISSIPPI	25	8	9	52.9	17	7	2	2	2	4	47.1
NEW MADRID	24	9	8	47.1	17	15	1	1	0	0	5.9
OREGON	10	6	4	40.0	10	5	0	1	0	4	50.0
PEMISCOT	37	1	28	96.6	29	13	7	9	0	0	31.0
PERRY	8	6	4	40.0	10	4	0	1	2	3	60.0
REYNOLDS	6	3	4	57.1	7	3	1	2	0	1	42.9
RIPLEY	18	3	6	66.7	9	2	2	5	0	0	55.6
ST FRANCOIS	50	13	33	71.7	46	21	6	14	1	4	41.3
STE GENEVIEVE	6	2	2	50.0	4	2	1	1	0	0	25.0
SCOTT	37	15	15	50.0	30	21	3	4	0	2	20.0
SHANNON	10	6	6	50.0	12	9	2	1	0	0	8.3
STODDARD	16	11	7	38.9	18	11	3	3	0	1	22.2
WASHINGTON	30	11	11	50.0	22	11	2	3	2	4	40.9
WAYNE	10	2	7	77.8	9	2	4	2	1	0	33.3
TOTAL AREA 3	512	181	251	58.1	432	245	54	83	14	36	30.8
AREA 4											
BARRY	17	11	10	47.6	21	11	3	6	1	0	33.3
BARTON	5	4	2	33.3	6	4	1	1	0	0	16.7
BATES	9	7	4	36.4	11	7	2	1	0	1	18.2
BENTON	18	3	7	70.0	10	5	0	3	0	2	50.0
CAMDEN	22	12	9	42.9	21	7	5	6	1	2	42.9
CEDAR	11	9	4	30.8	13	10	0	1	2	0	23.1
CHRISTIAN	29	20	6	23.1	26	22	3	1	0	0	3.8
DADE	6	3	2	40.0	5	4	0	1	0	0	20.0
DALLAS	8	4	3	42.9	7	4	0	1	0	2	42.9
DOUGLAS	7	4	1	20.0	5	3	0	2	0	0	40.0
GREENE	164	94	56	37.3	150	96	5	24	6	19	32.7
HENRY	13	7	6	46.2	13	4	0	7	0	2	69.2
HICKORY	7	4	4	50.0	8	3	1	3	0	1	50.0
JASPER	82	37	34	47.9	71	39	8	13	3	8	33.8
LACLEDE	22	7	10	58.8	17	8	1	3	0	5	47.1
LAWRENCE	24	13	5	27.8	18	14	3	0	0	1	5.6
MCDONALD	17	11	7	38.9	18	10	1	3	1	3	38.9
MARIES	7	4	2	33.3	6	3	0	1	1	1	50.0
MILLER	23	15	4	21.1	19	12	3	1	1	2	21.1
MONITEAU	5	2	0	0.0	2	2	0	0	0	0	0.0
MORGAN	12	4	3	42.9	7	4	1	1	0	1	28.6
NEWTON	35	27	9	25.0	36	27	2	6	0	1	19.4
OZARK	8	7	5	41.7	12	3	3	4	0	2	50.0
PHELPS	23	9	13	59.1	22	8	5	8	0	1	40.9
POLK	9	4	3	42.9	7	4	2	1	0	0	14.3
PULASKI	19	10	7	41.2	17	10	2	3	1	1	29.4
ST CLAIR	6	5	5	50.0	10	5	1	4	0	0	40.0
STONE	20	11	3	21.4	14	12	1	1	0	0	7.1
TANEY	33	15	18	54.5	33	24	3	3	1	2	18.2
TEXAS	22	17	6	26.1	23	15	2	5	0	1	26.1
VERNON	26	11	3	21.4	14	13	1	0	0	0	0.0
WEBSTER	18	12	8	40.0	20	14	1	4	1	0	25.0
WRIGHT	16	6	5	45.5	11	4	1	4	1	1	54.5
TOTAL AREA 4	743	409	264	39.2	673	411	61	122	20	59	29.9
AREA 5											
JACKSON	343	134	160	54.4	294	142	40	57	10	45	38.1
TOTAL AREA 5	343	134	160	54.4	294	142	40	57	10	45	38.1
AREA 6											
ST LOUIS CITY	296	101	173	63.1	274	50	51	104	20	49	63.1
TOTAL AREA 6	296	101	173	63.1	274	50	51	104	20	49	63.1
AREA 7											
ST LOUIS COUNTY	158	69	79	53.4	148	64	19	49	4	12	43.9
TOTAL AREA 7	158	69	79	53.4	148	64	19	49	4	12	43.9
STATEWIDE	2,839	1,346	1,180	46.7	2,526	1,384	308	511	88	235	33.0

*EXCLUDES MEDICAID FOR PREGNANT WOMEN, INCLUDES NEWBORNS AND REFUGEES.

Year	Month	Day	Time	Location	Activity	Remarks
1971	1	1	08:00
1971	1	2	08:00
1971	1	3	08:00
1971	1	4	08:00
1971	1	5	08:00
1971	1	6	08:00
1971	1	7	08:00
1971	1	8	08:00
1971	1	9	08:00
1971	1	10	08:00
1971	1	11	08:00
1971	1	12	08:00
1971	1	13	08:00
1971	1	14	08:00
1971	1	15	08:00
1971	1	16	08:00
1971	1	17	08:00
1971	1	18	08:00
1971	1	19	08:00
1971	1	20	08:00
1971	1	21	08:00
1971	1	22	08:00
1971	1	23	08:00
1971	1	24	08:00
1971	1	25	08:00
1971	1	26	08:00
1971	1	27	08:00
1971	1	28	08:00
1971	1	29	08:00
1971	1	30	08:00
1971	1	31	08:00
1971	2	1	08:00
1971	2	2	08:00
1971	2	3	08:00
1971	2	4	08:00
1971	2	5	08:00
1971	2	6	08:00
1971	2	7	08:00
1971	2	8	08:00
1971	2	9	08:00
1971	2	10	08:00
1971	2	11	08:00
1971	2	12	08:00
1971	2	13	08:00
1971	2	14	08:00
1971	2	15	08:00
1971	2	16	08:00
1971	2	17	08:00
1971	2	18	08:00
1971	2	19	08:00
1971	2	20	08:00
1971	2	21	08:00
1971	2	22	08:00
1971	2	23	08:00
1971	2	24	08:00
1971	2	25	08:00
1971	2	26	08:00
1971	2	27	08:00
1971	2	28	08:00
1971	2	29	08:00
1971	2	30	08:00
1971	2	31	08:00
1971	3	1	08:00
1971	3	2	08:00
1971	3	3	08:00
1971	3	4	08:00
1971	3	5	08:00
1971	3	6	08:00
1971	3	7	08:00
1971	3	8	08:00
1971	3	9	08:00
1971	3	10	08:00
1971	3	11	08:00
1971	3	12	08:00
1971	3	13	08:00
1971	3	14	08:00
1971	3	15	08:00
1971	3	16	08:00
1971	3	17	08:00
1971	3	18	08:00
1971	3	19	08:00
1971	3	20	08:00
1971	3	21	08:00
1971	3	22	08:00
1971	3	23	08:00
1971	3	24	08:00
1971	3	25	08:00
1971	3	26	08:00
1971	3	27	08:00
1971	3	28	08:00
1971	3	29	08:00
1971	3	30	08:00
1971	3	31	08:00
1971	4	1	08:00
1971	4	2	08:00
1971	4	3	08:00
1971	4	4	08:00
1971	4	5	08:00
1971	4	6	08:00
1971	4	7	08:00
1971	4	8	08:00
1971	4	9	08:00
1971	4	10	08:00
1971	4	11	08:00
1971	4	12	08:00
1971	4	13	08:00
1971	4	14	08:00
1971	4	15	08:00
1971	4	16	08:00
1971	4	17	08:00
1971	4	18	08:00
1971	4	19	08:00
1971	4	20	08:00
1971	4	21	08:00
1971	4	22	08:00
1971	4	23	08:00
1971	4	24	08:00
1971	4	25	08:00
1971	4	26	08:00
1971	4	27	08:00
1971	4	28	08:00
1971	4	29	08:00
1971	4	30	08:00
1971	4	31	08:00
1971	5	1	08:00
1971	5	2	08:00
1971	5	3	08:00
1971	5	4	08:00
1971	5	5	08:00
1971	5	6	08:00
1971	5	7	08:00
1971	5	8	08:00
1971	5	9	08:00
1971	5	10	08:00
1971	5	11	08:00
1971	5	12	08:00
1971	5	13	08:00
1971	5	14	08:00
1971	5	15	08:00
1971	5	16	08:00
1971	5	17	08:00
1971	5	18	08:00
1971	5	19	08:00
1971	5	20	08:00
1971	5	21	08:00
1971	5	22	08:00
1971	5	23	08:00
1971	5	24	08:00
1971	5	25	08:00
1971	5	26	08:00
1971	5	27	08:00
1971	5	28	08:00
1971	5	29	08:00
1971	5	30	08:00
1971	5	31	08:00
1971	6	1	08:00
1971	6	2	08:00
1971	6	3	08:00
1971	6	4	08:00
1971	6	5	08:00
1971	6	6	08:00
1971	6	7	08:00
1971	6	8	08:00
1971	6	9	08:00
1971	6	10	08:00
1971	6	11	08:00
1971	6	12	08:00
1971	6	13	08:00
1971	6	14	08:00
1971	6	15	08:00
1971	6	16	08:00
1971	6	17	08:00
1971	6	18	08:00
1971	6	19	08:00
1971	6	20	08:00
1971	6	21	08:00
1971	6	22	08:00
1971	6	23	08:00
1971	6	24	08:00
1971	6	25	08:00
1971	6	26	08:00
1971	6	27	08:00
1971	6	28	08:00
1971	6	29	08:00
1971	6	30	08:00
1971	6	31	08:00
1971	7	1	08:00
1971	7	2	08:00
1971	7	3	08:00
1971	7	4	08:00
1971	7	5	08:00
1971	7	6	08:00
1971	7	7	08:00
1971	7	8	08:00
1971	7	9	08:00
1971	7	10	08:00
1971	7	11	08:00
1971	7	12	08:00
1971	7	13	08:00
1971	7	14	08:00
1971	7	15	08:00
1971	7	16	08:00
1971	7	17	08:00
1971	7	18	08:00
1971	7	19	08:00
1971	7	20	08:00
1971	7	21	08:00
1971	7	22	08:00
1971	7	23	08:00
1971	7	24	08:00
1971	7	25	08:00
1971	7	26	08:00
1971	7	27	08:00
1971	7	28	08:00
1971	7	29	08:00
1971	7	30	08:00
1971	7	31	08:00
1971	8	1	08:00
1971	8	2	08:00
1971	8	3	08:00
1971	8	4	08:00
1971	8	5	08:00
1971	8	6	08:00
1971	8	7	08:00
1971	8	8	08:00
1971	8	9	08:00
1971	8	10	08:00
1971	8	11	08:00
1971	8	12	08:00
1971	8	13	08:00
1971	8	14	08:00
1971	8	15	08:00
1971	8	16	08:00
1971	8	17	08:00
1971	8	18	08:00
1971	8	19	08:00
1971	8	20	08:00
1971	8	21	08:0			

FIGURE 6. MEDICAL ASSISTANCE RECIPIENTS

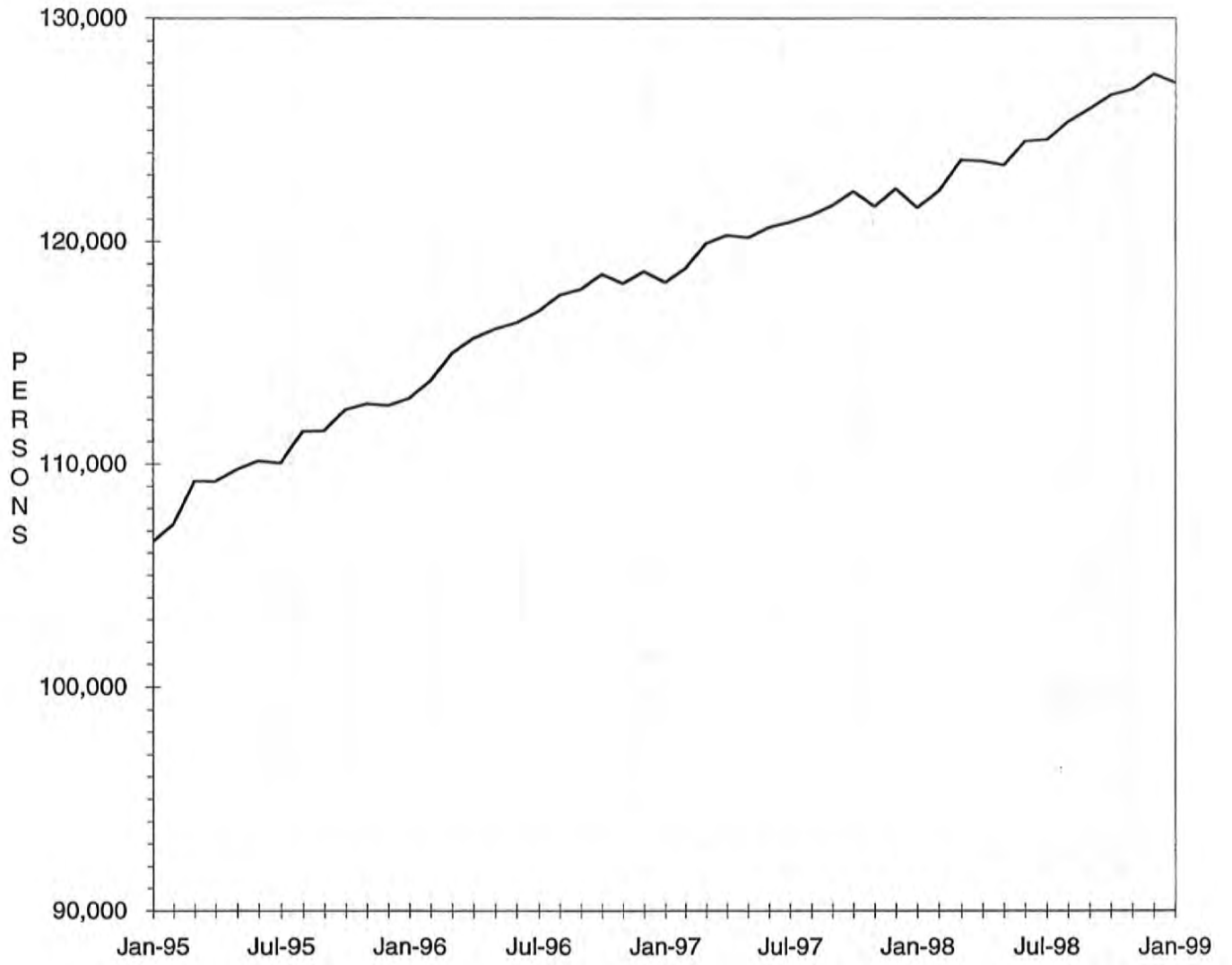

TABLE 17.

MEDICAID APPLICATIONS FOR PREGNANT WOMEN
JANUARY 1999

COUNTY	# REC'D	# APPR	# REJ	% REJ	TOTAL RESOLVED	-APPLICATION RESOLUTION-		
						15 OR LESS	16 & ABOVE	% >15 DAYS
AREA 1								
ANDREW	7	4	1	20.0	5	4	1	20.0
ATCHISON	3	3	0	0.0	3	3	0	0.0
BUCHANAN	71	55	8	12.7	63	58	5	7.9
CALDWELL	5	6	0	0.0	6	6	0	0.0
CARROLL	3	1	0	0.0	1	1	0	0.0
CASS	58	31	17	35.4	48	44	4	8.3
CHARITON	2	2	1	33.3	3	3	0	0.0
CLAY	102	58	28	32.6	86	82	4	4.7
CLINTON	11	9	1	10.0	10	10	0	0.0
COOPER	5	5	1	16.7	6	5	1	16.7
DAVISS	6	5	1	16.7	6	5	1	16.7
DE KALB	9	8	1	11.1	9	9	0	0.0
GENTRY	1	1	0	0.0	1	1	0	0.0
GRUNDY	9	6	2	25.0	8	8	0	0.0
HARRISON	7	7	0	0.0	7	6	1	14.3
HOLT	2	1	0	0.0	1	1	0	0.0
HOWARD	9	4	0	0.0	4	4	0	0.0
JOHNSON	33	15	2	11.8	17	11	6	35.3
LAFAYETTE	17	15	2	11.8	17	15	2	11.8
LINN	12	8	2	20.0	10	10	0	0.0
LIVINGSTON	10	8	0	0.0	8	8	0	0.0
MERCER	5	3	0	0.0	3	3	0	0.0
NODAWAY	13	8	3	27.3	11	10	1	9.1
PETTIS	43	21	9	30.0	30	16	14	46.7
PLATTE	22	15	6	28.6	21	21	0	0.0
PUTNAM	4	2	0	0.0	2	2	0	0.0
RANDOLPH	20	14	3	17.6	17	15	2	11.8
RAY	16	13	1	7.1	14	13	1	7.1
SALINE	16	10	4	28.6	14	9	5	35.7
SULLIVAN	11	5	3	37.5	8	8	0	0.0
WORTH	0	1	0	0.0	1	1	0	0.0
TOTAL AREA 1	532	344	96	21.8	440	392	48	10.9
AREA 2								
ADAIR	10	5	2	28.6	7	7	0	0.0
AUDRAIN	10	8	2	20.0	10	10	0	0.0
BOONE	68	47	11	19.0	58	52	6	10.3
CALLAWAY	15	11	3	21.4	14	11	3	21.4
CLARK	2	2	1	33.3	3	3	0	0.0
COLE	45	28	10	26.3	38	25	13	34.2
FRANKLIN	42	33	5	13.2	38	38	0	0.0
GASCONADE	4	5	1	16.7	6	6	0	0.0
JEFFERSON	96	56	7	11.1	63	59	4	6.3
KNOX	1	1	0	0.0	1	1	0	0.0
LEWIS	3	3	0	0.0	3	3	0	0.0
LINCOLN	22	16	3	15.8	19	19	0	0.0
MACON	6	4	2	33.3	6	5	1	16.7
MARION	21	9	4	30.8	13	11	2	15.4
MONROE	2	2	0	0.0	2	2	0	0.0
MONTGOMERY	7	4	0	0.0	4	4	0	0.0
OSAGE	7	3	0	0.0	3	3	0	0.0
PIKE	6	5	1	16.7	6	5	1	16.7
RALLS	10	5	2	28.6	7	6	1	14.3
ST CHARLES	78	62	12	16.2	74	68	6	8.1
SCHUYLER	3	2	1	33.3	3	3	0	0.0
SCOTLAND	2	2	1	33.3	3	3	0	0.0
SHELBY	6	5	0	0.0	5	5	0	0.0
WARREN	10	5	1	16.7	6	6	0	0.0
TOTAL AREA 2	476	323	69	17.6	392	355	37	9.4
AREA 3								
BOLLINGER	2	1	1	50.0	2	2	0	0.0
BUTLER	22	20	4	16.7	24	22	2	8.3
CAPE GIRARDEAU	80	44	11	20.0	55	46	9	16.4
CARTER	11	8	0	0.0	8	8	0	0.0
CRAWFORD	15	13	1	7.1	14	14	0	0.0
DENT	17	9	3	25.0	12	10	2	16.7
DUNKLIN	23	20	6	23.1	26	23	3	11.5
HOWELL	31	29	1	3.3	30	28	2	6.7
IRON	5	2	2	50.0	4	4	0	0.0

TABLE 17.

MEDICAID APPLICATIONS FOR PREGNANT WOMEN
JANUARY 1999

COUNTY	# REC'D	# APPR	# REJ	% REJ	-APPLICATION RESOLUTION-			
					TOTAL RESOLVED	15 OR LESS	16 & ABOVE	% >15 DAYS
MADISON	10	7	0	0.0	7	7	0	0.0
MISSISSIPPI	11	8	3	27.3	11	9	2	18.2
NEW MADRID	2	4	1	20.0	5	5	0	0.0
OREGON	5	5	0	0.0	5	4	1	20.0
PEMISCOT	18	11	6	35.3	17	14	3	17.6
PERRY	12	11	3	21.4	14	8	6	42.9
REYNOLDS	4	4	2	33.3	6	6	0	0.0
RIPLEY	15	4	4	50.0	8	7	1	12.5
ST FRANCOIS	40	37	5	11.9	42	37	5	11.9
STE GENEVIEVE	9	5	1	16.7	6	4	2	33.3
SCOTT	26	21	3	12.5	24	24	0	0.0
SHANNON	3	7	0	0.0	7	6	1	14.3
STODDARD	23	17	3	15.0	20	19	1	5.0
WASHINGTON	19	11	6	35.3	17	17	0	0.0
WAYNE	9	5	0	0.0	5	4	1	20.0
TOTAL AREA 3	412	303	66	17.9	369	328	41	11.1
AREA 4								
BARRY	30	20	7	25.9	27	26	1	3.7
BARTON	12	9	2	18.2	11	11	0	0.0
BATES	12	14	2	12.5	16	16	0	0.0
BENTON	7	4	0	0.0	4	3	1	25.0
CAMDEN	21	14	1	6.7	15	12	3	20.0
CEDAR	8	9	0	0.0	9	9	0	0.0
CHRISTIAN	30	22	6	21.4	28	26	2	7.1
DADE	7	8	1	11.1	9	9	0	0.0
DALLAS	12	6	1	14.3	7	6	1	14.3
DOUGLAS	6	4	0	0.0	4	4	0	0.0
GREENE	169	126	20	13.7	146	125	21	14.4
HENRY	10	9	2	18.2	11	11	0	0.0
HICKORY	6	5	0	0.0	5	5	0	0.0
JASPER	92	69	16	18.8	85	78	7	8.2
LACLEDE	23	20	0	0.0	20	15	5	25.0
LAWRENCE	22	20	2	9.1	22	22	0	0.0
MCDONALD	23	20	5	20.0	25	25	0	0.0
MARIES	3	3	0	0.0	3	3	0	0.0
MILLER	21	21	1	4.5	22	22	0	0.0
MONITEAU	3	3	1	25.0	4	3	1	25.0
MORGAN	12	8	1	11.1	9	6	3	33.3
NEWTON	35	24	3	11.1	27	26	1	3.7
OZARK	6	3	2	40.0	5	5	0	0.0
PHELPS	35	13	6	31.6	19	17	2	10.5
POLK	13	11	0	0.0	11	8	3	27.3
PULASKI	26	19	6	24.0	25	24	1	4.0
ST CLAIR	7	4	1	20.0	5	5	0	0.0
STONE	23	19	2	9.5	21	12	9	42.9
TANEY	40	31	6	16.2	37	36	1	2.7
TEXAS	17	13	2	13.3	15	15	0	0.0
VERNON	17	13	1	7.1	14	14	0	0.0
WEBSTER	20	17	2	10.5	19	18	1	5.3
WRIGHT	8	10	0	0.0	10	10	0	0.0
TOTAL AREA 4	776	591	99	14.3	690	627	63	9.1
AREA 5								
JACKSON	416	282	76	21.2	358	323	35	9.8
TOTAL AREA 5	416	282	76	21.2	358	323	35	9.8
AREA 6								
ST LOUIS CITY	225	162	48	22.9	210	100	110	52.4
TOTAL AREA 6	225	162	48	22.9	210	100	110	52.4
AREA 7								
ST LOUIS COUNTY	195	152	41	21.2	193	120	73	37.8
TOTAL AREA 7	195	152	41	21.2	193	120	73	37.8
STATEWIDE	3,032	2,157	495	18.7	2,652	2,245	407	15.3

TABLE 18.

 ADULT INCOME MAINTENANCE CASES
 SSI-SP, SSI, SP, BP, SAB, MA, NC
 JANUARY 1999

COUNTY	OAA SSI-SP PTD SSI-SP AB SSI-SP	OAA SSI PTD SSI AB SSI	OAA SP PTD SP AB SP	BP, SAB MA NON- VEND	NC & ALL VEND CASES	# TO BE REINVEST YEARLY	NUMBER REINVEST THIS MONTH	# OVER DUE	% OVER DUE
AREA 1									
ANDREW	1	2	0	252	134	388	17	128	33.0
ATCHISON	1	0	0	157	70	227	16	71	31.3
BUCHANAN	15	24	4	2,352	672	3,052	39	1,599	52.4
CALDWELL	2	0	2	195	76	273	6	173	63.4
CARROLL	0	5	0	296	82	383	4	262	68.4
CASS	6	5	0	771	476	1,252	37	263	21.0
CHARITON	3	4	0	257	125	386	9	221	57.3
CLAY	5	7	0	1,419	905	2,331	109	393	16.9
CLINTON	0	1	0	255	135	391	9	128	32.7
COOPER	2	1	1	340	152	494	0	346	70.0
DAVIESS	3	0	0	166	49	215	20	9	4.2
DE KALB	1	2	0	247	132	381	4	233	61.2
GENTRY	0	5	0	202	96	303	24	1	0.3
GRUNDY	2	2	0	329	123	454	2	153	33.7
HARRISON	5	4	0	260	124	388	7	174	44.8
HOLT	1	4	1	141	59	205	5	145	70.7
HOWARD	3	1	0	265	109	375	2	276	73.6
JOHNSON	2	2	0	708	215	925	9	508	54.9
LAFAYETTE	4	3	1	603	349	956	23	436	45.6
LINN	4	4	1	411	146	562	12	285	50.7
LIVINGSTON	1	4	2	377	200	583	20	299	51.3
MERCER	0	0	0	103	34	137	4	2	1.5
NODAWAY	4	9	0	341	132	482	23	106	22.0
PETTIS	6	9	1	1,034	294	1,338	37	383	28.6
PLATTE	3	2	1	417	258	678	27	30	4.4
PUTNAM	1	4	0	223	35	262	2	140	53.4
RANDOLPH	2	9	2	691	250	952	24	151	15.9
RAY	0	1	0	364	118	483	5	166	34.4
SALINE	0	8	1	620	509	1,138	33	346	30.4
SULLIVAN	2	4	0	278	139	421	4	271	64.4
WORTH	0	0	0	64	29	93	4	0	0.0
TOTAL AREA 1	79	126	17	14,138	6,227	20,508	537	7,698	37.5
AREA 2									
ADAIR	1	8	1	650	192	851	60	227	26.7
AUDRAIN	4	3	2	564	196	765	0	523	68.4
BOONE	3	10	1	2,042	464	2,517	59	1,049	41.7
CALLAWAY	3	3	2	730	214	949	8	588	62.0
CLARK	1	2	0	231	57	290	14	109	37.6
COLE	5	3	4	948	393	1,348	23	842	62.5
FRANKLIN	6	10	2	1,334	539	1,885	5	1,352	71.7
GASCONADE	2	5	0	258	172	435	16	121	27.8
JEFFERSON	8	16	6	2,111	1,153	3,286	55	1,753	53.3
KNOX	1	2	1	150	34	187	7	49	26.2
LEWIS	1	2	1	215	132	350	8	116	33.1
LINCOLN	2	5	2	524	321	852	23	523	61.4
MACON	1	1	2	428	159	590	19	295	50.0
MARION	7	11	1	824	382	1,218	14	715	58.7
MONROE	0	2	0	238	76	316	2	179	56.6
MONTGOMERY	1	0	1	272	183	456	1	273	59.9
OSAGE	2	3	1	182	90	276	0	205	74.3
PIKE	2	7	1	482	158	648	0	431	66.5
RALLS	3	0	0	188	66	254	10	45	17.7
ST CHARLES	5	11	1	1,851	671	2,534	47	1,225	48.3
SCHUYLER	1	0	1	164	36	201	6	96	47.8
SCOTLAND	2	1	0	179	72	252	23	23	9.1
SHELBY	0	4	0	208	72	284	12	27	9.5
WARREN	11	0	2	327	64	393	7	146	37.2
TOTAL AREA 2	72	109	32	15,100	5,896	21,137	419	10,912	51.6
AREA 3									
BOLLINGER	3	10	1	448	88	547	8	318	58.1
BUTLER	27	32	3	2,381	488	2,904	182	176	6.1
CAPE GIRARDEAU	9	11	1	1,328	582	1,922	19	772	40.2
CARTER	0	4	2	366	71	443	49	11	2.5
CRAWFORD	4	6	2	665	217	890	40	276	31.0
DENT	2	13	2	644	123	782	52	3	0.4
DUNKLIN	23	33	7	2,833	532	3,405	59	2,388	70.1

TABLE 18.

ADULT INCOME MAINTENANCE CASES
SSI-SP, SSI, SP, BP, SAB, MA, NC
JANUARY 1999

COUNTY	OAA SSI-SP PTD SSI-SP AB SSI-SP	OAA SSI PTD SSI AB SSI	OAA SP PTD SP AB SP	BP, SAB MA NON- VEND	NC & ALL VEND CASES	# TO BE REINVEST YEARLY	NUMBER REINVEST THIS MONTH	# OVER DUE	% OVER DUE
HOWELL	9	13	2	1,510	437	1,962	59	932	47.5
IRON	5	10	1	481	232	724	59	13	1.8
MADISON	1	4	0	524	143	671	58	2	0.3
MISSISSIPPI	8	27	5	1,009	154	1,195	15	818	68.5
NEW MADRID	15	29	3	1,391	266	1,689	33	1,099	65.1
OREGON	3	13	0	654	85	752	58	13	1.7
PEMISCOT	23	38	3	2,095	186	2,322	67	565	24.3
PERRY	1	3	0	354	168	525	7	313	59.6
REYNOLDS	3	13	1	377	50	441	27	1	0.2
RIPLEY	10	14	3	1,000	110	1,127	72	141	12.5
ST FRANCOIS	5	8	3	1,900	704	2,615	112	582	22.3
STE GENEVIEVE	3	1	0	290	138	429	4	269	62.7
SCOTT	15	34	4	1,782	395	2,215	121	145	6.5
SHANNON	5	4	2	476	58	540	30	25	4.6
STODDARD	13	27	4	1,431	345	1,807	95	77	4.3
WASHINGTON	7	16	2	1,270	161	1,449	72	373	25.7
WAYNE	6	15	0	911	145	1,071	92	11	1.0
TOTAL AREA 3	200	378	51	26,120	5,878	32,427	1,390	9,323	28.8
AREA 4									
BARRY	3	13	0	980	236	1,229	16	673	54.8
BARTON	3	1	0	328	77	406	29	39	9.6
BATES	2	6	2	401	141	550	30	3	0.5
BENTON	1	2	1	582	143	728	17	350	48.1
CAMDEN	3	5	1	679	153	838	9	345	41.2
CEDAR	4	4	0	487	133	624	37	174	27.9
CHRISTIAN	3	10	0	791	302	1,103	6	567	51.4
DADE	0	3	0	263	91	357	15	182	51.0
DALLAS	9	5	4	508	105	622	23	268	43.1
DOUGLAS	7	11	3	655	95	764	3	508	66.5
GREENE	34	61	10	5,479	1,281	6,831	64	3,639	53.3
HENRY	3	8	1	769	198	976	50	343	35.1
HICKORY	3	7	0	347	80	434	1	298	68.7
JASPER	10	20	5	3,143	721	3,889	71	1,793	46.1
LACLEDE	10	9	1	1,002	230	1,242	25	487	39.2
LAWRENCE	6	9	1	932	221	1,163	19	540	46.4
MCDONALD	2	7	0	730	108	845	37	146	17.3
MARIES	2	5	0	259	84	348	0	240	69.0
MILLER	6	6	3	694	139	842	16	475	56.4
MONITEAU	4	2	0	202	120	324	4	228	70.4
MORGAN	3	6	1	564	176	747	2	427	57.2
NEWTON	8	8	1	1,093	356	1,458	43	466	32.0
OZARK	6	5	0	505	83	593	19	286	48.2
PHELPS	14	12	5	1,059	270	1,346	24	639	47.5
POLK	11	6	1	689	232	928	20	460	49.6
PULASKI	1	6	2	830	196	1,034	7	706	68.3
ST CLAIR	4	7	0	352	75	434	22	91	21.0
STONE	1	3	0	586	153	742	0	454	61.2
TANEY	4	10	3	779	195	987	7	614	62.2
TEXAS	5	7	0	976	205	1,188	82	174	14.6
VERNON	2	1	5	732	329	1,067	68	13	1.2
WEBSTER	10	10	0	733	175	918	36	267	29.1
WRIGHT	6	23	0	970	160	1,153	14	756	65.6
TOTAL AREA 4	190	298	50	29,099	7,263	36,710	816	16,651	45.4
AREA 5									
JACKSON	58	96	32	12,531	3,928	16,587	402	7,337	44.2
TOTAL AREA 5	58	96	32	12,531	3,928	16,587	402	7,337	44.2
AREA 6									
ST LOUIS CITY	158	382	49	18,737	3,005	22,173	247	13,696	61.8
TOTAL AREA 6	158	382	49	18,737	3,005	22,173	247	13,696	61.8
AREA 7									
ST LOUIS COUNTY	63	154	25	11,450	4,913	16,542	132	11,497	69.5
TOTAL AREA 7	63	154	25	11,450	4,913	16,542	132	11,497	69.5
STATEWIDE	820	1,543	256	127,175	37,110	166,084	3,943	77,114	46.4

TABLE 19.

NC, MA, MACC APPLICATIONS < 65 YEARS OF AGE*
JANUARY 1999

COUNTY	# REC'D	# APPR	# REJ	% REJ	TOTAL RESOLVED	-----APPLICATION RESOLUTION-----						
						UNDER 31	31- 45	46- 90	91- 105	OVER 105	% >90 DAYS	
AREA 1												
ANDREW	2	3	2	40.0	5	2	1	2	0	0	0.0	
ATCHISON	5	2	2	50.0	4	3	0	1	0	0	0.0	
BUCHANAN	91	52	36	72.0	50	13	8	23	2	4	12.0	
CALDWELL	4	1	3	75.0	4	0	0	1	2	1	75.0	
CARROLL	5	2	2	50.0	4	0	3	1	0	0	0.0	
CASS	45	19	12	41.4	29	12	4	9	0	4	13.8	
CHARITON	4	8	0	0.0	8	5	0	3	0	0	0.0	
CLAY	48	39	19	34.5	55	21	7	20	2	5	12.7	
CLINTON	5	3	2	40.0	5	3	1	1	0	0	0.0	
COOPER	8	7	3	37.5	8	5	2	1	0	0	0.0	
DAVISS	1	2	0	0.0	2	2	0	0	0	0	0.0	
DE KALB	7	7	4	36.4	11	3	1	4	2	1	27.3	
GENTRY	6	4	1	20.0	5	3	1	1	0	0	0.0	
GRUNDY	4	3	4	57.1	7	4	2	1	0	0	0.0	
HARRISON	8	4	0	0.0	4	2	2	0	0	0	0.0	
HOLT	1	2	2	50.0	4	1	1	1	0	1	25.0	
HOWARD	1	2	0	0.0	2	0	0	1	0	1	50.0	
JOHNSON	17	11	2	15.4	13	1	4	1	2	5	53.8	
LAFAYETTE	16	8	2	20.0	10	6	0	2	0	2	20.0	
LINN	2	7	5	41.7	12	4	3	1	2	2	33.3	
LIVINGSTON	9	4	9	69.2	13	7	0	5	1	0	7.7	
MERCER	1	3	2	50.0	4	2	0	1	0	1	25.0	
NODAWAY	4	6	1	16.7	6	2	2	2	0	0	0.0	
PETTIS	28	18	9	33.3	27	12	1	10	2	2	14.8	
PLATTE	16	10	7	53.8	13	5	2	6	0	0	0.0	
PUTNAM	3	1	0	0.0	1	0	0	1	0	0	0.0	
RANDOLPH	12	11	9	45.0	20	11	1	6	1	1	10.0	
RAY	15	9	5	35.7	14	9	1	0	1	3	28.6	
SALINE	20	15	5	26.3	19	6	6	4	1	2	15.8	
SULLIVAN	5	4	1	20.0	5	2	2	1	0	0	0.0	
WORTH	0	1	1	50.0	2	1	1	0	0	0	0.0	
TOTAL AREA 1	393	268	150	41.0	366	147	56	110	18	35	14.5	
AREA 2												
ADAIR	19	13	5	29.4	17	12	2	2	0	1	5.9	
AUDRAIN	31	26	9	52.9	17	5	6	4	0	2	11.8	
BOONE	84	55	35	43.2	81	31	13	28	2	7	11.1	
CALLAWAY	22	8	14	73.7	19	6	2	8	0	3	15.8	
CLARK	3	0	0	0.0	0	0	0	0	0	0	0.0	
COLE	21	16	8	33.3	24	6	7	6	3	2	20.8	
FRANKLIN	36	27	16	39.0	41	13	7	16	4	1	12.2	
GASCONADE	8	4	3	42.9	7	1	3	2	0	1	14.3	
JEFFERSON	81	54	34	60.7	56	19	7	19	9	2	19.6	
KNOX	4	3	1	25.0	4	4	0	0	0	0	0.0	
LEWIS	2	0	2	100.0	2	0	0	2	0	0	0.0	
LINCOLN	12	6	5	50.0	10	7	1	1	1	0	10.0	
MACON	8	2	2	50.0	4	1	3	0	0	0	0.0	
MARION	29	17	14	51.9	27	10	2	12	1	2	11.1	
MONROE	8	4	2	200.0	1	0	0	1	0	0	0.0	
MONTGOMERY	6	7	2	25.0	8	3	2	3	0	0	0.0	
OSAGE	9	2	2	50.0	4	2	1	1	0	0	0.0	
PIKE	5	9	7	43.8	16	4	2	8	1	1	12.5	
RALLS	5	5	0	0.0	5	3	1	1	0	0	0.0	
ST CHARLES	82	38	36	56.3	64	18	17	20	2	7	14.1	
SCHUYLER	2	0	0	0.0	0	0	0	0	0	0	0.0	
SCOTLAND	4	3	0	0.0	3	2	0	1	0	0	0.0	
SHELBY	5	2	0	0.0	2	1	0	0	0	1	50.0	
WARREN	15	4	9	75.0	12	3	2	6	1	0	8.3	
TOTAL AREA 2	501	305	206	48.6	424	151	78	141	24	30	12.7	
AREA 3												
BOLLINGER	5	7	2	28.6	7	3	2	1	0	1	14.3	
BUTLER	76	34	20	44.4	45	19	12	12	2	0	4.4	
CAPE GIRARDEAU	44	16	16	51.6	31	13	5	8	1	4	16.1	
CARTER	7	4	5	55.6	9	5	1	2	0	1	11.1	
CRAWFORD	18	8	8	53.3	15	9	3	2	0	1	6.7	
DENT	20	13	5	27.8	18	11	3	2	1	1	11.1	
DUNKLIN	61	33	27	45.0	60	25	7	19	3	6	15.0	
HOWELL	41	14	22	62.9	35	9	8	12	2	4	17.1	
IRON	16	4	5	55.6	9	4	1	2	1	1	22.2	

TABLE 19.

NC, MA, MACC APPLICATIONS < 65 YEARS OF AGE*
JANUARY 1999

COUNTY	# REC'D	# APPR	# REJ	% REJ	TOTAL RESOLVED	-----APPLICATION RESOLUTION-----					
						UNDER 31	31- 45	46- 90	91- 105	OVER 105	% >90 DAYS
MADISON	14	4	4	50.0	8	6	0	2	0	0	0.0
MISSISSIPPI	25	17	7	29.2	24	12	2	5	2	3	20.8
NEW MADRID	19	12	13	52.0	25	16	5	3	0	1	4.0
OREGON	12	8	5	38.5	13	8	1	3	0	1	7.7
PEMISCOT	68	32	29	74.4	39	24	5	10	0	0	0.0
PERRY	2	3	3	50.0	6	1	1	0	0	4	66.7
REYNOLDS	9	6	2	25.0	8	5	2	1	0	0	0.0
RIPLEY	23	9	6	42.9	14	4	5	5	0	0	0.0
ST FRANCOIS	79	35	27	48.2	56	26	5	15	2	8	17.9
STE GENEVIEVE	9	0	1	100.0	1	0	1	0	0	0	0.0
SCOTT	40	17	14	45.2	31	11	9	7	1	3	12.9
SHANNON	6	8	7	50.0	14	9	0	4	1	0	7.1
STODDARD	34	25	14	38.9	36	20	8	6	2	0	5.6
WASHINGTON	43	14	17	54.8	31	16	4	6	2	3	16.1
WAYNE	17	12	12	52.2	23	9	4	6	2	2	17.4
TOTAL AREA 3	688	335	271	48.6	558	265	94	133	22	44	11.8
AREA 4											
BARRY	28	20	12	37.5	32	16	5	10	1	0	3.1
BARTON	5	4	1	20.0	5	4	0	1	0	0	0.0
BATES	9	14	8	36.4	22	13	3	5	0	1	4.5
BENTON	22	10	4	30.8	13	2	0	8	0	3	23.1
CAMDEN	23	24	7	23.3	30	13	6	8	1	2	10.0
CEDAR	7	9	2	18.2	11	5	2	2	2	0	18.2
CHRISTIAN	33	11	12	57.1	21	11	4	4	1	1	9.5
DADE	3	3	0	0.0	3	0	0	3	0	0	0.0
DALLAS	16	7	5	45.5	11	6	2	2	0	1	9.1
DOUGLAS	13	10	3	23.1	13	8	2	3	0	0	0.0
GREENE	188	118	72	42.1	171	67	17	54	17	16	19.3
HENRY	30	12	11	47.8	23	13	1	6	0	3	13.0
HICKORY	8	5	6	54.5	11	1	2	5	0	3	27.3
JASPER	111	71	37	38.1	97	41	10	28	5	13	18.6
LACLEDE	27	19	11	39.3	28	8	1	9	6	4	35.7
LAWRENCE	21	10	6	37.5	16	10	2	3	0	1	6.3
MCDONALD	24	16	11	44.0	25	15	2	5	2	1	12.0
MARIES	8	4	2	33.3	6	3	0	2	1	0	16.7
MILLER	13	2	6	75.0	8	2	3	2	1	0	12.5
MONITEAU	7	8	0	0.0	8	4	1	1	0	2	25.0
MORGAN	20	13	6	33.3	18	6	3	7	1	1	11.1
NEWTON	30	24	7	22.6	31	15	4	8	1	3	12.9
OZARK	9	3	9	75.0	12	4	2	5	0	1	8.3
PHELPS	29	17	10	37.0	27	9	5	12	0	1	3.7
POLK	16	16	7	31.8	22	9	3	5	1	4	22.7
PULASKI	18	11	11	52.4	21	7	7	3	2	2	19.0
ST CLAIR	5	11	6	35.3	17	8	5	4	0	0	0.0
STONE	21	18	4	18.2	22	10	3	6	0	3	13.6
TANEY	29	20	13	40.6	32	13	5	8	2	4	18.8
TEXAS	34	21	15	75.0	20	12	2	4	0	2	10.0
VERNON	25	18	3	14.3	21	15	2	1	1	2	14.3
WEBSTER	19	12	8	42.1	19	9	3	6	0	1	5.3
WRIGHT	24	11	4	26.7	15	5	3	6	0	1	6.7
TOTAL AREA 4	875	572	319	38.4	831	364	110	236	45	76	14.6
AREA 5											
JACKSON	523	284	161	40.4	399	139	58	121	20	61	20.3
TOTAL AREA 5	523	284	161	40.4	399	139	58	121	20	61	20.3
AREA 6											
ST LOUIS CITY	514	240	207	50.7	408	95	63	160	30	60	22.1
TOTAL AREA 6	514	240	207	50.7	408	95	63	160	30	60	22.1
AREA 7											
ST LOUIS COUNTY	292	164	128	51.6	248	54	25	106	26	37	25.4
TOTAL AREA 7	292	164	128	51.6	248	54	25	106	26	37	25.4
STATEWIDE	3,786	2,168	1,442	44.6	3,234	1,215	484	1,007	185	343	16.3

*THIS TABLE DOES NOT INCLUDE SPENDDOWN CASES

TABLE 20.

MA & NC > = 65 YEARS OF AGE*
 JANUARY 1999

COUNTY	# REC'D	# APPR	# REJ	% REJ	TOTAL RESOLVED	-----APPLICATION RESOLUTION-----					% >45 DAYS
						UNDER 31	31- 45	46- 90	91- 105	OVER 105	
AREA 1											
ANDREW	2	4	0	0.0	3	1	0	2	0	0	66.7
ATCHISON	3	4	0	0.0	4	2	1	0	1	0	25.0
BUCHANAN	21	10	3	23.1	13	4	5	1	2	1	30.8
CALDWELL	2	2	1	33.3	3	2	0	1	0	0	33.3
CARROLL	4	0	0	0.0	0	0	0	0	0	0	0.0
CASS	17	7	1	12.5	8	4	2	2	0	0	25.0
CHARITON	2	4	0	0.0	4	2	1	1	0	0	25.0
CLAY	29	28	10	26.3	31	15	6	6	2	2	32.3
CLINTON	4	2	0	0.0	1	0	1	0	0	0	0.0
COOPER	10	4	1	20.0	5	2	1	2	0	0	40.0
DAVISS	2	6	1	14.3	6	2	4	0	0	0	0.0
DE KALB	3	4	0	0.0	2	2	0	0	0	0	0.0
GENTRY	0	1	0	0.0	1	1	0	0	0	0	0.0
GRUNDY	5	6	1	14.3	7	2	5	0	0	0	0.0
HARRISON	5	1	1	50.0	2	0	1	1	0	0	50.0
HOLT	2	2	1	33.3	3	2	0	1	0	0	33.3
HOWARD	2	0	1	100.0	1	0	1	0	0	0	0.0
JOHNSON	6	4	0	0.0	4	0	1	2	0	1	75.0
LAFAYETTE	11	7	2	22.2	9	3	1	2	1	2	55.6
LINN	9	6	1	14.3	6	1	4	1	0	0	16.7
LIVINGSTON	5	4	1	20.0	4	1	2	1	0	0	25.0
MERCER	2	3	0	0.0	3	2	0	1	0	0	33.3
NODAWAY	4	7	1	12.5	7	2	4	1	0	0	14.3
PETTIS	16	8	2	20.0	9	4	0	3	1	1	55.6
PLATTE	6	9	5	35.7	13	6	3	2	0	2	30.8
PUTNAM	3	4	0	0.0	4	3	0	1	0	0	25.0
RANDOLPH	14	8	2	20.0	10	5	2	3	0	0	30.0
RAY	7	3	0	0.0	3	1	2	0	0	0	0.0
SALINE	5	10	6	37.5	11	1	5	4	1	0	45.5
SULLIVAN	2	1	1	50.0	2	2	0	0	0	0	0.0
WORTH	1	0	0	0.0	0	0	0	0	0	0	0.0
TOTAL AREA 1	204	159	42	20.9	179	72	52	38	8	9	30.7
AREA 2											
ADAIR	7	3	0	0.0	3	2	0	1	0	0	33.3
AUDRAIN	4	6	1	14.3	4	0	3	0	0	1	25.0
BOONE	19	15	2	11.8	15	7	3	3	1	1	33.3
CALLAWAY	4	4	0	0.0	4	1	0	1	1	1	75.0
CLARK	1	3	0	0.0	3	0	3	0	0	0	0.0
COLE	18	11	4	26.7	14	3	2	2	1	6	64.3
FRANKLIN	11	9	7	43.8	15	2	4	7	1	1	60.0
GASCONADE	11	4	4	50.0	8	2	5	0	1	0	12.5
JEFFERSON	20	15	6	28.6	20	7	7	3	0	3	30.0
KNOX	3	3	0	0.0	1	0	1	0	0	0	0.0
LEWIS	3	2	1	33.3	3	1	2	0	0	0	0.0
LINCOLN	4	6	0	0.0	4	2	0	2	0	0	50.0
MACON	8	6	1	14.3	7	6	1	0	0	0	0.0
MARION	14	5	5	50.0	10	2	7	1	0	0	10.0
MONROE	1	2	1	33.3	2	1	1	0	0	0	0.0
MONTGOMERY	7	2	4	66.7	6	3	1	2	0	0	33.3
OSAGE	4	4	2	33.3	3	1	2	0	0	0	0.0
PIKE	6	6	1	14.3	7	1	6	0	0	0	0.0
RALLS	1	3	0	0.0	3	1	2	0	0	0	0.0
ST CHARLES	26	24	4	14.3	24	6	14	2	1	1	16.7
SCHUYLER	4	2	0	0.0	2	0	2	0	0	0	0.0
SCOTLAND	3	1	0	0.0	1	1	0	0	0	0	0.0
SHELBY	2	3	0	0.0	2	2	0	0	0	0	0.0
WARREN	6	3	0	0.0	3	3	0	0	0	0	0.0
TOTAL AREA 2	187	142	43	23.2	164	54	66	24	6	14	26.8
AREA 3											
BOLLINGER	4	5	0	0.0	5	3	2	0	0	0	0.0
BUTLER	20	8	5	38.5	10	5	2	3	0	0	30.0
CAPE GIRARDEAU	14	12	4	25.0	15	6	6	1	1	1	20.0
CARTER	2	3	1	25.0	4	3	1	0	0	0	0.0
CRAWFORD	7	8	3	27.3	10	7	3	0	0	0	0.0
DENT	10	5	1	16.7	4	2	2	0	0	0	0.0
DUNKLIN	16	15	0	0.0	14	4	4	5	0	1	42.9
HOWELL	26	12	5	29.4	15	3	8	3	0	1	26.7
IRON	3	5	2	28.6	4	1	2	1	0	0	25.0

TABLE 20.

MA & NC > = 65 YEARS OF AGE*
JANUARY 1999

COUNTY	# REC'D	# APPR	# REJ	% REJ	TOTAL RESOLVED	-----APPLICATION RESOLUTION-----					
						UNDER 31	31- 45	46- 90	91- 105	OVER 105	% >45 DAYS
MADISON	7	10	0	0.0	9	5	3	1	0	0	11.1
MISSISSIPPI	2	9	0	0.0	9	1	5	2	1	0	33.3
NEW MADRID	6	8	3	27.3	11	8	3	0	0	0	0.0
OREGON	8	6	1	14.3	7	3	0	4	0	0	57.1
PEMISCOT	7	8	5	38.5	13	2	4	7	0	0	53.8
PERRY	7	7	2	22.2	9	0	0	2	1	6	100.0
REYNOLDS	1	1	0	0.0	1	1	0	0	0	0	0.0
RIPLEY	4	2	0	0.0	2	2	0	0	0	0	0.0
ST FRANCOIS	11	18	1	5.3	15	7	3	4	1	0	33.3
STE GENEVIEVE	1	4	1	20.0	5	0	4	0	1	0	20.0
SCOTT	21	11	2	15.4	13	8	2	3	0	0	23.1
SHANNON	2	8	0	0.0	8	5	2	1	0	0	12.5
STODDARD	11	6	1	14.3	7	4	3	0	0	0	0.0
WASHINGTON	4	4	0	0.0	4	1	2	1	0	0	25.0
WAYNE	6	10	2	16.7	12	7	1	2	1	1	33.3
TOTAL AREA 3	200	185	39	17.4	206	88	62	40	6	10	27.2
AREA 4											
BARRY	14	20	0	0.0	17	11	2	4	0	0	23.5
BARTON	5	4	1	20.0	5	3	1	1	0	0	20.0
BATES	8	4	4	50.0	7	3	1	2	0	1	42.9
BENTON	8	4	3	42.9	6	3	1	1	0	1	33.3
CAMDEN	7	5	6	54.5	11	6	3	2	0	0	18.2
CEDAR	8	9	2	18.2	7	5	0	1	0	1	28.6
CHRISTIAN	9	7	0	0.0	6	2	2	2	0	0	33.3
DADE	4	4	0	0.0	3	1	1	1	0	0	33.3
DALLAS	5	9	1	10.0	7	3	2	0	1	1	28.6
DOUGLAS	4	8	0	0.0	6	4	2	0	0	0	0.0
GREENE	58	31	20	39.2	49	13	6	22	2	6	61.2
HENRY	10	4	2	33.3	6	5	0	1	0	0	16.7
HICKORY	1	7	1	12.5	8	4	2	2	0	0	25.0
JASPER	25	13	3	18.8	16	10	4	2	0	0	12.5
LACLEDE	5	6	2	25.0	8	6	1	1	0	0	12.5
LAWRENCE	5	3	2	40.0	2	2	0	0	0	0	0.0
MCDONALD	5	7	0	0.0	7	5	0	1	1	0	28.6
MARIES	4	4	0	0.0	4	2	1	0	1	0	25.0
MILLER	4	7	0	0.0	6	3	2	1	0	0	16.7
MONITEAU	2	4	0	0.0	4	0	2	1	0	1	50.0
MORGAN	6	6	0	0.0	5	1	3	1	0	0	20.0
NEWTON	17	8	9	52.9	17	10	2	2	2	1	29.4
OZARK	3	1	0	0.0	1	0	1	0	0	0	0.0
PHELPS	7	11	1	8.3	12	6	2	3	0	1	33.3
POLK	8	9	1	10.0	10	2	3	4	1	0	50.0
PULASKI	3	8	0	0.0	8	4	3	1	0	0	12.5
ST CLAIR	0	3	0	0.0	3	3	0	0	0	0	0.0
STONE	2	2	0	0.0	2	1	1	0	0	0	0.0
TANEY	8	10	4	28.6	14	2	3	5	2	2	64.3
TEXAS	12	4	1	20.0	4	3	0	1	0	0	25.0
VERNON	9	5	0	0.0	3	3	0	0	0	0	0.0
WEBSTER	15	5	1	16.7	6	4	1	1	0	0	16.7
WRIGHT	10	10	1	9.1	11	3	6	2	0	0	18.2
TOTAL AREA 4	291	242	65	21.2	281	133	58	65	10	15	32.0
AREA 5											
JACKSON	118	84	30	26.3	108	28	39	31	6	4	38.0
TOTAL AREA 5	118	84	30	26.3	108	28	39	31	6	4	38.0
AREA 6											
ST LOUIS CITY	86	90	17	15.9	105	16	14	31	7	37	71.4
TOTAL AREA 6	86	90	17	15.9	105	16	14	31	7	37	71.4
AREA 7											
ST LOUIS COUNTY	125	69	39	36.1	100	20	52	18	1	9	28.0
TOTAL AREA 7	125	69	39	36.1	100	20	52	18	1	9	28.0
STATEWIDE	1,211	971	275	22.1	1,143	411	343	247	44	98	34.0

*THIS TABLE DOES NOT INCLUDE SPENDDOWN CASES.

TABLE 21.

MA SPENDDOWN APPLICATIONS
JANUARY 1999

COUNTY	# REC'D	# APPR	# REJ	% REJ	TOTAL RESOLVED	-----APPLICATION RESOLUTION-----					% >105 DAYS
						UNDER 31	31- 45	46- 90	91- 105	OVER 105	
AREA 1											
ANDREW	11	9	4	30.8	13	8	2	2	0	1	7.7
ATCHISON	14	6	5	45.5	11	7	0	2	2	0	0.0
BUCHANAN	229	178	42	19.1	220	139	28	38	12	3	1.4
CALDWELL	19	12	5	29.4	17	13	1	1	0	2	11.8
CARROLL	17	14	5	26.3	19	9	0	9	1	0	0.0
CASS	100	42	17	28.8	59	33	10	8	7	1	1.7
CHARITON	22	17	2	10.5	19	13	2	1	3	0	0.0
CLAY	170	103	45	30.4	148	83	15	28	16	6	4.1
CLINTON	31	26	3	10.3	29	21	3	3	1	1	3.4
COOPER	38	23	8	25.8	31	23	4	2	2	0	0.0
DAVISS	25	14	5	26.3	19	14	0	4	1	0	0.0
DE KALB	22	18	5	21.7	23	14	3	4	1	1	4.3
GENTRY	25	18	2	10.0	20	17	1	2	0	0	0.0
GRUNDY	27	12	10	45.5	22	10	3	7	2	0	0.0
HARRISON	31	24	4	14.3	28	21	0	3	4	0	0.0
HOLT	18	19	4	17.4	23	11	4	7	0	1	4.3
HOWARD	20	14	2	12.5	16	12	1	3	0	0	0.0
JOHNSON	56	36	10	21.7	46	21	5	12	5	3	6.5
LAFAYETTE	64	49	10	16.9	59	39	5	10	4	1	1.7
LINN	36	23	17	42.5	40	22	3	7	3	5	12.5
LIVINGSTON	26	18	10	35.7	28	17	3	6	2	0	0.0
MERCER	6	6	0	0.0	6	1	2	3	0	0	0.0
NODAWAY	37	30	5	14.3	35	22	6	5	2	0	0.0
PETTIS	86	41	29	41.4	70	37	9	12	5	7	10.0
PLATTE	42	29	9	23.7	38	21	3	9	3	2	5.3
PUTNAM	22	17	10	37.0	27	15	2	6	4	0	0.0
RANDOLPH	71	47	10	17.5	57	41	4	8	4	0	0.0
RAY	35	26	6	18.8	32	19	0	12	1	0	0.0
SALINE	62	45	19	29.7	64	34	10	11	6	3	4.7
SULLIVAN	20	10	5	33.3	15	11	1	2	1	0	0.0
WORTH	14	9	1	10.0	10	9	0	0	1	0	0.0
TOTAL AREA 1	1,396	935	309	24.8	1,244	757	130	227	93	37	3.0
AREA 2											
ADAIR	59	44	14	24.1	58	34	6	15	3	0	0.0
AUDRAIN	69	43	6	12.2	49	33	7	9	0	0	0.0
BOONE	257	150	46	23.5	196	124	23	31	14	4	2.0
CALLAWAY	74	48	26	35.1	74	41	5	15	8	5	6.8
CLARK	21	15	2	11.8	17	12	1	1	3	0	0.0
COLE	119	72	26	26.5	98	48	7	17	7	19	19.4
FRANKLIN	94	65	28	30.1	93	51	12	24	3	3	3.2
GASCONADE	26	18	7	28.0	25	11	4	8	2	0	0.0
JEFFERSON	153	96	47	32.9	143	93	13	30	5	2	1.4
KNOX	17	12	3	20.0	15	11	3	0	0	1	6.7
LEWIS	18	12	3	20.0	15	7	2	3	3	0	0.0
LINCOLN	59	38	8	17.4	46	36	0	8	2	0	0.0
MACON	41	30	5	14.3	35	28	1	5	1	0	0.0
MARION	66	47	6	11.3	53	34	6	10	3	0	0.0
MONROE	19	9	4	30.8	13	7	1	2	3	0	0.0
MONTGOMERY	27	19	7	26.9	26	8	6	7	1	4	15.4
OSAGE	11	10	1	9.1	11	5	0	3	2	1	9.1
PIKE	46	24	11	31.4	35	11	5	14	3	2	5.7
RALLS	15	5	3	37.5	8	4	1	1	2	0	0.0
ST CHARLES	173	118	28	19.2	146	70	18	47	7	4	2.7
SCHUYLER	14	8	4	33.3	12	2	2	5	3	0	0.0
SCOTLAND	10	7	5	41.7	12	7	4	1	0	0	0.0
SHELBY	6	4	4	50.0	8	2	2	3	0	1	12.5
WARREN	39	27	5	15.6	32	18	6	5	3	0	0.0
TOTAL AREA 2	1,433	921	299	24.5	1,220	697	135	264	78	46	3.8
AREA 3											
BOLLINGER	26	15	5	25.0	20	11	4	4	1	0	0.0
BUTLER	136	95	28	22.8	123	86	10	25	2	0	0.0
CAPE GIRARDEAU	150	77	37	32.5	114	47	18	35	9	5	4.4
CARTER	16	11	3	21.4	14	10	1	3	0	0	0.0
CRAWFORD	41	30	11	26.8	41	23	6	12	0	0	0.0
DENT	57	32	9	22.0	41	29	2	7	3	0	0.0
DUNKLIN	174	111	33	22.9	144	103	12	15	9	5	3.5
HOWELL	94	70	16	18.6	86	45	15	18	5	3	3.5
IRON	47	35	11	23.9	46	30	3	10	1	2	4.3

TABLE 21.

MA SPENDDOWN APPLICATIONS
JANUARY 1999

COUNTY	# REC'D	# APPR	# REJ	% REJ	TOTAL RESOLVED	-----APPLICATION RESOLUTION-----					
						UNDER 31	31- 45	46- 90	91- 105	OVER 105	% >105 DAYS
MADISON	53	36	13	26.5	49	27	4	10	6	2	4.1
MISSISSIPPI	57	43	17	28.3	60	32	8	15	4	1	1.7
NEW MADRID	72	50	21	29.6	71	41	11	17	2	0	0.0
OREGON	30	35	3	7.9	38	25	4	9	0	0	0.0
PEMISCOT	93	56	15	21.1	71	49	6	12	4	0	0.0
PERRY	28	21	7	25.0	28	13	1	3	2	9	32.1
REYNOLDS	28	24	6	20.0	30	18	1	10	1	0	0.0
RIPLEY	71	51	6	10.5	57	43	4	9	0	1	1.8
ST FRANCOIS	179	131	55	29.6	186	117	17	39	9	4	2.2
STE GENEVIEVE	36	18	6	25.0	24	10	3	8	1	2	8.3
SCOTT	141	114	31	21.4	145	100	8	29	4	4	2.8
SHANNON	42	32	5	13.5	37	24	1	10	1	1	2.7
STODDARD	122	85	28	24.8	113	77	12	18	4	2	1.8
WASHINGTON	109	73	22	23.2	95	63	9	14	8	1	1.1
WAYNE	91	64	9	12.3	73	55	8	5	3	2	2.7
TOTAL AREA 3	1,893	1,309	397	23.3	1,706	1,078	168	337	79	44	2.6
AREA 4											
BARRY	110	92	15	14.0	107	73	7	17	4	6	5.6
BARTON	20	15	7	31.8	22	13	1	5	3	0	0.0
BATES	34	34	7	17.1	41	20	6	12	3	0	0.0
BENTON	90	59	16	21.3	75	51	5	10	5	4	5.3
CAMDEN	80	34	18	34.6	52	19	9	17	2	5	9.6
CEDAR	67	43	13	23.2	56	41	1	5	7	2	3.6
CHRISTIAN	78	59	13	18.1	72	47	4	16	4	1	1.4
DADE	28	24	10	29.4	34	23	2	4	2	3	8.8
DALLAS	29	15	7	31.8	22	18	0	4	0	0	0.0
DOUGLAS	36	36	4	10.0	40	27	6	4	3	0	0.0
GREENE	407	283	76	21.2	359	238	28	59	19	15	4.2
HENRY	69	45	17	27.4	62	37	10	12	1	2	3.2
HICKORY	34	21	14	40.0	35	10	3	18	2	2	5.7
JASPER	346	213	65	23.4	278	186	30	33	19	10	3.6
LACLEDE	73	46	10	17.9	56	35	6	12	2	1	1.8
LAWRENCE	92	53	18	25.4	71	40	9	19	2	1	1.4
MCDONALD	95	64	11	14.7	75	59	3	9	4	0	0.0
MARIES	32	18	3	14.3	21	17	1	0	2	1	4.8
MILLER	64	41	13	24.1	54	35	3	13	3	0	0.0
MONITEAU	17	11	5	31.3	16	9	0	2	4	1	6.3
MORGAN	34	31	16	34.0	47	21	5	12	7	2	4.3
NEWTON	119	83	26	23.9	109	68	7	24	8	2	1.8
OZARK	36	31	7	18.4	38	24	7	4	3	0	0.0
PHELPS	88	67	20	23.0	87	53	7	21	5	1	1.1
POLK	63	43	8	15.7	51	19	22	8	2	0	0.0
PULASKI	47	31	11	26.2	42	24	4	12	1	1	2.4
ST CLAIR	31	22	9	29.0	31	18	4	7	2	0	0.0
STONE	48	26	9	25.7	35	21	1	8	3	2	5.7
TANEY	82	50	15	23.1	65	43	3	16	2	1	1.5
TEXAS	75	52	16	23.5	68	46	8	7	6	1	1.5
VERNON	49	35	10	22.2	45	31	4	8	2	0	0.0
WEBSTER	59	32	16	33.3	48	25	7	11	5	0	0.0
WRIGHT	69	52	5	8.8	57	45	4	6	1	1	1.8
TOTAL AREA 4	2,601	1,761	510	22.5	2,271	1,436	217	415	138	65	2.9
AREA 5											
JACKSON	937	649	179	21.6	828	450	132	155	67	24	2.9
TOTAL AREA 5	937	649	179	21.6	828	450	132	155	67	24	2.9
AREA 6											
ST LOUIS CITY	467	227	133	37.0	359	133	29	95	36	66	18.4
TOTAL AREA 6	467	227	133	37.0	359	133	29	95	36	66	18.4
AREA 7											
ST LOUIS COUNTY	555	373	139	27.1	512	244	70	114	36	48	9.4
TOTAL AREA 7	555	373	139	27.1	512	244	70	114	36	48	9.4
STATEWIDE	9,282	6,175	1,966	24.2	8,140	4,795	881	1,607	527	330	4.1

TABLE 22.

BP AND SAB APPLICATIONS
JANUARY 1999

COUNTY	# REC'D	# APPR	# REJ	% REJ	TOTAL RESOLVED	-----APPLICATION RESOLUTION-----					
						UNDER 31	31- 45	46- 90	91- 105	OVER 105	% >90 DAYS
AREA 1											
ANDREW	1	1	1	50.0	3	1	0	2	0	0	0.0
ATCHISON	0	0	0	0.0	0	0	0	0	0	0	0.0
BUCHANAN	5	0	4	100.0	42	30	4	4	0	4	9.5
CALDWELL	0	0	0	0.0	0	0	0	0	0	0	0.0
CARROLL	0	0	0	0.0	0	0	0	0	0	0	0.0
CASS	1	0	0	.	2	1	1	0	0	0	0.0
CHARITON	1	0	0	0.0	0	0	0	0	0	0	0.0
CLAY	0	0	2	100.0	12	2	3	4	0	3	25.0
CLINTON	2	0	0	.	1	0	1	0	0	0	0.0
COOPER	0	0	2	100.0	4	1	0	3	0	0	0.0
DAVISS	2	0	2	100.0	3	3	0	0	0	0	0.0
DE KALB	2	0	0	.	2	1	1	0	0	0	0.0
GENTRY	0	0	0	0.0	0	0	0	0	0	0	0.0
GRUNDY	2	0	0	0.0	0	0	0	0	0	0	0.0
HARRISON	0	0	0	0.0	0	0	0	0	0	0	0.0
HOLT	0	0	0	0.0	0	0	0	0	0	0	0.0
HOWARD	0	0	2	100.0	2	0	0	0	0	2	100.0
JOHNSON	2	0	0	0.0	0	0	0	0	0	0	0.0
LAFAYETTE	0	1	1	50.0	2	0	0	2	0	0	0.0
LINN	0	0	4	100.0	5	1	2	2	0	0	0.0
LIVINGSTON	1	0	0	.	1	1	0	0	0	0	0.0
MERCER	0	0	0	.	1	1	0	0	0	0	0.0
NODAWAY	2	0	2	100.0	4	4	0	0	0	0	0.0
PETTIS	0	0	0	.	1	1	0	0	0	0	0.0
PLATTE	0	0	0	.	5	4	0	1	0	0	0.0
PUTNAM	0	0	0	0.0	0	0	0	0	0	0	0.0
RANDOLPH	5	1	0	0.0	1	1	0	0	0	0	0.0
RAY	0	0	0	0.0	0	0	0	0	0	0	0.0
SALINE	0	0	0	.	6	1	3	1	1	0	16.7
SULLIVAN	0	0	0	0.0	0	0	0	0	0	0	0.0
WORTH	0	0	0	0.0	0	0	0	0	0	0	0.0
TOTAL AREA 1	26	3	20	87.0	97	53	15	19	1	9	10.3
AREA 2											
ADAIR	1	0	3	100.0	4	2	2	0	0	0	0.0
AUDRAIN	1	0	0	.	21	18	2	1	0	0	0.0
BOONE	4	0	4	100.0	15	9	4	2	0	0	0.0
CALLAWAY	0	0	0	.	3	1	0	2	0	0	0.0
CLARK	0	0	0	0.0	0	0	0	0	0	0	0.0
COLE	6	0	0	.	1	0	0	0	0	1	100.0
FRANKLIN	4	0	2	100.0	5	0	1	2	0	2	40.0
GASCONADE	0	0	0	0.0	0	0	0	0	0	0	0.0
JEFFERSON	2	0	4	100.0	37	27	3	4	1	2	8.1
KNOX	2	0	2	100.0	4	4	0	0	0	0	0.0
LEWIS	0	0	0	0.0	0	0	0	0	0	0	0.0
LINCOLN	10	0	3	100.0	6	4	2	0	0	0	0.0
MACON	0	1	1	50.0	2	0	0	2	0	0	0.0
MARION	2	0	0	.	4	3	0	1	0	0	0.0
MONROE	6	0	0	.	6	6	0	0	0	0	0.0
MONTGOMERY	0	0	0	.	1	1	0	0	0	0	0.0
OSAGE	0	0	0	.	3	0	3	0	0	0	0.0
PIKE	0	0	6	100.0	6	4	0	2	0	0	0.0
RALLS	0	0	0	0.0	0	0	0	0	0	0	0.0
ST CHARLES	4	0	4	100.0	18	14	1	0	3	0	16.7
SCHUYLER	0	0	0	0.0	0	0	0	0	0	0	0.0
SCOTLAND	0	0	0	0.0	0	0	0	0	0	0	0.0
SHELBY	0	0	0	.	1	0	1	0	0	0	0.0
WARREN	4	0	0	.	1	0	0	1	0	0	0.0
TOTAL AREA 2	46	1	29	96.7	138	93	19	17	4	5	6.5
AREA 3											
BOLLINGER	0	0	0	.	2	1	0	1	0	0	0.0
BUTLER	6	1	3	75.0	16	8	3	3	0	2	12.5
CAPE GIRARDEAU	2	0	0	.	2	2	0	0	0	0	0.0
CARTER	0	0	0	0.0	0	0	0	0	0	0	0.0
CRAWFORD	0	0	2	100.0	4	3	1	0	0	0	0.0
DENT	1	0	0	.	2	2	0	0	0	0	0.0
DUNKLIN	4	1	4	80.0	6	5	1	0	0	0	0.0
HOWELL	2	1	1	50.0	5	3	0	2	0	0	0.0
IRON	2	0	0	.	3	1	1	1	0	0	0.0

TABLE 22.
BP AND SAB APPLICATIONS
JANUARY 1999

COUNTY	# REC'D	# APPR	# REJ	% REJ	TOTAL RESOLVED	-----APPLICATION RESOLUTION-----					
						UNDER 31	31- 45	46- 90	91- 105	OVER 105	% >90 DAYS
MADISON	0	0	0	.	1	1	0	0	0	0	0.0
MISSISSIPPI	3	1	0	0.0	1	1	0	0	0	0	0.0
NEW MADRID	4	0	4	100.0	4	4	0	0	0	0	0.0
OREGON	0	1	1	50.0	2	0	0	2	0	0	0.0
PEMISCOT	2	1	6	85.7	29	23	0	4	0	2	6.9
PERRY	0	0	0	0.0	0	0	0	0	0	0	0.0
REYNOLDS	0	0	0	0.0	0	0	0	0	0	0	0.0
RIPLEY	0	0	0	.	1	1	0	0	0	0	0.0
ST FRANCOIS	4	2	6	75.0	18	8	3	7	0	0	0.0
STE GENEVIEVE	0	0	0	0.0	0	0	0	0	0	0	0.0
SCOTT	4	2	4	66.7	6	6	0	0	0	0	0.0
SHANNON	0	0	0	.	1	1	0	0	0	0	0.0
STODDARD	2	0	0	.	3	1	1	1	0	0	0.0
WASHINGTON	2	0	6	100.0	6	0	2	2	2	0	33.3
WAYNE	2	0	1	100.0	2	0	0	2	0	0	0.0
TOTAL AREA 3	40	10	38	79.2	114	71	12	25	2	4	5.3
AREA 4											
BARRY	0	0	2	100.0	5	2	2	1	0	0	0.0
BARTON	0	0	2	100.0	2	0	2	0	0	0	0.0
BATES	2	0	2	100.0	3	3	0	0	0	0	0.0
BENTON	2	0	0	.	2	1	0	1	0	0	0.0
CAMDEN	2	0	0	.	1	0	1	0	0	0	0.0
CEDAR	0	0	0	.	4	4	0	0	0	0	0.0
CHRISTIAN	0	1	1	50.0	5	1	1	2	0	1	20.0
DADE	2	1	1	50.0	3	1	0	0	0	2	66.7
DALLAS	0	0	0	.	4	0	2	2	0	0	0.0
DOUGLAS	0	0	0	.	2	2	0	0	0	0	0.0
GREENE	10	0	2	100.0	23	16	3	3	0	1	4.3
HENRY	4	0	0	0.0	0	0	0	0	0	0	0.0
HICKORY	0	0	0	0.0	0	0	0	0	0	0	0.0
JASPER	12	0	10	100.0	21	14	0	6	0	1	4.8
LACLEDE	0	0	2	100.0	4	1	0	3	0	0	0.0
LAWRENCE	4	2	3	60.0	8	0	5	1	2	0	25.0
MCDONALD	0	0	2	100.0	4	1	0	2	0	1	25.0
MARIES	6	0	0	0.0	0	0	0	0	0	0	0.0
MILLER	3	0	2	100.0	3	0	3	0	0	0	0.0
MONITEAU	0	0	0	0.0	0	0	0	0	0	0	0.0
MORGAN	0	0	0	.	2	0	2	0	0	0	0.0
NEWTON	2	0	4	100.0	4	2	0	2	0	0	0.0
OZARK	0	0	0	0.0	0	0	0	0	0	0	0.0
PHELPS	2	0	0	0.0	0	0	0	0	0	0	0.0
POLK	2	0	0	.	1	1	0	0	0	0	0.0
PULASKI	0	0	0	.	1	0	0	1	0	0	0.0
ST CLAIR	0	0	0	0.0	0	0	0	0	0	0	0.0
STONE	0	0	0	0.0	0	0	0	0	0	0	0.0
TANEY	2	0	2	100.0	3	1	2	0	0	0	0.0
TEXAS	2	1	4	80.0	22	20	0	2	0	0	0.0
VERNON	1	1	0	0.0	3	2	1	0	0	0	0.0
WEBSTER	2	0	3	100.0	4	1	0	1	0	2	50.0
WRIGHT	2	1	1	50.0	2	2	0	0	0	0	0.0
TOTAL AREA 4	62	7	43	86.0	136	75	24	27	2	8	7.4
AREA 5											
JACKSON	49	10	24	70.6	86	31	22	31	0	2	2.3
TOTAL AREA 5	49	10	24	70.6	86	31	22	31	0	2	2.3
AREA 6											
ST LOUIS CITY	15	2	11	84.6	54	13	7	19	5	10	27.8
TOTAL AREA 6	15	2	11	84.6	54	13	7	19	5	10	27.8
AREA 7											
ST LOUIS COUNTY	30	3	30	90.9	85	52	7	14	4	8	14.1
TOTAL AREA 7	30	3	30	90.9	85	52	7	14	4	8	14.1
STATEWIDE	268	36	195	84.4	710	388	106	152	18	46	9.0

TABLE 23.
DAY CARE PAYMENTS BY COUNTY
JANUARY 1999

	ADOPTION SUBSIDY			FAMILY PRESERVATION			FCS/ALTERNATIVE CARE/CTS		
	CHILDREN	DOLLARS	AVERAGE	CHILDREN	DOLLARS	AVERAGE	CHILDREN	DOLLARS	AVERAGE
AREA 1									
ANDREW	0	0	0	0	0	0	1	\$277.86	\$277.86
ATCHISON	0	0	0	0	0	0	2	\$380.52	\$190.26
BUCHANAN	10	\$1,874.16	\$187.42	0	0	0	24	\$4,082.50	\$170.10
CALDWELL	0	0	0	0	0	0	0	0	0
CARROLL	0	0	0	0	0	0	0	0	0
CASS	0	0	0	0	0	0	5	\$1,919.00	\$383.80
CHARITON	0	0	0	0	0	0	0	0	0
CLAY	5	\$2,755.35	\$551.07	0	0	0	35	\$9,115.66	\$276.23
CLINTON	0	0	0	0	0	0	4	\$1,021.13	\$255.28
COOPER	0	0	0	0	0	0	3	\$258.15	\$86.04
DAVISS	0	0	0	0	0	0	6	\$1,077.78	\$179.63
DE KALB	0	0	0	0	0	0	5	\$617.93	\$123.59
GENTRY	0	0	0	0	0	0	1	\$46.60	\$46.60
GRUNDY	0	0	0	0	0	0	2	\$400.39	\$200.20
HARRISON	0	0	0	0	0	0	2	\$431.41	\$215.71
HOLT	0	0	0	0	0	0	0	0	0
HOWARD	0	0	0	0	0	0	0	0	0
JOHNSON	6	\$1,634.45	\$272.41	1	\$120.00	\$120.00	3	\$690.75	\$230.25
LAFAYETTE	0	0	0	2	\$331.30	\$165.65	12	\$2,645.25	\$220.44
LINN	0	0	0	0	0	0	5	\$576.68	\$115.34
LIVINGSTON	2	\$214.36	\$107.18	2	\$67.58	\$33.79	6	\$491.57	\$81.93
MERCER	0	0	0	0	0	0	4	\$306.24	\$76.56
NODAWAY	0	0	0	0	0	0	2	\$403.89	\$201.95
PETTIS	8	\$1,067.32	\$133.41	1	\$132.19	\$132.19	24	\$3,561.81	\$148.41
PLATTE	0	0	0	0	0	0	8	\$1,260.10	\$157.51
PUTNAH	0	0	0	0	0	0	0	0	0
RANDOLPH	2	\$103.92	\$51.96	0	0	0	10	\$2,111.11	\$211.11
RAY	0	0	0	0	0	0	3	\$660.95	\$220.32
SALINE	0	0	0	0	0	0	36	\$8,608.23	\$239.12
SULLIVAN	0	0	0	0	0	0	2	\$363.48	\$181.74
WORTH	0	0	0	0	0	0	3	\$517.48	\$172.49
* AREA TOTAL *	35	\$7,649.56	\$231.80	6	\$651.07	\$108.51	206	\$41,826.25	\$203.04
AREA 2									
ADAIR	0	0	0	0	0	0	13	\$2,424.52	\$186.50
AUDRAIN	4	\$612.60	\$153.15	0	0	0	5	\$826.36	\$165.27
BOONE	24	\$6,348.70	\$264.53	0	0	0	96	\$27,521.17	\$286.68
CALLAWAY	0	0	0	1	\$230.00	\$230.00	0	0	0
CLARK	0	0	0	0	0	0	0	0	0
COLE	19	\$3,112.73	\$163.83	0	0	0	53	\$8,944.96	\$168.77
FRANKLIN	0	0	0	0	0	0	28	\$6,375.19	\$227.69
GASCONADE	0	0	0	0	0	0	4	\$437.49	\$109.37
JEFFERSON	39	\$8,919.46	\$228.70	2	\$479.40	\$239.70	136	\$35,459.60	\$260.73
KNOX	0	0	0	0	0	0	0	0	0
LEWIS	2	\$335.52	\$167.76	0	0	0	3	\$242.64	\$80.88
LINCOLN	2	\$386.80	\$193.40	0	0	0	8	\$1,709.26	\$213.66
MACON	1	\$151.25	\$151.25	0	0	0	5	\$1,295.68	\$259.14
MARION	3	\$175.35	\$58.45	0	0	0	3	\$330.82	\$110.27
MONROE	0	0	0	0	0	0	2	\$250.00	\$125.00
MONTGOMERY	0	0	0	0	0	0	2	\$258.44	\$129.22
OSAGE	0	0	0	0	0	0	1	\$230.00	\$230.00
PIKE	0	0	0	0	0	0	5	\$958.53	\$191.71
RALLS	0	0	0	0	0	0	2	\$476.00	\$238.00
ST CHARLES	15	\$3,211.40	\$214.09	0	0	0	60	\$17,817.20	\$296.95
SCHUYLER	0	0	0	0	0	0	0	0	0
SCOTLAND	0	0	0	0	0	0	4	\$490.00	\$122.50
SHELBY	0	0	0	0	0	0	4	\$593.42	\$148.36
WARREN	0	0	0	0	0	0	9	\$874.08	\$97.12
* AREA TOTAL *	109	\$23,253.81	\$213.34	3	\$709.40	\$236.47	443	\$107,515.36	\$242.70
AREA 3									
BOLLINGER	0	0	0	0	0	0	6	\$1,163.75	\$193.96
BUTLER	8	\$866.00	\$108.25	0	0	0	28	\$4,028.94	\$143.89
CAPE GIRARDEAU	3	\$458.21	\$152.74	1	\$230.00	\$230.00	17	\$2,223.76	\$130.81
CARTER	0	0	0	0	0	0	5	\$916.41	\$183.28
CRAWFORD	0	0	0	0	0	0	1	\$111.84	\$111.84
DENT	0	0	0	0	0	0	0	0	0
DUNKLIN	0	0	0	0	0	0	4	\$521.39	\$130.35
HOWELL	2	\$260.96	\$130.48	0	0	0	13	\$1,196.92	\$92.07
IRON	0	0	0	0	0	0	0	0	0
MADISON	0	0	0	0	0	0	0	0	0
MISSISSIPPI	0	0	0	0	0	0	3	\$436.22	\$145.41

(CONTINUED)

TABLE 23.
DAY CARE PAYMENTS BY COUNTY
JANUARY 1999

	ADDOPTION SUBSIDY			FAMILY PRESERVATION			FCS/ALTERNATIVE CARE/CTS			
	CHILDREN	DOLLARS	AVERAGE	CHILDREN	DOLLARS	AVERAGE	CHILDREN	DOLLARS	AVERAGE	
AREA 3										
	NEW MADRID	2	\$260.08	\$130.04	0	0	0	0	0	
	OREGON	0	0	0	0	0	1	\$82.84	\$82.84	
	PEHISCOT	0	0	0	0	0	10	\$669.41	\$66.94	
	PERRY	2	\$354.36	\$177.18	0	0	5	\$996.64	\$199.33	
	REYNOLDS	0	0	0	0	0	0	0	0	
	RIPLEY	6	\$545.44	\$90.91	0	0	11	\$1,536.51	\$139.68	
	ST FRANCOIS	3	\$389.36	\$129.79	0	0	8	\$1,551.00	\$193.88	
	STE GENEVIEVE	0	0	0	0	0	3	\$436.00	\$145.33	
	SCOTT	26	\$4,701.33	\$180.82	0	0	71	\$11,640.76	\$163.95	
	SHANNON	0	0	0	0	0	1	\$186.40	\$186.40	
	STODDARD	3	\$239.22	\$79.74	0	0	17	\$2,287.15	\$134.54	
	WASHINGTON	0	0	0	0	0	0	0	0	
	WAYNE	0	0	0	0	0	0	0	0	
	* AREA TOTAL *	55	\$8,074.96	\$146.82	1	\$230.00	\$230.00	204	\$29,985.94	\$146.99
AREA 4										
	BARRY	0	0	0	0	0	0	0	0	
	BARTON	1	\$583.65	\$583.65	0	0	3	\$714.75	\$238.25	
	BATES	0	0	0	0	0	0	0	0	
	BENTON	0	0	0	0	0	3	\$499.28	\$166.43	
	CAMDEN	4	\$252.40	\$63.10	0	0	5	\$741.40	\$148.28	
	CEDAR	0	0	0	0	0	6	\$686.92	\$114.49	
	CHRISTIAN	2	\$294.58	\$147.29	0	0	13	\$2,637.71	\$202.90	
	DADE	0	0	0	0	0	0	0	0	
	DALLAS	0	0	0	0	0	0	0	0	
	DOUGLAS	0	0	0	0	0	0	0	0	
	GREENE	28	\$6,063.75	\$216.56	0	0	104	\$25,580.29	\$245.96	
	HENRY	0	0	0	0	0	0	0	0	
	HICKORY	0	0	0	0	0	0	0	0	
	JASPER	10	\$1,945.98	\$194.60	0	0	50	\$9,834.44	\$196.69	
	LACLEDE	3	\$406.80	\$135.60	0	0	1	\$220.00	\$220.00	
	LAWRENCE	2	\$320.26	\$160.13	0	0	3	\$363.48	\$121.16	
	MCDONALD	0	0	0	1	\$209.00	\$209.00	2	\$920.00	\$460.00
	MARIES	0	0	0	0	0	1	\$24.00	\$24.00	
	MILLER	0	0	0	0	0	1	\$117.29	\$117.29	
	MONITEAU	0	0	0	0	0	0	0	0	
	MORGAN	0	0	0	0	0	1	\$12.00	\$12.00	
	NEWTON	3	\$368.43	\$122.81	0	0	11	\$2,714.60	\$246.78	
	OZARK	0	0	0	0	0	0	0	0	
	PHELPS	0	0	0	0	0	0	0	0	
	POLK	0	0	0	0	0	0	0	0	
	PULASKI	2	\$268.62	\$134.31	0	0	0	0	0	
	ST CLAIR	0	0	0	0	0	0	0	0	
	STONE	0	0	0	0	0	5	\$1,102.40	\$220.48	
	TANEY	0	0	0	0	0	5	\$945.54	\$189.11	
	TEXAS	0	0	0	0	0	0	0	0	
	VERNON	0	0	0	0	0	8	\$1,213.48	\$151.69	
	WEBSTER	1	\$186.50	\$186.50	0	0	3	\$1,144.25	\$381.42	
	WRIGHT	0	0	0	0	0	0	0	0	
	* AREA TOTAL *	56	\$10,690.97	\$190.91	1	\$209.00	\$209.00	225	\$49,471.83	\$219.87
AREA 5	JACKSON	89	\$21,847.55	\$245.48	2	\$261.90	\$130.95	458	\$114,367.88	\$249.71
	* AREA TOTAL *	89	\$21,847.55	\$245.48	2	\$261.90	\$130.95	458	\$114,367.88	\$249.71
AREA 6	ST LOUIS CITY	181	\$51,554.35	\$284.83	3	\$727.00	\$242.33	561	\$174,251.28	\$310.61
	* AREA TOTAL *	181	\$51,554.35	\$284.83	3	\$727.00	\$242.33	561	\$174,251.28	\$310.61
AREA 7	ST LOUIS COUNTY	99	\$29,305.05	\$296.01	0	0	0	320	\$95,637.10	\$298.87
	* AREA TOTAL *	99	\$29,305.05	\$296.01	0	0	0	320	\$95,637.10	\$298.87
STATE TOTAL		622	\$152,376.25	\$244.98	16	\$2,788.37	\$174.27	2,417	\$613,055.64	\$253.64

TABLE 23.
DAY CARE PAYMENTS BY COUNTY
JANUARY 1999

	OTHER			BLOCK GRANT		
	CHILDREN	DOLLARS	AVERAGE	CHILDREN	DOLLARS	AVERAGE
AREA 1						
ANDREW	0	0	0	70	\$12,896.08	\$184.23
ATCHISON	0	0	0	38	\$4,489.65	\$118.15
BUCHANAN	0	0	0	1,019	\$228,154.69	\$223.90
CALDWELL	0	0	0	55	\$7,107.14	\$129.22
CARROLL	0	0	0	67	\$9,505.82	\$141.88
CASS	0	0	0	352	\$84,987.37	\$241.44
CHARITON	0	0	0	33	\$4,601.23	\$139.43
CLAY	3	\$704.77	\$234.92	525	\$121,297.77	\$231.04
CLINTON	0	0	0	50	\$7,818.55	\$156.37
COOPER	0	0	0	90	\$13,225.48	\$146.95
DAVISS	1	\$130.48	\$130.48	32	\$4,661.26	\$145.66
DE KALB	1	\$135.60	\$135.60	59	\$9,049.29	\$153.38
GENTRY	0	0	0	15	\$1,829.12	\$121.94
GRUNDY	0	0	0	101	\$17,125.73	\$169.56
HARRISON	0	0	0	67	\$11,552.82	\$172.43
HOLT	0	0	0	18	\$2,079.20	\$115.51
HOWARD	0	0	0	81	\$11,140.18	\$137.53
JOHNSON	0	0	0	237	\$48,592.02	\$205.03
LAFAYETTE	0	0	0	201	\$39,839.58	\$198.21
LINN	0	0	0	55	\$8,228.32	\$149.61
LIVINGSTON	1	\$190.00	\$190.00	131	\$19,472.24	\$148.64
MERCER	0	0	0	14	\$1,663.50	\$118.82
NODAWAY	0	0	0	47	\$6,539.70	\$139.14
PETTIS	3	\$185.46	\$61.82	388	\$55,900.72	\$144.07
PLATTE	2	\$53.30	\$26.65	187	\$45,824.86	\$245.05
PUTNAM	0	0	0	16	\$1,683.55	\$105.22
RANDOLPH	0	0	0	194	\$30,678.43	\$158.14
RAY	0	0	0	127	\$25,970.41	\$204.49
SALINE	0	0	0	141	\$19,515.87	\$138.41
SULLIVAN	0	0	0	30	\$4,673.90	\$155.80
WORTH	0	0	0	10	\$1,165.75	\$116.58
* AREA TOTAL *	11	\$1,399.61	\$127.24	4,450	\$861,270.23	\$193.54
AREA 2						
ADAIR	0	0	0	101	\$15,660.10	\$155.05
AUDRAIN	0	0	0	157	\$23,771.03	\$151.41
BOONE	0	0	0	1,788	\$448,771.07	\$250.99
CALLAWAY	0	0	0	234	\$36,337.84	\$155.29
CLARK	0	0	0	24	\$3,497.85	\$145.74
COLE	1	\$34.88	\$34.88	370	\$62,542.29	\$169.03
FRANKLIN	0	0	0	261	\$53,753.63	\$205.95
GASCONADE	0	0	0	83	\$10,582.73	\$127.50
JEFFERSON	5	\$672.66	\$134.53	585	\$143,805.48	\$245.82
KNOX	0	0	0	30	\$3,593.50	\$119.78
LEWIS	0	0	0	74	\$11,477.77	\$155.10
LINCOLN	0	0	0	209	\$34,393.50	\$164.56
MACON	0	0	0	71	\$8,305.15	\$116.97
MARION	0	0	0	250	\$39,451.59	\$157.81
MONROE	0	0	0	48	\$6,938.36	\$144.55
MONTGOMERY	0	0	0	40	\$5,835.15	\$145.88
OSAGE	0	0	0	26	\$3,825.79	\$147.15
PIKE	0	0	0	89	\$13,127.41	\$147.50
RALLS	0	0	0	44	\$5,625.64	\$127.86
ST CHARLES	2	\$622.95	\$311.47	1,234	\$335,225.31	\$271.66
SCHUYLER	0	0	0	15	\$1,739.23	\$115.95
SCOTLAND	0	0	0	19	\$3,557.84	\$187.25
SHELBY	0	0	0	24	\$4,348.12	\$181.17
WARREN	0	0	0	72	\$12,513.93	\$173.80
* AREA TOTAL *	8	\$1,330.49	\$166.31	5,848	\$1,288,680.31	\$220.36
AREA 3						
BOLLINGER	0	0	0	74	\$10,098.34	\$136.46
BUTLER	1	\$101.32	\$101.32	373	\$53,462.72	\$143.33
CAPE GIRARDEAU	1	\$214.36	\$214.36	647	\$96,975.52	\$149.88
CARTER	0	0	0	60	\$7,497.15	\$124.95
CRAWFORD	0	0	0	120	\$19,850.16	\$165.42
DENT	0	0	0	102	\$13,751.50	\$134.82
DUNKLIN	0	0	0	421	\$59,714.04	\$141.84
HOWELL	0	0	0	342	\$44,420.90	\$129.89
IRON	0	0	0	57	\$9,029.00	\$158.40
MADISON	0	0	0	125	\$18,184.01	\$145.47
MISSISSIPPI	0	0	0	402	\$57,429.43	\$142.86

(CONTINUED)

TABLE 23.
DAY CARE PAYMENTS BY COUNTY
JANUARY 1999

		OTHER			BLOCK GRANT		
		CHILDREN	DOLLARS	AVERAGE	CHILDREN	DOLLARS	AVERAGE
AREA 3	NEW MADRID	0	0	0	286	\$39,774.45	\$139.07
	OREGON	0	0	0	60	\$7,512.48	\$125.21
	PEMISCOT	0	0	0	759	\$165,019.92	\$217.42
	PERRY	0	0	0	82	\$12,844.22	\$156.64
	REYNOLDS	0	0	0	41	\$5,636.35	\$137.47
	RIPLEY	0	0	0	138	\$19,328.47	\$140.06
	ST FRANCOIS	1	\$52.00	\$52.00	542	\$80,806.24	\$149.09
	STE GENEVIEVE	0	0	0	107	\$17,470.25	\$163.27
	SCOTT	2	\$174.65	\$87.33	850	\$132,527.73	\$155.91
	SHANNON	0	0	0	69	\$9,941.35	\$144.08
	STODDARD	1	\$145.77	\$145.77	108	\$13,556.03	\$125.52
	WASHINGTON	0	0	0	232	\$37,767.19	\$162.79
	WAYNE	0	0	0	130	\$16,136.64	\$124.13
	* AREA TOTAL *	6	\$688.10	\$114.68	6,127	\$948,734.09	\$154.84
AREA 4	BARRY	0	0	0	154	\$20,997.39	\$136.35
	BARTON	0	0	0	60	\$7,485.56	\$124.76
	BATES	0	0	0	67	\$9,960.55	\$148.66
	BENTON	0	0	0	117	\$17,659.06	\$150.93
	CAMDEN	0	0	0	137	\$18,359.57	\$134.01
	CEDAR	0	0	0	122	\$21,314.91	\$174.71
	CHRISTIAN	0	0	0	346	\$65,819.42	\$190.23
	DADE	0	0	0	20	\$2,926.94	\$146.35
	DALLAS	0	0	0	145	\$20,135.39	\$138.86
	DOUGLAS	0	0	0	88	\$12,149.25	\$138.06
	GREENE	2	\$332.36	\$166.18	1,475	\$284,219.14	\$192.69
	HENRY	0	0	0	195	\$27,592.54	\$141.50
	HICKORY	0	0	0	64	\$12,579.60	\$196.56
	JASPER	0	0	0	796	\$140,671.90	\$176.72
	LACLEDE	0	0	0	175	\$23,731.82	\$135.61
	LAWRENCE	1	\$116.36	\$116.36	210	\$30,827.60	\$146.80
	MCDONALD	0	0	0	109	\$15,592.15	\$143.05
	MARIES	0	0	0	37	\$5,948.32	\$160.77
	MILLER	0	0	0	139	\$20,563.01	\$147.94
	MONITEAU	0	0	0	51	\$7,649.44	\$149.99
	MORGAN	0	0	0	113	\$14,190.45	\$125.58
	NERTON	0	0	0	310	\$45,286.62	\$146.09
	OZARK	0	0	0	82	\$10,302.26	\$125.64
	PHELPS	0	0	0	246	\$37,128.57	\$150.93
	POLK	0	0	0	182	\$24,935.70	\$137.01
	PULASKI	0	0	0	227	\$35,970.30	\$158.46
	ST CLAIR	0	0	0	54	\$6,756.13	\$125.11
	STONE	0	0	0	129	\$20,798.55	\$161.23
TANEY	0	0	0	111	\$19,192.96	\$172.91	
TEXAS	0	0	0	179	\$26,983.28	\$150.74	
VERNON	0	0	0	125	\$17,860.34	\$142.88	
WEBSTER	0	0	0	192	\$29,808.81	\$155.25	
WRIGHT	0	0	0	143	\$19,993.46	\$139.81	
* AREA TOTAL *	3	\$448.72	\$149.57	6,600	\$1,075,390.99	\$162.94	
AREA 5	JACKSON	10	\$2,299.60	\$229.96	6,691	\$1,586,272.01	\$237.08
* AREA TOTAL *	10	\$2,299.60	\$229.96	6,691	\$1,586,272.01	\$237.08	
AREA 6	ST LOUIS CITY	12	\$1,753.51	\$146.13	8,286	\$2,182,726.57	\$263.42
* AREA TOTAL *	12	\$1,753.51	\$146.13	8,286	\$2,182,726.57	\$263.42	
AREA 7	ST LOUIS COUNTY	5	\$853.67	\$170.73	5,694	\$1,580,422.87	\$277.56
* AREA TOTAL *	5	\$853.67	\$170.73	5,694	\$1,580,422.87	\$277.56	
STATE TOTAL		55	\$8,773.70	\$159.52	43,696	\$9,523,497.07	\$217.95

TABLE 24.

FUTURES PROGRAM
AS OF THE END OF JANUARY 1999

COUNTY	TOTAL PERSONS PARTICIPATING	TOTAL ENROLLMENT BY COMPONENT TYPE*				
		EDUCATION	JOB SKILLS	JOB SEARCH	JOB ENTRY	OJT AND OTHER
AREA 1						
ANDREW	10	2	3	2	3	1
ATCHISON	5	2	1	1	1	2
BUCHANAN	208	33	47	72	62	16
CALDWELL	13	3	1	4	6	0
CARROLL	36	9	14	7	7	4
CASS	94	15	30	35	24	6
CHARITON	12	2	4	4	1	1
CLAY	134	19	32	36	33	36
CLINTON	14	4	4	3	2	1
COOPER	22	1	1	3	1	16
DAVISS	6	0	3	1	2	0
DE KALB	6	2	0	1	0	3
GENTRY	4	1	1	0	3	0
GRUNDY	9	3	3	1	3	0
HARRISON	7	2	1	2	2	0
HOLT	1	1	0	1	0	0
HOWARD	21	5	2	5	0	9
JOHNSON	99	37	17	19	28	26
LAFAYETTE	39	2	8	16	10	11
LINN	27	9	5	10	7	3
LIVINGSTON	15	2	2	8	4	0
MERCER	8	2	4	3	0	0
NODAWAY	11	5	5	4	1	0
PETTIS	91	6	10	18	11	53
PLATTE	24	4	5	10	3	5
PUTNAM	5	0	1	2	0	2
RANDOLPH	56	12	10	21	4	12
RAY	49	8	6	12	20	7
SALINE	40	7	18	2	8	16
SULLIVAN	15	1	3	12	0	0
WORTH	3	1	1	2	1	0
TOTAL AREA 1	1,084	200	242	317	247	230
AREA 2						
ADAIR	41	12	7	10	15	10
AUDRAIN	74	18	18	10	28	12
BOONE	333	111	59	109	84	39
CALLAWAY	70	23	15	20	14	15
CLARK	11	0	4	6	2	1
COLE	95	46	17	21	21	9
FRANKLIN	70	28	19	8	4	21
GASCONADE	9	0	1	1	1	8
JEFFERSON	231	37	63	48	53	68
KNOX	5	1	2	3	4	0
LEWIS	20	3	8	5	2	4
LINCOLN	83	11	22	26	13	21
MACON	20	9	5	5	3	1
MARION	60	6	6	22	16	17
MONROE	6	1	2	1	0	2
MONTGOMERY	4	0	1	3	1	0
OSAGE	12	0	11	1	4	0
PIKE	48	1	3	29	6	12
RALLS	16	3	3	3	6	5
ST CHARLES	216	30	34	89	67	17
SCHUYLER	5	0	0	2	3	0
SCOTLAND	5	1	0	4	1	0
SHELBY	9	4	2	2	3	0
WARREN	19	9	3	6	1	5
TOTAL AREA 2	1,462	354	305	434	352	267
AREA 3						
BOLLINGER	15	4	10	0	4	4
BUTLER	116	42	24	22	31	15
CAPE GIRARDEAU	118	39	28	31	34	16
CARTER	15	3	6	4	0	3
CRAWFORD	49	25	12	2	8	8
DENT	41	10	15	9	11	5
DUNKLIN	176	31	32	61	44	33
HOWELL	101	25	40	9	40	18

TABLE 24.
FUTURES PROGRAM
AS OF THE END OF JANUARY 1999

COUNTY	TOTAL PERSONS PARTICIPATING	TOTAL ENROLLMENT BY COMPONENT TYPE*				
		EDUCATION	JOB SKILLS	JOB SEARCH	OJT AND JOB ENTRY	OTHER
IRON	42	9	23	2	9	6
MADISON	28	6	4	4	9	10
MISSISSIPPI	190	62	59	29	32	17
NEW MADRID	85	21	21	18	18	19
OREGON	34	5	17	6	8	5
PEMISCOT	120	22	42	25	31	15
PERRY	22	1	4	11	1	6
REYNOLDS	32	12	12	3	6	5
RIPLEY	52	11	17	8	16	5
ST FRANCOIS	198	68	41	40	54	28
STE GENEVIEVE	25	1	1	9	5	14
SCOTT	237	56	45	74	45	39
SHANNON	38	5	16	4	9	10
STODDARD	55	15	18	7	9	17
WASHINGTON	107	30	39	19	23	23
WAYNE	52	12	24	8	10	11
TOTAL AREA 3	1,948	515	550	405	457	332
AREA 4						
BARRY	34	7	9	2	6	23
BARTON	14	2	0	0	5	8
BATES	24	3	12	6	4	5
BENTON	67	13	21	4	19	21
CAMDEN	43	5	13	7	11	11
CEDAR	24	11	10	1	2	4
CHRISTIAN	35	20	12	6	5	7
DADE	7	0	1	0	3	4
DALLAS	54	13	16	12	12	25
DOUGLAS	16	6	4	2	5	3
GREENE	323	48	58	125	55	102
HENRY	41	10	10	10	11	5
HICKORY	31	12	10	4	1	13
JASPER	151	51	29	24	24	45
LACLEDE	50	16	16	12	13	2
LAWRENCE	74	24	12	4	9	33
MCDONALD	33	17	11	4	5	10
MARIES	6	0	3	1	1	1
MILLER	24	11	8	5	2	1
MONITEAU	6	1	4	1	1	0
MORGAN	37	6	9	14	8	7
NEWTON	64	22	18	8	12	34
OZARK	15	4	5	2	4	2
PHELPS	138	17	22	54	22	28
POLK	24	5	11	4	5	2
PULASKI	63	15	24	0	16	22
ST CLAIR	25	9	8	3	2	12
STONE	35	1	11	2	2	26
TANEY	22	1	1	0	0	21
TEXAS	56	14	24	16	8	6
VERNON	36	7	10	9	6	12
WEBSTER	40	13	11	6	8	12
WRIGHT	34	16	9	7	8	10
TOTAL AREA 4	1,646	400	422	355	295	517
AREA 5						
JACKSON	1,739	409	422	323	460	397
TOTAL AREA 5	1,739	409	422	323	460	397
AREA 6						
ST LOUIS CITY	2,165	208	309	675	878	286
TOTAL AREA 6	2,165	208	309	675	878	286
AREA 7						
ST LOUIS COUNTY	1,448	169	348	332	526	274
TOTAL AREA 7	1,448	169	348	332	526	274
STATEWIDE	11,492	2,255	2,598	2,841	3,215	2,303

*PARTICIPANTS MAY BE ENROLLED IN MORE THAN ONE COMPONENT