

# Monthly Management Report



**Division of Family Services**  
Income Maintenance  
Temporary Assistance

**Division of Medical Services**  
Medicaid

## November 1998

Research and Evaluation  
221 West High Street  
Broadway Building  
Jefferson City, MO 65101

## TABLE OF CONTENTS

Glossary		Definition of Categories of Assistance and Types of Medicaid Services	1
Figure	1	Map - Division of Family Services Areas	2

### **DFS SUMMARY AND OPERATING STATISTICS**

Table	1	Detailed Operating Statistics showing changes in Applications, Cases and Payments by Month and Program during last quarter	3-5
Table	2	Detailed Operating Statistics on Applications, Cases and Payments by Program, Area and County	6-51
Table	3	Detailed Operating Statistics on Applications, Cases and Payments by Program and Area	52-53

### **MEDICAID**

Figure	2	Medical Statistics - Total Individuals	54
Figure	3	Medical Statistics - Total Payments	55
Table	4	Recipients and Payments by Type of Service	56-71
Table	5	State Summary of Recipients, Payments and Average Per Recipient by Program	72-94

### **FOOD STAMPS**

Figure	4	Food Stamps Caseload	95
Table	6	Participation by Households, Persons and Race	96-99
Table	7	Participation by County	100-101
Table	8	Applications and Currency	102-103
Table	9	Expedited Service Application Currency	104-105



## **TEMPORARY ASSISTANCE**

Figure	5	Temporary Assistance Caseload	107
Table	10	Total Cases and Reinvestigations by County	108-109
Table	11	Application and Resolution by County	110-111

## **MC+, TRANSITIONAL MEDICAID AND MEDICAL ASSISTANCE FOR FAMILIES**

Table	12	Total Individuals by County	112-113
Table	13	Total Cases and Reinvestigations by County	114-115
Table	14	Application and Resolution by County	116-117

## **GENERAL RELIEF**

Table	15	Total Cases and Reinvestigations by County	118-119
Table	16	Application and Resolution by County	120-121

## **OTHER IM PROGRAMS**

Figure	6	Medical Assistance Recipients	123
Table	17	Medicaid for Pregnant Women Applications	124-125
Table	18	Adult Income Maintenance Cases	126-127
Table	19	NC, MA, MACC Applications Less Than 65 Years of Age	128-129
Table	20	MA, NC Applications 65 Years of Age or More	130-131
Table	21	NC, MA, MACC Spenddown Applications	132-133
Table	22	BP and SAB Applications	134-135
Table	23	Day Care Payments by County	136-139
Table	24	FUTURES Participation	140-141

## GLOSSARY

### DEFINITION OF CATEGORIES OF ASSISTANCE AND TYPES OF MEDICAID SERVICES

AB	Aid to Blind
AB Supp	Aid to Blind Supplemental
AIDS	Acquired Immune Deficiency Syndrome
BP	Blind Pension
CHIP	Children's Health Insurance Program
CRNA	Certified Registered Nurse Anesthetist
CSTAR	Comprehensive Substance Treatment and Rehabilitation
CT	Children's Treatment
DME	Durable Medical Equipment
EPSDT	Early and Periodic Screening, Diagnosis and Treatment
FCS	Family-Centered Services
GR	General Relief
HDN	Homeless, Dependent, Neglected
ICF-MR	Intermediate Care Facility-Mentally Retarded
IM/IE	Income Maintenance/Income Eligible
JCT	Juvenile Court
MA	Medical Assistance - Claimants applying for this program must be ineligible for any of the other categories of assistance
MA-GR	Medical Assistance - General Relief
MA-K	Medical Assistance for Children
MA-K-DMH	Medical Assistance for Children under the care of Department of Mental Health
MA-K-DYS	Medical Assistance for Children under the care of Division of Youth Services
MC+	Health insurance for CHIP and non-CHIP children under age 19
MOCDD	Missouri Children with Developmental Disabilities
MPW	Medicaid for Pregnant Women
MR/DD	Mentally Retarded/Developmentally Disabled
NC	Nursing Care - Cash program for recipients in practical or professional homes, domiciliary homes or boarding homes. NC-General Relief and NC-Aid to Blind Supplemental cases are included in the NC data and are not listed separately
OAA	Old Age Assistance
OJT	On-the-Job Training
PA	Public Assistance
PTD	Permanently and Totally Disabled
QMB	Qualified Medicare Beneficiary
RCF	Residential Care Facility
SAB	Supplemental Aid to the Blind
SLMB	Specified Low-Income Medicare Beneficiary
SNF	Skilled Nursing Facility
SSI	Supplemental Security Income
SSI SP	Supplemental Security Income and State Supplementation
SP	State Supplementation Only
UP	Unemployed Parent
Vendor Cases	Nursing Homes and Other Institutions



Figure 1  
 Missouri Department of Social Services  
 Division of Family Services  
 Area Offices

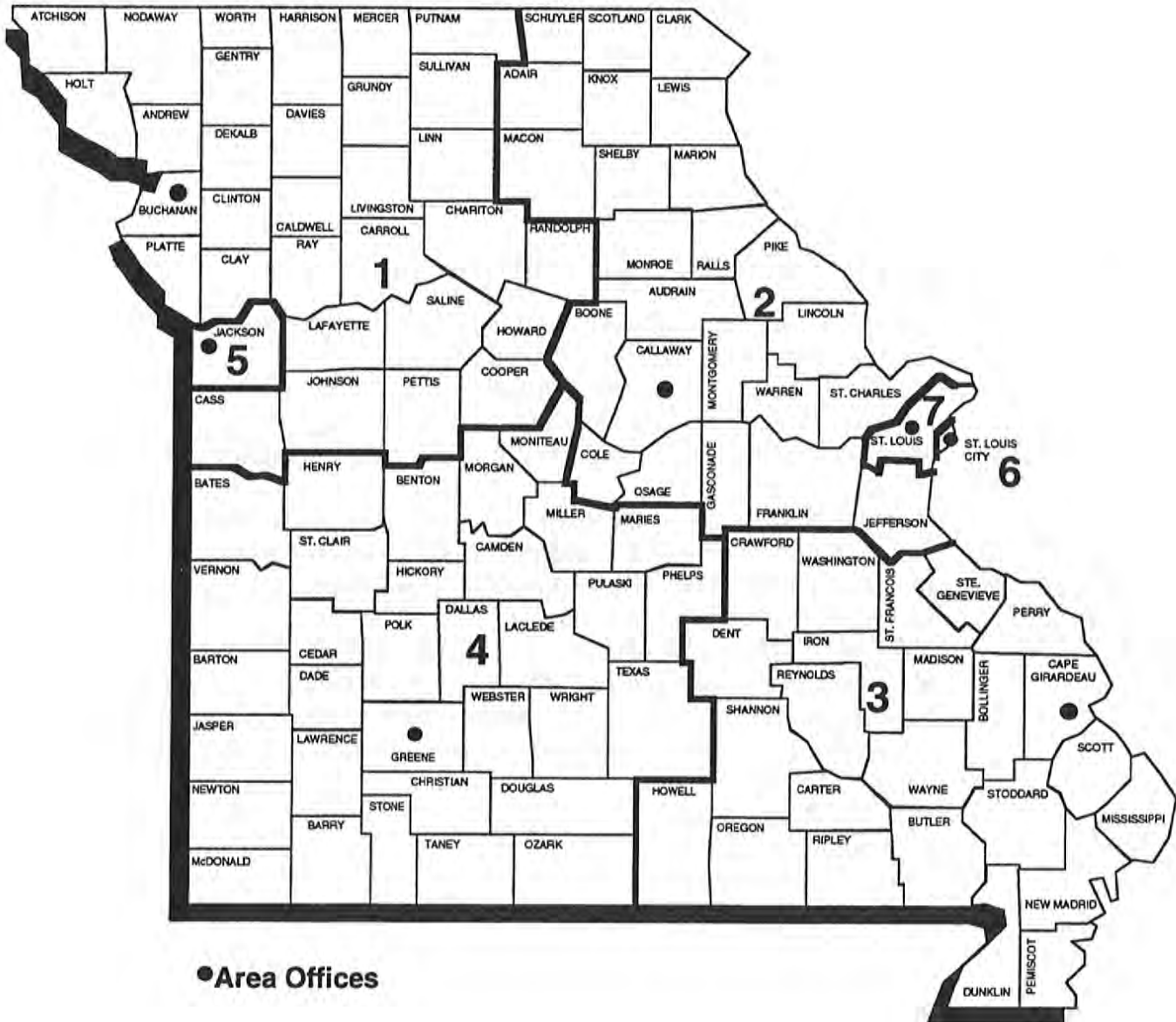

TABLE 1. DETAILED OPERATING STATISTICS (1)  
NOVEMBER 1998

CASELOAD INFORMATION	NUMBER OR AMOUNT THIS MONTH 11/98	NUMBER OR AMOUNT LAST MONTH 10/98	NUMBER OR AMOUNT 2 MONTHS AGO 09/98	NUMBER OR AMOUNT LAST YEAR 11/97	CHANGE FROM LAST MONTH	CHANGE FROM 2 MONTHS AGO	CHANGE FROM LAST YEAR
*** TEMPORARY ASSISTANCE (2)							
APPLICATIONS RECEIVED	4,430	4,830	5,000	4,153	-8.3%	-11.4%	6.7%
APPLICATIONS APPROVED	2,929	3,438	3,415	2,822	-14.8%	-14.2%	3.8%
APPLICATIONS REJECTED	1,464	1,758	1,852	1,497	-16.7%	-21.0%	-2.2%
APPLICATIONS PENDING	3,079	3,047	3,458	2,924	1.1%	-11.0%	5.3%
FAMILIES RECEIVING CASH	53,847	54,524	55,074	63,783	-1.2%	-2.2%	-15.6%
CHILDREN RECEIVING CASH	101,844	103,203	104,297	119,534	-1.3%	-2.4%	-14.8%
TOTAL PERSONS	137,303	138,259	139,475	165,450	-0.7%	-1.6%	-17.0%
TOTAL PAYMENTS (3)	\$13,117,157	\$13,232,136	\$13,365,105	\$15,699,190	-0.9%	-1.9%	-16.4%
AVERAGE PER FAMILY	\$243.60	\$242.68	\$242.68	\$246.13	0.4%	0.4%	-1.0%
AVERAGE PER PERSON	\$95.53	\$95.71	\$95.82	\$94.89	-0.2%	-0.3%	0.7%
TITLE XIX ONLY CASES	3,346	3,386	3,282	1,680	-1.2%	2.0%	99.2%
TITLE XIX ONLY PERSONS	19,793	21,052	21,196	9,629	-6.0%	-6.6%	105.6%
TITLE XIX ONLY CHILDREN	10,214	10,417	10,301	8,324	-1.9%	-0.8%	22.7%
TITLE XIX TRANSITIONAL CASES	9,326	9,510	9,493	9,601	-1.9%	-1.8%	-2.9%
TITLE XIX TRANSITIONAL PERSONS	15,175	16,059	16,027	16,213	-5.5%	-5.3%	-6.4%
TITLE XIX TRANSITIONAL CHILDREN	5,397	6,108	6,109	6,293	-11.6%	-11.7%	-14.2%
REINVESTIGATIONS	3,407	3,624	3,242	3,036	-6.0%	5.1%	12.2%
CASES CLOSED	3,782	4,676	4,666	3,984	-19.1%	-18.9%	-5.1%
*** TEMPORARY ASSISTANCE/UP							
FAMILIES RECEIVING	170	172	174	252	-1.2%	-2.3%	-32.5%
CHILDREN RECEIVING	404	414	419	638	-2.4%	-3.6%	-36.7%
TOTAL PERSONS	665	676	668	978	-1.6%	-0.4%	-32.0%
TOTAL PAYMENTS	\$52,107	\$53,247	\$53,024	\$77,157	-2.1%	-1.7%	-32.5%
AVERAGE PER FAMILY	\$306.51	\$309.58	\$304.74	\$306.18	-1.0%	0.6%	0.1%
AVERAGE PER PERSON	\$78.36	\$78.77	\$79.38	\$78.89	-0.5%	-1.3%	-0.7%
*** MC+ (4)							
APPLICATIONS RECEIVED	8,674	10,122	10,523	6,735	-14.3%	-17.6%	28.8%
APPLICATIONS APPROVED	7,110	9,442	8,499	4,542	-24.7%	-16.3%	56.5%
APPLICATIONS REJECTED	1,657	2,268	2,439	2,277	-26.9%	-32.1%	-27.2%
APPLICATIONS PENDING	4,165	4,380	6,084	4,681	-4.9%	-31.5%	-11.0%
FAMILIES RECEIVING	117,238	114,106	108,779	99,521	2.7%	7.8%	17.8%
CHILDREN RECEIVING	225,168	218,707	207,949	187,834	3.0%	8.3%	19.9%
NON-CHIP	204,443	202,492	198,289	187,834	1.0%	3.1%	8.8%
CHIP NO COST	17,036	13,474	8,177	0	26.4%	108.3%	0.0%
CHIP CO-PAY	2,785	2,088	1,158	0	33.4%	140.5%	0.0%
CHIP PREMIUM	904	653	325	0	38.4%	178.2%	0.0%
REINVESTIGATIONS	2,629	2,892	2,959	2,026	-9.1%	-11.2%	29.8%
CASES CLOSED	3,588	4,080	4,240	3,842	-12.1%	-15.4%	-6.6%
*** GR-CASH							
APPLICATIONS RECEIVED	1,411	1,646	1,638	1,408	-14.3%	-13.9%	0.2%
APPLICATIONS APPROVED	261	325	348	270	-19.7%	-25.0%	-3.3%
APPLICATIONS REJECTED	1,192	1,245	1,379	1,041	-4.3%	-13.6%	14.5%
APPLICATIONS PENDING	2,526	2,584	2,518	2,944	-2.2%	0.3%	-14.2%
CASES RECEIVING	3,479	3,543	3,560	3,603	-1.8%	-2.3%	-3.4%
PERSONS RECEIVING	3,493	3,558	3,573	3,615	-1.8%	-2.2%	-3.4%
CASH PAYMENTS	\$274,354	\$279,487	\$280,365	\$285,085	-1.8%	-2.1%	-3.8%
REINVESTIGATIONS	53	51	66	50	3.9%	-19.7%	6.0%
CASES CLOSED	271	335	332	263	-19.1%	-18.4%	3.0%
MA-GR RECIPIENTS	2,642	2,482	2,414	1,842	6.4%	9.4%	43.4%
MA-GR TOTAL PAYMENTS	\$210,509	\$197,541	\$192,194	\$146,713	6.6%	9.5%	43.5%
*** MPW							
APPLICATIONS RECEIVED	2,594	2,893	2,989	2,641	-10.3%	-13.2%	-1.8%
APPLICATIONS APPROVED	1,991	2,391	2,254	1,979	-16.7%	-11.7%	0.6%
APPLICATIONS REJECTED	522	650	644	675	-19.7%	-18.9%	-22.7%
APPLICATIONS PENDING	898	880	1,095	1,071	2.0%	-18.0%	-16.2%
CASES RECEIVING	16,390	16,759	16,729	16,045	-2.2%	-2.0%	2.2%
REINVESTIGATIONS	49	56	48	40	-12.5%	2.1%	22.5%
CASES CLOSED	500	574	562	474	-12.9%	-11.0%	5.5%
*** NEWBORNS							
RECIPIENTS	14,272	14,646	14,586	13,752	-2.6%	-2.2%	3.8%

TABLE 1. DETAILED OPERATING STATISTICS (1)  
NOVEMBER 1998

CASELOAD INFORMATION	NUMBER OR AMOUNT THIS MONTH 11/98	NUMBER OR AMOUNT LAST MONTH 10/98	NUMBER OR AMOUNT 2 MONTHS AGO 09/98	NUMBER OR AMOUNT LAST YEAR 11/97	CHANGE FROM LAST MONTH	CHANGE FROM 2 MONTHS AGO	CHANGE FROM LAST YEAR
*** AB SUPP							
APPLICATIONS RECEIVED	105	120	132	91	-12.5%	-20.5%	15.4%
APPLICATIONS APPROVED	15	12	13	11	25.0%	15.4%	36.4%
APPLICATIONS REJECTED	85	121	107	112	-29.8%	-20.6%	-24.1%
APPLICATIONS PENDING	187	182	195	188	2.7%	-4.1%	-0.5%
RECIPIENTS	746	741	746	751	0.7%	0.0%	-0.7%
TOTAL PAYMENTS	\$226,873	\$226,028	\$228,371	\$221,005	0.4%	-0.7%	2.7%
CASES CLOSED	11	13	16	13	-15.4%	-31.3%	-15.4%
*** BP							
APPLICATIONS RECEIVED	122	128	140	89	-4.7%	-12.9%	37.1%
APPLICATIONS APPROVED	28	38	43	35	-26.3%	-34.9%	-20.0%
APPLICATIONS REJECTED	90	105	80	95	-14.3%	12.5%	-5.3%
APPLICATIONS PENDING	217	214	229	220	1.4%	-5.2%	-1.4%
RECIPIENTS	2,537	2,538	2,530	2,453	0.0%	0.3%	3.4%
TOTAL PAYMENTS	\$969,195	\$969,583	\$967,325	\$913,687	0.0%	0.2%	6.1%
CASES CLOSED	37	26	36	29	42.3%	2.8%	27.6%
*** NC {5}							
APPLICATIONS RECEIVED	289	322	326	285	-10.2%	-11.3%	1.4%
APPLICATIONS APPROVED	224	240	233	195	-6.7%	-3.9%	14.9%
APPLICATIONS REJECTED	74	68	103	73	8.8%	-28.2%	1.4%
APPLICATIONS PENDING	291	311	301	386	-6.4%	-3.3%	-24.6%
TOTAL RECIPIENTS	7,829	7,835	7,806	7,799	-0.1%	0.3%	0.4%
RCF-II	5,080	5,080	5,061	4,838	0.0%	0.4%	5.0%
SNF-ICF	570	573	572	721	-0.5%	-0.3%	-20.9%
RCF-I	2,179	2,182	2,173	2,240	-0.1%	0.3%	-2.7%
TOTAL PAYMENTS	\$1,901,774	\$1,903,177	\$1,891,825	\$1,847,864	-0.1%	0.5%	2.9%
RCF-II	\$1,372,939	\$1,373,288	\$1,364,459	\$1,267,696	0.0%	0.6%	8.3%
SNF/ICF	\$208,162	\$208,893	\$208,612	\$257,108	-0.3%	-0.2%	-19.0%
RCF-I	\$320,673	\$320,996	\$318,754	\$323,060	-0.1%	0.6%	-0.7%
REINVESTIGATIONS	316	345	347	343	-8.4%	-8.9%	-7.9%
CASES CLOSED	159	155	172	154	2.6%	-7.6%	3.2%
*** MA							
APPLICATIONS RECEIVED	12,006	13,248	12,488	10,452	-9.4%	-3.9%	14.9%
APPLICATIONS APPROVED	8,148	9,209	8,533	6,780	-11.5%	-4.5%	20.2%
APPLICATIONS REJECTED	3,441	3,763	3,816	3,268	-8.6%	-9.8%	5.3%
APPLICATIONS PENDING	13,666	13,383	13,226	14,124	2.1%	3.3%	-3.2%
RECIPIENTS	126,816	126,553	125,938	121,428	0.2%	0.7%	4.4%
CASES CLOSED	1,779	1,746	1,900	1,352	1.9%	-6.4%	31.6%
*** MA-K							
APPLICATIONS RECEIVED	245	296	282	304	-17.2%	-13.1%	-19.4%
APPLICATIONS APPROVED - DMH	0	1	0	1	0.0%	0.0%	0.0%
APPLICATIONS APPROVED - DYS	48	56	58	70	-14.3%	-17.2%	-31.4%
APPLICATIONS APPROVED - JCT	140	193	150	172	-27.5%	-6.7%	-18.6%
APPLICATIONS REJECTED	56	49	57	61	14.3%	-1.8%	-8.2%
APPLICATIONS PENDING	62	59	66	47	5.1%	-6.1%	31.9%
RECIPIENTS - DMH	20	20	19	22	0.0%	5.3%	-9.1%
RECIPIENTS - DYS	418	404	415	465	3.5%	0.7%	-10.1%
RECIPIENTS - JCT	784	779	779	691	0.6%	0.6%	13.5%
CASES CLOSED - DMH	0	0	0	0	0.0%	0.0%	0.0%
CASES CLOSED - DYS	60	37	67	114	62.2%	-10.4%	-47.4%
CASES CLOSED - JCT	133	134	189	164	-0.7%	-29.6%	-18.9%
*** REFUGEE							
APPLICATIONS RECEIVED	51	92	127	81	-44.6%	-59.8%	-37.0%
APPLICATIONS APPROVED	87	93	89	65	-6.5%	-2.2%	33.8%
APPLICATIONS REJECTED	3	9	1	4	-66.7%	200.0%	-25.0%
APPLICATIONS PENDING	47	87	98	97	-46.0%	-52.0%	-51.5%
CASES RECEIVING	562	533	491	587	5.4%	14.5%	-4.3%
TOTAL PERSONS	1,641	1,531	1,418	1,518	7.2%	15.7%	8.1%
TOTAL PAYMENTS	\$67,462	\$60,210	\$55,514	\$60,525	12.0%	21.5%	11.5%
REINVESTIGATIONS	2	2	1	4	0.0%	100.0%	-50.0%
CASES CLOSED	87	65	51	89	33.8%	70.6%	-2.2%



TABLE 1. DETAILED OPERATING STATISTICS (1)  
NOVEMBER 1998

CASELOAD INFORMATION	NUMBER OR AMOUNT THIS MONTH 11/98	NUMBER OR AMOUNT LAST MONTH 10/98	NUMBER OR AMOUNT 2 MONTHS AGO 09/98	NUMBER OR AMOUNT LAST YEAR 11/97	CHANGE FROM LAST MONTH	CHANGE FROM 2 MONTHS AGO	CHANGE FROM LAST YEAR
*** SSI ONLY							
RECIPIENTS	1,652	1,658	1,672	1,820	-0.4%	-1.2%	-9.2%
*** SSI-SP							
RECIPIENTS	868	883	892	1,048	-1.7%	-2.7%	-17.2%
TOTAL PAYMENTS	\$41,928	\$42,712	\$42,800	\$49,057	-1.8%	-2.0%	-14.5%
AVERAGE PER RECIPIENT	\$48.30	\$48.37	\$47.98	\$46.81	-0.1%	0.7%	3.2%
*** SP ONLY							
RECIPIENTS	267	273	278	328	-2.2%	-4.0%	-18.6%
TOTAL PAYMENTS	\$20,024	\$20,591	\$21,175	\$23,580	-2.8%	-5.4%	-15.1%
AVERAGE PER RECIPIENT	\$75.00	\$75.42	\$76.17	\$71.89	-0.6%	-1.5%	4.3%
*** QMB							
APPLICATIONS RECEIVED	1,397	890	947	825	57.0%	47.5%	69.3%
APPLICATIONS APPROVED	499	540	572	502	-7.6%	-12.8%	-0.6%
APPLICATIONS REJECTED	449	408	414	346	10.0%	8.5%	29.8%
APPLICATIONS PENDING	958	523	593	641	83.2%	61.6%	49.5%
TOTAL PERSONS	10,901	11,032	11,104	10,484	-1.2%	-1.8%	4.0%
REINVESTIGATIONS	138	141	170	104	-2.1%	-18.8%	32.7%
CASES CLOSED	1,459	1,646	1,516	1,157	-11.4%	-3.8%	26.1%
*** SLMB							
APPLICATIONS RECEIVED	1,007	534	559	463	88.6%	80.1%	117.5%
APPLICATIONS APPROVED	245	199	187	142	23.1%	31.0%	72.5%
APPLICATIONS REJECTED	383	360	378	323	6.4%	1.3%	18.6%
APPLICATIONS PENDING	694	326	361	338	112.9%	92.2%	105.3%
TOTAL PERSONS	4,941	4,884	4,862	4,192	1.2%	1.6%	17.9%
REINVESTIGATIONS	52	63	64	48	-17.5%	-18.8%	8.3%
CASES CLOSED	519	582	536	395	-10.8%	-3.2%	31.4%
*** VENDOR CASES							
RECIPIENTS	30,387	30,451	30,391	31,223	-0.2%	0.0%	-2.7%
CASES CLOSED	809	922	800	753	-12.3%	1.1%	7.4%

{1} OBSERVE CAUTION IN USE OF PERCENTAGES WHEN BASE FOR COMPUTATIONS IS SMALL, ESPECIALLY IF OBSERVATIONS TOTAL LESS THAN 100. ALL PERCENTS ARE ROUNDED TO THE NEAREST TENTH OF ONE PERCENT.

{2} INCLUDES TEMPORARY ASSISTANCE-UP AND GUARDIAN.

{3} PAYMENT DATA IS FOR INFORMATIONAL PURPOSES ONLY AND IS NOT MEANT TO PROVIDE AN AUDITABLE ACCOUNT OF EXPENDITURES.

{4} EFFECTIVE DATE OF MC+ CHIP COVERAGE IS 09/01/98. DATA FOR AUGUST 1998 REPRESENTS CHILDREN APPROVED IN AUGUST FOR SEPTEMBER COVERAGE.

{5} INCLUDES NC-GR AND NC-ABS RECIPIENTS AND PAYMENTS.

TABLE 2. DETAILED OPERATING STATISTICS BY AREA AND COUNTY FOR NOVEMBER 1998

	AREA 1 ANDREW	AREA 1 ATCHISON	AREA 1 BUCHANAN	AREA 1 CALDWELL	AREA 1 CARROLL
*** TEMPORARY ASSISTANCE					
APPLICATIONS RECEIVED	9	6	69	10	7
APPLICATIONS APPROVED	3	0	48	1	5
APPLICATIONS REJECTED	1	2	27	4	3
APPLICATIONS PENDING	6	6	41	6	4
FAMILIES RECEIVING CASH	51	23	655	26	72
CHILDREN RECEIVING CASH	95	45	1,149	40	106
TOTAL PERSONS	127	58	1,545	59	162
TOTAL PAYMENTS	\$11,966	\$5,772	\$153,133	\$5,733	\$16,653
AVERAGE PER FAMILY	\$234.63	\$250.96	\$233.79	\$220.50	\$231.29
AVERAGE PER PERSON	\$94.22	\$99.52	\$99.12	\$97.17	\$102.80
TITLE XIX ONLY CASES	5	2	64	9	11
TITLE XIX ONLY PERSONS	23	9	312	26	42
TITLE XIX ONLY CHILDREN	9	3	157	17	27
TITLE XIX TRANSITIONAL CASES	22	11	218	15	25
TITLE XIX TRANSITIONAL PERSONS	52	29	410	18	60
TITLE XIX TRANSITIONAL CHILDREN	30	18	184	1	32
REINVESTIGATIONS	2	2	20	0	13
CASES CLOSED	4	4	50	4	12
*** TEMPORARY ASSISTANCE/UP					
FAMILIES RECEIVING	0	1	5	1	0
CHILDREN RECEIVING	0	2	13	2	0
TOTAL PERSONS	0	2	17	4	0
TOTAL PAYMENTS	\$0	\$234	\$1,387	\$342	\$0
AVERAGE PER FAMILY	\$0.00	\$234.00	\$277.40	\$342.00	\$0.00
AVERAGE PER PERSON	\$0.00	\$117.00	\$81.59	\$85.50	\$0.00
*** MC+					
APPLICATIONS RECEIVED	19	5	252	21	25
APPLICATIONS APPROVED	16	7	192	10	20
APPLICATIONS REJECTED	4	0	29	2	7
APPLICATIONS PENDING	8	3	104	13	13
FAMILIES RECEIVING	237	127	2,432	276	341
CHILDREN RECEIVING	426	246	4,573	597	654
REINVESTIGATIONS	6	5	83	5	8
CASES CLOSED	5	2	91	6	14
*** GR-CASH					
APPLICATIONS RECEIVED	1	1	20	0	1
APPLICATIONS APPROVED	0	1	8	0	0
APPLICATIONS REJECTED	0	2	18	0	3
APPLICATIONS PENDING	1	2	28	2	4
CASES RECEIVING	8	2	61	4	6
PERSONS RECEIVING	8	2	61	4	6
CASH PAYMENTS	\$640	\$160	\$5,015	\$320	\$480
REINVESTIGATIONS	0	0	0	0	0
CASES CLOSED	1	0	5	0	0
MA-GR RECIPIENTS	0	1	44	5	7
MA-GR TOTAL PAYMENTS	\$0	\$80	\$3,451	\$400	\$560
*** MPW					
APPLICATIONS RECEIVED	2	1	46	8	5
APPLICATIONS APPROVED	2	3	41	7	2
APPLICATIONS REJECTED	0	0	6	2	0
APPLICATIONS PENDING	1	0	12	1	3
CASES RECEIVING	48	14	325	38	39
REINVESTIGATIONS	0	0	0	0	0
CASES CLOSED	1	0	15	0	2
*** NEWBORNS					
RECIPIENTS	47	20	240	29	33
*** AB SUPP					
APPLICATIONS RECEIVED	1	1	1	0	0
APPLICATIONS APPROVED	0	0	1	0	0
APPLICATIONS REJECTED	0	0	3	0	0
APPLICATIONS PENDING	2	1	3	0	0
RECIPIENTS	0	0	15	2	3
TOTAL PAYMENTS	\$0	\$0	\$4,096	\$692	\$883
CASES CLOSED	0	0	0	0	0
*** BP					
APPLICATIONS RECEIVED	1	1	1	0	0
APPLICATIONS APPROVED	0	0	2	0	0
APPLICATIONS REJECTED	0	0	2	0	0
APPLICATIONS PENDING	3	1	3	0	0
RECIPIENTS	9	1	60	4	4
TOTAL PAYMENTS	\$3,447	\$383	\$22,980	\$1,532	\$1,532
CASES CLOSED	0	0	1	0	0

TABLE 2. DETAILED OPERATING STATISTICS BY AREA AND COUNTY FOR NOVEMBER 1998

	AREA 1 ANDREW	AREA 1 ATCHISON	AREA 1 BUCHANAN	AREA 1 CALDWELL	AREA 1 CARROLL
*** NC					
APPLICATIONS RECEIVED	1	0	6	0	0
APPLICATIONS APPROVED	0	0	8	0	1
APPLICATIONS REJECTED	0	0	0	0	0
APPLICATIONS PENDING	1	0	10	0	0
RECIPIENTS	13	0	219	5	3
RCF-II	9	0	141	5	1
SNF-ICF	3	0	2	0	0
RCF-I	1	0	76	0	2
PAYMENTS	\$3,742	\$0	\$46,764	\$1,440	\$596
RCF-II	\$2,471	\$0	\$35,478	\$1,440	\$288
SNF/ICF	\$1,117	\$0	\$663	\$0	\$0
RCF-I	\$154	\$0	\$10,623	\$0	\$308
REINVESTIGATIONS	1	0	11	0	0
CASES CLOSED	1	0	3	0	0
*** MA					
APPLICATIONS RECEIVED	25	18	259	21	23
APPLICATIONS APPROVED	17	12	210	13	24
APPLICATIONS REJECTED	7	7	45	7	12
APPLICATIONS PENDING	16	22	255	27	27
RECIPIENTS	253	163	2,373	195	307
CASES CLOSED	2	2	35	0	5
*** MA-K					
APPLICATIONS RECEIVED	0	0	22	0	0
APPLICATIONS APPROVED - DMH	0	0	0	0	0
APPLICATIONS APPROVED - DYS	0	0	5	0	0
APPLICATIONS APPROVED - JCT	0	0	9	0	0
APPLICATIONS REJECTED	0	0	9	0	0
APPLICATIONS PENDING	0	0	1	0	0
RECIPIENTS - DMH	0	0	1	0	0
RECIPIENTS - DYS	0	0	42	0	0
RECIPIENTS - JCT	0	0	47	0	0
CASES CLOSED - DMH	0	0	0	0	0
CASES CLOSED - DYS	0	0	8	0	0
CASES CLOSED - JCT	0	0	12	0	0
*** REFUGEE					
APPLICATIONS RECEIVED	0	0	0	0	0
APPLICATIONS APPROVED	0	0	0	0	0
APPLICATIONS REJECTED	0	0	0	0	0
APPLICATIONS PENDING	0	0	0	0	0
CASES RECEIVING	0	0	0	0	0
TOTAL PERSONS	0	0	0	0	0
TOTAL PAYMENTS	\$0	\$0	\$0	\$0	\$0
REINVESTIGATIONS	0	0	0	0	0
CASES CLOSED	0	0	0	0	0
*** SSI ONLY					
RECIPIENTS	1	0	23	0	5
*** SSI-SP					
RECIPIENTS	0	1	15	2	0
TOTAL PAYMENTS	\$0	\$33	\$842	\$55	\$0
AVERAGE PER RECIPIENT	\$0.00	\$33.00	\$56.13	\$27.50	\$0.00
*** SP ONLY					
RECIPIENTS	0	0	4	2	0
TOTAL PAYMENTS	\$0	\$0	\$229	\$409	\$0
AVERAGE PER RECIPIENT	\$0.00	\$0.00	\$57.25	\$204.50	\$0.00
*** OMB					
APPLICATIONS RECEIVED	5	3	13	2	3
APPLICATIONS APPROVED	0	1	8	0	1
APPLICATIONS REJECTED	2	2	3	1	2
APPLICATIONS PENDING	3	3	6	1	1
TOTAL PERSONS	30	10	243	27	22
REINVESTIGATIONS	0	0	1	0	0
CASES CLOSED	4	1	55	0	3
*** SLMB					
APPLICATIONS RECEIVED	4	0	5	2	3
APPLICATIONS APPROVED	2	0	2	0	1
APPLICATIONS REJECTED	1	0	3	1	2
APPLICATIONS PENDING	1	0	2	1	1
TOTAL PERSONS	9	2	114	17	19
REINVESTIGATIONS	0	0	0	0	1
CASES CLOSED	0	0	10	1	3
*** VENDOR CASES					
RECIPIENTS	125	71	471	84	84
CASES CLOSED	4	1	11	3	2



TABLE 2. DETAILED OPERATING STATISTICS BY AREA AND COUNTY FOR NOVEMBER 1998

	AREA 1 CASS	AREA 1 CHARITON	AREA 1 CLAY	AREA 1 CLINTON	AREA 1 COOPER
*** TEMPORARY ASSISTANCE					
APPLICATIONS RECEIVED	23	7	73	12	10
APPLICATIONS APPROVED	22	4	54	7	4
APPLICATIONS REJECTED	11	2	37	4	5
APPLICATIONS PENDING	16	3	39	3	4
FAMILIES RECEIVING CASH	300	39	494	54	59
CHILDREN RECEIVING CASH	487	67	837	99	102
TOTAL PERSONS	682	89	1,121	127	128
TOTAL PAYMENTS	\$69,816	\$9,100	\$112,543	\$12,231	\$13,146
AVERAGE PER FAMILY	\$232.72	\$233.33	\$227.82	\$226.50	\$222.81
AVERAGE PER PERSON	\$102.37	\$102.25	\$100.40	\$96.31	\$102.70
TITLE XIX ONLY CASES	29	3	38	9	3
TITLE XIX ONLY PERSONS	117	10	160	25	12
TITLE XIX ONLY CHILDREN	58	4	71	16	3
TITLE XIX TRANSITIONAL CASES	79	7	144	29	25
TITLE XIX TRANSITIONAL PERSONS	128	10	272	38	29
TITLE XIX TRANSITIONAL CHILDREN	46	3	126	9	3
REINVESTIGATIONS	34	4	61	10	1
CASES CLOSED	27	3	57	7	6
*** TEMPORARY ASSISTANCE/UP					
FAMILIES RECEIVING	0	1	1	0	0
CHILDREN RECEIVING	0	1	2	0	0
TOTAL PERSONS	0	3	2	0	0
TOTAL PAYMENTS	\$0	\$125	\$234	\$0	\$0
AVERAGE PER FAMILY	\$0.00	\$125.00	\$234.00	\$0.00	\$0.00
AVERAGE PER PERSON	\$0.00	\$41.67	\$117.00	\$0.00	\$0.00
*** HC+					
APPLICATIONS RECEIVED	76	8	145	24	21
APPLICATIONS APPROVED	81	8	126	21	19
APPLICATIONS REJECTED	16	5	33	3	7
APPLICATIONS PENDING	42	3	75	4	6
FAMILIES RECEIVING	1,033	195	1,650	320	278
CHILDREN RECEIVING	1,999	398	3,050	616	529
REINVESTIGATIONS	36	10	58	7	0
CASES CLOSED	41	8	73	8	11
*** GR-CASH					
APPLICATIONS RECEIVED	10	1	23	4	2
APPLICATIONS APPROVED	3	0	4	1	0
APPLICATIONS REJECTED	8	1	13	0	3
APPLICATIONS PENDING	23	2	32	6	4
CASES RECEIVING	15	2	20	5	9
PERSONS RECEIVING	15	2	20	5	9
CASH PAYMENTS	\$1,120	\$160	\$1,600	\$400	\$720
REINVESTIGATIONS	1	0	0	0	0
CASES CLOSED	1	0	4	1	0
HA-GR RECIPIENTS	21	3	26	3	5
HA-GR TOTAL PAYMENTS	\$1,680	\$240	\$2,080	\$240	\$344
*** MPW					
APPLICATIONS RECEIVED	34	4	59	7	3
APPLICATIONS APPROVED	27	3	41	5	2
APPLICATIONS REJECTED	15	0	17	0	0
APPLICATIONS PENDING	5	2	17	2	1
CASES RECEIVING	199	19	388	57	27
REINVESTIGATIONS	1	0	1	0	0
CASES CLOSED	4	2	13	0	0
*** NEWBORNS					
RECIPIENTS	218	20	399	65	51
*** AB SUPP					
APPLICATIONS RECEIVED	0	0	3	0	0
APPLICATIONS APPROVED	0	0	0	0	0
APPLICATIONS REJECTED	0	0	1	0	0
APPLICATIONS PENDING	1	0	3	0	0
RECIPIENTS	5	0	14	1	1
TOTAL PAYMENTS	\$1,111	\$0	\$4,427	\$175	\$383
CASES CLOSED	1	0	0	0	0
*** BP					
APPLICATIONS RECEIVED	0	0	2	0	0
APPLICATIONS APPROVED	0	1	0	0	0
APPLICATIONS REJECTED	0	0	1	0	0
APPLICATIONS PENDING	1	0	2	0	0
RECIPIENTS	23	5	46	10	6
TOTAL PAYMENTS	\$8,799	\$1,915	\$17,618	\$3,830	\$2,298
CASES CLOSED	0	0	1	1	0

TABLE 2. DETAILED OPERATING STATISTICS BY AREA AND COUNTY FOR NOVEMBER 1998

	AREA 1 CASS	AREA 1 CHARITON	AREA 1 CLAY	AREA 1 CLINTON	AREA 1 COOPER
*** NC					
APPLICATIONS RECEIVED	2	0	6	0	0
APPLICATIONS APPROVED	4	0	10	0	0
APPLICATIONS REJECTED	1	0	0	0	0
APPLICATIONS PENDING	1	0	10	0	1
RECIPIENTS	97	7	172	5	13
RCF-II	82	4	140	4	9
SNF-ICF	2	0	2	0	2
RCF-I	13	3	30	1	2
PAYMENTS	\$25,428	\$1,614	\$42,765	\$1,210	\$2,948
RCF-II	\$22,660	\$1,152	\$37,797	\$1,125	\$2,106
SNF/ICF	\$766	\$0	\$576	\$0	\$534
RCF-I	\$2,002	\$462	\$4,392	\$85	\$308
REINVESTIGATIONS	10	0	7	0	0
CASES CLOSED	1	1	6	0	1
*** MA					
APPLICATIONS RECEIVED	104	28	215	27	28
APPLICATIONS APPROVED	79	15	136	13	20
APPLICATIONS REJECTED	33	15	50	14	13
APPLICATIONS PENDING	135	25	234	27	25
RECIPIENTS	783	246	1,433	249	336
CASES CLOSED	17	2	34	5	3
*** MA-K					
APPLICATIONS RECEIVED	0	0	0	0	0
APPLICATIONS APPROVED - DMH	0	0	0	0	0
APPLICATIONS APPROVED - DYS	0	0	0	0	0
APPLICATIONS APPROVED - JCT	0	0	0	0	0
APPLICATIONS REJECTED	0	0	0	0	0
APPLICATIONS PENDING	0	0	0	0	0
RECIPIENTS - DMH	0	0	0	0	0
RECIPIENTS - DYS	0	0	0	0	0
RECIPIENTS - JCT	0	0	0	0	0
CASES CLOSED - DMH	0	0	0	0	0
CASES CLOSED - DYS	0	0	0	0	0
CASES CLOSED - JCT	0	0	0	0	0
*** REFUGEE					
APPLICATIONS RECEIVED	0	0	0	0	0
APPLICATIONS APPROVED	0	0	1	0	0
APPLICATIONS REJECTED	0	0	0	0	0
APPLICATIONS PENDING	0	0	0	0	0
CASES RECEIVING	0	0	4	0	0
TOTAL PERSONS	0	0	15	0	0
TOTAL PAYMENTS	\$0	\$0	\$976	\$0	\$0
REINVESTIGATIONS	0	0	0	0	0
CASES CLOSED	0	0	1	0	0
*** SSI ONLY					
RECIPIENTS	5	4	7	1	0
*** SSI-SP					
RECIPIENTS	6	3	5	0	1
TOTAL PAYMENTS	\$202	\$114	\$103	\$0	\$10
AVERAGE PER RECIPIENT	\$33.67	\$38.00	\$20.60	\$0.00	\$10.00
*** SP ONLY					
RECIPIENTS	0	1	0	0	1
TOTAL PAYMENTS	\$0	\$4	\$0	\$0	\$15
AVERAGE PER RECIPIENT	\$0.00	\$4.00	\$0.00	\$0.00	\$15.00
*** OMB					
APPLICATIONS RECEIVED	15	6	32	4	8
APPLICATIONS APPROVED	11	1	9	1	1
APPLICATIONS REJECTED	4	2	8	1	3
APPLICATIONS PENDING	9	4	16	2	4
TOTAL PERSONS	103	16	153	24	34
REINVESTIGATIONS	5	0	3	1	0
CASES CLOSED	17	2	27	1	6
*** SLMB					
APPLICATIONS RECEIVED	7	5	15	3	6
APPLICATIONS APPROVED	1	0	6	1	0
APPLICATIONS REJECTED	8	2	4	0	1
APPLICATIONS PENDING	5	4	7	2	5
TOTAL PERSONS	46	10	55	18	14
REINVESTIGATIONS	0	0	0	4	0
CASES CLOSED	7	0	9	0	2
*** VENDOR CASES					
RECIPIENTS	402	132	760	141	151
CASES CLOSED	18	5	23	7	4

TABLE 2. DETAILED OPERATING STATISTICS BY AREA AND COUNTY FOR NOVEMBER 1998

	AREA 1 DAVIESS	AREA 1 DE KALB	AREA 1 GENTRY	AREA 1 GRUNDY	AREA 1 HARRISON
*** TEMPORARY ASSISTANCE					
APPLICATIONS RECEIVED	7	2	0	4	3
APPLICATIONS APPROVED	2	3	0	1	4
APPLICATIONS REJECTED	7	1	1	2	2
APPLICATIONS PENDING	1	2	0	3	1
FAMILIES RECEIVING CASH	27	39	15	39	25
CHILDREN RECEIVING CASH	42	69	25	67	35
TOTAL PERSONS	58	96	31	94	51
TOTAL PAYMENTS	\$6,019	\$9,409	\$3,291	\$8,894	\$5,104
AVERAGE PER FAMILY	\$222.93	\$241.26	\$219.40	\$228.05	\$204.16
AVERAGE PER PERSON	\$103.78	\$98.01	\$106.16	\$94.62	\$100.08
TITLE XIX ONLY CASES	0	2	2	5	8
TITLE XIX ONLY PERSONS	1	8	11	21	22
TITLE XIX ONLY CHILDREN	1	5	5	13	14
TITLE XIX TRANSITIONAL CASES	8	13	7	17	12
TITLE XIX TRANSITIONAL PERSONS	17	32	22	32	42
TITLE XIX TRANSITIONAL CHILDREN	9	19	14	14	28
REINVESTIGATIONS	0	10	1	4	1
CASES CLOSED	2	4	3	3	5
*** TEMPORARY ASSISTANCE/UP					
FAMILIES RECEIVING	0	0	0	1	0
CHILDREN RECEIVING	0	0	0	3	0
TOTAL PERSONS	0	0	0	5	0
TOTAL PAYMENTS	\$0	\$0	\$0	\$388	\$0
AVERAGE PER FAMILY	\$0.00	\$0.00	\$0.00	\$388.00	\$0.00
AVERAGE PER PERSON	\$0.00	\$0.00	\$0.00	\$77.60	\$0.00
*** HC+					
APPLICATIONS RECEIVED	10	15	12	18	14
APPLICATIONS APPROVED	11	11	11	18	11
APPLICATIONS REJECTED	0	4	2	4	4
APPLICATIONS PENDING	7	6	2	12	2
FAMILIES RECEIVING	184	207	95	275	255
CHILDREN RECEIVING	403	389	179	561	493
REINVESTIGATIONS	7	1	1	3	10
CASES CLOSED	2	4	1	3	17
*** GR-CASH					
APPLICATIONS RECEIVED	1	2	1	2	2
APPLICATIONS APPROVED	0	0	0	0	1
APPLICATIONS REJECTED	2	1	0	1	2
APPLICATIONS PENDING	1	2	1	2	2
CASES RECEIVING	4	4	0	6	9
PERSONS RECEIVING	4	4	0	6	9
CASH PAYMENTS	\$320	\$320	\$0	\$480	\$720
REINVESTIGATIONS	0	0	0	0	0
CASES CLOSED	1	0	0	1	1
MA-GR RECIPIENTS	4	4	2	3	5
MA-GR TOTAL PAYMENTS	\$320	\$320	\$160	\$240	\$400
*** MPW					
APPLICATIONS RECEIVED	6	6	4	6	4
APPLICATIONS APPROVED	4	4	2	4	2
APPLICATIONS REJECTED	1	0	2	0	0
APPLICATIONS PENDING	1	2	1	3	2
CASES RECEIVING	36	26	17	39	45
REINVESTIGATIONS	0	0	0	0	0
CASES CLOSED	1	1	0	1	1
*** NEWBORNS					
RECIPIENTS	56	25	37	41	32
*** AB SUPP					
APPLICATIONS RECEIVED	0	0	0	0	0
APPLICATIONS APPROVED	0	0	0	0	0
APPLICATIONS REJECTED	1	0	0	0	0
APPLICATIONS PENDING	0	0	0	0	0
RECIPIENTS	1	1	0	3	0
TOTAL PAYMENTS	\$383	\$103	\$0	\$895	\$0
CASES CLOSED	0	0	0	0	0
*** BP					
APPLICATIONS RECEIVED	0	0	0	0	0
APPLICATIONS APPROVED	0	0	0	0	0
APPLICATIONS REJECTED	1	0	0	0	0
APPLICATIONS PENDING	0	0	0	0	0
RECIPIENTS	2	8	3	5	2
TOTAL PAYMENTS	\$766	\$3,064	\$1,149	\$1,915	\$766
CASES CLOSED	0	0	0	0	0



TABLE 2. DETAILED OPERATING STATISTICS BY AREA AND COUNTY FOR NOVEMBER 1998

	AREA 1 DAVIESS	AREA 1 DE KALB	AREA 1 GENTRY	AREA 1 GRUNDY	AREA 1 HARRISON
*** NC					
APPLICATIONS RECEIVED	0	4	0	2	0
APPLICATIONS APPROVED	0	3	0	2	0
APPLICATIONS REJECTED	0	0	0	0	0
APPLICATIONS PENDING	0	0	0	0	0
RECIPIENTS	4	27	2	19	8
RCF-II	3	23	1	6	3
SNF-ICF	0	0	0	0	1
RCF-I	1	4	1	13	4
PAYMENTS	\$952	\$6,926	\$442	\$3,351	\$1,810
RCF-II	\$798	\$6,364	\$288	\$1,447	\$811
SNF/ICF	\$0	\$0	\$0	\$0	\$383
RCF-I	\$154	\$562	\$154	\$1,904	\$616
REINVESTIGATIONS	0	0	0	0	1
CASES CLOSED	1	1	1	0	0
*** MA					
APPLICATIONS RECEIVED	22	20	19	37	39
APPLICATIONS APPROVED	17	11	18	17	26
APPLICATIONS REJECTED	5	5	1	4	7
APPLICATIONS PENDING	21	24	4	50	27
RECIPIENTS	164	235	206	323	275
CASES CLOSED	2	5	8	3	0
*** MA-K					
APPLICATIONS RECEIVED	0	0	0	0	0
APPLICATIONS APPROVED - DMH	0	0	0	0	0
APPLICATIONS APPROVED - DYS	0	0	0	0	0
APPLICATIONS APPROVED - JCT	0	0	0	0	0
APPLICATIONS REJECTED	0	0	0	0	0
APPLICATIONS PENDING	0	0	0	0	0
RECIPIENTS - DMH	0	0	0	0	0
RECIPIENTS - DYS	0	0	0	0	0
RECIPIENTS - JCT	0	0	0	0	0
CASES CLOSED - DMH	0	0	0	0	0
CASES CLOSED - DYS	0	0	0	0	0
CASES CLOSED - JCT	0	0	0	0	0
*** REFUGEE					
APPLICATIONS RECEIVED	0	0	0	0	0
APPLICATIONS APPROVED	0	0	0	0	0
APPLICATIONS REJECTED	0	0	0	0	0
APPLICATIONS PENDING	0	1	0	0	0
CASES RECEIVING	0	0	0	0	0
TOTAL PERSONS	0	0	0	0	0
TOTAL PAYMENTS	\$0	\$0	\$0	\$0	\$0
REINVESTIGATIONS	0	0	0	0	0
CASES CLOSED	0	0	0	0	0
*** SSI ONLY					
RECIPIENTS	1	2	5	2	5
*** SSI-SP					
RECIPIENTS	3	1	0	2	5
TOTAL PAYMENTS	\$119	\$51	\$0	\$51	\$57
AVERAGE PER RECIPIENT	\$39.67	\$51.00	\$0.00	\$25.50	\$11.40
*** SP ONLY					
RECIPIENTS	0	0	0	0	0
TOTAL PAYMENTS	\$0	\$0	\$0	\$0	\$0
AVERAGE PER RECIPIENT	\$0.00	\$0.00	\$0.00	\$0.00	\$0.00
*** OMB					
APPLICATIONS RECEIVED	1	3	2	8	1
APPLICATIONS APPROVED	0	0	3	4	1
APPLICATIONS REJECTED	0	0	0	3	0
APPLICATIONS PENDING	1	3	0	4	0
TOTAL PERSONS	15	18	22	36	39
REINVESTIGATIONS	1	0	2	0	0
CASES CLOSED	1	0	4	4	9
*** SLMB					
APPLICATIONS RECEIVED	0	3	0	7	1
APPLICATIONS APPROVED	0	0	0	1	0
APPLICATIONS REJECTED	0	0	0	5	1
APPLICATIONS PENDING	0	3	0	3	0
TOTAL PERSONS	12	7	13	28	24
REINVESTIGATIONS	1	0	0	0	0
CASES CLOSED	1	0	3	3	4
*** VENDOR CASES					
RECIPIENTS	50	115	99	108	118
CASES CLOSED	0	1	2	6	1

TABLE 2. DETAILED OPERATING STATISTICS BY AREA AND COUNTY FOR NOVEMBER 1998

	AREA 1 HOLT	AREA 1 HOWARD	AREA 1 JOHNSON	AREA 1 LAFAYETTE	AREA 1 LINN
*** TEMPORARY ASSISTANCE					
APPLICATIONS RECEIVED	2	3	33	20	12
APPLICATIONS APPROVED	1	2	26	16	6
APPLICATIONS REJECTED	0	1	10	4	6
APPLICATIONS PENDING	1	3	28	14	6
FAMILIES RECEIVING CASH	12	57	208	133	69
CHILDREN RECEIVING CASH	19	86	361	233	122
TOTAL PERSONS	21	124	508	325	160
TOTAL PAYMENTS	\$2,216	\$12,303	\$49,412	\$31,600	\$15,635
AVERAGE PER FAMILY	\$184.67	\$215.84	\$237.56	\$237.59	\$226.59
AVERAGE PER PERSON	\$105.52	\$99.22	\$97.27	\$97.23	\$97.72
TITLE XIX ONLY CASES	3	7	32	7	4
TITLE XIX ONLY PERSONS	15	28	111	29	20
TITLE XIX ONLY CHILDREN	9	19	64	13	12
TITLE XIX TRANSITIONAL CASES	4	23	87	54	19
TITLE XIX TRANSITIONAL PERSONS	13	35	143	91	27
TITLE XIX TRANSITIONAL CHILDREN	9	10	50	35	6
REINVESTIGATIONS	2	1	23	8	6
CASES CLOSED	1	4	24	15	6
*** TEMPORARY ASSISTANCE/UP					
FAMILIES RECEIVING	0	1	1	0	0
CHILDREN RECEIVING	0	1	3	0	0
TOTAL PERSONS	0	3	5	0	0
TOTAL PAYMENTS	\$0	\$197	\$388	\$0	\$0
AVERAGE PER FAMILY	\$0.00	\$197.00	\$388.00	\$0.00	\$0.00
AVERAGE PER PERSON	\$0.00	\$65.67	\$77.60	\$0.00	\$0.00
*** MC+					
APPLICATIONS RECEIVED	5	11	79	48	30
APPLICATIONS APPROVED	16	7	55	49	21
APPLICATIONS REJECTED	0	0	31	8	11
APPLICATIONS PENDING	2	9	50	13	14
FAMILIES RECEIVING	149	234	819	721	370
CHILDREN RECEIVING	302	458	1,512	1,370	761
REINVESTIGATIONS	1	2	4	23	9
CASES CLOSED	2	8	30	20	11
*** GR-CASH					
APPLICATIONS RECEIVED	1	1	7	5	6
APPLICATIONS APPROVED	0	0	1	0	1
APPLICATIONS REJECTED	0	2	7	4	3
APPLICATIONS PENDING	4	5	21	10	11
CASES RECEIVING	2	2	27	17	8
PERSONS RECEIVING	2	2	27	17	8
CASH PAYMENTS	\$160	\$160	\$2,160	\$1,360	\$640
REINVESTIGATIONS	0	0	1	0	0
CASES CLOSED	1	0	4	1	1
MA-GR RECIPIENTS	1	6	20	14	4
MA-GR TOTAL PAYMENTS	\$80	\$430	\$1,600	\$1,120	\$320
*** HPW					
APPLICATIONS RECEIVED	1	6	28	16	6
APPLICATIONS APPROVED	1	4	20	13	6
APPLICATIONS REJECTED	0	0	8	4	0
APPLICATIONS PENDING	0	4	14	3	1
CASES RECEIVING	17	36	139	112	69
REINVESTIGATIONS	0	0	0	1	0
CASES CLOSED	0	1	3	3	1
*** NEWBORNS					
RECIPIENTS	13	28	107	80	65
*** AB SUPP					
APPLICATIONS RECEIVED	0	0	0	1	2
APPLICATIONS APPROVED	0	0	0	0	1
APPLICATIONS REJECTED	0	0	0	0	0
APPLICATIONS PENDING	0	1	0	2	3
RECIPIENTS	1	0	2	3	4
TOTAL PAYMENTS	\$353	\$0	\$368	\$1,073	\$988
CASES CLOSED	0	0	0	0	0
*** BP					
APPLICATIONS RECEIVED	0	0	1	1	2
APPLICATIONS APPROVED	0	0	0	0	0
APPLICATIONS REJECTED	0	0	0	0	1
APPLICATIONS PENDING	0	1	2	2	3
RECIPIENTS	2	6	18	11	9
TOTAL PAYMENTS	\$766	\$2,298	\$6,894	\$4,213	\$3,447
CASES CLOSED	0	0	0	0	1

TABLE 2. DETAILED OPERATING STATISTICS BY AREA AND COUNTY FOR NOVEMBER 1998

	AREA 1 HOLT	AREA 1 HOWARD	AREA 1 JOHNSON	AREA 1 LAFAYETTE	AREA 1 LINN
*** NC					
APPLICATIONS RECEIVED	0	2	3	1	2
APPLICATIONS APPROVED	0	1	1	2	2
APPLICATIONS REJECTED	0	0	2	0	1
APPLICATIONS PENDING	0	2	1	0	0
RECIPIENTS	1	38	33	15	25
RCF-II	1	36	14	4	16
SNF-ICF	0	0	3	2	6
RCF-I	0	2	16	9	3
PAYMENTS	\$241	\$9,734	\$7,072	\$2,736	\$6,739
RCF-II	\$241	\$9,426	\$3,873	\$829	\$4,281
SNF/ICF	\$0	\$0	\$1,054	\$534	\$1,996
RCF-I	\$0	\$308	\$2,145	\$1,373	\$462
REINVESTIGATIONS	0	0	0	0	0
CASES CLOSED	0	0	0	1	0
*** MA					
APPLICATIONS RECEIVED	14	24	58	60	41
APPLICATIONS APPROVED	8	19	28	55	31
APPLICATIONS REJECTED	4	9	21	10	8
APPLICATIONS PENDING	19	28	81	85	49
RECIPIENTS	132	263	716	611	410
CASES CLOSED	0	3	6	6	4
*** MA-K					
APPLICATIONS RECEIVED	0	0	0	0	0
APPLICATIONS APPROVED - DMH	0	0	0	0	0
APPLICATIONS APPROVED - DYS	0	0	0	0	0
APPLICATIONS APPROVED - JCT	0	0	0	0	0
APPLICATIONS REJECTED	0	0	0	0	0
APPLICATIONS PENDING	0	0	0	0	0
RECIPIENTS - DMH	0	0	0	0	0
RECIPIENTS - DYS	0	0	0	0	0
RECIPIENTS - JCT	0	0	0	0	0
CASES CLOSED - DMH	0	0	0	0	0
CASES CLOSED - DYS	0	0	0	0	0
CASES CLOSED - JCT	0	0	0	0	0
*** REFUGEE					
APPLICATIONS RECEIVED	0	0	0	0	0
APPLICATIONS APPROVED	0	0	0	0	0
APPLICATIONS REJECTED	0	0	0	0	0
APPLICATIONS PENDING	0	0	0	0	0
CASES RECEIVING	0	0	0	0	0
TOTAL PERSONS	0	0	0	0	0
TOTAL PAYMENTS	\$0	\$0	\$0	\$0	\$0
REINVESTIGATIONS	0	0	0	0	0
CASES CLOSED	0	0	0	0	0
*** SSI ONLY					
RECIPIENTS	3	1	3	4	4
*** SSI-SP					
RECIPIENTS	1	3	3	5	4
TOTAL PAYMENTS	\$17	\$134	\$152	\$185	\$181
AVERAGE PER RECIPIENT	\$17.00	\$44.67	\$50.67	\$37.00	\$45.25
*** SP ONLY					
RECIPIENTS	1	0	0	1	1
TOTAL PAYMENTS	\$26	\$0	\$0	\$34	\$16
AVERAGE PER RECIPIENT	\$26.00	\$0.00	\$0.00	\$34.00	\$16.00
*** QMB					
APPLICATIONS RECEIVED	1	1	5	8	9
APPLICATIONS APPROVED	0	1	0	3	6
APPLICATIONS REJECTED	0	0	1	1	8
APPLICATIONS PENDING	2	2	4	5	6
TOTAL PERSONS	7	18	54	62	53
REINVESTIGATIONS	0	0	0	0	0
CASES CLOSED	1	2	4	11	7
*** SLMB					
APPLICATIONS RECEIVED	0	0	3	7	8
APPLICATIONS APPROVED	0	0	2	4	2
APPLICATIONS REJECTED	1	0	1	2	11
APPLICATIONS PENDING	0	0	3	1	6
TOTAL PERSONS	11	3	24	28	36
REINVESTIGATIONS	0	0	0	0	0
CASES CLOSED	0	1	0	1	3
*** VENDOR CASES					
RECIPIENTS	70	74	187	346	130
CASES CLOSED	2	1	6	6	5

TABLE 2. DETAILED OPERATING STATISTICS BY AREA AND COUNTY FOR NOVEMBER 1998

	AREA 1 LIVINGSTON	AREA 1 MERCER	AREA 1 NODAWAY	AREA 1 PETTIS	AREA 1 PLATTE
*** TEMPORARY ASSISTANCE					
APPLICATIONS RECEIVED	11	2	5	37	25
APPLICATIONS APPROVED	7	2	5	18	16
APPLICATIONS REJECTED	3	2	4	12	9
APPLICATIONS PENDING	5	1	3	24	13
FAMILIES RECEIVING CASH	69	17	35	232	126
CHILDREN RECEIVING CASH	113	28	56	414	207
TOTAL PERSONS	153	43	77	543	283
TOTAL PAYMENTS	\$14,920	\$4,316	\$7,857	\$52,898	\$28,749
AVERAGE PER FAMILY	\$216.23	\$253.88	\$224.49	\$228.01	\$228.17
AVERAGE PER PERSON	\$97.52	\$100.37	\$102.04	\$97.42	\$101.59
TITLE XIX ONLY CASES	6	0	5	24	19
TITLE XIX ONLY PERSONS	23	2	21	108	70
TITLE XIX ONLY CHILDREN	12	1	12	64	35
TITLE XIX TRANSITIONAL CASES	22	10	15	89	49
TITLE XIX TRANSITIONAL PERSONS	41	26	39	136	89
TITLE XIX TRANSITIONAL CHILDREN	16	15	24	44	39
REINVESTIGATIONS	4	2	0	21	20
CASES CLOSED	5	2	5	35	22
*** TEMPORARY ASSISTANCE/UP					
FAMILIES RECEIVING	0	2	0	0	0
CHILDREN RECEIVING	0	3	0	0	0
TOTAL PERSONS	0	7	0	0	0
TOTAL PAYMENTS	\$0	\$634	\$0	\$0	\$0
AVERAGE PER FAMILY	\$0.00	\$317.00	\$0.00	\$0.00	\$0.00
AVERAGE PER PERSON	\$0.00	\$90.57	\$0.00	\$0.00	\$0.00
*** HC+					
APPLICATIONS RECEIVED	19	4	20	103	57
APPLICATIONS APPROVED	15	5	21	93	51
APPLICATIONS REJECTED	6	1	13	17	8
APPLICATIONS PENDING	7	1	5	66	19
FAMILIES RECEIVING	307	74	238	1,013	513
CHILDREN RECEIVING	603	157	444	1,903	927
REINVESTIGATIONS	4	1	12	37	18
CASES CLOSED	6	9	13	54	30
*** GR-CASH					
APPLICATIONS RECEIVED	3	0	3	15	3
APPLICATIONS APPROVED	1	1	1	0	0
APPLICATIONS REJECTED	1	1	3	14	3
APPLICATIONS PENDING	6	5	3	23	5
CASES RECEIVING	7	6	3	12	2
PERSONS RECEIVING	7	6	3	12	2
CASH PAYMENTS	\$560	\$480	\$240	\$886	\$160
REINVESTIGATIONS	0	0	0	0	0
CASES CLOSED	2	0	0	2	0
MA-GR RECIPIENTS	8	2	3	23	8
MA-GR TOTAL PAYMENTS	\$640	\$160	\$240	\$1,840	\$640
*** MPW					
APPLICATIONS RECEIVED	10	3	15	35	30
APPLICATIONS APPROVED	5	2	12	19	20
APPLICATIONS REJECTED	3	1	3	10	7
APPLICATIONS PENDING	3	0	2	22	8
CASES RECEIVING	56	14	63	177	136
REINVESTIGATIONS	0	0	0	1	0
CASES CLOSED	1	1	2	6	6
*** NEWBORNS					
RECIPIENTS	51	13	65	151	120
*** AB SUPP					
APPLICATIONS RECEIVED	1	0	0	3	0
APPLICATIONS APPROVED	0	0	0	0	0
APPLICATIONS REJECTED	0	0	0	1	0
APPLICATIONS PENDING	1	0	0	2	1
RECIPIENTS	2	1	3	5	3
TOTAL PAYMENTS	\$578	\$373	\$832	\$1,486	\$1,149
CASES CLOSED	0	0	0	0	0
*** BP					
APPLICATIONS RECEIVED	1	0	0	3	0
APPLICATIONS APPROVED	0	0	0	0	0
APPLICATIONS REJECTED	0	0	0	1	0
APPLICATIONS PENDING	2	0	0	2	1
RECIPIENTS	15	0	1	40	9
TOTAL PAYMENTS	\$5,745	\$0	\$383	\$15,320	\$3,447
CASES CLOSED	0	0	0	1	0



TABLE 2. DETAILED OPERATING STATISTICS BY AREA AND COUNTY FOR NOVEMBER 1998

	AREA 1 LIVINGSTON	AREA 1 MERCER	AREA 1 NODAWAY	AREA 1 PETTIS	AREA 1 PLATTE
*** NC					
APPLICATIONS RECEIVED	4	0	1	4	3
APPLICATIONS APPROVED	0	0	0	1	3
APPLICATIONS REJECTED	0	0	0	1	0
APPLICATIONS PENDING	4	0	1	5	2
RECIPIENTS	77	7	12	87	43
RCF-II	57	5	6	41	27
SNF-ICF	19	0	0	0	1
RCF-I	1	2	6	46	15
PAYMENTS	\$20,933	\$1,736	\$2,460	\$16,742	\$10,076
RCF-II	\$13,630	\$1,428	\$1,558	\$10,123	\$7,478
SNF/ICF	\$7,149	\$0	\$0	\$0	\$288
RCF-I	\$154	\$308	\$902	\$6,619	\$2,310
REINVESTIGATIONS	0	0	0	1	1
CASES CLOSED	1	1	0	0	2
*** MA					
APPLICATIONS RECEIVED	42	15	46	142	68
APPLICATIONS APPROVED	26	15	30	83	61
APPLICATIONS REJECTED	9	6	7	53	14
APPLICATIONS PENDING	40	13	30	152	65
RECIPIENTS	377	115	356	1,027	439
CASES CLOSED	4	1	1	12	10
*** MA-K					
APPLICATIONS RECEIVED	0	0	0	0	0
APPLICATIONS APPROVED - DMH	0	0	0	0	0
APPLICATIONS APPROVED - DYS	0	0	0	0	0
APPLICATIONS APPROVED - JCT	0	0	0	0	0
APPLICATIONS REJECTED	0	0	0	0	0
APPLICATIONS PENDING	0	0	0	0	0
RECIPIENTS - DMH	1	0	1	0	0
RECIPIENTS - DYS	0	0	0	0	0
RECIPIENTS - JCT	0	0	0	0	16
CASES CLOSED - DMH	0	0	0	0	0
CASES CLOSED - DYS	0	0	0	0	0
CASES CLOSED - JCT	0	0	0	0	1
*** REFUGEE					
APPLICATIONS RECEIVED	0	0	0	0	0
APPLICATIONS APPROVED	0	0	0	0	0
APPLICATIONS REJECTED	0	0	0	0	0
APPLICATIONS PENDING	0	0	0	0	0
CASES RECEIVING	0	0	0	0	0
TOTAL PERSONS	0	0	0	0	0
TOTAL PAYMENTS	\$0	\$0	\$0	\$0	\$0
REINVESTIGATIONS	0	0	0	0	0
CASES CLOSED	0	0	0	0	0
*** SSI ONLY					
RECIPIENTS	4	0	8	12	2
*** SSI-SP					
RECIPIENTS	1	0	4	8	3
TOTAL PAYMENTS	\$60	\$0	\$230	\$210	\$92
AVERAGE PER RECIPIENT	\$60.00	\$0.00	\$57.50	\$26.25	\$30.67
*** SP ONLY					
RECIPIENTS	2	0	0	2	1
TOTAL PAYMENTS	\$436	\$0	\$0	\$86	\$69
AVERAGE PER RECIPIENT	\$218.00	\$0.00	\$0.00	\$43.00	\$69.00
*** OMB					
APPLICATIONS RECEIVED	6	2	9	33	4
APPLICATIONS APPROVED	3	2	4	6	3
APPLICATIONS REJECTED	1	0	3	12	1
APPLICATIONS PENDING	3	1	3	27	2
TOTAL PERSONS	40	11	36	157	60
REINVESTIGATIONS	1	0	0	2	4
CASES CLOSED	5	5	9	27	17
*** SLMB					
APPLICATIONS RECEIVED	3	0	3	33	2
APPLICATIONS APPROVED	1	0	3	2	3
APPLICATIONS REJECTED	0	0	0	17	1
APPLICATIONS PENDING	3	0	0	26	1
TOTAL PERSONS	27	6	18	89	20
REINVESTIGATIONS	0	0	1	1	1
CASES CLOSED	0	2	4	9	4
*** VENDOR CASES					
RECIPIENTS	123	23	118	209	207
CASES CLOSED	0	0	2	6	6

TABLE 2. DETAILED OPERATING STATISTICS BY AREA AND COUNTY FOR NOVEMBER 1998

	AREA 1 PUTNAM	AREA 1 RANDOLPH	AREA 1 RAY	AREA 1 SALINE	AREA 1 SULLIVAN
*** TEMPORARY ASSISTANCE					
APPLICATIONS RECEIVED	2	22	22	23	3
APPLICATIONS APPROVED	0	8	13	13	2
APPLICATIONS REJECTED	1	7	11	13	1
APPLICATIONS PENDING	2	13	13	17	2
FAMILIES RECEIVING CASH	17	182	108	141	31
CHILDREN RECEIVING CASH	29	304	172	234	53
TOTAL PERSONS	42	413	247	325	74
TOTAL PAYMENTS	\$4,029	\$42,064	\$25,154	\$32,429	\$7,460
AVERAGE PER FAMILY	\$237.00	\$231.12	\$232.91	\$229.99	\$240.65
AVERAGE PER PERSON	\$95.93	\$101.85	\$101.84	\$99.78	\$100.81
TITLE XIX ONLY CASES	2	13	10	15	5
TITLE XIX ONLY PERSONS	5	63	29	56	18
TITLE XIX ONLY CHILDREN	3	37	17	34	11
TITLE XIX TRANSITIONAL CASES	3	61	36	46	19
TITLE XIX TRANSITIONAL PERSONS	5	126	61	65	29
TITLE XIX TRANSITIONAL CHILDREN	1	63	17	17	8
REINVESTIGATIONS	2	21	3	16	4
CASES CLOSED	1	27	8	22	6
*** TEMPORARY ASSISTANCE/UP					
FAMILIES RECEIVING	0	0	0	0	0
CHILDREN RECEIVING	0	0	0	0	0
TOTAL PERSONS	0	0	0	0	0
TOTAL PAYMENTS	\$0	\$0	\$0	\$0	\$0
AVERAGE PER FAMILY	\$0.00	\$0.00	\$0.00	\$0.00	\$0.00
AVERAGE PER PERSON	\$0.00	\$0.00	\$0.00	\$0.00	\$0.00
*** MC+					
APPLICATIONS RECEIVED	6	50	44	58	15
APPLICATIONS APPROVED	5	36	24	41	14
APPLICATIONS REJECTED	3	6	14	21	1
APPLICATIONS PENDING	4	26	23	37	4
FAMILIES RECEIVING	162	609	381	501	200
CHILDREN RECEIVING	301	1,163	751	939	362
REINVESTIGATIONS	0	12	6	22	1
CASES CLOSED	2	17	13	32	7
*** GR-CASH					
APPLICATIONS RECEIVED	2	8	1	3	4
APPLICATIONS APPROVED	0	0	0	1	0
APPLICATIONS REJECTED	3	10	6	5	5
APPLICATIONS PENDING	3	13	5	8	4
CASES RECEIVING	2	14	6	6	6
PERSONS RECEIVING	2	14	6	6	6
CASH PAYMENTS	\$160	\$1,120	\$480	\$480	\$480
REINVESTIGATIONS	0	1	0	0	0
CASES CLOSED	0	1	0	0	1
MA-GR RECIPIENTS	3	10	7	7	4
MA-GR TOTAL PAYMENTS	\$240	\$800	\$560	\$560	\$320
*** MPW					
APPLICATIONS RECEIVED	5	19	9	18	4
APPLICATIONS APPROVED	4	12	4	11	4
APPLICATIONS REJECTED	1	6	2	6	1
APPLICATIONS PENDING	1	7	5	8	0
CASES RECEIVING	23	129	69	86	38
REINVESTIGATIONS	0	0	0	0	0
CASES CLOSED	0	3	1	1	0
*** NEWBORNS					
RECIPIENTS	20	105	81	66	40
*** AB SUPP					
APPLICATIONS RECEIVED	0	0	0	1	0
APPLICATIONS APPROVED	0	0	0	0	0
APPLICATIONS REJECTED	0	0	0	1	0
APPLICATIONS PENDING	0	0	0	1	0
RECIPIENTS	1	5	3	1	1
TOTAL PAYMENTS	\$268	\$1,523	\$898	\$382	\$383
CASES CLOSED	0	0	0	0	0
*** BP					
APPLICATIONS RECEIVED	0	0	0	1	0
APPLICATIONS APPROVED	0	0	0	0	0
APPLICATIONS REJECTED	0	0	0	1	0
APPLICATIONS PENDING	0	0	0	1	0
RECIPIENTS	3	18	9	11	3
TOTAL PAYMENTS	\$1,149	\$6,894	\$3,447	\$4,213	\$1,149
CASES CLOSED	0	1	0	1	0

TABLE 2. DETAILED OPERATING STATISTICS BY AREA AND COUNTY FOR NOVEMBER 1998

	AREA 1 PUTNAH	AREA 1 RANDOLPH	AREA 1 RAY	AREA 1 SALINE	AREA 1 SULLIVAN
*** NC					
APPLICATIONS RECEIVED	0	4	0	2	0
APPLICATIONS APPROVED	0	0	0	2	0
APPLICATIONS REJECTED	0	1	0	1	0
APPLICATIONS PENDING	0	3	0	4	0
RECIPIENTS	3	44	4	64	24
RCF-II	1	26	4	39	10
SNF-ICF	0	1	0	2	0
RCF-I	2	17	0	23	14
PAYMENTS	\$540	\$9,375	\$1,146	\$14,326	\$4,660
RCF-II	\$241	\$6,721	\$1,146	\$10,141	\$2,570
SNF/ICF	\$0	\$154	\$0	\$766	\$0
RCF-I	\$299	\$2,500	\$0	\$3,419	\$2,090
REINVESTIGATIONS	0	3	0	5	0
CASES CLOSED	0	0	0	2	0
*** MA					
APPLICATIONS RECEIVED	14	82	39	69	18
APPLICATIONS APPROVED	14	69	26	66	21
APPLICATIONS REJECTED	4	12	18	29	10
APPLICATIONS PENDING	20	92	43	68	18
RECIPIENTS	218	714	362	658	275
CASES CLOSED	1	10	5	22	3
*** MA-K					
APPLICATIONS RECEIVED	0	0	0	0	0
APPLICATIONS APPROVED - DMH	0	0	0	0	0
APPLICATIONS APPROVED - DYS	0	0	0	0	0
APPLICATIONS APPROVED - JCT	0	0	0	0	0
APPLICATIONS REJECTED	0	0	0	0	0
APPLICATIONS PENDING	0	0	0	0	0
RECIPIENTS - DMH	0	0	0	0	0
RECIPIENTS - DYS	0	0	0	0	0
RECIPIENTS - JCT	0	0	0	0	0
CASES CLOSED - DMH	0	0	0	0	0
CASES CLOSED - DYS	0	0	0	0	0
CASES CLOSED - JCT	0	0	0	0	0
*** REFUGEE					
APPLICATIONS RECEIVED	0	0	0	0	0
APPLICATIONS APPROVED	0	0	0	0	0
APPLICATIONS REJECTED	0	0	0	0	0
APPLICATIONS PENDING	0	0	0	0	0
CASES RECEIVING	0	0	0	0	0
TOTAL PERSONS	0	0	0	0	0
TOTAL PAYMENTS	\$0	\$0	\$0	\$0	\$0
REINVESTIGATIONS	0	0	0	0	0
CASES CLOSED	0	0	0	0	0
*** SSI ONLY					
RECIPIENTS	4	10	1	9	4
*** SSI-SP					
RECIPIENTS	1	2	0	0	4
TOTAL PAYMENTS	\$313	\$16	\$0	\$0	\$68
AVERAGE PER RECIPIENT	\$313.00	\$8.00	\$0.00	\$0.00	\$17.00
*** SP ONLY					
RECIPIENTS	0	1	0	1	0
TOTAL PAYMENTS	\$0	\$13	\$0	\$18	\$0
AVERAGE PER RECIPIENT	\$0.00	\$13.00	\$0.00	\$18.00	\$0.00
*** OMB					
APPLICATIONS RECEIVED	3	10	9	17	5
APPLICATIONS APPROVED	3	5	1	5	3
APPLICATIONS REJECTED	0	3	5	2	1
APPLICATIONS PENDING	1	8	3	15	4
TOTAL PERSONS	20	68	33	88	19
REINVESTIGATIONS	0	1	0	0	0
CASES CLOSED	3	14	4	12	2
*** SLHB					
APPLICATIONS RECEIVED	3	8	11	17	4
APPLICATIONS APPROVED	0	3	2	3	0
APPLICATIONS REJECTED	2	0	5	5	4
APPLICATIONS PENDING	1	5	4	13	3
TOTAL PERSONS	10	30	23	59	15
REINVESTIGATIONS	0	1	0	0	0
CASES CLOSED	1	2	1	10	0
*** VENDOR CASES					
RECIPIENTS	33	219	111	455	122
CASES CLOSED	2	6	1	9	1

TABLE 2. DETAILED OPERATING STATISTICS BY AREA AND COUNTY FOR NOVEMBER 1998

	AREA 1 WORTH	AREA 2 ADAIR	AREA 2 AUDRAIN	AREA 2 BOONE	AREA 2 CALLAWAY
*** TEMPORARY ASSISTANCE					
APPLICATIONS RECEIVED	0	22	16	98	16
APPLICATIONS APPROVED	0	20	13	56	13
APPLICATIONS REJECTED	0	4	8	35	5
APPLICATIONS PENDING	0	10	12	78	11
FAMILIES RECEIVING CASH	10	87	180	919	239
CHILDREN RECEIVING CASH	19	152	304	1,609	407
TOTAL PERSONS	28	208	419	2,197	564
TOTAL PAYMENTS	\$2,005	\$20,357	\$39,773	\$217,166	\$56,806
AVERAGE PER FAMILY	\$200.50	\$233.76	\$220.96	\$236.31	\$237.68
AVERAGE PER PERSON	\$71.61	\$97.77	\$94.92	\$98.85	\$100.72
TITLE XIX ONLY CASES	0	18	13	103	22
TITLE XIX ONLY PERSONS	1	72	67	511	97
TITLE XIX ONLY CHILDREN	1	37	33	236	55
TITLE XIX TRANSITIONAL CASES	3	48	45	263	54
TITLE XIX TRANSITIONAL PERSONS	6	80	61	359	89
TITLE XIX TRANSITIONAL CHILDREN	3	27	12	91	31
REINVESTIGATIONS	2	20	4	63	14
CASES CLOSED	1	11	11	94	22
*** TEMPORARY ASSISTANCE/UP					
FAMILIES RECEIVING	0	1	1	4	0
CHILDREN RECEIVING	0	1	1	8	0
TOTAL PERSONS	0	3	3	14	0
TOTAL PAYMENTS	\$0	\$78	\$292	\$1,249	\$0
AVERAGE PER FAMILY	\$0.00	\$78.00	\$292.00	\$312.25	\$0.00
AVERAGE PER PERSON	\$0.00	\$26.00	\$97.33	\$89.21	\$0.00
*** MC+					
APPLICATIONS RECEIVED	3	31	37	167	44
APPLICATIONS APPROVED	2	21	30	154	48
APPLICATIONS REJECTED	0	6	9	32	8
APPLICATIONS PENDING	1	12	16	87	23
FAMILIES RECEIVING	63	430	606	2,574	958
CHILDREN RECEIVING	117	764	1,148	4,748	1,793
REINVESTIGATIONS	2	30	28	31	2
CASES CLOSED	3	13	29	73	23
*** GR-CASH					
APPLICATIONS RECEIVED	0	4	3	29	10
APPLICATIONS APPROVED	2	1	2	6	1
APPLICATIONS REJECTED	0	3	8	23	10
APPLICATIONS PENDING	0	4	7	49	17
CASES RECEIVING	3	15	17	69	18
PERSONS RECEIVING	3	15	17	69	18
CASH PAYMENTS	\$160	\$1,200	\$1,360	\$5,482	\$1,360
REINVESTIGATIONS	0	0	0	1	0
CASES CLOSED	1	0	1	5	2
HA-GR RECIPIENTS	2	6	6	33	9
HA-GR TOTAL PAYMENTS	\$160	\$480	\$480	\$2,601	\$720
*** MPW					
APPLICATIONS RECEIVED	2	15	12	31	14
APPLICATIONS APPROVED	2	13	9	34	11
APPLICATIONS REJECTED	0	2	1	8	1
APPLICATIONS PENDING	0	0	1	13	9
CASES RECEIVING	14	102	87	348	87
REINVESTIGATIONS	0	1	2	0	0
CASES CLOSED	0	5	1	12	2
*** NEWBORNS					
RECIPIENTS	9	102	104	231	62
*** AB SUPP					
APPLICATIONS RECEIVED	0	0	0	2	0
APPLICATIONS APPROVED	0	0	0	0	0
APPLICATIONS REJECTED	0	0	0	3	0
APPLICATIONS PENDING	0	0	2	3	0
RECIPIENTS	0	1	4	13	5
TOTAL PAYMENTS	\$0	\$184	\$1,007	\$4,286	\$1,092
CASES CLOSED	0	0	1	0	0
*** BP					
APPLICATIONS RECEIVED	0	0	0	2	0
APPLICATIONS APPROVED	0	0	0	1	0
APPLICATIONS REJECTED	0	0	0	2	0
APPLICATIONS PENDING	0	0	2	4	0
RECIPIENTS	5	5	8	52	13
TOTAL PAYMENTS	\$1,915	\$1,915	\$3,064	\$19,916	\$4,979
CASES CLOSED	0	0	0	0	0



TABLE 2. DETAILED OPERATING STATISTICS BY AREA AND COUNTY FOR NOVEMBER 1998

	AREA 1 WORTH	AREA 2 ADAIR	AREA 2 AUDRAIN	AREA 2 BOONE	AREA 2 CALLAWAY
*** NC					
APPLICATIONS RECEIVED	0	3	1	7	3
APPLICATIONS APPROVED	0	2	1	3	1
APPLICATIONS REJECTED	0	1	0	3	0
APPLICATIONS PENDING	0	1	1	6	5
RECIPIENTS	2	42	54	122	55
RCF-II	2	31	45	71	31
SNF-ICF	0	2	7	5	0
RCF-I	0	9	2	46	24
PAYMENTS	\$576	\$9,495	\$14,989	\$26,641	\$11,866
RCF-II	\$576	\$7,500	\$12,014	\$18,311	\$8,205
SNF/ICF	\$0	\$766	\$2,681	\$1,595	\$0
RCF-I	\$0	\$1,229	\$294	\$6,735	\$3,661
REINVESTIGATIONS	1	1	0	9	0
CASES CLOSED	0	5	0	2	1
*** MA					
APPLICATIONS RECEIVED	3	57	51	264	98
APPLICATIONS APPROVED	6	44	42	165	69
APPLICATIONS REJECTED	2	12	21	70	18
APPLICATIONS PENDING	2	63	53	264	105
RECIPIENTS	62	665	554	2,106	749
CASES CLOSED	4	7	12	44	6
*** MA-K					
APPLICATIONS RECEIVED	0	0	18	3	0
APPLICATIONS APPROVED - DMH	0	0	0	0	0
APPLICATIONS APPROVED - DYS	0	0	4	1	0
APPLICATIONS APPROVED - JCT	0	0	10	0	0
APPLICATIONS REJECTED	0	0	6	1	0
APPLICATIONS PENDING	0	0	0	1	0
RECIPIENTS - DMH	0	3	0	2	0
RECIPIENTS - DYS	0	0	23	5	0
RECIPIENTS - JCT	0	0	47	9	0
CASES CLOSED - DMH	0	0	0	0	0
CASES CLOSED - DYS	0	0	4	0	0
CASES CLOSED - JCT	0	0	4	0	0
*** REFUGEE					
APPLICATIONS RECEIVED	0	0	0	0	0
APPLICATIONS APPROVED	0	0	0	2	0
APPLICATIONS REJECTED	0	0	0	0	0
APPLICATIONS PENDING	0	0	0	0	0
CASES RECEIVING	0	0	0	7	0
TOTAL PERSONS	0	0	0	23	0
TOTAL PAYMENTS	\$0	\$0	\$0	\$0	\$0
REINVESTIGATIONS	0	0	0	0	0
CASES CLOSED	0	0	0	1	0
*** SSI ONLY					
RECIPIENTS	0	9	4	9	4
*** SSI-SP					
RECIPIENTS	0	2	4	4	3
TOTAL PAYMENTS	\$0	\$10	\$90	\$227	\$39
AVERAGE PER RECIPIENT	\$0.00	\$5.00	\$22.50	\$56.75	\$13.00
*** SP ONLY					
RECIPIENTS	0	1	2	0	2
TOTAL PAYMENTS	\$0	\$74	\$118	\$0	\$74
AVERAGE PER RECIPIENT	\$0.00	\$74.00	\$59.00	\$0.00	\$37.00
*** OMB					
APPLICATIONS RECEIVED	1	17	6	8	4
APPLICATIONS APPROVED	1	2	0	7	2
APPLICATIONS REJECTED	0	8	0	4	4
APPLICATIONS PENDING	0	6	7	5	1
TOTAL PERSONS	6	47	47	166	84
REINVESTIGATIONS	1	0	0	1	0
CASES CLOSED	2	7	12	33	10
*** SLMB					
APPLICATIONS RECEIVED	1	13	5	5	0
APPLICATIONS APPROVED	0	8	1	3	1
APPLICATIONS REJECTED	1	0	0	1	1
APPLICATIONS PENDING	0	3	4	2	0
TOTAL PERSONS	10	24	32	84	55
REINVESTIGATIONS	2	1	0	1	0
CASES CLOSED	0	0	3	14	8
*** VENDOR CASES					
RECIPIENTS	31	158	147	353	152
CASES CLOSED	0	5	2	19	2

TABLE 2. DETAILED OPERATING STATISTICS BY AREA AND COUNTY FOR NOVEMBER 1998

	AREA 2 CLARK	AREA 2 COLE	AREA 2 FRANKLIN	AREA 2 GASCONADE	AREA 2 JEFFERSON
*** TEMPORARY ASSISTANCE					
APPLICATIONS RECEIVED	4	42	48	6	133
APPLICATIONS APPROVED	1	23	33	4	65
APPLICATIONS REJECTED	1	22	9	2	49
APPLICATIONS PENDING	3	36	23	3	85
FAMILIES RECEIVING CASH	43	283	403	41	938
CHILDREN RECEIVING CASH	81	493	733	66	1,610
TOTAL PERSONS	103	651	975	92	2,257
TOTAL PAYMENTS	\$10,281	\$64,975	\$95,162	\$9,137	\$225,264
AVERAGE PER FAMILY	\$239.09	\$229.59	\$236.13	\$222.85	\$240.15
AVERAGE PER PERSON	\$99.82	\$99.81	\$97.60	\$99.32	\$99.81
TITLE XIX ONLY CASES	5	43	44	7	150
TITLE XIX ONLY PERSONS	22	169	216	33	616
TITLE XIX ONLY CHILDREN	9	73	101	19	294
TITLE XIX TRANSITIONAL CASES	12	88	96	17	226
TITLE XIX TRANSITIONAL PERSONS	38	125	150	45	351
TITLE XIX TRANSITIONAL CHILDREN	22	54	47	26	110
REINVESTIGATIONS	1	3	25	8	76
CASES CLOSED	1	18	49	14	86
*** TEMPORARY ASSISTANCE/UP					
FAMILIES RECEIVING	1	0	1	0	0
CHILDREN RECEIVING	5	0	3	0	0
TOTAL PERSONS	7	0	3	0	0
TOTAL PAYMENTS	\$474	\$0	\$256	\$0	\$0
AVERAGE PER FAMILY	\$474.00	\$0.00	\$256.00	\$0.00	\$0.00
AVERAGE PER PERSON	\$67.71	\$0.00	\$85.33	\$0.00	\$0.00
*** HC+					
APPLICATIONS RECEIVED	7	58	107	21	233
APPLICATIONS APPROVED	6	51	108	17	192
APPLICATIONS REJECTED	0	26	17	2	58
APPLICATIONS PENDING	2	42	27	10	108
FAMILIES RECEIVING	193	1,081	1,290	250	2,843
CHILDREN RECEIVING	400	2,007	2,557	469	5,231
REINVESTIGATIONS	1	7	51	7	31
CASES CLOSED	2	26	41	1	88
*** GR-CASH					
APPLICATIONS RECEIVED	1	10	16	3	27
APPLICATIONS APPROVED	0	5	3	0	3
APPLICATIONS REJECTED	1	15	11	2	27
APPLICATIONS PENDING	2	31	28	4	47
CASES RECEIVING	1	43	27	6	52
PERSONS RECEIVING	1	43	27	6	52
CASH PAYMENTS	\$80	\$3,440	\$2,064	\$400	\$4,000
REINVESTIGATIONS	0	0	0	0	0
CASES CLOSED	0	1	1	1	9
MA-GR RECIPIENTS	2	15	13	2	23
MA-GR TOTAL PAYMENTS	\$160	\$1,200	\$1,040	\$80	\$1,840
*** MPW					
APPLICATIONS RECEIVED	4	29	37	4	85
APPLICATIONS APPROVED	1	18	28	4	63
APPLICATIONS REJECTED	0	9	5	0	14
APPLICATIONS PENDING	3	14	6	0	27
CASES RECEIVING	21	158	251	44	501
REINVESTIGATIONS	0	0	1	0	0
CASES CLOSED	0	2	7	0	8
*** NEWBORNS					
RECIPIENTS	24	133	250	29	480
*** AB SUPP					
APPLICATIONS RECEIVED	0	0	3	1	3
APPLICATIONS APPROVED	0	0	0	0	0
APPLICATIONS REJECTED	0	1	1	0	4
APPLICATIONS PENDING	0	4	3	1	3
RECIPIENTS	0	9	4	2	11
TOTAL PAYMENTS	\$0	\$2,558	\$1,299	\$621	\$4,008
CASES CLOSED	0	0	0	0	0
*** BP					
APPLICATIONS RECEIVED	0	0	4	1	3
APPLICATIONS APPROVED	0	0	1	0	1
APPLICATIONS REJECTED	0	2	0	0	4
APPLICATIONS PENDING	0	4	4	1	2
RECIPIENTS	2	19	43	5	46
TOTAL PAYMENTS	\$766	\$7,277	\$16,469	\$1,915	\$17,618
CASES CLOSED	0	0	0	0	0

TABLE 2. DETAILED OPERATING STATISTICS BY AREA AND COUNTY FOR NOVEMBER 1998

	AREA 2 CLARK	AREA 2 COLE	AREA 2 FRANKLIN	AREA 2 GASCONADE	AREA 2 JEFFERSON
*** NC					
APPLICATIONS RECEIVED	0	0	3	0	8
APPLICATIONS APPROVED	0	4	0	0	5
APPLICATIONS REJECTED	0	2	3	0	4
APPLICATIONS PENDING	0	5	7	0	7
RECIPIENTS	2	98	56	20	342
RCF-II	1	66	19	4	137
SNF-ICF	0	4	17	0	27
RCF-I	1	28	20	16	178
PAYMENTS	\$442	\$23,012	\$14,686	\$3,439	\$72,602
RCF-II	\$288	\$17,293	\$5,335	\$1,128	\$37,193
SNF/ICF	\$0	\$1,532	\$6,482	\$0	\$9,168
RCF-I	\$154	\$4,187	\$2,869	\$2,311	\$26,241
REINVESTIGATIONS	0	3	0	1	13
CASES CLOSED	0	4	0	0	7
*** MA					
APPLICATIONS RECEIVED	26	120	148	35	202
APPLICATIONS APPROVED	23	87	79	32	121
APPLICATIONS REJECTED	2	51	45	11	84
APPLICATIONS PENDING	22	207	162	37	214
RECIPIENTS	252	944	1,347	269	2,123
CASES CLOSED	10	6	19	11	34
*** MA-K					
APPLICATIONS RECEIVED	0	0	0	0	20
APPLICATIONS APPROVED - DMH	0	0	0	0	0
APPLICATIONS APPROVED - DYS	0	0	0	0	4
APPLICATIONS APPROVED - JCT	0	0	0	0	13
APPLICATIONS REJECTED	0	0	0	0	4
APPLICATIONS PENDING	0	0	0	0	3
RECIPIENTS - DMH	0	0	1	0	1
RECIPIENTS - DYS	0	0	0	0	44
RECIPIENTS - JCT	0	0	0	0	59
CASES CLOSED - DMH	0	0	0	0	0
CASES CLOSED - DYS	0	0	0	0	6
CASES CLOSED - JCT	0	0	0	0	13
*** REFUGEE					
APPLICATIONS RECEIVED	0	0	0	0	0
APPLICATIONS APPROVED	0	0	0	0	0
APPLICATIONS REJECTED	0	0	0	0	0
APPLICATIONS PENDING	0	0	0	0	0
CASES RECEIVING	0	0	0	0	2
TOTAL PERSONS	0	0	0	0	14
TOTAL PAYMENTS	\$0	\$0	\$0	\$0	\$937
REINVESTIGATIONS	0	0	0	0	0
CASES CLOSED	0	0	0	0	1
*** SSI ONLY					
RECIPIENTS	2	3	12	4	34
*** SSI-SP					
RECIPIENTS	1	5	7	3	9
TOTAL PAYMENTS	\$8	\$361	\$239	\$59	\$588
AVERAGE PER RECIPIENT	\$8.00	\$72.20	\$34.14	\$19.67	\$65.33
*** SP ONLY					
RECIPIENTS	0	4	2	0	7
TOTAL PAYMENTS	\$0	\$166	\$54	\$0	\$246
AVERAGE PER RECIPIENT	\$0.00	\$41.50	\$27.00	\$0.00	\$35.14
*** QMB					
APPLICATIONS RECEIVED	3	6	19	15	34
APPLICATIONS APPROVED	2	2	8	6	11
APPLICATIONS REJECTED	0	1	6	1	23
APPLICATIONS PENDING	1	12	12	9	15
TOTAL PERSONS	19	87	169	37	223
REINVESTIGATIONS	0	0	0	0	2
CASES CLOSED	4	13	15	6	15
*** SLMB					
APPLICATIONS RECEIVED	2	1	18	8	28
APPLICATIONS APPROVED	2	1	4	1	6
APPLICATIONS REJECTED	0	2	4	1	21
APPLICATIONS PENDING	0	6	14	5	13
TOTAL PERSONS	9	32	78	18	97
REINVESTIGATIONS	0	0	0	0	1
CASES CLOSED	1	7	4	4	5
*** VENDOR CASES					
RECIPIENTS	58	306	494	158	830
CASES CLOSED	1	7	11	1	23

TABLE 2. DETAILED OPERATING STATISTICS BY AREA AND COUNTY FOR NOVEMBER 1998

	AREA 2 KNOX	AREA 2 LEWIS	AREA 2 LINCOLN	AREA 2 MACON	AREA 2 MARION
*** TEMPORARY ASSISTANCE					
APPLICATIONS RECEIVED	4	9	47	6	23
APPLICATIONS APPROVED	2	6	27	7	15
APPLICATIONS REJECTED	0	2	16	1	8
APPLICATIONS PENDING	2	6	20	4	16
FAMILIES RECEIVING CASH	10	45	238	63	243
CHILDREN RECEIVING CASH	19	81	440	107	411
TOTAL PERSONS	28	112	590	145	542
TOTAL PAYMENTS	\$2,751	\$11,000	\$57,662	\$14,566	\$53,443
AVERAGE PER FAMILY	\$275.10	\$244.44	\$242.28	\$231.21	\$219.93
AVERAGE PER PERSON	\$98.25	\$98.21	\$97.73	\$100.46	\$98.60
TITLE XIX ONLY CASES	5	7	44	9	13
TITLE XIX ONLY PERSONS	21	29	190	37	98
TITLE XIX ONLY CHILDREN	14	10	95	20	34
TITLE XIX TRANSITIONAL CASES	2	24	92	26	77
TITLE XIX TRANSITIONAL PERSONS	4	32	147	63	126
TITLE XIX TRANSITIONAL CHILDREN	2	8	47	36	46
REINVESTIGATIONS	1	3	4	6	11
CASES CLOSED	0	8	21	8	23
*** TEMPORARY ASSISTANCE/UP					
FAMILIES RECEIVING	0	0	0	2	1
CHILDREN RECEIVING	0	0	0	7	3
TOTAL PERSONS	0	0	0	11	3
TOTAL PAYMENTS	\$0	\$0	\$0	\$816	\$292
AVERAGE PER FAMILY	\$0.00	\$0.00	\$0.00	\$408.00	\$292.00
AVERAGE PER PERSON	\$0.00	\$0.00	\$0.00	\$74.18	\$97.33
*** MC+					
APPLICATIONS RECEIVED	7	15	159	28	51
APPLICATIONS APPROVED	7	17	69	20	40
APPLICATIONS REJECTED	0	3	7	6	11
APPLICATIONS PENDING	3	4	14	8	18
FAMILIES RECEIVING	104	183	753	287	823
CHILDREN RECEIVING	218	340	1,418	520	1,532
REINVESTIGATIONS	1	1	16	5	39
CASES CLOSED	6	8	35	10	22
*** GR-CASH					
APPLICATIONS RECEIVED	1	4	10	5	11
APPLICATIONS APPROVED	0	1	1	1	0
APPLICATIONS REJECTED	0	1	7	4	6
APPLICATIONS PENDING	1	4	10	6	17
CASES RECEIVING	0	6	14	6	11
PERSONS RECEIVING	0	6	14	7	11
CASH PAYMENTS	\$0	\$480	\$1,120	\$560	\$874
REINVESTIGATIONS	0	0	0	0	0
CASES CLOSED	0	0	1	0	3
MA-GR RECIPIENTS	1	3	7	5	6
MA-GR TOTAL PAYMENTS	\$80	\$240	\$560	\$400	\$480
*** MPW					
APPLICATIONS RECEIVED	2	4	17	5	23
APPLICATIONS APPROVED	2	3	11	3	12
APPLICATIONS REJECTED	0	1	5	2	2
APPLICATIONS PENDING	1	1	4	1	11
CASES RECEIVING	23	42	112	63	129
REINVESTIGATIONS	0	0	0	0	0
CASES CLOSED	0	0	4	3	3
*** NEWBORNS					
RECIPIENTS	22	44	93	75	82
*** AB SUPP					
APPLICATIONS RECEIVED	0	0	4	2	1
APPLICATIONS APPROVED	0	0	0	0	0
APPLICATIONS REJECTED	0	0	4	0	0
APPLICATIONS PENDING	0	0	2	2	2
RECIPIENTS	0	6	5	1	9
TOTAL PAYMENTS	\$0	\$1,423	\$1,324	\$333	\$2,866
CASES CLOSED	0	0	0	0	0
*** BP					
APPLICATIONS RECEIVED	0	0	4	2	1
APPLICATIONS APPROVED	0	0	0	0	0
APPLICATIONS REJECTED	0	0	3	0	0
APPLICATIONS PENDING	0	0	5	2	2
RECIPIENTS	2	1	17	6	18
TOTAL PAYMENTS	\$766	\$383	\$6,511	\$2,298	\$6,894
CASES CLOSED	0	0	0	0	0



TABLE 2. DETAILED OPERATING STATISTICS BY AREA AND COUNTY FOR NOVEMBER 1998

	AREA 2 KNOX	AREA 2 LEWIS	AREA 2 LINCOLN	AREA 2 MACON	AREA 2 MARION
*** NC					
APPLICATIONS RECEIVED	0	0	2	1	2
APPLICATIONS APPROVED	0	0	1	1	2
APPLICATIONS REJECTED	0	0	0	0	0
APPLICATIONS PENDING	0	0	1	0	4
RECIPIENTS	16	10	115	15	110
RCF-II	16	4	77	11	48
SNF-ICF	0	1	1	0	18
RCF-I	0	5	37	4	44
PAYMENTS	\$4,553	\$1,875	\$26,734	\$3,681	\$25,767
RCF-II	\$4,553	\$730	\$20,997	\$3,065	\$12,546
SNF/ICF	\$0	\$383	\$383	\$0	\$6,558
RCF-I	\$0	\$762	\$5,354	\$616	\$6,663
REINVESTIGATIONS	2	0	0	1	2
CASES CLOSED	0	1	0	0	1
*** MA					
APPLICATIONS RECEIVED	8	24	79	54	104
APPLICATIONS APPROVED	5	15	45	42	68
APPLICATIONS REJECTED	2	2	25	23	28
APPLICATIONS PENDING	5	33	73	32	116
RECIPIENTS	153	222	534	457	837
CASES CLOSED	0	2	20	5	6
*** MA-K					
APPLICATIONS RECEIVED	0	0	0	0	0
APPLICATIONS APPROVED - DMH	0	0	0	0	0
APPLICATIONS APPROVED - DYS	0	0	0	0	0
APPLICATIONS APPROVED - JCT	0	0	0	0	0
APPLICATIONS REJECTED	0	0	0	0	0
APPLICATIONS PENDING	0	0	0	0	0
RECIPIENTS - DMH	0	0	0	0	0
RECIPIENTS - DYS	0	0	0	0	0
RECIPIENTS - JCT	0	0	0	0	0
CASES CLOSED - DMH	0	0	0	0	0
CASES CLOSED - DYS	0	0	0	0	0
CASES CLOSED - JCT	0	0	0	0	0
*** REFUGEE					
APPLICATIONS RECEIVED	0	0	0	0	0
APPLICATIONS APPROVED	0	0	0	0	0
APPLICATIONS REJECTED	0	0	0	0	0
APPLICATIONS PENDING	0	0	0	0	0
CASES RECEIVING	0	0	0	0	0
TOTAL PERSONS	0	0	0	0	0
TOTAL PAYMENTS	\$0	\$0	\$0	\$0	\$0
REINVESTIGATIONS	0	0	0	0	0
CASES CLOSED	0	0	0	0	0
*** SSI ONLY					
RECIPIENTS	1	1	5	2	11
*** SSI-SP					
RECIPIENTS	1	1	2	1	7
TOTAL PAYMENTS	\$51	\$46	\$16	\$9	\$292
AVERAGE PER RECIPIENT	\$51.00	\$46.00	\$8.00	\$9.00	\$41.71
*** SP ONLY					
RECIPIENTS	1	1	2	2	1
TOTAL PAYMENTS	\$54	\$63	\$76	\$66	\$77
AVERAGE PER RECIPIENT	\$54.00	\$63.00	\$38.00	\$33.00	\$77.00
*** OMB					
APPLICATIONS RECEIVED	1	1	15	6	20
APPLICATIONS APPROVED	0	2	4	4	3
APPLICATIONS REJECTED	0	0	4	0	3
APPLICATIONS PENDING	1	1	7	4	13
TOTAL PERSONS	11	23	47	33	71
REINVESTIGATIONS	0	0	2	0	0
CASES CLOSED	0	5	10	13	9
*** SLMB					
APPLICATIONS RECEIVED	0	1	7	4	14
APPLICATIONS APPROVED	0	1	2	0	5
APPLICATIONS REJECTED	0	1	0	2	3
APPLICATIONS PENDING	0	0	4	3	8
TOTAL PERSONS	4	9	10	24	50
REINVESTIGATIONS	0	0	0	0	0
CASES CLOSED	1	0	1	6	5
*** VENDOR CASES					
RECIPIENTS	19	132	213	157	281
CASES CLOSED	0	5	7	9	6

TABLE 2. DETAILED OPERATING STATISTICS BY AREA AND COUNTY FOR NOVEMBER 1998

	AREA 2 MONROE	AREA 2 MONTGOMERY	AREA 2 OSAGE	AREA 2 PIKE	AREA 2 RALLS
*** TEMPORARY ASSISTANCE					
APPLICATIONS RECEIVED	3	9	2	17	1
APPLICATIONS APPROVED	2	5	3	5	3
APPLICATIONS REJECTED	0	2	1	5	0
APPLICATIONS PENDING	1	8	1	11	1
FAMILIES RECEIVING CASH	32	48	46	97	44
CHILDREN RECEIVING CASH	65	86	76	170	70
TOTAL PERSONS	78	112	107	223	101
TOTAL PAYMENTS	\$7,337	\$11,147	\$10,531	\$22,223	\$9,986
AVERAGE PER FAMILY	\$229.28	\$232.23	\$228.93	\$229.10	\$226.95
AVERAGE PER PERSON	\$94.06	\$99.53	\$98.42	\$99.65	\$98.87
TITLE XIX ONLY CASES	2	2	4	7	8
TITLE XIX ONLY PERSONS	11	18	18	32	30
TITLE XIX ONLY CHILDREN	6	8	9	14	21
TITLE XIX TRANSITIONAL CASES	5	22	4	27	9
TITLE XIX TRANSITIONAL PERSONS	7	32	8	38	15
TITLE XIX TRANSITIONAL CHILDREN	2	9	4	7	5
REINVESTIGATIONS	0	2	0	1	1
CASES CLOSED	3	4	0	7	6
*** TEMPORARY ASSISTANCE/UP					
FAMILIES RECEIVING	0	1	0	0	2
CHILDREN RECEIVING	0	3	0	0	3
TOTAL PERSONS	0	4	0	0	5
TOTAL PAYMENTS	\$0	\$342	\$0	\$0	\$561
AVERAGE PER FAMILY	\$0.00	\$342.00	\$0.00	\$0.00	\$280.50
AVERAGE PER PERSON	\$0.00	\$85.50	\$0.00	\$0.00	\$112.20
*** MC+					
APPLICATIONS RECEIVED	8	31	10	23	22
APPLICATIONS APPROVED	7	18	13	22	19
APPLICATIONS REJECTED	2	5	1	3	3
APPLICATIONS PENDING	1	17	3	9	9
FAMILIES RECEIVING	170	268	162	422	183
CHILDREN RECEIVING	350	523	314	834	335
REINVESTIGATIONS	7	7	1	4	7
CASES CLOSED	4	9	7	4	10
*** GR-CASH					
APPLICATIONS RECEIVED	0	3	4	5	0
APPLICATIONS APPROVED	0	1	1	0	0
APPLICATIONS REJECTED	0	1	0	5	1
APPLICATIONS PENDING	0	3	4	9	0
CASES RECEIVING	1	4	5	8	3
PERSONS RECEIVING	1	4	5	8	3
CASH PAYMENTS	\$80	\$313	\$393	\$640	\$240
REINVESTIGATIONS	0	0	0	0	0
CASES CLOSED	0	0	1	1	0
HA-GR RECIPIENTS	0	1	1	2	1
HA-GR TOTAL PAYMENTS	\$0	\$80	\$80	\$160	\$80
*** MPW					
APPLICATIONS RECEIVED	5	3	8	10	4
APPLICATIONS APPROVED	7	0	5	8	5
APPLICATIONS REJECTED	0	0	2	0	0
APPLICATIONS PENDING	1	3	2	4	1
CASES RECEIVING	30	34	25	59	30
REINVESTIGATIONS	0	0	0	0	0
CASES CLOSED	1	1	2	1	3
*** NEWBORNS					
RECIPIENTS	36	42	17	75	19
*** AB SUPP					
APPLICATIONS RECEIVED	0	0	0	0	0
APPLICATIONS APPROVED	0	0	0	0	0
APPLICATIONS REJECTED	0	0	0	0	0
APPLICATIONS PENDING	0	0	0	1	0
RECIPIENTS	0	2	1	3	1
TOTAL PAYMENTS	\$0	\$689	\$373	\$688	\$383
CASES CLOSED	0	0	0	1	0
*** BP					
APPLICATIONS RECEIVED	0	0	0	2	0
APPLICATIONS APPROVED	0	0	0	0	0
APPLICATIONS REJECTED	0	0	0	0	0
APPLICATIONS PENDING	0	0	0	3	0
RECIPIENTS	3	5	4	17	5
TOTAL PAYMENTS	\$1,149	\$1,915	\$1,532	\$6,511	\$1,915
CASES CLOSED	0	0	0	0	0

TABLE 2. DETAILED OPERATING STATISTICS BY AREA AND COUNTY FOR NOVEMBER 1998

	AREA 2 MONROE	AREA 2 MONTGOMERY	AREA 2 OSAGE	AREA 2 PIKE	AREA 2 RALLS
*** NC					
APPLICATIONS RECEIVED	0	0	2	1	0
APPLICATIONS APPROVED	0	0	1	1	0
APPLICATIONS REJECTED	0	0	1	1	0
APPLICATIONS PENDING	0	0	3	0	0
RECIPIENTS	20	35	16	18	10
RCF-II	11	29	8	13	7
SNF-ICF	8	0	1	2	0
RCF-I	1	6	7	3	3
PAYMENTS	\$6,386	\$8,763	\$2,785	\$4,732	\$1,698
RCF-II	\$3,168	\$7,926	\$1,684	\$3,744	\$1,236
SNF/ICF	\$3,064	\$0	\$288	\$578	\$0
RCF-I	\$154	\$837	\$813	\$410	\$462
REINVESTIGATIONS	0	0	0	0	1
CASES CLOSED	1	2	0	0	0
*** MA					
APPLICATIONS RECEIVED	22	39	12	68	17
APPLICATIONS APPROVED	13	23	11	39	23
APPLICATIONS REJECTED	12	3	4	13	5
APPLICATIONS PENDING	24	40	19	86	14
RECIPIENTS	248	275	175	478	198
CASES CLOSED	1	3	3	8	7
*** MA-K					
APPLICATIONS RECEIVED	4	0	0	0	0
APPLICATIONS APPROVED - DMH	0	0	0	0	0
APPLICATIONS APPROVED - DYS	3	0	0	0	0
APPLICATIONS APPROVED - JCT	2	0	0	0	0
APPLICATIONS REJECTED	0	0	0	0	0
APPLICATIONS PENDING	0	0	0	0	0
RECIPIENTS - DMH	0	0	0	0	0
RECIPIENTS - DYS	15	0	0	0	0
RECIPIENTS - JCT	30	0	0	0	0
CASES CLOSED - DMH	0	0	0	0	0
CASES CLOSED - DYS	4	0	0	0	0
CASES CLOSED - JCT	6	0	0	0	0
*** REFUGEE					
APPLICATIONS RECEIVED	0	0	0	0	0
APPLICATIONS APPROVED	0	0	0	0	0
APPLICATIONS REJECTED	0	0	0	0	0
APPLICATIONS PENDING	0	0	0	0	0
CASES RECEIVING	0	0	0	0	0
TOTAL PERSONS	0	0	0	0	0
TOTAL PAYMENTS	\$0	\$0	\$0	\$0	\$0
REINVESTIGATIONS	0	0	0	0	0
CASES CLOSED	0	0	0	0	0
*** SSI ONLY					
RECIPIENTS	3	0	3	7	0
*** SSI-SP					
RECIPIENTS	0	1	3	2	3
TOTAL PAYMENTS	\$0	\$4	\$56	\$38	\$349
AVERAGE PER RECIPIENT	\$0.00	\$4.00	\$18.67	\$19.00	\$116.33
*** SP ONLY					
RECIPIENTS	0	1	1	1	0
TOTAL PAYMENTS	\$0	\$18	\$44	\$9	\$0
AVERAGE PER RECIPIENT	\$0.00	\$18.00	\$44.00	\$9.00	\$0.00
*** QMB					
APPLICATIONS RECEIVED	0	5	2	5	3
APPLICATIONS APPROVED	0	0	1	0	1
APPLICATIONS REJECTED	0	1	1	1	1
APPLICATIONS PENDING	0	5	0	5	3
TOTAL PERSONS	20	30	23	58	15
REINVESTIGATIONS	0	0	0	0	0
CASES CLOSED	7	6	0	9	2
*** SLMB					
APPLICATIONS RECEIVED	0	2	0	2	4
APPLICATIONS APPROVED	0	0	0	0	2
APPLICATIONS REJECTED	0	0	0	1	0
APPLICATIONS PENDING	2	2	0	2	4
TOTAL PERSONS	8	4	3	19	17
REINVESTIGATIONS	0	0	0	0	0
CASES CLOSED	0	0	0	5	4
*** VENDOR CASES					
RECIPIENTS	52	160	74	145	60
CASES CLOSED	0	0	2	1	1

TABLE 2. DETAILED OPERATING STATISTICS BY AREA AND COUNTY FOR NOVEMBER 1998

	AREA 2 ST CHARLES	AREA 2 SCHUYLER	AREA 2 SCOTLAND	AREA 2 SHELBY	AREA 2 WARREN
*** TEMPORARY ASSISTANCE					
APPLICATIONS RECEIVED	95	4	5	3	24
APPLICATIONS APPROVED	50	4	1	1	7
APPLICATIONS REJECTED	28	2	1	1	6
APPLICATIONS PENDING	47	2	4	3	21
FAMILIES RECEIVING CASH	763	13	10	22	126
CHILDREN RECEIVING CASH	1,401	26	19	41	232
TOTAL PERSONS	1,873	36	24	59	318
TOTAL PAYMENTS	\$183,102	\$3,351	\$2,386	\$5,174	\$29,576
AVERAGE PER FAMILY	\$239.98	\$257.77	\$238.60	\$235.18	\$234.73
AVERAGE PER PERSON	\$97.76	\$93.08	\$99.42	\$87.69	\$93.01
TITLE XIX ONLY CASES	65	5	6	2	7
TITLE XIX ONLY PERSONS	335	19	24	9	45
TITLE XIX ONLY CHILDREN	137	12	13	5	18
TITLE XIX TRANSITIONAL CASES	222	5	5	14	32
TITLE XIX TRANSITIONAL PERSONS	354	12	11	40	48
TITLE XIX TRANSITIONAL CHILDREN	123	6	6	23	16
REINVESTIGATIONS	95	0	4	4	8
CASES CLOSED	93	0	1	8	15
*** TEMPORARY ASSISTANCE/UP					
FAMILIES RECEIVING	9	0	0	0	1
CHILDREN RECEIVING	27	0	0	0	4
TOTAL PERSONS	40	0	0	0	6
TOTAL PAYMENTS	\$2,866	\$0	\$0	\$0	\$431
AVERAGE PER FAMILY	\$318.44	\$0.00	\$0.00	\$0.00	\$431.00
AVERAGE PER PERSON	\$71.65	\$0.00	\$0.00	\$0.00	\$71.83
*** HC+					
APPLICATIONS RECEIVED	185	11	9	13	36
APPLICATIONS APPROVED	168	10	6	12	27
APPLICATIONS REJECTED	32	5	4	3	4
APPLICATIONS PENDING	44	8	3	5	17
FAMILIES RECEIVING	2,662	94	115	142	396
CHILDREN RECEIVING	4,973	197	220	272	799
REINVESTIGATIONS	55	2	0	6	11
CASES CLOSED	71	4	1	2	8
*** GR-CASH					
APPLICATIONS RECEIVED	26	1	1	2	5
APPLICATIONS APPROVED	7	0	0	1	1
APPLICATIONS REJECTED	21	1	0	1	5
APPLICATIONS PENDING	36	1	2	1	5
CASES RECEIVING	50	2	0	3	15
PERSONS RECEIVING	50	2	0	3	15
CASH PAYMENTS	\$3,840	\$160	\$0	\$240	\$1,200
REINVESTIGATIONS	1	0	0	0	0
CASES CLOSED	5	0	0	0	3
HA-GR RECIPIENTS	19	3	0	1	5
HA-GR TOTAL PAYMENTS	\$1,520	\$240	\$0	\$80	\$400
*** MPW					
APPLICATIONS RECEIVED	64	6	0	3	12
APPLICATIONS APPROVED	49	3	0	2	13
APPLICATIONS REJECTED	15	2	0	1	0
APPLICATIONS PENDING	14	0	0	1	0
CASES RECEIVING	405	18	8	28	83
REINVESTIGATIONS	1	0	0	0	0
CASES CLOSED	11	1	0	1	1
*** NEWBORNS					
RECIPIENTS	353	14	13	21	60
*** AB SUPP					
APPLICATIONS RECEIVED	1	0	0	0	1
APPLICATIONS APPROVED	1	0	0	0	0
APPLICATIONS REJECTED	3	0	0	0	2
APPLICATIONS PENDING	2	0	0	0	0
RECIPIENTS	9	0	1	0	2
TOTAL PAYMENTS	\$2,702	\$0	\$340	\$0	\$548
CASES CLOSED	0	0	0	0	0
*** BP					
APPLICATIONS RECEIVED	1	0	0	0	1
APPLICATIONS APPROVED	1	0	0	0	0
APPLICATIONS REJECTED	4	0	0	0	2
APPLICATIONS PENDING	3	0	0	0	0
RECIPIENTS	59	1	8	4	20
TOTAL PAYMENTS	\$22,597	\$340	\$3,064	\$1,532	\$7,660
CASES CLOSED	1	0	0	0	0



TABLE 2. DETAILED OPERATING STATISTICS BY AREA AND COUNTY FOR NOVEMBER 1998

	AREA 2 ST CHARLES	AREA 2 SCHUYLER	AREA 2 SCOTLAND	AREA 2 SHELBY	AREA 2 WARREN
*** NC					
APPLICATIONS RECEIVED	5	0	0	3	0
APPLICATIONS APPROVED	3	0	0	0	0
APPLICATIONS REJECTED	1	0	0	0	0
APPLICATIONS PENDING	4	0	0	3	0
RECIPIENTS	94	1	11	11	8
RCF-II	52	1	11	2	3
SNF-ICF	11	0	0	2	0
RCF-I	31	0	0	7	5
PAYMENTS	\$22,504	\$288	\$3,068	\$2,409	\$1,631
RCF-II	\$13,900	\$288	\$3,068	\$565	\$861
SNF/ICF	\$4,024	\$0	\$0	\$766	\$0
RCF-I	\$4,580	\$0	\$0	\$1,078	\$770
REINVESTIGATIONS	6	0	2	1	0
CASES CLOSED	0	0	1	0	1
*** MA					
APPLICATIONS RECEIVED	236	18	20	18	43
APPLICATIONS APPROVED	185	3	13	16	19
APPLICATIONS REJECTED	81	5	3	4	19
APPLICATIONS PENDING	225	26	14	11	49
RECIPIENTS	1,867	167	182	210	331
CASES CLOSED	46	0	1	4	4
*** MA-K					
APPLICATIONS RECEIVED	7	0	0	0	0
APPLICATIONS APPROVED - DMH	0	0	0	0	0
APPLICATIONS APPROVED - DYS	6	0	0	0	0
APPLICATIONS APPROVED - JCT	1	0	0	0	0
APPLICATIONS REJECTED	0	0	0	0	0
APPLICATIONS PENDING	0	0	0	0	0
RECIPIENTS - DMH	3	0	0	0	0
RECIPIENTS - DYS	77	0	0	0	0
RECIPIENTS - JCT	2	0	0	0	0
CASES CLOSED - DMH	0	0	0	0	0
CASES CLOSED - DYS	11	0	0	0	0
CASES CLOSED - JCT	0	0	0	0	0
*** REFUGEE					
APPLICATIONS RECEIVED	0	0	0	0	0
APPLICATIONS APPROVED	0	0	0	0	0
APPLICATIONS REJECTED	0	0	0	0	0
APPLICATIONS PENDING	0	0	0	0	0
CASES RECEIVING	0	0	0	0	0
TOTAL PERSONS	0	0	0	0	0
TOTAL PAYMENTS	\$0	\$0	\$0	\$0	\$0
REINVESTIGATIONS	0	0	0	0	0
CASES CLOSED	0	0	0	0	0
*** SSI ONLY					
RECIPIENTS	13	1	1	4	0
*** SSI-SP					
RECIPIENTS	6	1	2	0	11
TOTAL PAYMENTS	\$229	\$44	\$44	\$0	\$618
AVERAGE PER RECIPIENT	\$38.17	\$44.00	\$22.00	\$0.00	\$56.18
*** SP ONLY					
RECIPIENTS	1	1	0	0	2
TOTAL PAYMENTS	\$21	\$51	\$0	\$0	\$148
AVERAGE PER RECIPIENT	\$21.00	\$51.00	\$0.00	\$0.00	\$74.00
*** OMB					
APPLICATIONS RECEIVED	18	2	8	8	6
APPLICATIONS APPROVED	5	0	3	3	3
APPLICATIONS REJECTED	4	2	3	4	2
APPLICATIONS PENDING	10	2	3	4	3
TOTAL PERSONS	289	10	11	18	42
REINVESTIGATIONS	2	0	1	1	0
CASES CLOSED	48	2	4	2	6
*** SLMB					
APPLICATIONS RECEIVED	10	2	6	10	6
APPLICATIONS APPROVED	2	0	3	0	2
APPLICATIONS REJECTED	0	2	2	7	1
APPLICATIONS PENDING	7	2	3	6	4
TOTAL PERSONS	60	8	15	13	18
REINVESTIGATIONS	1	0	0	2	0
CASES CLOSED	8	0	1	5	1
*** VENDOR CASES					
RECIPIENTS	580	31	65	64	56
CASES CLOSED	23	0	3	3	1

TABLE 2. DETAILED OPERATING STATISTICS BY AREA AND COUNTY FOR NOVEMBER 1998

	AREA 3 BOLLINGER	AREA 3 BUTLER	AREA 3 CAPE GIRARDEAU	AREA 3 CARTER	AREA 3 CRAWFORD
*** TEMPORARY ASSISTANCE					
APPLICATIONS RECEIVED	9	77	40	9	24
APPLICATIONS APPROVED	6	48	30	5	14
APPLICATIONS REJECTED	2	30	20	1	4
APPLICATIONS PENDING	3	45	20	4	14
FAMILIES RECEIVING CASH	72	438	427	81	229
CHILDREN RECEIVING CASH	118	744	734	137	418
TOTAL PERSONS	166	983	994	189	566
TOTAL PAYMENTS	\$16,793	\$99,174	\$98,616	\$18,016	\$55,242
AVERAGE PER FAMILY	\$233.24	\$226.42	\$230.95	\$222.42	\$241.23
AVERAGE PER PERSON	\$101.16	\$100.89	\$99.21	\$95.32	\$97.60
TITLE XIX ONLY CASES	9	65	12	9	10
TITLE XIX ONLY PERSONS	34	278	133	53	100
TITLE XIX ONLY CHILDREN	18	141	68	24	44
TITLE XIX TRANSITIONAL CASES	33	125	114	28	52
TITLE XIX TRANSITIONAL PERSONS	79	207	168	34	89
TITLE XIX TRANSITIONAL CHILDREN	41	76	51	3	35
REINVESTIGATIONS	6	38	43	11	7
CASES CLOSED	8	56	43	12	14
*** TEMPORARY ASSISTANCE/UP					
FAMILIES RECEIVING	0	1	0	1	1
CHILDREN RECEIVING	0	2	0	3	2
TOTAL PERSONS	0	3	0	3	2
TOTAL PAYMENTS	\$0	\$256	\$0	\$292	\$234
AVERAGE PER FAMILY	\$0.00	\$256.00	\$0.00	\$292.00	\$234.00
AVERAGE PER PERSON	\$0.00	\$85.33	\$0.00	\$97.33	\$117.00
*** MC+					
APPLICATIONS RECEIVED	8	90	414	17	38
APPLICATIONS APPROVED	4	69	416	15	32
APPLICATIONS REJECTED	2	15	69	6	6
APPLICATIONS PENDING	2	37	311	4	22
FAMILIES RECEIVING	397	1,379	1,471	321	679
CHILDREN RECEIVING	771	2,550	2,664	617	1,308
REINVESTIGATIONS	2	49	49	7	18
CASES CLOSED	5	54	59	11	26
*** GR-CASH					
APPLICATIONS RECEIVED	3	18	35	4	5
APPLICATIONS APPROVED	0	4	3	2	2
APPLICATIONS REJECTED	3	14	27	2	8
APPLICATIONS PENDING	3	26	48	6	7
CASES RECEIVING	13	35	34	9	32
PERSONS RECEIVING	13	36	34	9	32
CASH PAYMENTS	\$1,040	\$2,695	\$2,640	\$703	\$2,560
REINVESTIGATIONS	0	0	0	0	0
CASES CLOSED	1	7	4	2	1
HA-GR RECIPIENTS	3	9	9	2	7
HA-GR TOTAL PAYMENTS	\$240	\$720	\$720	\$160	\$560
*** MPW					
APPLICATIONS RECEIVED	3	28	56	6	16
APPLICATIONS APPROVED	2	25	50	5	16
APPLICATIONS REJECTED	0	2	17	0	2
APPLICATIONS PENDING	1	9	16	0	5
CASES RECEIVING	34	224	248	42	99
REINVESTIGATIONS	0	0	0	0	1
CASES CLOSED	0	14	7	2	4
*** NEWBORNS					
RECIPIENTS	62	137	226	37	88
*** AB SUPP					
APPLICATIONS RECEIVED	0	0	0	0	0
APPLICATIONS APPROVED	0	1	0	0	0
APPLICATIONS REJECTED	2	2	2	0	0
APPLICATIONS PENDING	1	1	1	1	0
RECIPIENTS	5	11	6	0	2
TOTAL PAYMENTS	\$1,233	\$2,808	\$1,824	\$0	\$723
CASES CLOSED	0	1	0	0	0
*** BP					
APPLICATIONS RECEIVED	0	0	0	0	0
APPLICATIONS APPROVED	0	1	0	0	0
APPLICATIONS REJECTED	2	2	2	0	0
APPLICATIONS PENDING	1	1	1	1	0
RECIPIENTS	5	27	24	4	7
TOTAL PAYMENTS	\$1,915	\$10,331	\$9,192	\$1,532	\$2,681
CASES CLOSED	0	1	0	0	0

TABLE 2. DETAILED OPERATING STATISTICS BY AREA AND COUNTY FOR NOVEMBER 1998

	AREA 3 BOLLINGER	AREA 3 BUTLER	AREA 3 CAPE GIRARDEAU	AREA 3 CARTER	AREA 3 CRAWFORD
*** NC					
APPLICATIONS RECEIVED	2	8	8	1	0
APPLICATIONS APPROVED	2	7	6	0	2
APPLICATIONS REJECTED	0	3	3	0	0
APPLICATIONS PENDING	1	6	8	1	0
RECIPIENTS	42	137	217	40	76
RCF-II	27	73	177	28	32
SNF-ICF	0	1	16	0	0
RCF-I	15	63	24	12	44
PAYMENTS	\$9,928	\$29,859	\$57,340	\$9,779	\$14,123
RCF-II	\$7,640	\$20,197	\$47,516	\$8,030	\$7,786
SNF/ICF	\$0	\$179	\$6,128	\$0	\$0
RCF-I	\$2,288	\$9,483	\$3,696	\$1,749	\$6,337
REINVESTIGATIONS	1	8	2	3	6
CASES CLOSED	0	4	4	0	2
*** MA					
APPLICATIONS RECEIVED	23	204	162	34	58
APPLICATIONS APPROVED	21	163	96	26	39
APPLICATIONS REJECTED	8	44	53	3	24
APPLICATIONS PENDING	30	146	226	24	57
RECIPIENTS	456	2,429	1,354	398	677
CASES CLOSED	3	42	14	9	14
*** MA-K					
APPLICATIONS RECEIVED	0	5	0	0	0
APPLICATIONS APPROVED - DMH	0	0	0	0	0
APPLICATIONS APPROVED - DYS	0	3	0	0	0
APPLICATIONS APPROVED - JCT	0	1	0	0	0
APPLICATIONS REJECTED	0	2	0	0	0
APPLICATIONS PENDING	0	4	0	0	0
RECIPIENTS - DMH	0	0	1	0	0
RECIPIENTS - DYS	0	26	0	0	0
RECIPIENTS - JCT	0	2	0	0	0
CASES CLOSED - DMH	0	0	0	0	0
CASES CLOSED - DYS	0	2	0	0	0
CASES CLOSED - JCT	0	0	0	0	0
*** REFUGEE					
APPLICATIONS RECEIVED	0	0	0	0	0
APPLICATIONS APPROVED	0	0	0	0	0
APPLICATIONS REJECTED	0	0	0	0	0
APPLICATIONS PENDING	0	0	0	0	0
CASES RECEIVING	0	0	0	0	0
TOTAL PERSONS	0	0	0	0	0
TOTAL PAYMENTS	\$0	\$0	\$0	\$0	\$0
REINVESTIGATIONS	0	0	0	0	0
CASES CLOSED	0	0	0	0	0
*** SSI ONLY					
RECIPIENTS	12	38	11	4	7
*** SSI-SP					
RECIPIENTS	3	28	10	0	6
TOTAL PAYMENTS	\$86	\$1,613	\$625	\$0	\$115
AVERAGE PER RECIPIENT	\$28.67	\$57.61	\$62.50	\$0.00	\$19.17
*** SP ONLY					
RECIPIENTS	1	3	1	2	2
TOTAL PAYMENTS	\$35	\$163	\$15	\$100	\$152
AVERAGE PER RECIPIENT	\$35.00	\$54.33	\$15.00	\$50.00	\$76.00
*** OMB					
APPLICATIONS RECEIVED	5	32	29	4	18
APPLICATIONS APPROVED	2	16	15	3	5
APPLICATIONS REJECTED	3	4	23	1	9
APPLICATIONS PENDING	4	18	26	1	11
TOTAL PERSONS	33	146	156	33	59
REINVESTIGATIONS	0	1	1	2	1
CASES CLOSED	5	21	31	8	10
*** SLHB					
APPLICATIONS RECEIVED	3	8	29	5	21
APPLICATIONS APPROVED	1	3	2	1	3
APPLICATIONS REJECTED	2	3	33	2	12
APPLICATIONS PENDING	2	6	28	2	11
TOTAL PERSONS	14	67	77	8	25
REINVESTIGATIONS	0	0	0	0	0
CASES CLOSED	2	4	7	2	6
*** VENDOR CASES					
RECIPIENTS	45	365	387	33	148
CASES CLOSED	1	11	8	0	6

TABLE 2. DETAILED OPERATING STATISTICS BY AREA AND COUNTY FOR NOVEMBER 1998

	AREA 3 DENT	AREA 3 DUNKLIN	AREA 3 HOWELL	AREA 3 IRON	AREA 3 MADISON
*** TEMPORARY ASSISTANCE					
APPLICATIONS RECEIVED	12	99	51	19	15
APPLICATIONS APPROVED	10	62	24	8	7
APPLICATIONS REJECTED	7	35	18	12	5
APPLICATIONS PENDING	11	66	31	8	7
FAMILIES RECEIVING CASH	131	776	316	149	99
CHILDREN RECEIVING CASH	234	1,395	566	273	174
TOTAL PERSONS	307	1,774	776	371	235
TOTAL PAYMENTS	\$29,878	\$178,090	\$74,211	\$36,035	\$22,746
AVERAGE PER FAMILY	\$228.08	\$229.50	\$234.84	\$241.85	\$229.76
AVERAGE PER PERSON	\$97.32	\$100.39	\$95.63	\$97.13	\$96.79
TITLE XIX ONLY CASES	14	68	27	3	10
TITLE XIX ONLY PERSONS	69	444	140	37	57
TITLE XIX ONLY CHILDREN	29	203	72	13	28
TITLE XIX TRANSITIONAL CASES	54	164	111	31	42
TITLE XIX TRANSITIONAL PERSONS	131	234	160	58	63
TITLE XIX TRANSITIONAL CHILDREN	73	58	43	21	15
REINVESTIGATIONS	17	67	56	31	26
CASES CLOSED	15	63	35	14	16
*** TEMPORARY ASSISTANCE/UP					
FAMILIES RECEIVING	0	2	0	0	1
CHILDREN RECEIVING	0	7	0	0	5
TOTAL PERSONS	0	9	0	0	5
TOTAL PAYMENTS	\$0	\$730	\$0	\$0	\$388
AVERAGE PER FAMILY	\$0.00	\$365.00	\$0.00	\$0.00	\$388.00
AVERAGE PER PERSON	\$0.00	\$81.11	\$0.00	\$0.00	\$77.60
*** HC+					
APPLICATIONS RECEIVED	34	100	95	33	33
APPLICATIONS APPROVED	36	84	65	24	20
APPLICATIONS REJECTED	10	29	21	15	5
APPLICATIONS PENDING	16	37	42	11	9
FAMILIES RECEIVING	493	1,592	1,344	377	350
CHILDREN RECEIVING	980	2,974	2,564	745	631
REINVESTIGATIONS	35	62	69	33	30
CASES CLOSED	8	69	46	18	16
*** GR-CASH					
APPLICATIONS RECEIVED	6	35	8	3	6
APPLICATIONS APPROVED	1	7	5	0	1
APPLICATIONS REJECTED	11	41	15	5	7
APPLICATIONS PENDING	10	44	24	6	4
CASES RECEIVING	8	49	37	8	14
PERSONS RECEIVING	8	49	37	8	14
CASH PAYMENTS	\$640	\$3,860	\$2,941	\$640	\$1,040
REINVESTIGATIONS	0	3	1	1	1
CASES CLOSED	1	7	4	0	5
MA-GR RECIPIENTS	12	10	10	7	7
MA-GR TOTAL PAYMENTS	\$960	\$732	\$800	\$560	\$560
*** HPW					
APPLICATIONS RECEIVED	12	29	27	9	3
APPLICATIONS APPROVED	11	25	24	8	4
APPLICATIONS REJECTED	0	7	1	1	0
APPLICATIONS PENDING	3	5	8	3	0
CASES RECEIVING	70	167	189	48	43
REINVESTIGATIONS	0	8	1	0	2
CASES CLOSED	2	9	2	3	3
*** NEWBORNS					
RECIPIENTS	58	114	127	41	45
*** AB SUPP					
APPLICATIONS RECEIVED	0	0	0	1	1
APPLICATIONS APPROVED	0	0	0	0	1
APPLICATIONS REJECTED	0	0	0	1	0
APPLICATIONS PENDING	2	1	2	2	1
RECIPIENTS	2	9	10	1	8
TOTAL PAYMENTS	\$623	\$2,815	\$3,020	\$383	\$2,125
CASES CLOSED	0	0	0	0	0
*** BP					
APPLICATIONS RECEIVED	0	0	0	1	1
APPLICATIONS APPROVED	0	0	1	0	0
APPLICATIONS REJECTED	0	0	0	1	1
APPLICATIONS PENDING	2	1	2	2	1
RECIPIENTS	4	22	20	4	13
TOTAL PAYMENTS	\$1,532	\$8,426	\$7,660	\$1,532	\$4,979
CASES CLOSED	0	0	0	0	1

TABLE 2. DETAILED OPERATING STATISTICS BY AREA AND COUNTY FOR NOVEMBER 1998

	AREA 3 DENT	AREA 3 DUNKLIN	AREA 3 HOWELL	AREA 3 IRON	AREA 3 MADISON
*** NC					
APPLICATIONS RECEIVED	2	1	5	0	0
APPLICATIONS APPROVED	3	1	0	1	0
APPLICATIONS REJECTED	1	0	7	0	0
APPLICATIONS PENDING	1	0	4	0	0
RECIPIENTS	31	82	78	127	8
RCF-II	17	77	69	25	8
SNF-ICF	1	0	0	49	0
RCF-I	13	5	9	53	0
PAYMENTS	\$6,973	\$22,381	\$20,118	\$31,400	\$2,093
RCF-II	\$4,843	\$21,689	\$18,949	\$6,716	\$2,093
SNF/ICF	\$383	\$0	\$0	\$16,910	\$0
RCF-I	\$1,747	\$692	\$1,169	\$7,774	\$0
REINVESTIGATIONS	4	0	1	18	2
CASES CLOSED	1	1	2	1	0
*** MA					
APPLICATIONS RECEIVED	68	205	158	50	62
APPLICATIONS APPROVED	45	139	116	30	41
APPLICATIONS REJECTED	26	84	59	17	21
APPLICATIONS PENDING	52	196	150	47	43
RECIPIENTS	660	2,869	1,559	510	526
CASES CLOSED	22	27	18	7	14
*** MA-K					
APPLICATIONS RECEIVED	0	0	0	0	0
APPLICATIONS APPROVED - DMH	0	0	0	0	0
APPLICATIONS APPROVED - DYS	0	0	0	0	0
APPLICATIONS APPROVED - JCT	0	0	0	0	0
APPLICATIONS REJECTED	0	0	0	0	0
APPLICATIONS PENDING	0	0	0	0	0
RECIPIENTS - DMH	0	0	0	0	0
RECIPIENTS - DYS	0	0	0	0	0
RECIPIENTS - JCT	0	0	0	0	0
CASES CLOSED - DMH	0	0	0	0	0
CASES CLOSED - DYS	0	0	0	0	0
CASES CLOSED - JCT	0	0	0	0	0
*** REFUGEE					
APPLICATIONS RECEIVED	0	0	0	0	0
APPLICATIONS APPROVED	0	0	0	0	0
APPLICATIONS REJECTED	0	0	0	0	0
APPLICATIONS PENDING	0	0	0	0	0
CASES RECEIVING	0	0	0	0	0
TOTAL PERSONS	0	0	0	0	0
TOTAL PAYMENTS	\$0	\$0	\$0	\$0	\$0
REINVESTIGATIONS	0	0	0	0	0
CASES CLOSED	0	0	0	0	0
*** SSI ONLY					
RECIPIENTS	13	34	12	11	4
*** SSI-SP					
RECIPIENTS	3	25	10	5	1
TOTAL PAYMENTS	\$45	\$1,757	\$1,119	\$194	\$28
AVERAGE PER RECIPIENT	\$15.00	\$70.28	\$111.90	\$38.80	\$28.00
*** SP ONLY					
RECIPIENTS	2	7	2	2	0
TOTAL PAYMENTS	\$71	\$318	\$109	\$449	\$0
AVERAGE PER RECIPIENT	\$35.50	\$45.43	\$54.50	\$224.50	\$0.00
*** QMB					
APPLICATIONS RECEIVED	3	32	37	9	11
APPLICATIONS APPROVED	1	10	8	3	4
APPLICATIONS REJECTED	4	12	7	3	2
APPLICATIONS PENDING	2	24	31	4	7
TOTAL PERSONS	46	137	156	45	49
REINVESTIGATIONS	4	0	0	3	4
CASES CLOSED	4	35	24	8	11
*** SLMB					
APPLICATIONS RECEIVED	4	18	29	8	12
APPLICATIONS APPROVED	2	8	2	3	1
APPLICATIONS REJECTED	4	6	6	3	6
APPLICATIONS PENDING	2	15	23	4	7
TOTAL PERSONS	46	98	92	25	40
REINVESTIGATIONS	3	0	0	0	4
CASES CLOSED	7	11	12	2	4
*** VENDOR CASES					
RECIPIENTS	100	453	389	113	150
CASES CLOSED	4	9	10	3	5

TABLE 2. DETAILED OPERATING STATISTICS BY AREA AND COUNTY FOR NOVEMBER 1998

	AREA 3 MISSISSIPPI	AREA 3 NEW HADRID	AREA 3 OREGON	AREA 3 PEMISCOT	AREA 3 PERRY
*** TEMPORARY ASSISTANCE					
APPLICATIONS RECEIVED	30	34	8	79	8
APPLICATIONS APPROVED	19	19	8	37	5
APPLICATIONS REJECTED	1	13	2	50	6
APPLICATIONS PENDING	13	20	2	45	8
FAMILIES RECEIVING CASH	419	409	98	631	78
CHILDREN RECEIVING CASH	779	765	179	1,254	121
TOTAL PERSONS	1,058	958	243	1,542	167
TOTAL PAYMENTS	\$103,817	\$94,215	\$22,078	\$148,804	\$17,423
AVERAGE PER FAMILY	\$247.77	\$230.35	\$225.29	\$255.82	\$223.37
AVERAGE PER PERSON	\$98.13	\$98.35	\$90.86	\$96.50	\$104.33
TITLE XIX ONLY CASES	23	44	12	51	12
TITLE XIX ONLY PERSONS	147	262	61	300	51
TITLE XIX ONLY CHILDREN	63	125	27	141	30
TITLE XIX TRANSITIONAL CASES	115	88	21	131	30
TITLE XIX TRANSITIONAL PERSONS	155	148	39	178	61
TITLE XIX TRANSITIONAL CHILDREN	36	55	15	41	31
REINVESTIGATIONS	33	28	13	61	4
CASES CLOSED	30	45	16	44	8
*** TEMPORARY ASSISTANCE/UP					
FAMILIES RECEIVING	0	0	1	1	0
CHILDREN RECEIVING	0	0	3	3	0
TOTAL PERSONS	0	0	4	3	0
TOTAL PAYMENTS	\$0	\$0	\$189	\$292	\$0
AVERAGE PER FAMILY	\$0.00	\$0.00	\$189.00	\$292.00	\$0.00
AVERAGE PER PERSON	\$0.00	\$0.00	\$47.25	\$97.33	\$0.00
*** MC+					
APPLICATIONS RECEIVED	26	32	17	92	24
APPLICATIONS APPROVED	28	27	7	65	14
APPLICATIONS REJECTED	1	5	9	37	3
APPLICATIONS PENDING	4	9	2	53	27
FAMILIES RECEIVING	636	792	393	1,143	360
CHILDREN RECEIVING	1,139	1,484	742	2,393	642
REINVESTIGATIONS	26	24	22	35	4
CASES CLOSED	19	28	16	45	11
*** GR-CASH					
APPLICATIONS RECEIVED	14	10	2	22	3
APPLICATIONS APPROVED	3	0	1	2	0
APPLICATIONS REJECTED	10	11	2	23	2
APPLICATIONS PENDING	23	13	5	25	12
CASES RECEIVING	38	17	5	39	5
PERSONS RECEIVING	39	17	5	39	5
CASH PAYMENTS	\$3,120	\$1,327	\$400	\$3,120	\$400
REINVESTIGATIONS	1	0	0	0	0
CASES CLOSED	2	2	0	4	2
MA-GR RECIPIENTS	5	3	1	4	0
MA-GR TOTAL PAYMENTS	\$400	\$240	\$80	\$320	\$0
*** HPW					
APPLICATIONS RECEIVED	7	6	4	15	9
APPLICATIONS APPROVED	3	6	2	9	2
APPLICATIONS REJECTED	2	1	1	3	1
APPLICATIONS PENDING	3	1	0	5	6
CASES RECEIVING	59	91	47	101	56
REINVESTIGATIONS	1	0	1	0	0
CASES CLOSED	4	2	1	4	0
*** NEWBORNS					
RECIPIENTS	67	74	50	40	58
*** AB SUPP					
APPLICATIONS RECEIVED	0	0	0	3	0
APPLICATIONS APPROVED	0	0	0	0	0
APPLICATIONS REJECTED	1	0	0	0	1
APPLICATIONS PENDING	0	0	0	3	0
RECIPIENTS	3	13	1	6	2
TOTAL PAYMENTS	\$929	\$3,044	\$347	\$1,011	\$726
CASES CLOSED	0	0	0	0	0
*** BP					
APPLICATIONS RECEIVED	0	0	0	3	0
APPLICATIONS APPROVED	2	0	1	0	0
APPLICATIONS REJECTED	0	0	0	0	0
APPLICATIONS PENDING	0	0	0	3	0
RECIPIENTS	16	22	8	9	3
TOTAL PAYMENTS	\$6,128	\$8,426	\$3,064	\$3,447	\$1,149
CASES CLOSED	1	0	0	0	0



TABLE 2. DETAILED OPERATING STATISTICS BY AREA AND COUNTY FOR NOVEMBER 1998

	AREA 3 MISSISSIPPI	AREA 3 NEW MADRID	AREA 3 OREGON	AREA 3 PEHISCOT	AREA 3 PERRY
*** NC					
APPLICATIONS RECEIVED	0	0	0	0	1
APPLICATIONS APPROVED	0	1	0	0	1
APPLICATIONS REJECTED	0	0	0	0	0
APPLICATIONS PENDING	0	0	0	0	2
RECIPIENTS	1	7	0	2	39
RCF-II	1	5	0	1	37
SNF-ICF	0	2	0	0	0
RCF-I	0	0	0	1	2
PAYMENTS	\$288	\$2,195	\$0	\$436	\$10,092
RCF-II	\$288	\$1,429	\$0	\$282	\$9,815
SNF/ICF	\$0	\$766	\$0	\$0	\$0
RCF-I	\$0	\$0	\$0	\$154	\$277
REINVESTIGATIONS	0	0	1	1	0
CASES CLOSED	0	0	0	0	1
*** MA					
APPLICATIONS RECEIVED	94	102	73	105	33
APPLICATIONS APPROVED	50	56	35	75	18
APPLICATIONS REJECTED	20	28	17	34	10
APPLICATIONS PENDING	82	82	63	105	71
RECIPIENTS	1,024	1,405	659	2,098	375
CASES CLOSED	12	16	9	32	7
*** MA-K					
APPLICATIONS RECEIVED	0	0	0	11	0
APPLICATIONS APPROVED - DMH	0	0	0	0	0
APPLICATIONS APPROVED - DYS	0	0	0	2	0
APPLICATIONS APPROVED - JCT	0	0	0	3	0
APPLICATIONS REJECTED	0	0	0	5	0
APPLICATIONS PENDING	0	0	0	1	0
RECIPIENTS - DMH	0	0	0	0	0
RECIPIENTS - DYS	0	0	0	33	0
RECIPIENTS - JCT	0	0	0	6	0
CASES CLOSED - DMH	0	0	0	0	0
CASES CLOSED - DYS	0	0	0	6	0
CASES CLOSED - JCT	0	0	0	2	0
*** REFUGEE					
APPLICATIONS RECEIVED	0	0	0	0	0
APPLICATIONS APPROVED	0	0	0	0	0
APPLICATIONS REJECTED	0	0	0	0	0
APPLICATIONS PENDING	0	0	0	0	0
CASES RECEIVING	0	0	0	0	0
TOTAL PERSONS	0	0	0	0	0
TOTAL PAYMENTS	\$0	\$0	\$0	\$0	\$0
REINVESTIGATIONS	0	0	0	0	0
CASES CLOSED	0	0	0	0	0
*** SSI ONLY					
RECIPIENTS	27	27	13	38	3
*** SSI-SP					
RECIPIENTS	8	13	3	24	2
TOTAL PAYMENTS	\$444	\$361	\$309	\$852	\$94
AVERAGE PER RECIPIENT	\$55.50	\$27.77	\$103.00	\$35.50	\$47.00
*** SP ONLY					
RECIPIENTS	6	3	0	3	0
TOTAL PAYMENTS	\$283	\$108	\$0	\$112	\$0
AVERAGE PER RECIPIENT	\$47.17	\$36.00	\$0.00	\$37.33	\$0.00
*** OMB					
APPLICATIONS RECEIVED	13	10	14	19	10
APPLICATIONS APPROVED	5	9	5	7	1
APPLICATIONS REJECTED	2	2	5	7	4
APPLICATIONS PENDING	7	0	5	6	9
TOTAL PERSONS	50	80	57	66	43
REINVESTIGATIONS	0	2	0	2	2
CASES CLOSED	11	15	8	7	8
*** SLMB					
APPLICATIONS RECEIVED	13	5	15	10	11
APPLICATIONS APPROVED	2	3	4	5	4
APPLICATIONS REJECTED	4	1	5	3	1
APPLICATIONS PENDING	10	2	6	2	9
TOTAL PERSONS	40	38	33	26	32
REINVESTIGATIONS	0	0	0	0	0
CASES CLOSED	7	3	3	1	3
*** VENDOR CASES					
RECIPIENTS	161	276	91	198	129
CASES CLOSED	7	5	2	4	5

TABLE 2. DETAILED OPERATING STATISTICS BY AREA AND COUNTY FOR NOVEMBER 1998

	AREA 3 REYNOLDS	AREA 3 RIPLEY	AREA 3 ST FRANCOIS	AREA 3 STE GENEVIEVE	AREA 3 SCOTT
*** TEMPORARY ASSISTANCE					
APPLICATIONS RECEIVED	8	27	73	17	65
APPLICATIONS APPROVED	8	14	49	11	49
APPLICATIONS REJECTED	2	4	17	1	19
APPLICATIONS PENDING	6	11	39	12	42
FAMILIES RECEIVING CASH	78	205	589	86	643
CHILDREN RECEIVING CASH	151	362	976	132	1,118
TOTAL PERSONS	207	499	1,370	197	1,520
TOTAL PAYMENTS	\$19,706	\$48,896	\$134,886	\$20,099	\$147,892
AVERAGE PER FAMILY	\$252.64	\$238.52	\$229.01	\$233.71	\$230.00
AVERAGE PER PERSON	\$95.20	\$97.99	\$98.46	\$102.03	\$97.30
TITLE XIX ONLY CASES	15	18	69	11	35
TITLE XIX ONLY PERSONS	59	96	324	45	230
TITLE XIX ONLY CHILDREN	37	50	168	27	111
TITLE XIX TRANSITIONAL CASES	17	68	187	23	157
TITLE XIX TRANSITIONAL PERSONS	25	119	276	42	219
TITLE XIX TRANSITIONAL CHILDREN	6	41	58	17	52
REINVESTIGATIONS	10	34	77	6	64
CASES CLOSED	7	23	55	4	56
*** TEMPORARY ASSISTANCE/UP					
FAMILIES RECEIVING	0	2	3	1	1
CHILDREN RECEIVING	0	3	4	3	2
TOTAL PERSONS	0	7	7	5	4
TOTAL PAYMENTS	\$0	\$634	\$760	\$388	\$342
AVERAGE PER FAMILY	\$0.00	\$317.00	\$253.33	\$388.00	\$342.00
AVERAGE PER PERSON	\$0.00	\$90.57	\$108.57	\$77.60	\$85.50
*** HC+					
APPLICATIONS RECEIVED	16	29	122	20	108
APPLICATIONS APPROVED	16	30	104	12	80
APPLICATIONS REJECTED	6	5	15	6	19
APPLICATIONS PENDING	3	7	28	12	45
FAMILIES RECEIVING	295	680	1,627	349	1,341
CHILDREN RECEIVING	536	1,236	2,954	690	2,575
REINVESTIGATIONS	18	33	81	4	35
CASES CLOSED	14	34	104	11	59
*** GR-CASH					
APPLICATIONS RECEIVED	5	14	31	1	17
APPLICATIONS APPROVED	2	2	7	2	7
APPLICATIONS REJECTED	2	5	15	4	11
APPLICATIONS PENDING	6	14	34	6	24
CASES RECEIVING	11	31	58	11	39
PERSONS RECEIVING	11	31	58	11	39
CASH PAYMENTS	\$800	\$2,376	\$4,762	\$880	\$3,120
REINVESTIGATIONS	0	4	2	0	1
CASES CLOSED	0	1	3	3	8
MA-GR RECIPIENTS	3	3	22	5	7
MA-GR TOTAL PAYMENTS	\$240	\$240	\$1,760	\$400	\$560
*** HPW					
APPLICATIONS RECEIVED	4	5	32	2	34
APPLICATIONS APPROVED	4	8	26	2	27
APPLICATIONS REJECTED	0	0	4	0	5
APPLICATIONS PENDING	2	2	5	1	6
CASES RECEIVING	28	76	214	38	222
REINVESTIGATIONS	1	1	1	0	1
CASES CLOSED	2	3	12	2	4
*** NEWBORNS					
RECIPIENTS	19	23	178	37	104
*** AB SUPP					
APPLICATIONS RECEIVED	0	0	1	0	2
APPLICATIONS APPROVED	0	0	0	0	1
APPLICATIONS REJECTED	0	0	1	0	1
APPLICATIONS PENDING	0	0	2	0	2
RECIPIENTS	4	7	8	1	6
TOTAL PAYMENTS	\$1,369	\$2,231	\$2,107	\$260	\$1,750
CASES CLOSED	0	0	0	0	0
*** BP					
APPLICATIONS RECEIVED	0	0	3	0	2
APPLICATIONS APPROVED	0	0	1	0	1
APPLICATIONS REJECTED	0	0	1	0	1
APPLICATIONS PENDING	0	0	3	0	1
RECIPIENTS	4	13	46	6	28
TOTAL PAYMENTS	\$1,532	\$4,979	\$17,618	\$2,298	\$10,724
CASES CLOSED	0	0	1	0	1

TABLE 2. DETAILED OPERATING STATISTICS BY AREA AND COUNTY FOR NOVEMBER 1998

	AREA 3 REYNOLDS	AREA 3 RIPLEY	AREA 3 ST FRANCOIS	AREA 3 STE GENEVIEVE	AREA 3 SCOTT
*** NC					
APPLICATIONS RECEIVED	0	2	15	2	1
APPLICATIONS APPROVED	0	1	11	1	0
APPLICATIONS REJECTED	0	0	1	0	0
APPLICATIONS PENDING	0	1	8	2	1
RECIPIENTS	16	25	303	54	88
RCF-II	2	16	175	54	87
SNF-ICF	0	0	7	0	0
RCF-I	14	9	121	0	1
PAYMENTS	\$2,702	\$5,514	\$65,997	\$14,513	\$24,550
RCF-II	\$571	\$4,225	\$45,715	\$14,513	\$24,596
SNF/ICF	\$0	\$0	\$2,681	\$0	\$0
RCF-I	\$2,131	\$1,289	\$17,601	\$0	\$154
REINVESTIGATIONS	4	2	23	0	17
CASES CLOSED	0	0	6	1	3
*** MA					
APPLICATIONS RECEIVED	48	87	280	50	191
APPLICATIONS APPROVED	33	45	150	23	135
APPLICATIONS REJECTED	14	21	81	12	58
APPLICATIONS PENDING	43	76	232	57	137
RECIPIENTS	391	1,027	1,915	308	1,827
CASES CLOSED	6	14	32	2	35
*** MA-K					
APPLICATIONS RECEIVED	0	0	0	0	0
APPLICATIONS APPROVED - DMH	0	0	0	0	0
APPLICATIONS APPROVED - DYS	0	0	0	0	0
APPLICATIONS APPROVED - JCT	0	0	0	0	0
APPLICATIONS REJECTED	0	0	0	0	0
APPLICATIONS PENDING	0	0	0	0	0
RECIPIENTS - DMH	0	0	0	0	0
RECIPIENTS - DYS	0	0	0	0	0
RECIPIENTS - JCT	0	0	0	0	0
CASES CLOSED - DMH	0	0	0	0	0
CASES CLOSED - DYS	0	0	0	0	0
CASES CLOSED - JCT	0	0	0	0	0
*** REFUGEE					
APPLICATIONS RECEIVED	0	0	0	0	0
APPLICATIONS APPROVED	0	0	0	0	0
APPLICATIONS REJECTED	0	0	0	0	0
APPLICATIONS PENDING	0	0	0	0	0
CASES RECEIVING	0	0	0	0	0
TOTAL PERSONS	0	0	0	0	0
TOTAL PAYMENTS	\$0	\$0	\$0	\$0	\$0
REINVESTIGATIONS	0	0	0	0	0
CASES CLOSED	0	0	0	0	0
*** SSI ONLY					
RECIPIENTS	13	14	26	1	35
*** SSI-SP					
RECIPIENTS	4	11	5	3	17
TOTAL PAYMENTS	\$91	\$347	\$544	\$79	\$1,003
AVERAGE PER RECIPIENT	\$22.75	\$31.55	\$108.80	\$26.33	\$59.00
*** SP ONLY					
RECIPIENTS	1	3	3	0	4
TOTAL PAYMENTS	\$4	\$121	\$100	\$0	\$171
AVERAGE PER RECIPIENT	\$4.00	\$40.33	\$33.33	\$0.00	\$42.75
*** OMB					
APPLICATIONS RECEIVED	4	8	36	20	16
APPLICATIONS APPROVED	0	1	9	2	6
APPLICATIONS REJECTED	2	0	17	1	5
APPLICATIONS PENDING	2	8	14	19	7
TOTAL PERSONS	35	49	155	33	119
REINVESTIGATIONS	0	2	1	1	5
CASES CLOSED	10	8	16	8	24
*** SLMB					
APPLICATIONS RECEIVED	5	8	18	20	10
APPLICATIONS APPROVED	3	1	6	0	2
APPLICATIONS REJECTED	0	0	10	1	1
APPLICATIONS PENDING	2	8	5	20	9
TOTAL PERSONS	28	38	57	24	47
REINVESTIGATIONS	2	0	0	0	0
CASES CLOSED	6	4	5	3	1
*** VENDOR CASES					
RECIPIENTS	37	83	405	87	333
CASES CLOSED	2	4	13	1	5

TABLE 2. DETAILED OPERATING STATISTICS BY AREA AND COUNTY FOR NOVEMBER 1998

	AREA 3 SHANNON	AREA 3 STODDARD	AREA 3 WASHINGTON	AREA 3 WAYNE	AREA 4 BARRY
*** TEMPORARY ASSISTANCE					
APPLICATIONS RECEIVED	11	36	46	23	38
APPLICATIONS APPROVED	9	30	40	9	15
APPLICATIONS REJECTED	5	16	12	9	13
APPLICATIONS PENDING	3	20	23	11	24
FAMILIES RECEIVING CASH	94	273	377	215	217
CHILDREN RECEIVING CASH	152	449	660	359	418
TOTAL PERSONS	227	584	898	501	551
TOTAL PAYMENTS	\$22,165	\$59,406	\$89,930	\$50,365	\$53,676
AVERAGE PER FAMILY	\$235.80	\$217.60	\$238.54	\$234.26	\$247.35
AVERAGE PER PERSON	\$97.64	\$101.72	\$100.14	\$100.53	\$97.42
TITLE XIX ONLY CASES	13	38	65	29	21
TITLE XIX ONLY PERSONS	52	167	311	120	105
TITLE XIX ONLY CHILDREN	26	78	152	56	45
TITLE XIX TRANSITIONAL CASES	23	66	97	47	63
TITLE XIX TRANSITIONAL PERSONS	48	109	175	76	95
TITLE XIX TRANSITIONAL CHILDREN	23	34	55	15	29
REINVESTIGATIONS	13	40	83	28	29
CASES CLOSED	13	33	44	13	21
*** TEMPORARY ASSISTANCE/UP					
FAMILIES RECEIVING	2	1	3	2	1
CHILDREN RECEIVING	4	3	5	3	2
TOTAL PERSONS	8	3	5	7	4
TOTAL PAYMENTS	\$556	\$292	\$592	\$634	\$342
AVERAGE PER FAMILY	\$278.00	\$292.00	\$197.33	\$317.00	\$342.00
AVERAGE PER PERSON	\$69.50	\$97.33	\$118.40	\$90.57	\$85.50
*** MC+					
APPLICATIONS RECEIVED	24	27	82	39	103
APPLICATIONS APPROVED	23	24	51	30	69
APPLICATIONS REJECTED	5	4	22	8	17
APPLICATIONS PENDING	6	8	28	15	48
FAMILIES RECEIVING	381	839	946	534	969
CHILDREN RECEIVING	736	1,483	1,793	947	1,986
REINVESTIGATIONS	14	46	63	25	17
CASES CLOSED	8	27	39	17	32
*** GR-CASH					
APPLICATIONS RECEIVED	3	4	12	9	12
APPLICATIONS APPROVED	0	3	1	0	3
APPLICATIONS REJECTED	6	11	7	5	11
APPLICATIONS PENDING	4	7	22	15	19
CASES RECEIVING	7	11	44	17	16
PERSONS RECEIVING	7	11	44	17	16
CASH PAYMENTS	\$560	\$880	\$3,440	\$1,200	\$1,280
REINVESTIGATIONS	0	0	3	0	0
CASES CLOSED	1	1	3	0	0
HA-GR RECIPIENTS	1	4	23	1	24
HA-GR TOTAL PAYMENTS	\$80	\$320	\$1,840	\$80	\$1,832
*** MPW					
APPLICATIONS RECEIVED	8	15	19	4	29
APPLICATIONS APPROVED	7	10	15	2	16
APPLICATIONS REJECTED	1	1	2	1	7
APPLICATIONS PENDING	0	5	3	1	9
CASES RECEIVING	42	113	115	53	173
REINVESTIGATIONS	0	0	5	0	0
CASES CLOSED	0	4	6	0	1
*** NEWBORNS					
RECIPIENTS	60	106	83	17	139
*** AB SUPP					
APPLICATIONS RECEIVED	0	0	0	0	0
APPLICATIONS APPROVED	0	0	0	1	0
APPLICATIONS REJECTED	0	0	0	1	0
APPLICATIONS PENDING	0	0	3	0	1
RECIPIENTS	3	3	3	7	4
TOTAL PAYMENTS	\$912	\$725	\$862	\$1,931	\$1,148
CASES CLOSED	0	0	1	0	0
*** BP					
APPLICATIONS RECEIVED	0	0	0	0	0
APPLICATIONS APPROVED	0	0	0	0	0
APPLICATIONS REJECTED	0	0	0	1	0
APPLICATIONS PENDING	0	0	3	0	1
RECIPIENTS	0	16	19	14	7
TOTAL PAYMENTS	\$0	\$6,128	\$7,277	\$5,362	\$2,681
CASES CLOSED	0	1	0	0	0

TABLE 2. DETAILED OPERATING STATISTICS BY AREA AND COUNTY FOR NOVEMBER 1998

	AREA 3 SHANNON	AREA 3 STODDARD	AREA 3 WASHINGTON	AREA 3 WAYNE	AREA 4 BARRY
*** NC					
APPLICATIONS RECEIVED	1	6	0	1	2
APPLICATIONS APPROVED	1	1	0	0	1
APPLICATIONS REJECTED	0	1	0	0	0
APPLICATIONS PENDING	0	6	0	2	1
RECIPIENTS	9	91	28	18	48
RCF-II	0	71	20	3	34
SNF-ICF	0	1	1	0	1
RCF-I	9	19	7	15	13
PAYMENTS	\$1,386	\$23,047	\$6,823	\$2,968	\$11,544
RCF-II	\$0	\$19,864	\$5,362	\$674	\$9,458
SNF/ICF	\$0	\$288	\$383	\$0	\$154
RCF-I	\$1,386	\$2,895	\$1,078	\$2,294	\$1,952
REINVESTIGATIONS	2	3	0	3	0
CASES CLOSED	1	0	0	0	1
*** MA					
APPLICATIONS RECEIVED	51	138	124	89	123
APPLICATIONS APPROVED	32	119	82	62	86
APPLICATIONS REJECTED	10	48	25	17	32
APPLICATIONS PENDING	47	118	132	67	107
RECIPIENTS	489	1,505	1,289	937	992
CASES CLOSED	9	26	15	9	12
*** MA-K					
APPLICATIONS RECEIVED	0	0	0	0	0
APPLICATIONS APPROVED - DMH	0	0	0	0	0
APPLICATIONS APPROVED - DYS	0	0	0	0	0
APPLICATIONS APPROVED - JCT	0	0	0	0	0
APPLICATIONS REJECTED	0	0	0	0	0
APPLICATIONS PENDING	0	0	0	0	0
RECIPIENTS - DMH	0	0	0	0	0
RECIPIENTS - DYS	0	2	0	0	0
RECIPIENTS - JCT	0	0	0	0	0
CASES CLOSED - DMH	0	0	0	0	0
CASES CLOSED - DYS	0	0	0	0	0
CASES CLOSED - JCT	0	0	0	0	0
*** REFUGEE					
APPLICATIONS RECEIVED	0	0	0	0	0
APPLICATIONS APPROVED	0	0	0	0	0
APPLICATIONS REJECTED	0	0	0	0	0
APPLICATIONS PENDING	0	0	0	0	0
CASES RECEIVING	0	0	0	0	0
TOTAL PERSONS	0	0	0	0	0
TOTAL PAYMENTS	\$0	\$0	\$0	\$0	\$0
REINVESTIGATIONS	0	0	0	0	0
CASES CLOSED	0	0	0	0	0
*** SSI ONLY					
RECIPIENTS	4	27	17	17	14
*** SSI-SP					
RECIPIENTS	5	14	7	7	3
TOTAL PAYMENTS	\$415	\$558	\$749	\$173	\$80
AVERAGE PER RECIPIENT	\$83.00	\$39.86	\$107.00	\$24.71	\$26.67
*** SP ONLY					
RECIPIENTS	2	4	3	0	0
TOTAL PAYMENTS	\$88	\$292	\$460	\$0	\$0
AVERAGE PER RECIPIENT	\$44.00	\$73.00	\$153.33	\$0.00	\$0.00
*** QMB					
APPLICATIONS RECEIVED	7	15	15	12	5
APPLICATIONS APPROVED	3	6	1	7	1
APPLICATIONS REJECTED	2	7	5	0	3
APPLICATIONS PENDING	3	9	13	8	2
TOTAL PERSONS	37	122	83	60	93
REINVESTIGATIONS	1	3	2	1	0
CASES CLOSED	8	23	13	14	17
*** SLMB					
APPLICATIONS RECEIVED	10	6	15	11	5
APPLICATIONS APPROVED	6	4	1	2	3
APPLICATIONS REJECTED	0	1	6	1	1
APPLICATIONS PENDING	5	4	13	10	1
TOTAL PERSONS	25	73	48	36	52
REINVESTIGATIONS	0	0	0	1	0
CASES CLOSED	4	8	6	6	10
*** VENDOR CASES					
RECIPIENTS	51	253	140	126	198
CASES CLOSED	0	4	2	1	3

TABLE 2. DETAILED OPERATING STATISTICS BY AREA AND COUNTY FOR NOVEMBER 1998

	AREA 4 BARTON	AREA 4 BATES	AREA 4 BENTON	AREA 4 CAMDEN	AREA 4 CEDAR
*** TEMPORARY ASSISTANCE					
APPLICATIONS RECEIVED	17	21	19	24	10
APPLICATIONS APPROVED	10	9	11	24	9
APPLICATIONS REJECTED	10	9	10	14	0
APPLICATIONS PENDING	10	11	12	26	3
FAMILIES RECEIVING CASH	88	88	170	170	109
CHILDREN RECEIVING CASH	146	169	300	308	179
TOTAL PERSONS	214	236	435	422	239
TOTAL PAYMENTS	\$20,671	\$21,973	\$41,502	\$41,138	\$24,566
AVERAGE PER FAMILY	\$234.90	\$249.69	\$244.13	\$241.99	\$225.38
AVERAGE PER PERSON	\$96.59	\$93.11	\$95.41	\$97.48	\$102.79
TITLE XIX ONLY CASES	10	13	19	14	19
TITLE XIX ONLY PERSONS	38	55	65	69	68
TITLE XIX ONLY CHILDREN	17	34	37	33	27
TITLE XIX TRANSITIONAL CASES	26	31	38	42	31
TITLE XIX TRANSITIONAL PERSONS	48	55	64	49	54
TITLE XIX TRANSITIONAL CHILDREN	20	20	24	5	17
REINVESTIGATIONS	5	17	22	12	13
CASES CLOSED	18	18	16	7	14
*** TEMPORARY ASSISTANCE/UP					
FAMILIES RECEIVING	3	1	1	0	0
CHILDREN RECEIVING	3	2	1	0	0
TOTAL PERSONS	9	5	3	0	0
TOTAL PAYMENTS	\$876	\$342	\$292	\$0	\$0
AVERAGE PER FAMILY	\$292.00	\$342.00	\$292.00	\$0.00	\$0.00
AVERAGE PER PERSON	\$97.33	\$68.40	\$97.33	\$0.00	\$0.00
*** HC+					
APPLICATIONS RECEIVED	31	62	40	51	21
APPLICATIONS APPROVED	20	54	37	51	23
APPLICATIONS REJECTED	10	7	3	6	1
APPLICATIONS PENDING	12	11	15	23	5
FAMILIES RECEIVING	293	438	522	796	428
CHILDREN RECEIVING	567	876	957	1,548	847
REINVESTIGATIONS	14	15	5	19	20
CASES CLOSED	21	20	10	21	22
*** GR-CASH					
APPLICATIONS RECEIVED	5	6	3	13	6
APPLICATIONS APPROVED	0	4	1	2	3
APPLICATIONS REJECTED	3	5	3	13	5
APPLICATIONS PENDING	6	6	10	17	9
CASES RECEIVING	9	9	17	11	13
PERSONS RECEIVING	9	9	17	11	13
CASH PAYMENTS	\$720	\$720	\$1,360	\$880	\$960
REINVESTIGATIONS	0	0	1	0	0
CASES CLOSED	1	1	2	0	1
MA-GR RECIPIENTS	12	5	18	15	17
MA-GR TOTAL PAYMENTS	\$960	\$400	\$1,440	\$1,200	\$1,360
*** MPW					
APPLICATIONS RECEIVED	17	8	8	16	11
APPLICATIONS APPROVED	9	7	3	11	11
APPLICATIONS REJECTED	5	1	3	1	0
APPLICATIONS PENDING	5	1	3	10	2
CASES RECEIVING	50	65	60	134	68
REINVESTIGATIONS	0	0	0	3	0
CASES CLOSED	1	3	3	2	2
*** NEWBORNS					
RECIPIENTS	44	66	50	106	58
*** AB SUPP					
APPLICATIONS RECEIVED	0	0	0	1	0
APPLICATIONS APPROVED	0	0	0	0	0
APPLICATIONS REJECTED	0	0	1	1	0
APPLICATIONS PENDING	0	0	0	1	0
RECIPIENTS	3	3	3	3	2
TOTAL PAYMENTS	\$962	\$1,146	\$813	\$942	\$742
CASES CLOSED	0	0	0	0	0
*** BP					
APPLICATIONS RECEIVED	0	1	0	1	0
APPLICATIONS APPROVED	0	1	0	0	0
APPLICATIONS REJECTED	0	0	1	1	0
APPLICATIONS PENDING	0	0	0	1	0
RECIPIENTS	6	10	15	14	5
TOTAL PAYMENTS	\$2,298	\$3,830	\$5,745	\$5,362	\$1,915
CASES CLOSED	0	0	0	0	0



TABLE 2. DETAILED OPERATING STATISTICS BY AREA AND COUNTY FOR NOVEMBER 1998

	AREA 4 BARTON	AREA 4 BATES	AREA 4 BENTON	AREA 4 CAMDEN	AREA 4 CEDAR
*** NC					
APPLICATIONS RECEIVED	2	0	2	0	2
APPLICATIONS APPROVED	0	0	1	1	2
APPLICATIONS REJECTED	0	0	0	0	0
APPLICATIONS PENDING	2	0	1	0	0
RECIPIENTS	18	15	10	11	22
RCF-II	12	12	0	6	2
SNF-ICF	0	0	0	1	0
RCF-I	6	3	10	4	20
PAYMENTS	\$4,261	\$3,523	\$1,426	\$2,476	\$3,121
RCF-II	\$3,337	\$3,061	\$0	\$1,570	\$576
SNF/ICF	\$0	\$0	\$0	\$290	\$0
RCF-I	\$924	\$462	\$1,426	\$616	\$2,545
REINVESTIGATIONS	1	1	0	0	0
CASES CLOSED	0	1	0	0	0
*** MA					
APPLICATIONS RECEIVED	37	76	104	91	67
APPLICATIONS APPROVED	27	43	73	73	52
APPLICATIONS REJECTED	10	15	17	31	15
APPLICATIONS PENDING	29	62	79	100	57
RECIPIENTS	335	412	595	694	495
CASES CLOSED	14	15	5	10	9
*** MA-K					
APPLICATIONS RECEIVED	0	0	0	0	0
APPLICATIONS APPROVED - DMH	0	0	0	0	0
APPLICATIONS APPROVED - DYS	0	0	0	0	0
APPLICATIONS APPROVED - JCT	0	0	0	0	0
APPLICATIONS REJECTED	0	0	0	0	0
APPLICATIONS PENDING	0	0	0	0	0
RECIPIENTS - DMH	0	0	0	0	0
RECIPIENTS - DYS	0	0	0	0	0
RECIPIENTS - JCT	0	0	0	0	0
CASES CLOSED - DMH	0	0	0	0	0
CASES CLOSED - DYS	0	0	0	0	0
CASES CLOSED - JCT	0	0	0	0	0
*** REFUGEE					
APPLICATIONS RECEIVED	0	0	0	0	0
APPLICATIONS APPROVED	0	0	0	0	0
APPLICATIONS REJECTED	0	0	0	0	0
APPLICATIONS PENDING	0	0	0	0	0
CASES RECEIVING	0	0	0	0	0
TOTAL PERSONS	0	0	0	0	0
TOTAL PAYMENTS	\$0	\$0	\$0	\$0	\$0
REINVESTIGATIONS	0	0	0	0	0
CASES CLOSED	0	0	0	0	0
*** SSI ONLY					
RECIPIENTS	1	5	2	7	7
*** SSI-SP					
RECIPIENTS	3	2	3	3	4
TOTAL PAYMENTS	\$31	\$54	\$96	\$123	\$108
AVERAGE PER RECIPIENT	\$10.33	\$27.00	\$32.00	\$41.00	\$27.00
*** SP ONLY					
RECIPIENTS	0	2	1	1	0
TOTAL PAYMENTS	\$0	\$315	\$383	\$26	\$0
AVERAGE PER RECIPIENT	\$0.00	\$157.50	\$383.00	\$26.00	\$0.00
*** OMB					
APPLICATIONS RECEIVED	9	5	3	15	9
APPLICATIONS APPROVED	2	3	2	3	2
APPLICATIONS REJECTED	5	0	0	3	3
APPLICATIONS PENDING	3	3	2	9	4
TOTAL PERSONS	23	57	80	72	68
REINVESTIGATIONS	1	3	0	0	1
CASES CLOSED	8	11	18	10	13
*** SLHB					
APPLICATIONS RECEIVED	9	3	0	5	5
APPLICATIONS APPROVED	0	0	0	2	1
APPLICATIONS REJECTED	7	1	0	0	1
APPLICATIONS PENDING	3	2	0	4	3
TOTAL PERSONS	16	27	35	37	27
REINVESTIGATIONS	0	0	0	0	0
CASES CLOSED	5	3	8	6	7
*** VENDOR CASES					
RECIPIENTS	58	126	136	148	120
CASES CLOSED	2	4	4	5	4

TABLE 2. DETAILED OPERATING STATISTICS BY AREA AND COUNTY FOR NOVEMBER 1998

	AREA 4 CHRISTIAN	AREA 4 DADE	AREA 4 DALLAS	AREA 4 DOUGLAS	AREA 4 GREENE
*** TEMPORARY ASSISTANCE					
APPLICATIONS RECEIVED	19	5	18	5	172
APPLICATIONS APPROVED	13	2	19	6	96
APPLICATIONS REJECTED	15	1	7	0	75
APPLICATIONS PENDING	7	4	11	3	124
FAMILIES RECEIVING CASH	194	36	149	114	1,422
CHILDREN RECEIVING CASH	319	55	262	208	2,452
TOTAL PERSONS	434	72	377	278	3,364
TOTAL PAYMENTS	\$44,088	\$7,711	\$36,307	\$26,880	\$336,477
AVERAGE PER FAMILY	\$227.26	\$214.19	\$243.67	\$235.79	\$236.62
AVERAGE PER PERSON	\$101.59	\$107.10	\$96.31	\$96.69	\$100.02
TITLE XIX ONLY CASES	12	6	4	8	96
TITLE XIX ONLY PERSONS	61	29	46	53	502
TITLE XIX ONLY CHILDREN	28	14	24	31	218
TITLE XIX TRANSITIONAL CASES	64	10	29	28	354
TITLE XIX TRANSITIONAL PERSONS	87	25	45	75	495
TITLE XIX TRANSITIONAL CHILDREN	21	12	14	45	128
REINVESTIGATIONS	20	3	12	8	72
CASES CLOSED	23	2	14	7	123
*** TEMPORARY ASSISTANCE/UP					
FAMILIES RECEIVING	0	1	8	0	1
CHILDREN RECEIVING	0	1	11	0	1
TOTAL PERSONS	0	1	26	0	3
TOTAL PAYMENTS	\$0	\$136	\$2,389	\$0	\$292
AVERAGE PER FAMILY	\$0.00	\$136.00	\$298.63	\$0.00	\$292.00
AVERAGE PER PERSON	\$0.00	\$136.00	\$91.88	\$0.00	\$97.33
*** MC+					
APPLICATIONS RECEIVED	80	13	37	31	331
APPLICATIONS APPROVED	81	10	34	22	239
APPLICATIONS REJECTED	9	4	3	3	60
APPLICATIONS PENDING	22	6	5	14	196
FAMILIES RECEIVING	1,048	245	439	481	5,161
CHILDREN RECEIVING	1,890	484	867	960	9,436
REINVESTIGATIONS	2	9	15	2	71
CASES CLOSED	26	8	18	16	119
*** GR-CASH					
APPLICATIONS RECEIVED	7	1	8	4	58
APPLICATIONS APPROVED	2	0	2	1	13
APPLICATIONS REJECTED	5	2	4	2	45
APPLICATIONS PENDING	9	5	10	5	159
CASES RECEIVING	9	2	13	10	139
PERSONS RECEIVING	9	2	13	10	139
CASH PAYMENTS	\$563	\$160	\$1,040	\$800	\$11,294
REINVESTIGATIONS	0	0	1	0	2
CASES CLOSED	1	0	0	0	13
MA-GR RECIPIENTS	16	4	7	17	153
MA-GR TOTAL PAYMENTS	\$1,280	\$320	\$560	\$1,360	\$12,173
*** MPW					
APPLICATIONS RECEIVED	29	2	3	7	128
APPLICATIONS APPROVED	27	2	4	6	103
APPLICATIONS REJECTED	4	1	1	1	18
APPLICATIONS PENDING	4	1	1	1	57
CASES RECEIVING	194	34	52	58	888
REINVESTIGATIONS	0	0	0	0	1
CASES CLOSED	3	0	2	0	20
*** NEWBORNS					
RECIPIENTS	191	39	58	69	1,003
*** AB SUPP					
APPLICATIONS RECEIVED	1	0	0	0	7
APPLICATIONS APPROVED	0	0	0	0	0
APPLICATIONS REJECTED	0	0	0	0	7
APPLICATIONS PENDING	1	1	0	0	9
RECIPIENTS	6	1	2	2	24
TOTAL PAYMENTS	\$1,732	\$346	\$521	\$482	\$7,658
CASES CLOSED	0	0	0	0	0
*** BP					
APPLICATIONS RECEIVED	1	0	0	0	7
APPLICATIONS APPROVED	0	0	1	0	2
APPLICATIONS REJECTED	0	0	0	0	6
APPLICATIONS PENDING	1	1	0	0	8
RECIPIENTS	10	1	9	5	90
TOTAL PAYMENTS	\$3,830	\$383	\$3,447	\$1,915	\$34,460
CASES CLOSED	0	0	0	0	1

TABLE 2. DETAILED OPERATING STATISTICS BY AREA AND COUNTY FOR NOVEMBER 1998

	AREA 4 CHRISTIAN	AREA 4 DADE	AREA 4 DALLAS	AREA 4 DOUGLAS	AREA 4 GREENE
*** NC					
APPLICATIONS RECEIVED	4	0	2	1	11
APPLICATIONS APPROVED	3	1	1	1	5
APPLICATIONS REJECTED	1	0	0	0	3
APPLICATIONS PENDING	5	0	1	0	10
RECIPIENTS	161	5	34	28	271
RCF-II	127	5	14	24	238
SNF-ICF	10	0	0	1	0
RCF-I	24	0	20	3	33
PAYMENTS	\$42,951	\$1,044	\$6,728	\$7,166	\$69,242
RCF-II	\$35,686	\$1,044	\$3,648	\$6,550	\$64,225
SNF/ICF	\$3,830	\$0	\$0	\$154	\$0
RCF-I	\$3,435	\$0	\$3,080	\$462	\$5,017
REINVESTIGATIONS	1	0	0	0	16
CASES CLOSED	1	0	0	0	6
*** MA					
APPLICATIONS RECEIVED	104	23	50	42	535
APPLICATIONS APPROVED	65	15	29	34	382
APPLICATIONS REJECTED	21	2	10	6	122
APPLICATIONS PENDING	104	22	45	28	645
RECIPIENTS	786	268	516	657	5,442
CASES CLOSED	13	1	6	7	68
*** MA-K					
APPLICATIONS RECEIVED	0	0	0	0	14
APPLICATIONS APPROVED - DMH	0	0	0	0	0
APPLICATIONS APPROVED - DYS	0	0	0	0	1
APPLICATIONS APPROVED - JCT	0	0	0	0	3
APPLICATIONS REJECTED	0	0	0	0	7
APPLICATIONS PENDING	0	0	0	0	4
RECIPIENTS - DMH	0	0	0	0	0
RECIPIENTS - DYS	0	0	0	0	18
RECIPIENTS - JCT	0	0	0	0	12
CASES CLOSED - DMH	0	0	0	0	0
CASES CLOSED - DYS	0	0	0	0	3
CASES CLOSED - JCT	0	0	0	0	4
*** REFUGEE					
APPLICATIONS RECEIVED	0	0	0	0	0
APPLICATIONS APPROVED	0	0	0	0	0
APPLICATIONS REJECTED	0	0	0	0	0
APPLICATIONS PENDING	0	0	0	0	0
CASES RECEIVING	0	0	0	0	0
TOTAL PERSONS	0	0	0	0	0
TOTAL PAYMENTS	\$0	\$0	\$0	\$0	\$0
REINVESTIGATIONS	0	0	0	0	0
CASES CLOSED	0	0	0	0	0
*** SSI ONLY					
RECIPIENTS	10	3	5	12	64
*** SSI-SP					
RECIPIENTS	3	0	10	7	35
TOTAL PAYMENTS	\$78	\$0	\$815	\$171	\$1,571
AVERAGE PER RECIPIENT	\$26.00	\$0.00	\$81.50	\$24.43	\$44.89
*** SP ONLY					
RECIPIENTS	0	0	5	3	10
TOTAL PAYMENTS	\$0	\$0	\$713	\$196	\$436
AVERAGE PER RECIPIENT	\$0.00	\$0.00	\$142.60	\$65.33	\$43.60
*** OMB					
APPLICATIONS RECEIVED	12	1	9	2	43
APPLICATIONS APPROVED	3	1	2	1	20
APPLICATIONS REJECTED	1	1	3	0	6
APPLICATIONS PENDING	7	1	5	1	43
TOTAL PERSONS	66	20	52	41	488
REINVESTIGATIONS	0	0	0	0	0
CASES CLOSED	17	5	5	9	63
*** SLMB					
APPLICATIONS RECEIVED	6	0	7	2	23
APPLICATIONS APPROVED	1	0	1	0	6
APPLICATIONS REJECTED	0	0	4	0	5
APPLICATIONS PENDING	5	0	3	2	18
TOTAL PERSONS	50	1	26	24	199
REINVESTIGATIONS	0	0	0	0	1
CASES CLOSED	3	0	4	0	22
*** VENDOR CASES					
RECIPIENTS	154	89	68	67	1,097
CASES CLOSED	4	1	4	1	41

TABLE 2. DETAILED OPERATING STATISTICS BY AREA AND COUNTY FOR NOVEMBER 1998

	AREA 4 HENRY	AREA 4 HICKORY	AREA 4 JASPER	AREA 4 LACLEDE	AREA 4 LAWRENCE
*** TEMPORARY ASSISTANCE					
APPLICATIONS RECEIVED	26	8	91	27	27
APPLICATIONS APPROVED	18	8	57	26	10
APPLICATIONS REJECTED	11	2	29	11	10
APPLICATIONS PENDING	16	3	59	20	16
FAMILIES RECEIVING CASH	167	79	858	240	243
CHILDREN RECEIVING CASH	292	139	1,513	408	425
TOTAL PERSONS	406	187	2,085	550	572
TOTAL PAYMENTS	\$40,232	\$18,608	\$204,262	\$54,670	\$57,036
AVERAGE PER FAMILY	\$240.91	\$235.54	\$238.07	\$227.79	\$234.72
AVERAGE PER PERSON	\$99.09	\$99.51	\$97.97	\$99.40	\$99.71
TITLE XIX ONLY CASES	15	11	52	19	28
TITLE XIX ONLY PERSONS	66	50	293	100	136
TITLE XIX ONLY CHILDREN	34	28	117	43	67
TITLE XIX TRANSITIONAL CASES	52	21	222	53	58
TITLE XIX TRANSITIONAL PERSONS	69	28	314	81	80
TITLE XIX TRANSITIONAL CHILDREN	19	4	86	25	16
REINVESTIGATIONS	9	1	21	15	24
CASES CLOSED	23	8	75	27	27
*** TEMPORARY ASSISTANCE/UP					
FAMILIES RECEIVING	1	1	3	0	0
CHILDREN RECEIVING	4	6	8	0	0
TOTAL PERSONS	6	8	13	0	0
TOTAL PAYMENTS	\$431	\$514	\$1,072	\$0	\$0
AVERAGE PER FAMILY	\$431.00	\$514.00	\$557.33	\$0.00	\$0.00
AVERAGE PER PERSON	\$71.83	\$64.25	\$82.46	\$0.00	\$0.00
*** HC+					
APPLICATIONS RECEIVED	39	14	230	97	68
APPLICATIONS APPROVED	35	13	167	62	63
APPLICATIONS REJECTED	4	3	42	24	13
APPLICATIONS PENDING	9	5	114	64	30
FAMILIES RECEIVING	626	309	3,063	946	935
CHILDREN RECEIVING	1,216	588	5,756	1,753	1,802
REINVESTIGATIONS	38	2	27	23	22
CASES CLOSED	42	9	93	67	35
*** GR-CASH					
APPLICATIONS RECEIVED	8	7	33	10	12
APPLICATIONS APPROVED	1	0	8	1	5
APPLICATIONS REJECTED	6	4	25	10	17
APPLICATIONS PENDING	14	11	61	17	11
CASES RECEIVING	10	9	71	10	19
PERSONS RECEIVING	10	9	71	10	19
CASH PAYMENTS	\$952	\$720	\$5,279	\$800	\$1,520
REINVESTIGATIONS	0	0	0	1	0
CASES CLOSED	3	0	5	1	1
MA-GR RECIPIENTS	20	15	54	13	32
MA-GR TOTAL PAYMENTS	\$1,600	\$1,200	\$4,314	\$1,040	\$2,560
*** MPW					
APPLICATIONS RECEIVED	16	6	74	25	18
APPLICATIONS APPROVED	17	4	52	27	16
APPLICATIONS REJECTED	3	1	17	5	5
APPLICATIONS PENDING	1	1	24	9	6
CASES RECEIVING	103	27	497	165	116
REINVESTIGATIONS	0	1	0	2	0
CASES CLOSED	5	1	13	6	2
*** NEWBORNS					
RECIPIENTS	96	32	491	144	129
*** AB SUPP					
APPLICATIONS RECEIVED	0	0	2	1	2
APPLICATIONS APPROVED	0	0	2	0	0
APPLICATIONS REJECTED	1	0	2	1	1
APPLICATIONS PENDING	0	0	8	1	3
RECIPIENTS	3	1	21	7	9
TOTAL PAYMENTS	\$1,092	\$383	\$6,269	\$1,903	\$2,612
CASES CLOSED	0	0	0	0	0
*** BP					
APPLICATIONS RECEIVED	0	0	3	1	2
APPLICATIONS APPROVED	0	0	1	0	0
APPLICATIONS REJECTED	1	0	3	1	1
APPLICATIONS PENDING	0	0	9	1	3
RECIPIENTS	13	7	48	13	16
TOTAL PAYMENTS	\$4,979	\$2,681	\$17,618	\$4,979	\$6,118
CASES CLOSED	0	0	3	0	0

TABLE 2. DETAILED OPERATING STATISTICS BY AREA AND COUNTY FOR NOVEMBER 1998

	AREA 4 HENRY	AREA 4 HICKORY	AREA 4 JASPER	AREA 4 LACLEDE	AREA 4 LAWRENCE
*** NC					
APPLICATIONS RECEIVED	2	0	20	6	1
APPLICATIONS APPROVED	1	0	19	1	0
APPLICATIONS REJECTED	0	0	2	0	2
APPLICATIONS PENDING	3	0	10	3	2
RECIPIENTS	38	4	242	71	37
RCF-II	34	4	170	44	35
SNF-ICF	0	0	0	0	0
RCF-I	4	0	72	27	2
PAYMENTS	\$9,420	\$1,119	\$57,999	\$14,573	\$9,904
RCF-II	\$8,804	\$1,119	\$47,641	\$10,524	\$9,596
SNF/ICF	\$0	\$0	\$0	\$0	\$0
RCF-I	\$616	\$0	\$10,358	\$4,049	\$508
REINVESTIGATIONS	3	0	4	0	3
CASES CLOSED	0	0	5	0	1
*** MA					
APPLICATIONS RECEIVED	90	51	369	100	131
APPLICATIONS APPROVED	53	31	263	50	99
APPLICATIONS REJECTED	21	14	97	20	46
APPLICATIONS PENDING	77	55	392	121	111
RECIPIENTS	778	335	3,193	998	959
CASES CLOSED	16	6	57	14	27
*** MA-K					
APPLICATIONS RECEIVED	0	0	7	0	0
APPLICATIONS APPROVED - DMH	0	0	0	0	0
APPLICATIONS APPROVED - DYS	0	0	3	0	0
APPLICATIONS APPROVED - JCT	0	0	0	0	0
APPLICATIONS REJECTED	0	0	4	0	0
APPLICATIONS PENDING	0	0	0	0	0
RECIPIENTS - DMH	0	0	0	0	0
RECIPIENTS - DYS	0	0	6	0	0
RECIPIENTS - JCT	0	0	21	0	0
CASES CLOSED - DMH	0	0	0	0	0
CASES CLOSED - DYS	0	0	1	0	0
CASES CLOSED - JCT	0	0	3	0	0
*** REFUGEE					
APPLICATIONS RECEIVED	0	0	0	0	0
APPLICATIONS APPROVED	0	0	0	0	0
APPLICATIONS REJECTED	0	0	0	0	0
APPLICATIONS PENDING	0	0	0	0	0
CASES RECEIVING	0	0	1	0	0
TOTAL PERSONS	0	0	3	0	0
TOTAL PAYMENTS	\$0	\$0	\$0	\$0	\$0
REINVESTIGATIONS	0	0	0	0	0
CASES CLOSED	0	0	0	0	0
*** SSI ONLY					
RECIPIENTS	8	6	23	9	11
*** SSI-SP					
RECIPIENTS	2	3	11	10	5
TOTAL PAYMENTS	\$28	\$153	\$648	\$555	\$149
AVERAGE PER RECIPIENT	\$14.00	\$51.00	\$58.91	\$55.50	\$29.80
*** SP ONLY					
RECIPIENTS	1	0	6	3	1
TOTAL PAYMENTS	\$383	\$0	\$407	\$467	\$58
AVERAGE PER RECIPIENT	\$383.00	\$0.00	\$67.83	\$155.67	\$58.00
*** QMB					
APPLICATIONS RECEIVED	21	5	73	14	24
APPLICATIONS APPROVED	8	3	18	3	7
APPLICATIONS REJECTED	1	4	32	1	5
APPLICATIONS PENDING	14	0	53	10	16
TOTAL PERSONS	80	45	334	91	75
REINVESTIGATIONS	1	0	2	0	0
CASES CLOSED	8	5	70	8	13
*** SLMB					
APPLICATIONS RECEIVED	11	3	72	14	24
APPLICATIONS APPROVED	1	0	11	0	1
APPLICATIONS REJECTED	2	6	35	3	10
APPLICATIONS PENDING	9	0	52	11	16
TOTAL PERSONS	28	38	199	41	40
REINVESTIGATIONS	2	0	0	1	2
CASES CLOSED	6	3	25	3	1
*** VENDOR CASES					
RECIPIENTS	182	82	500	160	190
CASES CLOSED	9	4	16	3	4

TABLE 2. DETAILED OPERATING STATISTICS BY AREA AND COUNTY FOR NOVEMBER 1998

	AREA 4 MCDONALD	AREA 4 MARIES	AREA 4 MILLER	AREA 4 HONITEAU	AREA 4 HORGAN
*** TEMPORARY ASSISTANCE					
APPLICATIONS RECEIVED	31	6	28	9	10
APPLICATIONS APPROVED	24	7	16	5	8
APPLICATIONS REJECTED	9	2	8	6	2
APPLICATIONS PENDING	29	5	16	5	6
FAMILIES RECEIVING CASH	215	57	176	48	130
CHILDREN RECEIVING CASH	387	96	291	72	242
TOTAL PERSONS	535	129	421	97	317
TOTAL PAYMENTS	\$52,731	\$12,650	\$42,069	\$9,895	\$31,422
AVERAGE PER FAMILY	\$245.26	\$221.93	\$239.03	\$206.15	\$241.71
AVERAGE PER PERSON	\$98.56	\$98.06	\$99.93	\$102.01	\$99.12
TITLE XIX ONLY CASES	27	2	13	1	16
TITLE XIX ONLY PERSONS	121	14	70	13	86
TITLE XIX ONLY CHILDREN	60	3	42	6	38
TITLE XIX TRANSITIONAL CASES	47	9	38	7	36
TITLE XIX TRANSITIONAL PERSONS	88	14	99	19	47
TITLE XIX TRANSITIONAL CHILDREN	38	5	60	12	10
REINVESTIGATIONS	16	2	13	2	0
CASES CLOSED	25	1	14	6	13
*** TEMPORARY ASSISTANCE/UP					
FAMILIES RECEIVING	1	0	1	0	1
CHILDREN RECEIVING	4	0	3	0	1
TOTAL PERSONS	6	0	5	0	3
TOTAL PAYMENTS	\$431	\$0	\$388	\$0	\$292
AVERAGE PER FAMILY	\$431.00	\$0.00	\$388.00	\$0.00	\$292.00
AVERAGE PER PERSON	\$71.83	\$0.00	\$77.60	\$0.00	\$97.33
*** HC+					
APPLICATIONS RECEIVED	72	10	65	18	43
APPLICATIONS APPROVED	51	10	52	10	30
APPLICATIONS REJECTED	14	2	16	2	3
APPLICATIONS PENDING	37	7	32	11	21
FAMILIES RECEIVING	782	198	681	196	467
CHILDREN RECEIVING	1,575	393	1,311	359	936
REINVESTIGATIONS	26	1	21	2	11
CASES CLOSED	26	10	18	9	14
*** GR-CASH					
APPLICATIONS RECEIVED	9	4	6	0	6
APPLICATIONS APPROVED	0	1	2	0	2
APPLICATIONS REJECTED	8	1	7	3	5
APPLICATIONS PENDING	14	6	12	3	5
CASES RECEIVING	17	5	16	2	19
PERSONS RECEIVING	18	5	16	2	19
CASH PAYMENTS	\$1,440	\$400	\$1,280	\$160	\$1,440
REINVESTIGATIONS	0	0	1	0	1
CASES CLOSED	5	0	2	0	2
MA-GR RECIPIENTS	20	9	20	2	15
MA-GR TOTAL PAYMENTS	\$1,600	\$720	\$1,600	\$160	\$1,200
*** MPW					
APPLICATIONS RECEIVED	18	2	9	6	5
APPLICATIONS APPROVED	11	3	10	4	6
APPLICATIONS REJECTED	5	0	1	3	0
APPLICATIONS PENDING	7	1	0	1	2
CASES RECEIVING	117	22	112	36	55
REINVESTIGATIONS	0	0	1	0	0
CASES CLOSED	4	0	3	0	3
*** NEWBORNS					
RECIPIENTS	117	22	144	43	63
*** AB SUPP					
APPLICATIONS RECEIVED	0	1	0	0	2
APPLICATIONS APPROVED	0	0	0	0	0
APPLICATIONS REJECTED	1	0	0	0	0
APPLICATIONS PENDING	1	2	0	0	2
RECIPIENTS	4	0	2	0	3
TOTAL PAYMENTS	\$1,301	\$0	\$566	\$0	\$983
CASES CLOSED	0	0	0	0	0
*** BP					
APPLICATIONS RECEIVED	0	1	0	0	2
APPLICATIONS APPROVED	0	0	0	0	1
APPLICATIONS REJECTED	1	0	0	0	0
APPLICATIONS PENDING	1	2	0	0	2
RECIPIENTS	15	7	12	3	13
TOTAL PAYMENTS	\$5,725	\$2,681	\$4,596	\$1,149	\$4,979
CASES CLOSED	0	0	0	0	0



TABLE 2. DETAILED OPERATING STATISTICS BY AREA AND COUNTY FOR NOVEMBER 1998

	AREA 4 MCDONALD	AREA 4 MARIES	AREA 4 HILLER	AREA 4 MONITEAU	AREA 4 MORGAN
*** NC					
APPLICATIONS RECEIVED	1	0	1	0	2
APPLICATIONS APPROVED	1	1	0	0	2
APPLICATIONS REJECTED	0	0	0	0	0
APPLICATIONS PENDING	0	0	1	0	2
RECIPIENTS	38	4	30	17	31
RCF-II	35	1	21	8	28
SNF-ICF	0	0	0	0	0
RCF-I	3	3	9	9	3
PAYMENTS	\$10,170	\$745	\$6,510	\$3,349	\$8,131
RCF-II	\$9,714	\$283	\$5,164	\$2,051	\$7,669
SNF/ICF	\$0	\$0	\$0	\$0	\$0
RCF-I	\$456	\$462	\$1,346	\$1,298	\$462
REINVESTIGATIONS	5	0	3	0	6
CASES CLOSED	0	0	3	1	2
*** MA					
APPLICATIONS RECEIVED	85	21	82	22	46
APPLICATIONS APPROVED	51	18	46	14	34
APPLICATIONS REJECTED	27	8	25	7	9
APPLICATIONS PENDING	83	30	86	35	54
RECIPIENTS	739	250	693	207	553
CASES CLOSED	14	4	9	1	10
*** MA-K					
APPLICATIONS RECEIVED	0	0	0	0	0
APPLICATIONS APPROVED - DHH	0	0	0	0	0
APPLICATIONS APPROVED - DYS	0	0	0	0	0
APPLICATIONS APPROVED - JCT	0	0	0	0	0
APPLICATIONS REJECTED	0	0	0	0	0
APPLICATIONS PENDING	0	0	0	0	0
RECIPIENTS - DHH	0	0	0	0	0
RECIPIENTS - DYS	0	0	0	0	0
RECIPIENTS - JCT	0	0	0	0	0
CASES CLOSED - DHH	0	0	0	0	0
CASES CLOSED - DYS	0	0	0	0	0
CASES CLOSED - JCT	0	0	0	0	0
*** REFUGEE					
APPLICATIONS RECEIVED	0	0	0	0	0
APPLICATIONS APPROVED	0	0	0	0	0
APPLICATIONS REJECTED	0	0	0	0	0
APPLICATIONS PENDING	0	0	0	0	0
CASES RECEIVING	0	0	0	0	0
TOTAL PERSONS	0	0	0	0	0
TOTAL PAYMENTS	\$0	\$0	\$0	\$0	\$0
REINVESTIGATIONS	0	0	0	0	0
CASES CLOSED	0	0	0	0	0
*** SSI ONLY					
RECIPIENTS	7	5	6	3	6
*** SSI-SP					
RECIPIENTS	2	2	7	4	3
TOTAL PAYMENTS	\$31	\$84	\$285	\$102	\$110
AVERAGE PER RECIPIENT	\$15.50	\$42.00	\$40.71	\$25.50	\$36.67
*** SP ONLY					
RECIPIENTS	0	0	3	0	1
TOTAL PAYMENTS	\$0	\$0	\$80	\$0	\$98
AVERAGE PER RECIPIENT	\$0.00	\$0.00	\$26.67	\$0.00	\$98.00
*** QMB					
APPLICATIONS RECEIVED	10	2	16	5	7
APPLICATIONS APPROVED	6	0	4	0	8
APPLICATIONS REJECTED	4	1	10	0	1
APPLICATIONS PENDING	2	2	7	5	3
TOTAL PERSONS	80	22	75	35	62
REINVESTIGATIONS	2	0	0	0	2
CASES CLOSED	10	4	12	2	7
*** SLMB					
APPLICATIONS RECEIVED	7	0	12	3	6
APPLICATIONS APPROVED	4	0	5	1	2
APPLICATIONS REJECTED	2	0	3	0	0
APPLICATIONS PENDING	1	1	7	2	6
TOTAL PERSONS	68	5	33	12	17
REINVESTIGATIONS	0	0	0	0	0
CASES CLOSED	7	1	2	0	0
*** VENDOR CASES					
RECIPIENTS	72	81	110	110	151
CASES CLOSED	2	3	1	1	4

TABLE 2. DETAILED OPERATING STATISTICS BY AREA AND COUNTY FOR NOVEMBER 1998

	AREA 4 HEWTON	AREA 4 OZARK	AREA 4 PHELPS	AREA 4 POLK	AREA 4 PULASKI
*** TEMPORARY ASSISTANCE					
APPLICATIONS RECEIVED	36	10	35	10	24
APPLICATIONS APPROVED	23	9	15	9	18
APPLICATIONS REJECTED	14	3	7	6	11
APPLICATIONS PENDING	29	3	24	6	16
FAMILIES RECEIVING CASH	265	93	260	152	239
CHILDREN RECEIVING CASH	492	164	445	272	417
TOTAL PERSONS	646	215	648	347	568
TOTAL PAYMENTS	\$63,230	\$20,555	\$63,076	\$34,543	\$57,380
AVERAGE PER FAMILY	\$238.60	\$221.02	\$242.60	\$227.26	\$240.08
AVERAGE PER PERSON	\$97.88	\$95.60	\$97.34	\$99.55	\$101.02
TITLE XIX ONLY CASES	23	16	26	20	40
TITLE XIX ONLY PERSONS	119	79	110	87	175
TITLE XIX ONLY CHILDREN	45	39	67	41	85
TITLE XIX TRANSITIONAL CASES	63	25	73	52	52
TITLE XIX TRANSITIONAL PERSONS	93	32	136	157	60
TITLE XIX TRANSITIONAL CHILDREN	24	6	56	98	7
REINVESTIGATIONS	18	5	32	16	17
CASES CLOSED	29	15	26	20	14
*** TEMPORARY ASSISTANCE/UP					
FAMILIES RECEIVING	0	0	1	0	1
CHILDREN RECEIVING	0	0	1	0	3
TOTAL PERSONS	0	0	3	0	5
TOTAL PAYMENTS	\$0	\$0	\$292	\$0	\$361
AVERAGE PER FAMILY	\$0.00	\$0.00	\$292.00	\$0.00	\$361.00
AVERAGE PER PERSON	\$0.00	\$0.00	\$97.33	\$0.00	\$72.20
*** MC+					
APPLICATIONS RECEIVED	102	27	86	44	61
APPLICATIONS APPROVED	79	17	63	38	61
APPLICATIONS REJECTED	18	2	16	8	14
APPLICATIONS PENDING	60	11	53	21	19
FAMILIES RECEIVING	1,152	350	955	702	950
CHILDREN RECEIVING	2,185	684	1,793	1,374	1,717
REINVESTIGATIONS	33	9	26	19	10
CASES CLOSED	46	6	22	19	23
*** GR-CASH					
APPLICATIONS RECEIVED	11	7	17	3	12
APPLICATIONS APPROVED	3	1	2	0	1
APPLICATIONS REJECTED	10	1	18	2	4
APPLICATIONS PENDING	19	7	22	7	21
CASES RECEIVING	24	17	23	13	21
PERSONS RECEIVING	24	17	23	13	21
CASH PAYMENTS	\$1,920	\$1,355	\$1,840	\$960	\$1,680
REINVESTIGATIONS	0	2	2	0	0
CASES CLOSED	6	1	3	1	2
MA-GR RECIPIENTS	26	11	23	10	18
MA-GR TOTAL PAYMENTS	\$2,080	\$880	\$1,840	\$800	\$1,440
*** HPW					
APPLICATIONS RECEIVED	39	7	19	19	23
APPLICATIONS APPROVED	42	6	15	17	20
APPLICATIONS REJECTED	5	0	4	3	5
APPLICATIONS PENDING	9	1	6	4	4
CASES RECEIVING	290	48	146	107	128
REINVESTIGATIONS	0	0	0	0	0
CASES CLOSED	8	1	3	1	7
*** NEWBORNS					
RECIPIENTS	252	33	137	77	114
*** AB SUPP					
APPLICATIONS RECEIVED	3	0	0	0	1
APPLICATIONS APPROVED	0	0	0	0	1
APPLICATIONS REJECTED	2	0	0	0	1
APPLICATIONS PENDING	4	0	0	0	1
RECIPIENTS	7	5	3	1	3
TOTAL PAYMENTS	\$1,539	\$1,711	\$1,051	\$351	\$1,118
CASES CLOSED	0	0	0	0	0
*** BP					
APPLICATIONS RECEIVED	3	0	0	0	1
APPLICATIONS APPROVED	0	0	1	0	0
APPLICATIONS REJECTED	2	0	0	0	2
APPLICATIONS PENDING	4	0	1	1	1
RECIPIENTS	22	5	22	10	10
TOTAL PAYMENTS	\$8,426	\$1,915	\$8,426	\$3,830	\$3,830
CASES CLOSED	0	0	0	0	0

TABLE 2. DETAILED OPERATING STATISTICS BY AREA AND COUNTY FOR NOVEMBER 1998

	AREA 4 NEWTON	AREA 4 OZARK	AREA 4 PHELPS	AREA 4 POLK	AREA 4 PULASKI
*** NC					
APPLICATIONS RECEIVED	3	1	2	2	3
APPLICATIONS APPROVED	3	1	3	1	0
APPLICATIONS REJECTED	1	0	0	1	1
APPLICATIONS PENDING	4	1	0	3	2
RECIPIENTS	44	11	64	47	23
RCF-II	33	6	62	44	21
SNF-ICF	0	0	0	0	1
RCF-I	11	5	2	3	1
PAYMENTS	\$10,633	\$2,498	\$16,911	\$12,238	\$6,198
RCF-II	\$8,939	\$1,728	\$16,603	\$11,776	\$5,661
SNF/ICF	\$0	\$0	\$0	\$0	\$383
RCF-I	\$1,694	\$770	\$308	\$462	\$154
REINVESTIGATIONS	0	0	0	2	0
CASES CLOSED	1	0	3	1	1
*** MA					
APPLICATIONS RECEIVED	157	49	124	76	70
APPLICATIONS APPROVED	119	33	88	49	40
APPLICATIONS REJECTED	41	9	32	8	23
APPLICATIONS PENDING	147	45	105	95	79
RECIPIENTS	1,137	519	1,055	712	808
CASES CLOSED	25	9	13	10	10
*** MA-K					
APPLICATIONS RECEIVED	0	0	0	0	0
APPLICATIONS APPROVED - DMH	0	0	0	0	0
APPLICATIONS APPROVED - DYS	0	0	0	0	0
APPLICATIONS APPROVED - JCT	0	0	0	0	0
APPLICATIONS REJECTED	0	0	0	0	0
APPLICATIONS PENDING	0	0	0	0	0
RECIPIENTS - DMH	0	0	0	0	0
RECIPIENTS - DYS	0	0	0	0	0
RECIPIENTS - JCT	0	0	0	0	0
CASES CLOSED - DMH	0	0	0	0	0
CASES CLOSED - DYS	0	0	0	0	0
CASES CLOSED - JCT	0	0	0	0	0
*** REFUGEE					
APPLICATIONS RECEIVED	0	0	0	0	0
APPLICATIONS APPROVED	0	0	0	0	0
APPLICATIONS REJECTED	0	0	0	0	0
APPLICATIONS PENDING	0	0	0	0	0
CASES RECEIVING	0	0	0	0	0
TOTAL PERSONS	0	0	0	0	0
TOTAL PAYMENTS	\$0	\$0	\$0	\$0	\$0
REINVESTIGATIONS	0	0	0	0	0
CASES CLOSED	0	0	0	0	0
*** SSI ONLY					
RECIPIENTS	9	6	12	6	6
*** SSI-SP					
RECIPIENTS	9	6	15	11	1
TOTAL PAYMENTS	\$564	\$536	\$1,439	\$757	\$53
AVERAGE PER RECIPIENT	\$62.67	\$89.33	\$95.93	\$68.82	\$53.00
*** SP ONLY					
RECIPIENTS	1	0	6	1	2
TOTAL PAYMENTS	\$383	\$0	\$665	\$182	\$443
AVERAGE PER RECIPIENT	\$383.00	\$0.00	\$110.83	\$182.00	\$221.50
*** QMB					
APPLICATIONS RECEIVED	19	15	7	4	9
APPLICATIONS APPROVED	8	2	0	1	1
APPLICATIONS REJECTED	10	4	0	0	0
APPLICATIONS PENDING	13	10	7	4	9
TOTAL PERSONS	139	47	92	89	59
REINVESTIGATIONS	4	1	0	0	0
CASES CLOSED	23	3	12	14	5
*** SLMB					
APPLICATIONS RECEIVED	14	12	4	6	8
APPLICATIONS APPROVED	8	1	1	2	0
APPLICATIONS REJECTED	5	2	1	0	0
APPLICATIONS PENDING	14	9	3	6	8
TOTAL PERSONS	75	39	43	37	19
REINVESTIGATIONS	1	2	1	0	0
CASES CLOSED	13	5	4	8	1
*** VENDOR CASES					
RECIPIENTS	330	74	214	192	189
CASES CLOSED	10	1	7	3	8

TABLE 2. DETAILED OPERATING STATISTICS BY AREA AND COUNTY FOR NOVEMBER 1998

	AREA 4 ST CLAIR	AREA 4 STONE	AREA 4 TANEY	AREA 4 TEXAS	AREA 4 VERNON
*** TEMPORARY ASSISTANCE					
APPLICATIONS RECEIVED	11	26	55	32	23
APPLICATIONS APPROVED	5	16	18	23	14
APPLICATIONS REJECTED	1	11	29	12	1
APPLICATIONS PENDING	8	15	39	10	8
FAMILIES RECEIVING CASH	76	172	168	208	147
CHILDREN RECEIVING CASH	135	297	302	375	259
TOTAL PERSONS	174	420	438	504	349
TOTAL PAYMENTS	\$17,732	\$40,543	\$42,419	\$48,516	\$35,457
AVERAGE PER FAMILY	\$233.32	\$235.72	\$252.49	\$233.25	\$241.20
AVERAGE PER PERSON	\$101.91	\$96.53	\$96.85	\$96.26	\$101.60
TITLE XIX ONLY CASES	10	9	7	13	10
TITLE XIX ONLY PERSONS	43	49	29	85	54
TITLE XIX ONLY CHILDREN	19	27	16	33	23
TITLE XIX TRANSITIONAL CASES	23	43	51	72	44
TITLE XIX TRANSITIONAL PERSONS	27	70	63	133	59
TITLE XIX TRANSITIONAL CHILDREN	2	24	9	51	15
REINVESTIGATIONS	16	7	5	19	5
CASES CLOSED	1	10	14	24	20
*** TEMPORARY ASSISTANCE/UP					
FAMILIES RECEIVING	0	0	1	1	0
CHILDREN RECEIVING	0	0	2	2	0
TOTAL PERSONS	0	0	3	4	0
TOTAL PAYMENTS	\$0	\$0	\$292	\$341	\$0
AVERAGE PER FAMILY	\$0.00	\$0.00	\$292.00	\$341.00	\$0.00
AVERAGE PER PERSON	\$0.00	\$0.00	\$97.33	\$85.25	\$0.00
*** HC+					
APPLICATIONS RECEIVED	22	65	108	76	68
APPLICATIONS APPROVED	17	44	79	65	65
APPLICATIONS REJECTED	7	8	19	20	6
APPLICATIONS PENDING	8	43	65	22	6
FAMILIES RECEIVING	276	774	1,064	740	605
CHILDREN RECEIVING	523	1,428	1,940	1,463	1,156
REINVESTIGATIONS	15	1	0	42	19
CASES CLOSED	13	20	31	18	20
*** GR-CASH					
APPLICATIONS RECEIVED	4	3	19	19	6
APPLICATIONS APPROVED	0	0	3	5	1
APPLICATIONS REJECTED	5	9	10	5	3
APPLICATIONS PENDING	9	3	32	20	6
CASES RECEIVING	7	15	14	18	11
PERSONS RECEIVING	7	15	14	18	11
CASH PAYMENTS	\$560	\$1,200	\$1,040	\$1,440	\$880
REINVESTIGATIONS	1	0	0	1	0
CASES CLOSED	1	1	3	1	0
HA-GR RECIPIENTS	8	26	18	11	17
HA-GR TOTAL PAYMENTS	\$640	\$2,023	\$1,440	\$880	\$1,360
*** MPH					
APPLICATIONS RECEIVED	5	10	29	19	13
APPLICATIONS APPROVED	4	11	18	13	7
APPLICATIONS REJECTED	0	1	6	3	3
APPLICATIONS PENDING	1	4	14	7	3
CASES RECEIVING	33	100	197	128	79
REINVESTIGATIONS	0	0	0	1	0
CASES CLOSED	2	2	5	2	1
*** NEWBORNS					
RECIPIENTS	25	137	223	101	84
*** AB SUPP					
APPLICATIONS RECEIVED	0	0	1	1	0
APPLICATIONS APPROVED	0	0	0	0	0
APPLICATIONS REJECTED	0	0	1	0	0
APPLICATIONS PENDING	0	0	3	2	0
RECIPIENTS	0	0	5	2	1
TOTAL PAYMENTS	\$0	\$0	\$1,434	\$740	\$330
CASES CLOSED	0	0	1	0	0
*** BP					
APPLICATIONS RECEIVED	0	0	1	1	0
APPLICATIONS APPROVED	0	0	0	0	0
APPLICATIONS REJECTED	0	0	0	0	0
APPLICATIONS PENDING	0	0	3	2	0
RECIPIENTS	4	2	12	9	10
TOTAL PAYMENTS	\$1,532	\$766	\$4,596	\$3,447	\$3,830
CASES CLOSED	0	0	0	2	0

TABLE 2. DETAILED OPERATING STATISTICS BY AREA AND COUNTY FOR NOVEMBER 1998

	AREA 4 ST CLAIR	AREA 4 STONE	AREA 4 TANEY	AREA 4 TEXAS	AREA 4 VERNON
*** NC					
APPLICATIONS RECEIVED	0	2	0	1	0
APPLICATIONS APPROVED	0	1	0	1	0
APPLICATIONS REJECTED	0	0	1	0	0
APPLICATIONS PENDING	0	1	0	0	0
RECIPIENTS	2	34	28	44	37
RCF-II	2	14	10	33	28
SNF-ICF	0	0	0	1	0
RCF-I	0	20	18	10	9
PAYMENTS	\$576	\$6,478	\$5,356	\$9,782	\$8,510
RCF-II	\$576	\$3,647	\$2,761	\$8,311	\$7,124
SNF/ICF	\$0	\$0	\$0	\$76	\$0
RCF-I	\$0	\$2,831	\$2,595	\$1,395	\$1,386
REINVESTIGATIONS	0	0	0	0	7
CASES CLOSED	0	0	0	2	0
*** HA					
APPLICATIONS RECEIVED	49	59	98	112	64
APPLICATIONS APPROVED	29	46	62	76	43
APPLICATIONS REJECTED	11	16	25	24	17
APPLICATIONS PENDING	50	75	147	90	53
RECIPIENTS	351	592	757	979	727
CASES CLOSED	5	6	7	23	15
*** HA-K					
APPLICATIONS RECEIVED	0	0	7	13	0
APPLICATIONS APPROVED - DMH	0	0	0	0	0
APPLICATIONS APPROVED - DYS	0	0	1	7	0
APPLICATIONS APPROVED - JCT	0	0	0	6	0
APPLICATIONS REJECTED	0	0	3	4	0
APPLICATIONS PENDING	0	0	3	6	0
RECIPIENTS - DMH	0	0	0	0	0
RECIPIENTS - DYS	0	0	9	28	0
RECIPIENTS - JCT	0	0	5	14	0
CASES CLOSED - DMH	0	0	0	0	0
CASES CLOSED - DYS	0	0	3	4	0
CASES CLOSED - JCT	0	0	1	7	0
*** REFUGEE					
APPLICATIONS RECEIVED	0	0	0	0	0
APPLICATIONS APPROVED	0	0	0	0	0
APPLICATIONS REJECTED	0	0	0	0	0
APPLICATIONS PENDING	0	0	0	0	0
CASES RECEIVING	0	0	0	0	0
TOTAL PERSONS	0	0	0	0	0
TOTAL PAYMENTS	\$0	\$0	\$0	\$0	\$0
REINVESTIGATIONS	0	0	0	0	0
CASES CLOSED	0	0	0	0	0
*** SSI ONLY					
RECIPIENTS	7	3	11	7	0
*** SSI-SP					
RECIPIENTS	4	1	4	5	3
TOTAL PAYMENTS	\$96	\$51	\$116	\$108	\$133
AVERAGE PER RECIPIENT	\$24.00	\$51.00	\$29.00	\$21.60	\$44.33
*** SP ONLY					
RECIPIENTS	0	0	3	0	5
TOTAL PAYMENTS	\$0	\$0	\$91	\$0	\$200
AVERAGE PER RECIPIENT	\$0.00	\$0.00	\$30.33	\$0.00	\$40.00
*** OMB					
APPLICATIONS RECEIVED	3	10	25	19	12
APPLICATIONS APPROVED	3	1	3	4	2
APPLICATIONS REJECTED	2	0	3	8	8
APPLICATIONS PENDING	0	11	26	11	2
TOTAL PERSONS	34	52	61	119	55
REINVESTIGATIONS	1	0	0	4	2
CASES CLOSED	2	7	5	16	6
*** SLHB					
APPLICATIONS RECEIVED	3	8	18	15	11
APPLICATIONS APPROVED	2	0	1	1	9
APPLICATIONS REJECTED	3	0	3	9	2
APPLICATIONS PENDING	0	8	19	9	2
TOTAL PERSONS	31	25	46	34	38
REINVESTIGATIONS	0	0	0	1	3
CASES CLOSED	1	2	6	5	3
*** VENDOR CASES					
RECIPIENTS	78	119	156	171	303
CASES CLOSED	1	1	6	4	17

TABLE 2. DETAILED OPERATING STATISTICS BY AREA AND COUNTY FOR NOVEMBER 1998

	AREA 4 WEBSTER	AREA 4 WRIGHT	AREA 5 JACKSON	AREA 6 ST LOUIS CITY	AREA 7 ST LOUIS COUNTY
*** TEMPORARY ASSISTANCE					
APPLICATIONS RECEIVED	19	29	658	506	424
APPLICATIONS APPROVED	13	28	465	394	315
APPLICATIONS REJECTED	7	11	192	103	122
APPLICATIONS PENDING	11	15	513	451	369
FAMILIES RECEIVING CASH	106	180	9,299	14,279	8,022
CHILDREN RECEIVING CASH	191	322	18,032	29,838	14,958
TOTAL PERSONS	269	422	23,818	39,992	20,632
TOTAL PAYMENTS	\$25,425	\$40,915	\$2,279,728	\$3,642,857	\$1,978,741
AVERAGE PER FAMILY	\$239.86	\$227.31	\$245.16	\$255.12	\$246.66
AVERAGE PER PERSON	\$94.52	\$96.95	\$95.71	\$91.09	\$95.91
TITLE XIX ONLY CASES	33	36	396	442	264
TITLE XIX ONLY PERSONS	109	139	2,978	4,018	1,992
TITLE XIX ONLY CHILDREN	62	66	1,202	2,718	1,074
TITLE XIX TRANSITIONAL CASES	46	56	1,332	936	788
TITLE XIX TRANSITIONAL PERSONS	130	109	2,066	1,679	1,181
TITLE XIX TRANSITIONAL CHILDREN	82	51	711	742	381
REINVESTIGATIONS	17	25	509	753	199
CASES CLOSED	14	15	649	555	349
*** TEMPORARY ASSISTANCE/UP					
FAMILIES RECEIVING	0	1	23	25	32
CHILDREN RECEIVING	0	3	64	61	74
TOTAL PERSONS	0	5	101	102	128
TOTAL PAYMENTS	\$0	\$388	\$7,649	\$7,491	\$9,331
AVERAGE PER FAMILY	\$0.00	\$388.00	\$332.57	\$299.64	\$291.59
AVERAGE PER PERSON	\$0.00	\$77.60	\$75.73	\$73.44	\$72.90
*** MC+					
APPLICATIONS RECEIVED	70	44	1,132	611	652
APPLICATIONS APPROVED	53	34	934	482	571
APPLICATIONS REJECTED	16	14	221	131	81
APPLICATIONS PENDING	47	19	571	471	253
FAMILIES RECEIVING	686	711	14,777	12,151	12,355
CHILDREN RECEIVING	1,298	1,373	29,428	24,960	23,460
REINVESTIGATIONS	13	9	272	168	103
CASES CLOSED	23	18	421	267	221
*** GR-CASH					
APPLICATIONS RECEIVED	4	7	157	248	92
APPLICATIONS APPROVED	0	1	21	49	7
APPLICATIONS REJECTED	5	1	149	183	82
APPLICATIONS PENDING	13	16	367	484	157
CASES RECEIVING	16	14	457	912	265
PERSONS RECEIVING	16	14	467	912	265
CASH PAYMENTS	\$1,280	\$1,120	\$35,551	\$72,181	\$20,768
REINVESTIGATIONS	1	0	10	7	0
CASES CLOSED	1	2	30	41	15
MA-GR RECIPIENTS	10	12	281	801	305
MA-GR TOTAL PAYMENTS	\$800	\$960	\$22,402	\$63,967	\$24,320
*** MPW					
APPLICATIONS RECEIVED	25	20	539	205	233
APPLICATIONS APPROVED	22	16	258	156	152
APPLICATIONS REJECTED	6	2	92	39	54
APPLICATIONS PENDING	4	3	132	122	100
CASES RECEIVING	115	103	1,872	1,116	1,300
REINVESTIGATIONS	0	0	4	2	2
CASES CLOSED	2	7	57	53	46
*** NEWBORNS					
RECIPIENTS	142	92	1,615	644	933
*** AB SUPP					
APPLICATIONS RECEIVED	2	2	13	13	12
APPLICATIONS APPROVED	0	0	2	1	2
APPLICATIONS REJECTED	1	0	8	11	9
APPLICATIONS PENDING	2	3	21	37	16
RECIPIENTS	3	10	97	107	108
TOTAL PAYMENTS	\$753	\$3,193	\$30,656	\$32,758	\$35,354
CASES CLOSED	0	0	2	2	3
*** BP					
APPLICATIONS RECEIVED	2	2	18	16	14
APPLICATIONS APPROVED	0	0	3	1	3
APPLICATIONS REJECTED	1	0	10	16	9
APPLICATIONS PENDING	2	3	31	40	21
RECIPIENTS	9	7	581	307	363
TOTAL PAYMENTS	\$3,447	\$2,681	\$144,734	\$117,173	\$139,019
CASES CLOSED	0	1	6	4	6



TABLE 2. DETAILED OPERATING STATISTICS BY AREA AND COUNTY FOR NOVEMBER 1998

	AREA 4 WEBSTER	AREA 4 WRIGHT	AREA 5 JACKSON	AREA 6 ST LOUIS CITY	AREA 7 ST LOUIS COUNTY
*** NC					
APPLICATIONS RECEIVED	0	1	22	25	24
APPLICATIONS APPROVED	2	1	29	21	16
APPLICATIONS REJECTED	0	0	6	8	9
APPLICATIONS PENDING	0	0	37	39	28
RECIPIENTS	25	16	1,076	754	616
RCF-II	19	16	639	445	431
SNF-ICF	2	0	192	43	88
RCF-I	4	0	245	266	97
PAYMENTS	\$6,122	\$4,597	\$285,557	\$177,405	\$165,880
RCF-II	\$5,088	\$4,597	\$176,877	\$122,091	\$118,762
SNF/ICF	\$470	\$0	\$72,476	\$15,544	\$32,819
RCF-I	\$564	\$0	\$36,204	\$39,770	\$14,299
REINVESTIGATIONS	0	0	22	50	8
CASES CLOSED	0	0	23	16	15
*** MA					
APPLICATIONS RECEIVED	68	93	1,176	903	787
APPLICATIONS APPROVED	42	62	825	577	520
APPLICATIONS REJECTED	11	10	273	383	285
APPLICATIONS PENDING	101	79	1,542	1,697	1,138
RECIPIENTS	720	976	12,226	17,986	11,068
CASES CLOSED	7	12	201	137	113
*** MA-K					
APPLICATIONS RECEIVED	0	0	35	31	48
APPLICATIONS APPROVED - DMH	0	0	0	0	0
APPLICATIONS APPROVED - DYS	0	0	0	7	1
APPLICATIONS APPROVED - JCT	0	0	30	19	43
APPLICATIONS REJECTED	0	0	4	5	2
APPLICATIONS PENDING	0	0	13	17	9
RECIPIENTS - DMH	0	0	0	3	3
RECIPIENTS - DYS	0	0	6	60	24
RECIPIENTS - JCT	0	0	192	70	252
CASES CLOSED - DMH	0	0	0	0	0
CASES CLOSED - DYS	0	0	0	4	4
CASES CLOSED - JCT	0	0	20	12	48
*** REFUGEE					
APPLICATIONS RECEIVED	0	0	19	23	9
APPLICATIONS APPROVED	0	0	20	54	10
APPLICATIONS REJECTED	0	0	0	2	1
APPLICATIONS PENDING	0	0	1	34	11
CASES RECEIVING	0	0	134	357	57
TOTAL PERSONS	0	0	380	1,011	195
TOTAL PAYMENTS	\$0	\$0	\$3,832	\$51,582	\$10,155
REINVESTIGATIONS	0	0	0	2	0
CASES CLOSED	0	0	11	54	19
*** SSI ONLY					
RECIPIENTS	8	22	112	594	164
*** SSI-SP					
RECIPIENTS	10	8	63	164	66
TOTAL PAYMENTS	\$200	\$297	\$2,890	\$7,814	\$3,289
AVERAGE PER RECIPIENT	\$20.00	\$37.13	\$45.87	\$47.65	\$49.83
*** SP ONLY					
RECIPIENTS	0	0	34	49	25
TOTAL PAYMENTS	\$0	\$0	\$4,450	\$2,468	\$1,715
AVERAGE PER RECIPIENT	\$0.00	\$0.00	\$130.88	\$50.37	\$68.60
*** QMB					
APPLICATIONS RECEIVED	8	11	58	43	44
APPLICATIONS APPROVED	5	6	45	20	16
APPLICATIONS REJECTED	0	1	25	17	18
APPLICATIONS PENDING	7	8	34	66	48
TOTAL PERSONS	59	84	1,167	1,072	860
REINVESTIGATIONS	0	0	34	10	1
CASES CLOSED	6	21	99	56	42
*** SLMB					
APPLICATIONS RECEIVED	9	6	35	11	24
APPLICATIONS APPROVED	0	1	12	8	8
APPLICATIONS REJECTED	3	3	18	6	10
APPLICATIONS PENDING	6	5	19	22	19
TOTAL PERSONS	28	37	449	288	252
REINVESTIGATIONS	0	0	6	1	3
CASES CLOSED	2	1	46	19	6
*** VENDOR CASES					
RECIPIENTS	154	148	3,021	2,307	4,365
CASES CLOSED	4	4	91	43	102

TABLE 3. DETAILED OPERATING STATISTICS BY AREA FOR NOVEMBER 1998

	AREA 1	AREA 2	AREA 3	AREA 4	AREA 5	AREA 6	AREA 7
*** TEMPORARY ASSISTANCE							
APPLICATIONS RECEIVED	464	637	820	921	658	506	424
APPLICATIONS APPROVED	293	366	521	575	465	394	315
APPLICATIONS REJECTED	193	208	291	355	192	103	122
APPLICATIONS PENDING	280	408	464	594	513	451	369
FAMILIES RECEIVING CASH	3,365	4,933	6,913	7,036	9,299	14,279	8,022
CHILDREN RECEIVING CASH	5,715	8,699	12,250	12,352	18,032	29,838	14,958
TOTAL PERSONS	7,794	11,814	16,332	16,921	23,818	39,992	20,632
TOTAL PAYMENTS	\$775,857	\$1,163,136	\$1,608,483	\$1,668,355	\$2,279,728	\$3,642,857	\$1,978,741
AVERAGE PER FAMILY	\$227.59	\$235.93	\$232.96	\$235.30	\$245.16	\$255.12	\$246.66
AVERAGE PER PERSON	\$98.94	\$97.64	\$98.36	\$98.60	\$95.71	\$91.09	\$95.91
TITLE XIX ONLY CASES	342	591	662	649	396	442	264
TITLE XIX ONLY PERSONS	1,398	2,719	3,570	3,118	2,978	4,018	1,992
TITLE XIX ONLY CHILDREN	747	1,273	1,731	1,469	1,202	2,718	1,074
TITLE XIX TRANSITIONAL CASES	1,172	1,415	1,824	1,859	1,332	936	788
TITLE XIX TRANSITIONAL PERSONS	2,123	2,235	2,893	2,998	2,066	1,679	1,181
TITLE XIX TRANSITIONAL CHILDREN	893	740	895	1,035	711	742	381
REINVESTIGATIONS	298	354	796	498	509	753	199
CASES CLOSED	375	503	667	684	649	555	349
*** TEMPORARY ASSISTANCE/UP							
FAMILIES RECEIVING	14	24	23	29	23	25	32
CHILDREN RECEIVING	30	65	52	58	64	61	74
TOTAL PERSONS	48	99	75	112	101	102	128
TOTAL PAYMENTS	\$3,929	\$7,657	\$6,579	\$9,471	\$7,649	\$7,491	\$9,331
AVERAGE PER FAMILY	\$80.72	\$145.17	\$183.36	\$184.30	\$332.57	\$299.64	\$291.59
AVERAGE PER PERSON	\$24.33	\$36.60	\$55.88	\$47.54	\$75.73	\$73.44	\$72.90
*** HC+							
APPLICATIONS RECEIVED	1,217	1,313	1,520	2,229	1,132	611	652
APPLICATIONS APPROVED	1,017	1,082	1,276	1,748	934	482	571
APPLICATIONS REJECTED	260	247	323	394	221	131	81
APPLICATIONS PENDING	581	490	738	1,061	571	471	253
FAMILIES RECEIVING	14,259	16,989	18,719	27,988	14,777	12,151	12,355
CHILDREN RECEIVING	27,163	31,962	35,154	53,041	29,428	24,960	23,460
REINVESTIGATIONS	394	350	784	558	272	168	103
CASES CLOSED	543	497	744	895	421	267	221
*** GR-CASH							
APPLICATIONS RECEIVED	133	181	270	330	157	248	92
APPLICATIONS APPROVED	26	35	55	68	21	49	7
APPLICATIONS REJECTED	121	153	247	257	149	183	82
APPLICATIONS PENDING	238	288	388	604	367	484	157
CASES RECEIVING	278	376	572	619	457	912	265
PERSONS RECEIVING	278	377	574	620	467	912	265
CASH PAYMENTS	\$22,141	\$29,526	\$45,144	\$49,043	\$35,551	\$72,181	\$20,768
REINVESTIGATIONS	3	2	17	14	10	7	0
CASES CLOSED	29	34	62	60	30	41	15
MA-GR RECIPIENTS	255	164	158	678	281	801	305
MA-GR TOTAL PAYMENTS	\$20,225	\$13,001	\$12,572	\$54,022	\$22,402	\$63,967	\$24,320
*** MPW							
APPLICATIONS RECEIVED	402	397	353	665	339	205	233
APPLICATIONS APPROVED	288	304	293	540	258	156	152
APPLICATIONS REJECTED	95	70	52	120	92	39	54
APPLICATIONS PENDING	131	117	90	206	132	122	100
CASES RECEIVING	2,495	2,688	2,419	4,500	1,872	1,116	1,300
REINVESTIGATIONS	4	5	23	9	4	2	2
CASES CLOSED	70	69	90	115	57	53	46
*** NEWBORNS							
RECIPIENTS	2,327	2,381	1,851	4,521	1,615	644	933
*** AB SUPP							
APPLICATIONS RECEIVED	14	18	8	27	13	13	12
APPLICATIONS APPROVED	2	1	4	3	2	1	2
APPLICATIONS REJECTED	7	18	12	20	8	11	9
APPLICATIONS PENDING	21	25	22	45	21	37	16
RECIPIENTS	81	89	121	143	97	107	108
TOTAL PAYMENTS	\$23,802	\$26,724	\$33,758	\$43,821	\$30,656	\$32,758	\$35,354
CASES CLOSED	1	2	2	1	2	2	3
*** BP							
APPLICATIONS RECEIVED	14	21	10	29	18	16	14
APPLICATIONS APPROVED	3	4	7	7	3	1	3
APPLICATIONS REJECTED	7	17	11	20	10	16	9
APPLICATIONS PENDING	24	32	22	47	31	40	21
RECIPIENTS	348	363	334	441	381	307	363
TOTAL PAYMENTS	\$133,274	\$138,986	\$127,912	\$168,097	\$144,734	\$117,173	\$139,019
CASES CLOSED	7	1	6	7	6	4	6

TABLE 3. DETAILED OPERATING STATISTICS BY AREA FOR NOVEMBER 1998

	AREA 1	AREA 2	AREA 3	AREA 4	AREA 5	AREA 6	AREA 7
*** HC							
APPLICATIONS RECEIVED	47	41	56	74	22	25	24
APPLICATIONS APPROVED	40	25	39	54	29	21	16
APPLICATIONS REJECTED	7	16	16	12	6	8	9
APPLICATIONS PENDING	45	47	43	52	37	39	28
RECIPIENTS	1,073	1,281	1,519	1,510	1,076	754	616
RCF-II	720	698	1,005	1,142	639	445	431
SNF-ICF	46	106	78	17	192	43	88
RCF-I	307	477	436	351	245	266	97
PAYMENTS	\$249,080	\$294,046	\$364,505	\$365,301	\$285,557	\$177,405	\$165,880
RCF-II	\$188,487	\$185,598	\$272,593	\$308,531	\$176,877	\$122,091	\$118,762
SNF/ICF	\$15,980	\$38,268	\$27,718	\$5,357	\$72,476	\$15,544	\$32,819
RCF-I	\$44,613	\$70,180	\$64,194	\$51,413	\$36,204	\$39,770	\$14,299
REINVESTIGATIONS	41	42	101	52	22	50	8
CASES CLOSED	23	26	27	29	23	16	15
*** MA							
APPLICATIONS RECEIVED	1,620	1,763	2,489	3,268	1,176	903	787
APPLICATIONS APPROVED	1,186	1,182	1,631	2,227	825	577	520
APPLICATIONS REJECTED	441	543	734	782	273	383	285
APPLICATIONS PENDING	1,724	1,894	2,283	3,388	1,542	1,697	1,138
RECIPIENTS	14,276	15,343	26,687	29,230	12,226	17,986	11,068
CASES CLOSED	215	259	394	460	201	137	113
*** HA-K							
APPLICATIONS RECEIVED	22	52	16	41	35	31	48
APPLICATIONS APPROVED - DMH	0	0	0	0	0	0	0
APPLICATIONS APPROVED - DYS	5	18	5	12	0	7	1
APPLICATIONS APPROVED - JCT	9	26	4	9	30	19	43
APPLICATIONS REJECTED	9	11	7	18	4	5	2
APPLICATIONS PENDING	1	4	5	13	13	17	9
RECIPIENTS - DMH	3	10	1	0	0	3	3
RECIPIENTS - DYS	42	164	61	61	6	60	24
RECIPIENTS - JCT	63	147	8	52	192	70	252
CASES CLOSED - DMH	0	0	0	0	0	0	0
CASES CLOSED - DYS	8	25	8	11	0	4	4
CASES CLOSED - JCT	13	23	2	15	20	12	48
*** REFUGEE							
APPLICATIONS RECEIVED	0	0	0	0	19	23	9
APPLICATIONS APPROVED	1	2	0	0	20	54	10
APPLICATIONS REJECTED	0	0	0	0	0	2	1
APPLICATIONS PENDING	1	0	0	0	1	34	11
CASES RECEIVING	4	9	0	1	134	357	57
TOTAL PERSONS	15	37	0	3	380	1,011	195
TOTAL PAYMENTS	\$976	\$937	\$0	\$0	\$3,832	\$51,582	\$10,135
REINVESTIGATIONS	0	0	0	0	0	2	0
CASES CLOSED	1	2	0	0	11	54	19
*** SSI ONLY							
RECIPIENTS	130	133	408	311	112	394	164
*** SSI-SP							
RECIPIENTS	83	79	214	199	63	164	66
TOTAL PAYMENTS	\$3,295	\$3,417	\$11,601	\$9,622	\$2,890	\$7,814	\$3,289
AVERAGE PER RECIPIENT	\$33.98	\$32.11	\$50.15	\$39.61	\$45.87	\$47.65	\$49.83
*** SP ONLY							
RECIPIENTS	18	32	54	55	34	49	25
TOTAL PAYMENTS	\$1,355	\$1,359	\$3,151	\$5,526	\$4,450	\$2,468	\$1,715
AVERAGE PER RECIPIENT	\$23.15	\$31.49	\$45.90	\$78.03	\$130.88	\$50.37	\$68.60
*** OMB							
APPLICATIONS RECEIVED	229	212	379	432	58	43	44
APPLICATIONS APPROVED	87	69	129	133	45	20	16
APPLICATIONS REJECTED	69	73	127	120	25	17	18
APPLICATIONS PENDING	143	129	238	300	34	66	48
TOTAL PERSONS	1,524	1,580	1,849	2,849	1,167	1,072	860
REINVESTIGATIONS	22	9	38	24	34	10	1
CASES CLOSED	259	238	330	435	99	56	42
*** SLMB							
APPLICATIONS RECEIVED	164	148	294	331	35	11	24
APPLICATIONS APPROVED	39	44	69	65	12	8	8
APPLICATIONS REJECTED	78	49	111	111	18	6	10
APPLICATIONS PENDING	100	94	205	235	19	22	19
TOTAL PERSONS	797	691	1,037	1,427	449	288	252
REINVESTIGATIONS	12	6	10	14	6	1	3
CASES CLOSED	81	83	117	167	46	19	6
*** VENDOR CASES							
RECIPIENTS	5,369	4,745	4,553	6,027	3,021	2,307	4,365
CASES CLOSED	141	132	112	186	91	43	102

FIGURE 2. MEDICAL STATISTICS - TOTAL INDIVIDUALS

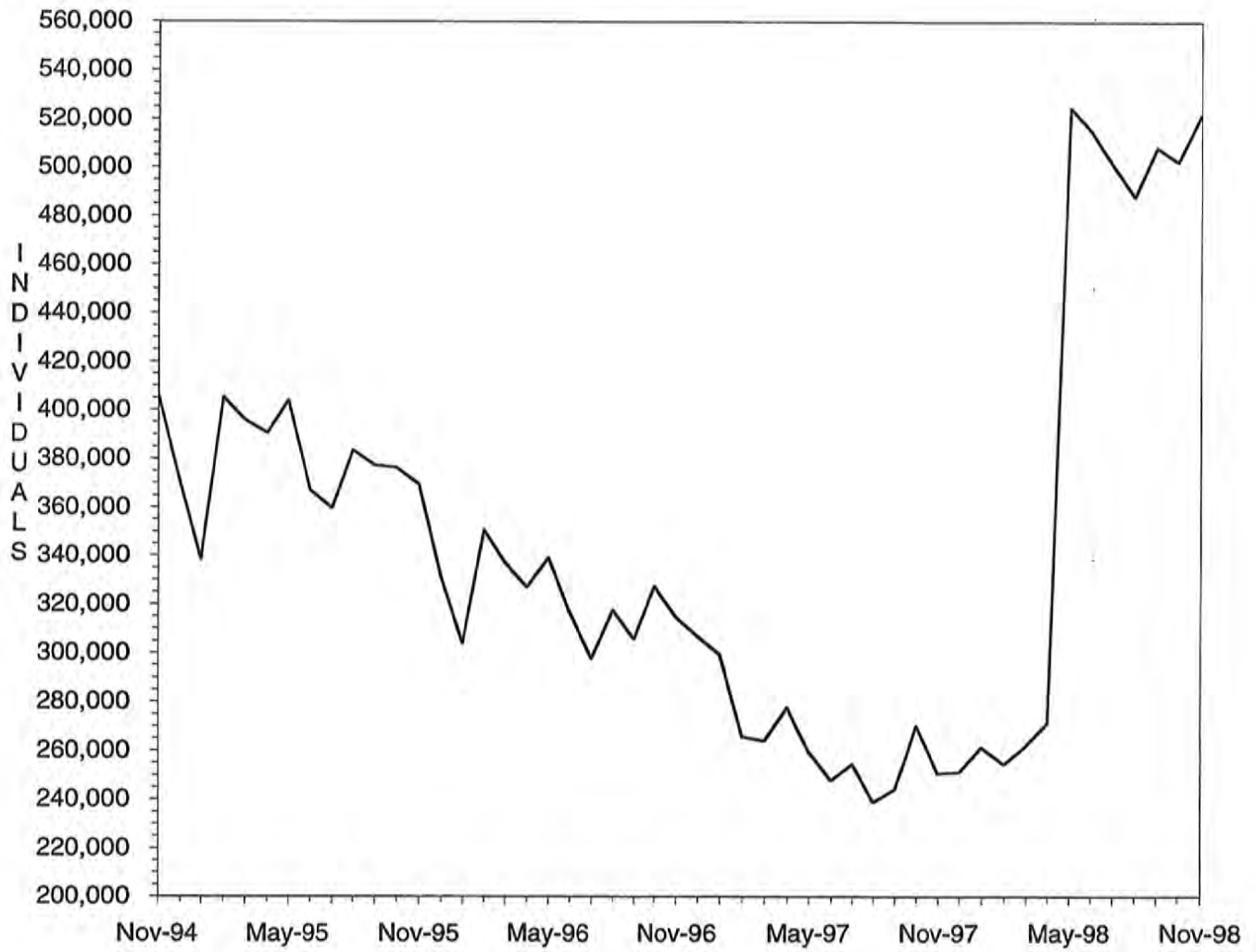

Note: As of May 1998, total individuals include Managed Care recipients.

FIGURE 3. MEDICAL STATISTICS - TOTAL PAYMENTS

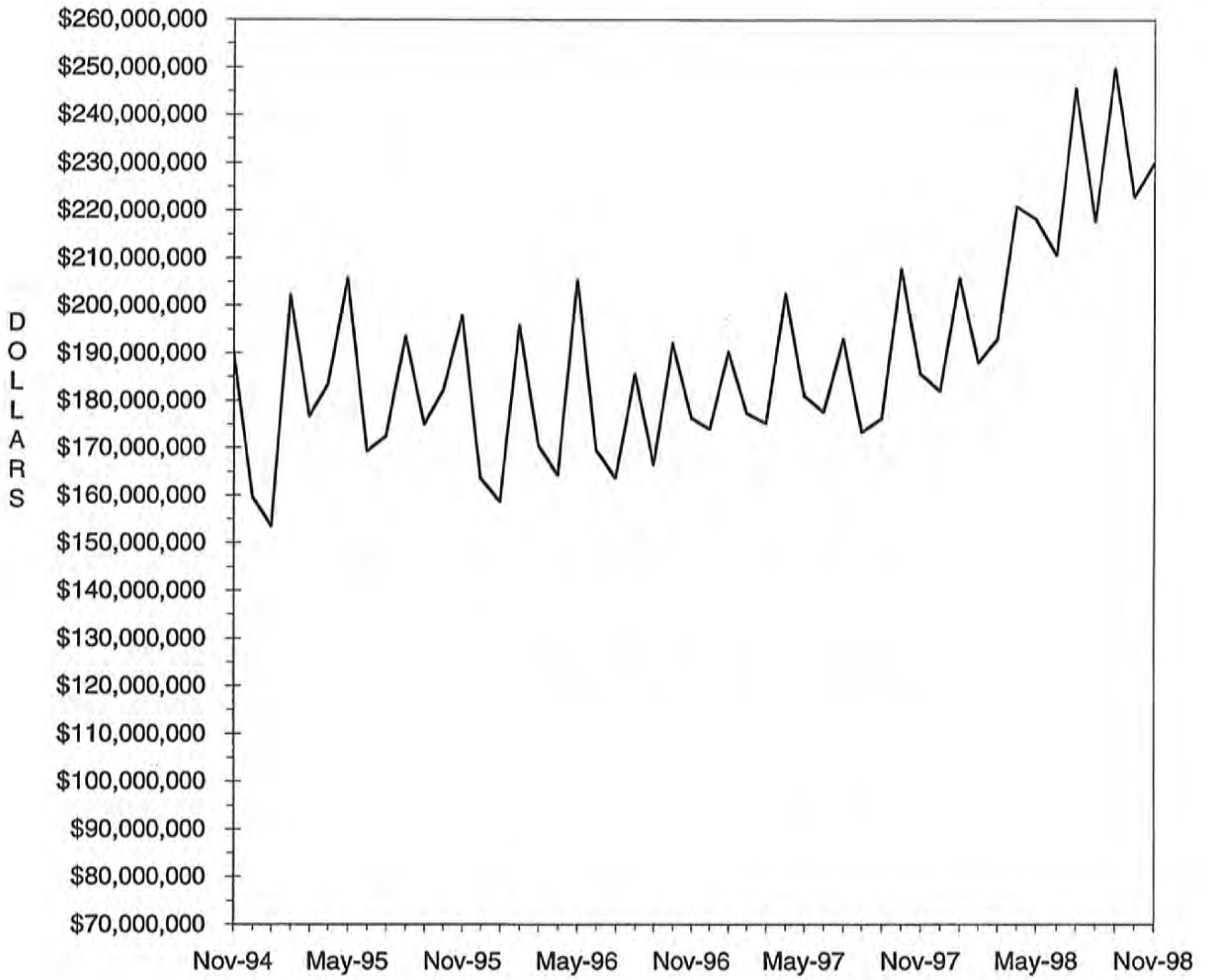

TABLE 4. MISSOURI MEDICAID RECIPIENTS AND PAYMENTS BY TYPE OF SERVICE, NOVEMBER, 1998

COUNTY	TOTAL		PHYSICIAN SERVICES		INPATIENT HOSPITAL		NURSING FACILITY		MANAGED CARE		PHARMACY SERVICES	
	RECIPIENTS	PAYMENTS	RECIPIENTS	PAYMENTS	RECIPIENTS	PAYMENTS	RECIPIENTS	PAYMENTS	RECIPIENTS	PAYMENTS	RECIPIENTS	PAYMENTS
STATE TOTAL	521,489	\$225,836,534	60,485	\$3,623,359	11,611	\$24,832,489	26,748	\$61,725,189	260,895	\$25,545,626	179,070	\$34,412,061
ADAIR	1,774	\$1,346,837	417	\$29,316	115	\$119,755	157	\$346,362	8	\$230	1,208	\$233,211
ANDREW	1,115	\$553,067	94	\$5,820	17	\$52,544	120	\$236,283	663	\$66,976	357	\$78,066
ATCHISON	780	\$353,687	142	\$6,068	19	\$49,758	67	\$181,486	503	\$38,046	232	\$32,896
AUDRAIN	2,764	\$1,006,371	315	\$14,054	102	\$61,148	138	\$351,726	1,860	\$176,983	657	\$160,374
BARRY	2,920	\$1,386,203	427	\$40,181	118	\$101,389	181	\$408,096	1	\$29	1,753	\$261,304
BARTON	968	\$442,024	192	\$8,053	34	\$53,068	60	\$123,249	5	\$227	624	\$79,723
BATES	1,319	\$760,665	266	\$9,285	80	\$97,793	131	\$284,954	2	\$152	856	\$131,797
BENTON	1,816	\$808,401	336	\$20,365	59	\$118,903	132	\$272,138	3	\$281	1,126	\$189,982
BOLLINGER	1,143	\$550,550	153	\$12,356	24	\$67,199	43	\$79,254	0	\$0	793	\$134,499
BOONE	11,054	\$4,278,671	872	\$78,058	143	\$606,852	343	\$834,530	8,173	\$829,106	2,072	\$549,981
BUCHANAN	10,556	\$3,993,902	979	\$57,246	141	\$440,074	422	\$826,195	6,964	\$644,778	2,653	\$710,913
BUTLER	5,559	\$3,422,009	1,802	\$97,619	269	\$295,336	311	\$714,004	15	\$1,002	3,978	\$669,519
CALDWELL	1,017	\$343,342	33	\$642	12	\$16,720	81	\$151,721	680	\$60,951	255	\$55,199
CALLAWAY	3,753	\$1,230,305	260	\$16,618	78	\$188,631	150	\$298,456	2,699	\$238,516	741	\$210,648
CAMDEN	3,946	\$1,001,728	344	\$19,632	42	\$58,980	139	\$298,277	2,106	\$206,932	709	\$153,938
CAPE GIRARDEAU	4,454	\$2,941,050	746	\$50,068	142	\$415,399	383	\$898,235	8	\$757	3,151	\$529,349
CARROLL	1,349	\$484,377	172	\$7,765	18	\$43,990	79	\$160,507	890	\$82,581	319	\$68,077
CARTER	1,990	\$457,085	194	\$11,883	39	\$46,620	40	\$67,411	0	\$0	772	\$104,163
CASS	4,653	\$2,215,262	424	\$20,208	64	\$83,857	391	\$863,378	3,129	\$353,828	1,066	\$282,914
CEDAR	1,469	\$817,516	260	\$14,591	59	\$99,633	115	\$235,358	1	\$39	1,021	\$140,114
CHARITON	941	\$432,995	109	\$6,019	12	\$9,158	128	\$246,397	505	\$44,429	319	\$71,164
CHRISTIAN	2,675	\$1,459,698	473	\$34,932	113	\$305,484	147	\$321,991	0	\$0	1,787	\$649,197
CLAY	7,846	\$3,958,301	206	\$11,292	40	\$31,236	55	\$110,057	0	\$0	429	\$57,366
CLINTON	1,346	\$649,165	195	\$12,015	38	\$62,020	71	\$172,518	1	\$44	949	\$122,292
DAVIESS	758	\$235,676	44	\$5,301	8	\$6,542	50	\$94,272	509	\$53,736	180	\$29,865
DEKALB	981	\$480,822	58	\$5,825	24	\$29,574	105	\$203,341	541	\$52,422	340	\$71,783
DENT	1,791	\$904,156	402	\$24,423	68	\$149,400	98	\$207,776	0	\$0	1,235	\$176,810
DOUGLAS	1,488	\$603,050	304	\$19,050	43	\$75,368	63	\$139,240	0	\$0	1,030	\$146,592
DUNKLIN	6,623	\$3,229,206	1,337	\$67,230	458	\$342,272	426	\$917,713	19	\$1,188	4,916	\$73,507
FRANKLIN	5,880	\$2,607,234	477	\$26,754	58	\$147,645	470	\$1,135,762	3,740	\$399,575	1,629	\$73,474
GASCONADE	1,185	\$651,929	93	\$3,611	16	\$35,339	152	\$364,495	690	\$62,820	370	\$74,412
CRAWFORD	2,100	\$1,030,381	332	\$27,423	71	\$142,123	131	\$288,683	23	\$967	1,382	\$34,078
DADE	1,665	\$363,208	112	\$7,417	14	\$31,753	82	\$169,464	0	\$0	467	\$83,841
DALLAS	1,546	\$649,165	195	\$12,015	38	\$62,020	71	\$172,518	1	\$44	949	\$122,292
DEKALB	981	\$480,822	58	\$5,825	24	\$29,574	105	\$203,341	541	\$52,422	340	\$71,783
DENT	1,791	\$904,156	402	\$24,423	68	\$149,400	98	\$207,776	0	\$0	1,235	\$176,810
DOUGLAS	1,488	\$603,050	304	\$19,050	43	\$75,368	63	\$139,240	0	\$0	1,030	\$146,592
DUNKLIN	6,623	\$3,229,206	1,337	\$67,230	458	\$342,272	426	\$917,713	19	\$1,188	4,916	\$73,507
FRANKLIN	5,880	\$2,607,234	477	\$26,754	58	\$147,645	470	\$1,135,762	3,740	\$399,575	1,629	\$73,474
GASCONADE	1,185	\$651,929	93	\$3,611	16	\$35,339	152	\$364,495	690	\$62,820	370	\$74,412
CRAWFORD	2,100	\$1,030,381	332	\$27,423	71	\$142,123	131	\$288,683	23	\$967	1,382	\$34,078
DADE	1,665	\$363,208	112	\$7,417	14	\$31,753	82	\$169,464	0	\$0	467	\$83,841
DALLAS	1,546	\$649,165	195	\$12,015	38	\$62,020	71	\$172,518	1	\$44	949	\$122,292
DEKALB	981	\$480,822	58	\$5,825	24	\$29,574	105	\$203,341	541	\$52,422	340	\$71,783
DENT	1,791	\$904,156	402	\$24,423	68	\$149,400	98	\$207,776	0	\$0	1,235	\$176,810
DOUGLAS	1,488	\$603,050	304	\$19,050	43	\$75,368	63	\$139,240	0	\$0	1,030	\$146,592
DUNKLIN	6,623	\$3,229,206	1,337	\$67,230	458	\$342,272	426	\$917,713	19	\$1,188	4,916	\$73,507
FRANKLIN	5,880	\$2,607,234	477	\$26,754	58	\$147,645	470	\$1,135,762	3,740	\$399,575	1,629	\$73,474
GASCONADE	1,185	\$651,929	93	\$3,611	16	\$35,339	152	\$364,495	690	\$62,820	370	\$74,412
CRAWFORD	2,100	\$1,030,381	332	\$27,423	71	\$142,123	131	\$288,683	23	\$967	1,382	\$34,078
DADE	1,665	\$363,208	112	\$7,417	14	\$31,753	82	\$169,464	0	\$0	467	\$83,841
DALLAS	1,546	\$649,165	195	\$12,015	38	\$62,020	71	\$172,518	1	\$44	949	\$122,292
DEKALB	981	\$480,822	58	\$5,825	24	\$29,574	105	\$203,341	541	\$52,422	340	\$71,783
DENT	1,791	\$904,156	402	\$24,423	68	\$149,400	98	\$207,776	0	\$0	1,235	\$176,810
DOUGLAS	1,488	\$603,050	304	\$19,050	43	\$75,368	63	\$139,240	0	\$0	1,030	\$146,592
DUNKLIN	6,623	\$3,229,206	1,337	\$67,230	458	\$342,272	426	\$917,713	19	\$1,188	4,916	\$73,507
FRANKLIN	5,880	\$2,607,234	477	\$26,754	58	\$147,645	470	\$1,135,762	3,740	\$399,575	1,629	\$73,474
GASCONADE	1,185	\$651,929	93	\$3,611	16	\$35,339	152	\$364,495	690	\$62,820	370	\$74,412
CRAWFORD	2,100	\$1,030,381	332	\$27,423	71	\$142,123	131	\$288,683	23	\$967	1,382	\$34,078
DADE	1,665	\$363,208	112	\$7,417	14	\$31,753	82	\$169,464	0	\$0	467	\$83,841
DALLAS	1,546	\$649,165	195	\$12,015	38	\$62,020	71	\$172,518	1	\$44	949	\$122,292
DEKALB	981	\$480,822	58	\$5,825	24	\$29,574	105	\$203,341	541	\$52,422	340	\$71,783
DENT	1,791	\$904,156	402	\$24,423	68	\$149,400	98	\$207,776	0	\$0	1,235	\$176,810
DOUGLAS	1,488	\$603,050	304	\$19,050	43	\$75,368	63	\$139,240	0	\$0	1,030	\$146,592
DUNKLIN	6,623	\$3,229,206	1,337	\$67,230	458	\$342,272	426	\$917,713	19	\$1,188	4,916	\$73,507
FRANKLIN	5,880	\$2,607,234	477	\$26,754	58	\$147,645	470	\$1,135,762	3,740	\$399,575	1,629	\$73,474
GASCONADE	1,185	\$651,929	93	\$3,611	16	\$35,339	152	\$364,495	690	\$62,820	370	\$74,412
CRAWFORD	2,100	\$1,030,381	332	\$27,423	71	\$142,123	131	\$288,683	23	\$967	1,382	\$34,078
DADE	1,665	\$363,208	112	\$7,417	14	\$31,753	82	\$169,464	0	\$0	467	\$83,841
DALLAS	1,546	\$649,165	195	\$12,015	38	\$62,020	71	\$172,518	1	\$44	949	\$122,292
DEKALB	981	\$480,822	58	\$5,825	24	\$29,574	105	\$203,341	541	\$52,422	340	\$71,783
DENT	1,791	\$904,156	402	\$24,423	68	\$149,400	98	\$207,776	0	\$0	1,235	\$176,810
DOUGLAS	1,488	\$603,050	304	\$19,050	43	\$75,368	63	\$139,240	0	\$0	1,030	\$146,592
DUNKLIN	6,623	\$3,229,206	1,337	\$67,230	458	\$342,272	426	\$917,713	19	\$1,188	4,916	\$73,507
FRANKLIN	5,880	\$2,607,234	477	\$26,754	58	\$147,645	470	\$1,135,762	3,740	\$399,575	1,629	\$73,474
GASCONADE	1,185	\$651,929	93	\$3,611	16	\$35,339	152	\$364,495	690	\$62,820	370	\$74,412
CRAWFORD	2,100	\$1,030,381	332	\$27,423	71	\$142,123	131	\$288,683	23	\$967	1,382	\$34,078
DADE	1,665	\$363,208	112	\$7,417	14	\$31,753	82	\$169,464	0	\$0	467	\$83,841
DALLAS	1,546	\$649,165	195	\$12,015	38	\$62,020	71	\$172,518	1	\$44	949	\$122,292
DEKALB	981	\$480,822	58	\$5,825	24	\$29,574	105	\$203,341	541	\$52,422	340	\$71,783
DENT	1,791	\$904,156	402	\$24,423	68	\$149,400	98	\$207,776	0	\$0	1,235	\$176,810
DOUGLAS	1,488	\$603,050	304	\$19,050	43	\$75,368	63	\$139,240	0	\$0	1,030	\$146,592
DUNKLIN	6,623	\$3,229,206	1,337	\$67,230	458	\$342,272	426	\$917,713	19	\$1,188	4	



TABLE 4. MISSOURI MEDICAID RECIPIENTS AND PAYMENTS BY TYPE OF SERVICE, NOVEMBER, 1998

COUNTY	TOTAL		PHYSICIAN SERVICES		INPATIENT HOSPITAL		NURSING FACILITY		MANAGED CARE		PHARMACY SERVICES	
	RECIPIENTS	PAYMENTS	RECIPIENTS	PAYMENTS	RECIPIENTS	PAYMENTS	RECIPIENTS	PAYMENTS	RECIPIENTS	PAYMENTS	RECIPIENTS	PAYMENTS
LINN	1,159	\$654,585	251	\$16,217	50	\$130,635	119	\$240,553	2	\$131	769	\$96,999
LIVINGSTON	1,531	\$689,693	160	\$5,523	12	\$13,615	114	\$266,643	813	\$80,118	579	\$129,271
MCDONALD	2,219	\$744,171	505	\$33,274	102	\$101,979	69	\$151,385	0	\$0	1,369	\$163,051
MACON	1,229	\$863,257	307	\$26,272	48	\$125,476	148	\$338,364	4	\$96	783	\$151,828
MADISON	1,544	\$846,428	442	\$27,935	49	\$75,706	142	\$357,022	4	\$8	1,026	\$62,449
MARIES	668	\$466,901	204	\$17,042	38	\$76,816	82	\$210,269	4	\$144	466	\$23,497
MARION	2,680	\$1,791,786	864	\$58,689	113	\$130,936	236	\$526,964	4	\$248	1,646	\$26,760
MERCER	382	\$115,645	36	\$2,000	14	\$1,262	24	\$43,987	201	\$19,151	146	\$184,142
HILLER	2,914	\$957,305	285	\$11,788	55	\$78,222	110	\$267,819	1,959	\$284,771	764	\$265,199
MISSISSIPPI	2,637	\$1,132,711	450	\$19,668	65	\$103,060	162	\$305,729	4	\$458	1,788	\$77,098
MONITEAU	876	\$468,780	75	\$2,998	24	\$26,343	99	\$240,743	512	\$50,472	302	\$50,749
MONROE	844	\$369,717	109	\$4,335	23	\$11,495	52	\$122,268	478	\$45,494	285	\$97,675
MONTGOMERY	1,268	\$679,862	191	\$6,251	22	\$9,271	142	\$331,971	744	\$73,460	401	\$121,425
MORGAN	2,159	\$812,997	177	\$13,198	28	\$55,299	140	\$314,251	1,361	\$131,491	625	\$379,894
NEW MADRID	3,265	\$1,917,703	582	\$29,401	119	\$295,352	265	\$589,758	3	\$81	2,340	\$343,312
NEWTON	3,555	\$2,228,090	1,037	\$60,426	159	\$362,426	314	\$729,131	6	\$61	2,114	\$148,019
NODAWAY	1,146	\$629,657	126	\$5,384	22	\$35,011	121	\$260,941	586	\$57,982	438	\$57,889
OREGON	1,255	\$712,180	217	\$22,398	55	\$71,084	87	\$203,957	0	\$0	933	\$112,253
OSAGE	1,727	\$308,555	77	\$2,836	14	\$1,564	73	\$158,881	427	\$38,379	237	\$430,467
OZARK	1,151	\$515,860	189	\$17,900	41	\$76,963	72	\$147,671	4	\$325	828	\$116,446
PENNSCOOT	4,618	\$2,036,652	1,215	\$64,225	281	\$253,499	190	\$463,666	0	\$0	3,206	\$277,250
PERRY	1,098	\$753,055	228	\$8,963	42	\$36,417	130	\$333,146	3	\$108	743	\$21,966
PETTIS	4,347	\$1,756,445	615	\$27,097	89	\$202,180	194	\$465,728	2,784	\$289,650	1,158	\$321,966
PHELPS	3,368	\$1,767,365	879	\$63,176	88	\$298,359	201	\$397,525	24	\$861	1,394	\$143,657
PIKE	1,576	\$907,015	242	\$18,654	88	\$88,002	142	\$322,227	1	\$28	920	\$216,158
PLATTE	2,314	\$1,259,773	184	\$10,982	30	\$100,454	187	\$424,304	1,495	\$164,510	589	\$155,908
POLK	2,087	\$1,127,389	345	\$16,770	87	\$139,430	135	\$293,367	6	\$38	1,430	\$479,487
PULASKI	2,444	\$1,284,902	481	\$39,967	71	\$213,417	167	\$397,915	9	\$436	1,642	\$238,403
PUTNAM	506	\$242,046	128	\$6,799	27	\$53,377	31	\$61,680	0	\$0	343	\$57,836
RALLS	594	\$387,045	197	\$16,591	31	\$51,445	61	\$136,257	6	\$171	370	\$63,358
RANDOLPH	3,101	\$1,305,910	404	\$20,786	51	\$147,931	209	\$450,461	1,982	\$208,668	855	\$185,782
RAY	1,754	\$646,013	192	\$5,727	27	\$60,774	104	\$204,603	1,197	\$126,769	398	\$100,273
REYNOLDS	1,040	\$551,251	232	\$13,921	42	\$152,233	60	\$79,861	6	\$388	713	\$105,054
RIPLEY	2,425	\$1,072,299	472	\$22,679	89	\$102,477	84	\$189,618	4	\$151	1,703	\$238,403
ST. CHARLES	10,245	\$4,704,660	757	\$59,644	97	\$342,417	443	\$977,570	7,407	\$758,497	2,061	\$81,107
ST. CLAIR	1,009	\$420,832	229	\$15,126	46	\$59,732	74	\$148,006	0	\$0	4,018	\$731,326
ST. FRANCIS	5,734	\$3,182,042	1,604	\$84,020	225	\$335,834	389	\$863,914	25	\$1,544	4,730	\$125,938
STE. GENEVIEVE	1,076	\$693,213	205	\$14,314	37	\$63,487	84	\$171,759	4	\$175	1,931	\$2,786,654
ST. LOUIS	62,790	\$26,209,262	3,632	\$202,592	683	\$2,124,492	3,425	\$8,673,113	46,218	\$4,442,635	11,931	\$274,486
SALINE	2,892	\$3,225,162	306	\$12,497	39	\$74,034	184	\$362,961	1,554	\$157,907	1,069	\$37,730
SCHUYLER	405	\$212,293	100	\$4,676	21	\$39,087	33	\$69,217	2	\$78	273	\$48,279
SCOTLAND	481	\$321,866	138	\$7,134	32	\$22,669	70	\$148,327	0	\$0	312	\$619,965
SCOTT	4,984	\$2,846,171	827	\$54,229	143	\$302,390	295	\$611,658	8	\$743	3,457	\$111,852
SHANNON	1,194	\$455,781	205	\$12,165	44	\$55,267	57	\$115,518	0	\$0	801	\$51,784
SHELBY	544	\$304,094	112	\$8,576	20	\$18,328	61	\$135,946	3	\$226	374	\$404,694
STODDARD	3,499	\$1,879,996	603	\$31,625	95	\$184,403	249	\$518,150	4	\$140	2,459	\$87,997
STONE	1,732	\$894,574	299	\$29,568	80	\$219,900	112	\$233,100	0	\$0	1,110	\$240,819
SULLIVAN	766	\$534,718	160	\$12,011	30	\$39,467	92	\$327,892	3	\$486	516	\$229,988
TANEY	2,464	\$1,268,232	408	\$35,405	96	\$221,754	151	\$367,076	7	\$581	1,512	\$241,380
TEXAS	2,670	\$1,212,382	476	\$23,301	104	\$116,605	173	\$382,771	3	\$199	1,757	\$131,107
WARREN	2,260	\$2,438,572	710	\$39,422	129	\$162,649	169	\$396,412	4	\$619	1,508	\$280,379
WASHINGTON	1,123	\$1,075,007	225	\$19,264	53	\$221,284	48	\$140,104	11	\$185	736	\$240,892
WAYNE	3,109	\$1,615,269	801	\$48,428	144	\$235,436	127	\$274,319	21	\$1,857	2,172	\$175,885
WASHING	2,106	\$1,012,717	681	\$31,233	67	\$17,684	129	\$327,209	6	\$122	1,540	\$15,288
WEBSTER	1,999	\$960,502	299	\$35,665	82	\$159,175	166	\$65,851	0	\$0	1,320	\$222,198
WORTH	251	\$127,254	221	\$671	6	\$13,003	134	\$258,042	134	\$13,917	86	\$6,468,826
WRIGHT	2,403	\$952,338	523	\$30,941	69	\$101,266	134	\$4,384,543	3	\$54	1,639	\$6,983
ST. LOUIS CITY	92,284	\$29,405,306	3,945	\$229,539	1,140	\$4,460,324	1,732	\$4,384,543	71,808	\$6,602,112	14,304	\$3,468,826
INVALID COUNTY	83	\$26,978	11	\$1,253	1	\$660	0	\$0	23	\$601	27	\$6,983

TABLE 4. MISSOURI MEDICAID RECIPIENTS AND PAYMENTS BY TYPE OF SERVICE, NOVEMBER, 1998

COUNTY	OUTPATIENT HOSPITAL		DENTAL SERVICES		LAB & X-RAY SERVICES		AMBULANCE SERVICES		OPTOMETRIC SERVICES		HOMEMAKER / RESPITE CARE	
	RECIPIENTS	PAYMENTS	RECIPIENTS	PAYMENTS	RECIPIENTS	PAYMENTS	RECIPIENTS	PAYMENTS	RECIPIENTS	PAYMENTS	RECIPIENTS	PAYMENTS
STATE TOTAL	56,110	\$12,999,714	7,520	\$473,822	17,423	\$431,537	5,181	\$534,640	7,975	\$388,204	14,509	\$5,736,799
ADAIR	331	\$75,072	12	\$704	217	\$5,350	16	\$1,931	45	\$2,593	105	\$19,736
ANDREW	83	\$33,096	18	\$1,235	19	\$749	22	\$2,190	15	\$845	26	\$4,430
ATCHISON	43	\$6,397	6	\$229	11	\$166	12	\$1,074	7	\$326	31	\$3,542
AUDRAIN	228	\$42,865	9	\$1,666	111	\$21,151	14	\$1,549	32	\$1,549	44	\$9,950
BARRY	903	\$178,589	42	\$3,469	83	\$2,750	45	\$5,763	107	\$5,462	101	\$23,522
BARTON	182	\$37,670	10	\$285	45	\$801	11	\$707	42	\$2,082	49	\$8,740
BATES	315	\$95,192	13	\$462	62	\$1,660	16	\$2,758	26	\$857	18	\$2,165
BENTON	227	\$60,931	45	\$3,649	173	\$4,405	41	\$4,398	40	\$2,665	48	\$11,808
BOLLINGER	226	\$57,403	51	\$2,737	94	\$1,807	12	\$1,186	52	\$1,920	125	\$42,448
BOONE	719	\$187,116	81	\$4,076	284	\$7,499	21	\$2,668	66	\$2,474	127	\$24,601
BUCHANAN	826	\$229,404	165	\$12,787	212	\$5,278	119	\$9,500	167	\$9,182	174	\$36,587
BUTLER	1,128	\$280,293	148	\$8,486	491	\$10,993	31	\$5,133	190	\$8,555	465	\$114,555
CALDWELL	69	\$16,498	14	\$1,015	20	\$206	17	\$1,461	10	\$358	26	\$4,722
CALLAWAY	178	\$54,632	23	\$2,506	94	\$1,736	27	\$2,521	59	\$2,620	48	\$7,693
CAMDEN	180	\$48,963	27	\$1,996	75	\$1,596	18	\$2,929	39	\$2,192	90	\$11,605
CAPE GIRARDEAU	1,062	\$216,645	114	\$6,120	351	\$6,961	50	\$5,066	207	\$7,892	209	\$66,421
CARROLL	119	\$40,446	12	\$922	25	\$515	13	\$962	20	\$602	37	\$2,290
CARTER	148	\$46,785	23	\$773	72	\$2,062	6	\$1,375	26	\$1,256	76	\$32,907
CASS	355	\$91,544	55	\$3,705	129	\$4,806	63	\$6,213	17	\$683	65	\$12,385
CEDAR	315	\$61,877	31	\$3,177	52	\$1,173	8	\$1,036	81	\$3,558	31	\$5,325
CHARITON	54	\$15,529	4	\$122	17	\$313	10	\$559	21	\$738	33	\$3,925
CHRISTIAN	396	\$84,036	71	\$3,996	166	\$4,595	17	\$1,387	50	\$2,334	92	\$17,557
CLARK	68	\$11,599	6	\$504	20	\$448	13	\$1,533	13	\$654	60	\$8,823
CLAY	563	\$130,856	90	\$4,866	261	\$8,856	102	\$1,533	45	\$2,032	139	\$27,919
CLINTON	107	\$31,232	11	\$724	15	\$60	10	\$1,123	10	\$449	30	\$7,919
COLE	345	\$88,550	38	\$2,183	159	\$2,265	10	\$1,224	32	\$1,617	71	\$18,695
COOPER	114	\$27,696	1	\$32	52	\$1,029	1	\$29	15	\$648	33	\$4,575
CRAWFORD	364	\$94,146	50	\$2,821	108	\$2,821	35	\$4,540	95	\$4,400	88	\$16,696
DADE	85	\$14,896	12	\$856	35	\$1,941	5	\$2,525	37	\$1,352	37	\$4,226
DALLAS	203	\$71,947	49	\$3,571	57	\$1,188	14	\$2,575	51	\$2,360	89	\$18,565
DAVIESS	77	\$19,318	5	\$501	13	\$446	7	\$665	3	\$98	7	\$1,485
DEKALB	116	\$33,258	13	\$640	16	\$467	16	\$1,388	11	\$524	36	\$7,033
DENT	399	\$92,249	42	\$2,280	56	\$1,263	18	\$3,515	59	\$3,099	74	\$20,637
DOUGLAS	163	\$47,199	31	\$2,033	92	\$2,766	8	\$1,120	98	\$4,012	32	\$5,452
DUNKLIN	1,086	\$280,165	190	\$19,139	170	\$4,413	66	\$9,816	293	\$17,081	604	\$132,253
FRANKLIN	400	\$94,902	66	\$3,890	206	\$4,116	42	\$3,185	113	\$4,204	122	\$21,613
GASCONADE	80	\$27,216	2	\$421	37	\$468	25	\$3,007	16	\$969	52	\$8,567
GENRY	46	\$7,375	7	\$653	18	\$470	3	\$343	6	\$256	23	\$3,545
GREENE	3,144	\$579,486	565	\$31,494	955	\$19,360	111	\$15,059	291	\$13,161	475	\$92,723
GRUNDY	145	\$21,520	19	\$1,492	18	\$10	13	\$1,136	10	\$444	34	\$8,874
HARRISON	116	\$19,443	14	\$1,063	27	\$667	17	\$3,022	5	\$111	0	\$0
HENRY	341	\$66,386	45	\$3,636	226	\$5,119	13	\$1,022	98	\$6,234	51	\$11,851
HICKORY	114	\$33,097	31	\$1,925	34	\$964	8	\$1,352	40	\$1,892	24	\$2,471
HOLT	29	\$4,832	4	\$235	15	\$256	5	\$721	9	\$429	24	\$6,042
HOWARD	89	\$20,888	8	\$283	40	\$1,566	6	\$796	15	\$706	32	\$40,498
HOWELL	583	\$169,279	67	\$6,012	172	\$5,217	59	\$10,749	145	\$7,866	233	\$40,498
IRON	368	\$82,342	39	\$2,012	32	\$1,030	17	\$1,784	52	\$2,537	54	\$18,539
JACKSON	5,361	\$1,076,603	1,084	\$55,552	1,346	\$52,499	1	\$104,684	186	\$5,634	519	\$14,352
JASPER	2,347	\$395,838	218	\$20,393	588	\$13,991	106	\$8,977	324	\$15,832	398	\$102,742
JEFFERSON	761	\$182,794	131	\$5,684	509	\$14,490	182	\$12,708	133	\$5,988	217	\$59,866
JOHNSON	338	\$59,755	50	\$2,641	114	\$2,032	28	\$2,147	30	\$1,180	86	\$14,702
KNOX	54	\$7,530	5	\$418	41	\$800	2	\$150	16	\$1,075	32	\$2,553
LACLEDE	404	\$88,000	96	\$5,220	110	\$2,919	14	\$2,640	108	\$6,204	124	\$17,612
LAFAYETTE	258	\$47,748	37	\$2,008	125	\$3,525	29	\$3,308	52	\$2,742	114	\$21,740
LAWRENCE	603	\$123,086	56	\$3,812	94	\$2,590	29	\$3,785	52	\$2,533	73	\$20,984
LEWIS	83	\$26,952	10	\$850	15	\$293	8	\$681	17	\$849	56	\$7,882
LINCOLN	449	\$94,042	36	\$2,236	210	\$4,913	50	\$5,984	53	\$2,966	78	\$12,995

TABLE 4. MISSOURI MEDICAID RECIPIENTS AND PAYMENTS BY TYPE OF SERVICE, NOVEMBER, 1998

COUNTY	OUTPATIENT HOSPITAL		DENTAL SERVICES		LAB & X-RAY SERVICES		AMBULANCE SERVICES		OPTOMETRIC SERVICES		HOMEMAKER / RESPIRE CARE	
	RECIPIENTS	PAYMENTS	RECIPIENTS	PAYMENTS	RECIPIENTS	PAYMENTS	RECIPIENTS	PAYMENTS	RECIPIENTS	PAYMENTS	RECIPIENTS	PAYMENTS
LINN	244	\$54,299	9	\$752	45	\$1,319	6	\$472	48	\$1,529	53	\$7,660
LIVINGSTON	179	\$53,203	23	\$1,066	42	\$825	15	\$2,451	46	\$1,539	56	\$6,876
HCDONALD	362	\$55,568	37	\$1,780	125	\$3,238	21	\$2,169	66	\$3,289	60	\$12,158
MACON	251	\$50,738	6	\$1,219	98	\$2,220	4	\$1,381	28	\$1,890	97	\$23,122
MADISON	312	\$76,236	61	\$2,926	28	\$493	22	\$4,476	33	\$890	91	\$24,336
MARION	99	\$37,659	15	\$879	42	\$879	14	\$2,001	14	\$919	23	\$4,354
MARION	403	\$99,354	48	\$2,939	86	\$2,364	47	\$2,318	65	\$3,696	90	\$20,619
MERCER	33	\$6,826	3	\$466	7	\$60	2	\$224	0	\$60	5	\$382
MILLER	175	\$55,865	23	\$1,569	103	\$2,183	34	\$3,988	24	\$1,421	88	\$11,494
MISSISSIPPI	332	\$71,558	73	\$5,561	115	\$2,416	49	\$6,062	138	\$6,108	231	\$69,588
MONITEAU	46	\$19,706	6	\$562	45	\$905	10	\$1,569	12	\$304	49	\$4,875
MONROE	43	\$9,367	4	\$113	28	\$520	7	\$794	12	\$641	53	\$9,639
MONTGOMERY	99	\$16,170	21	\$336	42	\$765	20	\$2,140	18	\$483	40	\$9,454
MORGAN	118	\$31,567	10	\$500	77	\$911	30	\$5,646	42	\$1,550	83	\$9,273
NEW MADRID	451	\$116,938	82	\$6,434	136	\$2,658	57	\$6,825	142	\$8,989	363	\$89,791
NEWTON	911	\$175,666	70	\$5,030	197	\$6,260	72	\$12,502	119	\$5,686	133	\$34,244
NODAWAY	91	\$15,179	26	\$1,043	19	\$419	22	\$1,402	3	\$76	42	\$7,609
OREGON	156	\$47,411	28	\$1,503	82	\$2,240	24	\$2,612	41	\$2,570	142	\$35,330
OSAGE	45	\$11,353	0	\$0	26	\$629	7	\$417	4	\$238	27	\$2,148
OZARK	105	\$30,591	25	\$1,008	55	\$1,636	13	\$2,477	58	\$2,822	78	\$14,544
PENNSCOT	843	\$193,884	124	\$11,185	90	\$2,235	54	\$6,309	191	\$14,152	435	\$104,079
PERRY	260	\$76,881	33	\$1,468	19	\$439	4	\$602	47	\$1,987	47	\$10,867
PETTIS	259	\$50,724	38	\$2,239	237	\$3,477	81	\$7,671	57	\$1,978	91	\$18,561
PHELPS	659	\$139,994	65	\$4,530	154	\$4,945	37	\$6,554	116	\$6,600	109	\$20,176
PIKE	288	\$73,860	14	\$589	151	\$3,267	18	\$1,924	71	\$3,539	79	\$13,076
PLATTE	154	\$48,140	35	\$1,755	62	\$1,499	41	\$4,648	12	\$311	34	\$4,092
POLK	362	\$76,196	87	\$4,160	116	\$2,542	14	\$1,902	60	\$2,278	80	\$15,147
PULASKI	346	\$85,575	66	\$6,220	117	\$2,943	32	\$3,161	96	\$5,005	111	\$19,770
PUTMAN	92	\$17,820	21	\$1,483	48	\$805	4	\$626	20	\$953	9	\$3,195
RALLS	108	\$23,135	10	\$492	18	\$505	10	\$405	25	\$1,123	29	\$7,691
RANDOLPH	248	\$71,225	10	\$2,806	110	\$2,806	19	\$1,575	21	\$1,435	131	\$33,747
RAY	155	\$29,637	15	\$898	49	\$869	5	\$599	52	\$901	57	\$5,590
REYNOLDS	226	\$43,154	26	\$1,967	187	\$1,836	18	\$3,163	18	\$911	73	\$22,540
RIPLEY	611	\$84,255	30	\$1,506	203	\$3,883	17	\$2,594	54	\$3,147	257	\$84,999
ST. CHARLES	571	\$159,341	84	\$4,818	286	\$5,044	63	\$5,363	35	\$1,610	143	\$37,271
ST. CLAIR	142	\$36,701	21	\$1,792	47	\$822	5	\$860	45	\$3,289	28	\$5,479
ST. FRANCOIS	1,538	\$362,425	131	\$7,443	186	\$5,673	120	\$9,760	186	\$8,104	278	\$100,176
STE. GENEVIEVE	226	\$58,048	34	\$1,921	36	\$1,092	11	\$2,293	36	\$2,060	38	\$16,452
ST. LOUIS	3,864	\$1,017,417	505	\$35,457	1,436	\$35,875	325	\$25,287	332	\$13,878	870	\$355,145
SALINE	205	\$71,264	125	\$5,450	101	\$2,425	37	\$4,239	39	\$1,852	105	\$20,909
SCHUYLER	70	\$11,743	7	\$184	45	\$1,344	5	\$415	11	\$449	50	\$8,055
SCOTLAND	113	\$26,025	2	\$73	37	\$812	0	\$0	15	\$681	60	\$14,943
SCOTT	873	\$191,847	128	\$7,132	292	\$6,298	25	\$5,319	180	\$9,797	352	\$113,907
SHANNON	221	\$43,871	32	\$2,275	69	\$2,018	13	\$3,432	46	\$2,603	75	\$11,795
SHELBY	77	\$13,341	6	\$115	24	\$1,002	4	\$327	13	\$750	62	\$11,961
STODDARD	633	\$147,260	94	\$6,428	243	\$4,213	66	\$6,093	139	\$5,047	255	\$79,664
STONE	313	\$51,746	28	\$1,902	95	\$2,569	15	\$2,505	58	\$2,957	49	\$9,838
SULLIVAN	174	\$30,357	15	\$1,683	57	\$1,668	8	\$820	25	\$1,277	18	\$2,382
TANEY	552	\$118,609	34	\$3,396	228	\$4,930	30	\$3,275	118	\$5,694	54	\$6,108
TEXAS	522	\$81,667	53	\$5,103	120	\$2,859	20	\$3,539	132	\$6,419	107	\$18,300
VERNON	542	\$127,271	40	\$2,474	103	\$2,520	35	\$2,760	101	\$4,785	91	\$12,057
HARREN	255	\$67,699	31	\$1,855	107	\$1,955	18	\$1,856	39	\$1,857	32	\$5,694
WASHINGTON	807	\$187,900	66	\$5,183	227	\$5,516	42	\$4,190	103	\$5,591	163	\$44,485
WAYNE	305	\$84,525	55	\$4,604	155	\$2,948	27	\$3,536	76	\$4,304	166	\$53,042
WEBSTER	282	\$50,167	57	\$3,874	104	\$1,927	9	\$779	76	\$2,891	116	\$23,827
WORTH	24	\$5,172	4	\$506	4	\$78	2	\$64	1	\$35	7	\$1,719
WRIGHT	306	\$61,432	37	\$2,825	110	\$3,231	18	\$4,074	150	\$7,937	182	\$29,231
ST. LOUIS CITY	6,660	\$1,868,527	685	\$45,446	1,682	\$38,007	668	\$56,693	453	\$24,566	1,699	\$655,187
INVALID COUNTY	9	\$1,361	0	\$0	1	\$34	0	\$0	1	\$20	0	\$0



TABLE 4. MISSOURI MEDICAID RECIPIENTS AND PAYMENTS BY TYPE OF SERVICE, NOVEMBER, 1998

COUNTY	CLINIC SERVICES		DME SERVICES		AUDIOLOGY SERVICES		PODIATRY SERVICES		PERSONAL CARE SERVICES		FAMILY PLANNING	
	RECIPIENTS	PAYMENTS	RECIPIENTS	PAYMENTS	RECIPIENTS	PAYMENTS	RECIPIENTS	PAYMENTS	RECIPIENTS	PAYMENTS	RECIPIENTS	PAYMENTS
STATE TOTAL	54,719	\$3,520,636	13,333	\$2,329,400	373	\$58,562	4,035	\$81,308	24,642	\$7,840,710	5,539	\$414,645
ADAIR	234	\$5,040	93	\$37,368	6	\$1,449	36	\$681	183	\$48,033	49	\$6,319
ANDREW	140	\$5,982	33	\$1,657	3	\$780	3	\$0	44	\$12,475	6	\$192
ATCHISON	25	\$2,232	18	\$1,174	0	\$0	12	\$106	22	\$2,329	1	\$12
AUDRAIN	240	\$10,095	63	\$13,871	0	\$0	8	\$95	98	\$23,502	13	\$380
BARRY	790	\$35,659	114	\$9,276	2	\$335	14	\$110	195	\$52,372	45	\$7,982
BARTON	127	\$4,994	42	\$2,747	1	\$340	15	\$203	75	\$15,962	18	\$457
BATES	417	\$20,404	53	\$3,313	1	\$81	4	\$121	37	\$6,462	28	\$1,565
BENTON	351	\$23,507	80	\$8,601	0	\$0	22	\$332	76	\$16,683	47	\$2,218
BOLLINGER	231	\$13,435	72	\$4,810	12	\$426	3	\$105	187	\$44,486	39	\$3,203
BOONE	524	\$29,479	228	\$43,867	29	\$679	29	\$416	291	\$84,641	57	\$1,629
BUCHANAN	1,386	\$77,211	234	\$23,948	13	\$1,880	28	\$405	418	\$135,783	52	\$1,629
BUTLER	825	\$67,635	276	\$56,195	10	\$1,169	60	\$1,077	697	\$188,395	151	\$17,914
CALDWELL	69	\$6,136	22	\$954	2	\$14	0	\$0	32	\$8,208	0	\$0
CALLAWAY	203	\$10,355	56	\$4,999	0	\$0	12	\$130	99	\$23,083	15	\$389
CAMDEN	201	\$13,445	59	\$4,412	4	\$788	10	\$967	93	\$17,848	11	\$358
CAPE GIRARDEAU	933	\$54,496	193	\$26,999	9	\$918	67	\$1,823	400	\$122,671	122	\$5,676
CARROLL	124	\$3,007	39	\$1,668	2	\$393	1	\$323	49	\$5,023	6	\$55
CARTER	133	\$4,480	46	\$3,904	0	\$0	19	\$418	135	\$51,072	30	\$3,565
CASS	364	\$21,888	84	\$15,499	3	\$154	40	\$537	130	\$29,734	25	\$1,759
CEDAR	224	\$10,958	68	\$13,847	4	\$409	6	\$121	59	\$17,069	29	\$3,336
CHARIOTON	102	\$2,342	20	\$1,426	0	\$0	10	\$116	51	\$9,434	3	\$72
CHRISTIAN	409	\$42,128	109	\$12,170	6	\$766	7	\$354	220	\$46,467	84	\$3,592
CLARK	37	\$8,723	28	\$1,937	4	\$406	0	\$0	76	\$13,261	11	\$1,176
CLAY	943	\$54,468	184	\$18,040	4	\$565	25	\$207	223	\$56,893	39	\$2,735
CLINTON	140	\$5,621	27	\$1,606	0	\$0	4	\$243	30	\$9,232	5	\$229
COLE	487	\$33,028	95	\$14,030	0	\$0	39	\$636	180	\$46,900	26	\$917
COOPER	170	\$7,608	29	\$2,490	0	\$0	9	\$92	47	\$8,376	10	\$259
CRAWFORD	300	\$16,157	111	\$16,991	1	\$63	26	\$490	157	\$42,647	12	\$3,866
DADE	87	\$5,525	21	\$3,038	1	\$20	4	\$50	42	\$7,110	12	\$1,431
DALLAS	226	\$16,534	82	\$7,237	3	\$379	14	\$421	97	\$19,971	23	\$4,518
DAVIES	61	\$4,192	28	\$3,646	0	\$0	0	\$0	13	\$3,659	4	\$162
DEKALB	104	\$8,032	41	\$3,780	2	\$681	1	\$0	53	\$12,328	4	\$162
DENT	276	\$10,493	59	\$5,753	3	\$213	20	\$292	112	\$37,886	39	\$2,710
DOUGLAS	158	\$21,370	64	\$10,658	1	\$1,060	16	\$273	85	\$18,256	25	\$1,002
DUNKLIN	846	\$46,011	377	\$35,735	8	\$1,918	76	\$1,279	817	\$251,478	154	\$17,310
FRANKLIN	432	\$18,999	158	\$16,077	0	\$0	25	\$329	212	\$73,210	43	\$1,228
GASCONADE	119	\$6,704	28	\$6,256	1	\$0	2	\$84	54	\$11,567	5	\$121
GENTRY	82	\$2,898	20	\$685	0	\$0	2	\$8	21	\$4,712	2	\$73
GREENE	2,864	\$219,244	666	\$120,530	31	\$4,395	107	\$1,350	864	\$198,528	421	\$31,049
GRUNDY	104	\$7,479	31	\$6,388	0	\$0	4	\$34	59	\$16,036	9	\$276
HARRISON	115	\$6,485	37	\$2,067	4	\$1,097	1	\$14	5	\$1,023	3	\$69
HENRY	422	\$30,002	100	\$20,483	1	\$19	8	\$494	124	\$32,282	52	\$3,094
HICKORY	111	\$6,987	38	\$3,998	0	\$0	4	\$35	25	\$6,049	19	\$1,085
HOLT	46	\$1,467	25	\$3,393	0	\$0	0	\$0	22	\$3,833	2	\$128
HOWARD	70	\$3,525	29	\$3,600	0	\$0	7	\$75	73	\$23,999	2	\$55
HOWELL	533	\$27,798	188	\$20,660	32	\$350	32	\$1,023	331	\$69,138	110	\$9,492
IRON	284	\$15,448	77	\$7,188	2	\$763	35	\$913	122	\$38,519	30	\$3,049
JACKSON	5,542	\$407,524	1,133	\$220,603	447	\$2,189	447	\$9,295	1,465	\$409,521	217	\$10,038
JASPER	2,040	\$90,483	362	\$55,309	13	\$1,615	86	\$1,759	715	\$208,351	261	\$23,324
JEFFERSON	947	\$42,585	223	\$44,321	2	\$659	127	\$1,935	543	\$180,737	74	\$3,723
JOHNSON	267	\$15,048	76	\$5,400	0	\$0	19	\$240	150	\$39,001	13	\$544
KNOX	55	\$5,299	10	\$273	0	\$0	7	\$4	47	\$5,101	8	\$599
LACLEDE	358	\$20,067	85	\$16,002	3	\$389	33	\$857	221	\$45,722	61	\$4,951
LAFAYETTE	330	\$12,422	80	\$14,282	0	\$0	12	\$27	117	\$24,899	25	\$949
LAWRENCE	476	\$28,642	124	\$16,015	9	\$1,642	18	\$283	214	\$55,866	68	\$4,850
LEWIS	73	\$10,061	20	\$1,740	1	\$143	13	\$119	78	\$18,464	20	\$1,256
LINCOLN	276	\$14,417	84	\$9,653	0	\$0	5	\$148	179	\$54,572	57	\$6,794

TABLE 4. MISSOURI MEDICAID RECIPIENTS AND PAYMENTS BY TYPE OF SERVICE, NOVEMBER, 1998

COUNTY	CLINIC SERVICES		DME SERVICES		AUDIOLOGY SERVICES		PODIATRY SERVICES		PERSONAL CARE SERVICES		FAMILY PLANNING	
	RECIPIENTS	PAYMENTS	RECIPIENTS	PAYMENTS	RECIPIENTS	PAYMENTS	RECIPIENTS	PAYMENTS	RECIPIENTS	PAYMENTS	RECIPIENTS	PAYMENTS
LINN	192	\$5,163	43	\$7,297	3	\$482	23	\$220	79	\$21,851	24	\$2,941
LIVINGSTON	260	\$20,209	39	\$8,007	1	\$9	23	\$334	101	\$24,380	5	\$155
MCDONALD	166	\$8,683	57	\$13,637	3	\$91	15	\$367	108	\$36,295	48	\$4,285
MACON	166	\$7,591	52	\$5,039	1	\$360	26	\$410	122	\$33,613	25	\$1,661
MADISON	138	\$15,711	63	\$3,089	3	\$739	7	\$45	113	\$26,914	43	\$3,518
MARION	126	\$8,522	52	\$6,678	0	\$0	6	\$77	29	\$4,770	9	\$258
MARION	387	\$12,356	96	\$24,848	7	\$1,257	27	\$548	246	\$81,960	103	\$6,940
MERCER	31	\$2,153	9	\$1,167	1	\$53	0	\$0	13	\$2,604	0	\$0
MILLER	288	\$12,564	64	\$15,668	1	\$24	0	\$0	119	\$22,057	6	\$125
MISSISSIPPI	682	\$36,178	137	\$20,557	2	\$656	23	\$356	275	\$103,947	109	\$6,998
MONTEAU	121	\$5,449	18	\$1,068	1	\$23	6	\$155	65	\$9,676	3	\$102
MONROE	74	\$2,274	17	\$2,981	0	\$0	11	\$161	12	\$20,375	12	\$1,641
MONTGOMERY	99	\$5,352	34	\$22,169	1	\$1	5	\$64	74	\$20,203	7	\$337
MORGAN	262	\$12,818	47	\$12,597	1	\$0	3	\$39	136	\$22,572	6	\$220
NEW MADRID	668	\$45,099	154	\$26,100	8	\$1,270	51	\$1,369	494	\$153,704	46	\$4,151
NEWTON	495	\$24,014	127	\$24,533	5	\$1,206	62	\$1,076	194	\$62,725	63	\$4,140
NODAWAY	203	\$7,001	32	\$3,578	4	\$1,133	2	\$49	56	\$14,276	8	\$223
OREGON	171	\$8,960	59	\$6,374	5	\$1,055	10	\$639	170	\$50,778	28	\$3,394
OSAGE	82	\$3,185	23	\$1,483	0	\$0	11	\$91	33	\$4,273	3	\$87
OZARK	100	\$9,413	36	\$5,032	0	\$0	7	\$203	118	\$18,231	15	\$3,110
PENNSCOT	447	\$30,898	226	\$19,542	5	\$829	10	\$171	602	\$208,789	107	\$7,491
PERRY	201	\$9,423	67	\$2,573	3	\$54	4	\$139	92	\$26,456	22	\$1,290
PETTIS	383	\$25,113	71	\$12,185	0	\$0	51	\$1,005	199	\$50,403	14	\$321
PHELPS	628	\$32,660	134	\$21,229	1	\$246	60	\$1,731	183	\$62,672	72	\$4,329
PIKE	179	\$8,875	70	\$4,992	3	\$360	9	\$277	127	\$28,557	38	\$4,475
PLATTE	281	\$15,399	47	\$1,548	0	\$0	10	\$88	66	\$18,039	18	\$428
POLK	432	\$23,192	113	\$11,373	4	\$685	21	\$515	111	\$24,788	48	\$5,289
PULASKI	259	\$15,202	124	\$13,956	1	\$9	39	\$502	136	\$28,351	65	\$4,376
PUTMAN	24	\$666	0	\$5,344	0	\$0	2	\$25	22	\$7,333	8	\$258
RALLS	105	\$2,106	28	\$3,748	1	\$358	12	\$229	47	\$12,816	14	\$349
RANDOLPH	279	\$10,251	104	\$19,380	8	\$2,491	20	\$340	188	\$49,667	16	\$703
RAY	136	\$8,524	37	\$3,045	1	\$361	6	\$100	78	\$10,393	8	\$140
REYNOLDS	138	\$7,832	53	\$4,283	0	\$0	4	\$127	102	\$26,925	31	\$3,687
RIPLEY	505	\$21,235	75	\$29,325	4	\$729	19	\$294	349	\$86,258	72	\$9,105
ST. CHARLES	661	\$39,813	159	\$27,762	0	\$0	93	\$2,090	278	\$116,157	62	\$1,940
ST. CLAIR	157	\$11,178	37	\$1,739	0	\$0	10	\$105	29	\$4,812	25	\$1,563
ST. FRANCOIS	965	\$65,331	286	\$24,742	6	\$1,448	76	\$2,238	590	\$189,649	163	\$11,142
ST. LOUIS	161	\$14,257	53	\$2,573	0	\$0	18	\$299	98	\$30,022	25	\$7,801
ST. LOUIS	4,068	\$342,469	978	\$296,223	23	\$2,150	511	\$9,271	1,760	\$948,359	308	\$11,396
SALINE	498	\$14,395	85	\$8,127	3	\$1,045	23	\$324	29	\$73,711	29	\$835
SCHUYLER	39	\$791	18	\$1,977	1	\$5	5	\$111	65	\$14,915	6	\$236
SCOTLAND	53	\$1,455	29	\$2,051	1	\$360	6	\$39	83	\$21,093	14	\$1,607
SCOTT	1,363	\$83,079	221	\$43,109	7	\$1,746	33	\$1,150	495	\$121,501	131	\$10,978
SHANNON	154	\$7,367	56	\$4,560	1	\$68	10	\$440	86	\$21,501	34	\$3,446
SHELBY	82	\$2,893	21	\$1,440	1	\$69	14	\$96	75	\$14,478	7	\$163
STODDARD	709	\$33,534	198	\$31,038	5	\$281	41	\$1,031	379	\$125,280	87	\$5,274
STONE	265	\$17,611	66	\$26,078	4	\$726	10	\$559	87	\$18,773	38	\$8,528
SULLIVAN	63	\$3,410	42	\$4,299	4	\$666	15	\$183	49	\$8,949	28	\$2,722
TANEY	420	\$26,267	86	\$10,466	0	\$0	20	\$590	113	\$18,378	59	\$5,422
TEXAS	416	\$25,106	96	\$64,570	1	\$0	67	\$955	125	\$27,931	54	\$2,843
VERNON	464	\$17,468	90	\$12,633	0	\$0	33	\$624	145	\$35,777	64	\$5,753
WARREN	204	\$9,974	40	\$8,158	0	\$0	21	\$193	48	\$9,430	24	\$1,023
WASHINGTON	601	\$45,619	178	\$69,422	6	\$1,440	31	\$728	238	\$73,002	102	\$9,005
WAYNE	243	\$19,287	104	\$16,596	1	\$312	34	\$774	221	\$51,597	57	\$4,314
WEBSTER	242	\$14,578	88	\$9,784	5	\$745	10	\$221	164	\$31,666	42	\$1,925
WORTH	44	\$1,541	4	\$9,120	0	\$0	0	\$0	9	\$1,909	0	\$0
WRIGHT	301	\$30,203	105	\$9,717	4	\$504	9	\$95	248	\$47,197	63	\$5,369
ST. LOUIS CITY	6,361	\$534,432	1,223	\$216,424	33	\$2,784	708	\$16,703	2,926	\$1,416,436	277	\$19,848
INVALID COUNTY	4	\$597	2	\$625	0	\$0	0	\$0	0	\$0	3	\$123

TABLE 4. MISSOURI MEDICAID RECIPIENTS AND PAYMENTS BY TYPE OF SERVICE, NOVEMBER, 1998

COUNTY	EPSDT SERV -- SCREEN		REHAB CENTER SERV.		INTERMEDIATE CARE FACILITY / MR		HOSPICE		HOSPITAL SERVICES		PSYCHIATRIC CARE UNDER AGE 22	
	RECIPIENTS	PAYMENTS	RECIPIENTS	PAYMENTS	RECIPIENTS	PAYMENTS	RECIPIENTS	PAYMENTS	RECIPIENTS	PAYMENTS	RECIPIENTS	PAYMENTS
STATE TOTAL	6,354	\$349,911	327	\$99,868	1,229	\$8,788,576	306	\$385,124	50	\$41,616	342	\$402,656
ADAIR	49	\$3,020	0	\$0	0	\$0	0	\$0	0	\$0	3	\$65
ANDREW	1	\$60	9	\$25	0	\$0	3	\$5,309	0	\$0	0	\$0
ATCHISON	8	\$360	0	\$0	0	\$0	2	\$1,940	0	\$0	1	\$0
AUDRAIN	5	\$105	0	\$0	0	\$0	0	\$0	0	\$0	0	\$0
BARRY	79	\$3,353	0	\$0	0	\$0	0	\$2,309	0	\$0	0	\$0
BARTON	22	\$1,235	0	\$0	0	\$0	0	\$1,261	0	\$0	0	\$0
BATES	41	\$2,280	0	\$0	0	\$0	2	\$6,300	0	\$0	0	\$0
BENTON	33	\$1,455	7	\$1,367	0	\$0	2	\$4,652	0	\$0	0	\$0
BOLLINGER	30	\$1,617	1	\$375	0	\$0	0	\$0	0	\$0	0	\$0
BOONE	35	\$2,001	3	\$610	0	\$0	0	\$1,934	2	\$1,247	33	\$33,852
BUCHANAN	42	\$1,500	8	\$188	0	\$0	1	\$8,371	1	\$8	6	\$753
BUTLER	202	\$12,541	4	\$2,438	39	\$300,571	3	\$4,002	0	\$0	0	\$0
CALDWELL	0	\$0	1	\$0	0	\$0	0	\$0	0	\$0	0	\$0
CALLAWAY	5	\$300	4	\$62	0	\$0	0	\$0	14	\$787	2	\$1,567
CAMDEN	8	\$240	1	\$73	0	\$0	0	\$0	1	\$562	3	\$4,041
CAPE GIRARDEAU	141	\$6,826	2	\$19	0	\$0	5	\$6,424	0	\$0	0	\$0
CARROLL	21	\$356	4	\$366	0	\$0	0	\$0	1	\$150	2	\$0
CARTER	35	\$2,090	0	\$0	0	\$0	1	\$1,688	0	\$0	0	\$0
CASS	11	\$546	4	\$2,355	0	\$0	0	\$0	0	\$0	1	\$0
CEDAR	21	\$764	0	\$0	0	\$0	0	\$0	0	\$0	5	\$12,691
CHARITON	5	\$240	0	\$0	1	\$0	0	\$0	0	\$0	0	\$0
CHRISTIAN	103	\$6,168	15	\$10,678	0	\$0	2	\$1,510	0	\$0	0	\$0
CLARK	15	\$878	0	\$0	0	\$0	1	\$4,378	0	\$0	0	\$0
CLAY	23	\$600	3	\$489	0	\$0	0	\$0	0	\$0	0	\$0
CLINTON	5	\$60	1	\$39	0	\$0	7	\$2,651	0	\$0	3	\$1,698
COLE	9	\$360	0	\$0	0	\$0	2	\$4,902	0	\$0	0	\$0
COOPER	60	\$3,401	3	\$1,045	0	\$0	5	\$4,902	0	\$0	3	\$7,889
CRAWFORD	15	\$740	0	\$0	0	\$0	0	\$0	0	\$0	4	\$780
DADE	41	\$1,972	0	\$0	0	\$0	1	\$279	1	\$17	0	\$0
DALLAS	0	\$0	0	\$0	0	\$0	0	\$0	0	\$0	0	\$0
DAVIES	0	\$120	2	\$362	0	\$0	0	\$0	0	\$0	0	\$0
DEKALB	2	\$120	0	\$0	0	\$0	0	\$0	0	\$0	0	\$0
DENT	56	\$3,502	1	\$350	0	\$0	2	\$3,343	0	\$0	0	\$0
DOUGLAS	36	\$2,170	2	\$216	0	\$0	1	\$2,955	0	\$0	0	\$0
DUNKLIN	187	\$11,233	1	\$781	0	\$0	3	\$258	0	\$0	1	\$315
FRANKLIN	10	\$179	3	\$0	0	\$0	2	\$0	1	\$60	1	\$0
GASCONADE	1	\$0	0	\$0	0	\$0	0	\$0	0	\$0	0	\$0
GENTRY	2	\$39,333	0	\$0	0	\$0	1	\$8,267	0	\$0	0	\$0
GREENE	723	\$60	16	\$472	0	\$0	10	\$2,092	0	\$0	1	\$2,859
GRUNDY	2	\$120	1	\$0	0	\$0	1	\$2,092	0	\$0	0	\$0
HARRISON	66	\$3,735	2	\$249	0	\$0	2	\$9,328	0	\$0	0	\$0
HENRY	45	\$1,302	0	\$0	0	\$0	0	\$0	0	\$0	0	\$0
HICKORY	1	\$0	0	\$0	0	\$0	0	\$0	0	\$0	0	\$0
HOLT	3	\$180	0	\$0	0	\$0	0	\$0	0	\$0	0	\$0
HOWARD	154	\$9,383	7	\$1,932	0	\$0	0	\$0	0	\$0	0	\$0
HOWELL	56	\$3,480	0	\$0	0	\$0	2	\$2,517	0	\$0	0	\$0
IRON	194	\$8,143	36	\$7,730	0	\$0	6	\$24,980	0	\$0	0	\$0
JACKSON	473	\$28,452	2	\$249	0	\$0	39	\$18,912	0	\$0	102	\$112,963
JASPER	38	\$945	1	\$780	0	\$0	8	\$15,249	0	\$0	0	\$0
JEFFERSON	10	\$240	5	\$1,938	0	\$0	11	\$15,004	0	\$0	3	\$10,940
JOHNSON	10	\$494	0	\$0	0	\$0	0	\$0	0	\$0	0	\$0
KNOX	29	\$2,054	0	\$0	0	\$0	0	\$0	0	\$0	0	\$0
LACLEDE	7	\$3,505	5	\$458	144	\$1,279,515	2	\$2,676	0	\$0	0	\$0
LAFAYETTE	74	\$3,505	1	\$174	0	\$0	4	\$1,410	0	\$0	0	\$0
LAWRENCE	15	\$695	0	\$0	0	\$0	0	\$0	0	\$0	0	\$0
LEWIS	62	\$2,971	4	\$250	0	\$0	0	\$0	1	\$9	0	\$0
LINCOLN												



TABLE 4. MISSOURI MEDICAID RECIPIENTS AND PAYMENTS BY TYPE OF SERVICE, NOVEMBER, 1998

COUNTY	EPSDT SERV -- SCREEN		REHAB CENTER SERV.		INTERMEDIATE CARE FACILITY / MR		HOSPICE		HOSPITAL SERVICES		PSYCHIATRIC CARE UNDER AGE 22	
	RECIPIENTS	PAYMENTS	RECIPIENTS	PAYMENTS	RECIPIENTS	PAYMENTS	RECIPIENTS	PAYMENTS	RECIPIENTS	PAYMENTS	RECIPIENTS	PAYMENTS
LINN	16	\$840	1	\$105	0	\$0	1	\$3,657	0	\$0	0	\$0
LIVINGSTON	4	\$120	7	\$2,346	0	\$0	0	\$0	0	\$0	0	\$0
MCDONALD	75	\$4,881	0	\$0	0	\$0	0	\$0	0	\$0	0	\$0
MACON	58	\$2,854	0	\$0	0	\$0	0	\$0	0	\$0	0	\$0
MADISON	27	\$1,489	1	\$110	0	\$0	0	\$0	0	\$0	0	\$0
MARIES	19	\$960	0	\$0	0	\$0	0	\$0	1	\$0	0	\$0
MARION	106	\$6,407	0	\$0	0	\$0	0	\$0	0	\$0	0	\$0
MERCER	1	\$60	0	\$0	0	\$0	0	\$0	0	\$0	0	\$0
MILLER	8	\$322	15	\$3,163	0	\$0	0	\$0	0	\$0	0	\$0
MISSISSIPPI	94	\$5,585	0	\$0	0	\$0	2	\$2,967	0	\$0	0	\$0
MONITEAU	1	\$60	1	\$225	0	\$0	2	\$8,619	0	\$0	0	\$0
MONROE	4	\$180	1	\$45	0	\$0	0	\$0	0	\$0	0	\$0
MONTGOMERY	3	\$128	1	\$135	1	\$23,967	0	\$0	1	\$92	1	\$753
MORGAN	2	\$60	7	\$1,539	0	\$0	0	\$0	0	\$0	0	\$0
NEW MADRID	107	\$6,529	0	\$0	0	\$0	1	\$671	0	\$0	0	\$0
NEWTON	157	\$10,571	0	\$0	0	\$0	0	\$0	0	\$0	0	\$0
NODAWAY	6	\$300	0	\$0	0	\$0	0	\$0	0	\$0	0	\$0
OREGON	38	\$2,400	1	\$54	0	\$0	2	\$3,104	0	\$0	0	\$0
OSAGE	0	\$0	1	\$108	0	\$0	0	\$0	0	\$0	0	\$0
OZARK	38	\$2,220	1	\$0	0	\$0	0	\$0	0	\$0	0	\$0
PEMISCOT	143	\$9,079	0	\$0	0	\$0	3	\$1,813	0	\$0	1	\$13,104
PERRY	8	\$222	0	\$0	0	\$0	2	\$2,851	0	\$0	0	\$0
PELTIS	10	\$300	0	\$0	0	\$0	2	\$2,517	1	\$0	1	\$51
PHELPS	171	\$9,840	0	\$0	0	\$0	2	\$770	0	\$0	0	\$0
PIKE	47	\$2,760	0	\$0	0	\$0	0	\$0	0	\$0	0	\$0
PLATTE	7	\$240	0	\$0	0	\$0	3	\$1,955	0	\$0	3	\$611
POLK	72	\$4,340	0	\$0	0	\$0	0	\$6	0	\$0	0	\$0
PULASKI	81	\$5,294	4	\$945	0	\$0	3	\$6,324	0	\$0	0	\$0
PUTHAN	9	\$540	0	\$0	0	\$0	0	\$0	0	\$0	0	\$0
RALLS	19	\$1,010	0	\$0	0	\$0	1	\$7,096	0	\$0	1	\$2,508
RANDOLPH	5	\$60	6	\$437	0	\$0	0	\$0	0	\$0	0	\$0
RAY	2	\$60	3	\$60	0	\$0	0	\$0	0	\$0	0	\$0
REYNOLDS	25	\$1,392	0	\$0	0	\$0	0	\$1,019	0	\$0	0	\$0
RIPLEY	53	\$3,215	0	\$0	0	\$0	2	\$1,019	0	\$0	0	\$0
ST. CHARLES	33	\$1,967	3	\$163	74	\$466,670	7	\$11,816	0	\$0	8	\$3,938
ST. CLAIR	74	\$3,125	0	\$0	0	\$0	0	\$0	0	\$0	0	\$0
ST. FRANCOIS	223	\$12,586	10	\$3,561	0	\$0	19	\$20,991	1	\$809	2	\$14,677
ST. GENEVIEVE	27	\$1,416	1	\$98	0	\$0	8	\$10,639	0	\$0	0	\$0
ST. LOUIS	106	\$5,651	31	\$12,980	153	\$1,052,623	48	\$79,031	0	\$0	36	\$34,695
SALINE	19	\$420	10	\$4,201	265	\$1,710,358	1	\$4,600	14	\$37,457	4	\$3,486
SCOTTLAND	5	\$366	0	\$0	0	\$0	0	\$0	0	\$0	0	\$0
SCOTTLAND	19	\$1,020	0	\$0	0	\$0	0	\$0	0	\$0	0	\$0
SCOTT	210	\$11,720	1	\$138	32	\$230,357	7	\$11,653	0	\$0	0	\$0
SHANNON	33	\$2,145	0	\$0	0	\$0	0	\$0	0	\$0	0	\$0
SHELBY	13	\$802	0	\$0	0	\$0	0	\$0	0	\$0	0	\$0
STODDARD	105	\$4,998	0	\$0	0	\$0	1	\$322	0	\$0	0	\$0
STONE	71	\$4,692	1	\$243	0	\$0	1	\$4,285	0	\$0	0	\$0
SULLIVAN	3	\$180	0	\$0	0	\$0	0	\$0	0	\$0	0	\$0
TANEY	120	\$5,217	0	\$0	0	\$0	2	\$5	0	\$0	1	\$34
TEXAS	24	\$1,525	1	\$256	0	\$0	0	\$0	0	\$0	0	\$0
VERNON	60	\$3,515	0	\$0	133	\$961,057	1	\$335	0	\$0	0	\$0
WARREN	56	\$3,272	1	\$217	0	\$0	0	\$0	0	\$0	1	\$16,349
WASHINGTON	116	\$6,492	1	\$130	0	\$0	13	\$18,405	0	\$0	1	\$2,186
WAYNE	65	\$4,076	0	\$0	0	\$0	0	\$0	0	\$0	0	\$0
WEBSTER	80	\$4,167	0	\$0	0	\$0	2	\$0	0	\$0	2	\$23,008
WORTH	0	\$0	0	\$0	0	\$0	0	\$0	0	\$0	0	\$0
WRIGHT	44	\$2,225	7	\$1,985	0	\$0	2	\$441	0	\$0	0	\$0
ST. LOUIS CITY	108	\$7,075	45	\$19,815	387	\$2,763,454	21	\$39,849	7	\$275	96	\$98,039
INVALID COUNTY	0	\$0	0	\$0	0	\$0	0	\$0	0	\$0	0	\$0

TABLE 4. MISSOURI MEDICAID RECIPIENTS AND PAYMENTS BY TYPE OF SERVICE, NOVEMBER, 1998

COUNTY	HOME HEALTH SERVICES		PHYSICIAN SPONSOR SERVICES		ADULT DAY HEALTH SERVICES		PRIVATE HOME ICF / MR		CHILDRENS WAIVER PROGRAM		MR / DD WAIVER	
	RECIPIENTS	PAYMENTS	RECIPIENTS	PAYMENTS	RECIPIENTS	PAYMENTS	RECIPIENTS	PAYMENTS	RECIPIENTS	PAYMENTS	RECIPIENTS	PAYMENTS
STATE TOTAL	2,031	\$632,689	0	\$254,819	417	\$423,675	97	\$423,675	0	\$0	6,165	\$15,587,830
ADAIR	23	\$2,236	0	\$1,260	3	\$1,260	0	\$0	0	\$0	101	\$237,264
ANDREW	4	\$1,556	0	\$0	0	\$0	0	\$0	0	\$0	10	\$22,763
ATCHISON	0	\$0	0	\$0	0	\$0	0	\$0	0	\$0	12	\$20,451
AUDRAIN	8	\$3,870	0	\$0	0	\$0	0	\$0	0	\$0	37	\$68,963
BARRY	11	\$4,410	0	\$0	0	\$0	0	\$0	0	\$0	36	\$86,154
BARTON	10	\$2,478	0	\$768	3	\$768	0	\$0	0	\$0	21	\$45,904
BATES	8	\$779	0	\$0	0	\$0	0	\$0	0	\$0	8	\$28,932
BENTON	8	\$1,551	0	\$0	0	\$0	0	\$0	0	\$0	30	\$26,159
BOLLINGER	7	\$1,319	0	\$811	1	\$811	0	\$0	0	\$0	25	\$11,580
BOONE	35	\$9,484	0	\$1,793	2	\$1,793	0	\$0	0	\$0	224	\$634,865
BUCHANAN	34	\$10,214	0	\$0	0	\$0	0	\$0	0	\$0	118	\$333,955
BUTLER	28	\$9,961	0	\$0	0	\$0	0	\$0	0	\$0	103	\$258,600
CALDWELL	0	\$0	0	\$0	0	\$0	0	\$0	0	\$0	4	\$7,699
CALLAWAY	10	\$2,974	0	\$0	0	\$0	0	\$0	0	\$0	42	\$66,094
CAMDEN	12	\$2,284	0	\$0	0	\$0	0	\$0	0	\$0	34	\$90,840
CAPE GIRARDEAU	13	\$2,916	0	\$384	1	\$384	0	\$0	0	\$0	100	\$191,614
CARROLL	1	\$96	0	\$0	0	\$0	0	\$0	0	\$0	25	\$47,819
CARTER	5	\$299	0	\$0	0	\$0	0	\$0	0	\$0	9	\$206,624
CASS	14	\$6,791	0	\$0	0	\$0	0	\$0	0	\$0	87	\$18,270
CEDAR	8	\$3,626	0	\$0	0	\$0	0	\$0	0	\$0	30	\$92,931
CHARITON	1	\$0	0	\$0	0	\$0	0	\$0	0	\$0	13	\$12,559
CHRISTIAN	9	\$579	0	\$683	2	\$683	0	\$0	0	\$0	21	\$51,892
CLARK	0	\$0	0	\$0	0	\$0	0	\$0	0	\$0	4	\$4,475
CLAY	18	\$6,806	0	\$3,295	5	\$3,295	0	\$0	0	\$0	150	\$364,257
CLINTON	1	\$0	0	\$0	0	\$0	0	\$0	0	\$0	19	\$42,060
COLE	15	\$6,269	0	\$1,537	1	\$1,537	0	\$0	0	\$0	92	\$162,519
COOPER	5	\$1,759	0	\$0	0	\$0	0	\$0	0	\$0	41	\$64,845
CRAWFORD	15	\$4,058	0	\$0	0	\$0	0	\$0	0	\$0	10	\$14,622
DADE	2	\$272	0	\$0	0	\$0	0	\$0	0	\$0	3	\$6,614
DALLAS	10	\$894	0	\$0	0	\$0	0	\$0	0	\$0	14	\$21,960
DAVISS	3	\$908	0	\$0	0	\$0	0	\$0	0	\$0	1	\$4,332
DEKALB	0	\$0	0	\$0	0	\$0	7	\$26,819	0	\$0	3	\$1,438
DENT	7	\$1,893	0	\$6,661	14	\$6,661	0	\$0	0	\$0	34	\$40,611
DOUGLAS	7	\$6,994	0	\$0	0	\$0	0	\$0	0	\$0	14	\$23,099
DUNKLIN	22	\$5,698	0	\$0	0	\$0	0	\$0	0	\$0	17	\$48,108
FRANKLIN	12	\$3,707	0	\$1,680	2	\$1,680	0	\$0	0	\$0	85	\$158,054
GASCONADE	4	\$1,417	0	\$0	0	\$0	0	\$0	0	\$0	11	\$22,496
GENTRY	4	\$3,113	0	\$0	0	\$0	8	\$20,410	0	\$0	36	\$74,856
GREENE	73	\$20,690	0	\$26,474	43	\$26,474	0	\$0	0	\$0	278	\$724,824
GRUNDY	2	\$0	0	\$0	0	\$0	0	\$0	0	\$0	7	\$15,791
HARRISON	0	\$0	0	\$0	0	\$0	5	\$18,796	0	\$0	22	\$43,544
HENRY	6	\$1,976	0	\$0	0	\$0	0	\$0	0	\$0	32	\$71,331
HICKORY	1	\$0	0	\$0	0	\$0	0	\$0	0	\$0	10	\$17,363
HOLT	2	\$564	0	\$0	0	\$0	0	\$0	0	\$0	0	\$0
HOWARD	2	\$54	0	\$0	0	\$0	0	\$0	0	\$0	39	\$78,068
HOWELL	8	\$883	0	\$0	0	\$0	0	\$0	0	\$0	45	\$73,424
IRON	14	\$1,129	0	\$0	0	\$0	0	\$0	0	\$0	50	\$48,349
JACKSON	268	\$77,803	0	\$22,488	44	\$22,488	0	\$0	0	\$0	824	\$1,991,153
JASPER	69	\$16,982	0	\$1,867	1	\$1,867	0	\$0	0	\$0	170	\$484,416
JEFFERSON	62	\$16,607	0	\$2,880	4	\$2,880	0	\$0	0	\$0	134	\$370,728
JOHNSON	3	\$120	0	\$0	0	\$0	0	\$0	0	\$0	33	\$117,255
KNOX	3	\$0	0	\$0	0	\$0	0	\$0	0	\$0	3	\$862
LACLEDE	8	\$2,063	0	\$0	0	\$0	0	\$0	0	\$0	42	\$75,868
LAFAYETTE	9	\$2,383	0	\$0	0	\$0	0	\$0	0	\$0	80	\$198,152
LAWRENCE	9	\$1,236	0	\$0	1	\$0	0	\$0	0	\$0	26	\$60,985
LEWIS	3	\$2,964	0	\$0	0	\$0	0	\$0	0	\$0	2	\$497
LINCOLN	12	\$2,345	0	\$0	0	\$0	0	\$0	0	\$0	38	\$112,468

TABLE 4. MISSOURI MEDICAID RECIPIENTS AND PAYMENTS BY TYPE OF SERVICE, NOVEMBER, 1998

COUNTY	HOME HEALTH SERVICES		PHYSICIAN SPONSOR SERVICES		ADULT DAY HEALTH SERVICES		PRIVATE HOME ICF / MR		CHILDRENS WAIVER PROGRAM		MR / DD WAIVER	
	RECIPIENTS	PAYMENTS	RECIPIENTS	PAYMENTS	RECIPIENTS	PAYMENTS	RECIPIENTS	PAYMENTS	RECIPIENTS	PAYMENTS	RECIPIENTS	PAYMENTS
LINN	4	\$2,723	0	\$0	0	\$0	0	\$0	0	\$0	9	\$16,945
LIVINGSTON	4	\$53	0	\$0	0	\$0	0	\$0	0	\$0	26	\$33,970
MCDONALD	15	\$5,414	0	\$0	2	\$683	0	\$0	0	\$0	21	\$62,762
MACON	2	\$66	0	\$0	0	\$0	0	\$0	0	\$0	19	\$33,469
MADISON	11	\$1,705	0	\$0	2	\$1,622	0	\$0	0	\$0	15	\$23,641
MARION	9	\$1,889	0	\$0	0	\$0	0	\$0	0	\$0	4	\$7,510
MARION	20	\$2,833	0	\$0	0	\$0	0	\$0	0	\$0	123	\$285,376
MERCER	0	\$0	0	\$0	0	\$0	0	\$0	0	\$0	3	\$5,374
MILLER	13	\$4,526	0	\$0	0	\$0	0	\$0	0	\$0	11	\$20,968
MISSISSIPPI	8	\$869	0	\$0	0	\$0	0	\$0	0	\$0	4	\$3,938
MONITEAU	4	\$307	0	\$0	0	\$0	0	\$0	0	\$0	4	\$8,894
MONROE	2	\$250	0	\$0	0	\$0	0	\$0	0	\$0	32	\$60,727
MONTGOMERY	14	\$1,862	0	\$0	0	\$0	0	\$0	0	\$0	10	\$31,910
MORGAN	12	\$990	0	\$0	0	\$0	0	\$0	0	\$0	29	\$52,960
NEW MADRID	17	\$5,816	0	\$0	0	\$0	0	\$0	0	\$0	8	\$16,000
NEWTON	15	\$5,841	0	\$0	7	\$6,618	0	\$0	0	\$0	64	\$182,754
NODAWAY	3	\$1,227	0	\$0	0	\$0	0	\$0	0	\$0	40	\$102,157
OREGON	7	\$3,907	0	\$0	0	\$0	0	\$0	0	\$0	18	\$55,690
OSAGE	1	\$165	0	\$0	0	\$0	0	\$0	0	\$0	10	\$9,656
OSARK	3	\$479	0	\$0	0	\$0	0	\$0	0	\$0	7	\$31,697
PEMISCOT	30	\$8,914	0	\$0	0	\$0	0	\$0	0	\$0	4	\$9,253
PERRY	3	\$299	0	\$0	0	\$0	0	\$0	0	\$0	37	\$53,576
PETTIS	8	\$3,901	0	\$0	0	\$0	0	\$0	0	\$0	133	\$213,052
PHELPS	20	\$22,660	0	\$0	0	\$0	0	\$0	0	\$0	86	\$168,619
PIKE	3	\$1,524	0	\$0	0	\$0	0	\$0	0	\$0	51	\$127,571
PLATTE	5	\$3,230	0	\$0	1	\$469	0	\$0	0	\$0	74	\$244,995
POLK	7	\$128	0	\$0	0	\$0	0	\$0	0	\$0	62	\$150,559
PULASKI	15	\$4,079	0	\$0	0	\$0	0	\$0	0	\$0	14	\$15,205
PUTMAN	4	\$444	0	\$0	0	\$0	0	\$0	0	\$0	7	\$6,439
RALLS	6	\$1,187	0	\$0	0	\$0	0	\$0	0	\$0	13	\$18,632
RANDOLPH	8	\$422	0	\$0	0	\$0	0	\$0	0	\$0	22	\$45,253
RAY	5	\$3,862	0	\$0	0	\$0	0	\$0	0	\$0	34	\$68,587
REYNOLDS	6	\$879	0	\$0	0	\$0	0	\$0	0	\$0	7	\$16,152
RIPLEY	8	\$1,681	0	\$0	0	\$0	0	\$0	0	\$0	24	\$49,585
ST. CHARLES	12	\$1,651	0	\$0	12	\$8,646	0	\$0	0	\$0	286	\$968,859
ST. CLAIR	3	\$5,871	0	\$0	0	\$0	0	\$0	0	\$0	3	\$1,767
ST. FRANCOIS	41	\$11,695	0	\$0	17	\$11,998	0	\$0	0	\$0	41	\$50,154
STE. GENEVIEVE	7	\$1,000	0	\$0	5	\$2,903	0	\$0	0	\$0	24	\$47,467
ST. LOUIS	199	\$113,096	0	\$0	122	\$76,473	14	\$54,896	0	\$0	688	\$2,366,681
SALINE	15	\$6,341	0	\$0	0	\$0	0	\$0	0	\$0	101	\$285,563
SCHUYLER	4	\$3,554	0	\$0	0	\$0	0	\$0	0	\$0	5	\$4,363
SCOTLAND	5	\$48	0	\$0	0	\$0	0	\$0	0	\$0	2	\$3,478
SCOTT	22	\$3,327	0	\$0	0	\$0	0	\$0	0	\$0	53	\$141,887
SHANNON	6	\$2,845	0	\$0	0	\$0	0	\$0	0	\$0	3	\$5,040
SHELBY	5	\$197	0	\$0	0	\$0	0	\$0	0	\$0	10	\$15,673
STODDARD	17	\$2,808	0	\$0	0	\$0	0	\$0	0	\$0	78	\$102,215
STONE	16	\$6,607	0	\$0	1	\$42	0	\$0	0	\$0	4	\$10,880
SULLIVAN	6	\$299	0	\$0	0	\$0	14	\$56,990	0	\$0	10	\$12,262
TANEY	11	\$3,926	0	\$0	1	\$512	0	\$0	0	\$0	29	\$91,237
TEXAS	10	\$869	0	\$0	0	\$0	0	\$0	0	\$0	21	\$46,246
VERNON	20	\$2,334	0	\$0	0	\$0	0	\$0	0	\$0	39	\$148,374
WARREN	5	\$468	0	\$0	1	\$1,000	0	\$0	0	\$0	65	\$375,551
WASHINGTON	23	\$7,369	0	\$0	0	\$0	0	\$0	0	\$0	50	\$56,623
WAYNE	11	\$2,165	0	\$0	0	\$0	0	\$0	0	\$0	14	\$26,308
WEBSTER	9	\$1,040	0	\$0	1	\$896	0	\$0	0	\$0	13	\$27,684
WORTH	0	\$0	0	\$0	0	\$0	0	\$0	0	\$0	0	\$0
WRIGHT	7	\$1,345	0	\$0	0	\$0	0	\$0	0	\$0	7	\$17,581
ST. LOUIS CITY	356	\$98,960	0	\$0	110	\$68,099	42	\$221,685	0	\$0	154	\$455,106
INVALID COUNTY	1	\$179	0	\$0	0	\$0	0	\$0	0	\$0	1	\$4,758

TABLE 4. MISSOURI MEDICAID RECIPIENTS AND PAYMENTS BY TYPE OF SERVICE, NOVEMBER, 1998

COUNTY	NURSE PRACTITIONER		CASE MANAGEMENT		PSYCHIATRIC REHAB PRIVATE		PSYCHIATRIC REHAB PUBLIC		NON-EMERGENCY TRANSPORTATION		CSTAR PRIVATE	
	RECIPIENTS	PAYMENTS	RECIPIENTS	PAYMENTS	RECIPIENTS	PAYMENTS	RECIPIENTS	PAYMENTS	RECIPIENTS	PAYMENTS	RECIPIENTS	PAYMENTS
STATE TOTAL	896	\$23,698	1,039	\$28,531	4,934	\$2,842,554	45	\$1,211	4,146	\$981,212	1,483	\$995,765
ADAIR	37	\$1,904	4	\$8	49	\$40,246	0	\$0	14	\$5,213	23	\$41,469
ANDREW	0	\$0	0	\$0	3	\$1,448	0	\$0	3	\$2,973	1	\$80
ATCHISON	4	\$43	0	\$0	0	\$0	0	\$0	2	\$220	3	\$1,843
AUDRAIN	0	\$0	0	\$0	33	\$7,350	0	\$0	10	\$7,527	6	\$6,916
BARRY	4	\$83	34	\$950	43	\$37,918	1	\$0	22	\$3,379	3	\$5,241
BARTON	7	\$150	1	\$50	4	\$5,365	1	\$0	4	\$975	1	\$98
BATES	2	\$5	1	\$0	13	\$8,324	3	\$100	20	\$2,931	4	\$3,935
BENTON	1	\$68	21	\$596	24	\$12,558	0	\$0	44	\$9,504	8	\$1,073
BOLLINGER	12	\$46	10	\$116	36	\$20,779	0	\$0	3	\$456	2	\$2,160
BOONE	12	\$1,560	1	\$0	52	\$26,640	2	\$0	79	\$20,681	52	\$21,606
BUCHANAN	2	\$12	55	\$836	230	\$134,704	0	\$0	57	\$70,255	43	\$20,103
BUTLER	60	\$817	17	\$290	119	\$49,316	0	\$0	48	\$12,649	23	\$18,534
CALLAWAY	0	\$0	0	\$0	4	\$2,196	0	\$0	6	\$4,020	1	\$40
CALLAWAY	0	\$0	9	\$72	42	\$7,332	0	\$0	30	\$9,885	2	\$2,379
CAMDEN	0	\$0	4	\$76	22	\$17,955	0	\$0	17	\$9,885	3	\$3,610
CAPE GIRARDEAU	21	\$328	4	\$76	142	\$84,517	0	\$0	34	\$10,294	21	\$15,430
CARROLL	0	\$0	0	\$0	2	\$616	0	\$0	3	\$520	2	\$2,625
CARTER	3	\$23	0	\$0	7	\$3,726	0	\$0	10	\$3,528	15	\$7,260
CASS	1	\$16	9	\$151	54	\$32,692	0	\$0	60	\$9,166	6	\$687
CEDAR	0	\$0	7	\$272	27	\$24,313	4	\$561	28	\$4,132	6	\$7,310
CHARITON	0	\$0	0	\$0	0	\$0	0	\$0	3	\$898	0	\$0
CHRISTIAN	29	\$755	12	\$154	13	\$3,397	0	\$0	16	\$6,436	5	\$966
CLARK	0	\$0	0	\$0	2	\$983	0	\$0	2	\$219	0	\$0
CLAY	3	\$12	0	\$8	118	\$71,526	0	\$0	39	\$7,974	8	\$9,130
CLINTON	0	\$17	2	\$16	6	\$4,489	0	\$0	7	\$1,477	0	\$0
COLE	1	\$17	0	\$0	153	\$90,095	0	\$0	32	\$7,575	7	\$3,597
COOPER	1	\$0	0	\$0	4	\$269	0	\$0	8	\$2,991	0	\$0
CRAMFORD	0	\$0	3	\$52	6	\$1,828	0	\$0	45	\$19,494	0	\$0
DADE	2	\$28	1	\$30	4	\$2,260	0	\$0	8	\$1,367	2	\$1,612
DALLAS	1	\$35	1	\$30	1	\$494	0	\$0	31	\$7,031	6	\$975
DAVISS	0	\$0	0	\$0	3	\$614	0	\$0	4	\$738	0	\$0
DEKALB	1	\$10	0	\$0	7	\$4,778	0	\$0	9	\$1,872	0	\$0
DENT	0	\$0	11	\$206	9	\$2,394	0	\$81	21	\$4,114	2	\$1,919
DOUGLAS	13	\$278	0	\$0	12	\$5,997	0	\$0	19	\$7,402	1	\$810
DUNKLIN	2	\$29	12	\$370	57	\$34,189	0	\$0	86	\$23,702	13	\$3,391
FRANKLIN	0	\$0	5	\$24	19	\$12,992	0	\$0	60	\$8,170	15	\$13,741
GASCONADE	0	\$0	1	\$30	6	\$2,348	0	\$0	13	\$6,320	2	\$2,585
GENTRY	0	\$0	1	\$30	3	\$2,305	0	\$0	3	\$2,257	0	\$0
GREENE	57	\$2,281	19	\$548	190	\$105,466	3	\$81	192	\$51,550	69	\$22,517
GRUNDY	0	\$0	0	\$0	19	\$8,355	0	\$0	10	\$4,791	4	\$3,670
HARRISON	1	\$10	2	\$16	8	\$3,248	0	\$0	11	\$2,202	2	\$641
HENRY	1	\$28	1	\$30	74	\$46,275	1	\$546	24	\$5,155	13	\$4,169
HICKORY	0	\$0	13	\$362	5	\$3,243	0	\$0	10	\$1,863	0	\$0
HOLT	0	\$0	2	\$8	2	\$761	0	\$0	2	\$660	0	\$0
HOWARD	10	\$159	1	\$0	4	\$4,089	0	\$0	12	\$3,255	0	\$0
HOWELL	9	\$1,215	18	\$534	58	\$37,012	0	\$0	45	\$9,735	6	\$3,016
IRON	1	\$60	0	\$0	0	\$0	0	\$0	18	\$7,886	2	\$1,030
JACKSON	13	\$186	54	\$2,172	806	\$360,210	3	\$80	536	\$73,424	174	\$141,992
JASPER	103	\$2,792	77	\$2,258	141	\$140,816	0	\$0	35	\$7,106	50	\$25,059
JEFFERSON	2	\$5	41	\$466	107	\$52,024	0	\$0	99	\$14,269	18	\$17,480
JEFFERSON	0	\$0	0	\$0	75	\$42,574	0	\$0	20	\$7,184	2	\$156
KNOX	2	\$61	9	\$3,280	11	\$3,280	0	\$0	3	\$3,402	2	\$600
LACLEDE	5	\$274	0	\$0	35	\$21,310	0	\$0	25	\$3,715	3	\$546
LAFAYETTE	0	\$0	1	\$8	29	\$16,895	0	\$0	14	\$4,160	0	\$0
LAWRENCE	5	\$145	6	\$128	38	\$36,835	0	\$0	28	\$9,560	0	\$0
LEWIS	0	\$0	1	\$0	3	\$606	0	\$0	9	\$2,689	1	\$78
LINCOLN	0	\$0	0	\$0	16	\$4,952	0	\$0	35	\$14,159	6	\$4,537



TABLE 4. MISSOURI MEDICAID RECIPIENTS AND PAYMENTS BY TYPE OF SERVICE, NOVEMBER, 1998

COUNTY	NURSE PRACTITIONER		CASE MANAGEMENT		PSYCHIATRIC REHAB PRIVATE		PSYCHIATRIC REHAB PUBLIC		NON-EMERGENCY TRANSPORTATION		CSTAR PRIVATE	
	RECIPIENTS	PAYMENTS	RECIPIENTS	PAYMENTS	RECIPIENTS	PAYMENTS	RECIPIENTS	PAYMENTS	RECIPIENTS	PAYMENTS	RECIPIENTS	PAYMENTS
LINN	0	\$0	5	\$92	10	\$4,352	0	\$0	10	\$4,844	4	\$4,633
LIVINGSTON	0	\$0	0	\$0	31	\$12,199	0	\$0	8	\$4,736	2	\$905
MCDONALD	7	\$200	13	\$214	11	\$11,055	0	\$0	13	\$4,085	0	\$0
MACON	8	\$408	29	\$232	11	\$8,781	0	\$0	17	\$7,079	6	\$7,018
MADISON	0	\$0	0	\$0	10	\$5,850	0	\$0	11	\$3,445	2	\$263
MARIES	0	\$0	5	\$188	2	\$806	0	\$0	8	\$1,399	1	\$2,603
MARION	0	\$0	55	\$2,448	98	\$46,341	0	\$0	18	\$3,676	5	\$6,330
MERCER	0	\$0	0	\$0	3	\$1,161	0	\$0	1	\$220	0	\$0
MILLER	1	\$0	0	\$0	26	\$14,025	0	\$0	1	\$7,762	1	\$8-
MISSISSIPPI	0	\$0	51	\$1,192	27	\$12,656	0	\$0	59	\$16,728	5	\$2,827
MONITEAU	0	\$0	0	\$0	1	\$1,541	0	\$0	5	\$3,675	0	\$0
MONROE	0	\$0	0	\$0	4	\$2,402	0	\$0	6	\$3,457	3	\$2,691
MONTGOMERY	0	\$0	0	\$0	11	\$1,801	0	\$0	8	\$4,600	0	\$0
MORGAN	0	\$0	0	\$0	5	\$4,456	0	\$0	15	\$3,136	0	\$0
NEW MADRID	2	\$24	11	\$286	18	\$4,322	0	\$0	54	\$14,071	3	\$1,218
NEWTON	29	\$943	51	\$1,372	29	\$24,665	0	\$0	24	\$5,249	9	\$2,520
NODAWAY	0	\$0	9	\$94	19	\$11,608	0	\$0	4	\$2,037	0	\$0
OREGON	5	\$101	1	\$0	15	\$7,215	0	\$0	17	\$3,500	1	\$22
OSAGE	0	\$0	0	\$0	10	\$3,474	0	\$0	7	\$916	0	\$0
OZARK	4	\$40	1	\$30	10	\$5,047	0	\$0	3	\$321	0	\$0
PENNSCOT	0	\$0	66	\$1,954	18	\$11,095	0	\$0	45	\$11,456	11	\$6,449
PERRY	0	\$0	0	\$0	10	\$4,354	0	\$0	9	\$1,535	1	\$2,108
PETTIS	0	\$0	1	\$8	28	\$15,368	0	\$0	21	\$3,735	10	\$3,213
PHELPS	4	\$104	53	\$1,514	37	\$6,816	0	\$0	32	\$5,033	0	\$0
PIKE	0	\$0	1	\$8	16	\$5,952	0	\$0	22	\$5,542	1	\$68
PLATTE	1	\$0	0	\$0	29	\$20,985	0	\$0	17	\$1,965	4	\$5,915
POLK	5	\$729	1	\$30	6	\$2,071	0	\$0	63	\$10,902	7	\$6,520
PULASKI	0	\$0	0	\$0	19	\$21,827	0	\$0	52	\$18,286	3	\$2,740
PUTNAM	4	\$300	0	\$0	6	\$2,266	1	\$200	1	\$2,368	1	\$51
RALLS	0	\$0	16	\$422	12	\$11,442	0	\$0	4	\$987	2	\$1,255
RANDOLPH	0	\$0	1	\$8	16	\$5,382	0	\$0	14	\$8,122	6	\$2,086
RAY	1	\$15	1	\$8	4	\$939	0	\$0	18	\$2,509	1	\$331
REYNOLDS	1	\$0	0	\$0	8	\$3,951	0	\$0	14	\$3,279	1	\$1,780
RIPLEY	2	\$48	2	\$46	27	\$10,423	0	\$0	24	\$3,694	2	\$597
ST. CHARLES	22	\$244	0	\$0	65	\$36,923	0	\$0	82	\$18,671	28	\$19,080
ST. CLAIR	0	\$0	0	\$0	12	\$7,183	1	\$0	9	\$2,080	3	\$476
ST. FRANCIS	8	\$163	11	\$308	78	\$49,051	1	\$0	45	\$12,171	26	\$9,565
STE. GENEVIEVE	1	\$1	6	\$196	21	\$8,296	0	\$0	11	\$3,735	1	\$666
ST. LOUIS	83	\$897	38	\$1,017	281	\$176,186	1	\$0	431	\$53,272	203	\$122,200
SALINE	5	\$191	0	\$0	9	\$13,027	0	\$0	19	\$2,978	2	\$437
SCHUYLER	5	\$27	0	\$0	1	\$117	0	\$0	6	\$7,668	0	\$0
SCOTTLAND	1	\$27	0	\$0	4	\$1,454	0	\$0	15	\$7,758	0	\$0
SCOTT	47	\$1,235	3	\$60	60	\$24,549	0	\$0	33	\$5,403	9	\$8,554
SHANNON	5	\$30	9	\$8	9	\$4,303	0	\$0	15	\$2,960	0	\$0
SHELBY	1	\$120	12	\$294	4	\$880	0	\$0	10	\$2,853	3	\$4,675
STODDARD	11	\$160	6	\$92	35	\$13,484	0	\$0	42	\$16,853	11	\$8,694
STONE	5	\$88	1	\$30	10	\$4,153	0	\$0	17	\$8,126	3	\$2,578
SULLIVAN	2	\$90	0	\$0	7	\$4,023	0	\$0	11	\$1,817	1	\$83
TANEY	5	\$153	24	\$456	8	\$2,048	0	\$0	16	\$6,839	1	\$88
TEXAS	9	\$209	6	\$38	26	\$11,450	0	\$0	26	\$5,052	6	\$3,324
VERNON	9	\$236	1	\$8	40	\$40,097	19	\$934	17	\$6,562	24	\$18,690
WARREN	0	\$0	0	\$0	4	\$1,594	0	\$0	32	\$13,610	6	\$6,123
WASHINGTON	25	\$2,272	30	\$1,350	6	\$3,466	1	\$0	47	\$10,285	6	\$2,157
WAYNE	2	\$39	1	\$8	36	\$11,759	0	\$0	24	\$9,209	0	\$0
WEBSTER	7	\$275	0	\$0	4	\$2,000	0	\$0	18	\$4,103	3	\$3,145
WORTH	0	\$0	0	\$0	0	\$0	0	\$0	1	\$220	0	\$0
WRIGHT	2	\$59	3	\$98	20	\$10,129	0	\$0	31	\$6,074	2	\$1,814
ST. LOUIS CITY	62	\$857	50	\$3,423	656	\$462,442	3	\$88-	506	\$84,096	418	\$266,224
INVALID COUNTY	0	\$0	0	\$0	1	\$360	0	\$0	0	\$0	0	\$0

TABLE 4. MISSOURI MEDICAID RECIPIENTS AND PAYMENTS BY TYPE OF SERVICE, NOVEMBER, 1998

COUNTY	CSTAR PUBLIC		FEDERALLY QUALIFIED HEALTH CLINIC		NON-PARTICIPATING PROVIDERS		RURAL HEALTH CLINICS		CRNA		AIDS WAIVER	
	RECIPIENTS	PAYMENTS	RECIPIENTS	PAYMENTS	RECIPIENTS	PAYMENTS	RECIPIENTS	PAYMENTS	RECIPIENTS	PAYMENTS	RECIPIENTS	PAYMENTS
STATE TOTAL	0	\$0	3,754	\$368,672	294	\$20,580	16,536	\$1,107,948	714	\$35,718	64	\$33,520
ADAIR	0	\$0	105	\$5,346	2	\$29	24	\$916	0	\$0	0	\$0
ANDREW	0	\$0	21	\$1,167	1	\$329	64	\$2,135	1	\$44	1	\$0
ATCHISON	0	\$0	3	\$125	0	\$0	19	\$335	2	\$28	0	\$0
AUDRAIN	0	\$0	1	\$12	1	\$10	7	\$373	14	\$89	0	\$0
BARRY	0	\$0	1	\$29	0	\$0	107	\$6,768	13	\$662	0	\$0
BARTON	0	\$0	0	\$0	2	\$84	67	\$3,355	3	\$248	0	\$0
BATES	0	\$0	1	\$16	1	\$61	12	\$370	0	\$0	0	\$0
BENTON	0	\$0	2	\$55	3	\$321	6	\$340	1	\$70	0	\$0
BOLLINGER	0	\$0	77	\$2,165	1	\$4	81	\$3,875	2	\$98	0	\$0
BOONE	0	\$0	120	\$10,005	12	\$744	5	\$120	3	\$23	0	\$0
BUCHANAN	0	\$0	162	\$10,110	5	\$132	8	\$457	2	\$46	1	\$108
BUTLER	0	\$0	5	\$588	3	\$144	118	\$8,952	30	\$1,253	0	\$0
CALDWELL	0	\$0	47	\$1,855	1	\$20	20	\$600	2	\$0	0	\$0
CALLAWAY	0	\$0	6	\$596	2	\$60	23	\$411	2	\$0	0	\$0
CAMDEN	0	\$0	14	\$845	1	\$20	11	\$1,153	16	\$706	0	\$0
CAPE GIRARDEAU	0	\$0	76	\$3,199	1	\$57	314	\$23,975	3	\$143	0	\$0
CARROLL	0	\$0	0	\$0	0	\$0	0	\$0	0	\$0	0	\$0
CARTER	0	\$0	36	\$475	0	\$0	223	\$22,809	6	\$227	0	\$0
CASS	0	\$0	10	\$878	8	\$306	43	\$1,001	1	\$48	0	\$0
CEDAR	0	\$0	2	\$85	1	\$16	335	\$12,657	4	\$599	0	\$0
CHARITON	0	\$0	1	\$178	0	\$0	8	\$10	1	\$36	0	\$0
CHRISTIAN	0	\$0	1	\$58	7	\$659	18	\$972	11	\$641	0	\$0
CLARK	0	\$0	8	\$651	0	\$0	16	\$869	0	\$0	0	\$0
CLAY	0	\$0	26	\$1,941	2	\$10	1	\$89	0	\$0	0	\$0
CLINTON	0	\$0	12	\$862	1	\$76	4	\$155	2	\$25	0	\$0
COLE	0	\$0	3	\$159	3	\$881	3	\$115	2	\$8	0	\$0
COOPER	0	\$0	2	\$284	1	\$5	3	\$26	0	\$0	0	\$0
CRAWFORD	0	\$0	0	\$113	1	\$28	559	\$52,972	2	\$61	0	\$0
DALLAS	0	\$0	1	\$58	2	\$156	80	\$5,754	1	\$52	0	\$0
DAVIES	0	\$0	11	\$346	5	\$202	101	\$4,915	13	\$771	0	\$0
DEKALB	0	\$0	13	\$547	0	\$0	20	\$1,591	0	\$0	0	\$0
DENT	0	\$0	0	\$0	1	\$5	36	\$3,544	6	\$88	0	\$0
DOUGLAS	0	\$0	0	\$0	0	\$0	334	\$25,458	1	\$61	0	\$0
DUNKLIN	0	\$0	4	\$309	2	\$65	53	\$3,584	3	\$369	0	\$0
FRANKLIN	0	\$0	3	\$337	0	\$0	1,317	\$116,597	20	\$846	0	\$0
GASCONADE	0	\$0	0	\$0	1	\$12	88	\$3,201	0	\$0	0	\$0
GENTRY	0	\$0	10	\$421	2	\$41	9	\$295	1	\$28	0	\$0
GREENE	0	\$0	5	\$523	50	\$4,169	22	\$797	0	\$0	0	\$0
GRUNDY	0	\$0	0	\$0	0	\$0	97	\$6,137	39	\$2,791	1	\$0
HARRISON	0	\$0	0	\$0	2	\$30	73	\$1,789	2	\$51	0	\$0
HENRY	0	\$0	0	\$0	1	\$10	113	\$3,781	1	\$0	0	\$0
HICKORY	0	\$0	1	\$39	0	\$0	12	\$862	1	\$35	0	\$0
HOLT	0	\$0	100	\$3,116	1	\$15	209	\$10,746	5	\$360	0	\$0
HOWARD	0	\$0	1	\$97	1	\$23	2	\$87	0	\$0	0	\$0
HOWELL	0	\$0	0	\$53	3	\$33	399	\$24,973	0	\$0	0	\$0
IRON	0	\$0	0	\$0	0	\$0	71	\$3,509	7	\$206	0	\$0
JACKSON	0	\$0	1,208	\$184,656	16	\$924	20	\$906	52	\$1,238	14	\$2,356
JASPER	0	\$0	12	\$370	6	\$189	20	\$906	13	\$692	1	\$0
JEFFERSON	0	\$0	0	\$0	4	\$395	84	\$1,866	11	\$1,119	1	\$0
JOHNSON	0	\$0	39	\$1,511	9	\$1,159	59	\$3,885	1	\$31	0	\$0
KNOWX	0	\$0	32	\$4,007	0	\$0	59	\$2,745	0	\$0	0	\$0
LACLEDE	0	\$0	1	\$83	8	\$401	867	\$68,483	18	\$918	0	\$0
LAFAYETTE	0	\$0	1	\$29	2	\$401	6	\$390	0	\$0	1	\$0
LAURENCE	0	\$0	1	\$48	2	\$158	97	\$5,095	15	\$1,153	1	\$0
LEWIS	0	\$0	3	\$48	0	\$0	221	\$8,047	2	\$33	0	\$0
LINCOLN	0	\$0	1	\$154	5	\$1,154	554	\$30,126	3	\$277	0	\$0





TABLE 4. MISSOURI MEDICAID RECIPIENTS AND PAYMENTS BY TYPE OF SERVICE, NOVEMBER, 1998

COUNTY	COMPREHENSIVE DAY REHAB		EPSDT REFERRAL SERVICES		EPSDT TARGETED CASE MANAGEMENT		STATE INSTITUTION TARGETED CASE MNGMNT		MENTAL HOSPITAL TARGETED CASE MNGMNT	
	RECIPIENTS	PAYMENTS	RECIPIENTS	PAYMENTS	RECIPIENTS	PAYMENTS	RECIPIENTS	PAYMENTS	RECIPIENTS	PAYMENTS
STATE TOTAL	21	\$15,070	48,045	\$6,486,056	1,002	\$99,297	14,092	\$2,718,644	648	\$162,574
ADAIR	0	\$0	405	\$33,584	0	\$0	178	\$41,112	0	\$0
ANDREW	0	\$0	55	\$7,583	0	\$0	50	\$6,261	0	\$0
ATCHISON	0	\$0	46	\$4,405	0	\$0	17	\$3,113	0	\$0
AUDRAIN	0	\$0	162	\$11,881	0	\$0	113	\$19,884	1	\$1,714
BARRY	0	\$0	614	\$72,036	0	\$0	92	\$26,665	0	\$0
BARTON	0	\$0	200	\$34,867	0	\$0	42	\$8,408	0	\$0
BATES	0	\$0	336	\$30,791	0	\$0	46	\$14,806	0	\$0
BENTON	0	\$0	392	\$35,084	0	\$0	61	\$12,085	1	\$783
BOLLINGER	0	\$0	278	\$29,498	0	\$0	53	\$8,365	0	\$0
BOONE	0	\$0	542	\$79,611	0	\$0	208	\$32,415	0	\$0
BUCHANAN	0	\$0	488	\$74,917	1	\$99	579	\$104,344	430	\$114,858
BUTLER	1	\$550	1,400	\$162,825	0	\$0	211	\$39,785	0	\$0
CALDWELL	0	\$0	30	\$3,157	0	\$0	19	\$3,686	0	\$0
CALLAWAY	0	\$0	157	\$45,874	0	\$0	124	\$20,361	1	\$27
CAMDEN	0	\$0	137	\$7,164	0	\$0	70	\$21,519	0	\$0
CAPE GIRARDEAU	2	\$990	1,074	\$136,537	0	\$0	191	\$42,062	0	\$0
CARROLL	0	\$0	54	\$5,429	0	\$0	34	\$6,927	0	\$0
CARTER	0	\$0	244	\$20,867	0	\$0	26	\$3,706	0	\$0
CASS	0	\$0	218	\$33,948	9	\$891	113	\$26,577	1	\$215
CEDAR	0	\$0	277	\$45,605	0	\$0	61	\$14,075	0	\$0
CHARITON	0	\$0	34	\$3,025	0	\$0	20	\$3,008	0	\$0
CHRISTIAN	0	\$0	793	\$105,216	0	\$0	96	\$15,067	0	\$0
CLARK	0	\$0	153	\$11,873	0	\$0	15	\$1,912	0	\$0
CLAY	0	\$0	314	\$50,694	5	\$297	184	\$30,389	0	\$0
CLINTON	0	\$0	79	\$16,019	4	\$396	43	\$7,362	0	\$0
COLE	0	\$0	184	\$23,132	0	\$0	153	\$27,859	0	\$0
COOPER	0	\$0	38	\$5,096	0	\$0	53	\$12,736	0	\$0
CRAWFORD	0	\$0	320	\$23,575	0	\$0	38	\$10,357	0	\$0
DADE	0	\$0	120	\$10,840	0	\$0	13	\$2,309	0	\$0
DALLAS	0	\$0	260	\$27,349	0	\$0	34	\$4,311	0	\$0
DAVIES	0	\$0	30	\$2,424	0	\$0	15	\$3,885	0	\$0
DEKALB	0	\$0	26	\$2,027	0	\$0	45	\$8,462	0	\$0
DENT	0	\$0	424	\$65,757	0	\$0	48	\$9,556	0	\$0
DOUGLAS	0	\$0	396	\$52,637	0	\$0	33	\$3,666	0	\$0
DUNKLIN	0	\$0	1,467	\$140,525	0	\$0	119	\$27,628	1	\$82
FRANKLIN	1	\$0	206	\$35,217	0	\$0	151	\$33,529	0	\$0
GASCONADE	0	\$0	39	\$2,633	0	\$0	39	\$7,466	0	\$0
GENTRY	0	\$0	33	\$3,133	0	\$0	60	\$10,763	0	\$0
GREENE	0	\$0	4,029	\$561,451	0	\$0	667	\$14,822	0	\$0
GRUNDY	0	\$0	58	\$9,517	0	\$0	42	\$8,054	0	\$0
HARRISON	0	\$0	37	\$5,699	0	\$0	47	\$8,144	0	\$0
HENRY	1	\$0	541	\$47,252	0	\$0	72	\$18,355	0	\$0
HICKORY	0	\$0	239	\$24,977	0	\$0	14	\$2,212	0	\$0
HOLT	0	\$0	39	\$1,269	2	\$198	7	\$1,266	0	\$0
HOWARD	0	\$0	30	\$3,528	0	\$0	49	\$9,427	0	\$0
HOWELL	0	\$0	946	\$127,144	0	\$0	92	\$23,973	0	\$0
IRON	0	\$0	278	\$32,835	0	\$0	51	\$11,942	0	\$0
JACKSON	5	\$4,840	2,455	\$572,864	969	\$96,228	1,434	\$259,245	1	\$657
JASPER	2	\$1,100	2,314	\$231,310	0	\$0	451	\$53,878	0	\$0
JEFFERSON	1	\$0	499	\$106,219	0	\$0	257	\$52,647	0	\$0
JOHNSON	0	\$0	89	\$9,300	0	\$0	79	\$19,097	2	\$263
KNOX	0	\$0	91	\$7,044	0	\$0	13	\$1,967	0	\$0
LACLEDE	0	\$0	409	\$62,246	0	\$0	70	\$14,223	0	\$0
LAFAYETTE	0	\$0	137	\$24,500	0	\$0	111	\$16,777	0	\$0
LAWRENCE	0	\$0	656	\$74,100	0	\$0	78	\$22,354	0	\$0
LEWIS	0	\$0	84	\$7,404	0	\$0	30	\$5,931	0	\$0
LINCOLN	0	\$0	350	\$23,283	0	\$0	144	\$16,243	1	\$176

TABLE 4. MISSOURI MEDICAID RECIPIENTS AND PAYMENTS BY TYPE OF SERVICE, NOVEMBER, 1998

COUNTY	COMPREHENSIVE DAY REHAB		EPSDT REFERRAL SERVICES		EPSDT TARGETED CASE MANAGEMENT		STATE INSTITUTION TARGETED CASE MNGMNT		MENTAL HOSPITAL TARGETED CASE MNGMNT	
	RECIPIENTS	PAYMENTS	RECIPIENTS	PAYMENTS	RECIPIENTS	PAYMENTS	RECIPIENTS	PAYMENTS	RECIPIENTS	PAYMENTS
LINN	0	\$0	237	\$15,136	0	\$0	55	\$10,720	0	\$0
LIVINGSTON	0	\$0	49	\$5,870	0	\$0	72	\$15,170	0	\$0
MCDONALD	0	\$0	513	\$38,656	0	\$0	53	\$9,881	0	\$0
MACON	0	\$0	284	\$20,864	0	\$0	48	\$11,472	2	\$591
MADISON	1	\$550	251	\$20,291	0	\$0	34	\$5,594	0	\$0
MARIES	0	\$0	124	\$9,642	0	\$0	15	\$3,933	0	\$0
MARION	0	\$0	743	\$95,821	0	\$0	233	\$42,367	0	\$0
MERCER	0	\$0	9	\$327	0	\$0	11	\$1,365	0	\$0
MILLER	0	\$0	155	\$18,790	0	\$0	47	\$12,878	0	\$0
MISSISSIPPI	0	\$0	557	\$45,064	0	\$0	37	\$7,881	0	\$0
MONITEAU	0	\$0	22	\$1,189	0	\$0	18	\$4,591	1	\$502
MONROE	0	\$0	24	\$2,463	0	\$0	62	\$14,488	0	\$0
MONTGOMERY	0	\$0	56	\$7,444	0	\$0	34	\$5,492	0	\$0
MORGAN	0	\$0	64	\$6,233	0	\$0	61	\$9,463	1	\$388
NEW MADRID	0	\$0	731	\$72,945	0	\$0	42	\$10,195	0	\$0
NEWTON	0	\$0	795	\$99,323	0	\$0	129	\$26,636	0	\$0
NODAWAY	0	\$0	77	\$3,999	0	\$0	60	\$11,493	0	\$0
OREGON	0	\$0	128	\$17,507	0	\$0	45	\$7,889	0	\$0
OSAGE	0	\$0	27	\$1,886	0	\$0	38	\$12,326	0	\$0
OZARK	0	\$0	214	\$22,543	0	\$0	21	\$3,526	0	\$0
PENNSCOT	0	\$0	1,227	\$114,291	0	\$0	28	\$6,893	0	\$0
PERRY	0	\$0	154	\$37,190	0	\$0	60	\$10,590	0	\$0
PETTIS	1	\$2,970	181	\$24,170	0	\$0	84	\$16,333	0	\$0
PHELPS	0	\$0	1,005	\$137,663	0	\$0	171	\$34,483	147	\$34,103
PIKE	0	\$0	194	\$18,112	0	\$0	104	\$17,546	0	\$0
PLATTE	0	\$0	120	\$3,596	8	\$792	94	\$16,570	0	\$0
POLK	0	\$0	505	\$56,113	0	\$0	123	\$21,554	0	\$0
PULASKI	0	\$0	621	\$96,497	0	\$0	46	\$12,818	0	\$0
PUTHAN	0	\$0	109	\$4,957	0	\$0	20	\$4,445	0	\$0
RALLS	0	\$0	165	\$17,633	0	\$0	38	\$6,491	0	\$0
RANDOLPH	0	\$0	156	\$9,546	0	\$0	86	\$23,216	0	\$0
RAY	0	\$0	61	\$5,405	0	\$0	38	\$4,217	0	\$0
REYNOLDS	0	\$0	257	\$36,396	0	\$0	24	\$6,310	0	\$0
RIPLEY	0	\$0	383	\$34,280	0	\$0	48	\$9,154	0	\$0
ST. CHARLES	0	\$0	304	\$84,904	0	\$0	469	\$81,826	0	\$0
ST. CLAIR	0	\$0	348	\$42,204	0	\$0	15	\$4,298	0	\$0
ST. FRANCOIS	0	\$0	1,128	\$120,407	0	\$0	201	\$49,613	0	\$0
STE. GENEVIEVE	0	\$0	296	\$86,565	0	\$0	45	\$10,636	0	\$0
ST. LOUIS	4	\$3,960	1,492	\$36,469	0	\$0	1,745	\$339,674	0	\$0
SALINE	0	\$0	219	\$36,563	1	\$99	127	\$25,006	54	\$7,982
SCHUYLER	0	\$0	97	\$6,816	0	\$0	9	\$1,638	0	\$0
SCOTLAND	0	\$0	78	\$7,104	0	\$0	11	\$2,222	0	\$0
SCOTT	0	\$0	1,181	\$124,832	0	\$0	152	\$37,365	0	\$0
SHANNON	0	\$0	183	\$14,256	0	\$0	15	\$3,178	0	\$0
SHELBY	0	\$0	87	\$7,259	0	\$0	24	\$5,230	0	\$0
STODDARD	0	\$0	663	\$70,909	0	\$0	121	\$25,968	0	\$0
STONE	0	\$0	431	\$36,991	0	\$0	41	\$6,866	0	\$0
SULLIVAN	0	\$0	93	\$4,034	0	\$0	45	\$10,963	0	\$0
TANEY	0	\$0	581	\$58,444	0	\$0	65	\$12,221	0	\$0
TEXAS	0	\$0	413	\$74,129	0	\$0	63	\$12,556	0	\$0
VERNON	0	\$0	647	\$136,570	0	\$0	111	\$36,891	0	\$0
WARREN	0	\$0	251	\$30,907	0	\$0	107	\$16,903	0	\$0
WASHINGTON	0	\$0	498	\$39,270	0	\$0	86	\$17,552	0	\$0
WAYNE	0	\$0	345	\$45,357	0	\$0	37	\$6,556	0	\$0
WEBSTER	0	\$0	453	\$55,036	0	\$0	44	\$5,566	0	\$0
WORTH	0	\$0	14	\$6,941	0	\$0	6	\$22	0	\$0
WRIGHT	0	\$0	533	\$47,688	0	\$0	39	\$4,926	0	\$0
ST. LOUIS CITY	2	\$110	2,205	\$469,479	0	\$0	1,275	\$204,631	0	\$0
INVALID COUNTY	0	\$0	31	\$8,475	3	\$297	5	\$621	0	\$0

Table 5. Medical Statistics, November, 1998

ELIGIBILITY CATEGORY: Grand Total

Number of eligibles on 10/30/98 - 598,930		Capitation enrollment - 260,895				
Total eligibles enrolled during November - 693,603						
	EXPENDITURES	RECIPIENTS	COST PER RECIPIENT	UNITS OF SERVICE	UNITS PER RECIPIENT	COST PER SERVICE
NURSING FACILITIES.....	\$61,725,189.83	26,713*	\$2,310.68	823,427	30.8	\$74.96
HOSPITALS						
Inpatient.....	\$24,832,489.21	11,611	\$2,138.70	35,543	3.1	\$698.66
Outpatient.....	\$12,999,714.01	56,110	\$231.68	198,535	3.5	\$65.48
Subtotal.....	\$37,832,203.22	63,828*	\$592.72	234,078	3.6	\$161.62
DENTAL SERVICES.....	\$473,822.83	7,520*	\$63.01	22,460	3.0	\$21.10
PHARMACY.....	\$34,412,061.34	179,070*	\$192.17	857,896	4.8	\$40.11
PHYSICIAN RELATED						
Physician.....	\$3,623,359.17	60,478	\$59.91	197,308	3.3	\$18.36
Clinic.....	\$3,520,635.88	54,718	\$64.34	351,484	6.4	\$10.02
Family Planning.....	\$441,645.58	5,488	\$75.58	12,211	2.2	\$33.96
X-ray & Lab.....	\$431,537.03	17,423	\$24.77	35,517	2.0	\$12.15
Nurse Practitioner.....	\$23,4698.07	8,938	\$26.45	1,331	1.1	\$17.80
Podiatry.....	\$23,308.29	4,035	\$5.67	5,990	1.5	\$15.09
CRNA Services.....	\$3,718.70	714	\$5.07	3,373	4.7	\$1.01
Rural Health Clinics.....	\$1,107,948.42	16,536	\$67.00	27,403	1.7	\$40.43
Case Management.....	\$28,531.43	1,039	\$27.46	1,140	1.1	\$25.03
Fed Qualified Health Care.....	\$368,672.65	3,754	\$98.21	11,839	3.2	\$31.14
Subtotal.....	\$9,636,055.99	129,186*	\$74.59	678,996	5.2	\$14.19
IN-HOME SERVICES						
Home Health Services.....	\$632,689.30	2,031	\$311.52	40,232	19.8	\$15.73
Adult Day Health Care.....	\$254,819.75	417	\$611.08	6,213	14.9	\$41.01
Homemaker/Respite Care.....	\$3,736,799.97	14,509	\$257.55	324,651	22.4	\$11.51
Personal Care.....	\$7,840,710.74	24,642	\$318.18	637,574	25.9	\$12.30
Aids Waiver.....	\$33,520.43	64	\$523.76	2,166	33.8	\$15.48
Subtotal.....	\$12,498,540.19	28,158*	\$443.87	1,010,846	35.9	\$12.36
REHAB AND SPECIALTY SERVICE						
Audiology Services.....	\$58,562.74	373	\$157.00	621	1.7	\$94.30
Optometric Services.....	\$28,204.07	7,975	\$48.68	13,210	1.7	\$29.39
Durable Medical Equip.....	\$2,400.36	13,333	\$174.71	71,487	5.4	\$32.58
Ambulance Services.....	\$534,640.99	5,181	\$103.19	44,376	8.6	\$11.99
Rehabilitation Center.....	\$99,868.87	327	\$305.41	369	1.1	\$270.65
Hospice.....	\$385,124.18	306	\$1,258.58	5,070	16.6	\$75.96
Non-Emergency Trans.....	\$81,212.51	4,146	\$236.66	28,472	6.9	\$34.46
Non-Participating Prov.....	\$20,580.62	294	\$70.00	628	2.1	\$32.77
Comprehensive Day Rehab.....	\$15,070.00	21	\$717.62	137	6.5	\$110.00
Subtotal.....	\$4,812,664.34	29,800*	\$161.50	164,570	5.5	\$29.24
BUY-IN PREMIUMS						
Part-A.....	\$224,270.20	682	\$328.84			
Part-B.....	\$3,717,721.40	83,002	\$44.79			
Subtotal ***.....	\$3,941,991.60	83,684	\$47.11			
MENTAL HEALTH SERVICES						
Private Home ICF/MR.....	\$423,675.49	97	\$4,367.79	3,031	31.2	\$139.78
MR/DD Waiver.....	\$15,587,830.54	6,165	\$2,528.44	1,139,621	184.4	\$13.71
Psych Rehab-Private.....	\$2,842,554.00	4,934	\$576.12	166,641	33.8	\$17.06
CSTAR-Private.....	\$995,765.34	1,483	\$671.45	126,700	85.4	\$7.86
Targeted Case management..	\$162,574.38	648	\$250.89	28,791	44.4	\$5.65
Subtotal.....	\$20,012,399.75	13,061*	\$1,532.23	1,461,784	111.9	\$13.69
STATE INSTITUTIONS						
ICF/Mentally Retarded.....	\$8,788,576.23	1,229	\$7,151.00	36,896	30.0	\$238.20
Mental Hospital.....	\$41,616.87	50	\$832.34	501	10.0	\$83.07
Psych Care Under Age 22...	\$402,656.91	342	\$1,177.36	6,247	18.3	\$64.46
Psych Rehab-Public.....	\$1,211.32	45	\$26.92	53	1.2	\$22.86
CSTAR-Public.....						
Targeted Case management..	\$2,718,644.00	14,092	\$192.92	405,197	28.8	\$6.71
Subtotal.....	\$11,952,705.33	15,681*	\$762.24	448,894	28.6	\$26.63
EPSDT SERVICES						
EPSDT Screenings.....	\$349,911.81	6,354	\$55.07	6,074	1.0	\$57.61
EPSDT Referral Services...	\$6,486,056.84	48,041	\$135.01	365,180	7.6	\$17.76
EPSDT Targeted Case Mgmt..	\$99,297.00	1,002	\$99.10	1,003	1.0	\$99.00
Subtotal.....	\$6,935,265.65	50,761*	\$136.63	372,257	7.3	\$18.63
MANAGED CARE						
Premiums.....	\$25,545,626.35	260,895*	\$97.92			
Physician Sponsor Misc....	\$9.90CR	15	\$66CR			
Subtotal.....	\$25,545,616.45					
===== Total.....	\$229,778,516.52	521,499*	\$440.61			

\* Unduplicated totals

\*\*\* Recipients are not added to total.



Table 5. Medical Statistics, November, 1998

ELIGIBILITY CATEGORY: Old Age Assistance

Number of eligibles on 10/30/98 - 67,953

Total eligibles enrolled during November - 73,747

	EXPENDITURES	RECIPIENTS	COST PER RECIPIENT	UNITS OF SERVICE	UNITS PER RECIPIENT	COST PER SERVICE
NURSING FACILITIES.....	\$53,512,446.85	23,305*	\$2,296.18	721,438	31.0	\$74.17
HOSPITALS						
Inpatient.....	\$1,375,338.08	2,256	\$609.64	3,508	1.6	\$392.06
Outpatient.....	\$1,894,426.46	9,351	\$202.59	18,292	2.0	\$103.57
Subtotal.....	\$3,269,764.54	11,158*	\$293.04	21,800	1.9	\$149.99
DENTAL SERVICES.....	\$84,380.43	1,184*	\$71.27	3,111	2.6	\$27.12
PHARMACY.....	\$11,235,791.57	56,248*	\$199.75	341,648	6.1	\$32.89
PHYSICIAN RELATED						
Physician.....	\$588,783.32	15,731	\$37.43	33,841	2.2	\$17.40
Clinic.....	\$643,918.17	12,649	\$50.91	46,808	3.7	\$35.76
Family Planning.....	\$1,478.17	15	\$98.54	21	1.4	\$70.39
X-ray & Lab.....	\$57,614.28	3	\$17,790	5,592	1,770	\$10,300
Nurse Practitioner.....	\$3,496.47	303	\$11.54	386	1.3	\$9.06
Podiatry.....	\$31,784.04	2,175	\$14.61	2,810	1.3	\$11.31
CRNA Services.....	\$3,847.00	118	\$32.61	724	6.1	\$59.31
Rural Health Clinics.....	\$62,821.37	2,754	\$22.81	4,523	1.6	\$13.89
Case Management.....						
Fed Qualified Health Care.....	\$51,296.73	807	\$63.56	2,120	2.6	\$24.20
Subtotal.....	\$1,445,040.15	29,774*	\$48.53	96,825	3.2	\$14.92
IN-HOME SERVICES						
Home Health Services.....	\$35,534.82	153	\$232.25	1,642	10.7	\$21.64
Adult Day Health Care.....	\$74,865.70	137	\$544.28	1,836	13.4	\$40.61
Homemaker/Respite Care.....	\$3,434,520.69	13,656	\$251.50	28,448	21.9	\$11.51
Personal Care.....	\$3,962,941.57	15,003	\$264.14	319,403	21.3	\$12.41
Aids Waiver.....						
Subtotal.....	\$7,507,562.78	16,825*	\$446.21	621,329	36.9	\$12.08
REHAB AND SPECIALTY SERVICE						
Audiology Services.....	\$31,603.73	185	\$170.83	304	1.6	\$103.96
Optometric Services.....	\$86,082.24	2,205	\$39.04	3,168	1.4	\$28.17
Durable Medical Equip.....	\$341,410.23	4,919	\$69.41	10,773	2.2	\$50.53
Ambulance Services.....	\$150,511.69	1,899	\$79.26	7,331	3.9	\$18.69
Rehabilitation Center.....	\$79,256.90	246	\$322.18	270	1.1	\$295.54
Hospice.....	\$227,002.45	204	\$1,112.76	3,223	15.8	\$70.43
Non-Emergency Trans.....	\$14,862.18	1,206	\$12.32	8,999	7.5	\$54.99
Non-Participating Prov.....	\$3,215.67	80	\$40.20	147	1.8	\$21.88
Comprehensive Day Rehab.....						
Subtotal.....	\$1,233,945.09	10,112*	\$122.03	34,215	3.3	\$36.06
BUY-IN PREMIUMS						
Part-A.....	\$205,637.50	626	\$328.49			
Part-B.....	\$1,664,953.20	37,439	\$44.47			
Subtotal ***.....	\$1,870,590.70	38,065	\$49.14			
MENTAL HEALTH SERVICES						
Private Home ICF/MR.....	\$15,856.43	4	\$3,964.11	124	31.0	\$127.87
MR/DD Waiver.....	\$678,812.08	247	\$2,747.98	56,510	228.8	\$111.92
Psych Rehab-Private.....	\$123,103.53	210	\$586.22	7,105	32.4	\$17.33
CSTAR-Private.....	\$761.89	3	\$253.96	210	70.0	\$3.63
Targeted Case management..	\$1,065.74	8	\$133.22	188	23.5	\$5.67
Subtotal.....	\$814,599.67	476*	\$1,711.34	64,137	134.7	\$12.70
STATE INSTITUTIONS						
ICF/Mentally Retarded.....	\$407,700.30	48	\$8,493.76	1,787	37.2	\$228.15
Mental Hospital.....	\$5,959.65	30	\$198.66	92	3.1	\$64.78
Psych Care Under Age 22...						
Psych Rehab-Public.....		2				
CSTAR-Public.....						
Targeted Case management..	\$68,349.09	554	\$123.37	10,402	18.8	\$6.57
Subtotal.....	\$482,009.04	634*	\$760.27	12,281	19.3	\$39.25
EPSDT SERVICES						
EPSDT Screenings.....						
EPSDT Referral Services...	\$352.47	1	\$352.47	31	31.0	\$11.37
EPSDT Targeted Case Mgmt..						
Subtotal.....	\$352.47	1*	\$352.47	31	31.0	\$11.37
MANAGED CARE						
Premiums.....		*				
Physician Sponsor Misc....						
Subtotal.....						
<b>Total.....</b>	<b>\$81,456,483.29</b>	<b>68,150*</b>	<b>\$1,195.25</b>			

\* Unduplicated totals

\*\*\* Recipients are not added to total.

Table 5. Medical Statistics, November, 1998

ELIGIBILITY CATEGORY: Temporary Assistance Subtotal

Number of eligibles on 10/30/98 - 163,450

Total eligibles enrolled during November - 206,288

	EXPENDITURES	RECIPIENTS	COST PER RECIPIENT	UNITS OF SERVICE	UNITS PER RECIPIENT	COST PER SERVICE
NURSING FACILITIES.....	\$1,706.22	1*	\$1,706.22	18	18.0	\$94.79
HOSPITALS						
Inpatient.....	\$3,188,610.62	1,329	\$2,399.26	4,174	3.1	\$763.92
Outpatient.....	\$1,601,036.02	7,763	\$206.24	28,563	3.7	\$56.05
Subtotal.....	\$4,789,646.64	8,718*	\$549.40	32,737	3.7	\$146.31
DENTAL SERVICES.....	\$86,410.40	1,444*	\$59.84	4,320	3.0	\$20.00
PHARMACY.....	\$1,367,637.43	18,335*	\$74.59	47,544	2.6	\$28.77
PHYSICIAN RELATED						
Physician.....	\$400,349.34	7,141	\$56.06	20,582	2.9	\$19.45
Clinic.....	\$287,440.38	7,114	\$40.40	42,076	5.9	\$6.83
Family Planning.....	\$146,571.87	1,784	\$82.16	3,474	1.9	\$42.19
X-ray & Lab.....	\$36,716.38	2,077	\$17.68	2,807	1.4	\$23.08
Nurse Practitioner.....	\$4,641.49	123	\$37.74	197	1.6	\$23.56
Podiatry.....	\$7,561.83	101	\$75.38	94	1.9	\$39.13
CRNA Services.....	\$7,561.18	123	\$61.53	11,309	91.9	\$6.67
Rural Health Clinics.....	\$300,241.34	3,708	\$80.97	6,079	1.6	\$49.39
Case Management.....	\$4,941.44	166	\$29.77	186	1.1	\$26.57
Fed Qualified Health Care.....	\$54,382.46	381	\$90.24	636	1.7	\$54.06
Subtotal.....	\$1,225,214.71	18,552*	\$66.04	87,440	4.7	\$14.01
IN-HOME SERVICES						
Home Health Services.....	\$25,543.73	103	\$248.00	1,825	17.7	\$14.00
Adult Day Health Care.....						
Homemaker/Respite Care.....						
Personal Care.....	\$5,725.30	18	\$318.07	464	25.8	\$12.34
Aids Waiver.....	\$248.64	1	\$248.64	24	24.0	\$10.36
Subtotal.....	\$31,517.67	119*	\$264.85	2,313	19.4	\$13.63
REHAB AND SPECIALTY SERVICE						
Audiology Services.....	\$1,529.00	24	\$63.71	49	2.0	\$31.20
Optometric Services.....	\$57,758.73	1,120	\$51.57	1,981	1.8	\$29.16
Durable Medical Equip.....	\$84,545.11	636	\$132.93	1,669	2.6	\$50.66
Ambulance Services.....	\$53,687.99	468	\$114.72	7,050	15.1	\$7.62
Rehabilitation Center.....						
Hospice.....	\$2,601.21	2	\$1,300.61	31	15.5	\$83.91
Non-Emergency Trans.....	\$50,631.50	293	\$172.80	1,218	4.2	\$41.57
Non-Participating Prov.....						
Comprehensive Day Rehab.....						
Subtotal.....	\$250,753.54	2,475*	\$101.31	11,998	4.8	\$20.90
BUY-IN PREMIUMS						
Part-A.....						
Part-B.....	\$5,037.00	75	\$67.16			
Subtotal ***.....	\$5,037.00	75	\$67.16			
MENTAL HEALTH SERVICES						
Private Home ICF/HR.....	\$29,234.70	42	\$696.06	2,414	57.5	\$12.11
MR/DD Waiver.....	\$38,106.38	78	\$488.54	1,664	21.3	\$22.90
Psych Rehab-Private.....	\$400,736.00	703	\$570.12	52,451	74.6	\$7.64
CSTAR-Private.....	\$19,931.28	65	\$306.64	3,561	54.8	\$5.60
Targeted Case management.....						
Subtotal.....	\$488,068.36	882*	\$553.37	60,090	68.1	\$8.12
STATE INSTITUTIONS						
ICF/Mentally Retarded.....						
Mental Hospital.....	\$27,335.62	12	\$2,277.97	64	5.3	\$427.12
Psych Care Under Age 22.....						
Psych Rehab-Public.....						
CSTAR-Public.....	\$201,521.97	1,071	\$188.16	27,224	25.4	\$7.40
Targeted Case management.....						
Subtotal.....	\$228,857.59	1,083*	\$211.32	27,288	25.2	\$8.39
EPSDT SERVICES						
EPSDT Screenings.....	\$82,189.11	1,534	\$53.58	1,433	0.9	\$57.35
EPSDT Referral Services.....	\$1,148,311.23	11,668	\$98.42	61,989	5.3	\$18.52
EPSDT Targeted Case Mgmt.....	\$99.00	3	\$33.00	1	0.3	\$99.00
Subtotal.....	\$1,230,599.34	12,229*	\$100.63	63,423	5.1	\$19.40
MANAGED CARE						
Premiums.....	\$12,151,120.25	119,371*	\$101.79			
Physician Sponsor Misc.....	\$9,909.00	14	\$711.43			
Subtotal.....	\$12,151,110.35					
===== Total.....	\$21,856,559.25	154,696*	\$141.29			

\* Unduplicated totals

\*\*\* Recipients are not added to total.



Table 5. Medical Statistics, November, 1998

ELIGIBILITY CATEGORY: Temporary Assistance Adult - Breakout						
Number of eligibles on 10/30/98 - 51,666						
Total eligibles enrolled during November - 66,689						
	EXPENDITURES	RECIPIENTS	COST PER RECIPIENT	UNITS OF SERVICE	UNITS PER RECIPIENT	COST PER SERVICE
NURSING FACILITIES.....	\$1,706.22	1*	\$1,706.22	18	18.0	\$94.79
HOSPITALS						
Inpatient.....	\$1,073,602.94	645	\$1,664.50	1,494	2.3	\$718.61
Outpatient.....	\$1,020,637.64	4,011	\$254.46	18,002	4.5	\$56.70
Subtotal.....	\$2,094,240.58	4,435*	\$472.21	19,496	4.4	\$107.42
DENTAL SERVICES.....	\$80,216.60	1,175*	\$68.27	3,970	3.4	\$20.21
PHARMACY.....	\$804,157.51	7,918*	\$101.56	25,166	3.2	\$31.95
PHYSICIAN RELATED						
Physician.....	\$304,275.26	4,889	\$62.24	13,918	2.8	\$21.86
Clinic.....	\$1,055,536.50	1,540	\$684.41	2,000	1.3	\$414.16
Family Planning.....	\$107,710.70	1,040	\$103.57	1,000	1.0	\$103.57
X-ray & Lab.....	\$25,213.70	1,110	\$22.71	1,000	1.1	\$22.71
Nurse Practitioner.....	\$4,277.68	71	\$60.25	100	0.7	\$60.25
Podiatry.....	\$2,580.64	84	\$30.73	100	0.8	\$30.73
CRNA Services.....	\$159,678.67	1,565	\$102.02	6,073	3.9	\$25.82
Rural Health Clinics.....	\$4,214.14	146	\$28.86	150	1.0	\$28.86
Case Management.....	\$30,990.04	315	\$98.38	574	1.8	\$54.64
Fed Qualified Health Care.....						
Subtotal.....	\$828,972.45	10,600*	\$78.20	52,646	4.9	\$15.75
IN-HOME SERVICES						
Home Health Services.....	\$23,543.83	82	\$287.12	1,789	21.8	\$13.16
Adult Day Health Care.....						
Homemaker/Respite Care.....	\$5,661.56	17	\$333.03	459	27.0	\$12.33
Personal Care.....	\$248.64	1	\$248.64	24	24.0	\$10.36
Aids Waiver.....						
Subtotal.....	\$29,454.03	97*	\$303.65	2,272	23.4	\$12.96
REHAB AND SPECIALTY SERVICE						
Audiology Services.....	\$370.75	5	\$74.15	12	2.4	\$30.90
Optometric Services.....	\$31,631.73	589	\$53.70	1,067	1.8	\$29.20
Durable Medical Equip.....	\$22,500.26	200	\$112.50	717	3.6	\$31.25
Ambulance Services.....	\$32,926.27	325	\$101.31	4,373	13.5	\$7.46
Rehabilitation Center.....						
Hospice.....	\$2,601.21	2	\$1,300.61	31	15.5	\$83.91
Non-Emergency Trans.....	\$21,066.52	118	\$178.53	486	4.1	\$43.35
Non-Participating Prov.....						
Comprehensive Day Rehab.....						
Subtotal.....	\$111,096.74	1,208*	\$91.97	6,686	5.5	\$16.62
BUY-IN PREMIUMS **						
Part-A.....						
Part-B.....	\$5,037.00	75	\$67.16			
Subtotal ***.....	\$5,037.00	75	\$67.16			
MENTAL HEALTH SERVICES						
Private Home ICF/MR.....	\$440.00	1	\$440.00	352	352.0	\$1.25
MR/DD Waiver.....						
Psych Rehab-Private.....	\$38,084.21	77	\$494.60	1,661	21.6	\$22.90
CSTAR-Private.....	\$354,556.51	576	\$615.55	47,696	82.8	\$7.43
Targeted Case management..	\$944.20	4	\$236.05	160	40.0	\$5.90
Subtotal.....	\$394,024.72	657*	\$599.73	49,869	75.9	\$7.90
STATE INSTITUTIONS						
ICF/Mentally Retarded.....						
Mental Hospital.....						
Psych Care Under Age 22...		2				
Psych Rehab-Public.....						
CSTAR-Public.....	\$12,954.26	77	\$168.24	1,489	19.3	\$8.70
Targeted Case management..						
Subtotal.....	\$12,954.26	79*	\$163.98	1,489	18.8	\$8.70
EPSDT SERVICES						
EPSDT Screenings.....	\$745.00	13	\$57.31	13	1.0	\$57.31
EPSDT Referral Services...	\$29,036.26	550	\$52.79	1,151	2.1	\$25.23
EPSDT Targeted Case Mgmt..						
Subtotal.....	\$29,781.26	554*	\$53.76	1,164	2.1	\$25.59
MANAGED CARE						
Premiums.....	\$4,178,661.36	36,465*	\$114.59			
Physician Sponsor Misc....	\$9,900CR	14	\$710CR			
Subtotal.....	\$4,178,651.46					
===== Total.....	\$8,570,292.83	50,853*	\$168.53			

\* Unduplicated totals

\*\* Temporary Assistance activity for both parent and child are in parent total.

\*\*\* Recipients are not added to total.

Table 5. Medical Statistics, November, 1998

ELIGIBILITY CATEGORY: Temporary Assistance

Child - Breakout

Number of eligibles on 10/30/98 - 111,784

Total eligibles enrolled during November - 139,599

	EXPENDITURES	RECIPIENTS	COST PER RECIPIENT	UNITS OF SERVICE	UNITS PER RECIPIENT	COST PER SERVICE
<b>NURSING FACILITIES.....</b>						
<b>HOSPITALS</b>						
Inpatient.....	\$2,115,007.68	684	\$3,092.12	2,680	3.9	\$789.18
Outpatient.....	\$580,398.38	3,752	\$154.69	10,561	2.8	\$54.96
Subtotal.....	\$2,695,406.06	4,283*	\$629.33	13,241	3.0	\$203.57
<b>DENTAL SERVICES.....</b>	\$6,193.80	269*	\$23.03	350	1.3	\$17.70
<b>PHARMACY.....</b>	\$563,479.92	10,417*	\$54.09	22,378	2.1	\$25.18
<b>PHYSICIAN RELATED</b>						
Physician.....	\$96,074.08	2,252	\$42.66	6,664	3.0	\$14.42
Clinic.....	\$131,803.88	3,550	\$37.13	18,328	5.2	\$37.11
Family Planning.....	\$8,861.17	244	\$36.32	252	1.0	\$35.16
X-ray & Lab.....	\$11,502.64	680	\$16.62	976	1.4	\$11.58
Nurse Practitioner.....	\$345.81	13	\$26.60	12	.9	\$28.82
Podiatry.....	\$184.75	30	\$6.16	10	.3	\$18.48
CRNA Services.....	\$2,687.54	39	\$70.60	5,237	134.3	\$5.57
Rural Health Clinics.....	\$140,562.67	2,143	\$65.59	3,026	1.4	\$46.45
Case Management.....	\$727.30	20	\$36.37	27	1.4	\$26.94
Fed Qualified Health Care.....	\$3,392.42	66	\$51.40	62	.9	\$54.72
Subtotal.....	\$396,242.26	7,952*	\$49.83	34,794	4.3	\$11.39
<b>IN-HOME SERVICES</b>						
Home Health Services.....	\$1,999.90	21	\$95.23	36	1.7	\$55.55
Adult Day Health Care.....						
Homemaker/Respite Care.....	\$63.74	1	\$63.74	5	5.0	\$12.75
Personal Care.....						
Aids Waiver.....						
Subtotal.....	\$2,063.64	22*	\$93.80	41	1.8	\$50.33
<b>REHAB AND SPECIALTY SERVICE</b>						
Audiology Services.....	\$1,158.25	19	\$60.96	37	1.9	\$31.30
Optometric Services.....	\$26,127.00	531	\$49.20	914	1.7	\$28.59
Durable Medical Equip.....	\$62,044.85	436	\$142.30	952	2.2	\$65.17
Ambulance Services.....	\$20,761.72	143	\$145.19	2,677	18.7	\$7.76
Rehabilitation Center.....						
Hospice.....						
Non-Emergency Trans.....	\$29,564.98	175	\$168.94	732	4.2	\$40.39
Non-Participating Prov.....						
Comprehensive Day Rehab.....						
Subtotal.....	\$139,656.80	1,267*	\$110.23	5,312	4.1	\$26.29
<b>BUY-IN PREMIUMS **</b>						
Part-A.....						
Part-B.....						
Subtotal ***.....						
<b>MENTAL HEALTH SERVICES</b>						
Private Home ICF/MR.....	\$28,794.70	41	\$702.31	2,062	50.3	\$13.96
MR/DD Waiver.....	\$22.17	1	\$22.17	3	3.0	\$7.39
Psych Rehab-Private.....	\$46,239.69	127	\$364.09	4,755	37.4	\$9.72
CSTAR-Private.....	\$18,987.08	61	\$311.26	3,401	55.8	\$5.58
Targeted Case management..						
Subtotal.....	\$94,043.64	225*	\$417.97	10,221	45.4	\$9.20
<b>STATE INSTITUTIONS</b>						
ICF/Mentally Retarded.....						
Mental Hospital.....	\$27,335.62	10	\$2,733.56	64	6.4	\$427.12
Psych Care Under Age 22...						
Psych Rehab-Public.....						
CSTAR-Public.....	\$188,567.71	994	\$189.71	25,735	25.9	\$7.33
Targeted Case management..						
Subtotal.....	\$215,903.33	1,004*	\$215.04	25,799	25.7	\$8.37
<b>EPSDT SERVICES</b>						
EPSDT Screenings.....	\$81,444.11	1,521	\$53.55	1,420	.9	\$57.36
EPSDT Referral Services...	\$1,119,274.97	11,118	\$100.67	60,838	5.5	\$18.40
EPSDT Targeted Case Mgmt..	\$99.00	3	\$33.00	1	.3	\$99.00
Subtotal.....	\$1,200,818.08	11,675*	\$102.85	62,259	5.3	\$19.29
<b>MANAGED CARE</b>						
Premiums.....	\$7,972,458.89	82,906*	\$96.16			
Physician Sponsor Misc....						
Subtotal.....	\$7,972,458.89					
=====						
<b>Total.....</b>	<b>\$13,286,266.42</b>	<b>103,843*</b>	<b>\$127.95</b>			

\* Unduplicated totals  
 \*\* Temporary Assistance activity for both parent and child are  
 \*\*\* Recipients are not added to total. in parent total.

Table 5. Medical Statistics, November, 1998

ELIGIBILITY CATEGORY: Permanently and Totally Disabled

Number of eligibles on 10/30/98 - 93,899

Total eligibles enrolled during November - 105,490

	EXPENDITURES	RECIPIENTS	COST PER RECIPIENT	UNITS OF SERVICE	UNITS PER RECIPIENT	COST PER SERVICE
NURSING FACILITIES.....	\$7,672,271.47	3,154*	\$2,432.55	95,400	30.2	\$80.42
HOSPITALS						
Inpatient.....	\$13,965,352.21	4,659	\$2,997.50	18,491	4.0	\$755.25
Outpatient.....	\$6,915,698.44	23,027	\$300.33	98,334	4.3	\$70.33
Subtotal.....	\$20,881,050.65	25,606*	\$815.47	116,825	4.5	\$178.74
DENTAL SERVICES.....	\$258,504.85	3,848*	\$67.18	12,908	3.4	\$20.03
PHARMACY.....	\$19,127,151.84	66,607*	\$287.16	376,235	5.6	\$50.84
PHYSICIAN RELATED						
Physician.....	\$1,611,526.72	25,748	\$62.59	105,555	4.1	\$15.27
Clinic.....	\$1,793,522.95	22,108	\$81.13	180,176	8.1	\$9.95
Family Planning.....	\$83,564.59	1,962	\$42.59	3,100	1.6	\$26.26
X-ray & Lab.....	\$233,761.47	7,476	\$31.27	18,293	2.4	\$12.78
Nurse Practitioner.....	\$11,607.85	348	\$33.36	2,557	1.6	\$20.84
Podiatry.....	\$41,672.63	1,527	\$27.29	2,215	1.5	\$18.81
CRNA Services.....	\$12,646.72	283	\$44.69	14,159	50.0	\$8.89
Rural Health Clinics.....	\$292,768.97	4,192	\$69.84	7,936	1.9	\$36.89
Case Management.....	\$1,307.62	28	\$46.71	33	1.2	\$39.63
Fed Qualified Health Care.....	\$229,708.11	1,957	\$117.38	7,920	4.0	\$29.00
Subtotal.....	\$4,312,087.93	48,597*	\$88.73	339,944	7.0	\$12.68
IN-HOME SERVICES						
Home Health Services.....	\$532,225.54	1,598	\$333.06	33,673	21.1	\$15.81
Adult Day Health Care.....	\$170,152.35	262	\$649.44	4,135	15.8	\$41.15
Homemaker/Respite Care.....	\$90,876.54	272	\$334.10	7,758	28.5	\$11.71
Personal Care.....	\$3,514,655.91	8,747	\$401.81	289,091	33.1	\$12.16
Aids Waiver.....	\$34,382.99	63	\$545.76	2,238	35.5	\$15.36
Subtotal.....	\$4,342,293.33	10,133*	\$428.53	336,895	33.2	\$12.89
REHAB AND SPECIALTY SERVICE						
Audiology Services.....	\$19,026.64	118	\$161.24	193	1.6	\$98.58
Optometric Services.....	\$156,042.01	2,834	\$55.06	4,966	1.8	\$31.42
Durable Medical Equip.....	\$1,637,005.80	6,310	\$259.43	54,858	8.7	\$29.84
Ambulance Services.....	\$258,227.75	2,224	\$116.38	21,213	9.5	\$12.20
Rehabilitation Center.....	\$17,110.12	68	\$251.62	86	1.3	\$198.95
Hospice.....	\$148,257.40	96	\$1,544.35	1,748	18.2	\$84.82
Non-Emergency Trans.....	\$556,868.50	2,344	\$237.57	16,785	7.2	\$33.18
Non-Participating Prov.....	\$16,266.38	194	\$84.36	449	2.3	\$36.45
Comprehensive Day Rehab.....	\$15,070.00	21	\$717.62	137	6.5	\$110.00
Subtotal.....	\$2,824,574.60	13,068*	\$216.14	100,435	7.6	\$28.12
BUY-IN PREMIUMS						
Part-A.....	\$11,309.40	35	\$323.13			
Part-B.....	\$1,459,340.40	32,304	\$45.18			
Subtotal ***.....	\$1,470,649.80	32,339	\$45.48			
MENTAL HEALTH SERVICES						
Private Home ICF/MR.....	\$407,819.06	93	\$4,385.15	2,907	31.3	\$140.29
MR/DD Waiver.....	\$14,396,639.11	5,614	\$2,564.42	1,058,775	188.6	\$13.60
Psych Rehab-Private.....	\$2,656,476.22	4,609	\$576.37	158,342	33.9	\$16.99
CSTAR-Private.....	\$374,161.76	565	\$662.23	48,771	86.3	\$7.67
Targeted Case management..	\$96,477.18	383	\$251.90	16,971	44.3	\$5.68
Subtotal.....	\$17,931,573.33	11,023*	\$1,626.74	1,283,766	116.4	\$13.97
STATE INSTITUTIONS						
ICF/Mentally Retarded.....	\$8,358,677.65	1,177	\$7,101.68	35,019	29.8	\$238.69
Mental Hospital.....	\$35,596.91	19	\$1,873.52	406	21.4	\$87.68
Psych Care Under Age 22...	\$196,004.87	248	\$790.34	5,561	22.4	\$35.25
Psych Rehab-Public.....	\$1,211.32	43	\$28.17	53	1.2	\$22.86
CSTAR-Public.....						
Targeted Case management..	\$1,841,543.29	9,841	\$187.13	286,007	29.1	\$6.44
Subtotal.....	\$10,433,034.04	11,265*	\$926.15	327,046	29.0	\$31.90
EPSDT SERVICES						
EPSDT Screenings.....	\$7,199.27	122	\$59.01	119	1.0	\$60.50
EPSDT Referral Services...	\$1,217,615.32	2,971	\$409.83	84,807	28.5	\$14.36
EPSDT Targeted Case Mgmt..	\$99.00	1	\$99.00	1	1.0	\$99.00
Subtotal.....	\$1,224,913.59	3,017*	\$406.00	84,927	28.1	\$14.42
MANAGED CARE						
Premiums.....		*				
Physician Sponsor Misc....						
Subtotal.....						
===== Total.....	\$90,478,105.43	87,497*	\$1,034.07			

\* Unduplicated totals

\*\*\* Recipients are not added to total.

Table 5. Medical Statistics, November, 1998

ELIGIBILITY CATEGORY: Aid to the Blind

Number of eligibles on 10/30/98 - 932

Total eligibles enrolled during November - 1,007

	EXPENDITURES	RECIPIENTS	COST PER RECIPIENT	UNITS OF SERVICE	UNITS PER RECIPIENT	COST PER SERVICE
NURSING FACILITIES.....	\$167,296.57	66*	\$2,534.80	1,912	29.0	\$87.50
HOSPITALS						
Inpatient.....	\$24,380.62	33	\$738.81	47	1.4	\$518.74
Outpatient.....	\$48,072.63	181	\$265.59	453	2.5	\$106.12
Subtotal.....	\$72,453.25	206*	\$351.71	500	2.4	\$144.91
DENTAL SERVICES.....	\$1,688.40	24*	\$70.35	74	3.1	\$22.82
PHARMACY.....	\$130,197.42	647*	\$201.23	3,573	5.5	\$36.44
PHYSICIAN RELATED						
Physician.....	\$12,477.43	213	\$58.58	761	3.6	\$16.40
Clinic.....	\$16,535.66	202	\$81.86	860	4.3	\$19.23
Family Planning.....	\$264.62	8	\$33.08	8	1.0	\$33.08
X-ray & Lab.....	\$1,115.49	39	\$28.60	86	2.2	\$12.97
Nurse Practitioner.....	\$58.83	2	\$29.42	4	2.0	\$14.71
Podiatry.....	\$633.14	25	\$25.33	38	1.5	\$16.66
CRNA Services.....	\$67.96	3	\$22.65	3	1.0	\$22.65
Rural Health Clinics.....	\$656.41	25	\$26.26	35	1.4	\$18.75
Case Management.....						
Fed Qualified Health Care.....	\$815.02	10	\$81.50	26	2.6	\$31.35
Subtotal.....	\$32,624.56	412*	\$79.19	1,821	4.4	\$17.92
IN-HOME SERVICES						
Home Health Services.....	\$3,481.03	11	\$316.46	77	7.0	\$45.21
Adult Day Health Care.....	\$4,476.85	7	\$639.55	108	15.4	\$41.45
Homemaker/Respite Care.....	\$55,759.80	142	\$392.67	4,800	33.8	\$11.62
Personal Care.....	\$100,233.80	245	\$409.12	8,009	32.7	\$12.52
Aids Waiver.....		1				
Subtotal.....	\$163,951.48	263*	\$623.39	12,994	49.4	\$12.62
REHAB AND SPECIALTY SERVICE						
Audiology Services.....	\$838.98	4	\$209.75	8	2.0	\$104.87
Optometric Services.....	\$1,937.06	12	\$161.42	17	1.4	\$113.94
Durable Medical Equip.....	\$9,728.66	91	\$106.91	153	1.7	\$63.59
Ambulance Services.....	\$1,778.97	19	\$93.68	111	5.8	\$16.04
Rehabilitation Center.....	\$1,661.70	3	\$553.90	3	1.0	\$553.90
Hospice.....	\$83.71	1	\$83.71	1	1.0	\$83.71
Non-Emergency Trans.....	\$5,401.54	24	\$225.06	160	6.7	\$33.76
Non-Participating Prov.....						
Comprehensive Day Rehab.....						
Subtotal.....	\$21,431.62	141*	\$152.00	453	3.2	\$47.31
BUY-IN PREMIUMS						
Part-A.....	\$1,884.90	6	\$314.15			
Part-B.....	\$29,258.40	670	\$43.67			
Subtotal ***.....	\$31,143.30	676	\$46.07			
MENTAL HEALTH SERVICES						
Private Home ICF/MR.....						
MR/DD Waiver.....	\$28,031.07	20	\$1,401.55	4,154	207.7	\$6.75
Psych Rehab-Private.....	\$1,318.40	3	\$439.47	64	21.3	\$20.60
CSTAR-Private.....	\$1,952.74	4	\$488.19	236	59.0	\$8.27
Targeted Case management..	\$1,803.87	3	\$601.29	324	108.0	\$5.57
Subtotal.....	\$33,106.08	30*	\$1,103.54	4,778	159.2	\$6.93
STATE INSTITUTIONS						
ICF/Mentally Retarded.....						
Mental Hospital.....	\$217.26	2	\$108.63	61	30.5	\$3.56
Psych Care Under Age 22...						
Psych Rehab-Public.....						
CSTAR-Public.....	\$6,328.19	43	\$147.17	1,016	23.6	\$6.23
Targeted Case management..						
Subtotal.....	\$6,545.45	45*	\$145.45	1,077	23.9	\$6.08
EPSDT SERVICES						
EPSDT Screenings.....	\$60.00	1	\$60.00	1	1.0	\$60.00
EPSDT Referral Services...	\$564.36	5	\$112.87	39	7.8	\$14.47
EPSDT Targeted Case Mgmt..						
Subtotal.....	\$624.36	6*	\$104.06	40	6.6	\$15.61
MANAGED CARE						
Premiums.....		*				
Physician Sponsor Misc.....						
Subtotal.....						
===== Total.....	\$661,062.49	836*	\$790.74			

\* Unduplicated totals

\*\*\* Recipients are not added to total.



Table 5. Medical Statistics, November, 1998

ELIGIBILITY CATEGORY: General Relief

Number of eligibles on 10/30/98 - 3,192

Total eligibles enrolled during November - 3,704

	EXPENDITURES	RECIPIENTS	COST PER RECIPIENT	UNITS OF SERVICE	UNITS PER RECIPIENT	COST PER SERVICE
<b>NURSING FACILITIES.....</b>						
<b>HOSPITALS</b>						
Inpatient.....	\$108,214.02	317	\$341.37	759	2.4	\$142.57
Outpatient.....	\$102,355.12	848	\$120.68	4,728	5.6	\$21.64
Subtotal.....	\$210,549.14	1,089*	\$193.34	5,487	5.0	\$38.37
<b>DENTAL SERVICES.....</b>	\$48.50CR	2*	\$24.25CR	3CR	1.5CR	\$16.17
<b>PHARMACY.....</b>	\$262,519.13	1,322*	\$198.58	5,866	4.4	\$44.75
<b>PHYSICIAN RELATED</b>						
Physician.....	\$84,091.26	1,025	\$82.04	6,812	6.6	\$12.34
Clinic.....	\$58,094.61	834	\$69.66	8,499	10.2	\$6.84
Family Planning.....	\$292.23	28	\$35.44	31	1.1	\$32.01
X-ray & Lab.....	\$7,718.99	239	\$32.30	557	2.3	\$15.86
Nurse Practitioner.....	\$378.37	11	\$34.40	18	1.6	\$21.02
Podiatry.....						
CRNA Services.....	\$238.02	8	\$29.75	277	34.6	\$8.66
Rural Health Clinics.....	\$16,451.48	136	\$120.97	300	2.2	\$54.84
Case Management.....	\$68.00	4	\$17.00	3	0.8	\$22.67
Fed Qualified Health Care.....	\$4,700.29	43	\$109.31	108	2.5	\$43.52
Subtotal.....	\$172,733.25	1,852*	\$93.27	16,605	8.9	\$10.40
<b>IN-HOME SERVICES</b>						
Home Health Services.....	\$16,753.14	66	\$253.84	2,039	30.9	\$8.22
Adult Day Health Care.....						
Homemaker/Respite Care.....	\$188.68	1	\$188.68	17	17.0	\$11.10
Personal Care.....						
Aids Waiver.....						
Subtotal.....	\$16,941.82	67*	\$252.86	2,056	30.6	\$8.24
<b>REHAB AND SPECIALTY SERVICE</b>						
Audiology Services.....						
Optometric Services.....	\$229.00	5	\$45.80	7	1.4	\$32.71
Durable Medical Equip.....	\$8,948.96	92	\$97.27	1,072	11.7	\$8.35
Ambulance Services.....	\$7,683.56	90	\$85.37	871	9.7	\$8.82
Rehabilitation Center.....						
Hospice.....						
Non-Emergency Trans.....						
Non-Participating Prov.....						
Comprehensive Day Rehab.....						
Subtotal.....	\$16,861.52	183*	\$92.14	1,950	10.6	\$8.65
<b>BUY-IN PREMIUMS</b>						
Part-A.....		1				
Part-B.....	\$205,061.60	4,248	\$48.27			
Subtotal ***.....	\$205,061.60	4,249	\$48.26			
<b>MENTAL HEALTH SERVICES</b>						
Private Home ICF/MR.....						
MR/DD Waiver.....						
Psych Rehab-Private.....	\$312.90	1	\$312.90	1	1.0	\$312.90
CSTAR-Private.....						
Targeted Case management..						
Subtotal.....	\$312.90	1*	\$312.90	1	1.0	\$312.90
<b>STATE INSTITUTIONS</b>						
ICF/Mentally Retarded.....						
Mental Hospital.....						
Psych Care Under Age 22...						
Psych Rehab-Public.....						
CSTAR-Public.....						
Targeted Case management..						
Subtotal.....						
<b>EPSDT SERVICES</b>						
EPSDT Screenings.....	\$80.00	2	\$40.00	2	1.0	\$40.00
EPSDT Referral Services...	\$5,221.31	52	\$100.41	214	4.1	\$24.40
EPSDT Targeted Case Mgmt..						
Subtotal.....	\$5,301.31	53*	\$100.02	216	4.0	\$24.54
<b>MANAGED CARE</b>						
Premiums.....		*				
Physician Sponsor Misc....						
Subtotal.....						
=====						
Total.....	\$890,232.17	2,836*	\$313.90			

\* Unduplicated totals

\*\*\* Recipients are not added to total.



Table 5. Medical Statistics, November, 1998

ELIGIBILITY CATEGORY: Unborn Child

Number of eligibles on 10/30/98 - 3,036

Total eligibles enrolled during November - 4,664

	EXPENDITURES	RECIPIENTS	COST PER RECIPIENT	UNITS OF SERVICE	UNITS PER RECIPIENT	COST PER SERVICE
<b>NURSING FACILITIES.....</b>						
<b>HOSPITALS</b>						
Inpatient.....	\$189,657.84	168	\$1,128.92	281	1.7	\$674.94
Outpatient.....	\$112,605.76	676	\$166.57	2,864	4.2	\$39.32
Subtotal.....	\$302,261.60	791*	\$382.13	3,145	3.9	\$96.11
DENTAL SERVICES.....	\$1,518.10	21*	\$72.29	73	3.5	\$20.80
PHARMACY.....	\$21,451.45	521*	\$41.17	1,011	1.9	\$21.22
<b>PHYSICIAN RELATED</b>						
Physician.....	\$68,242.13	453	\$150.64	1,181	2.6	\$57.78
Clinic.....	\$40,141.65	464	\$86.51	2,859	6.4	\$13.57
Family Planning.....	\$15,067.12	77	\$195.68	575	7.5	\$26.20
X-ray & Lab.....	\$7,853.41	305	\$25.75	527	1.7	\$14.90
Nurse Practitioner.....	\$103.00	6	\$17.17	5	3.0	\$20.60
Podiatry.....	\$29.00	1	\$29.00	2	2.0	\$14.50
CRNA Services.....	\$1,234.64	13	\$94.97	605	53.5	\$1.78
Rural Health Clinics.....	\$13,256.77	68	\$194.95	157	2.3	\$84.44
Case Management.....	\$3,178.35	114	\$27.88	125	1.1	\$25.43
Fed Qualified Health Care.....	\$5,167.18	42	\$123.03	68	1.6	\$75.99
Subtotal.....	\$154,273.25	1,248*	\$123.62	6,294	5.0	\$24.51
<b>IN-HOME SERVICES</b>						
Home Health Services.....	\$388.39	4	\$97.10	77	19.3	\$5.04
Adult Day Health Care.....						
Homemaker/Respite Care.....						
Personal Care.....						
Aids Waiver.....						
Subtotal.....	\$388.39	4*	\$97.10	77	19.2	\$5.04
<b>REHAB AND SPECIALTY SERVICE</b>						
Audiology Services.....						
Optonetric Services.....	\$1,082.50	23	\$47.07	42	1.8	\$25.77
Durable Medical Equip.....	\$152.94	8	\$19.12	17	2.1	\$9.00
Ambulance Services.....	\$4,116.90	27	\$152.48	677	25.1	\$6.08
Rehabilitation Center.....						
Hospice.....						
Non-Emergency Trans.....	\$2,996.04	16	\$187.25	70	4.4	\$42.80
Non-Participating Prov.....						
Comprehensive Day Rehab.....						
Subtotal.....	\$8,348.38	72*	\$115.95	806	11.1	\$10.36
<b>BUY-IN PREMIUMS</b>						
Part-A.....						
Part-B.....						
Subtotal ***.....						
<b>MENTAL HEALTH SERVICES</b>						
Private Home ICF/MR.....						
MR/DD Waiver.....						
Psych Rehab-Private.....	\$241.56	1	\$241.56	11	11.0	\$21.96
CSTAR-Private.....	\$14,009.36	21	\$667.11	1,856	88.4	\$7.55
Targeted Case management..	\$675.74	1	\$675.74	113	113.0	\$5.98
Subtotal.....	\$14,926.66	23*	\$648.99	1,980	86.0	\$7.54
<b>STATE INSTITUTIONS</b>						
ICF/Mentally Retarded.....						
Mental Hospital.....						
Psych Care Under Age 22...	\$376.68	2	\$188.34	200	100.0	\$1.88
Psych Rehab-Public.....						
CSTAR-Public.....						
Targeted Case management..	\$1,110.88	3	\$370.29	103	34.3	\$10.79
Subtotal.....	\$1,487.56	5*	\$297.51	303	60.6	\$4.91
<b>EPSDT SERVICES</b>						
EPSDT Screenings.....	\$514.00	15	\$34.27	8	.5	\$64.25
EPSDT Referral Services...	\$13,318.54	187	\$71.22	466	2.5	\$28.58
EPSDT Targeted Case Mgmt..						
Subtotal.....	\$13,832.54	198*	\$69.86	474	2.3	\$29.18
<b>MANAGED CARE</b>						
Premiums.....	\$178,218.36	1,788*	\$99.67			
Physician Sponsor Misc.....						
Subtotal.....	\$178,218.36					
=====						
Total.....	\$696,706.29	3,390*	\$205.52			

\* Unduplicated totals

\*\*\* Recipients are not added to total.

Table 5. Medical Statistics, November, 1998

ELIGIBILITY CATEGORY: Blind Pension

Number of eligibles on 10/30/98 - 2,666

Total eligibles enrolled during November - 2,827

	EXPENDITURES	RECIPIENTS	COST PER RECIPIENT	UNITS OF SERVICE	UNITS PER RECIPIENT	COST PER SERVICE
NURSING FACILITIES.....	\$323,901.02	151*	\$2,145.04	4,393	29.1	\$73.73
HOSPITALS						
Inpatient.....	\$23,950.77	55	\$435.47	54	1.0	\$443.53
Outpatient.....	\$77,179.32	346	\$223.06	714	2.1	\$108.09
Subtotal.....	\$101,130.09	387*	\$261.32	768	1.9	\$131.68
DENTAL SERVICES.....	\$5,457.15	60*	\$90.95	165	2.8	\$33.07
PHARMACY.....	\$411,013.41	1,798*	\$228.59	10,471	5.8	\$39.25
PHYSICIAN RELATED						
Physician.....	\$21,110.08	459	\$45.99	1,196	2.6	\$17.65
Clinic.....	\$32,209.39	423	\$76.15	1,964	4.6	\$16.40
Family Planning.....	\$457.64	15	\$30.51	15	1.0	\$30.51
X-ray & Lab.....	\$2,158.03	107	\$20.17	172	1.6	\$12.55
Nurse Practitioner.....	\$49.47	5	\$9.89	5	1.0	\$9.89
Podiatry.....	\$953.51	59	\$16.16	83	1.4	\$11.49
CRNA Services.....	\$151.83	3	\$50.34	128	42.7	\$1.18
Rural Health Clinics.....	\$739.80	26	\$28.45	35	1.3	\$21.14
Case Management.....						
Fed Qualified Health Care.....	\$842.81	17	\$49.58	44	2.6	\$19.15
Subtotal.....	\$58,671.76	882*	\$66.52	3,642	4.1	\$16.11
IN-HOME SERVICES						
Home Health Services.....	\$11,644.56	18	\$646.92	640	35.6	\$18.19
Adult Day Health Care.....	\$5,005.70	11	\$455.06	119	10.8	\$42.06
Homemaker/Respite Care.....	\$155,141.76	448	\$346.30	13,611	30.4	\$11.40
Personal Care.....	\$249,333.88	637	\$391.42	19,091	31.4	\$12.47
Aids Waiver.....	\$1,111.20CR	1	\$1,111.20CR	96CR	96.0CR	\$11.58
Subtotal.....	\$420,014.70	690*	\$608.72	34,265	49.6	\$12.26
REHAB AND SPECIALTY SERVICE						
Audiology Services.....	\$3,140.99	12	\$261.75	25	2.1	\$125.64
Optometric Services.....	\$696.87	19	\$36.68	29	1.5	\$24.03
Durable Medical Equip.....	\$14,985.93	199	\$75.31	305	1.5	\$49.13
Ambulance Services.....	\$4,012.00	49	\$81.88	184	3.8	\$21.80
Rehabilitation Center.....	\$976.16	4	\$244.04	4	1.0	\$244.04
Hospice.....	\$7,179.41	3	\$2,393.14	67	22.3	\$107.16
Non-Emergency Trans.....						
Non-Participating Prov.....	\$63.15	1	\$63.15	1	1.0	\$63.15
Comprehensive Day Rehab.....						
Subtotal.....	\$31,054.51	275*	\$112.93	615	2.2	\$50.50
BUY-IN PREMIUMS						
Part-A.....						
Part-B.....						
Subtotal ***.....						
MENTAL HEALTH SERVICES						
Private Home ICF/MR.....						
MR/DD Waiver.....						
Psych Rehab-Private.....						
CSTAR-Private.....	\$20.16	1	\$20.16	2	2.0	\$10.08
Targeted Case management..						
Subtotal.....	\$20.16	1*	\$20.16	2	2.0	\$10.08
STATE INSTITUTIONS						
ICF/Mentally Retarded.....						
Mental Hospital.....						
Psych Care Under Age 22...						
Psych Rehab-Public.....						
CSTAR-Public.....						
Targeted Case management..						
Subtotal.....						
EPSDT SERVICES						
EPSDT Screenings.....						
EPSDT Referral Services...						
EPSDT Targeted Case Mgmt..						
Subtotal.....						
MANAGED CARE						
Premiums.....		*				
Physician Sponsor Misc....						
Subtotal.....						
=====						
Total.....	\$1,351,262.80	2,164*	\$624.43			

\* Unduplicated totals

\*\*\* Recipients are not added to total.

Table 5. Medical Statistics, November, 1998

ELIGIBILITY CATEGORY: Foster Care

Number of eligibles on 10/30/98 - 9,172

Total eligibles enrolled during November - N/A

	EXPENDITURES	RECIPIENTS	COST PER RECIPIENT	UNITS OF SERVICE	UNITS PER RECIPIENT	COST PER SERVICE
<b>NURSING FACILITIES.....</b>						
<b>HOSPITALS</b>						
Inpatient.....	\$277,937.44	64	\$4,342.77	369	5.8	\$753.22
Outpatient.....	\$51,643.48	279	\$185.10	778	2.8	\$66.38
Subtotal.....	\$329,580.92	328*	\$1,004.82	1,147	3.5	\$287.34
<b>DENTAL SERVICES.....</b>	\$1,255.50	31*	\$40.50	55	1.8	\$22.83
<b>PHARMACY.....</b>	\$120,249.09	1,153*	\$104.29	2,836	2.5	\$42.40
<b>PHYSICIAN RELATED</b>						
Physician.....	\$49,626.84	725	\$68.45	1,781	2.5	\$27.86
Clinic.....	\$6,063.66	215	\$28.20	2,708	12.6	\$2.24
Family Planning.....	\$1,861.37	54	\$34.47	58	1.1	\$32.09
X-ray & Lab.....	\$2,260.84	90	\$25.12	219	2.4	\$10.32
Nurse Practitioner.....	\$159.00	6	\$26.50	6	1.0	\$26.50
Podiatry.....	\$209.00	3	\$69.67	3	1.0	\$69.67
CRNA Services.....	\$55.57	1	\$55.57	100	100.0	\$.56
Rural Health Clinics.....	\$7,081.93	133	\$53.25	155	1.2	\$45.69
Case Management.....	\$46.00	3	\$15.33	3	1.0	\$15.33
Fed Qualified Health Care.....	\$57.66	8	\$7.21	1CR	.1CR	\$57.66CR
Subtotal.....	\$67,421.87	1,117*	\$60.36	5,032	4.5	\$13.40
<b>IN-HOME SERVICES</b>						
Home Health Services.....		1				
Adult Day Health Care.....						
Homemaker/Respite Care.....						
Personal Care.....						
Aids Waiver.....						
Subtotal.....		1*				
<b>REHAB AND SPECIALTY SERVICE</b>						
Audiology Services.....						
Optomtric Services.....	\$3,744.00	79	\$47.39	134	1.7	\$27.94
Durable Medical Equip.....	\$8,148.49	29	\$280.98	212	7.3	\$38.44
Ambulance Services.....	\$534.00	5	\$106.80	32	6.4	\$16.69
Rehabilitation Center.....						
Hospice.....						
Non-Emergency Trans.....	\$573.22	4	\$143.31	12	3.0	\$47.77
Non-Participating Prov.....						
Comprehensive Day Rehab.....						
Subtotal.....	\$12,999.71	116*	\$112.07	390	3.3	\$33.33
<b>BUY-IN PREMIUMS</b>						
Part-A.....						
Part-B.....						
Subtotal ***.....						
<b>MENTAL HEALTH SERVICES</b>						
Private Home ICF/HR.....						
MR/DD Waiver.....	\$44,651.12	28	\$1,594.68	1,426	50.9	\$31.31
Psych Rehab-Private.....	\$896.78	3	\$298.93	59	19.7	\$15.20
CSTAR-Private.....	\$19,753.29	15	\$1,316.89	2,282	152.1	\$8.66
Targeted Case management..	\$8,013.03	39	\$205.46	1,446	37.1	\$5.54
Subtotal.....	\$73,314.22	84*	\$872.79	5,213	62.0	\$14.06
<b>STATE INSTITUTIONS</b>						
ICF/Mentally Retarded.....						
Mental Hospital.....						
Psych Care Under Age 22...	\$60,478.79	15	\$4,031.92	118	7.9	\$512.53
Psych Rehab-Public.....						
CSTAR-Public.....						
Targeted Case management..	\$74,822.22	360	\$207.84	9,607	26.7	\$7.79
Subtotal.....	\$135,301.01	374*	\$361.77	9,725	26.0	\$13.91
<b>EPSDT SERVICES</b>						
EPSDT Screenings.....	\$3,717.30	86	\$43.22	67	.8	\$55.48
EPSDT Referral Services...	\$713,040.63	2,894	\$246.39	36,631	12.7	\$19.47
EPSDT Targeted Case Mgmt..	\$44,649.00	451	\$99.00	451	1.0	\$99.00
Subtotal.....	\$761,406.93	3,151*	\$241.64	37,149	11.7	\$20.50
<b>MANAGED CARE</b>						
Premiums.....	\$573,031.30	6,128*	\$93.51			
Physician Sponsor Misc....						
Subtotal.....	\$573,031.30					
=====						
Total.....	\$2,074,560.55	8,140*	\$254.86			

\* Unduplicated totals

\*\*\* Recipients are not added to total.

Table 5. Medical Statistics, November, 1998

ELIGIBILITY CATEGORY: Child Welfare Services

Number of eligibles on 10/30/98 - 2,056

Total eligibles enrolled during November - N/A

	EXPENDITURES	RECIPIENTS	COST PER RECIPIENT	UNITS OF SERVICE	UNITS PER RECIPIENT	COST PER SERVICE
<b>NURSING FACILITIES.....</b>						
<b>HOSPITALS</b>						
Inpatient.....	\$43,245.70	19	\$2,276.09	107	5.6	\$404.17
Outpatient.....	\$10,997.70	58	\$189.62	222	3.8	\$49.54
Subtotal.....	\$54,243.40	76*	\$713.73	329	4.3	\$164.87
<b>DENTAL SERVICES.....</b>	\$324.50	4*	\$81.13	9	2.3	\$36.06
<b>PHARMACY.....</b>	\$22,898.32	200*	\$114.49	543	2.7	\$42.17
<b>PHYSICIAN RELATED</b>						
Physician.....	\$5,697.39	87	\$65.49	229	2.6	\$24.88
Clinic.....	\$748.58	27	\$27.73	73	2.7	\$10.25
Family Planning.....	\$227.81	9	\$25.31	6	2.7	\$37.97
X-ray & Lab.....	\$383.47	15	\$25.56	35	2.3	\$10.96
Nurse Practitioner.....	\$36.00	2	\$18.00	2	1.0	\$18.00
Podiatry.....						
CRNA Services.....						
Rural Health Clinics.....	\$874.85	18	\$48.60	25	1.4	\$34.99
Case Management.....	\$63.05	1	\$63.05	1	1.0	\$63.05
Fed Qualified Health Care.....						
Subtotal.....	\$8,031.15	146*	\$55.01	371	2.5	\$21.65
<b>IN-HOME SERVICES</b>						
Home Health Services.....		1				
Adult Day Health Care.....						
Homemaker/Respite Care.....						
Personal Care.....						
Aids Waiver.....						
Subtotal.....		1*				
<b>REHAB AND SPECIALTY SERVICE</b>						
Audiology Services.....						
Optometric Services.....	\$535.00	11	\$48.64	20	1.8	\$26.75
Durable Medical Equip.....	\$25,727.84	8	\$3,215.98	13	1.6	\$1,979.06
Ambulance Services.....	\$302.50	2	\$151.25	35	17.5	\$8.64
Rehabilitation Center.....						
Hospice.....						
Non-Emergency Trans.....						
Non-Participating Prov.....						
Comprehensive Day Rehab.....						
Subtotal.....	\$26,565.34	21*	\$1,265.02	68	3.2	\$390.67
<b>BUY-IN PREMIUMS</b>						
Part-A.....						
Part-B.....						
Subtotal ***.....						
<b>MENTAL HEALTH SERVICES</b>						
Private Home ICF/MR.....						
HR/DD Waiver.....						
Psych Rehab-Private.....						
CSTAR-Private.....						
Targeted Case management.....						
Subtotal.....						
<b>STATE INSTITUTIONS</b>						
ICF/Mentally Retarded.....						
Mental Hospital.....						
Psych Care Under Age 22.....						
Psych Rehab-Public.....						
CSTAR-Public.....						
Targeted Case management.....						
Subtotal.....						
<b>EPSDT SERVICES</b>						
EPSDT Screenings.....	\$620.28	15	\$41.35	14	.9	\$44.31
EPSDT Referral Services.....	\$87,822.96	322	\$272.74	4,883	15.2	\$17.99
EPSDT Targeted Case Mgmt.....	\$4,059.00	41	\$99.00	41	1.0	\$99.00
Subtotal.....	\$92,502.24	352*	\$262.79	4,938	14.0	\$18.73
<b>MANAGED CARE</b>						
Premiums.....	\$126,273.37	1,448*	\$87.21			
Physician Sponsor Misc.....						
Subtotal.....	\$126,273.37					
<b>Total.....</b>	<b>\$330,838.32</b>	<b>1,798*</b>	<b>\$184.00</b>			

\* Unduplicated totals

\*\*\* Recipients are not added to total.

Table 5. Medical Statistics, November, 1998

ELIGIBILITY CATEGORY: Refugee

Number of eligibles on 10/30/98 - 1,370

Total eligibles enrolled during November - 1,816

	EXPENDITURES	RECIPIENTS	COST PER RECIPIENT	UNITS OF SERVICE	UNITS PER RECIPIENT	COST PER SERVICE
<b>NURSING FACILITIES.....</b>						
<b>HOSPITALS</b>						
Inpatient.....	\$21,191.07	5	\$4,238.21	23	4.6	\$921.35
Outpatient.....	\$7,296.16	57	\$128.00	232	4.1	\$31.45
Subtotal.....	\$28,487.23	59*	\$482.83	255	4.3	\$111.71
<b>DENTAL SERVICES.....</b>	\$1,682.50	25*	\$67.30	28	1.1	\$60.09
<b>PHARMACY.....</b>	\$1,508.78	118*	\$12.79	124	1.1	\$12.17
<b>PHYSICIAN RELATED</b>						
Physician.....	\$20.50CR	7	\$2.93CR			
Clinic.....	\$207.02	95	\$2.18	318CR	3.3CR	\$.65CR
Family Planning.....						
X-ray & Lab.....	\$1,059.75	26	\$40.76	75	2.9	\$14.13
Nurse Practitioner.....						
Podiatry.....						
CRNA Services.....						
Rural Health Clinics.....						
Case Management.....	\$24.25CR			1CR		\$24.25
Fed Qualified Health Care.....	\$3,211.72	50	\$64.23	115	2.3	\$27.93
Subtotal.....	\$4,433.74	169*	\$26.24	129CR	.7CR	\$34.37CR
<b>IN-HOME SERVICES</b>						
Home Health Services.....						
Adult Day Health Care.....						
Homemaker/Respite Care.....						
Personal Care.....						
Aids Waiver.....						
Subtotal.....						
<b>REHAB AND SPECIALTY SERVICE</b>						
Audiology Services.....				2CR		\$19.00
Optometric Services.....	\$38.00CR					
Durable Medical Equip.....						
Ambulance Services.....	\$2.50CR	2	\$1.25CR			
Rehabilitation Center.....						
Hospice.....						
Non-Emergency Trans.....	\$50.49	2	\$25.25	4	2.0	\$12.62
Non-Participating Prov.....						
Comprehensive Day Rehab.....						
Subtotal.....	\$9.99	4*	\$2.50	2	.5	\$5.00
<b>BUY-IN PREMIUMS</b>						
Part-A.....						
Part-B.....						
Subtotal ***.....						
<b>MENTAL HEALTH SERVICES</b>						
Private Home ICF/MR.....						
MR/DD Waiver.....						
Psych Rehab-Private.....						
CSTAR-Private.....						
Targeted Case management..	\$342.86	1	\$342.86	62	62.0	\$5.53
Subtotal.....	\$342.86	1*	\$342.86	62	62.0	\$5.53
<b>STATE INSTITUTIONS</b>						
ICF/Mentally Retarded.....						
Mental Hospital.....						
Psych Care Under Age 22...						
Psych Rehab-Public.....						
CSTAR-Public.....						
Targeted Case management..	\$261.87	3	\$87.29	43	14.3	\$6.09
Subtotal.....	\$261.87	3*	\$87.29	43	14.3	\$6.09
<b>EPSDT SERVICES</b>						
EPSDT Screenings.....	\$56.90CR	3	\$18.97CR	1CR	.3CR	\$56.90
EPSDT Referral Services...	\$3,668.42	132	\$27.79	291	2.2	\$12.61
EPSDT Targeted Case Mgmt..						
Subtotal.....	\$3,611.52	134*	\$26.95	290	2.1	\$12.45
<b>MANAGED CARE</b>						
Premiums.....	\$126,223.34	1,338*	\$94.34			
Physician Sponsor Misc....						
Subtotal.....	\$126,223.34					
=====						
<b>Total.....</b>	<b>\$166,561.83</b>	<b>1,557*</b>	<b>\$106.98</b>			

\* Unduplicated totals

\*\*\* Recipients are not added to total.



Table 5. Medical Statistics, November, 1998

ELIGIBILITY CATEGORY: Temporary Assistance - Medical Assistance

Number of eligibles on 10/30/98 - 28  
 Total eligibles enrolled during November - 35

	EXPENDITURES	RECIPIENTS	COST PER RECIPIENT	UNITS OF SERVICE	UNITS PER RECIPIENT	COST PER SERVICE
NURSING FACILITIES.....	\$22,071.26	5*	\$4,414.25	95	19.0	\$232.33
HOSPITALS						
Inpatient.....	\$27,065.07	4	\$6,766.27	57	14.3	\$474.83
Outpatient.....	\$144.65	12	\$12.05	35	2.9	\$4.13
Subtotal.....	\$27,209.72	13*	\$2,093.06	92	7.0	\$295.76
DENTAL SERVICES.....	\$10.00	1*	\$10.00	1	1.0	\$10.00
PHARMACY.....	\$3,236.17	13*	\$248.94	50	3.8	\$64.72
PHYSICIAN RELATED						
Physician.....	\$453.00	8	\$56.63	17	2.1	\$26.65
Clinic.....	\$1,550.00	19	\$81.58	594	31.3	\$2.61
Family Planning.....	\$14.81	1	\$14.81	1	1.0	\$14.81
X-ray & Lab.....	\$104.33	4	\$26.08	8	2.0	\$13.04
Nurse Practitioner.....						
Podiatry.....						
CRNA Services.....						
Rural Health Clinics.....						
Case Management.....						
Fed Qualified Health Care.....	\$311.43	1	\$311.43	2	2.0	\$155.72
Subtotal.....	\$2,433.57	30*	\$81.12	622	20.7	\$3.91
IN-HOME SERVICES						
Home Health Services.....						
Adult Day Health Care.....						
Homemaker/Respite Care.....						
Personal Care.....						
Aids Waiver.....						
Subtotal.....						
REHAB AND SPECIALTY SERVICE						
Audiology Services.....						
Optometric Services.....	\$44.00	1	\$44.00	2	2.0	\$22.00
Durable Medical Equip.....	\$5,931.60	4	\$1,482.90	7	1.8	\$847.37
Ambulance Services.....	\$160.60	1	\$160.60	12	12.0	\$13.38
Rehabilitation Center.....						
Hospice.....						
Non-Emergency Trans.....						
Non-Participating Prov.....						
Comprehensive Day Rehab.....						
Subtotal.....	\$6,136.20	6*	\$1,022.70	21	3.5	\$292.20
BUY-IN PREMIUMS						
Part-A.....						
Part-B.....						
Subtotal ***.....						
MENTAL HEALTH SERVICES						
Private Home ICF/HR.....						
HR/DD Waiver.....						
Psych Rehab-Private.....	\$123.60	1	\$123.60	6	6.0	\$20.60
CSTAR-Private.....						
Targeted Case management..						
Subtotal.....	\$123.60	1*	\$123.60	6	6.0	\$20.60
STATE INSTITUTIONS						
ICF/Mentally Retarded.....	\$29,592.68	4	\$7,398.17	120	30.0	\$246.61
Mental Hospital.....						
Psych Care Under Age 22...	\$54,988.45	18	\$3,054.91	118	6.6	\$466.00
Psych Rehab-Public.....						
CSTAR-Public.....						
Targeted Case management..	\$6,275.29	11	\$570.48	842	76.5	\$7.45
Subtotal.....	\$90,856.42	32*	\$2,839.26	1,080	33.7	\$84.13
EPSDT SERVICES						
EPSDT Screenings.....						
EPSDT Referral Services...	\$5,344.28	13	\$411.10	604	46.5	\$8.85
EPSDT Targeted Case Hgmt..						
Subtotal.....	\$5,344.28	13*	\$411.10	604	46.4	\$8.85
MANAGED CARE						
Premiums.....		*				
Physician Sponsor Misc....						
Subtotal.....						
===== Total.....	\$157,421.22	61*	\$2,580.68			

\* Unduplicated totals

\*\*\* Recipients are not added to total.

Table 5. Medical Statistics, November, 1998

ELIGIBILITY CATEGORY: Title XIX - HDN

Number of eligibles on 10/30/98 - 6,264

Total eligibles enrolled during November - N/A

	EXPENDITURES	RECIPIENTS	COST PER RECIPIENT	UNITS OF SERVICE	UNITS PER RECIPIENT	COST PER SERVICE
NURSING FACILITIES.....	\$4,373.42CR			19CR		\$230.18
HOSPITALS						
Inpatient.....	\$357,312.24	93	\$3,842.07	609	6.5	\$586.72
Outpatient.....	\$42,190.66	258	\$163.53	872	3.4	\$48.38
Subtotal.....	\$399,502.90	331*	\$1,206.96	1,481	4.4	\$269.75
DENTAL SERVICES.....	\$734.75	28*	\$26.24	43	1.5	\$17.09
PHARMACY.....	\$92,137.20	899*	\$102.49	2,409	2.7	\$38.25
PHYSICIAN RELATED						
Physician.....	\$33,668.23	526	\$64.01	1,324	2.5	\$25.43
Clinic.....	\$11,707.23	240	\$48.78	1,681	7.0	\$66.96
Family Planning.....	\$2,533.77	50	\$50.68	65	1.3	\$38.98
X-ray & Lab.....	\$2,275.19	89	\$25.56	240	2.7	\$90.48
Nurse Practitioner.....	\$107.00	5	\$21.40	5	1.0	\$21.40
Podiatry.....	\$148.25CR	3	\$49.42CR	5	1.7CR	\$74.13
CRNA Services.....	\$133.60	2	\$66.80	195	97.5	\$6.69
Rural Health Clinics.....	\$7,368.35	121	\$60.90	155	1.3	\$47.54
Case Management.....						
Fed Qualified Health Care.....	\$296.27	16	\$18.52	7	.4	\$42.32
Subtotal.....	\$57,941.39	928*	\$62.44	3,670	3.9	\$15.79
IN-HOME SERVICES						
Home Health Services.....	\$18.96	1	\$18.96	2	2.0	\$9.48
Adult Day Health Care.....						
Homemaker/Respite Care.....						
Personal Care.....						
Aids Waiver.....						
Subtotal.....	\$18.96	1*	\$18.96	2	2.0	\$9.48
REHAB AND SPECIALTY SERVICE						
Audiology Services.....		1				
Optometric Services.....	\$2,103.50	45	\$46.74	76	1.7	\$27.68
Durable Medical Equip.....	\$7,645.48	34	\$224.87	29	.9	\$263.64
Ambulance Services.....	\$2,172.50	18	\$120.69	300	16.7	\$7.24
Rehabilitation Center.....						
Hospice.....						
Non-Emergency Trans.....	\$4,257.16	9	\$473.02	91	10.1	\$46.78
Non-Participating Prov.....						
Comprehensive Day Rehab.....						
Subtotal.....	\$16,178.64	105*	\$154.08	496	4.7	\$32.62
BUY-IN PREMIUMS						
Part-A.....						
Part-B.....						
Subtotal ***.....						
MENTAL HEALTH SERVICES						
Private Home ICF/MR.....	\$193,388.85	57	\$3,392.79	2,415	42.4	\$80.08
MR/DD Waiver.....	\$2,279.10	3	\$759.70	180	60.0	\$12.66
Psych Rehab-Private.....	\$18,206.64	22	\$827.59	1,760	80.0	\$10.34
CSTAR-Private.....	\$7,029.39	25	\$281.18	1,263	50.5	\$5.57
Targeted Case management..						
Subtotal.....	\$220,904.28	106*	\$2,084.00	5,618	53.0	\$39.32
STATE INSTITUTIONS						
ICF/Mentally Retarded.....	\$7,394.40CR	1	\$7,394.40CR	30CR	30.0CR	\$246.48
Mental Hospital.....	\$14,969.32	22	\$680.42	25	1.1	\$598.77
Psych Care Under Age 22...						
Psych Rehab-Public.....						
CSTAR-Public.....	\$101,595.76	373	\$272.37	13,253	35.5	\$7.67
Targeted Case management..						
Subtotal.....	\$109,170.68	393*	\$277.79	13,248	33.7	\$8.24
EPSDT SERVICES						
EPSDT Screenings.....	\$5,029.70	108	\$46.57	86	1.8	\$58.49
EPSDT Referral Services...	\$523,259.99	2,029	\$258.04	29,773	14.7	\$17.59
EPSDT Targeted Case Mgmt..	\$46,035.00	462	\$99.64	465	1.0	\$99.00
Subtotal.....	\$574,624.78	2,337*	\$245.88	30,324	12.9	\$18.95
MANAGED CARE						
Premiums.....	\$281,891.67	3,085*	\$91.37			
Physician Sponsor Misc.....						
Subtotal.....	\$281,891.67					
===== Total.....	\$1,748,731.83	4,974*	\$351.57			

\* Unduplicated totals

\*\*\* Recipients are not added to total.

Table 5. Medical Statistics, November, 1998

ELIGIBILITY CATEGORY: Qualified Medicare Beneficiary (QMB)

Number of eligibles on 10/30/98 - 9,481

Total eligibles enrolled during November - 11,077

	EXPENDITURES	RECIPIENTS	COST PER RECIPIENT	UNITS OF SERVICE	UNITS PER RECIPIENT	COST PER SERVICE
NURSING FACILITIES.....	\$21,184.76	31*	\$683.38	82	2.6	\$258.35
HOSPITALS						
Inpatient.....	\$2,273.42	83	\$27.39	26	1.3	\$87.44
Outpatient.....	\$142,019.43	908	\$156.41	1,432	1.6	\$99.18
Subtotal.....	\$144,292.85	981*	\$147.09	1,458	1.4	\$98.97
DENTAL SERVICES.....	\$370.50	1*	\$370.50	2	2.0	\$185.25
PHARMACY.....	\$357.76	4*	\$89.44	6	1.5	\$59.63
PHYSICIAN RELATED						
Physician.....	\$36,290.28	921	\$39.40	1,602	1.7	\$22.65
Clinic.....	\$38,530.18	1,031	\$37.37	2,804	2.7	\$13.74
Family Planning.....	\$1,806.14	153	\$11.80	224	1.5	\$8.06
X-ray & Lab.....	\$1,487.26	68	\$21.73	101	1.5	\$14.73
Nurse Practitioner.....	\$1,197.56	77	\$15.55	117	1.5	\$11.73
Podiatry.....	\$1,970.22	148	\$13.31	203	1.4	\$17.25
CRNA Services.....	\$2,714.22	148	\$18.34	203	1.4	\$13.57
Rural Health Clinics.....	\$1,580.13	78	\$20.26	122	1.6	\$12.95
Case Management.....	\$1,580.13	78	\$20.26	122	1.6	\$12.95
Fed Qualified Health Care.....	\$1,580.13	78	\$20.26	122	1.6	\$12.95
Subtotal.....	\$82,643.50	2,096*	\$39.43	5,068	2.4	\$16.31
IN-HOME SERVICES						
Home Health Services.....	\$384.30	1	\$384.30	9	9.0	\$42.70
Adult Day Health Care.....	\$501.18	55	\$9.11	44	5.0	\$11.59
Homemaker/Respite Care.....	\$7,101.14	55	\$129.12	554	10.5	\$12.82
Aids Waiver.....	\$7,101.14	55	\$129.12	554	10.5	\$12.82
Subtotal.....	\$7,986.62	55*	\$145.21	607	11.0	\$13.16
REHAB AND SPECIALTY SERVICE						
Audiology Services.....	\$933.71	42	\$22.23	49	1.2	\$19.06
Optometric Services.....	\$14,920.79	273	\$54.69	365	1.3	\$40.90
Durable Medical Equip.....	\$4,952.09	63	\$78.60	161	2.6	\$31.01
Ambulance Services.....	\$863.99	6	\$144.00	6	1.0	\$144.00
Rehabilitation Center.....	\$863.99	6	\$144.00	6	1.0	\$144.00
Hospice.....	\$935.42	20	\$46.77	31	1.6	\$30.17
Non-Emergency Trans.....	\$935.42	20	\$46.77	31	1.6	\$30.17
Non-Participating Prov.....	\$935.42	20	\$46.77	31	1.6	\$30.17
Comprehensive Day Rehab.....	\$935.42	20	\$46.77	31	1.6	\$30.17
Subtotal.....	\$22,655.00	398*	\$56.92	612	1.5	\$37.02
BUY-IN PREMIUMS						
Part A.....	\$5,438.40	14	\$388.46			
Part B.....	\$354,070.80	8,266	\$42.83			
Subtotal ***.....	\$359,509.20	8,280	\$43.42			
MENTAL HEALTH SERVICES						
Private Home ICF/MR.....	\$8,789.19	29	\$303.08	478	16.5	\$18.39
MR/DD Waiver.....	\$8,789.19	29	\$303.08	478	16.5	\$18.39
Psych Rehab-Private.....	\$132.59	3	\$44.20	23	7.7	\$5.76
CSTAR-Private.....	\$132.59	3	\$44.20	23	7.7	\$5.76
Targeted Case management.....	\$132.59	3	\$44.20	23	7.7	\$5.76
Subtotal.....	\$8,921.78	32*	\$278.81	501	15.6	\$17.81
STATE INSTITUTIONS						
ICF/Mentally Retarded.....	\$60.31	1	\$60.31	3	3.0	\$20.10
Mental Hospital.....	\$175.00	6	\$29.17	7	1.2	\$25.00
Psych Care Under Age 22.....	\$175.00	6	\$29.17	7	1.2	\$25.00
Psych Rehab-Public.....	\$175.00	6	\$29.17	7	1.2	\$25.00
CSTAR-Public.....	\$175.00	6	\$29.17	7	1.2	\$25.00
Targeted Case management.....	\$175.00	6	\$29.17	7	1.2	\$25.00
Subtotal.....	\$235.31	7*	\$33.62	10	1.4	\$23.53
EPSDT SERVICES						
EPSDT Screenings.....						
EPSDT Referral Services.....						
EPSDT Targeted Case Mgmt.....						
Subtotal.....						
MANAGED CARE						
Premiums.....		*				
Physician Sponsor Misc.....						
Subtotal.....						
<b>Total.....</b>	<b>\$648,157.28</b>	<b>2,897*</b>	<b>\$223.73</b>			

\* Unduplicated totals

\*\*\* Recipients are not added to total.

Table 5. Medical Statistics, November, 1998

ELIGIBILITY CATEGORY: DYS - General Relief

Number of eligibles on 10/30/98 - 538

Total eligibles enrolled during November - 842

	EXPENDITURES	RECIPIENTS	COST PER RECIPIENT	UNITS OF SERVICE	UNITS PER RECIPIENT	COST PER SERVICE
<b>NURSING FACILITIES.....</b>						
<b>HOSPITALS</b>						
Inpatient.....	\$50,894.53	12	\$4,241.21	158	13.2	\$322.12
Outpatient.....	\$5,680.52	36	\$157.79	146	4.1	\$38.91
Subtotal.....	\$56,575.05	48*	\$1,257.22	304	6.7	\$186.10
DENTAL SERVICES.....	\$244.50	2*	\$122.25	6	3.0	\$40.75
PHARMACY.....	\$8,685.93	96*	\$90.48	221	2.3	\$39.30
<b>PHYSICIAN RELATED</b>						
Physician.....	\$4,325.27	67	\$64.56	156	2.3	\$27.73
Clinic.....	\$477.50	15	\$31.83	6	1.4	\$79.58
Family Planning.....	\$87.02	3	\$29.01	4	1.3	\$21.76
X-ray & Lab.....	\$804.79	31	\$25.96	96	3.1	\$8.38
Nurse Practitioner.....	\$42.00	3	\$21.00	3	1.5	\$14.00
Podiatry.....		1				
CRNA Services.....		1				
Rural Health Clinics.....	\$384.75	6	\$64.13	8	1.3	\$48.09
Case Management.....						
Fed Qualified Health Care.....						
Subtotal.....	\$6,121.33	121*	\$50.59	273	2.2	\$22.42
<b>IN-HOME SERVICES</b>						
Home Health Services.....						
Adult Day Health Care.....						
Homesaker/Respite Care.....						
Personal Care.....						
Aids Waiver.....						
Subtotal.....						
<b>REHAB AND SPECIALTY SERVICE</b>						
Audiology Services.....						
Optometric Services.....	\$266.00	6	\$44.33	10	1.7	\$26.60
Durable Medical Equip.....		1				
Ambulance Services.....	\$192.50	2	\$96.25	10	5.0	\$19.25
Rehabilitation Center.....						
Hospice.....						
Non-Emergency Trans.....						
Non-Participating Prov.....						
Comprehensive Day Rehab.....						
Subtotal.....	\$458.50	9*	\$50.94	20	2.2	\$22.93
<b>BUY-IN PREMIUMS</b>						
Part-A.....						
Part-B.....						
Subtotal ***.....						
<b>MENTAL HEALTH SERVICES</b>						
Private Home ICF/MR.....						
MR/DD Waiver.....						
Psych Rehab-Private.....						
CSTAR-Private.....	\$1,735.38	7	\$247.91	117	16.7	\$14.83
Targeted Case management..						
Subtotal.....	\$1,735.38	7*	\$247.91	117	16.7	\$14.83
<b>STATE INSTITUTIONS</b>						
ICF/Mentally Retarded.....						
Mental Hospital.....						
Psych Care Under Age 22...						
Psych Rehab-Public.....						
CSTAR-Public.....						
Targeted Case management..						
Subtotal.....						
<b>EPSDT SERVICES</b>						
EPSDT Screenings.....	\$660.00	17	\$38.82	11		\$60.00
EPSDT Referral Services...	\$66,024.58	192	\$343.88	3,307	17.2	\$19.97
EPSDT Targeted Case Mgmt..						
Subtotal.....	\$66,684.58	207*	\$322.15	3,318	16.0	\$20.10
<b>MANAGED CARE</b>						
Premiums.....	\$18,803.80	258*	\$72.88			
Physician Sponsor Misc....						
Subtotal.....	\$18,803.80					
=====						
Total.....	\$159,309.07	530*	\$300.58			

\* Unduplicated totals

\*\*\* Recipients are not added to total.



Table 5. Medical Statistics, November, 1998

ELIGIBILITY CATEGORY: Medicaid for Pregnant Women

Number of eligibles on 10/30/98 - 13,601

Total eligibles enrolled during November - 21,297

	EXPENDITURES	RECIPIENTS	COST PER RECIPIENT	UNITS OF SERVICE	UNITS PER RECIPIENT	COST PER SERVICE
NURSING FACILITIES.....	\$1,616.36	1*	\$1,616.36	17	17.0	\$95.08
HOSPITALS						
Inpatient.....	\$1,193,960.20	909	\$1,313.49	1,691	1.9	\$706.07
Outpatient.....	\$514,014.35	3,127	\$164.38	12,587	4.0	\$40.84
Subtotal.....	\$1,707,974.55	3,731*	\$457.78	14,278	3.8	\$119.62
DENTAL SERVICES.....	\$11,327.25	190*	\$59.62	655	3.4	\$17.29
PHARMACY.....	\$124,387.18	2,967*	\$41.92	5,653	1.9	\$22.00
PHYSICIAN RELATED						
Physician.....	\$440,986.42	2,491	\$177.03	5,418	2.2	\$81.39
Clinic.....	\$220,059.19	2,199	\$100.07	14,090	6.4	\$35.62
Family Planning.....	\$131,262.77	676	\$194.18	3,947	5.8	\$33.26
X-ray & Lab.....	\$34,835.38	1,568	\$22.22	2,747	1.8	\$12.68
Nurse Practitioner.....	\$817.44	25	\$32.70	56	2.2	\$16.60
Podiatry.....	\$252.50	9	\$28.06	6	0.7	\$42.08
CRNA Services.....	\$6,220.83	66	\$94.26	3,313	50.2	\$1.88
Rural Health Clinics.....	\$88,693.33	417	\$212.69	1,126	2.7	\$78.08
Case Management.....	\$12,429.08	501	\$24.81	520	1.0	\$23.90
Fed Qualified Health Care.....	\$24,316.04	149	\$163.19	371	2.5	\$65.54
Subtotal.....	\$959,872.98	6,488*	\$147.95	31,604	4.8	\$30.37
IN-HOME SERVICES						
Home Health Services.....	\$2,143.05	37	\$57.92	168	4.5	\$12.76
Adult Day Health Care.....						
Homemaker/Respite Care.....						
Personal Care.....						
Aids Waiver.....						
Subtotal.....	\$2,143.05	37*	\$57.92	168	4.5	\$12.76
REHAB AND SPECIALTY SERVICE						
Audiology Services.....						
Optometric Services.....	\$5,956.25	121	\$49.23	227	1.9	\$26.24
Durable Medical Equip.....	\$3,507.93	62	\$56.58	544	8.8	\$6.45
Ambulance Services.....	\$11,808.90	80	\$147.61	1,828	22.9	\$6.46
Rehabilitation Center.....						
Hospice.....						
Non-Emergency Trans.....	\$6,691.59	37	\$180.85	160	4.3	\$41.82
Non-Participating Prov.....						
Comprehensive Day Rehab.....						
Subtotal.....	\$27,964.67	297*	\$94.16	2,759	9.2	\$10.14
BUY-IN PREMIUMS						
Part-A.....						
Part-B.....						
Subtotal ***.....						
MENTAL HEALTH SERVICES						
Private Home ICF/MR.....						
HR/DD Waiver.....						
Psych Rehab-Private.....	\$2,652.25	3	\$884.08	100	33.3	\$26.52
CSTAR-Private.....	\$13,402.17	20	\$670.11	1,773	88.7	\$7.56
Targeted Case management..						
Subtotal.....	\$16,054.42	23*	\$698.02	1,873	81.4	\$8.57
STATE INSTITUTIONS						
ICF/Mentally Retarded.....						
Mental Hospital.....						
Psych Care Under Age 22...						
Psych Rehab-Public.....						
CSTAR-Public.....						
Targeted Case management..	\$3,165.91	16	\$197.87	458	28.6	\$6.91
Subtotal.....	\$3,165.91	16*	\$197.87	458	28.6	\$6.91
EPSDT SERVICES						
EPSDT Screenings.....	\$3,235.95	82	\$39.46	56	.7	\$57.78
EPSDT Referral Services...	\$39,693.94	798	\$49.74	1,980	2.5	\$20.05
EPSDT Targeted Case Mgmt..						
Subtotal.....	\$42,929.89	837*	\$51.29	2,036	2.4	\$21.09
MANAGED CARE						
Premiums.....	\$661,756.10	6,137*	\$107.83			
Physician Sponsor Misc....						
Subtotal.....	\$661,756.10					
===== Total.....	\$3,559,192.36	14,795*	\$240.57			

\* Unduplicated totals

\*\*\* Recipients are not added to total.



Table 5. Medical Statistics, November, 1998

ELIGIBILITY CATEGORY: Medicaid for Children

Number of eligibles on 10/30/98 - 204,141

Total eligibles enrolled during November - 257,194

	EXPENDITURES	RECIPIENTS	COST PER RECIPIENT	UNITS OF SERVICE	UNITS PER RECIPIENT	COST PER SERVICE
NURSING FACILITIES.....	\$7,068.74	3*	\$2,356.25	91	30.3	\$77.68
HOSPITALS						
Inpatient.....	\$3,876,824.54	1,612	\$2,404.98	5,024	3.1	\$771.66
Outpatient.....	\$1,306,313.02	8,428	\$155.00	24,184	2.9	\$54.02
Subtotal.....	\$5,183,137.56	9,666*	\$536.22	29,208	3.0	\$177.46
DENTAL SERVICES.....	\$18,132.50	615*	\$29.48	937	1.5	\$19.35
PHARMACY.....	\$1,325,898.70	25,783*	\$51.43	54,079	2.1	\$24.52
PHYSICIAN RELATED						
Physician.....	\$249,722.08	4,934	\$50.61	15,502	3.1	\$16.11
Clinic.....	\$550,526.62	6,757	\$51.57	43,489	6.4	\$8.06
Family Planning.....	\$27,881.69	750	\$37.18	8,433	1.1	\$33.47
X-ray & Lab.....	\$26,798.35	1,650	\$16.22	2,613	1.1	\$10.26
Nurse Practitioner.....	\$2,132.40	52	\$41.00	81	1.1	\$26.36
Podiatry.....	\$1,542.15	61	\$25.28	99	1.1	\$46.31
CRNA Services.....	\$3,560.26	80	\$44.50	4,202	55.1	\$74.74
Rural Health Clinics.....	\$294,619.76	4,627	\$63.67	6,238	1.1	\$47.23
Case Management.....	\$1,748.68	58	\$30.15	65	1.1	\$27.76
Fed Qualified Health Care.....	\$3,200.35	107	\$29.91	51	1.1	\$62.75
Subtotal.....	\$961,133.32	16,691*	\$57.58	73,181	4.3	\$13.13
IN-HOME SERVICES						
Home Health Services.....	\$4,716.60	46	\$102.53	85	1.8	\$55.49
Adult Day Health Care.....	\$234.85	1	\$234.85	6	6.0	\$39.14
Homemaker/Respite Care.....						
Personal Care.....	\$530.46	2	\$265.23	45	22.5	\$11.79
Aids Waiver.....						
Subtotal.....	\$5,481.91	49*	\$111.88	136	2.7	\$40.31
REHAB AND SPECIALTY SERVICE						
Audiology Services.....	\$2,397.90	27	\$88.81	40	1.5	\$59.95
Optometric Services.....	\$59,081.95	1,248	\$47.34	2,089	1.7	\$28.23
Durable Medical Equip.....	\$170,143.20	755	\$225.36	1,455	1.9	\$116.94
Ambulance Services.....	\$32,653.04	229	\$142.59	4,698	20.5	\$6.95
Rehabilitation Center.....						
Hospice.....						
Non-Emergency Trans.....	\$38,660.77	218	\$177.34	969	4.4	\$39.90
Non-Participating Prov.....						
Comprehensive Day Rehab.....						
Subtotal.....	\$302,936.86	2,439*	\$124.21	9,251	3.7	\$32.75
BUY-IN PREMIUMS						
Part-A.....						
Part-B.....						
Subtotal ***.....						
MENTAL HEALTH SERVICES						
Private Home ICF/MR.....						
MR/DD Waiver.....	\$154,231.69	104	\$1,483.00	5,126	49.3	\$30.09
Psych Rehab-Private.....	\$8,566.99	12	\$713.92	632	52.7	\$13.56
CSTAR-Private.....	\$147,014.27	131	\$1,122.25	16,874	128.8	\$8.71
Targeted Case management..	\$25,263.85	114	\$221.61	4,510	39.6	\$5.60
Subtotal.....	\$335,076.80	354*	\$946.54	27,142	76.6	\$12.35
STATE INSTITUTIONS						
ICF/Mentally Retarded.....						
Mental Hospital.....	\$48,110.92	19	\$2,532.15	93	4.9	\$517.32
Psych Care Under Age 22...						
Psych Rehab-Public.....						
CSTAR-Public.....	\$355,375.77	1,626	\$218.56	47,785	29.4	\$7.44
Targeted Case management..						
Subtotal.....	\$403,486.69	1,640*	\$246.03	47,878	29.1	\$8.43
EPSDT SERVICES						
EPSDT Screenings.....	\$245,196.61	4,349	\$56.38	4,248	1.0	\$57.72
EPSDT Referral Services...	\$2,499,902.95	26,048	\$95.97	132,908	5.1	\$18.81
EPSDT Targeted Case Mgmt..	\$4,356.00	44	\$99.00	44	1.0	\$99.00
Subtotal.....	\$2,749,455.56	27,564*	\$99.75	137,200	4.9	\$20.04
MANAGED CARE						
Premiums.....	\$11,132,377.43	116,696*	\$95.40			
Physician Sponsor Misc.....		1				
Subtotal.....	\$11,132,377.43					
===== Total.....	\$22,424,186.07	165,332*	\$135.63			

\* Unduplicated totals

\*\*\* Recipients are not added to total.

Table 5. Medical Statistics, November, 1998

ELIGIBILITY CATEGORY: Presumptive Eligibility

Number of eligibles on 10/30/98 - 1,083

Total eligibles enrolled during November - N/A

	EXPENDITURES	RECIPIENTS	COST PER RECIPIENT	UNITS OF SERVICE	UNITS PER RECIPIENT	COST PER SERVICE
<b>NURSING FACILITIES.....</b>						
<b>HOSPITALS</b>						
Inpatient.....						
Outpatient.....	\$59,967.91	495	\$121.15	2,250	4.5	\$26.65
Subtotal.....	\$59,967.91	495*	\$121.15	2,250	4.5	\$26.65
<b>DENTAL SERVICES.....</b>						
<b>PHARMACY.....</b>						
	\$15,700.75	481*	\$32.64	853	1.8	\$18.41
<b>PHYSICIAN RELATED</b>						
Physician.....	\$3,989.59	150	\$26.60	188	1.3	\$21.22
Clinic.....	\$6,575.20	335	\$19.63	423	1.3	\$15.07
Family Planning.....	\$1,227.84	6	\$204.97	5	3.3	\$45.00
X-ray & Lab.....	\$12,527.23	281	\$44.76	1,050	3.7	\$11.58
Nurse Practitioner.....	\$24.00	1	\$24.00	1	1.0	\$24.00
Podiatry.....						
CRNA Services.....						
Rural Health Clinics.....	\$2,963.84	28	\$105.85	61	2.2	\$48.59
Case Management.....	\$4,836.21	174	\$27.79	208	1.2	\$23.00
Fed Qualified Health Care.....	\$8,572.70	95	\$90.24	239	2.5	\$35.67
Subtotal.....	\$39,765.61	880*	\$45.19	2,175	2.4	\$18.28
<b>IN-HOME SERVICES</b>						
Home Health Services.....	\$239.48	1	\$239.48	4	4.0	\$59.87
Adult Day Health Care.....						
Homemaker/Respite Care.....						
Personal Care.....						
Aids Waiver.....						
Subtotal.....	\$239.48	1*	\$239.48	4	4.0	\$59.87
<b>REHAB AND SPECIALTY SERVICE</b>						
Audiology Services.....						
Optometric Services.....						
Durable Medical Equip.....	\$30.42	2	\$15.21	3	1.5	\$10.14
Ambulance Services.....						
Rehabilitation Center.....						
Hospice.....						
Non-Emergency Trans.....						
Non-Participating Prov.....						
Comprehensive Day Rehab.....						
Subtotal.....	\$30.42	2*	\$15.21	3	1.5	\$10.14
<b>BUY-IN PREMIUMS</b>						
Part-A.....						
Part-B.....						
Subtotal ***.....						
<b>MENTAL HEALTH SERVICES</b>						
Private Home ICF/MR.....						
MR/DD Waiver.....						
Psych Rehab-Private.....						
CSTAR-Private.....						
Targeted Case management.....						
Subtotal.....						
<b>STATE INSTITUTIONS</b>						
ICF/Mentally Retarded.....						
Mental Hospital.....						
Psych Care Under Age 22.....						
Psych Rehab-Public.....						
CSTAR-Public.....						
Targeted Case management.....						
Subtotal.....						
<b>EPSDT SERVICES</b>						
EPSDT Screenings.....	\$120.00	6	\$20.00	2	2.3	\$60.00
EPSDT Referral Services.....	\$7,940.43	126	\$63.02	272	2.2	\$29.19
EPSDT Targeted Case Mgmt.....						
Subtotal.....	\$8,060.43	129*	\$62.48	274	2.1	\$29.42
<b>MANAGED CARE</b>						
Premiums.....		*				
Physician Sponsor Misc.....						
Subtotal.....						
=====						
Total.....	\$123,764.60	1,570*	\$78.83			

\* Unduplicated totals

\*\*\* Recipients are not added to total.

Table 5. Medical Statistics, November, 1998

ELIGIBILITY CATEGORY: HOCDD

Number of eligibles on 10/30/98 - 101

Total eligibles enrolled during November - 112

	EXPENDITURES	RECIPIENTS	COST PER RECIPIENT	UNITS OF SERVICE	UNITS PER RECIPIENT	COST PER SERVICE
<b>NURSING FACILITIES.....</b>						
<b>HOSPITALS</b>						
Inpatient.....	\$1,445.40	1	\$1,445.40	2	2.0	\$722.70
Outpatient.....	\$334.45	3	\$111.48	3CR	1.0CR	\$111.48CR
Subtotal.....	\$1,779.85	4*	\$444.96	1CR	.2CR	\$1,779.85CR
<b>DENTAL SERVICES.....</b>						
PHARMACY.....	\$18,944.70	35*	\$541.28	130	3.7	\$145.73
<b>PHYSICIAN RELATED</b>						
Physician.....		1				
Clinic.....	\$97.00	1	\$97.00	4	4.0	\$24.25
Family Planning.....						
X-ray & Lab.....	\$21.33	2	\$10.67	3	1.5	\$7.11
Nurse Practitioner.....						
Podiatry.....						
CRNA Services.....						
Rural Health Clinics.....						
Case Management.....						
Fed Qualified Health Care.....						
Subtotal.....	\$118.33	4*	\$29.58	7	1.7	\$16.90
<b>IN-HOME SERVICES</b>						
Home Health Services.....						
Adult Day Health Care.....						
Homemaker/Respite Care.....						
Personal Care.....						
Aids Waiver.....						
Subtotal.....						
<b>REHAB AND SPECIALTY SERVICE</b>						
Audiology Services.....						
Optometric Services.....				5CR		\$1,047.93
Durable Medical Equip.....	\$5,239.63CR					
Ambulance Services.....						
Rehabilitation Center.....						
Hospice.....	\$219.52	1	\$219.52	4	4.0	\$54.88
Non-Emergency Trans.....						
Non-Participating Prov.....						
Comprehensive Day Rehab.....						
Subtotal.....	\$5,020.11CR	1*	\$5,020.11CR	1CR	1.0CR	\$5,020.11
<b>BUY-IN PREMIUMS</b>						
Part-A.....						
Part-B.....						
Subtotal ***.....						
<b>MENTAL HEALTH SERVICES</b>						
Private Home ICF/MR.....						
MR/DD Waiver.....	\$67,736.94	53	\$1,278.06	5,799	109.4	\$11.68
Psych Rehab-Private.....						
CSTAR-Private.....	\$637.94	3	\$212.65	113	37.7	\$5.65
Targeted Case management..						
Subtotal.....	\$68,374.88	53*	\$1,290.09	5,912	111.5	\$11.57
<b>STATE INSTITUTIONS</b>						
ICF/Mentally Retarded.....						
Mental Hospital.....						
Psych Care Under Age 22...						
Psych Rehab-Public.....						
CSTAR-Public.....	\$24,816.85	87	\$285.25	4,075	46.8	\$6.09
Targeted Case management..						
Subtotal.....	\$24,816.85	87*	\$285.25	4,075	46.8	\$6.09
<b>EPSDT SERVICES</b>						
EPSDT Screenings.....						
EPSDT Referral Services...	\$30,090.54	27	\$1,114.46	1,544	57.2	\$19.49
EPSDT Targeted Case Mgmt..						
Subtotal.....	\$30,090.54	27*	\$1,114.46	1,544	57.1	\$19.49
<b>MANAGED CARE</b>						
Premiums.....		*				
Physician Sponsor Misc.....						
Subtotal.....						
=====						
Total.....	\$139,105.04	97*	\$1,434.07			

\* Unduplicated totals

\*\*\* Recipients are not added to total.

Table 5. Medical Statistics, November, 1998

ELIGIBILITY CATEGORY: Child - 1115 Waiver

Number of eligibles on 10/30/98 - 15,967

Total eligibles enrolled during November - 23,503

	EXPENDITURES	RECIPIENTS	COST PER RECIPIENT	UNITS OF SERVICE	UNITS PER RECIPIENT	COST PER SERVICE
<b>NURSING FACILITIES.....</b>						
<b>HOSPITALS</b>						
Inpatient.....	\$104,835.44	25	\$4,193.42	163	6.5	\$643.16
Outpatient.....	\$107,759.93	555	\$194.16	1,852	3.3	\$58.19
Subtotal.....	\$212,595.37	572*	\$371.67	2,015	3.5	\$105.51
<b>DENTAL SERVICES.....</b>	\$1,830.00	40*	\$45.75	76	1.9	\$24.08
<b>PHARMACY.....</b>	\$122,294.51	2,246*	\$54.45	4,644	2.1	\$26.33
<b>PHYSICIAN RELATED</b>						
Physician.....	\$12,040.29	197	\$61.12	1,163	5.9	\$10.35
Clinic.....	\$12,231.89	347	\$35.35	2,588	7.5	\$4.73
Family Planning.....	\$2,152.03	550	\$3.93	68	1.2	\$31.65
X-ray & Lab.....	\$1,673.18	85	\$19.68	173	2.0	\$9.67
Nurse Practitioner.....						
Podiatry.....	\$730.50	5	\$146.10	11	2.2	\$66.41
CRNA Services.....	\$205.75	6	\$33.96	181	30.2	\$1.13
Rural Health Clinics.....	\$16,311.25	255	\$63.97	357	1.4	\$45.69
Case Management.....						
Fed Qualified Health Care.....	\$150.70	8	\$18.84	10	1.3	\$15.07
Subtotal.....	\$45,493.59	833*	\$54.61	4,551	5.4	\$10.00
<b>IN-HOME SERVICES</b>						
Home Health Services.....						
Adult Day Health Care.....						
Homemaker/Respite Care.....						
Personal Care.....						
Aids Waiver.....						
Subtotal.....						
<b>REHAB AND SPECIALTY SERVICE</b>						
Audiology Services.....	\$25.50	2	\$12.75	2	1.0	\$12.75
Optometric Services.....	\$11,749.25	206	\$57.04	395	1.9	\$29.74
Durable Medical Equip.....	\$1,797.61	8	\$224.70	17	2.1	\$105.74
Ambulance Services.....	\$1,207.50	9	\$134.17	63	7.0	\$19.17
Rehabilitation Center.....						
Hospice.....						
Non-Emergency Trans.....						
Non-Participating Prov.....						
Comprehensive Day Rehab.....						
Subtotal.....	\$14,779.86	224*	\$65.98	477	2.1	\$30.99
<b>BUY-IN PREMIUMS</b>						
Part-A.....						
Part-B.....						
Subtotal ***.....						
<b>MENTAL HEALTH SERVICES</b>						
Private Home ICF/MR.....	\$104.98	1	\$104.98	2	2.0	\$52.49
MR/DD Waiver.....						
Psych Rehab-Private.....	\$3,638.48	3	\$1,212.83	367	122.3	\$9.91
CSTAR-Private.....	\$1,200.91	13	\$92.38	217	16.7	\$55.53
Targeted Case management.....						
Subtotal.....	\$4,944.37	17*	\$290.85	586	34.4	\$8.44
<b>STATE INSTITUTIONS</b>						
ICF/Mentally Retarded.....						
Mental Hospital.....						
Psych Care Under Age 22.....						
Psych Rehab-Public.....						
CSTAR-Public.....	\$33,476.91	149	\$224.68	4,382	29.4	\$7.64
Targeted Case management.....						
Subtotal.....	\$33,476.91	149*	\$224.68	4,382	29.4	\$7.64
<b>EPSDT SERVICES</b>						
EPSDT Screenings.....	\$1,346.40	25	\$53.86	28	1.1	\$48.09
EPSDT Referral Services.....	\$123,584.89	1,532	\$80.67	5,441	3.6	\$22.71
EPSDT Targeted Case Mgmt.....						
Subtotal.....	\$124,931.29	1,540*	\$81.12	5,469	3.5	\$22.84
<b>MANAGED CARE</b>						
Premiums.....	\$295,930.73	4,900*	\$60.39			
Physician Sponsor Misc.....						
Subtotal.....	\$295,930.73					
=====						
<b>Total.....</b>	<b>\$856,276.63</b>	<b>8,185*</b>	<b>\$104.62</b>			

\* Unduplicated totals

\*\*\* Recipients are not added to total.

Table 5. Medical Statistics, November, 1998

ELIGIBILITY CATEGORY: Adult - 1115 Waiver

Number of eligibles on 10/30/98 - N/A

Total eligibles enrolled during November - N/A

	EXPENDITURES	RECIPIENTS	COST PER RECIPIENT	UNITS OF SERVICE	UNITS PER RECIPIENT	COST PER SERVICE
NURSING FACILITIES.....						
HOSPITALS						
Inpatient.....						
Outpatient.....						
Subtotal.....	-----			-----		
DENTAL SERVICES.....						
PHARMACY.....						
PHYSICIAN RELATED						
Physician.....						
Clinic.....						
Family Planning.....						
X-ray & Lab.....						
Nurse Practitioner.....						
Podiatry.....						
CRNA Services.....						
Rural Health Clinics.....						
Case Management.....						
Fed Qualified Health Care.....						
Subtotal.....	-----			-----		
IN-HOME SERVICES						
Home Health Services.....						
Adult Day Health Care.....						
Homemaker/Respite Care.....						
Personal Care.....						
Aids Waiver.....						
Subtotal.....	-----			-----		
REHAB AND SPECIALTY SERVICE						
Audiology Services.....						
Optometric Services.....						
Durable Medical Equip.....						
Ambulance Services.....						
Rehabilitation Center.....						
Hospice.....						
Non-Emergency Trans.....						
Non-Participating Prov.....						
Comprehensive Day Rehab.....						
Subtotal.....	-----			-----		
BUY-IN PREMIUMS						
Part-A.....						
Part-B.....						
Subtotal ***.....	-----			-----		
MENTAL HEALTH SERVICES						
Private Home ICF/MR.....						
MR/DD Waiver.....						
Psych Rehab-Private.....						
CSTAR-Private.....						
Targeted Case management.....						
Subtotal.....	-----			-----		
STATE INSTITUTIONS						
ICF/Mentally Retarded.....						
Mental Hospital.....						
Psych Care Under Age 22.....						
Psych Rehab-Public.....						
CSTAR-Public.....						
Targeted Case management.....						
Subtotal.....	-----			-----		
EPSDT SERVICES						
EPSDT Screenings.....						
EPSDT Referral Services.....						
EPSDT Targeted Case Mgmt.....						
Subtotal.....	-----			-----		
MANAGED CARE						
Premiums.....		*				
Physician Sponsor Misc.....						
Subtotal.....	-----			-----		
=====						
Total.....		*				

\* Unduplicated totals

\*\*\* Recipients are not added to total.



FIGURE 4. FOOD STAMPS CASELOAD

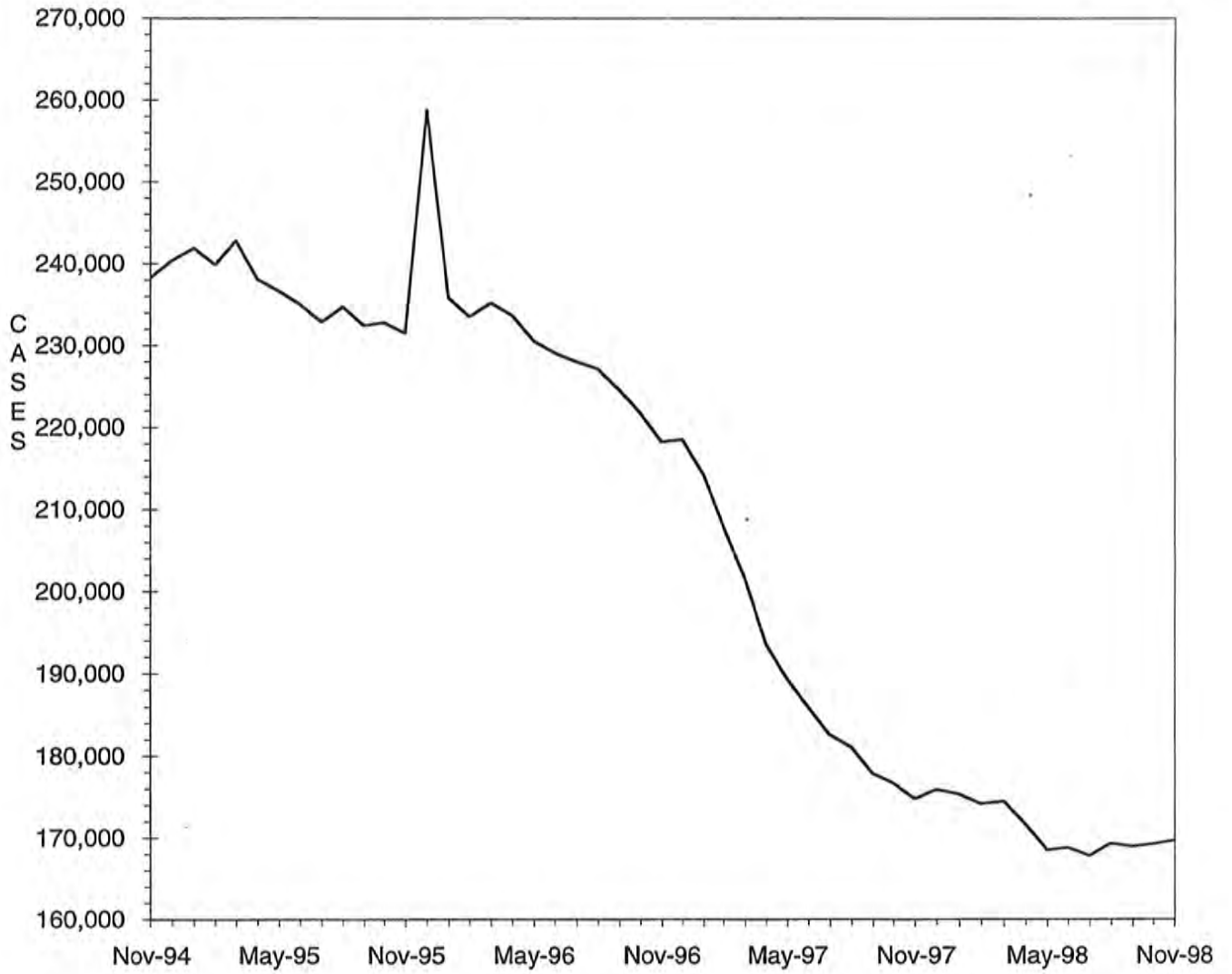

TABLE 6. FOOD STAMP PROGRAM  
NOVEMBER 1998

COUNTY	TOTAL PERSONS	TOTAL HOUSE-HOLDS	PA PERSONS	PA HOUSE HOLDS	NON-PA PERSONS	NON-PA HOUSE-HOLDS	TOTAL COUPONS ISSUED	AVERAGE VALUE OF COUPONS PER PERSON
STATE TOTAL	403,793	169,659	122,445	42,487	281,348	127,172	\$29,002,938	\$71.83
ADAIR	1,185	585	143	57	1,042	528	\$76,563	\$64.61
ANDREW	613	257	92	31	521	226	\$38,534	\$62.86
ATCHISON	341	159	57	21	284	138	\$21,314	\$62.50
AUDRAIN	1,617	713	368	147	1,249	566	\$108,388	\$67.03
BARRY	2,897	1,096	823	342	2,074	754	\$189,224	\$65.32
BARTON	897	369	300	120	597	249	\$55,725	\$62.12
BATES	1,255	483	166	51	1,089	432	\$74,248	\$59.16
BENTON	1,713	745	517	193	1,196	552	\$121,125	\$70.71
BOLLINGER	1,147	441	325	118	822	323	\$67,835	\$59.14
BOONE	8,135	3,603	1,869	683	6,266	2,920	\$614,822	\$75.58
BUCHANAN	6,890	2,946	1,223	420	5,667	2,526	\$471,788	\$68.47
BUTLER	5,010	2,336	1,036	387	3,974	1,949	\$307,864	\$61.45
CALDWELL	622	248	80	32	542	216	\$58,808	\$62.39
CALLAWAY	2,081	882	641	243	1,440	639	\$139,384	\$66.98
CAMDEN	2,020	835	248	86	1,772	749	\$138,754	\$68.69
CAPE GIRARDEAU	4,062	1,829	906	335	3,156	1,494	\$278,712	\$68.61
CARROLL	829	354	121	49	708	305	\$53,174	\$64.14
CARTER	1,052	417	249	93	803	324	\$66,597	\$63.31
CASS	2,722	1,094	508	197	2,214	897	\$190,980	\$70.16
CEDAR	1,376	608	401	181	975	427	\$83,150	\$60.43
CHARITON	493	213	69	26	424	187	\$28,780	\$58.38
CHRISTIAN	2,395	946	366	130	2,029	816	\$157,611	\$65.81
CLARK	504	202	69	22	435	180	\$33,080	\$65.63
CLAY	4,454	1,939	838	332	3,616	1,607	\$307,037	\$68.94
CLINTON	753	299	83	27	670	272	\$50,565	\$67.15
COLE	2,799	1,270	501	198	2,298	1,072	\$200,714	\$71.71
COOPER	732	330	105	40	627	290	\$44,066	\$60.20
CRAWFORD	2,297	909	787	308	1,510	601	\$158,108	\$68.83
DADE	548	211	116	47	432	164	\$30,651	\$55.93
DALLAS	1,462	587	256	88	1,206	499	\$96,656	\$66.11
DAVISS	489	183	48	18	441	165	\$31,970	\$65.38
DE KALB	592	255	99	36	493	219	\$35,914	\$60.67
DENT	1,718	704	290	102	1,428	602	\$107,937	\$62.83
DOUGLAS	1,523	654	303	119	1,220	535	\$97,264	\$63.86
DUNKLIN	7,051	3,228	2,754	1,047	4,297	2,181	\$456,094	\$64.68
FRANKLIN	3,974	1,588	865	314	3,109	1,274	\$277,343	\$69.79
GASCONADE	712	304	114	48	598	256	\$41,866	\$58.80
GENTRY	293	135	38	13	255	122	\$15,557	\$53.10
GREENE	14,790	6,639	3,363	1,276	11,427	5,363	\$1,047,079	\$70.80
GRUNDY	871	376	76	29	795	347	\$52,261	\$60.00
HARRISON	540	266	46	23	494	243	\$31,755	\$58.80
HENRY	1,992	858	608	257	1,384	601	\$130,089	\$65.31
HICKORY	982	414	100	42	882	372	\$66,267	\$67.48
HOLT	305	131	18	7	287	124	\$16,538	\$54.22
HOWARD	695	309	104	45	591	264	\$45,084	\$64.87
HOWELL	4,271	1,757	679	238	3,592	1,519	\$275,365	\$64.47
IRON	1,524	617	460	162	1,064	455	\$100,036	\$65.64
JACKSON	49,599	20,410	18,409	6,060	31,190	14,350	\$3,828,471	\$77.19
JASPER	8,525	3,714	1,936	752	6,589	2,962	\$581,674	\$68.23
JEFFERSON	7,853	3,110	2,792	1,060	5,061	2,050	\$597,935	\$76.14
JOHNSON	2,237	975	532	219	1,705	756	\$164,069	\$73.34
KNOX	266	108	100	32	166	76	\$13,806	\$51.90
LACLEDE	2,611	1,039	425	157	2,186	882	\$173,030	\$66.27
LAFAYETTE	1,718	746	364	150	1,354	596	\$108,330	\$63.06
LAWRENCE	2,637	1,024	668	257	1,969	767	\$170,357	\$64.60
LEWIS	614	269	213	97	401	172	\$39,024	\$63.56
LINCOLN	2,453	890	453	151	2,000	739	\$176,885	\$72.11
LINN	994	446	125	53	869	393	\$57,508	\$57.86

TABLE 6. FOOD STAMP PROGRAM  
NOVEMBER 1998

COUNTY	TOTAL PERSONS	TOTAL HOUSE-HOLDS	PA PERSONS	PA HOUSE HOLDS	NON-PA PERSONS	NON-PA HOUSE-HOLDS	TOTAL COUPONS ISSUED	AVERAGE VALUE OF COUPONS PER PERSON
LIVINGSTON	961	454	113	42	848	412	\$63,113	\$65.67
MCDONALD	2,444	929	432	167	2,012	762	\$159,961	\$65.45
MACON	828	375	189	77	639	298	\$52,057	\$62.87
MADISON	1,288	570	395	159	893	411	\$80,414	\$62.43
MARIES	581	242	102	36	479	206	\$35,784	\$61.59
MARION	2,378	996	523	195	1,855	801	\$160,399	\$67.45
MERCER	265	119	41	12	224	107	\$14,255	\$53.79
MILLER	1,962	806	319	118	1,643	688	\$126,971	\$64.72
MISSISSIPPI	3,486	1,655	1,428	531	2,058	1,124	\$235,091	\$67.44
MONITEAU	466	205	81	37	385	168	\$29,180	\$62.62
MONROE	424	195	52	17	372	178	\$24,795	\$58.48
MONTGOMERY	618	257	116	45	502	212	\$40,826	\$66.06
MORGAN	1,357	541	337	134	1,020	407	\$88,343	\$65.10
NEW MADRID	3,667	1,658	1,439	532	2,228	1,126	\$229,423	\$62.56
NEWTON	3,174	1,210	732	316	2,442	894	\$207,679	\$65.43
NODAWAY	613	290	94	37	519	253	\$37,414	\$54.51
OREGON	1,531	625	155	50	1,376	575	\$94,618	\$61.80
OSAGE	431	182	62	22	369	160	\$30,087	\$69.81
OZARK	1,227	501	297	108	930	393	\$72,382	\$58.99
PEMISCOT	5,540	2,329	2,375	795	3,165	1,534	\$349,909	\$63.16
PERRY	871	394	210	87	661	307	\$60,641	\$69.62
PETTIS	2,950	1,246	853	375	2,097	871	\$187,241	\$63.47
PHELPS	2,818	1,152	564	198	2,254	954	\$191,417	\$67.93
PIKE	1,095	437	133	46	962	391	\$72,518	\$66.23
PLATTE	1,254	534	268	104	986	430	\$92,304	\$73.61
POLK	2,168	849	320	111	1,848	738	\$138,586	\$63.92
PULASKI	2,678	1,058	407	147	2,271	911	\$175,457	\$65.52
PUTNAM	363	169	43	17	320	152	\$22,314	\$61.47
RALLS	469	199	105	43	364	156	\$30,119	\$64.22
RANDOLPH	2,100	903	371	138	1,729	765	\$133,817	\$63.72
RAY	1,104	437	159	61	945	376	\$68,907	\$62.42
REYNOLDS	963	415	304	104	659	311	\$57,876	\$60.10
RIPLEY	2,594	1,115	409	136	2,185	979	\$154,720	\$59.65
ST CHARLES	5,899	2,468	1,363	462	4,536	2,006	\$448,336	\$76.00
ST CLAIR	987	411	260	104	727	307	\$64,879	\$65.73
ST FRANCOIS	6,045	2,602	1,257	455	4,788	2,147	\$419,328	\$69.37
STE GENEVIEVE	946	380	124	49	822	331	\$62,823	\$66.41
ST LOUIS COUNTY	42,390	17,065	15,711	5,208	26,679	11,857	\$3,312,910	\$78.15
SALINE	1,439	643	438	184	1,001	459	\$86,846	\$60.35
SCHUYLER	271	126	22	8	249	118	\$15,808	\$58.33
SCOTLAND	307	142	87	37	220	105	\$15,879	\$51.72
SCOTT	5,597	2,459	1,292	460	4,305	1,999	\$353,876	\$63.23
SHANNON	1,498	582	302	122	1,196	460	\$91,642	\$61.18
SHELBY	387	178	112	49	275	129	\$21,953	\$56.73
STODDARD	3,107	1,487	855	372	2,252	1,115	\$186,027	\$59.87
STONE	1,873	732	366	129	1,507	603	\$128,296	\$68.50
SULLIVAN	562	258	131	66	431	192	\$33,366	\$59.37
TANEY	2,225	921	423	177	1,802	744	\$155,186	\$69.75
TEXAS	2,429	969	690	257	1,739	712	\$155,418	\$63.98
VERNON	1,847	784	454	170	1,393	614	\$113,578	\$61.49
WARREN	1,241	483	210	76	1,031	407	\$88,355	\$71.20
WASHINGTON	4,209	1,654	1,187	425	3,022	1,229	\$294,227	\$69.90
WAYNE	2,209	946	764	284	1,445	662	\$141,001	\$63.83
WEBSTER	1,809	737	423	163	1,386	574	\$119,098	\$65.84
WORTH	178	72	26	8	152	64	\$8,827	\$49.59
WRIGHT	2,404	978	647	253	1,757	725	\$157,185	\$65.38
ST LOUIS CITY	74,536	31,480	32,628	10,204	41,908	21,276	\$6,029,711	\$80.90

TABLE 6. FOOD STAMP PROGRAM  
NOVEMBER 1998

COUNTY	FOOD STAMP PARTICIPANTS BY COUNTY & RACE						
	TOTAL	BLACK	WHITE	SP AMR	AM IND	ASIAN	OTHER
STATE TOTAL	403,793	150,689	243,995	3,555	673	1,471	3,410
ADAIR	1,185	36	1,146	2	0	0	1
ANDREW	613	2	604	0	4	0	3
ATCHISON	341	5	336	0	0	0	0
AUDRAIN	1,617	307	1,297	4	8	1	0
BARRY	2,897	2	2,767	105	19	0	4
BARTON	897	0	892	0	0	0	5
BATES	1,255	14	1,240	0	0	0	1
BENTON	1,713	2	1,695	4	4	6	2
BOLLINGER	1,147	0	1,147	0	0	0	0
BOONE	8,135	3,239	4,688	59	17	78	54
BUCHANAN	6,890	611	6,212	48	5	0	14
BUTLER	5,010	675	4,317	13	0	2	3
CALDWELL	622	0	618	1	0	0	3
CALLAWAY	2,081	296	1,774	0	4	1	6
CAMDEN	2,020	13	1,960	21	7	9	10
CAPE GIRARDEAU	4,062	1,147	2,876	20	7	6	6
CARROLL	829	65	761	3	0	0	0
CARTER	1,052	0	1,038	1	13	0	0
CASS	2,722	69	2,627	15	2	2	7
CEDAR	1,376	1	1,357	3	5	1	9
CHARITON	493	75	417	1	0	0	0
CHRISTIAN	2,395	12	2,365	14	3	1	0
CLARK	504	0	504	0	0	0	0
CLAY	4,454	288	3,955	78	20	65	48
CLINTON	753	46	686	8	10	0	3
COLE	2,799	878	1,870	20	1	24	6
COOPER	732	128	599	0	4	0	1
CRAWFORD	2,297	0	2,285	0	10	0	2
DADE	548	2	528	3	10	5	0
DALLAS	1,462	3	1,447	5	3	4	0
DAVISS	489	0	484	5	0	0	0
DE KALB	592	7	580	2	3	0	0
DENT	1,718	7	1,704	0	5	2	0
DOUGLAS	1,523	0	1,519	4	0	0	0
DUNKLIN	7,051	1,639	5,213	182	6	7	4
FRANKLIN	3,974	147	3,807	14	3	1	2
GASCONADE	712	0	712	0	0	0	0
GENTRY	293	0	293	0	0	0	0
GREENE	14,790	1,017	13,396	164	92	101	20
GRUNDY	871	0	860	8	0	3	0
HARRISON	540	0	538	0	2	0	0
HENRY	1,992	39	1,944	6	0	1	2
HICKORY	982	0	975	0	7	0	0
HOLT	305	0	303	0	2	0	0
HOWARD	695	173	518	4	0	0	0
HOWELL	4,271	9	4,201	26	21	9	5
IRON	1,524	75	1,447	1	1	0	0
JACKSON	49,599	31,618	15,731	1,326	78	574	272
JASPER	8,525	199	8,111	157	27	15	16
JEFFERSON	7,853	160	7,620	31	7	21	14
JOHNSON	2,237	373	1,769	75	5	13	2
KNOX	266	0	264	0	0	0	2
LACLEDE	2,611	15	2,565	14	12	4	1
LAFAYETTE	1,718	96	1,565	50	7	0	0
LAWRENCE	2,637	4	2,597	16	7	4	9
LEWIS	614	68	542	0	1	0	3
LINCOLN	2,453	127	2,274	25	18	6	3
LINN	994	27	963	4	0	0	0

TABLE 6. FOOD STAMP PROGRAM  
NOVEMBER 1998

COUNTY	FOOD STAMP PARTICIPANTS BY COUNTY & RACE						
	TOTAL	BLACK	WHITE	SP AHR	AM IND	ASIAN	OTHER
LIVINGSTON	961	37	913	0	11	0	0
MCDONALD	2,444	1	2,243	172	9	7	12
MACON	828	75	743	9	1	0	0
MADISON	1,288	0	1,283	5	0	0	0
MARIES	581	9	572	0	0	0	0
MARION	2,378	361	2,010	0	0	1	6
MERCER	265	3	262	0	0	0	0
MILLER	1,962	8	1,951	3	0	0	0
MISSISSIPPI	3,486	1,677	1,797	12	0	0	0
MONITEAU	466	7	442	17	0	0	0
MONROE	424	74	349	0	0	0	1
MONTGOMERY	618	52	566	0	0	0	0
MORGAN	1,357	11	1,332	7	5	0	2
NEW MADRID	3,667	1,593	2,049	21	1	0	3
NEWTON	3,174	15	3,080	64	15	0	0
NODAWAY	613	13	600	0	0	0	0
OREGON	1,531	0	1,516	3	8	0	4
OSAGE	431	1	430	0	0	0	0
OZARK	1,227	0	1,222	5	0	0	0
PEMISCOT	5,540	3,100	2,424	13	1	2	0
PERRY	871	9	857	0	0	4	1
PETTIS	2,950	313	2,591	35	2	8	1
PHELPS	2,818	68	2,710	13	6	4	17
PIKE	1,095	148	945	1	0	1	0
PLATTE	1,254	159	1,051	16	7	17	4
POLK	2,168	11	2,131	15	6	0	5
PULASKI	2,678	286	2,303	55	12	16	6
PUTNAM	363	0	359	0	4	0	0
RALLS	469	20	449	0	0	0	0
RANDOLPH	2,100	267	1,808	19	0	5	1
RAY	1,104	61	1,043	0	0	0	0
REYNOLDS	963	3	960	0	0	0	0
RIPLEY	2,594	0	2,588	5	0	0	1
ST CHARLES	5,899	1,194	4,604	50	8	22	21
ST CLAIR	987	0	973	6	0	0	8
ST FRANCOIS	6,045	89	5,917	25	13	0	1
STE GENEVIEVE	946	28	901	11	0	0	6
ST LOUIS COUNTY	42,390	31,675	10,071	101	21	194	328
SALINE	1,439	189	1,222	25	0	2	1
SCHUYLER	271	0	271	0	0	0	0
SCOTLAND	307	0	307	0	0	0	0
SCOTT	5,597	1,861	3,686	32	8	7	3
SHANNON	1,498	0	1,481	5	10	0	2
SHELBY	387	8	379	0	0	0	0
STODDARD	3,107	58	3,022	24	3	0	0
STONE	1,873	0	1,861	11	1	0	0
SULLIVAN	562	1	524	37	0	0	0
TANEY	2,225	6	2,189	8	17	0	5
TEXAS	2,429	5	2,423	0	0	1	0
VERNON	1,847	6	1,819	10	6	5	1
WARREN	1,241	115	1,113	6	0	0	7
WASHINGTON	4,209	45	4,143	11	0	6	4
WAYNE	2,209	3	2,192	6	8	0	0
WEBSTER	1,809	0	1,784	10	5	0	10
WORTH	178	0	175	0	0	0	3
WRIGHT	2,404	8	2,384	6	4	0	2
ST LOUIS CITY	74,536	63,300	8,472	139	21	203	2,401



TABLE 7.

FOOD STAMP PARTICIPATION  
NOVEMBER 1998

AREA	COUNTY	CASES	PERSONS	DOLLARS	
AREA 1	ANDREW	257	613	\$38,534	
	ATCHISON	159	341	\$21,314	
	BUCHANAN	2,946	6,890	\$471,788	
	CALDWELL	248	622	\$38,808	
	CARROLL	354	829	\$53,174	
	CASS	1,094	2,722	\$190,980	
	CHARITON	213	493	\$28,780	
	CLAY	1,939	4,454	\$307,037	
	CLINTON	299	753	\$50,565	
	COOPER	330	732	\$44,066	
	DAVISS	183	489	\$31,970	
	DE KALB	255	592	\$35,914	
	GENTRY	135	293	\$15,557	
	GRUNDY	376	871	\$52,261	
	HARRISON	266	540	\$31,755	
	HOLT	131	305	\$16,538	
	HOWARD	309	695	\$45,084	
	JOHNSON	975	2,237	\$164,069	
	LAFAYETTE	746	1,718	\$108,330	
	LINN	446	994	\$57,508	
	LIVINGSTON	454	961	\$63,113	
	MERCER	119	265	\$14,255	
	NODAWAY	290	613	\$33,414	
	PETTIS	1,246	2,950	\$187,241	
	PLATTE	534	1,254	\$92,304	
	PUTNAM	169	363	\$22,314	
	RANDOLPH	903	2,100	\$133,817	
	RAY	437	1,104	\$68,907	
	SALINE	643	1,439	\$86,846	
	SULLIVAN	258	562	\$33,366	
	WORTH	72	178	\$8,827	
	* AREA TOTAL *	16,786	38,972	\$2,548,435	
AREA 2	ADAIR	585	1,185	\$76,563	
	AUDRAIN	713	1,617	\$108,388	
	BOONE	3,603	8,135	\$614,822	
	CALLAWAY	882	2,081	\$139,384	
	CLARK	202	504	\$33,080	
	COLE	1,270	2,799	\$200,714	
	FRANKLIN	1,588	3,974	\$277,343	
	GASCONADE	304	712	\$41,866	
	JEFFERSON	3,110	7,853	\$597,935	
	KNOX	108	266	\$13,806	
	LEWIS	269	614	\$39,024	
	LINCOLN	890	2,453	\$176,885	
	MACON	375	828	\$52,057	
	MARION	996	2,378	\$160,399	
	MONROE	195	424	\$24,795	
	MONTGOMERY	257	618	\$40,826	
	OSAGE	182	431	\$30,087	
	PIKE	437	1,095	\$72,518	
	RALLS	199	469	\$30,119	
	ST CHARLES	2,468	5,899	\$448,336	
	SCHUYLER	126	271	\$15,808	
	SCOTLAND	142	307	\$15,879	
	SHELBY	178	387	\$21,953	
	WARREN	483	1,241	\$88,355	
		* AREA TOTAL *	19,562	46,541	\$3,320,942
	AREA 3	BOLLINGER	441	1,147	\$67,835
BUTLER		2,336	5,010	\$307,864	
CAPE GIRARDEAU		1,829	4,062	\$278,712	
CARTER		417	1,052	\$66,597	
CRAWFORD		909	2,297	\$158,108	
DENT		704	1,718	\$107,937	

TABLE 7.

FOOD STAMP PARTICIPATION  
NOVEMBER 1998

AREA	COUNTY	CASES	PERSONS	DOLLARS
AREA 3	DUNKLIN	3,228	7,051	\$456,094
	HOWELL	1,757	4,271	\$275,365
	IRON	617	1,524	\$100,036
	MADISON	570	1,288	\$80,414
	MISSISSIPPI	1,655	3,486	\$235,091
	NEW MADRID	1,658	3,667	\$229,423
	OREGON	625	1,531	\$94,618
	PEMISCOT	2,329	5,540	\$349,909
	PERRY	394	871	\$60,641
	REYNOLDS	415	963	\$57,876
	RIPLEY	1,115	2,594	\$154,720
	ST FRANCOIS	2,602	6,045	\$419,328
	STE GENEVIEVE	380	946	\$62,823
	SCOTT	2,459	5,597	\$353,876
	SHANNON	582	1,498	\$91,642
	STODDARD	1,487	3,107	\$186,027
	WASHINGTON	1,654	4,209	\$294,227
	WAYNE	946	2,209	\$141,001
		* AREA TOTAL *	31,109	71,683
AREA 4	BARRY	1,096	2,897	\$189,224
	BARTON	369	897	\$55,725
	BATES	483	1,255	\$74,248
	BENTON	745	1,713	\$121,125
	CAMDEN	835	2,020	\$138,754
	CEDAR	608	1,376	\$83,150
	CHRISTIAN	946	2,395	\$157,611
	DADE	211	548	\$30,651
	DALLAS	587	1,462	\$96,656
	DOUGLAS	654	1,523	\$97,264
	GREENE	6,639	14,790	\$1,047,079
	HENRY	858	1,992	\$130,089
	HICKORY	414	982	\$66,267
	JASPER	3,714	8,525	\$581,674
	LACLEDE	1,039	2,611	\$173,030
	LAWRENCE	1,024	2,637	\$170,357
	MCDONALD	929	2,444	\$159,961
	MARIES	242	581	\$35,784
	MILLER	806	1,962	\$126,971
	MONITEAU	205	466	\$29,180
	MORGAN	541	1,357	\$88,343
	NEWTON	1,210	3,174	\$207,679
	OZARK	501	1,227	\$72,382
	PHELPS	1,152	2,818	\$191,417
	POLK	849	2,168	\$138,586
	PULASKI	1,058	2,678	\$175,457
ST CLAIR	411	987	\$64,879	
STONE	732	1,873	\$128,296	
TANEY	921	2,225	\$155,186	
TEXAS	969	2,429	\$155,418	
VERNON	784	1,847	\$113,578	
WEBSTER	737	1,809	\$119,098	
WRIGHT	978	2,404	\$157,185	
	* AREA TOTAL *	33,247	80,072	\$5,332,303
AREA 5	JACKSON	20,410	49,599	\$3,828,471
	* AREA TOTAL *	20,410	49,599	\$3,828,471
AREA 6	ST LOUIS CITY	31,480	74,536	\$6,029,711
	* AREA TOTAL *	31,480	74,536	\$6,029,711
AREA 7	ST LOUIS COUNTY	17,065	42,390	\$3,312,910
	* AREA TOTAL *	17,065	42,390	\$3,312,910
STATE TOTAL		169,659	403,793	\$29,002,938

TABLE 8.

FOOD STAMP APPLICATION CURRENCY  
NOVEMBER 1998

COUNTY	# APPS RECEIVED	# APPROVALS	% APPROVED	# REJECTIONS	% REJECTED	# DELINQUENT	% CURRENT
AREA 1							
ANDREW	75	56	90.3	6	9.7	1	98.4
ATCHISON	44	28	84.8	5	15.2	0	100.0
BUCHANAN	865	735	88.3	97	11.7	28	96.6
CALDWELL	68	58	82.9	12	17.1	5	92.9
CARROLL	97	76	89.4	9	10.6	0	100.0
CASS	337	279	83.0	57	17.0	23	93.2
CHARITON	58	52	83.9	10	16.1	2	96.8
CLAY	609	460	81.3	106	18.7	25	95.6
CLINTON	102	89	85.6	15	14.4	1	99.0
COOPER	110	67	72.0	26	28.0	4	95.7
DAVISS	58	52	91.2	5	8.8	0	100.0
DE KALB	77	72	93.5	5	6.5	2	97.4
GENTRY	39	33	89.2	4	10.8	1	97.3
GRUNDY	86	80	88.9	10	11.1	0	100.0
HARRISON	72	55	90.2	6	9.8	0	100.0
HOLT	37	27	93.1	2	6.9	5	82.8
HOWARD	74	55	91.7	5	8.3	4	93.3
JOHNSON	342	234	79.6	60	20.4	25	91.5
LAFAYETTE	209	179	90.4	19	9.6	4	98.0
LINN	123	93	83.8	18	16.2	3	97.3
LIVINGSTON	119	102	90.3	11	9.7	5	95.6
MERCER	30	27	79.4	7	20.6	1	97.1
NODAWAY	76	65	79.3	17	20.7	3	96.3
PETTIS	371	276	85.4	47	14.6	59	81.7
PLATTE	195	143	83.1	29	16.9	10	94.2
PUTNAM	68	46	88.5	6	11.5	0	100.0
RANDOLPH	279	195	85.5	33	14.5	8	96.5
RAY	135	109	85.2	19	14.8	2	98.4
SALINE	182	153	85.5	26	14.5	6	96.6
SULLIVAN	70	64	94.1	4	5.9	0	100.0
WORTH	12	11	100.0	0	0.0	0	100.0
TOTAL AREA 1	5,019	3,971	85.5	676	14.5	227	95.1
AREA 2							
ADAIR	178	153	90.5	16	9.5	3	98.2
AUDRAIN	223	168	86.2	27	13.8	8	95.9
BOONE	990	848	84.5	155	15.5	87	91.3
CALLAWAY	250	187	80.3	46	19.7	28	88.0
CLARK	66	46	95.8	2	4.2	1	97.9
COLE	408	325	81.7	73	18.3	73	81.7
FRANKLIN	417	355	82.8	74	17.2	28	93.5
GASCONADE	101	85	88.5	11	11.5	0	100.0
JEFFERSON	963	770	84.8	138	15.2	48	94.7
KNOX	25	27	100.0	0	0.0	0	100.0
LEWIS	69	59	93.7	4	6.3	2	96.8
LINCOLN	292	244	85.3	42	14.7	9	96.9
MACON	100	87	88.8	11	11.2	1	99.0
MARION	254	216	88.5	28	11.5	6	97.5
MONROE	49	35	71.4	14	28.6	1	98.0
MONTGOMERY	96	65	83.3	13	16.7	5	93.6
OSAGE	36	32	76.2	10	23.8	2	95.2
PIKE	162	119	96.7	4	3.3	6	95.1
RALLS	47	39	88.6	5	11.4	2	95.5
ST CHARLES	763	617	85.3	106	14.7	33	95.4
SCHUYLER	40	29	78.4	8	21.6	0	100.0
SCOTLAND	42	31	88.6	4	11.4	1	97.1
SHELBY	35	28	82.4	6	17.6	0	100.0
WARREN	168	127	86.4	20	13.6	6	95.9
TOTAL AREA 2	5,774	4,692	85.2	817	14.8	350	93.6
AREA 3							
BOLLINGER	111	101	91.0	10	9.0	1	99.1
BUTLER	547	440	90.7	45	9.3	5	99.0
CAPE GIRARDEAU	537	436	84.5	80	15.5	40	92.2
CARTER	113	104	98.1	2	1.9	1	99.1
CRAWFORD	269	212	88.0	29	12.0	13	94.6
DENT	156	144	94.7	8	5.3	1	99.3
DUNKLIN	768	682	92.2	58	7.8	19	97.4

TABLE 8.

FOOD STAMP APPLICATION CURRENCY  
NOVEMBER 1998

COUNTY	# APPS RECEIVED	# APPROVALS	% APPROVED	# REJECTIONS	% REJECTED	# DELINQUENT	% CURRENT
HOWELL	505	407	91.1	40	8.9	15	96.6
IRON	144	140	89.2	17	10.8	2	98.7
MADISON	143	129	93.5	9	6.5	2	98.6
MISSISSIPPI	380	328	94.0	21	6.0	5	98.6
NEW MADRID	346	274	91.6	25	8.4	5	98.3
OREGON	117	103	94.5	6	5.5	0	100.0
PENISCOT	482	421	90.1	46	9.9	9	98.1
PERRY	119	106	85.5	18	14.5	57	54.0
REYNOLDS	105	87	93.5	6	6.5	1	98.9
RIPLEY	279	239	97.2	7	2.8	1	99.6
ST FRANCOIS	647	540	89.1	66	10.9	21	96.5
STE GENEVIEVE	88	82	90.1	9	9.9	2	97.8
SCOTT	585	453	90.1	50	9.9	8	98.4
SHANNON	139	125	96.2	5	3.8	5	96.2
STODDARD	331	291	88.4	38	11.6	8	97.6
WASHINGTON	403	326	93.1	24	6.9	13	96.3
WAYNE	230	185	93.4	13	6.6	5	97.5
TOTAL AREA 3	7,544	6,355	91.0	632	9.0	239	96.6
AREA 4							
BARRY	362	295	87.8	41	12.2	4	98.8
BARTON	94	80	87.9	11	12.1	1	98.9
BATES	150	115	89.8	13	10.2	0	100.0
BENTON	201	166	91.2	16	8.8	1	99.5
CAMDEN	262	222	85.1	39	14.9	17	93.5
CEDAR	123	121	92.4	10	7.6	3	97.7
CHRISTIAN	306	249	87.4	36	12.6	7	97.5
DADE	67	54	88.5	7	11.5	0	100.0
DALLAS	159	136	88.9	17	11.1	2	98.7
DOUGLAS	141	130	95.6	6	4.4	0	100.0
GREENE	1,866	1,429	84.7	258	15.3	219	87.0
HENRY	247	211	87.6	30	12.4	2	99.2
HICKORY	110	98	93.3	7	6.7	1	99.0
JASPER	1,073	836	87.4	120	12.6	46	95.2
LACLEDE	327	270	86.8	41	13.2	11	96.5
LAWRENCE	310	232	87.9	32	12.1	9	96.6
MCDONALD	288	239	88.2	32	11.8	12	95.6
MARIES	73	66	91.7	6	8.3	1	98.6
MILLER	230	205	89.1	25	10.9	7	97.0
MONITEAU	57	48	78.7	13	21.3	8	86.9
MORGAN	189	160	91.4	15	8.6	6	96.6
NEWTON	397	325	87.1	48	12.9	7	98.1
OZARK	126	114	90.5	12	9.5	3	97.6
PHELPS	351	288	88.1	39	11.9	12	96.3
POLK	196	189	89.2	23	10.8	10	95.3
PULASKI	326	277	88.5	36	11.5	9	97.1
ST CLAIR	105	86	94.5	5	5.5	1	98.9
STONE	238	168	82.4	36	17.6	26	87.3
TANEY	313	274	84.3	51	15.7	13	96.0
TEXAS	285	254	91.4	24	8.6	2	99.3
VERNON	211	164	86.3	26	13.7	5	97.4
WEBSTER	210	172	89.1	21	10.9	0	100.0
WRIGHT	247	208	90.0	23	10.0	4	98.3
TOTAL AREA 4	9,640	7,881	87.6	1,119	12.4	449	95.0
AREA 5							
JACKSON	6,015	5,327	87.6	755	12.4	373	93.9
TOTAL AREA 5	6,015	5,327	87.6	755	12.4	373	93.9
AREA 6							
ST LOUIS CITY	7,337	6,433	90.7	662	9.3	2,034	71.3
TOTAL AREA 6	7,337	6,433	90.7	662	9.3	2,034	71.3
AREA 7							
ST LOUIS COUNTY	4,372	3,523	86.7	539	13.3	339	91.7
TOTAL AREA 7	4,372	3,523	86.7	539	13.3	339	91.7
STATEWIDE	45,701	38,182	88.0	5,200	12.0	4,011	90.8

TABLE 9.

FOOD STAMP EXPEDITED SERVICE APPLICATION CURRENCY  
NOVEMBER 1998

COUNTY	# CASES EXPEDITED	# TIMELY	# NOT TIMELY	% TIMELY
AREA 1				
ANDREW	11	11	0	100.0
ATCHISON	13	11	2	84.6
BUCHANAN	250	247	3	98.8
CALDWELL	14	14	0	100.0
CARROLL	23	23	0	100.0
CASS	95	95	0	100.0
CHARITON	9	9	0	100.0
CLAY	169	167	2	98.8
CLINTON	27	27	0	100.0
COOPER	16	16	0	100.0
DAVISS	11	11	0	100.0
DE KALB	19	19	0	100.0
GENTRY	6	6	0	100.0
GRUNDY	23	22	1	95.7
HARRISON	10	10	0	100.0
HOLT	6	6	0	100.0
HOWARD	13	13	0	100.0
JOHNSON	119	118	1	99.2
LAFAYETTE	50	50	0	100.0
LINN	21	21	0	100.0
LIVINGSTON	26	26	0	100.0
MERCER	6	6	0	100.0
NODAWAY	12	12	0	100.0
PETTIS	89	86	3	96.6
PLATTE	67	66	1	98.5
PUTNAH	16	16	0	100.0
RANDOLPH	58	55	3	94.8
RAY	37	37	0	100.0
SALINE	45	43	2	95.6
SULLIVAN	15	15	0	100.0
WORTH	4	4	0	100.0
TOTAL AREA 1	1,280	1,262	18	98.6
AREA 2				
ADAIR	53	53	0	100.0
AUDRAIN	63	62	1	98.4
BOONE	375	368	7	98.1
CALLAWAY	64	64	0	100.0
CLARK	18	18	0	100.0
COLE	127	123	4	96.9
FRANKLIN	124	122	2	98.4
GASCONADE	23	23	0	100.0
JEFFERSON	332	330	2	99.4
KNOX	6	6	0	100.0
LEWIS	25	25	0	100.0
LINCOLN	98	96	2	98.0
MACON	21	21	0	100.0
MARION	66	65	1	98.5
MONROE	4	4	0	100.0
MONTGOMERY	26	26	0	100.0
OSAGE	5	5	0	100.0
PIKE	47	46	1	97.9
RALLS	14	14	0	100.0
ST CHARLES	220	216	4	98.2
SCHUYLER	9	8	1	88.9
SCOTLAND	12	12	0	100.0
SHELBY	5	5	0	100.0
WARREN	58	55	3	94.8
TOTAL AREA 2	1,795	1,767	28	98.4
AREA 3				
BOLLINGER	23	23	0	100.0
BUTLER	126	124	2	98.4
CAPE GIRARDEAU	134	133	1	99.3
CARTER	28	28	0	100.0
CRAWFORD	71	71	0	100.0
DENT	38	38	0	100.0
DUNKLIN	231	228	3	98.7



TABLE 9.

FOOD STAMP EXPEDITED SERVICE APPLICATION CURRENCY  
NOVEMBER 1998

COUNTY	# CASES EXPEDITED	# TIMELY	# NOT TIMELY	% TIMELY
HOWELL	136	134	2	98.5
IRON	47	46	1	97.9
MADISON	44	44	0	100.0
MISSISSIPPI	130	130	0	100.0
NEW MADRID	100	99	1	99.0
OREGON	28	27	1	96.4
PEMISCOT	117	116	1	99.1
PERRY	37	36	1	97.3
REYNOLDS	21	21	0	100.0
RIPLEY	71	70	1	98.6
ST FRANCOIS	205	201	4	98.0
STE GENEVIEVE	24	24	0	100.0
SCOTT	124	123	1	99.2
SHANNON	30	28	2	93.3
STODDARD	67	67	0	100.0
WASHINGTON	132	132	0	100.0
WAYNE	67	65	2	97.0
TOTAL AREA 3	2,031	2,008	23	98.9
AREA 4				
BARRY	93	89	4	95.7
BARTON	25	25	0	100.0
BATES	36	36	0	100.0
BENTON	59	59	0	100.0
CAMDEN	77	76	1	98.7
CEDAR	38	38	0	100.0
CHRISTIAN	74	73	1	98.6
DADE	16	15	1	93.8
DALLAS	52	51	1	98.1
DOUGLAS	37	36	1	97.3
GREENE	581	569	12	97.9
HENRY	69	68	1	98.6
HICKORY	34	34	0	100.0
JASPER	298	296	2	99.3
LACLEDE	84	84	0	100.0
LAWRENCE	59	59	0	100.0
MCDONALD	74	71	3	95.9
MARIES	13	13	0	100.0
MILLER	59	58	1	98.3
MONITEAU	13	11	2	84.6
MORGAN	57	56	1	98.2
NEWTON	97	97	0	100.0
OZARK	41	41	0	100.0
PHELPS	83	83	0	100.0
POLK	33	33	0	100.0
PULASKI	81	80	1	98.8
ST CLAIR	24	24	0	100.0
STONE	71	71	0	100.0
TANEY	105	104	1	99.0
TEXAS	70	70	0	100.0
VERNON	46	45	1	97.8
WEBSTER	59	59	0	100.0
WRIGHT	55	55	0	100.0
TOTAL AREA 4	2,613	2,579	34	98.7
AREA 5				
JACKSON	1,935	1,908	27	98.6
TOTAL AREA 5	1,935	1,908	27	98.6
AREA 6				
ST LOUIS CITY	3,163	3,061	102	96.8
TOTAL AREA 6	3,163	3,061	102	96.8
AREA 7				
ST LOUIS COUNTY	1,272	1,259	13	99.0
TOTAL AREA 7	1,272	1,259	13	99.0
STATEWIDE	14,089	13,844	245	98.3



FIGURE 5. TEMPORARY ASSISTANCE CASELOAD

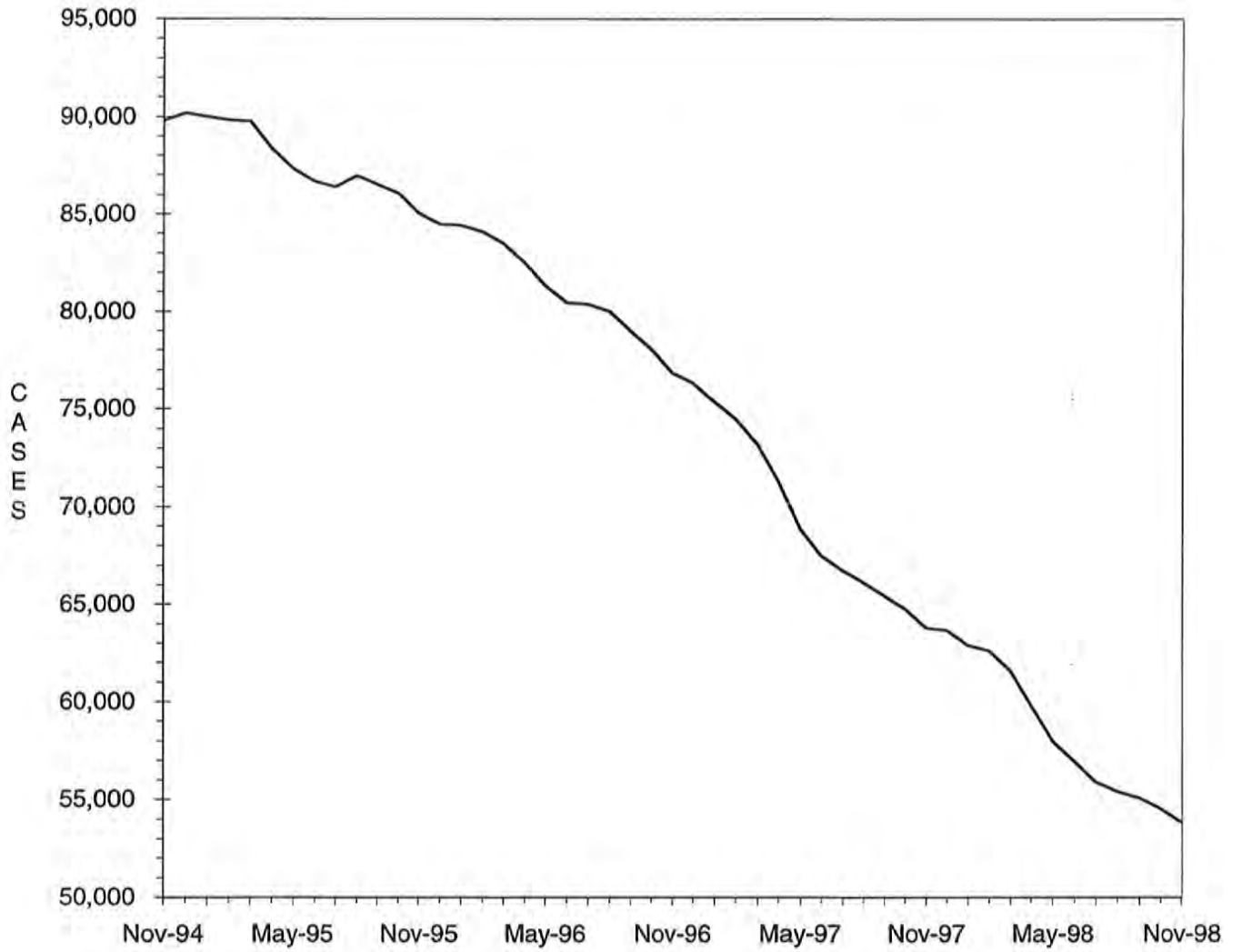

TABLE 10.

TEMPORARY ASSISTANCE CASH AND UP  
TOTAL CASES AND REINVESTIGATIONS  
NOVEMBER 1998

COUNTY	# CASES	# REINVEST COMPLETED	# DELIN- QUENT	% DELIN- QUENT
AREA 1				
ANDREW	48	1	11	22.9
ATCHISON	22	1	2	9.1
BUCHANAN	632	14	291	46.0
CALDWELL	23	0	10	43.5
CARROLL	70	8	24	34.3
CASS	286	19	117	40.9
CHARITON	37	4	18	48.6
CLAY	466	49	78	16.7
CLINTON	52	7	5	9.6
COOPER	57	1	28	49.1
DAVISS	25	0	3	12.0
DE KALB	39	8	16	41.0
GENTRY	15	1	1	6.7
GRUNDY	38	3	9	23.7
HARRISON	24	1	5	20.8
HOLT	11	0	7	63.6
HOWARD	53	1	20	37.7
JOHNSON	200	11	68	34.0
LAFAYETTE	130	5	50	38.5
LINN	65	5	23	35.4
LIVINGSTON	66	2	29	43.9
MERCER	17	2	0	0.0
NODAWAY	32	0	6	18.8
PETTIS	221	11	70	31.7
PLATTE	120	16	12	10.0
PUTNAM	17	2	8	47.1
RANDOLPH	169	17	32	18.9
RAY	105	3	22	21.0
SALINE	132	11	11	8.3
SULLIVAN	28	4	9	32.1
WORTH	9	2	0	0.0
TOTAL AREA 1	3,209	209	985	30.7
AREA 2				
ADAIR	81	16	11	13.6
AUDRAIN	175	0	105	60.0
BOONE	879	33	474	53.9
CALLAWAY	231	5	133	57.6
CLARK	42	1	25	59.5
COLE	275	2	148	53.8
FRANKLIN	380	18	143	37.6
GASCONADE	35	8	4	11.4
JEFFERSON	903	55	288	31.9
KNOX	10	1	3	30.0
LEWIS	42	2	13	31.0
LINCOLN	233	2	120	51.5
MACON	60	5	18	30.0
MARION	235	6	103	43.8
MONROE	29	0	15	51.7
MONTGOMERY	45	2	18	40.0
OSAGE	46	0	32	69.6
PIKE	92	1	47	51.1
RALLS	41	0	4	9.8
ST CHARLES	705	63	273	38.7
SCHUYLER	13	0	6	46.2
SCOTLAND	10	1	0	0.0
SHELBY	20	3	4	20.0
WARREN	117	6	31	26.5
TOTAL AREA 2	4,699	230	2,018	42.9
AREA 3				
BOLLINGER	72	5	11	15.3
BUTLER	411	22	49	11.9
CAPE GIRARDEAU	401	24	167	41.6
CARTER	72	8	9	12.5
CRAWFORD	224	3	121	54.0
DENT	126	15	0	0.0
DUNKLIN	745	38	284	38.1

TABLE 10.

 TEMPORARY ASSISTANCE CASH AND UP  
 TOTAL CASES AND REINVESTIGATIONS  
 NOVEMBER 1998

COUNTY	# CASES	# REINVEST COMPLETED	# DELIN- QUENT	% DELIN- QUENT
HOWELL	299	39	28	9.4
IRON	144	28	9	6.3
MADISON	94	15	4	4.3
MISSISSIPPI	404	19	196	48.5
NEW MADRID	390	22	166	42.6
OREGON	86	3	0	0.0
PEMISCOT	611	47	168	27.5
PERRY	76	3	36	47.4
REYNOLDS	75	6	1	1.3
RIPLEY	193	24	18	9.3
ST FRANCOIS	562	51	165	29.4
STE GENEVIEVE	84	5	36	42.9
SCOTT	620	51	117	18.9
SHANNON	85	12	1	1.2
STODDARD	253	33	13	5.1
WASHINGTON	355	52	102	28.7
WAYNE	208	22	4	1.9
TOTAL AREA 3	6,590	547	1,705	25.9
AREA 4				
BARRY	207	25	29	14.0
BARTON	82	3	17	20.7
BATES	77	12	1	1.3
BENTON	164	21	63	38.4
CAMDEN	165	7	37	22.4
CEDAR	105	10	14	13.3
CHRISTIAN	184	17	34	18.5
DADE	34	3	11	32.4
DALLAS	143	4	30	21.0
DOUGLAS	110	5	42	38.2
GREENE	1,359	42	652	48.0
HENRY	152	6	39	25.7
HICKORY	71	1	49	69.0
JASPER	817	13	412	50.4
LACLEDE	224	8	83	37.1
LAWRENCE	228	16	73	32.0
MCDONALD	203	8	67	33.0
MARIES	57	2	26	45.6
MILLER	169	8	68	40.2
MONITEAU	46	2	23	50.0
MORGAN	119	1	63	52.9
NEWTON	246	13	36	14.6
OZARK	84	5	1	1.2
PHELPS	246	27	33	13.4
POLK	144	13	53	36.8
PULASKI	234	14	18	7.7
ST CLAIR	75	12	2	2.7
STONE	168	7	80	47.6
TANEY	157	4	29	18.5
TEXAS	195	16	10	5.1
VERNON	137	4	8	5.8
WEBSTER	99	16	18	18.2
WRIGHT	175	17	61	34.9
TOTAL AREA 4	6,676	362	2,182	32.7
AREA 5				
JACKSON	8,934	331	4,317	48.3
TOTAL AREA 5	8,934	331	4,317	48.3
AREA 6				
ST LOUIS CITY	13,897	641	8,572	61.7
TOTAL AREA 6	13,897	641	8,572	61.7
AREA 7				
ST LOUIS COUNTY	7,810	132	5,038	64.5
TOTAL AREA 7	7,810	132	5,038	64.5
STATEWIDE	51,815	2,452	24,817	47.9



TABLE 11.

TEMPORARY ASSISTANCE APPLICATIONS  
NOVEMBER 1998

COUNTY	# REC'D	# APPR	# REJ	% REJ	TOTAL RESOLVED	-----APPLICATION RESOLUTION-----						
						UNDER 31	31- 45	46- 90	91- 105	OVER 105	% >45 DAYS	
AREA 1												
ANDREW	9	3	1	25.0	4	4	0	0	0	0	0.0	
ATCHISON	6	0	2	100.0	2	1	1	0	0	0	0.0	
BUCHANAN	69	48	27	36.0	75	74	1	0	0	0	0.0	
CALDWELL	10	1	4	80.0	5	5	0	0	0	0	0.0	
CARROLL	7	5	3	37.5	8	8	0	0	0	0	0.0	
CASS	23	22	11	33.3	33	30	1	2	0	0	6.1	
CHARITON	7	4	2	33.3	6	6	0	0	0	0	0.0	
CLAY	73	54	37	40.7	91	86	3	1	1	0	2.2	
CLINTON	12	7	4	36.4	11	9	1	1	0	0	9.1	
COOPER	10	4	5	55.6	9	9	0	0	0	0	0.0	
DAVIESS	7	2	7	77.8	9	9	0	0	0	0	0.0	
DE KALB	2	3	1	25.0	4	4	0	0	0	0	0.0	
GENTRY	0	0	1	100.0	1	1	0	0	0	0	0.0	
GRUNDY	4	1	2	66.7	3	3	0	0	0	0	0.0	
HARRISON	3	4	2	33.3	6	6	0	0	0	0	0.0	
HOLT	2	1	0	0.0	1	1	0	0	0	0	0.0	
HOWARD	3	2	1	33.3	3	3	0	0	0	0	0.0	
JOHNSON	33	26	10	27.8	36	32	3	1	0	0	2.8	
LAFAYETTE	20	16	4	20.0	20	20	0	0	0	0	0.0	
LINN	12	6	6	50.0	12	12	0	0	0	0	0.0	
LIVINGSTON	11	7	3	30.0	10	10	0	0	0	0	0.0	
MERCER	2	2	2	50.0	4	4	0	0	0	0	0.0	
NODAWAY	5	5	4	44.4	9	9	0	0	0	0	0.0	
PETTIS	37	18	12	40.0	30	23	4	3	0	0	10.0	
PLATTE	25	16	9	36.0	25	25	0	0	0	0	0.0	
PUTNAM	2	0	1	100.0	1	1	0	0	0	0	0.0	
RANDOLPH	22	8	7	46.7	15	15	0	0	0	0	0.0	
RAY	22	13	11	45.8	24	24	0	0	0	0	0.0	
SALINE	23	13	13	50.0	26	24	2	0	0	0	0.0	
SULLIVAN	3	2	1	33.3	3	3	0	0	0	0	0.0	
WORTH	0	0	0	0.0	0	0	0	0	0	0	0.0	
TOTAL AREA 1	464	293	193	39.7	486	461	16	8	1	0	1.9	
AREA 2												
ADAIR	22	20	4	16.7	24	24	0	0	0	0	0.0	
AUDRAIN	16	13	8	38.1	21	19	1	1	0	0	4.8	
BOONE	98	56	35	38.5	91	78	9	4	0	0	4.4	
CALLAWAY	16	13	5	27.8	18	16	0	2	0	0	11.1	
CLARK	4	1	1	50.0	2	2	0	0	0	0	0.0	
COLE	42	23	22	48.9	45	39	3	3	0	0	6.7	
FRANKLIN	48	33	9	21.4	42	40	2	0	0	0	0.0	
GASCONADE	6	4	2	33.3	6	6	0	0	0	0	0.0	
JEFFERSON	133	65	49	43.0	114	108	4	2	0	0	1.8	
KNOX	4	2	0	0.0	2	2	0	0	0	0	0.0	
LEWIS	9	6	2	25.0	8	8	0	0	0	0	0.0	
LINCOLN	47	27	16	37.2	43	42	1	0	0	0	0.0	
MACON	6	7	1	12.5	8	8	0	0	0	0	0.0	
MARION	23	15	8	34.8	23	22	0	1	0	0	4.3	
MONROE	3	2	0	0.0	2	2	0	0	0	0	0.0	
MONTGOMERY	9	5	2	28.6	7	7	0	0	0	0	0.0	
OSAGE	2	3	1	25.0	4	4	0	0	0	0	0.0	
PIKE	17	5	5	50.0	10	10	0	0	0	0	0.0	
RALLS	1	3	0	0.0	3	3	0	0	0	0	0.0	
ST CHARLES	95	50	28	35.9	78	74	4	0	0	0	0.0	
SCHUYLER	4	4	2	33.3	6	6	0	0	0	0	0.0	
SCOTLAND	5	1	1	50.0	2	2	0	0	0	0	0.0	
SHELBY	3	1	1	50.0	2	2	0	0	0	0	0.0	
WARREN	24	7	6	46.2	13	13	0	0	0	0	0.0	
TOTAL AREA 2	637	366	208	36.2	574	537	24	13	0	0	2.3	
AREA 3												
BOLLINGER	9	6	2	25.0	8	8	0	0	0	0	0.0	
BUTLER	77	48	30	38.5	78	77	1	0	0	0	0.0	
CAPE GIRARDEAU	40	30	20	40.0	50	43	6	1	0	0	2.0	
CARTER	9	5	1	16.7	6	5	0	1	0	0	16.7	
CRAWFORD	24	14	4	22.2	18	16	2	0	0	0	0.0	
DENT	12	10	7	41.2	17	17	0	0	0	0	0.0	
DUNKLIN	99	62	35	36.1	97	97	0	0	0	0	0.0	

TABLE 11.

TEMPORARY ASSISTANCE APPLICATIONS  
NOVEMBER 1998

COUNTY	# REC'D	# APPR	# REJ	% REJ	TOTAL RESOLVED	-----APPLICATION RESOLUTION-----					
						UNDER 31	31- 45	46- 90	91- 105	OVER 105	% >45 DAYS
HOWELL	51	24	18	42.9	42	41	1	0	0	0	0.0
IRON	19	8	12	60.0	20	20	0	0	0	0	0.0
MADISON	15	7	5	41.7	12	11	1	0	0	0	0.0
MISSISSIPPI	30	19	1	5.0	20	19	1	0	0	0	0.0
NEW MADRID	34	19	13	40.6	32	32	0	0	0	0	0.0
OREGON	8	8	2	20.0	10	10	0	0	0	0	0.0
PEMISCOT	79	37	50	57.5	87	87	0	0	0	0	0.0
PERRY	8	5	6	54.5	11	4	5	2	0	0	18.2
REYNOLDS	8	8	2	20.0	10	10	0	0	0	0	0.0
RIPLEY	27	14	4	22.2	18	18	0	0	0	0	0.0
ST FRANCOIS	73	49	17	25.8	66	64	2	0	0	0	0.0
STE GENEVIEVE	17	11	1	8.3	12	12	0	0	0	0	0.0
SCOTT	65	49	19	27.9	68	68	0	0	0	0	0.0
SHANNON	11	9	5	35.7	14	13	1	0	0	0	0.0
STODDARD	36	30	16	34.8	46	46	0	0	0	0	0.0
WASHINGTON	46	40	12	23.1	52	52	0	0	0	0	0.0
WAYNE	23	9	9	50.0	18	18	0	0	0	0	0.0
TOTAL AREA 3	820	521	291	35.8	812	788	20	4	0	0	0.5
AREA 4											
BARRY	38	15	13	46.4	28	27	1	0	0	0	0.0
BARTON	17	10	10	50.0	20	19	1	0	0	0	0.0
BATES	21	9	9	50.0	18	17	1	0	0	0	0.0
BENTON	19	11	10	47.6	21	20	1	0	0	0	0.0
CAMDEN	24	24	14	36.8	38	19	8	11	0	0	28.9
CEDAR	10	9	0	0.0	9	9	0	0	0	0	0.0
CHRISTIAN	19	13	15	53.6	28	28	0	0	0	0	0.0
DADE	5	2	1	33.3	3	3	0	0	0	0	0.0
DALLAS	18	10	7	41.2	17	12	3	2	0	0	11.8
DOUGLAS	5	6	0	0.0	6	6	0	0	0	0	0.0
GREENE	172	96	75	43.9	171	146	16	7	2	0	5.3
HENRY	26	18	11	37.9	29	29	0	0	0	0	0.0
HICKORY	8	8	2	20.0	10	10	0	0	0	0	0.0
JASPER	91	57	29	33.7	86	82	4	0	0	0	0.0
LACLEDE	27	26	11	29.7	37	34	2	1	0	0	2.7
LAWRENCE	27	10	10	50.0	20	19	1	0	0	0	0.0
MCDONALD	31	24	9	27.3	33	30	1	2	0	0	6.1
MARIES	6	7	2	22.2	9	8	1	0	0	0	0.0
MILLER	28	16	8	33.3	24	24	0	0	0	0	0.0
MONITEAU	9	5	6	54.5	11	11	0	0	0	0	0.0
MORGAN	10	8	2	20.0	10	10	0	0	0	0	0.0
NEWTON	36	23	14	37.8	37	33	4	0	0	0	0.0
OZARK	10	9	3	25.0	12	12	0	0	0	0	0.0
PHELPS	35	15	7	31.8	22	21	0	1	0	0	4.5
POLK	10	9	4	30.8	13	12	1	0	0	0	0.0
PULASKI	24	18	11	37.9	29	28	1	0	0	0	0.0
ST CLAIR	11	5	1	16.7	6	5	1	0	0	0	0.0
STONE	26	16	11	40.7	27	25	2	0	0	0	0.0
TANEY	55	18	29	61.7	47	43	3	1	0	0	2.1
TEXAS	32	23	12	34.3	35	35	0	0	0	0	0.0
VERNON	23	14	1	6.7	15	15	0	0	0	0	0.0
WEBSTER	19	13	7	35.0	20	19	1	0	0	0	0.0
WRIGHT	29	28	11	28.2	39	39	0	0	0	0	0.0
TOTAL AREA 4	921	575	355	38.2	930	850	53	25	2	0	2.9
AREA 5											
JACKSON	658	465	192	29.2	657	585	42	29	1	0	4.6
TOTAL AREA 5	658	465	192	29.2	657	585	42	29	1	0	4.6
AREA 6											
ST LOUIS CITY	506	394	103	20.7	497	299	110	81	3	4	17.7
TOTAL AREA 6	506	394	103	20.7	497	299	110	81	3	4	17.7
AREA 7											
ST LOUIS COUNTY	424	315	122	27.9	437	320	72	44	1	0	10.3
TOTAL AREA 7	424	315	122	27.9	437	320	72	44	1	0	10.3
STATEWIDE	4,430	2,929	1,464	33.3	4,393	3,840	337	204	8	4	4.9

TABLE 12.

MC+, TRANSITIONAL MEDICAID AND MEDICAL ASSISTANCE FOR FAMILIES (MAF)  
 TOTAL INDIVIDUALS  
 NOVEMBER 1998

COUNTY	MC+ NON-CHIP	MC+ CHIP NO COST	MC+ CHIP CO-PAY	MC+ CHIP PREMIUM	TRANS. MEDICAID	MAF/ NO CASH	MAF/ CASH	TOTAL INDIVIDUALS
AREA 1								
ANDREW	374	47	4	1	52	23	127	628
ATCHISON	213	21	8	4	29	9	58	342
BUCHANAN	4,174	335	48	16	410	312	1,545	6,840
CALDWELL	556	33	6	2	18	26	59	700
CARROLL	568	66	9	11	60	42	162	918
CASS	1,704	235	49	11	128	117	682	2,926
CHARITON	345	41	8	4	10	10	89	507
CLAY	2,666	288	57	39	272	160	1,121	4,603
CLINTON	511	77	19	9	38	25	127	806
COOPER	452	65	8	4	29	12	128	698
DAVISS	352	40	9	2	17	1	58	479
DE KALB	322	56	7	4	32	8	96	525
GENTRY	141	26	8	4	22	11	31	243
GRUNDY	494	60	5	2	32	21	94	708
HARRISON	417	66	5	5	42	22	51	608
HOLT	269	25	3	5	13	15	21	351
HOWARD	406	48	2	2	35	28	124	645
JOHNSON	1,406	82	18	6	143	111	508	2,274
LAFAYETTE	1,177	173	19	1	91	29	325	1,815
LINN	699	47	9	6	27	20	160	968
LIVINGSTON	536	63	2	2	41	23	153	820
MERCER	108	25	4	0	26	2	43	208
NODAWAY	369	66	5	4	39	21	77	581
PETTIS	1,670	191	33	9	136	108	543	2,690
PLATTE	813	90	20	4	89	70	283	1,369
PUTNAM	278	23	0	0	5	5	42	353
RANDOLPH	1,032	116	11	4	126	63	413	1,765
RAY	635	98	9	9	61	29	247	1,088
SALINE	862	58	15	4	65	56	325	1,385
SULLIVAN	337	22	2	1	29	18	74	483
WORTH	86	16	7	8	6	1	28	152
TOTAL AREA 1	23,972	2,599	409	183	2,123	1,398	7,794	38,478
AREA 2								
ADAIR	677	77	4	6	80	72	208	1,124
AUDRAIN	1,007	113	24	4	61	67	419	1,695
BOONE	4,323	325	67	33	359	511	2,197	7,815
CALLAWAY	1,684	82	21	6	89	97	564	2,543
CLARK	364	29	7	0	38	22	103	563
COLE	1,871	112	17	7	125	169	651	2,952
FRANKLIN	2,220	293	36	8	150	216	975	3,898
GASCONADE	402	52	14	1	45	33	92	639
JEFFERSON	4,630	471	95	35	351	616	2,257	8,455
KNOX	187	28	3	0	4	21	28	271
LEWIS	301	27	12	0	32	29	112	513
LINCOLN	1,249	137	27	5	147	190	590	2,345
MACON	453	52	14	1	63	37	145	765
MARION	1,401	110	20	1	126	98	542	2,298
MONROE	294	46	7	3	7	11	78	446
MONTGOMERY	432	75	13	3	32	18	112	685
OSAGE	286	21	6	1	8	18	107	447
PIKE	743	75	14	2	38	32	223	1,127
RALLS	238	67	24	6	15	30	101	481
ST CHARLES	4,625	283	49	16	354	335	1,873	7,535
SCHUYLER	162	31	4	0	12	19	36	264
SCOTLAND	192	22	6	0	11	24	24	279
SHELBY	220	44	3	5	40	9	59	380
WARREN	713	71	11	4	48	45	318	1,210
TOTAL AREA 2	28,674	2,643	498	147	2,235	2,719	11,814	48,730
AREA 3								
BOLLINGER	674	63	25	9	79	34	166	1,050
BUTLER	2,248	269	28	5	207	278	983	4,018
CAPE GIRARDEAU	2,116	428	95	25	168	133	994	3,959
CARTER	541	55	13	8	34	53	189	893
CRAWFORD	1,202	93	11	2	89	100	566	2,063
DENT	848	112	20	0	131	69	307	1,487
DUNKLIN	2,777	180	15	2	234	444	1,774	5,426
HOWELL	2,390	148	22	4	160	140	776	3,640

TABLE 12.

MC+, TRANSITIONAL MEDICAID AND MEDICAL ASSISTANCE FOR FAMILIES (MAF)  
TOTAL INDIVIDUALS  
NOVEMBER 1998

COUNTY	MC+ NON-CHIP	MC+ CHIP NO COST	MC+ CHIP CO-PAY	MC+ CHIP PREMIUM	TRANS. MEDICAID	MAF/ NO CASH	MAF/ CASH	TOTAL INDIVIDUALS
IRON	669	68	8	0	58	37	371	1,211
MADISON	549	70	12	0	63	57	235	986
MISSISSIPPI	1,052	69	14	4	155	147	1,058	2,499
NEW MADRID	1,334	142	6	2	148	262	958	2,852
OREGON	633	91	14	4	39	61	243	1,085
PEMISCOT	2,199	163	23	8	178	300	1,542	4,413
PERRY	606	26	6	4	61	51	167	921
REYNOLDS	453	69	11	3	25	59	207	827
RIPLEY	1,062	138	27	9	119	96	499	1,950
ST FRANCOIS	2,697	225	26	6	276	324	1,370	4,924
STE GENEVIEVE	638	42	9	1	42	45	197	974
SCOTT	2,345	208	16	6	219	230	1,520	4,544
SHANNON	635	84	15	2	48	52	227	1,063
STODDARD	1,287	160	20	16	109	167	584	2,343
WASHINGTON	1,659	111	18	5	175	311	898	3,177
WAYNE	844	93	7	3	76	120	501	1,644
TOTAL AREA 3	31,458	3,107	461	128	2,893	3,570	16,332	57,949
AREA 4								
BARRY	1,818	137	22	9	95	105	551	2,737
BARTON	493	57	14	3	48	38	214	867
BATES	743	118	8	7	55	55	236	1,222
BENTON	874	65	11	7	64	65	435	1,521
CAMDEN	1,385	135	22	6	49	69	422	2,088
CEDAR	751	87	7	2	54	68	239	1,208
CHRISTIAN	1,646	184	49	11	87	61	434	2,472
DADE	448	23	9	4	23	29	72	608
DALLAS	776	75	10	6	45	46	377	1,335
DOUGLAS	867	83	5	5	75	53	278	1,366
GREENE	8,774	555	82	25	495	502	3,364	13,797
HENRY	1,085	108	18	5	69	66	406	1,757
HICKORY	554	25	7	2	28	50	187	853
JASPER	5,262	430	52	12	314	293	2,085	8,448
LACLEDE	1,552	170	23	8	81	100	550	2,484
LAWRENCE	1,620	162	19	1	80	136	572	2,590
MCDONALD	1,465	92	14	4	88	121	535	2,319
MARIES	348	36	5	4	14	14	129	550
MILLER	1,077	167	46	21	99	70	421	1,901
MONITEAU	323	18	16	2	19	13	97	488
MORGAN	841	61	28	6	47	86	317	1,386
NEWTON	1,983	165	32	5	93	119	646	3,043
OZARK	592	76	15	1	32	79	215	1,010
PHELPS	1,553	184	47	9	136	110	648	2,687
POLK	1,243	104	25	2	157	87	347	1,965
PULASKI	1,516	174	22	5	60	175	568	2,520
ST CLAIR	453	54	14	2	27	43	174	767
STONE	1,311	97	16	4	70	49	420	1,967
TANEY	1,701	189	43	7	63	29	438	2,470
TEXAS	1,202	216	35	10	133	85	504	2,185
VERNON	939	177	27	13	59	54	349	1,618
WEBSTER	1,123	149	19	7	130	109	269	1,806
WRIGHT	1,215	137	17	4	109	139	422	2,043
TOTAL AREA 4	47,533	4,510	779	219	2,998	3,118	16,921	76,078
AREA 5								
JACKSON	26,913	2,045	330	140	2,066	2,978	23,817	58,289
TOTAL AREA 5	26,913	2,045	330	140	2,066	2,978	23,817	58,289
AREA 6								
ST LOUIS CITY	23,997	813	125	25	1,679	4,018	39,992	70,649
TOTAL AREA 6	23,997	813	125	25	1,679	4,018	39,992	70,649
AREA 7								
ST LOUIS COUNTY	21,896	1,319	183	62	1,181	1,992	20,632	47,265
TOTAL AREA 7	21,896	1,319	183	62	1,181	1,992	20,632	47,265
STATEWIDE	204,443	17,036	2,785	904	15,175	19,793	137,302	397,438

TABLE 13.

MC+ AND MEDICAL ASSISTANCE FOR FAMILIES  
 TOTAL CASES AND REINVESTIGATIONS  
 NOVEMBER 1998

COUNTY	# CASES	# REINVEST COMPLETED	# DELIN- QUENT	% DELIN- QUENT
AREA 1				
ANDREW	237	6	83	35.0
ATCHISON	127	6	36	28.3
BUCHANAN	2,403	71	742	30.9
CALDWELL	279	2	141	50.5
CARROLL	337	10	139	41.2
CASS	1,021	40	128	12.5
CHARITON	190	8	76	40.0
CLAY	1,614	67	153	9.5
CLINTON	320	10	4	1.2
COOPER	270	0	130	48.1
DAVIESS	182	5	23	12.6
DE KALB	205	3	87	42.4
GENTRY	95	1	0	0.0
GRUNDY	277	1	53	19.1
HARRISON	244	9	56	23.0
HOLT	150	3	66	44.0
HOWARD	233	2	114	48.9
JOHNSON	821	9	312	38.0
LAFAYETTE	709	20	208	29.3
LINN	363	4	128	35.3
LIVINGSTON	307	4	110	35.8
MERCER	65	1	1	1.5
NODAWAY	230	10	20	8.7
PETTIS	986	32	153	15.5
PLATTE	501	19	8	1.6
PUTNAM	162	0	74	45.7
RANDOLPH	604	12	45	7.5
RAY	379	6	41	10.8
SALINE	483	23	67	13.9
SULLIVAN	198	1	86	43.4
WORTH	60	2	1	1.7
TOTAL AREA 1	14,052	387	3,285	23.4
AREA 2				
ADAIR	435	33	77	17.7
AUDRAIN	589	23	245	41.6
BOONE	2,602	45	1,078	41.4
CALLAWAY	957	7	538	56.2
CLARK	196	0	99	50.5
COLE	1,098	4	519	47.3
FRANKLIN	1,291	43	258	20.0
GASCONADE	253	7	62	24.5
JEFFERSON	2,895	45	798	27.6
KNOX	104	0	23	22.1
LEWIS	183	1	26	14.2
LINCOLN	759	16	206	27.1
MACON	285	4	64	22.5
MARION	815	34	241	29.6
MONROE	168	7	54	32.1
MONTGOMERY	261	6	74	28.4
OSAGE	159	0	96	60.4
PIKE	425	3	134	31.5
RALLS	181	6	8	4.4
ST CHARLES	2,658	76	1,220	45.9
SCHUYLER	95	0	35	36.8
SCOTLAND	120	3	12	10.0
SHELBY	141	6	6	4.3
WARREN	394	7	132	33.5
TOTAL AREA 2	17,064	376	6,005	35.2
AREA 3				
BOLLINGER	401	2	191	47.6
BUTLER	1,387	58	59	4.3
CAPE GIRARDEAU	1,428	53	247	17.3
CARTER	320	8	21	6.6
CRAWFORD	662	17	228	34.4
DENT	498	34	1	0.2
DUNKLIN	1,591	69	601	37.8



TABLE 13.

MC+ AND MEDICAL ASSISTANCE FOR FAMILIES  
TOTAL CASES AND REINVESTIGATIONS  
NOVEMBER 1998

COUNTY	# CASES	# REINVEST COMPLETED	# DELIN- QUENT	% DELIN- QUENT
HOWELL	1,325	72	287	21.7
IRON	362	31	6	1.7
MADISON	345	39	1	0.3
MISSISSIPPI	639	35	224	35.1
NEW MADRID	808	28	152	18.8
OREGON	391	22	4	1.0
PEMISCOT	1,145	32	220	19.2
PERRY	363	4	153	42.1
REYNOLDS	295	20	1	0.3
RIPLEY	663	31	62	9.4
ST FRANCOIS	1,597	91	202	12.6
STE GENEVIEVE	349	4	142	40.7
SCOTT	1,318	38	111	8.4
SHANNON	385	15	8	2.1
STODDARD	849	47	39	4.6
WASHINGTON	971	82	126	13.0
WAYNE	546	27	3	0.5
TOTAL AREA 3	18,638	859	3,089	16.6
AREA 4				
BARRY	958	14	270	28.2
BARTON	279	12	18	6.5
BATES	432	18	2	0.5
BENTON	532	4	166	31.2
CAMDEN	792	19	179	22.6
CEDAR	425	17	85	20.0
CHRISTIAN	1,036	3	288	27.8
DADE	243	8	102	42.0
DALLAS	425	16	107	25.2
DOUGLAS	475	3	228	48.0
GREENE	5,136	76	2,073	40.4
HENRY	601	34	136	22.6
HICKORY	312	1	147	47.1
JASPER	3,024	20	1,135	37.5
LACLEDE	901	18	142	15.8
LAWRENCE	925	20	230	24.9
MCDONALD	782	25	104	13.3
MARIES	190	1	80	42.1
MILLER	681	17	231	33.9
MONITEAU	189	2	104	55.0
MORGAN	469	8	176	37.5
NEWTON	1,130	27	192	17.0
OZARK	357	6	122	34.2
PHELPS	960	28	127	13.2
POLK	703	17	199	28.3
PULASKI	967	9	364	37.6
ST CLAIR	275	15	31	11.3
STONE	763	0	356	46.7
TANEY	1,041	1	382	36.7
TEXAS	734	37	19	2.6
VERNON	595	16	7	1.2
WEBSTER	694	13	109	15.7
WRIGHT	728	13	289	39.7
TOTAL AREA 4	27,754	518	8,200	29.5
AREA 5				
JACKSON	14,749	308	5,270	35.7
TOTAL AREA 5	14,749	308	5,270	35.7
AREA 6				
ST LOUIS CITY	12,316	204	6,362	51.7
TOTAL AREA 6	12,316	204	6,362	51.7
AREA 7				
ST LOUIS COUNTY	12,390	122	6,619	53.4
TOTAL AREA 7	12,390	122	6,619	53.4
STATEWIDE	116,963	2,774	38,830	33.2

TABLE 14.

MC+ APPLICATIONS  
NOVEMBER 1998

COUNTY	# REC'D	# APPR	# REJ	% REJ	TOTAL RESOLVED	-----APPLICATION RESOLUTION-----					
						UNDER 16	16- 30	31- 45	46- 90	OVER 90	% >30 DAYS
AREA 1											
ANDREW	19	16	4	20.0	20	14	6	0	0	0	0.0
ATCHISON	5	7	0	0.0	7	3	4	0	0	0	0.0
BUCHANAN	252	192	29	13.1	221	138	79	2	2	0	1.8
CALDWELL	21	10	2	16.7	12	10	1	1	0	0	8.3
CARROLL	25	20	7	25.9	27	10	17	0	0	0	0.0
CASS	76	81	16	16.5	97	38	56	2	1	0	3.1
CHARITON	8	8	5	38.5	13	9	4	0	0	0	0.0
CLAY	145	126	33	20.8	159	91	59	7	2	0	5.7
CLINTON	24	21	3	12.5	24	23	0	1	0	0	4.2
COOPER	21	19	7	26.9	26	14	12	0	0	0	0.0
DAVISS	10	11	0	0.0	11	6	5	0	0	0	0.0
DE KALB	15	11	4	26.7	15	9	2	3	1	0	26.7
GENTRY	12	11	2	15.4	13	10	3	0	0	0	0.0
GRUNDY	18	18	4	18.2	22	5	15	2	0	0	9.1
HARRISON	14	11	4	26.7	15	9	6	0	0	0	0.0
HOLT	5	16	0	0.0	16	3	11	1	1	0	12.5
HOWARD	11	7	0	0.0	7	2	5	0	0	0	0.0
JOHNSON	79	55	31	36.0	86	31	48	3	3	1	8.1
LAFAYETTE	48	49	8	14.0	57	39	16	1	1	0	3.5
LINN	30	21	11	34.4	32	20	10	1	1	0	6.3
LIVINGSTON	19	15	6	28.6	21	17	2	1	1	0	9.5
MERCER	4	5	1	16.7	6	3	3	0	0	0	0.0
NODAWAY	20	21	13	38.2	34	20	14	0	0	0	0.0
PETTIS	103	93	17	15.5	110	49	32	13	14	2	26.4
PLATTE	57	51	8	13.6	59	48	10	0	1	0	1.7
PUTNAM	6	5	3	37.5	8	4	4	0	0	0	0.0
RANDOLPH	50	36	6	14.3	42	32	9	1	0	0	2.4
RAY	44	24	14	36.8	38	18	18	2	0	0	5.3
SALINE	58	41	21	33.9	62	21	40	1	0	0	1.6
SULLIVAN	15	14	1	6.7	15	11	4	0	0	0	0.0
WORTH	3	2	0	0.0	2	2	0	0	0	0	0.0
TOTAL AREA 1	1,217	1,017	260	20.4	1,277	709	495	42	28	3	5.7
AREA 2											
ADAIR	31	21	6	22.2	27	21	6	0	0	0	0.0
AUDRAIN	37	30	9	23.1	39	21	16	2	0	0	5.1
BOONE	167	154	32	17.2	186	94	74	10	7	1	9.7
CALLAWAY	44	48	8	14.3	56	29	21	3	3	0	10.7
CLARK	7	6	0	0.0	6	5	1	0	0	0	0.0
COLE	58	51	26	33.8	77	26	39	8	2	2	15.6
FRANKLIN	107	108	17	13.6	125	95	23	4	0	3	5.6
GASCONADE	21	17	2	10.5	19	14	5	0	0	0	0.0
JEFFERSON	233	192	58	23.2	250	143	101	6	0	0	2.4
KNOX	7	7	0	0.0	7	4	1	0	2	0	28.6
LEWIS	15	17	3	15.0	20	12	8	0	0	0	0.0
LINCOLN	159	69	7	9.2	76	62	14	0	0	0	0.0
MACON	28	20	6	23.1	26	23	2	1	0	0	3.8
MARION	51	40	11	21.6	51	32	19	0	0	0	0.0
MONROE	8	7	2	22.2	9	8	1	0	0	0	0.0
MONTGOMERY	31	18	5	21.7	23	11	12	0	0	0	0.0
OSAGE	10	13	1	7.1	14	10	4	0	0	0	0.0
PIKE	23	22	3	12.0	25	13	12	0	0	0	0.0
RALLS	22	19	3	13.6	22	13	9	0	0	0	0.0
ST CHARLES	185	168	32	16.0	200	152	42	3	2	1	3.0
SCHUYLER	11	10	5	33.3	15	3	11	1	0	0	6.7
SCOTLAND	9	6	4	40.0	10	4	6	0	0	0	0.0
SHELBY	13	12	3	20.0	15	13	2	0	0	0	0.0
WARREN	36	27	4	12.9	31	22	8	1	0	0	3.2
TOTAL AREA 2	1,313	1,082	247	18.6	1,329	830	437	39	16	7	4.7
AREA 3											
BOLLINGER	8	4	2	33.3	6	5	1	0	0	0	0.0
BUTLER	90	69	15	17.9	84	53	30	1	0	0	1.2
CAPE GIRARDEAU	414	416	69	14.2	485	79	396	10	0	0	2.1
CARTER	17	15	6	28.6	21	16	2	2	1	0	14.3
CRAWFORD	38	32	6	15.8	38	13	20	2	3	0	13.2
DENT	34	36	10	21.7	46	14	31	1	0	0	2.2
DUNKLIN	100	84	29	25.7	113	54	55	1	3	0	3.5

TABLE 14.

MC+ APPLICATIONS  
NOVEMBER 1998

COUNTY	# REC'D	# APPR	# REJ	% REJ	TOTAL RESOLVED	-----APPLICATION RESOLUTION-----					
						UNDER 16	16- 30	31- 45	46- 90	OVER 90	% >30 DAYS
HOWELL	95	65	21	24.4	86	55	26	2	3	0	5.8
IRON	33	24	15	38.5	39	22	17	0	0	0	0.0
MADISON	33	20	5	20.0	25	20	5	0	0	0	0.0
MISSISSIPPI	26	28	1	3.4	29	25	4	0	0	0	0.0
NEW MADRID	32	27	5	15.6	32	24	8	0	0	0	0.0
OREGON	17	7	9	56.3	16	15	1	0	0	0	0.0
PENISCOT	92	65	37	36.3	102	46	56	0	0	0	0.0
PERRY	24	14	3	17.6	17	3	3	3	7	1	64.7
REYNOLDS	16	16	6	27.3	22	13	9	0	0	0	0.0
RIPLEY	29	30	5	14.3	35	20	14	1	0	0	2.9
ST FRANCOIS	122	104	15	12.6	119	99	18	2	0	0	1.7
STE GENEVIEVE	20	12	6	33.3	18	8	8	2	0	0	11.1
SCOTT	108	80	19	19.2	99	60	39	0	0	0	0.0
SHANNON	24	23	5	17.9	28	17	5	6	0	0	21.4
STODDARD	27	24	4	14.3	28	17	11	0	0	0	0.0
WASHINGTON	82	51	22	30.1	73	48	23	2	0	0	2.7
WAYNE	39	30	8	21.1	38	24	13	1	0	0	2.6
TOTAL AREA 3	1,520	1,276	323	20.2	1,599	750	795	36	17	1	3.4
AREA 4											
BARRY	103	69	17	19.8	86	60	25	1	0	0	1.2
BARTON	31	20	10	33.3	30	16	14	0	0	0	0.0
BATES	62	54	7	11.5	61	55	5	1	0	0	1.6
BENTON	40	37	3	7.5	40	21	16	3	0	0	7.5
CAMDEN	51	51	6	10.5	57	30	20	4	3	0	12.3
CEDAR	21	23	1	4.2	24	20	3	1	0	0	4.2
CHRISTIAN	80	81	9	10.0	90	65	25	0	0	0	0.0
DADE	13	10	4	28.6	14	6	7	0	1	0	7.1
DALLAS	37	34	3	8.1	37	31	5	1	0	0	2.7
DOUGLAS	31	22	3	12.0	25	21	4	0	0	0	0.0
GREENE	331	239	60	20.1	299	144	112	21	21	1	14.4
HENRY	39	35	4	10.3	39	33	4	2	0	0	5.1
HICKORY	14	13	3	18.8	16	8	6	1	1	0	12.5
JASPER	230	167	42	20.1	209	114	85	10	0	0	4.8
LACLEDE	97	62	24	27.9	86	30	51	3	2	0	5.8
LAWRENCE	68	63	13	17.1	76	45	30	1	0	0	1.3
MCDONALD	72	51	14	21.5	65	41	24	0	0	0	0.0
MARIES	10	10	2	16.7	12	6	5	1	0	0	8.3
MILLER	65	52	16	23.5	68	34	32	2	0	0	2.9
MONITEAU	18	10	2	16.7	12	3	8	1	0	0	8.3
MORGAN	43	30	3	9.1	33	18	11	3	1	0	12.1
NEWTON	102	79	18	18.6	97	48	48	0	1	0	1.0
OZARK	27	17	2	10.5	19	17	2	0	0	0	0.0
PHELPS	86	63	16	20.3	79	31	43	5	0	0	6.3
POLK	44	38	8	17.4	46	29	16	1	0	0	2.2
PULASKI	61	61	14	18.7	75	29	44	2	0	0	2.7
ST CLAIR	22	17	7	29.2	24	16	8	0	0	0	0.0
STONE	65	44	8	15.4	52	23	28	0	1	0	1.9
TANEY	108	79	19	19.4	98	42	53	3	0	0	3.1
TEXAS	76	65	20	23.5	85	58	27	0	0	0	0.0
VERNON	68	65	6	8.5	71	69	1	0	1	0	1.4
WEBSTER	70	53	16	23.2	69	25	44	0	0	0	0.0
WRIGHT	44	34	14	29.2	48	23	25	0	0	0	0.0
TOTAL AREA 4	2,229	1,748	394	18.4	2,142	1,211	831	67	32	1	4.7
AREA 5											
JACKSON	1,132	934	221	19.1	1,155	500	551	54	38	12	9.0
TOTAL AREA 5	1,132	934	221	19.1	1,155	500	551	54	38	12	9.0
AREA 6											
ST LOUIS CITY	611	482	131	21.4	613	289	118	95	85	26	33.6
TOTAL AREA 6	611	482	131	21.4	613	289	118	95	85	26	33.6
AREA 7											
ST LOUIS COUNTY	652	571	81	12.4	652	415	157	42	30	8	12.3
TOTAL AREA 7	652	571	81	12.4	652	415	157	42	30	8	12.3
STATEWIDE	8,674	7,110	1,657	18.9	8,767	4,704	3,384	375	246	58	7.7

TABLE 15.

GENERAL RELIEF CASELOADS\*  
 TOTAL CASES AND REINVESTIGATIONS  
 NOVEMBER 1998

COUNTY	# CASES	# REINVEST COMPLETED	# DELIN- QUENT	% DELIN- QUENT
AREA 1				
ANDREW	81	0	2	2.5
ATCHISON	34	0	0	0.0
BUCHANAN	451	0	13	2.9
CALDWELL	51	0	1	2.0
CARROLL	58	0	0	0.0
CASS	308	13	0	0.0
CHARITON	27	0	1	3.7
CLAY	608	0	2	0.3
CLINTON	105	0	1	1.0
COOPER	69	0	3	4.3
DAVISS	71	0	1	1.4
DE KALB	48	0	1	2.1
GENTRY	36	0	0	0.0
GRUNDY	64	0	3	4.7
HARRISON	64	0	2	3.1
HOLT	27	0	0	0.0
HOWARD	54	0	0	0.0
JOHNSON	217	1	7	3.2
LAFAYETTE	162	0	3	1.9
LINN	104	0	0	0.0
LIVINGSTON	97	0	0	0.0
MERCER	26	0	1	3.8
NODAWAY	91	0	0	0.0
PETTIS	242	0	3	1.2
PLATTE	198	0	0	0.0
PUTNAM	33	0	1	3.0
RANDOLPH	189	1	1	0.5
RAY	104	0	1	1.0
SALINE	122	0	0	0.0
SULLIVAN	54	0	2	3.7
WORTH	19	0	0	0.0
TOTAL AREA 1	3,814	15	49	1.3
AREA 2				
ADAIR	165	0	1	0.6
AUDRAIN	160	0	4	2.5
BOONE	523	1	11	2.1
CALLAWAY	137	0	6	4.4
CLARK	31	0	0	0.0
COLE	267	0	15	5.6
FRANKLIN	387	0	9	2.3
GASCONADE	58	0	2	3.4
JEFFERSON	786	1	5	0.6
KNOX	26	0	0	0.0
LEWIS	71	0	0	0.0
LINCOLN	162	0	4	2.5
MACON	100	0	2	2.0
MARION	167	0	3	1.8
MONROE	47	2	0	0.0
MONTGOMERY	62	0	3	4.8
OSAGE	34	0	0	0.0
PIKE	99	0	1	1.0
RALLS	42	0	1	2.4
ST CHARLES	611	4	9	1.5
SCHUYLER	25	0	0	0.0
SCOTLAND	16	0	0	0.0
SHELBY	40	0	1	2.5
WARREN	123	0	1	0.8
TOTAL AREA 2	4,139	8	78	1.9
AREA 3				
BOLLINGER	80	0	1	1.2
BUTLER	293	1	0	0.0
CAPE GIRARDEAU	391	0	1	0.3
CARTER	55	0	1	1.8
CRAWFORD	164	4	4	2.4
DENT	102	0	0	0.0
DUNKLIN	236	6	13	5.5
HOWELL	258	5	7	2.7

TABLE 15.

GENERAL RELIEF CASELOADS\*  
 TOTAL CASES AND REINVESTIGATIONS  
 NOVEMBER 1998

COUNTY	# CASES	# REINVEST COMPLETED	# DELIN- QUENT	% DELIN- QUENT
IRON	68	1	0	0.0
MADISON	80	2	1	1.2
MISSISSIPPI	120	6	9	7.5
NEW MADRID	130	0	0	0.0
OREGON	67	0	0	0.0
PEMISCOT	134	0	3	2.2
PERRY	92	0	5	5.4
REYNOLDS	44	0	1	2.3
RIPLEY	113	4	1	0.9
ST FRANCOIS	346	4	7	2.0
STE GENEVIEVE	56	1	1	1.8
SCOTT	278	1	2	0.7
SHANNON	72	0	1	1.4
STODDARD	168	0	0	0.0
WASHINGTON	198	5	4	2.0
WAYNE	71	0	1	1.4
TOTAL AREA 3	3,616	40	63	1.7
AREA 4				
BARRY	252	0	4	1.6
BARTON	73	0	0	0.0
BATES	94	0	0	0.0
BENTON	89	1	3	3.4
CAMDEN	200	3	1	0.5
CEDAR	101	0	1	1.0
CHRISTIAN	292	0	1	0.3
DADE	56	0	1	1.8
DALLAS	87	1	2	2.3
DOUGLAS	108	0	2	1.9
GREENE	1,523	2	62	4.1
HENRY	151	0	2	1.3
HICKORY	45	0	2	4.4
JASPER	788	0	26	3.3
LACLEDE	241	1	1	0.4
LAWRENCE	203	0	3	1.5
MCDONALD	184	0	5	2.7
MARIES	38	0	2	5.3
MILLER	183	7	6	3.3
MONITEAU	58	0	2	3.4
MORGAN	104	1	8	7.7
NEWTON	433	0	2	0.5
OZARK	75	2	4	5.3
PHELPS	233	2	4	1.7
POLK	164	0	1	0.6
PULASKI	188	0	5	2.7
ST CLAIR	51	1	1	2.0
STONE	182	0	3	1.6
TANEY	336	0	0	0.0
TEXAS	183	1	0	0.0
VERNON	134	0	2	1.5
WEBSTER	193	1	5	2.6
WRIGHT	155	0	2	1.3
TOTAL AREA 4	7,197	23	163	2.3
AREA 5				
JACKSON	3,000	11	173	5.8
TOTAL AREA 5	3,000	11	173	5.8
AREA 6				
ST LOUIS CITY	2,284	10	424	18.6
TOTAL AREA 6	2,284	10	424	18.6
AREA 7				
ST LOUIS COUNTY	1,830	1	137	7.5
TOTAL AREA 7	1,830	1	137	7.5
STATEWIDE	25,880	108	1,087	4.2

\*INCLUDES ALL CASES WITH GR NUMBERS.



TABLE 16.

GENERAL RELIEF APPLICATIONS\*  
NOVEMBER 1998

COUNTY	# REC'D	# APPR	# REJ	% REJ	TOTAL RESOLVED	-----APPLICATION RESOLUTION-----					
						UNDER 31	31- 45	46- 90	91- 105	OVER 105	% >45 DAYS
AREA 1											
ANDREW	7	6	0	0.0	6	4	1	1	0	0	16.7
ATCHISON	4	4	2	33.3	6	3	2	1	0	0	16.7
BUCHANAN	41	29	18	38.3	47	21	16	7	1	2	21.3
CALDWELL	1	1	0	0.0	1	1	0	0	0	0	0.0
CARROLL	2	1	3	75.0	4	3	0	1	0	0	25.0
CASS	24	16	9	36.0	25	17	2	5	1	0	24.0
CHARITON	3	2	1	33.3	3	3	0	0	0	0	0.0
CLAY	64	41	15	26.8	56	47	2	6	0	1	12.5
CLINTON	9	5	0	0.0	5	5	0	0	0	0	0.0
COOPER	12	10	3	23.1	13	10	0	3	0	0	23.1
DAVISS	8	6	3	33.3	9	7	2	0	0	0	0.0
DE KALB	4	2	1	33.3	3	3	0	0	0	0	0.0
GENTRY	3	2	0	0.0	2	2	0	0	0	0	0.0
GRUNDY	5	3	1	25.0	4	4	0	0	0	0	0.0
HARRISON	3	2	2	50.0	4	1	1	2	0	0	50.0
HOLT	4	3	0	0.0	3	3	0	0	0	0	0.0
HOWARD	3	2	2	50.0	4	2	2	0	0	0	0.0
JOHNSON	22	17	7	29.2	24	15	2	3	2	2	29.2
LAFAYETTE	10	5	4	44.4	9	5	1	0	0	3	33.3
LINN	11	6	3	33.3	9	8	0	1	0	0	11.1
LIVINGSTON	13	11	1	8.3	12	11	1	0	0	0	0.0
MERCER	2	2	1	33.3	3	1	1	1	0	0	33.3
NODAWAY	5	3	3	50.0	6	3	1	1	0	1	33.3
PETTIS	29	12	14	53.8	26	17	3	4	1	1	23.1
PLATTE	23	20	3	13.0	23	21	1	0	1	0	4.3
PUTNAM	3	1	3	75.0	4	3	0	1	0	0	25.0
RANDOLPH	17	7	12	63.2	19	16	0	2	0	1	15.8
RAY	10	8	7	46.7	15	12	1	1	1	0	13.3
SALINE	12	10	5	33.3	15	10	2	3	0	0	20.0
SULLIVAN	5	1	5	83.3	6	5	0	0	0	1	16.7
WORTH	1	3	0	0.0	3	3	0	0	0	0	0.0
TOTAL AREA 1	360	241	128	34.7	369	266	41	43	7	12	16.8
AREA 2											
ADAIR	15	10	3	23.1	13	9	1	2	0	1	23.1
AUDRAIN	7	6	8	57.1	14	5	4	4	1	0	35.7
BOONE	45	23	24	51.1	47	23	7	11	1	5	36.2
CALLAWAY	14	4	10	71.4	14	3	7	3	1	0	28.6
CLARK	1	0	1	100.0	1	0	1	0	0	0	0.0
COLE	18	13	15	53.6	28	10	4	10	1	3	50.0
FRANKLIN	41	29	11	27.5	40	28	2	5	1	4	25.0
GASCONADE	4	0	2	100.0	2	2	0	0	0	0	0.0
JEFFERSON	56	33	27	45.0	60	40	8	9	2	1	20.0
KNOX	1	0	0	0.0	0	0	0	0	0	0	0.0
LEWIS	10	7	1	12.5	8	7	1	0	0	0	0.0
LINCOLN	14	4	7	63.6	11	6	2	2	0	1	27.3
MACON	11	7	4	36.4	11	8	1	2	0	0	18.2
MARION	18	7	6	46.2	13	7	5	1	0	0	7.7
MONROE	5	5	0	0.0	5	5	0	0	0	0	0.0
MONTGOMERY	7	5	1	16.7	6	4	2	0	0	0	0.0
OSAGE	6	3	0	0.0	3	3	0	0	0	0	0.0
PIKE	9	4	5	55.6	9	5	2	2	0	0	22.2
RALLS	1	1	1	50.0	2	1	1	0	0	0	0.0
ST CHARLES	60	36	25	41.0	61	38	6	12	2	3	27.9
SCHUYLER	2	1	1	50.0	2	1	1	0	0	0	0.0
SCOTLAND	5	4	0	0.0	4	4	0	0	0	0	0.0
SHELBY	2	1	1	50.0	2	0	1	0	0	1	50.0
WARREN	20	15	5	25.0	20	19	0	1	0	0	5.0
TOTAL AREA 2	372	218	158	42.0	376	228	56	64	9	19	24.5
AREA 3											
BOLLINGER	7	4	3	42.9	7	6	1	0	0	0	0.0
BUTLER	31	16	15	48.4	31	22	3	6	0	0	19.4
CAPE GIRARDEAU	61	28	27	49.1	55	31	7	7	3	7	30.9
CARTER	8	5	3	37.5	8	4	1	1	0	2	37.5
CRAWFORD	14	11	8	42.1	19	9	3	5	0	2	36.8
DENT	12	7	11	61.1	18	9	3	5	1	0	33.3
DUNKLIN	47	21	41	66.1	62	28	6	23	2	3	45.2
HOWELL	14	10	15	60.0	25	11	3	5	0	6	44.0

TABLE 16.

GENERAL RELIEF APPLICATIONS\*  
NOVEMBER 1998

COUNTY	# REC'D	# APPR	# REJ	% REJ	TOTAL RESOLVED	-----APPLICATION RESOLUTION-----					
						UNDER 31	31- 45	46- 90	91- 105	OVER 105	% >45 DAYS
IRON	6	3	5	62.5	8	5	0	1	0	2	37.5
HADISON	11	6	7	53.8	13	9	3	0	1	0	7.7
MISSISSIPPI	19	8	10	55.6	18	7	5	4	2	0	33.3
NEW MADRID	13	2	11	84.6	13	8	1	4	0	0	30.8
OREGON	9	8	2	20.0	10	9	1	0	0	0	0.0
PEMISCOT	25	4	23	85.2	27	11	10	6	0	0	22.2
PERRY	6	2	2	50.0	4	2	1	1	0	0	25.0
REYNOLDS	9	6	2	25.0	8	7	1	0	0	0	0.0
RIPLEY	16	4	5	55.6	9	5	3	1	0	0	11.1
ST FRANCOIS	50	26	15	36.6	41	23	7	8	0	3	26.8
STE GENEVIEVE	4	5	4	44.4	9	3	5	0	0	1	11.1
SCOTT	25	15	11	42.3	26	12	5	7	2	0	34.6
SHANNON	7	3	7	70.0	10	6	0	2	1	1	40.0
STODDARD	16	15	11	42.3	26	12	4	5	2	3	38.5
WASHINGTON	22	11	7	38.9	18	13	1	2	1	1	22.2
WAYNE	9	1	5	83.3	6	2	1	2	0	1	50.0
TOTAL AREA 3	441	221	250	53.1	471	254	75	95	15	32	30.1
AREA 4											
BARRY	26	17	11	39.3	28	19	4	3	0	2	17.9
BARTON	9	4	3	42.9	7	6	0	1	0	0	14.3
BATES	12	10	5	33.3	15	11	2	2	0	0	13.3
BENTON	6	4	3	42.9	7	3	0	4	0	0	57.1
CAMDEN	23	12	13	52.0	25	13	6	6	0	0	24.0
CEDAR	14	11	5	31.3	16	10	1	5	0	0	31.3
CHRISTIAN	21	16	5	23.8	21	16	1	3	0	1	19.0
DADE	4	3	2	40.0	5	4	1	0	0	0	0.0
DALLAS	12	7	4	36.4	11	9	1	1	0	0	9.1
DOUGLAS	15	11	3	21.4	14	12	1	0	1	0	7.1
GREENE	151	98	50	33.8	148	104	11	18	5	10	22.3
HENRY	16	9	6	40.0	15	11	1	3	0	0	20.0
HICKORY	11	4	4	50.0	8	7	1	0	0	0	0.0
JASPER	72	45	26	36.6	71	47	5	13	0	6	26.8
LACLEDE	26	16	10	38.5	26	21	1	4	0	0	15.4
LAWRENCE	27	19	18	48.6	37	26	7	4	0	0	10.8
MCDONALD	16	7	8	53.3	15	9	3	2	1	0	20.0
MARIES	6	3	1	25.0	4	1	3	0	0	0	0.0
MILLER	19	13	7	35.0	20	14	3	0	0	3	15.0
MONITEAU	3	4	3	42.9	7	5	0	1	1	0	28.6
MORGAN	13	9	5	35.7	14	11	2	1	0	0	7.1
NEWTON	38	30	10	25.0	40	29	5	3	0	3	15.0
OZARK	9	3	1	25.0	4	4	0	0	0	0	0.0
PHELPS	37	21	19	47.5	40	23	2	11	1	3	37.5
POLK	9	5	2	28.6	7	5	0	1	0	1	28.6
PULASKI	18	7	4	36.4	11	8	1	2	0	0	18.2
ST CLAIR	5	1	5	83.3	6	4	1	0	1	0	16.7
STONE	15	13	10	43.5	23	16	1	3	3	0	26.1
TANEY	40	22	10	31.3	32	23	3	6	0	0	18.8
TEXAS	26	12	5	29.4	17	10	2	4	0	1	29.4
VERNON	11	6	3	33.3	9	7	2	0	0	0	0.0
WEBSTER	18	14	5	26.3	19	15	2	2	0	0	10.5
WRIGHT	17	13	1	7.1	14	12	1	1	0	0	7.1
TOTAL AREA 4	745	469	267	36.3	736	515	74	104	13	30	20.0
AREA 5											
JACKSON	288	147	156	51.5	303	149	59	65	6	24	31.4
TOTAL AREA 5	288	147	156	51.5	303	149	59	65	6	24	31.4
AREA 6											
ST LOUIS CITY	282	110	187	63.0	297	66	84	96	22	29	49.5
TOTAL AREA 6	282	110	187	63.0	297	66	84	96	22	29	49.5
AREA 7											
ST LOUIS COUNTY	169	75	92	55.1	167	80	43	28	8	8	26.3
TOTAL AREA 7	169	75	92	55.1	167	80	43	28	8	8	26.3
STATEWIDE	2,657	1,481	1,238	45.5	2,719	1,558	432	495	80	154	26.8

\*EXCLUDES MEDICAID FOR PREGNANT WOMEN, INCLUDES NEWBORNS AND REFUGEES.



FIGURE 6. MEDICAL ASSISTANCE RECIPIENTS

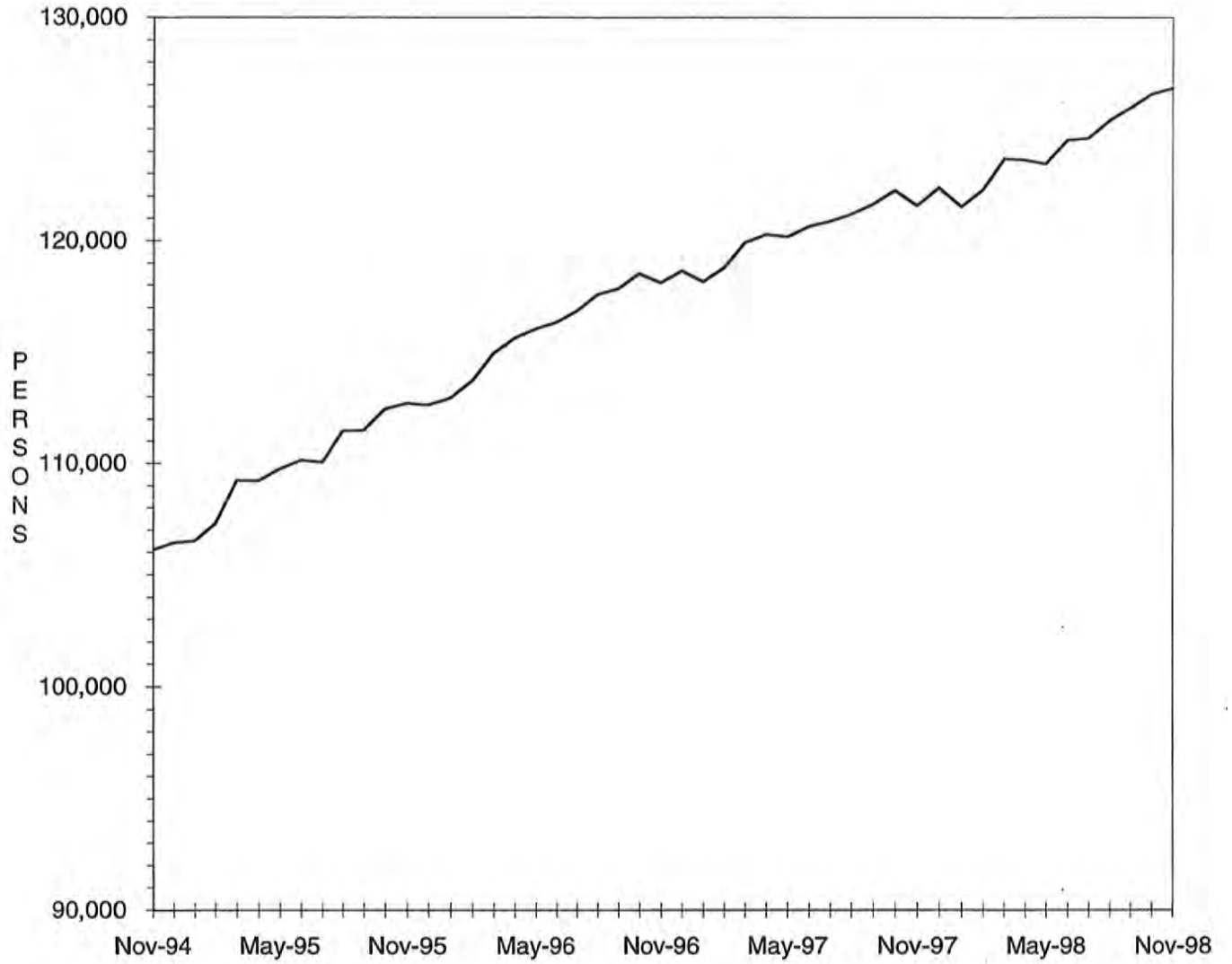

TABLE 17.

MEDICAID APPLICATIONS FOR PREGNANT WOMEN  
NOVEMBER 1998

COUNTY	# REC'D	# APPR	# REJ	% REJ	TOTAL RESOLVED	-APPLICATION RESOLUTION-		
						15 OR LESS	16 & ABOVE	% >15 DAYS
AREA 1								
ANDREW	2	2	0	0.0	2	2	0	0.0
ATCHISON	1	3	0	0.0	3	3	0	0.0
BUCHANAN	46	41	6	12.8	47	46	1	2.1
CALDWELL	8	7	2	22.2	9	9	0	0.0
CARROLL	5	2	0	0.0	2	2	0	0.0
CASS	34	27	15	35.7	42	39	3	7.1
CHARITON	4	3	0	0.0	3	3	0	0.0
CLAY	59	41	17	29.3	58	50	8	13.8
CLINTON	7	5	0	0.0	5	5	0	0.0
COOPER	3	2	0	0.0	2	2	0	0.0
DAVISS	6	4	1	20.0	5	5	0	0.0
DE KALB	6	4	0	0.0	4	4	0	0.0
GENTRY	4	2	2	50.0	4	4	0	0.0
GRUNDY	6	4	0	0.0	4	4	0	0.0
HARRISON	4	2	0	0.0	2	2	0	0.0
HOLT	1	1	0	0.0	1	0	1	100.0
HOWARD	6	4	0	0.0	4	3	1	25.0
JOHNSON	28	20	8	28.6	28	25	3	10.7
LAFAYETTE	16	13	4	23.5	17	16	1	5.9
LINN	6	6	0	0.0	6	6	0	0.0
LIVINGSTON	10	5	3	37.5	8	8	0	0.0
MERCER	3	2	1	33.3	3	3	0	0.0
NODAWAY	15	12	3	20.0	15	15	0	0.0
PETTIS	35	19	10	34.5	29	16	13	44.8
PLATTE	30	20	7	25.9	27	26	1	3.7
PUTNAM	5	4	1	20.0	5	4	1	20.0
RANDOLPH	19	12	6	33.3	18	16	2	11.1
RAY	9	4	2	33.3	6	5	1	16.7
SALINE	18	11	6	35.3	17	15	2	11.8
SULLIVAN	4	4	1	20.0	5	5	0	0.0
WORTH	2	2	0	0.0	2	2	0	0.0
TOTAL AREA 1	402	288	95	24.8	383	345	38	9.9
AREA 2								
ADAIR	15	13	2	13.3	15	15	0	0.0
AUDRAIN	12	9	1	10.0	10	9	1	10.0
BOONE	31	34	8	19.0	42	36	6	14.3
CALLAWAY	14	11	1	8.3	12	9	3	25.0
CLARK	4	1	0	0.0	1	1	0	0.0
COLE	29	18	9	33.3	27	21	6	22.2
FRANKLIN	37	28	5	15.2	33	31	2	6.1
GASCONADE	4	4	0	0.0	4	4	0	0.0
JEFFERSON	85	63	14	18.2	77	75	2	2.6
KNOX	2	2	0	0.0	2	2	0	0.0
LEWIS	4	3	1	25.0	4	4	0	0.0
LINCOLN	17	11	5	31.3	16	16	0	0.0
MACON	5	3	2	40.0	5	4	1	20.0
MARION	23	12	2	14.3	14	13	1	7.1
MONROE	5	7	0	0.0	7	7	0	0.0
MONTGOMERY	3	0	0	0.0	0	0	0	0.0
OSAGE	8	5	2	28.6	7	7	0	0.0
PIKE	10	8	0	0.0	8	7	1	12.5
RALLS	4	5	0	0.0	5	5	0	0.0
ST CHARLES	64	49	15	23.4	64	61	3	4.7
SCHUYLER	6	3	2	40.0	5	5	0	0.0
SCOTLAND	0	0	0	0.0	0	0	0	0.0
SHELBY	3	2	1	33.3	3	3	0	0.0
WARREN	12	13	0	0.0	13	13	0	0.0
TOTAL AREA 2	397	304	70	18.7	374	348	26	7.0
AREA 3								
BOLLINGER	3	2	0	0.0	2	2	0	0.0
BUTLER	28	25	2	7.4	27	23	4	14.8
CAPE GIRARDEAU	56	50	17	25.4	67	62	5	7.5
CARTER	6	5	0	0.0	5	5	0	0.0
CRAWFORD	16	16	2	11.1	18	17	1	5.6
DENT	12	11	0	0.0	11	11	0	0.0
DUNKLIN	29	25	7	21.9	32	28	4	12.5
HOWELL	27	24	1	4.0	25	22	3	12.0
IRON	9	8	1	11.1	9	9	0	0.0



TABLE 17.

MEDICAID APPLICATIONS FOR PREGNANT WOMEN  
NOVEMBER 1998

COUNTY	# REC'D	# APPR	# REJ	% REJ	-APPLICATION RESOLUTION-			
					TOTAL RESOLVED	15 OR LESS	16 & ABOVE	% >15 DAYS
MADISON	3	4	0	0.0	4	4	0	0.0
MISSISSIPPI	7	3	2	40.0	5	4	1	20.0
NEW MADRID	6	6	1	14.3	7	6	1	14.3
OREGON	4	2	1	33.3	3	3	0	0.0
PEMISCOT	15	9	3	25.0	12	11	1	8.3
PERRY	9	2	1	33.3	3	1	2	66.7
REYNOLDS	4	4	0	0.0	4	4	0	0.0
RIPLEY	5	8	0	0.0	8	8	0	0.0
ST FRANCOIS	32	26	4	13.3	30	27	3	10.0
STE GENEVIEVE	2	2	0	0.0	2	2	0	0.0
SCOTT	34	27	5	15.6	32	31	1	3.1
SHANNON	8	7	1	12.5	8	7	1	12.5
STODDARD	15	10	1	9.1	11	11	0	0.0
WASHINGTON	19	15	2	11.8	17	15	2	11.8
WAYNE	4	2	1	33.3	3	2	1	33.3
TOTAL AREA 3	353	293	52	15.1	345	315	30	8.7
AREA 4								
BARRY	29	16	7	30.4	23	23	0	0.0
BARTON	17	9	5	35.7	14	13	1	7.1
BATES	8	7	1	12.5	8	8	0	0.0
BENTON	8	3	3	50.0	6	5	1	16.7
CAMDEN	16	11	1	8.3	12	10	2	16.7
CEDAR	11	11	0	0.0	11	11	0	0.0
CHRISTIAN	29	27	4	12.9	31	30	1	3.2
DADE	2	2	1	33.3	3	3	0	0.0
DALLAS	3	4	1	20.0	5	4	1	20.0
DOUGLAS	7	6	1	14.3	7	7	0	0.0
GREENE	128	103	18	14.9	121	91	30	24.8
HENRY	16	17	3	15.0	20	19	1	5.0
HICKORY	6	4	1	20.0	5	4	1	20.0
JASPER	74	52	17	24.6	69	63	6	8.7
LACLEDE	25	27	5	15.6	32	30	2	6.3
LAWRENCE	18	16	5	23.8	21	19	2	9.5
MCDONALD	18	11	5	31.3	16	16	0	0.0
MARIES	2	3	0	0.0	3	3	0	0.0
MILLER	9	10	1	9.1	11	9	2	18.2
MONITEAU	6	4	3	42.9	7	6	1	14.3
MORGAN	5	6	0	0.0	6	5	1	16.7
NEWTON	39	42	5	10.6	47	43	4	8.5
OZARK	7	6	0	0.0	6	6	0	0.0
PHELPS	19	15	4	21.1	19	19	0	0.0
POLK	19	17	3	15.0	20	19	1	5.0
PULASKI	23	20	5	20.0	25	23	2	8.0
ST CLAIR	5	4	0	0.0	4	3	1	25.0
STONE	10	11	1	8.3	12	6	6	50.0
TANEY	29	18	6	25.0	24	24	0	0.0
TEXAS	19	13	3	18.8	16	16	0	0.0
VERNON	13	7	3	30.0	10	10	0	0.0
WEBSTER	25	22	6	21.4	28	27	1	3.6
WRIGHT	20	16	2	11.1	18	16	2	11.1
TOTAL AREA 4	665	540	120	18.2	660	591	69	10.5
AREA 5								
JACKSON	339	258	92	26.3	350	310	40	11.4
TOTAL AREA 5	339	258	92	26.3	350	310	40	11.4
AREA 6								
ST LOUIS CITY	205	156	39	20.0	195	111	84	43.1
TOTAL AREA 6	205	156	39	20.0	195	111	84	43.1
AREA 7								
ST LOUIS COUNTY	233	152	54	26.2	206	158	48	23.3
TOTAL AREA 7	233	152	54	26.2	206	158	48	23.3
STATEWIDE	2,594	1,991	522	20.8	2,513	2,178	335	13.3

TABLE 18.

ADULT INCOME MAINTENANCE CASES  
SSI-SP, SSI, SP, BP, SAB, MA, NC  
NOVEMBER 1998

COUNTY	OAA SSI-SP	OAA SSI	OAA SP	BP, SAB	NC &	# TO BE	NUMBER	#	%
	PTD SSI-SP	PTD SSI	PTD SP	MA NON-	ALL				
	AB SSI-SP	AB SSI	AB SP	VEND	VEND	REINVEST	REINVEST	OVER	OVER
					CASES	YEARLY	THIS MONTH	DUE	DUE
AREA 1									
ANDREW	0	1	0	247	134	382	19	157	41.1
ATCHISON	1	0	0	157	70	227	8	72	31.7
BUCHANAN	15	25	4	2,334	673	3,036	44	1,574	51.8
CALDWELL	2	0	2	196	86	284	1	188	66.2
CARROLL	0	5	0	303	85	393	6	256	65.1
CASS	6	5	0	759	481	1,245	41	243	19.5
CHARITON	3	4	1	252	132	389	7	236	60.7
CLAY	5	7	0	1,407	911	2,325	70	354	15.2
CLINTON	0	1	0	242	140	383	12	128	33.4
COOPER	1	1	1	323	159	484	2	350	72.3
DAVISS	3	1	0	161	53	215	4	9	4.2
DE KALB	1	1	0	230	138	369	3	247	66.9
GENTRY	0	5	0	196	97	298	18	1	0.3
GRUNDY	2	2	0	314	122	438	5	94	21.5
HARRISON	5	4	0	272	125	401	16	171	42.6
HOLT	1	4	1	127	68	200	1	157	78.5
HOWARD	3	1	0	268	110	379	0	272	71.8
JOHNSON	3	2	0	713	214	929	2	485	52.2
LAFAYETTE	5	3	1	587	353	944	35	466	49.4
LINN	4	4	1	409	148	562	9	290	51.6
LIVINGSTON	1	4	2	382	199	587	8	305	52.0
MERCER	0	0	0	114	29	143	0	2	1.4
NODAWAY	4	9	0	343	128	480	16	100	20.8
PETTIS	6	9	2	1,016	291	1,318	43	323	24.5
PLATTE	3	2	1	416	246	665	24	20	3.0
PUTNAM	1	4	0	214	34	252	6	141	56.0
RANDOLPH	2	9	1	706	255	971	26	129	13.3
RAY	0	1	0	356	115	472	5	155	32.8
SALINE	0	8	1	618	506	1,133	83	349	30.8
SULLIVAN	2	4	0	268	144	416	12	266	63.9
WORTH	0	0	0	67	32	99	8	0	0.0
TOTAL AREA 1	79	126	18	13,997	6,278	20,419	534	7,540	36.9
AREA 2									
ADAIR	1	9	1	645	194	849	46	248	29.2
AUDRAIN	4	3	2	550	202	757	7	521	68.8
BOONE	4	11	0	2,063	454	2,528	75	1,028	40.7
CALLAWAY	3	3	2	717	207	929	10	549	59.1
CLARK	1	2	0	218	58	278	6	109	39.2
COLE	5	3	4	923	395	1,325	19	851	64.2
FRANKLIN	6	10	2	1,331	541	1,884	9	1,362	72.3
GASCONADE	3	5	0	259	174	438	12	115	26.3
JEFFERSON	9	16	7	2,127	1,156	3,306	76	1,764	53.4
KNOX	1	1	1	148	35	185	14	49	26.5
LEWIS	1	2	1	221	136	360	11	126	35.0
LINCOLN	2	5	2	527	321	855	19	543	63.5
MACON	1	1	2	440	163	606	8	289	47.7
MARION	7	11	1	830	382	1,224	18	711	58.1
MONROE	0	2	0	253	72	327	5	171	52.3
MONTGOMERY	1	0	1	269	190	460	1	259	56.3
OSAGE	3	3	1	167	87	258	0	203	78.7
PIKE	2	7	1	466	161	635	0	404	63.6
RALLS	3	0	0	192	68	260	18	47	18.1
ST CHARLES	6	13	1	1,884	654	2,552	53	1,251	49.0
SCHUYLER	1	0	1	171	33	205	3	97	47.3
SCOTLAND	2	1	0	182	72	255	9	21	8.2
SHELBY	0	4	0	204	73	281	18	35	12.5
WARREN	11	0	2	333	62	397	8	148	37.3
TOTAL AREA 2	77	112	32	15,120	5,890	21,154	445	10,901	51.5
AREA 3									
BOLLINGER	3	10	1	452	87	550	6	312	56.7
BUTLER	27	32	3	2,352	491	2,878	155	157	5.5
CAPE GIRARDEAU	10	11	1	1,313	593	1,918	26	719	37.5
CARTER	0	4	2	387	73	466	22	46	9.9
CRAWFORD	6	6	2	644	217	869	26	275	31.6
DENT	3	13	2	630	125	770	39	5	0.6
DUNKLIN	25	34	7	2,781	522	3,344	13	2,361	70.6

TABLE 18.

ADULT INCOME MAINTENANCE CASES  
SSI-SP, SSI, SP, BP, SAB, MA, NC  
NOVEMBER 1998

COUNTY	OAA SSI-SP	OAA SSI	OAA SP	BP, SAB	NC &	# TO BE REINVEST	NUMBER REINVEST	# OVER DUE	% OVER DUE
	PTD SSI-SP AB SSI-SP	PTD SSI AB SSI	PTD SP AB SP	MA NON- VEND	ALL VEND CASES				
HOWELL	9	13	2	1,531	449	1,995	80	958	48.0
IRON	5	10	2	486	236	734	60	11	1.5
MADISON	1	4	0	522	150	676	41	6	0.9
MISSISSIPPI	8	27	6	991	153	1,177	19	809	68.7
NEW MADRID	14	29	3	1,395	269	1,696	19	1,060	62.5
OREGON	3	13	0	630	89	732	34	5	0.7
PEMISCOT	23	38	3	2,071	196	2,308	101	505	21.9
PERRY	2	3	0	356	163	522	10	309	59.2
REYNOLDS	4	13	1	378	51	443	38	1	0.2
RIPLEY	10	14	3	1,005	104	1,126	60	142	12.6
ST FRANCOIS	5	8	3	1,872	705	2,588	113	560	21.6
STE GENEVIEVE	3	1	0	307	140	448	1	266	59.4
SCOTT	16	34	4	1,754	416	2,208	143	98	4.4
SHANNON	5	4	2	466	59	531	37	13	2.4
STODDARD	13	27	4	1,415	339	1,785	79	55	3.1
WASHINGTON	6	17	2	1,266	166	1,451	41	376	25.9
WAYNE	7	16	0	907	144	1,067	77	5	0.5
TOTAL AREA 3	208	381	53	25,911	5,937	32,282	1,240	9,054	28.0
AREA 4									
BARRY	3	13	0	957	242	1,212	18	675	55.7
BARTON	3	1	0	342	72	415	28	61	14.7
BATES	2	6	2	400	133	541	24	2	0.4
BENTON	3	2	1	579	142	724	9	357	49.3
CAMDEN	3	5	1	672	156	834	8	315	37.8
CEDAR	4	4	0	490	138	632	30	202	32.0
CHRISTIAN	3	10	0	761	310	1,081	8	532	49.2
DADE	0	4	0	256	91	351	10	200	57.0
DALLAS	10	5	5	513	97	620	22	257	41.5
DOUGLAS	7	12	3	646	94	755	6	488	64.6
GREENE	35	62	10	5,408	1,332	6,812	120	3,532	51.8
HENRY	2	8	1	771	210	990	75	468	47.3
HICKORY	3	7	0	342	79	428	1	283	66.1
JASPER	11	20	5	3,087	724	3,836	61	1,740	45.4
LACLEDE	10	10	3	976	226	1,215	17	503	41.4
LAWRENCE	6	9	1	943	224	1,177	27	518	44.0
MCDONALD	2	7	0	705	107	819	54	168	20.5
MARIES	2	5	0	245	82	332	0	240	72.3
MILLER	7	6	3	691	136	836	18	468	56.0
MONITEAU	4	2	0	202	124	328	3	223	68.0
MORGAN	3	6	1	558	176	741	41	413	55.7
NEWTON	9	8	1	1,077	361	1,447	42	498	34.4
OZARK	6	6	0	510	84	600	22	301	50.2
PHELPS	14	12	6	1,041	265	1,324	28	629	47.5
POLK	11	6	1	675	236	918	5	487	53.1
PULASKI	1	6	2	798	202	1,008	9	689	68.4
ST CLAIR	4	7	0	340	77	424	26	106	25.0
STONE	1	3	0	576	152	731	1	416	56.9
TANEY	4	10	3	750	179	942	0	598	63.5
TEXAS	5	7	0	957	207	1,171	60	234	20.0
VERNON	3	1	5	711	327	1,044	61	16	1.5
WEBSTER	10	10	0	704	173	887	11	265	29.9
WRIGHT	6	23	0	952	158	1,133	5	725	64.0
TOTAL AREA 4	197	303	54	28,635	7,316	36,308	850	16,609	45.7
AREA 5									
JACKSON	63	100	34	12,269	3,973	16,376	532	7,449	45.5
TOTAL AREA 5	63	100	34	12,269	3,973	16,376	532	7,449	45.5
AREA 6									
ST LOUIS CITY	161	387	49	18,834	2,999	22,269	334	13,372	60.0
TOTAL AREA 6	161	387	49	18,834	2,999	22,269	334	13,372	60.0
AREA 7									
ST LOUIS COUNTY	66	155	25	11,382	4,875	16,437	129	11,211	68.2
TOTAL AREA 7	66	155	25	11,382	4,875	16,437	129	11,211	68.2
STATEWIDE	851	1,564	265	126,148	37,268	165,245	4,064	76,136	46.1

TABLE 19.

NC, MA, MACC APPLICATIONS < 65 YEARS OF AGE\*  
NOVEMBER 1998

COUNTY	# REC'D	# APPR	# REJ	% REJ	TOTAL RESOLVED	-----APPLICATION RESOLUTION-----					% >90 DAYS
						UNDER 31	31- 45	46- 90	91- 105	OVER 105	
AREA 1											
ANDREW	5	3	3	50.0	6	5	0	0	0	1	16.7
ATCHISON	3	0	3	100.0	3	0	2	1	0	0	0.0
BUCHANAN	74	59	31	51.7	60	22	13	15	2	8	16.7
CALDWELL	2	5	2	28.6	7	4	1	1	1	0	14.3
CARROLL	4	6	6	54.5	11	3	2	4	0	2	18.2
CASS	19	11	13	59.1	22	7	0	14	1	0	4.5
CHARITON	5	0	6	100.0	6	4	0	0	1	1	33.3
CLAY	55	28	19	45.2	42	21	8	10	1	2	7.1
CLINTON	7	4	3	42.9	7	5	1	0	1	0	14.3
COOPER	4	4	2	33.3	6	3	0	3	0	0	0.0
DAVISS	2	5	3	37.5	8	1	3	3	1	0	12.5
DE KALB	7	1	2	100.0	2	2	0	0	0	0	0.0
GENTRY	1	2	0	0.0	2	2	0	0	0	0	0.0
GRUNDY	11	7	2	25.0	8	6	0	2	0	0	0.0
HARRISON	7	1	4	80.0	5	0	1	4	0	0	0.0
HOLT	3	1	0	0.0	1	1	0	0	0	0	0.0
HOWARD	5	5	3	37.5	8	3	1	3	0	1	12.5
JOHNSON	13	6	10	66.7	15	5	0	4	3	3	40.0
LAFAYETTE	12	15	2	12.5	16	6	2	3	0	5	31.3
LINN	9	6	3	33.3	9	5	2	1	0	1	11.1
LIVINGSTON	8	3	2	40.0	5	3	0	1	1	0	20.0
MERCER	1	1	2	66.7	3	1	1	1	0	0	0.0
NODAWAY	5	2	2	50.0	4	2	2	0	0	0	0.0
PETTIS	24	17	12	42.9	28	16	2	7	1	2	10.7
PLATTE	11	14	4	23.5	17	8	1	7	1	0	5.9
PUTNAM	5	3	1	25.0	4	3	0	1	0	0	0.0
RANDOLPH	17	12	6	35.3	17	7	3	4	1	2	17.6
RAY	6	6	4	40.0	10	4	2	3	0	1	10.0
SALINE	11	11	9	47.4	19	11	3	4	1	0	5.3
SULLIVAN	5	2	3	60.0	5	2	0	3	0	0	0.0
WORTH	0	0	1	100.0	1	1	0	0	0	0	0.0
TOTAL AREA 1	341	240	163	45.7	357	163	50	99	16	29	12.6
AREA 2											
ADAIR	15	16	5	27.8	18	9	3	4	0	2	11.1
AUDRAIN	28	21	14	93.3	15	9	2	2	1	1	13.3
BOONE	78	36	43	59.7	72	23	11	25	6	7	18.1
CALLAWAY	23	12	9	42.9	21	6	8	5	2	0	9.5
CLARK	3	2	0	0.0	2	1	1	0	0	0	0.0
COLE	22	15	20	60.6	33	7	5	13	5	3	24.2
FRANKLIN	44	13	23	65.7	35	12	9	9	3	2	14.3
GASCONADE	9	8	3	27.3	11	8	2	1	0	0	0.0
JEFFERSON	79	40	38	73.1	52	19	12	13	4	4	15.4
KNOX	2	0	0	0.0	0	0	0	0	0	0	0.0
LEWIS	7	1	1	50.0	2	1	1	0	0	0	0.0
LINCOLN	18	14	9	40.9	22	13	5	4	0	0	0.0
MACON	9	5	8	61.5	13	6	2	4	0	1	7.7
MARION	28	19	7	29.2	24	9	5	6	0	4	16.7
MONROE	5	5	1	100.0	1	1	0	0	0	0	0.0
MONTGOMERY	8	4	2	33.3	6	1	2	3	0	0	0.0
OSAGE	5	2	2	66.7	3	1	0	2	0	0	0.0
PIKE	17	8	7	50.0	14	6	2	5	1	0	7.1
RALLS	4	4	3	42.9	7	1	2	3	1	0	14.3
ST CHARLES	71	32	38	60.3	63	23	7	30	1	2	4.8
SCHUYLER	3	0	2	100.0	2	1	0	1	0	0	0.0
SCOTLAND	2	2	0	0.0	2	2	0	0	0	0	0.0
SHELBY	3	1	1	50.0	2	0	1	0	0	1	50.0
WARREN	13	3	8	72.7	11	5	1	5	0	0	0.0
TOTAL AREA 2	496	263	244	56.6	431	164	81	135	24	27	11.8
AREA 3											
BOLLINGER	8	6	3	42.9	7	4	2	1	0	0	0.0
BUTLER	68	46	29	45.3	64	42	7	12	1	2	4.7
CAPE GIRARDEAU	51	28	25	53.2	47	16	10	10	3	8	23.4
CARTER	10	5	2	28.6	7	4	1	1	0	1	14.3
CRAWFORD	14	12	13	56.5	23	8	3	7	2	3	21.7
DENT	20	11	15	60.0	25	12	4	7	1	1	8.0
DUNKLIN	44	30	32	52.5	61	22	10	25	2	2	6.6
HOWELL	39	20	31	63.3	49	21	8	9	3	8	22.4
IRON	11	7	10	58.8	17	10	4	1	0	2	11.8

TABLE 19.

NC, MA, MACC APPLICATIONS < 65 YEARS OF AGE\*  
NOVEMBER 1998

COUNTY	# REC'D	# APPR	# REJ	% REJ	TOTAL RESOLVED	-----APPLICATION RESOLUTION-----					
						UNDER 31	31- 45	46- 90	91- 105	OVER 105	% >90 DAYS
HADISON	13	9	8	47.1	17	9	5	3	0	0	0.0
MISSISSIPPI	23	9	8	47.1	17	6	4	6	1	0	5.9
NEW MADRID	26	15	9	39.1	23	16	3	3	0	1	4.3
OREGON	19	7	7	50.0	14	10	2	2	0	0	0.0
PEMISCOT	48	24	29	67.4	43	19	11	11	0	2	4.7
PERRY	4	2	0	0.0	1	0	0	0	0	1	100.0
REYNOLDS	9	7	6	46.2	13	8	1	4	0	0	0.0
RIPLEY	22	10	14	60.9	23	13	5	5	0	0	0.0
ST FRANCOIS	70	38	30	50.8	59	25	12	12	4	6	16.9
STE GENEVIEVE	4	5	4	50.0	8	1	2	2	0	3	37.5
SCOTT	44	20	22	52.4	42	16	11	8	4	3	16.7
SHANNON	10	7	3	33.3	9	5	1	1	1	1	22.2
STODDARD	29	15	23	62.2	37	16	12	5	1	3	10.8
WASHINGTON	26	13	16	55.2	29	11	3	10	1	4	17.2
WAYNE	18	11	6	35.3	17	8	3	4	0	2	11.8
TOTAL AREA 3	630	357	345	52.9	652	302	124	149	24	53	11.8
AREA 4											
BARRY	26	10	12	57.1	21	12	3	4	0	2	9.5
BARTON	5	6	1	14.3	7	6	0	1	0	0	0.0
BATES	17	8	7	46.7	15	9	3	3	0	0	0.0
BENTON	11	12	3	21.4	14	6	0	7	0	1	7.1
CAMDEN	21	24	11	31.4	35	15	9	11	0	0	0.0
CEDAR	12	10	3	25.0	12	3	1	7	1	0	8.3
CHRISTIAN	17	11	10	47.6	21	6	5	8	1	1	9.5
DADE	3	4	1	25.0	4	4	0	0	0	0	0.0
DALLAS	9	2	5	71.4	7	4	1	2	0	0	0.0
DOUGLAS	15	8	3	30.0	10	6	0	1	2	1	30.0
GREENE	187	95	71	47.3	150	66	25	35	12	12	16.0
HENRY	21	15	7	33.3	21	12	2	4	0	3	14.3
HICKORY	9	7	4	36.4	11	5	3	3	0	0	0.0
JASPER	90	69	42	44.7	94	42	10	26	2	14	17.0
LACLEDE	24	12	7	36.8	19	8	2	7	1	1	10.5
LAWRENCE	21	17	13	43.3	30	15	4	8	2	1	10.0
MCDONALD	28	18	8	32.0	25	16	3	3	2	1	12.0
MARIES	5	7	1	14.3	7	2	3	1	1	0	14.3
MILLER	16	15	5	25.0	20	11	3	3	0	3	15.0
MONITEAU	4	5	3	37.5	8	4	1	1	2	0	25.0
MORGAN	13	10	5	35.7	14	4	5	5	0	0	0.0
NEWTON	25	21	12	38.7	31	13	7	7	2	2	12.9
OZARK	12	7	3	33.3	9	6	0	1	1	1	22.2
PHELPS	39	29	14	34.1	41	14	4	17	2	4	14.6
POLK	13	8	5	45.5	11	4	4	1	1	1	18.2
PULASKI	19	17	11	39.3	28	16	3	7	1	1	7.1
ST CLAIR	6	6	2	25.0	8	5	1	0	2	0	25.0
STONE	17	13	9	42.9	21	12	1	5	2	1	14.3
TANEY	37	15	15	57.7	26	12	3	10	0	1	3.8
TEXAS	42	32	11	42.3	26	12	5	7	0	2	7.7
VERNON	24	14	5	26.3	19	14	1	2	1	1	10.5
WEBSTER	17	17	2	11.1	18	9	3	5	0	1	5.6
WRIGHT	19	11	4	28.6	14	9	1	3	0	1	7.1
TOTAL AREA 4	824	555	315	39.5	797	382	116	205	38	56	11.8
AREA 5											
JACKSON	410	279	111	33.2	334	128	52	106	15	33	14.4
TOTAL AREA 5	410	279	111	33.2	334	128	52	106	15	33	14.4
AREA 6											
ST LOUIS CITY	493	256	229	53.1	431	124	74	134	34	65	23.0
TOTAL AREA 6	493	256	229	53.1	431	124	74	134	34	65	23.0
AREA 7											
ST LOUIS COUNTY	269	177	130	52.0	250	92	38	85	20	15	14.0
TOTAL AREA 7	269	177	130	52.0	250	92	38	85	20	15	14.0
STATEWIDE	3,463	2,127	1,537	47.3	3,252	1,355	535	913	171	278	13.8

\*THIS TABLE DOES NOT INCLUDE SPENDDOWN CASES



TABLE 20.

MA & NC > = 65 YEARS OF AGE\*  
NOVEMBER 1998

COUNTY	# REC'D	# APPR	# REJ	% REJ	TOTAL RESOLVED	-----APPLICATION RESOLUTION-----					% >45 DAYS
						UNDER 31	31- 45	46- 90	91- 105	OVER 105	
AREA 1											
ANDREW	6	1	0	0.0	1	0	0	1	0	0	100.0
ATCHISON	1	2	0	0.0	2	2	0	0	0	0	0.0
BUCHANAN	15	10	3	23.1	12	4	6	1	1	0	16.7
CALDWELL	3	1	0	0.0	1	1	0	0	0	0	0.0
CARROLL	1	0	1	100.0	1	0	0	1	0	0	100.0
CASS	12	15	6	28.6	18	5	10	2	0	1	16.7
CHARITON	2	3	1	25.0	4	2	2	0	0	0	0.0
CLAY	26	24	4	14.3	23	9	7	7	0	0	30.4
CLINTON	1	1	2	66.7	3	1	1	1	0	0	33.3
COOPER	3	5	2	28.6	7	3	1	0	2	1	42.9
DAVISS	3	1	1	50.0	2	1	0	0	1	0	50.0
DE KALB	4	3	0	0.0	1	1	0	0	0	0	0.0
GENTRY	1	2	0	0.0	2	2	0	0	0	0	0.0
GRUNDY	9	5	1	16.7	5	2	3	0	0	0	0.0
HARRISON	6	4	0	0.0	4	1	2	1	0	0	25.0
HOLT	1	2	0	0.0	2	0	0	2	0	0	100.0
HOWARD	5	3	2	40.0	4	1	1	2	0	0	50.0
JOHNSON	8	3	3	50.0	4	1	1	1	0	1	50.0
LAFAYETTE	11	10	2	16.7	11	3	3	4	0	1	45.5
LINN	6	8	3	27.3	8	4	4	0	0	0	0.0
LIVINGSTON	7	3	1	25.0	4	2	1	1	0	0	25.0
MERCER	2	1	0	0.0	1	0	1	0	0	0	0.0
NODAWAY	5	1	0	0.0	1	0	0	1	0	0	100.0
PETTIS	16	9	2	18.2	10	2	5	3	0	0	30.0
PLATTE	17	12	5	29.4	15	8	4	2	1	0	20.0
PUTNAM	1	0	0	0.0	0	0	0	0	0	0	0.0
RANDOLPH	7	6	2	25.0	8	4	3	0	1	0	12.5
RAY	6	5	2	28.6	7	2	1	1	3	0	57.1
SALINE	6	8	1	11.1	7	3	1	3	0	0	42.9
SULLIVAN	4	7	1	12.5	8	4	1	3	0	0	37.5
WORTH	1	1	0	0.0	1	0	0	1	0	0	100.0
TOTAL AREA 1	196	156	45	22.4	177	68	58	38	9	4	28.8
AREA 2											
ADAIR	6	4	1	20.0	5	4	0	1	0	0	20.0
AUDRAIN	1	3	1	25.0	3	2	1	0	0	0	0.0
BOONE	16	5	4	44.4	8	4	1	1	0	2	37.5
CALLAWAY	3	5	0	0.0	4	1	1	2	0	0	50.0
CLARK	2	1	0	0.0	1	0	1	0	0	0	0.0
COLE	3	9	6	40.0	11	1	2	5	0	3	72.7
FRANKLIN	14	8	5	38.5	11	3	3	3	1	1	45.5
GASCONADE	9	8	0	0.0	8	3	4	1	0	0	12.5
JEFFERSON	20	26	8	23.5	30	11	10	5	0	4	30.0
KNOX	0	0	0	0.0	0	0	0	0	0	0	0.0
LEWIS	2	4	0	0.0	4	1	3	0	0	0	0.0
LINCOLN	6	6	0	0.0	6	2	3	1	0	0	16.7
MACON	6	9	0	0.0	8	5	2	1	0	0	12.5
MARION	10	5	9	64.3	14	5	6	2	0	1	21.4
MONROE	4	2	1	33.3	3	3	0	0	0	0	0.0
MONTGOMERY	6	3	1	25.0	4	2	2	0	0	0	0.0
OSAGE	7	4	3	42.9	6	2	0	3	0	1	66.7
PIKE	5	3	1	25.0	3	2	0	1	0	0	33.3
RALLS	0	5	1	16.7	6	2	1	3	0	0	50.0
ST CHARLES	26	24	9	27.3	29	8	20	1	0	0	3.4
SCHUYLER	4	1	0	0.0	1	0	1	0	0	0	0.0
SCOTLAND	2	2	0	0.0	2	1	0	1	0	0	50.0
SHELBY	4	4	0	0.0	4	4	0	0	0	0	0.0
WARREN	1	0	0	0.0	0	0	0	0	0	0	0.0
TOTAL AREA 2	157	141	50	26.2	171	66	61	31	1	12	25.7
AREA 3											
BOLLINGER	1	4	0	0.0	4	3	1	0	0	0	0.0
BUTLER	12	21	5	19.2	21	12	7	2	0	0	9.5
CAPE GIRARDEAU	11	14	5	26.3	16	4	10	1	1	0	12.5
CARTER	2	0	0	0.0	0	0	0	0	0	0	0.0
CRAWFORD	6	6	2	25.0	8	5	1	2	0	0	25.0
DENT	7	5	3	37.5	5	4	1	0	0	0	0.0
DUNKLIN	23	20	3	13.0	23	13	1	7	2	0	39.1
HOWELL	15	15	9	37.5	19	4	7	6	1	1	42.1
IRON	0	1	0	0.0	0	0	0	0	0	0	0.0



TABLE 20.

MA & NC > = 65 YEARS OF AGE\*  
NOVEMBER 1998

COUNTY	# REC'D	# APPR	# REJ	% REJ	TOTAL RESOLVED	-----APPLICATION RESOLUTION-----					% >45 DAYS
						UNDER 31	31- 45	46- 90	91- 105	OVER 105	
MADISON	5	1	1	50.0	2	2	0	0	0	0	0.0
MISSISSIPPI	4	4	0	0.0	4	2	2	0	0	0	0.0
NEW MADRID	3	3	0	0.0	3	3	0	0	0	0	0.0
OREGON	6	0	1	100.0	1	0	0	1	0	0	100.0
PEMISCOT	11	7	2	22.2	9	7	1	1	0	0	11.1
PERRY	1	2	2	50.0	4	1	0	1	0	2	75.0
REYNOLDS	0	0	0	0.0	0	0	0	0	0	0	0.0
RIPLEY	7	4	0	0.0	4	3	1	0	0	0	0.0
ST FRANCOIS	16	20	2	9.1	19	10	3	4	2	0	31.6
STE GENEVIEVE	4	0	1	100.0	1	0	1	0	0	0	0.0
SCOTT	5	7	4	36.4	11	7	1	1	0	2	27.3
SHANNON	3	1	0	0.0	1	1	0	0	0	0	0.0
STODDARD	2	9	2	18.2	10	3	4	3	0	0	30.0
WASHINGTON	3	3	1	25.0	4	3	1	0	0	0	0.0
WAYNE	5	1	2	66.7	3	1	2	0	0	0	0.0
TOTAL AREA 3	152	148	45	23.3	172	88	44	29	6	5	23.3
AREA 4											
BARRY	6	6	0	0.0	6	2	1	3	0	0	50.0
BARTON	3	2	0	0.0	2	2	0	0	0	0	0.0
BATES	5	1	1	50.0	2	1	1	0	0	0	0.0
BENTON	6	1	3	75.0	4	3	0	1	0	0	25.0
CAMDEN	2	5	0	0.0	4	2	0	2	0	0	50.0
CEDAR	4	4	2	33.3	5	4	0	1	0	0	20.0
CHRISTIAN	9	7	1	12.5	4	1	2	1	0	0	25.0
DADE	4	0	1	100.0	1	0	1	0	0	0	0.0
DALLAS	4	6	0	0.0	5	4	0	0	0	1	20.0
DOUGLAS	3	2	0	0.0	2	1	1	0	0	0	0.0
GREENE	33	39	9	18.8	45	5	7	20	4	9	73.3
HENRY	3	8	1	11.1	9	6	1	2	0	0	22.2
HICKORY	3	4	1	20.0	5	2	2	1	0	0	20.0
JASPER	30	28	3	9.7	20	12	3	5	0	0	25.0
LACLEDE	9	5	1	16.7	5	3	0	2	0	0	40.0
LAWRENCE	7	12	4	25.0	14	6	7	1	0	0	7.1
MCDONALD	6	6	0	0.0	6	5	1	0	0	0	0.0
MARIES	1	0	1	100.0	1	1	0	0	0	0	0.0
MILLER	5	3	2	40.0	5	0	1	3	1	0	80.0
MONITEAU	5	3	0	0.0	3	1	0	2	0	0	66.7
MORGAN	12	9	1	10.0	9	4	1	3	0	1	44.4
NEWTON	14	14	6	30.0	18	9	5	4	0	0	22.2
OZARK	2	2	0	0.0	2	0	2	0	0	0	0.0
PHELPS	11	12	2	14.3	13	6	4	3	0	0	23.1
POLK	6	4	1	20.0	5	1	1	3	0	0	60.0
PULASKI	8	6	4	40.0	9	5	3	0	0	1	11.1
ST CLAIR	5	5	0	0.0	5	3	0	2	0	0	40.0
STONE	1	2	1	33.3	3	1	1	1	0	0	33.3
TANEY	7	10	4	28.6	13	5	4	4	0	0	30.8
TEXAS	14	5	6	54.5	10	8	2	0	0	0	0.0
VERNON	8	7	2	22.2	9	7	0	2	0	0	22.2
WEBSTER	9	6	0	0.0	5	3	2	0	0	0	0.0
WRIGHT	7	9	1	10.0	10	7	2	0	0	1	10.0
TOTAL AREA 4	252	233	58	19.9	259	120	55	66	5	13	32.4
AREA 5											
JACKSON	108	79	22	21.8	88	28	23	28	3	6	42.0
TOTAL AREA 5	108	79	22	21.8	88	28	23	28	3	6	42.0
AREA 6											
ST LOUIS CITY	90	89	31	25.8	114	33	16	34	6	25	57.0
TOTAL AREA 6	90	89	31	25.8	114	33	16	34	6	25	57.0
AREA 7											
ST LOUIS COUNTY	132	72	39	35.1	97	36	42	9	4	6	19.6
TOTAL AREA 7	132	72	39	35.1	97	36	42	9	4	6	19.6
STATEWIDE	1,087	918	290	24.0	1,078	439	299	235	34	71	31.5

\*THIS TABLE DOES NOT INCLUDE SPENDDOWN CASES.

TABLE 21.

MA SPENDDOWN APPLICATIONS  
NOVEMBER 1998

COUNTY	# REC'D	# APPR	# REJ	% REJ	TOTAL RESOLVED	-----APPLICATION RESOLUTION-----					
						UNDER 31	31- 45	46- 90	91- 105	OVER 105	% >105 DAYS
AREA 1											
ANDREW	15	13	4	23.5	17	12	1	3	1	0	0.0
ATCHISON	14	10	4	28.6	14	7	0	4	3	0	0.0
BUCHANAN	198	163	20	10.9	183	130	13	29	7	4	2.2
CALDWELL	16	7	5	41.7	12	7	0	4	1	0	0.0
CARROLL	18	19	5	20.8	24	12	3	9	0	0	0.0
CASS	75	57	15	20.8	72	39	6	20	4	3	4.2
CHARITON	21	12	8	40.0	20	12	3	2	3	0	0.0
CLAY	140	94	27	22.3	121	76	17	19	8	1	0.8
CLINTON	19	8	9	52.9	17	12	0	2	2	1	5.9
COOPER	21	11	9	45.0	20	10	2	6	2	0	0.0
DAVISS	17	11	1	8.3	12	7	4	1	0	0	0.0
DE KALB	13	10	3	23.1	13	7	2	1	2	1	7.7
GENTRY	17	14	1	6.7	15	14	0	1	0	0	0.0
GRUNDY	19	7	1	12.5	8	7	1	0	0	0	0.0
HARRISON	26	21	3	12.5	24	21	1	1	1	0	0.0
HOLT	10	5	4	44.4	9	1	3	2	3	0	0.0
HOWARD	16	12	4	25.0	16	9	4	3	0	0	0.0
JOHNSON	40	20	10	33.3	30	23	1	4	2	0	0.0
LAFAYETTE	38	32	6	15.8	38	20	5	11	0	2	5.3
LINN	28	19	3	13.6	22	15	4	2	1	0	0.0
LIVINGSTON	31	20	6	23.1	26	18	1	6	0	1	3.8
MERCER	12	13	4	23.5	17	10	1	3	3	0	0.0
NODAWAY	37	27	5	15.6	32	26	1	4	1	0	0.0
PETTIS	106	58	40	40.8	98	46	10	31	9	2	2.0
PLATTE	43	38	5	11.6	43	31	2	7	2	1	2.3
PUTNAM	8	11	3	21.4	14	9	0	5	0	0	0.0
RANDOLPH	62	51	5	8.9	56	45	2	7	2	0	0.0
RAY	27	15	12	44.4	27	15	2	10	0	0	0.0
SALINE	54	49	20	29.0	69	40	3	25	1	0	0.0
SULLIVAN	9	12	6	33.3	18	8	6	2	2	0	0.0
WORTH	2	5	1	16.7	6	6	0	0	0	0	0.0
TOTAL AREA 1	1,152	844	249	22.8	1,093	695	98	224	60	16	1.5
AREA 2											
ADAIR	39	26	7	21.2	33	19	4	8	1	1	3.0
AUDRAIN	41	33	12	26.7	45	29	1	15	0	0	0.0
BOONE	180	128	27	17.4	155	103	21	26	2	3	1.9
CALLAWAY	75	53	9	14.5	62	35	7	14	6	0	0.0
CLARK	21	20	2	9.1	22	15	3	1	3	0	0.0
COLE	95	67	27	28.7	94	46	13	22	5	8	8.5
FRANKLIN	93	58	20	25.6	78	51	5	18	3	1	1.3
GASCONADE	17	16	8	33.3	24	13	2	8	1	0	0.0
JEFFERSON	131	77	46	37.4	123	90	18	13	1	1	0.8
KNOX	6	5	2	28.6	7	6	0	1	0	0	0.0
LEWIS	15	10	1	9.1	11	6	2	2	1	0	0.0
LINCOLN	57	26	16	38.1	42	27	2	11	2	0	0.0
MACON	40	29	15	34.1	44	30	4	10	0	0	0.0
MARION	68	46	12	20.7	58	30	7	15	6	0	0.0
MONROE	17	11	10	47.6	21	11	5	5	0	0	0.0
MONTGOMERY	25	16	0	0.0	16	11	1	4	0	0	0.0
OSAGE	2	6	0	0.0	6	2	0	4	0	0	0.0
PIKE	47	29	6	17.1	35	22	2	8	2	1	2.9
RALLS	13	14	1	6.7	15	7	4	4	0	0	0.0
ST CHARLES	151	139	35	20.1	174	105	25	31	12	1	0.6
SCHUYLER	11	2	3	60.0	5	2	0	3	0	0	0.0
SCOTLAND	16	9	3	25.0	12	9	2	1	0	0	0.0
SHELBY	14	11	3	21.4	14	9	2	3	0	0	0.0
WARREN	29	16	11	40.7	27	14	1	9	3	0	0.0
TOTAL AREA 2	1,203	847	276	24.6	1,123	692	131	236	48	16	1.4
AREA 3											
BOLLINGER	16	13	5	27.8	18	10	2	5	1	0	0.0
BUTLER	137	107	15	12.3	122	89	7	19	1	6	4.9
CAPE GIRARDEAU	108	60	26	30.2	86	46	8	22	8	2	2.3
CARTER	23	21	1	4.5	22	20	1	0	0	1	4.5
CRAWFORD	38	23	9	28.1	32	22	2	5	0	3	9.4
DENT	43	32	9	22.0	41	21	6	14	0	0	0.0
DUNKLIN	139	90	49	35.3	139	84	8	33	11	3	2.2
HOWELL	109	81	26	24.3	107	72	14	16	5	0	0.0
IRON	39	23	7	23.3	30	24	2	3	1	0	0.0

TABLE 21.

MA SPENDDOWN APPLICATIONS  
NOVEMBER 1998

COUNTY	# REC'D	# APPR	# REJ	% REJ	TOTAL RESOLVED	-----APPLICATION RESOLUTION-----					
						UNDER 31	31- 45	46- 90	91- 105	OVER 105	% >105 DAYS
MADISON	44	31	12	27.9	43	28	3	10	0	2	4.7
MISSISSIPPI	67	37	12	24.5	49	34	2	3	3	7	14.3
NEW MADRID	73	39	19	32.8	58	43	6	7	2	0	0.0
OREGON	48	28	9	24.3	37	25	2	6	4	0	0.0
PEMISCOT	57	49	8	14.0	57	33	10	11	3	0	0.0
PERRY	29	15	8	34.8	23	9	3	7	1	3	13.0
REYNOLDS	39	26	8	23.5	34	22	6	6	0	0	0.0
RIPLEY	60	32	7	17.9	39	25	7	5	0	2	5.1
ST FRANCOIS	209	103	50	32.7	153	101	12	30	9	1	0.7
STE GENEVIEVE	44	19	7	26.9	26	12	4	6	4	0	0.0
SCOTT	143	108	32	22.9	140	97	7	27	6	3	2.1
SHANNON	39	25	7	21.9	32	19	1	9	3	0	0.0
STODDARD	113	96	24	20.0	120	75	13	29	3	0	0.0
WASHINGTON	95	66	8	10.8	74	46	10	12	4	2	2.7
WAYNE	67	50	9	15.3	59	47	1	7	2	2	3.4
TOTAL AREA 3	1,779	1,174	367	23.8	1,541	1,004	137	292	71	37	2.4
AREA 4											
BARRY	93	71	20	22.0	91	58	10	20	1	2	2.2
BARTON	31	19	9	32.1	28	21	0	6	1	0	0.0
BATES	54	34	7	17.1	41	35	2	4	0	0	0.0
BENTON	89	61	11	15.3	72	54	7	9	2	0	0.0
CAMDEN	68	45	20	30.8	65	37	8	17	3	0	0.0
CEDAR	53	40	10	20.0	50	35	4	11	0	0	0.0
CHRISTIAN	82	50	11	18.0	61	44	6	8	2	1	1.6
DADE	16	12	0	0.0	12	9	0	2	1	0	0.0
DALLAS	39	22	5	18.5	27	17	0	8	0	2	7.4
DOUGLAS	25	25	3	10.7	28	25	1	2	0	0	0.0
GREENE	340	257	52	16.8	309	221	30	40	12	6	1.9
HENRY	68	31	13	29.5	44	29	3	10	2	0	0.0
HICKORY	39	20	9	31.0	29	15	3	7	4	0	0.0
JASPER	276	188	58	23.6	246	164	21	35	14	12	4.9
LACLEDE	73	34	12	26.1	46	34	1	5	6	0	0.0
LAURENCE	104	70	31	30.7	101	71	9	21	0	0	0.0
MCDONALD	52	28	19	40.4	47	27	7	11	2	0	0.0
MARIES	15	12	6	33.3	18	10	3	4	1	0	0.0
MILLER	62	28	18	39.1	46	29	5	11	1	0	0.0
MONITEAU	13	6	4	40.0	10	4	0	3	3	0	0.0
MORGAN	23	17	3	15.0	20	12	3	4	1	0	0.0
NEWTON	121	87	24	21.6	111	63	12	31	4	1	0.9
OZARK	36	25	6	19.4	31	23	2	5	1	0	0.0
PHELPS	76	50	16	24.2	66	44	4	14	4	0	0.0
POLK	59	38	3	7.3	41	18	14	7	0	2	4.9
PULASKI	46	17	9	34.6	26	17	1	5	3	0	0.0
ST CLAIR	38	18	9	33.3	27	20	3	4	0	0	0.0
STONE	43	32	6	15.8	38	18	4	14	0	2	5.3
TANEY	61	38	10	20.8	48	25	8	12	2	1	2.1
TEXAS	70	53	11	17.2	64	51	5	8	0	0	0.0
VERNON	32	22	10	31.3	32	17	4	7	4	0	0.0
WEBSTER	42	21	9	30.0	30	16	5	7	2	0	0.0
WRIGHT	68	43	5	10.4	48	42	3	3	0	0	0.0
TOTAL AREA 4	2,307	1,514	439	22.5	1,953	1,305	188	355	76	29	1.5
AREA 5											
JACKSON	715	526	150	22.2	676	390	82	126	60	18	2.7
TOTAL AREA 5	715	526	150	22.2	676	390	82	126	60	18	2.7
AREA 6											
ST LOUIS CITY	376	279	136	32.8	415	177	36	96	46	60	14.5
TOTAL AREA 6	376	279	136	32.8	415	177	36	96	46	60	14.5
AREA 7											
ST LOUIS COUNTY	458	331	127	27.7	458	192	79	113	45	29	6.3
TOTAL AREA 7	458	331	127	27.7	458	192	79	113	45	29	6.3
STATEWIDE	7,990	5,515	1,744	24.0	7,259	4,455	751	1,442	406	205	2.8

TABLE 22.

BP AND SAB APPLICATIONS  
NOVEMBER 1998

COUNTY	# REC'D	# APPR	# REJ	% REJ	TOTAL RESOLVED	-----APPLICATION RESOLUTION-----					
						UNDER 31	31- 45	46- 90	91- 105	OVER 105	% >90 DAYS
AREA 1											
ANDREW	2	0	0	0.0	0	0	0	0	0	0	0.0
ATCHISON	2	0	0	0.0	0	0	0	0	0	0	0.0
BUCHANAN	2	3	5	62.5	39	26	4	6	1	2	7.7
CALDWELL	0	0	0	0.0	0	0	0	0	0	0	0.0
CARROLL	0	0	0	.	1	0	0	1	0	0	0.0
CASS	0	0	0	.	5	3	2	0	0	0	0.0
CHARITON	0	1	0	0.0	1	0	1	0	0	0	0.0
CLAY	5	0	2	100.0	12	7	2	2	1	0	8.3
CLINTON	0	0	0	0.0	0	0	0	0	0	0	0.0
COOPER	0	0	0	0.0	0	0	0	0	0	0	0.0
DAVISS	0	0	2	100.0	2	0	0	2	0	0	0.0
DE KALB	0	0	0	.	3	2	1	0	0	0	0.0
GENTRY	0	0	0	0.0	0	0	0	0	0	0	0.0
GRUNDY	0	0	0	.	2	2	0	0	0	0	0.0
HARRISON	0	0	0	0.0	0	0	0	0	0	0	0.0
HOLT	0	0	0	0.0	0	0	0	0	0	0	0.0
HOWARD	0	0	0	.	1	1	0	0	0	0	0.0
JOHNSON	1	0	0	.	3	2	0	0	0	1	33.3
LAFAYETTE	2	0	0	.	2	2	0	0	0	0	0.0
LINN	4	1	1	50.0	5	3	2	0	0	0	0.0
LIVINGSTON	2	0	0	0.0	0	0	0	0	0	0	0.0
MERCER	0	0	0	0.0	0	0	0	0	0	0	0.0
NODAWAY	0	0	0	0.0	0	0	0	0	0	0	0.0
PETTIS	6	0	2	100.0	4	3	0	1	0	0	0.0
PLATTE	0	0	0	.	3	2	1	0	0	0	0.0
PUTNAM	0	0	0	0.0	0	0	0	0	0	0	0.0
RANDOLPH	0	0	0	.	1	1	0	0	0	0	0.0
RAY	0	0	0	0.0	0	0	0	0	0	0	0.0
SALINE	2	0	2	100.0	5	3	0	2	0	0	0.0
SULLIVAN	0	0	0	0.0	0	0	0	0	0	0	0.0
WORTH	0	0	0	0.0	0	0	0	0	0	0	0.0
TOTAL AREA 1	28	5	14	73.7	89	57	13	14	2	3	5.6
AREA 2											
ADAIR	0	0	0	.	3	3	0	0	0	0	0.0
AUDRAIN	0	0	0	.	21	16	4	1	0	0	0.0
BOONE	4	1	5	83.3	14	5	2	0	2	5	50.0
CALLAWAY	0	0	0	.	1	0	1	0	0	0	0.0
CLARK	0	0	0	0.0	0	0	0	0	0	0	0.0
COLE	0	0	3	100.0	9	2	1	4	0	2	22.2
FRANKLIN	7	1	1	50.0	5	1	0	4	0	0	0.0
GASCONADE	2	0	0	0.0	0	0	0	0	0	0	0.0
JEFFERSON	6	1	8	88.9	39	31	5	3	0	0	0.0
KNOX	0	0	0	0.0	0	0	0	0	0	0	0.0
LEWIS	0	0	0	0.0	0	0	0	0	0	0	0.0
LINCOLN	8	0	7	100.0	8	7	0	1	0	0	0.0
MACON	4	0	0	.	1	0	0	1	0	0	0.0
MARION	2	0	0	.	2	0	0	2	0	0	0.0
MONROE	0	0	0	.	5	5	0	0	0	0	0.0
MONTGOMERY	0	0	0	0.0	0	0	0	0	0	0	0.0
OSAGE	0	0	0	.	2	0	1	1	0	0	0.0
PIKE	2	0	0	.	2	2	0	0	0	0	0.0
RALLS	0	0	0	0.0	0	0	0	0	0	0	0.0
ST CHARLES	2	2	7	77.8	20	11	5	2	0	2	10.0
SCHUYLER	0	0	0	0.0	0	0	0	0	0	0	0.0
SCOTLAND	0	0	0	0.0	0	0	0	0	0	0	0.0
SHELBY	0	0	0	0.0	0	0	0	0	0	0	0.0
WARREN	2	0	4	100.0	4	2	2	0	0	0	0.0
TOTAL AREA 2	39	5	35	87.5	136	85	21	19	2	9	8.1
AREA 3											
BOLLINGER	0	0	4	100.0	6	0	0	2	3	1	66.7
BUTLER	0	2	4	66.7	22	15	7	0	0	0	0.0
CAPE GIRARDEAU	0	0	4	100.0	13	2	5	6	0	0	0.0
CARTER	0	0	0	0.0	0	0	0	0	0	0	0.0
CRAWFORD	0	0	0	.	2	2	0	0	0	0	0.0
DENT	0	0	0	.	4	2	2	0	0	0	0.0
DUNKLIN	0	0	0	.	1	1	0	0	0	0	0.0
HOWELL	0	1	0	0.0	8	3	3	1	1	0	12.5
IRON	2	0	2	100.0	3	0	1	0	0	2	66.7

TABLE 22.

BP AND SAB APPLICATIONS  
NOVEMBER 1998

COUNTY	# REC'D	# APPR	# REJ	% REJ	TOTAL RESOLVED	-----APPLICATION RESOLUTION-----					
						UNDER 31	31- 45	46- 90	91- 105	OVER 105	% >90 DAYS
MADISON	2	1	1	50.0	2	0	2	0	0	0	0.0
MISSISSIPPI	0	2	1	33.3	3	0	1	2	0	0	0.0
NEW MADRID	0	0	0	.	1	0	1	0	0	0	0.0
OREGON	0	1	0	0.0	1	1	0	0	0	0	0.0
PEMISCOT	6	0	0	.	10	10	0	0	0	0	0.0
PERRY	0	0	1	100.0	2	0	0	1	0	1	50.0
REYNOLDS	0	0	0	0.0	0	0	0	0	0	0	0.0
RIPLEY	0	0	0	.	1	1	0	0	0	0	0.0
ST FRANCOIS	4	1	2	66.7	15	10	2	2	0	1	6.7
STE GENEVIEVE	0	0	0	.	1	0	0	1	0	0	0.0
SCOTT	4	2	2	50.0	4	2	0	2	0	0	0.0
SHANNON	0	0	0	.	1	1	0	0	0	0	0.0
STODDARD	0	0	0	.	2	1	1	0	0	0	0.0
WASHINGTON	0	0	0	0.0	0	0	0	0	0	0	0.0
WAYNE	0	1	2	66.7	3	1	2	0	0	0	0.0
TOTAL AREA 3	18	11	23	67.6	105	52	27	17	4	5	8.6
AREA 4											
BARRY	0	0	0	.	1	1	0	0	0	0	0.0
BARTON	0	0	0	0.0	0	0	0	0	0	0	0.0
BATES	1	1	0	0.0	1	0	0	1	0	0	0.0
BENTON	0	0	2	100.0	3	0	0	2	0	1	33.3
CAMDEN	2	0	2	100.0	3	0	0	3	0	0	0.0
CEDAR	0	0	0	.	2	2	0	0	0	0	0.0
CHRISTIAN	2	0	0	.	4	2	2	0	0	0	0.0
DADE	0	0	0	.	1	1	0	0	0	0	0.0
DALLAS	0	1	0	0.0	2	1	1	0	0	0	0.0
DOUGLAS	0	0	0	.	1	1	0	0	0	0	0.0
GREENE	14	2	13	86.7	34	20	6	5	1	2	8.8
HENRY	0	0	2	100.0	3	3	0	0	0	0	0.0
HICKORY	0	0	0	0.0	0	0	0	0	0	0	0.0
JASPER	5	3	5	62.5	36	23	1	7	2	3	13.9
LACLEDE	2	0	2	100.0	3	0	2	1	0	0	0.0
LAWRENCE	4	0	2	100.0	4	0	2	0	0	2	50.0
MCDONALD	0	0	2	100.0	3	1	2	0	0	0	0.0
MARIES	2	0	0	.	1	0	0	1	0	0	0.0
MILLER	0	0	0	0.0	0	0	0	0	0	0	0.0
MONITEAU	0	0	0	0.0	0	0	0	0	0	0	0.0
MORGAN	4	1	0	0.0	3	1	2	0	0	0	0.0
NEWTON	6	0	4	100.0	8	6	1	1	0	0	0.0
OZARK	0	0	0	.	1	0	1	0	0	0	0.0
PHELPS	0	1	0	0.0	4	3	1	0	0	0	0.0
POLK	0	0	0	.	2	0	2	0	0	0	0.0
PULASKI	2	1	3	75.0	5	5	0	0	0	0	0.0
ST CLAIR	0	0	0	0.0	0	0	0	0	0	0	0.0
STONE	0	0	0	.	1	1	0	0	0	0	0.0
TANEY	2	0	1	100.0	6	5	0	1	0	0	0.0
TEXAS	2	0	0	.	18	18	0	0	0	0	0.0
VERNON	0	0	0	0.0	0	0	0	0	0	0	0.0
WEBSTER	4	0	2	100.0	4	1	1	2	0	0	0.0
WRIGHT	4	0	0	.	1	0	0	1	0	0	0.0
TOTAL AREA 4	56	10	40	80.0	155	95	24	25	3	8	7.1
AREA 5											
JACKSON	31	5	18	78.3	92	55	11	22	3	1	4.3
TOTAL AREA 5	31	5	18	78.3	92	55	11	22	3	1	4.3
AREA 6											
ST LOUIS CITY	29	2	27	93.1	89	39	9	16	9	16	28.1
TOTAL AREA 6	29	2	27	93.1	89	39	9	16	9	16	28.1
AREA 7											
ST LOUIS COUNTY	26	5	18	78.3	94	59	18	12	2	3	5.3
TOTAL AREA 7	26	5	18	78.3	94	59	18	12	2	3	5.3
STATEWIDE	227	43	175	80.3	760	442	123	125	25	45	9.2



TABLE 23.  
DAY CARE PAYMENTS BY COUNTY  
NOVEMBER 1998

	ADOPTION SUBSIDY			FAMILY PRESERVATION			FCS/ALTERNATIVE CARE/CTS		
	CHILDREN	DOLLARS	AVERAGE	CHILDREN	DOLLARS	AVERAGE	CHILDREN	DOLLARS	AVERAGE
AREA 1									
ANDREW	0	0	0	0	0	0	1	\$270.93	\$270.93
ATCHISON	0	0	0	0	0	0	2	\$337.68	\$168.84
BUCHANAN	5	\$1,417.75	\$283.55	0	0	0	12	\$2,223.97	\$185.33
CALDWELL	0	0	0	0	0	0	0	0	0
CARROLL	0	0	0	0	0	0	1	\$205.04	\$205.04
CASS	0	0	0	0	0	0	1	\$566.50	\$566.50
CHARITON	0	0	0	0	0	0	3	\$24.00	\$8.00
CLAY	2	\$843.25	\$421.62	0	0	0	24	\$5,236.35	\$218.18
CLINTON	0	0	0	0	0	0	10	\$934.30	\$93.43
COOPER	0	0	0	0	0	0	3	\$347.48	\$115.83
DAVISS	0	0	0	0	0	0	5	\$713.68	\$142.74
DE KALB	0	0	0	0	0	0	6	\$1,109.44	\$184.91
GENTRY	0	0	0	0	0	0	1	\$9.32	\$9.32
GRUNDY	0	0	0	0	0	0	2	\$274.25	\$137.12
HARRISON	0	0	0	0	0	0	3	\$630.08	\$210.03
HOLT	0	0	0	0	0	0	0	0	0
HOWARD	0	0	0	0	0	0	0	0	0
JOHNSON	4	\$2,747.60	\$686.90	0	0	0	2	\$474.00	\$237.00
LAFAYETTE	0	0	0	2	\$207.00	\$103.50	13	\$3,680.30	\$283.10
LINN	0	0	0	0	0	0	5	\$752.52	\$150.50
LIVINGSTON	1	\$205.04	\$205.04	2	\$17.44	\$8.72	4	\$136.57	\$34.14
MERCER	0	0	0	0	0	0	4	\$583.36	\$145.84
NODAWAY	0	0	0	0	0	0	1	\$240.00	\$240.00
PETTIS	10	\$989.76	\$98.98	1	\$92.70	\$92.70	23	\$2,751.29	\$119.62
PLATTE	1	\$168.00	\$168.00	0	0	0	9	\$1,540.10	\$171.12
PUTNAM	0	0	0	0	0	0	0	0	0
RANDOLPH	1	\$97.54	\$97.54	0	0	0	8	\$1,152.06	\$144.01
RAY	0	0	0	0	0	0	3	\$1,005.45	\$335.15
SALINE	0	0	0	0	0	0	33	\$6,239.38	\$189.07
SULLIVAN	0	0	0	0	0	0	0	0	0
WORTH	0	0	0	0	0	0	5	\$768.99	\$153.80
* AREA TOTAL *	24	\$6,468.94	\$269.54	5	\$317.14	\$63.43	184	\$32,207.04	\$175.04
AREA 2									
ADAIR	0	0	0	0	0	0	11	\$1,456.97	\$132.45
AUDRAIN	5	\$723.08	\$144.62	0	0	0	6	\$770.70	\$128.45
BOONE	25	\$6,569.90	\$262.80	0	0	0	81	\$20,635.05	\$254.75
CALLAWAY	0	0	0	1	\$308.00	\$308.00	1	\$180.00	\$180.00
CLARK	0	0	0	0	0	0	2	\$224.02	\$112.01
COLE	16	\$2,431.26	\$151.95	0	0	0	52	\$8,929.47	\$171.72
FRANKLIN	1	\$152.00	\$152.00	0	0	0	24	\$5,803.54	\$241.81
GASCONADE	0	0	0	0	0	0	2	\$229.43	\$114.72
JEFFERSON	40	\$9,043.40	\$226.08	2	\$262.50	\$131.25	106	\$30,695.00	\$289.58
KNOX	0	0	0	0	0	0	0	0	0
LEWIS	2	\$559.20	\$279.60	0	0	0	3	\$62.24	\$20.75
LINCOLN	2	\$550.00	\$275.00	0	0	0	11	\$2,046.10	\$186.01
MACON	0	0	0	0	0	0	6	\$1,023.13	\$170.52
HARION	0	0	0	0	0	0	5	\$657.76	\$131.55
MONROE	0	0	0	0	0	0	1	\$198.00	\$198.00
MONTGOMERY	1	\$13.68	\$13.68	0	0	0	2	\$260.00	\$130.00
OSAGE	0	0	0	0	0	0	2	\$365.65	\$182.83
PIKE	0	0	0	0	0	0	4	\$524.52	\$131.13
RALLS	0	0	0	0	0	0	2	\$528.00	\$264.00
ST CHARLES	14	\$2,286.30	\$163.31	0	0	0	51	\$16,888.54	\$331.15
SCHUYLER	0	0	0	0	0	0	0	0	0
SCOTLAND	0	0	0	0	0	0	7	\$730.32	\$104.33
SHELBY	0	0	0	0	0	0	3	\$401.20	\$133.73
WARREN	2	\$280.00	\$140.00	0	0	0	6	\$1,534.16	\$255.69
* AREA TOTAL *	108	\$22,608.82	\$209.34	3	\$570.50	\$190.17	388	\$94,143.80	\$242.64
AREA 3									
BOLLINGER	0	0	0	0	0	0	8	\$1,491.70	\$186.46
BUTLER	6	\$642.86	\$107.14	0	0	0	22	\$3,241.52	\$147.34
CAPE GIRARDEAU	6	\$764.06	\$127.34	1	\$220.00	\$220.00	21	\$2,797.84	\$133.23
CARTER	0	0	0	0	0	0	3	\$703.38	\$234.46
CRAWFORD	0	0	0	0	0	0	3	\$352.16	\$117.39
DENT	0	0	0	0	0	0	0	0	0
DUNKLIN	0	0	0	0	0	0	4	\$631.35	\$157.84
HOWELL	4	\$326.20	\$81.55	0	0	0	4	\$646.56	\$161.64
IRON	0	0	0	0	0	0	0	0	0
MADISON	0	0	0	0	0	0	0	0	0
MISSISSIPPI	0	0	0	0	0	0	4	\$514.63	\$128.66



TABLE 23.  
DAY CARE PAYMENTS BY COUNTY  
NOVEMBER 1998

	ADOPTION SUBSIDY			FAMILY PRESERVATION			FCS/ALTERNATIVE CARE/CTS			
	CHILDREN	DOLLARS	AVERAGE	CHILDREN	DOLLARS	AVERAGE	CHILDREN	DOLLARS	AVERAGE	
AREA 3	NEW MADRID	2	\$222.80	\$111.40	0	0	0	2	\$295.78	\$147.89
	OREGON	0	0	0	0	0	3	\$306.56	\$102.19	
	PEHISCOT	0	0	0	0	0	12	\$1,111.75	\$92.65	
	PERRY	2	\$226.60	\$113.30	0	0	7	\$1,280.99	\$185.00	
	REYNOLDS	0	0	0	0	0	0	0	0	
	RIPLEY	5	\$504.40	\$100.88	0	0	11	\$1,331.32	\$121.03	
	ST FRANCOIS	5	\$674.05	\$134.81	0	0	11	\$2,022.29	\$183.84	
	STE GENEVIEVE	0	0	0	0	0	2	\$198.00	\$99.00	
	SCOTT	26	\$4,050.50	\$155.79	0	0	83	\$13,936.27	\$167.91	
	SHANNON	0	0	0	0	0	0	0	0	
	STODDARD	2	\$121.92	\$60.96	0	0	15	\$2,063.30	\$137.55	
	WASHINGTON	0	0	0	0	0	0	0	0	
	WAYNE	0	0	0	0	0	2	\$72.00	\$36.00	
	* AREA TOTAL *	58	\$7,533.39	\$129.89	1	\$220.00	\$220.00	217	\$32,997.40	\$152.06
AREA 4	BARRY	0	0	0	0	0	0	0	0	
	BARTON	0	0	0	0	0	3	\$460.00	\$153.33	
	BATES	0	0	0	0	0	1	\$205.04	\$205.04	
	BENTON	0	0	0	0	0	6	\$737.62	\$122.94	
	CAMDEN	2	\$127.04	\$63.52	0	0	3	\$525.92	\$175.31	
	CEDAR	0	0	0	0	0	11	\$1,968.49	\$178.95	
	CHRISTIAN	2	\$570.23	\$185.12	0	0	16	\$3,642.99	\$227.69	
	DADE	0	0	0	0	0	0	0	0	
	DALLAS	0	0	0	0	0	0	0	0	
	DOUGLAS	0	0	0	0	0	1	\$16.50	\$16.50	
	GREENE	29	\$4,370.70	\$150.71	0	0	106	\$24,801.24	\$233.97	
	HENRY	0	0	0	0	0	0	0	0	
	HICKORY	0	0	0	0	0	0	0	0	
	JASPER	9	\$1,254.94	\$139.44	1	\$105.01	\$105.01	38	\$8,370.06	\$220.26
	LACLEDE	3	\$302.64	\$100.88	0	0	2	\$93.70	\$46.85	
	LAWRENCE	2	\$288.86	\$144.43	0	0	3	\$410.08	\$136.69	
	MCDONALD	0	0	0	1	\$286.00	\$286.00	3	\$324.24	\$108.08
	MARIES	0	0	0	0	0	0	0	0	
	MILLER	0	0	0	0	0	0	0	0	
	MONITEAU	0	0	0	0	0	0	0	0	
	MORGAN	0	0	0	0	0	0	0	0	
	NEWTON	3	\$292.86	\$97.62	0	0	15	\$3,279.50	\$218.63	
	OZARK	0	0	0	0	0	0	0	0	
	PHELPS	0	0	0	0	0	0	0	0	
	POLK	0	0	0	0	0	0	0	0	
	PULASKI	6	\$990.00	\$165.00	0	0	0	0	0	
	ST CLAIR	0	0	0	0	0	0	0	0	
	STONE	1	\$169.00	\$169.00	0	0	5	\$1,041.40	\$208.28	
	TANEY	0	0	0	0	0	5	\$638.85	\$127.77	
	TEXAS	0	0	0	0	0	0	0	0	
	VERNON	0	0	0	0	0	8	\$1,275.61	\$159.45	
	WEBSTER	1	\$142.50	\$142.50	0	0	4	\$783.50	\$195.88	
	WRIGHT	0	0	0	0	0	0	0	0	
	* AREA TOTAL *	58	\$8,308.77	\$143.25	2	\$391.01	\$195.51	230	\$48,574.74	\$211.19
AREA 5	JACKSON	80	\$18,892.50	\$236.16	5	\$1,676.50	\$335.30	471	\$129,859.04	\$275.71
	* AREA TOTAL *	80	\$18,892.50	\$236.16	5	\$1,676.50	\$335.30	471	\$129,859.04	\$275.71
AREA 6	ST LOUIS CITY	167	\$40,844.00	\$244.57	3	\$1,063.25	\$354.42	537	\$152,267.67	\$283.55
	* AREA TOTAL *	167	\$40,844.00	\$244.57	3	\$1,063.25	\$354.42	537	\$152,267.67	\$283.55
AREA 7	ST LOUIS COUNTY	70	\$19,152.61	\$273.61	1	\$90.00	\$90.00	281	\$80,223.51	\$285.49
	* AREA TOTAL *	70	\$19,152.61	\$273.61	1	\$90.00	\$90.00	281	\$80,223.51	\$285.49
STATE TOTAL		565	\$123,809.03	\$219.13	20	\$4,328.40	\$216.42	2,308	\$570,273.20	\$247.09

TABLE 23.  
DAY CARE PAYMENTS BY COUNTY  
NOVEMBER 1998

	CHILDREN	OTHER		STATE FUNDED CHILD CARE			BLOCK GRANT		
		DOLLARS	AVERAGE	CHILDREN	DOLLARS	AVERAGE	CHILDREN	DOLLARS	AVERAGE
AREA 1									
ANDREW	1	\$6.93	\$6.93	0	0	0	79	\$12,114.58	\$153.35
ATCHISON	0	0	0	0	0	0	40	\$5,387.93	\$134.70
BUCHANAN	1	\$71.25	\$71.25	0	0	0	923	\$152,908.74	\$165.66
CALDWELL	0	0	0	0	0	0	50	\$6,424.05	\$128.48
CARROLL	0	0	0	0	0	0	53	\$7,354.13	\$138.76
CASS	0	0	0	0	0	0	351	\$76,011.69	\$216.56
CHARITON	0	0	0	0	0	0	35	\$4,361.70	\$124.62
CLAY	6	\$1,181.50	\$196.92	0	0	0	531	\$124,934.76	\$235.28
CLINTON	0	0	0	0	0	0	51	\$7,608.05	\$149.18
COOPER	0	0	0	0	0	0	90	\$13,073.66	\$145.26
DAVISS	1	\$130.48	\$130.48	0	0	0	45	\$6,839.69	\$151.99
DE KALB	1	\$123.19	\$123.19	0	0	0	53	\$6,885.70	\$129.92
GENRY	0	0	0	0	0	0	16	\$3,333.20	\$208.33
GRUNDY	0	0	0	0	0	0	105	\$14,087.32	\$134.16
HARRISON	0	0	0	0	0	0	73	\$10,892.45	\$149.21
HOLT	0	0	0	0	0	0	17	\$2,073.00	\$121.94
HOWARD	0	0	0	0	0	0	89	\$12,301.18	\$138.22
JOHNSON	0	0	0	0	0	0	235	\$52,900.55	\$225.11
LAFAYETTE	0	0	0	0	0	0	195	\$35,786.36	\$183.52
LINN	0	0	0	0	0	0	61	\$7,662.75	\$125.62
LIVINGSTON	0	0	0	0	0	0	128	\$18,695.87	\$146.06
MERCER	0	0	0	0	0	0	20	\$2,720.85	\$136.04
NODAWAY	0	0	0	0	0	0	46	\$7,005.75	\$152.30
PETTIS	2	\$145.52	\$72.76	0	0	0	386	\$50,753.35	\$131.49
PLATTE	0	0	0	0	0	0	179	\$47,148.90	\$263.40
PUTNAM	0	0	0	0	0	0	18	\$2,621.70	\$145.65
RANDOLPH	0	0	0	0	0	0	174	\$24,046.46	\$138.20
RAY	0	0	0	0	0	0	123	\$24,848.98	\$202.02
SALINE	0	0	0	0	0	0	131	\$18,540.79	\$141.53
SULLIVAN	0	0	0	0	0	0	31	\$4,307.25	\$138.94
WORTH	0	0	0	0	0	0	13	\$1,282.60	\$98.66
* AREA TOTAL *	12	\$1,658.87	\$138.24	0	0	0	4,341	\$764,913.99	\$176.21
AREA 2									
ADAIR	0	0	0	0	0	0	113	\$14,603.23	\$129.23
AUDRAIN	0	0	0	0	0	0	150	\$20,671.67	\$137.81
BOONE	1	\$120.00	\$120.00	0	0	0	1,826	\$434,854.99	\$238.15
CALLAWAY	0	0	0	0	0	0	253	\$39,237.70	\$155.09
CLARK	0	0	0	0	0	0	26	\$3,622.00	\$139.31
COLE	1	\$21.80	\$21.80	0	0	0	330	\$59,784.25	\$181.16
FRANKLIN	0	0	0	0	0	0	235	\$46,824.21	\$199.25
GASCONADE	0	0	0	0	0	0	75	\$9,044.03	\$120.59
JEFFERSON	5	\$1,157.25	\$231.45	0	0	0	644	\$148,458.38	\$230.53
KNOX	0	0	0	0	0	0	29	\$3,098.11	\$106.83
LEWIS	0	0	0	0	0	0	68	\$9,806.78	\$144.22
LINCOLN	0	0	0	0	0	0	236	\$35,232.85	\$149.29
HACON	0	0	0	0	0	0	61	\$7,799.10	\$127.85
MARION	0	0	0	0	0	0	243	\$37,343.68	\$153.68
HONROE	0	0	0	0	0	0	37	\$5,232.57	\$141.42
MONTGOMERY	0	0	0	0	0	0	43	\$7,325.70	\$170.37
OSAGE	0	0	0	0	0	0	32	\$4,729.32	\$147.79
PIKE	0	0	0	0	0	0	88	\$12,084.93	\$137.33
RALLS	0	0	0	0	0	0	43	\$5,674.68	\$131.97
ST CHARLES	1	\$222.51	\$222.51	0	0	0	1,184	\$309,503.62	\$261.41
SCHUYLER	0	0	0	0	0	0	13	\$1,173.70	\$90.28
SCOTLAND	0	0	0	0	0	0	18	\$3,057.13	\$169.84
SHELBY	0	0	0	0	0	0	29	\$3,169.54	\$109.29
WARREN	0	0	0	0	0	0	75	\$11,248.60	\$149.98
* AREA TOTAL *	8	\$1,521.56	\$190.20	0	0	0	5,851	\$1,233,580.77	\$210.83
AREA 3									
BOLLINGER	0	0	0	0	0	0	84	\$10,941.44	\$130.26
BUTLER	3	\$245.66	\$81.89	0	0	0	346	\$46,949.08	\$135.69
CAPE GIRARDEAU	1	\$164.07	\$164.07	0	0	0	599	\$95,231.16	\$158.98
CARTER	0	0	0	0	0	0	68	\$7,474.49	\$109.92
CRANFORD	0	0	0	0	0	0	122	\$19,923.78	\$163.31
DENT	0	0	0	0	0	0	119	\$16,919.53	\$142.18
DUNKLIN	0	0	0	0	0	0	372	\$51,448.80	\$138.30
HOWELL	0	0	0	1	\$112.50	\$112.50	333	\$44,144.77	\$132.57
IRON	0	0	0	0	0	0	52	\$6,314.47	\$121.43
HADISON	0	0	0	0	0	0	129	\$16,185.64	\$125.47
HISSISSIPPI	0	0	0	0	0	0	392	\$55,725.60	\$142.16

TABLE 23.  
DAY CARE PAYMENTS BY COUNTY  
NOVEMBER 1998

		OTHER			STATE FUNDED CHILD CARE			BLOCK GRANT		
		CHILDREN	DOLLARS	AVERAGE	CHILDREN	DOLLARS	AVERAGE	CHILDREN	DOLLARS	AVERAGE
AREA 3	NEW MADRID	0	0	0	0	0	0	249	\$32,561.55	\$130.77
	OREGON	0	0	0	0	0	0	66	\$8,122.04	\$123.06
	PEMISCOT	1	\$230.00	\$230.00	0	0	0	735	\$132,973.70	\$180.92
	PERRY	0	0	0	0	0	0	81	\$12,956.28	\$159.95
	REYNOLDS	0	0	0	0	0	0	51	\$6,728.95	\$131.94
	RIPLEY	0	0	0	0	0	0	130	\$16,007.48	\$123.13
	ST FRANCOIS	1	\$144.43	\$144.43	0	0	0	516	\$70,960.44	\$137.52
	STE GENEVIEVE	0	0	0	0	0	0	119	\$18,083.73	\$151.96
	SCOTT	2	\$134.40	\$67.20	0	0	0	769	\$110,372.51	\$143.53
	SHANNON	0	0	0	0	0	0	61	\$8,675.45	\$142.22
	STODDARD	1	\$74.56	\$74.56	0	0	0	113	\$13,330.69	\$117.97
	WASHINGTON	0	0	0	0	0	0	209	\$34,533.26	\$165.23
	WAYNE	0	0	0	0	0	0	128	\$16,008.82	\$125.07
	* AREA TOTAL *	9	\$993.12	\$110.35	1	\$112.50	\$112.50	5,843	\$852,573.66	\$145.91
AREA 4	BARRY	0	0	0	0	0	0	135	\$17,481.54	\$129.49
	BARTON	0	0	0	0	0	0	68	\$7,338.62	\$107.92
	BATES	0	0	0	0	0	0	63	\$8,580.55	\$136.20
	BENTON	0	0	0	0	0	0	109	\$16,553.28	\$151.86
	CAMDEN	0	0	0	0	0	0	145	\$18,749.85	\$129.31
	CEDAR	0	0	0	0	0	0	107	\$18,053.33	\$168.72
	CHRISTIAN	0	0	0	0	0	0	386	\$66,614.53	\$172.58
	DADE	0	0	0	0	0	0	25	\$2,721.40	\$108.86
	DALLAS	0	0	0	0	0	0	143	\$17,988.17	\$125.79
	DOUGLAS	0	0	0	0	0	0	89	\$11,999.20	\$134.82
	GREENE	3	\$353.50	\$117.83	0	0	0	1,480	\$278,196.84	\$187.97
	HENRY	0	0	0	0	0	0	194	\$26,912.11	\$138.72
	HICKORY	0	0	0	0	0	0	65	\$11,011.23	\$169.40
	JASPER	0	0	0	0	0	0	792	\$128,480.80	\$162.22
	LACLEDE	0	0	0	0	0	0	208	\$28,645.65	\$137.72
	LANRENCE	1	\$140.89	\$140.89	0	0	0	220	\$31,371.70	\$142.60
	MCDONALD	0	0	0	0	0	0	102	\$14,786.93	\$144.97
	MARIES	0	0	0	0	0	0	49	\$7,911.28	\$161.45
	MILLER	0	0	0	0	0	0	113	\$15,584.76	\$137.92
	MONITEAU	0	0	0	0	0	0	43	\$5,849.83	\$136.04
	MORGAN	0	0	0	0	0	0	89	\$11,283.61	\$126.78
	NEWTON	0	0	0	0	0	0	290	\$41,003.43	\$141.39
	OZARK	0	0	0	0	0	0	81	\$9,235.11	\$114.01
	PHELPS	0	0	0	0	0	0	250	\$36,810.06	\$147.24
	POLK	0	0	0	0	0	0	155	\$24,227.20	\$156.30
	PULASKI	0	0	0	0	0	0	209	\$33,004.59	\$157.92
	ST CLAIR	0	0	0	0	0	0	54	\$6,551.06	\$121.32
	STONE	1	\$80.50	\$80.50	0	0	0	141	\$21,553.86	\$152.86
	TANEY	0	0	0	0	0	0	122	\$19,881.15	\$162.96
	TEXAS	0	0	0	0	0	0	188	\$25,497.10	\$135.62
	VERNON	0	0	0	0	0	0	106	\$14,075.54	\$132.79
	WEBSTER	0	0	0	0	0	0	191	\$28,455.36	\$148.98
	WRIGHT	0	0	0	0	0	0	149	\$23,874.79	\$160.23
	* AREA TOTAL *	5	\$574.89	\$114.98	0	0	0	6,561	\$1,030,284.26	\$157.03
AREA 5	JACKSON	15	\$3,723.95	\$248.26	0	0	0	6,423	\$1,476,425.67	\$229.87
	* AREA TOTAL *	15	\$3,723.95	\$248.26	0	0	0	6,423	\$1,476,425.67	\$229.87
AREA 6	ST LOUIS CITY	10	\$2,254.88	\$225.49	0	0	0	7,897	\$1,987,647.55	\$251.70
	* AREA TOTAL *	10	\$2,254.88	\$225.49	0	0	0	7,897	\$1,987,647.55	\$251.70
AREA 7	ST LOUIS COUNTY	4	\$634.60	\$158.65	0	0	0	5,361	\$1,445,530.58	\$269.64
	* AREA TOTAL *	4	\$634.60	\$158.65	0	0	0	5,361	\$1,445,530.58	\$269.64
STATE TOTAL		63	\$11,361.87	\$180.35	1	\$112.50	\$112.50	42,277	\$8,790,956.48	\$207.94

TABLE 24.

FUTURES PROGRAM  
AS OF THE END OF NOVEMBER 1998

COUNTY	TOTAL PERSONS PARTICIPATING	TOTAL ENROLLMENT BY COMPONENT TYPE*				
		EDUCATION	JOB SKILLS	JOB SEARCH	OJT AND JOB ENTRY	OTHER
<b>AREA 1</b>						
ANDREW	5	0	2	2	1	0
ATCHISON	7	2	5	2	2	0
BUCHANAN	174	25	51	41	52	31
CALDWELL	14	3	3	2	5	3
CARROLL	32	6	16	3	9	6
CASS	71	9	37	9	29	6
CHARITON	10	3	3	1	0	3
CLAY	115	22	27	36	13	29
CLINTON	13	3	4	3	3	0
COOPER	18	1	3	4	2	8
DAVISS	6	0	3	3	1	0
DE KALB	11	4	1	3	3	3
GENTRY	5	1	2	0	3	0
GRUNDY	9	4	4	0	3	1
HARRISON	7	0	1	2	4	2
HOLT	1	0	1	0	0	0
HOWARD	12	3	2	7	0	0
JOHNSON	82	34	18	17	29	9
LAFAYETTE	32	1	8	15	9	3
LINN	29	6	4	14	5	4
LIVINGSTON	15	1	2	3	5	4
MERCER	8	0	5	3	0	0
NODAWAY	6	4	4	0	2	0
PETTIS	55	7	13	17	12	19
PLATTE	21	5	4	5	5	5
PUTNAM	4	0	1	1	2	1
RANDOLPH	49	2	14	9	8	29
RAY	35	3	8	10	12	7
SALINE	28	5	11	3	11	7
SULLIVAN	8	1	2	2	1	2
WORTH	1	0	1	0	1	0
<b>TOTAL AREA 1</b>	<b>883</b>	<b>155</b>	<b>260</b>	<b>217</b>	<b>232</b>	<b>182</b>
<b>AREA 2</b>						
ADAIR	28	3	3	9	6	11
AUDRAIN	68	14	16	11	28	9
BOONE	344	100	58	142	87	35
CALLAWAY	62	19	13	16	14	15
CLARK	5	0	4	0	1	2
COLE	99	42	19	23	21	12
FRANKLIN	65	21	14	4	6	34
GASCONADE	8	0	1	1	3	6
JEFFERSON	165	31	65	27	46	34
KNOX	2	0	1	1	1	0
LEWIS	14	1	5	6	2	1
LINCOLN	55	8	16	21	7	12
MACON	21	5	2	10	2	4
MARION	67	6	5	19	19	26
MONROE	2	1	0	1	0	0
MONTGOMERY	2	0	1	2	0	0
OSAGE	12	2	9	2	3	1
PIKE	38	2	4	5	3	25
RALLS	16	2	3	3	6	7
ST CHARLES	178	24	26	74	52	19
SCHUYLER	2	0	0	2	0	0
SCOTLAND	1	0	0	0	0	1
SHELBY	14	3	2	3	6	1
WARREN	15	4	2	7	2	5
<b>TOTAL AREA 2</b>	<b>1,283</b>	<b>288</b>	<b>269</b>	<b>389</b>	<b>315</b>	<b>260</b>
<b>AREA 3</b>						
BOLLINGER	16	6	6	0	8	3
BUTLER	124	35	21	28	42	14
CAPE GIRARDEAU	109	36	20	23	47	15
CARTER	10	2	7	0	1	0
CRAWFORD	45	16	9	7	4	12
DENT	36	10	14	5	14	2
DUNKLIN	172	20	23	44	41	65
HOWELL	78	18	27	9	21	23

TABLE 24.

FUTURES PROGRAM  
AS OF THE END OF NOVEMBER 1998

COUNTY	TOTAL PERSONS PARTICIPATING	TOTAL ENROLLMENT BY COMPONENT TYPE*				
		EDUCATION	JOB SKILLS	JOB SEARCH	JOB ENTRY	OJT AND OTHER
IRON	34	5	23	1	9	6
MADISON	20	4	5	1	8	5
MISSISSIPPI	146	34	42	50	24	5
NEW MADRID	79	21	23	15	14	16
OREGON	28	4	15	3	6	6
PEMISCOT	106	23	31	23	20	27
PERRY	15	2	3	8	1	2
REYNOLDS	26	9	9	3	5	5
RIPLEY	70	13	20	17	23	7
ST FRANCOIS	176	49	42	50	49	21
STE GENEVIEVE	22	6	1	7	8	3
SCOTT	145	42	40	42	31	3
SHANNON	41	4	19	10	6	7
STODDARD	43	13	13	10	10	11
WASHINGTON	100	29	27	35	16	12
WAYNE	50	4	7	22	7	14
TOTAL AREA 3	1,691	405	447	413	415	284
AREA 4						
BARRY	25	4	8	5	6	5
BARTON	7	1	0	4	2	0
BATES	31	8	17	2	7	10
BENTON	54	9	20	12	7	16
CAMDEN	51	1	8	34	7	5
CEDAR	21	10	8	1	2	4
CHRISTIAN	28	17	15	8	7	4
DADE	3	0	1	0	4	0
DALLAS	58	10	6	16	16	33
DOUGLAS	20	3	3	4	7	5
GREENE	241	40	57	76	72	69
HENRY	61	11	14	24	11	16
HICKORY	31	7	10	5	3	15
JASPER	119	31	27	16	24	43
LACLEDE	38	8	10	9	12	5
LAWRENCE	61	13	12	14	10	20
MCDONALD	44	19	20	7	7	13
MARIES	5	0	3	0	1	1
MILLER	18	7	7	4	2	1
MONITEAU	8	0	4	1	4	0
MORGAN	22	4	12	6	4	1
NEWTON	41	14	15	6	14	20
OZARK	14	4	4	1	3	5
PHELPS	128	19	23	44	23	32
POLK	30	6	11	5	6	9
PULASKI	58	13	28	2	17	18
ST CLAIR	17	7	9	1	2	5
STONE	11	0	10	2	1	1
TANEY	3	0	1	2	0	0
TEXAS	58	15	22	16	6	14
VERNON	31	9	8	6	7	7
WEBSTER	35	13	13	3	11	7
WRIGHT	44	12	5	12	12	11
TOTAL AREA 4	1,416	315	411	348	317	395
AREA 5						
JACKSON	1,868	353	442	363	577	426
TOTAL AREA 5	1,868	353	442	363	577	426
AREA 6						
ST LOUIS CITY	1,791	204	315	342	894	219
TOTAL AREA 6	1,791	204	315	342	894	219
AREA 7						
ST LOUIS COUNTY	1,289	178	356	159	619	203
TOTAL AREA 7	1,289	178	356	159	619	203
STATEWIDE	10,221	1,898	2,500	2,231	3,369	1,969

\*PARTICIPANTS MAY BE ENROLLED IN MORE THAN ONE COMPONENT

