

Monthly Management Report



Division of Family Services
Income Maintenance
Temporary Assistance

Division of Medical Services
Medicaid

October 1998

Research and Evaluation
221 West High Street
Broadway Building
Jefferson City, MO 65101

TABLE OF CONTENTS

Glossary		Definition of Categories of Assistance and Types of Medicaid Services	1
Figure	1	Map - Division of Family Services Areas	2

DFS SUMMARY AND OPERATING STATISTICS

Table	1	Detailed Operating Statistics showing changes in Applications, Cases and Payments by Month and Program during last quarter	3-5
Table	2	Detailed Operating Statistics on Applications, Cases and Payments by Program, Area and County	6-51
Table	3	Detailed Operating Statistics on Applications, Cases and Payments by Program and Area	52-53

MEDICAID

Figure	2	Medical Statistics - Total Individuals	54
Figure	3	Medical Statistics - Total Payments	55
Table	4	Recipients and Payments by Type of Service	56-71
Table	5	State Summary of Recipients, Payments and Average Per Recipient by Program	72-94

FOOD STAMPS

Figure	4	Food Stamps Caseload	95
Table	6	Participation by Households, Persons and Race	96-99
Table	7	Participation by County	100-101
Table	8	Applications and Currency	102-103
Table	9	Expedited Service Application Currency	104-105

TEMPORARY ASSISTANCE

Figure	5	Temporary Assistance Caseload	107
Table	10	Total Cases and Reinvestigations by County	108-109
Table	11	Application and Resolution by County	110-111

MC+, TRANSITIONAL MEDICAID AND MEDICAL ASSISTANCE FOR FAMILIES

Table	12	Total Individuals by County	112-113
Table	13	Total Cases and Reinvestigations by County	114-115
Table	14	Application and Resolution by County	116-117

GENERAL RELIEF

Table	15	Total Cases and Reinvestigations by County	118-119
Table	16	Application and Resolution by County	120-121

OTHER IM PROGRAMS

Figure	6	Medical Assistance Recipients	123
Table	17	Medicaid for Pregnant Women Applications	124-125
Table	18	Adult Income Maintenance Cases	126-127
Table	19	NC, MA, MACC Applications Less Than 65 Years of Age	128-129
Table	20	MA, NC Applications 65 Years of Age or More	130-131
Table	21	NC, MA, MACC Spenddown Applications	132-133
Table	22	BP and SAB Applications	134-135
Table	23	Day Care Payments by County	136-139
Table	24	FUTURES Participation	140-141

GLOSSARY

DEFINITION OF CATEGORIES OF ASSISTANCE AND TYPES OF MEDICAID SERVICES

AB	Aid to Blind
AB Supp	Aid to Blind Supplemental
AIDS	Acquired Immune Deficiency Syndrome
BP	Blind Pension
CHIP	Children's Health Insurance Program
CRNA	Certified Registered Nurse Anesthetist
CSTAR	Comprehensive Substance Treatment and Rehabilitation
CT	Children's Treatment
DME	Durable Medical Equipment
EPSDT	Early and Periodic Screening, Diagnosis and Treatment
FCS	Family-Centered Services
GR	General Relief
HDN	Homeless, Dependent, Neglected
ICF-MR	Intermediate Care Facility-Mentally Retarded
IM/IE	Income Maintenance/Income Eligible
JCT	Juvenile Court
MA	Medical Assistance - Claimants applying for this program must be ineligible for any of the other categories of assistance
MA-GR	Medical Assistance - General Relief
MA-K	Medical Assistance for Children
MA-K-DMH	Medical Assistance for Children under the care of Department of Mental Health
MA-K-DYS	Medical Assistance for Children under the care of Division of Youth Services
MC+	Health insurance for CHIP and non-CHIP children under age 19
MOCDD	Missouri Children with Developmental Disabilities
MPW	Medicaid for Pregnant Women
MR/DD	Mentally Retarded/Developmentally Disabled
NC	Nursing Care - Cash program for recipients in practical or professional homes, domiciliary homes or boarding homes. NC-General Relief and NC-Aid to Blind Supplemental cases are included in the NC data and are not listed separately
OAA	Old Age Assistance
OJT	On-the-Job Training
PA	Public Assistance
PTD	Permanently and Totally Disabled
QMB	Qualified Medicare Beneficiary
RCF	Residential Care Facility
SAB	Supplemental Aid to the Blind
SLMB	Specified Low-Income Medicare Beneficiary
SNF	Skilled Nursing Facility
SSI	Supplemental Security Income
SSI SP	Supplemental Security Income and State Supplementation
SP	State Supplementation Only
UP	Unemployed Parent
Vendor Cases	Nursing Homes and Other Institutions

Figure 1
 Missouri Department of Social Services
 Division of Family Services
 Area Offices

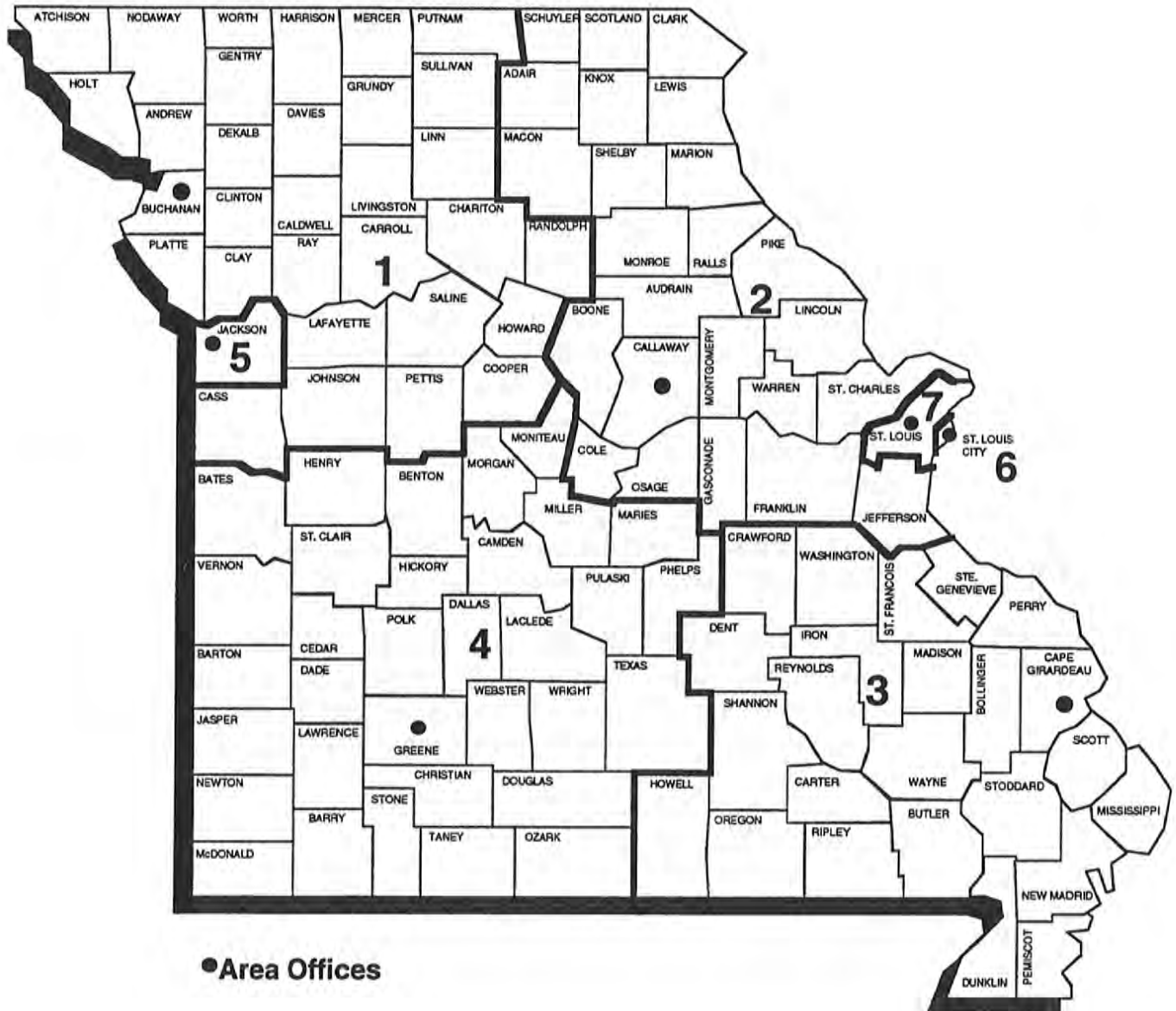

TABLE 1. DETAILED OPERATING STATISTICS {1}
OCTOBER 1998

CASELOAD INFORMATION	NUMBER OR AMOUNT THIS MONTH 10/98	NUMBER OR AMOUNT LAST MONTH 09/98	NUMBER OR AMOUNT 2 MONTHS AGO 08/98	NUMBER OR AMOUNT LAST YEAR 10/97	CHANGE FROM LAST MONTH	CHANGE FROM 2 MONTHS AGO	CHANGE FROM LAST YEAR
*** TEMPORARY ASSISTANCE {2}							
APPLICATIONS RECEIVED	4,830	5,000	5,435	4,981	-3.4%	-11.1%	-3.0%
APPLICATIONS APPROVED	3,438	3,415	3,298	3,614	0.7%	4.2%	-4.9%
APPLICATIONS REJECTED	1,758	1,852	1,739	1,730	-5.1%	1.1%	1.6%
APPLICATIONS PENDING	3,047	3,458	3,744	3,118	-11.9%	-18.6%	-2.3%
FAMILIES RECEIVING CASH	54,524	55,074	55,409	64,768	-1.0%	-1.6%	-15.8%
CHILDREN RECEIVING CASH	103,203	104,297	105,011	121,676	-1.0%	-1.7%	-15.2%
TOTAL PERSONS	138,259	139,475	140,441	168,704	-0.9%	-1.6%	-18.0%
TOTAL PAYMENTS {3}	\$13,232,136	\$13,365,105	\$13,450,711	\$15,935,180	-1.0%	-1.6%	-17.0%
AVERAGE PER FAMILY	\$242.68	\$242.68	\$242.75	\$246.03	0.0%	0.0%	-1.4%
AVERAGE PER PERSON	\$95.71	\$95.82	\$95.77	\$94.46	-0.1%	-0.1%	1.3%
TITLE XIX ONLY CASES	3,386	3,282	3,196	1,704	3.2%	5.9%	98.7%
TITLE XIX ONLY PERSONS	21,052	21,196	21,235	9,491	-0.7%	-0.9%	121.8%
TITLE XIX ONLY CHILDREN	10,417	10,301	10,258	8,228	1.1%	1.6%	26.6%
TITLE XIX TRANSITIONAL CASES	9,510	9,493	9,474	9,821	0.2%	0.4%	-3.2%
TITLE XIX TRANSITIONAL PERSONS	16,059	16,027	15,852	16,905	0.2%	1.3%	-5.0%
TITLE XIX TRANSITIONAL CHILDREN	6,108	6,109	5,982	6,765	0.0%	2.1%	-9.7%
REINVESTIGATIONS	3,624	3,242	3,344	3,807	11.8%	8.4%	-4.8%
CASES CLOSED	4,676	4,666	4,316	4,777	0.2%	8.3%	-2.1%
*** TEMPORARY ASSISTANCE/UP							
FAMILIES RECEIVING	172	174	190	273	-1.1%	-9.5%	-37.0%
CHILDREN RECEIVING	414	419	460	674	-1.2%	-10.0%	-38.6%
TOTAL PERSONS	676	668	727	1,043	1.2%	-7.0%	-35.2%
TOTAL PAYMENTS	\$53,247	\$53,024	\$56,093	\$81,970	0.4%	-5.1%	-35.0%
AVERAGE PER FAMILY	\$309.58	\$304.74	\$295.23	\$300.26	1.6%	4.9%	3.1%
AVERAGE PER PERSON	\$78.77	\$79.38	\$77.16	\$78.59	-0.8%	2.1%	0.2%
*** MC+ {4}							
APPLICATIONS RECEIVED	10,122	10,523	9,848	8,283	-3.8%	2.8%	22.2%
APPLICATIONS APPROVED	9,442	8,499	6,544	5,728	11.1%	44.3%	64.8%
APPLICATIONS REJECTED	2,268	2,439	2,375	2,934	-7.0%	-4.5%	-22.7%
APPLICATIONS PENDING	4,380	6,084	6,556	4,798	-28.0%	-33.2%	-8.7%
FAMILIES RECEIVING	114,106	108,779	104,543	99,685	4.9%	9.1%	14.5%
CHILDREN RECEIVING	218,707	207,949	198,832	188,404	5.2%	10.0%	16.1%
NON-CHIP	202,492	198,289	195,757	179,180	2.1%	3.4%	13.0%
CHIP NO COST	13,474	8,177	2,902	0	64.8%	364.3%	0.0%
CHIP CO-PAY	2,088	1,158	173	0	80.3%	106.9%	0.0%
CHIP PREMIUM	653	325	0	0	100.9%	0.0%	0.0%
REINVESTIGATIONS	2,892	2,959	2,814	2,545	-2.3%	2.8%	13.6%
CASES CLOSED	4,080	4,240	4,352	4,870	-3.8%	-6.3%	-16.2%
*** GR-CASH							
APPLICATIONS RECEIVED	1,646	1,638	1,680	1,821	0.5%	-2.0%	-9.6%
APPLICATIONS APPROVED	325	348	283	352	-6.6%	14.8%	-7.7%
APPLICATIONS REJECTED	1,245	1,379	1,275	1,286	-9.7%	-2.4%	-3.2%
APPLICATIONS PENDING	2,584	2,518	2,621	2,857	2.6%	-1.4%	-9.6%
CASES RECEIVING	3,543	3,560	3,542	3,734	-0.5%	0.0%	-5.1%
PERSONS RECEIVING	3,558	3,573	3,552	3,752	-0.4%	0.2%	-5.2%
CASH PAYMENTS	\$279,487	\$280,365	\$279,038	\$296,049	-0.3%	0.2%	-5.6%
REINVESTIGATIONS	51	66	52	59	-22.7%	-1.9%	-13.6%
CASES CLOSED	335	332	332	406	0.9%	0.9%	-17.5%
MA-GR RECIPIENTS	2,482	2,414	2,294	1,847	2.8%	8.2%	34.4%
MA-GR TOTAL PAYMENTS	\$197,541	\$192,194	\$182,980	\$147,054	2.8%	8.0%	34.3%
*** MPW							
APPLICATIONS RECEIVED	2,893	2,989	2,982	3,075	-3.2%	-3.0%	-5.9%
APPLICATIONS APPROVED	2,391	2,254	2,313	2,332	6.1%	3.4%	2.5%
APPLICATIONS REJECTED	650	644	654	780	0.9%	-0.6%	-16.7%
APPLICATIONS PENDING	880	1,095	1,061	1,119	-19.6%	-17.1%	-21.4%
CASES RECEIVING	16,759	16,729	16,667	16,353	0.2%	0.6%	2.5%
REINVESTIGATIONS	56	48	43	57	16.7%	30.2%	-1.8%
CASES CLOSED	574	562	504	592	2.1%	13.9%	-3.0%
*** NEWBORNS							
RECIPIENTS	14,646	14,586	14,660	11,155	0.4%	-0.1%	31.3%

TABLE 1. DETAILED OPERATING STATISTICS (1)
OCTOBER 1998

CASELOAD INFORMATION	NUMBER OR AMOUNT THIS MONTH 10/98	NUMBER OR AMOUNT LAST MONTH 09/98	NUMBER OR AMOUNT 2 MONTHS AGO 08/98	NUMBER OR AMOUNT LAST YEAR 10/97	CHANGE FROM LAST MONTH	CHANGE FROM 2 MONTHS AGO	CHANGE FROM LAST YEAR
*** AB SUPP							
APPLICATIONS RECEIVED	120	132	119	146	-9.1%	0.8%	-17.8%
APPLICATIONS APPROVED	12	13	16	15	-7.7%	-25.0%	-20.0%
APPLICATIONS REJECTED	121	107	106	145	13.1%	14.2%	-16.6%
APPLICATIONS PENDING	182	195	184	221	-6.7%	-1.1%	-17.6%
RECIPIENTS	741	746	751	757	-0.7%	-1.3%	-2.1%
TOTAL PAYMENTS	\$226,028	\$228,371	\$230,710	\$222,522	-1.0%	-2.0%	1.6%
CASES CLOSED	13	16	18	14	-18.8%	-27.8%	-7.1%
*** BP							
APPLICATIONS RECEIVED	128	140	147	152	-8.6%	-12.9%	-15.8%
APPLICATIONS APPROVED	38	43	41	47	-11.6%	-7.3%	-19.1%
APPLICATIONS REJECTED	105	80	105	119	31.3%	0.0%	-11.8%
APPLICATIONS PENDING	214	229	214	263	-6.6%	0.0%	-18.6%
RECIPIENTS	2,538	2,530	2,516	2,443	0.3%	0.9%	3.9%
TOTAL PAYMENTS	\$969,583	\$967,325	\$962,376	\$909,957	0.2%	0.7%	6.6%
CASES CLOSED	26	36	32	27	-27.8%	-18.8%	-3.7%
*** NC (5)							
APPLICATIONS RECEIVED	322	326	334	363	-1.2%	-3.6%	-11.3%
APPLICATIONS APPROVED	240	233	205	244	3.0%	17.1%	-1.6%
APPLICATIONS REJECTED	68	103	79	111	-34.0%	-13.9%	-38.7%
APPLICATIONS PENDING	311	301	315	372	3.3%	-1.3%	-16.4%
TOTAL RECIPIENTS	7,835	7,806	7,791	7,658	0.4%	0.6%	2.3%
RCF-II	5,080	5,061	5,042	4,742	0.4%	0.8%	7.1%
SNF-ICF	573	572	574	722	0.2%	-0.2%	-20.6%
RCF-I	2,182	2,173	2,175	2,194	0.4%	0.3%	-0.5%
TOTAL PAYMENTS	\$1,903,177	\$1,891,825	\$1,885,769	\$1,817,020	0.6%	0.9%	4.7%
RCF-II	\$1,373,288	\$1,364,459	\$1,356,387	\$1,242,519	0.6%	1.2%	10.5%
SNF/ICF	\$208,893	\$208,612	\$209,727	\$257,759	0.1%	-0.4%	-19.0%
RCF-I	\$320,996	\$318,754	\$319,655	\$316,742	0.7%	0.4%	1.3%
REINVESTIGATIONS	345	347	374	422	-0.6%	-7.8%	-18.2%
CASES CLOSED	155	172	141	161	-9.9%	9.9%	-3.7%
*** MA							
APPLICATIONS RECEIVED	13,248	12,488	12,339	13,025	6.1%	7.4%	1.7%
APPLICATIONS APPROVED	9,209	8,533	8,535	8,731	7.9%	7.9%	5.5%
APPLICATIONS REJECTED	3,763	3,816	3,624	4,011	-1.4%	3.8%	-6.2%
APPLICATIONS PENDING	13,383	13,226	13,211	13,769	1.2%	1.3%	-2.8%
RECIPIENTS	126,553	125,938	125,371	122,115	0.5%	0.9%	3.6%
CASES CLOSED	1,746	1,900	1,772	1,818	-8.1%	-1.5%	-4.0%
*** MA-K							
APPLICATIONS RECEIVED	296	282	261	247	5.0%	13.4%	19.8%
APPLICATIONS APPROVED - DMH	1	0	0	0	0.0%	0.0%	0.0%
APPLICATIONS APPROVED - DYS	56	58	62	41	-3.4%	-9.7%	36.6%
APPLICATIONS APPROVED - JCT	193	150	154	156	28.7%	25.3%	23.7%
APPLICATIONS REJECTED	49	57	66	52	-14.0%	-25.8%	-5.8%
APPLICATIONS PENDING	59	66	50	48	-10.6%	18.0%	22.9%
RECIPIENTS - DMH	20	19	19	22	5.3%	5.3%	-9.1%
RECIPIENTS - DYS	404	415	391	454	-2.7%	3.3%	-11.0%
RECIPIENTS - JCT	779	779	803	708	0.0%	-3.0%	10.0%
CASES CLOSED - DMH	0	0	0	1	0.0%	0.0%	0.0%
CASES CLOSED - DYS	37	67	43	66	-44.8%	-14.0%	-43.9%
CASES CLOSED - JCT	134	189	166	182	-29.1%	-19.3%	-26.4%
*** REFUGEE							
APPLICATIONS RECEIVED	92	127	74	115	-27.6%	24.3%	-20.0%
APPLICATIONS APPROVED	93	89	59	80	4.5%	57.6%	16.3%
APPLICATIONS REJECTED	9	1	5	8	800.0%	80.0%	12.5%
APPLICATIONS PENDING	87	98	62	87	-11.2%	40.3%	0.0%
CASES RECEIVING	533	491	450	586	8.6%	18.4%	-9.0%
TOTAL PERSONS	1,531	1,418	1,268	1,477	8.0%	20.7%	3.7%
TOTAL PAYMENTS	\$60,210	\$55,514	\$49,600	\$57,397	8.5%	21.4%	4.9%
REINVESTIGATIONS	2	1	3	3	100.0%	-33.3%	-33.3%
CASES CLOSED	65	51	54	74	27.5%	20.4%	-12.2%

TABLE 1. DETAILED OPERATING STATISTICS {1}
OCTOBER 1998

CASELOAD INFORMATION	NUMBER OR AMOUNT THIS MONTH 10/98	NUMBER OR AMOUNT LAST MONTH 09/98	NUMBER OR AMOUNT 2 MONTHS AGO 08/98	NUMBER OR AMOUNT LAST YEAR 10/97	CHANGE FROM LAST MONTH	CHANGE FROM 2 MONTHS AGO	CHANGE FROM LAST YEAR
*** SSI ONLY							
RECIPIENTS	1,658	1,672	1,675	1,856	-0.8%	-1.0%	-10.7%
*** SSI-SP							
RECIPIENTS	883	892	907	1,071	-1.0%	-2.6%	-17.6%
TOTAL PAYMENTS	\$42,712	\$42,800	\$43,321	\$49,700	-0.2%	-1.4%	-14.1%
AVERAGE PER RECIPIENT	\$48.37	\$47.98	\$47.76	\$46.41	0.8%	1.3%	4.2%
*** SP ONLY							
RECIPIENTS	273	278	286	333	-1.8%	-4.5%	-18.0%
TOTAL PAYMENTS	\$20,591	\$21,175	\$21,798	\$23,958	-2.8%	-5.5%	-14.1%
AVERAGE PER RECIPIENT	\$75.42	\$76.17	\$76.22	\$71.95	-1.0%	-1.0%	4.8%
*** QMB							
APPLICATIONS RECEIVED	890	947	1,059	1,055	-6.0%	-16.0%	-15.6%
APPLICATIONS APPROVED	540	572	626	638	-5.6%	-13.7%	-15.4%
APPLICATIONS REJECTED	408	414	474	460	-1.4%	-13.9%	-11.3%
APPLICATIONS PENDING	523	593	647	667	-11.8%	-19.2%	-21.6%
TOTAL PERSONS	11,032	11,104	10,856	10,663	-0.6%	1.6%	3.5%
REINVESTIGATIONS	141	170	157	127	-17.1%	-10.2%	11.0%
CASES CLOSED	1,646	1,516	1,429	1,454	8.6%	15.2%	13.2%
*** SLMB							
APPLICATIONS RECEIVED	534	559	648	605	-4.5%	-17.6%	-11.7%
APPLICATIONS APPROVED	199	187	245	198	6.4%	-18.8%	0.5%
APPLICATIONS REJECTED	360	378	427	406	-4.8%	-15.7%	-11.3%
APPLICATIONS PENDING	326	361	384	342	-9.7%	-15.1%	-4.7%
TOTAL PERSONS	4,884	4,862	4,749	4,203	0.5%	2.8%	16.2%
REINVESTIGATIONS	63	64	61	45	-1.6%	3.3%	40.0%
CASES CLOSED	582	536	531	481	8.6%	9.6%	21.0%
*** VENDOR CASES							
RECIPIENTS	30,451	30,391	30,288	31,199	0.2%	0.5%	-2.4%
CASES CLOSED	922	800	902	849	15.3%	2.2%	8.6%

{1} OBSERVE CAUTION IN USE OF PERCENTAGES WHEN BASE FOR COMPUTATIONS IS SMALL, ESPECIALLY IF OBSERVATIONS TOTAL LESS THAN 100. ALL PERCENTS ARE ROUNDED TO THE NEAREST TENTH OF ONE PERCENT.

{2} INCLUDES TEMPORARY ASSISTANCE-UP AND GUARDIAN.

{3} PAYMENT DATA IS FOR INFORMATIONAL PURPOSES ONLY AND IS NOT MEANT TO PROVIDE AN AUDITABLE ACCOUNT OF EXPENDITURES.

{4} EFFECTIVE DATE OF MC+ CHIP COVERAGE IS 09/01/98. DATA FOR AUGUST 1998 REPRESENTS CHILDREN APPROVED IN AUGUST FOR SEPTEMBER COVERAGE.

{5} INCLUDES NC-GR AND NC-ABS RECIPIENTS AND PAYMENTS.

TABLE 2. DETAILED OPERATING STATISTICS BY AREA AND COUNTY FOR OCTOBER 1998

	AREA 1 ANDREW	AREA 1 ATCHISON	AREA 1 BUCHANAN	AREA 1 CALDWELL	AREA 1 CARROLL
*** TEMPORARY ASSISTANCE					
APPLICATIONS RECEIVED	7	3	84	9	6
APPLICATIONS APPROVED	5	4	52	6	3
APPLICATIONS REJECTED	2	0	28	3	5
APPLICATIONS PENDING	2	2	48	2	4
FAMILIES RECEIVING CASH	54	28	660	24	75
CHILDREN RECEIVING CASH	91	54	1,164	37	125
TOTAL PERSONS	126	71	1,549	54	182
TOTAL PAYMENTS	\$12,391	\$6,584	\$153,967	\$5,255	\$17,294
AVERAGE PER FAMILY	\$229.46	\$235.14	\$233.28	\$218.96	\$230.59
AVERAGE PER PERSON	\$98.34	\$92.73	\$99.40	\$97.31	\$95.02
TITLE XIX ONLY CASES	5	2	58	9	10
TITLE XIX ONLY PERSONS	23	10	310	25	40
TITLE XIX ONLY CHILDREN	9	3	151	17	22
TITLE XIX TRANSITIONAL CASES	23	12	227	21	28
TITLE XIX TRANSITIONAL PERSONS	54	32	447	30	62
TITLE XIX TRANSITIONAL CHILDREN	31	20	212	6	32
REINVESTIGATIONS	9	3	28	1	6
CASES CLOSED	17	9	79	3	9
*** TEMPORARY ASSISTANCE/UP					
FAMILIES RECEIVING	1	1	4	0	0
CHILDREN RECEIVING	2	2	9	0	0
TOTAL PERSONS	4	2	13	0	0
TOTAL PAYMENTS	\$342	\$234	\$684	\$0	\$0
AVERAGE PER FAMILY	\$342.00	\$234.00	\$171.00	\$0.00	\$0.00
AVERAGE PER PERSON	\$85.50	\$117.00	\$52.62	\$0.00	\$0.00
*** MC+					
APPLICATIONS RECEIVED	13	8	279	14	28
APPLICATIONS APPROVED	17	6	240	14	25
APPLICATIONS REJECTED	6	6	40	4	3
APPLICATIONS PENDING	5	4	106	3	16
FAMILIES RECEIVING	235	122	2,382	272	329
CHILDREN RECEIVING	411	237	4,452	585	623
REINVESTIGATIONS	7	6	97	1	4
CASES CLOSED	11	3	96	5	10
*** GR-CASH					
APPLICATIONS RECEIVED	0	3	25	0	5
APPLICATIONS APPROVED	1	1	10	0	2
APPLICATIONS REJECTED	1	1	21	1	3
APPLICATIONS PENDING	0	4	38	2	6
CASES RECEIVING	8	2	59	4	8
PERSONS RECEIVING	8	2	59	4	8
CASH PAYMENTS	\$640	\$160	\$4,855	\$320	\$640
REINVESTIGATIONS	0	0	0	0	0
CASES CLOSED	0	1	7	0	1
MA-GR RECIPIENTS	0	2	42	6	8
MA-GR TOTAL PAYMENTS	\$0	\$160	\$3,291	\$480	\$640
*** HPW					
APPLICATIONS RECEIVED	5	4	66	4	4
APPLICATIONS APPROVED	8	2	53	5	2
APPLICATIONS REJECTED	2	1	10	0	2
APPLICATIONS PENDING	0	2	15	1	0
CASES RECEIVING	55	17	335	35	42
REINVESTIGATIONS	0	0	1	0	0
CASES CLOSED	3	1	11	1	4
*** NEWBORNS					
RECIPIENTS	46	20	242	21	35
*** AB SUPP					
APPLICATIONS RECEIVED	1	0	1	0	0
APPLICATIONS APPROVED	0	0	1	0	0
APPLICATIONS REJECTED	0	0	0	0	0
APPLICATIONS PENDING	1	0	6	0	0
RECIPIENTS	0	0	14	2	3
TOTAL PAYMENTS	\$0	\$0	\$3,924	\$692	\$883
CASES CLOSED	0	0	0	0	0
*** BP					
APPLICATIONS RECEIVED	1	0	1	0	0
APPLICATIONS APPROVED	0	0	1	0	0
APPLICATIONS REJECTED	0	0	0	0	0
APPLICATIONS PENDING	2	0	6	0	0
RECIPIENTS	10	1	58	4	4
TOTAL PAYMENTS	\$3,830	\$383	\$22,214	\$1,532	\$1,532
CASES CLOSED	0	0	0	0	0

TABLE 2. DETAILED OPERATING STATISTICS BY AREA AND COUNTY FOR OCTOBER 1998

	AREA 1 ANDREW	AREA 1 ATCHISON	AREA 1 BUCHANAN	AREA 1 CALDWELL	AREA 1 CARROLL
*** HC					
APPLICATIONS RECEIVED	0	0	7	1	0
APPLICATIONS APPROVED	1	0	8	1	0
APPLICATIONS REJECTED	0	0	2	0	0
APPLICATIONS PENDING	0	0	12	0	1
RECIPIENTS	14	0	217	5	2
RCF-II	10	0	140	5	0
SNF-ICF	3	0	2	0	0
RCF-I	1	0	75	0	2
PAYMENTS	\$3,960	\$0	\$46,456	\$1,440	\$308
RCF-II	\$2,689	\$0	\$35,398	\$1,440	\$0
SNF/ICF	\$1,117	\$0	\$663	\$0	\$0
RCF-I	\$154	\$0	\$10,395	\$0	\$308
REINVESTIGATIONS	6	0	5	0	0
CASES CLOSED	0	0	4	0	0
*** HA					
APPLICATIONS RECEIVED	22	23	278	26	34
APPLICATIONS APPROVED	17	9	211	19	30
APPLICATIONS REJECTED	8	6	75	10	11
APPLICATIONS PENDING	15	22	260	26	40
RECIPIENTS	254	166	2,326	188	296
CASES CLOSED	2	4	26	1	0
*** HA-K					
APPLICATIONS RECEIVED	0	0	29	0	0
APPLICATIONS APPROVED - DMH	0	0	0	0	0
APPLICATIONS APPROVED - DYS	0	0	7	0	0
APPLICATIONS APPROVED - JCT	0	0	12	0	0
APPLICATIONS REJECTED	0	0	10	0	0
APPLICATIONS PENDING	0	0	2	0	0
RECIPIENTS - DMH	0	0	1	0	0
RECIPIENTS - DYS	0	0	44	0	0
RECIPIENTS - JCT	0	0	52	0	0
CASES CLOSED - DMH	0	0	0	0	0
CASES CLOSED - DYS	0	0	7	0	0
CASES CLOSED - JCT	0	0	14	0	0
*** REFUGEE					
APPLICATIONS RECEIVED	0	0	0	0	0
APPLICATIONS APPROVED	0	0	0	0	0
APPLICATIONS REJECTED	0	0	0	0	0
APPLICATIONS PENDING	0	0	0	0	0
CASES RECEIVING	0	0	0	0	0
TOTAL PERSONS	0	0	0	0	0
TOTAL PAYMENTS	\$0	\$0	\$0	\$0	\$0
REINVESTIGATIONS	0	0	0	0	0
CASES CLOSED	0	0	0	0	0
*** SSI ONLY					
RECIPIENTS	1	0	23	0	5
*** SSI-SP					
RECIPIENTS	0	2	15	2	0
TOTAL PAYMENTS	\$0	\$47	\$842	\$55	\$0
AVERAGE PER RECIPIENT	\$0.00	\$23.50	\$56.13	\$27.50	\$0.00
*** SP ONLY					
RECIPIENTS	0	0	4	2	0
TOTAL PAYMENTS	\$0	\$0	\$229	\$409	\$0
AVERAGE PER RECIPIENT	\$0.00	\$0.00	\$57.25	\$204.50	\$0.00
*** OMB					
APPLICATIONS RECEIVED	1	3	11	2	3
APPLICATIONS APPROVED	1	1	7	3	0
APPLICATIONS REJECTED	0	0	4	0	2
APPLICATIONS PENDING	0	3	4	0	1
TOTAL PERSONS	28	9	245	29	22
REINVESTIGATIONS	2	1	0	0	0
CASES CLOSED	2	0	41	5	3
*** SLMB					
APPLICATIONS RECEIVED	0	0	4	0	2
APPLICATIONS APPROVED	0	0	1	0	1
APPLICATIONS REJECTED	0	0	1	0	1
APPLICATIONS PENDING	0	0	2	0	1
TOTAL PERSONS	9	2	106	16	21
REINVESTIGATIONS	0	0	0	0	0
CASES CLOSED	3	0	12	1	4
*** VENDOR CASES					
RECIPIENTS	125	76	475	87	87
CASES CLOSED	2	6	11	2	5

TABLE 2. DETAILED OPERATING STATISTICS BY AREA AND COUNTY FOR OCTOBER 1998

	AREA 1 CASS	AREA 1 CHARITON	AREA 1 CLAY	AREA 1 CLINTON	AREA 1 COOPER
*** TEMPORARY ASSISTANCE					
APPLICATIONS RECEIVED	37	5	83	7	8
APPLICATIONS APPROVED	22	6	46	5	5
APPLICATIONS REJECTED	17	1	35	5	5
APPLICATIONS PENDING	25	2	55	3	4
FAMILIES RECEIVING CASH	308	36	481	54	62
CHILDREN RECEIVING CASH	493	61	815	100	107
TOTAL PERSONS	695	79	1,072	129	134
TOTAL PAYMENTS	\$70,686	\$8,353	\$108,093	\$12,505	\$13,504
AVERAGE PER FAMILY	\$229.50	\$232.03	\$224.73	\$231.57	\$217.81
AVERAGE PER PERSON	\$101.71	\$105.73	\$100.83	\$96.94	\$100.78
TITLE XIX ONLY CASES	25	3	40	9	3
TITLE XIX ONLY PERSONS	108	11	177	25	15
TITLE XIX ONLY CHILDREN	53	5	72	16	3
TITLE XIX TRANSITIONAL CASES	79	8	138	32	28
TITLE XIX TRANSITIONAL PERSONS	150	11	277	44	35
TITLE XIX TRANSITIONAL CHILDREN	68	3	138	12	6
REINVESTIGATIONS	23	0	41	15	2
CASES CLOSED	35	1	72	14	13
*** TEMPORARY ASSISTANCE/UP					
FAMILIES RECEIVING	0	0	1	0	0
CHILDREN RECEIVING	0	0	2	0	0
TOTAL PERSONS	0	0	2	0	0
TOTAL PAYMENTS	\$0	\$0	\$234	\$0	\$0
AVERAGE PER FAMILY	\$0.00	\$0.00	\$234.00	\$0.00	\$0.00
AVERAGE PER PERSON	\$0.00	\$0.00	\$117.00	\$0.00	\$0.00
*** MC+					
APPLICATIONS RECEIVED	114	12	167	23	25
APPLICATIONS APPROVED	95	16	148	25	18
APPLICATIONS REJECTED	21	4	44	4	9
APPLICATIONS PENDING	58	5	78	5	10
FAMILIES RECEIVING	987	199	1,577	314	280
CHILDREN RECEIVING	1,894	406	2,905	599	539
REINVESTIGATIONS	56	7	67	30	2
CASES CLOSED	50	7	73	19	22
*** GR-CASH					
APPLICATIONS RECEIVED	12	2	18	2	5
APPLICATIONS APPROVED	1	0	3	1	5
APPLICATIONS REJECTED	9	1	14	1	5
APPLICATIONS PENDING	21	2	26	2	5
CASES RECEIVING	17	3	22	5	11
PERSONS RECEIVING	17	3	22	5	11
CASH PAYMENTS	\$1,280	\$240	\$1,760	\$400	\$880
REINVESTIGATIONS	1	0	0	0	0
CASES CLOSED	4	1	4	1	2
MA-GR RECIPIENTS	20	3	23	4	3
MA-GR TOTAL PAYMENTS	\$1,600	\$240	\$1,840	\$320	\$184
*** MPW					
APPLICATIONS RECEIVED	43	2	89	6	7
APPLICATIONS APPROVED	20	2	57	9	5
APPLICATIONS REJECTED	14	0	21	1	4
APPLICATIONS PENDING	16	1	23	0	1
CASES RECEIVING	197	20	392	55	31
REINVESTIGATIONS	4	0	1	0	0
CASES CLOSED	10	1	7	1	1
*** NEWBORNS					
RECIPIENTS	220	20	384	64	49
*** AB SUPP					
APPLICATIONS RECEIVED	0	1	0	0	0
APPLICATIONS APPROVED	0	0	0	0	0
APPLICATIONS REJECTED	0	1	4	1	1
APPLICATIONS PENDING	1	0	1	0	0
RECIPIENTS	5	0	14	1	1
TOTAL PAYMENTS	\$1,111	\$0	\$4,560	\$175	\$383
CASES CLOSED	0	0	0	0	0
*** BP					
APPLICATIONS RECEIVED	0	1	0	0	0
APPLICATIONS APPROVED	0	0	2	1	1
APPLICATIONS REJECTED	0	0	1	1	0
APPLICATIONS PENDING	1	1	1	0	0
RECIPIENTS	23	5	47	10	6
TOTAL PAYMENTS	\$8,799	\$1,915	\$17,991	\$3,850	\$2,298
CASES CLOSED	0	0	0	0	0

TABLE 2. DETAILED OPERATING STATISTICS BY AREA AND COUNTY FOR OCTOBER 1998

	AREA 1 CASS	AREA 1 CHARITON	AREA 1 CLAY	AREA 1 CLINTON	AREA 1 COOPER
*** NC					
APPLICATIONS RECEIVED	9	0	14	0	1
APPLICATIONS APPROVED	7	0	6	0	0
APPLICATIONS REJECTED	3	0	4	0	1
APPLICATIONS PENDING	4	0	13	0	1
RECIPIENTS	96	7	167	5	14
RCF-II	80	4	135	4	10
SNF-ICF	2	0	3	0	2
RCF-I	14	3	29	1	2
PAYMENTS	\$24,965	\$1,614	\$41,883	\$1,210	\$3,110
RCF-II	\$22,197	\$1,152	\$36,781	\$1,125	\$2,268
SNF/ICF	\$766	\$0	\$864	\$0	\$534
RCF-I	\$2,002	\$462	\$4,238	\$85	\$308
REINVESTIGATIONS	10	0	17	1	0
CASES CLOSED	4	0	5	0	1
*** MA					
APPLICATIONS RECEIVED	146	35	244	40	34
APPLICATIONS APPROVED	87	24	162	36	34
APPLICATIONS REJECTED	32	5	76	19	14
APPLICATIONS PENDING	147	24	199	28	29
RECIPIENTS	782	244	1,426	254	339
CASES CLOSED	19	0	36	6	1
*** MA-K					
APPLICATIONS RECEIVED	0	0	0	0	0
APPLICATIONS APPROVED - DMH	0	0	0	0	0
APPLICATIONS APPROVED - DYS	0	0	0	0	0
APPLICATIONS APPROVED - JCT	0	0	0	0	0
APPLICATIONS REJECTED	0	0	0	0	0
APPLICATIONS PENDING	0	0	0	0	0
RECIPIENTS - DMH	0	0	0	0	0
RECIPIENTS - DYS	0	0	0	0	0
RECIPIENTS - JCT	0	0	0	0	0
CASES CLOSED - DMH	0	0	0	0	0
CASES CLOSED - DYS	0	0	0	0	0
CASES CLOSED - JCT	0	0	0	0	0
*** REFUGEE					
APPLICATIONS RECEIVED	0	0	1	0	0
APPLICATIONS APPROVED	0	0	0	0	0
APPLICATIONS REJECTED	0	0	0	0	0
APPLICATIONS PENDING	0	0	1	0	0
CASES RECEIVING	0	0	2	0	0
TOTAL PERSONS	0	0	7	0	0
TOTAL PAYMENTS	\$0	\$0	\$292	\$0	\$0
REINVESTIGATIONS	0	0	0	0	0
CASES CLOSED	0	0	0	0	0
*** SSI ONLY					
RECIPIENTS	5	4	7	1	0
*** SSI-SP					
RECIPIENTS	6	3	5	0	1
TOTAL PAYMENTS	\$202	\$114	\$103	\$0	\$10
AVERAGE PER RECIPIENT	\$33.67	\$38.00	\$20.60	\$0.00	\$10.00
*** SP ONLY					
RECIPIENTS	0	1	0	0	1
TOTAL PAYMENTS	\$0	\$4	\$0	\$0	\$15
AVERAGE PER RECIPIENT	\$0.00	\$4.00	\$0.00	\$0.00	\$15.00
*** QMB					
APPLICATIONS RECEIVED	14	4	6	2	3
APPLICATIONS APPROVED	6	1	6	2	0
APPLICATIONS REJECTED	1	2	3	1	2
APPLICATIONS PENDING	8	1	2	0	0
TOTAL PERSONS	103	21	154	27	34
REINVESTIGATIONS	2	0	6	1	0
CASES CLOSED	14	5	29	8	2
*** SLHB					
APPLICATIONS RECEIVED	8	3	6	2	0
APPLICATIONS APPROVED	1	0	2	1	2
APPLICATIONS REJECTED	2	2	3	1	0
APPLICATIONS PENDING	7	1	2	0	0
TOTAL PERSONS	49	10	49	18	15
REINVESTIGATIONS	1	0	1	2	0
CASES CLOSED	7	1	4	3	1
*** VENDOR CASES					
RECIPIENTS	394	136	782	141	150
CASES CLOSED	9	6	33	3	4

TABLE 2. DETAILED OPERATING STATISTICS BY AREA AND COUNTY FOR OCTOBER 1998

	AREA 1 DAVISS	AREA 1 DE KALB	AREA 1 GENTRY	AREA 1 GRUNDY	AREA 1 HARRISON
*** TEMPORARY ASSISTANCE					
APPLICATIONS RECEIVED	5	3	2	8	7
APPLICATIONS APPROVED	2	1	2	3	4
APPLICATIONS REJECTED	0	0	0	5	6
APPLICATIONS PENDING	4	3	1	2	3
FAMILIES RECEIVING CASH	24	47	17	47	25
CHILDREN RECEIVING CASH	42	88	30	82	35
TOTAL PERSONS	55	127	39	114	50
TOTAL PAYMENTS	\$5,532	\$11,241	\$3,913	\$10,756	\$4,897
AVERAGE PER FAMILY	\$230.50	\$239.17	\$230.18	\$228.85	\$195.88
AVERAGE PER PERSON	\$100.58	\$88.51	\$100.33	\$94.35	\$97.94
TITLE XIX ONLY CASES	0	3	2	5	8
TITLE XIX ONLY PERSONS	1	10	14	22	23
TITLE XIX ONLY CHILDREN	1	6	6	13	15
TITLE XIX TRANSITIONAL CASES	10	9	5	18	16
TITLE XIX TRANSITIONAL PERSONS	23	23	14	30	50
TITLE XIX TRANSITIONAL CHILDREN	13	14	9	11	32
REINVESTIGATIONS	4	1	4	5	3
CASES CLOSED	2	6	2	10	5
*** TEMPORARY ASSISTANCE/UP					
FAMILIES RECEIVING	0	0	1	0	0
CHILDREN RECEIVING	0	0	3	0	0
TOTAL PERSONS	0	0	5	0	0
TOTAL PAYMENTS	\$0	\$0	\$388	\$0	\$0
AVERAGE PER FAMILY	\$0.00	\$0.00	\$388.00	\$0.00	\$0.00
AVERAGE PER PERSON	\$0.00	\$0.00	\$77.60	\$0.00	\$0.00
*** MC+					
APPLICATIONS RECEIVED	18	12	9	29	18
APPLICATIONS APPROVED	13	15	9	26	27
APPLICATIONS REJECTED	6	1	1	2	3
APPLICATIONS PENDING	7	6	3	15	2
FAMILIES RECEIVING	175	199	88	260	251
CHILDREN RECEIVING	385	380	169	528	483
REINVESTIGATIONS	3	4	6	4	13
CASES CLOSED	3	8	4	4	6
*** GR-CASH					
APPLICATIONS RECEIVED	0	1	0	2	2
APPLICATIONS APPROVED	1	0	0	0	0
APPLICATIONS REJECTED	1	2	0	3	2
APPLICATIONS PENDING	2	1	0	1	3
CASES RECEIVING	4	4	0	6	9
PERSONS RECEIVING	4	4	0	6	9
CASH PAYMENTS	\$320	\$320	\$0	\$480	\$720
REINVESTIGATIONS	0	0	0	0	0
CASES CLOSED	0	1	0	0	1
MA-GR RECIPIENTS	1	4	2	3	6
MA-GR TOTAL PAYMENTS	\$80	\$320	\$160	\$240	\$480
*** MPW					
APPLICATIONS RECEIVED	10	5	2	2	10
APPLICATIONS APPROVED	10	5	2	1	10
APPLICATIONS REJECTED	2	0	0	0	1
APPLICATIONS PENDING	1	0	1	1	0
CASES RECEIVING	39	29	17	43	47
REINVESTIGATIONS	0	0	0	0	0
CASES CLOSED	1	0	0	0	1
*** NEWBORNS					
RECIPIENTS	55	28	38	39	30
*** AB SUPP					
APPLICATIONS RECEIVED	0	0	0	0	0
APPLICATIONS APPROVED	0	0	0	0	0
APPLICATIONS REJECTED	0	0	0	0	0
APPLICATIONS PENDING	1	0	0	0	0
RECIPIENTS	1	1	0	3	0
TOTAL PAYMENTS	\$383	\$103	\$0	\$895	\$0
CASES CLOSED	0	0	0	0	0
*** BP					
APPLICATIONS RECEIVED	0	0	0	0	0
APPLICATIONS APPROVED	0	0	0	0	0
APPLICATIONS REJECTED	0	0	0	0	0
APPLICATIONS PENDING	1	0	0	0	0
RECIPIENTS	2	8	3	5	2
TOTAL PAYMENTS	\$766	\$3,064	\$1,149	\$1,915	\$766
CASES CLOSED	0	0	0	0	0

TABLE 2. DETAILED OPERATING STATISTICS BY AREA AND COUNTY FOR OCTOBER 1998

	AREA 1 DAVISS	AREA 1 DE KALB	AREA 1 GENTRY	AREA 1 GRUNDY	AREA 1 HARRISON
*** NC					
APPLICATIONS RECEIVED	0	1	0	0	0
APPLICATIONS APPROVED	0	1	0	0	0
APPLICATIONS REJECTED	0	2	0	0	0
APPLICATIONS PENDING	0	0	0	0	0
RECIPIENTS	4	25	1	20	9
RCF-II	3	21	0	8	3
SNF-ICF	0	0	0	0	1
RCF-I	1	4	1	12	5
PAYMENTS	\$952	\$6,610	\$154	\$3,470	\$1,964
RCF-II	\$798	\$6,048	\$0	\$1,720	\$811
SNF/ICF	\$0	\$0	\$0	\$0	\$383
RCF-I	\$154	\$562	\$154	\$1,750	\$770
REINVESTIGATIONS	0	2	1	0	0
CASES CLOSED	0	0	0	3	1
*** MA					
APPLICATIONS RECEIVED	20	19	24	40	34
APPLICATIONS APPROVED	13	24	25	23	36
APPLICATIONS REJECTED	4	5	0	21	14
APPLICATIONS PENDING	22	18	5	32	21
RECIPIENTS	159	239	202	330	281
CASES CLOSED	1	6	4	5	4
*** MA-K					
APPLICATIONS RECEIVED	0	0	0	0	0
APPLICATIONS APPROVED - DMH	0	0	0	0	0
APPLICATIONS APPROVED - DYS	0	0	0	0	0
APPLICATIONS APPROVED - JCT	0	0	0	0	0
APPLICATIONS REJECTED	0	0	0	0	0
APPLICATIONS PENDING	0	0	0	0	0
RECIPIENTS - DMH	0	0	0	0	0
RECIPIENTS - DYS	0	0	0	0	0
RECIPIENTS - JCT	0	0	0	0	0
CASES CLOSED - DMH	0	0	0	0	0
CASES CLOSED - DYS	0	0	0	0	0
CASES CLOSED - JCT	0	0	0	0	0
*** REFUGEE					
APPLICATIONS RECEIVED	0	0	0	0	0
APPLICATIONS APPROVED	0	0	0	0	0
APPLICATIONS REJECTED	0	0	0	0	0
APPLICATIONS PENDING	0	1	0	0	0
CASES RECEIVING	0	0	0	0	0
TOTAL PERSONS	0	0	0	0	0
TOTAL PAYMENTS	\$0	\$0	\$0	\$0	\$0
REINVESTIGATIONS	0	0	0	0	0
CASES CLOSED	0	0	0	0	0
*** SSI ONLY					
RECIPIENTS	1	2	5	2	5
*** SSI-SP					
RECIPIENTS	3	1	0	2	5
TOTAL PAYMENTS	\$119	\$51	\$0	\$51	\$57
AVERAGE PER RECIPIENT	\$39.67	\$51.00	\$0.00	\$25.50	\$11.40
*** SP ONLY					
RECIPIENTS	0	0	0	0	0
TOTAL PAYMENTS	\$0	\$0	\$0	\$0	\$0
AVERAGE PER RECIPIENT	\$0.00	\$0.00	\$0.00	\$0.00	\$0.00
*** QMB					
APPLICATIONS RECEIVED	1	2	1	5	6
APPLICATIONS APPROVED	1	2	0	2	4
APPLICATIONS REJECTED	0	0	0	1	6
APPLICATIONS PENDING	0	0	1	4	0
TOTAL PERSONS	17	18	21	35	39
REINVESTIGATIONS	0	0	0	0	1
CASES CLOSED	3	3	5	5	6
*** SLHB					
APPLICATIONS RECEIVED	0	0	0	7	5
APPLICATIONS APPROVED	0	0	0	2	2
APPLICATIONS REJECTED	0	0	0	2	7
APPLICATIONS PENDING	0	0	0	3	0
TOTAL PERSONS	12	6	8	27	27
REINVESTIGATIONS	0	0	0	0	0
CASES CLOSED	0	0	1	3	4
*** VENDOR CASES					
RECIPIENTS	50	118	107	110	117
CASES CLOSED	1	5	7	5	4

TABLE 2. DETAILED OPERATING STATISTICS BY AREA AND COUNTY FOR OCTOBER 1998

	AREA 1 HOLT	AREA 1 HOWARD	AREA 1 JOHNSON	AREA 1 LAFAYETTE	AREA 1 LINN
*** TEMPORARY ASSISTANCE					
APPLICATIONS RECEIVED	0	6	49	19	12
APPLICATIONS APPROVED	1	9	23	6	9
APPLICATIONS REJECTED	1	1	15	6	8
APPLICATIONS PENDING	0	3	31	14	6
FAMILIES RECEIVING CASH	16	55	207	137	66
CHILDREN RECEIVING CASH	32	80	355	244	115
TOTAL PERSONS	37	116	487	332	148
TOTAL PAYMENTS	\$2,793	\$11,805	\$48,584	\$32,118	\$14,489
AVERAGE PER FAMILY	\$174.56	\$214.64	\$234.71	\$234.44	\$219.53
AVERAGE PER PERSON	\$75.49	\$101.77	\$99.76	\$96.74	\$97.90
TITLE XIX ONLY CASES	0	7	37	6	5
TITLE XIX ONLY PERSONS	4	27	144	35	26
TITLE XIX ONLY CHILDREN	0	18	76	12	16
TITLE XIX TRANSITIONAL CASES	5	23	85	47	22
TITLE XIX TRANSITIONAL PERSONS	18	43	138	83	38
TITLE XIX TRANSITIONAL CHILDREN	15	18	49	35	14
REINVESTIGATIONS	1	0	20	7	3
CASES CLOSED	3	4	50	21	8
*** TEMPORARY ASSISTANCE/UP					
FAMILIES RECEIVING	0	1	1	0	0
CHILDREN RECEIVING	0	2	3	0	0
TOTAL PERSONS	0	4	5	0	0
TOTAL PAYMENTS	\$0	\$247	\$388	\$0	\$0
AVERAGE PER FAMILY	\$0.00	\$247.00	\$388.00	\$0.00	\$0.00
AVERAGE PER PERSON	\$0.00	\$61.75	\$77.60	\$0.00	\$0.00
*** MC+					
APPLICATIONS RECEIVED	13	13	83	46	33
APPLICATIONS APPROVED	11	21	50	46	30
APPLICATIONS REJECTED	4	4	22	12	12
APPLICATIONS PENDING	10	5	54	21	13
FAMILIES RECEIVING	134	234	796	689	362
CHILDREN RECEIVING	267	459	1,483	1,295	740
REINVESTIGATIONS	4	4	13	25	10
CASES CLOSED	2	10	34	20	14
*** GR-CASH					
APPLICATIONS RECEIVED	2	2	10	3	4
APPLICATIONS APPROVED	0	0	3	0	2
APPLICATIONS REJECTED	0	2	6	3	3
APPLICATIONS PENDING	3	6	24	9	9
CASES RECEIVING	3	3	34	16	7
PERSONS RECEIVING	3	3	34	16	7
CASH PAYMENTS	\$240	\$240	\$2,678	\$1,280	\$560
REINVESTIGATIONS	0	0	0	0	0
CASES CLOSED	1	1	5	0	0
MA-GR RECIPIENTS	1	5	19	11	4
MA-GR TOTAL PAYMENTS	\$80	\$350	\$1,520	\$880	\$320
*** MPW					
APPLICATIONS RECEIVED	2	3	29	19	11
APPLICATIONS APPROVED	2	3	14	17	11
APPLICATIONS REJECTED	1	0	11	7	2
APPLICATIONS PENDING	0	1	13	4	2
CASES RECEIVING	18	38	141	105	70
REINVESTIGATIONS	0	0	0	1	0
CASES CLOSED	0	0	3	1	2
*** NEWBORNS					
RECIPIENTS	12	30	116	70	66
*** AB SUPP					
APPLICATIONS RECEIVED	0	1	0	0	2
APPLICATIONS APPROVED	0	0	0	0	0
APPLICATIONS REJECTED	0	0	0	0	1
APPLICATIONS PENDING	0	1	0	1	2
RECIPIENTS	1	0	2	3	4
TOTAL PAYMENTS	\$353	\$0	\$374	\$1,073	\$1,020
CASES CLOSED	0	0	0	0	1
*** BP					
APPLICATIONS RECEIVED	0	1	0	0	2
APPLICATIONS APPROVED	0	0	0	0	0
APPLICATIONS REJECTED	0	0	0	0	1
APPLICATIONS PENDING	0	1	1	1	2
RECIPIENTS	2	6	18	12	9
TOTAL PAYMENTS	\$766	\$2,298	\$6,894	\$4,596	\$3,447
CASES CLOSED	0	0	0	0	0

TABLE 2. DETAILED OPERATING STATISTICS BY AREA AND COUNTY FOR OCTOBER 1998

	AREA 1 HOLT	AREA 1 HOWARD	AREA 1 JOHNSON	AREA 1 LAFAYETTE	AREA 1 LINN
*** NC					
APPLICATIONS RECEIVED	0	1	1	0	1
APPLICATIONS APPROVED	0	0	0	0	0
APPLICATIONS REJECTED	0	0	0	0	1
APPLICATIONS PENDING	0	1	1	0	1
RECIPIENTS	1	39	31	13	23
RCF-II	1	36	13	3	15
SNF-ICF	0	0	3	2	5
RCF-I	0	3	15	8	3
PAYMENTS	\$241	\$9,971	\$6,630	\$2,559	\$6,068
RCF-II	\$241	\$9,509	\$3,585	\$806	\$3,993
SNF/ICF	\$0	\$0	\$1,054	\$554	\$1,613
RCF-I	\$0	\$462	\$1,991	\$1,219	\$462
REINVESTIGATIONS	0	0	0	1	3
CASES CLOSED	0	1	0	0	0
*** MA					
APPLICATIONS RECEIVED	17	37	78	64	45
APPLICATIONS APPROVED	19	27	56	53	33
APPLICATIONS REJECTED	7	3	32	9	19
APPLICATIONS PENDING	17	32	75	91	47
RECIPIENTS	131	266	729	599	411
CASES CLOSED	1	8	7	5	5
*** MA-K					
APPLICATIONS RECEIVED	0	0	0	0	0
APPLICATIONS APPROVED - DMH	0	0	0	0	0
APPLICATIONS APPROVED - DYS	0	0	0	0	0
APPLICATIONS APPROVED - JCT	0	0	0	0	0
APPLICATIONS REJECTED	0	0	0	0	0
APPLICATIONS PENDING	0	0	0	0	0
RECIPIENTS - DMH	0	0	0	0	0
RECIPIENTS - DYS	0	0	0	0	0
RECIPIENTS - JCT	0	0	0	0	0
CASES CLOSED - DMH	0	0	0	0	0
CASES CLOSED - DYS	0	0	0	0	0
CASES CLOSED - JCT	0	0	0	0	0
*** REFUGEE					
APPLICATIONS RECEIVED	0	0	0	0	0
APPLICATIONS APPROVED	0	0	0	0	0
APPLICATIONS REJECTED	0	0	0	0	0
APPLICATIONS PENDING	0	0	0	0	0
CASES RECEIVING	0	0	0	0	0
TOTAL PERSONS	0	0	0	0	0
TOTAL PAYMENTS	\$0	\$0	\$0	\$0	\$0
REINVESTIGATIONS	0	0	0	0	0
CASES CLOSED	0	0	0	0	0
*** SSI ONLY					
RECIPIENTS	3	1	3	4	5
*** SSI-SP					
RECIPIENTS	1	3	2	5	4
TOTAL PAYMENTS	\$17	\$134	\$119	\$185	\$181
AVERAGE PER RECIPIENT	\$17.00	\$44.67	\$59.50	\$37.00	\$45.25
*** SP ONLY					
RECIPIENTS	1	0	0	1	1
TOTAL PAYMENTS	\$26	\$0	\$0	\$34	\$16
AVERAGE PER RECIPIENT	\$26.00	\$0.00	\$0.00	\$34.00	\$16.00
*** QMB					
APPLICATIONS RECEIVED	1	2	5	0	13
APPLICATIONS APPROVED	0	0	7	2	2
APPLICATIONS REJECTED	1	0	1	1	9
APPLICATIONS PENDING	1	2	0	1	11
TOTAL PERSONS	9	19	57	55	56
REINVESTIGATIONS	0	0	0	0	0
CASES CLOSED	2	2	11	9	7
*** SLMB					
APPLICATIONS RECEIVED	0	0	3	2	12
APPLICATIONS APPROVED	0	0	0	1	1
APPLICATIONS REJECTED	0	0	1	1	9
APPLICATIONS PENDING	1	0	3	1	11
TOTAL PERSONS	11	3	25	30	36
REINVESTIGATIONS	0	0	0	0	1
CASES CLOSED	6	1	3	7	2
*** VENDOR CASES					
RECIPIENTS	71	76	186	341	131
CASES CLOSED	2	4	2	5	5

TABLE 2. DETAILED OPERATING STATISTICS BY AREA AND COUNTY FOR OCTOBER 1998

	AREA 1 LIVINGSTON	AREA 1 MERCER	AREA 1 NODAWAY	AREA 1 PETTIS	AREA 1 PLATTE
*** TEMPORARY ASSISTANCE					
APPLICATIONS RECEIVED	17	5	8	25	21
APPLICATIONS APPROVED	12	4	4	19	19
APPLICATIONS REJECTED	5	2	3	14	4
APPLICATIONS PENDING	4	3	7	16	13
FAMILIES RECEIVING CASH	64	20	33	242	125
CHILDREN RECEIVING CASH	108	34	52	422	204
TOTAL PERSONS	147	52	71	556	282
TOTAL PAYMENTS	\$14,085	\$4,792	\$7,516	\$55,563	\$28,260
AVERAGE PER FAMILY	\$220.08	\$239.60	\$227.76	\$229.60	\$226.08
AVERAGE PER PERSON	\$95.82	\$92.15	\$105.86	\$99.93	\$100.21
TITLE XIX ONLY CASES	6	0	4	21	18
TITLE XIX ONLY PERSONS	20	3	20	104	67
TITLE XIX ONLY CHILDREN	11	1	11	57	33
TITLE XIX TRANSITIONAL CASES	22	9	17	92	44
TITLE XIX TRANSITIONAL PERSONS	46	26	45	137	75
TITLE XIX TRANSITIONAL CHILDREN	21	16	28	43	30
REINVESTIGATIONS	4	5	2	18	8
CASES CLOSED	8	4	3	36	16
*** TEMPORARY ASSISTANCE/UP					
FAMILIES RECEIVING	0	2	0	0	0
CHILDREN RECEIVING	0	3	0	0	0
TOTAL PERSONS	0	7	0	0	0
TOTAL PAYMENTS	\$0	\$634	\$0	\$0	\$0
AVERAGE PER FAMILY	\$0.00	\$317.00	\$0.00	\$0.00	\$0.00
AVERAGE PER PERSON	\$0.00	\$90.57	\$0.00	\$0.00	\$0.00
*** MC+					
APPLICATIONS RECEIVED	23	6	27	93	47
APPLICATIONS APPROVED	21	13	22	89	64
APPLICATIONS REJECTED	1	2	6	30	23
APPLICATIONS PENDING	7	3	17	69	16
FAMILIES RECEIVING	302	70	219	957	489
CHILDREN RECEIVING	596	128	400	1,800	874
REINVESTIGATIONS	5	1	7	37	13
CASES CLOSED	11	3	7	43	26
*** GR-CASH					
APPLICATIONS RECEIVED	7	4	2	11	3
APPLICATIONS APPROVED	1	0	0	2	0
APPLICATIONS REJECTED	5	2	1	11	6
APPLICATIONS PENDING	6	7	4	22	5
CASES RECEIVING	7	5	3	17	2
PERSONS RECEIVING	7	5	3	17	2
CASH PAYMENTS	\$560	\$400	\$240	\$1,249	\$160
REINVESTIGATIONS	0	0	0	0	0
CASES CLOSED	0	0	0	5	0
HA-GR RECIPIENTS	8	4	2	22	6
HA-GR TOTAL PAYMENTS	\$640	\$320	\$160	\$1,760	\$480
*** MPW					
APPLICATIONS RECEIVED	11	3	8	32	35
APPLICATIONS APPROVED	9	2	9	28	24
APPLICATIONS REJECTED	3	1	1	7	13
APPLICATIONS PENDING	2	0	2	16	5
CASES RECEIVING	64	14	55	184	137
REINVESTIGATIONS	0	0	0	2	0
CASES CLOSED	2	0	1	5	5
*** NEWBORNS					
RECIPIENTS	51	14	64	149	122
*** AB SUPP					
APPLICATIONS RECEIVED	0	0	0	1	0
APPLICATIONS APPROVED	0	0	0	1	1
APPLICATIONS REJECTED	0	0	1	0	0
APPLICATIONS PENDING	0	0	0	0	1
RECIPIENTS	2	1	3	5	3
TOTAL PAYMENTS	\$578	\$373	\$873	\$1,486	\$1,149
CASES CLOSED	0	0	0	0	0
*** BP					
APPLICATIONS RECEIVED	0	0	0	1	0
APPLICATIONS APPROVED	0	0	1	0	0
APPLICATIONS REJECTED	0	0	0	1	1
APPLICATIONS PENDING	1	0	0	0	1
RECIPIENTS	16	0	1	40	8
TOTAL PAYMENTS	\$6,128	\$0	\$383	\$15,320	\$3,064
CASES CLOSED	0	0	0	0	0

TABLE 2. DETAILED OPERATING STATISTICS BY AREA AND COUNTY FOR OCTOBER 1998

	AREA 1 LIVINGSTON	AREA 1 MERCER	AREA 1 MORRIS	AREA 1 PETTIS	AREA 1 PLATTE
*** NC					
APPLICATIONS RECEIVED	1	2	0	4	4
APPLICATIONS APPROVED	2	2	1	6	1
APPLICATIONS REJECTED	0	0	0	2	0
APPLICATIONS PENDING	0	0	0	4	3
RECIPIENTS	77	7	12	91	41
RCF-II	57	5	6	44	26
SNF/ICF	19	0	0	0	1
RCF-I	1	2	6	47	14
PAYMENTS	\$20,933	\$1,736	\$2,460	\$17,541	\$9,634
RCF-II	\$13,630	\$1,428	\$1,558	\$10,922	\$7,190
SNF/ICF	\$7,149	\$0	\$0	\$0	\$288
RCF-I	\$154	\$308	\$902	\$6,619	\$2,156
REINVESTIGATIONS	0	0	0	3	7
CASES CLOSED	0	0	0	2	1
*** MA					
APPLICATIONS RECEIVED	38	16	43	141	60
APPLICATIONS APPROVED	27	8	37	100	38
APPLICATIONS REJECTED	12	3	15	18	22
APPLICATIONS PENDING	33	18	22	151	72
RECIPIENTS	383	115	359	1,029	424
CASES CLOSED	5	5	7	26	6
*** MA-K					
APPLICATIONS RECEIVED	0	0	0	0	3
APPLICATIONS APPROVED - DMH	0	0	0	0	0
APPLICATIONS APPROVED - DYS	0	0	0	0	0
APPLICATIONS APPROVED - JCT	0	0	0	0	3
APPLICATIONS REJECTED	0	0	0	0	0
APPLICATIONS PENDING	0	0	0	0	0
RECIPIENTS - DMH	1	0	1	0	0
RECIPIENTS - DYS	0	0	0	0	0
RECIPIENTS - JCT	0	0	0	0	19
CASES CLOSED - DMH	0	0	0	0	0
CASES CLOSED - DYS	0	0	0	0	0
CASES CLOSED - JCT	0	0	0	0	3
*** REFUGEE					
APPLICATIONS RECEIVED	0	0	0	0	0
APPLICATIONS APPROVED	0	0	0	0	0
APPLICATIONS REJECTED	0	0	0	0	0
APPLICATIONS PENDING	0	0	0	0	0
CASES RECEIVING	0	0	0	0	0
TOTAL PERSONS	0	0	0	0	0
TOTAL PAYMENTS	\$0	\$0	\$0	\$0	\$0
REINVESTIGATIONS	0	0	0	0	0
CASES CLOSED	0	0	0	0	0
*** SSI ONLY					
RECIPIENTS	4	0	8	11	2
*** SSI-SP					
RECIPIENTS	1	0	4	9	3
TOTAL PAYMENTS	\$60	\$0	\$230	\$251	\$92
AVERAGE PER RECIPIENT	\$60.00	\$0.00	\$57.50	\$27.89	\$30.67
*** SP ONLY					
RECIPIENTS	2	0	0	2	1
TOTAL PAYMENTS	\$436	\$0	\$0	\$86	\$69
AVERAGE PER RECIPIENT	\$218.00	\$0.00	\$0.00	\$43.00	\$69.00
*** OMB					
APPLICATIONS RECEIVED	2	0	1	22	2
APPLICATIONS APPROVED	1	1	0	12	3
APPLICATIONS REJECTED	3	0	0	8	1
APPLICATIONS PENDING	0	1	1	12	2
TOTAL PERSONS	40	12	44	155	59
REINVESTIGATIONS	0	0	3	1	1
CASES CLOSED	7	3	13	29	16
*** SLMB					
APPLICATIONS RECEIVED	1	0	0	21	2
APPLICATIONS APPROVED	2	0	2	5	0
APPLICATIONS REJECTED	0	0	0	14	2
APPLICATIONS PENDING	0	0	0	12	3
TOTAL PERSONS	24	6	18	89	19
REINVESTIGATIONS	0	0	0	1	0
CASES CLOSED	0	0	3	10	1
*** VENDOR CASES					
RECIPIENTS	125	27	118	203	202
CASES CLOSED	3	4	3	4	4

TABLE 2. DETAILED OPERATING STATISTICS BY AREA AND COUNTY FOR OCTOBER 1998

	AREA 1 PUTNAH	AREA 1 RANDOLPH	AREA 1 RAY	AREA 1 SALINE	AREA 1 SULLIVAN
*** TEMPORARY ASSISTANCE					
APPLICATIONS RECEIVED	1	24	26	27	7
APPLICATIONS APPROVED	3	21	17	20	4
APPLICATIONS REJECTED	0	9	6	16	7
APPLICATIONS PENDING	1	7	15	22	2
FAMILIES RECEIVING CASH	17	189	112	141	34
CHILDREN RECEIVING CASH	28	311	181	230	61
TOTAL PERSONS	40	425	256	318	86
TOTAL PAYMENTS	\$4,007	\$43,796	\$25,740	\$31,915	\$8,568
AVERAGE PER FAMILY	\$235.71	\$231.72	\$229.82	\$226.35	\$252.00
AVERAGE PER PERSON	\$100.18	\$103.05	\$100.55	\$100.36	\$99.63
TITLE XIX ONLY CASES	3	13	11	18	5
TITLE XIX ONLY PERSONS	10	67	36	63	18
TITLE XIX ONLY CHILDREN	5	39	20	38	10
TITLE XIX TRANSITIONAL CASES	2	63	39	47	19
TITLE XIX TRANSITIONAL PERSONS	4	141	67	66	38
TITLE XIX TRANSITIONAL CHILDREN	0	74	20	17	17
REINVESTIGATIONS	1	19	12	20	1
CASES CLOSED	1	28	19	16	8
*** TEMPORARY ASSISTANCE/UP					
FAMILIES RECEIVING	0	0	1	0	0
CHILDREN RECEIVING	0	0	3	0	0
TOTAL PERSONS	0	0	5	0	0
TOTAL PAYMENTS	\$0	\$0	\$388	\$0	\$0
AVERAGE PER FAMILY	\$0.00	\$0.00	\$388.00	\$0.00	\$0.00
AVERAGE PER PERSON	\$0.00	\$0.00	\$77.60	\$0.00	\$0.00
*** MC+					
APPLICATIONS RECEIVED	11	50	43	60	16
APPLICATIONS APPROVED	12	48	41	51	14
APPLICATIONS REJECTED	0	11	15	22	3
APPLICATIONS PENDING	6	18	16	41	4
FAMILIES RECEIVING	159	599	384	488	201
CHILDREN RECEIVING	296	1,138	752	908	371
REINVESTIGATIONS	4	24	15	12	4
CASES CLOSED	5	31	26	30	13
*** GR-CASH					
APPLICATIONS RECEIVED	3	14	5	9	3
APPLICATIONS APPROVED	0	0	1	2	0
APPLICATIONS REJECTED	0	5	6	5	0
APPLICATIONS PENDING	4	16	10	11	5
CASES RECEIVING	2	16	6	4	5
PERSONS RECEIVING	2	16	6	4	5
CASH PAYMENTS	\$160	\$1,280	\$480	\$320	\$400
REINVESTIGATIONS	0	1	0	0	0
CASES CLOSED	0	2	0	1	0
HA-GR RECIPIENTS	4	7	6	9	2
HA-GR TOTAL PAYMENTS	\$320	\$560	\$480	\$720	\$160
*** MPW					
APPLICATIONS RECEIVED	3	20	13	21	6
APPLICATIONS APPROVED	2	15	10	15	8
APPLICATIONS REJECTED	0	0	3	8	0
APPLICATIONS PENDING	2	6	2	7	1
CASES RECEIVING	21	129	75	89	40
REINVESTIGATIONS	0	2	0	0	0
CASES CLOSED	1	2	2	2	2
*** NEWBORNS					
RECIPIENTS	20	117	75	74	46
*** AB SUPP					
APPLICATIONS RECEIVED	0	0	0	0	0
APPLICATIONS APPROVED	0	0	0	0	0
APPLICATIONS REJECTED	0	1	1	1	0
APPLICATIONS PENDING	0	0	0	0	0
RECIPIENTS	1	5	3	1	1
TOTAL PAYMENTS	\$268	\$1,523	\$891	\$382	\$383
CASES CLOSED	0	0	0	0	0
*** BP					
APPLICATIONS RECEIVED	0	0	0	0	0
APPLICATIONS APPROVED	0	0	0	0	0
APPLICATIONS REJECTED	0	0	1	1	0
APPLICATIONS PENDING	0	0	0	0	0
RECIPIENTS	3	19	9	11	3
TOTAL PAYMENTS	\$1,149	\$7,277	\$3,447	\$4,213	\$1,149
CASES CLOSED	0	0	0	0	0

TABLE 2. DETAILED OPERATING STATISTICS BY AREA AND COUNTY FOR OCTOBER 1998

	AREA 1 PUTNAM	AREA 1 RANDOLPH	AREA 1 RAY	AREA 1 SALINE	AREA 1 SULLIVAN
*** NC					
APPLICATIONS RECEIVED	0	1	0	3	0
APPLICATIONS APPROVED	0	3	0	0	1
APPLICATIONS REJECTED	0	1	0	1	0
APPLICATIONS PENDING	0	0	0	5	0
RECIPIENTS	4	46	5	65	25
RCF-II	1	27	5	41	10
SNF-ICF	0	1	0	1	0
RCF-I	3	18	0	23	15
PAYMENTS	\$694	\$9,469	\$1,216	\$14,429	\$4,814
RCF-II	\$241	\$6,711	\$1,216	\$10,627	\$2,570
SNF/ICF	\$0	\$154	\$0	\$583	\$0
RCF-I	\$453	\$2,604	\$0	\$3,419	\$2,244
REINVESTIGATIONS	0	14	0	5	0
CASES CLOSED	0	1	0	2	0
*** MA					
APPLICATIONS RECEIVED	33	121	50	93	26
APPLICATIONS APPROVED	17	71	45	57	16
APPLICATIONS REJECTED	7	23	16	19	5
APPLICATIONS PENDING	25	90	47	88	31
RECIPIENTS	213	710	360	646	268
CASES CLOSED	2	8	7	8	2
*** MA-K					
APPLICATIONS RECEIVED	0	0	0	0	0
APPLICATIONS APPROVED - DMH	0	0	0	0	0
APPLICATIONS APPROVED - DYS	0	0	0	0	0
APPLICATIONS APPROVED - JCT	0	0	0	0	0
APPLICATIONS REJECTED	0	0	0	0	0
APPLICATIONS PENDING	0	0	0	0	0
RECIPIENTS - DMH	0	0	0	0	0
RECIPIENTS - DYS	0	0	0	0	0
RECIPIENTS - JCT	0	0	0	0	0
CASES CLOSED - DMH	0	0	0	0	0
CASES CLOSED - DYS	0	0	0	0	0
CASES CLOSED - JCT	0	0	0	0	0
*** REFUGEE					
APPLICATIONS RECEIVED	0	0	0	0	0
APPLICATIONS APPROVED	0	0	0	0	0
APPLICATIONS REJECTED	0	0	0	0	0
APPLICATIONS PENDING	0	0	0	0	0
CASES RECEIVING	0	0	0	0	0
TOTAL PERSONS	0	0	0	0	0
TOTAL PAYMENTS	\$0	\$0	\$0	\$0	\$0
REINVESTIGATIONS	0	0	0	0	0
CASES CLOSED	0	0	0	0	0
*** SSI ONLY					
RECIPIENTS	4	9	1	9	4
*** SSI-SP					
RECIPIENTS	1	2	0	0	4
TOTAL PAYMENTS	\$313	\$16	\$0	\$0	\$68
AVERAGE PER RECIPIENT	\$313.00	\$8.00	\$0.00	\$0.00	\$17.00
*** SP ONLY					
RECIPIENTS	0	1	0	1	0
TOTAL PAYMENTS	\$0	\$13	\$0	\$18	\$0
AVERAGE PER RECIPIENT	\$0.00	\$13.00	\$0.00	\$18.00	\$0.00
*** QMB					
APPLICATIONS RECEIVED	3	12	2	8	7
APPLICATIONS APPROVED	1	3	1	4	3
APPLICATIONS REJECTED	1	6	3	3	1
APPLICATIONS PENDING	1	5	0	5	3
TOTAL PERSONS	23	74	37	97	13
REINVESTIGATIONS	0	2	0	2	1
CASES CLOSED	7	16	8	23	2
*** SLMB					
APPLICATIONS RECEIVED	2	2	1	7	7
APPLICATIONS APPROVED	1	0	1	1	1
APPLICATIONS REJECTED	1	2	3	6	3
APPLICATIONS PENDING	0	0	0	5	3
TOTAL PERSONS	11	29	20	60	15
REINVESTIGATIONS	0	0	0	0	0
CASES CLOSED	1	4	2	8	1
*** VENDOR CASES					
RECIPIENTS	33	218	109	454	123
CASES CLOSED	2	7	1	5	4

TABLE 2. DETAILED OPERATING STATISTICS BY AREA AND COUNTY FOR OCTOBER 1998

	AREA 1 NORTH	AREA 2 ADAIR	AREA 2 AUDRAIN	AREA 2 BOONE	AREA 2 CALLAWAY
*** TEMPORARY ASSISTANCE					
APPLICATIONS RECEIVED	0	18	18	116	18
APPLICATIONS APPROVED	2	5	6	83	18
APPLICATIONS REJECTED	0	5	2	41	9
APPLICATIONS PENDING	0	13	18	72	13
FAMILIES RECEIVING CASH	9	78	177	950	255
CHILDREN RECEIVING CASH	20	131	305	1,685	447
TOTAL PERSONS	26	171	415	2,250	608
TOTAL PAYMENTS	\$1,976	\$17,252	\$39,100	\$222,746	\$61,224
AVERAGE PER FAMILY	\$219.56	\$221.18	\$220.90	\$234.47	\$240.09
AVERAGE PER PERSON	\$76.00	\$100.89	\$94.22	\$99.00	\$100.70
TITLE XIX ONLY CASES	0	20	13	106	20
TITLE XIX ONLY PERSONS	0	86	71	592	100
TITLE XIX ONLY CHILDREN	0	42	35	256	48
TITLE XIX TRANSITIONAL CASES	5	48	47	267	49
TITLE XIX TRANSITIONAL PERSONS	12	85	72	362	88
TITLE XIX TRANSITIONAL CHILDREN	7	31	21	93	36
REINVESTIGATIONS	2	6	7	61	19
CASES CLOSED	1	14	19	111	37
*** TEMPORARY ASSISTANCE/UP					
FAMILIES RECEIVING	0	0	0	4	1
CHILDREN RECEIVING	0	0	0	9	2
TOTAL PERSONS	0	0	0	15	4
TOTAL PAYMENTS	\$0	\$0	\$0	\$1,299	\$342
AVERAGE PER FAMILY	\$0.00	\$0.00	\$0.00	\$324.75	\$342.00
AVERAGE PER PERSON	\$0.00	\$0.00	\$0.00	\$86.60	\$85.50
*** MC+					
APPLICATIONS RECEIVED	16	39	37	189	53
APPLICATIONS APPROVED	14	40	40	194	71
APPLICATIONS REJECTED	1	5	10	46	14
APPLICATIONS PENDING	0	9	16	89	27
FAMILIES RECEIVING	61	427	596	2,495	934
CHILDREN RECEIVING	115	759	1,119	4,582	1,738
REINVESTIGATIONS	3	18	10	38	9
CASES CLOSED	4	18	21	79	25
*** GR-CASH					
APPLICATIONS RECEIVED	2	4	8	28	15
APPLICATIONS APPROVED	0	1	3	10	1
APPLICATIONS REJECTED	0	7	5	31	2
APPLICATIONS PENDING	2	5	13	48	19
CASES RECEIVING	1	14	16	68	18
PERSONS RECEIVING	1	14	16	68	18
CASH PAYMENTS	\$80	\$1,120	\$1,280	\$5,402	\$1,440
REINVESTIGATIONS	0	1	0	1	0
CASES CLOSED	0	1	1	4	1
MA-GR RECIPIENTS	2	6	5	30	6
MA-GR TOTAL PAYMENTS	\$160	\$480	\$400	\$2,361	\$480
*** MPW					
APPLICATIONS RECEIVED	4	17	13	63	13
APPLICATIONS APPROVED	4	13	12	64	16
APPLICATIONS REJECTED	0	0	4	6	4
APPLICATIONS PENDING	0	3	0	25	7
CASES RECEIVING	14	103	84	348	89
REINVESTIGATIONS	0	2	0	0	1
CASES CLOSED	0	3	1	8	1
*** NEWBORNS					
RECIPIENTS	9	109	105	230	74
*** AB SUPP					
APPLICATIONS RECEIVED	0	0	1	2	1
APPLICATIONS APPROVED	0	0	0	0	0
APPLICATIONS REJECTED	0	0	0	3	1
APPLICATIONS PENDING	0	0	2	5	0
RECIPIENTS	0	1	4	13	5
TOTAL PAYMENTS	\$0	\$184	\$1,007	\$4,286	\$1,092
CASES CLOSED	0	0	0	0	0
*** BP					
APPLICATIONS RECEIVED	0	1	1	2	1
APPLICATIONS APPROVED	0	0	0	1	1
APPLICATIONS REJECTED	0	1	0	2	0
APPLICATIONS PENDING	0	0	2	6	0
RECIPIENTS	5	5	8	51	13
TOTAL PAYMENTS	\$1,915	\$1,915	\$3,064	\$19,533	\$4,979
CASES CLOSED	0	0	0	0	0

TABLE 2. DETAILED OPERATING STATISTICS BY AREA AND COUNTY FOR OCTOBER 1998

	AREA 1 WORTH	AREA 2 ADAIR	AREA 2 AUDRAIN	AREA 2 BOONE	AREA 2 CALLAWAY
*** NC					
APPLICATIONS RECEIVED	0	2	2	3	2
APPLICATIONS APPROVED	0	1	0	2	3
APPLICATIONS REJECTED	0	0	2	2	0
APPLICATIONS PENDING	0	1	1	5	3
RECIPIENTS	2	40	53	120	58
RCF-II	2	29	44	72	33
SNF-ICF	0	2	7	5	0
RCF-I	0	9	2	43	25
PAYMENTS	\$576	\$9,306	\$14,701	\$26,551	\$12,596
RCF-II	\$576	\$7,157	\$11,726	\$18,543	\$8,781
SNF/ICF	\$0	\$766	\$2,681	\$1,595	\$0
RCF-I	\$0	\$1,383	\$294	\$6,413	\$3,815
REINVESTIGATIONS	0	1	0	4	0
CASES CLOSED	0	1	1	1	1
*** MA					
APPLICATIONS RECEIVED	14	78	75	313	85
APPLICATIONS APPROVED	9	65	57	213	52
APPLICATIONS REJECTED	0	24	17	74	14
APPLICATIONS PENDING	7	61	65	245	101
RECIPIENTS	62	663	562	2,116	742
CASES CLOSED	1	8	11	29	5
*** MA-K					
APPLICATIONS RECEIVED	0	0	19	2	0
APPLICATIONS APPROVED - DMH	0	0	0	0	0
APPLICATIONS APPROVED - DYS	0	0	1	0	0
APPLICATIONS APPROVED - JCT	0	0	17	1	0
APPLICATIONS REJECTED	0	0	4	1	0
APPLICATIONS PENDING	0	0	2	0	0
RECIPIENTS - DMH	0	3	0	2	0
RECIPIENTS - DYS	0	0	19	7	0
RECIPIENTS - JCT	0	0	44	10	0
CASES CLOSED - DMH	0	0	0	0	0
CASES CLOSED - DYS	0	0	0	3	0
CASES CLOSED - JCT	0	0	7	1	0
*** REFUGEE					
APPLICATIONS RECEIVED	0	0	0	2	0
APPLICATIONS APPROVED	0	0	0	1	0
APPLICATIONS REJECTED	0	0	0	0	0
APPLICATIONS PENDING	0	0	0	2	0
CASES RECEIVING	0	0	0	5	0
TOTAL PERSONS	0	0	0	16	0
TOTAL PAYMENTS	\$0	\$0	\$0	\$614	\$0
REINVESTIGATIONS	0	0	0	0	0
CASES CLOSED	0	0	0	0	0
*** SSI ONLY					
RECIPIENTS	0	9	4	9	4
*** SSI-SP					
RECIPIENTS	0	2	4	4	3
TOTAL PAYMENTS	\$0	\$10	\$90	\$227	\$39
AVERAGE PER RECIPIENT	\$0.00	\$5.00	\$22.50	\$56.75	\$13.00
*** SP ONLY					
RECIPIENTS	0	1	1	0	2
TOTAL PAYMENTS	\$0	\$74	\$42	\$0	\$74
AVERAGE PER RECIPIENT	\$0.00	\$74.00	\$42.00	\$0.00	\$37.00
*** QMB					
APPLICATIONS RECEIVED	0	2	2	13	4
APPLICATIONS APPROVED	0	2	1	7	2
APPLICATIONS REJECTED	0	1	1	3	6
APPLICATIONS PENDING	0	0	1	9	3
TOTAL PERSONS	10	46	56	188	86
REINVESTIGATIONS	0	0	0	1	0
CASES CLOSED	5	4	11	54	15
*** SLMB					
APPLICATIONS RECEIVED	0	1	2	7	4
APPLICATIONS APPROVED	0	1	1	4	3
APPLICATIONS REJECTED	0	0	1	2	4
APPLICATIONS PENDING	0	0	0	3	2
TOTAL PERSONS	10	18	32	87	50
REINVESTIGATIONS	0	0	0	3	0
CASES CLOSED	0	2	3	20	3
*** VENDOR CASES					
RECIPIENTS	30	160	148	355	145
CASES CLOSED	0	3	2	7	5

TABLE 2. DETAILED OPERATING STATISTICS BY AREA AND COUNTY FOR OCTOBER 1998

	AREA 2 CLARK	AREA 2 COLE	AREA 2 FRANKLIN	AREA 2 GASCONADE	AREA 2 JEFFERSON
*** TEMPORARY ASSISTANCE					
APPLICATIONS RECEIVED	3	56	40	8	134
APPLICATIONS APPROVED	1	22	43	5	104
APPLICATIONS REJECTED	2	32	18	5	52
APPLICATIONS PENDING	1	37	18	3	64
FAMILIES RECEIVING CASH	43	280	400	45	950
CHILDREN RECEIVING CASH	78	486	738	74	1,626
TOTAL PERSONS	97	637	962	102	2,255
TOTAL PAYMENTS	\$9,995	\$62,617	\$95,304	\$10,380	\$226,487
AVERAGE PER FAMILY	\$232.44	\$223.63	\$238.26	\$230.67	\$238.41
AVERAGE PER PERSON	\$103.04	\$98.30	\$99.07	\$101.76	\$100.44
TITLE XIX ONLY CASES	6	42	45	9	153
TITLE XIX ONLY PERSONS	24	177	234	41	645
TITLE XIX ONLY CHILDREN	10	75	107	22	301
TITLE XIX TRANSITIONAL CASES	16	91	105	20	224
TITLE XIX TRANSITIONAL PERSONS	50	132	162	48	358
TITLE XIX TRANSITIONAL CHILDREN	29	39	49	26	122
REINVESTIGATIONS	1	13	33	5	74
CASES CLOSED	4	31	49	15	93
*** TEMPORARY ASSISTANCE/UP					
FAMILIES RECEIVING	1	0	2	0	3
CHILDREN RECEIVING	5	0	5	0	8
TOTAL PERSONS	7	0	7	0	14
TOTAL PAYMENTS	\$474	\$0	\$634	\$0	\$1,118
AVERAGE PER FAMILY	\$474.00	\$0.00	\$317.00	\$0.00	\$372.67
AVERAGE PER PERSON	\$67.71	\$0.00	\$90.57	\$0.00	\$79.86
*** MC+					
APPLICATIONS RECEIVED	5	78	126	24	265
APPLICATIONS APPROVED	9	67	134	25	266
APPLICATIONS REJECTED	3	30	18	3	89
APPLICATIONS PENDING	1	56	38	7	106
FAMILIES RECEIVING	189	1,070	1,242	240	2,745
CHILDREN RECEIVING	388	1,966	2,437	453	5,029
REINVESTIGATIONS	0	10	49	7	65
CASES CLOSED	3	41	72	14	100
*** GR-CASH					
APPLICATIONS RECEIVED	2	16	12	3	33
APPLICATIONS APPROVED	1	5	2	1	8
APPLICATIONS REJECTED	1	13	11	5	32
APPLICATIONS PENDING	2	42	28	3	49
CASES RECEIVING	1	43	33	6	59
PERSONS RECEIVING	1	43	33	6	59
CASH PAYMENTS	\$80	\$3,440	\$2,624	\$480	\$4,320
REINVESTIGATIONS	0	0	0	0	0
CASES CLOSED	0	5	8	0	10
MA-GR RECIPIENTS	1	17	15	2	21
MA-GR TOTAL PAYMENTS	\$80	\$1,360	\$1,200	\$160	\$1,680
*** MPW					
APPLICATIONS RECEIVED	2	38	44	4	74
APPLICATIONS APPROVED	2	28	35	8	74
APPLICATIONS REJECTED	0	9	13	0	10
APPLICATIONS PENDING	0	14	4	0	18
CASES RECEIVING	20	159	273	43	509
REINVESTIGATIONS	0	0	0	0	2
CASES CLOSED	0	3	10	1	27
*** NEWBORNS					
RECIPIENTS	24	134	273	32	531
*** AB SUPP					
APPLICATIONS RECEIVED	0	1	0	0	4
APPLICATIONS APPROVED	0	1	0	0	1
APPLICATIONS REJECTED	0	1	0	0	0
APPLICATIONS PENDING	0	5	1	0	4
RECIPIENTS	0	9	4	2	11
TOTAL PAYMENTS	\$0	\$2,558	\$1,299	\$621	\$4,008
CASES CLOSED	0	1	0	0	0
*** BP					
APPLICATIONS RECEIVED	0	2	0	0	3
APPLICATIONS APPROVED	0	0	1	0	0
APPLICATIONS REJECTED	0	2	1	0	0
APPLICATIONS PENDING	0	6	1	0	4
RECIPIENTS	2	19	42	5	45
TOTAL PAYMENTS	\$766	\$7,277	\$16,086	\$1,915	\$17,235
CASES CLOSED	0	0	1	0	0

TABLE 2. DETAILED OPERATING STATISTICS BY AREA AND COUNTY FOR OCTOBER 1998

	AREA 2 CLARK	AREA 2 COLE	AREA 2 FRANKLIN	AREA 2 GASCONADE	AREA 2 JEFFERSON
*** NC					
APPLICATIONS RECEIVED	0	9	6	1	13
APPLICATIONS APPROVED	0	1	1	1	8
APPLICATIONS REJECTED	0	1	0	0	3
APPLICATIONS PENDING	0	12	8	0	8
RECIPIENTS	2	97	60	20	345
RCF-II	1	66	22	4	139
SNF-ICF	0	4	17	0	27
RCF-I	1	27	21	16	179
PAYMENTS	\$442	\$22,862	\$15,621	\$3,439	\$73,286
RCF-II	\$288	\$17,451	\$6,137	\$1,128	\$37,684
SNF/ICF	\$0	\$1,532	\$6,482	\$0	\$9,039
RCF-I	\$154	\$3,879	\$3,002	\$2,311	\$26,563
REINVESTIGATIONS	0	4	0	2	9
CASES CLOSED	0	4	0	0	4
*** MA					
APPLICATIONS RECEIVED	26	153	144	44	271
APPLICATIONS APPROVED	20	85	92	20	171
APPLICATIONS REJECTED	2	36	51	12	84
APPLICATIONS PENDING	22	223	147	46	220
RECIPIENTS	248	948	1,346	251	2,149
CASES CLOSED	1	15	30	0	34
*** MA-K					
APPLICATIONS RECEIVED	0	0	0	0	29
APPLICATIONS APPROVED - DMH	0	0	0	0	0
APPLICATIONS APPROVED - DYS	0	0	0	0	2
APPLICATIONS APPROVED - JCT	0	0	0	0	17
APPLICATIONS REJECTED	0	0	0	0	6
APPLICATIONS PENDING	0	0	0	0	4
RECIPIENTS - DMH	0	0	1	0	1
RECIPIENTS - DYS	0	0	0	0	41
RECIPIENTS - JCT	0	0	0	0	61
CASES CLOSED - DMH	0	0	0	0	0
CASES CLOSED - DYS	0	0	0	0	2
CASES CLOSED - JCT	0	0	0	0	14
*** REFUGEE					
APPLICATIONS RECEIVED	0	0	0	0	0
APPLICATIONS APPROVED	0	0	0	0	0
APPLICATIONS REJECTED	0	0	0	0	0
APPLICATIONS PENDING	0	0	0	0	0
CASES RECEIVING	0	0	0	0	2
TOTAL PERSONS	0	0	0	0	14
TOTAL PAYMENTS	\$0	\$0	\$0	\$0	\$957
REINVESTIGATIONS	0	0	0	0	0
CASES CLOSED	0	0	0	0	0
*** SSI ONLY					
RECIPIENTS	2	3	11	4	31
*** SSI-SP					
RECIPIENTS	1	6	7	2	10
TOTAL PAYMENTS	\$8	\$703	\$250	\$26	\$628
AVERAGE PER RECIPIENT	\$8.00	\$117.17	\$35.71	\$13.00	\$62.80
*** SP ONLY					
RECIPIENTS	0	4	3	0	7
TOTAL PAYMENTS	\$0	\$166	\$70	\$0	\$246
AVERAGE PER RECIPIENT	\$0.00	\$41.50	\$23.33	\$0.00	\$35.14
*** OMB					
APPLICATIONS RECEIVED	1	4	11	10	29
APPLICATIONS APPROVED	1	1	7	3	15
APPLICATIONS REJECTED	0	5	3	6	12
APPLICATIONS PENDING	0	9	8	3	16
TOTAL PERSONS	17	84	156	40	222
REINVESTIGATIONS	0	0	0	2	1
CASES CLOSED	1	10	16	8	24
*** SLMB					
APPLICATIONS RECEIVED	0	2	5	4	19
APPLICATIONS APPROVED	0	3	3	1	2
APPLICATIONS REJECTED	0	1	1	3	15
APPLICATIONS PENDING	0	8	4	0	13
TOTAL PERSONS	6	33	82	18	95
REINVESTIGATIONS	0	0	0	0	1
CASES CLOSED	1	2	8	1	7
*** VENDOR CASES					
RECIPIENTS	58	302	495	159	818
CASES CLOSED	1	7	14	7	20

TABLE 2. DETAILED OPERATING STATISTICS BY AREA AND COUNTY FOR OCTOBER 1998

	AREA 2 KNOX	AREA 2 LEWIS	AREA 2 LINCOLN	AREA 2 MACON	AREA 2 MARION
*** TEMPORARY ASSISTANCE					
APPLICATIONS RECEIVED	1	6	32	8	32
APPLICATIONS APPROVED	4	4	27	3	19
APPLICATIONS REJECTED	0	1	16	2	5
APPLICATIONS PENDING	0	5	14	4	16
FAMILIES RECEIVING CASH	9	47	228	64	246
CHILDREN RECEIVING CASH	18	91	420	102	413
TOTAL PERSONS	25	120	555	138	537
TOTAL PAYMENTS	\$2,419	\$11,678	\$54,645	\$14,156	\$53,369
AVERAGE PER FAMILY	\$268.78	\$248.47	\$239.67	\$221.19	\$216.95
AVERAGE PER PERSON	\$96.76	\$97.32	\$98.46	\$102.58	\$99.58
TITLE XIX ONLY CASES	4	7	47	8	17
TITLE XIX ONLY PERSONS	18	35	199	36	126
TITLE XIX ONLY CHILDREN	11	10	100	18	46
TITLE XIX TRANSITIONAL CASES	2	21	90	27	76
TITLE XIX TRANSITIONAL PERSONS	4	24	170	69	106
TITLE XIX TRANSITIONAL CHILDREN	2	3	71	39	28
REINVESTIGATIONS	0	3	8	0	8
CASES CLOSED	0	8	33	14	20
*** TEMPORARY ASSISTANCE/UP					
FAMILIES RECEIVING	0	0	0	2	2
CHILDREN RECEIVING	0	0	0	5	4
TOTAL PERSONS	0	0	0	9	5
TOTAL PAYMENTS	\$0	\$0	\$0	\$730	\$526
AVERAGE PER FAMILY	\$0.00	\$0.00	\$0.00	\$365.00	\$263.00
AVERAGE PER PERSON	\$0.00	\$0.00	\$0.00	\$81.11	\$105.20
*** MC+					
APPLICATIONS RECEIVED	3	19	196	26	58
APPLICATIONS APPROVED	2	18	75	22	66
APPLICATIONS REJECTED	1	2	20	7	7
APPLICATIONS PENDING	2	9	21	4	18
FAMILIES RECEIVING	106	172	707	277	794
CHILDREN RECEIVING	213	323	1,331	509	1,478
REINVESTIGATIONS	3	4	10	8	30
CASES CLOSED	8	6	28	11	17
*** GR-CASH					
APPLICATIONS RECEIVED	0	2	8	6	9
APPLICATIONS APPROVED	0	0	4	2	1
APPLICATIONS REJECTED	0	3	13	2	5
APPLICATIONS PENDING	0	2	8	6	11
CASES RECEIVING	0	6	17	7	11
PERSONS RECEIVING	0	6	17	8	11
CASH PAYMENTS	\$0	\$480	\$1,360	\$640	\$874
REINVESTIGATIONS	0	0	0	0	0
CASES CLOSED	0	1	6	3	1
MA-GR RECIPIENTS	1	3	5	4	4
MA-GR TOTAL PAYMENTS	\$80	\$240	\$400	\$320	\$320
*** MPW					
APPLICATIONS RECEIVED	3	7	26	6	18
APPLICATIONS APPROVED	2	7	15	6	20
APPLICATIONS REJECTED	1	0	3	0	2
APPLICATIONS PENDING	0	1	6	1	3
CASES RECEIVING	22	46	109	70	137
REINVESTIGATIONS	0	0	0	0	0
CASES CLOSED	0	1	4	2	4
*** NEWBORNS					
RECIPIENTS	19	40	86	81	87
*** AB SUPP					
APPLICATIONS RECEIVED	0	0	2	0	1
APPLICATIONS APPROVED	0	0	0	0	0
APPLICATIONS REJECTED	0	0	2	0	2
APPLICATIONS PENDING	0	0	2	0	1
RECIPIENTS	0	6	5	1	9
TOTAL PAYMENTS	\$0	\$1,423	\$1,324	\$333	\$2,866
CASES CLOSED	0	0	0	0	0
*** BP					
APPLICATIONS RECEIVED	0	0	2	0	1
APPLICATIONS APPROVED	0	0	0	0	1
APPLICATIONS REJECTED	0	0	1	0	1
APPLICATIONS PENDING	0	0	4	0	1
RECIPIENTS	2	1	17	6	18
TOTAL PAYMENTS	\$766	\$383	\$6,511	\$2,298	\$6,894
CASES CLOSED	0	0	0	0	0

TABLE 2. DETAILED OPERATING STATISTICS BY AREA AND COUNTY FOR OCTOBER 1998

	AREA 2 KNOX	AREA 2 LEWIS	AREA 2 LINCOLN	AREA 2 MACON	AREA 2 MARION
*** NC					
APPLICATIONS RECEIVED	0	0	0	0	2
APPLICATIONS APPROVED	0	0	0	0	3
APPLICATIONS REJECTED	0	0	0	0	3
APPLICATIONS PENDING	0	0	0	0	4
RECIPIENTS	16	10	116	15	108
RCF-II	16	4	79	11	48
SNF-ICF	0	1	1	0	18
RCF-I	0	5	36	4	42
PAYMENTS	\$4,553	\$2,163	\$27,021	\$3,681	\$25,568
RCF-II	\$4,553	\$1,018	\$21,338	\$3,065	\$12,655
SNF/ICF	\$0	\$383	\$383	\$0	\$6,558
RCF-I	\$0	\$762	\$5,300	\$616	\$6,355
REINVESTIGATIONS	0	5	0	1	1
CASES CLOSED	0	0	1	0	0
*** MA					
APPLICATIONS RECEIVED	13	28	76	63	118
APPLICATIONS APPROVED	14	22	54	38	66
APPLICATIONS REJECTED	8	6	32	7	37
APPLICATIONS PENDING	5	26	66	45	106
RECIPIENTS	158	225	532	450	852
CASES CLOSED	0	2	13	4	15
*** MA-K					
APPLICATIONS RECEIVED	0	0	0	0	0
APPLICATIONS APPROVED - DMH	0	0	0	0	0
APPLICATIONS APPROVED - DYS	0	0	0	0	0
APPLICATIONS APPROVED - JCT	0	0	0	0	0
APPLICATIONS REJECTED	0	0	0	0	0
APPLICATIONS PENDING	0	0	0	0	0
RECIPIENTS - DMH	0	0	0	0	0
RECIPIENTS - DYS	0	0	0	0	0
RECIPIENTS - JCT	0	0	0	0	0
CASES CLOSED - DMH	0	0	0	0	0
CASES CLOSED - DYS	0	0	0	0	0
CASES CLOSED - JCT	0	0	0	0	0
*** REFUGEE					
APPLICATIONS RECEIVED	0	0	0	0	0
APPLICATIONS APPROVED	0	0	0	0	0
APPLICATIONS REJECTED	0	0	0	0	0
APPLICATIONS PENDING	0	0	0	0	0
CASES RECEIVING	0	0	0	0	0
TOTAL PERSONS	0	0	0	0	0
TOTAL PAYMENTS	\$0	\$0	\$0	\$0	\$0
REINVESTIGATIONS	0	0	0	0	0
CASES CLOSED	0	0	0	0	0
*** SSI ONLY					
RECIPIENTS	1	2	5	1	11
*** SSI-SP					
RECIPIENTS	1	1	2	1	8
TOTAL PAYMENTS	\$51	\$46	\$16	\$9	\$319
AVERAGE PER RECIPIENT	\$51.00	\$46.00	\$8.00	\$9.00	\$39.88
*** SP ONLY					
RECIPIENTS	1	1	2	2	1
TOTAL PAYMENTS	\$54	\$63	\$76	\$66	\$77
AVERAGE PER RECIPIENT	\$54.00	\$63.00	\$38.00	\$33.00	\$77.00
*** OMB					
APPLICATIONS RECEIVED	3	9	3	5	7
APPLICATIONS APPROVED	4	8	3	3	4
APPLICATIONS REJECTED	0	2	0	0	3
APPLICATIONS PENDING	0	2	0	2	2
TOTAL PERSONS	12	27	53	52	79
REINVESTIGATIONS	0	0	1	0	0
CASES CLOSED	3	4	9	6	20
*** SLMB					
APPLICATIONS RECEIVED	1	3	0	4	4
APPLICATIONS APPROVED	0	1	0	0	1
APPLICATIONS REJECTED	2	2	0	3	0
APPLICATIONS PENDING	0	1	0	1	3
TOTAL PERSONS	6	9	10	23	46
REINVESTIGATIONS	0	0	0	0	2
CASES CLOSED	2	1	1	2	3
*** VENDOR CASES					
RECIPIENTS	19	125	219	154	285
CASES CLOSED	2	1	9	6	16

TABLE 2. DETAILED OPERATING STATISTICS BY AREA AND COUNTY FOR OCTOBER 1998

	AREA 2 MONROE	AREA 2 MONTGOMERY	AREA 2 OSAGE	AREA 2 PIKE	AREA 2 RALLS
*** TEMPORARY ASSISTANCE					
APPLICATIONS RECEIVED	1	8	5	9	6
APPLICATIONS APPROVED	1	4	3	10	6
APPLICATIONS REJECTED	2	4	3	3	1
APPLICATIONS PENDING	0	6	3	5	3
FAMILIES RECEIVING CASH	33	46	43	99	47
CHILDREN RECEIVING CASH	62	88	68	181	75
TOTAL PERSONS	74	111	95	236	109
TOTAL PAYMENTS	\$7,503	\$10,750	\$9,449	\$22,594	\$10,879
AVERAGE PER FAMILY	\$227.36	\$233.70	\$219.74	\$228.22	\$231.47
AVERAGE PER PERSON	\$101.39	\$96.85	\$99.46	\$95.74	\$99.81
TITLE XIX ONLY CASES	2	2	4	9	9
TITLE XIX ONLY PERSONS	13	18	19	40	31
TITLE XIX ONLY CHILDREN	6	7	9	18	22
TITLE XIX TRANSITIONAL CASES	7	27	5	32	7
TITLE XIX TRANSITIONAL PERSONS	10	50	10	49	12
TITLE XIX TRANSITIONAL CHILDREN	3	22	5	12	5
REINVESTIGATIONS	1	1	0	2	4
CASES CLOSED	5	15	2	13	6
*** TEMPORARY ASSISTANCE/UP					
FAMILIES RECEIVING	0	1	0	0	1
CHILDREN RECEIVING	0	3	0	0	2
TOTAL PERSONS	0	4	0	0	4
TOTAL PAYMENTS	\$0	\$342	\$0	\$0	\$342
AVERAGE PER FAMILY	\$0.00	\$342.00	\$0.00	\$0.00	\$342.00
AVERAGE PER PERSON	\$0.00	\$85.50	\$0.00	\$0.00	\$85.50
*** MC+					
APPLICATIONS RECEIVED	9	24	7	37	22
APPLICATIONS APPROVED	12	25	7	41	18
APPLICATIONS REJECTED	4	4	7	6	3
APPLICATIONS PENDING	1	10	5	12	10
FAMILIES RECEIVING	164	256	153	409	174
CHILDREN RECEIVING	342	496	287	801	324
REINVESTIGATIONS	4	6	0	3	12
CASES CLOSED	3	9	5	7	7
*** GR-CASH					
APPLICATIONS RECEIVED	1	2	1	6	2
APPLICATIONS APPROVED	1	0	1	3	0
APPLICATIONS REJECTED	0	2	3	1	3
APPLICATIONS PENDING	0	2	1	9	1
CASES RECEIVING	2	6	6	11	3
PERSONS RECEIVING	2	6	6	11	3
CASH PAYMENTS	\$160	\$480	\$473	\$810	\$240
REINVESTIGATIONS	0	0	0	1	0
CASES CLOSED	1	3	2	3	0
MA-GR RECIPIENTS	0	1	1	2	0
MA-GR TOTAL PAYMENTS	\$0	\$80	\$80	\$160	\$0
*** MPW					
APPLICATIONS RECEIVED	4	3	3	9	7
APPLICATIONS APPROVED	1	2	4	6	6
APPLICATIONS REJECTED	1	2	0	1	1
APPLICATIONS PENDING	2	0	1	2	1
CASES RECEIVING	27	42	22	57	28
REINVESTIGATIONS	0	0	0	0	0
CASES CLOSED	0	1	0	1	1
*** NEWBORNS					
RECIPIENTS	34	45	18	70	23
*** AB SUPP					
APPLICATIONS RECEIVED	0	0	0	0	0
APPLICATIONS APPROVED	0	0	0	0	0
APPLICATIONS REJECTED	0	0	0	0	0
APPLICATIONS PENDING	0	0	0	1	0
RECIPIENTS	0	2	1	3	1
TOTAL PAYMENTS	\$0	\$689	\$373	\$688	\$383
CASES CLOSED	0	0	0	0	0
*** BP					
APPLICATIONS RECEIVED	0	0	0	0	0
APPLICATIONS APPROVED	0	0	0	0	0
APPLICATIONS REJECTED	0	0	0	0	0
APPLICATIONS PENDING	0	0	0	1	0
RECIPIENTS	3	5	4	17	5
TOTAL PAYMENTS	\$1,149	\$1,915	\$1,532	\$6,511	\$1,915
CASES CLOSED	0	0	0	0	0

TABLE 2. DETAILED OPERATING STATISTICS BY AREA AND COUNTY FOR OCTOBER 1998

	AREA 2 MONROE	AREA 2 MONTGOMERY	AREA 2 OSAGE	AREA 2 PIKE	AREA 2 RALLS
*** NC					
APPLICATIONS RECEIVED	2	1	2	1	0
APPLICATIONS APPROVED	1	4	3	0	0
APPLICATIONS REJECTED	0	0	0	0	0
APPLICATIONS PENDING	0	0	2	1	0
RECIPIENTS	21	35	15	17	10
RCF-II	12	28	8	12	7
SNF-ICF	8	0	1	2	0
RCF-I	1	7	6	3	3
PAYMENTS	\$6,674	\$8,885	\$2,631	\$4,444	\$1,698
RCF-II	\$3,456	\$8,048	\$1,684	\$3,456	\$1,236
SNF/ICF	\$3,064	\$0	\$288	\$578	\$0
RCF-I	\$154	\$837	\$659	\$410	\$462
REINVESTIGATIONS	0	0	0	0	0
CASES CLOSED	0	1	0	0	0
*** MA					
APPLICATIONS RECEIVED	26	24	19	54	23
APPLICATIONS APPROVED	18	27	8	25	12
APPLICATIONS REJECTED	3	9	7	19	7
APPLICATIONS PENDING	25	26	22	71	24
RECIPIENTS	248	273	178	469	191
CASES CLOSED	2	1	5	8	7
*** MA-K					
APPLICATIONS RECEIVED	17	0	0	0	0
APPLICATIONS APPROVED - DMH	0	0	0	0	0
APPLICATIONS APPROVED - DYS	5	0	0	0	0
APPLICATIONS APPROVED - JCT	10	0	0	0	0
APPLICATIONS REJECTED	2	0	0	0	0
APPLICATIONS PENDING	1	0	0	0	0
RECIPIENTS - DMH	0	0	0	0	0
RECIPIENTS - DYS	14	0	0	0	0
RECIPIENTS - JCT	29	0	0	0	0
CASES CLOSED - DMH	0	0	0	0	0
CASES CLOSED - DYS	3	0	0	0	0
CASES CLOSED - JCT	1	0	0	0	0
*** REFUGEE					
APPLICATIONS RECEIVED	0	0	0	0	0
APPLICATIONS APPROVED	0	0	0	0	0
APPLICATIONS REJECTED	0	0	0	0	0
APPLICATIONS PENDING	0	0	0	0	0
CASES RECEIVING	0	0	0	0	0
TOTAL PERSONS	0	0	0	0	0
TOTAL PAYMENTS	\$0	\$0	\$0	\$0	\$0
REINVESTIGATIONS	0	0	0	0	0
CASES CLOSED	0	0	0	0	0
*** SSI ONLY					
RECIPIENTS	3	0	3	7	0
*** SSI-SP					
RECIPIENTS	0	1	3	2	3
TOTAL PAYMENTS	\$0	\$4	\$56	\$38	\$349
AVERAGE PER RECIPIENT	\$0.00	\$4.00	\$18.67	\$19.00	\$116.33
*** SP ONLY					
RECIPIENTS	0	1	1	1	0
TOTAL PAYMENTS	\$0	\$18	\$44	\$9	\$0
AVERAGE PER RECIPIENT	\$0.00	\$18.00	\$44.00	\$9.00	\$0.00
*** OMB					
APPLICATIONS RECEIVED	2	1	0	1	2
APPLICATIONS APPROVED	2	2	0	4	1
APPLICATIONS REJECTED	0	0	0	1	0
APPLICATIONS PENDING	0	1	0	1	2
TOTAL PERSONS	22	27	19	57	14
REINVESTIGATIONS	0	0	0	0	2
CASES CLOSED	2	2	1	7	2
*** SLMB					
APPLICATIONS RECEIVED	0	0	0	1	2
APPLICATIONS APPROVED	0	0	0	0	2
APPLICATIONS REJECTED	0	1	0	2	0
APPLICATIONS PENDING	0	0	0	1	2
TOTAL PERSONS	8	3	3	20	16
REINVESTIGATIONS	0	0	0	0	2
CASES CLOSED	1	1	1	2	1
*** VENDOR CASES					
RECIPIENTS	53	160	72	144	65
CASES CLOSED	2	5	2	4	5

TABLE 2. DETAILED OPERATING STATISTICS BY AREA AND COUNTY FOR OCTOBER 1998

	AREA 2 ST CHARLES	AREA 2 SCHUYLER	AREA 2 SCOTLAND	AREA 2 SHELBY	AREA 2 WARREN
*** TEMPORARY ASSISTANCE					
APPLICATIONS RECEIVED	84	3	2	4	16
APPLICATIONS APPROVED	67	0	2	3	15
APPLICATIONS REJECTED	39	0	1	1	7
APPLICATIONS PENDING	31	3	1	2	11
FAMILIES RECEIVING CASH	786	11	11	26	131
CHILDREN RECEIVING CASH	1,451	20	20	49	239
TOTAL PERSONS	1,932	28	26	69	328
TOTAL PAYMENTS	\$186,932	\$2,671	\$2,450	\$5,832	\$31,557
AVERAGE PER FAMILY	\$237.83	\$242.82	\$222.73	\$224.31	\$240.89
AVERAGE PER PERSON	\$96.76	\$95.39	\$94.23	\$84.52	\$96.21
TITLE XIX ONLY CASES	60	4	6	3	6
TITLE XIX ONLY PERSONS	342	14	24	16	38
TITLE XIX ONLY CHILDREN	132	9	13	9	12
TITLE XIX TRANSITIONAL CASES	230	7	5	10	32
TITLE XIX TRANSITIONAL PERSONS	382	19	10	22	49
TITLE XIX TRANSITIONAL CHILDREN	143	10	5	11	18
REINVESTIGATIONS	57	0	0	0	21
CASES CLOSED	87	0	2	2	20
*** TEMPORARY ASSISTANCE/UP					
FAMILIES RECEIVING	9	0	0	1	1
CHILDREN RECEIVING	24	0	0	4	4
TOTAL PERSONS	37	0	0	6	6
TOTAL PAYMENTS	\$3,085	\$0	\$0	\$102	\$431
AVERAGE PER FAMILY	\$342.78	\$0.00	\$0.00	\$102.00	\$431.00
AVERAGE PER PERSON	\$85.38	\$0.00	\$0.00	\$17.00	\$71.83
*** HC+					
APPLICATIONS RECEIVED	207	11	14	9	30
APPLICATIONS APPROVED	209	9	14	9	26
APPLICATIONS REJECTED	48	0	0	0	9
APPLICATIONS PENDING	55	9	4	4	10
FAMILIES RECEIVING	2,574	89	114	136	390
CHILDREN RECEIVING	4,824	180	215	254	773
REINVESTIGATIONS	39	3	4	4	3
CASES CLOSED	78	4	6	4	19
*** GR-CASH					
APPLICATIONS RECEIVED	31	1	1	1	7
APPLICATIONS APPROVED	8	1	0	0	1
APPLICATIONS REJECTED	22	1	0	0	6
APPLICATIONS PENDING	40	1	1	1	6
CASES RECEIVING	51	4	0	3	15
PERSONS RECEIVING	51	4	0	3	15
CASH PAYMENTS	\$3,920	\$320	\$0	\$240	\$1,200
REINVESTIGATIONS	0	0	0	0	0
CASES CLOSED	9	2	0	0	1
HA-GR RECIPIENTS	17	3	0	0	2
HA-GR TOTAL PAYMENTS	\$1,360	\$240	\$0	\$0	\$160
*** MPW					
APPLICATIONS RECEIVED	89	1	1	4	12
APPLICATIONS APPROVED	70	2	1	3	9
APPLICATIONS REJECTED	25	1	0	0	3
APPLICATIONS PENDING	16	0	0	1	1
CASES RECEIVING	423	17	15	27	92
REINVESTIGATIONS	1	0	0	0	0
CASES CLOSED	14	0	2	0	2
*** NEWBORNS					
RECIPIENTS	361	16	9	18	67
*** AB SUPP					
APPLICATIONS RECEIVED	3	0	0	0	1
APPLICATIONS APPROVED	0	0	0	0	0
APPLICATIONS REJECTED	1	0	0	0	0
APPLICATIONS PENDING	5	0	0	0	1
RECIPIENTS	10	0	1	0	2
TOTAL PAYMENTS	\$2,899	\$0	\$340	\$0	\$548
CASES CLOSED	2	0	0	0	0
*** BP					
APPLICATIONS RECEIVED	3	0	0	0	1
APPLICATIONS APPROVED	1	0	0	0	0
APPLICATIONS REJECTED	0	0	0	0	0
APPLICATIONS PENDING	7	0	0	0	1
RECIPIENTS	59	1	8	4	20
TOTAL PAYMENTS	\$22,597	\$340	\$3,064	\$1,532	\$7,660
CASES CLOSED	0	0	0	0	0

TABLE 2. DETAILED OPERATING STATISTICS BY AREA AND COUNTY FOR OCTOBER 1998

	AREA 2 ST CHARLES	AREA 2 SCHUYLER	AREA 2 SCOTLAND	AREA 2 SHELBY	AREA 2 WARREN
*** NC					
APPLICATIONS RECEIVED	2	0	0	0	0
APPLICATIONS APPROVED	4	0	1	0	0
APPLICATIONS REJECTED	1	0	0	0	0
APPLICATIONS PENDING	3	0	0	0	0
RECIPIENTS	97	1	13	12	7
RCF-II	55	1	13	2	2
SNF-ICF	11	0	0	2	0
RCF-I	31	0	0	8	5
PAYMENTS	\$23,141	\$288	\$3,567	\$2,563	\$1,346
RCF-II	\$14,537	\$288	\$3,567	\$565	\$576
SNF/ICF	\$4,024	\$0	\$0	\$766	\$0
RCF-I	\$4,580	\$0	\$0	\$1,232	\$770
REINVESTIGATIONS	5	0	0	3	2
CASES CLOSED	3	0	2	1	0
*** MA					
APPLICATIONS RECEIVED	265	15	18	16	45
APPLICATIONS APPROVED	135	11	20	8	34
APPLICATIONS REJECTED	76	7	1	1	12
APPLICATIONS PENDING	266	15	10	15	40
RECIPIENTS	1,826	175	183	206	341
CASES CLOSED	23	3	3	4	0
*** MA-K					
APPLICATIONS RECEIVED	13	0	0	0	0
APPLICATIONS APPROVED - DMH	0	0	0	0	0
APPLICATIONS APPROVED - DYS	13	0	0	0	0
APPLICATIONS APPROVED - JCT	0	0	0	0	0
APPLICATIONS REJECTED	0	0	0	0	0
APPLICATIONS PENDING	0	0	0	0	0
RECIPIENTS - DMH	3	0	0	0	0
RECIPIENTS - DYS	72	0	0	0	0
RECIPIENTS - JCT	2	0	0	0	0
CASES CLOSED - DMH	0	0	0	0	0
CASES CLOSED - DYS	2	0	0	0	0
CASES CLOSED - JCT	0	0	0	0	0
*** REFUGEE					
APPLICATIONS RECEIVED	0	0	0	0	0
APPLICATIONS APPROVED	0	0	0	0	0
APPLICATIONS REJECTED	0	0	0	0	0
APPLICATIONS PENDING	0	0	0	0	0
CASES RECEIVING	0	0	0	0	0
TOTAL PERSONS	0	0	0	0	0
TOTAL PAYMENTS	\$0	\$0	\$0	\$0	\$0
REINVESTIGATIONS	0	0	0	0	0
CASES CLOSED	0	0	0	0	0
*** SSI ONLY					
RECIPIENTS	13	1	1	3	0
*** SSI-SP					
RECIPIENTS	6	1	2	0	11
TOTAL PAYMENTS	\$229	\$44	\$44	\$0	\$618
AVERAGE PER RECIPIENT	\$38.17	\$44.00	\$22.00	\$0.00	\$56.18
*** SP ONLY					
RECIPIENTS	1	1	0	0	2
TOTAL PAYMENTS	\$21	\$51	\$0	\$0	\$148
AVERAGE PER RECIPIENT	\$21.00	\$51.00	\$0.00	\$0.00	\$74.00
*** OMB					
APPLICATIONS RECEIVED	2	2	4	6	1
APPLICATIONS APPROVED	3	0	4	1	0
APPLICATIONS REJECTED	1	3	3	1	2
APPLICATIONS PENDING	2	2	1	4	1
TOTAL PERSONS	290	12	12	18	47
REINVESTIGATIONS	5	0	1	1	0
CASES CLOSED	25	2	3	3	10
*** SLMB					
APPLICATIONS RECEIVED	0	2	3	6	0
APPLICATIONS APPROVED	0	1	1	1	0
APPLICATIONS REJECTED	0	2	4	2	0
APPLICATIONS PENDING	0	2	2	3	0
TOTAL PERSONS	58	10	11	12	17
REINVESTIGATIONS	1	0	0	0	0
CASES CLOSED	4	1	0	0	6
*** VENDOR CASES					
RECIPIENTS	585	33	68	62	57
CASES CLOSED	21	2	6	1	1

TABLE 2. DETAILED OPERATING STATISTICS BY AREA AND COUNTY FOR OCTOBER 1998

	AREA 3 BOLLINGER	AREA 3 BUTLER	AREA 5 CAPE GIRARDEAU	AREA 3 CARTER	AREA 3 CRANFORD
*** TEMPORARY ASSISTANCE					
APPLICATIONS RECEIVED	6	74	49	4	20
APPLICATIONS APPROVED	3	45	34	7	16
APPLICATIONS REJECTED	3	23	30	3	9
APPLICATIONS PENDING	2	45	33	2	8
FAMILIES RECEIVING CASH	74	449	449	83	234
CHILDREN RECEIVING CASH	121	780	761	153	424
TOTAL PERSONS	170	1,020	1,017	208	572
TOTAL PAYMENTS	\$16,888	\$100,556	\$101,623	\$18,445	\$55,956
AVERAGE PER FAMILY	\$228.22	\$223.96	\$226.33	\$222.23	\$239.13
AVERAGE PER PERSON	\$99.34	\$98.58	\$99.92	\$88.68	\$97.83
TITLE XIX ONLY CASES	8	60	13	7	13
TITLE XIX ONLY PERSONS	31	265	164	48	111
TITLE XIX ONLY CHILDREN	14	125	72	22	47
TITLE XIX TRANSITIONAL CASES	29	122	122	30	53
TITLE XIX TRANSITIONAL PERSONS	61	187	202	35	90
TITLE XIX TRANSITIONAL CHILDREN	28	60	77	2	34
REINVESTIGATIONS	12	80	37	10	14
CASES CLOSED	5	52	66	8	21
*** TEMPORARY ASSISTANCE/UP					
FAMILIES RECEIVING	0	2	0	1	1
CHILDREN RECEIVING	0	4	0	3	2
TOTAL PERSONS	0	6	0	3	2
TOTAL PAYMENTS	\$0	\$552	\$0	\$292	\$234
AVERAGE PER FAMILY	\$0.00	\$276.00	\$0.00	\$292.00	\$234.00
AVERAGE PER PERSON	\$0.00	\$92.00	\$0.00	\$97.33	\$117.00
*** MC+					
APPLICATIONS RECEIVED	7	83	595	21	48
APPLICATIONS APPROVED	7	94	603	19	44
APPLICATIONS REJECTED	2	23	101	3	19
APPLICATIONS PENDING	1	35	382	9	23
FAMILIES RECEIVING	361	1,317	1,882	292	650
CHILDREN RECEIVING	708	2,451	3,314	558	1,246
REINVESTIGATIONS	5	69	28	24	20
CASES CLOSED	6	67	50	8	18
*** GR-CASH					
APPLICATIONS RECEIVED	4	31	35	3	8
APPLICATIONS APPROVED	1	7	3	3	2
APPLICATIONS REJECTED	1	26	24	3	9
APPLICATIONS PENDING	3	28	41	6	11
CASES RECEIVING	12	41	38	7	31
PERSONS RECEIVING	12	42	38	7	31
CASH PAYMENTS	\$960	\$3,200	\$3,088	\$560	\$2,480
REINVESTIGATIONS	0	2	0	0	2
CASES CLOSED	0	9	7	1	2
HA-GR RECIPIENTS	3	8	5	3	7
HA-GR TOTAL PAYMENTS	\$240	\$640	\$400	\$240	\$560
*** MPW					
APPLICATIONS RECEIVED	0	35	98	11	12
APPLICATIONS APPROVED	1	24	82	8	13
APPLICATIONS REJECTED	0	6	15	2	2
APPLICATIONS PENDING	0	10	29	2	7
CASES RECEIVING	34	224	262	46	96
REINVESTIGATIONS	0	1	0	0	1
CASES CLOSED	1	10	8	0	2
*** NEWBORNS					
RECIPIENTS	57	132	242	40	93
*** AB SUPP					
APPLICATIONS RECEIVED	1	2	0	0	0
APPLICATIONS APPROVED	0	0	0	0	0
APPLICATIONS REJECTED	1	0	2	1	2
APPLICATIONS PENDING	3	4	3	1	0
RECIPIENTS	5	10	6	0	2
TOTAL PAYMENTS	\$1,233	\$2,762	\$1,824	\$0	\$723
CASES CLOSED	0	0	0	0	0
*** BP					
APPLICATIONS RECEIVED	1	2	0	0	0
APPLICATIONS APPROVED	0	0	1	0	1
APPLICATIONS REJECTED	1	0	1	1	1
APPLICATIONS PENDING	3	4	3	1	0
RECIPIENTS	5	26	24	4	8
TOTAL PAYMENTS	\$1,915	\$9,948	\$9,192	\$1,532	\$3,064
CASES CLOSED	0	0	0	0	0

TABLE 2. DETAILED OPERATING STATISTICS BY AREA AND COUNTY FOR OCTOBER 1998

	AREA 3 BOLLINGER	AREA 3 BUTLER	AREA 3 CAPE GIRARDEAU	AREA 3 CARTER	AREA 3 CRAWFORD
*** NC					
APPLICATIONS RECEIVED	1	9	8	0	5
APPLICATIONS APPROVED	1	4	3	0	4
APPLICATIONS REJECTED	0	1	4	0	0
APPLICATIONS PENDING	1	7	10	0	2
RECIPIENTS	42	134	224	40	77
RCF-II	27	73	181	29	33
SNF-ICF	0	2	16	0	0
RCF-I	15	59	27	11	44
PAYMENTS	\$9,788	\$29,545	\$59,112	\$9,907	\$14,721
RCF-II	\$7,500	\$20,112	\$48,914	\$8,312	\$8,273
SNF/ICF	\$0	\$562	\$6,128	\$0	\$0
RCF-I	\$2,288	\$8,871	\$4,070	\$1,595	\$6,448
REINVESTIGATIONS	0	13	1	3	4
CASES CLOSED	0	5	8	0	5
*** MA					
APPLICATIONS RECEIVED	38	210	187	19	57
APPLICATIONS APPROVED	27	159	100	13	43
APPLICATIONS REJECTED	10	57	63	10	25
APPLICATIONS PENDING	33	153	217	18	63
RECIPIENTS	453	2,410	1,343	391	671
CASES CLOSED	3	37	20	3	8
*** MA-K					
APPLICATIONS RECEIVED	0	9	1	0	0
APPLICATIONS APPROVED - DMH	0	0	1	0	0
APPLICATIONS APPROVED - DYS	0	6	0	0	0
APPLICATIONS APPROVED - JCT	0	0	0	0	0
APPLICATIONS REJECTED	0	3	0	0	0
APPLICATIONS PENDING	0	5	0	0	0
RECIPIENTS - DMH	0	0	1	0	0
RECIPIENTS - DYS	0	27	0	0	0
RECIPIENTS - JCT	0	1	0	0	0
CASES CLOSED - DMH	0	0	0	0	0
CASES CLOSED - DYS	0	5	0	0	0
CASES CLOSED - JCT	0	0	0	0	0
*** REFUGEE					
APPLICATIONS RECEIVED	0	0	0	0	0
APPLICATIONS APPROVED	0	0	0	0	0
APPLICATIONS REJECTED	0	0	0	0	0
APPLICATIONS PENDING	0	0	0	0	0
CASES RECEIVING	0	0	0	0	0
TOTAL PERSONS	0	0	0	0	0
TOTAL PAYMENTS	\$0	\$0	\$0	\$0	\$0
REINVESTIGATIONS	0	0	0	0	0
CASES CLOSED	0	0	0	0	0
*** SSI ONLY					
RECIPIENTS	13	38	11	4	6
*** SSI-SP					
RECIPIENTS	3	28	10	0	6
TOTAL PAYMENTS	\$86	\$1,613	\$625	\$0	\$115
AVERAGE PER RECIPIENT	\$28.67	\$57.61	\$62.50	\$0.00	\$19.17
*** SP ONLY					
RECIPIENTS	1	3	1	2	2
TOTAL PAYMENTS	\$35	\$163	\$15	\$100	\$152
AVERAGE PER RECIPIENT	\$35.00	\$54.33	\$15.00	\$50.00	\$76.00
*** QMB					
APPLICATIONS RECEIVED	8	22	25	3	19
APPLICATIONS APPROVED	4	20	9	1	7
APPLICATIONS REJECTED	0	11	16	1	12
APPLICATIONS PENDING	4	6	35	1	7
TOTAL PERSONS	33	142	149	32	62
REINVESTIGATIONS	0	6	1	2	0
CASES CLOSED	4	23	22	5	11
*** SLMB					
APPLICATIONS RECEIVED	6	12	23	2	19
APPLICATIONS APPROVED	0	9	4	2	3
APPLICATIONS REJECTED	4	7	18	0	14
APPLICATIONS PENDING	2	4	34	0	5
TOTAL PERSONS	14	67	77	8	23
REINVESTIGATIONS	0	3	1	0	0
CASES CLOSED	1	8	8	1	0
*** VENDOR CASES					
RECIPIENTS	44	362	389	33	143
CASES CLOSED	1	6	13	0	6

TABLE 2. DETAILED OPERATING STATISTICS BY AREA AND COUNTY FOR OCTOBER 1998

	AREA 3 DENT	AREA 3 DUNKLIN	AREA 3 HOWELL	AREA 3 IRON	AREA 3 HADISON
*** TEMPORARY ASSISTANCE					
APPLICATIONS RECEIVED	16	103	49	12	20
APPLICATIONS APPROVED	6	51	29	4	10
APPLICATIONS REJECTED	8	36	22	11	10
APPLICATIONS PENDING	14	64	26	10	5
FAMILIES RECEIVING CASH	137	778	317	149	109
CHILDREN RECEIVING CASH	244	1,413	557	281	186
TOTAL PERSONS	318	1,759	766	379	257
TOTAL PAYMENTS	\$30,859	\$175,102	\$73,942	\$36,458	\$25,323
AVERAGE PER FAMILY	\$225.25	\$225.07	\$233.26	\$244.68	\$232.32
AVERAGE PER PERSON	\$97.04	\$99.55	\$96.53	\$96.20	\$98.53
TITLE XIX ONLY CASES	15	61	33	2	8
TITLE XIX ONLY PERSONS	82	432	157	58	52
TITLE XIX ONLY CHILDREN	37	180	79	12	25
TITLE XIX TRANSITIONAL CASES	53	175	113	27	34
TITLE XIX TRANSITIONAL PERSONS	129	280	188	41	49
TITLE XIX TRANSITIONAL CHILDREN	72	91	69	10	7
REINVESTIGATIONS	26	70	64	21	27
CASES CLOSED	30	82	50	8	9
*** TEMPORARY ASSISTANCE/UP					
FAMILIES RECEIVING	0	1	0	0	2
CHILDREN RECEIVING	0	4	0	0	7
TOTAL PERSONS	0	4	0	0	8
TOTAL PAYMENTS	\$0	\$342	\$0	\$0	\$680
AVERAGE PER FAMILY	\$0.00	\$342.00	\$0.00	\$0.00	\$340.00
AVERAGE PER PERSON	\$0.00	\$85.50	\$0.00	\$0.00	\$85.00
*** MC+					
APPLICATIONS RECEIVED	46	115	98	38	26
APPLICATIONS APPROVED	29	115	77	34	20
APPLICATIONS REJECTED	8	27	15	5	8
APPLICATIONS PENDING	28	57	37	20	6
FAMILIES RECEIVING	438	1,549	1,260	358	322
CHILDREN RECEIVING	870	2,893	2,419	696	578
REINVESTIGATIONS	23	60	61	17	21
CASES CLOSED	13	73	45	15	18
*** GR-CASH					
APPLICATIONS RECEIVED	19	33	20	9	8
APPLICATIONS APPROVED	1	4	1	3	2
APPLICATIONS REJECTED	10	37	17	6	4
APPLICATIONS PENDING	19	58	36	8	7
CASES RECEIVING	7	50	34	10	14
PERSONS RECEIVING	7	50	34	10	14
CASH PAYMENTS	\$560	\$3,940	\$2,701	\$720	\$1,008
REINVESTIGATIONS	0	1	0	1	2
CASES CLOSED	0	7	2	3	2
MA-GR RECIPIENTS	10	8	13	6	5
MA-GR TOTAL PAYMENTS	\$800	\$640	\$991	\$480	\$400
*** MPW					
APPLICATIONS RECEIVED	9	29	24	6	8
APPLICATIONS APPROVED	10	24	24	4	9
APPLICATIONS REJECTED	2	5	1	0	0
APPLICATIONS PENDING	2	12	6	3	1
CASES RECEIVING	70	167	189	47	48
REINVESTIGATIONS	0	4	0	0	0
CASES CLOSED	1	9	7	1	0
*** NEWBORNS					
RECIPIENTS	59	109	133	42	52
*** AB SUPP					
APPLICATIONS RECEIVED	1	0	2	1	1
APPLICATIONS APPROVED	0	0	0	0	0
APPLICATIONS REJECTED	1	1	1	0	1
APPLICATIONS PENDING	2	1	2	2	1
RECIPIENTS	2	9	10	1	7
TOTAL PAYMENTS	\$623	\$2,815	\$3,020	\$383	\$1,742
CASES CLOSED	0	0	0	0	0
*** BP					
APPLICATIONS RECEIVED	1	0	2	1	1
APPLICATIONS APPROVED	0	0	0	0	1
APPLICATIONS REJECTED	1	1	1	0	0
APPLICATIONS PENDING	2	1	3	2	1
RECIPIENTS	4	24	19	4	14
TOTAL PAYMENTS	\$1,532	\$9,192	\$7,277	\$1,532	\$4,979
CASES CLOSED	0	2	0	0	0

TABLE 2. DETAILED OPERATING STATISTICS BY AREA AND COUNTY FOR OCTOBER 1998

	AREA 3 DENT	AREA 3 DUNKLIN	AREA 3 HOWELL	AREA 3 IRON	AREA 3 MADISON
*** NC					
APPLICATIONS RECEIVED	3	0	5	1	0
APPLICATIONS APPROVED	1	1	2	2	0
APPLICATIONS REJECTED	0	0	4	1	0
APPLICATIONS PENDING	3	0	6	1	0
RECIPIENTS	29	84	77	128	8
RCF-II	15	79	68	25	8
SNF-ICF	1	0	1	49	0
RCF-I	13	5	8	54	0
PAYMENTS	\$6,386	\$22,932	\$19,915	\$31,402	\$2,093
RCF-II	\$4,256	\$22,240	\$18,582	\$6,715	\$2,093
SNF/ICF	\$383	\$0	\$318	\$16,910	\$0
RCF-I	\$1,747	\$692	\$1,015	\$7,777	\$0
REINVESTIGATIONS	6	0	3	4	1
CASES CLOSED	1	1	0	1	0
*** MA					
APPLICATIONS RECEIVED	71	205	156	69	66
APPLICATIONS APPROVED	49	131	117	44	51
APPLICATIONS REJECTED	20	55	48	12	19
APPLICATIONS PENDING	62	221	167	43	46
RECIPIENTS	650	2,860	1,549	519	528
CASES CLOSED	10	29	16	13	20
*** MA-K					
APPLICATIONS RECEIVED	0	0	0	0	0
APPLICATIONS APPROVED - DMH	0	0	0	0	0
APPLICATIONS APPROVED - DYS	0	0	0	0	0
APPLICATIONS APPROVED - JCT	0	0	0	0	0
APPLICATIONS REJECTED	0	0	0	0	0
APPLICATIONS PENDING	0	0	0	0	0
RECIPIENTS - DMH	0	0	0	0	0
RECIPIENTS - DYS	0	0	0	0	0
RECIPIENTS - JCT	0	0	0	0	0
CASES CLOSED - DMH	0	0	0	0	0
CASES CLOSED - DYS	0	0	0	0	0
CASES CLOSED - JCT	0	0	0	0	0
*** REFUGEE					
APPLICATIONS RECEIVED	0	0	0	0	0
APPLICATIONS APPROVED	0	0	0	0	0
APPLICATIONS REJECTED	0	0	0	0	0
APPLICATIONS PENDING	0	0	0	0	0
CASES RECEIVING	0	0	0	0	0
TOTAL PERSONS	0	0	0	0	0
TOTAL PAYMENTS	\$0	\$0	\$0	\$0	\$0
REINVESTIGATIONS	0	0	0	0	0
CASES CLOSED	0	0	0	0	0
*** SSI ONLY					
RECIPIENTS	13	34	12	12	4
*** SSI-SP					
RECIPIENTS	3	26	11	5	1
TOTAL PAYMENTS	\$45	\$1,769	\$1,119	\$194	\$28
AVERAGE PER RECIPIENT	\$15.00	\$68.04	\$101.73	\$38.80	\$28.00
*** SP ONLY					
RECIPIENTS	2	7	2	2	0
TOTAL PAYMENTS	\$71	\$318	\$109	\$449	\$0
AVERAGE PER RECIPIENT	\$35.50	\$45.43	\$54.50	\$224.50	\$0.00
*** OMB					
APPLICATIONS RECEIVED	4	15	18	2	6
APPLICATIONS APPROVED	2	7	15	2	4
APPLICATIONS REJECTED	2	2	5	0	6
APPLICATIONS PENDING	4	15	9	1	2
TOTAL PERSONS	50	123	157	45	53
REINVESTIGATIONS	0	0	0	2	0
CASES CLOSED	12	25	24	7	14
*** SLMB					
APPLICATIONS RECEIVED	5	9	10	1	7
APPLICATIONS APPROVED	2	0	0	0	2
APPLICATIONS REJECTED	3	7	10	0	9
APPLICATIONS PENDING	4	11	2	2	2
TOTAL PERSONS	45	93	99	21	42
REINVESTIGATIONS	4	1	1	0	3
CASES CLOSED	2	13	12	4	9
*** VENDOR CASES					
RECIPIENTS	100	455	378	118	149
CASES CLOSED	2	17	8	4	3

TABLE 2. DETAILED OPERATING STATISTICS BY AREA AND COUNTY FOR OCTOBER 1998

	AREA 3 MISSISSIPPI	AREA 3 NEW MADRID	AREA 3 OREGON	AREA 3 PEMISCOT	AREA 3 PERRY
*** TEMPORARY ASSISTANCE					
APPLICATIONS RECEIVED	25	36	21	110	12
APPLICATIONS APPROVED	22	25	15	43	7
APPLICATIONS REJECTED	5	8	5	46	5
APPLICATIONS PENDING	5	22	5	54	11
FAMILIES RECEIVING CASH	427	418	100	628	80
CHILDREN RECEIVING CASH	799	796	186	1,265	128
TOTAL PERSONS	1,067	986	247	1,528	175
TOTAL PAYMENTS	\$104,739	\$97,470	\$23,265	\$146,920	\$17,802
AVERAGE PER FAMILY	\$245.29	\$233.18	\$232.65	\$233.95	\$222.53
AVERAGE PER PERSON	\$98.16	\$98.85	\$94.19	\$96.15	\$101.73
TITLE XIX ONLY CASES	23	45	12	55	9
TITLE XIX ONLY PERSONS	157	284	59	344	43
TITLE XIX ONLY CHILDREN	64	130	24	154	26
TITLE XIX TRANSITIONAL CASES	119	83	23	136	33
TITLE XIX TRANSITIONAL PERSONS	177	136	34	199	64
TITLE XIX TRANSITIONAL CHILDREN	53	49	8	60	29
REINVESTIGATIONS	45	28	17	53	1
CASES CLOSED	46	34	14	49	8
*** TEMPORARY ASSISTANCE/UP					
FAMILIES RECEIVING	0	1	1	1	0
CHILDREN RECEIVING	0	5	3	3	0
TOTAL PERSONS	0	6	4	3	0
TOTAL PAYMENTS	\$0	\$431	\$207	\$292	\$0
AVERAGE PER FAMILY	\$0.00	\$431.00	\$207.00	\$292.00	\$0.00
AVERAGE PER PERSON	\$0.00	\$71.83	\$51.75	\$97.33	\$0.00
*** MC+					
APPLICATIONS RECEIVED	37	37	25	135	19
APPLICATIONS APPROVED	36	44	14	77	17
APPLICATIONS REJECTED	3	12	15	50	4
APPLICATIONS PENDING	7	9	4	62	22
FAMILIES RECEIVING	587	763	351	1,082	330
CHILDREN RECEIVING	1,070	1,439	675	2,283	593
REINVESTIGATIONS	26	29	31	35	10
CASES CLOSED	32	34	15	35	4
*** GR-CASH					
APPLICATIONS RECEIVED	16	11	3	32	4
APPLICATIONS APPROVED	5	5	3	2	1
APPLICATIONS REJECTED	7	11	6	30	1
APPLICATIONS PENDING	21	14	6	29	11
CASES RECEIVING	42	20	4	38	9
PERSONS RECEIVING	43	20	4	38	9
CASH PAYMENTS	\$3,440	\$1,567	\$320	\$3,040	\$684
REINVESTIGATIONS	5	1	0	1	0
CASES CLOSED	6	3	0	2	4
MA-GR RECIPIENTS	4	3	1	2	0
MA-GR TOTAL PAYMENTS	\$320	\$240	\$80	\$160	\$0
*** MPW					
APPLICATIONS RECEIVED	7	4	1	19	6
APPLICATIONS APPROVED	3	3	1	22	5
APPLICATIONS REJECTED	4	1	2	7	0
APPLICATIONS PENDING	1	1	0	2	2
CASES RECEIVING	56	94	55	113	59
REINVESTIGATIONS	1	0	0	0	0
CASES CLOSED	2	5	2	6	4
*** NEWBORNS					
RECIPIENTS	65	67	49	45	68
*** AB SUPP					
APPLICATIONS RECEIVED	0	0	1	0	0
APPLICATIONS APPROVED	0	0	0	0	0
APPLICATIONS REJECTED	1	0	1	0	0
APPLICATIONS PENDING	1	0	0	0	1
RECIPIENTS	3	14	1	6	2
TOTAL PAYMENTS	\$929	\$3,285	\$347	\$1,011	\$726
CASES CLOSED	0	1	0	0	0
*** BP					
APPLICATIONS RECEIVED	0	0	1	0	0
APPLICATIONS APPROVED	1	0	0	0	0
APPLICATIONS REJECTED	0	0	0	0	0
APPLICATIONS PENDING	2	0	1	0	0
RECIPIENTS	14	21	7	9	3
TOTAL PAYMENTS	\$5,362	\$8,043	\$2,681	\$3,447	\$1,149
CASES CLOSED	0	0	0	0	0

TABLE 2. DETAILED OPERATING STATISTICS BY AREA AND COUNTY FOR OCTOBER 1998

	AREA 3 MISSISSIPPI	AREA 3 NEW MADRID	AREA 3 OREGON	AREA 3 PEMISCOT	AREA 3 PERRY
*** NC					
APPLICATIONS RECEIVED	0	1	0	0	1
APPLICATIONS APPROVED	0	1	0	0	1
APPLICATIONS REJECTED	0	0	0	0	0
APPLICATIONS PENDING	0	1	0	0	2
RECIPIENTS	1	9	0	2	39
RCF-II	1	7	0	1	37
SNF-ICF	0	2	0	0	0
RCF-I	0	0	0	1	2
PAYMENTS	\$288	\$2,483	\$0	\$436	\$10,375
RCF-II	\$288	\$1,717	\$0	\$282	\$10,098
SNF/ICF	\$0	\$766	\$0	\$0	\$0
RCF-I	\$0	\$0	\$0	\$154	\$277
REINVESTIGATIONS	0	0	0	0	1
CASES CLOSED	0	1	0	0	0
*** MA					
APPLICATIONS RECEIVED	89	86	43	114	48
APPLICATIONS APPROVED	77	78	38	69	44
APPLICATIONS REJECTED	19	35	19	36	12
APPLICATIONS PENDING	60	66	42	110	67
RECIPIENTS	1,022	1,406	667	2,093	373
CASES CLOSED	10	16	13	21	3
*** MA-K					
APPLICATIONS RECEIVED	0	0	0	8	0
APPLICATIONS APPROVED - DMH	0	0	0	0	0
APPLICATIONS APPROVED - DYS	0	0	0	3	0
APPLICATIONS APPROVED - JCT	0	0	0	1	0
APPLICATIONS REJECTED	0	0	0	6	0
APPLICATIONS PENDING	0	0	0	0	0
RECIPIENTS - DMH	0	0	0	0	0
RECIPIENTS - DYS	0	0	0	36	0
RECIPIENTS - JCT	0	0	0	4	0
CASES CLOSED - DMH	0	0	0	0	0
CASES CLOSED - DYS	0	0	0	4	0
CASES CLOSED - JCT	0	0	0	1	0
*** REFUGEE					
APPLICATIONS RECEIVED	0	0	0	0	0
APPLICATIONS APPROVED	0	0	0	0	0
APPLICATIONS REJECTED	0	0	0	0	0
APPLICATIONS PENDING	0	0	0	0	0
CASES RECEIVING	0	0	0	0	0
TOTAL PERSONS	0	0	0	0	0
TOTAL PAYMENTS	\$0	\$0	\$0	\$0	\$0
REINVESTIGATIONS	0	0	0	0	0
CASES CLOSED	0	0	0	0	0
*** SSI ONLY					
RECIPIENTS	27	28	13	38	3
*** SSI-SP					
RECIPIENTS	8	13	3	24	2
TOTAL PAYMENTS	\$444	\$361	\$309	\$852	\$94
AVERAGE PER RECIPIENT	\$55.50	\$27.77	\$103.00	\$35.50	\$47.00
*** SP ONLY					
RECIPIENTS	6	3	0	3	0
TOTAL PAYMENTS	\$283	\$108	\$0	\$112	\$0
AVERAGE PER RECIPIENT	\$47.17	\$36.00	\$0.00	\$37.33	\$0.00
*** OHB					
APPLICATIONS RECEIVED	9	8	8	6	4
APPLICATIONS APPROVED	6	9	11	2	6
APPLICATIONS REJECTED	3	1	1	5	4
APPLICATIONS PENDING	1	1	1	2	4
TOTAL PERSONS	54	80	56	70	50
REINVESTIGATIONS	1	2	1	0	1
CASES CLOSED	20	12	11	16	13
*** SLMB					
APPLICATIONS RECEIVED	8	2	6	1	5
APPLICATIONS APPROVED	3	2	2	2	3
APPLICATIONS REJECTED	3	0	4	2	8
APPLICATIONS PENDING	3	0	0	0	4
TOTAL PERSONS	37	38	31	24	31
REINVESTIGATIONS	0	0	2	0	0
CASES CLOSED	4	4	3	2	9
*** VENDOR CASES					
RECIPIENTS	166	276	90	196	132
CASES CLOSED	5	10	1	3	4

TABLE 2. DETAILED OPERATING STATISTICS BY AREA AND COUNTY FOR OCTOBER 1998

	AREA 3 REYNOLDS	AREA 3 RIPLEY	AREA 3 ST FRANCOIS	AREA 3 STE GENEVIEVE	AREA 3 SCOTT
*** TEMPORARY ASSISTANCE					
APPLICATIONS RECEIVED	12	19	62	9	83
APPLICATIONS APPROVED	6	15	41	7	57
APPLICATIONS REJECTED	3	6	23	3	26
APPLICATIONS PENDING	8	4	31	7	39
FAMILIES RECEIVING CASH	75	204	599	78	639
CHILDREN RECEIVING CASH	148	359	1,002	114	1,119
TOTAL PERSONS	198	496	1,381	171	1,501
TOTAL PAYMENTS	\$18,865	\$49,312	\$133,091	\$17,923	\$148,093
AVERAGE PER FAMILY	\$251.53	\$241.73	\$222.19	\$229.78	\$231.76
AVERAGE PER PERSON	\$95.28	\$99.42	\$96.37	\$104.81	\$98.66
TITLE XIX ONLY CASES	16	18	68	13	42
TITLE XIX ONLY PERSONS	69	96	360	51	258
TITLE XIX ONLY CHILDREN	39	48	176	30	116
TITLE XIX TRANSITIONAL CASES	22	67	200	33	160
TITLE XIX TRANSITIONAL PERSONS	27	112	297	74	224
TITLE XIX TRANSITIONAL CHILDREN	3	36	65	36	56
REINVESTIGATIONS	16	27	56	6	71
CASES CLOSED	7	26	89	9	65
*** TEMPORARY ASSISTANCE/UP					
FAMILIES RECEIVING	0	1	1	2	1
CHILDREN RECEIVING	0	2	1	5	2
TOTAL PERSONS	0	4	2	9	4
TOTAL PAYMENTS	\$0	\$342	\$234	\$730	\$342
AVERAGE PER FAMILY	\$0.00	\$342.00	\$234.00	\$365.00	\$342.00
AVERAGE PER PERSON	\$0.00	\$85.50	\$117.00	\$81.11	\$85.50
*** HC+					
APPLICATIONS RECEIVED	21	53	139	17	114
APPLICATIONS APPROVED	21	53	141	18	87
APPLICATIONS REJECTED	5	7	23	6	34
APPLICATIONS PENDING	8	15	29	10	39
FAMILIES RECEIVING	267	643	1,585	327	1,293
CHILDREN RECEIVING	489	1,153	2,882	654	2,487
REINVESTIGATIONS	22	50	87	4	46
CASES CLOSED	6	27	84	7	71
*** GR-CASH					
APPLICATIONS RECEIVED	6	11	23	10	17
APPLICATIONS APPROVED	3	4	6	1	3
APPLICATIONS REJECTED	4	5	19	5	13
APPLICATIONS PENDING	5	8	26	12	26
CASES RECEIVING	9	35	55	10	38
PERSONS RECEIVING	9	35	55	10	38
CASH PAYMENTS	\$720	\$2,696	\$4,522	\$800	\$3,040
REINVESTIGATIONS	0	1	0	0	1
CASES CLOSED	0	6	4	0	6
HA-GR RECIPIENTS	3	3	21	4	10
HA-GR TOTAL PAYMENTS	\$240	\$240	\$1,680	\$320	\$800
*** MPW					
APPLICATIONS RECEIVED	6	15	25	3	31
APPLICATIONS APPROVED	8	13	21	5	26
APPLICATIONS REJECTED	1	1	4	1	8
APPLICATIONS PENDING	1	5	3	1	6
CASES RECEIVING	30	81	220	35	222
REINVESTIGATIONS	1	0	2	0	0
CASES CLOSED	2	3	7	0	14
*** NEWBORNS					
RECIPIENTS	25	27	181	30	116
*** AB SUPP					
APPLICATIONS RECEIVED	0	0	2	1	2
APPLICATIONS APPROVED	0	0	0	0	0
APPLICATIONS REJECTED	0	0	1	3	2
APPLICATIONS PENDING	0	0	2	0	2
RECIPIENTS	4	8	9	1	5
TOTAL PAYMENTS	\$1,369	\$2,470	\$2,356	\$260	\$1,471
CASES CLOSED	0	1	1	0	0
*** BP					
APPLICATIONS RECEIVED	0	0	2	0	1
APPLICATIONS APPROVED	0	0	0	0	0
APPLICATIONS REJECTED	0	0	1	3	2
APPLICATIONS PENDING	0	0	2	0	1
RECIPIENTS	4	13	44	6	27
TOTAL PAYMENTS	\$1,532	\$4,979	\$16,852	\$2,298	\$10,341
CASES CLOSED	0	0	0	0	0

TABLE 2. DETAILED OPERATING STATISTICS BY AREA AND COUNTY FOR OCTOBER 1998

	AREA 3 REYNOLDS	AREA 3 RIPLEY	AREA 3 ST FRANCOIS	AREA 3 STE GENEVIEVE	AREA 3 SCOTT
*** NC					
APPLICATIONS RECEIVED	0	0	15	0	1
APPLICATIONS APPROVED	0	0	13	1	1
APPLICATIONS REJECTED	0	0	5	0	1
APPLICATIONS PENDING	0	0	5	1	0
RECIPIENTS	16	24	302	53	88
RCF-II	3	15	178	53	87
SNF-ICF	0	0	9	0	0
RCF-I	13	9	115	0	1
PAYMENTS	\$2,664	\$5,226	\$66,457	\$14,225	\$24,666
RCF-II	\$662	\$3,937	\$46,357	\$14,225	\$24,512
SNF/ICF	\$0	\$0	\$3,447	\$0	\$0
RCF-I	\$2,002	\$1,289	\$16,653	\$0	\$154
REINVESTIGATIONS	1	2	38	0	17
CASES CLOSED	1	0	13	0	1
*** MA					
APPLICATIONS RECEIVED	43	91	240	41	179
APPLICATIONS APPROVED	29	71	161	28	138
APPLICATIONS REJECTED	16	19	67	13	45
APPLICATIONS PENDING	42	56	192	46	139
RECIPIENTS	390	1,036	1,923	314	1,822
CASES CLOSED	3	18	33	0	33
*** MA-K					
APPLICATIONS RECEIVED	0	0	0	0	0
APPLICATIONS APPROVED - DMH	0	0	0	0	0
APPLICATIONS APPROVED - DYS	0	0	0	0	0
APPLICATIONS APPROVED - JCT	0	0	0	0	0
APPLICATIONS REJECTED	0	0	0	0	0
APPLICATIONS PENDING	0	0	0	0	0
RECIPIENTS - DMH	0	0	0	0	0
RECIPIENTS - DYS	0	0	0	0	0
RECIPIENTS - JCT	0	0	0	0	0
CASES CLOSED - DMH	0	0	0	0	0
CASES CLOSED - DYS	0	0	0	0	0
CASES CLOSED - JCT	0	0	0	0	0
*** REFUGEE					
APPLICATIONS RECEIVED	0	0	0	0	0
APPLICATIONS APPROVED	0	0	0	0	0
APPLICATIONS REJECTED	0	0	0	0	0
APPLICATIONS PENDING	0	0	0	0	0
CASES RECEIVING	0	0	0	0	0
TOTAL PERSONS	0	0	0	0	0
TOTAL PAYMENTS	\$0	\$0	\$0	\$0	\$0
REINVESTIGATIONS	0	0	0	0	0
CASES CLOSED	0	0	0	0	0
*** SSI ONLY					
RECIPIENTS	13	14	28	1	36
*** SSI-SP					
RECIPIENTS	4	11	5	3	17
TOTAL PAYMENTS	\$91	\$347	\$544	\$79	\$1,003
AVERAGE PER RECIPIENT	\$22.75	\$31.55	\$108.80	\$26.33	\$59.00
*** SP ONLY					
RECIPIENTS	1	3	3	0	4
TOTAL PAYMENTS	\$4	\$121	\$100	\$0	\$171
AVERAGE PER RECIPIENT	\$4.00	\$40.33	\$33.33	\$0.00	\$42.75
*** OMB					
APPLICATIONS RECEIVED	2	2	11	3	13
APPLICATIONS APPROVED	2	5	10	1	12
APPLICATIONS REJECTED	1	0	3	0	1
APPLICATIONS PENDING	0	1	4	2	2
TOTAL PERSONS	32	56	158	31	121
REINVESTIGATIONS	3	1	1	0	9
CASES CLOSED	8	19	27	4	26
*** SLMB					
APPLICATIONS RECEIVED	2	2	2	2	7
APPLICATIONS APPROVED	0	1	1	0	4
APPLICATIONS REJECTED	3	3	2	0	1
APPLICATIONS PENDING	0	1	3	2	3
TOTAL PERSONS	26	35	57	21	46
REINVESTIGATIONS	5	2	2	0	3
CASES CLOSED	3	1	13	1	9
*** VENDOR CASES					
RECIPIENTS	37	83	396	90	325
CASES CLOSED	1	2	10	3	5

TABLE 2. DETAILED OPERATING STATISTICS BY AREA AND COUNTY FOR OCTOBER 1998

	AREA 3 SHANNON	AREA 3 STODDARD	AREA 3 WASHINGTON	AREA 3 WAYNE	AREA 4 BARRY
*** TEMPORARY ASSISTANCE					
APPLICATIONS RECEIVED	10	50	49	22	31
APPLICATIONS APPROVED	7	31	32	21	34
APPLICATIONS REJECTED	1	9	14	10	14
APPLICATIONS PENDING	6	29	28	6	12
FAMILIES RECEIVING CASH	95	276	378	234	232
CHILDREN RECEIVING CASH	155	451	657	385	448
TOTAL PERSONS	228	571	884	536	578
TOTAL PAYMENTS	\$22,115	\$59,364	\$88,254	\$54,098	\$56,422
AVERAGE PER FAMILY	\$232.79	\$215.09	\$233.48	\$231.19	\$243.20
AVERAGE PER PERSON	\$97.00	\$103.96	\$99.83	\$100.93	\$97.62
TITLE XIX ONLY CASES	10	35	58	27	23
TITLE XIX ONLY PERSONS	47	173	304	126	128
TITLE XIX ONLY CHILDREN	22	76	136	59	51
TITLE XIX TRANSITIONAL CASES	25	63	94	50	65
TITLE XIX TRANSITIONAL PERSONS	52	95	166	77	108
TITLE XIX TRANSITIONAL CHILDREN	25	23	53	12	40
REINVESTIGATIONS	22	29	82	46	25
CASES CLOSED	8	29	42	20	36
*** TEMPORARY ASSISTANCE/UP					
FAMILIES RECEIVING	1	1	4	3	1
CHILDREN RECEIVING	2	3	7	3	2
TOTAL PERSONS	4	3	11	7	4
TOTAL PAYMENTS	\$214	\$292	\$1,062	\$719	\$342
AVERAGE PER FAMILY	\$214.00	\$292.00	\$265.50	\$239.67	\$342.00
AVERAGE PER PERSON	\$53.50	\$97.33	\$96.55	\$102.71	\$85.50
*** HC+					
APPLICATIONS RECEIVED	26	29	66	32	92
APPLICATIONS APPROVED	19	27	66	32	79
APPLICATIONS REJECTED	1	7	24	18	33
APPLICATIONS PENDING	8	10	18	14	27
FAMILIES RECEIVING	354	748	907	507	944
CHILDREN RECEIVING	689	1,351	1,742	898	1,922
REINVESTIGATIONS	19	25	86	34	16
CASES CLOSED	16	34	35	23	45
*** GR-CASH					
APPLICATIONS RECEIVED	0	8	15	11	13
APPLICATIONS APPROVED	1	0	7	5	1
APPLICATIONS REJECTED	1	6	15	8	9
APPLICATIONS PENDING	6	16	18	12	18
CASES RECEIVING	10	11	49	19	15
PERSONS RECEIVING	10	11	49	20	15
CASH PAYMENTS	\$800	\$880	\$3,840	\$1,360	\$1,200
REINVESTIGATIONS	0	0	5	1	0
CASES CLOSED	3	3	6	3	2
HA-GR RECIPIENTS	0	3	23	1	27
HA-GR TOTAL PAYMENTS	\$0	\$240	\$1,840	\$80	\$2,018
*** MPW					
APPLICATIONS RECEIVED	4	7	11	11	29
APPLICATIONS APPROVED	4	7	14	9	19
APPLICATIONS REJECTED	1	1	1	4	12
APPLICATIONS PENDING	0	1	1	1	5
CASES RECEIVING	38	120	120	60	180
REINVESTIGATIONS	0	0	5	1	0
CASES CLOSED	0	6	4	1	6
*** NEWBORNS					
RECIPIENTS	57	112	83	13	142
*** AB SUPP					
APPLICATIONS RECEIVED	0	0	2	2	1
APPLICATIONS APPROVED	0	0	1	1	0
APPLICATIONS REJECTED	0	0	1	0	0
APPLICATIONS PENDING	0	0	3	2	1
RECIPIENTS	3	3	3	6	4
TOTAL PAYMENTS	\$912	\$727	\$862	\$1,548	\$1,148
CASES CLOSED	0	0	0	0	0
*** BP					
APPLICATIONS RECEIVED	0	0	2	1	1
APPLICATIONS APPROVED	0	0	0	0	0
APPLICATIONS REJECTED	0	0	2	1	1
APPLICATIONS PENDING	0	0	3	1	1
RECIPIENTS	0	16	19	14	7
TOTAL PAYMENTS	\$0	\$6,128	\$7,277	\$5,362	\$2,681
CASES CLOSED	0	0	0	0	0

TABLE 2. DETAILED OPERATING STATISTICS BY AREA AND COUNTY FOR OCTOBER 1998

	AREA 3 SHANNON	AREA 3 STODDARD	AREA 3 WASHINGTON	AREA 3 WAYNE	AREA 4 BARRY
*** NC					
APPLICATIONS RECEIVED	0	1	0	1	5
APPLICATIONS APPROVED	0	0	0	0	7
APPLICATIONS REJECTED	0	0	0	0	0
APPLICATIONS PENDING	0	2	0	1	0
RECIPIENTS	8	91	28	18	51
RCF-II	0	71	20	3	38
SNF-ICF	0	1	1	0	1
RCF-I	8	19	7	15	12
PAYMENTS	\$1,232	\$23,047	\$6,823	\$2,968	\$12,507
RCF-II	\$0	\$19,864	\$5,362	\$674	\$10,575
SNF/ICF	\$0	\$288	\$383	\$0	\$154
RCF-I	\$1,232	\$2,895	\$1,078	\$2,294	\$1,778
REINVESTIGATIONS	2	9	2	0	0
CASES CLOSED	0	0	0	0	3
*** MA					
APPLICATIONS RECEIVED	49	176	133	104	135
APPLICATIONS APPROVED	29	120	94	80	102
APPLICATIONS REJECTED	18	38	38	41	44
APPLICATIONS PENDING	39	149	115	59	100
RECIPIENTS	482	1,462	1,296	943	993
CASES CLOSED	7	18	21	14	15
*** MA-K					
APPLICATIONS RECEIVED	0	0	0	0	0
APPLICATIONS APPROVED - DMH	0	0	0	0	0
APPLICATIONS APPROVED - DYS	0	0	0	0	0
APPLICATIONS APPROVED - JCT	0	0	0	0	0
APPLICATIONS REJECTED	0	0	0	0	0
APPLICATIONS PENDING	0	0	0	0	0
RECIPIENTS - DMH	0	0	0	0	0
RECIPIENTS - DYS	0	2	0	0	0
RECIPIENTS - JCT	0	0	0	0	0
CASES CLOSED - DMH	0	0	0	0	0
CASES CLOSED - DYS	0	0	0	0	0
CASES CLOSED - JCT	0	0	0	0	0
*** REFUGEE					
APPLICATIONS RECEIVED	0	0	0	0	0
APPLICATIONS APPROVED	0	0	0	0	0
APPLICATIONS REJECTED	0	0	0	0	0
APPLICATIONS PENDING	0	0	0	0	0
CASES RECEIVING	0	0	0	0	0
TOTAL PERSONS	0	0	0	0	0
TOTAL PAYMENTS	\$0	\$0	\$0	\$0	\$0
REINVESTIGATIONS	0	0	0	0	0
CASES CLOSED	0	0	0	0	0
*** SSI ONLY					
RECIPIENTS	4	28	18	17	14
*** SSI-SP					
RECIPIENTS	5	14	7	7	3
TOTAL PAYMENTS	\$415	\$558	\$749	\$173	\$80
AVERAGE PER RECIPIENT	\$83.00	\$39.86	\$107.00	\$24.71	\$26.67
*** SP ONLY					
RECIPIENTS	2	4	3	0	0
TOTAL PAYMENTS	\$88	\$292	\$460	\$0	\$0
AVERAGE PER RECIPIENT	\$44.00	\$73.00	\$153.33	\$0.00	\$0.00
*** OHB					
APPLICATIONS RECEIVED	5	9	13	6	5
APPLICATIONS APPROVED	3	6	7	5	4
APPLICATIONS REJECTED	1	3	11	5	4
APPLICATIONS PENDING	1	7	5	3	1
TOTAL PERSONS	35	111	88	65	96
REINVESTIGATIONS	1	2	5	3	0
CASES CLOSED	4	12	11	24	19
*** SLMB					
APPLICATIONS RECEIVED	2	3	14	5	1
APPLICATIONS APPROVED	1	3	4	2	1
APPLICATIONS REJECTED	0	4	16	3	0
APPLICATIONS PENDING	1	3	5	2	0
TOTAL PERSONS	25	74	53	39	50
REINVESTIGATIONS	1	0	0	2	2
CASES CLOSED	6	13	7	7	6
*** VENDOR CASES					
RECIPIENTS	56	250	142	130	199
CASES CLOSED	3	6	7	5	6

TABLE 2. DETAILED OPERATING STATISTICS BY AREA AND COUNTY FOR OCTOBER 1998

	AREA 4 BARTON	AREA 4 BATES	AREA 4 BENTON	AREA 4 CAMDEN	AREA 4 CEDAR
*** TEMPORARY ASSISTANCE					
APPLICATIONS RECEIVED	21	16	29	32	12
APPLICATIONS APPROVED	14	13	21	21	14
APPLICATIONS REJECTED	8	7	5	5	1
APPLICATIONS PENDING	13	8	14	40	2
FAMILIES RECEIVING CASH	84	92	181	157	112
CHILDREN RECEIVING CASH	139	176	327	269	184
TOTAL PERSONS	202	236	467	365	240
TOTAL PAYMENTS	\$19,010	\$22,457	\$43,811	\$35,898	\$24,586
AVERAGE PER FAMILY	\$226.31	\$244.10	\$242.05	\$228.65	\$219.52
AVERAGE PER PERSON	\$94.11	\$95.16	\$93.81	\$98.35	\$102.44
TITLE XIX ONLY CASES	11	11	17	14	23
TITLE XIX ONLY PERSONS	44	60	67	77	80
TITLE XIX ONLY CHILDREN	21	32	32	37	31
TITLE XIX TRANSITIONAL CASES	27	32	34	46	32
TITLE XIX TRANSITIONAL PERSONS	52	74	53	58	56
TITLE XIX TRANSITIONAL CHILDREN	22	37	17	10	19
REINVESTIGATIONS	6	31	8	10	9
CASES CLOSED	9	27	23	13	17
*** TEMPORARY ASSISTANCE/UP					
FAMILIES RECEIVING	3	2	1	0	0
CHILDREN RECEIVING	7	3	1	0	0
TOTAL PERSONS	12	7	2	0	0
TOTAL PAYMENTS	\$972	\$632	\$234	\$0	\$0
AVERAGE PER FAMILY	\$324.00	\$316.00	\$234.00	\$0.00	\$0.00
AVERAGE PER PERSON	\$81.00	\$90.29	\$117.00	\$0.00	\$0.00
*** MC+					
APPLICATIONS RECEIVED	34	44	50	66	48
APPLICATIONS APPROVED	33	43	40	66	41
APPLICATIONS REJECTED	12	10	13	10	8
APPLICATIONS PENDING	10	9	18	28	8
FAMILIES RECEIVING	291	401	502	777	428
CHILDREN RECEIVING	559	786	914	1,509	847
REINVESTIGATIONS	12	22	11	26	11
CASES CLOSED	19	21	19	29	20
*** GR-CASH					
APPLICATIONS RECEIVED	3	9	3	15	11
APPLICATIONS APPROVED	1	0	1	0	0
APPLICATIONS REJECTED	3	9	8	8	4
APPLICATIONS PENDING	3	9	12	21	12
CASES RECEIVING	9	7	20	13	11
PERSONS RECEIVING	9	7	20	13	11
CASH PAYMENTS	\$720	\$560	\$1,520	\$1,040	\$800
REINVESTIGATIONS	1	1	0	0	0
CASES CLOSED	1	2	5	4	0
MA-GR RECIPIENTS	10	4	14	10	14
MA-GR TOTAL PAYMENTS	\$800	\$320	\$1,120	\$800	\$1,120
*** HPW					
APPLICATIONS RECEIVED	10	10	6	23	8
APPLICATIONS APPROVED	9	10	6	17	9
APPLICATIONS REJECTED	10	4	1	6	1
APPLICATIONS PENDING	1	1	1	4	2
CASES RECEIVING	47	70	66	141	70
REINVESTIGATIONS	0	0	0	6	0
CASES CLOSED	0	2	3	5	2
*** NEWBORNS					
RECIPIENTS	44	60	48	113	57
*** AB SUPP					
APPLICATIONS RECEIVED	0	1	0	0	0
APPLICATIONS APPROVED	0	0	0	0	0
APPLICATIONS REJECTED	0	2	0	2	0
APPLICATIONS PENDING	0	0	1	1	0
RECIPIENTS	4	3	3	3	2
TOTAL PAYMENTS	\$1,345	\$1,146	\$813	\$942	\$742
CASES CLOSED	0	1	0	0	0
*** BP					
APPLICATIONS RECEIVED	0	1	1	0	1
APPLICATIONS APPROVED	0	1	1	0	0
APPLICATIONS REJECTED	0	2	0	2	1
APPLICATIONS PENDING	0	0	1	1	0
RECIPIENTS	6	9	15	14	6
TOTAL PAYMENTS	\$2,298	\$3,447	\$5,745	\$5,362	\$2,298
CASES CLOSED	0	0	0	0	0

TABLE 2. DETAILED OPERATING STATISTICS BY AREA AND COUNTY FOR OCTOBER 1998

	AREA 4 BARTON	AREA 4 BATES	AREA 4 BENTON	AREA 4 CAMDEN	AREA 4 CEDAR
*** NC					
APPLICATIONS RECEIVED	0	1	1	0	2
APPLICATIONS APPROVED	1	1	1	1	2
APPLICATIONS REJECTED	0	0	0	0	0
APPLICATIONS PENDING	0	0	0	1	0
RECIPIENTS	18	14	9	11	22
RCF-II	12	11	1	6	2
SNF-ICF	0	0	0	1	0
RCF-I	6	3	8	4	20
PAYMENTS	\$4,261	\$3,240	\$1,406	\$2,476	\$3,074
RCF-II	\$3,337	\$2,778	\$288	\$1,570	\$576
SNF/ICF	\$0	\$0	\$0	\$290	\$0
RCF-I	\$924	\$462	\$1,118	\$616	\$2,498
REINVESTIGATIONS	1	2	0	0	1
CASES CLOSED	0	0	0	0	0
*** MA					
APPLICATIONS RECEIVED	27	56	67	105	84
APPLICATIONS APPROVED	23	43	54	60	55
APPLICATIONS REJECTED	9	18	20	30	14
APPLICATIONS PENDING	29	46	69	114	58
RECIPIENTS	332	413	599	676	498
CASES CLOSED	7	8	10	13	14
*** MA-K					
APPLICATIONS RECEIVED	0	0	0	0	0
APPLICATIONS APPROVED - DMH	0	0	0	0	0
APPLICATIONS APPROVED - DYS	0	0	0	0	0
APPLICATIONS APPROVED - JCT	0	0	0	0	0
APPLICATIONS REJECTED	0	0	0	0	0
APPLICATIONS PENDING	0	0	0	0	0
RECIPIENTS - DMH	0	0	0	0	0
RECIPIENTS - DYS	0	0	0	0	0
RECIPIENTS - JCT	0	0	0	0	0
CASES CLOSED - DMH	0	0	0	0	0
CASES CLOSED - DYS	0	0	0	0	0
CASES CLOSED - JCT	0	0	0	0	0
*** REFUGEE					
APPLICATIONS RECEIVED	0	0	0	0	0
APPLICATIONS APPROVED	0	0	0	0	0
APPLICATIONS REJECTED	0	0	0	0	0
APPLICATIONS PENDING	0	0	0	0	0
CASES RECEIVING	0	0	0	0	0
TOTAL PERSONS	0	0	0	0	0
TOTAL PAYMENTS	\$0	\$0	\$0	\$0	\$0
REINVESTIGATIONS	0	0	0	0	0
CASES CLOSED	0	0	0	0	0
*** SSI ONLY					
RECIPIENTS	1	5	2	8	6
*** SSI-SP					
RECIPIENTS	2	2	3	3	4
TOTAL PAYMENTS	\$9	\$54	\$96	\$123	\$108
AVERAGE PER RECIPIENT	\$4.50	\$27.00	\$32.00	\$41.00	\$27.00
*** SP ONLY					
RECIPIENTS	0	3	1	1	0
TOTAL PAYMENTS	\$0	\$698	\$383	\$26	\$0
AVERAGE PER RECIPIENT	\$0.00	\$232.67	\$383.00	\$26.00	\$0.00
*** QMB					
APPLICATIONS RECEIVED	5	9	2	5	0
APPLICATIONS APPROVED	3	4	0	6	1
APPLICATIONS REJECTED	4	5	2	0	2
APPLICATIONS PENDING	1	1	1	0	0
TOTAL PERSONS	27	56	83	67	72
REINVESTIGATIONS	1	5	1	0	0
CASES CLOSED	5	10	17	9	13
*** SLMB					
APPLICATIONS RECEIVED	5	3	1	0	0
APPLICATIONS APPROVED	4	0	1	0	0
APPLICATIONS REJECTED	4	3	0	0	2
APPLICATIONS PENDING	1	0	0	1	0
TOTAL PERSONS	15	30	34	36	30
REINVESTIGATIONS	0	1	0	0	0
CASES CLOSED	0	7	4	4	6
*** VENDOR CASES					
RECIPIENTS	59	131	139	144	122
CASES CLOSED	3	3	6	5	4

TABLE 2. DETAILED OPERATING STATISTICS BY AREA AND COUNTY FOR OCTOBER 1998

	AREA 4 CHRISTIAN	AREA 4 DADE	AREA 4 DALLAS	AREA 4 DOUGLAS	AREA 4 GREENE
*** TEMPORARY ASSISTANCE					
APPLICATIONS RECEIVED	43	3	24	6	190
APPLICATIONS APPROVED	15	4	20	6	130
APPLICATIONS REJECTED	19	2	7	1	76
APPLICATIONS PENDING	17	2	10	4	131
FAMILIES RECEIVING CASH	197	36	158	113	1,440
CHILDREN RECEIVING CASH	325	58	285	207	2,461
TOTAL PERSONS	441	75	405	275	3,351
TOTAL PAYMENTS	\$44,956	\$7,838	\$39,272	\$26,664	\$337,498
AVERAGE PER FAMILY	\$228.20	\$217.72	\$248.56	\$235.96	\$234.37
AVERAGE PER PERSON	\$101.94	\$104.51	\$96.97	\$96.96	\$100.72
TITLE XIX ONLY CASES	11	6	5	3	100
TITLE XIX ONLY PERSONS	62	29	49	55	568
TITLE XIX ONLY CHILDREN	22	14	24	31	237
TITLE XIX TRANSITIONAL CASES	63	9	28	26	353
TITLE XIX TRANSITIONAL PERSONS	84	22	41	68	520
TITLE XIX TRANSITIONAL CHILDREN	19	12	10	41	155
REINVESTIGATIONS	16	2	18	7	50
CASES CLOSED	17	5	15	6	148
*** TEMPORARY ASSISTANCE/UP					
FAMILIES RECEIVING	0	1	9	0	1
CHILDREN RECEIVING	0	1	12	0	1
TOTAL PERSONS	0	1	29	0	3
TOTAL PAYMENTS	\$0	\$136	\$2,681	\$0	\$292
AVERAGE PER FAMILY	\$0.00	\$136.00	\$297.89	\$0.00	\$292.00
AVERAGE PER PERSON	\$0.00	\$136.00	\$92.45	\$0.00	\$97.33
*** HC+					
APPLICATIONS RECEIVED	112	11	35	25	367
APPLICATIONS APPROVED	92	13	37	28	384
APPLICATIONS REJECTED	17	3	5	3	114
APPLICATIONS PENDING	34	8	7	7	170
FAMILIES RECEIVING	989	244	424	467	5,056
CHILDREN RECEIVING	1,796	479	842	915	9,273
REINVESTIGATIONS	5	9	15	6	63
CASES CLOSED	22	9	20	11	131
*** GR-CASH					
APPLICATIONS RECEIVED	8	7	9	2	94
APPLICATIONS APPROVED	1	0	3	2	10
APPLICATIONS REJECTED	4	5	4	3	62
APPLICATIONS PENDING	9	6	10	4	159
CASES RECEIVING	7	2	15	9	131
PERSONS RECEIVING	7	2	15	9	131
CASH PAYMENTS	\$480	\$160	\$1,200	\$720	\$10,685
REINVESTIGATIONS	0	0	0	0	0
CASES CLOSED	0	0	3	0	9
MA-GR RECIPIENTS	12	3	9	14	146
MA-GR TOTAL PAYMENTS	\$960	\$240	\$720	\$1,120	\$11,520
*** HPW					
APPLICATIONS RECEIVED	29	5	12	4	151
APPLICATIONS APPROVED	29	5	10	4	134
APPLICATIONS REJECTED	2	1	0	0	21
APPLICATIONS PENDING	5	2	3	1	54
CASES RECEIVING	183	38	55	58	933
REINVESTIGATIONS	0	0	0	0	1
CASES CLOSED	2	1	2	0	19
*** NEWBORNS					
RECIPIENTS	195	37	58	62	1,044
*** AB SUPP					
APPLICATIONS RECEIVED	1	0	1	0	3
APPLICATIONS APPROVED	1	0	0	0	0
APPLICATIONS REJECTED	2	0	1	0	2
APPLICATIONS PENDING	0	1	0	0	9
RECIPIENTS	6	1	2	2	24
TOTAL PAYMENTS	\$1,732	\$346	\$521	\$482	\$7,658
CASES CLOSED	0	0	0	0	0
*** BP					
APPLICATIONS RECEIVED	1	0	1	0	4
APPLICATIONS APPROVED	2	0	0	0	3
APPLICATIONS REJECTED	1	0	0	0	0
APPLICATIONS PENDING	0	1	1	0	9
RECIPIENTS	10	1	9	5	90
TOTAL PAYMENTS	\$5,830	\$383	\$3,447	\$1,915	\$34,460
CASES CLOSED	0	0	1	0	3

TABLE 2. DETAILED OPERATING STATISTICS BY AREA AND COUNTY FOR OCTOBER 1998

	AREA 4 CHRISTIAN	AREA 4 DADE	AREA 4 DALLAS	AREA 4 DOUGLAS	AREA 4 GREENE
*** NC					
APPLICATIONS RECEIVED	5	1	1	1	9
APPLICATIONS APPROVED	3	1	2	1	14
APPLICATIONS REJECTED	0	0	0	0	0
APPLICATIONS PENDING	5	1	1	0	7
RECIPIENTS	158	4	32	28	278
RCF-II	124	4	12	24	243
SMF-ICF	10	0	0	1	0
RCF-I	24	0	20	3	35
PAYMENTS	\$41,979	\$762	\$6,152	\$7,143	\$71,412
RCF-II	\$34,714	\$762	\$3,072	\$6,527	\$66,087
SMF/ICF	\$3,830	\$0	\$0	\$154	\$0
RCF-I	\$3,435	\$0	\$3,080	\$462	\$5,325
REINVESTIGATIONS	1	0	1	0	31
CASES CLOSED	0	0	0	1	13
*** MA					
APPLICATIONS RECEIVED	94	30	32	60	608
APPLICATIONS APPROVED	61	31	22	50	432
APPLICATIONS REJECTED	28	11	13	8	157
APPLICATIONS PENDING	88	17	36	26	619
RECIPIENTS	795	269	519	658	5,363
CASES CLOSED	7	2	10	5	64
*** MA-K					
APPLICATIONS RECEIVED	0	0	0	0	4
APPLICATIONS APPROVED - DMH	0	0	0	0	0
APPLICATIONS APPROVED - DYS	0	0	0	0	1
APPLICATIONS APPROVED - JCT	0	0	0	0	3
APPLICATIONS REJECTED	0	0	0	0	1
APPLICATIONS PENDING	0	0	0	0	1
RECIPIENTS - DMH	0	0	0	0	0
RECIPIENTS - DYS	0	0	0	0	19
RECIPIENTS - JCT	0	0	0	0	12
CASES CLOSED - DMH	0	0	0	0	0
CASES CLOSED - DYS	0	0	0	0	2
CASES CLOSED - JCT	0	0	0	0	3
*** REFUGEE					
APPLICATIONS RECEIVED	0	0	0	0	0
APPLICATIONS APPROVED	0	0	0	0	0
APPLICATIONS REJECTED	0	0	0	0	0
APPLICATIONS PENDING	0	0	0	0	0
CASES RECEIVING	0	0	0	0	0
TOTAL PERSONS	0	0	0	0	0
TOTAL PAYMENTS	\$0	\$0	\$0	\$0	\$0
REINVESTIGATIONS	0	0	0	0	0
CASES CLOSED	0	0	0	0	0
*** SSI ONLY					
RECIPIENTS	10	4	5	12	64
*** SSI-SP					
RECIPIENTS	3	0	10	8	35
TOTAL PAYMENTS	\$78	\$0	\$815	\$179	\$1,571
AVERAGE PER RECIPIENT	\$26.00	\$0.00	\$81.50	\$22.38	\$44.89
*** SP ONLY					
RECIPIENTS	0	0	5	3	10
TOTAL PAYMENTS	\$0	\$0	\$713	\$196	\$436
AVERAGE PER RECIPIENT	\$0.00	\$0.00	\$142.60	\$65.33	\$43.60
*** QMB					
APPLICATIONS RECEIVED	4	1	3	0	39
APPLICATIONS APPROVED	3	1	1	2	27
APPLICATIONS REJECTED	4	0	0	0	12
APPLICATIONS PENDING	0	2	1	0	26
TOTAL PERSONS	61	26	56	42	502
REINVESTIGATIONS	0	0	1	0	7
CASES CLOSED	9	8	10	6	84
*** SLMB					
APPLICATIONS RECEIVED	1	1	1	0	12
APPLICATIONS APPROVED	3	1	0	1	8
APPLICATIONS REJECTED	1	1	0	0	3
APPLICATIONS PENDING	0	0	1	0	6
TOTAL PERSONS	54	2	24	23	199
REINVESTIGATIONS	0	0	0	0	0
CASES CLOSED	9	1	0	1	27
*** VENDOR CASES					
RECIPIENTS	162	87	71	67	1,105
CASES CLOSED	9	1	5	4	43

TABLE 2. DETAILED OPERATING STATISTICS BY AREA AND COUNTY FOR OCTOBER 1998

	AREA 4 HENRY	AREA 4 HICKORY	AREA 4 JASPER	AREA 4 LACLEDE	AREA 4 LAWRENCE
*** TEMPORARY ASSISTANCE					
APPLICATIONS RECEIVED	30	9	111	40	32
APPLICATIONS APPROVED	13	5	64	22	25
APPLICATIONS REJECTED	10	5	54	11	11
APPLICATIONS PENDING	19	5	57	29	10
FAMILIES RECEIVING CASH	164	77	871	234	246
CHILDREN RECEIVING CASH	283	131	1,536	401	418
TOTAL PERSONS	385	175	2,098	533	566
TOTAL PAYMENTS	\$37,749	\$17,837	\$206,007	\$52,558	\$57,454
AVERAGE PER FAMILY	\$230.18	\$231.65	\$256.52	\$224.61	\$233.55
AVERAGE PER PERSON	\$98.05	\$101.93	\$98.19	\$98.61	\$101.51
TITLE XIX ONLY CASES	15	10	53	18	31
TITLE XIX ONLY PERSONS	75	46	315	105	154
TITLE XIX ONLY CHILDREN	35	24	126	40	76
TITLE XIX TRANSITIONAL CASES	60	25	235	52	63
TITLE XIX TRANSITIONAL PERSONS	97	46	345	79	91
TITLE XIX TRANSITIONAL CHILDREN	36	18	102	24	23
REINVESTIGATIONS	22	2	27	15	18
CASES CLOSED	20	11	94	24	30
*** TEMPORARY ASSISTANCE/UP					
FAMILIES RECEIVING	0	1	4	0	0
CHILDREN RECEIVING	0	6	10	0	0
TOTAL PERSONS	0	8	16	0	0
TOTAL PAYMENTS	\$0	\$514	\$1,364	\$0	\$0
AVERAGE PER FAMILY	\$0.00	\$514.00	\$341.00	\$0.00	\$0.00
AVERAGE PER PERSON	\$0.00	\$64.25	\$85.25	\$0.00	\$0.00
*** MC+					
APPLICATIONS RECEIVED	67	18	266	100	91
APPLICATIONS APPROVED	63	18	245	85	64
APPLICATIONS REJECTED	7	4	58	32	23
APPLICATIONS PENDING	8	8	101	56	39
FAMILIES RECEIVING	658	300	2,995	945	911
CHILDREN RECEIVING	1,239	582	5,569	1,759	1,735
REINVESTIGATIONS	47	4	36	52	40
CASES CLOSED	59	5	100	58	45
*** GR-CASH					
APPLICATIONS RECEIVED	11	7	52	10	18
APPLICATIONS APPROVED	2	0	11	5	3
APPLICATIONS REJECTED	4	0	21	4	12
APPLICATIONS PENDING	13	8	82	18	23
CASES RECEIVING	11	10	73	11	17
PERSONS RECEIVING	11	10	73	11	17
CASH PAYMENTS	\$1,032	\$800	\$5,439	\$880	\$1,360
REINVESTIGATIONS	0	0	0	0	0
CASES CLOSED	2	1	7	2	1
HA-GR RECIPIENTS	19	13	55	11	30
HA-GR TOTAL PAYMENTS	\$1,520	\$1,040	\$4,394	\$880	\$2,400
*** HPW					
APPLICATIONS RECEIVED	19	0	106	29	24
APPLICATIONS APPROVED	16	0	82	21	15
APPLICATIONS REJECTED	2	1	22	3	9
APPLICATIONS PENDING	3	0	24	16	9
CASES RECEIVING	103	27	524	157	126
REINVESTIGATIONS	1	0	0	3	1
CASES CLOSED	3	0	19	4	6
*** NEWBORNS					
RECIPIENTS	100	33	496	141	123
*** AB SUPP					
APPLICATIONS RECEIVED	1	0	6	1	1
APPLICATIONS APPROVED	0	0	0	0	0
APPLICATIONS REJECTED	1	1	5	2	0
APPLICATIONS PENDING	1	0	10	1	2
RECIPIENTS	3	1	20	7	9
TOTAL PAYMENTS	\$1,092	\$383	\$6,039	\$1,964	\$2,612
CASES CLOSED	0	0	1	0	0
*** BP					
APPLICATIONS RECEIVED	1	0	6	1	1
APPLICATIONS APPROVED	1	0	3	0	0
APPLICATIONS REJECTED	0	1	2	2	0
APPLICATIONS PENDING	1	0	10	1	2
RECIPIENTS	13	7	47	13	16
TOTAL PAYMENTS	\$4,979	\$2,681	\$18,001	\$4,979	\$6,118
CASES CLOSED	0	0	0	0	0

TABLE 2. DETAILED OPERATING STATISTICS BY AREA AND COUNTY FOR OCTOBER 1998

	AREA 4 HENRY	AREA 4 HICKORY	AREA 4 JASPER	AREA 4 LACLEDE	AREA 4 LAWRENCE
*** NC					
APPLICATIONS RECEIVED	2	0	16	0	4
APPLICATIONS APPROVED	1	0	3	1	3
APPLICATIONS REJECTED	0	0	4	0	0
APPLICATIONS PENDING	2	0	12	0	3
RECIPIENTS	39	4	230	71	40
RCF-II	35	4	162	43	37
SNF-ICF	0	0	0	0	0
RCF-I	4	0	68	28	3
PAYMENTS	\$9,433	\$1,119	\$55,398	\$14,674	\$10,628
RCF-II	\$8,817	\$1,119	\$45,348	\$10,471	\$10,166
SNF/ICF	\$0	\$0	\$0	\$0	\$0
RCF-I	\$616	\$0	\$10,050	\$4,203	\$462
REINVESTIGATIONS	4	0	9	1	2
CASES CLOSED	1	0	6	0	2
*** MA					
APPLICATIONS RECEIVED	81	49	431	118	139
APPLICATIONS APPROVED	66	24	295	87	94
APPLICATIONS REJECTED	13	3	85	27	41
APPLICATIONS PENDING	62	49	390	90	124
RECIPIENTS	792	333	3,199	1,016	940
CASES CLOSED	22	1	41	18	9
*** MA-K					
APPLICATIONS RECEIVED	0	0	8	0	0
APPLICATIONS APPROVED - DMH	0	0	0	0	0
APPLICATIONS APPROVED - DYS	0	0	1	0	0
APPLICATIONS APPROVED - JCT	0	0	6	0	0
APPLICATIONS REJECTED	0	0	2	0	0
APPLICATIONS PENDING	0	0	0	0	0
RECIPIENTS - DMH	0	0	0	0	0
RECIPIENTS - DYS	0	0	4	0	0
RECIPIENTS - JCT	0	0	23	0	0
CASES CLOSED - DMH	0	0	0	0	0
CASES CLOSED - DYS	0	0	1	0	0
CASES CLOSED - JCT	0	0	2	0	0
*** REFUGEE					
APPLICATIONS RECEIVED	0	0	0	0	0
APPLICATIONS APPROVED	0	0	0	0	0
APPLICATIONS REJECTED	0	0	0	0	0
APPLICATIONS PENDING	0	0	0	0	0
CASES RECEIVING	0	0	1	0	0
TOTAL PERSONS	0	0	3	0	0
TOTAL PAYMENTS	\$0	\$0	\$0	\$0	\$0
REINVESTIGATIONS	0	0	0	0	0
CASES CLOSED	0	0	0	0	0
*** SSI ONLY					
RECIPIENTS	8	6	23	10	11
*** SSI-SP					
RECIPIENTS	3	3	11	10	5
TOTAL PAYMENTS	\$61	\$153	\$648	\$555	\$149
AVERAGE PER RECIPIENT	\$20.33	\$51.00	\$58.91	\$55.50	\$29.80
*** SP ONLY					
RECIPIENTS	1	0	6	3	1
TOTAL PAYMENTS	\$383	\$0	\$407	\$467	\$58
AVERAGE PER RECIPIENT	\$383.00	\$0.00	\$67.83	\$155.67	\$58.00
*** OMB					
APPLICATIONS RECEIVED	5	3	45	6	11
APPLICATIONS APPROVED	3	3	18	2	6
APPLICATIONS REJECTED	0	0	26	6	9
APPLICATIONS PENDING	2	2	33	0	4
TOTAL PERSONS	78	43	334	89	72
REINVESTIGATIONS	5	0	0	0	0
CASES CLOSED	16	3	73	15	11
*** SLMB					
APPLICATIONS RECEIVED	5	6	40	6	10
APPLICATIONS APPROVED	3	3	9	4	4
APPLICATIONS REJECTED	1	0	32	4	11
APPLICATIONS PENDING	1	3	29	0	3
TOTAL PERSONS	26	37	202	48	39
REINVESTIGATIONS	1	0	2	0	0
CASES CLOSED	4	0	35	12	4
*** VENDOR CASES					
RECIPIENTS	179	80	490	167	187
CASES CLOSED	6	1	15	10	6

TABLE 2. DETAILED OPERATING STATISTICS BY AREA AND COUNTY FOR OCTOBER 1998

	AREA 4 MCDONALD	AREA 4 MARIES	AREA 4 MILLER	AREA 4 MONITEAU	AREA 4 MORGAN
*** TEMPORARY ASSISTANCE					
APPLICATIONS RECEIVED	33	6	31	10	10
APPLICATIONS APPROVED	26	5	20	3	14
APPLICATIONS REJECTED	10	0	13	4	4
APPLICATIONS PENDING	31	8	13	7	5
FAMILIES RECEIVING CASH	236	56	174	47	130
CHILDREN RECEIVING CASH	432	96	287	72	238
TOTAL PERSONS	583	127	405	95	306
TOTAL PAYMENTS	\$57,552	\$12,426	\$41,066	\$9,907	\$30,830
AVERAGE PER FAMILY	\$243.86	\$221.89	\$236.01	\$210.79	\$237.15
AVERAGE PER PERSON	\$98.72	\$97.84	\$101.40	\$104.28	\$100.75
TITLE XIX ONLY CASES	29	3	16	1	17
TITLE XIX ONLY PERSONS	147	23	80	17	95
TITLE XIX ONLY CHILDREN	65	8	41	6	40
TITLE XIX TRANSITIONAL CASES	47	8	38	5	39
TITLE XIX TRANSITIONAL PERSONS	93	16	97	10	48
TITLE XIX TRANSITIONAL CHILDREN	43	8	59	5	8
REINVESTIGATIONS	14	2	9	0	4
CASES CLOSED	49	6	18	3	8
*** TEMPORARY ASSISTANCE/UP					
FAMILIES RECEIVING	2	0	1	0	1
CHILDREN RECEIVING	5	0	3	0	1
TOTAL PERSONS	7	0	5	0	3
TOTAL PAYMENTS	\$567	\$0	\$388	\$0	\$292
AVERAGE PER FAMILY	\$283.50	\$0.00	\$388.00	\$0.00	\$292.00
AVERAGE PER PERSON	\$81.00	\$0.00	\$77.60	\$0.00	\$97.33
*** HC+					
APPLICATIONS RECEIVED	81	16	87	17	29
APPLICATIONS APPROVED	74	20	71	20	50
APPLICATIONS REJECTED	21	4	16	10	12
APPLICATIONS PENDING	29	10	36	7	10
FAMILIES RECEIVING	786	198	658	188	449
CHILDREN RECEIVING	1,592	395	1,250	356	896
REINVESTIGATIONS	31	2	18	1	5
CASES CLOSED	56	7	30	5	11
*** GR-CASH					
APPLICATIONS RECEIVED	9	3	9	2	7
APPLICATIONS APPROVED	1	1	1	0	0
APPLICATIONS REJECTED	5	5	9	1	4
APPLICATIONS PENDING	13	4	12	7	6
CASES RECEIVING	23	5	15	3	17
PERSONS RECEIVING	24	5	15	3	17
CASH PAYMENTS	\$1,920	\$400	\$1,200	\$240	\$1,360
REINVESTIGATIONS	0	1	0	0	0
CASES CLOSED	6	1	1	0	0
MA-GR RECIPIENTS	16	7	19	1	12
MA-GR TOTAL PAYMENTS	\$1,280	\$560	\$1,520	\$80	\$960
*** MPW					
APPLICATIONS RECEIVED	23	4	20	10	10
APPLICATIONS APPROVED	19	3	17	8	7
APPLICATIONS REJECTED	3	1	3	3	0
APPLICATIONS PENDING	6	2	2	2	3
CASES RECEIVING	121	22	119	37	65
REINVESTIGATIONS	1	0	0	1	0
CASES CLOSED	2	0	3	1	3
*** NEWBORNS					
RECIPIENTS	122	19	152	39	66
*** AB SUPP					
APPLICATIONS RECEIVED	2	1	0	0	0
APPLICATIONS APPROVED	0	0	0	0	0
APPLICATIONS REJECTED	0	0	1	0	0
APPLICATIONS PENDING	2	1	0	0	0
RECIPIENTS	5	0	2	0	3
TOTAL PAYMENTS	\$1,638	\$0	\$566	\$0	\$983
CASES CLOSED	1	0	0	0	0
*** BP					
APPLICATIONS RECEIVED	2	1	0	0	1
APPLICATIONS APPROVED	0	0	0	0	0
APPLICATIONS REJECTED	0	0	1	0	0
APPLICATIONS PENDING	2	1	0	0	1
RECIPIENTS	15	7	12	3	12
TOTAL PAYMENTS	\$5,725	\$2,681	\$4,596	\$1,149	\$4,596
CASES CLOSED	0	0	0	0	0

TABLE 2. DETAILED OPERATING STATISTICS BY AREA AND COUNTY FOR OCTOBER 1998

	AREA 4 HCDONALD	AREA 4 HARIES	AREA 4 HILLER	AREA 4 MONITEAU	AREA 4 MORGAN
*** NC					
APPLICATIONS RECEIVED	0	0	1	0	2
APPLICATIONS APPROVED	1	0	2	3	2
APPLICATIONS REJECTED	1	0	0	0	0
APPLICATIONS PENDING	0	1	0	0	2
RECIPIENTS	38	4	29	17	33
RCF-II	35	1	20	8	30
SNF-ICF	0	0	0	0	0
RCF-I	3	3	9	9	3
PAYMENTS	\$10,296	\$745	\$6,863	\$3,349	\$8,684
RCF-II	\$9,837	\$283	\$5,517	\$2,051	\$8,222
SNF/ICF	\$0	\$0	\$0	\$0	\$0
RCF-I	\$459	\$462	\$1,346	\$1,298	\$462
REINVESTIGATIONS	4	0	0	0	1
CASES CLOSED	0	1	0	0	0
*** MA					
APPLICATIONS RECEIVED	104	35	93	27	66
APPLICATIONS APPROVED	78	35	77	20	47
APPLICATIONS REJECTED	18	15	12	8	16
APPLICATIONS PENDING	76	33	73	35	52
RECIPIENTS	750	248	704	213	556
CASES CLOSED	18	1	15	5	11
*** MA-K					
APPLICATIONS RECEIVED	0	0	0	0	0
APPLICATIONS APPROVED - DMH	0	0	0	0	0
APPLICATIONS APPROVED - DYS	0	0	0	0	0
APPLICATIONS APPROVED - JCT	0	0	0	0	0
APPLICATIONS REJECTED	0	0	0	0	0
APPLICATIONS PENDING	0	0	0	0	0
RECIPIENTS - DMH	0	0	0	0	0
RECIPIENTS - DYS	0	0	0	0	0
RECIPIENTS - JCT	0	0	0	0	0
CASES CLOSED - DMH	0	0	0	0	0
CASES CLOSED - DYS	0	0	0	0	0
CASES CLOSED - JCT	0	0	0	0	0
*** REFUGEE					
APPLICATIONS RECEIVED	0	0	0	0	0
APPLICATIONS APPROVED	0	0	0	0	0
APPLICATIONS REJECTED	0	0	0	0	0
APPLICATIONS PENDING	0	0	0	0	0
CASES RECEIVING	0	0	0	0	0
TOTAL PERSONS	0	0	0	0	0
TOTAL PAYMENTS	\$0	\$0	\$0	\$0	\$0
REINVESTIGATIONS	0	0	0	0	0
CASES CLOSED	0	0	0	0	0
*** SSI ONLY					
RECIPIENTS	7	5	6	3	6
*** SSI-SP					
RECIPIENTS	4	3	7	4	3
TOTAL PAYMENTS	\$72	\$117	\$285	\$102	\$110
AVERAGE PER RECIPIENT	\$18.00	\$39.00	\$40.71	\$25.50	\$36.67
*** SP ONLY					
RECIPIENTS	0	0	3	0	1
TOTAL PAYMENTS	\$0	\$0	\$80	\$0	\$98
AVERAGE PER RECIPIENT	\$0.00	\$0.00	\$26.67	\$0.00	\$98.00
*** OMB					
APPLICATIONS RECEIVED	7	1	9	0	11
APPLICATIONS APPROVED	3	2	6	0	8
APPLICATIONS REJECTED	4	0	1	1	0
APPLICATIONS PENDING	2	0	5	0	5
TOTAL PERSONS	79	23	69	38	63
REINVESTIGATIONS	3	0	0	0	0
CASES CLOSED	11	4	9	6	11
*** SLMB					
APPLICATIONS RECEIVED	2	1	3	0	3
APPLICATIONS APPROVED	0	0	0	0	2
APPLICATIONS REJECTED	4	1	0	1	0
APPLICATIONS PENDING	0	0	3	0	2
TOTAL PERSONS	71	5	30	13	18
REINVESTIGATIONS	5	0	0	0	0
CASES CLOSED	19	0	2	1	4
*** VENDOR CASES					
RECIPIENTS	71	85	115	108	151
CASES CLOSED	1	4	7	1	8

TABLE 2. DETAILED OPERATING STATISTICS BY AREA AND COUNTY FOR OCTOBER 1998

	AREA 4 NEWTON	AREA 4 OZARK	AREA 4 PHELPS	AREA 4 POLK	AREA 4 PULASKI
*** TEMPORARY ASSISTANCE					
APPLICATIONS RECEIVED	52	10	23	13	28
APPLICATIONS APPROVED	32	5	29	7	25
APPLICATIONS REJECTED	15	6	13	4	11
APPLICATIONS PENDING	30	5	14	8	22
FAMILIES RECEIVING CASH	278	96	262	152	241
CHILDREN RECEIVING CASH	513	170	449	272	419
TOTAL PERSONS	667	220	654	342	560
TOTAL PAYMENTS	\$65,090	\$21,560	\$63,348	\$33,923	\$56,078
AVERAGE PER FAMILY	\$234.14	\$224.58	\$241.79	\$223.18	\$232.69
AVERAGE PER PERSON	\$97.59	\$98.00	\$96.86	\$99.19	\$100.14
TITLE XIX ONLY CASES	24	14	28	23	39
TITLE XIX ONLY PERSONS	129	81	116	104	180
TITLE XIX ONLY CHILDREN	46	39	67	48	83
TITLE XIX TRANSITIONAL CASES	75	23	77	51	53
TITLE XIX TRANSITIONAL PERSONS	121	39	154	158	72
TITLE XIX TRANSITIONAL CHILDREN	40	15	70	100	17
REINVESTIGATIONS	37	20	43	8	37
CASES CLOSED	52	13	27	16	24
*** TEMPORARY ASSISTANCE/UP					
FAMILIES RECEIVING	0	0	1	0	0
CHILDREN RECEIVING	0	0	1	0	0
TOTAL PERSONS	0	0	3	0	0
TOTAL PAYMENTS	\$0	\$0	\$292	\$0	\$0
AVERAGE PER FAMILY	\$0.00	\$0.00	\$292.00	\$0.00	\$0.00
AVERAGE PER PERSON	\$0.00	\$0.00	\$97.33	\$0.00	\$0.00
*** MC+					
APPLICATIONS RECEIVED	128	33	99	50	65
APPLICATIONS APPROVED	112	40	89	61	89
APPLICATIONS REJECTED	22	2	13	6	16
APPLICATIONS PENDING	51	3	47	23	35
FAMILIES RECEIVING	1,137	346	935	670	908
CHILDREN RECEIVING	2,171	685	1,752	1,297	1,630
REINVESTIGATIONS	27	7	32	22	11
CASES CLOSED	68	10	37	14	22
*** GR-CASH					
APPLICATIONS RECEIVED	17	3	11	4	13
APPLICATIONS APPROVED	8	1	4	1	2
APPLICATIONS REJECTED	6	6	8	6	13
APPLICATIONS PENDING	22	2	25	6	15
CASES RECEIVING	21	19	25	12	24
PERSONS RECEIVING	21	19	25	12	24
CASH PAYMENTS	\$1,680	\$1,515	\$1,840	\$960	\$1,860
REINVESTIGATIONS	1	0	0	1	0
CASES CLOSED	2	3	5	0	4
HA-GR RECIPIENTS	27	13	16	8	17
HA-GR TOTAL PAYMENTS	\$2,120	\$1,040	\$1,280	\$640	\$1,360
*** HPW					
APPLICATIONS RECEIVED	48	7	30	15	20
APPLICATIONS APPROVED	45	9	22	16	22
APPLICATIONS REJECTED	6	0	4	2	2
APPLICATIONS PENDING	15	0	7	5	5
CASES RECEIVING	281	46	157	105	124
REINVESTIGATIONS	1	0	0	0	0
CASES CLOSED	8	1	5	2	5
*** NEWBORNS					
RECIPIENTS	244	33	132	81	117
*** AB SUPP					
APPLICATIONS RECEIVED	3	0	1	0	2
APPLICATIONS APPROVED	0	0	1	0	0
APPLICATIONS REJECTED	1	1	1	0	0
APPLICATIONS PENDING	3	0	0	0	2
RECIPIENTS	7	5	3	1	2
TOTAL PAYMENTS	\$1,539	\$1,711	\$1,051	\$351	\$735
CASES CLOSED	0	0	0	0	0
*** BP					
APPLICATIONS RECEIVED	3	0	2	0	2
APPLICATIONS APPROVED	0	0	0	0	0
APPLICATIONS REJECTED	1	0	0	0	0
APPLICATIONS PENDING	3	0	2	1	2
RECIPIENTS	24	5	22	11	10
TOTAL PAYMENTS	\$9,182	\$1,915	\$8,426	\$4,213	\$3,830
CASES CLOSED	1	0	1	0	0

TABLE 2. DETAILED OPERATING STATISTICS BY AREA AND COUNTY FOR OCTOBER 1998

	AREA 4 NEWTON	AREA 4 OZARK	AREA 4 PHELPS	AREA 4 POLK	AREA 4 PULASKI
*** NC					
APPLICATIONS RECEIVED	5	2	5	3	0
APPLICATIONS APPROVED	2	1	4	1	0
APPLICATIONS REJECTED	1	0	0	0	0
APPLICATIONS PENDING	4	1	1	3	0
RECIPIENTS	43	11	62	49	23
RCF-II	32	6	60	45	21
SNF-ICF	0	0	0	0	1
RCF-I	11	5	2	4	1
PAYMENTS	\$10,345	\$2,498	\$16,612	\$12,682	\$6,198
RCF-II	\$8,651	\$1,728	\$16,304	\$12,066	\$5,661
SNF/ICF	\$0	\$0	\$0	\$0	\$383
RCF-I	\$1,694	\$770	\$308	\$616	\$154
REINVESTIGATIONS	3	0	0	0	0
CASES CLOSED	1	0	2	1	0
*** MA					
APPLICATIONS RECEIVED	155	45	112	77	67
APPLICATIONS APPROVED	118	39	82	67	67
APPLICATIONS REJECTED	42	11	28	9	25
APPLICATIONS PENDING	156	39	105	74	70
RECIPIENTS	1,115	517	1,060	723	806
CASES CLOSED	19	4	17	12	10
*** MA-K					
APPLICATIONS RECEIVED	0	0	0	0	0
APPLICATIONS APPROVED - DMH	0	0	0	0	0
APPLICATIONS APPROVED - DYS	0	0	0	0	0
APPLICATIONS APPROVED - JCT	0	0	0	0	0
APPLICATIONS REJECTED	0	0	0	0	0
APPLICATIONS PENDING	0	0	0	0	0
RECIPIENTS - DMH	0	0	0	0	0
RECIPIENTS - DYS	0	0	0	0	0
RECIPIENTS - JCT	0	0	0	0	0
CASES CLOSED - DMH	0	0	0	0	0
CASES CLOSED - DYS	0	0	0	0	0
CASES CLOSED - JCT	0	0	0	0	0
*** REFUGEE					
APPLICATIONS RECEIVED	0	0	0	0	0
APPLICATIONS APPROVED	0	0	0	0	0
APPLICATIONS REJECTED	0	0	0	0	0
APPLICATIONS PENDING	0	0	0	0	0
CASES RECEIVING	0	0	0	0	0
TOTAL PERSONS	0	0	0	0	0
TOTAL PAYMENTS	\$0	\$0	\$0	\$0	\$0
REINVESTIGATIONS	0	0	0	0	0
CASES CLOSED	0	0	0	0	0
*** SSI ONLY					
RECIPIENTS	8	6	12	6	6
*** SSI-SP					
RECIPIENTS	8	6	15	12	2
TOTAL PAYMENTS	\$541	\$536	\$1,439	\$774	\$54
AVERAGE PER RECIPIENT	\$67.63	\$89.33	\$95.93	\$64.50	\$27.00
*** SP ONLY					
RECIPIENTS	1	0	6	1	2
TOTAL PAYMENTS	\$383	\$0	\$665	\$182	\$443
AVERAGE PER RECIPIENT	\$383.00	\$0.00	\$110.83	\$182.00	\$221.50
*** OMB					
APPLICATIONS RECEIVED	11	3	5	1	3
APPLICATIONS APPROVED	7	2	5	3	1
APPLICATIONS REJECTED	4	2	2	2	2
APPLICATIONS PENDING	9	1	0	1	1
TOTAL PERSONS	145	47	99	89	55
REINVESTIGATIONS	3	1	7	0	0
CASES CLOSED	26	9	13	19	10
*** SLMB					
APPLICATIONS RECEIVED	5	3	3	2	0
APPLICATIONS APPROVED	1	3	2	0	0
APPLICATIONS REJECTED	3	0	0	0	2
APPLICATIONS PENDING	10	0	1	2	0
TOTAL PERSONS	66	33	47	39	17
REINVESTIGATIONS	0	0	0	0	1
CASES CLOSED	12	0	8	8	2
*** VENDOR CASES					
RECIPIENTS	342	72	214	190	190
CASES CLOSED	21	1	5	7	4

TABLE 2. DETAILED OPERATING STATISTICS BY AREA AND COUNTY FOR OCTOBER 1998

	AREA 4 ST CLAIR	AREA 4 STONE	AREA 4 TANEY	AREA 4 TEXAS	AREA 4 VERNON
*** TEMPORARY ASSISTANCE					
APPLICATIONS RECEIVED	8	23	50	35	18
APPLICATIONS APPROVED	6	19	18	20	15
APPLICATIONS REJECTED	3	14	31	10	9
APPLICATIONS PENDING	3	16	34	13	0
FAMILIES RECEIVING CASH	75	179	161	209	148
CHILDREN RECEIVING CASH	130	315	287	384	264
TOTAL PERSONS	164	431	414	501	351
TOTAL PAYMENTS	\$17,008	\$41,631	\$39,941	\$49,049	\$35,652
AVERAGE PER FAMILY	\$226.77	\$232.58	\$248.08	\$234.68	\$240.89
AVERAGE PER PERSON	\$103.71	\$96.59	\$96.48	\$97.90	\$101.57
TITLE XIX ONLY CASES	10	8	6	14	13
TITLE XIX ONLY PERSONS	53	56	29	98	64
TITLE XIX ONLY CHILDREN	25	25	16	35	27
TITLE XIX TRANSITIONAL CASES	25	39	60	65	44
TITLE XIX TRANSITIONAL PERSONS	43	63	79	128	62
TITLE XIX TRANSITIONAL CHILDREN	16	21	15	55	17
REINVESTIGATIONS	12	6	15	27	25
CASES CLOSED	13	17	18	29	23
*** TEMPORARY ASSISTANCE/UP					
FAMILIES RECEIVING	0	0	0	1	0
CHILDREN RECEIVING	0	0	0	3	0
TOTAL PERSONS	0	0	0	5	0
TOTAL PAYMENTS	\$0	\$0	\$0	\$388	\$0
AVERAGE PER FAMILY	\$0.00	\$0.00	\$0.00	\$388.00	\$0.00
AVERAGE PER PERSON	\$0.00	\$0.00	\$0.00	\$77.60	\$0.00
*** MC+					
APPLICATIONS RECEIVED	32	51	112	94	74
APPLICATIONS APPROVED	24	64	102	82	62
APPLICATIONS REJECTED	15	13	25	13	11
APPLICATIONS PENDING	9	30	55	30	8
FAMILIES RECEIVING	268	749	1,019	699	568
CHILDREN RECEIVING	512	1,398	1,848	1,384	1,093
REINVESTIGATIONS	10	13	1	32	26
CASES CLOSED	15	17	36	31	31
*** GR-CASH					
APPLICATIONS RECEIVED	8	3	23	14	3
APPLICATIONS APPROVED	3	2	2	1	4
APPLICATIONS REJECTED	3	13	16	11	6
APPLICATIONS PENDING	10	9	26	11	4
CASES RECEIVING	7	16	12	15	13
PERSONS RECEIVING	7	16	12	15	13
CASH PAYMENTS	\$560	\$1,280	\$880	\$1,200	\$1,040
REINVESTIGATIONS	0	0	0	0	0
CASES CLOSED	0	1	1	3	3
MA-GR RECIPIENTS	7	19	15	11	17
MA-GR TOTAL PAYMENTS	\$560	\$1,463	\$1,200	\$880	\$1,360
*** HPW					
APPLICATIONS RECEIVED	6	13	31	20	8
APPLICATIONS APPROVED	5	7	21	17	8
APPLICATIONS REJECTED	2	1	6	2	3
APPLICATIONS PENDING	0	7	10	5	0
CASES RECEIVING	33	106	204	131	76
REINVESTIGATIONS	0	0	0	0	0
CASES CLOSED	2	0	4	3	4
*** NEWBORNS					
RECIPIENTS	25	133	229	107	86
*** AB SUPP					
APPLICATIONS RECEIVED	0	0	3	1	1
APPLICATIONS APPROVED	0	0	0	0	0
APPLICATIONS REJECTED	0	0	1	0	1
APPLICATIONS PENDING	0	0	3	1	0
RECIPIENTS	0	0	3	2	1
TOTAL PAYMENTS	\$0	\$0	\$965	\$740	\$330
CASES CLOSED	0	0	0	0	0
*** BP					
APPLICATIONS RECEIVED	0	0	3	1	1
APPLICATIONS APPROVED	0	0	0	0	0
APPLICATIONS REJECTED	0	0	1	0	1
APPLICATIONS PENDING	0	0	2	1	0
RECIPIENTS	5	2	12	9	10
TOTAL PAYMENTS	\$1,915	\$766	\$4,596	\$3,447	\$3,830
CASES CLOSED	0	0	0	0	0

TABLE 2. DETAILED OPERATING STATISTICS BY AREA AND COUNTY FOR OCTOBER 1998

	AREA 4 ST CLAIR	AREA 4 STONE	AREA 4 TANEY	AREA 4 TEXAS	AREA 4 VERNON
*** NC					
APPLICATIONS RECEIVED	0	1	1	0	0
APPLICATIONS APPROVED	0	2	1	2	0
APPLICATIONS REJECTED	0	0	0	0	0
APPLICATIONS PENDING	0	0	1	0	0
RECIPIENTS	2	35	29	43	38
RCF-II	2	15	11	32	30
SNF-ICF	0	0	0	1	0
RCF-I	0	20	18	10	8
PAYMENTS	\$576	\$6,766	\$5,644	\$9,538	\$8,659
RCF-II	\$576	\$3,935	\$3,049	\$8,067	\$7,427
SNF/ICF	\$0	\$0	\$0	\$76	\$0
RCF-I	\$0	\$2,831	\$2,595	\$1,395	\$1,232
REINVESTIGATIONS	0	0	0	0	1
CASES CLOSED	0	1	0	1	1
*** MA					
APPLICATIONS RECEIVED	47	67	137	96	60
APPLICATIONS APPROVED	31	48	74	56	60
APPLICATIONS REJECTED	24	30	41	34	22
APPLICATIONS PENDING	41	79	137	79	47
RECIPIENTS	352	584	752	971	729
CASES CLOSED	6	7	12	15	14
*** MA-K					
APPLICATIONS RECEIVED	0	0	5	17	0
APPLICATIONS APPROVED - DMH	0	0	0	0	0
APPLICATIONS APPROVED - DYS	0	0	2	4	0
APPLICATIONS APPROVED - JCT	0	0	3	4	0
APPLICATIONS REJECTED	0	0	1	2	0
APPLICATIONS PENDING	0	0	0	9	0
RECIPIENTS - DMH	0	0	0	0	0
RECIPIENTS - DYS	0	0	10	26	0
RECIPIENTS - JCT	0	0	8	13	0
CASES CLOSED - DMH	0	0	0	0	0
CASES CLOSED - DYS	0	0	2	5	0
CASES CLOSED - JCT	0	0	3	5	0
*** REFUGEE					
APPLICATIONS RECEIVED	0	0	0	0	0
APPLICATIONS APPROVED	0	0	0	0	0
APPLICATIONS REJECTED	0	0	0	0	0
APPLICATIONS PENDING	0	0	0	0	0
CASES RECEIVING	0	0	0	0	0
TOTAL PERSONS	0	0	0	0	0
TOTAL PAYMENTS	\$0	\$0	\$0	\$0	\$0
REINVESTIGATIONS	0	0	0	0	0
CASES CLOSED	0	0	0	0	0
*** SSI ONLY					
RECIPIENTS	7	3	13	7	0
*** SSI-SP					
RECIPIENTS	4	1	4	5	3
TOTAL PAYMENTS	\$96	\$51	\$116	\$108	\$133
AVERAGE PER RECIPIENT	\$24.00	\$51.00	\$29.00	\$21.60	\$44.33
*** SP ONLY					
RECIPIENTS	0	0	3	0	5
TOTAL PAYMENTS	\$0	\$0	\$91	\$0	\$200
AVERAGE PER RECIPIENT	\$0.00	\$0.00	\$30.33	\$0.00	\$40.00
*** QMB					
APPLICATIONS RECEIVED	3	5	10	7	4
APPLICATIONS APPROVED	1	3	12	2	0
APPLICATIONS REJECTED	0	2	6	4	5
APPLICATIONS PENDING	2	2	7	4	0
TOTAL PERSONS	35	52	61	118	53
REINVESTIGATIONS	1	0	0	6	2
CASES CLOSED	4	6	8	15	9
*** SLMB					
APPLICATIONS RECEIVED	3	1	8	6	3
APPLICATIONS APPROVED	0	0	0	2	1
APPLICATIONS REJECTED	1	2	14	1	1
APPLICATIONS PENDING	2	0	5	4	2
TOTAL PERSONS	30	24	47	36	30
REINVESTIGATIONS	0	0	0	1	0
CASES CLOSED	3	0	6	5	1
*** VENDOR CASES					
RECIPIENTS	79	120	155	174	307
CASES CLOSED	5	6	8	7	5

TABLE 2. DETAILED OPERATING STATISTICS BY AREA AND COUNTY FOR OCTOBER 1998

	AREA 4 WEBSTER	AREA 4 WRIGHT	AREA 5 JACKSON	AREA 6 ST LOUIS CITY	AREA 7 ST LOUIS COUNTY
*** TEMPORARY ASSISTANCE					
APPLICATIONS RECEIVED	19	32	692	547	539
APPLICATIONS APPROVED	14	10	544	511	366
APPLICATIONS REJECTED	8	6	225	160	197
APPLICATIONS PENDING	11	23	506	441	373
FAMILIES RECEIVING CASH	108	176	9,434	14,496	8,048
CHILDREN RECEIVING CASH	200	305	18,375	30,220	14,977
TOTAL PERSONS	269	391	24,108	40,486	20,623
TOTAL PAYMENTS	\$26,306	\$38,916	\$2,308,567	\$3,703,738	\$1,980,101
AVERAGE PER FAMILY	\$243.57	\$221.11	\$244.71	\$255.50	\$246.04
AVERAGE PER PERSON	\$97.79	\$99.53	\$95.76	\$91.48	\$96.01
TITLE XIX ONLY CASES	32	38	397	450	279
TITLE XIX ONLY PERSONS	121	163	3,187	4,147	2,100
TITLE XIX ONLY CHILDREN	64	79	1,211	2,769	1,120
TITLE XIX TRANSITIONAL CASES	48	55	1,304	974	824
TITLE XIX TRANSITIONAL PERSONS	142	112	2,050	1,856	1,324
TITLE XIX TRANSITIONAL CHILDREN	91	54	727	881	491
REINVESTIGATIONS	10	18	581	829	209
CASES CLOSED	27	30	747	694	507
*** TEMPORARY ASSISTANCE/UP					
FAMILIES RECEIVING	0	0	23	26	29
CHILDREN RECEIVING	0	0	64	64	70
TOTAL PERSONS	0	0	101	107	118
TOTAL PAYMENTS	\$0	\$0	\$7,661	\$7,940	\$8,623
AVERAGE PER FAMILY	\$0.00	\$0.00	\$333.09	\$305.38	\$297.34
AVERAGE PER PERSON	\$0.00	\$0.00	\$75.85	\$74.21	\$73.08
*** MC+					
APPLICATIONS RECEIVED	83	63	1,335	792	791
APPLICATIONS APPROVED	69	45	1,156	712	835
APPLICATIONS REJECTED	13	9	314	176	127
APPLICATIONS PENDING	46	24	648	483	259
FAMILIES RECEIVING	653	699	14,303	12,060	12,041
CHILDREN RECEIVING	1,226	1,341	28,401	24,788	22,813
REINVESTIGATIONS	22	4	282	195	117
CASES CLOSED	21	15	460	363	297
*** GR-CASH					
APPLICATIONS RECEIVED	7	8	196	238	99
APPLICATIONS APPROVED	2	2	32	46	9
APPLICATIONS REJECTED	3	5	146	197	66
APPLICATIONS PENDING	13	11	380	465	155
CASES RECEIVING	17	15	466	901	270
PERSONS RECEIVING	17	15	476	901	270
CASH PAYMENTS	\$1,360	\$1,200	\$36,306	\$71,271	\$21,168
REINVESTIGATIONS	0	0	1	17	0
CASES CLOSED	1	1	32	39	14
HA-GR RECIPIENTS	6	13	240	809	287
HA-GR TOTAL PAYMENTS	\$480	\$1,040	\$19,122	\$64,527	\$22,880
*** MPW					
APPLICATIONS RECEIVED	19	18	377	195	232
APPLICATIONS APPROVED	10	17	253	168	221
APPLICATIONS REJECTED	5	2	109	63	68
APPLICATIONS PENDING	6	2	153	116	75
CASES RECEIVING	111	101	1,879	1,139	1,328
REINVESTIGATIONS	0	0	3	1	4
CASES CLOSED	5	2	83	64	52
*** NEWBORNS					
RECIPIENTS	144	95	1,635	721	1,004
*** AB SUPP					
APPLICATIONS RECEIVED	0	0	16	12	21
APPLICATIONS APPROVED	0	0	0	2	1
APPLICATIONS REJECTED	1	0	20	17	18
APPLICATIONS PENDING	1	1	18	36	15
RECIPIENTS	3	10	96	107	107
TOTAL PAYMENTS	\$753	\$5,193	\$30,416	\$32,731	\$35,207
CASES CLOSED	0	0	1	0	5
*** BP					
APPLICATIONS RECEIVED	1	0	19	13	21
APPLICATIONS APPROVED	0	0	5	2	5
APPLICATIONS REJECTED	1	0	24	15	18
APPLICATIONS PENDING	1	1	26	42	19
RECIPIENTS	9	7	379	314	363
TOTAL PAYMENTS	\$5,447	\$2,681	\$143,222	\$120,242	\$139,019
CASES CLOSED	0	0	3	5	9

TABLE 2. DETAILED OPERATING STATISTICS BY AREA AND COUNTY FOR OCTOBER 1998

	AREA 4 WEBSTER	AREA 4 WRIGHT	AREA 5 JACKSON	AREA 6 ST LOUIS CITY	AREA 7 ST LOUIS COUNTY
*** NC					
APPLICATIONS RECEIVED	1	0	38	33	31
APPLICATIONS APPROVED	1	0	20	26	22
APPLICATIONS REJECTED	0	0	8	4	5
APPLICATIONS PENDING	2	0	51	44	33
RECIPIENTS	24	16	1,076	759	617
RCF-II	18	16	628	447	428
SNF-ICF	2	0	189	45	89
RCF-I	4	0	259	267	100
PAYMENTS	\$5,834	\$4,597	\$281,731	\$178,975	\$166,136
RCF-II	\$4,800	\$4,597	\$172,298	\$122,529	\$118,341
SNF/ICF	\$470	\$0	\$71,289	\$16,279	\$33,142
RCF-I	\$564	\$0	\$38,144	\$40,167	\$14,653
REINVESTIGATIONS	0	0	23	27	14
CASES CLOSED	1	0	12	19	7
*** MA					
APPLICATIONS RECEIVED	79	90	1,318	1,090	966
APPLICATIONS APPROVED	54	66	936	662	673
APPLICATIONS REJECTED	14	18	365	402	317
APPLICATIONS PENDING	86	57	1,491	1,749	1,156
RECIPIENTS	713	982	12,207	17,946	11,104
CASES CLOSED	5	8	200	169	142
*** MA-K					
APPLICATIONS RECEIVED	0	0	29	32	71
APPLICATIONS APPROVED - DMH	0	0	0	0	0
APPLICATIONS APPROVED - DYS	0	0	0	6	5
APPLICATIONS APPROVED - JCT	0	0	23	21	72
APPLICATIONS REJECTED	0	0	4	6	1
APPLICATIONS PENDING	0	0	11	17	7
RECIPIENTS - DMH	0	0	0	3	3
RECIPIENTS - DYS	0	0	6	54	23
RECIPIENTS - JCT	0	0	181	68	252
CASES CLOSED - DMH	0	0	0	0	0
CASES CLOSED - DYS	0	0	0	1	0
CASES CLOSED - JCT	0	0	18	20	42
*** REFUGEE					
APPLICATIONS RECEIVED	0	0	28	53	8
APPLICATIONS APPROVED	0	0	24	62	6
APPLICATIONS REJECTED	0	0	2	4	3
APPLICATIONS PENDING	0	0	2	68	13
CASES RECEIVING	0	0	124	353	46
TOTAL PERSONS	0	0	341	1,000	150
TOTAL PAYMENTS	\$0	\$0	\$2,318	\$48,887	\$7,162
REINVESTIGATIONS	0	0	1	1	0
CASES CLOSED	0	0	9	51	5
*** SSI ONLY					
RECIPIENTS	9	22	111	396	164
*** SSI-SP					
RECIPIENTS	10	8	65	167	66
TOTAL PAYMENTS	\$200	\$297	\$2,969	\$7,943	\$3,356
AVERAGE PER RECIPIENT	\$20.00	\$37.13	\$45.68	\$47.56	\$50.85
*** SP ONLY					
RECIPIENTS	0	0	35	50	28
TOTAL PAYMENTS	\$0	\$0	\$4,526	\$2,487	\$1,864
AVERAGE PER RECIPIENT	\$0.00	\$0.00	\$129.31	\$49.74	\$66.57
*** QMB					
APPLICATIONS RECEIVED	8	12	69	42	47
APPLICATIONS APPROVED	3	7	41	12	28
APPLICATIONS REJECTED	6	6	25	22	33
APPLICATIONS PENDING	4	4	47	60	39
TOTAL PERSONS	61	81	1,161	1,089	879
REINVESTIGATIONS	0	0	14	5	1
CASES CLOSED	9	16	120	77	69
*** SLMB					
APPLICATIONS RECEIVED	3	5	25	21	23
APPLICATIONS APPROVED	3	2	11	13	15
APPLICATIONS REJECTED	4	4	15	7	11
APPLICATIONS PENDING	0	3	15	25	14
TOTAL PERSONS	31	35	441	291	251
REINVESTIGATIONS	0	0	4	1	0
CASES CLOSED	3	4	40	23	15
*** VENDOR CASES					
RECIPIENTS	156	145	3,037	2,291	4,377
CASES CLOSED	2	3	98	47	120

TABLE 3. DETAILED OPERATING STATISTICS BY AREA FOR OCTOBER 1998

	AREA 1	AREA 2	AREA 3	AREA 4	AREA 5	AREA 6	AREA 7
*** TEMPORARY ASSISTANCE							
APPLICATIONS RECEIVED	521	628	873	1,030	692	547	539
APPLICATIONS APPROVED	339	455	534	689	544	511	366
APPLICATIONS REJECTED	209	251	319	397	225	160	197
APPLICATIONS PENDING	304	343	464	616	506	441	373
FAMILIES RECEIVING CASH	3,409	5,005	7,010	7,122	9,434	14,496	8,048
CHILDREN RECEIVING CASH	5,801	8,867	12,484	12,479	18,375	30,220	14,977
TOTAL PERSONS	7,855	11,880	16,435	16,872	24,108	40,486	20,623
TOTAL PAYMENTS	\$780,978	\$1,171,989	\$1,616,463	\$1,670,300	\$2,308,567	\$3,703,738	\$1,980,101
AVERAGE PER FAMILY	\$226.57	\$232.67	\$231.57	\$232.69	\$244.71	\$255.50	\$246.04
AVERAGE PER PERSON	\$97.29	\$98.01	\$98.23	\$99.07	\$95.76	\$91.48	\$96.01
TITLE XIX ONLY CASES	336	602	651	671	397	450	279
TITLE XIX ONLY PERSONS	1,458	2,939	3,751	3,470	3,187	4,147	2,100
TITLE XIX ONLY CHILDREN	739	1,318	1,713	1,547	1,211	2,769	1,120
TITLE XIX TRANSITIONAL CASES	1,195	1,445	1,866	1,902	1,304	974	824
TITLE XIX TRANSITIONAL PERSONS	2,259	2,343	2,996	3,231	2,050	1,856	1,324
TITLE XIX TRANSITIONAL CHILDREN	1,009	823	958	1,219	727	881	491
REINVESTIGATIONS	268	324	860	553	581	829	209
CASES CLOSED	483	600	777	868	747	694	507
*** TEMPORARY ASSISTANCE/UP							
FAMILIES RECEIVING	13	28	24	29	23	26	29
CHILDREN RECEIVING	29	75	56	56	64	64	70
TOTAL PERSONS	47	118	80	105	101	107	118
TOTAL PAYMENTS	\$3,539	\$9,425	\$6,965	\$9,094	\$7,661	\$7,940	\$8,623
AVERAGE PER FAMILY	\$87.39	\$167.42	\$196.17	\$134.56	\$333.09	\$305.38	\$297.34
AVERAGE PER PERSON	\$24.43	\$39.16	\$59.04	\$38.79	\$75.85	\$74.21	\$73.08
*** HC+							
APPLICATIONS RECEIVED	1,349	1,488	1,827	2,540	1,335	792	791
APPLICATIONS APPROVED	1,241	1,399	1,694	2,405	1,156	712	835
APPLICATIONS REJECTED	322	336	420	573	314	176	127
APPLICATIONS PENDING	623	523	853	991	648	483	259
FAMILIES RECEIVING	13,814	16,453	18,173	27,262	14,303	12,060	12,041
CHILDREN RECEIVING	26,216	30,821	34,138	51,530	28,401	24,788	22,813
REINVESTIGATIONS	488	339	832	639	282	195	117
CASES CLOSED	609	585	736	1,039	460	363	297
*** GR-CASH							
APPLICATIONS RECEIVED	161	199	337	416	196	238	99
APPLICATIONS APPROVED	36	54	73	75	32	46	9
APPLICATIONS REJECTED	120	168	268	280	146	197	66
APPLICATIONS PENDING	256	298	427	603	380	465	155
CASES RECEIVING	293	400	593	620	466	901	270
PERSONS RECEIVING	293	401	596	621	476	901	270
CASH PAYMENTS	\$23,342	\$31,383	\$46,926	\$49,091	\$36,306	\$71,271	\$21,168
REINVESTIGATIONS	2	3	23	5	1	17	0
CASES CLOSED	38	62	79	71	32	39	14
MA-GR RECIPIENTS	239	146	146	615	240	809	287
MA-GR TOTAL PAYMENTS	\$18,945	\$11,641	\$11,631	\$48,795	\$19,122	\$64,527	\$22,880
*** HPW							
APPLICATIONS RECEIVED	479	461	382	767	377	195	232
APPLICATIONS APPROVED	364	406	340	639	253	168	221
APPLICATIONS REJECTED	115	86	69	140	109	63	68
APPLICATIONS PENDING	125	106	97	208	153	116	75
CASES RECEIVING	2,548	2,762	2,486	4,617	1,879	1,139	1,328
REINVESTIGATIONS	11	6	16	15	3	1	4
CASES CLOSED	70	86	95	124	83	64	52
*** NEWBORNS							
RECIPIENTS	2,326	2,486	1,897	4,577	1,635	721	1,004
*** AB SUPP							
APPLICATIONS RECEIVED	7	16	18	30	16	12	21
APPLICATIONS APPROVED	3	2	2	2	0	2	1
APPLICATIONS REJECTED	12	10	19	25	20	17	18
APPLICATIONS PENDING	15	27	30	41	18	36	15
RECIPIENTS	80	90	120	141	96	107	107
TOTAL PAYMENTS	\$23,835	\$26,921	\$33,398	\$43,520	\$30,416	\$32,751	\$35,207
CASES CLOSED	1	3	3	3	1	0	5
*** BP							
APPLICATIONS RECEIVED	7	17	15	36	19	13	21
APPLICATIONS APPROVED	6	5	4	11	5	2	5
APPLICATIONS REJECTED	7	8	16	17	24	15	18
APPLICATIONS PENDING	19	33	30	45	26	42	19
RECIPIENTS	350	360	329	443	379	314	363
TOTAL PAYMENTS	\$134,030	\$137,837	\$125,614	\$169,619	\$143,222	\$120,242	\$139,019
CASES CLOSED	0	1	2	6	3	5	9

TABLE 3. DETAILED OPERATING STATISTICS BY AREA FOR OCTOBER 1998

	AREA 1	AREA 2	AREA 3	AREA 4	AREA 5	AREA 6	AREA 7
*** NC							
APPLICATIONS RECEIVED	51	48	52	69	38	33	31
APPLICATIONS APPROVED	40	33	35	64	20	26	22
APPLICATIONS REJECTED	17	12	16	6	8	4	5
APPLICATIONS PENDING	46	48	42	47	51	44	33
RECIPIENTS	1,068	1,288	1,522	1,505	1,076	759	617
RCF-II	715	708	1,014	1,140	628	447	428
SNF-ICF	45	106	82	17	189	45	89
RCF-I	308	474	426	348	259	267	100
PAYMENTS	\$247,067	\$297,027	\$366,691	\$365,550	\$281,731	\$178,975	\$166,136
RCF-II	\$187,230	\$188,937	\$274,975	\$308,978	\$172,298	\$122,529	\$118,341
SNF/ICF	\$15,502	\$38,139	\$29,185	\$5,357	\$71,289	\$16,279	\$33,142
RCF-I	\$44,335	\$69,951	\$62,531	\$51,215	\$38,144	\$40,167	\$14,653
REINVESTIGATIONS	75	37	107	62	23	27	14
CASES CLOSED	25	20	37	35	12	19	7
*** MA							
APPLICATIONS RECEIVED	1,895	1,992	2,514	3,473	1,318	1,090	966
APPLICATIONS APPROVED	1,363	1,267	1,790	2,518	936	662	673
APPLICATIONS REJECTED	510	546	735	888	365	402	317
APPLICATIONS PENDING	1,734	1,892	2,205	3,156	1,491	1,749	1,156
RECIPIENTS	14,191	15,332	26,603	29,170	12,207	17,946	11,104
CASES CLOSED	218	223	369	425	200	169	142
*** MA-K							
APPLICATIONS RECEIVED	32	80	18	34	29	32	71
APPLICATIONS APPROVED - DMH	0	0	1	0	0	0	0
APPLICATIONS APPROVED - DYS	7	21	9	8	0	6	5
APPLICATIONS APPROVED - JCT	15	45	1	16	23	21	72
APPLICATIONS REJECTED	10	13	9	6	4	6	1
APPLICATIONS PENDING	2	7	5	10	11	17	7
RECIPIENTS - DMH	3	10	1	0	0	3	3
RECIPIENTS - DYS	44	153	65	59	6	54	23
RECIPIENTS - JCT	71	146	5	56	181	68	252
CASES CLOSED - DMH	0	0	0	0	0	0	0
CASES CLOSED - DYS	7	10	9	10	0	1	0
CASES CLOSED - JCT	17	23	1	13	18	20	42
*** REFUGEE							
APPLICATIONS RECEIVED	1	2	0	0	28	53	8
APPLICATIONS APPROVED	0	1	0	0	24	62	6
APPLICATIONS REJECTED	0	0	0	0	2	4	3
APPLICATIONS PENDING	2	2	0	0	2	68	13
CASES RECEIVING	2	7	0	1	124	353	46
TOTAL PERSONS	7	30	0	3	341	1,000	150
TOTAL PAYMENTS	\$292	\$1,551	\$0	\$0	\$2,318	\$48,887	\$7,162
REINVESTIGATIONS	0	0	0	0	1	1	0
CASES CLOSED	0	0	0	0	9	51	5
*** SSI ONLY							
RECIPIENTS	129	128	415	315	111	396	164
*** SSI-SP							
RECIPIENTS	84	81	216	204	65	167	66
TOTAL PAYMENTS	\$3,317	\$3,804	\$11,613	\$9,710	\$2,969	\$7,943	\$3,356
AVERAGE PER RECIPIENT	\$34.01	\$33.59	\$49.64	\$38.78	\$45.68	\$47.56	\$50.85
*** SP ONLY							
RECIPIENTS	18	32	54	56	35	50	28
TOTAL PAYMENTS	\$1,355	\$1,299	\$3,151	\$5,909	\$4,526	\$2,487	\$1,864
AVERAGE PER RECIPIENT	\$23.15	\$30.62	\$45.90	\$80.30	\$129.51	\$49.74	\$66.57
*** OMB							
APPLICATIONS RECEIVED	144	124	221	243	69	42	47
APPLICATIONS APPROVED	76	78	156	149	41	12	28
APPLICATIONS REJECTED	60	53	94	121	25	22	33
APPLICATIONS PENDING	69	69	118	121	47	60	39
TOTAL PERSONS	1,562	1,616	1,853	2,872	1,161	1,089	879
REINVESTIGATIONS	23	14	41	43	14	5	1
CASES CLOSED	291	242	354	493	120	77	69
*** SLMB							
APPLICATIONS RECEIVED	97	70	155	143	25	21	23
APPLICATIONS APPROVED	27	25	50	58	11	13	15
APPLICATIONS REJECTED	61	45	121	100	15	7	11
APPLICATIONS PENDING	55	45	93	79	15	25	14
TOTAL PERSONS	781	673	1,026	1,421	441	291	251
REINVESTIGATIONS	6	9	30	13	4	1	0
CASES CLOSED	93	73	140	198	40	23	15
*** VENDOR CASES							
RECIPIENTS	5,402	4,741	4,540	6,063	3,037	2,291	4,377
CASES CLOSED	158	149	125	222	98	47	120

FIGURE 2. MEDICAL STATISTICS - TOTAL INDIVIDUALS

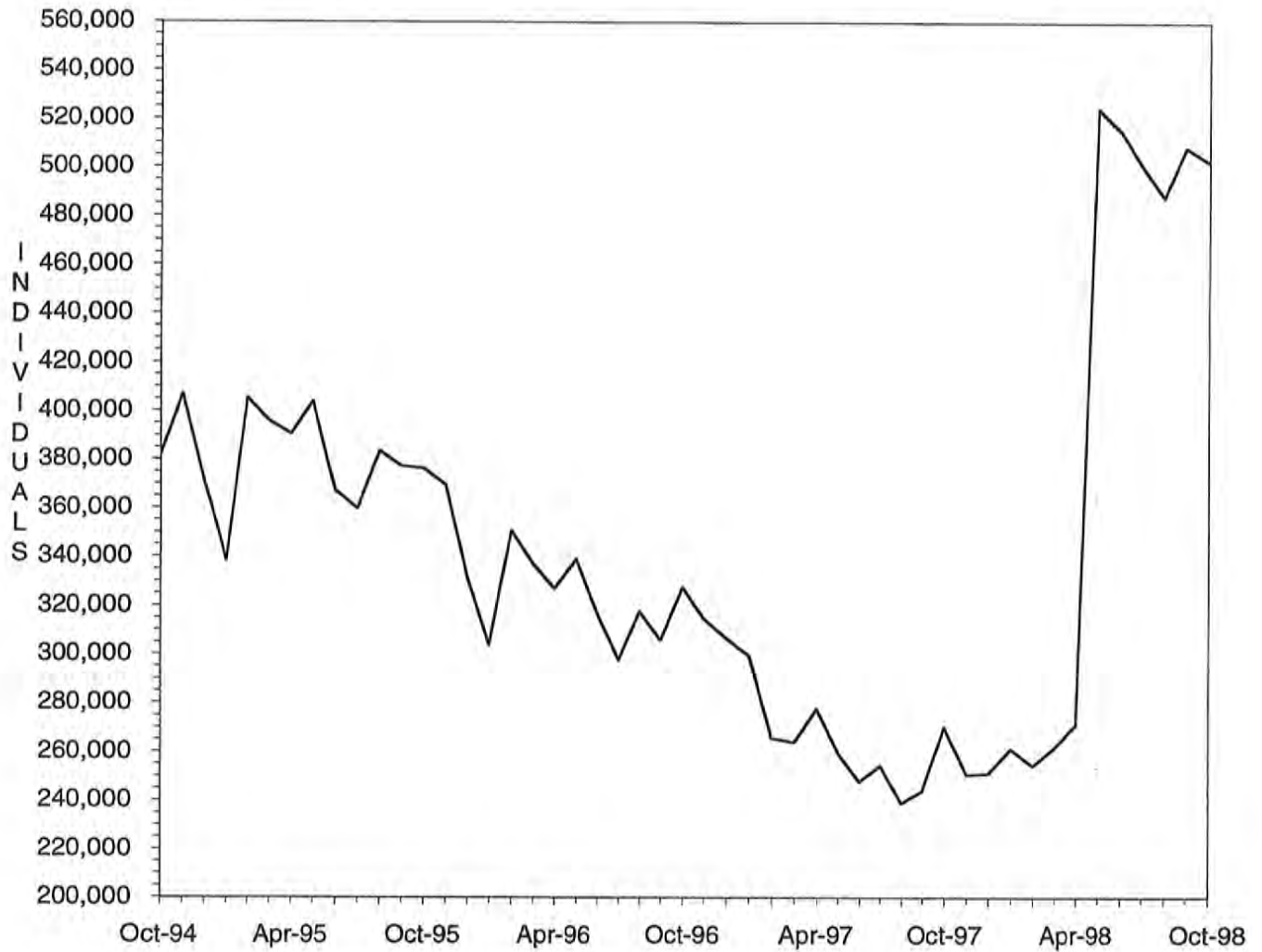

Note: As of May 1998, total individuals include Managed Care recipients.

FIGURE 3. MEDICAL STATISTICS - TOTAL PAYMENTS

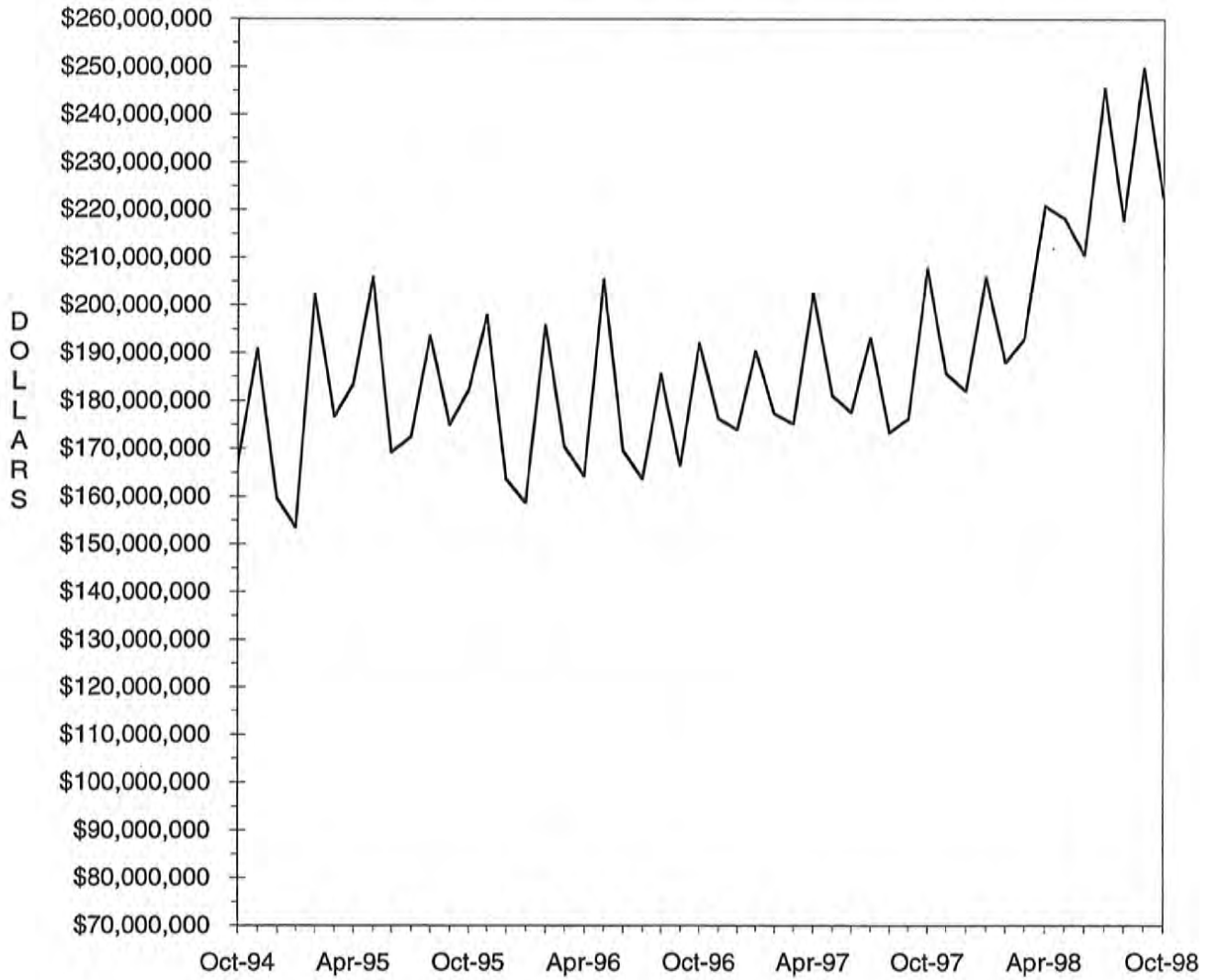

TABLE 4. MISSOURI MEDICAID RECIPIENTS AND PAYMENTS BY TYPE OF SERVICE, OCTOBER, 1998

COUNTY	TOTAL		PHYSICIAN SERVICES		INPATIENT HOSPITAL		NURSING FACILITY		MANAGED CARE		PHARMACY SERVICES	
	RECIPIENTS	PAYMENTS	RECIPIENTS	PAYMENTS	RECIPIENTS	PAYMENTS	RECIPIENTS	PAYMENTS	RECIPIENTS	PAYMENTS	RECIPIENTS	PAYMENTS
STATE TOTAL	502,363	\$218,775,288	59,638	\$3,635,247	8,909	\$24,918,268	26,366	\$59,137,035	256,784	\$25,362,815	173,190	\$33,335,355
ADAIR	1,665	\$1,188,824	437	\$21,469	103	\$100,817	150	\$307,856	4	\$221	1,171	\$220,489
ANDREW	1,071	\$530,687	96	\$5,182	10	\$41,003	120	\$231,311	650	\$64,951	357	\$77,444
ATCHISON	722	\$301,065	71	\$29,984	16	\$29,198	80	\$151,597	462	\$36,860	226	\$35,157
AUDRAIN	2,618	\$1,115,492	280	\$15,494	33	\$94,903	145	\$368,470	1,814	\$175,454	655	\$164,715
BARRY	2,628	\$1,410,150	458	\$35,604	95	\$171,474	176	\$402,259	0	\$0	1,703	\$256,667
BARTON	918	\$499,415	258	\$15,129	23	\$37,139	67	\$174,547	1	\$50	603	\$90,953
BATES	1,259	\$794,220	232	\$16,548	76	\$120,142	128	\$266,988	11	\$417	830	\$159,252
BENTON	1,641	\$859,932	396	\$19,256	43	\$110,041	128	\$308,227	33	\$1,781	1,057	\$169,809
BOLLINGER	1,085	\$511,590	167	\$11,108	30	\$46,912	45	\$82,309	1	\$26	781	\$132,786
BOONE	10,589	\$4,233,408	880	\$67,638	133	\$643,577	318	\$766,443	7,951	\$813,716	2,013	\$235,791
BUCHANAN	10,188	\$4,084,433	864	\$58,911	134	\$615,932	415	\$872,127	6,997	\$646,206	2,528	\$622,122
BUTLER	5,370	\$3,397,018	2,010	\$100,217	177	\$519,709	307	\$657,484	10	\$119	3,750	\$660,363
CALDWELL	284	\$345,028	52	\$5,809	3	\$3,380	82	\$165,074	684	\$60,197	225	\$50,731
CALLAWAY	3,289	\$1,123,226	273	\$20,972	53	\$128,738	129	\$236,673	2,632	\$246,967	699	\$163,194
CANDEN	2,921	\$931,002	340	\$17,407	21	\$22,484	142	\$284,032	2,016	\$199,866	727	\$154,424
CAPE GIRARDEAU	4,146	\$2,726,044	764	\$57,553	137	\$370,549	383	\$754,982	11	\$187	2,778	\$449,540
CARROLL	1,296	\$469,122	170	\$5,993	21	\$39,876	80	\$161,227	886	\$83,462	329	\$69,751
CARTER	1,056	\$453,610	239	\$15,222	41	\$61,566	33	\$57,475	0	\$0	728	\$103,176
CASS	4,388	\$2,092,089	390	\$17,985	44	\$108,522	384	\$832,006	3,001	\$310,530	1,150	\$300,341
CEDAR	1,395	\$782,097	245	\$19,630	46	\$81,451	113	\$223,661	3	\$47	954	\$144,944
CHARITON	885	\$442,788	99	\$4,484	12	\$19,648	132	\$261,456	502	\$43,853	314	\$52,655
CHRISTIAN	2,572	\$1,246,593	548	\$39,034	70	\$181,764	144	\$312,922	2	\$71	1,671	\$298,568
CLARK	632	\$273,665	241	\$11,256	18	\$17,596	58	\$111,610	0	\$0	393	\$63,423
CLAY	7,408	\$3,613,901	614	\$35,470	55	\$213,133	641	\$1,415,144	4,930	\$561,097	2,009	\$506,349
CLINTON	1,238	\$603,428	49	\$2,167	13	\$67,335	130	\$245,132	818	\$81,764	351	\$68,954
COLE	4,588	\$1,856,262	445	\$27,128	52	\$107,049	255	\$586,699	3,158	\$316,163	1,038	\$242,136
COOPER	1,273	\$730,019	169	\$7,644	20	\$55,547	151	\$339,340	747	\$80,150	412	\$88,561
CRAWFORD	1,983	\$1,039,703	353	\$24,925	65	\$210,331	131	\$273,041	24	\$1,583	1,315	\$235,944
DADE	660	\$366,144	151	\$9,569	10	\$20,624	78	\$170,882	0	\$0	466	\$80,176
DALLAS	1,237	\$621,241	216	\$16,730	43	\$118,701	69	\$155,161	1	\$28	843	\$120,497
DAVISS	761	\$257,780	29	\$1,661	12	\$19,966	47	\$101,054	519	\$57,756	198	\$37,777
DEKALB	929	\$487,619	57	\$3,034	11	\$28,909	106	\$214,597	536	\$52,826	327	\$74,367
DENT	1,695	\$848,020	442	\$32,060	72	\$140,711	98	\$203,023	8	\$396	1,154	\$165,252
DOUGLAS	1,458	\$607,747	390	\$21,896	32	\$142,510	60	\$132,615	0	\$0	901	\$130,944
DUNKLIN	6,401	\$3,389,079	1,396	\$79,700	394	\$455,563	432	\$903,534	6	\$106	4,812	\$91,909
FRANKLIN	5,721	\$2,539,659	581	\$32,837	53	\$130,279	462	\$1,017,594	3,657	\$403,082	1,646	\$388,630
GASCONADE	1,161	\$576,758	114	\$5,049	7	\$4,709	151	\$346,120	696	\$64,528	380	\$72,546
GENTRY	589	\$453,436	80	\$4,237	12	\$5,620	90	\$240,067	266	\$28,919	266	\$54,483
GREENE	14,250	\$8,206,608	3,025	\$240,740	467	\$1,112,510	1,013	\$2,310,326	33	\$1,337	9,294	\$1,488,240
GRUNDY	1,212	\$511,025	66	\$4,881	14	\$26,824	101	\$208,711	726	\$70,308	412	\$79,718
HARRISON	1,016	\$506,136	71	\$5,733	21	\$16,782	103	\$223,913	603	\$58,536	355	\$79,430
HENRY	1,016	\$1,082,288	442	\$17,954	47	\$139,228	163	\$328,174	8	\$1,635	1,301	\$196,644
HICKORY	827	\$463,689	145	\$6,636	30	\$89,679	72	\$155,673	18	\$413	536	\$83,111
HOLT	543	\$238,385	37	\$1,815	9	\$2,665	66	\$138,393	330	\$30,178	178	\$39,389
HOWARD	1,016	\$503,878	138	\$8,835	16	\$48,311	67	\$135,522	628	\$60,170	326	\$67,239
HOWELL	3,858	\$2,239,034	903	\$52,171	151	\$246,766	365	\$890,635	5	\$414	2,736	\$425,511
IRON	1,511	\$798,405	439	\$22,555	55	\$69,909	113	\$243,060	5	\$139	1,016	\$185,648
JACKSON	75,843	\$25,338,497	4,862	\$295,464	674	\$3,088,078	2,722	\$6,464,707	59,093	\$6,048,494	11,849	\$3,123,575
JASPER	8,824	\$4,791,672	2,556	\$151,615	295	\$750,516	476	\$1,058,592	17	\$1,345	5,642	\$899,521
JEFFERSON	11,951	\$4,726,426	1,168	\$75,653	144	\$468,264	645	\$1,357,759	8,278	\$870,514	2,961	\$753,122
JOHNSON	3,277	\$1,240,070	329	\$11,163	62	\$97,345	180	\$397,086	2,345	\$242,646	728	\$186,515
KNOX	371	\$173,461	67	\$6,317	27	\$22,840	18	\$32,628	0	\$0	271	\$58,815
LACLEDE	2,432	\$1,160,430	510	\$46,306	61	\$165,617	144	\$284,666	8	\$389	1,698	\$264,160
LAFAYETTE	2,834	\$2,320,492	213	\$10,877	34	\$110,512	180	\$460,586	1,802	\$179,675	832	\$205,557
LAWRENCE	2,728	\$1,378,647	667	\$38,934	70	\$180,610	185	\$439,585	2	\$61	1,748	\$287,388
LEWIS	686	\$427,651	127	\$8,381	34	\$18,934	119	\$258,139	0	\$0	439	\$69,357
LINCOLN	2,182	\$1,117,829	380	\$27,257	62	\$100,974	195	\$583,983	55	\$2,797	1,378	\$225,957

TABLE 4. MISSOURI MEDICAID RECIPIENTS AND PAYMENTS BY TYPE OF SERVICE, OCTOBER, 1998

COUNTY	TOTAL		PHYSICIAN SERVICES		INPATIENT HOSPITAL		NURSING FACILITY		MANAGED CARE		PHARMACY SERVICES	
	RECIPIENTS	PAYMENTS	RECIPIENTS	PAYMENTS	RECIPIENTS	PAYMENTS	RECIPIENTS	PAYMENTS	RECIPIENTS	PAYMENTS	RECIPIENTS	PAYMENTS
LINN	1,174	\$617,693	242	\$18,490	43	\$114,154	113	\$240,002	10	\$1,068	758	\$91,758
LIVINGSTON	1,470	\$651,595	183	\$8,183	17	\$27,096	113	\$251,844	834	\$82,227	534	\$124,171
MCDONALD	2,119	\$718,941	482	\$31,418	81	\$77,280	67	\$142,975	1	\$194	1,343	\$168,659
MACON	1,105	\$881,948	299	\$28,588	38	\$130,176	144	\$303,752	9	\$134	775	\$144,843
MADISON	1,346	\$890,881	479	\$20,063	76	\$115,503	141	\$189,546	2	\$107	948	\$160,668
MARIES	602	\$414,053	179	\$9,979	19	\$24,793	81	\$189,546	15	\$634	437	\$75,002
MARION	2,671	\$1,925,897	831	\$62,490	75	\$199,839	277	\$617,628	8	\$114	1,689	\$344,903
MERCER	351	\$128,087	36	\$1,113	5	\$12,946	25	\$45,773	195	\$17,668	131	\$23,282
MILLER	2,761	\$906,296	316	\$18,238	36	\$59,475	111	\$254,541	1,871	\$202,629	700	\$169,590
MILLER	2,782	\$1,216,688	538	\$31,444	48	\$141,297	161	\$305,503	3	\$15-	1,721	\$266,530
MISSISSIPPI	864	\$414,673	93	\$3,806	6	\$16,683	98	\$230,672	506	\$49,476	265	\$58,636
MONITEAU	820	\$417,233	96	\$5,283	19	\$50,031	48	\$111,233	470	\$45,916	283	\$50,107
MONROE	1,188	\$638,861	155	\$8,178	17	\$43,218	143	\$285,375	720	\$72,995	376	\$88,978
MONTGOMERY	2,050	\$811,369	201	\$10,424	25	\$105,387	138	\$286,070	1,320	\$128,690	607	\$121,456
MORGAN	2,050	\$1,890,802	608	\$22,040	95	\$206,049	255	\$523,563	8	\$280	2,293	\$369,805
NEW MADRID	3,343	\$2,066,987	892	\$63,790	103	\$299,320	303	\$665,710	6	\$709	2,089	\$338,002
NEWTON	1,077	\$626,454	122	\$4,971	19	\$48,383	119	\$238,244	571	\$57,545	420	\$87,671
NODAWAY	1,226	\$775,036	245	\$19,174	56	\$133,080	77	\$188,802	4	\$256	897	\$133,222
OREGON	1,700	\$501,536	80	\$2,920	6	\$8,261	70	\$150,186	412	\$35,762	203	\$43,017
OSAGE	1,059	\$472,654	181	\$18,099	46	\$60,183	75	\$149,987	1	\$63	761	\$89,460
OZARK	4,236	\$2,500,371	1,043	\$67,514	298	\$275,903	191	\$761,069	0	\$0	2,914	\$428,284
PEHISCOT	1,123	\$790,232	251	\$14,626	50	\$77,630	130	\$314,029	4	\$145	861	\$119,648
PERRY	3,071	\$1,597,918	627	\$28,252	37	\$75,593	192	\$487,673	2,773	\$292,144	1,118	\$243,666
PETIS	3,071	\$1,656,412	915	\$58,020	89	\$256,792	197	\$426,815	29	\$1,990	2,031	\$313,286
PHELPS	1,290	\$837,867	236	\$18,580	59	\$54,935	144	\$294,162	6	\$156	886	\$140,324
PIKE	1,284	\$1,090,426	161	\$8,175	17	\$110,746	189	\$432,997	584	\$169,139	584	\$147,356
PLATTE	2,026	\$1,285,685	374	\$26,465	104	\$95,375	180	\$437,364	7	\$461	1,504	\$237,642
POLK	2,213	\$1,162,102	535	\$55,242	79	\$229,916	152	\$319,658	8	\$416	1,504	\$207,113
PULASKI	476	\$225,973	152	\$12,144	27	\$29,958	30	\$60,892	5	\$574	322	\$58,182
PUTNAM	579	\$377,101	175	\$11,165	13	\$40,090	61	\$130,749	1	\$59	757	\$70,257
RANDOLPH	1,615	\$665,156	164	\$6,105	30	\$63,139	215	\$446,650	1,954	\$210,563	861	\$196,071
RAY	1,042	\$437,220	220	\$14,684	13	\$67,376	101	\$224,669	1,125	\$117,336	390	\$107,022
REYNOLDS	1,042	\$1,117,900	498	\$24,639	61	\$165,847	41	\$82,909	3	\$86	754	\$103,802
RIPLEY	9,816	\$4,718,729	735	\$37,187	59	\$200,773	436	\$1,183,328	7,117	\$721,205	1,624	\$228,408
ST. CHARLES	862	\$401,421	223	\$11,614	26	\$66,604	73	\$140,457	7	\$611	2,056	\$476,416
ST. CLAIR	5,631	\$3,315,079	1,464	\$80,289	216	\$587,202	374	\$800,289	17	\$735	3,922	\$703,189
ST. FRANCOIS	1,052	\$645,756	3,188	\$12,118	38	\$94,002	84	\$173,936	12	\$441	712	\$118,987
ST. GENEVIEVE	61,090	\$24,669,528	3,663	\$198,366	539	\$2,075,117	3,492	\$8,047,114	45,334	\$4,419,153	11,780	\$2,664,025
ST. LOUIS	2,787	\$3,070,846	284	\$15,094	18	\$29,156	156	\$321,213	1,524	\$157,335	1,051	\$276,160
SALINE	395	\$231,077	97	\$8,661	25	\$43,186	32	\$68,419	0	\$0	251	\$41,085
SCHUYLER	456	\$290,355	129	\$9,779	22	\$22,021	68	\$142,355	0	\$0	272	\$42,865
SCOTLAND	4,921	\$2,672,470	668	\$37,504	95	\$289,570	282	\$561,370	6	\$521	3,767	\$606,771
SCOTT	1,057	\$436,347	195	\$14,565	31	\$42,346	56	\$121,054	1	\$308	358	\$116,591
SHANNON	511	\$233,944	104	\$6,013	13	\$44,101	60	\$123,629	8	\$245	358	\$48,749
SHELBY	3,369	\$1,899,596	640	\$37,656	96	\$208,945	240	\$484,699	2	\$23	2,379	\$403,850
STODDARD	1,617	\$822,047	287	\$22,541	58	\$187,971	109	\$242,867	5	\$206	1,034	\$155,334
STONE	1,731	\$538,022	140	\$14,248	39	\$90,847	96	\$246,197	3	\$160	558	\$101,661
SULLIVAN	2,215	\$1,223,072	457	\$35,696	84	\$248,355	136	\$304,133	3	\$311	1,400	\$215,511
TANEY	2,571	\$1,286,306	493	\$23,861	55	\$202,801	179	\$403,606	10	\$533	1,443	\$239,411
TEXAS	2,171	\$2,527,126	656	\$36,498	81	\$212,430	168	\$403,444	14	\$398	1,443	\$239,411
VERNON	1,065	\$540,508	247	\$18,127	42	\$92,315	46	\$86,098	32	\$2,551	698	\$121,269
WARREN	3,143	\$1,534,932	741	\$48,028	163	\$251,753	130	\$287,917	34	\$1,568	2,065	\$366,363
WASHINGTON	2,049	\$1,182,327	627	\$26,751	52	\$256,008	120	\$236,155	4	\$673	1,533	\$252,321
WAYNE	1,889	\$625,780	305	\$32,265	57	\$59,898	142	\$357,011	0	\$0	1,518	\$167,777
WEBSTER	238	\$73,243	24	\$731	4	\$6,783-	25	\$39,647	137	\$13,902	87	\$15,680
WORTH	2,426	\$967,827	570	\$27,656	49	\$132,109	127	\$272,478	0	\$0	1,604	\$216,361
WRIGHT	90,448	\$27,554,734	4,005	\$212,952	875	\$4,008,090	1,686	\$3,711,456	71,156	\$6,648,379	14,114	\$3,368,983
ST. LOUIS CITY												
INVALID COUNTY	77	\$18,719	7	\$227	1	\$1,411-	0	\$0	23	\$1,338	25	\$5,448

TABLE 4. MISSOURI MEDICAID RECIPIENTS AND PAYMENTS BY TYPE OF SERVICE, OCTOBER, 1998

COUNTY	OUTPATIENT HOSPITAL		DENTAL SERVICES		LAB & X-RAY SERVICES		AMBULANCE SERVICES		OPTOMETRIC SERVICES		HOMEMAKER / RESPIRE CARE	
	RECIPIENTS	PAYMENTS	RECIPIENTS	PAYMENTS	RECIPIENTS	PAYMENTS	RECIPIENTS	PAYMENTS	RECIPIENTS	PAYMENTS	RECIPIENTS	PAYMENTS
STATE TOTAL	53,920	\$13,321,574	6,776	\$444,188	16,786	\$464,207	4,483	\$535,745	6,976	\$348,402	14,398	\$3,666,703
ADAIR	279	\$49,416	12	\$1,398	187	\$4,366	11	\$723	33	\$1,711	96	\$15,377
ANDREW	65	\$16,468	10	\$283	23	\$551	22	\$2,488	17	\$680	29	\$5,891
ATCHISON	49	\$8,480	9	\$374	6	\$180	5	\$384	2	\$141	29	\$3,450
AUDRAIN	239	\$53,659	11	\$577	58	\$852	6	\$996	20	\$1,045	45	\$15,254
BARRY	650	\$140,867	40	\$2,642	82	\$1,972	38	\$6,743	91	\$4,235	115	\$32,899
BARTON	177	\$40,766	13	\$809	44	\$1,435	7	\$633	57	\$3,102	52	\$9,802
BATES	282	\$83,795	10	\$456	68	\$2,164	7	\$1,595	42	\$2,267	32	\$3,420
BENTON	224	\$69,003	43	\$2,669	117	\$4,131	20	\$2,165	19	\$906	49	\$11,661
BOLLINGER	235	\$48,873	39	\$3,239	96	\$1,612	18	\$1,577	58	\$1,969	111	\$39,822
BOONE	719	\$170,136	76	\$3,869	260	\$7,891	19	\$2,088	84	\$3,489	119	\$27,941
BUCHANAN	695	\$212,147	167	\$12,894	209	\$6,354	100	\$11,127	123	\$7,017	155	\$35,558
BUTLER	943	\$258,152	208	\$8,241	381	\$9,846	40	\$6,974	146	\$5,991	453	\$103,628
CALDWELL	60	\$13,756	13	\$1,783	15	\$765	6	\$772	10	\$441	36	\$7,750
CALLAWAY	273	\$97,990	35	\$3,570	83	\$1,904	40	\$2,060	76	\$3,298	47	\$7,933
CAMDEN	160	\$44,800	31	\$4,266	67	\$3,540	13	\$1,636	26	\$1,205	83	\$12,059
CAPE GIRARDEAU	1,010	\$216,250	127	\$7,470	441	\$9,067	54	\$7,388	98	\$3,566	207	\$65,464
CARROLL	105	\$23,325	24	\$1,435	21	\$415	11	\$654	32	\$1,987	33	\$2,459
CARTER	143	\$39,301	31	\$3,640	59	\$1,765	5	\$5,093	30	\$1,531	70	\$29,085
CASS	302	\$76,084	34	\$2,274	125	\$1,553	41	\$4,675	17	\$433	65	\$11,681
CEDAR	323	\$91,802	38	\$2,739	53	\$1,553	9	\$2,356	59	\$2,954	30	\$6,603
CHARITON	59	\$16,473	12	\$1,172	24	\$609	6	\$981	15	\$840	33	\$5,907
CHRISTIAN	384	\$90,887	51	\$2,514	178	\$4,372	12	\$1,599	62	\$2,760	91	\$17,949
CLARK	51	\$14,354	7	\$502	13	\$323	8	\$1,016	11	\$710	61	\$9,611
CLAY	500	\$147,225	108	\$6,217	167	\$5,789	96	\$9,863	32	\$1,792	124	\$20,545
CLINTON	95	\$16,968	13	\$734	26	\$650	8	\$978	3	\$130	28	\$6,679
COLE	337	\$99,092	16	\$1,131	166	\$3,420	10	\$2,131	35	\$2,155	74	\$16,930
COOPER	143	\$64,106	10	\$613	54	\$1,080	4	\$4,770	19	\$648	34	\$4,325
CRAWFORD	380	\$84,713	53	\$4,292	87	\$2,028	30	\$4,111	64	\$2,760	82	\$15,500
DADE	91	\$18,926	8	\$1,014	31	\$867	7	\$1,226	29	\$1,107	34	\$5,732
DALLAS	198	\$51,008	21	\$886	46	\$2,282	13	\$2,345	43	\$1,945	88	\$18,843
DAVISS	63	\$15,304	7	\$941	7	\$421	10	\$1,111	9	\$501	13	\$1,601
DEKALB	114	\$30,376	9	\$371	15	\$586	13	\$870	10	\$637	41	\$8,298
DENT	383	\$87,905	57	\$1,552	75	\$1,744	28	\$6,319	61	\$3,210	62	\$14,137
DOUGLAS	176	\$39,483	26	\$2,270	87	\$2,705	7	\$707	38	\$2,112	56	\$12,832
DUNKLIN	1,112	\$313,596	145	\$11,129	193	\$4,128	51	\$6,619	237	\$14,627	632	\$137,610
FRANKLIN	408	\$107,131	22	\$1,555	214	\$3,585	54	\$4,893	66	\$3,591	129	\$34,256
GASCONADE	86	\$18,121	7	\$523	37	\$668	9	\$666	23	\$1,027	54	\$8,103
GENRY	71	\$10,514	11	\$1,054	11	\$127	4	\$237	14	\$341	22	\$2,901
GREENE	3,255	\$572,312	330	\$19,308	1,055	\$25,647	89	\$12,866	392	\$20,690	465	\$111,974
GRUNDY	138	\$20,696	19	\$1,394	13	\$376	11	\$545	12	\$453	84	\$13,736
HARRISON	105	\$18,835	18	\$1,994	22	\$755	19	\$1,971	15	\$932	7	\$823
HENRY	366	\$88,826	56	\$1,746	100	\$2,961	11	\$1,302	16	\$400	61	\$9,675
HICKORY	104	\$31,841	40	\$2,163	52	\$1,248	8	\$1,796	30	\$1,281	36	\$10,197
HOLT	22	\$5,739	6	\$589	11	\$286	2	\$268	2	\$150	24	\$2,459
HOWARD	93	\$22,499	4	\$577	36	\$1,004	2	\$88	20	\$784	29	\$5,748
HOWELL	368	\$132,525	68	\$4,533	156	\$4,816	38	\$6,201	129	\$7,872	247	\$44,442
IRON	570	\$71,389	25	\$1,477	31	\$689	10	\$1,115	40	\$2,223	54	\$19,016
JACKSON	5,011	\$1,205,304	829	\$52,937	1,108	\$40,811	745	\$35,824	144	\$8,035	544	\$122,137
JASPER	2,185	\$431,189	171	\$9,279	588	\$14,652	124	\$14,807	237	\$12,328	409	\$114,361
JEFFERSON	778	\$232,987	82	\$4,527	551	\$16,724	136	\$14,620	123	\$5,928	210	\$53,597
JOHNSON	246	\$46,855	41	\$2,731	82	\$2,584	34	\$3,168	23	\$940	89	\$14,563
KNOX	54	\$14,989	2	\$25	39	\$1,000	1	\$41	10	\$406	29	\$2,459
LACLEDE	406	\$75,921	43	\$3,121	101	\$3,571	21	\$4,117	68	\$3,091	128	\$19,509
LAFAYETTE	210	\$61,559	66	\$2,717	100	\$3,221	28	\$3,188	27	\$1,044	71	\$11,524
LAWRENCE	576	\$125,241	50	\$3,316	105	\$3,233	22	\$4,370	64	\$3,082	105	\$19,108
LEWIS	77	\$20,550	44	\$948	12	\$317	8	\$587	11	\$530	48	\$3,904
LINCOLN	422	\$102,938	19	\$1,104	130	\$2,724	29	\$2,806	46	\$2,544	76	\$12,151

TABLE 4. MISSOURI MEDICAID RECIPIENTS AND PAYMENTS BY TYPE OF SERVICE, OCTOBER, 1998

COUNTY	OUTPATIENT HOSPITAL		DENTAL SERVICES		LAB & X-RAY SERVICES		AMBULANCE SERVICES		OPTOMETRIC SERVICES		HOMEMAKER / RESPIRE CARE	
	RECIPIENTS	PAYMENTS	RECIPIENTS	PAYMENTS	RECIPIENTS	PAYMENTS	RECIPIENTS	PAYMENTS	RECIPIENTS	PAYMENTS	RECIPIENTS	PAYMENTS
LINN	237	\$43,987	15	\$1,062	44	\$1,298	7	\$788	84	\$3,494	83	\$11,784
LIVINGSTON	148	\$38,103	36	\$2,482	29	\$859	11	\$1,090	67	\$2,667	67	\$8,610
MCDONALD	353	\$76,522	48	\$2,772	110	\$3,003	24	\$2,497	69	\$3,119	65	\$15,838
HADISON	258	\$65,426	14	\$1,171	80	\$2,355	7	\$1,018	28	\$1,226	91	\$25,902
MADISON	370	\$68,555	23	\$1,182	28	\$1,049	8	\$1,751	21	\$1,076	75	\$20,746
MARION	121	\$51,457	19	\$948	55	\$1,074	8	\$1,583	23	\$440	23	\$4,105
MARION	351	\$52,744	55	\$4,304	69	\$2,466	41	\$3,786	61	\$2,633	88	\$26,947
MERCER	24	\$5,218	6	\$883	5	\$120	8	\$681	2	\$190	31	\$4,563
MILLER	177	\$63,496	17	\$1,821	107	\$2,810	37	\$5,529	31	\$1,653	91	\$11,896
MISSISSIPPI	432	\$107,423	62	\$3,512	114	\$2,501	50	\$7,236	129	\$4,740	230	\$67,668
MONITEAU	54	\$10,398	8	\$1,341	53	\$1,102	8	\$474	15	\$601	48	\$5,074
MONROE	54	\$15,171	7	\$932	26	\$535	3	\$488	12	\$472	53	\$12,042
MONTGOMERY	89	\$29,239	17	\$1,085	22	\$309	19	\$3,973	16	\$647	37	\$9,390
MORGAN	114	\$29,914	5	\$488	86	\$2,965	20	\$1,960	35	\$1,239	73	\$8,725
NEW MADRID	563	\$157,261	77	\$5,835	162	\$3,886	46	\$4,233	127	\$6,851	399	\$111,331
NEWTON	813	\$154,783	67	\$2,829	191	\$4,950	86	\$11,693	104	\$4,607	143	\$40,427
NODAWAY	97	\$23,341	33	\$2,867	22	\$532	13	\$693	10	\$301	47	\$8,054
OREGON	170	\$48,985	32	\$2,960	71	\$2,556	12	\$2,027	46	\$2,957	139	\$37,729
OSAGE	42	\$14,664	2	\$413	29	\$413	5	\$605	3	\$51	27	\$3,155
OSARK	103	\$30,720	37	\$3,213	32	\$898	4	\$647	41	\$2,325	79	\$19,896
PENNSICOT	977	\$245,006	147	\$12,491	102	\$2,773	58	\$9,469	173	\$10,759	533	\$127,567
PERRY	279	\$66,225	30	\$1,151	23	\$621	6	\$4,719	43	\$1,815	49	\$9,1568
PELTIS	228	\$61,862	41	\$2,658	190	\$5,337	50	\$4,719	55	\$2,058	93	\$15,431
PELLIPS	616	\$138,584	92	\$7,921	143	\$5,169	41	\$7,280	85	\$4,622	78	\$12,339
PIKE	228	\$54,705	20	\$1,188	142	\$2,941	9	\$793	61	\$5,055	72	\$10,350
PLATTE	128	\$34,907	40	\$1,937	124	\$3,746	27	\$2,905	8	\$428	36	\$4,922
POLK	343	\$70,520	56	\$2,684	124	\$3,743	13	\$1,682	87	\$5,312	77	\$17,381
PULASKI	330	\$70,657	42	\$4,001	117	\$3,544	63	\$11,365	86	\$4,361	109	\$20,473
PUTHAN	79	\$17,088	6	\$374	37	\$671	6	\$1,984	20	\$938	14	\$3,365
RALLS	96	\$34,094	2	\$61	22	\$598	15	\$936	11	\$569	22	\$7,299
RANDOLPH	272	\$97,203	12	\$1,218	97	\$2,427	33	\$1,991	29	\$1,619	126	\$30,905
RAY	110	\$27,444	19	\$1,671	31	\$767	13	\$1,429	17	\$759	56	\$6,581
REYNOLDS	231	\$45,190	27	\$1,256	50	\$1,436	16	\$1,345	40	\$2,073	70	\$21,751
RIPLEY	395	\$121,472	69	\$3,516	217	\$5,236	5	\$9,284	56	\$3,841	251	\$88,653
ST. CHARLES	537	\$139,345	77	\$5,237	318	\$8,602	93	\$9,284	42	\$2,080	137	\$36,771
ST. CLAIR	155	\$48,150	19	\$1,386	47	\$771	4	\$1,497	30	\$1,497	27	\$4,813
ST. FRANCOIS	1,658	\$347,646	152	\$8,194	205	\$7,077	121	\$13,773	201	\$10,359	265	\$84,866
ST. GENEVIEVE	270	\$51,640	30	\$1,344	42	\$1,874	12	\$1,868	27	\$1,328	34	\$11,879
ST. LOUIS	3,528	\$1,017,520	530	\$35,960	1,529	\$38,759	310	\$26,830	277	\$12,612	781	\$304,812
SALINE	189	\$57,582	46	\$3,388	79	\$2,503	29	\$3,013	45	\$1,816	113	\$21,337
SCHUYLER	56	\$12,458	3	\$448	56	\$800	1	\$68	5	\$305	39	\$8,244
SCOTLAND	995	\$21,982	0	\$0	28	\$8,062	2	\$295	13	\$562	56	\$5,849
SCOTT	187	\$187,493	122	\$9,443	333	\$8,062	51	\$9,492	153	\$7,666	341	\$103,186
SHANNON	734	\$43,643	26	\$1,040	61	\$1,659	14	\$3,197	33	\$1,911	74	\$10,450
SHELBY	187	\$43,643	17	\$470	17	\$409	4	\$534	11	\$315	60	\$12,749
STODDARD	734	\$18,543	76	\$5,629	344	\$6,318	72	\$9,651	182	\$7,357	254	\$71,757
STONE	326	\$197,885	30	\$2,189	105	\$2,899	14	\$2,146	46	\$2,066	44	\$6,327
SULLIVAN	167	\$33,403	8	\$476	46	\$1,409	10	\$2,018	9	\$430	44	\$5,086
TANEY	563	\$139,265	41	\$3,896	238	\$7,811	28	\$3,081	88	\$4,927	53	\$7,015
TEXAS	416	\$75,463	50	\$2,612	72	\$2,052	45	\$4,450	86	\$4,574	109	\$18,367
VERNON	443	\$117,598	50	\$2,243	97	\$2,788	45	\$4,450	97	\$6,667	87	\$13,637
WARREN	240	\$71,060	74	\$614	74	\$2,037	31	\$6,282	29	\$1,159	34	\$5,898
WASHINGTON	923	\$262,527	172	\$4,280	172	\$4,382	42	\$3,119	122	\$6,984	158	\$39,307
WAYNE	286	\$108,253	56	\$3,495	150	\$3,944	12	\$1,992	74	\$4,162	164	\$49,492
WEBSTER	304	\$80,598	48	\$3,114	112	\$2,948	9	\$937	101	\$4,256	115	\$29,079
WORTH	21	\$3,235	3	\$265	5	\$115	2	\$120	5	\$375	9	\$1,815
WRIGHT	327	\$60,727	23	\$1,379	108	\$2,935	9	\$1,789	59	\$3,322	180	\$28,976
ST. LOUIS CITY	6,016	\$1,753,841	642	\$44,521	1,779	\$54,185	604	\$53,605	342	\$18,255	1,515	\$575,976
INVALID COUNTY	8	\$2,018	1	\$24	0	\$0	0	\$0	0	\$0	0	\$0

TABLE 4. MISSOURI MEDICAID RECIPIENTS AND PAYMENTS BY TYPE OF SERVICE, OCTOBER, 1998

COUNTY	CLINIC SERVICES		DME SERVICES		AUDIOLOGY SERVICES		PODIATRY SERVICES		PERSONAL CARE SERVICES		FAMILY PLANNING	
	RECIPIENTS	PAYMENTS	RECIPIENTS	PAYMENTS	RECIPIENTS	PAYMENTS	RECIPIENTS	PAYMENTS	RECIPIENTS	PAYMENTS	RECIPIENTS	PAYMENTS
STATE TOTAL	52,036	\$3,826,631	13,254	\$1,747,493	405	\$59,370	4,223	\$88,014	24,625	\$7,918,903	5,438	\$414,802
ADAIR	210	\$7,392	89	\$23,304	4	\$377	33	\$744	167	\$42,520	46	\$2,488
ANDREW	115	\$5,544	37	\$4,961	3	\$111	0	\$0	41	\$6,925	2	\$99
ATCHISON	18	\$1,106	20	\$5,802	0	\$0	0	\$0	23	\$2,880	2	\$90
AUDRAIN	236	\$16,604	50	\$5,127	2	\$326	18	\$191	91	\$27,756	12	\$423
BARRY	574	\$30,783	151	\$16,014	0	\$0	36	\$606	198	\$61,249	56	\$9,668
BARTON	150	\$7,604	34	\$3,145	1	\$9	6	\$97	79	\$17,352	26	\$743
BATES	363	\$25,293	59	\$2,499	0	\$0	11	\$125	51	\$8,974	26	\$1,552
BENTON	254	\$18,362	68	\$3,232	0	\$0	79	\$394	79	\$16,739	42	\$2,084
BOLLINGER	218	\$13,087	64	\$2,396	7	\$391	6	\$110	184	\$47,909	29	\$1,620
BOONE	548	\$38,175	219	\$17,763	1	\$360	46	\$1,271	274	\$101,489	51	\$1,895
BUCHANAN	1,082	\$80,346	263	\$22,267	6	\$936	14	\$679	424	\$135,380	35	\$8,949
BUYLER	1,779	\$52,788	253	\$16,966	23	\$2,487	85	\$1,341	714	\$192,448	130	\$8,186
CALDWELL	57	\$4,614	18	\$1,154	2	\$418	0	\$0	37	\$6,002	0	\$0
CALLAWAY	220	\$12,046	81	\$17,021	0	\$0	24	\$269	97	\$26,641	11	\$1,092
CAMDEN	214	\$11,739	58	\$3,250	2	\$720	10	\$127	86	\$19,295	12	\$374
CAPE GIRARDEAU	949	\$61,677	145	\$17,336	15	\$935	75	\$1,508	410	\$118,815	109	\$10,510
CARROLL	127	\$5,397	26	\$1,239	0	\$0	4	\$401	44	\$4,920	7	\$403
CARTER	100	\$4,444	41	\$5,378	4	\$429	7	\$203	128	\$41,667	33	\$7,500
CASS	19,025	\$19,025	73	\$8,858	3	\$465	18	\$376	147	\$39,020	32	\$2,707
CEDAR	263	\$18,807	74	\$10,564	3	\$359	24	\$206	58	\$16,743	52	\$66
CHARITON	90	\$2,167	22	\$2,789	0	\$0	2	\$20	52	\$11,144	3	\$5,719
CHRISTIAN	440	\$29,507	117	\$14,928	5	\$1,143	15	\$326	222	\$49,309	60	\$5,144
CLARK	25	\$1,247	26	\$1,635	0	\$0	1	\$16	77	\$14,972	10	\$1,737
CLAY	785	\$55,839	174	\$44,393	1	\$5	16	\$235	227	\$62,960	47	\$3,144
CLINTON	103	\$6,627	30	\$2,282	1	\$89	11	\$130	30	\$8,120	4	\$148
COLE	444	\$28,916	97	\$12,096	0	\$0	46	\$663	182	\$45,924	21	\$688
COOPER	167	\$8,192	30	\$1,946	0	\$0	3	\$220	44	\$6,744	3	\$75
CRAHFORD	304	\$20,686	100	\$11,412	2	\$360	24	\$662	144	\$35,090	53	\$2,734
DADE	75	\$4,910	38	\$5,791	0	\$0	11	\$183	45	\$7,697	7	\$214
DALLAS	260	\$20,433	78	\$4,453	1	\$20	3	\$97	98	\$20,954	23	\$1,132
DAVISS	44	\$2,073	27	\$1,418	0	\$0	0	\$0	18	\$4,486	1	\$54
DEKALB	81	\$4,577	47	\$6,613	2	\$32	0	\$0	77	\$19,174	2	\$72
DENT	259	\$15,473	63	\$5,544	0	\$0	25	\$382	90	\$26,260	40	\$2,097
DOUGLAS	171	\$13,508	53	\$2,710	1	\$600	2	\$44	90	\$21,731	31	\$4,975
DUNKLIN	821	\$54,824	386	\$40,768	5	\$770	52	\$1,398	871	\$261,706	185	\$10,059
FRANKLIN	362	\$28,875	143	\$15,995	1	\$20	65	\$1,310	228	\$79,249	32	\$904
GASCONADE	132	\$8,817	38	\$4,774	1	\$19	2	\$408	54	\$13,200	1	\$23
GENRY	81	\$6,051	20	\$1,193	1	\$25	7	\$185	20	\$3,887	4	\$226
GREENE	3,237	\$237,470	636	\$114,974	22	\$1,772	82	\$2,883	868	\$258,772	399	\$33,377
GRUNDY	159	\$8,574	39	\$2,391	1	\$10	6	\$92	111	\$18,735	7	\$246
HARRISON	72	\$5,546	43	\$3,745	1	\$360	0	\$0	8	\$1,702	3	\$233
HENRY	361	\$23,184	104	\$10,948	2	\$29	11	\$83	119	\$34,933	36	\$1,698
HICKORY	130	\$13,639	44	\$2,466	1	\$20	0	\$0	24	\$4,333	0	\$0
HOLT	36	\$2,495	24	\$2,914	0	\$0	0	\$0	21	\$3,658	0	\$0
HOWARD	66	\$5,057	19	\$2,513	0	\$0	4	\$38	75	\$23,764	5	\$726
HOWELL	461	\$28,348	208	\$20,006	7	\$2,498	38	\$630	332	\$71,118	93	\$11,085
IRON	353	\$14,086	68	\$3,070	0	\$0	18	\$741	126	\$43,446	33	\$2,589
JACKSON	4,896	\$409,020	945	\$183,158	19	\$3,496	366	\$6,472	1,459	\$430,523	185	\$8,010
JASPER	1,766	\$87,702	431	\$54,402	25	\$2,396	109	\$2,014	688	\$20,518	198	\$10,794
JEFFERSON	927	\$52,770	219	\$23,224	2	\$632	119	\$2,331	531	\$166,705	67	\$5,508
JOHNSON	164	\$10,956	79	\$4,349	1	\$361	8	\$136	142	\$32,070	11	\$689
KNOX	48	\$1,697	18	\$1,482	0	\$0	6	\$186	47	\$5,347	13	\$551
LACLEDE	320	\$23,434	113	\$8,226	4	\$389	19	\$521	214	\$43,204	44	\$2,991
LAFAYETTE	276	\$19,318	75	\$11,459	1	\$68	13	\$839	113	\$20,155	19	\$599
LAWRENCE	441	\$22,896	146	\$14,075	6	\$413	23	\$309	189	\$51,434	79	\$5,541
LEWIS	83	\$5,079	19	\$535	0	\$0	7	\$329	72	\$11,717	14	\$517
LINCOLN	253	\$16,157	96	\$79	3	\$447	9	\$143	147	\$40,608	63	\$2,647

TABLE 4. MISSOURI MEDICAID RECIPIENTS AND PAYMENTS BY TYPE OF SERVICE, OCTOBER, 1998

COUNTY	CLINIC SERVICES		DME SERVICES		AUDIOLOGY SERVICES		PODIATRY SERVICES		PERSONAL CARE SERVICES		FAMILY PLANNING	
	RECIPIENTS	PAYMENTS	RECIPIENTS	PAYMENTS	RECIPIENTS	PAYMENTS	RECIPIENTS	PAYMENTS	RECIPIENTS	PAYMENTS	RECIPIENTS	PAYMENTS
LINN	227	\$6,707	46	\$2,572	2	\$88	15	\$229	116	\$20,493	16	\$361
LIVINGSTON	222	\$8,210	36	\$2,657	0	\$0	10	\$93	104	\$2,407	5	\$201
MCDONALD	128	\$9,389	65	\$5,749	3	\$44	27	\$593	113	\$37,262	57	\$5,641
MACON	145	\$11,194	69	\$5,633	4	\$391	21	\$403	124	\$37,923	21	\$664
MADISON	167	\$34,393	65	\$1,817	5	\$908	33	\$483	92	\$21,871	34	\$1,013
MARIES	109	\$7,665	49	\$6,947	0	\$0	4	\$30	27	\$4,453	14	\$452
MARION	398	\$13,498	114	\$31,589	2	\$152	14	\$369	232	\$83,839	95	\$9,851
MERCER	27	\$1,514	12	\$819	0	\$0	0	\$0	61	\$5,255	2	\$91
MILLER	255	\$15,535	64	\$4,998	1	\$340	11	\$254	123	\$20,079	6	\$130
MISSISSIPPI	818	\$55,639	136	\$23,222	7	\$132	8	\$130	274	\$95,661	135	\$9,708
MONITEAU	151	\$6,693	19	\$939	0	\$0	4	\$51	64	\$8,023	3	\$85
MONROE	109	\$2,923	16	\$2,496	0	\$0	3	\$29	83	\$23,020	8	\$232
MONTGOMERY	99	\$3,681	42	\$2,531	1	\$72	10	\$154	72	\$23,334	5	\$143
MORGAN	273	\$13,761	37	\$1,471	0	\$0	21	\$194	127	\$20,432	5	\$151
NEW MADRID	736	\$39,608	142	\$24,724	20	\$4,277	58	\$1,153	543	\$185,627	69	\$7,711
NEWTON	437	\$29,781	141	\$20,782	11	\$2,016	39	\$1,425	195	\$69,682	68	\$11,810
NODAWAY	178	\$9,026	27	\$3,470	3	\$0	3	\$106	53	\$10,029	10	\$253
ODAGAN	194	\$12,873	64	\$32,741	2	\$389	15	\$774	171	\$52,410	31	\$5,543
OSAGE	59	\$4,311	36	\$1,875	0	\$0	3	\$155	43	\$9,120	2	\$118
OZARK	99	\$6,039	39	\$4,195	0	\$0	7	\$116	111	\$23,637	22	\$3,160
PEMISCOT	508	\$45,601	226	\$25,283	10	\$2,306	13	\$530	724	\$23,780	105	\$18,275
PERRY	227	\$9,944	54	\$3,590	4	\$530	24	\$393	96	\$30,341	24	\$751
PETTIS	302	\$24,775	59	\$3,626	0	\$0	13	\$161	205	\$52,863	22	\$1,178
PHELPS	543	\$34,795	151	\$7,958	2	\$39	39	\$122	159	\$40,387	84	\$6,803
PIKE	177	\$9,907	93	\$8,737	3	\$739	38	\$779	105	\$21,617	30	\$1,884
PLATTE	224	\$14,675	39	\$3,031	2	\$141	12	\$233	70	\$19,839	15	\$7,546
POLK	420	\$30,063	122	\$22,370	3	\$50	15	\$202	117	\$29,216	41	\$7,358
PULASKI	256	\$16,106	104	\$16,207	0	\$0	24	\$715	142	\$31,444	65	\$4,445
PUTNAM	31	\$2,506	42	\$12,746	1	\$45	11	\$213	29	\$6,377	4	\$84
RALLS	97	\$2,833	16	\$1,344	2	\$368	18	\$336	51	\$13,576	15	\$867
RANDOLPH	272	\$11,346	81	\$5,057	3	\$503	28	\$319	189	\$47,523	14	\$612
RAY	113	\$10,034	35	\$1,753	1	\$0	1	\$25	78	\$12,755	4	\$109
REYNOLDS	125	\$5,818	47	\$4,457	0	\$0	5	\$373	104	\$27,893	30	\$1,200
RIPLEY	417	\$22,700	98	\$7,286	6	\$1,124	13	\$268	343	\$85,146	73	\$9,536
ST. CHARLES	600	\$47,674	186	\$45,221	2	\$24	164	\$3,589	306	\$137,093	66	\$3,159
ST. CLAIR	127	\$7,622	43	\$2,903	1	\$360	2	\$19	32	\$5,018	23	\$890
ST. FRANCOIS	607	\$69,928	318	\$10,800	11	\$2,294	97	\$1,978	559	\$171,746	161	\$10,522
STE. GENEVIEVE	1,321	\$9,559	47	\$11,598	1	\$320	11	\$337	96	\$29,689	26	\$1,749
ST. LOUIS	3,837	\$383,363	920	\$110,359	22	\$3,547	604	\$11,380	1,681	\$87,355	306	\$13,492
SALINE	505	\$17,680	61	\$10,359	1	\$520	10	\$129	225	\$62,206	26	\$893
SCHUYLER	47	\$3,387	23	\$5,703	1	\$5	3	\$98	53	\$15,466	10	\$358
SCOTLAND	30	\$3,683	31	\$1,590	0	\$0	17	\$273	75	\$10,125	11	\$509
SCOTT	1,506	\$80,588	196	\$22,228	15	\$2,222	81	\$1,500	510	\$172,366	163	\$13,773
SHANNON	116	\$5,541	73	\$6,280	0	\$0	16	\$521	94	\$21,830	32	\$1,748
SHELBY	61	\$2,776	24	\$1,741	0	\$0	9	\$209	72	\$1,383	6	\$1
STODDARD	738	\$33,882	167	\$8,525	10	\$2,041	30	\$627	388	\$124,651	101	\$9,718
STONE	260	\$21,374	64	\$5,120	4	\$789	22	\$364	84	\$14,361	41	\$5,608
SULLIVAN	74	\$5,147	47	\$7,325	5	\$789	17	\$302	79	\$14,361	19	\$1,746
TANEY	425	\$27,823	86	\$5,299	1	\$340	29	\$1,184	112	\$23,228	58	\$7,253
TEXAS	414	\$24,014	83	\$28,957	3	\$420	14	\$211	126	\$28,968	72	\$4,371
VERNON	436	\$18,850	87	\$14,812	4	\$710	23	\$748	144	\$39,709	56	\$5,027
WARREN	181	\$19,414	44	\$2,948	0	\$0	5	\$55	50	\$10,686	31	\$1,045
WASHINGTON	728	\$37,801	184	\$24,874	5	\$1,421	28	\$805	238	\$67,764	109	\$11,240
WAYNE	227	\$16,307	103	\$7,971	5	\$459	9	\$208	214	\$45,123	61	\$1,349
WEBSTER	281	\$24,992	91	\$6,942	1	\$316	9	\$533	163	\$41,752	39	\$2,637
WORTH	24	\$1,050	3	\$285	0	\$0	0	\$0	7	\$1,195	0	\$0
WRIGHT	313	\$19,737	93	\$8,780	0	\$0	7	\$295	248	\$51,042	66	\$6,227
ST. LOUIS CITY	5,613	\$675,632	1,275	\$242,992	27	\$4,295	904	\$16,695	2,762	\$1,404,896	314	\$19,643
INVALID COUNTY	5	\$222	1	\$17-	0	\$0	0	\$0	0	\$0	1	\$28

TABLE 4. MISSOURI MEDICAID RECIPIENTS AND PAYMENTS BY TYPE OF SERVICE, OCTOBER, 1998

COUNTY	EPSDT SERV -- SCREEN		REHAB CENTER SERV.		INTERMEDIATE CARE FACILITY / MR		HOSPICE		HOSPITAL SERVICES		PSYCHIATRIC CARE UNDER AGE 22	
	RECIPIENTS	PAYMENTS	RECIPIENTS	PAYMENTS	RECIPIENTS	PAYMENTS	RECIPIENTS	PAYMENTS	RECIPIENTS	PAYMENTS	RECIPIENTS	PAYMENTS
STATE TOTAL	6,021	\$372,465	358	\$138,849	1,208	\$7,955,957	364	\$589,522	50	\$52,765	131	\$252,011
ADAIR	66	\$4,134	0	\$0	0	\$0	0	\$0	0	\$0	0	\$0
ANDREW	2	\$120	11	\$1,870	0	\$0	9	\$7,867	0	\$0	1	\$12,067
ATCHISON	2	\$120	0	\$0	0	\$0	0	\$0	0	\$0	0	\$0
AUDRAIN	7	\$480	1	\$202	0	\$0	0	\$0	0	\$0	2	\$9,725
BARRY	60	\$3,624	1	\$84	0	\$0	10	\$9,951	0	\$0	0	\$0
BARTON	29	\$1,740	0	\$0	0	\$0	0	\$0	0	\$0	0	\$0
BATES	45	\$2,820	0	\$0	0	\$0	1	\$671	0	\$0	0	\$0
BENTON	68	\$4,515	1	\$97	0	\$0	0	\$0	0	\$0	1	\$26
BOLLINGER	28	\$1,612	0	\$0	0	\$0	0	\$0	0	\$0	0	\$0
BOONE	45	\$2,899	2	\$1,100	0	\$0	4	\$3,636	1	\$683	4	\$12,440
BUCHANAN	21	\$1,387	15	\$2,000	0	\$0	10	\$6,548	2	\$116	1	\$2,632
BUTLER	209	\$11,803	1	\$508	39	\$214,662	11	\$18,739	0	\$0	0	\$0
CALDWELL	2	\$120	4	\$773	0	\$0	0	\$0	0	\$0	0	\$0
CALLAWAY	5	\$300	2	\$353	0	\$0	0	\$0	0	\$0	0	\$0
CAMDEN	12	\$740	1	\$284	0	\$0	0	\$0	0	\$0	0	\$0
CAPE GIRARDEAU	97	\$6,096	1	\$768	0	\$0	5	\$3,275	0	\$12,127	1	\$26
CARROLL	6	\$360	0	\$0	0	\$0	0	\$0	0	\$0	1	\$9
CARTER	51	\$2,884	0	\$0	0	\$0	0	\$0	1	\$11	0	\$0
CASS	13	\$786	3	\$867	0	\$0	11	\$21,248	0	\$0	0	\$0
CECIL	30	\$1,890	0	\$0	1	\$6,408	0	\$0	0	\$0	2	\$14,345
CHARITON	1	\$60	0	\$0	0	\$0	0	\$0	0	\$0	0	\$0
CHRISTIAN	147	\$7,671	16	\$11,668	0	\$0	3	\$6,729	0	\$0	0	\$0
CLARK	23	\$1,338	0	\$0	0	\$0	0	\$0	0	\$0	0	\$0
CLAY	25	\$1,823	0	\$0	0	\$0	16	\$18,009	0	\$0	0	\$0
CLINTON	3	\$180	8	\$999	0	\$0	6	\$10,442	0	\$0	2	\$105
COLE	10	\$600	4	\$1,580	0	\$0	5	\$12,228	0	\$0	4	\$5,511
COOPER	0	\$0	1	\$795	0	\$0	0	\$0	0	\$0	2	\$2,951
CRAWFORD	45	\$2,340	0	\$0	0	\$0	2	\$1,301	1	\$47	0	\$0
DADE	16	\$976	3	\$1,350	0	\$0	1	\$1,146	0	\$0	0	\$0
DALLAS	61	\$2,810	0	\$0	0	\$0	0	\$0	0	\$0	0	\$0
DAVIESS	6	\$375	1	\$84	0	\$0	0	\$0	0	\$0	0	\$0
DEKALB	0	\$0	0	\$0	0	\$0	0	\$0	0	\$0	0	\$0
DENT	58	\$3,750	0	\$0	0	\$0	2	\$1,987	0	\$0	0	\$0
DOUGLAS	35	\$2,160	0	\$0	0	\$0	5	\$8,095	0	\$0	0	\$0
DUNKLIN	183	\$11,108	1	\$297	0	\$0	0	\$0	0	\$0	0	\$0
FRANKLIN	8	\$440	4	\$2,340	0	\$0	1	\$2,601	0	\$0	0	\$0
GASCONADE	1	\$60	0	\$0	0	\$0	5	\$13,628	0	\$0	1	\$27
GENRY	2	\$118	0	\$0	0	\$0	0	\$0	0	\$0	1	\$2
GREENE	823	\$50,584	18	\$9,070	0	\$0	2	\$2,261	0	\$0	0	\$0
GRUNDY	2	\$180	10	\$463	0	\$0	21	\$25,066	0	\$0	0	\$0
HARRISON	0	\$0	0	\$0	0	\$0	0	\$0	0	\$0	1	\$803
HENRY	63	\$3,829	2	\$297	0	\$0	1	\$1,787	0	\$0	0	\$0
HICKORY	15	\$960	0	\$0	0	\$0	1	\$1,529	0	\$0	0	\$0
HOLT	0	\$0	0	\$0	0	\$0	1	\$4,950	0	\$0	0	\$0
HOWARD	0	\$0	0	\$0	0	\$0	0	\$0	0	\$0	0	\$0
HOWELL	108	\$6,525	7	\$1,883	0	\$0	1	\$795	0	\$0	0	\$0
IRON	21	\$5,830	0	\$0	0	\$0	1	\$1,428	0	\$11	0	\$0
JACKSON	222	\$14,715	0	\$10,951	0	\$0	53	\$75,602	1	\$109	50	\$51,777
JASPER	408	\$24,750	1	\$144	0	\$0	7	\$9,230	0	\$0	0	\$0
JEFFERSON	20	\$1,196	6	\$1,753	0	\$0	8	\$9,991	0	\$0	1	\$13,650
JOHNSON	22	\$1,320	1	\$390	0	\$0	0	\$0	0	\$0	0	\$0
KNOX	14	\$855	0	\$0	0	\$0	1	\$44	0	\$0	0	\$0
LACLEDE	28	\$1,852	0	\$0	0	\$0	1	\$1,280	0	\$0	0	\$0
LAFAYETTE	6	\$360	4	\$529	0	\$0	1	\$2,601	0	\$0	1	\$77
LAWRENCE	98	\$6,040	1	\$296	141	\$967,981	0	\$0	0	\$0	0	\$0
LEWIS	17	\$936	0	\$0	0	\$0	1	\$3,440	0	\$0	0	\$0
LINCOLN	59	\$3,290	7	\$2,651	0	\$0	2	\$1,497	2	\$297	0	\$0

TABLE 4. MISSOURI MEDICAID RECIPIENTS AND PAYMENTS BY TYPE OF SERVICE, OCTOBER, 1998

COUNTY	EPSDT SERV -- SCREEN		REHAB CENTER SERV.		INTERMEDIATE CARE FACILITY / MR		HOSPICE		MENTAL HOSPITAL SERVICES		PSYCHIATRIC CARE UNDER AGE 22	
	RECIPIENTS	PAYMENTS	RECIPIENTS	PAYMENTS	RECIPIENTS	PAYMENTS	RECIPIENTS	PAYMENTS	RECIPIENTS	PAYMENTS	RECIPIENTS	PAYMENTS
LINN	10	\$564	0	\$0	0	\$0	0	\$0	0	\$0	0	\$0
LIVINGSTON	0	\$0	8	\$1,342	0	\$0	0	\$0	0	\$0	0	\$0
MCDONALD	74	\$4,700	0	\$0	0	\$0	0	\$0	0	\$0	0	\$0
MACON	18	\$1,141	0	\$0	0	\$0	0	\$0	0	\$0	0	\$0
MADISON	56	\$3,035	2	\$450	0	\$0	4	\$22,164	0	\$0	0	\$0
MARIES	8	\$430	0	\$0	0	\$0	1	\$1,090	0	\$0	0	\$0
MARION	114	\$6,944	0	\$0	0	\$0	0	\$0	0	\$0	0	\$0
MERCER	1	\$60	0	\$0	0	\$0	0	\$0	0	\$0	0	\$0
MILLER	7	\$480	6	\$2,000	0	\$0	0	\$0	0	\$0	0	\$0
MISSISSIPPI	102	\$6,333	1	\$138	0	\$0	3	\$8,805	0	\$0	0	\$0
MONTEAU	0	\$0	1	\$490	0	\$0	2	\$1,237	0	\$0	0	\$0
MONROE	2	\$127	0	\$0	0	\$0	1	\$868	0	\$0	0	\$0
MONTGOMERY	4	\$156	0	\$0	0	\$0	1	\$50	2	\$56	0	\$0
MORGAN	4	\$240	3	\$743	0	\$0	1	\$50	0	\$0	0	\$0
NEW MADRID	86	\$5,183	0	\$0	0	\$0	5	\$6,809	0	\$0	0	\$0
NEWTON	150	\$9,771	0	\$0	0	\$0	3	\$7,315	0	\$0	0	\$0
NODAWAY	4	\$238	0	\$0	0	\$0	0	\$0	0	\$0	0	\$0
OREGON	35	\$2,277	1	\$189	0	\$0	0	\$0	0	\$0	0	\$0
OSAGE	0	\$0	0	\$0	0	\$0	0	\$0	0	\$0	0	\$0
OZARK	26	\$1,740	0	\$162	0	\$0	0	\$0	0	\$0	0	\$0
PEMISCOT	82	\$5,047	0	\$0	0	\$0	1	\$10,144	0	\$0	0	\$0
PERRY	6	\$320	0	\$0	0	\$0	0	\$0	0	\$0	0	\$0
PETTIS	12	\$675	0	\$0	0	\$0	1	\$1,164	0	\$0	0	\$0
PHELPS	112	\$7,037	0	\$0	0	\$0	4	\$3,678	0	\$0	0	\$0
PIKE	24	\$1,480	1	\$459	0	\$0	1	\$198	0	\$0	1	\$49
PLATTE	7	\$557	0	\$0	0	\$0	4	\$3,163	0	\$0	0	\$0
POLK	81	\$4,865	0	\$0	0	\$0	3	\$17,325	0	\$0	0	\$0
PULASKI	65	\$4,327	6	\$2,409	0	\$0	1	\$839	0	\$0	0	\$0
PUTMAN	9	\$540	0	\$0	0	\$0	1	\$839	0	\$0	0	\$0
RALLS	24	\$1,360	0	\$1,324	0	\$0	0	\$0	0	\$0	0	\$0
RANDOLPH	10	\$660	7	\$1,170	0	\$0	0	\$0	1	\$35	0	\$0
RAY	2	\$120	4	\$0	0	\$0	1	\$3,440	0	\$0	0	\$0
REYNOLDS	29	\$1,606	0	\$0	0	\$0	0	\$0	0	\$0	0	\$0
RIPLEY	39	\$2,097	0	\$0	0	\$0	4	\$5,557	0	\$0	0	\$0
ST. CHARLES	10	\$614	0	\$0	77	\$461,821	8	\$9,801	0	\$0	4	\$1,072
ST. CLAIR	18	\$1,030	0	\$0	0	\$0	1	\$503	0	\$0	0	\$0
ST. FRANCIS	194	\$11,864	8	\$1,679	0	\$0	8	\$7,326	4	\$183	1	\$8,736
STE. GENEVIEVE	29	\$1,730	3	\$445	0	\$0	2	\$1,840	0	\$0	0	\$0
ST. LOUIS	79	\$5,611	57	\$30,716	146	\$882,906	31	\$71,639	0	\$0	12	\$71,801
SALINE	15	\$900	2	\$960	260	\$1,694,373	1	\$2,601	14	\$38,792	2	\$1,012
SCHUYLER	33	\$2,044	0	\$0	0	\$0	0	\$0	0	\$0	0	\$0
SCOTLAND	8	\$464	0	\$0	31	\$193,989	7	\$16,071	0	\$0	0	\$0
SCOTT	165	\$10,064	3	\$342	0	\$0	0	\$0	0	\$0	0	\$0
SHANNON	26	\$1,560	0	\$0	0	\$0	0	\$0	0	\$0	0	\$0
SHELBY	12	\$960	0	\$0	0	\$0	0	\$0	0	\$0	0	\$0
STODDARD	113	\$6,281	2	\$355	0	\$0	0	\$3,236	0	\$0	0	\$0
STONE	83	\$6,056	1	\$243	0	\$0	5	\$12,558	0	\$0	0	\$0
SULLIVAN	12	\$909	0	\$0	0	\$0	3	\$15,492	0	\$0	0	\$0
TANEY	107	\$6,296	0	\$0	0	\$0	4	\$2,287	0	\$0	1	\$59
TEXAS	26	\$1,600	1	\$123	0	\$0	0	\$0	1	\$17	0	\$0
VERNON	75	\$4,467	0	\$0	128	\$1,062,586	1	\$755	0	\$0	1	\$15,803
WARREN	39	\$2,331	4	\$1,561	0	\$0	0	\$25,454	0	\$0	0	\$0
WASHINGTON	60	\$3,840	3	\$247	0	\$0	1	\$1,090	1	\$34	0	\$0
WAYNE	76	\$4,655	0	\$0	0	\$0	1	\$338	0	\$0	0	\$0
WEBSTER	64	\$4,335	1	\$664	0	\$0	1	\$0	0	\$0	0	\$0
WORTH	0	\$0	0	\$0	0	\$0	0	\$0	0	\$0	0	\$0
WRIGHT	34	\$2,170	5	\$1,515	0	\$0	1	\$4,371	0	\$0	0	\$0
ST. LOUIS CITY	124	\$11,094	50	\$31,911	385	\$2,471,426	24	\$33,930	3	\$38	33	\$56,739
INVALID COUNTY	0	\$0	0	\$0	0	\$0	0	\$0	0	\$0	0	\$0

TABLE 4. MISSOURI MEDICAID RECIPIENTS AND PAYMENTS BY TYPE OF SERVICE, OCTOBER, 1998

COUNTY	HOME HEALTH SERVICES		PHYSICIAN SPONSOR SERVICES		ADULT DAY HEALTH SERVICES		PRIVATE HOME ICF / MR		CHILDRENS WAIVER PROGRAM		MR / DD WAIVER	
	RECIPIENTS	PAYMENTS	RECIPIENTS	PAYMENTS	RECIPIENTS	PAYMENTS	RECIPIENTS	PAYMENTS	RECIPIENTS	PAYMENTS	RECIPIENTS	PAYMENTS
STATE TOTAL	986	\$568,833	0	\$0	497	\$330,945	98	\$435,893	0	\$0	5,889	\$14,516,574
ADAIR	4	\$1,583	0	\$0	3	\$1,722	0	\$0	0	\$0	98	\$217,984
ANDREW	1	\$119	0	\$0	0	\$0	0	\$0	0	\$0	13	\$26,686
ATCHISON	0	\$0	0	\$0	0	\$0	0	\$0	0	\$0	11	\$18,933
AUDRAIN	3	\$478	0	\$0	0	\$0	0	\$0	0	\$0	43	\$75,227
BARRY	9	\$2,250	0	\$0	0	\$0	0	\$0	0	\$0	36	\$82,224
BARTON	2	\$1,623	0	\$0	1	\$512	0	\$0	0	\$0	23	\$47,787
BATES	3	\$1,162	0	\$0	0	\$0	0	\$0	0	\$0	7	\$24,199
BENTON	3	\$7,605	0	\$0	0	\$0	0	\$0	0	\$0	30	\$26,252
BOLLINGER	2	\$3,126	0	\$0	1	\$384	0	\$0	0	\$0	25	\$16,746
BOONE	18	\$9,709	0	\$0	1	\$725	0	\$0	0	\$0	219	\$592,997
BUCHANAN	19	\$4,277	0	\$0	2	\$720	0	\$0	0	\$0	143	\$395,534
BUTLER	12	\$6,358	0	\$0	0	\$0	0	\$0	0	\$0	101	\$254,852
CALDWELL	1	\$915	0	\$0	0	\$0	0	\$0	0	\$0	4	\$7,712
CALLAWAY	5	\$2,746	0	\$0	0	\$0	0	\$0	0	\$0	44	\$62,237
CAMDEN	4	\$1,555	0	\$0	0	\$0	0	\$0	0	\$0	38	\$93,344
CAPE GIRARDEAU	5	\$2,806	0	\$0	3	\$1,537	0	\$0	0	\$0	108	\$266,822
CARROLL	3	\$250	0	\$0	0	\$0	0	\$0	0	\$0	25	\$50,021
CARTER	1	\$119	0	\$0	0	\$0	0	\$0	0	\$0	9	\$23,428
CASS	3	\$2,980	0	\$0	0	\$0	0	\$0	0	\$0	87	\$202,545
CECIL	5	\$3,006	0	\$0	0	\$0	0	\$0	0	\$0	20	\$52,011
CHARITON	2	\$1,436	0	\$0	0	\$0	0	\$0	0	\$0	11	\$12,077
CHRISTIAN	6	\$964	0	\$0	2	\$811	0	\$0	0	\$0	19	\$51,459
CLARK	0	\$0	0	\$0	0	\$0	0	\$0	0	\$0	2	\$1,539
CLAY	11	\$5,895	0	\$0	6	\$4,056	0	\$0	0	\$0	135	\$31,709
CLINTON	1	\$601	0	\$0	0	\$0	0	\$0	0	\$0	18	\$40,618
COLE	6	\$2,665	0	\$0	0	\$0	0	\$0	0	\$0	90	\$166,093
COOPER	4	\$3,770	0	\$0	0	\$0	0	\$0	0	\$0	41	\$63,842
CRAWFORD	8	\$2,549	0	\$0	0	\$0	0	\$0	0	\$0	8	\$13,507
DADE	0	\$0	0	\$0	0	\$0	0	\$0	0	\$0	5	\$6,697
DALLAS	4	\$3,228	0	\$0	0	\$0	0	\$0	0	\$0	15	\$21,923
DAVISS	3	\$1,166	0	\$0	0	\$0	0	\$0	0	\$0	1	\$69
DEKALB	0	\$0	0	\$0	0	\$0	7	\$25,536	0	\$0	3	\$802
DENT	6	\$2,340	0	\$0	14	\$5,892	0	\$0	0	\$0	33	\$42,401
DOUGLAS	3	\$1,170	0	\$0	0	\$0	0	\$0	0	\$0	9	\$21,425
DUNKLIN	13	\$4,075	0	\$0	0	\$0	0	\$0	0	\$0	48	\$61,003
FRANKLIN	11	\$5,411	0	\$0	3	\$2,000	0	\$0	0	\$0	82	\$156,795
GASCONADE	2	\$178	0	\$0	0	\$0	0	\$0	0	\$0	11	\$13,862
GENRY	1	\$670	0	\$0	0	\$0	10	\$29,244	0	\$0	36	\$74,862
GREENE	50	\$26,306	0	\$0	38	\$22,545	0	\$0	0	\$0	283	\$697,989
GRUNDY	1	\$318	0	\$0	0	\$0	0	\$0	0	\$0	5	\$14,556
HARRISON	1	\$550	0	\$0	0	\$0	5	\$18,144	0	\$0	22	\$42,487
HENRY	6	\$2,065	0	\$0	0	\$0	0	\$0	0	\$0	51	\$90,873
HICKORY	1	\$538	0	\$0	0	\$0	0	\$0	0	\$0	9	\$18,067
HOLT	0	\$0	0	\$0	0	\$0	0	\$0	0	\$0	0	\$0
HOWARD	5	\$2,432	0	\$0	0	\$0	0	\$0	0	\$0	38	\$85,120
HOWELL	7	\$6,946	0	\$0	0	\$0	0	\$0	0	\$0	29	\$68,828
IRON	4	\$469	0	\$0	0	\$0	0	\$0	0	\$0	29	\$48,612
JACKSON	89	\$65,650	0	\$0	42	\$29,431	0	\$0	0	\$0	714	\$1,797,865
JASPER	33	\$17,061	0	\$0	1	\$1,067	0	\$0	0	\$0	175	\$481,596
JEFFERSON	10	\$7,396	0	\$0	6	\$3,840	7	\$47,273	0	\$0	127	\$36,953
JOHNSON	2	\$584	0	\$0	0	\$0	0	\$0	0	\$0	31	\$12,427
KNOX	0	\$0	0	\$0	0	\$0	0	\$0	0	\$0	1	\$351
LACLEDE	3	\$1,399	0	\$0	0	\$0	0	\$0	0	\$0	39	\$73,565
LAFAYETTE	2	\$509	0	\$0	0	\$0	0	\$0	0	\$0	75	\$202,245
LAWRENCE	8	\$1,493	0	\$0	1	\$854	0	\$0	0	\$0	22	\$53,008
LEWIS	0	\$0	0	\$0	0	\$0	0	\$0	0	\$0	2	\$229
LINCOLN	4	\$2,520	0	\$0	0	\$0	0	\$0	0	\$0	37	\$90,937

TABLE 4. MISSOURI MEDICAID RECIPIENTS AND PAYMENTS BY TYPE OF SERVICE, OCTOBER, 1998

COUNTY	HOME HEALTH SERVICES		PHYSICIAN SPONSOR SERVICES		ADULT DAY HEALTH SERVICES		PRIVATE HOME ICF / MR		CHILDRENS WAIVER PROGRAM		MR / DD WAIVER	
	RECIPIENTS	PAYMENTS	RECIPIENTS	PAYMENTS	RECIPIENTS	PAYMENTS	RECIPIENTS	PAYMENTS	RECIPIENTS	PAYMENTS	RECIPIENTS	PAYMENTS
LINN	2	\$1,925	0	\$0	0	\$0	0	\$0	0	\$0	11	\$16,591
LIVINGSTON	4	\$1,130	0	\$0	0	\$0	0	\$0	0	\$0	24	\$33,555
MCDONALD	3	\$1,363	0	\$0	2	\$341	0	\$0	0	\$0	23	\$63,732
MACON	3	\$3,060	0	\$0	0	\$0	0	\$0	0	\$0	23	\$59,499
MADISON	2	\$2,674	0	\$0	3	\$1,494	0	\$0	0	\$0	15	\$21,500
MARIES	5	\$1,496	0	\$0	0	\$0	0	\$0	0	\$0	3	\$7,098
MARION	20	\$3,201	0	\$0	0	\$0	0	\$0	0	\$0	127	\$260,650
MERCER	0	\$0	0	\$0	0	\$0	0	\$0	0	\$0	3	\$4,568
MILLER	11	\$3,869	0	\$0	0	\$0	0	\$0	0	\$0	12	\$18,004
MISSISSIPPI	4	\$678	0	\$0	0	\$0	0	\$0	0	\$0	3	\$3,778
MONTEAU	3	\$1,012	0	\$0	0	\$0	0	\$0	0	\$0	4	\$8,925
MONROE	2	\$489	0	\$0	0	\$0	0	\$0	0	\$0	33	\$64,955
MONTGOMERY	1	\$359	0	\$0	0	\$0	0	\$0	0	\$0	10	\$28,574
MORGAN	8	\$4,784	0	\$0	0	\$0	0	\$0	0	\$0	31	\$53,116
NEW MADRID	13	\$6,771	0	\$0	0	\$0	0	\$0	0	\$0	8	\$12,934
NEWTON	9	\$5,948	0	\$0	7	\$8,623	0	\$0	0	\$0	62	\$171,574
NODAWAY	0	\$0	0	\$0	0	\$0	0	\$0	0	\$0	40	\$100,209
OREGON	2	\$660	0	\$0	0	\$0	0	\$0	0	\$0	18	\$49,565
OSAGE	2	\$2,501	0	\$0	0	\$0	0	\$0	0	\$0	14	\$10,484
OZARK	2	\$646	0	\$0	0	\$0	0	\$0	0	\$0	6	\$22,790
PEMISCOT	27	\$13,966	0	\$0	0	\$0	0	\$0	0	\$0	5	\$10,107
PERRY	2	\$1,261	0	\$0	0	\$0	0	\$0	0	\$0	44	\$76,239
PETTIS	5	\$2,022	0	\$0	0	\$0	0	\$0	0	\$0	130	\$195,904
PHELPS	8	\$3,074	0	\$0	0	\$0	0	\$0	0	\$0	75	\$157,551
PIKE	5	\$538	0	\$0	0	\$0	0	\$0	0	\$0	49	\$129,715
PLATTE	2	\$701	0	\$0	0	\$0	0	\$0	0	\$0	38	\$79,025
POLK	4	\$790	0	\$0	0	\$0	0	\$0	0	\$0	61	\$155,876
PULASKI	11	\$3,490	0	\$0	0	\$0	0	\$0	0	\$0	13	\$14,285
PUTNAM	0	\$0	0	\$0	0	\$0	0	\$0	0	\$0	2	\$4,061
RALLS	5	\$1,239	0	\$0	0	\$0	0	\$0	0	\$0	17	\$22,104
RANDOLPH	2	\$684	0	\$0	0	\$0	0	\$0	0	\$0	24	\$48,276
RAY	3	\$4,314	0	\$0	0	\$0	0	\$0	0	\$0	33	\$63,281
REYNOLDS	1	\$657	0	\$0	0	\$0	0	\$0	0	\$0	8	\$18,292
RIPLEY	12	\$5,410	0	\$0	0	\$0	0	\$0	0	\$0	18	\$42,942
ST. CHARLES	19	\$3,597	0	\$0	13	\$8,625	0	\$0	0	\$0	286	\$955,796
ST. CLAIR	3	\$899	0	\$0	0	\$0	0	\$0	0	\$0	1	\$766
ST. FRANCIS	22	\$8,606	0	\$0	17	\$14,304	0	\$0	0	\$0	36	\$47,755
ST. LOUIS	104	\$91,591	0	\$0	15	\$3,885	14	\$53,004	0	\$0	661	\$2,205,726
ST. LOUIS	6	\$3,874	0	\$0	160	\$103,941	0	\$0	0	\$0	101	\$279,663
SALINE	0	\$0	0	\$0	0	\$0	0	\$0	0	\$0	6	\$4,371
SCHUYLER	1	\$96	0	\$0	0	\$0	0	\$0	0	\$0	1	\$2,973
SCOTLAND	0	\$0	0	\$0	0	\$0	0	\$0	0	\$0	52	\$137,490
SCOTT	0	\$0	0	\$0	0	\$0	0	\$0	0	\$0	2	\$6,446
SHANNON	5	\$2,943	0	\$0	0	\$0	0	\$0	0	\$0	9	\$14,968
SHELBY	3	\$2,003	0	\$0	0	\$0	0	\$0	0	\$0	78	\$98,244
STODDARD	10	\$3,235	0	\$0	0	\$0	0	\$0	0	\$0	3	\$9,918
STONE	7	\$3,503	0	\$0	0	\$0	0	\$0	0	\$0	5	\$12,198
SULLIVAN	3	\$1,658	0	\$0	0	\$0	14	\$44,518	0	\$0	29	\$89,204
TANEY	7	\$1,291	0	\$0	1	\$341	0	\$0	0	\$0	21	\$54,297
TEXAS	12	\$17,384	0	\$0	0	\$0	0	\$0	0	\$0	31	\$86,932
VERNON	4	\$2,764	0	\$0	1	\$128	0	\$0	0	\$0	19	\$39,656
WARREN	4	\$2,149	0	\$0	1	\$920	0	\$0	0	\$0	49	\$53,377
WASHINGTON	16	\$7,583	0	\$0	16	\$10,290	0	\$0	0	\$0	14	\$25,113
WAYNE	5	\$2,764	0	\$0	1	\$725	0	\$0	0	\$0	15	\$31,508
WEBSTER	0	\$0	0	\$0	0	\$0	0	\$0	0	\$0	0	\$0
WORTH	0	\$0	0	\$0	0	\$0	0	\$0	0	\$0	0	\$0
WRIGHT	6	\$2,956	0	\$0	0	\$0	0	\$0	0	\$0	5	\$16,236
ST. LOUIS CITY	160	\$98,264	0	\$0	146	\$101,222	41	\$218,171	0	\$0	135	\$407,553
INVALID COUNTY	1	\$119	0	\$0	0	\$0	0	\$0	0	\$0	1	\$4,605

TABLE 4. MISSOURI MEDICAID RECIPIENTS AND PAYMENTS BY TYPE OF SERVICE, OCTOBER, 1998

COUNTY	NURSE PRACTITIONER		CASE MANAGEMENT		PSYCHIATRIC REHAB PRIVATE		PSYCHIATRIC REHAB PUBLIC		NON-EMERGENCY TRANSPORTATION		ESTAR PRIVATE	
	RECIPIENTS	PAYMENTS	RECIPIENTS	PAYMENTS	RECIPIENTS	PAYMENTS	RECIPIENTS	PAYMENTS	RECIPIENTS	PAYMENTS	RECIPIENTS	PAYMENTS
STATE TOTAL	900	\$22,740	1,395	\$45,725	4,581	\$2,605,452	8	\$1,344	2,206	\$337,124	1,394	\$1,026,998
ADAIR	34	\$1,691	3	\$76	48	\$38,494	0	\$0	5	\$1,042	25	\$38,128
ANDREW	0	\$0	0	\$0	5	\$1,859	0	\$0	4	\$1,872	0	\$0
ATCHISON	3	\$39	0	\$0	0	\$0	0	\$0	1	\$55	2	\$1,101
AUDRAIN	0	\$0	0	\$0	70	\$41,302	0	\$0	11	\$4,294	3	\$3,665
BARRY	3	\$17	7	\$188	41	\$28,551	0	\$0	13	\$1,609	1	\$1,129
BARTON	10	\$170	6	\$188	7	\$1,773	0	\$0	1	\$1,82	0	\$0
BATES	11	\$88	0	\$0	9	\$5,397	1	\$73	9	\$1,182	6	\$7,817
BENTON	1	\$37	26	\$902	22	\$9,483	0	\$0	27	\$3,498	4	\$676
BOLLINGER	0	\$0	3	\$98	29	\$14,400	0	\$0	2	\$83	1	\$767
BOONE	2	\$150	0	\$0	168	\$95,474	0	\$0	40	\$7,281	48	\$20,398
BUCHANAN	1	\$15	38	\$466	214	\$125,944	0	\$0	40	\$21,587	27	\$22,189
BUTLER	53	\$569	24	\$478	109	\$49,939	0	\$0	25	\$4,358	42	\$38,749
CALDWELL	0	\$0	1	\$8	4	\$1,593	0	\$0	2	\$770	2	\$955
CALLAWAY	2	\$30	4	\$32	74	\$43,747	0	\$0	19	\$3,004	1	\$150
CANDEN	0	\$0	0	\$0	18	\$7,321	0	\$0	14	\$2,732	1	\$1,641
CAPE GIRARDEAU	38	\$734	48	\$754	132	\$79,964	0	\$0	20	\$3,901	32	\$24,816
CARROLL	0	\$0	0	\$0	4	\$3,495	0	\$0	1	\$378	1	\$90
CARTER	2	\$8	24	\$1,036	6	\$2,600	0	\$0	7	\$1,203	0	\$0
CASS	2	\$35	3	\$24	50	\$32,905	0	\$0	31	\$2,470	15	\$9,948
CEDAR	0	\$0	3	\$56	28	\$15,493	1	\$44	12	\$1,498	4	\$6,733
CHARITON	0	\$0	1	\$60	0	\$0	0	\$0	0	\$0	0	\$0
CHRISTIAN	12	\$246	11	\$88	1	\$233	0	\$0	11	\$2,694	0	\$1,198
CLARK	0	\$0	0	\$0	3	\$1,374	0	\$0	1	\$219	2	\$199
CLAY	1	\$20	2	\$16	114	\$60,130	0	\$0	21	\$2,620	9	\$5,342
CLINTON	3	\$34	0	\$0	5	\$2,340	0	\$0	7	\$706	0	\$0
COLE	1	\$19	2	\$120	179	\$114,820	0	\$0	13	\$2,460	11	\$7,338
COOPER	0	\$0	0	\$0	7	\$6,210	0	\$0	4	\$868	0	\$0
CRAWFORD	1	\$16	66	\$1,682	8	\$2,629	0	\$0	21	\$4,873	4	\$2,272
DADE	4	\$70	2	\$38	4	\$3,283	0	\$0	2	\$160	1	\$1,051
DALLAS	4	\$210	0	\$0	0	\$0	0	\$0	22	\$3,057	2	\$1,171
DAVISS	2	\$24	1	\$8	2	\$527	0	\$0	2	\$220	0	\$0
DEKALB	3	\$91	0	\$0	6	\$4,364	0	\$0	4	\$1,211	0	\$0
DENT	0	\$0	29	\$1,136	10	\$3,166	0	\$0	7	\$1,013	4	\$4,206
DOUGLAS	19	\$197	4	\$196	13	\$7,103	0	\$0	14	\$2,373	0	\$0
DUNKLIN	0	\$0	16	\$430	60	\$33,485	0	\$0	46	\$7,056	22	\$26,532
FRANKLIN	0	\$0	8	\$116	19	\$18,713	0	\$0	37	\$3,460	14	\$15,846
GASCONADE	0	\$0	0	\$0	9	\$3,046	0	\$0	12	\$2,171	0	\$0
GENTRY	0	\$0	0	\$0	3	\$2,234	0	\$0	2	\$881	1	\$2,627
GREENE	79	\$3,445	22	\$842	11	\$3,198	1	\$160	98	\$16,427	57	\$45,754
GRUNDY	0	\$0	0	\$0	20	\$12,363	0	\$0	5	\$881	4	\$6,900
HARRISON	0	\$0	0	\$0	6	\$4,437	0	\$0	2	\$660	1	\$459
HENRY	0	\$0	4	\$76	68	\$39,743	0	\$0	13	\$2,127	13	\$4,766
HICKORY	0	\$0	0	\$0	5	\$3,046	0	\$0	7	\$822	0	\$0
HOLT	0	\$0	0	\$0	1	\$806	0	\$0	2	\$991	0	\$0
HOWARD	11	\$192	0	\$0	4	\$2,774	0	\$0	2	\$1,254	0	\$0
HOWELL	91	\$1,203	21	\$520	52	\$29,014	0	\$0	23	\$2,977	7	\$8,207
IRON	0	\$0	16	\$940	14	\$6,311	0	\$0	9	\$2,822	1	\$286
JACKSON	3	\$282	31	\$1,134	829	\$392,759	1	\$80	269	\$33,165	142	\$92,793
JASPER	75	\$1,178	73	\$2,326	128	\$77,459	0	\$0	15	\$2,323	45	\$20,750
JEFFERSON	1	\$6	25	\$301	109	\$64,906	0	\$0	60	\$5,263	18	\$22,714
JOHNSON	0	\$0	0	\$0	72	\$39,321	0	\$0	10	\$2,789	2	\$593
KNOX	3	\$113	0	\$0	10	\$4,724	0	\$0	2	\$219	3	\$881
LACLEDE	5	\$347	1	\$8	30	\$13,371	0	\$0	9	\$1,109	0	\$0
LAFAYETTE	1	\$48	1	\$8	26	\$14,375	0	\$0	9	\$1,796	0	\$0
LAURENCE	5	\$196	35	\$844	27	\$20,114	0	\$0	13	\$2,896	1	\$10
LEWIS	1	\$16	6	\$136	2	\$494	0	\$0	9	\$1,865	0	\$0
LINCOLN	0	\$0	0	\$0	15	\$7,585	0	\$0	16	\$4,609	3	\$5,346

TABLE 4. MISSOURI MEDICAID RECIPIENTS AND PAYMENTS BY TYPE OF SERVICE, OCTOBER, 1998

COUNTY	NURSE PRACTITIONER		CASE MANAGEMENT		PSYCHIATRIC REHAB PRIVATE		PSYCHIATRIC REHAB PUBLIC		NON-EMERGENCY TRANSPORTATION		CSTAR PRIVATE	
	RECIPIENTS	PAYMENTS	RECIPIENTS	PAYMENTS	RECIPIENTS	PAYMENTS	RECIPIENTS	PAYMENTS	RECIPIENTS	PAYMENTS	RECIPIENTS	PAYMENTS
LINN	0	\$0	32	\$1,498	12	\$6,537	0	\$0	4	\$1,376	8	\$3,764
LIVINGSTON	0	\$0	0	\$0	31	\$13,015	0	\$0	4	\$1,762	2	\$1,889
MACDONALD	11	\$211	8	\$108	9	\$6,099	0	\$0	8	\$1,765	1	\$1,145
MADISON	9	\$445	0	\$0	13	\$13,650	0	\$0	11	\$2,469	6	\$7,044
MADISON	1	\$6	0	\$0	17	\$4,828	0	\$0	19	\$1,452	0	\$0
MARIES	0	\$0	5	\$158	2	\$1,526	0	\$0	2	\$1,193	0	\$0
MARION	0	\$0	28	\$224	98	\$65,451	0	\$0	6	\$1,042	10	\$3,586
MERCER	0	\$0	0	\$0	3	\$1,182	0	\$0	0	\$0	0	\$0
MILLER	0	\$0	0	\$0	25	\$13,414	0	\$0	22	\$3,615	1	\$1,586
MISSISSIPPI	1	\$120	0	\$0	29	\$11,230	0	\$0	30	\$5,022	5	\$2,467
MONTEAU	0	\$0	80	\$4,354	29	\$1,421	0	\$0	6	\$627	0	\$0
MONROE	0	\$0	0	\$0	1	\$1,443	0	\$0	2	\$987	4	\$7,703
MONROE	0	\$0	0	\$0	3	\$9,276	0	\$0	7	\$2,109	0	\$0
MONTGOMERY	0	\$0	0	\$0	19	\$2,554	0	\$0	7	\$1,930	0	\$0
MORGAN	0	\$0	0	\$0	4	\$5,175	0	\$0	12	\$4,483	0	\$0
NEW MADRID	1	\$12	17	\$400	22	\$16,494	0	\$0	28	\$6,996	7	\$6,280
NEWTON	23	\$423	28	\$938	24	\$10,825	0	\$0	6	\$1,431	5	\$1,758
NODAWAY	1	\$13	6	\$70	17	\$7,800	0	\$0	5	\$643	0	\$0
OREGON	8	\$109	20	\$806	14	\$5,054	0	\$0	7	\$482	1	\$1,502
OSAGE	0	\$0	0	\$0	8	\$2,691	0	\$0	4	\$321	0	\$0
OSARK	10	\$45	115	\$3,446	9	\$15,749	0	\$0	5	\$3,860	21	\$15,494
PENNSCOT	0	\$0	2	\$128	17	\$1,628	0	\$0	27	\$539	0	\$0
PERRY	2	\$0	1	\$8	35	\$18,205	0	\$0	6	\$2,127	9	\$1,704
PEYTS	0	\$0	37	\$958	49	\$16,056	0	\$0	13	\$1,495	4	\$3,566
PHELPS	5	\$31	0	\$0	22	\$16,022	0	\$0	11	\$1,911	1	\$1,185
PIKE	0	\$0	0	\$0	26	\$16,970	0	\$0	10	\$768	3	\$1,478
PLATTE	0	\$0	0	\$0	2	\$762	0	\$0	27	\$4,817	5	\$2,478
POLK	5	\$202	3	\$46	17	\$15,438	0	\$0	28	\$6,513	4	\$3,730
PULASKI	0	\$0	0	\$0	2	\$1,683	0	\$0	2	\$861	4	\$989
PUTNAN	7	\$495	0	\$0	5	\$9,525	0	\$0	2	\$219	1	\$1,701
RALLS	0	\$0	10	\$190	14	\$7,702	0	\$0	14	\$4,418	6	\$4,769
RANDOLPH	0	\$0	0	\$0	20	\$1,202	0	\$0	13	\$1,152	1	\$571
RAY	0	\$0	0	\$0	4	\$4,507	0	\$0	3	\$664	0	\$0
REYNOLDS	0	\$0	0	\$0	10	\$6,677	0	\$0	3	\$2,126	3	\$2,714
RIPLEY	2	\$209	28	\$1,274	19	\$39,932	0	\$0	13	\$6,831	20	\$16,680
ST. CHARLES	22	\$209	1	\$90	64	\$3,744	0	\$0	43	\$945	1	\$77
ST. CLAIR	1	\$28	5	\$158	11	\$98,473	0	\$0	5	\$2,150	20	\$13,762
ST. FRANCIS	5	\$319	17	\$578	152	\$10,011	0	\$0	23	\$747	1	\$4,142
ST. FRANCIS	1	\$300	12	\$250	25	\$77,706	0	\$0	4	\$18,466	2	\$117,413
ST. GENEVIEVE	97	\$1,341	95	\$2,452	150	\$5,192	0	\$0	220	\$945	183	\$30
SALINE	4	\$96	14	\$408	17	\$1,103	0	\$0	7	\$54	1	\$60
SCHUYLER	7	\$209	9	\$408	1	\$1,190	0	\$0	1	\$2,744	0	\$0
SCOTLAND	1	\$18	0	\$0	4	\$30,713	0	\$0	19	\$2,864	14	\$10,411
SCOTT	31	\$405	21	\$367	66	\$2,827	0	\$0	8	\$1,287	0	\$60
SHANNON	4	\$21	0	\$0	7	\$689	0	\$0	1	\$1,097	2	\$5,704
SHELBY	0	\$0	11	\$242	3	\$13,259	0	\$0	3	\$8,135	10	\$9,959
STODDARD	9	\$174	0	\$0	35	\$3,906	0	\$0	13	\$2,775	3	\$677
STONE	6	\$126	3	\$68	1	\$7,307	0	\$0	5	\$2,770	0	\$0
SULLIVAN	3	\$151	0	\$0	7	\$2,249	0	\$0	11	\$2,548	1	\$3,702
TANEY	5	\$213	13	\$332	2	\$7,307	0	\$0	16	\$2,694	0	\$19,120
TEXAS	12	\$83	114	\$6,530	16	\$37,047	0	\$986	15	\$6,694	6	\$3,688
VERNON	13	\$338	3	\$54	35	\$1,391	0	\$0	20	\$2,294	26	\$3,688
WARREN	0	\$0	13	\$296	5	\$17,738	0	\$0	19	\$3,605	4	\$2,874
WASHINGTON	33	\$3,570	0	\$0	27	\$16,130	0	\$0	13	\$2,292	6	\$5,093
WAYNE	5	\$132	0	\$0	37	\$9,255	0	\$0	10	\$1,971	2	\$5,544
WEBSTER	9	\$263	0	\$0	2	\$5,818	0	\$0	1	\$2,091	1	\$768
WORTH	0	\$0	0	\$0	0	\$0	0	\$0	0	\$0	0	\$0
WRIGHT	12	\$254	3	\$68	17	\$300,930	0	\$0	14	\$27,475	2	\$276,279
ST. LOUIS CITY	47	\$693	75	\$3,691	392	\$500,930	1	\$0	242	\$27,475	393	\$276,279
INVALID COUNTY	0	\$0	0	\$0	0	\$0	0	\$0	0	\$0	0	\$0

TABLE 4. MISSOURI MEDICAID RECIPIENTS AND PAYMENTS BY TYPE OF SERVICE, OCTOBER, 1998

COUNTY	CSIAR PUBLIC		FEDERALLY QUALIFIED HEALTH CLINIC		NON-PARTICIPATING PROVIDERS		RURAL HEALTH CLINICS		CRNA		AIDS WAIVER	
	RECIPIENTS	PAYMENTS	RECIPIENTS	PAYMENTS	RECIPIENTS	PAYMENTS	RECIPIENTS	PAYMENTS	RECIPIENTS	PAYMENTS	RECIPIENTS	PAYMENTS
STATE TOTAL	0	\$0	3,460	\$403,738	295	\$21,523	15,277	\$1,018,278	687	\$28,616	22	\$64,340
ADAIR	0	\$0	93	\$7,084	1	\$8	10	\$295	0	\$0	0	\$0
ANDREW	0	\$0	13	\$565	2	\$151	70	\$2,288	0	\$0	0	\$0
ATCHISON	0	\$0	2	\$125	0	\$0	25	\$573	1	\$34	0	\$0
AUDRAIN	0	\$0	3	\$100	0	\$0	2	\$58	1	\$44	0	\$0
BARRY	0	\$0	0	\$0	0	\$0	92	\$5,733	3	\$159	0	\$0
BARTON	0	\$0	0	\$0	2	\$162	59	\$3,874	8	\$627	0	\$0
BATES	0	\$0	1	\$144	1	\$22	73	\$3,017	1	\$17	0	\$0
BENTON	0	\$0	4	\$149	2	\$52	4	\$117	1	\$28	0	\$0
BOLLINGER	0	\$0	44	\$984	0	\$0	114	\$6,110	0	\$0	0	\$0
BOONE	0	\$0	114	\$13,641	12	\$610	3	\$201	2	\$78	0	\$0
BUCHANAN	0	\$0	117	\$9,208	15	\$122	13	\$677	1	\$41	0	\$0
BUTLER	0	\$0	4	\$168	10	\$321	93	\$6,862	29	\$689	0	\$0
CALDWELL	0	\$0	46	\$1,424	0	\$0	13	\$826	0	\$0	0	\$0
CALLAWAY	0	\$0	3	\$190	1	\$30	22	\$933	1	\$0	0	\$0
CANDEN	0	\$0	7	\$505	1	\$16	7	\$279	10	\$145	0	\$0
CAPE GIRARDEAU	0	\$0	46	\$2,950	0	\$0	192	\$11,979	2	\$40	0	\$0
CARROLL	0	\$0	1	\$69	0	\$0	0	\$0	0	\$0	0	\$0
CARTER	0	\$0	23	\$882	1	\$4	0	\$0	0	\$0	0	\$0
CASS	0	\$0	3	\$241	1	\$722	235	\$19,211	6	\$113	0	\$0
CEDAR	0	\$0	1	\$200	5	\$22	52	\$1,366	5	\$84	0	\$0
CHARITON	0	\$0	1	\$200	0	\$0	354	\$16,946	9	\$846	0	\$0
CHRISTIAN	0	\$0	0	\$0	0	\$0	1	\$44	4	\$249	0	\$0
CLARK	0	\$0	0	\$0	7	\$855	12	\$779	3	\$143	0	\$0
CLAY	0	\$0	8	\$388	0	\$0	52	\$5,726	1	\$74	0	\$0
CLAYTON	0	\$0	39	\$3,242	7	\$247	1	\$14	5	\$35	0	\$0
COLE	0	\$0	10	\$623	0	\$0	6	\$239	1	\$23	0	\$0
COOPER	0	\$0	0	\$0	2	\$41	4	\$104	1	\$0	0	\$0
COOPER	0	\$0	0	\$0	0	\$0	4	\$223	0	\$0	0	\$0
CRAWFORD	0	\$0	1	\$56	0	\$0	13	\$223	0	\$0	0	\$0
DADE	0	\$0	0	\$0	1	\$61	290	\$36,919	4	\$209	0	\$0
DALLAS	0	\$0	0	\$0	1	\$112	93	\$4,093	3	\$61	0	\$0
DAVIESS	0	\$0	0	\$0	6	\$293	106	\$5,888	9	\$605	0	\$0
DEKALB	0	\$0	13	\$508	0	\$0	21	\$886	1	\$21	0	\$0
DENT	0	\$0	13	\$714	3	\$15	25	\$1,854	4	\$128	0	\$0
DOUGLAS	0	\$0	0	\$0	0	\$0	157	\$8,509	1	\$61	0	\$0
DUNKLIN	0	\$0	3	\$63	0	\$0	64	\$5,244	3	\$163	0	\$0
FRANKLIN	0	\$0	1	\$342	8	\$330	1,410	\$107,507	0	\$673	0	\$0
GASCONADE	0	\$0	0	\$0	0	\$0	88	\$4,019	32	\$141	0	\$0
GENRY	0	\$0	16	\$695	0	\$0	10	\$502	0	\$0	0	\$0
GREENE	0	\$0	2	\$136	0	\$0	26	\$676	0	\$0	0	\$0
GRUNDY	0	\$0	0	\$0	37	\$4,382	100	\$5,439	56	\$2,556	0	\$0
HARRISON	0	\$0	0	\$0	0	\$0	78	\$1,821	1	\$14	0	\$0
HENRY	0	\$0	0	\$0	2	\$48	101	\$4,400	0	\$0	0	\$0
HICKORY	0	\$0	0	\$0	0	\$0	8	\$349	0	\$0	0	\$0
HOLT	0	\$0	1	\$42	1	\$37	169	\$8,959	7	\$404	0	\$0
HOWARD	0	\$0	94	\$3,897	0	\$0	0	\$0	0	\$0	0	\$0
HOWELL	0	\$0	0	\$0	0	\$0	5	\$109	0	\$0	0	\$0
IRON	0	\$0	0	\$0	3	\$41	531	\$34,014	9	\$450	0	\$0
JACKSON	0	\$0	1	\$18	1	\$4	87	\$5,355	0	\$0	0	\$0
JACKSON	0	\$0	1,190	\$168,003	17	\$1,301	17	\$828	13	\$450	0	\$0
JASPER	0	\$0	1	\$17	6	\$208	17	\$828	37	\$795	4	\$5,263
JEFFERSON	0	\$0	18	\$2,598	3	\$167	20	\$864	16	\$429	0	\$0
JOHNSON	0	\$0	2	\$162	2	\$162	104	\$7,228	10	\$404	0	\$0
KNOX	0	\$0	46	\$3,624	0	\$0	81	\$3,553	0	\$0	0	\$0
LACLEDE	0	\$0	24	\$4,177	8	\$572	49	\$2,688	0	\$0	0	\$0
LAFAYETTE	0	\$0	0	\$0	2	\$30	524	\$33,489	8	\$382	0	\$0
LAFAYETTE	0	\$0	0	\$0	2	\$30	8	\$364	0	\$0	0	\$0
LAWRENCE	0	\$0	0	\$0	2	\$238	86	\$4,443	9	\$229	0	\$0
LEWIS	0	\$0	4	\$134	0	\$0	182	\$7,795	0	\$0	0	\$0
LINCOLN	0	\$0	1	\$70	4	\$516	499	\$26,503	1	\$25	0	\$0

TABLE 4. MISSOURI MEDICAID RECIPIENTS AND PAYMENTS BY TYPE OF SERVICE, OCTOBER, 1998

COUNTY	CSTAR PUBLIC		FEDERALLY QUALIFIED HEALTH CLINIC		NON-PARTICIPATING PROVIDERS		RURAL HEALTH CLINICS		CRNA		AIDS WAIVER	
	RECIPIENTS	PAYMENTS	RECIPIENTS	PAYMENTS	RECIPIENTS	PAYMENTS	RECIPIENTS	PAYMENTS	RECIPIENTS	PAYMENTS	RECIPIENTS	PAYMENTS
LINN	0	\$0	7	\$1,161	0	\$0	23	\$2,122	4	\$337	0	\$0
LIVINGSTON	0	\$0	9	\$561	0	\$0	2	\$56	1	\$31	0	\$0
MCDONALD	0	\$0	0	\$0	4	\$71	379	\$17,025	11	\$453	0	\$0
MACON	0	\$0	17	\$1,703	1	\$31	8	\$421	1	\$35	0	\$0
MADISON	0	\$0	2	\$47	2	\$8	10	\$586	4	\$213	0	\$0
MARIES	0	\$0	0	\$0	1	\$9	36	\$2,650	0	\$0	0	\$0
MARION	0	\$0	3	\$968	1	\$26	30	\$1,022	0	\$0	0	\$0
MERCER	0	\$0	0	\$0	0	\$0	23	\$765	0	\$0	0	\$0
MILLER	0	\$0	2	\$317	0	\$0	6	\$176	2	\$21	0	\$0
MISSISSIPPI	0	\$0	20	\$1,742	0	\$0	294	\$10,674	0	\$0	0	\$0
MONITEAU	0	\$0	0	\$80	0	\$0	0	\$0	1	\$9	0	\$0
MONROE	0	\$0	1	\$37	1	\$31	30	\$622	0	\$0	0	\$0
MONTGOMERY	0	\$0	0	\$0	0	\$0	74	\$4,546	1	\$38	0	\$0
MORGAN	0	\$0	0	\$0	0	\$0	1	\$18	4	\$28	0	\$0
NEW MADRID	0	\$0	73	\$6,515	0	\$0	326	\$23,374	7	\$278	0	\$0
NEWTON	0	\$0	0	\$0	7	\$306	206	\$9,986	6	\$279	0	\$0
NODAWAY	0	\$0	12	\$366	1	\$12	6	\$113	0	\$0	0	\$0
OREGON	0	\$0	1	\$29	14	\$108	202	\$5,295	3	\$125	0	\$0
OSAGE	0	\$0	0	\$0	0	\$0	1	\$20	3	\$39	0	\$0
OZARK	0	\$0	0	\$0	1	\$5	131	\$9,832	3	\$322	0	\$0
PENNSCOT	0	\$0	2	\$81	0	\$0	733	\$54,039	0	\$0	0	\$0
PERRY	0	\$0	1	\$90	0	\$0	265	\$14,242	0	\$0	0	\$0
PETTIS	0	\$0	2	\$315	8	\$405	10	\$625	3	\$99	0	\$0
PHELPS	0	\$0	0	\$0	1	\$46	162	\$9,445	2	\$114	0	\$0
PIKE	0	\$0	0	\$0	0	\$0	247	\$13,725	2	\$136	0	\$0
PLATTE	0	\$0	10	\$1,772	0	\$0	0	\$0	1	\$8	0	\$0
POLK	0	\$0	3	\$72	4	\$283	136	\$5,366	21	\$2,193	0	\$0
PULASKI	0	\$0	73	\$11,087	2	\$508	226	\$16,331	8	\$315	0	\$0
PUTMAN	0	\$0	2	\$153	0	\$0	64	\$2,231	0	\$0	0	\$0
RALLS	0	\$0	1	\$68	0	\$0	3	\$118	0	\$0	0	\$0
RANDOLPH	0	\$0	8	\$717	0	\$0	0	\$0	15	\$571	0	\$0
RAY	0	\$0	4	\$285	0	\$0	0	\$0	0	\$0	0	\$0
REYNOLDS	0	\$0	24	\$786	1	\$0	1	\$6	0	\$0	0	\$0
RIPLEY	0	\$0	0	\$0	3	\$17	223	\$14,684	6	\$278	0	\$0
ST. CHARLES	0	\$0	0	\$0	0	\$0	686	\$63,107	13	\$311	0	\$0
ST. CLAIR	0	\$0	1	\$73	11	\$501	20	\$817	4	\$133	0	\$0
ST. FRANCIS	0	\$0	0	\$0	1	\$52	17	\$796	6	\$203	0	\$0
ST. FRANCIS	0	\$0	2	\$657	3	\$226	97	\$3,291	75	\$3,301	0	\$0
ST. GENEVIEVE	0	\$0	0	\$0	0	\$0	149	\$6,231	4	\$264	1	\$30
ST. LOUIS	0	\$0	151	\$14,381	17	\$1,633	12	\$375	9	\$262	3	\$30,188
SALINE	0	\$0	1	\$252	0	\$0	1	\$7	10	\$412	0	\$0
SCHUYLER	0	\$0	19	\$2,139	0	\$0	41	\$4,408	0	\$0	0	\$0
SCOTLAND	0	\$0	30	\$1,515	0	\$0	101	\$8,898	0	\$0	0	\$0
SCOTT	0	\$0	76	\$5,372	0	\$0	46	\$3,856	1	\$35	0	\$0
SHANNON	0	\$0	1	\$48	1	\$46	234	\$12,801	3	\$81	0	\$0
SHELBY	0	\$0	3	\$202	0	\$0	166	\$5,983	1	\$63	0	\$0
STODDARD	0	\$0	6	\$281	2	\$64	591	\$45,892	6	\$163	0	\$0
STONE	0	\$0	0	\$0	9	\$1,749	132	\$8,008	3	\$123	0	\$0
SULLIVAN	0	\$0	15	\$1,706	1	\$4	238	\$11,890	0	\$0	0	\$0
TANEY	0	\$0	0	\$0	8	\$959	161	\$9,653	7	\$468	0	\$0
TEXAS	0	\$0	0	\$0	1	\$260	597	\$56,252	6	\$288	0	\$0
VERNON	0	\$0	1	\$97	1	\$37	25	\$1,075	3	\$44	0	\$0
WARREN	0	\$0	0	\$0	0	\$0	38	\$1,474	0	\$0	0	\$0
WASHINGTON	0	\$0	0	\$0	1	\$5	393	\$20,892	0	\$0	0	\$0
WAYNE	0	\$0	2	\$1,514	5	\$62	467	\$59,611	11	\$297	0	\$0
WEBSTER	0	\$0	0	\$0	1	\$240	252	\$15,749	3	\$28	0	\$0
WORTH	0	\$0	0	\$0	0	\$0	9	\$151	0	\$0	0	\$0
WRIGHT	0	\$0	0	\$0	4	\$164	458	\$42,607	6	\$155	0	\$0
ST. LOUIS CITY	0	\$0	860	\$118,470	11	\$1,223	25	\$1,656	9	\$374	14	\$30,888
INVALID COUNTY	0	\$0	0	\$0	0	\$0	2	\$58	0	\$0	0	\$0

TABLE 4. MISSOURI MEDICAID RECIPIENTS AND PAYMENTS BY TYPE OF SERVICE, OCTOBER, 1998

COUNTY	COMPREHENSIVE DAY REHAB		EPSDT REFERRAL SERVICES		EPSDT TARGETED CASE MANAGEMENT		STATE INSTITUTION TARGETED CASE MNGMNT		MENTAL HOSPITAL TARGETED CASE MNGMNT	
	RECIPIENTS	PAYMENTS	RECIPIENTS	PAYMENTS	RECIPIENTS	PAYMENTS	RECIPIENTS	PAYMENTS	RECIPIENTS	PAYMENTS
STATE TOTAL	25	\$65,600	45,857	\$5,528,571	1,001	\$97,020	14,464	\$3,027,838	214	\$41,795
ADAIR	0	\$0	424	\$38,485	0	\$0	175	\$37,617	0	\$0
ANDREW	0	\$0	22	\$1,942	0	\$0	52	\$9,576	0	\$0
ATCHISON	0	\$0	25	\$2,066	0	\$0	14	\$1,527	0	\$0
AUDRAIN	0	\$0	81	\$11,305	0	\$0	108	\$26,752	0	\$0
BARRY	0	\$0	585	\$69,089	0	\$0	95	\$31,857	0	\$0
BARTON	0	\$0	215	\$26,186	0	\$0	45	\$11,352	0	\$0
BATES	0	\$0	311	\$37,601	0	\$0	42	\$14,510	0	\$0
BENTON	0	\$0	540	\$55,088	0	\$0	42	\$12,683	0	\$251
BOLLINGER	1	\$440	229	\$20,388	0	\$0	54	\$10,743	1	\$0
BOONE	0	\$0	385	\$133,984	0	\$0	223	\$35,064	3	\$790
BUCHANAN	0	\$0	270	\$53,917	1	\$99	598	\$95,987	0	\$0
BUTLER	1	\$330	1,538	\$129,625	0	\$0	211	\$62,450	0	\$0
CALDWELL	0	\$0	18	\$2,244	0	\$0	22	\$5,029	0	\$0
CALLAWAY	0	\$0	108	\$15,280	0	\$0	127	\$23,734	0	\$0
CAMPDEN	0	\$0	120	\$14,652	0	\$0	66	\$14,597	0	\$0
CAPE GIRARDEAU	3	\$20,350	923	\$96,116	0	\$0	198	\$52,215	0	\$0
CARROLL	0	\$0	31	\$3,625	0	\$0	35	\$7,836	1	\$29
CARTER	0	\$0	284	\$20,090	0	\$0	28	\$8,582	0	\$0
CASS	0	\$0	158	\$36,386	8	\$693	108	\$25,451	0	\$0
CEDAR	0	\$0	228	\$33,742	0	\$0	60	\$16,083	0	\$0
CHARITON	0	\$0	34	\$2,776	0	\$0	26	\$3,808	0	\$0
CHRISTIAN	0	\$0	800	\$87,625	0	\$0	92	\$20,452	0	\$0
CLARK	0	\$0	169	\$8,963	0	\$0	16	\$2,460	0	\$0
CLAY	0	\$0	222	\$11,847	4	\$396	201	\$30,548	0	\$0
CLINTON	0	\$0	40	\$7,899	0	\$0	41	\$9,821	0	\$0
COLE	0	\$0	113	\$11,598	0	\$0	155	\$39,225	1	\$424
COOPER	0	\$0	25	\$5,216	0	\$0	48	\$8,469	0	\$0
CRAMFORD	0	\$0	381	\$29,686	0	\$0	35	\$7,370	0	\$0
DADE	0	\$0	117	\$16,930	0	\$0	13	\$3,204	0	\$0
DALLAS	0	\$0	252	\$38,525	0	\$0	42	\$8,006	0	\$0
DAVISS	0	\$0	18	\$2,276	0	\$0	15	\$5,482	0	\$0
DEKALB	0	\$0	15	\$2,147	0	\$0	48	\$7,319	0	\$0
DENT	0	\$0	409	\$47,290	0	\$0	53	\$13,985	0	\$0
DOUGLAS	0	\$0	437	\$36,378	0	\$0	37	\$5,808	0	\$0
DUNKLIN	1	\$6,270	1,509	\$99,784	0	\$0	137	\$40,434	0	\$0
FRANKLIN	0	\$0	145	\$22,399	0	\$0	167	\$39,852	0	\$0
GASCONADE	0	\$0	28	\$2,294	0	\$0	35	\$5,331	0	\$0
GENTRY	0	\$0	24	\$2,066	0	\$0	70	\$13,024	0	\$0
GREENE	0	\$0	4,232	\$535,938	0	\$0	753	\$193,237	0	\$0
GRUNDY	0	\$0	35	\$4,572	0	\$0	43	\$10,451	0	\$0
HARRISON	0	\$0	17	\$3,062	0	\$0	43	\$8,810	0	\$0
HENRY	0	\$0	595	\$56,682	0	\$0	77	\$20,256	1	\$71
HICKORY	0	\$0	173	\$13,590	0	\$0	17	\$5,635	0	\$0
HOLT	0	\$0	9	\$893	0	\$0	9	\$1,191	0	\$0
HOWARD	0	\$0	29	\$14,355	0	\$0	48	\$14,694	0	\$0
HOWELL	1	\$550	872	\$98,949	0	\$0	120	\$30,547	0	\$0
IRON	0	\$0	331	\$36,896	0	\$0	46	\$9,885	0	\$0
JACKSON	1	\$2,090	1,894	\$440,719	977	\$94,842	1,541	\$289,785	1	\$316
JASPER	0	\$0	2,376	\$217,995	0	\$0	475	\$118,231	0	\$0
JEFFERSON	1	\$440	387	\$78,206	0	\$0	290	\$49,762	0	\$0
JOHNSON	0	\$0	51	\$7,859	0	\$0	60	\$15,492	2	\$1,303
KNOX	0	\$0	78	\$6,957	0	\$0	16	\$2,974	0	\$0
LACLEDE	0	\$0	374	\$54,669	0	\$0	82	\$25,767	0	\$0
LAFAYETTE	0	\$0	88	\$14,135	0	\$0	102	\$14,826	0	\$0
LAWRENCE	0	\$0	848	\$64,543	0	\$0	79	\$20,291	0	\$0
LEWIS	0	\$0	127	\$9,839	0	\$0	30	\$6,371	0	\$0
LINCOLN	0	\$0	440	\$25,583	0	\$0	145	\$21,069	0	\$0

TABLE 4. MISSOURI MEDICAID RECIPIENTS AND PAYMENTS BY TYPE OF SERVICE, OCTOBER, 1998

COUNTY	COMPREHENSIVE DAY REHAB		EPSDT REFERRAL SERVICES		EPSDT TARGETED CASE MANAGEMENT		STATE INSTITUTION TARGETED CASE MNGMNT		MENTAL HOSPITAL TARGETED CASE MNGMNT	
	RECIPIENTS	PAYMENTS	RECIPIENTS	PAYMENTS	RECIPIENTS	PAYMENTS	RECIPIENTS	PAYMENTS	RECIPIENTS	PAYMENTS
LINN	0	\$0	303	\$13,645	0	\$0	55	\$9,804	0	\$0
LIVINGSTON	0	\$0	21	\$2,221	0	\$0	91	\$14,839	0	\$0
MCDONALD	0	\$0	450	\$30,180	0	\$0	51	\$9,276	0	\$0
MACON	0	\$0	217	\$17,230	0	\$0	48	\$14,409	0	\$0
MADISON	0	\$0	326	\$23,195	0	\$0	36	\$8,541	0	\$0
MARIES	0	\$0	124	\$16,530	0	\$0	16	\$3,754	0	\$0
MARION	0	\$0	871	\$77,829	0	\$0	230	\$47,788	0	\$0
MERCER	0	\$0	5	\$396	0	\$0	10	\$991	0	\$0
MILLER	0	\$0	127	\$23,083	0	\$0	35	\$6,827	0	\$0
MISSISSIPPI	1	\$50	742	\$38,999	0	\$0	44	\$9,774	0	\$0
MONITEAU	1	\$880	12	\$1,894	0	\$0	19	\$4,031	0	\$0
MONROE	0	\$0	19	\$1,616	0	\$0	66	\$17,952	0	\$0
MONTGOMERY	0	\$0	50	\$11,283	0	\$0	39	\$9,356	0	\$0
MORGAN	0	\$0	37	\$3,640	0	\$0	56	\$10,968	0	\$0
NEW MADRID	0	\$0	704	\$75,925	0	\$0	37	\$14,615	0	\$0
NEWTON	1	\$880	899	\$89,243	0	\$0	123	\$25,425	0	\$0
NODAWAY	0	\$0	34	\$3,761	0	\$0	72	\$13,917	0	\$0
OREGON	0	\$0	167	\$18,834	0	\$0	36	\$10,583	0	\$0
OSAGE	0	\$0	14	\$1,119	0	\$0	37	\$6,801	0	\$0
OZARK	0	\$0	221	\$15,875	0	\$0	22	\$5,255	0	\$0
PERHISCOT	0	\$0	1,078	\$87,887	0	\$0	34	\$7,265	0	\$0
PERRY	0	\$0	182	\$32,764	0	\$0	67	\$10,825	0	\$0
PETTIS	3	\$20,680	99	\$9,185	0	\$0	73	\$12,539	157	\$30,127
PHELPS	0	\$0	900	\$92,254	1	\$99	163	\$36,372	0	\$0
PIKE	0	\$0	213	\$22,492	0	\$0	110	\$25,492	0	\$0
PLATTE	0	\$0	85	\$17,519	7	\$693	87	\$15,037	0	\$0
POLK	0	\$0	502	\$61,544	0	\$0	131	\$41,214	0	\$0
PULASKI	0	\$0	545	\$79,592	0	\$0	43	\$7,515	0	\$0
PUTNAM	0	\$0	74	\$3,872	0	\$0	17	\$2,076	0	\$0
RALLS	0	\$0	191	\$14,566	0	\$0	44	\$10,658	0	\$0
RANDOLPH	0	\$0	95	\$19,348	0	\$0	87	\$21,010	0	\$0
RAY	0	\$0	33	\$4,926	0	\$0	42	\$5,724	0	\$0
REYNOLDS	0	\$0	264	\$27,854	0	\$0	34	\$9,317	0	\$0
RIPLEY	0	\$0	448	\$30,945	0	\$0	48	\$12,989	0	\$0
ST. CHARLES	0	\$0	259	\$79,995	0	\$0	463	\$78,362	0	\$0
ST. CLAIR	0	\$0	246	\$18,535	0	\$0	12	\$3,396	0	\$0
ST. FRANCOIS	1	\$260	1,233	\$110,968	0	\$0	190	\$47,637	0	\$0
ST. GENEVIEVE	0	\$0	281	\$32,481	1	\$99	47	\$13,290	0	\$0
ST. LOUIS	8	\$11,550	1,146	\$334,906	0	\$0	1,684	\$307,495	0	\$0
SALINE	0	\$0	136	\$27,272	0	\$0	121	\$25,674	47	\$8,479
SCHUYLER	0	\$0	99	\$6,769	0	\$0	11	\$1,869	0	\$0
SCOTLAND	0	\$0	80	\$6,433	0	\$0	12	\$2,444	0	\$0
SCOTT	0	\$0	1,228	\$102,013	0	\$0	151	\$42,591	0	\$0
SHANNON	0	\$0	150	\$11,197	0	\$0	14	\$4,332	0	\$0
SHELBY	0	\$0	82	\$8,508	0	\$0	27	\$5,620	0	\$0
STODDARD	0	\$0	711	\$63,398	0	\$0	123	\$33,778	0	\$0
STONE	0	\$0	406	\$29,709	0	\$0	41	\$7,261	0	\$0
SULLIVAN	0	\$0	92	\$6,803	0	\$0	41	\$9,551	0	\$0
TANEY	0	\$0	515	\$54,230	0	\$0	70	\$19,789	0	\$0
TEXAS	0	\$0	534	\$68,432	0	\$0	51	\$11,613	0	\$0
VERNON	0	\$0	713	\$126,564	0	\$99-	114	\$49,772	0	\$0
WARREN	0	\$0	244	\$20,162	1	\$99	113	\$21,357	0	\$0
WASHINGTON	0	\$0	590	\$41,584	0	\$0	174	\$22,106	0	\$0
WAYNE	0	\$0	345	\$37,902	0	\$0	35	\$9,994	0	\$0
WEBSTER	0	\$0	413	\$62,272	0	\$0	59	\$9,383	0	\$0
WORTH	0	\$0	9	\$504	0	\$0	5	\$950	0	\$0
WRIGHT	0	\$0	608	\$46,058	0	\$0	42	\$8,772	0	\$0
ST. LOUIS CITY	1	\$330	1,471	\$324,007	0	\$0	1,348	\$203,755	0	\$0
INVALID COUNTY	0	\$0	27	\$5,007	1	\$99	3	\$950	0	\$0

Table 5. Medical Statistics, October, 1998

ELIGIBILITY CATEGORY: Grand Total

Number of eligibles on 09/30/98 - 588,181

Capitation enrollment - 256,784

Total eligibles enrolled during October - 703,408

	EXPENDITURES	RECIPIENTS	COST PER RECIPIENT	UNITS OF SERVICE	UNITS PER RECIPIENT	COST PER SERVICE
NURSING FACILITIES.....	\$59,137,035.14	26,339*	\$2,245.23	810,656	30.8	\$72.95
HOSPITALS						
Inpatient.....	\$24,918,268.86	8,909	\$2,796.98	35,267	4.0	\$706.56
Outpatient.....	\$13,321,574.62	53,920	\$247.06	201,521	3.7	\$66.11
Subtotal.....	\$38,239,843.48	59,169*	\$646.28	236,788	4.0	\$161.49
DENTAL SERVICES.....	\$444,188.74	6,776*	\$65.55	20,485	3.0	\$21.68
PHARMACY.....	\$33,335,355.89	173,190*	\$192.48	829,645	4.8	\$40.18
PHYSICIAN RELATED						
Physician.....	\$3,635,247.23	59,632	\$60.96	190,992	3.2	\$19.03
Clinic.....	\$3,826,631.25	52,036	\$73.54	276,107	5.3	\$13.86
Family Planning.....	\$414,802.61	5,378	\$77.13	11,529	2.1	\$35.98
X-ray & Lab.....	\$464,207.35	16,786	\$27.65	37,559	2.2	\$12.29
Nurse Practitioner.....	\$222,740.22	900	\$246.55	1,108	1.2	\$181.98
Podiatry.....	\$88,014.45	4,223	\$20.84	5,405	1.3	\$16.28
CRNA Services.....	\$28,616.04	687	\$41.65	36,809	5.3	\$7.78
Rural Health Clinics.....	\$1,018,278.85	15,277	\$66.65	26,438	1.7	\$38.52
Case Management.....	\$45,725.52	1,595	\$28.78	1,952	1.4	\$20.42
Fed Qualified Health Care.....	\$403,738.56	3,460	\$116.69	10,212	3.0	\$39.54
Subtotal.....	\$9,948,002.08	122,722*	\$81.06	598,401	4.8	\$16.62
IN-HOME SERVICES						
Home Health Services.....	\$568,833.43	986	\$576.91	46,838	47.5	\$12.14
Adult Day Health Care.....	\$330,945.75	497	\$665.89	7,989	16.1	\$41.43
Homemaker/Respite Care.....	\$3,666,703.04	14,398	\$254.67	319,593	22.2	\$11.47
Personal Care.....	\$7,918,903.89	24,625	\$321.58	636,511	25.8	\$12.44
Aids Waiver.....	\$64,340.53	22	\$2,924.57	3,881	176.4	\$16.58
Subtotal.....	\$12,549,726.64	27,273*	\$460.15	1,014,812	37.2	\$12.37
REHAB AND SPECIALTY SERVICE						
Audiology Services.....	\$59,370.99	405	\$146.60	714	1.8	\$83.15
Optometric Services.....	\$348,402.92	6,976	\$49.94	12,220	1.8	\$28.51
Durable Medical Equip.....	\$1,747,493.00	13,254	\$131.85	41,230	3.1	\$42.88
Ambulance Services.....	\$535,745.84	4,483	\$119.51	39,886	8.9	\$13.43
Rehabilitation Center.....	\$1,138,849.45	3,558	\$319.85	419	1.1	\$331.38
Hospice.....	\$358,952.29	364	\$1,619.57	7,706	21.4	\$76.55
Non-Emergency Trans.....	\$337,124.02	2,206	\$152.82	9,674	4.4	\$34.80
Non-Participating Prov.....	\$221,523.07	295	\$750.96	564	1.9	\$388.16
Comprehensive Day Rehab.....	\$65,600.00	25	\$2,624.00	598	23.9	\$109.70
Subtotal.....	\$3,843,631.58	26,643*	\$144.26	113,011	4.2	\$34.01
BUY-IN PREMIUMS						
Part-A.....	\$224,270.20	682	\$328.84			
Part-B.....	\$3,717,721.40	83,002	\$44.79			
Subtotal ***.....	\$3,941,991.60	83,684	\$47.11			
MENTAL HEALTH SERVICES						
Private Home ICF/YR.....	\$435,893.78	98	\$4,447.90	3,186	32.5	\$136.82
MR/DD Waiver.....	\$14,516,574.53	5,889	\$2,465.03	1,005,138	170.7	\$14.44
Psych Rehab-Private.....	\$2,805,452.98	4,381	\$640.75	152,775	35.3	\$17.05
CSTAR-Private.....	\$1,026,998.28	1,394	\$736.73	125,412	90.0	\$8.15
Targeted Case management..	\$41,795.65	214	\$195.31	7,000	32.7	\$5.97
Subtotal.....	\$18,626,715.17	11,953*	\$1,558.33	1,293,511	108.2	\$14.40
STATE INSTITUTIONS						
ICF/Mentally Retarded.....	\$7,955,957.12	1,208	\$6,586.06	37,514	31.1	\$212.08
Mental Hospital.....	\$52,725.16	50	\$1,054.50	521	10.4	\$101.28
Psych Care Under Age 22... Psych Rehab-Public.....	\$252,011.06 \$1,844.75	131 8	\$1,923.75 \$168.09	653 85	4.7 10.4	\$405.16 \$16.20
CSTAR-Public.....	\$3,027,838.41	14,464	\$209.34	457,482	31.6	\$6.62
Targeted Case management..						
Subtotal.....	\$11,289,916.50	15,814*	\$713.92	496,222	31.3	\$22.75
EPSDT SERVICES						
EPSDT Screenings.....	\$372,465.56	6,021	\$61.86	6,344	1.1	\$58.71
EPSDT Referral Services.....	\$5,326,571.71	45,852	\$116.07	268,480	5.9	\$30.59
EPSDT Targeted Case Ngmt..	\$97,020.00	1,001	\$96.92	980	1.0	\$99.00
Subtotal.....	\$5,998,057.27	48,171*	\$124.52	275,804	5.7	\$21.75
MANAGED CARE						
Premiums.....	\$25,362,815.84	256,784*	\$98.77			
Physician Sponsor Misc.....						
Subtotal.....	\$25,362,815.84					
=====						
Total.....	\$222,717,279.93	502,363*	\$443.34			

* Unduplicated totals

*** Recipients are not added to total.

Table 5. Medical Statistics, October, 1998

ELIGIBILITY CATEGORY: Old Age Assistance

Number of eligibles on 09/30/98 - 67,104

Total eligibles enrolled during October - 74,594

	EXPENDITURES	RECIPIENTS	COST PER RECIPIENT	UNITS OF SERVICE	UNITS PER RECIPIENT	COST PER SERVICE
NURSING FACILITIES.....	\$51,483,574.55	23,077*	\$2,230.95	713,931	30.9	\$72.11
HOSPITALS						
Inpatient.....	\$1,381,330.29	1,648	\$838.19	3,003	1.8	\$459.98
Outpatient.....	\$1,866,552.09	9,194	\$203.02	17,226	1.9	\$108.36
Subtotal.....	\$3,247,882.38	10,420*	\$311.70	20,229	1.9	\$160.56
DENTAL SERVICES.....	\$95,701.49	1,232*	\$77.68	3,334	2.7	\$28.70
PHARMACY.....	\$10,951,713.49	55,524*	\$197.24	334,323	6.0	\$32.76
PHYSICIAN RELATED						
Physician.....	\$602,780.60	16,403	\$36.75	30,157	1.8	\$19.99
Clinic.....	\$695,600.74	12,918	\$53.85	31,629	2.4	\$21.99
Family Planning.....	\$558.81	15	\$37.25	17	1.1	\$32.87
X-ray & Lab.....	\$63,906.61	3,568	\$17.91	5,714	1.6	\$11.18
Nurse Practitioner.....	\$3,736.88	286	\$13.07	370	1.3	\$10.10
Podiatry.....	\$34,297.89	2,329	\$14.73	2,726	1.2	\$12.58
CRNA Services.....	\$3,700.78	127	\$29.14	1,152	9.1	\$3.21
Rural Health Clinics.....	\$69,669.32	3,428	\$20.32	5,252	1.5	\$13.27
Case Management						
Fed Qualified Health Care:	\$46,978.98	569	\$82.56	1,539	2.7	\$30.53
Subtotal.....	\$1,521,230.61	30,594*	\$49.72	78,556	2.5	\$19.36
IN-HOME SERVICES						
Home Health Services.....	\$31,820.90	51	\$623.94	1,738	34.1	\$18.31
Adult Day Health Care.....	\$103,160.00	162	\$636.79	2,491	15.4	\$41.41
Homemaker/Respite Care.....	\$3,369,689.50	13,547	\$248.74	293,808	21.7	\$11.47
Personal Care.....	\$4,029,736.01	15,050	\$267.76	322,641	21.4	\$12.49
Aids Waiver.....						
Subtotal.....	\$7,534,406.41	16,707*	\$450.97	620,678	37.1	\$12.14
REHAB AND SPECIALTY SERVICE						
Audiology Services.....	\$38,978.15	197	\$197.86	343	1.7	\$113.64
Optometric Services.....	\$79,540.02	2,055	\$38.71	3,063	1.5	\$25.97
Durable Medical Equip.....	\$20,689.91	4,894	\$65.53	9,296	1.9	\$34.50
Ambulance Services.....	\$155,794.20	1,911	\$81.52	3,994	2.1	\$39.01
Rehabilitation Center.....	\$116,554.66	288	\$404.70	332	1.2	\$351.07
Hospice.....	\$380,853.29	269	\$1,416.18	5,166	19.2	\$73.74
Non-Emergency Trans.....	\$105,552.87	618	\$170.80	2,996	4.8	\$35.23
Non-Participating Prov.....	\$3,429.76	98	\$35.00	151	1.5	\$22.71
Comprehensive Day Rehab...						
Subtotal.....	\$1,201,492.86	9,570*	\$125.55	25,341	2.6	\$47.41
BUY-IN PREMIUMS						
Part-A.....	\$205,637.50	626	\$328.49			
Part-B.....	\$1,664,208.60	37,415	\$44.48			
Subtotal ***.....	\$1,869,846.10	38,041	\$49.15			
MENTAL HEALTH SERVICES						
Private Home ICF/MR.....	\$13,796.28	4	\$3,449.07	113	28.3	\$122.09
MR/DD Waiver.....	\$513,059.87	230	\$2,230.70	44,301	192.6	\$11.58
Psych Rehab-Private.....	\$99,804.25	191	\$522.54	5,736	30.0	\$17.40
CSTAR-Private.....	\$2,352.59	3	\$784.20	547	115.7	\$6.78
Targeted Case management..	\$592.02	4	\$148.01	99	24.8	\$5.98
Subtotal.....	\$629,605.01	427*	\$1,474.48	50,596	118.4	\$12.44
STATE INSTITUTIONS						
ICF/Mentally Retarded.....	\$304,178.14	43	\$7,073.91	1,371	31.9	\$221.87
Mental Hospital.....	\$16,747.60	28	\$598.13	105	3.8	\$159.50
Psych Care Under Age 22...						
Psych Rehab-Public.....						
CSTAR-Public.....						
Targeted Case management..	\$80,059.73	564	\$141.95	12,085	21.4	\$6.62
Subtotal.....	\$400,985.47	634*	\$632.47	13,561	21.3	\$29.57
EPSDT SERVICES						
EPSDT Screenings.....						
EPSDT Referral Services...	\$477.84	3	\$159.28	35	11.7	\$13.65
EPSDT Targeted Case Mgmt..						
Subtotal.....	\$477.84	3*	\$159.28	35	11.6	\$13.65
MANAGED CARE						
Premiums.....		*				
Physician Sponsor Misc....						
Subtotal.....						
=====						
Total.....	\$78,936,916.21	66,414*	\$1,188.56			

* Unduplicated totals

*** Recipients are not added to total.

Table 5. Medical Statistics, October, 1998

ELIGIBILITY CATEGORY: Temporary Assistance Subtotal

Number of eligibles on 09/30/98 - 164,920

Total eligibles enrolled during October - 217,061

	EXPENDITURES	RECIPIENTS	COST PER RECIPIENT	UNITS OF SERVICE	UNITS PER RECIPIENT	COST PER SERVICE
NURSING FACILITIES.....						
HOSPITALS						
Inpatient.....	\$2,996,699.53	960	\$3,121.56	3,916	4.1	\$765.25
Outpatient.....	\$1,773,476.16	7,825	\$226.64	32,101	4.1	\$55.25
Subtotal.....	\$4,770,175.69	8,388*	\$568.69	36,017	4.2	\$132.44
DENTAL SERVICES.....	\$78,612.89	1,257*	\$62.54	4,111	3.3	\$19.12
PHARMACY.....	\$1,311,387.48	17,421*	\$75.28	44,566	2.6	\$29.43
PHYSICIAN RELATED						
Physician.....	\$415,881.61	6,355	\$65.44	22,187	3.5	\$18.74
Clinic.....	\$377,417.16	6,338	\$59.55	38,975	6.1	\$60.68
Family Planning.....	\$143,568.56	1,781	\$80.61	3,672	2.1	\$159.10
X-ray & Lab.....	\$58,526.03	2,097	\$27.91	4,640	2.2	\$122.61
Nurse Practitioner.....	\$4,415.76	120	\$36.80	173	1.4	\$255.23
Podiatry.....	\$6,160.26	109	\$56.52	190	1.7	\$325.42
CRNA Services.....	\$6,255.01	142	\$44.05	1,091	7.7	\$54.48
Rural Health Clinics.....	\$265,756.19	3,059	\$86.88	12,483	4.1	\$48.47
Case Management.....	\$8,366.24	237	\$35.30	329	1.4	\$255.43
Fed Qualified Health Care.....	\$39,832.37	382	\$104.27	761	2.0	\$522.34
Subtotal.....	\$1,326,189.19	16,189*	\$81.92	89,401	5.5	\$14.83
IN-HOME SERVICES						
Home Health Services.....	\$18,503.24	55	\$336.42	1,602	29.1	\$11.55
Adult Day Health Care.....						
Homemaker/Respite Care.....						
Personal Care.....	\$7,329.90	17	\$431.17	593	34.9	\$12.36
Aids Waiver.....						
Subtotal.....	\$25,833.14	68*	\$379.90	2,195	32.2	\$11.77
REHAB AND SPECIALTY SERVICE						
Audiology Services.....	\$1,242.85	26	\$47.80	45	1.7	\$27.62
Optometric Services.....	\$52,937.97	977	\$54.18	1,884	1.9	\$28.10
Durable Medical Equip.....	\$75,380.68	669	\$112.68	477	1.7	\$158.03
Ambulance Services.....	\$44,461.42	249	\$178.56	6,955	27.9	\$66.39
Rehabilitation Center.....	\$2,424.75	1	\$24.75	3	3.0	\$83.25
Hospice.....	\$2,097.75	1	\$2,097.75	25	25.0	\$83.91
Non-Emergency Trans.....	\$18,556.49	140	\$132.55	447	3.2	\$41.51
Non-Participating Prov.....						
Comprehensive Day Rehab.....	\$440.00	1	\$440.00	4	4.0	\$110.00
Subtotal.....	\$195,141.91	2,039*	\$95.70	9,840	4.8	\$19.83
BUY-IN PREMIUMS						
Part-A.....						
Part-B.....	\$5,037.00	75	\$67.16			
Subtotal ***.....	\$5,037.00	75	\$67.16			
MENTAL HEALTH SERVICES						
Private Home ICF/HR.....						
MR/DD Waiver.....	\$31,906.16	33	\$966.85	2,447	74.2	\$13.04
Psych Rehab-Private.....	\$38,373.22	73	\$525.99	1,701	23.3	\$22.56
CSTAR-Private.....	\$38,373.22	641	\$59.86	48,298	75.3	\$77.93
Targeted Case management.....	\$2,517.58	11	\$228.87	421	38.3	\$5.98
Subtotal.....	\$455,928.80	752*	\$606.29	52,867	70.3	\$8.62
STATE INSTITUTIONS						
ICF/Mentally Retarded.....						
Mental Hospital.....	\$9,565.47	1	\$9,565.47	23	23.0	\$415.89
Psych Care Under Age 22.....						
Psych Rehab-Public.....						
CSTAR-Public.....	\$236,771.87	1,154	\$205.17	32,465	28.1	\$7.29
Targeted Case management.....						
Subtotal.....	\$246,337.34	1,154*	\$213.46	32,488	28.1	\$7.58
EPSDT SERVICES						
EPSDT Screenings.....	\$85,696.21	1,390	\$61.65	1,440	1.0	\$59.51
EPSDT Referral Services.....	\$1,022,155.55	11,258	\$90.79	48,719	4.3	\$20.98
EPSDT Targeted Case Mgmt.....	\$297.00	4	\$74.25	3	.8	\$99.00
Subtotal.....	\$1,108,148.77	11,699*	\$94.72	50,162	4.2	\$22.09
MANAGED CARE						
Premiums.....	\$12,330,285.57	120,626*	\$102.22			
Physician Sponsor Misc.....						
Subtotal.....	\$12,330,285.57					
=====						
Total.....	\$21,853,077.78	151,740*	\$144.02			

* Unduplicated totals

*** Recipients are not added to total.

Table 5. Medical Statistics, October, 1998

ELIGIBILITY CATEGORY: Temporary Assistance Adult - Breakout

Number of eligibles on 09/30/98 - 52,096

Total eligibles enrolled during October - 70,241

	EXPENDITURES	RECIPIENTS	COST PER RECIPIENT	UNITS OF SERVICE	UNITS PER RECIPIENT	COST PER SERVICE
NURSING FACILITIES.....						
HOSPITALS						
Inpatient.....	\$1,145,839.45	441	\$2,598.28	1,598	3.6	\$717.05
Outpatient.....	\$1,059,667.29	3,839	\$276.03	19,197	5.0	\$55.20
Subtotal.....	\$2,205,506.74	4,065*	\$542.56	20,795	5.1	\$106.06
DENTAL SERVICES.....	\$74,316.19	1,067*	\$69.65	3,927	3.7	\$18.92
PHARMACY.....	\$772,535.43	7,800*	\$99.04	24,639	3.2	\$31.35
PHYSICIAN RELATED						
Physician.....	\$313,616.92	4,860	\$64.53	15,549	3.2	\$20.17
Clinic.....	\$198,779.37	3,345	\$59.43	23,475	7.0	\$8.47
Family Planning.....	\$132,445.33	1,514	\$87.48	3,348	2.2	\$39.56
X-ray & Lab.....	\$42,170.30	1,406	\$29.99	3,163	2.2	\$13.33
Nurse Practitioner.....	\$3,729.01	104	\$35.86	149	1.4	\$25.03
Podiatry.....	\$3,555.00	72	\$49.51	127	1.8	\$28.07
CRNA Services.....	\$5,342.42	107	\$49.93	11,889	111.1	\$4.45
Rural Health Clinics.....	\$150,768.19	1,363	\$110.61	2,837	2.1	\$53.14
Case Management.....	\$7,307.24	214	\$34.15	291	1.4	\$25.11
Fed Qualified Health Care.....	\$35,310.28	308	\$114.64	647	2.1	\$54.58
Subtotal.....	\$893,034.06	9,851*	\$90.65	61,475	6.2	\$14.53
IN-HOME SERVICES						
Home Health Services.....	\$14,468.17	47	\$307.83	1,505	32.0	\$9.61
Adult Day Health Care.....						
Homemaker/Respite Care.....						
Personal Care.....	\$7,226.04	16	\$451.63	587	36.7	\$12.31
Aids Waiver.....						
Subtotal.....	\$21,694.21	59*	\$367.70	2,092	35.4	\$10.37
REHAB AND SPECIALTY SERVICE						
Audiology Services.....	\$398.75	3	\$132.92	7	2.3	\$56.96
Optometric Services.....	\$28,582.25	482	\$59.30	1,021	2.1	\$27.99
Durable Medical Equip.....	\$19,726.18	184	\$107.21	137	.7	\$143.99
Ambulance Services.....	\$27,090.73	149	\$181.82	4,132	27.7	\$6.56
Rehabilitation Center.....						
Hospice.....						
Non-Emergency Trans.....	\$8,307.03	61	\$136.18	193	3.2	\$43.04
Non-Participating Prov.....						
Comprehensive Day Rehab....	\$440.00	1	\$440.00	4	4.0	\$110.00
Subtotal.....	\$84,544.94	867*	\$97.51	5,494	6.3	\$15.39
BUY-IN PREMIUMS **						
Part-A.....						
Part-B.....	\$5,037.00	75	\$67.16			
Subtotal ***.....	\$5,037.00	75	\$67.16			
MENTAL HEALTH SERVICES						
Private Home ICF/MR.....						
MR/DD Waiver.....	\$420.00	1	\$420.00	336	336.0	\$1.25
Psych Rehab-Private.....	\$38,249.62	72	\$531.24	1,695	23.5	\$22.57
CSTAR-Private.....	\$321,538.20	495	\$649.57	41,033	82.9	\$7.84
Targeted Case management..	\$149.50	2	\$74.75	25	12.5	\$5.98
Subtotal.....	\$360,357.32	568*	\$634.43	43,089	75.8	\$8.36
STATE INSTITUTIONS						
ICF/Mentally Retarded.....						
Mental Hospital.....						
Psych Care Under Age 22...						
Psych Rehab-Public.....						
CSTAR-Public.....						
Targeted Case management..	\$14,814.77	81	\$182.90	1,837	22.7	\$8.06
Subtotal.....	\$14,814.77	81*	\$182.90	1,837	22.6	\$8.06
EPSDT SERVICES						
EPSDT Screenings.....	\$608.70	12	\$50.73	11	.9	\$55.34
EPSDT Referral Services...	\$27,718.98	537	\$51.62	1,250	2.3	\$22.18
EPSDT Targeted Case Mgmt..						
Subtotal.....	\$28,327.68	541*	\$52.36	1,261	2.3	\$22.46
MANAGED CARE						
Premiums.....	\$4,214,053.57	36,849*	\$114.36			
Physician Sponsor Misc....						
Subtotal.....	\$4,214,053.57					
=====						
Total.....	\$8,674,221.91	49,170*	\$176.41			

* Unduplicated totals
 ** Temporary Assistance activity for both parent and child are in parent total.
 *** Recipients are not added to total.

Table 5. Medical Statistics, October, 1998

ELIGIBILITY CATEGORY: Temporary Assistance Child - Breakout

Number of eligibles on 09/30/98 - 112,824

Total eligibles enrolled during October - 146,820

	EXPENDITURES	RECIPIENTS	COST PER RECIPIENT	UNITS OF SERVICE	UNITS PER RECIPIENT	COST PER SERVICE
NURSING FACILITIES.....						
HOSPITALS						
Inpatient.....	\$1,850,860.08	519	\$3,566.20	2,318	4.5	\$798.47
Outpatient.....	\$713,808.87	3,986	\$179.08	12,904	3.2	\$55.32
Subtotal.....	\$2,564,668.95	4,323*	\$593.26	15,222	3.5	\$168.48
DENTAL SERVICES.....	\$4,296.70	190*	\$22.61	184	1.0	\$23.35
PHARMACY.....	\$538,852.05	9,621*	\$56.01	19,927	2.1	\$27.04
PHYSICIAN RELATED						
Physician.....	\$102,264.69	1,495	\$68.40	6,638	4.4	\$15.41
Clinic.....	\$178,637.79	2,993	\$59.69	15,800	5.3	\$11.18
Family Planning.....	\$11,423.23	2,267	\$41.66	3,224	1.4	\$34.07
X-ray & Lab.....	\$16,355.73	691	\$23.67	1,477	2.1	\$11.07
Nurse Practitioner.....	\$4,586.75	16	\$289.22	24	15.6	\$28.19
Podiatry.....	\$2,595.26	37	\$70.14	63	1.7	\$41.19
CRNA Services.....	\$4912.59	35	\$140.36	102	2.9	\$83.33
Rural Health Clinics.....	\$114,998.00	1,696	\$67.81	2,647	1.6	\$43.36
Case Management.....	\$1,059.00	23	\$46.04	38	1.6	\$37.46
Fed Qualified Health Care.....	\$4,522.09	74	\$61.11	114	1.5	\$59.67
Subtotal.....	\$433,155.13	6,338*	\$68.34	27,926	4.4	\$15.51
IN-HOME SERVICES						
Home Health Services.....	\$4,035.07	8	\$504.38	97	12.1	\$41.60
Adult Day Health Care.....						
Homemaker/Respite Care.....	\$103.86	1	\$103.86	6	6.0	\$17.31
Personal Care.....						
Aids Waiver.....						
Subtotal.....	\$4,138.93	9*	\$459.88	103	11.4	\$40.18
REHAB AND SPECIALTY SERVICE						
Audiology Services.....	\$844.10	23	\$36.70	38	1.7	\$22.21
Optometric Services.....	\$24,355.72	495	\$49.20	853	1.7	\$32.02
Durable Medical Equip.....	\$55,354.50	485	\$114.75	840	1.7	\$103.09
Ambulance Services.....	\$17,337.69	100	\$173.71	2,823	28.2	\$63.15
Rehabilitation Center.....	\$3,324.75	1	\$3,324.75	1	1.0	\$3,324.75
Hospice.....	\$2,097.75	1	\$2,097.75	25	25.0	\$83.91
Non-Emergency Trans.....	\$10,249.42	79	\$129.74	254	3.2	\$40.35
Non-Participating Prov.....						
Comprehensive Day Rehab.....						
Subtotal.....	\$110,596.97	1,172*	\$94.37	4,346	3.7	\$25.45
BUY-IN PREMIUMS **						
Part-A.....						
Part-B.....						
Subtotal ***.....						
MENTAL HEALTH SERVICES						
Private Home ICF/HR.....	\$31,486.16	32	\$983.94	2,111	66.0	\$14.92
MR/DD Waiver.....	\$123.60	1	\$123.60	6	6.0	\$20.60
Psych Rehab-Private.....	\$61,503.64	146	\$421.97	7,265	49.8	\$8.48
CSLAR-Private.....	\$2,368.08	9	\$263.12	396	44.0	\$5.98
Targeted Case management..						
Subtotal.....	\$95,571.48	184*	\$519.41	9,778	53.1	\$9.77
STATE INSTITUTIONS						
ICF/Mentally Retarded.....						
Mental Hospital.....	\$9,565.47	1	\$9,565.47	23	23.0	\$415.89
Psych Care Under Age 22...						
Psych Rehab-Public.....						
CSLAR-Public.....	\$221,957.10	1,073	\$206.86	30,628	28.5	\$7.25
Targeted Case management..						
Subtotal.....	\$231,522.57	1,073*	\$215.77	30,651	28.5	\$7.55
EPSDT SERVICES						
EPSDT Screenings.....	\$85,087.51	1,378	\$61.75	1,429	1.0	\$59.54
EPSDT Referral Services.....	\$994,456.58	10,721	\$92.76	47,462	4.4	\$20.95
EPSDT Targeted Case Mgmt..	\$297.00	4	\$74.25	3	.8	\$99.00
Subtotal.....	\$1,079,821.09	11,158*	\$96.78	48,901	4.3	\$22.08
MANAGED CARE						
Premiums.....	\$8,116,232.00	83,777*	\$96.88			
Physician Sponsor Misc.....						
Subtotal.....	\$8,116,232.00					
=====						
Total.....	\$13,178,855.87	102,570*	\$128.49			

* Unduplicated totals
 ** Temporary Assistance activity for both parent and child are
 *** Recipients are not added to total. in parent total.

Table 5. Medical Statistics, October, 1998

ELIGIBILITY CATEGORY: Permanently and Totally Disabled

Number of eligibles on 09/30/98 - 93,356

Total eligibles enrolled during October - 106,415

	EXPENDITURES	RECIPIENTS	COST PER RECIPIENT	UNITS OF SERVICE	UNITS PER RECIPIENT	COST PER SERVICE
NURSING FACILITIES.....	\$7,191,222.52	3,043*	\$2,363.20	90,728	29.8	\$79.26
HOSPITALS						
Inpatient.....	\$13,958,966.21	3,631	\$3,844.39	18,414	5.1	\$758.06
Outpatient.....	\$6,816,706.67	21,729	\$313.71	95,040	4.4	\$71.72
Subtotal.....	\$20,775,672.88	23,514*	\$883.54	113,454	4.8	\$183.12
DENTAL SERVICES.....	\$231,081.49	3,382*	\$68.33	11,079	3.3	\$20.86
PHARMACY.....	\$18,630,994.53	66,601*	\$279.74	368,610	5.5	\$50.54
PHYSICIAN RELATED						
Physician.....	\$1,628,955.07	26,747	\$60.90	102,392	3.8	\$15.91
Clinic.....	\$1,904,232.01	21,003	\$90.66	134,397	6.4	\$14.17
Family Planning.....	\$91,787.17	1,922	\$47.76	3,293	1.7	\$27.87
X-ray & Lab.....	\$212,850.79	6,601	\$32.25	16,552	2.5	\$12.86
Nurse Practitioner.....	\$9,770.65	3,363	\$26.92	4,668	1.4	\$20.88
Podiatry.....	\$41,173.95	1,536	\$26.81	2,173	1.4	\$18.95
CRNA Services.....	\$10,204.52	3,896	\$40.49	11,430	4.5	\$6.89
Rural Health Clinics.....	\$256,276.50	3,896	\$65.78	7,399	1.9	\$34.64
Case Management.....	\$1,549.68	37	\$41.88	47	1.3	\$32.97
Fed Qualified Health Care.....	\$228,056.55	1,810	\$126.00	6,161	3.4	\$37.02
Subtotal.....	\$4,384,856.89	47,435*	\$92.44	284,312	5.9	\$15.42
IN-HOME SERVICES						
Home Health Services.....	\$486,973.12	787	\$618.77	39,961	50.8	\$12.19
Adult Day Health Care.....	\$211,596.60	310	\$682.57	5,113	16.5	\$41.38
Homemaker/Respite Care.....	\$96,997.90	353	\$274.78	8,311	23.5	\$11.67
Personal Care.....	\$3,519,304.06	8,722	\$401.20	284,612	32.4	\$12.37
Aids Waiver.....	\$64,340.53	22	\$2,924.57	3,881	176.4	\$16.58
Subtotal.....	\$4,379,212.21	9,588*	\$456.74	341,878	35.6	\$12.81
REHAB AND SPECIALTY SERVICE						
Audiology Services.....	\$15,315.46	117	\$130.90	4,205	1.8	\$74.71
Optometric Services.....	\$135,384.45	2,365	\$57.25	4,339	1.8	\$31.20
Durable Medical Equip.....	\$1,139,443.86	5,872	\$194.05	29,378	5.0	\$38.79
Ambulance Services.....	\$266,393.06	1,877	\$141.92	20,637	11.0	\$12.91
Rehabilitation Center.....	\$16,766.46	59	\$284.18	3,722	1.2	\$232.87
Hospice.....	\$197,958.39	91	\$2,155.57	2,394	26.3	\$82.69
Non-Emergency Trans.....	\$195,695.02	1,310	\$149.39	5,804	4.4	\$33.72
Non-Participating Prov.....	\$16,827.96	172	\$97.84	3,575	2.2	\$44.87
Comprehensive Day Rehab.....	\$63,580.00	22	\$2,890.00	578	26.3	\$110.00
Subtotal.....	\$2,047,364.66	11,037*	\$185.50	63,782	5.7	\$32.10
BUY-IN PREMIUMS						
Part-A.....	\$11,309.40	35	\$323.13			
Part-B.....	\$1,458,464.40	32,279	\$45.18			
Subtotal ***.....	\$1,469,773.80	32,314	\$45.48			
MENTAL HEALTH SERVICES						
Private Home ICF/MR.....	\$422,097.50	94	\$4,490.40	3,073	32.7	\$137.36
MR/DD Waiver.....	\$13,497,182.92	5,384	\$2,506.91	942,197	175.0	\$14.33
Psych Rehab-Private.....	\$2,445,697.11	4,288	\$570.36	144,183	33.6	\$16.96
CSTAR-Private.....	\$384,919.83	502	\$766.77	47,454	94.5	\$8.11
Targeted Case management..	\$30,959.04	163	\$189.93	5,178	31.8	\$5.98
Subtotal.....	\$16,780,856.40	10,230*	\$1,640.36	1,142,085	111.6	\$14.69
STATE INSTITUTIONS						
ICF/Mentally Retarded.....	\$7,625,608.94	1,161	\$6,568.14	36,019	31.0	\$211.71
Mental Hospital.....	\$36,001.26	21	\$1,714.35	414	19.7	\$86.96
Psych Care Under Age 22.....	\$70,281.66	97	\$724.55	235	2.4	\$299.07
Psych Rehab-Public.....	\$1,344.75	8	\$168.09	83	10.4	\$16.20
CSTAR-Public.....						
Targeted Case management..	\$2,100,863.78	10,129	\$207.41	327,849	32.4	\$6.41
Subtotal.....	\$9,834,100.39	11,379*	\$864.23	364,600	32.0	\$26.97
EPSDT SERVICES						
EPSDT Screenings.....	\$9,628.46	152	\$63.35	156	1.0	\$61.72
EPSDT Referral Services..	\$889,061.37	2,654	\$334.99	55,606	21.0	\$15.99
EPSDT Targeted Case Mgmt..						
Subtotal.....	\$898,689.83	2,710*	\$331.62	55,762	20.5	\$16.12
MANAGED CARE						
Premiums.....		*				
Physician Sponsor Misc.....						
Subtotal.....						
===== Total.....	\$86,623,825.60	84,053*	\$1,030.59			

* Unduplicated totals

*** Recipients are not added to total.

Table 5. Medical Statistics, October, 1998

ELIGIBILITY CATEGORY: Aid to the Blind

Number of eligibles on 09/30/98 - 933

Total eligibles enrolled during October - 1,012

	EXPENDITURES	RECIPIENTS	COST PER RECIPIENT	UNITS OF SERVICE	UNITS PER RECIPIENT	COST PER SERVICE
NURSING FACILITIES.....	\$133,734.36	59*	\$2,266.68	1,565	26.5	\$85.45
HOSPITALS						
Inpatient.....	\$70,574.93	26	\$2,714.42	110	4.2	\$641.59
Outpatient.....	\$24,764.87	130	\$190.50	277	2.1	\$89.40
Subtotal.....	\$95,339.80	148*	\$644.19	387	2.6	\$246.36
DENTAL SERVICES.....	\$1,960.00	24*	\$81.67	88	3.7	\$22.27
PHARMACY.....	\$132,997.82	649*	\$204.93	3,523	5.4	\$37.75
PHYSICIAN RELATED						
Physician.....	\$10,365.65	211	\$49.13	390	1.8	\$26.58
Clinic.....	\$20,139.44	196	\$102.75	504	2.6	\$39.96
Family Planning.....	\$312.65	10	\$31.27	10	1.0	\$31.27
X-ray & Lab.....	\$542.56	35	\$15.50	53	1.5	\$10.24
Nurse Practitioner.....		1				
Podiatry.....	\$396.83	23	\$17.25	31	1.3	\$12.80
CRNA Services.....						
Rural Health Clinics.....	\$1,677.88	31	\$54.13	49	1.6	\$34.24
Case Management.....						
Fed Qualified Health Care.....	\$523.67	11	\$47.61	26	2.4	\$20.14
Subtotal.....	\$33,958.68	413*	\$82.22	1,063	2.5	\$31.95
IN-HOME SERVICES						
Home Health Services.....	\$3,183.21	10	\$318.32	64	6.4	\$49.74
Adult Day Health Care.....	\$6,123.50	9	\$680.39	146	16.2	\$41.94
Homemaker/Respite Care.....	\$53,270.28	149	\$357.52	4,611	30.9	\$11.55
Personal Care.....	\$101,957.01	246	\$414.46	8,092	32.9	\$12.60
Aids Waiver.....						
Subtotal.....	\$164,534.00	269*	\$611.65	12,913	48.0	\$12.74
REHAB AND SPECIALTY SERVICE						
Audiology Services.....	\$404.00	4	\$101.00	6	1.5	\$67.33
Optometric Services.....	\$1,439.91	14	\$102.85	24	1.7	\$60.00
Durable Medical Equip.....	\$5,921.58	93	\$63.67	150	1.6	\$39.48
Ambulance Services.....	\$2,270.90	16	\$141.93	127	7.9	\$17.88
Rehabilitation Center.....	\$1,589.20	3	\$529.73	4	1.3	\$97.30
Hospice.....	\$6,430.95	3	\$3,215.48	90	45.0	\$71.46
Non-Emergency Trans.....	\$1,332.69	11	\$121.15	38	3.5	\$35.07
Non-Participating Prov.....	\$4.00	1	\$4.00	1	1.0	\$4.00
Comprehensive Day Rehab.....	\$1,320.00	1	\$1,320.00	12	12.0	\$110.00
Subtotal.....	\$20,713.23	134*	\$154.58	452	3.3	\$45.83
BUY-IN PREMIUMS						
Part-A.....	\$1,884.90	6	\$314.15			
Part-B.....	\$29,258.40	670	\$43.67			
Subtotal ***.....	\$31,143.30	676	\$46.07			
MENTAL HEALTH SERVICES						
Private Home ICF/MR.....						
MR/DD Waiver.....	\$26,708.26	16	\$1,669.27	2,811	175.7	\$9.50
Psych Rehab-Private.....	\$1,074.88	2	\$537.44	50	25.0	\$21.50
CSTAR-Private.....	\$2,572.46	5	\$514.49	181	60.3	\$14.21
Targeted Case management.....	\$101.66	1	\$101.66	17	17.0	\$5.98
Subtotal.....	\$30,457.26	22*	\$1,384.42	3,059	139.0	\$9.96
STATE INSTITUTIONS						
ICF/Mentally Retarded.....						
Mental Hospital.....						
Psych Care Under Age 22.....						
Psych Rehab-Public.....						
CSTAR-Public.....						
Targeted Case management.....	\$6,427.44	45	\$142.83	1,032	22.9	\$6.23
Subtotal.....	\$6,427.44	45*	\$142.83	1,032	22.9	\$6.23
EPSDT SERVICES						
EPSDT Screenings.....						
EPSDT Referral Services.....	\$1,923.90	4	\$480.98	112	28.0	\$17.18
EPSDT Targeted Case Mgmt.....						
Subtotal.....	\$1,923.90	4*	\$480.98	112	28.0	\$17.18
MANAGED CARE						
Premiums.....		*				
Physician Sponsor Misc.....						
Subtotal.....						
=====						
Total.....	\$653,189.79	812*	\$804.42			

* Unduplicated totals

*** Recipients are not added to total.

Table 5. Medical Statistics, October, 1998

ELIGIBILITY CATEGORY: General Relief

Number of eligibles on 09/30/98 - 3,197

Total eligibles enrolled during October - 3,811

EXPENDITURES	RECIPIENTS	COST PER RECIPIENT	UNITS OF SERVICE	UNITS PER RECIPIENT	COST PER SERVICE
NURSING FACILITIES.....					
HOSPITALS					
Inpatient.....	157	\$760.01	910	5.8	\$131.12
Outpatient.....	753	\$135.63	4,562	6.1	\$22.39
Subtotal.....	832*	\$266.17	5,472	6.5	\$40.47
DENTAL SERVICES.....	2*	\$22.88	3	1.5	\$15.25
PHARMACY.....	1,352*	\$191.74	6,079	4.5	\$42.64
PHYSICIAN RELATED					
Physician.....	930	\$89.86	5,373	5.8	\$15.55
Clinic.....	624	\$93.84	9,073	14.5	\$6.45
Family Planning.....	27	\$4.50	31	1.1	\$3.92
X-ray & Lab.....	199	\$36.43	518	2.6	\$14.00
Nurse Practitioner.....	14	\$19.00	12	.9	\$22.17
Podiatry.....					
CRNA Services.....	17	\$30.69	660	38.8	\$.79
Rural Health Clinics.....	125	\$110.02	284	2.3	\$48.42
Case Management.....	4	\$23.00	6	1.5	\$15.33
Fed Qualified Health Care.....	44	\$139.36	142	3.2	\$43.18
Subtotal.....	1,477*	\$115.27	16,099	10.9	\$10.58
IN-HOME SERVICES					
Home Health Services.....	27	\$631.22	1,805	66.9	\$9.44
Adult Day Health Care.....					
Homemaker/Respite Care.....					
Personal Care.....	2	\$448.72	74	37.0	\$12.13
Aids Waiver.....					
Subtotal.....	29*	\$618.63	1,879	64.7	\$9.55
REHAB AND SPECIALTY SERVICE					
Audiology Services.....	3	\$77.33	9	3.0	\$25.78
Optometric Services.....					
Durable Medical Equip.....	106	\$148.55	131	1.2	\$120.20
Ambulance Services.....	66	\$199.14	1,446	21.9	\$9.09
Rehabilitation Center.....					
Hospice.....					
Non-Emergency Trans.....					
Non-Participating Prov.....					
Comprehensive Day Rehab.....					
Subtotal.....	173*	\$168.33	1,586	9.1	\$18.36
BUY-IN PREMIUMS					
Part-A.....	1				
Part-B.....	4,286	\$48.11			
Subtotal ***.....	4,287	\$48.10			
MENTAL HEALTH SERVICES					
Private Home ICF/MR.....					
MR/DD Waiver.....					
Psych Rehab-Private.....					
CSTAR-Private.....					
Targeted Case management.....					
Subtotal.....					
STATE INSTITUTIONS					
ICF/Mentally Retarded.....					
Mental Hospital.....					
Psych Care Under Age 22.....					
Psych Rehab-Public.....					
CSTAR-Public.....					
Targeted Case management.....					
Subtotal.....					
EPSDT SERVICES					
EPSDT Screenings.....	1	\$77.60	1	1.0	\$77.60
EPSDT Referral Services.....	52	\$97.25	238	4.6	\$21.25
EPSDT Targeted Case Mgmt.....					
Subtotal.....	53*	\$96.88	239	4.5	\$21.48
MANAGED CARE					
Premiums.....	*				
Physician Sponsor Misc.....					
Subtotal.....					
=====					
Total.....	2,167*	\$419.65			

* Unduplicated totals

*** Recipients are not added to total.

Table 5. Medical Statistics, October, 1998

ELIGIBILITY CATEGORY: Unborn Child

Number of eligibles on 09/30/98 - 3,092

Total eligibles enrolled during October - 4,956

	EXPENDITURES	RECIPIENTS	COST PER RECIPIENT	UNITS OF SERVICE	UNITS PER RECIPIENT	COST PER SERVICE
NURSING FACILITIES.....						
HOSPITALS						
Inpatient.....	\$205,076.97	130	\$1,577.52	270	2.1	\$759.54
Outpatient.....	\$148,300.62	676	\$219.38	3,544	5.2	\$41.85
Subtotal.....	\$353,377.59	740*	\$477.54	3,814	5.1	\$92.65
DENTAL SERVICES.....	\$1,171.45	27*	\$43.39	77	2.9	\$15.21
PHARMACY.....	\$21,703.63	563*	\$38.55	1,030	1.8	\$21.07
PHYSICIAN RELATED						
Physician.....	\$60,967.54	357	\$170.78	718	2.0	\$84.91
Clinic.....	\$46,863.76	400	\$117.16	2,143	5.4	\$21.87
Family Planning.....	\$8,585.06	71	\$120.92	93	1.3	\$92.51
X-ray & Lab.....	\$11,219.87	336	\$33.39	895	2.7	\$37.54
Nurse Practitioner.....	\$6.00	1	\$6.00	2CR	2.0CR	\$3.00CR
Podiatry.....	\$14.50	1	\$14.50	1	1.0	\$14.50
CRNA Services.....	\$269.14	5	\$53.83	102	20.4	\$2.64
Rural Health Clinics.....	\$18,052.75	58	\$311.25	169	2.9	\$106.82
Rural Management.....	\$4,432.11	132	\$33.58	189	1.4	\$23.43
Fed Qualified Health Care.....	\$11,353.00	44	\$258.02	112	2.5	\$101.37
Subtotal.....	\$161,757.73	1,065*	\$151.89	4,420	4.1	\$36.60
IN-HOME SERVICES						
Home Health Services.....	\$249.49	2	\$124.75	6	3.0	\$41.58
Adult Day Health Care.....						
Homemaker/Respite Care.....						
Personal Care.....						
Aids Waiver.....						
Subtotal.....	\$249.49	2*	\$124.75	6	3.0	\$41.58
REHAB AND SPECIALTY SERVICE						
Audiology Services.....	\$921.00	14	\$65.79	37	2.6	\$24.89
Otometric Services.....	\$2,887.50CR	5	\$577.50CR	57CR	11.4CR	\$50.66
Durable Medical Equip.....	\$2,549.52	15	\$169.97	394	26.3	\$6.47
Ambulance Services.....						
Rehabilitation Center.....						
Hospice.....	\$604.56	5	\$120.91	16	3.2	\$37.79
Non-Emergency Trans.....						
Non-Participating Prov.....						
Comprehensive Day Rehab.....						
Subtotal.....	\$1,187.58	39*	\$30.45	390	10.0	\$3.05
BUY-IN PREMIUMS						
Part-A.....						
Part-B.....						
Subtotal ***.....						
MENTAL HEALTH SERVICES						
Private Home ICF/MR.....	\$524.37	1	\$524.37	11	11.0	\$47.67
MR/DD Waiver.....	\$309.86	1	\$309.86	1	1.0	\$309.86
Psych Rehab-Private.....	\$12,477.86	19	\$656.73	1,357	71.4	\$9.20
CSTAR-Private.....	\$639.86	1	\$639.86	107	107.0	\$5.98
Targeted Case management.....						
Subtotal.....	\$14,177.12	21*	\$675.10	1,476	70.2	\$9.61
STATE INSTITUTIONS						
ICF/Mentally Retarded.....						
Mental Hospital.....						
Psych Care Under Age 22.....						
Psych Rehab-Public.....						
CSTAR-Public.....	\$134.09	4	\$33.52	10	2.5	\$13.41
Targeted Case management.....						
Subtotal.....	\$134.09	4*	\$33.52	10	2.5	\$13.41
EPSDT SERVICES						
EPSDT Screenings.....	\$840.00	14	\$60.00	14	1.0	\$60.00
EPSDT Referral Services.....	\$13,493.63	199	\$67.81	450	2.3	\$29.99
EPSDT Targeted Case Mgmt.....						
Subtotal.....	\$14,333.63	205*	\$69.92	464	2.2	\$30.89
MANAGED CARE						
Premiums.....	\$174,687.66	1,768*	\$98.81			
Physician Sponsor Misc.....						
Subtotal.....	\$174,687.66					
Total.....	\$742,779.97	3,048*	\$243.69			

* Unduplicated totals

*** Recipients are not added to total.

Table 5. Medical Statistics, October, 1998

ELIGIBILITY CATEGORY: Blind Pension

Number of eligibles on 09/30/98 - 2,650

Total eligibles enrolled during October - 2,811

	EXPENDITURES	RECIPIENTS	COST PER RECIPIENT	UNITS OF SERVICE	UNITS PER RECIPIENT	COST PER SERVICE
NURSING FACILITIES.....	\$309,238.19	154*	\$2,008.04	4,300	27.9	\$71.92
HOSPITALS						
Inpatient.....	\$27,076.69	32	\$846.15	51	1.6	\$530.92
Outpatient.....	\$88,756.79	353	\$279.76	880	2.5	\$112.22
Subtotal.....	\$125,833.48	377*	\$333.78	931	2.4	\$135.16
DENTAL SERVICES.....	\$4,566.15	59*	\$77.39	164	2.8	\$27.84
PHARMACY.....	\$408,367.17	1,763*	\$231.63	10,127	5.7	\$40.32
PHYSICIAN RELATED						
Physician.....	\$24,993.41	511	\$48.91	1,397	2.7	\$17.89
Clinic.....	\$42,673.44	457	\$93.38	1,131	2.5	\$37.73
Family Planning.....	\$505.14	15	\$33.68	16	1.1	\$31.57
X-ray & Lab.....	\$2,024.19	107	\$18.92	178	1.7	\$11.37
Nurse Practitioner.....	\$75.07	6	\$12.51	9	1.5	\$8.34
Podiatry.....	\$1,500.09	70	\$21.43	94	1.3	\$15.96
CRNA Services.....	\$122.62	3	\$40.87	152	50.7	\$6.81
Rural Health Clinics.....	\$961.32	51	\$18.85	77	1.5	\$12.48
Case Management.....	\$994.46	20	\$49.72	44	2.2	\$22.60
Fed Qualified Health Care.....						
Subtotal.....	\$73,849.74	926*	\$79.75	3,098	3.3	\$23.84
IN-HOME SERVICES						
Home Health Services.....	\$3,553.18	8	\$444.15	654	81.8	\$5.43
Adult Day Health Care.....	\$3,784.65	17	\$516.74	209	12.3	\$42.03
Homemaker/Respite Care.....	\$146,554.32	432	\$339.25	12,947	30.0	\$11.41
Personal Care.....	\$252,940.09	633	\$399.59	19,961	31.5	\$12.67
Aids Waiver.....						
Subtotal.....	\$411,832.24	686*	\$600.34	33,671	49.0	\$12.23
REHAB AND SPECIALTY SERVICE						
Audiology Services.....	\$1,069.75	5	\$213.95	11	2.2	\$97.25
Optometric Services.....	\$419.10	9	\$46.56	35	3.9	\$26.26
Durable Medical Equip.....	\$12,660.65	238	\$53.20	3,608	15.2	\$34.40
Ambulance Services.....	\$4,390.68	49	\$89.61	146	3.0	\$30.07
Rehabilitation Center.....	\$4,538.38	4	\$884.10	5	1.3	\$707.28
Hospice.....	\$2,081.91	1	\$2,081.91	31	31.0	\$67.16
Non-Emergency Trans.....						
Non-Participating Prov.....						
Comprehensive Day Rehab.....						
Subtotal.....	\$24,658.47	304*	\$81.11	596	1.9	\$41.37
BUY-IN PREMIUMS						
Part-A.....						
Part-B.....						
Subtotal ***.....						
MENTAL HEALTH SERVICES						
Private Home ICF/MR.....						
MR/DD Waiver.....						
Psych Rehab-Private.....						
CSTAR-Private.....						
Targeted Case management.....						
Subtotal.....						
STATE INSTITUTIONS						
ICF/Mentally Retarded.....						
Mental Hospital.....						
Psych Care Under Age 22.....						
Psych Rehab-Public.....						
CSTAR-Public.....						
Targeted Case management.....						
Subtotal.....						
EPSDT SERVICES						
EPSDT Screenings.....						
EPSDT Referral Services.....	\$59.13	1	\$59.13	2	2.0	\$29.57
EPSDT Targeted Case Mgmt.....						
Subtotal.....	\$59.13	1*	\$59.13	2	2.0	\$29.57
MANAGED CARE						
Premiums.....		*				
Physician Sponsor Misc.....						
Subtotal.....						
===== Total.....	\$1,358,404.57	2,126*	\$638.95			

* Unduplicated totals

*** Recipients are not added to total.

Table 5. Medical Statistics, October, 1998

ELIGIBILITY CATEGORY: Foster Care

Number of eligibles on 09/30/98 - 9,117

Total eligibles enrolled during October - N/A

	EXPENDITURES	RECIPIENTS	COST PER RECIPIENT	UNITS OF SERVICE	UNITS PER RECIPIENT	COST PER SERVICE
NURSING FACILITIES.....						
HOSPITALS						
Inpatient.....	\$177,181.48	47	\$3,769.82	314	6.7	\$564.27
Outpatient.....	\$50,352.11	300	\$167.84	1,066	3.6	\$47.23
Subtotal.....	\$227,533.59	335*	\$679.20	1,380	4.1	\$164.88
DENTAL SERVICES.....	\$1,055.20	35*	\$30.15	41	1.2	\$25.74
PHARMACY.....	\$115,790.51	1,095*	\$105.74	2,799	2.6	\$41.37
PHYSICIAN RELATED						
Physician.....	\$37,825.41	618	\$61.21	1,525	2.5	\$24.80
Clinic.....	\$9,425.07	218	\$43.23	1,207	5.5	\$21.11
Family Planning.....	\$1,637.26	50	\$32.74	205	4.1	\$17.71
X-ray & Lab.....	\$3,236.18	103	\$31.37	312	3.0	\$24.28
Nurse Practitioner.....	\$437.00	10	\$43.70	1	0.1	\$43.70
Podiatry.....	\$120.75	4	\$30.19	5	1.3	\$23.15
CRNA Services.....		2				
Rural Health Clinics.....	\$7,176.26	109	\$65.84	171	1.6	\$41.97
Case Management.....	\$150.00	2	\$75.00	5	2.5	\$30.00
Fed Qualified Health Care.....	\$610.61	7	\$87.23	9	1.3	\$67.85
Subtotal.....	\$60,748.54	1,009*	\$60.21	3,396	3.3	\$17.89
IN-HOME SERVICES						
Home Health Services.....						
Adult Day Health Care.....						
Homemaker/Respite Care.....						
Personal Care.....						
Aids Waiver.....						
Subtotal.....						
REHAB AND SPECIALTY SERVICE						
Audiology Services.....	\$103.99	5	\$20.80	5	1.0	\$20.80
Optometric Services.....	\$4,420.00	15	\$294.67	15	1.0	\$294.67
Durable Medical Equip.....	\$7,685.99	2	\$3,842.99	2	2.0	\$1,921.50
Ambulance Services.....	\$277.00	2	\$138.50	2	1.0	\$138.50
Rehabilitation Center.....						
Hospice.....						
Non-Emergency Trans.....	\$273.24	3	\$91.08	6	2.0	\$45.54
Non-Participating Prov.....						
Comprehensive Day Rehab.....						
Subtotal.....	\$12,760.22	116*	\$110.00	197	1.7	\$64.77
BUY-IN PREMIUMS						
Part-A.....						
Part-B.....						
Subtotal ***.....						
MENTAL HEALTH SERVICES						
Private Home ICF/MR.....						
MR/DD Waiver.....	\$44,798.05	20	\$2,239.90	932	46.6	\$48.07
Psych Rehab-Private.....						
CSTAR-Private.....	\$25,667.13	18	\$1,425.95	2,646	147.0	\$9.70
Targeted Case management..	\$59.80	2	\$29.90	10	5.0	\$5.98
Subtotal.....	\$70,524.98	39*	\$1,808.33	3,588	92.0	\$19.66
STATE INSTITUTIONS						
ICF/Mentally Retarded.....						
Mental Hospital.....						
Psych Care Under Age 22...:	\$68,632.96	8	\$8,579.12	132	16.5	\$519.95
Psych Rehab-Public.....						
CSTAR-Public.....						
Targeted Case management..	\$74,512.06	367	\$203.03	10,015	27.3	\$7.44
Subtotal.....	\$143,145.02	372*	\$384.80	10,147	27.2	\$14.11
EPSDT SERVICES						
Screenings.....	\$5,417.95	91	\$59.54	94	1.0	\$57.64
Referral Services.....	\$645,135.83	2,826	\$228.29	28,424	10.1	\$22.70
Targeted Case Mgmt..	\$44,154.00	452	\$97.69	446	1.0	\$99.00
Subtotal.....	\$694,707.78	3,076*	\$225.85	28,964	9.4	\$23.99
MANAGED CARE						
Premiums.....	\$576,475.12	6,149*	\$93.75			
Physician Sponsor Misc.....						
Subtotal.....	\$576,475.12					
Total.....	\$1,902,740.96	8,040*	\$236.66			

* Unduplicated totals

*** Recipients are not added to total.

Table 5. Medical Statistics, October, 1998

ELIGIBILITY CATEGORY: Child Welfare Services

Number of eligibles on 09/30/98 - 2,058

Total eligibles enrolled during October - N/A

	EXPENDITURES	RECIPIENTS	COST PER RECIPIENT	UNITS OF SERVICE	UNITS PER RECIPIENT	COST PER SERVICE
NURSING FACILITIES.....						
HOSPITALS						
Inpatient.....	\$63,333.25	11	\$5,757.57	104	9.5	\$608.97
Outpatient.....	\$9,972.50	44	\$226.65	199	4.5	\$50.11
Subtotal.....	\$73,305.75	54*	\$1,357.51	303	5.6	\$241.93
DENTAL SERVICES.....	\$87.50	4*	\$21.88	4	1.0	\$21.88
PHARMACY.....	\$26,651.79	196*	\$135.98	558	2.8	\$47.76
PHYSICIAN RELATED						
Physician.....	\$2,771.01	56	\$49.48	149	2.7	\$18.60
Clinic.....	\$1,293.43	27	\$47.90	333	12.3	\$3.88
Family Planning.....	\$346.43	11	\$31.49	12	1.1	\$28.87
X-ray & Lab.....	\$323.61	21	\$15.41	34	1.6	\$9.52
Nurse Practitioner.....	\$534.00	3	\$178.00	25	8.3	\$21.36
Podiatry.....	\$15.00	1	\$15.00	1	1.0	\$15.00
CRNA Services.....						
Rural Health Clinics.....	\$869.00	15	\$57.93	24	1.6	\$36.21
Case Management.....						
Fed Qualified Health Care.....	\$11.64	1	\$11.64	1	1.0	\$11.64
Subtotal.....	\$6,164.12	117*	\$52.68	579	4.9	\$10.65
IN-HOME SERVICES						
Home Health Services.....						
Adult Day Health Care.....						
Homemaker/Respite Care.....						
Personal Care.....						
Aids Waiver.....						
Subtotal.....						
REHAB AND SPECIALTY SERVICE						
Audiology Services.....	\$20.00	1	\$20.00	1	1.0	\$20.00
Optometric Services.....	\$461.00	10	\$46.10	17	1.7	\$27.12
Durable Medical Equip.....	\$42,659.86	4	\$10,664.97	15	3.8	\$2,843.99
Ambulance Services.....	\$82.00	1	\$82.00	8	8.0	\$10.25
Rehabilitation Center.....						
Hospice.....						
Non-Emergency Trans.....						
Non-Participating Prov.....						
Comprehensive Day Rehab.....						
Subtotal.....	\$43,222.86	16*	\$2,701.43	41	2.5	\$1,054.22
BUY-IN PREMIUMS						
Part-A.....						
Part-B.....						
Subtotal ***.....						
MENTAL HEALTH SERVICES						
Private Home ICF/MR.....						
MR/DD Waiver.....						
Psych Rehab-Private.....						
CSTAR-Private.....						
Targeted Case management..						
Subtotal.....						
STATE INSTITUTIONS						
ICF/Mentally Retarded.....						
Mental Hospital.....						
Psych Care Under Age 22...						
Psych Rehab-Public.....						
CSTAR-Public.....						
Targeted Case management..						
Subtotal.....						
EPSDT SERVICES						
EPSDT Screenings.....	\$1,113.40	18	\$61.86	24	1.3	\$46.39
EPSDT Referral Services...	\$58,343.44	290	\$201.18	2,861	9.9	\$20.39
EPSDT Targeted Case Mgmt..	\$4,059.00	44	\$92.25	41	.9	\$99.00
Subtotal.....	\$63,515.84	319*	\$199.11	2,926	9.1	\$21.71
MANAGED CARE						
Premiums.....	\$115,523.86	1,323*	\$87.32			
Physician Sponsor Misc....						
Subtotal.....	\$115,523.86					
=====						
Total.....	\$328,471.72	1,650*	\$199.07			

* Unduplicated totals

*** Recipients are not added to total.

Table 5. Medical Statistics, October, 1998

ELIGIBILITY CATEGORY: Refugee

Number of eligibles on 09/30/98 - 1,273

Total eligibles enrolled during October - 1,651

	EXPENDITURES	RECIPIENTS	COST PER RECIPIENT	UNITS OF SERVICE	UNITS PER RECIPIENT	COST PER SERVICE
NURSING FACILITIES.....						
HOSPITALS						
Inpatient.....	\$6,719.31	3	\$2,239.77	6	2.0	\$1,119.89
Outpatient.....	\$15,360.81	52	\$295.40	244	4.7	\$62.95
Subtotal.....	\$22,080.12	53*	\$416.61	250	4.7	\$88.32
DENTAL SERVICES.....	\$2,471.50	37*	\$66.80	155	4.2	\$15.95
PHARMACY.....	\$1,763.03	119*	\$14.82	133	1.1	\$13.26
PHYSICIAN RELATED						
Physician.....	\$239.67	6	\$39.95	10	1.7	\$23.97
Clinic.....	\$4,820.22	89	\$54.16	757	8.5	\$63.37
Family Planning.....	\$160.68	2	\$80.34	4	2.0	\$40.17
X-ray & Lab.....	\$230.69	12	\$19.22	31	2.6	\$7.44
Nurse Practitioner.....						
Podiatry.....						
CRNA Services.....						
Rural Health Clinics.....						
Case Management.....	\$67.90	2	\$33.95	2	1.0	\$33.95
Fed Qualified Health Care.....	\$3,035.17	34	\$89.21	77	2.3	\$69.39
Subtotal.....	\$8,552.33	137*	\$62.43	881	6.4	\$9.71
IN-HOME SERVICES						
Home Health Services.....						
Adult Day Health Care.....						
Homemaker/Respite Care.....						
Personal Care.....						
Aids Waiver.....						
Subtotal.....						
REHAB AND SPECIALTY SERVICE						
Audiology Services.....						
Optometric Services.....	\$38.00	1	\$38.00	2	2.0	\$19.00
Durable Medical Equip.....						
Ambulance Services.....	\$198.40	1	\$198.40	7	7.0	\$28.34
Rehabilitation Center.....						
Hospice.....						
Non-Emergency Trans.....						
Non-Participating Prov.....						
Comprehensive Day Rehab.....						
Subtotal.....	\$236.40	2*	\$118.20	9	4.5	\$26.27
BUY-IN PREMIUMS						
Part-A.....						
Part-B.....						
Subtotal ***.....						
MENTAL HEALTH SERVICES						
Private Home ICF/HR.....						
MR/DD Waiver.....						
Psych Rehab-Private.....						
CSTAR-Private.....						
Targeted Case management.....						
Subtotal.....						
STATE INSTITUTIONS						
ICF/Mentally Retarded.....						
Mental Hospital.....						
Psych Care Under Age 22.....						
Psych Rehab-Public.....						
CSTAR-Public.....						
Targeted Case management.....	\$359.31	2	\$179.66	59	29.5	\$6.09
Subtotal.....	\$359.31	2*	\$179.66	59	29.5	\$6.09
EPSDT SERVICES						
EPSDT Screenings.....	\$468.00	7	\$66.86	7	1.0	\$66.86
EPSDT Referral Services.....	\$2,758.37	65	\$42.44	118	1.8	\$23.38
EPSDT Targeted Case Mgmt.....						
Subtotal.....	\$3,226.37	70*	\$46.09	125	1.7	\$25.81
MANAGED CARE						
Premiums.....	\$120,180.52	1,195*	\$100.57			
Physician Sponsor Misc.....						
Subtotal.....	\$120,180.52					
=====						
Total.....	\$158,869.58	1,385*	\$114.71			

* Unduplicated totals

*** Recipients are not added to total.

Table 5. Medical Statistics, October, 1998

ELIGIBILITY CATEGORY: Temporary Assistance - Medical Assistance

Number of eligibles on 09/30/98 - 28

Total eligibles enrolled during October - 53

	EXPENDITURES	RECIPIENTS	COST PER RECIPIENT	UNITS OF SERVICE	UNITS PER RECIPIENT	COST PER SERVICE
NURSING FACILITIES.....	\$11,171.52	2*	\$5,585.76	48	24.0	\$232.74
HOSPITALS						
Inpatient.....	\$21,867.49	5	\$4,373.50	52	10.4	\$420.53
Outpatient.....	\$3,916.58	11	\$356.05	61	5.5	\$64.21
Subtotal.....	\$25,784.07	13*	\$1,983.39	113	8.6	\$228.18
DENTAL SERVICES.....						
PHARMACY.....	\$3,879.97	16*	\$242.50	58	3.6	\$66.90
PHYSICIAN RELATED						
Physician.....	\$298.50	5	\$59.70	11	2.2	\$27.14
Clinic.....	\$2,803.50	22	\$127.43	334	15.2	\$8.39
Family Planning.....	\$14.81	1	\$14.81	1	1.0	\$14.81
X-ray & Lab.....	\$85.87	4	\$21.47	7	1.8	\$12.27
Nurse Practitioner.....						
Podiatry.....	\$50.00	1	\$50.00	1	1.0	\$50.00
CRNA Services.....						
Rural Health Clinics.....						
Case Management.....						
Fed Qualified Health Care.....						
Subtotal.....	\$3,252.68	30*	\$108.42	354	11.8	\$9.19
IN-HOME SERVICES						
Home Health Services.....						
Adult Day Health Care.....						
Homemaker/Respite Care.....						
Personal Care.....						
Aids Waiver.....						
Subtotal.....						
REHAB AND SPECIALTY SERVICE						
Audiology Services.....						
Optometric Services.....						
Durable Medical Equip.....	\$49.40	2	\$24.70	1	.5	\$49.40
Ambulance Services.....						
Rehabilitation Center.....						
Hospice.....						
Non-Emergency Trans.....						
Non-Participating Prov.....						
Comprehensive Day Rehab.....						
Subtotal.....	\$49.40	2*	\$24.70	1	.5	\$49.40
BUY-IN PREMIUMS						
Part-A.....						
Part-B.....						
Subtotal ***.....						
MENTAL HEALTH SERVICES						
Private Home ICF/MR.....						
MR/DD Waiver.....						
Psych Rehab-Private.....						
CSTAR-Private.....						
Targeted Case management.....						
Subtotal.....						
STATE INSTITUTIONS						
ICF/Mentally Retarded.....	\$26,170.04	4	\$6,542.51	124	31.0	\$211.05
Mental Hospital.....						
Psych Care Under Age 22.....	\$6,345.26	2	\$3,172.63	13	6.5	\$488.10
Psych Rehab-Public.....						
CSTAR-Public.....						
Targeted Case management.....	\$3,401.97	8	\$425.25	329	41.1	\$10.34
Subtotal.....	\$35,917.27	14*	\$2,565.52	466	33.2	\$77.08
EPSDT SERVICES						
EPSDT Screenings.....	\$72.75	1	\$72.75	1	1.0	\$72.75
EPSDT Referral Services.....	\$2,942.74	15	\$196.18	320	21.3	\$9.20
EPSDT Targeted Case Mgmt.....						
Subtotal.....	\$3,015.49	15*	\$201.03	321	21.4	\$9.39
MANAGED CARE						
Premiums.....		*				
Physician Sponsor Misc.....						
Subtotal.....						
===== Total.....	\$83,070.40	42*	\$1,977.87			

* Unduplicated totals

*** Recipients are not added to total.

Table 5. Medical Statistics, October, 1998

ELIGIBILITY CATEGORY: Title XIX - HDN

Number of eligibles on 09/30/98 - 6,180

Total eligibles enrolled during October - N/A

	EXPENDITURES	RECIPIENTS	COST PER RECIPIENT	UNITS OF SERVICE	UNITS PER RECIPIENT	COST PER SERVICE
NURSING FACILITIES.....						
HOSPITALS						
Inpatient.....	\$305,612.89	82	\$3,726.99	578	7.0	\$528.74
Outpatient.....	\$66,356.13	320	\$207.36	1,071	3.3	\$61.96
Subtotal.....	\$371,969.02	376*	\$989.28	1,649	4.3	\$225.57
DENTAL SERVICES.....	\$1,268.75	22*	\$57.67	66	3.0	\$19.22
PHARMACY.....	\$83,838.07	856*	\$97.94	2,313	2.7	\$36.25
PHYSICIAN RELATED						
Physician.....	\$31,580.82	400	\$78.95	1,558	3.9	\$20.27
Clinic.....	\$13,544.23	215	\$63.00	1,122	5.2	\$12.07
Family Planning.....	\$1,511.99	40	\$37.80	50	1.3	\$30.24
X-ray & Lab.....	\$4,216.47	109	\$38.68	364	3.3	\$11.58
Nurse Practitioner.....	\$416.00	8	\$52.00	19	2.4	\$21.89
Podiatry.....	\$351.00	5	\$70.20	10	2.0	\$35.10
CRNA Services.....	\$166.72	4	\$41.68	238	59.5	\$.70
Rural Health Clinics.....	\$5,858.33	92	\$63.68	132	1.4	\$44.38
Case Management.....						
Fed Qualified Health Care.....	\$551.66	7	\$78.81	17	2.4	\$32.45
Subtotal.....	\$58,197.22	783*	\$74.33	3,510	4.4	\$16.58
IN-HOME SERVICES						
Home Health Services.....	\$195.44	2	\$97.72	8	4.0	\$24.43
Adult Day Health Care.....						
Homemaker/Respite Care.....						
Personal Care.....						
Aids Waiver.....						
Subtotal.....	\$195.44	2*	\$97.72	8	4.0	\$24.43
REHAB AND SPECIALTY SERVICE						
Audiology Services.....	\$10.00	1	\$10.00	2	2.0	\$5.00
Optometric Services.....	\$3,447.00	57	\$60.47	127	2.2	\$27.14
Durable Medical Equip.....	\$13,053.05	31	\$421.07	37	1.2	\$352.79
Ambulance Services.....	\$2,588.50	9	\$287.61	492	54.7	\$5.26
Rehabilitation Center.....						
Hospice.....						
Non-Emergency Trans.....	\$1,422.36	7	\$203.19	32	4.6	\$44.45
Non-Participating Prov.....						
Comprehensive Day Rehab.....						
Subtotal.....	\$20,520.91	103*	\$199.23	690	6.7	\$29.74
BUY-IN PREMIUMS						
Part-A.....						
Part-B.....						
Subtotal ***.....						
MENTAL HEALTH SERVICES						
Private Home ICF/MR.....						
MR/DD Waiver.....	\$178,987.18	57	\$3,140.13	2,549	44.7	\$70.22
Psych Rehab-Private.....	\$167.44	1	\$167.44	6	6.0	\$27.91
OSTAR-Private.....	\$21,475.32	32	\$671.10	2,638	82.4	\$8.14
Targeted Case management..	\$496.34	2	\$248.17	83	41.5	\$5.98
Subtotal.....	\$201,126.28	92*	\$2,186.16	5,276	57.3	\$38.12
STATE INSTITUTIONS						
ICF/Mentally Retarded.....						
Mental Hospital.....						
Psych Care Under Age 22...	\$49,877.85	7	\$7,125.41	106	15.1	\$470.55
Psych Rehab-Public.....						
OSTAR-Public.....	\$97,380.71	401	\$242.84	13,741	34.3	\$7.09
Targeted Case management..						
Subtotal.....	\$147,258.56	408*	\$360.93	13,847	33.9	\$10.63
EPSDT SERVICES						
Screenings.....	\$6,946.12	111	\$62.58	114	1.0	\$60.93
Referral Services.....	\$498,250.85	1,886	\$264.18	20,618	10.9	\$24.17
Targeted Case Mgmt..	\$44,649.00	460	\$97.06	451	1.0	\$99.00
Subtotal.....	\$549,845.97	2,174*	\$252.92	21,183	9.7	\$25.96
MANAGED CARE						
Premiums.....	\$275,645.59	3,039*	\$90.70			
Physician Sponsor Misc.....						
Subtotal.....	\$275,645.59					
Total.....	\$1,709,865.81	4,685*	\$364.97			

* Unduplicated totals

*** Recipients are not added to total.

Table 5. Medical Statistics, October, 1998

ELIGIBILITY CATEGORY: Qualified Medicare Beneficiary (QMB)

Number of eligibles on 09/30/98 - 9,675

Total eligibles enrolled during October - 11,090

	EXPENDITURES	RECIPIENTS	COST PER RECIPIENT	UNITS OF SERVICE	UNITS PER RECIPIENT	COST PER SERVICE
NURSING FACILITIES.....	\$5,951.86	22*	\$270.54	26	1.2	\$228.92
HOSPITALS						
Inpatient.....	\$7,396.49CR	64	\$115.57CR	24	1.4	\$308.19CR
Outpatient.....	\$139,285.48	912	\$152.73	1,468	1.6	\$94.88
Subtotal.....	\$131,888.99	963*	\$136.96	1,492	1.5	\$88.40
DENTAL SERVICES.....	\$95.50	2*	\$47.75	3	1.5	\$31.83
PHARMACY.....						
PHYSICIAN RELATED						
Physician.....	\$31,110.95	999	\$31.14	1,508	1.5	\$20.63
Clinic.....	\$48,807.33	1,144	\$42.66	2,032	1.8	\$24.02
Family Planning.....						
X-ray & Lab.....	\$2,644.54	194	\$13.63	254	1.3	\$10.41
Nurse Practitioner.....	\$71.13	10	\$7.11	12	1.2	\$5.93
Podiatry.....	\$1,394.93	79	\$17.66	97	1.2	\$14.38
CRNA Services.....	\$181.61	8	\$22.70	10	1.3	\$18.16
Rural Health Clinics.....	\$3,502.92	177	\$19.79	250	1.4	\$14.01
Case Management.....						
Fed Qualified Health Care.....	\$1,234.98	57	\$21.67	95	1.7	\$13.00
Subtotal.....	\$88,948.39	2,272*	\$39.15	4,258	1.8	\$20.89
IN-HOME SERVICES						
Home Health Services.....						
Adult Day Health Care.....	\$1,281.00	4	\$320.25	30	7.5	\$42.70
Homemaker/Respite Care.....	\$191.04	6	\$31.84	16	2.7	\$11.94
Personal Care.....	\$6,163.78	51	\$120.86	490	9.6	\$12.58
Aids Waiver.....						
Subtotal.....	\$7,635.82	59*	\$129.42	536	9.0	\$14.25
REHAB AND SPECIALTY SERVICE						
Audiology Services.....	\$362.06	3	\$120.69	4	1.3	\$90.52
Optometric Services.....	\$1,028.27	55	\$18.70	65	1.2	\$15.82
Durable Medical Equip.....	\$12,429.03	300	\$41.43	395	1.3	\$31.47
Ambulance Services.....	\$5,009.98	65	\$77.08	82	1.3	\$61.10
Rehabilitation Center.....	\$378.00	3	\$126.00	3	1.0	\$126.00
Hospice.....						
Non-Emergency Trans.....						
Non-Participating Prov.....	\$1,164.66	23	\$50.64	34	1.5	\$34.25
Comprehensive Day Rehab.....						
Subtotal.....	\$20,372.00	443*	\$45.99	583	1.3	\$34.94
BUY-IN PREMIUMS						
Part-A.....	\$5,438.40	14	\$388.46			
Part-B.....	\$354,552.60	8,277	\$42.84			
Subtotal ***.....	\$359,991.00	8,291	\$43.42			
MENTAL HEALTH SERVICES						
Private Home ICF/MR.....						
MR/DD Waiver.....						
Psych Rehab-Private.....	\$7,041.58	33	\$213.38	417	12.6	\$16.89
CSTAR-Private.....						
Targeted Case management..	\$185.38	2	\$92.69	31	15.5	\$5.98
Subtotal.....	\$7,226.96	35*	\$206.48	448	12.8	\$16.13
STATE INSTITUTIONS						
ICF/Mentally Retarded.....						
Mental Hospital.....	\$16.30	1	\$16.30	2	2.0	\$8.15
Psych Care Under Age 22...	\$1,965.94	9	\$218.44	18	2.0	\$109.22
Psych Rehab-Public.....						
CSTAR-Public.....						
Targeted Case management..						
Subtotal.....	\$1,982.24	10*	\$198.22	20	2.0	\$99.11
EPSDT SERVICES						
EPSDT Screenings.....						
EPSDT Referral Services...						
EPSDT Targeted Case Mgmt..						
Subtotal.....						
MANAGED CARE						
Premiums.....		*				
Physician Sponsor Misc....						
Subtotal.....						
===== Total.....	\$624,092.76	3,039*	\$205.36			

* Unduplicated totals

*** Recipients are not added to total.

Table 5. Medical Statistics, October, 1998

ELIGIBILITY CATEGORY: DYS - General Relief

Number of eligibles on 09/30/98 - 520

Total eligibles enrolled during October - 787

	EXPENDITURES	RECIPIENTS	COST PER RECIPIENT	UNITS OF SERVICE	UNITS PER RECIPIENT	COST PER SERVICE
NURSING FACILITIES.....						
HOSPITALS						
Inpatient.....	\$59,910.67	8	\$7,488.83	165	20.6	\$363.09
Outpatient.....	\$3,730.86	31	\$120.35	102	3.3	\$36.58
Subtotal.....	\$63,641.53	38*	\$1,674.78	267	7.0	\$238.36
DENTAL SERVICES.....	\$177.50	5*	\$35.50	10	2.0	\$17.75
PHARMACY.....	\$7,263.89	86*	\$84.46	189	2.2	\$38.43
PHYSICIAN RELATED						
Physician.....	\$2,133.15	52	\$66.66	74	2.3	\$28.83
Clinic.....	\$1,540.00	15	\$102.67	55	3.7	\$28.00
Family Planning.....	\$7.20	1	\$7.20	1	1.0	\$7.20
X-ray & Lab.....	\$947.77	22	\$43.08	106	4.8	\$48.64
Nurse Practitioner.....	\$45.00	2	\$22.50	2	1.0	\$22.50
Podiatry.....						
CRNA Services.....						
Rural Health Clinics.....						
Case Management.....						
Fed Qualified Health Care.....						
Subtotal.....	\$4,673.12	59*	\$79.21	238	4.0	\$19.63
IN-HOME SERVICES						
Home Health Services.....						
Adult Day Health Care.....						
Homemaker/Respite Care.....						
Personal Care.....						
Aids Waiver.....						
Subtotal.....						
REHAB AND SPECIALTY SERVICE						
Audiology Services.....						
Optometric Services.....	\$322.00	6	\$53.67	13	2.2	\$24.77
Durable Medical Equip.....						
Ambulance Services.....						
Rehabilitation Center.....						
Hospice.....						
Non-Emergency Trans.....						
Non-Participating Prov.....						
Comprehensive Day Rehab.....						
Subtotal.....	\$322.00	6*	\$53.67	13	2.1	\$24.77
BUY-IN PREMIUMS						
Part-A.....						
Part-B.....						
Subtotal ***.....						
MENTAL HEALTH SERVICES						
Private Home ICF/MR.....						
MR/DD Waiver.....						
Psych Rehab-Private.....						
CSTAR-Private.....						
Targeted Case management.....						
Subtotal.....						
STATE INSTITUTIONS						
ICF/Mentally Retarded.....						
Mental Hospital.....						
Psych Care Under Age 22.....						
Psych Rehab-Public.....						
CSTAR-Public.....						
Targeted Case management.....						
Subtotal.....						
EPSDT SERVICES						
EPSDT Screenings.....	\$427.90	7	\$61.13	7	1.0	\$61.13
EPSDT Referral Services.....	\$54,893.38	154	\$356.45	2,840	18.4	\$19.33
EPSDT Targeted Case Mgmt.....						
Subtotal.....	\$55,321.28	158*	\$350.13	2,847	18.0	\$19.43
MANAGED CARE						
Premiums.....	\$18,714.63	257*	\$72.82			
Physician Sponsor Misc.....						
Subtotal.....	\$18,714.63					
Total.....	\$150,113.95	436*	\$344.30			

* Unduplicated totals

*** Recipients are not added to total.

Table 5. Medical Statistics, October, 1998

ELIGIBILITY CATEGORY: Medicaid for Pregnant Women

Number of eligibles on 09/30/98 - 13,583

Total eligibles enrolled during October - 22,541

	EXPENDITURES	RECIPIENTS	COST PER RECIPIENT	UNITS OF SERVICE	UNITS PER RECIPIENT	COST PER SERVICE
NURSING FACILITIES.....						
HOSPITALS						
Inpatient.....	\$1,188,871.82	735	\$1,617.51	1,687	2.3	\$704.73
Outpatient.....	\$563,935.85	2,980	\$189.24	14,302	4.8	\$39.43
Subtotal.....	\$1,752,807.67	3,409*	\$514.17	15,989	4.6	\$109.63
DENTAL SERVICES.....	\$11,544.20	180*	\$64.13	634	3.5	\$18.21
PHARMACY.....	\$116,334.59	2,942*	\$39.54	5,422	1.8	\$21.46
PHYSICIAN RELATED						
Physician.....	\$457,543.60	2,149	\$212.91	10,507	4.9	\$43.55
Clinic.....	\$230,322.49	2,124	\$108.44	12,831	6.0	\$17.65
Family Planning.....	\$138,667.34	1,692	\$200.39	3,454	5.0	\$40.15
X-ray & Lab.....	\$47,854.97	1,547	\$30.93	3,810	2.5	\$12.56
Nurse Practitioner.....	\$82.00	22	\$3.73	9	0.2CR	\$16.40CR
Podiatry.....	\$251.25	5	\$50.25	1	1.8	\$27.92
CRNA Services.....	\$3,646.76	39	\$93.51	1,728	44.3	\$2.11
Rural Health Clinics.....	\$114,017.21	442	\$257.96	1,230	2.8	\$27.70
Case Management.....	\$22,346.46	658	\$33.96	400	1.4	\$23.82
Fed Qualified Health Care.....	\$30,825.99	151	\$204.15	600	2.6	\$77.06
Subtotal.....	\$1,045,558.07	5,883*	\$177.73	34,902	5.9	\$29.96
IN-HOME SERVICES						
Home Health Services.....	\$3,777.74	32	\$118.05	670	20.9	\$5.64
Adult Day Health Care.....						
Homemaker/Respite Care.....						
Personal Care.....						
Aids Waiver.....						
Subtotal.....	\$3,777.74	32*	\$118.05	670	20.9	\$5.64
REHAB AND SPECIALTY SERVICE						
Audiology Services.....						
Optometric Services.....	\$6,036.50	111	\$54.38	244	2.2	\$24.74
Durable Medical Equip.....	\$2,432.44	32	\$76.01	278	8.7	\$8.75
Ambulance Services.....	\$10,651.76	54	\$197.25	1,904	35.3	\$5.59
Rehabilitation Center.....						
Hospice.....						
Non-Emergency Trans.....	\$2,756.26	23	\$119.84	65	2.8	\$42.40
Non-Participating Prov.....	\$96.69	1	\$96.69	3	3.0	\$32.23
Comprehensive Day Rehab.....	\$260.00	1	\$260.00	4	4.0	\$65.00
Subtotal.....	\$22,233.65	220*	\$101.06	2,498	11.3	\$8.90
BUY-IN PREMIUMS						
Part A.....						
Part B.....						
Subtotal ***.....						
MENTAL HEALTH SERVICES						
Private Home ICF/MR.....						
MR/DD Waiver.....						
Psych Rehab-Private.....	\$1,793.17	3	\$597.72	55	18.3	\$32.60
CSTAR-Private.....	\$18,627.13	21	\$887.01	2,592	123.4	\$7.19
Targeted Case management.....						
Subtotal.....	\$20,420.30	24*	\$850.85	2,647	110.2	\$7.71
STATE INSTITUTIONS						
ICF/Mentally Retarded.....						
Mental Hospital.....						
Psych Care Under Age 22.....						
Psych Rehab-Public.....						
CSTAR-Public.....						
Targeted Case management.....	\$2,484.76	19	\$130.78	385	20.3	\$6.45
Subtotal.....	\$2,484.76	19*	\$130.78	385	20.2	\$6.45
EPSDT SERVICES						
EPSDT Screenings.....	\$5,389.90	84	\$64.17	91	1.1	\$59.23
EPSDT Referral Services.....	\$47,706.23	679	\$70.26	1,653	2.4	\$28.86
EPSDT Targeted Case Mgmt.....						
Subtotal.....	\$53,096.13	716*	\$74.16	1,744	2.4	\$30.45
MANAGED CARE						
Premiums.....	\$668,441.18	6,175*	\$108.25			
Physician Sponsor Misc.....						
Subtotal.....	\$668,441.18					
=====						
Total.....	\$3,696,698.29	13,401*	\$275.85			

* Unduplicated totals

*** Recipients are not added to total.

Table 5. Medical Statistics, October, 1998

ELIGIBILITY CATEGORY: Medicaid for Children

Number of eligibles on 09/30/98 - 199,657

Total eligibles enrolled during October - 238,693

	EXPENDITURES	RECIPIENTS	COST PER RECIPIENT	UNITS OF SERVICE	UNITS PER RECIPIENT	COST PER SERVICE
NURSING FACILITIES.....	\$2,142.14	2*	\$1,071.07	58	29.0	\$36.93
HOSPITALS						
Inpatient.....	\$4,290,191.22	1,371	\$3,129.24	5,580	4.1	\$768.85
Outpatient.....	\$1,521,291.11	8,219	\$185.09	26,537	3.2	\$57.33
Subtotal.....	\$5,811,482.33	9,185*	\$632.71	32,117	3.5	\$180.95
DENTAL SERVICES.....	\$13,902.47	501*	\$27.75	692	1.4	\$20.09
PHARMACY.....	\$1,167,666.82	22,691*	\$51.46	46,230	2.0	\$25.26
PHYSICIAN RELATED						
Physician.....	\$233,428.29	3,890	\$60.01	12,479	3.2	\$18.71
Clinic.....	\$354,738.89	6,047	\$58.66	37,849	6.3	\$9.37
Family Planning.....	\$25,542.52	707	\$36.13	777	1.1	\$32.87
X-ray & Lab.....	\$35,538.45	1,560	\$22.78	3,264	2.1	\$10.89
Nurse Practitioner.....	\$2,919.73	53	\$55.09	103	1.9	\$28.35
Podiatry.....	\$2,108.00	62	\$34.00	63	1.0	\$33.46
CRNA Services.....	\$3,518.69	88	\$39.99	8,336	94.7	\$4.42
Rural Health Clinics.....	\$249,054.28	3,742	\$66.56	5,651	1.5	\$44.07
Case Management.....	\$2,892.00	76	\$38.05	114	1.5	\$25.37
Fed Qualified Health Care.....	\$13,146.78	138	\$95.27	209	1.5	\$62.90
Subtotal.....	\$922,887.63	14,134*	\$65.30	68,845	4.8	\$13.41
IN-HOME SERVICES						
Home Health Services.....	\$3,534.27	15	\$235.62	330	22.0	\$10.71
Adult Day Health Care.....						
Homemaker/Respite Care.....						
Personal Care.....	\$575.60	7	\$82.23	48	6.9	\$11.99
Aids Waiver.....						
Subtotal.....	\$4,109.87	22*	\$186.81	378	17.1	\$10.87
REHAB AND SPECIALTY SERVICE						
Audiology Services.....	\$1,859.73	47	\$39.57	91	1.9	\$20.44
Optometric Services.....	\$56,739.70	1,118	\$50.75	2,047	1.8	\$27.72
Durable Medical Equip.....	\$101,859.82	1,072	\$95.02	725	.7	\$140.50
Ambulance Services.....	\$27,889.98	176	\$158.47	3,668	20.8	\$7.60
Rehabilitation Center.....						
Hospice.....						
Non-Emergency Trans.....	\$10,657.07	87	\$122.50	264	3.0	\$40.37
Non-Participating Prov.....						
Comprehensive Day Rehab.....						
Subtotal.....	\$199,006.30	2,476*	\$80.37	6,795	2.7	\$29.29
BUY-IN PREMIUMS						
Part-A.....						
Part-B.....						
Subtotal ***.....						
MENTAL HEALTH SERVICES						
Private Home ICF/MR.....						
MR/DD Waiver.....	\$154,543.77	97	\$1,593.23	4,674	48.2	\$33.06
Psych Rehab-Private.....	\$11,465.77	12	\$955.48	626	52.2	\$18.32
CSTAR-Private.....	\$172,615.40	164	\$1,052.53	19,654	119.8	\$8.78
Targeted Case management..	\$5,950.95	26	\$228.88	1,005	38.7	\$5.92
Subtotal.....	\$344,575.89	294*	\$1,172.03	25,959	88.3	\$13.27
STATE INSTITUTIONS						
ICF/Mentally Retarded.....						
Mental Hospital.....						
Psych Care Under Age 22...	\$45,341.92	7	\$6,477.42	95	13.6	\$477.28
Psych Rehab-Public.....						
CSTAR-Public.....						
Targeted Case management..	\$393,717.07	1,680	\$234.36	54,732	32.6	\$7.19
Subtotal.....	\$439,058.99	1,682*	\$261.03	54,827	32.6	\$8.01
EPSDT SERVICES						
EPSDT Screenings.....	\$255,736.77	4,147	\$61.67	4,382	1.1	\$58.36
EPSDT Referral Services...	\$2,202,769.89	25,514	\$86.34	102,228	4.0	\$21.55
EPSDT Targeted Case Mgmt..	\$3,861.00	41	\$94.17	39	1.0	\$99.00
Subtotal.....	\$2,462,367.66	26,750*	\$92.05	106,649	3.9	\$23.09
MANAGED CARE						
Premiums.....	\$11,015,677.87	114,572*	\$96.15			
Physician Sponsor Misc....						
Subtotal.....	\$11,015,677.87					
=====						
Total.....	\$22,382,877.97	159,334*	\$140.48			

* Unduplicated totals

*** Recipients are not added to total.

Table 5. Medical Statistics, October, 1998

ELIGIBILITY CATEGORY: Presumptive Eligibility

Number of eligibles on 09/30/98 - 1,212

Total eligibles enrolled during October - N/A

	EXPENDITURES	RECIPIENTS	COST PER RECIPIENT	UNITS OF SERVICE	UNITS PER RECIPIENT	COST PER SERVICE
NURSING FACILITIES.....						
HOSPITALS						
Inpatient.....						
Outpatient.....	\$58,490.23	379	\$154.33	1,982	5.2	\$29.51
Subtotal.....	\$58,490.23	379*	\$154.33	1,982	5.2	\$29.51
DENTAL SERVICES.....						
PHARMACY.....	\$18,221.67	579*	\$31.47	976	1.7	\$18.67
PHYSICIAN RELATED						
Physician.....	\$5,273.75	126	\$41.86	283	2.2	\$18.64
Clinic.....	\$7,867.73	339	\$23.21	491	1.4	\$16.02
Family Planning.....	\$245.37	8	\$30.67	8	1.0	\$30.67
X-ray & Lab.....	\$11,584.45	264	\$43.88	925	3.5	\$12.52
Nurse Practitioner.....	\$40.00CR			4CR		\$10.00
Podiatry.....						
CRNA Services.....						
Rural Health Clinics.....	\$2,571.75	25	\$102.87	47	1.9	\$54.72
Case Management.....	\$5,775.13	257	\$22.47	320	1.2	\$18.05
Fed Qualified Health Care.....	\$20,273.37	186	\$109.00	602	3.2	\$33.68
Subtotal.....	\$53,551.55	913*	\$58.65	2,672	2.9	\$20.04
IN-HOME SERVICES						
Home Health Services.....						
Adult Day Health Care.....						
Homemaker/Respite Care.....						
Personal Care.....						
Aids Waiver.....						
Subtotal.....						
REHAB AND SPECIALTY SERVICE						
Audiology Services.....						
Optometric Services.....						
Durable Medical Equip.....	\$146.00	1	\$146.00	5	5.0	\$29.20
Ambulance Services.....	\$197.50	1	\$197.50	26	26.0	\$7.60
Rehabilitation Center.....						
Hospice.....						
Non-Emergency Trans.....	\$273.46	2	\$136.73	6	3.0	\$45.58
Non-Participating Prov.....						
Comprehensive Day Rehab.....						
Subtotal.....	\$616.96	4*	\$154.24	37	9.2	\$16.67
BUY-IN PREMIUMS						
Part-A.....						
Part-B.....						
Subtotal ***.....						
MENTAL HEALTH SERVICES						
Private Home ICF/MR.....						
MR/DD Waiver.....						
Psych Rehab-Private.....						
CSTAR-Private.....						
Targeted Case management.....						
Subtotal.....						
STATE INSTITUTIONS						
ICF/Mentally Retarded.....						
Mental Hospital.....						
Psych Care Under Age 22.....						
Psych Rehab-Public.....						
CSTAR-Public.....						
Targeted Case management.....						
Subtotal.....						
EPSDT SERVICES						
EPSDT Screenings.....	\$120.00	2	\$60.00	2	1.0	\$60.00
EPSDT Referral Services.....	\$8,444.39	128	\$65.97	293	2.3	\$28.82
EPSDT Targeted Case Mgmt.....						
Subtotal.....	\$8,564.39	128*	\$66.91	295	2.3	\$29.03
MANAGED CARE						
Premiums.....		*				
Physician Sponsor Misc.....						
Subtotal.....						
=====						
Total.....	\$139,444.80	1,491*	\$93.52			

* Unduplicated totals

*** Recipients are not added to total.

Table 5. Medical Statistics, October, 1998

ELIGIBILITY CATEGORY: MOCDD

Number of eligibles on 09/30/98 - 89

Total eligibles enrolled during October - 105

EXPENDITURES	RECIPIENTS	COST PER RECIPIENT	UNITS OF SERVICE	UNITS PER RECIPIENT	COST PER SERVICE
NURSING FACILITIES.....					
HOSPITALS					
Inpatient.....					
Outpatient.....	3	\$138.40	18	6.0	\$23.07
Subtotal.....	3*	\$138.40	18	6.0	\$23.07
DENTAL SERVICES.....					
PHARMACY.....	28*	\$304.04	96	3.4	\$88.68
PHYSICIAN RELATED					
Physician.....	2	\$15.35	2	1.0	\$15.35
Clinic.....	1	\$39.00	2	2.0	\$19.50
Family Planning.....	1	\$81.12	2	2.0	\$40.56
X-ray & Lab.....	1	\$6.50	1	1.0	\$6.50
Nurse Practitioner.....					
Podiatry.....					
CRNA Services.....					
Rural Health Clinics.....					
Case Management.....					
Fed Qualified Health Care.....					
Subtotal.....	4*	\$39.33	7	1.7	\$22.47
IN-HOME SERVICES					
Home Health Services.....					
Adult Day Health Care.....					
Homemaker/Respite Care.....					
Personal Care.....					
Aids Waiver.....					
Subtotal.....					
REHAB AND SPECIALTY SERVICE					
Audiology Services.....					
Optometric Services.....					
Durable Medical Equip.....			5CR		\$30.40
Ambulance Services.....					
Rehabilitation Center.....					
Hospice.....					
Non-Emergency Trans.....					
Non-Participating Prov.....					
Comprehensive Day Rehab.....					
Subtotal.....			5CR		\$30.40
BUY-IN PREMIUMS					
Part-A.....					
Part-B.....					
Subtotal ***.....					
MENTAL HEALTH SERVICES					
Private Home ICF/MR.....					
MR/DD Waiver.....	\$68,863.95	54	\$1,275.26	5,216	96.6
Psych Rehab-Private.....					
CSTAR-Private.....					
Targeted Case management.....	\$293.02	2	\$146.51	49	24.5
Subtotal.....	\$69,156.97	54*	\$1,280.68	5,265	97.5
STATE INSTITUTIONS					
ICF/Mentally Retarded.....					
Mental Hospital.....					
Psych Care Under Age 22.....					
Psych Rehab-Public.....					
CSTAR-Public.....					
Targeted Case management.....	\$20,194.44	80	\$252.43	3,316	41.5
Subtotal.....	\$20,194.44	80*	\$252.43	3,316	41.4
EPSDT SERVICES					
EPSDT Screenings.....					
EPSDT Referral Services.....	\$19,814.61	25	\$792.58	1,526	61.0
EPSDT Targeted Case Mgmt.....					
Subtotal.....	\$19,814.61	25*	\$792.58	1,526	61.0
MANAGED CARE					
Premiums.....		*			
Physician Sponsor Misc.....					
Subtotal.....					
=====					
Total.....	\$118,099.66	89*	\$1,326.96		

* Unduplicated totals

*** Recipients are not added to total.

Table 5. Medical Statistics, October, 1998

ELIGIBILITY CATEGORY: Child - 1115 Waiver

Number of eligibles on 09/30/98 - 9,537

Total eligibles enrolled during October - 17,828

	EXPENDITURES	RECIPIENTS	COST PER RECIPIENT	UNITS OF SERVICE	UNITS PER RECIPIENT	COST PER SERVICE
NURSING FACILITIES.....						
HOSPITALS						
Inpatient.....	\$52,930.87	15	\$3,528.72	83	5.5	\$637.72
Outpatient.....	\$57,780.49	263	\$219.70	841	3.2	\$68.70
Subtotal.....	\$110,711.36	270*	\$410.04	924	3.4	\$119.82
DENTAL SERVICES.....	\$446.90	13*	\$34.38	24	1.8	\$18.62
PHARMACY.....	\$69,034.94	1,350*	\$51.14	2,613	1.9	\$26.42
PHYSICIAN RELATED						
Physician.....	\$5,502.13	106	\$51.91	272	2.6	\$20.23
Clinic.....	\$5,945.79	155	\$38.36	1,152	7.4	\$5.16
Family Planning.....	\$1,099.10	31	\$35.45	333	1.1	\$33.31
X-ray & Lab.....	\$1,128.11	54	\$20.89	99	1.8	\$11.40
Nurse Practitioner.....	\$15.00	1	\$15.00	1	1.0	\$15.00
Podiatry.....	\$180.00	2	\$90.00	4	2.0	\$45.00
CRNA Services.....	\$28.50	1	\$28.50	10	10.0	\$2.85
Rural Health Clinics.....	\$9,073.01	132	\$68.73	220	1.7	\$41.24
Case Management.....	\$60.00	2	\$30.00	2	1.0	\$30.00
Fed Qualified Health Care.....	\$179.34	11	\$16.30	17	1.5	\$10.55
Subtotal.....	\$23,210.98	428*	\$54.23	1,810	4.2	\$12.82
IN-HOME SERVICES						
Home Health Services.....						
Adult Day Health Care.....						
Homemaker/Respite Care.....						
Personal Care.....						
Aids Waiver.....						
Subtotal.....						
REHAB AND SPECIALTY SERVICE						
Audiology Services.....	\$5.00	1	\$5.00	1	1.0	\$5.00
Optometric Services.....	\$4,536.00	79	\$57.42	157	2.0	\$28.89
Durable Medical Equip.....	\$221.44	4	\$55.36	7	1.8	\$31.63
Ambulance Services.....						
Rehabilitation Center.....						
Hospice.....						
Non-Emergency Trans.....						
Non-Participating Prov.....						
Comprehensive Day Rehab.....						
Subtotal.....	\$4,762.44	84*	\$56.70	165	1.9	\$28.86
BUY-IN PREMIUMS						
Part-A.....						
Part-B.....						
Subtotal ***.....						
MENTAL HEALTH SERVICES						
Private Home ICF/MR.....						
MR/DD Waiver.....						
Psych Rehab-Private.....	\$2,659.20	1	\$2,659.20	245	245.0	\$10.85
CSTAR-Private.....						
Targeted Case management.....						
Subtotal.....	\$2,659.20	1*	\$2,659.20	245	245.0	\$10.85
STATE INSTITUTIONS						
ICF/Mentally Retarded.....						
Mental Hospital.....						
Psych Care Under Age 22.....						
Psych Rehab-Public.....						
CSTAR-Public.....	\$11,531.18	78	\$147.84	1,464	18.8	\$7.88
Targeted Case management.....						
Subtotal.....	\$11,531.18	78*	\$147.84	1,464	18.7	\$7.88
EPSDT SERVICES						
EPSDT Screenings.....	\$530.50	9	\$58.94	11	1.2	\$48.23
EPSDT Referral Services.....	\$55,283.77	777	\$71.15	2,437	3.1	\$22.69
EPSDT Targeted Case Mgmt.....						
Subtotal.....	\$55,814.27	781*	\$71.47	2,448	3.1	\$22.80
MANAGED CARE						
Premiums.....	\$67,183.84	1,924*	\$34.92			
Physician Sponsor Misc.....						
Subtotal.....	\$67,183.84					
=====						
Total.....	\$345,355.11	3,804*	\$90.79			

* Unduplicated totals

*** Recipients are not added to total.

Table 5. Medical Statistics, October, 1998

ELIGIBILITY CATEGORY: Adult - 1115 Waiver

Number of eligibles on 09/30/98 - N/A

Total eligibles enrolled during October - N/A

	EXPENDITURES	RECIPIENTS	COST PER RECIPIENT	UNITS OF SERVICE	UNITS PER RECIPIENT	COST PER SERVICE
NURSING FACILITIES.....						
HOSPITALS						
Inpatient.....						
Outpatient.....						
Subtotal.....	-----			-----		
DENTAL SERVICES.....						
PHARMACY.....						
PHYSICIAN RELATED						
Physician.....						
Clinic.....						
Family Planning.....						
X-ray & Lab.....						
Nurse Practitioner.....						
Podiatry.....						
CRNA Services.....						
Rural Health Clinics.....						
Case Management.....						
Fed Qualified Health Care.....						
Subtotal.....	-----			-----		
IN-HOME SERVICES						
Home Health Services.....						
Adult Day Health Care.....						
Homemaker/Respite Care.....						
Personal Care.....						
Aids Waiver.....						
Subtotal.....	-----			-----		
REHAB AND SPECIALTY SERVICE						
Audiology Services.....						
Optometric Services.....						
Durable Medical Equip.....						
Ambulance Services.....						
Rehabilitation Center.....						
Hospice.....						
Non-Emergency Trans.....						
Non-Participating Prov.....						
Comprehensive Day Rehab.....						
Subtotal.....	-----			-----		
BUY-IN PREMIUMS						
Part-A.....						
Part-B.....						
Subtotal ***.....	-----			-----		
MENTAL HEALTH SERVICES						
Private Home ICF/HR.....						
MR/DD Waiver.....						
Psych Rehab-Private.....						
CSTAR-Private.....						
Targeted Case management.....						
Subtotal.....	-----			-----		
STATE INSTITUTIONS						
ICF/Mentally Retarded.....						
Mental Hospital.....						
Psych Care Under Age 22.....						
Psych Rehab-Public.....						
CSTAR-Public.....						
Targeted Case management.....						
Subtotal.....	-----			-----		
EPSDT SERVICES						
EPSDT Screenings.....						
EPSDT Referral Services.....						
EPSDT Targeted Case Mgmt.....						
Subtotal.....	-----			-----		
MANAGED CARE						
Premiums.....		*				
Physician Sponson Misc.....						
Subtotal.....	-----			-----		
=====						
Total.....		*				

* Unduplicated totals

*** Recipients are not added to total.

FIGURE 4. FOOD STAMPS CASELOAD

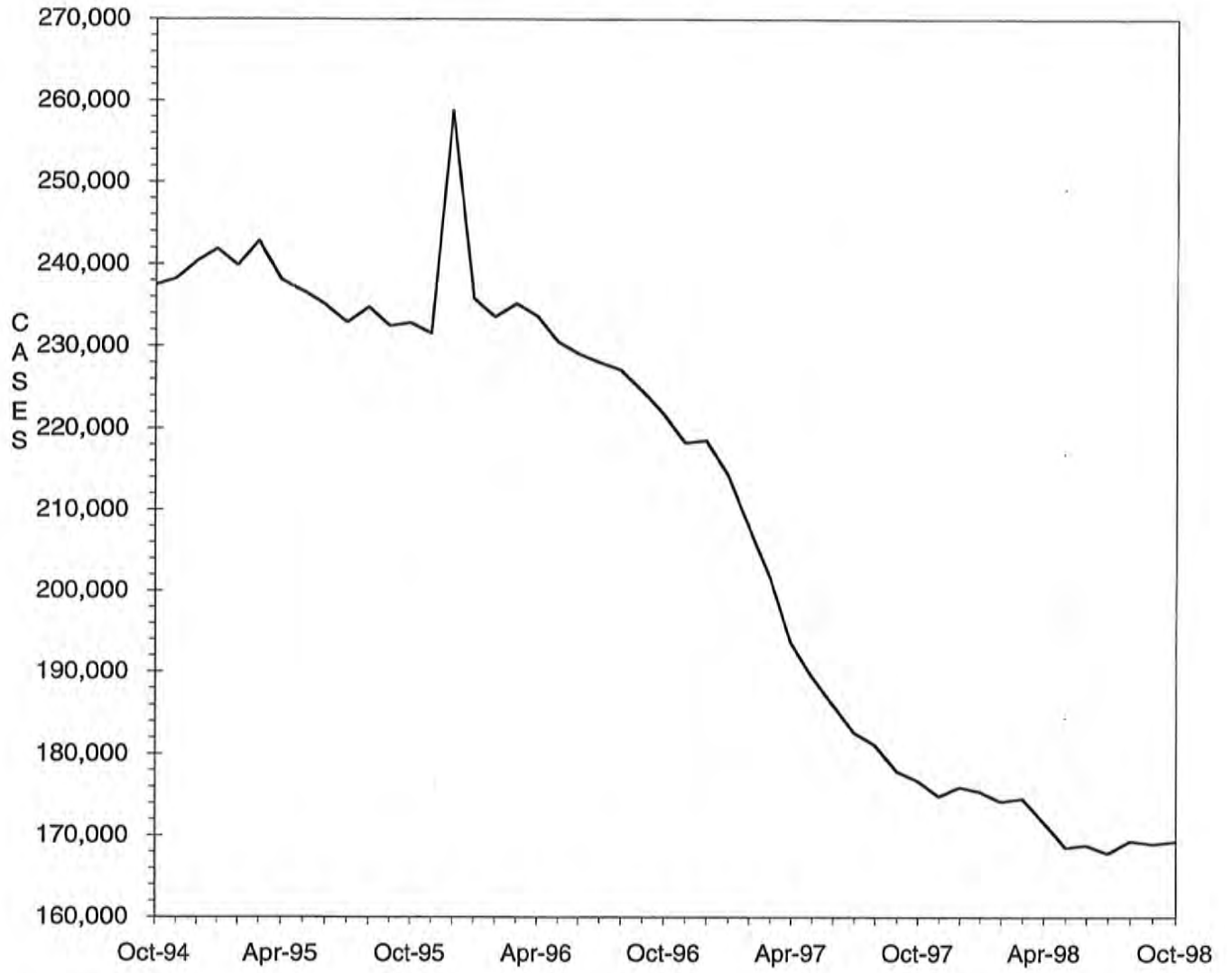

TABLE 6. FOOD STAMP PROGRAM
OCTOBER 1998

COUNTY	TOTAL PERSONS	TOTAL HOUSE-HOLDS	PA PERSONS	PA HOUSE HOLDS	NON-PA PERSONS	NON-PA HOUSE-HOLDS	TOTAL COUPONS ISSUED	AVERAGE VALUE OF COUPONS PER PERSON
STATE TOTAL	402,313	169,234	122,653	42,579	279,660	126,655	\$28,912,290	\$71.87
ADAIR	1,234	607	147	58	1,087	549	\$80,244	\$65.03
ANDREW	547	238	87	32	460	206	\$32,292	\$59.03
ATCHISON	345	157	55	19	290	138	\$21,904	\$63.49
AUDRAIN	1,530	695	362	142	1,168	553	\$99,314	\$64.91
BARRY	2,893	1,100	776	328	2,117	772	\$187,511	\$64.82
BARTON	838	356	287	115	551	241	\$53,931	\$64.36
BATES	1,274	485	193	59	1,081	426	\$77,118	\$60.53
BENTON	1,735	749	504	190	1,231	559	\$119,855	\$69.08
BOLLINGER	1,108	427	308	110	800	317	\$67,832	\$61.22
BOONE	8,172	3,620	1,859	676	6,313	2,944	\$619,051	\$75.75
BUCHANAN	6,913	2,956	1,289	446	5,624	2,510	\$471,067	\$68.14
BUTLER	5,181	2,372	1,028	388	4,153	1,984	\$318,657	\$61.50
CALDWELL	596	241	74	32	522	209	\$36,781	\$61.71
CALLAWAY	2,103	885	654	250	1,449	635	\$143,895	\$68.42
CAMDEN	1,951	824	231	85	1,720	739	\$128,814	\$66.02
CAPE GIRARDEAU	4,077	1,847	933	352	3,144	1,495	\$283,617	\$69.56
CARROLL	822	357	125	49	697	308	\$52,147	\$63.44
CARTER	1,093	432	241	91	852	341	\$69,215	\$63.33
CASS	2,730	1,088	543	206	2,187	882	\$190,908	\$69.93
CEDAR	1,416	615	428	190	988	425	\$87,978	\$62.13
CHARITON	450	199	49	20	401	179	\$26,741	\$59.42
CHRISTIAN	2,363	932	357	129	2,006	803	\$160,626	\$67.98
CLARK	495	196	75	25	420	171	\$30,852	\$62.33
CLAY	4,348	1,915	871	345	3,477	1,570	\$299,733	\$68.94
CLINTON	730	298	95	33	635	265	\$49,960	\$68.44
COLE	2,857	1,304	520	207	2,337	1,097	\$203,613	\$71.27
COOPER	756	342	116	47	640	295	\$47,515	\$62.85
CRAWFORD	2,255	902	781	309	1,474	593	\$156,794	\$69.53
DADE	554	217	114	47	440	170	\$32,162	\$58.05
DALLAS	1,556	609	286	97	1,270	512	\$106,253	\$68.29
DAVISS	459	173	46	17	413	156	\$28,148	\$61.32
DE KALB	560	244	117	40	443	204	\$35,971	\$64.23
DENT	1,700	699	335	112	1,365	587	\$105,781	\$62.22
DOUGLAS	1,482	639	304	121	1,178	518	\$94,496	\$63.76
DUNKLIN	7,005	3,194	2,770	1,056	4,235	2,138	\$449,527	\$64.17
FRANKLIN	3,824	1,553	823	301	3,001	1,252	\$267,349	\$69.91
GASCONADE	691	291	121	49	570	242	\$41,041	\$59.39
GENTRY	279	128	37	12	242	116	\$15,643	\$56.07
GREENE	14,872	6,697	3,339	1,279	11,533	5,418	\$1,054,094	\$70.88
GRUNDY	885	380	84	32	801	348	\$50,730	\$57.32
HARRISON	556	268	45	22	511	246	\$32,513	\$58.48
HENRY	1,908	843	540	237	1,368	606	\$125,146	\$65.59
HICKORY	977	421	108	44	869	377	\$66,165	\$67.72
HOLT	295	128	31	11	264	117	\$15,644	\$53.03
HOWARD	722	317	100	45	622	272	\$48,304	\$66.90
HOWELL	4,319	1,767	673	233	3,646	1,534	\$274,718	\$63.61
IRON	1,543	617	454	153	1,089	464	\$103,444	\$67.04
JACKSON	49,259	20,315	18,417	6,071	30,842	14,244	\$3,812,506	\$77.40
JASPER	8,660	3,777	1,974	767	6,686	3,010	\$583,687	\$67.40
JEFFERSON	8,013	3,134	2,855	1,077	5,158	2,057	\$610,426	\$76.18
JOHNSON	2,286	1,004	493	209	1,793	795	\$168,451	\$73.69
KNOX	241	101	87	29	154	72	\$12,032	\$49.93
LACLEDE	2,567	1,016	421	156	2,146	860	\$168,169	\$65.51
LAFAYETTE	1,687	732	330	140	1,357	592	\$103,115	\$61.12
LAWRENCE	2,611	1,025	624	239	1,987	786	\$167,270	\$64.06
LEWIS	599	266	216	101	383	165	\$38,383	\$64.08
LINCOLN	2,430	890	397	134	2,033	756	\$171,490	\$70.57
LINN	1,028	457	142	58	886	399	\$61,356	\$59.68

TABLE 6. FOOD STAMP PROGRAM
OCTOBER 1998

COUNTY	TOTAL PERSONS	TOTAL HOUSE-HOLDS	PA PERSONS	PA HOUSE HOLDS	NON-PA PERSONS	NON-PA HOUSE-HOLDS	TOTAL COUPONS ISSUED	AVERAGE VALUE OF COUPONS PER PERSON
LIVINGSTON	969	446	102	38	867	408	\$63,227	\$65.25
MCDONALD	2,444	940	468	182	1,976	758	\$162,411	\$66.45
MACON	832	374	200	80	632	294	\$48,151	\$57.87
MADISON	1,264	562	395	163	869	399	\$78,896	\$62.42
MARIES	601	249	103	35	498	214	\$37,152	\$61.82
MARION	2,386	998	537	200	1,849	798	\$164,389	\$68.90
MERCER	268	122	44	14	224	108	\$14,909	\$55.63
HILLER	1,871	772	338	122	1,533	650	\$122,352	\$65.39
MISSISSIPPI	3,440	1,632	1,440	538	2,000	1,094	\$234,180	\$68.08
MONITEAU	429	196	72	36	357	160	\$27,006	\$62.95
MONROE	406	191	48	15	358	176	\$24,055	\$59.25
MONTGOMERY	613	261	114	46	499	215	\$39,472	\$64.39
MORGAN	1,301	518	355	137	946	381	\$88,011	\$67.65
NEW MADRID	3,729	1,674	1,487	550	2,242	1,124	\$235,807	\$63.24
NEWTON	3,063	1,181	753	322	2,310	859	\$200,674	\$65.52
NODAWAY	548	270	95	38	453	232	\$29,908	\$54.58
OREGON	1,541	629	162	52	1,379	577	\$91,194	\$59.18
OSAGE	409	175	58	21	351	154	\$25,742	\$62.94
OZARK	1,214	499	284	105	930	394	\$73,441	\$60.50
PEMISCOT	5,509	2,318	2,388	782	3,121	1,536	\$339,789	\$61.68
PERRY	812	374	229	91	583	283	\$56,219	\$69.24
PETTIS	2,944	1,243	872	381	2,072	862	\$183,480	\$62.32
PHELPS	2,754	1,135	563	200	2,191	935	\$188,981	\$68.62
PIKE	1,099	433	151	52	948	381	\$72,049	\$65.56
PLATTE	1,252	526	249	95	1,003	431	\$92,559	\$73.93
POLK	2,131	836	321	111	1,810	725	\$140,498	\$65.93
PULASKI	2,670	1,044	411	146	2,259	898	\$179,818	\$67.35
PUTNAM	377	171	39	16	338	155	\$22,343	\$59.27
RALLS	489	200	118	46	371	154	\$29,464	\$60.25
RANDOLPH	2,099	909	367	137	1,732	772	\$134,578	\$64.12
RAY	1,145	441	156	58	989	383	\$70,473	\$61.55
REYNOLDS	943	406	303	102	640	304	\$56,997	\$60.44
RIPLEY	2,546	1,090	416	136	2,130	954	\$153,498	\$60.29
ST CHARLES	5,904	2,456	1,360	462	4,544	1,994	\$448,099	\$75.90
ST CLAIR	1,036	424	258	100	778	324	\$66,887	\$64.56
ST FRANCOIS	5,994	2,570	1,274	458	4,720	2,112	\$415,312	\$69.29
STE GENEVIEVE	889	361	123	47	766	314	\$60,133	\$67.64
ST LOUIS COUNTY	42,682	17,136	15,934	5,276	26,748	11,860	\$3,351,909	\$78.53
SALINE	1,417	638	446	191	971	447	\$89,007	\$62.81
SCHUYLER	267	127	24	7	243	120	\$15,220	\$57.00
SCOTLAND	316	144	87	36	229	108	\$16,929	\$53.57
SCOTT	5,641	2,468	1,336	470	4,305	1,998	\$356,849	\$63.26
SHANNON	1,411	560	282	119	1,129	441	\$86,097	\$61.02
SHELBY	380	179	111	49	269	130	\$19,707	\$51.86
STODDARD	3,088	1,496	850	375	2,238	1,121	\$180,246	\$58.37
STONE	1,753	699	366	124	1,387	575	\$121,783	\$69.47
SULLIVAN	549	252	136	63	413	189	\$34,529	\$62.89
TANEY	2,134	898	389	167	1,745	731	\$147,859	\$69.29
TEXAS	2,428	964	703	263	1,725	701	\$157,084	\$64.70
VERNON	1,869	794	445	165	1,424	629	\$115,535	\$61.82
WARREN	1,170	464	188	67	982	397	\$83,852	\$71.67
WASHINGTON	4,150	1,630	1,167	416	2,983	1,214	\$289,961	\$69.87
WAYNE	2,215	938	782	286	1,433	652	\$139,975	\$63.19
WEBSTER	1,856	743	450	172	1,406	571	\$120,610	\$64.98
WORTH	168	71	26	8	142	63	\$8,134	\$48.42
WRIGHT	2,317	951	627	252	1,690	699	\$151,216	\$65.26
ST LOUIS CITY	74,201	31,415	32,380	10,137	41,821	21,278	\$5,991,655	\$80.75

TABLE 6. FOOD STAMP PROGRAM
OCTOBER 1998

COUNTY	FOOD STAMP PARTICIPANTS BY COUNTY & RACE						
	TOTAL	BLACK	WHITE	SP AMR	AM IND	ASIAN	OTHER
STATE TOTAL	402,313	150,289	242,963	3,581	667	1,308	3,505
ADAIR	1,234	36	1,192	2	0	0	4
ANDREW	547	2	538	0	4	0	3
ATCHISON	345	5	340	0	0	0	0
AUDRAIN	1,530	314	1,209	4	2	1	0
BARRY	2,893	2	2,767	109	14	1	0
BARTON	838	0	833	0	0	0	5
BATES	1,274	14	1,259	0	0	0	1
BENTON	1,735	3	1,716	4	4	6	2
BOLLINGER	1,108	0	1,108	0	0	0	0
BOONE	8,172	3,252	4,708	65	13	73	61
BUCHANAN	6,913	626	6,215	59	2	0	11
BUTLER	5,181	697	4,468	11	0	2	3
CALDWELL	596	0	595	1	0	0	0
CALLAWAY	2,103	278	1,812	2	4	1	6
CAMDEN	1,951	15	1,884	26	7	9	10
CAPE GIRARDEAU	4,077	1,161	2,876	21	7	6	6
CARROLL	822	60	759	0	3	0	0
CARTER	1,093	0	1,080	1	12	0	0
CASS	2,730	68	2,630	13	6	5	8
CEDAR	1,416	1	1,397	3	5	1	9
CHARITON	450	67	382	1	0	0	0
CHRISTIAN	2,363	15	2,328	13	6	1	0
CLARK	495	0	495	0	0	0	0
CLAY	4,348	293	3,856	80	13	58	48
CLINTON	730	46	665	8	8	0	3
COLE	2,857	904	1,907	16	2	22	6
COOPER	756	146	606	0	4	0	0
CRAWFORD	2,255	0	2,244	0	10	0	1
DADE	554	2	534	3	10	5	0
DALLAS	1,556	4	1,542	3	3	4	0
DAVIESS	459	0	454	5	0	0	0
DE KALB	560	7	548	2	3	0	0
DENT	1,700	6	1,688	0	4	2	0
DOUGLAS	1,482	0	1,482	0	0	0	0
DUNKLIN	7,005	1,609	5,189	189	9	7	2
FRANKLIN	3,824	141	3,674	3	3	1	2
GASCONADE	691	0	690	0	0	0	1
GENTRY	279	0	279	0	0	0	0
GREENE	14,872	1,023	13,470	175	85	95	24
GRUNDY	885	1	872	12	0	0	0
HARRISON	556	0	554	0	2	0	0
HENRY	1,908	34	1,864	6	0	1	3
HICKORY	977	0	970	0	7	0	0
HOLT	295	0	295	0	0	0	0
HOWARD	722	179	537	6	0	0	0
HOWELL	4,319	9	4,247	28	19	8	8
IRON	1,543	81	1,460	1	1	0	0
JACKSON	49,259	31,311	15,865	1,297	65	496	225
JASPER	8,660	211	8,267	126	28	12	16
JEFFERSON	8,013	171	7,769	24	7	19	23
JOHNSON	2,286	388	1,799	76	5	12	6
KNOX	241	0	241	0	0	0	0
LACLEDE	2,567	15	2,517	18	12	4	1
LAFAYETTE	1,687	98	1,524	58	7	0	0
LAWRENCE	2,611	4	2,559	28	7	4	9
LEWIS	599	66	529	0	1	0	3
LINCOLN	2,430	134	2,251	19	17	6	3
LINN	1,028	35	988	5	0	0	0

TABLE 6. FOOD STAMP PROGRAM
OCTOBER 1998

COUNTY	FOOD STAMP PARTICIPANTS BY COUNTY & RACE						
	TOTAL	BLACK	WHITE	SP AMR	AM IND	ASIAN	OTHER
LIVINGSTON	969	42	916	0	11	0	0
MCDONALD	2,444	3	2,229	173	20	7	12
MACON	832	77	745	9	1	0	0
MADISON	1,264	3	1,260	1	0	0	0
MARIES	601	5	596	0	0	0	0
MARION	2,386	354	2,030	0	0	0	2
MERCER	268	3	262	0	0	0	3
MILLER	1,871	3	1,867	1	0	0	0
MISSISSIPPI	3,440	1,702	1,727	11	0	0	0
MONITEAU	429	6	410	13	0	0	0
MONROE	406	69	336	0	0	0	1
MONTGOMERY	613	54	559	0	0	0	0
MORGAN	1,301	12	1,266	7	14	0	2
NEW MADRID	3,729	1,612	2,092	21	1	0	3
NEWTON	3,063	16	2,949	83	15	0	0
NODAWAY	548	9	539	0	0	0	0
OREGON	1,541	0	1,527	3	11	0	0
OSAGE	409	1	408	0	0	0	0
OZARK	1,214	0	1,209	5	0	0	0
PEMISCOT	5,509	3,094	2,392	22	1	0	0
PERRY	812	9	798	0	0	4	1
PETTIS	2,944	295	2,611	32	2	3	1
PHELPS	2,754	64	2,656	10	5	2	17
PIKE	1,099	144	953	1	0	1	0
PLATTE	1,252	149	1,071	13	7	10	2
POLK	2,131	8	2,090	19	7	0	7
PULASKI	2,670	313	2,252	64	22	10	9
PUTNAM	377	0	373	0	4	0	0
RALLS	489	24	465	0	0	0	0
RANDOLPH	2,099	257	1,819	18	0	4	1
RAY	1,145	52	1,093	0	0	0	0
REYNOLDS	943	3	940	0	0	0	0
RIPLEY	2,546	0	2,540	5	0	0	1
ST CHARLES	5,904	1,209	4,579	50	9	27	30
ST CLAIR	1,036	0	1,028	0	0	0	8
ST FRANCOIS	5,994	94	5,861	24	14	0	1
STE GENEVIEVE	889	20	856	11	0	0	2
ST LOUIS COUNTY	42,682	31,907	10,171	91	19	176	318
SALINE	1,417	200	1,178	36	0	2	1
SCHUYLER	267	0	267	0	0	0	0
SCOTLAND	316	0	314	0	2	0	0
SCOTT	5,641	1,868	3,728	26	8	7	4
SHANNON	1,411	0	1,393	5	11	0	2
SHELBY	380	8	372	0	0	0	0
STODDARD	3,088	52	3,006	25	3	2	0
STONE	1,753	0	1,744	5	1	0	3
SULLIVAN	549	2	496	51	0	0	0
TANEY	2,134	6	2,099	15	12	0	2
TEXAS	2,428	4	2,423	0	0	1	0
VERNON	1,869	7	1,840	8	9	4	1
WARREN	1,170	116	1,043	4	0	0	7
WASHINGTON	4,150	44	4,083	14	0	5	4
WAYNE	2,215	3	2,198	6	8	0	0
WEBSTER	1,856	0	1,825	10	5	0	16
WORTH	168	0	168	0	0	0	0
WRIGHT	2,317	6	2,299	6	4	0	2
ST LOUIS CITY	74,201	62,826	8,485	160	20	181	2,529

TABLE 7.

FOOD STAMP PARTICIPATION
OCTOBER 1998

AREA	COUNTY	CASES	PERSONS	DOLLARS
AREA 1	ANDREW	238	547	\$32,292
	ATCHISON	157	345	\$21,904
	BUCHANAN	2,956	6,913	\$471,067
	CALDWELL	241	596	\$36,781
	CARROLL	357	822	\$52,147
	CASS	1,088	2,730	\$190,908
	CHARITON	199	450	\$26,741
	CLAY	1,915	4,348	\$299,733
	CLINTON	298	730	\$49,960
	COOPER	342	756	\$47,515
	DAVISS	173	459	\$28,148
	DE KALB	244	560	\$35,971
	GENTRY	128	279	\$15,643
	GRUNDY	380	885	\$50,730
	HARRISON	268	556	\$32,513
	HOLT	128	295	\$15,644
	HOWARD	317	722	\$48,304
	JOHNSON	1,004	2,286	\$168,451
	LAFAYETTE	732	1,687	\$103,115
	LINN	457	1,028	\$61,356
	LIVINGSTON	446	969	\$63,227
	MERCER	122	268	\$14,909
	NODAWAY	270	548	\$29,908
	PETTIS	1,243	2,944	\$183,480
	PLATTE	526	1,252	\$92,559
	PUTNAM	171	377	\$22,343
	RANDOLPH	909	2,099	\$134,578
	RAY	441	1,145	\$70,473
	SALINE	638	1,417	\$89,007
	SULLIVAN	252	549	\$34,529
WORTH	71	168	\$8,134	
	* AREA TOTAL *	16,711	38,730	\$2,532,069
AREA 2	ADAIR	607	1,234	\$80,244
	AUDRAIN	695	1,530	\$99,314
	BOONE	3,620	8,172	\$619,051
	CALLAWAY	885	2,103	\$143,895
	CLARK	196	495	\$30,852
	COLE	1,304	2,857	\$203,613
	FRANKLIN	1,553	3,824	\$267,349
	GASCONADE	291	691	\$41,041
	JEFFERSON	3,134	8,013	\$610,426
	KNOX	101	241	\$12,032
	LEWIS	266	599	\$38,383
	LINCOLN	890	2,430	\$171,490
	MACON	374	832	\$48,151
	MARION	998	2,386	\$164,389
	MONROE	191	406	\$24,055
	MONTGOMERY	261	613	\$39,472
	OSAGE	175	409	\$25,742
	PIKE	433	1,099	\$72,049
	RALLS	200	489	\$29,464
	ST CHARLES	2,456	5,904	\$448,099
	SCHUYLER	127	267	\$15,220
	SCOTLAND	144	316	\$16,929
	SHELBY	179	380	\$19,707
WARREN	464	1,170	\$83,852	
	* AREA TOTAL *	19,544	46,460	\$3,304,819
AREA 3	BOLLINGER	427	1,108	\$67,832
	BUTLER	2,372	5,181	\$318,657
	CAPE GIRARDEAU	1,847	4,077	\$283,617
	CARTER	432	1,093	\$69,215
	CRAWFORD	902	2,255	\$156,794
	DENT	699	1,700	\$105,781

TABLE 7.

FOOD STAMP PARTICIPATION
OCTOBER 1998

AREA	COUNTY	CASES	PERSONS	DOLLARS	
AREA 3	DUNKLIN	3,194	7,005	\$449,527	
	HOWELL	1,767	4,319	\$274,718	
	IRON	617	1,543	\$103,444	
	MADISON	562	1,264	\$78,896	
	MISSISSIPPI	1,632	3,440	\$234,180	
	NEW MADRID	1,674	3,729	\$235,807	
	OREGON	629	1,541	\$91,194	
	PEMISCOT	2,318	5,509	\$339,789	
	PERRY	374	812	\$56,219	
	REYNOLDS	406	943	\$56,997	
	RIPLEY	1,090	2,546	\$153,498	
	ST FRANCOIS	2,570	5,994	\$415,312	
	STE GENEVIEVE	361	889	\$60,133	
	SCOTT	2,468	5,641	\$356,849	
	SHANNON	560	1,411	\$86,097	
	STODDARD	1,496	3,088	\$180,246	
	WASHINGTON	1,630	4,150	\$289,961	
	WAYNE	938	2,215	\$139,975	
		* AREA TOTAL *	30,965	71,453	\$4,604,739
	AREA 4	BARRY	1,100	2,893	\$187,511
BARTON		356	838	\$53,931	
BATES		485	1,274	\$77,118	
BENTON		749	1,735	\$119,855	
CAMDEN		824	1,951	\$128,814	
CEDAR		615	1,416	\$87,978	
CHRISTIAN		932	2,363	\$160,626	
DADE		217	554	\$32,162	
DALLAS		609	1,556	\$106,253	
DOUGLAS		639	1,482	\$94,496	
GREENE		6,697	14,872	\$1,054,094	
HENRY		843	1,908	\$125,146	
HICKORY		421	977	\$66,165	
JASPER		3,777	8,660	\$583,687	
LACLEDE		1,016	2,567	\$168,169	
LAWRENCE		1,025	2,611	\$167,270	
MCDONALD		940	2,444	\$162,411	
MARIES		249	601	\$37,152	
MILLER		772	1,871	\$122,352	
MONITEAU		196	429	\$27,006	
MORGAN		518	1,301	\$88,011	
NEWTON		1,181	3,063	\$200,674	
OZARK		499	1,214	\$73,441	
PHELPS	1,135	2,754	\$188,981		
POLK	836	2,131	\$140,498		
PULASKI	1,044	2,670	\$179,818		
ST CLAIR	424	1,036	\$66,887		
STONE	699	1,753	\$121,783		
TANEY	898	2,134	\$147,859		
TEXAS	964	2,428	\$157,084		
VERNON	794	1,869	\$115,535		
WEBSTER	743	1,856	\$120,610		
WRIGHT	951	2,317	\$151,216		
	* AREA TOTAL *	33,148	79,528	\$5,314,593	
AREA 5	JACKSON	20,315	49,259	\$3,812,506	
	* AREA TOTAL *	20,315	49,259	\$3,812,506	
AREA 6	ST LOUIS CITY	31,415	74,201	\$5,991,655	
	* AREA TOTAL *	31,415	74,201	\$5,991,655	
AREA 7	ST LOUIS COUNTY	17,136	42,682	\$3,351,909	
	* AREA TOTAL *	17,136	42,682	\$3,351,909	
STATE TOTAL		169,234	402,313	\$28,912,290	

TABLE 8.

FOOD STAMP APPLICATION CURRENCY
OCTOBER 1998

COUNTY	# APPS RECEIVED	# APPROVALS	% APPROVED	# REJECTIONS	% REJECTED	# DELINQUENT	% CURRENT
AREA 1							
ANDREW	76	69	85.2	12	14.8	2	97.5
ATCHISON	28	36	85.7	6	14.3	2	95.2
BUCHANAN	906	842	88.7	107	11.3	36	96.2
CALDWELL	66	56	84.8	10	15.2	2	97.0
CARROLL	97	76	91.6	7	8.4	0	100.0
CASS	334	276	82.4	59	17.6	14	95.8
CHARITON	67	53	98.1	1	1.9	0	100.0
CLAY	660	553	86.1	89	13.9	21	96.7
CLINTON	87	74	88.1	10	11.9	2	97.6
COOPER	81	66	70.2	28	29.8	11	88.3
DAVISS	54	50	86.2	8	13.8	2	96.6
DE KALB	49	50	90.9	5	9.1	2	96.4
GENTRY	26	23	92.0	2	8.0	0	100.0
GRUNDY	102	84	88.4	11	11.6	0	100.0
HARRISON	57	52	83.9	10	16.1	0	100.0
HOLT	32	37	84.1	7	15.9	13	70.5
HOWARD	81	85	82.5	18	17.5	3	97.1
JOHNSON	350	305	83.3	61	16.7	39	89.3
LAFAYETTE	206	183	83.9	35	16.1	9	95.9
LINN	103	112	84.8	20	15.2	5	96.2
LIVINGSTON	122	110	85.9	18	14.1	3	97.7
MERCER	31	33	91.7	3	8.3	2	94.4
NODAWAY	58	51	82.3	11	17.7	1	98.4
PETTIS	366	317	81.5	72	18.5	69	82.3
PLATTE	154	153	86.9	23	13.1	3	98.3
PUTNAM	33	32	94.1	2	5.9	0	100.0
RANDOLPH	236	205	81.3	47	18.7	10	96.0
RAY	143	129	85.4	22	14.6	1	99.3
SALINE	211	193	87.7	27	12.3	11	95.0
SULLIVAN	79	79	90.8	8	9.2	1	98.9
WORTH	21	26	100.0	0	0.0	0	100.0
TOTAL AREA 1	4,916	4,410	85.6	739	14.4	264	94.9
AREA 2							
ADAIR	174	161	89.0	20	11.0	3	98.3
AUDRAIN	200	168	83.6	33	16.4	18	91.0
BOONE	1,072	948	86.0	154	14.0	77	93.0
CALLAWAY	236	217	81.6	49	18.4	21	92.1
CLARK	48	55	90.2	6	9.8	0	100.0
COLE	437	359	83.9	69	16.1	72	83.2
FRANKLIN	432	374	85.4	64	14.6	30	93.2
GASCONADE	95	82	87.2	12	12.8	1	98.9
JEFFERSON	988	861	84.8	154	15.2	55	94.6
KNOX	30	26	92.9	2	7.1	2	92.9
LEWIS	76	77	88.5	10	11.5	0	100.0
LINCOLN	257	229	85.8	38	14.2	4	98.5
MACON	108	95	84.8	17	15.2	3	97.3
MARION	249	248	88.6	32	11.4	4	98.6
MONROE	43	26	83.9	5	16.1	0	100.0
MONTGOMERY	65	53	81.5	12	18.5	4	93.8
OSAGE	43	33	82.5	7	17.5	0	100.0
PIKE	102	115	94.3	7	5.7	6	95.1
RALLS	43	42	80.8	10	19.2	2	96.2
ST CHARLES	773	685	85.4	117	14.6	49	93.9
SCHUYLER	35	34	89.5	4	10.5	2	94.7
SCOTLAND	28	24	82.8	5	17.2	2	93.1
SHELBY	37	35	83.3	7	16.7	0	100.0
WARREN	132	122	85.9	20	14.1	8	94.4
TOTAL AREA 2	5,703	5,069	85.6	854	14.4	363	93.9
AREA 3							
BOLLINGER	124	104	94.5	6	5.5	1	99.1
BUTLER	522	508	89.4	60	10.6	15	97.4
CAPE GIRARDEAU	522	465	85.8	77	14.2	38	93.0
CARTER	82	86	94.5	5	5.5	0	100.0
CRAWFORD	236	235	90.0	26	10.0	6	97.7
DENT	152	142	93.4	10	6.6	2	98.7
DUNKLIN	687	598	91.4	56	8.6	15	97.7

TABLE 8.

FOOD STAMP APPLICATION CURRENCY
OCTOBER 1998

COUNTY	# APPS RECEIVED	# APPROVALS	% APPROVED	# REJECTIONS	% REJECTED	# DELINQUENT	% CURRENT
HOWELL	485	468	90.5	49	9.5	35	93.2
IRON	117	109	90.1	12	9.9	3	97.5
MADISON	136	140	90.3	15	9.7	2	98.7
MISSISSIPPI	398	401	94.4	24	5.6	9	97.9
NEW MADRID	334	317	86.1	51	13.9	12	96.7
OREGON	127	132	95.0	7	5.0	1	99.3
PEMISCOT	512	477	91.9	42	8.1	9	98.3
PERRY	99	71	91.0	7	9.0	21	73.1
REYNOLDS	88	86	92.5	7	7.5	1	98.9
RIPLEY	232	240	93.0	18	7.0	1	99.6
ST FRANCOIS	612	597	89.6	69	10.4	20	97.0
STE GENEVIEVE	87	76	92.7	6	7.3	2	97.6
SCOTT	590	561	88.9	70	11.1	14	97.8
SHANNON	112	116	98.3	2	1.7	4	96.6
STODDARD	373	304	90.7	31	9.3	5	98.5
WASHINGTON	373	391	92.7	31	7.3	26	93.8
WAYNE	229	237	94.4	14	5.6	4	98.4
TOTAL AREA 3	7,229	6,861	90.8	695	9.2	246	96.7
AREA 4							
BARRY	320	313	90.2	34	9.8	9	97.4
BARTON	97	99	90.8	10	9.2	4	96.3
BATES	115	117	86.7	18	13.3	4	97.0
BENTON	193	183	92.4	15	7.6	5	97.5
CAMDEN	276	238	85.3	41	14.7	26	90.7
CEDAR	155	150	90.9	15	9.1	6	96.4
CHRISTIAN	287	254	84.7	46	15.3	2	99.3
DADE	52	53	91.4	5	8.6	0	100.0
DALLAS	160	145	85.3	25	14.7	9	94.7
DOUGLAS	135	131	93.6	9	6.4	0	100.0
GREENE	1,920	1,741	86.6	270	13.4	314	84.4
HENRY	238	218	87.6	31	12.4	6	97.6
HICKORY	101	94	93.1	7	6.9	1	99.0
JASPER	1,077	941	85.3	162	14.7	79	92.8
LACLEDE	299	269	86.2	43	13.8	8	97.4
LAWRENCE	279	254	88.2	34	11.8	8	97.2
MCDONALD	264	246	89.5	29	10.5	7	97.5
MARIES	61	54	87.1	8	12.9	2	96.8
MILLER	226	179	85.6	30	14.4	7	96.7
MONITEAU	58	41	85.4	7	14.6	3	93.8
MORGAN	144	134	96.4	5	3.6	6	95.7
NEWTON	369	319	86.2	51	13.8	13	96.5
OZARK	118	122	90.4	13	9.6	3	97.8
PHELPS	329	289	89.2	35	10.8	7	97.8
POLK	239	231	93.1	17	6.9	17	93.1
PULASKI	310	307	87.2	45	12.8	10	97.2
ST CLAIR	107	102	92.7	8	7.3	0	100.0
STONE	215	204	87.6	29	12.4	42	82.0
TANEY	325	234	81.5	53	18.5	15	94.8
TEXAS	282	250	88.3	33	11.7	10	96.5
VERNON	202	207	88.1	28	11.9	6	97.4
WEBSTER	202	179	86.5	28	13.5	7	96.6
WRIGHT	231	202	90.6	21	9.4	4	98.2
TOTAL AREA 4	9,386	8,500	87.6	1,205	12.4	640	93.4
AREA 5							
JACKSON	6,460	5,487	86.8	833	13.2	478	92.4
TOTAL AREA 5	6,460	5,487	86.8	833	13.2	478	92.4
AREA 6							
ST LOUIS CITY	8,360	7,485	90.6	773	9.4	2,575	68.8
TOTAL AREA 6	8,360	7,485	90.6	773	9.4	2,575	68.8
AREA 7							
ST LOUIS COUNTY	4,821	4,223	85.6	710	14.4	455	90.8
TOTAL AREA 7	4,821	4,223	85.6	710	14.4	455	90.8
STATEWIDE	46,875	42,035	87.9	5,809	12.1	5,021	89.5

TABLE 9.

FOOD STAMP EXPEDITED SERVICE APPLICATION CURRENCY
OCTOBER 1998

COUNTY	# CASES EXPEDITED	# TIMELY	# NOT TIMELY	% TIMELY
AREA 1				
ANDREW	15	15	0	100.0
ATCHISON	9	9	0	100.0
BUCHANAN	262	260	2	99.2
CALDWELL	18	18	0	100.0
CARROLL	24	23	1	95.8
CASS	86	85	1	98.8
CHARITON	12	12	0	100.0
CLAY	193	193	0	100.0
CLINTON	18	15	3	83.3
COOPER	13	13	0	100.0
DAVISS	20	20	0	100.0
DE KALB	12	12	0	100.0
GENTRY	5	5	0	100.0
GRUNDY	20	20	0	100.0
HARRISON	12	12	0	100.0
HOLT	5	5	0	100.0
HOWARD	20	20	0	100.0
JOHNSON	127	126	1	99.2
LAFAYETTE	58	56	2	96.6
LINN	23	23	0	100.0
LIVINGSTON	27	27	0	100.0
MERCER	8	8	0	100.0
NODAWAY	9	7	2	77.8
PETTIS	78	76	2	97.4
PLATTE	52	52	0	100.0
PUTNAM	7	7	0	100.0
RANDOLPH	59	58	1	98.3
RAY	40	40	0	100.0
SALINE	45	43	2	95.6
SULLIVAN	25	25	0	100.0
WORTH	2	2	0	100.0
TOTAL AREA 1	1,304	1,287	17	98.7
AREA 2				
ADAIR	51	51	0	100.0
AUDRAIN	55	53	2	96.4
BOONE	395	390	5	98.7
CALLAWAY	71	70	1	98.6
CLARK	14	14	0	100.0
COLE	152	149	3	98.0
FRANKLIN	117	114	3	97.4
GASCONADE	19	19	0	100.0
JEFFERSON	319	316	3	99.1
KNOX	5	5	0	100.0
LEWIS	20	20	0	100.0
LINCOLN	85	85	0	100.0
MACON	30	29	1	96.7
MARION	75	75	0	100.0
MONROE	13	12	1	92.3
MONTGOMERY	19	18	1	94.7
OSAGE	11	10	1	90.9
PIKE	29	27	2	93.1
RALLS	9	8	1	88.9
ST CHARLES	206	204	2	99.0
SCHUYLER	7	7	0	100.0
SCOTLAND	4	3	1	75.0
SHELBY	12	12	0	100.0
WARREN	39	39	0	100.0
TOTAL AREA 2	1,757	1,730	27	98.5
AREA 3				
BOLLINGER	18	18	0	100.0
BUTLER	145	143	2	98.6
CAPE GIRARDEAU	166	158	8	95.2
CARTER	20	20	0	100.0
CRAWFORD	75	73	2	97.3
DENT	36	36	0	100.0
DUNKLIN	219	217	2	99.1

TABLE 9.

FOOD STAMP EXPEDITED SERVICE APPLICATION CURRENCY
OCTOBER 1998

COUNTY	# CASES EXPEDITED	# TIMELY	# NOT TIMELY	% TIMELY
HOWELL	120	120	0	100.0
IRON	29	29	0	100.0
MADISON	39	39	0	100.0
MISSISSIPPI	145	145	0	100.0
NEW MADRID	95	95	0	100.0
OREGON	33	32	1	97.0
PEMISCOT	131	130	1	99.2
PERRY	26	26	0	100.0
REYNOLDS	24	24	0	100.0
RIPLEY	58	56	2	96.6
ST FRANCOIS	195	192	3	98.5
STE GENEVIEVE	19	19	0	100.0
SCOTT	147	145	2	98.6
SHANNON	33	33	0	100.0
STODDARD	87	86	1	98.9
WASHINGTON	145	143	2	98.6
WAYNE	63	63	0	100.0
TOTAL AREA 3	2,068	2,042	26	98.7
AREA 4				
BARRY	82	80	2	97.6
BARTON	22	19	3	86.4
BATES	32	32	0	100.0
BENTON	63	62	1	98.4
CAMDEN	86	84	2	97.7
CEDAR	40	40	0	100.0
CHRISTIAN	62	62	0	100.0
DADE	15	15	0	100.0
DALLAS	54	53	1	98.1
DOUGLAS	41	41	0	100.0
GREENE	603	592	11	98.2
HENRY	81	79	2	97.5
HICKORY	32	31	1	96.9
JASPER	290	286	4	98.6
LACLEDE	73	72	1	98.6
LAWRENCE	70	69	1	98.6
MCDONALD	67	64	3	95.5
MARIES	23	23	0	100.0
MILLER	60	60	0	100.0
MONITEAU	13	13	0	100.0
MORGAN	29	29	0	100.0
NEWTON	99	97	2	98.0
OZARK	22	22	0	100.0
PHELPS	61	60	1	98.4
POLK	51	51	0	100.0
PULASKI	81	80	1	98.8
ST CLAIR	32	31	1	96.9
STONE	76	75	1	98.7
TANEY	103	103	0	100.0
TEXAS	67	67	0	100.0
VERNON	45	44	1	97.8
WEBSTER	51	49	2	96.1
WRIGHT	61	60	1	98.4
TOTAL AREA 4	2,587	2,545	42	98.4
AREA 5				
JACKSON	1,973	1,942	31	98.4
TOTAL AREA 5	1,973	1,942	31	98.4
AREA 6				
ST LOUIS CITY	3,359	3,221	138	95.9
TOTAL AREA 6	3,359	3,221	138	95.9
AREA 7				
ST LOUIS COUNTY	1,418	1,387	31	97.8
TOTAL AREA 7	1,418	1,387	31	97.8
STATEWIDE	14,466	14,154	312	97.8

FIGURE 5. TEMPORARY ASSISTANCE CASELOAD

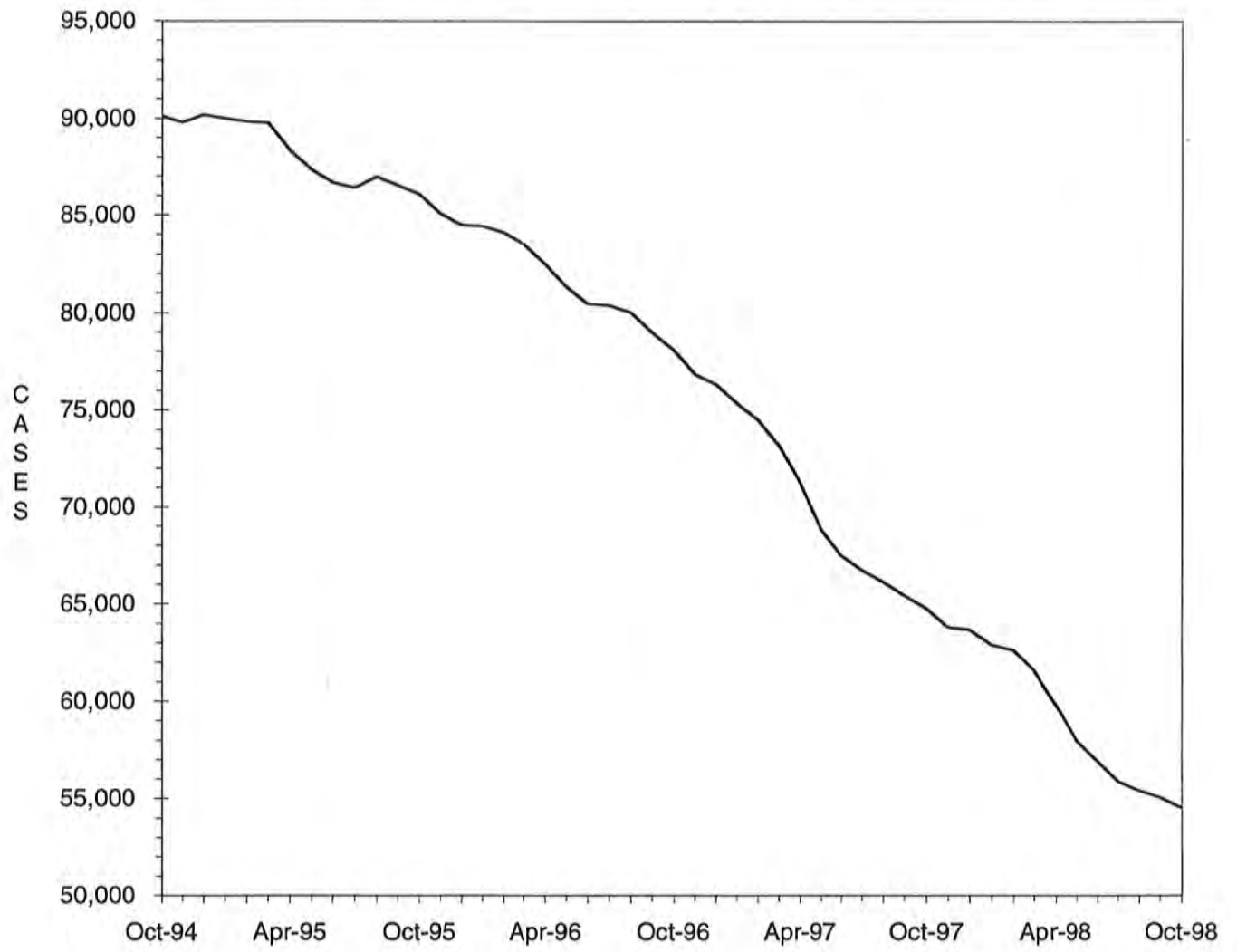

TABLE 10.

 TEMPORARY ASSISTANCE CASH AND UP
 TOTAL CASES AND REINVESTIGATIONS
 OCTOBER 1998

COUNTY	# CASES	# REINVEST COMPLETED	# DELIN- QUENT	% DELIN- QUENT
AREA 1				
ANDREW	47	5	8	17.0
ATCHISON	24	3	1	4.2
BUCHANAN	628	22	269	42.8
CALDWELL	23	1	9	39.1
CARROLL	71	4	24	33.8
CASS	292	18	114	39.0
CHARITON	35	0	16	45.7
CLAY	447	30	79	17.7
CLINTON	47	7	3	6.4
COOPER	56	2	29	51.8
DAVISS	24	3	3	12.5
DE KALB	43	1	20	46.5
GENTRY	16	2	1	6.3
GRUNDY	40	5	6	15.0
HARRISON	23	3	3	13.0
HOLT	13	1	7	53.8
HOWARD	54	0	13	24.1
JOHNSON	193	12	68	35.2
LAFAYETTE	129	4	50	38.8
LINN	62	2	20	32.3
LIVINGSTON	61	3	29	47.5
MERCER	16	5	0	0.0
NODAWAY	31	2	5	16.1
PETTIS	227	12	77	33.9
PLATTE	119	8	15	12.6
PUTNAM	17	0	4	23.5
RANDOLPH	180	15	28	15.6
RAY	100	8	21	21.0
SALINE	134	15	10	7.5
SULLIVAN	32	0	13	40.6
WORTH	9	2	0	0.0
TOTAL AREA 1	3,193	195	945	29.6
AREA 2				
ADAIR	69	3	15	21.7
AUDRAIN	167	6	99	59.3
BOONE	895	20	483	54.0
CALLAWAY	237	9	141	59.5
CLARK	40	1	25	62.5
COLE	265	8	146	55.1
FRANKLIN	377	21	147	39.0
GASCONADE	41	3	12	29.3
JEFFERSON	906	53	280	30.9
KNOX	9	0	3	33.3
LEWIS	41	2	12	29.3
LINCOLN	220	4	118	53.6
MACON	58	0	24	41.4
MARION	235	4	106	45.1
MONROE	29	1	14	48.3
MONTGOMERY	40	1	16	40.0
OSAGE	42	0	29	69.0
PIKE	94	0	45	47.9
RALLS	44	2	6	13.6
ST CHARLES	741	23	304	41.0
SCHUYLER	11	0	7	63.6
SCOTLAND	10	0	2	20.0
SHELBY	24	0	3	12.5
WARREN	121	17	39	32.2
TOTAL AREA 2	4,716	178	2,076	44.0
AREA 3				
BOLLINGER	72	10	8	11.1
BUTLER	416	62	38	9.1
CAPE GIRARDEAU	409	28	180	44.0
CARTER	77	10	8	10.4
CRAWFORD	222	7	105	47.3
DENT	124	25	0	0.0
DUNKLIN	734	50	290	39.5

TABLE 10.

 TEMPORARY ASSISTANCE CASH AND UP
 TOTAL CASES AND REINVESTIGATIONS
 OCTOBER 1998

COUNTY	# CASES	# REINVEST COMPLETED	# DELIN- QUENT	% DELIN- QUENT
HOWELL	299	38	26	8.7
IRON	145	19	19	13.1
MADISON	103	21	3	2.9
MISSISSIPPI	411	18	197	47.9
NEW MADRID	407	16	157	38.6
OREGON	93	17	1	1.1
PEMISCOT	604	40	159	26.3
PERRY	77	0	36	46.8
REYNOLDS	72	11	6	8.3
RIPLEY	195	18	23	11.8
ST FRANCOIS	546	40	171	31.3
STE GENEVIEVE	76	1	37	48.7
SCOTT	609	40	120	19.7
SHANNON	89	19	4	4.5
STODDARD	256	19	22	8.6
WASHINGTON	356	50	118	33.1
WAYNE	217	40	5	2.3
TOTAL AREA 3	6,609	599	1,733	26.2
AREA 4				
BARRY	212	22	42	19.8
BARTON	78	3	17	21.8
BATES	85	15	3	3.5
BENTON	171	6	75	43.9
CAMDEN	151	5	24	15.9
CEDAR	102	8	17	16.7
CHRISTIAN	189	10	23	12.2
DADE	34	1	9	26.5
DALLAS	147	11	26	17.7
DOUGLAS	112	5	40	35.7
GREENE	1,365	28	664	48.6
HENRY	157	17	52	33.1
HICKORY	75	1	55	73.3
JASPER	822	24	403	49.0
LACLEDE	221	11	76	34.4
LAWRENCE	236	8	81	34.3
MCDONALD	199	12	77	38.7
MARIES	53	2	26	49.1
MILLER	161	6	70	43.5
MONITEAU	45	0	25	55.6
MORGAN	124	2	62	50.0
NEWTON	247	28	47	19.0
OZARK	88	16	1	1.1
PHELPS	253	38	31	12.3
POLK	144	7	55	38.2
PULASKI	227	32	5	2.2
ST CLAIR	69	9	1	1.4
STONE	164	5	82	50.0
TANEY	151	10	28	18.5
TEXAS	193	16	5	2.6
VERNON	137	22	3	2.2
WEBSTER	98	8	17	17.3
WRIGHT	157	14	75	47.8
TOTAL AREA 4	6,667	402	2,217	33.3
AREA 5				
JACKSON	9,007	415	4,250	47.2
TOTAL AREA 5	9,007	415	4,250	47.2
AREA 6				
ST LOUIS CITY	14,013	677	8,764	62.5
TOTAL AREA 6	14,013	677	8,764	62.5
AREA 7				
ST LOUIS COUNTY	7,733	128	4,934	63.8
TOTAL AREA 7	7,733	128	4,934	63.8
STATEWIDE	51,938	2,594	24,919	48.0

TABLE 11.

TEMPORARY ASSISTANCE APPLICATIONS
OCTOBER 1998

COUNTY	# REC'D	# APPR	# REJ	% REJ	TOTAL RESOLVED	-----APPLICATION RESOLUTION-----					
						UNDER 31	31- 45	46- 90	91- 105	OVER 105	% >45 DAYS
AREA 1											
ANDREW	7	5	2	28.6	7	7	0	0	0	0	0.0
ATCHISON	3	4	0	0.0	4	4	0	0	0	0	0.0
BUCHANAN	84	52	28	35.0	80	76	3	1	0	0	1.2
CALDWELL	9	6	3	33.3	9	9	0	0	0	0	0.0
CARROLL	6	3	5	62.5	8	8	0	0	0	0	0.0
CASS	37	22	17	43.6	39	36	2	1	0	0	2.6
CHARITON	5	6	1	14.3	7	7	0	0	0	0	0.0
CLAY	83	46	35	43.2	81	77	4	0	0	0	0.0
CLINTON	7	5	5	50.0	10	9	0	1	0	0	10.0
COOPER	8	5	5	50.0	10	9	1	0	0	0	0.0
DAVISS	5	2	0	0.0	2	2	0	0	0	0	0.0
DE KALB	3	1	0	0.0	1	1	0	0	0	0	0.0
GENTRY	2	2	0	0.0	2	2	0	0	0	0	0.0
GRUNDY	8	3	5	62.5	8	8	0	0	0	0	0.0
HARRISON	7	4	6	60.0	10	10	0	0	0	0	0.0
HOLT	0	1	1	50.0	2	2	0	0	0	0	0.0
HOWARD	6	9	1	10.0	10	9	1	0	0	0	0.0
JOHNSON	49	23	15	39.5	38	29	8	1	0	0	2.6
LAFAYETTE	19	6	6	50.0	12	11	1	0	0	0	0.0
LINN	12	9	8	47.1	17	17	0	0	0	0	0.0
LIVINGSTON	17	12	5	29.4	17	17	0	0	0	0	0.0
MERCER	5	4	2	33.3	6	6	0	0	0	0	0.0
NODAWAY	8	4	3	42.9	7	7	0	0	0	0	0.0
PETTIS	25	19	14	42.4	33	22	6	5	0	0	15.2
PLATTE	21	19	4	17.4	23	23	0	0	0	0	0.0
PUTNAM	1	3	0	0.0	3	2	1	0	0	0	0.0
RANDOLPH	24	21	9	30.0	30	30	0	0	0	0	0.0
RAY	26	17	6	26.1	23	23	0	0	0	0	0.0
SALINE	27	20	16	44.4	36	32	3	1	0	0	2.8
SULLIVAN	7	4	7	63.6	11	11	0	0	0	0	0.0
WORTH	0	2	0	0.0	2	2	0	0	0	0	0.0
TOTAL AREA 1	521	339	209	38.1	548	508	30	10	0	0	1.8
AREA 2											
ADAIR	18	5	5	50.0	10	10	0	0	0	0	0.0
AUDRAIN	18	6	2	25.0	8	7	1	0	0	0	0.0
BOONE	116	83	41	33.1	124	105	15	4	0	0	3.2
CALLAWAY	18	18	9	33.3	27	26	1	0	0	0	0.0
CLARK	3	1	2	66.7	3	3	0	0	0	0	0.0
COLE	56	22	32	59.3	54	43	9	2	0	0	3.7
FRANKLIN	40	43	18	29.5	61	53	5	3	0	0	4.9
GASCONADE	8	5	5	50.0	10	8	1	0	1	0	10.0
JEFFERSON	134	104	52	33.3	156	148	7	1	0	0	0.6
KNOX	1	4	0	0.0	4	3	1	0	0	0	0.0
LEWIS	6	4	1	20.0	5	5	0	0	0	0	0.0
LINCOLN	32	27	16	37.2	43	42	1	0	0	0	0.0
MACON	8	3	2	40.0	5	5	0	0	0	0	0.0
MARION	32	19	5	20.8	24	24	0	0	0	0	0.0
MONROE	1	1	2	66.7	3	3	0	0	0	0	0.0
MONTGOMERY	8	4	4	50.0	8	8	0	0	0	0	0.0
OSAGE	5	3	3	50.0	6	6	0	0	0	0	0.0
PIKE	9	10	3	23.1	13	12	1	0	0	0	0.0
RALLS	6	6	1	14.3	7	7	0	0	0	0	0.0
ST CHARLES	84	67	39	36.8	106	96	6	4	0	0	3.8
SCHUYLER	3	0	0	0.0	0	0	0	0	0	0	0.0
SCOTLAND	2	2	1	33.3	3	3	0	0	0	0	0.0
SHELBY	4	3	1	25.0	4	4	0	0	0	0	0.0
WARREN	16	15	7	31.8	22	20	1	1	0	0	4.5
TOTAL AREA 2	628	455	251	35.6	706	641	49	15	1	0	2.3
AREA 3											
BOLLINGER	6	3	3	50.0	6	6	0	0	0	0	0.0
BUTLER	74	45	23	33.8	68	67	0	1	0	0	1.5
CAPE GIRARDEAU	49	34	30	46.9	64	51	10	3	0	0	4.7
CARTER	4	7	3	30.0	10	10	0	0	0	0	0.0
CRAWFORD	20	16	9	36.0	25	23	0	2	0	0	8.0
DENT	16	6	8	57.1	14	14	0	0	0	0	0.0
DUNKLIN	103	51	36	41.4	87	87	0	0	0	0	0.0

TABLE 11.

TEMPORARY ASSISTANCE APPLICATIONS
OCTOBER 1998

COUNTY	# REC'D	# APPR	# REJ	% REJ	TOTAL RESOLVED	-----APPLICATION RESOLUTION-----					
						UNDER 31	31- 45	46- 90	91- 105	OVER 105	% >45 DAYS
HOWELL	49	29	22	43.1	51	47	3	1	0	0	2.0
IRON	12	4	11	73.3	15	14	1	0	0	0	0.0
MADISON	20	10	10	50.0	20	17	3	0	0	0	0.0
MISSISSIPPI	25	22	5	18.5	27	25	2	0	0	0	0.0
NEW MADRID	36	25	8	24.2	33	33	0	0	0	0	0.0
OREGON	21	15	5	25.0	20	20	0	0	0	0	0.0
PEMISCOT	110	43	46	51.7	89	89	0	0	0	0	0.0
PERRY	12	7	5	41.7	12	6	3	2	1	0	25.0
REYNOLDS	12	6	3	33.3	9	9	0	0	0	0	0.0
RIPLEY	19	15	6	28.6	21	21	0	0	0	0	0.0
ST FRANCOIS	62	41	23	35.9	64	63	1	0	0	0	0.0
STE GENEVIEVE	9	7	3	30.0	10	10	0	0	0	0	0.0
SCOTT	83	57	26	31.3	83	83	0	0	0	0	0.0
SHANNON	10	7	1	12.5	8	7	1	0	0	0	0.0
STODDARD	50	31	9	22.5	40	40	0	0	0	0	0.0
WASHINGTON	49	32	14	30.4	46	44	2	0	0	0	0.0
WAYNE	22	21	10	32.3	31	30	1	0	0	0	0.0
TOTAL AREA 3	873	534	319	37.4	853	816	27	9	1	0	1.2
AREA 4											
BARRY	31	34	14	29.2	48	47	1	0	0	0	0.0
BARTON	21	14	8	36.4	22	20	2	0	0	0	0.0
BATES	16	13	7	35.0	20	16	2	2	0	0	10.0
BENTON	29	21	5	19.2	26	26	0	0	0	0	0.0
CAMDEN	32	21	5	19.2	26	11	9	6	0	0	23.1
CEDAR	12	14	1	6.7	15	15	0	0	0	0	0.0
CHRISTIAN	43	15	19	55.9	34	33	0	1	0	0	2.9
DADE	3	4	2	33.3	6	6	0	0	0	0	0.0
DALLAS	24	20	7	25.9	27	23	4	0	0	0	0.0
DOUGLAS	6	6	1	14.3	7	7	0	0	0	0	0.0
GREENE	190	130	76	36.9	206	163	31	12	0	0	5.8
HENRY	30	13	10	43.5	23	23	0	0	0	0	0.0
HICKORY	9	5	5	50.0	10	9	1	0	0	0	0.0
JASPER	111	64	54	45.8	118	106	10	2	0	0	1.7
LACLEDE	40	22	11	33.3	33	32	1	0	0	0	0.0
LAWRENCE	32	25	11	30.6	36	35	1	0	0	0	0.0
MCDONALD	33	26	10	27.8	36	29	2	5	0	0	13.9
MARIES	6	5	0	0.0	5	5	0	0	0	0	0.0
MILLER	31	20	13	39.4	33	29	3	1	0	0	3.0
MONITEAU	10	3	4	57.1	7	7	0	0	0	0	0.0
MORGAN	10	14	4	22.2	18	18	0	0	0	0	0.0
NEWTON	52	32	15	31.9	47	46	1	0	0	0	0.0
OZARK	10	5	6	54.5	11	11	0	0	0	0	0.0
PHELPS	23	29	13	31.0	42	41	0	0	0	1	2.4
POLK	13	7	4	36.4	11	11	0	0	0	0	0.0
PULASKI	28	25	11	30.6	36	36	0	0	0	0	0.0
ST CLAIR	8	6	3	33.3	9	7	2	0	0	0	0.0
STONE	23	19	14	42.4	33	25	7	1	0	0	3.0
TANEY	50	18	31	63.3	49	45	3	1	0	0	2.0
TEXAS	35	20	10	33.3	30	28	2	0	0	0	0.0
VERNON	18	15	9	37.5	24	24	0	0	0	0	0.0
WEBSTER	19	14	8	36.4	22	21	1	0	0	0	0.0
WRIGHT	32	10	6	37.5	16	16	0	0	0	0	0.0
TOTAL AREA 4	1,030	689	397	36.6	1,086	971	83	31	0	1	2.9
AREA 5											
JACKSON	692	544	225	29.3	769	682	65	21	0	1	2.9
TOTAL AREA 5	692	544	225	29.3	769	682	65	21	0	1	2.9
AREA 6											
ST LOUIS CITY	547	511	160	23.8	671	364	192	105	3	7	17.1
TOTAL AREA 6	547	511	160	23.8	671	364	192	105	3	7	17.1
AREA 7											
ST LOUIS COUNTY	539	366	197	35.0	563	383	93	81	3	3	15.5
TOTAL AREA 7	539	366	197	35.0	563	383	93	81	3	3	15.5
STATEWIDE	4,830	3,438	1,758	33.8	5,196	4,365	539	272	8	12	5.6

TABLE 12.

MC+, TRANSITIONAL MEDICAID AND MEDICAL ASSISTANCE FOR FAMILIES (MAF)
TOTAL INDIVIDUALS
OCTOBER 1998

COUNTY	MC+ NON-CHIP	MC+ CHIP NO COST	MC+ CHIP CO-PAY	MC+ CHIP PREMIUM	TRANS. MEDICAID	MAF/ NO CASH	MAF/ CASH	TOTAL INDIVIDUALS
AREA 1								
ANDREW	380	28	3	0	54	23	126	614
ATCHISON	212	17	7	1	32	10	71	350
BUCHANAN	4,166	239	37	10	447	310	1,549	6,758
CALDWELL	549	31	3	2	30	25	54	694
CARROLL	564	50	7	2	62	40	182	907
CASS	1,704	161	24	5	150	108	695	2,847
CHARITON	367	30	6	3	11	11	79	507
CLAY	2,623	217	44	21	277	177	1,072	4,431
CLINTON	499	77	16	7	44	25	129	797
COOPER	473	54	9	3	35	15	134	723
DAVISS	344	30	7	2	23	1	55	462
DE KALB	328	42	9	1	23	10	127	540
GENTRY	138	22	5	4	14	14	39	236
GRUNDY	479	43	4	2	30	22	114	694
HARRISON	421	55	3	4	50	23	50	606
HOLT	255	9	0	3	18	4	37	326
HOWARD	430	25	2	2	43	27	116	645
JOHNSON	1,412	58	9	4	138	144	487	2,252
LAFAYETTE	1,142	135	17	1	83	35	332	1,745
LINN	690	38	7	5	38	26	148	952
LIVINGSTON	534	58	2	2	46	20	147	809
MERCER	103	22	3	0	26	3	52	209
NODAWAY	352	42	2	4	45	20	71	536
PETTIS	1,624	146	25	5	137	104	556	2,597
PLATTE	775	76	19	4	75	67	282	1,298
PUTNAM	274	22	0	0	4	10	40	350
RANDOLPH	1,020	105	9	4	141	67	425	1,771
RAY	653	83	7	9	67	36	256	1,111
SALINE	844	53	9	2	66	63	318	1,355
SULLIVAN	347	21	2	1	38	18	86	513
WORTH	87	16	7	5	12	0	26	153
TOTAL AREA 1	23,789	2,005	304	118	2,259	1,458	7,855	37,788
AREA 2								
ADAIR	686	68	2	3	85	86	171	1,101
AUDRAIN	1,022	74	20	3	72	71	415	1,677
BOONE	4,299	219	41	23	362	592	2,250	7,786
CALLAWAY	1,645	73	15	5	88	100	608	2,534
CLARK	358	23	7	0	50	24	97	559
COLE	1,884	68	11	3	132	177	637	2,912
FRANKLIN	2,188	214	28	7	162	234	962	3,795
GASCONADE	395	43	14	1	48	41	102	644
JEFFERSON	4,535	390	78	26	358	645	2,255	8,287
KNOX	187	23	3	0	4	18	25	260
LEWIS	288	27	8	0	24	35	120	502
LINCOLN	1,198	106	23	4	170	199	555	2,255
MACON	455	40	14	0	69	36	138	752
MARION	1,367	93	17	1	106	126	537	2,247
MONROE	294	38	7	3	10	13	74	439
MONTGOMERY	424	62	8	2	50	18	111	675
OSAGE	272	12	2	1	10	19	95	411
PIKE	731	62	8	0	49	40	236	1,126
RALLS	249	52	19	4	12	31	109	476
ST CHARLES	4,553	227	37	7	382	342	1,932	7,480
SCHUYLER	160	16	4	0	19	14	28	241
SCOTLAND	187	22	6	0	10	24	26	275
SHELBY	210	37	6	1	22	16	69	361
WARREN	697	66	7	3	49	38	328	1,188
TOTAL AREA 2	28,284	2,055	385	97	2,343	2,939	11,880	47,983
AREA 3								
BOLLINGER	672	27	9	0	61	31	170	970
BUTLER	2,249	179	19	4	187	265	1,020	3,923
CAPE GIRARDEAU	2,129	922	188	75	202	164	1,017	4,697
CARTER	527	27	4	0	35	48	208	849
CRAWFORD	1,186	53	6	1	90	111	572	2,019
DENT	786	80	4	0	129	82	318	1,399
DUNKLIN	2,774	108	11	0	280	432	1,759	5,364
HOWELL	2,330	85	2	2	188	157	766	3,530

TABLE 12.

MC+, TRANSITIONAL MEDICAID AND MEDICAL ASSISTANCE FOR FAMILIES (MAF)
TOTAL INDIVIDUALS
OCTOBER 1998

COUNTY	MC+ NON-CHIP	MC+ CHIP NO COST	MC+ CHIP CO-PAY	MC+ CHIP PREMIUM	TRANS. MEDICAID	MAF/ NO CASH	MAF/ CASH	TOTAL INDIVIDUALS
IRON	657	36	3	0	41	38	379	1,154
MADISON	524	47	7	0	49	52	257	936
MISSISSIPPI	1,035	32	3	0	177	157	1,067	2,471
NEW MADRID	1,344	90	3	2	136	284	986	2,845
OREGON	633	41	1	0	34	59	247	1,015
PEHISCOT	2,157	116	7	3	199	344	1,528	4,354
PERRY	581	10	0	2	64	43	175	875
REYNOLDS	443	40	6	0	27	69	198	783
RIPLEY	1,058	80	13	2	112	96	496	1,857
ST FRANCOIS	2,732	134	12	4	297	360	1,381	4,920
STE GENEVIEVE	628	21	4	1	74	51	171	950
SCOTT	2,367	111	9	0	224	258	1,501	4,470
SHANNON	621	62	6	0	52	47	228	1,016
STODDARD	1,291	53	3	4	95	173	571	2,190
WASHINGTON	1,653	78	10	1	166	304	884	3,096
WAYNE	843	52	3	0	77	126	536	1,637
TOTAL AREA 3	31,220	2,484	333	101	2,996	3,751	16,435	57,320
AREA 4								
BARRY	1,780	116	20	6	108	128	578	2,736
BARTON	501	44	11	3	52	44	202	857
BATES	702	72	5	7	74	60	236	1,156
BENTON	853	46	8	7	53	67	467	1,501
CAMDEN	1,382	105	16	6	58	77	365	2,009
CEDAR	772	68	7	0	56	80	240	1,223
CHRISTIAN	1,595	156	43	2	84	62	441	2,383
DADE	452	20	3	4	22	29	75	605
DALLAS	776	57	4	5	41	49	405	1,337
DOUGLAS	840	67	5	3	68	55	275	1,313
GREENE	8,720	469	66	18	520	568	3,351	13,712
HENRY	1,144	80	13	2	97	75	385	1,796
HICKORY	554	22	5	1	46	46	175	849
JASPER	5,212	317	36	4	345	315	2,098	8,327
LACLEDE	1,583	146	22	8	79	105	533	2,476
LAWRENCE	1,587	127	21	0	91	154	566	2,546
MCDONALD	1,514	65	9	4	93	147	583	2,415
MARIES	352	34	4	3	16	23	127	559
MILLER	1,079	123	30	18	97	80	405	1,832
MONITEAU	312	8	14	2	10	17	95	458
MORGAN	817	51	21	7	48	95	306	1,345
NEWTON	2,003	138	25	5	121	129	667	3,088
OZARK	607	65	12	1	39	81	220	1,025
PHELPS	1,562	150	33	7	154	116	654	2,676
POLK	1,196	80	21	0	158	104	342	1,901
PULASKI	1,472	141	17	0	72	180	560	2,442
ST CLAIR	451	46	13	2	43	53	164	772
STONE	1,301	84	11	2	63	56	431	1,948
TANEY	1,676	142	26	4	79	29	414	2,370
TEXAS	1,161	189	26	8	128	98	501	2,111
VERNON	932	130	20	11	62	64	351	1,570
WEBSTER	1,086	118	16	6	142	121	269	1,758
WRIGHT	1,213	106	16	6	112	163	391	2,007
TOTAL AREA 4	47,187	3,582	599	162	3,231	3,470	16,872	75,103
AREA 5								
JACKSON	26,410	1,637	244	110	2,050	3,187	24,108	57,746
TOTAL AREA 5	26,410	1,637	244	110	2,050	3,187	24,108	57,746
AREA 6								
ST LOUIS CITY	24,017	653	99	19	1,856	4,147	40,486	71,277
TOTAL AREA 6	24,017	653	99	19	1,856	4,147	40,486	71,277
AREA 7								
ST LOUIS COUNTY	21,585	1,058	124	46	1,324	2,100	20,623	46,860
TOTAL AREA 7	21,585	1,058	124	46	1,324	2,100	20,623	46,860
STATEWIDE	202,492	13,474	2,088	653	16,059	21,052	138,259	394,077

TABLE 13.

MC+ AND MEDICAL ASSISTANCE FOR FAMILIES
TOTAL CASES AND REINVESTIGATIONS
OCTOBER 1998

COUNTY	# CASES	# REINVEST COMPLETED	# DELIN- QUENT	% DELIN- QUENT
AREA 1				
ANDREW	230	9	88	38.3
ATCHISON	121	6	37	30.6
BUCHANAN	2,343	81	783	33.4
CALDWELL	276	1	137	49.6
CARROLL	328	3	139	42.4
CASS	961	50	122	12.7
CHARITON	195	6	84	43.1
CLAY	1,545	70	142	9.2
CLINTON	305	32	7	2.3
COOPER	265	1	133	50.2
DAVISS	172	3	14	8.1
DE KALB	194	2	86	44.3
GENTRY	86	6	0	0.0
GRUNDY	261	1	43	16.5
HARRISON	253	10	71	28.1
HOLT	132	2	64	48.5
HOWARD	232	2	113	48.7
JOHNSON	795	14	297	37.4
LAFAYETTE	675	21	212	31.4
LINN	353	9	128	36.3
LIVINGSTON	297	3	101	34.0
MERCER	67	1	0	0.0
NODAWAY	216	5	21	9.7
PETTIS	934	37	149	16.0
PLATTE	479	11	15	3.1
PUTNAM	156	2	68	43.6
RANDOLPH	581	25	44	7.6
RAY	368	16	28	7.6
SALINE	475	16	82	17.3
SULLIVAN	193	2	84	43.5
WORTH	59	3	0	0.0
TOTAL AREA 1	13,547	450	3,292	24.3
AREA 2				
ADAIR	429	18	81	18.9
AUDRAIN	588	9	268	45.6
BOONE	2,517	51	1,034	41.1
CALLAWAY	928	13	530	57.1
CLARK	192	0	90	46.9
COLE	1,072	10	513	47.9
FRANKLIN	1,217	35	248	20.4
GASCONADE	235	7	61	26.0
JEFFERSON	2,787	67	760	27.3
KNOX	102	3	22	21.6
LEWIS	173	4	20	11.6
LINCOLN	724	10	205	28.3
MACON	274	8	60	21.9
MARION	794	26	233	29.3
MONROE	163	3	57	35.0
MONTGOMERY	249	6	71	28.5
OSAGE	152	0	97	63.8
PIKE	410	0	125	30.5
RALLS	174	13	10	5.7
ST CHARLES	2,558	57	1,234	48.2
SCHUYLER	89	3	35	39.3
SCOTLAND	115	4	9	7.8
SHELBY	135	4	6	4.4
WARREN	379	5	130	34.3
TOTAL AREA 2	16,456	356	5,899	35.8
AREA 3				
BOLLINGER	363	5	182	50.1
BUTLER	1,310	74	51	3.9
CAPE GIRARDEAU	1,851	34	256	13.8
CARTER	291	23	19	6.5
CRAWFORD	642	14	227	35.4
DENT	438	23	3	0.7
DUNKLIN	1,534	65	600	39.1

TABLE 13.

MC+ AND MEDICAL ASSISTANCE FOR FAMILIES
TOTAL CASES AND REINVESTIGATIONS
OCTOBER 1998

COUNTY	# CASES	# REINVEST COMPLETED	# DELIN- QUENT	% DELIN- QUENT
HOWELL	1,243	76	293	23.6
IRON	346	18	13	3.8
MADISON	313	25	3	1.0
MISSISSIPPI	576	44	225	39.1
NEW MADRID	774	28	163	21.1
OREGON	347	25	2	0.6
PEMISCOT	1,098	30	214	19.5
PERRY	335	10	150	44.8
REYNOLDS	275	21	1	0.4
RIPLEY	635	52	69	10.9
ST FRANCOIS	1,572	88	235	14.9
STE GENEVIEVE	331	5	131	39.6
SCOTT	1,262	53	105	8.3
SHANNON	349	21	7	2.0
STODDARD	748	28	35	4.7
WASHINGTON	931	94	112	12.0
WAYNE	510	35	6	1.2
TOTAL AREA 3	18,074	891	3,102	17.2
AREA 4				
BARRY	921	15	267	29.0
BARTON	284	10	26	9.2
BATES	390	36	4	1.0
BENTON	500	8	161	32.2
CAMDEN	761	21	167	21.9
CEDAR	433	11	99	22.9
CHRISTIAN	978	6	258	26.4
DADE	241	8	115	47.7
DALLAS	408	12	117	28.7
DOUGLAS	465	3	223	48.0
GREENE	5,023	57	1,997	39.8
HENRY	612	45	173	28.3
HICKORY	304	3	141	46.4
JASPER	2,951	28	1,106	37.5
LACLEDE	906	47	161	17.8
LAWRENCE	898	38	239	26.6
MCDONALD	758	29	104	13.7
MARIES	192	1	84	43.8
MILLER	648	17	231	35.6
MONITEAU	184	1	105	57.1
MORGAN	455	3	177	38.9
NEWTON	1,090	26	192	17.6
OZARK	350	5	116	33.1
PHELPS	923	30	122	13.2
POLK	678	21	200	29.5
PULASKI	925	8	355	38.4
ST CLAIR	267	9	37	13.9
STONE	740	9	332	44.9
TANEY	988	2	374	37.9
TEXAS	683	33	20	2.9
VERNON	551	25	5	0.9
WEBSTER	659	20	99	15.0
WRIGHT	720	4	287	39.9
TOTAL AREA 4	26,886	591	8,094	30.1
AREA 5				
JACKSON	14,234	303	5,207	36.6
TOTAL AREA 5	14,234	303	5,207	36.6
AREA 6				
ST LOUIS CITY	12,130	253	6,352	52.4
TOTAL AREA 6	12,130	253	6,352	52.4
AREA 7				
ST LOUIS COUNTY	12,020	136	6,483	53.9
TOTAL AREA 7	12,020	136	6,483	53.9
STATEWIDE	113,347	2,980	38,429	33.9

TABLE 14.

HC+ APPLICATIONS
OCTOBER 1998

COUNTY	# REC'D	# APPR	# REJ	% REJ	TOTAL RESOLVED	-----APPLICATION RESOLUTION-----						
						UNDER 16	16- 30	31- 45	46- 90	OVER 90	% >30 DAYS	
AREA 1												
ANDREW	13	17	6	26.1	23	13	9	1	0	0	4.3	
ATCHISON	8	6	6	50.0	12	3	3	6	0	0	50.0	
BUCHANAN	279	240	40	14.3	280	136	98	42	4	0	16.4	
CALDWELL	14	14	4	22.2	18	7	9	2	0	0	11.1	
CARROLL	28	25	3	10.7	28	9	14	5	0	0	17.9	
CASS	114	95	21	18.1	116	50	57	8	0	1	7.8	
CHARITON	12	16	4	20.0	20	6	13	1	0	0	5.0	
CLAY	167	148	44	22.9	192	96	62	30	4	0	17.7	
CLINTON	23	25	4	13.8	29	21	7	1	0	0	3.4	
COOPER	25	18	9	33.3	27	15	8	4	0	0	14.8	
DAVISS	18	13	6	31.6	19	9	8	2	0	0	10.5	
DE KALB	12	15	1	6.3	16	8	6	2	0	0	12.5	
GENTRY	9	9	1	10.0	10	6	4	0	0	0	0.0	
GRUNDY	29	26	2	7.1	28	10	13	5	0	0	17.9	
HARRISON	18	27	3	10.0	30	17	12	1	0	0	3.3	
HOLT	13	11	4	26.7	15	2	5	8	0	0	53.3	
HOWARD	13	21	4	16.0	25	5	14	5	1	0	24.0	
JOHNSON	83	50	22	30.6	72	23	33	14	1	1	22.2	
LAFAYETTE	46	46	12	20.7	58	27	15	16	0	0	27.6	
LINN	33	30	12	28.6	42	18	19	3	2	0	11.9	
LIVINGSTON	23	21	1	4.5	22	12	8	2	0	0	9.1	
MERCER	6	13	2	13.3	15	10	3	2	0	0	13.3	
NODAWAY	27	22	6	21.4	28	13	10	5	0	0	17.9	
PETTIS	93	89	30	25.2	119	36	37	25	21	0	38.7	
PLATTE	47	64	23	26.4	87	42	39	6	0	0	6.9	
PUTNAM	11	12	0	0.0	12	1	7	3	1	0	33.3	
RANDOLPH	50	48	11	18.6	59	29	20	10	0	0	16.9	
RAY	43	41	15	26.8	56	27	28	1	0	0	1.8	
SALINE	60	51	22	30.1	73	20	39	11	3	0	19.2	
SULLIVAN	16	14	3	17.6	17	9	7	1	0	0	5.9	
WORTH	16	14	1	6.7	15	14	1	0	0	0	0.0	
TOTAL AREA 1	1,349	1,241	322	20.6	1,563	694	608	222	37	2	16.7	
AREA 2												
ADAIR	39	40	5	11.1	45	29	14	2	0	0	4.4	
AUDRAIN	37	40	10	20.0	50	32	18	0	0	0	0.0	
BOONE	189	194	46	19.2	240	120	77	39	4	0	17.9	
CALLAWAY	53	71	14	16.5	85	33	30	20	2	0	25.9	
CLARK	5	9	3	25.0	12	4	7	1	0	0	8.3	
COLE	78	67	30	30.9	97	35	26	28	7	1	37.1	
FRANKLIN	126	134	18	11.8	152	98	30	14	8	2	15.8	
GASCONADE	24	25	3	10.7	28	19	8	1	0	0	3.6	
JEFFERSON	265	266	89	25.1	355	196	135	22	2	0	6.8	
KNOX	3	2	1	33.3	3	2	0	1	0	0	33.3	
LEWIS	19	18	2	10.0	20	11	7	2	0	0	10.0	
LINCOLN	196	75	20	21.1	95	69	19	7	0	0	7.4	
MACON	26	22	7	24.1	29	26	0	3	0	0	10.3	
MARION	58	66	7	9.6	73	41	27	4	1	0	6.8	
MONROE	9	12	4	25.0	16	14	2	0	0	0	0.0	
MONTGOMERY	24	25	4	13.8	29	19	9	1	0	0	3.4	
OSAGE	7	7	7	50.0	14	7	4	3	0	0	21.4	
PIKE	37	41	6	12.8	47	28	12	7	0	0	14.9	
RALLS	22	18	3	14.3	21	10	10	1	0	0	4.8	
ST CHARLES	207	209	48	18.7	257	166	53	29	7	2	14.8	
SCHUYLER	11	9	0	0.0	9	2	6	0	1	0	11.1	
SCOTLAND	14	14	0	0.0	14	8	4	1	1	0	14.3	
SHELBY	9	9	0	0.0	9	8	0	1	0	0	11.1	
WARREN	30	26	9	25.7	35	18	10	7	0	0	20.0	
TOTAL AREA 2	1,488	1,399	336	19.4	1,735	995	508	194	33	5	13.4	
AREA 3												
BOLLINGER	7	7	2	22.2	9	5	0	4	0	0	44.4	
BUTLER	83	94	23	19.7	117	45	57	13	2	0	12.8	
CAPE GIRARDEAU	595	603	101	14.3	704	126	348	224	6	0	32.7	
CARTER	21	19	3	13.6	22	13	8	1	0	0	4.5	
CRAWFORD	48	44	19	30.2	63	23	28	8	4	0	19.0	
DENT	46	29	8	21.6	37	16	21	0	0	0	0.0	
DUNKLIN	115	115	27	19.0	142	63	57	19	3	0	15.5	

TABLE 14.

MC+ APPLICATIONS
OCTOBER 1998

COUNTY	# REC'D	# APPR	# REJ	% REJ	TOTAL RESOLVED	-----APPLICATION RESOLUTION-----					
						UNDER 16	16- 30	31- 45	46- 90	OVER 90	% >30 DAYS
HOWELL	98	77	15	16.3	92	56	27	5	3	1	9.8
IRON	38	34	5	12.8	39	14	21	4	0	0	10.3
MADISON	26	20	8	28.6	28	19	6	3	0	0	10.7
MISSISSIPPI	37	36	3	7.7	39	34	4	1	0	0	2.6
NEW MADRID	37	44	12	21.4	56	26	28	1	1	0	3.6
OREGON	25	14	15	51.7	29	24	5	0	0	0	0.0
PEMISCOT	135	77	50	39.4	127	48	63	15	1	0	12.6
PERRY	19	17	4	19.0	21	2	5	2	4	8	66.7
REYNOLDS	21	21	5	19.2	26	17	8	1	0	0	3.8
RIPLEY	53	53	7	11.7	60	36	17	7	0	0	11.7
ST FRANCOIS	139	141	23	14.0	164	109	51	1	1	2	2.4
STE GENEVIEVE	17	18	6	25.0	24	5	12	6	1	0	29.2
SCOTT	114	87	34	28.1	121	65	42	13	1	0	11.6
SHANNON	26	19	1	5.0	20	15	2	3	0	0	15.0
STODDARD	29	27	7	20.6	34	16	9	8	0	1	26.5
WASHINGTON	66	66	24	26.7	90	45	32	13	0	0	14.4
WAYNE	32	32	18	36.0	50	21	24	5	0	0	10.0
TOTAL AREA 3	1,827	1,694	420	19.9	2,114	843	875	357	27	12	18.7
AREA 4											
BARRY	92	79	33	29.5	112	59	48	4	1	0	4.5
BARTON	34	33	12	26.7	45	22	16	7	0	0	15.6
BATES	44	43	10	18.9	53	44	8	0	1	0	1.9
BENTON	50	40	13	24.5	53	31	17	3	2	0	9.4
CAMDEN	66	66	10	13.0	77	44	19	9	4	1	18.2
CEDAR	48	41	8	16.3	49	37	10	2	0	0	4.1
CHRISTIAN	112	92	17	15.6	109	68	29	8	3	1	11.0
DADE	11	13	3	18.8	16	9	5	2	0	0	12.5
DALLAS	35	37	5	11.9	42	29	8	3	2	0	11.9
DOUGLAS	25	28	3	9.7	31	16	9	5	1	0	19.4
GREENE	367	384	114	22.9	498	184	162	94	54	4	30.5
HENRY	67	63	7	10.0	70	57	10	3	0	0	4.3
HICKORY	18	18	4	18.2	22	11	4	7	0	0	31.8
JASPER	266	245	58	19.1	303	131	124	42	5	1	15.8
LACLEDE	100	85	32	27.4	117	44	53	17	3	0	17.1
LAWRENCE	91	64	23	26.4	87	43	38	6	0	0	6.9
MCDONALD	81	74	21	22.1	95	51	26	12	6	0	18.9
MARIES	16	20	4	16.7	24	7	8	8	1	0	37.5
MILLER	87	71	16	18.4	87	49	28	9	1	0	11.5
MONITEAU	17	20	10	33.3	30	9	7	13	1	0	46.7
MORGAN	29	50	12	19.4	62	15	30	16	1	0	27.4
NEWTON	128	112	22	16.4	134	75	36	22	1	0	17.2
OZARK	33	40	2	4.8	42	29	10	2	1	0	7.1
PHELPS	99	89	13	12.7	102	41	51	9	1	0	9.8
POLK	50	61	6	9.0	67	20	35	12	0	0	17.9
PULASKI	65	89	16	15.1	106	29	54	16	4	3	21.7
ST CLAIR	32	24	15	38.5	39	21	18	0	0	0	0.0
STONE	51	64	13	16.9	77	12	28	29	8	0	48.1
TANEY	112	102	25	19.7	127	47	60	16	4	0	15.7
TEXAS	94	82	13	13.7	95	63	29	2	1	0	3.2
VERNON	74	62	11	15.1	73	67	5	1	0	0	1.4
WEBSTER	83	69	13	15.9	82	27	41	11	2	1	17.1
WRIGHT	63	45	9	16.7	54	30	19	5	0	0	9.3
TOTAL AREA 4	2,540	2,405	573	19.2	2,980	1,421	1,045	395	108	11	17.2
AREA 5											
JACKSON	1,335	1,156	314	21.4	1,470	570	591	235	68	6	21.0
TOTAL AREA 5	1,335	1,156	314	21.4	1,470	570	591	235	68	6	21.0
AREA 6											
ST LOUIS CITY	792	712	176	19.8	889	377	198	138	140	36	35.3
TOTAL AREA 6	792	712	176	19.8	889	377	198	138	140	36	35.3
AREA 7											
ST LOUIS COUNTY	791	835	127	13.2	964	531	213	128	81	11	22.8
TOTAL AREA 7	791	835	127	13.2	964	531	213	128	81	11	22.8
STATEWIDE	10,122	9,442	2,268	19.4	11,715	5,431	4,038	1,669	494	83	19.2

TABLE 15.
 GENERAL RELIEF CASELOADS*
 TOTAL CASES AND REINVESTIGATIONS
 OCTOBER 1998

COUNTY	# CASES	# REINVEST COMPLETED	# DELIN- QUENT	% DELIN- QUENT
AREA 1				
ANDREW	80	0	2	2.5
ATCHISON	29	0	0	0.0
BUCHANAN	467	0	15	3.2
CALDWELL	49	0	1	2.0
CARROLL	63	0	0	0.0
CASS	327	3	1	0.3
CHARITON	28	0	1	3.6
CLAY	628	0	2	0.3
CLINTON	101	0	1	1.0
COOPER	64	0	3	4.7
DAVISS	79	0	2	2.5
DE KALB	46	0	1	2.2
GENTRY	44	0	0	0.0
GRUNDY	70	0	3	4.3
HARRISON	70	0	1	1.4
HOLT	24	0	0	0.0
HOWARD	54	0	0	0.0
JOHNSON	216	0	10	4.6
LAFAYETTE	158	0	3	1.9
LINN	104	0	1	1.0
LIVINGSTON	88	0	0	0.0
MERCER	24	0	1	4.2
NODAWAY	95	0	0	0.0
PETTIS	254	0	2	0.8
PLATTE	199	0	0	0.0
PUTNAM	33	0	1	3.0
RANDOLPH	193	1	1	0.5
RAY	117	0	1	0.9
SALINE	122	0	0	0.0
SULLIVAN	67	0	2	3.0
WORTH	18	0	0	0.0
TOTAL AREA 1	3,911	4	55	1.4
AREA 2				
ADAIR	168	1	1	0.6
AUDRAIN	170	0	3	1.8
BOONE	541	1	10	1.8
CALLAWAY	139	0	5	3.6
CLARK	36	0	0	0.0
COLE	267	0	12	4.5
FRANKLIN	398	0	8	2.0
GASCONADE	62	0	2	3.2
JEFFERSON	805	0	5	0.6
KNOX	32	0	0	0.0
LEWIS	67	0	0	0.0
LINCOLN	170	0	3	1.8
MACON	106	0	2	1.9
MARION	174	0	3	1.7
MONROE	43	1	0	0.0
MONTGOMERY	65	0	2	3.1
OSAGE	34	0	0	0.0
PIKE	100	1	1	1.0
RALLS	43	0	1	2.3
ST CHARLES	623	0	10	1.6
SCHUYLER	27	0	0	0.0
SCOTLAND	13	0	0	0.0
SHELBY	42	0	1	2.4
WARREN	111	0	1	0.9
TOTAL AREA 2	4,236	4	70	1.7
AREA 3				
BOLLINGER	77	0	1	1.3
BUTLER	301	3	0	0.0
CAPE GIRARDEAU	408	0	2	0.5
CARTER	61	0	0	0.0
CRAWFORD	163	3	3	1.8
DENT	102	0	0	0.0
DUNKLIN	230	6	14	6.1
HOWELL	254	2	8	3.1

TABLE 15.
GENERAL RELIEF CASELOADS*
TOTAL CASES AND REINVESTIGATIONS
OCTOBER 1998

COUNTY	# CASES	# REINVEST COMPLETED	# DELIN- QUENT	% DELIN- QUENT
IRON	73	1	0	0.0
MADISON	86	3	1	1.2
MISSISSIPPI	125	5	9	7.2
NEW MADRID	136	1	0	0.0
OREGON	71	3	0	0.0
PEMISCOT	140	1	3	2.1
PERRY	96	0	4	4.2
REYNOLDS	42	1	1	2.4
RIPLEY	112	1	4	3.6
ST FRANCOIS	340	2	6	1.8
STE GENEVIEVE	60	0	1	1.7
SCOTT	277	1	3	1.1
SHANNON	74	0	1	1.4
STODDARD	171	0	1	0.6
WASHINGTON	194	10	4	2.1
WAYNE	72	1	1	1.4
TOTAL AREA 3	3,665	44	67	1.8
AREA 4				
BARRY	248	0	3	1.2
BARTON	74	1	0	0.0
BATES	98	1	0	0.0
BENTON	98	0	4	4.1
CAMDEN	197	0	1	0.5
CEDAR	95	0	1	1.1
CHRISTIAN	288	0	1	0.3
DADE	60	0	1	1.7
DALLAS	95	0	2	2.1
DOUGLAS	103	0	2	1.9
GREENE	1,515	1	61	4.0
HENRY	155	0	0	0.0
HICKORY	47	0	2	4.3
JASPER	805	0	20	2.5
LACLEDE	234	0	1	0.4
LAWRENCE	191	0	2	1.0
MCDONALD	196	0	5	2.6
MARIES	37	1	2	5.4
MILLER	203	1	3	1.5
MONITEAU	61	0	1	1.6
MORGAN	112	1	8	7.1
NEWTON	412	2	0	0.0
OZARK	75	0	6	8.0
PHELPS	221	0	3	1.4
POLK	153	1	1	0.7
PULASKI	198	0	4	2.0
ST CLAIR	51	0	1	2.0
STONE	190	0	3	1.6
TANEY	342	0	1	0.3
TEXAS	191	0	1	0.5
VERNON	137	0	2	1.5
WEBSTER	189	0	4	2.1
WRIGHT	158	0	2	1.3
TOTAL AREA 4	7,229	9	148	2.0
AREA 5				
JACKSON	2,982	2	179	6.0
TOTAL AREA 5	2,982	2	179	6.0
AREA 6				
ST LOUIS CITY	2,287	18	424	18.5
TOTAL AREA 6	2,287	18	424	18.5
AREA 7				
ST LOUIS COUNTY	1,882	2	143	7.6
TOTAL AREA 7	1,882	2	143	7.6
STATEWIDE	26,192	83	1,086	4.1

*INCLUDES ALL CASES WITH GR NUMBERS.

TABLE 16.

GENERAL RELIEF APPLICATIONS*
OCTOBER 1998

COUNTY	# REC'D	# APPR	# REJ	% REJ	TOTAL RESOLVED	-----APPLICATION RESOLUTION-----					% >45 DAYS
						UNDER 31	31- 45	46- 90	91- 105	OVER 105	
AREA 1											
ANDREW	4	4	1	20.0	5	4	1	0	0	0	0.0
ATCHISON	7	5	1	16.7	6	3	0	2	1	0	50.0
BUCHANAN	47	32	21	39.6	53	26	13	10	2	2	26.4
CALDWELL	1	1	1	50.0	2	1	0	1	0	0	50.0
CARROLL	8	5	3	37.5	8	3	3	1	0	1	25.0
CASS	40	28	10	26.3	38	32	2	4	0	0	10.5
CHARITON	5	3	1	25.0	4	3	1	0	0	0	0.0
CLAY	58	42	14	25.0	56	44	5	3	1	3	12.5
CLINTON	12	11	1	8.3	12	11	0	1	0	0	8.3
COOPER	8	8	5	38.5	13	8	2	1	0	2	23.1
DAVISS	5	6	1	14.3	7	5	1	1	0	0	14.3
DE KALB	5	4	2	33.3	6	4	0	1	0	1	33.3
GENTRY	1	1	0	0.0	1	1	0	0	0	0	0.0
GRUNDY	5	3	3	50.0	6	3	1	1	0	1	33.3
HARRISON	5	3	2	40.0	5	3	2	0	0	0	0.0
HOLT	3	1	0	0.0	1	1	0	0	0	0	0.0
HOWARD	4	2	2	50.0	4	2	0	1	1	0	50.0
JOHNSON	19	11	6	35.3	17	11	2	4	0	0	23.5
LAFAYETTE	9	6	3	33.3	9	6	0	3	0	0	33.3
LINN	11	9	3	25.0	12	11	0	1	0	0	8.3
LIVINGSTON	7	1	5	83.3	6	2	2	0	1	1	33.3
MERCER	5	1	2	66.7	3	2	0	0	0	1	33.3
NODAWAY	14	11	1	8.3	12	11	1	0	0	0	0.0
PETTIS	24	14	12	46.2	26	15	3	5	2	1	30.8
PLATTE	14	11	6	35.3	17	11	4	2	0	0	11.8
PUTNAM	3	0	0	0.0	0	0	0	0	0	0	0.0
RANDOLPH	19	5	5	50.0	10	6	1	3	0	0	30.0
RAY	13	8	7	46.7	15	12	0	2	0	1	20.0
SALINE	18	11	5	31.3	16	7	2	6	0	1	43.8
SULLIVAN	5	2	0	0.0	2	2	0	0	0	0	0.0
WORTH	2	0	0	0.0	0	0	0	0	0	0	0.0
TOTAL AREA 1	381	249	123	33.1	372	250	46	53	8	15	20.4
AREA 2											
ADAIR	14	12	7	36.8	19	15	1	1	2	0	15.8
AUDRAIN	19	14	5	26.3	19	15	3	1	0	0	5.3
BOONE	47	25	34	57.6	59	25	11	15	2	6	39.0
CALLAWAY	18	4	2	33.3	6	3	1	2	0	0	33.3
CLARK	4	3	1	25.0	4	2	1	1	0	0	25.0
COLE	21	10	13	56.5	23	8	3	10	0	2	52.2
FRANKLIN	36	24	13	35.1	37	29	2	5	1	0	16.2
GASCONADE	8	6	5	45.5	11	9	1	1	0	0	9.1
JEFFERSON	81	53	33	38.4	86	54	8	15	4	5	27.9
KNOX	3	3	0	0.0	3	3	0	0	0	0	0.0
LEWIS	4	2	3	60.0	5	2	1	2	0	0	40.0
LINCOLN	13	9	13	59.1	22	12	3	6	0	1	31.8
MACON	17	13	2	13.3	15	13	1	1	0	0	6.7
MARION	13	5	5	50.0	10	7	1	1	0	1	20.0
MONROE	4	4	0	0.0	4	4	0	0	0	0	0.0
MONTGOMERY	4	2	2	50.0	4	3	1	0	0	0	0.0
OSAGE	3	3	3	50.0	6	4	1	1	0	0	16.7
PIKE	12	8	1	11.1	9	5	1	2	0	1	33.3
RALLS	5	3	3	50.0	6	4	1	0	0	1	16.7
ST CHARLES	73	45	26	36.6	71	48	13	7	0	3	14.1
SCHUYLER	3	2	1	33.3	3	1	2	0	0	0	0.0
SCOTLAND	1	0	0	0.0	0	0	0	0	0	0	0.0
SHELBY	5	4	0	0.0	4	4	0	0	0	0	0.0
WARREN	10	4	6	60.0	10	5	2	3	0	0	30.0
TOTAL AREA 2	418	258	178	40.8	436	275	58	74	9	20	23.6
AREA 3											
BOLLINGER	8	5	1	16.7	6	5	0	1	0	0	16.7
BUTLER	46	22	26	54.2	48	35	9	3	0	1	8.3
CAPE GIRARDEAU	59	26	24	48.0	50	34	1	11	1	3	30.0
CARTER	5	5	3	37.5	8	4	3	0	0	1	12.5
CRAWFORD	10	5	9	64.3	14	7	3	2	1	1	28.6
DENT	20	2	10	83.3	12	3	1	5	0	3	66.7
DUNKLIN	42	10	37	78.7	47	26	8	7	3	3	27.7
HOWELL	32	13	17	56.7	30	14	6	3	1	6	33.3

TABLE 16.

GENERAL RELIEF APPLICATIONS*
OCTOBER 1998

COUNTY	# REC'D	# APPR	# REJ	% REJ	TOTAL RESOLVED	-----APPLICATION RESOLUTION-----					% >45 DAYS
						UNDER 31	31- 45	46- 90	91- 105	OVER 105	
IRON	14	7	7	50.0	14	8	2	3	0	1	28.6
HADISON	16	10	4	28.6	14	11	3	0	0	0	0.0
MISSISSIPPI	22	11	7	38.9	18	10	2	5	1	0	33.3
NEW MADRID	20	14	11	44.0	25	17	4	4	0	0	16.0
OREGON	5	5	6	54.5	11	5	2	4	0	0	36.4
PEMISCOT	34	4	30	88.2	34	17	10	7	0	0	20.6
PERRY	6	4	1	20.0	5	3	0	1	1	0	40.0
REYNOLDS	6	3	4	57.1	7	4	2	1	0	0	14.3
RIPLEY	13	6	5	45.5	11	5	1	5	0	0	45.5
ST FRANCOIS	40	21	19	47.5	40	23	8	6	1	2	22.5
STE GENEVIEVE	13	4	5	55.6	9	3	1	2	1	2	55.6
SCOTT	27	13	13	50.0	26	16	1	7	1	1	34.6
SHANNON	7	8	1	11.1	9	6	1	0	1	1	22.2
STODDARD	17	9	6	40.0	15	10	2	3	0	0	20.0
WASHINGTON	23	14	16	53.3	30	15	1	10	1	3	46.7
WAYNE	13	7	8	53.3	15	8	3	4	0	0	26.7
TOTAL AREA 3	498	228	270	54.2	498	289	74	94	13	28	27.1
AREA 4											
BARRY	23	10	9	47.4	19	11	6	2	0	0	10.5
BARTON	5	3	3	50.0	6	5	0	1	0	0	16.7
BATES	17	8	9	52.9	17	10	3	4	0	0	23.5
BENTON	6	4	8	66.7	12	4	2	1	0	5	50.0
CAMDEN	26	10	9	47.4	19	12	2	3	2	0	26.3
CEDAR	18	7	4	36.4	11	8	2	1	0	0	9.1
CHRISTIAN	18	11	4	26.7	15	13	0	2	0	0	13.3
DADE	11	4	5	55.6	9	5	0	2	1	1	44.4
DALLAS	17	11	4	26.7	15	12	1	2	0	0	13.3
DOUGLAS	7	7	3	30.0	10	8	0	1	0	1	20.0
GREENE	161	76	62	44.9	138	73	14	34	3	14	37.0
HENRY	21	11	4	26.7	15	12	2	1	0	0	6.7
HICKORY	10	3	0	0.0	3	3	0	0	0	0	0.0
JASPER	93	50	21	29.6	71	48	8	6	1	8	21.1
LACLEDE	24	19	4	17.4	23	15	4	2	0	2	17.4
LAWRENCE	28	12	13	52.0	25	16	2	5	1	1	28.0
MCDONALD	19	10	6	37.5	16	14	1	1	0	0	6.3
MARIES	3	1	5	83.3	6	2	2	1	0	1	33.3
MILLER	18	10	9	47.4	19	11	4	3	1	0	21.1
MONITEAU	3	1	1	50.0	2	0	0	0	1	1	100.0
MORGAN	10	2	4	66.7	6	3	2	1	0	0	16.7
NEWTON	38	29	6	17.1	35	25	6	2	0	2	11.4
OZARK	6	4	6	60.0	10	4	2	4	0	0	40.0
PHELPS	22	13	10	43.5	23	14	4	0	3	2	21.7
POLK	9	4	8	66.7	12	5	3	2	1	1	33.3
PULASKI	22	11	13	54.2	24	13	4	5	0	2	29.2
ST CLAIR	11	6	3	33.3	9	6	2	1	0	0	11.1
STONE	19	15	13	46.4	28	17	1	7	0	3	35.7
TANEY	60	37	17	31.5	54	45	4	4	0	1	9.3
TEXAS	24	11	11	50.0	22	18	2	0	1	1	9.1
VERNON	15	16	6	27.3	22	15	5	2	0	0	9.1
WEBSTER	14	10	3	23.1	13	11	0	2	0	0	15.4
WRIGHT	21	13	5	27.8	18	12	2	3	1	0	22.2
TOTAL AREA 4	799	439	288	39.6	727	470	90	105	16	46	23.0
AREA 5											
JACKSON	345	165	156	48.6	321	171	64	56	2	28	26.8
TOTAL AREA 5	345	165	156	48.6	321	171	64	56	2	28	26.8
AREA 6											
ST LOUIS CITY	312	127	204	61.6	331	72	90	111	16	42	51.1
TOTAL AREA 6	312	127	204	61.6	331	72	90	111	16	42	51.1
AREA 7											
ST LOUIS COUNTY	191	91	78	46.2	169	86	38	36	4	5	26.6
TOTAL AREA 7	191	91	78	46.2	169	86	38	36	4	5	26.6
STATEWIDE	2,944	1,557	1,297	45.4	2,854	1,613	460	529	68	184	27.4

*EXCLUDES MEDICAID FOR PREGNANT WOMEN, INCLUDES NEWBORNS AND REFUGEES.

FIGURE 6. MEDICAL ASSISTANCE RECIPIENTS

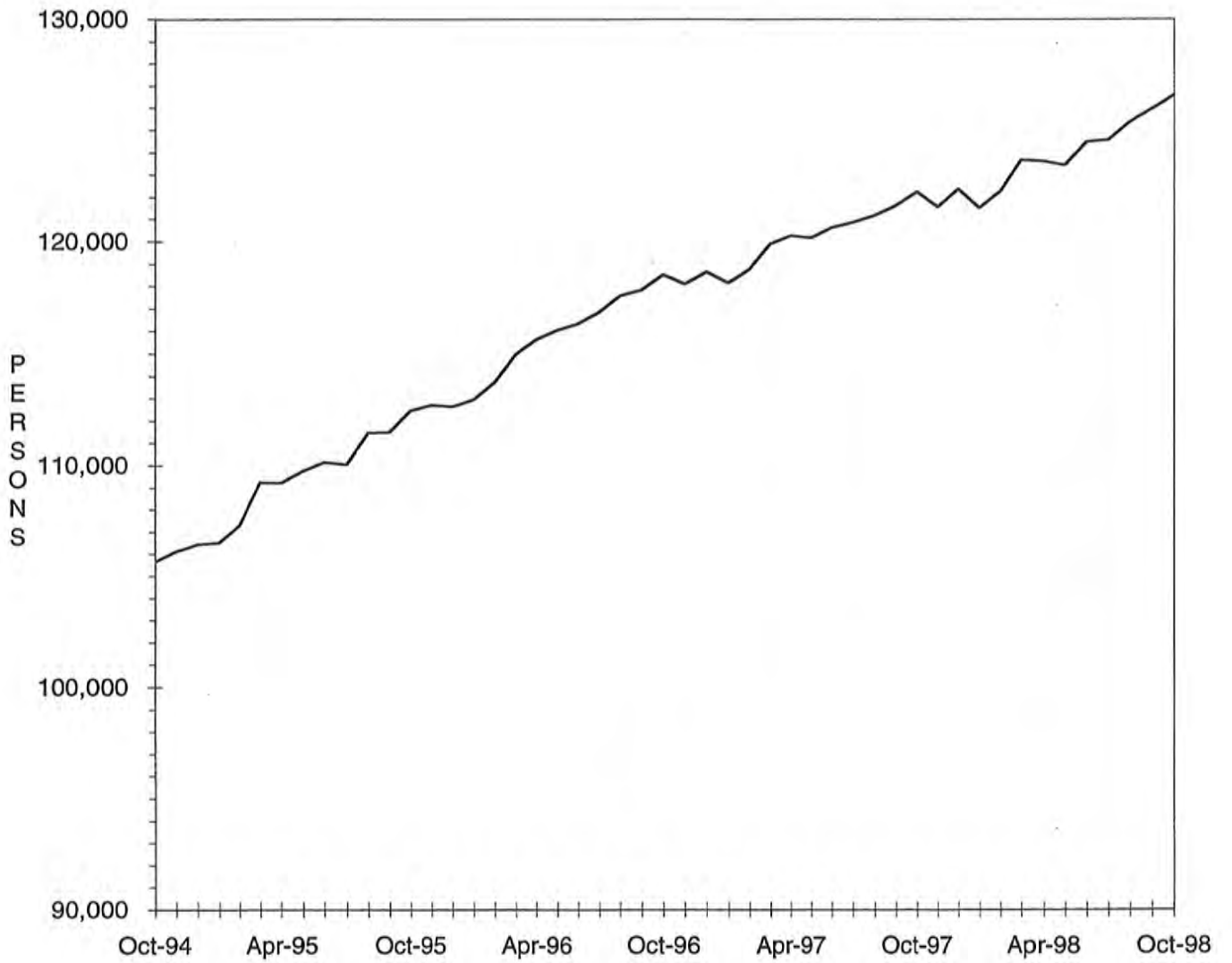

TABLE 17.

MEDICAID APPLICATIONS FOR PREGNANT WOMEN
OCTOBER 1998

COUNTY	# REC'D	# APPR	# REJ	% REJ	TOTAL RESOLVED	-APPLICATION RESOLUTION-		
						15 OR LESS	16 & ABOVE	% >15 DAYS
AREA 1								
ANDREW	5	8	2	20.0	10	9	1	10.0
ATCHISON	4	2	1	33.3	3	3	0	0.0
BUCHANAN	66	53	10	15.9	63	59	4	6.3
CALDWELL	4	5	0	0.0	5	5	0	0.0
CARROLL	4	2	2	50.0	4	4	0	0.0
CASS	43	20	14	41.2	34	33	1	2.9
CHARITON	2	2	0	0.0	2	2	0	0.0
CLAY	89	57	21	26.9	78	70	8	10.3
CLINTON	6	9	1	10.0	10	10	0	0.0
COOPER	7	5	4	44.4	9	9	0	0.0
DAVISS	10	10	2	16.7	12	11	1	8.3
DE KALB	5	5	0	0.0	5	5	0	0.0
GENTRY	2	2	0	0.0	2	2	0	0.0
GRUNDY	2	1	0	0.0	1	0	1	100.0
HARRISON	10	10	1	9.1	11	10	1	9.1
HOLT	2	2	1	33.3	3	3	0	0.0
HOWARD	3	3	0	0.0	3	3	0	0.0
JOHNSON	29	14	11	44.0	25	22	3	12.0
LAFAYETTE	19	17	7	29.2	24	23	1	4.2
LINN	11	11	2	15.4	13	13	0	0.0
LIVINGSTON	11	9	3	25.0	12	12	0	0.0
MERCER	3	2	1	33.3	3	2	1	33.3
NODAWAY	8	9	1	10.0	10	10	0	0.0
PETTIS	32	28	7	20.0	35	22	13	37.1
PLATTE	35	24	13	35.1	37	33	4	10.8
PUTNAM	3	2	0	0.0	2	2	0	0.0
RANDOLPH	20	15	0	0.0	15	15	0	0.0
RAY	13	10	3	23.1	13	13	0	0.0
SALINE	21	15	8	34.8	23	20	3	13.0
SULLIVAN	6	8	0	0.0	8	8	0	0.0
WORTH	4	4	0	0.0	4	4	0	0.0
TOTAL AREA 1	479	364	115	24.0	479	437	42	8.8
AREA 2								
ADAIR	17	13	0	0.0	13	13	0	0.0
AUDRAIN	13	12	4	25.0	16	16	0	0.0
BOONE	63	64	6	8.6	70	60	10	14.3
CALLAWAY	13	16	4	20.0	20	17	3	15.0
CLARK	2	2	0	0.0	2	2	0	0.0
COLE	38	28	9	24.3	37	34	3	8.1
FRANKLIN	44	35	13	27.1	48	42	6	12.5
GASCONADE	4	8	0	0.0	8	8	0	0.0
JEFFERSON	74	74	10	11.9	84	81	3	3.6
KNOX	3	2	1	33.3	3	3	0	0.0
LEWIS	7	7	0	0.0	7	7	0	0.0
LINCOLN	26	15	3	16.7	18	18	0	0.0
MACON	6	6	0	0.0	6	6	0	0.0
MARION	18	20	2	9.1	22	21	1	4.5
MONROE	4	1	1	50.0	2	2	0	0.0
MONTGOMERY	3	2	2	50.0	4	4	0	0.0
OSAGE	3	4	0	0.0	4	4	0	0.0
PIKE	9	6	1	14.3	7	7	0	0.0
RALLS	7	6	1	14.3	7	7	0	0.0
ST CHARLES	89	70	25	26.3	95	85	10	10.5
SCHUYLER	1	2	1	33.3	3	3	0	0.0
SCOTLAND	1	1	0	0.0	1	1	0	0.0
SHELBY	4	3	0	0.0	3	3	0	0.0
WARREN	12	9	3	25.0	12	11	1	8.3
TOTAL AREA 2	461	406	86	17.5	492	455	37	7.5
AREA 3								
BOLLINGER	0	1	0	0.0	1	1	0	0.0
BUTLER	35	24	6	20.0	30	25	5	16.7
CAPE GIRARDEAU	98	82	15	15.5	97	87	10	10.3
CARTER	11	8	2	20.0	10	10	0	0.0
CRAWFORD	12	13	2	13.3	15	11	4	26.7
DENT	9	10	2	16.7	12	12	0	0.0
DUNKLIN	29	24	5	17.2	29	25	4	13.8
HOWELL	24	24	1	4.0	25	22	3	12.0
IRON	6	4	0	0.0	4	4	0	0.0

TABLE 17.

MEDICAID APPLICATIONS FOR PREGNANT WOMEN
OCTOBER 1998

COUNTY	# REC'D	# APPR	# REJ	% REJ	TOTAL RESOLVED	-APPLICATION RESOLUTION-		
						15 OR LESS	16 & ABOVE	% >15 DAYS
HADISON	8	9	0	0.0	9	8	1	11.1
MISSISSIPPI	7	3	4	57.1	7	7	0	0.0
NEW MADRID	4	3	1	25.0	4	3	1	25.0
OREGON	1	1	2	66.7	3	3	0	0.0
PEMISCOT	19	22	7	24.1	29	23	6	20.7
PERRY	6	5	0	0.0	5	4	1	20.0
REYNOLDS	6	8	1	11.1	9	9	0	0.0
RIPLEY	15	13	1	7.1	14	14	0	0.0
ST FRANCOIS	25	21	4	16.0	25	24	1	4.0
STE GENEVIEVE	3	5	1	16.7	6	5	1	16.7
SCOTT	31	26	8	23.5	34	33	1	2.9
SHANNON	4	4	1	20.0	5	4	1	20.0
STODDARD	7	7	1	12.5	8	7	1	12.5
WASHINGTON	11	14	1	6.7	15	13	2	13.3
WAYNE	11	9	4	30.8	13	11	2	15.4
TOTAL AREA 3	382	340	69	16.9	409	365	44	10.8
AREA 4								
BARRY	29	19	12	38.7	31	30	1	3.2
BARTON	10	9	10	52.6	19	14	5	26.3
BATES	10	10	4	28.6	14	13	1	7.1
BENTON	6	6	1	14.3	7	5	2	28.6
CAMDEN	23	17	6	26.1	23	23	0	0.0
CEDAR	8	9	1	10.0	10	10	0	0.0
CHRISTIAN	29	29	2	6.5	31	31	0	0.0
DADE	5	5	1	16.7	6	6	0	0.0
DALLAS	12	10	0	0.0	10	10	0	0.0
DOUGLAS	4	4	0	0.0	4	4	0	0.0
GREENE	151	134	21	13.5	155	105	50	32.3
HENRY	19	16	2	11.1	18	17	1	5.6
HICKORY	0	0	1	100.0	1	1	0	0.0
JASPER	106	82	22	21.2	104	97	7	6.7
LACLEDE	29	21	3	12.5	24	21	3	12.5
LAWRENCE	24	15	9	37.5	24	22	2	8.3
MCDONALD	23	19	3	13.6	22	20	2	9.1
MARIES	4	3	1	25.0	4	4	0	0.0
MILLER	20	17	3	15.0	20	18	2	10.0
MONITEAU	10	8	3	27.3	11	6	5	45.5
MORGAN	10	7	0	0.0	7	6	1	14.3
NEWTON	48	45	6	11.8	51	49	2	3.9
OZARK	7	9	0	0.0	9	8	1	11.1
PHELPS	30	22	4	15.4	26	24	2	7.7
POLK	15	16	2	11.1	18	14	4	22.2
PULASKI	20	22	2	8.3	24	23	1	4.2
ST CLAIR	6	5	2	28.6	7	7	0	0.0
STONE	13	7	1	12.5	8	7	1	12.5
TANEY	31	21	6	22.2	27	27	0	0.0
TEXAS	20	17	2	10.5	19	19	0	0.0
VERNON	8	8	3	27.3	11	11	0	0.0
WEBSTER	19	10	5	33.3	15	15	0	0.0
WRIGHT	18	17	2	10.5	19	19	0	0.0
TOTAL AREA 4	767	639	140	18.0	779	686	93	11.9
AREA 5								
JACKSON	377	253	109	30.1	362	317	45	12.4
TOTAL AREA 5	377	253	109	30.1	362	317	45	12.4
AREA 6								
ST LOUIS CITY	195	168	63	27.3	231	102	129	55.8
TOTAL AREA 6	195	168	63	27.3	231	102	129	55.8
AREA 7								
ST LOUIS COUNTY	232	221	68	23.5	289	190	99	34.3
TOTAL AREA 7	232	221	68	23.5	289	190	99	34.3
STATEWIDE	2,893	2,391	650	21.4	3,041	2,552	489	16.1

TABLE 18.

ADULT INCOME MAINTENANCE CASES
SSI-SP, SSI, SP, BP, SAB, MA, NC
OCTOBER 1998

COUNTY	OAA SSI-SP PTD SSI-SP AB SSI-SP	OAA SSI PTD SSI AB SSI	OAA SP PTD SP AB SP	BP, SAB MA NON- VEND	NC & ALL VEND CASES	# TO BE REINVEST YEARLY	NUMBER REINVEST THIS MONTH	# OVER DUE	% OVER DUE
AREA 1									
ANDREW	0	1	0	252	137	390	28	160	41.0
ATCHISON	1	0	0	154	70	224	8	69	30.8
BUCHANAN	15	25	4	2,324	674	3,027	55	1,568	51.8
CALDWELL	2	0	2	190	90	282	1	190	67.4
CARROLL	0	5	0	299	85	389	6	261	67.1
CASS	6	5	0	763	478	1,246	48	243	19.5
CHARITON	3	4	1	240	137	382	7	240	62.8
CLAY	5	7	0	1,376	920	2,303	113	337	14.6
CLINTON	0	1	0	253	144	398	20	132	33.2
COOPER	1	1	1	328	159	489	1	351	71.8
DAVISS	3	1	0	152	53	206	8	11	5.3
DE KALB	1	1	0	240	136	377	7	248	65.8
GENTRY	0	5	0	195	100	300	13	2	0.7
GRUNDY	2	2	0	321	123	446	3	86	19.3
HARRISON	5	4	0	265	121	390	9	175	44.9
HOLT	1	4	1	127	69	201	1	156	77.6
HOWARD	3	1	0	263	109	373	2	273	73.2
JOHNSON	2	2	0	737	215	954	5	474	49.7
LAFAYETTE	5	3	1	597	349	950	9	490	51.6
LINN	4	4	1	400	147	552	14	285	51.6
LIVINGSTON	1	4	2	385	199	590	2	280	47.5
MERCER	0	0	0	104	30	134	5	2	1.5
NODAWAY	4	9	0	337	126	472	19	80	16.9
PETTIS	8	10	2	1,022	287	1,321	49	310	23.5
PLATTE	3	2	1	403	242	648	40	22	3.4
PUTNAM	1	4	0	213	35	252	8	145	57.5
RANDOLPH	2	9	1	688	254	952	60	134	14.1
RAY	0	1	0	357	114	472	16	145	30.7
SALINE	0	8	1	617	510	1,136	40	377	33.2
SULLIVAN	4	4	0	267	143	414	9	269	65.0
WORTH	0	0	0	66	31	97	3	1	1.0
TOTAL AREA 1	82	127	18	13,935	6,287	20,367	609	7,516	36.9
AREA 2									
ADAIR	2	9	1	638	199	847	26	262	30.9
AUDRAIN	4	3	1	551	201	756	2	529	70.0
BOONE	4	11	0	2,049	467	2,527	55	1,044	41.3
CALLAWAY	3	3	2	711	200	916	4	545	59.5
CLARK	1	2	0	234	58	294	7	109	37.1
COLE	5	3	4	910	390	1,307	22	860	65.8
FRANKLIN	7	10	2	1,336	542	1,890	4	1,356	71.7
GASCONADE	2	5	0	254	169	428	19	113	26.4
JEFFERSON	9	16	7	2,149	1,150	3,322	87	1,753	52.8
KNOX	1	1	1	155	33	190	12	49	25.8
LEWIS	1	2	1	219	135	357	21	121	33.9
LINCOLN	2	5	2	521	325	853	24	559	65.5
MACON	1	1	2	435	162	600	17	285	47.5
MARION	7	11	1	820	376	1,208	23	714	59.1
MONROE	0	2	0	249	73	324	5	174	53.7
MONTGOMERY	1	0	1	269	186	456	3	253	55.5
OSAGE	3	3	1	178	84	266	0	203	76.3
PIKE	2	7	1	464	156	628	0	389	61.9
RALLS	3	0	0	185	69	254	18	59	23.2
ST CHARLES	6	13	1	1,859	658	2,531	52	1,292	51.0
SCHUYLER	1	0	1	170	33	204	2	95	46.6
SCOTLAND	2	1	0	180	74	255	14	18	7.1
SHELBY	0	4	0	202	72	278	25	42	15.1
WARREN	11	0	2	338	63	403	24	151	37.5
TOTAL AREA 2	78	112	31	15,076	5,875	21,094	466	10,975	52.0
AREA 3									
BOLLINGER	3	11	1	450	86	548	2	312	56.9
BUTLER	28	32	3	2,352	489	2,876	162	151	5.3
CAPE GIRARDEAU	10	11	1	1,304	593	1,909	15	695	36.4
CARTER	0	4	2	378	73	457	34	36	7.9
CRAWFORD	6	6	2	659	213	880	33	266	30.2
DENT	3	13	2	634	125	774	51	3	0.4
DUNKLIN	25	34	7	2,794	518	3,353	28	2,344	69.9

TABLE 18.

ADULT INCOME MAINTENANCE CASES
SSI-SP, SSI, SP, BP, SAB, MA, NC
OCTOBER 1998

COUNTY	OAA SSI-SP PTD SSI-SP AB SSI-SP	OAA SSI PTD SSI AB SSI	OAA SP PTD SP AB SP	BP, SAB MA NON- VEND	NC & ALL VEND CASES	# TO BE REINVEST YEARLY	NUMBER REINVEST THIS MONTH	# OVER DUE	% OVER DUE
HOWELL	10	13	2	1,504	441	1,960	77	975	49.7
IRON	5	10	2	497	242	751	33	14	1.9
MADISON	1	4	0	522	152	678	55	11	1.6
MISSISSIPPI	8	27	6	1,003	160	1,196	15	813	68.0
NEW MADRID	14	29	3	1,392	266	1,690	16	1,043	61.7
OREGON	3	13	0	634	89	736	66	7	1.0
PEMISCOT	24	38	3	2,084	195	2,320	76	487	21.0
PERRY	2	4	0	364	167	535	9	309	57.8
REYNOLDS	4	13	1	372	51	437	27	4	0.9
RIPLEY	11	14	3	1,010	105	1,132	93	156	13.8
ST FRANCOIS	5	8	3	1,855	692	2,558	142	565	22.1
STE GENEVIEVE	3	1	0	293	141	435	1	252	57.9
SCOTT	17	34	4	1,750	410	2,198	152	121	5.5
SHANNON	5	4	2	460	61	527	44	16	3.0
STODDARD	14	27	4	1,412	335	1,778	86	45	2.5
WASHINGTON	7	17	3	1,257	165	1,442	84	364	25.2
WAYNE	7	16	0	894	145	1,055	75	5	0.5
TOTAL AREA 3	215	383	54	25,874	5,914	32,225	1,376	8,994	27.9
AREA 4									
BARRY	3	13	0	954	241	1,208	17	673	55.7
BARTON	2	1	0	334	73	408	32	79	19.4
BATES	2	6	2	389	139	536	32	2	0.4
BENTON	3	2	1	563	142	708	8	355	50.1
CAMDEN	3	5	1	656	153	815	25	301	36.9
CEDAR	4	5	0	475	139	619	17	230	37.2
CHRISTIAN	3	10	0	764	311	1,085	15	517	47.6
DADE	0	4	0	261	89	354	7	208	58.8
DALLAS	10	5	5	514	97	621	15	254	40.9
DOUGLAS	7	12	3	650	90	755	1	480	63.6
GREENE	35	62	10	5,359	1,340	6,771	138	3,523	52.0
HENRY	3	8	1	776	211	996	60	551	55.3
HICKORY	3	7	0	337	80	424	1	292	68.9
JASPER	11	20	6	3,096	702	3,824	73	1,722	45.0
LACLEDE	10	10	3	981	227	1,221	26	469	38.4
LAWRENCE	6	9	1	929	222	1,161	38	531	45.7
MCDONALD	3	7	0	731	107	845	69	187	22.1
MARIES	3	5	0	249	84	338	2	239	70.7
MILLER	7	6	3	685	137	831	6	475	57.2
MONITEAU	4	3	0	200	123	326	0	225	69.0
MORGAN	3	6	1	555	176	738	12	435	58.9
NEWTON	8	8	1	1,081	361	1,451	51	512	35.3
OZARK	6	6	0	512	82	600	15	302	50.3
PHELPS	15	12	6	1,036	266	1,320	51	623	47.2
POLK	11	6	1	686	232	925	6	467	50.5
PULASKI	1	6	2	809	208	1,025	11	688	67.1
ST CLAIR	4	7	0	337	75	419	23	121	28.9
STONE	1	3	0	576	148	727	0	402	55.3
TANEY	4	10	3	746	179	938	3	597	63.6
TEXAS	5	7	0	951	207	1,165	75	261	22.4
VERNON	3	1	5	709	338	1,053	82	9	0.9
WEBSTER	10	10	0	704	176	890	29	260	29.2
WRIGHT	8	23	0	958	156	1,137	19	728	64.0
TOTAL AREA 4	201	305	55	28,563	7,311	36,234	959	16,718	46.1
AREA 5									
JACKSON	64	101	35	12,279	3,988	16,403	356	7,617	46.4
TOTAL AREA 5	64	101	35	12,279	3,988	16,403	356	7,617	46.4
AREA 6									
ST LOUIS CITY	164	390	48	18,793	2,980	22,211	379	13,286	59.8
TOTAL AREA 6	164	390	48	18,793	2,980	22,211	379	13,286	59.8
AREA 7									
ST LOUIS COUNTY	67	156	26	11,406	4,868	16,456	176	11,114	67.5
TOTAL AREA 7	67	156	26	11,406	4,868	16,456	176	11,114	67.5
STATEWIDE	871	1,574	267	125,926	37,223	164,990	4,321	76,220	46.2

TABLE 19.

NC, MA, MACC APPLICATIONS < 65 YEARS OF AGE*
OCTOBER 1998

COUNTY	# REC'D	# APPR	# REJ	% REJ	TOTAL RESOLVED	-----APPLICATION RESOLUTION-----						
						UNDER 31	31- 45	46- 90	91- 105	OVER 105	% >90 DAYS	
AREA 1												
ANDREW	6	5	2	28.6	7	5	1	1	0	0	0.0	
ATCHISON	6	2	2	50.0	4	2	0	1	1	0	25.0	
BUCHANAN	103	63	45	63.4	71	22	15	28	3	3	8.5	
CALDWELL	7	2	2	50.0	4	2	2	0	0	0	0.0	
CARROLL	8	9	4	30.8	13	2	3	6	1	1	15.4	
CASS	36	20	9	37.5	24	8	3	8	1	4	20.8	
CHARITON	6	3	0	0.0	3	1	0	1	0	1	33.3	
CLAY	63	38	17	33.3	51	29	4	13	1	4	9.8	
CLINTON	9	4	9	69.2	13	3	2	6	1	1	15.4	
COOPER	4	1	4	100.0	4	1	1	1	0	1	25.0	
DAVISS	3	1	2	66.7	3	1	0	2	0	0	0.0	
DE KALB	5	2	2	66.7	3	0	0	3	0	0	0.0	
GENTRY	6	5	0	0.0	5	1	1	1	0	2	40.0	
GRUNDY	6	9	4	30.8	13	4	2	6	1	0	7.7	
HARRISON	5	7	5	41.7	12	6	2	4	0	0	0.0	
HOLT	2	1	1	50.0	2	0	1	1	0	0	0.0	
HOWARD	5	4	0	0.0	4	2	0	2	0	0	0.0	
JOHNSON	18	11	17	60.7	28	8	5	10	0	5	17.9	
LAFAYETTE	11	4	4	50.0	8	4	0	2	2	0	25.0	
LINN	15	10	5	35.7	14	9	1	3	0	1	7.1	
LIVINGSTON	11	10	3	27.3	11	2	4	3	1	1	18.2	
MERCER	7	4	2	40.0	5	2	1	1	0	1	20.0	
NODAWAY	3	4	0	0.0	4	3	1	0	0	0	0.0	
PETTIS	36	33	6	16.2	37	15	9	9	3	1	10.8	
PLATTE	14	11	7	46.7	15	9	2	4	0	0	0.0	
PUTNAH	4	2	2	50.0	4	2	0	2	0	0	0.0	
RANDOLPH	29	12	9	47.4	19	12	3	4	0	0	0.0	
RAY	8	8	6	42.9	14	6	2	3	0	3	21.4	
SALINE	21	6	8	57.1	14	3	2	7	2	0	14.3	
SULLIVAN	3	2	1	50.0	2	0	1	1	0	0	0.0	
WORTH	1	1	0	0.0	1	1	0	0	0	0	0.0	
TOTAL AREA 1	461	294	178	43.2	412	165	68	133	17	29	11.2	
AREA 2												
ADAIR	17	10	5	33.3	15	8	0	4	2	1	20.0	
AUDRAIN	34	26	10	71.4	14	9	2	2	1	0	7.1	
BOONE	66	37	42	56.0	75	27	14	21	4	9	17.3	
CALLAWAY	26	6	8	66.7	12	4	5	3	0	0	0.0	
CLARK	3	2	1	33.3	3	1	0	2	0	0	0.0	
COLE	35	16	16	50.0	32	8	10	8	2	4	18.8	
FRANKLIN	43	17	20	54.1	37	15	3	14	2	3	13.5	
GASCONADE	7	2	7	77.8	9	4	2	3	0	0	0.0	
JEFFERSON	103	50	51	73.9	69	29	10	17	5	8	18.8	
KNOX	0	1	0	0.0	1	0	0	1	0	0	0.0	
LEWIS	7	5	3	37.5	8	1	3	4	0	0	0.0	
LINCOLN	13	15	12	44.4	27	11	5	8	1	2	11.1	
MACON	15	3	5	62.5	8	6	1	1	0	0	0.0	
MARION	25	11	12	60.0	20	9	4	5	0	2	10.0	
MONROE	17	16	2	200.0	1	1	0	0	0	0	0.0	
MONTGOMERY	5	10	5	35.7	14	3	6	4	1	0	7.1	
OSAGE	3	5	2	50.0	4	3	0	1	0	0	0.0	
PIKE	19	5	5	50.0	10	5	1	2	1	1	20.0	
RALLS	7	2	2	50.0	4	1	1	0	1	1	50.0	
ST CHARLES	78	46	42	59.2	71	27	17	22	0	5	7.0	
SCHUYLER	3	4	2	33.3	6	0	2	3	0	1	16.7	
SCOTLAND	3	3	0	0.0	2	0	0	2	0	0	0.0	
SHELBY	3	3	0	0.0	3	3	0	0	0	0	0.0	
WARREN	12	6	8	57.1	14	5	4	4	0	1	7.1	
TOTAL AREA 2	544	301	260	56.6	459	180	90	131	20	38	12.6	
AREA 3												
BOLLINGER	9	8	5	41.7	12	4	0	6	0	2	16.7	
BUTLER	79	40	31	53.4	58	39	8	8	0	3	5.2	
CAPE GIRARDEAU	57	21	32	68.1	47	25	4	11	5	2	14.9	
CARTER	3	2	5	71.4	7	3	3	0	0	1	14.3	
CRAWFORD	9	7	10	62.5	16	4	1	7	1	3	25.0	
DENT	28	10	9	47.4	19	7	3	6	0	3	15.8	
DUNKLIN	50	21	27	57.4	47	18	10	12	3	4	14.9	
HOWELL	47	32	20	39.2	51	20	10	10	2	9	21.6	
IRON	19	9	7	50.0	14	7	2	4	0	1	7.1	

TABLE 19.

NC, MA, MACC APPLICATIONS < 65 YEARS OF AGE*
OCTOBER 1998

COUNTY	# REC'D	# APPR	# REJ	% REJ	TOTAL RESOLVED	-----APPLICATION RESOLUTION-----					
						UNDER 31	31- 45	46- 90	91- 105	OVER 105	% >90 DAYS
MADISON	13	9	4	30.8	13	6	3	2	1	1	15.4
MISSISSIPPI	22	10	10	50.0	20	8	4	5	1	2	15.0
NEW MADRID	22	24	21	47.7	44	20	8	15	0	1	2.3
OREGON	8	5	11	68.8	16	8	2	6	0	0	0.0
PEMISCOT	46	20	26	72.2	36	18	6	11	1	0	2.8
PERRY	5	8	4	36.4	11	4	0	4	1	2	27.3
REYNOLDS	12	9	6	40.0	15	11	2	1	0	1	6.7
RIPLEY	25	20	13	39.4	33	16	5	11	0	1	3.0
ST FRANCOIS	61	38	34	53.1	64	33	7	15	4	5	14.1
STE GENEVIEVE	11	5	5	50.0	10	4	1	3	0	2	20.0
SCOTT	48	24	15	38.5	39	24	1	11	0	3	7.7
SHANNON	13	6	6	50.0	12	8	2	1	1	0	8.3
STODDARD	37	21	9	30.0	30	17	5	4	1	3	13.3
WASHINGTON	30	19	20	51.3	39	18	3	15	1	2	7.7
WAYNE	25	10	18	64.3	28	13	6	7	0	2	7.1
TOTAL AREA 3	679	378	348	51.1	681	335	96	175	22	53	11.0
AREA 4											
BARRY	27	21	18	50.0	36	22	6	7	0	1	2.8
BARTON	7	7	2	25.0	8	6	1	1	0	0	0.0
BATES	10	8	9	52.9	17	6	4	7	0	0	0.0
BENTON	9	7	5	41.7	12	4	3	2	0	3	25.0
CAMDEN	25	15	8	36.4	22	12	3	3	2	2	18.2
CEDAR	15	8	4	36.4	11	5	4	2	0	0	0.0
CHRISTIAN	27	10	12	57.1	21	13	5	3	0	0	0.0
DADE	10	5	1	16.7	6	2	0	2	1	1	33.3
DALLAS	13	8	4	36.4	11	7	1	3	0	0	0.0
DOUGLAS	9	10	5	35.7	14	9	2	2	1	0	7.1
GREENE	196	116	71	41.5	171	58	30	56	11	16	15.8
HENRY	23	21	4	16.7	24	14	3	7	0	0	0.0
HICKORY	17	8	0	0.0	8	4	2	0	1	1	25.0
JASPER	115	58	38	44.7	85	43	16	16	2	8	11.8
LACLEDE	26	13	11	45.8	24	10	4	7	1	2	12.5
LAWRENCE	37	19	15	45.5	33	20	5	7	1	0	3.0
MCDONALD	21	13	7	38.9	18	10	3	2	0	3	16.7
MARIES	9	10	7	41.2	17	6	3	7	0	1	5.9
MILLER	18	20	5	20.0	25	13	7	3	1	1	8.0
MONITEAU	7	6	1	20.0	5	2	1	0	2	0	40.0
MORGAN	19	14	5	27.8	18	8	4	5	1	0	5.6
NEWTON	30	28	16	37.2	43	22	6	12	0	3	7.0
OZARK	13	17	5	23.8	21	10	4	7	0	0	0.0
PHELPS	31	20	10	35.7	28	11	4	1	6	6	42.9
POLK	13	13	6	33.3	18	7	5	5	0	1	5.6
PULASKI	24	20	9	31.0	29	12	5	9	1	2	10.3
ST CLAIR	9	6	3	33.3	9	3	4	2	0	0	0.0
STONE	23	22	13	39.4	33	12	4	11	2	4	18.2
TANEY	48	25	21	52.5	40	20	10	9	0	1	2.5
TEXAS	42	25	23	62.2	37	23	6	3	3	2	13.5
VERNON	19	22	12	35.3	34	17	8	7	0	2	5.9
WEBSTER	25	17	5	22.7	22	12	4	5	0	1	4.5
WRIGHT	23	12	4	25.0	16	7	3	5	1	0	6.3
TOTAL AREA 4	940	624	359	39.2	916	430	170	218	37	61	10.7
AREA 5											
JACKSON	464	265	187	45.9	407	153	64	138	8	44	12.8
TOTAL AREA 5	464	265	187	45.9	407	153	64	138	8	44	12.8
AREA 6											
ST LOUIS CITY	520	264	252	55.1	457	113	68	165	42	69	24.3
TOTAL AREA 6	520	264	252	55.1	457	113	68	165	42	69	24.3
AREA 7											
ST LOUIS COUNTY	369	251	129	44.2	292	96	43	101	24	28	17.8
TOTAL AREA 7	369	251	129	44.2	292	96	43	101	24	28	17.8
STATEWIDE	3,977	2,377	1,713	47.3	3,624	1,472	599	1,061	170	322	13.6

*THIS TABLE DOES NOT INCLUDE SPENDDOWN CASES

TABLE 20.

MA & NC > = 65 YEARS OF AGE*
OCTOBER 1998

COUNTY	# REC'D	# APPR	# REJ	% REJ	TOTAL RESOLVED	-----APPLICATION RESOLUTION-----					% >45 DAYS
						UNDER 31	31- 45	46- 90	91- 105	OVER 105	
AREA 1											
ANDREW	3	4	1	20.0	4	3	1	0	0	0	0.0
ATCHISON	5	1	1	50.0	2	0	1	1	0	0	50.0
BUCHANAN	16	15	6	28.6	19	9	5	4	1	0	26.3
CALDWELL	8	6	4	40.0	9	6	3	0	0	0	0.0
CARROLL	1	3	1	25.0	4	0	2	2	0	0	50.0
CASS	19	10	6	37.5	11	6	3	2	0	0	18.2
CHARITON	7	3	2	40.0	5	5	0	0	0	0	0.0
CLAY	35	30	16	34.8	40	22	6	6	2	4	30.0
CLINTON	4	5	2	28.6	7	3	4	0	0	0	0.0
COOPER	5	4	5	55.6	9	5	4	0	0	0	0.0
DAVISS	0	1	0	0.0	1	0	0	1	0	0	100.0
DE KALB	0	4	2	33.3	4	0	3	1	0	0	25.0
GENTRY	2	3	0	0.0	3	0	1	2	0	0	66.7
GRUNDY	12	3	4	57.1	7	5	2	0	0	0	0.0
HARRISON	4	8	1	11.1	9	7	2	0	0	0	0.0
HOLT	2	0	2	100.0	2	1	1	0	0	0	0.0
HOWARD	2	2	0	0.0	2	1	1	0	0	0	0.0
JOHNSON	4	3	1	25.0	4	2	1	1	0	0	25.0
LAFAYETTE	6	7	0	0.0	7	6	1	0	0	0	0.0
LINN	9	2	5	71.4	7	2	4	1	0	0	14.3
LIVINGSTON	1	3	0	0.0	3	3	0	0	0	0	0.0
MERCER	2	1	0	0.0	0	0	0	0	0	0	0.0
NODAWAY	5	6	3	33.3	8	6	1	1	0	0	12.5
PETTIS	13	13	2	13.3	9	6	2	1	0	0	11.1
PLATTE	14	5	5	50.0	9	3	0	5	0	1	66.7
PUTNAM	2	2	0	0.0	2	1	1	0	0	0	0.0
RANDOLPH	16	7	3	30.0	8	5	2	1	0	0	12.5
RAY	2	3	2	40.0	5	1	4	0	0	0	0.0
SALINE	10	4	5	55.6	8	4	3	1	0	0	12.5
SULLIVAN	4	1	0	0.0	1	0	1	0	0	0	0.0
WORTH	0	0	0	0.0	0	0	0	0	0	0	0.0
TOTAL AREA 1	213	159	79	33.2	209	112	59	30	3	5	18.2
AREA 2											
ADAIR	4	9	1	10.0	9	5	2	2	0	0	22.2
AUDRAIN	8	4	2	33.3	4	2	0	0	0	2	50.0
BOONE	5	9	2	18.2	9	3	1	4	0	1	55.6
CALLAWAY	4	4	0	0.0	3	1	2	0	0	0	0.0
CLARK	2	1	1	50.0	2	1	0	1	0	0	50.0
COLE	17	9	1	10.0	8	5	1	2	0	0	25.0
FRANKLIN	13	14	5	26.3	18	6	5	4	2	1	38.9
GASCONADE	14	2	1	33.3	2	2	0	0	0	0	0.0
JEFFERSON	29	24	5	17.2	25	15	8	1	1	0	8.0
KNOX	0	1	1	50.0	2	0	1	1	0	0	50.0
LEWIS	6	6	1	14.3	7	3	4	0	0	0	0.0
LINCOLN	9	7	2	22.2	9	7	0	2	0	0	22.2
MACON	7	2	0	0.0	2	1	0	0	0	1	50.0
MARION	18	7	9	56.3	13	3	8	1	1	0	15.4
MONROE	3	4	0	0.0	3	2	1	0	0	0	0.0
MONTGOMERY	2	6	2	25.0	5	1	3	1	0	0	20.0
OSAGE	7	1	1	50.0	2	0	0	0	1	1	100.0
PIKE	3	3	0	0.0	3	2	0	1	0	0	33.3
RALLS	1	3	0	0.0	3	2	1	0	0	0	0.0
ST CHARLES	33	19	9	32.1	27	12	12	2	0	1	11.1
SCHUYLER	1	2	0	0.0	2	0	1	1	0	0	50.0
SCOTLAND	2	7	0	0.0	7	5	1	1	0	0	14.3
SHELBY	5	1	1	50.0	2	2	0	0	0	0	0.0
WARREN	0	1	0	0.0	1	0	0	1	0	0	100.0
TOTAL AREA 2	193	146	44	23.2	168	80	51	25	5	7	22.0
AREA 3											
BOLLINGER	3	0	0	0.0	0	0	0	0	0	0	0.0
BUTLER	27	23	3	11.5	25	17	4	4	0	0	16.0
CAPE GIRARDEAU	15	11	5	31.3	14	6	5	3	0	0	21.4
CARTER	1	1	0	0.0	1	1	0	0	0	0	0.0
CRAWFORD	12	12	1	7.7	10	7	2	1	0	0	10.0
DENT	6	5	1	16.7	5	1	4	0	0	0	0.0
DUNKLIN	11	12	4	25.0	16	4	7	5	0	0	31.3
HOWELL	19	10	6	37.5	11	5	5	1	0	0	9.1
IRON	4	7	0	0.0	6	3	0	3	0	0	50.0

TABLE 20.

MA & NC > = 65 YEARS OF AGE*
OCTOBER 1998

COUNTY	# REC'D	# APPR	# REJ	% REJ	TOTAL RESOLVED	-----APPLICATION RESOLUTION-----					
						UNDER 31	31- 45	46- 90	91- 105	OVER 105	% >45 DAYS
MADISON	1	3	1	25.0	4	2	0	1	0	1	50.0
MISSISSIPPI	6	7	0	0.0	7	4	1	2	0	0	28.6
NEW MADRID	4	11	0	0.0	11	8	2	1	0	0	9.1
OREGON	6	6	0	0.0	6	5	0	1	0	0	16.7
PEMISCOT	5	8	2	20.0	10	5	3	2	0	0	20.0
PERRY	4	6	3	33.3	9	2	1	3	0	3	66.7
REYNOLDS	3	1	2	66.7	3	2	1	0	0	0	0.0
RIPLEY	3	3	0	0.0	3	2	1	0	0	0	0.0
ST FRANCOIS	17	17	6	26.1	13	9	2	1	1	0	15.4
STE GENEVIEVE	5	3	0	0.0	2	0	2	0	0	0	0.0
SCOTT	6	13	4	23.5	15	5	4	5	0	1	40.0
SHANNON	2	1	0	0.0	1	1	0	0	0	0	0.0
STODDARD	5	1	1	50.0	2	1	0	1	0	0	50.0
WASHINGTON	3	5	0	0.0	5	3	2	0	0	0	0.0
WAYNE	11	9	3	25.0	12	7	1	2	2	0	33.3
TOTAL AREA 3	179	175	42	19.4	191	100	47	36	3	5	23.0
AREA 4											
BARRY	11	9	1	10.0	6	3	2	1	0	0	16.7
BARTON	4	7	1	12.5	8	5	1	1	1	0	25.0
BATES	4	5	0	0.0	4	2	2	0	0	0	0.0
BENTON	5	7	1	12.5	7	3	0	3	1	0	57.1
CAMDEN	10	3	2	40.0	5	3	1	1	0	0	20.0
CEDAR	8	8	2	20.0	9	6	1	2	0	0	22.2
CHRISTIAN	6	6	1	14.3	5	2	2	1	0	0	20.0
DADE	0	3	3	50.0	5	0	3	2	0	0	40.0
DALLAS	2	4	1	20.0	4	3	1	0	0	0	0.0
DOUGLAS	4	2	0	0.0	2	2	0	0	0	0	0.0
GREENE	52	38	12	24.0	47	12	11	13	3	8	51.1
HENRY	7	7	1	12.5	8	5	1	2	0	0	25.0
HICKORY	3	1	0	0.0	1	0	1	0	0	0	0.0
JASPER	27	17	6	26.1	18	13	1	2	1	1	22.2
LACLEDE	3	9	1	10.0	9	4	3	1	1	0	22.2
LAWRENCE	16	10	1	9.1	9	6	3	0	0	0	0.0
MCDONALD	6	3	0	0.0	3	1	0	2	0	0	66.7
MARIES	1	2	0	0.0	2	0	1	1	0	0	50.0
MILLER	6	7	0	0.0	5	2	1	2	0	0	40.0
MONITEAU	0	3	2	40.0	4	1	2	1	0	0	25.0
MORGAN	4	8	3	27.3	10	4	4	2	0	0	20.0
NEWTON	23	14	7	33.3	19	8	3	5	3	0	42.1
OZARK	5	3	1	25.0	4	3	0	0	0	1	25.0
PHELPS	10	7	0	0.0	5	5	0	0	0	0	0.0
POLK	6	4	0	0.0	4	1	1	2	0	0	50.0
PULASKI	5	9	1	10.0	10	6	3	1	0	0	10.0
ST CLAIR	3	1	2	66.7	3	2	1	0	0	0	0.0
STONE	5	3	2	40.0	5	2	1	1	0	1	40.0
TANEY	22	7	2	22.2	8	4	2	1	1	0	25.0
TEXAS	3	4	0	0.0	3	2	1	0	0	0	0.0
VERNON	6	6	2	25.0	8	4	2	2	0	0	25.0
WEBSTER	5	6	2	25.0	7	2	5	0	0	0	0.0
WRIGHT	15	3	3	50.0	6	4	1	0	0	1	16.7
TOTAL AREA 4	287	226	60	21.0	253	120	61	49	11	12	28.5
AREA 5											
JACKSON	102	96	24	20.0	110	34	48	18	2	8	25.5
TOTAL AREA 5	102	96	24	20.0	110	34	48	18	2	8	25.5
AREA 6											
ST LOUIS CITY	106	80	17	17.5	93	25	14	28	4	22	58.1
TOTAL AREA 6	106	80	17	17.5	93	25	14	28	4	22	58.1
AREA 7											
ST LOUIS COUNTY	169	77	43	35.8	103	37	45	12	1	8	20.4
TOTAL AREA 7	169	77	43	35.8	103	37	45	12	1	8	20.4
STATEWIDE	1,249	959	309	24.4	1,127	508	325	198	29	67	26.1

*THIS TABLE DOES NOT INCLUDE SPENDDOWN CASES.

TABLE 21.

MA SPENDDOWN APPLICATIONS
OCTOBER 1998

COUNTY	# REC'D	# APPR	# REJ	% REJ	TOTAL RESOLVED	-----APPLICATION RESOLUTION-----					
						UNDER 31	31- 45	46- 90	91- 105	OVER 105	% >105 DAYS
AREA 1											
ANDREW	13	9	5	35.7	14	10	2	2	0	0	0.0
ATCHISON	12	6	3	33.3	9	5	1	2	1	0	0.0
BUCHANAN	195	160	36	18.4	196	138	17	29	9	3	1.5
CALDWELL	12	12	4	25.0	16	9	1	5	0	1	6.3
CARROLL	25	18	6	25.0	24	11	4	8	1	0	0.0
CASS	100	64	20	23.8	84	52	9	17	5	1	1.2
CHARITON	22	18	3	14.3	21	14	0	5	1	1	4.8
CLAY	160	100	47	32.0	147	87	10	36	12	2	1.4
CLINTON	27	27	8	22.9	35	24	2	5	3	1	2.9
COOPER	26	29	6	17.1	35	26	4	4	0	1	2.9
DAVISS	17	11	2	15.4	13	10	1	2	0	0	0.0
DE KALB	15	19	3	13.6	22	13	4	4	0	1	4.5
GENTRY	16	17	0	0.0	17	16	0	1	0	0	0.0
GRUNDY	22	11	13	54.2	24	8	3	10	1	2	8.3
HARRISON	25	21	8	27.6	29	21	0	8	0	0	0.0
HOLT	13	18	4	18.2	22	8	4	9	1	0	0.0
HOWARD	31	21	3	12.5	24	17	2	5	0	0	0.0
JOHNSON	57	42	14	25.0	56	38	3	9	5	1	1.8
LAFAYETTE	47	42	5	10.6	47	31	7	7	2	0	0.0
LINN	22	21	10	32.3	31	16	4	8	2	1	3.2
LIVINGSTON	27	16	9	36.0	25	20	2	2	1	0	0.0
MERCER	9	5	1	16.7	6	5	0	0	1	0	0.0
NODAWAY	35	28	12	30.0	40	25	4	10	1	0	0.0
PETTIS	96	60	12	16.7	72	50	5	16	1	0	0.0
PLATTE	39	26	10	27.8	36	26	1	4	3	2	5.6
PUTNAM	27	13	5	27.8	18	13	2	3	0	0	0.0
RANDOLPH	77	55	12	17.9	67	57	2	7	0	1	1.5
RAY	40	34	8	19.0	42	25	4	10	0	3	7.1
SALINE	65	47	7	13.0	54	42	2	4	4	2	3.7
SULLIVAN	19	14	4	22.2	18	12	1	4	1	0	0.0
WORTH	13	8	0	0.0	8	6	0	0	0	2	25.0
TOTAL AREA 1	1,304	972	280	22.4	1,252	835	101	236	55	25	2.0
AREA 2											
ADAIR	59	47	18	27.7	65	37	8	9	9	2	3.1
AUDRAIN	54	45	11	19.6	56	36	3	11	2	4	7.1
BOONE	247	170	33	16.3	203	150	20	24	5	4	2.0
CALLAWAY	57	45	6	11.8	51	37	5	7	2	0	0.0
CLARK	21	17	0	0.0	17	14	3	0	0	0	0.0
COLE	110	61	20	24.7	81	42	6	26	5	2	2.5
FRANKLIN	94	62	26	29.5	88	60	9	16	2	1	1.1
GASCONADE	24	17	4	19.0	21	11	3	5	2	0	0.0
JEFFERSON	181	124	37	23.0	161	117	17	24	2	1	0.6
KNOX	13	12	7	36.8	19	12	2	4	0	1	5.3
LEWIS	15	11	2	15.4	13	9	1	2	1	0	0.0
LINCOLN	54	32	18	36.0	50	34	1	12	3	0	0.0
MACON	41	33	2	5.7	35	33	0	1	1	0	0.0
MARION	77	51	19	27.1	70	36	8	18	7	1	1.4
MONROE	25	14	3	17.6	17	12	1	3	1	0	0.0
MONTGOMERY	18	15	2	11.8	17	7	5	5	0	0	0.0
OSAGE	11	5	4	44.4	9	3	2	3	1	0	0.0
PIKE	33	17	14	45.2	31	16	2	12	1	0	0.0
RALLS	15	7	5	41.7	12	6	2	3	1	0	0.0
ST CHARLES	169	87	26	23.0	113	81	7	19	5	1	0.9
SCHUYLER	11	5	5	50.0	10	4	0	5	1	0	0.0
SCOTLAND	13	11	1	8.3	12	10	1	1	0	0	0.0
SHELBY	8	4	0	0.0	4	3	1	0	0	0	0.0
WARREN	33	27	4	12.9	31	26	1	2	1	1	3.2
TOTAL AREA 2	1,383	919	267	22.5	1,186	796	108	212	52	18	1.5
AREA 3											
BOLLINGER	27	20	5	20.0	25	15	1	9	0	0	0.0
BUTLER	122	106	27	20.3	133	99	10	19	3	2	1.5
CAPE GIRARDEAU	124	72	30	29.4	102	50	10	35	1	6	5.9
CARTER	15	10	5	33.3	15	9	2	3	1	0	0.0
CRAWFORD	41	28	14	33.3	42	24	6	9	1	2	4.8
DENT	40	35	10	22.2	45	27	4	13	0	1	2.2
DUNKLIN	144	99	24	19.5	123	97	3	18	3	2	1.6
HOWELL	95	77	26	25.2	103	54	14	30	3	2	1.9
IRON	47	30	6	16.7	36	29	0	6	0	1	2.8

TABLE 21.

MA SPENDDOWN APPLICATIONS
OCTOBER 1998

COUNTY	# REC'D	# APPR	# REJ	% REJ	TOTAL RESOLVED	-----APPLICATION RESOLUTION-----					
						UNDER 31	31- 45	46- 90	91- 105	OVER 105	% >105 DAYS
MADISON	52	39	14	26.4	53	39	4	9	1	0	0.0
MISSISSIPPI	61	60	9	13.0	69	54	4	9	2	0	0.0
NEW MADRID	61	44	14	24.1	58	39	5	10	3	1	1.7
OREGON	29	27	8	22.9	35	22	1	12	0	0	0.0
PEMISCOT	71	45	14	23.7	59	45	2	10	2	0	0.0
PERRY	40	31	5	13.9	36	23	3	4	2	4	11.1
REYNOLDS	28	19	8	29.6	27	19	1	6	1	0	0.0
RIPLEY	63	48	6	11.1	54	41	4	6	2	1	1.9
ST FRANCOIS	177	119	32	21.2	151	109	8	29	4	1	0.7
STE GENEVIEVE	25	21	8	27.6	29	12	3	5	7	2	6.9
SCOTT	126	102	27	20.9	129	83	9	29	6	2	1.6
SHANNON	34	22	12	35.3	34	22	3	6	3	0	0.0
STODDARD	135	98	28	22.2	126	81	6	26	7	6	4.8
WASHINGTON	100	70	18	20.5	88	68	4	10	5	1	1.1
WAYNE	69	61	20	24.7	81	61	5	11	2	2	2.5
TOTAL AREA 3	1,726	1,283	370	22.4	1,653	1,122	112	324	59	36	2.2
AREA 4											
BARRY	102	79	25	24.0	104	72	8	23	1	0	0.0
BARTON	16	10	6	37.5	16	12	0	4	0	0	0.0
BATES	43	31	9	22.5	40	27	6	7	0	0	0.0
BENTON	54	41	14	25.5	55	29	8	15	1	2	3.6
CAMDEN	70	43	20	31.7	63	35	3	21	3	1	1.6
CEDAR	63	41	8	16.3	49	36	2	9	2	0	0.0
CHRISTIAN	66	48	15	23.8	63	37	5	17	2	2	3.2
DADE	21	24	7	22.6	31	24	1	5	1	0	0.0
DALLAS	18	12	8	40.0	20	14	3	3	0	0	0.0
DOUGLAS	48	39	3	7.1	42	36	2	4	0	0	0.0
GREENE	373	296	75	20.2	371	251	34	67	6	13	3.5
HENRY	53	39	8	17.0	47	34	2	8	3	0	0.0
HICKORY	29	15	3	16.7	18	11	0	4	3	0	0.0
JASPER	313	230	47	17.0	277	193	17	55	8	4	1.4
LACLEDE	89	66	15	18.5	81	50	7	15	4	5	6.2
LAWRENCE	90	68	25	26.9	93	57	11	22	0	3	3.2
MCDONALD	77	63	12	16.0	75	60	3	6	4	2	2.7
MARIES	25	23	8	25.8	31	15	5	10	1	0	0.0
MILLER	70	52	7	11.9	59	42	6	10	0	1	1.7
MONITEAU	20	14	5	26.3	19	11	1	4	3	0	0.0
MORGAN	45	27	8	22.9	35	24	0	8	1	2	5.7
NEWTON	107	78	20	20.4	98	65	10	17	3	3	3.1
OZARK	29	20	5	20.0	25	16	1	7	0	1	4.0
PHELPS	76	59	18	23.4	77	54	9	9	2	3	3.9
POLK	61	51	3	5.6	54	27	21	6	0	0	0.0
PULASKI	38	38	15	28.3	53	30	9	10	3	1	1.9
ST CLAIR	35	24	19	44.2	43	26	3	8	5	1	2.3
STONE	40	25	15	37.5	40	18	3	7	7	5	12.5
TANEY	73	48	19	28.4	67	42	9	11	3	2	3.0
TEXAS	68	37	13	26.0	50	39	3	6	2	0	0.0
VERNON	35	32	8	20.0	40	23	9	7	1	0	0.0
WEBSTER	50	32	7	17.9	39	19	6	14	0	0	0.0
WRIGHT	52	51	11	17.7	62	40	7	12	3	0	0.0
TOTAL AREA 4	2,349	1,756	481	21.5	2,237	1,469	214	431	72	51	2.3
AREA 5											
JACKSON	819	618	166	21.2	784	447	86	161	63	27	3.4
TOTAL AREA 5	819	618	166	21.2	784	447	86	161	63	27	3.4
AREA 6											
ST LOUIS CITY	529	371	143	27.8	514	234	54	104	31	91	17.7
TOTAL AREA 6	529	371	143	27.8	514	234	54	104	31	91	17.7
AREA 7											
ST LOUIS COUNTY	530	444	151	25.4	595	288	81	107	59	60	10.1
TOTAL AREA 7	530	444	151	25.4	595	288	81	107	59	60	10.1
STATEWIDE	8,640	6,363	1,858	22.6	8,221	5,191	756	1,575	391	308	3.7

TABLE 22.

BP AND SAB APPLICATIONS
OCTOBER 1998

COUNTY	# REC'D	# APPR	# REJ	% REJ	TOTAL RESOLVED	-----APPLICATION RESOLUTION-----					
						UNDER 31	31- 45	46- 90	91- 105	OVER 105	% >90 DAYS
AREA 1											
ANDREW	2	0	0	.	1	1	0	0	0	0	0.0
ATCHISON	0	0	0	0.0	0	0	0	0	0	0	0.0
BUCHANAN	2	2	0	0.0	41	31	3	7	0	0	0.0
CALDWELL	0	0	0	.	1	1	0	0	0	0	0.0
CARROLL	0	0	0	0.0	0	0	0	0	0	0	0.0
CASS	0	0	0	.	10	6	3	1	0	0	0.0
CHARITON	2	0	1	100.0	1	1	0	0	0	0	0.0
CLAY	0	2	5	71.4	17	9	4	3	0	1	5.9
CLINTON	0	1	2	66.7	3	2	0	0	0	1	33.3
COOPER	0	1	1	50.0	3	1	0	0	0	2	66.7
DAVISS	0	0	0	0.0	0	0	0	0	0	0	0.0
DE KALB	0	0	0	.	3	1	0	2	0	0	0.0
GENTRY	0	0	0	0.0	0	0	0	0	0	0	0.0
GRUNDY	0	0	0	0.0	0	0	0	0	0	0	0.0
HARRISON	0	0	0	0.0	0	0	0	0	0	0	0.0
HOLT	0	0	0	0.0	0	0	0	0	0	0	0.0
HOWARD	2	0	0	0.0	0	0	0	0	0	0	0.0
JOHNSON	0	0	0	0.0	0	0	0	0	0	0	0.0
LAFAYETTE	0	0	0	0.0	0	0	0	0	0	0	0.0
LINN	4	0	2	100.0	3	0	0	0	2	1	100.0
LIVINGSTON	0	0	0	.	2	2	0	0	0	0	0.0
MERCER	0	0	0	.	2	2	0	0	0	0	0.0
NODAWAY	0	1	1	50.0	3	2	1	0	0	0	0.0
PETTIS	2	1	1	50.0	10	7	3	0	0	0	0.0
PLATTE	0	1	1	50.0	6	5	1	0	0	0	0.0
PUTNAM	0	0	0	0.0	0	0	0	0	0	0	0.0
RANDOLPH	0	0	1	100.0	5	2	0	2	0	1	20.0
RAY	0	0	2	100.0	2	0	2	0	0	0	0.0
SALINE	0	0	2	100.0	3	1	0	2	0	0	0.0
SULLIVAN	0	0	0	.	1	0	1	0	0	0	0.0
WORTH	0	0	0	0.0	0	0	0	0	0	0	0.0
TOTAL AREA 1	14	9	19	67.9	117	74	18	17	2	6	6.8
AREA 2											
ADAIR	1	0	1	100.0	2	1	0	0	1	0	50.0
AUDRAIN	2	0	0	.	24	19	3	2	0	0	0.0
BOONE	4	1	5	83.3	12	7	2	2	0	1	8.3
CALLAWAY	2	1	1	50.0	5	3	0	2	0	0	0.0
CLARK	0	0	0	0.0	0	0	0	0	0	0	0.0
COLE	3	1	3	75.0	6	0	0	6	0	0	0.0
FRANKLIN	0	1	1	50.0	3	0	0	2	1	0	33.3
GASCONADE	0	0	0	.	1	1	0	0	0	0	0.0
JEFFERSON	7	1	0	0.0	37	30	2	3	0	2	5.4
KNOX	0	0	0	0.0	0	0	0	0	0	0	0.0
LEWIS	0	0	0	0.0	0	0	0	0	0	0	0.0
LINCOLN	4	0	3	100.0	3	3	0	0	0	0	0.0
MACON	0	0	0	0.0	0	0	0	0	0	0	0.0
MARION	2	1	3	75.0	10	0	3	7	0	0	0.0
MONROE	0	0	0	.	18	18	0	0	0	0	0.0
MONTGOMERY	0	0	0	.	4	2	2	0	0	0	0.0
OSAGE	0	0	0	.	3	1	1	1	0	0	0.0
PIKE	0	0	0	0.0	0	0	0	0	0	0	0.0
RALLS	0	0	0	0.0	0	0	0	0	0	0	0.0
ST CHARLES	6	1	1	50.0	20	15	2	3	0	0	0.0
SCHUYLER	0	0	0	0.0	0	0	0	0	0	0	0.0
SCOTLAND	0	0	0	.	1	0	0	1	0	0	0.0
SHELBY	0	0	0	0.0	0	0	0	0	0	0	0.0
WARREN	2	0	0	0.0	0	0	0	0	0	0	0.0
TOTAL AREA 2	33	7	18	72.0	149	100	15	29	2	3	3.4
AREA 3											
BOLLINGER	2	0	2	100.0	3	1	2	0	0	0	0.0
BUTLER	4	0	0	.	14	9	5	0	0	0	0.0
CAPE GIRARDEAU	0	1	3	75.0	12	5	4	3	0	0	0.0
CARTER	0	0	2	100.0	2	2	0	0	0	0	0.0
CRAWFORD	0	1	3	75.0	8	4	0	4	0	0	0.0
DENT	2	0	2	100.0	3	0	1	2	0	0	0.0
DUNKLIN	0	0	2	100.0	3	0	1	2	0	0	0.0
HOWELL	4	0	2	100.0	8	2	3	0	0	3	37.5
IRON	2	0	0	.	3	3	0	0	0	0	0.0

TABLE 22.
BP AND SAB APPLICATIONS
OCTOBER 1998

COUNTY	# REC'D	# APPR	# REJ	% REJ	TOTAL RESOLVED	-----APPLICATION RESOLUTION-----					
						UNDER 31	31- 45	46- 90	91- 105	OVER 105	% >90 DAYS
MADISON	2	1	1	50.0	2	0	0	2	0	0	0.0
MISSISSIPPI	0	1	1	50.0	2	2	0	0	0	0	0.0
NEW MADRID	0	0	0	.	1	0	0	1	0	0	0.0
OREGON	2	0	1	100.0	1	1	0	0	0	0	0.0
PEHISCOT	0	0	0	.	10	9	1	0	0	0	0.0
PERRY	0	0	0	.	1	0	0	0	0	1	100.0
REYNOLDS	0	0	0	0.0	0	0	0	0	0	0	0.0
RIPLEY	0	0	0	0.0	0	0	0	0	0	0	0.0
ST FRANCOIS	4	0	2	100.0	20	12	4	4	0	0	0.0
STE GENEVIEVE	1	0	6	100.0	7	3	0	4	0	0	0.0
SCOTT	3	0	4	100.0	6	4	1	1	0	0	0.0
SHANNON	0	0	0	0.0	0	0	0	0	0	0	0.0
STODDARD	0	0	0	0.0	0	0	0	0	0	0	0.0
WASHINGTON	4	1	3	75.0	4	4	0	0	0	0	0.0
WAYNE	3	1	1	50.0	2	2	0	0	0	0	0.0
TOTAL AREA 3	33	6	35	85.4	112	63	22	23	0	4	3.6
AREA 4											
BARRY	2	0	1	100.0	8	6	0	2	0	0	0.0
BARTON	0	0	0	.	1	1	0	0	0	0	0.0
BATES	2	1	4	80.0	6	6	0	0	0	0	0.0
BENTON	1	1	0	0.0	2	2	0	0	0	0	0.0
CAMDEN	0	0	4	100.0	5	0	3	0	0	2	40.0
CEDAR	1	0	1	100.0	3	3	0	0	0	0	0.0
CHRISTIAN	2	3	3	50.0	9	4	3	2	0	0	0.0
DADE	0	0	0	.	1	0	1	0	0	0	0.0
DALLAS	2	0	1	100.0	3	1	1	1	0	0	0.0
DOUGLAS	0	0	0	.	1	1	0	0	0	0	0.0
GREENE	7	3	2	40.0	24	11	8	4	0	1	4.2
HENRY	2	1	1	50.0	3	1	0	2	0	0	0.0
HICKORY	0	0	2	100.0	2	2	0	0	0	0	0.0
JASPER	12	3	7	70.0	26	14	3	3	0	6	23.1
LACLEDE	2	0	4	100.0	5	0	5	0	0	0	0.0
LAWRENCE	2	0	0	.	3	1	0	2	0	0	0.0
MCDONALD	4	0	0	.	2	0	0	2	0	0	0.0
MARIES	2	0	0	0.0	0	0	0	0	0	0	0.0
MILLER	0	0	2	100.0	4	3	1	0	0	0	0.0
MONITEAU	0	0	0	.	3	1	0	2	0	0	0.0
MORGAN	1	0	0	.	2	0	1	1	0	0	0.0
NEWTON	6	0	2	100.0	5	2	1	2	0	0	0.0
OZARK	0	0	1	100.0	2	2	0	0	0	0	0.0
PHELPS	3	1	1	50.0	6	5	0	1	0	0	0.0
POLK	0	0	0	.	1	0	0	1	0	0	0.0
PULASKI	4	0	0	0.0	0	0	0	0	0	0	0.0
ST CLAIR	0	0	0	0.0	0	0	0	0	0	0	0.0
STONE	0	0	0	.	2	2	0	0	0	0	0.0
TANEY	6	0	2	100.0	9	8	1	0	0	0	0.0
TEXAS	2	0	0	.	12	11	1	0	0	0	0.0
VERNON	2	0	2	100.0	2	2	0	0	0	0	0.0
WEBSTER	1	0	2	100.0	3	0	3	0	0	0	0.0
WRIGHT	0	0	0	0.0	0	0	0	0	0	0	0.0
TOTAL AREA 4	66	13	42	76.4	155	89	32	25	0	9	5.8
AREA 5											
JACKSON	35	5	44	89.8	104	54	13	29	2	6	7.7
TOTAL AREA 5	35	5	44	89.8	104	54	13	29	2	6	7.7
AREA 6											
ST LOUIS CITY	25	4	32	88.9	99	29	10	30	8	22	30.3
TOTAL AREA 6	25	4	32	88.9	99	29	10	30	8	22	30.3
AREA 7											
ST LOUIS COUNTY	42	6	36	85.7	147	101	17	22	3	4	4.8
TOTAL AREA 7	42	6	36	85.7	147	101	17	22	3	4	4.8
STATEWIDE	248	50	226	81.9	883	510	127	175	17	54	8.0

TABLE 23.
DAY CARE PAYMENTS BY COUNTY
OCTOBER 1998

	ADOPTION SUBSIDY			FAMILY PRESERVATION			FCS/ALTERNATIVE CARE/CTS		
	CHILDREN	DOLLARS	AVERAGE	CHILDREN	DOLLARS	AVERAGE	CHILDREN	DOLLARS	AVERAGE
AREA 1									
ANDREW	0	0	0	0	0	0	1	\$530.46	\$530.46
ATCHISON	0	0	0	0	0	0	2	\$345.93	\$172.97
BUCHANAN	4	\$242.32	\$60.58	0	0	0	21	\$4,339.40	\$206.64
CALDWELL	0	0	0	0	0	0	0	0	0
CARROLL	0	0	0	0	0	0	1	\$201.85	\$201.85
CASS	0	0	0	0	0	0	7	\$1,988.55	\$284.08
CHARITON	0	0	0	0	0	0	0	0	0
CLAY	1	\$165.30	\$165.30	0	0	0	35	\$9,757.35	\$278.78
CLINTON	0	0	0	0	0	0	3	\$306.56	\$102.19
COOPER	0	0	0	0	0	0	3	\$362.96	\$120.99
DAVISS	0	0	0	0	0	0	5	\$675.84	\$135.17
DE KALB	0	0	0	0	0	0	4	\$731.81	\$182.95
GENTRY	0	0	0	0	0	0	0	0	0
GRUNDY	0	0	0	0	0	0	0	0	0
HARRISON	0	0	0	0	0	0	5	\$600.08	\$120.02
HOLT	0	0	0	0	0	0	0	0	0
HOWARD	1	\$55.92	\$55.92	0	0	0	1	\$205.04	\$205.04
JOHNSON	2	\$515.05	\$257.52	0	0	0	3	\$515.81	\$171.94
LAFAYETTE	0	0	0	0	0	0	10	\$2,563.15	\$256.31
LINN	0	0	0	0	0	0	5	\$813.92	\$162.78
LIVINGSTON	1	\$205.04	\$205.04	2	\$12.26	\$6.13	5	\$185.91	\$37.18
MERCER	0	0	0	0	0	0	4	\$345.92	\$86.48
NODAWAY	0	0	0	0	0	0	2	\$421.85	\$210.93
PETTIS	9	\$799.59	\$88.84	1	\$71.37	\$71.37	24	\$2,556.58	\$106.52
PLATTE	0	0	0	0	0	0	6	\$1,425.05	\$237.51
PUTNAH	0	0	0	0	0	0	0	0	0
RANDOLPH	1	\$141.24	\$141.24	0	0	0	10	\$1,464.57	\$146.46
RAY	0	0	0	0	0	0	1	\$339.90	\$339.90
SALINE	0	0	0	0	0	0	38	\$7,542.08	\$198.48
SULLIVAN	0	0	0	0	0	0	1	\$217.36	\$217.36
WORTH	0	0	0	0	0	0	3	\$524.05	\$174.68
* AREA TOTAL *	19	\$2,124.46	\$111.81	3	\$83.63	\$27.88	200	\$38,961.98	\$194.81
AREA 2									
ADAIR	0	0	0	0	0	0	9	\$1,247.04	\$138.56
AUDRAIN	4	\$552.51	\$138.13	0	0	0	5	\$747.96	\$149.59
BOONE	26	\$6,886.21	\$264.85	0	0	0	85	\$19,292.82	\$226.97
CALLAWAY	0	0	0	2	\$364.00	\$182.00	0	0	0
CLARK	0	0	0	0	0	0	0	0	0
COLE	13	\$2,253.02	\$173.31	0	0	0	47	\$7,511.87	\$159.83
FRANKLIN	2	\$76.00	\$38.00	0	0	0	25	\$8,241.04	\$329.64
GASCONADE	3	\$328.36	\$109.45	0	0	0	8	\$531.24	\$66.41
JEFFERSON	38	\$6,927.30	\$182.30	1	\$275.40	\$275.40	108	\$25,998.30	\$240.72
KNOX	0	0	0	0	0	0	0	0	0
LEWIS	0	0	0	0	0	0	0	0	0
LINCOLN	2	\$550.00	\$275.00	0	0	0	13	\$2,238.86	\$172.22
MACON	0	0	0	0	0	0	9	\$2,591.33	\$287.93
HARION	0	0	0	0	0	0	7	\$749.86	\$107.12
MONROE	0	0	0	0	0	0	1	\$198.00	\$198.00
MONTGOMERY	0	0	0	0	0	0	1	\$220.00	\$220.00
OSAGE	0	0	0	0	0	0	1	\$216.13	\$216.13
PIKE	0	0	0	0	0	0	3	\$1,115.20	\$371.73
RALLS	0	0	0	0	0	0	2	\$455.00	\$227.50
ST CHARLES	10	\$2,072.70	\$207.27	0	0	0	50	\$12,417.36	\$248.35
SCHUYLER	0	0	0	0	0	0	0	0	0
SCOTLAND	0	0	0	0	0	0	5	\$246.08	\$49.22
SHELBY	0	0	0	0	0	0	3	\$424.42	\$141.47
WARREN	0	0	0	0	0	0	5	\$1,064.10	\$212.82
* AREA TOTAL *	98	\$19,646.10	\$200.47	3	\$639.40	\$213.13	387	\$85,506.61	\$220.95
AREA 3									
BOLLINGER	0	0	0	0	0	0	8	\$1,603.25	\$200.41
BUTLER	6	\$471.34	\$78.56	3	\$330.00	\$110.00	31	\$3,608.04	\$116.39
CAPE GIRARDEAU	2	\$140.72	\$70.36	1	\$220.00	\$220.00	30	\$3,443.84	\$114.79
CARTER	0	0	0	0	0	0	3	\$589.25	\$196.42
CRAWFORD	0	0	0	0	0	0	1	\$121.16	\$121.16
DENT	0	0	0	0	0	0	0	0	0
DUNKLIN	0	0	0	0	0	0	4	\$645.51	\$161.38
HOWELL	3	\$307.56	\$102.52	0	0	0	10	\$1,631.48	\$163.15
IRON	0	0	0	0	0	0	0	0	0
MADISON	0	0	0	0	0	0	1	\$220.00	\$220.00
MISSISSIPPI	0	0	0	0	0	0	8	\$756.96	\$92.12

TABLE 23.
DAY CARE PAYMENTS BY COUNTY
OCTOBER 1998

		ADOPTION SUBSIDY			FAMILY PRESERVATION			FCS/ALTERNATIVE CARE/CTS		
		CHILDREN	DOLLARS	AVERAGE	CHILDREN	DOLLARS	AVERAGE	CHILDREN	DOLLARS	AVERAGE
AREA 3	NEW MADRID	2	\$221.60	\$110.80	0	0	0	1	\$201.85	\$201.85
	OREGON	0	0	0	0	0	0	2	\$341.16	\$170.58
	PEMISCOT	0	0	0	0	0	0	14	\$800.06	\$57.15
	PERRY	1	\$150.00	\$150.00	0	0	0	7	\$1,145.39	\$163.63
	REYNOLDS	0	0	0	0	0	0	0	0	0
	RIPLEY	5	\$541.57	\$108.31	0	0	0	8	\$1,066.60	\$133.33
	ST FRANCOIS	5	\$667.34	\$133.47	0	0	0	10	\$1,257.41	\$125.74
	STE GENEVIEVE	0	0	0	0	0	0	2	\$198.00	\$99.00
	SCOTT	23	\$3,780.12	\$164.35	0	0	0	76	\$11,580.93	\$152.38
	SHANNON	0	0	0	0	0	0	0	0	0
	STODDARD	2	\$86.44	\$43.22	0	0	0	19	\$2,191.03	\$115.32
	WASHINGTON	0	0	0	0	0	0	0	0	0
	WAYNE	0	0	0	0	0	0	2	\$36.00	\$18.00
	* AREA TOTAL *	49	\$6,366.69	\$129.93	4	\$550.00	\$137.50	237	\$31,417.92	\$132.57
AREA 4	BARRY	0	0	0	0	0	0	0	0	0
	BARTON	0	0	0	0	0	0	3	\$590.51	\$196.84
	BATES	0	0	0	0	0	0	1	\$205.04	\$205.04
	BENTON	0	0	0	0	0	0	6	\$724.23	\$120.71
	CAMDEN	4	\$148.68	\$37.17	0	0	0	7	\$922.32	\$131.76
	CEDAR	0	0	0	0	0	0	2	\$410.08	\$205.04
	CHRISTIAN	2	\$325.60	\$162.80	0	0	0	19	\$4,106.20	\$216.12
	DADE	0	0	0	0	0	0	0	0	0
	DALLAS	0	0	0	0	0	0	0	0	0
	DOUGLAS	0	0	0	0	0	0	0	0	0
	GREENE	26	\$4,624.56	\$177.87	0	0	0	116	\$23,956.23	\$206.52
	HENRY	0	0	0	0	0	0	0	0	0
	HICKORY	0	0	0	0	0	0	0	0	0
	JASPER	8	\$1,095.82	\$136.98	1	\$54.00	\$54.00	42	\$6,729.11	\$160.22
	LACLEDE	3	\$377.04	\$125.68	0	0	0	1	\$174.68	\$174.68
	LAWRENCE	2	\$269.72	\$134.86	0	0	0	5	\$825.80	\$165.16
	MCDONALD	0	0	0	1	\$220.00	\$220.00	2	\$266.60	\$133.30
	MARIES	0	0	0	0	0	0	0	0	0
	MILLER	0	0	0	0	0	0	7	\$842.12	\$120.30
	MONITEAU	0	0	0	0	0	0	0	0	0
	MORGAN	0	0	0	0	0	0	0	0	0
	NEWTON	3	\$294.00	\$98.00	0	0	0	17	\$3,603.68	\$211.98
	OZARK	0	0	0	0	0	0	2	\$175.60	\$87.80
	PHELPS	3	\$83.88	\$27.96	0	0	0	0	0	0
	POLK	0	0	0	0	0	0	0	0	0
	PULASKI	8	\$1,217.74	\$152.22	0	0	0	2	\$104.64	\$52.32
	ST CLAIR	0	0	0	0	0	0	0	0	0
	STONE	0	0	0	0	0	0	5	\$875.50	\$175.10
	TANEY	0	0	0	0	0	0	4	\$727.77	\$181.94
	TEXAS	0	0	0	0	0	0	0	0	0
	VERNON	0	0	0	0	0	0	9	\$1,018.92	\$113.21
	WEBSTER	1	\$155.50	\$155.50	0	0	0	3	\$622.50	\$207.50
	WRIGHT	0	0	0	0	0	0	0	0	0
	* AREA TOTAL *	60	\$8,592.54	\$143.21	2	\$274.00	\$137.00	253	\$46,881.53	\$185.30
AREA 5	JACKSON	86	\$19,937.30	\$231.83	2	\$487.50	\$243.75	504	\$114,599.34	\$227.38
	* AREA TOTAL *	86	\$19,937.30	\$231.83	2	\$487.50	\$243.75	504	\$114,599.34	\$227.38
AREA 6	ST LOUIS CITY	177	\$44,393.10	\$250.81	2	\$196.80	\$98.40	553	\$141,770.17	\$256.37
	* AREA TOTAL *	177	\$44,393.10	\$250.81	2	\$196.80	\$98.40	553	\$141,770.17	\$256.37
AREA 7	ST LOUIS COUNTY	69	\$19,070.86	\$276.39	4	\$484.80	\$121.20	304	\$76,251.20	\$250.83
	* AREA TOTAL *	69	\$19,070.86	\$276.39	4	\$484.80	\$121.20	304	\$76,251.20	\$250.83
STATE TOTAL		558	\$120,131.05	\$215.29	20	\$2,716.13	\$135.81	2,438	\$535,383.75	\$219.60

TABLE 23.
DAY CARE PAYMENTS BY COUNTY
OCTOBER 1998

	OTHER			BLOCK GRANT		
	CHILDREN	DOLLARS	AVERAGE	CHILDREN	DOLLARS	AVERAGE
AREA 1						
ANDREW	0	0	0	72	\$9,735.66	\$135.22
ATCHISON	0	0	0	41	\$5,282.74	\$128.85
BUCHANAN	3	\$259.35	\$86.45	958	\$159,170.55	\$166.15
CALDWELL	0	0	0	53	\$7,075.60	\$133.50
CARROLL	0	0	0	65	\$9,143.42	\$140.67
CASS	0	0	0	395	\$85,994.60	\$217.71
CHARITON	0	0	0	35	\$5,427.80	\$155.08
CLAY	4	\$329.97	\$82.49	496	\$104,748.64	\$211.19
CLINTON	0	0	0	46	\$6,246.15	\$135.79
COOPER	0	0	0	92	\$13,905.64	\$151.15
DAVISS	1	\$130.48	\$130.48	47	\$5,494.30	\$116.90
DE KALB	3	\$255.85	\$85.28	54	\$6,220.66	\$115.20
GENTRY	0	0	0	16	\$2,003.51	\$125.22
GRUNDY	1	\$75.31	\$75.31	102	\$11,629.65	\$114.02
HARRISON	2	\$93.20	\$46.60	71	\$10,818.60	\$152.37
HOLT	0	0	0	19	\$1,776.85	\$93.52
HOWARD	0	0	0	84	\$11,032.79	\$131.34
JOHNSON	0	0	0	224	\$30,946.35	\$138.15
LAFAYETTE	0	0	0	183	\$33,021.15	\$180.44
LINN	0	0	0	67	\$8,377.40	\$125.04
LIVINGSTON	0	0	0	129	\$17,215.10	\$133.45
MERCER	0	0	0	14	\$1,313.05	\$93.79
NODAWAY	0	0	0	49	\$7,077.99	\$144.45
PETTIS	2	\$157.40	\$78.70	390	\$51,157.06	\$131.17
PLATTE	0	0	0	141	\$27,294.10	\$193.58
PUTNAH	0	0	0	26	\$3,502.42	\$134.71
RANDOLPH	0	0	0	174	\$24,144.76	\$138.76
RAY	0	0	0	113	\$19,876.55	\$175.90
SALINE	1	\$158.44	\$158.44	128	\$16,885.16	\$131.92
SULLIVAN	0	0	0	27	\$3,812.70	\$141.21
NORTH	0	0	0	12	\$1,237.85	\$103.15
* AREA TOTAL *	17	\$1,460.00	\$85.88	4,323	\$701,568.80	\$162.29
AREA 2						
ADAIR	0	0	0	105	\$14,026.57	\$133.59
AUDRAIN	0	0	0	139	\$18,926.87	\$136.16
BOONE	1	\$0.19	\$0.19	1,791	\$406,874.85	\$227.18
CALLAWAY	0	0	0	234	\$33,276.87	\$142.21
CLARK	0	0	0	36	\$6,778.30	\$188.29
COLE	0	0	0	362	\$65,564.13	\$181.12
FRANKLIN	0	0	0	271	\$50,249.08	\$185.42
GASCONADE	0	0	0	89	\$11,654.88	\$130.95
JEFFERSON	7	\$1,121.10	\$160.16	598	\$123,979.15	\$207.32
KNOX	0	0	0	16	\$2,620.05	\$163.75
LEWIS	0	0	0	74	\$9,345.00	\$126.28
LINCOLN	0	0	0	248	\$36,850.39	\$148.59
MACON	0	0	0	46	\$6,732.44	\$146.36
MARION	0	0	0	237	\$36,320.60	\$153.25
MONROE	0	0	0	38	\$5,137.45	\$135.20
MONTGOMERY	0	0	0	52	\$8,836.20	\$169.93
OSAGE	0	0	0	33	\$4,635.69	\$140.48
PIKE	0	0	0	85	\$10,254.45	\$120.64
RALLS	0	0	0	45	\$5,924.70	\$131.66
ST CHARLES	1	\$280.04	\$280.04	1,150	\$290,449.15	\$252.56
SCHUYLER	0	0	0	19	\$2,700.95	\$142.16
SCOTLAND	0	0	0	18	\$2,120.30	\$117.79
SHELBY	0	0	0	22	\$2,449.40	\$111.34
WARREN	0	0	0	72	\$12,322.05	\$171.14
* AREA TOTAL *	9	\$1,401.33	\$155.70	5,780	\$1,168,029.52	\$202.08
AREA 3						
BOLLINGER	0	0	0	76	\$10,236.04	\$134.68
BUTLER	3	\$216.53	\$72.18	298	\$40,606.00	\$136.26
CAPE GIRARDEAU	0	0	0	557	\$84,577.25	\$151.84
CARTER	0	0	0	61	\$7,948.23	\$130.30
CRAWFORD	0	0	0	119	\$18,199.48	\$152.94
DENT	0	0	0	110	\$12,599.04	\$114.54
DUNKLIN	0	0	0	367	\$48,488.02	\$132.12
HOWELL	0	0	0	336	\$43,844.20	\$130.49
IRON	0	0	0	50	\$6,743.14	\$134.86
MADISON	0	0	0	131	\$16,709.90	\$127.56
MISSISSIPPI	0	0	0	355	\$50,837.37	\$143.20

(CONTINUED)

TABLE 23.
DAY CARE PAYMENTS BY COUNTY
OCTOBER 1998

		OTHER			BLOCK GRANT		
		CHILDREN	DOLLARS	AVERAGE	CHILDREN	DOLLARS	AVERAGE
AREA 3	NEW MADRID	0	0	0	217	\$26,834.25	\$123.66
	OREGON	0	0	0	65	\$7,316.18	\$112.56
	PEMISCOT	1	\$220.00	\$220.00	697	\$110,749.10	\$158.89
	PERRY	0	0	0	84	\$15,062.82	\$179.32
	REYNOLDS	0	0	0	54	\$6,533.15	\$120.98
	RIPLEY	0	0	0	129	\$16,647.69	\$129.05
	ST FRANCOIS	1	\$24.52	\$24.52	538	\$73,321.38	\$136.29
	STE GENEVIEVE	0	0	0	115	\$17,590.12	\$152.96
	SCOTT	3	\$291.69	\$97.23	773	\$106,184.72	\$137.37
	SHANNON	0	0	0	65	\$9,201.75	\$141.57
	STODDARD	1	\$6.13	\$6.13	111	\$12,629.70	\$113.78
	WASHINGTON	0	0	0	202	\$31,050.48	\$153.72
	WAYNE	0	0	0	126	\$20,160.98	\$160.01
	* AREA TOTAL *	9	\$758.87	\$84.32	5,636	\$794,070.99	\$140.89
AREA 4	BARRY	0	0	0	133	\$16,109.75	\$121.13
	BARTON	0	0	0	62	\$8,029.29	\$129.50
	BATES	0	0	0	57	\$9,252.20	\$162.32
	BENTON	0	0	0	101	\$14,165.83	\$140.26
	CAMDEN	0	0	0	138	\$17,655.85	\$127.94
	CEDAR	0	0	0	76	\$9,723.73	\$127.94
	CHRISTIAN	1	\$31.30	\$31.30	383	\$65,269.15	\$170.42
	DADE	0	0	0	24	\$3,224.00	\$134.33
	DALLAS	0	0	0	131	\$17,597.70	\$134.33
	DOUGLAS	0	0	0	74	\$11,620.00	\$157.03
	GREENE	3	\$381.78	\$127.26	1,425	\$261,297.32	\$183.37
	HENRY	0	0	0	192	\$28,398.85	\$147.91
	HICKORY	0	0	0	48	\$7,215.15	\$150.32
	JASPER	1	\$22.84	\$22.84	856	\$131,896.21	\$154.08
	LACLEDE	0	0	0	197	\$27,536.61	\$139.78
	LAWRENCE	1	\$195.72	\$195.72	233	\$33,852.34	\$145.29
	MCDONALD	0	0	0	84	\$11,556.64	\$137.58
	MARIES	0	0	0	35	\$4,971.33	\$142.04
	HILLER	1	\$93.27	\$93.27	125	\$16,104.15	\$128.83
	HONITEAU	0	0	0	44	\$6,024.75	\$136.93
	MORGAN	0	0	0	78	\$9,736.15	\$124.82
	NEWTON	0	0	0	294	\$39,736.90	\$135.16
	OZARK	0	0	0	65	\$6,819.78	\$104.92
	PHELPS	0	0	0	235	\$36,064.59	\$153.47
	POLK	0	0	0	137	\$18,291.37	\$133.51
	PULASKI	0	0	0	246	\$38,215.08	\$155.35
	ST CLAIR	0	0	0	51	\$6,432.93	\$126.14
STONE	1	\$39.50	\$39.50	136	\$19,835.44	\$145.85	
TANEY	0	0	0	115	\$17,690.09	\$153.83	
TEXAS	0	0	0	160	\$22,070.10	\$137.94	
VERNON	0	0	0	107	\$15,229.90	\$142.34	
WEBSTER	0	0	0	189	\$25,586.43	\$135.38	
WRIGHT	0	0	0	137	\$19,146.37	\$139.75	
* AREA TOTAL *	8	\$764.41	\$95.55	6,368	\$976,355.98	\$153.32	
AREA 5	JACKSON	14	\$2,953.41	\$210.96	6,144	\$1,348,177.89	\$219.43
	* AREA TOTAL *	14	\$2,953.41	\$210.96	6,144	\$1,348,177.89	\$219.43
AREA 6	ST LOUIS CITY	12	\$3,157.53	\$263.13	7,792	\$1,850,218.80	\$237.45
	* AREA TOTAL *	12	\$3,157.53	\$263.13	7,792	\$1,850,218.80	\$237.45
AREA 7	ST LOUIS COUNTY	6	\$1,094.89	\$182.48	5,448	\$1,368,098.60	\$251.12
	* AREA TOTAL *	6	\$1,094.89	\$182.48	5,448	\$1,368,098.60	\$251.12
STATE TOTAL		75	\$11,590.44	\$154.54	41,491	\$8,206,520.58	\$197.79

TABLE 24.

FUTURES PROGRAM
AS OF THE END OF OCTOBER 1998

COUNTY	TOTAL PERSONS PARTICIPATING	TOTAL ENROLLMENT BY COMPONENT TYPE*				
		EDUCATION	JOB SKILLS	JOB SEARCH	JOB ENTRY	OJT AND OTHER
AREA 1						
ANDREW	6	0	3	2	1	0
ATCHISON	6	2	3	1	1	3
BUCHANAN	160	21	51	30	53	32
CALDWELL	10	2	3	1	5	1
CARROLL	31	5	14	1	8	9
CASS	84	12	34	27	22	6
CHARITON	8	2	3	0	0	4
CLAY	99	19	28	40	12	20
CLINTON	12	1	3	4	4	1
COOPER	20	1	4	5	1	9
DAVISS	7	0	3	4	0	1
DE KALB	11	3	1	3	3	4
GENTRY	4	1	2	0	2	0
GRUNDY	27	6	7	0	16	3
HARRISON	5	0	1	0	4	0
HOWARD	16	3	1	11	0	1
JOHNSON	88	34	17	20	31	16
LAFAYETTE	18	1	7	3	9	2
LINN	26	5	3	13	4	4
LIVINGSTON	18	1	3	7	7	1
MERCER	11	0	4	2	5	0
NODAWAY	9	3	4	4	2	0
PETTIS	58	8	13	18	12	19
PLATTE	18	7	4	8	7	2
PUTNAM	5	0	1	3	1	0
RANDOLPH	43	1	14	10	6	18
RAY	35	3	8	10	11	9
SALINE	21	4	9	3	10	0
SULLIVAN	7	1	2	1	1	2
WORTH	1	0	1	0	1	0
TOTAL AREA 1	864	146	251	231	239	167
AREA 2						
ADAIR	22	2	4	11	5	6
AUDRAIN	71	14	17	12	28	10
BOONE	282	93	64	78	87	44
CALLAWAY	65	13	14	12	17	20
CLARK	7	0	3	0	4	2
COLE	99	42	19	21	23	13
FRANKLIN	62	18	13	2	6	32
GASCONADE	5	0	1	1	3	2
JEFFERSON	176	32	65	20	53	48
KNOX	4	0	1	1	1	3
LEWIS	15	1	4	5	3	3
LINCOLN	48	5	11	10	7	25
MACON	17	2	1	9	2	6
MARION	60	6	6	16	16	19
MONROE	2	1	0	0	1	0
MONTGOMERY	3	0	1	2	0	2
OSAGE	11	2	10	1	3	0
PIKE	42	2	5	5	5	27
RALLS	8	0	1	0	3	4
ST CHARLES	172	27	25	68	55	18
SCHUYLER	3	0	0	0	3	0
SCOTLAND	1	0	0	0	0	1
SHELBY	17	4	3	6	6	2
WARREN	15	5	2	6	2	3
TOTAL AREA 2	1,207	269	270	286	333	290
AREA 3						
BOLLINGER	15	5	5	1	7	4
BUTLER	103	26	18	21	36	22
CAPE GIRARDEAU	120	38	16	43	44	13
CARTER	16	2	9	3	1	2
CRAWFORD	25	13	7	1	5	1
DENT	38	15	18	9	9	0
DUNKLIN	112	19	23	34	42	13
HOWELL	69	16	29	13	21	11
IRON	31	6	24	3	9	2

TABLE 24.
 FUTURES PROGRAM
 AS OF THE END OF OCTOBER 1998

COUNTY	TOTAL PERSONS PARTICIPATING	TOTAL ENROLLMENT BY COMPONENT TYPE*				
		EDUCATION	JOB SKILLS	JOB SEARCH	OJT AND JOB ENTRY	OTHER
MADISON	20	3	4	3	10	2
MISSISSIPPI	144	33	39	45	33	5
NEW MADRID	66	22	20	15	11	15
OREGON	23	6	7	8	3	5
PEMISCOT	103	24	30	24	22	24
PERRY	9	2	2	3	1	1
REYNOLDS	27	9	8	6	6	2
RIPLEY	68	11	20	16	24	8
ST FRANCOIS	150	39	41	38	47	18
STE GENEVIEVE	11	2	1	6	4	0
SCOTT	176	41	40	67	38	5
SHANNON	31	4	17	7	4	2
STODDARD	36	10	10	7	11	5
WASHINGTON	87	26	22	29	17	12
WAYNE	20	3	8	6	4	0
TOTAL AREA 3	1,500	375	418	408	409	172
AREA 4						
BARRY	33	5	5	10	8	8
BARTON	18	1	2	13	2	1
BATES	39	6	13	24	1	9
BENTON	43	7	19	6	11	9
CAMDEN	43	2	6	25	10	4
CEDAR	19	5	10	1	3	3
CHRISTIAN	26	9	22	11	7	2
DADE	3	0	1	0	4	0
DALLAS	56	10	9	17	19	34
DOUGLAS	14	3	3	1	7	5
GREENE	183	36	57	48	74	38
HENRY	53	3	7	28	10	21
HICKORY	42	10	12	8	10	14
JASPER	77	29	29	14	25	2
LACLEDE	49	6	10	10	16	16
LAWRENCE	61	9	13	12	6	28
MCDONALD	33	17	14	3	7	8
MARIES	5	1	1	0	0	4
MILLER	20	6	4	11	0	1
MONITEAU	7	0	4	0	3	0
MORGAN	19	4	10	4	3	2
NEWTON	50	14	12	2	13	29
OZARK	8	2	2	0	3	3
PHELPS	145	21	22	44	14	56
POLK	33	7	10	5	7	9
PULASKI	53	10	21	4	14	24
ST CLAIR	11	4	6	1	2	2
STONE	11	0	11	1	1	0
TANEY	3	0	2	2	1	0
TEXAS	50	11	18	15	10	5
VERNON	33	12	6	6	7	6
WEBSTER	34	15	12	5	10	5
WRIGHT	26	6	4	7	6	6
TOTAL AREA 4	1,300	271	377	338	314	354
AREA 5						
JACKSON	1,823	326	451	394	559	418
TOTAL AREA 5	1,823	326	451	394	559	418
AREA 6						
ST LOUIS CITY	1,780	219	338	272	948	197
TOTAL AREA 6	1,780	219	338	272	948	197
AREA 7						
ST LOUIS COUNTY	1,196	166	343	151	627	131
TOTAL AREA 7	1,196	166	343	151	627	131
STATEWIDE	9,670	1,772	2,448	2,080	3,429	1,729

*PARTICIPANTS MAY BE ENROLLED IN MORE THAN ONE COMPONENT

