

RECEIVED OCT 2 2 1998

# Monthly Management Report



**Division of Family Services**  
Income Maintenance  
FUTURES

**Division of Medical Services**  
Medicaid

## September 1998

Research and Evaluation  
221 West High Street  
Broadway Building  
Jefferson City, MO 65101

## TABLE OF CONTENTS

Glossary		Definition of Categories of Assistance and Types of Medicaid Services	1
Figure	1	Map - Division of Family Services Areas	2

### **DFS SUMMARY AND OPERATING STATISTICS**

Table	1	Detailed Operating Statistics showing changes in Applications, Cases and Payments by Month and Program during last quarter	3-5
Table	2	Detailed Operating Statistics on Applications, Cases and Payments by Program, Area and County	6-51
Table	3	Detailed Operating Statistics on Applications, Cases and Payments by Program and Area	52-53

### **MEDICAID**

Figure	2	Medical Statistics - Total Individuals	54
Figure	3	Medical Statistics - Total Payments	55
Table	4	Recipients and Payments by Type of Service	56-71
Table	5	State Summary of Recipients, Payments and Average Per Recipient by Program	72-94

### **FOOD STAMPS**

Figure	4	Food Stamps Caseload	95
Table	6	Participation by Households, Persons and Race	96-99
Table	7	Participation by County	100-101
Table	8	Applications and Currency	102-103
Table	9	Expedited Service Application Currency	104-105

## **TEMPORARY ASSISTANCE**

Figure	5	Temporary Assistance Caseload	107
Table	10	Total Cases and Reinvestigations by County	108-109
Table	11	Application and Resolution by County	110-111

## **MC+, TRANSITIONAL MEDICAID AND MEDICAL ASSISTANCE FOR FAMILIES**

Table	12	Total Individuals by County	112-113
Table	13	Total Cases and Reinvestigations by County	114-115
Table	14	Application and Resolution by County	116-117

## **GENERAL RELIEF**

Table	15	Total Cases and Reinvestigations by County	118-119
Table	16	Application and Resolution by County	120-121

## **OTHER IM PROGRAMS**

Figure	6	Medical Assistance Recipients	123
Table	17	Medicaid for Pregnant Women Applications	124-125
Table	18	Adult Income Maintenance Cases	126-127
Table	19	NC, MA, MACC Applications Less Than 65 Years of Age	128-129
Table	20	MA, NC Applications 65 Years of Age or More	130-131
Table	21	NC, MA, MACC Spenddown Applications	132-133
Table	22	BP and SAB Applications	134-135
Table	23	Day Care Payments by County	136-139
Table	24	FUTURES Participation	140-141

## GLOSSARY

### DEFINITION OF CATEGORIES OF ASSISTANCE AND TYPES OF MEDICAID SERVICES

AB	Aid to Blind
AB Supp	Aid to Blind Supplemental
AIDS	Acquired Immune Deficiency Syndrome
BP	Blind Pension
CHIP	Children's Health Insurance Program
CRNA	Certified Registered Nurse Anesthetist
CSTAR	Comprehensive Substance Treatment and Rehabilitation
CT	Children's Treatment
DME	Durable Medical Equipment
EPSDT	Early and Periodic Screening, Diagnosis and Treatment
FCS	Family-Centered Services
GR	General Relief
HDN	Homeless, Dependent, Neglected
ICF-MR	Intermediate Care Facility-Mentally Retarded
IM/IE	Income Maintenance/Income Eligible
JCT	Juvenile Court
MA	Medical Assistance - Claimants applying for this program must be ineligible for any of the other categories of assistance
MA-GR	Medical Assistance - General Relief
MA-K	Medical Assistance for Children
MA-K-DMH	Medical Assistance for Children under the care of Department of Mental Health
MA-K-DYS	Medical Assistance for Children under the care of Division of Youth Services
MC+	Health insurance for CHIP and non-CHIP children under age 19
MOCDD	Missouri Children with Developmental Disabilities
MPW	Medicaid for Pregnant Women
MR/DD	Mentally Retarded/Developmentally Disabled
NC	Nursing Care - Cash program for recipients in practical or professional homes, domiciliary homes or boarding homes. NC-General Relief and NC-Aid to Blind Supplemental cases are included in the NC data and are not listed separately
OAA	Old Age Assistance
OJT	On-the-Job Training
PA	Public Assistance
PTD	Permanently and Totally Disabled
QMB	Qualified Medicare Beneficiary
RCF	Residential Care Facility
SAB	Supplemental Aid to the Blind
SLMB	Specified Low-Income Medicare Beneficiary
SNF	Skilled Nursing Facility
SSI	Supplemental Security Income
SSI SP	Supplemental Security Income and State Supplementation
SP	State Supplementation Only
UP	Unemployed Parent
Vendor Cases	Nursing Homes and Other Institutions

Figure 1  
 Missouri Department of Social Services  
 Division of Family Services  
 Area Offices

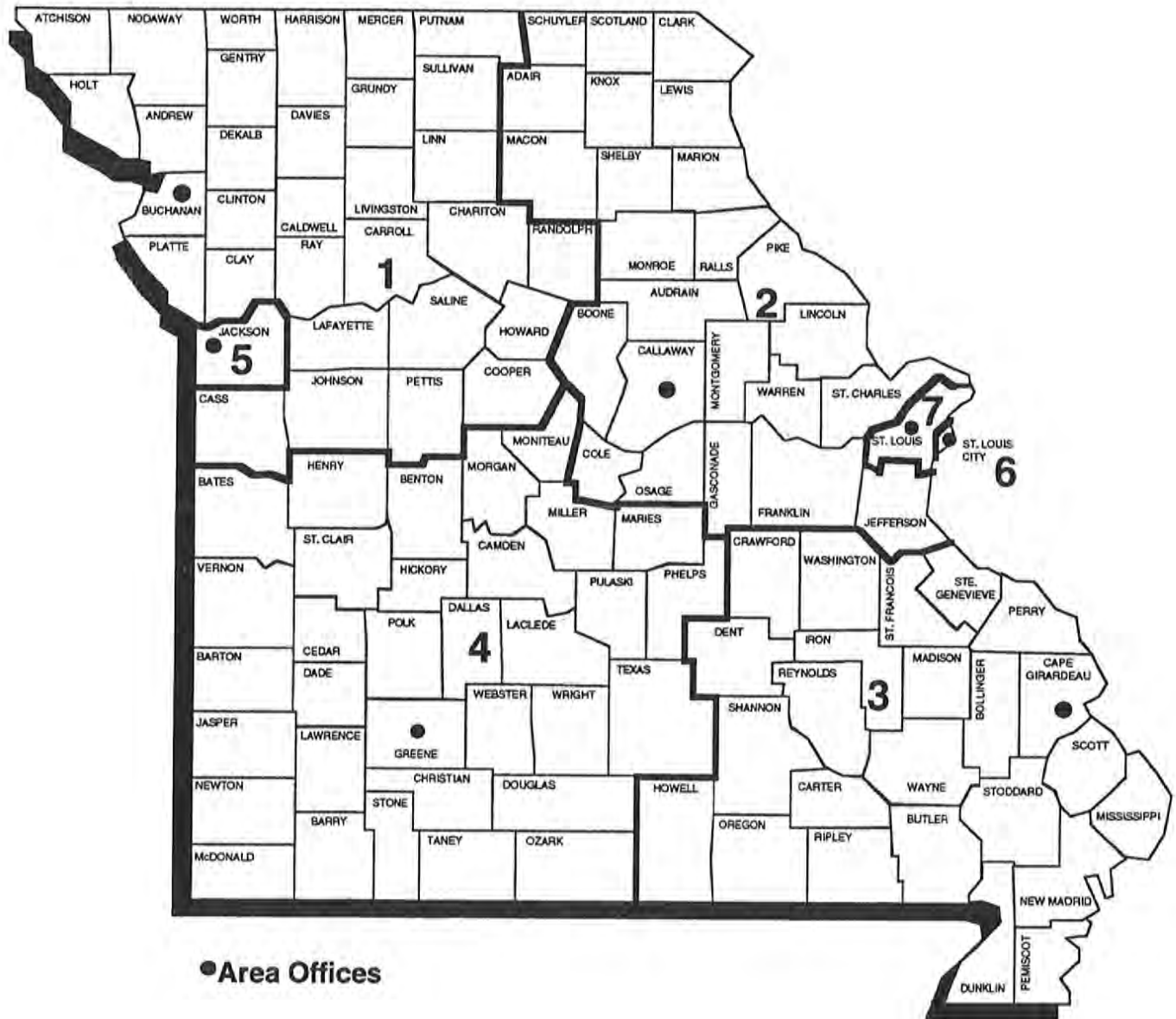

TABLE 1. DETAILED OPERATING STATISTICS {1}  
SEPTEMBER 1998

CASELOAD INFORMATION	NUMBER OR AMOUNT THIS MONTH 09/98	NUMBER OR AMOUNT LAST MONTH 08/98	NUMBER OR AMOUNT 2 MONTHS AGO 07/98	NUMBER OR AMOUNT LAST YEAR 09/97	CHANGE FROM LAST MONTH	CHANGE FROM 2 MONTHS AGO	CHANGE FROM LAST YEAR
*** TEMPORARY ASSISTANCE {2}							
APPLICATIONS RECEIVED	5,000	5,435	5,078	5,234	-8.0%	-1.5%	-4.5%
APPLICATIONS APPROVED	3,415	3,298	3,291	3,375	3.5%	3.8%	1.2%
APPLICATIONS REJECTED	1,852	1,739	1,680	1,792	6.5%	10.2%	3.3%
APPLICATIONS PENDING	3,458	3,744	3,401	3,524	-7.6%	1.7%	-1.9%
FAMILIES RECEIVING CASH	55,074	55,409	55,892	65,428	-0.6%	-1.5%	-15.8%
CHILDREN RECEIVING CASH	104,297	105,011	105,666	122,841	-0.7%	-1.3%	-15.1%
TOTAL PERSONS	139,475	140,441	141,413	170,420	-0.7%	-1.4%	-18.2%
TOTAL PAYMENTS {3}	\$13,365,105	\$13,450,711	\$13,555,050	\$16,078,330	-0.6%	-1.4%	-16.9%
AVERAGE PER FAMILY	\$242.68	\$242.75	\$242.52	\$245.74	0.0%	0.1%	-1.2%
AVERAGE PER PERSON	\$95.82	\$95.77	\$95.85	\$94.35	0.1%	0.0%	1.6%
TITLE XIX ONLY CASES	3,282	3,196	3,112	1,730	2.7%	5.5%	89.7%
TITLE XIX ONLY PERSONS	21,196	21,235	21,189	9,724	-0.2%	0.0%	118.0%
TITLE XIX ONLY CHILDREN	10,301	10,258	10,166	8,450	0.4%	1.3%	21.9%
TITLE XIX TRANSITIONAL CASES	9,493	9,474	9,476	9,785	0.2%	0.2%	-3.0%
TITLE XIX TRANSITIONAL PERSONS	16,027	15,852	15,955	16,980	1.1%	0.5%	-5.6%
TITLE XIX TRANSITIONAL CHILDREN	6,109	5,982	6,108	6,848	2.1%	0.0%	-10.8%
REINVESTIGATIONS	3,242	3,344	3,357	3,750	-3.1%	-3.4%	-13.5%
CASES CLOSED	4,666	4,316	4,563	5,141	8.1%	2.3%	-9.2%
*** TEMPORARY ASSISTANCE/UP							
FAMILIES RECEIVING	174	190	201	282	-8.4%	-13.4%	-38.3%
CHILDREN RECEIVING	419	460	486	719	-8.9%	-13.8%	-41.7%
TOTAL PERSONS	668	727	750	1,069	-8.1%	-10.9%	-37.5%
TOTAL PAYMENTS	\$53,024	\$56,093	\$60,230	\$84,073	-5.5%	-12.0%	-36.9%
AVERAGE PER FAMILY	\$304.74	\$295.23	\$299.65	\$298.13	3.2%	1.7%	2.2%
AVERAGE PER PERSON	\$79.38	\$77.16	\$80.31	\$78.65	2.9%	-1.2%	0.9%
*** MC+ {4}							
APPLICATIONS RECEIVED	10,523	9,848	8,938	8,449	6.9%	17.7%	24.5%
APPLICATIONS APPROVED	8,499	6,544	5,231	5,485	29.9%	62.5%	54.9%
APPLICATIONS REJECTED	2,439	2,375	2,430	2,734	2.7%	0.4%	-10.8%
APPLICATIONS PENDING	6,084	6,556	5,707	5,254	-7.2%	6.6%	15.8%
FAMILIES RECEIVING	108,779	104,543	102,775	98,431	4.1%	5.8%	10.5%
CHILDREN RECEIVING	207,949	198,832	194,497	186,031	4.6%	6.9%	11.8%
NON-CHIP	198,289	195,757	194,497	177,315	1.3%	1.9%	11.8%
CHIP NO COST	8,177	2,902	0	0	181.8%	0.0%	0.0%
CHIP CO-PAY	1,158	173	0	0	569.4%	0.0%	0.0%
CHIP PREMIUM	325	0	0	0	0.0%	0.0%	0.0%
REINVESTIGATIONS	2,959	2,814	2,578	2,378	5.2%	14.8%	24.4%
CASES CLOSED	4,240	4,352	4,881	4,619	-2.6%	-13.1%	-8.2%
*** GR-CASH							
APPLICATIONS RECEIVED	1,638	1,680	1,684	1,742	-2.5%	-2.7%	-6.0%
APPLICATIONS APPROVED	348	283	334	352	23.0%	4.2%	-1.1%
APPLICATIONS REJECTED	1,379	1,275	1,336	1,365	8.2%	3.2%	1.0%
APPLICATIONS PENDING	2,518	2,621	2,515	2,697	-3.9%	0.1%	-6.6%
CASES RECEIVING	3,560	3,542	3,573	3,706	0.5%	-0.4%	-3.9%
PERSONS RECEIVING	3,573	3,552	3,587	3,712	0.6%	-0.4%	-3.7%
CASH PAYMENTS	\$280,365	\$279,038	\$281,768	\$294,382	0.5%	-0.5%	-4.8%
REINVESTIGATIONS	66	52	74	51	26.9%	-10.8%	29.4%
CASES CLOSED	332	332	323	325	0.0%	2.8%	2.2%
MA-GR RECIPIENTS	2,414	2,294	2,195	1,789	5.2%	10.0%	34.9%
MA-GR TOTAL PAYMENTS	\$192,194	\$182,980	\$175,010	\$142,331	5.0%	9.8%	35.0%
*** MPW							
APPLICATIONS RECEIVED	2,989	2,982	3,179	3,029	0.2%	-6.0%	-1.3%
APPLICATIONS APPROVED	2,254	2,313	2,333	2,243	-2.6%	-3.4%	0.5%
APPLICATIONS REJECTED	644	654	736	723	-1.5%	-12.5%	-10.9%
APPLICATIONS PENDING	1,095	1,061	1,099	1,194	3.2%	-0.4%	-8.3%
CASES RECEIVING	16,729	16,667	16,526	16,296	0.4%	1.2%	2.7%
REINVESTIGATIONS	48	43	48	49	11.6%	0.0%	-2.0%
CASES CLOSED	562	504	504	539	11.5%	11.5%	4.3%
*** NEWBORNS							
RECIPIENTS	14,586	14,660	14,702	11,301	-0.5%	-0.8%	29.1%

TABLE 1. DETAILED OPERATING STATISTICS (1)  
SEPTEMBER 1998

CASELOAD INFORMATION	NUMBER OR AMOUNT THIS MONTH 09/98	NUMBER OR AMOUNT LAST MONTH 08/98	NUMBER OR AMOUNT 2 MONTHS AGO 07/98	NUMBER OR AMOUNT LAST YEAR 09/97	CHANGE FROM LAST MONTH	CHANGE FROM 2 MONTHS AGO	CHANGE FROM LAST YEAR
*** AB SUPP							
APPLICATIONS RECEIVED	132	119	127	124	10.9%	3.9%	6.5%
APPLICATIONS APPROVED	13	16	12	7	-18.8%	8.3%	85.7%
APPLICATIONS REJECTED	107	106	106	64	0.9%	0.9%	67.2%
APPLICATIONS PENDING	195	184	187	236	6.0%	4.3%	-17.4%
RECIPIENTS	746	751	749	751	-0.7%	-0.4%	-0.7%
TOTAL PAYMENTS	\$228,371	\$230,710	\$229,481	\$220,977	-1.0%	-0.5%	3.3%
CASES CLOSED	16	18	13	8	-11.1%	23.1%	100.0%
*** BP							
APPLICATIONS RECEIVED	140	147	134	131	-4.8%	4.5%	6.9%
APPLICATIONS APPROVED	43	41	37	17	4.9%	16.2%	152.9%
APPLICATIONS REJECTED	80	105	89	55	-23.8%	-10.1%	45.5%
APPLICATIONS PENDING	229	214	214	278	7.0%	7.0%	-17.6%
RECIPIENTS	2,530	2,516	2,512	2,428	0.6%	0.7%	4.2%
TOTAL PAYMENTS	\$967,325	\$962,376	\$961,673	\$904,362	0.5%	0.6%	7.0%
CASES CLOSED	36	32	38	31	12.5%	-5.3%	16.1%
*** NC {5}							
APPLICATIONS RECEIVED	326	334	316	380	-2.4%	3.2%	-14.2%
APPLICATIONS APPROVED	233	205	210	266	13.7%	11.0%	-12.4%
APPLICATIONS REJECTED	103	79	85	95	30.4%	21.2%	8.4%
APPLICATIONS PENDING	301	315	275	371	-4.4%	9.5%	-18.9%
TOTAL RECIPIENTS	7,806	7,791	7,807	7,658	0.2%	0.0%	1.9%
RCF-II	5,061	5,042	5,041	4,727	0.4%	0.4%	7.1%
SNF-ICF	572	574	583	743	-0.3%	-1.9%	-23.0%
RCF-I	2,173	2,175	2,183	2,188	-0.1%	-0.5%	-0.7%
TOTAL PAYMENTS	\$1,891,825	\$1,885,769	\$1,881,665	\$1,820,078	0.3%	0.5%	3.9%
RCF-II	\$1,364,459	\$1,356,387	\$1,348,771	\$1,239,132	0.6%	1.2%	10.1%
SNF/ICF	\$208,612	\$209,727	\$213,420	\$265,269	-0.5%	-2.3%	-21.4%
RCF-I	\$318,754	\$319,655	\$319,474	\$315,677	-0.3%	-0.2%	1.0%
REINVESTIGATIONS	347	374	348	396	-7.2%	-0.3%	-12.4%
CASES CLOSED	172	141	169	174	22.0%	1.8%	-1.1%
*** MA							
APPLICATIONS RECEIVED	12,488	12,339	13,458	12,128	1.2%	-7.2%	3.0%
APPLICATIONS APPROVED	8,533	8,535	8,897	7,927	0.0%	-4.1%	7.6%
APPLICATIONS REJECTED	3,816	3,624	3,840	4,061	5.3%	-0.6%	-6.0%
APPLICATIONS PENDING	13,226	13,211	13,160	13,603	0.1%	0.5%	-2.8%
RECIPIENTS	125,938	125,371	124,441	121,501	0.5%	1.2%	3.7%
CASES CLOSED	1,900	1,772	1,747	1,812	7.2%	8.8%	4.9%
*** MA-K							
APPLICATIONS RECEIVED	282	261	313	267	8.0%	-9.9%	5.6%
APPLICATIONS APPROVED - DMH	0	0	0	0	0.0%	0.0%	0.0%
APPLICATIONS APPROVED - DYS	58	62	50	41	-6.5%	16.0%	41.5%
APPLICATIONS APPROVED - JCT	150	154	193	141	-2.6%	-22.3%	6.4%
APPLICATIONS REJECTED	57	66	45	60	-13.6%	26.7%	-5.0%
APPLICATIONS PENDING	66	50	71	54	32.0%	-7.0%	22.2%
RECIPIENTS - DMH	19	19	21	22	0.0%	-9.5%	-13.6%
RECIPIENTS - DYS	415	391	376	481	6.1%	10.4%	-13.7%
RECIPIENTS - JCT	779	803	815	752	-3.0%	-4.4%	3.6%
CASES CLOSED - DMH	0	0	3	0	0.0%	0.0%	0.0%
CASES CLOSED - DYS	67	43	52	78	55.8%	28.8%	-14.1%
CASES CLOSED - JCT	189	166	159	189	13.9%	18.9%	0.0%
*** REFUGEE							
APPLICATIONS RECEIVED	127	74	72	92	71.6%	76.4%	38.0%
APPLICATIONS APPROVED	89	59	90	104	50.8%	-1.1%	-14.4%
APPLICATIONS REJECTED	1	5	3	3	-80.0%	-66.7%	-66.7%
APPLICATIONS PENDING	98	62	53	69	58.1%	84.9%	42.0%
CASES RECEIVING	491	450	435	563	9.1%	12.9%	-12.8%
TOTAL PERSONS	1,418	1,268	1,231	1,416	11.8%	15.2%	0.1%
TOTAL PAYMENTS	\$55,514	\$49,600	\$46,664	\$58,847	11.9%	19.0%	-5.7%
REINVESTIGATIONS	1	3	5	5	-66.7%	-80.0%	-80.0%
CASES CLOSED	51	54	49	67	-5.6%	4.1%	-23.9%

TABLE 1. DETAILED OPERATING STATISTICS (1)  
SEPTEMBER 1998

CASELOAD INFORMATION	NUMBER OR AMOUNT THIS MONTH 09/98	NUMBER OR AMOUNT LAST MONTH 08/98	NUMBER OR AMOUNT 2 MONTHS AGO 07/98	NUMBER OR AMOUNT LAST YEAR 09/97	CHANGE FROM LAST MONTH	CHANGE FROM 2 MONTHS AGO	CHANGE FROM LAST YEAR
*** SSI ONLY							
RECIPIENTS	1,672	1,675	1,693	1,870	-0.2%	-1.2%	-10.6%
*** SSI-SP							
RECIPIENTS	892	907	915	1,089	-1.7%	-2.5%	-18.1%
TOTAL PAYMENTS	\$42,800	\$43,321	\$43,686	\$50,320	-1.2%	-2.0%	-14.9%
AVERAGE PER RECIPIENT	\$47.98	\$47.76	\$47.74	\$46.21	0.5%	0.5%	3.8%
*** SP ONLY							
RECIPIENTS	278	286	292	337	-2.8%	-4.8%	-17.5%
TOTAL PAYMENTS	\$21,175	\$21,798	\$22,315	\$24,132	-2.9%	-5.1%	-12.3%
AVERAGE PER RECIPIENT	\$76.17	\$76.22	\$76.42	\$71.61	-0.1%	-0.3%	6.4%
*** QMB							
APPLICATIONS RECEIVED	947	1,059	1,198	1,073	-10.6%	-21.0%	-11.7%
APPLICATIONS APPROVED	572	626	578	577	-8.6%	-1.0%	-0.9%
APPLICATIONS REJECTED	414	474	438	408	-12.7%	-5.5%	1.5%
APPLICATIONS PENDING	593	647	700	721	-8.3%	-15.3%	-17.8%
TOTAL PERSONS	11,104	10,856	10,934	10,638	2.3%	1.6%	4.4%
REINVESTIGATIONS	170	157	176	147	8.3%	-3.4%	15.6%
CASES CLOSED	1,516	1,429	1,626	1,306	6.1%	-6.8%	16.1%
*** SLMB							
APPLICATIONS RECEIVED	559	648	723	566	-13.7%	-22.7%	-1.2%
APPLICATIONS APPROVED	187	245	212	175	-23.7%	-11.8%	6.9%
APPLICATIONS REJECTED	378	427	405	337	-11.5%	-6.7%	12.2%
APPLICATIONS PENDING	361	384	417	349	-6.0%	-13.4%	3.4%
TOTAL PERSONS	4,862	4,749	4,678	4,103	2.4%	3.9%	18.5%
REINVESTIGATIONS	64	61	56	39	4.9%	14.3%	64.1%
CASES CLOSED	536	531	527	403	0.9%	1.7%	33.0%
*** VENDOR CASES							
RECIPIENTS	30,391	30,288	30,223	31,128	0.3%	0.6%	-2.4%
CASES CLOSED	800	902	813	873	-11.3%	-1.6%	-8.4%

{1} OBSERVE CAUTION IN USE OF PERCENTAGES WHEN BASE FOR COMPUTATIONS IS SMALL, ESPECIALLY IF OBSERVATIONS TOTAL LESS THAN 100. ALL PERCENTS ARE ROUNDED TO THE NEAREST TENTH OF ONE PERCENT.

{2} INCLUDES TEMPORARY ASSISTANCE-UP AND GUARDIAN.

{3} PAYMENT DATA IS FOR INFORMATIONAL PURPOSES ONLY AND IS NOT MEANT TO PROVIDE AN AUDITABLE ACCOUNT OF EXPENDITURES.

{4} EFFECTIVE DATE OF MC+ CHIP COVERAGE IS 09/01/98. DATA FOR AUGUST 1998 REPRESENTS CHILDREN APPROVED IN AUGUST FOR SEPTEMBER COVERAGE.

{5} INCLUDES NC-GR AND NC-ABS RECIPIENTS AND PAYMENTS.



TABLE 2. DETAILED OPERATING STATISTICS BY AREA AND COUNTY FOR SEPTEMBER 1998

	AREA 1 ANDREW	AREA 1 ATCHISON	AREA 1 BUCHANAN	AREA 1 CALDWELL	AREA 1 CARROLL
*** TEMPORARY ASSISTANCE					
APPLICATIONS RECEIVED	5	5	66	4	12
APPLICATIONS APPROVED	4	5	59	2	17
APPLICATIONS REJECTED	1	2	26	4	2
APPLICATIONS PENDING	3	2	40	3	6
FAMILIES RECEIVING CASH	58	28	685	22	81
CHILDREN RECEIVING CASH	92	53	1,221	38	133
TOTAL PERSONS	129	69	1,626	52	193
TOTAL PAYMENTS	\$13,039	\$7,038	\$161,821	\$4,663	\$18,682
AVERAGE PER FAMILY	\$224.81	\$251.36	\$236.24	\$211.95	\$230.64
AVERAGE PER PERSON	\$101.08	\$102.00	\$99.52	\$89.67	\$96.80
TITLE XIX ONLY CASES	4	2	52	8	13
TITLE XIX ONLY PERSONS	22	11	313	25	53
TITLE XIX ONLY CHILDREN	10	3	147	16	28
TITLE XIX TRANSITIONAL CASES	15	12	227	22	28
TITLE XIX TRANSITIONAL PERSONS	38	36	455	35	64
TITLE XIX TRANSITIONAL CHILDREN	23	24	223	9	33
REINVESTIGATIONS	6	3	42	1	4
CASES CLOSED	4	5	81	5	17
*** TEMPORARY ASSISTANCE/UP					
FAMILIES RECEIVING	0	1	7	0	0
CHILDREN RECEIVING	0	2	13	0	0
TOTAL PERSONS	0	2	23	0	0
TOTAL PAYMENTS	\$0	\$234	\$1,952	\$0	\$0
AVERAGE PER FAMILY	\$0.00	\$234.00	\$278.86	\$0.00	\$0.00
AVERAGE PER PERSON	\$0.00	\$117.00	\$84.87	\$0.00	\$0.00
*** MC+					
APPLICATIONS RECEIVED	22	18	256	18	36
APPLICATIONS APPROVED	16	19	177	20	30
APPLICATIONS REJECTED	6	3	34	1	9
APPLICATIONS PENDING	13	8	154	4	16
FAMILIES RECEIVING	231	120	2,304	265	319
CHILDREN RECEIVING	402	235	4,309	562	604
REINVESTIGATIONS	11	1	65	6	7
CASES CLOSED	10	8	128	6	14
*** GR-CASH					
APPLICATIONS RECEIVED	2	1	28	5	1
APPLICATIONS APPROVED	0	1	2	1	0
APPLICATIONS REJECTED	0	1	16	1	2
APPLICATIONS PENDING	2	3	44	3	6
CASES RECEIVING	7	1	51	4	7
PERSONS RECEIVING	7	1	51	4	7
CASH PAYMENTS	\$560	\$80	\$4,295	\$320	\$480
REINVESTIGATIONS	0	0	1	0	0
CASES CLOSED	0	0	1	0	1
HA-GR RECIPIENTS	0	2	37	6	7
HA-GR TOTAL PAYMENTS	\$0	\$160	\$2,960	\$480	\$560
*** MPW					
APPLICATIONS RECEIVED	7	4	44	4	7
APPLICATIONS APPROVED	6	4	40	2	8
APPLICATIONS REJECTED	0	0	4	1	2
APPLICATIONS PENDING	5	1	18	2	1
CASES RECEIVING	53	18	326	35	46
REINVESTIGATIONS	0	0	0	0	0
CASES CLOSED	1	0	11	4	2
*** NEWBORNS					
RECIPIENTS	47	20	238	22	41
*** AB SUPP					
APPLICATIONS RECEIVED	0	0	4	0	0
APPLICATIONS APPROVED	0	0	1	0	0
APPLICATIONS REJECTED	0	0	0	0	0
APPLICATIONS PENDING	0	0	6	0	0
RECIPIENTS	0	0	13	2	3
TOTAL PAYMENTS	\$0	\$0	\$3,575	\$692	\$883
CASES CLOSED	0	0	0	0	0
*** BP					
APPLICATIONS RECEIVED	0	0	4	0	0
APPLICATIONS APPROVED	0	0	2	0	0
APPLICATIONS REJECTED	0	0	0	0	0
APPLICATIONS PENDING	0	0	6	0	0
RECIPIENTS	9	1	59	4	4
TOTAL PAYMENTS	\$3,447	\$383	\$22,597	\$1,532	\$1,532
CASES CLOSED	0	0	1	0	0

TABLE 2. DETAILED OPERATING STATISTICS BY AREA AND COUNTY FOR SEPTEMBER 1998

	AREA 1 ANDREW	AREA 1 ATCHISON	AREA 1 BUCHANAN	AREA 1 CALDWELL	AREA 1 CARROLL
*** NC					
APPLICATIONS RECEIVED	1	0	9	1	0
APPLICATIONS APPROVED	0	0	7	1	0
APPLICATIONS REJECTED	0	0	1	0	0
APPLICATIONS PENDING	1	0	15	0	1
RECIPIENTS	16	0	214	4	2
RCF-II	12	0	135	4	0
SNF-ICF	3	0	2	0	0
RCF-I	1	0	77	0	2
PAYMENTS	\$4,538	\$0	\$44,610	\$1,152	\$308
RCF-II	\$3,267	\$0	\$33,491	\$1,152	\$0
SNF/ICF	\$1,117	\$0	\$663	\$0	\$0
RCF-I	\$154	\$0	\$10,456	\$0	\$308
REINVESTIGATIONS	2	0	19	0	0
CASES CLOSED	0	0	5	0	0
*** MA					
APPLICATIONS RECEIVED	27	12	318	27	21
APPLICATIONS APPROVED	19	14	195	16	18
APPLICATIONS REJECTED	6	3	51	4	7
APPLICATIONS PENDING	19	15	275	31	47
RECIPIENTS	250	164	2,312	179	290
CASES CLOSED	2	1	32	2	5
*** MA-K					
APPLICATIONS RECEIVED	0	0	23	0	0
APPLICATIONS APPROVED - DHM	0	0	0	0	0
APPLICATIONS APPROVED - DYS	0	0	6	0	0
APPLICATIONS APPROVED - JCT	0	0	6	0	0
APPLICATIONS REJECTED	0	0	9	0	0
APPLICATIONS PENDING	0	0	2	0	0
RECIPIENTS - DHM	0	0	1	0	0
RECIPIENTS - DYS	0	0	50	0	0
RECIPIENTS - JCT	0	0	47	0	0
CASES CLOSED - DHM	0	0	0	0	0
CASES CLOSED - DYS	0	0	13	0	0
CASES CLOSED - JCT	0	0	10	0	0
*** REFUGEE					
APPLICATIONS RECEIVED	0	0	0	0	0
APPLICATIONS APPROVED	0	0	0	0	0
APPLICATIONS REJECTED	0	0	0	0	0
APPLICATIONS PENDING	0	0	0	0	0
CASES RECEIVING	0	0	0	0	0
TOTAL PERSONS	0	0	0	0	0
TOTAL PAYMENTS	\$0	\$0	\$0	\$0	\$0
REINVESTIGATIONS	0	0	0	0	0
CASES CLOSED	0	0	0	0	0
*** SSI ONLY					
RECIPIENTS	1	0	23	0	5
*** SSI-SP					
RECIPIENTS	0	2	15	2	0
TOTAL PAYMENTS	\$0	\$47	\$842	\$55	\$0
AVERAGE PER RECIPIENT	\$0.00	\$23.50	\$56.13	\$27.50	\$0.00
*** SP ONLY					
RECIPIENTS	0	0	4	2	0
TOTAL PAYMENTS	\$0	\$0	\$229	\$409	\$0
AVERAGE PER RECIPIENT	\$0.00	\$0.00	\$57.25	\$204.50	\$0.00
*** QMB					
APPLICATIONS RECEIVED	0	1	10	3	1
APPLICATIONS APPROVED	0	0	7	2	1
APPLICATIONS REJECTED	0	0	3	0	0
APPLICATIONS PENDING	0	1	4	1	1
TOTAL PERSONS	28	7	246	30	21
REINVESTIGATIONS	1	0	7	0	1
CASES CLOSED	5	0	44	1	3
*** SLMB					
APPLICATIONS RECEIVED	0	0	3	0	1
APPLICATIONS APPROVED	0	0	2	0	0
APPLICATIONS REJECTED	0	0	1	0	1
APPLICATIONS PENDING	0	0	1	0	1
TOTAL PERSONS	10	2	112	17	20
REINVESTIGATIONS	1	0	0	0	0
CASES CLOSED	1	0	15	2	2
*** VENDOR CASES					
RECIPIENTS	124	81	468	88	86
CASES CLOSED	1	6	12	2	2

TABLE 2. DETAILED OPERATING STATISTICS BY AREA AND COUNTY FOR SEPTEMBER 1998

	AREA 1 CASS	AREA 1 CHARITON	AREA 1 CLAY	AREA 1 CLINTON	AREA 1 COOPER
*** TEMPORARY ASSISTANCE					
APPLICATIONS RECEIVED	45	7	89	13	16
APPLICATIONS APPROVED	37	3	55	7	6
APPLICATIONS REJECTED	19	2	34	6	11
APPLICATIONS PENDING	28	4	56	6	6
FAMILIES RECEIVING CASH	314	33	516	61	71
CHILDREN RECEIVING CASH	509	59	862	107	114
TOTAL PERSONS	715	75	1,135	142	148
TOTAL PAYMENTS	\$72,418	\$7,857	\$115,456	\$14,171	\$15,572
AVERAGE PER FAMILY	\$230.63	\$238.09	\$223.75	\$232.31	\$219.32
AVERAGE PER PERSON	\$101.28	\$104.76	\$101.72	\$99.80	\$105.22
TITLE XIX ONLY CASES	21	2	32	10	2
TITLE XIX ONLY PERSONS	101	9	180	33	16
TITLE XIX ONLY CHILDREN	48	3	65	19	3
TITLE XIX TRANSITIONAL CASES	80	10	127	32	27
TITLE XIX TRANSITIONAL PERSONS	148	16	247	39	40
TITLE XIX TRANSITIONAL CHILDREN	65	5	120	7	13
REINVESTIGATIONS	20	3	60	6	2
CASES CLOSED	34	6	84	10	13
*** TEMPORARY ASSISTANCE/UP					
FAMILIES RECEIVING	0	0	1	1	0
CHILDREN RECEIVING	0	0	2	1	0
TOTAL PERSONS	0	0	2	3	0
TOTAL PAYMENTS	\$0	\$0	\$234	\$292	\$0
AVERAGE PER FAMILY	\$0.00	\$0.00	\$234.00	\$292.00	\$0.00
AVERAGE PER PERSON	\$0.00	\$0.00	\$117.00	\$97.33	\$0.00
*** HC+					
APPLICATIONS RECEIVED	99	11	163	41	27
APPLICATIONS APPROVED	92	6	152	48	25
APPLICATIONS REJECTED	26	4	51	8	13
APPLICATIONS PENDING	55	8	96	7	12
FAMILIES RECEIVING	927	181	1,494	303	261
CHILDREN RECEIVING	1,744	374	2,752	570	496
REINVESTIGATIONS	44	4	75	25	0
CASES CLOSED	43	5	72	16	3
*** GR-CASH					
APPLICATIONS RECEIVED	13	0	14	1	11
APPLICATIONS APPROVED	1	0	1	0	0
APPLICATIONS REJECTED	11	0	20	1	7
APPLICATIONS PENDING	19	1	24	2	10
CASES RECEIVING	18	6	24	5	8
PERSONS RECEIVING	18	6	24	5	8
CASH PAYMENTS	\$1,440	\$480	\$1,920	\$400	\$640
REINVESTIGATIONS	0	0	2	1	0
CASES CLOSED	4	3	6	1	2
MA-GR RECIPIENTS	22	2	25	4	4
MA-GR TOTAL PAYMENTS	\$1,661	\$160	\$2,000	\$320	\$264
*** HPW					
APPLICATIONS RECEIVED	31	4	75	18	6
APPLICATIONS APPROVED	24	3	44	15	2
APPLICATIONS REJECTED	12	1	24	1	2
APPLICATIONS PENDING	7	1	18	4	3
CASES RECEIVING	204	21	387	56	29
REINVESTIGATIONS	4	0	0	0	0
CASES CLOSED	2	0	15	1	1
*** NEWBORNS					
RECIPIENTS	202	20	406	60	53
*** AB SUPP					
APPLICATIONS RECEIVED	1	0	4	1	0
APPLICATIONS APPROVED	1	0	0	0	0
APPLICATIONS REJECTED	1	0	2	1	0
APPLICATIONS PENDING	1	0	5	1	1
RECIPIENTS	5	0	14	1	1
TOTAL PAYMENTS	\$1,111	\$0	\$4,560	\$175	\$383
CASES CLOSED	0	0	0	0	0
*** BP					
APPLICATIONS RECEIVED	1	0	4	1	0
APPLICATIONS APPROVED	1	0	0	1	0
APPLICATIONS REJECTED	1	0	3	0	1
APPLICATIONS PENDING	1	0	4	2	1
RECIPIENTS	23	5	46	9	5
TOTAL PAYMENTS	\$8,799	\$1,915	\$17,618	\$3,447	\$1,915
CASES CLOSED	1	0	1	0	0

TABLE 2. DETAILED OPERATING STATISTICS BY AREA AND COUNTY FOR SEPTEMBER 1998

	AREA 1 CASS	AREA 1 CHARITON	AREA 1 CLAY	AREA 1 CLINTON	AREA 1 COOPER
*** NC					
APPLICATIONS RECEIVED	7	0	11	0	2
APPLICATIONS APPROVED	2	0	7	0	1
APPLICATIONS REJECTED	7	0	0	0	0
APPLICATIONS PENDING	5	0	10	0	1
RECIPIENTS	93	7	165	5	14
RCF-II	75	4	132	4	10
SNF/ICF	2	0	3	0	2
RCF-I	16	3	30	1	2
PAYMENTS	\$23,908	\$1,614	\$41,220	\$1,210	\$3,082
RCF-II	\$20,860	\$1,152	\$35,967	\$1,125	\$2,240
SNF/ICF	\$766	\$0	\$864	\$0	\$534
RCF-I	\$2,282	\$462	\$4,389	\$85	\$308
REINVESTIGATIONS	9	0	9	1	0
CASES CLOSED	3	0	3	0	1
*** MA					
APPLICATIONS RECEIVED	125	5	189	34	46
APPLICATIONS APPROVED	86	14	154	25	36
APPLICATIONS REJECTED	32	1	73	6	19
APPLICATIONS PENDING	122	19	198	44	42
RECIPIENTS	781	237	1,406	248	332
CASES CLOSED	17	2	27	3	6
*** MA-K					
APPLICATIONS RECEIVED	0	0	0	0	0
APPLICATIONS APPROVED - DMH	0	0	0	0	0
APPLICATIONS APPROVED - DYS	0	0	0	0	0
APPLICATIONS APPROVED - JCT	0	0	0	0	0
APPLICATIONS REJECTED	0	0	0	0	0
APPLICATIONS PENDING	0	0	0	0	0
RECIPIENTS - DMH	0	0	0	0	0
RECIPIENTS - DYS	0	0	0	0	0
RECIPIENTS - JCT	0	0	0	0	0
CASES CLOSED - DMH	0	0	0	0	0
CASES CLOSED - DYS	0	0	0	0	0
CASES CLOSED - JCT	0	0	0	0	0
*** REFUGEE					
APPLICATIONS RECEIVED	0	0	1	0	0
APPLICATIONS APPROVED	0	0	1	0	0
APPLICATIONS REJECTED	0	0	0	0	0
APPLICATIONS PENDING	0	0	0	0	0
CASES RECEIVING	0	0	2	0	0
TOTAL PERSONS	0	0	7	0	0
TOTAL PAYMENTS	\$0	\$0	\$292	\$0	\$0
REINVESTIGATIONS	0	0	0	0	0
CASES CLOSED	0	0	0	0	0
*** SSI ONLY					
RECIPIENTS	5	4	8	1	0
*** SSI-SP					
RECIPIENTS	6	3	5	0	1
TOTAL PAYMENTS	\$202	\$114	\$103	\$0	\$10
AVERAGE PER RECIPIENT	\$33.67	\$38.00	\$20.60	\$0.00	\$10.00
*** SP ONLY					
RECIPIENTS	0	1	0	0	1
TOTAL PAYMENTS	\$0	\$4	\$0	\$0	\$15
AVERAGE PER RECIPIENT	\$0.00	\$4.00	\$0.00	\$0.00	\$15.00
*** OHB					
APPLICATIONS RECEIVED	10	1	9	2	1
APPLICATIONS APPROVED	10	1	2	2	2
APPLICATIONS REJECTED	3	0	8	0	2
APPLICATIONS PENDING	2	0	5	1	0
TOTAL PERSONS	100	20	154	29	34
REINVESTIGATIONS	1	0	4	1	0
CASES CLOSED	10	1	29	5	10
*** SLMB					
APPLICATIONS RECEIVED	5	0	4	1	0
APPLICATIONS APPROVED	3	0	1	0	0
APPLICATIONS REJECTED	3	0	4	2	0
APPLICATIONS PENDING	2	0	1	0	2
TOTAL PERSONS	48	10	44	20	14
REINVESTIGATIONS	0	0	1	1	0
CASES CLOSED	8	0	4	2	3
*** VENDOR CASES					
RECIPIENTS	399	137	773	136	152
CASES CLOSED	12	1	20	2	7

TABLE 2. DETAILED OPERATING STATISTICS BY AREA AND COUNTY FOR SEPTEMBER 1998

	AREA 1 DAVISS	AREA 1 DE KALB	AREA 1 GENTRY	AREA 1 GRUNDY	AREA 1 HARRISON
*** TEMPORARY ASSISTANCE					
APPLICATIONS RECEIVED	1	3	1	11	6
APPLICATIONS APPROVED	3	4	0	7	2
APPLICATIONS REJECTED	0	0	0	7	0
APPLICATIONS PENDING	1	1	1	2	5
FAMILIES RECEIVING CASH	25	50	16	48	23
CHILDREN RECEIVING CASH	46	95	29	78	36
TOTAL PERSONS	60	130	37	112	49
TOTAL PAYMENTS	\$5,828	\$12,003	\$3,737	\$10,337	\$4,667
AVERAGE PER FAMILY	\$233.12	\$240.06	\$233.56	\$215.35	\$202.91
AVERAGE PER PERSON	\$97.13	\$92.33	\$101.00	\$92.29	\$95.24
TITLE XIX ONLY CASES	1	3	2	6	9
TITLE XIX ONLY PERSONS	6	13	13	24	26
TITLE XIX ONLY CHILDREN	3	6	5	14	16
TITLE XIX TRANSITIONAL CASES	11	8	5	19	19
TITLE XIX TRANSITIONAL PERSONS	28	18	15	33	59
TITLE XIX TRANSITIONAL CHILDREN	17	10	10	14	37
REINVESTIGATIONS	4	0	4	0	0
CASES CLOSED	5	3	1	6	7
*** TEMPORARY ASSISTANCE/UP					
FAMILIES RECEIVING	0	1	1	0	0
CHILDREN RECEIVING	0	5	3	0	0
TOTAL PERSONS	0	7	5	0	0
TOTAL PAYMENTS	\$0	\$449	\$388	\$0	\$0
AVERAGE PER FAMILY	\$0.00	\$449.00	\$388.00	\$0.00	\$0.00
AVERAGE PER PERSON	\$0.00	\$64.14	\$77.60	\$0.00	\$0.00
*** MC+					
APPLICATIONS RECEIVED	15	13	10	24	34
APPLICATIONS APPROVED	18	21	11	21	23
APPLICATIONS REJECTED	0	2	1	7	2
APPLICATIONS PENDING	7	8	2	14	16
FAMILIES RECEIVING	172	191	80	250	227
CHILDREN RECEIVING	379	356	146	490	434
REINVESTIGATIONS	6	4	4	6	6
CASES CLOSED	11	5	5	16	5
*** GR-CASH					
APPLICATIONS RECEIVED	1	0	0	2	4
APPLICATIONS APPROVED	1	0	0	1	1
APPLICATIONS REJECTED	3	0	0	1	2
APPLICATIONS PENDING	3	2	0	2	3
CASES RECEIVING	4	5	0	6	10
PERSONS RECEIVING	4	5	0	6	10
CASH PAYMENTS	\$320	\$400	\$0	\$480	\$800
REINVESTIGATIONS	0	0	0	0	0
CASES CLOSED	1	1	0	0	1
MA-GR RECIPIENTS	2	3	2	2	4
MA-GR TOTAL PAYMENTS	\$160	\$240	\$160	\$160	\$320
*** MPW					
APPLICATIONS RECEIVED	6	6	3	8	6
APPLICATIONS APPROVED	4	5	3	9	6
APPLICATIONS REJECTED	1	1	0	2	0
APPLICATIONS PENDING	3	0	0	0	1
CASES RECEIVING	36	29	16	52	43
REINVESTIGATIONS	0	0	0	0	0
CASES CLOSED	0	1	0	2	0
*** NEWBORNS					
RECIPIENTS	56	32	41	44	31
*** AB SUPP					
APPLICATIONS RECEIVED	0	0	0	0	0
APPLICATIONS APPROVED	0	0	0	0	0
APPLICATIONS REJECTED	0	0	0	0	0
APPLICATIONS PENDING	1	0	0	0	0
RECIPIENTS	1	1	0	3	0
TOTAL PAYMENTS	\$383	\$103	\$0	\$895	\$0
CASES CLOSED	0	0	0	0	0
*** BP					
APPLICATIONS RECEIVED	0	0	0	0	0
APPLICATIONS APPROVED	0	0	0	0	0
APPLICATIONS REJECTED	0	0	0	0	0
APPLICATIONS PENDING	1	0	0	0	0
RECIPIENTS	2	8	4	5	1
TOTAL PAYMENTS	\$766	\$3,064	\$1,532	\$1,915	\$383
CASES CLOSED	0	0	1	0	0

TABLE 2. DETAILED OPERATING STATISTICS BY AREA AND COUNTY FOR SEPTEMBER 1998

	AREA 1 DAVISS	AREA 1 DE KALB	AREA 1 GENTRY	AREA 1 GRUNDY	AREA 1 HARRISON
*** NC					
APPLICATIONS RECEIVED	0	1	0	0	0
APPLICATIONS APPROVED	0	0	0	1	0
APPLICATIONS REJECTED	0	0	1	0	0
APPLICATIONS PENDING	0	2	0	0	0
RECIPIENTS	5	24	1	20	9
RCF-II	4	20	0	7	3
SNF/ICF	0	0	0	0	1
RCF-I	1	4	1	13	5
PAYMENTS	\$952	\$6,322	\$154	\$3,636	\$1,964
RCF-II	\$798	\$5,760	\$0	\$1,732	\$811
SNF/ICF	\$0	\$0	\$0	\$0	\$383
RCF-I	\$154	\$562	\$154	\$1,904	\$770
REINVESTIGATIONS	1	0	1	0	0
CASES CLOSED	1	0	0	0	0
*** MA					
APPLICATIONS RECEIVED	23	25	11	35	34
APPLICATIONS APPROVED	14	16	12	20	22
APPLICATIONS REJECTED	12	8	2	6	7
APPLICATIONS PENDING	21	25	8	38	37
RECIPIENTS	164	231	197	325	272
CASES CLOSED	4	3	5	1	3
*** MA-K					
APPLICATIONS RECEIVED	0	0	0	0	0
APPLICATIONS APPROVED - DMH	0	0	0	0	0
APPLICATIONS APPROVED - DYS	0	0	0	0	0
APPLICATIONS APPROVED - JCT	0	0	0	0	0
APPLICATIONS REJECTED	0	0	0	0	0
APPLICATIONS PENDING	0	0	0	0	0
RECIPIENTS - DMH	0	0	0	0	0
RECIPIENTS - DYS	0	0	0	0	0
RECIPIENTS - JCT	0	0	0	0	0
CASES CLOSED - DMH	0	0	0	0	0
CASES CLOSED - DYS	0	0	0	0	0
CASES CLOSED - JCT	0	0	0	0	0
*** REFUGEE					
APPLICATIONS RECEIVED	0	0	0	0	0
APPLICATIONS APPROVED	0	0	0	0	0
APPLICATIONS REJECTED	0	0	0	0	0
APPLICATIONS PENDING	0	1	0	0	0
CASES RECEIVING	0	0	0	0	0
TOTAL PERSONS	0	0	0	0	0
TOTAL PAYMENTS	\$0	\$0	\$0	\$0	\$0
REINVESTIGATIONS	0	0	0	0	0
CASES CLOSED	0	0	0	0	0
*** SSI ONLY					
RECIPIENTS	1	2	5	2	5
*** SSI-SP					
RECIPIENTS	3	0	0	2	5
TOTAL PAYMENTS	\$119	\$0	\$0	\$51	\$57
AVERAGE PER RECIPIENT	\$39.67	\$0.00	\$0.00	\$25.50	\$11.40
*** SP ONLY					
RECIPIENTS	0	0	0	0	0
TOTAL PAYMENTS	\$0	\$0	\$0	\$0	\$0
AVERAGE PER RECIPIENT	\$0.00	\$0.00	\$0.00	\$0.00	\$0.00
*** OMB					
APPLICATIONS RECEIVED	0	0	1	4	5
APPLICATIONS APPROVED	0	0	1	1	1
APPLICATIONS REJECTED	0	0	0	5	1
APPLICATIONS PENDING	0	0	0	2	4
TOTAL PERSONS	15	17	19	35	39
REINVESTIGATIONS	0	0	2	0	0
CASES CLOSED	1	2	2	6	5
*** SLMB					
APPLICATIONS RECEIVED	0	0	0	6	6
APPLICATIONS APPROVED	0	0	0	2	2
APPLICATIONS REJECTED	0	0	0	2	1
APPLICATIONS PENDING	0	0	0	4	4
TOTAL PERSONS	11	8	11	22	20
REINVESTIGATIONS	0	0	1	0	0
CASES CLOSED	1	1	3	4	2
*** VENDOR CASES					
RECIPIENTS	50	119	109	109	112
CASES CLOSED	2	2	4	1	1

TABLE 2. DETAILED OPERATING STATISTICS BY AREA AND COUNTY FOR SEPTEMBER 1998

	AREA 1 HOLT	AREA 1 HOWARD	AREA 1 JOHNSON	AREA 1 LAFAYETTE	AREA 1 LINN
*** TEMPORARY ASSISTANCE					
APPLICATIONS RECEIVED	2	9	31	16	15
APPLICATIONS APPROVED	0	5	20	17	4
APPLICATIONS REJECTED	2	0	12	6	8
APPLICATIONS PENDING	2	6	20	7	10
FAMILIES RECEIVING CASH	17	51	207	145	66
CHILDREN RECEIVING CASH	34	73	344	254	113
TOTAL PERSONS	38	103	466	345	145
TOTAL PAYMENTS	\$3,508	\$10,431	\$47,326	\$33,934	\$13,549
AVERAGE PER FAMILY	\$206.35	\$204.53	\$228.63	\$234.03	\$205.29
AVERAGE PER PERSON	\$92.32	\$101.27	\$101.56	\$98.36	\$93.44
TITLE XIX ONLY CASES	0	7	33	7	5
TITLE XIX ONLY PERSONS	5	29	144	43	29
TITLE XIX ONLY CHILDREN	0	18	72	14	16
TITLE XIX TRANSITIONAL CASES	5	21	90	46	22
TITLE XIX TRANSITIONAL PERSONS	18	38	148	79	36
TITLE XIX TRANSITIONAL CHILDREN	13	15	54	32	11
REINVESTIGATIONS	0	0	4	8	2
CASES CLOSED	3	8	30	14	13
*** TEMPORARY ASSISTANCE/UP					
FAMILIES RECEIVING	0	0	0	0	0
CHILDREN RECEIVING	0	0	0	0	0
TOTAL PERSONS	0	0	0	0	0
TOTAL PAYMENTS	\$0	\$0	\$0	\$0	\$0
AVERAGE PER FAMILY	\$0.00	\$0.00	\$0.00	\$0.00	\$0.00
AVERAGE PER PERSON	\$0.00	\$0.00	\$0.00	\$0.00	\$0.00
*** MC+					
APPLICATIONS RECEIVED	12	23	72	65	38
APPLICATIONS APPROVED	7	23	68	56	27
APPLICATIONS REJECTED	1	3	27	14	11
APPLICATIONS PENDING	12	15	41	29	24
FAMILIES RECEIVING	125	220	777	667	347
CHILDREN RECEIVING	238	428	1,448	1,241	710
REINVESTIGATIONS	0	2	20	24	5
CASES CLOSED	2	7	33	28	15
*** GR-CASH					
APPLICATIONS RECEIVED	0	6	8	8	5
APPLICATIONS APPROVED	0	0	6	5	0
APPLICATIONS REJECTED	0	4	12	6	4
APPLICATIONS PENDING	1	6	23	9	10
CASES RECEIVING	4	5	35	18	5
PERSONS RECEIVING	4	5	35	18	5
CASH PAYMENTS	\$320	\$400	\$2,758	\$1,440	\$400
REINVESTIGATIONS	0	0	0	0	0
CASES CLOSED	1	1	4	3	0
MA-GR RECIPIENTS	1	4	20	12	5
MA-GR TOTAL PAYMENTS	\$80	\$320	\$1,600	\$960	\$400
*** HPW					
APPLICATIONS RECEIVED	5	5	27	15	10
APPLICATIONS APPROVED	6	5	26	10	8
APPLICATIONS REJECTED	0	1	9	3	2
APPLICATIONS PENDING	1	2	9	7	3
CASES RECEIVING	21	37	146	101	70
REINVESTIGATIONS	0	0	1	0	0
CASES CLOSED	0	0	4	4	1
*** NEWBORNS					
RECIPIENTS	12	30	117	67	68
*** AB SUPP					
APPLICATIONS RECEIVED	0	0	0	0	0
APPLICATIONS APPROVED	0	0	0	0	0
APPLICATIONS REJECTED	0	0	2	0	0
APPLICATIONS PENDING	0	0	0	1	1
RECIPIENTS	1	0	2	3	4
TOTAL PAYMENTS	\$353	\$0	\$374	\$1,073	\$1,020
CASES CLOSED	0	0	0	0	0
*** BP					
APPLICATIONS RECEIVED	0	0	0	0	0
APPLICATIONS APPROVED	0	0	0	0	0
APPLICATIONS REJECTED	0	0	3	0	0
APPLICATIONS PENDING	0	0	1	1	1
RECIPIENTS	2	6	19	12	9
TOTAL PAYMENTS	\$766	\$2,298	\$7,277	\$4,596	\$3,447
CASES CLOSED	0	0	1	0	0

TABLE 2. DETAILED OPERATING STATISTICS BY AREA AND COUNTY FOR SEPTEMBER 1998

	AREA 1 HOLT	AREA 1 HOWARD	AREA 1 JOHNSON	AREA 1 LAFAYETTE	AREA 1 LINN
*** NC					
APPLICATIONS RECEIVED	0	0	2	0	0
APPLICATIONS APPROVED	0	0	2	0	2
APPLICATIONS REJECTED	0	0	0	0	0
APPLICATIONS PENDING	0	0	0	0	1
RECIPIENTS	1	39	31	13	24
RCF-II	1	37	13	3	16
SNF-ICF	0	0	3	2	5
RCF-I	0	2	15	8	3
PAYMENTS	\$241	\$10,105	\$6,630	\$2,559	\$6,356
RCF-II	\$241	\$9,797	\$3,585	\$806	\$4,281
SNF/ICF	\$0	\$0	\$1,054	\$534	\$1,613
RCF-I	\$0	\$308	\$1,991	\$1,219	\$462
REINVESTIGATIONS	0	1	6	0	0
CASES CLOSED	0	0	0	0	0
*** MA					
APPLICATIONS RECEIVED	13	21	82	98	43
APPLICATIONS APPROVED	5	15	70	81	31
APPLICATIONS REJECTED	6	5	29	18	14
APPLICATIONS PENDING	26	30	86	84	52
RECIPIENTS	122	264	713	591	405
CASES CLOSED	0	1	3	9	5
*** MA-K					
APPLICATIONS RECEIVED	0	0	0	0	0
APPLICATIONS APPROVED - DMH	0	0	0	0	0
APPLICATIONS APPROVED - DYS	0	0	0	0	0
APPLICATIONS APPROVED - JCT	0	0	0	0	0
APPLICATIONS REJECTED	0	0	0	0	0
APPLICATIONS PENDING	0	0	0	0	0
RECIPIENTS - DMH	0	0	0	0	0
RECIPIENTS - DYS	0	0	0	0	0
RECIPIENTS - JCT	0	0	0	0	0
CASES CLOSED - DMH	0	0	0	0	0
CASES CLOSED - DYS	0	0	0	0	0
CASES CLOSED - JCT	0	0	0	0	0
*** REFUGEE					
APPLICATIONS RECEIVED	0	0	0	0	0
APPLICATIONS APPROVED	0	0	0	0	0
APPLICATIONS REJECTED	0	0	0	0	0
APPLICATIONS PENDING	0	0	0	0	0
CASES RECEIVING	0	0	0	0	0
TOTAL PERSONS	0	0	0	0	0
TOTAL PAYMENTS	\$0	\$0	\$0	\$0	\$0
REINVESTIGATIONS	0	0	0	0	0
CASES CLOSED	0	0	0	0	0
*** SSI ONLY					
RECIPIENTS	3	1	3	4	5
*** SSI-SP					
RECIPIENTS	1	3	2	5	4
TOTAL PAYMENTS	\$17	\$134	\$119	\$185	\$181
AVERAGE PER RECIPIENT	\$17.00	\$44.67	\$59.50	\$37.00	\$45.25
*** SP ONLY					
RECIPIENTS	1	0	0	1	1
TOTAL PAYMENTS	\$26	\$0	\$0	\$34	\$16
AVERAGE PER RECIPIENT	\$26.00	\$0.00	\$0.00	\$34.00	\$16.00
*** QMB					
APPLICATIONS RECEIVED	1	0	5	7	16
APPLICATIONS APPROVED	1	1	3	2	4
APPLICATIONS REJECTED	0	0	0	4	11
APPLICATIONS PENDING	1	0	3	4	9
TOTAL PERSONS	8	21	60	61	52
REINVESTIGATIONS	0	0	0	0	1
CASES CLOSED	0	2	9	13	5
*** SLMB					
APPLICATIONS RECEIVED	1	0	0	1	14
APPLICATIONS APPROVED	0	0	2	1	2
APPLICATIONS REJECTED	0	0	1	1	11
APPLICATIONS PENDING	1	0	1	1	9
TOTAL PERSONS	11	3	27	34	33
REINVESTIGATIONS	0	0	0	0	0
CASES CLOSED	0	0	4	4	3
*** VENDOR CASES					
RECIPIENTS	69	73	191	350	127
CASES CLOSED	1	0	8	10	4



TABLE 2. DETAILED OPERATING STATISTICS BY AREA AND COUNTY FOR SEPTEMBER 1998

	AREA 1 LIVINGSTON	AREA 1 MERCER	AREA 1 HODAWAY	AREA 1 PETTIS	AREA 1 PLATTE
*** TEMPORARY ASSISTANCE					
APPLICATIONS RECEIVED	14	6	6	36	21
APPLICATIONS APPROVED	5	1	3	17	11
APPLICATIONS REJECTED	10	1	0	11	7
APPLICATIONS PENDING	5	3	6	25	14
FAMILIES RECEIVING CASH	64	17	32	255	122
CHILDREN RECEIVING CASH	110	29	45	453	201
TOTAL PERSONS	147	43	62	600	273
TOTAL PAYMENTS	\$13,946	\$4,150	\$6,729	\$59,612	\$27,546
AVERAGE PER FAMILY	\$217.91	\$244.12	\$210.28	\$233.77	\$225.79
AVERAGE PER PERSON	\$94.87	\$96.51	\$108.53	\$99.35	\$100.90
TITLE XIX ONLY CASES	3	0	4	18	19
TITLE XIX ONLY PERSONS	15	3	20	97	75
TITLE XIX ONLY CHILDREN	8	1	10	48	38
TITLE XIX TRANSITIONAL CASES	22	9	19	97	45
TITLE XIX TRANSITIONAL PERSONS	40	26	52	146	75
TITLE XIX TRANSITIONAL CHILDREN	15	16	33	48	28
REINVESTIGATIONS	3	3	2	18	25
CASES CLOSED	10	1	5	39	25
*** TEMPORARY ASSISTANCE/UP					
FAMILIES RECEIVING	0	1	0	1	0
CHILDREN RECEIVING	0	2	0	3	0
TOTAL PERSONS	0	4	0	5	0
TOTAL PAYMENTS	\$0	\$342	\$0	\$388	\$0
AVERAGE PER FAMILY	\$0.00	\$342.00	\$0.00	\$388.00	\$0.00
AVERAGE PER PERSON	\$0.00	\$85.50	\$0.00	\$77.60	\$0.00
*** HC+					
APPLICATIONS RECEIVED	28	18	17	117	69
APPLICATIONS APPROVED	21	9	17	70	51
APPLICATIONS REJECTED	5	3	1	28	15
APPLICATIONS PENDING	7	12	15	92	46
FAMILIES RECEIVING	291	63	203	917	446
CHILDREN RECEIVING	566	119	366	1,719	797
REINVESTIGATIONS	4	2	6	26	22
CASES CLOSED	13	7	11	49	25
*** GR-CASH					
APPLICATIONS RECEIVED	4	4	2	16	2
APPLICATIONS APPROVED	0	2	1	5	0
APPLICATIONS REJECTED	5	0	1	13	4
APPLICATIONS PENDING	5	5	2	23	8
CASES RECEIVING	8	5	3	15	2
PERSONS RECEIVING	8	5	3	15	2
CASH PAYMENTS	\$640	\$400	\$240	\$1,089	\$160
REINVESTIGATIONS	0	0	0	0	0
CASES CLOSED	2	0	0	1	1
MA-GR RECIPIENTS	8	3	3	15	7
MA-GR TOTAL PAYMENTS	\$640	\$240	\$240	\$1,200	\$560
*** HPW					
APPLICATIONS RECEIVED	15	3	12	41	39
APPLICATIONS APPROVED	9	3	11	25	18
APPLICATIONS REJECTED	3	0	0	7	12
APPLICATIONS PENDING	3	1	4	19	9
CASES RECEIVING	67	14	58	178	136
REINVESTIGATIONS	0	0	0	0	0
CASES CLOSED	3	0	1	2	7
*** NEWBORNS					
RECIPIENTS	64	12	60	134	128
*** AB SUPP					
APPLICATIONS RECEIVED	0	0	1	0	2
APPLICATIONS APPROVED	0	0	0	0	0
APPLICATIONS REJECTED	0	0	0	1	0
APPLICATIONS PENDING	0	0	1	0	2
RECIPIENTS	2	1	3	5	3
TOTAL PAYMENTS	\$578	\$373	\$873	\$1,486	\$1,149
CASES CLOSED	0	0	0	1	1
*** BP					
APPLICATIONS RECEIVED	0	0	1	0	2
APPLICATIONS APPROVED	0	0	0	1	0
APPLICATIONS REJECTED	0	0	0	0	0
APPLICATIONS PENDING	1	0	1	0	2
RECIPIENTS	16	0	0	41	8
TOTAL PAYMENTS	\$6,128	\$0	\$0	\$15,703	\$3,064
CASES CLOSED	0	0	0	1	0

TABLE 2. DETAILED OPERATING STATISTICS BY AREA AND COUNTY FOR SEPTEMBER 1998

	AREA 1 LIVINGSTON	AREA 1 MERCER	AREA 1 NODDWAY	AREA 1 PETTIS	AREA 1 PLATTE
*** NC					
APPLICATIONS RECEIVED	2	0	1	8	0
APPLICATIONS APPROVED	0	0	1	0	0
APPLICATIONS REJECTED	1	0	0	3	2
APPLICATIONS PENDING	1	0	1	6	0
RECIPIENTS	79	5	13	86	40
RCF-II	59	4	6	41	25
SNF-ICF	19	0	0	0	1
RCF-I	1	1	7	45	14
PAYMENTS	\$21,218	\$1,294	\$2,614	\$16,604	\$9,274
RCF-II	\$13,915	\$1,140	\$1,558	\$10,058	\$6,902
SNF/ICF	\$7,149	\$0	\$0	\$0	\$288
RCF-I	\$154	\$154	\$1,056	\$6,546	\$2,084
REINVESTIGATIONS	2	2	1	9	4
CASES CLOSED	2	0	1	1	1
*** MA					
APPLICATIONS RECEIVED	38	13	35	148	66
APPLICATIONS APPROVED	26	5	23	93	38
APPLICATIONS REJECTED	8	2	11	34	17
APPLICATIONS PENDING	34	15	32	131	68
RECIPIENTS	375	118	359	1,028	422
CASES CLOSED	2	2	5	19	11
*** MA-K					
APPLICATIONS RECEIVED	0	0	0	0	5
APPLICATIONS APPROVED - DMH	0	0	0	0	0
APPLICATIONS APPROVED - DYS	0	0	0	0	0
APPLICATIONS APPROVED - JCT	0	0	0	0	5
APPLICATIONS REJECTED	0	0	0	0	0
APPLICATIONS PENDING	0	0	0	0	0
RECIPIENTS - DMH	1	0	1	0	0
RECIPIENTS - DYS	0	0	0	0	0
RECIPIENTS - JCT	0	0	0	0	19
CASES CLOSED - DMH	0	0	0	0	0
CASES CLOSED - DYS	0	0	0	0	0
CASES CLOSED - JCT	0	0	0	0	0
*** REFUGEE					
APPLICATIONS RECEIVED	0	0	0	0	0
APPLICATIONS APPROVED	0	0	0	0	0
APPLICATIONS REJECTED	0	0	0	0	0
APPLICATIONS PENDING	0	0	0	0	0
CASES RECEIVING	0	0	0	0	0
TOTAL PERSONS	0	0	0	0	0
TOTAL PAYMENTS	\$0	\$0	\$0	\$0	\$0
REINVESTIGATIONS	0	0	0	0	0
CASES CLOSED	0	0	0	0	0
*** SSI ONLY					
RECIPIENTS	4	0	8	11	2
*** SSI-SP					
RECIPIENTS	1	0	4	9	3
TOTAL PAYMENTS	\$60	\$0	\$230	\$251	\$92
AVERAGE PER RECIPIENT	\$60.00	\$0.00	\$57.50	\$27.89	\$30.67
*** SP ONLY					
RECIPIENTS	2	0	0	2	1
TOTAL PAYMENTS	\$436	\$0	\$0	\$86	\$69
AVERAGE PER RECIPIENT	\$218.00	\$0.00	\$0.00	\$43.00	\$69.00
*** QMB					
APPLICATIONS RECEIVED	3	2	0	23	9
APPLICATIONS APPROVED	0	0	1	13	4
APPLICATIONS REJECTED	1	0	0	9	7
APPLICATIONS PENDING	2	2	0	11	4
TOTAL PERSONS	41	9	43	161	58
REINVESTIGATIONS	0	1	0	2	3
CASES CLOSED	7	1	7	28	15
*** SLMB					
APPLICATIONS RECEIVED	4	0	2	23	8
APPLICATIONS APPROVED	2	0	0	3	5
APPLICATIONS REJECTED	0	0	0	18	5
APPLICATIONS PENDING	1	0	2	11	3
TOTAL PERSONS	28	5	14	90	21
REINVESTIGATIONS	2	0	0	0	1
CASES CLOSED	5	0	1	11	3
*** VENDOR CASES					
RECIPIENTS	123	26	117	200	210
CASES CLOSED	0	0	1	6	13

TABLE 2. DETAILED OPERATING STATISTICS BY AREA AND COUNTY FOR SEPTEMBER 1998

	AREA 1 PUTNAH	AREA 1 RANDOLPH	AREA 1 RAY	AREA 1 SALINE	AREA 1 SULLIVAN
*** TEMPORARY ASSISTANCE					
APPLICATIONS RECEIVED	3	29	26	32	7
APPLICATIONS APPROVED	0	15	19	17	4
APPLICATIONS REJECTED	4	23	12	16	4
APPLICATIONS PENDING	3	13	11	30	5
FAMILIES RECEIVING CASH	16	199	110	141	36
CHILDREN RECEIVING CASH	25	332	187	228	66
TOTAL PERSONS	34	450	259	315	93
TOTAL PAYMENTS	\$3,509	\$46,091	\$25,698	\$31,853	\$8,997
AVERAGE PER FAMILY	\$219.31	\$231.61	\$233.62	\$225.91	\$249.92
AVERAGE PER PERSON	\$103.21	\$102.42	\$99.22	\$101.12	\$96.74
TITLE XIX ONLY CASES	2	14	11	21	6
TITLE XIX ONLY PERSONS	9	73	46	66	24
TITLE XIX ONLY CHILDREN	4	36	22	39	15
TITLE XIX TRANSITIONAL CASES	4	59	37	48	15
TITLE XIX TRANSITIONAL PERSONS	7	122	71	67	19
TITLE XIX TRANSITIONAL CHILDREN	1	58	28	17	2
REINVESTIGATIONS	2	19	7	15	2
CASES CLOSED	2	29	20	28	3
*** TEMPORARY ASSISTANCE/UP					
FAMILIES RECEIVING	0	0	1	0	0
CHILDREN RECEIVING	0	0	3	0	0
TOTAL PERSONS	0	0	5	0	0
TOTAL PAYMENTS	\$0	\$0	\$388	\$0	\$0
AVERAGE PER FAMILY	\$0.00	\$0.00	\$388.00	\$0.00	\$0.00
AVERAGE PER PERSON	\$0.00	\$0.00	\$77.60	\$0.00	\$0.00
*** MC+					
APPLICATIONS RECEIVED	6	65	56	64	13
APPLICATIONS APPROVED	8	65	48	56	13
APPLICATIONS REJECTED	0	12	23	27	5
APPLICATIONS PENDING	7	25	23	55	5
FAMILIES RECEIVING	153	584	358	469	189
CHILDREN RECEIVING	290	1,119	703	881	341
REINVESTIGATIONS	1	39	12	7	6
CASES CLOSED	6	35	22	32	3
*** GR-CASH					
APPLICATIONS RECEIVED	1	3	6	9	1
APPLICATIONS APPROVED	0	3	3	0	1
APPLICATIONS REJECTED	3	7	2	10	1
APPLICATIONS PENDING	1	7	12	9	2
CASES RECEIVING	3	21	6	4	5
PERSONS RECEIVING	3	21	6	4	5
CASH PAYMENTS	\$240	\$1,600	\$480	\$320	\$400
REINVESTIGATIONS	0	0	0	0	0
CASES CLOSED	1	5	1	1	0
MA-GR RECIPIENTS	4	7	5	9	3
MA-GR TOTAL PAYMENTS	\$320	\$560	\$400	\$720	\$240
*** HPW					
APPLICATIONS RECEIVED	3	13	9	19	7
APPLICATIONS APPROVED	2	17	8	14	4
APPLICATIONS REJECTED	1	2	6	3	2
APPLICATIONS PENDING	1	1	1	9	3
CASES RECEIVING	21	126	75	87	37
REINVESTIGATIONS	0	0	0	0	0
CASES CLOSED	1	2	5	3	2
*** NEWBORNS					
RECIPIENTS	22	109	71	82	47
*** AB SUPP					
APPLICATIONS RECEIVED	0	0	1	1	0
APPLICATIONS APPROVED	0	0	0	0	0
APPLICATIONS REJECTED	0	0	0	0	0
APPLICATIONS PENDING	0	1	1	1	0
RECIPIENTS	1	5	3	1	1
TOTAL PAYMENTS	\$268	\$1,523	\$891	\$382	\$383
CASES CLOSED	0	0	0	0	0
*** BP					
APPLICATIONS RECEIVED	0	0	1	1	0
APPLICATIONS APPROVED	0	1	0	0	0
APPLICATIONS REJECTED	0	0	0	0	0
APPLICATIONS PENDING	0	0	1	1	0
RECIPIENTS	3	19	9	11	3
TOTAL PAYMENTS	\$1,149	\$7,277	\$3,447	\$4,213	\$1,149
CASES CLOSED	0	0	0	0	0

TABLE 2. DETAILED OPERATING STATISTICS BY AREA AND COUNTY FOR SEPTEMBER 1998

	AREA 1 PUTNAH	AREA 1 RANDOLPH	AREA 1 RAY	AREA 1 SALINE	AREA 1 SULLIVAN
*** NC					
APPLICATIONS RECEIVED	1	1	0	5	0
APPLICATIONS APPROVED	1	1	0	0	2
APPLICATIONS REJECTED	0	1	0	2	0
APPLICATIONS PENDING	0	3	0	3	1
RECIPIENTS	4	44	6	67	24
RCF-II	1	26	6	42	10
SNF/ICF	0	1	0	1	0
RCF-I	3	17	0	24	14
PAYMENTS	\$694	\$9,315	\$1,288	\$14,731	\$4,660
RCF-II	\$241	\$6,711	\$1,288	\$10,811	\$2,570
SNF/ICF	\$0	\$154	\$0	\$383	\$0
RCF-I	\$453	\$2,450	\$0	\$3,537	\$2,090
REINVESTIGATIONS	0	1	2	3	1
CASES CLOSED	0	0	1	1	0
*** MA					
APPLICATIONS RECEIVED	20	66	54	94	28
APPLICATIONS APPROVED	14	46	30	81	18
APPLICATIONS REJECTED	6	15	13	22	3
APPLICATIONS PENDING	16	64	60	71	26
RECIPIENTS	216	719	360	646	271
CASES CLOSED	2	27	11	9	6
*** MA-K					
APPLICATIONS RECEIVED	0	0	0	0	0
APPLICATIONS APPROVED - DMH	0	0	0	0	0
APPLICATIONS APPROVED - DYS	0	0	0	0	0
APPLICATIONS APPROVED - JCT	0	0	0	0	0
APPLICATIONS REJECTED	0	0	0	0	0
APPLICATIONS PENDING	0	0	0	0	0
RECIPIENTS - DMH	0	0	0	0	0
RECIPIENTS - DYS	0	0	0	0	0
RECIPIENTS - JCT	0	0	0	0	0
CASES CLOSED - DMH	0	0	0	0	0
CASES CLOSED - DYS	0	0	0	0	0
CASES CLOSED - JCT	0	0	0	0	0
*** REFUGEE					
APPLICATIONS RECEIVED	0	0	0	0	0
APPLICATIONS APPROVED	0	0	0	0	0
APPLICATIONS REJECTED	0	0	0	0	0
APPLICATIONS PENDING	0	0	0	0	0
CASES RECEIVING	0	0	0	0	0
TOTAL PERSONS	0	0	0	0	0
TOTAL PAYMENTS	\$0	\$0	\$0	\$0	\$0
REINVESTIGATIONS	0	0	0	0	0
CASES CLOSED	0	0	0	0	0
*** SSI ONLY					
RECIPIENTS	4	10	1	9	5
*** SSI-SP					
RECIPIENTS	1	2	0	1	4
TOTAL PAYMENTS	\$313	\$16	\$0	\$7	\$68
AVERAGE PER RECIPIENT	\$313.00	\$8.00	\$0.00	\$7.00	\$17.00
*** SP ONLY					
RECIPIENTS	0	0	0	1	0
TOTAL PAYMENTS	\$0	\$0	\$0	\$18	\$0
AVERAGE PER RECIPIENT	\$0.00	\$0.00	\$0.00	\$18.00	\$0.00
*** QMB					
APPLICATIONS RECEIVED	4	6	3	10	1
APPLICATIONS APPROVED	4	1	0	4	1
APPLICATIONS REJECTED	0	4	0	7	1
APPLICATIONS PENDING	0	2	3	4	0
TOTAL PERSONS	25	66	39	100	15
REINVESTIGATIONS	1	6	0	1	0
CASES CLOSED	5	6	4	17	5
*** SLMB					
APPLICATIONS RECEIVED	2	2	3	10	1
APPLICATIONS APPROVED	0	3	0	1	1
APPLICATIONS REJECTED	2	0	0	9	1
APPLICATIONS PENDING	0	0	3	5	0
TOTAL PERSONS	10	32	21	59	16
REINVESTIGATIONS	0	0	0	0	0
CASES CLOSED	0	5	3	13	2
*** VENDOR CASES					
RECIPIENTS	33	220	113	456	122
CASES CLOSED	2	8	6	9	3

TABLE 2. DETAILED OPERATING STATISTICS BY AREA AND COUNTY FOR SEPTEMBER 1998

	AREA 1 WORTH	AREA 2 ADAIR	AREA 2 AUDRAIN	AREA 2 BOONE	AREA 2 CALLAWAY
*** TEMPORARY ASSISTANCE					
APPLICATIONS RECEIVED	3	13	12	96	33
APPLICATIONS APPROVED	0	12	15	62	18
APPLICATIONS REJECTED	1	5	6	34	12
APPLICATIONS PENDING	2	5	6	79	22
FAMILIES RECEIVING CASH	7	83	192	938	265
CHILDREN RECEIVING CASH	14	138	322	1,653	462
TOTAL PERSONS	19	182	439	2,181	626
TOTAL PAYMENTS	\$1,677	\$18,588	\$42,575	\$216,508	\$62,590
AVERAGE PER FAMILY	\$239.57	\$223.95	\$221.74	\$230.82	\$236.19
AVERAGE PER PERSON	\$88.26	\$102.13	\$96.98	\$99.27	\$99.98
TITLE XIX ONLY CASES	0	22	17	94	21
TITLE XIX ONLY PERSONS	0	91	86	579	104
TITLE XIX ONLY CHILDREN	0	44	43	234	46
TITLE XIX TRANSITIONAL CASES	5	52	48	290	40
TITLE XIX TRANSITIONAL PERSONS	12	101	70	406	64
TITLE XIX TRANSITIONAL CHILDREN	7	43	18	114	23
REINVESTIGATIONS	1	10	6	56	5
CASES CLOSED	0	15	19	103	19
*** TEMPORARY ASSISTANCE/UP					
FAMILIES RECEIVING	0	0	0	4	1
CHILDREN RECEIVING	0	0	0	9	2
TOTAL PERSONS	0	0	0	15	4
TOTAL PAYMENTS	\$0	\$0	\$0	\$1,299	\$342
AVERAGE PER FAMILY	\$0.00	\$0.00	\$0.00	\$324.75	\$342.00
AVERAGE PER PERSON	\$0.00	\$0.00	\$0.00	\$86.60	\$85.50
*** MC+					
APPLICATIONS RECEIVED	7	40	50	200	60
APPLICATIONS APPROVED	8	31	57	181	60
APPLICATIONS REJECTED	2	1	10	45	15
APPLICATIONS PENDING	0	17	22	118	50
FAMILIES RECEIVING	50	412	581	2,363	890
CHILDREN RECEIVING	94	726	1,069	4,327	1,658
REINVESTIGATIONS	4	19	21	17	7
CASES CLOSED	3	28	22	63	18
*** GR-CASH					
APPLICATIONS RECEIVED	0	9	13	47	7
APPLICATIONS APPROVED	2	5	3	12	2
APPLICATIONS REJECTED	0	3	8	35	9
APPLICATIONS PENDING	0	8	14	61	7
CASES RECEIVING	2	14	14	69	20
PERSONS RECEIVING	2	14	14	69	20
CASH PAYMENTS	\$160	\$1,120	\$1,120	\$5,482	\$1,600
REINVESTIGATIONS	0	1	0	3	0
CASES CLOSED	1	2	1	11	2
MA-GR RECIPIENTS	2	6	4	29	7
MA-GR TOTAL PAYMENTS	\$160	\$480	\$320	\$2,320	\$560
*** MPW					
APPLICATIONS RECEIVED	1	17	21	69	22
APPLICATIONS APPROVED	0	14	18	49	13
APPLICATIONS REJECTED	0	2	3	10	2
APPLICATIONS PENDING	1	3	5	31	13
CASES RECEIVING	12	105	82	332	89
REINVESTIGATIONS	0	1	0	1	0
CASES CLOSED	1	2	2	15	3
*** NEWBORNS					
RECIPIENTS	11	98	95	221	76
*** AB SUPP					
APPLICATIONS RECEIVED	0	0	0	5	0
APPLICATIONS APPROVED	0	0	0	0	0
APPLICATIONS REJECTED	0	0	1	4	1
APPLICATIONS PENDING	0	0	0	7	0
RECIPIENTS	0	1	4	13	5
TOTAL PAYMENTS	\$0	\$184	\$1,007	\$4,286	\$1,092
CASES CLOSED	0	0	0	0	0
*** BP					
APPLICATIONS RECEIVED	0	0	0	4	0
APPLICATIONS APPROVED	0	0	0	3	1
APPLICATIONS REJECTED	0	0	1	1	0
APPLICATIONS PENDING	0	0	0	8	0
RECIPIENTS	5	5	8	51	13
TOTAL PAYMENTS	\$1,915	\$1,915	\$3,064	\$19,533	\$4,979
CASES CLOSED	0	0	0	1	1

TABLE 2. DETAILED OPERATING STATISTICS BY AREA AND COUNTY FOR SEPTEMBER 1998

	AREA 1 WORTH	AREA 2 ADAIR	AREA 2 AUDRAIN	AREA 2 BOONE	AREA 2 CALLAWAY
*** NC					
APPLICATIONS RECEIVED	0	1	1	7	2
APPLICATIONS APPROVED	0	1	0	5	1
APPLICATIONS REJECTED	0	0	0	5	0
APPLICATIONS PENDING	0	0	1	6	3
RECIPIENTS	2	39	52	123	58
RCF-II	2	29	44	75	33
SNF-ICF	0	2	6	5	0
RCF-I	0	8	2	43	25
PAYMENTS	\$576	\$9,428	\$14,318	\$27,019	\$12,352
RCF-II	\$576	\$7,433	\$11,726	\$19,023	\$8,540
SNF/ICF	\$0	\$766	\$2,298	\$1,589	\$0
RCF-I	\$0	\$1,229	\$294	\$6,407	\$3,812
REINVESTIGATIONS	0	1	1	1	4
CASES CLOSED	0	2	0	3	1
*** MA					
APPLICATIONS RECEIVED	2	62	58	268	96
APPLICATIONS APPROVED	3	31	44	185	59
APPLICATIONS REJECTED	6	15	17	99	24
APPLICATIONS PENDING	2	71	67	235	78
RECIPIENTS	63	663	564	2,119	744
CASES CLOSED	2	16	11	38	5
*** MA-K					
APPLICATIONS RECEIVED	0	0	35	0	0
APPLICATIONS APPROVED - DMH	0	0	0	0	0
APPLICATIONS APPROVED - DYS	0	0	5	0	0
APPLICATIONS APPROVED - JCT	0	0	18	1	0
APPLICATIONS REJECTED	0	0	7	1	0
APPLICATIONS PENDING	0	0	5	0	0
RECIPIENTS - DMH	0	3	0	2	0
RECIPIENTS - DYS	0	0	21	7	0
RECIPIENTS - JCT	0	0	33	15	0
CASES CLOSED - DMH	0	0	0	0	0
CASES CLOSED - DYS	0	0	3	0	0
CASES CLOSED - JCT	0	0	6	6	0
*** REFUGEE					
APPLICATIONS RECEIVED	0	0	0	2	0
APPLICATIONS APPROVED	0	0	0	3	0
APPLICATIONS REJECTED	0	0	0	0	0
APPLICATIONS PENDING	0	0	0	1	0
CASES RECEIVING	0	0	0	5	0
TOTAL PERSONS	0	0	0	19	0
TOTAL PAYMENTS	\$0	\$0	\$0	\$746	\$0
REINVESTIGATIONS	0	0	0	0	0
CASES CLOSED	0	0	0	1	0
*** SSI ONLY					
RECIPIENTS	0	9	4	9	4
*** SSI-SP					
RECIPIENTS	0	2	4	3	3
TOTAL PAYMENTS	\$0	\$10	\$90	\$220	\$39
AVERAGE PER RECIPIENT	\$0.00	\$5.00	\$22.50	\$73.33	\$13.00
*** SP ONLY					
RECIPIENTS	0	1	1	0	2
TOTAL PAYMENTS	\$0	\$74	\$42	\$0	\$74
AVERAGE PER RECIPIENT	\$0.00	\$74.00	\$42.00	\$0.00	\$37.00
*** OMB					
APPLICATIONS RECEIVED	1	1	2	11	11
APPLICATIONS APPROVED	1	0	1	10	1
APPLICATIONS REJECTED	0	0	1	0	5
APPLICATIONS PENDING	0	1	2	6	7
TOTAL PERSONS	9	44	47	190	89
REINVESTIGATIONS	0	3	0	5	0
CASES CLOSED	0	3	5	39	10
*** SLMB					
APPLICATIONS RECEIVED	0	0	1	8	8
APPLICATIONS APPROVED	0	0	1	2	3
APPLICATIONS REJECTED	0	0	0	7	2
APPLICATIONS PENDING	0	0	1	2	5
TOTAL PERSONS	10	18	32	90	51
REINVESTIGATIONS	1	0	0	1	1
CASES CLOSED	0	2	1	15	13
*** VENDOR CASES					
RECIPIENTS	30	155	150	351	149
CASES CLOSED	0	2	6	11	5

TABLE 2. DETAILED OPERATING STATISTICS BY AREA AND COUNTY FOR SEPTEMBER 1998

	AREA 2 CLARK	AREA 2 COLE	AREA 2 FRANKLIN	AREA 2 GASCONADE	AREA 2 JEFFERSON
*** TEMPORARY ASSISTANCE					
APPLICATIONS RECEIVED	4	52	59	9	148
APPLICATIONS APPROVED	4	34	33	6	105
APPLICATIONS REJECTED	0	26	30	1	65
APPLICATIONS PENDING	1	39	37	6	90
FAMILIES RECEIVING CASH	44	294	383	50	955
CHILDREN RECEIVING CASH	79	513	705	90	1,651
TOTAL PERSONS	99	670	915	121	2,279
TOTAL PAYMENTS	\$9,963	\$66,184	\$90,410	\$11,224	\$226,529
AVERAGE PER FAMILY	\$226.43	\$225.12	\$236.06	\$224.48	\$237.20
AVERAGE PER PERSON	\$100.64	\$98.78	\$98.81	\$92.76	\$99.40
TITLE XIX ONLY CASES	8	40	48	4	135
TITLE XIX ONLY PERSONS	34	178	238	24	602
TITLE XIX ONLY CHILDREN	17	73	111	11	264
TITLE XIX TRANSITIONAL CASES	16	94	108	25	217
TITLE XIX TRANSITIONAL PERSONS	49	138	178	59	327
TITLE XIX TRANSITIONAL CHILDREN	28	42	65	32	99
REINVESTIGATIONS	0	19	22	4	80
CASES CLOSED	6	43	45	10	92
*** TEMPORARY ASSISTANCE/UP					
FAMILIES RECEIVING	0	0	2	0	2
CHILDREN RECEIVING	0	0	4	0	6
TOTAL PERSONS	0	0	8	0	10
TOTAL PAYMENTS	\$0	\$0	\$680	\$0	\$776
AVERAGE PER FAMILY	\$0.00	\$0.00	\$340.00	\$0.00	\$388.00
AVERAGE PER PERSON	\$0.00	\$0.00	\$85.00	\$0.00	\$77.60
*** MC+					
APPLICATIONS RECEIVED	10	82	126	20	319
APPLICATIONS APPROVED	8	68	119	18	274
APPLICATIONS REJECTED	2	38	20	4	92
APPLICATIONS PENDING	8	62	55	8	159
FAMILIES RECEIVING	182	1,047	1,172	230	2,610
CHILDREN RECEIVING	369	1,920	2,280	424	4,813
REINVESTIGATIONS	2	17	38	8	99
CASES CLOSED	4	52	64	12	134
*** GR-CASH					
APPLICATIONS RECEIVED	1	23	19	7	38
APPLICATIONS APPROVED	0	8	5	1	6
APPLICATIONS REJECTED	0	13	6	5	25
APPLICATIONS PENDING	2	45	30	6	57
CASES RECEIVING	0	39	37	7	58
PERSONS RECEIVING	0	39	37	7	58
CASH PAYMENTS	\$0	\$3,120	\$3,059	\$560	\$4,240
REINVESTIGATIONS	0	0	0	0	2
CASES CLOSED	0	2	6	2	7
MA-GR RECIPIENTS	1	19	13	2	22
MA-GR TOTAL PAYMENTS	\$80	\$1,520	\$1,040	\$160	\$1,760
*** HPW					
APPLICATIONS RECEIVED	3	27	44	13	91
APPLICATIONS APPROVED	4	25	43	9	71
APPLICATIONS REJECTED	1	7	10	1	15
APPLICATIONS PENDING	0	12	8	5	30
CASES RECEIVING	19	155	276	42	511
REINVESTIGATIONS	0	0	0	0	2
CASES CLOSED	1	8	8	1	20
*** NEWBORNS					
RECIPIENTS	21	144	279	37	541
*** AB SUPP					
APPLICATIONS RECEIVED	0	4	0	0	1
APPLICATIONS APPROVED	0	1	0	0	0
APPLICATIONS REJECTED	0	0	3	0	1
APPLICATIONS PENDING	0	6	1	0	1
RECIPIENTS	0	9	4	2	10
TOTAL PAYMENTS	\$0	\$2,888	\$1,299	\$621	\$3,625
CASES CLOSED	0	1	0	0	0
*** BP					
APPLICATIONS RECEIVED	0	4	1	0	1
APPLICATIONS APPROVED	0	1	0	0	0
APPLICATIONS REJECTED	0	0	4	0	1
APPLICATIONS PENDING	0	6	3	0	1
RECIPIENTS	2	20	41	5	45
TOTAL PAYMENTS	\$766	\$7,660	\$15,703	\$1,915	\$17,235
CASES CLOSED	0	1	0	0	0

TABLE 2. DETAILED OPERATING STATISTICS BY AREA AND COUNTY FOR SEPTEMBER 1998

	AREA 2 CLARK	AREA 2 COLE	AREA 2 FRANKLIN	AREA 2 GASCONADE	AREA 2 JEFFERSON
*** NC					
APPLICATIONS RECEIVED	0	5	2	0	17
APPLICATIONS APPROVED	0	4	4	0	11
APPLICATIONS REJECTED	0	2	0	0	3
APPLICATIONS PENDING	0	8	3	0	7
RECIPIENTS	2	99	60	19	348
RCF-II	1	66	21	4	141
SNF-ICF	0	5	18	0	27
RCF-I	1	28	21	15	180
PAYMENTS	\$442	\$23,475	\$15,615	\$3,285	\$73,916
RCF-II	\$288	\$17,512	\$5,849	\$1,128	\$38,149
SNF/ICF	\$0	\$1,900	\$6,764	\$0	\$9,133
RCF-I	\$154	\$4,063	\$3,002	\$2,157	\$26,634
REINVESTIGATIONS	0	3	9	1	13
CASES CLOSED	0	4	1	0	8
*** HA					
APPLICATIONS RECEIVED	31	123	147	37	227
APPLICATIONS APPROVED	26	79	86	24	155
APPLICATIONS REJECTED	6	36	43	15	75
APPLICATIONS PENDING	17	195	146	34	203
RECIPIENTS	248	960	1,356	252	2,151
CASES CLOSED	4	20	23	10	44
*** MA-K					
APPLICATIONS RECEIVED	0	0	0	0	16
APPLICATIONS APPROVED - DMH	0	0	0	0	0
APPLICATIONS APPROVED - DYS	0	0	0	0	3
APPLICATIONS APPROVED - JCT	0	0	0	0	11
APPLICATIONS REJECTED	0	0	0	0	5
APPLICATIONS PENDING	0	0	0	0	1
RECIPIENTS - DMH	0	0	1	0	1
RECIPIENTS - DYS	0	0	0	0	45
RECIPIENTS - JCT	0	0	0	0	54
CASES CLOSED - DMH	0	0	0	0	0
CASES CLOSED - DYS	0	0	0	0	7
CASES CLOSED - JCT	0	0	0	0	10
*** REFUGEE					
APPLICATIONS RECEIVED	0	0	0	0	0
APPLICATIONS APPROVED	0	0	0	0	0
APPLICATIONS REJECTED	0	0	0	0	0
APPLICATIONS PENDING	0	0	0	0	0
CASES RECEIVING	0	0	0	0	2
TOTAL PERSONS	0	0	0	0	14
TOTAL PAYMENTS	\$0	\$0	\$0	\$0	\$937
REINVESTIGATIONS	0	0	0	0	0
CASES CLOSED	0	0	0	0	0
*** SSI ONLY					
RECIPIENTS	2	3	11	4	29
*** SSI-SP					
RECIPIENTS	1	6	7	2	10
TOTAL PAYMENTS	\$8	\$703	\$250	\$26	\$628
AVERAGE PER RECIPIENT	\$8.00	\$117.17	\$35.71	\$13.00	\$62.80
*** SP ONLY					
RECIPIENTS	0	4	3	0	7
TOTAL PAYMENTS	\$0	\$166	\$70	\$0	\$246
AVERAGE PER RECIPIENT	\$0.00	\$41.50	\$23.33	\$0.00	\$35.14
*** QMB					
APPLICATIONS RECEIVED	2	4	11	4	30
APPLICATIONS APPROVED	2	5	7	4	18
APPLICATIONS REJECTED	0	3	3	4	14
APPLICATIONS PENDING	0	11	8	2	14
TOTAL PERSONS	18	83	161	41	234
REINVESTIGATIONS	0	0	0	1	9
CASES CLOSED	4	17	25	5	27
*** SLMB					
APPLICATIONS RECEIVED	0	2	3	0	26
APPLICATIONS APPROVED	0	2	1	1	7
APPLICATIONS REJECTED	0	0	3	2	20
APPLICATIONS PENDING	0	10	3	0	12
TOTAL PERSONS	7	30	80	19	102
REINVESTIGATIONS	0	0	0	2	0
CASES CLOSED	3	9	3	2	14
*** VENDOR CASES					
RECIPIENTS	62	302	494	164	812
CASES CLOSED	3	10	12	6	22



TABLE 2. DETAILED OPERATING STATISTICS BY AREA AND COUNTY FOR SEPTEMBER 1998

	AREA 2 KNOX	AREA 2 LEWIS	AREA 2 LINCOLN	AREA 2 HACON	AREA 2 MARION
*** TEMPORARY ASSISTANCE					
APPLICATIONS RECEIVED	2	4	51	5	14
APPLICATIONS APPROVED	0	3	26	5	17
APPLICATIONS REJECTED	0	3	20	5	6
APPLICATIONS PENDING	2	3	27	3	8
FAMILIES RECEIVING CASH	6	48	229	72	246
CHILDREN RECEIVING CASH	13	92	432	115	424
TOTAL PERSONS	16	120	552	155	555
TOTAL PAYMENTS	\$1,467	\$11,429	\$53,447	\$15,760	\$54,319
AVERAGE PER FAMILY	\$244.50	\$238.10	\$233.39	\$218.89	\$220.81
AVERAGE PER PERSON	\$91.69	\$95.24	\$96.82	\$101.68	\$97.87
TITLE XIX ONLY CASES	4	6	43	8	16
TITLE XIX ONLY PERSONS	19	33	204	37	116
TITLE XIX ONLY CHILDREN	12	10	95	18	42
TITLE XIX TRANSITIONAL CASES	2	21	89	22	81
TITLE XIX TRANSITIONAL PERSONS	4	33	163	60	119
TITLE XIX TRANSITIONAL CHILDREN	2	12	66	35	35
REINVESTIGATIONS	0	4	6	7	14
CASES CLOSED	1	10	29	8	29
*** TEMPORARY ASSISTANCE/UP					
FAMILIES RECEIVING	0	0	0	2	2
CHILDREN RECEIVING	0	0	0	5	5
TOTAL PERSONS	0	0	0	9	6
TOTAL PAYMENTS	\$0	\$0	\$0	\$730	\$584
AVERAGE PER FAMILY	\$0.00	\$0.00	\$0.00	\$365.00	\$292.00
AVERAGE PER PERSON	\$0.00	\$0.00	\$0.00	\$81.11	\$97.33
*** MC+					
APPLICATIONS RECEIVED	8	26	189	25	66
APPLICATIONS APPROVED	10	25	78	33	63
APPLICATIONS REJECTED	0	3	19	7	6
APPLICATIONS PENDING	0	9	86	5	26
FAMILIES RECEIVING	108	167	679	261	761
CHILDREN RECEIVING	219	318	1,278	475	1,418
REINVESTIGATIONS	10	5	14	9	41
CASES CLOSED	3	11	37	7	33
*** GR-CASH					
APPLICATIONS RECEIVED	0	1	10	3	8
APPLICATIONS APPROVED	0	1	0	1	1
APPLICATIONS REJECTED	0	3	10	2	9
APPLICATIONS PENDING	0	3	15	3	10
CASES RECEIVING	0	6	14	5	10
PERSONS RECEIVING	0	6	14	6	10
CASH PAYMENTS	\$0	\$480	\$1,120	\$480	\$800
REINVESTIGATIONS	0	0	0	0	0
CASES CLOSED	0	0	1	0	0
MA-GR RECIPIENTS	1	2	3	5	3
MA-GR TOTAL PAYMENTS	\$80	\$160	\$240	\$400	\$240
*** MPW					
APPLICATIONS RECEIVED	3	6	22	10	28
APPLICATIONS APPROVED	3	8	13	10	27
APPLICATIONS REJECTED	0	1	8	2	5
APPLICATIONS PENDING	0	2	4	1	6
CASES RECEIVING	21	45	108	76	136
REINVESTIGATIONS	0	0	0	0	1
CASES CLOSED	0	0	1	2	8
*** NEWBORNS					
RECIPIENTS	20	42	94	70	88
*** AB SUPP					
APPLICATIONS RECEIVED	0	0	2	0	0
APPLICATIONS APPROVED	0	0	0	0	0
APPLICATIONS REJECTED	0	0	3	0	0
APPLICATIONS PENDING	0	0	2	0	2
RECIPIENTS	0	6	6	1	9
TOTAL PAYMENTS	\$0	\$1,423	\$1,711	\$333	\$2,866
CASES CLOSED	0	0	0	0	0
*** BP					
APPLICATIONS RECEIVED	0	0	2	0	0
APPLICATIONS APPROVED	0	0	0	0	0
APPLICATIONS REJECTED	0	0	2	0	0
APPLICATIONS PENDING	0	0	3	0	2
RECIPIENTS	2	1	17	6	17
TOTAL PAYMENTS	\$766	\$383	\$6,511	\$2,298	\$6,511
CASES CLOSED	0	0	0	0	1

TABLE 2. DETAILED OPERATING STATISTICS BY AREA AND COUNTY FOR SEPTEMBER 1998

	AREA 2 KNOX	AREA 2 LEWIS	AREA 2 LINCOLN	AREA 2 MACON	AREA 2 MARION
*** NC					
APPLICATIONS RECEIVED	1	0	1	0	6
APPLICATIONS APPROVED	1	0	3	0	1
APPLICATIONS REJECTED	0	0	0	0	5
APPLICATIONS PENDING	1	0	0	0	7
RECIPIENTS	16	10	117	16	108
RCF-II	16	4	80	12	49
SNF-ICF	0	1	1	0	17
RCF-I	0	5	36	4	42
PAYMENTS	\$4,553	\$2,297	\$27,309	\$3,753	\$25,099
RCF-II	\$4,553	\$1,152	\$21,626	\$3,137	\$12,541
SNF/ICF	\$0	\$383	\$383	\$0	\$6,363
RCF-I	\$0	\$762	\$5,300	\$616	\$6,195
REINVESTIGATIONS	3	5	0	0	0
CASES CLOSED	0	0	0	1	2
*** MA					
APPLICATIONS RECEIVED	13	22	70	42	85
APPLICATIONS APPROVED	8	21	45	40	72
APPLICATIONS REJECTED	5	10	20	10	31
APPLICATIONS PENDING	13	25	75	25	101
RECIPIENTS	152	229	527	452	858
CASES CLOSED	1	11	6	4	12
*** MA-K					
APPLICATIONS RECEIVED	0	0	0	0	0
APPLICATIONS APPROVED - DMH	0	0	0	0	0
APPLICATIONS APPROVED - DYS	0	0	0	0	0
APPLICATIONS APPROVED - JCT	0	0	0	0	0
APPLICATIONS REJECTED	0	0	0	0	0
APPLICATIONS PENDING	0	0	0	0	0
RECIPIENTS - DMH	0	0	0	0	0
RECIPIENTS - DYS	0	0	0	0	0
RECIPIENTS - JCT	0	0	0	0	0
CASES CLOSED - DMH	0	0	0	0	0
CASES CLOSED - DYS	0	0	0	0	0
CASES CLOSED - JCT	0	0	0	0	0
*** REFUGEE					
APPLICATIONS RECEIVED	0	0	0	0	0
APPLICATIONS APPROVED	0	0	0	0	0
APPLICATIONS REJECTED	0	0	0	0	0
APPLICATIONS PENDING	0	0	0	0	0
CASES RECEIVING	0	0	0	0	0
TOTAL PERSONS	0	0	0	0	0
TOTAL PAYMENTS	\$0	\$0	\$0	\$0	\$0
REINVESTIGATIONS	0	0	0	0	0
CASES CLOSED	0	0	0	0	0
*** SSI ONLY					
RECIPIENTS	1	1	6	1	12
*** SSI-SP					
RECIPIENTS	1	1	2	1	8
TOTAL PAYMENTS	\$51	\$46	\$16	\$9	\$319
AVERAGE PER RECIPIENT	\$51.00	\$46.00	\$8.00	\$9.00	\$39.88
*** SP ONLY					
RECIPIENTS	1	1	2	2	1
TOTAL PAYMENTS	\$54	\$63	\$76	\$66	\$77
AVERAGE PER RECIPIENT	\$54.00	\$63.00	\$38.00	\$33.00	\$77.00
*** OMB					
APPLICATIONS RECEIVED	3	2	7	1	4
APPLICATIONS APPROVED	3	3	7	1	5
APPLICATIONS REJECTED	0	3	1	0	2
APPLICATIONS PENDING	1	3	0	0	2
TOTAL PERSONS	13	23	48	29	87
REINVESTIGATIONS	0	1	0	0	1
CASES CLOSED	2	3	6	6	18
*** SLMB					
APPLICATIONS RECEIVED	2	2	0	0	0
APPLICATIONS APPROVED	0	1	0	0	1
APPLICATIONS REJECTED	2	0	0	0	3
APPLICATIONS PENDING	1	1	0	0	0
TOTAL PERSONS	5	11	12	22	42
REINVESTIGATIONS	0	0	0	0	0
CASES CLOSED	0	2	2	1	3
*** VENDOR CASES					
RECIPIENTS	18	126	222	157	290
CASES CLOSED	0	3	6	4	11

TABLE 2. DETAILED OPERATING STATISTICS BY AREA AND COUNTY FOR SEPTEMBER 1998

	AREA 2 MONROE	AREA 2 MONTGOMERY	AREA 2 OSAGE	AREA 2 PIKE	AREA 2 RALLS
*** TEMPORARY ASSISTANCE					
APPLICATIONS RECEIVED	7	8	5	13	5
APPLICATIONS APPROVED	3	7	1	17	5
APPLICATIONS REJECTED	2	4	1	6	0
APPLICATIONS PENDING	2	6	4	10	4
FAMILIES RECEIVING CASH	33	52	43	105	44
CHILDREN RECEIVING CASH	59	100	70	187	73
TOTAL PERSONS	72	128	96	250	105
TOTAL PAYMENTS	\$7,447	\$12,459	\$9,572	\$24,316	\$10,439
AVERAGE PER FAMILY	\$225.67	\$239.60	\$222.60	\$231.58	\$237.25
AVERAGE PER PERSON	\$103.43	\$97.34	\$99.71	\$97.26	\$99.42
TITLE XIX ONLY CASES	2	2	3	5	8
TITLE XIX ONLY PERSONS	11	15	16	24	26
TITLE XIX ONLY CHILDREN	6	4	7	9	19
TITLE XIX TRANSITIONAL CASES	7	22	4	34	9
TITLE XIX TRANSITIONAL PERSONS	14	34	10	48	20
TITLE XIX TRANSITIONAL CHILDREN	7	11	6	10	11
REINVESTIGATIONS	3	4	0	0	9
CASES CLOSED	3	2	5	11	5
*** TEMPORARY ASSISTANCE/UP					
FAMILIES RECEIVING	0	1	0	0	0
CHILDREN RECEIVING	0	3	0	0	0
TOTAL PERSONS	0	4	0	0	0
TOTAL PAYMENTS	\$0	\$342	\$0	\$0	\$0
AVERAGE PER FAMILY	\$0.00	\$342.00	\$0.00	\$0.00	\$0.00
AVERAGE PER PERSON	\$0.00	\$85.50	\$0.00	\$0.00	\$0.00
*** MC+					
APPLICATIONS RECEIVED	10	18	9	32	14
APPLICATIONS APPROVED	14	19	7	24	18
APPLICATIONS REJECTED	10	13	4	11	1
APPLICATIONS PENDING	2	7	7	19	9
FAMILIES RECEIVING	152	242	147	377	162
CHILDREN RECEIVING	314	446	276	733	305
REINVESTIGATIONS	2	4	1	7	7
CASES CLOSED	2	16	3	9	12
*** GR-CASH					
APPLICATIONS RECEIVED	0	1	3	1	1
APPLICATIONS APPROVED	0	1	3	0	1
APPLICATIONS REJECTED	0	4	1	3	1
APPLICATIONS PENDING	0	2	4	6	1
CASES RECEIVING	1	6	4	9	4
PERSONS RECEIVING	1	6	4	9	4
CASH PAYMENTS	\$80	\$480	\$313	\$570	\$240
REINVESTIGATIONS	0	0	0	0	0
CASES CLOSED	0	0	0	1	1
MA-GR RECIPIENTS	0	1	1	2	1
MA-GR TOTAL PAYMENTS	\$0	\$80	\$80	\$160	\$80
*** MPH					
APPLICATIONS RECEIVED	0	6	7	6	5
APPLICATIONS APPROVED	0	5	3	5	4
APPLICATIONS REJECTED	0	0	4	3	1
APPLICATIONS PENDING	0	1	2	0	1
CASES RECEIVING	30	44	20	56	26
REINVESTIGATIONS	0	0	0	0	0
CASES CLOSED	0	0	1	1	1
*** NEWBORNS					
RECIPIENTS	33	45	16	65	23
*** AB SUPP					
APPLICATIONS RECEIVED	0	0	0	0	0
APPLICATIONS APPROVED	0	0	0	0	0
APPLICATIONS REJECTED	0	0	0	1	0
APPLICATIONS PENDING	0	0	0	1	0
RECIPIENTS	0	2	1	3	1
TOTAL PAYMENTS	\$0	\$689	\$373	\$688	\$383
CASES CLOSED	0	0	0	0	0
*** BP					
APPLICATIONS RECEIVED	0	0	0	0	0
APPLICATIONS APPROVED	0	0	0	0	0
APPLICATIONS REJECTED	0	0	0	1	0
APPLICATIONS PENDING	0	0	0	1	0
RECIPIENTS	4	6	4	17	5
TOTAL PAYMENTS	\$1,532	\$2,298	\$1,532	\$6,511	\$1,915
CASES CLOSED	1	0	0	0	0

TABLE 2. DETAILED OPERATING STATISTICS BY AREA AND COUNTY FOR SEPTEMBER 1998

	AREA 2 MONROE	AREA 2 MONTGOMERY	AREA 2 OSAGE	AREA 2 PIKE	AREA 2 RALLS
*** NC					
APPLICATIONS RECEIVED	1	2	4	0	0
APPLICATIONS APPROVED	1	0	0	2	0
APPLICATIONS REJECTED	1	0	0	0	0
APPLICATIONS PENDING	0	3	3	0	0
RECIPIENTS	20	31	13	17	10
RCF-II	11	26	7	12	7
SNF-ICF	8	0	1	2	0
RCF-I	1	5	5	3	3
PAYMENTS	\$6,386	\$8,155	\$2,457	\$4,444	\$1,698
RCF-II	\$3,168	\$7,472	\$1,664	\$3,456	\$1,236
SNF/ICF	\$3,064	\$0	\$288	\$578	\$0
RCF-I	\$154	\$683	\$505	\$410	\$462
REINVESTIGATIONS	1	1	0	0	0
CASES CLOSED	0	2	1	0	0
*** MA					
APPLICATIONS RECEIVED	21	33	24	54	21
APPLICATIONS APPROVED	16	25	20	39	7
APPLICATIONS REJECTED	9	7	7	9	9
APPLICATIONS PENDING	18	35	18	62	18
RECIPIENTS	250	262	182	473	196
CASES CLOSED	2	2	3	3	7
*** MA-K					
APPLICATIONS RECEIVED	2	0	0	0	0
APPLICATIONS APPROVED - DMH	0	0	0	0	0
APPLICATIONS APPROVED - DYS	1	0	0	0	0
APPLICATIONS APPROVED - JCT	0	0	0	0	0
APPLICATIONS REJECTED	0	0	0	0	0
APPLICATIONS PENDING	1	0	0	0	0
RECIPIENTS - DMH	0	0	0	0	0
RECIPIENTS - DYS	12	0	0	0	0
RECIPIENTS - JCT	20	0	0	0	0
CASES CLOSED - DMH	0	0	0	0	0
CASES CLOSED - DYS	2	0	0	0	0
CASES CLOSED - JCT	1	0	0	0	0
*** REFUGEE					
APPLICATIONS RECEIVED	0	0	0	0	0
APPLICATIONS APPROVED	0	0	0	0	0
APPLICATIONS REJECTED	0	0	0	0	0
APPLICATIONS PENDING	0	0	0	0	0
CASES RECEIVING	0	0	0	0	0
TOTAL PERSONS	0	0	0	0	0
TOTAL PAYMENTS	\$0	\$0	\$0	\$0	\$0
REINVESTIGATIONS	0	0	0	0	0
CASES CLOSED	0	0	0	0	0
*** SSI ONLY					
RECIPIENTS	3	2	3	7	0
*** SSI-SP					
RECIPIENTS	0	1	3	2	3
TOTAL PAYMENTS	\$0	\$4	\$56	\$38	\$353
AVERAGE PER RECIPIENT	\$0.00	\$4.00	\$18.67	\$19.00	\$117.67
*** SP ONLY					
RECIPIENTS	0	1	1	1	0
TOTAL PAYMENTS	\$0	\$18	\$44	\$9	\$0
AVERAGE PER RECIPIENT	\$0.00	\$18.00	\$44.00	\$9.00	\$0.00
*** QMB					
APPLICATIONS RECEIVED	2	3	1	7	1
APPLICATIONS APPROVED	1	2	3	6	0
APPLICATIONS REJECTED	1	0	1	1	1
APPLICATIONS PENDING	0	2	0	5	0
TOTAL PERSONS	18	27	23	57	16
REINVESTIGATIONS	0	0	0	0	1
CASES CLOSED	2	3	4	13	4
*** SLMB					
APPLICATIONS RECEIVED	0	1	0	1	2
APPLICATIONS APPROVED	0	0	0	1	0
APPLICATIONS REJECTED	0	1	1	3	1
APPLICATIONS PENDING	0	1	0	2	1
TOTAL PERSONS	9	8	2	22	14
REINVESTIGATIONS	0	0	0	0	0
CASES CLOSED	1	5	0	4	0
*** VENDOR CASES					
RECIPIENTS	55	156	71	147	64
CASES CLOSED	3	2	2	3	1

TABLE 2. DETAILED OPERATING STATISTICS BY AREA AND COUNTY FOR SEPTEMBER 1998

	AREA 2 ST CHARLES	AREA 2 SCHUYLER	AREA 2 SCOTLAND	AREA 2 SHELBY	AREA 2 WARREN
*** TEMPORARY ASSISTANCE					
APPLICATIONS RECEIVED	97	1	4	3	17
APPLICATIONS APPROVED	63	2	1	3	7
APPLICATIONS REJECTED	42	2	2	0	9
APPLICATIONS PENDING	56	0	2	1	17
FAMILIES RECEIVING CASH	780	11	11	25	130
CHILDREN RECEIVING CASH	1,450	25	23	47	243
TOTAL PERSONS	1,903	34	30	63	326
TOTAL PAYMENTS	\$185,471	\$2,709	\$2,540	\$5,714	\$31,610
AVERAGE PER FAMILY	\$237.78	\$246.27	\$230.91	\$228.56	\$243.15
AVERAGE PER PERSON	\$97.46	\$79.68	\$84.67	\$90.70	\$96.96
TITLE XIX ONLY CASES	55	4	6	0	6
TITLE XIX ONLY PERSONS	349	14	24	6	43
TITLE XIX ONLY CHILDREN	122	9	13	1	13
TITLE XIX TRANSITIONAL CASES	228	7	6	10	34
TITLE XIX TRANSITIONAL PERSONS	397	19	13	22	45
TITLE XIX TRANSITIONAL CHILDREN	162	10	8	11	12
REINVESTIGATIONS	60	0	0	5	8
CASES CLOSED	87	2	2	1	16
*** TEMPORARY ASSISTANCE/UP					
FAMILIES RECEIVING	7	1	0	1	0
CHILDREN RECEIVING	17	5	0	4	0
TOTAL PERSONS	27	7	0	5	0
TOTAL PAYMENTS	\$2,309	\$474	\$0	\$388	\$0
AVERAGE PER FAMILY	\$329.86	\$474.00	\$0.00	\$388.00	\$0.00
AVERAGE PER PERSON	\$85.52	\$67.71	\$0.00	\$77.60	\$0.00
*** MC+					
APPLICATIONS RECEIVED	194	6	10	8	37
APPLICATIONS APPROVED	181	6	10	7	41
APPLICATIONS REJECTED	61	3	3	5	12
APPLICATIONS PENDING	91	5	4	1	14
FAMILIES RECEIVING	2,409	90	103	135	372
CHILDREN RECEIVING	4,531	177	194	257	738
REINVESTIGATIONS	16	3	7	8	15
CASES CLOSED	55	10	1	11	8
*** GR-CASH					
APPLICATIONS RECEIVED	26	1	0	1	5
APPLICATIONS APPROVED	4	0	0	3	3
APPLICATIONS REJECTED	16	3	0	2	1
APPLICATIONS PENDING	42	3	0	0	6
CASES RECEIVING	46	4	0	5	15
PERSONS RECEIVING	46	4	0	5	15
CASH PAYMENTS	\$3,520	\$320	\$0	\$400	\$1,200
REINVESTIGATIONS	0	0	0	0	1
CASES CLOSED	2	1	0	1	1
HA-GR RECIPIENTS	14	1	1	0	2
HA-GR TOTAL PAYMENTS	\$1,120	\$80	\$80	\$0	\$160
*** MPW					
APPLICATIONS RECEIVED	73	2	2	3	9
APPLICATIONS APPROVED	57	1	2	3	12
APPLICATIONS REJECTED	22	0	0	0	2
APPLICATIONS PENDING	25	2	0	0	1
CASES RECEIVING	410	18	17	28	89
REINVESTIGATIONS	0	0	0	0	0
CASES CLOSED	14	1	1	0	2
*** NEWBORNS					
RECIPIENTS	363	16	10	18	65
*** AB SUPP					
APPLICATIONS RECEIVED	2	0	0	0	0
APPLICATIONS APPROVED	0	0	0	0	0
APPLICATIONS REJECTED	4	0	1	0	0
APPLICATIONS PENDING	3	0	0	0	0
RECIPIENTS	10	0	1	0	1
TOTAL PAYMENTS	\$2,899	\$0	\$340	\$0	\$165
CASES CLOSED	0	0	0	0	0
*** BP					
APPLICATIONS RECEIVED	3	0	0	0	0
APPLICATIONS APPROVED	2	0	1	0	1
APPLICATIONS REJECTED	3	0	0	0	0
APPLICATIONS PENDING	5	0	0	0	0
RECIPIENTS	58	1	8	4	20
TOTAL PAYMENTS	\$22,214	\$340	\$3,064	\$1,532	\$7,660
CASES CLOSED	1	0	0	0	0

TABLE 2. DETAILED OPERATING STATISTICS BY AREA AND COUNTY FOR SEPTEMBER 1998

	AREA 2 ST CHARLES	AREA 2 SCHUYLER	AREA 2 SCOTLAND	AREA 2 SHELBY	AREA 2 WARREN
*** NC					
APPLICATIONS RECEIVED	5	0	0	0	0
APPLICATIONS APPROVED	4	0	0	0	0
APPLICATIONS REJECTED	0	0	0	0	1
APPLICATIONS PENDING	6	0	1	0	0
RECIPIENTS	96	1	12	12	8
RCF-II	56	1	12	2	2
SNF-ICF	10	0	0	2	0
RCF-I	30	0	0	8	6
PAYMENTS	\$22,496	\$288	\$3,279	\$2,540	\$1,323
RCF-II	\$14,670	\$288	\$3,279	\$542	\$576
SNF/ICF	\$3,554	\$0	\$0	\$766	\$0
RCF-I	\$4,272	\$0	\$0	\$1,232	\$747
REINVESTIGATIONS	4	0	0	1	2
CASES CLOSED	5	0	0	0	1
*** MA					
APPLICATIONS RECEIVED	219	8	20	15	44
APPLICATIONS APPROVED	150	5	21	13	27
APPLICATIONS REJECTED	78	3	3	6	9
APPLICATIONS PENDING	219	19	14	6	40
RECIPIENTS	1,859	179	181	211	343
CASES CLOSED	26	4	3	4	6
*** MA-K					
APPLICATIONS RECEIVED	17	0	0	0	0
APPLICATIONS APPROVED - DMH	0	0	0	0	0
APPLICATIONS APPROVED - DYS	12	0	0	0	0
APPLICATIONS APPROVED - JCT	1	0	0	0	0
APPLICATIONS REJECTED	5	0	0	0	0
APPLICATIONS PENDING	0	0	0	0	0
RECIPIENTS - DMH	3	0	0	0	0
RECIPIENTS - DYS	66	0	0	0	0
RECIPIENTS - JCT	6	0	0	0	0
CASES CLOSED - DMH	0	0	0	0	0
CASES CLOSED - DYS	6	0	0	0	0
CASES CLOSED - JCT	4	0	0	0	0
*** REFUGEE					
APPLICATIONS RECEIVED	0	0	0	0	0
APPLICATIONS APPROVED	0	0	0	0	0
APPLICATIONS REJECTED	0	0	0	0	0
APPLICATIONS PENDING	0	0	0	0	0
CASES RECEIVING	0	0	0	0	0
TOTAL PERSONS	0	0	0	0	0
TOTAL PAYMENTS	\$0	\$0	\$0	\$0	\$0
REINVESTIGATIONS	0	0	0	0	0
CASES CLOSED	0	0	0	0	0
*** SSI ONLY					
RECIPIENTS	16	1	1	4	0
*** SSI-SP					
RECIPIENTS	6	1	2	0	11
TOTAL PAYMENTS	\$229	\$44	\$44	\$0	\$618
AVERAGE PER RECIPIENT	\$38.17	\$44.00	\$22.00	\$0.00	\$56.18
*** SP ONLY					
RECIPIENTS	1	1	0	0	2
TOTAL PAYMENTS	\$21	\$51	\$0	\$0	\$148
AVERAGE PER RECIPIENT	\$21.00	\$51.00	\$0.00	\$0.00	\$74.00
*** QMB					
APPLICATIONS RECEIVED	7	1	6	5	1
APPLICATIONS APPROVED	5	0	4	5	0
APPLICATIONS REJECTED	6	0	1	1	0
APPLICATIONS PENDING	4	3	4	0	2
TOTAL PERSONS	286	9	13	20	46
REINVESTIGATIONS	0	0	0	0	0
CASES CLOSED	36	0	6	4	8
*** SLMB					
APPLICATIONS RECEIVED	2	1	5	4	0
APPLICATIONS APPROVED	3	0	0	1	0
APPLICATIONS REJECTED	1	0	4	4	0
APPLICATIONS PENDING	0	3	4	0	0
TOTAL PERSONS	59	10	11	10	18
REINVESTIGATIONS	0	0	0	1	2
CASES CLOSED	5	1	2	3	3
*** VENDOR CASES					
RECIPIENTS	577	33	70	61	58
CASES CLOSED	6	2	5	2	3

TABLE 2. DETAILED OPERATING STATISTICS BY AREA AND COUNTY FOR SEPTEMBER 1998

	AREA 3 BOLLINGER	AREA 3 BUTLER	AREA 3 CAPE GIRARDEAU	AREA 3 CARTER	AREA 3 CRAWFORD
*** TEMPORARY ASSISTANCE					
APPLICATIONS RECEIVED	8	63	69	15	26
APPLICATIONS APPROVED	8	40	38	4	18
APPLICATIONS REJECTED	0	36	35	4	8
APPLICATIONS PENDING	1	36	48	8	14
FAMILIES RECEIVING CASH	85	450	468	85	237
CHILDREN RECEIVING CASH	144	769	792	158	431
TOTAL PERSONS	200	993	1,060	211	581
TOTAL PAYMENTS	\$19,544	\$99,294	\$105,675	\$20,057	\$56,199
AVERAGE PER FAMILY	\$229.93	\$220.65	\$225.80	\$235.96	\$237.13
AVERAGE PER PERSON	\$97.72	\$99.99	\$99.69	\$95.06	\$96.73
TITLE XIX ONLY CASES	9	57	15	7	12
TITLE XIX ONLY PERSONS	37	267	179	51	107
TITLE XIX ONLY CHILDREN	16	120	77	22	43
TITLE XIX TRANSITIONAL CASES	25	127	111	28	57
TITLE XIX TRANSITIONAL PERSONS	50	212	182	34	104
TITLE XIX TRANSITIONAL CHILDREN	21	83	69	3	44
REINVESTIGATIONS	12	71	20	12	19
CASES CLOSED	17	60	49	9	29
*** TEMPORARY ASSISTANCE/UP					
FAMILIES RECEIVING	0	2	0	1	1
CHILDREN RECEIVING	0	4	0	3	2
TOTAL PERSONS	0	5	0	3	2
TOTAL PAYMENTS	\$0	\$494	\$0	\$292	\$234
AVERAGE PER FAMILY	\$0.00	\$247.00	\$0.00	\$292.00	\$234.00
AVERAGE PER PERSON	\$0.00	\$98.80	\$0.00	\$97.33	\$117.00
*** MC+					
APPLICATIONS RECEIVED	7	124	488	23	64
APPLICATIONS APPROVED	14	94	357	13	42
APPLICATIONS REJECTED	4	24	70	1	14
APPLICATIONS PENDING	2	68	490	9	37
FAMILIES RECEIVING	361	1,273	1,437	283	625
CHILDREN RECEIVING	702	2,349	2,516	534	1,198
REINVESTIGATIONS	3	55	19	16	13
CASES CLOSED	12	57	49	9	32
*** GR-CASH					
APPLICATIONS RECEIVED	1	24	24	5	9
APPLICATIONS APPROVED	1	4	6	1	4
APPLICATIONS REJECTED	1	11	29	0	9
APPLICATIONS PENDING	1	31	34	9	14
CASES RECEIVING	10	38	38	5	31
PERSONS RECEIVING	10	39	38	5	31
CASH PAYMENTS	\$800	\$2,960	\$3,008	\$376	\$2,400
REINVESTIGATIONS	0	2	0	0	3
CASES CLOSED	0	2	2	1	4
HA-GR RECIPIENTS	2	6	6	3	9
HA-GR TOTAL PAYMENTS	\$160	\$480	\$480	\$240	\$720
*** HPM					
APPLICATIONS RECEIVED	7	33	79	8	23
APPLICATIONS APPROVED	5	28	61	3	15
APPLICATIONS REJECTED	1	3	16	2	1
APPLICATIONS PENDING	0	9	30	2	10
CASES RECEIVING	38	232	253	45	98
REINVESTIGATIONS	0	0	0	0	1
CASES CLOSED	0	6	8	0	3
*** NEWBORNS					
RECIPIENTS	57	114	249	40	97
*** AB SUPP					
APPLICATIONS RECEIVED	4	3	2	2	0
APPLICATIONS APPROVED	0	0	0	0	0
APPLICATIONS REJECTED	1	2	1	0	0
APPLICATIONS PENDING	3	2	5	2	2
RECIPIENTS	5	10	7	0	2
TOTAL PAYMENTS	\$1,233	\$2,854	\$2,126	\$0	\$723
CASES CLOSED	0	0	1	0	0
*** BP					
APPLICATIONS RECEIVED	4	2	2	2	0
APPLICATIONS APPROVED	0	0	0	0	0
APPLICATIONS REJECTED	1	1	1	0	0
APPLICATIONS PENDING	3	2	5	2	2
RECIPIENTS	5	26	23	4	7
TOTAL PAYMENTS	\$1,915	\$9,948	\$8,809	\$1,532	\$2,681
CASES CLOSED	0	0	0	0	0

TABLE 2. DETAILED OPERATING STATISTICS BY AREA AND COUNTY FOR SEPTEMBER 1998

	AREA 3 BOLLINGER	AREA 3 BUTLER	AREA 3 CAPE GIRARDEAU	AREA 3 CARTER	AREA 3 CRAWFORD
*** NC					
APPLICATIONS RECEIVED	1	10	10	0	1
APPLICATIONS APPROVED	0	10	11	0	3
APPLICATIONS REJECTED	1	3	4	0	0
APPLICATIONS PENDING	1	4	9	0	1
RECIPIENTS	40	128	224	41	74
RCF-II	26	68	181	29	31
SNF/ICF	0	1	17	0	0
RCF-I	14	59	26	12	43
PAYMENTS	\$9,346	\$28,041	\$59,136	\$10,061	\$14,355
RCF-II	\$7,212	\$18,787	\$48,913	\$8,512	\$7,943
SNF/ICF	\$0	\$383	\$6,307	\$0	\$0
RCF-I	\$2,134	\$8,871	\$3,916	\$1,749	\$6,412
REINVESTIGATIONS	1	12	2	2	1
CASES CLOSED	0	2	3	0	1
*** MA					
APPLICATIONS RECEIVED	34	220	181	24	71
APPLICATIONS APPROVED	25	165	98	17	46
APPLICATIONS REJECTED	9	51	73	3	32
APPLICATIONS PENDING	34	161	200	22	73
RECIPIENTS	444	2,394	1,359	402	659
CASES CLOSED	4	45	28	8	5
*** MA-K					
APPLICATIONS RECEIVED	0	5	0	0	0
APPLICATIONS APPROVED - DMH	0	0	0	0	0
APPLICATIONS APPROVED - DYS	0	2	0	0	0
APPLICATIONS APPROVED - JCT	0	1	0	0	0
APPLICATIONS REJECTED	0	3	0	0	0
APPLICATIONS PENDING	0	5	0	0	0
RECIPIENTS - DMH	0	0	0	0	0
RECIPIENTS - DYS	0	23	0	0	0
RECIPIENTS - JCT	0	1	0	0	0
CASES CLOSED - DMH	0	0	0	0	0
CASES CLOSED - DYS	0	3	0	0	0
CASES CLOSED - JCT	0	0	0	0	0
*** REFUGEE					
APPLICATIONS RECEIVED	0	0	0	0	0
APPLICATIONS APPROVED	0	0	0	0	0
APPLICATIONS REJECTED	0	0	0	0	0
APPLICATIONS PENDING	0	0	0	0	0
CASES RECEIVING	0	0	0	0	0
TOTAL PERSONS	0	0	0	0	0
TOTAL PAYMENTS	\$0	\$0	\$0	\$0	\$0
REINVESTIGATIONS	0	0	0	0	0
CASES CLOSED	0	0	0	0	0
*** SSI ONLY					
RECIPIENTS	13	39	12	4	6
*** SSI-SP					
RECIPIENTS	3	28	10	0	7
TOTAL PAYMENTS	\$86	\$1,613	\$625	\$0	\$115
AVERAGE PER RECIPIENT	\$28.67	\$57.61	\$62.50	\$0.00	\$16.43
*** SP ONLY					
RECIPIENTS	1	4	1	2	2
TOTAL PAYMENTS	\$35	\$189	\$15	\$100	\$152
AVERAGE PER RECIPIENT	\$35.00	\$47.25	\$15.00	\$50.00	\$76.00
*** QMB					
APPLICATIONS RECEIVED	0	26	37	3	13
APPLICATIONS APPROVED	2	7	14	3	4
APPLICATIONS REJECTED	0	11	19	1	5
APPLICATIONS PENDING	0	14	38	0	7
TOTAL PERSONS	38	149	154	31	59
REINVESTIGATIONS	0	5	0	0	0
CASES CLOSED	5	30	30	5	4
*** SLMB					
APPLICATIONS RECEIVED	0	13	36	1	10
APPLICATIONS APPROVED	0	4	6	1	1
APPLICATIONS REJECTED	1	7	27	0	7
APPLICATIONS PENDING	0	8	35	0	3
TOTAL PERSONS	15	58	78	6	22
REINVESTIGATIONS	0	2	0	0	0
CASES CLOSED	1	3	7	1	1
*** VENDOR CASES					
RECIPIENTS	48	367	389	33	139
CASES CLOSED	3	16	11	1	4



TABLE 2. DETAILED OPERATING STATISTICS BY AREA AND COUNTY FOR SEPTEMBER 1998

	AREA 3 DENT	AREA 3 DUNKLIN	AREA 3 HOWELL	AREA 3 IRON	AREA 3 HADISON
*** TEMPORARY ASSISTANCE					
APPLICATIONS RECEIVED	17	95	53	16	14
APPLICATIONS APPROVED	11	58	40	17	14
APPLICATIONS REJECTED	10	39	23	9	6
APPLICATIONS PENDING	13	48	30	13	5
FAMILIES RECEIVING CASH	149	804	326	148	108
CHILDREN RECEIVING CASH	270	1,478	569	281	184
TOTAL PERSONS	346	1,843	774	379	252
TOTAL PAYMENTS	\$34,255	\$182,606	\$75,422	\$36,291	\$24,669
AVERAGE PER FAMILY	\$229.90	\$227.12	\$231.36	\$245.21	\$228.42
AVERAGE PER PERSON	\$99.00	\$99.08	\$97.44	\$95.75	\$97.89
TITLE XIX ONLY CASES	17	60	35	3	11
TITLE XIX ONLY PERSONS	98	435	178	40	65
TITLE XIX ONLY CHILDREN	43	182	84	14	32
TITLE XIX TRANSITIONAL CASES	46	170	109	29	42
TITLE XIX TRANSITIONAL PERSONS	122	257	153	51	60
TITLE XIX TRANSITIONAL CHILDREN	72	73	38	17	11
REINVESTIGATIONS	21	85	56	15	32
CASES CLOSED	23	96	46	12	18
*** TEMPORARY ASSISTANCE/UP					
FAMILIES RECEIVING	0	2	0	0	2
CHILDREN RECEIVING	0	7	0	0	7
TOTAL PERSONS	0	8	0	0	8
TOTAL PAYMENTS	\$0	\$684	\$0	\$0	\$680
AVERAGE PER FAMILY	\$0.00	\$342.00	\$0.00	\$0.00	\$340.00
AVERAGE PER PERSON	\$0.00	\$85.50	\$0.00	\$0.00	\$85.00
*** MC+					
APPLICATIONS RECEIVED	41	164	81	37	30
APPLICATIONS APPROVED	37	115	56	30	20
APPLICATIONS REJECTED	13	44	31	16	12
APPLICATIONS PENDING	19	82	37	19	7
FAMILIES RECEIVING	432	1,511	1,206	338	320
CHILDREN RECEIVING	851	2,824	2,306	658	566
REINVESTIGATIONS	25	69	59	11	32
CASES CLOSED	32	91	51	24	22
*** GR-CASH					
APPLICATIONS RECEIVED	7	62	18	6	7
APPLICATIONS APPROVED	1	6	1	0	1
APPLICATIONS REJECTED	11	46	10	5	8
APPLICATIONS PENDING	12	67	35	8	5
CASES RECEIVING	8	53	33	7	13
PERSONS RECEIVING	8	53	33	7	13
CASH PAYMENTS	\$640	\$4,100	\$2,640	\$480	\$928
REINVESTIGATIONS	0	4	3	1	2
CASES CLOSED	2	8	3	2	1
MA-GR RECIPIENTS	8	7	11	4	5
MA-GR TOTAL PAYMENTS	\$640	\$560	\$831	\$320	\$400
*** MPW					
APPLICATIONS RECEIVED	8	33	23	10	9
APPLICATIONS APPROVED	4	19	17	7	4
APPLICATIONS REJECTED	0	7	2	4	2
APPLICATIONS PENDING	6	13	7	1	2
CASES RECEIVING	66	168	174	54	48
REINVESTIGATIONS	0	9	0	0	1
CASES CLOSED	2	11	6	3	2
*** NEWBORNS					
RECIPIENTS	71	114	129	39	57
*** AB SUPP					
APPLICATIONS RECEIVED	2	3	0	0	0
APPLICATIONS APPROVED	0	0	1	1	1
APPLICATIONS REJECTED	0	3	1	0	0
APPLICATIONS PENDING	2	2	1	1	1
RECIPIENTS	2	9	11	1	8
TOTAL PAYMENTS	\$623	\$2,815	\$3,310	\$383	\$1,796
CASES CLOSED	0	0	1	1	0
*** BP					
APPLICATIONS RECEIVED	2	3	0	0	0
APPLICATIONS APPROVED	0	0	0	0	0
APPLICATIONS REJECTED	0	4	1	0	0
APPLICATIONS PENDING	2	2	2	1	1
RECIPIENTS	4	24	20	4	13
TOTAL PAYMENTS	\$1,532	\$9,192	\$7,660	\$1,532	\$4,979
CASES CLOSED	0	0	1	0	0

TABLE 2. DETAILED OPERATING STATISTICS BY AREA AND COUNTY FOR SEPTEMBER 1998

	AREA 3 DENT	AREA 3 DUNKLIN	AREA 3 HOWELL	AREA 3 IRON	AREA 3 MADISON
*** NC					
APPLICATIONS RECEIVED	0	1	7	4	0
APPLICATIONS APPROVED	1	1	0	3	0
APPLICATIONS REJECTED	1	1	6	0	0
APPLICATIONS PENDING	1	1	7	3	0
RECIPIENTS	30	84	76	126	8
RCF-II	16	78	67	25	8
SNF-ICF	1	0	1	49	0
RCF-I	13	6	8	52	0
PAYMENTS	\$6,674	\$22,535	\$19,448	\$31,120	\$2,093
RCF-II	\$4,544	\$21,689	\$18,155	\$6,715	\$2,093
SNF/ICF	\$383	\$0	\$278	\$16,782	\$0
RCF-I	\$1,747	\$846	\$1,015	\$7,623	\$0
REINVESTIGATIONS	4	0	3	3	0
CASES CLOSED	1	1	1	0	0
*** MA					
APPLICATIONS RECEIVED	64	247	150	61	53
APPLICATIONS APPROVED	44	170	102	49	34
APPLICATIONS REJECTED	27	71	36	15	18
APPLICATIONS PENDING	62	201	178	31	53
RECIPIENTS	639	2,881	1,534	514	519
CASES CLOSED	5	38	26	11	9
*** MA-K					
APPLICATIONS RECEIVED	0	0	0	0	0
APPLICATIONS APPROVED - DMH	0	0	0	0	0
APPLICATIONS APPROVED - DYS	0	0	0	0	0
APPLICATIONS APPROVED - JCT	0	0	0	0	0
APPLICATIONS REJECTED	0	0	0	0	0
APPLICATIONS PENDING	0	0	0	0	0
RECIPIENTS - DMH	0	0	0	0	0
RECIPIENTS - DYS	0	0	0	0	0
RECIPIENTS - JCT	0	0	0	0	0
CASES CLOSED - DMH	0	0	0	0	0
CASES CLOSED - DYS	0	0	0	0	0
CASES CLOSED - JCT	0	0	0	0	0
*** REFUGEE					
APPLICATIONS RECEIVED	0	0	0	0	0
APPLICATIONS APPROVED	0	0	0	0	0
APPLICATIONS REJECTED	0	0	0	0	0
APPLICATIONS PENDING	0	0	0	0	0
CASES RECEIVING	0	0	0	0	0
TOTAL PERSONS	0	0	0	0	0
TOTAL PAYMENTS	\$0	\$0	\$0	\$0	\$0
REINVESTIGATIONS	0	0	0	0	0
CASES CLOSED	0	0	0	0	0
*** SSI ONLY					
RECIPIENTS	12	34	12	11	4
*** SSI-SP					
RECIPIENTS	4	26	10	5	1
TOTAL PAYMENTS	\$90	\$1,769	\$1,160	\$194	\$28
AVERAGE PER RECIPIENT	\$22.50	\$68.04	\$116.00	\$38.80	\$28.00
*** SP ONLY					
RECIPIENTS	2	7	2	3	0
TOTAL PAYMENTS	\$71	\$318	\$109	\$832	\$0
AVERAGE PER RECIPIENT	\$35.50	\$45.43	\$54.50	\$277.33	\$0.00
*** QMB					
APPLICATIONS RECEIVED	7	18	15	4	9
APPLICATIONS APPROVED	5	10	15	5	6
APPLICATIONS REJECTED	2	4	6	1	6
APPLICATIONS PENDING	4	9	12	1	6
TOTAL PERSONS	53	130	149	43	56
REINVESTIGATIONS	2	0	3	1	1
CASES CLOSED	6	38	19	8	12
*** SLMB					
APPLICATIONS RECEIVED	7	13	5	3	9
APPLICATIONS APPROVED	1	2	1	1	4
APPLICATIONS REJECTED	6	5	9	3	8
APPLICATIONS PENDING	4	9	2	1	6
TOTAL PERSONS	45	98	96	22	42
REINVESTIGATIONS	0	0	1	0	0
CASES CLOSED	1	16	8	2	5
*** VENDOR CASES					
RECIPIENTS	104	456	382	114	152
CASES CLOSED	7	20	12	2	4

TABLE 2. DETAILED OPERATING STATISTICS BY AREA AND COUNTY FOR SEPTEMBER 1998

	AREA 3 MISSISSIPPI	AREA 3 NEW MADRID	AREA 3 OREGON	AREA 3 PEMISCOT	AREA 3 PERRY
*** TEMPORARY ASSISTANCE					
APPLICATIONS RECEIVED	29	40	12	88	13
APPLICATIONS APPROVED	30	30	8	48	3
APPLICATIONS REJECTED	10	15	3	60	5
APPLICATIONS PENDING	7	17	3	36	11
FAMILIES RECEIVING CASH	447	431	94	634	75
CHILDREN RECEIVING CASH	824	818	176	1,293	119
TOTAL PERSONS	1,107	1,018	230	1,552	160
TOTAL PAYMENTS	\$108,533	\$99,755	\$21,432	\$149,408	\$15,859
AVERAGE PER FAMILY	\$242.80	\$231.45	\$228.00	\$235.66	\$211.45
AVERAGE PER PERSON	\$98.04	\$97.99	\$93.18	\$96.27	\$99.12
TITLE XIX ONLY CASES	22	41	11	56	10
TITLE XIX ONLY PERSONS	158	275	58	374	48
TITLE XIX ONLY CHILDREN	63	120	24	164	29
TITLE XIX TRANSITIONAL CASES	109	73	25	143	33
TITLE XIX TRANSITIONAL PERSONS	180	109	40	198	70
TITLE XIX TRANSITIONAL CHILDREN	68	33	10	55	35
REINVESTIGATIONS	55	21	14	50	2
CASES CLOSED	49	37	11	59	9
*** TEMPORARY ASSISTANCE/UP					
FAMILIES RECEIVING	0	1	1	1	0
CHILDREN RECEIVING	0	5	3	3	0
TOTAL PERSONS	0	6	4	3	0
TOTAL PAYMENTS	\$0	\$431	\$207	\$292	\$0
AVERAGE PER FAMILY	\$0.00	\$431.00	\$207.00	\$292.00	\$0.00
AVERAGE PER PERSON	\$0.00	\$71.83	\$51.75	\$97.33	\$0.00
*** MC+					
APPLICATIONS RECEIVED	45	62	33	124	15
APPLICATIONS APPROVED	36	42	28	79	13
APPLICATIONS REJECTED	10	18	5	53	6
APPLICATIONS PENDING	8	28	9	62	24
FAMILIES RECEIVING	561	742	354	1,052	308
CHILDREN RECEIVING	1,029	1,370	678	2,230	551
REINVESTIGATIONS	23	15	20	28	9
CASES CLOSED	23	32	15	46	8
*** GR-CASH					
APPLICATIONS RECEIVED	14	12	8	36	1
APPLICATIONS APPROVED	6	3	1	9	0
APPLICATIONS REJECTED	13	8	1	38	0
APPLICATIONS PENDING	18	17	12	29	10
CASES RECEIVING	41	17	2	40	9
PERSONS RECEIVING	42	17	2	40	9
CASH PAYMENTS	\$3,360	\$1,327	\$160	\$3,200	\$640
REINVESTIGATIONS	2	0	0	1	0
CASES CLOSED	4	2	1	4	1
HA-GR RECIPIENTS	3	1	1	2	0
HA-GR TOTAL PAYMENTS	\$240	\$80	\$80	\$160	\$0
*** HPW					
APPLICATIONS RECEIVED	3	6	6	28	2
APPLICATIONS APPROVED	2	6	3	19	3
APPLICATIONS REJECTED	0	1	1	4	0
APPLICATIONS PENDING	1	1	2	11	2
CASES RECEIVING	62	100	56	113	56
REINVESTIGATIONS	2	0	0	0	0
CASES CLOSED	3	3	2	5	1
*** NEWBORNS					
RECIPIENTS	74	75	49	42	68
*** AB SUPP					
APPLICATIONS RECEIVED	2	0	0	0	0
APPLICATIONS APPROVED	0	0	0	0	0
APPLICATIONS REJECTED	1	0	0	0	0
APPLICATIONS PENDING	2	0	0	0	1
RECIPIENTS	3	16	1	6	2
TOTAL PAYMENTS	\$929	\$3,903	\$347	\$1,011	\$726
CASES CLOSED	0	1	0	0	0
*** BP					
APPLICATIONS RECEIVED	3	0	0	0	0
APPLICATIONS APPROVED	0	0	0	0	0
APPLICATIONS REJECTED	1	0	0	0	0
APPLICATIONS PENDING	3	0	0	0	0
RECIPIENTS	14	22	7	10	3
TOTAL PAYMENTS	\$5,362	\$8,426	\$2,681	\$3,830	\$1,149
CASES CLOSED	1	0	0	1	0

TABLE 2. DETAILED OPERATING STATISTICS BY AREA AND COUNTY FOR SEPTEMBER 1998

	AREA 3 MISSISSIPPI	AREA 3 NEW MADRID	AREA 3 OREGON	AREA 3 PEMISCOT	AREA 3 PERRY
*** NC					
APPLICATIONS RECEIVED	0	0	0	0	1
APPLICATIONS APPROVED	0	0	0	0	2
APPLICATIONS REJECTED	0	0	0	0	0
APPLICATIONS PENDING	0	0	0	0	2
RECIPIENTS	2	5	0	2	39
RCF-II	2	4	0	1	37
SNF-ICF	0	1	0	0	0
RCF-I	0	0	0	1	2
PAYMENTS	\$576	\$1,493	\$0	\$418	\$10,375
RCF-II	\$576	\$1,110	\$0	\$264	\$10,098
SNF/ICF	\$0	\$383	\$0	\$0	\$0
RCF-I	\$0	\$0	\$0	\$154	\$277
REINVESTIGATIONS	0	0	0	1	0
CASES CLOSED	1	0	0	0	1
*** MA					
APPLICATIONS RECEIVED	84	110	66	126	33
APPLICATIONS APPROVED	51	60	46	86	24
APPLICATIONS REJECTED	30	36	7	56	8
APPLICATIONS PENDING	67	87	55	101	78
RECIPIENTS	1,013	1,392	669	2,092	369
CASES CLOSED	23	13	12	19	6
*** MA-K					
APPLICATIONS RECEIVED	0	0	0	14	0
APPLICATIONS APPROVED - DMH	0	0	0	0	0
APPLICATIONS APPROVED - DYS	0	0	0	4	0
APPLICATIONS APPROVED - JCT	0	0	0	2	0
APPLICATIONS REJECTED	0	0	0	6	0
APPLICATIONS PENDING	0	0	0	2	0
RECIPIENTS - DMH	0	0	0	0	0
RECIPIENTS - DYS	0	0	0	36	0
RECIPIENTS - JCT	0	0	0	7	0
CASES CLOSED - DMH	0	0	0	0	0
CASES CLOSED - DYS	0	0	0	3	0
CASES CLOSED - JCT	0	0	0	4	0
*** REFUGEE					
APPLICATIONS RECEIVED	0	0	0	0	0
APPLICATIONS APPROVED	0	0	0	0	0
APPLICATIONS REJECTED	0	0	0	0	0
APPLICATIONS PENDING	0	0	0	0	0
CASES RECEIVING	0	0	0	0	0
TOTAL PERSONS	0	0	0	0	0
TOTAL PAYMENTS	\$0	\$0	\$0	\$0	\$0
REINVESTIGATIONS	0	0	0	0	0
CASES CLOSED	0	0	0	0	0
*** SSI ONLY					
RECIPIENTS	27	28	13	39	3
*** SSI-SP					
RECIPIENTS	8	13	4	24	1
TOTAL PAYMENTS	\$444	\$361	\$334	\$852	\$41
AVERAGE PER RECIPIENT	\$55.50	\$27.77	\$83.50	\$35.50	\$41.00
*** SP ONLY					
RECIPIENTS	6	3	0	3	0
TOTAL PAYMENTS	\$283	\$108	\$0	\$112	\$0
AVERAGE PER RECIPIENT	\$47.17	\$36.00	\$0.00	\$37.33	\$0.00
*** QMB					
APPLICATIONS RECEIVED	7	10	12	6	2
APPLICATIONS APPROVED	3	11	2	3	1
APPLICATIONS REJECTED	4	1	6	1	2
APPLICATIONS PENDING	1	2	5	4	10
TOTAL PERSONS	55	82	60	82	48
REINVESTIGATIONS	0	1	3	0	1
CASES CLOSED	13	18	12	16	3
*** SLMB					
APPLICATIONS RECEIVED	8	0	9	2	2
APPLICATIONS APPROVED	2	1	4	0	1
APPLICATIONS REJECTED	7	0	5	1	3
APPLICATIONS PENDING	1	0	1	3	10
TOTAL PERSONS	38	36	31	25	30
REINVESTIGATIONS	0	1	3	2	0
CASES CLOSED	7	3	3	3	3
*** VENDOR CASES					
RECIPIENTS	168	275	85	195	132
CASES CLOSED	6	6	4	3	5

TABLE 2. DETAILED OPERATING STATISTICS BY AREA AND COUNTY FOR SEPTEMBER 1998

	AREA 3 REYNOLDS	AREA 3 RIPLEY	AREA 3 ST FRANCOIS	AREA 3 STE GENEVIEVE	AREA 3 SCOTT
*** TEMPORARY ASSISTANCE					
APPLICATIONS RECEIVED	7	21	69	12	67
APPLICATIONS APPROVED	4	21	67	12	44
APPLICATIONS REJECTED	1	8	25	4	27
APPLICATIONS PENDING	3	8	36	8	43
FAMILIES RECEIVING CASH	74	213	618	80	621
CHILDREN RECEIVING CASH	146	382	1,041	122	1,079
TOTAL PERSONS	199	526	1,433	178	1,459
TOTAL PAYMENTS	\$18,576	\$50,348	\$140,212	\$17,928	\$143,994
AVERAGE PER FAMILY	\$251.03	\$236.38	\$226.88	\$224.10	\$231.87
AVERAGE PER PERSON	\$93.35	\$95.72	\$97.85	\$100.72	\$98.69
TITLE XIX ONLY CASES	16	20	62	14	42
TITLE XIX ONLY PERSONS	63	103	359	56	247
TITLE XIX ONLY CHILDREN	35	51	169	31	116
TITLE XIX TRANSITIONAL CASES	26	63	202	38	171
TITLE XIX TRANSITIONAL PERSONS	40	107	309	83	240
TITLE XIX TRANSITIONAL CHILDREN	10	35	76	40	60
REINVESTIGATIONS	17	38	67	7	65
CASES CLOSED	14	28	70	14	64
*** TEMPORARY ASSISTANCE/UP					
FAMILIES RECEIVING	0	1	2	2	2
CHILDREN RECEIVING	0	2	3	5	6
TOTAL PERSONS	0	4	4	7	10
TOTAL PAYMENTS	\$0	\$342	\$468	\$265	\$773
AVERAGE PER FAMILY	\$0.00	\$342.00	\$234.00	\$132.50	\$386.50
AVERAGE PER PERSON	\$0.00	\$85.50	\$117.00	\$37.86	\$77.30
*** HC+					
APPLICATIONS RECEIVED	30	54	145	21	124
APPLICATIONS APPROVED	19	45	131	14	105
APPLICATIONS REJECTED	5	7	32	13	53
APPLICATIONS PENDING	13	23	48	17	45
FAMILIES RECEIVING	259	616	1,515	316	1,280
CHILDREN RECEIVING	476	1,115	2,755	626	2,449
REINVESTIGATIONS	14	58	71	11	52
CASES CLOSED	13	28	73	9	83
*** GR-CASH					
APPLICATIONS RECEIVED	6	6	26	5	16
APPLICATIONS APPROVED	0	3	6	0	6
APPLICATIONS REJECTED	4	6	19	1	14
APPLICATIONS PENDING	5	7	27	8	25
CASES RECEIVING	7	33	60	10	37
PERSONS RECEIVING	7	33	60	10	37
CASH PAYMENTS	\$560	\$2,536	\$4,922	\$800	\$2,960
REINVESTIGATIONS	0	0	0	0	0
CASES CLOSED	1	2	9	1	3
MA-GR RECIPIENTS	2	3	20	5	8
MA-GR TOTAL PAYMENTS	\$160	\$212	\$1,600	\$400	\$640
*** HPW					
APPLICATIONS RECEIVED	9	15	33	6	43
APPLICATIONS APPROVED	3	13	31	4	31
APPLICATIONS REJECTED	0	0	10	2	13
APPLICATIONS PENDING	5	4	3	4	11
CASES RECEIVING	25	78	225	37	222
REINVESTIGATIONS	1	0	2	0	1
CASES CLOSED	1	3	10	1	9
*** NEWBORNS					
RECIPIENTS	20	28	187	30	118
*** AB SUPP					
APPLICATIONS RECEIVED	0	0	1	0	1
APPLICATIONS APPROVED	0	0	0	0	0
APPLICATIONS REJECTED	1	0	1	0	2
APPLICATIONS PENDING	0	0	1	2	2
RECIPIENTS	4	8	9	1	5
TOTAL PAYMENTS	\$1,369	\$2,470	\$2,630	\$260	\$1,471
CASES CLOSED	0	0	0	0	0
*** BP					
APPLICATIONS RECEIVED	0	0	2	0	1
APPLICATIONS APPROVED	1	0	0	0	0
APPLICATIONS REJECTED	0	0	1	0	2
APPLICATIONS PENDING	0	0	2	2	2
RECIPIENTS	4	13	44	6	26
TOTAL PAYMENTS	\$1,532	\$4,979	\$16,852	\$2,298	\$9,958
CASES CLOSED	0	0	0	0	0

TABLE 2. DETAILED OPERATING STATISTICS BY AREA AND COUNTY FOR SEPTEMBER 1998

	AREA 3 REYNOLDS	AREA 3 RIPLEY	AREA 3 ST FRANCOIS	AREA 3 STE GENEVIEVE	AREA 3 SCOTT
*** NC					
APPLICATIONS RECEIVED	0	0	11	4	2
APPLICATIONS APPROVED	0	2	7	7	1
APPLICATIONS REJECTED	0	2	4	1	0
APPLICATIONS PENDING	0	0	8	2	2
RECIPIENTS	15	27	298	55	91
RCF-II	2	17	177	55	90
SNF-ICF	0	0	10	0	0
RCF-I	13	10	111	0	1
PAYMENTS	\$2,573	\$5,956	\$64,916	\$14,796	\$25,530
RCF-II	\$571	\$4,513	\$45,043	\$14,796	\$25,376
SNF/ICF	\$0	\$0	\$3,830	\$0	\$0
RCF-I	\$2,002	\$1,443	\$16,043	\$0	\$154
REINVESTIGATIONS	1	3	17	1	10
CASES CLOSED	0	0	6	2	0
*** MA					
APPLICATIONS RECEIVED	45	84	226	28	166
APPLICATIONS APPROVED	24	72	148	19	128
APPLICATIONS REJECTED	10	22	78	5	45
APPLICATIONS PENDING	43	56	193	46	147
RECIPIENTS	378	1,034	1,924	313	1,810
CASES CLOSED	0	18	37	6	31
*** MA-K					
APPLICATIONS RECEIVED	0	0	0	0	0
APPLICATIONS APPROVED - DHH	0	0	0	0	0
APPLICATIONS APPROVED - DYS	0	0	0	0	0
APPLICATIONS APPROVED - JCT	0	0	0	0	0
APPLICATIONS REJECTED	0	0	0	0	0
APPLICATIONS PENDING	0	0	0	0	0
RECIPIENTS - DHH	0	0	0	0	0
RECIPIENTS - DYS	0	0	0	0	0
RECIPIENTS - JCT	0	0	0	0	0
CASES CLOSED - DHH	0	0	0	0	0
CASES CLOSED - DYS	0	0	0	0	0
CASES CLOSED - JCT	0	0	0	0	0
*** REFUGEE					
APPLICATIONS RECEIVED	0	0	0	0	0
APPLICATIONS APPROVED	0	0	0	0	0
APPLICATIONS REJECTED	0	0	0	0	0
APPLICATIONS PENDING	0	0	0	0	0
CASES RECEIVING	0	0	0	0	0
TOTAL PERSONS	0	0	0	0	0
TOTAL PAYMENTS	\$0	\$0	\$0	\$0	\$0
REINVESTIGATIONS	0	0	0	0	0
CASES CLOSED	0	0	0	0	0
*** SSI ONLY					
RECIPIENTS	13	14	28	1	36
*** SSI-SP					
RECIPIENTS	4	11	5	3	17
TOTAL PAYMENTS	\$91	\$347	\$544	\$79	\$1,003
AVERAGE PER RECIPIENT	\$22.75	\$31.55	\$108.80	\$26.33	\$59.00
*** SP ONLY					
RECIPIENTS	1	3	3	0	4
TOTAL PAYMENTS	\$4	\$121	\$100	\$0	\$171
AVERAGE PER RECIPIENT	\$4.00	\$40.33	\$33.33	\$0.00	\$42.75
*** OMB					
APPLICATIONS RECEIVED	2	6	23	3	20
APPLICATIONS APPROVED	1	3	15	2	16
APPLICATIONS REJECTED	2	0	9	2	8
APPLICATIONS PENDING	1	4	6	0	2
TOTAL PERSONS	36	60	164	26	114
REINVESTIGATIONS	2	2	16	0	6
CASES CLOSED	12	10	25	2	22
*** SLMB					
APPLICATIONS RECEIVED	2	3	12	3	4
APPLICATIONS APPROVED	1	1	1	0	3
APPLICATIONS REJECTED	1	0	9	4	4
APPLICATIONS PENDING	1	3	4	0	1
TOTAL PERSONS	22	33	60	21	52
REINVESTIGATIONS	2	0	6	0	2
CASES CLOSED	0	3	8	4	12
*** VENDOR CASES					
RECIPIENTS	40	84	590	90	323
CASES CLOSED	0	5	9	2	6

TABLE 2. DETAILED OPERATING STATISTICS BY AREA AND COUNTY FOR SEPTEMBER 1998

	AREA 3 SHANNON	AREA 3 STODDARD	AREA 3 WASHINGTON	AREA 3 WAYNE	AREA 4 BARRY
*** TEMPORARY ASSISTANCE					
APPLICATIONS RECEIVED	8	42	41	29	49
APPLICATIONS APPROVED	5	31	31	15	21
APPLICATIONS REJECTED	3	14	9	13	22
APPLICATIONS PENDING	4	21	26	15	27
FAMILIES RECEIVING CASH	97	259	381	225	233
CHILDREN RECEIVING CASH	159	431	667	370	446
TOTAL PERSONS	228	535	892	512	568
TOTAL PAYMENTS	\$22,907	\$55,159	\$89,052	\$51,629	\$55,766
AVERAGE PER FAMILY	\$236.15	\$212.97	\$233.73	\$229.46	\$239.34
AVERAGE PER PERSON	\$100.47	\$103.10	\$99.83	\$100.84	\$98.18
TITLE XIX ONLY CASES	9	32	50	30	17
TITLE XIX ONLY PERSONS	42	162	271	135	113
TITLE XIX ONLY CHILDREN	18	67	119	65	36
TITLE XIX TRANSITIONAL CASES	26	73	98	57	61
TITLE XIX TRANSITIONAL PERSONS	61	119	179	93	89
TITLE XIX TRANSITIONAL CHILDREN	33	36	57	19	25
REINVESTIGATIONS	15	29	64	40	21
CASES CLOSED	12	31	38	27	32
*** TEMPORARY ASSISTANCE/UP					
FAMILIES RECEIVING	1	1	5	2	1
CHILDREN RECEIVING	2	3	8	2	2
TOTAL PERSONS	4	3	14	4	4
TOTAL PAYMENTS	\$342	\$292	\$1,354	\$427	\$342
AVERAGE PER FAMILY	\$342.00	\$292.00	\$270.80	\$213.50	\$342.00
AVERAGE PER PERSON	\$85.50	\$97.33	\$96.71	\$106.75	\$85.50
*** MC+					
APPLICATIONS RECEIVED	30	69	83	59	90
APPLICATIONS APPROVED	31	80	60	31	80
APPLICATIONS REJECTED	3	23	29	11	22
APPLICATIONS PENDING	4	17	39	33	46
FAMILIES RECEIVING	338	779	866	491	907
CHILDREN RECEIVING	658	1,400	1,642	877	1,829
REINVESTIGATIONS	19	43	56	27	15
CASES CLOSED	10	49	31	22	48
*** GR-CASH					
APPLICATIONS RECEIVED	6	8	14	10	15
APPLICATIONS APPROVED	2	2	4	4	2
APPLICATIONS REJECTED	4	7	13	9	15
APPLICATIONS PENDING	8	14	25	12	16
CASES RECEIVING	11	11	51	19	19
PERSONS RECEIVING	11	11	51	19	19
CASH PAYMENTS	\$880	\$880	\$4,000	\$1,440	\$1,520
REINVESTIGATIONS	0	0	6	2	0
CASES CLOSED	0	1	7	6	5
MA-GR RECIPIENTS	0	3	22	3	27
MA-GR TOTAL PAYMENTS	\$0	\$240	\$1,760	\$240	\$2,018
*** MPW					
APPLICATIONS RECEIVED	3	10	11	14	26
APPLICATIONS APPROVED	3	8	14	12	28
APPLICATIONS REJECTED	1	6	0	4	5
APPLICATIONS PENDING	1	1	6	5	6
CASES RECEIVING	44	132	124	65	184
REINVESTIGATIONS	0	0	2	1	0
CASES CLOSED	0	4	2	9	4
*** NEWBORNS					
RECIPIENTS	52	117	90	19	133
*** AB SUPP					
APPLICATIONS RECEIVED	0	0	4	1	1
APPLICATIONS APPROVED	0	0	0	0	0
APPLICATIONS REJECTED	0	2	2	0	2
APPLICATIONS PENDING	0	0	3	1	0
RECIPIENTS	3	4	3	5	4
TOTAL PAYMENTS	\$912	\$727	\$922	\$1,265	\$1,148
CASES CLOSED	0	1	1	0	0
*** BP					
APPLICATIONS RECEIVED	0	0	5	1	0
APPLICATIONS APPROVED	0	0	2	0	0
APPLICATIONS REJECTED	0	1	1	0	0
APPLICATIONS PENDING	0	0	3	1	1
RECIPIENTS	1	16	19	14	8
TOTAL PAYMENTS	\$383	\$6,128	\$6,894	\$5,362	\$3,064
CASES CLOSED	1	0	1	0	1

TABLE 2. DETAILED OPERATING STATISTICS BY AREA AND COUNTY FOR SEPTEMBER 1998

	AREA 3 SHANNON	AREA 3 STODDARD	AREA 3 WASHINGTON	AREA 3 WAYNE	AREA 4 BARRY
*** NC					
APPLICATIONS RECEIVED	0	4	0	0	1
APPLICATIONS APPROVED	0	4	1	0	0
APPLICATIONS REJECTED	0	0	0	0	1
APPLICATIONS PENDING	0	0	0	0	2
RECIPIENTS	10	93	29	16	45
RCF-II	0	72	21	3	34
SNF-ICF	0	1	1	0	0
RCF-I	10	20	7	15	11
PAYMENTS	\$1,475	\$23,479	\$7,380	\$2,968	\$10,865
RCF-II	\$0	\$20,142	\$5,919	\$674	\$9,241
SNF/ICF	\$0	\$288	\$383	\$0	\$0
RCF-I	\$1,475	\$3,049	\$1,078	\$2,294	\$1,624
REINVESTIGATIONS	2	3	1	4	1
CASES CLOSED	2	3	1	0	3
*** MA					
APPLICATIONS RECEIVED	44	162	105	82	139
APPLICATIONS APPROVED	37	115	84	71	109
APPLICATIONS REJECTED	21	42	35	25	51
APPLICATIONS PENDING	38	124	108	76	112
RECIPIENTS	485	1,465	1,297	943	991
CASES CLOSED	5	25	19	23	23
*** MA-K					
APPLICATIONS RECEIVED	0	0	0	0	0
APPLICATIONS APPROVED - DMH	0	0	0	0	0
APPLICATIONS APPROVED - DYS	0	0	0	0	0
APPLICATIONS APPROVED - JCT	0	0	0	0	0
APPLICATIONS REJECTED	0	0	0	0	0
APPLICATIONS PENDING	0	0	0	0	0
RECIPIENTS - DMH	0	0	0	0	0
RECIPIENTS - DYS	0	3	0	0	0
RECIPIENTS - JCT	0	0	0	0	0
CASES CLOSED - DMH	0	0	0	0	0
CASES CLOSED - DYS	0	0	0	0	0
CASES CLOSED - JCT	0	0	0	0	0
*** REFUGEE					
APPLICATIONS RECEIVED	0	0	0	0	0
APPLICATIONS APPROVED	0	0	0	0	0
APPLICATIONS REJECTED	0	0	0	0	0
APPLICATIONS PENDING	0	0	0	0	0
CASES RECEIVING	0	0	0	0	0
TOTAL PERSONS	0	0	0	0	0
TOTAL PAYMENTS	\$0	\$0	\$0	\$0	\$0
REINVESTIGATIONS	0	0	0	0	0
CASES CLOSED	0	0	0	0	0
*** SSI ONLY					
RECIPIENTS	4	28	18	17	14
*** SSI-SP					
RECIPIENTS	6	14	7	7	3
TOTAL PAYMENTS	\$422	\$558	\$749	\$173	\$80
AVERAGE PER RECIPIENT	\$70.33	\$39.86	\$107.00	\$24.71	\$26.67
*** SP ONLY					
RECIPIENTS	1	4	3	0	0
TOTAL PAYMENTS	\$54	\$292	\$460	\$0	\$0
AVERAGE PER RECIPIENT	\$54.00	\$73.00	\$153.33	\$0.00	\$0.00
*** QMB					
APPLICATIONS RECEIVED	1	10	12	5	6
APPLICATIONS APPROVED	2	7	7	7	8
APPLICATIONS REJECTED	0	7	8	1	4
APPLICATIONS PENDING	0	5	10	7	4
TOTAL PERSONS	38	112	83	65	95
REINVESTIGATIONS	1	3	3	2	1
CASES CLOSED	9	18	8	17	18
*** SLMB					
APPLICATIONS RECEIVED	0	7	12	2	2
APPLICATIONS APPROVED	0	5	1	1	2
APPLICATIONS REJECTED	0	4	14	1	0
APPLICATIONS PENDING	0	5	11	2	0
TOTAL PERSONS	24	79	43	31	49
REINVESTIGATIONS	0	2	0	2	0
CASES CLOSED	3	12	3	6	6
*** VENDOR CASES					
RECIPIENTS	53	256	147	126	204
CASES CLOSED	1	10	6	2	8



TABLE 2. DETAILED OPERATING STATISTICS BY AREA AND COUNTY FOR SEPTEMBER 1998

	AREA 4 BARTON	AREA 4 BATES	AREA 4 BENTON	AREA 4 CAMDEN	AREA 4 CEDAR
*** TEMPORARY ASSISTANCE					
APPLICATIONS RECEIVED	20	19	24	36	11
APPLICATIONS APPROVED	10	11	18	8	12
APPLICATIONS REJECTED	3	9	15	6	0
APPLICATIONS PENDING	14	13	11	32	5
FAMILIES RECEIVING CASH	79	106	189	138	118
CHILDREN RECEIVING CASH	133	212	338	231	197
TOTAL PERSONS	188	285	481	308	256
TOTAL PAYMENTS	\$18,212	\$25,392	\$45,233	\$31,213	\$26,564
AVERAGE PER FAMILY	\$230.53	\$239.55	\$239.33	\$226.18	\$225.12
AVERAGE PER PERSON	\$96.87	\$89.09	\$94.04	\$101.34	\$103.77
TITLE XIX ONLY CASES	7	9	18	15	23
TITLE XIX ONLY PERSONS	35	62	78	85	82
TITLE XIX ONLY CHILDREN	17	31	37	42	29
TITLE XIX TRANSITIONAL CASES	34	19	32	57	28
TITLE XIX TRANSITIONAL PERSONS	67	32	46	75	48
TITLE XIX TRANSITIONAL CHILDREN	29	12	13	16	13
REINVESTIGATIONS	0	12	6	8	10
CASES CLOSED	17	14	33	10	19
*** TEMPORARY ASSISTANCE/UP					
FAMILIES RECEIVING	2	1	4	0	0
CHILDREN RECEIVING	6	1	7	0	0
TOTAL PERSONS	9	3	13	0	0
TOTAL PAYMENTS	\$459	\$292	\$1,206	\$0	\$0
AVERAGE PER FAMILY	\$229.50	\$292.00	\$301.50	\$0.00	\$0.00
AVERAGE PER PERSON	\$51.00	\$97.33	\$92.77	\$0.00	\$0.00
*** MC+					
APPLICATIONS RECEIVED	43	47	56	74	31
APPLICATIONS APPROVED	21	44	60	70	25
APPLICATIONS REJECTED	9	9	14	9	6
APPLICATIONS PENDING	22	16	21	35	8
FAMILIES RECEIVING	283	391	493	738	409
CHILDREN RECEIVING	555	757	901	1,417	820
REINVESTIGATIONS	14	33	16	41	19
CASES CLOSED	24	28	24	24	24
*** GR-CASH					
APPLICATIONS RECEIVED	3	6	10	11	4
APPLICATIONS APPROVED	2	2	5	0	3
APPLICATIONS REJECTED	4	4	5	7	6
APPLICATIONS PENDING	3	9	18	15	5
CASES RECEIVING	9	10	19	14	12
PERSONS RECEIVING	9	10	19	14	12
CASH PAYMENTS	\$720	\$800	\$1,440	\$1,040	\$880
REINVESTIGATIONS	0	0	0	1	0
CASES CLOSED	1	3	0	1	1
MA-GR RECIPIENTS	10	3	14	12	13
MA-GR TOTAL PAYMENTS	\$800	\$240	\$1,120	\$960	\$1,040
*** MPW					
APPLICATIONS RECEIVED	10	14	6	25	11
APPLICATIONS APPROVED	3	13	4	24	8
APPLICATIONS REJECTED	1	0	1	1	1
APPLICATIONS PENDING	8	5	2	4	3
CASES RECEIVING	46	76	67	137	68
REINVESTIGATIONS	0	0	0	2	0
CASES CLOSED	2	3	3	4	1
*** NEWBORNS					
RECIPIENTS	44	69	51	112	53
*** AB SUPP					
APPLICATIONS RECEIVED	0	1	1	2	0
APPLICATIONS APPROVED	0	0	0	0	0
APPLICATIONS REJECTED	0	0	0	1	0
APPLICATIONS PENDING	0	1	1	3	0
RECIPIENTS	4	3	3	3	2
TOTAL PAYMENTS	\$1,345	\$1,146	\$813	\$942	\$742
CASES CLOSED	0	0	0	0	0
*** BP					
APPLICATIONS RECEIVED	0	2	1	2	0
APPLICATIONS APPROVED	0	0	0	0	0
APPLICATIONS REJECTED	0	0	0	1	0
APPLICATIONS PENDING	0	2	1	3	0
RECIPIENTS	6	8	15	14	6
TOTAL PAYMENTS	\$2,298	\$3,064	\$5,745	\$5,362	\$2,298
CASES CLOSED	0	0	1	0	0

TABLE 2. DETAILED OPERATING STATISTICS BY AREA AND COUNTY FOR SEPTEMBER 1998

	AREA 4 BARTON	AREA 4 BATES	AREA 4 BENTON	AREA 4 CAMDEN	AREA 4 CEDAR
*** NC					
APPLICATIONS RECEIVED	1	1	0	1	0
APPLICATIONS APPROVED	1	1	1	0	0
APPLICATIONS REJECTED	0	0	0	0	0
APPLICATIONS PENDING	1	0	0	2	0
RECIPIENTS	18	14	8	9	21
RCF-II	12	11	1	3	2
SNF-ICF	0	0	0	1	0
RCF-I	6	3	7	5	19
PAYMENTS	\$3,973	\$3,252	\$1,252	\$1,902	\$2,772
RCF-II	\$3,049	\$2,790	\$288	\$842	\$576
SNF/ICF	\$0	\$0	\$0	\$290	\$0
RCF-I	\$924	\$462	\$964	\$770	\$2,196
REINVESTIGATIONS	2	5	1	1	1
CASES CLOSED	1	0	0	0	1
*** MA					
APPLICATIONS RECEIVED	31	56	88	103	50
APPLICATIONS APPROVED	23	35	63	63	51
APPLICATIONS REJECTED	8	17	25	29	10
APPLICATIONS PENDING	33	51	79	102	42
RECIPIENTS	329	398	592	668	507
CASES CLOSED	6	7	7	14	11
*** MA-K					
APPLICATIONS RECEIVED	0	0	0	0	0
APPLICATIONS APPROVED - DMH	0	0	0	0	0
APPLICATIONS APPROVED - DYS	0	0	0	0	0
APPLICATIONS APPROVED - JCT	0	0	0	0	0
APPLICATIONS REJECTED	0	0	0	0	0
APPLICATIONS PENDING	0	0	0	0	0
RECIPIENTS - DMH	0	0	0	0	0
RECIPIENTS - DYS	0	0	0	0	0
RECIPIENTS - JCT	0	0	0	0	0
CASES CLOSED - DMH	0	0	0	0	0
CASES CLOSED - DYS	0	0	0	0	0
CASES CLOSED - JCT	0	0	0	0	0
*** REFUGEE					
APPLICATIONS RECEIVED	0	0	0	0	0
APPLICATIONS APPROVED	0	0	0	0	0
APPLICATIONS REJECTED	0	0	0	0	0
APPLICATIONS PENDING	0	0	0	0	0
CASES RECEIVING	0	0	0	0	0
TOTAL PERSONS	0	0	0	0	0
TOTAL PAYMENTS	\$0	\$0	\$0	\$0	\$0
REINVESTIGATIONS	0	0	0	0	0
CASES CLOSED	0	0	0	0	0
*** SSI ONLY					
RECIPIENTS	1	5	2	7	6
*** SSI-SP					
RECIPIENTS	2	2	3	3	4
TOTAL PAYMENTS	\$9	\$54	\$96	\$123	\$108
AVERAGE PER RECIPIENT	\$4.50	\$27.00	\$32.00	\$41.00	\$27.00
*** SP ONLY					
RECIPIENTS	0	3	1	1	0
TOTAL PAYMENTS	\$0	\$698	\$383	\$26	\$0
AVERAGE PER RECIPIENT	\$0.00	\$232.67	\$383.00	\$26.00	\$0.00
*** DMB					
APPLICATIONS RECEIVED	6	4	0	3	2
APPLICATIONS APPROVED	2	6	1	3	2
APPLICATIONS REJECTED	4	0	0	1	0
APPLICATIONS PENDING	3	1	1	1	3
TOTAL PERSONS	25	51	79	70	71
REINVESTIGATIONS	0	1	0	1	0
CASES CLOSED	4	7	15	12	12
*** SLMB					
APPLICATIONS RECEIVED	7	1	0	3	2
APPLICATIONS APPROVED	1	1	0	3	3
APPLICATIONS REJECTED	5	1	0	2	0
APPLICATIONS PENDING	4	0	0	1	2
TOTAL PERSONS	15	37	33	37	29
REINVESTIGATIONS	0	1	0	1	1
CASES CLOSED	4	8	3	6	3
*** VENDOR CASES					
RECIPIENTS	60	135	137	146	116
CASES CLOSED	5	7	4	4	1

TABLE 2. DETAILED OPERATING STATISTICS BY AREA AND COUNTY FOR SEPTEMBER 1998

	AREA 4 CHRISTIAN	AREA 4 DADE	AREA 4 DALLAS	AREA 4 DOUGLAS	AREA 4 GREENE
*** TEMPORARY ASSISTANCE					
APPLICATIONS RECEIVED	30	8	18	10	192
APPLICATIONS APPROVED	20	5	15	9	124
APPLICATIONS REJECTED	12	2	4	5	89
APPLICATIONS PENDING	11	6	14	6	148
FAMILIES RECEIVING CASH	210	33	146	115	1,437
CHILDREN RECEIVING CASH	354	52	265	206	2,464
TOTAL PERSONS	471	69	365	277	3,337
TOTAL PAYMENTS	\$48,648	\$7,367	\$36,366	\$27,246	\$334,598
AVERAGE PER FAMILY	\$231.66	\$223.24	\$249.08	\$236.92	\$232.84
AVERAGE PER PERSON	\$103.29	\$106.77	\$99.63	\$98.36	\$100.27
TITLE XIX ONLY CASES	11	6	4	9	96
TITLE XIX ONLY PERSONS	73	27	46	58	557
TITLE XIX ONLY CHILDREN	25	15	18	33	214
TITLE XIX TRANSITIONAL CASES	70	5	28	24	342
TITLE XIX TRANSITIONAL PERSONS	99	13	36	58	468
TITLE XIX TRANSITIONAL CHILDREN	26	7	5	33	117
REINVESTIGATIONS	19	1	22	5	62
CASES CLOSED	31	0	10	7	120
*** TEMPORARY ASSISTANCE/UP					
FAMILIES RECEIVING	0	0	5	0	4
CHILDREN RECEIVING	0	0	5	0	11
TOTAL PERSONS	0	0	12	0	19
TOTAL PAYMENTS	\$0	\$0	\$1,211	\$0	\$1,496
AVERAGE PER FAMILY	\$0.00	\$0.00	\$242.20	\$0.00	\$374.00
AVERAGE PER PERSON	\$0.00	\$0.00	\$100.92	\$0.00	\$78.74
*** HC+					
APPLICATIONS RECEIVED	90	22	33	29	401
APPLICATIONS APPROVED	93	13	30	35	300
APPLICATIONS REJECTED	22	3	3	4	92
APPLICATIONS PENDING	32	13	15	13	306
FAMILIES RECEIVING	934	239	403	446	4,834
CHILDREN RECEIVING	1,692	474	774	875	8,756
REINVESTIGATIONS	18	3	8	7	91
CASES CLOSED	32	9	17	12	152
*** GR-CASH					
APPLICATIONS RECEIVED	7	1	6	6	80
APPLICATIONS APPROVED	0	0	1	4	16
APPLICATIONS REJECTED	7	2	6	3	85
APPLICATIONS PENDING	6	4	9	7	135
CASES RECEIVING	7	2	13	10	135
PERSONS RECEIVING	7	2	13	10	135
CASH PAYMENTS	\$480	\$160	\$1,040	\$800	\$11,005
REINVESTIGATIONS	0	0	1	0	0
CASES CLOSED	1	0	1	3	12
MA-GR RECIPIENTS	13	3	9	14	133
MA-GR TOTAL PAYMENTS	\$1,040	\$240	\$720	\$1,120	\$10,560
*** HPW					
APPLICATIONS RECEIVED	31	9	6	8	142
APPLICATIONS APPROVED	32	6	6	8	101
APPLICATIONS REJECTED	2	0	0	1	23
APPLICATIONS PENDING	6	4	1	1	62
CASES RECEIVING	179	37	55	66	903
REINVESTIGATIONS	0	0	0	0	0
CASES CLOSED	6	0	1	1	21
*** NEWBORNS					
RECIPIENTS	201	33	57	63	984
*** AB SUPP					
APPLICATIONS RECEIVED	2	0	0	0	7
APPLICATIONS APPROVED	0	0	0	0	0
APPLICATIONS REJECTED	2	0	1	1	1
APPLICATIONS PENDING	2	1	0	0	8
RECIPIENTS	5	1	2	2	24
TOTAL PAYMENTS	\$1,338	\$346	\$521	\$482	\$7,658
CASES CLOSED	0	0	0	0	0
*** BP					
APPLICATIONS RECEIVED	2	0	0	0	6
APPLICATIONS APPROVED	0	0	1	0	0
APPLICATIONS REJECTED	1	0	0	1	1
APPLICATIONS PENDING	2	1	0	0	8
RECIPIENTS	8	1	9	5	91
TOTAL PAYMENTS	\$3,064	\$383	\$3,447	\$1,915	\$34,853
CASES CLOSED	0	0	0	0	5

TABLE 2. DETAILED OPERATING STATISTICS BY AREA AND COUNTY FOR SEPTEMBER 1998

	AREA 4 CHRISTIAN	AREA 4 DADE	AREA 4 DALLAS	AREA 4 DOUGLAS	AREA 4 GREENE
*** NC					
APPLICATIONS RECEIVED	4	1	1	1	19
APPLICATIONS APPROVED	1	0	1	1	10
APPLICATIONS REJECTED	1	0	0	0	7
APPLICATIONS PENDING	3	1	2	0	11
RECIPIENTS	162	3	30	27	279
RCF-II	127	3	11	23	241
SNF-ICF	11	0	0	0	0
RCF-I	24	0	19	4	38
PAYMENTS	\$43,130	\$738	\$5,640	\$6,989	\$70,996
RCF-II	\$35,482	\$738	\$2,717	\$6,373	\$65,212
SNF/ICF	\$4,213	\$0	\$0	\$0	\$0
RCF-I	\$3,435	\$0	\$2,923	\$616	\$5,784
REINVESTIGATIONS	3	1	2	0	23
CASES CLOSED	5	0	0	1	8
*** MA					
APPLICATIONS RECEIVED	112	34	50	55	546
APPLICATIONS APPROVED	85	17	28	54	375
APPLICATIONS REJECTED	20	8	14	13	166
APPLICATIONS PENDING	84	29	39	23	602
RECIPIENTS	784	261	513	649	5,367
CASES CLOSED	12	1	7	6	78
*** MA-K					
APPLICATIONS RECEIVED	0	0	0	0	14
APPLICATIONS APPROVED - DMH	0	0	0	0	0
APPLICATIONS APPROVED - DYS	0	0	0	0	6
APPLICATIONS APPROVED - JCT	0	0	0	0	3
APPLICATIONS REJECTED	0	0	0	0	5
APPLICATIONS PENDING	0	0	0	0	3
RECIPIENTS - DMH	0	0	0	0	0
RECIPIENTS - DYS	0	0	0	0	24
RECIPIENTS - JCT	0	0	0	0	13
CASES CLOSED - DMH	0	0	0	0	0
CASES CLOSED - DYS	0	0	0	0	6
CASES CLOSED - JCT	0	0	0	0	4
*** REFUGEE					
APPLICATIONS RECEIVED	0	0	0	0	0
APPLICATIONS APPROVED	0	0	0	0	0
APPLICATIONS REJECTED	0	0	0	0	0
APPLICATIONS PENDING	0	0	0	0	0
CASES RECEIVING	0	0	0	0	0
TOTAL PERSONS	0	0	0	0	0
TOTAL PAYMENTS	\$0	\$0	\$0	\$0	\$0
REINVESTIGATIONS	0	0	0	0	0
CASES CLOSED	0	0	0	0	0
*** SSI ONLY					
RECIPIENTS	10	4	5	12	62
*** SSI-SP					
RECIPIENTS	3	0	10	8	38
TOTAL PAYMENTS	\$78	\$0	\$815	\$179	\$1,656
AVERAGE PER RECIPIENT	\$26.00	\$0.00	\$81.50	\$22.38	\$43.58
*** SP ONLY					
RECIPIENTS	0	0	5	3	10
TOTAL PAYMENTS	\$0	\$0	\$713	\$196	\$436
AVERAGE PER RECIPIENT	\$0.00	\$0.00	\$142.60	\$65.33	\$43.60
*** QMB					
APPLICATIONS RECEIVED	9	2	3	4	40
APPLICATIONS APPROVED	6	0	2	3	26
APPLICATIONS REJECTED	3	0	1	0	8
APPLICATIONS PENDING	4	2	0	2	26
TOTAL PERSONS	61	22	54	40	514
REINVESTIGATIONS	0	0	0	0	1
CASES CLOSED	13	1	3	6	68
*** SLHB					
APPLICATIONS RECEIVED	2	1	3	2	5
APPLICATIONS APPROVED	0	0	1	0	5
APPLICATIONS REJECTED	0	0	3	2	2
APPLICATIONS PENDING	3	1	0	1	5
TOTAL PERSONS	53	2	22	24	200
REINVESTIGATIONS	0	0	1	0	0
CASES CLOSED	4	0	1	2	20
*** VENDOR CASES					
RECIPIENTS	159	87	71	68	1,094
CASES CLOSED	2	2	1	2	31

TABLE 2. DETAILED OPERATING STATISTICS BY AREA AND COUNTY FOR SEPTEMBER 1998

	AREA 4 HENRY	AREA 4 HICKORY	AREA 4 JASPER	AREA 4 LACLEDE	AREA 4 LAWRENCE
*** TEMPORARY ASSISTANCE					
APPLICATIONS RECEIVED	20	5	116	34	31
APPLICATIONS APPROVED	13	5	76	30	27
APPLICATIONS REJECTED	7	3	69	5	23
APPLICATIONS PENDING	12	5	63	25	17
FAMILIES RECEIVING CASH	166	82	890	238	253
CHILDREN RECEIVING CASH	296	136	1,562	415	433
TOTAL PERSONS	398	186	2,115	540	579
TOTAL PAYMENTS	\$39,065	\$18,660	\$208,489	\$54,140	\$58,701
AVERAGE PER FAMILY	\$235.33	\$227.56	\$234.26	\$227.48	\$232.02
AVERAGE PER PERSON	\$98.15	\$100.32	\$98.58	\$100.26	\$101.38
TITLE XIX ONLY CASES	16	10	51	19	28
TITLE XIX ONLY PERSONS	78	44	326	119	146
TITLE XIX ONLY CHILDREN	37	24	127	42	69
TITLE XIX TRANSITIONAL CASES	58	24	245	51	63
TITLE XIX TRANSITIONAL PERSONS	102	39	353	82	90
TITLE XIX TRANSITIONAL CHILDREN	42	13	102	28	23
REINVESTIGATIONS	18	1	16	27	19
CASES CLOSED	23	8	109	34	37
*** TEMPORARY ASSISTANCE/UP					
FAMILIES RECEIVING	0	1	5	0	0
CHILDREN RECEIVING	0	6	13	0	0
TOTAL PERSONS	0	8	19	0	0
TOTAL PAYMENTS	\$0	\$514	\$1,633	\$0	\$0
AVERAGE PER FAMILY	\$0.00	\$514.00	\$326.60	\$0.00	\$0.00
AVERAGE PER PERSON	\$0.00	\$64.25	\$85.95	\$0.00	\$0.00
*** MC+					
APPLICATIONS RECEIVED	48	28	289	117	75
APPLICATIONS APPROVED	46	26	211	78	69
APPLICATIONS REJECTED	9	5	93	25	31
APPLICATIONS PENDING	13	12	153	72	39
FAMILIES RECEIVING	619	288	2,866	922	904
CHILDREN RECEIVING	1,146	552	5,291	1,728	1,689
REINVESTIGATIONS	34	6	42	45	33
CASES CLOSED	36	8	124	65	56
*** GR-CASH					
APPLICATIONS RECEIVED	6	2	36	11	13
APPLICATIONS APPROVED	1	2	4	1	2
APPLICATIONS REJECTED	5	3	24	9	9
APPLICATIONS PENDING	7	0	65	17	20
CASES RECEIVING	13	10	72	8	17
PERSONS RECEIVING	13	10	72	8	17
CASH PAYMENTS	\$1,192	\$800	\$5,433	\$640	\$1,360
REINVESTIGATIONS	0	0	1	0	0
CASES CLOSED	3	0	9	2	4
MA-GR RECIPIENTS	19	14	51	12	26
MA-GR TOTAL PAYMENTS	\$1,520	\$1,120	\$4,074	\$960	\$2,080
*** MPW					
APPLICATIONS RECEIVED	15	2	101	26	21
APPLICATIONS APPROVED	11	4	71	16	13
APPLICATIONS REJECTED	3	1	22	4	9
APPLICATIONS PENDING	3	1	31	10	8
CASES RECEIVING	98	34	507	150	126
REINVESTIGATIONS	0	2	0	1	0
CASES CLOSED	1	1	13	7	1
*** NEWBORNS					
RECIPIENTS	101	34	482	137	125
*** AB SUPP					
APPLICATIONS RECEIVED	2	1	3	1	1
APPLICATIONS APPROVED	0	1	0	0	0
APPLICATIONS REJECTED	2	0	7	0	2
APPLICATIONS PENDING	1	1	9	2	1
RECIPIENTS	3	1	23	7	9
TOTAL PAYMENTS	\$1,092	\$383	\$6,981	\$1,964	\$2,612
CASES CLOSED	0	0	2	0	0
*** BP					
APPLICATIONS RECEIVED	1	1	3	1	2
APPLICATIONS APPROVED	0	0	2	0	1
APPLICATIONS REJECTED	1	1	6	0	2
APPLICATIONS PENDING	1	1	9	2	1
RECIPIENTS	12	7	44	13	16
TOTAL PAYMENTS	\$4,596	\$2,681	\$16,852	\$4,979	\$6,118
CASES CLOSED	0	0	0	0	0

TABLE 2. DETAILED OPERATING STATISTICS BY AREA AND COUNTY FOR SEPTEMBER 1998

	AREA 4 HENRY	AREA 4 HICKORY	AREA 4 JASPER	AREA 4 LACLEDE	AREA 4 LAWRENCE
*** NC					
APPLICATIONS RECEIVED	1	0	18	1	3
APPLICATIONS APPROVED	0	0	16	0	3
APPLICATIONS REJECTED	0	0	5	1	4
APPLICATIONS PENDING	1	0	4	0	2
RECIPIENTS	38	4	235	70	36
RCF-II	34	4	169	43	34
SNF-ICF	0	0	0	0	0
RCF-I	4	0	66	27	2
PAYMENTS	\$9,015	\$1,119	\$56,497	\$14,493	\$9,582
RCF-II	\$8,399	\$1,119	\$46,755	\$10,444	\$9,274
SNF/ICF	\$0	\$0	\$0	\$0	\$0
RCF-I	\$616	\$0	\$9,742	\$4,049	\$308
REINVESTIGATIONS	2	0	4	5	0
CASES CLOSED	1	0	5	0	0
*** MA					
APPLICATIONS RECEIVED	79	25	391	92	126
APPLICATIONS APPROVED	56	21	292	66	95
APPLICATIONS REJECTED	25	17	107	24	32
APPLICATIONS PENDING	61	27	342	87	122
RECIPIENTS	786	331	3,201	995	938
CASES CLOSED	14	5	54	12	18
*** MA-K					
APPLICATIONS RECEIVED	0	0	15	0	0
APPLICATIONS APPROVED - DHH	0	0	0	0	0
APPLICATIONS APPROVED - DYS	0	0	7	0	0
APPLICATIONS APPROVED - JCT	0	0	2	0	0
APPLICATIONS REJECTED	0	0	5	0	0
APPLICATIONS PENDING	0	0	1	0	0
RECIPIENTS - DHH	0	0	0	0	0
RECIPIENTS - DYS	0	0	11	0	0
RECIPIENTS - JCT	0	0	27	0	0
CASES CLOSED - DHH	0	0	0	0	0
CASES CLOSED - DYS	0	0	8	0	0
CASES CLOSED - JCT	0	0	11	0	0
*** REFUGEE					
APPLICATIONS RECEIVED	0	0	0	0	0
APPLICATIONS APPROVED	0	0	0	0	0
APPLICATIONS REJECTED	0	0	0	0	0
APPLICATIONS PENDING	0	0	0	0	0
CASES RECEIVING	0	0	1	0	0
TOTAL PERSONS	0	0	3	0	0
TOTAL PAYMENTS	\$0	\$0	\$0	\$0	\$0
REINVESTIGATIONS	0	0	0	0	0
CASES CLOSED	0	0	0	0	0
*** SSI ONLY					
RECIPIENTS	8	6	24	11	10
*** SSI-SP					
RECIPIENTS	3	3	11	10	5
TOTAL PAYMENTS	\$61	\$153	\$648	\$555	\$149
AVERAGE PER RECIPIENT	\$20.33	\$51.00	\$58.91	\$55.50	\$29.80
*** SP ONLY					
RECIPIENTS	1	0	6	3	1
TOTAL PAYMENTS	\$383	\$0	\$407	\$467	\$58
AVERAGE PER RECIPIENT	\$383.00	\$0.00	\$67.83	\$155.67	\$58.00
*** QMB					
APPLICATIONS RECEIVED	4	4	58	5	10
APPLICATIONS APPROVED	4	5	28	3	1
APPLICATIONS REJECTED	5	1	35	0	8
APPLICATIONS PENDING	0	1	35	2	8
TOTAL PERSONS	81	41	333	91	78
REINVESTIGATIONS	3	0	0	5	0
CASES CLOSED	13	5	62	17	16
*** SLMB					
APPLICATIONS RECEIVED	4	0	50	6	10
APPLICATIONS APPROVED	3	1	13	1	2
APPLICATIONS REJECTED	4	1	40	3	6
APPLICATIONS PENDING	0	0	33	2	8
TOTAL PERSONS	24	34	207	49	37
REINVESTIGATIONS	0	0	2	2	0
CASES CLOSED	5	1	32	6	0
*** VENDOR CASES					
RECIPIENTS	180	81	486	170	194
CASES CLOSED	4	1	13	8	13

TABLE 2. DETAILED OPERATING STATISTICS BY AREA AND COUNTY FOR SEPTEMBER 1998

	AREA 4 MCDONALD	AREA 4 HARRIS	AREA 4 HILLER	AREA 4 HONITEAU	AREA 4 MORGAN
*** TEMPORARY ASSISTANCE					
APPLICATIONS RECEIVED	39	6	28	6	18
APPLICATIONS APPROVED	29	5	20	3	13
APPLICATIONS REJECTED	19	2	7	3	6
APPLICATIONS PENDING	35	6	18	4	15
FAMILIES RECEIVING CASH	241	57	170	45	124
CHILDREN RECEIVING CASH	450	103	275	74	227
TOTAL PERSONS	606	137	380	96	290
TOTAL PAYMENTS	\$59,199	\$12,659	\$38,358	\$9,754	\$28,791
AVERAGE PER FAMILY	\$245.64	\$222.09	\$225.64	\$216.76	\$232.19
AVERAGE PER PERSON	\$97.69	\$92.40	\$100.94	\$101.60	\$99.28
TITLE XIX ONLY CASES	29	3	14	3	18
TITLE XIX ONLY PERSONS	151	23	82	21	96
TITLE XIX ONLY CHILDREN	68	9	39	9	40
TITLE XIX TRANSITIONAL CASES	42	7	46	9	43
TITLE XIX TRANSITIONAL PERSONS	90	12	131	15	69
TITLE XIX TRANSITIONAL CHILDREN	45	5	83	6	25
REINVESTIGATIONS	13	4	15	0	3
CASES CLOSED	28	2	25	5	20
*** TEMPORARY ASSISTANCE/UP					
FAMILIES RECEIVING	2	0	0	0	1
CHILDREN RECEIVING	5	0	0	0	1
TOTAL PERSONS	7	0	0	0	3
TOTAL PAYMENTS	\$567	\$0	\$0	\$0	\$292
AVERAGE PER FAMILY	\$283.50	\$0.00	\$0.00	\$0.00	\$292.00
AVERAGE PER PERSON	\$81.00	\$0.00	\$0.00	\$0.00	\$97.33
*** MC+					
APPLICATIONS RECEIVED	92	21	71	19	50
APPLICATIONS APPROVED	81	18	52	14	34
APPLICATIONS REJECTED	21	4	22	7	8
APPLICATIONS PENDING	44	17	39	19	45
FAMILIES RECEIVING	731	184	608	177	423
CHILDREN RECEIVING	1,489	349	1,169	317	828
REINVESTIGATIONS	28	2	23	0	7
CASES CLOSED	22	6	24	8	25
*** GR-CASH					
APPLICATIONS RECEIVED	10	5	6	1	3
APPLICATIONS APPROVED	0	0	2	0	1
APPLICATIONS REJECTED	7	4	5	1	2
APPLICATIONS PENDING	10	7	14	5	4
CASES RECEIVING	25	5	19	3	17
PERSONS RECEIVING	26	5	19	3	17
CASH PAYMENTS	\$2,080	\$400	\$1,520	\$240	\$1,360
REINVESTIGATIONS	0	0	1	0	0
CASES CLOSED	3	1	5	0	0
MA-GR RECIPIENTS	17	8	15	1	11
MA-GR TOTAL PAYMENTS	\$1,360	\$640	\$1,200	\$80	\$880
*** MPW					
APPLICATIONS RECEIVED	22	5	15	5	8
APPLICATIONS APPROVED	13	8	18	4	6
APPLICATIONS REJECTED	8	0	4	0	2
APPLICATIONS PENDING	4	2	1	3	2
CASES RECEIVING	125	23	122	31	65
REINVESTIGATIONS	0	0	1	0	0
CASES CLOSED	7	0	4	0	2
*** NEWBORNS					
RECIPIENTS	128	23	150	46	67
*** AB SUPP					
APPLICATIONS RECEIVED	1	0	1	0	0
APPLICATIONS APPROVED	0	0	0	0	0
APPLICATIONS REJECTED	1	0	0	0	0
APPLICATIONS PENDING	0	0	1	0	0
RECIPIENTS	5	1	2	0	3
TOTAL PAYMENTS	\$1,659	\$13	\$566	\$0	\$983
CASES CLOSED	0	1	0	0	0
*** BP					
APPLICATIONS RECEIVED	1	0	1	0	0
APPLICATIONS APPROVED	1	0	0	0	0
APPLICATIONS REJECTED	0	0	0	0	0
APPLICATIONS PENDING	0	0	1	0	0
RECIPIENTS	15	7	12	3	12
TOTAL PAYMENTS	\$5,725	\$2,681	\$4,596	\$1,149	\$4,596
CASES CLOSED	0	0	0	0	0

TABLE 2. DETAILED OPERATING STATISTICS BY AREA AND COUNTY FOR SEPTEMBER 1998

	AREA 4 MCDONALD	AREA 4 HARRIS	AREA 4 MILLER	AREA 4 MONITEAU	AREA 4 MORGAN
*** NC					
APPLICATIONS RECEIVED	3	0	0	2	1
APPLICATIONS APPROVED	2	0	0	3	5
APPLICATIONS REJECTED	0	0	0	1	1
APPLICATIONS PENDING	2	1	1	3	2
RECIPIENTS	37	4	28	14	34
RCF-II	34	1	19	8	30
SNF/ICF	0	0	0	0	0
RCF-I	3	3	9	6	4
PAYMENTS	\$10,008	\$745	\$6,682	\$2,840	\$8,807
RCF-II	\$9,549	\$283	\$5,336	\$2,007	\$8,191
SNF/ICF	\$0	\$0	\$0	\$0	\$0
RCF-I	\$459	\$462	\$1,346	\$833	\$616
REINVESTIGATIONS	6	0	1	0	1
CASES CLOSED	0	0	1	0	1
*** MA					
APPLICATIONS RECEIVED	99	36	65	31	43
APPLICATIONS APPROVED	80	19	48	29	38
APPLICATIONS REJECTED	18	7	23	3	14
APPLICATIONS PENDING	63	44	71	33	49
RECIPIENTS	749	250	687	214	552
CASES CLOSED	13	4	14	2	9
*** MA-K					
APPLICATIONS RECEIVED	0	0	0	0	0
APPLICATIONS APPROVED - DMH	0	0	0	0	0
APPLICATIONS APPROVED - DYS	0	0	0	0	0
APPLICATIONS APPROVED - JCT	0	0	0	0	0
APPLICATIONS REJECTED	0	0	1	0	0
APPLICATIONS PENDING	0	0	0	0	0
RECIPIENTS - DMH	0	0	0	0	0
RECIPIENTS - DYS	0	0	0	0	0
RECIPIENTS - JCT	0	0	0	0	0
CASES CLOSED - DMH	0	0	0	0	0
CASES CLOSED - DYS	0	0	0	0	0
CASES CLOSED - JCT	0	0	0	0	0
*** REFUGEE					
APPLICATIONS RECEIVED	0	0	0	0	0
APPLICATIONS APPROVED	0	0	0	0	0
APPLICATIONS REJECTED	0	0	0	0	0
APPLICATIONS PENDING	0	0	0	0	0
CASES RECEIVING	0	0	0	0	0
TOTAL PERSONS	0	0	0	0	0
TOTAL PAYMENTS	\$0	\$0	\$0	\$0	\$0
REINVESTIGATIONS	0	0	0	0	0
CASES CLOSED	0	0	0	0	0
*** SSI ONLY					
RECIPIENTS	7	5	6	3	6
*** SSI-SP					
RECIPIENTS	4	3	7	4	3
TOTAL PAYMENTS	\$72	\$117	\$285	\$102	\$110
AVERAGE PER RECIPIENT	\$18.00	\$39.00	\$40.71	\$25.50	\$36.67
*** SP ONLY					
RECIPIENTS	0	0	3	0	1
TOTAL PAYMENTS	\$0	\$0	\$80	\$0	\$98
AVERAGE PER RECIPIENT	\$0.00	\$0.00	\$26.67	\$0.00	\$98.00
*** QMB					
APPLICATIONS RECEIVED	13	1	4	0	5
APPLICATIONS APPROVED	8	1	4	0	4
APPLICATIONS REJECTED	7	2	2	0	2
APPLICATIONS PENDING	0	1	3	1	2
TOTAL PERSONS	78	22	72	39	62
REINVESTIGATIONS	2	0	0	0	0
CASES CLOSED	10	6	12	3	9
*** SLMB					
APPLICATIONS RECEIVED	8	0	0	1	1
APPLICATIONS APPROVED	3	0	0	0	2
APPLICATIONS REJECTED	6	0	1	0	0
APPLICATIONS PENDING	0	0	0	2	1
TOTAL PERSONS	73	4	27	13	19
REINVESTIGATIONS	0	0	0	0	0
CASES CLOSED	12	1	0	1	1
*** VENDOR CASES					
RECIPIENTS	71	83	112	110	146
CASES CLOSED	4	3	1	2	2



TABLE 2. DETAILED OPERATING STATISTICS BY AREA AND COUNTY FOR SEPTEMBER 1998

	AREA 4 NEWTON	AREA 4 OZARK	AREA 4 PHELPS	AREA 4 POLK	AREA 4 PULASKI
*** TEMPORARY ASSISTANCE					
APPLICATIONS RECEIVED	49	15	42	11	40
APPLICATIONS APPROVED	40	11	22	9	30
APPLICATIONS REJECTED	22	4	13	3	19
APPLICATIONS PENDING	22	7	32	6	29
FAMILIES RECEIVING CASH	287	100	260	150	242
CHILDREN RECEIVING CASH	508	177	437	271	424
TOTAL PERSONS	673	237	640	339	566
TOTAL PAYMENTS	\$66,326	\$22,991	\$63,346	\$34,167	\$56,736
AVERAGE PER FAMILY	\$231.10	\$229.91	\$243.64	\$227.78	\$234.45
AVERAGE PER PERSON	\$98.55	\$97.01	\$98.98	\$100.79	\$100.24
TITLE XIX ONLY CASES	23	16	25	26	32
TITLE XIX ONLY PERSONS	133	77	111	110	160
TITLE XIX ONLY CHILDREN	50	39	63	51	75
TITLE XIX TRANSITIONAL CASES	76	28	80	55	60
TITLE XIX TRANSITIONAL PERSONS	129	50	157	165	93
TITLE XIX TRANSITIONAL CHILDREN	49	20	70	103	31
REINVESTIGATIONS	33	15	23	7	28
CASES CLOSED	66	14	29	14	40
*** TEMPORARY ASSISTANCE/UP					
FAMILIES RECEIVING	0	0	1	0	0
CHILDREN RECEIVING	0	0	1	0	0
TOTAL PERSONS	0	0	3	0	0
TOTAL PAYMENTS	\$0	\$0	\$292	\$0	\$0
AVERAGE PER FAMILY	\$0.00	\$0.00	\$292.00	\$0.00	\$0.00
AVERAGE PER PERSON	\$0.00	\$0.00	\$97.33	\$0.00	\$0.00
*** MC+					
APPLICATIONS RECEIVED	121	26	86	51	97
APPLICATIONS APPROVED	110	26	89	34	55
APPLICATIONS REJECTED	29	3	11	7	16
APPLICATIONS PENDING	55	11	52	41	77
FAMILIES RECEIVING	1,083	323	885	624	854
CHILDREN RECEIVING	2,077	646	1,669	1,222	1,530
REINVESTIGATIONS	41	9	16	14	10
CASES CLOSED	61	14	44	8	36
*** GR-CASH					
APPLICATIONS RECEIVED	13	8	16	5	8
APPLICATIONS APPROVED	0	3	3	0	1
APPLICATIONS REJECTED	13	8	13	4	7
APPLICATIONS PENDING	20	6	26	9	16
CASES RECEIVING	13	22	24	13	24
PERSONS RECEIVING	13	22	24	13	24
CASH PAYMENTS	\$1,040	\$1,755	\$1,850	\$960	\$1,860
REINVESTIGATIONS	0	2	0	1	0
CASES CLOSED	1	3	1	2	1
MA-GR RECIPIENTS	25	8	13	7	13
MA-GR TOTAL PAYMENTS	\$2,000	\$640	\$1,040	\$560	\$960
*** MPW					
APPLICATIONS RECEIVED	42	4	27	17	20
APPLICATIONS APPROVED	37	2	20	13	13
APPLICATIONS REJECTED	9	0	6	4	7
APPLICATIONS PENDING	15	2	4	9	9
CASES RECEIVING	267	41	158	105	118
REINVESTIGATIONS	0	0	1	0	0
CASES CLOSED	9	2	9	1	3
*** NEWBORNS					
RECIPIENTS	247	32	135	91	120
*** AB SUPP					
APPLICATIONS RECEIVED	0	1	1	0	1
APPLICATIONS APPROVED	1	0	0	0	0
APPLICATIONS REJECTED	1	1	1	0	1
APPLICATIONS PENDING	1	1	1	0	0
RECIPIENTS	6	5	3	1	2
TOTAL PAYMENTS	\$1,668	\$1,711	\$1,053	\$351	\$735
CASES CLOSED	0	0	0	0	0
*** BP					
APPLICATIONS RECEIVED	0	0	0	1	1
APPLICATIONS APPROVED	2	0	0	0	0
APPLICATIONS REJECTED	1	0	1	0	1
APPLICATIONS PENDING	1	0	0	1	0
RECIPIENTS	23	5	23	11	10
TOTAL PAYMENTS	\$8,809	\$1,915	\$8,809	\$4,213	\$3,830
CASES CLOSED	0	0	1	1	0

TABLE 2. DETAILED OPERATING STATISTICS BY AREA AND COUNTY FOR SEPTEMBER 1998

	AREA 4 NEWTON	AREA 4 OZARK	AREA 4 PHELPS	AREA 4 POLK	AREA 4 PULASKI
*** NC					
APPLICATIONS RECEIVED	0	1	2	0	1
APPLICATIONS APPROVED	2	1	2	1	1
APPLICATIONS REJECTED	0	0	1	2	0
APPLICATIONS PENDING	2	0	0	1	0
RECIPIENTS	42	10	61	49	25
RCF-II	30	5	59	46	23
SNF-ICF	0	0	0	0	1
RCF-I	12	5	2	3	1
PAYMENTS	\$9,923	\$2,210	\$15,826	\$12,738	\$6,743
RCF-II	\$8,075	\$1,440	\$15,518	\$12,276	\$6,206
SNF/ICF	\$0	\$0	\$0	\$0	\$383
RCF-I	\$1,848	\$770	\$308	\$462	\$154
REINVESTIGATIONS	2	0	1	0	0
CASES CLOSED	2	0	2	2	1
*** MA					
APPLICATIONS RECEIVED	166	56	114	78	84
APPLICATIONS APPROVED	125	38	78	44	52
APPLICATIONS REJECTED	41	9	37	9	21
APPLICATIONS PENDING	161	44	103	76	94
RECIPIENTS	1,090	509	1,051	709	782
CASES CLOSED	22	3	13	7	8
*** MA-K					
APPLICATIONS RECEIVED	0	0	0	0	0
APPLICATIONS APPROVED - DMH	0	0	0	0	0
APPLICATIONS APPROVED - DYS	0	0	0	0	0
APPLICATIONS APPROVED - JCT	0	0	0	0	0
APPLICATIONS REJECTED	0	0	0	0	0
APPLICATIONS PENDING	0	0	0	0	0
RECIPIENTS - DMH	0	0	0	0	0
RECIPIENTS - DYS	0	0	0	1	0
RECIPIENTS - JCT	0	0	0	0	0
CASES CLOSED - DMH	0	0	0	0	0
CASES CLOSED - DYS	0	0	0	1	0
CASES CLOSED - JCT	0	0	0	0	0
*** REFUGEE					
APPLICATIONS RECEIVED	0	0	0	0	0
APPLICATIONS APPROVED	0	0	0	0	0
APPLICATIONS REJECTED	0	0	0	0	0
APPLICATIONS PENDING	0	0	0	0	0
CASES RECEIVING	0	0	0	0	0
TOTAL PERSONS	0	0	0	0	0
TOTAL PAYMENTS	\$0	\$0	\$0	\$0	\$0
REINVESTIGATIONS	0	0	0	0	0
CASES CLOSED	0	0	0	0	0
*** SSI ONLY					
RECIPIENTS	11	6	11	6	7
*** SSI-SP					
RECIPIENTS	8	6	14	12	2
TOTAL PAYMENTS	\$541	\$536	\$1,212	\$774	\$54
AVERAGE PER RECIPIENT	\$67.63	\$89.33	\$86.57	\$64.50	\$27.00
*** SP ONLY					
RECIPIENTS	1	0	7	1	2
TOTAL PAYMENTS	\$383	\$0	\$735	\$182	\$443
AVERAGE PER RECIPIENT	\$383.00	\$0.00	\$105.00	\$182.00	\$221.50
*** QMB					
APPLICATIONS RECEIVED	12	4	5	3	1
APPLICATIONS APPROVED	6	1	5	1	3
APPLICATIONS REJECTED	6	0	2	0	2
APPLICATIONS PENDING	8	2	2	5	1
TOTAL PERSONS	148	48	94	77	60
REINVESTIGATIONS	4	0	0	0	0
CASES CLOSED	28	7	9	10	12
*** SLMB					
APPLICATIONS RECEIVED	10	1	1	1	2
APPLICATIONS APPROVED	4	1	1	1	0
APPLICATIONS REJECTED	5	0	0	0	4
APPLICATIONS PENDING	8	0	0	0	2
TOTAL PERSONS	72	32	46	36	20
REINVESTIGATIONS	4	0	0	0	0
CASES CLOSED	15	5	2	3	4
*** VENDOR CASES					
RECIPIENTS	338	74	211	190	181
CASES CLOSED	15	2	6	2	2

TABLE 2. DETAILED OPERATING STATISTICS BY AREA AND COUNTY FOR SEPTEMBER 1998

	AREA 4 ST CLAIR	AREA 4 STONE	AREA 4 TANEY	AREA 4 TEXAS	AREA 4 VERNON
*** TEMPORARY ASSISTANCE					
APPLICATIONS RECEIVED	11	31	49	28	28
APPLICATIONS APPROVED	11	17	22	17	23
APPLICATIONS REJECTED	1	10	16	9	5
APPLICATIONS PENDING	5	24	32	13	6
FAMILIES RECEIVING CASH	79	173	163	213	157
CHILDREN RECEIVING CASH	137	292	268	395	284
TOTAL PERSONS	173	405	414	508	375
TOTAL PAYMENTS	\$17,713	\$38,008	\$39,349	\$49,220	\$37,722
AVERAGE PER FAMILY	\$224.22	\$219.70	\$241.40	\$231.08	\$240.27
AVERAGE PER PERSON	\$102.39	\$93.85	\$95.05	\$96.89	\$100.59
TITLE XIX ONLY CASES	12	8	5	11	14
TITLE XIX ONLY PERSONS	64	58	31	106	70
TITLE XIX ONLY CHILDREN	29	24	15	35	25
TITLE XIX TRANSITIONAL CASES	20	40	59	66	42
TITLE XIX TRANSITIONAL PERSONS	34	64	72	130	60
TITLE XIX TRANSITIONAL CHILDREN	13	21	9	55	18
REINVESTIGATIONS	7	5	14	37	13
CASES CLOSED	8	21	22	23	27
*** TEMPORARY ASSISTANCE/UP					
FAMILIES RECEIVING	0	0	1	0	0
CHILDREN RECEIVING	0	0	2	0	0
TOTAL PERSONS	0	0	2	0	0
TOTAL PAYMENTS	\$0	\$0	\$234	\$0	\$0
AVERAGE PER FAMILY	\$0.00	\$0.00	\$234.00	\$0.00	\$0.00
AVERAGE PER PERSON	\$0.00	\$0.00	\$117.00	\$0.00	\$0.00
*** MC+					
APPLICATIONS RECEIVED	42	70	110	94	74
APPLICATIONS APPROVED	35	39	72	85	66
APPLICATIONS REJECTED	8	12	27	21	15
APPLICATIONS PENDING	16	54	70	33	11
FAMILIES RECEIVING	261	716	937	642	560
CHILDREN RECEIVING	499	1,335	1,695	1,253	1,089
REINVESTIGATIONS	7	7	9	28	30
CASES CLOSED	16	31	28	27	56
*** GR-CASH					
APPLICATIONS RECEIVED	7	10	18	12	12
APPLICATIONS APPROVED	1	1	0	4	1
APPLICATIONS REJECTED	3	9	13	7	6
APPLICATIONS PENDING	8	22	21	11	11
CASES RECEIVING	4	13	13	18	13
PERSONS RECEIVING	4	13	13	18	13
CASH PAYMENTS	\$320	\$1,040	\$1,040	\$1,440	\$1,040
REINVESTIGATIONS	0	0	0	2	0
CASES CLOSED	0	0	2	2	4
HA-GR RECIPIENTS	6	15	19	11	14
HA-GR TOTAL PAYMENTS	\$480	\$1,143	\$1,440	\$880	\$1,062
*** MPW					
APPLICATIONS RECEIVED	3	10	27	21	15
APPLICATIONS APPROVED	5	9	34	21	10
APPLICATIONS REJECTED	0	1	4	4	4
APPLICATIONS PENDING	1	2	6	3	3
CASES RECEIVING	32	119	224	127	87
REINVESTIGATIONS	0	0	0	2	0
CASES CLOSED	0	4	1	3	4
*** NEWBORNS					
RECIPIENTS	21	129	234	103	94
*** AB SUPP					
APPLICATIONS RECEIVED	0	0	1	0	0
APPLICATIONS APPROVED	0	0	0	0	0
APPLICATIONS REJECTED	0	0	0	0	1
APPLICATIONS PENDING	0	0	1	0	0
RECIPIENTS	0	0	4	2	1
TOTAL PAYMENTS	\$0	\$0	\$1,348	\$740	\$330
CASES CLOSED	0	0	0	0	0
*** BP					
APPLICATIONS RECEIVED	0	0	0	0	0
APPLICATIONS APPROVED	0	0	0	0	1
APPLICATIONS REJECTED	0	0	0	0	0
APPLICATIONS PENDING	0	0	0	0	0
RECIPIENTS	4	2	12	9	12
TOTAL PAYMENTS	\$1,532	\$766	\$4,596	\$3,447	\$4,596
CASES CLOSED	0	0	0	0	2

TABLE 2. DETAILED OPERATING STATISTICS BY AREA AND COUNTY FOR SEPTEMBER 1998

	AREA 4 ST CLAIR	AREA 4 STONE	AREA 4 TANEY	AREA 4 TEXAS	AREA 4 VERNON
*** NC					
APPLICATIONS RECEIVED	0	1	1	1	3
APPLICATIONS APPROVED	0	0	0	0	3
APPLICATIONS REJECTED	0	0	0	0	0
APPLICATIONS PENDING	0	1	1	2	0
RECIPIENTS	4	34	28	41	39
RCF-II	4	15	10	30	30
SNF-ICF	0	0	1	1	0
RCF-I	0	19	17	10	9
PAYMENTS	\$1,135	\$6,743	\$5,244	\$8,962	\$8,951
RCF-II	\$1,135	\$4,069	\$2,761	\$7,491	\$7,565
SNF/ICF	\$0	\$0	\$154	\$76	\$0
RCF-I	\$0	\$2,674	\$2,329	\$1,395	\$1,386
REINVESTIGATIONS	0	0	0	1	6
CASES CLOSED	1	0	0	0	1
*** MA					
APPLICATIONS RECEIVED	48	68	112	112	88
APPLICATIONS APPROVED	34	60	66	96	62
APPLICATIONS REJECTED	13	24	27	29	28
APPLICATIONS PENDING	50	91	116	71	69
RECIPIENTS	348	572	745	983	734
CASES CLOSED	9	10	14	26	23
*** MA-K					
APPLICATIONS RECEIVED	0	0	6	14	0
APPLICATIONS APPROVED - DMH	0	0	0	0	0
APPLICATIONS APPROVED - DYS	0	0	3	4	0
APPLICATIONS APPROVED - JCT	0	0	4	7	0
APPLICATIONS REJECTED	0	0	1	3	0
APPLICATIONS PENDING	0	0	1	3	0
RECIPIENTS - DMH	0	0	0	0	0
RECIPIENTS - DYS	0	0	10	28	0
RECIPIENTS - JCT	0	0	6	13	0
CASES CLOSED - DMH	0	0	0	0	0
CASES CLOSED - DYS	0	0	2	6	0
CASES CLOSED - JCT	0	0	1	4	0
*** REFUGEE					
APPLICATIONS RECEIVED	0	0	0	0	0
APPLICATIONS APPROVED	0	0	0	0	0
APPLICATIONS REJECTED	0	0	0	0	0
APPLICATIONS PENDING	0	0	0	0	0
CASES RECEIVING	0	0	0	0	0
TOTAL PERSONS	0	0	0	0	0
TOTAL PAYMENTS	\$0	\$0	\$0	\$0	\$0
REINVESTIGATIONS	0	0	0	0	0
CASES CLOSED	0	0	0	0	0
*** SSI ONLY					
RECIPIENTS	7	3	12	7	0
*** SSI-SP					
RECIPIENTS	4	1	4	5	3
TOTAL PAYMENTS	\$96	\$51	\$116	\$108	\$133
AVERAGE PER RECIPIENT	\$24.00	\$51.00	\$29.00	\$21.60	\$44.33
*** SP ONLY					
RECIPIENTS	0	0	3	0	5
TOTAL PAYMENTS	\$0	\$0	\$91	\$0	\$200
AVERAGE PER RECIPIENT	\$0.00	\$0.00	\$30.33	\$0.00	\$40.00
*** OMB					
APPLICATIONS RECEIVED	1	3	20	9	3
APPLICATIONS APPROVED	1	3	5	3	1
APPLICATIONS REJECTED	3	3	3	4	5
APPLICATIONS PENDING	0	2	15	3	1
TOTAL PERSONS	35	53	61	119	56
REINVESTIGATIONS	3	0	0	6	6
CASES CLOSED	2	11	7	23	10
*** SLMB					
APPLICATIONS RECEIVED	2	2	15	5	3
APPLICATIONS APPROVED	1	1	3	0	5
APPLICATIONS REJECTED	2	5	1	4	1
APPLICATIONS PENDING	0	1	11	1	1
TOTAL PERSONS	32	25	48	34	29
REINVESTIGATIONS	3	0	0	0	1
CASES CLOSED	2	2	3	5	3
*** VENDOR CASES					
RECIPIENTS	79	117	152	178	300
CASES CLOSED	2	0	5	7	7

TABLE 2. DETAILED OPERATING STATISTICS BY AREA AND COUNTY FOR SEPTEMBER 1998

	AREA 4 WEBSTER	AREA 4 WRIGHT	AREA 5 JACKSON	AREA 6 ST LOUIS CITY	AREA 7 ST LOUIS COUNTY
*** TEMPORARY ASSISTANCE					
APPLICATIONS RECEIVED	17	21	795	575	512
APPLICATIONS APPROVED	16	17	529	407	375
APPLICATIONS REJECTED	4	10	248	140	158
APPLICATIONS PENDING	13	8	593	573	400
FAMILIES RECEIVING CASH	110	195	9,715	14,432	8,064
CHILDREN RECEIVING CASH	206	343	18,903	30,079	15,035
TOTAL PERSONS	268	440	24,801	40,233	20,822
TOTAL PAYMENTS	\$26,426	\$43,134	\$2,377,162	\$3,692,479	\$1,997,986
AVERAGE PER FAMILY	\$240.24	\$221.20	\$244.69	\$255.85	\$247.77
AVERAGE PER PERSON	\$98.60	\$98.03	\$95.85	\$91.78	\$95.96
TITLE XIX ONLY CASES	27	36	405	449	272
TITLE XIX ONLY PERSONS	115	163	3,320	4,175	1,997
TITLE XIX ONLY CHILDREN	57	77	1,238	2,777	1,131
TITLE XIX TRANSITIONAL CASES	46	53	1,262	972	813
TITLE XIX TRANSITIONAL PERSONS	133	110	2,014	1,846	1,283
TITLE XIX TRANSITIONAL CHILDREN	86	54	729	873	462
REINVESTIGATIONS	9	5	577	544	228
CASES CLOSED	11	31	942	507	431
*** TEMPORARY ASSISTANCE/UP					
FAMILIES RECEIVING	0	0	22	30	29
CHILDREN RECEIVING	0	0	56	75	69
TOTAL PERSONS	0	0	91	121	114
TOTAL PAYMENTS	\$0	\$0	\$6,865	\$9,032	\$8,421
AVERAGE PER FAMILY	\$0.00	\$0.00	\$312.05	\$301.07	\$290.38
AVERAGE PER PERSON	\$0.00	\$0.00	\$75.44	\$74.64	\$73.87
*** HC+					
APPLICATIONS RECEIVED	61	53	1,386	729	828
APPLICATIONS APPROVED	43	63	1,048	536	728
APPLICATIONS REJECTED	11	18	346	128	143
APPLICATIONS PENDING	46	18	837	593	438
FAMILIES RECEIVING	606	678	13,608	11,625	11,479
CHILDREN RECEIVING	1,150	1,302	27,071	23,920	21,545
REINVESTIGATIONS	13	9	454	157	101
CASES CLOSED	22	27	478	269	281
*** GR-CASH					
APPLICATIONS RECEIVED	9	7	224	247	86
APPLICATIONS APPROVED	0	0	44	59	15
APPLICATIONS REJECTED	4	6	170	252	88
APPLICATIONS PENDING	11	10	364	469	133
CASES RECEIVING	16	12	475	917	276
PERSONS RECEIVING	16	12	484	917	276
CASH PAYMENTS	\$1,280	\$960	\$37,114	\$71,911	\$21,882
REINVESTIGATIONS	1	2	8	8	1
CASES CLOSED	1	0	38	55	16
MA-GR RECIPIENTS	7	13	237	806	291
MA-GR TOTAL PAYMENTS	\$560	\$1,040	\$18,802	\$64,447	\$23,280
*** HPW					
APPLICATIONS RECEIVED	18	15	394	242	262
APPLICATIONS APPROVED	15	16	264	164	179
APPLICATIONS REJECTED	5	2	113	47	69
APPLICATIONS PENDING	3	3	148	158	135
CASES RECEIVING	120	101	1,903	1,166	1,275
REINVESTIGATIONS	0	0	3	3	3
CASES CLOSED	4	5	76	56	41
*** NEWBORNS					
RECIPIENTS	134	91	1,615	686	998
*** AB SUPP					
APPLICATIONS RECEIVED	1	1	13	20	15
APPLICATIONS APPROVED	0	1	2	1	1
APPLICATIONS REJECTED	1	0	11	10	17
APPLICATIONS PENDING	2	1	22	43	13
RECIPIENTS	3	10	97	105	107
TOTAL PAYMENTS	\$753	\$3,193	\$30,745	\$32,412	\$35,435
CASES CLOSED	0	0	3	0	2
*** BP					
APPLICATIONS RECEIVED	1	1	20	19	17
APPLICATIONS APPROVED	0	0	10	1	6
APPLICATIONS REJECTED	1	1	11	8	7
APPLICATIONS PENDING	2	1	36	46	21
RECIPIENTS	9	8	377	316	360
TOTAL PAYMENTS	\$3,447	\$2,681	\$143,605	\$121,018	\$137,870
CASES CLOSED	0	1	3	1	3

TABLE 2. DETAILED OPERATING STATISTICS BY AREA AND COUNTY FOR SEPTEMBER 1998

	AREA 4 WEBSTER	AREA 4 WRIGHT	AREA 5 JACKSON	AREA 6 ST LOUIS CITY	AREA 7 ST LOUIS COUNTY
*** NC					
APPLICATIONS RECEIVED	2	1	38	30	23
APPLICATIONS APPROVED	0	0	31	20	8
APPLICATIONS REJECTED	0	2	9	4	6
APPLICATIONS PENDING	2	0	41	42	30
RECIPIENTS	22	18	1,097	758	603
RCF-II	17	18	640	452	415
SNF-ICF	1	0	189	46	89
RCF-I	4	0	268	260	99
PAYMENTS	\$5,376	\$5,173	\$286,813	\$179,169	\$162,022
RCF-II	\$4,630	\$5,173	\$176,245	\$123,661	\$114,261
SNF/ICF	\$182	\$0	\$71,289	\$16,424	\$35,253
RCF-I	\$564	\$0	\$39,279	\$39,084	\$14,508
REINVESTIGATIONS	0	0	40	30	13
CASES CLOSED	1	1	35	16	7
*** MA					
APPLICATIONS RECEIVED	77	73	1,315	955	932
APPLICATIONS APPROVED	47	66	803	577	585
APPLICATIONS REJECTED	11	11	417	425	336
APPLICATIONS PENDING	71	52	1,492	1,721	1,214
RECIPIENTS	702	984	12,152	17,832	10,983
CASES CLOSED	10	18	236	163	113
*** MA-K					
APPLICATIONS RECEIVED	0	0	33	17	66
APPLICATIONS APPROVED - DMH	0	0	0	0	0
APPLICATIONS APPROVED - DYS	0	0	0	4	1
APPLICATIONS APPROVED - JCT	0	0	24	7	58
APPLICATIONS REJECTED	0	0	2	2	2
APPLICATIONS PENDING	0	0	10	18	14
RECIPIENTS - DMH	0	0	0	3	3
RECIPIENTS - DYS	0	0	6	53	19
RECIPIENTS - JCT	0	0	217	66	235
CASES CLOSED - DMH	0	0	0	0	0
CASES CLOSED - DYS	0	0	0	5	2
CASES CLOSED - JCT	0	0	60	19	49
*** REFUGEE					
APPLICATIONS RECEIVED	0	0	30	82	12
APPLICATIONS APPROVED	0	0	31	49	5
APPLICATIONS REJECTED	0	0	0	0	1
APPLICATIONS PENDING	0	0	1	81	14
CASES RECEIVING	0	0	108	327	46
TOTAL PERSONS	0	0	301	935	139
TOTAL PAYMENTS	\$0	\$0	\$2,671	\$44,384	\$6,484
REINVESTIGATIONS	0	0	0	1	0
CASES CLOSED	0	0	8	33	9
*** SSI ONLY					
RECIPIENTS	9	22	112	397	167
*** SSI-SP					
RECIPIENTS	11	8	66	169	68
TOTAL PAYMENTS	\$256	\$297	\$3,020	\$7,985	\$3,419
AVERAGE PER RECIPIENT	\$23.27	\$37.13	\$45.76	\$47.25	\$50.28
*** SP ONLY					
RECIPIENTS	0	0	37	50	30
TOTAL PAYMENTS	\$0	\$0	\$4,645	\$2,463	\$1,921
AVERAGE PER RECIPIENT	\$0.00	\$0.00	\$125.54	\$49.26	\$64.03
*** OMB					
APPLICATIONS RECEIVED	7	9	78	31	61
APPLICATIONS APPROVED	2	3	45	32	30
APPLICATIONS REJECTED	1	5	27	24	26
APPLICATIONS PENDING	5	5	45	55	53
TOTAL PERSONS	68	75	1,189	1,098	873
REINVESTIGATIONS	2	0	23	7	0
CASES CLOSED	14	12	118	52	49
*** SLMB					
APPLICATIONS RECEIVED	3	4	29	20	25
APPLICATIONS APPROVED	0	1	15	8	9
APPLICATIONS REJECTED	0	0	12	11	15
APPLICATIONS PENDING	4	4	17	25	16
TOTAL PERSONS	27	39	438	281	241
REINVESTIGATIONS	1	1	5	3	0
CASES CLOSED	2	4	39	12	8
*** VENDOR CASES					
RECIPIENTS	152	149	3,014	2,307	4,344
CASES CLOSED	1	4	59	48	100

TABLE 3. DETAILED OPERATING STATISTICS BY AREA FOR SEPTEMBER 1998

	AREA 1	AREA 2	AREA 3	AREA 4	AREA 5	AREA 6	AREA 7
*** TEMPORARY ASSISTANCE							
APPLICATIONS RECEIVED	540	662	854	1,062	795	575	512
APPLICATIONS APPROVED	349	449	597	709	529	407	375
APPLICATIONS REJECTED	231	281	367	427	248	140	158
APPLICATIONS PENDING	326	430	454	682	593	573	400
FAMILIES RECEIVING CASH	3,516	5,039	7,109	7,199	9,715	14,432	8,064
CHILDREN RECEIVING CASH	5,980	8,966	12,703	12,631	18,903	30,079	15,035
TOTAL PERSONS	8,064	11,917	16,668	16,970	24,801	40,233	20,822
TOTAL PAYMENTS	\$805,845	\$1,173,270	\$1,638,804	\$1,679,559	\$2,377,162	\$3,692,479	\$1,997,986
AVERAGE PER FAMILY	\$226.93	\$231.71	\$230.98	\$232.05	\$244.69	\$255.85	\$247.77
AVERAGE PER PERSON	\$98.64	\$96.61	\$98.06	\$98.88	\$95.85	\$91.78	\$95.96
TITLE XIX ONLY CASES	317	557	641	641	405	449	272
TITLE XIX ONLY PERSONS	1,523	2,873	3,808	3,500	3,320	4,175	1,997
TITLE XIX ONLY CHILDREN	727	1,223	1,704	1,501	1,258	2,777	1,131
TITLE XIX TRANSITIONAL CASES	1,186	1,466	1,881	1,913	1,262	972	813
TITLE XIX TRANSITIONAL PERSONS	2,227	2,393	3,053	3,211	2,014	1,846	1,283
TITLE XIX TRANSITIONAL CHILDREN	988	862	998	1,197	729	873	462
REINVESTIGATIONS	266	322	827	478	577	544	228
CASES CLOSED	511	563	822	890	942	507	431
*** TEMPORARY ASSISTANCE/UP							
FAMILIES RECEIVING	15	23	27	28	22	30	29
CHILDREN RECEIVING	34	60	65	60	56	75	69
TOTAL PERSONS	56	95	89	102	91	121	114
TOTAL PAYMENTS	\$4,667	\$7,924	\$7,577	\$8,538	\$6,865	\$9,032	\$8,421
AVERAGE PER FAMILY	\$96.58	\$149.40	\$191.60	\$112.83	\$312.05	\$301.07	\$290.38
AVERAGE PER PERSON	\$25.76	\$34.56	\$58.69	\$31.79	\$75.44	\$74.64	\$73.87
*** HC+							
APPLICATIONS RECEIVED	1,457	1,559	1,953	2,611	1,386	729	828
APPLICATIONS APPROVED	1,226	1,352	1,492	2,117	1,048	536	728
APPLICATIONS REJECTED	344	385	497	596	346	128	143
APPLICATIONS PENDING	828	784	1,140	1,464	837	593	438
FAMILIES RECEIVING	13,184	15,652	17,263	25,968	13,608	11,625	11,479
CHILDREN RECEIVING	24,913	29,265	32,360	48,875	27,071	23,920	21,545
REINVESTIGATIONS	444	377	748	678	454	157	101
CASES CLOSED	638	615	821	1,158	478	269	281
*** GR-CASH							
APPLICATIONS RECEIVED	158	225	331	367	224	247	86
APPLICATIONS APPROVED	37	60	71	62	44	59	15
APPLICATIONS REJECTED	137	159	267	306	170	252	88
APPLICATIONS PENDING	247	325	433	547	364	469	133
CASES RECEIVING	297	387	584	624	475	917	276
PERSONS RECEIVING	297	388	586	625	484	917	276
CASH PAYMENTS	\$23,662	\$30,304	\$45,997	\$49,495	\$37,114	\$71,911	\$21,882
REINVESTIGATIONS	4	7	26	12	8	8	1
CASES CLOSED	45	41	67	72	38	55	16
MA-GR RECIPIENTS	230	140	134	576	237	806	291
MA-GR TOTAL PAYMENTS	\$18,245	\$11,200	\$10,643	\$45,577	\$18,802	\$64,447	\$23,280
*** MPW							
APPLICATIONS RECEIVED	453	489	422	727	394	242	262
APPLICATIONS APPROVED	341	399	315	592	264	164	179
APPLICATIONS REJECTED	102	99	80	134	113	47	69
APPLICATIONS PENDING	138	152	137	227	148	158	135
CASES RECEIVING	2,537	2,735	2,515	4,598	1,903	1,166	1,275
REINVESTIGATIONS	5	5	20	9	3	3	3
CASES CLOSED	76	92	94	127	76	56	41
*** NEWBORNS							
RECIPIENTS	2,347	2,480	1,936	4,524	1,615	686	998
*** AB SUPP							
APPLICATIONS RECEIVED	15	14	25	30	13	20	15
APPLICATIONS APPROVED	2	1	3	3	2	1	1
APPLICATIONS REJECTED	7	19	17	26	11	10	17
APPLICATIONS PENDING	23	23	33	38	22	43	13
RECIPIENTS	79	89	125	144	97	105	107
TOTAL PAYMENTS	\$23,486	\$26,872	\$34,805	\$44,616	\$30,745	\$32,412	\$35,435
CASES CLOSED	2	1	6	3	3	0	2
*** BP							
APPLICATIONS RECEIVED	15	15	27	27	20	19	17
APPLICATIONS APPROVED	6	9	3	8	10	1	6
APPLICATIONS REJECTED	8	13	14	19	11	8	7
APPLICATIONS PENDING	24	29	35	38	36	46	21
RECIPIENTS	348	360	329	440	377	316	360
TOTAL PAYMENTS	\$133,274	\$137,837	\$125,614	\$168,107	\$143,605	\$121,018	\$137,870
CASES CLOSED	6	6	5	12	3	1	3

TABLE 3. DETAILED OPERATING STATISTICS BY AREA FOR SEPTEMBER 1998

	AREA 1	AREA 2	AREA 3	AREA 4	AREA 5	AREA 6	AREA 7
*** NC							
APPLICATIONS RECEIVED	52	55	56	72	38	30	23
APPLICATIONS APPROVED	28	38	53	55	31	20	8
APPLICATIONS REJECTED	18	17	23	26	9	4	6
APPLICATIONS PENDING	51	49	41	47	41	42	30
RECIPIENTS	1,057	1,287	1,515	1,489	1,097	758	603
RCF-II	702	711	1,010	1,131	640	452	415
SNF-ICF	45	105	82	16	189	46	89
RCF-I	310	471	423	342	268	260	99
PAYMENTS	\$242,829	\$295,927	\$364,744	\$360,321	\$286,813	\$179,169	\$162,022
RCF-II	\$182,835	\$189,008	\$273,445	\$305,004	\$176,245	\$123,661	\$114,261
SNF/ICF	\$15,502	\$37,829	\$29,017	\$5,298	\$71,289	\$16,424	\$33,253
RCF-I	\$44,492	\$69,090	\$62,282	\$50,019	\$39,279	\$39,084	\$14,508
REINVESTIGATIONS	74	50	71	69	40	30	13
CASES CLOSED	20	31	25	38	35	16	7
*** MA							
APPLICATIONS RECEIVED	1,753	1,740	2,466	3,327	1,315	955	932
APPLICATIONS APPROVED	1,240	1,198	1,715	2,415	803	577	585
APPLICATIONS REJECTED	446	546	755	891	417	425	356
APPLICATIONS PENDING	1,738	1,734	2,234	3,093	1,492	1,721	1,214
RECIPIENTS	14,060	15,411	26,529	28,971	12,152	17,832	10,983
CASES CLOSED	227	265	416	480	236	163	113
*** MA-K							
APPLICATIONS RECEIVED	28	70	19	49	33	17	66
APPLICATIONS APPROVED - DMH	0	0	0	0	0	0	0
APPLICATIONS APPROVED - DYS	6	21	6	20	0	4	1
APPLICATIONS APPROVED - JCT	11	31	3	16	24	7	58
APPLICATIONS REJECTED	9	18	9	15	2	2	2
APPLICATIONS PENDING	2	7	7	8	10	18	14
RECIPIENTS - DMH	3	10	0	0	0	3	3
RECIPIENTS - DYS	50	151	62	74	6	53	19
RECIPIENTS - JCT	66	128	8	59	217	66	235
CASES CLOSED - DMH	0	0	0	0	0	0	0
CASES CLOSED - DYS	13	18	6	23	0	5	2
CASES CLOSED - JCT	10	27	4	20	60	19	49
*** REFUGEE							
APPLICATIONS RECEIVED	1	2	0	0	30	82	12
APPLICATIONS APPROVED	1	3	0	0	31	49	5
APPLICATIONS REJECTED	0	0	0	0	0	0	1
APPLICATIONS PENDING	1	1	0	0	1	81	14
CASES RECEIVING	2	7	0	1	108	327	46
TOTAL PERSONS	7	33	0	3	301	935	139
TOTAL PAYMENTS	\$292	\$1,683	\$0	\$0	\$2,671	\$44,384	\$6,484
REINVESTIGATIONS	0	0	0	0	0	1	0
CASES CLOSED	0	1	0	0	8	33	9
*** SSI ONLY							
RECIPIENTS	132	133	416	315	112	397	167
*** SSI-SP							
RECIPIENTS	84	80	218	207	66	169	68
TOTAL PAYMENTS	\$3,273	\$3,801	\$11,678	\$9,624	\$3,020	\$7,985	\$3,419
AVERAGE PER RECIPIENT	\$32.59	\$34.34	\$48.84	\$38.56	\$45.76	\$47.25	\$50.28
*** SP ONLY							
RECIPIENTS	17	32	55	57	37	50	30
TOTAL PAYMENTS	\$1,342	\$1,299	\$3,526	\$5,979	\$4,645	\$2,463	\$1,921
AVERAGE PER RECIPIENT	\$22.73	\$30.62	\$48.22	\$80.13	\$125.54	\$49.26	\$64.03
*** QMB							
APPLICATIONS RECEIVED	139	127	251	260	78	31	61
APPLICATIONS APPROVED	70	93	151	151	45	32	30
APPLICATIONS REJECTED	66	48	106	117	27	24	26
APPLICATIONS PENDING	66	77	148	149	45	55	53
TOTAL PERSONS	1,562	1,622	1,887	2,873	1,189	1,098	873
REINVESTIGATIONS	32	21	52	35	23	7	0
CASES CLOSED	248	250	342	457	118	52	49
*** SLMB							
APPLICATIONS RECEIVED	97	68	163	157	29	20	25
APPLICATIONS APPROVED	30	24	42	59	15	8	9
APPLICATIONS REJECTED	62	54	126	98	12	11	15
APPLICATIONS PENDING	52	46	110	95	17	25	16
TOTAL PERSONS	783	684	1,007	1,428	438	281	241
REINVESTIGATIONS	8	7	23	18	5	3	0
CASES CLOSED	102	94	115	166	39	12	8
*** VENDOR CASES							
RECIPIENTS	5,403	4,744	4,548	6,031	3,014	2,307	4,344
CASES CLOSED	146	130	145	171	59	48	100



FIGURE 2. MEDICAL STATISTICS - TOTAL INDIVIDUALS

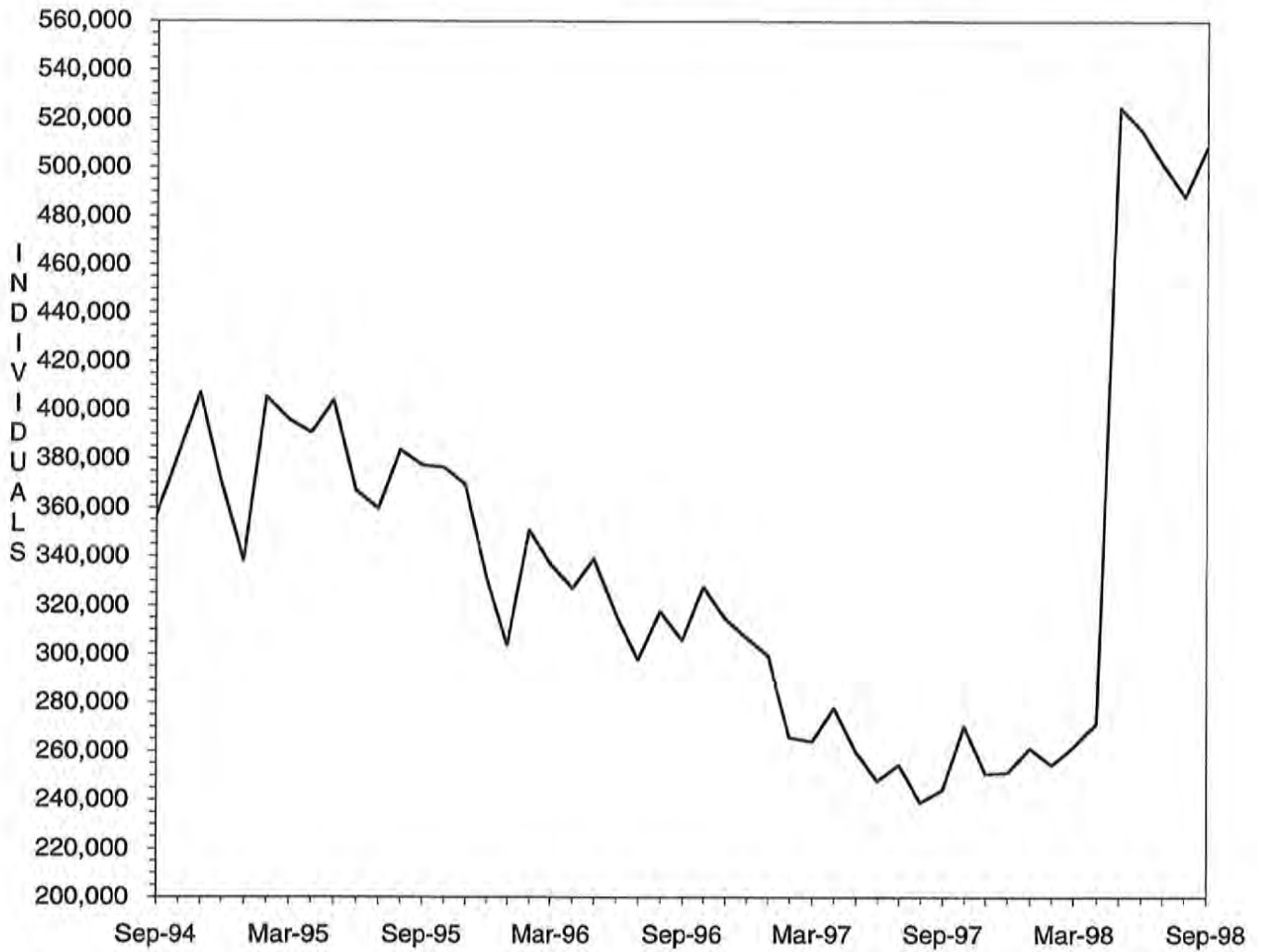

Note: As of May 1998, total individuals include Managed Care recipients.

FIGURE 3. MEDICAL STATISTICS - TOTAL PAYMENTS

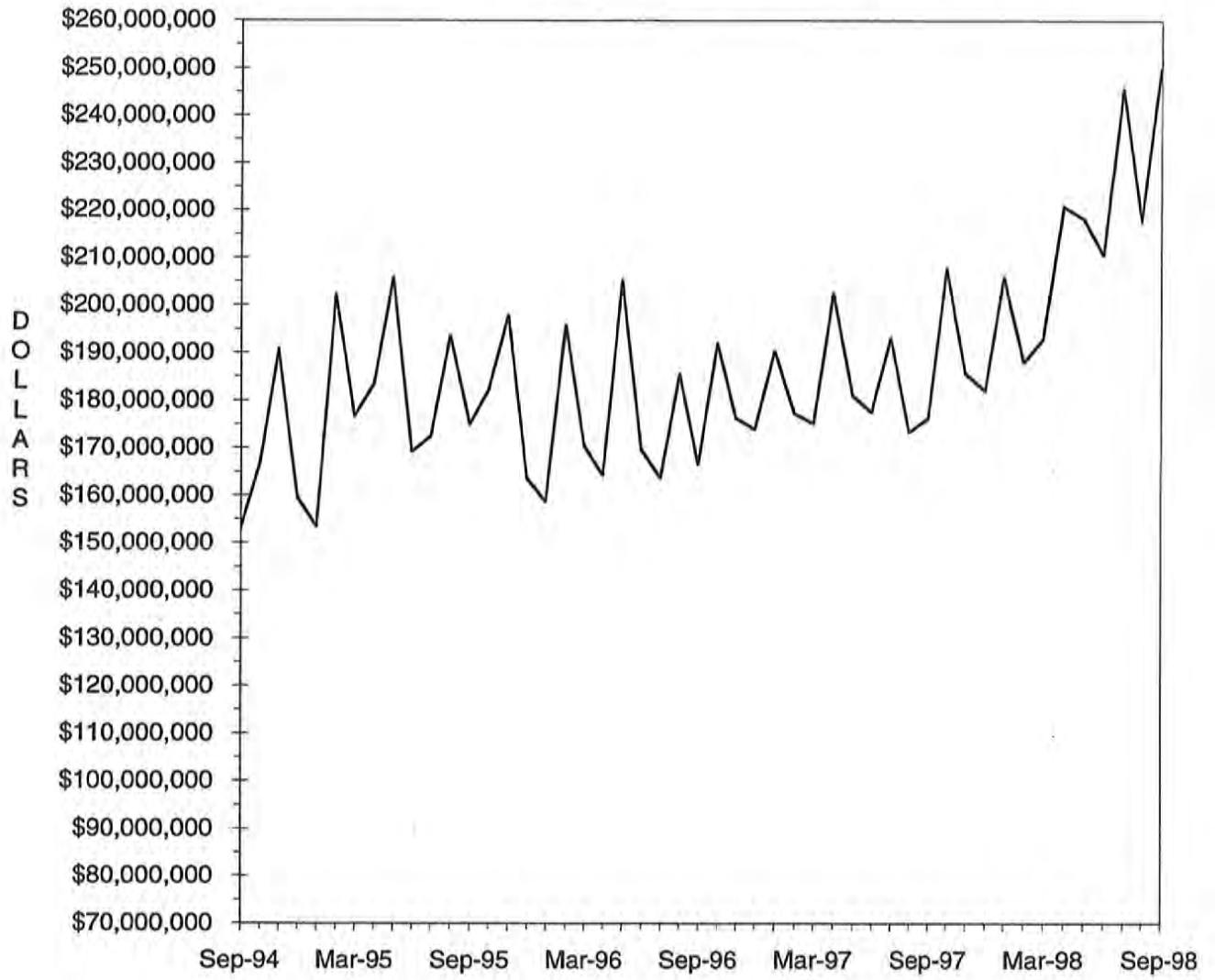

TABLE 4. MISSOURI MEDICAID RECIPIENTS AND PAYMENTS BY TYPE OF SERVICE, SEPTEMBER, 1998

COUNTY	TOTAL	TOTAL	PHYSICIAN SERVICES		INPATIENT HOSPITAL		NURSING FACILITY		MANAGED CARE		PHARMACY SERVICES	
	RECIPIENTS	PAYMENTS	RECIPIENTS	PAYMENTS	RECIPIENTS	PAYMENTS	RECIPIENTS	PAYMENTS	RECIPIENTS	PAYMENTS	RECIPIENTS	PAYMENTS
STATE TOTAL	508,058	\$245,718,661	66,174	\$4,743,730	9,459	\$30,275,769	26,279	\$60,165,214	254,293	\$24,831,517	182,959	\$40,191,605
ADAIR	1,708	\$1,306,419	514	\$30,847	54	\$83,811	149	\$313,022	3	\$49	1,197	\$269,191
ANDREW	1,062	\$536,316	96	\$5,467	11	\$22,041	128	\$243,935	642	\$65,075	349	\$93,528
ATCHISON	726	\$221,051	137	\$4,588	7	\$12,738	36	\$62,889	463	\$37,502	231	\$44,058
AUDRAIN	2,602	\$1,171,214	305	\$18,715	35	\$58,768	140	\$336,658	1,771	\$172,644	685	\$207,171
BARRY	2,799	\$1,546,613	512	\$45,813	90	\$174,572	163	\$357,126	4	\$87	1,832	\$315,624
BARTON	959	\$572,274	280	\$21,186	39	\$84,830	53	\$101,047	2	\$146	621	\$107,983
BATES	1,268	\$970,887	289	\$19,586	93	\$198,922	132	\$326,197	16	\$1,113	827	\$148,437
BENTON	1,647	\$849,276	344	\$24,906	28	\$37,272	132	\$288,514	17	\$1,058	1,171	\$197,173
BOLLINGER	1,163	\$566,728	207	\$14,575	37	\$59,035	42	\$90,862	2	\$84	797	\$149,547
BOONE	10,580	\$4,344,041	947	\$86,884	124	\$452,972	321	\$789,636	7,824	\$792,837	2,120	\$642,814
BUCHANAN	10,341	\$4,201,933	891	\$58,977	88	\$457,060	377	\$721,224	7,052	\$643,852	2,660	\$721,561
BUTLER	5,389	\$3,568,671	2,069	\$120,609	158	\$383,830	291	\$623,065	14	\$803	3,987	\$760,502
CALDWELL	986	\$436,245	38	\$3,357	11	\$74,693	73	\$149,507	673	\$60,576	266	\$63,854
CALLAWAY	3,586	\$1,370,966	284	\$15,956	68	\$284,908	146	\$254,920	2,584	\$246,279	761	\$237,686
CAMDEN	2,902	\$1,073,626	414	\$25,179	26	\$78,578	144	\$316,980	1,999	\$204,076	743	\$185,366
CAPE GIRARDEAU	4,140	\$3,160,820	1,010	\$63,647	137	\$488,922	365	\$899,335	0	\$0	2,802	\$563,614
CARROLL	1,290	\$499,125	135	\$6,196	8	\$18,262	81	\$173,830	884	\$81,345	345	\$82,454
CARTER	1,086	\$545,838	259	\$19,281	34	\$67,335	35	\$71,175	1	\$64	814	\$127,576
CASS	4,429	\$2,308,975	452	\$24,343	38	\$229,370	372	\$796,446	2,955	\$311,613	1,240	\$358,154
CEDAR	1,485	\$947,549	257	\$20,224	59	\$275,698	110	\$221,235	7	\$457	1,014	\$155,187
CHARITON	881	\$513,273	119	\$6,429	10	\$26,760	131	\$290,651	481	\$40,930	335	\$83,628
CHRISTIAN	2,702	\$1,509,472	639	\$69,437	86	\$279,219	191	\$316,905	2	\$58	1,738	\$363,802
CLARK	614	\$291,614	267	\$9,961	20	\$8,846	60	\$115,140	0	\$0	413	\$74,494
CLAY	7,576	\$4,224,108	694	\$37,864	66	\$234,360	720	\$1,754,577	4,789	\$547,175	2,291	\$606,243
CLINTON	1,229	\$571,277	75	\$6,515	11	\$12,996	118	\$240,802	809	\$76,877	354	\$83,920
COLE	4,615	\$2,083,041	426	\$28,385	67	\$133,536	257	\$612,781	3,146	\$312,405	1,156	\$361,094
COOPER	1,260	\$755,476	174	\$10,643	20	\$77,614	144	\$332,507	740	\$78,718	427	\$93,220
CRAWFORD	2,101	\$1,182,173	475	\$31,776	49	\$136,259	136	\$290,490	3	\$188	1,400	\$325,454
DADE	702	\$336,015	164	\$10,164	18	\$40,627	53	\$93,106	0	\$0	498	\$97,507
DALLAS	1,274	\$766,656	189	\$15,286	52	\$223,248	72	\$156,583	0	\$0	864	\$144,777
DAVISS	774	\$264,991	37	\$2,887	4	\$8,507	48	\$108,494	540	\$54,687	197	\$43,179
DEKALB	940	\$491,798	66	\$3,884	18	\$21,199	103	\$195,312	546	\$51,953	328	\$87,348
DENT	1,807	\$1,002,592	517	\$29,743	68	\$198,046	104	\$225,324	8	\$163	1,300	\$199,579
DOUGLAS	1,455	\$696,985	381	\$28,905	43	\$123,159	61	\$137,964	0	\$0	991	\$170,195
DUNKLIN	6,580	\$3,878,318	1,607	\$98,525	408	\$650,934	421	\$928,289	1	\$266	4,984	\$796,800
FRANKLIN	5,716	\$2,688,435	652	\$37,232	58	\$191,566	433	\$1,008,547	3,596	\$377,777	1,715	\$458,180
GASCONADE	1,141	\$627,669	122	\$7,296	9	\$23,097	155	\$356,660	661	\$62,110	397	\$92,092
GENTRY	613	\$497,203	80	\$2,946	9	\$21,653	92	\$202,246	285	\$30,858	275	\$64,418
GREENE	14,845	\$9,653,514	3,302	\$374,447	645	\$1,489,871	1,004	\$2,386,793	20	\$921	9,899	\$1,916,062
GRUNDY	1,214	\$485,059	99	\$5,554	8	\$14,160	91	\$172,146	726	\$70,298	422	\$92,742
HARRISON	1,034	\$593,400	75	\$7,758	28	\$57,595	98	\$223,828	612	\$57,388	360	\$102,227
HENRY	2,005	\$1,292,435	489	\$27,405	50	\$197,356	168	\$322,672	28	\$1,308	1,324	\$244,104
HICKORY	846	\$571,909	153	\$11,064	43	\$129,254	70	\$185,862	0	\$0	568	\$99,062
HOLT	559	\$257,023	42	\$2,196	7	\$8,293	66	\$136,334	335	\$30,054	186	\$42,718
HOWARD	1,026	\$544,635	150	\$8,758	13	\$37,984	74	\$154,267	625	\$57,274	340	\$88,844
HOWELL	4,080	\$2,497,249	939	\$73,002	143	\$265,023	357	\$834,047	6	\$383	2,890	\$529,461
IRON	1,543	\$1,066,201	543	\$28,007	51	\$152,282	116	\$293,042	7	\$117	1,106	\$233,292
JACKSON	76,368	\$28,045,966	5,549	\$363,005	773	\$3,794,639	2,702	\$6,367,504	58,426	\$6,001,351	13,164	\$3,682,204
JASPER	9,155	\$5,238,480	2,621	\$218,181	306	\$748,781	461	\$948,685	18	\$636	5,835	\$1,091,403
JEFFERSON	11,832	\$5,421,845	1,276	\$97,077	155	\$455,794	688	\$1,732,034	8,086	\$854,517	2,978	\$875,732
JOHNSON	3,346	\$1,411,783	362	\$19,572	61	\$147,595	171	\$405,168	2,353	\$242,515	787	\$224,794
KNOX	366	\$187,075	83	\$6,216	14	\$20,132	18	\$40,238	0	\$0	258	\$58,064
LACLEDE	2,685	\$1,355,351	549	\$62,555	65	\$150,501	153	\$322,324	3	\$74	1,785	\$311,220
LAFAYETTE	2,792	\$3,066,898	254	\$15,027	35	\$64,176	176	\$366,176	1,778	\$180,625	854	\$296,121
LAWRENCE	2,729	\$1,792,237	743	\$52,378	104	\$381,172	177	\$451,931	1	\$10	1,820	\$328,271
LEWIS	700	\$581,024	158	\$10,095	45	\$91,671	126	\$299,417	2	\$105	493	\$85,104
LINCOLN	2,057	\$1,307,593	380	\$23,492	51	\$164,077	194	\$390,702	29	\$1,592	1,407	\$264,805

TABLE 4. MISSOURI MEDICAID RECIPIENTS AND PAYMENTS BY TYPE OF SERVICE, SEPTEMBER, 1998

COUNTY	TOTAL	TOTAL	PHYSICIAN SERVICES		INPATIENT HOSPITAL		NURSING FACILITY		MANAGED CARE		PHARMACY SERVICES	
	RECIPIENTS	PAYMENTS	RECIPIENTS	PAYMENTS	RECIPIENTS	PAYMENTS	RECIPIENTS	PAYMENTS	RECIPIENTS	PAYMENTS	RECIPIENTS	PAYMENTS
LINN	1,160	\$655,012	256	\$23,846	50	\$67,857	121	\$262,592	15	\$729	754	\$110,887
LIVINGSTON	1,471	\$773,106	132	\$5,942	20	\$82,308	112	\$257,584	823	\$83,380	549	\$147,759
MCDONALD	2,221	\$924,816	562	\$47,757	91	\$155,637	70	\$164,418	0	\$0	1,430	\$189,125
MACON	1,129	\$942,683	359	\$29,148	62	\$149,169	141	\$324,963	3	\$206	809	\$179,834
MADISON	1,417	\$931,136	524	\$33,713	38	\$143,778	128	\$307,533	6	\$400	1,048	\$193,982
MARIES	649	\$540,648	205	\$15,243	25	\$85,492	82	\$224,444	9	\$377	504	\$114,936
MARION	2,642	\$1,961,847	869	\$70,769	76	\$140,655	270	\$632,357	8	\$658	1,737	\$322,805
MERCER	342	\$150,591	46	\$2,095	12	\$11,265	24	\$62,128	193	\$18,989	135	\$31,042
MILLER	2,735	\$981,846	310	\$21,245	18	\$40,198	110	\$242,448	1,790	\$186,225	761	\$226,370
MISSISSIPPI	2,625	\$1,355,953	516	\$20,501	82	\$187,234	161	\$309,386	1	\$413	1,801	\$319,016
MONITEAU	878	\$471,270	81	\$6,767	10	\$15,619	103	\$231,145	505	\$53,152	314	\$89,134
MONROE	820	\$429,844	102	\$9,378	12	\$23,259	52	\$127,413	455	\$45,688	285	\$67,658
MONTGOMERY	1,179	\$659,573	156	\$6,610	15	\$20,602	143	\$282,412	700	\$68,550	407	\$123,619
MORGAN	2,102	\$845,275	214	\$15,318	25	\$55,017	137	\$296,316	1,326	\$126,834	623	\$144,730
NEW MADRID	3,204	\$2,017,875	700	\$34,378	101	\$223,859	270	\$609,364	0	\$0	2,354	\$438,544
NEWTON	3,421	\$2,345,688	970	\$90,250	144	\$285,716	324	\$742,243	1	\$49	2,239	\$400,042
NODAWAY	1,105	\$663,020	134	\$5,610	8	\$29,020	119	\$254,968	573	\$56,791	430	\$113,756
OREGON	1,341	\$752,113	236	\$31,220	50	\$45,444	78	\$166,482	0	\$0	996	\$179,068
OSAGE	719	\$316,313	89	\$6,736	7	\$14,612	84	\$131,941	427	\$39,069	229	\$68,664
OZARK	1,089	\$504,040	229	\$15,410	33	\$40,724	69	\$144,629	2	\$58	780	\$113,012
PENISCOOT	4,297	\$2,351,409	1,138	\$81,006	302	\$440,892	196	\$215,659	5	\$142	3,099	\$522,986
PERRY	1,162	\$798,525	344	\$15,229	24	\$60,708	111	\$311,407	5	\$202	780	\$141,762
PETTIS	4,302	\$1,955,960	671	\$32,275	44	\$333,689	184	\$431,062	2,771	\$288,959	1,221	\$259,436
PHELPS	3,196	\$1,967,603	998	\$74,324	120	\$347,391	196	\$424,545	24	\$773	2,151	\$367,443
PIKE	1,306	\$1,043,055	259	\$25,605	50	\$103,516	146	\$340,810	19	\$331	904	\$149,976
PLATTE	2,197	\$1,318,442	159	\$10,653	18	\$117,799	187	\$425,147	1,402	\$160,156	652	\$203,362
POLK	2,171	\$1,406,354	354	\$25,695	93	\$162,264	177	\$397,817	15	\$776	1,477	\$293,560
PULASKI	2,407	\$1,303,490	579	\$46,727	79	\$265,122	148	\$319,101	7	\$493	1,626	\$236,659
PUTMAN	476	\$263,125	141	\$10,132	20	\$54,661	34	\$57,559	0	\$0	325	\$55,275
RALLS	575	\$432,433	187	\$10,884	29	\$53,442	65	\$147,999	2	\$80	391	\$78,950
RANDOLPH	3,005	\$1,368,734	454	\$37,295	26	\$51,877	209	\$468,768	1,939	\$205,471	894	\$233,441
RAY	1,609	\$687,860	158	\$10,011	13	\$59,386	102	\$207,568	1,080	\$112,873	422	\$121,454
REYNOLDS	1,034	\$554,232	246	\$14,442	29	\$83,651	36	\$78,887	6	\$149	815	\$135,872
RIPLEY	2,450	\$1,255,991	583	\$36,996	63	\$117,014	73	\$174,172	4	\$30	1,708	\$268,989
ST. CHARLES	9,720	\$4,909,535	793	\$41,181	66	\$257,818	345	\$802,043	7,001	\$703,407	2,135	\$615,031
ST. CLAIR	879	\$444,130	242	\$11,834	28	\$47,368	80	\$167,809	3	\$139	589	\$86,831
ST. FRANCOIS	5,794	\$3,793,518	1,798	\$110,552	199	\$483,311	357	\$958,598	15	\$1,784	4,064	\$869,635
STE. GENEVIEVE	1,083	\$686,018	326	\$15,868	33	\$94,835	84	\$164,851	14	\$803	729	\$142,116
ST. LOUIS	60,997	\$27,746,646	4,002	\$257,039	542	\$2,650,648	3,573	\$8,601,475	44,719	\$4,260,375	12,162	\$3,283,687
SALINE	2,734	\$3,449,688	341	\$23,516	29	\$142,750	155	\$342,548	1,447	\$146,731	1,069	\$346,302
SCHUYLER	386	\$231,245	110	\$7,499	12	\$31,574	33	\$73,995	0	\$0	289	\$51,718
SCOTLAND	429	\$343,024	131	\$7,232	18	\$34,355	63	\$135,063	0	\$0	279	\$49,646
SCOTT	5,098	\$3,231,461	804	\$58,137	145	\$349,383	285	\$610,312	8	\$345	3,498	\$718,067
SHANNON	1,188	\$560,355	213	\$20,290	31	\$72,283	53	\$123,297	0	\$0	817	\$132,321
SHELBY	545	\$357,535	119	\$6,653	11	\$25,016	60	\$123,628	3	\$261	391	\$63,228
STODDARD	3,488	\$2,240,481	790	\$42,556	103	\$307,919	234	\$492,173	4	\$199	2,569	\$498,764
STONE	1,634	\$859,936	361	\$36,497	50	\$138,450	102	\$236,702	8	\$219	1,071	\$193,139
SULLIVAN	731	\$624,338	152	\$27,431	31	\$97,086	90	\$203,671	0	\$0	582	\$118,372
TANEY	2,274	\$1,436,333	468	\$59,399	126	\$325,288	135	\$308,784	3	\$38-	1,486	\$262,034
TEXAS	2,544	\$1,351,193	653	\$34,666	56	\$157,381	177	\$395,584	11	\$642	1,727	\$277,029
VERNON	2,120	\$2,684,496	691	\$57,449	98	\$241,679	166	\$447,103	13	\$490	1,435	\$258,128
WARREN	1,119	\$793,732	347	\$25,292	56	\$136,805	47	\$97,327	12	\$528	751	\$133,099
WASHINGTON	3,258	\$1,862,638	960	\$60,185	127	\$345,182	128	\$277,814	12	\$950	2,247	\$462,713
WAYNE	2,080	\$1,269,029	652	\$36,873	53	\$235,092	123	\$278,527	9	\$257	1,616	\$301,006
WEBSTER	2,073	\$1,150,220	369	\$40,348	73	\$167,748	133	\$333,555	4	\$248	1,375	\$207,217
WORTH	250	\$89,057	26	\$1,325	1	\$213	27	\$44,935	149	\$13,478	88	\$19,569
WRIGHT	2,485	\$1,170,845	601	\$42,541	67	\$176,491	125	\$259,169	0	\$0	1,722	\$267,910
ST. LOUIS CITY	91,341	\$31,517,416	4,369	\$322,256	956	\$5,460,395	1,743	\$4,373,782	71,154	\$6,495,411	14,990	\$4,039,687
INVALID COUNTY	62	\$36,531	4	\$204	1	\$2,164	0	\$0	13	\$774	27	\$7,516

57

TABLE 4. MISSOURI MEDICAID RECIPIENTS AND PAYMENTS BY TYPE OF SERVICE, SEPTEMBER, 1998

COUNTY	OUTPATIENT HOSPITAL		DENTAL SERVICES		LAB & X-RAY SERVICES		AMBULANCE SERVICES		OPTOMETRIC SERVICES		HOMEMAKER / RESPITE CARE	
	RECIPIENTS	PAYMENTS	RECIPIENTS	PAYMENTS	RECIPIENTS	PAYMENTS	RECIPIENTS	PAYMENTS	RECIPIENTS	PAYMENTS	RECIPIENTS	PAYMENTS
STATE TOTAL	62,392	\$16,113,641	8,127	\$555,697	20,184	\$566,759	5,188	\$599,302	8,420	\$409,005	14,750	\$4,175,185
ADAIR	309	\$98,016	9	\$1,223	243	\$5,227	26	\$3,445	52	\$2,765	107	\$22,077
ANDREW	79	\$19,370	14	\$755	27	\$890	15	\$1,405	19	\$786	33	\$7,055
ATCHISON	60	\$11,583	6	\$348	13	\$368	14	\$1,930	2	\$181	31	\$3,474
AUDRAIN	244	\$68,253	5	\$197	91	\$1,126	3	\$51	24	\$965	62	\$20,668
BARRY	812	\$180,832	52	\$3,778	102	\$3,458	42	\$5,305	112	\$4,437	103	\$32,703
BARTON	249	\$63,352	19	\$1,736	56	\$1,265	7	\$240	57	\$2,780	51	\$10,590
BATES	335	\$111,595	14	\$1,134	79	\$1,904	11	\$1,428	66	\$3,802	36	\$4,230
BENTON	250	\$98,178	53	\$2,369	159	\$5,123	27	\$4,161	53	\$2,748	49	\$9,857
BOLLINGER	259	\$61,157	40	\$3,462	173	\$3,085	32	\$3,744	64	\$2,701	117	\$41,414
BOONE	860	\$298,306	49	\$4,806	268	\$7,026	35	\$4,897	102	\$4,449	108	\$26,755
BUCHANAN	714	\$215,232	162	\$12,664	218	\$6,373	55	\$4,496	113	\$6,609	173	\$39,975
BUTLER	1,090	\$309,368	138	\$8,181	385	\$9,299	39	\$6,102	154	\$7,429	459	\$118,595
CALDWELL	63	\$14,711	15	\$1,479	11	\$479	6	\$771	16	\$1,241	36	\$9,754
CALLAWAY	299	\$75,830	31	\$2,485	97	\$2,039	57	\$1,571	47	\$1,739	51	\$9,516
CAMDEN	190	\$46,001	28	\$2,335	84	\$2,880	19	\$1,724	38	\$2,184	85	\$12,035
CAPE GIRARDEAU	1,015	\$230,212	127	\$8,008	793	\$16,880	60	\$5,668	158	\$6,394	207	\$62,946
CARROLL	117	\$29,988	14	\$942	33	\$753	5	\$987	22	\$1,148	36	\$2,794
CARTER	177	\$49,011	37	\$2,103	59	\$1,782	5	\$540	32	\$1,804	73	\$29,481
CASS	350	\$103,403	64	\$3,742	159	\$6,880	42	\$3,990	33	\$1,623	66	\$11,945
CEDAR	325	\$69,691	52	\$1,938	65	\$1,875	5	\$1,020	105	\$4,279	27	\$7,496
CHARITON	69	\$21,535	4	\$228	26	\$670	10	\$866	35	\$1,476	31	\$3,392
CHRISTIAN	437	\$103,646	74	\$6,866	208	\$4,983	24	\$2,590	58	\$2,420	90	\$19,817
CLARK	81	\$11,250	15	\$853	22	\$693	10	\$1,604	12	\$541	63	\$10,006
CLAY	608	\$172,864	116	\$8,777	188	\$6,481	87	\$9,374	38	\$2,415	118	\$26,708
CLINTON	101	\$22,512	15	\$1,285	25	\$909	12	\$1,578	16	\$1,017	31	\$7,130
COLE	371	\$105,452	42	\$3,382	167	\$3,941	20	\$2,692	28	\$1,623	76	\$16,101
COOPER	138	\$34,101	6	\$1,076	64	\$1,064	3	\$355	14	\$609	33	\$3,841
CRAWFORD	435	\$109,854	43	\$2,900	137	\$3,873	52	\$6,849	76	\$5,204	89	\$19,660
DADE	92	\$24,612	13	\$830	40	\$1,337	5	\$420	41	\$1,673	34	\$4,873
DALLAS	218	\$49,865	23	\$1,571	65	\$1,449	13	\$2,577	64	\$1,985	83	\$24,466
DAVISS	77	\$15,571	15	\$821	9	\$189	4	\$366	7	\$255	11	\$1,644
DEKALB	130	\$37,228	7	\$640	19	\$1,456	15	\$1,563	15	\$939	44	\$9,408
DENT	451	\$91,433	61	\$3,885	67	\$1,436	20	\$3,454	51	\$2,746	73	\$20,543
DOUGLAS	199	\$45,411	43	\$2,483	112	\$3,325	9	\$1,182	66	\$2,514	56	\$13,691
DUNKLIN	1,232	\$346,765	161	\$11,695	220	\$5,653	68	\$7,239	415	\$18,292	631	\$130,007
FRANKLIN	419	\$107,532	57	\$4,819	258	\$6,911	47	\$5,597	92	\$4,404	129	\$38,062
GASCONADE	94	\$19,590	7	\$747	40	\$889	14	\$1,136	7	\$367	49	\$7,841
GENTRY	74	\$19,244	14	\$1,174	8	\$174	13	\$1,622	8	\$455	22	\$2,996
GREENE	3,394	\$735,819	517	\$39,432	1,244	\$31,841	155	\$24,162	317	\$15,261	461	\$139,883
GRUNDY	149	\$23,529	13	\$1,176	15	\$436	12	\$294	6	\$225	83	\$14,800
HARRISON	127	\$38,170	29	\$2,712	15	\$297	17	\$1,628	22	\$675	7	\$883
HENRY	443	\$104,852	62	\$3,541	191	\$4,074	12	\$1,863	58	\$2,664	62	\$11,168
HICKORY	132	\$41,109	40	\$3,220	43	\$1,518	3	\$1,271	33	\$1,606	37	\$11,536
HOLT	37	\$7,438	4	\$244	12	\$684	7	\$558	8	\$522	24	\$2,614
HOWARD	100	\$30,413	3	\$82	51	\$1,185	3	\$246	18	\$718	30	\$5,604
HOWELL	714	\$191,699	103	\$7,827	209	\$6,436	88	\$8,531	185	\$10,090	246	\$46,637
IRON	466	\$116,693	33	\$1,801	48	\$1,219	12	\$1,276	66	\$3,134	59	\$21,195
JACKSON	5,846	\$1,509,670	1,110	\$62,251	1,350	\$53,127	727	\$97,837	239	\$12,123	536	\$138,697
JASPER	2,524	\$425,503	248	\$16,075	791	\$17,684	191	\$21,340	217	\$10,333	380	\$120,944
JEFFERSON	922	\$272,862	112	\$5,968	580	\$18,745	152	\$18,059	112	\$5,553	216	\$66,112
JOHNSON	252	\$56,037	44	\$4,296	129	\$4,882	43	\$3,855	44	\$1,440	89	\$16,412
KNOX	62	\$11,201	12	\$353	47	\$1,145	4	\$160	7	\$320	30	\$3,128
LACLEDE	453	\$109,616	95	\$6,918	142	\$4,760	23	\$4,499	145	\$8,477	131	\$21,219
LAFAYETTE	252	\$79,682	66	\$4,388	101	\$3,098	21	\$2,695	29	\$1,144	78	\$12,307
LAWRENCE	606	\$143,004	58	\$4,117	119	\$2,975	23	\$4,368	107	\$4,323	122	\$30,247
LEWIS	80	\$19,855	13	\$663	17	\$322	7	\$605	19	\$919	46	\$4,226
LINCOLN	431	\$111,683	74	\$4,737	185	\$4,543	62	\$7,906	72	\$3,936	73	\$17,445

TABLE 4. MISSOURI MEDICAID RECIPIENTS AND PAYMENTS BY TYPE OF SERVICE, SEPTEMBER, 1998

COUNTY	OUTPATIENT HOSPITAL		DENTAL SERVICES		LAB & X-RAY SERVICES		AMBULANCE SERVICES		OPTOMETRIC SERVICES		HOMEMAKER / RESPITE CARE	
	RECIPIENTS	PAYMENTS	RECIPIENTS	PAYMENTS	RECIPIENTS	PAYMENTS	RECIPIENTS	PAYMENTS	RECIPIENTS	PAYMENTS	RECIPIENTS	PAYMENTS
LINN	246	\$54,977	20	\$2,341	64	\$1,597	20	\$3,313	98	\$5,527	85	\$11,864
LIVINGSTON	177	\$37,879	26	\$1,337	41	\$1,144	14	\$895	37	\$2,165	73	\$10,013
MCDONALD	389	\$65,522	49	\$3,544	153	\$4,690	27	\$2,602	66	\$2,977	64	\$19,080
MACON	276	\$70,610	10	\$602	113	\$2,277	8	\$913	39	\$1,572	90	\$22,021
MADISON	391	\$73,367	29	\$1,972	39	\$1,311	10	\$1,422	58	\$2,292	93	\$29,450
MARIES	108	\$30,284	20	\$1,984	54	\$1,450	9	\$1,630	25	\$1,582	24	\$4,249
MARION	523	\$129,798	62	\$4,070	105	\$3,782	63	\$5,974	91	\$4,289	81	\$23,603
MERCER	24	\$3,823	7	\$548	5	\$226	3	\$359	3	\$97	33	\$4,480
MILLER	205	\$83,171	24	\$3,132	92	\$2,121	30	\$3,981	34	\$1,698	93	\$13,999
MISSISSIPPI	631	\$145,895	94	\$6,103	172	\$4,420	37	\$3,418	103	\$4,723	224	\$71,997
MONITEAU	74	\$16,797	8	\$363	51	\$1,033	19	\$2,051	16	\$755	47	\$5,079
MONROE	62	\$16,865	9	\$345	36	\$769	12	\$1,879	15	\$901	44	\$7,555
MONTGOMERY	109	\$24,797	16	\$728	45	\$996	16	\$2,056	14	\$574	37	\$10,736
MORGAN	130	\$46,559	9	\$1,099	90	\$2,705	26	\$3,973	33	\$1,444	79	\$10,348
NEW MADRID	755	\$182,017	74	\$4,510	179	\$5,039	46	\$3,220	161	\$9,408	400	\$96,621
NEWTON	931	\$168,872	95	\$7,433	278	\$5,909	93	\$15,063	95	\$4,224	128	\$46,409
NODAWAY	101	\$29,472	26	\$2,017	14	\$448	7	\$444	13	\$534	45	\$8,233
OREGON	196	\$75,637	43	\$4,012	68	\$2,794	11	\$1,179	43	\$2,420	144	\$41,354
OSAGE	56	\$10,865	5	\$694	29	\$771	7	\$746	8	\$380	26	\$2,846
OZARK	139	\$45,092	40	\$3,397	62	\$1,842	12	\$1,896	50	\$2,420	74	\$22,761
PEMISCOT	1,171	\$296,378	144	\$14,431	125	\$3,914	45	\$5,866	298	\$15,479	537	\$144,924
PERRY	309	\$70,075	52	\$1,867	36	\$1,055	13	\$2,265	59	\$2,473	51	\$9,333
PETTIS	294	\$61,710	55	\$3,230	186	\$4,065	69	\$9,219	66	\$2,724	94	\$20,104
PHELPS	733	\$185,621	104	\$6,419	124	\$3,542	35	\$4,863	143	\$7,802	106	\$25,145
PIKE	321	\$106,199	26	\$1,032	158	\$3,910	43	\$3,851	41	\$2,168	90	\$19,220
PLATTE	149	\$40,889	48	\$2,003	59	\$1,760	24	\$2,842	5	\$105	32	\$4,219
POLK	366	\$80,360	101	\$5,677	112	\$2,927	10	\$1,464	76	\$2,906	79	\$19,572
PULASKI	405	\$104,395	66	\$5,399	128	\$4,308	40	\$4,686	81	\$5,049	111	\$20,674
PUTMAN	105	\$33,908	9	\$867	66	\$1,280	11	\$2,077	26	\$1,410	17	\$5,460
RALLS	124	\$28,321	9	\$464	30	\$1,099	20	\$1,797	12	\$692	34	\$10,438
RANDOLPH	308	\$105,282	9	\$1,409	103	\$3,056	30	\$2,279	40	\$1,836	126	\$32,977
RAY	134	\$26,933	16	\$1,434	38	\$738	20	\$1,255	8	\$512	56	\$6,310
REYNOLDS	271	\$74,311	28	\$1,500	53	\$1,249	13	\$1,430	27	\$1,065	69	\$20,884
RIPLEY	465	\$161,442	51	\$4,194	194	\$5,603	24	\$4,389	125	\$7,128	248	\$89,479
ST. CHARLES	610	\$180,049	91	\$8,196	307	\$7,080	75	\$7,286	55	\$3,372	138	\$46,662
ST. CLAIR	203	\$52,770	18	\$1,132	47	\$1,266	5	\$728	34	\$1,406	27	\$4,548
ST. FRANCOIS	1,887	\$430,421	159	\$11,058	206	\$5,463	124	\$13,000	214	\$10,986	276	\$98,035
STE. GENEVIEVE	295	\$69,520	30	\$1,349	52	\$2,681	7	\$1,115	45	\$2,290	41	\$15,672
ST. LOUIS	4,079	\$1,251,410	541	\$33,811	1,753	\$52,000	284	\$24,668	330	\$13,328	873	\$403,235
SALINE	224	\$77,662	122	\$5,896	101	\$2,626	32	\$3,777	53	\$2,702	108	\$22,675
SCHUYLER	67	\$14,496	6	\$432	53	\$1,324	4	\$304	13	\$542	46	\$9,142
SCOTLAND	101	\$34,583	3	\$53	31	\$1,145	2	\$309	18	\$675	60	\$16,277
SCOTT	1,573	\$286,259	133	\$9,496	491	\$10,731	42	\$5,309	184	\$8,179	341	\$101,891
SHANNON	212	\$50,013	27	\$2,671	74	\$2,229	18	\$4,138	49	\$3,735	77	\$12,543
SHELBY	96	\$22,520	5	\$317	29	\$541	10	\$1,491	8	\$272	58	\$12,398
STODDARD	788	\$200,328	98	\$6,946	340	\$6,879	70	\$5,752	168	\$7,946	248	\$71,249
STONE	363	\$78,325	43	\$3,594	151	\$3,920	14	\$1,542	37	\$2,074	43	\$7,133
SULLIVAN	145	\$28,402	6	\$699	61	\$1,689	14	\$2,058	14	\$685	47	\$4,931
TANEY	625	\$137,181	64	\$5,863	283	\$9,696	37	\$3,545	94	\$3,841	58	\$9,225
TEXAS	504	\$124,506	56	\$4,247	104	\$3,226	22	\$3,776	111	\$6,635	106	\$18,714
VERNON	503	\$115,174	48	\$2,921	97	\$3,310	56	\$5,321	93	\$3,533	87	\$16,682
WARREN	253	\$79,711	15	\$846	119	\$2,143	45	\$7,572	40	\$1,837	29	\$5,277
WASHINGTON	1,012	\$251,561	73	\$4,517	209	\$6,652	83	\$6,428	131	\$5,928	164	\$50,111
WAYNE	337	\$109,462	67	\$4,705	159	\$5,792	30	\$3,851	71	\$3,609	158	\$50,693
WEBSTER	341	\$84,884	68	\$5,387	141	\$3,658	17	\$2,325	102	\$4,658	114	\$33,880
WORTH	18	\$3,014	4	\$111	3	\$32	3	\$571	0	\$0	9	\$1,814
WRIGHT	349	\$66,883	48	\$4,557	142	\$4,314	18	\$4,219	90	\$4,535	184	\$31,574
ST. LOUIS CITY	7,107	\$2,153,153	737	\$49,167	2,049	\$61,345	815	\$79,043	441	\$22,385	1,641	\$710,728
INVALID COUNTY	9	\$1,788	0	\$0	1	\$12	1	\$134	0	\$0	0	\$0

50

TABLE 4. MISSOURI MEDICAID RECIPIENTS AND PAYMENTS BY TYPE OF SERVICE, SEPTEMBER, 1998

COUNTY	CLINIC SERVICES		DME SERVICES		AUDIOLOGY SERVICES		PODIATRY SERVICES		PERSONAL CARE SERVICES		FAMILY PLANNING	
	RECIPIENTS	PAYMENTS	RECIPIENTS	PAYMENTS	RECIPIENTS	PAYMENTS	RECIPIENTS	PAYMENTS	RECIPIENTS	PAYMENTS	RECIPIENTS	PAYMENTS
STATE TOTAL	60,426	\$5,130,065	20,774	\$2,749,599	432	\$63,657	4,757	\$109,947	25,123	\$9,216,771	6,110	\$616,676
ADAIR	233	\$8,718	203	\$17,484	6	\$452	30	\$471	161	\$44,253	56	\$2,400
ANDREW	129	\$7,749	44	\$10,152	1	\$78	1	\$13	47	\$8,541	3	\$134
ATCHISON	31	\$1,851	21	\$2,543	0	\$0	1	\$5	24	\$3,075	1	\$25
AUDRAIN	246	\$20,364	82	\$19,072	3	\$128	23	\$423	101	\$28,572	12	\$386
BARRY	796	\$54,774	257	\$20,310	2	\$53	43	\$1,429	196	\$80,774	71	\$9,760
BARTON	101	\$25,255	62	\$8,048	1	\$24	12	\$452	76	\$20,170	21	\$2,333
BATES	401	\$28,552	102	\$4,736	3	\$60	16	\$528	54	\$12,652	29	\$3,541
BENTON	325	\$20,870	117	\$14,347	4	\$480	7	\$209	78	\$15,528	36	\$3,542
BOLLINGER	233	\$16,935	94	\$7,026	2	\$379	6	\$93	182	\$45,540	32	\$3,557
BOONE	565	\$51,554	307	\$84,044	1	\$68	37	\$598	261	\$95,519	62	\$3,120
BUCHANAN	1,298	\$101,256	342	\$33,258	13	\$799	13	\$431	411	\$134,397	43	\$1,513
BUTLER	824	\$74,972	395	\$61,407	7	\$1,426	49	\$1,131	716	\$205,891	172	\$36,181
CALDWELL	75	\$5,338	28	\$14,632	5	\$131	2	\$34	37	\$6,397	0	\$0
CALLAWAY	231	\$24,297	103	\$7,723	2	\$80	35	\$668	90	\$22,527	16	\$557
CAMDEN	222	\$11,258	98	\$11,830	1	\$40	14	\$890	96	\$23,884	13	\$822
CAPE GIRARDEAU	1,001	\$69,202	300	\$30,005	21	\$1,370	78	\$1,518	403	\$118,197	108	\$10,713
CARROLL	102	\$4,152	37	\$6,789	0	\$0	4	\$189	43	\$5,433	6	\$622
CARTER	117	\$11,065	60	\$8,093	2	\$79	9	\$163	135	\$52,687	37	\$3,747
CASS	275	\$24,050	115	\$21,654	1	\$360	18	\$407	154	\$42,480	30	\$1,015
CEDAR	277	\$26,141	98	\$6,764	2	\$681	2	\$37	57	\$17,511	34	\$4,058
CHARITON	72	\$3,486	40	\$3,981	0	\$0	11	\$150	49	\$10,127	1	\$14
CHRISTIAN	535	\$49,060	239	\$26,914	5	\$1,039	18	\$773	222	\$58,077	76	\$8,618
CLARK	26	\$13,986	61	\$5,332	3	\$161	1	\$17	77	\$17,996	13	\$1,801
CLAY	935	\$72,353	227	\$33,654	5	\$1,136	39	\$1,098	242	\$73,329	50	\$2,210
CLINTON	107	\$5,272	43	\$3,852	0	\$0	10	\$163	31	\$7,169	4	\$87
COLE	483	\$36,321	159	\$11,556	1	\$341	50	\$724	186	\$47,274	28	\$1,262
COOPER	113	\$10,923	39	\$3,029	0	\$0	31	\$277	44	\$7,124	10	\$348
CRAWFORD	474	\$28,743	156	\$19,474	3	\$670	42	\$1,122	155	\$74,004	70	\$4,209
DADE	78	\$5,694	55	\$6,579	0	\$0	28	\$484	41	\$10,113	11	\$698
DALLAS	319	\$39,647	146	\$12,398	1	\$340	7	\$398	94	\$22,544	27	\$1,770
DAVIESS	64	\$7,953	39	\$3,305	0	\$0	0	\$0	19	\$5,487	3	\$127
DEKALB	114	\$10,723	50	\$4,412	1	\$361	2	\$28	76	\$19,845	3	\$149
DENT	352	\$17,730	124	\$10,216	0	\$0	76	\$1,083	102	\$40,290	36	\$1,930
DOUGLAS	193	\$23,642	99	\$10,832	1	\$360	3	\$91	92	\$24,796	34	\$4,481
DUNKLIN	912	\$87,531	491	\$53,271	3	\$768	49	\$1,134	879	\$257,258	178	\$38,950
FRANKLIN	437	\$26,702	212	\$44,139	4	\$109	41	\$884	217	\$94,414	45	\$1,549
GASCONADE	139	\$9,202	40	\$829	0	\$0	4	\$153	53	\$12,813	5	\$251
GENTRY	86	\$19,280	27	\$3,489	3	\$401	5	\$54	20	\$4,020	1	\$57
GREENE	3,577	\$309,165	1,216	\$132,358	17	\$1,292	154	\$3,949	844	\$310,083	423	\$39,536
GRUNDY	152	\$6,809	63	\$7,106	6	\$808	15	\$194	113	\$29,786	8	\$274
HARRISON	101	\$6,606	44	\$7,167	5	\$754	1	\$11	8	\$2,542	4	\$777
HENRY	506	\$35,320	144	\$18,670	4	\$430	10	\$737	122	\$33,700	49	\$6,490
HICKORY	154	\$14,896	78	\$11,973	0	\$0	15	\$225	23	\$4,676	17	\$519
HOLT	34	\$2,747	28	\$2,210	0	\$0	1	\$35	23	\$4,072	1	\$178
HOWARD	58	\$5,849	32	\$6,300	1	\$68	11	\$113	73	\$28,614	5	\$118
HOWELL	647	\$35,144	307	\$56,916	7	\$2,494	33	\$1,525	340	\$74,656	119	\$13,112
IRON	343	\$31,982	122	\$9,031	5	\$1,183	43	\$1,822	136	\$44,612	43	\$3,976
JACKSON	5,267	\$501,792	1,616	\$254,181	20	\$3,293	423	\$9,740	1,467	\$488,627	260	\$13,862
JASPER	2,171	\$135,663	637	\$75,330	16	\$3,312	154	\$2,696	709	\$308,360	222	\$21,711
JEFFERSON	1,088	\$82,448	362	\$68,256	3	\$177	138	\$1,829	543	\$205,082	72	\$2,817
JOHNSON	229	\$26,526	104	\$6,104	4	\$734	60	\$1,625	149	\$36,966	20	\$2,157
KNOX	55	\$8,172	41	\$5,356	0	\$0	9	\$120	45	\$6,400	13	\$518
LACLEDE	440	\$36,580	222	\$18,528	6	\$536	35	\$1,474	219	\$53,186	58	\$5,975
LAFAYETTE	248	\$17,668	115	\$13,506	1	\$359	10	\$384	124	\$22,797	32	\$1,387
LAWRENCE	493	\$46,581	242	\$21,254	6	\$1,884	51	\$744	218	\$78,322	92	\$16,991
LEWIS	80	\$11,187	39	\$6,379	3	\$499	27	\$303	74	\$15,765	22	\$3,520
LINCOLN	345	\$36,652	132	\$8,729	2	\$30	24	\$1,231	184	\$60,794	92	\$4,238

TABLE 4. MISSOURI MEDICAID RECIPIENTS AND PAYMENTS BY TYPE OF SERVICE, SEPTEMBER, 1998

COUNTY	CLINIC SERVICES		DME SERVICES		AUDIOLOGY SERVICES		PODIATRY SERVICES		PERSONAL CARE SERVICES		FAMILY PLANNING	
	RECIPIENTS	PAYMENTS	RECIPIENTS	PAYMENTS	RECIPIENTS	PAYMENTS	RECIPIENTS	PAYMENTS	RECIPIENTS	PAYMENTS	RECIPIENTS	PAYMENTS
LINN	226	\$7,302	78	\$7,538	4	\$395	14	\$225	115	\$21,463	36	\$3,938
LIVINGSTON	184	\$25,978	54	\$19,259	1	\$360	9	\$95	108	\$23,217	4	\$131
MCDONALD	183	\$18,278	107	\$14,404	1	\$68	44	\$662	112	\$49,163	66	\$8,572
MACON	175	\$10,001	103	\$7,849	3	\$1,060	54	\$890	117	\$30,956	24	\$1,734
MADISON	212	\$33,518	93	\$4,572	3	\$734	14	\$338	100	\$28,944	40	\$1,908
MARIES	145	\$9,573	64	\$12,253	0	\$0	7	\$181	29	\$5,775	12	\$383
MARION	511	\$19,674	180	\$17,535	0	\$0	23	\$546	230	\$96,643	133	\$9,256
MERCER	28	\$2,580	13	\$222	0	\$0	1	\$15	40	\$4,379	0	\$0
MILLER	297	\$27,151	105	\$21,574	1	\$24	25	\$231	127	\$25,484	10	\$781
MISSISSIPPI	916	\$55,659	161	\$15,898	3	\$38	66	\$1,181	269	\$98,035	94	\$9,246
MONITEAU	136	\$9,405	32	\$3,746	1	\$344	2	\$30	63	\$8,941	4	\$259
MONROE	130	\$4,099	23	\$2,595	1	\$68	8	\$110	76	\$20,943	7	\$268
MONTGOMERY	124	\$11,079	55	\$9,445	1	\$0	8	\$171	77	\$27,382	8	\$625
MORGAN	303	\$21,288	66	\$6,673	0	\$0	14	\$216	133	\$23,172	8	\$254
NEW MADRID	854	\$46,894	231	\$18,250	11	\$1,922	35	\$815	543	\$158,572	58	\$12,035
NEWTON	491	\$39,176	188	\$25,697	4	\$735	43	\$1,092	202	\$102,342	83	\$12,462
NODAWAY	213	\$9,614	39	\$13,016	6	\$116	3	\$122	51	\$12,017	10	\$1,443
OREGON	198	\$13,790	96	\$11,002	7	\$1,181	33	\$1,717	173	\$54,378	19	\$3,818
OSAGE	66	\$2,567	34	\$3,329	0	\$0	7	\$235	40	\$9,060	4	\$118
OZARK	144	\$6,196	55	\$4,847	0	\$0	8	\$400	104	\$28,818	28	\$2,104
PEMISCOT	502	\$60,579	299	\$24,520	6	\$1,096	36	\$852	728	\$284,149	104	\$7,829
PERRY	274	\$14,120	70	\$10,682	2	\$48	13	\$367	89	\$22,598	29	\$1,802
PETTIS	366	\$23,548	92	\$40,533	1	\$359	30	\$586	205	\$56,540	20	\$812
PHELPS	644	\$51,321	260	\$21,067	2	\$269	60	\$1,865	199	\$70,489	95	\$9,260
PIKE	247	\$10,890	146	\$26,674	5	\$414	15	\$248	134	\$39,626	55	\$3,560
PLATTE	274	\$13,673	65	\$7,312	2	\$143	9	\$202	64	\$22,023	18	\$713
POLK	523	\$39,099	208	\$31,706	7	\$1,090	33	\$702	119	\$33,527	56	\$3,448
PULASKI	324	\$46,604	211	\$11,372	0	\$0	46	\$407	142	\$37,386	73	\$7,801
PUTMAN	48	\$2,865	67	\$8,355	2	\$115	4	\$61	34	\$10,287	13	\$493
RALLS	115	\$3,562	39	\$7,685	0	\$0	5	\$74	53	\$22,117	17	\$1,211
RANDOLPH	295	\$19,793	94	\$4,868	3	\$576	17	\$212	203	\$66,513	13	\$952
RAY	160	\$10,021	58	\$18,163	1	\$360	6	\$225	76	\$12,661	4	\$158
REYNOLDS	174	\$16,132	74	\$4,396	1	\$326	3	\$217	107	\$25,616	33	\$1,630
RIPLEY	516	\$33,397	169	\$20,160	3	\$384	9	\$151	337	\$83,840	77	\$9,266
ST. CHARLES	712	\$56,526	253	\$25,055	6	\$878	116	\$2,329	299	\$161,466	71	\$2,879
ST. CLAIR	170	\$11,659	58	\$3,243	0	\$0	12	\$596	28	\$4,394	27	\$1,886
ST. FRANCOIS	1,357	\$81,723	461	\$45,485	8	\$1,135	134	\$3,701	575	\$213,669	169	\$17,553
STE. GENEVIEVE	223	\$9,100	88	\$14,428	2	\$147	20	\$719	97	\$31,750	41	\$1,474
ST. LOUIS	4,741	\$510,365	1,346	\$278,185	39	\$5,976	585	\$12,555	1,796	\$1,111,885	311	\$17,827
SALINE	536	\$22,563	82	\$4,434	4	\$100	15	\$239	242	\$75,482	28	\$953
SCHUYLER	53	\$2,922	39	\$1,250	0	\$0	5	\$102	56	\$16,554	6	\$186
SCOTLAND	48	\$5,814	61	\$6,303	1	\$360	9	\$182	82	\$21,572	12	\$3,635
SCOTT	2,067	\$114,272	304	\$42,435	9	\$1,465	92	\$2,058	517	\$175,726	140	\$19,653
SHANNON	177	\$15,519	92	\$12,024	0	\$0	12	\$636	99	\$27,057	41	\$3,281
SHELBY	80	\$4,010	32	\$1,382	0	\$0	20	\$325	68	\$15,253	5	\$725
STODDARD	787	\$52,299	253	\$34,383	13	\$2,628	66	\$1,386	382	\$122,290	100	\$37,283
STONE	311	\$27,170	122	\$12,338	0	\$0	32	\$656	85	\$20,356	32	\$5,688
SULLIVAN	87	\$7,077	88	\$10,074	6	\$1,103	6	\$195	87	\$17,057	28	\$1,354
TANEY	495	\$38,469	156	\$11,688	3	\$701	17	\$410	114	\$30,561	54	\$11,213
TEXAS	450	\$44,487	155	\$36,600	4	\$1,070	20	\$260	128	\$30,870	74	\$6,958
VERNON	493	\$27,955	147	\$21,269	3	\$706	50	\$1,631	141	\$49,995	86	\$7,934
WARREN	209	\$17,642	55	\$7,547	0	\$0	17	\$351	53	\$11,725	44	\$2,908
WASHINGTON	744	\$43,150	324	\$28,154	4	\$1,093	51	\$1,754	245	\$79,175	109	\$10,184
WAYNE	257	\$23,992	149	\$5,297	4	\$39	14	\$339	216	\$46,317	72	\$6,122
WEBSTER	343	\$33,726	158	\$19,234	0	\$0	32	\$627	160	\$54,215	56	\$4,057
WORTH	30	\$549	4	\$98	0	\$0	1	\$11	9	\$2,432	0	\$0
WRIGHT	431	\$55,221	164	\$22,890	1	\$340	9	\$165	250	\$61,008	69	\$11,011
ST. LOUIS CITY	6,712	\$794,977	1,893	\$296,409	30	\$3,425	687	\$16,142	2,860	\$1,639,103	351	\$31,782
INVALID COUNTY	6	\$1,012	5	\$4,911	0	\$0	0	\$0	0	\$0	0	\$0



TABLE 4. MISSOURI MEDICAID RECIPIENTS AND PAYMENTS BY TYPE OF SERVICE, SEPTEMBER, 1998

COUNTY	EPSDT SERV -- SCREEN		REHAB CENTER SERV.		INTERMEDIATE CARE FACILITY / MR		HOSPICE		MENTAL HOSPITAL SERVICES		PSYCHIATRIC CARE UNDER AGE 22	
	RECIPIENTS	PAYMENTS	RECIPIENTS	PAYMENTS	RECIPIENTS	PAYMENTS	RECIPIENTS	PAYMENTS	RECIPIENTS	PAYMENTS	RECIPIENTS	PAYMENTS
STATE TOTAL	7,689	\$486,204	410	\$141,098	1,210	\$8,824,362	393	\$895,426	51	\$64,232	185	\$490,921
ADAIR	78	\$4,796	0	\$0	0	\$0	1	\$170	0	\$0	0	\$0
ANDREW	4	\$238	12	\$2,776	0	\$0	3	\$2,780	0	\$0	0	\$0
ATCHISON	13	\$900	0	\$0	0	\$0	0	\$0	0	\$0	0	\$0
AUDRAIN	13	\$795	0	\$0	0	\$0	0	\$0	0	\$0	2	\$3,085
BARRY	60	\$3,787	0	\$0	0	\$0	8	\$18,904	0	\$0	0	\$0
BARTON	28	\$1,690	0	\$0	0	\$0	0	\$0	0	\$0	0	\$0
BATES	37	\$2,175	0	\$0	0	\$0	0	\$0	0	\$0	0	\$0
BENTON	44	\$3,420	4	\$613	0	\$0	1	\$1,229	0	\$0	0	\$0
BOLLINGER	47	\$2,778	0	\$0	0	\$0	0	\$0	0	\$0	1	\$790
BOONE	32	\$2,058	1	\$160	0	\$0	3	\$4,802	0	\$0	0	\$0
BUCHANAN	35	\$2,087	31	\$6,769	0	\$0	7	\$10,062	2	\$179	12	\$9,969
BUTLER	346	\$21,468	5	\$4,350	40	\$221,012	9	\$31,528	0	\$0	5	\$41,636
CALDWELL	1	\$60	3	\$960	0	\$0	0	\$0	0	\$0	0	\$0
CALLAWAY	3	\$180	1	\$83	0	\$0	0	\$0	0	\$0	0	\$0
CAMDEN	6	\$382	2	\$251	0	\$0	1	\$5,260	17	\$1,621	2	\$388
CAPE GIRARDEAU	115	\$7,222	1	\$1,037	0	\$0	6	\$5,063	0	\$0	1	\$12
CARROLL	3	\$180	0	\$0	0	\$0	0	\$0	0	\$0	1	\$1,638
CARTER	55	\$3,337	0	\$0	0	\$0	1	\$7,719	0	\$0	0	\$0
CASS	16	\$895	4	\$1,712	0	\$0	4	\$5,643	0	\$0	2	\$31,731
CEDAR	43	\$2,705	0	\$0	0	\$0	0	\$0	0	\$0	0	\$0
CHARITON	0	\$0	0	\$0	0	\$0	0	\$0	0	\$0	0	\$0
CHRISTIAN	199	\$12,173	10	\$6,412	0	\$0	3	\$15,607	0	\$0	0	\$0
CLARK	43	\$2,580	0	\$0	0	\$0	0	\$0	0	\$0	0	\$0
CLAY	19	\$1,218	1	\$336	0	\$0	15	\$32,334	0	\$0	2	\$1,339
CLINTON	3	\$180	9	\$3,812	0	\$0	5	\$15,299	0	\$0	0	\$0
COLE	18	\$1,140	3	\$770	0	\$0	2	\$5,200	0	\$0	5	\$14,010
COOPER	3	\$240	0	\$0	0	\$0	0	\$0	3	\$347	1	\$764
CRAWFORD	65	\$4,015	0	\$0	0	\$0	2	\$4,024	0	\$0	1	\$11,466
DADE	27	\$1,800	2	\$837	0	\$0	1	\$1,844	0	\$0	0	\$0
DALLAS	44	\$2,635	0	\$0	0	\$0	0	\$0	0	\$0	0	\$0
DAVIESS	1	\$60	2	\$246	0	\$0	0	\$0	0	\$0	0	\$0
DEKALB	1	\$60	1	\$86	0	\$0	1	\$951	0	\$0	0	\$0
DENT	90	\$5,532	0	\$0	0	\$0	3	\$13,613	0	\$0	1	\$1,906
DOUGLAS	53	\$3,392	2	\$216	0	\$0	0	\$0	0	\$0	0	\$0
DUNKLIN	308	\$19,309	0	\$0	0	\$0	3	\$2,604	0	\$0	0	\$0
FRANKLIN	7	\$380	3	\$1,643	0	\$0	5	\$9,621	4	\$27	2	\$4,182
GASCONADE	4	\$240	0	\$0	0	\$0	0	\$0	0	\$0	0	\$0
GENTRY	1	\$120	0	\$0	0	\$0	0	\$0	0	\$0	0	\$0
GREENE	917	\$58,749	16	\$5,517	0	\$0	0	\$0	0	\$0	0	\$0
GRUNDY	0	\$0	8	\$1,090	0	\$0	18	\$33,767	0	\$0	1	\$11,645
HARRISON	0	\$0	0	\$0	0	\$0	0	\$0	0	\$0	0	\$0
HENRY	71	\$4,227	0	\$0	0	\$0	0	\$0	0	\$0	0	\$0
HICKORY	22	\$1,386	0	\$0	0	\$0	0	\$0	0	\$0	0	\$0
HOLT	0	\$0	0	\$0	0	\$0	0	\$0	0	\$0	0	\$0
HOWARD	1	\$60	5	\$1,380	0	\$0	1	\$2,601	0	\$0	0	\$0
HOWELL	166	\$10,050	5	\$1,246	0	\$0	2	\$3,330	0	\$0	0	\$0
IRON	83	\$5,112	0	\$0	0	\$0	2	\$5,202	0	\$0	0	\$0
JACKSON	216	\$14,243	66	\$23,021	0	\$0	60	\$132,669	0	\$0	58	\$137,761
JASPER	534	\$32,455	6	\$1,455	0	\$0	10	\$20,291	0	\$0	0	\$0
JEFFERSON	81	\$4,942	11	\$2,877	0	\$0	12	\$16,422	0	\$0	4	\$22,957
JOHNSON	9	\$540	3	\$779	0	\$0	0	\$0	0	\$0	0	\$0
KNOX	18	\$1,092	0	\$0	0	\$0	0	\$0	0	\$0	0	\$0
LACLEDE	21	\$1,479	0	\$0	0	\$0	0	\$0	0	\$0	0	\$0
LAFAYETTE	6	\$360	0	\$0	141	\$1,723,606	3	\$3,188	1	\$12,920	0	\$0
LAWRENCE	93	\$5,712	1	\$66	0	\$0	4	\$6,678	0	\$0	0	\$0
LEWIS	25	\$1,455	0	\$0	0	\$0	1	\$6,634	0	\$0	0	\$0
LINCOLN	38	\$2,253	9	\$2,059	0	\$0	2	\$5,840	1	\$3,089	0	\$0

62

TABLE 4. MISSOURI MEDICAID RECIPIENTS AND PAYMENTS BY TYPE OF SERVICE, SEPTEMBER, 1998

COUNTY	EPSDT SERV -- SCREEN		REHAB CENTER SERV.		INTERMEDIATE CARE FACILITY / MR		HOSPICE		MENTAL HOSPITAL SERVICES		PSYCHIATRIC CARE UNDER AGE 22	
	RECIPIENTS	PAYMENTS	RECIPIENTS	PAYMENTS	RECIPIENTS	PAYMENTS	RECIPIENTS	PAYMENTS	RECIPIENTS	PAYMENTS	RECIPIENTS	PAYMENTS
LINN	58	\$3,372	1	\$196	0	\$0	0	\$0	0	\$0	0	\$0
LIVINGSTON	1	\$58	8	\$1,365	0	\$0	0	\$0	0	\$0	1	\$39
MCDONALD	85	\$5,232	0	\$0	0	\$0	1	\$10,083	0	\$0	0	\$0
MACON	25	\$1,454	0	\$0	0	\$0	1	\$375	0	\$0	1	\$2,079
MADISON	63	\$4,025	0	\$0	0	\$0	4	\$5,290	0	\$0	0	\$0
MARIES	17	\$1,020	0	\$0	0	\$0	1	\$1,342	0	\$0	0	\$0
MARION	121	\$7,393	0	\$0	0	\$0	1	\$2,985	0	\$0	0	\$0
MERCER	0	\$0	0	\$0	0	\$0	0	\$0	0	\$0	0	\$0
MILLER	2	\$120	5	\$1,949	0	\$0	0	\$0	0	\$0	0	\$0
MISSISSIPPI	112	\$6,459	1	\$47	0	\$0	3	\$8,954	0	\$0	0	\$0
MONITEAU	2	\$120	6	\$571	0	\$0	1	\$2,122	0	\$0	1	\$2,079
MONROE	2	\$180	0	\$0	0	\$0	1	\$2,052	0	\$0	2	\$15,774
MONTGOMERY	2	\$171	3	\$278	0	\$0	0	\$0	2	\$108	1	\$44
MORGAN	4	\$240	4	\$569	0	\$0	1	\$1,174	0	\$0	0	\$0
NEW MADRID	130	\$8,447	0	\$0	0	\$0	5	\$10,670	0	\$0	0	\$0
NEWTON	223	\$15,279	1	\$120	0	\$0	3	\$13,821	0	\$0	0	\$0
NODAWAY	2	\$120	0	\$0	0	\$0	1	\$978	0	\$0	0	\$0
OREGON	40	\$2,625	1	\$44	0	\$0	0	\$0	0	\$0	0	\$0
OSAGE	2	\$120	1	\$21	0	\$0	0	\$0	0	\$0	0	\$0
OZARK	25	\$1,560	1	\$270	0	\$0	0	\$0	0	\$0	0	\$0
PEMISCOT	100	\$6,120	0	\$0	0	\$0	1	\$153	0	\$0	0	\$0
PERRY	5	\$300	0	\$0	0	\$0	1	\$2,601	0	\$0	1	\$546
PETTIS	16	\$960	1	\$28	1	\$2,034	1	\$1,151	0	\$0	1	\$831
PHELPS	192	\$11,880	1	\$546	0	\$0	2	\$6,595	0	\$0	0	\$0
PIKE	46	\$2,940	0	\$0	0	\$0	1	\$667	0	\$0	1	\$26
PLATTE	4	\$238	0	\$0	0	\$0	4	\$7,818	0	\$0	0	\$0
POLK	97	\$5,966	0	\$0	0	\$0	5	\$7,310	0	\$0	0	\$0
PULASKI	111	\$7,458	2	\$891	0	\$0	0	\$0	0	\$0	0	\$0
PUTMAN	10	\$603	0	\$0	0	\$0	1	\$83	0	\$0	0	\$0
RALLS	28	\$1,640	0	\$0	0	\$0	0	\$0	1	\$6,238	0	\$0
RANDOLPH	15	\$885	3	\$225	0	\$0	0	\$0	0	\$0	0	\$0
RAY	2	\$120	6	\$2,180	0	\$0	2	\$5,305	0	\$0	0	\$0
REYNOLDS	32	\$2,082	0	\$0	0	\$0	0	\$0	0	\$0	0	\$0
RIPLEY	71	\$4,476	0	\$0	0	\$0	0	\$1,342	0	\$0	0	\$0
ST. CHARLES	20	\$1,130	1	\$19	76	\$464,556	13	\$23,890	0	\$0	5	\$8,751
ST. CLAIR	41	\$2,460	0	\$0	0	\$0	0	\$0	0	\$0	0	\$0
ST. FRANCOIS	212	\$13,053	7	\$1,717	0	\$0	13	\$20,819	2	\$851	3	\$19,156
STE. GENEVIEVE	45	\$2,960	2	\$660	0	\$0	4	\$2,366	0	\$0	0	\$0
ST. LOUIS	99	\$6,211	62	\$29,900	144	\$884,673	55	\$185,071	1	\$34	17	\$85,512
SALINE	11	\$720	3	\$920	263	\$1,804,894	2	\$6,719	14	\$38,697	4	\$1,139
SCHUYLER	4	\$246	0	\$0	0	\$0	0	\$0	0	\$0	0	\$0
SCOTLAND	19	\$1,221	0	\$0	0	\$0	0	\$0	0	\$0	0	\$0
SCOTT	252	\$15,318	1	\$144	32	\$304,542	9	\$19,373	0	\$0	0	\$0
SHANNON	30	\$2,145	0	\$0	0	\$0	3	\$5,794	0	\$0	0	\$0
SHELBY	16	\$1,020	0	\$0	0	\$0	1	\$342	0	\$0	1	\$13,308
STODDARD	230	\$16,507	1	\$78	0	\$0	5	\$11,469	0	\$0	0	\$0
STONE	92	\$6,071	2	\$175	0	\$0	3	\$4,442	0	\$0	0	\$0
SULLIVAN	15	\$965	0	\$0	0	\$0	3	\$6,256	0	\$0	0	\$0
TANEY	111	\$7,172	0	\$0	0	\$0	3	\$11,476	0	\$0	1	\$9
TEXAS	29	\$1,690	0	\$0	0	\$0	1	\$2,599	0	\$0	0	\$0
VERNON	121	\$7,360	0	\$0	128	\$1,020,017	1	\$1,594	0	\$0	1	\$14,165
WARREN	51	\$3,065	3	\$788	0	\$0	0	\$0	0	\$0	0	\$0
WASHINGTON	111	\$7,210	1	\$223	1	\$5,043	8	\$13,299	0	\$0	0	\$0
WAYNE	90	\$5,788	0	\$0	0	\$0	0	\$0	0	\$0	0	\$0
WEBSTER	93	\$6,270	2	\$182	0	\$0	1	\$3,896	0	\$0	0	\$0
WORTH	0	\$0	0	\$0	0	\$0	0	\$549	0	\$0	0	\$0
WRIGHT	42	\$2,640	6	\$1,198	0	\$0	1	\$2,601	0	\$0	0	\$0
ST. LOUIS CITY	140	\$10,766	47	\$23,225	384	\$2,393,979	27	\$50,191	3	\$117	43	\$36,328
INVALID COUNTY	4	\$190	0	\$0	0	\$0	0	\$0	0	\$0	0	\$0

TABLE 4. MISSOURI MEDICAID RECIPIENTS AND PAYMENTS BY TYPE OF SERVICE, SEPTEMBER, 1998

COUNTY	HOME HEALTH SERVICES		PHYSICIAN SPONSOR SERVICES		ADULT DAY HEALTH SERVICES		PRIVATE HOME ICF / MR		CHILDRENS WAIVER PROGRAM		MR / DD WAIVER	
	RECIPIENTS	PAYMENTS	RECIPIENTS	PAYMENTS	RECIPIENTS	PAYMENTS	RECIPIENTS	PAYMENTS	RECIPIENTS	PAYMENTS	RECIPIENTS	PAYMENTS
STATE TOTAL	1,130	\$629,906	0	\$0	526	\$427,490	91	\$436,233	0	\$0	6,235	\$16,652,499
ADAIR	4	\$4,583	0	\$0	3	\$1,596	0	\$0	0	\$0	106	\$249,415
ANDREW	0	\$0	0	\$0	0	\$0	0	\$0	0	\$0	12	\$27,070
ATCHISON	0	\$0	0	\$0	0	\$0	0	\$0	0	\$0	11	\$24,398
AUDRAIN	3	\$420	0	\$0	0	\$0	0	\$0	0	\$0	44	\$78,212
BARRY	10	\$5,348	0	\$0	0	\$0	0	\$0	0	\$0	37	\$92,372
BARTON	5	\$3,182	0	\$0	2	\$1,409	0	\$0	0	\$0	22	\$48,079
BATES	0	\$0	0	\$0	1	\$1,494	0	\$0	0	\$0	7	\$30,358
BENTON	3	\$1,187	0	\$0	0	\$0	0	\$0	0	\$0	29	\$24,568
BOLLINGER	3	\$637	0	\$0	0	\$0	0	\$0	0	\$0	26	\$18,589
BOONE	14	\$5,866	0	\$0	0	\$0	0	\$0	0	\$0	222	\$602,962
BUCHANAN	4	\$2,935	0	\$0	2	\$600	0	\$0	0	\$0	150	\$600,580
BUTLER	14	\$8,001	0	\$0	0	\$0	0	\$0	0	\$0	97	\$260,869
CALDWELL	0	\$0	0	\$0	0	\$0	0	\$0	0	\$0	4	\$6,989
CALLAWAY	0	\$0	0	\$0	0	\$0	0	\$0	0	\$0	42	\$66,893
CAMDEN	6	\$1,547	0	\$0	0	\$0	0	\$0	0	\$0	37	\$97,558
CAPE GIRARDEAU	7	\$9,917	0	\$0	2	\$640	0	\$0	0	\$0	112	\$252,166
CARROLL	3	\$1,985	0	\$0	0	\$0	0	\$0	0	\$0	24	\$48,156
CARTER	6	\$1,222	0	\$0	0	\$0	0	\$0	0	\$0	9	\$21,755
CASS	5	\$1,641	0	\$0	0	\$0	0	\$0	0	\$0	89	\$200,845
CEDAR	4	\$599	0	\$0	0	\$0	0	\$0	0	\$0	33	\$125,016
CHARITON	1	\$119	0	\$0	0	\$0	0	\$0	0	\$0	12	\$11,512
CHRISTIAN	18	\$3,802	0	\$0	2	\$1,366	0	\$0	0	\$0	20	\$49,211
CLARK	0	\$0	0	\$0	0	\$0	0	\$0	0	\$0	3	\$3,785
CLAY	18	\$10,098	0	\$0	6	\$3,074	0	\$0	0	\$0	142	\$371,330
CLINTON	2	\$5,899	0	\$0	0	\$0	0	\$0	0	\$0	19	\$42,586
COLE	3	\$898	0	\$0	0	\$0	0	\$0	0	\$0	96	\$203,826
COOPER	2	\$1,417	0	\$0	0	\$0	0	\$0	0	\$0	44	\$76,762
CRAWFORD	9	\$4,366	0	\$0	0	\$0	0	\$0	0	\$0	10	\$14,494
DADE	0	\$0	0	\$0	0	\$0	0	\$0	0	\$0	3	\$6,411
DALLAS	5	\$2,123	0	\$0	0	\$0	0	\$0	0	\$0	13	\$21,238
DAVISS	4	\$2,689	0	\$0	0	\$0	0	\$0	0	\$0	1	\$69
DEKALB	0	\$0	0	\$0	0	\$0	7	\$27,981	0	\$0	3	\$2,400
DENT	5	\$2,409	0	\$0	14	\$6,298	0	\$0	0	\$0	32	\$37,334
DOUGLAS	6	\$1,157	0	\$0	0	\$0	0	\$0	0	\$0	14	\$27,228
DUNKLIN	28	\$9,800	0	\$0	0	\$0	0	\$0	0	\$0	49	\$75,507
FRANKLIN	14	\$9,022	0	\$0	3	\$2,520	0	\$0	0	\$0	85	\$155,294
GASCONADE	1	\$59	0	\$0	0	\$0	0	\$0	0	\$0	10	\$16,606
GENTRY	3	\$2,679	0	\$0	0	\$0	7	\$15,738	0	\$0	37	\$82,580
GREENE	57	\$18,368	0	\$0	46	\$40,095	0	\$0	0	\$0	287	\$737,500
GRUNDY	0	\$0	0	\$0	0	\$0	0	\$0	0	\$0	5	\$12,939
HARRISON	0	\$0	0	\$0	0	\$0	5	\$15,927	0	\$0	22	\$43,804
HENRY	4	\$1,325	0	\$0	0	\$0	0	\$0	0	\$0	32	\$109,085
HICKORY	3	\$356	0	\$0	0	\$0	0	\$0	0	\$0	10	\$18,446
HOLT	0	\$0	0	\$0	0	\$0	0	\$0	0	\$0	0	\$0
HOWARD	1	\$54	0	\$0	0	\$0	0	\$0	0	\$0	38	\$94,558
HOWELL	8	\$4,907	0	\$0	0	\$0	0	\$0	0	\$0	46	\$97,869
IRON	7	\$1,300	0	\$0	0	\$0	0	\$0	0	\$0	27	\$52,182
JACKSON	114	\$88,899	0	\$0	52	\$44,754	0	\$0	0	\$0	841	\$2,149,909
JASPER	34	\$22,029	0	\$0	1	\$1,067	0	\$0	0	\$0	183	\$516,628
JEFFERSON	26	\$12,125	0	\$0	7	\$4,498	0	\$0	0	\$0	134	\$350,104
JOHNSON	2	\$785	0	\$0	0	\$0	0	\$0	0	\$0	28	\$123,980
KNOX	0	\$0	0	\$0	0	\$0	0	\$0	0	\$0	4	\$1,398
LACLEDE	4	\$1,676	0	\$0	0	\$0	0	\$0	0	\$0	41	\$72,424
LAFAYETTE	4	\$1,979	0	\$0	0	\$0	0	\$0	0	\$0	76	\$191,086
LAWRENCE	11	\$3,324	0	\$0	1	\$896	0	\$0	0	\$0	28	\$81,037
LEWIS	2	\$472	0	\$0	0	\$0	0	\$0	0	\$0	1	\$779
LINCOLN	6	\$4,748	0	\$0	0	\$0	0	\$0	0	\$0	39	\$96,580

64

TABLE 4. MISSOURI MEDICAID RECIPIENTS AND PAYMENTS BY TYPE OF SERVICE, SEPTEMBER, 1998

COUNTY	HOME HEALTH SERVICES		PHYSICIAN SPONSOR SERVICES		ADULT DAY HEALTH SERVICES		PRIVATE HOME ICF / MR		CHILDRENS WAIVER PROGRAM		MR / DD WAIVER	
	RECIPIENTS	PAYMENTS	RECIPIENTS	PAYMENTS	RECIPIENTS	PAYMENTS	RECIPIENTS	PAYMENTS	RECIPIENTS	PAYMENTS	RECIPIENTS	PAYMENTS
LINN	2	\$533	0	\$0	0	\$0	0	\$0	0	\$0	16	\$19,635
LIVINGSTON	1	\$295	0	\$0	0	\$0	0	\$0	0	\$0	24	\$35,273
MCDONALD	5	\$3,083	0	\$0	2	\$939	0	\$0	0	\$0	22	\$72,553
MACON	3	\$718	0	\$0	0	\$0	0	\$0	0	\$0	21	\$45,466
MADISON	2	\$497	0	\$0	3	\$2,519	0	\$0	0	\$0	11	\$13,165
MARIES	4	\$1,392	0	\$0	0	\$0	0	\$0	0	\$0	4	\$7,013
MARION	11	\$2,441	0	\$0	0	\$0	0	\$0	0	\$0	118	\$270,594
MERCER	0	\$0	0	\$0	0	\$0	0	\$0	0	\$0	3	\$5,504
MILLER	8	\$4,137	0	\$0	0	\$0	0	\$0	0	\$0	14	\$21,106
MISSISSIPPI	5	\$1,862	0	\$0	0	\$0	0	\$0	0	\$0	3	\$3,747
MONITEAU	1	\$598	0	\$0	0	\$0	0	\$0	0	\$0	5	\$9,564
MONROE	2	\$1,341	0	\$0	0	\$0	0	\$0	0	\$0	34	\$55,024
MONTGOMERY	1	\$119	0	\$0	0	\$0	0	\$0	0	\$0	10	\$30,062
MORGAN	5	\$469	0	\$0	0	\$0	0	\$0	0	\$0	32	\$55,266
NEW MADRID	10	\$2,660	0	\$0	0	\$0	0	\$0	0	\$0	8	\$14,680
NEWTON	8	\$5,441	0	\$0	7	\$5,380	0	\$0	0	\$0	62	\$205,257
NODAWAY	0	\$0	0	\$0	0	\$0	0	\$0	0	\$0	40	\$101,553
OREGON	2	\$1,600	0	\$0	0	\$0	0	\$0	0	\$0	17	\$54,160
OSAGE	0	\$0	0	\$0	0	\$0	0	\$0	0	\$0	13	\$10,767
OZARK	1	\$191	0	\$0	0	\$0	0	\$0	0	\$0	7	\$27,848
PEMISCOT	22	\$9,476	0	\$0	0	\$0	0	\$0	0	\$0	3	\$8,947
PERRY	1	\$350	0	\$0	0	\$0	0	\$0	0	\$0	38	\$52,005
PETTIS	3	\$2,533	0	\$0	0	\$0	0	\$0	0	\$0	133	\$258,549
PHELPS	11	\$21,251	0	\$0	0	\$0	0	\$0	0	\$0	81	\$168,441
PIKE	4	\$341	0	\$0	0	\$0	0	\$0	0	\$0	49	\$136,514
PLATTE	2	\$941	0	\$0	1	\$320	0	\$0	0	\$0	70	\$199,245
POLK	4	\$2,822	0	\$0	0	\$0	0	\$0	0	\$0	65	\$180,458
PULASKI	8	\$1,648	0	\$0	0	\$0	0	\$0	0	\$0	14	\$17,953
PUTMAN	2	\$832	0	\$0	0	\$0	0	\$0	0	\$0	3	\$4,565
RALLS	6	\$1,971	0	\$0	0	\$0	0	\$0	0	\$0	15	\$19,562
RANDOLPH	6	\$4,992	0	\$0	0	\$0	0	\$0	0	\$0	25	\$53,360
RAY	4	\$4,392	0	\$0	0	\$0	0	\$0	0	\$0	33	\$65,844
REYNOLDS	4	\$1,411	0	\$0	0	\$0	0	\$0	0	\$0	7	\$15,494
RIPLEY	8	\$5,629	0	\$0	0	\$0	0	\$0	0	\$0	18	\$46,708
ST. CHARLES	11	\$9,104	0	\$0	11	\$8,561	0	\$0	0	\$0	290	\$1,251,414
ST. CLAIR	0	\$0	0	\$0	0	\$0	0	\$0	0	\$0	4	\$2,890
ST. FRANCOIS	23	\$12,985	0	\$0	17	\$14,432	0	\$0	0	\$0	35	\$41,858
STE. GENEVIEVE	2	\$1,198	0	\$0	5	\$4,782	0	\$0	0	\$0	24	\$54,198
ST. LOUIS	109	\$61,785	0	\$0	161	\$128,297	16	\$58,683	0	\$0	677	\$2,470,438
SALINE	2	\$631	0	\$0	0	\$0	0	\$0	0	\$0	98	\$298,238
SCHUYLER	1	\$15	0	\$0	0	\$0	0	\$0	0	\$0	6	\$5,035
SCOTLAND	2	\$371	0	\$0	0	\$0	0	\$0	0	\$0	2	\$3,268
SCOTT	12	\$5,576	0	\$0	0	\$0	0	\$0	0	\$0	51	\$136,913
SHANNON	4	\$2,668	0	\$0	0	\$0	0	\$0	0	\$0	2	\$6,471
SHELBY	1	\$15	0	\$0	0	\$0	0	\$0	0	\$0	12	\$17,335
STODDARD	16	\$11,930	0	\$0	0	\$0	0	\$0	0	\$0	78	\$109,134
STONE	12	\$6,813	0	\$0	1	\$128	0	\$0	0	\$0	4	\$10,721
SULLIVAN	7	\$3,480	0	\$0	0	\$0	14	\$49,942	0	\$0	10	\$13,583
TANEY	8	\$5,812	0	\$0	1	\$1,152	0	\$0	0	\$0	28	\$96,868
TEXAS	9	\$5,911	0	\$0	0	\$0	0	\$0	0	\$0	20	\$43,924
VERNON	7	\$1,914	0	\$0	7	\$4,590	0	\$0	0	\$0	41	\$122,447
WARREN	5	\$2,786	0	\$0	1	\$840	0	\$0	0	\$0	63	\$195,270
WASHINGTON	14	\$7,252	0	\$0	14	\$9,650	0	\$0	0	\$0	48	\$52,800
WAYNE	8	\$6,755	0	\$0	0	\$0	0	\$0	0	\$0	12	\$24,532
WEBSTER	12	\$3,585	0	\$0	1	\$427	0	\$0	0	\$0	16	\$37,071
WORTH	0	\$0	0	\$0	0	\$0	0	\$0	0	\$0	0	\$0
WRIGHT	6	\$2,755	0	\$0	0	\$0	0	\$0	0	\$0	8	\$22,721
ST. LOUIS CITY	209	\$122,178	0	\$0	152	\$135,157	42	\$267,959	0	\$0	138	\$518,242
INVALID COUNTY	1	\$419	0	\$0	0	\$0	0	\$0	0	\$0	2	\$5,860

TABLE 4. MISSOURI MEDICAID RECIPIENTS AND PAYMENTS BY TYPE OF SERVICE, SEPTEMBER, 1998

COUNTY	NURSE PRACTITIONER		CASE MANAGEMENT		PSYCHIATRIC REHAB PRIVATE		PSYCHIATRIC REHAB PUBLIC		NON-EMERGENCY TRANSPORTATION		CSTAR PRIVATE	
	RECIPIENTS	PAYMENTS	RECIPIENTS	PAYMENTS	RECIPIENTS	PAYMENTS	RECIPIENTS	PAYMENTS	RECIPIENTS	PAYMENTS	RECIPIENTS	PAYMENTS
STATE TOTAL	876	\$15,172	1,026	\$28,013	5,110	\$3,022,505	81	\$1,130-	2,750	\$502,226	1,097	\$697,946
ADAIR	43	\$1,247	2	\$16	47	\$47,444	0	\$0	5	\$1,372	17	\$17,562
ANDREW	0	\$0	1	\$30	6	\$2,460	0	\$0	4	\$1,817	0	\$0
ATCHISON	2	\$35	0	\$0	0	\$0	0	\$0	2	\$190	1	\$417
AUDRAIN	0	\$0	0	\$0	77	\$74,484	0	\$0	12	\$4,053	5	\$10,203
BARRY	3	\$64	39	\$886	42	\$30,558	0	\$0	15	\$1,850	0	\$0
BARTON	4	\$77	4	\$54	5	\$1,077	0	\$0	2	\$371	0	\$0
BATES	11	\$221	1	\$8	12	\$9,166	0	\$0	16	\$2,269	3	\$1,837
BENTON	0	\$0	22	\$544	19	\$13,490	0	\$0	30	\$5,344	9	\$1,842
BOLLINGER	0	\$0	10	\$242	20	\$7,442	0	\$0	4	\$830	2	\$832
BOONE	3	\$40	0	\$0	182	\$98,308	4	\$0	54	\$11,286	57	\$32,667
BUCHANAN	0	\$0	50	\$1,094	220	\$143,202	0	\$0	51	\$23,735	27	\$15,620
BUTLER	58	\$781	38	\$776	108	\$40,148	0	\$0	33	\$6,766	23	\$15,651
CALDWELL	0	\$0	0	\$0	5	\$1,751	0	\$0	3	\$660	3	\$4,359
CALLAWAY	0	\$0	0	\$0	87	\$60,695	0	\$0	16	\$2,819	1	\$218
CAMDEN	0	\$0	0	\$0	22	\$11,053	0	\$0	19	\$3,953	0	\$0
CAPE GIRARDEAU	16	\$211	0	\$0	137	\$66,922	2	\$0	30	\$6,392	22	\$14,263
CARROLL	0	\$0	0	\$0	3	\$1,208	0	\$0	2	\$283	1	\$1,725
CARTER	1	\$46	16	\$466	7	\$2,772	0	\$0	7	\$1,867	1	\$959
CASS	1	\$20	1	\$8	46	\$37,973	0	\$0	38	\$4,475	10	\$5,470
CEDAR	2	\$31	13	\$344	25	\$20,313	0	\$0	11	\$1,586	1	\$1,943
CHARITON	0	\$0	0	\$0	1	\$157	0	\$0	1	\$94	2	\$383
CHRISTIAN	17	\$393	8	\$100	14	\$3,654	0	\$0	13	\$4,586	2	\$349
CLARK	0	\$0	0	\$0	1	\$947	0	\$0	0	\$0	2	\$1,538
CLAY	0	\$0	29	\$232	122	\$101,166	0	\$0	20	\$3,636	4	\$2,803
CLINTON	2	\$37	1	\$8	6	\$2,312	0	\$0	5	\$686	0	\$0
COLE	0	\$0	0	\$0	174	\$104,001	0	\$0	11	\$2,798	16	\$7,925
COOPER	0	\$0	0	\$0	9	\$6,285	0	\$0	3	\$1,351	1	\$335
CRAWFORD	1	\$4	0	\$0	8	\$4,551	0	\$0	20	\$6,127	3	\$420
DADE	2	\$35	0	\$0	3	\$2,152	0	\$0	4	\$402	0	\$0
DALLAS	1	\$20	1	\$30	2	\$120	0	\$0	17	\$3,178	1	\$690
DAVISS	0	\$0	1	\$8	2	\$395	0	\$0	3	\$330	0	\$0
DEKALB	6	\$91	0	\$0	3	\$529	0	\$0	5	\$715	0	\$0
DENT	4	\$49	31	\$792	12	\$4,758	0	\$0	9	\$1,109	3	\$4,595
DOUGLAS	35	\$667	1	\$60	18	\$9,825	0	\$0	14	\$3,620	0	\$0
DUNKLIN	1	\$4	28	\$918	60	\$30,924	0	\$0	70	\$12,951	17	\$9,647
FRANKLIN	0	\$0	6	\$48	13	\$7,942	0	\$0	39	\$4,974	6	\$8,425
GASCONADE	0	\$0	0	\$0	7	\$2,559	0	\$0	10	\$3,522	1	\$2,142
GENTRY	0	\$0	1	\$8	3	\$1,200	0	\$0	2	\$1,597	0	\$0
GREENE	31	\$584	28	\$886	197	\$111,256	1	\$29	137	\$25,280	52	\$31,237
GRUNDY	0	\$0	0	\$0	17	\$9,853	0	\$0	2	\$550	6	\$5,533
HARRISON	0	\$0	0	\$0	5	\$1,762	0	\$0	5	\$1,321	1	\$1,024
HENRY	1	\$20	22	\$198	69	\$54,471	0	\$0	18	\$2,791	10	\$2,818
HICKORY	0	\$0	8	\$226	3	\$1,913	0	\$0	5	\$619	0	\$0
HOLT	0	\$0	0	\$0	2	\$889	0	\$0	1	\$660	0	\$0
HOWARD	15	\$269	0	\$0	5	\$5,723	0	\$0	9	\$1,737	0	\$0
HOWELL	111	\$1,420	18	\$512	59	\$24,161	0	\$0	24	\$4,789	2	\$2,714
IRON	0	\$0	0	\$0	13	\$7,311	3	\$0	13	\$4,067	2	\$2,180
JACKSON	3	\$271	3	\$119	779	\$379,712	8	\$51-	370	\$40,224	145	\$105,888
JASPER	88	\$1,503	77	\$2,910	114	\$45,414	1	\$0	19	\$3,436	42	\$21,269
JEFFERSON	1	\$2	35	\$366	118	\$68,626	1	\$29	61	\$6,934	18	\$17,496
JOHNSON	0	\$0	0	\$0	68	\$49,717	0	\$0	12	\$2,789	0	\$0
KNOX	3	\$108	0	\$0	9	\$6,272	0	\$0	3	\$1,207	3	\$1,156
LACLEDE	3	\$36	0	\$0	27	\$14,348	0	\$0	7	\$1,222	1	\$1,810
LAFAYETTE	0	\$0	2	\$8	27	\$18,803	0	\$0	6	\$661	0	\$0
LAWRENCE	0	\$0	7	\$144	32	\$16,183	0	\$0	15	\$4,270	1	\$554
LEWIS	0	\$0	8	\$226	2	\$227	0	\$0	5	\$823	3	\$1,601
LINCOLN	0	\$0	0	\$0	16	\$6,771	0	\$0	23	\$6,853	1	\$10

TABLE 4. MISSOURI MEDICAID RECIPIENTS AND PAYMENTS BY TYPE OF SERVICE, SEPTEMBER, 1998

COUNTY	NURSE PRACTITIONER		CASE MANAGEMENT		PSYCHIATRIC REHAB PRIVATE		PSYCHIATRIC REHAB PUBLIC		NON-EMERGENCY TRANSPORTATION		CSTAR PRIVATE	
	RECIPIENTS	PAYMENTS	RECIPIENTS	PAYMENTS	RECIPIENTS	PAYMENTS	RECIPIENTS	PAYMENTS	RECIPIENTS	PAYMENTS	RECIPIENTS	PAYMENTS
LINN	0	\$0	26	\$1,286	12	\$6,466	0	\$0	3	\$1,762	6	\$4,010
LIVINGSTON	0	\$0	0	\$0	30	\$9,619	0	\$0	4	\$2,423	2	\$673
MCDONALD	10	\$274	12	\$200	8	\$3,067	0	\$0	9	\$2,378	1	\$342
MACON	8	\$395	0	\$0	12	\$4,788	0	\$0	9	\$3,676	4	\$5,051
MADISON	0	\$0	14	\$758	10	\$3,760	0	\$0	8	\$1,743	0	\$0
MARIES	0	\$0	2	\$60	4	\$1,901	0	\$0	4	\$675	0	\$0
MARION	1	\$20	13	\$332	103	\$67,858	0	\$0	3	\$548	5	\$2,824
HERCER	0	\$0	0	\$0	3	\$710	0	\$0	3	\$440	0	\$0
MILLER	1	\$17	0	\$0	23	\$13,253	0	\$0	15	\$5,452	0	\$0
MISSISSIPPI	0	\$0	1	\$8	29	\$10,810	0	\$0	27	\$6,807	3	\$3,201
MONITEAU	0	\$0	0	\$0	4	\$2,299	0	\$0	9	\$1,109	0	\$0
MONROE	1	\$22	1	\$30	3	\$1,718	0	\$0	2	\$1,756	3	\$5,773
MONTGOMERY	0	\$0	1	\$8	20	\$17,788	0	\$0	6	\$2,036	1	\$442
MORGAN	0	\$0	0	\$0	15	\$7,214	0	\$0	9	\$2,026	0	\$0
NEW MADRID	1	\$12	1	\$8	17	\$4,814	0	\$0	37	\$4,317	4	\$2,233
NEWTON	26	\$617	98	\$2,448	25	\$7,620	1	\$0	11	\$2,044	4	\$1,167
NODAWAY	0	\$0	7	\$78	19	\$10,710	0	\$0	4	\$1,652	0	\$0
OREGON	8	\$111	1	\$30	13	\$8,573	0	\$0	9	\$844	1	\$1,163
OSAGE	0	\$0	0	\$0	4	\$2,233	0	\$0	4	\$965	0	\$0
OZARK	13	\$215	1	\$30	15	\$10,620	0	\$0	4	\$643	0	\$0
PEMISCOT	0	\$0	12	\$96	18	\$13,812	0	\$0	36	\$7,762	22	\$8,211
PERRY	3	\$146	0	\$0	13	\$3,185	0	\$0	5	\$1,162	1	\$680
PETTIS	0	\$0	0	\$0	36	\$27,993	0	\$0	18	\$4,160	12	\$2,601
PHELPS	4	\$33	52	\$1,536	48	\$18,367	0	\$0	21	\$3,039	2	\$331
PIKE	0	\$0	0	\$0	20	\$11,789	0	\$0	12	\$3,018	2	\$225
PLATTE	0	\$0	0	\$0	33	\$29,071	0	\$0	13	\$1,400	2	\$127
POLK	1	\$17	5	\$128	6	\$3,313	0	\$0	38	\$8,689	3	\$859
PULASKI	3	\$13	3	\$68	15	\$11,330	0	\$0	34	\$8,443	4	\$3,722
PUTMAN	3	\$82	0	\$0	6	\$2,652	0	\$0	7	\$2,202	1	\$68
RALLS	0	\$0	9	\$212	15	\$10,096	0	\$0	7	\$1,317	0	\$0
RANDOLPH	1	\$7	0	\$0	25	\$8,446	0	\$0	11	\$5,268	4	\$2,698
RAY	0	\$0	2	\$16	4	\$2,519	0	\$0	12	\$1,739	0	\$0
REYNOLDS	0	\$0	0	\$0	9	\$3,497	0	\$0	7	\$1,079	0	\$0
RIPLEY	3	\$34	0	\$0	23	\$7,570	0	\$0	13	\$3,475	1	\$1,488
ST. CHARLES	24	\$200	0	\$0	62	\$33,108	1	\$36	45	\$9,251	18	\$14,174
ST. CLAIR	0	\$0	7	\$450	9	\$5,848	0	\$0	7	\$2,222	3	\$629
ST. FRANCOIS	7	\$109	10	\$360	156	\$119,481	32	\$147-	37	\$4,297	20	\$9,925
STE. GENEVIEVE	1	\$180	8	\$174	23	\$9,303	2	\$0	7	\$1,992	0	\$0
ST. LOUIS	102	\$1,359	64	\$1,642	289	\$160,111	5	\$753-	312	\$30,160	105	\$57,355
SALINE	1	\$11	0	\$0	16	\$7,253	0	\$0	16	\$1,985	0	\$0
SCHUYLER	6	\$116	0	\$0	2	\$144	0	\$0	3	\$329	1	\$93
SCOTLAND	4	\$56	0	\$0	6	\$2,754	0	\$0	9	\$4,170	0	\$0
SCOTT	25	\$284	4	\$32	61	\$31,651	0	\$0	19	\$3,320	7	\$3,591
SHANNON	6	\$67	2	\$68	10	\$4,957	0	\$0	10	\$1,375	0	\$0
SHELBY	0	\$0	10	\$242	5	\$1,080	0	\$0	11	\$4,664	2	\$2,954
STODDARD	2	\$30	1	\$8	34	\$14,997	0	\$0	30	\$10,585	6	\$2,652
STONE	1	\$17	5	\$62	9	\$3,810	0	\$0	16	\$4,545	3	\$3,543
SULLIVAN	2	\$45	1	\$30	8	\$4,910	0	\$0	3	\$881	1	\$50
TANEY	3	\$52	11	\$250	10	\$2,419	0	\$0	15	\$4,397	0	\$0
TEXAS	27	\$428	1	\$60	27	\$10,280	1	\$0	20	\$1,971	3	\$4,908
VERNON	14	\$433	1	\$30	33	\$38,191	9	\$66-	18	\$4,159	18	\$9,491
WARREN	1	\$64	16	\$234	7	\$7,802	0	\$0	27	\$9,028	1	\$854
WASHINGTON	3	\$64	17	\$580	30	\$19,396	7	\$103-	28	\$5,790	4	\$2,374
WAYNE	4	\$60	1	\$8	37	\$15,034	0	\$0	15	\$4,537	0	\$0
WEBSTER	6	\$120	20	\$670	5	\$2,243	1	\$0	14	\$3,660	1	\$277
WORTH	0	\$0	0	\$0	0	\$0	0	\$0	1	\$220	0	\$0
WRIGHT	16	\$298	21	\$872	21	\$13,501	0	\$0	22	\$2,856	2	\$1,910
ST. LOUIS CITY	65	\$861	53	\$2,640	520	\$387,362	2	\$103-	316	\$45,903	286	\$177,429
INVALID COUNTY	0	\$0	0	\$0	0	\$0	0	\$0	0	\$0	0	\$0

TABLE 4. MISSOURI MEDICAID RECIPIENTS AND PAYMENTS BY TYPE OF SERVICE, SEPTEMBER, 1998

COUNTY	CSTAR PUBLIC		FEDERALLY QUALIFIED HEALTH CLINIC		NON-PARTICIPATING PROVIDERS		RURAL HEALTH CLINICS		CRNA		AIDS WAIVER	
	RECIPIENTS	PAYMENTS	RECIPIENTS	PAYMENTS	RECIPIENTS	PAYMENTS	RECIPIENTS	PAYMENTS	RECIPIENTS	PAYMENTS	RECIPIENTS	PAYMENTS
STATE TOTAL	0	\$0	4,338	\$569,304	368	\$38,714	17,446	\$1,239,821	767	\$33,449	36	\$89,818
ADAIR	0	\$0	137	\$12,115	1	\$16	14	\$529	0	\$0	0	\$0
ANDREW	0	\$0	12	\$1,153	1	\$16	55	\$2,065	0	\$0	0	\$0
ATCHISON	0	\$0	1	\$40	0	\$0	30	\$729	0	\$0	0	\$0
AUDRAIN	0	\$0	3	\$284	1	\$5	5	\$221	4	\$164	0	\$0
BARRY	0	\$0	0	\$0	2	\$186	83	\$5,843	15	\$1,191	0	\$0
BARTON	0	\$0	0	\$0	2	\$638	66	\$4,349	7	\$435	0	\$0
BATES	0	\$0	1	\$75	1	\$65	110	\$4,396	1	\$24	0	\$0
BENTON	0	\$0	2	\$109	2	\$89	4	\$209	3	\$49	0	\$0
BOLLINGER	0	\$0	94	\$2,686	1	\$4	103	\$3,976	2	\$67	0	\$0
BOONE	0	\$0	100	\$6,477	7	\$444	11	\$382	1	\$29	0	\$0
BUCHANAN	0	\$0	144	\$21,001	3	\$108	11	\$653	3	\$101	0	\$0
BUTLER	0	\$0	5	\$220	11	\$325	122	\$11,700	23	\$842	0	\$0
CALDWELL	0	\$0	50	\$2,779	0	\$0	16	\$634	1	\$28	0	\$0
CALLAWAY	0	\$0	3	\$554	1	\$5	32	\$1,267	2	\$60	0	\$0
CAMDEN	0	\$0	7	\$409	1	\$22	7	\$384	35	\$1,819	0	\$0
CAPE GIRARDEAU	0	\$0	83	\$3,761	0	\$0	230	\$15,966	3	\$86	0	\$0
CARROLL	0	\$0	1	\$216	0	\$0	0	\$0	1	\$75	0	\$0
CARTER	0	\$0	93	\$2,681	1	\$4	256	\$35,080	2	\$90	0	\$0
CASS	0	\$0	4	\$489	1	\$61	38	\$965	2	\$39	0	\$0
CEDAR	0	\$0	0	\$0	0	\$0	345	\$14,605	3	\$285	0	\$0
CHARITON	0	\$0	0	\$0	0	\$0	0	\$0	5	\$282	0	\$0
CHRISTIAN	0	\$0	0	\$0	7	\$1,610	16	\$833	8	\$360	0	\$0
CLARK	0	\$0	10	\$786	0	\$0	10	\$413	0	\$0	0	\$0
CLAY	0	\$0	56	\$3,473	11	\$341	2	\$115	5	\$97	0	\$0
CLINTON	0	\$0	15	\$1,759	1	\$76	5	\$416	3	\$167	0	\$0
COLE	0	\$0	0	\$0	4	\$141	3	\$67	2	\$61	0	\$0
COOPER	0	\$0	0	\$0	0	\$0	19	\$503	0	\$0	0	\$0
CRAWFORD	0	\$0	1	\$14	0	\$0	331	\$36,939	1	\$31	0	\$0
DADE	0	\$0	0	\$0	1	\$149	95	\$4,184	3	\$289	0	\$0
DALLAS	0	\$0	0	\$0	7	\$671	159	\$7,824	6	\$496	0	\$0
DAVISS	0	\$0	14	\$1,303	0	\$0	16	\$499	1	\$35	0	\$0
DEKALB	0	\$0	21	\$2,027	2	\$23	29	\$1,695	10	\$269	0	\$0
DENT	0	\$0	1	\$11	0	\$0	209	\$11,620	0	\$0	0	\$0
DOUGLAS	0	\$0	0	\$0	0	\$0	67	\$4,471	3	\$132	0	\$0
DUNKLIN	0	\$0	5	\$268	1	\$288	1,606	\$131,863	26	\$780	0	\$0
FRANKLIN	0	\$0	2	\$130	6	\$104	94	\$4,466	2	\$137	0	\$0
GASCONADE	0	\$0	0	\$0	0	\$0	6	\$148	0	\$0	0	\$0
GENTRY	0	\$0	19	\$575	0	\$0	24	\$631	1	\$13	0	\$0
GREENE	0	\$0	4	\$332	38	\$7,543	155	\$7,119	35	\$1,656	0	\$0
GRUNDY	0	\$0	2	\$91	0	\$0	69	\$1,586	1	\$29	0	\$0
HARRISON	0	\$0	0	\$0	0	\$0	105	\$4,654	0	\$0	0	\$0
HENRY	0	\$0	0	\$0	1	\$56	16	\$823	1	\$18	0	\$0
HICKORY	0	\$0	1	\$39	1	\$74	173	\$9,633	8	\$851	0	\$0
HOLT	0	\$0	105	\$6,611	0	\$0	4	\$39	2	\$33	0	\$0
HOWARD	0	\$0	0	\$0	0	\$0	9	\$218	0	\$0	0	\$0
HOWELL	0	\$0	1	\$6	2	\$289	851	\$57,804	7	\$374	0	\$0
IRON	0	\$0	0	\$0	0	\$0	88	\$4,392	6	\$249	0	\$0
JACKSON	0	\$0	1,314	\$280,050	32	\$1,726	16	\$618	71	\$1,578	2	\$3,844
JASPER	0	\$0	0	\$138	9	\$1,101	28	\$1,395	12	\$405	1	\$286
JEFFERSON	0	\$0	25	\$3,838	6	\$953	86	\$5,382	12	\$558	0	\$0
JOHNSON	0	\$0	1	\$59	2	\$155	131	\$7,446	4	\$120	0	\$0
KNOX	0	\$0	53	\$3,120	0	\$0	70	\$3,125	0	\$0	0	\$0
LACLEDE	0	\$0	60	\$9,886	6	\$774	677	\$43,306	6	\$330	0	\$0
LAFAYETTE	0	\$0	0	\$0	3	\$412	20	\$727	2	\$44	0	\$0
LAWRENCE	0	\$0	0	\$0	4	\$560	136	\$8,507	20	\$817	0	\$0
LEWIS	0	\$0	6	\$164	0	\$0	253	\$9,805	0	\$0	0	\$0
LINCOLN	0	\$0	0	\$0	9	\$2,350	301	\$17,004	1	\$57	0	\$0

TABLE 4. MISSOURI MEDICAID RECIPIENTS AND PAYMENTS BY TYPE OF SERVICE, SEPTEMBER, 1998

COUNTY	CSTAR PUBLIC		FEDERALLY QUALIFIED HEALTH CLINIC		NON-PARTICIPATING PROVIDERS		RURAL HEALTH CLINICS		CRNA		AIDS WAIVER	
	RECIPIENTS	PAYMENTS	RECIPIENTS	PAYMENTS	RECIPIENTS	PAYMENTS	RECIPIENTS	PAYMENTS	RECIPIENTS	PAYMENTS	RECIPIENTS	PAYMENTS
LINN	0	\$0	6	\$780	0	\$0	16	\$1,455	2	\$72	0	\$0
LIVINGSTON	0	\$0	17	\$1,289	0	\$0	2	\$59	0	\$0	0	\$0
MCDONALD	0	\$0	0	\$0	5	\$150	404	\$23,292	12	\$550	0	\$0
MACON	0	\$0	33	\$3,618	2	\$40	9	\$527	2	\$91	0	\$0
MADISON	0	\$0	3	\$179	2	\$22	9	\$531	11	\$416	0	\$0
MARIES	0	\$0	0	\$0	0	\$0	40	\$2,768	1	\$14	0	\$0
MARION	0	\$0	7	\$495	1	\$31	41	\$1,037	0	\$0	0	\$0
MERCER	0	\$0	1	\$14	1	\$25	17	\$250	0	\$0	0	\$0
MILLER	0	\$0	3	\$186	0	\$0	5	\$153	17	\$743	0	\$0
MISSISSIPPI	0	\$0	22	\$2,270	0	\$0	161	\$3,921	0	\$0	0	\$0
MONITEAU	0	\$0	1	\$184	0	\$0	0	\$0	0	\$0	0	\$0
MONROE	0	\$0	2	\$212	0	\$0	29	\$704	0	\$0	0	\$0
MONTGOMERY	0	\$0	0	\$0	0	\$0	40	\$4,372	2	\$113	0	\$0
MORGAN	0	\$0	1	\$53	0	\$0	3	\$222	6	\$384	0	\$0
NEW MADRID	0	\$0	103	\$9,457	0	\$0	430	\$29,140	7	\$345	0	\$0
NEWTON	0	\$0	0	\$0	4	\$171	244	\$14,240	10	\$498	0	\$0
NODAWAY	0	\$0	16	\$1,142	1	\$19	6	\$261	0	\$0	0	\$0
OREGON	0	\$0	0	\$0	15	\$178	288	\$15,046	2	\$130	0	\$0
OSAGE	0	\$0	0	\$0	0	\$0	1	\$51	1	\$19	0	\$0
OZARK	0	\$0	0	\$0	1	\$9	154	\$10,505	1	\$81	0	\$0
PEMISCOT	0	\$0	2	\$139	0	\$0	850	\$69,838	48	\$2,050	0	\$0
PERRY	0	\$0	0	\$0	0	\$0	267	\$15,148	4	\$117	0	\$0
PETTIS	0	\$0	1	\$19	4	\$91	9	\$588	3	\$77	0	\$0
PHELPS	0	\$0	2	\$236	1	\$32	200	\$8,866	0	\$0	0	\$0
PIKE	0	\$0	0	\$0	1	\$11	261	\$10,447	1	\$32	0	\$0
PLATTE	0	\$0	26	\$1,948	0	\$0	0	\$115	2	\$37	0	\$0
POLK	0	\$0	1	\$17	5	\$905	204	\$9,942	9	\$348	0	\$0
PULASKI	0	\$0	189	\$28,972	1	\$123	287	\$18,252	12	\$425	0	\$0
PUTMAN	0	\$0	1	\$97	0	\$0	40	\$1,410	0	\$0	0	\$0
RALLS	0	\$0	0	\$0	0	\$0	2	\$37	0	\$0	0	\$0
RANDOLPH	0	\$0	2	\$101	1	\$91	1	\$26	15	\$854	0	\$0
RAY	0	\$0	9	\$1,499	1	\$5	1	\$6	3	\$60	0	\$0
REYNOLDS	0	\$0	61	\$1,714	1	\$13	226	\$19,620	3	\$146	0	\$0
RIPLEY	0	\$0	5	\$229	4	\$123	1,079	\$125,877	7	\$317	0	\$0
ST. CHARLES	0	\$0	4	\$223	12	\$966	17	\$1,245	5	\$102	0	\$0
ST. CLAIR	0	\$0	0	\$0	0	\$0	38	\$1,120	5	\$514	0	\$0
ST. FRANCOIS	0	\$0	2	\$733	3	\$21	118	\$8,914	63	\$2,634	1	\$95
STE. GENEVIEVE	0	\$0	0	\$0	0	\$0	146	\$7,908	2	\$53	0	\$0
ST. LOUIS	0	\$0	175	\$17,425	19	\$1,893	23	\$1,571	22	\$1,029	4	\$27,737
SALINE	0	\$0	4	\$181	0	\$0	3	\$131	20	\$859	0	\$0
SCHUYLER	0	\$0	20	\$1,571	0	\$0	41	\$2,417	0	\$0	0	\$0
SCOTLAND	0	\$0	49	\$3,968	0	\$0	31	\$644	0	\$0	0	\$0
SCOTT	0	\$0	116	\$8,112	1	\$42	57	\$6,322	0	\$0	0	\$0
SHANNON	0	\$0	3	\$138	1	\$46	451	\$32,395	0	\$0	0	\$0
SHELBY	0	\$0	6	\$1,464	0	\$0	164	\$6,119	2	\$353	0	\$0
STODDARD	0	\$0	9	\$495	1	\$7	764	\$74,291	3	\$135	0	\$0
STONE	0	\$0	2	\$91	6	\$3,663	165	\$9,321	5	\$371	0	\$0
SULLIVAN	0	\$0	14	\$1,390	0	\$0	179	\$8,478	0	\$0	0	\$0
TANEY	0	\$0	1	\$40	7	\$2,768	170	\$12,640	3	\$170	0	\$0
TEXAS	0	\$0	0	\$0	3	\$679	509	\$43,545	5	\$182	0	\$0
VERNON	0	\$0	0	\$0	1	\$115	34	\$1,650	4	\$183	0	\$0
WARREN	0	\$0	1	\$1,504	0	\$0	37	\$1,796	1	\$39	0	\$0
WASHINGTON	0	\$0	0	\$0	1	\$11	503	\$30,170	27	\$1,310	0	\$0
WAYNE	0	\$0	4	\$296	3	\$26	534	\$49,984	5	\$190	0	\$0
WEBSTER	0	\$0	0	\$0	5	\$257	265	\$15,322	7	\$495	0	\$0
WORTH	0	\$0	0	\$0	0	\$0	10	\$215	0	\$0	0	\$0
WRIGHT	0	\$0	0	\$0	5	\$287	411	\$37,535	9	\$318	0	\$0
ST. LOUIS CITY	0	\$0	958	\$107,055	60	\$4,473	30	\$2,890	26	\$898	28	\$57,854
INVALID COUNTY	0	\$0	0	\$0	0	\$0	3	\$209	0	\$0	0	\$0

69



TABLE 4. MISSOURI MEDICAID RECIPIENTS AND PAYMENTS BY TYPE OF SERVICE, SEPTEMBER, 1998

COUNTY	COMPREHENSIVE DAY REHAB		EPSDT REFERRAL SERVICES		EPSDT TARGETED CASE MANAGEMENT		STATE INSTITUTION TARGETED CASE MNGMNT		MENTAL HOSPITAL TARGETED CASE MNGMNT	
	RECIPIENTS	PAYMENTS	RECIPIENTS	PAYMENTS	RECIPIENTS	PAYMENTS	RECIPIENTS	PAYMENTS	RECIPIENTS	PAYMENTS
STATE TOTAL	19	\$107,250	41,643	\$6,964,501	1,063	\$195,822	13,448	\$2,568,481	554	\$84,239
ADAIR	0	\$0	285	\$32,228	0	\$0	160	\$29,865	0	\$0
ANDREW	0	\$0	20	\$2,190	0	\$0	46	\$6,734	0	\$0
ATCHISON	0	\$0	28	\$4,388	0	\$0	18	\$2,784	0	\$0
AUDRAIN	0	\$0	70	\$20,759	0	\$0	100	\$24,017	1	\$337
BARRY	0	\$0	619	\$61,526	0	\$0	98	\$33,246	0	\$0
BARTON	0	\$0	187	\$43,868	0	\$0	45	\$15,596	0	\$0
BATES	0	\$0	228	\$36,210	0	\$99	36	\$14,062	0	\$0
BENTON	0	\$0	370	\$56,039	0	\$0	68	\$12,895	1	\$508
BOLLINGER	0	\$0	272	\$19,836	0	\$0	52	\$5,600	0	\$0
BOONE	0	\$0	414	\$134,674	0	\$0	227	\$37,878	335	\$49,736
BUCHANAN	0	\$0	276	\$80,001	2	\$198	529	\$91,678	0	\$0
BUTLER	0	\$0	1,290	\$173,290	0	\$0	185	\$42,138	0	\$0
CALDWELL	0	\$0	17	\$6,236	0	\$0	21	\$4,825	0	\$0
CALLAWAY	0	\$0	111	\$25,613	0	\$0	132	\$21,759	1	\$16
CAMDEN	0	\$0	72	\$11,921	0	\$0	54	\$12,982	0	\$0
CAPE GIRARDEAU	0	\$0	749	\$153,108	0	\$0	186	\$45,784	0	\$0
CARROLL	0	\$0	34	\$26,896	0	\$0	29	\$2,494	1	\$11
CARTER	0	\$0	234	\$16,585	0	\$0	26	\$5,253	0	\$0
CASS	0	\$0	177	\$47,542	13	\$2,376	117	\$25,600	0	\$0
CEDAR	0	\$0	283	\$38,597	0	\$0	61	\$27,222	0	\$0
CHARITON	0	\$0	22	\$2,154	0	\$0	25	\$4,238	0	\$0
CHRISTIAN	0	\$0	764	\$83,132	0	\$0	77	\$11,649	0	\$0
CLARK	0	\$0	105	\$6,097	0	\$0	15	\$2,777	0	\$0
CLAY	0	\$0	251	\$64,512	4	\$792	200	\$36,575	0	\$0
CLINTON	0	\$0	38	\$17,833	0	\$99	37	\$8,014	0	\$0
COLE	0	\$0	148	\$23,194	0	\$0	176	\$40,125	0	\$0
COOPER	0	\$0	23	\$2,271	0	\$0	55	\$10,042	0	\$0
CRAWFORD	0	\$0	304	\$29,061	0	\$0	31	\$5,918	0	\$0
DADE	0	\$0	118	\$15,180	0	\$0	13	\$4,006	0	\$0
DALLAS	0	\$0	223	\$23,870	0	\$0	34	\$4,846	0	\$0
DAVIESS	0	\$0	20	\$2,634	0	\$0	14	\$3,240	0	\$0
DEKALB	0	\$0	11	\$2,114	0	\$0	52	\$6,397	0	\$0
DENT	0	\$0	401	\$54,626	1	\$99	50	\$10,226	0	\$0
DOUGLAS	0	\$0	376	\$49,701	0	\$0	29	\$3,472	0	\$0
DUNKLIN	0	\$0	1,416	\$120,726	0	\$0	127	\$29,814	1	\$55
FRANKLIN	0	\$0	132	\$40,760	0	\$0	151	\$30,318	0	\$0
GASCONADE	0	\$0	21	\$2,852	0	\$0	26	\$4,454	0	\$0
GENTRY	0	\$0	13	\$3,153	0	\$0	63	\$13,810	0	\$0
GREENE	0	\$0	3,618	\$535,188	0	\$0	580	\$75,872	0	\$0
GRUNDY	0	\$0	33	\$6,582	0	\$0	34	\$6,456	0	\$0
HARRISON	0	\$0	22	\$5,134	0	\$0	45	\$8,745	0	\$0
HENRY	0	\$0	501	\$76,817	0	\$0	80	\$23,765	1	\$11
HICKORY	0	\$0	154	\$19,277	0	\$0	12	\$1,283	0	\$0
HOLT	0	\$0	9	\$3,018	0	\$0	9	\$2,264	0	\$0
HOWARD	0	\$0	26	\$3,153	0	\$0	49	\$11,035	0	\$0
HOWELL	0	\$0	700	\$107,071	0	\$0	88	\$23,709	0	\$0
IRON	0	\$0	228	\$30,073	0	\$0	53	\$9,455	0	\$0
JACKSON	7	\$23,100	2,711	\$798,045	1,024	\$189,387	1,440	\$277,484	1	\$795
JASPER	0	\$0	2,291	\$278,557	0	\$99	456	\$121,388	0	\$0
JEFFERSON	0	\$13,200	408	\$93,227	0	\$0	252	\$34,227	0	\$0
JOHNSON	0	\$0	76	\$9,134	0	\$0	55	\$15,242	2	\$346
KNOX	0	\$0	57	\$6,271	0	\$0	14	\$1,792	0	\$0
LACLEDE	0	\$0	362	\$65,681	0	\$0	69	\$7,815	0	\$0
LAFAYETTE	0	\$0	91	\$20,198	0	\$0	113	\$20,783	0	\$0
LAWRENCE	0	\$0	648	\$73,238	0	\$0	79	\$21,709	0	\$0
LEWIS	0	\$0	78	\$10,456	0	\$0	31	\$4,368	0	\$0
LINCOLN	0	\$0	240	\$32,749	0	\$0	149	\$20,625	0	\$0

TABLE 4. MISSOURI MEDICAID RECIPIENTS AND PAYMENTS BY TYPE OF SERVICE, SEPTEMBER, 1998

COUNTY	COMPREHENSIVE DAY REHAB		EPSDT REFERRAL SERVICES		EPSDT TARGETED CASE MANAGEMENT		STATE INSTITUTION TARGETED CASE MNGMNT		MENTAL HOSPITAL TARGETED CASE MNGMNT	
	RECIPIENTS	PAYMENTS	RECIPIENTS	PAYMENTS	RECIPIENTS	PAYMENTS	RECIPIENTS	PAYMENTS	RECIPIENTS	PAYMENTS
LINN	0	\$0	239	\$19,364	0	\$0	54	\$9,678	0	\$0
LIVINGSTON	0	\$0	39	\$12,020	0	\$0	85	\$10,538	0	\$0
MCDONALD	0	\$0	541	\$40,709	0	\$0	54	\$15,452	0	\$0
MACON	0	\$0	154	\$34,218	0	\$0	47	\$10,392	2	\$132
MADISON	0	\$0	333	\$33,226	0	\$0	27	\$5,760	0	\$0
MARIES	0	\$0	111	\$10,907	0	\$0	19	\$3,706	0	\$0
MARION	0	\$0	629	\$69,259	0	\$0	234	\$53,602	0	\$0
MERCER	0	\$0	8	\$661	0	\$0	7	\$1,175	0	\$0
MILLER	0	\$0	80	\$22,850	0	\$0	35	\$12,033	0	\$0
MISSISSIPPI	0	\$0	532	\$46,753	0	\$0	37	\$7,938	0	\$0
MONITEAU	0	\$0	15	\$2,767	0	\$0	13	\$5,225	0	\$0
MONROE	0	\$0	22	\$3,676	0	\$0	57	\$11,775	0	\$0
MONTGOMERY	0	\$0	42	\$6,536	0	\$0	40	\$7,104	0	\$0
MORGAN	0	\$0	42	\$11,442	0	\$0	53	\$10,261	0	\$0
NEW MADRID	0	\$0	602	\$71,135	0	\$0	43	\$14,500	0	\$0
NEWTON	0	\$0	809	\$82,710	0	\$0	130	\$41,145	0	\$0
NODAWAY	0	\$0	25	\$3,209	0	\$0	70	\$8,553	0	\$0
OREGON	0	\$0	165	\$25,631	0	\$0	38	\$6,472	0	\$0
OSAGE	0	\$0	19	\$2,810	0	\$0	33	\$6,683	0	\$0
OZARK	0	\$0	158	\$15,037	0	\$0	18	\$3,414	0	\$0
PEMISCOT	0	\$0	817	\$94,567	0	\$0	28	\$9,524	0	\$0
PERRY	0	\$0	189	\$45,272	0	\$0	67	\$11,008	0	\$0
PETTIS	2	\$1,980	127	\$45,285	0	\$0	78	\$12,953	154	\$25,259
PHELPS	0	\$0	785	\$90,616	1	\$99	149	\$33,516	1	\$66
PIKE	0	\$0	122	\$12,987	0	\$0	109	\$26,015	0	\$0
PLATTE	0	\$0	97	\$47,478	9	\$1,287	85	\$15,401	0	\$0
POLK	0	\$0	502	\$72,900	0	\$0	80	\$10,075	0	\$0
PULASKI	0	\$0	556	\$77,891	0	\$0	45	\$10,105	0	\$0
PUTMAN	0	\$0	44	\$2,214	0	\$0	20	\$3,501	0	\$0
RALLS	0	\$0	143	\$16,336	0	\$0	44	\$6,197	0	\$0
RANDOLPH	0	\$0	104	\$35,628	0	\$0	73	\$19,533	0	\$0
RAY	0	\$0	42	\$6,035	0	\$0	46	\$8,066	0	\$0
REYNOLDS	1	\$660	207	\$43,564	0	\$0	12	\$3,183	0	\$0
RIPLEY	0	\$0	345	\$31,951	0	\$0	47	\$10,124	0	\$0
ST. CHARLES	0	\$0	221	\$82,667	0	\$0	492	\$78,864	0	\$0
ST. CLAIR	0	\$0	213	\$26,304	0	\$99	13	\$3,974	0	\$0
ST. FRANCOIS	0	\$0	1,050	\$131,142	0	\$0	168	\$34,960	0	\$0
STE. GENEVIEVE	0	\$0	228	\$48,282	1	\$198	51	\$11,892	0	\$0
ST. LOUIS	8	\$68,090	1,194	\$465,240	2	\$198	1,534	\$234,496	0	\$0
SALINE	0	\$0	138	\$34,297	0	\$0	122	\$25,082	53	\$6,960
SCHUYLER	0	\$0	69	\$8,255	0	\$0	10	\$974	0	\$0
SCOTLAND	0	\$0	53	\$6,489	0	\$0	9	\$2,867	0	\$0
SCOTT	0	\$0	1,089	\$147,733	0	\$0	150	\$34,778	0	\$0
SHANNON	0	\$0	178	\$19,617	0	\$0	9	\$2,564	0	\$0
SHELBY	0	\$0	78	\$24,497	0	\$0	22	\$6,109	0	\$0
STODDARD	0	\$0	662	\$71,560	0	\$0	114	\$25,610	0	\$0
STONE	0	\$0	301	\$32,203	0	\$0	31	\$6,139	0	\$0
SULLIVAN	0	\$0	59	\$5,843	0	\$0	41	\$6,589	0	\$0
TANEY	0	\$0	469	\$64,800	0	\$0	60	\$8,434	0	\$0
TEXAS	0	\$0	392	\$74,764	0	\$0	55	\$13,586	0	\$0
VERNON	0	\$0	569	\$150,736	2	\$198	106	\$45,995	0	\$0
WARREN	0	\$0	164	\$24,502	0	\$0	104	\$14,540	0	\$0
WASHINGTON	0	\$0	555	\$58,114	0	\$0	70	\$13,893	0	\$0
WAYNE	0	\$0	318	\$44,625	0	\$0	17	\$5,206	0	\$0
WEBSTER	0	\$0	523	\$74,185	0	\$0	46	\$5,780	0	\$0
WORTH	0	\$0	7	\$652	0	\$0	6	\$359	0	\$0
WRIGHT	0	\$0	585	\$65,009	0	\$0	32	\$3,504	0	\$0
ST. LOUIS CITY	1	\$220	1,482	\$446,082	0	\$0	1,232	\$176,503	0	\$0
INVALID COUNTY	0	\$0	26	\$9,966	4	\$594	4	\$773	0	\$0

Table 5. Medical Statistics, September, 1998

ELIGIBILITY CATEGORY: Grand Total

Number of eligibles on 08/31/98 - 580,363

Capitation enrollment - 254,293

Total eligibles enrolled during September - 689,079

	EXPENDITURES	RECIPIENTS	COST PER RECIPIENT	UNITS OF SERVICE	UNITS PER RECIPIENT	COST PER SERVICE
NURSING FACILITIES.....	\$60,165,214.10	26,249*	\$2,292.10	810,575	30.9	\$74.23
HOSPITALS						
Inpatient.....	\$30,275,769.23	9,459	\$3,200.74	43,152	4.6	\$701.61
Outpatient.....	\$16,113,641.56	62,392	\$258.26	247,012	4.0	\$65.23
Subtotal.....	\$46,389,410.79	67,607*	\$686.16	290,164	4.2	\$159.87
DENTAL SERVICES.....	\$555,697.60	8,127*	\$68.38	27,031	3.3	\$20.56
PHARMACY.....	\$40,191,605.54	182,959*	\$219.68	1,002,963	5.5	\$40.07
PHYSICIAN RELATED						
Physician.....	\$4,743,730.74	66,162	\$71.70	226,442	3.4	\$20.95
Clinic.....	\$5,135,065.44	60,426	\$84.90	363,039	6.0	\$14.15
Family Planning.....	\$616,979.00	6,024	\$102.37	22,886	3.8	\$26.95
X-ray & Lab.....	\$366,752.00	20,184	\$18.08	45,666	2.3	\$12.41
Nurse Practitioner.....	\$109,947.50	4,876	\$22.52	1,955	1.4	\$12.70
Podiatry.....	\$109,947.50	4,876	\$22.52	1,955	1.4	\$12.70
CRNA Services.....	\$109,947.50	4,876	\$22.52	1,955	1.4	\$12.70
Rural Health Clinics.....	\$1,303,821.88	17,446	\$74.76	66,821	3.8	\$19.40
Case Management.....	\$228,013.57	1,926	\$118.39	1,250	1.8	\$39.66
Fed Qualified Health Care.....	\$567,504.57	4,338	\$131.24	19,990	4.6	\$22.70
Subtotal.....	\$13,052,941.49	135,117*	\$96.60	742,030	5.4	\$17.59
IN-HOME SERVICES						
Home Health Services.....	\$629,906.32	1,130	\$557.44	41,885	37.1	\$15.04
Adult Day Health Care.....	\$427,499.30	1,526	\$280.72	10,300	19.6	\$41.50
Homemaker/Respite Care.....	\$4,175,185.43	14,450	\$288.06	363,741	24.7	\$11.48
Personal Care.....	\$9,216,771.50	25,123	\$366.87	750,375	29.9	\$12.28
Aids Waiver.....	\$89,618.12	36	\$2,494.95	5,660	157.2	\$15.87
Subtotal.....	\$14,539,172.27	27,948*	\$520.22	1,171,961	41.9	\$12.41
REHAB AND SPECIALTY SERVICE						
Audiology Services.....	\$63,657.00	432	\$147.35	736	1.7	\$86.49
Optometric Services.....	\$409,005.41	8,420	\$48.55	14,762	1.8	\$27.71
Durable Medical Equip.....	\$2,749,395.05	20,774	\$132.36	113,552	5.5	\$24.21
Ambulance Services.....	\$45,999.60	5,188	\$8.87	42,396	8.2	\$14.14
Rehabilitation Center.....	\$4,141,098.60	410	\$10,100.00	5,513	13.5	\$275.05
Hospice.....	\$895,426.88	393	\$2,281.12	11,972	30.5	\$74.79
Non-Emergency Trans.....	\$502,526.90	2,750	\$182.63	14,802	5.4	\$33.93
Non-Participating Prov.....	\$38,714.99	368	\$105.20	1,040	2.8	\$37.23
Comprehensive Day Rehab.....	\$107,250.00	19	\$5,644.74	975	51.3	\$110.00
Subtotal.....	\$5,506,281.43	36,082*	\$152.60	200,748	5.5	\$27.43
BUY-IN PREMIUMS						
Part-A.....	\$232,792.00	685	\$339.84			
Part-B.....	\$3,738,071.30	82,698	\$45.20			
Subtotal ***.....	\$3,970,863.30	83,383	\$47.62			
MENTAL HEALTH SERVICES						
Private Home ICF/MR.....	\$436,233.04	91	\$4,793.77	3,055	33.6	\$142.79
MR/DD Waiver.....	\$1,652,499.47	6,235	\$267.01	1,256,848	201.6	\$13.25
Psych Rehab-Private.....	\$1,022,505.75	5,110	\$199.90	182,387	35.7	\$16.57
CSTAR-Private.....	\$697,946.53	1,097	\$636.23	90,983	82.9	\$7.67
Targeted Case management..	\$84,239.76	554	\$152.06	14,772	26.7	\$5.70
Subtotal.....	\$20,893,424.55	12,826*	\$1,628.99	1,548,045	120.7	\$13.50
STATE INSTITUTIONS						
ICF/Mentally Retarded.....	\$8,824,362.77	1,210	\$7,292.86	41,710	34.5	\$211.56
Mental Hospital.....	\$64,232.81	51	\$1,259.47	628	12.3	\$102.28
Psych Care Under Age 22....	\$490,921.04	185	\$2,653.63	1,205	6.5	\$407.40
Psych Rehab-Public.....	\$1,130,677.00	81	\$13,963.29	153CR	1.9CR	\$7.39
CSTAR-Public.....						
Targeted Case management..	\$2,568,481.99	13,448	\$190.99	388,085	28.9	\$6.62
Subtotal.....	\$11,946,867.94	14,926*	\$800.41	431,475	28.9	\$27.69
EPSDT SERVICES						
EPSDT Screenings.....	\$486,204.10	7,689	\$63.23	8,094	1.1	\$60.07
EPSDT Referral Services....	\$6,964,501.59	41,639	\$167.26	333,109	8.0	\$20.91
EPSDT Targeted Case Mgmt..	\$195,822.00	1,063	\$184.22	1,978	1.9	\$99.00
Subtotal.....	\$7,646,527.69	44,685*	\$171.12	343,181	7.6	\$22.28
MANAGED CARE						
Premiums.....	\$24,831,517.82	254,293*	\$97.65			
Physician Sponsor Misc....						
Subtotal.....	\$24,831,517.82					
===== Total.....	\$249,689,524.52	508,058*	\$491.46			

\* Unduplicated totals

\*\*\* Recipients are not added to total.

Table 5. Medical Statistics, September, 1998

ELIGIBILITY CATEGORY: Old Age Assistance

Number of eligibles on 08/31/98 - 67,355

Total eligibles enrolled during September - 73,625

	EXPENDITURES	RECIPIENTS	COST PER RECIPIENT	UNITS OF SERVICE	UNITS PER RECIPIENT	COST PER SERVICE
NURSING FACILITIES.....	\$52,309,801.82	22,949*	\$2,279.39	712,059	31.0	\$73.46
HOSPITALS						
Inpatient.....	\$1,584,376.00	1,563	\$1,013.68	3,743	2.4	\$423.29
Outpatient.....	\$2,473,826.51	11,466	\$215.75	22,772	2.0	\$108.63
Subtotal.....	\$4,058,202.51	12,586*	\$322.44	26,515	2.1	\$153.05
DENTAL SERVICES.....	\$100,286.62	1,258*	\$79.72	3,648	2.9	\$27.49
PHARMACY.....	\$13,535,355.30	58,679*	\$230.67	410,351	7.0	\$32.98
PHYSICIAN RELATED						
Physician.....	\$783,127.37	19,070	\$41.07	38,858	2.0	\$20.15
Clinic.....	\$890,280.76	15,517	\$57.37	40,420	2.6	\$22.03
Family Planning.....	\$835.68	22	\$37.99	27	1.2	\$31.66
X-ray & Lab.....	\$85,529.46	4,709	\$18.16	7,694	1.6	\$11.13
Nurse Practitioner.....	\$4,203.64	367	\$11.56	869	2.4	\$4.89
Podiatry.....	\$42,200.13	2,709	\$15.21	3,191	1.1	\$14.47
CRNA Services.....	\$7,100.00	2,223	\$3.19	6,666	3.0	\$2.15
Rural Health Clinics.....	\$85,157.46	3,697	\$23.03	6,192	1.7	\$13.75
Case Management.....						
Fed Qualified Health Care.....	\$53,011.51	651	\$81.43	2,001	3.1	\$26.49
Subtotal.....	\$1,951,979.33	34,484*	\$56.61	99,518	2.8	\$19.61
IN-HOME SERVICES						
Home Health Services.....	\$35,129.92	67	\$524.33	2,179	32.5	\$16.12
Adult Day Health Care.....	\$146,751.90	180	\$815.33	3,335	18.5	\$44.51
Homemaker/Respite Care.....	\$3,830,495.82	13,314	\$287.77	15,005	1.1	\$26.17
Personal Care.....	\$4,589,937.19	15,253	\$300.92	15,505	1.0	\$12.49
Aids Waiver.....						
Subtotal.....	\$8,602,314.83	16,953*	\$507.42	707,048	41.7	\$12.17
REHAB AND SPECIALTY SERVICE						
Audiology Services.....	\$42,316.95	221	\$191.48	393	1.8	\$107.68
Optometric Services.....	\$107,929.97	600	\$178.17	1,000	1.7	\$104.07
Durable Medical Equip.....	\$547,001.42	1,000	\$547.00	1,000	1.0	\$547.00
Ambulance Services.....	\$173,887.25	1,000	\$173.89	1,000	1.0	\$173.89
Rehabilitation Center.....	\$114,882.98	1,000	\$114.88	1,000	1.0	\$114.88
Hospice.....	\$590,000.00	2,000	\$295.00	2,000	1.0	\$295.00
Non-Emergency Trans.....	\$61,000.00	1,000	\$61.00	1,000	1.0	\$61.00
Non-Participating Prov.....	\$6,995.40	134	\$51.46	233	1.7	\$30.02
Comprehensive Day Rehab.....						
Subtotal.....	\$1,744,080.69	11,052*	\$157.81	38,265	3.4	\$45.58
BUY-IN PREMIUMS						
Part-A.....	\$214,344.70	629	\$340.77			
Part-B.....	\$1,673,519.10	37,505	\$44.62			
Subtotal ***.....	\$1,887,863.80	38,134	\$49.51			
MENTAL HEALTH SERVICES						
Private Home ICF/MR.....	\$15,856.43	4	\$3,964.11	124	31.0	\$127.87
MR/DD Waiver.....	\$1,500,000.00	2,000	\$750.00	611	244.5	\$52.64
Psych Rehab-Private.....	\$1,000,000.00	2,000	\$500.00	555	32.1	\$17.35
CSTAR-Private.....	\$1,602.60	5	\$320.52	242	121.0	\$6.62
Targeted Case management.....	\$54.82	5	\$10.96	144	28.8	\$5.94
Subtotal.....	\$707,903.64	486*	\$1,456.59	65,776	135.3	\$10.76
STATE INSTITUTIONS						
ICF/Mentally Retarded.....	\$313,392.44	44	\$7,122.56	1,427	32.4	\$219.62
Mental Hospital.....	\$28,112.78	30	\$937.09	204	6.8	\$137.81
Psych Care Under Age 22.....						
Psych Rehab-Public.....	\$73.90	4	\$18.48	10	2.5	\$7.39
CSTAR-Public.....						
Targeted Case management.....	\$75,577.16	501	\$150.85	11,636	23.2	\$6.50
Subtotal.....	\$417,156.28	579*	\$720.48	13,277	22.9	\$31.42
EPSDT SERVICES						
EPSDT Screenings.....						
EPSDT Referral Services.....	\$817.51	7	\$116.79	57	8.1	\$14.34
EPSDT Targeted Case Mgmt.....						
Subtotal.....	\$817.51	7*	\$116.79	57	8.1	\$14.34
MANAGED CARE						
Premiums.....		*				
Physician Sponsor Misc.....						
Subtotal.....						
===== Total.....	\$85,315,762.33	68,386*	\$1,247.56			

\* Unduplicated totals

\*\*\* Recipients are not added to total.

Table 5. Medical Statistics, September, 1998

ELIGIBILITY CATEGORY: Temporary Assistance Subtotal

Number of eligibles on 08/31/98 - 166,546

Total eligibles enrolled during September - 215,123

	EXPENDITURES	RECIPIENTS	COST PER RECIPIENT	UNITS OF SERVICE	UNITS PER RECIPIENT	COST PER SERVICE
<b>NURSING FACILITIES.....</b>						
<b>HOSPITALS</b>						
Inpatient.....	\$3,768,176.96	1,094	\$3,444.40	4,847	4.4	\$777.42
Outpatient.....	\$1,895,604.22	8,415	\$225.26	36,142	4.3	\$52.45
Subtotal.....	\$5,663,781.18	9,074*	\$624.18	40,989	4.5	\$138.18
<b>DENTAL SERVICES.....</b>	\$104,981.37	1,547*	\$67.86	5,829	3.8	\$18.01
<b>PHARMACY.....</b>	\$1,557,619.11	19,256*	\$80.89	52,804	2.7	\$29.50
<b>PHYSICIAN RELATED</b>						
Physician.....	\$521,665.26	6,761	\$77.16	25,163	3.7	\$20.73
Clinic.....	\$473,061.25	6,949	\$68.08	55,685	8.0	\$8.50
Family Planning.....	\$242,051.78	1,994	\$121.39	7,733	3.9	\$31.30
X-ray & Lab.....	\$60,429.40	2,267	\$26.66	4,817	2.1	\$12.55
Nurse Practitioner.....	\$2,162.47	90	\$23.59	129	1.4	\$16.46
Podiatry.....	\$96,052.69	96	\$63.48	204	2.1	\$29.87
CRNA Services.....	\$333,597.71	3,108	\$51.85	7,237	67.0	\$7.77
Rural Health Clinics.....	\$333,572.63	3,707	\$89.71	6,692	1.8	\$49.70
Case Management.....	\$52,706.11	113	\$28.37	134	1.2	\$23.93
Fed Qualified Health Care.....	\$48,158.18	515	\$93.51	1,113	2.2	\$43.27
Subtotal.....	\$1,694,959.46	17,383*	\$97.51	108,907	6.2	\$15.56
<b>IN-HOME SERVICES</b>						
Home Health Services.....	\$24,825.08	47	\$528.19	1,529	32.5	\$16.24
Adult Day Health Care.....						
Homemaker/Respite Care.....						
Personal Care.....	\$11,218.21	21	\$534.20	1,059	50.4	\$10.59
Aids Waiver.....						
Subtotal.....	\$36,043.29	66*	\$546.11	2,588	39.2	\$13.93
<b>REHAB AND SPECIALTY SERVICE</b>						
Audiology Services.....	\$1,759.50	19	\$92.61	35	1.8	\$50.27
Optometric Services.....	\$58,861.86	1,032	\$54.40	2,163	2.0	\$27.21
Durable Medical Equip.....	\$119,703.05	1,947	\$61.48	3,432	1.8	\$34.88
Ambulance Services.....	\$44,983.62	300	\$149.95	6,244	20.8	\$7.20
Rehabilitation Center.....	\$5,333.00	1	\$5,333.00	4	4.0	\$8.25
Hospice.....	\$5,118.51	1	\$5,118.51	61	61.0	\$83.91
Non-Emergency Trans.....	\$27,685.36	188	\$147.26	684	3.6	\$40.48
Non-Participating Prov.....						
Comprehensive Day Rehab.....	\$10,890.00	2	\$5,445.00	99	49.5	\$110.00
Subtotal.....	\$269,034.90	3,478*	\$77.35	12,722	3.6	\$21.15
<b>BUY-IN PREMIUMS</b>						
Part-A.....						
Part-B.....	\$5,212.20	75	\$69.50			
Subtotal ***.....	\$5,212.20	75	\$69.50			
<b>MENTAL HEALTH SERVICES</b>						
Private Home ICF/MR.....						
MR/DD Waiver.....	\$51,027.66	34	\$1,500.81	2,920	85.9	\$17.48
Psych Rehab-Private.....	\$58,300.28	72	\$531.95	1,626	22.6	\$23.55
CSTAR-Private.....	\$273,883.74	521	\$525.69	35,444	68.0	\$7.73
Targeted Case management..	\$7,969.03	54	\$147.57	1,426	26.4	\$5.59
Subtotal.....	\$371,180.71	674*	\$550.71	41,416	61.4	\$8.96
<b>STATE INSTITUTIONS</b>						
ICF/Mentally Retarded.....						
Mental Hospital.....						
Psych Care Under Age 22...	\$13,208.55	4	\$3,302.14	23	5.8	\$574.28
Psych Rehab-Public.....		2				
CSTAR-Public.....						
Targeted Case management..	\$190,275.24	1,069	\$177.99	26,278	24.6	\$7.24
Subtotal.....	\$203,483.79	1,072*	\$189.82	26,301	24.5	\$7.74
<b>EPSDT SERVICES</b>						
EPSDT Screenings.....	\$113,100.04	1,801	\$62.80	1,870	1.0	\$60.48
EPSDT Referral Services...	\$1,313,849.39	10,262	\$128.03	62,580	6.1	\$20.99
EPSDT Targeted Case Mgmt..	\$990.00	10	\$99.00	10	1.0	\$99.00
Subtotal.....	\$1,427,939.43	10,851*	\$131.60	64,460	5.9	\$22.15
<b>MANAGED CARE</b>						
Premiums.....	\$12,181,360.23	121,297*	\$100.43			
Physician Sponsor Misc.....						
Subtotal.....	\$12,181,360.23					
=====						
<b>Total.....</b>	<b>\$23,515,595.67</b>	<b>154,265*</b>	<b>\$152.44</b>			

\* Unduplicated totals

\*\*\* Recipients are not added to total.

Table 5. Medical Statistics, September, 1998

ELIGIBILITY CATEGORY: Temporary Assistance Adult - Breakout

Number of eligibles on 08/31/98 - 52,570

Total eligibles enrolled during September - 69,478

	EXPENDITURES	RECIPIENTS	COST PER RECIPIENT	UNITS OF SERVICE	UNITS PER RECIPIENT	COST PER SERVICE
<b>NURSING FACILITIES.....</b>						
<b>HOSPITALS</b>						
Inpatient.....	\$1,251,193.00	528	\$2,369.68	1,708	3.2	\$732.55
Outpatient.....	\$1,203,202.22	4,374	\$275.08	22,541	5.2	\$53.38
Subtotal.....	\$2,454,395.22	4,638*	\$529.19	24,249	5.2	\$101.22
<b>DENTAL SERVICES.....</b>	\$95,019.12	1,271*	\$74.76	5,166	4.1	\$18.39
<b>PHARMACY.....</b>	\$949,463.36	8,528*	\$111.33	29,836	3.5	\$31.82
<b>PHYSICIAN RELATED</b>						
Physician.....	\$405,004.89	4,568	\$88.66	17,123	3.7	\$23.65
Clinic.....	\$248,494.33	3,562	\$69.76	31,800	8.9	\$7.81
Family Planning.....	\$230,048.20	1,697	\$135.56	7,361	4.3	\$31.25
X-ray & Lab.....	\$43,762.38	1,582	\$27.66	3,337	2.1	\$13.11
Nurse Practitioner.....	\$1,780.97	69	\$25.81	105	1.5	\$17.29
Podiatry.....	\$4,847.19	66	\$73.44	161	2.4	\$30.11
CRNA Services.....	\$4,396.98	82	\$53.62	5,739	70.0	\$6.77
Rural Health Clinics.....	\$185,926.52	1,705	\$109.05	3,512	2.1	\$56.94
Case Management.....	\$2,874.76	103	\$27.91	122	1.2	\$23.56
Fed Qualified Health Care.....	\$35,155.82	324	\$108.51	772	2.4	\$45.54
Subtotal.....	\$1,162,292.04	9,899*	\$117.42	70,030	7.0	\$16.60
<b>IN-HOME SERVICES</b>						
Home Health Services.....	\$23,627.68	43	\$549.48	1,509	35.1	\$15.66
Adult Day Health Care.....						
Homemaker/Respite Care.....						
Personal Care.....	\$10,922.69	20	\$546.13	1,041	52.1	\$10.49
Aids Waiver.....						
Subtotal.....	\$34,550.37	61*	\$566.40	2,550	41.8	\$13.55
<b>REHAB AND SPECIALTY SERVICE</b>						
Audiology Services.....	\$437.25	5	\$87.45	12	2.4	\$36.44
Optometric Services.....	\$33,768.50	581	\$58.12	1,262	2.2	\$26.76
Durable Medical Equip.....	\$20,855.12	439	\$47.51	660	1.5	\$31.60
Ambulance Services.....	\$27,309.67	184	\$148.42	3,484	18.9	\$7.84
Rehabilitation Center.....						
Hospice.....						
Non-Emergency Trans.....	\$11,598.33	78	\$148.70	277	3.6	\$41.87
Non-Participating Prov.....						
Comprehensive Day Rehab...	\$10,890.00	2	\$5,445.00	99	49.5	\$110.00
Subtotal.....	\$104,858.87	1,264*	\$82.96	5,794	4.5	\$18.10
<b>BUY-IN PREMIUMS **</b>						
Part-A.....						
Part-B.....	\$5,212.20	75	\$69.50			
Subtotal ***.....	\$5,212.20	75	\$69.50			
<b>MENTAL HEALTH SERVICES</b>						
Private Home ICF/MR.....						
MR/DD Waiver.....	\$685.60	2	\$342.80	416	208.0	\$1.65
Psych Rehab-Private.....	\$38,140.28	71	\$537.19	1,618	22.8	\$23.57
CSTAR-Private.....	\$231,151.31	403	\$573.58	29,786	73.9	\$7.76
Targeted Case management..	\$129.44	3	\$43.15	23	7.7	\$5.63
Subtotal.....	\$270,106.63	477*	\$566.26	31,843	66.7	\$8.48
<b>STATE INSTITUTIONS</b>						
ICF/Mentally Retarded.....						
Mental Hospital.....						
Psych Care Under Age 22...						
Psych Rehab-Public.....		2				
CSTAR-Public.....						
Targeted Case management..	\$11,814.40	70	\$168.78	1,492	21.3	\$7.92
Subtotal.....	\$11,814.40	72*	\$164.09	1,492	20.7	\$7.92
<b>EPSDT SERVICES</b>						
EPSDT Screenings.....	\$951.30	14	\$67.95	15	1.1	\$63.42
EPSDT Referral Services...	\$24,868.36	367	\$67.72	970	2.6	\$25.64
EPSDT Targeted Case Mgmt..						
Subtotal.....	\$25,819.66	376*	\$68.67	985	2.6	\$26.21
<b>MANAGED CARE</b>						
Premiums.....	\$4,197,742.35	37,063*	\$113.26			
Physician Sponsor Misc.....						
Subtotal.....	\$4,197,742.35					
=====						
<b>Total.....</b>	<b>\$9,311,274.22</b>	<b>50,090*</b>	<b>\$185.89</b>			

\* Unduplicated totals  
 \*\* AFDC activity for both parent and child are in parent total.  
 \*\*\* Recipients are not added to total.

Table 5. Medical Statistics, September, 1998

ELIGIBILITY CATEGORY: Temporary Assistance Child - Breakout

Number of eligibles on 08/31/98 - 113,976

Total eligibles enrolled during September - 145,645

	EXPENDITURES	RECIPIENTS	COST PER RECIPIENT	UNITS OF SERVICE	UNITS PER RECIPIENT	COST PER SERVICE
<b>NURSING FACILITIES.....</b>						
<b>HOSPITALS</b>						
Inpatient.....	\$2,516,983.96	566	\$4,446.97	3,139	5.5	\$801.84
Outpatient.....	\$692,402.00	4,041	\$171.34	13,601	3.4	\$50.91
Subtotal.....	\$3,209,385.96	4,436*	\$723.49	16,740	3.7	\$191.72
<b>DENTAL SERVICES.....</b>	\$9,962.25	276*	\$36.10	663	2.4	\$15.03
<b>PHARMACY.....</b>	\$608,155.75	10,728*	\$56.69	22,968	2.1	\$26.48
<b>PHYSICIAN RELATED</b>						
Physician.....	\$116,660.35	2,193	\$53.20	8,040	3.7	\$14.51
Clinic.....	\$224,566.92	3,387	\$66.30	23,885	7.1	\$93.80
Family Planning.....	\$12,003.58	297	\$40.42	3,372	11.3	\$29.57
X-ray & Lab.....	\$16,667.02	685	\$24.33	1,486	2.2	\$69.27
Nurse Practitioner.....	\$342.50	21	\$16.33	2,206	105.0	\$2.17
Podiatry.....	\$1,246.50	30	\$41.55	2,000	66.7	\$30.80
CRNA Services.....	\$1,200.73	26	\$46.18	1,498	57.6	\$25.80
Rural Health Clinics.....	\$146,646.11	2,002	\$73.25	3,180	1.6	\$446.12
Case Management.....	\$331.35	10	\$33.14	341	34.1	\$97.61
Fed Qualified Health Care.....	\$13,002.36	191	\$68.08	341	1.8	\$387.13
Subtotal.....	\$532,667.42	7,484*	\$71.17	38,877	5.1	\$13.70
<b>IN-HOME SERVICES</b>						
Home Health Services.....	\$1,197.40	4	\$299.35	20	5.0	\$59.87
Adult Day Health Care.....						
Homemaker/Respite Care.....	\$295.52	1	\$295.52	18	18.0	\$16.42
Personal Care.....						
Aids Waiver.....						
Subtotal.....	\$1,492.92	5*	\$298.58	38	7.6	\$39.29
<b>REHAB AND SPECIALTY SERVICE</b>						
Audiology Services.....	\$1,322.25	14	\$94.45	23	1.6	\$57.49
Optometric Services.....	\$25,095.00	501	\$50.09	901	1.8	\$277.85
Durable Medical Equip.....	\$98,847.00	1,508	\$65.55	2,772	1.8	\$152.66
Ambulance Services.....	\$17,673.05	116	\$152.35	2,760	23.8	\$66.40
Rehabilitation Center.....	\$333.00	1	\$333.00	6	6.0	\$55.50
Hospice.....	\$5,118.51	1	\$5,118.51	61	61.0	\$83.91
Non-Emergency Trans.....	\$16,087.03	110	\$146.25	407	3.7	\$39.53
Non-Participating Prov.....						
Comprehensive Day Rehab.....						
Subtotal.....	\$164,176.03	2,214*	\$74.15	6,928	3.1	\$23.70
<b>BUY-IN PREMIUMS **</b>						
Part-A.....						
Part-B.....						
Subtotal ***.....						
<b>MENTAL HEALTH SERVICES</b>						
Private Home ICF/MR.....						
MR/DD Waiver.....	\$50,342.06	32	\$1,573.19	2,504	78.3	\$20.10
Psych Rehab-Private.....	\$160.00	1	\$160.00	8	8.0	\$20.00
CSTAR-Private.....	\$42,732.43	118	\$362.14	5,658	47.9	\$7.55
Targeted Case management.....	\$7,839.59	51	\$153.72	1,403	27.5	\$5.59
Subtotal.....	\$101,074.08	197*	\$513.07	9,573	48.5	\$10.56
<b>STATE INSTITUTIONS</b>						
ICF/Mentally Retarded.....						
Mental Hospital.....						
Psych Care Under Age 22.....	\$13,208.55	4	\$3,302.14	23	5.8	\$574.28
Psych Rehab-Public.....						
CSTAR-Public.....						
Targeted Case management.....	\$178,460.84	999	\$178.64	24,786	24.8	\$7.20
Subtotal.....	\$191,669.39	1,000*	\$191.67	24,809	24.8	\$7.73
<b>EPSDT SERVICES</b>						
EPSDT Screenings.....	\$112,148.74	1,787	\$62.76	1,855	1.0	\$60.46
EPSDT Referral Services.....	\$1,288,281.03	9,895	\$130.27	61,610	6.2	\$20.92
EPSDT Targeted Case Mgmt.....	\$990.00	10	\$99.00	10	1.0	\$99.00
Subtotal.....	\$1,402,119.77	10,475*	\$133.85	63,475	6.0	\$22.09
<b>MANAGED CARE</b>						
Premiums.....	\$7,983,617.88	84,234*	\$94.78			
Physician Sponsor Misc.....						
Subtotal.....	\$7,983,617.88					
<b>Total.....</b>	<b>\$14,204,321.45</b>	<b>104,175*</b>	<b>\$136.35</b>			

\* Unduplicated totals

\*\* AFDC activity for both parent and child are in parent total.

\*\*\* Recipients are not added to total.

Table 5. Medical Statistics, September, 1998

ELIGIBILITY CATEGORY: Permanently and Totally Disabled

Number of eligibles on 08/31/98 - 93,026

Total eligibles enrolled during September - 105,809

	EXPENDITURES	RECIPIENTS	COST PER RECIPIENT	UNITS OF SERVICE	UNITS PER RECIPIENT	COST PER SERVICE
NURSING FACILITIES.....	\$7,317,762.89	3,050*	\$2,399.27	91,973	30.2	\$79.56
HOSPITALS						
Inpatient.....	\$16,250,145.99	3,781	\$4,297.84	21,979	5.8	\$739.35
Outpatient.....	\$8,640,677.65	25,742	\$335.66	122,737	4.8	\$70.40
Subtotal.....	\$24,890,823.64	27,335*	\$910.58	144,716	5.2	\$172.00
DENTAL SERVICES.....	\$296,880.47	4,167*	\$71.25	14,508	3.5	\$20.46
PHARMACY.....	\$22,316,738.19	69,372*	\$321.70	446,557	6.4	\$49.98
PHYSICIAN RELATED						
Physician.....	\$1,987,919.41	27,406	\$72.54	115,092	4.2	\$17.27
Clinic.....	\$2,645,729.11	24,370	\$108.57	179,072	7.3	\$14.77
Family Planning.....	\$118,257.85	2,154	\$55.42	5,143	2.4	\$22.99
X-ray & Lab.....	\$273,171.48	8,032	\$34.01	20,967	2.6	\$13.03
Nurse Practitioner.....	\$5,888.66	280	\$21.03	405	1.4	\$14.54
Podiatry.....	\$53,815.76	1,692	\$31.81	2,701	1.6	\$19.92
CRNA Services.....	\$11,938.12	275	\$43.41	10,391	37.8	\$1.15
Rural Health Clinics.....	\$337,388.53	4,548	\$74.18	9,018	2.0	\$37.41
Case Management.....	\$1,566.34	34	\$46.07	43	1.3	\$36.43
Fed Qualified Health Care.....	\$341,341.12	2,131	\$160.18	14,031	6.6	\$24.33
Subtotal.....	\$5,777,016.38	50,497*	\$114.40	356,863	7.0	\$16.19
IN-HOME SERVICES						
Home Health Services.....	\$525,585.37	872	\$602.74	33,796	38.8	\$15.55
Adult Day Health Care.....	\$259,351.55	317	\$818.14	6,251	19.7	\$41.49
Homemaker/Respite Care.....	\$112,457.84	346	\$325.02	9,667	27.9	\$11.63
Personal Care.....	\$4,191,097.24	8,955	\$468.02	348,333	38.9	\$12.03
Aids Waiver.....	\$84,086.98	34	\$2,473.15	5,179	152.3	\$16.24
Subtotal.....	\$5,172,578.98	9,838*	\$525.78	403,226	40.9	\$12.83
REHAB AND SPECIALTY SERVICE						
Audiology Services.....	\$16,599.39	141	\$117.73	229	1.6	\$72.49
Optometric Services.....	\$158,928.95	2,884	\$55.11	5,351	1.9	\$29.70
Durable Medical Equip.....	\$1,817,580.57	9,218	\$197.18	88,895	9.6	\$20.45
Ambulance Services.....	\$311,490.20	2,251	\$138.38	23,633	10.5	\$13.17
Rehabilitation Center.....	\$21,392.52	83	\$257.74	1,005	1.3	\$203.74
Hospice.....	\$282,841.34	125	\$2,262.73	3,334	26.7	\$84.84
Non-Emergency Trans.....	\$284,135.82	1,606	\$176.92	8,350	5.4	\$32.85
Non-Participating Prov.....	\$30,010.53	208	\$144.28	8,357	3.6	\$39.64
Comprehensive Day Rehab.....	\$96,360.00	17	\$5,668.24	876	51.5	\$110.00
Subtotal.....	\$3,019,339.32	15,160*	\$199.16	131,850	8.7	\$22.90
BUY-IN PREMIUMS						
Part-A.....	\$12,329.10	36	\$342.48			
Part-B.....	\$1,463,878.90	31,978	\$45.78			
Subtotal ***.....	\$1,476,208.00	32,014	\$46.11			
MENTAL HEALTH SERVICES						
Private Home ICF/MR.....	\$420,376.61	87	\$4,831.92	2,931	33.7	\$143.42
MR/DD Waiver.....	\$15,518,004.64	5,719	\$2,713.41	1,172,781	205.1	\$13.23
Psych Rehab-Private.....	\$2,831,519.51	4,767	\$593.98	171,903	36.1	\$16.47
CSTAR-Private.....	\$226,895.64	374	\$606.62	30,327	81.1	\$7.48
Targeted Case management..	\$56,495.72	349	\$161.88	9,324	28.1	\$5.75
Subtotal.....	\$19,053,272.12	11,062*	\$1,722.41	1,387,766	125.4	\$13.73
STATE INSTITUTIONS						
ICF/Mentally Retarded.....	\$8,484,800.29	1,162	\$7,301.89	40,159	34.6	\$211.28
Mental Hospital.....	\$36,066.03	20	\$1,803.30	419	21.0	\$86.08
Psych Care Under Age 22...	\$129,283.01	130	\$994.48	437	3.4	\$295.84
Psych Rehab-Public.....	\$1,204,57CR	75	\$16.06CR	163CR	2.2CR	\$7.39
CSTAR-Public.....						
Targeted Case management..	\$1,797,896.22	9,614	\$187.01	281,493	29.3	\$6.39
Subtotal.....	\$10,446,840.98	10,963*	\$952.92	322,345	29.4	\$32.41
EPSDT SERVICES						
EPSDT Screenings.....	\$14,071.58	230	\$61.18	236	1.0	\$59.63
EPSDT Referral Services..	\$1,447,365.62	2,623	\$551.80	75,370	28.7	\$19.20
EPSDT Targeted Case Ngmt..						
Subtotal.....	\$1,461,437.20	2,700*	\$541.27	75,606	28.0	\$19.33
MANAGED CARE						
Premiums.....		*				
Physician Sponsor Misc.....						
Subtotal.....						
<b>Total.....</b>	<b>\$101,228,898.17</b>	<b>86,549*</b>	<b>\$1,169.61</b>			

\* Unduplicated totals

\*\*\* Recipients are not added to total.



Table 5. Medical Statistics, September, 1998

ELIGIBILITY CATEGORY: Aid to the Blind

Number of eligibles on 08/31/98 - 936

Total eligibles enrolled during September - 1,020

	EXPENDITURES	RECIPIENTS	COST PER RECIPIENT	UNITS OF SERVICE	UNITS PER RECIPIENT	COST PER SERVICE
NURSING FACILITIES.....	\$141,141.25	61*	\$2,313.79	1,719	28.2	\$82.11
HOSPITALS						
Inpatient.....	\$35,649.69	21	\$1,697.60	62	3.0	\$575.00
Outpatient.....	\$59,220.27	209	\$283.35	586	2.8	\$101.06
Subtotal.....	\$94,869.96	216*	\$439.21	648	3.0	\$146.40
DENTAL SERVICES.....	\$2,158.00	27*	\$79.93	87	3.2	\$24.80
PHARMACY.....	\$162,638.05	691*	\$235.37	4,436	6.4	\$36.66
PHYSICIAN RELATED						
Physician.....	\$13,236.58	228	\$58.06	515	2.3	\$25.70
Clinic.....	\$28,472.20	231	\$123.26	1,426	6.2	\$19.97
Family Planning.....	\$537.14	12	\$44.76	19	1.6	\$28.27
X-ray & Lab.....	\$1,088.17	52	\$20.93	77	1.5	\$14.13
Nurse Practitioner.....						
Podiatry.....	\$417.25	23	\$18.14	29	1.3	\$14.39
CRNA Services.....	\$38.88	2	\$19.44	2	1.0	\$19.44
Rural Health Clinics.....	\$1,391.37	36	\$38.65	67	1.9	\$20.77
Case Management.....						
Fed Qualified Health Care.....	\$514.48	8	\$64.31	23	2.9	\$22.37
Subtotal.....	\$45,696.07	439*	\$104.09	2,158	4.9	\$21.18
IN-HOME SERVICES						
Home Health Services.....	\$5,418.03	10	\$541.80	149	14.9	\$36.36
Adult Day Health Care.....	\$5,283.00	11	\$480.27	126	11.5	\$41.93
Homemaker/Respite Care.....	\$60,566.28	154	\$393.29	5,161	33.5	\$11.78
Personal Care.....	\$115,891.55	256	\$452.70	9,157	35.8	\$12.64
Aids Waiver.....	\$286.50	1	\$286.50	25	25.0	\$11.46
Subtotal.....	\$187,445.36	275*	\$681.62	14,608	53.1	\$12.83
REHAB AND SPECIALTY SERVICE						
Audiology Services.....	\$1,209.96	5	\$241.99	12	2.4	\$100.83
Optometric Services.....	\$1,433.04	30	\$47.77	47	1.6	\$30.49
Durable Medical Equip.....	\$5,512.30	106	\$51.99	441	4.1	\$12.50
Ambulance Services.....	\$1,912.49	24	\$79.69	70	2.9	\$27.52
Rehabilitation Center.....	\$2,012.20	3	\$670.73	5	1.7	\$402.44
Hospice.....						
Non-Emergency Trans.....	\$3,308.70	23	\$143.86	106	4.6	\$31.21
Non-Participating Prov.....	\$17.10	2	\$8.55	4	2.0	\$4.28
Comprehensive Day Rehab.....						
Subtotal.....	\$15,405.79	180*	\$85.59	685	3.8	\$22.49
BUY-IN PREMIUMS						
Part-A.....	\$1,915.80	6	\$319.30			
Part-B.....	\$30,134.40	678	\$44.45			
Subtotal ***.....	\$32,050.20	684	\$46.86			
MENTAL HEALTH SERVICES						
Private Home ICF/MR.....						
MR/DD Waiver.....	\$30,517.65	18	\$1,695.43	4,547	252.6	\$6.71
Psych Rehab-Private.....	\$789.04	2	\$394.52	38	19.0	\$20.76
CSTAR-Private.....	\$1,123.06	1	\$1,123.06	194	194.0	\$5.79
Targeted Case management.....	\$482.33	2	\$241.17	86	43.0	\$5.61
Subtotal.....	\$32,912.08	23*	\$1,430.96	4,865	211.5	\$6.77
STATE INSTITUTIONS						
ICF/Mentally Retarded.....						
Mental Hospital.....						
Psych Care Under Age 22.....						
Psych Rehab-Public.....						
CSTAR-Public.....						
Targeted Case management.....	\$5,959.84	46	\$129.56	977	21.2	\$6.10
Subtotal.....	\$5,959.84	46*	\$129.56	977	21.2	\$6.10
EPSDT SERVICES						
EPSDT Screenings.....						
EPSDT Referral Services.....	\$27,409.06	4	\$6,852.27	1,730	432.5	\$15.84
EPSDT Targeted Case Mgmt.....						
Subtotal.....	\$27,409.06	4*	\$6,852.27	1,730	432.5	\$15.84
MANAGED CARE						
Premiums.....		*				
Physician Sponsor Misc.....						
Subtotal.....						
<b>Total.....</b>	<b>\$747,685.66</b>	<b>840*</b>	<b>\$890.10</b>			

\* Unduplicated totals

\*\*\* Recipients are not added to total.

Table 5. Medical Statistics, September, 1998

ELIGIBILITY CATEGORY: General Relief

Number of eligibles on 08/31/98 - 3,178

Total eligibles enrolled during September - 3,788

	EXPENDITURES	RECIPIENTS	COST PER RECIPIENT	UNITS OF SERVICE	UNITS PER RECIPIENT	COST PER SERVICE
<b>NURSING FACILITIES.....</b>						
<b>HOSPITALS</b>						
Inpatient.....	\$107,380.80	166	\$646.87	831	5.0	\$129.22
Outpatient.....	\$125,610.97	884	\$142.09	5,900	6.7	\$21.29
Subtotal.....	\$232,991.77	948*	\$245.77	6,731	7.1	\$34.61
<b>DENTAL SERVICES.....</b>						
PHARMACY.....	\$341,966.28	1,528*	\$223.80	7,767	5.1	\$44.03
<b>PHYSICIAN RELATED</b>						
Physician.....	\$112,134.52	958	\$117.05	9,787	10.2	\$11.46
Clinic.....	\$66,670.23	706	\$94.43	11,692	16.6	\$5.70
Family Planning.....	\$943.36	27	\$34.94	35	1.3	\$26.95
X-ray & Lab.....	\$11,423.65	285	\$40.08	765	2.7	\$14.93
Nurse Practitioner.....	\$141.00	9	\$15.67	9	1.0	\$15.67
Podiatry.....	\$34.00	2	\$17.00	2	1.0	\$17.00
CRNA Services.....	\$870.80	18	\$48.38	991	55.1	\$.88
Rural Health Clinics.....	\$13,293.46	143	\$92.96	287	2.0	\$46.32
Case Management.....	\$187.07	4	\$46.77	4	1.0	\$46.77
Fed Qualified Health Care.....	\$9,620.17	60	\$160.34	215	3.6	\$44.74
Subtotal.....	\$215,318.26	1,569*	\$137.23	23,787	15.1	\$9.05
<b>IN-HOME SERVICES</b>						
Home Health Services.....	\$25,851.65	41	\$630.53	3,307	80.7	\$7.82
Adult Day Health Care.....						
Homemaker/Respite Care.....	\$1,630.62	2	\$815.31	130	65.0	\$12.54
Personal Care.....						
Aids Waiver.....						
Subtotal.....	\$27,482.27	43*	\$639.12	3,437	79.9	\$8.00
<b>REHAB AND SPECIALTY SERVICE</b>						
Audiology Services.....						
Optometric Services.....	\$231.00	4	\$57.75	9	2.3	\$25.67
Durable Medical Equip.....	\$22,738.58	240	\$94.74	350	1.5	\$64.97
Ambulance Services.....	\$15,313.12	77	\$198.87	1,641	21.3	\$9.33
Rehabilitation Center.....						
Hospice.....						
Non-Emergency Trans.....						
Non-Participating Prov.....						
Comprehensive Day Rehab.....						
Subtotal.....	\$38,282.70	316*	\$121.15	2,000	6.3	\$19.14
<b>BUY-IN PREMIUMS</b>						
Part-A.....		1				
Part-B.....	\$205,673.50	4,185	\$49.15			
Subtotal ***.....	\$205,673.50	4,186	\$49.13			
<b>MENTAL HEALTH SERVICES</b>						
Private Home ICF/MR.....						
MR/DD Waiver.....						
Psych Rehab-Private.....						
CSTAR-Private.....						
Targeted Case management.....						
Subtotal.....						
<b>STATE INSTITUTIONS</b>						
ICF/Mentally Retarded.....						
Mental Hospital.....						
Psych Care Under Age 22.....						
Psych Rehab-Public.....						
CSTAR-Public.....						
Targeted Case management.....						
Subtotal.....						
<b>EPSDT SERVICES</b>						
EPSDT Screenings.....	\$77.60	1	\$77.60	1	1.0	\$77.60
EPSDT Referral Services.....	\$1,443.08	31	\$46.55	59	1.9	\$24.46
EPSDT Targeted Case Mgmt.....						
Subtotal.....	\$1,520.68	32*	\$47.52	60	1.8	\$25.34
<b>MANAGED CARE</b>						
Premiums.....		*				
Physician Sponsor Misc.....						
Subtotal.....						
=====						
Total.....	\$1,063,235.46	2,420*	\$439.35			

\* Unduplicated totals

\*\*\* Recipients are not added to total.

Table 5. Medical Statistics, September, 1998

ELIGIBILITY CATEGORY: Unborn Child

Number of eligibles on 08/31/98 - 3,069

Total eligibles enrolled during September - 5,022

	EXPENDITURES	RECIPIENTS	COST PER RECIPIENT	UNITS OF SERVICE	UNITS PER RECIPIENT	COST PER SERVICE
<b>NURSING FACILITIES.....</b>						
<b>HOSPITALS</b>						
Inpatient.....	\$313,800.26	154	\$2,037.66	416	2.7	\$754.33
Outpatient.....	\$182,232.54	762	\$239.15	4,761	6.2	\$38.28
Subtotal.....	\$496,032.80	838*	\$591.92	5,177	6.1	\$95.81
<b>DENTAL SERVICES.....</b>	\$2,160.65	31*	\$69.70	135	4.4	\$16.00
<b>PHARMACY.....</b>	\$24,843.72	622*	\$39.94	1,314	2.1	\$18.91
<b>PHYSICIAN RELATED</b>						
Physician.....	\$93,976.92	441	\$213.10	1,265	2.9	\$74.29
Clinic.....	\$51,276.61	453	\$113.19	2,025	4.5	\$25.52
Family Planning.....	\$23,620.50	89	\$265.40	450	5.1	\$52.43
X-ray & Lab.....	\$13,856.19	372	\$37.25	1,040	2.8	\$37.50
Nurse Practitioner.....	\$60.00	2	\$30.00	5	2.5	\$12.00
Podiatry.....	\$23.50	1	\$23.50	1	1.0	\$23.50
CRNA Services.....	\$665.64	9	\$73.96	477	53.0	\$13.95
Rural Health Clinics.....	\$15,441.42	78	\$197.97	214	2.7	\$72.16
Case Management.....	\$3,318.34	123	\$26.98	150	1.2	\$22.49
Fed Qualified Health Care.....	\$10,276.01	65	\$158.09	210	3.2	\$48.95
Subtotal.....	\$212,515.13	1,213*	\$175.20	5,837	4.8	\$36.41
<b>IN-HOME SERVICES</b>						
Home Health Services.....	\$1,305.57	11	\$118.69	359	32.6	\$3.64
Adult Day Health Care.....						
Homemaker/Respite Care.....						
Personal Care.....						
Aids Waiver.....						
Subtotal.....	\$1,305.57	11*	\$118.69	359	32.6	\$3.64
<b>REHAB AND SPECIALTY SERVICE</b>						
Audiology Services.....		18	\$45.61	31	1.7	\$26.48
Optometric Services.....	\$821.00	14	\$129.98CR	234CR	16.7CR	\$69.78
Durable Medical Equip.....	\$1,819.73CR	15	\$160.73	450	30.0	\$5.36
Ambulance Services.....	\$2,411.00					
Rehabilitation Center.....						
Hospice.....						
Non-Emergency Trans.....	\$680.78	6	\$113.46	17	2.8	\$40.05
Non-Participating Prov.....						
Comprehensive Day Rehab.....						
Subtotal.....	\$2,093.05	53*	\$39.49	264	4.9	\$7.93
<b>BUY-IN PREMIUMS</b>						
Part-A.....						
Part-B.....						
Subtotal ***.....						
<b>MENTAL HEALTH SERVICES</b>						
Private Home ICF/MR.....						
MR/DD Waiver.....						
Psych Rehab-Private.....	\$1,107.32	2	\$553.66	93	46.5	\$11.91
CSTAR-Private.....	\$11,065.52	14	\$790.39	1,245	88.9	\$8.89
Targeted Case management.....						
Subtotal.....	\$12,172.84	16*	\$760.80	1,338	83.6	\$9.10
<b>STATE INSTITUTIONS</b>						
ICF/Mentally Retarded.....						
Mental Hospital.....						
Psych Care Under Age 22.....						
Psych Rehab-Public.....						
CSTAR-Public.....						
Targeted Case management.....	\$446.27	4	\$111.57	35	8.8	\$12.75
Subtotal.....	\$446.27	4*	\$111.57	35	8.7	\$12.75
<b>EPSDT SERVICES</b>						
EPSDT Screenings.....	\$1,080.00	18	\$60.00	18	1.0	\$60.00
EPSDT Referral Services.....	\$3,557.83	119	\$29.90	262	2.2	\$13.58
EPSDT Targeted Case Mgmt.....						
Subtotal.....	\$4,637.83	130*	\$35.68	280	2.1	\$16.56
<b>MANAGED CARE</b>						
Premiums.....	\$166,733.69	1,723*	\$96.77			
Physician Sponsor Misc.....						
Subtotal.....	\$166,733.69					
=====						
<b>Total.....</b>	<b>\$922,941.55</b>	<b>3,131*</b>	<b>\$294.78</b>			

\* Unduplicated totals

\*\*\* Recipients are not added to total.

Table 5. Medical Statistics, September, 1998

ELIGIBILITY CATEGORY: Blind Pension

Number of eligibles on 08/31/98 - 2,643

Total eligibles enrolled during September - 2,842

	EXPENDITURES	RECIPIENTS	COST PER RECIPIENT	UNITS OF SERVICE	UNITS PER RECIPIENT	COST PER SERVICE
NURSING FACILITIES.....	\$326,622.07	154*	\$2,120.92	4,468	29.0	\$73.10
HOSPITALS						
Inpatient.....	\$82,663.19	43	\$1,922.40	113	2.6	\$731.53
Outpatient.....	\$93,321.12	418	\$223.26	920	2.2	\$101.44
Subtotal.....	\$175,984.31	445*	\$395.47	1,033	2.3	\$170.36
DENTAL SERVICES.....	\$3,723.00	70*	\$53.19	182	2.6	\$20.46
PHARMACY.....	\$496,267.17	1,878*	\$264.25	12,604	6.7	\$39.37
PHYSICIAN RELATED						
Physician.....	\$26,556.65	563	\$47.17	1,375	2.4	\$19.31
Clinic.....	\$44,308.60	524	\$84.56	1,259	2.4	\$35.19
Family Planning.....	\$630.66	17	\$37.10	22	1.3	\$28.67
X-ray & Lab.....	\$2,530.36	157	\$16.12	252	1.6	\$10.04
Nurse Practitioner.....	\$82.65	6	\$13.78	9	1.5	\$9.18
Podiatry.....	\$1,661.76	75	\$22.16	109	1.5	\$15.25
CRNA Services.....	\$274.23	7	\$39.18	61	8.7	\$4.50
Rural Health Clinics.....	\$1,378.24	64	\$21.54	84	1.3	\$16.41
Case Management.....						
Fed Qualified Health Care.....	\$2,049.69	21	\$97.60	74	3.5	\$27.70
Subtotal.....	\$79,472.84	1,015*	\$78.30	3,245	3.2	\$24.49
IN-HOME SERVICES						
Home Health Services.....	\$2,688.15	6	\$448.03	242	40.3	\$11.11
Adult Day Health Care.....	\$14,532.95	17	\$854.88	351	20.6	\$41.40
Homemaker/Respite Care.....	\$171,196.71	444	\$385.58	15,061	33.9	\$11.37
Personal Care.....	\$299,732.78	638	\$469.80	23,594	37.0	\$12.70
Aids Waiver.....	\$4,919.28	1	\$4,919.28	412	412.0	\$11.94
Subtotal.....	\$493,069.87	692*	\$712.53	39,660	57.3	\$12.43
REHAB AND SPECIALTY SERVICE						
Audiology Services.....	\$1,047.97	10	\$104.80	14	1.4	\$74.86
Optometric Services.....	\$845.77	34	\$24.88	43	1.3	\$19.67
Durable Medical Equip.....	\$26,076.30	249	\$104.72	450	1.8	\$57.95
Ambulance Services.....	\$4,867.33	58	\$83.92	180	3.1	\$27.04
Rehabilitation Center.....	\$1,835.10	5	\$367.02	9	1.8	\$203.90
Hospice.....	\$11,962.00	4	\$2,990.50	154	38.5	\$77.68
Non-Emergency Trans.....						
Non-Participating Prov.....	\$96.68	4	\$24.17	5	1.3	\$19.34
Comprehensive Day Rehab.....						
Subtotal.....	\$46,731.15	350*	\$133.52	855	2.4	\$54.66
BUY-IN PREMIUMS						
Part-A.....						
Part-B.....						
Subtotal ***.....						
MENTAL HEALTH SERVICES						
Private Home ICF/MR.....						
MR/DD Waiver.....						
Psych Rehab-Private.....						
CSTAR-Private.....						
Targeted Case management.....						
Subtotal.....						
STATE INSTITUTIONS						
ICF/Mentally Retarded.....						
Mental Hospital.....						
Psych Care Under Age 22.....						
Psych Rehab-Public.....						
CSTAR-Public.....						
Targeted Case management.....						
Subtotal.....						
EPSDT SERVICES						
EPSDT Screenings.....						
EPSDT Referral Services.....						
EPSDT Targeted Case Mgmt.....						
Subtotal.....						
MANAGED CARE						
Premiums.....		*				
Physician Sponsor Misc.....						
Subtotal.....						
===== Total.....	\$1,621,870.41	2,203*	\$736.21			

\* Unduplicated totals

\*\*\* Recipients are not added to total.

Table 5. Medical Statistics, September, 1998

ELIGIBILITY CATEGORY: Foster Care

Number of eligibles on 08/31/98 - 9,058

Total eligibles enrolled during September - N/A

	EXPENDITURES	RECIPIENTS	COST PER RECIPIENT	UNITS OF SERVICE	UNITS PER RECIPIENT	COST PER SERVICE
<b>NURSING FACILITIES.....</b>						
<b>HOSPITALS</b>						
Inpatient.....	\$339,602.44	59	\$5,755.97	648	11.0	\$524.08
Outpatient.....	\$42,372.34	277	\$152.97	912	3.3	\$46.46
Subtotal.....	\$381,974.78	326*	\$1,171.70	1,560	4.7	\$244.86
<b>DENTAL SERVICES.....</b>	\$1,727.50	46*	\$37.55	112	2.4	\$15.42
<b>PHARMACY.....</b>	\$133,402.36	1,186*	\$112.48	3,201	2.7	\$41.68
<b>PHYSICIAN RELATED</b>						
Physician.....	\$46,382.81	696	\$66.64	2,233	3.2	\$20.77
Clinic.....	\$17,021.16	190	\$89.59	738	3.9	\$22.74
Family Planning.....	\$2,496.89	52	\$48.02	90	1.8	\$26.67
X-ray & Lab.....	\$2,291.99	88	\$26.05	221	2.5	\$10.37
Nurse Practitioner.....	\$212.50	11	\$19.32	11	1.0	\$18.00
Podiatry.....	\$252.25	5	\$50.45	8	1.6	\$31.50
CRNA Services.....	\$22.80	1	\$22.80	2	2.0	\$11.40
Rural Health Clinics.....	\$9,803.95	141	\$69.53	227	1.6	\$43.19
Case Management.....	\$30.00	1	\$30.00	1	1.0	\$30.00
Fed Qualified Health Care.....	\$1,895.52	24	\$78.98	44	1.8	\$43.88
Subtotal.....	\$80,409.87	1,051*	\$76.51	3,575	3.4	\$22.49
<b>IN-HOME SERVICES</b>						
Home Health Services.....						
Adult Day Health Care.....						
Homemaker/Respite Care.....						
Personal Care.....						
Aids Waiver.....						
Subtotal.....						
<b>REHAB AND SPECIALTY SERVICE</b>						
Audiology Services.....		89	\$47.83	156	1.8	\$27.29
Optometric Services.....	\$4,256.80	63	\$219.54CR	229	3.6	\$60.40CR
Durable Medical Equip.....	\$13,830.90CR	4	\$128.13	22	5.5	\$23.30
Ambulance Services.....	\$512.50					
Rehabilitation Center.....						
Hospice.....						
Non-Emergency Trans.....	\$246.50	2	\$123.25	6	3.0	\$41.08
Non-Participating Prov.....						
Comprehensive Day Rehab.....						
Subtotal.....	\$8,815.10CR	157*	\$56.15CR	413	2.6	\$21.34CR
<b>BUY-IN PREMIUMS</b>						
Part-A.....						
Part-B.....						
Subtotal ***.....						
<b>MENTAL HEALTH SERVICES</b>						
Private Home ICF/MR.....						
MR/DD Waiver.....	\$43,481.51	22	\$1,976.43	2,011	91.4	\$21.62
Psych Rehab-Private.....	\$240.00	1	\$240.00	12	12.0	\$20.00
CSTAR-Private.....	\$13,165.15	8	\$1,645.64	1,370	171.3	\$9.61
Targeted Case management..	\$2,753.68	26	\$105.91	496	19.1	\$5.55
Subtotal.....	\$59,640.34	56*	\$1,065.01	3,889	69.4	\$15.34
<b>STATE INSTITUTIONS</b>						
ICF/Mentally Retarded.....						
Mental Hospital.....						
Psych Care Under Age 22...	\$83,100.81	7	\$11,871.54	177	25.3	\$469.50
Psych Rehab-Public.....						
CSTAR-Public.....						
Targeted Case management..	\$65,159.07	318	\$204.90	8,246	25.9	\$7.90
Subtotal.....	\$148,259.88	324*	\$457.59	8,423	26.0	\$17.60
<b>EPSDT SERVICES</b>						
EPSDT Screenings.....	\$8,584.49	139	\$61.76	143	1.0	\$60.03
EPSDT Referral Services...	\$805,079.27	2,867	\$280.11	34,325	12.0	\$23.40
EPSDT Targeted Case Mgmt..	\$91,577.00	483	\$189.19	923	1.9	\$99.00
Subtotal.....	\$903,040.76	3,144*	\$287.23	35,391	11.2	\$25.52
<b>MANAGED CARE</b>						
Premiums.....	\$563,955.96	6,109*	\$92.32			
Physician Sponsor Misc....						
Subtotal.....	\$563,955.96					
<b>Total.....</b>	<b>\$2,263,596.35</b>	<b>8,030*</b>	<b>\$281.89</b>			

\* Unduplicated totals

\*\*\* Recipients are not added to total.

Table 5. Medical Statistics, September, 1998

ELIGIBILITY CATEGORY: Child Welfare Services

Number of eligibles on 08/31/98 - 2,042

Total eligibles enrolled during September - N/A

	EXPENDITURES	RECIPIENTS	COST PER RECIPIENT	UNITS OF SERVICE	UNITS PER RECIPIENT	COST PER SERVICE
<b>NURSING FACILITIES.....</b>						
<b>HOSPITALS</b>						
Inpatient.....	\$48,507.52	8	\$6,063.44	91	11.4	\$533.05
Outpatient.....	\$9,667.02	53	\$182.40	226	4.3	\$42.77
Subtotal.....	\$58,174.54	59*	\$986.01	317	5.3	\$183.52
<b>DENTAL SERVICES.....</b>	\$520.65	12*	\$43.39	27	2.3	\$19.28
<b>PHARMACY.....</b>	\$25,844.30	214*	\$120.77	589	2.8	\$43.88
<b>PHYSICIAN RELATED</b>						
Physician.....	\$5,818.11	89	\$65.37	237	2.7	\$24.55
Clinic.....	\$1,174.36	31	\$37.88	51	1.6	\$23.03
Family Planning.....	\$397.02	13	\$30.54	14	1.1	\$28.36
X-ray & Lab.....	\$363.29	15	\$24.22	36	2.4	\$10.09
Nurse Practitioner.....	\$30.00	1	\$30.00	1	1.0	\$30.00
Podiatry.....	\$116.25	1	\$116.25	3	3.0	\$38.75
CRNA Services.....	\$24.22	1	\$24.22	17	17.0	\$1.42
Rural Health Clinics.....	\$1,110.05	23	\$48.26	27	1.2	\$41.11
Case Management.....	\$30.00	1	\$30.00	1	1.0	\$30.00
Fed Qualified Health Care.....	\$85.36	2	\$42.68	3	1.5	\$28.45
Subtotal.....	\$9,148.66	150*	\$60.99	390	2.6	\$23.46
<b>IN-HOME SERVICES</b>						
Home Health Services.....						
Adult Day Health Care.....						
Homemaker/Respite Care.....						
Personal Care.....						
Aids Waiver.....						
Subtotal.....						
<b>REHAB AND SPECIALTY SERVICE</b>						
Audiology Services.....	\$25.00	1	\$25.00	2	2.0	\$12.50
Optometric Services.....	\$1,136.00	22	\$51.64	43	2.0	\$26.42
Durable Medical Equip.....	\$21,062.90	16	\$1,316.43	19	1.2	\$1,108.57
Ambulance Services.....	\$452.00	4	\$113.00	60	15.0	\$7.53
Rehabilitation Center.....						
Hospice.....						
Non-Emergency Trans.....						
Non-Participating Prov.....						
Comprehensive Day Rehab...						
Subtotal.....	\$22,675.90	43*	\$527.35	124	2.8	\$182.87
<b>BUY-IN PREMIUMS</b>						
Part-A.....						
Part-B.....						
Subtotal ***.....						
<b>MENTAL HEALTH SERVICES</b>						
Private Home ICF/MR.....						
MR/DD Waiver.....						
Psych Rehab-Private.....	\$94.00	1	\$94.00	8	8.0	\$11.75
CSTAR-Private.....						
Targeted Case management..						
Subtotal.....	\$94.00	1*	\$94.00	8	8.0	\$11.75
<b>STATE INSTITUTIONS</b>						
ICF/Mentally Retarded.....						
Mental Hospital.....						
Psych Care Under Age 22...						
Psych Rehab-Public.....						
CSTAR-Public.....						
Targeted Case management..						
Subtotal.....						
<b>EPSDT SERVICES</b>						
EPSDT Screenings.....	\$890.00	15	\$59.33	15	1.0	\$59.33
EPSDT Referral Services...	\$72,122.22	292	\$246.99	3,523	12.1	\$20.47
EPSDT Targeted Case Mgmt..	\$7,524.00	48	\$156.75	76	1.6	\$99.00
Subtotal.....	\$80,536.22	324*	\$248.57	3,614	11.1	\$22.28
<b>MANAGED CARE</b>						
Premiums.....	\$114,250.48	1,323*	\$86.36			
Physician Sponsor Misc....						
Subtotal.....	\$114,250.48					
=====						
Total.....	\$311,244.75	1,675*	\$185.82			

\* Unduplicated totals

\*\*\* Recipients are not added to total.

Table 5. Medical Statistics, September, 1998

ELIGIBILITY CATEGORY: Refugee

Number of eligibles on 08/31/98 - 1,147

Total eligibles enrolled during September - 1,502

EXPENDITURES	RECIPIENTS	COST PER RECIPIENT	UNITS OF SERVICE	UNITS PER RECIPIENT	COST PER SERVICE
<b>NURSING FACILITIES.....</b>					
<b>HOSPITALS</b>					
Inpatient.....	3	\$4,610.12	12	4.0	\$1,152.53
Outpatient.....	52	\$132.24	209	4.0	\$32.90
Subtotal.....	54*	\$383.46	221	4.0	\$93.70
<b>DENTAL SERVICES.....</b>	42*	\$45.70	112	2.7	\$17.14
<b>PHARMACY.....</b>	191*	\$12.71	219	1.1	\$11.09
<b>PHYSICIAN RELATED</b>					
Physician.....	14	\$29.11	21	1.5	\$19.40
Clinic.....	202	\$32.55	441	2.2	\$14.91
Family Planning.....	1	\$45.24	2	2.0	\$22.62
X-ray & Lab.....	15	\$29.58	36	2.4	\$12.33
Nurse Practitioner.....					
Podiatry.....					
CRNA Services.....					
Rural Health Clinics.....					
Case Management.....					
Fed Qualified Health Care.....	42	\$96.72	121	2.9	\$33.57
Subtotal.....	261*	\$44.19	621	2.3	\$18.57
<b>IN-HOME SERVICES</b>					
Home Health Services.....					
Adult Day Health Care.....					
Homemaker/Respite Care.....					
Personal Care.....					
Aids Waiver.....					
Subtotal.....					
<b>REHAB AND SPECIALTY SERVICE</b>					
Audiology Services.....					
Optometric Services.....	3	\$26.67	4	1.3	\$20.00
Durable Medical Equip.....	2	\$42.35	4	2.0	\$21.18
Ambulance Services.....					
Rehabilitation Center.....					
Hospice.....					
Non-Emergency Trans.....					
Non-Participating Prov.....					
Comprehensive Day Rehab.....					
Subtotal.....	5*	\$32.94	8	1.6	\$20.59
<b>BUY-IN PREMIUMS</b>					
Part-A.....					
Part-B.....					
Subtotal ***.....					
<b>MENTAL HEALTH SERVICES</b>					
Private Home ICF/MR.....					
MR/DD Waiver.....					
Psych Rehab-Private.....					
CSTAR-Private.....					
Targeted Case management..	1	\$188.02	34	34.0	\$5.53
Subtotal.....	1*	\$188.02	34	34.0	\$5.53
<b>STATE INSTITUTIONS</b>					
ICF/Mentally Retarded.....					
Mental Hospital.....					
Psych Care Under Age 22...					
Psych Rehab-Public.....					
CSTAR-Public.....					
Targeted Case management..	3	\$162.40	80	26.7	\$6.09
Subtotal.....	3*	\$162.40	80	26.6	\$6.09
<b>EPSDT SERVICES</b>					
EPSDT Screenings.....	8	\$55.03	7	.9	\$62.89
EPSDT Referral Services..	14	\$41.92	33	2.4	\$17.79
EPSDT Targeted Case Mgmt..					
Subtotal.....	22*	\$46.69	40	1.8	\$25.68
<b>MANAGED CARE</b>					
Premiums.....	1,185*	\$94.27			
Physician Sponsor Misc....					
Subtotal.....					
<b>Total.....</b>	<b>1,432*</b>	<b>\$104.86</b>			

\* Unduplicated totals

\*\*\* Recipients are not added to total.

Table 5. Medical Statistics, September, 1998

ELIGIBILITY CATEGORY: Temporary Assistance - Medical Assistance

Number of eligibles on 08/31/98 - 30

Total eligibles enrolled during September - 47

	EXPENDITURES	RECIPIENTS	COST PER RECIPIENT	UNITS OF SERVICE	UNITS PER RECIPIENT	COST PER SERVICE
NURSING FACILITIES.....	\$51,865.02	6*	\$8,644.17	223	37.2	\$232.58
HOSPITALS						
Inpatient.....	\$187,813.26	6	\$31,302.21	191	31.8	\$983.32
Outpatient.....	\$4,702.01	10	\$470.20	35	3.5	\$134.34
Subtotal.....	\$192,515.27	12*	\$16,042.94	226	18.8	\$851.84
DENTAL SERVICES.....	\$167.30	3*	\$55.77	14	4.7	\$11.95
PHARMACY.....	\$3,463.56	15*	\$230.90	76	5.1	\$45.57
PHYSICIAN RELATED						
Physician.....	\$182.00	7	\$26.00	9	1.3	\$20.22
Clinic.....	\$2,546.34	20	\$127.32	218	10.9	\$11.68
Family Planning.....	\$14.81	1	\$14.81	1	1.0	\$14.81
X-ray & Lab.....	\$137.32	2	\$68.66	11	5.5	\$12.48
Nurse Practitioner.....						
Podiatry.....						
CRNA Services.....						
Rural Health Clinics.....						
Case Management.....						
Fed Qualified Health Care.....						
Subtotal.....	\$2,880.47	26*	\$110.79	239	9.1	\$12.05
IN-HOME SERVICES						
Home Health Services.....						
Adult Day Health Care.....						
Homemaker/Respite Care.....						
Personal Care.....						
Aids Waiver.....						
Subtotal.....						
REHAB AND SPECIALTY SERVICE						
Audiology Services.....						
Optometric Services.....						
Durable Medical Equip.....	\$1,461.66CR	4	\$365.42CR	15CR	3.8CR	\$97.44
Ambulance Services.....	\$155.00	1	\$155.00	6	6.0	\$25.83
Rehabilitation Center.....						
Hospice.....						
Non-Emergency Trans.....						
Non-Participating Prov....						
Comprehensive Day Rehab....						
Subtotal.....	\$1,306.66CR	5*	\$261.33CR	9CR	1.8CR	\$145.18
BUY-IN PREMIUMS						
Part-A.....						
Part-B.....						
Subtotal ***.....						
MENTAL HEALTH SERVICES						
Private Home ICF/MR.....						
MR/DD Waiver.....						
Psych Rehab-Private.....	\$1,156.42CR			107CR		\$10.81
CSTAR-Private.....						
Targeted Case management..						
Subtotal.....	\$1,156.42CR			107CR		\$10.81
STATE INSTITUTIONS						
ICF/Mentally Retarded.....	\$26,170.04	4	\$6,542.51	124	31.0	\$211.05
Mental Hospital.....						
Psych Care Under Age 22...	\$73,997.63	13	\$5,692.13	174	13.4	\$425.27
Psych Rehab-Public.....						
CSTAR-Public.....						
Targeted Case management..	\$577.94	6	\$96.32	77	12.8	\$7.51
Subtotal.....	\$100,745.61	23*	\$4,380.24	375	16.3	\$268.65
EPSDT SERVICES						
EPSDT Screenings.....	\$80.00	2	\$40.00	2	1.0	\$40.00
EPSDT Referral Services...	\$78.85	16	\$4.93	79	4.9	\$1.00
EPSDT Targeted Case Mgmt..						
Subtotal.....	\$158.85	16*	\$9.93	81	5.0	\$1.96
MANAGED CARE						
Premiums.....		*				
Physician Sponsor Misc....						
Subtotal.....						
===== Total.....	\$349,333.00	52*	\$6,717.94			

\* Unduplicated totals

\*\*\* Recipients are not added to total.



Table 5. Medical Statistics, September, 1998

ELIGIBILITY CATEGORY: Title XIX - HDN

Number of eligibles on 08/31/98 - 6,178

Total eligibles enrolled during September - N/A

	EXPENDITURES	RECIPIENTS	COST PER RECIPIENT	UNITS OF SERVICE	UNITS PER RECIPIENT	COST PER SERVICE
<b>NURSING FACILITIES.....</b>						
<b>HOSPITALS</b>						
Inpatient.....	\$428,522.89	68	\$6,301.81	745	11.0	\$575.20
Outpatient.....	\$75,568.98	328	\$230.39	1,319	4.0	\$57.29
Subtotal.....	\$504,091.87	376*	\$1,340.67	2,064	5.4	\$244.23
<b>DENTAL SERVICES.....</b>	\$1,144.50	34*	\$33.66	74	2.2	\$15.47
<b>PHARMACY.....</b>	\$93,100.79	917*	\$101.53	2,534	2.8	\$36.74
<b>PHYSICIAN RELATED</b>						
Physician.....	\$33,175.84	547	\$60.65	1,555	2.8	\$21.33
Clinic.....	\$15,240.14	269	\$56.65	1,654	6.1	\$29.31
Family Planning.....	\$2,121.22	49	\$43.29	633	12.9	\$33.57
X-ray & Lab.....	\$1,971.45	78	\$25.28	184	2.4	\$10.91
Nurse Practitioner.....	\$68.00	1	\$68.00	1	1.0	\$68.00
Podiatry.....	\$136.50	1	\$136.50	1	1.0	\$136.50
CRNA Services.....	\$61.27	1	\$61.27	8	8.0	\$7.65
Rural Health Clinics.....	\$8,772.02	98	\$89.51	158	1.6	\$55.17
Case Management.....	\$68.00	2	\$34.00	1	0.5	\$68.00
Fed Qualified Health Care.....	\$1,780.15	26	\$68.47	45	1.7	\$39.56
Subtotal.....	\$63,394.59	925*	\$68.53	3,759	4.0	\$16.86
<b>IN-HOME SERVICES</b>						
Home Health Services.....	\$594.30	2	\$297.15	17	8.5	\$34.96
Adult Day Health Care.....						
Homemaker/Respite Care.....						
Personal Care.....						
Aids Waiver.....						
Subtotal.....	\$594.30	2*	\$297.15	17	8.5	\$34.96
<b>REHAB AND SPECIALTY SERVICE</b>						
Audiology Services.....						
Optometric Services.....	\$3,281.50	59	\$55.62	113	1.9	\$29.04
Durable Medical Equip.....	\$14,918.25	83	\$179.74	59CR	0.7CR	\$216.21CR
Ambulance Services.....	\$494.40	5	\$98.88	71	14.2	\$6.96
Rehabilitation Center.....						
Hospice.....						
Non-Emergency Trans.....	\$1,935.54	7	\$276.51	46	6.6	\$42.08
Non-Participating Prov.....						
Comprehensive Day Rehab.....						
Subtotal.....	\$20,629.69	150*	\$137.53	161	1.0	\$128.13
<b>BUY-IN PREMIUMS</b>						
Part-A.....						
Part-B.....						
Subtotal ***.....						
<b>MENTAL HEALTH SERVICES</b>						
Private Home ICF/MR.....						
MR/DD Waiver.....	\$183,232.68	57	\$3,214.61	3,186	55.9	\$57.51
Psych Rehab-Private.....	\$4,435.88	3	\$1,478.63	49	16.3	\$8.04
CSTAR-Private.....	\$18,497.30	18	\$1,020.42	2,349	130.5	\$7.82
Targeted Case management.....	\$5,350.92	20	\$267.55	599	30.0	\$5.56
Subtotal.....	\$205,325.01	98*	\$2,095.15	6,183	63.0	\$33.21
<b>STATE INSTITUTIONS</b>						
ICF/Mentally Retarded.....						
Mental Hospital.....	\$58,384.51	8	\$7,298.06	119	14.9	\$490.63
Psych Care Under Age 22.....						
Psych Rehab-Public.....						
CSTAR-Public.....	\$95,490.24	365	\$261.62	12,457	34.1	\$7.67
Targeted Case management.....						
Subtotal.....	\$153,874.75	370*	\$415.88	12,576	33.9	\$12.24
<b>EPSDT SERVICES</b>						
EPSDT Screenings.....	\$7,212.76	117	\$61.65	123	1.1	\$58.64
EPSDT Referral Services.....	\$507,215.80	1,947	\$260.51	23,816	12.2	\$21.30
EPSDT Targeted Case Mgmt.....	\$87,021.00	487	\$178.69	879	1.8	\$99.00
Subtotal.....	\$601,447.56	2,267*	\$265.31	24,818	10.9	\$24.23
<b>MANAGED CARE</b>						
Premiums.....	\$264,907.97	3,004*	\$88.19			
Physician Sponsor Misc.....						
Subtotal.....	\$264,907.97					
<b>Total.....</b>	<b>\$1,908,511.03</b>	<b>4,753*</b>	<b>\$401.54</b>			

\* Unduplicated totals

\*\*\* Recipients are not added to total.

Table 5. Medical Statistics, September, 1998

ELIGIBILITY CATEGORY: Qualified Medicare Beneficiary (QMB)

Number of eligibles on 08/31/98 - 9,517

Total eligibles enrolled during September - 11,305

	EXPENDITURES	RECIPIENTS	COST PER RECIPIENT	UNITS OF SERVICE	UNITS PER RECIPIENT	COST PER SERVICE
NURSING FACILITIES.....	\$11,492.15	30*	\$383.07	66	2.2	\$174.12
HOSPITALS						
Inpatient.....	\$1,642.80	81	\$20.28	39	1.5	\$42.12
Outpatient.....	\$190,111.49	1,138	\$167.06	1,949	1.7	\$97.54
Subtotal.....	\$191,754.29	1,207*	\$158.87	1,988	1.6	\$96.46
DENTAL SERVICES.....						
PHARMACY.....	\$7,130.96	3*	\$2,376.99	4	1.3	\$1,782.74
PHYSICIAN RELATED						
Physician.....	\$42,956.10	1,230	\$34.92	2,022	1.6	\$21.24
Clinic.....	\$54,410.86	1,267	\$42.94	2,419	1.9	\$22.49
Family Planning.....						
X-ray & Lab.....	\$2,909.26	247	\$11.78	333	1.3	\$8.74
Nurse Practitioner.....	\$62.58	8	\$7.82	8	1.0	\$7.82
Podiatry.....	\$1,682.34	83	\$20.27	118	1.4	\$14.26
CRNA Services.....	\$541.05	16	\$33.82	20	1.3	\$27.05
Rural Health Clinics.....	\$4,223.53	197	\$21.44	288	1.5	\$14.67
Case Management.....						
Fed Qualified Health Care.....	\$792.35	44	\$18.01	59	1.3	\$13.43
Subtotal.....	\$107,578.07	2,566*	\$41.92	5,267	2.0	\$20.42
IN-HOME SERVICES						
Home Health Services.....						
Adult Day Health Care.....	\$1,571.50	4	\$392.88	37	9.3	\$42.47
Homemaker/Respite Care.....	\$468.78	6	\$78.13	43	7.2	\$10.90
Personal Care.....	\$5,956.36	45	\$132.36	472	10.5	\$12.62
Aids Waiver.....	\$525.36	1	\$525.36	44	44.0	\$11.94
Subtotal.....	\$8,522.00	51*	\$167.10	596	11.6	\$14.30
REHAB AND SPECIALTY SERVICE						
Audiology Services.....						
Optometric Services.....	\$1,844.45	76	\$24.27	91	1.2	\$20.27
Durable Medical Equip.....	\$18,165.07	333	\$54.55	508	1.5	\$35.76
Ambulance Services.....	\$5,104.85	74	\$68.98	88	1.2	\$58.01
Rehabilitation Center.....	\$982.80	3	\$327.60	7	2.3	\$140.40
Hospice.....						
Non-Emergency Trans.....						
Non-Participating Prov.....	\$1,595.28	24	\$66.47	41	1.7	\$38.91
Comprehensive Day Rehab.....						
Subtotal.....	\$27,692.45	495*	\$55.94	735	1.4	\$37.68
BUY-IN PREMIUMS						
Part-A.....	\$4,202.40	13	\$323.26			
Part-B.....	\$359,653.20	8,277	\$43.45			
Subtotal ***.....	\$363,855.60	8,290	\$43.89			
MENTAL HEALTH SERVICES						
Private Home ICF/MR.....						
MR/DD Waiver.....						
Psych Rehab-Private.....	\$7,102.50	26	\$273.17	409	15.7	\$17.37
CSTAR-Private.....						
Targeted Case management.....	\$358.80	3	\$119.60	60	20.0	\$5.98
Subtotal.....	\$7,461.30	29*	\$257.29	469	16.1	\$15.91
STATE INSTITUTIONS						
ICF/Mentally Retarded.....						
Mental Hospital.....	\$54.00	1	\$54.00	5	5.0	\$10.80
Psych Care Under Age 22.....	\$1,061.75	7	\$151.68	15	2.1	\$70.78
Psych Rehab-Public.....						
CSTAR-Public.....						
Targeted Case management.....						
Subtotal.....	\$1,115.75	8*	\$139.47	20	2.5	\$55.79
EPSDT SERVICES						
EPSDT Screenings.....						
EPSDT Referral Services.....	\$358.20	1	\$358.20	30	30.0	\$11.94
EPSDT Targeted Case Mgmt.....						
Subtotal.....	\$358.20	1*	\$358.20	30	30.0	\$11.94
MANAGED CARE						
Premiums.....		*				
Physician Sponsor Misc.....						
Subtotal.....						
===== Total.....	\$726,960.77	3,323*	\$218.77			

\* Unduplicated totals

\*\*\* Recipients are not added to total.

Table 5. Medical Statistics, September, 1998

ELIGIBILITY CATEGORY: DYS - General Relief

Number of eligibles on 08/31/98 - 497

Total eligibles enrolled during September - 752

EXPENDITURES	RECIPIENTS	COST PER RECIPIENT	UNITS OF SERVICE	UNITS PER RECIPIENT	COST PER SERVICE
<b>NURSING FACILITIES.....</b>					
<b>HOSPITALS</b>					
Inpatient.....	18	\$4,662.30	213	11.8	\$394.00
Outpatient.....	27	\$94.28	87	3.2	\$29.26
Subtotal.....	43*	\$2,010.86	300	6.9	\$288.22
<b>DENTAL SERVICES.....</b>	<b>2*</b>	<b>\$32.75</b>	<b>4</b>	<b>2.0</b>	<b>\$16.38</b>
<b>PHARMACY.....</b>	<b>97*</b>	<b>\$78.07</b>	<b>211</b>	<b>2.2</b>	<b>\$35.89</b>
<b>PHYSICIAN RELATED</b>					
Physician.....	54	\$105.99	210	3.9	\$27.25
Clinic.....	14	\$424.12	114	8.1	\$111.62
Family Planning.....	1	\$43.98	1	1.0	\$43.98
X-ray & Lab.....	27	\$1,093.33	115	4.3	\$459.51
Nurse Practitioner.....	1	\$30.00	1	1.0	\$30.00
Podiatry.....	4	\$152.00	10	2.5	\$59.20
CRNA Services.....	1	\$35.62	50	50.0	\$15.20
Rural Health Clinics.....	9	\$771.75	26	2.9	\$29.68
Case Management.....					
Fed Qualified Health Care.....	1	\$87.30	2	2.0	\$43.65
Subtotal.....	91*	\$101.77	529	5.8	\$17.51
<b>IN-HOME SERVICES</b>					
Home Health Services.....					
Adult Day Health Care.....					
Homemaker/Respite Care.....					
Personal Care.....					
Aids Waiver.....					
Subtotal.....					
<b>REHAB AND SPECIALTY SERVICE</b>					
Audiology Services.....					
Optometric Services.....	2	\$47.50	4	2.0	\$23.75
Durable Medical Equip.....	1	\$66.00	1	1.0	\$66.00
Ambulance Services.....					
Rehabilitation Center.....					
Hospice.....					
Non-Emergency Trans.....					
Non-Participating Prov.....					
Comprehensive Day Rehab.....					
Subtotal.....	3*	\$53.67	5	1.6	\$32.20
<b>BUY-IN PREMIUMS</b>					
Part A.....					
Part B.....					
Subtotal ***.....					
<b>MENTAL HEALTH SERVICES</b>					
Private Home ICF/MR.....					
MR/DD Waiver.....					
Psych Rehab-Private.....					
CSTAR-Private.....	3	\$1,166.37	337	112.3	\$10.38
Targeted Case management.....					
Subtotal.....	3*	\$1,166.37	337	112.3	\$10.38
<b>STATE INSTITUTIONS</b>					
ICF/Mentally Retarded.....					
Mental Hospital.....					
Psych Care Under Age 22.....					
Psych Rehab-Public.....					
CSTAR-Public.....					
Targeted Case management.....					
Subtotal.....					
<b>EPSDT SERVICES</b>					
EPSDT Screenings.....	14	\$60.00	14	1.0	\$60.00
EPSDT Referral Services.....	177	\$390.90	3,428	19.4	\$20.18
EPSDT Targeted Case Mgmt.....	1	\$198.00	2	2.0	\$99.00
Subtotal.....	189*	\$371.58	3,444	18.2	\$20.39
<b>MANAGED CARE</b>					
Premiums.....	274*	\$73.43			
Physician Sponsor Misc.....					
Subtotal.....					
<b>Total.....</b>	<b>483*</b>	<b>\$408.64</b>			

\* Unduplicated totals

\*\*\* Recipients are not added to total.

Table 5. Medical Statistics, September, 1998

ELIGIBILITY CATEGORY: Medicaid for Pregnant Women

Number of eligibles on 08/31/98 - 13,747

Total eligibles enrolled during September - 22,660

	EXPENDITURES	RECIPIENTS	COST PER RECIPIENT	UNITS OF SERVICE	UNITS PER RECIPIENT	COST PER SERVICE
<b>NURSING FACILITIES.....</b>						
<b>HOSPITALS</b>						
Inpatient.....	\$1,449,100.79	868	\$1,669.47	2,079	2.4	\$697.02
Outpatient.....	\$670,258.54	3,406	\$196.79	16,754	4.9	\$40.01
Subtotal.....	\$2,119,359.33	3,890*	\$544.82	18,833	4.8	\$112.53
<b>DENTAL SERVICES.....</b>	\$14,206.50	226*	\$62.86	786	3.5	\$18.07
<b>PHARMACY.....</b>	\$141,648.33	3,358*	\$42.18	6,805	2.0	\$20.82
<b>PHYSICIAN RELATED</b>						
Physician.....	\$724,142.74	2,630	\$275.34	6,917	2.6	\$104.69
Clinic.....	\$343,992.87	2,309	\$148.98	13,809	6.0	\$24.91
Family Planning.....	\$191,944.19	771	\$248.95	8,200	10.6	\$23.41
X-ray & Lab.....	\$56,626.20	1,865	\$30.36	4,375	2.3	\$13.94
Nurse Practitioner.....	\$556.50	23	\$24.20	39	1.7	\$14.27
Podiatry.....	\$254.35	9	\$28.26	15	1.7	\$16.06
CRNA Services.....	\$3,114.88	35	\$89.00	884	25.3	\$35.53
Rural Health Clinics.....	\$131,704.20	491	\$268.24	1,476	3.0	\$89.33
Case Management.....	\$14,438.33	518	\$27.87	630	1.2	\$23.02
Fed Qualified Health Care.....	\$41,213.35	190	\$216.91	637	3.4	\$64.70
Subtotal.....	\$1,507,987.61	6,427*	\$234.63	36,982	5.7	\$40.78
<b>IN-HOME SERVICES</b>						
Home Health Services.....	\$5,151.14	66	\$78.05	121	1.8	\$42.57
Adult Day Health Care.....						
Homemaker/Respite Care.....						
Personal Care.....						
Aids Waiver.....						
Subtotal.....	\$5,151.14	66*	\$78.05	121	1.8	\$42.57
<b>REHAB AND SPECIALTY SERVICE</b>						
Audiology Services.....	\$19.50	1	\$19.50	1	1.0	\$19.50
Optometric Services.....	\$7,748.05	148	\$52.35	315	2.1	\$24.60
Durable Medical Equip.....	\$6,139.27CR	156	\$39.35CR	322CR	2.1CR	\$19.07
Ambulance Services.....	\$6,743.51	44	\$153.26	1,014	23.0	\$6.65
Rehabilitation Center.....						
Hospice.....						
Non-Emergency Trans.....	\$5,281.80	35	\$150.91	134	3.8	\$39.42
Non-Participating Prov.....						
Comprehensive Day Rehab.....						
Subtotal.....	\$13,653.59	381*	\$35.84	1,142	3.0	\$11.96
<b>BUY-IN PREMIUMS</b>						
Part-A.....						
Part-B.....						
Subtotal ***.....						
<b>MENTAL HEALTH SERVICES</b>						
Private Home ICF/MR.....						
MR/DD Waiver.....						
Psych Rehab-Private.....	\$1,432.96	3	\$477.65	73	24.3	\$19.63
CSTAR-Private.....	\$11,640.17	16	\$727.51	1,564	97.8	\$7.44
Targeted Case management.....						
Subtotal.....	\$13,073.13	19*	\$688.06	1,637	86.1	\$7.99
<b>STATE INSTITUTIONS</b>						
ICF/Mentally Retarded.....						
Mental Hospital.....						
Psych Care Under Age 22.....						
Psych Rehab-Public.....						
CSTAR-Public.....	\$3,999.77	15	\$266.65	601	40.1	\$6.66
Targeted Case management.....						
Subtotal.....	\$3,999.77	15*	\$266.65	601	40.0	\$6.66
<b>EPSDT SERVICES</b>						
EPSDT Screenings.....	\$6,758.10	106	\$63.76	113	1.1	\$59.81
EPSDT Referral Services.....	\$16,025.90	531	\$30.18	1,156	2.2	\$13.86
EPSDT Targeted Case Mgmt.....						
Subtotal.....	\$22,784.00	585*	\$38.95	1,269	2.1	\$17.95
<b>MANAGED CARE</b>						
Premiums.....	\$659,402.55	6,172*	\$106.84			
Physician Sponsor Misc.....						
Subtotal.....	\$659,402.55					
=====						
<b>Total.....</b>	<b>\$4,501,265.95</b>	<b>14,057*</b>	<b>\$320.22</b>			

\* Unduplicated totals

\*\*\* Recipients are not added to total.

Table 5. Medical Statistics, September, 1998

ELIGIBILITY CATEGORY: Medicaid for Children

Number of eligibles on 08/31/98 - 196,946

Total eligibles enrolled during September - 234,733

	EXPENDITURES	RECIPIENTS	COST PER RECIPIENT	UNITS OF SERVICE	UNITS PER RECIPIENT	COST PER SERVICE
NURSING FACILITIES.....	\$6,528.90	3*	\$2,176.30	67	22.3	\$97.45
HOSPITALS						
Inpatient.....	\$5,580,177.36	1,536	\$3,632.93	7,138	4.6	\$781.76
Outpatient.....	\$1,567,361.59	8,978	\$174.58	29,244	3.3	\$53.60
Subtotal.....	\$7,147,538.95	10,033*	\$712.40	36,382	3.6	\$196.46
DENTAL SERVICES.....	\$25,726.94	664*	\$38.75	1,511	2.3	\$17.03
PHARMACY.....	\$1,294,892.85	24,473*	\$52.91	51,583	2.1	\$25.10
PHYSICIAN RELATED						
Physician.....	\$337,213.08	5,616	\$60.05	20,687	3.7	\$16.30
Clinic.....	\$478,484.77	7,286	\$65.67	51,055	7.0	\$93.80
Family Planning.....	\$32,273.23	835	\$38.55	3,055	3.6	\$10.66
X-ray & Lab.....	\$38,028.89	1,677	\$22.67	3,104	1.9	\$16.69
Nurse Practitioner.....	\$1,673,250	74	\$22,608.11	106	1.4	\$16,699.49
Podiatry.....	\$3,022.50	58	\$52.10	104	1.8	\$28.91
CRNA Services.....	\$2,751.50	70	\$39.31	293	4.2	\$93.06
Rural Health Clinics.....	\$292,552.10	4,276	\$68.42	6,419	1.5	\$44.95
Case Management.....	\$1,476.00	55	\$26.84	58	1.1	\$25.08
Fed Qualified Health Care.....	\$27,131.99	412	\$65.84	724	1.8	\$37.48
Subtotal.....	\$1,214,587.07	17,264*	\$70.35	87,005	5.0	\$13.96
IN-HOME SERVICES						
Home Health Services.....	\$3,357.11	10	\$335.71	186	18.6	\$18.05
Adult Day Health Care.....						
Homemaker/Respite Care.....						
Personal Care.....	\$1,307.55	5	\$261.51	115	23.0	\$11.37
Aids Waiver.....						
Subtotal.....	\$4,664.66	15*	\$310.98	301	20.0	\$15.50
REHAB AND SPECIALTY SERVICE						
Audiology Services.....	\$678.73	34	\$19.96	50	1.5	\$13.57
Optometric Services.....	\$62,468.53	1,316	\$47.46	2,285	1.7	\$27.51
Durable Medical Equip.....	\$175,585.85	3,210	\$54.70	5,522	1.7	\$48.70
Ambulance Services.....	\$50,986.26	202	\$252.40	171	25.6	\$5.99
Rehabilitation Center.....						
Hospice.....	\$5,202.42	1	\$5,202.42	62	62.0	\$83.91
Non-Emergency Trans.....	\$16,507.42	106	\$155.73	405	3.8	\$40.76
Non-Participating Prov.....						
Comprehensive Day Rehab.....						
Subtotal.....	\$287,371.24	4,815*	\$59.68	11,497	2.3	\$25.00
BUY-IN PREMIUMS						
Part-A.....						
Part-B.....						
Subtotal ***.....						
MENTAL HEALTH SERVICES						
Private Home ICF/MR.....	\$180,922.78	101	\$1,791.31	7,399	73.3	\$24.45
MR/DD Waiver.....	\$6,477.45	9	\$719.72	456	48.4	\$14.86
Psych Rehab-Private.....	\$136,630.00	140	\$975.93	17,903	127.9	\$7.63
CSTAR-Private.....	\$11,045.11	91	\$121.35	1,967	21.6	\$5.61
Targeted Case management..						
Subtotal.....	\$335,075.34	332*	\$1,009.26	27,705	83.4	\$12.09
STATE INSTITUTIONS						
ICF/Mentally Retarded.....						
Mental Hospital.....	\$131,884.78	16	\$8,242.80	260	16.3	\$507.25
Psych Care Under Age 22...						
Psych Rehab-Public.....						
CSTAR-Public.....	\$316,048.24	1,498	\$210.98	43,485	29.0	\$7.27
Targeted Case management..						
Subtotal.....	\$447,933.02	1,510*	\$296.64	43,745	28.9	\$10.24
EPSDT SERVICES						
EPSDT Screenings.....	\$332,229.29	5,241	\$63.39	5,538	1.1	\$59.99
EPSDT Referral Services...	\$2,662,717.41	23,271	\$114.42	124,494	5.3	\$21.39
EPSDT Targeted Case Mgmt..	\$8,712.00	48	\$181.50	88	1.8	\$99.00
Subtotal.....	\$3,003,658.70	25,008*	\$120.11	130,120	5.2	\$23.08
MANAGED CARE						
Premiums.....	\$10,749,079.98	113,319*	\$94.86			
Physician Sponsor Misc.....						
Subtotal.....	\$10,749,079.98					
===== Total.....	\$24,517,055.65	160,156*	\$153.08			

\* Unduplicated totals

\*\*\* Recipients are not added to total.

Table 5. Medical Statistics, September, 1998

ELIGIBILITY CATEGORY: Presumptive Eligibility

Number of eligibles on 08/31/98 - 1,288

Total eligibles enrolled during September - N/A

	EXPENDITURES	RECIPIENTS	COST PER RECIPIENT	UNITS OF SERVICE	UNITS PER RECIPIENT	COST PER SERVICE
<b>NURSING FACILITIES.....</b>						
<b>HOSPITALS</b>						
Inpatient.....						
Outpatient.....	\$71,213.78	485	\$146.83	2,417	5.0	\$29.46
Subtotal.....	\$71,213.78	485*	\$146.83	2,417	4.9	\$29.46
<b>DENTAL SERVICES.....</b>						
PHARMACY.....	\$24,186.52	650*	\$37.21	1,167	1.8	\$20.73
<b>PHYSICIAN RELATED</b>						
Physician.....	\$8,901.40	197	\$45.18	483	2.5	\$18.43
Clinic.....	\$8,835.89	427	\$20.69	635	1.5	\$13.91
Family Planning.....	\$300.92	9	\$33.44	19	2.1	\$17.84
X-ray & Lab.....	\$14,848.57	360	\$41.25	1,180	3.3	\$12.58
Nurse Practitioner.....						
Podiatry.....						
CRNA Services.....						
Rural Health Clinics.....	\$3,146.61	26	\$121.02	62	2.4	\$50.75
Case Management.....	\$3,593.44	181	\$20.41	210	1.2	\$17.59
Fed Qualified Health Care.....	\$27,285.32	172	\$158.64	688	4.0	\$39.66
Subtotal.....	\$67,012.15	1,052*	\$63.70	3,277	3.1	\$20.45
<b>IN-HOME SERVICES</b>						
Home Health Services.....						
Adult Day Health Care.....						
Homemaker/Respite Care.....						
Personal Care.....						
Aids Waiver.....						
Subtotal.....						
<b>REHAB AND SPECIALTY SERVICE</b>						
Audiology Services.....						
Optometric Services.....						
Durable Medical Equip.....	\$3,089.41	1	\$3,089.41	6	6.0	\$514.90
Ambulance Services.....						
Rehabilitation Center.....						
Hospice.....						
Non-Emergency Trans.....	\$629.94	5	\$125.99	14	2.8	\$45.00
Non-Participating Prov.....						
Comprehensive Day Rehab.....						
Subtotal.....	\$3,719.35	6*	\$619.89	20	3.3	\$185.97
<b>BUY-IN PREMIUMS</b>						
Part A.....						
Part B.....						
Subtotal ***.....						
<b>MENTAL HEALTH SERVICES</b>						
Private Home ICF/MR.....						
MR/DD Waiver.....						
Psych Rehab-Private.....						
CSTAR-Private.....						
Targeted Case management.....						
Subtotal.....						
<b>STATE INSTITUTIONS</b>						
ICF/Mentally Retarded.....						
Mental Hospital.....						
Psych Care Under Age 22.....						
Psych Rehab-Public.....						
CSTAR-Public.....						
Targeted Case management.....						
Subtotal.....						
<b>EPSDT SERVICES</b>						
EPSDT Screenings.....	\$660.00	11	\$60.00	11	1.0	\$60.00
EPSDT Referral Services.....	\$3,423.96	82	\$41.76	146	1.8	\$23.45
EPSDT Targeted Case Mgmt.....						
Subtotal.....	\$4,083.96	86*	\$47.49	157	1.8	\$26.01
<b>MANAGED CARE</b>						
Premiums.....		*				
Physician Sponsor Misc.....						
Subtotal.....						
=====						
Total.....	\$170,215.76	1,699*	\$100.19			

\* Unduplicated totals

\*\*\* Recipients are not added to total.

Table 5. Medical Statistics, September, 1998

ELIGIBILITY CATEGORY: MOCDD

Number of eligibles on 08/31/98 - 90

Total eligibles enrolled during September - 99

	EXPENDITURES	RECIPIENTS	COST PER RECIPIENT	UNITS OF SERVICE	UNITS PER RECIPIENT	COST PER SERVICE
<b>NURSING FACILITIES.....</b>						
<b>HOSPITALS</b>						
Inpatient.....	\$457.54	1	\$457.54	5	5.0	\$91.51
Outpatient.....	\$167.15	3	\$55.72	12	4.0	\$13.93
Subtotal.....	\$624.69	4*	\$156.17	17	4.2	\$36.75
DENTAL SERVICES.....	\$29.00	1*	\$29.00	2	2.0	\$14.50
PHARMACY.....	\$5,057.70	31*	\$163.15	109	3.5	\$46.40
<b>PHYSICIAN RELATED</b>						
Physician.....	\$17.00CR			1CR		\$17.00
Clinic.....	\$535.00	3	\$178.33	20	6.7	\$26.75
Family Planning.....						
X-ray & Lab.....	\$6.50	1	\$6.50	1	1.0	\$6.50
Nurse Practitioner.....						
Podiatry.....						
CRNA Services.....						
Rural Health Clinics.....						
Case Management.....						
Fed Qualified Health Care.....						
Subtotal.....	\$524.50	3*	\$174.83	20	6.6	\$26.23
<b>IN-HOME SERVICES</b>						
Home Health Services.....						
Adult Day Health Care.....						
Homemaker/Respite Care.....						
Personal Care.....						
Aids Waiver.....						
Subtotal.....						
<b>REHAB AND SPECIALTY SERVICE</b>						
Audiology Services.....						
Optometric Services.....						
Durable Medical Equip.....	\$5,316.17	4	\$1,329.04	8	2.0	\$664.52
Ambulance Services.....						
Rehabilitation Center.....						
Hospice.....						
Non-Emergency Trans.....						
Non-Participating Prov.....						
Comprehensive Day Rehab.....						
Subtotal.....	\$5,316.17	4*	\$1,329.04	8	2.0	\$664.52
<b>BUY-IN PREMIUMS</b>						
Part-A.....						
Part-B.....						
Subtotal ***.....						
<b>MENTAL HEALTH SERVICES</b>						
Private Home ICF/MR.....						
MR/DD Waiver.....	\$92,021.99	51	\$1,804.35	6,593	129.3	\$13.96
Psych Rehab-Private.....						
CSTAR-Private.....	\$763.33	3	\$254.44	136	45.3	\$5.61
Targeted Case management..						
Subtotal.....	\$92,785.32	51*	\$1,819.32	6,729	131.9	\$13.79
<b>STATE INSTITUTIONS</b>						
ICF/Mentally Retarded.....						
Mental Hospital.....						
Psych Care Under Age 22...						
Psych Rehab-Public.....						
CSTAR-Public.....						
Targeted Case management..	\$16,564.80	73	\$226.92	2,720	37.3	\$6.09
Subtotal.....	\$16,564.80	73*	\$226.92	2,720	37.2	\$6.09
<b>EPSDT SERVICES</b>						
EPSDT Screenings.....						
EPSDT Referral Services..	\$31,026.64	32	\$969.58	1,833	57.3	\$16.93
EPSDT Targeted Case Mgmt..						
Subtotal.....	\$31,026.64	32*	\$969.58	1,833	57.2	\$16.93
<b>MANAGED CARE</b>						
Premiums.....		*				
Physician Sponsor Misc....						
Subtotal.....						
=====						
Total.....	\$151,928.82	90*	\$1,688.10			

\* Unduplicated totals

\*\*\* Recipients are not added to total.

Table 5. Medical Statistics, September, 1998

ELIGIBILITY CATEGORY: Child - 1115 Waiver

Number of eligibles on 08/31/98 - 3,070

Total eligibles enrolled during September - 10,752

EXPENDITURES	RECIPIENTS	COST PER RECIPIENT	UNITS OF SERVICE	UNITS PER RECIPIENT	COST PER SERVICE
<b>NURSING FACILITIES.....</b>					
<b>HOSPITALS</b>					
Inpatient.....					
Outpatient.....	12	\$191.96	30	2.5	\$76.78
Subtotal.....	12*	\$191.96	30	2.5	\$76.78
<b>DENTAL SERVICES.....</b>					
PHARMACY.....	327*	\$53.36	632	1.9	\$27.61
<b>PHYSICIAN RELATED</b>					
Physician.....	10	\$22.83	14	1.4	\$16.30
Clinic.....	6	\$21.00	9	1.5	\$14.00
Family Planning.....	4	\$40.53	4	1.0	\$40.53
X-ray & Lab.....	1	\$15.11	2	2.0	\$7.56
Nurse Practitioner.....					
Podiatry.....					
CRNA Services.....					
Rural Health Clinics.....	16	\$70.91	22	1.4	\$51.57
Case Management.....					
Fed Qualified Health Care.....					
Subtotal.....	35*	\$47.60	51	1.4	\$32.67
<b>IN-HOME SERVICES</b>					
Home Health Services.....					
Adult Day Health Care.....					
Homemaker/Respite Care.....					
Personal Care.....					
Aids Waiver.....					
Subtotal.....					
<b>REHAB AND SPECIALTY SERVICE</b>					
Audiology Services.....					
Optometric Services.....					
Durable Medical Equip.....	2	\$25.75	3	1.5	\$17.17
Ambulance Services.....					
Rehabilitation Center.....					
Hospice.....					
Non-Emergency Trans.....					
Non-Participating Prov.....					
Comprehensive Day Rehab.....					
Subtotal.....	2*	\$25.75	3	1.5	\$17.17
<b>BUY-IN PREMIUMS</b>					
Part-A.....					
Part-B.....					
Subtotal ***.....					
<b>MENTAL HEALTH SERVICES</b>					
Private Home ICF/MR.....					
MR/DD Waiver.....					
Psych Rehab-Private.....					
CSTAR-Private.....					
Targeted Case management.....					
Subtotal.....					
<b>STATE INSTITUTIONS</b>					
ICF/Mentally Retarded.....					
Mental Hospital.....					
Psych Care Under Age 22.....					
Psych Rehab-Public.....					
CSTAR-Public.....					
Targeted Case management.....					
Subtotal.....					
<b>EPSDT SERVICES</b>					
EPSDT Screenings.....	3	\$60.00	3	1.0	\$60.00
EPSDT Referral Services.....	82	\$51.66	188	2.3	\$22.53
EPSDT Targeted Case Mgmt.....					
Subtotal.....	82*	\$53.85	191	2.3	\$23.12
<b>MANAGED CARE</b>					
Premiums.....	*				
Physician Sponsor Misc.....					
Subtotal.....					
=====					
Total.....	388*	\$66.72			

\* Unduplicated totals

\*\*\* Recipients are not added to total.



Table 5. Medical Statistics, September, 1998

ELIGIBILITY CATEGORY: Adult - 1115 Waiver

Number of eligibles on 08/31/98 - N/A

Total eligibles enrolled during September - N/A

	EXPENDITURES	RECIPIENTS	COST PER RECIPIENT	UNITS OF SERVICE	UNITS PER RECIPIENT	COST PER SERVICE
NURSING FACILITIES.....						
HOSPITALS						
Inpatient.....						
Outpatient.....						
Subtotal.....	-----			-----		
DENTAL SERVICES.....						
PHARMACY.....						
PHYSICIAN RELATED						
Physician.....						
Clinic.....						
Family Planning.....						
X-ray & Lab.....						
Nurse Practitioner.....						
Podiatry.....						
CRNA Services.....						
Rural Health Clinics.....						
Case Management.....						
Fed Qualified Health Care.....						
Subtotal.....	-----			-----		
IN-HOME SERVICES						
Home Health Services.....						
Adult Day Health Care.....						
Homemaker/Respite Care.....						
Personal Care.....						
Aids Waiver.....						
Subtotal.....	-----			-----		
REHAB AND SPECIALTY SERVICE						
Audiology Services.....						
Optometric Services.....						
Durable Medical Equip.....						
Ambulance Services.....						
Rehabilitation Center.....						
Hospice.....						
Non-Emergency Trans.....						
Non-Participating Prov.....						
Comprehensive Day Rehab.....						
Subtotal.....	-----			-----		
BUY-IN PREMIUMS						
Part-A.....						
Part-B.....						
Subtotal ***.....	-----			-----		
MENTAL HEALTH SERVICES						
Private Home ICF/MR.....						
MR/DD Waiver.....						
Psych Rehab-Private.....						
CSTAR-Private.....						
Targeted Case management..						
Subtotal.....	-----			-----		
STATE INSTITUTIONS						
ICF/Mentally Retarded.....						
Mental Hospital.....						
Psych Care Under Age 22...						
Psych Rehab-Public.....						
CSTAR-Public.....						
Targeted Case management..						
Subtotal.....	-----			-----		
EPSDT SERVICES						
EPSDT Screenings.....						
EPSDT Referral Services...						
EPSDT Targeted Case Mgmt..						
Subtotal.....	-----			-----		
MANAGED CARE						
Premiums.....		*				
Physician Sponsor Misc....						
Subtotal.....	-----			-----		
=====						
Total.....		*				

\* Unduplicated totals

\*\*\* Recipients are not added to total.

FIGURE 4. FOOD STAMPS CASELOAD

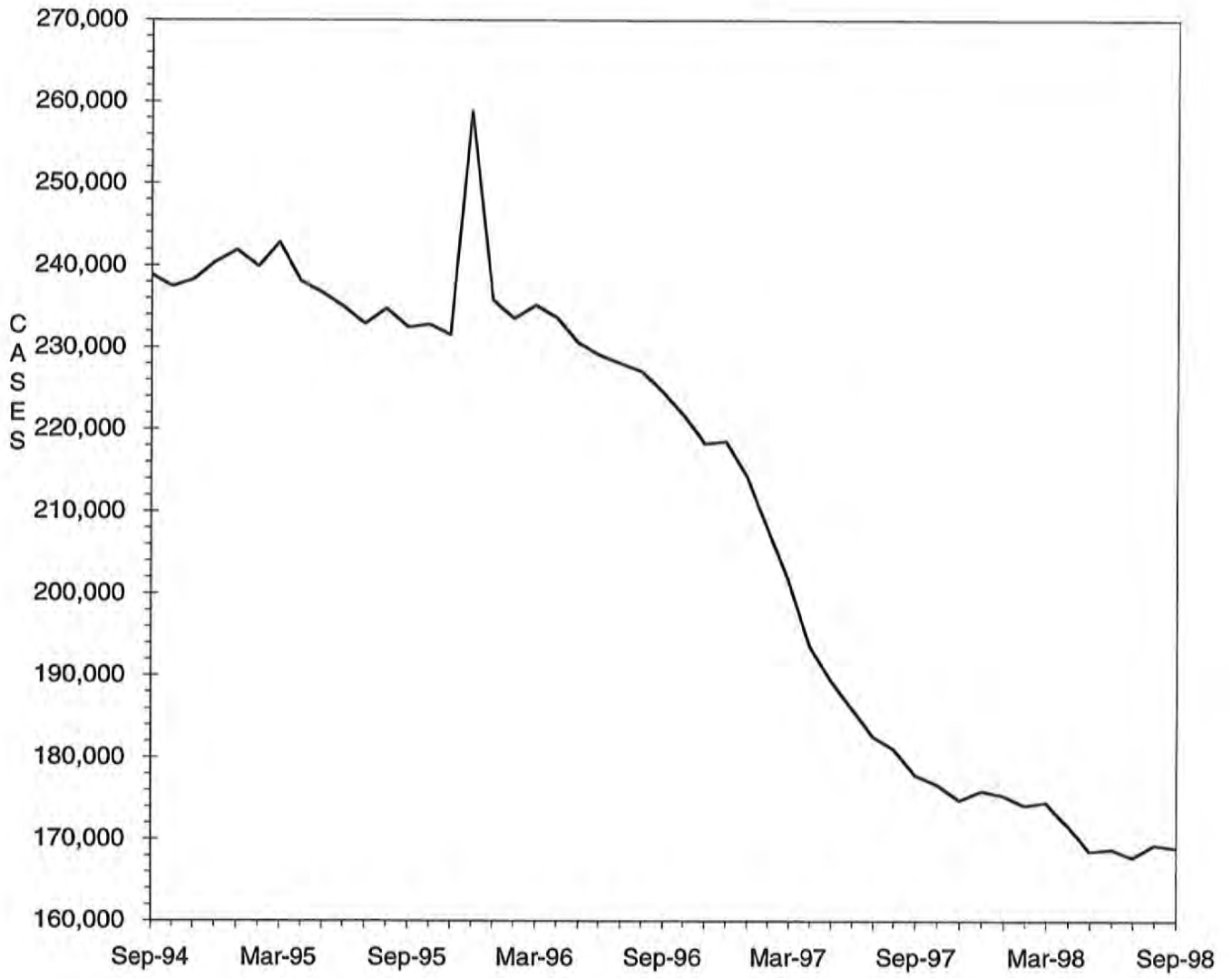

TABLE 6. FOOD STAMP PROGRAM  
SEPTEMBER 1998

COUNTY	TOTAL PERSONS	TOTAL HOUSE-HOLDS	PA PERSONS	PA HOUSE HOLDS	NON-PA PERSONS	NON-PA HOUSE-HOLDS	TOTAL COUPONS ISSUED	AVERAGE VALUE OF COUPONS PER PERSON
STATE TOTAL	402,201	168,934	123,603	42,809	278,598	126,125	\$27,892,289	\$69.35
ADAIR	1,212	599	147	60	1,065	539	\$73,899	\$60.97
ANDREW	589	250	78	29	511	221	\$33,728	\$57.26
ATCHISON	355	159	56	19	299	140	\$21,503	\$60.57
AUDRAIN	1,573	707	378	149	1,195	558	\$102,364	\$65.08
BARRY	2,913	1,108	825	341	2,088	767	\$188,937	\$64.86
BARTON	815	346	274	108	541	238	\$47,370	\$58.12
BATES	1,229	472	213	69	1,016	403	\$73,568	\$59.86
BENTON	1,751	757	498	185	1,253	572	\$116,941	\$66.79
BOLLINGER	1,113	426	285	104	828	322	\$64,586	\$58.03
BOONE	7,996	3,536	1,949	702	6,047	2,834	\$587,980	\$73.53
BUCHANAN	6,770	2,878	1,249	427	5,521	2,451	\$452,456	\$66.83
BUTLER	5,088	2,324	1,005	370	4,083	1,954	\$301,878	\$59.33
CALDWELL	593	237	81	35	512	202	\$34,859	\$58.78
CALLAWAY	2,014	855	609	236	1,405	619	\$139,478	\$69.25
CAMDEN	1,903	820	236	85	1,667	735	\$115,349	\$60.61
CAPE GIRARDEAU	4,053	1,833	894	347	3,159	1,486	\$278,047	\$68.60
CARROLL	884	371	131	52	753	319	\$58,422	\$66.09
CARTER	1,049	419	213	79	836	340	\$62,779	\$59.85
CASS	2,708	1,081	513	193	2,195	888	\$183,446	\$67.74
CEDAR	1,410	606	403	182	1,007	424	\$82,273	\$58.35
CHARITON	452	200	48	17	404	183	\$25,705	\$56.87
CHRISTIAN	2,356	939	373	134	1,983	805	\$153,358	\$65.09
CLARK	475	191	68	21	407	170	\$28,558	\$60.12
CLAY	4,299	1,904	909	363	3,390	1,541	\$292,062	\$67.94
CLINTON	761	304	77	27	684	277	\$46,930	\$61.67
COLE	2,902	1,289	499	189	2,403	1,100	\$203,360	\$70.08
COOPER	773	348	111	44	662	304	\$45,559	\$58.94
CRAWFORD	2,269	898	774	304	1,495	594	\$150,640	\$66.39
DADE	581	220	107	44	474	176	\$32,453	\$55.86
DALLAS	1,448	582	264	90	1,184	492	\$91,504	\$63.19
DAVISS	458	175	60	21	398	154	\$26,916	\$58.77
DE KALB	550	244	116	42	434	202	\$33,884	\$61.61
DENT	1,727	707	367	123	1,360	584	\$105,194	\$60.91
DOUGLAS	1,488	642	289	113	1,199	529	\$94,765	\$63.69
DUNKLIN	7,057	3,215	2,864	1,091	4,193	2,124	\$439,735	\$62.31
FRANKLIN	3,916	1,579	849	303	3,067	1,276	\$262,421	\$67.01
GASCONADE	728	304	128	50	600	254	\$43,454	\$59.69
GENRY	262	123	35	11	227	112	\$13,490	\$51.49
GREENE	15,057	6,743	3,199	1,226	11,858	5,517	\$1,019,150	\$67.69
GRUNDY	896	393	80	30	816	363	\$48,714	\$54.37
HARRISON	524	264	47	22	477	242	\$30,267	\$57.76
HENRY	1,905	827	541	235	1,364	592	\$120,580	\$63.30
HICKORY	959	411	110	46	849	365	\$63,286	\$65.99
HOLT	263	119	32	11	231	108	\$13,628	\$51.82
HOWARD	713	302	110	44	603	258	\$43,429	\$60.91
HOWELL	4,230	1,730	664	233	3,566	1,497	\$259,521	\$61.35
IRON	1,508	607	448	149	1,060	458	\$95,862	\$63.57
JACKSON	50,103	20,638	19,167	6,326	30,936	14,312	\$3,764,021	\$75.13
JASPER	8,617	3,745	1,954	754	6,663	2,991	\$561,166	\$65.12
JEFFERSON	8,022	3,124	2,810	1,068	5,212	2,056	\$589,893	\$73.53
JOHNSON	2,211	985	484	207	1,727	778	\$157,001	\$71.01
KNOX	245	101	81	25	164	76	\$12,090	\$49.35
LACLEDE	2,549	1,012	419	155	2,130	857	\$162,767	\$63.86
LAFAYETTE	1,758	752	342	149	1,416	603	\$111,026	\$63.15
LAWRENCE	2,593	1,022	608	227	1,985	795	\$163,969	\$63.24
LEWIS	611	272	218	105	393	167	\$38,032	\$62.25
LINCOLN	2,364	878	407	136	1,957	742	\$161,569	\$68.35
LINN	1,055	460	145	58	910	402	\$62,240	\$59.00

TABLE 6. FOOD STAMP PROGRAM  
SEPTEMBER 1998

COUNTY	TOTAL PERSONS	TOTAL HOUSE-HOLDS	PA PERSONS	PA HOUSE HOLDS	NON-PA PERSONS	NON-PA HOUSE-HOLDS	TOTAL COUPONS ISSUED	AVERAGE VALUE OF COUPONS PER PERSON
LIVINGSTON	973	449	99	38	874	411	\$57,295	\$58.88
MCDONALD	2,437	924	441	171	1,996	753	\$155,217	\$63.69
MACON	835	366	198	78	637	288	\$47,213	\$56.54
MADISON	1,238	558	406	166	832	392	\$74,632	\$60.28
MARIES	588	243	108	37	480	206	\$35,824	\$60.93
MARION	2,396	1,000	544	201	1,852	799	\$159,176	\$66.43
MERCER	276	118	37	13	239	105	\$14,906	\$54.01
MILLER	1,822	749	295	106	1,527	643	\$108,820	\$59.73
MISSISSIPPI	3,457	1,630	1,479	550	1,978	1,080	\$228,767	\$66.17
MONITEAU	452	200	87	39	365	161	\$27,001	\$59.74
MONROE	451	208	59	20	392	188	\$25,702	\$56.99
MONTGOMERY	624	268	115	44	509	224	\$37,478	\$60.06
MORGAN	1,264	512	364	140	900	372	\$82,111	\$64.96
NEW MADRID	3,723	1,678	1,421	532	2,302	1,146	\$228,305	\$61.32
NEWTON	3,020	1,186	728	315	2,292	871	\$191,396	\$63.38
NODAWAY	571	276	88	37	483	239	\$29,700	\$52.01
OREGON	1,503	618	176	55	1,327	563	\$84,259	\$56.06
OSAGE	433	181	70	24	363	157	\$28,265	\$65.28
OZARK	1,178	483	275	100	903	383	\$69,121	\$58.68
PEMISCOT	5,518	2,323	2,389	786	3,129	1,537	\$327,352	\$59.32
PERRY	813	370	235	95	578	275	\$55,410	\$68.15
PETTIS	3,000	1,254	884	384	2,116	870	\$178,799	\$59.60
PHELPS	2,781	1,132	540	188	2,241	944	\$183,737	\$66.07
PIKE	1,037	416	154	51	883	365	\$64,226	\$61.93
PLATTE	1,216	520	227	91	989	429	\$85,029	\$69.93
POLK	2,069	811	316	111	1,753	700	\$124,490	\$60.17
PULASKI	2,621	1,036	416	146	2,205	890	\$163,478	\$62.37
PUTNAM	413	180	37	15	376	165	\$23,622	\$57.20
RALLS	448	191	113	44	335	147	\$25,978	\$57.99
RANDOLPH	2,126	917	367	140	1,759	777	\$132,786	\$62.46
RAY	1,137	439	140	49	997	390	\$67,154	\$59.06
REYNOLDS	936	401	301	102	635	299	\$55,898	\$59.72
RIPLEY	2,596	1,093	422	140	2,174	953	\$152,579	\$58.77
ST CHARLES	5,785	2,414	1,306	446	4,479	1,968	\$420,857	\$72.75
ST CLAIR	1,010	415	251	100	759	315	\$61,539	\$60.93
ST FRANCOIS	5,944	2,546	1,296	463	4,648	2,083	\$385,622	\$64.88
STE GENEVIEVE	908	365	128	51	780	314	\$59,932	\$66.00
ST LOUIS COUNTY	42,467	17,041	16,073	5,333	26,394	11,708	\$3,248,011	\$76.48
SALINE	1,506	658	455	193	1,051	465	\$89,670	\$59.54
SCHUYLER	269	124	22	8	247	116	\$15,897	\$59.10
SCOTLAND	316	143	88	36	228	107	\$16,608	\$52.56
SCOTT	5,602	2,451	1,341	473	4,261	1,978	\$341,162	\$60.90
SHANNON	1,365	550	277	118	1,088	432	\$80,115	\$58.69
SHELBY	367	174	93	42	274	132	\$16,280	\$44.36
STODDARD	3,160	1,535	872	392	2,288	1,143	\$174,081	\$55.09
STONE	1,742	699	331	115	1,411	584	\$117,156	\$67.25
SULLIVAN	550	249	142	65	408	184	\$33,660	\$61.20
TANEY	2,096	877	397	167	1,699	710	\$139,961	\$66.78
TEXAS	2,322	935	728	277	1,594	658	\$147,222	\$63.40
VERNON	1,846	791	433	162	1,413	629	\$109,235	\$59.17
WARREN	1,130	462	192	71	938	391	\$77,992	\$69.02
WASHINGTON	4,083	1,609	1,137	404	2,946	1,205	\$274,172	\$67.15
WAYNE	2,224	940	777	287	1,447	653	\$133,895	\$60.20
WEBSTER	1,847	740	459	180	1,388	560	\$114,558	\$62.02
WORTH	150	62	21	6	129	56	\$6,366	\$42.44
WRIGHT	2,349	968	674	263	1,675	705	\$148,600	\$63.26
ST LOUIS CITY	74,508	31,423	32,738	10,184	41,770	21,239	\$5,765,911	\$77.39

TABLE 6. FOOD STAMP PROGRAM  
SEPTEMBER 1998

COUNTY	FOOD STAMP PARTICIPANTS BY COUNTY & RACE						
	TOTAL	BLACK	WHITE	SP AMR	AM IND	ASIAN	OTHER
STATE TOTAL	402,201	150,817	242,234	3,666	684	1,297	3,503
ADAIR	1,212	32	1,179	0	0	0	1
ANDREW	589	0	582	0	4	0	3
ATCHISON	355	6	349	0	0	0	0
AUDRAIN	1,573	336	1,230	4	2	1	0
BARRY	2,913	1	2,785	112	14	1	0
BARTON	815	0	808	1	0	0	6
BATES	1,229	14	1,213	0	0	0	2
BENTON	1,751	3	1,732	4	4	6	2
BOLLINGER	1,113	0	1,113	0	0	0	0
BOONE	7,996	3,184	4,622	64	9	58	59
BUCHANAN	6,770	622	6,082	53	2	0	11
BUTLER	5,088	682	4,391	10	1	2	2
CALDWELL	593	0	585	0	5	0	3
CALLAWAY	2,014	229	1,774	0	4	1	6
CAMDEN	1,903	17	1,854	18	7	0	7
CAPE GIRARDEAU	4,053	1,188	2,826	19	7	7	6
CARROLL	884	69	812	0	3	0	0
CARTER	1,049	0	1,036	1	12	0	0
CASS	2,708	63	2,612	15	7	5	6
CEDAR	1,410	1	1,393	3	4	1	8
CHARITON	452	79	372	1	0	0	0
CHRISTIAN	2,356	15	2,321	11	8	1	0
CLARK	475	0	475	0	0	0	0
CLAY	4,299	288	3,838	74	16	46	37
CLINTON	761	48	692	8	10	0	3
COLE	2,902	952	1,896	20	1	27	6
COOPER	773	134	635	0	4	0	0
CRAWFORD	2,269	0	2,258	0	10	0	1
DADE	581	2	557	12	5	5	0
DALLAS	1,448	4	1,434	3	3	4	0
DAVISS	458	0	453	5	0	0	0
DE KALB	550	10	535	2	3	0	0
DENT	1,727	6	1,715	0	4	2	0
DOUGLAS	1,488	0	1,486	0	2	0	0
DUNKLIN	7,057	1,630	5,198	213	6	7	3
FRANKLIN	3,916	149	3,758	3	3	1	2
GASCONADE	728	0	727	0	0	0	1
GENTRY	262	0	262	0	0	0	0
GREENE	15,057	1,018	13,660	187	83	85	24
GRUNDY	896	1	888	7	0	0	0
HARRISON	524	0	522	0	1	0	1
HENRY	1,905	34	1,859	6	0	0	6
HICKORY	959	0	953	0	6	0	0
HOLT	263	0	263	0	0	0	0
HOWARD	713	179	528	6	0	0	0
HOWELL	4,230	8	4,153	29	24	8	8
IRON	1,508	71	1,435	1	1	0	0
JACKSON	50,103	31,664	16,251	1,339	76	495	278
JASPER	8,617	204	8,224	132	30	12	15
JEFFERSON	8,022	172	7,771	22	7	18	32
JOHNSON	2,211	403	1,710	77	5	14	2
KNOX	245	0	245	0	0	0	0
LACLEDE	2,549	13	2,501	19	12	4	0
LAFAYETTE	1,758	102	1,586	63	7	0	0
LAWRENCE	2,593	6	2,549	22	7	4	5
LEWIS	611	66	532	0	9	4	0
LINCOLN	2,364	146	2,175	24	13	6	0
LINN	1,055	28	1,023	4	0	0	0

TABLE 6. FOOD STAMP PROGRAM  
SEPTEMBER 1998

COUNTY	FOOD STAMP PARTICIPANTS BY COUNTY & RACE						
	TOTAL	BLACK	WHITE	SP AMR	AM IND	ASIAN	OTHER
LIVINGSTON	973	40	927	0	6	0	0
MCDONALD	2,437	3	2,225	172	25	4	8
MACON	835	76	749	9	1	0	0
MADISON	1,238	3	1,234	1	0	0	0
MARIES	588	5	582	0	0	1	0
MARION	2,396	378	2,016	0	0	0	2
MERCER	276	1	269	0	0	0	6
MILLER	1,822	9	1,812	1	0	0	0
MISSISSIPPI	3,457	1,726	1,722	9	0	0	0
MONITEAU	452	6	428	16	0	0	2
MONROE	451	74	376	0	0	0	1
MONTGOMERY	624	62	562	0	0	0	0
MORGAN	1,264	14	1,229	5	14	0	2
NEW MADRID	3,723	1,622	2,076	21	1	0	3
NEWTON	3,020	14	2,909	79	18	0	0
NODAWAY	571	6	565	0	0	0	0
OREGON	1,503	0	1,491	6	6	0	0
OSAGE	433	2	431	0	0	0	0
OZARK	1,178	0	1,173	5	0	0	0
PEMISCOT	5,518	3,098	2,389	30	1	0	0
PERRY	813	8	800	0	0	4	1
PETTIS	3,000	311	2,629	46	2	11	1
PHELPS	2,781	72	2,678	7	5	0	19
PIKE	1,037	148	887	1	0	1	0
PLATTE	1,216	134	1,038	24	9	9	2
POLK	2,069	9	2,028	18	7	0	7
PULASKI	2,621	291	2,225	64	22	10	9
PUTNAM	413	0	409	0	4	0	0
RALLS	448	20	428	0	0	0	0
RANDOLPH	2,126	251	1,845	19	6	4	1
RAY	1,137	48	1,089	0	0	0	0
REYNOLDS	936	3	933	0	0	0	0
RIPLEY	2,596	2	2,588	5	0	0	1
ST CHARLES	5,785	1,185	4,500	41	8	22	29
ST CLAIR	1,010	0	1,001	0	0	0	9
ST FRANCOIS	5,944	97	5,805	26	14	1	1
STE GENEVIEVE	908	17	878	11	0	0	2
ST LOUIS COUNTY	42,467	31,695	10,175	92	17	178	310
SALINE	1,506	215	1,256	33	0	2	0
SCHUYLER	269	2	267	0	0	0	0
SCOTLAND	316	0	314	0	2	0	0
SCOTT	5,602	1,830	3,729	23	8	8	4
SHANNON	1,365	0	1,350	5	8	0	2
SHELBY	367	10	357	0	0	0	0
STODDARD	3,160	49	3,075	30	3	3	0
STONE	1,742	0	1,732	8	0	0	2
SULLIVAN	550	2	486	59	0	0	3
TANEY	2,096	6	2,055	11	13	0	11
TEXAS	2,322	4	2,317	0	0	1	0
VERNON	1,846	6	1,826	5	6	2	1
WARREN	1,130	115	1,002	6	0	0	7
WASHINGTON	4,083	44	4,020	14	0	5	0
WAYNE	2,224	2	2,208	6	8	0	0
WEBSTER	1,847	0	1,800	13	3	0	31
WORTH	150	0	150	0	0	0	0
WRIGHT	2,349	10	2,329	6	4	0	0
ST LOUIS CITY	74,508	63,213	8,442	145	22	206	2,480

TABLE 7.

FOOD STAMP PARTICIPATION  
SEPTEMBER 1998

AREA	COUNTY	CASES	PERSONS	DOLLARS
AREA 1	ANDREW	250	589	\$33,728
	ATCHISON	159	355	\$21,503
	BUCHANAN	2,878	6,770	\$452,456
	CALDWELL	237	593	\$34,859
	CARROLL	371	884	\$58,422
	CASS	1,081	2,708	\$183,446
	CHARITON	200	452	\$25,705
	CLAY	1,904	4,299	\$292,062
	CLINTON	304	761	\$46,930
	COOPER	348	773	\$45,559
	DAVISS	175	458	\$26,916
	DE KALB	244	550	\$33,884
	GENTRY	123	262	\$13,490
	GRUNDY	393	896	\$48,714
	HARRISON	264	524	\$30,267
	HOLT	119	263	\$13,628
	HOWARD	302	713	\$43,429
	JOHNSON	985	2,211	\$157,001
	LAFAYETTE	752	1,758	\$111,026
	LINN	460	1,055	\$62,240
	LIVINGSTON	449	973	\$57,295
	MERCER	118	276	\$14,906
	NODAWAY	276	571	\$29,700
	PETTIS	1,254	3,000	\$178,799
	PLATTE	520	1,216	\$85,029
	PUTNAM	180	413	\$23,622
	RANDOLPH	917	2,126	\$132,786
	RAY	439	1,137	\$67,154
	SALINE	658	1,506	\$89,670
	SULLIVAN	249	550	\$33,660
WORTH	62	150	\$6,366	
	* AREA TOTAL *	16,671	38,792	\$2,454,252
AREA 2	ADAIR	599	1,212	\$73,899
	AUDRAIN	707	1,573	\$102,364
	BOONE	3,536	7,996	\$587,980
	CALLAWAY	855	2,014	\$139,478
	CLARK	191	475	\$28,558
	COLE	1,289	2,902	\$203,360
	FRANKLIN	1,579	3,916	\$262,421
	GASCONADE	304	728	\$43,454
	JEFFERSON	3,124	8,022	\$589,893
	KNOX	101	245	\$12,090
	LEWIS	272	611	\$38,032
	LINCOLN	878	2,364	\$161,569
	MACON	366	835	\$47,213
	MARION	1,000	2,396	\$159,176
	MONROE	208	451	\$25,702
	MONTGOMERY	268	624	\$37,478
	OSAGE	181	433	\$28,265
	PIKE	416	1,037	\$64,226
	RALLS	191	448	\$25,978
	ST CHARLES	2,414	5,785	\$420,857
	SCHUYLER	124	269	\$15,897
	SCOTLAND	143	316	\$16,608
	SHELBY	174	367	\$16,280
	WARREN	462	1,130	\$77,992
	* AREA TOTAL *	19,382	46,149	\$3,178,770
AREA 3	BOLLINGER	426	1,113	\$64,586
	BUTLER	2,324	5,088	\$301,878
	CAPE GIRARDEAU	1,833	4,053	\$278,047
	CARTER	419	1,049	\$62,779
	CRAWFORD	898	2,269	\$150,640
	DENT	707	1,727	\$105,194

TABLE 7.

FOOD STAMP PARTICIPATION  
SEPTEMBER 1998

AREA	COUNTY	CASES	PERSONS	DOLLARS	
AREA 3	DUNKLIN	3,215	7,057	\$439,735	
	HOWELL	1,730	4,230	\$259,521	
	IRON	607	1,508	\$95,862	
	MADISON	558	1,238	\$74,632	
	MISSISSIPPI	1,630	3,457	\$228,767	
	NEW MADRID	1,678	3,723	\$228,305	
	OREGON	618	1,503	\$84,259	
	PEMISCOT	2,323	5,518	\$327,352	
	PERRY	370	813	\$55,410	
	REYNOLDS	401	936	\$55,898	
	RIPLEY	1,093	2,596	\$152,579	
	ST FRANCOIS	2,546	5,944	\$385,622	
	STE GENEVIEVE	365	908	\$59,932	
	SCOTT	2,451	5,602	\$341,162	
	SHANNON	550	1,365	\$80,115	
	STODDARD	1,535	3,160	\$174,081	
	WASHINGTON	1,609	4,083	\$274,172	
	WAYNE	940	2,224	\$133,895	
		* AREA TOTAL *	30,826	71,164	\$4,414,422
	AREA 4	BARRY	1,108	2,913	\$188,937
BARTON		346	815	\$47,370	
BATES		472	1,229	\$73,568	
BENTON		757	1,751	\$116,941	
CAMDEN		820	1,903	\$115,349	
CEDAR		606	1,410	\$82,273	
CHRISTIAN		939	2,356	\$153,358	
DADE		220	581	\$32,453	
DALLAS		582	1,448	\$91,504	
DOUGLAS		642	1,488	\$94,765	
GREENE		6,743	15,057	\$1,019,150	
HENRY		827	1,905	\$120,580	
HICKORY		411	959	\$63,286	
JASPER		3,745	8,617	\$561,166	
LACLEDE		1,012	2,549	\$162,767	
LAWRENCE		1,022	2,593	\$163,969	
MCDONALD		924	2,437	\$155,217	
MARIES		243	588	\$35,824	
MILLER		749	1,822	\$108,820	
MONITEAU		200	452	\$27,001	
MORGAN		512	1,264	\$82,111	
NEWTON		1,186	3,020	\$191,396	
OZARK		483	1,178	\$69,121	
PHELPS		1,132	2,781	\$183,737	
POLK		811	2,069	\$124,490	
PULASKI		1,036	2,621	\$163,478	
ST CLAIR		415	1,010	\$61,539	
STONE		699	1,742	\$117,156	
TANEY		877	2,096	\$139,961	
TEXAS		935	2,322	\$147,222	
VERNON	791	1,846	\$109,235		
WEBSTER	740	1,847	\$114,558		
WRIGHT	968	2,349	\$148,600		
	* AREA TOTAL *	32,953	79,018	\$5,066,902	
AREA 5	JACKSON	20,638	50,103	\$3,764,021	
	* AREA TOTAL *	20,638	50,103	\$3,764,021	
AREA 6	ST LOUIS CITY	31,423	74,508	\$5,765,911	
	* AREA TOTAL *	31,423	74,508	\$5,765,911	
AREA 7	ST LOUIS COUNTY	17,041	42,467	\$3,248,011	
	* AREA TOTAL *	17,041	42,467	\$3,248,011	
STATE TOTAL		168,934	402,201	\$27,892,289	



TABLE 8.

FOOD STAMP APPLICATION CURRENCY  
SEPTEMBER 1998

COUNTY	# APPS RECEIVED	# APPROVALS	% APPROVED	# REJECTIONS	% REJECTED	# DELINQUENT	% CURRENT
AREA 1							
ANDREW	75	60	87.0	9	13.0	2	97.1
ATCHISON	37	29	90.6	3	9.4	1	96.9
BUCHANAN	998	814	87.7	114	12.3	46	95.0
CALDWELL	69	53	91.4	5	8.6	2	96.6
CARROLL	91	106	91.4	10	8.6	2	98.3
CASS	356	281	79.8	71	20.2	15	95.7
CHARITON	63	47	79.7	12	20.3	0	100.0
CLAY	737	565	81.6	127	18.4	23	96.7
CLINTON	101	99	86.8	15	13.2	3	97.4
COOPER	112	90	73.8	32	26.2	13	89.3
DAVIESS	56	40	90.9	4	9.1	1	97.7
DE KALB	63	47	92.2	4	7.8	0	100.0
GENTRY	23	22	88.0	3	12.0	1	96.0
GRUNDY	89	83	94.3	5	5.7	0	100.0
HARRISON	61	50	90.9	5	9.1	1	98.2
HOLT	36	23	79.3	6	20.7	3	89.7
HOWARD	98	76	95.0	4	5.0	1	98.8
JOHNSON	378	273	80.8	65	19.2	23	93.2
LAFAYETTE	241	199	83.6	39	16.4	9	96.2
LINN	133	108	89.3	13	10.7	4	96.7
LIVINGSTON	138	108	86.4	17	13.6	3	97.6
MERCER	45	27	73.0	10	27.0	1	97.3
NODAWAY	86	67	78.8	18	21.2	1	98.8
PETTIS	406	264	81.0	62	19.0	26	92.0
PLATTE	180	134	85.4	23	14.6	5	96.8
PUTNAM	39	37	94.9	2	5.1	0	100.0
RANDOLPH	280	218	81.3	50	18.7	11	95.9
RAY	138	121	80.1	30	19.9	6	96.0
SALINE	224	165	83.8	32	16.2	8	95.9
SULLIVAN	78	68	88.3	9	11.7	0	100.0
WORTH	19	13	92.9	1	7.1	0	100.0
TOTAL AREA 1	5,450	4,287	84.3	800	15.7	211	95.9
AREA 2							
ADAIR	212	175	89.7	20	10.3	2	99.0
AUDRAIN	204	156	84.3	29	15.7	10	94.6
BOONE	1,076	842	84.0	160	16.0	77	92.3
CALLAWAY	274	226	84.0	43	16.0	21	92.2
CLARK	60	45	86.5	7	13.5	1	98.1
COLE	496	341	81.2	79	18.8	54	87.1
FRANKLIN	461	373	84.2	70	15.8	26	94.1
GASCONADE	96	74	80.4	18	19.6	2	97.8
JEFFERSON	1,064	829	86.5	129	13.5	36	96.2
KNOX	30	24	92.3	2	7.7	0	100.0
LEWIS	70	63	87.5	9	12.5	1	98.6
LINCOLN	315	277	89.1	34	10.9	5	98.4
HACON	122	90	80.4	22	19.6	1	99.1
MARION	305	253	84.3	47	15.7	10	96.7
MONROE	48	39	73.6	14	26.4	2	96.2
MONTGOMERY	86	65	82.3	14	17.7	3	96.2
OSAGE	38	41	93.2	3	6.8	0	100.0
PIKE	132	113	91.9	10	8.1	6	95.1
RALLS	58	42	79.2	11	20.8	1	98.1
ST CHARLES	863	649	81.3	149	18.7	48	94.0
SCHUYLER	31	21	84.0	4	16.0	0	100.0
SCOTLAND	29	31	91.2	3	8.8	0	100.0
SHELBY	47	42	93.3	3	6.7	0	100.0
WARREN	179	130	85.5	22	14.5	2	98.7
TOTAL AREA 2	6,296	4,941	84.6	902	15.4	308	94.7
AREA 3							
BOLLINGER	128	112	88.9	14	11.1	6	95.2
BUTLER	592	505	88.6	65	11.4	21	96.3
CAPE GIRARDEAU	601	489	82.9	101	17.1	32	94.6
CARTER	123	109	93.2	8	6.8	2	98.3
CRAWFORD	281	231	89.2	28	10.8	7	97.3
DENT	183	161	89.0	20	11.0	3	98.3
DUNKLIN	793	675	89.2	82	10.8	13	98.3

TABLE 8.

FOOD STAMP APPLICATION CURRENCY  
SEPTEMBER 1998

COUNTY	# APPS RECEIVED	# APPROVALS	% APPROVED	# REJECTIONS	% REJECTED	# DELINQUENT	% CURRENT
HOWELL	533	415	87.0	62	13.0	44	90.8
IRON	160	140	93.3	10	6.7	4	97.3
MADISON	162	124	89.2	15	10.8	1	99.3
MISSISSIPPI	383	322	95.0	17	5.0	2	99.4
NEW MADRID	384	313	89.2	38	10.8	7	98.0
OREGON	144	123	93.2	9	6.8	1	99.2
PEMISCOT	519	436	91.4	41	8.6	9	98.1
PERRY	92	96	85.0	17	15.0	47	58.4
REYNOLDS	101	86	91.5	8	8.5	1	98.9
RIPLEY	303	246	90.4	26	9.6	1	99.6
ST FRANCOIS	721	578	88.5	75	11.5	24	96.3
STE GENEVIEVE	112	107	89.2	13	10.8	5	95.8
SCOTT	619	529	88.3	70	11.7	21	96.5
SHANNON	135	115	84.6	21	15.4	15	89.0
STODDARD	360	347	89.2	42	10.8	12	96.9
WASHINGTON	432	363	93.1	27	6.9	15	96.2
WAYNE	232	199	93.9	13	6.1	4	98.1
TOTAL AREA 3	8,093	6,821	89.2	822	10.8	297	96.1
AREA 4							
BARRY	354	293	87.7	41	12.3	10	97.0
BARTON	97	63	79.7	16	20.3	3	96.2
BATES	135	121	91.0	12	9.0	3	97.7
BENTON	235	176	87.1	26	12.9	5	97.5
CAMDEN	301	224	84.5	41	15.5	13	95.1
CEDAR	142	118	91.5	11	8.5	1	99.2
CHRISTIAN	343	281	83.6	55	16.4	7	97.9
DADE	73	55	87.3	8	12.7	0	100.0
DALLAS	165	137	90.7	14	9.3	4	97.4
DOUGLAS	166	152	91.0	15	9.0	5	97.0
GREENE	2,113	1,561	84.4	288	15.6	216	88.3
HENRY	237	196	87.5	28	12.5	4	98.2
HICKORY	120	112	94.9	6	5.1	0	100.0
JASPER	1,199	938	86.4	148	13.6	62	94.3
LACLEDE	331	249	87.7	35	12.3	8	97.2
LAWRENCE	331	301	86.2	48	13.8	15	95.7
MCDONALD	296	262	90.0	29	10.0	22	92.4
MARIES	81	61	89.7	7	10.3	0	100.0
MILLER	223	178	84.8	32	15.2	2	99.0
MONITEAU	49	36	87.8	5	12.2	4	90.2
MORGAN	162	133	90.5	14	9.5	3	98.0
NEWTON	422	341	84.0	65	16.0	13	96.8
OZARK	126	118	92.9	9	7.1	16	87.4
PHELPS	376	301	86.7	46	13.3	15	95.7
POLK	237	180	89.6	21	10.4	10	95.0
PULASKI	354	278	84.5	51	15.5	9	97.3
ST CLAIR	105	100	87.7	14	12.3	2	98.2
STONE	242	179	86.9	27	13.1	35	83.0
TANEY	357	271	79.9	68	20.1	13	96.2
TEXAS	283	234	90.3	25	9.7	7	97.3
VERNON	231	205	89.5	24	10.5	4	98.3
WEBSTER	205	169	89.9	19	10.1	4	97.9
WRIGHT	250	196	92.0	17	8.0	2	99.1
TOTAL AREA 4	10,341	8,219	86.7	1,265	13.3	517	94.5
AREA 5							
JACKSON	6,975	5,547	86.2	890	13.8	413	93.6
TOTAL AREA 5	6,975	5,547	86.2	890	13.8	413	93.6
AREA 6							
ST LOUIS CITY	8,021	6,447	90.0	720	10.0	2,170	69.7
TOTAL AREA 6	8,021	6,447	90.0	720	10.0	2,170	69.7
AREA 7							
ST LOUIS COUNTY	4,916	3,943	85.5	670	14.5	466	89.9
TOTAL AREA 7	4,916	3,943	85.5	670	14.5	466	89.9
STATEWIDE	50,092	40,205	86.9	6,069	13.1	4,382	90.5

TABLE 9.

FOOD STAMP EXPEDITED SERVICE APPLICATION CURRENCY  
SEPTEMBER 1998

COUNTY	# CASES EXPEDITED	# TIMELY	# NOT TIMELY	% TIMELY
<b>AREA 1</b>				
ANDREW	14	14	0	100.0
ATCHISON	7	7	0	100.0
BUCHANAN	274	254	20	92.7
CALDWELL	17	16	1	94.1
CARROLL	30	30	0	100.0
CASS	101	93	8	92.1
CHARITON	12	12	0	100.0
CLAY	189	178	11	94.2
CLINTON	30	27	3	90.0
COOPER	27	26	1	96.3
DAVISS	15	15	0	100.0
DE KALB	9	9	0	100.0
GENTRY	1	1	0	100.0
GRUNDY	25	23	2	92.0
HARRISON	19	17	2	89.5
HOLT	2	2	0	100.0
HOWARD	12	10	2	83.3
JOHNSON	111	100	11	90.1
LAFAYETTE	48	44	4	91.7
LINN	25	24	1	96.0
LIVINGSTON	36	35	1	97.2
MERCER	10	9	1	90.0
NODAWAY	12	12	0	100.0
PETTIS	86	81	5	94.2
PLATTE	51	49	2	96.1
PUTNAM	7	7	0	100.0
RANDOLPH	69	68	1	98.6
RAY	33	31	2	93.9
SALINE	41	39	2	95.1
SULLIVAN	23	20	3	87.0
WORTH	2	2	0	100.0
<b>TOTAL AREA 1</b>	<b>1,338</b>	<b>1,255</b>	<b>83</b>	<b>93.8</b>
<b>AREA 2</b>				
ADAIR	63	61	2	96.8
AUDRAIN	55	52	3	94.5
BOONE	359	336	23	93.6
CALLAWAY	73	71	2	97.3
CLARK	14	14	0	100.0
COLE	163	154	9	94.5
FRANKLIN	151	146	5	96.7
GASCONADE	17	17	0	100.0
JEFFERSON	341	320	21	93.8
KNOX	2	2	0	100.0
LEWIS	16	16	0	100.0
LINCOLN	101	100	1	99.0
MACON	24	24	0	100.0
MARION	78	75	3	96.2
MONROE	10	10	0	100.0
MONTGOMERY	33	31	2	93.9
OSAGE	11	11	0	100.0
PIKE	36	33	3	91.7
RALLS	15	14	1	93.3
ST CHARLES	230	220	10	95.7
SCHUYLER	4	4	0	100.0
SCOTLAND	5	5	0	100.0
SHELBY	5	5	0	100.0
WARREN	55	52	3	94.5
<b>TOTAL AREA 2</b>	<b>1,861</b>	<b>1,773</b>	<b>88</b>	<b>95.3</b>
<b>AREA 3</b>				
BOLLINGER	21	21	0	100.0
BUTLER	148	145	3	98.0
CAPE GIRARDEAU	157	152	5	96.8
CARTER	25	24	1	96.0
CRAWFORD	76	74	2	97.4
DENT	54	53	1	98.1
DUNKLIN	227	216	11	95.2

TABLE 9.

FOOD STAMP EXPEDITED SERVICE APPLICATION CURRENCY  
SEPTEMBER 1998

COUNTY	# CASES EXPEDITED	# TIMELY	# NOT TIMELY	% TIMELY
HOWELL	129	119	10	92.2
IRON	44	42	2	95.5
MADISON	44	42	2	95.5
MISSISSIPPI	114	109	5	95.6
NEW MADRID	87	81	6	93.1
OREGON	34	32	2	94.1
PEMISCOT	109	101	8	92.7
PERRY	32	30	2	93.8
REYNOLDS	17	17	0	100.0
RIPLEY	61	54	7	88.5
ST FRANCOIS	193	185	8	95.9
STE GENEVIEVE	30	29	1	96.7
SCOTT	141	136	5	96.5
SHANNON	36	36	0	100.0
STODDARD	104	99	5	95.2
WASHINGTON	163	162	1	99.4
WAYNE	59	57	2	96.6
TOTAL AREA 3	2,105	2,016	89	95.8
AREA 4				
BARRY	100	97	3	97.0
BARTON	31	30	1	96.8
BATES	26	26	0	100.0
BENTON	63	61	2	96.8
CAMDEN	101	91	10	90.1
CEDAR	24	22	2	91.7
CHRISTIAN	76	73	3	96.1
DADE	16	16	0	100.0
DALLAS	48	47	1	97.9
DOUGLAS	38	37	1	97.4
GREENE	607	561	46	92.4
HENRY	81	75	6	92.6
HICKORY	27	24	3	88.9
JASPER	309	286	23	92.6
LACLEDE	72	69	3	95.8
LAWRENCE	72	71	1	98.6
MCDONALD	90	83	7	92.2
MARIES	18	18	0	100.0
HILLER	58	55	3	94.8
MONITEAU	5	5	0	100.0
MORGAN	36	33	3	91.7
NEWTON	107	100	7	93.5
OZARK	26	25	1	96.2
PHELPS	79	77	2	97.5
POLK	60	59	1	98.3
PULASKI	74	69	5	93.2
ST CLAIR	16	16	0	100.0
STONE	74	72	2	97.3
TANEY	108	104	4	96.3
TEXAS	50	48	2	96.0
VERNON	41	39	2	95.1
WEBSTER	49	45	4	91.8
WRIGHT	48	46	2	95.8
TOTAL AREA 4	2,630	2,480	150	94.3
AREA 5				
JACKSON	2,140	1,983	157	92.7
TOTAL AREA 5	2,140	1,983	157	92.7
AREA 6				
ST LOUIS CITY	3,214	2,969	245	92.4
TOTAL AREA 6	3,214	2,969	245	92.4
AREA 7				
ST LOUIS COUNTY	1,442	1,362	80	94.5
TOTAL AREA 7	1,442	1,362	80	94.5
STATEWIDE	14,730	13,838	892	93.9



FIGURE 5. TEMPORARY ASSISTANCE CASELOAD

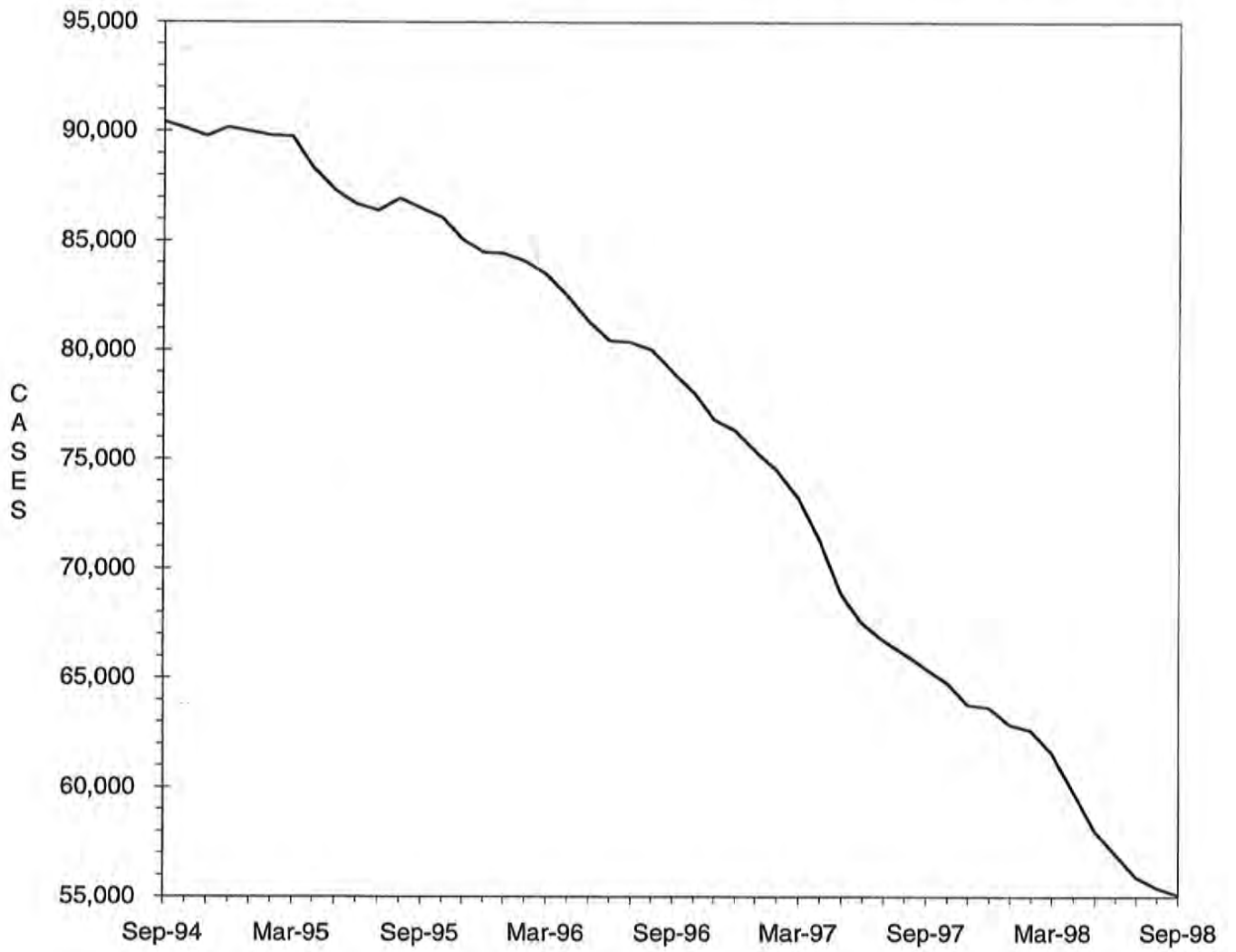

TABLE 10.  
 TEMPORARY ASSISTANCE CASH AND UP  
 TOTAL CASES AND REINVESTIGATIONS  
 SEPTEMBER 1998

COUNTY	# CASES	# REINVEST COMPLETED	# DELIN- QUENT	% DELIN- QUENT
AREA 1				
ANDREW	54	5	14	25.9
ATCHISON	25	2	2	8.0
BUCHANAN	646	27	278	43.0
CALDWELL	20	1	10	50.0
CARROLL	78	2	23	29.5
CASS	302	12	104	34.4
CHARITON	29	1	16	55.2
CLAY	467	50	66	14.1
CLINTON	55	2	7	12.7
COOPER	63	2	28	44.4
DAVISS	23	4	3	13.0
DE KALB	47	0	25	53.2
GENTRY	15	2	0	0.0
GRUNDY	46	0	7	15.2
HARRISON	20	0	3	15.0
HOLT	15	0	7	46.7
HOWARD	47	0	5	10.6
JOHNSON	195	3	73	37.4
LAFAYETTE	144	6	49	34.0
LINN	60	2	22	36.7
LIVINGSTON	58	2	26	44.8
MERCER	16	1	2	12.5
NODAWAY	29	2	5	17.2
PETTIS	230	11	78	33.9
PLATTE	109	18	10	9.2
PUTNAM	15	1	5	33.3
RANDOLPH	185	11	23	12.4
RAY	99	5	15	15.2
SALINE	126	12	15	11.9
SULLIVAN	33	2	12	36.4
WORTH	7	1	0	0.0
TOTAL AREA 1	3,258	187	933	28.6
AREA 2				
ADAIR	79	6	17	21.5
AUDRAIN	181	4	105	58.0
BOONE	901	32	512	56.8
CALLAWAY	252	2	155	61.5
CLARK	43	0	26	60.5
COLE	268	11	152	56.7
FRANKLIN	363	11	143	39.4
GASCONADE	44	2	12	27.3
JEFFERSON	903	62	290	32.1
KNOX	5	0	2	40.0
LEWIS	44	3	11	25.0
LINCOLN	216	3	123	56.9
MACON	68	4	22	32.4
MARION	229	12	111	48.5
MONROE	31	2	10	32.3
MONTGOMERY	50	2	18	36.0
OSAGE	40	0	25	62.5
PIKE	96	0	40	41.7
RALLS	42	6	6	14.3
ST CHARLES	742	22	296	39.9
SCHUYLER	10	0	5	50.0
SCOTLAND	9	0	1	11.1
SHELBY	24	5	0	0.0
WARREN	119	5	53	44.5
TOTAL AREA 2	4,759	194	2,135	44.9
AREA 3				
BOLLINGER	75	11	13	17.3
BUTLER	419	54	31	7.4
CAPE GIRARDEAU	441	13	202	45.8
CARTER	79	8	10	12.7
CRAWFORD	224	10	100	44.6
DENT	141	19	1	0.7
DUNKLIN	753	57	301	40.0

TABLE 10.

 TEMPORARY ASSISTANCE CASH AND UP  
 TOTAL CASES AND REINVESTIGATIONS  
 SEPTEMBER 1998

COUNTY	# CASES	# REINVEST COMPLETED	# DELIN- QUENT	% DELIN- QUENT
HOWELL	300	42	26	8.7
IRON	142	13	14	9.9
MADISON	102	21	6	5.9
MISSISSIPPI	425	29	200	47.1
NEW MADRID	410	16	134	32.7
OREGON	85	12	0	0.0
PEMISCOT	605	41	130	21.5
PERRY	72	2	34	47.2
REYNOLDS	69	13	1	1.4
RIPLEY	197	28	27	13.7
ST FRANCOIS	585	46	182	31.1
STE GENEVIEVE	74	5	33	44.6
SCOTT	590	42	128	21.7
SHANNON	94	12	3	3.2
STODDARD	248	26	21	8.5
WASHINGTON	361	43	103	28.5
WAYNE	212	33	1	0.5
TOTAL AREA 3	6,703	596	1,701	25.4
AREA 4				
BARRY	214	17	51	23.8
BARTON	73	0	12	16.4
BATES	97	11	9	9.3
BENTON	169	5	74	43.8
CAMDEN	134	6	16	11.9
CEDAR	110	8	21	19.1
CHRISTIAN	194	17	20	10.3
DADE	33	1	9	27.3
DALLAS	139	18	31	22.3
DOUGLAS	112	4	28	25.0
GREENE	1,371	28	629	45.9
HENRY	155	13	57	36.8
HICKORY	79	1	55	69.6
JASPER	828	10	400	48.3
LACLEDE	220	23	75	34.1
LAWRENCE	229	13	68	29.7
MCDONALD	221	8	94	42.5
MARIES	56	4	31	55.4
MILLER	158	10	71	44.9
MONITEAU	43	0	25	58.1
MORGAN	115	2	66	57.4
NEWTON	257	29	66	25.7
OZARK	96	13	5	5.2
PHELPS	247	16	36	14.6
POLK	144	7	53	36.8
PULASKI	220	21	7	3.2
ST CLAIR	75	6	0	0.0
STONE	157	4	89	56.7
TANEY	146	14	36	24.7
TEXAS	203	30	3	1.5
VERNON	144	11	9	6.3
WEBSTER	104	7	17	16.3
WRIGHT	174	4	81	46.6
TOTAL AREA 4	6,717	361	2,244	33.4
AREA 5				
JACKSON	9,109	389	4,278	47.0
TOTAL AREA 5	9,109	389	4,278	47.0
AREA 6				
ST LOUIS CITY	14,087	426	8,947	63.5
TOTAL AREA 6	14,087	426	8,947	63.5
AREA 7				
ST LOUIS COUNTY	7,795	162	4,949	63.5
TOTAL AREA 7	7,795	162	4,949	63.5
STATEWIDE	52,428	2,315	25,187	48.0



TABLE 11.  
 TEMPORARY ASSISTANCE APPLICATIONS  
 SEPTEMBER 1998

COUNTY	# REC'D	# APPR	# REJ	% REJ	TOTAL RESOLVED	-----APPLICATION RESOLUTION-----					
						UNDER 31	31- 45	46- 90	91- 105	OVER 105	% >45 DAYS
AREA 1											
ANDREW	5	4	1	20.0	5	5	0	0	0	0	0.0
ATCHISON	5	5	2	28.6	7	6	1	0	0	0	0.0
BUCHANAN	66	59	26	30.6	85	80	5	0	0	0	0.0
CALDWELL	4	2	4	66.7	6	5	1	0	0	0	0.0
CARROLL	12	17	2	10.5	19	18	0	0	0	1	5.3
CASS	45	37	19	33.9	56	55	1	0	0	0	0.0
CHARITON	7	3	2	40.0	5	5	0	0	0	0	0.0
CLAY	89	55	34	38.2	89	87	2	0	0	0	0.0
CLINTON	13	7	6	46.2	13	12	1	0	0	0	0.0
COOPER	16	6	11	64.7	17	14	1	2	0	0	11.8
DAVISS	1	3	0	0.0	3	3	0	0	0	0	0.0
DE KALB	3	4	0	0.0	4	4	0	0	0	0	0.0
GENTRY	1	0	0	0.0	0	0	0	0	0	0	0.0
GRUNDY	11	7	7	50.0	14	14	0	0	0	0	0.0
HARRISON	6	2	0	0.0	2	2	0	0	0	0	0.0
HOLT	2	0	2	100.0	2	2	0	0	0	0	0.0
HOWARD	9	5	0	0.0	5	5	0	0	0	0	0.0
JOHNSON	31	20	12	37.5	32	25	6	1	0	0	3.1
LAFAYETTE	16	17	6	26.1	23	22	1	0	0	0	0.0
LINN	15	4	8	66.7	12	11	1	0	0	0	0.0
LIVINGSTON	14	5	10	66.7	15	15	0	0	0	0	0.0
MERCER	6	1	1	50.0	2	2	0	0	0	0	0.0
NODAWAY	6	3	0	0.0	3	3	0	0	0	0	0.0
PETTIS	36	17	11	39.3	28	26	1	1	0	0	3.6
PLATTE	21	11	7	38.9	18	18	0	0	0	0	0.0
PUTNAM	3	0	4	100.0	4	4	0	0	0	0	0.0
RANDOLPH	29	15	23	60.5	38	36	2	0	0	0	0.0
RAY	26	19	12	38.7	31	30	1	0	0	0	0.0
SALINE	32	17	16	48.5	33	31	2	0	0	0	0.0
SULLIVAN	7	4	4	50.0	8	8	0	0	0	0	0.0
WORTH	3	0	1	100.0	1	1	0	0	0	0	0.0
TOTAL AREA 1	540	349	231	39.8	580	549	26	4	0	1	0.9
AREA 2											
ADAIR	13	12	5	29.4	17	17	0	0	0	0	0.0
AUDRAIN	12	15	6	28.6	21	18	3	0	0	0	0.0
BOONE	96	62	34	35.4	96	84	9	3	0	0	3.1
CALLAWAY	33	18	12	40.0	30	27	3	0	0	0	0.0
CLARK	4	4	0	0.0	4	4	0	0	0	0	0.0
COLE	52	34	26	43.3	60	50	8	2	0	0	3.3
FRANKLIN	59	33	30	47.6	63	56	6	1	0	0	1.6
GASCONADE	9	6	1	14.3	7	7	0	0	0	0	0.0
JEFFERSON	148	105	65	38.2	170	161	7	2	0	0	1.2
KNOX	2	0	0	0.0	0	0	0	0	0	0	0.0
LEWIS	4	3	3	50.0	6	6	0	0	0	0	0.0
LINCOLN	51	26	20	43.5	46	43	3	0	0	0	0.0
MACON	5	5	5	50.0	10	10	0	0	0	0	0.0
MARION	14	17	6	26.1	23	22	1	0	0	0	0.0
MONROE	7	3	2	40.0	5	5	0	0	0	0	0.0
MONTGOMERY	8	7	4	36.4	11	10	1	0	0	0	0.0
OSAGE	5	1	1	50.0	2	2	0	0	0	0	0.0
PIKE	13	17	6	26.1	23	22	1	0	0	0	0.0
RALLS	5	5	0	0.0	5	5	0	0	0	0	0.0
ST CHARLES	97	63	42	40.0	105	97	8	0	0	0	0.0
SCHUYLER	1	2	2	50.0	4	4	0	0	0	0	0.0
SCOTLAND	4	1	2	66.7	3	3	0	0	0	0	0.0
SHELBY	3	3	0	0.0	3	3	0	0	0	0	0.0
WARREN	17	7	9	56.3	16	11	4	1	0	0	6.3
TOTAL AREA 2	662	449	281	38.5	730	667	54	9	0	0	1.2
AREA 3											
BOLLINGER	8	8	0	0.0	8	8	0	0	0	0	0.0
BUTLER	63	40	36	47.4	76	65	11	0	0	0	0.0
CAPE GIRARDEAU	69	38	35	47.9	73	58	10	5	0	0	6.8
CARTER	15	4	4	50.0	8	8	0	0	0	0	0.0
CRAWFORD	26	18	8	30.8	26	26	0	0	0	0	0.0
DENT	17	11	10	47.6	21	21	0	0	0	0	0.0
DUNKLIN	95	58	39	40.2	97	97	0	0	0	0	0.0

TABLE 11.

TEMPORARY ASSISTANCE APPLICATIONS  
SEPTEMBER 1998

COUNTY	# REC'D	# APPR	# REJ	% REJ	TOTAL RESOLVED	-----APPLICATION RESOLUTION-----					% >45 DAYS
						UNDER 31	31- 45	46- 90	91- 105	OVER 105	
HOWELL	53	40	23	36.5	63	59	3	1	0	0	1.6
IRON	16	17	9	34.6	26	26	0	0	0	0	0.0
MADISON	14	14	6	30.0	20	20	0	0	0	0	0.0
MISSISSIPPI	29	30	10	25.0	40	35	3	1	1	0	5.0
NEW MADRID	40	30	15	33.3	45	45	0	0	0	0	0.0
OREGON	12	8	3	27.3	11	10	1	0	0	0	0.0
PEMISCOT	88	48	60	55.6	108	106	1	1	0	0	0.9
PERRY	13	3	5	62.5	8	6	1	1	0	0	12.5
REYNOLDS	7	4	1	20.0	5	5	0	0	0	0	0.0
RIPLEY	21	21	8	27.6	29	29	0	0	0	0	0.0
ST FRANCOIS	69	67	25	27.2	92	90	2	0	0	0	0.0
STE GENEVIEVE	12	12	4	25.0	16	15	1	0	0	0	0.0
SCOTT	67	44	27	38.0	71	67	4	0	0	0	0.0
SHANNON	8	5	3	37.5	8	8	0	0	0	0	0.0
STODDARD	42	31	14	31.1	45	45	0	0	0	0	0.0
WASHINGTON	41	31	9	22.5	40	39	1	0	0	0	0.0
WAYNE	29	15	13	46.4	28	28	0	0	0	0	0.0
TOTAL AREA 3	854	597	367	38.1	964	916	38	9	1	0	1.0
AREA 4											
BARRY	49	21	22	51.2	43	39	4	0	0	0	0.0
BARTON	20	10	3	23.1	13	13	0	0	0	0	0.0
BATES	19	11	9	45.0	20	19	1	0	0	0	0.0
BENTON	24	18	15	45.5	33	31	2	0	0	0	0.0
CAMDEN	36	8	6	42.9	14	12	1	1	0	0	7.1
CEDAR	11	12	0	0.0	12	12	0	0	0	0	0.0
CHRISTIAN	30	20	12	37.5	32	32	0	0	0	0	0.0
DADE	8	5	2	28.6	7	7	0	0	0	0	0.0
DALLAS	18	15	4	21.1	19	15	4	0	0	0	0.0
DOUGLAS	10	9	5	35.7	14	14	0	0	0	0	0.0
GREENE	192	124	89	41.8	213	167	31	15	0	0	7.0
HENRY	20	13	7	35.0	20	20	0	0	0	0	0.0
HICKORY	5	5	3	37.5	8	8	0	0	0	0	0.0
JASPER	116	76	69	47.6	145	131	10	4	0	0	2.8
LACLEDE	34	30	5	14.3	35	33	1	1	0	0	2.9
LAWRENCE	31	27	23	46.0	50	47	3	0	0	0	0.0
MCDONALD	39	29	19	39.6	48	39	5	4	0	0	8.3
MARIES	6	5	2	28.6	7	7	0	0	0	0	0.0
MILLER	28	20	7	25.9	27	26	1	0	0	0	0.0
MONITEAU	6	3	3	50.0	6	6	0	0	0	0	0.0
MORGAN	18	13	6	31.6	19	17	1	1	0	0	5.3
NEWTON	49	40	22	35.5	62	56	4	1	0	1	3.2
OZARK	15	11	4	26.7	15	12	3	0	0	0	0.0
PHELPS	42	22	13	37.1	35	34	1	0	0	0	0.0
POLK	11	9	3	25.0	12	10	0	2	0	0	16.7
PULASKI	40	30	19	38.8	49	49	0	0	0	0	0.0
ST CLAIR	11	11	1	8.3	12	12	0	0	0	0	0.0
STONE	31	17	10	37.0	27	24	3	0	0	0	0.0
TANEY	49	22	16	42.1	38	35	3	0	0	0	0.0
TEXAS	28	17	9	34.6	26	26	0	0	0	0	0.0
VERNON	28	23	5	17.9	28	28	0	0	0	0	0.0
WEBSTER	17	16	4	20.0	20	20	0	0	0	0	0.0
WRIGHT	21	17	10	37.0	27	27	0	0	0	0	0.0
TOTAL AREA 4	1,062	709	427	37.6	1,136	1,028	78	29	0	1	2.6
AREA 5											
JACKSON	795	529	248	31.9	777	700	60	16	1	0	2.2
TOTAL AREA 5	795	529	248	31.9	777	700	60	16	1	0	2.2
AREA 6											
ST LOUIS CITY	575	407	140	25.6	547	287	160	92	4	4	18.3
TOTAL AREA 6	575	407	140	25.6	547	287	160	92	4	4	18.3
AREA 7											
ST LOUIS COUNTY	512	375	158	29.6	533	378	92	60	0	3	11.8
TOTAL AREA 7	512	375	158	29.6	533	378	92	60	0	3	11.8
STATEWIDE	5,000	3,415	1,852	35.2	5,267	4,525	508	219	6	9	4.4

TABLE 12.

MC+, TRANSITIONAL MEDICAID AND MEDICAL ASSISTANCE FOR FAMILIES (MAF)  
 TOTAL INDIVIDUALS  
 SEPTEMBER 1998

COUNTY	MC+ NON-CHIP	MC+ CHIP NO COST	MC+ CHIP CO-PAY	MC+ CHIP PREMIUM	TRANS. MEDICAID	MAF/ NO CASH	MAF/ CASH	TOTAL INDIVIDUALS
<b>AREA 1</b>								
ANDREW	383	18	1	0	38	22	129	591
ATCHISON	218	16	0	1	36	11	69	351
BUCHANAN	4,158	127	19	5	455	313	1,626	6,703
CALDWELL	539	20	3	0	35	25	52	674
CARROLL	568	31	5	0	64	53	193	914
CASS	1,639	85	20	0	148	101	715	2,708
CHARITON	349	22	1	2	16	9	75	474
CLAY	2,572	148	25	7	247	180	1,135	4,314
CLINTON	520	40	10	0	39	33	142	784
COOPER	467	23	4	2	40	16	148	700
DAVISS	349	21	7	2	28	6	60	473
DE KALB	323	25	7	1	18	13	130	517
GENTRY	138	5	3	0	15	13	37	211
GRUNDY	467	21	2	0	33	24	112	659
HARRISON	408	24	1	1	59	26	49	568
HOLT	233	2	0	3	18	5	38	299
HOWARD	408	17	1	2	38	29	103	598
JOHNSON	1,409	32	4	3	148	144	466	2,206
LAFAYETTE	1,142	87	12	0	79	43	345	1,708
LINN	692	16	2	0	36	29	145	920
LIVINGSTON	520	43	2	1	40	15	147	768
MERCER	103	15	1	0	26	3	43	191
NODAWAY	345	19	0	2	52	20	62	500
PETTIS	1,601	89	22	7	146	97	600	2,562
PLATTE	741	42	11	3	75	75	273	1,220
PUTNAM	281	9	0	0	7	9	34	340
RANDOLPH	1,050	65	2	2	122	73	450	1,764
RAY	642	54	4	3	71	46	259	1,079
SALINE	845	27	8	1	67	66	315	1,329
SULLIVAN	325	15	0	1	19	24	93	477
WORTH	75	14	2	3	12	0	19	125
<b>TOTAL AREA 1</b>	<b>23,510</b>	<b>1,172</b>	<b>179</b>	<b>52</b>	<b>2,227</b>	<b>1,523</b>	<b>8,064</b>	<b>36,727</b>
<b>AREA 2</b>								
ADAIR	674	48	1	3	101	91	182	1,100
AUDRAIN	992	56	18	3	70	86	439	1,664
BOONE	4,162	121	24	20	406	579	2,181	7,493
CALLAWAY	1,610	32	12	4	64	104	626	2,452
CLARK	348	17	4	0	49	34	99	551
COLE	1,874	42	4	0	138	178	670	2,906
FRANKLIN	2,136	125	18	1	178	238	915	3,611
GASCONADE	387	27	8	2	59	24	121	628
JEFFERSON	4,511	255	39	8	327	602	2,279	8,021
KNOX	197	19	3	0	4	19	16	258
LEWIS	301	12	5	0	33	33	120	504
LINCOLN	1,197	71	9	1	163	204	552	2,197
MACON	441	25	8	1	60	37	155	727
MARION	1,349	60	8	1	119	116	555	2,208
MONROE	286	25	2	1	14	11	72	411
MONTGOMERY	410	34	2	0	34	15	128	623
OSAGE	269	6	1	0	10	16	96	398
PIKE	687	45	1	0	48	24	250	1,055
RALLS	260	33	9	3	20	26	105	456
ST CHARLES	4,337	174	15	5	397	349	1,903	7,180
SCHUYLER	167	9	1	0	19	14	34	244
SCOTLAND	175	18	1	0	13	24	30	261
SHELBY	221	34	2	0	22	6	63	348
WARREN	672	59	6	1	45	43	326	1,152
<b>TOTAL AREA 2</b>	<b>27,663</b>	<b>1,347</b>	<b>201</b>	<b>54</b>	<b>2,393</b>	<b>2,873</b>	<b>11,917</b>	<b>46,448</b>
<b>AREA 3</b>								
BOLLINGER	683	19	0	0	50	37	200	989
BUTLER	2,220	116	11	2	212	267	993	3,821
CAPE GIRARDEAU	1,920	480	90	26	182	179	1,060	3,937
CARTER	518	12	4	0	34	51	211	830
CRAWFORD	1,180	17	1	0	104	107	581	1,990
DENT	796	53	2	0	122	98	346	1,417
DUNKLIN	2,730	85	9	0	257	435	1,843	5,359
HOWELL	2,279	27	0	0	153	178	774	3,411

TABLE 12.

MC+, TRANSITIONAL MEDICAID AND MEDICAL ASSISTANCE FOR FAMILIES (MAF)  
 TOTAL INDIVIDUALS  
 SEPTEMBER 1998

COUNTY	MC+ NON-CHIP	MC+ CHIP NO COST	MC+ CHIP CO-PAY	MC+ CHIP PREMIUM	TRANS. MEDICAID	MAF/ NO CASH	MAF/ CASH	TOTAL INDIVIDUALS
IRON	636	19	3	0	51	40	379	1,128
MADISON	528	35	3	0	60	65	252	943
MISSISSIPPI	1,009	19	1	0	180	158	1,107	2,474
NEW MADRID	1,320	47	3	0	109	275	1,018	2,772
OREGON	642	34	2	0	40	58	230	1,006
PEMISCOT	2,126	97	5	2	198	374	1,552	4,354
PERRY	548	1	0	2	70	48	160	829
REYNOLDS	452	21	3	0	40	63	199	778
RIPLEY	1,057	52	5	1	107	103	526	1,851
ST FRANCOIS	2,652	95	7	1	309	359	1,433	4,856
STE GENEVIEVE	612	10	4	0	83	56	178	943
SCOTT	2,365	80	4	0	240	247	1,459	4,395
SHANNON	603	51	4	0	61	42	228	989
STODDARD	1,343	54	0	3	119	162	535	2,216
WASHINGTON	1,583	54	5	0	179	271	892	2,984
WAYNE	843	34	0	0	93	135	512	1,617
TOTAL AREA 3	30,645	1,512	166	37	3,053	3,808	16,668	55,889
AREA 4								
BARRY	1,744	68	12	5	89	113	568	2,599
BARTON	521	31	3	0	67	35	188	845
BATES	703	46	4	4	32	62	285	1,136
BENTON	858	32	4	7	46	78	481	1,506
CAMDEN	1,335	69	9	4	75	85	308	1,885
CEDAR	766	50	4	0	48	82	256	1,206
CHRISTIAN	1,569	93	29	1	99	73	471	2,335
DADE	459	10	1	4	13	27	69	583
DALLAS	747	20	3	4	36	46	365	1,221
DOUGLAS	820	51	3	1	58	58	277	1,268
GREENE	8,500	216	31	9	468	557	3,337	13,118
HENRY	1,091	49	6	0	102	78	398	1,724
HICKORY	534	14	3	1	39	44	186	821
JASPER	5,097	171	23	0	353	326	2,115	8,085
LACLEDE	1,620	88	13	7	82	119	540	2,469
LAWRENCE	1,605	65	19	0	90	146	579	2,504
MCDONALD	1,445	35	5	4	90	151	606	2,336
MARIES	332	13	4	0	12	23	137	521
MILLER	1,075	69	11	14	131	82	380	1,762
MONITEAU	309	4	3	1	15	21	96	449
MORGAN	774	29	19	6	69	96	290	1,283
NEWTON	1,979	82	16	0	129	133	673	3,012
OZARK	605	32	9	0	50	77	237	1,010
PHELPS	1,533	107	26	3	157	111	640	2,577
POLK	1,165	46	11	0	165	110	339	1,836
PULASKI	1,429	93	8	0	93	160	566	2,349
ST CLAIR	454	32	11	2	34	64	173	770
STONE	1,295	36	3	1	64	58	405	1,862
TANEY	1,594	83	16	2	72	31	414	2,212
TEXAS	1,107	124	18	4	130	106	508	1,997
VERNON	990	84	6	9	60	70	375	1,594
WEBSTER	1,082	59	7	2	133	115	268	1,666
WRIGHT	1,214	72	11	5	110	163	440	2,015
TOTAL AREA 4	46,351	2,073	351	100	3,211	3,500	16,970	72,556
AREA 5								
JACKSON	25,716	1,166	137	52	2,014	3,320	24,801	57,206
TOTAL AREA 5	25,716	1,166	137	52	2,014	3,320	24,801	57,206
AREA 6								
ST LOUIS CITY	23,499	367	51	3	1,846	4,175	40,233	70,174
TOTAL AREA 6	23,499	367	51	3	1,846	4,175	40,233	70,174
AREA 7								
ST LOUIS COUNTY	20,905	540	73	27	1,283	1,997	20,822	45,647
TOTAL AREA 7	20,905	540	73	27	1,283	1,997	20,822	45,647
STATEWIDE	198,289	8,177	1,158	325	16,027	21,196	139,475	384,647

TABLE 13.

MC+ AND MEDICAL ASSISTANCE FOR FAMILIES  
TOTAL CASES AND REINVESTIGATIONS  
SEPTEMBER 1998

COUNTY	# CASES	# REINVEST COMPLETED	# DELIN- QUENT	% DELIN- QUENT
<b>AREA 1</b>				
ANDREW	225	10	84	37.3
ATCHISON	116	2	40	34.5
BUCHANAN	2,230	57	829	37.2
CALDWELL	267	1	134	50.2
CARROLL	318	6	137	43.1
CASS	904	38	126	13.9
CHARITON	178	4	83	46.6
CLAY	1,454	73	158	10.9
CLINTON	299	23	21	7.0
COOPER	260	0	141	54.2
DAVISS	163	4	5	3.1
DE KALB	189	3	88	46.6
GENTRY	78	3	1	1.3
GRUNDY	240	3	38	15.8
HARRISON	230	4	71	30.9
HOLT	123	0	64	52.0
HOWARD	221	0	113	51.1
JOHNSON	776	16	274	35.3
LAFAYETTE	647	19	213	32.9
LINN	339	4	132	38.9
LIVINGSTON	280	4	94	33.6
MERCER	56	4	2	3.6
NODAWAY	196	5	21	10.7
PETTIS	890	25	132	14.8
PLATTE	437	24	15	3.4
PUTNAM	150	2	68	45.3
RANDOLPH	563	43	53	9.4
RAY	347	11	36	10.4
SALINE	454	7	87	19.2
SULLIVAN	193	2	88	45.6
WORTH	48	4	0	0.0
<b>TOTAL AREA 1</b>	<b>12,871</b>	<b>401</b>	<b>3,348</b>	<b>26.0</b>
<b>AREA 2</b>				
ADAIR	407	22	67	16.5
AUDRAIN	574	20	270	47.0
BOONE	2,391	24	975	40.8
CALLAWAY	892	7	521	58.4
CLARK	184	2	81	44.0
COLE	1,035	19	518	50.0
FRANKLIN	1,153	30	264	22.9
GASCONADE	223	8	60	26.9
JEFFERSON	2,604	100	758	29.1
KNOX	109	9	20	18.3
LEWIS	162	5	18	11.1
LINCOLN	685	13	191	27.9
MACON	262	10	52	19.8
MARION	747	38	215	28.8
MONROE	152	2	54	35.5
MONTGOMERY	229	4	64	27.9
OSAGE	147	1	88	59.9
PIKE	373	7	116	31.1
RALLS	160	7	9	5.6
ST CHARLES	2,410	39	1,212	50.3
SCHUYLER	84	1	36	42.9
SCOTLAND	108	7	6	5.6
SHELBY	125	8	4	3.2
WARREN	370	13	122	33.0
<b>TOTAL AREA 2</b>	<b>15,586</b>	<b>396</b>	<b>5,721</b>	<b>36.7</b>
<b>AREA 3</b>				
BOLLINGER	359	3	179	49.9
BUTLER	1,271	58	42	3.3
CAPE GIRARDEAU	1,403	18	240	17.1
CARTER	281	13	21	7.5
CRAWFORD	607	15	216	35.6
DENT	414	25	0	0.0
DUNKLIN	1,477	76	580	39.3

TABLE 13.

MC+ AND MEDICAL ASSISTANCE FOR FAMILIES  
 TOTAL CASES AND REINVESTIGATIONS  
 SEPTEMBER 1998

COUNTY	# CASES	# REINVEST COMPLETED	# DELIN- QUENT	% DELIN- QUENT
HOWELL	1,186	58	287	24.2
IRON	319	10	8	2.5
MADISON	306	38	3	1.0
MISSISSIPPI	559	40	217	38.8
NEW MADRID	755	15	159	21.1
OREGON	350	16	3	0.9
PEMISCOT	1,061	24	190	17.9
PERRY	308	9	145	47.1
REYNOLDS	259	18	0	0.0
RIPLEY	609	56	78	12.8
ST FRANCOIS	1,508	75	272	18.0
STE GENEVIEVE	322	12	122	37.9
SCOTT	1,243	53	79	6.4
SHANNON	337	17	4	1.2
STODDARD	761	35	33	4.3
WASHINGTON	883	67	116	13.1
WAYNE	495	32	1	0.2
TOTAL AREA 3	17,073	783	2,995	17.5
AREA 4				
BARRY	874	12	251	28.7
BARTON	267	13	26	9.7
BATES	372	27	6	1.6
BENTON	486	14	160	32.9
CAMDEN	731	34	158	21.6
CEDAR	404	13	92	22.8
CHRISTIAN	911	16	219	24.0
DADE	237	2	125	52.7
DALLAS	390	5	119	30.5
DOUGLAS	445	4	204	45.8
GREENE	4,777	80	1,908	39.9
HENRY	601	33	225	37.4
HICKORY	292	5	134	45.9
JASPER	2,800	29	1,055	37.7
LACLEDE	875	36	185	21.1
LAWRENCE	875	36	241	27.5
MCDONALD	739	27	109	14.7
MARIES	181	2	81	44.8
MILLER	599	20	227	37.9
MONITEAU	170	0	101	59.4
MORGAN	416	6	170	40.9
NEWTON	1,046	37	184	17.6
OZARK	324	10	106	32.7
PHELPS	866	20	103	11.9
POLK	640	7	194	30.3
PULASKI	850	10	334	39.3
ST CLAIR	257	2	35	13.6
STONE	695	5	324	46.6
TANEY	914	9	349	38.2
TEXAS	626	27	10	1.6
VERNON	522	27	10	1.9
WEBSTER	612	12	81	13.2
WRIGHT	687	4	266	38.7
TOTAL AREA 4	25,481	584	7,792	30.6
AREA 5				
JACKSON	13,521	377	5,081	37.6
TOTAL AREA 5	13,521	377	5,081	37.6
AREA 6				
ST LOUIS CITY	11,801	180	6,284	53.2
TOTAL AREA 6	11,801	180	6,284	53.2
AREA 7				
ST LOUIS COUNTY	11,468	125	6,291	54.9
TOTAL AREA 7	11,468	125	6,291	54.9
STATEWIDE	107,801	2,846	37,512	34.8

TABLE 14.

MC+ APPLICATIONS  
SEPTEMBER 1998

COUNTY	# REC'D	# APPR	# REJ	% REJ	TOTAL RESOLVED	-----APPLICATION RESOLUTION-----					% >30 DAYS
						UNDER 16	16- 30	31- 45	46- 90	OVER 90	
AREA 1											
ANDREW	22	16	6	27.3	22	16	4	1	1	0	9.1
ATCHISON	18	19	3	13.6	22	9	8	4	1	0	22.7
BUCHANAN	256	177	34	16.1	211	101	56	53	1	0	25.6
CALDWELL	18	20	1	4.8	21	12	8	1	0	0	4.8
CARROLL	36	30	9	23.1	39	14	15	10	0	0	25.6
CASS	99	92	26	22.0	118	47	54	15	1	1	14.4
CHARITON	11	6	4	40.0	10	3	4	3	0	0	30.0
CLAY	163	152	51	25.1	203	80	71	45	6	1	25.6
CLINTON	41	48	8	14.3	56	37	13	4	2	0	10.7
COOPER	27	25	13	34.2	38	16	12	8	2	0	26.3
DAVISS	15	18	0	0.0	18	9	9	0	0	0	0.0
DE KALB	13	21	2	8.7	23	6	12	3	2	0	21.7
GENTRY	10	11	1	8.3	12	11	1	0	0	0	0.0
GRUNDY	24	21	7	25.0	28	17	6	5	0	0	17.9
HARRISON	34	23	2	8.0	25	18	6	1	0	0	4.0
HOLT	12	7	1	12.5	8	2	3	2	1	0	37.5
HOWARD	23	23	3	11.5	26	10	8	8	0	0	30.8
JOHNSON	72	68	27	28.4	95	31	26	27	10	1	40.0
LAFAYETTE	65	56	14	20.0	70	37	24	9	0	0	12.9
LINN	38	27	11	28.9	38	13	14	10	1	0	28.9
LIVINGSTON	28	21	5	19.2	26	22	4	0	0	0	0.0
MERCER	18	9	3	25.0	12	6	3	3	0	0	25.0
NODAWAY	17	17	1	5.6	18	4	9	5	0	0	27.8
PETTIS	117	70	28	28.6	98	44	31	14	9	0	23.5
PLATTE	69	51	15	22.7	66	31	17	17	1	0	27.3
PUTNAM	6	8	0	0.0	8	2	5	1	0	0	12.5
RANDOLPH	65	65	12	15.6	77	43	21	13	0	0	16.9
RAY	56	48	23	32.4	71	26	39	5	1	0	8.5
SALINE	64	56	27	32.5	83	16	38	26	3	0	34.9
SULLIVAN	13	13	5	27.8	18	8	8	2	0	0	11.1
WORTH	7	8	2	20.0	10	10	0	0	0	0	0.0
TOTAL AREA 1	1,457	1,226	344	21.9	1,570	701	529	295	42	3	21.7
AREA 2											
ADAIR	40	31	1	3.1	32	25	6	1	0	0	3.1
AUDRAIN	50	57	10	14.9	67	21	30	14	2	0	23.9
BOONE	200	181	45	19.9	226	96	72	40	18	0	25.7
CALLAWAY	60	60	15	20.0	75	16	29	19	11	0	40.0
CLARK	10	8	2	20.0	10	1	7	2	0	0	20.0
COLE	82	68	38	35.8	106	30	30	32	11	3	43.4
FRANKLIN	126	119	20	14.4	139	86	34	12	7	0	13.7
GASCONADE	20	18	4	18.2	22	11	9	2	0	0	9.1
JEFFERSON	319	274	92	25.1	366	166	124	66	10	0	20.8
KNOX	8	10	0	0.0	10	8	1	1	0	0	10.0
LEWIS	26	25	3	10.7	28	16	8	4	0	0	14.3
LINCOLN	189	78	19	19.6	97	47	28	19	3	0	22.7
MACON	25	33	7	17.5	40	27	8	2	3	0	12.5
MARION	66	63	6	8.7	69	34	19	14	2	0	23.2
MONROE	10	14	10	41.7	24	14	7	2	1	0	12.5
MONTGOMERY	18	19	13	40.6	32	10	11	10	1	0	34.4
OSAGE	9	7	4	36.4	11	4	2	4	0	1	45.5
PIKE	32	24	11	31.4	35	15	14	5	1	0	17.1
RALLS	14	18	1	5.3	19	10	2	7	0	0	36.8
ST CHARLES	194	181	61	25.2	242	112	72	52	6	0	24.0
SCHUYLER	6	6	3	33.3	9	0	7	2	0	0	22.2
SCOTLAND	10	10	3	23.1	13	8	5	0	0	0	0.0
SHELBY	8	7	5	41.7	12	7	4	1	0	0	8.3
WARREN	37	41	12	22.6	53	29	10	13	1	0	26.4
TOTAL AREA 2	1,559	1,352	385	22.2	1,737	793	539	324	77	4	23.3
AREA 3											
BOLLINGER	7	14	4	22.2	18	12	3	2	1	0	16.7
BUTLER	124	94	24	20.3	118	59	36	20	3	0	19.5
CAPE GIRARDEAU	488	357	70	16.4	427	69	111	184	63	0	57.8
CARTER	23	13	1	7.1	14	12	1	0	1	0	7.1
CRAWFORD	64	42	14	25.0	56	26	21	9	0	0	16.1
DENT	41	37	13	26.0	50	14	30	6	0	0	12.0
DUNKLIN	164	115	44	27.7	159	79	59	20	1	0	13.2

TABLE 14.

MC+ APPLICATIONS  
SEPTEMBER 1998

COUNTY	# REC'D	# APPR	# REJ	% REJ	TOTAL RESOLVED	-----APPLICATION RESOLUTION-----					
						UNDER 16	16- 30	31- 45	46- 90	OVER 90	% >30 DAYS
HOWELL	81	56	31	35.6	87	39	37	4	6	1	12.6
IRON	37	30	16	34.8	46	17	25	4	0	0	8.7
MADISON	30	20	12	37.5	32	26	6	0	0	0	0.0
MISSISSIPPI	45	36	10	21.7	46	39	5	2	0	0	4.3
NEW MADRID	62	42	18	30.0	60	31	22	7	0	0	11.7
OREGON	33	28	5	15.2	33	24	7	2	0	0	6.1
PEMISCOT	124	79	53	40.2	132	59	53	19	1	0	15.2
PERRY	15	13	6	31.6	19	5	2	4	7	1	63.2
REYNOLDS	30	19	5	20.8	24	19	4	1	0	0	4.2
RIPLEY	54	45	7	13.5	52	30	12	10	0	0	19.2
ST FRANCOIS	145	131	32	19.6	163	89	63	10	1	0	6.7
STE GENEVIEVE	21	14	13	48.1	27	11	10	5	1	0	22.2
SCOTT	124	105	53	33.5	158	79	60	16	3	0	12.0
SHANNON	30	31	3	8.8	34	27	1	4	2	0	17.6
STODDARD	69	80	23	22.3	103	49	39	15	0	0	14.6
WASHINGTON	83	60	29	32.6	89	40	28	18	3	0	23.6
WAYNE	59	31	11	26.2	42	26	8	7	1	0	19.0
TOTAL AREA 3	1,953	1,492	497	25.0	1,989	881	643	369	94	2	23.4
AREA 4											
BARRY	90	80	22	21.6	102	35	41	21	5	0	25.5
BARTON	43	21	9	30.0	30	20	8	2	0	0	6.7
BATES	47	44	9	17.0	53	27	22	3	1	0	7.5
BENTON	56	60	14	18.9	74	40	20	10	4	0	18.9
CAMDEN	74	70	9	11.4	79	45	17	13	3	1	21.5
CEDAR	31	25	6	19.4	31	25	3	3	0	0	9.7
CHRISTIAN	90	93	22	19.1	115	79	17	16	3	0	16.5
DADE	22	13	3	18.8	16	11	2	3	0	0	18.8
DALLAS	33	30	3	9.1	33	19	5	7	2	0	27.3
DOUGLAS	29	35	4	10.3	39	14	15	7	3	0	25.6
GREENE	401	300	92	23.5	392	130	127	97	37	1	34.4
HENRY	48	46	9	16.4	55	39	14	2	0	0	3.6
HICKORY	28	26	5	16.1	31	17	9	3	2	0	16.1
JASPER	289	211	93	30.6	304	142	94	61	7	0	22.4
LACLEDE	117	78	25	24.3	103	44	33	17	9	0	25.2
LAWRENCE	75	69	31	31.0	100	32	51	13	4	0	17.0
MCDONALD	92	81	21	20.6	102	57	26	11	8	0	18.6
MARIES	21	18	4	18.2	22	8	6	7	1	0	36.4
MILLER	71	52	22	29.7	74	30	26	11	6	1	24.3
MONITEAU	19	14	7	33.3	21	4	3	8	3	3	66.7
MORGAN	50	34	8	19.0	42	14	13	10	5	0	35.7
NEWTON	121	110	29	20.9	139	75	43	18	3	0	15.1
OZARK	26	26	3	10.3	29	18	8	1	2	0	10.3
PHELPS	86	89	11	11.0	100	40	42	16	2	0	18.0
POLK	51	34	7	17.1	41	12	22	3	4	0	17.1
PULASKI	97	55	16	22.5	71	30	24	10	7	0	23.9
ST CLAIR	42	35	8	18.6	43	24	19	0	0	0	0.0
STONE	70	39	12	23.5	51	14	17	12	7	1	39.2
TANEY	110	72	27	27.3	99	40	43	14	2	0	16.2
TEXAS	94	85	21	19.8	106	58	40	6	2	0	7.5
VERNON	74	66	15	18.5	81	68	9	1	3	0	4.9
WEBSTER	61	43	11	20.4	54	21	16	17	0	0	31.5
WRIGHT	53	63	18	22.2	81	40	29	12	0	0	14.8
TOTAL AREA 4	2,611	2,117	596	22.0	2,713	1,272	864	435	135	7	21.3
AREA 5											
JACKSON	1,386	1,048	346	24.8	1,394	540	478	285	84	7	27.0
TOTAL AREA 5	1,386	1,048	346	24.8	1,394	540	478	285	84	7	27.0
AREA 6											
ST LOUIS CITY	729	536	128	19.3	664	279	147	109	116	13	35.8
TOTAL AREA 6	729	536	128	19.3	664	279	147	109	116	13	35.8
AREA 7											
ST LOUIS COUNTY	828	728	143	16.4	871	451	179	132	100	9	27.7
TOTAL AREA 7	828	728	143	16.4	871	451	179	132	100	9	27.7
STATEWIDE	10,523	8,499	2,439	22.3	10,938	4,917	3,379	1,949	648	45	24.2



TABLE 15.

GENERAL RELIEF CASELOADS\*  
TOTAL CASES AND REINVESTIGATIONS  
SEPTEMBER 1998

COUNTY	# CASES	# REINVEST COMPLETED	# DELIN- QUENT	% DELIN- QUENT
AREA 1				
ANDREW	81	0	1	1.2
ATCHISON	28	0	0	0.0
BUCHANAN	455	1	19	4.2
CALDWELL	45	0	1	2.2
CARROLL	65	0	0	0.0
CASS	331	6	4	1.2
CHARITON	29	0	1	3.4
CLAY	609	2	2	0.3
CLINTON	94	2	0	0.0
COOPER	64	0	4	6.3
DAVISS	72	0	1	1.4
DE KALB	44	0	1	2.3
GENTRY	46	0	0	0.0
GRUNDY	73	0	2	2.7
HARRISON	65	0	1	1.5
HOLT	25	0	0	0.0
HOWARD	61	0	0	0.0
JOHNSON	228	0	8	3.5
LAFAYETTE	145	0	3	2.1
LINN	104	0	1	1.0
LIVINGSTON	93	0	0	0.0
MERCER	25	0	0	0.0
NODAWAY	84	0	0	0.0
PETTIS	257	0	1	0.4
PLATTE	198	0	0	0.0
PUTNAM	36	0	1	2.8
RANDOLPH	201	0	3	1.5
RAY	115	0	1	0.9
SALINE	119	0	0	0.0
SULLIVAN	65	0	1	1.5
WORTH	17	0	0	0.0
TOTAL AREA 1	3,874	11	56	1.4
AREA 2				
ADAIR	165	1	1	0.6
AUDRAIN	157	0	3	1.9
BOONE	502	3	9	1.8
CALLAWAY	146	0	6	4.1
CLARK	33	0	0	0.0
COLE	257	1	13	5.1
FRANKLIN	429	0	8	1.9
GASCONADE	57	0	1	1.8
JEFFERSON	821	2	7	0.9
KNOX	27	0	0	0.0
LEWIS	70	0	0	0.0
LINCOLN	169	0	4	2.4
MACON	107	0	0	0.0
MARION	177	0	3	1.7
MONROE	48	0	0	0.0
MONTGOMERY	76	0	2	2.6
OSAGE	31	0	0	0.0
PIKE	96	0	1	1.0
RALLS	40	0	1	2.5
ST CHARLES	607	1	10	1.6
SCHUYLER	29	0	0	0.0
SCOTLAND	19	0	0	0.0
SHELBY	38	0	1	2.6
WARREN	121	1	2	1.7
TOTAL AREA 2	4,222	9	72	1.7
AREA 3				
BOLLINGER	78	0	1	1.3
BUTLER	298	2	0	0.0
CAPE GIRARDEAU	395	0	3	0.8
CARTER	61	0	0	0.0
CRAWFORD	169	4	2	1.2
DENT	99	0	0	0.0
DUNKLIN	235	6	14	6.0
HOWELL	234	3	5	2.1

TABLE 15.

GENERAL RELIEF CASELOADS\*  
 TOTAL CASES AND REINVESTIGATIONS  
 SEPTEMBER 1998

COUNTY	# CASES	# REINVEST COMPLETED	# DELIN- QUENT	% DELIN- QUENT
IRON	71	1	0	0.0
MADISON	81	6	1	1.2
MISSISSIPPI	125	5	9	7.2
NEW MADRID	138	0	1	0.7
OREGON	77	0	0	0.0
PEMISCOT	136	1	3	2.2
PERRY	107	2	5	4.7
REYNOLDS	42	0	0	0.0
RIPLEY	114	0	5	4.4
ST FRANCOIS	350	8	5	1.4
STE GENEVIEVE	52	0	1	1.9
SCOTT	283	1	5	1.8
SHANNON	75	0	1	1.3
STODDARD	183	0	1	0.5
WASHINGTON	207	12	6	2.9
WAYNE	64	2	0	0.0
TOTAL AREA 3	3,674	53	68	1.9
AREA 4				
BARRY	255	0	3	1.2
BARTON	71	0	0	0.0
BATES	97	0	2	2.1
BENTON	104	0	3	2.9
CAMDEN	205	8	1	0.5
CEDAR	93	0	1	1.1
CHRISTIAN	287	0	2	0.7
DADE	56	0	1	1.8
DALLAS	86	2	3	3.5
DOUGLAS	104	0	2	1.9
GREENE	1,529	0	55	3.6
HENRY	145	0	0	0.0
HICKORY	53	0	3	5.7
JASPER	781	1	23	2.9
LACLEDE	220	0	1	0.5
LAWRENCE	199	0	2	1.0
MCDONALD	196	0	3	1.5
MARIES	138	0	2	5.3
MILLER	206	4	2	1.0
HONITEAU	58	0	2	3.4
MORGAN	121	0	7	5.8
NEWTON	395	0	2	0.5
OZARK	72	2	6	8.3
PHELPS	226	0	5	2.2
POLK	155	1	2	1.3
PULASKI	193	0	5	2.6
ST CLAIR	146	0	1	2.2
STONE	197	0	1	0.5
TANEY	337	0	1	0.3
TEXAS	196	2	0	0.0
VERNON	135	0	2	1.5
WEBSTER	197	1	4	2.0
WRIGHT	151	2	3	2.0
TOTAL AREA 4	7,204	23	150	2.1
AREA 5				
JACKSON	2,978	9	171	5.7
TOTAL AREA 5	2,978	9	171	5.7
AREA 6				
ST LOUIS CITY	2,299	10	416	18.1
TOTAL AREA 6	2,299	10	416	18.1
AREA 7				
ST LOUIS COUNTY	1,841	3	126	6.8
TOTAL AREA 7	1,841	3	126	6.8
STATEWIDE	26,092	118	1,059	4.1

\*INCLUDES ALL CASES WITH GR NUMBERS.

TABLE 16.

GENERAL RELIEF APPLICATIONS\*  
SEPTEMBER 1998

COUNTY	# REC'D	# APPR	# REJ	% REJ	TOTAL RESOLVED	-----APPLICATION RESOLUTION-----					% >45 DAYS
						UNDER 31	31- 45	46- 90	91- 105	OVER 105	
AREA 1											
ANDREW	7	5	0	0.0	5	5	0	0	0	0	0.0
ATCHISON	4	4	1	20.0	5	3	1	0	0	1	20.0
BUCHANAN	50	24	16	40.0	40	25	8	5	0	2	17.5
CALDWELL	7	3	1	25.0	4	2	0	0	1	1	50.0
CARROLL	2	1	2	66.7	3	1	2	0	0	0	0.0
CASS	35	22	12	35.3	34	25	3	4	1	1	17.6
CHARITON	0	0	0	0.0	0	0	0	0	0	0	0.0
CLAY	44	29	21	42.0	50	39	1	5	0	5	20.0
CLINTON	4	3	1	25.0	4	4	0	0	0	0	0.0
COOPER	13	2	7	77.8	9	6	0	2	0	1	33.3
DAVISS	5	5	3	37.5	8	4	1	3	0	0	37.5
DE KALB	1	1	0	0.0	1	1	0	0	0	0	0.0
GENTRY	5	5	0	0.0	5	5	0	0	0	0	0.0
GRUNDY	7	5	1	16.7	6	6	0	0	0	0	0.0
HARRISON	5	2	2	50.0	4	2	0	2	0	0	50.0
HOLT	0	0	0	0.0	0	0	0	0	0	0	0.0
HOWARD	9	3	4	57.1	7	4	3	0	0	0	0.0
JOHNSON	16	14	12	46.2	26	9	4	7	2	4	50.0
LAFAYETTE	13	10	6	37.5	16	10	1	4	0	1	31.3
LINN	11	6	4	40.0	10	7	0	3	0	0	30.0
LIVINGSTON	8	4	5	55.6	9	8	1	0	0	0	0.0
MERCER	5	3	0	0.0	3	2	1	0	0	0	0.0
NODAWAY	5	4	1	20.0	5	3	1	1	0	0	20.0
PETTIS	34	22	14	38.9	36	29	1	5	0	1	16.7
PLATTE	17	14	4	22.2	18	14	2	2	0	0	11.1
PUTNAM	4	3	3	50.0	6	3	1	2	0	0	33.3
RANDOLPH	12	11	8	42.1	19	10	4	4	1	0	26.3
RAY	12	9	2	18.2	11	6	2	2	0	1	27.3
SALINE	10	1	10	90.9	11	5	2	3	0	1	36.4
SULLIVAN	5	5	1	16.7	6	4	1	0	1	0	16.7
WORTH	1	3	0	0.0	3	2	0	1	0	0	33.3
TOTAL AREA 1	351	223	141	38.7	364	244	40	55	6	19	22.0
AREA 2											
ADAIR	17	13	3	18.8	16	13	2	1	0	0	6.3
AUDRAIN	21	11	8	42.1	19	13	3	2	0	1	15.8
BOONE	77	40	37	48.1	77	46	11	14	0	6	26.0
CALLAWAY	12	7	9	56.3	16	7	4	4	1	0	31.3
CLARK	1	0	0	0.0	0	0	0	0	0	0	0.0
COLE	30	15	14	48.3	29	10	6	9	1	3	44.8
FRANKLIN	35	20	7	25.9	27	17	2	5	0	3	29.6
GASCONADE	10	4	5	55.6	9	6	2	1	0	0	11.1
JEFFERSON	91	55	28	33.7	83	68	6	8	1	0	10.8
KNOX	4	4	0	0.0	4	4	0	0	0	0	0.0
LEWIS	3	3	3	50.0	6	4	2	0	0	0	0.0
LINCOLN	17	7	10	58.8	17	10	3	4	0	0	23.5
MACON	8	6	2	25.0	8	7	0	1	0	0	12.5
MARION	19	11	9	45.0	20	11	3	5	1	0	30.0
MONROE	1	1	0	0.0	1	1	0	0	0	0	0.0
MONTGOMERY	2	1	4	80.0	5	0	4	1	0	0	20.0
OSAGE	3	3	1	25.0	4	1	2	1	0	0	25.0
PIKE	6	5	3	37.5	8	5	0	3	0	0	37.5
RALLS	4	4	1	20.0	5	4	1	0	0	0	0.0
ST CHARLES	55	34	16	32.0	50	29	13	6	0	2	16.0
SCHUYLER	2	1	3	75.0	4	1	2	1	0	0	25.0
SCOTLAND	1	1	0	0.0	1	1	0	0	0	0	0.0
SHELBY	1	3	2	40.0	5	3	2	0	0	0	0.0
WARREN	12	11	1	8.3	12	9	3	0	0	0	0.0
TOTAL AREA 2	432	260	166	39.0	426	270	71	66	4	15	20.0
AREA 3											
BOLLINGER	3	3	1	25.0	4	3	0	0	0	1	25.0
BUTLER	35	15	11	42.3	26	13	3	6	2	2	38.5
CAPE GIRARDEAU	48	30	29	49.2	59	31	11	15	0	2	28.8
CARTER	6	2	0	0.0	2	2	0	0	0	0	0.0
CRAWFORD	15	9	9	50.0	18	7	2	6	1	2	50.0
DENT	12	6	11	64.7	17	7	1	6	1	2	52.9
DUNKLIN	70	14	46	76.7	60	34	10	14	0	2	26.7
HOWELL	25	7	10	58.8	17	5	3	5	1	3	52.9

TABLE 16.

GENERAL RELIEF APPLICATIONS\*  
SEPTEMBER 1998

COUNTY	# REC'D	# APPR	# REJ	% REJ	TOTAL RESOLVED	-----APPLICATION RESOLUTION-----					% >45 DAYS
						UNDER 31	31- 45	46- 90	91- 105	OVER 105	
IRON	9	3	5	62.5	8	7	0	1	0	0	12.5
MADISON	11	5	8	61.5	13	10	0	1	0	2	23.1
MISSISSIPPI	18	10	13	56.5	23	9	5	5	0	4	39.1
NEW MADRID	18	9	8	47.1	17	10	4	3	0	0	17.6
OREGON	11	4	1	20.0	5	3	1	1	0	0	20.0
PENISCOT	36	9	38	80.9	47	25	8	13	1	0	29.8
PERRY	8	7	0	0.0	7	6	1	0	0	0	0.0
REYNOLDS	6	0	4	100.0	4	2	0	2	0	0	50.0
RIPLEY	8	5	6	54.5	11	7	3	1	0	0	9.1
ST FRANCOIS	43	22	20	47.6	42	29	6	6	0	1	16.7
STE GENEVIEVE	6	2	1	33.3	3	2	1	0	0	0	0.0
SCOTT	26	15	15	50.0	30	14	3	8	1	4	43.3
SHANNON	9	5	4	44.4	9	5	0	4	0	0	44.4
STODDARD	16	10	7	41.2	17	14	2	1	0	0	5.9
WASHINGTON	20	10	13	56.5	23	11	2	6	0	4	43.5
WAYNE	10	4	9	69.2	13	3	2	7	0	1	61.5
TOTAL AREA 3	469	206	269	56.6	475	259	68	111	7	30	31.2
AREA 4											
BARRY	24	10	15	60.0	25	14	7	4	0	0	16.0
BARTON	6	5	4	44.4	9	7	0	1	0	1	22.2
BATES	10	6	4	40.0	10	7	1	1	0	1	20.0
BENTON	13	8	5	38.5	13	5	4	2	1	1	30.8
CAMDEN	24	11	8	42.1	19	11	3	4	1	0	26.3
CEDAR	8	7	6	46.2	13	9	2	2	0	0	15.4
CHRISTIAN	20	13	7	35.0	20	16	0	3	1	0	20.0
DADE	2	1	2	66.7	3	1	0	1	0	1	66.7
DALLAS	12	7	6	46.2	13	7	3	3	0	0	23.1
DOUGLAS	10	7	4	36.4	11	7	0	4	0	0	36.4
GREENE	148	85	86	50.3	171	93	18	34	11	15	35.1
HENRY	21	14	6	30.0	20	15	1	3	1	0	20.0
HICKORY	4	4	3	42.9	7	5	1	0	0	1	14.3
JASPER	68	34	24	41.4	58	35	10	7	3	3	22.4
LACLEDE	29	18	9	33.3	27	22	0	5	0	0	18.5
LAWRENCE	25	12	11	47.8	23	17	2	4	0	0	17.4
MCDONALD	22	11	8	42.1	19	15	3	1	0	0	5.3
MARIES	8	2	5	71.4	7	6	1	0	0	0	0.0
MILLER	15	11	5	31.3	16	14	1	1	0	0	6.3
MONITEAU	4	3	1	25.0	4	3	1	0	0	0	0.0
MORGAN	8	6	2	25.0	8	6	2	0	0	0	0.0
NEWTON	36	23	14	37.8	37	28	2	5	0	2	18.9
OZARK	12	7	8	53.3	15	9	2	2	2	0	26.7
PHELPS	24	11	13	54.2	24	13	3	4	3	1	33.3
POLK	16	10	4	28.6	14	10	0	4	0	0	28.6
PULASKI	16	9	7	43.8	16	9	2	3	1	1	31.3
ST CLAIR	8	2	3	60.0	5	4	1	0	0	0	0.0
STONE	19	10	9	47.4	19	12	2	4	0	1	26.3
TANEY	35	16	14	46.7	30	24	4	2	0	0	6.7
TEXAS	16	8	7	46.7	15	9	4	1	0	1	13.3
VERNON	19	8	6	42.9	14	11	1	1	0	1	14.3
WEBSTER	23	13	4	23.5	17	15	1	1	0	0	5.9
WRIGHT	14	7	6	46.2	13	10	0	1	1	1	23.1
TOTAL AREA 4	719	399	316	44.2	715	469	82	108	25	31	22.9
AREA 5											
JACKSON	375	185	175	48.6	360	176	66	62	13	43	32.8
TOTAL AREA 5	375	185	175	48.6	360	176	66	62	13	43	32.8
AREA 6											
ST LOUIS CITY	358	131	260	66.5	391	73	99	151	23	45	56.0
TOTAL AREA 6	358	131	260	66.5	391	73	99	151	23	45	56.0
AREA 7											
ST LOUIS COUNTY	150	67	93	58.1	160	61	36	45	4	14	39.4
TOTAL AREA 7	150	67	93	58.1	160	61	36	45	4	14	39.4
STATEWIDE	2,854	1,471	1,420	49.1	2,891	1,552	462	598	82	197	30.3

\*EXCLUDES MEDICAID FOR PREGNANT WOMEN, INCLUDES NEWBORNS AND REFUGEES.

1870

1871

1872

1873

1874

1875

1876

1877

1878

1879

1880

1881

1882

1883

1884

1870

1884

FIGURE 6. MEDICAL ASSISTANCE RECIPIENTS

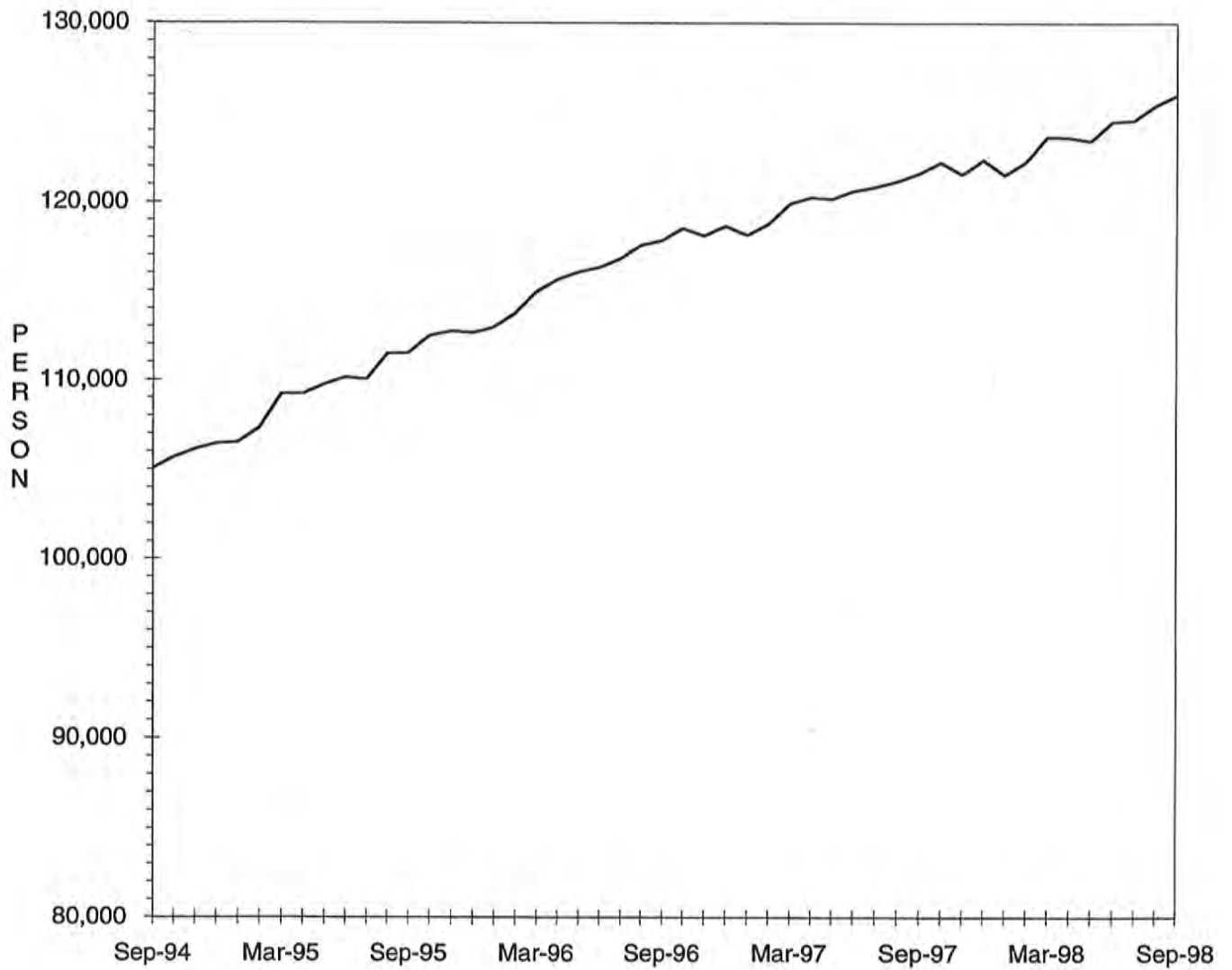

TABLE 17.

MEDICAID APPLICATIONS FOR PREGNANT WOMEN  
SEPTEMBER 1998

COUNTY	# REC'D	# APPR	# REJ	% REJ	TOTAL RESOLVED	-APPLICATION RESOLUTION-		
						15 OR LESS	16 & ABOVE	% >15 DAYS
<b>AREA 1</b>								
ANDREW	7	6	0	0.0	6	6	0	0.0
ATCHISON	4	4	0	0.0	4	4	0	0.0
BUCHANAN	44	40	4	9.1	44	44	0	0.0
CALDWELL	4	2	1	33.3	3	3	0	0.0
CARROLL	7	8	2	20.0	10	10	0	0.0
CASS	31	24	12	33.3	36	35	1	2.8
CHARITON	4	3	1	25.0	4	4	0	0.0
CLAY	75	44	24	35.3	68	61	7	10.3
CLINTON	18	15	1	6.3	16	15	1	6.3
COOPER	6	2	2	50.0	4	3	1	25.0
DAVISS	6	4	1	20.0	5	5	0	0.0
DE KALB	6	5	1	16.7	6	4	2	33.3
GENTRY	3	3	0	0.0	3	3	0	0.0
GRUNDY	8	9	2	18.2	11	11	0	0.0
HARRISON	6	6	0	0.0	6	6	0	0.0
HOLT	5	6	0	0.0	6	5	1	16.7
HOWARD	5	5	1	16.7	6	4	2	33.3
JOHNSON	27	26	9	25.7	35	28	7	20.0
LAFAYETTE	15	10	3	23.1	13	12	1	7.7
LINN	10	8	2	20.0	10	6	4	40.0
LIVINGSTON	15	9	3	25.0	12	12	0	0.0
MERCER	3	3	0	0.0	3	3	0	0.0
NODAWAY	12	11	0	0.0	11	11	0	0.0
PETTIS	41	25	7	21.9	32	19	13	40.6
PLATTE	39	18	12	40.0	30	30	0	0.0
PUTNAM	3	2	1	33.3	3	3	0	0.0
RANDOLPH	13	17	2	10.5	19	19	0	0.0
RAY	9	8	6	42.9	14	11	3	21.4
SALINE	19	14	3	17.6	17	15	2	11.8
SULLIVAN	7	4	2	33.3	6	6	0	0.0
WORTH	1	0	0	0.0	0	0	0	0.0
<b>TOTAL AREA 1</b>	<b>453</b>	<b>341</b>	<b>102</b>	<b>23.0</b>	<b>443</b>	<b>398</b>	<b>45</b>	<b>10.2</b>
<b>AREA 2</b>								
ADAIR	17	14	2	12.5	16	16	0	0.0
AUDRAIN	21	18	3	14.3	21	20	1	4.8
BOONE	69	49	10	16.9	59	51	8	13.6
CALLAWAY	22	13	2	13.3	15	14	1	6.7
CLARK	3	4	1	20.0	5	5	0	0.0
COLE	27	25	7	21.9	32	31	1	3.1
FRANKLIN	44	43	10	18.9	53	53	0	0.0
GASCONADE	13	9	1	10.0	10	9	1	10.0
JEFFERSON	91	71	15	17.4	86	82	4	4.7
KNOX	3	3	0	0.0	3	3	0	0.0
LEWIS	6	8	1	11.1	9	8	1	11.1
LINCOLN	22	13	8	38.1	21	17	4	19.0
MACON	10	10	2	16.7	12	10	2	16.7
MARION	28	27	5	15.6	32	30	2	6.3
MONROE	0	0	0	0.0	0	0	0	0.0
MONTGOMERY	6	5	0	0.0	5	5	0	0.0
OSAGE	7	3	4	57.1	7	6	1	14.3
PIKE	6	5	3	37.5	8	8	0	0.0
RALLS	5	4	1	20.0	5	5	0	0.0
ST CHARLES	73	57	22	27.8	79	74	5	6.3
SCHUYLER	2	1	0	0.0	1	1	0	0.0
SCOTLAND	2	2	0	0.0	2	2	0	0.0
SHELBY	3	3	0	0.0	3	3	0	0.0
WARREN	9	12	2	14.3	14	14	0	0.0
<b>TOTAL AREA 2</b>	<b>489</b>	<b>399</b>	<b>99</b>	<b>19.9</b>	<b>498</b>	<b>467</b>	<b>31</b>	<b>6.2</b>
<b>AREA 3</b>								
BOLLINGER	7	5	1	16.7	6	4	2	33.3
BUTLER	33	28	3	9.7	31	28	3	9.7
CAPE GIRARDEAU	79	61	16	20.8	77	66	11	14.3
CARTER	8	3	2	40.0	5	5	0	0.0
CRAWFORD	23	15	1	6.3	16	16	0	0.0
DENT	8	4	0	0.0	4	4	0	0.0
DUNKLIN	33	19	7	26.9	26	24	2	7.7
HOWELL	23	17	2	10.5	19	16	3	15.8
IRON	10	7	4	36.4	11	11	0	0.0

TABLE 17.

 MEDICAID APPLICATIONS FOR PREGNANT WOMEN  
 SEPTEMBER 1998

COUNTY	# REC'D	# APPR	# REJ	% REJ	TOTAL RESOLVED	-APPLICATION RESOLUTION-		
						15 OR LESS	16 & ABOVE	% >15 DAYS
MADISON	9	4	2	33.3	6	6	0	0.0
MISSISSIPPI	3	2	0	0.0	2	2	0	0.0
NEW MADRID	6	6	1	14.3	7	7	0	0.0
OREGON	6	3	1	25.0	4	4	0	0.0
PEMISCOT	28	19	4	17.4	23	21	2	8.7
PERRY	2	3	0	0.0	3	2	1	33.3
REYNOLDS	9	3	0	0.0	3	2	1	33.3
RIPLEY	15	13	0	0.0	13	12	1	7.7
ST FRANCOIS	33	31	10	24.4	41	32	9	22.0
STE GENEVIEVE	6	4	2	33.3	6	6	0	0.0
SCOTT	43	31	13	29.5	44	41	3	6.8
SHANNON	3	3	1	25.0	4	4	0	0.0
STODDARD	10	8	6	42.9	14	14	0	0.0
WASHINGTON	11	14	0	0.0	14	13	1	7.1
WAYNE	14	12	4	25.0	16	13	3	18.8
TOTAL AREA 3	422	315	80	20.3	395	353	42	10.6
AREA 4								
BARRY	26	28	5	15.2	33	27	6	18.2
BARTON	10	3	1	25.0	4	4	0	0.0
BATES	14	13	0	0.0	13	12	1	7.7
BENTON	6	4	1	20.0	5	4	1	20.0
CAMDEN	25	24	1	4.0	25	19	6	24.0
CEDAR	11	8	1	11.1	9	9	0	0.0
CHRISTIAN	31	32	2	5.9	34	34	0	0.0
DADE	9	6	0	0.0	6	6	0	0.0
DALLAS	6	6	0	0.0	6	6	0	0.0
DOUGLAS	8	8	1	11.1	9	9	0	0.0
GREENE	142	101	23	18.5	124	91	33	26.6
HENRY	15	11	3	21.4	14	14	0	0.0
HICKORY	2	4	1	20.0	5	2	3	60.0
JASPER	101	71	22	23.7	93	82	11	11.8
LACLEDE	26	16	4	20.0	20	18	2	10.0
LAWRENCE	21	13	9	40.9	22	20	2	9.1
MCDONALD	22	13	8	38.1	21	20	1	4.8
MARIES	5	8	0	0.0	8	8	0	0.0
MILLER	15	18	4	18.2	22	22	0	0.0
MONITEAU	5	4	0	0.0	4	1	3	75.0
MORGAN	8	6	2	25.0	8	7	1	12.5
NEWTON	42	37	9	19.6	46	40	6	13.0
OZARK	4	2	0	0.0	2	2	0	0.0
PHELPS	27	20	6	23.1	26	22	4	15.4
POLK	17	13	4	23.5	17	10	7	41.2
PULASKI	20	13	7	35.0	20	20	0	0.0
ST CLAIR	3	5	0	0.0	5	5	0	0.0
STONE	10	9	1	10.0	10	8	2	20.0
TANEY	27	34	4	10.5	38	37	1	2.6
TEXAS	21	21	4	16.0	25	25	0	0.0
VERNON	15	10	4	28.6	14	14	0	0.0
WEBSTER	18	15	5	25.0	20	20	0	0.0
WRIGHT	15	16	2	11.1	18	18	0	0.0
TOTAL AREA 4	727	592	134	18.5	726	636	90	12.4
AREA 5								
JACKSON	394	264	113	30.0	377	337	40	10.6
TOTAL AREA 5	394	264	113	30.0	377	337	40	10.6
AREA 6								
ST LOUIS CITY	242	164	47	22.3	211	87	124	58.8
TOTAL AREA 6	242	164	47	22.3	211	87	124	58.8
AREA 7								
ST LOUIS COUNTY	262	179	69	27.8	248	154	94	37.9
TOTAL AREA 7	262	179	69	27.8	248	154	94	37.9
STATEWIDE	2,989	2,254	644	22.2	2,898	2,432	466	16.1



TABLE 18.

ADULT INCOME MAINTENANCE CASES  
SSI-SP, SSI, SP, BP, SAB, MA, NC  
SEPTEMBER 1998

COUNTY	OAA SSI-SP	OAA SSI	OAA SP	BP, SAB	NC &	# TO BE REINVEST YEARLY	NUMBER REINVEST THIS MONTH	# OVER DUE	% OVER DUE
	PTD SSI-SP	PTD SSI	PTD SP	MA NON-	ALL				
	AB SSI-SP	AB SSI	AB SP	VEND	VEND CASES				
<b>AREA 1</b>									
ANDREW	0	1	0	248	139	388	17	171	44.1
ATCHISON	2	0	0	160	75	235	5	74	31.5
BUCHANAN	15	25	4	2,284	662	2,975	84	1,508	50.7
CALDWELL	2	0	2	180	90	272	0	188	69.1
CARROLL	0	5	0	285	86	376	6	262	69.7
CASS	6	5	0	751	477	1,233	47	247	20.0
CHARITON	3	4	1	230	143	378	4	249	65.9
CLAY	5	7	0	1,362	923	2,292	90	336	14.7
CLINTON	0	1	0	240	140	381	7	135	35.4
COOPER	1	1	1	317	159	478	0	342	71.5
DAVISS	3	1	0	154	52	207	16	7	3.4
DE KALB	0	1	0	229	139	369	2	256	69.4
GENTRY	0	5	0	187	105	297	27	3	1.0
GRUNDY	2	2	0	325	129	456	3	55	12.1
HARRISON	5	4	0	255	120	379	8	173	45.6
HOLT	1	4	1	117	68	190	0	156	82.1
HOWARD	3	1	0	252	111	364	3	274	75.3
JOHNSON	2	2	0	718	215	935	22	468	50.1
LAFAYETTE	5	3	1	576	353	933	18	489	52.4
LINN	4	5	1	405	145	556	9	279	50.2
LIVINGSTON	1	4	2	384	200	590	9	267	45.3
MERCER	0	0	0	113	31	144	4	2	1.4
NODAWAY	4	9	0	330	127	466	30	76	16.3
PETTIS	9	10	2	1,005	278	1,295	57	305	23.6
PLATTE	3	2	1	400	241	644	34	19	3.0
PUTNAM	1	4	0	204	35	243	5	149	61.3
RANDOLPH	2	9	0	679	254	942	58	167	17.7
RAY	0	1	0	339	113	453	5	135	29.8
SALINE	1	8	1	618	511	1,138	45	377	33.1
SULLIVAN	4	5	0	261	142	408	5	270	66.2
WORTH	0	0	0	61	31	92	2	0	0.0
<b>TOTAL AREA 1</b>	<b>84</b>	<b>129</b>	<b>17</b>	<b>13,669</b>	<b>6,294</b>	<b>20,109</b>	<b>622</b>	<b>7,439</b>	<b>37.0</b>
<b>AREA 2</b>									
ADAIR	2	9	1	619	193	822	42	245	29.8
AUDRAIN	4	3	1	547	199	750	4	524	69.9
BOONE	3	11	0	2,016	460	2,487	63	999	40.2
CALLAWAY	3	3	2	709	204	918	8	530	57.7
CLARK	1	2	0	234	60	296	0	97	32.8
COLE	6	3	4	914	389	1,310	17	854	65.2
FRANKLIN	7	10	3	1,324	542	1,879	34	1,351	71.9
GASCONADE	2	5	0	238	174	417	21	112	26.9
JEFFERSON	10	16	7	2,121	1,141	3,285	128	1,738	52.9
KNOX	1	1	1	148	34	184	17	48	26.1
LEWIS	1	1	1	216	134	352	11	126	35.8
LINCOLN	2	6	2	511	333	852	8	587	68.9
MACON	1	1	2	426	167	596	9	280	47.0
MARION	8	11	1	827	382	1,221	18	709	58.1
MONROE	0	2	0	244	73	319	7	171	53.6
MONTGOMERY	1	0	1	259	183	443	4	242	54.6
OSAGE	3	3	1	178	80	262	0	201	76.7
PIKE	2	7	1	467	160	635	5	364	57.3
RALLS	3	0	0	189	72	261	23	70	26.8
ST CHARLES	6	13	1	1,861	661	2,536	34	1,280	50.5
SCHUYLER	1	0	1	168	33	202	0	95	47.0
SCOTLAND	2	1	0	177	77	255	7	12	4.7
SHELBY	0	4	0	204	72	280	19	49	17.5
WARREN	11	0	2	332	62	396	38	166	41.9
<b>TOTAL AREA 2</b>	<b>80</b>	<b>112</b>	<b>32</b>	<b>14,929</b>	<b>5,885</b>	<b>20,958</b>	<b>517</b>	<b>10,850</b>	<b>51.8</b>
<b>AREA 3</b>									
BOLLINGER	3	12	1	436	86	535	3	307	57.4
BUTLER	28	31	3	2,349	483	2,866	194	126	4.4
CAPE GIRARDEAU	10	11	1	1,286	600	1,898	25	674	35.5
CARTER	0	4	2	389	73	468	25	45	9.6
CRAWFORD	6	6	2	651	208	867	21	265	30.6
DENT	3	13	2	625	124	764	49	1	0.1
DUNKLIN	26	34	7	2,785	521	3,347	40	2,331	69.6

TABLE 18.

ADULT INCOME MAINTENANCE CASES  
SSI-SP, SSI, SP, BP, SAB, MA, NC  
SEPTEMBER 1998

COUNTY	OAA SSI-SP	OAA SSI	OAA SP	BP, SAB	NC &	# TO BE	NUMBER	#	%
	PTD SSI-SP	PTD SSI	PTD SP	MA NON-	ALL				
	AB SSI-SP	AB SSI	AB SP	VEND	CASES	YEARLY	THIS MONTH	DUE	DUE
HOWELL	10	13	2	1,486	439	1,940	76	960	49.5
IRON	5	10	2	488	238	738	31	4	0.5
MADISON	1	4	0	509	153	666	40	9	1.4
MISSISSIPPI	8	27	6	972	161	1,166	17	822	70.5
NEW MADRID	14	29	3	1,587	267	1,686	22	998	59.2
OREGON	3	13	0	646	81	740	58	3	0.4
PEMISCOT	24	38	3	2,078	194	2,313	85	452	19.5
PERRY	1	4	0	340	165	509	6	313	61.5
REYNOLDS	4	13	1	366	55	435	41	3	0.7
RIPLEY	11	14	3	988	106	1,111	77	181	16.3
ST FRANCOIS	5	8	3	1,855	691	2,557	99	565	22.1
STE GENEVIEVE	3	1	0	300	142	443	13	248	56.0
SCOTT	17	34	4	1,734	412	2,184	130	148	6.8
SHANNON	6	4	1	462	60	527	29	15	2.8
STODDARD	14	27	4	1,374	335	1,740	106	16	0.9
WASHINGTON	7	17	3	1,246	170	1,436	50	394	27.4
WAYNE	7	16	0	890	143	1,049	75	3	0.3
TOTAL AREA 3	216	383	53	25,642	5,907	31,985	1,312	8,883	27.8
AREA 4									
BARRY	3	13	0	934	239	1,186	8	655	55.2
BARTON	2	1	0	333	73	407	28	93	22.9
BATES	2	6	3	387	139	535	30	7	1.3
BENTON	3	2	1	583	141	727	10	347	47.7
CAMDEN	3	5	1	647	153	806	14	297	36.8
CEDAR	4	5	0	473	134	612	17	229	37.4
CHRISTIAN	3	10	0	758	314	1,082	17	488	45.1
DADE	0	4	0	249	87	340	15	211	62.1
DALLAS	10	5	5	514	99	623	19	258	41.4
DOUGLAS	8	12	3	629	92	736	4	457	62.1
GREENE	35	62	10	5,267	1,342	6,681	124	3,511	52.6
HENRY	3	8	1	771	213	993	64	615	61.9
HICKORY	3	7	0	333	81	421	3	287	68.2
JASPER	11	20	6	3,053	706	3,785	97	1,655	43.7
LACLEDE	10	10	3	974	231	1,218	65	485	39.8
LAWRENCE	6	9	1	910	220	1,140	24	506	44.4
MCDONALD	4	7	0	726	103	836	37	205	24.5
MARIES	3	5	0	241	84	330	0	246	74.5
MILLER	7	6	3	667	138	814	14	469	57.6
MONITEAU	4	3	0	199	121	323	0	223	69.0
MORGAN	3	6	1	544	177	728	13	443	60.9
NEWTON	8	8	1	1,064	362	1,435	50	514	35.8
OZARK	6	6	0	504	82	592	13	291	49.2
PHELPS	14	11	6	1,033	261	1,311	22	620	47.3
POLK	12	6	1	673	236	916	14	434	47.4
PULASKI	2	7	2	778	201	988	3	685	69.3
ST CLAIR	4	7	0	339	79	425	31	138	32.5
STONE	1	3	0	559	151	713	0	393	55.1
TANEY	4	10	3	728	177	918	2	583	63.5
TEXAS	5	7	0	963	210	1,180	54	270	22.9
VERNON	3	1	5	712	333	1,051	67	18	1.7
WEBSTER	10	10	0	682	171	863	28	260	30.1
WRIGHT	8	23	0	946	160	1,129	10	737	65.3
TOTAL AREA 4	204	305	56	28,173	7,310	35,844	897	16,630	46.4
AREA 5									
JACKSON	66	106	35	12,109	4,000	16,250	565	7,476	46.0
TOTAL AREA 5	66	106	35	12,109	4,000	16,250	565	7,476	46.0
AREA 6									
ST LOUIS CITY	166	391	50	18,634	2,999	22,074	301	13,003	58.9
TOTAL AREA 6	166	391	50	18,634	2,999	22,074	301	13,003	58.9
AREA 7									
ST LOUIS COUNTY	68	159	28	11,295	4,836	16,318	181	11,040	67.7
TOTAL AREA 7	68	159	28	11,295	4,836	16,318	181	11,040	67.7
STATEWIDE	884	1,585	271	124,451	37,231	163,538	4,395	75,321	46.1

TABLE 19.

 NC, MA, MACC APPLICATIONS < 65 YEARS OF AGE\*  
 SEPTEMBER 1998

COUNTY	# REC'D	# APPR	# REJ	% REJ	TOTAL RESOLVED	-----APPLICATION RESOLUTION-----					
						UNDER 31	31- 45	46- 90	91- 105	OVER 105	% >90 DAYS
AREA 1											
ANDREW	5	4	3	42.9	7	5	0	1	0	1	14.3
ATCHISON	1	2	2	50.0	4	2	0	2	0	0	0.0
BUCHANAN	101	61	35	50.7	69	37	13	13	3	3	8.7
CALDWELL	5	0	2	100.0	2	0	0	1	0	1	50.0
CARROLL	3	3	4	57.1	7	1	1	5	0	0	0.0
CASS	32	20	19	55.9	34	10	7	13	0	4	11.8
CHARITON	0	1	0	0.0	1	1	0	0	0	0	0.0
CLAY	50	48	24	36.9	65	30	8	15	4	8	18.5
CLINTON	7	4	3	42.9	7	3	1	3	0	0	0.0
COOPER	8	9	5	35.7	14	7	2	4	0	1	7.1
DAVISS	6	1	5	83.3	6	1	2	3	0	0	0.0
DE KALB	2	3	1	25.0	4	4	0	0	0	0	0.0
GENTRY	0	1	0	0.0	1	0	0	1	0	0	0.0
GRUNDY	4	2	0	0.0	2	1	1	0	0	0	0.0
HARRISON	12	1	3	75.0	4	1	1	2	0	0	0.0
HOLT	3	2	2	50.0	4	0	1	2	1	0	25.0
HOWARD	4	3	3	50.0	6	1	2	3	0	0	0.0
JOHNSON	26	18	15	45.5	33	12	3	12	0	6	18.2
LAFAYETTE	14	19	7	26.9	26	7	4	11	2	2	15.4
LINN	7	8	0	0.0	7	2	1	3	0	1	14.3
LIVINGSTON	6	4	1	20.0	5	4	1	0	0	0	0.0
MERCER	7	1	2	66.7	3	1	1	1	0	0	0.0
NODAWAY	6	5	4	50.0	8	4	3	1	0	0	0.0
PETTIS	39	17	15	46.9	32	19	2	10	0	1	3.1
PLATTE	15	14	4	30.8	13	6	3	4	0	0	0.0
PUTNAM	4	4	2	33.3	6	2	1	3	0	0	0.0
RANDOLPH	14	8	7	50.0	14	6	2	5	1	0	7.1
RAY	17	7	5	41.7	12	5	3	2	0	2	16.7
SALINE	17	16	4	20.0	20	4	6	8	0	2	10.0
SULLIVAN	7	6	2	33.3	6	1	2	1	2	0	33.3
WORTH	1	1	3	75.0	4	1	2	1	0	0	0.0
TOTAL AREA 1	423	293	182	42.7	426	178	73	130	13	32	10.6
AREA 2											
ADAIR	15	8	5	41.7	12	7	2	1	1	1	16.7
AUDRAIN	50	31	14	93.3	15	10	3	2	0	0	0.0
BOONE	80	37	49	62.8	78	27	17	23	0	11	14.1
CALLAWAY	13	6	10	62.5	16	8	4	4	0	0	0.0
CLARK	2	2	1	33.3	3	2	0	1	0	0	0.0
COLE	35	11	21	75.0	28	6	4	13	1	4	17.9
FRANKLIN	38	20	15	44.1	34	15	6	10	1	2	8.8
GASCONADE	12	4	5	55.6	9	6	1	2	0	0	0.0
JEFFERSON	91	53	41	65.1	63	35	13	11	4	0	6.3
KNOX	1	2	0	0.0	1	1	0	0	0	0	0.0
LEWIS	8	4	2	33.3	6	6	0	0	0	0	0.0
LINCOLN	16	10	6	42.9	14	4	5	5	0	0	0.0
MACON	7	3	3	50.0	6	3	0	3	0	0	0.0
MARION	26	17	21	61.8	34	18	4	9	1	2	8.8
MONROE	4	2	2	66.7	3	2	0	0	1	0	33.3
MONTGOMERY	8	4	5	55.6	9	3	3	3	0	0	0.0
OSAGE	7	2	1	33.3	3	1	1	1	0	0	0.0
PIKE	14	4	5	62.5	8	4	1	3	0	0	0.0
RALLS	1	1	2	66.7	3	1	2	0	0	0	0.0
ST CHARLES	82	46	45	63.4	71	23	16	29	2	1	4.2
SCHUYLER	1	2	2	50.0	4	1	2	1	0	0	0.0
SCOTLAND	3	3	0	0.0	3	3	0	0	0	0	0.0
SHELBY	3	3	1	25.0	4	3	0	1	0	0	0.0
WARREN	13	4	6	66.7	9	5	2	1	0	1	11.1
TOTAL AREA 2	530	279	262	60.1	436	194	86	123	11	22	7.6
AREA 3											
BOLLINGER	6	4	3	50.0	6	3	1	1	0	1	16.7
BUTLER	66	53	27	40.3	67	32	13	16	2	4	9.0
CAPE GIRARDEAU	51	26	29	63.0	46	21	5	17	0	3	6.5
CARTER	8	3	1	25.0	4	2	2	0	0	0	0.0
CRAWFORD	18	12	16	59.3	27	10	2	10	3	2	18.5
DENT	17	13	15	53.6	28	6	3	17	0	2	7.1
DUNKLIN	64	31	43	59.7	72	30	14	21	3	4	9.7
HOWELL	50	31	16	34.0	47	18	7	11	1	10	23.4
IRON	15	13	7	35.0	20	11	4	5	0	0	0.0

TABLE 19.

NC, MA, MACC APPLICATIONS < 65 YEARS OF AGE\*  
SEPTEMBER 1998

COUNTY	# REC'D	# APPR	# REJ	% REJ	TOTAL RESOLVED	-----APPLICATION RESOLUTION-----					
						UNDER 31	31- 45	46- 90	91- 105	OVER 105	% >90 DAYS
MADISON	11	1	9	90.0	10	5	1	2	0	2	20.0
MISSISSIPPI	28	16	17	51.5	33	16	7	6	0	4	12.1
NEW MADRID	33	12	14	53.8	26	15	6	5	0	0	0.0
OREGON	20	13	1	7.1	14	11	1	1	0	1	7.1
PEMISCOT	60	29	40	70.2	57	27	9	17	1	3	7.0
PERRY	2	4	0	0.0	3	0	1	1	0	1	33.3
REYNOLDS	11	3	3	50.0	6	3	0	3	0	0	0.0
RIPLEY	21	8	10	55.6	18	10	5	3	0	0	0.0
ST FRANCOIS	74	33	37	56.9	65	35	14	9	2	5	10.8
STE GENEVIEVE	9	8	2	33.3	6	3	0	1	0	2	33.3
SCOTT	37	28	22	44.9	49	26	5	11	2	5	14.3
SHANNON	10	8	9	52.9	17	11	3	3	0	0	0.0
STODDARD	25	17	14	46.7	30	16	4	10	0	0	0.0
WASHINGTON	32	13	18	60.0	30	13	5	9	0	3	10.0
WAYNE	22	10	12	54.5	22	9	2	9	2	0	9.1
TOTAL AREA 3	690	389	365	51.9	703	333	114	188	16	52	9.7
AREA 4											
BARRY	41	23	24	52.2	46	25	10	8	1	2	6.5
BARTON	10	12	5	31.3	16	12	1	2	0	1	6.3
BATES	15	11	8	42.1	19	11	3	3	1	1	10.5
BENTON	18	8	7	46.7	15	3	4	7	1	0	6.7
CAMDEN	23	16	8	33.3	24	7	4	9	1	3	16.7
CEDAR	16	17	6	26.1	23	16	1	4	0	2	8.7
CHRISTIAN	37	22	11	33.3	33	24	3	5	0	1	3.0
DADE	5	4	2	33.3	6	4	0	1	0	1	16.7
DALLAS	13	11	5	33.3	15	6	5	3	0	1	6.7
DOUGLAS	15	10	6	37.5	16	5	1	8	0	2	12.5
GREENE	197	106	103	56.3	183	62	31	56	13	21	18.6
HENRY	25	12	11	47.8	23	15	1	6	1	0	4.3
HICKORY	4	5	4	44.4	9	4	2	1	0	2	22.2
JASPER	116	75	42	46.2	91	42	21	18	2	8	11.0
LACLEDE	25	18	6	25.0	24	9	3	8	1	3	16.7
LAWRENCE	31	15	16	55.2	29	15	3	8	0	3	10.3
MCDONALD	22	15	11	44.0	25	17	2	4	2	0	8.0
MARIES	8	3	3	50.0	6	2	1	2	0	1	16.7
MILLER	19	11	9	47.4	19	11	3	4	0	1	5.3
MONITEAU	7	5	1	20.0	5	1	2	1	0	1	20.0
MORGAN	11	10	2	18.2	11	5	4	1	0	1	9.1
NEWTON	32	25	9	26.5	34	20	4	9	0	1	2.9
OZARK	23	12	4	26.7	15	7	4	3	1	0	6.7
PHELPS	34	18	19	55.9	34	13	4	11	3	3	17.6
POLK	20	10	6	46.2	13	5	1	5	1	1	15.4
PULASKI	22	12	9	45.0	20	9	4	5	1	1	10.0
ST CLAIR	14	8	3	27.3	11	9	1	0	1	0	9.1
STONE	18	16	9	36.0	25	12	6	6	0	1	4.0
TANEY	51	29	12	36.4	33	11	6	12	1	3	12.1
TEXAS	51	31	13	43.3	30	20	6	2	1	1	6.7
VERNON	30	15	9	39.1	23	12	4	5	0	2	8.7
WEBSTER	21	9	7	43.8	16	5	4	4	3	0	18.8
WRIGHT	17	16	10	40.0	25	13	3	5	2	2	16.0
TOTAL AREA 4	991	610	400	43.6	917	432	152	226	37	70	11.7
AREA 5											
JACKSON	493	233	252	58.9	428	130	87	140	22	49	16.6
TOTAL AREA 5	493	233	252	58.9	428	130	87	140	22	49	16.6
AREA 6											
ST LOUIS CITY	448	260	250	52.1	480	118	96	170	36	60	20.0
TOTAL AREA 6	448	260	250	52.1	480	118	96	170	36	60	20.0
AREA 7											
ST LOUIS COUNTY	330	201	148	52.9	280	78	48	108	21	25	16.4
TOTAL AREA 7	330	201	148	52.9	280	78	48	108	21	25	16.4
STATEWIDE	3,905	2,265	1,859	50.7	3,670	1,463	656	1,085	156	310	12.7

\*THIS TABLE DOES NOT INCLUDE SPENDDOWN CASES

TABLE 20.

MA & NC > = 65 YEARS OF AGE\*  
SEPTEMBER 1998

COUNTY	# REC'D	# APPR	# REJ	% REJ	TOTAL RESOLVED	-----APPLICATION RESOLUTION-----					
						UNDER 31	31- 45	46- 90	91- 105	OVER 105	% >45 DAYS
AREA 1											
ANDREW	3	1	0	0.0	1	1	0	0	0	0	0.0
ATCHISON	3	3	0	0.0	3	2	1	0	0	0	0.0
BUCHANAN	15	15	4	21.1	17	8	4	2	2	1	29.4
CALDWELL	7	8	0	0.0	7	2	2	2	0	1	42.9
CARROLL	1	6	0	0.0	6	0	2	3	0	1	66.7
CASS	20	16	5	23.8	17	11	6	0	0	0	0.0
CHARITON	4	6	0	0.0	6	3	3	0	0	0	0.0
CLAY	36	21	15	41.7	36	21	6	8	0	1	25.0
CLINTON	6	5	1	16.7	6	0	4	1	0	1	33.3
COOPER	7	6	2	25.0	7	2	2	1	1	1	42.9
DAVISS	2	0	2	100.0	2	1	0	0	0	1	50.0
DE KALB	3	0	1	100.0	1	0	0	1	0	0	100.0
GENTRY	1	1	2	66.7	2	2	0	0	0	0	0.0
GRUNDY	5	2	1	33.3	2	2	0	0	0	0	0.0
HARRISON	8	6	2	25.0	8	1	2	4	0	1	62.5
HOLT	1	1	1	50.0	2	1	0	1	0	0	50.0
HOWARD	2	0	0	0.0	0	0	0	0	0	0	0.0
JOHNSON	8	13	2	13.3	13	3	4	4	1	1	46.2
LAFAYETTE	9	12	1	7.7	13	6	3	4	0	0	30.8
LINN	10	7	4	36.4	10	6	0	4	0	0	40.0
LIVINGSTON	6	6	2	25.0	7	7	0	0	0	0	0.0
MERCER	2	2	0	0.0	2	1	0	0	1	0	50.0
NODAWAY	3	1	2	66.7	3	2	1	0	0	0	0.0
PETTIS	15	6	10	62.5	13	7	4	1	1	0	15.4
PLATTE	15	6	4	40.0	8	6	2	0	0	0	0.0
PUTNAM	1	1	0	0.0	0	0	0	0	0	0	0.0
RANDOLPH	9	6	3	33.3	8	4	3	1	0	0	12.5
RAY	7	7	1	12.5	8	4	4	0	0	0	0.0
SALINE	11	6	5	45.5	9	3	2	3	0	1	44.4
SULLIVAN	5	1	0	0.0	1	0	0	1	0	0	100.0
WORTH	0	1	0	0.0	1	0	0	1	0	0	100.0
TOTAL AREA 1	225	172	70	28.9	219	106	55	42	6	10	26.5
AREA 2											
ADAIR	10	6	2	25.0	8	4	3	1	0	0	12.5
AUDRAIN	3	3	1	25.0	4	0	1	1	1	1	75.0
BOONE	9	11	1	8.3	8	3	0	2	1	2	62.5
CALLAWAY	5	5	0	0.0	4	2	2	0	0	0	0.0
CLARK	0	2	0	0.0	2	0	2	0	0	0	0.0
COLE	12	6	3	33.3	7	3	3	0	1	0	14.3
FRANKLIN	13	15	1	6.3	13	3	5	3	1	1	38.5
GASCONADE	4	5	6	54.5	11	6	3	1	0	1	18.2
JEFFERSON	29	28	9	24.3	35	24	6	4	0	1	14.3
KNOX	3	1	0	0.0	1	1	0	0	0	0	0.0
LEWIS	3	5	3	37.5	8	3	3	2	0	0	25.0
LINCOLN	6	6	2	25.0	7	4	2	1	0	0	14.3
MACON	1	5	1	16.7	6	0	3	3	0	0	50.0
MARION	13	4	3	42.9	5	3	0	2	0	0	40.0
MONROE	2	3	1	25.0	2	2	0	0	0	0	0.0
MONTGOMERY	8	7	0	0.0	7	0	4	1	1	1	42.9
OSAGE	3	5	2	28.6	7	4	1	2	0	0	28.6
PIKE	2	5	1	16.7	5	3	1	1	0	0	20.0
RALLS	1	0	1	100.0	1	0	0	1	0	0	100.0
ST CHARLES	28	19	1	5.0	18	3	13	2	0	0	11.1
SCHUYLER	1	1	0	0.0	1	0	1	0	0	0	0.0
SCOTLAND	3	7	2	22.2	9	2	3	4	0	0	44.4
SHELBY	2	6	0	0.0	6	5	1	0	0	0	0.0
WARREN	0	2	0	0.0	2	1	1	0	0	0	0.0
TOTAL AREA 2	161	157	40	20.3	177	76	58	31	5	7	24.3
AREA 3											
BOLLINGER	1	8	0	0.0	8	4	1	3	0	0	37.5
BUTLER	18	18	5	21.7	17	10	0	7	0	0	41.2
CAPE GIRARDEAU	17	20	8	28.6	22	7	5	9	0	1	45.5
CARTER	0	3	0	0.0	3	3	0	0	0	0	0.0
CRAWFORD	5	3	1	25.0	2	1	0	1	0	0	50.0
DENT	5	5	1	16.7	4	3	1	0	0	0	0.0
DUNKLIN	13	10	5	33.3	15	3	8	4	0	0	26.7
HOWELL	23	10	12	54.5	16	10	2	4	0	0	25.0
IRON	5	6	0	0.0	3	0	1	1	0	1	66.7

TABLE 20.

MA & NC > = 65 YEARS OF AGE\*  
SEPTEMBER 1998

COUNTY	# REC'D	# APPR	# REJ	% REJ	TOTAL RESOLVED	-----APPLICATION RESOLUTION-----					% >45 DAYS
						UNDER 31	31- 45	46- 90	91- 105	OVER 105	
MADISON	6	11	1	8.3	12	5	3	2	1	1	33.3
MISSISSIPPI	5	5	1	16.7	6	4	2	0	0	0	0.0
NEW MADRID	2	4	2	33.3	6	3	1	2	0	0	33.3
OREGON	5	2	0	0.0	2	2	0	0	0	0	0.0
PEMISCOT	9	10	0	0.0	10	8	2	0	0	0	0.0
PERRY	3	5	2	28.6	6	1	0	2	0	3	83.3
REYNOLDS	1	2	0	0.0	2	2	0	0	0	0	0.0
RIPLEY	5	9	2	18.2	7	2	4	0	0	1	14.3
ST FRANCOIS	12	15	4	21.1	13	9	2	2	0	0	15.4
STE GENEVIEVE	4	3	1	0.0	0	0	0	0	0	0	0.0
SCOTT	13	10	0	0.0	10	5	2	3	0	0	30.0
SHANNON	2	4	1	20.0	5	4	1	0	0	0	0.0
STODDARD	11	18	2	10.0	17	9	5	3	0	0	17.6
WASHINGTON	5	5	0	0.0	5	4	0	1	0	0	20.0
WAYNE	5	3	0	0.0	3	0	2	1	0	0	33.3
TOTAL AREA 3	175	189	48	20.3	194	99	42	45	1	7	27.3
AREA 4											
BARRY	13	13	4	23.5	17	7	3	7	0	0	41.2
BARTON	4	4	0	0.0	4	4	0	0	0	0	0.0
BATES	6	5	1	16.7	5	2	2	0	1	0	20.0
BENTON	3	11	1	8.3	11	3	7	1	0	0	9.1
CAMDEN	4	4	0	0.0	4	4	0	0	0	0	0.0
CEDAR	4	2	2	50.0	4	3	0	1	0	0	25.0
CHRISTIAN	12	5	2	28.6	5	3	2	0	0	0	0.0
DADE	6	2	0	0.0	2	1	1	0	0	0	0.0
DALLAS	8	4	0	0.0	4	2	0	2	0	0	50.0
DOUGLAS	7	6	0	0.0	5	4	1	0	0	0	0.0
GREENE	52	41	17	29.3	53	13	12	22	2	4	52.8
HENRY	7	4	2	33.3	6	4	1	0	0	1	16.7
HICKORY	1	1	1	50.0	2	2	0	0	0	0	0.0
JASPER	25	24	7	22.6	22	13	5	3	1	0	18.2
LACLEDE	8	6	1	14.3	6	2	2	2	0	0	33.3
LAWRENCE	13	8	8	50.0	11	7	2	2	0	0	18.2
MCDONALD	5	3	2	40.0	4	3	1	0	0	0	0.0
MARIES	0	0	0	0.0	0	0	0	0	0	0	0.0
MILLER	2	2	0	0.0	2	1	1	0	0	0	0.0
MONITEAU	7	6	1	14.3	4	0	3	1	0	0	25.0
MORGAN	9	10	1	9.1	6	3	2	1	0	0	16.7
NEWTON	16	15	5	25.0	18	7	2	9	0	0	50.0
OZARK	4	3	1	25.0	4	2	0	1	1	0	50.0
PHELPS	14	9	3	25.0	12	6	1	5	0	0	41.7
POLK	2	2	0	0.0	2	1	0	1	0	0	50.0
PULASKI	8	5	3	37.5	8	4	4	0	0	0	0.0
ST CLAIR	3	1	0	0.0	1	1	0	0	0	0	0.0
STONE	4	7	3	30.0	10	3	2	5	0	0	50.0
TANEY	8	8	1	11.1	9	3	4	1	0	1	22.2
TEXAS	8	12	3	20.0	15	11	4	0	0	0	0.0
VERNON	9	8	1	11.1	7	5	2	0	0	0	0.0
WEBSTER	10	7	1	12.5	8	3	3	2	0	0	25.0
WRIGHT	6	8	2	20.0	9	4	4	1	0	0	11.1
TOTAL AREA 4	288	246	73	22.9	280	131	71	67	5	6	27.9
AREA 5											
JACKSON	118	89	20	18.3	100	34	30	29	0	7	36.0
TOTAL AREA 5	118	89	20	18.3	100	34	30	29	0	7	36.0
AREA 6											
ST LOUIS CITY	108	69	16	18.8	78	18	13	32	4	11	60.3
TOTAL AREA 6	108	69	16	18.8	78	18	13	32	4	11	60.3
AREA 7											
ST LOUIS COUNTY	147	83	46	35.7	123	37	44	31	1	10	34.1
TOTAL AREA 7	147	83	46	35.7	123	37	44	31	1	10	34.1
STATEWIDE	1,222	1,005	313	23.7	1,171	501	313	277	22	58	30.5

\*THIS TABLE DOES NOT INCLUDE SPENDDOWN CASES.

TABLE 21.

MA SPENDDOWN APPLICATIONS  
SEPTEMBER 1998

COUNTY	# REC'D	# APPR	# REJ	% REJ	TOTAL RESOLVED	-----APPLICATION RESOLUTION-----					
						UNDER 31	31- 45	46- 90	91- 105	OVER 105	% >105 DAYS
AREA 1											
ANDREW	20	14	3	17.6	17	14	2	1	0	0	0.0
ATCHISON	8	9	1	10.0	10	7	1	1	0	1	10.0
BUCHANAN	234	138	22	13.8	160	129	10	12	5	4	2.5
CALDWELL	16	9	2	18.2	11	10	1	0	0	0	0.0
CARROLL	17	9	3	25.0	12	5	3	3	0	1	8.3
CASS	80	52	15	22.4	67	50	2	10	3	2	3.0
CHARITON	1	7	1	12.5	8	5	2	1	0	0	0.0
CLAY	114	92	34	27.0	126	77	17	25	6	1	0.8
CLINTON	21	16	2	11.1	18	14	1	2	1	0	0.0
COOPER	33	22	12	35.3	34	15	5	11	3	0	0.0
DAVISS	15	13	5	27.8	18	10	0	5	0	3	16.7
DE KALB	21	13	6	31.6	19	11	5	2	0	1	5.3
GENTRY	10	10	1	9.1	11	10	0	1	0	0	0.0
GRUNDY	26	17	5	22.7	22	13	3	5	1	0	0.0
HARRISON	14	15	2	11.8	17	12	0	4	1	0	0.0
HOLT	9	2	3	60.0	5	1	0	2	2	0	0.0
HOWARD	15	12	2	14.3	14	5	2	5	2	0	0.0
JOHNSON	50	41	12	22.6	53	38	5	7	3	0	0.0
LAFAYETTE	75	50	10	16.7	60	38	6	12	2	2	3.3
LINN	26	18	10	35.7	28	17	5	4	2	0	0.0
LIVINGSTON	28	16	6	27.3	22	16	3	0	2	1	4.5
MERCER	4	2	0	0.0	2	2	0	0	0	0	0.0
NODAWAY	27	18	5	21.7	23	12	5	5	1	0	0.0
PETTIS	102	70	12	14.6	82	55	11	11	4	1	1.2
PLATTE	41	23	11	32.4	34	22	2	9	1	0	0.0
PUTNAM	16	10	4	28.6	14	9	0	5	0	0	0.0
RANDOLPH	44	33	6	15.4	39	29	3	6	1	0	0.0
RAY	30	16	7	30.4	23	13	1	8	0	1	4.3
SALINE	71	59	15	20.3	74	45	9	14	6	0	0.0
SULLIVAN	16	13	1	7.1	14	12	0	1	1	0	0.0
WORTH	1	1	3	75.0	4	1	0	3	0	0	0.0
TOTAL AREA 1	1,185	820	221	21.2	1,041	697	104	175	47	18	1.7
AREA 2											
ADAIR	38	18	8	30.8	26	13	3	10	0	0	0.0
AUDRAIN	41	33	9	21.4	42	24	4	9	1	4	9.5
BOONE	186	143	55	27.8	198	122	12	48	10	6	3.0
CALLAWAY	80	49	14	22.2	63	45	4	12	2	0	0.0
CLARK	29	22	5	18.5	27	20	3	4	0	0	0.0
COLE	81	66	14	17.5	80	45	9	17	7	2	2.5
FRANKLIN	98	55	27	32.9	82	55	4	14	6	3	3.7
GASCONADE	21	15	4	21.1	19	9	1	8	1	0	0.0
JEFFERSON	140	99	33	25.0	132	88	7	34	1	2	1.5
KNOX	10	6	5	45.5	11	5	0	3	3	0	0.0
LEWIS	11	12	5	29.4	17	9	5	2	1	0	0.0
LINCOLN	49	32	12	27.3	44	23	4	11	3	3	6.8
MACON	34	32	6	15.8	38	29	3	3	3	0	0.0
MARION	52	52	12	18.8	64	26	11	24	3	0	0.0
MONROE	18	13	7	35.0	20	9	1	10	0	0	0.0
MONTGOMERY	19	14	2	12.5	16	7	4	4	1	0	0.0
OSAGE	18	13	4	23.5	17	10	3	4	0	0	0.0
PIKE	38	32	3	8.6	35	22	6	6	0	1	2.9
RALLS	19	6	6	50.0	12	4	2	5	1	0	0.0
ST CHARLES	131	102	37	26.6	139	76	18	26	17	2	1.4
SCHUYLER	6	2	1	33.3	3	1	1	0	1	0	0.0
SCOTLAND	14	11	1	8.3	12	9	0	3	0	0	0.0
SHELBY	10	4	5	55.6	9	4	2	3	0	0	0.0
WARREN	31	21	4	16.0	25	21	2	2	0	0	0.0
TOTAL AREA 2	1,174	852	279	24.7	1,131	676	109	262	61	23	2.0
AREA 3											
BOLLINGER	28	13	7	35.0	20	11	2	6	0	1	5.0
BUTLER	151	107	25	18.9	132	98	10	19	4	1	0.8
CAPE GIRARDEAU	123	63	40	38.8	103	46	11	31	10	5	4.9
CARTER	16	11	2	15.4	13	10	0	2	0	1	7.7
CRAWFORD	49	34	15	30.6	49	29	5	14	0	1	2.0
DENT	42	27	12	30.8	39	24	5	10	0	0	0.0
DUNKLIN	171	130	24	15.6	154	109	8	25	6	6	3.9
HOWELL	84	61	14	18.7	75	34	16	20	2	3	4.0
IRON	45	33	8	19.5	41	32	3	2	2	2	4.9

TABLE 21.

 MA SPENDDOWN APPLICATIONS  
 SEPTEMBER 1998

COUNTY	# REC'D	# APPR	# REJ	% REJ	TOTAL RESOLVED	-----APPLICATION RESOLUTION-----					
						UNDER 31	31- 45	46- 90	91- 105	OVER 105	% >105 DAYS
MADISON	36	22	8	26.7	30	21	2	4	3	0	0.0
MISSISSIPPI	51	30	12	28.6	42	29	3	7	3	0	0.0
NEW MADRID	75	44	20	31.3	64	41	6	14	2	1	1.6
OREGON	41	31	6	16.2	37	26	1	9	0	1	2.7
PEMISCOT	71	53	22	29.3	75	45	8	18	4	0	0.0
PERRY	29	17	6	26.1	23	7	4	7	2	3	13.0
REYNOLDS	33	19	7	26.9	26	17	4	4	1	0	0.0
RIPLEY	58	57	12	17.4	69	48	2	16	3	0	0.0
ST FRANCOIS	151	107	41	27.7	148	93	18	32	3	2	1.4
STE GENEVIEVE	19	15	3	16.7	18	9	4	3	2	0	0.0
SCOTT	118	91	23	20.2	114	76	12	20	5	1	0.9
SHANNON	32	25	11	30.6	36	24	5	5	2	0	0.0
STODDARD	130	84	26	23.6	110	80	6	22	1	1	0.9
WASHINGTON	68	67	17	20.2	84	50	6	24	2	2	2.4
WAYNE	55	58	13	18.3	71	47	1	20	1	2	2.8
TOTAL AREA 3	1,676	1,199	374	23.8	1,573	1,006	142	334	58	33	2.1
AREA 4											
BARRY	86	73	24	24.7	97	56	8	31	0	2	2.1
BARTON	18	8	3	27.3	11	7	0	3	0	1	9.1
BATES	36	20	8	28.6	28	19	2	4	2	1	3.6
BENTON	67	45	17	27.4	62	39	6	10	3	4	6.5
CAMDEN	77	43	21	32.8	64	37	5	17	4	1	1.6
CEDAR	30	32	2	5.9	34	27	2	5	0	0	0.0
CHRISTIAN	67	59	8	11.9	67	49	2	11	2	3	4.5
DADE	24	11	6	35.3	17	12	0	5	0	0	0.0
DALLAS	30	14	9	39.1	23	15	3	3	1	1	4.3
DOUGLAS	34	39	7	15.2	46	33	6	6	0	1	2.2
GREENE	330	247	58	19.0	305	206	21	52	16	10	3.3
HENRY	48	40	12	23.1	52	32	3	14	3	0	0.0
HICKORY	20	15	12	44.4	27	15	0	9	1	2	7.4
JASPER	283	218	68	23.8	286	193	25	44	15	9	3.1
LACLEDE	60	42	18	30.0	60	39	3	15	3	0	0.0
LAWRENCE	85	75	12	13.8	87	54	10	21	1	1	1.1
MCDONALD	75	64	5	7.2	69	52	3	10	3	1	1.4
MARIES	28	16	4	20.0	20	11	0	6	0	3	15.0
MILLER	44	35	15	30.0	50	28	4	17	1	0	0.0
MONITEAU	19	21	2	8.7	23	10	7	3	3	0	0.0
MORGAN	24	23	12	34.3	35	13	6	11	5	0	0.0
NEWTON	118	87	27	23.7	114	75	9	22	7	1	0.9
OZARK	30	24	4	14.3	28	20	1	6	1	0	0.0
PHELPS	68	53	16	23.2	69	48	5	10	6	0	0.0
POLK	56	33	5	13.2	38	22	9	6	0	1	2.6
PULASKI	55	36	9	20.0	45	27	5	9	4	0	0.0
ST CLAIR	31	25	10	28.6	35	22	3	9	1	0	0.0
STONE	47	37	12	24.5	49	31	5	10	1	2	4.1
TANEY	60	36	15	29.4	51	30	6	12	1	2	3.9
TEXAS	68	64	16	20.0	80	60	8	9	3	0	0.0
VERNON	52	42	18	30.0	60	42	3	10	5	0	0.0
WEBSTER	48	31	3	8.8	34	20	5	8	1	0	0.0
WRIGHT	51	42	1	2.3	43	38	2	3	0	0	0.0
TOTAL AREA 4	2,169	1,650	459	21.8	2,109	1,382	177	411	93	46	2.2
AREA 5											
JACKSON	775	536	156	22.5	692	381	72	147	64	28	4.0
TOTAL AREA 5	775	536	156	22.5	692	381	72	147	64	28	4.0
AREA 6											
ST LOUIS CITY	446	279	165	37.2	444	155	39	127	52	71	16.0
TOTAL AREA 6	446	279	165	37.2	444	155	39	127	52	71	16.0
AREA 7											
ST LOUIS COUNTY	544	368	150	29.0	518	257	66	107	47	41	7.9
TOTAL AREA 7	544	368	150	29.0	518	257	66	107	47	41	7.9
STATEWIDE	7,969	5,704	1,804	24.0	7,508	4,554	709	1,563	422	260	3.5



TABLE 22.

BP AND SAB APPLICATIONS  
SEPTEMBER 1998

COUNTY	# REC'D	# APPR	# REJ	% REJ	TOTAL RESOLVED	-----APPLICATION RESOLUTION-----					
						UNDER 31	31- 45	46- 90	91- 105	OVER 105	% >90 DAYS
AREA 1											
ANDREW	0	0	0	0.0	0	0	0	0	0	0	0.0
ATCHISON	0	0	0	0.0	0	0	0	0	0	0	0.0
BUCHANAN	8	3	0	0.0	32	26	1	4	1	0	3.1
CALDWELL	0	0	0	.	1	1	0	0	0	0	0.0
CARROLL	0	0	0	0.0	0	0	0	0	0	0	0.0
CASS	2	2	2	50.0	13	8	3	2	0	0	0.0
CHARITON	0	0	0	0.0	0	0	0	0	0	0	0.0
CLAY	8	0	5	100.0	12	6	4	2	0	0	0.0
CLINTON	2	1	1	50.0	2	0	0	2	0	0	0.0
COOPER	0	0	1	100.0	2	1	0	1	0	0	0.0
DAVISS	0	0	0	0.0	0	0	0	0	0	0	0.0
DE KALB	0	0	0	0.0	0	0	0	0	0	0	0.0
GENTRY	0	0	0	.	1	1	0	0	0	0	0.0
GRUNDY	0	0	0	.	1	0	1	0	0	0	0.0
HARRISON	0	0	0	0.0	0	0	0	0	0	0	0.0
HOLT	0	0	0	0.0	0	0	0	0	0	0	0.0
HOWARD	0	0	0	0.0	0	0	0	0	0	0	0.0
JOHNSON	0	0	5	100.0	7	1	1	1	1	3	57.1
LAFAYETTE	0	0	0	0.0	0	0	0	0	0	0	0.0
LINN	0	0	0	.	2	0	1	1	0	0	0.0
LIVINGSTON	0	0	0	.	1	1	0	0	0	0	0.0
MERCER	0	0	0	0.0	0	0	0	0	0	0	0.0
NODAWAY	2	0	0	.	1	1	0	0	0	0	0.0
PETTIS	0	1	1	50.0	5	3	2	0	0	0	0.0
PLATTE	4	0	0	.	7	7	0	0	0	0	0.0
PUTNAM	0	0	0	.	1	1	0	0	0	0	0.0
RANDOLPH	0	1	0	0.0	3	1	0	2	0	0	0.0
RAY	2	0	0	0.0	0	0	0	0	0	0	0.0
SALINE	2	0	0	.	2	1	1	0	0	0	0.0
SULLIVAN	0	0	0	.	2	1	1	0	0	0	0.0
WORTH	0	0	0	0.0	0	0	0	0	0	0	0.0
TOTAL AREA 1	30	8	15	65.2	95	60	15	15	2	3	5.3
AREA 2											
ADAIR	0	0	0	.	1	1	0	0	0	0	0.0
AUDRAIN	0	0	2	100.0	32	26	3	2	1	0	3.1
BOONE	9	3	5	62.5	20	10	3	6	0	1	5.0
CALLAWAY	0	1	1	50.0	3	0	1	0	0	2	66.7
CLARK	0	0	0	0.0	0	0	0	0	0	0	0.0
COLE	8	2	0	0.0	8	4	0	3	1	0	12.5
FRANKLIN	1	0	7	100.0	11	2	3	4	2	0	18.2
GASCONADE	0	0	0	0.0	0	0	0	0	0	0	0.0
JEFFERSON	2	0	2	100.0	35	27	2	5	0	1	2.9
KNOX	0	0	0	.	1	0	1	0	0	0	0.0
LEWIS	0	0	0	0.0	0	0	0	0	0	0	0.0
LINCOLN	4	0	5	100.0	8	6	0	2	0	0	0.0
MACON	0	0	0	0.0	0	0	0	0	0	0	0.0
MARION	0	0	0	.	6	1	1	3	1	0	16.7
MONROE	0	0	0	.	3	3	0	0	0	0	0.0
MONTGOMERY	0	0	0	0.0	0	0	0	0	0	0	0.0
OSAGE	0	0	0	0.0	0	0	0	0	0	0	0.0
PIKE	0	0	2	100.0	4	2	2	0	0	0	0.0
RALLS	0	0	0	0.0	0	0	0	0	0	0	0.0
ST CHARLES	5	2	7	77.8	31	20	6	4	0	1	3.2
SCHUYLER	0	0	0	0.0	0	0	0	0	0	0	0.0
SCOTLAND	0	1	1	50.0	2	0	2	0	0	0	0.0
SHELBY	0	0	0	0.0	0	0	0	0	0	0	0.0
WARREN	0	1	0	0.0	2	0	0	2	0	0	0.0
TOTAL AREA 2	29	10	32	76.2	167	102	24	31	5	5	6.0
AREA 3											
BOLLINGER	8	0	2	100.0	3	2	0	1	0	0	0.0
BUTLER	5	0	3	100.0	22	18	2	1	0	1	4.5
CAPE GIRARDEAU	4	0	2	100.0	17	7	3	7	0	0	0.0
CARTER	4	0	0	0.0	0	0	0	0	0	0	0.0
CRAWFORD	0	0	0	.	3	3	0	0	0	0	0.0
DENT	4	0	0	.	2	1	1	0	0	0	0.0
DUNKLIN	6	0	7	100.0	9	5	3	1	0	0	0.0
HOWELL	0	1	2	66.7	9	4	1	3	0	1	11.1
IRON	0	1	0	0.0	4	3	0	1	0	0	0.0

TABLE 22.

BP AND SAB APPLICATIONS  
SEPTEMBER 1998

COUNTY	# REC'D	# APPR	# REJ	% REJ	TOTAL RESOLVED	-----APPLICATION RESOLUTION-----					
						UNDER 31	31- 45	46- 90	91- 105	OVER 105	% >90 DAYS
MADISON	0	1	0	0.0	1	1	0	0	0	0	0.0
MISSISSIPPI	5	0	2	100.0	2	0	0	2	0	0	0.0
NEW MADRID	0	0	0	0.0	0	0	0	0	0	0	0.0
OREGON	0	0	0	0.0	0	0	0	0	0	0	0.0
PEMISCOT	0	0	0	.	12	11	1	0	0	0	0.0
PERRY	0	0	0	.	2	1	0	1	0	0	0.0
REYNOLDS	0	1	1	50.0	2	0	0	2	0	0	0.0
RIPLEY	0	0	0	.	4	0	4	0	0	0	0.0
ST FRANCOIS	3	0	2	100.0	13	8	1	4	0	0	0.0
STE GENEVIEVE	0	0	0	.	8	5	2	0	0	1	12.5
SCOTT	2	0	4	100.0	5	0	0	5	0	0	0.0
SHANNON	0	0	0	0.0	0	0	0	0	0	0	0.0
STODDARD	0	0	3	100.0	7	2	3	2	0	0	0.0
WASHINGTON	9	2	3	60.0	6	1	0	5	0	0	0.0
WAYNE	2	0	0	0.0	0	0	0	0	0	0	0.0
TOTAL AREA 3	52	6	31	83.8	131	72	21	35	0	3	2.3
AREA 4											
BARRY	1	0	2	100.0	3	1	0	2	0	0	0.0
BARTON	0	0	0	.	1	1	0	0	0	0	0.0
BATES	3	0	0	.	1	1	0	0	0	0	0.0
BENTON	2	0	0	.	1	0	1	0	0	0	0.0
CAMDEN	4	0	2	100.0	2	0	0	2	0	0	0.0
CEDAR	0	0	0	0.0	0	0	0	0	0	0	0.0
CHRISTIAN	4	0	3	100.0	5	4	0	1	0	0	0.0
DADE	0	0	0	0.0	0	0	0	0	0	0	0.0
DALLAS	0	1	1	50.0	3	0	0	3	0	0	0.0
DOUGLAS	0	0	2	100.0	3	1	0	2	0	0	0.0
GREENE	13	0	2	100.0	33	22	5	3	1	2	9.1
HENRY	3	0	3	100.0	3	3	0	0	0	0	0.0
HICKORY	2	1	1	50.0	2	0	0	2	0	0	0.0
JASPER	6	2	13	86.7	50	25	2	7	0	16	32.0
LACLEDE	2	0	0	.	1	1	0	0	0	0	0.0
LAWRENCE	3	1	4	80.0	12	9	2	0	0	1	8.3
MCDONALD	2	1	1	50.0	4	3	0	1	0	0	0.0
MARIES	0	0	0	0.0	0	0	0	0	0	0	0.0
MILLER	2	0	0	.	1	1	0	0	0	0	0.0
MONITEAU	0	0	0	.	4	1	1	1	0	1	25.0
MORGAN	0	0	0	.	6	1	5	0	0	0	0.0
NEWTON	0	3	2	40.0	7	5	0	2	0	0	0.0
OZARK	1	0	1	100.0	2	1	0	0	1	0	50.0
PHELPS	1	0	2	100.0	5	2	1	2	0	0	0.0
POLK	1	0	0	.	3	1	0	2	0	0	0.0
PULASKI	2	0	2	100.0	3	3	0	0	0	0	0.0
ST CLAIR	0	0	0	0.0	0	0	0	0	0	0	0.0
STONE	0	0	0	0.0	0	0	0	0	0	0	0.0
TANEY	1	0	0	.	8	7	1	0	0	0	0.0
TEXAS	0	0	0	.	14	14	0	0	0	0	0.0
VERNON	0	1	1	50.0	5	5	0	0	0	0	0.0
WEBSTER	2	0	2	100.0	2	0	2	0	0	0	0.0
WRIGHT	2	1	1	50.0	4	4	0	0	0	0	0.0
TOTAL AREA 4	57	11	45	80.4	188	116	20	30	2	20	11.7
AREA 5											
JACKSON	33	12	22	64.7	100	45	17	23	3	12	15.0
TOTAL AREA 5	33	12	22	64.7	100	45	17	23	3	12	15.0
AREA 6											
ST LOUIS CITY	39	2	18	90.0	57	21	7	14	4	11	26.3
TOTAL AREA 6	39	2	18	90.0	57	21	7	14	4	11	26.3
AREA 7											
ST LOUIS COUNTY	32	7	24	77.4	106	81	7	15	2	1	2.8
TOTAL AREA 7	32	7	24	77.4	106	81	7	15	2	1	2.8
STATEWIDE	272	56	187	77.0	844	497	111	163	18	55	8.6

TABLE 23.  
DAY CARE PAYMENTS BY COUNTY  
SEPTEMBER 1998

	ADOPTION SUBSIDY			FAMILY PRESERVATION			FCS/ALTERNATIVE CARE/CTS			
	CHILDREN	DOLLARS	AVERAGE	CHILDREN	DOLLARS	AVERAGE	CHILDREN	DOLLARS	AVERAGE	
AREA 1	ANDREW	0	0	0	0	0	1	\$290.49	\$290.49	
	ATCHISON	0	0	0	0	0	2	\$368.76	\$184.38	
	BUCHANAN	5	\$1,086.27	\$217.25	0	0	15	\$3,082.68	\$205.51	
	CALDWELL	0	0	0	0	0	0	0	0	
	CARROLL	0	0	0	0	0	1	\$195.72	\$195.72	
	CASS	0	0	0	0	0	7	\$1,392.75	\$198.96	
	CHARITON	0	0	0	0	0	0	0	0	
	CLAY	1	\$315.00	\$315.00	0	0	36	\$9,538.30	\$264.95	
	CLINTON	0	0	0	0	0	3	\$438.04	\$146.01	
	COOPER	0	0	0	0	0	4	\$649.31	\$162.33	
	DAVISS	0	0	0	0	0	7	\$1,061.48	\$151.64	
	DE KALB	0	0	0	0	0	4	\$484.06	\$121.02	
	GENTRY	0	0	0	0	0	0	0	0	
	GRUNDY	0	0	0	0	0	0	0	0	
	HARRISON	0	0	0	0	0	6	\$1,067.44	\$177.91	
	HOLT	0	0	0	0	0	0	0	0	
	HOWARD	0	0	0	0	0	0	0	0	
	JOHNSON	1	\$654.90	\$654.90	0	0	2	\$356.88	\$178.44	
	LAFAYETTE	0	0	0	0	0	13	\$2,557.78	\$196.75	
	LINN	0	0	0	0	0	4	\$347.04	\$86.76	
	LIVINGSTON	3	\$244.17	\$81.39	2	\$86.22	\$43.11	6	\$442.00	\$73.67
	MERCER	0	0	0	0	0	0	0	0	
	NODAWAY	0	0	0	0	0	3	\$344.84	\$114.95	
	PETTIS	14	\$2,263.94	\$161.71	1	\$69.60	\$69.60	26	\$3,535.89	\$136.00
	PLATTE	0	0	0	0	0	5	\$1,106.85	\$221.37	
	PUTNAM	0	0	0	0	0	1	\$9.32	\$9.32	
	RANDOLPH	2	\$328.12	\$164.06	2	\$483.00	\$241.50	12	\$2,141.87	\$178.49
	RAY	0	0	0	0	0	1	\$315.00	\$315.00	
	SALINE	0	0	0	0	0	42	\$6,922.18	\$164.81	
	SULLIVAN	0	0	0	0	0	2	\$282.04	\$141.02	
	WORTH	0	0	0	0	0	4	\$552.79	\$138.20	
	* AREA TOTAL *	26	\$4,892.40	\$188.17	5	\$638.82	\$127.76	207	\$37,483.51	\$181.08
AREA 2	ADAIR	0	0	0	0	0	13	\$2,176.14	\$167.40	
	AUDRAIN	5	\$807.80	\$161.56	0	0	6	\$977.18	\$162.86	
	BOONE	23	\$5,692.60	\$247.50	0	0	93	\$25,164.42	\$270.59	
	CALLAWAY	0	0	0	1	\$273.00	\$273.00	0	0	
	CLARK	0	0	0	0	0	0	0	0	
	COLE	16	\$2,366.20	\$147.89	0	0	67	\$11,232.89	\$167.66	
	FRANKLIN	0	0	0	0	0	27	\$7,751.16	\$287.08	
	GASCONADE	1	\$46.60	\$46.60	0	0	2	\$325.60	\$162.80	
	JEFFERSON	37	\$9,651.11	\$260.84	3	\$767.10	\$255.70	131	\$35,740.82	\$272.83
	KNOX	0	0	0	0	0	0	0	0	
	LEWIS	2	\$391.44	\$195.72	0	0	2	\$104.46	\$52.23	
	LINCOLN	3	\$720.00	\$240.00	0	0	11	\$1,882.17	\$171.11	
	MACON	0	0	0	0	0	11	\$2,219.24	\$201.75	
	MARION	0	0	0	0	0	8	\$743.00	\$92.87	
	MONROE	2	\$400.00	\$200.00	0	0	1	\$204.00	\$204.00	
	MONTGOMERY	1	\$121.16	\$121.16	0	0	2	\$293.20	\$146.60	
	OSAGE	0	0	0	0	0	2	\$368.44	\$184.22	
	PIKE	0	0	0	0	0	4	\$1,057.02	\$264.25	
	RALLS	0	0	0	0	0	2	\$416.00	\$208.00	
	ST CHARLES	17	\$3,338.70	\$196.39	0	0	68	\$16,623.67	\$244.47	
	SCHUYLER	0	0	0	0	0	0	0	0	
	SCOTLAND	2	\$295.84	\$147.92	0	0	2	\$137.28	\$68.64	
	SHELBY	0	0	0	0	0	3	\$371.60	\$123.87	
	WARREN	0	0	0	0	0	7	\$1,179.32	\$168.47	
	* AREA TOTAL *	109	\$23,831.45	\$218.64	4	\$1,040.10	\$260.03	462	\$108,967.61	\$235.86
AREA 3	BOLLINGER	0	0	0	0	0	8	\$1,484.67	\$185.58	
	BUTLER	10	\$1,061.96	\$106.20	7	\$1,030.70	\$147.24	32	\$5,919.26	\$184.98
	CAPE GIRARDEAU	3	\$544.32	\$181.44	2	\$275.66	\$137.83	40	\$5,376.42	\$134.41
	CARTER	0	0	0	0	0	3	\$668.63	\$222.88	
	CRAWFORD	0	0	0	0	0	1	\$110.00	\$110.00	
	DENT	0	0	0	0	0	0	0	0	
	DUNKLIN	0	0	0	0	0	4	\$528.70	\$132.18	
	HOWELL	6	\$1,174.32	\$195.72	0	0	7	\$835.68	\$119.38	
	IRON	0	0	0	0	0	1	\$185.70	\$185.70	
	MADISON	0	0	0	0	0	1	\$60.00	\$60.00	
	MISSISSIPPI	0	0	0	0	0	10	\$1,056.60	\$105.66	

TABLE 23.  
DAY CARE PAYMENTS BY COUNTY  
SEPTEMBER 1998

		ADOPTION SUBSIDY			FAMILY PRESERVATION			FCS/ALTERNATIVE CARE/CTS		
		CHILDREN	DOLLARS	AVERAGE	CHILDREN	DOLLARS	AVERAGE	CHILDREN	DOLLARS	AVERAGE
AREA 3	NEW MADRID	4	\$540.56	\$135.14	0	0	0	4	\$400.26	\$100.07
	OREGON	0	0	0	0	0	0	6	\$685.32	\$114.22
	PEMISCOT	0	0	0	0	0	0	12	\$809.44	\$67.45
	PERRY	1	\$130.00	\$130.00	0	0	0	9	\$1,414.78	\$157.20
	REYNOLDS	0	0	0	0	0	0	0	0	0
	RIPLEY	7	\$710.92	\$101.56	0	0	0	11	\$1,389.73	\$126.34
	ST FRANCOIS	5	\$660.40	\$132.08	0	0	0	7	\$1,238.70	\$176.96
	STE GENEVIEVE	0	0	0	0	0	0	7	\$334.56	\$47.79
	SCOTT	24	\$3,810.74	\$158.78	0	0	0	95	\$15,250.21	\$160.53
	SHANNON	0	0	0	0	0	0	0	0	0
	STODDARD	2	\$152.88	\$76.44	0	0	0	23	\$2,583.21	\$112.31
	WASHINGTON	0	0	0	0	0	0	2	\$242.32	\$121.16
	WAYNE	0	0	0	0	0	0	0	0	0
	* AREA TOTAL *	62	\$8,786.10	\$141.71	9	\$1,306.36	\$145.15	283	\$40,574.19	\$143.37
AREA 4	BARRY	0	0	0	0	0	0	0	0	0
	BARTON	0	0	0	0	0	0	3	\$834.35	\$278.12
	BATES	0	0	0	0	0	0	1	\$195.72	\$195.72
	BENTON	0	0	0	0	0	0	10	\$1,651.39	\$165.14
	CAMDEN	4	\$428.72	\$107.18	0	0	0	7	\$1,066.76	\$152.39
	CEDAR	0	0	0	0	0	0	10	\$1,572.47	\$157.25
	CHRISTIAN	2	\$241.88	\$120.94	0	0	0	20	\$4,411.46	\$220.57
	DADE	0	0	0	0	0	0	0	0	0
	DALLAS	0	0	0	0	0	0	0	0	0
	DOUGLAS	0	0	0	0	0	0	0	0	0
	GREENE	24	\$4,624.74	\$192.70	0	0	0	121	\$21,464.68	\$177.39
	HENRY	0	0	0	0	0	0	7	\$1,311.84	\$187.41
	HICKORY	0	0	0	0	0	0	0	0	0
	JASPER	9	\$2,277.91	\$253.10	3	\$544.36	\$181.45	63	\$9,907.62	\$157.26
	LACLEDE	3	\$424.62	\$141.54	0	0	0	0	0	0
	LAWRENCE	2	\$334.02	\$167.01	0	0	0	5	\$784.52	\$156.90
	MCDONALD	0	0	0	1	\$210.00	\$210.00	3	\$630.64	\$210.21
	MARIES	0	0	0	0	0	0	0	0	0
	MILLER	0	0	0	0	0	0	3	\$298.24	\$99.41
	MONITEAU	0	0	0	0	0	0	0	0	0
	MORGAN	0	0	0	0	0	0	0	0	0
	NEWTON	3	\$416.84	\$138.95	0	0	0	15	\$2,423.25	\$161.55
	OZARK	0	0	0	0	0	0	5	\$778.86	\$155.77
	PHELPS	5	\$656.76	\$131.35	0	0	0	1	\$111.84	\$111.84
	POLK	0	0	0	0	0	0	0	0	0
	PULASKI	8	\$1,366.86	\$170.86	0	0	0	1	\$55.92	\$55.92
	ST CLAIR	0	0	0	0	0	0	0	0	0
	STONE	0	0	0	0	0	0	5	\$646.40	\$129.28
	TANEY	1	\$27.96	\$27.96	0	0	0	7	\$732.08	\$104.58
	TEXAS	0	0	0	0	0	0	0	0	0
	VERNON	0	0	0	0	0	0	11	\$1,237.96	\$112.54
	WEBSTER	1	\$150.50	\$150.50	0	0	0	4	\$643.00	\$160.75
	WRIGHT	0	0	0	0	0	0	0	0	0
	* AREA TOTAL *	62	\$10,950.81	\$176.63	4	\$754.36	\$188.59	302	\$50,759.00	\$168.08
AREA 5	JACKSON	105	\$25,753.66	\$245.27	0	0	0	608	\$149,912.31	\$246.57
	* AREA TOTAL *	105	\$25,753.66	\$245.27	0	0	0	608	\$149,912.31	\$246.57
AREA 6	ST LOUIS CITY	185	\$54,312.40	\$293.58	1	\$596.70	\$596.70	570	\$158,050.57	\$277.28
	* AREA TOTAL *	185	\$54,312.40	\$293.58	1	\$596.70	\$596.70	570	\$158,050.57	\$277.28
AREA 7	ST LOUIS COUNTY	73	\$21,676.30	\$296.94	4	\$974.40	\$243.60	328	\$86,465.50	\$263.61
	* AREA TOTAL *	73	\$21,676.30	\$296.94	4	\$974.40	\$243.60	328	\$86,465.50	\$263.61
STATE TOTAL		622	\$150,203.12	\$241.48	27	\$5,310.74	\$196.69	2,760	\$632,212.69	\$229.06

TABLE 23.  
DAY CARE PAYMENTS BY COUNTY  
SEPTEMBER 1998

	OTHER			BLOCK GRANT		
	CHILDREN	DOLLARS	AVERAGE	CHILDREN	DOLLARS	AVERAGE
AREA 1						
ANDREW	0	0	0	78	\$11,461.44	\$146.94
ATCHISON	0	0	0	36	\$4,495.45	\$124.87
BUCHANAN	0	0	0	925	\$173,869.45	\$187.97
CALDWELL	0	0	0	54	\$7,057.35	\$130.69
CARROLL	0	0	0	60	\$7,969.00	\$132.82
CASS	0	0	0	355	\$68,235.45	\$192.21
CHARITON	0	0	0	28	\$4,430.90	\$158.25
CLAY	2	\$417.90	\$208.95	537	\$108,021.36	\$201.16
CLINTON	2	\$279.58	\$139.79	44	\$5,797.80	\$131.77
COOPER	0	0	0	103	\$14,528.76	\$141.06
DAVISS	1	\$260.96	\$260.96	49	\$6,334.30	\$129.27
DE KALB	3	\$87.60	\$29.20	51	\$6,594.81	\$129.31
GENTRY	0	0	0	15	\$1,774.35	\$118.29
GRUNDY	0	0	0	105	\$14,348.64	\$136.65
HARRISON	0	0	0	76	\$11,287.60	\$148.52
HOLT	0	0	0	21	\$1,857.20	\$88.44
HOWARD	0	0	0	89	\$12,484.31	\$140.27
JOHNSON	0	0	0	206	\$28,467.44	\$138.19
LAFAYETTE	1	\$171.35	\$171.35	201	\$36,145.15	\$179.83
LINN	0	0	0	69	\$8,270.56	\$119.86
LIVINGSTON	0	0	0	128	\$17,626.46	\$137.71
MERCER	0	0	0	12	\$1,412.30	\$117.69
NODAWAY	0	0	0	47	\$5,592.37	\$118.99
PETTIS	2	\$188.14	\$94.07	432	\$60,527.55	\$140.11
PLATTE	0	0	0	172	\$34,446.20	\$200.27
PUTNAH	0	0	0	14	\$1,225.69	\$87.55
RANDOLPH	0	0	0	214	\$26,715.69	\$124.84
RAY	0	0	0	128	\$25,646.30	\$200.36
SALINE	3	\$204.40	\$68.13	134	\$17,103.52	\$127.64
SULLIVAN	0	0	0	26	\$3,468.55	\$133.41
WORTH	0	0	0	18	\$1,736.30	\$96.46
* AREA TOTAL *	14	\$1,609.93	\$114.99	4,427	\$728,932.25	\$164.66
AREA 2						
ADAIR	0	0	0	108	\$13,456.76	\$124.60
AUDRAIN	0	0	0	130	\$19,493.07	\$149.95
BOONE	1	\$204.80	\$204.80	1,849	\$423,327.26	\$228.95
CALLAWAY	0	0	0	214	\$33,148.79	\$154.90
CLARK	0	0	0	44	\$5,346.25	\$121.51
COLE	1	\$124.32	\$124.32	354	\$58,252.25	\$164.55
FRANKLIN	1	\$7.04	\$7.04	304	\$57,886.49	\$190.42
GASCONADE	0	0	0	95	\$13,318.96	\$140.20
JEFFERSON	5	\$1,043.97	\$208.79	614	\$126,893.90	\$206.67
KNOX	0	0	0	22	\$2,687.21	\$122.15
LEWIS	0	0	0	66	\$8,692.15	\$131.79
LINCOLN	0	0	0	246	\$34,726.44	\$141.16
HACON	0	0	0	45	\$5,193.83	\$115.42
MARION	1	\$167.76	\$167.76	246	\$37,596.25	\$152.83
MONROE	0	0	0	34	\$4,033.56	\$118.63
MONTGOMERY	0	0	0	50	\$7,635.85	\$152.72
OSAGE	0	0	0	32	\$4,015.58	\$125.49
PIKE	0	0	0	103	\$14,438.41	\$140.18
RALLS	0	0	0	48	\$6,688.50	\$139.34
ST CHARLES	6	\$423.13	\$70.52	1,116	\$275,289.45	\$246.68
SCHUYLER	0	0	0	15	\$1,642.02	\$109.47
SCOTLAND	0	0	0	18	\$2,674.10	\$148.56
SHELBY	1	\$9.32	\$9.32	23	\$2,472.45	\$107.50
WARREN	0	0	0	79	\$11,540.24	\$146.08
* AREA TOTAL *	16	\$1,980.34	\$123.77	5,855	\$1,170,455.77	\$199.91
AREA 3						
BOLLINGER	0	0	0	69	\$8,325.79	\$120.66
BUTLER	1	\$168.33	\$168.33	333	\$41,968.83	\$126.03
CAPE GIRARDEAU	0	0	0	589	\$83,227.27	\$141.30
CARTER	0	0	0	66	\$7,664.93	\$116.14
CRAWFORD	0	0	0	130	\$20,891.11	\$160.70
DENT	0	0	0	126	\$17,491.26	\$138.82
DUNKLIN	0	0	0	394	\$51,947.51	\$131.85
HOWELL	0	0	0	336	\$40,970.61	\$121.94
IRON	0	0	0	65	\$7,567.06	\$116.42
MADISON	0	0	0	126	\$15,358.24	\$121.89
MISSISSIPPI	0	0	0	375	\$53,851.97	\$143.61

TABLE 23.  
DAY CARE PAYMENTS BY COUNTY  
SEPTEMBER 1998

		OTHER			BLOCK GRANT		
		CHILDREN	DOLLARS	AVERAGE	CHILDREN	DOLLARS	AVERAGE
AREA 3	NEW MADRID	0	0	0	237	\$30,946.40	\$130.58
	OREGON	0	0	0	51	\$5,122.68	\$100.44
	PEHISCOT	3	\$193.72	\$64.57	699	\$108,246.93	\$154.86
	PERRY	0	0	0	78	\$9,617.02	\$123.30
	REYNOLDS	0	0	0	56	\$6,664.65	\$119.01
	RIPLEY	1	\$119.00	\$119.00	121	\$15,063.92	\$124.50
	ST FRANCOIS	0	0	0	560	\$71,689.52	\$128.02
	STE GENEVIEVE	0	0	0	124	\$17,955.79	\$144.80
	SCOTT	2	\$169.12	\$84.56	796	\$108,187.84	\$135.91
	SHANNON	0	0	0	62	\$7,346.05	\$118.48
	STODDARD	1	\$186.40	\$186.40	127	\$14,692.40	\$115.69
	WASHINGTON	0	0	0	198	\$28,303.88	\$142.95
	WAYNE	0	0	0	108	\$15,621.25	\$144.64
	* AREA TOTAL *	8	\$836.57	\$104.57	5,826	\$788,722.91	\$135.38
AREA 4	BARRY	0	0	0	134	\$18,273.25	\$136.37
	BARTON	0	0	0	62	\$7,786.76	\$125.59
	BATES	0	0	0	58	\$9,096.40	\$156.83
	BENTON	0	0	0	85	\$13,645.73	\$160.54
	CAMDEN	1	\$111.84	\$111.84	156	\$21,236.42	\$136.13
	CEDAR	0	0	0	103	\$13,458.53	\$130.67
	CHRISTIAN	1	\$41.54	\$41.54	398	\$68,566.40	\$172.28
	DADE	0	0	0	23	\$3,322.22	\$144.44
	DALLAS	0	0	0	133	\$17,013.78	\$127.92
	DOUGLAS	0	0	0	75	\$9,925.20	\$132.34
	GREENE	6	\$754.16	\$125.69	1,485	\$253,479.40	\$170.69
	HENRY	0	0	0	203	\$32,636.07	\$160.77
	HICKORY	0	0	0	74	\$10,241.83	\$138.40
	JASPER	3	\$255.48	\$85.16	921	\$140,555.86	\$152.61
	LACLEDE	0	0	0	216	\$28,493.99	\$131.92
	LAWRENCE	1	\$156.64	\$156.64	225	\$32,305.58	\$143.58
	MCDONALD	0	0	0	120	\$17,662.04	\$147.18
	MARIES	0	0	0	32	\$4,080.85	\$127.53
	MILLER	1	\$149.12	\$149.12	146	\$19,764.70	\$135.37
	HONITEAU	0	0	0	55	\$8,159.90	\$148.36
	MORGAN	0	0	0	93	\$11,926.19	\$128.24
	NEWTON	0	0	0	298	\$39,719.01	\$133.29
	OZARK	0	0	0	75	\$8,939.44	\$119.19
	PHELPS	0	0	0	239	\$30,445.59	\$127.39
	POLK	0	0	0	149	\$17,068.82	\$114.56
	PULASKI	0	0	0	221	\$33,629.19	\$152.17
	ST CLAIR	0	0	0	47	\$6,389.66	\$135.95
	STONE	4	\$384.65	\$96.16	132	\$19,476.90	\$147.55
	TANEY	2	\$160.24	\$80.12	120	\$17,593.59	\$146.61
	TEXAS	0	0	0	172	\$24,726.92	\$143.76
VERNON	1	\$93.20	\$93.20	88	\$11,497.38	\$130.65	
WEBSTER	0	0	0	196	\$29,745.81	\$151.76	
WRIGHT	0	0	0	153	\$19,610.36	\$128.17	
* AREA TOTAL *	20	\$2,106.87	\$105.34	6,687	\$1,000,473.77	\$149.61	
AREA 5	JACKSON	20	\$3,353.21	\$167.66	6,277	\$1,353,953.70	\$215.70
	* AREA TOTAL *	20	\$3,353.21	\$167.66	6,277	\$1,353,953.70	\$215.70
AREA 6	ST LOUIS CITY	16	\$2,851.89	\$178.24	8,166	\$2,087,813.74	\$255.67
	* AREA TOTAL *	16	\$2,851.89	\$178.24	8,166	\$2,087,813.74	\$255.67
AREA 7	ST LOUIS COUNTY	11	\$2,162.00	\$196.55	5,564	\$1,426,413.03	\$256.36
	* AREA TOTAL *	11	\$2,162.00	\$196.55	5,564	\$1,426,413.03	\$256.36
STATE TOTAL		105	\$14,900.81	\$141.91	42,802	\$8,556,765.17	\$199.92

TABLE 24.

FUTURES PROGRAM  
AS OF THE END OF SEPTEMBER 1998

COUNTY	TOTAL PERSONS PARTICIPATING	TOTAL ENROLLMENT BY COMPONENT TYPE*				
		EDUCATION	JOB SKILLS	JOB SEARCH	JOB ENTRY	OJT AND OTHER
<b>AREA 1</b>						
ANDREW	7	1	5	1	0	1
ATCHISON	6	1	3	0	3	1
BUCHANAN	179	20	60	28	68	30
CALDWELL	8	1	4	0	4	1
CARROLL	29	5	15	3	7	5
CASS	103	10	38	35	27	12
CHARITON	7	2	2	0	0	4
CLAY	78	20	23	41	8	7
CLINTON	19	1	3	7	5	3
COOPER	18	1	4	2	1	10
DAVIESS	3	0	2	1	0	1
DE KALB	9	2	1	2	3	4
GENTRY	4	1	2	0	2	0
GRUNDY	30	6	8	2	18	2
HARRISON	3	1	0	0	3	0
HOLT	2	0	1	0	1	0
HOWARD	11	3	0	6	0	2
JOHNSON	79	29	14	14	32	24
LAFAYETTE	19	1	8	4	11	1
LINN	20	2	1	11	2	6
LIVINGSTON	10	1	3	2	4	1
MERCER	16	0	3	3	7	3
NODAWAY	6	2	5	0	1	0
PETTIS	64	8	13	16	15	20
PLATTE	17	4	5	10	5	1
PUTNAM	5	0	1	2	1	1
RANDOLPH	37	1	14	8	6	14
RAY	37	3	6	8	12	13
SALINE	28	4	16	4	6	3
SULLIVAN	7	1	1	4	0	1
WORTH	1	0	1	0	1	0
<b>TOTAL AREA 1</b>	<b>862</b>	<b>131</b>	<b>262</b>	<b>214</b>	<b>253</b>	<b>171</b>
<b>AREA 2</b>						
ADAIR	24	3	4	8	8	7
AUDRAIN	69	9	15	13	25	15
BOONE	258	78	55	84	82	38
CALLAWAY	72	15	14	10	15	32
CLARK	11	0	3	1	6	3
COLE	99	34	21	22	28	14
FRANKLIN	61	17	11	3	6	34
GASCONADE	7	0	1	2	4	1
JEFFERSON	170	30	61	23	49	45
KNOX	1	0	1	0	1	0
LEWIS	16	1	3	2	2	11
LINCOLN	52	3	10	13	8	25
MACON	16	2	0	7	0	9
MARION	61	6	8	11	14	29
MONROE	4	1	0	0	2	1
MONTGOMERY	1	0	1	1	0	0
OSAGE	12	2	10	1	4	0
PIKE	44	2	4	7	3	30
RALLS	14	0	2	4	3	5
ST CHARLES	159	14	22	17	61	61
SCHUYLER	4	0	0	0	3	1
SCOTLAND	2	0	0	0	0	2
SHELBY	10	3	1	2	2	3
WARREN	21	5	2	4	5	13
<b>TOTAL AREA 2</b>	<b>1,188</b>	<b>225</b>	<b>249</b>	<b>235</b>	<b>331</b>	<b>379</b>
<b>AREA 3</b>						
BOLLINGER	19	5	7	3	8	0
BUTLER	89	16	18	26	26	17
CAPE GIRARDEAU	108	29	18	38	43	8
CARTER	19	2	7	8	2	2
CRAWFORD	30	10	10	4	8	2
DENT	29	8	19	5	8	1
DUNKLIN	111	14	24	30	44	20
HOWELL	69	11	21	21	25	7

TABLE 24.  
 FUTURES PROGRAM  
 AS OF THE END OF SEPTEMBER 1998

COUNTY	TOTAL PERSONS PARTICIPATING	TOTAL ENROLLMENT BY COMPONENT TYPE*				
		EDUCATION	JOB SKILLS	JOB SEARCH	OJT AND JOB ENTRY	OTHER
IRON	28	5	23	0	11	0
MADISON	21	3	2	9	9	0
MISSISSIPPI	114	32	35	34	19	3
NEW MADRID	58	22	17	13	9	5
OREGON	22	5	6	7	5	3
PEMISCOT	86	14	25	14	18	26
PERRY	11	2	1	5	2	1
REYNOLDS	24	7	9	3	7	0
RIPLEY	59	12	16	12	28	8
ST FRANCOIS	124	35	35	27	44	10
STE GENEVIEVE	18	3	1	9	7	1
SCOTT	165	40	27	62	41	4
SHANNON	27	4	15	3	6	2
STODDARD	33	8	7	12	8	6
WASHINGTON	66	28	24	10	20	11
WAYNE	25	3	7	10	7	2
TOTAL AREA 3	1,355	318	374	365	405	139
AREA 4						
BARRY	20	4	2	11	4	1
BARTON	8	1	2	2	3	1
BATES	35	3	6	24	5	2
BENTON	42	9	16	6	9	9
CAMDEN	41	3	6	22	9	5
CEDAR	18	8	8	2	0	1
CHRISTIAN	25	8	19	9	5	3
DADE	4	0	1	1	4	0
DALLAS	52	9	6	23	16	19
DOUGLAS	22	4	4	0	11	11
GREENE	203	46	68	50	78	25
HENRY	33	3	9	8	6	9
HICKORY	37	8	9	5	10	12
JASPER	73	29	30	9	23	4
LACLEDE	38	6	6	9	12	11
LAWRENCE	57	9	14	24	9	11
MCDONALD	34	14	8	4	11	2
MARIES	4	1	1	0	1	2
MILLER	15	6	2	8	0	1
MONITEAU	7	0	5	0	3	0
MORGAN	24	3	11	8	4	3
NEWTON	45	6	12	10	9	24
OZARK	21	1	1	0	6	25
PHELPS	80	17	20	15	23	17
POLK	19	4	7	1	5	4
PULASKI	44	9	17	9	11	9
ST CLAIR	14	5	7	1	3	3
STONE	12	1	11	1	1	0
TANEY	2	0	2	0	0	0
TEXAS	39	9	18	8	11	1
VERNON	26	6	11	7	5	0
WEBSTER	27	13	7	5	10	1
WRIGHT	38	11	5	5	19	8
TOTAL AREA 4	1,159	256	351	287	326	224
AREA 5						
JACKSON	1,756	297	462	272	597	471
TOTAL AREA 5	1,756	297	462	272	597	471
AREA 6						
ST LOUIS CITY	1,778	234	361	241	976	174
TOTAL AREA 6	1,778	234	361	241	976	174
AREA 7						
ST LOUIS COUNTY	1,243	179	351	142	651	135
TOTAL AREA 7	1,243	179	351	142	651	135
STATEWIDE	9,341	1,640	2,410	1,756	3,539	1,693

\*PARTICIPANTS MAY BE ENROLLED IN MORE THAN ONE COMPONENT



-----

4  
6

1. The first part of the document discusses the importance of maintaining accurate records of all transactions. This is essential for ensuring the integrity of the financial statements and for providing a clear audit trail. The records should be kept up-to-date and should be easily accessible to all relevant parties.

2. The second part of the document outlines the procedures for handling cash and other assets. It is important to ensure that all cash receipts are properly recorded and that all disbursements are supported by valid documentation. Regular reconciliations should be performed to ensure that the books are in balance.

8  
10