

Monthly Management Report



Division of Family Services
Income Maintenance
FUTURES

Division of Medical Services
Medicaid

August 1998

Research and Evaluation
221 West High Street
Broadway Building
Jefferson City, MO 65101

TABLE OF CONTENTS

Glossary		Definition of Categories of Assistance and Types of Medicaid Services	1
Figure	1	Map - Division of Family Services Areas	2

DFS SUMMARY AND OPERATING STATISTICS

Table	1	Detailed Operating Statistics showing changes in Applications, Cases and Payments by Month and Program during last quarter	3-5
Table	2	Detailed Operating Statistics on Applications, Cases and Payments by Program, Area and County	6-51
Table	3	Detailed Operating Statistics on Applications, Cases and Payments by Program and Area	52-53

MEDICAID

Figure	2	Medical Statistics - Total Individuals	54
Figure	3	Medical Statistics - Total Payments	55
Table	4	Recipients and Payments by Type of Service	56-71
Table	5	State Summary of Recipients, Payments and Average Per Recipient by Program	72-91

FOOD STAMPS

Figure	4	Food Stamps Caseload	93
Table	6	Participation by Households, Persons and Race	94-97
Table	7	Participation by County	98-99
Table	8	Applications and Currency	100-101
Table	9	Expedited Service Application Currency	102-103

TEMPORARY ASSISTANCE

Figure	5	Temporary Assistance Caseload	105
Table	10	Total Cases and Reinvestigations by County	106-107
Table	11	Application and Resolution by County	108-109

MC+, TRANSITIONAL MEDICAID AND MEDICAL ASSISTANCE FOR FAMILIES

Table	12	Total Individuals by County	110-111
Table	13	Total Cases and Reinvestigations by County	112-113
Table	14	Application and Resolution by County	114-115

GENERAL RELIEF

Table	15	Total Cases and Reinvestigations by County	116-117
Table	16	Application and Resolution by County	118-119

OTHER IM PROGRAMS

Figure	6	Medical Assistance Recipients	120
Table	17	Medicaid for Pregnant Women Applications	121-122
Table	18	Adult Income Maintenance Cases	123-124
Table	19	NC, MA, MACC Applications Less Than 65 Years of Age	125-126
Table	20	MA, NC Applications 65 Years of Age or More	127-128
Table	21	NC, MA, MACC Spenddown Applications	129-130
Table	22	BP and SAB Applications	131-132
Table	23	Day Care Payments by County	133-136
Table	24	FUTURES Participation	137-138

GLOSSARY

DEFINITION OF CATEGORIES OF ASSISTANCE AND TYPES OF MEDICAID SERVICES

AB	Aid to Blind
AB Supp	Aid to Blind Supplemental
AIDS	Acquired Immune Deficiency Syndrome
BP	Blind Pension
CHIP	Children's Health Insurance Program
CRNA	Certified Registered Nurse Anesthetist
CSTAR	Comprehensive Substance Treatment and Rehabilitation
CT	Children's Treatment
DME	Durable Medical Equipment
EPSDT	Early and Periodic Screening, Diagnosis and Treatment
FCS	Family-Centered Services
GR	General Relief
HDN	Homeless, Dependent, Neglected
ICF-MR	Intermediate Care Facility-Mentally Retarded
IM/IE	Income Maintenance/Income Eligible
JCT	Juvenile Court
MA	Medical Assistance - Claimants applying for this program must be ineligible for any of the other categories of assistance
MA-GR	Medical Assistance - General Relief
MA-K	Medical Assistance for Children
MA-K-DMH	Medical Assistance for Children under the care of Department of Mental Health
MA-K-DYS	Medical Assistance for Children under the care of Division of Youth Services
MC+	Health insurance for CHIP and non-CHIP children under age 19
MPW	Medicaid for Pregnant Women
MR/DD	Mentally Retarded/Developmentally Disabled
NC	Nursing Care - Cash program for recipients in practical or professional homes, domiciliary homes or boarding homes. NC-General Relief and NC-Aid to Blind Supplemental cases are included in the NC data and are not listed separately
OAA	Old Age Assistance
OJT	On-the-Job Training
PA	Public Assistance
PTD	Permanently and Totally Disabled
QMB	Qualified Medicare Beneficiary
RCF	Residential Care Facility
SAB	Supplemental Aid to the Blind
SLMB	Specified Low-Income Medicare Beneficiary
SNF	Skilled Nursing Facility
SSI	Supplemental Security Income
SSI SP	Supplemental Security Income and State Supplementation
SP	State Supplementation Only
UP	Unemployed Parent
Vendor Cases	Nursing Homes and Other Institutions

Figure 1
 Missouri Department of Social Services
 Division of Family Services
 Area Offices

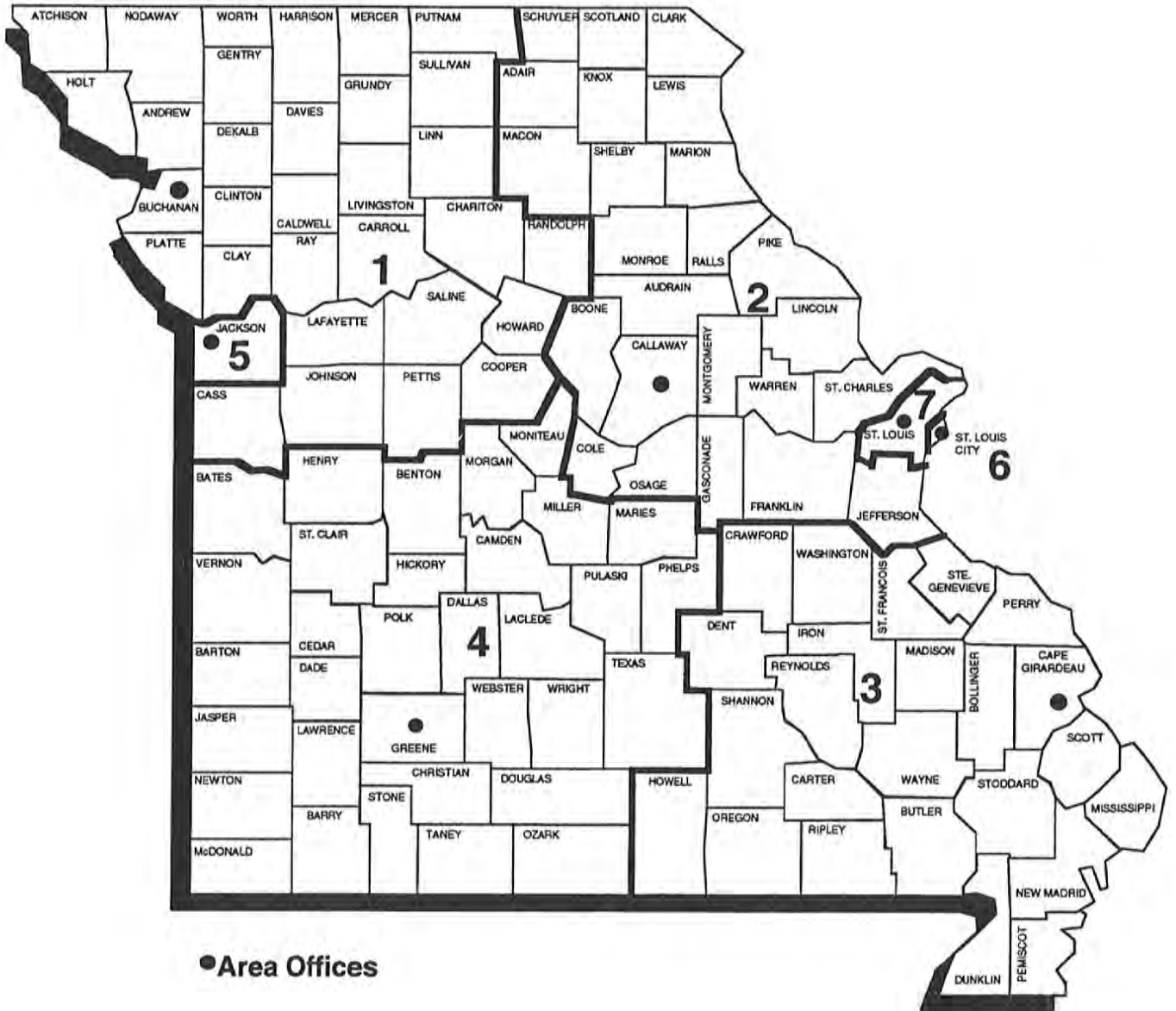

TABLE 1. DETAILED OPERATING STATISTICS (1)
AUGUST 1998

CASELOAD INFORMATION	NUMBER OR AMOUNT THIS MONTH 08/98	NUMBER OR AMOUNT LAST MONTH 07/98	NUMBER OR AMOUNT 2 MONTHS AGO 06/98	NUMBER OR AMOUNT LAST YEAR 08/97	CHANGE FROM LAST MONTH	CHANGE FROM 2 MONTHS AGO	CHANGE FROM LAST YEAR
*** TEMPORARY ASSISTANCE {2}							
APPLICATIONS RECEIVED	5,435	5,078	5,192	5,271	7.0%	4.7%	3.1%
APPLICATIONS APPROVED	3,298	3,291	3,078	3,450	0.2%	7.1%	-4.4%
APPLICATIONS REJECTED	1,739	1,680	1,591	1,739	3.5%	9.3%	0.0%
APPLICATIONS PENDING	3,744	3,401	3,293	3,507	10.1%	13.7%	6.8%
FAMILIES RECEIVING CASH	55,409	55,892	56,949	66,113	-0.9%	-2.7%	-16.2%
CHILDREN RECEIVING CASH	105,011	105,666	107,356	123,578	-0.6%	-2.2%	-15.0%
TOTAL PERSONS	140,441	141,413	143,795	171,983	-0.7%	-2.3%	-18.3%
TOTAL PAYMENTS {3}	\$13,450,711	\$13,555,050	\$13,778,267	\$16,245,160	-0.8%	-2.4%	-17.2%
AVERAGE PER FAMILY	\$242.75	\$242.52	\$241.94	\$245.72	0.1%	0.3%	-1.2%
AVERAGE PER PERSON	\$95.77	\$95.85	\$95.82	\$94.46	-0.1%	0.0%	1.4%
TITLE XIX ONLY CASES	3,196	3,112	2,996	1,718	2.7%	6.7%	86.0%
TITLE XIX ONLY PERSONS	21,235	21,189	21,240	10,264	0.2%	0.0%	106.9%
TITLE XIX ONLY CHILDREN	10,258	10,166	10,082	8,970	0.9%	1.7%	14.4%
TITLE XIX TRANSITIONAL CASES	9,474	9,476	9,582	9,607	0.0%	-1.1%	-1.4%
TITLE XIX TRANSITIONAL PERSONS	15,852	15,955	16,407	16,312	-0.6%	-3.4%	-2.8%
TITLE XIX TRANSITIONAL CHILDREN	5,982	6,108	6,470	6,351	-2.1%	-7.5%	-5.8%
REINVESTIGATIONS	3,344	3,357	4,359	3,563	-0.4%	-23.3%	-6.1%
CASES CLOSED	4,316	4,563	5,323	4,684	-5.4%	-18.9%	-7.9%
*** TEMPORARY ASSISTANCE/UP							
FAMILIES RECEIVING	190	201	206	303	-5.5%	-7.8%	-37.3%
CHILDREN RECEIVING	460	486	485	774	-5.3%	-5.2%	-40.6%
TOTAL PERSONS	727	750	748	1,142	-3.1%	-2.8%	-36.3%
TOTAL PAYMENTS	\$56,093	\$60,230	\$59,676	\$87,392	-6.9%	-6.0%	-35.8%
AVERAGE PER FAMILY	\$295.23	\$299.65	\$289.69	\$288.42	-1.5%	1.9%	2.4%
AVERAGE PER PERSON	\$77.16	\$80.31	\$79.78	\$76.53	-3.9%	-3.3%	0.8%
*** MC+ {4}							
APPLICATIONS RECEIVED	9,848	8,938	8,183	8,096	10.2%	20.3%	21.6%
APPLICATIONS APPROVED	6,544	5,231	5,336	4,995	25.1%	22.6%	31.0%
APPLICATIONS REJECTED	2,375	2,430	2,525	2,563	-2.3%	-5.9%	-7.3%
APPLICATIONS PENDING	6,556	5,707	4,495	5,093	14.9%	45.9%	28.7%
FAMILIES RECEIVING	104,543	102,775	103,268	97,305	1.7%	1.2%	7.4%
CHILDREN RECEIVING	198,832	194,497	195,186	183,619	2.2%	1.9%	8.3%
NON-CHIP	195,757	194,497	195,186	183,619	0.6%	0.3%	6.6%
CHIP NO COST	2,902	0	0	0	0.0%	0.0%	0.0%
CHIP CO-PAY	173	0	0	0	0.0%	0.0%	0.0%
CHIP PREMIUM	0	0	0	0	0.0%	0.0%	0.0%
REINVESTIGATIONS	2,814	2,578	3,493	2,285	9.2%	-19.4%	23.2%
CASES CLOSED	4,352	4,881	5,884	4,569	-10.8%	-26.0%	-4.7%
*** GR-CASH							
APPLICATIONS RECEIVED	1,680	1,684	1,723	1,640	-0.2%	-2.5%	2.4%
APPLICATIONS APPROVED	283	334	290	344	-15.3%	-2.4%	-17.7%
APPLICATIONS REJECTED	1,275	1,336	1,242	1,386	-4.6%	2.7%	-8.0%
APPLICATIONS PENDING	2,621	2,515	2,521	2,693	4.2%	4.0%	-2.7%
CASES RECEIVING	3,542	3,573	3,629	3,654	-0.9%	-2.4%	-3.1%
PERSONS RECEIVING	3,552	3,587	3,644	3,660	-1.0%	-2.5%	-3.0%
CASH PAYMENTS	\$279,038	\$281,768	\$285,757	\$289,431	-1.0%	-2.4%	-3.6%
REINVESTIGATIONS	52	74	68	58	-29.7%	-23.5%	-10.3%
CASES CLOSED	332	323	389	303	2.8%	-14.7%	9.6%
MA-GR RECIPIENTS	2,294	2,195	2,088	1,742	4.5%	9.9%	31.7%
MA-GR TOTAL PAYMENTS	\$182,980	\$175,010	\$166,458	\$138,381	4.6%	9.9%	32.2%
*** MPW							
APPLICATIONS RECEIVED	2,982	3,179	3,180	2,951	-6.2%	-6.2%	1.1%
APPLICATIONS APPROVED	2,313	2,333	2,277	2,165	-0.9%	1.6%	6.8%
APPLICATIONS REJECTED	654	736	773	751	-11.1%	-15.4%	-12.9%
APPLICATIONS PENDING	1,061	1,099	1,048	1,158	-3.5%	1.2%	-8.4%
CASES RECEIVING	16,667	16,526	16,338	16,295	0.9%	2.0%	2.3%
REINVESTIGATIONS	43	48	50	33	-10.4%	-14.0%	30.3%
CASES CLOSED	504	504	531	589	0.0%	-5.1%	-14.4%
*** NEWBORNS							
RECIPIENTS	14,660	14,702	14,613	13,886	-0.3%	0.3%	5.6%

TABLE 1. DETAILED OPERATING STATISTICS (1)
AUGUST 1998

CASELOAD INFORMATION	NUMBER OR AMOUNT THIS MONTH 08/98	NUMBER OR AMOUNT LAST MONTH 07/98	NUMBER OR AMOUNT 2 MONTHS AGO 06/98	NUMBER OR AMOUNT LAST YEAR 08/97	CHANGE FROM LAST MONTH	CHANGE FROM 2 MONTHS AGO	CHANGE FROM LAST YEAR
*** AB SUPP							
APPLICATIONS RECEIVED	119	127	121	101	-6.3%	-1.7%	17.8%
APPLICATIONS APPROVED	16	12	14	7	33.3%	14.3%	128.6%
APPLICATIONS REJECTED	106	106	115	112	0.0%	-7.8%	-5.4%
APPLICATIONS PENDING	184	187	179	184	-1.6%	2.8%	0.0%
RECIPIENTS	751	749	749	757	0.3%	0.3%	-0.8%
TOTAL PAYMENTS	\$230,710	\$229,481	\$228,912	\$222,375	0.5%	0.8%	3.7%
CASES CLOSED	18	13	17	16	38.5%	5.9%	12.5%
*** BP							
APPLICATIONS RECEIVED	147	134	120	113	9.7%	22.5%	30.1%
APPLICATIONS APPROVED	41	37	40	38	10.8%	2.5%	7.9%
APPLICATIONS REJECTED	105	89	87	90	18.0%	20.7%	16.7%
APPLICATIONS PENDING	214	214	210	223	0.0%	1.9%	-4.0%
RECIPIENTS	2,516	2,512	2,503	2,450	0.2%	0.5%	2.7%
TOTAL PAYMENTS	\$962,376	\$961,673	\$958,093	\$912,974	0.1%	0.4%	5.4%
CASES CLOSED	32	38	31	33	-15.8%	3.2%	-3.0%
*** NC (5)							
APPLICATIONS RECEIVED	334	316	315	362	5.7%	6.0%	-7.7%
APPLICATIONS APPROVED	205	210	266	225	-2.4%	-22.9%	-8.9%
APPLICATIONS REJECTED	79	85	94	95	-7.1%	-16.0%	-16.8%
APPLICATIONS PENDING	315	275	262	358	14.5%	20.2%	-12.0%
TOTAL RECIPIENTS	7,791	7,807	7,823	7,812	-0.2%	-0.4%	-0.3%
RCF-II	5,042	5,041	5,045	4,790	0.0%	-0.1%	5.3%
SNF-ICF	574	583	604	775	-1.5%	-5.0%	-25.9%
RCF-I	2,175	2,183	2,174	2,247	-0.4%	0.0%	-3.2%
TOTAL PAYMENTS	\$1,885,769	\$1,881,665	\$1,886,711	\$1,848,958	0.2%	0.0%	2.0%
RCF-II	\$1,356,387	\$1,348,771	\$1,347,593	\$1,252,017	0.6%	0.7%	8.3%
SNF/ICF	\$209,727	\$213,420	\$221,478	\$274,277	-1.7%	-5.3%	-23.5%
RCF-I	\$319,655	\$319,474	\$317,640	\$322,664	0.1%	0.6%	-0.9%
REINVESTIGATIONS	374	348	479	368	7.5%	-21.9%	1.6%
CASES CLOSED	141	169	172	168	-16.6%	-18.0%	-16.1%
*** MA							
APPLICATIONS RECEIVED	12,339	13,458	12,538	11,866	-8.3%	-1.6%	4.0%
APPLICATIONS APPROVED	8,535	8,897	8,868	7,732	-4.1%	-3.8%	10.4%
APPLICATIONS REJECTED	3,624	3,840	3,796	4,097	-5.6%	-4.5%	-11.5%
APPLICATIONS PENDING	13,211	13,160	12,516	13,646	0.4%	5.6%	-3.2%
RECIPIENTS	125,371	124,441	124,363	121,033	0.7%	0.8%	3.6%
CASES CLOSED	1,772	1,747	2,099	1,716	1.4%	-15.6%	3.3%
*** MA-K							
APPLICATIONS RECEIVED	261	313	353	266	-16.6%	-26.1%	-1.9%
APPLICATIONS APPROVED - DMH	0	0	0	0	0.0%	0.0%	0.0%
APPLICATIONS APPROVED - DYS	62	50	76	56	24.0%	-18.4%	10.7%
APPLICATIONS APPROVED - JCT	154	193	196	164	-20.2%	-21.4%	-6.1%
APPLICATIONS REJECTED	66	45	94	64	46.7%	-29.8%	3.1%
APPLICATIONS PENDING	50	71	47	31	-29.6%	6.4%	61.3%
RECIPIENTS - DMH	19	21	23	23	-9.5%	-17.4%	-17.4%
RECIPIENTS - DYS	391	376	427	485	4.0%	-8.4%	-19.4%
RECIPIENTS - JCT	803	815	819	770	-1.5%	-2.0%	4.3%
CASES CLOSED - DMH	0	3	1	1	0.0%	0.0%	0.0%
CASES CLOSED - DYS	43	52	107	51	-17.3%	-59.8%	-15.7%
CASES CLOSED - JCT	166	159	194	159	4.4%	-14.4%	4.4%
*** REFUGEE							
APPLICATIONS RECEIVED	74	72	64	100	2.8%	15.6%	-26.0%
APPLICATIONS APPROVED	59	90	79	82	-34.4%	-25.3%	-28.0%
APPLICATIONS REJECTED	5	3	3	4	66.7%	66.7%	25.0%
APPLICATIONS PENDING	62	53	74	87	17.0%	-16.2%	-28.7%
CASES RECEIVING	450	435	431	501	3.4%	4.4%	-10.2%
TOTAL PERSONS	1,268	1,231	1,203	1,294	3.0%	5.4%	-2.0%
TOTAL PAYMENTS	\$49,600	\$46,664	\$44,736	\$51,749	6.3%	10.9%	-4.2%
REINVESTIGATIONS	3	5	3	4	-40.0%	0.0%	-25.0%
CASES CLOSED	54	49	88	46	10.2%	-38.6%	17.4%

TABLE 1. DETAILED OPERATING STATISTICS {1}
AUGUST 1998

CASELOAD INFORMATION	NUMBER OR AMOUNT THIS MONTH 08/98	NUMBER OR AMOUNT LAST MONTH 07/98	NUMBER OR AMOUNT 2 MONTHS AGO 06/98	NUMBER OR AMOUNT LAST YEAR 08/97	CHANGE FROM LAST MONTH	CHANGE FROM 2 MONTHS AGO	CHANGE FROM LAST YEAR
*** SSI ONLY RECIPIENTS	1,675	1,693	1,726	1,888	-1.1%	-3.0%	-11.3%
*** SSI-SP RECIPIENTS	907	915	930	1,117	-0.9%	-2.5%	-18.8%
TOTAL PAYMENTS	\$43,321	\$43,686	\$44,408	\$51,432	-0.8%	-2.4%	-15.8%
AVERAGE PER RECIPIENT	\$47.76	\$47.74	\$47.75	\$46.04	0.0%	0.0%	3.7%
*** SP ONLY RECIPIENTS	286	292	296	341	-2.1%	-3.4%	-16.1%
TOTAL PAYMENTS	\$21,798	\$22,315	\$22,098	\$24,211	-2.3%	-1.4%	-10.0%
AVERAGE PER RECIPIENT	\$76.22	\$76.42	\$74.66	\$71.00	-0.3%	2.1%	7.3%
*** QMB APPLICATIONS RECEIVED	1,059	1,198	1,040	1,038	-11.6%	1.8%	2.0%
APPLICATIONS APPROVED	626	578	577	590	8.3%	8.5%	6.1%
APPLICATIONS REJECTED	474	438	439	439	8.2%	8.0%	8.0%
APPLICATIONS PENDING	647	700	533	651	-7.6%	21.4%	-0.6%
TOTAL PERSONS REINVESTIGATIONS	10,856	10,934	11,032	10,420	-0.7%	-1.6%	4.2%
CASES CLOSED	157	176	259	165	-10.8%	-39.4%	-4.8%
*** SLMB APPLICATIONS RECEIVED	1,429	1,626	1,541	1,267	-12.1%	-7.3%	12.8%
APPLICATIONS APPROVED	648	723	641	525	-10.4%	1.1%	23.4%
APPLICATIONS REJECTED	245	212	227	176	15.6%	7.9%	39.2%
APPLICATIONS PENDING	427	405	392	411	5.4%	8.9%	3.9%
TOTAL PERSONS REINVESTIGATIONS	384	417	324	303	-7.9%	18.5%	26.7%
CASES CLOSED	4,749	4,678	4,694	4,025	1.5%	1.2%	18.0%
*** VENDOR CASES RECIPIENTS	61	56	110	33	8.9%	-44.5%	84.8%
CASES CLOSED	531	527	558	421	0.8%	-4.8%	26.1%
*** VENDOR CASES RECIPIENTS	30,288	30,223	30,189	30,798	0.2%	0.3%	-1.7%
CASES CLOSED	902	813	892	784	10.9%	1.1%	15.1%

{1} OBSERVE CAUTION IN USE OF PERCENTAGES WHEN BASE FOR COMPUTATIONS IS SMALL, ESPECIALLY IF OBSERVATIONS TOTAL LESS THAN 100. ALL PERCENTS ARE ROUNDED TO THE NEAREST TENTH OF ONE PERCENT.

{2} INCLUDES TEMPORARY ASSISTANCE-UP AND GUARDIAN.

{3} PAYMENT DATA IS FOR INFORMATIONAL PURPOSES ONLY AND IS NOT MEANT TO PROVIDE AN AUDITABLE ACCOUNT OF EXPENDITURES.

{4} EFFECTIVE DATE OF MC+ CHIP COVERAGE IS 09/01/98. DATA FOR AUGUST 1998 REPRESENTS CHILDREN APPROVED IN AUGUST FOR SEPTEMBER COVERAGE.

{5} INCLUDES NC-GR AND NC-ABS RECIPIENTS AND PAYMENTS.

TABLE 2. DETAILED OPERATING STATISTICS BY AREA AND COUNTY FOR AUGUST 1998

	AREA 1 ANDREW	AREA 1 ATCHISON	AREA 1 BUCHANAN	AREA 1 CALDWELL	AREA 1 CARROLL
*** TEMPORARY ASSISTANCE					
APPLICATIONS RECEIVED	6	6	95	8	14
APPLICATIONS APPROVED	7	3	45	3	6
APPLICATIONS REJECTED	2	3	28	2	3
APPLICATIONS PENDING	3	5	63	5	13
FAMILIES RECEIVING CASH	49	26	686	23	75
CHILDREN RECEIVING CASH	80	47	1,214	41	122
TOTAL PERSONS	109	61	1,616	55	179
TOTAL PAYMENTS	\$10,827	\$6,122	\$161,885	\$5,054	\$17,203
AVERAGE PER FAMILY	\$220.96	\$235.46	\$235.98	\$219.74	\$229.37
AVERAGE PER PERSON	\$99.33	\$100.36	\$100.18	\$91.89	\$96.11
TITLE XIX ONLY CASES	5	2	48	9	8
TITLE XIX ONLY PERSONS	27	12	318	29	40
TITLE XIX ONLY CHILDREN	14	3	148	17	24
TITLE XIX TRANSITIONAL CASES	21	11	228	21	27
TITLE XIX TRANSITIONAL PERSONS	57	32	457	29	50
TITLE XIX TRANSITIONAL CHILDREN	36	21	205	5	21
REINVESTIGATIONS	9	0	47	1	2
CASES CLOSED	3	2	76	1	9
*** TEMPORARY ASSISTANCE/UP					
FAMILIES RECEIVING	0	1	5	1	1
CHILDREN RECEIVING	0	2	9	4	1
TOTAL PERSONS	0	2	17	6	3
TOTAL PAYMENTS	\$0	\$234	\$1,376	\$431	\$28
AVERAGE PER FAMILY	\$0.00	\$234.00	\$275.20	\$431.00	\$28.00
AVERAGE PER PERSON	\$0.00	\$117.00	\$80.94	\$71.85	\$9.33
*** MC+					
APPLICATIONS RECEIVED	19	11	185	9	28
APPLICATIONS APPROVED	17	4	132	11	19
APPLICATIONS REJECTED	4	3	47	1	9
APPLICATIONS PENDING	7	12	140	7	20
FAMILIES RECEIVING	217	104	2,258	247	301
CHILDREN RECEIVING	384	205	4,168	506	571
REINVESTIGATIONS	3	0	77	0	5
CASES CLOSED	8	1	93	7	9
*** GR-CASH					
APPLICATIONS RECEIVED	0	2	24	0	5
APPLICATIONS APPROVED	0	0	4	0	1
APPLICATIONS REJECTED	0	1	10	4	5
APPLICATIONS PENDING	0	4	36	0	7
CASES RECEIVING	7	0	56	7	7
PERSONS RECEIVING	7	0	57	7	7
CASH PAYMENTS	\$560	\$0	\$4,695	\$560	\$480
REINVESTIGATIONS	1	0	0	0	0
CASES CLOSED	0	0	8	3	0
HA-GR RECIPIENTS	0	2	33	6	7
HA-GR TOTAL PAYMENTS	\$0	\$160	\$2,582	\$480	\$560
*** MPW					
APPLICATIONS RECEIVED	11	2	52	5	9
APPLICATIONS APPROVED	6	2	52	3	5
APPLICATIONS REJECTED	3	0	8	2	2
APPLICATIONS PENDING	4	1	18	1	4
CASES RECEIVING	54	19	340	36	47
REINVESTIGATIONS	0	0	0	0	0
CASES CLOSED	3	1	10	1	2
*** NEWBORNS					
RECIPIENTS	46	19	233	23	42
*** AB SUPP					
APPLICATIONS RECEIVED	0	0	1	0	0
APPLICATIONS APPROVED	0	0	1	0	0
APPLICATIONS REJECTED	0	0	1	0	0
APPLICATIONS PENDING	0	0	3	0	0
RECIPIENTS	0	0	12	2	3
TOTAL PAYMENTS	\$0	\$0	\$3,192	\$692	\$883
CASES CLOSED	0	0	0	0	0
*** BP					
APPLICATIONS RECEIVED	0	0	0	0	0
APPLICATIONS APPROVED	0	0	0	0	0
APPLICATIONS REJECTED	0	0	1	0	0
APPLICATIONS PENDING	0	0	4	0	0
RECIPIENTS	8	1	57	4	4
TOTAL PAYMENTS	\$3,064	\$383	\$21,831	\$1,532	\$1,532
CASES CLOSED	0	0	1	0	0

TABLE 2. DETAILED OPERATING STATISTICS BY AREA AND COUNTY FOR AUGUST 1998

	AREA 1 ANDREW	AREA 1 ATCHISON	AREA 1 BUCHANAN	AREA 1 CALDWELL	AREA 1 CARROLL
*** NC					
APPLICATIONS RECEIVED	0	0	9	1	1
APPLICATIONS APPROVED	1	0	0	1	1
APPLICATIONS REJECTED	0	0	0	0	0
APPLICATIONS PENDING	0	0	14	0	1
RECIPIENTS	15	0	210	5	2
RCF-II	11	0	130	4	0
SNF-ICF	3	0	1	0	0
RCF-I	1	0	79	1	2
PAYMENTS	\$4,153	\$0	\$42,688	\$864	\$308
RCF-II	\$2,882	\$0	\$31,650	\$864	\$0
SNF/ICF	\$1,117	\$0	\$375	\$0	\$0
RCF-I	\$154	\$0	\$10,663	\$0	\$308
REINVESTIGATIONS	1	0	3	1	0
CASES CLOSED	0	0	3	3	0
*** MA					
APPLICATIONS RECEIVED	18	19	261	29	35
APPLICATIONS APPROVED	16	11	183	18	22
APPLICATIONS REJECTED	6	1	55	10	8
APPLICATIONS PENDING	15	19	208	25	50
RECIPIENTS	249	164	2,299	187	282
CASES CLOSED	3	3	25	2	1
*** MA-K					
APPLICATIONS RECEIVED	0	0	18	0	0
APPLICATIONS APPROVED - DMH	0	0	0	0	0
APPLICATIONS APPROVED - DYS	0	0	8	0	0
APPLICATIONS APPROVED - JCT	0	0	1	0	0
APPLICATIONS REJECTED	0	0	13	0	0
APPLICATIONS PENDING	0	0	0	0	0
RECIPIENTS - DMH	0	0	1	0	0
RECIPIENTS - DYS	0	0	48	0	0
RECIPIENTS - JCT	0	0	56	0	0
CASES CLOSED - DMH	0	0	0	0	0
CASES CLOSED - DYS	0	0	5	0	0
CASES CLOSED - JCT	0	0	16	0	0
*** REFUGEE					
APPLICATIONS RECEIVED	0	0	0	0	0
APPLICATIONS APPROVED	0	0	0	0	0
APPLICATIONS REJECTED	0	0	0	0	0
APPLICATIONS PENDING	0	0	0	0	0
CASES RECEIVING	0	0	0	0	0
TOTAL PERSONS	0	0	0	0	0
TOTAL PAYMENTS	\$0	\$0	\$0	\$0	\$0
REINVESTIGATIONS	0	0	0	0	0
CASES CLOSED	0	0	0	0	0
*** SSI ONLY					
RECIPIENTS	1	1	23	1	5
*** SSI-SP					
RECIPIENTS	1	2	15	2	0
TOTAL PAYMENTS	\$26	\$47	\$842	\$55	\$0
AVERAGE PER RECIPIENT	\$26.00	\$23.50	\$56.13	\$27.50	\$0.00
*** SP ONLY					
RECIPIENTS	0	0	4	2	0
TOTAL PAYMENTS	\$0	\$0	\$229	\$409	\$0
AVERAGE PER RECIPIENT	\$0.00	\$0.00	\$57.25	\$204.50	\$0.00
*** OMB					
APPLICATIONS RECEIVED	2	0	14	5	1
APPLICATIONS APPROVED	2	0	9	4	0
APPLICATIONS REJECTED	1	0	5	1	0
APPLICATIONS PENDING	0	0	4	0	1
TOTAL PERSONS	31	9	247	29	21
REINVESTIGATIONS	1	0	2	0	1
CASES CLOSED	4	2	48	2	1
*** SLHB					
APPLICATIONS RECEIVED	0	0	5	0	1
APPLICATIONS APPROVED	0	0	9	0	0
APPLICATIONS REJECTED	0	0	0	0	0
APPLICATIONS PENDING	0	0	1	0	1
TOTAL PERSONS	8	2	114	16	23
REINVESTIGATIONS	0	0	1	0	0
CASES CLOSED	1	0	14	1	3
*** VENDOR CASES					
RECIPIENTS	130	80	478	82	84
CASES CLOSED	7	2	22	0	0

TABLE 2. DETAILED OPERATING STATISTICS BY AREA AND COUNTY FOR AUGUST 1998

	AREA 1 CASS	AREA 1 CHARITON	AREA 1 CLAY	AREA 1 CLINTON	AREA 1 COOPER
*** TEMPORARY ASSISTANCE					
APPLICATIONS RECEIVED	57	3	98	11	15
APPLICATIONS APPROVED	25	3	49	6	6
APPLICATIONS REJECTED	19	1	30	3	8
APPLICATIONS PENDING	41	1	58	6	8
FAMILIES RECEIVING CASH	315	34	506	61	72
CHILDREN RECEIVING CASH	506	59	839	103	124
TOTAL PERSONS	712	75	1,097	136	156
TOTAL PAYMENTS	\$72,230	\$7,938	\$113,021	\$13,567	\$16,184
AVERAGE PER FAMILY	\$229.30	\$235.47	\$225.56	\$222.41	\$224.78
AVERAGE PER PERSON	\$101.45	\$105.84	\$105.03	\$99.76	\$103.74
TITLE XIX ONLY CASES	14	2	26	9	2
TITLE XIX ONLY PERSONS	84	14	176	29	17
TITLE XIX ONLY CHILDREN	40	4	56	15	3
TITLE XIX TRANSITIONAL CASES	76	9	124	32	26
TITLE XIX TRANSITIONAL PERSONS	144	10	243	44	36
TITLE XIX TRANSITIONAL CHILDREN	64	1	121	12	10
REINVESTIGATIONS	24	0	50	8	0
CASES CLOSED	28	4	66	11	9
*** TEMPORARY ASSISTANCE/UP					
FAMILIES RECEIVING	0	1	1	1	0
CHILDREN RECEIVING	0	3	2	1	0
TOTAL PERSONS	0	3	2	3	0
TOTAL PAYMENTS	\$0	\$292	\$234	\$292	\$0
AVERAGE PER FAMILY	\$0.00	\$292.00	\$234.00	\$292.00	\$0.00
AVERAGE PER PERSON	\$0.00	\$97.33	\$117.00	\$97.33	\$0.00
*** MC+					
APPLICATIONS RECEIVED	97	9	216	39	30
APPLICATIONS APPROVED	64	10	127	24	15
APPLICATIONS REJECTED	13	3	61	11	5
APPLICATIONS PENDING	73	5	119	20	23
FAMILIES RECEIVING	888	182	1,414	275	248
CHILDREN RECEIVING	1,651	371	2,623	516	458
REINVESTIGATIONS	57	0	55	7	0
CASES CLOSED	53	7	91	20	11
*** GR-CASH					
APPLICATIONS RECEIVED	10	3	24	3	4
APPLICATIONS APPROVED	1	1	3	1	0
APPLICATIONS REJECTED	4	0	17	4	7
APPLICATIONS PENDING	17	2	34	2	6
CASES RECEIVING	19	6	27	6	8
PERSONS RECEIVING	19	6	27	6	8
CASH PAYMENTS	\$1,520	\$480	\$2,160	\$480	\$640
REINVESTIGATIONS	0	0	1	0	0
CASES CLOSED	2	0	5	1	0
HA-GR RECIPIENTS	19	1	21	5	5
HA-GR TOTAL PAYMENTS	\$1,501	\$80	\$1,680	\$400	\$344
*** MPW					
APPLICATIONS RECEIVED	46	2	85	9	2
APPLICATIONS APPROVED	25	0	60	6	1
APPLICATIONS REJECTED	14	1	37	3	0
APPLICATIONS PENDING	13	2	19	3	2
CASES RECEIVING	206	17	392	51	31
REINVESTIGATIONS	5	0	1	0	0
CASES CLOSED	3	0	9	5	1
*** NEWBORNS					
RECIPIENTS	204	18	394	66	54
*** AB SUPP					
APPLICATIONS RECEIVED	1	0	2	0	0
APPLICATIONS APPROVED	0	0	0	0	0
APPLICATIONS REJECTED	0	0	2	0	0
APPLICATIONS PENDING	2	0	3	1	1
RECIPIENTS	4	0	14	1	1
TOTAL PAYMENTS	\$1,006	\$0	\$4,560	\$175	\$383
CASES CLOSED	0	0	0	0	0
*** BP					
APPLICATIONS RECEIVED	1	0	3	0	1
APPLICATIONS APPROVED	0	0	0	0	0
APPLICATIONS REJECTED	0	0	2	0	0
APPLICATIONS PENDING	2	0	3	2	2
RECIPIENTS	22	5	47	8	5
TOTAL PAYMENTS	\$8,426	\$1,915	\$18,001	\$3,064	\$1,915
CASES CLOSED	0	0	1	0	0

TABLE 2. DETAILED OPERATING STATISTICS BY AREA AND COUNTY FOR AUGUST 1998

	AREA 1 CASS	AREA 1 CHARITON	AREA 1 CLAY	AREA 1 CLINTON	AREA 1 COOPER
*** NC					
APPLICATIONS RECEIVED	8	0	5	0	0
APPLICATIONS APPROVED	3	0	1	0	1
APPLICATIONS REJECTED	1	0	3	0	0
APPLICATIONS PENDING	7	0	5	0	0
RECIPIENTS	96	7	169	5	14
RCF-II	78	4	136	4	9
SNF-ICF	2	0	3	0	2
RCF-I	16	3	30	1	3
PAYMENTS	\$25,212	\$1,614	\$42,508	\$1,210	\$3,074
RCF-II	\$21,982	\$1,152	\$37,252	\$1,125	\$2,078
SNF/ICF	\$766	\$0	\$864	\$0	\$534
RCF-I	\$2,464	\$462	\$4,392	\$85	\$462
REINVESTIGATIONS	13	0	11	2	0
CASES CLOSED	3	0	7	0	2
*** MA					
APPLICATIONS RECEIVED	109	31	229	34	45
APPLICATIONS APPROVED	86	12	168	17	31
APPLICATIONS REJECTED	19	4	50	17	11
APPLICATIONS PENDING	113	29	234	41	52
RECIPIENTS	782	226	1,382	245	332
CASES CLOSED	16	1	28	4	7
*** MA-K					
APPLICATIONS RECEIVED	0	0	0	0	0
APPLICATIONS APPROVED - DMH	0	0	0	0	0
APPLICATIONS APPROVED - DYS	0	0	0	0	0
APPLICATIONS APPROVED - JCT	0	0	0	0	0
APPLICATIONS REJECTED	0	0	0	0	0
APPLICATIONS PENDING	0	0	0	0	0
RECIPIENTS - DMH	0	0	0	0	0
RECIPIENTS - DYS	0	0	0	0	0
RECIPIENTS - JCT	0	0	0	0	0
CASES CLOSED - DMH	0	0	0	0	0
CASES CLOSED - DYS	0	0	0	0	0
CASES CLOSED - JCT	0	0	0	0	0
*** REFUGEE					
APPLICATIONS RECEIVED	0	0	0	0	0
APPLICATIONS APPROVED	0	0	0	0	0
APPLICATIONS REJECTED	0	0	0	0	0
APPLICATIONS PENDING	0	0	0	0	0
CASES RECEIVING	0	0	0	0	0
TOTAL PERSONS	0	0	0	0	0
TOTAL PAYMENTS	\$0	\$0	\$0	\$0	\$0
REINVESTIGATIONS	0	0	0	0	0
CASES CLOSED	0	0	0	0	0
*** SSI ONLY					
RECIPIENTS	5	4	7	1	1
*** SSI-SP					
RECIPIENTS	6	3	6	0	1
TOTAL PAYMENTS	\$202	\$114	\$119	\$0	\$10
AVERAGE PER RECIPIENT	\$33.67	\$38.00	\$19.83	\$0.00	\$10.00
*** SP ONLY					
RECIPIENTS	0	1	0	0	1
TOTAL PAYMENTS	\$0	\$4	\$0	\$0	\$15
AVERAGE PER RECIPIENT	\$0.00	\$4.00	\$0.00	\$0.00	\$15.00
*** QMB					
APPLICATIONS RECEIVED	13	3	12	1	4
APPLICATIONS APPROVED	9	3	16	1	1
APPLICATIONS REJECTED	4	2	4	2	0
APPLICATIONS PENDING	5	0	6	1	3
TOTAL PERSONS	97	17	160	23	58
REINVESTIGATIONS	1	0	4	2	0
CASES CLOSED	13	1	31	3	8
*** SLMB					
APPLICATIONS RECEIVED	10	1	6	1	2
APPLICATIONS APPROVED	6	0	4	0	0
APPLICATIONS REJECTED	3	2	7	2	0
APPLICATIONS PENDING	3	0	1	1	2
TOTAL PERSONS	41	10	47	16	16
REINVESTIGATIONS	0	0	2	1	0
CASES CLOSED	5	0	7	0	1
*** VENDOR CASES					
RECIPIENTS	398	139	769	130	147
CASES CLOSED	14	4	23	3	3

TABLE 2. DETAILED OPERATING STATISTICS BY AREA AND COUNTY FOR AUGUST 1998

	AREA 1 DAVISS	AREA 1 DE KALB	AREA 1 GENTRY	AREA 1 GRUNDY	AREA 1 HARRISON
*** TEMPORARY ASSISTANCE					
APPLICATIONS RECEIVED	3	3	2	12	3
APPLICATIONS APPROVED	1	3	2	3	5
APPLICATIONS REJECTED	0	0	0	6	0
APPLICATIONS PENDING	3	1	0	6	1
FAMILIES RECEIVING CASH	24	52	21	50	29
CHILDREN RECEIVING CASH	43	99	38	81	47
TOTAL PERSONS	53	135	48	117	61
TOTAL PAYMENTS	\$5,146	\$13,013	\$4,852	\$10,924	\$5,967
AVERAGE PER FAMILY	\$214.42	\$250.25	\$231.05	\$218.48	\$205.76
AVERAGE PER PERSON	\$97.09	\$96.39	\$101.08	\$93.37	\$97.82
TITLE XIX ONLY CASES	2	3	2	3	10
TITLE XIX ONLY PERSONS	15	13	13	14	33
TITLE XIX ONLY CHILDREN	5	7	5	8	17
TITLE XIX TRANSITIONAL CASES	8	9	6	20	18
TITLE XIX TRANSITIONAL PERSONS	20	24	18	33	59
TITLE XIX TRANSITIONAL CHILDREN	12	15	11	13	38
REINVESTIGATIONS	6	2	4	13	4
CASES CLOSED	3	8	5	10	13
*** TEMPORARY ASSISTANCE/UP					
FAMILIES RECEIVING	0	1	1	1	0
CHILDREN RECEIVING	0	5	3	2	0
TOTAL PERSONS	0	7	5	4	0
TOTAL PAYMENTS	\$0	\$449	\$388	\$342	\$0
AVERAGE PER FAMILY	\$0.00	\$449.00	\$388.00	\$342.00	\$0.00
AVERAGE PER PERSON	\$0.00	\$64.14	\$77.60	\$85.50	\$0.00
*** MC+					
APPLICATIONS RECEIVED	11	14	11	31	17
APPLICATIONS APPROVED	3	5	7	23	15
APPLICATIONS REJECTED	1	1	2	6	4
APPLICATIONS PENDING	9	13	4	15	6
FAMILIES RECEIVING	163	172	75	244	209
CHILDREN RECEIVING	367	321	138	471	396
REINVESTIGATIONS	10	2	13	9	7
CASES CLOSED	5	3	4	13	7
*** GR-CASH					
APPLICATIONS RECEIVED	2	2	0	2	0
APPLICATIONS APPROVED	1	0	0	1	1
APPLICATIONS REJECTED	0	1	0	4	4
APPLICATIONS PENDING	6	2	0	2	2
CASES RECEIVING	4	6	0	4	10
PERSONS RECEIVING	4	6	0	4	10
CASH PAYMENTS	\$320	\$480	\$0	\$320	\$767
REINVESTIGATIONS	1	0	0	0	0
CASES CLOSED	1	1	0	0	1
MA-GR RECIPIENTS	2	3	3	4	3
MA-GR TOTAL PAYMENTS	\$160	\$240	\$240	\$320	\$240
*** MPW					
APPLICATIONS RECEIVED	7	3	2	7	5
APPLICATIONS APPROVED	5	3	2	6	5
APPLICATIONS REJECTED	1	0	0	1	2
APPLICATIONS PENDING	2	0	0	2	1
CASES RECEIVING	37	27	20	48	41
REINVESTIGATIONS	0	0	0	0	0
CASES CLOSED	0	0	0	0	1
*** NEWBORNS					
RECIPIENTS	52	33	45	47	28
*** AB SUPP					
APPLICATIONS RECEIVED	2	0	0	0	0
APPLICATIONS APPROVED	1	0	0	0	0
APPLICATIONS REJECTED	0	0	0	0	1
APPLICATIONS PENDING	1	0	0	0	0
RECIPIENTS	1	1	0	3	0
TOTAL PAYMENTS	\$383	\$103	\$0	\$895	\$0
CASES CLOSED	0	0	0	0	0
*** BP					
APPLICATIONS RECEIVED	1	0	0	0	0
APPLICATIONS APPROVED	0	0	0	0	0
APPLICATIONS REJECTED	0	0	0	0	1
APPLICATIONS PENDING	1	0	0	0	0
RECIPIENTS	2	8	4	4	2
TOTAL PAYMENTS	\$766	\$3,064	\$1,532	\$1,532	\$766
CASES CLOSED	0	0	0	0	1

TABLE 2. DETAILED OPERATING STATISTICS BY AREA AND COUNTY FOR AUGUST 1998

	AREA 1 DAVIESS	AREA 1 DE KALB	AREA 1 GENTRY	AREA 1 GRUNDY	AREA 1 HARRISON
*** NC					
APPLICATIONS RECEIVED	0	1	1	1	0
APPLICATIONS APPROVED	0	0	0	0	0
APPLICATIONS REJECTED	0	0	0	0	0
APPLICATIONS PENDING	0	1	1	1	0
RECIPIENTS	5	24	1	19	10
RCF-II	4	20	0	6	4
SNF-ICF	0	0	0	0	1
RCF-I	1	4	1	13	5
PAYMENTS	\$1,240	\$6,322	\$154	\$3,348	\$1,964
RCF-II	\$1,086	\$5,760	\$0	\$1,444	\$811
SNF/ICF	\$0	\$0	\$0	\$0	\$383
RCF-I	\$154	\$562	\$154	\$1,904	\$770
REINVESTIGATIONS	1	0	1	0	0
CASES CLOSED	0	0	0	1	1
*** MA					
APPLICATIONS RECEIVED	23	24	15	40	35
APPLICATIONS APPROVED	17	14	15	22	29
APPLICATIONS REJECTED	3	5	2	17	7
APPLICATIONS PENDING	26	24	10	32	31
RECIPIENTS	158	230	204	329	276
CASES CLOSED	2	1	6	6	7
*** MA-K					
APPLICATIONS RECEIVED	0	0	0	0	0
APPLICATIONS APPROVED - DMH	0	0	0	0	0
APPLICATIONS APPROVED - DYS	0	0	0	0	0
APPLICATIONS APPROVED - JCT	0	0	0	0	0
APPLICATIONS REJECTED	0	0	0	0	0
APPLICATIONS PENDING	0	0	0	0	0
RECIPIENTS - DMH	0	0	0	0	0
RECIPIENTS - DYS	0	0	0	0	0
RECIPIENTS - JCT	0	0	0	0	0
CASES CLOSED - DMH	0	0	0	0	0
CASES CLOSED - DYS	0	0	0	0	0
CASES CLOSED - JCT	0	0	0	0	0
*** REFUGEE					
APPLICATIONS RECEIVED	0	1	0	0	0
APPLICATIONS APPROVED	0	0	0	0	0
APPLICATIONS REJECTED	0	0	0	0	0
APPLICATIONS PENDING	0	1	0	0	0
CASES RECEIVING	0	0	0	0	0
TOTAL PERSONS	0	0	0	0	0
TOTAL PAYMENTS	\$0	\$0	\$0	\$0	\$0
REINVESTIGATIONS	0	0	0	0	0
CASES CLOSED	0	0	0	0	0
*** SSI ONLY					
RECIPIENTS	1	2	5	2	5
*** SSI-SP					
RECIPIENTS	3	0	0	2	6
TOTAL PAYMENTS	\$119	\$0	\$0	\$51	\$58
AVERAGE PER RECIPIENT	\$39.67	\$0.00	\$0.00	\$25.50	\$9.67
*** SP ONLY					
RECIPIENTS	0	0	0	0	0
TOTAL PAYMENTS	\$0	\$0	\$0	\$0	\$0
AVERAGE PER RECIPIENT	\$0.00	\$0.00	\$0.00	\$0.00	\$0.00
*** QMB					
APPLICATIONS RECEIVED	0	2	0	7	4
APPLICATIONS APPROVED	0	2	0	1	2
APPLICATIONS REJECTED	0	0	0	3	4
APPLICATIONS PENDING	0	0	0	4	1
TOTAL PERSONS	17	14	18	37	38
REINVESTIGATIONS	0	0	1	1	2
CASES CLOSED	2	0	3	6	6
*** SLMB					
APPLICATIONS RECEIVED	0	0	0	4	4
APPLICATIONS APPROVED	0	0	0	0	2
APPLICATIONS REJECTED	0	0	0	5	4
APPLICATIONS PENDING	0	0	0	2	1
TOTAL PERSONS	12	9	10	20	22
REINVESTIGATIONS	1	0	0	0	1
CASES CLOSED	1	1	0	3	5
*** VENDOR CASES					
RECIPIENTS	51	124	112	110	109
CASES CLOSED	1	6	5	4	3

TABLE 2. DETAILED OPERATING STATISTICS BY AREA AND COUNTY FOR AUGUST 1998

	AREA 1 HOLT	AREA 1 HOWARD	AREA 1 JOHNSON	AREA 1 LAFAYETTE	AREA 1 LINN
*** TEMPORARY ASSISTANCE					
APPLICATIONS RECEIVED	2	3	34	17	13
APPLICATIONS APPROVED	1	4	21	14	8
APPLICATIONS REJECTED	1	0	14	5	5
APPLICATIONS PENDING	2	3	21	14	7
FAMILIES RECEIVING CASH	19	51	220	139	71
CHILDREN RECEIVING CASH	38	74	371	246	124
TOTAL PERSONS	45	105	507	332	160
TOTAL PAYMENTS	\$3,976	\$10,430	\$50,853	\$32,455	\$14,844
AVERAGE PER FAMILY	\$209.26	\$204.51	\$231.15	\$233.49	\$209.07
AVERAGE PER PERSON	\$88.36	\$99.33	\$100.30	\$97.76	\$92.78
TITLE XIX ONLY CASES	0	7	33	7	6
TITLE XIX ONLY PERSONS	3	29	140	40	36
TITLE XIX ONLY CHILDREN	0	17	68	12	17
TITLE XIX TRANSITIONAL CASES	4	22	84	40	22
TITLE XIX TRANSITIONAL PERSONS	14	41	140	63	32
TITLE XIX TRANSITIONAL CHILDREN	10	17	52	22	8
REINVESTIGATIONS	1	1	11	10	4
CASES CLOSED	0	3	36	12	6
*** TEMPORARY ASSISTANCE/UP					
FAMILIES RECEIVING	0	0	0	0	0
CHILDREN RECEIVING	0	0	0	0	0
TOTAL PERSONS	0	0	0	0	0
TOTAL PAYMENTS	\$0	\$0	\$0	\$0	\$0
AVERAGE PER FAMILY	\$0.00	\$0.00	\$0.00	\$0.00	\$0.00
AVERAGE PER PERSON	\$0.00	\$0.00	\$0.00	\$0.00	\$0.00
*** HC+					
APPLICATIONS RECEIVED	9	17	74	56	31
APPLICATIONS APPROVED	4	7	42	52	16
APPLICATIONS REJECTED	2	5	18	8	9
APPLICATIONS PENDING	8	15	62	31	24
FAMILIES RECEIVING	121	201	736	640	327
CHILDREN RECEIVING	240	389	1,366	1,174	668
REINVESTIGATIONS	2	1	15	22	8
CASES CLOSED	4	4	35	34	7
*** GR-CASH					
APPLICATIONS RECEIVED	1	3	19	5	4
APPLICATIONS APPROVED	0	2	2	1	0
APPLICATIONS REJECTED	0	0	8	6	6
APPLICATIONS PENDING	1	5	31	12	9
CASES RECEIVING	4	5	29	15	5
PERSONS RECEIVING	4	5	29	15	5
CASH PAYMENTS	\$320	\$400	\$2,320	\$1,200	\$400
REINVESTIGATIONS	0	0	0	0	0
CASES CLOSED	0	0	1	0	0
MA-GR RECIPIENTS	1	2	17	10	2
MA-GR TOTAL PAYMENTS	\$80	\$160	\$1,360	\$800	\$160
*** HPW					
APPLICATIONS RECEIVED	4	7	42	15	10
APPLICATIONS APPROVED	3	8	28	13	7
APPLICATIONS REJECTED	1	2	14	3	4
APPLICATIONS PENDING	2	2	17	6	3
CASES RECEIVING	16	35	143	108	71
REINVESTIGATIONS	0	0	0	1	0
CASES CLOSED	0	1	7	2	2
*** NEWBORNS					
RECIPIENTS	14	27	121	76	65
*** AB SUPP					
APPLICATIONS RECEIVED	0	0	1	1	2
APPLICATIONS APPROVED	0	0	0	0	0
APPLICATIONS REJECTED	0	0	0	0	2
APPLICATIONS PENDING	0	0	2	1	1
RECIPIENTS	1	0	2	3	4
TOTAL PAYMENTS	\$353	\$0	\$374	\$1,020	\$1,020
CASES CLOSED	0	0	0	0	0
*** BP					
APPLICATIONS RECEIVED	0	0	1	2	2
APPLICATIONS APPROVED	0	0	0	1	1
APPLICATIONS REJECTED	0	0	0	0	1
APPLICATIONS PENDING	0	0	4	1	1
RECIPIENTS	2	6	19	12	9
TOTAL PAYMENTS	\$766	\$2,298	\$7,277	\$4,596	\$3,447
CASES CLOSED	0	0	0	0	0

TABLE 2. DETAILED OPERATING STATISTICS BY AREA AND COUNTY FOR AUGUST 1998

	AREA 1 HOLT	AREA 1 HOWARD	AREA 1 JOHNSON	AREA 1 LAFAYETTE	AREA 1 LINN
*** NC					
APPLICATIONS RECEIVED	0	0	1	0	1
APPLICATIONS APPROVED	0	0	2	0	0
APPLICATIONS REJECTED	0	2	0	0	1
APPLICATIONS PENDING	0	0	0	0	3
RECIPIENTS	1	41	31	14	23
RCF-II	1	39	13	3	16
SNF-ICF	0	0	2	2	5
RCF-I	0	2	16	9	2
PAYMENTS	\$241	\$10,528	\$6,496	\$2,713	\$6,068
RCF-II	\$241	\$10,220	\$3,585	\$806	\$4,147
SNF/ICF	\$0	\$0	\$766	\$534	\$1,613
RCF-I	\$0	\$308	\$2,145	\$1,373	\$308
REINVESTIGATIONS	0	0	4	0	0
CASES CLOSED	0	1	1	0	1
*** MA					
APPLICATIONS RECEIVED	16	26	70	65	55
APPLICATIONS APPROVED	8	23	63	47	30
APPLICATIONS REJECTED	6	4	25	22	19
APPLICATIONS PENDING	22	27	96	86	55
RECIPIENTS	134	264	705	585	398
CASES CLOSED	1	3	10	13	7
*** MA-K					
APPLICATIONS RECEIVED	0	0	0	0	0
APPLICATIONS APPROVED - DMH	0	0	0	0	0
APPLICATIONS APPROVED - DYS	0	0	0	0	0
APPLICATIONS APPROVED - JCT	0	0	0	0	0
APPLICATIONS REJECTED	0	0	0	0	0
APPLICATIONS PENDING	0	0	0	0	0
RECIPIENTS - DMH	0	0	0	0	0
RECIPIENTS - DYS	0	0	0	0	0
RECIPIENTS - JCT	0	0	0	0	0
CASES CLOSED - DMH	0	0	0	0	0
CASES CLOSED - DYS	0	0	0	0	0
CASES CLOSED - JCT	0	0	0	0	0
*** REFUGEE					
APPLICATIONS RECEIVED	0	0	0	0	0
APPLICATIONS APPROVED	0	0	0	0	0
APPLICATIONS REJECTED	0	0	0	0	0
APPLICATIONS PENDING	0	0	0	0	0
CASES RECEIVING	0	0	0	0	0
TOTAL PERSONS	0	0	0	0	0
TOTAL PAYMENTS	\$0	\$0	\$0	\$0	\$0
REINVESTIGATIONS	0	0	0	0	0
CASES CLOSED	0	0	0	0	0
*** SSI ONLY					
RECIPIENTS	3	1	2	4	5
*** SSI-SP					
RECIPIENTS	1	3	1	6	4
TOTAL PAYMENTS	\$17	\$134	\$42	\$237	\$181
AVERAGE PER RECIPIENT	\$17.00	\$44.67	\$42.00	\$39.50	\$45.25
*** SP ONLY					
RECIPIENTS	1	0	0	1	1
TOTAL PAYMENTS	\$26	\$0	\$0	\$34	\$16
AVERAGE PER RECIPIENT	\$26.00	\$0.00	\$0.00	\$34.00	\$16.00
*** OMB					
APPLICATIONS RECEIVED	1	0	0	4	6
APPLICATIONS APPROVED	0	0	10	3	3
APPLICATIONS REJECTED	0	0	7	1	8
APPLICATIONS PENDING	1	1	0	3	8
TOTAL PERSONS	8	19	55	64	52
REINVESTIGATIONS	0	0	0	1	1
CASES CLOSED	2	1	7	10	5
*** SLMB					
APPLICATIONS RECEIVED	0	0	3	2	6
APPLICATIONS APPROVED	0	0	6	1	2
APPLICATIONS REJECTED	0	0	5	1	9
APPLICATIONS PENDING	0	0	3	2	8
TOTAL PERSONS	11	3	21	27	35
REINVESTIGATIONS	0	0	0	0	1
CASES CLOSED	2	0	1	1	5
*** VENDOR CASES					
RECIPIENTS	69	72	182	340	127
CASES CLOSED	2	0	4	4	4

TABLE 2. DETAILED OPERATING STATISTICS BY AREA AND COUNTY FOR AUGUST 1998

	AREA 1 LIVINGSTON	AREA 1 MERCER	AREA 1 NODAWAY	AREA 1 PETTIS	AREA 1 PLATTE
*** TEMPORARY ASSISTANCE					
APPLICATIONS RECEIVED	11	3	8	37	19
APPLICATIONS APPROVED	6	2	5	25	9
APPLICATIONS REJECTED	3	1	7	17	3
APPLICATIONS PENDING	6	0	3	22	12
FAMILIES RECEIVING CASH	69	17	30	261	123
CHILDREN RECEIVING CASH	117	30	39	462	196
TOTAL PERSONS	160	44	56	611	266
TOTAL PAYMENTS	\$15,590	\$3,976	\$6,182	\$59,838	\$27,032
AVERAGE PER FAMILY	\$225.94	\$233.88	\$206.07	\$229.26	\$219.77
AVERAGE PER PERSON	\$97.44	\$90.36	\$110.39	\$97.93	\$101.62
TITLE XIX ONLY CASES	3	0	5	16	19
TITLE XIX ONLY PERSONS	15	3	22	104	73
TITLE XIX ONLY CHILDREN	8	1	12	50	36
TITLE XIX TRANSITIONAL CASES	21	9	22	99	41
TITLE XIX TRANSITIONAL PERSONS	41	27	57	154	68
TITLE XIX TRANSITIONAL CHILDREN	17	17	36	54	25
REINVESTIGATIONS	3	2	3	24	13
CASES CLOSED	9	1	5	38	11
*** TEMPORARY ASSISTANCE/UP					
FAMILIES RECEIVING	0	1	0	2	0
CHILDREN RECEIVING	0	2	0	5	0
TOTAL PERSONS	0	4	0	7	0
TOTAL PAYMENTS	\$0	\$342	\$0	\$622	\$0
AVERAGE PER FAMILY	\$0.00	\$342.00	\$0.00	\$311.00	\$0.00
AVERAGE PER PERSON	\$0.00	\$85.50	\$0.00	\$88.86	\$0.00
*** HC+					
APPLICATIONS RECEIVED	29	7	26	116	60
APPLICATIONS APPROVED	22	4	16	59	51
APPLICATIONS REJECTED	6	1	3	36	8
APPLICATIONS PENDING	7	5	16	77	38
FAMILIES RECEIVING	288	52	202	905	420
CHILDREN RECEIVING	548	101	360	1,688	752
REINVESTIGATIONS	7	3	7	26	16
CASES CLOSED	18	1	16	53	21
*** GR-CASH					
APPLICATIONS RECEIVED	7	1	2	20	8
APPLICATIONS APPROVED	1	0	2	0	0
APPLICATIONS REJECTED	6	5	1	12	4
APPLICATIONS PENDING	5	3	1	25	10
CASES RECEIVING	7	3	2	11	3
PERSONS RECEIVING	7	3	2	11	3
CASH PAYMENTS	\$560	\$240	\$160	\$769	\$240
REINVESTIGATIONS	0	0	0	0	0
CASES CLOSED	0	0	0	1	0
MA-GR RECIPIENTS	7	2	2	14	5
MA-GR TOTAL PAYMENTS	\$560	\$160	\$160	\$1,120	\$400
*** MPW					
APPLICATIONS RECEIVED	10	1	8	28	33
APPLICATIONS APPROVED	10	1	5	18	21
APPLICATIONS REJECTED	1	0	2	12	9
APPLICATIONS PENDING	1	1	3	10	6
CASES RECEIVING	64	12	50	177	132
REINVESTIGATIONS	0	0	0	0	0
CASES CLOSED	3	0	1	2	2
*** NEWBORNS					
RECIPIENTS	66	12	61	122	137
*** AB SUPP					
APPLICATIONS RECEIVED	1	0	0	3	0
APPLICATIONS APPROVED	0	0	0	0	0
APPLICATIONS REJECTED	2	1	0	2	0
APPLICATIONS PENDING	0	0	0	1	0
RECIPIENTS	3	1	3	5	3
TOTAL PAYMENTS	\$961	\$373	\$873	\$1,486	\$1,149
CASES CLOSED	1	0	0	0	1
*** BP					
APPLICATIONS RECEIVED	2	0	0	3	0
APPLICATIONS APPROVED	1	0	0	1	0
APPLICATIONS REJECTED	2	1	0	1	0
APPLICATIONS PENDING	1	0	0	1	0
RECIPIENTS	17	0	0	41	8
TOTAL PAYMENTS	\$6,511	\$0	\$0	\$15,703	\$3,064
CASES CLOSED	0	0	0	0	0

TABLE 2. DETAILED OPERATING STATISTICS BY AREA AND COUNTY FOR AUGUST 1998

	AREA 1 LIVINGSTON	AREA 1 MERCER	AREA 1 MORRIS	AREA 1 PETTIS	AREA 1 PLATTE
*** NC					
APPLICATIONS RECEIVED	4	2	1	3	2
APPLICATIONS APPROVED	6	2	0	1	0
APPLICATIONS REJECTED	3	0	0	0	0
APPLICATIONS PENDING	0	0	1	2	2
RECIPIENTS	82	6	13	87	40
RCF-II	61	5	5	43	25
SNF-ICF	19	0	0	0	1
RCF-I	2	1	8	44	14
PAYMENTS	\$21,768	\$1,582	\$2,527	\$16,773	\$9,462
RCF-II	\$14,311	\$1,428	\$1,317	\$10,381	\$7,090
SNF/ICF	\$7,149	\$0	\$0	\$0	\$288
RCF-I	\$308	\$154	\$1,210	\$6,392	\$2,084
REINVESTIGATIONS	3	0	1	9	4
CASES CLOSED	3	0	1	1	0
*** MA					
APPLICATIONS RECEIVED	50	17	41	117	74
APPLICATIONS APPROVED	30	17	35	86	50
APPLICATIONS REJECTED	26	5	8	23	12
APPLICATIONS PENDING	28	10	29	113	61
RECIPIENTS	380	117	355	1,034	416
CASES CLOSED	7	4	7	19	7
*** MA-K					
APPLICATIONS RECEIVED	0	0	0	0	4
APPLICATIONS APPROVED - DMH	0	0	0	0	0
APPLICATIONS APPROVED - DYS	0	0	0	0	0
APPLICATIONS APPROVED - JCT	0	0	0	0	4
APPLICATIONS REJECTED	0	0	0	0	0
APPLICATIONS PENDING	0	0	0	0	0
RECIPIENTS - DMH	1	0	1	0	0
RECIPIENTS - DYS	0	0	0	0	0
RECIPIENTS - JCT	0	0	0	0	17
CASES CLOSED - DMH	0	0	0	0	0
CASES CLOSED - DYS	0	0	0	0	0
CASES CLOSED - JCT	0	0	0	0	1
*** REFUGEE					
APPLICATIONS RECEIVED	0	0	0	0	0
APPLICATIONS APPROVED	0	0	0	0	0
APPLICATIONS REJECTED	0	0	0	0	0
APPLICATIONS PENDING	0	0	0	0	0
CASES RECEIVING	0	0	0	0	0
TOTAL PERSONS	0	0	0	0	0
TOTAL PAYMENTS	\$0	\$0	\$0	\$0	\$0
REINVESTIGATIONS	0	0	0	0	0
CASES CLOSED	0	0	0	0	0
*** SSI ONLY					
RECIPIENTS	4	0	8	11	2
*** SSI-SP					
RECIPIENTS	1	0	5	9	3
TOTAL PAYMENTS	\$60	\$0	\$263	\$225	\$92
AVERAGE PER RECIPIENT	\$60.00	\$0.00	\$52.60	\$25.00	\$30.67
*** SP ONLY					
RECIPIENTS	2	0	0	3	1
TOTAL PAYMENTS	\$436	\$0	\$0	\$218	\$69
AVERAGE PER RECIPIENT	\$218.00	\$0.00	\$0.00	\$72.67	\$69.00
*** DMB					
APPLICATIONS RECEIVED	6	0	2	28	11
APPLICATIONS APPROVED	2	0	0	17	5
APPLICATIONS REJECTED	5	0	3	12	0
APPLICATIONS PENDING	0	0	1	10	6
TOTAL PERSONS	42	11	36	154	58
REINVESTIGATIONS	0	0	2	5	1
CASES CLOSED	6	5	7	22	11
*** SLMB					
APPLICATIONS RECEIVED	3	1	2	25	8
APPLICATIONS APPROVED	2	1	1	6	1
APPLICATIONS REJECTED	1	0	1	20	1
APPLICATIONS PENDING	0	0	0	9	6
TOTAL PERSONS	26	6	14	83	17
REINVESTIGATIONS	0	0	1	1	0
CASES CLOSED	1	2	3	9	4
*** VENDOR CASES					
RECIPIENTS	126	25	124	203	207
CASES CLOSED	5	0	6	8	4

TABLE 2. DETAILED OPERATING STATISTICS BY AREA AND COUNTY FOR AUGUST 1998

	AREA 1 PUTNAM	AREA 1 RANDOLPH	AREA 1 RAY	AREA 1 SALINE	AREA 1 SULLIVAN
*** TEMPORARY ASSISTANCE					
APPLICATIONS RECEIVED	5	34	22	34	10
APPLICATIONS APPROVED	1	22	11	11	6
APPLICATIONS REJECTED	1	8	7	10	1
APPLICATIONS PENDING	4	17	17	31	6
FAMILIES RECEIVING CASH	16	208	105	147	37
CHILDREN RECEIVING CASH	26	346	178	240	68
TOTAL PERSONS	36	469	244	329	94
TOTAL PAYMENTS	\$3,640	\$47,544	\$24,270	\$32,795	\$9,094
AVERAGE PER FAMILY	\$227.50	\$228.58	\$235.63	\$223.10	\$245.78
AVERAGE PER PERSON	\$101.11	\$101.37	\$99.47	\$99.68	\$96.74
TITLE XIX ONLY CASES	3	14	12	14	6
TITLE XIX ONLY PERSONS	9	84	53	49	24
TITLE XIX ONLY CHILDREN	5	41	27	29	15
TITLE XIX TRANSITIONAL CASES	3	55	41	48	20
TITLE XIX TRANSITIONAL PERSONS	5	116	77	62	28
TITLE XIX TRANSITIONAL CHILDREN	0	57	31	12	6
REINVESTIGATIONS	0	23	9	14	1
CASES CLOSED	2	28	17	19	4
*** TEMPORARY ASSISTANCE/UP					
FAMILIES RECEIVING	0	1	0	0	0
CHILDREN RECEIVING	0	2	0	0	0
TOTAL PERSONS	0	4	0	0	0
TOTAL PAYMENTS	\$0	\$342	\$0	\$0	\$0
AVERAGE PER FAMILY	\$0.00	\$342.00	\$0.00	\$0.00	\$0.00
AVERAGE PER PERSON	\$0.00	\$85.50	\$0.00	\$0.00	\$0.00
*** MC+					
APPLICATIONS RECEIVED	12	55	59	86	19
APPLICATIONS APPROVED	9	33	42	47	6
APPLICATIONS REJECTED	1	16	12	27	8
APPLICATIONS PENDING	8	37	38	68	10
FAMILIES RECEIVING	156	555	314	441	185
CHILDREN RECEIVING	307	1,054	611	828	340
REINVESTIGATIONS	2	26	11	15	2
CASES CLOSED	11	41	6	29	7
*** GR-CASH					
APPLICATIONS RECEIVED	2	9	4	8	2
APPLICATIONS APPROVED	0	0	0	1	0
APPLICATIONS REJECTED	2	7	2	4	1
APPLICATIONS PENDING	3	13	8	11	4
CASES RECEIVING	4	20	4	7	6
PERSONS RECEIVING	4	20	4	7	6
CASH PAYMENTS	\$320	\$1,600	\$320	\$480	\$480
REINVESTIGATIONS	0	0	0	2	0
CASES CLOSED	1	3	1	3	2
HA-GR RECIPIENTS	3	5	7	7	3
HA-GR TOTAL PAYMENTS	\$240	\$400	\$560	\$560	\$240
*** MPW					
APPLICATIONS RECEIVED	3	18	20	17	8
APPLICATIONS APPROVED	1	20	16	11	7
APPLICATIONS REJECTED	0	5	3	7	1
APPLICATIONS PENDING	1	7	6	7	2
CASES RECEIVING	25	125	76	79	41
REINVESTIGATIONS	0	1	0	0	0
CASES CLOSED	1	2	2	4	2
*** NEWBORNS					
RECIPIENTS	21	109	69	86	38
*** AB SUPP					
APPLICATIONS RECEIVED	0	0	0	0	0
APPLICATIONS APPROVED	0	0	0	0	0
APPLICATIONS REJECTED	0	2	0	0	0
APPLICATIONS PENDING	0	1	0	0	0
RECIPIENTS	1	6	3	1	1
TOTAL PAYMENTS	\$268	\$1,910	\$891	\$382	\$383
CASES CLOSED	0	2	0	0	0
*** BP					
APPLICATIONS RECEIVED	0	1	0	0	0
APPLICATIONS APPROVED	0	1	0	0	0
APPLICATIONS REJECTED	0	1	0	0	0
APPLICATIONS PENDING	0	1	0	0	0
RECIPIENTS	3	17	9	11	3
TOTAL PAYMENTS	\$1,149	\$6,511	\$3,447	\$4,213	\$1,149
CASES CLOSED	0	1	0	0	0

TABLE 2. DETAILED OPERATING STATISTICS BY AREA AND COUNTY FOR AUGUST 1998

	AREA 1 PUTNAH	AREA 1 RANDOLPH	AREA 1 RAY	AREA 1 SALINE	AREA 1 SULLIVAN
*** NC					
APPLICATIONS RECEIVED	0	3	0	1	3
APPLICATIONS APPROVED	0	0	1	2	0
APPLICATIONS REJECTED	0	0	0	3	0
APPLICATIONS PENDING	0	4	0	0	2
RECIPIENTS	3	46	6	70	24
RCF-II	1	27	6	43	10
SNF-ICF	0	1	0	1	0
RCF-I	2	18	0	26	14
PAYMENTS	\$540	\$9,741	\$1,143	\$15,279	\$4,630
RCF-II	\$241	\$6,983	\$1,143	\$11,051	\$2,579
SNF/ICF	\$0	\$154	\$0	\$383	\$0
RCF-I	\$299	\$2,604	\$0	\$3,845	\$2,051
REINVESTIGATIONS	0	15	1	1	0
CASES CLOSED	0	2	0	2	2
*** MA					
APPLICATIONS RECEIVED	14	92	38	77	19
APPLICATIONS APPROVED	20	72	28	50	14
APPLICATIONS REJECTED	3	23	14	21	4
APPLICATIONS PENDING	16	57	47	82	20
RECIPIENTS	219	731	356	639	272
CASES CLOSED	3	12	5	18	2
*** MA-K					
APPLICATIONS RECEIVED	0	0	0	0	0
APPLICATIONS APPROVED - DMH	0	0	0	0	0
APPLICATIONS APPROVED - DYS	0	0	0	0	0
APPLICATIONS APPROVED - JCT	0	0	0	0	0
APPLICATIONS REJECTED	0	0	0	0	0
APPLICATIONS PENDING	0	0	0	0	0
RECIPIENTS - DMH	0	0	0	0	0
RECIPIENTS - DYS	0	0	0	0	0
RECIPIENTS - JCT	0	0	0	0	0
CASES CLOSED - DMH	0	0	0	0	0
CASES CLOSED - DYS	0	0	0	0	0
CASES CLOSED - JCT	0	0	0	0	0
*** REFUGEE					
APPLICATIONS RECEIVED	0	0	0	0	0
APPLICATIONS APPROVED	0	0	0	0	0
APPLICATIONS REJECTED	0	0	0	0	0
APPLICATIONS PENDING	0	0	0	0	0
CASES RECEIVING	0	0	0	0	0
TOTAL PERSONS	0	0	0	0	0
TOTAL PAYMENTS	\$0	\$0	\$0	\$0	\$0
REINVESTIGATIONS	0	0	0	0	0
CASES CLOSED	0	0	0	0	0
*** SSI ONLY					
RECIPIENTS	4	10	1	9	4
*** SSI-SP					
RECIPIENTS	1	2	0	0	4
TOTAL PAYMENTS	\$313	\$16	\$0	\$0	\$68
AVERAGE PER RECIPIENT	\$313.00	\$8.00	\$0.00	\$0.00	\$17.00
*** SP ONLY					
RECIPIENTS	0	1	0	1	0
TOTAL PAYMENTS	\$0	\$13	\$0	\$18	\$0
AVERAGE PER RECIPIENT	\$0.00	\$13.00	\$0.00	\$18.00	\$0.00
*** OMB					
APPLICATIONS RECEIVED	0	4	1	12	2
APPLICATIONS APPROVED	0	5	4	9	2
APPLICATIONS REJECTED	0	1	2	6	1
APPLICATIONS PENDING	0	1	0	7	1
TOTAL PERSONS	19	60	35	96	16
REINVESTIGATIONS	0	3	0	1	1
CASES CLOSED	3	18	5	14	2
*** SLMB					
APPLICATIONS RECEIVED	0	2	0	13	2
APPLICATIONS APPROVED	0	0	0	2	1
APPLICATIONS REJECTED	0	1	5	13	2
APPLICATIONS PENDING	0	1	0	7	1
TOTAL PERSONS	9	33	22	59	14
REINVESTIGATIONS	0	1	0	0	0
CASES CLOSED	1	5	4	9	0
*** VENDOR CASES					
RECIPIENTS	35	226	109	447	121
CASES CLOSED	3	10	3	6	2

TABLE 2. DETAILED OPERATING STATISTICS BY AREA AND COUNTY FOR AUGUST 1998

	AREA 1 WORTH	AREA 2 ADAIR	AREA 2 AUDRAIN	AREA 2 BOONE	AREA 2 CALLAWAY
*** TEMPORARY ASSISTANCE					
APPLICATIONS RECEIVED	0	20	28	122	28
APPLICATIONS APPROVED	0	9	14	69	24
APPLICATIONS REJECTED	0	5	13	34	6
APPLICATIONS PENDING	0	8	17	74	18
FAMILIES RECEIVING CASH	8	85	191	973	266
CHILDREN RECEIVING CASH	14	143	322	1,712	463
TOTAL PERSONS	18	187	435	2,244	626
TOTAL PAYMENTS	\$1,705	\$19,156	\$41,898	\$226,318	\$63,033
AVERAGE PER FAMILY	\$213.13	\$225.36	\$219.36	\$232.60	\$236.97
AVERAGE PER PERSON	\$94.72	\$102.44	\$96.32	\$100.85	\$100.69
TITLE XIX ONLY CASES	1	23	12	89	20
TITLE XIX ONLY PERSONS	2	92	75	606	104
TITLE XIX ONLY CHILDREN	2	44	33	230	47
TITLE XIX TRANSITIONAL CASES	7	52	47	293	40
TITLE XIX TRANSITIONAL PERSONS	16	95	62	371	67
TITLE XIX TRANSITIONAL CHILDREN	9	39	12	76	25
REINVESTIGATIONS	0	13	9	42	2
CASES CLOSED	3	21	10	96	19
*** TEMPORARY ASSISTANCE/UP					
FAMILIES RECEIVING	0	0	0	3	1
CHILDREN RECEIVING	0	0	0	5	2
TOTAL PERSONS	0	0	0	9	4
TOTAL PAYMENTS	\$0	\$0	\$0	\$868	\$342
AVERAGE PER FAMILY	\$0.00	\$0.00	\$0.00	\$289.33	\$342.00
AVERAGE PER PERSON	\$0.00	\$0.00	\$0.00	\$96.44	\$85.50
*** HC+					
APPLICATIONS RECEIVED	4	34	38	201	42
APPLICATIONS APPROVED	4	30	19	139	23
APPLICATIONS REJECTED	0	10	6	65	17
APPLICATIONS PENDING	2	8	23	114	41
FAMILIES RECEIVING	48	396	550	2,241	847
CHILDREN RECEIVING	89	680	1,007	4,106	1,563
REINVESTIGATIONS	2	13	15	24	1
CASES CLOSED	8	13	28	57	22
*** GR-CASH					
APPLICATIONS RECEIVED	1	5	11	48	13
APPLICATIONS APPROVED	0	1	2	12	1
APPLICATIONS REJECTED	0	2	7	21	7
APPLICATIONS PENDING	2	7	13	65	11
CASES RECEIVING	0	12	14	64	19
PERSONS RECEIVING	0	12	14	64	19
CASH PAYMENTS	\$0	\$960	\$1,120	\$5,002	\$1,520
REINVESTIGATIONS	0	0	0	0	0
CASES CLOSED	0	2	1	9	1
HA-GR RECIPIENTS	2	6	4	27	9
HA-GR TOTAL PAYMENTS	\$160	\$480	\$320	\$2,160	\$720
*** MPW					
APPLICATIONS RECEIVED	0	21	9	69	19
APPLICATIONS APPROVED	0	17	7	62	10
APPLICATIONS REJECTED	1	2	2	8	6
APPLICATIONS PENDING	0	4	5	21	6
CASES RECEIVING	14	101	73	330	90
REINVESTIGATIONS	0	1	0	0	0
CASES CLOSED	0	1	1	9	3
*** NEWBORNS					
RECIPIENTS	7	99	101	229	74
*** AB SUPP					
APPLICATIONS RECEIVED	0	0	1	3	0
APPLICATIONS APPROVED	0	0	0	0	0
APPLICATIONS REJECTED	0	0	0	2	0
APPLICATIONS PENDING	0	0	1	6	1
RECIPIENTS	0	1	4	13	5
TOTAL PAYMENTS	\$0	\$184	\$1,007	\$4,286	\$1,092
CASES CLOSED	0	0	0	0	0
*** BP					
APPLICATIONS RECEIVED	0	0	1	3	0
APPLICATIONS APPROVED	0	0	0	1	0
APPLICATIONS REJECTED	0	0	0	1	0
APPLICATIONS PENDING	0	1	1	8	1
RECIPIENTS	5	5	8	50	13
TOTAL PAYMENTS	\$1,915	\$1,915	\$3,064	\$19,150	\$4,979
CASES CLOSED	0	0	0	0	1

TABLE 2. DETAILED OPERATING STATISTICS BY AREA AND COUNTY FOR AUGUST 1998

	AREA 1 WORTH	AREA 2 ADAIR	AREA 2 AUDRAIN	AREA 2 BOONE	AREA 2 CALLAWAY
*** NC					
APPLICATIONS RECEIVED	0	2	0	11	1
APPLICATIONS APPROVED	0	5	2	6	3
APPLICATIONS REJECTED	0	1	0	2	0
APPLICATIONS PENDING	0	0	0	9	1
RECIPIENTS	2	41	52	123	60
RCF-II	2	31	45	77	34
SNF-ICF	0	2	5	4	0
RCF-I	0	8	2	42	26
PAYMENTS	\$576	\$9,785	\$14,223	\$27,477	\$12,939
RCF-II	\$576	\$7,790	\$12,014	\$19,692	\$9,077
SNF/ICF	\$0	\$766	\$1,915	\$1,532	\$0
RCF-I	\$0	\$1,229	\$294	\$6,253	\$3,862
REINVESTIGATIONS	0	4	1	8	2
CASES CLOSED	0	0	0	4	1
*** MA					
APPLICATIONS RECEIVED	9	68	66	308	98
APPLICATIONS APPROVED	7	54	48	177	61
APPLICATIONS REJECTED	2	22	22	83	27
APPLICATIONS PENDING	9	57	65	281	69
RECIPIENTS	64	669	558	2,113	741
CASES CLOSED	1	5	14	42	11
*** MA-K					
APPLICATIONS RECEIVED	0	0	1	11	0
APPLICATIONS APPROVED - DMH	0	0	0	0	0
APPLICATIONS APPROVED - DYS	0	0	0	0	0
APPLICATIONS APPROVED - JCT	0	0	1	6	0
APPLICATIONS REJECTED	0	0	0	3	0
APPLICATIONS PENDING	0	0	0	2	0
RECIPIENTS - DMH	0	3	0	2	0
RECIPIENTS - DYS	0	0	15	10	0
RECIPIENTS - JCT	0	0	20	24	0
CASES CLOSED - DMH	0	0	0	0	0
CASES CLOSED - DYS	0	0	2	2	0
CASES CLOSED - JCT	0	0	3	10	0
*** REFUGEE					
APPLICATIONS RECEIVED	0	0	0	1	0
APPLICATIONS APPROVED	0	0	0	0	0
APPLICATIONS REJECTED	0	0	0	0	0
APPLICATIONS PENDING	0	0	0	2	0
CASES RECEIVING	0	0	0	3	0
TOTAL PERSONS	0	0	0	14	0
TOTAL PAYMENTS	\$0	\$0	\$0	\$766	\$0
REINVESTIGATIONS	0	0	0	0	0
CASES CLOSED	0	0	0	1	0
*** SSI ONLY					
RECIPIENTS	0	9	4	10	4
*** SSI-SP					
RECIPIENTS	0	2	4	4	3
TOTAL PAYMENTS	\$0	\$10	\$90	\$225	\$39
AVERAGE PER RECIPIENT	\$0.00	\$5.00	\$22.50	\$56.25	\$13.00
*** SP ONLY					
RECIPIENTS	0	1	1	0	2
TOTAL PAYMENTS	\$0	\$74	\$42	\$0	\$74
AVERAGE PER RECIPIENT	\$0.00	\$74.00	\$42.00	\$0.00	\$37.00
*** OMB					
APPLICATIONS RECEIVED	1	5	2	16	4
APPLICATIONS APPROVED	1	5	0	9	1
APPLICATIONS REJECTED	0	0	2	5	4
APPLICATIONS PENDING	0	0	2	5	2
TOTAL PERSONS	7	45	47	171	84
REINVESTIGATIONS	1	1	1	1	0
CASES CLOSED	2	7	9	37	10
*** SLMB					
APPLICATIONS RECEIVED	1	0	1	4	3
APPLICATIONS APPROVED	0	0	1	4	5
APPLICATIONS REJECTED	1	0	1	2	0
APPLICATIONS PENDING	0	0	1	4	2
TOTAL PERSONS	12	20	31	85	53
REINVESTIGATIONS	0	1	0	0	0
CASES CLOSED	2	4	4	12	7
*** VENDOR CASES					
RECIPIENTS	30	159	152	345	154
CASES CLOSED	1	7	10	13	4

TABLE 2. DETAILED OPERATING STATISTICS BY AREA AND COUNTY FOR AUGUST 1998

	AREA 2 CLARK	AREA 2 COLE	AREA 2 FRANKLIN	AREA 2 GASCONADE	AREA 2 JEFFERSON
*** TEMPORARY ASSISTANCE					
APPLICATIONS RECEIVED	1	58	67	9	163
APPLICATIONS APPROVED	1	26	44	6	94
APPLICATIONS REJECTED	0	14	17	3	58
APPLICATIONS PENDING	1	49	40	5	111
FAMILIES RECEIVING CASH	50	284	398	50	937
CHILDREN RECEIVING CASH	90	500	737	95	1,627
TOTAL PERSONS	114	646	960	125	2,250
TOTAL PAYMENTS	\$11,421	\$64,511	\$93,532	\$11,937	\$223,142
AVERAGE PER FAMILY	\$228.42	\$227.15	\$235.01	\$238.74	\$238.15
AVERAGE PER PERSON	\$100.18	\$99.86	\$97.43	\$95.50	\$99.17
TITLE XIX ONLY CASES	7	48	42	5	122
TITLE XIX ONLY PERSONS	34	200	231	36	561
TITLE XIX ONLY CHILDREN	16	83	107	16	242
TITLE XIX TRANSITIONAL CASES	14	104	105	25	230
TITLE XIX TRANSITIONAL PERSONS	40	165	156	60	345
TITLE XIX TRANSITIONAL CHILDREN	22	59	47	34	107
REINVESTIGATIONS	3	12	18	8	104
CASES CLOSED	8	46	49	10	92
*** TEMPORARY ASSISTANCE/UP					
FAMILIES RECEIVING	2	0	1	0	1
CHILDREN RECEIVING	5	0	1	0	1
TOTAL PERSONS	8	0	3	0	3
TOTAL PAYMENTS	\$471	\$0	\$292	\$0	\$292
AVERAGE PER FAMILY	\$235.50	\$0.00	\$292.00	\$0.00	\$292.00
AVERAGE PER PERSON	\$58.88	\$0.00	\$97.33	\$0.00	\$97.33
*** HC+					
APPLICATIONS RECEIVED	10	80	115	24	263
APPLICATIONS APPROVED	4	56	77	25	170
APPLICATIONS REJECTED	0	27	16	6	88
APPLICATIONS PENDING	7	74	65	10	181
FAMILIES RECEIVING	177	1,010	1,118	224	2,447
CHILDREN RECEIVING	354	1,855	2,167	411	4,521
REINVESTIGATIONS	1	7	22	7	80
CASES CLOSED	6	30	69	8	107
*** GR-CASH					
APPLICATIONS RECEIVED	1	28	19	3	39
APPLICATIONS APPROVED	0	4	7	1	4
APPLICATIONS REJECTED	1	16	11	1	32
APPLICATIONS PENDING	1	42	24	5	48
CASES RECEIVING	2	37	37	7	57
PERSONS RECEIVING	2	37	37	7	57
CASH PAYMENTS	\$160	\$2,960	\$2,764	\$560	\$4,320
REINVESTIGATIONS	0	1	0	0	0
CASES CLOSED	2	7	5	2	6
MA-GR RECIPIENTS	1	19	12	3	21
MA-GR TOTAL PAYMENTS	\$80	\$1,520	\$960	\$160	\$1,680
*** MPW					
APPLICATIONS RECEIVED	4	37	46	5	85
APPLICATIONS APPROVED	2	20	36	2	79
APPLICATIONS REJECTED	0	11	7	1	9
APPLICATIONS PENDING	2	17	15	3	28
CASES RECEIVING	18	155	263	36	537
REINVESTIGATIONS	0	0	0	0	0
CASES CLOSED	0	6	4	1	17
*** NEWBORNS					
RECIPIENTS	24	156	272	36	536
*** AB SUPP					
APPLICATIONS RECEIVED	0	2	1	0	1
APPLICATIONS APPROVED	0	0	0	0	0
APPLICATIONS REJECTED	0	2	0	1	2
APPLICATIONS PENDING	0	3	4	0	1
RECIPIENTS	1	7	5	2	10
TOTAL PAYMENTS	\$289	\$2,165	\$1,489	\$621	\$3,625
CASES CLOSED	1	0	1	0	0
*** BP					
APPLICATIONS RECEIVED	0	2	3	0	1
APPLICATIONS APPROVED	0	1	0	0	0
APPLICATIONS REJECTED	0	3	0	1	2
APPLICATIONS PENDING	0	3	6	0	1
RECIPIENTS	2	19	41	5	46
TOTAL PAYMENTS	\$766	\$7,277	\$15,703	\$1,915	\$17,618
CASES CLOSED	0	0	0	0	0

TABLE 2. DETAILED OPERATING STATISTICS BY AREA AND COUNTY FOR AUGUST 1998

	AREA 2 CLARK	AREA 2 COLE	AREA 2 FRANKLIN	AREA 2 GASCONADE	AREA 2 JEFFERSON
*** NC					
APPLICATIONS RECEIVED	0	7	3	0	11
APPLICATIONS APPROVED	0	1	2	0	5
APPLICATIONS REJECTED	0	1	2	1	4
APPLICATIONS PENDING	0	10	5	0	5
RECIPIENTS	2	93	59	19	347
RCF-II	1	63	20	4	142
SNF-ICF	0	5	18	1	28
RCF-I	1	25	21	14	177
PAYMENTS	\$442	\$22,434	\$15,428	\$3,514	\$74,063
RCF-II	\$288	\$16,829	\$5,561	\$1,128	\$38,454
SNF/ICF	\$0	\$1,900	\$6,865	\$383	\$9,519
RCF-I	\$154	\$3,705	\$3,002	\$2,003	\$26,090
REINVESTIGATIONS	0	1	1	2	8
CASES CLOSED	0	1	0	0	10
*** MA					
APPLICATIONS RECEIVED	30	155	129	30	224
APPLICATIONS APPROVED	28	91	89	26	131
APPLICATIONS REJECTED	1	40	55	11	101
APPLICATIONS PENDING	18	191	134	37	203
RECIPIENTS	249	953	1,382	257	2,131
CASES CLOSED	1	14	26	3	30
*** MA-K					
APPLICATIONS RECEIVED	0	0	0	0	31
APPLICATIONS APPROVED - DMH	0	0	0	0	0
APPLICATIONS APPROVED - DYS	0	0	0	0	6
APPLICATIONS APPROVED - JCT	0	0	0	0	20
APPLICATIONS REJECTED	0	0	0	0	5
APPLICATIONS PENDING	0	0	0	0	4
RECIPIENTS - DMH	0	0	1	0	1
RECIPIENTS - DYS	0	0	0	0	45
RECIPIENTS - JCT	0	0	0	0	65
CASES CLOSED - DMH	0	0	0	0	0
CASES CLOSED - DYS	0	0	0	0	6
CASES CLOSED - JCT	0	0	0	0	18
*** REFUGEE					
APPLICATIONS RECEIVED	0	0	0	0	0
APPLICATIONS APPROVED	0	0	0	0	0
APPLICATIONS REJECTED	0	0	0	0	0
APPLICATIONS PENDING	0	0	0	0	0
CASES RECEIVING	0	0	0	0	2
TOTAL PERSONS	0	0	0	0	14
TOTAL PAYMENTS	\$0	\$0	\$0	\$0	\$937
REINVESTIGATIONS	0	0	0	0	0
CASES CLOSED	0	0	0	0	0
*** SSI ONLY					
RECIPIENTS	2	3	13	4	28
*** SSI-SP					
RECIPIENTS	1	6	7	2	10
TOTAL PAYMENTS	\$8	\$703	\$250	\$26	\$628
AVERAGE PER RECIPIENT	\$8.00	\$117.17	\$35.71	\$13.00	\$62.80
*** SP ONLY					
RECIPIENTS	0	4	3	0	7
TOTAL PAYMENTS	\$0	\$166	\$70	\$0	\$246
AVERAGE PER RECIPIENT	\$0.00	\$41.50	\$23.33	\$0.00	\$35.14
*** OMB					
APPLICATIONS RECEIVED	1	11	10	7	32
APPLICATIONS APPROVED	0	3	7	4	21
APPLICATIONS REJECTED	1	5	5	8	17
APPLICATIONS PENDING	0	15	7	6	17
TOTAL PERSONS	18	85	162	39	226
REINVESTIGATIONS	0	0	0	1	5
CASES CLOSED	4	14	19	6	19
*** SLMB					
APPLICATIONS RECEIVED	1	9	3	3	27
APPLICATIONS APPROVED	2	4	1	1	10
APPLICATIONS REJECTED	0	4	0	1	26
APPLICATIONS PENDING	0	10	4	3	13
TOTAL PERSONS	3	36	78	18	94
REINVESTIGATIONS	0	0	0	1	1
CASES CLOSED	1	8	6	1	4
*** VENDOR CASES					
RECIPIENTS	61	305	483	162	818
CASES CLOSED	0	11	11	3	32

TABLE 2. DETAILED OPERATING STATISTICS BY AREA AND COUNTY FOR AUGUST 1998

	AREA 2 KNOX	AREA 2 LEWIS	AREA 2 LINCOLN	AREA 2 HACDN	AREA 2 MARION
*** TEMPORARY ASSISTANCE					
APPLICATIONS RECEIVED	1	12	42	9	24
APPLICATIONS APPROVED	0	10	29	4	21
APPLICATIONS REJECTED	1	2	15	0	8
APPLICATIONS PENDING	0	5	22	8	17
FAMILIES RECEIVING CASH	6	54	223	75	249
CHILDREN RECEIVING CASH	13	101	424	120	439
TOTAL PERSONS	17	134	533	161	561
TOTAL PAYMENTS	\$1,514	\$12,358	\$51,968	\$16,506	\$55,553
AVERAGE PER FAMILY	\$252.33	\$228.85	\$233.04	\$220.08	\$223.10
AVERAGE PER PERSON	\$89.06	\$92.22	\$97.50	\$102.52	\$99.02
TITLE XIX ONLY CASES	5	7	48	6	18
TITLE XIX ONLY PERSONS	20	37	225	31	135
TITLE XIX ONLY CHILDREN	13	12	103	13	48
TITLE XIX TRANSITIONAL CASES	1	16	91	26	80
TITLE XIX TRANSITIONAL PERSONS	2	23	145	68	117
TITLE XIX TRANSITIONAL CHILDREN	1	7	48	39	34
REINVESTIGATIONS	1	1	4	4	16
CASES CLOSED	2	7	21	12	29
*** TEMPORARY ASSISTANCE/UP					
FAMILIES RECEIVING	0	0	0	1	2
CHILDREN RECEIVING	0	0	0	1	5
TOTAL PERSONS	0	0	0	3	6
TOTAL PAYMENTS	\$0	\$0	\$0	\$128	\$584
AVERAGE PER FAMILY	\$0.00	\$0.00	\$0.00	\$128.00	\$292.00
AVERAGE PER PERSON	\$0.00	\$0.00	\$0.00	\$42.67	\$97.33
*** HC+					
APPLICATIONS RECEIVED	5	21	134	24	53
APPLICATIONS APPROVED	8	16	58	10	42
APPLICATIONS REJECTED	0	2	10	6	15
APPLICATIONS PENDING	1	12	152	18	25
FAMILIES RECEIVING	101	160	662	232	738
CHILDREN RECEIVING	203	301	1,242	426	1,372
REINVESTIGATIONS	4	5	4	9	24
CASES CLOSED	4	15	44	6	31
*** GR-CASH					
APPLICATIONS RECEIVED	0	5	12	6	6
APPLICATIONS APPROVED	0	1	3	1	1
APPLICATIONS REJECTED	0	1	7	4	6
APPLICATIONS PENDING	0	6	15	3	13
CASES RECEIVING	0	5	15	4	10
PERSONS RECEIVING	0	5	15	5	10
CASH PAYMENTS	\$0	\$400	\$1,200	\$400	\$720
REINVESTIGATIONS	0	0	1	0	0
CASES CLOSED	0	1	1	0	1
MA-GR RECIPIENTS	1	2	2	7	3
MA-GR TOTAL PAYMENTS	\$80	\$160	\$160	\$552	\$240
*** MPW					
APPLICATIONS RECEIVED	3	12	17	9	24
APPLICATIONS APPROVED	3	6	18	8	16
APPLICATIONS REJECTED	0	2	3	1	2
APPLICATIONS PENDING	0	5	4	3	10
CASES RECEIVING	22	41	113	72	121
REINVESTIGATIONS	0	0	0	0	0
CASES CLOSED	0	3	4	1	0
*** NEWBORNS					
RECIPIENTS	16	42	98	70	83
*** AB SUPP					
APPLICATIONS RECEIVED	0	0	3	0	1
APPLICATIONS APPROVED	0	0	0	0	0
APPLICATIONS REJECTED	0	0	1	1	1
APPLICATIONS PENDING	0	0	3	0	2
RECIPIENTS	0	6	7	1	10
TOTAL PAYMENTS	\$0	\$1,423	\$2,094	\$333	\$3,206
CASES CLOSED	0	0	1	0	1
*** BP					
APPLICATIONS RECEIVED	0	0	3	0	2
APPLICATIONS APPROVED	0	0	1	0	0
APPLICATIONS REJECTED	0	0	0	1	1
APPLICATIONS PENDING	0	0	3	0	2
RECIPIENTS	2	1	17	6	17
TOTAL PAYMENTS	\$766	\$383	\$6,511	\$2,298	\$6,511
CASES CLOSED	0	0	0	0	0

TABLE 2. DETAILED OPERATING STATISTICS BY AREA AND COUNTY FOR AUGUST 1998

	AREA 2 KNOX	AREA 2 LEWIS	AREA 2 LINCOLN	AREA 2 MACON	AREA 2 MARION
*** NC					
APPLICATIONS RECEIVED	1	0	6	1	3
APPLICATIONS APPROVED	0	0	4	1	1
APPLICATIONS REJECTED	0	0	0	0	1
APPLICATIONS PENDING	1	0	2	0	8
RECIPIENTS	13	11	119	17	110
RCF-II	13	4	82	13	50
SNF/ICF	0	1	1	0	17
RCF-I	0	6	36	4	43
PAYMENTS	\$3,691	\$2,451	\$27,873	\$4,041	\$25,722
RCF-II	\$3,691	\$1,152	\$22,190	\$3,425	\$12,829
SNF/ICF	\$0	\$383	\$383	\$0	\$6,363
RCF-I	\$0	\$916	\$5,300	\$616	\$6,530
REINVESTIGATIONS	5	2	0	0	1
CASES CLOSED	0	0	3	1	0
*** MA					
APPLICATIONS RECEIVED	7	33	70	51	102
APPLICATIONS APPROVED	8	20	42	38	66
APPLICATIONS REJECTED	2	6	17	8	30
APPLICATIONS PENDING	12	33	71	34	120
RECIPIENTS	145	221	522	446	846
CASES CLOSED	1	1	9	6	17
*** MA-K					
APPLICATIONS RECEIVED	0	0	0	0	0
APPLICATIONS APPROVED - DMH	0	0	0	0	0
APPLICATIONS APPROVED - DYS	0	0	0	0	0
APPLICATIONS APPROVED - JCT	0	0	0	0	0
APPLICATIONS REJECTED	0	0	0	0	0
APPLICATIONS PENDING	0	0	0	0	0
RECIPIENTS - DMH	0	0	0	0	0
RECIPIENTS - DYS	0	0	0	0	0
RECIPIENTS - JCT	0	0	0	0	0
CASES CLOSED - DMH	0	0	0	0	0
CASES CLOSED - DYS	0	0	0	0	0
CASES CLOSED - JCT	0	0	0	0	0
*** REFUGEE					
APPLICATIONS RECEIVED	0	0	0	0	0
APPLICATIONS APPROVED	0	0	0	0	0
APPLICATIONS REJECTED	0	0	0	0	0
APPLICATIONS PENDING	0	0	0	0	0
CASES RECEIVING	0	0	0	0	0
TOTAL PERSONS	0	0	0	0	0
TOTAL PAYMENTS	\$0	\$0	\$0	\$0	\$0
REINVESTIGATIONS	0	0	0	0	0
CASES CLOSED	0	0	0	0	0
*** SSI ONLY					
RECIPIENTS	1	2	6	1	12
*** SSI-SP					
RECIPIENTS	1	1	2	1	8
TOTAL PAYMENTS	\$51	\$46	\$16	\$9	\$319
AVERAGE PER RECIPIENT	\$51.00	\$46.00	\$8.00	\$9.00	\$39.88
*** SP ONLY					
RECIPIENTS	1	1	2	2	1
TOTAL PAYMENTS	\$54	\$63	\$76	\$66	\$77
AVERAGE PER RECIPIENT	\$54.00	\$63.00	\$38.00	\$33.00	\$77.00
*** QMB					
APPLICATIONS RECEIVED	1	11	7	1	5
APPLICATIONS APPROVED	0	6	3	1	2
APPLICATIONS REJECTED	4	0	4	0	1
APPLICATIONS PENDING	1	7	1	0	5
TOTAL PERSONS	10	23	42	30	77
REINVESTIGATIONS	0	2	1	0	0
CASES CLOSED	0	4	7	10	9
*** SLMB					
APPLICATIONS RECEIVED	1	1	4	0	4
APPLICATIONS APPROVED	2	0	4	0	0
APPLICATIONS REJECTED	0	0	0	0	3
APPLICATIONS PENDING	1	0	0	0	4
TOTAL PERSONS	5	11	11	21	44
REINVESTIGATIONS	0	0	0	0	0
CASES CLOSED	0	0	0	2	7
*** VENDOR CASES					
RECIPIENTS	18	128	219	151	288
CASES CLOSED	0	5	6	4	8

TABLE 2. DETAILED OPERATING STATISTICS BY AREA AND COUNTY FOR AUGUST 1998

	AREA 2 MONROE	AREA 2 MONTGOMERY	AREA 2 OSAGE	AREA 2 PIKE	AREA 2 RALLS
*** TEMPORARY ASSISTANCE					
APPLICATIONS RECEIVED	1	11	5	25	6
APPLICATIONS APPROVED	1	7	3	10	2
APPLICATIONS REJECTED	3	3	1	12	3
APPLICATIONS PENDING	0	10	2	18	4
FAMILIES RECEIVING CASH	36	50	45	98	42
CHILDREN RECEIVING CASH	68	89	72	180	71
TOTAL PERSONS	87	114	99	239	99
TOTAL PAYMENTS	\$8,571	\$11,143	\$10,140	\$22,460	\$9,795
AVERAGE PER FAMILY	\$238.08	\$222.86	\$225.33	\$229.18	\$233.21
AVERAGE PER PERSON	\$98.52	\$97.75	\$102.42	\$93.97	\$98.94
TITLE XIX ONLY CASES	2	2	2	4	6
TITLE XIX ONLY PERSONS	10	17	14	19	20
TITLE XIX ONLY CHILDREN	6	6	5	6	15
TITLE XIX TRANSITIONAL CASES	7	26	3	33	9
TITLE XIX TRANSITIONAL PERSONS	11	40	7	53	17
TITLE XIX TRANSITIONAL CHILDREN	4	13	4	17	8
REINVESTIGATIONS	2	4	0	3	9
CASES CLOSED	6	9	2	14	3
*** TEMPORARY ASSISTANCE/UP					
FAMILIES RECEIVING	0	1	0	0	0
CHILDREN RECEIVING	0	3	0	0	0
TOTAL PERSONS	0	4	0	0	0
TOTAL PAYMENTS	\$0	\$342	\$0	\$0	\$0
AVERAGE PER FAMILY	\$0.00	\$342.00	\$0.00	\$0.00	\$0.00
AVERAGE PER PERSON	\$0.00	\$85.50	\$0.00	\$0.00	\$0.00
*** HC+					
APPLICATIONS RECEIVED	15	27	11	35	17
APPLICATIONS APPROVED	8	19	6	27	16
APPLICATIONS REJECTED	2	6	3	6	2
APPLICATIONS PENDING	12	16	7	22	13
FAMILIES RECEIVING	138	238	142	369	147
CHILDREN RECEIVING	286	445	276	716	273
REINVESTIGATIONS	1	9	0	12	7
CASES CLOSED	2	13	3	18	7
*** GR-CASH					
APPLICATIONS RECEIVED	0	5	4	4	2
APPLICATIONS APPROVED	0	1	0	1	0
APPLICATIONS REJECTED	2	3	0	3	0
APPLICATIONS PENDING	0	5	5	8	2
CASES RECEIVING	2	5	1	11	5
PERSONS RECEIVING	2	5	1	11	5
CASH PAYMENTS	\$80	\$400	\$80	\$730	\$320
REINVESTIGATIONS	0	0	0	0	0
CASES CLOSED	2	0	0	2	2
MA-GR RECIPIENTS	1	0	1	2	1
MA-GR TOTAL PAYMENTS	\$80	\$0	\$80	\$160	\$80
*** MPW					
APPLICATIONS RECEIVED	6	4	4	6	2
APPLICATIONS APPROVED	6	7	1	8	2
APPLICATIONS REJECTED	0	0	1	1	0
APPLICATIONS PENDING	0	0	2	2	1
CASES RECEIVING	36	39	18	61	27
REINVESTIGATIONS	0	0	0	0	0
CASES CLOSED	0	0	0	1	0
*** NEWBORNS					
RECIPIENTS	31	47	22	70	26
*** AB SUPP					
APPLICATIONS RECEIVED	0	0	0	1	0
APPLICATIONS APPROVED	0	0	0	0	0
APPLICATIONS REJECTED	0	0	0	0	0
APPLICATIONS PENDING	0	0	0	2	0
RECIPIENTS	0	2	1	3	1
TOTAL PAYMENTS	\$0	\$689	\$373	\$688	\$583
CASES CLOSED	0	0	0	0	0
*** BP					
APPLICATIONS RECEIVED	0	0	0	1	0
APPLICATIONS APPROVED	0	0	0	0	1
APPLICATIONS REJECTED	0	1	0	0	0
APPLICATIONS PENDING	0	0	0	2	0
RECIPIENTS	4	6	4	17	5
TOTAL PAYMENTS	\$1,532	\$2,298	\$1,532	\$6,511	\$1,915
CASES CLOSED	0	0	0	0	0

TABLE 2. DETAILED OPERATING STATISTICS BY AREA AND COUNTY FOR AUGUST 1998

	AREA 2 MONROE	AREA 2 MONTGOMERY	AREA 2 OSAGE	AREA 2 PIKE	AREA 2 RALLS
*** NC					
APPLICATIONS RECEIVED	5	2	0	2	0
APPLICATIONS APPROVED	2	1	0	0	0
APPLICATIONS REJECTED	2	2	0	0	0
APPLICATIONS PENDING	1	1	0	2	0
RECIPIENTS	21	32	12	16	10
RCF-II	12	28	6	12	7
SNF-ICF	8	0	1	2	0
RCF-I	1	4	5	2	3
PAYMENTS	\$6,291	\$8,566	\$2,253	\$4,342	\$1,698
RCF-II	\$3,456	\$8,037	\$1,376	\$3,456	\$1,236
SNF/ICF	\$2,681	\$0	\$372	\$578	\$0
RCF-I	\$154	\$529	\$505	\$308	\$462
REINVESTIGATIONS	0	1	0	0	4
CASES CLOSED	2	1	0	1	0
*** MA					
APPLICATIONS RECEIVED	27	33	13	51	16
APPLICATIONS APPROVED	27	21	9	26	24
APPLICATIONS REJECTED	9	19	4	25	3
APPLICATIONS PENDING	22	35	21	53	13
RECIPIENTS	248	264	183	464	202
CASES CLOSED	2	3	2	3	5
*** MA-K					
APPLICATIONS RECEIVED	5	0	0	0	0
APPLICATIONS APPROVED - DMH	0	0	0	0	0
APPLICATIONS APPROVED - DYS	4	0	0	0	0
APPLICATIONS APPROVED - JCT	4	0	0	0	0
APPLICATIONS REJECTED	0	0	0	0	0
APPLICATIONS PENDING	0	0	0	0	0
RECIPIENTS - DMH	0	0	0	0	0
RECIPIENTS - DYS	12	0	0	0	0
RECIPIENTS - JCT	22	0	0	0	0
CASES CLOSED - DMH	0	0	0	0	0
CASES CLOSED - DYS	1	0	0	0	0
CASES CLOSED - JCT	2	0	0	0	0
*** REFUGEE					
APPLICATIONS RECEIVED	0	0	0	0	0
APPLICATIONS APPROVED	0	0	0	0	0
APPLICATIONS REJECTED	0	0	0	0	0
APPLICATIONS PENDING	0	0	0	0	0
CASES RECEIVING	0	0	0	0	0
TOTAL PERSONS	0	0	0	0	0
TOTAL PAYMENTS	\$0	\$0	\$0	\$0	\$0
REINVESTIGATIONS	0	0	0	0	0
CASES CLOSED	0	0	0	0	0
*** SSI ONLY					
RECIPIENTS	3	1	3	7	0
*** SSI-SP					
RECIPIENTS	0	1	3	3	4
TOTAL PAYMENTS	\$0	\$4	\$56	\$67	\$391
AVERAGE PER RECIPIENT	\$0.00	\$4.00	\$18.67	\$22.33	\$97.75
*** SP ONLY					
RECIPIENTS	0	1	1	1	0
TOTAL PAYMENTS	\$0	\$18	\$44	\$9	\$0
AVERAGE PER RECIPIENT	\$0.00	\$18.00	\$44.00	\$9.00	\$0.00
*** QMB					
APPLICATIONS RECEIVED	2	4	3	8	1
APPLICATIONS APPROVED	2	4	0	3	1
APPLICATIONS REJECTED	2	6	2	1	0
APPLICATIONS PENDING	0	1	3	5	0
TOTAL PERSONS	23	29	20	58	15
REINVESTIGATIONS	0	0	0	1	1
CASES CLOSED	7	6	0	10	2
*** SLHB					
APPLICATIONS RECEIVED	3	2	0	8	2
APPLICATIONS APPROVED	1	2	0	0	0
APPLICATIONS REJECTED	2	6	1	3	1
APPLICATIONS PENDING	0	1	1	5	1
TOTAL PERSONS	10	7	2	18	14
REINVESTIGATIONS	0	0	0	0	2
CASES CLOSED	2	1	1	1	4
*** VENDOR CASES					
RECIPIENTS	54	151	68	150	67
CASES CLOSED	1	1	1	7	3

TABLE 2. DETAILED OPERATING STATISTICS BY AREA AND COUNTY FOR AUGUST 1998

	AREA 2 ST CHARLES	AREA 2 SCHUYLER	AREA 2 SCOTLAND	AREA 2 SHELBY	AREA 2 WARREN
*** TEMPORARY ASSISTANCE					
APPLICATIONS RECEIVED	92	4	2	1	16
APPLICATIONS APPROVED	55	0	2	2	14
APPLICATIONS REJECTED	29	0	1	3	7
APPLICATIONS PENDING	62	3	1	1	15
FAMILIES RECEIVING CASH	806	14	10	24	129
CHILDREN RECEIVING CASH	1,503	28	21	46	235
TOTAL PERSONS	1,966	36	27	59	312
TOTAL PAYMENTS	\$190,963	\$3,423	\$2,548	\$5,777	\$31,032
AVERAGE PER FAMILY	\$236.93	\$244.50	\$254.80	\$240.71	\$240.56
AVERAGE PER PERSON	\$97.13	\$95.08	\$94.37	\$97.92	\$99.46
TITLE XIX ONLY CASES	57	5	6	0	9
TITLE XIX ONLY PERSONS	372	14	24	8	53
TITLE XIX ONLY CHILDREN	129	8	13	1	17
TITLE XIX TRANSITIONAL CASES	225	6	6	13	31
TITLE XIX TRANSITIONAL PERSONS	346	19	13	32	45
TITLE XIX TRANSITIONAL CHILDREN	113	11	8	18	14
REINVESTIGATIONS	77	1	4	1	9
CASES CLOSED	82	4	1	6	11
*** TEMPORARY ASSISTANCE/UP					
FAMILIES RECEIVING	5	1	0	1	0
CHILDREN RECEIVING	12	4	0	4	0
TOTAL PERSONS	18	6	0	5	0
TOTAL PAYMENTS	\$1,533	\$431	\$0	\$388	\$0
AVERAGE PER FAMILY	\$306.60	\$431.00	\$0.00	\$388.00	\$0.00
AVERAGE PER PERSON	\$85.17	\$71.83	\$0.00	\$77.60	\$0.00
*** HC+					
APPLICATIONS RECEIVED	176	7	11	12	35
APPLICATIONS APPROVED	102	5	5	10	22
APPLICATIONS REJECTED	49	2	1	3	12
APPLICATIONS PENDING	117	4	7	4	27
FAMILIES RECEIVING	2,311	86	95	130	356
CHILDREN RECEIVING	4,346	163	178	248	700
REINVESTIGATIONS	24	0	4	12	11
CASES CLOSED	88	2	2	3	26
*** GR-CASH					
APPLICATIONS RECEIVED	31	3	0	2	6
APPLICATIONS APPROVED	5	1	0	1	0
APPLICATIONS REJECTED	22	0	0	1	3
APPLICATIONS PENDING	36	4	0	4	5
CASES RECEIVING	46	4	1	2	13
PERSONS RECEIVING	46	4	1	2	13
CASH PAYMENTS	\$3,520	\$320	\$80	\$160	\$1,040
REINVESTIGATIONS	2	0	0	0	1
CASES CLOSED	4	0	1	0	1
MA-GR RECIPIENTS	15	0	1	0	1
MA-GR TOTAL PAYMENTS	\$1,200	\$0	\$80	\$0	\$80
*** MPW					
APPLICATIONS RECEIVED	87	3	0	2	12
APPLICATIONS APPROVED	53	5	0	1	13
APPLICATIONS REJECTED	21	0	0	0	1
APPLICATIONS PENDING	31	1	0	0	6
CASES RECEIVING	401	17	18	26	86
REINVESTIGATIONS	1	0	1	0	0
CASES CLOSED	6	0	0	1	1
*** NEWBORNS					
RECIPIENTS	357	17	12	16	58
*** AB SUPP					
APPLICATIONS RECEIVED	4	0	1	0	0
APPLICATIONS APPROVED	0	0	0	0	0
APPLICATIONS REJECTED	4	0	0	0	0
APPLICATIONS PENDING	5	0	1	0	0
RECIPIENTS	10	0	1	0	1
TOTAL PAYMENTS	\$2,899	\$0	\$340	\$0	\$165
CASES CLOSED	1	0	0	0	0
*** BP					
APPLICATIONS RECEIVED	7	0	1	0	0
APPLICATIONS APPROVED	1	1	0	0	0
APPLICATIONS REJECTED	7	0	0	0	1
APPLICATIONS PENDING	7	0	1	0	1
RECIPIENTS	57	1	7	4	19
TOTAL PAYMENTS	\$21,831	\$340	\$2,681	\$1,532	\$7,277
CASES CLOSED	1	0	0	0	0

TABLE 2. DETAILED OPERATING STATISTICS BY AREA AND COUNTY FOR AUGUST 1998

	AREA 2 ST CHARLES	AREA 2 SCHUYLER	AREA 2 SCOTLAND	AREA 2 SHELBY	AREA 2 WARREN
*** NC					
APPLICATIONS RECEIVED	7	0	1	0	0
APPLICATIONS APPROVED	5	0	0	0	0
APPLICATIONS REJECTED	0	0	0	0	0
APPLICATIONS PENDING	6	0	1	0	1
RECIPIENTS	98	1	12	12	8
RCF-II	57	1	12	2	2
SNF-ICF	10	0	0	2	0
RCF-I	31	0	0	8	6
PAYMENTS	\$23,270	\$288	\$3,279	\$2,540	\$1,477
RCF-II	\$15,209	\$288	\$3,279	\$542	\$576
SNF/ICF	\$3,554	\$0	\$0	\$766	\$0
RCF-I	\$4,507	\$0	\$0	\$1,252	\$901
REINVESTIGATIONS	17	0	0	1	0
CASES CLOSED	1	0	0	0	0
*** MA					
APPLICATIONS RECEIVED	242	20	17	15	53
APPLICATIONS APPROVED	185	14	9	13	36
APPLICATIONS REJECTED	74	4	2	3	11
APPLICATIONS PENDING	232	18	18	10	33
RECIPIENTS	1,842	179	182	205	351
CASES CLOSED	13	1	0	4	3
*** MA-K					
APPLICATIONS RECEIVED	11	0	0	0	0
APPLICATIONS APPROVED - DMH	0	0	0	0	0
APPLICATIONS APPROVED - DYS	7	0	0	0	0
APPLICATIONS APPROVED - JCT	1	0	0	0	0
APPLICATIONS REJECTED	2	0	0	0	0
APPLICATIONS PENDING	1	0	0	0	0
RECIPIENTS - DMH	3	0	0	0	0
RECIPIENTS - DYS	55	0	0	0	0
RECIPIENTS - JCT	5	0	0	0	0
CASES CLOSED - DMH	0	0	0	0	0
CASES CLOSED - DYS	2	0	0	0	0
CASES CLOSED - JCT	0	0	0	0	0
*** REFUGEE					
APPLICATIONS RECEIVED	0	0	0	0	0
APPLICATIONS APPROVED	0	0	0	0	0
APPLICATIONS REJECTED	0	0	0	0	0
APPLICATIONS PENDING	0	0	0	0	0
CASES RECEIVING	0	0	0	0	0
TOTAL PERSONS	0	0	0	0	0
TOTAL PAYMENTS	\$0	\$0	\$0	\$0	\$0
REINVESTIGATIONS	0	0	0	0	0
CASES CLOSED	0	0	0	0	0
*** SSI ONLY					
RECIPIENTS	17	1	1	4	0
*** SSI-SP					
RECIPIENTS	6	1	2	0	11
TOTAL PAYMENTS	\$229	\$44	\$44	\$0	\$618
AVERAGE PER RECIPIENT	\$38.17	\$44.00	\$22.00	\$0.00	\$56.18
*** SP ONLY					
RECIPIENTS	1	1	0	0	2
TOTAL PAYMENTS	\$21	\$51	\$0	\$0	\$148
AVERAGE PER RECIPIENT	\$21.00	\$51.00	\$0.00	\$0.00	\$74.00
*** OMB					
APPLICATIONS RECEIVED	6	3	4	5	2
APPLICATIONS APPROVED	8	1	1	1	2
APPLICATIONS REJECTED	5	0	1	4	0
APPLICATIONS PENDING	8	2	3	2	1
TOTAL PERSONS	281	12	9	16	44
REINVESTIGATIONS	2	0	0	1	1
CASES CLOSED	50	5	1	1	9
*** SLMB					
APPLICATIONS RECEIVED	4	2	4	4	1
APPLICATIONS APPROVED	1	0	0	0	1
APPLICATIONS REJECTED	7	0	2	5	0
APPLICATIONS PENDING	2	2	3	1	0
TOTAL PERSONS	58	11	12	13	21
REINVESTIGATIONS	0	0	0	1	0
CASES CLOSED	13	1	1	3	5
*** VENDOR CASES					
RECIPIENTS	573	33	62	62	59
CASES CLOSED	23	1	0	4	2

TABLE 2. DETAILED OPERATING STATISTICS BY AREA AND COUNTY FOR AUGUST 1998

	AREA 3 BOLLINGER	AREA 3 BUTLER	AREA 3 CAPE GIRARDEAU	AREA 3 CARTER	AREA 3 CRAWFORD
*** TEMPORARY ASSISTANCE					
APPLICATIONS RECEIVED	7	88	71	4	22
APPLICATIONS APPROVED	8	34	35	2	15
APPLICATIONS REJECTED	2	35	21	2	17
APPLICATIONS PENDING	0	50	54	1	13
FAMILIES RECEIVING CASH	86	469	448	82	239
CHILDREN RECEIVING CASH	151	796	744	148	434
TOTAL PERSONS	204	1,035	991	197	587
TOTAL PAYMENTS	\$20,403	\$104,147	\$99,579	\$19,002	\$57,115
AVERAGE PER FAMILY	\$237.24	\$222.06	\$222.27	\$231.73	\$238.97
AVERAGE PER PERSON	\$100.01	\$100.63	\$100.48	\$96.46	\$97.30
TITLE XIX ONLY CASES	8	45	15	8	13
TITLE XIX ONLY PERSONS	40	246	175	51	109
TITLE XIX ONLY CHILDREN	15	113	71	21	42
TITLE XIX TRANSITIONAL CASES	22	121	114	27	54
TITLE XIX TRANSITIONAL PERSONS	43	185	200	39	87
TITLE XIX TRANSITIONAL CHILDREN	17	60	83	9	30
REINVESTIGATIONS	2	69	16	8	17
CASES CLOSED	6	52	33	7	24
*** TEMPORARY ASSISTANCE/UP					
FAMILIES RECEIVING	0	1	0	1	1
CHILDREN RECEIVING	0	2	0	3	2
TOTAL PERSONS	0	2	0	3	2
TOTAL PAYMENTS	\$0	\$234	\$0	\$292	\$234
AVERAGE PER FAMILY	\$0.00	\$234.00	\$0.00	\$292.00	\$234.00
AVERAGE PER PERSON	\$0.00	\$117.00	\$0.00	\$97.33	\$117.00
*** MC+					
APPLICATIONS RECEIVED	28	116	425	18	45
APPLICATIONS APPROVED	15	86	203	21	35
APPLICATIONS REJECTED	5	34	70	1	12
APPLICATIONS PENDING	13	63	429	2	28
FAMILIES RECEIVING	358	1,258	1,115	275	610
CHILDREN RECEIVING	690	2,274	1,997	526	1,161
REINVESTIGATIONS	2	88	11	23	18
CASES CLOSED	15	75	48	7	28
*** GR-CASH					
APPLICATIONS RECEIVED	1	20	31	4	11
APPLICATIONS APPROVED	2	4	7	1	3
APPLICATIONS REJECTED	0	20	17	4	11
APPLICATIONS PENDING	2	23	50	5	19
CASES RECEIVING	11	59	37	6	27
PERSONS RECEIVING	11	40	37	6	27
CASH PAYMENTS	\$880	\$3,200	\$3,008	\$456	\$2,160
REINVESTIGATIONS	0	1	1	0	0
CASES CLOSED	2	5	6	2	1
MA-GR RECIPIENTS	3	5	5	3	10
MA-GR TOTAL PAYMENTS	\$240	\$400	\$400	\$240	\$800
*** MPW					
APPLICATIONS RECEIVED	3	41	81	6	16
APPLICATIONS APPROVED	3	32	51	8	15
APPLICATIONS REJECTED	0	7	17	0	3
APPLICATIONS PENDING	0	11	31	0	3
CASES RECEIVING	38	221	238	46	93
REINVESTIGATIONS	0	0	0	0	0
CASES CLOSED	0	4	7	2	2
*** NEWBORNS					
RECIPIENTS	59	123	230	38	89
*** AB SUPP					
APPLICATIONS RECEIVED	0	1	5	0	2
APPLICATIONS APPROVED	0	0	0	0	0
APPLICATIONS REJECTED	0	1	2	0	0
APPLICATIONS PENDING	0	1	4	0	2
RECIPIENTS	5	12	7	0	2
TOTAL PAYMENTS	\$1,233	\$3,455	\$2,126	\$0	\$723
CASES CLOSED	0	2	0	0	0
*** BP					
APPLICATIONS RECEIVED	0	1	5	0	2
APPLICATIONS APPROVED	0	0	0	0	0
APPLICATIONS REJECTED	0	0	2	0	0
APPLICATIONS PENDING	0	1	4	0	2
RECIPIENTS	5	26	24	4	7
TOTAL PAYMENTS	\$1,915	\$9,948	\$9,192	\$1,532	\$2,681
CASES CLOSED	0	0	0	0	0

TABLE 2. DETAILED OPERATING STATISTICS BY AREA AND COUNTY FOR AUGUST 1998

	AREA 3 BOLLINGER	AREA 3 BUTLER	AREA 3 CAPE GIRARDEAU	AREA 3 CARTER	AREA 3 CRAWFORD
*** HC					
APPLICATIONS RECEIVED	0	12	8	1	5
APPLICATIONS APPROVED	1	14	6	2	1
APPLICATIONS REJECTED	1	2	3	0	1
APPLICATIONS PENDING	1	7	14	0	3
RECIPIENTS	41	126	215	41	72
RCF-II	28	67	172	29	50
SNF-ICF	0	1	16	0	0
RCF-I	13	58	27	12	42
PAYMENTS	\$9,765	\$27,481	\$56,522	\$10,061	\$13,764
RCF-II	\$7,785	\$18,381	\$46,539	\$8,312	\$7,660
SNF/ICF	\$0	\$583	\$5,916	\$0	\$0
RCF-I	\$1,980	\$8,717	\$4,067	\$1,749	\$6,104
REINVESTIGATIONS	0	12	2	4	2
CASES CLOSED	0	4	2	0	2
*** MA					
APPLICATIONS RECEIVED	35	196	137	29	63
APPLICATIONS APPROVED	21	130	103	27	36
APPLICATIONS REJECTED	7	58	59	9	22
APPLICATIONS PENDING	36	163	196	18	80
RECIPIENTS	445	2,380	1,357	401	655
CASES CLOSED	8	49	16	1	7
*** HA-K					
APPLICATIONS RECEIVED	0	8	0	0	0
APPLICATIONS APPROVED - DMH	0	0	0	0	0
APPLICATIONS APPROVED - DYS	0	1	0	0	0
APPLICATIONS APPROVED - JCT	0	0	0	0	0
APPLICATIONS REJECTED	0	4	0	0	0
APPLICATIONS PENDING	0	6	0	0	0
RECIPIENTS - DMH	0	0	0	0	0
RECIPIENTS - DYS	0	21	0	0	0
RECIPIENTS - JCT	0	1	0	0	0
CASES CLOSED - DMH	0	0	0	0	0
CASES CLOSED - DYS	0	2	0	0	0
CASES CLOSED - JCT	0	1	0	0	0
*** REFUGEE					
APPLICATIONS RECEIVED	0	0	0	0	0
APPLICATIONS APPROVED	0	0	0	0	0
APPLICATIONS REJECTED	0	0	0	0	0
APPLICATIONS PENDING	0	0	0	0	0
CASES RECEIVING	0	0	0	0	0
TOTAL PERSONS	0	0	0	0	0
TOTAL PAYMENTS	\$0	\$0	\$0	\$0	\$0
REINVESTIGATIONS	0	0	0	0	0
CASES CLOSED	0	0	0	0	0
*** SSI ONLY					
RECIPIENTS	13	39	11	4	6
*** SSI-SP					
RECIPIENTS	3	28	10	0	7
TOTAL PAYMENTS	\$86	\$1,613	\$625	\$0	\$160
AVERAGE PER RECIPIENT	\$28.67	\$57.61	\$62.50	\$0.00	\$22.86
*** SP ONLY					
RECIPIENTS	1	4	1	2	2
TOTAL PAYMENTS	\$35	\$189	\$15	\$100	\$152
AVERAGE PER RECIPIENT	\$35.00	\$47.25	\$15.00	\$50.00	\$76.00
*** QMB					
APPLICATIONS RECEIVED	7	18	30	3	13
APPLICATIONS APPROVED	2	18	9	1	10
APPLICATIONS REJECTED	3	2	21	2	7
APPLICATIONS PENDING	2	7	34	2	3
TOTAL PERSONS	33	137	152	28	55
REINVESTIGATIONS	0	7	3	0	0
CASES CLOSED	2	12	36	6	6
*** SLMB					
APPLICATIONS RECEIVED	4	8	31	1	9
APPLICATIONS APPROVED	3	2	2	2	0
APPLICATIONS REJECTED	1	3	26	0	13
APPLICATIONS PENDING	1	6	32	0	1
TOTAL PERSONS	14	53	75	6	22
REINVESTIGATIONS	0	3	1	0	0
CASES CLOSED	1	5	7	0	3
*** VENDOR CASES					
RECIPIENTS	44	365	382	34	148
CASES CLOSED	0	14	12	1	12

TABLE 2. DETAILED OPERATING STATISTICS BY AREA AND COUNTY FOR AUGUST 1998

	AREA 3 DENT	AREA 3 DUNKLIN	AREA 3 HOWELL	AREA 3 IRON	AREA 3 MADISON
*** TEMPORARY ASSISTANCE					
APPLICATIONS RECEIVED	25	123	60	27	19
APPLICATIONS APPROVED	19	86	25	12	10
APPLICATIONS REJECTED	10	48	23	10	4
APPLICATIONS PENDING	17	54	40	21	11
FAMILIES RECEIVING CASH	158	813	326	142	101
CHILDREN RECEIVING CASH	283	1,470	555	277	178
TOTAL PERSONS	371	1,844	758	376	236
TOTAL PAYMENTS	\$36,534	\$181,976	\$75,601	\$35,686	\$22,728
AVERAGE PER FAMILY	\$231.23	\$223.83	\$231.90	\$251.31	\$225.03
AVERAGE PER PERSON	\$98.47	\$98.69	\$99.74	\$94.91	\$96.31
TITLE XIX ONLY CASES	18	63	37	4	9
TITLE XIX ONLY PERSONS	98	460	198	44	62
TITLE XIX ONLY CHILDREN	46	198	92	17	29
TITLE XIX TRANSITIONAL CASES	44	170	120	27	43
TITLE XIX TRANSITIONAL PERSONS	104	275	182	47	59
TITLE XIX TRANSITIONAL CHILDREN	55	93	55	16	11
REINVESTIGATIONS	20	100	58	16	18
CASES CLOSED	12	89	50	14	12
*** TEMPORARY ASSISTANCE/UP					
FAMILIES RECEIVING	0	3	0	0	1
CHILDREN RECEIVING	0	7	0	0	5
TOTAL PERSONS	0	9	0	0	5
TOTAL PAYMENTS	\$0	\$804	\$0	\$0	\$261
AVERAGE PER FAMILY	\$0.00	\$268.00	\$0.00	\$0.00	\$261.00
AVERAGE PER PERSON	\$0.00	\$89.33	\$0.00	\$0.00	\$52.20
*** MC+					
APPLICATIONS RECEIVED	43	177	101	46	29
APPLICATIONS APPROVED	17	111	66	26	23
APPLICATIONS REJECTED	21	71	28	13	7
APPLICATIONS PENDING	28	82	44	26	9
FAMILIES RECEIVING	416	1,456	1,193	331	325
CHILDREN RECEIVING	809	2,704	2,261	644	571
REINVESTIGATIONS	30	62	53	30	22
CASES CLOSED	23	63	39	23	23
*** GR-CASH					
APPLICATIONS RECEIVED	7	43	13	7	7
APPLICATIONS APPROVED	3	4	2	1	1
APPLICATIONS REJECTED	2	53	13	8	7
APPLICATIONS PENDING	16	57	27	8	7
CASES RECEIVING	8	50	34	10	14
PERSONS RECEIVING	8	50	34	10	14
CASH PAYMENTS	\$640	\$3,860	\$2,720	\$800	\$1,088
REINVESTIGATIONS	0	0	0	0	2
CASES CLOSED	1	2	2	3	2
HA-GR RECIPIENTS	7	7	9	4	8
HA-GR TOTAL PAYMENTS	\$560	\$560	\$720	\$320	\$640
*** HPW					
APPLICATIONS RECEIVED	10	33	11	12	2
APPLICATIONS APPROVED	8	28	8	7	1
APPLICATIONS REJECTED	0	6	0	4	1
APPLICATIONS PENDING	3	8	3	2	0
CASES RECEIVING	68	173	173	56	49
REINVESTIGATIONS	0	5	3	0	2
CASES CLOSED	1	7	5	2	2
*** NEWBORNS					
RECIPIENTS	63	125	124	38	59
*** AB SUPP					
APPLICATIONS RECEIVED	2	3	0	0	2
APPLICATIONS APPROVED	1	2	0	0	0
APPLICATIONS REJECTED	2	1	1	0	0
APPLICATIONS PENDING	0	2	3	2	2
RECIPIENTS	2	10	10	1	7
TOTAL PAYMENTS	\$623	\$3,048	\$3,016	\$383	\$1,722
CASES CLOSED	0	0	0	0	0
*** BP					
APPLICATIONS RECEIVED	1	4	1	0	1
APPLICATIONS APPROVED	0	0	0	0	1
APPLICATIONS REJECTED	2	3	1	0	0
APPLICATIONS PENDING	0	3	3	1	1
RECIPIENTS	5	24	20	4	13
TOTAL PAYMENTS	\$1,915	\$9,192	\$7,660	\$1,532	\$4,979
CASES CLOSED	1	0	0	0	0

TABLE 2. DETAILED OPERATING STATISTICS BY AREA AND COUNTY FOR AUGUST 1998

	AREA 3 DENT	AREA 3 DUNKLIN	AREA 3 HOWELL	AREA 3 IRON	AREA 3 MADISON
*** HC					
APPLICATIONS RECEIVED	3	3	5	4	0
APPLICATIONS APPROVED	3	3	1	7	1
APPLICATIONS REJECTED	0	0	7	0	0
APPLICATIONS PENDING	3	2	6	2	0
RECIPIENTS	29	84	76	126	8
RCF-II	15	78	67	24	8
SNF-ICF	1	0	1	50	0
RCF-I	13	6	8	52	0
PAYMENTS	\$6,386	\$22,795	\$19,417	\$31,524	\$2,093
RCF-II	\$4,256	\$21,949	\$18,124	\$6,593	\$2,093
SNF/ICF	\$383	\$0	\$278	\$17,313	\$0
RCF-I	\$1,747	\$846	\$1,015	\$7,618	\$0
REINVESTIGATIONS	2	0	1	6	0
CASES CLOSED	0	1	0	3	0
*** HA					
APPLICATIONS RECEIVED	53	241	151	51	57
APPLICATIONS APPROVED	34	162	113	34	44
APPLICATIONS REJECTED	28	70	36	14	10
APPLICATIONS PENDING	68	198	164	36	49
RECIPIENTS	635	2,874	1,525	514	528
CASES CLOSED	7	36	21	6	11
*** HA-K					
APPLICATIONS RECEIVED	0	0	0	0	0
APPLICATIONS APPROVED - DMH	0	0	0	0	0
APPLICATIONS APPROVED - DYS	0	0	0	0	0
APPLICATIONS APPROVED - JCT	0	0	0	0	0
APPLICATIONS REJECTED	0	0	0	0	0
APPLICATIONS PENDING	0	0	0	0	0
RECIPIENTS - DMH	0	0	0	0	0
RECIPIENTS - DYS	0	0	0	0	0
RECIPIENTS - JCT	0	0	0	0	0
CASES CLOSED - DMH	0	0	0	0	0
CASES CLOSED - DYS	0	0	0	0	0
CASES CLOSED - JCT	0	0	0	0	0
*** REFUGEE					
APPLICATIONS RECEIVED	0	0	0	0	0
APPLICATIONS APPROVED	0	0	0	0	0
APPLICATIONS REJECTED	0	0	0	0	0
APPLICATIONS PENDING	0	0	0	0	0
CASES RECEIVING	0	0	0	0	0
TOTAL PERSONS	0	0	0	0	0
TOTAL PAYMENTS	\$0	\$0	\$0	\$0	\$0
REINVESTIGATIONS	0	0	0	0	0
CASES CLOSED	0	0	0	0	0
*** SSI ONLY					
RECIPIENTS	12	34	12	11	4
*** SSI-SP					
RECIPIENTS	5	25	9	5	1
TOTAL PAYMENTS	\$154	\$1,709	\$1,112	\$194	\$28
AVERAGE PER RECIPIENT	\$30.80	\$68.36	\$123.56	\$38.80	\$28.00
*** SP ONLY					
RECIPIENTS	2	7	2	3	0
TOTAL PAYMENTS	\$71	\$318	\$109	\$832	\$0
AVERAGE PER RECIPIENT	\$35.50	\$45.43	\$54.50	\$277.33	\$0.00
*** QMB					
APPLICATIONS RECEIVED	6	20	17	7	8
APPLICATIONS APPROVED	2	13	12	2	2
APPLICATIONS REJECTED	2	9	7	0	1
APPLICATIONS PENDING	4	6	18	3	8
TOTAL PERSONS	47	136	155	43	49
REINVESTIGATIONS	4	0	2	1	0
CASES CLOSED	4	34	22	7	9
*** SLMB					
APPLICATIONS RECEIVED	6	17	8	3	10
APPLICATIONS APPROVED	1	7	2	0	3
APPLICATIONS REJECTED	3	10	7	2	2
APPLICATIONS PENDING	4	4	7	2	8
TOTAL PERSONS	44	97	99	22	37
REINVESTIGATIONS	0	0	4	1	0
CASES CLOSED	2	10	16	2	5
*** VENDOR CASES					
RECIPIENTS	105	451	381	113	141
CASES CLOSED	5	15	15	6	2

TABLE 2. DETAILED OPERATING STATISTICS BY AREA AND COUNTY FOR AUGUST 1998

	AREA 3 MISSISSIPPI	AREA 3 NEW HADRID	AREA 3 OREGON	AREA 3 PEHISCOT	AREA 3 PERRY
*** TEMPORARY ASSISTANCE					
APPLICATIONS RECEIVED	38	40	12	110	6
APPLICATIONS APPROVED	24	28	11	57	6
APPLICATIONS REJECTED	6	15	4	48	1
APPLICATIONS PENDING	19	22	3	57	8
FAMILIES RECEIVING CASH	463	427	94	637	78
CHILDREN RECEIVING CASH	868	814	184	1,299	125
TOTAL PERSONS	1,171	1,016	236	1,555	169
TOTAL PAYMENTS	\$113,590	\$98,568	\$21,448	\$148,977	\$16,753
AVERAGE PER FAMILY	\$245.33	\$230.84	\$228.17	\$233.87	\$214.78
AVERAGE PER PERSON	\$97.00	\$97.02	\$90.88	\$95.81	\$99.13
TITLE XIX ONLY CASES	23	38	11	57	11
TITLE XIX ONLY PERSONS	163	258	63	384	53
TITLE XIX ONLY CHILDREN	68	111	26	172	32
TITLE XIX TRANSITIONAL CASES	104	74	27	143	28
TITLE XIX TRANSITIONAL PERSONS	168	117	49	232	56
TITLE XIX TRANSITIONAL CHILDREN	62	40	17	88	26
REINVESTIGATIONS	70	31	21	52	2
CASES CLOSED	43	35	10	70	5
*** TEMPORARY ASSISTANCE/UP					
FAMILIES RECEIVING	0	0	1	1	0
CHILDREN RECEIVING	0	0	3	3	0
TOTAL PERSONS	0	0	4	3	0
TOTAL PAYMENTS	\$0	\$0	\$207	\$292	\$0
AVERAGE PER FAMILY	\$0.00	\$0.00	\$207.00	\$292.00	\$0.00
AVERAGE PER PERSON	\$0.00	\$0.00	\$51.75	\$97.33	\$0.00
*** MC+					
APPLICATIONS RECEIVED	41	56	40	129	10
APPLICATIONS APPROVED	30	54	36	79	7
APPLICATIONS REJECTED	6	16	7	49	5
APPLICATIONS PENDING	9	24	10	71	28
FAMILIES RECEIVING	556	742	343	1,041	305
CHILDREN RECEIVING	1,017	1,376	666	2,178	536
REINVESTIGATIONS	25	25	20	43	6
CASES CLOSED	34	44	21	65	11
*** GR-CASH					
APPLICATIONS RECEIVED	13	10	7	41	4
APPLICATIONS APPROVED	2	2	0	5	1
APPLICATIONS REJECTED	11	12	3	41	1
APPLICATIONS PENDING	20	13	7	41	10
CASES RECEIVING	41	18	2	38	10
PERSONS RECEIVING	41	18	2	38	10
CASH PAYMENTS	\$3,280	\$1,440	\$160	\$2,973	\$800
REINVESTIGATIONS	0	0	1	1	1
CASES CLOSED	6	4	0	5	1
MA-GR RECIPIENTS	2	1	2	1	1
MA-GR TOTAL PAYMENTS	\$160	\$80	\$160	\$80	\$80
*** MPW					
APPLICATIONS RECEIVED	2	6	9	22	4
APPLICATIONS APPROVED	1	6	9	17	1
APPLICATIONS REJECTED	1	1	3	3	2
APPLICATIONS PENDING	0	1	0	8	3
CASES RECEIVING	71	106	65	115	54
REINVESTIGATIONS	3	1	0	0	0
CASES CLOSED	6	3	4	7	0
*** NEWBORNS					
RECIPIENTS	73	71	47	47	59
*** AB SUPP					
APPLICATIONS RECEIVED	0	1	0	0	0
APPLICATIONS APPROVED	0	1	0	0	0
APPLICATIONS REJECTED	0	1	0	0	0
APPLICATIONS PENDING	1	0	0	0	1
RECIPIENTS	3	15	2	6	2
TOTAL PAYMENTS	\$929	\$3,674	\$730	\$1,011	\$726
CASES CLOSED	0	0	1	0	0
*** BP					
APPLICATIONS RECEIVED	0	1	1	0	0
APPLICATIONS APPROVED	0	0	1	0	0
APPLICATIONS REJECTED	0	2	0	0	0
APPLICATIONS PENDING	1	0	0	0	0
RECIPIENTS	14	22	7	10	4
TOTAL PAYMENTS	\$5,362	\$8,426	\$2,681	\$3,850	\$1,532
CASES CLOSED	0	0	0	0	0

TABLE 2. DETAILED OPERATING STATISTICS BY AREA AND COUNTY FOR AUGUST 1998

	AREA 3 MISSISSIPPI	AREA 3 NEW MADRID	AREA 3 OREGON	AREA 3 PEMISCOT	AREA 3 PERRY
*** NC					
APPLICATIONS RECEIVED	0	3	0	0	1
APPLICATIONS APPROVED	0	1	0	0	2
APPLICATIONS REJECTED	0	0	0	0	0
APPLICATIONS PENDING	0	0	0	0	3
RECIPIENTS	1	5	1	2	38
RCF-II	1	4	0	1	36
SNF-ICF	0	1	0	0	0
RCF-I	0	0	1	1	2
PAYMENTS	\$288	\$1,504	\$154	\$418	\$9,711
RCF-II	\$288	\$1,121	\$0	\$264	\$9,434
SNF/ICF	\$0	\$383	\$0	\$0	\$0
RCF-I	\$0	\$0	\$154	\$154	\$277
REINVESTIGATIONS	0	0	0	0	0
CASES CLOSED	0	1	1	0	1
*** MA					
APPLICATIONS RECEIVED	85	88	64	127	31
APPLICATIONS APPROVED	72	72	47	79	27
APPLICATIONS REJECTED	17	39	12	53	5
APPLICATIONS PENDING	60	71	44	118	76
RECIPIENTS	1,008	1,394	666	2,095	377
CASES CLOSED	5	14	10	34	6
*** MA-K					
APPLICATIONS RECEIVED	0	0	0	7	0
APPLICATIONS APPROVED - DMH	0	0	0	0	0
APPLICATIONS APPROVED - DYS	0	0	0	4	0
APPLICATIONS APPROVED - JCT	0	0	0	0	0
APPLICATIONS REJECTED	0	0	0	8	0
APPLICATIONS PENDING	0	0	0	0	0
RECIPIENTS - DMH	0	0	0	0	0
RECIPIENTS - DYS	0	0	0	39	0
RECIPIENTS - JCT	0	0	0	5	0
CASES CLOSED - DMH	0	0	0	0	0
CASES CLOSED - DYS	0	0	0	7	0
CASES CLOSED - JCT	0	0	0	0	0
*** REFUGEE					
APPLICATIONS RECEIVED	0	0	0	0	0
APPLICATIONS APPROVED	0	0	0	0	0
APPLICATIONS REJECTED	0	0	0	0	0
APPLICATIONS PENDING	0	0	0	0	0
CASES RECEIVING	0	0	0	0	0
TOTAL PERSONS	0	0	0	0	0
TOTAL PAYMENTS	\$0	\$0	\$0	\$0	\$0
REINVESTIGATIONS	0	0	0	0	0
CASES CLOSED	0	0	0	0	0
*** SSI ONLY					
RECIPIENTS	27	28	15	39	3
*** SSI-SP					
RECIPIENTS	8	15	4	24	1
TOTAL PAYMENTS	\$444	\$459	\$334	\$852	\$41
AVERAGE PER RECIPIENT	\$55.50	\$30.60	\$83.50	\$35.50	\$41.00
*** SP ONLY					
RECIPIENTS	6	3	0	3	0
TOTAL PAYMENTS	\$283	\$108	\$0	\$112	\$0
AVERAGE PER RECIPIENT	\$47.17	\$36.00	\$0.00	\$37.33	\$0.00
*** OHB					
APPLICATIONS RECEIVED	15	13	8	6	4
APPLICATIONS APPROVED	12	13	4	5	0
APPLICATIONS REJECTED	6	2	4	2	2
APPLICATIONS PENDING	1	2	1	2	11
TOTAL PERSONS	55	91	56	73	50
REINVESTIGATIONS	1	0	2	2	0
CASES CLOSED	12	22	7	7	6
*** SLMB					
APPLICATIONS RECEIVED	12	5	5	3	5
APPLICATIONS APPROVED	4	6	1	1	2
APPLICATIONS REJECTED	11	1	6	2	0
APPLICATIONS PENDING	2	1	1	2	12
TOTAL PERSONS	45	40	26	25	28
REINVESTIGATIONS	2	0	0	0	1
CASES CLOSED	14	6	2	2	5
*** VENDOR CASES					
RECIPIENTS	167	276	86	196	130
CASES CLOSED	7	5	1	5	2

TABLE 2. DETAILED OPERATING STATISTICS BY AREA AND COUNTY FOR AUGUST 1998

	AREA 3 REYNOLDS	AREA 3 RIPLEY	AREA 3 ST FRANCOIS	AREA 3 STE GENEVIEVE	AREA 3 SCOTT
*** TEMPORARY ASSISTANCE					
APPLICATIONS RECEIVED	8	28	87	16	78
APPLICATIONS APPROVED	4	16	36	6	54
APPLICATIONS REJECTED	5	5	28	8	33
APPLICATIONS PENDING	3	16	60	11	44
FAMILIES RECEIVING CASH	84	212	598	81	625
CHILDREN RECEIVING CASH	162	375	1,009	131	1,073
TOTAL PERSONS	226	517	1,384	188	1,437
TOTAL PAYMENTS	\$21,725	\$51,005	\$137,228	\$17,937	\$144,425
AVERAGE PER FAMILY	\$258.63	\$240.58	\$229.48	\$221.44	\$231.08
AVERAGE PER PERSON	\$96.13	\$98.65	\$99.15	\$95.41	\$100.50
TITLE XIX ONLY CASES	15	18	66	11	40
TITLE XIX ONLY PERSONS	59	104	384	51	275
TITLE XIX ONLY CHILDREN	34	52	185	30	126
TITLE XIX TRANSITIONAL CASES	22	71	196	35	181
TITLE XIX TRANSITIONAL PERSONS	41	113	317	85	271
TITLE XIX TRANSITIONAL CHILDREN	15	34	94	45	82
REINVESTIGATIONS	15	50	65	4	83
CASES CLOSED	10	23	68	9	88
*** TEMPORARY ASSISTANCE/UP					
FAMILIES RECEIVING	0	1	2	2	2
CHILDREN RECEIVING	0	1	3	5	6
TOTAL PERSONS	0	3	6	7	10
TOTAL PAYMENTS	\$0	\$292	\$576	\$265	\$773
AVERAGE PER FAMILY	\$0.00	\$292.00	\$288.00	\$132.50	\$386.50
AVERAGE PER PERSON	\$0.00	\$97.33	\$96.00	\$37.86	\$77.30
*** MC+					
APPLICATIONS RECEIVED	16	43	154	29	168
APPLICATIONS APPROVED	20	35	108	22	104
APPLICATIONS REJECTED	3	10	21	5	52
APPLICATIONS PENDING	7	20	72	23	80
FAMILIES RECEIVING	255	601	1,439	306	1,249
CHILDREN RECEIVING	467	1,083	2,615	609	2,395
REINVESTIGATIONS	29	36	58	8	57
CASES CLOSED	11	31	57	7	78
*** GR-CASH					
APPLICATIONS RECEIVED	4	11	25	3	17
APPLICATIONS APPROVED	1	8	5	4	5
APPLICATIONS REJECTED	3	6	21	7	17
APPLICATIONS PENDING	4	9	27	5	27
CASES RECEIVING	7	31	67	13	38
PERSONS RECEIVING	7	31	67	13	38
CASH PAYMENTS	\$560	\$2,456	\$5,482	\$1,040	\$3,040
REINVESTIGATIONS	0	0	2	1	0
CASES CLOSED	0	1	12	1	6
MA-GR RECIPIENTS	2	3	18	4	7
MA-GR TOTAL PAYMENTS	\$160	\$212	\$1,440	\$320	\$560
*** HPW					
APPLICATIONS RECEIVED	2	12	38	7	33
APPLICATIONS APPROVED	1	12	37	3	23
APPLICATIONS REJECTED	1	3	4	0	8
APPLICATIONS PENDING	0	3	11	4	13
CASES RECEIVING	28	77	227	40	215
REINVESTIGATIONS	1	0	1	0	0
CASES CLOSED	1	1	8	2	9
*** NEWBORNS					
RECIPIENTS	21	30	187	28	121
*** AB SUPP					
APPLICATIONS RECEIVED	0	0	1	2	1
APPLICATIONS APPROVED	0	0	0	0	0
APPLICATIONS REJECTED	0	1	1	0	1
APPLICATIONS PENDING	1	0	1	2	3
RECIPIENTS	4	8	10	1	5
TOTAL PAYMENTS	\$1,369	\$2,470	\$2,990	\$260	\$1,471
CASES CLOSED	0	0	1	0	0
*** BP					
APPLICATIONS RECEIVED	0	0	2	2	1
APPLICATIONS APPROVED	0	1	1	0	0
APPLICATIONS REJECTED	0	0	1	0	1
APPLICATIONS PENDING	1	0	1	2	3
RECIPIENTS	3	13	44	6	26
TOTAL PAYMENTS	\$1,149	\$4,979	\$16,852	\$2,298	\$9,958
CASES CLOSED	0	0	0	0	0

TABLE 2. DETAILED OPERATING STATISTICS BY AREA AND COUNTY FOR AUGUST 1998

	AREA 3 REYNOLDS	AREA 3 RIPLEY	AREA 3 ST FRANCOIS	AREA 3 STE GENEVIEVE	AREA 3 SCOTT
*** NC					
APPLICATIONS RECEIVED	0	5	14	5	4
APPLICATIONS APPROVED	0	2	10	0	5
APPLICATIONS REJECTED	0	0	3	1	0
APPLICATIONS PENDING	0	4	8	5	1
RECIPIENTS	16	25	299	50	94
RCF-II	2	16	184	50	92
SNF-ICF	0	0	10	0	0
RCF-I	14	9	105	0	2
PAYMENTS	\$2,727	\$5,608	\$65,605	\$13,356	\$26,260
RCF-II	\$571	\$4,225	\$46,912	\$13,356	\$25,952
SNF/ICF	\$0	\$0	\$3,830	\$0	\$0
RCF-I	\$2,156	\$1,383	\$14,863	\$0	\$308
REINVESTIGATIONS	1	2	13	15	10
CASES CLOSED	0	0	8	1	1
*** MA					
APPLICATIONS RECEIVED	42	75	262	43	188
APPLICATIONS APPROVED	30	49	152	39	131
APPLICATIONS REJECTED	14	20	82	15	47
APPLICATIONS PENDING	32	65	198	40	154
RECIPIENTS	380	1,023	1,905	316	1,798
CASES CLOSED	5	18	34	4	26
*** MA-K					
APPLICATIONS RECEIVED	0	0	0	0	0
APPLICATIONS APPROVED - DMH	0	0	0	0	0
APPLICATIONS APPROVED - DYS	0	0	0	0	0
APPLICATIONS APPROVED - JCT	0	0	0	0	0
APPLICATIONS REJECTED	0	0	0	0	0
APPLICATIONS PENDING	0	0	0	0	0
RECIPIENTS - DMH	0	0	0	0	0
RECIPIENTS - DYS	0	0	0	0	0
RECIPIENTS - JCT	0	0	0	0	0
CASES CLOSED - DMH	0	0	0	0	0
CASES CLOSED - DYS	0	0	0	0	0
CASES CLOSED - JCT	0	0	0	0	0
*** REFUGEE					
APPLICATIONS RECEIVED	0	0	0	0	0
APPLICATIONS APPROVED	0	0	0	0	0
APPLICATIONS REJECTED	0	0	0	0	0
APPLICATIONS PENDING	0	0	0	0	0
CASES RECEIVING	0	0	0	0	0
TOTAL PERSONS	0	0	0	0	0
TOTAL PAYMENTS	\$0	\$0	\$0	\$0	\$0
REINVESTIGATIONS	0	0	0	0	0
CASES CLOSED	0	0	0	0	0
*** SSI ONLY					
RECIPIENTS	13	14	24	1	36
*** SSI-SP					
RECIPIENTS	4	11	5	3	18
TOTAL PAYMENTS	\$91	\$347	\$544	\$79	\$1,017
AVERAGE PER RECIPIENT	\$22.75	\$31.55	\$108.80	\$26.33	\$56.50
*** SP ONLY					
RECIPIENTS	1	3	3	0	4
TOTAL PAYMENTS	\$4	\$121	\$100	\$0	\$171
AVERAGE PER RECIPIENT	\$4.00	\$40.33	\$33.33	\$0.00	\$42.75
*** QMB					
APPLICATIONS RECEIVED	2	3	14	1	21
APPLICATIONS APPROVED	0	5	11	2	16
APPLICATIONS REJECTED	4	0	7	3	2
APPLICATIONS PENDING	1	1	8	1	8
TOTAL PERSONS	41	49	150	26	117
REINVESTIGATIONS	1	1	4	0	0
CASES CLOSED	10	6	19	9	24
*** SLHB					
APPLICATIONS RECEIVED	2	3	9	3	12
APPLICATIONS APPROVED	2	1	6	2	3
APPLICATIONS REJECTED	2	3	6	2	6
APPLICATIONS PENDING	1	1	3	1	5
TOTAL PERSONS	27	35	59	23	46
REINVESTIGATIONS	0	0	3	0	2
CASES CLOSED	8	4	6	3	4
*** VENDOR CASES					
RECIPIENTS	38	78	389	94	335
CASES CLOSED	0	2	12	3	15

TABLE 2. DETAILED OPERATING STATISTICS BY AREA AND COUNTY FOR AUGUST 1998

	AREA 3 SHANNON	AREA 3 STODDARD	AREA 3 WASHINGTON	AREA 3 WAYNE	AREA 4 BARRY
*** TEMPORARY ASSISTANCE					
APPLICATIONS RECEIVED	9	48	37	23	52
APPLICATIONS APPROVED	4	33	23	21	19
APPLICATIONS REJECTED	2	19	10	6	32
APPLICATIONS PENDING	4	22	24	15	22
FAMILIES RECEIVING CASH	95	256	375	225	235
CHILDREN RECEIVING CASH	161	428	659	376	454
TOTAL PERSONS	230	532	864	517	588
TOTAL PAYMENTS	\$22,884	\$54,950	\$85,958	\$51,467	\$56,414
AVERAGE PER FAMILY	\$240.88	\$214.65	\$229.22	\$228.74	\$240.06
AVERAGE PER PERSON	\$99.50	\$103.29	\$99.49	\$99.55	\$95.94
TITLE XIX ONLY CASES	10	29	46	30	18
TITLE XIX ONLY PERSONS	45	160	270	130	108
TITLE XIX ONLY CHILDREN	20	63	111	65	37
TITLE XIX TRANSITIONAL CASES	23	77	95	57	64
TITLE XIX TRANSITIONAL PERSONS	52	131	169	86	90
TITLE XIX TRANSITIONAL CHILDREN	27	46	50	12	23
REINVESTIGATIONS	12	34	57	38	16
CASES CLOSED	8	27	36	15	30
*** TEMPORARY ASSISTANCE/UP					
FAMILIES RECEIVING	1	1	6	1	1
CHILDREN RECEIVING	2	3	10	1	2
TOTAL PERSONS	4	3	14	1	4
TOTAL PAYMENTS	\$342	\$292	\$1,431	\$136	\$342
AVERAGE PER FAMILY	\$342.00	\$292.00	\$238.50	\$136.00	\$342.00
AVERAGE PER PERSON	\$85.50	\$97.33	\$102.21	\$136.00	\$85.50
*** MC+					
APPLICATIONS RECEIVED	27	78	86	30	106
APPLICATIONS APPROVED	19	57	68	28	70
APPLICATIONS REJECTED	2	28	29	13	30
APPLICATIONS PENDING	8	51	47	14	59
FAMILIES RECEIVING	316	774	835	487	864
CHILDREN RECEIVING	622	1,374	1,567	877	1,760
REINVESTIGATIONS	20	43	59	33	17
CASES CLOSED	12	63	39	24	39
*** GR-CASH					
APPLICATIONS RECEIVED	4	14	12	9	16
APPLICATIONS APPROVED	1	4	5	4	0
APPLICATIONS REJECTED	6	12	10	8	13
APPLICATIONS PENDING	8	14	28	17	19
CASES RECEIVING	10	14	49	15	21
PERSONS RECEIVING	10	14	49	15	21
CASH PAYMENTS	\$800	\$1,040	\$3,840	\$1,200	\$1,680
REINVESTIGATIONS	1	0	3	0	0
CASES CLOSED	0	5	2	0	3
MA-GR RECIPIENTS	0	5	20	4	22
MA-GR TOTAL PAYMENTS	\$0	\$400	\$1,600	\$320	\$1,672
*** MPW					
APPLICATIONS RECEIVED	3	24	31	11	33
APPLICATIONS APPROVED	3	18	22	9	29
APPLICATIONS REJECTED	2	4	7	4	1
APPLICATIONS PENDING	1	5	10	7	13
CASES RECEIVING	48	141	118	59	179
REINVESTIGATIONS	0	1	2	0	0
CASES CLOSED	2	3	1	3	5
*** NEWBORNS					
RECIPIENTS	55	129	83	20	131
*** AB SUPP					
APPLICATIONS RECEIVED	0	2	0	1	0
APPLICATIONS APPROVED	0	0	0	0	0
APPLICATIONS REJECTED	0	1	0	1	0
APPLICATIONS PENDING	0	2	2	0	1
RECIPIENTS	3	4	3	5	4
TOTAL PAYMENTS	\$913	\$1,110	\$922	\$1,265	\$1,148
CASES CLOSED	0	0	0	0	0
*** BP					
APPLICATIONS RECEIVED	0	1	0	1	0
APPLICATIONS APPROVED	0	0	0	0	0
APPLICATIONS REJECTED	0	1	0	1	0
APPLICATIONS PENDING	0	1	2	0	1
RECIPIENTS	1	15	17	14	8
TOTAL PAYMENTS	\$383	\$5,745	\$6,511	\$5,362	\$3,064
CASES CLOSED	0	0	0	0	0

TABLE 2. DETAILED OPERATING STATISTICS BY AREA AND COUNTY FOR AUGUST 1998

	AREA 3 SHANNON	AREA 3 STODDARD	AREA 3 WASHINGTON	AREA 3 WAYNE	AREA 4 BARRY
*** NC					
APPLICATIONS RECEIVED	0	2	0	0	1
APPLICATIONS APPROVED	1	2	0	1	2
APPLICATIONS REJECTED	0	0	0	0	0
APPLICATIONS PENDING	0	1	1	0	2
RECIPIENTS	10	95	30	20	46
RCF-II	0	73	22	3	35
SNF-ICF	0	1	1	2	0
RCF-I	10	21	7	15	11
PAYMENTS	\$1,475	\$23,921	\$7,507	\$3,734	\$11,042
RCF-II	\$0	\$20,430	\$6,050	\$674	\$9,421
SNF/ICF	\$0	\$288	\$383	\$766	\$0
RCF-I	\$1,475	\$3,203	\$1,074	\$2,294	\$1,621
REINVESTIGATIONS	0	16	0	1	0
CASES CLOSED	0	1	0	0	0
*** MA					
APPLICATIONS RECEIVED	65	123	128	91	143
APPLICATIONS APPROVED	30	113	90	72	92
APPLICATIONS REJECTED	20	38	36	22	28
APPLICATIONS PENDING	51	118	121	90	137
RECIPIENTS	481	1,464	1,289	930	970
CASES CLOSED	3	29	18	10	19
*** MA-K					
APPLICATIONS RECEIVED	0	0	0	0	0
APPLICATIONS APPROVED - DMH	0	0	0	0	0
APPLICATIONS APPROVED - DYS	0	0	0	0	0
APPLICATIONS APPROVED - JCT	0	0	0	0	0
APPLICATIONS REJECTED	0	0	0	0	0
APPLICATIONS PENDING	0	0	0	0	0
RECIPIENTS - DMH	0	0	0	0	0
RECIPIENTS - DYS	0	5	0	0	0
RECIPIENTS - JCT	0	0	0	0	0
CASES CLOSED - DMH	0	0	0	0	0
CASES CLOSED - DYS	0	0	0	0	0
CASES CLOSED - JCT	0	0	0	0	0
*** REFUGEE					
APPLICATIONS RECEIVED	0	0	0	0	0
APPLICATIONS APPROVED	0	0	0	0	0
APPLICATIONS REJECTED	0	0	0	0	0
APPLICATIONS PENDING	0	0	0	0	0
CASES RECEIVING	0	0	0	0	0
TOTAL PERSONS	0	0	0	0	0
TOTAL PAYMENTS	\$0	\$0	\$0	\$0	\$0
REINVESTIGATIONS	0	0	0	0	0
CASES CLOSED	0	0	0	0	0
*** SSI ONLY					
RECIPIENTS	4	28	18	18	14
*** SSI-SP					
RECIPIENTS	6	14	7	7	3
TOTAL PAYMENTS	\$422	\$558	\$749	\$173	\$80
AVERAGE PER RECIPIENT	\$70.33	\$39.86	\$107.00	\$24.71	\$26.67
*** SP ONLY					
RECIPIENTS	2	4	3	0	0
TOTAL PAYMENTS	\$88	\$292	\$460	\$0	\$0
AVERAGE PER RECIPIENT	\$44.00	\$73.00	\$153.33	\$0.00	\$0.00
*** OHB					
APPLICATIONS RECEIVED	3	21	16	13	13
APPLICATIONS APPROVED	1	12	3	6	5
APPLICATIONS REJECTED	1	7	9	0	4
APPLICATIONS PENDING	1	10	14	10	10
TOTAL PERSONS	37	109	81	56	90
REINVESTIGATIONS	0	4	1	5	0
CASES CLOSED	5	22	11	14	14
*** SLMB					
APPLICATIONS RECEIVED	1	8	15	2	3
APPLICATIONS APPROVED	1	2	0	0	2
APPLICATIONS REJECTED	0	7	10	0	2
APPLICATIONS PENDING	0	7	15	2	0
TOTAL PERSONS	22	69	47	32	49
REINVESTIGATIONS	0	2	3	0	0
CASES CLOSED	3	2	11	8	7
*** VENDOR CASES					
RECIPIENTS	54	250	139	127	195
CASES CLOSED	4	8	0	3	4

TABLE 2. DETAILED OPERATING STATISTICS BY AREA AND COUNTY FOR AUGUST 1998

	AREA 4 BARTON	AREA 4 BATES	AREA 4 BENTON	AREA 4 CAMDEN	AREA 4 CEDAR
*** TEMPORARY ASSISTANCE					
APPLICATIONS RECEIVED	15	22	31	20	16
APPLICATIONS APPROVED	9	15	19	13	14
APPLICATIONS REJECTED	3	9	7	12	6
APPLICATIONS PENDING	7	12	19	11	5
FAMILIES RECEIVING CASH	87	114	191	144	119
CHILDREN RECEIVING CASH	145	218	338	247	190
TOTAL PERSONS	203	292	481	328	257
TOTAL PAYMENTS	\$19,877	\$27,009	\$46,697	\$31,860	\$26,944
AVERAGE PER FAMILY	\$228.47	\$236.92	\$244.49	\$221.25	\$226.42
AVERAGE PER PERSON	\$97.92	\$92.50	\$97.08	\$97.13	\$104.84
TITLE XIX ONLY CASES	6	6	16	15	18
TITLE XIX ONLY PERSONS	32	54	63	79	62
TITLE XIX ONLY CHILDREN	12	24	27	35	21
TITLE XIX TRANSITIONAL CASES	26	22	30	61	30
TITLE XIX TRANSITIONAL PERSONS	49	43	44	75	57
TITLE XIX TRANSITIONAL CHILDREN	18	18	13	11	19
REINVESTIGATIONS	5	15	6	26	5
CASES CLOSED	14	15	14	16	12
*** TEMPORARY ASSISTANCE/UP					
FAMILIES RECEIVING	3	2	5	0	1
CHILDREN RECEIVING	8	5	10	0	1
TOTAL PERSONS	13	9	18	0	3
TOTAL PAYMENTS	\$801	\$723	\$1,594	\$0	\$292
AVERAGE PER FAMILY	\$267.00	\$361.50	\$318.80	\$0.00	\$292.00
AVERAGE PER PERSON	\$61.62	\$80.33	\$88.56	\$0.00	\$97.33
*** MC+					
APPLICATIONS RECEIVED	32	44	53	69	18
APPLICATIONS APPROVED	22	41	36	37	21
APPLICATIONS REJECTED	12	16	7	12	6
APPLICATIONS PENDING	10	20	37	42	8
FAMILIES RECEIVING	279	355	449	690	405
CHILDREN RECEIVING	542	672	822	1,330	811
REINVESTIGATIONS	7	16	7	37	12
CASES CLOSED	21	16	21	25	23
*** GR-CASH					
APPLICATIONS RECEIVED	9	8	9	4	10
APPLICATIONS APPROVED	1	1	1	2	2
APPLICATIONS REJECTED	11	5	4	6	7
APPLICATIONS PENDING	6	9	17	11	8
CASES RECEIVING	7	8	15	20	10
PERSONS RECEIVING	7	8	15	20	10
CASH PAYMENTS	\$560	\$640	\$1,120	\$1,520	\$720
REINVESTIGATIONS	0	0	0	2	0
CASES CLOSED	1	0	1	6	1
HA-GR RECIPIENTS	10	4	16	10	13
HA-GR TOTAL PAYMENTS	\$800	\$320	\$1,280	\$800	\$1,040
*** MPW					
APPLICATIONS RECEIVED	5	13	7	20	13
APPLICATIONS APPROVED	6	12	11	20	12
APPLICATIONS REJECTED	1	2	0	3	4
APPLICATIONS PENDING	2	3	1	5	1
CASES RECEIVING	51	68	61	132	68
REINVESTIGATIONS	0	0	0	0	0
CASES CLOSED	3	3	1	1	1
*** NEWBORNS					
RECIPIENTS	45	69	41	114	54
*** AB SUPP					
APPLICATIONS RECEIVED	0	0	0	0	0
APPLICATIONS APPROVED	0	0	0	0	0
APPLICATIONS REJECTED	0	0	0	1	0
APPLICATIONS PENDING	0	0	0	2	0
RECIPIENTS	4	2	3	3	2
TOTAL PAYMENTS	\$1,345	\$763	\$813	\$942	\$742
CASES CLOSED	0	0	0	0	0
*** BP					
APPLICATIONS RECEIVED	0	0	0	0	0
APPLICATIONS APPROVED	0	0	0	0	0
APPLICATIONS REJECTED	0	0	0	1	0
APPLICATIONS PENDING	0	0	0	2	0
RECIPIENTS	6	8	15	14	6
TOTAL PAYMENTS	\$2,298	\$3,064	\$5,745	\$5,362	\$2,298
CASES CLOSED	0	0	0	0	0

TABLE 2. DETAILED OPERATING STATISTICS BY AREA AND COUNTY FOR AUGUST 1998

	AREA 4 BARTON	AREA 4 BATES	AREA 4 BENTON	AREA 4 CAMDEN	AREA 4 CEDAR
*** NC					
APPLICATIONS RECEIVED	1	0	0	1	0
APPLICATIONS APPROVED	0	0	0	0	1
APPLICATIONS REJECTED	0	0	0	0	0
APPLICATIONS PENDING	1	0	1	1	0
RECIPIENTS	17	13	8	9	21
RCF-II	11	11	1	4	2
SNF/ICF	0	0	0	0	0
RCF-I	6	2	7	5	19
PAYMENTS	\$4,038	\$3,098	\$1,218	\$1,676	\$2,923
RCF-II	\$3,114	\$2,790	\$288	\$906	\$576
SNF/ICF	\$0	\$0	\$0	\$0	\$0
RCF-I	\$924	\$308	\$930	\$770	\$2,347
REINVESTIGATIONS	1	1	1	0	0
CASES CLOSED	0	0	0	0	0
*** MA					
APPLICATIONS RECEIVED	45	64	106	76	65
APPLICATIONS APPROVED	26	53	79	62	54
APPLICATIONS REJECTED	18	24	20	26	7
APPLICATIONS PENDING	33	47	75	91	52
RECIPIENTS	325	396	589	665	485
CASES CLOSED	7	9	10	8	4
*** MA-K					
APPLICATIONS RECEIVED	0	0	0	0	0
APPLICATIONS APPROVED - DMH	0	0	0	0	0
APPLICATIONS APPROVED - DYS	0	0	0	0	0
APPLICATIONS APPROVED - JCT	0	0	0	0	0
APPLICATIONS REJECTED	0	0	0	0	0
APPLICATIONS PENDING	0	0	0	0	0
RECIPIENTS - DMH	0	0	0	0	0
RECIPIENTS - DYS	0	0	0	0	0
RECIPIENTS - JCT	0	0	0	0	0
CASES CLOSED - DMH	0	0	0	0	0
CASES CLOSED - DYS	0	0	0	0	0
CASES CLOSED - JCT	0	0	0	0	0
*** REFUGEE					
APPLICATIONS RECEIVED	0	0	0	0	0
APPLICATIONS APPROVED	0	0	0	0	0
APPLICATIONS REJECTED	0	0	0	0	0
APPLICATIONS PENDING	0	0	0	0	0
CASES RECEIVING	0	0	0	0	0
TOTAL PERSONS	0	0	0	0	0
TOTAL PAYMENTS	\$0	\$0	\$0	\$0	\$0
REINVESTIGATIONS	0	0	0	0	0
CASES CLOSED	0	0	0	0	0
*** SSI ONLY					
RECIPIENTS	1	5	3	7	6
*** SSI-SP					
RECIPIENTS	2	2	3	3	4
TOTAL PAYMENTS	\$9	\$54	\$96	\$123	\$108
AVERAGE PER RECIPIENT	\$4.50	\$27.00	\$32.00	\$41.00	\$27.00
*** SP ONLY					
RECIPIENTS	0	3	1	1	0
TOTAL PAYMENTS	\$0	\$698	\$383	\$26	\$0
AVERAGE PER RECIPIENT	\$0.00	\$232.67	\$383.00	\$26.00	\$0.00
*** QMB					
APPLICATIONS RECEIVED	6	3	6	4	4
APPLICATIONS APPROVED	2	3	4	1	1
APPLICATIONS REJECTED	4	3	2	1	3
APPLICATIONS PENDING	4	3	2	2	3
TOTAL PERSONS	27	52	81	71	74
REINVESTIGATIONS	1	4	0	3	0
CASES CLOSED	5	10	17	14	17
*** SLMB					
APPLICATIONS RECEIVED	6	5	4	2	3
APPLICATIONS APPROVED	2	3	3	0	3
APPLICATIONS REJECTED	5	1	1	1	0
APPLICATIONS PENDING	4	1	0	2	3
TOTAL PERSONS	16	35	33	38	22
REINVESTIGATIONS	0	1	0	2	1
CASES CLOSED	2	3	3	7	3
*** VENDOR CASES					
RECIPIENTS	58	138	135	146	120
CASES CLOSED	1	5	5	2	4

TABLE 2. DETAILED OPERATING STATISTICS BY AREA AND COUNTY FOR AUGUST 1998

	AREA 4 CHRISTIAN	AREA 4 DADE	AREA 4 DALLAS	AREA 4 DOUGLAS	AREA 4 GREENE
*** TEMPORARY ASSISTANCE					
APPLICATIONS RECEIVED	43	6	24	13	236
APPLICATIONS APPROVED	25	4	12	7	110
APPLICATIONS REJECTED	23	0	6	1	89
APPLICATIONS PENDING	14	5	16	11	168
FAMILIES RECEIVING CASH	214	30	143	118	1,415
CHILDREN RECEIVING CASH	359	51	252	210	2,411
TOTAL PERSONS	480	66	344	287	3,243
TOTAL PAYMENTS	\$48,705	\$6,798	\$34,286	\$28,228	\$325,602
AVERAGE PER FAMILY	\$227.59	\$226.60	\$239.76	\$239.22	\$230.43
AVERAGE PER PERSON	\$101.47	\$103.00	\$99.67	\$98.36	\$100.40
TITLE XIX ONLY CASES	12	6	5	8	93
TITLE XIX ONLY PERSONS	72	26	49	52	566
TITLE XIX ONLY CHILDREN	27	14	21	31	207
TITLE XIX TRANSITIONAL CASES	65	6	28	24	358
TITLE XIX TRANSITIONAL PERSONS	86	20	44	58	508
TITLE XIX TRANSITIONAL CHILDREN	18	13	12	33	142
REINVESTIGATIONS	25	3	16	8	121
CASES CLOSED	20	3	19	6	134
*** TEMPORARY ASSISTANCE/UP					
FAMILIES RECEIVING	0	0	4	0	3
CHILDREN RECEIVING	0	0	5	0	7
TOTAL PERSONS	0	0	10	0	11
TOTAL PAYMENTS	\$0	\$0	\$918	\$0	\$957
AVERAGE PER FAMILY	\$0.00	\$0.00	\$229.50	\$0.00	\$319.00
AVERAGE PER PERSON	\$0.00	\$0.00	\$91.80	\$0.00	\$87.00
*** MC+					
APPLICATIONS RECEIVED	109	14	34	35	456
APPLICATIONS APPROVED	70	12	33	29	314
APPLICATIONS REJECTED	29	8	4	5	123
APPLICATIONS PENDING	60	6	13	22	325
FAMILIES RECEIVING	887	234	393	424	4,741
CHILDREN RECEIVING	1,592	471	759	823	8,542
REINVESTIGATIONS	17	6	14	9	65
CASES CLOSED	48	7	22	11	166
*** GR-CASH					
APPLICATIONS RECEIVED	4	1	11	7	91
APPLICATIONS APPROVED	2	0	2	1	5
APPLICATIONS REJECTED	11	1	7	4	60
APPLICATIONS PENDING	6	5	11	8	161
CASES RECEIVING	11	2	12	6	144
PERSONS RECEIVING	11	2	12	6	144
CASH PAYMENTS	\$800	\$160	\$960	\$480	\$11,565
REINVESTIGATIONS	0	0	0	0	1
CASES CLOSED	4	0	0	0	23
MA-GR RECIPIENTS	12	3	8	11	111
MA-GR TOTAL PAYMENTS	\$960	\$240	\$640	\$880	\$8,851
*** MPW					
APPLICATIONS RECEIVED	26	7	9	10	123
APPLICATIONS APPROVED	21	6	7	11	103
APPLICATIONS REJECTED	3	3	1	0	24
APPLICATIONS PENDING	9	1	2	2	44
CASES RECEIVING	172	32	55	62	920
REINVESTIGATIONS	0	0	0	0	0
CASES CLOSED	6	1	1	1	22
*** NEWBORNS					
RECIPIENTS	207	36	61	64	979
*** AB SUPP					
APPLICATIONS RECEIVED	2	0	1	0	3
APPLICATIONS APPROVED	0	0	0	0	2
APPLICATIONS REJECTED	4	0	0	0	3
APPLICATIONS PENDING	2	1	1	1	2
RECIPIENTS	5	1	2	2	25
TOTAL PAYMENTS	\$1,258	\$346	\$521	\$482	\$8,030
CASES CLOSED	0	0	0	0	2
*** BP					
APPLICATIONS RECEIVED	1	0	1	0	3
APPLICATIONS APPROVED	1	0	0	0	2
APPLICATIONS REJECTED	2	0	0	0	2
APPLICATIONS PENDING	1	1	1	1	3
RECIPIENTS	8	1	9	5	91
TOTAL PAYMENTS	\$3,064	\$383	\$3,447	\$1,915	\$34,853
CASES CLOSED	0	0	1	0	2

TABLE 2. DETAILED OPERATING STATISTICS BY AREA AND COUNTY FOR AUGUST 1998

	AREA 4 CHRISTIAN	AREA 4 DADE	AREA 4 DALLAS	AREA 4 DOUGLAS	AREA 4 GREENE
*** NC					
APPLICATIONS RECEIVED	5	0	4	2	8
APPLICATIONS APPROVED	5	0	2	2	9
APPLICATIONS REJECTED	2	0	0	0	3
APPLICATIONS PENDING	1	0	2	0	9
RECIPIENTS	166	4	32	27	273
RCF-II	131	4	12	23	240
SNF-ICF	11	0	0	0	0
RCF-I	24	0	20	4	33
PAYMENTS	\$44,067	\$1,026	\$6,053	\$6,989	\$69,063
RCF-II	\$36,631	\$1,026	\$2,976	\$6,373	\$64,078
SNF/ICF	\$4,001	\$0	\$0	\$0	\$0
RCF-I	\$3,435	\$0	\$3,077	\$616	\$4,985
REINVESTIGATIONS	8	1	1	0	22
CASES CLOSED	3	0	0	0	5
*** MA					
APPLICATIONS RECEIVED	108	24	46	44	555
APPLICATIONS APPROVED	70	25	38	32	379
APPLICATIONS REJECTED	31	4	16	9	153
APPLICATIONS PENDING	82	20	32	37	606
RECIPIENTS	765	269	513	651	5,351
CASES CLOSED	20	6	9	11	74
*** MA-K					
APPLICATIONS RECEIVED	0	0	0	0	8
APPLICATIONS APPROVED - DMH	0	0	0	0	0
APPLICATIONS APPROVED - DYS	0	0	0	0	4
APPLICATIONS APPROVED - JCT	0	0	0	0	3
APPLICATIONS REJECTED	0	0	0	0	1
APPLICATIONS PENDING	0	0	0	0	3
RECIPIENTS - DMH	0	0	0	0	0
RECIPIENTS - DYS	0	0	0	0	22
RECIPIENTS - JCT	0	0	0	0	15
CASES CLOSED - DMH	0	0	0	0	0
CASES CLOSED - DYS	0	0	0	0	5
CASES CLOSED - JCT	0	0	0	0	4
*** REFUGEE					
APPLICATIONS RECEIVED	0	0	0	0	0
APPLICATIONS APPROVED	0	0	0	0	0
APPLICATIONS REJECTED	0	0	0	0	0
APPLICATIONS PENDING	0	0	0	0	0
CASES RECEIVING	0	0	0	0	0
TOTAL PERSONS	0	0	0	0	0
TOTAL PAYMENTS	\$0	\$0	\$0	\$0	\$0
REINVESTIGATIONS	0	0	0	0	0
CASES CLOSED	0	0	0	0	0
*** SSI ONLY					
RECIPIENTS	10	3	5	12	62
*** SSI-SP					
RECIPIENTS	3	0	10	7	40
TOTAL PAYMENTS	\$78	\$0	\$815	\$171	\$1,728
AVERAGE PER RECIPIENT	\$26.00	\$0.00	\$81.50	\$24.43	\$43.20
*** SP ONLY					
RECIPIENTS	0	0	5	3	11
TOTAL PAYMENTS	\$0	\$0	\$713	\$196	\$759
AVERAGE PER RECIPIENT	\$0.00	\$0.00	\$142.60	\$65.33	\$69.00
*** OMB					
APPLICATIONS RECEIVED	17	1	1	3	43
APPLICATIONS APPROVED	10	2	1	1	19
APPLICATIONS REJECTED	6	0	1	1	14
APPLICATIONS PENDING	4	0	0	2	20
TOTAL PERSONS	67	22	52	40	491
REINVESTIGATIONS	0	1	2	0	5
CASES CLOSED	11	7	5	8	61
*** SLMB					
APPLICATIONS RECEIVED	4	1	2	2	17
APPLICATIONS APPROVED	2	0	1	1	6
APPLICATIONS REJECTED	4	2	0	0	10
APPLICATIONS PENDING	0	0	1	2	8
TOTAL PERSONS	49	2	25	24	199
REINVESTIGATIONS	2	0	0	0	0
CASES CLOSED	4	1	4	0	20
*** VENDOR CASES					
RECIPIENTS	157	88	68	67	1,099
CASES CLOSED	6	2	1	3	44

TABLE 2. DETAILED OPERATING STATISTICS BY AREA AND COUNTY FOR AUGUST 1998

	AREA 4 HENRY	AREA 4 HICKORY	AREA 4 JASPER	AREA 4 LACLEDE	AREA 4 LAWRENCE
*** TEMPORARY ASSISTANCE					
APPLICATIONS RECEIVED	19	15	155	31	48
APPLICATIONS APPROVED	11	12	76	8	20
APPLICATIONS REJECTED	8	1	63	8	19
APPLICATIONS PENDING	10	7	94	26	35
FAMILIES RECEIVING CASH	168	87	891	222	249
CHILDREN RECEIVING CASH	303	141	1,553	385	431
TOTAL PERSONS	413	196	2,110	504	582
TOTAL PAYMENTS	\$39,786	\$19,757	\$208,010	\$50,154	\$58,351
AVERAGE PER FAMILY	\$236.82	\$227.89	\$233.46	\$225.92	\$234.34
AVERAGE PER PERSON	\$96.33	\$100.80	\$98.58	\$99.51	\$100.26
TITLE XIX ONLY CASES	13	10	53	17	23
TITLE XIX ONLY PERSONS	68	45	322	112	126
TITLE XIX ONLY CHILDREN	32	26	126	45	59
TITLE XIX TRANSITIONAL CASES	51	23	252	48	58
TITLE XIX TRANSITIONAL PERSONS	93	37	379	73	84
TITLE XIX TRANSITIONAL CHILDREN	41	12	118	22	23
REINVESTIGATIONS	19	1	23	17	11
CASES CLOSED	25	6	98	13	25
*** TEMPORARY ASSISTANCE/UP					
FAMILIES RECEIVING	1	1	4	0	0
CHILDREN RECEIVING	4	7	11	0	0
TOTAL PERSONS	6	9	15	0	0
TOTAL PAYMENTS	\$431	\$514	\$1,314	\$0	\$0
AVERAGE PER FAMILY	\$431.00	\$514.00	\$328.50	\$0.00	\$0.00
AVERAGE PER PERSON	\$71.83	\$57.11	\$87.60	\$0.00	\$0.00
*** MC+					
APPLICATIONS RECEIVED	54	26	283	79	87
APPLICATIONS APPROVED	60	13	169	57	52
APPLICATIONS REJECTED	9	8	85	25	19
APPLICATIONS PENDING	20	12	171	59	62
FAMILIES RECEIVING	606	273	2,772	901	868
CHILDREN RECEIVING	1,116	521	5,113	1,669	1,611
REINVESTIGATIONS	16	1	51	39	18
CASES CLOSED	33	10	100	66	36
*** GR-CASH					
APPLICATIONS RECEIVED	6	2	35	12	12
APPLICATIONS APPROVED	2	0	5	1	1
APPLICATIONS REJECTED	5	4	34	4	15
APPLICATIONS PENDING	7	3	59	15	16
CASES RECEIVING	16	8	72	9	17
PERSONS RECEIVING	16	8	72	9	17
CASH PAYMENTS	\$1,432	\$640	\$5,442	\$720	\$1,360
REINVESTIGATIONS	0	0	1	0	1
CASES CLOSED	4	0	5	2	4
MA-GR RECIPIENTS	20	14	49	10	26
MA-GR TOTAL PAYMENTS	\$1,600	\$1,120	\$3,914	\$800	\$2,080
*** MPW					
APPLICATIONS RECEIVED	13	8	109	20	26
APPLICATIONS APPROVED	16	4	91	22	21
APPLICATIONS REJECTED	0	2	19	1	7
APPLICATIONS PENDING	3	4	26	6	10
CASES RECEIVING	97	32	497	151	127
REINVESTIGATIONS	0	0	0	1	0
CASES CLOSED	2	1	14	1	1
*** NEWBORNS					
RECIPIENTS	102	29	481	127	132
*** AB SUPP					
APPLICATIONS RECEIVED	1	0	7	1	1
APPLICATIONS APPROVED	0	0	1	0	0
APPLICATIONS REJECTED	0	0	3	0	3
APPLICATIONS PENDING	1	1	13	1	2
RECIPIENTS	3	0	23	7	8
TOTAL PAYMENTS	\$1,092	\$0	\$6,981	\$1,964	\$2,229
CASES CLOSED	0	0	0	0	0
*** BP					
APPLICATIONS RECEIVED	1	0	7	2	1
APPLICATIONS APPROVED	0	0	1	0	0
APPLICATIONS REJECTED	0	0	4	1	3
APPLICATIONS PENDING	1	1	14	1	2
RECIPIENTS	13	8	42	13	15
TOTAL PAYMENTS	\$4,979	\$3,064	\$16,086	\$4,979	\$5,735
CASES CLOSED	0	0	1	0	0

TABLE 2. DETAILED OPERATING STATISTICS BY AREA AND COUNTY FOR AUGUST 1998

	AREA 4 HENRY	AREA 4 HICKORY	AREA 4 JASPER	AREA 4 LACLEDE	AREA 4 LAWRENCE
*** NC					
APPLICATIONS RECEIVED	1	0	10	4	7
APPLICATIONS APPROVED	1	0	8	1	1
APPLICATIONS REJECTED	0	0	2	3	1
APPLICATIONS PENDING	0	0	8	0	6
RECIPIENTS	40	3	232	70	33
RCF-II	35	3	163	43	31
SNF-ICF	0	0	0	0	0
RCF-I	5	0	69	27	2
PAYMENTS	\$9,368	\$809	\$54,593	\$14,487	\$8,901
RCF-II	\$8,598	\$809	\$44,553	\$10,444	\$8,593
SNF/ICF	\$0	\$0	\$0	\$0	\$0
RCF-I	\$770	\$0	\$10,040	\$4,043	\$308
REINVESTIGATIONS	2	0	11	10	2
CASES CLOSED	0	0	10	0	0
*** MA					
APPLICATIONS RECEIVED	75	39	374	112	116
APPLICATIONS APPROVED	55	28	249	93	79
APPLICATIONS REJECTED	22	12	97	26	27
APPLICATIONS PENDING	63	40	365	89	123
RECIPIENTS	778	326	3,144	996	911
CASES CLOSED	13	4	49	11	6
*** MA-K					
APPLICATIONS RECEIVED	0	0	4	0	0
APPLICATIONS APPROVED - DMH	0	0	0	0	0
APPLICATIONS APPROVED - DYS	0	0	0	0	0
APPLICATIONS APPROVED - JCT	0	0	4	0	0
APPLICATIONS REJECTED	0	0	0	0	0
APPLICATIONS PENDING	0	0	0	0	0
RECIPIENTS - DMH	0	0	0	0	0
RECIPIENTS - DYS	0	0	4	0	0
RECIPIENTS - JCT	0	0	27	0	0
CASES CLOSED - DMH	0	0	0	0	0
CASES CLOSED - DYS	0	0	0	0	0
CASES CLOSED - JCT	0	0	1	0	0
*** REFUGEE					
APPLICATIONS RECEIVED	0	0	0	0	0
APPLICATIONS APPROVED	0	0	0	0	0
APPLICATIONS REJECTED	0	0	0	0	0
APPLICATIONS PENDING	0	0	0	0	0
CASES RECEIVING	0	0	1	0	0
TOTAL PERSONS	0	0	3	0	0
TOTAL PAYMENTS	\$0	\$0	\$0	\$0	\$0
REINVESTIGATIONS	0	0	0	0	0
CASES CLOSED	0	0	0	0	0
*** SSI ONLY					
RECIPIENTS	8	6	25	11	10
*** SSI-SP					
RECIPIENTS	3	3	11	10	5
TOTAL PAYMENTS	\$61	\$153	\$648	\$555	\$149
AVERAGE PER RECIPIENT	\$20.33	\$51.00	\$58.91	\$55.50	\$29.80
*** SP ONLY					
RECIPIENTS	1	0	6	4	1
TOTAL PAYMENTS	\$383	\$0	\$407	\$515	\$58
AVERAGE PER RECIPIENT	\$383.00	\$0.00	\$67.83	\$128.75	\$58.00
*** OMB					
APPLICATIONS RECEIVED	12	4	51	7	11
APPLICATIONS APPROVED	7	3	16	8	6
APPLICATIONS REJECTED	2	0	36	2	3
APPLICATIONS PENDING	5	3	41	1	7
TOTAL PERSONS	77	45	321	94	77
REINVESTIGATIONS	0	0	1	2	2
CASES CLOSED	5	7	59	16	6
*** SLMB					
APPLICATIONS RECEIVED	6	1	45	7	10
APPLICATIONS APPROVED	1	0	10	3	0
APPLICATIONS REJECTED	3	0	37	6	9
APPLICATIONS PENDING	3	2	37	1	6
TOTAL PERSONS	21	33	183	50	39
REINVESTIGATIONS	0	0	0	1	1
CASES CLOSED	2	2	20	12	3
*** VENDOR CASES					
RECIPIENTS	179	77	481	170	193
CASES CLOSED	3	3	13	10	6

TABLE 2. DETAILED OPERATING STATISTICS BY AREA AND COUNTY FOR AUGUST 1998

	AREA 4 MCDONALD	AREA 4 MARIES	AREA 4 HILLER	AREA 4 MONITEAU	AREA 4 HORGAN
*** TEMPORARY ASSISTANCE					
APPLICATIONS RECEIVED	52	7	24	8	15
APPLICATIONS APPROVED	26	3	13	6	7
APPLICATIONS REJECTED	14	2	2	1	2
APPLICATIONS PENDING	42	6	18	5	15
FAMILIES RECEIVING CASH	244	54	163	49	125
CHILDREN RECEIVING CASH	466	97	266	80	229
TOTAL PERSONS	639	131	363	103	291
TOTAL PAYMENTS	\$61,639	\$12,552	\$36,767	\$10,768	\$27,878
AVERAGE PER FAMILY	\$252.62	\$232.44	\$225.56	\$219.76	\$223.02
AVERAGE PER PERSON	\$96.46	\$95.82	\$101.29	\$104.54	\$95.80
TITLE XIX ONLY CASES	26	5	9	3	18
TITLE XIX ONLY PERSONS	129	27	64	25	92
TITLE XIX ONLY CHILDREN	61	14	24	9	36
TITLE XIX TRANSITIONAL CASES	45	7	43	12	42
TITLE XIX TRANSITIONAL PERSONS	100	12	120	20	64
TITLE XIX TRANSITIONAL CHILDREN	50	5	74	8	21
REINVESTIGATIONS	8	2	9	1	4
CASES CLOSED	34	2	14	6	19
*** TEMPORARY ASSISTANCE/UP					
FAMILIES RECEIVING	2	0	0	0	0
CHILDREN RECEIVING	5	0	0	0	0
TOTAL PERSONS	7	0	0	0	0
TOTAL PAYMENTS	\$567	\$0	\$0	\$0	\$0
AVERAGE PER FAMILY	\$283.50	\$0.00	\$0.00	\$0.00	\$0.00
AVERAGE PER PERSON	\$81.00	\$0.00	\$0.00	\$0.00	\$0.00
*** HC+					
APPLICATIONS RECEIVED	85	18	56	16	45
APPLICATIONS APPROVED	53	6	29	10	31
APPLICATIONS REJECTED	28	2	9	6	13
APPLICATIONS PENDING	51	17	41	21	36
FAMILIES RECEIVING	680	173	566	169	412
CHILDREN RECEIVING	1,385	328	1,068	306	806
REINVESTIGATIONS	17	0	14	2	3
CASES CLOSED	33	10	21	7	22
*** GR-CASH					
APPLICATIONS RECEIVED	12	4	8	3	4
APPLICATIONS APPROVED	3	0	3	1	2
APPLICATIONS REJECTED	12	1	4	3	1
APPLICATIONS PENDING	7	6	14	5	4
CASES RECEIVING	26	5	20	4	16
PERSONS RECEIVING	27	5	20	4	16
CASH PAYMENTS	\$2,160	\$400	\$1,600	\$320	\$1,280
REINVESTIGATIONS	1	0	1	0	0
CASES CLOSED	1	0	4	1	0
HA-GR RECIPIENTS	16	6	9	1	8
HA-GR TOTAL PAYMENTS	\$1,280	\$480	\$720	\$80	\$640
*** HPW					
APPLICATIONS RECEIVED	23	6	14	2	9
APPLICATIONS APPROVED	17	2	11	3	14
APPLICATIONS REJECTED	9	1	2	1	3
APPLICATIONS PENDING	3	5	8	2	2
CASES RECEIVING	134	17	117	33	63
REINVESTIGATIONS	0	0	0	0	0
CASES CLOSED	4	1	6	2	0
*** NEWBORNS					
RECIPIENTS	128	23	144	46	66
*** AB SUPP					
APPLICATIONS RECEIVED	0	0	0	0	0
APPLICATIONS APPROVED	0	0	0	0	0
APPLICATIONS REJECTED	1	0	0	0	0
APPLICATIONS PENDING	0	0	0	0	0
RECIPIENTS	5	1	2	0	3
TOTAL PAYMENTS	\$1,661	\$13	\$566	\$0	\$983
CASES CLOSED	0	0	0	0	0
*** BP					
APPLICATIONS RECEIVED	0	0	0	0	0
APPLICATIONS APPROVED	1	0	0	0	1
APPLICATIONS REJECTED	0	0	0	0	0
APPLICATIONS PENDING	0	0	0	0	0
RECIPIENTS	15	7	12	2	13
TOTAL PAYMENTS	\$5,735	\$2,681	\$4,596	\$766	\$4,979
CASES CLOSED	0	0	0	0	1

TABLE 2. DETAILED OPERATING STATISTICS BY AREA AND COUNTY FOR AUGUST 1998

	AREA 4 MCDONALD	AREA 4 HARRIS	AREA 4 HILLER	AREA 4 MONITEAU	AREA 4 MORGAN
*** NC					
APPLICATIONS RECEIVED	0	0	1	4	5
APPLICATIONS APPROVED	0	0	1	0	1
APPLICATIONS REJECTED	0	0	0	0	2
APPLICATIONS PENDING	2	0	1	5	7
RECIPIENTS	35	4	28	11	30
RCF-II	33	1	19	7	26
SNF-ICF	0	0	0	0	0
RCF-I	2	3	9	4	4
PAYMENTS	\$9,539	\$739	\$6,682	\$2,256	\$7,655
RCF-II	\$9,231	\$277	\$5,336	\$1,725	\$7,039
SNF/ICF	\$0	\$0	\$0	\$0	\$0
RCF-I	\$308	\$462	\$1,346	\$531	\$616
REINVESTIGATIONS	2	0	0	0	4
CASES CLOSED	1	0	0	0	1
*** MA					
APPLICATIONS RECEIVED	93	28	79	27	39
APPLICATIONS APPROVED	58	18	59	13	31
APPLICATIONS REJECTED	22	8	20	12	6
APPLICATIONS PENDING	65	35	71	34	58
RECIPIENTS	749	252	685	201	542
CASES CLOSED	17	2	12	5	6
*** MA-K					
APPLICATIONS RECEIVED	0	0	1	0	0
APPLICATIONS APPROVED - DMH	0	0	0	0	0
APPLICATIONS APPROVED - DYS	0	0	0	0	0
APPLICATIONS APPROVED - JCT	0	0	0	0	0
APPLICATIONS REJECTED	0	0	0	0	0
APPLICATIONS PENDING	0	0	1	0	0
RECIPIENTS - DMH	0	0	0	0	0
RECIPIENTS - DYS	1	0	0	0	0
RECIPIENTS - JCT	0	0	0	0	0
CASES CLOSED - DMH	0	0	0	0	0
CASES CLOSED - DYS	1	0	0	0	0
CASES CLOSED - JCT	0	0	0	0	0
*** REFUGEE					
APPLICATIONS RECEIVED	0	0	0	0	0
APPLICATIONS APPROVED	0	0	0	0	0
APPLICATIONS REJECTED	0	0	0	0	0
APPLICATIONS PENDING	0	0	0	0	0
CASES RECEIVING	0	0	0	0	0
TOTAL PERSONS	0	0	0	0	0
TOTAL PAYMENTS	\$0	\$0	\$0	\$0	\$0
REINVESTIGATIONS	0	0	0	0	0
CASES CLOSED	0	0	0	0	0
*** SSI ONLY					
RECIPIENTS	7	5	6	3	6
*** SSI-SP					
RECIPIENTS	4	3	8	4	4
TOTAL PAYMENTS	\$72	\$117	\$292	\$102	\$187
AVERAGE PER RECIPIENT	\$18.00	\$39.00	\$36.50	\$25.50	\$46.75
*** SP ONLY					
RECIPIENTS	0	0	3	0	1
TOTAL PAYMENTS	\$0	\$0	\$80	\$0	\$98
AVERAGE PER RECIPIENT	\$0.00	\$0.00	\$26.67	\$0.00	\$98.00
*** OHB					
APPLICATIONS RECEIVED	15	2	8	2	5
APPLICATIONS APPROVED	7	2	2	2	4
APPLICATIONS REJECTED	8	0	1	0	0
APPLICATIONS PENDING	2	3	5	1	3
TOTAL PERSONS	79	22	73	37	59
REINVESTIGATIONS	2	0	0	0	2
CASES CLOSED	12	4	8	2	5
*** SLMB					
APPLICATIONS RECEIVED	14	0	3	2	2
APPLICATIONS APPROVED	4	0	1	0	2
APPLICATIONS REJECTED	10	0	0	1	0
APPLICATIONS PENDING	1	0	1	1	2
TOTAL PERSONS	64	5	25	13	15
REINVESTIGATIONS	0	0	0	0	0
CASES CLOSED	7	1	1	0	0
*** VENDOR CASES					
RECIPIENTS	70	84	116	113	143
CASES CLOSED	0	1	5	3	1

TABLE 2. DETAILED OPERATING STATISTICS BY AREA AND COUNTY FOR AUGUST 1998

	AREA 4 NENTON	AREA 4 OZARK	AREA 4 PHELPS	AREA 4 POLK	AREA 4 PULASKI
*** TEMPORARY ASSISTANCE					
APPLICATIONS RECEIVED	63	14	29	11	55
APPLICATIONS APPROVED	44	13	23	5	21
APPLICATIONS REJECTED	29	4	14	7	16
APPLICATIONS PENDING	37	7	23	5	37
FAMILIES RECEIVING CASH	301	98	274	152	235
CHILDREN RECEIVING CASH	531	181	465	275	418
TOTAL PERSONS	709	246	668	351	550
TOTAL PAYMENTS	\$70,903	\$23,196	\$65,608	\$34,381	\$54,558
AVERAGE PER FAMILY	\$235.56	\$236.69	\$239.45	\$226.19	\$232.16
AVERAGE PER PERSON	\$100.00	\$94.29	\$98.22	\$97.95	\$99.20
TITLE XIX ONLY CASES	24	13	23	31	31
TITLE XIX ONLY PERSONS	132	61	113	129	160
TITLE XIX ONLY CHILDREN	50	30	61	64	77
TITLE XIX TRANSITIONAL CASES	72	23	84	52	58
TITLE XIX TRANSITIONAL PERSONS	137	37	160	158	88
TITLE XIX TRANSITIONAL CHILDREN	62	13	74	99	26
REINVESTIGATIONS	24	6	27	9	29
CASES CLOSED	57	8	47	29	33
*** TEMPORARY ASSISTANCE/UP					
FAMILIES RECEIVING	0	0	2	0	0
CHILDREN RECEIVING	0	0	3	0	0
TOTAL PERSONS	0	0	5	0	0
TOTAL PAYMENTS	\$0	\$0	\$526	\$0	\$0
AVERAGE PER FAMILY	\$0.00	\$0.00	\$263.00	\$0.00	\$0.00
AVERAGE PER PERSON	\$0.00	\$0.00	\$105.20	\$0.00	\$0.00
*** HC+					
APPLICATIONS RECEIVED	123	24	97	56	71
APPLICATIONS APPROVED	87	21	77	31	61
APPLICATIONS REJECTED	31	6	17	7	20
APPLICATIONS PENDING	71	13	59	30	51
FAMILIES RECEIVING	1,039	307	825	605	855
CHILDREN RECEIVING	1,989	604	1,556	1,167	1,474
REINVESTIGATIONS	40	2	34	13	2
CASES CLOSED	80	7	49	25	38
*** GR-CASH					
APPLICATIONS RECEIVED	13	6	18	3	7
APPLICATIONS APPROVED	1	1	2	0	1
APPLICATIONS REJECTED	9	1	10	2	8
APPLICATIONS PENDING	17	9	26	9	15
CASES RECEIVING	16	21	23	14	25
PERSONS RECEIVING	16	21	23	14	25
CASH PAYMENTS	\$1,200	\$1,675	\$1,770	\$1,120	\$1,940
REINVESTIGATIONS	0	0	0	0	0
CASES CLOSED	3	2	2	1	2
MA-GR RECIPIENTS	21	8	11	7	11
MA-GR TOTAL PAYMENTS	\$1,680	\$640	\$880	\$560	\$880
*** HPW					
APPLICATIONS RECEIVED	49	6	19	22	19
APPLICATIONS APPROVED	34	8	14	15	17
APPLICATIONS REJECTED	5	0	4	4	2
APPLICATIONS PENDING	15	0	4	9	9
CASES RECEIVING	261	48	160	106	119
REINVESTIGATIONS	0	0	0	0	0
CASES CLOSED	7	3	8	2	3
*** NEWBORNS					
RECIPIENTS	248	28	136	91	114
*** AB SUPP					
APPLICATIONS RECEIVED	4	0	0	0	0
APPLICATIONS APPROVED	0	0	0	0	0
APPLICATIONS REJECTED	5	0	0	0	2
APPLICATIONS PENDING	3	1	1	0	0
RECIPIENTS	5	5	3	1	2
TOTAL PAYMENTS	\$1,285	\$1,711	\$1,053	\$351	\$735
CASES CLOSED	0	0	0	0	0
*** BP					
APPLICATIONS RECEIVED	5	0	0	0	0
APPLICATIONS APPROVED	0	0	0	0	0
APPLICATIONS REJECTED	5	0	0	0	2
APPLICATIONS PENDING	4	0	1	0	0
RECIPIENTS	20	5	23	10	10
TOTAL PAYMENTS	\$7,660	\$1,915	\$8,809	\$3,830	\$3,830
CASES CLOSED	0	0	0	0	0

TABLE 2. DETAILED OPERATING STATISTICS BY AREA AND COUNTY FOR AUGUST 1998

	AREA 4 NEWTON	AREA 4 OZARK	AREA 4 PHELPS	AREA 4 POLK	AREA 4 PULASKI
*** NC					
APPLICATIONS RECEIVED	3	0	2	2	0
APPLICATIONS APPROVED	0	0	1	1	0
APPLICATIONS REJECTED	0	0	0	0	0
APPLICATIONS PENDING	3	0	1	4	0
RECIPIENTS	41	9	60	49	24
RCF-II	30	5	58	46	22
SNF-ICF	0	0	0	0	1
RCF-I	11	4	2	3	1
PAYMENTS	\$9,676	\$2,056	\$16,073	\$12,699	\$6,463
RCF-II	\$7,982	\$1,440	\$15,765	\$12,237	\$5,926
SNF/ICF	\$0	\$0	\$0	\$0	\$383
RCF-I	\$1,694	\$616	\$308	\$462	\$154
REINVESTIGATIONS	0	0	0	0	0
CASES CLOSED	0	0	1	0	0
*** MA					
APPLICATIONS RECEIVED	166	45	102	74	67
APPLICATIONS APPROVED	113	36	77	55	43
APPLICATIONS REJECTED	32	10	21	10	19
APPLICATIONS PENDING	155	34	101	54	85
RECIPIENTS	1,091	489	1,031	729	789
CASES CLOSED	24	4	11	19	11
*** MA-K					
APPLICATIONS RECEIVED	0	0	0	2	0
APPLICATIONS APPROVED - DMH	0	0	0	0	0
APPLICATIONS APPROVED - DYS	0	0	0	1	0
APPLICATIONS APPROVED - JCT	0	0	0	0	0
APPLICATIONS REJECTED	0	0	0	0	0
APPLICATIONS PENDING	0	0	0	1	0
RECIPIENTS - DMH	0	0	0	0	0
RECIPIENTS - DYS	0	0	0	1	0
RECIPIENTS - JCT	0	0	0	0	0
CASES CLOSED - DMH	0	0	0	0	0
CASES CLOSED - DYS	0	0	0	0	0
CASES CLOSED - JCT	0	0	0	0	0
*** REFUGEE					
APPLICATIONS RECEIVED	0	0	0	0	0
APPLICATIONS APPROVED	0	0	0	0	0
APPLICATIONS REJECTED	0	0	0	0	0
APPLICATIONS PENDING	0	0	0	0	0
CASES RECEIVING	0	0	0	0	0
TOTAL PERSONS	0	0	0	0	0
TOTAL PAYMENTS	\$0	\$0	\$0	\$0	\$0
REINVESTIGATIONS	0	0	0	0	0
CASES CLOSED	0	0	0	0	0
*** SSI ONLY					
RECIPIENTS	10	6	12	6	7
*** SSI-SP					
RECIPIENTS	8	6	14	13	2
TOTAL PAYMENTS	\$541	\$536	\$1,212	\$837	\$54
AVERAGE PER RECIPIENT	\$67.63	\$89.33	\$86.57	\$64.38	\$27.00
*** SP ONLY					
RECIPIENTS	1	0	7	1	2
TOTAL PAYMENTS	\$383	\$0	\$735	\$182	\$443
AVERAGE PER RECIPIENT	\$383.00	\$0.00	\$105.00	\$182.00	\$221.50
*** DMB					
APPLICATIONS RECEIVED	19	1	5	5	10
APPLICATIONS APPROVED	6	1	2	2	6
APPLICATIONS REJECTED	7	3	0	0	3
APPLICATIONS PENDING	10	0	4	3	4
TOTAL PERSONS	142	47	95	79	60
REINVESTIGATIONS	0	0	1	1	0
CASES CLOSED	27	4	11	16	5
*** SLMB					
APPLICATIONS RECEIVED	18	1	0	0	3
APPLICATIONS APPROVED	6	2	0	0	1
APPLICATIONS REJECTED	7	1	0	0	0
APPLICATIONS PENDING	7	0	0	0	3
TOTAL PERSONS	70	32	36	34	23
REINVESTIGATIONS	1	0	1	1	0
CASES CLOSED	8	3	1	6	3
*** VENDOR CASES					
RECIPIENTS	340	73	217	189	176
CASES CLOSED	12	0	10	3	5

TABLE 2. DETAILED OPERATING STATISTICS BY AREA AND COUNTY FOR AUGUST 1998

	AREA 4 ST CLAIR	AREA 4 STONE	AREA 4 TANEY	AREA 4 TEXAS	AREA 4 VERNON
*** TEMPORARY ASSISTANCE					
APPLICATIONS RECEIVED	12	32	29	27	26
APPLICATIONS APPROVED	6	16	24	20	24
APPLICATIONS REJECTED	4	14	12	9	5
APPLICATIONS PENDING	5	18	22	10	4
FAMILIES RECEIVING CASH	80	174	157	217	159
CHILDREN RECEIVING CASH	132	284	269	411	285
TOTAL PERSONS	167	402	390	554	375
TOTAL PAYMENTS	\$17,473	\$39,386	\$38,113	\$52,344	\$37,674
AVERAGE PER FAMILY	\$218.41	\$226.36	\$242.76	\$241.22	\$236.94
AVERAGE PER PERSON	\$104.63	\$97.98	\$97.73	\$98.02	\$100.46
TITLE XIX ONLY CASES	11	11	5	14	11
TITLE XIX ONLY PERSONS	57	71	33	120	71
TITLE XIX ONLY CHILDREN	23	32	17	43	22
TITLE XIX TRANSITIONAL CASES	20	36	58	59	37
TITLE XIX TRANSITIONAL PERSONS	38	61	85	104	48
TITLE XIX TRANSITIONAL CHILDREN	17	24	23	38	12
REINVESTIGATIONS	3	9	18	37	13
CASES CLOSED	11	27	27	21	20
*** TEMPORARY ASSISTANCE/UP					
FAMILIES RECEIVING	0	1	1	1	0
CHILDREN RECEIVING	0	3	2	4	0
TOTAL PERSONS	0	4	2	6	0
TOTAL PAYMENTS	\$0	\$342	\$234	\$431	\$0
AVERAGE PER FAMILY	\$0.00	\$342.00	\$234.00	\$431.00	\$0.00
AVERAGE PER PERSON	\$0.00	\$85.50	\$117.00	\$71.83	\$0.00
*** MC+					
APPLICATIONS RECEIVED	36	45	102	84	63
APPLICATIONS APPROVED	21	29	81	62	59
APPLICATIONS REJECTED	10	19	32	21	8
APPLICATIONS PENDING	17	36	63	41	16
FAMILIES RECEIVING	235	699	899	594	521
CHILDREN RECEIVING	444	1,280	1,630	1,161	1,020
REINVESTIGATIONS	13	11	7	29	16
CASES CLOSED	10	30	37	46	28
*** GR-CASH					
APPLICATIONS RECEIVED	3	11	13	12	6
APPLICATIONS APPROVED	1	1	0	2	1
APPLICATIONS REJECTED	2	3	11	6	3
APPLICATIONS PENDING	4	22	16	12	7
CASES RECEIVING	4	13	14	19	14
PERSONS RECEIVING	4	13	14	19	14
CASH PAYMENTS	\$320	\$1,040	\$1,040	\$1,520	\$1,120
REINVESTIGATIONS	0	0	0	1	0
CASES CLOSED	1	1	1	4	2
MA-GR RECIPIENTS	6	12	17	12	14
MA-GR TOTAL PAYMENTS	\$480	\$905	\$1,360	\$960	\$1,120
*** MPW					
APPLICATIONS RECEIVED	11	9	42	21	16
APPLICATIONS APPROVED	8	10	30	14	14
APPLICATIONS REJECTED	2	3	4	2	2
APPLICATIONS PENDING	3	2	18	7	2
CASES RECEIVING	32	130	221	114	93
REINVESTIGATIONS	0	0	0	1	0
CASES CLOSED	2	3	8	2	5
*** NEWBORNS					
RECIPIENTS	33	139	244	102	94
*** AB SUPP					
APPLICATIONS RECEIVED	1	0	0	0	1
APPLICATIONS APPROVED	0	0	0	0	0
APPLICATIONS REJECTED	1	0	2	1	0
APPLICATIONS PENDING	0	0	0	0	1
RECIPIENTS	0	0	4	2	1
TOTAL PAYMENTS	\$0	\$0	\$1,348	\$740	\$330
CASES CLOSED	0	0	0	0	0
*** BP					
APPLICATIONS RECEIVED	1	0	0	0	1
APPLICATIONS APPROVED	1	0	0	0	0
APPLICATIONS REJECTED	0	0	2	1	0
APPLICATIONS PENDING	0	0	0	0	1
RECIPIENTS	6	3	12	9	11
TOTAL PAYMENTS	\$2,298	\$1,149	\$4,596	\$3,447	\$4,213
CASES CLOSED	1	1	0	0	0

TABLE 2. DETAILED OPERATING STATISTICS BY AREA AND COUNTY FOR AUGUST 1998

	AREA 4 ST CLAIR	AREA 4 STONE	AREA 4 TANEY	AREA 4 TEXAS	AREA 4 VERNON
*** NC					
APPLICATIONS RECEIVED	1	0	1	1	1
APPLICATIONS APPROVED	0	1	0	0	2
APPLICATIONS REJECTED	1	0	1	0	1
APPLICATIONS PENDING	0	0	0	1	0
RECIPIENTS	3	35	31	41	37
RCF-II	3	15	11	30	28
SNF-ICF	0	0	0	1	0
RCF-I	0	20	20	10	9
PAYMENTS	\$858	\$6,782	\$5,756	\$9,107	\$8,553
RCF-II	\$858	\$3,977	\$3,049	\$7,491	\$7,167
SNF/ICF	\$0	\$0	\$0	\$76	\$0
RCF-I	\$0	\$2,805	\$2,707	\$1,540	\$1,386
REINVESTIGATIONS	0	0	0	1	3
CASES CLOSED	0	0	1	0	0
*** MA					
APPLICATIONS RECEIVED	42	64	97	116	85
APPLICATIONS APPROVED	28	33	71	88	47
APPLICATIONS REJECTED	15	13	30	21	16
APPLICATIONS PENDING	47	106	99	87	66
RECIPIENTS	344	557	731	964	714
CASES CLOSED	15	8	27	20	16
*** MA-K					
APPLICATIONS RECEIVED	0	0	6	16	0
APPLICATIONS APPROVED - DMH	0	0	0	0	0
APPLICATIONS APPROVED - DYS	0	0	1	7	0
APPLICATIONS APPROVED - JCT	0	0	0	6	0
APPLICATIONS REJECTED	0	0	3	6	0
APPLICATIONS PENDING	0	0	2	3	0
RECIPIENTS - DMH	0	0	0	0	0
RECIPIENTS - DYS	0	0	7	25	0
RECIPIENTS - JCT	0	0	6	11	0
CASES CLOSED - DMH	0	0	0	0	0
CASES CLOSED - DYS	0	0	0	1	0
CASES CLOSED - JCT	0	0	4	5	0
*** REFUGEE					
APPLICATIONS RECEIVED	0	0	0	0	0
APPLICATIONS APPROVED	0	0	0	0	0
APPLICATIONS REJECTED	0	0	0	0	0
APPLICATIONS PENDING	0	0	0	0	0
CASES RECEIVING	0	0	0	0	0
TOTAL PERSONS	0	0	0	0	0
TOTAL PAYMENTS	\$0	\$0	\$0	\$0	\$0
REINVESTIGATIONS	0	0	0	0	0
CASES CLOSED	0	0	0	0	0
*** SSI ONLY					
RECIPIENTS	7	3	10	8	0
*** SSI-SP					
RECIPIENTS	4	1	5	6	3
TOTAL PAYMENTS	\$96	\$51	\$124	\$156	\$133
AVERAGE PER RECIPIENT	\$24.00	\$51.00	\$24.80	\$26.00	\$44.33
*** SP ONLY					
RECIPIENTS	0	0	3	0	5
TOTAL PAYMENTS	\$0	\$0	\$91	\$0	\$200
AVERAGE PER RECIPIENT	\$0.00	\$0.00	\$30.33	\$0.00	\$40.00
*** OMB					
APPLICATIONS RECEIVED	5	5	9	9	15
APPLICATIONS APPROVED	3	4	7	6	3
APPLICATIONS REJECTED	2	4	3	4	8
APPLICATIONS PENDING	3	4	4	2	4
TOTAL PERSONS	34	50	66	122	56
REINVESTIGATIONS	1	0	0	3	3
CASES CLOSED	2	7	10	20	8
*** SLHB					
APPLICATIONS RECEIVED	3	4	7	4	12
APPLICATIONS APPROVED	1	2	3	1	6
APPLICATIONS REJECTED	2	1	3	3	2
APPLICATIONS PENDING	2	5	1	1	4
TOTAL PERSONS	30	24	44	33	28
REINVESTIGATIONS	0	0	0	0	2
CASES CLOSED	1	0	8	5	0
*** VENDOR CASES					
RECIPIENTS	81	114	149	177	303
CASES CLOSED	5	2	4	4	6

TABLE 2. DETAILED OPERATING STATISTICS BY AREA AND COUNTY FOR AUGUST 1998

	AREA 4 WEBSTER	AREA 4 WRIGHT	AREA 5 JACKSON	AREA 6 ST LOUIS CITY	AREA 7 ST LOUIS COUNTY
*** TEMPORARY ASSISTANCE					
APPLICATIONS RECEIVED	29	26	809	568	532
APPLICATIONS APPROVED	18	15	604	386	323
APPLICATIONS REJECTED	10	8	223	156	134
APPLICATIONS PENDING	15	14	595	543	422
FAMILIES RECEIVING CASH	111	193	9,924	14,531	7,992
CHILDREN RECEIVING CASH	201	352	19,326	30,322	14,922
TOTAL PERSONS	266	454	25,419	40,547	20,704
TOTAL PAYMENTS	\$26,161	\$44,203	\$2,431,354	\$3,719,940	\$1,980,795
AVERAGE PER FAMILY	\$235.68	\$229.03	\$245.00	\$256.00	\$247.85
AVERAGE PER PERSON	\$98.35	\$97.36	\$95.65	\$91.74	\$95.67
TITLE XIX ONLY CASES	26	31	397	459	270
TITLE XIX ONLY PERSONS	111	141	3,342	4,250	1,933
TITLE XIX ONLY CHILDREN	54	65	1,245	2,812	1,117
TITLE XIX TRANSITIONAL CASES	51	58	1,219	997	823
TITLE XIX TRANSITIONAL PERSONS	143	130	1,959	1,839	1,225
TITLE XIX TRANSITIONAL CHILDREN	91	68	719	843	394
REINVESTIGATIONS	14	8	567	539	206
CASES CLOSED	19	20	818	541	365
*** TEMPORARY ASSISTANCE/UP					
FAMILIES RECEIVING	0	0	26	34	36
CHILDREN RECEIVING	0	0	62	89	86
TOTAL PERSONS	0	0	109	139	145
TOTAL PAYMENTS	\$0	\$0	\$7,955	\$10,170	\$10,508
AVERAGE PER FAMILY	\$0.00	\$0.00	\$305.96	\$299.12	\$291.89
AVERAGE PER PERSON	\$0.00	\$0.00	\$72.98	\$73.17	\$72.47
*** MC+					
APPLICATIONS RECEIVED	59	76	1,285	640	658
APPLICATIONS APPROVED	57	53	810	446	427
APPLICATIONS REJECTED	21	19	281	109	125
APPLICATIONS PENDING	38	44	896	544	478
FAMILIES RECEIVING	593	633	13,130	11,412	10,986
CHILDREN RECEIVING	1,107	1,187	25,864	23,265	20,518
REINVESTIGATIONS	25	9	520	121	97
CASES CLOSED	27	18	588	294	266
*** GR-CASH					
APPLICATIONS RECEIVED	6	8	221	237	100
APPLICATIONS APPROVED	3	2	38	39	11
APPLICATIONS REJECTED	4	8	179	173	76
APPLICATIONS PENDING	6	9	364	532	147
CASES RECEIVING	22	13	469	901	271
PERSONS RECEIVING	22	13	475	901	271
CASH PAYMENTS	\$1,680	\$1,040	\$36,731	\$70,791	\$21,482
REINVESTIGATIONS	2	0	6	11	1
CASES CLOSED	5	1	41	42	11
MA-GR RECIPIENTS	7	12	236	777	291
MA-GR TOTAL PAYMENTS	\$560	\$960	\$18,802	\$62,127	\$23,280
*** MPV					
APPLICATIONS RECEIVED	15	22	385	231	243
APPLICATIONS APPROVED	11	12	278	192	162
APPLICATIONS REJECTED	3	6	117	45	70
APPLICATIONS PENDING	6	5	136	131	123
CASES RECEIVING	122	105	1,915	1,178	1,241
REINVESTIGATIONS	0	0	4	5	2
CASES CLOSED	3	4	75	64	30
*** NEWBORNS					
RECIPIENTS	148	98	1,641	733	986
*** AB SUPP					
APPLICATIONS RECEIVED	0	1	15	7	19
APPLICATIONS APPROVED	0	0	1	4	2
APPLICATIONS REJECTED	0	0	15	13	12
APPLICATIONS PENDING	2	1	22	34	16
RECIPIENTS	3	9	100	105	109
TOTAL PAYMENTS	\$753	\$2,810	\$31,538	\$32,592	\$36,297
CASES CLOSED	0	0	1	0	3
*** BP					
APPLICATIONS RECEIVED	0	1	27	8	23
APPLICATIONS APPROVED	0	0	9	1	9
APPLICATIONS REJECTED	0	0	14	15	11
APPLICATIONS PENDING	2	1	36	36	18
RECIPIENTS	10	8	377	318	356
TOTAL PAYMENTS	\$3,830	\$2,681	\$143,605	\$121,784	\$136,348
CASES CLOSED	1	0	8	3	6

TABLE 2. DETAILED OPERATING STATISTICS BY AREA AND COUNTY FOR AUGUST 1998

	AREA 4 WEBSTER	AREA 4 WRIGHT	AREA 5 JACKSON	AREA 6 ST LOUIS CITY	AREA 7 ST LOUIS COUNTY
*** NC					
APPLICATIONS RECEIVED	0	1	34	27	21
APPLICATIONS APPROVED	1	0	15	13	14
APPLICATIONS REJECTED	0	0	8	6	2
APPLICATIONS PENDING	0	1	43	36	22
RECIPIENTS	23	18	1,085	760	610
RCF-II	18	18	626	447	420
SNF-ICF	1	0	189	48	91
RCF-I	4	0	270	265	99
PAYMENTS	\$5,636	\$5,173	\$283,091	\$178,914	\$163,821
RCF-II	\$4,890	\$5,173	\$172,000	\$121,684	\$115,235
SNF/ICF	\$182	\$0	\$70,963	\$17,299	\$34,014
RCF-I	\$564	\$0	\$40,128	\$39,931	\$14,572
REINVESTIGATIONS	2	0	24	55	7
CASES CLOSED	1	0	14	14	5
*** HA					
APPLICATIONS RECEIVED	50	88	1,215	976	884
APPLICATIONS APPROVED	42	65	902	606	545
APPLICATIONS REJECTED	16	18	443	372	256
APPLICATIONS PENDING	54	53	1,435	1,770	1,217
RECIPIENTS	694	985	12,152	17,830	10,901
CASES CLOSED	10	12	179	180	109
*** HA-K					
APPLICATIONS RECEIVED	0	0	37	27	64
APPLICATIONS APPROVED - DMH	0	0	0	0	0
APPLICATIONS APPROVED - DYS	0	0	3	13	3
APPLICATIONS APPROVED - JCT	0	0	25	20	59
APPLICATIONS REJECTED	0	0	14	2	5
APPLICATIONS PENDING	0	0	3	15	9
RECIPIENTS - DMH	0	0	0	3	3
RECIPIENTS - DYS	0	0	8	56	17
RECIPIENTS - JCT	0	0	225	80	224
CASES CLOSED - DMH	0	0	0	0	0
CASES CLOSED - DYS	0	0	2	7	0
CASES CLOSED - JCT	0	0	32	23	46
*** REFUGEE					
APPLICATIONS RECEIVED	0	0	14	51	7
APPLICATIONS APPROVED	0	0	12	41	6
APPLICATIONS REJECTED	0	0	0	4	1
APPLICATIONS PENDING	0	0	2	49	8
CASES RECEIVING	0	0	94	300	50
TOTAL PERSONS	0	0	246	850	141
TOTAL PAYMENTS	\$0	\$0	\$1,715	\$39,358	\$6,844
REINVESTIGATIONS	0	0	1	2	0
CASES CLOSED	0	0	16	22	15
*** SSI ONLY					
RECIPIENTS	8	22	115	401	165
*** SSI-SP					
RECIPIENTS	11	8	66	169	69
TOTAL PAYMENTS	\$256	\$297	\$3,020	\$8,011	\$3,444
AVERAGE PER RECIPIENT	\$23.27	\$37.13	\$45.76	\$47.40	\$49.91
*** SP ONLY					
RECIPIENTS	0	0	37	51	32
TOTAL PAYMENTS	\$0	\$0	\$4,645	\$2,480	\$1,977
AVERAGE PER RECIPIENT	\$0.00	\$0.00	\$125.54	\$48.63	\$61.78
*** OMB					
APPLICATIONS RECEIVED	6	3	72	38	73
APPLICATIONS APPROVED	5	2	53	31	32
APPLICATIONS REJECTED	3	3	34	22	35
APPLICATIONS PENDING	1	3	40	80	49
TOTAL PERSONS	67	84	1,161	1,071	851
REINVESTIGATIONS	0	0	20	11	5
CASES CLOSED	7	20	101	49	41
*** SLHB					
APPLICATIONS RECEIVED	3	1	33	14	31
APPLICATIONS APPROVED	1	1	24	5	12
APPLICATIONS REJECTED	1	2	16	10	17
APPLICATIONS PENDING	1	1	18	24	17
TOTAL PERSONS	28	36	444	275	240
REINVESTIGATIONS	1	0	9	0	0
CASES CLOSED	4	1	52	17	12
*** VENDOR CASES					
RECIPIENTS	148	144	3,004	2,315	4,330
CASES CLOSED	4	5	87	56	111

TABLE 3. DETAILED OPERATING STATISTICS BY AREA FOR AUGUST 1998

	AREA 1	AREA 2	AREA 3	AREA 4	AREA 5	AREA 6	AREA 7
*** TEMPORARY ASSISTANCE							
APPLICATIONS RECEIVED	588	747	986	1,205	809	568	532
APPLICATIONS APPROVED	313	447	567	658	604	386	323
APPLICATIONS REJECTED	188	236	362	440	223	156	134
APPLICATIONS PENDING	379	491	569	745	595	543	422
FAMILIES RECEIVING CASH	3,542	5,095	7,114	7,211	9,924	14,531	7,992
CHILDREN RECEIVING CASH	6,012	9,099	12,700	12,630	19,326	30,322	14,922
TOTAL PERSONS	8,086	12,031	16,641	17,013	25,419	40,547	20,704
TOTAL PAYMENTS	\$808,157	\$1,188,699	\$1,639,684	\$1,682,082	\$2,431,354	\$3,719,940	\$1,980,795
AVERAGE PER FAMILY	\$224.87	\$233.56	\$231.80	\$232.51	\$245.00	\$256.00	\$247.85
AVERAGE PER PERSON	\$98.61	\$97.85	\$98.10	\$98.85	\$95.65	\$91.74	\$95.67
TITLE XIX ONLY CASES	291	545	625	609	397	459	270
TITLE XIX ONLY PERSONS	1,520	2,938	3,882	3,370	3,342	4,250	1,933
TITLE XIX ONLY CHILDREN	706	1,213	1,739	1,426	1,245	2,812	1,117
TITLE XIX TRANSITIONAL CASES	1,174	1,483	1,875	1,903	1,219	997	823
TITLE XIX TRANSITIONAL PERSONS	2,177	2,299	3,108	3,245	1,959	1,839	1,225
TITLE XIX TRANSITIONAL CHILDREN	958	760	1,067	1,241	719	843	394
REINVESTIGATIONS	289	347	858	538	567	539	206
CASES CLOSED	442	560	746	844	818	541	365
*** TEMPORARY ASSISTANCE/UP							
FAMILIES RECEIVING	18	19	25	32	26	34	36
CHILDREN RECEIVING	41	43	56	77	68	89	86
TOTAL PERSONS	67	69	76	122	109	139	145
TOTAL PAYMENTS	\$5,372	\$5,671	\$6,431	\$9,986	\$7,955	\$10,170	\$10,508
AVERAGE PER FAMILY	\$127.75	\$139.10	\$162.31	\$150.21	\$305.96	\$299.12	\$291.89
AVERAGE PER PERSON	\$34.77	\$37.32	\$56.31	\$38.46	\$72.98	\$73.17	\$72.47
*** HC+							
APPLICATIONS RECEIVED	1,385	1,390	1,935	2,555	1,285	640	658
APPLICATIONS APPROVED	890	897	1,270	1,804	810	446	427
APPLICATIONS REJECTED	331	354	508	667	281	109	125
APPLICATIONS PENDING	919	960	1,188	1,571	896	544	478
FAMILIES RECEIVING	12,588	14,915	16,586	24,926	13,130	11,412	10,986
CHILDREN RECEIVING	23,661	27,839	31,019	46,666	25,864	23,265	20,518
REINVESTIGATIONS	410	296	801	569	520	121	97
CASES CLOSED	627	604	841	1,132	588	294	266
*** GR-CASH							
APPLICATIONS RECEIVED	177	253	318	374	221	237	100
APPLICATIONS APPROVED	23	47	75	50	38	39	11
APPLICATIONS REJECTED	125	150	293	279	179	173	76
APPLICATIONS PENDING	263	322	444	549	364	532	147
CASES RECEIVING	292	373	589	647	469	901	271
PERSONS RECEIVING	293	374	590	648	475	901	271
CASH PAYMENTS	\$23,271	\$28,816	\$46,923	\$51,024	\$36,731	\$70,791	\$21,482
REINVESTIGATIONS	5	5	14	10	6	11	1
CASES CLOSED	34	50	69	85	41	42	11
MA-GR RECIPIENTS	203	139	131	517	236	777	291
MA-GR TOTAL PAYMENTS	\$16,107	\$11,032	\$10,452	\$41,180	\$18,802	\$62,127	\$23,280
*** MPW							
APPLICATIONS RECEIVED	471	486	419	747	385	231	243
APPLICATIONS APPROVED	350	382	323	626	278	192	162
APPLICATIONS REJECTED	139	78	81	124	117	45	70
APPLICATIONS PENDING	146	166	127	232	136	131	123
CASES RECEIVING	2,534	2,701	2,519	4,579	1,915	1,178	1,241
REINVESTIGATIONS	8	3	19	2	4	5	2
CASES CLOSED	67	59	82	127	75	64	30
*** NEWBORNS							
RECIPIENTS	2,335	2,492	1,919	4,554	1,641	733	986
*** AB SUPP							
APPLICATIONS RECEIVED	14	18	23	23	15	7	19
APPLICATIONS APPROVED	2	0	4	3	1	4	2
APPLICATIONS REJECTED	13	14	13	26	15	13	12
APPLICATIONS PENDING	17	29	29	37	22	34	16
RECIPIENTS	79	91	127	140	100	105	109
TOTAL PAYMENTS	\$23,768	\$27,351	\$36,169	\$42,995	\$31,538	\$32,592	\$36,297
CASES CLOSED	4	5	4	2	1	0	3
*** BP							
APPLICATIONS RECEIVED	17	24	24	24	27	8	23
APPLICATIONS APPROVED	5	6	4	7	9	1	9
APPLICATIONS REJECTED	10	18	14	23	14	15	11
APPLICATIONS PENDING	23	37	26	38	36	36	18
RECIPIENTS	343	356	328	438	377	318	356
TOTAL PAYMENTS	\$131,369	\$136,305	\$125,614	\$167,351	\$143,605	\$121,784	\$136,348
CASES CLOSED	4	2	1	8	8	3	6

TABLE 3. DETAILED OPERATING STATISTICS BY AREA FOR AUGUST 1998

	AREA 1	AREA 2	AREA 3	AREA 4	AREA 5	AREA 6	AREA 7
*** NC							
APPLICATIONS RECEIVED	48	63	75	66	34	27	21
APPLICATIONS APPROVED	22	38	63	40	15	13	14
APPLICATIONS REJECTED	13	16	18	16	8	6	2
APPLICATIONS PENDING	44	53	61	56	43	36	22
RECIPIENTS	1,071	1,288	1,504	1,473	1,085	760	610
RCF-II	710	718	1,092	1,119	626	447	420
SNF-ICF	43	105	84	14	189	48	91
RCF-I	318	465	418	340	270	265	99
PAYMENTS	\$244,726	\$298,087	\$362,076	\$355,054	\$283,091	\$178,914	\$163,821
RCF-II	\$184,185	\$191,575	\$270,969	\$300,739	\$172,000	\$121,684	\$115,235
SNF/ICF	\$14,926	\$37,960	\$29,923	\$4,642	\$70,963	\$17,299	\$34,014
RCF-I	\$45,615	\$68,552	\$61,184	\$49,673	\$40,128	\$39,931	\$14,572
REINVESTIGATIONS	71	58	87	72	24	55	7
CASES CLOSED	34	25	26	23	14	14	5
*** MA							
APPLICATIONS RECEIVED	1,727	1,858	2,425	3,254	1,215	976	884
APPLICATIONS APPROVED	1,241	1,243	1,707	2,291	902	606	545
APPLICATIONS REJECTED	432	579	733	809	443	372	256
APPLICATIONS PENDING	1,667	1,780	2,246	3,096	1,435	1,770	1,217
RECIPIENTS	14,014	15,353	26,440	28,681	12,152	17,830	10,901
CASES CLOSED	231	216	378	479	179	180	109
*** MA-K							
APPLICATIONS RECEIVED	22	59	15	37	37	27	64
APPLICATIONS APPROVED - DMH	0	0	0	0	0	0	0
APPLICATIONS APPROVED - DYS	8	17	5	13	3	13	3
APPLICATIONS APPROVED - JCT	5	32	0	13	25	20	59
APPLICATIONS REJECTED	13	10	12	10	14	2	5
APPLICATIONS PENDING	0	7	6	10	3	15	9
RECIPIENTS - DMH	3	10	0	0	0	3	3
RECIPIENTS - DYS	48	137	65	60	8	56	17
RECIPIENTS - JCT	73	136	6	59	225	80	224
CASES CLOSED - DMH	0	0	0	0	0	0	0
CASES CLOSED - DYS	5	13	9	7	2	7	0
CASES CLOSED - JCT	17	33	1	14	32	23	46
*** REFUGEE							
APPLICATIONS RECEIVED	1	1	0	0	14	51	7
APPLICATIONS APPROVED	0	0	0	0	12	41	6
APPLICATIONS REJECTED	0	0	0	0	0	4	1
APPLICATIONS PENDING	1	2	0	0	2	49	8
CASES RECEIVING	0	5	0	1	94	300	50
TOTAL PERSONS	0	28	0	3	246	850	141
TOTAL PAYMENTS	\$0	\$1,703	\$0	\$0	\$1,715	\$39,358	\$6,844
REINVESTIGATIONS	0	0	0	0	1	2	0
CASES CLOSED	0	1	0	0	16	22	15
*** SSI ONLY							
RECIPIENTS	132	136	412	314	115	401	165
*** SSI-SP							
RECIPIENTS	87	83	220	213	66	169	69
TOTAL PAYMENTS	\$3,291	\$3,873	\$11,791	\$9,891	\$3,020	\$8,011	\$3,444
AVERAGE PER RECIPIENT	\$32.39	\$32.93	\$49.80	\$38.79	\$45.76	\$47.40	\$49.91
*** SP ONLY							
RECIPIENTS	19	32	56	59	37	51	32
TOTAL PAYMENTS	\$1,487	\$1,299	\$3,560	\$6,350	\$4,645	\$2,480	\$1,977
AVERAGE PER RECIPIENT	\$24.11	\$30.62	\$47.80	\$80.08	\$125.54	\$48.63	\$61.78
*** OMB							
APPLICATIONS RECEIVED	146	151	269	310	72	38	73
APPLICATIONS APPROVED	111	85	161	153	53	31	32
APPLICATIONS REJECTED	72	77	103	131	34	22	35
APPLICATIONS PENDING	64	93	158	163	40	80	49
TOTAL PERSONS	1,528	1,566	1,826	2,853	1,161	1,071	851
REINVESTIGATIONS	31	18	38	34	20	11	5
CASES CLOSED	250	246	312	430	101	49	41
*** SLMB							
APPLICATIONS RECEIVED	102	91	182	195	33	14	31
APPLICATIONS APPROVED	44	39	53	68	24	5	12
APPLICATIONS REJECTED	83	64	123	114	16	10	17
APPLICATIONS PENDING	49	58	118	100	18	24	17
TOTAL PERSONS	758	681	993	1,358	444	275	240
REINVESTIGATIONS	10	6	22	14	9	0	0
CASES CLOSED	91	88	129	142	52	17	12
*** VENDOR CASES							
RECIPIENTS	5,386	4,722	4,523	6,008	3,004	2,315	4,330
CASES CLOSED	159	157	149	182	87	56	111

FIGURE 2. MEDICAL STATISTICS - TOTAL INDIVIDUALS

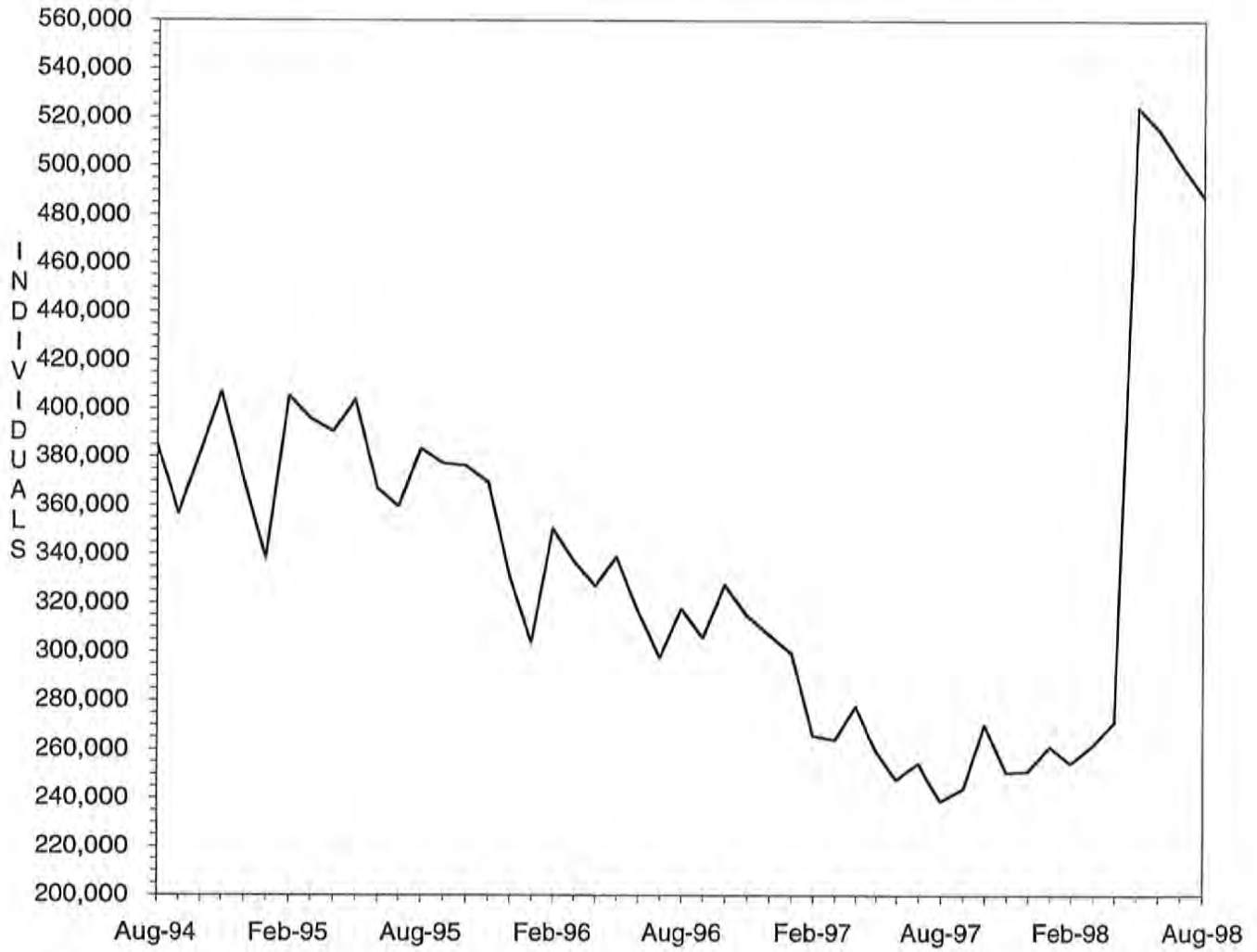

Note: As of May 1998, total individuals include Managed Care recipients.

FIGURE 3. MEDICAL STATISTICS - TOTAL PAYMENTS

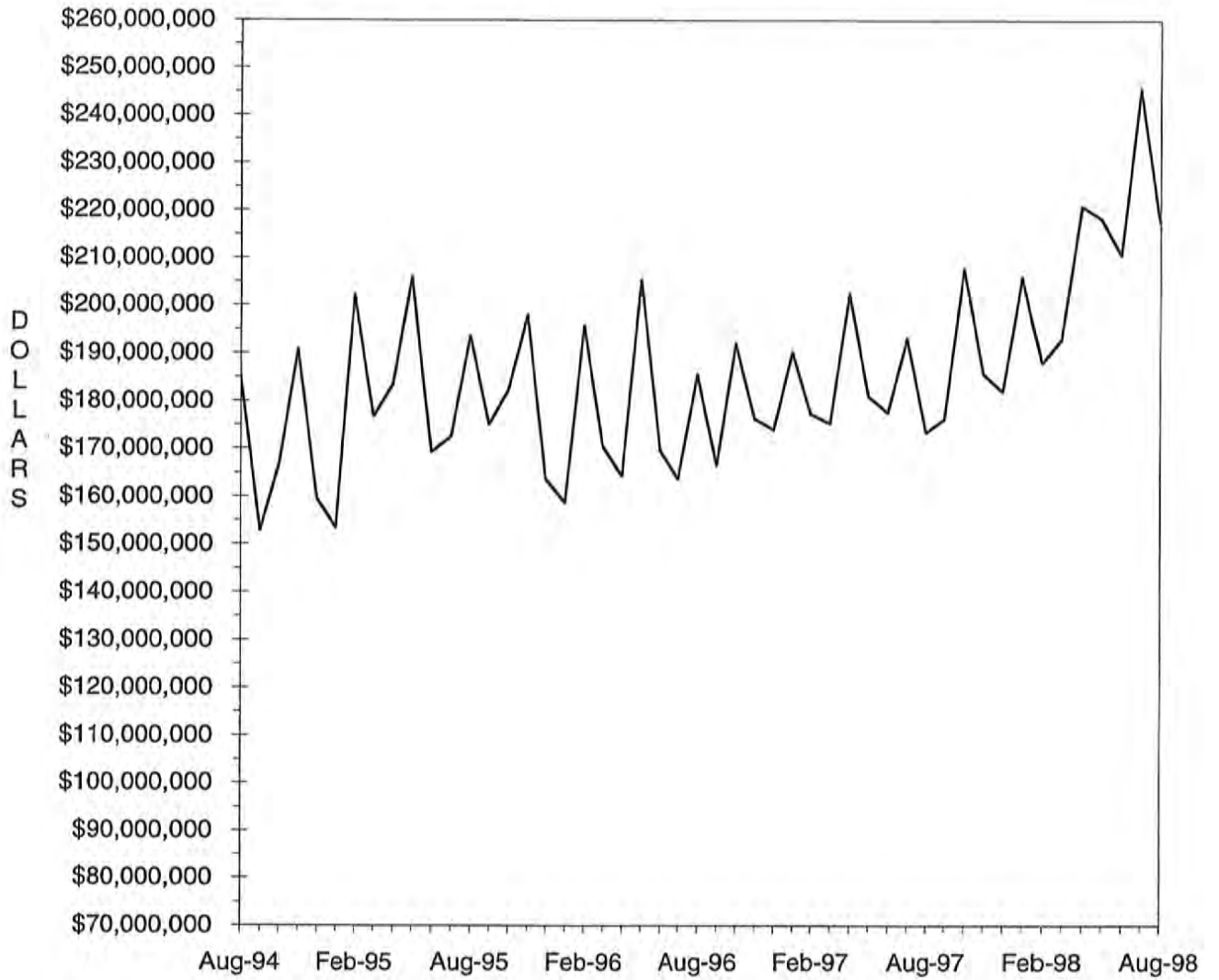

TABLE 4. MISSOURI MEDICAID RECIPIENTS AND PAYMENTS BY TYPE OF SERVICE, AUGUST, 1998

COUNTY	TOTAL	TOTAL	PHYSICIAN SERVICES		INPATIENT HOSPITAL		NURSING FACILITY		MANAGED CARE		PHARMACY SERVICES	
	RECIPIENTS	PAYMENTS	RECIPIENTS	PAYMENTS	RECIPIENTS	PAYMENTS	RECIPIENTS	PAYMENTS	RECIPIENTS	PAYMENTS	RECIPIENTS	PAYMENTS
STATE TOTAL	487,722	\$213,738,033	60,279	\$3,830,967	8,267	\$22,695,723	26,420	\$58,469,361	255,365	\$24,943,205	162,819	\$31,547,004
ADAIR	1,578	\$1,197,236	496	\$32,581	41	\$95,575	150	\$315,298	5	\$281	1,082	\$193,666
ANDREW	1,046	\$499,314	105	\$6,006	6	\$18,738	123	\$250,950	631	\$65,356	330	\$64,074
ATCHISON	701	\$318,496	131	\$5,136	16	\$12,714	81	\$184,630	451	\$36,252	217	\$35,631
AUDRAIN	2,593	\$989,082	287	\$18,514	39	\$39,679	133	\$325,002	1,791	\$177,586	635	\$162,474
BARRY	2,483	\$1,429,139	475	\$28,323	92	\$268,403	164	\$360,620	2	\$46	1,556	\$247,353
BARTON	868	\$383,578	262	\$15,931	11	\$28,925	51	\$94,159	0	\$0	521	\$73,745
BATES	1,138	\$663,157	249	\$11,978	50	\$49,799	131	\$276,609	14	\$784	731	\$107,273
BENTON	1,370	\$792,471	314	\$24,365	39	\$99,293	119	\$262,322	16	\$1,308	965	\$146,807
BOLLINGER	1,009	\$522,532	174	\$13,074	36	\$77,734	47	\$87,941	0	\$0	723	\$123,904
BOONE	10,493	\$4,036,608	933	\$71,594	119	\$385,972	314	\$741,423	7,862	\$796,333	1,883	\$506,291
BUCHANAN	10,275	\$3,615,096	749	\$51,123	43	\$211,089	435	\$908,125	7,183	\$653,418	2,465	\$604,944
BUTLER	4,796	\$3,201,681	2,002	\$123,002	147	\$326,795	314	\$700,393	3	\$19	3,458	\$603,186
CALDWELL	960	\$348,784	34	\$3,306	5	\$17,534	72	\$141,904	680	\$59,640	216	\$54,221
CALLAWAY	3,558	\$1,252,564	274	\$20,798	80	\$223,358	159	\$305,983	2,597	\$233,677	676	\$161,806
CAMDEN	2,859	\$994,366	396	\$21,419	42	\$45,840	135	\$283,222	1,992	\$195,152	665	\$146,866
CAPE GIRARDEAU	3,729	\$2,342,471	858	\$50,570	104	\$191,887	350	\$736,570	11	\$823	2,469	\$433,474
CARROLL	1,263	\$449,954	134	\$4,616	10	\$32,190	82	\$167,241	886	\$81,148	322	\$61,374
CARTER	943	\$407,877	233	\$13,427	27	\$28,716	35	\$72,262	0	\$0	722	\$91,358
CASS	4,348	\$2,005,477	383	\$21,302	39	\$115,896	368	\$790,139	3,008	\$322,354	1,080	\$282,630
CEDAR	1,275	\$645,430	251	\$18,008	44	\$46,520	108	\$197,332	2	\$80	836	\$136,102
CHARITON	865	\$445,837	110	\$6,525	13	\$5,934	132	\$258,621	474	\$43,718	314	\$59,486
CHRISTIAN	2,313	\$1,245,921	525	\$31,875	96	\$238,180	140	\$280,587	1	\$469	1,526	\$288,712
CLARK	563	\$273,467	248	\$8,692	10	\$17,458	68	\$127,182	3	\$128	377	\$55,742
CLAY	7,188	\$3,683,195	664	\$38,929	66	\$313,619	677	\$1,494,118	4,779	\$529,980	1,852	\$483,778
CLINTON	1,304	\$512,196	65	\$2,793	5	\$10,053	113	\$221,821	873	\$80,935	332	\$62,251
COLE	4,548	\$1,973,445	378	\$28,286	52	\$102,830	251	\$603,941	3,155	\$313,716	947	\$218,343
COOPER	1,260	\$726,715	186	\$8,333	14	\$56,178	143	\$341,561	754	\$86,256	399	\$74,776
CRAWFORD	1,904	\$1,076,520	414	\$25,029	43	\$128,698	141	\$320,021	9	\$231	1,278	\$228,026
DADE	640	\$322,036	146	\$9,777	17	\$9,785	84	\$162,898	0	\$0	447	\$74,387
DALLAS	1,135	\$746,693	205	\$16,929	43	\$207,023	72	\$169,790	1	\$84	766	\$110,334
DAVISS	761	\$240,544	36	\$1,935	4	\$12,646	47	\$97,091	542	\$54,186	171	\$36,216
DEKALB	959	\$477,819	64	\$3,472	13	\$25,241	102	\$202,418	567	\$54,603	313	\$66,497
DENT	1,538	\$857,775	486	\$29,115	49	\$171,861	107	\$221,120	13	\$637	1,078	\$146,100
DOUGLAS	1,323	\$536,272	325	\$20,795	33	\$47,925	67	\$159,222	0	\$0	907	\$136,483
DUNKLIN	5,781	\$3,522,351	1,292	\$79,975	376	\$481,644	432	\$1,029,716	6	\$304	4,345	\$643,839
FRANKLIN	5,599	\$2,290,189	522	\$31,007	34	\$85,609	434	\$878,841	3,635	\$383,557	1,596	\$376,780
GASCONADE	1,165	\$600,608	125	\$7,606	10	\$12,335	162	\$351,292	698	\$63,626	390	\$74,615
GENTRY	625	\$514,794	81	\$5,733	10	\$14,848	99	\$229,880	294	\$32,641	269	\$56,285
GREENE	13,276	\$8,089,577	2,950	\$197,299	493	\$1,074,357	1,023	\$2,267,123	12	\$550	8,858	\$1,528,319
GRUNDY	1,196	\$527,068	95	\$2,831	5	\$47,728	97	\$197,840	719	\$69,520	401	\$83,162
HARRISON	1,035	\$493,423	74	\$2,510	12	\$8,690	96	\$210,487	633	\$59,443	331	\$75,671
HENRY	1,668	\$1,130,589	376	\$16,207	54	\$172,320	158	\$341,265	3	\$5	1,135	\$185,281
HICKORY	743	\$428,612	149	\$12,128	20	\$43,419	75	\$184,015	3	\$175	503	\$80,903
HOLT	559	\$244,099	35	\$1,181	4	\$999	66	\$134,745	341	\$29,909	181	\$47,302
HOWARD	1,019	\$493,155	143	\$8,787	13	\$26,610	73	\$179,003	644	\$58,568	300	\$51,814
HOWELL	3,656	\$2,118,195	896	\$56,135	145	\$184,425	370	\$802,429	6	\$331	2,575	\$390,327
IRON	1,370	\$816,108	433	\$24,716	32	\$46,370	121	\$249,340	6	\$99	939	\$176,375
JACKSON	75,410	\$24,986,140	5,311	\$335,416	691	\$2,801,918	2,668	\$6,267,180	58,893	\$6,020,593	11,617	\$3,110,240
JASPER	8,662	\$4,588,333	2,458	\$173,509	358	\$658,838	462	\$1,040,234	13	\$512	5,246	\$851,607
JEFFERSON	11,703	\$4,457,885	1,180	\$79,165	106	\$297,103	662	\$1,424,626	8,164	\$851,316	2,834	\$699,226
JOHNSON	3,265	\$1,132,434	299	\$12,917	39	\$78,706	162	\$331,315	2,336	\$237,586	729	\$177,504
KNOX	350	\$190,839	77	\$8,565	8	\$64,773	16	\$33,346	0	\$0	215	\$36,611
LACLEDE	2,599	\$1,204,067	456	\$27,015	66	\$138,743	159	\$329,856	9	\$384	1,573	\$251,215
LAFAYETTE	2,782	\$1,735,711	213	\$12,575	28	\$55,437	176	\$394,406	1,796	\$176,834	790	\$204,458
LAWRENCE	2,506	\$1,324,173	670	\$30,901	82	\$221,027	186	\$406,172	7	\$552	1,581	\$253,760
LEWIS	634	\$480,124	157	\$16,796	30	\$16,625	128	\$294,491	1	\$79	422	\$74,220
LINCOLN	1,999	\$1,320,378	386	\$26,093	55	\$194,202	205	\$448,567	19	\$911	1,253	\$212,736

TABLE 4. MISSOURI MEDICAID RECIPIENTS AND PAYMENTS BY TYPE OF SERVICE, AUGUST, 1998

COUNTY	TOTAL		PHYSICIAN SERVICES		INPATIENT HOSPITAL		NURSING FACILITY		MANAGED CARE		PHARMACY SERVICES	
	RECIPIENTS	PAYMENTS	RECIPIENTS	PAYMENTS	RECIPIENTS	PAYMENTS	RECIPIENTS	PAYMENTS	RECIPIENTS	PAYMENTS	RECIPIENTS	PAYMENTS
LINN	984	\$561,510	242	\$14,639	41	\$40,603	115	\$257,977	15	\$744	647	\$86,677
LIVINGSTON	1,451	\$634,244	124	\$4,738	18	\$16,929	111	\$253,815	837	\$83,601	527	\$116,135
MCDONALD	2,019	\$731,519	523	\$37,313	101	\$121,818	69	\$143,501	5	\$213	1,254	\$152,187
MACON	1,013	\$873,382	290	\$22,090	27	\$110,239	148	\$321,101	6	\$270-	724	\$135,800
MADISON	1,255	\$801,767	480	\$21,521	67	\$152,599	124	\$272,591	5	\$77	886	\$140,888
MARIES	558	\$426,783	188	\$14,323	21	\$80,540	77	\$167,892	5	\$212	399	\$74,150
MARION	2,426	\$1,908,714	843	\$66,639	71	\$130,145	263	\$669,770	11	\$260	1,524	\$278,391
MERCER	353	\$133,107	46	\$1,701	15	\$11,207	22	\$47,851	200	\$18,920	124	\$20,877
MILLER	2,700	\$832,891	271	\$19,538	26	\$17,335	114	\$249,140	1,834	\$193,396	657	\$137,510
MISSISSIPPI	2,296	\$1,063,018	504	\$22,511	72	\$89,779	165	\$319,226	1	\$58	1,592	\$238,210
MONITEAU	839	\$424,760	90	\$6,327	12	\$14,719	97	\$214,378	488	\$52,815	255	\$51,890
MONROE	807	\$384,177	114	\$7,244	13	\$6,835	54	\$128,605	451	\$44,053	263	\$46,664
MONTGOMERY	1,178	\$648,236	139	\$8,403	18	\$28,555	143	\$290,394	716	\$74,112	383	\$93,339
MORGAN	2,059	\$865,980	205	\$19,200	32	\$110,965	136	\$318,692	1,332	\$129,100	576	\$118,790
NEW MADRID	2,842	\$1,704,763	637	\$31,861	102	\$184,338	255	\$477,046	4	\$122	2,005	\$352,298
NEWTON	3,230	\$1,981,366	902	\$62,203	141	\$272,790	311	\$664,105	1	\$62	1,998	\$321,498
NODAWAY	1,093	\$617,883	132	\$4,557	18	\$60,105	113	\$233,380	594	\$58,261	402	\$82,237
OREGON	1,209	\$649,793	243	\$23,278	44	\$48,788	79	\$161,494	0	\$0	873	\$137,325
OSAGE	693	\$302,142	84	\$5,349	7	\$20,509	64	\$138,774	425	\$41,318	171	\$32,621
OZARK	971	\$442,310	201	\$15,119	36	\$39,883	77	\$145,274	1	\$30	682	\$93,619
PEMISCOT	4,068	\$2,136,365	1,103	\$77,923	220	\$293,543	152	\$330,068	4	\$164	2,713	\$402,701
PERRY	1,095	\$711,157	293	\$11,605	62	\$36,545	122	\$270,545	2	\$9-	723	\$106,739
PETTIS	4,207	\$1,623,331	559	\$27,234	59	\$38,573	193	\$425,759	2,763	\$297,182	1,109	\$231,783
PHELPS	2,679	\$1,578,174	806	\$52,694	79	\$253,026	197	\$403,752	8	\$297	1,840	\$265,979
PIKE	1,164	\$929,179	260	\$23,600	43	\$116,585	149	\$333,148	12	\$534	792	\$123,281
PLATTE	2,088	\$1,209,100	137	\$8,048	19	\$74,707	189	\$432,390	1,389	\$162,309	544	\$147,474
POLK	1,883	\$1,230,578	369	\$26,547	42	\$87,943	181	\$399,800	3	\$194	1,290	\$222,934
PULASKI	2,143	\$1,164,806	482	\$28,150	67	\$203,007	161	\$391,212	8	\$312	1,327	\$190,373
PUTMAN	443	\$298,373	170	\$17,188	18	\$83,580	36	\$70,710	1	\$25	315	\$47,968
RALLS	497	\$417,272	169	\$22,449	30	\$80,195	62	\$137,280	6	\$159	337	\$55,738
RANDOLPH	3,038	\$1,289,266	423	\$26,432	29	\$104,806	211	\$414,794	1,997	\$210,885	839	\$181,777
RAY	1,630	\$620,168	148	\$10,684	7	\$14,358	100	\$209,948	1,140	\$117,078	391	\$100,951
REYNOLDS	920	\$516,837	218	\$10,019	36	\$123,240	38	\$79,103	9	\$206	660	\$93,623
RIPLEY	2,150	\$1,070,363	476	\$44,392	75	\$128,215	75	\$161,457	0	\$0	1,477	\$209,230
ST. CHARLES	9,632	\$4,623,811	753	\$41,116	74	\$418,727	428	\$963,784	6,998	\$707,437	1,948	\$470,802
ST. CLAIR	755	\$363,858	239	\$14,966	22	\$21,494	82	\$163,265	0	\$0	526	\$70,835
ST. FRANCOIS	5,187	\$2,966,992	1,402	\$81,120	134	\$298,041	364	\$780,581	30	\$2,494	3,599	\$647,583
STE. GENEVIEVE	968	\$559,634	274	\$13,169	35	\$26,721	90	\$182,973	19	\$1,125	636	\$113,626
ST. LOUIS	60,135	\$24,505,197	3,775	\$236,292	444	\$1,970,614	3,527	\$8,247,634	44,462	\$4,248,390	11,653	\$2,623,782
SALINE	2,751	\$3,239,907	299	\$21,203	28	\$121,310	164	\$354,990	1,494	\$152,067	1,011	\$256,641
SCHUYLER	336	\$224,004	103	\$5,542	5	\$31,037	32	\$69,030	4	\$220	237	\$39,377
SCOTLAND	471	\$294,948	167	\$8,817	17	\$17,244	65	\$145,760	1	\$34-	255	\$41,184
SCOTT	4,534	\$2,700,365	719	\$39,657	170	\$347,997	309	\$601,401	8	\$411	3,070	\$576,100
SHANNON	1,031	\$462,357	172	\$11,795	28	\$38,915	51	\$112,653	1	\$58	721	\$116,288
SHELBY	485	\$306,228	121	\$9,986	7	\$13,463	59	\$128,668	4	\$163	334	\$45,541
STODDARD	3,134	\$1,896,802	700	\$44,874	93	\$213,050	236	\$518,322	6	\$389	2,184	\$369,786
STONE	1,485	\$807,079	318	\$22,303	55	\$190,944	107	\$215,138	0	\$0	1,014	\$150,370
SULLIVAN	683	\$654,622	184	\$13,815	26	\$96,448	95	\$242,067	1	\$222	519	\$103,426
TANEY	2,049	\$1,163,613	445	\$43,539	110	\$247,837	141	\$252,223	5	\$336	1,267	\$207,068
TEXAS	2,340	\$1,111,511	547	\$27,544	66	\$146,206	158	\$334,864	10	\$679	1,475	\$224,610
VERNON	1,974	\$2,356,647	643	\$40,108	84	\$219,625	174	\$402,044	4	\$149	1,317	\$210,891
WARREN	1,004	\$895,877	310	\$20,750	38	\$197,824	54	\$132,789	32	\$1,132	622	\$124,725
WASHINGTON	2,893	\$1,447,927	679	\$38,276	84	\$137,278	133	\$259,364	11	\$1,089	1,916	\$341,180
WAYNE	1,813	\$980,497	625	\$34,584	49	\$108,490	118	\$254,467	6	\$246	1,312	\$226,741
WEBSTER	1,792	\$880,005	312	\$22,343	69	\$149,225	165	\$242,962	0	\$0	1,188	\$162,476
WORTH	249	\$86,689	19	\$812	5	\$587-	27	\$45,519	150	\$13,661	79	\$14,307
WRIGHT	2,138	\$896,417	562	\$25,714	58	\$79,148	130	\$273,363	5	\$268	1,471	\$211,557
ST. LOUIS CITY	90,659	\$27,605,786	4,067	\$260,273	779	\$4,018,795	1,763	\$4,121,786	71,285	\$6,549,381	13,800	\$3,180,619
INVALID COUNTY	55	\$21,292	3	\$168	0	\$0	0	\$0	13	\$621	24	\$5,217

TABLE 4. MISSOURI MEDICAID RECIPIENTS AND PAYMENTS BY TYPE OF SERVICE, AUGUST, 1998

COUNTY	OUTPATIENT HOSPITAL		DENTAL SERVICES		LAB & X-RAY SERVICES		AMBULANCE SERVICES		OPTOMETRIC SERVICES		HOMEMAKER / RESPITE CARE	
	RECIPIENTS	PAYMENTS	RECIPIENTS	PAYMENTS	RECIPIENTS	PAYMENTS	RECIPIENTS	PAYMENTS	RECIPIENTS	PAYMENTS	RECIPIENTS	PAYMENTS
STATE TOTAL	56,857	\$13,511,539	8,013	\$517,683	18,723	\$519,639	4,705	\$541,920	6,353	\$280,461	14,386	\$3,605,311
ADAIR	377	\$77,659	14	\$558	253	\$6,263	22	\$2,810	31	\$1,809	106	\$21,299
ANDREW	68	\$17,524	11	\$1,148	28	\$560	25	\$2,220	4	\$49	31	\$7,102
ATCHISON	58	\$9,805	10	\$675	17	\$348	9	\$665	4	\$272	28	\$3,558
AUDRAIN	285	\$56,243	6	\$586	77	\$1,182	9	\$515	29	\$890	30	\$8,761
BARRY	743	\$163,837	52	\$2,901	94	\$2,957	39	\$4,725	95	\$3,987	104	\$22,456
BARTON	195	\$35,698	21	\$1,168	26	\$824	5	\$313	33	\$1,322	48	\$7,211
BATES	261	\$91,658	12	\$2,549	59	\$2,077	4	\$616	8	\$306	33	\$3,413
BENTON	268	\$90,362	73	\$3,769	118	\$3,103	27	\$2,827	34	\$1,986	46	\$9,780
BOLLINGER	214	\$47,604	59	\$3,754	121	\$2,492	14	\$1,078	68	\$2,485	109	\$39,125
BOONE	680	\$167,839	47	\$3,276	268	\$6,151	17	\$3,671	86	\$2,818	110	\$28,252
BUCHANAN	537	\$172,449	141	\$9,476	152	\$4,532	24	\$2,554	89	\$4,111	170	\$41,652
BUTLER	1,019	\$353,032	107	\$7,958	412	\$9,767	27	\$3,692	120	\$5,643	444	\$105,895
CALDWELL	82	\$20,601	12	\$1,449	13	\$513	8	\$790	9	\$568	38	\$10,653
CALLAWAY	269	\$71,235	21	\$1,465	95	\$1,802	31	\$2,154	45	\$2,126	51	\$9,679
CAMDEN	217	\$56,455	27	\$1,635	74	\$2,423	25	\$3,884	37	\$1,760	83	\$11,090
CAPE GIRARDEAU	879	\$177,988	149	\$9,155	487	\$9,459	86	\$7,070	110	\$3,436	204	\$57,139
CARROLL	97	\$19,096	27	\$2,421	14	\$338	6	\$943	18	\$809	34	\$2,268
CARTER	161	\$42,582	37	\$2,660	67	\$1,640	12	\$1,867	20	\$854	73	\$26,956
CASS	285	\$72,976	48	\$2,107	112	\$2,423	39	\$4,309	22	\$899	58	\$10,306
CEDAR	279	\$65,231	31	\$1,675	44	\$1,500	7	\$1,858	63	\$2,367	29	\$5,575
CHARITON	77	\$22,889	5	\$539	34	\$510	10	\$1,389	11	\$518	29	\$3,576
CHRISTIAN	436	\$71,466	66	\$4,503	153	\$4,042	25	\$3,155	65	\$3,186	88	\$14,187
CLARK	49	\$17,551	15	\$1,203	17	\$294	10	\$1,109	12	\$628	62	\$8,748
CLAY	509	\$121,888	110	\$5,769	172	\$6,119	92	\$10,280	37	\$2,675	114	\$21,610
CLINTON	107	\$19,607	18	\$1,157	21	\$728	9	\$1,155	7	\$312	31	\$7,111
COLE	313	\$83,005	18	\$1,666	207	\$4,309	19	\$3,537	19	\$988	73	\$18,611
COOPER	104	\$22,734	5	\$600	67	\$1,090	4	\$550	26	\$966	30	\$3,487
CRAWFORD	358	\$76,031	72	\$5,167	128	\$3,667	41	\$4,843	54	\$1,893	94	\$17,361
DADE	99	\$14,988	20	\$901	30	\$888	5	\$529	27	\$1,250	32	\$4,290
DALLAS	221	\$56,534	54	\$2,483	59	\$1,421	18	\$2,971	60	\$2,462	82	\$14,285
DAVISS	77	\$13,589	11	\$465	11	\$332	6	\$874	8	\$356	10	\$1,506
DEKALB	136	\$36,045	14	\$1,816	9	\$423	12	\$1,068	8	\$216	42	\$9,384
DENT	391	\$81,227	58	\$2,606	63	\$1,697	8	\$818	73	\$2,705	71	\$20,441
DOUGLAS	191	\$37,386	34	\$2,418	76	\$2,286	9	\$1,334	58	\$2,427	53	\$8,713
DUNKLIN	1,167	\$295,636	162	\$11,749	216	\$4,261	77	\$8,343	196	\$12,270	635	\$135,464
FRANKLIN	432	\$109,430	48	\$2,474	216	\$5,155	56	\$5,138	53	\$1,742	134	\$37,701
GASCONADE	91	\$18,991	13	\$1,115	44	\$775	15	\$1,385	8	\$168	48	\$8,667
GENTRY	97	\$22,703	11	\$1,373	16	\$318	14	\$1,130	6	\$149	21	\$2,447
GREENE	3,396	\$681,749	378	\$21,817	1,086	\$29,466	103	\$14,250	196	\$8,316	434	\$81,029
GRUNDY	138	\$26,016	15	\$1,190	11	\$876	7	\$324	17	\$920	80	\$17,314
HARRISON	149	\$37,643	11	\$840	13	\$376	10	\$1,591	6	\$319	7	\$1,656
HENRY	417	\$108,955	63	\$4,279	85	\$2,012	12	\$1,496	47	\$2,162	61	\$8,885
HICKORY	136	\$32,150	25	\$1,182	36	\$745	4	\$627	31	\$919	36	\$8,247
HOLT	33	\$8,616	9	\$759	11	\$301	3	\$222	4	\$131	27	\$2,758
HOWARD	97	\$21,801	2	\$31	42	\$1,249	3	\$197	6	\$347	30	\$5,451
HOWELL	822	\$202,362	95	\$7,147	191	\$6,159	101	\$12,969	142	\$6,448	232	\$40,005
IRON	462	\$99,468	40	\$2,813	41	\$1,116	24	\$1,178	42	\$1,709	61	\$18,351
JACKSON	4,703	\$1,107,291	1,060	\$64,950	1,128	\$47,109	704	\$92,816	208	\$10,450	518	\$117,764
JASPER	2,644	\$454,534	274	\$20,815	710	\$18,626	85	\$9,525	264	\$12,208	371	\$87,357
JEFFERSON	839	\$215,017	121	\$8,499	562	\$16,120	153	\$14,679	110	\$4,438	211	\$58,138
JOHNSON	265	\$56,526	28	\$3,626	74	\$1,924	45	\$4,427	17	\$517	85	\$12,798
KNOX	73	\$16,043	14	\$707	40	\$833	7	\$457	9	\$390	28	\$1,826
LACLEDE	488	\$90,807	147	\$6,985	95	\$2,690	20	\$3,907	100	\$5,185	121	\$15,032
LAFAYETTE	238	\$58,350	25	\$1,853	78	\$2,351	21	\$2,110	37	\$1,141	76	\$13,340
LAWRENCE	623	\$110,723	65	\$4,653	90	\$2,613	18	\$3,300	52	\$2,049	117	\$22,878
LEWIS	78	\$22,619	24	\$1,271	20	\$865	9	\$848	13	\$600	53	\$5,504
LINCOLN	422	\$112,081	64	\$3,023	194	\$5,608	37	\$3,381	43	\$1,979	68	\$12,493

TABLE 4. MISSOURI MEDICAID RECIPIENTS AND PAYMENTS BY TYPE OF SERVICE, AUGUST, 1998

COUNTY	OUTPATIENT HOSPITAL		DENTAL SERVICES		LAB & X-RAY SERVICES		AMBULANCE SERVICES		OPTOMETRIC SERVICES		HOMEMAKER / RESPITE CARE	
	RECIPIENTS	PAYMENTS	RECIPIENTS	PAYMENTS	RECIPIENTS	PAYMENTS	RECIPIENTS	PAYMENTS	RECIPIENTS	PAYMENTS	RECIPIENTS	PAYMENTS
LINN	281	\$51,963	38	\$1,545	49	\$1,818	18	\$2,265	25	\$1,206	82	\$16,052
LIVINGSTON	138	\$36,813	12	\$572	26	\$818	13	\$1,376	38	\$1,725	72	\$10,312
MCDONALD	373	\$66,375	53	\$2,230	121	\$3,092	37	\$3,650	59	\$2,685	61	\$13,269
MACON	245	\$59,803	15	\$777	97	\$2,034	7	\$799	41	\$1,759	89	\$25,267
MADISON	382	\$86,846	28	\$1,285	33	\$679	9	\$1,954	19	\$994	85	\$19,442
MARIES	103	\$30,203	22	\$1,729	57	\$1,860	20	\$3,119	5	\$174	25	\$4,157
MARION	576	\$145,825	65	\$4,303	85	\$2,351	52	\$4,086	54	\$2,491	82	\$17,037
MERCER	34	\$5,221	6	\$224	4	\$76	2	\$367	0	\$0	33	\$6,023
MILLER	189	\$48,398	29	\$2,932	116	\$2,438	50	\$8,004	39	\$1,970	91	\$13,712
MISSISSIPPI	383	\$79,187	82	\$5,709	130	\$3,718	55	\$6,417	70	\$2,784	207	\$58,027
MONITEAU	51	\$16,318	5	\$441	50	\$680	16	\$1,319	19	\$404	44	\$4,689
MONROE	84	\$30,329	6	\$164	30	\$530	7	\$786	17	\$816	52	\$7,574
MONTGOMERY	116	\$39,015	7	\$260	49	\$773	23	\$3,683	15	\$428	36	\$8,988
MORGAN	110	\$28,299	9	\$485	82	\$1,974	21	\$1,759	35	\$1,130	75	\$9,190
NEW MADRID	530	\$131,536	101	\$5,499	177	\$4,560	49	\$4,363	87	\$4,132	390	\$101,644
NEWTON	929	\$156,236	105	\$7,704	209	\$5,964	76	\$11,146	102	\$5,456	117	\$27,910
NODAWAY	76	\$14,038	18	\$1,802	14	\$245	8	\$486	7	\$358	44	\$8,264
OREGON	215	\$68,746	28	\$1,880	73	\$3,061	7	\$774	35	\$2,041	140	\$35,372
OSAGE	39	\$10,221	4	\$263	36	\$751	10	\$622	7	\$171	30	\$3,153
OSARK	165	\$49,520	44	\$2,402	56	\$1,522	8	\$896	39	\$1,960	70	\$11,594
PEMISCOT	1,160	\$275,275	165	\$14,284	101	\$2,372	54	\$7,942	122	\$8,017	538	\$135,351
PERRY	313	\$68,224	40	\$2,210	32	\$1,197	6	\$978	38	\$1,733	50	\$9,560
PETTIS	375	\$86,755	36	\$1,968	163	\$3,590	42	\$4,592	55	\$1,841	92	\$15,630
PHELPS	557	\$117,740	74	\$4,042	137	\$4,312	22	\$3,417	49	\$1,736	103	\$19,303
PIKE	305	\$74,599	19	\$695	132	\$2,968	12	\$767	37	\$811	76	\$10,815
PLATTE	126	\$47,654	35	\$1,542	46	\$1,152	28	\$2,962	7	\$218	30	\$4,319
POLK	416	\$94,281	95	\$3,611	118	\$2,986	12	\$1,517	65	\$2,729	79	\$16,558
PULASKI	324	\$82,379	49	\$3,891	114	\$3,308	52	\$9,257	74	\$2,906	108	\$16,252
PUTMAN	124	\$28,512	4	\$90	59	\$1,782	5	\$817	12	\$677	18	\$8,284
RALLS	138	\$27,007	16	\$692	14	\$458	11	\$831	13	\$463	35	\$7,263
RANDOLPH	320	\$100,465	10	\$1,060	155	\$2,754	66	\$6,824	29	\$1,162	130	\$35,670
RAY	126	\$32,459	18	\$1,491	29	\$1,847	5	\$725	21	\$976	56	\$6,387
REYNOLDS	263	\$48,846	26	\$957	45	\$2,317	13	\$804	42	\$1,432	69	\$22,991
RIPLEY	476	\$141,385	46	\$2,854	163	\$4,383	25	\$5,301	47	\$2,010	247	\$85,504
ST. CHARLES	544	\$154,003	111	\$7,756	376	\$8,864	50	\$4,740	38	\$1,974	133	\$36,678
ST. CLAIR	172	\$39,218	19	\$1,281	27	\$668	4	\$620	24	\$1,258	25	\$4,714
ST. FRANCOIS	1,621	\$352,880	176	\$12,101	230	\$6,741	168	\$17,091	144	\$5,766	268	\$88,617
STE. GENEVIEVE	167	\$41,111	33	\$1,765	51	\$1,631	7	\$584	30	\$1,042	38	\$14,395
ST. LOUIS	3,639	\$950,744	592	\$39,822	1,835	\$50,515	316	\$28,727	325	\$15,081	842	\$333,341
SALINE	284	\$83,480	135	\$4,008	76	\$2,668	41	\$3,834	50	\$2,181	105	\$18,862
SCHUYLER	72	\$27,659	2	\$87	46	\$1,427	8	\$432	10	\$394	47	\$8,469
SCOTLAND	129	\$22,114	1	\$20	38	\$968	0	\$0	14	\$656	54	\$8,815
SCOTT	944	\$202,343	172	\$11,916	357	\$7,399	50	\$7,436	157	\$6,428	330	\$99,518
SHANNON	269	\$71,540	29	\$2,021	59	\$1,366	18	\$3,402	28	\$1,307	82	\$13,036
SHELBY	108	\$19,857	17	\$714	24	\$459	6	\$646	13	\$915	59	\$14,108
STODDARD	674	\$160,515	116	\$9,541	292	\$4,712	62	\$6,510	144	\$5,488	241	\$65,543
STONE	347	\$80,517	46	\$4,925	124	\$3,166	20	\$3,132	28	\$975	44	\$4,831
SULLIVAN	186	\$43,208	2	\$46	65	\$1,598	10	\$1,011	10	\$570	49	\$7,904
TANEY	513	\$111,702	64	\$4,914	242	\$7,647	35	\$4,415	92	\$4,011	54	\$8,828
TEXAS	491	\$103,073	33	\$2,764	104	\$3,352	9	\$1,681	65	\$3,136	105	\$17,235
VERNON	455	\$105,514	64	\$4,050	75	\$1,767	32	\$2,914	93	\$4,230	88	\$12,354
WARREN	196	\$64,348	20	\$1,626	102	\$2,427	25	\$3,730	28	\$1,272	27	\$4,017
WASHINGTON	1,012	\$222,340	99	\$6,845	197	\$7,052	55	\$5,239	118	\$4,862	164	\$41,799
WAYNE	297	\$107,198	82	\$5,287	165	\$4,286	6	\$671	90	\$3,330	152	\$44,814
WEBSTER	331	\$75,827	69	\$2,700	122	\$3,474	15	\$1,507	71	\$2,483	109	\$18,840
WORTH	31	\$5,285	3	\$149	1	\$3	0	\$0	4	\$237	8	\$1,540
WRIGHT	329	\$61,472	41	\$3,235	134	\$4,681	13	\$3,581	61	\$2,668	179	\$29,288
ST. LOUIS CITY	6,150	\$1,628,331	678	\$43,636	2,601	\$78,614	680	\$68,374	395	\$17,116	1,633	\$611,560
INVALID COUNTY	2	\$2,412	0	\$0	1	\$13	2	\$510	0	\$0	0	\$0

65

TABLE 4. MISSOURI MEDICAID RECIPIENTS AND PAYMENTS BY TYPE OF SERVICE, AUGUST, 1998

COUNTY	CLINIC SERVICES		DME SERVICES		AUDIOLOGY SERVICES		PODIATRY SERVICES		PERSONAL CARE SERVICES		FAMILY PLANNING	
	RECIPIENTS	PAYMENTS	RECIPIENTS	PAYMENTS	RECIPIENTS	PAYMENTS	RECIPIENTS	PAYMENTS	RECIPIENTS	PAYMENTS	RECIPIENTS	PAYMENTS
STATE TOTAL	53,499	\$3,767,791	11,387	\$1,769,639	356	\$69,686	4,304	\$101,008	23,985	\$7,779,974	5,396	\$465,678
ADAIR	219	\$10,006	81	\$8,582	5	\$1,140	29	\$527	174	\$42,249	56	\$2,342
ANDREW	103	\$5,528	26	\$2,549	1	\$340	2	\$185	45	\$7,753	3	\$78
ATCHISON	26	\$839	19	\$1,341	0	\$0	6	\$126	22	\$2,775	2	\$17
AUDRAIN	211	\$14,273	53	\$4,933	2	\$370	11	\$132	73	\$19,591	15	\$460
BARRY	650	\$29,411	95	\$21,066	3	\$59	38	\$733	166	\$41,112	59	\$6,810
BARTON	132	\$10,865	35	\$1,541	1	\$340	3	\$29	66	\$12,257	23	\$1,733
BATES	392	\$17,482	47	\$5,113	0	\$0	7	\$275	55	\$10,159	24	\$3,256
BENTON	279	\$14,208	53	\$4,841	0	\$0	7	\$284	75	\$16,024	38	\$2,246
BOLLINGER	210	\$15,459	57	\$4,683	5	\$793	7	\$339	185	\$46,236	28	\$2,482
BOONE	546	\$33,576	177	\$44,635	0	\$0	39	\$625	259	\$101,776	64	\$5,054
BUCHANAN	913	\$44,971	210	\$18,675	10	\$3,065	13	\$732	403	\$129,632	34	\$3,614
BUTLER	723	\$52,728	230	\$20,857	5	\$1,801	91	\$1,500	681	\$184,423	134	\$9,772
CALDWELL	61	\$4,588	19	\$3,290	0	\$0	0	\$0	36	\$6,824	0	\$0
CALLAWAY	224	\$21,047	54	\$6,029	0	\$0	23	\$471	97	\$23,610	15	\$311
CAMDEN	213	\$13,928	62	\$9,754	1	\$353	44	\$1,384	86	\$22,542	9	\$266
CAPE GIRARDEAU	923	\$58,113	167	\$14,027	12	\$720	120	\$3,199	384	\$110,586	98	\$6,771
CARROLL	89	\$3,749	19	\$1,815	1	\$9	2	\$72	46	\$5,565	8	\$712
CARTER	102	\$5,404	27	\$3,028	3	\$741	5	\$115	127	\$43,485	20	\$3,569
CASS	262	\$21,877	65	\$5,740	1	\$360	30	\$601	127	\$30,750	25	\$699
CEDAR	299	\$11,329	67	\$6,360	2	\$39	27	\$360	50	\$14,059	34	\$2,424
CHARITON	77	\$3,155	22	\$3,717	0	\$0	5	\$304	43	\$9,588	4	\$145
CHRISTIAN	524	\$45,462	78	\$26,566	3	\$54	24	\$457	195	\$58,604	66	\$5,777
CLARK	45	\$2,842	25	\$1,545	1	\$69	0	\$0	76	\$12,272	11	\$899
CLAY	702	\$49,511	148	\$21,365	5	\$1,101	38	\$813	227	\$59,239	43	\$6,329
CLINTON	98	\$6,137	23	\$3,660	0	\$0	15	\$385	32	\$8,638	14	\$595
COLE	530	\$39,557	83	\$10,664	0	\$0	60	\$1,417	188	\$85,549	28	\$2,293
COOPER	78	\$6,546	21	\$1,010	0	\$0	15	\$201	40	\$5,007	4	\$125
CRAWFORD	305	\$18,918	97	\$28,288	0	\$0	32	\$771	153	\$47,837	68	\$16,348
DADE	92	\$4,524	25	\$1,550	0	\$0	5	\$69	36	\$5,855	7	\$148
DALLAS	286	\$20,011	55	\$40,592	2	\$29	13	\$215	88	\$19,287	18	\$3,538
DAVISS	46	\$2,709	19	\$2,938	0	\$0	0	\$0	19	\$5,386	1	\$20
DEKALB	91	\$3,239	33	\$3,621	1	\$340	1	\$46	74	\$19,234	2	\$504
DENT	223	\$15,287	55	\$11,613	0	\$0	39	\$430	100	\$29,594	33	\$6,119
DOUGLAS	197	\$13,171	69	\$6,046	2	\$379	1	\$15	83	\$18,802	25	\$1,771
DUNKLIN	787	\$57,407	339	\$43,750	15	\$4,578	62	\$1,405	881	\$263,688	155	\$27,411
FRANKLIN	351	\$20,299	112	\$17,672	2	\$681	67	\$1,582	216	\$83,453	38	\$1,513
GASCONADE	104	\$5,522	23	\$5,135	1	\$347	4	\$38	51	\$12,957	2	\$90
GENTRY	78	\$3,311	15	\$9,753	1	\$10	7	\$160	18	\$3,101	2	\$1,403
GREENE	3,422	\$221,838	499	\$91,535	20	\$3,586	87	\$2,066	770	\$238,133	378	\$33,995
GRUNDY	145	\$6,592	19	\$2,065	6	\$1,430	6	\$67	109	\$19,722	5	\$148
HARRISON	82	\$5,043	21	\$2,038	3	\$89	1	\$3	7	\$1,058	4	\$103
HENRY	379	\$30,473	80	\$7,500	5	\$1,078	10	\$631	120	\$30,736	35	\$983
HICKORY	130	\$11,987	35	\$3,917	2	\$19	9	\$66	25	\$5,764	13	\$784
HOLT	31	\$1,356	20	\$2,089	0	\$0	7	\$179	25	\$4,770	1	\$77
HOWARD	63	\$2,712	10	\$19,286	0	\$0	8	\$107	66	\$19,370	5	\$144
HOWELL	674	\$32,732	167	\$18,712	2	\$385	45	\$1,053	310	\$66,507	110	\$7,335
IRON	354	\$25,970	62	\$11,105	2	\$704	35	\$692	134	\$39,551	29	\$4,079
JACKSON	4,217	\$363,924	898	\$153,210	11	\$3,148	346	\$8,989	1,402	\$405,371	220	\$13,060
JASPER	2,309	\$107,918	292	\$40,531	10	\$1,950	122	\$3,253	574	\$151,257	256	\$16,171
JEFFERSON	941	\$53,666	218	\$70,023	5	\$1,653	122	\$2,127	521	\$181,294	63	\$2,074
JOHNSON	231	\$14,602	63	\$9,732	1	\$340	9	\$321	137	\$29,660	11	\$397
KNOX	47	\$1,939	15	\$1,158	1	\$360	2	\$14	44	\$3,891	14	\$625
LACLEDE	344	\$15,499	77	\$8,114	8	\$1,404	22	\$708	200	\$43,087	42	\$5,604
LAFAYETTE	241	\$10,160	68	\$8,264	0	\$0	16	\$274	114	\$19,789	24	\$726
LAWRENCE	543	\$26,600	95	\$20,003	3	\$39	13	\$306	179	\$44,923	84	\$5,566
LEWIS	67	\$5,188	18	\$1,356	0	\$0	21	\$160	75	\$14,347	17	\$1,243
LINCOLN	332	\$18,446	76	\$11,747	1	\$9	3	\$147	179	\$55,262	92	\$5,241

TABLE 4. MISSOURI MEDICAID RECIPIENTS AND PAYMENTS BY TYPE OF SERVICE, AUGUST, 1998

COUNTY	CLINIC SERVICES		DME SERVICES		AUDIOLOGY SERVICES		PODIATRY SERVICES		PERSONAL CARE SERVICES		FAMILY PLANNING	
	RECIPIENTS	PAYMENTS	RECIPIENTS	PAYMENTS	RECIPIENTS	PAYMENTS	RECIPIENTS	PAYMENTS	RECIPIENTS	PAYMENTS	RECIPIENTS	PAYMENTS
LINN	164	\$5,069	29	\$1,743	1	\$9	9	\$310	117	\$25,225	24	\$1,784
LIVINGSTON	194	\$10,434	29	\$3,486	0	\$0	6	\$115	104	\$22,171	5	\$147
MCDONALD	199	\$11,580	44	\$4,031	3	\$345	12	\$194	95	\$27,363	45	\$3,230
MACON	124	\$6,525	52	\$12,824	2	\$88	28	\$455	123	\$36,998	19	\$709
MADISON	180	\$20,207	62	\$3,717	0	\$0	22	\$453	91	\$19,104	38	\$2,970
MARIES	125	\$13,106	39	\$5,509	0	\$0	5	\$97	30	\$5,186	16	\$487
MARION	423	\$16,737	100	\$9,811	3	\$153	26	\$463	239	\$74,398	99	\$7,575
MERCER	20	\$1,119	7	\$525	0	\$0	0	\$0	41	\$5,338	1	\$47
MILLER	285	\$17,121	70	\$11,736	0	\$0	23	\$300	123	\$24,294	9	\$202
MISSISSIPPI	580	\$40,162	124	\$14,033	12	\$2,207	53	\$1,365	254	\$83,091	93	\$7,906
MONITEAU	146	\$8,472	25	\$3,721	0	\$0	2	\$46	58	\$8,754	1	\$62
MONROE	118	\$4,576	10	\$2,496	0	\$0	5	\$43	80	\$18,770	8	\$272
MONTGOMERY	104	\$8,074	31	\$3,910	0	\$0	1	\$9	75	\$21,907	2	\$57
MORGAN	272	\$21,453	44	\$5,653	0	\$0	7	\$53	128	\$18,075	8	\$273
NEW MADRID	606	\$35,489	145	\$9,251	14	\$2,928	86	\$2,499	535	\$164,729	58	\$8,670
NEWTON	577	\$35,636	107	\$22,597	4	\$1,354	33	\$610	148	\$40,031	86	\$5,485
NODAWAY	139	\$4,566	23	\$4,576	4	\$805	8	\$180	51	\$9,904	9	\$377
OREGON	213	\$10,576	56	\$6,263	5	\$1,186	28	\$1,346	164	\$49,154	23	\$3,773
OSAGE	57	\$5,625	22	\$3,264	0	\$0	2	\$67	42	\$6,889	4	\$143
OZARK	139	\$6,015	31	\$2,907	2	\$385	6	\$336	89	\$14,258	24	\$1,680
PEMISCOT	559	\$78,139	167	\$19,831	10	\$2,196	29	\$630	727	\$260,401	102	\$9,602
PERRY	219	\$7,906	44	\$3,238	1	\$9	5	\$159	102	\$32,917	22	\$1,227
PETTIS	273	\$12,665	54	\$15,209	0	\$0	36	\$677	193	\$46,371	23	\$2,402
PHELPS	565	\$35,993	143	\$12,204	3	\$404	28	\$1,457	187	\$52,119	70	\$8,386
PIKE	220	\$10,254	81	\$10,297	5	\$374	3	\$63	122	\$24,185	28	\$3,092
PLATTE	198	\$14,618	36	\$13,986	1	\$68	16	\$479	59	\$13,453	22	\$855
POLK	498	\$26,224	78	\$13,097	6	\$424	30	\$472	115	\$26,816	37	\$6,878
PULASKI	247	\$17,496	88	\$15,750	0	\$0	8	\$203	124	\$24,223	77	\$6,912
PUTNAM	36	\$2,599	43	\$6,346	3	\$111	4	\$41	35	\$9,489	12	\$426
RALLS	97	\$4,283	18	\$2,579	1	\$25	2	\$26	48	\$11,885	14	\$976
RANDOLPH	258	\$13,077	69	\$12,014	0	\$0	42	\$543	182	\$46,463	14	\$614
RAY	109	\$12,208	42	\$6,576	2	\$700	3	\$41	74	\$13,222	5	\$84
REYNOLDS	125	\$17,747	36	\$5,337	1	\$359	5	\$283	101	\$28,249	31	\$3,396
RIPLEY	452	\$19,038	79	\$9,265	3	\$1,080	15	\$500	340	\$84,644	68	\$2,822
ST. CHARLES	698	\$46,472	135	\$14,088	4	\$694	90	\$2,179	268	\$124,357	53	\$2,133
ST. CLAIR	130	\$7,738	46	\$3,222	0	\$0	1	\$9	27	\$3,892	23	\$1,518
ST. FRANCOIS	1,089	\$67,483	256	\$22,504	5	\$1,124	110	\$4,309	588	\$216,311	156	\$19,047
STE. GENEVIEVE	157	\$11,545	45	\$4,108	3	\$75	11	\$218	91	\$32,945	33	\$4,421
ST. LOUIS	4,456	\$389,501	856	\$150,039	26	\$4,512	587	\$12,476	1,745	\$933,542	276	\$12,873
SALINE	419	\$11,485	49	\$10,534	5	\$1,434	22	\$285	229	\$65,399	29	\$1,570
SCHUYLER	36	\$1,084	17	\$4,027	1	\$53	4	\$92	56	\$15,795	6	\$177
SCOTLAND	53	\$2,974	29	\$6,634	1	\$9	9	\$66	76	\$10,733	6	\$312
SCOTT	1,251	\$71,922	197	\$19,072	7	\$1,126	66	\$1,340	487	\$158,058	154	\$15,461
SHANNON	166	\$7,958	47	\$2,491	3	\$382	10	\$245	95	\$24,323	30	\$2,025
SHELBY	69	\$3,349	17	\$1,742	1	\$245	8	\$90	73	\$15,397	12	\$2,776
STODDARD	695	\$34,997	138	\$20,799	11	\$2,597	33	\$1,023	372	\$122,990	77	\$13,011
STONE	328	\$24,355	49	\$4,769	0	\$0	11	\$323	71	\$14,819	30	\$4,600
SULLIVAN	64	\$4,476	48	\$3,287	1	\$9	16	\$169	87	\$16,526	19	\$871
TANEY	431	\$20,840	54	\$4,996	4	\$379	36	\$470	101	\$23,262	54	\$11,708
TEXAS	330	\$25,572	66	\$6,682	2	\$699	7	\$181	122	\$27,727	58	\$5,768
VERNON	462	\$18,263	93	\$10,541	3	\$388	17	\$304	132	\$27,959	70	\$5,920
WARREN	178	\$11,201	33	\$3,786	0	\$0	20	\$206	48	\$8,736	27	\$1,245
WASHINGTON	668	\$49,991	185	\$30,341	8	\$1,891	43	\$1,231	246	\$75,338	82	\$8,742
WAYNE	218	\$18,781	95	\$10,411	4	\$1,089	38	\$805	208	\$47,035	58	\$4,530
WEBSTER	355	\$26,264	73	\$9,172	1	\$25	6	\$96	128	\$25,785	51	\$3,080
WORTH	26	\$1,167	3	\$89	0	\$0	1	\$24	9	\$1,837	0	\$0
WRIGHT	293	\$22,183	81	\$17,450	1	\$360	15	\$534	236	\$45,310	63	\$4,307
ST. LOUIS CITY	6,659	\$669,128	1,208	\$220,114	14	\$3,436	779	\$18,607	2,826	\$1,417,776	319	\$20,132
INVALID COUNTY	4	\$585	1	\$175	0	\$0	0	\$0	0	\$0	0	\$0

61

TABLE 4. MISSOURI MEDICAID RECIPIENTS AND PAYMENTS BY TYPE OF SERVICE, AUGUST, 1998

COUNTY	EPSDT SERV -- SCREEN		REHAB CENTER SERV.		INTERMEDIATE CARE FACILITY / MR		HOSPICE		MENTAL HOSPITAL SERVICES		PSYCHIATRIC CARE UNDER AGE 22	
	RECIPIENTS	PAYMENTS	RECIPIENTS	PAYMENTS	RECIPIENTS	PAYMENTS	RECIPIENTS	PAYMENTS	RECIPIENTS	PAYMENTS	RECIPIENTS	PAYMENTS
STATE TOTAL	5,504	\$343,394	555	\$124,858	1,151	\$7,301,260	338	\$714,725	63	\$39,622	137	\$461,409
ADAIR	61	\$3,621	0	\$0	0	\$0	1	\$850	0	\$63	0	\$0
ANDREW	2	\$75	24	\$1,671	0	\$0	0	\$0	0	\$0	0	\$0
ATCHISON	8	\$480	0	\$0	0	\$0	0	\$0	0	\$0	0	\$0
AUDRAIN	4	\$240	2	\$367	0	\$0	0	\$0	1	\$52	0	\$0
BARRY	72	\$4,401	1	\$0	0	\$0	10	\$20,538	0	\$0	0	\$0
BARTON	43	\$2,482	1	\$378	0	\$0	0	\$0	0	\$0	0	\$0
BATES	24	\$1,440	0	\$0	0	\$0	0	\$0	0	\$0	0	\$0
BENTON	27	\$1,860	16	\$782	0	\$0	0	\$0	0	\$0	0	\$0
BOLLINGER	22	\$1,338	0	\$0	0	\$0	0	\$0	0	\$0	0	\$0
BOONE	29	\$1,802	7	\$82	0	\$0	3	\$5,235	1	\$109-	14	\$14,328
BUCHANAN	30	\$1,648	29	\$3,702	0	\$0	12	\$21,485	2	\$11	0	\$236-
BUTLER	245	\$14,875	0	\$0	38	\$207,195	2	\$1,463	0	\$0	1	\$2,195
CALDWELL	0	\$0	3	\$957	0	\$0	0	\$0	0	\$0	0	\$0
CALLAWAY	11	\$727	1	\$195	0	\$0	0	\$0	18	\$3,352	1	\$946-
CAMDEN	4	\$247	4	\$260	0	\$0	2	\$22,513	0	\$0	1	\$764
CAPE GIRARDEAU	93	\$5,510	2	\$0	1	\$3,434	3	\$4,550	0	\$0	1	\$1,638
CARROLL	5	\$300	0	\$0	0	\$0	0	\$0	0	\$0	0	\$0
CARTER	38	\$2,324	0	\$0	0	\$0	0	\$0	0	\$0	0	\$0
CASS	13	\$801	0	\$0	0	\$0	4	\$5,435	0	\$0	1	\$0
CEDAR	24	\$1,584	0	\$0	0	\$0	0	\$0	0	\$0	0	\$0
CHARITON	2	\$120	0	\$0	0	\$0	2	\$2,466	1	\$32	0	\$0
CHRISTIAN	110	\$6,975	14	\$4,423	0	\$0	7	\$5,726	0	\$0	0	\$0
CLARK	19	\$1,140	0	\$0	0	\$0	0	\$0	0	\$0	0	\$0
CLAY	19	\$1,260	0	\$0	0	\$0	11	\$36,154	0	\$0	1	\$40
CLINTON	3	\$135	10	\$1,808	0	\$0	5	\$9,664	0	\$0	0	\$0
COLE	9	\$600	5	\$1,190	0	\$0	4	\$4,065	0	\$0	7	\$14,474
COOPER	1	\$60	4	\$886	0	\$0	1	\$2,085	3	\$385	1	\$6,238
CRAWFORD	46	\$2,820	0	\$0	0	\$0	6	\$13,443	0	\$0	1	\$2,730
DADE	12	\$810	4	\$2,328	0	\$0	2	\$1,914	0	\$0	0	\$0
DALLAS	46	\$2,500	0	\$0	0	\$0	1	\$6,136	0	\$0	0	\$0
DAVIESS	1	\$60	6	\$204	0	\$0	0	\$0	0	\$0	0	\$0
DEKALB	0	\$0	0	\$0	0	\$0	1	\$0	0	\$0	0	\$0
DENT	57	\$3,600	0	\$0	0	\$0	0	\$0	0	\$0	0	\$0
DOUGLAS	29	\$1,800	1	\$203	0	\$0	0	\$0	0	\$0	0	\$0
DUNKLIN	188	\$11,626	0	\$95-	0	\$0	3	\$16,181	1	\$1,046	0	\$0
FRANKLIN	2	\$120	1	\$100	0	\$0	8	\$16,377	4	\$24	1	\$110
GASCONADE	0	\$0	0	\$0	0	\$0	0	\$0	0	\$0	0	\$0
GENRY	0	\$0	0	\$0	0	\$0	1	\$1,910	0	\$0	0	\$0
GREENE	644	\$40,306	30	\$8,772	0	\$0	20	\$48,389	0	\$0	1	\$5,242
GRUNDY	5	\$300	16	\$2,276	0	\$0	0	\$0	0	\$0	0	\$0
HARRISON	2	\$120	0	\$0	0	\$0	0	\$0	0	\$0	0	\$0
HENRY	45	\$2,707	1	\$252	0	\$0	0	\$0	0	\$0	0	\$0
HICKORY	10	\$606	2	\$126	0	\$0	0	\$0	0	\$0	0	\$0
HOLT	1	\$60	1	\$60	0	\$0	1	\$1,678	0	\$0	0	\$0
HOWARD	0	\$0	0	\$0	0	\$0	0	\$0	0	\$0	0	\$0
HOWELL	82	\$4,952	6	\$1,116	0	\$0	3	\$9,441	0	\$0	0	\$0
IRON	42	\$2,640	0	\$0	0	\$0	3	\$12,235	0	\$0	0	\$0
JACKSON	161	\$10,986	46	\$7,624	0	\$0	58	\$99,493	0	\$0	33	\$91,918
JASPER	460	\$28,263	1	\$0	0	\$0	11	\$14,436	0	\$0	0	\$0
JEFFERSON	14	\$864	12	\$2,112	0	\$0	5	\$2,385	0	\$0	3	\$66,688
JOHNSON	11	\$720	3	\$411	0	\$0	0	\$0	0	\$0	0	\$0
KNOX	3	\$153	0	\$0	0	\$0	0	\$0	0	\$0	0	\$0
LACLEDE	27	\$1,625	0	\$0	0	\$0	0	\$0	1	\$13	0	\$236-
LAFAYETTE	6	\$360	5	\$336	89	\$507,892	2	\$2,364	0	\$0	0	\$0
LAWRENCE	92	\$5,760	1	\$240	0	\$0	1	\$2,769	0	\$0	0	\$0
LEWIS	7	\$427	0	\$0	0	\$0	0	\$0	0	\$0	0	\$0
LINCOLN	56	\$3,429	0	\$0	0	\$0	1	\$4,229	1	\$21	2	\$64

62

TABLE 4. MISSOURI MEDICAID RECIPIENTS AND PAYMENTS BY TYPE OF SERVICE, AUGUST, 1998

COUNTY	EPSDT SERV -- SCREEN		REHAB CENTER SERV.		INTERMEDIATE CARE FACILITY / MR		HOSPICE		MENTAL HOSPITAL SERVICES		PSYCHIATRIC CARE UNDER AGE 22	
	RECIPIENTS	PAYMENTS	RECIPIENTS	PAYMENTS	RECIPIENTS	PAYMENTS	RECIPIENTS	PAYMENTS	RECIPIENTS	PAYMENTS	RECIPIENTS	PAYMENTS
LINN	12	\$720	4	\$42	0	\$0	0	\$0	0	\$0	0	\$0
LIVINGSTON	3	\$180	13	\$1,510	0	\$0	0	\$0	1	\$58	1	\$764
MCDONALD	83	\$5,513	0	\$0	0	\$0	0	\$0	0	\$0	0	\$0
MACON	38	\$2,415	0	\$0	0	\$0	0	\$0	0	\$0	3	\$14,570
MADISON	23	\$1,386	2	\$24	0	\$0	5	\$14,936	0	\$0	0	\$0
MARIES	13	\$960	0	\$0	0	\$0	0	\$0	0	\$0	0	\$0
MARION	109	\$6,678	0	\$0	0	\$0	1	\$5,478	0	\$0	1	\$51
MERCER	0	\$0	0	\$0	0	\$0	0	\$0	0	\$0	0	\$0
MILLER	3	\$180	12	\$4,365	0	\$0	0	\$0	1	\$33	0	\$236-
MISSISSIPPI	123	\$7,212	0	\$0	0	\$0	3	\$5,202	0	\$0	0	\$0
MONITEAU	0	\$0	6	\$415	0	\$0	2	\$8,676	0	\$0	0	\$0
MONROE	3	\$180	0	\$0	0	\$0	2	\$1,039	0	\$0	0	\$0
MONTGOMERY	4	\$280	0	\$0	0	\$0	0	\$0	1	\$150	1	\$2,012
MORGAN	1	\$0	6	\$0	0	\$0	1	\$1,098	0	\$0	0	\$0
NEW MADRID	101	\$6,174	0	\$0	0	\$0	0	\$0	0	\$0	0	\$0
NEWTON	206	\$14,332	0	\$0	0	\$0	3	\$4,487	0	\$0	0	\$0
NODAWAY	0	\$0	0	\$0	0	\$0	1	\$1,006	0	\$0	0	\$0
OREGON	26	\$1,620	0	\$0	0	\$0	0	\$0	0	\$0	0	\$0
OSAGE	0	\$0	4	\$927	0	\$0	0	\$0	0	\$0	0	\$0
OZARK	25	\$1,620	1	\$377	0	\$0	0	\$0	0	\$0	0	\$0
PEMISCOT	100	\$6,150	0	\$0	0	\$0	1	\$1,307-	0	\$0	0	\$0
PERRY	9	\$540	0	\$0	0	\$0	2	\$1,657	0	\$0	1	\$32,214
PETTIS	11	\$524	2	\$302	0	\$0	0	\$0	1	\$513	2	\$7,940
PHELPS	103	\$6,380	0	\$0	0	\$0	3	\$4,911	0	\$0	0	\$0
PIKE	18	\$1,073	1	\$435	0	\$0	0	\$0	0	\$0	1	\$39
PLATTE	4	\$240	3	\$0	0	\$0	6	\$14,871	0	\$0	1	\$11
POLK	81	\$4,980	0	\$0	0	\$0	0	\$0	0	\$0	0	\$0
PULASKI	62	\$3,898	5	\$1,811	0	\$0	2	\$1,329	1	\$0	0	\$0
PUTMAN	18	\$1,080	0	\$0	0	\$0	0	\$0	0	\$0	0	\$0
RALLS	19	\$1,140	2	\$0	0	\$0	0	\$0	0	\$0	1	\$753
RANDOLPH	14	\$840	1	\$162	0	\$0	0	\$0	0	\$0	1	\$663
RAY	3	\$180	15	\$2,550	0	\$0	1	\$3,070	0	\$0	0	\$0
REYNOLDS	25	\$1,608	0	\$0	0	\$0	0	\$0	0	\$0	0	\$0
RIPLEY	56	\$3,448	0	\$0	0	\$0	0	\$0	0	\$0	0	\$0
ST. CHARLES	14	\$743	7	\$488	75	\$434,912	8	\$26,855	0	\$0	3	\$72
ST. CLAIR	11	\$660	0	\$0	0	\$0	0	\$0	0	\$0	0	\$0
ST. FRANCOIS	164	\$9,995	10	\$1,744	0	\$0	18	\$29,288	2	\$6	1	\$3
STE. GENEVIEVE	38	\$2,315	2	\$413	0	\$0	4	\$7,037	0	\$0	0	\$0
ST. LOUIS	87	\$5,737	74	\$27,082	144	\$873,728	29	\$58,696	0	\$0	14	\$116,528
SALINE	13	\$780	4	\$1,117	261	\$1,702,205	1	\$14,414	18	\$33,640	4	\$4,322
SCHUYLER	8	\$540	0	\$0	0	\$0	0	\$0	0	\$0	0	\$0
SCOTLAND	11	\$726	0	\$0	0	\$0	0	\$0	0	\$0	0	\$0
SCOTT	190	\$11,347	0	\$0	31	\$215,904	3	\$4,366	0	\$0	0	\$0
SHANNON	17	\$1,095	0	\$0	0	\$0	2	\$4,950	0	\$0	0	\$0
SHELBY	9	\$513	0	\$0	0	\$0	0	\$0	0	\$0	1	\$3,327
STODDARD	105	\$6,060	1	\$104	0	\$0	3	\$5,789	0	\$0	0	\$0
STONE	63	\$4,477	1	\$413	0	\$0	4	\$10,791	0	\$0	0	\$0
SULLIVAN	12	\$780	0	\$0	0	\$0	2	\$17,946	0	\$0	0	\$0
TANEY	80	\$5,146	2	\$55	0	\$0	4	\$9,208	0	\$0	1	\$382
TEXAS	27	\$1,687	0	\$0	0	\$0	0	\$0	0	\$0	0	\$0
VERNON	55	\$3,262	0	\$0	127	\$973,280	0	\$0	0	\$0	1	\$546
WARREN	40	\$2,642	0	\$0	0	\$0	0	\$0	0	\$0	0	\$0
WASHINGTON	77	\$4,708	2	\$139	0	\$0	11	\$16,098	0	\$0	1	\$16,380
WAYNE	70	\$4,575	0	\$0	0	\$0	0	\$0	1	\$70-	0	\$0
WEBSTER	64	\$3,985	3	\$409	0	\$0	1	\$1,921	0	\$0	0	\$0
WORTH	0	\$0	1	\$74	0	\$0	1	\$549	0	\$0	0	\$0
WRIGHT	27	\$1,680	8	\$1,798	0	\$0	1	\$2,601	0	\$0	0	\$0
ST. LOUIS CITY	59	\$4,731	104	\$35,379	385	\$2,382,705	19	\$42,128	4	\$396	29	\$56,050
INVALID COUNTY	0	\$0	0	\$0	0	\$0	0	\$0	0	\$0	0	\$0

63

TABLE 4. MISSOURI MEDICAID RECIPIENTS AND PAYMENTS BY TYPE OF SERVICE, AUGUST, 1998

COUNTY	HOME HEALTH SERVICES		PHYSICIAN SPONSOR SERVICES		ADULT DAY HEALTH SERVICES		PRIVATE HOME ICF / MR		CHILDRENS WAIVER PROGRAM		MR / DD WAIVER	
	RECIPIENTS	PAYMENTS	RECIPIENTS	PAYMENTS	RECIPIENTS	PAYMENTS	RECIPIENTS	PAYMENTS	RECIPIENTS	PAYMENTS	RECIPIENTS	PAYMENTS
STATE TOTAL	900	\$471,038	0	\$0	439	\$310,343	100	\$432,704	0	\$0	5,904	\$14,370,230
ADAIR	1	\$653	0	\$0	3	\$1,722	0	\$0	0	\$0	95	\$246,612
ANDREW	0	\$0	0	\$0	0	\$0	0	\$0	0	\$0	11	\$23,985
ATCHISON	1	\$275	0	\$0	0	\$0	0	\$0	0	\$0	11	\$14,664
AUDRAIN	4	\$863	0	\$0	0	\$0	0	\$0	0	\$0	45	\$84,619
BARRY	7	\$3,170	0	\$0	0	\$0	0	\$0	0	\$0	36	\$95,246
BARTON	5	\$2,582	0	\$0	3	\$1,281	0	\$0	0	\$0	20	\$47,820
BATES	1	\$239	0	\$0	1	\$768	0	\$0	0	\$0	7	\$25,303
BENTON	6	\$3,375	0	\$0	0	\$0	0	\$0	0	\$0	29	\$24,357
BOLLINGER	1	\$1,316	0	\$0	0	\$0	0	\$0	0	\$0	29	\$15,069
BOONE	12	\$7,058	0	\$0	2	\$1,195	0	\$0	0	\$0	217	\$599,283
BUCHANAN	16	\$4,398	0	\$0	0	\$0	0	\$0	0	\$0	109	\$271,397
BUTLER	8	\$1,755	0	\$0	0	\$0	0	\$0	0	\$0	89	\$217,881
CALDWELL	2	\$1,009	0	\$0	0	\$0	0	\$0	0	\$0	4	\$7,737
CALLAWAY	1	\$59	0	\$0	0	\$0	0	\$0	0	\$0	39	\$68,733
CAMDEN	9	\$2,997	0	\$0	0	\$0	0	\$0	0	\$0	34	\$94,811
CAPE GIRARDEAU	5	\$2,077	0	\$0	1	\$384	0	\$0	0	\$0	105	\$213,929
CARROLL	4	\$1,932	0	\$0	0	\$0	0	\$0	0	\$0	25	\$46,010
CARTER	2	\$299	0	\$0	0	\$0	0	\$0	0	\$0	9	\$23,327
CASS	2	\$1,474	0	\$0	0	\$0	0	\$0	0	\$0	88	\$204,722
CEDAR	2	\$179	0	\$0	0	\$0	0	\$0	0	\$0	17	\$48,758
CHARITON	1	\$119	0	\$0	0	\$0	0	\$0	0	\$0	11	\$10,532
CHRISTIAN	10	\$9,412	0	\$0	2	\$725	0	\$0	0	\$0	22	\$61,311
CLARK	0	\$0	0	\$0	0	\$0	0	\$0	0	\$0	3	\$2,021
CLAY	10	\$2,192	0	\$0	1	\$1,579	0	\$0	0	\$0	137	\$319,538
CLINTON	1	\$114	0	\$0	0	\$0	0	\$0	0	\$0	19	\$44,066
COLE	5	\$1,841	0	\$0	0	\$0	0	\$0	0	\$0	88	\$184,369
COOPER	1	\$251	0	\$0	0	\$0	0	\$0	0	\$0	43	\$67,395
CRAWFORD	8	\$5,358	0	\$0	0	\$0	0	\$0	0	\$0	10	\$13,662
DADE	2	\$158	0	\$0	0	\$0	0	\$0	0	\$0	2	\$6,276
DALLAS	1	\$119	0	\$0	1	\$512	0	\$0	0	\$0	14	\$23,673
DAVISS	3	\$887	0	\$0	0	\$0	0	\$0	0	\$0	1	\$69
DEKALB	1	\$59	0	\$0	0	\$0	7	\$24,992	0	\$0	2	\$1,540
DENT	4	\$1,541	0	\$0	12	\$5,721	0	\$0	0	\$0	24	\$33,492
DOUGLAS	4	\$1,600	0	\$0	0	\$0	0	\$0	0	\$0	14	\$25,510
DUNKLIN	24	\$10,025	0	\$0	0	\$0	0	\$0	0	\$0	48	\$62,667
FRANKLIN	3	\$1,891	0	\$0	3	\$2,720	0	\$0	0	\$0	83	\$144,809
GASCONADE	3	\$178	0	\$0	0	\$0	0	\$0	0	\$0	9	\$13,825
GENTRY	1	\$855	0	\$0	0	\$0	9	\$26,816	0	\$0	36	\$76,165
GREENE	41	\$15,370	0	\$0	39	\$23,869	0	\$0	0	\$0	276	\$696,013
GRUNDY	0	\$0	0	\$0	0	\$0	0	\$0	0	\$0	6	\$17,244
HARRISON	1	\$421	0	\$0	0	\$0	5	\$18,796	0	\$0	22	\$45,404
HENRY	1	\$553	0	\$0	0	\$0	0	\$0	0	\$0	32	\$91,873
HICKORY	2	\$116	0	\$0	0	\$0	0	\$0	0	\$0	9	\$18,904
HOLT	2	\$605	0	\$0	0	\$0	0	\$0	0	\$0	0	\$0
HOWARD	3	\$1,039	0	\$0	0	\$0	0	\$0	0	\$0	38	\$66,956
HOWELL	13	\$8,353	0	\$0	0	\$0	0	\$0	0	\$0	43	\$73,095
IRON	10	\$1,990	0	\$0	0	\$0	0	\$0	0	\$0	28	\$48,442
JACKSON	54	\$33,431	0	\$0	26	\$16,869	0	\$0	0	\$0	810	\$1,987,720
JASPER	51	\$20,240	0	\$0	1	\$1,067	0	\$0	0	\$0	167	\$494,901
JEFFERSON	28	\$29,891	0	\$0	6	\$3,024	7	\$24,077	0	\$0	73	\$136,723
JOHNSON	1	\$277	0	\$0	0	\$0	0	\$0	0	\$0	28	\$88,093
KNOX	0	\$0	0	\$0	0	\$0	0	\$0	0	\$0	4	\$1,085
LACLEDE	6	\$924	0	\$0	0	\$0	0	\$0	0	\$0	36	\$75,133
LAFAYETTE	5	\$1,412	0	\$0	0	\$0	0	\$0	0	\$0	68	\$194,200
LAWRENCE	7	\$2,157	0	\$0	1	\$982	0	\$0	0	\$0	27	\$64,607
LEWIS	1	\$481	0	\$0	0	\$0	0	\$0	0	\$0	2	\$523
LINCOLN	5	\$2,173	0	\$0	0	\$0	0	\$0	0	\$0	41	\$101,855

TABLE 4. MISSOURI MEDICAID RECIPIENTS AND PAYMENTS BY TYPE OF SERVICE, AUGUST, 1998

COUNTY	HOME HEALTH SERVICES		PHYSICIAN SPONSOR SERVICES		ADULT DAY HEALTH SERVICES		PRIVATE HOME ICF / MR		CHILDRENS WAIVER PROGRAM		MR / DD WAIVER	
	RECIPIENTS	PAYMENTS	RECIPIENTS	PAYMENTS	RECIPIENTS	PAYMENTS	RECIPIENTS	PAYMENTS	RECIPIENTS	PAYMENTS	RECIPIENTS	PAYMENTS
LINN	4	\$1,308	0	\$0	0	\$0	0	\$0	0	\$0	15	\$18,088
LIVINGSTON	4	\$3,097	0	\$0	0	\$0	0	\$0	0	\$0	25	\$37,914
MCDONALD	6	\$3,286	0	\$0	1	\$597	0	\$0	0	\$0	22	\$65,186
MACON	1	\$672	0	\$0	0	\$0	0	\$0	0	\$0	21	\$44,896
MADISON	7	\$5,088	0	\$0	3	\$2,135	0	\$0	0	\$0	3	\$2,414
MARIES	1	\$822	0	\$0	0	\$0	0	\$0	0	\$0	3	\$6,980
MARION	1	\$59	0	\$0	0	\$0	0	\$0	0	\$0	122	\$246,051
MERCER	1	\$110	0	\$0	0	\$0	0	\$0	0	\$0	3	\$5,869
MILLER	4	\$1,822	0	\$0	0	\$0	0	\$0	0	\$0	12	\$27,480
MISSISSIPPI	4	\$885	0	\$0	0	\$0	0	\$0	0	\$0	3	\$4,912
MONITEAU	0	\$0	0	\$0	0	\$0	0	\$0	0	\$0	4	\$8,190
MONROE	1	\$419	0	\$0	0	\$0	0	\$0	0	\$0	31	\$52,506
MONTGOMERY	0	\$0	0	\$0	0	\$0	0	\$0	0	\$0	11	\$30,795
MORGAN	2	\$215	0	\$0	0	\$0	0	\$0	0	\$0	30	\$48,902
NEW MADRID	9	\$3,502	0	\$0	0	\$0	0	\$0	0	\$0	7	\$12,011
NEWTON	6	\$2,463	0	\$0	7	\$7,088	0	\$0	0	\$0	64	\$192,780
NODAWAY	1	\$221	0	\$0	0	\$0	0	\$0	0	\$0	40	\$103,442
OREGON	3	\$943	0	\$0	0	\$0	0	\$0	0	\$0	18	\$55,256
OSAGE	0	\$0	0	\$0	0	\$0	0	\$0	0	\$0	14	\$10,572
OZARK	1	\$413	0	\$0	0	\$0	0	\$0	0	\$0	8	\$28,712
PEMISCOT	10	\$2,903	0	\$0	0	\$0	0	\$0	0	\$0	3	\$7,871
PERRY	1	\$1,668	0	\$0	0	\$0	0	\$0	0	\$0	44	\$47,782
PETTIS	6	\$8,526	0	\$0	0	\$0	0	\$0	0	\$0	129	\$216,767
PHELPS	7	\$1,245	0	\$0	0	\$0	0	\$0	0	\$0	82	\$158,533
PIKE	3	\$1,251	0	\$0	0	\$0	0	\$0	0	\$0	45	\$121,412
PLATTE	1	\$268	0	\$0	1	\$40	0	\$0	0	\$0	70	\$208,989
POLK	5	\$957	0	\$0	0	\$0	0	\$0	0	\$0	66	\$185,613
PULASKI	6	\$1,878	0	\$0	0	\$0	0	\$0	0	\$0	12	\$12,513
PUTMAN	2	\$664	0	\$0	0	\$0	0	\$0	0	\$0	2	\$4,765
RALLS	0	\$0	0	\$0	0	\$0	0	\$0	0	\$0	15	\$19,928
RANDOLPH	2	\$304	0	\$0	0	\$0	0	\$0	0	\$0	24	\$50,974
RAY	1	\$119	0	\$0	0	\$0	0	\$0	0	\$0	31	\$67,181
REYNOLDS	1	\$951	0	\$0	0	\$0	0	\$0	0	\$0	7	\$15,498
RIPLEY	10	\$8,955	0	\$0	0	\$0	0	\$0	0	\$0	19	\$45,446
ST. CHARLES	10	\$9,461	0	\$0	11	\$9,799	0	\$0	0	\$0	267	\$892,390
ST. CLAIR	0	\$0	0	\$0	0	\$0	0	\$0	0	\$0	1	\$770
ST. FRANCOIS	25	\$16,400	0	\$0	18	\$12,634	0	\$0	0	\$0	41	\$46,173
STE. GENEVIEVE	5	\$4,868	0	\$0	4	\$2,604	0	\$0	0	\$0	19	\$41,205
ST. LOUIS	83	\$52,926	0	\$0	131	\$100,674	17	\$69,274	0	\$0	645	\$2,014,763
SALINE	6	\$3,856	0	\$0	0	\$0	0	\$0	0	\$0	96	\$280,601
SCHUYLER	0	\$0	0	\$0	0	\$0	0	\$0	0	\$0	6	\$5,954
SCOTLAND	1	\$48	0	\$0	0	\$0	0	\$0	0	\$0	1	\$3,072
SCOTT	9	\$3,549	0	\$0	0	\$0	0	\$0	0	\$0	49	\$120,341
SHANNON	3	\$1,226	0	\$0	0	\$0	0	\$0	0	\$0	2	\$6,651
SHELBY	0	\$0	0	\$0	0	\$0	0	\$0	0	\$0	9	\$16,575
STODDARD	9	\$4,932	0	\$0	0	\$0	0	\$0	0	\$0	78	\$104,475
STONE	6	\$1,528	0	\$0	0	\$0	0	\$0	0	\$0	4	\$10,229
SULLIVAN	3	\$609	0	\$0	0	\$0	14	\$49,942	0	\$0	4	\$12,608
TANEY	1	\$2	0	\$0	1	\$512	0	\$0	0	\$0	27	\$104,603
TEXAS	4	\$1,267	0	\$0	0	\$0	0	\$0	0	\$0	22	\$43,925
VERNON	10	\$2,222	0	\$0	5	\$1,494	0	\$0	0	\$0	40	\$125,077
WARREN	5	\$2,179	0	\$0	1	\$880	0	\$0	0	\$0	63	\$251,706
WASHINGTON	28	\$24,647	0	\$0	13	\$10,675	0	\$0	0	\$0	48	\$54,885
WAYNE	8	\$5,779	0	\$0	0	\$0	0	\$0	0	\$0	11	\$19,672
WEBSTER	3	\$794	0	\$0	1	\$469	0	\$0	0	\$0	17	\$29,434
WORTH	0	\$0	0	\$0	0	\$0	0	\$0	0	\$0	0	\$0
WRIGHT	5	\$3,926	0	\$0	0	\$0	0	\$0	0	\$0	10	\$19,390
ST. LOUIS CITY	163	\$84,011	0	\$0	140	\$98,313	41	\$218,805	0	\$0	143	\$326,736
INVALID COUNTY	0	\$0	0	\$0	0	\$0	0	\$0	0	\$0	1	\$4,758

65

TABLE 4. MISSOURI MEDICAID RECIPIENTS AND PAYMENTS BY TYPE OF SERVICE, AUGUST, 1998

COUNTY	NURSE PRACTITIONER		CASE MANAGEMENT		PSYCHIATRIC REHAB PRIVATE		PSYCHIATRIC REHAB PUBLIC		NON-EMERGENCY TRANSPORTATION		CSTAR PRIVATE	
	RECIPIENTS	PAYMENTS	RECIPIENTS	PAYMENTS	RECIPIENTS	PAYMENTS	RECIPIENTS	PAYMENTS	RECIPIENTS	PAYMENTS	RECIPIENTS	PAYMENTS
STATE TOTAL	809	\$21,886	1,215	\$33,816	4,595	\$2,693,455	139	\$9,321	3,622	\$889,192	1,435	\$1,064,260
ADAIR	42	\$1,492	3	\$76	44	\$33,564	0	\$0	8	\$3,909	17	\$9,217
ANDREW	0	\$0	1	\$8	6	\$3,281	0	\$0	5	\$4,778	1	\$138
ATCHISON	5	\$88	0	\$0	0	\$0	0	\$0	1	\$211	2	\$921
AUDRAIN	0	\$0	0	\$0	11	\$7,268	0	\$0	21	\$9,112	5	\$8,400
BARRY	2	\$54	39	\$738	39	\$22,064	0	\$0	22	\$3,539	0	\$0
BARTON	2	\$48	6	\$114	6	\$3,936	0	\$0	3	\$553	0	\$0
BATES	35	\$711	1	\$30	10	\$4,415	7	\$1,903	20	\$2,824	4	\$3,732
BENTON	1	\$24	24	\$552	15	\$13,650	0	\$0	35	\$12,823	11	\$3,244
BOLLINGER	1	\$27	2	\$16	18	\$8,632	0	\$0	6	\$1,101	1	\$1,997
BOONE	1	\$10	1	\$8	173	\$198,245	0	\$0	102	\$26,548	53	\$39,632
BUCHANAN	1	\$16	72	\$1,230	217	\$154,359	0	\$0	65	\$51,511	55	\$59,111
BUTLER	80	\$1,743	25	\$406	106	\$40,587	0	\$0	51	\$11,550	27	\$28,313
CALDWELL	1	\$24	0	\$0	4	\$1,545	0	\$0	2	\$427	2	\$4,544
CALLAWAY	2	\$24	0	\$0	25	\$17,689	0	\$0	21	\$10,803	4	\$593
CAMDEN	0	\$0	1	\$8	13	\$10,088	0	\$0	32	\$9,094	1	\$685
CAPE GIRARDEAU	17	\$1,331	32	\$330	131	\$67,066	0	\$0	42	\$7,940	19	\$11,345
CARROLL	0	\$0	1	\$8	5	\$3,723	0	\$0	4	\$1,109	0	\$0
CARTER	0	\$0	1	\$30	6	\$1,335	0	\$0	10	\$1,708	0	\$0
CASS	0	\$0	0	\$0	54	\$35,546	0	\$0	37	\$6,179	15	\$6,800
CEDAR	0	\$0	16	\$488	23	\$13,608	17	\$4,409	13	\$1,843	1	\$3,369
CHARITON	0	\$0	0	\$0	2	\$1,074	0	\$0	5	\$3,211	3	\$1,102
CHRISTIAN	16	\$361	19	\$48	13	\$5,225	0	\$0	20	\$8,813	3	\$1,896
CLARK	1	\$16	1	\$38	2	\$1,150	0	\$0	4	\$1,530	2	\$113
CLAY	1	\$10	4	\$153	112	\$50,149	0	\$0	25	\$4,622	7	\$12,406
CLINTON	2	\$39	5	\$84	7	\$5,160	0	\$0	7	\$1,942	1	\$2,323
COLE	0	\$0	0	\$0	151	\$162,924	0	\$0	26	\$8,168	4	\$3,346
COOPER	0	\$0	0	\$0	5	\$8,595	0	\$0	11	\$8,858	2	\$1,447
CRAWFORD	0	\$0	0	\$0	8	\$4,058	0	\$0	22	\$6,704	8	\$3,131
DADE	4	\$73	0	\$0	2	\$349	0	\$0	3	\$753	1	\$47
DALLAS	1	\$60	2	\$60	1	\$658	0	\$0	20	\$4,202	1	\$1,547
DAVISS	1	\$24	0	\$0	3	\$754	0	\$0	2	\$432	0	\$0
DEKALB	1	\$41	1	\$8	7	\$9,738	0	\$0	9	\$1,236	2	\$806
DENT	0	\$0	29	\$732	12	\$3,963	0	\$0	21	\$7,069	4	\$2,828
DOUGLAS	29	\$397	2	\$38	10	\$3,233	0	\$0	20	\$4,415	0	\$0
DUNKLIN	4	\$69	6	\$70	71	\$73,026	0	\$0	71	\$18,431	23	\$12,797
FRANKLIN	0	\$0	9	\$72	15	\$6,234	0	\$0	47	\$6,768	12	\$14,424
GASCONADE	0	\$0	0	\$0	8	\$3,929	0	\$0	11	\$6,852	1	\$80
GENTRY	0	\$0	1	\$8	3	\$2,029	0	\$0	3	\$1,935	1	\$2,464
GREENE	31	\$872	19	\$512	193	\$115,794	0	\$0	177	\$40,931	60	\$44,754
GRUNDY	1	\$60	0	\$8	15	\$7,527	0	\$0	7	\$1,023	7	\$5,276
HARRISON	0	\$0	0	\$0	6	\$2,537	0	\$0	5	\$1,569	3	\$1,106
HENRY	0	\$0	1	\$30	65	\$32,585	1	\$20	15	\$8,575	16	\$10,570
HICKORY	0	\$0	0	\$0	4	\$2,126	2	\$69	6	\$877	2	\$823
HOLT	0	\$0	0	\$0	2	\$343	0	\$0	3	\$2,342	0	\$0
HOWARD	15	\$327	0	\$0	5	\$8,607	0	\$0	12	\$4,056	0	\$0
HOWELL	89	\$1,186	21	\$594	31	\$15,035	0	\$0	41	\$8,617	4	\$6,330
IRON	1	\$15	0	\$0	8	\$1,958	0	\$0	9	\$4,417	2	\$851
JACKSON	8	\$738	111	\$4,445	852	\$447,856	1	\$364	417	\$45,267	215	\$192,565
JASPER	64	\$1,672	53	\$1,622	137	\$87,801	3	\$746	38	\$8,944	41	\$20,320
JEFFERSON	4	\$82	40	\$380	111	\$61,022	2	\$200	79	\$9,958	25	\$26,629
JOHNSON	1	\$12	4	\$124	67	\$38,186	0	\$0	14	\$7,718	1	\$876
KNOX	1	\$17	8	\$294	10	\$4,279	0	\$0	5	\$588	3	\$893
LACLEDE	1	\$16	0	\$0	20	\$6,406	0	\$0	20	\$4,826	2	\$1,234
LAFAYETTE	0	\$0	2	\$37	27	\$17,683	0	\$0	9	\$874	0	\$0
LAWRENCE	1	\$15	46	\$714	28	\$14,179	0	\$0	24	\$6,878	1	\$2,811
LEWIS	0	\$0	13	\$454	3	\$1,945	0	\$0	7	\$1,811	1	\$29
LINCOLN	3	\$30	0	\$0	14	\$4,753	0	\$0	34	\$18,091	1	\$78

TABLE 4. MISSOURI MEDICAID RECIPIENTS AND PAYMENTS BY TYPE OF SERVICE, AUGUST, 1998

COUNTY	NURSE PRACTITIONER		CASE MANAGEMENT		PSYCHIATRIC REHAB PRIVATE		PSYCHIATRIC REHAB PUBLIC		NON-EMERGENCY TRANSPORTATION		CSTAR PRIVATE	
	RECIPIENTS	PAYMENTS	RECIPIENTS	PAYMENTS	RECIPIENTS	PAYMENTS	RECIPIENTS	PAYMENTS	RECIPIENTS	PAYMENTS	RECIPIENTS	PAYMENTS
LINN	0	\$0	0	\$0	9	\$3,455	0	\$0	1	\$110	7	\$6,410
LIVINGSTON	0	\$0	0	\$0	30	\$9,769	0	\$0	3	\$872	0	\$0
MCDONALD	7	\$316	10	\$190	8	\$4,021	0	\$0	13	\$3,683	3	\$323
MACON	9	\$411	0	\$0	11	\$7,644	0	\$0	15	\$5,414	4	\$5,609
MADISON	1	\$10	12	\$368	7	\$5,997	0	\$0	11	\$1,428	2	\$990
MARIES	1	\$40	6	\$100	1	\$80	0	\$0	4	\$1,165	0	\$0
MARION	0	\$0	46	\$1,308	104	\$70,086	0	\$0	17	\$5,253	14	\$12,768
MERCER	0	\$0	0	\$0	2	\$380	0	\$0	2	\$163	0	\$0
MILLER	0	\$0	0	\$0	11	\$7,189	0	\$0	27	\$12,475	3	\$698
MISSISSIPPI	1	\$1,075	8	\$64	27	\$10,387	0	\$0	43	\$10,169	4	\$2,481
MONITEAU	0	\$0	0	\$0	2	\$2,703	0	\$0	11	\$4,015	0	\$0
MONROE	0	\$0	0	\$0	2	\$1,126	0	\$0	2	\$2,891	8	\$8,605
MONTGOMERY	0	\$0	0	\$0	2	\$1,363	0	\$0	14	\$6,883	0	\$0
MORGAN	0	\$0	0	\$0	6	\$2,660	1	\$40	20	\$5,958	1	\$45
NEW MADRID	1	\$12	24	\$820	17	\$6,004	0	\$0	46	\$7,777	3	\$930
NEWTON	15	\$326	22	\$602	29	\$24,611	0	\$0	18	\$5,821	6	\$898
NODAWAY	1	\$31	5	\$62	18	\$13,681	0	\$0	7	\$1,777	0	\$0
OREGON	8	\$116	18	\$826	6	\$3,326	0	\$0	11	\$1,092	0	\$0
OSAGE	0	\$0	0	\$0	3	\$1,931	0	\$0	5	\$7,945	0	\$0
OZARK	12	\$212	2	\$90	5	\$2,567	0	\$0	11	\$2,215	0	\$0
PENISSCOT	0	\$0	107	\$3,214	23	\$27,153	0	\$0	45	\$18,767	31	\$23,556
PERRY	0	\$0	0	\$0	10	\$4,591	0	\$0	5	\$345	1	\$496
PETTIS	0	\$0	2	\$16	31	\$16,152	0	\$0	36	\$43,296	13	\$5,352
PHELPS	1	\$28	56	\$1,504	50	\$20,212	0	\$0	25	\$4,610	7	\$3,583
PIKE	0	\$0	0	\$0	12	\$6,729	0	\$0	20	\$5,692	3	\$3,463
PLATTE	0	\$0	1	\$29	30	\$14,905	0	\$0	14	\$1,728	2	\$1,334
POLK	3	\$68	0	\$0	7	\$2,381	0	\$0	49	\$11,385	2	\$2,952
PULASKI	1	\$7	2	\$60	9	\$4,350	0	\$0	35	\$13,312	4	\$3,122
PUTMAN	3	\$330	2	\$16	5	\$1,200	0	\$0	9	\$2,448	1	\$1,058
RALLS	0	\$0	2	\$68	12	\$8,507	0	\$0	12	\$3,672	1	\$3,354
RANDOLPH	0	\$0	0	\$0	30	\$15,558	0	\$0	25	\$13,958	4	\$4,531
RAY	0	\$0	0	\$0	4	\$1,276	0	\$0	21	\$3,500	1	\$1,144
REYNOLDS	0	\$0	0	\$0	7	\$1,916	0	\$0	14	\$4,606	0	\$0
RIPLEY	1	\$41	0	\$0	22	\$6,573	0	\$0	16	\$4,837	0	\$0
ST. CHARLES	20	\$230	0	\$0	54	\$25,003	0	\$0	53	\$9,426	26	\$29,231
ST. CLAIR	0	\$0	0	\$0	5	\$2,099	1	\$437	13	\$3,200	1	\$141
ST. FRANCOIS	8	\$263	13	\$510	95	\$50,423	0	\$0	35	\$4,044	21	\$12,058
STE. GENEVIEVE	0	\$0	2	\$38	19	\$7,650	0	\$0	9	\$2,349	0	\$0
ST. LOUIS	73	\$918	55	\$1,486	238	\$131,356	4	\$300-	399	\$38,391	158	\$91,081
SALINE	1	\$30	0	\$0	17	\$6,822	0	\$0	16	\$9,897	1	\$406
SCHUYLER	7	\$246	0	\$0	1	\$134	0	\$0	2	\$637	1	\$608
SCOTLAND	5	\$160	0	\$0	6	\$1,955	0	\$0	11	\$5,958	0	\$0
SCOTT	24	\$344	30	\$454	59	\$27,682	0	\$0	22	\$2,985	7	\$2,401
SHANNON	7	\$94	0	\$0	4	\$1,020	0	\$0	12	\$2,227	3	\$2,401
SHELBY	0	\$0	9	\$286	3	\$1,866	0	\$0	13	\$5,428	1	\$58
STODDARD	1	\$16	0	\$0	35	\$13,761	0	\$0	38	\$21,995	10	\$6,832
STONE	3	\$84	2	\$60	10	\$2,057	0	\$0	18	\$6,509	2	\$3,538
SULLIVAN	3	\$360	0	\$0	6	\$2,950	0	\$0	12	\$5,547	1	\$2,408
TANEY	1	\$13	29	\$594	7	\$2,012	0	\$0	15	\$7,759	3	\$2,264
TEXAS	14	\$250	2	\$46	12	\$6,346	0	\$0	22	\$3,394	6	\$5,163
VERNON	4	\$110	1	\$30	28	\$25,295	30	\$8,986	19	\$4,820	25	\$24,953
WARREN	0	\$0	2	\$16	5	\$1,786	0	\$0	23	\$7,455	3	\$4,366
WASHINGTON	28	\$2,800	20	\$630	12	\$2,579	0	\$80-	23	\$4,071	3	\$986
WAYNE	2	\$31	0	\$0	33	\$9,454	0	\$0	23	\$8,528	0	\$0
WEBSTER	6	\$127	13	\$214	4	\$2,206	1	\$145	24	\$7,162	3	\$3,190
WORTH	0	\$0	0	\$0	0	\$0	0	\$0	2	\$211	0	\$0
WRIGHT	11	\$170	8	\$338	7	\$2,724	0	\$0	28	\$3,685	2	\$2,923
ST. LOUIS CITY	56	\$874	81	\$5,210	447	\$202,265	69	\$7,620-	433	\$63,282	356	\$217,564
INVALID COUNTY	0	\$0	0	\$0	0	\$0	0	\$0	1	\$46	0	\$0

67

TABLE 4. MISSOURI MEDICAID RECIPIENTS AND PAYMENTS BY TYPE OF SERVICE, AUGUST, 1998

COUNTY	CSTAR PUBLIC		FEDERALLY QUALIFIED HEALTH CLINIC		NON-PARTICIPATING PROVIDERS		RURAL HEALTH CLINICS		CRNA		AIDS WAIVER	
	RECIPIENTS	PAYMENTS	RECIPIENTS	PAYMENTS	RECIPIENTS	PAYMENTS	RECIPIENTS	PAYMENTS	RECIPIENTS	PAYMENTS	RECIPIENTS	PAYMENTS
STATE TOTAL	2	\$4,132	4,116	\$487,258	385	\$31,721	16,070	\$1,119,868	605	\$26,989	34	\$74,510
ADAIR	0	\$0	159	\$12,064	2	\$47	25	\$1,160	0	\$0	0	\$0
ANDREW	0	\$0	11	\$601	0	\$0	91	\$3,219	1	\$6	0	\$0
ATCHISON	0	\$0	0	\$0	0	\$0	27	\$294	1	\$22	0	\$0
AUDRAIN	0	\$0	3	\$163	3	\$122	5	\$80	0	\$0	0	\$0
BARRY	0	\$0	0	\$0	4	\$184	74	\$5,013	9	\$572	0	\$0
BARTON	0	\$0	0	\$0	2	\$320	93	\$5,194	0	\$0	0	\$0
BATES	0	\$0	3	\$154	0	\$0	131	\$6,741	0	\$0	0	\$0
BENTON	0	\$0	3	\$54	3	\$82	5	\$316	0	\$35	0	\$0
BOLLINGER	0	\$0	42	\$1,871	0	\$0	95	\$4,264	0	\$0	0	\$0
BOONE	0	\$0	130	\$10,347	10	\$501	6	\$357	1	\$15	0	\$0
BUCHANAN	0	\$0	75	\$6,310	3	\$142	11	\$447	3	\$101	0	\$0
BUTLER	0	\$0	9	\$783	5	\$166	78	\$6,415	26	\$958	0	\$0
CALDWELL	0	\$0	38	\$1,140	0	\$0	29	\$381	1	\$38	0	\$0
CALLAWAY	0	\$0	3	\$374	0	\$0	37	\$316	2	\$196	0	\$0
CAMDEN	0	\$0	10	\$987	0	\$0	16	\$1,034	5	\$153	0	\$0
CAPE GIRARDEAU	0	\$0	71	\$5,026	0	\$0	179	\$13,479	0	\$0	0	\$0
CARROLL	0	\$0	0	\$0	0	\$0	1	\$0	1	\$35	0	\$0
CARTER	0	\$0	46	\$1,789	1	\$35	209	\$20,205	5	\$209	0	\$0
CASS	0	\$0	7	\$420	2	\$32	88	\$5,087	2	\$33	0	\$0
CEDAR	0	\$0	1	\$33	1	\$22	298	\$11,750	5	\$401	0	\$0
CHARITON	0	\$0	0	\$0	0	\$0	9	\$523	0	\$0	0	\$0
CHRISTIAN	0	\$0	0	\$0	8	\$1,544	19	\$1,387	2	\$96	0	\$0
CLARK	0	\$0	19	\$1,902	1	\$29	7	\$227	0	\$0	0	\$0
CLAY	0	\$0	51	\$3,258	5	\$353	4	\$75	3	\$42	0	\$0
CLINTON	0	\$0	4	\$547	0	\$0	4	\$205	2	\$59	0	\$0
COLE	0	\$0	4	\$337	1	\$28	5	\$89	0	\$0	0	\$0
COOPER	0	\$0	0	\$0	0	\$0	7	\$132	2	\$124	0	\$0
CRAWFORD	0	\$0	2	\$334	2	\$73	543	\$69,437	9	\$437	0	\$0
DADE	0	\$0	0	\$0	1	\$154	136	\$5,314	2	\$36	0	\$0
DALLAS	0	\$0	0	\$0	5	\$831	157	\$6,708	4	\$328	0	\$0
DAVISS	0	\$0	12	\$554	0	\$0	17	\$433	3	\$74	0	\$0
DEKALB	0	\$0	12	\$400	1	\$5	18	\$392	7	\$260	0	\$0
DENT	0	\$0	0	\$0	0	\$0	182	\$10,521	0	\$0	0	\$0
DOUGLAS	0	\$0	0	\$0	1	\$13	73	\$5,248	2	\$45	0	\$0
DUNKLIN	0	\$0	4	\$251	1	\$4	1,170	\$107,736	28	\$1,102	0	\$0
FRANKLIN	0	\$0	1	\$77	4	\$180	106	\$5,140	3	\$98	0	\$0
GASCONADE	0	\$0	0	\$0	0	\$0	11	\$335	0	\$0	0	\$0
GENTRY	0	\$0	14	\$219	0	\$0	37	\$1,034	0	\$0	0	\$0
GREENE	1	\$2,578	5	\$389	51	\$6,149	133	\$5,854	29	\$1,604	0	\$0
GRUNDY	0	\$0	0	\$0	0	\$0	74	\$1,523	1	\$12	0	\$0
HARRISON	0	\$0	2	\$112	0	\$0	69	\$2,751	1	\$49	0	\$0
HENRY	0	\$0	0	\$0	0	\$0	5	\$266	2	\$57	0	\$0
HICKORY	0	\$0	2	\$135	2	\$89	199	\$7,995	4	\$298	0	\$0
HOLT	0	\$0	87	\$2,760	0	\$0	6	\$77	0	\$0	0	\$0
HOWARD	0	\$0	0	\$0	0	\$0	12	\$687	0	\$0	0	\$0
HOWELL	0	\$0	0	\$0	9	\$263	844	\$52,769	5	\$259	0	\$0
IRON	0	\$0	0	\$0	0	\$0	80	\$4,031	6	\$248	0	\$0
JACKSON	0	\$0	1,416	\$250,975	13	\$814	17	\$2,165	52	\$1,285	5	\$18,292
JASPER	0	\$0	1	\$87	9	\$451	24	\$1,605	16	\$666	0	\$0
JEFFERSON	0	\$0	22	\$1,905	7	\$759	55	\$3,334	12	\$619	0	\$0
JOHNSON	0	\$0	3	\$410	4	\$674	64	\$4,055	5	\$92	0	\$0
KNOX	0	\$0	69	\$4,870	0	\$0	72	\$2,058	0	\$0	0	\$0
LACLEDE	0	\$0	42	\$6,141	11	\$1,234	797	\$91,964	6	\$377	0	\$0
LAFAYETTE	0	\$0	2	\$150	1	\$56	10	\$590	3	\$60	0	\$0
LAWRENCE	1	\$1,554	0	\$0	4	\$294	103	\$6,002	11	\$598	0	\$0
LEWIS	0	\$0	7	\$1,279	0	\$0	190	\$6,359	0	\$0	0	\$0
LINCOLN	0	\$0	2	\$158	7	\$1,391	456	\$32,704	0	\$0	0	\$0

TABLE 4. MISSOURI MEDICAID RECIPIENTS AND PAYMENTS BY TYPE OF SERVICE, AUGUST, 1998

COUNTY	CSTAR PUBLIC		FEDERALLY QUALIFIED HEALTH CLINIC		NON-PARTICIPATING PROVIDERS		RURAL HEALTH CLINICS		CRNA		AIDS WAIVER	
	RECIPIENTS	PAYMENTS	RECIPIENTS	PAYMENTS	RECIPIENTS	PAYMENTS	RECIPIENTS	PAYMENTS	RECIPIENTS	PAYMENTS	RECIPIENTS	PAYMENTS
LINN	0	\$0	7	\$696	0	\$0	12	\$791	2	\$119	0	\$0
LIVINGSTON	0	\$0	5	\$149	0	\$0	6	\$157	1	\$83	0	\$0
MCDONALD	0	\$0	0	\$0	2	\$119	315	\$16,165	5	\$210	0	\$0
MACON	0	\$0	31	\$2,137	0	\$0	13	\$291	4	\$359	0	\$0
MADISON	0	\$0	2	\$212	3	\$58	6	\$278	7	\$200	0	\$0
MARIES	0	\$0	0	\$0	1	\$4	42	\$3,748	1	\$38	0	\$0
MARION	0	\$0	6	\$558	0	\$0	21	\$1,170	0	\$0	0	\$0
MERCER	0	\$0	0	\$0	0	\$0	17	\$590	0	\$0	0	\$0
MILLER	0	\$0	3	\$658	0	\$0	2	\$315	3	\$137	0	\$0
MISSISSIPPI	0	\$0	33	\$2,699	2	\$51	84	\$2,982	1	\$15	0	\$0
MONITEAU	0	\$0	1	\$36	0	\$0	0	\$0	0	\$0	0	\$0
MONROE	0	\$0	2	\$181	1	\$31	46	\$554	0	\$0	0	\$0
MONTGOMERY	0	\$0	0	\$0	0	\$0	73	\$2,736	2	\$62	0	\$0
MORGAN	0	\$0	0	\$0	0	\$0	2	\$64	2	\$368	0	\$0
NEW MADRID	0	\$0	96	\$8,714	1	\$28	346	\$33,343	9	\$409	0	\$0
NEWTON	0	\$0	0	\$0	10	\$44	177	\$11,366	7	\$168	0	\$0
NODAWAY	0	\$0	4	\$115	1	\$31	13	\$374	0	\$0	0	\$0
OREGON	0	\$0	1	\$14	11	\$134	334	\$13,373	3	\$215	0	\$0
OSAGE	0	\$0	0	\$0	0	\$0	0	\$0	0	\$0	0	\$0
OZARK	0	\$0	0	\$0	0	\$0	131	\$4,734	1	\$81	0	\$0
PEMISCOT	0	\$0	2	\$32	0	\$0	862	\$63,658	38	\$1,660	0	\$0
PERRY	0	\$0	2	\$114	0	\$0	214	\$11,241	0	\$0	0	\$0
PETTIS	0	\$0	1	\$32	2	\$27	9	\$382	2	\$96	0	\$0
PHELPS	0	\$0	1	\$87	3	\$450	194	\$9,234	0	\$0	0	\$0
PIKE	0	\$0	1	\$96	1	\$17	198	\$9,185	0	\$0	0	\$0
PLATTE	0	\$0	14	\$930	3	\$182	0	\$0	0	\$0	0	\$0
POLK	0	\$0	4	\$169	5	\$415	164	\$5,412	10	\$952	0	\$0
PULASKI	0	\$0	149	\$14,796	1	\$186	344	\$28,820	2	\$91	0	\$0
PUTMAN	0	\$0	7	\$355	0	\$0	11	\$447	0	\$0	0	\$0
RALLS	0	\$0	0	\$0	0	\$0	1	\$0	0	\$0	0	\$0
RANDOLPH	0	\$0	4	\$1,433	0	\$0	0	\$0	18	\$931	0	\$0
RAY	0	\$0	7	\$836	0	\$0	3	\$250	3	\$58	0	\$0
REYNOLDS	0	\$0	67	\$1,886	1	\$13	161	\$8,389	5	\$122	0	\$0
RIPLEY	0	\$0	3	\$77	2	\$104	774	\$64,131	12	\$633	0	\$0
ST. CHARLES	0	\$0	3	\$216	9	\$200	19	\$609	2	\$21	0	\$0
ST. CLAIR	0	\$0	1	\$18	0	\$0	17	\$665	2	\$91	0	\$0
ST. FRANCOIS	0	\$0	2	\$540	7	\$285	64	\$3,821	52	\$2,322	0	\$0
ST. GENEVIEVE	0	\$0	0	\$0	0	\$0	168	\$6,298	1	\$59	0	\$0
ST. LOUIS	0	\$0	120	\$16,955	21	\$2,381	13	\$974	21	\$723	2	\$9,120
SALINE	0	\$0	2	\$183	0	\$0	6	\$163	21	\$1,035	0	\$0
SCHUYLER	0	\$0	33	\$2,441	0	\$0	28	\$1,428	0	\$0	0	\$0
SCOTLAND	0	\$0	136	\$9,021	0	\$0	45	\$785	0	\$0	0	\$0
SCOTT	0	\$0	112	\$8,663	0	\$0	176	\$19,422	0	\$0	0	\$0
SHANNON	0	\$0	13	\$527	1	\$39	340	\$22,127	1	\$146	0	\$0
SHELBY	0	\$0	4	\$326	0	\$0	137	\$4,841	3	\$322	0	\$0
STODDARD	0	\$0	7	\$508	1	\$4	611	\$63,606	3	\$152	0	\$0
STONE	0	\$0	0	\$0	9	\$2,171	131	\$7,349	3	\$101	0	\$0
SULLIVAN	0	\$0	17	\$2,399	1	\$4	189	\$9,479	0	\$0	0	\$0
TANEY	0	\$0	0	\$0	8	\$1,514	131	\$9,595	3	\$120	0	\$0
TEXAS	0	\$0	0	\$0	3	\$936	643	\$43,929	5	\$172	0	\$0
VERNON	0	\$0	0	\$0	1	\$55	28	\$1,238	8	\$389	0	\$0
WARREN	0	\$0	2	\$94	0	\$0	35	\$1,277	1	\$73	0	\$0
WASHINGTON	0	\$0	1	\$39	1	\$17	431	\$22,805	16	\$925	0	\$0
WAYNE	0	\$0	3	\$246	5	\$100	375	\$19,519	8	\$285	0	\$0
WEBSTER	0	\$0	0	\$0	7	\$314	248	\$17,606	5	\$254	0	\$0
WORTH	0	\$0	0	\$0	0	\$0	18	\$147	0	\$0	0	\$0
WRIGHT	0	\$0	1	\$46	8	\$271	400	\$36,382	5	\$158	0	\$0
ST. LOUIS CITY	0	\$0	811	\$88,564	69	\$4,465	29	\$4,100	23	\$908	27	\$47,098
INVALID COUNTY	0	\$0	1	\$52	0	\$0	0	\$0	2	\$56	0	\$0

69

TABLE 4. MISSOURI MEDICAID RECIPIENTS AND PAYMENTS BY TYPE OF SERVICE, AUGUST, 1998

COUNTY	COMPREHENSIVE DAY REHAB		EPSDT REFERRAL SERVICES		EPSDT TARGETED CASE MANAGEMENT		STATE INSTITUTION TARGETED CASE MNGMNT		MENTAL HOSPITAL TARGETED CASE MNGMNT	
	RECIPIENTS	PAYMENTS	RECIPIENTS	PAYMENTS	RECIPIENTS	PAYMENTS	RECIPIENTS	PAYMENTS	RECIPIENTS	PAYMENTS
STATE TOTAL	30	\$80,630	32,818	\$5,625,808	1	\$297-	13,378	\$2,504,206	572	\$85,086
ADAIR	0	\$0	242	\$35,311	0	\$0	170	\$34,217	0	\$0
ANDREW	0	\$0	14	\$2,432	0	\$0	44	\$8,948	0	\$0
ATCHISON	0	\$0	27	\$4,810	0	\$0	16	\$1,936	0	\$0
AUDRAIN	0	\$0	58	\$21,147	0	\$0	97	\$24,811	1	\$635
BARRY	0	\$0	446	\$56,490	0	\$0	72	\$12,320	0	\$0
BARTON	0	\$0	165	\$28,036	0	\$0	33	\$4,759	0	\$0
BATES	0	\$0	158	\$28,647	0	\$0	24	\$2,889	0	\$0
BENTON	0	\$0	193	\$36,244	0	\$0	64	\$10,932	1	\$675
BOLLINGER	0	\$0	152	\$11,525	0	\$0	51	\$6,181	0	\$0
BOONE	0	\$0	326	\$130,138	0	\$0	234	\$48,149	368	\$54,481
BUCHANAN	0	\$0	339	\$88,624	0	\$0	505	\$86,662	0	\$0
BUTLER	0	\$0	982	\$111,017	0	\$0	192	\$43,903	0	\$0
CALDWELL	0	\$0	7	\$1,003	0	\$0	17	\$4,084	0	\$0
CALLAWAY	0	\$0	90	\$40,285	0	\$0	134	\$24,595	1	\$5
CAMDEN	0	\$0	57	\$18,580	0	\$0	67	\$14,151	0	\$0
CAPE GIRARDEAU	3	\$1,650	611	\$88,516	0	\$0	214	\$43,267	0	\$0
CARROLL	0	\$0	16	\$4,431	0	\$0	33	\$8,012	1	\$17
CARTER	0	\$0	126	\$12,301	0	\$0	23	\$5,638	0	\$0
CASS	0	\$0	124	\$33,942	0	\$0	113	\$19,625	0	\$0
CEDAR	0	\$0	208	\$37,463	0	\$0	51	\$10,693	0	\$0
CHARITON	0	\$0	19	\$1,346	0	\$0	26	\$4,686	0	\$0
CHRISTIAN	0	\$0	619	\$70,338	0	\$0	74	\$10,344	0	\$0
CLARK	0	\$0	87	\$6,862	0	\$0	16	\$2,064	0	\$0
CLAY	0	\$0	158	\$46,825	0	\$0	211	\$37,401	0	\$0
CLINTON	0	\$0	33	\$9,389	0	\$0	42	\$9,310	0	\$0
COLE	0	\$0	84	\$29,566	0	\$0	166	\$43,722	0	\$0
COOPER	0	\$0	18	\$2,917	0	\$0	56	\$17,146	1	\$763
CRAWFORD	0	\$0	197	\$21,264	0	\$0	37	\$10,389	0	\$0
DADE	0	\$0	97	\$10,953	0	\$0	11	\$1,020	0	\$0
DALLAS	0	\$0	179	\$27,041	0	\$0	37	\$4,318	0	\$0
DAVISS	0	\$0	9	\$1,710	0	\$0	12	\$5,085	0	\$0
DEKALB	0	\$0	15	\$2,430	0	\$0	35	\$7,730	0	\$0
DENT	0	\$0	256	\$41,771	0	\$0	39	\$5,156	0	\$0
DOUGLAS	0	\$0	275	\$31,008	0	\$0	28	\$3,577	0	\$0
DUNKLIN	0	\$0	883	\$73,735	0	\$0	136	\$32,228	0	\$0
FRANKLIN	0	\$0	80	\$18,780	0	\$0	154	\$29,615	0	\$0
GASCONADE	0	\$0	18	\$3,026	0	\$0	29	\$7,709	0	\$0
GENTRY	0	\$0	13	\$1,406	0	\$0	64	\$14,696	0	\$0
GREENE	0	\$0	2,964	\$440,119	0	\$0	671	\$96,617	0	\$0
GRUNDY	0	\$0	34	\$7,769	0	\$0	36	\$6,291	0	\$0
HARRISON	0	\$0	15	\$4,190	0	\$0	41	\$8,797	0	\$0
HENRY	0	\$0	307	\$56,290	0	\$0	72	\$12,529	0	\$0
HICKORY	0	\$0	87	\$7,704	0	\$0	16	\$1,684	0	\$0
HOLT	0	\$0	12	\$1,537	0	\$0	11	\$1,290	0	\$0
HOWARD	0	\$0	26	\$5,907	0	\$0	48	\$10,085	0	\$0
HOWELL	0	\$0	482	\$84,269	0	\$0	88	\$16,442	0	\$0
IRON	0	\$0	168	\$25,153	0	\$0	47	\$10,481	0	\$0
JACKSON	5	\$5,940	2,279	\$561,645	1	\$297-	1,436	\$281,886	1	\$711
JASPER	0	\$0	1,936	\$204,554	0	\$0	309	\$52,097	0	\$0
JEFFERSON	1	\$440	315	\$74,567	0	\$0	265	\$33,046	0	\$0
JOHNSON	0	\$0	40	\$5,560	0	\$0	64	\$12,201	2	\$113
KNOX	0	\$0	31	\$3,818	0	\$0	14	\$1,236	0	\$0
LACLEDE	0	\$0	283	\$59,741	0	\$0	70	\$8,423	0	\$0
LAFAYETTE	0	\$0	66	\$29,578	0	\$0	112	\$18,038	0	\$0
LAWRENCE	0	\$0	584	\$48,955	0	\$0	62	\$9,579	0	\$0
LEWIS	0	\$0	63	\$6,522	0	\$0	27	\$4,070	0	\$0
LINCOLN	0	\$0	231	\$23,102	0	\$0	107	\$16,358	0	\$0

70

TABLE 4. MISSOURI MEDICAID RECIPIENTS AND PAYMENTS BY TYPE OF SERVICE, AUGUST, 1998

COUNTY	COMPREHENSIVE DAY REHAB		EPSDT REFERRAL SERVICES		EPSDT TARGETED CASE MANAGEMENT		STATE INSTITUTION TARGETED CASE MNGMNT		MENTAL HOSPITAL TARGETED CASE MNGMNT	
	RECIPIENTS	PAYMENTS	RECIPIENTS	PAYMENTS	RECIPIENTS	PAYMENTS	RECIPIENTS	PAYMENTS	RECIPIENTS	PAYMENTS
LINN	0	\$0	125	\$10,529	0	\$0	53	\$9,599	0	\$0
LIVINGSTON	0	\$0	15	\$3,041	0	\$0	71	\$13,450	0	\$0
MCDONALD	0	\$0	390	\$35,929	0	\$0	31	\$2,892	0	\$0
MACON	0	\$0	98	\$40,880	0	\$0	49	\$10,881	2	\$193
MADISON	0	\$0	208	\$13,372	0	\$0	30	\$7,530	0	\$0
MARIES	0	\$0	70	\$8,137	0	\$0	16	\$1,953	0	\$0
MARION	0	\$0	521	\$72,691	0	\$0	241	\$56,111	0	\$0
MERCER	0	\$0	8	\$5,386	0	\$0	10	\$1,102	0	\$0
MILLER	0	\$0	65	\$21,540	0	\$0	43	\$8,196	0	\$0
MISSISSIPPI	0	\$0	384	\$33,439	0	\$0	39	\$7,039	0	\$0
MONITEAU	1	\$6,820	6	\$3,716	0	\$0	13	\$5,268	0	\$0
MONROE	0	\$0	20	\$3,698	0	\$0	55	\$13,178	0	\$0
MONTGOMERY	0	\$0	38	\$13,951	0	\$0	40	\$8,083	0	\$0
MORGAN	1	\$2,750	22	\$6,137	0	\$0	62	\$12,637	0	\$0
NEW MADRID	0	\$0	468	\$96,986	0	\$0	30	\$7,074	0	\$0
NEWTON	0	\$0	656	\$61,095	0	\$0	89	\$14,485	0	\$0
NODAWAY	0	\$0	14	\$2,430	0	\$0	71	\$10,560	0	\$0
OREGON	0	\$0	113	\$11,001	0	\$0	27	\$6,807	0	\$0
OSAGE	0	\$0	12	\$935	0	\$0	36	\$10,082	0	\$0
OZARK	0	\$0	100	\$10,082	0	\$0	18	\$3,795	0	\$0
PEMISCOT	0	\$0	744	\$61,544	0	\$0	18	\$2,710	0	\$0
PERRY	0	\$0	132	\$41,411	0	\$0	67	\$14,303	0	\$0
PETTIS	10	\$16,500	85	\$54,260	0	\$0	80	\$18,652	140	\$21,749
PHELPS	0	\$0	564	\$94,690	0	\$0	159	\$35,798	1	\$33
PIKE	0	\$0	119	\$17,992	0	\$0	106	\$25,712	0	\$0
PLATTE	0	\$0	64	\$23,129	0	\$0	82	\$16,194	0	\$0
POLK	0	\$0	372	\$63,151	0	\$0	116	\$19,118	0	\$0
PULASKI	0	\$0	423	\$74,426	0	\$0	46	\$8,559	0	\$0
PUTMAN	0	\$0	58	\$2,913	0	\$0	20	\$4,439	0	\$0
RALLS	0	\$0	111	\$16,959	0	\$0	46	\$10,572	0	\$0
RANDOLPH	0	\$0	77	\$11,456	0	\$0	86	\$29,105	0	\$0
RAY	0	\$0	15	\$1,751	0	\$0	49	\$8,505	0	\$0
REYNOLDS	0	\$0	156	\$35,582	0	\$0	32	\$7,343	0	\$0
RIPLEY	0	\$0	244	\$24,282	0	\$0	40	\$9,746	0	\$0
ST. CHARLES	0	\$0	190	\$78,454	0	\$0	526	\$99,882	0	\$0
ST. CLAIR	0	\$0	113	\$20,300	0	\$0	6	\$769	0	\$0
ST. FRANCOIS	1	\$550	782	\$112,308	0	\$0	184	\$39,815	0	\$0
ST. GENEVIEVE	0	\$0	168	\$21,761	0	\$0	55	\$11,569	0	\$0
ST. LOUIS	6	\$29,480	955	\$358,463	0	\$0	1,573	\$256,855	0	\$0
SALINE	1	\$3,080	115	\$36,757	0	\$0	130	\$22,929	53	\$5,705
SCHUYLER	0	\$0	44	\$5,501	0	\$0	10	\$1,601	0	\$0
SCOTLAND	0	\$0	49	\$5,847	0	\$0	7	\$1,092	0	\$0
SCOTT	0	\$0	961	\$78,302	0	\$0	142	\$37,007	0	\$0
SHANNON	0	\$0	74	\$8,696	0	\$0	4	\$1,339	0	\$0
SHELBY	0	\$0	42	\$8,174	0	\$0	25	\$6,382	0	\$0
STODDARD	0	\$0	383	\$46,615	0	\$0	114	\$27,792	0	\$0
STONE	0	\$0	293	\$28,226	0	\$0	37	\$4,368	0	\$0
SULLIVAN	0	\$0	47	\$3,272	0	\$0	40	\$10,653	0	\$0
TANEY	0	\$0	396	\$56,271	0	\$0	66	\$9,373	0	\$0
TEXAS	0	\$0	311	\$56,297	0	\$0	65	\$16,312	0	\$0
VERNON	0	\$0	496	\$100,835	0	\$0	83	\$17,020	0	\$0
WARREN	0	\$0	136	\$23,515	0	\$0	105	\$20,065	0	\$0
WASHINGTON	0	\$0	370	\$34,705	0	\$0	81	\$18,044	0	\$0
WAYNE	0	\$0	219	\$31,434	0	\$0	37	\$8,166	0	\$0
WEBSTER	1	\$13,420	309	\$45,014	0	\$0	48	\$7,069	0	\$0
WORTH	0	\$0	5	\$856	0	\$0	6	\$803	0	\$0
WRIGHT	0	\$0	358	\$30,870	0	\$0	37	\$4,323	0	\$0
ST. LOUIS CITY	0	\$0	2,183	\$607,545	0	\$0	1,197	\$194,581	0	\$0
INVALID COUNTY	0	\$0	18	\$4,927	0	\$0	6	\$1,747	0	\$0

Table 5. Medical Statistics, August, 1998

ELIGIBILITY CATEGORY: Grand Total

Number of eligibles on 07/31/98 - 574,850

Capitation enrollment - 255,365

Total eligibles enrolled during August - 671,041

	EXPENDITURES	RECIPIENTS	COST PER RECIPIENT	UNITS OF SERVICE	UNITS PER RECIPIENT	COST PER SERVICE
NURSING FACILITIES.....	\$58,469,361.72	26,361*	\$2,218.03	795,763	30.2	\$73.48
HOSPITALS						
Inpatient.....	\$22,695,723.53	8,267	\$2,745.34	30,418	3.7	\$746.13
Outpatient.....	\$13,511,539.05	56,857	\$237.64	201,628	3.5	\$67.01
Subtotal.....	\$36,207,262.58	61,635*	\$587.45	232,046	3.7	\$156.03
DENTAL SERVICES.....	\$517,683.04	8,013*	\$64.61	27,064	3.4	\$19.13
PHARMACY.....	\$31,547,004.43	162,819*	\$193.76	790,549	4.9	\$39.91
PHYSICIAN RELATED						
Physician.....	\$3,830,967.34	60,277	\$63.56	202,867	3.4	\$18.88
Clinic.....	\$3,767,791.95	53,499	\$70.43	307,924	5.8	\$12.24
Family Planning.....	\$465,678.00	5,346	\$87.11	17,463	3.3	\$26.67
X-ray & Lab.....	\$519,639.38	18,723	\$27.75	43,724	2.3	\$11.88
Nurse Practitioner.....	\$21,886.14	809	\$27.05	1,271	1.6	\$17.22
Podiatry.....	\$101,008.69	4,304	\$23.47	6,032	1.4	\$16.75
CRNA Services.....	\$26,989.31	605	\$44.61	21,961	36.3	\$1.23
Rural Health Clinics.....	\$1,119,868.69	16,070	\$69.69	26,507	1.6	\$42.25
Case Management.....	\$33,816.98	1,215	\$27.83	1,468	1.2	\$23.04
Fed Qualified Health Care.....	\$487,258.26	4,116	\$118.38	16,533	4.0	\$29.47
Subtotal.....	\$10,374,904.74	123,861*	\$83.76	645,750	5.2	\$16.07
IN-HOME SERVICES						
Home Health Services.....	\$471,038.97	900	\$523.38	34,880	38.8	\$13.50
Adult Day Health Care.....	\$310,343.81	439	\$706.93	7,515	17.1	\$41.30
Homemaker/Respite Care.....	\$3,605,311.68	14,386	\$250.61	313,558	21.8	\$11.50
Personal Care.....	\$7,779,974.89	23,985	\$324.37	639,263	26.7	\$12.17
Aids Waiver.....	\$74,510.50	34	\$2,191.49	4,784	140.7	\$15.57
Subtotal.....	\$12,241,179.85	26,735*	\$457.87	1,000,000	37.4	\$12.24
REHAB AND SPECIALTY SERVICE						
Audiology Services.....	\$69,686.92	356	\$195.75	659	1.9	\$105.75
Optometric Services.....	\$280,461.92	6,353	\$44.15	10,552	1.7	\$26.58
Durable Medical Equip.....	\$1,769,639.73	11,387	\$155.41	51,667	4.5	\$34.25
Ambulance Services.....	\$541,920.49	4,705	\$115.18	36,337	7.7	\$14.91
Rehabilitation Center.....	\$124,858.45	555	\$224.97	425	.8	\$293.78
Hospice.....	\$714,725.42	338	\$2,114.57	9,614	28.4	\$74.34
Non-Emergency Trans.....	\$889,192.02	3,622	\$245.50	31,297	8.6	\$28.41
Non-Participating Prov.....	\$31,721.74	385	\$82.39	892	2.3	\$35.56
Comprehensive Day Rehab.....	\$80,630.00	30	\$2,687.67	733	24.4	\$110.00
Subtotal.....	\$4,502,836.69	25,769*	\$174.74	142,176	5.5	\$31.67
BUY-IN PREMIUMS						
Part-A.....	\$221,698.90	678	\$326.99			
Part-B.....	\$3,735,478.80	82,345	\$45.36			
Subtotal ***.....	\$3,957,177.70	83,023	\$47.66			
MENTAL HEALTH SERVICES						
Private Home ICF/MR.....	\$432,704.00	100	\$4,327.04	3,110	31.1	\$139.13
MR/DD Waiver.....	\$14,370,230.24	5,904	\$2,433.98	1,093,754	185.3	\$13.14
Psych Rehab-Private.....	\$2,693,455.11	4,595	\$586.17	160,064	34.8	\$16.83
CSTAR-Private.....	\$1,064,260.29	1,435	\$741.94	136,638	95.2	\$7.79
Targeted Case management.....	\$85,086.14	572	\$148.75	14,993	26.2	\$5.68
Subtotal.....	\$18,645,735.78	12,344*	\$1,510.51	1,408,559	114.1	\$13.24
STATE INSTITUTIONS						
ICF/Mentally Retarded.....	\$7,301,260.39	1,151	\$6,343.41	34,635	30.1	\$210.81
Mental Hospital.....	\$39,622.94	63	\$628.94	529	8.4	\$74.90
Psych Care Under Age 22.....	\$461,469.85	137	\$3,367.95	1,020	7.4	\$452.36
Psych Rehab-Public.....	\$9,321.99	139	\$67.06	1,021	7.3	\$9.13
CSTAR-Public.....	\$4,132.41	2	\$2,066.21	427	213.5	\$9.68
Targeted Case management.....	\$2,504,206.76	13,378	\$187.19	379,252	28.3	\$6.60
Subtotal.....	\$10,319,954.14	14,814*	\$696.64	416,884	28.1	\$24.75
EPSDT SERVICES						
EPSDT Screenings.....	\$343,394.18	5,504	\$62.39	5,729	1.0	\$59.94
EPSDT Referral Services.....	\$5,625,808.68	32,813	\$171.45	330,046	10.1	\$17.05
EPSDT Targeted Case Mgmt.....	\$297,000.00	1	\$297,000.00	3CR	3.0CR	\$99.00
Subtotal.....	\$5,968,905.86	34,695*	\$172.04	335,772	9.6	\$17.78
MANAGED CARE						
Premiums.....	\$24,943,205.13	255,365*	\$97.68			
Physician Sponsor Misc.....						
Subtotal.....	\$24,943,205.13					
Total.....	\$217,695,211.66	487,722*	\$446.35			

* Unduplicated totals

*** Recipients are not added to total.

Table 5. Medical Statistics, August, 1998

ELIGIBILITY CATEGORY: Old Age Assistance

Number of eligibles on 07/31/98 - 67,630

Total eligibles enrolled during August - 73,813

	EXPENDITURES	RECIPIENTS	COST PER RECIPIENT	UNITS OF SERVICE	UNITS PER RECIPIENT	COST PER SERVICE
NURSING FACILITIES.....	\$50,966,543.22	23,080*	\$2,208.26	701,295	30.4	\$72.67
HOSPITALS						
Inpatient.....	\$1,015,038.77	1,558	\$651.50	764	.5	\$1,328.58
Outpatient.....	\$2,572,188.62	12,323	\$208.73	23,296	1.9	\$110.41
Subtotal.....	\$3,587,227.39	13,406*	\$267.58	24,060	1.7	\$149.10
DENTAL SERVICES.....	\$77,829.95	1,110*	\$70.12	2,971	2.7	\$26.20
PHARMACY.....	\$10,771,285.24	55,150*	\$195.31	329,375	6.0	\$32.70
PHYSICIAN RELATED						
Physician.....	\$827,492.40	19,084	\$43.36	40,034	2.1	\$20.67
Clinic.....	\$785,578.62	14,937	\$52.59	34,468	2.3	\$22.79
Family Planning.....	\$4608.69	15	\$40.58	19	1.3	\$32.04
X-ray & Lab.....	\$93,058.87	5,126	\$18.15	8,707	1.7	\$10.69
Nurse Practitioner.....	\$3,995.26	295	\$13.54	416	1.4	\$9.60
Podiatry.....	\$42,138.17	2,546	\$16.55	3,181	1.2	\$13.25
CRNA Services.....	\$4,596.35	148	\$31.06	600	4.1	\$7.66
Rural Health Clinics.....	\$71,816.27	3,689	\$19.47	4,674	1.3	\$15.37
Case Management.....						
Fed Qualified Health Care.....	\$48,719.41	589	\$82.72	1,808	3.1	\$26.95
Subtotal.....	\$1,878,004.04	34,098*	\$55.08	93,907	2.7	\$20.00
IN-HOME SERVICES						
Home Health Services.....	\$28,273.60	61	\$463.50	1,227	20.1	\$25.04
Adult Day Health Care.....	\$91,691.26	137	\$669.28	2,220	16.2	\$41.30
Homemaker/Respite Care.....	\$3,824,857.44	13,530	\$245.74	289,126	21.4	\$11.50
Personal Care.....	\$3,894,431.28	14,606	\$266.63	315,407	21.6	\$12.35
Aids Waiver.....						
Subtotal.....	\$7,339,263.58	16,488*	\$445.13	607,980	36.8	\$12.07
REHAB AND SPECIALTY SERVICE						
Audiology Services.....	\$46,299.11	196	\$236.22	380	1.9	\$121.84
Optometric Services.....	\$78,426.92	2,214	\$35.44	3,197	1.4	\$24.54
Durable Medical Equip.....	\$337,266.00	4,813	\$70.06	9,483	2.0	\$35.56
Ambulance Services.....	\$170,573.71	2,081	\$81.97	4,043	1.9	\$42.19
Rehabilitation Center.....	\$105,253.28	437	\$240.81	830	.8	\$318.89
Hospice.....	\$433,995.60	239	\$1,815.88	6,292	26.3	\$68.98
Non-Emergency Trans.....	\$262,061.19	990	\$264.71	11,515	11.6	\$22.76
Non-Participating Prov.....	\$6,211.02	137	\$45.34	236	1.7	\$26.32
Comprehensive Day Rehab.....						
Subtotal.....	\$1,440,042.03	10,212*	\$141.01	35,476	3.4	\$40.59
BUY-IN PREMIUMS						
Part-A.....	\$204,580.30	623	\$328.38			
Part-B.....	\$1,680,644.40	37,450	\$44.88			
Subtotal ***.....	\$1,885,224.70	38,073	\$49.52			
MENTAL HEALTH SERVICES						
Private Home ICF/MR.....	\$15,856.43	4	\$3,964.11	124	31.0	\$127.87
MR/DD Waiver.....	\$594,296.12	238	\$2,497.04	54,571	229.3	\$10.89
Psych Rehab-Private.....	\$123,054.86	202	\$609.15	7,558	37.4	\$16.28
CSTAR-Private.....	\$679.66	1	\$679.66	116	116.0	\$5.86
Targeted Case management..	\$535.70	7	\$76.53	95	13.6	\$5.64
Subtotal.....	\$734,415.77	447*	\$1,642.99	62,464	139.7	\$11.76
STATE INSTITUTIONS						
ICF/Mentally Retarded.....	\$289,692.77	45	\$6,437.62	1,324	29.4	\$218.80
Mental Hospital.....	\$8,295.56	37	\$224.20	128	3.5	\$64.81
Psych Care Under Age 22...	\$70.29CR	4	\$17.57CR	9	2.3	\$7.81CR
Psych Rehab-Public.....						
CSTAR-Public.....	\$70,462.56	532	\$132.45	10,728	20.2	\$6.57
Targeted Case management..						
Subtotal.....	\$368,380.60	618*	\$596.09	12,189	19.7	\$30.22
EPSDT SERVICES						
EPSDT Screenings.....	\$935.77	9	\$103.97	54	6.0	\$17.33
EPSDT Referral Services...						
EPSDT Targeted Case Mgmt..						
Subtotal.....	\$935.77	9*	\$103.97	54	6.0	\$17.33
MANAGED CARE						
Premiums.....		*				
Physician Sponsor Misc....						
Subtotal.....						
===== Total.....	\$79,049,152.29	67,007*	\$1,179.71			

* Unduplicated totals

*** Recipients are not added to total.

Table 5. Medical Statistics, August, 1998

ELIGIBILITY CATEGORY: AFDC Subtotal

Number of eligibles on 07/31/98 - 167,517

Total eligibles enrolled during August - 214,526

	EXPENDITURES	RECIPIENTS	COST PER RECIPIENT	UNITS OF SERVICE	UNITS PER RECIPIENT	COST PER SERVICE
NURSING FACILITIES.....	\$1,163.70	1*	\$1,163.70	5	5.0	\$232.74
HOSPITALS						
Inpatient.....	\$2,845,569.58	848	\$3,355.62	3,813	4.5	\$746.28
Outpatient.....	\$1,576,757.33	7,118	\$221.52	28,544	4.0	\$55.24
Subtotal.....	\$4,422,326.91	7,661*	\$577.25	32,357	4.2	\$136.67
DENTAL SERVICES.....	\$97,660.29	1,582*	\$61.73	5,709	3.6	\$17.11
PHARMACY.....	\$1,127,857.01	15,269*	\$73.87	38,362	2.5	\$29.40
PHYSICIAN RELATED						
Physician.....	\$400,962.84	5,552	\$72.22	20,230	3.6	\$19.82
Clinic.....	\$344,517.96	5,651	\$60.97	41,198	7.3	\$38.36
Family Planning.....	\$169,635.06	1,822	\$93.10	6,067	3.3	\$27.96
X-ray & Lab.....	\$47,355.74	1,755	\$27.33	3,986	2.3	\$12.03
Nurse Practitioner.....	\$3,722.88	90	\$41.36	177	2.0	\$10.35
Podiatry.....	\$4,643.88	62	\$74.90	151	2.4	\$12.75
CRNA Services.....	\$4,396.47	89	\$49.40	245	2.7	\$14.84
Rural Health Clinics.....	\$288,852.25	3,051	\$94.67	5,559	1.8	\$54.10
Case Management.....	\$4,448.95	158	\$28.16	188	1.2	\$23.66
Fed Qualified Health Care.....	\$40,918.91	477	\$85.78	918	1.9	\$44.57
Subtotal.....	\$1,310,054.46	14,808*	\$88.47	83,499	5.6	\$15.69
IN-HOME SERVICES						
Home Health Services.....	\$16,679.97	38	\$438.95	914	24.1	\$18.25
Adult Day Health Care.....						
Homemaker/Respite Care.....	\$9,658.68	21	\$459.94	787	37.5	\$12.27
Personal Care.....						
Aids Waiver.....						
Subtotal.....	\$26,338.65	56*	\$470.33	1,701	30.3	\$15.48
REHAB AND SPECIALTY SERVICE						
Audiology Services.....	\$854.25	9	\$94.92	16	1.8	\$53.39
Optometric Services.....	\$35,370.45	719	\$49.19	1,371	1.9	\$25.80
Durable Medical Equip.....	\$81,975.87	398	\$205.97	1,486	3.7	\$55.17
Ambulance Services.....	\$40,651.13	261	\$155.75	5,091	19.5	\$7.98
Rehabilitation Center.....	\$8.25	1	\$8.25	1	1.0	\$8.25
Hospice.....						
Non-Emergency Trans.....	\$39,247.21	282	\$139.17	1,089	3.9	\$36.04
Non-Participating Prov.....						
Comprehensive Day Rehab.....						
Subtotal.....	\$198,107.16	1,644*	\$120.50	9,054	5.5	\$21.88
BUY-IN PREMIUMS						
Part-A.....						
Part-B.....	\$3,241.20	67	\$48.38			
Subtotal ***.....	\$3,241.20	67	\$48.38			
MENTAL HEALTH SERVICES						
Private Home ICF/MR.....						
MR/DD Waiver.....	\$44,223.09	39	\$1,133.93	3,276	84.0	\$13.50
Psych Rehab-Private.....	\$31,759.21	62	\$512.25	1,508	24.3	\$21.06
CSTAR-Private.....	\$415,983.92	670	\$620.87	55,432	82.7	\$7.50
Targeted Case management..	\$10,090.74	54	\$186.87	1,803	33.4	\$5.60
Subtotal.....	\$502,056.96	818*	\$613.76	62,019	75.8	\$8.10
STATE INSTITUTIONS						
ICF/Mentally Retarded.....						
Mental Hospital.....						
Psych Care Under Age 22...	\$21,349.46	4	\$5,337.37	49	12.3	\$435.70
Psych Rehab-Public.....						
CSTAR-Public.....						
Targeted Case management..	\$177,474.64	1,023	\$173.48	24,954	24.4	\$7.11
Subtotal.....	\$198,824.10	1,026*	\$193.79	25,003	24.3	\$7.95
EPSDT SERVICES						
EPSDT Screenings.....	\$78,772.85	1,278	\$61.64	1,313	1.0	\$59.99
EPSDT Referral Services...	\$1,012,729.15	8,034	\$126.06	73,087	9.1	\$13.86
EPSDT Targeted Case Mgmt..	\$198.00CR			2CR		\$99.00
Subtotal.....	\$1,091,304.00	8,471*	\$128.83	74,398	8.7	\$14.67
MANAGED CARE						
Premiums.....	\$12,330,347.32	122,304*	\$100.82			
Physician Sponsor Misc....						
Subtotal.....	\$12,330,347.32					
===== Total.....	\$21,309,281.76	149,760*	\$142.29			

* Unduplicated totals

*** Recipients are not added to total.

Table 5. Medical Statistics, August, 1998

ELIGIBILITY CATEGORY: AFDC Child - Breakout

Number of eligibles on 07/31/98 - 114,672

Total eligibles enrolled during August - 145,242

	EXPENDITURES	RECIPIENTS	COST PER RECIPIENT	UNITS OF SERVICE	UNITS PER RECIPIENT	COST PER SERVICE
NURSING FACILITIES.....	\$1,163.70	1*	\$1,163.70	5	5.0	\$232.74
HOSPITALS						
Inpatient.....	\$1,902,778.81	449	\$4,237.81	2,430	5.4	\$783.04
Outpatient.....	\$572,525.07	3,346	\$171.11	10,568	3.2	\$54.18
Subtotal.....	\$2,475,303.88	3,666*	\$675.21	12,998	3.5	\$190.44
DENTAL SERVICES.....	\$24,706.37	500*	\$49.41	1,736	3.5	\$14.23
PHARMACY.....	\$406,324.90	7,830*	\$51.89	15,600	2.0	\$26.05
PHYSICIAN RELATED						
Physician.....	\$103,067.84	1,639	\$62.88	5,424	3.3	\$19.00
Clinic.....	\$184,644.09	2,740	\$67.39	17,660	6.4	\$10.52
Family Planning.....	\$9,033.77	231	\$39.11	1,282	1.2	\$32.03
X-ray & Lab.....	\$14,126.69	543	\$26.02	1,571	2.5	\$10.30
Nurse Practitioner.....	\$825.25	12	\$68.77	34	2.8	\$24.27
Podiatry.....	\$1,027.55	18	\$57.10	40	2.2	\$25.69
CRNA Services.....	\$1,138.59	28	\$40.66	1,270	45.4	\$6.90
Rural Health Clinics.....	\$117,926.90	1,613	\$73.11	2,503	1.6	\$47.11
Case Management.....	\$368.00	13	\$28.31	14	1.1	\$28.43
Fed Qualified Health Care.....	\$10,595.45	157	\$67.49	263	1.7	\$40.29
Subtotal.....	\$442,784.13	6,080*	\$72.83	28,761	4.7	\$15.40
IN-HOME SERVICES						
Home Health Services.....	\$3,329.19	12	\$277.43	66	5.5	\$50.44
Adult Day Health Care.....						
Homemaker/Respite Care.....	\$23.88	1	\$23.88	2	2.0	\$11.94
Personal Care.....						
Aids Waiver.....						
Subtotal.....	\$3,353.07	13*	\$257.93	68	5.2	\$49.31
REHAB AND SPECIALTY SERVICE						
Audiology Services.....	\$134.25	7	\$19.18	10	1.4	\$13.43
Optometric Services.....	\$14,345.25	316	\$45.40	554	1.8	\$25.89
Durable Medical Equip.....	\$65,632.87	276	\$237.80	911	3.3	\$72.04
Ambulance Services.....	\$18,100.16	113	\$160.18	2,753	24.4	\$6.27
Rehabilitation Center.....	\$8.25	1	\$8.25	1	1.0	\$8.25
Hospice.....						
Non-Emergency Trans.....	\$22,813.30	158	\$144.39	676	4.3	\$33.75
Non-Participating Prov.....						
Comprehensive Day Rehab.....						
Subtotal.....	\$121,034.28	856*	\$141.40	4,905	5.7	\$24.68
BUY-IN PREMIUMS **						
Part-A.....						
Part-B.....						
Subtotal ***.....						
MENTAL HEALTH SERVICES						
Private Home ICF/MR.....	\$43,504.21	37	\$1,175.79	2,840	76.8	\$15.32
MR/DD Waiver.....						
Psych Rehab-Private.....	\$80,477.79	182	\$442.19	10,882	59.8	\$7.40
CSTAR-Private.....	\$9,773.09	51	\$191.63	1,748	34.3	\$5.59
Targeted Case management..						
Subtotal.....	\$133,755.09	265*	\$504.74	15,470	58.3	\$8.65
STATE INSTITUTIONS						
ICF/Mentally Retarded.....						
Mental Hospital.....	\$21,349.46	4	\$5,337.37	49	12.3	\$435.70
Psych Care Under Age 22...						
Psych Rehab-Public.....						
CSTAR-Public.....	\$165,245.01	942	\$175.42	23,357	24.8	\$7.07
Targeted Case management..						
Subtotal.....	\$186,594.47	945*	\$197.45	23,406	24.7	\$7.97
EPSDT SERVICES						
EPSDT Screenings.....	\$78,112.85	1,267	\$61.65	1,302	1.0	\$59.99
EPSDT Referral Services..	\$997,284.89	7,746	\$128.75	72,437	9.4	\$13.77
EPSDT Targeted Case Mgmt..	\$198.00CR			2CR		\$99.00
Subtotal.....	\$1,075,199.74	8,179*	\$131.46	73,737	9.0	\$14.58
MANAGED CARE						
Premiums.....	\$8,107,330.91	84,858*	\$95.54			
Physician Sponsor Misc.....						
Subtotal.....	\$8,107,330.91					
Total.....	\$12,977,550.54	100,517*	\$129.11			

* Unduplicated totals
 ** AFDC activity for both parent and child are in parent total.
 *** Recipients are not added to total.

Table 5. Medical Statistics, August, 1998

ELIGIBILITY CATEGORY: Permanently and Totally Disabled

Number of eligibles on 07/31/98 - 91,967

Total eligibles enrolled during August - 101,506

	EXPENDITURES	RECIPIENTS	COST PER RECIPIENT	UNITS OF SERVICE	UNITS PER RECIPIENT	COST PER SERVICE
NURSING FACILITIES.....	\$7,016,258.97	3,026*	\$2,318.66	88,052	29.1	\$79.68
HOSPITALS						
Inpatient.....	\$12,408,190.85	3,315	\$3,743.04	15,902	4.8	\$780.29
Outpatient.....	\$6,814,545.30	23,127	\$294.66	96,605	4.2	\$70.54
Subtotal.....	\$19,222,736.15	24,666*	\$779.32	112,507	4.5	\$170.86
DENTAL SERVICES.....	\$240,361.04	3,545*	\$67.80	11,746	3.3	\$20.46
PHARMACY.....	\$17,611,546.28	64,074*	\$274.86	353,798	5.5	\$49.78
PHYSICIAN RELATED						
Physician.....	\$1,622,558.43	25,123	\$64.58	103,468	4.1	\$15.68
Clinic.....	\$1,821,406.05	21,552	\$84.51	147,190	6.8	\$12.37
Family Planning.....	\$102,938.76	1,943	\$52.98	3,740	1.9	\$27.52
X-ray & Lab.....	\$245,664.91	7,440	\$33.02	19,694	2.6	\$12.47
Nurse Practitioner.....	\$7,875.81	289	\$27.25	444	1.5	\$17.74
Podiatry.....	\$48,459.64	1,464	\$33.10	2,370	1.6	\$20.45
CRNA Services.....	\$10,530.58	233	\$45.20	10,268	44.1	\$1.03
Rural Health Clinics.....	\$305,628.15	4,278	\$71.44	7,640	1.8	\$40.00
Case Management.....	\$2,558.48	50	\$50.77	61	1.2	\$41.61
Fed Qualified Health Care.....	\$279,340.40	1,828	\$152.81	10,439	5.7	\$26.76
Subtotal.....	\$4,446,941.21	46,499*	\$95.64	305,314	6.5	\$14.57
IN-HOME SERVICES						
Home Health Services.....	\$395,172.07	730	\$541.33	30,068	41.2	\$13.14
Adult Day Health Care.....	\$204,914.00	278	\$737.10	4,955	17.8	\$41.35
Homemaker/Respite Care.....	\$85,483.14	282	\$303.13	7,325	26.0	\$11.67
Personal Care.....	\$3,528,689.11	8,494	\$415.43	295,314	34.8	\$11.95
Aids Waiver.....	\$74,510.50	34	\$2,191.49	4,784	140.7	\$15.57
Subtotal.....	\$4,288,768.82	9,202*	\$466.07	342,446	37.2	\$12.52
REHAB AND SPECIALTY SERVICE						
Audiology Services.....	\$17,384.32	108	\$160.97	180	1.7	\$96.58
Optometric Services.....	\$123,774.14	2,424	\$51.06	4,285	1.8	\$28.89
Durable Medical Equip.....	\$1,172,790.03	4,945	\$237.17	37,859	7.7	\$30.98
Ambulance Services.....	\$265,203.28	1,882	\$140.92	19,031	10.1	\$13.94
Rehabilitation Center.....	\$16,177.42	103	\$157.06	80	0.8	\$202.22
Hospice.....	\$268,905.07	95	\$2,830.58	3,191	33.6	\$84.27
Non-Emergency Trans.....	\$536,159.56	2,090	\$256.54	16,061	7.7	\$33.38
Non-Participating Prov.....	\$23,707.65	224	\$105.84	595	2.7	\$39.84
Comprehensive Day Rehab.....	\$76,560.00	28	\$2,734.29	696	24.9	\$110.00
Subtotal.....	\$2,500,661.47	10,945*	\$228.48	81,978	7.4	\$30.50
BUY-IN PREMIUMS						
Part-A.....	\$11,309.40	35	\$323.13			
Part-B.....	\$1,444,228.70	31,692	\$45.57			
Subtotal ***.....	\$1,455,538.10	31,727	\$45.88			
MENTAL HEALTH SERVICES						
Private Home ICF/MR.....	\$416,847.57	96	\$4,342.16	2,986	31.1	\$139.60
MR/DD Waiver.....	\$13,263,699.72	5,383	\$2,464.00	1,014,058	188.4	\$13.08
Psych Rehab-Private.....	\$2,513,853.65	4,307	\$583.55	149,407	34.7	\$16.82
CSTAR-Private.....	\$355,839.23	493	\$721.17	47,081	95.5	\$7.55
Targeted Case management..	\$52,865.32	360	\$146.85	9,244	25.7	\$5.72
Subtotal.....	\$16,602,315.49	10,402*	\$1,596.07	1,222,776	117.5	\$13.58
STATE INSTITUTIONS						
ICF/Mentally Retarded.....	\$6,986,245.29	1,102	\$6,339.61	33,191	30.1	\$210.49
Mental Hospital.....	\$31,039.45	25	\$1,241.58	383	15.3	\$81.04
Psych Care Under Age 22...	\$181,398.30	99	\$1,832.31	447	4.5	\$405.81
Psych Rehab-Public.....	\$9,392.28	135	\$69.57	1,012	7.5	\$9.28
CSTAR-Public.....	\$4,332.41	2	\$2,166.21	427	213.5	\$9.68
Targeted Case management..	\$1,797,155.79	9,618	\$186.85	280,339	29.1	\$6.41
Subtotal.....	\$9,009,363.52	10,940*	\$823.53	315,799	28.8	\$28.53
EPSDT SERVICES						
EPSDT Screenings.....	\$8,032.02	138	\$58.20	139	1.0	\$57.78
EPSDT Referral Services...	\$1,023,342.84	2,282	\$448.44	67,716	29.7	\$15.11
EPSDT Targeted Case Mgmt...						
Subtotal.....	\$1,031,374.86	2,330*	\$442.65	67,855	29.1	\$15.20
MANAGED CARE						
Premiums.....		*				
Physician Sponsor Misc.....						
Subtotal.....						
===== Total.....	\$83,425,865.91	81,972*	\$1,017.74			

* Unduplicated totals

*** Recipients are not added to total.

Table 5. Medical Statistics, August, 1998

ELIGIBILITY CATEGORY: Aid to the Blind

Number of eligibles on 07/31/98 - 940

Total eligibles enrolled during August - 1,023

	EXPENDITURES	RECIPIENTS	COST PER RECIPIENT	UNITS OF SERVICE	UNITS PER RECIPIENT	COST PER SERVICE
NURSING FACILITIES.....	\$133,298.59	59*	\$2,259.30	1,713	29.0	\$77.82
HOSPITALS						
Inpatient.....	\$55,250.74	17	\$3,250.04	88	5.2	\$627.85
Outpatient.....	\$49,690.59	198	\$250.96	540	2.7	\$92.02
Subtotal.....	\$104,941.33	205*	\$511.91	628	3.0	\$167.10
DENTAL SERVICES.....	\$1,325.25	15*	\$88.35	80	5.3	\$16.57
PHARMACY.....	\$127,903.56	669*	\$191.19	3,517	5.3	\$36.37
PHYSICIAN RELATED						
Physician.....	\$12,712.79	240	\$52.97	624	2.6	\$20.37
Clinic.....	\$21,432.16	212	\$100.62	757	3.6	\$28.18
Family Planning.....	\$435.50	11	\$39.60	15	1.4	\$28.09
X-ray & Lab.....	\$1,285.22	55	\$23.37	109	2.0	\$11.77
Nurse Practitioner.....	\$2,332.50	18	\$129.61	17	1.0	\$12.34
Podiatry.....	\$234.40	18	\$13.02	16	1.1	\$12.34
CRNA Services.....	\$64.00	3	\$21.34	4	1.3	\$16.01
Rural Health Clinics.....	\$517.05	36	\$14.36	33	1.0	\$15.67
Case Management.....	\$30.00	1	\$30.00	1	1.0	\$30.00
Fed Qualified Health Care.....	\$410.13	9	\$45.57	14	1.6	\$29.30
Subtotal.....	\$37,053.94	420*	\$88.22	1,578	3.7	\$23.48
IN-HOME SERVICES						
Home Health Services.....	\$3,617.41	7	\$516.77	106	15.1	\$34.13
Adult Day Health Care.....	\$5,433.40	6	\$905.73	85	14.2	\$41.37
Homemaker/Respite Care.....	\$48,171.12	143	\$336.86	4,223	30.0	\$11.41
Personal Care.....	\$94,749.24	244	\$388.32	7,544	30.9	\$12.56
Aids Waiver.....						
Subtotal.....	\$149,971.17	258*	\$581.28	11,956	46.3	\$12.54
REHAB AND SPECIALTY SERVICE						
Audiology Services.....	\$350.75	2	\$175.38	3	1.5	\$116.92
Optometric Services.....	\$824.51	18	\$45.81	27	1.5	\$30.54
Durable Medical Equip.....	\$5,765.16	84	\$68.63	188	2.2	\$30.67
Ambulance Services.....	\$2,117.62	23	\$92.07	88	3.8	\$24.06
Rehabilitation Center.....	\$247.00	2	\$123.50	1	0.5	\$247.00
Hospice.....						
Non-Emergency Trans.....	\$8,416.29	24	\$350.68	220	9.2	\$38.26
Non-Participating Prov.....	\$21.10	2	\$10.55	3	1.5	\$7.03
Comprehensive Day Rehab.....	\$3,520.00	1	\$3,520.00	32	32.0	\$110.00
Subtotal.....	\$21,262.43	143*	\$148.69	562	3.9	\$37.83
BUY-IN PREMIUMS						
Part-A.....	\$1,915.80	6	\$319.30			
Part-B.....	\$29,827.80	676	\$44.12			
Subtotal ***.....	\$31,743.60	682	\$46.54			
MENTAL HEALTH SERVICES						
Private Home ICF/MR.....						
MR/DD Waiver.....	\$40,405.52	20	\$2,020.28	4,018	200.9	\$10.06
Psych Rehab-Private.....	\$440.00	2	\$220.00	22	11.0	\$20.00
CSTAR-Private.....	\$2,059.06	1	\$2,059.06	200	200.0	\$10.30
Targeted Case management.....	\$351.54	2	\$175.77	63	31.5	\$5.58
Subtotal.....	\$43,256.12	25*	\$1,730.24	4,303	172.1	\$10.05
STATE INSTITUTIONS						
ICF/Mentally Retarded.....						
Mental Hospital.....	\$38.00	1	\$38.00	1	1.0	\$38.00
Psych Care Under Age 22.....						
Psych Rehab-Public.....						
CSTAR-Public.....	\$4,944.18	40	\$123.60	807	20.2	\$6.13
Targeted Case management.....						
Subtotal.....	\$4,982.18	41*	\$121.52	808	19.7	\$6.17
EPSDT SERVICES						
EPSDT Screenings.....						
EPSDT Referral Services.....	\$2,692.64	2	\$1,346.32	169	84.5	\$15.93
EPSDT Targeted Case Mgmt.....						
Subtotal.....	\$2,692.64	2*	\$1,346.32	169	84.5	\$15.93
MANAGED CARE						
Premiums.....		*				
Physician Sponsor Misc.....						
Subtotal.....						
=====						
Total.....	\$658,430.81	818*	\$804.93			

* Unduplicated totals

*** Recipients are not added to total.

Table 5. Medical Statistics, August, 1998

ELIGIBILITY CATEGORY: General Relief

Number of eligibles on 07/31/98 - 3,226

Total eligibles enrolled during August - 3,740

	EXPENDITURES	RECIPIENTS	COST PER RECIPIENT	UNITS OF SERVICE	UNITS PER RECIPIENT	COST PER SERVICE
NURSING FACILITIES.....						
HOSPITALS						
Inpatient.....	\$118,292.66	160	\$739.33	945	5.9	\$125.18
Outpatient.....	\$100,243.79	761	\$131.73	4,963	6.5	\$20.20
Subtotal.....	\$218,536.45	837*	\$261.09	5,908	7.0	\$36.99
DENTAL SERVICES.....	\$254.00	6*	\$42.33	18	3.0	\$14.11
PHARMACY.....	\$256,577.00	1,388*	\$184.85	6,317	4.6	\$40.62
PHYSICIAN RELATED						
Physician.....	\$83,828.21	810	\$103.49	8,441	10.4	\$9.93
Clinic.....	\$49,856.08	575	\$86.71	8,552	14.9	\$5.83
Family Planning.....	\$481.30	23	\$35.27	22	1.0	\$36.88
X-ray & Lab.....	\$10,875.91	226	\$48.12	773	3.4	\$14.07
Nurse Practitioner.....	\$238.00	9	\$26.44	10	1.1	\$23.80
Podiatry.....	\$416.19	9	\$46.24	531	59.0	\$.78
CRNA Services.....	\$14,402.36	130	\$110.79	276	2.1	\$52.18
Rural Health Clinics.....	\$330.00	1	\$330.00	1	1.0	\$30.00
Case Management.....	\$6,135.65	65	\$95.16	131	2.0	\$47.22
Fed Qualified Health Care.....						
Subtotal.....	\$166,643.70	1,370*	\$121.64	18,737	13.6	\$8.89
IN-HOME SERVICES						
Home Health Services.....	\$14,679.19	29	\$506.18	1,512	52.1	\$9.71
Adult Day Health Care.....						
Homemaker/Respite Care.....	\$2,291.92	3	\$763.97	183	61.0	\$12.52
Personal Care.....						
Aids Waiver.....						
Subtotal.....	\$16,971.11	32*	\$530.35	1,695	52.9	\$10.01
REHAB AND SPECIALTY SERVICE						
Audiology Services.....	\$61.50	2	\$30.75	2	1.0	\$30.75
Optometric Services.....	\$7,950.66	55	\$144.56	134	2.4	\$59.33
Durable Medical Equip.....	\$13,155.13	74	\$177.77	1,508	20.4	\$8.72
Ambulance Services.....	\$2,921.75	1	\$2,921.75	29	29.0	\$100.75
Rehabilitation Center.....						
Hospice.....						
Non-Emergency Trans.....						
Non-Participating Prov.....						
Comprehensive Day Rehab.....						
Subtotal.....	\$24,089.04	128*	\$188.20	1,673	13.0	\$14.40
BUY-IN PREMIUMS						
Part-A.....		1				
Part-B.....	\$220,391.50	4,154	\$53.06			
Subtotal ***.....	\$220,391.50	4,155	\$53.04			
MENTAL HEALTH SERVICES						
Private Home ICF/MR.....						
MR/DD Waiver.....						
Psych Rehab-Private.....						
CSTAR-Private.....						
Targeted Case management.....						
Subtotal.....						
STATE INSTITUTIONS						
ICF/Mentally Retarded.....						
Mental Hospital.....						
Psych Care Under Age 22.....						
Psych Rehab-Public.....						
CSTAR-Public.....						
Targeted Case management.....						
Subtotal.....						
EPSDT SERVICES						
EPSDT Screenings.....	\$393.40	6	\$65.57	6	1.0	\$65.57
EPSDT Referral Services.....	\$1,408.12	23	\$61.22	63	2.7	\$22.35
EPSDT Targeted Case Mgmt.....						
Subtotal.....	\$1,801.52	27*	\$66.72	69	2.5	\$26.11
MANAGED CARE						
Premiums.....		*				
Physician Sponsor Misc.....						
Subtotal.....						
Total.....	\$905,264.32	2,117*	\$427.62			

* Unduplicated totals

*** Recipients are not added to total.

Table 5. Medical Statistics, August, 1998

ELIGIBILITY CATEGORY: Unborn Child

Number of eligibles on 07/31/98 - 2,967

Total eligibles enrolled during August - 14,657

	EXPENDITURES	RECIPIENTS	COST PER RECIPIENT	UNITS OF SERVICE	UNITS PER RECIPIENT	COST PER SERVICE
NURSING FACILITIES.....						
HOSPITALS						
Inpatient.....	\$212,782.86	106	\$2,007.39	278	2.6	\$765.41
Outpatient.....	\$122,291.53	582	\$210.12	2,861	4.9	\$42.74
Subtotal.....	\$335,074.39	630*	\$531.86	3,139	4.9	\$106.75
DENTAL SERVICES.....	\$1,840.40	36*	\$51.12	104	2.9	\$17.70
PHARMACY.....	\$19,227.37	475*	\$40.48	952	2.0	\$20.20
PHYSICIAN RELATED						
Physician.....	\$39,719.82	322	\$123.35	847	2.6	\$46.89
Clinic.....	\$42,474.73	328	\$115.42	2,181	6.6	\$19.47
Family Planning.....	\$8,492.06	69	\$123.07	510	7.4	\$16.65
X-ray & Lab.....	\$11,002.07	312	\$35.26	857	2.7	\$12.84
Nurse Practitioner.....	\$112.50	4	\$28.13	8	2.0	\$14.06
Podiatry.....	\$51.25	2	\$25.63	3	1.5	\$17.08
CRNA Services.....	\$542.03	10	\$54.20	407	4.1	\$13.33
Rural Health Clinics.....	\$18,160.48	64	\$283.76	198	3.1	\$91.72
Case Management.....	\$2,951.93	106	\$27.76	129	1.2	\$22.38
Fed Qualified Health Care.....	\$9,944.76	63	\$157.85	212	3.4	\$46.91
Subtotal.....	\$133,451.63	977*	\$136.59	5,352	5.4	\$24.93
IN-HOME SERVICES						
Home Health Services.....	\$237.98	3	\$79.33	6	2.0	\$39.66
Adult Day Health Care.....						
Homemaker/Respite Care.....						
Personal Care.....						
Aids Waiver.....						
Subtotal.....	\$237.98	3*	\$79.33	6	2.0	\$39.66
REHAB AND SPECIALTY SERVICE						
Audiology Services.....	\$615.25	11	\$55.93	28	2.5	\$21.97
Optometric Services.....	\$5,691.41	10	\$569.14	120	12.0	\$47.90
Durable Medical Equip.....	\$2,254.00	13	\$173.38	320	24.6	\$7.04
Ambulance Services.....						
Rehabilitation Center.....						
Hospice.....						
Non-Emergency Trans.....	\$551.22	8	\$68.90	16	2.0	\$34.45
Non-Participating Prov.....						
Comprehensive Day Rehab.....						
Subtotal.....	\$9,111.88	41*	\$222.24	488	11.9	\$18.67
BUY-IN PREMIUMS						
Part-A.....						
Part-B.....						
Subtotal ***.....						
MENTAL HEALTH SERVICES						
Private Home ICF/MR.....						
MR/DD Waiver.....	\$3,647.52	3	\$1,215.84	220	73.3	\$16.58
Psych Rehab-Private.....	\$27,648.77	20	\$1,382.44	3,408	170.4	\$8.11
CSTAR-Private.....						
Targeted Case management..						
Subtotal.....	\$31,296.29	23*	\$1,360.71	3,628	157.7	\$8.63
STATE INSTITUTIONS						
ICF/Mentally Retarded.....						
Mental Hospital.....						
Psych Care Under Age 22...						
Psych Rehab-Public.....						
CSTAR-Public.....	\$948.06	3	\$316.02	145	48.3	\$6.54
Targeted Case management..						
Subtotal.....	\$948.06	3*	\$316.02	145	48.3	\$6.54
EPSDT SERVICES						
EPSDT Screenings.....	\$660.00	11	\$60.00	11	1.0	\$60.00
EPSDT Referral Services...	\$4,228.37	78	\$54.21	184	2.4	\$22.98
EPSDT Targeted Case Mgmt..						
Subtotal.....	\$4,888.37	87*	\$56.19	195	2.2	\$25.07
MANAGED CARE						
Premiums.....	\$162,798.95	1,659*	\$98.13			
Physician Sponsor Misc....						
Subtotal.....	\$162,798.95					
=====						
Total.....	\$698,875.32	2,772*	\$252.12			

* Unduplicated totals

*** Recipients are not added to total.

Table 5. Medical Statistics, August, 1998

ELIGIBILITY CATEGORY: Blind Pension

Number of eligibles on 07/31/98 - 2,633

Total eligibles enrolled during August - 2,791

	EXPENDITURES	RECIPIENTS	COST PER RECIPIENT	UNITS OF SERVICE	UNITS PER RECIPIENT	COST PER SERVICE
NURSING FACILITIES.....	\$312,595.01	152*	\$2,056.55	4,449	29.3	\$70.26
HOSPITALS						
Inpatient.....	\$55,449.07	48	\$1,155.19	46	1.0	\$1,205.41
Outpatient.....	\$103,687.80	422	\$245.71	959	2.3	\$108.12
Subtotal.....	\$159,136.87	455*	\$349.75	1,005	2.2	\$158.35
DENTAL SERVICES.....	\$4,872.35	59*	\$82.58	199	3.4	\$24.48
PHARMACY.....	\$395,469.34	1,771*	\$223.30	10,095	5.7	\$39.17
PHYSICIAN RELATED						
Physician.....	\$26,742.13	568	\$47.08	1,113	2.0	\$24.03
Clinic.....	\$43,951.68	489	\$89.88	2,012	4.1	\$21.84
Family Planning.....	\$1,120.55	15	\$74.70	17	1.1	\$65.91
X-ray & Lab.....	\$1,543.65	161	\$22.01	296	1.8	\$11.97
Nurse Practitioner.....	\$3,108.19	6	\$18.03	9	1.5	\$12.02
Podiatry.....	\$1,647.57	79	\$20.86	103	1.3	\$16.00
CRNA Services.....	\$333.31	9	\$37.03	9	1.0	\$37.03
Rural Health Clinics.....	\$1,374.57	64	\$21.48	81	1.3	\$16.97
Case Management.....	\$674.10	11	\$61.28	29	2.6	\$23.24
Fed Qualified Health Care.....						
Subtotal.....	\$79,495.75	1,015*	\$78.32	3,669	3.6	\$21.67
IN-HOME SERVICES						
Home Health Services.....	\$2,419.66	4	\$604.92	503	125.8	\$4.81
Adult Day Health Care.....	\$9,728.70	17	\$572.28	241	14.0	\$40.37
Homemaker/Respite Care.....	\$146,742.22	441	\$332.75	12,880	29.2	\$11.39
Personal Care.....	\$244,295.53	619	\$394.66	19,578	31.6	\$12.48
Aids Waiver.....						
Subtotal.....	\$403,186.11	675*	\$597.31	33,202	49.1	\$12.14
REHAB AND SPECIALTY SERVICE						
Audiology Services.....	\$2,981.50	8	\$372.69	17	2.1	\$175.38
Optometric Services.....	\$730.50	26	\$28.10	29	1.1	\$20.29
Durable Medical Equip.....	\$15,246.22	209	\$72.95	200	1.0	\$42.83
Ambulance Services.....	\$5,045.82	69	\$73.13	239	3.5	\$21.11
Rehabilitation Center.....	\$2,648.00	9	\$294.22	1	0.1	\$240.73
Hospice.....	\$2,962.67	1	\$2,962.67	31	31.0	\$95.57
Non-Emergency Trans.....						
Non-Participating Prov.....	\$17.60	1	\$17.60	1	1.0	\$17.60
Comprehensive Day Rehab.....						
Subtotal.....	\$29,632.31	300*	\$98.77	691	2.3	\$42.88
BUY-IN PREMIUMS						
Part-A.....						
Part-B.....						
Subtotal ***.....						
MENTAL HEALTH SERVICES						
Private Home ICF/MR.....						
MR/DD Waiver.....						
Psych Rehab-Private.....						
CSTAR-Private.....						
Targeted Case management.....						
Subtotal.....						
STATE INSTITUTIONS						
ICF/Mentally Retarded.....						
Mental Hospital.....						
Psych Care Under Age 22.....						
Psych Rehab-Public.....						
CSTAR-Public.....						
Targeted Case management.....						
Subtotal.....						
EPSDT SERVICES						
EPSDT Screenings.....						
EPSDT Referral Services.....	\$1.00	1	\$1.00	1	1.0	\$1.00
EPSDT Targeted Case Mgmt.....						
Subtotal.....	\$1.00	1*	\$1.00	1	1.0	\$1.00
MANAGED CARE						
Premiums.....		*				
Physician Sponsor Misc.....						
Subtotal.....						
===== Total.....	\$1,384,388.74	2,125*	\$651.48			

* Unduplicated totals

*** Recipients are not added to total.

Table 5. Medical Statistics, August, 1998

ELIGIBILITY CATEGORY: Foster Care

Number of eligibles on 07/31/98 - 8,996

Total eligibles enrolled during August - N/A

	EXPENDITURES	RECIPIENTS	COST PER RECIPIENT	UNITS OF SERVICE	UNITS PER RECIPIENT	COST PER SERVICE
NURSING FACILITIES.....						
HOSPITALS						
Inpatient.....	\$263,675.69	49	\$5,381.14	497	10.1	\$530.53
Outpatient.....	\$46,638.27	256	\$182.18	698	2.7	\$66.82
Subtotal.....	\$310,313.96	297*	\$1,044.83	1,195	4.0	\$259.68
DENTAL SERVICES.....	\$5,071.90	105*	\$48.30	361	3.4	\$14.05
PHARMACY.....	\$91,381.88	987*	\$92.59	2,506	2.5	\$36.47
PHYSICIAN RELATED						
Physician.....	\$27,406.06	478	\$57.33	1,815	3.8	\$15.10
Clinic.....	\$9,730.04	196	\$49.64	1,737	8.9	\$5.60
Family Planning.....	\$1,785.13	46	\$38.81	50	1.1	\$35.70
X-ray & Lab.....	\$2,684.72	76	\$35.33	276	3.6	\$9.73
Nurse Practitioner.....	\$210.00	4	\$52.50	7	1.8	\$30.00
Podiatry.....	\$185.00	8	\$23.13	11	1.4	\$16.82
CRNA Services.....	\$241.61	4	\$60.40	407	101.8	\$.59
Rural Health Clinics.....	\$7,690.39	115	\$66.87	200	1.7	\$38.45
Case Management.....	\$30.00	1	\$30.00	1	1.0	\$30.00
Fed Qualified Health Care.....	\$945.75	18	\$52.54	27	1.5	\$35.03
Subtotal.....	\$50,908.70	847*	\$60.10	4,531	5.3	\$11.24
IN-HOME SERVICES						
Home Health Services.....						
Adult Day Health Care.....						
Homemaker/Respite Care.....						
Personal Care.....						
Aids Waiver.....						
Subtotal.....						
REHAB AND SPECIALTY SERVICE						
Audiology Services.....	\$2,404.00	51	\$47.14	87	1.7	\$27.63
Optometric Services.....	\$5,035.96	12	\$419.66	26	2.2	\$193.69
Durable Medical Equip.....	\$822.00	8	\$102.75	213	26.6	\$3.86
Ambulance Services.....						
Rehabilitation Center.....						
Hospice.....						
Non-Emergency Trans.....	\$372.64	3	\$124.21	10	3.3	\$37.26
Non-Participating Prov.....						
Comprehensive Day Rehab.....						
Subtotal.....	\$8,634.60	74*	\$116.68	336	4.5	\$25.70
BUY-IN PREMIUMS						
Part-A.....						
Part-B.....						
Subtotal ***.....						
MENTAL HEALTH SERVICES						
Private Home ICF/MR.....	\$35,154.88	18	\$1,953.05	2,080	115.6	\$16.90
MR/DD Waiver.....						
Psych Rehab-Private.....	\$8,284.68	15	\$552.31	1,054	70.3	\$7.86
CSTAR-Private.....	\$5,004.32	33	\$151.65	899	27.2	\$5.57
Targeted Case management..						
Subtotal.....	\$48,443.88	66*	\$734.00	4,033	61.1	\$12.01
STATE INSTITUTIONS						
ICF/Mentally Retarded.....						
Mental Hospital.....	\$10,005.75	2	\$5,002.88	25	12.5	\$400.23
Psych Care Under Age 22...						
Psych Rehab-Public.....						
CSTAR-Public.....	\$66,546.29	305	\$218.18	8,648	28.4	\$7.69
Targeted Case management..						
Subtotal.....	\$76,552.04	307*	\$249.36	8,673	28.2	\$8.83
EPSDT SERVICES						
EPSDT Screenings.....	\$4,741.45	77	\$61.58	78	1.0	\$60.79
EPSDT Referral Services...	\$807,381.96	2,790	\$289.38	36,284	13.0	\$22.25
EPSDT Targeted Case Mgmt..						
Subtotal.....	\$812,123.41	2,823*	\$287.68	36,362	12.8	\$22.33
MANAGED CARE						
Premiums.....	\$563,118.03	6,107*	\$92.21			
Physician Sponsor Misc....						
Subtotal.....	\$563,118.03					
=====						
Total.....	\$1,966,548.40	7,879*	\$249.59			

* Unduplicated totals

*** Recipients are not added to total.

Table 5. Medical Statistics, August, 1998

ELIGIBILITY CATEGORY: Child Welfare Services

Number of eligibles on 07/31/98 - 2,038

Total eligibles enrolled during August - N/A

	EXPENDITURES	RECIPIENTS	COST PER RECIPIENT	UNITS OF SERVICE	UNITS PER RECIPIENT	COST PER SERVICE
NURSING FACILITIES.....						
HOSPITALS						
Inpatient.....	\$41,384.81	8	\$5,173.10	56	7.0	\$739.01
Outpatient.....	\$10,593.41	45	\$235.41	148	3.3	\$71.58
Subtotal.....	\$51,978.22	52*	\$999.58	204	3.9	\$254.80
DENTAL SERVICES.....						
	\$422.15	11*	\$38.38	40	3.6	\$10.55
PHARMACY.....						
	\$22,559.12	180*	\$125.33	515	2.9	\$43.80
PHYSICIAN RELATED						
Physician.....	\$4,677.92	60	\$77.97	153	2.6	\$30.57
Clinic.....	\$1,487.66	39	\$38.15	375	9.6	\$3.97
Family Planning.....	\$356.03	13	\$27.39	14	1.1	\$25.43
X-ray & Lab.....	\$379.62	16	\$23.73	38	2.4	\$9.99
Nurse Practitioner.....	\$30.00	1	\$30.00	5	5.0	\$6.00
Podiatry.....						
CRNA Services.....	\$22.00	1	\$22.00	1	1.0	\$22.00
Rural Health Clinics.....	\$758.75	15	\$50.58	19	1.3	\$39.93
Case Management.....						
Fed Qualified Health Care.....	\$91.31	3	\$30.44	3	1.0	\$30.44
Subtotal.....	\$7,803.29	124*	\$62.93	608	4.9	\$12.83
IN-HOME SERVICES						
Home Health Services.....						
Adult Day Health Care.....						
Homemaker/Respite Care.....						
Personal Care.....						
Aids Waiver.....						
Subtotal.....						
REHAB AND SPECIALTY SERVICE						
Audiology Services.....	\$69.99	1	\$69.99	1	1.0	\$69.99
Optomtric Services.....	\$278.00	8	\$34.75	10	1.3	\$27.80
Durable Medical Equip.....	\$1,840.06	3	\$613.35	9	3.0	\$204.45
Ambulance Services.....	\$145.00	1	\$145.00	9	9.0	\$16.11
Rehabilitation Center.....						
Hospice.....						
Non-Emergency Trans.....						
Non-Participating Prov.....						
Comprehensive Day Rehab.....						
Subtotal.....	\$2,333.05	13*	\$179.47	29	2.2	\$80.45
BUY-IN PREMIUMS						
Part-A.....						
Part-B.....						
Subtotal ***.....						
MENTAL HEALTH SERVICES						
Private Home ICF/MR.....						
MR/DD Waiver.....						
Psych Rehab-Private.....						
CSTAR-Private.....						
Targeted Case management.....						
Subtotal.....						
STATE INSTITUTIONS						
ICF/Mentally Retarded.....						
Mental Hospital.....						
Psych Care Under Age 22.....						
Psych Rehab-Public.....						
CSTAR-Public.....						
Targeted Case management.....						
Subtotal.....						
EPSDT SERVICES						
EPSDT Screenings.....	\$1,127.85	19	\$59.36	19	1.0	\$59.36
EPSDT Referral Services.....	\$72,343.59	247	\$292.89	3,632	14.7	\$19.92
EPSDT Targeted Case Mgmt.....						
Subtotal.....	\$73,471.44	254*	\$289.26	3,651	14.3	\$20.12
MANAGED CARE						
Premiums.....	\$118,055.94	1,367*	\$86.36			
Physician Sponsor Misc.....						
Subtotal.....	\$118,055.94					
Total.....	\$276,623.21	1,651*	\$167.55			

* Unduplicated totals

*** Recipients are not added to total.

Table 5. Medical Statistics, August, 1998

ELIGIBILITY CATEGORY: Refugee

Number of eligibles on 07/31/98 - 1,102

Total eligibles enrolled during August - 1,362

	EXPENDITURES	RECIPIENTS	COST PER RECIPIENT	UNITS OF SERVICE	UNITS PER RECIPIENT	COST PER SERVICE
NURSING FACILITIES.....						
HOSPITALS						
Inpatient.....	\$9,201.92	3	\$3,067.31	8	2.7	\$1,150.24
Outpatient.....	\$8,460.07	45	\$188.00	212	4.7	\$39.91
Subtotal.....	\$17,661.99	45*	\$392.49	220	4.8	\$80.28
DENTAL SERVICES.....	\$10,806.65	95*	\$113.75	794	8.4	\$13.61
PHARMACY.....	\$2,740.32	19*	\$144.23	56	2.9	\$48.93
PHYSICIAN RELATED						
Physician.....	\$530.17	7	\$75.74	20	2.9	\$26.51
Clinic.....	\$2,172.08	28	\$77.57	324	11.6	\$6.70
Family Planning.....	\$24.25	1	\$24.25	1	1.0	\$24.25
X-ray & Lab.....	\$679.35	22	\$30.88	67	3.0	\$10.14
Nurse Practitioner.....						
Podiatry.....						
CRNA Services.....						
Rural Health Clinics.....						
Case Management.....						
Fed Qualified Health Care.....	\$4,514.98	39	\$115.77	97	2.5	\$46.55
Subtotal.....	\$7,920.83	77*	\$102.87	509	6.6	\$15.56
IN-HOME SERVICES						
Home Health Services.....						
Adult Day Health Care.....						
Homemaker/Respite Care.....						
Personal Care.....						
Aids Waiver.....						
Subtotal.....						
REHAB AND SPECIALTY SERVICE						
Audiology Services.....	\$35.00	1	\$35.00	1	1.0	\$35.00
Optometric Services.....						
Durable Medical Equip.....	\$125.00	1	\$125.00	1	1.0	\$125.00
Ambulance Services.....						
Rehabilitation Center.....						
Hospice.....						
Non-Emergency Trans.....						
Non-Participating Prov.....						
Comprehensive Day Rehab.....						
Subtotal.....	\$160.00	2*	\$80.00	2	1.0	\$80.00
BUY-IN PREMIUMS						
Part-A.....						
Part-B.....						
Subtotal ***.....						
MENTAL HEALTH SERVICES						
Private Home ICF/MR.....						
MR/DD Waiver.....						
Psych Rehab-Private.....						
CSTAR-Private.....						
Targeted Case management.....	\$541.94	1	\$541.94	98	98.0	\$5.53
Subtotal.....	\$541.94	1*	\$541.94	98	98.0	\$5.53
STATE INSTITUTIONS						
ICF/Mentally Retarded.....						
Mental Hospital.....						
Psych Care Under Age 22.....						
Psych Rehab-Public.....						
CSTAR-Public.....						
Targeted Case management.....	\$231.42	3	\$77.14	38	12.7	\$6.09
Subtotal.....	\$231.42	3*	\$77.14	38	12.6	\$6.09
EPSDT SERVICES						
EPSDT Screenings.....	\$330.40	5	\$66.08	5	1.0	\$66.08
EPSDT Referral Services.....	\$586.61	13	\$45.12	19	1.5	\$30.87
EPSDT Targeted Case Mgmt.....						
Subtotal.....	\$917.01	17*	\$53.94	24	1.4	\$38.21
MANAGED CARE						
Premiums.....	\$95,655.53	1,071*	\$89.31			
Physician Sponsor Misc.....						
Subtotal.....	\$95,655.53					
=====						
Total.....	\$136,635.69	1,192*	\$114.63			

* Unduplicated totals

*** Recipients are not added to total.

Table 5. Medical Statistics, August, 1998

ELIGIBILITY CATEGORY: AFDC - Medical Assistance

Number of eligibles on 07/31/98 - 130

Total eligibles enrolled during August - 2,628

	EXPENDITURES	RECIPIENTS	COST PER RECIPIENT	UNITS OF SERVICE	UNITS PER RECIPIENT	COST PER SERVICE
NURSING FACILITIES.....	\$14,197.14	2*	\$7,098.57	61	30.5	\$232.74
HOSPITALS						
Inpatient.....	\$35,359.95	4	\$8,839.99	93	23.3	\$380.21
Outpatient.....	\$1,272.16	6	\$212.03	36	6.0	\$35.34
Subtotal.....	\$36,632.11	8*	\$4,579.01	129	16.1	\$283.97
DENTAL SERVICES.....	\$22.00	1*	\$22.00	2	2.0	\$11.00
PHARMACY.....	\$2,723.61	15*	\$181.57	57	3.8	\$47.78
PHYSICIAN RELATED						
Physician.....	\$187.00	3	\$62.33	10	3.3	\$18.70
Clinic.....	\$618.68	7	\$88.38	33	4.7	\$18.75
Family Planning.....	\$14.81	1	\$14.81	1	1.0	\$14.81
X-ray & Lab.....	\$139.06	7	\$19.87	12	1.7	\$11.59
Nurse Practitioner.....						
Podiatry.....						
CRNA Services.....						
Rural Health Clinics.....						
Case Management.....						
Fed Qualified Health Care.....	\$53.35	1	\$53.35	1	1.0	\$53.35
Subtotal.....	\$1,012.90	12*	\$84.41	57	4.7	\$17.77
IN-HOME SERVICES						
Home Health Services.....						
Adult Day Health Care.....						
Homemaker/Respite Care.....						
Personal Care.....						
Aids Waiver.....						
Subtotal.....						
REHAB AND SPECIALTY SERVICE						
Audiology Services.....						
Optometric Services.....						
Durable Medical Equip.....	\$620.00	1	\$620.00	2	2.0	\$310.00
Ambulance Services.....	\$75.00	1	\$75.00	1	1.0	\$75.00
Rehabilitation Center.....						
Hospice.....						
Non-Emergency Trans.....	\$28.26	1	\$28.26	2	2.0	\$14.13
Non-Participating Prov.....						
Comprehensive Day Rehab.....						
Subtotal.....	\$723.26	3*	\$241.09	5	1.6	\$144.65
BUY-IN PREMIUMS						
Part-A.....						
Part-B.....						
Subtotal ***.....						
MENTAL HEALTH SERVICES						
Private Home ICF/MR.....						
MR/DD Waiver.....	\$1,888.08	1	\$1,888.08	422	422.0	\$4.47
Psych Rehab-Private.....						
CSTAR-Private.....						
Targeted Case management.....						
Subtotal.....	\$1,888.08	1*	\$1,888.08	422	422.0	\$4.47
STATE INSTITUTIONS						
ICF/Mentally Retarded.....	\$25,322.33	4	\$6,330.58	120	30.0	\$211.02
Mental Hospital.....						
Psych Care Under Age 22.....	\$36,118.02	6	\$6,019.67	81	13.5	\$445.90
Psych Rehab-Public.....						
CSTAR-Public.....						
Targeted Case management.....	\$914.55	4	\$228.64	116	29.0	\$7.88
Subtotal.....	\$62,354.90	14*	\$4,453.92	317	22.6	\$196.70
EPSDT SERVICES						
EPSDT Screenings.....						
EPSDT Referral Services.....	\$2,617.95	7	\$373.99	706	100.9	\$3.71
EPSDT Targeted Case Mgmt.....						
Subtotal.....	\$2,617.95	7*	\$373.99	706	100.8	\$3.71
MANAGED CARE						
Premiums.....		*				
Physician Sponsor Misc.....						
Subtotal.....						
===== Total.....	\$122,171.95	34*	\$3,593.29			

* Unduplicated totals

*** Recipients are not added to total.

Table 5. Medical Statistics, August, 1998

ELIGIBILITY CATEGORY: Title XIX - HDN

Number of eligibles on 07/31/98 - 6,165

Total eligibles enrolled during August - N/A

	EXPENDITURES	RECIPIENTS	COST PER RECIPIENT	UNITS OF SERVICE	UNITS PER RECIPIENT	COST PER SERVICE
NURSING FACILITIES.....	\$7,399.04	2*	\$3,699.52	32	16.0	\$231.22
HOSPITALS						
Inpatient.....	\$344,011.60	60	\$5,733.53	689	11.5	\$499.29
Outpatient.....	\$45,782.50	269	\$170.20	945	3.5	\$48.45
Subtotal.....	\$389,794.10	312*	\$1,249.34	1,634	5.2	\$238.55
DENTAL SERVICES.....	\$3,537.55	59*	\$59.96	239	4.1	\$14.80
PHARMACY.....	\$88,952.57	880*	\$101.08	2,344	2.7	\$37.95
PHYSICIAN RELATED						
Physician.....	\$24,169.29	385	\$62.78	1,251	3.2	\$19.32
Clinic.....	\$16,910.82	246	\$68.74	3,102	12.6	\$55.45
Family Planning.....	\$2,070.84	45	\$46.02	61	1.4	\$33.95
X-ray & Lab.....	\$3,718.62	93	\$39.77	355	3.8	\$10.47
Nurse Practitioner.....	\$252.50	7	\$36.07	7	1.0	\$28.86
Podiatry.....	\$15.00	1	\$15.00	1	1.0	\$15.00
CRNA Services.....	\$219.72	3	\$73.24	290	96.7	\$15.76
Rural Health Clinics.....	\$7,216.14	106	\$68.08	155	1.5	\$46.56
Case Management.....						
Fed Qualified Health Care.....	\$1,394.94	26	\$53.65	37	1.4	\$37.70
Subtotal.....	\$55,967.87	798*	\$70.14	5,261	6.5	\$10.64
IN-HOME SERVICES						
Home Health Services.....	\$275.62	1	\$275.62	70	70.0	\$3.94
Adult Day Health Care.....						
Homemaker/Respite Care.....						
Personal Care.....						
Aids Waiver.....						
Subtotal.....	\$275.62	1*	\$275.62	70	70.0	\$3.94
REHAB AND SPECIALTY SERVICE						
Audiology Services.....	\$100.00	4	\$25.00	8	2.0	\$12.50
Optometric Services.....	\$1,688.50	41	\$41.18	70	1.7	\$24.12
Durable Medical Equip.....	\$9,547.17	26	\$367.20	50	1.9	\$190.94
Ambulance Services.....	\$2,015.00	13	\$155.00	430	33.1	\$4.69
Rehabilitation Center.....						
Hospice.....						
Non-Emergency Trans.....	\$2,802.83	9	\$311.43	68	7.6	\$41.22
Non-Participating Prov.....						
Comprehensive Day Rehab.....						
Subtotal.....	\$16,153.50	91*	\$177.51	626	6.8	\$25.80
BUY-IN PREMIUMS						
Part-A.....						
Part-B.....						
Subtotal ***.....						
MENTAL HEALTH SERVICES						
Private Home ICF/MR.....						
MR/DD Waiver.....	\$221,766.37	108	\$2,053.39	8,135	75.3	\$27.26
Psych Rehab-Private.....	\$1,223.29	2	\$611.65	107	53.5	\$11.43
CSTAR-Private.....	\$44,380.97	35	\$1,268.03	5,025	143.6	\$8.83
Targeted Case management..	\$4,589.77	25	\$183.59	829	33.2	\$5.54
Subtotal.....	\$271,960.40	167*	\$1,628.51	14,096	84.4	\$19.29
STATE INSTITUTIONS						
ICF/Mentally Retarded.....						
Mental Hospital.....	\$63.83	1	\$63.83	3	3.0	\$21.28
Psych Care Under Age 22...	\$72,164.37	10	\$7,216.44	138	13.8	\$522.93
Psych Rehab-Public.....						
CSTAR-Public.....						
Targeted Case management..	\$106,203.32	435	\$244.15	14,811	34.0	\$7.17
Subtotal.....	\$178,431.52	442*	\$403.69	14,952	33.8	\$11.93
EPSDT SERVICES						
EPSDT Screenings.....	\$7,125.75	116	\$61.43	119	1.0	\$59.88
EPSDT Referral Services...	\$574,591.32	1,991	\$288.59	29,300	14.7	\$19.61
EPSDT Targeted Case Mgmt.,	\$99.00CR	1	\$99.00CR	1CR	1.0CR	\$99.00
Subtotal.....	\$581,618.07	2,033*	\$286.09	29,418	14.4	\$19.77
MANAGED CARE						
Premiums.....	\$254,338.31	2,893*	\$87.92			
Physician Sponsor Misc.....						
Subtotal.....	\$254,338.31					
===== Total.....	\$1,848,428.55	4,716*	\$391.95			

* Unduplicated totals

*** Recipients are not added to total.

Table 5. Medical Statistics, August, 1998

ELIGIBILITY CATEGORY: Qualified Medicare Beneficiary (QMB)

Number of eligibles on 07/31/98 - 9,416

Total eligibles enrolled during August - 10,987

	EXPENDITURES	RECIPIENTS	COST PER RECIPIENT	UNITS OF SERVICE	UNITS PER RECIPIENT	COST PER SERVICE
NURSING FACILITIES.....	\$15,778.23	43*	\$366.94	116	2.7	\$136.02
HOSPITALS						
Inpatient.....	\$23,289.30CR	85	\$273.99CR	135CR	1.6CR	\$172.51
Outpatient.....	\$188,974.68	1,251	\$151.06	2,126	1.7	\$88.89
Subtotal.....	\$165,685.38	1,316*	\$125.90	1,991	1.5	\$83.22
DENTAL SERVICES.....						
PHARMACY.....	\$3,636.65	2*	\$1,818.33	3	1.5	\$1,212.22
PHYSICIAN RELATED						
Physician.....	\$49,683.49	1,259	\$39.46	2,160	1.7	\$23.00
Clinic.....	\$56,955.09	1,510	\$43.48	2,524	1.9	\$22.57
Family Planning.....						
X-ray & Lab.....	\$4,918.88	337	\$14.60	519	1.5	\$9.48
Nurse Practitioner.....	\$61.72	8	\$7.72	9	1.1	\$6.86
Podiatry.....	\$1,482.88	76	\$19.51	102	1.3	\$14.54
CRNA Services.....	\$228.01	9	\$25.33	9	1.0	\$25.33
Rural Health Clinics.....	\$4,529.05	233	\$18.58	262	1.1	\$16.52
Case Management.....						
Fed Qualified Health Care.....	\$643.41	36	\$17.87	47	1.3	\$13.69
Subtotal.....	\$118,302.53	2,644*	\$44.74	5,632	2.1	\$21.01
IN-HOME SERVICES						
Home Health Services.....						
Adult Day Health Care.....	\$256.20	2	\$128.10	6	3.0	\$42.70
Homemaker/Respite Care.....	\$47.76	2	\$23.88	4	2.0	\$11.94
Personal Care.....	\$5,347.48	43	\$124.36	405	9.4	\$13.20
Aids Waiver.....						
Subtotal.....	\$5,651.44	45*	\$125.59	415	9.2	\$13.62
REHAB AND SPECIALTY SERVICE						
Audiology Services.....	\$340.50	1	\$340.50	2	2.0	\$170.25
Optometric Services.....	\$2,062.22	64	\$32.22	80	1.3	\$25.78
Durable Medical Equip.....	\$16,078.76	291	\$55.25	384	1.3	\$41.87
Ambulance Services.....	\$4,484.09	72	\$62.28	80	1.1	\$56.05
Rehabilitation Center.....	\$544.50	3	\$181.50	2	.7	\$272.25
Hospice.....						
Non-Emergency Trans.....						
Non-Participating Prov.....	\$1,764.37	27	\$65.35	57	2.1	\$30.95
Comprehensive Day Rehab.....						
Subtotal.....	\$25,274.44	447*	\$56.54	605	1.3	\$41.78
BUY-IN PREMIUMS						
Part-A.....	\$3,893.40	13	\$299.49			
Part-B.....	\$357,145.20	8,306	\$43.00			
Subtotal ***.....	\$361,038.60	8,319	\$43.40			
MENTAL HEALTH SERVICES						
Private Home ICF/MR.....						
MR/DD Waiver.....						
Psych Rehab-Private.....	\$10,480.81	29	\$361.41	618	21.3	\$16.96
CSTAR-Private.....	\$683.01	5	\$136.60	117	23.4	\$5.84
Targeted Case management.....						
Subtotal.....	\$11,163.82	34*	\$328.35	735	21.6	\$15.19
STATE INSTITUTIONS						
ICF/Mentally Retarded.....						
Mental Hospital.....	\$224.10	1	\$224.10	15	15.0	\$14.94
Psych Care Under Age 22.....	\$847.94	5	\$169.59	4	.8	\$211.99
Psych Rehab-Public.....						
CSTAR-Public.....						
Targeted Case management.....						
Subtotal.....	\$1,072.04	6*	\$178.67	19	3.1	\$56.42
EPSDT SERVICES						
EPSDT Screenings.....						
EPSDT Referral Services.....						
EPSDT Targeted Case Mgmt.....						
Subtotal.....						
MANAGED CARE						
Premiums.....		*				
Physician Sponsor Misc.....						
Subtotal.....						
Total.....	\$707,603.13	3,467*	\$204.10			

* Unduplicated totals

*** Recipients are not added to total.

Table 5. Medical Statistics, August, 1998

ELIGIBILITY CATEGORY: DYS - General Relief

Number of eligibles on 07/31/98 - 480

Total eligibles enrolled during August - 773

	EXPENDITURES	RECIPIENTS	COST PER RECIPIENT	UNITS OF SERVICE	UNITS PER RECIPIENT	COST PER SERVICE
NURSING FACILITIES.....						
HOSPITALS						
Inpatient.....	\$46,794.02	9	\$5,199.34	116	12.9	\$403.40
Outpatient.....	\$8,481.45	36	\$235.60	134	3.7	\$63.29
Subtotal.....	\$55,275.47	44*	\$1,256.26	250	5.6	\$221.10
DENTAL SERVICES.....	\$597.80	5*	\$119.56	38	7.6	\$15.73
PHARMACY.....	\$8,839.19	115*	\$76.86	258	2.2	\$34.26
PHYSICIAN RELATED						
Physician.....	\$4,097.52	51	\$80.34	174	3.4	\$23.55
Clinic.....	\$1,487.13	17	\$87.48	41	2.4	\$36.27
Family Planning.....						
X-ray & Lab.....	\$734.61	14	\$52.47	67	4.8	\$10.96
Nurse Practitioner.....						
Podiatry.....						
CRNA Services.....						
Rural Health Clinics.....	\$108.50	2	\$54.25	3	1.5	\$36.17
Case Management.....	\$97.00	1	\$97.00	2	2.0	\$48.50
Fed Qualified Health Care.....						
Subtotal.....	\$6,524.76	80*	\$81.56	287	3.5	\$22.73
IN-HOME SERVICES						
Home Health Services.....						
Adult Day Health Care.....						
Homemaker/Respite Care.....						
Personal Care.....						
Aids Waiver.....						
Subtotal.....						
REHAB AND SPECIALTY SERVICE						
Audiology Services.....	\$25.00	1	\$25.00	2	2.0	\$12.50
Optometric Services.....	\$317.00	6	\$52.83	14	2.3	\$22.64
Durable Medical Equip.....						
Ambulance Services.....	\$200.00	2	\$100.00	2	1.0	\$100.00
Rehabilitation Center.....						
Hospice.....						
Non-Emergency Trans.....						
Non-Participating Prov.....						
Comprehensive Day Rehab.....						
Subtotal.....	\$542.00	9*	\$60.22	18	2.0	\$30.11
BUY-IN PREMIUMS						
Part-A.....						
Part-B.....						
Subtotal ***.....						
MENTAL HEALTH SERVICES						
Private Home ICF/MR.....						
MR/DD Waiver.....						
Psych Rehab-Private.....	\$20,369.47	10	\$2,036.95	2,076	207.6	\$9.81
CSTAR-Private.....						
Targeted Case management.....						
Subtotal.....	\$20,369.47	10*	\$2,036.95	2,076	207.6	\$9.81
STATE INSTITUTIONS						
ICF/Mentally Retarded.....						
Mental Hospital.....						
Psych Care Under Age 22.....						
Psych Rehab-Public.....						
CSTAR-Public.....						
Targeted Case management.....						
Subtotal.....						
EPSDT SERVICES						
EPSDT Screenings.....	\$707.90	12	\$58.99	12	1.0	\$58.99
EPSDT Referral Services.....	\$72,679.14	168	\$432.61	2,742	16.3	\$26.51
EPSDT Targeted Case Mgmt.....						
Subtotal.....	\$73,387.04	175*	\$419.35	2,754	15.7	\$26.65
MANAGED CARE						
Premiums.....	\$18,607.90	273*	\$68.16			
Physician Sponsor Misc.....						
Subtotal.....	\$18,607.90					
=====						
Total.....	\$184,143.63	506*	\$363.92			

* Unduplicated totals

*** Recipients are not added to total.

Table 5. Medical Statistics, August, 1998

ELIGIBILITY CATEGORY: Medicaid for Pregnant Women

Number of eligibles on 07/31/98 - 13,695

Total eligibles enrolled during August - 22,363

	EXPENDITURES	RECIPIENTS	COST PER RECIPIENT	UNITS OF SERVICE	UNITS PER RECIPIENT	COST PER SERVICE
NURSING FACILITIES.....						
HOSPITALS						
Inpatient.....	\$1,268,821.08	758	\$1,673.91	1,861	2.5	\$681.80
Outpatient.....	\$568,912.51	2,949	\$192.92	14,333	4.9	\$39.69
Subtotal.....	\$1,837,733.59	3,356*	\$547.60	16,194	4.8	\$113.48
DENTAL SERVICES.....	\$9,338.51	165*	\$56.60	523	3.2	\$17.86
PHARMACY.....	\$104,882.03	2,840*	\$36.93	5,326	1.9	\$19.69
PHYSICIAN RELATED						
Physician.....	\$438,197.63	2,030	\$215.86	6,189	3.0	\$70.80
Clinic.....	\$205,894.12	1,910	\$107.80	14,894	7.8	\$13.82
Family Planning.....	\$153,517.80	654	\$234.43	6,142	9.4	\$24.96
X-ray & Lab.....	\$42,114.60	1,450	\$29.04	3,332	2.3	\$12.64
Nurse Practitioner.....	\$3,025.00	36	\$84.03	67	1.9	\$45.15
Podiatry.....	\$156.00	3	\$45.33	7	2.3	\$19.43
CRNA Services.....	\$2,716.54	27	\$100.61	954	35.3	\$2.85
Rural Health Clinics.....	\$107,023.49	428	\$250.05	1,267	3.0	\$84.47
Case Management.....	\$12,610.02	496	\$25.42	556	1.1	\$22.68
Fed Qualified Health Care.....	\$24,068.08	170	\$141.58	478	2.8	\$50.35
Subtotal.....	\$989,103.28	5,396*	\$183.30	33,886	6.2	\$29.19
IN-HOME SERVICES						
Home Health Services.....	\$5,394.32	18	\$299.68	320	17.8	\$16.86
Adult Day Health Care.....						
Homemaker/Respite Care.....						
Personal Care.....						
Aids Waiver.....						
Subtotal.....	\$5,394.32	18*	\$299.68	320	17.7	\$16.86
REHAB AND SPECIALTY SERVICE						
Audiology Services.....	\$4,974.00	97	\$51.28	206	2.1	\$24.15
Otometric Services.....	\$24,817.41	33	\$752.04	282	8.5	\$88.01
Durable Medical Equip.....	\$9,141.24	53	\$172.48	1,109	20.9	\$8.24
Ambulance Services.....						
Rehabilitation Center.....						
Hospice.....	\$6,546.29	42	\$155.86	173	4.1	\$37.84
Non-Emergency Trans.....						
Non-Participating Prov.....	\$550.00	1	\$550.00	5	5.0	\$110.00
Comprehensive Day Rehab.....						
Subtotal.....	\$46,028.94	222*	\$207.34	1,775	8.0	\$25.93
BUY-IN PREMIUMS						
Part-A.....						
Part-B.....						
Subtotal ***.....						
MENTAL HEALTH SERVICES						
Private Home ICF/MR.....						
MR/DD Waiver.....	\$2,789.52	5	\$557.90	110	22.0	\$25.36
Psych Rehab-Private.....	\$24,659.94	36	\$685.00	3,169	88.0	\$7.78
CSTAR-Private.....						
Targeted Case management.....						
Subtotal.....	\$27,449.46	41*	\$669.50	3,279	79.9	\$8.37
STATE INSTITUTIONS						
ICF/Mentally Retarded.....						
Mental Hospital.....						
Psych Care Under Age 22.....						
Psych Rehab-Public.....						
CSTAR-Public.....	\$2,002.71	10	\$200.27	324	32.4	\$6.18
Targeted Case management.....						
Subtotal.....	\$2,002.71	10*	\$200.27	324	32.4	\$6.18
EPSDT SERVICES						
EPSDT Screenings.....	\$4,715.00	82	\$57.50	81	1.0	\$58.21
EPSDT Referral Services.....	\$25,264.10	366	\$69.03	869	2.4	\$29.07
EPSDT Targeted Case Mgmt.....						
Subtotal.....	\$29,979.10	410*	\$73.12	950	2.3	\$31.56
MANAGED CARE						
Premiums.....	\$653,809.00	6,128*	\$106.69			
Physician Sponsor Misc.....						
Subtotal.....	\$653,809.00					
Total.....	\$3,705,720.94	13,005*	\$284.95			

* Unduplicated totals

*** Recipients are not added to total.

Table 5. Medical Statistics, August, 1998

ELIGIBILITY CATEGORY: Medicaid for Children

Number of eligibles on 07/31/98 - 194,623

Total eligibles enrolled during August - 220,872

	EXPENDITURES	RECIPIENTS	COST PER RECIPIENT	UNITS OF SERVICE	UNITS PER RECIPIENT	COST PER SERVICE
NURSING FACILITIES.....	\$2,127.82	2*	\$1,063.91	40	20.0	\$53.20
HOSPITALS						
Inpatient.....	\$3,999,189.23	1,252	\$3,194.24	5,397	4.3	\$741.00
Outpatient.....	\$1,238,205.07	7,317	\$169.22	23,216	3.2	\$53.33
Subtotal.....	\$5,237,394.30	8,250*	\$634.84	28,613	3.4	\$183.04
DENTAL SERVICES.....	\$63,743.20	1,222*	\$52.16	4,240	3.5	\$15.03
PHARMACY.....	\$893,109.48	18,651*	\$47.89	36,058	1.9	\$24.77
PHYSICIAN RELATED						
Physician.....	\$261,620.98	4,447	\$58.83	15,964	3.6	\$16.39
Clinic.....	\$353,976.40	5,875	\$60.25	47,886	8.2	\$47.00
Family Planning.....	\$23,827.53	6,899	\$34.58	7,796	1.1	\$29.93
X-ray & Lab.....	\$34,080.76	1,333	\$25.57	3,179	2.4	\$10.73
Nurse Practitioner.....	\$2,182.43	57	\$38.29	104	1.8	\$20.98
Podiatry.....	\$2,014.85	49	\$41.12	84	1.7	\$23.99
CRNA Services.....	\$2,682.47	60	\$44.71	3,236	53.9	\$83.33
Rural Health Clinics.....	\$288,665.19	3,923	\$73.58	6,294	1.6	\$45.86
Case Management.....	\$1,748.00	57	\$30.67	70	1.2	\$24.97
Fed Qualified Health Care.....	\$26,928.77	454	\$59.31	768	1.7	\$55.06
Subtotal.....	\$997,727.38	14,655*	\$68.08	78,381	5.3	\$12.73
IN-HOME SERVICES						
Home Health Services.....	\$4,289.15	13	\$329.93	154	11.8	\$27.85
Adult Day Health Care.....	\$320.25	1	\$320.25	10	10.0	\$32.03
Homemaker/Respite Care.....	\$511.65	3	\$170.55	45	15.0	\$11.37
Personal Care.....						
Aids Waiver.....						
Subtotal.....	\$5,121.05	17*	\$301.24	209	12.2	\$24.50
REHAB AND SPECIALTY SERVICE						
Audiology Services.....	\$1,281.50	26	\$49.29	50	1.9	\$25.63
Optometric Services.....	\$28,859.93	673	\$42.88	1,138	1.7	\$25.93
Durable Medical Equip.....	\$85,080.02	368	\$149.79	1,286	3.5	\$62.39
Ambulance Services.....	\$25,542.47	155	\$164.79	4,073	26.3	\$6.27
Rehabilitation Center.....						
Hospice.....	\$5,940.13	2	\$2,970.07	71	35.5	\$83.66
Non-Emergency Trans.....	\$32,624.25	180	\$181.25	2,135	11.9	\$15.28
Non-Participating Prov.....						
Comprehensive Day Rehab.....						
Subtotal.....	\$179,328.30	1,585*	\$113.14	8,751	5.5	\$20.49
BUY-IN PREMIUMS						
Part-A.....						
Part-B.....						
Subtotal ***.....						
MENTAL HEALTH SERVICES						
Private Home ICF/MR.....						
MR/DD Waiver.....	\$168,796.46	99	\$1,705.01	7,194	72.7	\$23.46
Psych Rehab-Private.....	\$6,703.28	7	\$957.61	514	73.4	\$13.04
CSTAR-Private.....	\$164,654.59	163	\$1,010.15	19,077	117.0	\$8.63
Targeted Case management.....	\$10,423.80	87	\$119.81	1,845	21.2	\$5.65
Subtotal.....	\$350,578.10	348*	\$1,007.41	28,630	82.2	\$12.25
STATE INSTITUTIONS						
ICF/Mentally Retarded.....						
Mental Hospital.....						
Psych Care Under Age 22.....	\$139,487.81	11	\$12,680.71	275	25.0	\$507.23
Psych Rehab-Public.....						
CSTAR-Public.....	\$277,323.24	1,440	\$192.59	38,342	26.6	\$7.23
Targeted Case management.....						
Subtotal.....	\$416,811.05	1,443*	\$288.85	38,617	26.7	\$10.79
EPSDT SERVICES						
EPSDT Screenings.....	\$236,549.36	3,763	\$62.86	3,942	1.0	\$60.01
EPSDT Referral Services.....	\$2,021,389.47	17,152	\$117.85	115,064	6.7	\$17.57
EPSDT Targeted Case Mgmt.....						
Subtotal.....	\$2,257,938.83	18,423*	\$122.56	119,006	6.4	\$18.97
MANAGED CARE						
Premiums.....	\$10,746,474.15	113,719*	\$94.50			
Physician Sponsor Misc.....						
Subtotal.....	\$10,746,474.15					
===== Total.....	\$21,150,353.66	150,970*	\$140.10			

* Unduplicated totals

*** Recipients are not added to total.

Table 5. Medical Statistics, August, 1998

ELIGIBILITY CATEGORY: Presumptive Eligibility

Number of eligibles on 07/31/98 - 1,325

Total eligibles enrolled during August - N/A

	EXPENDITURES	RECIPIENTS	COST PER RECIPIENT	UNITS OF SERVICE	UNITS PER RECIPIENT	COST PER SERVICE
NURSING FACILITIES.....						
HOSPITALS						
Inpatient.....						
Outpatient.....	\$54,813.97	407	\$134.68	2,012	4.9	\$27.24
Subtotal.....	\$54,813.97	407*	\$134.68	2,012	4.9	\$27.24
DENTAL SERVICES.....						
PHARMACY.....	\$18,313.78	603*	\$30.37	1,010	1.7	\$18.13
PHYSICIAN RELATED						
Physician.....	\$6,380.66	173	\$36.88	374	2.2	\$17.06
Clinic.....	\$9,442.65	404	\$23.37	650	1.6	\$14.53
Family Planning.....	\$238.77	8	\$29.85	8	1.0	\$29.85
X-ray & Lab.....	\$16,803.43	361	\$46.55	1,457	4.0	\$11.53
Nurse Practitioner.....	\$40.00	1	\$40.00	4	4.0	\$10.00
Podiatry.....						
CRNA Services.....						
Rural Health Clinics.....	\$3,326.05	35	\$95.03	66	1.9	\$50.39
Case Management.....	\$9,429.60	351	\$26.86	461	1.3	\$20.45
Fed Qualified Health Care.....	\$42,327.31	350	\$120.94	1,522	4.3	\$27.81
Subtotal.....	\$87,988.47	1,194*	\$73.69	4,542	3.8	\$19.37
IN-HOME SERVICES						
Home Health Services.....						
Adult Day Health Care.....						
Homemaker/Respite Care.....						
Personal Care.....						
Aids Waiver.....						
Subtotal.....						
REHAB AND SPECIALTY SERVICE						
Audiology Services.....						
Optometric Services.....						
Durable Medical Equip.....						
Ambulance Services.....	\$370.00	1	\$370.00	99	99.0	\$3.74
Rehabilitation Center.....						
Hospice.....						
Non-Emergency Trans.....	\$382.28	2	\$191.14	8	4.0	\$47.79
Non-Participating Prov.....						
Comprehensive Day Rehab.....						
Subtotal.....	\$752.28	3*	\$250.76	107	35.6	\$7.03
BUY-IN PREMIUMS						
Part-A.....						
Part-B.....						
Subtotal ***.....						
MENTAL HEALTH SERVICES						
Private Home ICF/MR.....						
MR/DD Waiver.....						
Psych Rehab-Private.....						
CSTAR-Private.....						
Targeted Case management..						
Subtotal.....						
STATE INSTITUTIONS						
ICF/Mentally Retarded.....						
Mental Hospital.....						
Psych Care Under Age 22...						
Psych Rehab-Public.....						
CSTAR-Public.....						
Targeted Case management..						
Subtotal.....						
EPSDT SERVICES						
EPSDT Screenings.....	\$238.20	4	\$59.55	4	1.0	\$59.55
EPSDT Referral Services...	\$3,616.65	70	\$51.67	156	2.2	\$23.18
EPSDT Targeted Case Mgmt..						
Subtotal.....	\$3,854.85	70*	\$55.07	160	2.2	\$24.09
MANAGED CARE						
Premiums.....		*				
Physician Sponsor Misc....						
Subtotal.....						
=====						
Total.....	\$165,723.35	1,753*	\$94.54			

* Unduplicated totals

*** Recipients are not added to total.

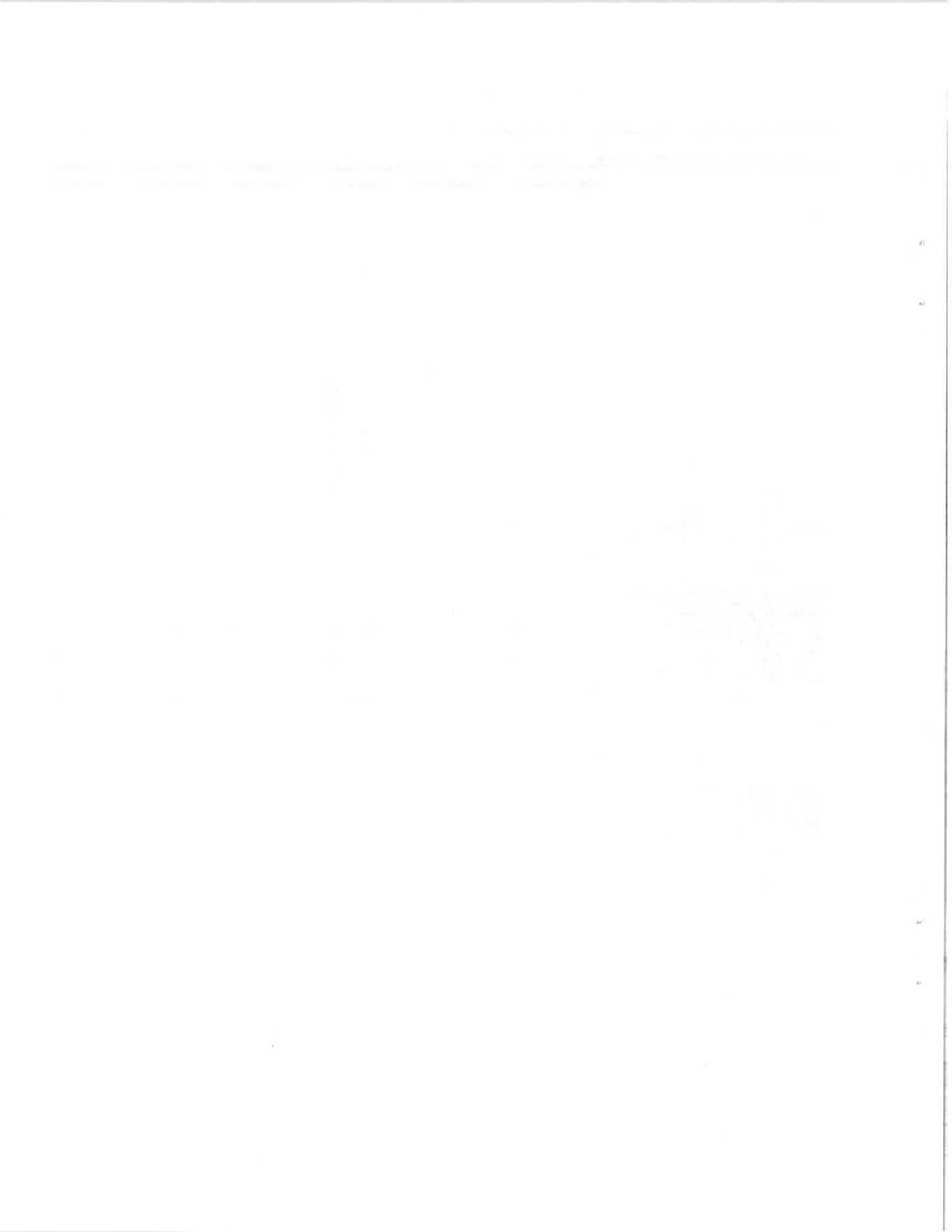

FIGURE 4. FOOD STAMPS CASELOAD

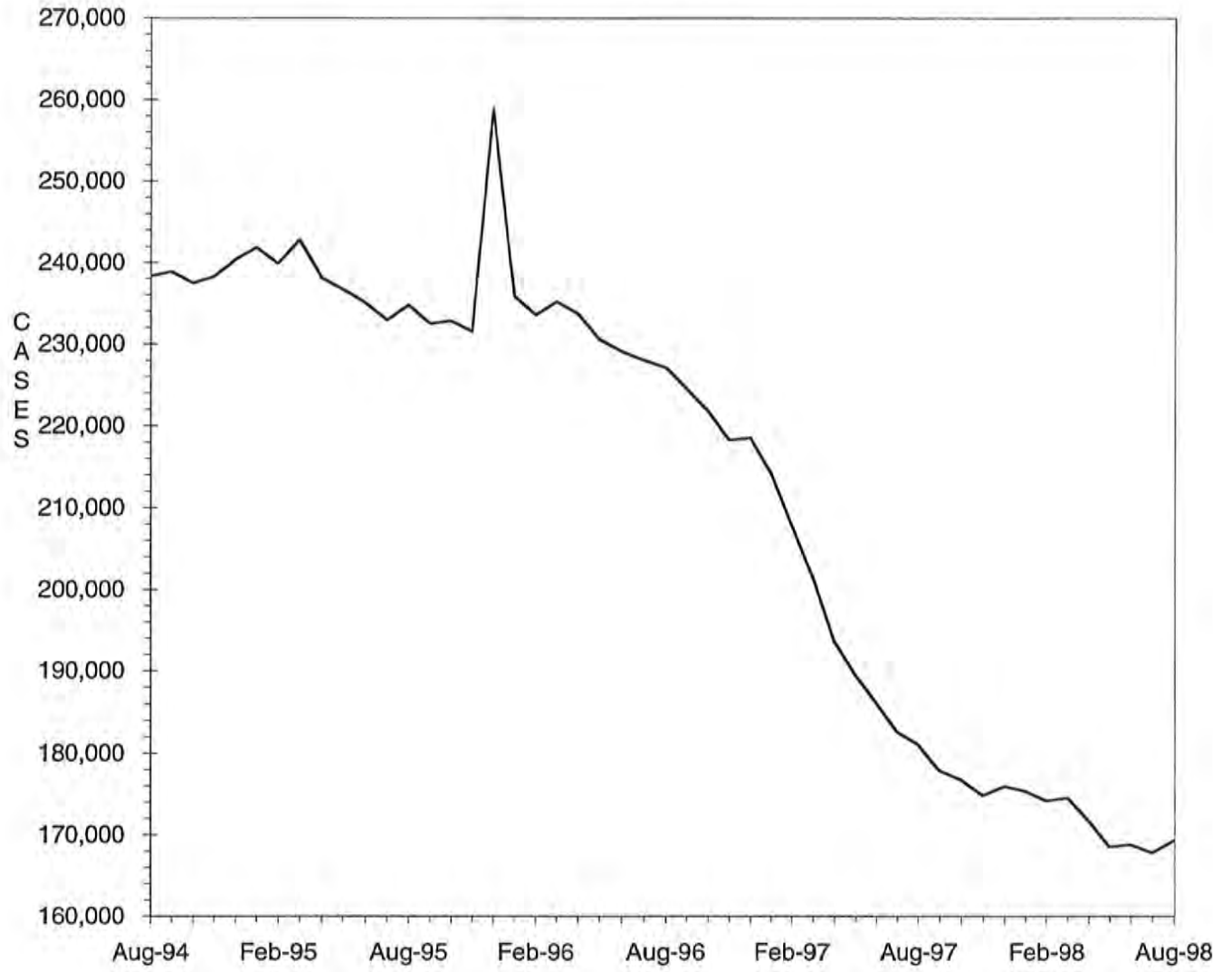

TABLE 6. FOOD STAMP PROGRAM
AUGUST 1998

COUNTY	TOTAL PERSONS	TOTAL HOUSE-HOLDS	PA PERSONS	PA HOUSE HOLDS	NON-PA PERSONS	NON-PA HOUSE-HOLDS	TOTAL COUPONS ISSUED	AVERAGE VALUE OF COUPONS PER PERSON
STATE TOTAL	403,161	169,269	124,225	42,995	278,936	126,274	\$27,974,621	\$69.39
ADAIR	1,173	578	153	59	1,020	519	\$72,642	\$61.93
ANDREW	557	243	68	25	489	218	\$32,673	\$58.66
ATCHISON	343	158	52	17	291	141	\$20,977	\$61.16
AUDRAIN	1,601	711	374	145	1,227	566	\$105,681	\$66.01
BARRY	2,886	1,119	838	344	2,048	775	\$185,829	\$64.39
BARTON	885	367	284	115	601	252	\$55,372	\$62.57
BATES	1,245	482	213	70	1,032	412	\$73,913	\$59.37
BENTON	1,768	768	502	185	1,266	583	\$120,321	\$68.05
BOLLINGER	1,058	410	259	96	799	314	\$60,482	\$57.17
BOONE	8,126	3,613	1,951	703	6,175	2,910	\$588,914	\$72.47
BUCHANAN	6,863	2,898	1,252	429	5,611	2,469	\$456,496	\$66.52
BUTLER	5,098	2,329	1,047	380	4,051	1,949	\$296,382	\$58.14
CALDWELL	606	240	93	37	513	203	\$34,399	\$56.76
CALLAWAY	2,079	871	611	235	1,468	636	\$140,416	\$67.54
CAMDEN	1,940	819	249	90	1,691	729	\$117,161	\$60.39
CAPE GIRARDEAU	4,042	1,851	888	337	3,154	1,514	\$266,551	\$65.95
CARROLL	858	354	119	46	739	308	\$51,773	\$60.34
CARTER	1,063	422	226	85	837	337	\$61,843	\$58.18
CASS	2,595	1,053	499	190	2,096	863	\$175,894	\$67.78
CEDAR	1,423	615	363	171	1,060	444	\$82,705	\$58.12
CHARITON	430	194	49	17	381	177	\$22,439	\$52.18
CHRISTIAN	2,370	936	340	125	2,030	811	\$156,839	\$66.18
CLARK	514	202	72	23	442	179	\$33,942	\$66.04
CLAY	4,228	1,885	881	355	3,347	1,530	\$286,390	\$67.74
CLINTON	739	297	85	30	654	267	\$46,849	\$63.40
COLE	2,944	1,337	554	206	2,390	1,131	\$201,240	\$68.36
COOPER	769	347	116	44	653	303	\$44,622	\$58.03
CRAWFORD	2,354	926	824	323	1,530	603	\$156,926	\$66.66
DADE	581	219	114	45	467	174	\$33,202	\$57.15
DALLAS	1,441	572	257	92	1,184	480	\$91,053	\$63.19
DAVISS	475	185	63	23	412	162	\$27,268	\$57.41
DE KALB	581	251	114	40	467	211	\$36,175	\$62.26
DENT	1,732	711	342	118	1,390	593	\$106,385	\$61.42
DOUGLAS	1,448	629	304	117	1,144	512	\$91,274	\$63.03
DUNKLIN	7,074	3,224	2,811	1,072	4,263	2,152	\$444,983	\$62.90
FRANKLIN	3,821	1,548	809	294	3,012	1,254	\$259,579	\$67.93
GASCONADE	766	315	148	55	618	260	\$46,588	\$60.82
GENTRY	270	128	42	14	228	114	\$14,591	\$54.04
GREENE	15,103	6,753	3,255	1,258	11,848	5,495	\$1,017,943	\$67.40
GRUNDY	875	388	77	29	798	359	\$46,451	\$53.09
HARRISON	537	268	54	22	483	246	\$30,938	\$57.61
HENRY	1,853	798	530	224	1,323	574	\$118,133	\$63.75
HICKORY	947	406	116	49	831	357	\$62,498	\$66.00
HOLT	289	123	32	12	257	111	\$15,771	\$54.57
HOWARD	723	308	100	41	623	267	\$46,002	\$63.63
HOWELL	4,236	1,723	657	234	3,579	1,489	\$261,166	\$61.65
IRON	1,479	592	433	147	1,046	445	\$95,697	\$64.70
JACKSON	50,506	20,756	19,511	6,422	30,995	14,334	\$3,809,723	\$75.43
JASPER	8,613	3,767	1,965	755	6,648	3,012	\$577,059	\$67.00
JEFFERSON	7,914	3,088	2,791	1,067	5,123	2,021	\$584,168	\$73.81
JOHNSON	2,229	984	484	207	1,745	777	\$158,119	\$70.94
KNOX	263	108	86	25	177	83	\$13,157	\$50.03
LACLEDE	2,589	1,022	416	154	2,173	868	\$166,546	\$64.33
LAFAYETTE	1,664	712	363	149	1,301	563	\$104,412	\$62.75
LAWRENCE	2,560	1,015	608	225	1,952	790	\$165,359	\$64.59
LEWIS	583	252	228	100	355	152	\$37,480	\$64.29
LINCOLN	2,384	884	412	138	1,972	746	\$162,374	\$68.11
LINN	1,009	450	155	62	854	388	\$57,865	\$57.35

TABLE 6. FOOD STAMP PROGRAM
AUGUST 1998

COUNTY	TOTAL PERSONS	TOTAL HOUSE-HOLDS	PA PERSONS	PA HOUSE HOLDS	NON-PA PERSONS	NON-PA HOUSE-HOLDS	TOTAL COUPONS ISSUED	AVERAGE VALUE OF COUPONS PER PERSON
LIVINGSTON	935	433	96	38	839	395	\$52,658	\$56.32
MCDONALD	2,427	921	434	166	1,993	755	\$155,938	\$64.25
MACON	896	384	201	80	695	304	\$49,621	\$55.38
MADISON	1,202	547	388	162	814	385	\$72,859	\$60.61
MARIES	584	241	113	39	471	202	\$33,995	\$58.21
MARION	2,417	1,005	543	197	1,874	808	\$155,869	\$64.49
MERCER	284	119	49	17	235	102	\$15,741	\$55.43
MILLER	1,806	742	256	94	1,550	648	\$105,019	\$58.15
MISSISSIPPI	3,555	1,665	1,491	556	2,064	1,109	\$241,683	\$67.98
MONITEAU	476	211	89	39	387	172	\$28,213	\$59.27
MONROE	415	192	67	22	348	170	\$24,230	\$58.39
MONTGOMERY	647	280	112	44	535	236	\$40,006	\$61.83
MORGAN	1,260	506	363	142	897	364	\$77,262	\$61.32
NEW MADRID	3,789	1,692	1,426	538	2,363	1,154	\$228,591	\$60.33
NEWTON	3,083	1,204	771	328	2,312	876	\$200,326	\$64.98
NODAWAY	547	273	84	36	463	237	\$30,291	\$55.38
OREGON	1,482	602	185	55	1,297	547	\$82,111	\$55.41
OSAGE	433	181	75	27	358	154	\$27,536	\$63.59
OZARK	1,186	478	262	95	924	383	\$69,720	\$58.79
PEMISCOT	5,440	2,303	2,339	775	3,101	1,528	\$326,840	\$60.08
PERRY	789	372	230	94	559	278	\$49,918	\$63.27
PETTIS	3,052	1,275	962	414	2,090	861	\$185,087	\$60.64
PHELPS	2,744	1,112	580	197	2,164	915	\$181,393	\$66.11
PIKE	949	391	142	50	807	341	\$59,228	\$62.41
PLATTE	1,215	524	217	90	998	434	\$85,037	\$69.99
POLK	2,090	817	352	121	1,738	696	\$130,436	\$62.41
PULASKI	2,575	1,021	383	135	2,192	886	\$160,519	\$62.34
PUTNAM	416	179	47	18	369	161	\$23,675	\$56.91
RALLS	446	189	135	52	311	137	\$26,513	\$59.45
RANDOLPH	2,212	946	358	136	1,854	810	\$141,086	\$63.78
RAY	1,137	431	156	52	981	379	\$64,988	\$57.16
REYNOLDS	956	412	316	107	640	305	\$57,874	\$60.54
RIPLEY	2,591	1,092	408	135	2,183	957	\$155,516	\$60.02
ST CHARLES	5,821	2,425	1,295	441	4,526	1,984	\$424,826	\$72.98
ST CLAIR	1,047	419	250	93	797	326	\$63,764	\$60.90
ST FRANCOIS	5,957	2,553	1,349	477	4,608	2,076	\$390,794	\$65.60
STE GENEVIEVE	901	355	136	53	765	302	\$57,492	\$63.81
ST LOUIS COUNTY	42,099	16,926	15,980	5,302	26,119	11,624	\$3,185,980	\$75.68
SALINE	1,522	670	463	197	1,059	473	\$89,668	\$58.91
SCHUYLER	263	122	27	9	236	113	\$15,825	\$60.17
SCOTLAND	320	144	83	34	237	110	\$15,554	\$48.61
SCOTT	5,563	2,419	1,371	477	4,192	1,942	\$344,399	\$61.91
SHANNON	1,366	551	299	121	1,067	430	\$79,939	\$58.52
SHELBY	366	173	92	43	274	130	\$17,718	\$48.41
STODDARD	3,168	1,520	875	384	2,293	1,136	\$176,397	\$55.68
STONE	1,720	690	324	117	1,396	573	\$118,424	\$68.85
SULLIVAN	528	246	152	69	376	177	\$32,760	\$62.05
TANEY	2,024	854	393	165	1,631	689	\$135,185	\$66.79
TEXAS	2,326	933	711	267	1,615	666	\$148,167	\$63.70
VERNON	1,819	773	390	145	1,429	628	\$109,341	\$60.11
WARREN	1,107	447	188	69	919	378	\$77,558	\$70.06
WASHINGTON	4,113	1,621	1,177	414	2,936	1,207	\$275,998	\$67.10
WAYNE	2,187	929	740	279	1,447	650	\$134,555	\$61.52
WEBSTER	1,811	732	490	183	1,321	549	\$114,069	\$62.99
WORTH	144	60	25	7	119	53	\$6,296	\$43.72
WRIGHT	2,366	968	667	263	1,699	705	\$151,251	\$63.93
ST LOUIS CITY	75,485	31,795	32,879	10,263	42,606	21,532	\$5,837,254	\$77.33

TABLE 6. FOOD STAMP PROGRAM
AUGUST 1998

COUNTY	FOOD STAMP PARTICIPANTS BY COUNTY & RACE						
	TOTAL	BLACK	WHITE	SP AMR	AM IND	ASIAN	OTHER
STATE TOTAL	403,161	151,522	242,608	3,613	664	1,341	3,413
ADAIR	1,173	26	1,146	0	0	0	1
ANDREW	557	0	552	0	2	0	3
ATCHISON	343	8	335	0	0	0	0
AUDRAIN	1,601	357	1,236	3	5	0	0
BARRY	2,886	1	2,763	108	13	1	0
BARTON	885	0	877	1	3	0	4
BATES	1,245	15	1,225	3	0	0	2
BENTON	1,768	4	1,751	4	4	3	2
BOLLINGER	1,058	0	1,058	0	0	0	0
BOONE	8,126	3,182	4,753	64	8	59	60
BUCHANAN	6,863	671	6,135	53	1	0	3
BUTLER	5,098	664	4,420	10	0	2	2
CALDWELL	606	0	597	1	5	0	3
CALLAWAY	2,079	252	1,816	0	4	1	6
CAMDEN	1,940	18	1,892	18	7	0	5
CAPE GIRARDEAU	4,042	1,141	2,861	23	4	7	6
CARROLL	858	68	787	0	3	0	0
CARTER	1,063	0	1,045	1	17	0	0
CASS	2,595	63	2,504	12	7	3	6
CEDAR	1,423	2	1,405	3	4	1	8
CHARITON	430	76	353	1	0	0	0
CHRISTIAN	2,370	16	2,330	11	6	1	6
CLARK	514	0	514	0	0	0	0
CLAY	4,228	281	3,790	70	8	40	39
CLINTON	739	41	660	27	8	0	3
COLE	2,944	1,015	1,868	30	1	24	6
COOPER	769	135	630	0	4	0	0
CRAWFORD	2,354	0	2,348	0	5	0	1
DADE	581	2	553	16	5	5	0
DALLAS	1,441	3	1,428	3	3	4	0
DAVISS	475	0	470	5	0	0	0
DE KALB	581	10	569	2	0	0	0
DENT	1,732	6	1,720	0	4	2	0
DOUGLAS	1,448	0	1,446	0	2	0	0
DUNKLIN	7,074	1,672	5,169	220	3	7	3
FRANKLIN	3,821	137	3,675	3	3	1	2
GASCONADE	766	0	765	0	0	0	1
GENTRY	270	0	270	0	0	0	0
GREENE	15,103	963	13,777	178	76	79	30
GRUNDY	875	0	863	10	0	2	0
HARRISON	537	0	535	0	1	0	1
HENRY	1,853	30	1,812	5	0	0	6
HICKORY	947	0	941	0	6	0	0
HOLT	289	0	284	0	5	0	0
HOWARD	723	176	541	6	0	0	0
HOWELL	4,236	10	4,157	32	22	8	7
IRON	1,479	69	1,409	1	0	0	0
JACKSON	50,506	31,895	16,440	1,258	75	549	289
JASPER	8,613	202	8,216	135	25	10	25
JEFFERSON	7,914	160	7,689	22	6	17	20
JOHNSON	2,229	401	1,734	70	5	12	7
KNOX	263	0	263	0	0	0	0
LACLEDE	2,589	15	2,543	18	13	0	0
LAFAYETTE	1,664	101	1,496	60	7	0	0
LAWRENCE	2,560	4	2,521	21	7	2	5
LEWIS	583	60	512	0	7	4	0
LINCOLN	2,384	142	2,205	15	16	6	0
LINN	1,009	27	977	5	0	0	0

TABLE 6. FOOD STAMP PROGRAM
AUGUST 1998

COUNTY	FOOD STAMP PARTICIPANTS BY COUNTY & RACE						
	TOTAL	BLACK	WHITE	SP AMR	AM IND	ASIAN	OTHER
LIVINGSTON	935	40	889	0	6	0	0
MCDONALD	2,427	4	2,209	180	21	4	9
MACON	896	75	808	12	1	0	0
MADISON	1,202	3	1,197	1	0	0	1
MARIES	584	8	575	0	0	1	0
MARION	2,417	347	2,063	0	0	3	4
MERCER	284	6	272	0	0	0	6
MILLER	1,806	7	1,799	0	0	0	0
MISSISSIPPI	3,555	1,725	1,821	9	0	0	0
MONITEAU	476	3	457	14	0	0	2
MONROE	415	66	348	0	0	0	1
MONTGOMERY	647	55	592	0	0	0	0
MORGAN	1,260	21	1,225	0	12	0	2
NEW MADRID	3,789	1,655	2,112	18	1	0	3
NEWTON	3,083	20	2,950	90	22	0	1
NODAWAY	547	5	542	0	0	0	0
OREGON	1,482	0	1,473	3	6	0	0
OSAGE	433	1	432	0	0	0	0
OZARK	1,186	0	1,182	4	0	0	0
PEMISCOT	5,440	3,054	2,349	36	1	0	0
PERRY	789	7	777	0	0	4	1
PETTIS	3,052	314	2,667	54	5	11	1
PHELPS	2,744	70	2,638	13	5	0	18
PIKE	949	148	798	1	0	2	0
PLATTE	1,215	125	1,044	28	13	3	2
POLK	2,090	6	2,041	26	7	3	7
PULASKI	2,575	289	2,184	68	19	8	7
PUTNAM	416	0	412	0	4	0	0
RALLS	446	19	427	0	0	0	0
RANDOLPH	2,212	261	1,911	26	6	6	2
RAY	1,137	48	1,084	0	5	0	0
REYNOLDS	956	3	953	0	0	0	0
RIPLEY	2,591	2	2,589	0	0	0	0
ST CHARLES	5,821	1,225	4,502	37	10	27	20
ST CLAIR	1,047	0	1,038	0	0	0	9
ST FRANCOIS	5,957	89	5,832	21	14	1	0
STE GENEVIEVE	901	13	875	11	0	0	2
ST LOUIS COUNTY	42,099	31,377	10,146	86	19	195	276
SALINE	1,522	203	1,295	22	0	2	0
SCHUYLER	263	2	261	0	0	0	0
SCOTLAND	320	0	318	0	2	0	0
SCOTT	5,563	1,844	3,679	21	8	8	3
SHANNON	1,366	0	1,359	3	2	0	2
SHELBY	366	10	356	0	0	0	0
STODDARD	3,168	58	3,087	17	3	3	0
STONE	1,720	0	1,709	8	1	0	2
SULLIVAN	528	1	465	59	0	0	3
TANEY	2,024	4	1,986	12	10	0	12
TEXAS	2,326	4	2,321	0	0	1	0
VERNON	1,819	5	1,789	10	10	4	1
WARREN	1,107	112	986	5	0	0	4
WASHINGTON	4,113	38	4,056	14	0	5	0
WAYNE	2,187	2	2,171	6	8	0	0
WEBSTER	1,811	2	1,764	17	6	0	22
WORTH	144	0	144	0	0	0	0
WRIGHT	2,366	6	2,348	8	4	0	0
ST LOUIS CITY	75,485	64,019	8,670	145	23	200	2,428

TABLE 7.

FOOD STAMP PARTICIPATION
AUGUST 1998

AREA	COUNTY	CASES	PERSONS	DOLLARS	
AREA 1	ANDREW	243	557	\$32,673	
	ATCHISON	158	343	\$20,977	
	BUCHANAN	2,898	6,863	\$456,496	
	CALDWELL	240	606	\$34,399	
	CARROLL	354	858	\$51,773	
	CASS	1,053	2,595	\$175,894	
	CHARITON	194	430	\$22,439	
	CLAY	1,885	4,228	\$286,390	
	CLINTON	297	739	\$46,849	
	COOPER	347	769	\$44,622	
	DAVISS	185	475	\$27,268	
	DE KALB	251	581	\$36,175	
	GENTRY	128	270	\$14,591	
	GRUNDY	388	875	\$46,451	
	HARRISON	268	537	\$30,938	
	HOLT	123	289	\$15,771	
	HOWARD	308	723	\$46,002	
	JOHNSON	984	2,229	\$158,119	
	LAFAYETTE	712	1,664	\$104,412	
	LINN	450	1,009	\$57,865	
	LIVINGSTON	433	935	\$52,658	
	MERCER	119	284	\$15,741	
	NODAWAY	273	547	\$30,291	
	PETTIS	1,275	3,052	\$185,087	
	PLATTE	524	1,215	\$85,037	
	PUTNAM	179	416	\$23,675	
	RANDOLPH	946	2,212	\$141,086	
	RAY	431	1,137	\$64,988	
	SALINE	670	1,522	\$89,668	
	SULLIVAN	246	528	\$32,760	
WORTH	60	144	\$6,296		
	* AREA TOTAL *	16,622	38,632	\$2,437,391	
AREA 2	ADAIR	578	1,173	\$72,642	
	AUDRAIN	711	1,601	\$105,681	
	BOONE	3,613	8,126	\$588,914	
	CALLAWAY	871	2,079	\$140,416	
	CLARK	202	514	\$33,942	
	COLE	1,337	2,944	\$201,240	
	FRANKLIN	1,548	3,821	\$259,579	
	GASCONADE	315	766	\$46,588	
	JEFFERSON	3,088	7,914	\$584,168	
	KNOX	108	263	\$13,157	
	LEWIS	252	583	\$37,480	
	LINCOLN	884	2,384	\$162,374	
	MACON	384	896	\$49,621	
	MARION	1,005	2,417	\$155,869	
	MONROE	192	415	\$24,230	
	MONTGOMERY	280	647	\$40,006	
	OSAGE	181	433	\$27,536	
	PIKE	391	949	\$59,228	
	RALLS	189	446	\$26,513	
	ST CHARLES	2,425	5,821	\$424,826	
	SCHUYLER	122	263	\$15,825	
	SCOTLAND	144	320	\$15,554	
	SHELBY	173	366	\$17,718	
	WARREN	447	1,107	\$77,558	
		* AREA TOTAL *	19,440	46,248	\$3,180,664
	AREA 3	BOLLINGER	410	1,058	\$60,482
BUTLER		2,329	5,098	\$296,382	
CAPE GIRARDEAU		1,851	4,042	\$266,551	
CARTER		422	1,063	\$61,843	
CRAWFORD		926	2,354	\$156,926	
DENT		711	1,732	\$106,385	

TABLE 7.
FOOD STAMP PARTICIPATION
AUGUST 1998

AREA	COUNTY	CASES	PERSONS	DOLLARS	
AREA 3	DUNKLIN	3,224	7,074	\$444,983	
	HOWELL	1,723	4,236	\$261,166	
	IRON	592	1,479	\$95,697	
	MADISON	547	1,202	\$72,859	
	MISSISSIPPI	1,665	3,555	\$241,683	
	NEW MADRID	1,692	3,789	\$228,591	
	OREGON	602	1,482	\$82,111	
	PEMISCOT	2,303	5,440	\$326,840	
	PERRY	372	789	\$49,918	
	REYNOLDS	412	956	\$57,874	
	RIPLEY	1,092	2,591	\$155,516	
	ST FRANCOIS	2,553	5,957	\$390,794	
	STE GENEVIEVE	355	901	\$57,492	
	SCOTT	2,419	5,563	\$344,399	
	SHANNON	551	1,366	\$79,939	
	STODDARD	1,520	3,168	\$176,397	
	WASHINGTON	1,621	4,113	\$275,998	
	WAYNE	929	2,187	\$134,555	
		* AREA TOTAL *	30,821	71,195	\$4,425,381
	AREA 4	BARRY	1,119	2,886	\$185,829
BARTON		367	885	\$55,372	
BATES		482	1,245	\$73,913	
BENTON		768	1,768	\$120,321	
CAMDEN		819	1,940	\$117,161	
CEDAR		615	1,423	\$82,705	
CHRISTIAN		936	2,370	\$156,839	
DADE		219	581	\$33,202	
DALLAS		572	1,441	\$91,053	
DOUGLAS		629	1,448	\$91,274	
GREENE		6,753	15,103	\$1,017,943	
HENRY		798	1,853	\$118,133	
HICKORY		406	947	\$62,498	
JASPER		3,767	8,613	\$577,059	
LACLEDE		1,022	2,589	\$166,546	
LAWRENCE		1,015	2,560	\$165,359	
MCDONALD		921	2,427	\$155,938	
MARIES		241	584	\$33,995	
MILLER		742	1,806	\$105,019	
MONITEAU		211	476	\$28,213	
MORGAN		506	1,260	\$77,262	
NEWTON		1,204	3,083	\$200,326	
OZARK		478	1,186	\$69,720	
PHELPS		1,112	2,744	\$181,393	
POLK		817	2,090	\$130,436	
PULASKI		1,021	2,575	\$160,519	
ST CLAIR		419	1,047	\$63,764	
STONE		690	1,720	\$118,424	
TANEY		854	2,024	\$135,185	
TEXAS		933	2,326	\$148,167	
VERNON	773	1,819	\$109,341		
WEBSTER	732	1,811	\$114,069		
WRIGHT	968	2,366	\$151,251		
	* AREA TOTAL *	32,909	78,996	\$5,098,227	
AREA 5	JACKSON	20,756	50,506	\$3,809,723	
	* AREA TOTAL *	20,756	50,506	\$3,809,723	
AREA 6	ST LOUIS CITY	31,795	75,485	\$5,837,254	
	* AREA TOTAL *	31,795	75,485	\$5,837,254	
AREA 7	ST LOUIS COUNTY	16,926	42,099	\$3,185,980	
	* AREA TOTAL *	16,926	42,099	\$3,185,980	
STATE TOTAL		169,269	403,161	\$27,974,621	

TABLE 8.

FOOD STAMP APPLICATION CURRENCY
AUGUST 1998

COUNTY	# APPS RECEIVED	# APPROVALS	% APPROVED	# REJECTIONS	% REJECTED	# DELINQUENT	% CURRENT
AREA 1							
ANDREW	67	56	86.2	9	13.8	0	100.0
ATCHISON	53	45	90.0	5	10.0	0	100.0
BUCHANAN	877	756	88.5	98	11.5	31	96.4
CALDWELL	58	51	91.1	5	8.9	2	96.4
CARROLL	111	80	83.3	16	16.7	3	96.9
CASS	394	292	83.0	60	17.0	14	96.0
CHARITON	43	32	88.9	4	11.1	0	100.0
CLAY	675	520	83.1	106	16.9	24	96.2
CLINTON	110	78	83.9	15	16.1	2	97.8
COOPER	130	82	85.4	14	14.6	4	95.8
DAVISS	47	44	83.0	9	17.0	0	100.0
DE KALB	70	57	85.1	10	14.9	2	97.0
GENTRY	33	29	82.9	6	17.1	0	100.0
GRUNDY	108	94	94.0	6	6.0	1	99.0
HARRISON	57	55	84.6	10	15.4	2	96.9
HOLT	33	19	86.4	3	13.6	0	100.0
HOWARD	79	67	85.9	11	14.1	2	97.4
JOHNSON	359	289	81.0	68	19.0	22	93.8
LAFAYETTE	226	153	81.4	35	18.6	13	93.1
LINN	117	105	91.3	10	8.7	2	98.3
LIVINGSTON	124	104	88.1	14	11.9	2	98.3
MERCER	20	12	63.2	7	36.8	0	100.0
NODAWAY	78	53	82.8	11	17.2	2	96.9
PETTIS	338	262	84.5	48	15.5	25	91.9
PLATTE	211	148	83.1	30	16.9	6	96.6
PUTNAM	49	49	92.5	4	7.5	0	100.0
RANDOLPH	274	222	84.1	42	15.9	9	96.6
RAY	159	128	84.2	24	15.8	2	98.7
SALINE	213	167	75.2	55	24.8	7	96.8
SULLIVAN	74	56	93.3	4	6.7	2	96.7
WORTH	12	13	92.9	1	7.1	1	92.9
TOTAL AREA 1	5,199	4,118	84.8	740	15.2	180	96.3
AREA 2							
ADAIR	176	146	88.5	19	11.5	2	98.8
AUDRAIN	201	140	79.1	37	20.9	11	93.8
BOONE	1,090	872	85.2	151	14.8	89	91.3
CALLAWAY	259	172	80.4	42	19.6	15	93.0
CLARK	53	50	87.7	7	12.3	3	94.7
COLE	420	332	84.1	63	15.9	38	90.4
FRANKLIN	416	334	83.5	66	16.5	32	92.0
GASCONADE	95	88	88.0	12	12.0	2	98.0
JEFFERSON	1,019	830	84.8	149	15.2	45	95.4
KNOX	27	22	81.5	5	18.5	0	100.0
LEWIS	79	58	89.2	7	10.8	0	100.0
LINCOLN	276	223	86.1	36	13.9	5	98.1
MACON	109	92	90.2	10	9.8	3	97.1
MARION	292	220	87.6	31	12.4	7	97.2
MONROE	55	55	91.7	5	8.3	6	90.0
MONTGOMERY	86	78	88.6	10	11.4	5	94.3
OSAGE	44	27	84.4	5	15.6	0	100.0
PIKE	131	94	88.7	12	11.3	3	97.2
RALLS	44	35	92.1	3	7.9	0	100.0
ST CHARLES	810	631	83.1	128	16.9	62	91.8
SCHUYLER	29	24	88.9	3	11.1	1	96.3
SCOTLAND	39	34	94.4	2	5.6	0	100.0
SHELBY	43	32	84.2	6	15.8	1	97.4
WARREN	149	126	86.9	19	13.1	6	95.9
TOTAL AREA 2	5,942	4,715	85.1	828	14.9	336	93.9
AREA 3							
BOLLINGER	132	96	90.6	10	9.4	1	99.1
BUTLER	575	469	86.5	73	13.5	18	96.7
CAPE GIRARDEAU	561	412	86.6	64	13.4	23	95.2
CARTER	117	104	96.3	4	3.7	0	100.0
CRAWFORD	242	196	89.9	22	10.1	15	93.1
DENT	175	160	89.9	18	10.1	6	96.6
DUNKLIN	794	714	89.9	80	10.1	16	98.0

TABLE 8.
FOOD STAMP APPLICATION CURRENCY
AUGUST 1998

COUNTY	# APPS RECEIVED	# APPROVALS	% APPROVED	# REJECTIONS	% REJECTED	# DELINQUENT	% CURRENT
HOWELL	449	397	88.6	51	11.4	22	95.1
IRON	132	118	90.8	12	9.2	4	96.9
MADISON	120	110	92.4	9	7.6	3	97.5
MISSISSIPPI	376	384	92.3	32	7.7	7	98.3
NEW MADRID	354	294	89.1	36	10.9	2	99.4
OREGON	138	119	89.5	14	10.5	0	100.0
PEMISCOT	484	445	91.8	40	8.2	8	98.4
PERRY	98	69	90.8	7	9.2	33	56.6
REYNOLDS	94	83	83.8	16	16.2	2	98.0
RIPLEY	240	212	92.2	18	7.8	2	99.1
ST FRANCOIS	637	527	88.3	70	11.7	46	92.3
STE GENEVIEVE	99	77	79.4	20	20.6	3	96.9
SCOTT	599	525	87.2	77	12.8	18	97.0
SHANNON	119	94	92.2	8	7.8	6	94.1
STODDARD	355	291	87.9	40	12.1	6	98.2
WASHINGTON	392	353	94.6	20	5.4	18	95.2
WAYNE	225	207	91.6	19	8.4	2	99.1
TOTAL AREA 3	7,507	6,456	89.5	760	10.5	261	96.4
AREA 4							
BARRY	353	321	85.6	54	14.4	3	99.2
BARTON	84	64	82.1	14	17.9	2	97.4
BATES	138	123	87.9	17	12.1	7	95.0
BENTON	193	172	90.5	18	9.5	5	97.4
CAMDEN	260	197	82.1	43	17.9	18	92.5
CEDAR	136	130	86.1	21	13.9	6	96.0
CHRISTIAN	310	245	86.0	40	14.0	10	96.5
DADE	51	52	88.1	7	11.9	2	96.6
DALLAS	178	152	92.1	13	7.9	4	97.6
DOUGLAS	169	137	87.8	19	12.2	2	98.7
GREENE	1,982	1,552	84.3	288	15.7	182	90.1
HENRY	209	178	87.7	25	12.3	3	98.5
HICKORY	108	90	92.8	7	7.2	0	100.0
JASPER	1,142	949	85.3	163	14.7	56	95.0
LACLEDE	285	231	83.1	47	16.9	18	93.5
LAWRENCE	300	230	87.5	33	12.5	14	94.7
MCDONALD	303	245	86.6	38	13.4	19	93.3
MARIES	56	56	90.3	6	9.7	1	98.4
MILLER	218	153	81.8	34	18.2	9	95.2
MONITEAU	55	58	86.6	9	13.4	5	92.5
MORGAN	133	136	88.9	17	11.1	8	94.8
NEWTON	398	311	85.2	54	14.8	11	97.0
OZARK	110	81	89.0	10	11.0	3	96.7
PHELPS	301	265	85.2	46	14.8	13	95.8
POLK	177	154	91.7	14	8.3	11	93.5
PULASKI	346	269	84.3	50	15.7	12	96.2
ST CLAIR	122	93	88.6	12	11.4	2	98.1
STONE	198	170	85.9	28	14.1	39	80.3
TANEY	299	208	80.6	50	19.4	14	94.6
TEXAS	244	223	92.9	17	7.1	7	97.1
VERNON	241	210	87.9	29	12.1	6	97.5
WEBSTER	214	171	83.4	34	16.6	5	97.6
WRIGHT	221	212	91.4	20	8.6	6	97.4
TOTAL AREA 4	9,534	7,838	86.0	1,277	14.0	503	94.5
AREA 5							
JACKSON	6,500	5,583	85.1	981	14.9	492	92.5
TOTAL AREA 5	6,500	5,583	85.1	981	14.9	492	92.5
AREA 6							
ST LOUIS CITY	7,659	6,889	90.0	764	10.0	2,142	72.0
TOTAL AREA 6	7,659	6,889	90.0	764	10.0	2,142	72.0
AREA 7							
ST LOUIS COUNTY	4,594	3,563	85.5	604	14.5	447	89.3
TOTAL AREA 7	4,594	3,563	85.5	604	14.5	447	89.3
STATEWIDE	46,935	39,162	86.8	5,954	13.2	4,361	90.3

TABLE 9.

FOOD STAMP EXPEDITED SERVICE APPLICATION CURRENCY
AUGUST 1998

COUNTY	# CASES EXPEDITED	# TIMELY	# NOT TIMELY	% TIMELY
AREA 1				
ANDREW	13	13	0	100.0
ATCHISON	13	13	0	100.0
BUCHANAN	251	241	10	96.0
CALDWELL	21	20	1	95.2
CARROLL	23	23	0	100.0
CASS	110	108	2	98.2
CHARITON	7	7	0	100.0
CLAY	185	175	10	94.6
CLINTON	33	31	2	93.9
COOPER	28	26	2	92.9
DAVISS	11	11	0	100.0
DE KALB	8	8	0	100.0
GENTRY	8	8	0	100.0
GRUNDY	34	33	1	97.1
HARRISON	14	14	0	100.0
HOLT	6	6	0	100.0
HOWARD	24	22	2	91.7
JOHNSON	130	125	5	96.2
LAFAYETTE	75	71	4	94.7
LINN	28	27	1	96.4
LIVINGSTON	21	16	5	76.2
MERCER	2	2	0	100.0
NODAWAY	13	13	0	100.0
PETTIS	73	72	1	98.6
PLATTE	64	63	1	98.4
PUTNAM	19	19	0	100.0
RANDOLPH	67	65	2	97.0
RAY	36	34	2	94.4
SALINE	53	52	1	98.1
SULLIVAN	24	24	0	100.0
WORTH	4	3	1	75.0
TOTAL AREA 1	1,398	1,345	53	96.2
AREA 2				
ADAIR	58	56	2	96.6
AUDRAIN	49	46	3	93.9
BOONE	400	375	25	93.8
CALLAWAY	76	72	4	94.7
CLARK	10	9	1	90.0
COLE	155	144	11	92.9
FRANKLIN	135	126	9	93.3
GASCONADE	26	26	0	100.0
JEFFERSON	330	319	11	96.7
KNOX	7	6	1	85.7
LEWIS	19	18	1	94.7
LINCOLN	95	93	2	97.9
MACON	32	31	1	96.9
MARION	70	66	4	94.3
MONROE	12	11	1	91.7
MONTGOMERY	27	25	2	92.6
OSAGE	14	14	0	100.0
PIKE	32	32	0	100.0
RALLS	8	8	0	100.0
ST CHARLES	228	218	10	95.6
SCHUYLER	11	11	0	100.0
SCOTLAND	9	8	1	88.9
SHELBY	4	4	0	100.0
WARREN	45	43	2	95.6
TOTAL AREA 2	1,852	1,761	91	95.1
AREA 3				
BOLLINGER	22	21	1	95.5
BUTLER	144	134	10	93.1
CAPE GIRARDEAU	175	169	6	96.6
CARTER	27	26	1	96.3
CRAWFORD	58	56	2	96.6
DENT	38	37	1	97.4
DUNKLIN	251	244	7	97.2

TABLE 9.

FOOD STAMP EXPEDITED SERVICE APPLICATION CURRENCY
AUGUST 1998

COUNTY	# CASES EXPEDITED	# TIMELY	# NOT TIMELY	% TIMELY
HOWELL	91	85	6	93.4
IRON	37	37	0	100.0
MADISON	33	32	1	97.0
MISSISSIPPI	119	116	3	97.5
NEW MADRID	89	81	8	91.0
OREGON	35	35	0	100.0
PEMISCOT	128	125	3	97.7
PERRY	29	27	2	93.1
REYNOLDS	12	12	0	100.0
RIPLEY	68	63	5	92.6
ST FRANCOIS	182	175	7	96.2
STE GENEVIEVE	24	21	3	87.5
SCOTT	127	123	4	96.9
SHANNON	16	15	1	93.8
STODDARD	85	82	3	96.5
WASHINGTON	133	129	4	97.0
WAYNE	59	57	2	96.6
TOTAL AREA 3	1,982	1,902	80	96.0
AREA 4				
BARRY	106	103	3	97.2
BARTON	26	23	3	88.5
BATES	32	32	0	100.0
BENTON	62	61	1	98.4
CAMDEN	78	74	4	94.9
CEDAR	38	38	0	100.0
CHRISTIAN	73	70	3	95.9
DADE	9	7	2	77.8
DALLAS	56	55	1	98.2
DOUGLAS	32	31	1	96.9
GREENE	639	606	33	94.8
HENRY	50	49	1	98.0
HICKORY	39	39	0	100.0
JASPER	328	309	19	94.2
LACLEDE	73	72	1	98.6
LAWRENCE	66	62	4	93.9
MCDONALD	87	85	2	97.7
MARIES	16	16	0	100.0
MILLER	53	51	2	96.2
MONITEAU	14	14	0	100.0
MORGAN	34	33	1	97.1
NEWTON	94	90	4	95.7
OZARK	33	33	0	100.0
PHELPS	69	68	1	98.6
POLK	43	42	1	97.7
PULASKI	77	76	1	98.7
ST CLAIR	33	33	0	100.0
STONE	59	58	1	98.3
TANEY	103	100	3	97.1
TEXAS	56	54	2	96.4
VERNON	55	52	3	94.5
WEBSTER	61	58	3	95.1
WRIGHT	65	63	2	96.9
TOTAL AREA 4	2,659	2,557	102	96.2
AREA 5				
JACKSON	2,155	2,028	127	94.1
TOTAL AREA 5	2,155	2,028	127	94.1
AREA 6				
ST LOUIS CITY	3,203	3,020	183	94.3
TOTAL AREA 6	3,203	3,020	183	94.3
AREA 7				
ST LOUIS COUNTY	1,401	1,349	52	96.3
TOTAL AREA 7	1,401	1,349	52	96.3
STATEWIDE	14,650	13,962	688	95.3

FIGURE 5. TEMPORARY ASSISTANCE CASELOAD

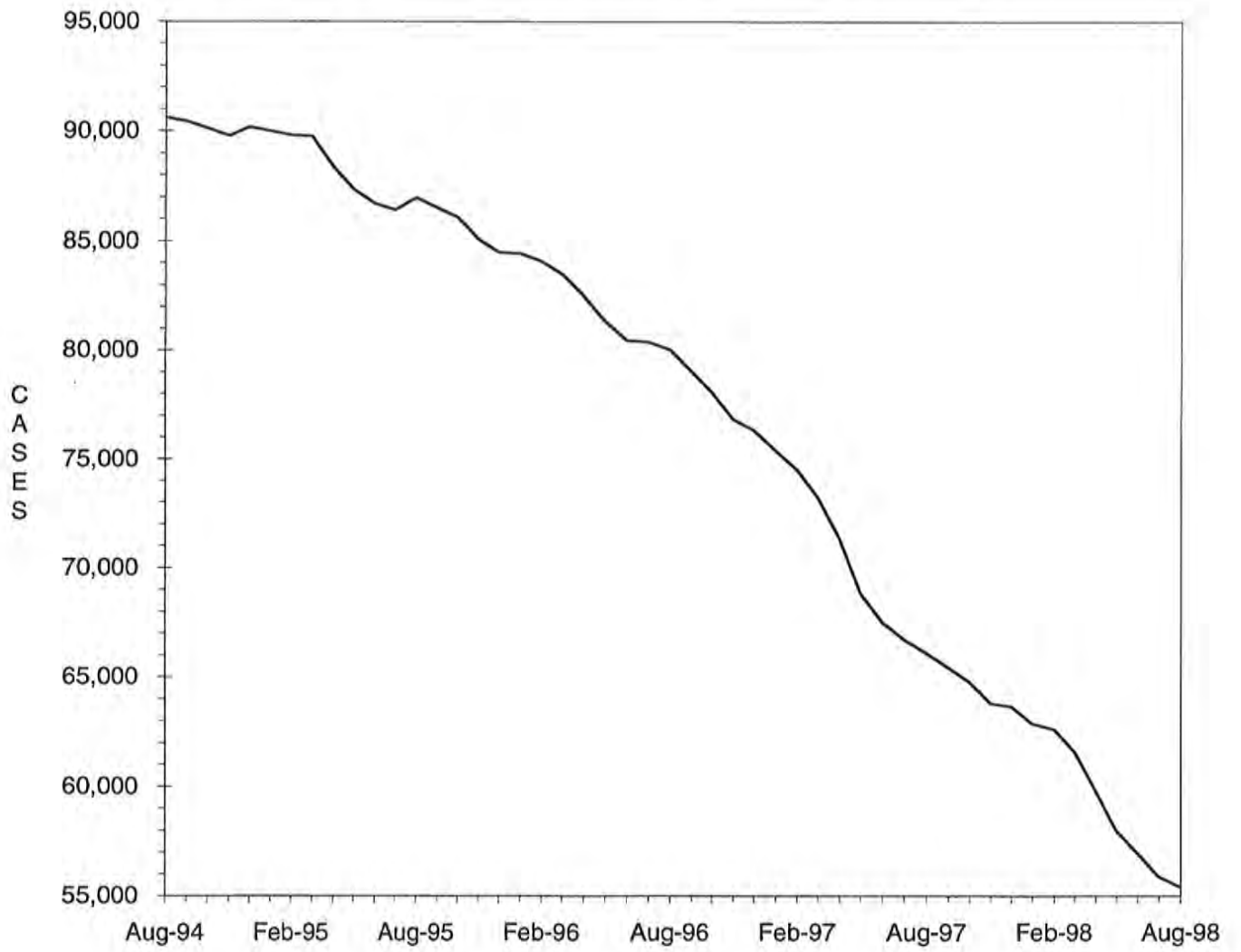

TABLE 10.

TEMPORARY ASSISTANCE CASH AND UP
TOTAL CASES AND REINVESTIGATIONS
AUGUST 1998

COUNTY	# CASES	# REINVEST COMPLETED	# DELIN- QUENT	% DELIN- QUENT
AREA 1				
ANDREW	49	8	13	26.5
ATCHISON	25	0	2	8.0
BUCHANAN	653	32	285	43.6
CALDWELL	23	1	8	34.8
CARROLL	72	1	25	34.7
CASS	295	19	98	33.2
CHARITON	30	0	14	46.7
CLAY	476	37	60	12.6
CLINTON	56	2	0	0.0
COOPER	67	0	31	46.3
DAVISS	23	6	3	13.0
DE KALB	48	1	25	52.1
GENTRY	16	4	0	0.0
GRUNDY	45	8	3	6.7
HARRISON	23	4	1	4.3
HOLT	19	1	9	47.4
HOWARD	51	0	5	9.8
JOHNSON	203	9	79	38.9
LAFAYETTE	133	6	46	34.6
LINN	67	4	26	38.8
LIVINGSTON	66	1	26	39.4
MERCER	16	1	2	12.5
NODAWAY	27	3	4	14.8
PETTIS	244	18	60	24.6
PLATTE	115	12	14	12.2
PUTNAM	15	0	5	33.3
RANDOLPH	195	16	21	10.8
RAY	95	8	10	10.5
SALINE	135	10	9	6.7
SULLIVAN	34	1	12	35.3
WORTH	6	0	0	0.0
TOTAL AREA 1	3,322	213	896	27.0
AREA 2				
ADAIR	75	9	16	21.3
AUDRAIN	182	7	109	59.9
BOONE	919	26	534	58.1
CALLAWAY	252	1	154	61.1
CLARK	44	3	26	59.1
COLE	262	6	162	61.8
FRANKLIN	372	13	149	40.1
GASCONADE	48	5	17	35.4
JEFFERSON	891	75	283	31.8
KNOX	5	1	2	40.0
LEWIS	51	1	11	21.6
LINCOLN	213	2	121	56.8
MACON	69	4	21	30.4
MARION	234	13	112	47.9
MONROE	32	1	11	34.4
MONTGOMERY	43	1	19	44.2
OSAGE	43	0	25	58.1
PIKE	92	3	38	41.3
RALLS	41	7	7	17.1
ST CHARLES	755	42	298	39.5
SCHUYLER	11	1	6	54.5
SCOTLAND	10	3	2	20.0
SHELBY	21	0	0	0.0
WARREN	124	7	54	43.5
TOTAL AREA 2	4,789	231	2,177	45.5
AREA 3				
BOLLINGER	82	2	26	31.7
BUTLER	439	56	27	6.2
CAPE GIRARDEAU	433	6	189	43.6
CARTER	78	8	9	11.5
CRAWFORD	227	9	95	41.9
DENT	152	20	2	1.3
DUNKLIN	762	76	341	44.8

TABLE 10.

TEMPORARY ASSISTANCE CASH AND UP
TOTAL CASES AND REINVESTIGATIONS
AUGUST 1998

COUNTY	# CASES	# REINVEST COMPLETED	# DELIN- QUENT	% DELIN- QUENT
HOWELL	306	37	23	7.5
IRON	132	14	18	13.6
MADISON	95	10	2	2.1
MISSISSIPPI	446	43	210	47.1
NEW MADRID	412	19	123	29.9
OREGON	88	15	1	1.1
PEMISCOT	603	32	108	17.9
PERRY	76	1	35	46.1
REYNOLDS	81	8	4	4.9
RIPLEY	203	32	37	18.2
ST FRANCOIS	568	46	181	31.9
STE GENEVIEVE	77	2	35	45.5
SCOTT	587	54	115	19.6
SHANNON	92	10	0	0.0
STODDARD	246	25	16	6.5
WASHINGTON	357	38	78	21.8
WAYNE	216	30	2	0.9
TOTAL AREA 3	6,758	593	1,677	24.8
AREA 4				
BARRY	219	12	53	24.2
BARTON	78	4	6	7.7
BATES	105	10	7	6.7
BENTON	184	5	73	39.7
CAMDEN	133	22	13	9.8
CEDAR	113	4	26	23.0
CHRISTIAN	202	23	19	9.4
DADE	30	3	6	20.0
DALLAS	130	10	43	35.1
DOUGLAS	112	5	22	19.6
GREENE	1,342	42	597	44.5
HENRY	156	13	65	41.7
HICKORY	84	0	60	71.4
JASPER	843	15	382	45.3
LACLEDE	215	13	83	38.6
LAWRENCE	238	8	69	29.0
MCDONALD	223	5	100	44.8
MARIES	53	2	27	50.9
MILLER	158	8	79	50.0
MONITEAU	44	0	27	61.4
MORGAN	116	1	65	56.0
NEWTON	269	20	74	27.5
OZARK	94	6	7	7.4
PHELPS	246	25	28	11.4
POLK	139	6	46	33.1
PULASKI	221	23	4	1.8
ST CLAIR	75	3	0	0.0
STONE	161	6	92	57.1
TANEY	143	15	50	35.0
TEXAS	205	28	8	3.9
VERNON	145	12	12	8.3
WEBSTER	102	13	17	16.7
WRIGHT	186	5	82	44.1
TOTAL AREA 4	6,764	367	2,242	33.1
AREA 5				
JACKSON	9,387	424	4,479	47.7
TOTAL AREA 5	9,387	424	4,479	47.7
AREA 6				
ST LOUIS CITY	14,143	433	8,637	61.1
TOTAL AREA 6	14,143	433	8,637	61.1
AREA 7				
ST LOUIS COUNTY	7,766	156	4,869	62.7
TOTAL AREA 7	7,766	156	4,869	62.7
STATEWIDE	52,929	2,417	24,977	47.2

TABLE 11.

TEMPORARY ASSISTANCE APPLICATIONS
AUGUST 1998

COUNTY	# REC'D	# APPR	# REJ	% REJ	TOTAL RESOLVED	-----APPLICATION RESOLUTION-----						
						UNDER 31	31- 45	46- 90	91- 105	OVER 105	% >45 DAYS	
AREA 1												
ANDREW	6	7	2	22.2	9	9	0	0	0	0	0.0	
ATCHISON	6	3	3	50.0	6	5	1	0	0	0	0.0	
BUCHANAN	95	45	28	38.4	73	73	0	0	0	0	0.0	
CALDWELL	8	3	2	40.0	5	5	0	0	0	0	0.0	
CARROLL	14	6	3	33.3	9	9	0	0	0	0	0.0	
CASS	57	25	19	43.2	44	40	2	2	0	0	4.5	
CHARITON	3	3	1	25.0	4	4	0	0	0	0	0.0	
CLAY	98	49	30	38.0	79	74	5	0	0	0	0.0	
CLINTON	11	6	3	33.3	9	9	0	0	0	0	0.0	
COOPER	15	6	8	57.1	14	12	2	0	0	0	0.0	
DAVISS	3	1	0	0.0	1	1	0	0	0	0	0.0	
DE KALB	3	3	0	0.0	3	3	0	0	0	0	0.0	
GENTRY	2	2	0	0.0	2	2	0	0	0	0	0.0	
GRUNDY	12	3	6	66.7	9	9	0	0	0	0	0.0	
HARRISON	3	5	0	0.0	5	5	0	0	0	0	0.0	
HOLT	2	1	1	50.0	2	2	0	0	0	0	0.0	
HOWARD	3	4	0	0.0	4	4	0	0	0	0	0.0	
JOHNSON	34	21	14	40.0	35	32	3	0	0	0	0.0	
LAFAYETTE	17	14	5	26.3	19	19	0	0	0	0	0.0	
LINN	13	8	5	38.5	13	13	0	0	0	0	0.0	
LIVINGSTON	11	6	3	33.3	9	9	0	0	0	0	0.0	
MERCER	3	2	1	33.3	3	3	0	0	0	0	0.0	
NODAWAY	8	5	7	58.3	12	12	0	0	0	0	0.0	
PETTIS	37	25	17	40.5	42	38	3	1	0	0	2.4	
PLATTE	19	9	3	25.0	12	12	0	0	0	0	0.0	
PUTNAM	5	1	1	50.0	2	2	0	0	0	0	0.0	
RANDOLPH	34	22	8	26.7	30	30	0	0	0	0	0.0	
RAY	22	11	7	38.9	18	17	1	0	0	0	0.0	
SALINE	34	11	10	47.6	21	20	1	0	0	0	0.0	
SULLIVAN	10	6	1	14.3	7	7	0	0	0	0	0.0	
WORTH	0	0	0	0.0	0	0	0	0	0	0	0.0	
TOTAL AREA 1	588	313	188	37.5	501	480	18	3	0	0	0.6	
AREA 2												
ADAIR	20	9	5	35.7	14	14	0	0	0	0	0.0	
AUDRAIN	28	14	13	48.1	27	22	4	1	0	0	3.7	
BOONE	122	69	34	33.0	103	94	8	1	0	0	1.0	
CALLAWAY	28	24	6	20.0	30	27	2	1	0	0	3.3	
CLARK	1	1	0	0.0	1	1	0	0	0	0	0.0	
COLE	58	26	14	35.0	40	34	5	1	0	0	2.5	
FRANKLIN	67	44	17	27.9	61	60	1	0	0	0	0.0	
GASCONADE	9	6	3	33.3	9	9	0	0	0	0	0.0	
JEFFERSON	163	94	58	38.2	152	142	8	2	0	0	1.3	
KNOX	1	0	1	100.0	1	1	0	0	0	0	0.0	
LEWIS	12	10	2	16.7	12	12	0	0	0	0	0.0	
LINCOLN	42	29	13	31.0	42	41	1	0	0	0	0.0	
MACON	9	4	0	0.0	4	4	0	0	0	0	0.0	
MARION	24	21	8	27.6	29	27	1	1	0	0	3.4	
MONROE	1	1	3	75.0	4	3	1	0	0	0	0.0	
MONTGOMERY	11	7	3	30.0	10	10	0	0	0	0	0.0	
OSAGE	5	3	1	25.0	4	4	0	0	0	0	0.0	
PIKE	25	10	12	54.5	22	22	0	0	0	0	0.0	
RALLS	6	2	3	60.0	5	4	0	1	0	0	20.0	
ST CHARLES	92	55	29	34.5	84	74	9	1	0	0	1.2	
SCHUYLER	4	0	0	0.0	0	0	0	0	0	0	0.0	
SCOTLAND	2	2	1	33.3	3	3	0	0	0	0	0.0	
SHELBY	1	2	3	60.0	5	5	0	0	0	0	0.0	
WARREN	16	14	7	33.3	21	18	1	2	0	0	9.5	
TOTAL AREA 2	747	447	236	34.6	683	631	41	11	0	0	1.6	
AREA 3												
BOLLINGER	7	8	2	20.0	10	10	0	0	0	0	0.0	
BUTLER	88	34	35	50.7	69	64	5	0	0	0	0.0	
CAPE GIRARDEAU	71	33	21	38.9	54	48	6	0	0	0	0.0	
CARTER	4	2	2	50.0	4	4	0	0	0	0	0.0	
CRAWFORD	22	15	17	53.1	32	28	2	2	0	0	6.3	
DENT	25	19	10	34.5	29	29	0	0	0	0	0.0	
DUNKLIN	123	86	48	35.8	134	132	2	0	0	0	0.0	

TABLE 11.
 TEMPORARY ASSISTANCE APPLICATIONS
 AUGUST 1998

COUNTY	# REC'D	# APPR	# REJ	% REJ	TOTAL RESOLVED	-----APPLICATION RESOLUTION-----						
						UNDER 31	31- 45	46- 90	91- 105	OVER 105	% >45 DAYS	
HOWELL	60	25	23	47.9	48	48	0	0	0	0	0.0	
IRON	27	12	10	45.5	22	22	0	0	0	0	0.0	
MADISON	19	10	4	28.6	14	13	1	0	0	0	0.0	
MISSISSIPPI	38	24	6	20.0	30	30	0	0	0	0	0.0	
NEW MADRID	40	28	15	34.9	43	41	2	0	0	0	0.0	
OREGON	12	11	4	26.7	15	15	0	0	0	0	0.0	
PEMISCOT	110	57	48	45.7	105	104	0	1	0	0	1.0	
PERRY	6	6	1	14.3	7	2	4	1	0	0	14.3	
REYNOLDS	8	4	5	55.6	9	9	0	0	0	0	0.0	
RIPLEY	28	16	5	23.8	21	21	0	0	0	0	0.0	
ST FRANCOIS	87	36	28	43.8	64	59	5	0	0	0	0.0	
STE GENEVIEVE	16	6	8	57.1	14	13	1	0	0	0	0.0	
SCOTT	78	54	33	37.9	87	85	2	0	0	0	0.0	
SHANNON	9	4	2	33.3	6	5	1	0	0	0	0.0	
STODDARD	48	33	19	36.5	52	51	0	0	0	1	1.9	
WASHINGTON	37	23	10	30.3	33	33	0	0	0	0	0.0	
WAYNE	23	21	6	22.2	27	27	0	0	0	0	0.0	
TOTAL AREA 3	986	567	362	39.0	929	893	31	4	0	1	0.5	
AREA 4												
BARRY	52	19	32	62.7	51	50	1	0	0	0	0.0	
BARTON	15	9	3	25.0	12	12	0	0	0	0	0.0	
BATES	22	15	9	37.5	24	22	2	0	0	0	0.0	
BENTON	31	19	7	26.9	26	25	1	0	0	0	0.0	
CAMDEN	20	13	12	48.0	25	22	3	0	0	0	0.0	
CEDAR	16	14	6	30.0	20	19	1	0	0	0	0.0	
CHRISTIAN	43	25	23	47.9	48	46	1	1	0	0	2.1	
DADE	6	4	0	0.0	4	4	0	0	0	0	0.0	
DALLAS	24	12	6	33.3	18	15	3	0	0	0	0.0	
DOUGLAS	13	7	1	12.5	8	8	0	0	0	0	0.0	
GREENE	236	110	89	44.7	199	174	22	3	0	0	1.5	
HENRY	19	11	8	42.1	19	19	0	0	0	0	0.0	
HICKORY	15	12	1	7.7	13	12	1	0	0	0	0.0	
JASPER	155	76	63	45.3	139	128	9	2	0	0	1.4	
LACLEDE	31	8	8	50.0	16	14	2	0	0	0	0.0	
LAWRENCE	48	20	19	48.7	39	37	2	0	0	0	0.0	
MCDONALD	52	26	14	35.0	40	38	1	1	0	0	2.5	
MARIES	7	3	2	40.0	5	4	0	1	0	0	20.0	
MILLER	24	13	2	13.3	15	15	0	0	0	0	0.0	
MONITEAU	8	6	1	14.3	7	6	0	0	0	1	14.3	
MORGAN	15	7	2	22.2	9	8	0	1	0	0	11.1	
NEWTON	63	44	29	39.7	73	71	1	1	0	0	1.4	
OZARK	14	13	4	23.5	17	17	0	0	0	0	0.0	
PHELPS	29	23	14	37.8	37	37	0	0	0	0	0.0	
POLK	11	5	7	58.3	12	11	1	0	0	0	0.0	
PULASKI	55	21	16	43.2	37	37	0	0	0	0	0.0	
ST CLAIR	12	6	4	40.0	10	9	1	0	0	0	0.0	
STONE	32	16	14	46.7	30	24	4	1	1	0	6.7	
TANEY	29	24	12	33.3	36	32	4	0	0	0	0.0	
TEXAS	27	20	9	31.0	29	29	0	0	0	0	0.0	
VERNON	26	24	5	17.2	29	29	0	0	0	0	0.0	
WEBSTER	29	18	10	35.7	28	28	0	0	0	0	0.0	
WRIGHT	26	15	8	34.8	23	23	0	0	0	0	0.0	
TOTAL AREA 4	1,205	658	440	40.1	1,098	1,025	60	11	1	1	1.2	
AREA 5												
JACKSON	809	604	224	27.1	828	745	59	24	0	0	2.9	
TOTAL AREA 5	809	604	224	27.1	828	745	59	24	0	0	2.9	
AREA 6												
ST LOUIS CITY	568	386	156	28.8	542	317	148	73	0	4	14.2	
TOTAL AREA 6	568	386	156	28.8	542	317	148	73	0	4	14.2	
AREA 7												
ST LOUIS COUNTY	532	323	134	29.3	457	316	85	50	1	5	12.3	
TOTAL AREA 7	532	323	134	29.3	457	316	85	50	1	5	12.3	
STATEWIDE	5,435	3,298	1,740	34.5	5,038	4,407	442	176	2	11	3.8	

TABLE 12.

MC+, TRANSITIONAL MEDICAID AND MEDICAL ASSISTANCE FOR FAMILIES (MAF)
TOTAL INDIVIDUALS
AUGUST 1998

COUNTY	MC+ NON-CHIP	MC+ CHIP NO COST	MC+ CHIP CO-PAY	MC+ CHIP PREMIUM	TRANS. MEDICAID	MAF/ NO CASH	MAF/ CASH	TOTAL INDIVIDUALS
AREA 1								
ANDREW	376	8	0	0	57	27	109	577
ATCHISON	205	0	0	0	32	12	61	310
BUCHANAN	4,114	51	3	0	437	318	1,616	6,539
CALDWELL	505	0	1	0	29	29	55	619
CARROLL	555	16	0	0	50	40	179	840
CASS	1,618	26	7	0	144	84	712	2,591
CHARITON	358	13	0	0	10	14	75	470
CLAY	2,546	72	5	0	243	176	1,097	4,139
CLINTON	511	5	0	0	44	29	136	725
COOPER	450	8	0	0	36	17	156	667
DAVISS	353	14	0	0	20	15	53	455
DE KALB	319	2	0	0	24	13	135	493
GENTRY	138	0	0	0	18	13	48	217
GRUNDY	463	8	0	0	33	14	117	635
HARRISON	391	5	0	0	59	33	61	549
HOLT	240	0	0	0	14	3	45	302
HOWARD	387	2	0	0	41	29	105	564
JOHNSON	1,356	7	3	0	140	140	507	2,153
LAFAYETTE	1,147	26	1	0	63	40	332	1,609
LINN	660	8	0	0	32	36	160	896
LIVINGSTON	528	20	0	0	41	15	160	764
MERCER	98	3	0	0	27	3	44	175
NODAWAY	349	11	0	0	57	22	56	495
PETTIS	1,643	39	6	0	154	104	611	2,557
PLATTE	733	19	0	0	68	73	266	1,159
PUTNAM	298	9	0	0	5	9	36	357
RANDOLPH	1,041	12	1	0	116	84	469	1,723
RAY	587	23	1	0	77	53	244	985
SALINE	806	17	5	0	62	49	329	1,268
SULLIVAN	337	3	0	0	28	24	94	486
WORTH	87	1	1	0	16	2	18	125
TOTAL AREA 1	23,199	428	34	0	2,177	1,520	8,086	35,444
AREA 2								
ADAIR	658	22	0	0	95	92	187	1,054
AUDRAIN	994	11	2	0	62	75	435	1,579
BOONE	4,050	53	3	0	371	606	2,244	7,327
CALLAWAY	1,560	3	0	0	67	104	626	2,360
CLARK	349	3	2	0	40	34	114	542
COLE	1,848	6	1	0	165	200	646	2,866
FRANKLIN	2,112	54	1	0	156	231	960	3,514
GASCONADE	399	12	0	0	60	36	125	632
JEFFERSON	4,407	107	7	0	345	561	2,250	7,677
KNOX	201	2	0	0	2	20	17	242
LEWIS	295	6	0	0	23	37	134	495
LINCOLN	1,211	25	6	0	145	225	533	2,145
MACON	416	7	3	0	68	31	161	686
MARION	1,351	19	2	0	117	135	561	2,185
MONROE	281	5	0	0	11	10	87	394
MONTGOMERY	428	17	0	0	40	17	114	616
OSAGE	273	3	0	0	7	14	99	396
PIKE	708	8	0	0	53	19	239	1,027
RALLS	248	23	2	0	17	20	99	409
ST CHARLES	4,241	105	0	0	346	372	1,966	7,030
SCHUYLER	162	1	0	0	19	14	36	232
SCOTLAND	176	2	0	0	13	24	27	242
SHELBY	220	27	1	0	32	8	59	347
WARREN	678	20	2	0	45	53	312	1,110
TOTAL AREA 2	27,266	541	32	0	2,299	2,938	12,031	45,107
AREA 3								
BOLLINGER	682	8	0	0	43	40	204	977
BUTLER	2,238	32	4	0	185	246	1,035	3,740
CAPE GIRARDEAU	1,801	184	12	0	200	175	991	3,363
CARTER	512	12	2	0	39	51	197	813
CRAWFORD	1,151	10	0	0	87	109	587	1,944
DENT	802	7	0	0	104	98	371	1,382
DUNKLIN	2,666	35	3	0	275	460	1,844	5,283
HOWELL	2,259	2	0	0	182	198	758	3,399

TABLE 12.

MC+, TRANSITIONAL MEDICAID AND MEDICAL ASSISTANCE FOR FAMILIES (MAF)
TOTAL INDIVIDUALS
AUGUST 1998

COUNTY	MC+ NON-CHIP	MC+ CHIP NO COST	MC+ CHIP CO-PAY	MC+ CHIP PREMIUM	TRANS. MEDICAID	MAF/ NO CASH	MAF/ CASH	TOTAL INDIVIDUALS
IRON	630	14	0	0	47	44	376	1,111
MADISON	552	17	2	0	59	62	236	928
MISSISSIPPI	1,006	10	1	0	168	163	1,171	2,519
NEW MADRID	1,357	19	0	0	117	258	1,016	2,767
OREGON	643	22	1	0	49	63	236	1,014
PEMISCOT	2,125	50	3	0	232	384	1,555	4,349
PERRY	536	0	0	0	56	53	169	814
REYNOLDS	452	14	1	0	41	59	226	793
RIPLEY	1,067	16	0	0	113	104	517	1,817
ST FRANCOIS	2,588	26	1	0	317	384	1,384	4,700
STE GENEVIEVE	604	4	1	0	85	51	188	933
SCOTT	2,362	30	3	0	271	275	1,437	4,378
SHANNON	605	17	0	0	52	45	230	949
STODDARD	1,343	31	0	0	131	160	532	2,197
WASHINGTON	1,553	13	1	0	169	270	864	2,870
WAYNE	868	9	0	0	86	130	517	1,610
TOTAL AREA 3	30,402	582	35	0	3,108	3,882	16,641	54,650
AREA 4								
BARRY	1,724	33	3	0	90	108	588	2,546
BARTON	530	12	0	0	49	32	203	826
BATES	663	7	2	0	43	54	292	1,061
BENTON	810	12	0	0	44	63	481	1,410
CAMDEN	1,316	14	0	0	75	79	328	1,812
CEDAR	797	13	1	0	57	62	257	1,187
CHRISTIAN	1,554	34	4	0	86	72	480	2,230
DADE	469	2	0	0	20	26	66	583
DALLAS	755	4	0	0	44	49	344	1,196
DOUGLAS	795	27	1	0	58	52	287	1,220
GREENE	6,414	117	1	0	508	566	3,243	12,859
HENRY	1,092	22	2	0	93	68	413	1,690
HICKORY	521	0	0	0	37	45	196	799
JASPER	5,047	57	9	0	379	322	2,110	7,924
LACLEDE	1,642	24	3	0	73	112	504	2,358
LAWRENCE	1,601	10	0	0	84	126	582	2,403
MCDONALD	1,382	3	0	0	100	129	639	2,253
MARIES	324	4	0	0	12	27	131	498
MILLER	1,055	13	0	0	120	64	363	1,615
MONITEAU	306	0	0	0	20	23	103	452
MORGAN	798	3	5	0	64	92	291	1,253
NEWTON	1,966	20	3	0	137	132	709	2,967
OZARK	597	7	0	0	37	61	246	948
PHELPS	1,529	27	0	0	160	113	668	2,497
POLK	1,154	13	0	0	158	129	351	1,805
PULASKI	1,441	33	0	0	88	160	550	2,272
ST CLAIR	434	10	0	0	38	57	167	706
STONE	1,275	5	0	0	61	71	402	1,814
TANEY	1,597	32	1	0	85	33	390	2,138
TEXAS	1,116	39	6	0	104	120	534	1,919
VERNON	973	47	0	0	48	71	375	1,514
WEBSTER	1,079	23	5	0	143	111	266	1,627
WRIGHT	1,159	24	4	0	130	141	454	1,912
TOTAL AREA 4	45,915	691	0	0	3,245	3,370	17,013	70,294
AREA 5								
JACKSON	25,342	515	7	0	1,959	3,342	25,419	56,584
TOTAL AREA 5	25,342	515	7	0	1,959	3,342	25,419	56,584
AREA 6								
ST LOUIS CITY	23,224	39	2	0	1,839	4,250	40,547	69,901
TOTAL AREA 6	23,224	39	2	0	1,839	4,250	40,547	69,901
AREA 7								
ST LOUIS COUNTY	20,409	106	3	0	1,225	1,933	20,704	44,380
TOTAL AREA 7	20,409	106	3	0	1,225	1,933	20,704	44,380
STATEWIDE	195,757	2,902	173	0	15,852	21,235	140,441	376,360

*MC+ CHIP COVERAGE IS EFFECTIVE 09/01/98; AUGUST 1998 DATA REPRESENTS CHILDREN APPROVED IN AUGUST FOR SEPTEMBER COVERAGE

TABLE 13.

MC* AND MEDICAL ASSISTANCE FOR FAMILIES
TOTAL CASES AND REINVESTIGATIONS
AUGUST 1998

COUNTY	# CASES	# REINVEST COMPLETED	# DELIN- QUENT	% DELIN- QUENT
AREA 1				
ANDREW	214	2	84	39.3
ATCHISON	105	0	40	38.1
BUCHANAN	2,212	74	845	38.2
CALDWELL	249	0	133	53.4
CARROLL	301	3	133	44.2
CASS	850	54	108	12.7
CHARITON	177	0	80	45.2
CLAY	1,351	65	149	11.0
CLINTON	265	9	33	12.5
COOPER	240	0	135	56.3
DAVISS	160	10	13	8.1
DE KALB	172	3	85	49.4
GENTRY	73	11	0	0.0
GRUNDY	234	11	28	12.0
HARRISON	210	7	69	32.9
HOLT	117	2	62	53.0
HOWARD	203	2	110	54.2
JOHNSON	731	14	267	36.5
LAFAYETTE	614	23	225	36.6
LINN	326	7	153	40.8
LIVINGSTON	273	7	93	34.1
MERCER	51	4	2	3.9
NODAWAY	191	6	16	8.4
PETTIS	869	22	111	12.8
PLATTE	418	16	11	2.6
PUTNAM	149	1	64	43.0
RANDOLPH	526	26	84	16.0
RAY	320	10	31	9.7
SALINE	427	13	79	18.5
SULLIVAN	184	1	83	45.1
WORTH	43	2	0	0.0
TOTAL AREA 1	12,255	405	3,306	27.0
AREA 2				
ADAIR	403	17	62	15.4
AUDRAIN	536	10	286	53.4
BOONE	2,274	26	908	39.9
CALLAWAY	844	1	510	60.4
CLARK	178	1	80	44.9
COLE	1,023	7	530	51.8
FRANKLIN	1,093	17	256	23.4
GASCONADE	219	8	65	29.7
JEFFERSON	2,456	84	769	31.3
KNOX	101	2	23	22.8
LEWIS	152	4	18	11.8
LINCOLN	664	4	190	28.6
MACON	232	9	45	19.4
MARION	723	22	208	28.8
MONROE	139	1	45	32.4
MONTGOMERY	227	10	62	27.3
OSAGE	141	0	86	61.0
PIKE	355	11	94	26.5
RALLS	146	7	7	4.8
ST CHARLES	2,279	44	1,166	51.2
SCHUYLER	90	0	36	40.0
SCOTLAND	99	4	1	1.0
SHELBY	127	11	10	7.9
WARREN	339	7	124	36.6
TOTAL AREA 2	14,840	307	5,581	37.6
AREA 3				
BOLLINGER	351	0	179	51.0
BUTLER	1,226	90	35	2.9
CAPE GIRARDEAU	1,086	19	234	21.5
CARTER	275	21	17	6.2
CRAWFORD	594	16	200	33.7
DENT	411	28	0	0.0
DUNKLIN	1,453	63	585	40.3

TABLE 13.
 MC+ AND MEDICAL ASSISTANCE FOR FAMILIES
 TOTAL CASES AND REINVESTIGATIONS
 AUGUST 1998

COUNTY	# CASES	# REINVEST COMPLETED	# DELIN- QUENT	% DELIN- QUENT
HOWELL	1,185	55	266	22.4
IRON	313	29	5	1.6
MADISON	312	25	4	1.3
MISSISSIPPI	543	42	210	38.7
NEW MADRID	738	23	135	18.3
OREGON	334	17	6	1.8
PEMISCOT	1,035	38	180	17.4
PERRY	304	5	141	46.4
REYNOLDS	257	29	2	0.8
RIPLEY	587	44	92	15.7
ST FRANCOIS	1,448	66	251	17.3
STE GENEVIEVE	310	9	124	40.0
SCOTT	1,213	64	74	6.1
SHANNON	314	22	4	1.3
STODDARD	740	42	31	4.2
WASHINGTON	843	68	114	13.5
WAYNE	490	36	2	0.4
TOTAL AREA 3	16,362	851	2,891	17.7
AREA 4				
BARRY	844	11	243	28.8
BARTON	264	4	32	12.1
BATES	346	14	13	3.8
BENTON	444	4	152	34.2
CAMDEN	678	33	153	22.6
CEDAR	402	12	104	25.9
CHRISTIAN	854	14	199	23.3
DADE	232	6	125	53.9
DALLAS	377	17	113	30.0
DOUGLAS	421	7	205	48.7
GREENE	4,666	107	1,880	40.3
HENRY	588	12	254	43.2
HICKORY	274	1	132	48.2
JASPER	2,726	35	1,012	37.1
LACLEDE	856	37	218	25.5
LAWRENCE	856	16	247	28.9
MCDONALD	672	12	92	13.7
MARIES	167	0	85	50.9
MILLER	557	11	219	39.3
MONITEAU	166	1	99	59.6
MORGAN	407	2	166	40.8
NEWTON	985	37	175	17.8
OZARK	313	2	98	31.3
PHELPS	802	28	94	11.7
POLK	607	12	170	28.0
PULASKI	828	6	319	38.5
ST CLAIR	236	9	33	14.0
STONE	678	10	323	47.6
TANEY	872	7	355	40.7
TEXAS	560	26	9	1.6
VERNON	504	17	6	1.2
WEBSTER	591	21	80	13.5
WRIGHT	645	4	266	41.2
TOTAL AREA 4	24,418	535	7,671	31.4
AREA 5				
JACKSON	12,938	347	5,185	40.1
TOTAL AREA 5	12,938	347	5,185	40.1
AREA 6				
ST LOUIS CITY	11,566	147	6,151	53.2
TOTAL AREA 6	11,566	147	6,151	53.2
AREA 7				
ST LOUIS COUNTY	10,985	115	6,135	55.8
TOTAL AREA 7	10,985	115	6,135	55.8
STATEWIDE	103,364	2,707	36,920	35.7

TABLE 14.

MC+ APPLICATIONS
AUGUST 1998

COUNTY	# REC'D	# APPR	# REJ	% REJ	TOTAL RESOLVED	-----APPLICATION RESOLUTION-----					
						UNDER 16	16- 30	31- 45	46- 90	OVER 90	% >30 DAYS
AREA 1											
ANDREW	19	17	4	19.0	21	9	10	2	0	0	9.5
ATCHISON	11	4	3	42.9	7	0	2	3	2	0	71.4
BUCHANAN	185	132	47	26.3	179	69	58	51	1	0	29.1
CALDWELL	9	11	1	8.3	12	3	7	2	0	0	16.7
CARROLL	28	19	9	32.1	28	6	13	9	0	0	32.1
CASS	97	64	13	16.9	77	29	32	11	5	0	20.8
CHARITON	9	10	3	23.1	13	4	5	3	1	0	30.8
CLAY	216	127	61	32.4	188	93	56	32	5	2	20.7
CLINTON	39	24	11	31.4	35	22	6	7	0	0	20.0
COOPER	30	15	5	25.0	20	7	8	5	0	0	25.0
DAVISS	11	3	1	25.0	4	2	1	1	0	0	25.0
DE KALB	14	5	1	16.7	6	2	3	0	1	0	16.7
GENTRY	11	7	2	22.2	9	7	1	1	0	0	11.1
GRUNDY	31	23	6	20.7	29	15	10	2	2	0	13.8
HARRISON	17	15	4	21.1	19	12	1	5	1	0	31.6
HOLT	9	4	2	33.3	6	0	2	3	1	0	66.7
HOWARD	17	7	5	41.7	12	3	5	3	1	0	33.3
JOHNSON	74	42	18	30.0	60	25	13	19	3	0	36.7
LAFAYETTE	56	52	8	13.3	60	23	24	12	1	0	21.7
LINN	31	16	9	36.0	25	9	10	5	1	0	24.0
LIVINGSTON	29	22	6	21.4	28	21	5	1	1	0	7.1
MERCER	7	4	1	20.0	5	2	2	1	0	0	20.0
NODAWAY	26	16	3	15.8	19	11	4	4	0	0	21.1
PETTIS	116	59	36	37.9	95	43	38	10	4	0	14.7
PLATTE	60	51	8	13.6	59	37	8	12	2	0	23.7
PUTNAM	12	9	1	10.0	10	2	6	2	0	0	20.0
RANDOLPH	53	33	16	32.7	49	17	22	9	0	1	20.4
RAY	59	42	12	22.2	54	27	20	6	0	1	13.0
SALINE	86	47	27	36.5	74	18	26	25	5	0	40.5
SULLIVAN	19	6	8	57.1	14	7	7	0	0	0	0.0
WORTH	4	4	0	0.0	4	4	0	0	0	0	0.0
TOTAL AREA 1	1,385	890	331	27.1	1,221	529	405	246	37	4	23.5
AREA 2											
ADAIR	34	30	10	25.6	39	27	10	2	0	0	5.1
AUDRAIN	38	19	6	24.0	25	10	10	5	0	0	20.0
BOONE	201	139	65	31.9	204	89	62	41	12	0	26.0
CALLAWAY	42	23	17	42.5	40	15	9	14	2	0	40.0
CLARK	10	4	0	0.0	4	2	0	2	0	0	50.0
COLE	80	56	27	32.5	83	24	15	35	9	0	53.0
FRANKLIN	115	77	16	17.2	93	60	22	10	1	0	11.8
GASCONADE	24	25	6	19.4	31	13	13	5	0	0	16.1
JEFFERSON	263	170	88	34.1	258	102	103	46	7	0	20.5
KNOX	5	8	0	0.0	8	4	3	1	0	0	12.5
LEWIS	21	16	2	11.1	18	11	5	2	0	0	11.1
LINCOLN	134	58	10	14.7	68	24	17	26	1	0	39.7
MACON	24	10	6	37.5	16	8	6	2	0	0	12.5
MARION	53	42	15	26.3	57	30	10	12	4	1	29.8
MONROE	15	8	2	20.0	10	5	0	5	0	0	50.0
MONTGOMERY	27	19	6	24.0	25	10	9	5	1	0	24.0
OSAGE	11	6	3	33.3	9	1	3	5	0	0	55.6
PIKE	35	27	6	18.2	33	17	10	6	0	0	18.2
RALLS	17	16	2	11.1	18	10	4	3	1	0	22.2
ST CHARLES	176	102	49	32.5	151	69	40	38	4	0	27.8
SCHUYLER	7	5	2	28.6	7	1	4	1	1	0	28.6
SCOTLAND	11	5	1	16.7	6	4	1	0	1	0	16.7
SHELBY	12	10	3	23.1	13	8	4	1	0	0	7.7
WARREN	35	22	12	35.3	34	12	10	10	2	0	35.3
TOTAL AREA 2	1,390	897	354	28.3	1,250	556	370	277	46	1	25.9
AREA 3											
BOLLINGER	28	15	5	25.0	20	16	1	2	1	0	15.0
BUTLER	116	86	34	28.3	120	63	34	20	3	0	19.2
CAPE GIRARDEAU	425	203	70	25.6	273	56	89	124	4	0	46.9
CARTER	18	21	1	4.5	22	18	1	3	0	0	13.6
CRAWFORD	45	35	12	25.5	47	20	15	11	1	0	25.5
DENT	43	17	21	55.3	38	12	22	3	1	0	10.5
DUNKLIN	177	111	71	39.0	182	93	65	23	1	0	13.2

TABLE 14.

MC+ APPLICATIONS
AUGUST 1998

COUNTY	# REC'D	# APPR	# REJ	% REJ	TOTAL RESOLVED	-----APPLICATION RESOLUTION-----					
						UNDER 16	16- 30	31- 45	46- 90	OVER 90	% >30 DAYS
HOWELL	101	66	28	29.8	94	52	28	12	2	0	14.9
IRON	46	26	13	33.3	39	13	20	5	1	0	15.4
MADISON	29	23	7	23.3	30	17	7	6	0	0	20.0
MISSISSIPPI	41	30	6	16.7	36	25	9	2	0	0	5.6
NEW MADRID	56	54	16	22.9	70	35	21	13	1	0	20.0
OREGON	40	36	7	16.3	43	37	5	1	0	0	2.3
PEMISCOT	129	79	49	38.3	128	55	56	17	0	0	13.3
PERRY	10	7	5	41.7	12	2	0	3	6	1	83.3
REYNOLDS	16	20	3	13.0	23	12	6	5	0	0	21.7
RIPLEY	43	35	10	22.2	45	30	7	8	0	0	17.8
ST FRANCOIS	154	108	21	16.3	129	77	37	11	4	0	11.6
STE GENEVIEVE	29	22	5	18.5	27	4	12	10	1	0	40.7
SCOTT	168	104	52	33.3	156	84	54	16	2	0	11.5
SHANNON	27	19	2	9.5	21	16	3	1	1	0	9.5
STODDARD	78	57	28	32.9	85	27	45	12	1	0	15.3
WASHINGTON	86	68	29	29.9	97	40	36	20	1	0	21.6
WAYNE	30	28	13	31.7	41	13	16	11	1	0	29.3
TOTAL AREA 3	1,935	1,270	508	28.6	1,778	817	589	339	32	1	20.9
AREA 4											
BARRY	106	70	30	30.0	100	49	39	9	3	0	12.0
BARTON	32	22	12	35.3	34	17	13	3	1	0	11.8
BATES	44	41	16	28.1	57	21	26	8	2	0	17.5
BENTON	53	36	7	16.3	43	21	9	11	2	0	30.2
CAMDEN	69	37	12	24.5	49	23	15	9	2	0	22.4
CEDAR	18	21	6	22.2	27	11	9	4	3	0	25.9
CHRISTIAN	109	70	29	29.3	99	64	14	17	4	0	21.2
DADE	14	12	8	40.0	20	8	9	2	1	0	15.0
DALLAS	34	33	4	10.8	37	18	6	13	0	0	35.1
DOUGLAS	35	29	5	14.7	34	13	8	13	0	0	38.2
GREENE	456	314	123	28.1	437	160	148	87	40	2	29.5
HENRY	54	60	9	13.0	69	38	19	11	0	1	17.4
HICKORY	26	13	8	38.1	21	11	7	2	1	0	14.3
JASPER	283	169	85	33.5	254	104	91	48	11	0	23.2
LACLEDE	79	57	25	30.5	82	24	33	20	5	0	30.5
LAWRENCE	87	52	19	26.8	71	25	34	12	0	0	16.9
MCDONALD	85	53	28	34.6	81	34	25	21	1	0	27.2
MARIES	18	6	2	25.0	8	2	4	1	1	0	25.0
MILLER	56	29	9	23.7	38	12	17	7	2	0	23.7
MONITEAU	16	10	6	37.5	16	4	6	5	1	0	37.5
MORGAN	45	31	13	28.9	45	13	5	22	4	1	60.0
NEWTON	123	87	31	26.3	118	61	41	14	2	0	13.6
OZARK	24	21	6	22.2	27	10	10	6	1	0	25.9
PHELPS	97	77	17	18.1	94	31	37	25	1	0	27.7
POLK	56	31	7	18.4	38	25	7	5	1	0	15.8
PULASKI	71	61	20	24.7	81	32	31	12	6	0	22.2
ST CLAIR	36	21	10	32.3	31	19	11	1	0	0	3.2
STONE	45	29	19	39.6	48	15	17	11	5	0	33.3
TANEY	102	81	32	28.3	113	50	36	24	3	0	23.9
TEXAS	84	62	21	25.3	83	34	28	15	6	0	25.3
VERNON	63	59	8	11.9	67	52	11	3	1	0	6.0
WEBSTER	59	57	21	26.9	78	30	29	16	1	2	24.4
WRIGHT	76	53	19	26.4	72	24	32	16	0	0	22.2
TOTAL AREA 4	2,555	1,804	667	27.0	2,472	1,055	827	473	111	6	23.9
AREA 5											
JACKSON	1,285	810	281	25.8	1,091	450	314	277	47	3	30.0
TOTAL AREA 5	1,285	810	281	25.8	1,091	450	314	277	47	3	30.0
AREA 6											
ST LOUIS CITY	640	446	109	19.6	557	241	106	110	87	13	37.7
TOTAL AREA 6	640	446	109	19.6	557	241	106	110	87	13	37.7
AREA 7											
ST LOUIS COUNTY	658	427	125	22.6	552	259	127	108	53	5	30.1
TOTAL AREA 7	658	427	125	22.6	552	259	127	108	53	5	30.1
STATEWIDE	9,848	6,544	2,375	26.6	8,921	3,907	2,738	1,830	413	33	25.5

TABLE 15.
 GENERAL RELIEF CASELOADS*
 TOTAL CASES AND REINVESTIGATIONS
 AUGUST 1998

COUNTY	# CASES	# REINVEST COMPLETED	# DELIN- QUENT	% DELIN- QUENT
AREA 1				
ANDREW	76	1	1	1.3
ATCHISON	25	0	0	0.0
BUCHANAN	461	0	17	3.7
CALDWELL	47	0	1	2.1
CARROLL	71	0	0	0.0
CASS	330	4	2	0.6
CHARITON	34	0	2	5.9
CLAY	628	1	1	0.2
CLINTON	92	0	1	1.1
COOPER	72	0	4	5.6
DAVISS	72	1	1	1.4
DE KALB	50	0	2	4.0
GENTRY	41	0	0	0.0
GRUNDY	74	0	1	1.4
HARRISON	66	0	1	1.5
HOLT	25	0	1	4.0
HOWARD	57	0	0	0.0
JOHNSON	223	0	9	4.0
LAFAYETTE	153	0	3	2.0
LINN	107	0	0	0.0
LIVINGSTON	96	0	0	0.0
MERCER	22	0	0	0.0
NODAWAY	83	0	0	0.0
PETTIS	236	0	0	0.0
PLATTE	208	0	0	0.0
PUTNAM	37	0	0	0.0
RANDOLPH	200	0	2	1.0
RAY	111	0	1	0.9
SALINE	131	2	0	0.0
SULLIVAN	63	0	1	1.6
WORTH	18	0	0	0.0
TOTAL AREA 1	3,909	9	51	1.3
AREA 2				
ADAIR	165	0	1	0.6
AUDRAIN	144	0	3	2.1
BOONE	491	0	11	2.2
CALLAWAY	144	0	6	4.2
CLARK	31	0	0	0.0
COLE	253	1	12	4.7
FRANKLIN	436	0	7	1.6
GASCONADE	60	0	1	1.7
JEFFERSON	846	3	5	0.6
KNOX	25	0	0	0.0
LEWIS	68	0	0	0.0
LINCOLN	179	1	3	1.7
MACON	104	0	0	0.0
MARION	165	1	2	1.2
MONROE	51	0	0	0.0
MONTGOMERY	75	0	2	2.7
OSAGE	32	0	0	0.0
PIKE	96	0	1	1.0
RALLS	43	0	1	2.3
ST CHARLES	623	8	10	1.6
SCHUYLER	32	0	0	0.0
SCOTLAND	19	0	0	0.0
SHELBY	39	0	1	2.6
WARREN	112	1	2	1.8
TOTAL AREA 2	4,233	15	68	1.6
AREA 3				
BOLLINGER	81	0	1	1.2
BUTLER	294	4	1	0.3
CAPE GIRARDEAU	383	1	4	1.0
CARTER	64	0	0	0.0
CRAWFORD	170	0	1	0.6
DENT	106	0	0	0.0
DUNKLIN	245	7	14	5.7
HOWELL	236	2	8	3.4

TABLE 15.
 GENERAL RELIEF CASELOADS*
 TOTAL CASES AND REINVESTIGATIONS
 AUGUST 1998

COUNTY	# CASES	# REINVEST COMPLETED	# DELIN- QUENT	% DELIN- QUENT
IRON	79	0	0	0.0
MADISON	88	3	1	1.1
MISSISSIPPI	136	2	10	7.4
NEW MADRID	144	0	1	0.7
OREGON	79	1	0	0.0
PEMISCOT	137	1	3	2.2
PERRY	103	1	3	2.9
REYNOLDS	43	0	0	0.0
RIPLEY	112	0	3	2.7
ST FRANCOIS	358	3	1	0.3
STE GENEVIEVE	58	1	1	1.7
SCOTT	281	0	3	1.1
SHANNON	84	1	1	1.2
STODDARD	199	0	0	0.0
WASHINGTON	203	7	6	3.0
WAYNE	70	0	0	0.0
TOTAL AREA 3	3,753	34	62	1.7
AREA 4				
BARRY	253	0	5	2.0
BARTON	71	0	0	0.0
BATES	105	0	1	1.0
BENTON	99	0	3	3.0
CAMDEN	204	3	1	0.5
CEDAR	95	0	1	1.1
CHRISTIAN	286	0	1	0.3
DADE	54	0	1	1.9
DALLAS	88	0	3	3.4
DOUGLAS	106	0	3	2.8
GREENE	1,528	2	48	3.1
HENRY	145	0	1	0.7
HICKORY	55	0	4	7.3
JASPER	780	1	22	2.8
LACLEDE	219	0	3	1.4
LAWRENCE	203	1	2	1.0
MCDONALD	209	1	4	1.9
MARIES	35	0	2	5.7
MILLER	211	2	2	0.9
MONITEAU	61	0	4	6.6
MORGAN	119	0	7	5.9
NEWTON	383	0	1	0.3
OZARK	71	0	7	9.9
PHELPS	229	0	3	1.3
POLK	146	0	2	1.4
PULASKI	194	0	5	2.6
ST CLAIR	45	0	1	2.2
STONE	199	0	1	0.5
TANEY	347	0	1	0.3
TEXAS	187	1	1	0.5
VERNON	153	0	2	1.3
WEBSTER	197	3	4	2.0
WRIGHT	154	0	3	1.9
TOTAL AREA 4	7,231	14	149	2.1
AREA 5				
JACKSON	2,962	8	167	5.6
TOTAL AREA 5	2,962	8	167	5.6
AREA 6				
ST LOUIS CITY	2,301	13	419	18.2
TOTAL AREA 6	2,301	13	419	18.2
AREA 7				
ST LOUIS COUNTY	1,867	2	134	7.2
TOTAL AREA 7	1,867	2	134	7.2
STATEWIDE	26,256	95	1,050	4.0

*INCLUDES ALL CASES WITH GR NUMBERS.

TABLE 16.

GENERAL RELIEF APPLICATIONS*
AUGUST 1998

COUNTY	# REC'D	# APPR	# REJ	% REJ	TOTAL RESOLVED	-----APPLICATION RESOLUTION-----						
						UNDER 31	31- 45	46- 90	91- 105	OVER 105	% >45 DAYS	
AREA 1												
ANDREW	3	3	0	0.0	3	3	0	0	0	0	0.0	
ATCHISON	3	1	1	50.0	2	2	0	0	0	0	0.0	
BUCHANAN	35	14	10	41.7	24	14	3	5	0	2	29.2	
CALDWELL	1	1	4	80.0	5	2	3	0	0	0	0.0	
CARROLL	11	7	5	41.7	12	8	2	1	0	1	16.7	
CASS	22	12	5	29.4	17	15	2	0	0	0	0.0	
CHARITON	7	5	0	0.0	5	4	1	0	0	0	0.0	
CLAY	45	22	19	46.3	41	24	5	6	5	1	29.3	
CLINTON	9	7	4	36.4	11	8	1	1	0	1	18.2	
COOPER	11	7	7	50.0	14	10	2	2	0	0	14.3	
DAVISS	6	5	0	0.0	5	5	0	0	0	0	0.0	
DE KALB	5	2	1	33.3	3	3	0	0	0	0	0.0	
GENTRY	4	4	0	0.0	4	4	0	0	0	0	0.0	
GRUNDY	3	2	5	71.4	7	3	3	1	0	0	14.3	
HARRISON	3	4	4	50.0	8	5	2	1	0	0	12.5	
HOLT	1	0	0	0.0	0	0	0	0	0	0	0.0	
HOWARD	4	3	0	0.0	3	1	1	0	0	1	33.3	
JOHNSON	29	11	9	45.0	20	13	2	5	0	0	25.0	
LAFAYETTE	13	9	6	40.0	15	10	1	3	0	1	26.7	
LINN	5	1	6	85.7	7	3	1	2	0	1	42.9	
LIVINGSTON	15	9	6	40.0	15	13	0	2	0	0	13.3	
MERCER	2	1	5	83.3	6	2	1	2	0	1	50.0	
NODAWAY	7	7	1	12.5	8	7	0	1	0	0	12.5	
PETTIS	36	15	12	44.4	27	23	2	1	0	1	7.4	
PLATTE	24	15	5	25.0	20	17	2	0	0	1	5.0	
PUTNAM	4	2	2	50.0	4	3	0	1	0	0	25.0	
RANDOLPH	20	10	8	44.4	18	15	2	1	0	0	5.6	
RAY	10	6	2	25.0	8	7	1	0	0	0	0.0	
SALINE	22	14	5	26.3	19	15	3	1	0	0	5.3	
SULLIVAN	6	4	1	20.0	5	5	0	0	0	0	0.0	
WORTH	2	1	0	0.0	1	1	0	0	0	0	0.0	
TOTAL AREA 1	368	204	133	39.5	337	245	40	36	5	11	15.4	
AREA 2												
ADAIR	20	16	2	11.1	18	17	0	1	0	0	5.6	
AUDRAIN	26	16	7	30.4	23	16	1	5	0	1	26.1	
BOONE	70	32	22	40.7	54	28	13	10	2	1	24.1	
CALLAWAY	17	5	7	58.3	12	9	1	2	0	0	16.7	
CLARK	2	1	1	50.0	2	1	0	1	0	0	50.0	
COLE	44	18	16	47.1	34	16	3	12	0	3	44.1	
FRANKLIN	45	33	11	25.0	44	30	6	8	0	0	18.2	
GASCONADE	6	4	1	20.0	5	4	0	1	0	0	20.0	
JEFFERSON	82	44	34	43.6	78	58	5	10	1	4	19.2	
KNOX	3	1	2	66.7	3	3	0	0	0	0	0.0	
LEWIS	10	5	1	16.7	6	4	1	0	0	1	16.7	
LINCOLN	21	12	7	36.8	19	12	4	3	0	0	15.8	
MACON	13	8	4	33.3	12	8	0	3	0	1	33.3	
MARION	13	7	6	46.2	13	6	4	2	0	1	23.1	
MONROE	4	4	2	33.3	6	4	0	2	0	0	33.3	
MONTGOMERY	9	5	3	37.5	8	6	2	0	0	0	0.0	
OSAGE	5	2	0	0.0	2	2	0	0	0	0	0.0	
PIKE	10	7	3	30.0	10	7	0	3	0	0	30.0	
RALLS	4	2	0	0.0	2	2	0	0	0	0	0.0	
ST CHARLES	65	34	23	40.4	57	38	8	6	0	5	19.3	
SCHUYLER	4	2	0	0.0	2	1	1	0	0	0	0.0	
SCOTLAND	0	0	0	0.0	0	0	0	0	0	0	0.0	
SHELBY	5	4	1	20.0	5	4	0	1	0	0	20.0	
WARREN	10	4	3	42.9	7	5	2	0	0	0	0.0	
TOTAL AREA 2	488	266	156	37.0	422	281	51	70	3	17	21.3	
AREA 3												
BOLLINGER	5	6	0	0.0	6	4	1	0	0	1	16.7	
BUTLER	32	16	20	55.6	36	20	9	5	1	1	19.4	
CAPE GIRARDEAU	52	27	18	40.0	45	27	6	10	0	2	26.7	
CARTER	8	5	4	44.4	9	6	1	1	1	0	22.2	
CRAWFORD	17	11	11	50.0	22	10	4	5	1	2	36.4	
DENT	14	10	2	16.7	12	8	2	2	0	0	16.7	
DUNKLIN	54	15	53	77.9	68	30	15	18	1	4	33.8	
HOWELL	23	12	13	52.0	25	12	0	7	1	5	52.0	

TABLE 16.

GENERAL RELIEF APPLICATIONS*
AUGUST 1998

COUNTY	# REC'D	# APPR	# REJ	% REJ	TOTAL RESOLVED	-----APPLICATION RESOLUTION-----					
						UNDER 31	31- 45	46- 90	91- 105	OVER 105	% >45 DAYS
IRON	8	3	8	72.7	11	7	3	1	0	0	9.1
MADISON	11	5	7	58.3	12	6	2	3	0	1	33.3
MISSISSIPPI	18	7	11	61.1	18	10	5	3	0	0	16.7
NEW MADRID	17	9	12	57.1	21	13	3	4	1	0	23.8
OREGON	12	5	3	37.5	8	8	0	0	0	0	0.0
PEMISCOT	42	6	41	87.2	47	25	7	13	2	0	31.9
PERRY	10	6	1	14.3	7	6	0	0	1	0	14.3
REYNOLDS	5	2	3	60.0	5	3	0	1	1	0	40.0
RIPLEY	12	9	6	40.0	15	7	3	4	0	1	33.3
ST FRANCOIS	34	15	21	58.3	36	19	6	5	3	3	30.6
STE GENEVIEVE	7	7	7	50.0	14	6	3	5	0	0	35.7
SCOTT	28	16	17	51.5	33	17	6	7	2	1	30.3
SHANNON	11	7	6	46.2	13	9	4	0	0	0	0.0
STODDARD	28	18	12	40.0	30	19	3	6	1	1	26.7
WASHINGTON	25	17	11	39.3	28	14	4	7	0	3	35.7
WAYNE	9	4	8	66.7	12	5	2	4	0	1	41.7
TOTAL AREA 3	482	238	295	55.3	533	291	89	111	16	26	28.7
AREA 4											
BARRY	27	11	13	54.2	24	14	5	4	0	1	20.8
BARTON	11	3	11	78.6	14	8	2	2	0	2	28.6
BATES	10	3	5	62.5	8	3	0	5	0	0	62.5
BENTON	10	2	4	66.7	6	2	2	2	0	0	33.3
CAMDEN	9	7	6	46.2	13	7	0	5	0	1	46.2
CEDAR	11	3	7	70.0	10	6	1	2	1	0	30.0
CHRISTIAN	24	21	12	36.4	33	28	1	3	0	1	12.1
DADE	4	3	1	25.0	4	3	0	1	0	0	25.0
DALLAS	15	6	7	53.8	13	8	1	2	1	1	30.8
DOUGLAS	11	5	4	44.4	9	8	0	0	1	0	11.1
GREENE	171	82	61	42.7	143	95	18	17	4	9	21.0
HENRY	11	7	5	41.7	12	6	0	6	0	0	50.0
HICKORY	3	1	4	80.0	5	0	3	1	1	0	40.0
JASPER	75	45	34	43.0	79	54	4	9	3	9	26.6
LACLEDE	25	14	4	22.2	18	15	0	3	0	0	16.7
LAWRENCE	21	10	15	60.0	25	14	4	6	0	1	28.0
MCDONALD	30	19	14	42.4	33	24	4	4	1	0	15.2
MARIES	8	4	1	20.0	5	4	0	1	0	0	20.0
MILLER	25	19	4	17.4	23	18	2	1	1	1	13.0
MONITEAU	5	3	3	50.0	6	4	0	1	0	1	33.3
MORGAN	8	6	1	14.3	7	4	0	2	0	1	42.9
NEWTON	31	17	9	34.6	26	18	4	1	1	2	15.4
OZARK	7	2	1	33.3	3	3	0	0	0	0	0.0
PHELPS	23	8	10	55.6	18	10	3	3	0	2	27.8
POLK	8	5	2	28.6	7	5	0	1	0	1	28.6
PULASKI	18	12	8	40.0	20	14	2	3	0	1	20.0
ST CLAIR	5	3	2	40.0	5	3	2	0	0	0	0.0
STONE	24	13	3	18.8	16	13	1	1	0	1	12.5
TANEY	31	18	11	37.9	29	23	0	4	1	1	20.7
TEXAS	22	12	8	40.0	20	17	1	2	0	0	10.0
VERNON	13	8	3	27.3	11	10	0	0	0	1	9.1
WEBSTER	16	12	4	25.0	16	13	0	3	0	0	18.8
WRIGHT	17	11	8	42.1	19	12	2	4	0	1	26.3
TOTAL AREA 4	729	395	285	41.9	680	466	62	99	15	38	22.4
AREA 5											
JACKSON	336	144	184	56.1	328	148	48	90	6	36	40.2
TOTAL AREA 5	336	144	184	56.1	328	148	48	90	6	36	40.2
AREA 6											
ST LOUIS CITY	325	109	182	62.5	291	95	57	97	11	31	47.8
TOTAL AREA 6	325	109	182	62.5	291	95	57	97	11	31	47.8
AREA 7											
ST LOUIS COUNTY	162	63	85	57.4	148	71	32	40	2	3	30.4
TOTAL AREA 7	162	63	85	57.4	148	71	32	40	2	3	30.4
STATEWIDE	2,890	1,419	1,320	48.2	2,739	1,597	379	543	58	162	27.9

*EXCLUDES MEDICAID FOR PREGNANT WOMEN, INCLUDES NEWBORNS AND REFUGEES.

FIGURE 6. MEDICAL ASSISTANCE RECIPIENTS

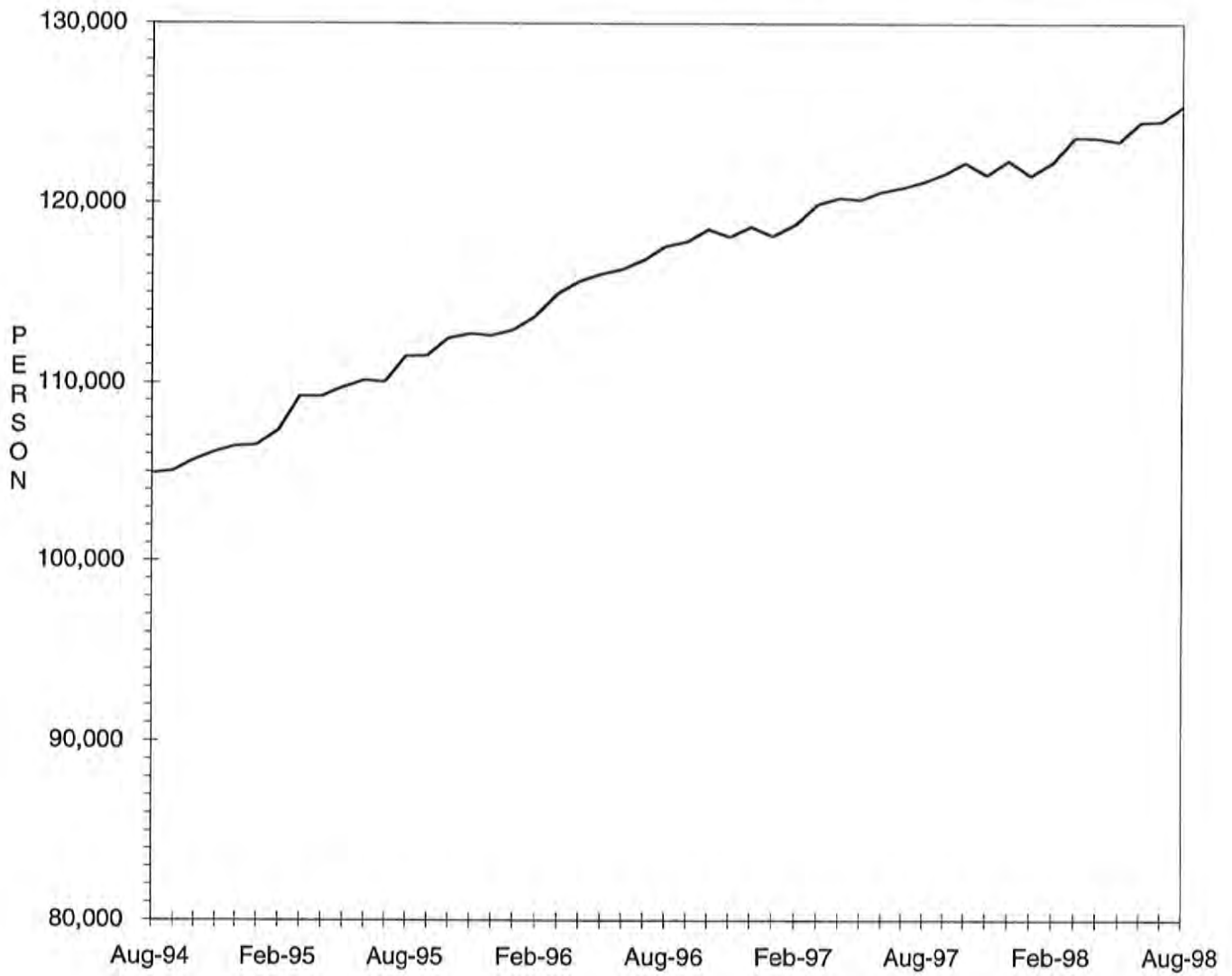

TABLE 17.

MEDICAID APPLICATIONS FOR PREGNANT WOMEN
AUGUST 1998

COUNTY	# REC'D	# APPR	# REJ	% REJ	TOTAL RESOLVED	-APPLICATION RESOLUTION-		
						15 OR LESS	16 & ABOVE	% >15 DAYS
AREA 1								
ANDREW	11	6	3	33.3	9	8	1	11.1
ATCHISON	2	2	0	0.0	2	2	0	0.0
BUCHANAN	52	52	8	13.3	60	58	2	3.3
CALDWELL	5	3	2	40.0	5	5	0	0.0
CARROLL	9	5	2	28.6	7	7	0	0.0
CASS	46	25	14	35.9	39	39	0	0.0
CHARITON	2	0	1	100.0	1	1	0	0.0
CLAY	85	60	37	38.1	97	85	12	12.4
CLINTON	9	6	3	33.3	9	9	0	0.0
COOPER	2	1	0	0.0	1	1	0	0.0
DAVISS	7	5	1	16.7	6	6	0	0.0
DE KALB	3	3	0	0.0	3	3	0	0.0
GENTRY	2	2	0	0.0	2	2	0	0.0
GRUNDY	7	6	1	14.3	7	7	0	0.0
HARRISON	5	5	2	28.6	7	6	1	14.3
HOLT	4	3	1	25.0	4	4	0	0.0
HOWARD	7	8	2	20.0	10	8	2	20.0
JOHNSON	42	28	14	33.3	42	40	2	4.8
LAFAYETTE	15	13	3	18.8	16	14	2	12.5
LINN	10	7	4	36.4	11	11	0	0.0
LIVINGSTON	10	10	1	9.1	11	11	0	0.0
MERCER	1	1	0	0.0	1	1	0	0.0
NODAWAY	8	5	2	28.6	7	7	0	0.0
PETTIS	28	18	12	40.0	30	22	8	26.7
PLATTE	33	21	9	30.0	30	28	2	6.7
PUTNAM	3	1	0	0.0	1	1	0	0.0
RANDOLPH	18	20	5	20.0	25	25	0	0.0
RAY	20	16	3	15.8	19	18	1	5.3
SALINE	17	11	7	38.9	18	17	1	5.6
SULLIVAN	8	7	1	12.5	8	8	0	0.0
WORTH	0	0	1	100.0	1	0	1	100.0
TOTAL AREA 1	471	350	139	28.4	489	454	35	7.2
AREA 2								
ADAIR	21	17	2	10.5	19	19	0	0.0
AUDRAIN	9	7	2	22.2	9	9	0	0.0
BOONE	69	62	8	11.4	70	61	9	12.9
CALLAWAY	19	10	6	37.5	16	14	2	12.5
CLARK	4	2	0	0.0	2	2	0	0.0
COLE	37	20	11	35.5	31	27	4	12.9
FRANKLIN	46	36	7	16.3	43	39	4	9.3
GASCONADE	5	2	1	33.3	3	3	0	0.0
JEFFERSON	85	79	9	10.2	88	84	4	4.5
KNOX	3	3	0	0.0	3	3	0	0.0
LEWIS	12	6	2	25.0	8	8	0	0.0
LINCOLN	17	18	3	14.3	21	19	2	9.5
MACON	9	8	1	11.1	9	9	0	0.0
MARION	24	16	2	11.1	18	17	1	5.6
MONROE	6	6	0	0.0	6	6	0	0.0
MONTGOMERY	4	7	0	0.0	7	7	0	0.0
OSAGE	4	1	1	50.0	2	2	0	0.0
PIKE	6	8	1	11.1	9	9	0	0.0
RALLS	2	2	0	0.0	2	2	0	0.0
ST CHARLES	87	53	21	28.4	74	68	6	8.1
SCHUYLER	3	5	0	0.0	5	5	0	0.0
SCOTLAND	0	0	0	0.0	0	0	0	0.0
SHELBY	2	1	0	0.0	1	1	0	0.0
WARREN	12	13	1	7.1	14	14	0	0.0
TOTAL AREA 2	486	382	78	17.0	460	428	32	7.0
AREA 3								
BOLLINGER	3	3	0	0.0	3	3	0	0.0
BUTLER	41	32	7	17.9	39	35	4	10.3
CAPE GIRARDEAU	81	51	17	25.0	68	61	7	10.3
CARTER	6	8	0	0.0	8	8	0	0.0
CRAWFORD	16	15	3	16.7	18	16	2	11.1
DENT	10	8	0	0.0	8	8	0	0.0
DUNKLIN	33	28	6	17.6	34	32	2	5.9
HOWELL	11	8	0	0.0	8	6	2	25.0
IRON	12	7	4	36.4	11	11	0	0.0

TABLE 17.

MEDICAID APPLICATIONS FOR PREGNANT WOMEN
AUGUST 1998

COUNTY	# REC'D	# APPR	# REJ	% REJ	TOTAL RESOLVED	-APPLICATION RESOLUTION-		
						15 OR LESS	16 & ABOVE	% >15 DAYS
MADISON	2	1	1	50.0	2	2	0	0.0
MISSISSIPPI	2	1	1	50.0	2	1	1	50.0
NEW MADRID	6	6	1	14.3	7	7	0	0.0
OREGON	9	9	3	25.0	12	11	1	8.3
PEMISCOT	22	17	3	15.0	20	20	0	0.0
PERRY	4	1	2	66.7	3	1	2	66.7
REYNOLDS	2	1	1	50.0	2	2	0	0.0
RIPLEY	12	12	3	20.0	15	15	0	0.0
ST FRANCOIS	38	37	4	9.8	41	36	5	12.2
STE GENEVIEVE	7	3	0	0.0	3	3	0	0.0
SCOTT	33	23	8	25.8	31	29	2	6.5
SHANNON	3	3	2	40.0	5	3	2	40.0
STODDARD	24	18	4	18.2	22	22	0	0.0
WASHINGTON	31	22	7	24.1	29	28	1	3.4
WAYNE	11	9	4	30.8	13	11	2	15.4
TOTAL AREA 3	419	323	81	20.0	404	371	33	8.2
AREA 4								
BARRY	33	29	1	3.3	30	28	2	6.7
BARTON	5	6	1	14.3	7	7	0	0.0
BATES	13	12	2	14.3	14	12	2	14.3
BENTON	7	11	0	0.0	11	11	0	0.0
CAMDEN	20	20	3	13.0	23	20	3	13.0
CEDAR	13	12	4	25.0	16	14	2	12.5
CHRISTIAN	26	21	3	12.5	24	24	0	0.0
DADE	7	6	3	33.3	9	7	2	22.2
DALLAS	9	7	1	12.5	8	8	0	0.0
DOUGLAS	10	11	0	0.0	11	11	0	0.0
GREENE	123	103	24	18.9	127	104	23	18.1
HENRY	13	16	0	0.0	16	16	0	0.0
HICKORY	8	4	2	33.3	6	5	1	16.7
JASPER	109	91	19	17.3	110	98	12	10.9
LACLEDE	20	22	1	4.3	23	22	1	4.3
LAWRENCE	26	21	7	25.0	28	27	1	3.6
MCDONALD	23	17	9	34.6	26	25	1	3.8
MARIES	6	2	1	33.3	3	2	1	33.3
MILLER	14	11	2	15.4	13	10	3	23.1
MONITEAU	2	3	1	25.0	4	2	2	50.0
MORGAN	9	14	3	17.6	17	14	3	17.6
NEWTON	49	34	5	12.8	39	37	2	5.1
OZARK	6	8	0	0.0	8	8	0	0.0
PHELPS	19	14	4	22.2	18	17	1	5.6
POLK	22	15	4	21.1	19	18	1	5.3
PULASKI	19	17	2	10.5	19	17	2	10.5
ST CLAIR	11	8	2	20.0	10	10	0	0.0
STONE	9	10	3	23.1	13	7	6	46.2
TANEY	42	30	4	11.8	34	34	0	0.0
TEXAS	21	14	2	12.5	16	16	0	0.0
VERNON	16	14	2	12.5	16	16	0	0.0
WEBSTER	15	11	3	21.4	14	14	0	0.0
WRIGHT	22	12	6	33.3	18	18	0	0.0
TOTAL AREA 4	747	626	124	16.5	750	679	71	9.5
AREA 5								
JACKSON	385	278	117	29.6	395	345	50	12.7
TOTAL AREA 5	385	278	117	29.6	395	345	50	12.7
AREA 6								
ST LOUIS CITY	231	192	45	19.0	237	129	108	45.6
TOTAL AREA 6	231	192	45	19.0	237	129	108	45.6
AREA 7								
ST LOUIS COUNTY	243	162	70	30.2	232	146	86	37.1
TOTAL AREA 7	243	162	70	30.2	232	146	86	37.1
STATEWIDE	2,982	2,313	654	22.0	2,967	2,552	415	14.0

TABLE 18.

ADULT INCOME MAINTENANCE CASES
SSI-SP, SSI, SP, BP, SAB, MA, NC
AUGUST 1998

COUNTY	OAA SSI-SP	OAA SSI	OAA SP	BP, SAB	NC &	# TO BE	NUMBER	#	%
	PTD SSI-SP	PTD SSI	PTD SP	MA NON-	ALL				
	AB SSI-SP	AB SSI	AB SP	VEND	VEND	YEARLY	THIS MONTH	OVER	OVER
					CASES			DUE	DUE
AREA 1									
ANDREW	1	1	0	242	138	381	9	170	44.6
ATCHISON	2	1	0	155	78	234	9	70	29.9
BUCHANAN	15	25	4	2,274	660	2,963	57	1,522	51.4
CALDWELL	2	0	2	184	85	271	2	192	70.8
CARROLL	0	5	0	285	86	376	6	261	69.4
CASS	6	5	0	757	477	1,239	64	246	19.9
CHARITON	3	4	1	229	142	376	2	250	66.5
CLAY	5	7	0	1,354	915	2,276	114	307	13.5
CLINTON	0	1	0	241	133	375	19	135	36.0
COOPER	1	1	1	312	158	472	0	344	72.9
DAVISS	3	1	0	154	55	210	14	12	5.7
DE KALB	0	1	0	231	140	372	5	255	68.5
GENTRY	0	5	0	195	107	307	17	6	2.0
GRUNDY	2	2	0	318	125	445	9	23	5.2
HARRISON	5	4	0	263	115	382	11	170	44.5
HOLT	1	4	1	127	67	199	0	157	78.9
HOWARD	3	1	0	261	111	373	3	275	73.7
JOHNSON	1	2	0	693	207	902	15	472	52.3
LAFAYETTE	6	3	1	556	350	910	18	503	55.3
LINN	4	5	1	397	143	546	15	275	50.4
LIVINGSTON	1	4	2	382	200	588	14	252	42.9
MERCER	0	0	0	117	31	148	3	0	0.0
NODAWAY	4	9	0	341	129	479	33	75	15.7
PETTIS	8	10	2	1,004	281	1,297	60	296	22.8
PLATTE	3	2	1	404	247	654	36	15	2.3
PUTNAM	1	4	0	210	35	249	6	153	61.4
RANDOLPH	2	9	0	710	257	976	87	207	21.2
RAY	0	1	0	352	113	466	12	120	25.8
SALINE	0	8	1	603	509	1,121	77	367	32.7
SULLIVAN	4	4	0	265	140	409	4	267	65.3
WORTH	0	0	0	70	30	100	8	1	1.0
TOTAL AREA 1	83	129	17	13,686	6,264	20,096	729	7,398	36.8
AREA 2									
ADAIR	2	9	1	652	196	858	43	236	27.5
AUDRAIN	4	3	1	552	197	753	2	520	69.1
BOONE	3	11	0	2,058	453	2,522	85	972	38.5
CALLAWAY	3	3	2	711	212	928	17	524	56.5
CLARK	1	2	0	225	62	289	0	98	33.9
COLE	6	3	4	933	391	1,331	9	861	64.7
FRANKLIN	7	10	3	1,346	535	1,894	6	1,376	72.7
GASCONADE	2	5	0	249	175	429	14	134	31.2
JEFFERSON	10	16	7	2,147	1,132	3,302	90	1,814	54.9
KNOX	1	1	1	140	31	173	11	48	27.7
LEWIS	1	2	1	220	135	358	12	119	33.2
LINCOLN	2	6	2	515	329	852	6	580	68.1
MACON	1	1	2	435	162	600	15	274	45.7
MARION	8	12	1	826	387	1,226	17	708	57.7
MONROE	0	2	0	253	73	328	2	159	48.5
MONTGOMERY	1	0	1	256	180	437	13	235	53.8
OSAGE	3	3	1	175	78	257	1	200	77.8
PIKE	2	7	1	461	158	627	7	356	56.8
RALLS	3	0	0	197	73	270	18	82	30.4
ST CHARLES	6	15	1	1,872	644	2,532	87	1,238	48.9
SCHUYLER	1	0	1	177	34	212	2	97	45.8
SCOTLAND	2	1	0	181	74	256	16	7	2.7
SHELBY	0	4	0	199	72	275	26	62	22.5
WARREN	11	0	2	341	65	408	22	200	49.0
TOTAL AREA 2	80	116	32	15,121	5,848	21,117	521	10,900	51.6
AREA 3									
BOLLINGER	3	12	1	435	86	534	8	309	57.9
BUTLER	28	31	4	2,297	479	2,811	256	122	4.3
CAPE GIRARDEAU	10	11	1	1,310	584	1,906	55	631	33.1
CARTER	0	4	2	399	74	479	21	41	8.6
CRAWFORD	7	6	2	632	206	846	26	246	29.1
DENT	5	13	2	611	127	753	54	4	0.5
DUNKLIN	25	34	7	2,785	516	3,342	56	2,347	70.2

TABLE 18.

ADULT INCOME MAINTENANCE CASES
SSI-SP, SSI, SP, BP, SAB, MA, NC
AUGUST 1998

COUNTY	OAA SSI-SP	OAA SSI	OAA SP	BP, SAB	NC &	# TO BE REINVEST YEARLY	NUMBER REINVEST THIS MONTH	# OVER DUE	% OVER DUE
	PTD SSI-SP	PTD SSI	PTD SP	MA NON-	ALL				
	AB SSI-SP	AB SSI	AB SP	VEND	VEND CASES				
HOWELL	9	13	2	1,491	436	1,942	74	976	50.3
IRON	5	10	3	490	230	733	47	4	0.5
MADISON	1	4	0	527	144	675	46	10	1.5
MISSISSIPPI	8	27	6	987	161	1,181	14	814	68.9
NEW MADRID	16	29	3	1,381	269	1,682	20	938	55.8
OREGON	4	13	0	640	85	738	41	4	0.5
PEMISCOT	24	39	3	2,070	193	2,305	120	438	19.0
PERRY	1	4	0	353	166	523	6	320	61.2
REYNOLDS	4	13	1	366	54	434	32	9	2.1
RIPLEY	11	14	3	994	101	1,112	68	191	17.2
ST FRANCOIS	5	9	3	1,855	681	2,548	146	533	20.9
STE GENEVIEVE	3	1	0	307	141	449	17	250	55.7
SCOTT	17	34	4	1,736	419	2,193	146	149	6.8
SHANNON	6	4	1	457	60	522	36	19	3.6
STODDARD	14	28	4	1,393	335	1,760	102	22	1.2
WASHINGTON	7	17	3	1,260	170	1,450	54	397	27.4
WAYNE	7	16	0	899	145	1,060	94	4	0.4
TOTAL AREA 3	220	386	55	25,675	5,862	31,978	1,539	8,778	27.5
AREA 4									
BARRY	3	13	0	940	237	1,190	6	649	54.5
BARTON	2	1	0	331	73	405	16	106	26.2
BATES	2	6	3	386	142	537	24	17	3.2
BENTON	3	2	1	575	139	717	12	342	47.7
CAMDEN	3	5	1	641	155	802	16	298	37.2
CEDAR	4	5	0	482	136	623	10	236	37.9
CHRISTIAN	3	10	0	733	314	1,057	19	463	43.8
DADE	0	4	0	252	88	344	7	219	63.7
DALLAS	10	5	5	510	98	618	25	256	41.4
DOUGLAS	7	12	3	626	91	732	6	448	61.2
GREENE	38	62	10	5,297	1,330	6,699	148	3,515	52.5
HENRY	3	8	1	770	216	995	22	679	68.2
HICKORY	3	7	0	336	76	419	1	287	68.5
JASPER	11	21	6	3,051	693	3,771	98	1,624	43.1
LACLEDE	10	11	4	961	231	1,207	52	519	43.0
LAWRENCE	6	9	1	905	221	1,136	29	489	43.0
MCDONALD	4	7	0	710	103	820	46	199	24.3
MARIES	3	5	0	247	87	339	2	246	72.6
MILLER	8	6	3	666	139	814	20	462	56.8
MONITEAU	4	3	0	191	120	314	1	221	70.4
MORGAN	4	6	1	541	171	719	15	446	62.0
NEWTON	8	9	1	1,035	366	1,411	35	520	36.9
OZARK	6	6	0	488	82	576	12	288	50.0
PHELPS	14	11	7	1,021	263	1,302	30	622	47.8
POLK	12	6	1	685	236	928	11	419	45.2
PULASKI	2	7	2	773	193	975	6	679	69.6
ST CLAIR	4	7	0	330	79	416	16	148	35.6
STONE	1	3	0	536	147	686	3	364	53.1
TANEY	5	10	3	724	175	912	2	576	63.2
TEXAS	6	7	0	941	212	1,160	71	280	24.1
VERNON	3	1	5	695	333	1,034	68	21	2.0
WEBSTER	11	10	0	679	164	853	30	265	31.1
WRIGHT	8	23	0	967	155	1,145	10	752	65.7
TOTAL AREA 4	211	308	58	28,025	7,265	35,656	869	16,655	46.7
AREA 5									
JACKSON	66	107	37	12,166	3,980	16,290	458	7,552	46.4
TOTAL AREA 5	66	107	37	12,166	3,980	16,290	458	7,552	46.4
AREA 6									
ST LOUIS CITY	167	396	51	18,596	3,005	22,048	422	12,672	57.5
TOTAL AREA 6	167	396	51	18,596	3,005	22,048	422	12,672	57.5
AREA 7									
ST LOUIS COUNTY	70	158	30	11,258	4,819	16,265	128	10,956	67.4
TOTAL AREA 7	70	158	30	11,258	4,819	16,265	128	10,956	67.4
STATEWIDE	897	1,600	280	124,527	37,043	163,450	4,666	74,911	45.8

TABLE 19.

NC, MA, MACC APPLICATIONS < 65 YEARS OF AGE*
AUGUST 1998

COUNTY	# REC'D	# APPR	# REJ	% REJ	TOTAL RESOLVED	-----APPLICATION RESOLUTION-----						
						UNDER 31	31- 45	46- 90	91- 105	OVER 105	% >90 DAYS	
AREA 1												
ANDREW	4	2	1	33.3	3	2	1	0	0	0	0.0	
ATCHISON	3	3	1	25.0	4	2	1	1	0	0	0.0	
BUCHANAN	99	52	30	50.0	60	34	9	11	0	6	10.0	
CALDWELL	7	6	2	25.0	8	3	3	2	0	0	0.0	
CARROLL	10	5	4	44.4	9	3	3	1	1	1	22.2	
CASS	30	18	5	23.8	21	4	2	10	2	3	23.8	
CHARITON	6	2	0	0.0	2	2	0	0	0	0	0.0	
CLAY	61	36	17	33.3	51	26	9	11	3	2	9.8	
CLINTON	9	2	6	75.0	8	3	1	1	2	1	37.5	
COOPER	12	10	2	16.7	12	4	3	3	1	1	16.7	
DAVISS	9	3	0	0.0	3	3	0	0	0	0	0.0	
DE KALB	6	4	2	33.3	6	2	0	2	0	2	33.3	
GENTRY	1	2	1	33.3	3	1	1	1	0	0	0.0	
GRUNDY	11	5	3	37.5	8	4	3	1	0	0	0.0	
HARRISON	5	3	4	57.1	7	1	2	3	1	0	14.3	
HOLT	0	1	1	50.0	2	2	0	0	0	0	0.0	
HOWARD	8	6	2	28.6	7	4	0	1	1	1	28.6	
JOHNSON	28	17	6	28.6	21	8	2	5	0	6	28.6	
LAFAYETTE	14	13	10	43.5	23	9	1	10	0	3	13.0	
LINN	10	3	8	72.7	11	5	2	3	0	1	9.1	
LIVINGSTON	13	9	5	62.5	8	5	2	1	0	0	0.0	
MERCER	5	3	3	50.0	6	2	1	1	1	1	33.3	
NODAWAY	10	6	3	33.3	9	7	1	1	0	0	0.0	
PETTIS	32	18	10	35.7	28	18	2	2	2	4	21.4	
PLATTE	24	12	3	27.3	11	4	1	4	0	2	18.2	
PUTNAM	7	5	1	16.7	6	2	0	2	0	2	33.3	
RANDOLPH	22	11	6	35.3	17	11	2	3	0	1	5.9	
RAY	10	5	2	28.6	7	4	1	0	1	1	28.6	
SALINE	15	8	13	68.4	19	4	9	6	0	0	0.0	
SULLIVAN	9	2	1	33.3	3	2	0	1	0	0	0.0	
WORTH	2	1	0	0.0	1	1	0	0	0	0	0.0	
TOTAL AREA 1	482	273	152	39.6	384	182	62	87	15	38	13.8	
AREA 2												
ADAIR	17	14	6	42.9	14	9	0	4	0	1	7.1	
AUDRAIN	16	8	8	53.3	15	6	1	6	1	1	13.3	
BOONE	112	42	44	62.0	71	27	14	19	2	9	15.5	
CALLAWAY	27	9	11	57.9	19	11	2	5	1	0	5.3	
CLARK	4	6	1	14.3	7	5	2	0	0	0	0.0	
COLE	40	13	14	53.8	26	6	3	12	0	5	19.2	
FRANKLIN	38	11	27	73.0	37	17	4	15	1	0	2.7	
GASCONADE	5	4	3	42.9	7	6	0	1	0	0	0.0	
JEFFERSON	109	53	52	77.6	67	31	12	20	0	4	6.0	
KNOX	1	0	0	0.0	0	0	0	0	0	0	0.0	
LEWIS	10	8	3	27.3	11	5	2	4	0	0	0.0	
LINCOLN	20	14	7	38.9	18	5	6	5	0	2	11.1	
MACON	11	6	4	44.4	9	5	0	3	0	1	11.1	
MARION	26	15	12	48.0	25	7	11	6	0	1	4.0	
MONROE	6	10	0	0.0	2	2	0	0	0	0	0.0	
MONTGOMERY	10	5	5	55.6	9	2	3	4	0	0	0.0	
OSAGE	2	0	1	100.0	1	0	0	1	0	0	0.0	
PIKE	11	2	6	75.0	8	3	0	5	0	0	0.0	
RALLS	6	3	0	0.0	3	2	0	0	0	1	33.3	
ST CHARLES	82	28	37	69.8	53	21	14	14	0	4	7.5	
SCHUYLER	7	3	2	40.0	5	2	1	1	1	0	20.0	
SCOTLAND	4	2	0	0.0	2	1	0	0	0	1	50.0	
SHELBY	3	3	0	0.0	3	1	1	0	0	1	33.3	
WARREN	9	3	3	50.0	6	2	3	0	1	0	16.7	
TOTAL AREA 2	576	262	246	58.9	418	176	79	125	7	31	9.1	
AREA 3												
BOLLINGER	12	6	4	44.4	9	4	4	0	0	1	11.1	
BUTLER	90	44	39	58.2	67	37	13	13	1	3	6.0	
CAPE GIRARDEAU	33	21	28	60.9	46	20	6	14	3	3	13.0	
CARTER	7	4	7	63.6	11	4	2	3	1	1	18.2	
CRAWFORD	24	9	9	52.9	17	6	1	7	1	2	17.6	
DENT	15	8	17	70.8	24	7	8	6	1	2	12.5	
DUNKLIN	68	44	36	46.2	78	37	15	23	0	3	3.8	
HOWELL	37	20	19	51.4	37	13	4	14	1	5	16.2	
IRON	21	8	9	56.3	16	10	5	1	0	0	0.0	

TABLE 19.

NC, MA, MACC APPLICATIONS < 65 YEARS OF AGE*
AUGUST 1998

COUNTY	# REC'D	# APPR	# REJ	% REJ	TOTAL RESOLVED	-----APPLICATION RESOLUTION-----					
						UNDER 31	31- 45	46- 90	91- 105	OVER 105	% >90 DAYS
MADISON	12	9	5	35.7	14	6	2	4	1	1	14.3
MISSISSIPPI	24	10	11	52.4	21	12	6	3	0	0	0.0
NEW MADRID	26	11	23	69.7	33	17	8	7	0	1	3.0
OREGON	22	12	8	40.0	20	16	3	1	0	0	0.0
PEMISCOT	58	27	43	74.1	58	29	12	16	1	0	1.7
PERRY	8	4	1	25.0	4	1	0	2	1	0	25.0
REYNOLDS	8	2	5	71.4	7	5	0	2	0	0	0.0
RIPLEY	24	8	16	66.7	24	13	4	6	0	1	4.2
ST FRANCOIS	74	33	39	60.9	64	40	7	13	0	4	6.3
STE GENEVIEVE	10	7	7	53.8	13	6	3	4	0	0	0.0
SCOTT	44	26	19	47.5	40	18	9	10	1	2	7.5
SHANNON	18	8	11	61.1	18	8	6	2	0	2	11.1
STODDARD	22	23	15	41.7	36	15	9	6	2	4	16.7
WASHINGTON	33	13	22	62.9	35	10	8	13	0	4	11.4
WAYNE	17	6	9	64.3	14	2	6	5	0	1	7.1
TOTAL AREA 3	707	363	402	56.9	706	336	141	175	14	40	7.6
AREA 4											
BARRY	36	20	9	32.1	28	16	4	7	0	1	3.6
BARTON	14	5	7	58.3	12	5	3	3	0	1	8.3
BATES	16	11	11	50.0	22	7	3	11	0	1	4.5
BENTON	18	15	5	25.0	20	11	2	4	1	2	15.0
CAMDEN	15	11	7	38.9	18	11	1	6	0	0	0.0
CEDAR	13	13	3	18.8	16	9	3	2	1	1	12.5
CHRISTIAN	25	18	12	44.4	27	16	3	4	1	3	14.8
DADE	2	5	1	16.7	6	4	0	1	0	1	16.7
DALLAS	23	14	7	35.0	20	12	1	5	0	2	10.0
DOUGLAS	14	8	4	33.3	12	9	0	3	0	0	0.0
GREENE	210	103	69	44.5	155	73	27	37	5	13	11.6
HENRY	30	20	11	36.7	30	16	1	8	0	5	16.7
HICKORY	8	4	5	55.6	9	3	4	1	1	0	11.1
JASPER	104	60	41	46.1	89	47	8	19	2	13	16.9
LACLEDE	31	12	10	52.6	19	9	4	4	2	0	10.5
LAWRENCE	27	17	10	38.5	26	5	6	12	0	3	11.5
MCDONALD	23	15	10	40.0	25	15	4	5	1	0	4.0
MARIES	7	3	2	40.0	5	1	1	1	2	0	40.0
MILLER	22	15	8	36.4	22	13	5	1	1	2	13.6
MONITEAU	7	2	3	60.0	5	2	0	2	0	1	20.0
MORGAN	13	7	1	14.3	7	5	0	2	0	0	0.0
NEWTON	37	26	10	27.8	36	18	4	6	4	4	22.2
OZARK	13	4	7	63.6	11	5	1	5	0	0	0.0
PHELPS	35	15	13	48.1	27	16	3	5	1	2	11.1
POLK	22	13	2	15.4	13	6	1	5	0	1	7.7
PULASKI	25	17	5	22.7	22	15	1	4	1	1	9.1
ST CLAIR	10	3	5	62.5	8	2	3	2	1	0	12.5
STONE	24	11	2	15.4	13	5	1	4	0	3	23.1
TANEY	35	18	15	53.6	28	16	5	4	0	3	10.7
TEXAS	44	35	16	50.0	32	16	11	4	0	1	3.1
VERNON	26	13	8	40.0	20	9	1	3	4	3	35.0
WEBSTER	15	10	4	28.6	14	10	0	3	0	1	7.1
WRIGHT	23	12	9	42.9	21	5	4	6	0	6	28.6
TOTAL AREA 4	967	555	332	40.6	818	412	115	189	28	74	12.5
AREA 5											
JACKSON	474	259	255	55.6	459	144	75	162	15	63	17.0
TOTAL AREA 5	474	259	255	55.6	459	144	75	162	15	63	17.0
AREA 6											
ST LOUIS CITY	487	265	237	52.4	452	134	79	169	20	50	15.5
TOTAL AREA 6	487	265	237	52.4	452	134	79	169	20	50	15.5
AREA 7											
ST LOUIS COUNTY	332	188	97	45.8	212	67	47	70	15	13	13.2
TOTAL AREA 7	332	188	97	45.8	212	67	47	70	15	13	13.2
STATEWIDE	4,025	2,165	1,721	49.9	3,449	1,451	598	977	114	309	12.3

*THIS TABLE DOES NOT INCLUDE SPENDDOWN CASES

TABLE 20.

MA & NC > = 65 YEARS OF AGE*
AUGUST 1998

COUNTY	# REC'D	# APPR	# REJ	% REJ	TOTAL RESOLVED	-----APPLICATION RESOLUTION-----						
						UNDER 31	31- 45	46- 90	91- 105	OVER 105	% >45 DAYS	
AREA 1												
ANDREW	1	6	0	0.0	5	2	1	2	0	0	40.0	
ATCHISON	2	0	0	0.0	0	0	0	0	0	0	0.0	
BUCHANAN	12	7	4	36.4	11	6	4	1	0	0	9.1	
CALDWELL	9	6	3	33.3	8	2	3	3	0	0	37.5	
CARROLL	5	2	1	33.3	2	0	2	0	0	0	0.0	
CASS	19	14	5	26.3	17	12	5	0	0	0	0.0	
CHARITON	4	2	3	60.0	5	4	1	0	0	0	0.0	
CLAY	36	30	11	26.8	39	17	8	11	0	3	35.9	
CLINTON	7	6	1	14.3	7	2	3	2	0	0	28.6	
COOPER	2	5	1	16.7	5	3	2	0	0	0	0.0	
DAVISS	2	4	0	0.0	4	0	0	3	0	1	100.0	
DE KALB	5	3	1	25.0	4	1	1	1	0	1	50.0	
GENTRY	4	1	0	0.0	1	0	1	0	0	0	0.0	
GRUNDY	5	5	1	16.7	6	6	0	0	0	0	0.0	
HARRISON	4	2	1	33.3	3	2	0	1	0	0	33.3	
HOLT	1	0	0	0.0	0	0	0	0	0	0	0.0	
HOWARD	4	3	1	25.0	3	1	0	1	1	0	66.7	
JOHNSON	8	9	3	25.0	12	1	5	4	0	2	50.0	
LAFAYETTE	9	7	2	22.2	9	3	3	3	0	0	33.3	
LINN	6	7	2	22.2	8	5	3	0	0	0	0.0	
LIVINGSTON	5	6	5	45.5	8	5	2	1	0	0	12.5	
MERCER	3	4	0	0.0	2	2	0	0	0	0	0.0	
NODAWAY	5	3	0	0.0	3	1	1	1	0	0	33.3	
PETTIS	11	7	1	12.5	7	7	0	0	0	0	0.0	
PLATTE	12	7	1	12.5	8	6	1	1	0	0	12.5	
PUTNAM	0	0	1	100.0	1	0	1	0	0	0	0.0	
RANDOLPH	9	7	2	22.2	9	5	3	1	0	0	11.1	
RAY	9	4	6	60.0	9	3	4	2	0	0	22.2	
SALINE	5	7	2	22.2	6	2	2	2	0	0	33.3	
SULLIVAN	2	1	1	50.0	2	2	0	0	0	0	0.0	
WORTH	3	1	0	0.0	1	1	0	0	0	0	0.0	
TOTAL AREA 1	209	166	59	26.2	205	101	56	40	1	7	23.4	
AREA 2												
ADAIR	6	4	1	20.0	5	3	1	0	1	0	20.0	
AUDRAIN	4	8	1	11.1	7	2	1	1	0	3	57.1	
BOONE	14	7	3	30.0	8	5	0	2	0	1	37.5	
CALLAWAY	5	7	0	0.0	5	2	1	2	0	0	40.0	
CLARK	3	1	0	0.0	1	1	0	0	0	0	0.0	
COLE	14	9	6	40.0	14	6	2	4	0	2	42.9	
FRANKLIN	16	13	8	38.1	18	2	5	8	1	2	61.1	
GASCONADE	7	7	3	30.0	9	1	8	0	0	0	0.0	
JEFFERSON	28	21	6	22.2	25	7	12	4	0	2	24.0	
KNOX	1	1	1	50.0	2	1	0	1	0	0	50.0	
LEWIS	4	3	0	0.0	3	2	1	0	0	0	0.0	
LINCOLN	6	2	2	50.0	3	2	0	1	0	0	33.3	
MACON	8	3	2	40.0	5	4	1	0	0	0	0.0	
MARION	10	7	3	30.0	10	3	4	3	0	0	30.0	
MONROE	9	10	3	23.1	9	6	2	1	0	0	11.1	
MONTGOMERY	5	1	4	80.0	3	2	1	0	0	0	0.0	
OSAGE	6	4	1	20.0	5	1	3	0	1	0	20.0	
PIKE	7	5	2	28.6	7	5	2	0	0	0	0.0	
RALLS	0	7	0	0.0	7	2	5	0	0	0	0.0	
ST CHARLES	20	20	7	25.9	24	7	15	1	1	0	8.3	
SCHUYLER	0	1	1	50.0	2	1	1	0	0	0	0.0	
SCOTLAND	3	0	0	0.0	0	0	0	0	0	0	0.0	
SHELBY	3	2	1	33.3	3	2	1	0	0	0	0.0	
WARREN	3	2	0	0.0	2	2	0	0	0	0	0.0	
TOTAL AREA 2	182	145	55	27.5	177	69	66	28	4	10	23.7	
AREA 3												
BOLLINGER	1	5	2	28.6	6	2	3	1	0	0	16.7	
BUTLER	15	18	6	25.0	19	13	3	2	1	0	15.8	
CAPE GIRARDEAU	16	15	5	25.0	14	6	7	0	1	0	7.1	
CARTER	5	3	0	0.0	1	1	0	0	0	0	0.0	
CRAWFORD	6	6	4	40.0	9	6	2	1	0	0	11.1	
DENT	7	5	2	28.6	5	0	1	4	0	0	80.0	
DUNKLIN	27	11	4	26.7	14	7	2	5	0	0	35.7	
HOWELL	19	6	8	57.1	8	2	4	2	0	0	25.0	
IRON	5	7	0	0.0	1	1	0	0	0	0	0.0	

TABLE 20.

MA & NC > = 65 YEARS OF AGE*
AUGUST 1998

COUNTY	# REC'D	# APPR	# REJ	% REJ	TOTAL RESOLVED	-----APPLICATION RESOLUTION-----					
						UNDER 31	31- 45	46- 90	91- 105	OVER 105	% >45 DAYS
MADISON	8	3	1	25.0	3	3	0	0	0	0	0.0
MISSISSIPPI	9	19	0	0.0	19	16	2	1	0	0	5.3
NEW MADRID	4	7	0	0.0	7	2	3	2	0	0	28.6
OREGON	2	4	1	20.0	5	3	0	2	0	0	40.0
PEMISCOT	11	10	2	16.7	12	8	2	2	0	0	16.7
PERRY	7	2	0	0.0	1	0	0	1	0	0	100.0
REYNOLDS	1	0	0	0.0	0	0	0	0	0	0	0.0
RIPLEY	12	10	0	0.0	8	5	1	1	0	1	25.0
ST FRANCOIS	17	24	4	14.3	23	13	6	3	0	1	17.4
STE GENEVIEVE	2	4	1	20.0	5	2	2	1	0	0	20.0
SCOTT	10	10	0	0.0	10	7	1	2	0	0	20.0
SHANNON	5	2	0	0.0	2	2	0	0	0	0	0.0
STODDARD	7	11	2	15.4	13	6	4	3	0	0	23.1
WASHINGTON	6	3	0	0.0	3	0	2	1	0	0	33.3
WAYNE	5	7	1	12.5	8	4	1	2	0	1	37.5
TOTAL AREA 3	207	192	43	18.3	196	109	46	36	2	3	20.9
AREA 4											
BARRY	11	9	3	25.0	11	5	4	2	0	0	18.2
BARTON	2	4	1	20.0	5	4	0	1	0	0	20.0
BATES	5	7	3	30.0	10	5	3	0	0	2	20.0
BENTON	11	4	4	50.0	8	5	0	3	0	0	37.5
CAMDEN	8	11	2	15.4	13	9	3	1	0	0	7.7
CEDAR	6	3	0	0.0	2	1	0	1	0	0	50.0
CHRISTIAN	13	13	3	18.8	12	7	4	1	0	0	8.3
DADE	3	3	0	0.0	3	1	2	0	0	0	0.0
DALLAS	1	3	1	25.0	3	1	0	1	0	1	66.7
DOUGLAS	5	5	1	16.7	4	2	0	2	0	0	50.0
GREENE	51	44	16	26.7	57	21	7	16	3	10	50.9
HENRY	4	3	1	25.0	4	1	1	2	0	0	50.0
HICKORY	3	5	0	0.0	5	2	2	1	0	0	20.0
JASPER	21	17	1	5.6	16	13	1	2	0	0	12.5
LACLEDE	12	18	4	18.2	21	11	5	4	0	1	23.8
LAWRENCE	10	5	4	44.4	8	4	2	1	0	1	25.0
MCDONALD	4	5	0	0.0	5	2	1	2	0	0	40.0
MARIES	1	3	0	0.0	3	1	1	1	0	0	33.3
MILLER	6	6	0	0.0	6	5	1	0	0	0	0.0
MONITEAU	4	3	0	0.0	3	2	0	1	0	0	33.3
MORGAN	10	7	1	12.5	6	2	3	1	0	0	16.7
NEWTON	18	8	4	33.3	12	5	5	2	0	0	16.7
OZARK	2	4	1	20.0	5	2	2	1	0	0	20.0
PHELPS	4	5	1	16.7	6	4	0	2	0	0	33.3
POLK	4	3	2	40.0	5	3	1	0	0	1	20.0
PULASKI	10	6	1	14.3	7	5	2	0	0	0	0.0
ST CLAIR	4	4	1	20.0	4	1	3	0	0	0	0.0
STONE	4	6	3	33.3	8	4	0	2	1	1	50.0
TANEY	10	8	4	33.3	12	7	3	2	0	0	16.7
TEXAS	12	12	1	7.7	13	7	5	1	0	0	7.7
VERNON	11	6	2	25.0	6	4	0	1	0	1	33.3
WEBSTER	2	4	2	33.3	5	1	3	1	0	0	20.0
WRIGHT	10	3	2	40.0	5	1	1	3	0	0	60.0
TOTAL AREA 4	282	247	69	21.8	293	148	65	58	4	18	27.3
AREA 5											
JACKSON	91	98	26	21.0	114	37	28	40	4	5	43.0
TOTAL AREA 5	91	98	26	21.0	114	37	28	40	4	5	43.0
AREA 6											
ST LOUIS CITY	76	78	16	17.0	90	19	20	35	5	11	56.7
TOTAL AREA 6	76	78	16	17.0	90	19	20	35	5	11	56.7
AREA 7											
ST LOUIS COUNTY	154	83	37	30.8	110	38	45	24	0	3	24.5
TOTAL AREA 7	154	83	37	30.8	110	38	45	24	0	3	24.5
STATEWIDE	1,201	1,009	305	23.2	1,185	521	326	261	20	57	28.5

*THIS TABLE DOES NOT INCLUDE SPENDDOWN CASES.

TABLE 21.

MA SPENDDOWN APPLICATIONS
AUGUST 1998

COUNTY	# REC'D	# APPR	# REJ	% REJ	TOTAL RESOLVED	-----APPLICATION RESOLUTION-----					
						UNDER 31	31- 45	46- 90	91- 105	OVER 105	% >105 DAYS
AREA 1											
ANDREW	13	9	5	35.7	14	9	1	2	1	1	7.1
ATCHISON	14	8	0	0.0	8	8	0	0	0	0	0.0
BUCHANAN	177	133	34	20.4	167	123	11	28	2	3	1.8
CALDWELL	14	7	5	41.7	12	6	0	4	2	0	0.0
CARROLL	21	16	3	15.8	19	10	2	4	1	2	10.5
CASS	68	57	10	14.9	67	41	11	12	2	1	1.5
CHARITON	21	8	1	11.1	9	7	1	1	0	0	0.0
CLAY	137	103	25	19.5	128	75	17	25	7	4	3.1
CLINTON	18	9	10	52.6	19	8	1	2	8	0	0.0
COOPER	31	17	8	32.0	25	12	6	7	0	0	0.0
DAVISS	12	10	3	23.1	13	10	0	1	2	0	0.0
DE KALB	14	7	2	22.2	9	5	1	3	0	0	0.0
GENTRY	11	12	1	7.7	13	9	1	3	0	0	0.0
GRUNDY	25	12	13	52.0	25	12	4	8	1	0	0.0
HARRISON	26	24	2	7.7	26	19	5	1	1	0	0.0
HOLT	15	7	5	41.7	12	5	1	2	4	0	0.0
HOWARD	14	14	3	17.6	17	7	4	5	0	1	5.9
JOHNSON	35	39	16	29.1	55	29	6	13	3	4	7.3
LAFAYETTE	42	27	10	27.0	37	24	7	5	1	0	0.0
LINN	40	20	10	33.3	30	22	0	7	1	0	0.0
LIVINGSTON	36	21	19	47.5	40	26	3	8	3	0	0.0
MERCER	11	12	2	14.3	14	10	1	2	1	0	0.0
NODAWAY	27	26	5	16.1	31	18	4	6	3	0	0.0
PETTIS	77	62	12	16.2	74	39	14	18	3	0	0.0
PLATTE	44	35	8	18.6	43	34	2	6	0	1	2.3
PUTNAM	7	15	1	6.3	16	6	3	5	1	1	6.3
RANDOLPH	64	54	15	23.7	69	52	4	9	1	3	4.3
RAY	19	20	6	23.1	26	14	3	7	2	0	0.0
SALINE	58	37	9	19.6	46	34	4	6	1	1	2.2
SULLIVAN	11	11	2	15.4	13	8	3	1	1	0	0.0
WORTH	4	5	2	28.6	7	3	3	0	1	0	0.0
TOTAL AREA 1	1,106	837	247	22.8	1,084	685	123	201	53	22	2.0
AREA 2											
ADAIR	47	41	16	28.1	57	34	11	9	3	0	0.0
AUDRAIN	47	35	13	27.1	48	26	5	8	6	3	6.3
BOONE	204	140	41	22.7	181	124	10	36	11	0	0.0
CALLAWAY	67	48	16	25.0	64	39	9	11	5	0	0.0
CLARK	23	21	0	0.0	21	14	6	1	0	0	0.0
COLE	108	70	21	23.1	91	48	16	19	3	5	5.5
FRANKLIN	78	67	22	24.7	89	62	8	16	3	0	0.0
GASCONADE	18	15	6	28.6	21	10	3	8	0	0	0.0
JEFFERSON	129	88	52	37.1	140	85	15	32	4	4	2.9
KNOX	6	7	1	12.5	8	5	0	2	0	1	12.5
LEWIS	19	9	3	25.0	12	6	1	5	0	0	0.0
LINCOLN	50	30	8	21.1	38	29	3	4	2	0	0.0
MACON	33	30	2	6.3	32	23	6	3	0	0	0.0
MARION	69	45	16	26.2	61	33	10	12	5	1	1.6
MONROE	22	17	8	32.0	25	14	2	7	2	0	0.0
MONTGOMERY	20	16	12	42.9	28	17	2	5	4	0	0.0
OSAGE	5	5	2	28.6	7	4	2	1	0	0	0.0
PIKE	35	19	17	47.2	36	17	7	7	4	1	2.8
RALLS	10	14	3	17.6	17	11	3	3	0	0	0.0
ST CHARLES	158	150	32	17.6	182	101	39	33	8	1	0.5
SCHUYLER	13	10	1	9.1	11	6	0	4	0	1	9.1
SCOTLAND	11	7	2	22.2	9	6	1	2	0	0	0.0
SHELBY	9	8	2	20.0	10	8	0	1	1	0	0.0
WARREN	41	31	8	20.5	39	31	2	6	0	0	0.0
TOTAL AREA 2	1,222	923	304	24.8	1,227	753	161	235	61	17	1.4
AREA 3											
BOLLINGER	22	11	2	15.4	13	10	0	3	0	0	0.0
BUTLER	111	83	19	18.6	102	74	8	16	1	3	2.9
CAPE GIRARDEAU	96	73	29	28.4	102	50	8	29	8	7	6.9
CARTER	18	22	2	8.3	24	19	1	3	1	0	0.0
CRAWFORD	38	22	10	31.3	32	17	4	9	1	1	3.1
DENT	34	24	9	27.3	33	22	2	8	1	0	0.0
DUNKLIN	149	110	30	21.4	140	99	8	23	7	3	2.1
HOWELL	100	88	16	15.4	104	56	27	15	2	4	3.8
IRON	29	26	5	16.1	31	21	2	7	1	0	0.0

TABLE 21.

 MA SPENDDOWN APPLICATIONS
 AUGUST 1998

COUNTY	# REC'D	# APPR	# REJ	% REJ	TOTAL RESOLVED	-----APPLICATION RESOLUTION-----					
						UNDER 31	31- 45	46- 90	91- 105	OVER 105	% >105 DAYS
MADISON	37	33	4	10.8	37	22	8	6	1	0	0.0
MISSISSIPPI	52	43	6	12.2	49	40	2	6	1	0	0.0
NEW MADRID	61	55	16	22.5	71	47	6	14	4	0	0.0
OREGON	40	31	3	8.8	34	25	1	6	2	0	0.0
PEMISCOT	65	46	16	25.8	62	43	9	8	2	0	0.0
PERRY	17	23	4	14.8	27	10	4	8	5	0	0.0
REYNOLDS	33	28	9	24.3	37	22	7	5	3	0	0.0
RIPLEY	44	33	4	10.8	37	26	6	2	2	1	2.7
ST FRANCOIS	185	105	42	28.6	147	94	12	20	13	8	5.4
STE GENEVIEVE	36	28	8	22.2	36	23	4	6	3	0	0.0
SCOTT	138	100	28	21.9	128	88	8	22	9	1	0.8
SHANNON	42	21	9	30.0	30	21	1	2	4	2	6.7
STODDARD	96	81	21	20.6	102	61	14	22	2	3	2.9
WASHINGTON	89	74	14	15.9	88	63	2	19	4	0	0.0
WAYNE	69	60	12	16.7	72	60	3	7	1	1	1.4
TOTAL AREA 3	1,601	1,220	318	20.7	1,538	1,013	147	266	78	34	2.2
AREA 4											
BARRY	97	65	16	19.8	81	56	6	18	1	0	0.0
BARTON	30	17	10	37.0	27	20	0	4	3	0	0.0
BATES	43	35	10	22.2	45	31	2	9	3	0	0.0
BENTON	77	60	11	15.5	71	53	5	9	2	2	2.8
CAMDEN	54	40	17	29.8	57	29	6	20	1	1	1.8
CEDAR	46	39	4	9.3	43	36	2	4	0	1	2.3
CHRISTIAN	75	44	18	29.0	62	46	2	8	6	0	0.0
DADE	19	17	3	15.0	20	11	1	8	0	0	0.0
DALLAS	26	23	8	25.8	31	19	1	8	3	0	0.0
DOUGLAS	27	21	4	16.0	25	17	2	4	2	0	0.0
GREENE	310	248	72	22.5	320	218	34	44	13	11	3.4
HENRY	42	33	10	23.3	43	28	5	5	4	1	2.3
HICKORY	28	19	7	26.9	26	14	7	2	3	0	0.0
JASPER	263	184	57	23.7	241	161	21	34	15	10	4.1
LACLEDE	73	64	15	19.0	79	52	9	17	1	0	0.0
LAWRENCE	86	58	14	19.4	72	47	9	15	0	1	1.4
MCDONALD	66	38	12	24.0	50	39	4	5	2	0	0.0
MARIES	20	12	6	33.3	18	15	0	3	0	0	0.0
MILLER	53	39	12	23.5	51	29	7	11	3	1	2.0
MONITEAU	20	8	9	52.9	17	9	0	5	2	1	5.9
MORGAN	21	18	6	25.0	24	10	5	6	1	2	8.3
NEWTON	114	79	18	18.6	97	69	10	12	5	1	1.0
OZARK	30	28	2	6.7	30	22	2	3	3	0	0.0
PHELPS	65	58	7	10.8	65	46	4	10	2	3	4.6
POLK	52	41	6	12.8	47	40	4	2	0	1	2.1
PULASKI	32	20	13	39.4	33	13	8	9	2	1	3.0
ST CLAIR	29	21	10	32.3	31	16	3	11	1	0	0.0
STONE	36	17	8	32.0	25	13	4	6	2	0	0.0
TANEY	59	46	15	24.6	61	36	13	10	1	1	1.6
TEXAS	77	54	10	15.6	64	45	8	10	1	0	0.0
VERNON	49	30	7	18.9	37	27	3	5	0	2	5.4
WEBSTER	33	29	10	25.6	39	23	6	10	0	0	0.0
WRIGHT	56	50	7	12.3	57	48	1	4	3	1	1.8
TOTAL AREA 4	2,108	1,555	434	21.8	1,989	1,338	194	331	85	41	2.1
AREA 5											
JACKSON	721	588	184	23.8	772	390	124	159	72	27	3.5
TOTAL AREA 5	721	588	184	23.8	772	390	124	159	72	27	3.5
AREA 6											
ST LOUIS CITY	467	309	127	29.1	436	202	44	98	34	58	13.3
TOTAL AREA 6	467	309	127	29.1	436	202	44	98	34	58	13.3
AREA 7											
ST LOUIS COUNTY	483	350	129	26.9	479	258	56	88	45	32	6.7
TOTAL AREA 7	483	350	129	26.9	479	258	56	88	45	32	6.7
STATEWIDE	7,708	5,782	1,743	23.2	7,525	4,639	849	1,378	428	231	3.1

TABLE 22.

BP AND SAB APPLICATIONS
AUGUST 1998

COUNTY	# REC'D	# APPR	# REJ	% REJ	TOTAL RESOLVED	-----APPLICATION RESOLUTION-----					
						UNDER 31	31- 45	46- 90	91- 105	OVER 105	% >90 DAYS
AREA 1											
ANDREW	0	0	0	.	1	1	0	0	0	0	0.0
ATCHISON	0	0	0	0.0	0	0	0	0	0	0	0.0
BUCHANAN	1	1	2	66.7	25	21	1	1	2	0	8.0
CALDWELL	0	0	0	.	1	0	0	1	0	0	0.0
CARROLL	0	0	0	.	1	0	0	0	1	0	100.0
CASS	2	0	0	.	4	4	0	0	0	0	0.0
CHARITON	0	0	0	0.0	0	0	0	0	0	0	0.0
CLAY	5	0	4	100.0	8	3	2	1	0	2	25.0
CLINTON	0	0	0	0.0	0	0	0	0	0	0	0.0
COOPER	1	0	0	.	1	1	0	0	0	0	0.0
DAVISS	3	1	0	0.0	1	0	0	0	1	0	100.0
DE KALB	0	0	0	0.0	0	0	0	0	0	0	0.0
GENTRY	0	0	0	0.0	0	0	0	0	0	0	0.0
GRUNDY	0	0	0	0.0	0	0	0	0	0	0	0.0
HARRISON	0	0	2	100.0	2	0	2	0	0	0	0.0
HOLT	0	0	0	0.0	0	0	0	0	0	0	0.0
HOWARD	0	0	0	.	2	0	1	1	0	0	0.0
JOHNSON	2	0	0	.	2	2	0	0	0	0	0.0
LAFAYETTE	3	1	0	0.0	1	0	0	0	0	1	100.0
LINN	4	1	3	75.0	5	5	0	0	0	0	0.0
LIVINGSTON	3	1	4	80.0	14	10	3	1	0	0	0.0
MERCER	0	0	2	100.0	4	4	0	0	0	0	0.0
NODAWAY	0	0	0	0.0	0	0	0	0	0	0	0.0
PETTIS	6	1	3	75.0	5	5	0	0	0	0	0.0
PLATTE	0	0	0	.	4	4	0	0	0	0	0.0
PUTNAM	0	0	0	0.0	0	0	0	0	0	0	0.0
RANDOLPH	1	1	3	75.0	4	2	0	2	0	0	0.0
RAY	0	0	0	.	1	1	0	0	0	0	0.0
SALINE	0	0	0	.	5	0	4	1	0	0	0.0
SULLIVAN	0	0	0	0.0	0	0	0	0	0	0	0.0
WORTH	0	0	0	0.0	0	0	0	0	0	0	0.0
TOTAL AREA 1	31	7	23	76.7	91	63	13	8	4	3	7.7
AREA 2											
ADAIR	0	0	0	.	6	5	0	1	0	0	0.0
AUDRAIN	2	0	0	.	3	1	0	2	0	0	0.0
BOONE	6	1	3	75.0	21	15	3	0	0	3	14.3
CALLAWAY	0	0	0	.	3	2	1	0	0	0	0.0
CLARK	0	0	0	0.0	0	0	0	0	0	0	0.0
COLE	4	1	5	83.3	8	1	1	3	2	1	37.5
FRANKLIN	4	0	0	.	4	1	1	2	0	0	0.0
GASCONADE	0	0	2	100.0	3	2	1	0	0	0	0.0
JEFFERSON	2	0	4	100.0	44	36	2	6	0	0	0.0
KNOX	0	0	0	0.0	0	0	0	0	0	0	0.0
LEWIS	0	0	0	0.0	0	0	0	0	0	0	0.0
LINCOLN	6	1	1	50.0	6	5	0	1	0	0	0.0
MACON	0	0	2	100.0	3	3	0	0	0	0	0.0
MARION	3	0	2	100.0	4	2	0	2	0	0	0.0
MONROE	0	0	0	.	12	11	0	1	0	0	0.0
MONTGOMERY	0	0	1	100.0	4	4	0	0	0	0	0.0
OSAGE	0	0	0	0.0	0	0	0	0	0	0	0.0
PIKE	2	0	0	0.0	0	0	0	0	0	0	0.0
RALLS	0	1	0	0.0	1	1	0	0	0	0	0.0
ST CHARLES	11	1	11	91.7	27	15	4	4	1	3	14.8
SCHUYLER	0	1	0	0.0	1	0	0	1	0	0	0.0
SCOTLAND	2	0	0	0.0	0	0	0	0	0	0	0.0
SHELBY	0	0	0	0.0	0	0	0	0	0	0	0.0
WARREN	0	0	1	100.0	1	1	0	0	0	0	0.0
TOTAL AREA 2	42	6	32	84.2	151	105	13	23	3	7	6.6
AREA 3											
BOLLINGER	0	0	0	.	2	2	0	0	0	0	0.0
BUTLER	2	0	1	100.0	22	16	5	1	0	0	0.0
CAPE GIRARDEAU	10	0	4	100.0	13	8	4	1	0	0	0.0
CARTER	0	0	0	.	2	2	0	0	0	0	0.0
CRAWFORD	4	0	0	.	2	2	0	0	0	0	0.0
DENT	3	1	4	80.0	8	5	1	2	0	0	0.0
DUNKLIN	7	2	4	66.7	9	7	2	0	0	0	0.0
HOWELL	1	0	2	100.0	10	1	5	3	0	1	10.0
IRON	0	0	0	.	7	2	4	1	0	0	0.0

TABLE 22.

BP AND SAB APPLICATIONS
AUGUST 1998

COUNTY	# REC'D	# APPR	# REJ	% REJ	TOTAL RESOLVED	-----APPLICATION RESOLUTION-----					
						UNDER 31	31- 45	46- 90	91- 105	OVER 105	% >90 DAYS
MADISON	3	1	0	0.0	2	0	1	1	0	0	0.0
MISSISSIPPI	0	0	0	0.0	0	0	0	0	0	0	0.0
NEW MADRID	2	1	3	75.0	5	5	0	0	0	0	0.0
OREGON	1	1	0	0.0	1	0	0	0	0	1	100.0
PEMISCOT	0	0	0	.	12	9	2	1	0	0	0.0
PERRY	0	0	0	.	2	0	1	1	0	0	0.0
REYNOLDS	0	0	0	0.0	0	0	0	0	0	0	0.0
RIPLEY	0	1	1	50.0	4	3	1	0	0	0	0.0
ST FRANCOIS	3	1	2	66.7	16	5	4	6	0	1	6.3
STE GENEVIEVE	4	0	0	.	1	1	0	0	0	0	0.0
SCOTT	2	0	2	100.0	7	5	0	2	0	0	0.0
SHANNON	0	0	0	.	1	0	0	1	0	0	0.0
STODDARD	3	0	2	100.0	4	3	0	0	1	0	25.0
WASHINGTON	0	0	0	0.0	0	0	0	0	0	0	0.0
WAYNE	2	0	2	100.0	3	2	1	0	0	0	0.0
TOTAL AREA 3	47	8	27	77.1	133	78	31	20	1	3	3.0
AREA 4											
BARRY	0	0	0	.	2	1	1	0	0	0	0.0
BARTON	0	0	0	0.0	0	0	0	0	0	0	0.0
BATES	0	0	0	0.0	0	0	0	0	0	0	0.0
BENTON	0	0	0	0.0	0	0	0	0	0	0	0.0
CAMDEN	0	0	2	100.0	2	0	2	0	0	0	0.0
CEDAR	0	0	0	.	1	0	1	0	0	0	0.0
CHRISTIAN	3	1	6	85.7	14	6	2	6	0	0	0.0
DADE	0	0	0	0.0	0	0	0	0	0	0	0.0
DALLAS	2	0	0	.	2	2	0	0	0	0	0.0
DOUGLAS	0	0	0	.	2	2	0	0	0	0	0.0
GREENE	6	4	5	55.6	29	14	11	1	1	2	10.3
HENRY	2	0	0	.	1	1	0	0	0	0	0.0
HICKORY	0	0	0	0.0	0	0	0	0	0	0	0.0
JASPER	14	2	7	77.8	23	14	2	4	0	3	13.0
LACLEDE	3	0	1	100.0	5	3	0	2	0	0	0.0
LAWRENCE	2	0	6	100.0	8	4	0	4	0	0	0.0
MCDONALD	0	1	1	50.0	2	0	0	2	0	0	0.0
MARIES	0	0	0	0.0	0	0	0	0	0	0	0.0
MILLER	0	0	0	.	1	0	1	0	0	0	0.0
MONITEAU	0	0	0	0.0	0	0	0	0	0	0	0.0
MORGAN	0	1	0	0.0	4	0	2	1	1	0	25.0
NEWTON	9	0	10	100.0	10	3	0	5	0	2	20.0
OZARK	0	0	0	0.0	0	0	0	0	0	0	0.0
PHELPS	0	0	0	.	1	1	0	0	0	0	0.0
POLK	0	0	0	.	2	2	0	0	0	0	0.0
PULASKI	0	0	4	100.0	4	0	0	4	0	0	0.0
ST CLAIR	2	1	1	50.0	3	3	0	0	0	0	0.0
STONE	0	0	0	.	1	1	0	0	0	0	0.0
TANEY	0	0	4	100.0	9	7	0	0	0	2	22.2
TEXAS	0	0	2	100.0	21	18	2	1	0	0	0.0
VERNON	2	0	0	.	3	3	0	0	0	0	0.0
WEBSTER	0	0	0	.	1	0	0	0	1	0	100.0
WRIGHT	2	0	0	0.0	0	0	0	0	0	0	0.0
TOTAL AREA 4	47	10	49	83.1	151	85	24	30	3	9	7.9
AREA 5											
JACKSON	42	10	29	74.4	104	45	11	33	6	9	14.4
TOTAL AREA 5	42	10	29	74.4	104	45	11	33	6	9	14.4
AREA 6											
ST LOUIS CITY	15	5	28	84.8	87	29	10	22	6	20	29.9
TOTAL AREA 6	15	5	28	84.8	87	29	10	22	6	20	29.9
AREA 7											
ST LOUIS COUNTY	42	11	23	67.6	117	94	9	10	0	4	3.4
TOTAL AREA 7	42	11	23	67.6	117	94	9	10	0	4	3.4
STATEWIDE	266	57	211	78.7	834	499	111	146	23	55	9.4

TABLE 23
DAY CARE PAYMENTS BY COUNTY
AUGUST 1998

	ADOPTION SUBSIDY			FCS/ALTERNATIVE CARE/CTS			FAMILY PRESERVATION			
	CHILDREN	DOLLARS	AVERAGE	CHILDREN	DOLLARS	AVERAGE	CHILDREN	DOLLARS	AVERAGE	
AREA 1										
	ANDREW	0	0	0	1	\$277.86	\$277.86	0	0	0
	ATCHISON	0	0	0	1	\$149.12	\$149.12	0	0	0
	BUCHANAN	3	\$1,066.90	\$355.63	15	\$3,443.23	\$229.55	0	0	0
	CALDWELL	0	0	0	0	0	0	0	0	0
	CARROLL	0	0	0	1	\$214.36	\$214.36	0	0	0
	CASS	0	0	0	8	\$3,387.25	\$423.41	0	0	0
	CHARITON	0	0	0	0	0	0	0	0	0
	CLAY	1	\$350.00	\$350.00	41	\$11,380.50	\$277.57	0	0	0
	CLINTON	0	0	0	4	\$577.84	\$144.46	0	0	0
	COOPER	0	0	0	2	\$444.36	\$222.18	0	0	0
	DAVISS	0	0	0	6	\$1,049.28	\$174.88	0	0	0
	DE KALB	0	0	0	1	\$229.80	\$229.80	0	0	0
	GENTRY	0	0	0	0	0	0	0	0	0
	GRUNDY	0	0	0	5	\$997.24	\$199.45	0	0	0
	HARRISON	0	0	0	6	\$453.39	\$75.57	0	0	0
	HOLT	2	\$404.36	\$202.18	0	0	0	0	0	0
	HOWARD	0	0	0	0	0	0	0	0	0
	JOHNSON	1	\$257.00	\$257.00	4	\$729.98	\$182.50	0	0	0
	LAFAYETTE	0	0	0	9	\$2,092.45	\$232.49	0	0	0
	LINN	0	0	0	3	\$410.24	\$136.75	0	0	0
	LIVINGSTON	1	\$214.36	\$214.36	4	\$368.73	\$92.18	2	\$58.86	\$29.43
	MERCER	0	0	0	0	0	0	0	0	0
	NODAWAY	0	0	0	2	\$298.24	\$149.12	0	0	0
	PETTIS	14	\$2,286.76	\$163.34	29	\$3,860.85	\$133.13	1	\$50.96	\$50.96
	PLATTE	0	0	0	13	\$2,735.20	\$210.40	0	0	0
	PUTNAM	0	0	0	0	0	0	0	0	0
	RANDOLPH	1	\$214.36	\$214.36	12	\$2,305.65	\$192.14	2	\$529.00	\$264.50
	RAY	0	0	0	4	\$396.05	\$99.01	0	0	0
	SALINE	0	0	0	39	\$5,124.84	\$131.41	0	0	0
	SULLIVAN	0	0	0	2	\$401.70	\$200.85	0	0	0
	WORTH	0	0	0	3	\$602.61	\$200.87	0	0	0
	* AREA TOTAL *	23	\$4,793.74	\$208.42	215	\$41,930.77	\$195.03	5	\$638.82	\$127.76
AREA 2										
	ADAIR	0	0	0	10	\$1,589.82	\$158.98	0	0	0
	AUDRAIN	5	\$977.10	\$195.42	6	\$830.76	\$138.46	0	0	0
	BOONE	26	\$7,235.80	\$278.30	91	\$24,224.56	\$266.20	0	0	0
	CALLAWAY	0	0	0	1	\$299.00	\$299.00	1	\$299.00	\$299.00
	CLARK	0	0	0	0	0	0	0	0	0
	COLE	12	\$2,073.32	\$172.78	72	\$14,858.94	\$206.37	0	0	0
	FRANKLIN	0	0	0	21	\$5,388.90	\$256.61	0	0	0
	GASCONADE	1	\$46.60	\$46.60	5	\$611.68	\$122.34	0	0	0
	JEFFERSON	38	\$9,967.40	\$262.30	130	\$35,785.40	\$275.27	1	\$208.80	\$208.80
	KNOX	0	0	0	0	0	0	0	0	0
	LEWIS	2	\$428.72	\$214.36	3	\$188.59	\$62.86	0	0	0
	LINCOLN	4	\$1,237.14	\$309.29	9	\$1,855.19	\$206.13	0	0	0
	MACON	0	0	0	4	\$976.48	\$244.12	0	0	0
	MARION	0	0	0	4	\$486.00	\$121.50	0	0	0
	MONROE	2	\$460.00	\$230.00	1	\$200.00	\$200.00	0	0	0
	MONTGOMERY	1	\$186.40	\$186.40	4	\$652.22	\$163.06	0	0	0
	OSAGE	0	0	0	1	\$214.36	\$214.36	0	0	0
	PIKE	0	0	0	2	\$407.72	\$203.86	0	0	0
	RALLS	0	0	0	3	\$442.24	\$147.41	0	0	0
	ST CHARLES	16	\$4,394.10	\$274.63	65	\$19,064.67	\$293.30	0	0	0
	SCHUYLER	0	0	0	0	0	0	0	0	0
	SCOTLAND	2	\$428.72	\$214.36	1	\$46.60	\$46.60	0	0	0
	SHELBY	0	0	0	3	\$531.24	\$177.08	0	0	0
	WARREN	0	0	0	6	\$1,039.27	\$173.21	0	0	0
	* AREA TOTAL *	109	\$27,435.30	\$251.70	442	\$109,693.64	\$248.18	2	\$507.80	\$253.90
AREA 3										
	BOLLINGER	0	0	0	9	\$1,326.56	\$147.40	0	0	0
	BUTLER	6	\$885.52	\$147.59	33	\$4,798.73	\$145.42	4	\$326.18	\$81.55
	CAPE GIRARDEAU	3	\$643.08	\$214.36	42	\$6,761.21	\$160.98	3	\$396.51	\$132.17
	CARTER	0	0	0	5	\$1,041.44	\$208.29	0	0	0
	CRAWFORD	0	0	0	0	0	0	0	0	0
	DENT	0	0	0	0	0	0	0	0	0
	DUNKLIN	0	0	0	2	\$372.80	\$186.40	0	0	0
	HOWELL	2	\$428.72	\$214.36	7	\$1,084.95	\$154.99	0	0	0
	IRON	0	0	0	0	0	0	0	0	0
	MADISON	0	0	0	0	0	0	0	0	0
	MISSISSIPPI	0	0	0	15	\$1,787.70	\$119.18	0	0	0

TABLE 23
DAY CARE PAYMENTS BY COUNTY
AUGUST 1998

	ADOPTION SUBSIDY			FCS/ALTERNATIVE CARE/CTS			FAMILY PRESERVATION			
	CHILDREN	DOLLARS	AVERAGE	CHILDREN	DOLLARS	AVERAGE	CHILDREN	DOLLARS	AVERAGE	
AREA 3										
	NEW MADRID	4	\$733.28	\$183.32	4	\$844.90	\$211.23	0	0	0
	OREGON	0	0	0	6	\$1,189.18	\$198.20	0	0	0
	PEHISCOT	0	0	0	7	\$936.76	\$133.82	0	0	0
	PERRY	1	\$150.00	\$150.00	8	\$1,707.52	\$213.44	0	0	0
	REYNOLDS	0	0	0	0	0	0	0	0	0
	RIPLEY	5	\$684.28	\$136.86	11	\$1,766.08	\$160.55	0	0	0
	ST FRANCOIS	2	\$289.84	\$144.92	6	\$1,172.47	\$195.41	0	0	0
	STE GENEVIEVE	0	0	0	5	\$279.12	\$55.82	0	0	0
	SCOTT	22	\$4,408.36	\$200.38	92	\$16,650.56	\$180.98	0	0	0
	SHANNON	0	0	0	0	0	0	0	0	0
	STODDARD	2	\$195.72	\$97.86	19	\$3,385.53	\$178.19	0	0	0
	WASHINGTON	0	0	0	0	0	0	0	0	0
	WAYNE	0	0	0	0	0	0	0	0	0
	* AREA TOTAL *	47	\$8,418.80	\$179.12	271	\$45,105.51	\$166.44	7	\$722.69	\$103.24
AREA 4										
	BARRY	0	0	0	0	0	0	0	0	0
	BARTON	0	0	0	2	\$436.13	\$218.07	0	0	0
	BATES	0	0	0	2	\$410.08	\$205.04	0	0	0
	BENTON	0	0	0	7	\$1,056.29	\$150.90	0	0	0
	CAMDEN	4	\$689.68	\$172.42	7	\$1,359.08	\$194.15	0	0	0
	CEDAR	0	0	0	11	\$1,601.22	\$145.57	0	0	0
	CHRISTIAN	2	\$264.00	\$132.00	15	\$3,596.50	\$239.77	0	0	0
	DADE	0	0	0	0	0	0	0	0	0
	DALLAS	0	0	0	0	0	0	0	0	0
	DOUGLAS	0	0	0	0	0	0	0	0	0
	GREENE	28	\$5,894.46	\$210.52	123	\$28,288.80	\$229.99	0	0	0
	HENRY	0	0	0	3	\$630.76	\$210.25	0	0	0
	HICKORY	0	0	0	2	\$260.00	\$130.00	0	0	0
	JASPER	2	\$426.24	\$213.12	61	\$10,200.83	\$167.23	2	\$399.60	\$199.80
	LACLEDE	3	\$279.60	\$93.20	1	\$315.84	\$315.84	0	0	0
	LAWRENCE	2	\$428.72	\$214.36	4	\$652.64	\$163.16	0	0	0
	MCDONALD	0	0	0	2	\$193.20	\$96.60	1	\$230.00	\$230.00
	MARIES	0	0	0	1	\$18.64	\$18.64	0	0	0
	MILLER	0	0	0	8	\$1,602.80	\$200.35	0	0	0
	MONITEAU	0	0	0	0	0	0	0	0	0
	MORGAN	0	0	0	0	0	0	0	0	0
	NEWTON	4	\$920.65	\$230.16	23	\$2,986.71	\$129.86	0	0	0
	OZARK	0	0	0	4	\$462.36	\$115.59	0	0	0
	PHELPS	4	\$1,080.87	\$270.22	1	\$167.76	\$167.76	0	0	0
	POLK	0	0	0	0	0	0	0	0	0
	PULASKI	8	\$1,469.56	\$183.70	2	\$263.12	\$131.56	0	0	0
	ST CLAIR	0	0	0	0	0	0	0	0	0
	STONE	0	0	0	5	\$919.50	\$183.90	0	0	0
	TANEY	0	0	0	6	\$1,077.74	\$179.62	0	0	0
	TEXAS	0	0	0	0	0	0	0	0	0
	VERNON	0	0	0	13	\$1,777.37	\$136.72	0	0	0
	WEBSTER	0	0	0	4	\$783.00	\$195.75	0	0	0
	WRIGHT	0	0	0	0	0	0	0	0	0
	* AREA TOTAL *	57	\$11,453.78	\$200.94	307	\$59,060.37	\$192.38	3	\$629.60	\$209.87
AREA 5	JACKSON	106	\$29,193.35	\$275.41	604	\$168,326.29	\$278.69	2	\$292.50	\$146.25
	* AREA TOTAL *	106	\$29,193.35	\$275.41	604	\$168,326.29	\$278.69	2	\$292.50	\$146.25
AREA 6	ST LOUIS CITY	188	\$59,074.50	\$314.23	533	\$162,016.05	\$303.97	0	0	0
	* AREA TOTAL *	188	\$59,074.50	\$314.23	533	\$162,016.05	\$303.97	0	0	0
AREA 7	ST LOUIS COUNTY	66	\$20,511.30	\$310.78	309	\$91,276.39	\$295.39	0	0	0
	* AREA TOTAL *	66	\$20,511.30	\$310.78	309	\$91,276.39	\$295.39	0	0	0
STATE TOTAL		596	\$160,880.77	\$269.93	2,681	\$677,409.02	\$252.67	19	\$2,791.41	\$146.92

TABLE 23
 DAY CARE PAYMENTS BY COUNTY
 AUGUST 1998

		OTHER			BLOCK GRANT		
		CHILDREN	DOLLARS	AVERAGE	CHILDREN	DOLLARS	AVERAGE
AREA 1	ANDREW	0	0	0	78	\$13,153.09	\$168.63
	ATCHISON	0	0	0	30	\$4,715.10	\$157.17
	BUCHANAN	2	\$113.88	\$56.94	943	\$190,624.29	\$202.15
	CALDWELL	0	0	0	49	\$7,752.00	\$158.20
	CARROLL	0	0	0	56	\$8,842.61	\$157.90
	CASS	0	0	0	366	\$81,169.74	\$221.78
	CHARITON	0	0	0	27	\$4,480.15	\$165.93
	CLAY	4	\$628.25	\$157.06	498	\$110,963.23	\$222.82
	CLINTON	0	0	0	50	\$8,455.98	\$169.12
	COOPER	0	0	0	95	\$15,440.93	\$162.54
	DAVISS	0	0	0	50	\$7,078.95	\$141.58
	DE KALB	0	0	0	53	\$7,367.27	\$139.01
	GENTRY	0	0	0	17	\$2,506.00	\$147.41
	GRUNDY	1	\$80.31	\$80.31	96	\$14,091.15	\$146.78
	HARRISON	0	0	0	75	\$11,550.45	\$154.01
	HOLT	0	0	0	17	\$2,585.52	\$152.09
	HOWARD	0	0	0	76	\$12,857.63	\$169.18
	JOHNSON	0	0	0	233	\$36,168.45	\$155.23
	LAFAYETTE	0	0	0	176	\$33,670.43	\$191.31
	LINN	0	0	0	68	\$9,674.95	\$142.28
	LIVINGSTON	0	0	0	120	\$17,956.93	\$149.64
	MERCER	0	0	0	14	\$1,465.00	\$104.64
	NODAWAY	0	0	0	42	\$5,698.18	\$135.67
	PETTIS	3	\$265.32	\$88.44	465	\$69,221.09	\$148.86
	PLATTE	0	0	0	192	\$50,372.58	\$262.36
	PUTNAM	0	0	0	20	\$3,083.06	\$154.15
	RANDOLPH	0	0	0	221	\$34,035.75	\$154.01
	RAY	0	0	0	132	\$22,265.10	\$168.67
	SALINE	3	\$204.40	\$68.13	134	\$20,152.33	\$150.39
	SULLIVAN	0	0	0	32	\$4,320.80	\$135.03
	WORTH	0	0	0	14	\$1,907.05	\$136.22
	* AREA TOTAL *	13	\$1,292.16	\$99.40	4,439	\$813,625.79	\$183.29
AREA 2	ADAIR	0	0	0	103	\$14,915.56	\$144.81
	AUDRAIN	0	0	0	144	\$21,449.38	\$148.95
	BOONE	3	\$230.55	\$76.85	1,796	\$455,067.95	\$253.38
	CALLAWAY	0	0	0	218	\$36,273.29	\$166.39
	CLARK	0	0	0	48	\$7,120.70	\$148.35
	COLE	1	\$152.28	\$152.28	323	\$62,474.96	\$193.42
	FRANKLIN	0	0	0	294	\$64,596.57	\$219.72
	GASCONADE	0	0	0	80	\$13,152.58	\$164.41
	JEFFERSON	6	\$654.00	\$109.00	604	\$142,632.45	\$236.15
	KNOX	0	0	0	28	\$2,798.20	\$99.94
	LEWIS	0	0	0	67	\$10,033.80	\$149.76
	LINCOLN	1	\$73.50	\$73.50	247	\$41,855.52	\$169.46
	MACON	0	0	0	44	\$6,392.34	\$145.28
	MARION	0	0	0	236	\$39,443.73	\$167.13
	MONROE	0	0	0	40	\$4,421.22	\$110.53
	MONTGOMERY	0	0	0	56	\$10,073.47	\$179.88
	OSAGE	0	0	0	38	\$6,322.49	\$166.38
	PIKE	1	\$407.27	\$407.27	99	\$15,953.96	\$161.15
	RALLS	0	0	0	48	\$6,689.21	\$139.36
	ST CHARLES	2	\$591.93	\$295.97	1,154	\$306,054.50	\$265.21
	SCHUYLER	0	0	0	19	\$2,241.09	\$117.95
	SCOTLAND	0	0	0	13	\$2,166.00	\$166.62
	SHELBY	1	\$55.92	\$55.92	31	\$2,695.99	\$86.97
	WARREN	0	0	0	71	\$12,635.40	\$177.96
	* AREA TOTAL *	15	\$2,165.45	\$144.36	5,801	\$1,287,460.36	\$221.94
AREA 3	BOLLINGER	0	0	0	62	\$8,974.68	\$144.75
	BUTLER	1	\$214.36	\$214.36	356	\$55,389.54	\$155.59
	CAPE GIRARDEAU	0	0	0	606	\$100,329.11	\$165.56
	CARTER	0	0	0	68	\$11,928.56	\$175.42
	CRAWFORD	0	0	0	122	\$25,927.27	\$212.52
	DENT	0	0	0	117	\$17,083.30	\$146.01
	DUNKLIN	0	0	0	367	\$55,147.74	\$150.27
	HOWELL	0	0	0	357	\$52,358.10	\$146.66
	IRON	0	0	0	73	\$10,833.06	\$148.40
	MADISON	0	0	0	125	\$17,440.25	\$139.52
	MISSISSIPPI	0	0	0	354	\$59,637.04	\$168.47

TABLE 23
DAY CARE PAYMENTS BY COUNTY
AUGUST 1998

		OTHER			BLOCK GRANT		
		CHILDREN	DOLLARS	AVERAGE	CHILDREN	DOLLARS	AVERAGE
AREA 3	NEW HADRID	1	\$208.00	\$208.00	227	\$31,634.41	\$139.36
	OREGON	0	0	0	49	\$6,157.48	\$125.66
	PEMISCOT	2	\$410.08	\$205.04	725	\$124,787.69	\$172.12
	PERRY	0	0	0	91	\$14,730.85	\$161.88
	REYNOLDS	0	0	0	41	\$5,326.70	\$129.92
	RIPLEY	1	\$51.00	\$51.00	125	\$16,659.52	\$133.28
	ST FRANCOIS	2	\$103.68	\$51.84	545	\$83,397.03	\$153.02
	STE GENEVIEVE	0	0	0	119	\$18,947.88	\$159.23
	SCOTT	1	\$214.36	\$214.36	754	\$118,644.00	\$157.35
	SHANNON	0	0	0	68	\$11,107.05	\$163.34
	STODDARD	0	0	0	125	\$17,072.31	\$138.80
	WASHINGTON	0	0	0	217	\$33,400.89	\$153.92
	WAYNE	0	0	0	109	\$16,319.60	\$149.72
	* AREA TOTAL *	8	\$1,201.48	\$150.19	5,800	\$913,234.06	\$157.45
AREA 4	BARRY	0	0	0	138	\$22,125.55	\$160.33
	BARTON	0	0	0	56	\$8,652.44	\$154.51
	BATES	0	0	0	61	\$9,747.65	\$159.80
	BENTON	0	0	0	85	\$12,339.96	\$145.18
	CAMDEN	0	0	0	151	\$22,902.32	\$151.67
	CEDAR	0	0	0	99	\$14,484.73	\$146.31
	CHRISTIAN	0	0	0	431	\$85,955.75	\$199.43
	DADE	0	0	0	23	\$4,451.83	\$193.56
	DALLAS	0	0	0	108	\$17,891.39	\$165.66
	DOUGLAS	0	0	0	69	\$11,647.25	\$168.80
	GREENE	8	\$868.37	\$108.55	1,492	\$307,449.85	\$206.07
	HENRY	0	0	0	189	\$30,097.66	\$159.25
	HICKORY	0	0	0	48	\$6,148.27	\$128.09
	JASPER	0	0	0	895	\$146,729.34	\$163.94
	LACLEDE	0	0	0	195	\$31,058.19	\$159.27
	LAWRENCE	1	\$214.36	\$214.36	208	\$34,572.52	\$166.21
	MCDONALD	0	0	0	124	\$18,839.91	\$151.93
	MARIES	0	0	0	38	\$5,383.87	\$141.68
	MILLER	1	\$339.71	\$339.71	137	\$20,093.96	\$146.67
	MONITEAU	0	0	0	45	\$7,333.58	\$162.97
	MORGAN	0	0	0	88	\$12,340.22	\$140.23
	NEWTON	0	0	0	291	\$41,707.26	\$143.32
	OZARK	0	0	0	70	\$10,961.19	\$156.59
	PHELPS	1	\$60.32	\$60.32	226	\$34,356.34	\$152.02
	POLK	0	0	0	152	\$21,371.02	\$140.60
	PULASKI	0	0	0	239	\$39,217.15	\$164.09
	ST CLAIR	0	0	0	57	\$7,504.52	\$131.66
	STONE	0	0	0	118	\$19,249.58	\$163.13
	TANEY	0	0	0	112	\$20,315.84	\$181.39
	TEXAS	0	0	0	147	\$24,077.84	\$163.79
	VERNON	1	\$52.39	\$52.39	104	\$13,714.88	\$131.87
	WEBSTER	2	\$279.00	\$139.50	187	\$31,076.59	\$166.18
	WRIGHT	0	0	0	145	\$21,541.71	\$148.56
	* AREA TOTAL *	14	\$1,814.15	\$129.58	6,528	\$1,115,340.16	\$170.85
AREA 5	JACKSON	11	\$1,829.93	\$166.36	6,283	\$1,547,511.68	\$246.30
	* AREA TOTAL *	11	\$1,829.93	\$166.36	6,283	\$1,547,511.68	\$246.30
AREA 6	ST LOUIS CITY	14	\$3,167.30	\$226.24	8,116	\$2,229,654.10	\$274.72
	* AREA TOTAL *	14	\$3,167.30	\$226.24	8,116	\$2,229,654.10	\$274.72
AREA 7	ST LOUIS COUNTY	20	\$3,168.89	\$158.44	5,381	\$1,499,990.17	\$278.76
	* AREA TOTAL *	20	\$3,168.89	\$158.44	5,381	\$1,499,990.17	\$278.76
STATE TOTAL		95	\$14,639.36	\$154.10	42,348	\$9,406,816.32	\$222.13

TABLE 24.
FUTURES PROGRAM
AS OF THE END OF AUGUST 1998

COUNTY	TOTAL PERSONS PARTICIPATING	TOTAL ENROLLMENT BY COMPONENT TYPE*				
		EDUCATION	JOB SKILLS	JOB SEARCH	JOB ENTRY	OJT AND OTHER
AREA 1						
ANDREW	3	1	2	1	0	0
ATCHISON	4	0	3	0	2	0
BUCHANAN	177	25	59	35	56	27
CALDWELL	12	1	5	3	2	2
CARROLL	35	3	16	9	9	7
CASS	87	10	32	34	19	5
CHARITON	6	1	1	1	0	4
CLAY	70	19	19	41	8	4
CLINTON	21	0	3	6	6	6
COOPER	20	0	4	5	1	10
DAVISS	2	0	2	0	0	1
DE KALB	7	2	1	1	2	3
GENTRY	7	2	3	2	2	0
GRUNDY	30	4	7	1	18	4
HARRISON	2	1	0	0	2	0
HOLT	4	0	1	0	2	2
HOWARD	12	2	1	7	0	3
JOHNSON	74	27	22	19	26	8
LAFAYETTE	22	1	7	11	9	0
LINN	13	0	2	11	3	0
LIVINGSTON	23	1	2	4	15	2
MERCER	12	0	3	1	8	0
NODAWAY	7	2	7	0	1	0
PETTIS	75	7	9	10	24	30
PLATTE	27	5	5	9	9	5
PUTNAM	2	0	1	0	1	0
RANDOLPH	35	1	11	8	5	15
RAY	40	4	9	15	6	14
SALINE	45	1	13	6	10	17
SULLIVAN	4	1	1	2	0	0
WORTH	2	0	0	0	0	2
TOTAL AREA 1	880	121	251	242	246	171
AREA 2						
ADAIR	21	1	3	5	6	14
AUDRAIN	73	12	14	12	22	25
BOONE	249	57	64	88	74	24
CALLAWAY	73	14	18	12	15	30
CLARK	15	0	3	2	5	8
COLE	97	26	18	18	29	17
FRANKLIN	58	13	9	7	9	29
GASCONADE	10	0	1	2	6	2
JEFFERSON	162	22	56	24	50	40
KNOX	2	0	1	0	0	2
LEWIS	12	1	2	3	4	6
LINCOLN	37	3	9	7	8	12
MACON	11	2	0	4	3	4
MARION	54	2	10	12	14	21
MONROE	4	0	0	1	2	1
MONTGOMERY	3	0	1	1	0	4
OSAGE	12	2	9	1	4	0
PIKE	20	2	5	3	2	10
RALLS	12	0	2	3	4	5
ST CHARLES	139	16	23	18	78	30
SCHUYLER	5	0	0	0	4	1
SCOTLAND	2	0	0	0	0	2
SHELBY	9	1	1	1	2	6
WARREN	18	2	2	2	7	8
TOTAL AREA 2	1,098	176	251	226	348	301
AREA 3						
BOLLINGER	18	3	4	4	6	3
BUTLER	61	13	14	13	27	4
CAPE GIRARDEAU	101	27	17	33	40	9
CARTER	16	2	6	5	2	3
CRAWFORD	48	13	7	6	5	19
DENT	35	7	20	3	14	3
DUNKLIN	142	17	30	49	40	21
HOWELL	66	10	25	14	25	3

TABLE 24.

FUTURES PROGRAM
AS OF THE END OF AUGUST 1998

COUNTY	TOTAL PERSONS PARTICIPATING	TOTAL ENROLLMENT BY COMPONENT TYPE*				
		EDUCATION	JOB SKILLS	JOB SEARCH	JOB ENTRY	OJT AND OTHER
IRON	33	3	15	5	8	8
MADISON	15	4	1	3	10	0
MISSISSIPPI	108	31	35	30	13	7
NEW MADRID	69	23	16	16	15	9
OREGON	25	5	10	8	4	4
PEMISCOT	90	10	21	21	27	19
PERRY	12	4	1	4	2	1
REYNOLDS	27	8	11	1	5	9
RIPLEY	58	11	18	9	20	7
ST FRANCOIS	130	22	32	34	52	19
STE GENEVIEVE	13	1	1	3	7	3
SCOTT	141	41	25	48	33	3
SHANNON	18	1	16	1	2	0
STODDARD	31	6	5	12	9	2
WASHINGTON	63	18	25	15	18	4
WAYNE	26	2	8	8	4	6
TOTAL AREA 3	1,346	282	363	345	388	166
AREA 4						
BARRY	23	2	3	6	11	2
BARTON	10	0	2	1	6	3
BATES	35	3	4	26	3	1
BENTON	49	7	15	8	11	13
CAMDEN	35	5	6	13	9	5
CEDAR	20	8	5	5	0	4
CHRISTIAN	37	11	22	14	8	6
DADE	3	0	2	0	1	0
DALLAS	58	10	8	21	20	28
DOUGLAS	14	4	6	0	5	4
GREENE	213	50	71	54	76	27
HENRY	30	4	12	3	7	9
HICKORY	39	6	9	6	5	17
JASPER	100	30	29	23	32	10
LACLEDE	42	8	7	4	17	14
LAWRENCE	62	6	16	18	6	26
MCDONALD	28	11	6	2	10	2
MARIES	5	1	1	0	0	3
MILLER	10	4	4	1	2	1
MONITEAU	7	0	5	2	1	1
MORGAN	18	3	5	7	6	1
NEWTON	52	5	9	11	13	25
OZARK	8	1	0	0	6	1
PHELPS	69	15	16	14	29	7
POLK	25	3	11	1	6	11
PULASKI	40	6	17	3	7	20
ST CLAIR	15	4	7	2	2	6
STONE	15	1	8	1	2	3
TANEY	5	2	2	1	2	1
TEXAS	36	6	10	9	10	6
VERNON	32	5	14	7	2	9
WEBSTER	19	8	6	4	6	0
WRIGHT	35	4	4	5	11	16
TOTAL AREA 4	1,189	233	342	272	332	282
AREA 5						
JACKSON	1,712	232	446	250	588	487
TOTAL AREA 5	1,712	232	446	250	588	487
AREA 6						
ST LOUIS CITY	1,803	219	373	167	947	278
TOTAL AREA 6	1,803	219	373	167	947	278
AREA 7						
ST LOUIS COUNTY	1,322	168	377	143	646	184
TOTAL AREA 7	1,322	168	377	143	646	184
STATEWIDE	9,350	1,431	2,403	1,645	3,495	1,869

*PARTICIPANTS MAY BE ENROLLED IN MORE THAN ONE COMPONENT