

# Monthly Management Report



**Division of Family Services**  
Income Maintenance  
FUTURES

**Division of Medical Services**  
Medicaid

## July 1998

RECEIVED AUG 2 1 1998

Research and Evaluation  
221 West High Street  
Broadway Building  
Jefferson City, MO 65101

## TABLE OF CONTENTS

Glossary		Definition of Categories of Assistance and Types of Medicaid Services	1
Figure	1	Map - Division of Family Services Areas	2

### DFS SUMMARY AND OPERATING STATISTICS

Table	1	Detailed Operating Statistics showing changes in Applications, Cases and Payments by Month and Program during last quarter	3-5
Table	2	Detailed Operating Statistics on Applications, Cases and Payments by Program, Area and County	6-51
Table	3	Detailed Operating Statistics on Applications, Cases and Payments by Program and Area	52-53

### MEDICAID

Figure	2	Medical Statistics - Total Individuals	54
Figure	3	Medical Statistics - Total Payments	55
Table	4	Recipients and Payments by Type of Service	56-71
Table	5	State Summary of Recipients, Payments and Average Per Recipient by Program	72-91

### FOOD STAMPS

Figure	4	Food Stamps Caseload	93
Table	6	Participation by Households, Persons and Race	94-97
Table	7	Participation by County	98-99
Table	8	Applications and Currency	100-101
Table	9	Expedited Service Application Currency	102-103

## **AFDC**

Figure	5	AFDC Caseload	105
Table	10	Total Cases and Reinvestigations by County	106-107
Table	11	Application and Resolution by County	108-109

## **GENERAL RELIEF**

Table	12	Total Cases and Reinvestigations by County	110-111
Table	13	Application and Resolution by County	112-113

## **OTHER IM PROGRAMS**

Figure	6	Medical Assistance Recipients	115
Table	14	Medicaid for Pregnant Women Applications	116-117
Table	15	Adult Income Maintenance Cases	118-119
Table	16	NC, MA, MACC Applications Less Than 65 Years of Age	120-121
Table	17	MA, NC Applications 65 Years of Age or More	122-123
Table	18	NC, MA, MACC Spenddown Applications	124-125
Table	19	BP and SAB Applications	126-127
Table	20	Day Care Payments by County	128-131
Table	21	FUTURES Participation	132-133



## GLOSSARY

### DEFINITION OF CATEGORIES OF ASSISTANCE AND TYPES OF MEDICAID SERVICES

AB	Aid to Blind
AB Supp	Aid to Blind Supplemental
AFDC	Aid to Families with Dependent Children
AFDC-UP	Aid to Families with Dependent Children-Unemployed Parent
AIDS	Acquired Immune Deficiency Syndrome
BP	Blind Pension
CRNA	Certified Registered Nurse Anesthetist
CSTAR	Comprehensive Substance Treatment and Rehabilitation
CT	Children's Treatment
DME	Durable Medical Equipment
EPSDT	Early and Periodic Screening, Diagnosis and Treatment
FCS	Family-Centered Services
GR	General Relief
HDN	Homeless, Dependent, Neglected
ICF-MR	Intermediate Care Facility-Mentally Retarded
IM/IE	Income Maintenance/Income Eligible
JCT	Juvenile Court
MA	Medical Assistance - Claimants applying for this program must be ineligible for any of the other categories of assistance
MA-GR	Medical Assistance - General Relief
MA-K	Medical Assistance for Children
MA-K-DMH	Medical Assistance for Children under the care of Department of Mental Health
MA-K-DYS	Medical Assistance for Children under the care of Division of Youth Services
MC	Medicaid for Children
MPW	Medicaid for Pregnant Women
MR/DD	Mentally Retarded/Developmentally Disabled
NC	Nursing Care - Cash program for recipients in practical or professional homes, domiciliary homes or boarding homes. NC-General Relief and NC-Aid to Blind Supplemental cases are included in the NC data and are not listed separately
OAA	Old Age Assistance
OJT	On-the-Job Training
PA	Public Assistance
PTD	Permanently and Totally Disabled
QMB	Qualified Medicare Beneficiary
RCF	Residential Care Facility
SAB	Supplemental Aid to the Blind
SLMB	Specified Low-Income Medicare Beneficiary
SNF	Skilled Nursing Facility
SSI	Supplemental Security Income
SSI SP	Supplemental Security Income and State Supplementation
SP	State Supplementation Only
Vendor Cases	Nursing Homes and Other Institutions



Figure 1  
 Missouri Department of Social Services  
 Division of Family Services  
 Area Offices

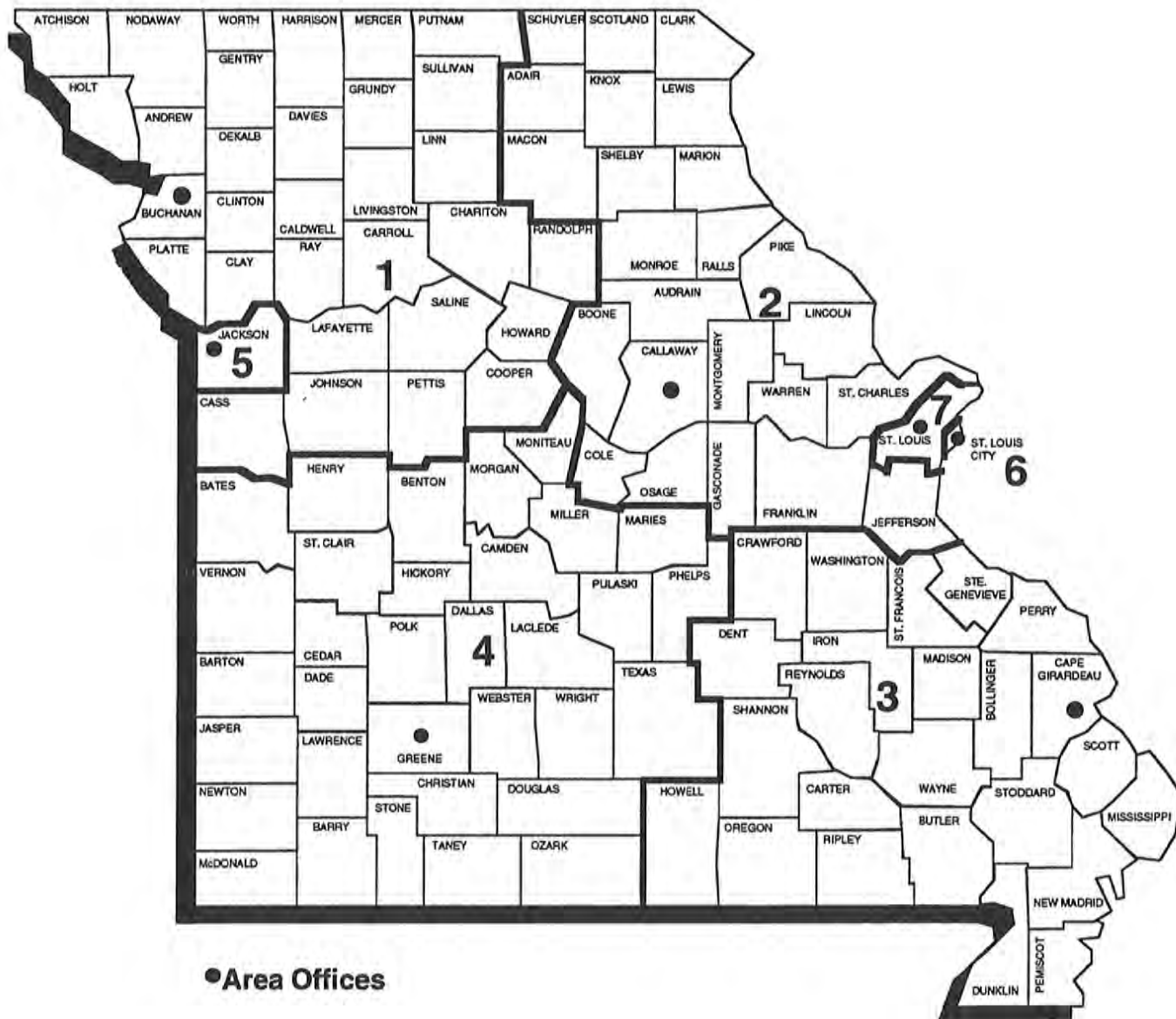

TABLE 1. DETAILED OPERATING STATISTICS (1)  
JULY 1998

CASELOAD INFORMATION	NUMBER OR AMOUNT THIS MONTH 07/98	NUMBER OR AMOUNT LAST MONTH 06/98	NUMBER OR AMOUNT 2 MONTHS AGO 05/98	NUMBER OR AMOUNT LAST YEAR 07/97	CHANGE FROM LAST MONTH	CHANGE FROM 2 MONTHS AGO	CHANGE FROM LAST YEAR
*** AFDC (2)							
APPLICATIONS RECEIVED	5,078	5,192	4,169	5,353	-2.2%	21.8%	-5.1%
APPLICATIONS APPROVED	3,291	3,078	2,649	3,375	6.9%	24.2%	-2.5%
APPLICATIONS REJECTED	1,680	1,591	1,489	1,689	5.6%	12.8%	-0.5%
APPLICATIONS PENDING	3,401	3,293	2,814	3,464	3.3%	20.9%	-1.8%
FAMILIES RECEIVING CASH	55,892	56,949	57,989	66,724	-1.9%	-3.6%	-16.2%
CHILDREN RECEIVING CASH	106,599	108,249	109,840	125,524	-1.5%	-3.0%	-15.1%
TOTAL PERSONS	142,314	144,675	147,624	174,958	-1.6%	-3.6%	-18.7%
TOTAL PAYMENTS (3)	\$13,555,050	\$13,778,267	\$14,058,046	\$16,409,879	-1.6%	-3.6%	-17.4%
AVERAGE PER FAMILY	\$242.52	\$241.94	\$242.43	\$245.94	0.2%	0.0%	-1.4%
AVERAGE PER PERSON	\$95.25	\$95.24	\$95.23	\$93.79	0.0%	0.0%	1.6%
TITLE XIX ONLY CASES	3,112	2,996	2,825	1,739	3.9%	10.2%	79.0%
TITLE XIX ONLY PERSONS	21,282	21,300	20,487	10,468	-0.1%	3.9%	103.3%
TITLE XIX TRANSITIONAL CASES	9,476	9,582	9,354	9,596	-1.1%	1.3%	-1.3%
REINVESTIGATIONS	3,357	4,359	3,642	4,021	-23.0%	-7.8%	-16.5%
CASES CLOSED	4,563	5,323	4,562	5,031	-14.3%	0.0%	-9.3%
*** AFDC/UP							
FAMILIES RECEIVING	201	206	225	331	-2.4%	-10.7%	-39.3%
CHILDREN RECEIVING	490	488	536	826	0.4%	-8.6%	-40.7%
TOTAL PERSONS	754	751	829	1,220	0.4%	-9.0%	-38.2%
TOTAL PAYMENTS	\$60,230	\$59,676	\$65,998	\$94,036	0.9%	-8.7%	-36.0%
AVERAGE PER FAMILY	\$299.65	\$289.69	\$293.32	\$284.10	3.4%	2.2%	5.5%
AVERAGE PER PERSON	\$79.88	\$79.46	\$79.61	\$77.08	0.5%	0.3%	3.6%
*** MC							
APPLICATIONS RECEIVED	8,938	8,183	6,926	7,843	9.2%	29.0%	14.0%
APPLICATIONS APPROVED	5,231	5,336	4,708	5,046	-2.0%	11.1%	3.7%
APPLICATIONS REJECTED	2,430	2,525	2,205	2,445	-3.8%	10.2%	-0.6%
APPLICATIONS PENDING	5,707	4,495	4,268	4,616	27.0%	33.7%	23.6%
FAMILIES RECEIVING	102,775	103,268	102,560	96,857	-0.5%	0.2%	6.1%
CHILDREN RECEIVING	192,683	193,364	191,677	180,753	-0.4%	0.5%	6.6%
TOTAL PERSONS	195,076	195,766	194,061	183,009	-0.4%	0.5%	6.6%
REINVESTIGATIONS	2,578	3,493	2,429	2,448	-26.2%	6.1%	5.3%
CASES CLOSED	4,881	5,884	4,733	4,664	-17.0%	3.1%	4.7%
*** GR-CASH							
APPLICATIONS RECEIVED	1,684	1,723	1,408	1,830	-2.3%	19.6%	-8.0%
APPLICATIONS APPROVED	334	290	304	308	15.2%	9.9%	8.4%
APPLICATIONS REJECTED	1,336	1,242	1,069	1,417	7.6%	25.0%	-5.7%
APPLICATIONS PENDING	2,515	2,521	2,348	2,801	-0.2%	7.1%	-10.2%
CASES RECEIVING	3,573	3,629	3,646	3,677	-1.5%	-2.0%	-2.8%
PERSONS RECEIVING	3,594	3,652	3,668	3,699	-1.6%	-2.0%	-2.8%
CASH PAYMENTS	\$281,768	\$285,757	\$289,173	\$290,694	-1.4%	-2.6%	-3.1%
REINVESTIGATIONS	74	68	74	81	8.8%	0.0%	-8.6%
CASES CLOSED	323	389	315	363	-17.0%	2.5%	-11.0%
MA-GR RECIPIENTS	2,195	2,088	2,008	1,714	5.1%	9.3%	28.1%
MA-GR TOTAL PAYMENTS	\$175,010	\$166,458	\$159,756	\$136,185	5.1%	9.5%	28.5%
*** MPW							
APPLICATIONS RECEIVED	3,179	3,180	2,711	3,147	0.0%	17.3%	1.0%
APPLICATIONS APPROVED	2,333	2,277	1,979	2,308	2.5%	17.9%	1.1%
APPLICATIONS REJECTED	736	773	764	739	-4.8%	-3.7%	-0.4%
APPLICATIONS PENDING	1,099	1,048	986	1,158	4.9%	11.5%	-5.1%
CASES RECEIVING	16,526	16,338	16,324	16,296	1.2%	1.2%	1.4%
PERSONS RECEIVING	20,128	19,801	19,795	19,847	1.7%	1.7%	1.4%
REINVESTIGATIONS	48	50	47	54	-4.0%	2.1%	-11.1%
CASES CLOSED	504	531	454	594	-5.1%	11.0%	-15.2%
*** NEWBORNS							
APPLICATIONS RECEIVED	1,144	1,263	1,086	1,070	-9.4%	5.3%	6.9%
APPLICATIONS APPROVED	1,104	1,218	1,035	1,008	-9.4%	6.7%	9.5%
APPLICATIONS REJECTED	30	29	32	29	3.4%	-6.3%	3.4%
APPLICATIONS PENDING	21	26	28	22	-19.2%	-25.0%	-4.5%
RECIPIENTS	9,328	9,442	9,096	8,483	-1.2%	2.6%	10.0%
CASES CLOSED	1,288	1,481	1,082	1,201	-13.0%	19.0%	7.2%

TABLE 1. DETAILED OPERATING STATISTICS (1)  
JULY 1998

CASELOAD INFORMATION	NUMBER OR AMOUNT THIS MONTH 07/98	NUMBER OR AMOUNT LAST MONTH 06/98	NUMBER OR AMOUNT 2 MONTHS AGO 05/98	NUMBER OR AMOUNT LAST YEAR 07/97	CHANGE FROM LAST MONTH	CHANGE FROM 2 MONTHS AGO	CHANGE FROM LAST YEAR
*** AB SUPP							
APPLICATIONS RECEIVED	127	121	102	140	5.0%	24.5%	-9.3%
APPLICATIONS APPROVED	12	14	10	14	-14.3%	20.0%	-14.3%
APPLICATIONS REJECTED	106	115	102	112	-7.8%	3.9%	-5.4%
APPLICATIONS PENDING	187	179	186	204	4.5%	0.5%	-8.3%
RECIPIENTS	750	750	751	761	0.0%	-0.1%	-1.4%
TOTAL PAYMENTS	\$229,481	\$228,912	\$221,928	\$223,370	0.2%	3.4%	2.7%
CASES CLOSED	13	17	10	13	-23.5%	30.0%	0.0%
*** BP							
APPLICATIONS RECEIVED	134	120	120	161	11.7%	11.7%	-16.8%
APPLICATIONS APPROVED	37	40	52	32	-7.5%	-28.8%	15.6%
APPLICATIONS REJECTED	89	87	87	109	2.3%	2.3%	-18.3%
APPLICATIONS PENDING	214	210	218	243	1.9%	-1.8%	-11.9%
RECIPIENTS	2,512	2,503	2,491	2,437	0.4%	0.8%	3.1%
TOTAL PAYMENTS	\$961,673	\$958,093	\$927,506	\$907,379	0.4%	3.7%	6.0%
CASES CLOSED	38	31	27	27	22.6%	40.7%	40.7%
*** NC (4)							
APPLICATIONS RECEIVED	316	315	314	362	0.3%	0.6%	-12.7%
APPLICATIONS APPROVED	210	266	216	274	-21.1%	-2.8%	-23.4%
APPLICATIONS REJECTED	85	94	96	109	-9.6%	-11.5%	-22.0%
APPLICATIONS PENDING	275	262	312	319	5.0%	-11.9%	-13.8%
TOTAL RECIPIENTS	7,807	7,822	7,787	7,816	-0.2%	0.3%	-0.1%
RCF-II	5,041	5,044	4,958	4,774	-0.1%	1.7%	5.6%
SNF-ICF	583	604	617	786	-3.5%	-5.5%	-25.8%
RCF-I	2,183	2,174	2,212	2,256	0.4%	-1.3%	-3.2%
TOTAL PAYMENTS	\$1,881,665	\$1,886,711	\$1,830,885	\$1,846,061	-0.3%	2.8%	1.9%
RCF-II	\$1,348,771	\$1,347,593	\$1,295,951	\$1,243,696	0.1%	4.1%	8.4%
SNF/ICF	\$213,420	\$221,478	\$217,167	\$278,507	-3.6%	-1.7%	-23.4%
RCF-I	\$319,474	\$317,640	\$317,767	\$323,858	0.6%	0.5%	-1.4%
REINVESTIGATIONS	348	479	350	433	-27.3%	-0.6%	-19.6%
CASES CLOSED	169	172	161	177	-1.7%	5.0%	-4.5%
*** MA							
APPLICATIONS RECEIVED	13,458	12,538	11,230	12,846	7.3%	19.8%	4.8%
APPLICATIONS APPROVED	8,897	8,868	7,697	8,380	0.3%	15.6%	6.2%
APPLICATIONS REJECTED	3,840	3,796	3,396	4,132	1.2%	13.1%	-7.1%
APPLICATIONS PENDING	13,160	12,516	12,835	13,713	5.1%	2.5%	-4.0%
RECIPIENTS	124,572	124,490	123,428	120,851	0.1%	0.9%	3.1%
CASES CLOSED	1,747	2,099	1,724	1,860	-16.8%	1.3%	-6.1%
*** MA-K							
APPLICATIONS RECEIVED	313	353	254	308	-11.3%	23.2%	1.6%
APPLICATIONS APPROVED - DMH	0	0	0	0	0.0%	0.0%	0.0%
APPLICATIONS APPROVED - DYS	50	76	44	58	-34.2%	13.6%	-13.8%
APPLICATIONS APPROVED - JCT	193	196	150	206	-1.5%	28.7%	-6.3%
APPLICATIONS REJECTED	45	94	41	79	-52.1%	9.8%	-43.0%
APPLICATIONS PENDING	71	47	62	50	51.1%	14.5%	42.0%
RECIPIENTS - DMH	21	23	23	23	-8.7%	-8.7%	-8.7%
RECIPIENTS - DYS	376	427	419	490	-11.9%	-10.3%	-23.3%
RECIPIENTS - JCT	815	819	775	801	-0.5%	5.2%	1.7%
CASES CLOSED - DMH	3	1	0	0	200.0%	0.0%	0.0%
CASES CLOSED - DYS	52	107	73	63	-51.4%	-28.8%	-17.5%
CASES CLOSED - JCT	159	194	145	196	-18.0%	9.7%	-18.9%
*** REFUGEE							
APPLICATIONS RECEIVED	72	64	94	100	12.5%	-23.4%	-28.0%
APPLICATIONS APPROVED	90	79	49	96	13.9%	83.7%	-6.3%
APPLICATIONS REJECTED	3	3	1	3	0.0%	200.0%	0.0%
APPLICATIONS PENDING	53	74	94	76	-28.4%	-43.6%	-30.3%
CASES RECEIVING	435	431	450	478	0.9%	-3.3%	-9.0%
TOTAL PERSONS	1,236	1,207	1,204	1,270	2.4%	2.7%	-2.7%
TOTAL PAYMENTS	\$46,664	\$44,736	\$46,997	\$53,871	4.3%	-0.7%	-13.4%
REINVESTIGATIONS	5	3	3	2	66.7%	66.7%	150.0%
CASES CLOSED	49	88	100	70	-44.3%	-51.0%	-30.0%



TABLE 1. DETAILED OPERATING STATISTICS {1}  
JULY 1998

CASELOAD INFORMATION	NUMBER OR AMOUNT THIS MONTH 07/98	NUMBER OR AMOUNT LAST MONTH 06/98	NUMBER OR AMOUNT 2 MONTHS AGO 05/98	NUMBER OR AMOUNT LAST YEAR 07/97	CHANGE FROM LAST MONTH	CHANGE FROM 2 MONTHS AGO	CHANGE FROM LAST YEAR
*** SSI ONLY RECIPIENTS	1,693	1,726	1,741	1,908	-1.9%	-2.8%	-11.3%
*** SSI-SP RECIPIENTS	915	930	951	1,133	-1.6%	-3.8%	-19.2%
TOTAL PAYMENTS	\$43,686	\$44,408	\$44,627	\$52,670	-1.6%	-2.1%	-17.1%
AVERAGE PER RECIPIENT	\$47.74	\$47.75	\$46.93	\$46.49	0.0%	1.7%	2.7%
*** SP ONLY RECIPIENTS	292	296	299	348	-1.4%	-2.3%	-16.1%
TOTAL PAYMENTS	\$22,315	\$22,098	\$22,074	\$24,832	1.0%	1.1%	-10.1%
AVERAGE PER RECIPIENT	\$76.42	\$74.66	\$73.83	\$71.36	2.4%	3.5%	7.1%
*** QMB APPLICATIONS RECEIVED	1,198	1,040	895	1,101	15.2%	33.9%	8.8%
APPLICATIONS APPROVED	578	577	520	603	0.2%	11.2%	-4.1%
APPLICATIONS REJECTED	438	439	391	463	-0.2%	12.0%	-5.4%
APPLICATIONS PENDING	700	533	528	660	31.3%	32.6%	6.1%
TOTAL PERSONS REINVESTIGATIONS	10,934	11,032	10,717	10,543	-0.9%	2.0%	3.7%
CASES CLOSED	176	259	170	193	-32.0%	3.5%	-8.8%
*** SLMB APPLICATIONS RECEIVED	723	641	557	665	12.8%	29.8%	8.7%
APPLICATIONS APPROVED	212	227	194	187	-6.6%	9.3%	13.4%
APPLICATIONS REJECTED	405	392	342	447	3.3%	18.4%	-9.4%
APPLICATIONS PENDING	417	324	308	371	28.7%	35.4%	12.4%
TOTAL PERSONS REINVESTIGATIONS	4,678	4,694	4,528	4,017	-0.3%	3.3%	16.5%
CASES CLOSED	56	110	85	77	-49.1%	-34.1%	-27.3%
*** VENDOR CASES RECIPIENTS	30,223	30,189	30,014	30,747	0.1%	0.7%	-1.7%
CASES CLOSED	813	892	881	901	-8.9%	-7.7%	-9.8%

{1} OBSERVE CAUTION IN USE OF PERCENTAGES WHEN BASE FOR COMPUTATIONS IS SMALL, ESPECIALLY IF OBSERVATIONS TOTAL LESS THAN 100. ALL PERCENTS ARE ROUNDED TO THE NEAREST TENTH OF ONE PERCENT.

{2} INCLUDES AFDC-UP AND GUARDIAN.

{3} PAYMENT DATA IS FOR INFORMATIONAL PURPOSES ONLY AND IS NOT MEANT TO PROVIDE AN AUDITABLE ACCOUNT OF EXPENDITURES.

{4} INCLUDES NC-GR AND NC-ABS RECIPIENTS AND PAYMENTS.

TABLE 2. DETAILED OPERATING STATISTICS BY AREA AND COUNTY FOR JULY 1998

	AREA 1 ANDREN	AREA 1 ATCHISON	AREA 1 BUCHANAN	AREA 1 CALDWELL	AREA 1 CARROLL
*** AFDC					
APPLICATIONS RECEIVED	6	5	73	3	15
APPLICATIONS APPROVED	2	3	54	1	5
APPLICATIONS REJECTED	1	1	24	1	5
APPLICATIONS PENDING	5	5	40	2	8
FAMILIES RECEIVING CASH	51	24	729	26	78
CHILDREN RECEIVING CASH	91	40	1,300	51	132
TOTAL PERSONS	120	52	1,727	65	192
TOTAL PAYMENTS	\$11,587	\$5,558	\$170,741	\$6,341	\$18,329
AVERAGE PER FAMILY	\$227.20	\$231.58	\$234.21	\$243.88	\$234.99
AVERAGE PER PERSON	\$96.56	\$106.88	\$98.87	\$97.55	\$95.46
TITLE XIX ONLY CASES	6	2	44	9	7
TITLE XIX ONLY PERSONS	29	12	312	31	41
TITLE XIX TRANSITIONAL CASES	20	12	214	24	26
REINVESTIGATIONS	5	6	36	2	3
CASES CLOSED	7	4	93	7	11
*** AFDC/UP					
FAMILIES RECEIVING	0	1	3	1	0
CHILDREN RECEIVING	0	2	6	4	0
TOTAL PERSONS	0	2	10	6	0
TOTAL PAYMENTS	\$0	\$234	\$926	\$431	\$0
AVERAGE PER FAMILY	\$0.00	\$234.00	\$308.67	\$431.00	\$0.00
AVERAGE PER PERSON	\$0.00	\$117.00	\$92.60	\$71.83	\$0.00
*** MC					
APPLICATIONS RECEIVED	17	13	183	17	32
APPLICATIONS APPROVED	8	7	97	14	18
APPLICATIONS REJECTED	4	4	36	2	5
APPLICATIONS PENDING	9	8	138	8	21
FAMILIES RECEIVING	204	103	2,261	250	293
CHILDREN RECEIVING	356	203	4,096	513	552
TOTAL PERSONS	359	203	4,166	521	557
REINVESTIGATIONS	6	6	75	3	3
CASES CLOSED	10	2	125	6	10
*** GR-CASH					
APPLICATIONS RECEIVED	0	3	21	4	6
APPLICATIONS APPROVED	0	0	7	1	1
APPLICATIONS REJECTED	1	1	19	1	4
APPLICATIONS PENDING	0	3	26	4	8
CASES RECEIVING	8	1	60	7	6
PERSONS RECEIVING	8	1	61	7	6
CASH PAYMENTS	\$640	\$80	\$5,095	\$560	\$400
REINVESTIGATIONS	0	0	1	0	0
CASES CLOSED	1	1	8	0	1
MA-GR RECIPIENTS	0	2	31	4	6
MA-GR TOTAL PAYMENTS	\$0	\$160	\$2,422	\$320	\$480
*** MPW					
APPLICATIONS RECEIVED	8	4	62	4	5
APPLICATIONS APPROVED	9	3	37	1	3
APPLICATIONS REJECTED	2	1	9	2	0
APPLICATIONS PENDING	3	1	29	1	2
CASES RECEIVING	52	18	339	34	47
PERSONS RECEIVING	65	25	403	40	61
REINVESTIGATIONS	0	0	0	0	0
CASES CLOSED	0	0	11	1	0
*** NEWBORNS					
APPLICATIONS RECEIVED	0	1	28	2	3
APPLICATIONS APPROVED	0	1	27	2	3
APPLICATIONS REJECTED	0	0	1	0	0
APPLICATIONS PENDING	0	0	0	0	0
RECIPIENTS	37	12	151	16	23
CASES CLOSED	10	0	25	3	5
*** AB SUPP					
APPLICATIONS RECEIVED	0	0	2	0	0
APPLICATIONS APPROVED	0	0	0	0	0
APPLICATIONS REJECTED	0	0	0	0	0
APPLICATIONS PENDING	0	0	4	0	0
RECIPIENTS	0	0	11	2	3
TOTAL PAYMENTS	\$0	\$0	\$3,179	\$692	\$883
CASES CLOSED	0	0	0	0	0
*** BP					
APPLICATIONS RECEIVED	0	0	3	0	0
APPLICATIONS APPROVED	1	0	2	0	0
APPLICATIONS REJECTED	0	0	1	0	0
APPLICATIONS PENDING	0	0	5	0	0
RECIPIENTS	8	1	58	4	4
TOTAL PAYMENTS	\$3,064	\$383	\$22,214	\$1,532	\$1,532
CASES CLOSED	0	0	1	0	0

TABLE 2. DETAILED OPERATING STATISTICS BY AREA AND COUNTY FOR JULY 1998

	AREA 1 ANDREW	AREA 1 ATCHISON	AREA 1 BUCHANAN	AREA 1 CALDWELL	AREA 1 CARROLL
*** NC					
APPLICATIONS RECEIVED	1	0	9	0	0
APPLICATIONS APPROVED	1	0	6	0	0
APPLICATIONS REJECTED	0	0	3	0	0
APPLICATIONS PENDING	1	0	6	0	1
RECIPIENTS	15	0	214	4	2
RCF-II	11	0	130	4	0
SNF-ICF	3	0	1	0	0
RCF-I	1	0	83	0	2
PAYMENTS	\$4,153	\$0	\$42,481	\$1,152	\$308
RCF-II	\$2,882	\$0	\$30,947	\$1,152	\$0
SNF/ICF	\$1,117	\$0	\$375	\$0	\$0
RCF-I	\$154	\$0	\$11,159	\$0	\$308
REINVESTIGATIONS	1	0	7	0	0
CASES CLOSED	0	0	3	1	0
*** HA					
APPLICATIONS RECEIVED	19	18	302	24	35
APPLICATIONS APPROVED	15	12	235	18	23
APPLICATIONS REJECTED	3	4	68	11	7
APPLICATIONS PENDING	16	13	193	23	43
RECIPIENTS	250	168	2,296	182	280
CASES CLOSED	1	2	45	1	3
*** HA-K					
APPLICATIONS RECEIVED	0	0	38	0	0
APPLICATIONS APPROVED - DMH	0	0	0	0	0
APPLICATIONS APPROVED - DYS	0	0	12	0	0
APPLICATIONS APPROVED - JCT	0	0	16	0	0
APPLICATIONS REJECTED	0	0	11	0	0
APPLICATIONS PENDING	0	0	4	0	0
RECIPIENTS - DMH	0	0	1	0	0
RECIPIENTS - DYS	0	0	48	0	0
RECIPIENTS - JCT	0	0	62	0	0
CASES CLOSED - DMH	0	0	0	0	0
CASES CLOSED - DYS	0	0	9	0	0
CASES CLOSED - JCT	0	0	8	0	0
*** REFUGEE					
APPLICATIONS RECEIVED	0	0	0	0	0
APPLICATIONS APPROVED	0	0	0	0	0
APPLICATIONS REJECTED	0	0	0	0	0
APPLICATIONS PENDING	0	0	0	0	0
CASES RECEIVING	0	0	0	0	0
TOTAL PERSONS	0	0	0	0	0
TOTAL PAYMENTS	\$0	\$0	\$0	\$0	\$0
REINVESTIGATIONS	0	0	0	0	0
CASES CLOSED	0	0	0	0	0
*** SSI ONLY					
RECIPIENTS	1	1	23	1	5
*** SSI-SP					
RECIPIENTS	1	2	15	2	0
TOTAL PAYMENTS	\$26	\$47	\$842	\$55	\$0
AVERAGE PER RECIPIENT	\$26.00	\$23.50	\$56.13	\$27.50	\$0.00
*** SP ONLY					
RECIPIENTS	1	0	4	2	0
TOTAL PAYMENTS	\$1	\$0	\$229	\$409	\$0
AVERAGE PER RECIPIENT	\$1.00	\$0.00	\$57.25	\$204.50	\$0.00
*** QMB					
APPLICATIONS RECEIVED	1	0	23	2	0
APPLICATIONS APPROVED	1	0	18	2	0
APPLICATIONS REJECTED	1	0	6	0	2
APPLICATIONS PENDING	1	0	6	0	0
TOTAL PERSONS	29	9	257	28	21
REINVESTIGATIONS	1	0	5	0	0
CASES CLOSED	2	1	55	4	1
*** SLMB					
APPLICATIONS RECEIVED	0	0	10	0	0
APPLICATIONS APPROVED	0	0	4	0	0
APPLICATIONS REJECTED	0	0	3	0	2
APPLICATIONS PENDING	0	0	5	0	0
TOTAL PERSONS	9	2	103	16	25
REINVESTIGATIONS	1	0	0	0	1
CASES CLOSED	2	0	14	2	3
*** VENDOR CASES					
RECIPIENTS	126	81	477	76	82
CASES CLOSED	4	1	17	0	2



TABLE 2. DETAILED OPERATING STATISTICS BY AREA AND COUNTY FOR JULY 1998

	AREA 1 CASS	AREA 1 CHARITON	AREA 1 CLAY	AREA 1 CLINTON	AREA 1 COOPER
*** AFDC					
APPLICATIONS RECEIVED	39	5	80	13	15
APPLICATIONS APPROVED	24	1	60	9	8
APPLICATIONS REJECTED	20	2	27	3	2
APPLICATIONS PENDING	26	2	40	4	10
FAMILIES RECEIVING CASH	321	31	530	65	72
CHILDREN RECEIVING CASH	525	53	897	117	130
TOTAL PERSONS	728	67	1,175	154	162
TOTAL PAYMENTS	\$73,931	\$6,972	\$119,576	\$14,943	\$15,756
AVERAGE PER FAMILY	\$230.31	\$224.90	\$225.62	\$229.89	\$218.83
AVERAGE PER PERSON	\$101.55	\$104.06	\$101.77	\$97.03	\$97.26
TITLE XIX ONLY CASES	13	2	24	7	1
TITLE XIX ONLY PERSONS	90	13	180	26	16
TITLE XIX TRANSITIONAL CASES	80	10	118	33	24
REINVESTIGATIONS	26	1	55	8	0
CASES CLOSED	48	6	74	16	7
*** AFDC/UP					
FAMILIES RECEIVING	0	1	1	1	0
CHILDREN RECEIVING	0	3	2	2	0
TOTAL PERSONS	0	3	2	4	0
TOTAL PAYMENTS	\$0	\$292	\$234	\$342	\$0
AVERAGE PER FAMILY	\$0.00	\$292.00	\$234.00	\$342.00	\$0.00
AVERAGE PER PERSON	\$0.00	\$97.33	\$117.00	\$85.50	\$0.00
*** MC					
APPLICATIONS RECEIVED	89	15	155	33	18
APPLICATIONS APPROVED	58	7	102	19	11
APPLICATIONS REJECTED	22	1	51	8	2
APPLICATIONS PENDING	55	6	95	17	12
FAMILIES RECEIVING	889	180	1,369	280	249
CHILDREN RECEIVING	1,623	358	2,502	522	449
TOTAL PERSONS	1,645	360	2,532	528	457
REINVESTIGATIONS	70	6	64	16	0
CASES CLOSED	71	10	105	27	16
*** GR-CASH					
APPLICATIONS RECEIVED	11	0	16	3	6
APPLICATIONS APPROVED	3	0	2	0	0
APPLICATIONS REJECTED	12	1	15	3	7
APPLICATIONS PENDING	12	0	28	4	9
CASES RECEIVING	20	5	27	8	8
PERSONS RECEIVING	20	5	27	8	8
CASH PAYMENTS	\$1,600	\$400	\$2,160	\$640	\$640
REINVESTIGATIONS	0	0	0	0	0
CASES CLOSED	1	0	2	1	0
MA-GR RECIPIENTS	19	1	19	5	2
MA-GR TOTAL PAYMENTS	\$1,501	\$80	\$1,520	\$400	\$104
*** MPW					
APPLICATIONS RECEIVED	47	2	94	13	3
APPLICATIONS APPROVED	37	2	53	12	4
APPLICATIONS REJECTED	18	0	22	1	0
APPLICATIONS PENDING	10	1	30	3	1
CASES RECEIVING	200	20	370	51	42
PERSONS RECEIVING	231	22	430	66	58
REINVESTIGATIONS	5	0	0	1	0
CASES CLOSED	6	0	8	2	0
*** NEWBORNS					
APPLICATIONS RECEIVED	25	0	35	6	3
APPLICATIONS APPROVED	24	0	31	7	3
APPLICATIONS REJECTED	1	0	2	0	0
APPLICATIONS PENDING	0	0	0	0	0
RECIPIENTS	166	13	305	51	40
CASES CLOSED	24	3	31	14	6
*** AB SUPP					
APPLICATIONS RECEIVED	1	0	3	1	0
APPLICATIONS APPROVED	0	0	0	0	0
APPLICATIONS REJECTED	2	0	1	2	0
APPLICATIONS PENDING	1	0	3	1	1
RECIPIENTS	7	0	14	1	1
TOTAL PAYMENTS	\$1,443	\$0	\$4,561	\$175	\$383
CASES CLOSED	2	0	0	0	0
*** BP					
APPLICATIONS RECEIVED	1	0	2	1	0
APPLICATIONS APPROVED	1	0	0	0	0
APPLICATIONS REJECTED	1	0	1	1	0
APPLICATIONS PENDING	1	0	2	2	1
RECIPIENTS	22	5	47	9	5
TOTAL PAYMENTS	\$8,426	\$1,915	\$18,001	\$3,447	\$1,915
CASES CLOSED	0	0	0	1	0

TABLE 2. DETAILED OPERATING STATISTICS BY AREA AND COUNTY FOR JULY 1998

	AREA 1 CASS	AREA 1 CHARITON	AREA 1 CLAY	AREA 1 CLINTON	AREA 1 COOPER
*** NC					
APPLICATIONS RECEIVED	7	0	11	0	1
APPLICATIONS APPROVED	8	0	11	0	0
APPLICATIONS REJECTED	2	0	0	0	0
APPLICATIONS PENDING	3	0	5	0	1
RECIPIENTS	96	7	177	6	14
RCF-II	78	4	140	5	10
SNF-ICF	2	0	3	0	1
RCF-I	16	3	34	1	3
PAYMENTS	\$25,220	\$1,614	\$43,622	\$1,487	\$2,890
RCF-II	\$21,990	\$1,152	\$37,904	\$1,413	\$2,045
SNF/ICF	\$766	\$0	\$864	\$0	\$383
RCF-I	\$2,464	\$462	\$4,854	\$74	\$462
REINVESTIGATIONS	15	1	16	0	0
CASES CLOSED	1	0	5	1	1
*** MA					
APPLICATIONS RECEIVED	144	21	238	55	48
APPLICATIONS APPROVED	85	15	148	35	35
APPLICATIONS REJECTED	45	9	58	13	15
APPLICATIONS PENDING	106	14	224	43	48
RECIPIENTS	774	228	1,355	257	336
CASES CLOSED	21	3	29	7	2
*** MA-K					
APPLICATIONS RECEIVED	0	0	0	0	0
APPLICATIONS APPROVED - DMH	0	0	0	0	0
APPLICATIONS APPROVED - DYS	0	0	0	0	0
APPLICATIONS APPROVED - JCT	0	0	0	0	0
APPLICATIONS REJECTED	0	0	0	0	0
APPLICATIONS PENDING	0	0	0	0	0
RECIPIENTS - DMH	0	0	0	0	0
RECIPIENTS - DYS	0	0	0	0	0
RECIPIENTS - JCT	0	0	0	0	0
CASES CLOSED - DMH	0	0	0	0	0
CASES CLOSED - DYS	0	0	0	0	0
CASES CLOSED - JCT	0	0	0	0	0
*** REFUGEE					
APPLICATIONS RECEIVED	0	0	0	0	0
APPLICATIONS APPROVED	0	0	0	0	0
APPLICATIONS REJECTED	0	0	0	0	0
APPLICATIONS PENDING	0	0	0	0	0
CASES RECEIVING	0	0	0	0	0
TOTAL PERSONS	0	0	0	0	0
TOTAL PAYMENTS	\$0	\$0	\$0	\$0	\$0
REINVESTIGATIONS	0	0	0	0	0
CASES CLOSED	0	0	0	0	0
*** SSI ONLY					
RECIPIENTS	6	4	8	1	1
*** SSI-SP					
RECIPIENTS	6	3	6	0	1
TOTAL PAYMENTS	\$202	\$114	\$119	\$0	\$10
AVERAGE PER RECIPIENT	\$33.67	\$38.00	\$19.83	\$0.00	\$10.00
*** SP ONLY					
RECIPIENTS	0	1	0	0	0
TOTAL PAYMENTS	\$0	\$4	\$0	\$0	\$0
AVERAGE PER RECIPIENT	\$0.00	\$4.00	\$0.00	\$0.00	\$0.00
*** QMB					
APPLICATIONS RECEIVED	17	9	19	4	0
APPLICATIONS APPROVED	7	5	4	1	1
APPLICATIONS REJECTED	5	3	4	1	0
APPLICATIONS PENDING	6	2	14	3	0
TOTAL PERSONS	96	19	162	29	35
REINVESTIGATIONS	3	1	12	2	0
CASES CLOSED	13	3	37	10	2
*** SLMB					
APPLICATIONS RECEIVED	8	4	10	3	0
APPLICATIONS APPROVED	2	1	5	1	0
APPLICATIONS REJECTED	6	2	5	1	1
APPLICATIONS PENDING	2	1	7	2	0
TOTAL PERSONS	44	9	40	18	16
REINVESTIGATIONS	1	0	1	1	0
CASES CLOSED	8	0	2	3	0
*** VENDOR CASES					
RECIPIENTS	395	141	759	128	147
CASES CLOSED	9	5	21	6	6

TABLE 2. DETAILED OPERATING STATISTICS BY AREA AND COUNTY FOR JULY 1998

	AREA 1 DAVISS	AREA 1 DE KALB	AREA 1 GENTRY	AREA 1 GRUNDY	AREA 1 HARRISON
*** AFDC					
APPLICATIONS RECEIVED	3	2	1	9	8
APPLICATIONS APPROVED	1	8	1	3	6
APPLICATIONS REJECTED	3	0	1	3	1
APPLICATIONS PENDING	1	1	1	2	1
FAMILIES RECEIVING CASH	23	53	20	55	30
CHILDREN RECEIVING CASH	36	97	36	90	56
TOTAL PERSONS	44	134	45	131	74
TOTAL PAYMENTS	\$4,374	\$12,717	\$4,553	\$12,338	\$6,727
AVERAGE PER FAMILY	\$190.17	\$239.94	\$227.65	\$224.33	\$224.23
AVERAGE PER PERSON	\$99.41	\$94.90	\$101.18	\$94.18	\$90.91
TITLE XIX ONLY CASES	2	3	1	3	12
TITLE XIX ONLY PERSONS	19	14	9	17	45
TITLE XIX TRANSITIONAL CASES	10	10	6	22	18
REINVESTIGATIONS	3	4	2	7	2
CASES CLOSED	5	8	1	9	9
*** AFDC/UP					
FAMILIES RECEIVING	0	1	1	1	0
CHILDREN RECEIVING	0	5	3	2	0
TOTAL PERSONS	0	7	5	4	0
TOTAL PAYMENTS	\$0	\$449	\$388	\$342	\$0
AVERAGE PER FAMILY	\$0.00	\$449.00	\$388.00	\$342.00	\$0.00
AVERAGE PER PERSON	\$0.00	\$64.14	\$77.60	\$85.50	\$0.00
*** MC					
APPLICATIONS RECEIVED	6	9	3	27	17
APPLICATIONS APPROVED	6	6	2	15	9
APPLICATIONS REJECTED	2	3	1	8	5
APPLICATIONS PENDING	2	3	2	13	8
FAMILIES RECEIVING	169	182	76	236	214
CHILDREN RECEIVING	374	346	144	463	404
TOTAL PERSONS	378	347	146	469	411
REINVESTIGATIONS	11	5	3	18	6
CASES CLOSED	12	16	9	16	18
*** GR-CASH					
APPLICATIONS RECEIVED	5	0	0	3	6
APPLICATIONS APPROVED	0	0	0	0	2
APPLICATIONS REJECTED	2	1	2	2	4
APPLICATIONS PENDING	5	1	0	5	7
CASES RECEIVING	5	6	0	3	8
PERSONS RECEIVING	5	7	0	3	8
CASH PAYMENTS	\$400	\$480	\$0	\$240	\$607
REINVESTIGATIONS	0	0	0	0	0
CASES CLOSED	0	1	0	0	0
MA-GR RECIPIENTS	2	3	3	3	3
MA-GR TOTAL PAYMENTS	\$160	\$240	\$240	\$240	\$240
*** HPW					
APPLICATIONS RECEIVED	7	4	1	11	9
APPLICATIONS APPROVED	6	3	1	10	6
APPLICATIONS REJECTED	0	1	0	2	2
APPLICATIONS PENDING	1	0	0	3	3
CASES RECEIVING	36	30	20	43	45
PERSONS RECEIVING	47	37	30	51	50
REINVESTIGATIONS	0	0	0	0	0
CASES CLOSED	1	1	0	3	2
*** NEWBORNS					
APPLICATIONS RECEIVED	2	4	3	4	0
APPLICATIONS APPROVED	2	3	3	3	0
APPLICATIONS REJECTED	0	1	0	0	0
APPLICATIONS PENDING	0	0	0	1	0
RECIPIENTS	38	19	33	35	21
CASES CLOSED	2	1	4	6	4
*** AB SUPP					
APPLICATIONS RECEIVED	0	1	0	0	1
APPLICATIONS APPROVED	0	0	0	0	0
APPLICATIONS REJECTED	0	1	1	0	0
APPLICATIONS PENDING	0	0	0	0	1
RECIPIENTS	0	1	0	4	0
TOTAL PAYMENTS	\$0	\$103	\$0	\$1,278	\$0
CASES CLOSED	0	0	0	1	0
*** BP					
APPLICATIONS RECEIVED	0	1	0	0	1
APPLICATIONS APPROVED	0	0	0	0	0
APPLICATIONS REJECTED	0	1	1	0	0
APPLICATIONS PENDING	0	0	0	0	1
RECIPIENTS	2	8	4	5	2
TOTAL PAYMENTS	\$766	\$3,064	\$1,532	\$1,915	\$766
CASES CLOSED	0	0	0	0	0



TABLE 2. DETAILED OPERATING STATISTICS BY AREA AND COUNTY FOR JULY 1998

	AREA 1 DAVIESS	AREA 1 DE KALB	AREA 1 GENTRY	AREA 1 GRUNDY	AREA 1 HARRISON
*** NC					
APPLICATIONS RECEIVED	1	2	0	0	2
APPLICATIONS APPROVED	1	1	0	0	2
APPLICATIONS REJECTED	0	1	0	0	0
APPLICATIONS PENDING	0	0	0	0	0
RECIPIENTS	5	24	1	19	11
RCF-II	4	20	0	6	4
SNF-ICF	0	0	0	0	1
RCF-I	1	4	1	13	6
PAYMENTS	\$1,240	\$6,322	\$154	\$3,348	\$2,294
RCF-II	\$1,086	\$5,760	\$0	\$1,444	\$987
SNF/ICF	\$0	\$0	\$0	\$0	\$383
RCF-I	\$154	\$562	\$154	\$1,904	\$924
REINVESTIGATIONS	4	0	0	2	1
CASES CLOSED	0	0	0	0	0
*** MA					
APPLICATIONS RECEIVED	22	26	19	28	41
APPLICATIONS APPROVED	11	19	19	20	23
APPLICATIONS REJECTED	5	12	5	11	11
APPLICATIONS PENDING	24	20	12	30	33
RECIPIENTS	159	227	208	325	271
CASES CLOSED	1	1	2	1	2
*** MA-K					
APPLICATIONS RECEIVED	0	0	0	0	0
APPLICATIONS APPROVED - DMH	0	0	0	0	0
APPLICATIONS APPROVED - DYS	0	0	0	0	0
APPLICATIONS APPROVED - JCT	0	0	0	0	0
APPLICATIONS REJECTED	0	0	0	0	0
APPLICATIONS PENDING	0	0	0	0	0
RECIPIENTS - DMH	0	0	0	0	0
RECIPIENTS - DYS	0	0	0	0	0
RECIPIENTS - JCT	0	0	0	0	0
CASES CLOSED - DMH	0	0	0	0	0
CASES CLOSED - DYS	0	0	0	0	0
CASES CLOSED - JCT	0	0	0	0	0
*** REFUGEE					
APPLICATIONS RECEIVED	0	0	0	0	0
APPLICATIONS APPROVED	0	0	0	0	0
APPLICATIONS REJECTED	0	0	0	0	0
APPLICATIONS PENDING	0	0	0	0	0
CASES RECEIVING	0	0	0	0	0
TOTAL PERSONS	0	0	0	0	0
TOTAL PAYMENTS	\$0	\$0	\$0	\$0	\$0
REINVESTIGATIONS	0	0	0	0	0
CASES CLOSED	0	0	0	0	0
*** SSI ONLY					
RECIPIENTS	1	2	5	2	4
*** SSI-SP					
RECIPIENTS	3	0	0	2	6
TOTAL PAYMENTS	\$119	\$0	\$0	\$51	\$58
AVERAGE PER RECIPIENT	\$39.67	\$0.00	\$0.00	\$25.50	\$9.67
*** SP ONLY					
RECIPIENTS	0	0	0	0	0
TOTAL PAYMENTS	\$0	\$0	\$0	\$0	\$0
AVERAGE PER RECIPIENT	\$0.00	\$0.00	\$0.00	\$0.00	\$0.00
*** QMB					
APPLICATIONS RECEIVED	0	0	0	8	6
APPLICATIONS APPROVED	0	0	0	4	0
APPLICATIONS REJECTED	1	0	0	9	3
APPLICATIONS PENDING	0	0	0	1	3
TOTAL PERSONS	17	15	17	33	36
REINVESTIGATIONS	3	0	0	2	1
CASES CLOSED	2	4	2	5	4
*** SLMB					
APPLICATIONS RECEIVED	1	0	0	7	5
APPLICATIONS APPROVED	1	0	0	2	1
APPLICATIONS REJECTED	0	0	0	7	1
APPLICATIONS PENDING	0	0	0	3	3
TOTAL PERSONS	12	8	8	22	22
REINVESTIGATIONS	0	0	0	1	0
CASES CLOSED	0	0	2	6	1
*** VENDOR CASES					
RECIPIENTS	47	124	111	110	109
CASES CLOSED	0	2	6	1	2

TABLE 2. DETAILED OPERATING STATISTICS BY AREA AND COUNTY FOR JULY 1998

	AREA 1 HOLT	AREA 1 HOWARD	AREA 1 JOHNSON	AREA 1 LAFAYETTE	AREA 1 LINN
*** AFDC					
APPLICATIONS RECEIVED	3	4	40	26	14
APPLICATIONS APPROVED	1	5	38	13	12
APPLICATIONS REJECTED	0	1	17	5	4
APPLICATIONS PENDING	2	3	20	16	9
FAMILIES RECEIVING CASH	20	54	226	134	76
CHILDREN RECEIVING CASH	38	77	391	239	136
TOTAL PERSONS	45	110	534	314	171
TOTAL PAYMENTS	\$3,966	\$11,207	\$52,930	\$31,156	\$16,043
AVERAGE PER FAMILY	\$198.30	\$207.54	\$234.20	\$232.51	\$211.09
AVERAGE PER PERSON	\$88.13	\$101.88	\$99.12	\$99.22	\$93.82
TITLE XIX ONLY CASES	0	8	28	9	7
TITLE XIX ONLY PERSONS	4	31	126	44	40
TITLE XIX TRANSITIONAL CASES	5	21	83	45	25
REINVESTIGATIONS	4	5	18	10	5
CASES CLOSED	3	8	32	18	14
*** AFDC/UP					
FAMILIES RECEIVING	0	0	0	0	0
CHILDREN RECEIVING	0	0	0	0	0
TOTAL PERSONS	0	0	0	0	0
TOTAL PAYMENTS	\$0	\$0	\$0	\$0	\$0
AVERAGE PER FAMILY	\$0.00	\$0.00	\$0.00	\$0.00	\$0.00
AVERAGE PER PERSON	\$0.00	\$0.00	\$0.00	\$0.00	\$0.00
*** MC					
APPLICATIONS RECEIVED	6	16	63	48	22
APPLICATIONS APPROVED	5	10	42	25	19
APPLICATIONS REJECTED	7	2	32	16	9
APPLICATIONS PENDING	5	9	45	31	18
FAMILIES RECEIVING	121	210	735	614	313
CHILDREN RECEIVING	243	405	1,369	1,123	630
TOTAL PERSONS	243	408	1,373	1,138	637
REINVESTIGATIONS	3	5	15	22	7
CASES CLOSED	2	13	47	33	4
*** GR-CASH					
APPLICATIONS RECEIVED	0	2	11	10	5
APPLICATIONS APPROVED	0	0	3	3	0
APPLICATIONS REJECTED	2	1	5	5	3
APPLICATIONS PENDING	0	4	23	13	10
CASES RECEIVING	4	2	27	17	5
PERSONS RECEIVING	4	2	27	17	5
CASH PAYMENTS	\$320	\$160	\$2,160	\$1,360	\$400
REINVESTIGATIONS	0	0	0	0	0
CASES CLOSED	0	0	0	3	0
HA-GR RECIPIENTS	2	1	15	8	2
HA-GR TOTAL PAYMENTS	\$160	\$80	\$1,200	\$640	\$160
*** MPH					
APPLICATIONS RECEIVED	3	8	44	19	10
APPLICATIONS APPROVED	3	5	19	14	8
APPLICATIONS REJECTED	0	0	22	3	1
APPLICATIONS PENDING	2	5	16	5	4
CASES RECEIVING	14	28	135	104	64
PERSONS RECEIVING	18	32	168	127	77
REINVESTIGATIONS	0	0	1	0	0
CASES CLOSED	1	1	3	2	1
*** NEWBORNS					
APPLICATIONS RECEIVED	3	4	11	7	4
APPLICATIONS APPROVED	3	4	11	7	3
APPLICATIONS REJECTED	0	0	0	0	1
APPLICATIONS PENDING	0	0	0	0	0
RECIPIENTS	9	26	84	51	43
CASES CLOSED	1	4	9	4	3
*** AB SUPP					
APPLICATIONS RECEIVED	0	0	0	0	1
APPLICATIONS APPROVED	0	0	0	0	0
APPLICATIONS REJECTED	0	1	1	0	1
APPLICATIONS PENDING	0	0	1	0	1
RECIPIENTS	1	0	3	3	4
TOTAL PAYMENTS	\$353	\$0	\$728	\$1,073	\$1,020
CASES CLOSED	0	0	1	0	0
*** BP					
APPLICATIONS RECEIVED	0	0	0	0	1
APPLICATIONS APPROVED	0	1	1	0	0
APPLICATIONS REJECTED	0	0	1	0	1
APPLICATIONS PENDING	0	0	2	0	1
RECIPIENTS	2	6	19	11	8
TOTAL PAYMENTS	\$766	\$2,298	\$7,277	\$4,213	\$3,064
CASES CLOSED	0	0	0	0	0

TABLE 2. DETAILED OPERATING STATISTICS BY AREA AND COUNTY FOR JULY 1998

	AREA 1 HOLT	AREA 1 HOWARD	AREA 1 JOHNSON	AREA 1 LAFAYETTE	AREA 1 LINN
*** NC					
APPLICATIONS RECEIVED	0	1	1	1	2
APPLICATIONS APPROVED	0	1	0	1	0
APPLICATIONS REJECTED	0	0	0	1	0
APPLICATIONS PENDING	0	2	1	0	3
RECIPIENTS	1	41	29	15	23
RCF-II	1	39	12	3	16
SNF-ICF	0	0	3	3	5
RCF-I	0	2	14	9	2
PAYMENTS	\$241	\$10,528	\$6,283	\$3,013	\$6,068
RCF-II	\$241	\$10,220	\$3,297	\$806	\$4,147
SNF/ICF	\$0	\$0	\$1,149	\$834	\$1,613
RCF-I	\$0	\$308	\$1,837	\$1,373	\$308
REINVESTIGATIONS	0	1	0	1	1
CASES CLOSED	0	0	0	1	0
*** MA					
APPLICATIONS RECEIVED	22	33	93	78	53
APPLICATIONS APPROVED	16	20	59	53	32
APPLICATIONS REJECTED	7	4	14	13	20
APPLICATIONS PENDING	21	27	115	93	48
RECIPIENTS	137	256	678	582	394
CASES CLOSED	3	3	7	9	0
*** MA-K					
APPLICATIONS RECEIVED	0	0	0	0	0
APPLICATIONS APPROVED - DMH	0	0	0	0	0
APPLICATIONS APPROVED - DYS	0	0	0	0	0
APPLICATIONS APPROVED - JCT	0	0	0	0	0
APPLICATIONS REJECTED	0	0	0	0	0
APPLICATIONS PENDING	0	0	0	0	0
RECIPIENTS - DMH	0	0	0	0	0
RECIPIENTS - DYS	0	0	0	0	0
RECIPIENTS - JCT	0	0	0	0	0
CASES CLOSED - DMH	0	0	0	0	0
CASES CLOSED - DYS	0	0	0	0	0
CASES CLOSED - JCT	0	0	0	0	0
*** REFUGEE					
APPLICATIONS RECEIVED	0	0	0	0	0
APPLICATIONS APPROVED	0	0	0	0	0
APPLICATIONS REJECTED	0	0	0	0	0
APPLICATIONS PENDING	0	0	0	0	0
CASES RECEIVING	0	0	0	0	0
TOTAL PERSONS	0	0	0	0	0
TOTAL PAYMENTS	\$0	\$0	\$0	\$0	\$0
REINVESTIGATIONS	0	0	0	0	0
CASES CLOSED	0	0	0	0	0
*** SSI ONLY					
RECIPIENTS	3	1	2	4	5
*** SSI-SP					
RECIPIENTS	1	4	1	6	4
TOTAL PAYMENTS	\$17	\$175	\$42	\$237	\$181
AVERAGE PER RECIPIENT	\$17.00	\$43.75	\$42.00	\$39.50	\$45.25
*** SP ONLY					
RECIPIENTS	1	0	0	0	1
TOTAL PAYMENTS	\$26	\$0	\$0	\$0	\$16
AVERAGE PER RECIPIENT	\$26.00	\$0.00	\$0.00	\$0.00	\$16.00
*** QMB					
APPLICATIONS RECEIVED	0	1	18	6	17
APPLICATIONS APPROVED	0	0	5	3	6
APPLICATIONS REJECTED	0	0	3	2	9
APPLICATIONS PENDING	0	1	17	3	13
TOTAL PERSONS	10	20	56	58	55
REINVESTIGATIONS	0	0	0	2	0
CASES CLOSED	2	2	14	8	7
*** SLMB					
APPLICATIONS RECEIVED	0	0	12	3	17
APPLICATIONS APPROVED	0	0	4	1	3
APPLICATIONS REJECTED	2	0	1	1	12
APPLICATIONS PENDING	0	0	11	2	13
TOTAL PERSONS	9	3	15	30	36
REINVESTIGATIONS	0	0	0	0	3
CASES CLOSED	0	0	1	6	4
*** VENDOR CASES					
RECIPIENTS	69	73	177	342	121
CASES CLOSED	1	2	3	7	2



TABLE 2. DETAILED OPERATING STATISTICS BY AREA AND COUNTY FOR JULY 1998

	AREA 1 LIVINGSTON	AREA 1 MERCER	AREA 1 NODAWAY	AREA 1 PETTIS	AREA 1 PLATTE
*** AFDC					
APPLICATIONS RECEIVED	7	2	8	47	11
APPLICATIONS APPROVED	4	2	1	18	11
APPLICATIONS REJECTED	2	0	4	16	5
APPLICATIONS PENDING	4	0	7	28	3
FAMILIES RECEIVING CASH	64	19	28	280	120
CHILDREN RECEIVING CASH	111	32	37	508	193
TOTAL PERSONS	151	44	53	664	258
TOTAL PAYMENTS	\$14,196	\$4,238	\$5,734	\$64,012	\$26,170
AVERAGE PER FAMILY	\$221.81	\$223.05	\$204.79	\$228.61	\$218.08
AVERAGE PER PERSON	\$94.01	\$96.32	\$108.19	\$96.40	\$101.43
TITLE XIX ONLY CASES	3	0	4	22	15
TITLE XIX ONLY PERSONS	14	2	20	119	63
TITLE XIX TRANSITIONAL CASES	23	9	22	99	45
REINVESTIGATIONS	6	5	2	29	15
CASES CLOSED	13	5	7	51	22
*** AFDC/UP					
FAMILIES RECEIVING	1	0	0	2	0
CHILDREN RECEIVING	2	0	0	5	0
TOTAL PERSONS	4	0	0	7	0
TOTAL PAYMENTS	\$342	\$0	\$0	\$622	\$0
AVERAGE PER FAMILY	\$342.00	\$0.00	\$0.00	\$311.00	\$0.00
AVERAGE PER PERSON	\$85.50	\$0.00	\$0.00	\$88.86	\$0.00
*** HC					
APPLICATIONS RECEIVED	30	7	13	109	47
APPLICATIONS APPROVED	20	1	7	63	32
APPLICATIONS REJECTED	11	2	3	33	9
APPLICATIONS PENDING	7	4	9	62	28
FAMILIES RECEIVING	283	52	199	876	397
CHILDREN RECEIVING	523	97	362	1,596	689
TOTAL PERSONS	528	99	363	1,625	693
REINVESTIGATIONS	5	2	11	38	12
CASES CLOSED	19	4	15	32	19
*** GR-CASH					
APPLICATIONS RECEIVED	5	3	1	16	5
APPLICATIONS APPROVED	1	1	0	4	1
APPLICATIONS REJECTED	2	2	4	17	6
APPLICATIONS PENDING	5	7	1	18	6
CASES RECEIVING	6	4	1	14	4
PERSONS RECEIVING	6	4	1	14	4
CASH PAYMENTS	\$480	\$320	\$0	\$1,009	\$320
REINVESTIGATIONS	0	0	0	0	0
CASES CLOSED	2	0	1	3	1
HA-GR RECIPIENTS	5	1	1	13	3
HA-GR TOTAL PAYMENTS	\$400	\$80	\$80	\$1,040	\$240
*** HPW					
APPLICATIONS RECEIVED	8	2	6	44	27
APPLICATIONS APPROVED	5	1	8	26	21
APPLICATIONS REJECTED	1	0	0	13	8
APPLICATIONS PENDING	2	1	1	12	7
CASES RECEIVING	63	14	51	180	128
PERSONS RECEIVING	80	17	68	209	154
REINVESTIGATIONS	0	0	0	0	0
CASES CLOSED	1	2	0	4	2
*** NEWBORNS					
APPLICATIONS RECEIVED	3	1	3	8	13
APPLICATIONS APPROVED	3	1	3	8	12
APPLICATIONS REJECTED	0	0	0	0	0
APPLICATIONS PENDING	0	0	0	0	0
RECIPIENTS	41	9	43	76	105
CASES CLOSED	11	2	5	13	24
*** AB SUPP					
APPLICATIONS RECEIVED	3	1	0	0	0
APPLICATIONS APPROVED	0	0	0	1	0
APPLICATIONS REJECTED	2	0	0	0	0
APPLICATIONS PENDING	1	1	0	0	0
RECIPIENTS	3	1	3	5	3
TOTAL PAYMENTS	\$961	\$373	\$873	\$1,486	\$1,149
CASES CLOSED	0	0	0	0	0
*** BP					
APPLICATIONS RECEIVED	2	1	0	0	0
APPLICATIONS APPROVED	0	0	0	0	0
APPLICATIONS REJECTED	0	0	0	1	0
APPLICATIONS PENDING	2	1	0	0	0
RECIPIENTS	16	0	0	40	7
TOTAL PAYMENTS	\$6,128	\$0	\$0	\$15,320	\$2,681
CASES CLOSED	0	0	0	0	0

TABLE 2. DETAILED OPERATING STATISTICS BY AREA AND COUNTY FOR JULY 1998

	AREA 1 LIVINGSTON	AREA 1 MERCER	AREA 1 NODAWAY	AREA 1 PETTIS	AREA 1 PLATTE
*** NC					
APPLICATIONS RECEIVED	4	0	0	3	2
APPLICATIONS APPROVED	1	0	0	4	1
APPLICATIONS REJECTED	0	0	0	1	1
APPLICATIONS PENDING	5	0	0	1	0
RECIPIENTS	77	4	15	89	39
RCF-II	56	3	7	45	26
SNF-ICF	21	0	0	0	1
RCF-I	0	1	8	44	12
PAYMENTS	\$21,417	\$1,018	\$3,001	\$16,881	\$9,479
RCF-II	\$13,953	\$864	\$1,791	\$10,543	\$7,360
SNF/ICF	\$7,464	\$0	\$0	\$0	\$343
RCF-I	\$0	\$154	\$1,210	\$6,338	\$1,776
REINVESTIGATIONS	4	0	5	2	5
CASES CLOSED	1	0	1	1	0
*** MA					
APPLICATIONS RECEIVED	40	17	45	149	59
APPLICATIONS APPROVED	25	8	37	109	51
APPLICATIONS REJECTED	12	6	8	26	12
APPLICATIONS PENDING	39	15	29	103	46
RECIPIENTS	377	117	359	1,024	423
CASES CLOSED	5	2	9	15	12
*** MA-K					
APPLICATIONS RECEIVED	0	0	0	0	3
APPLICATIONS APPROVED - DMH	0	0	0	0	0
APPLICATIONS APPROVED - DYS	0	0	0	0	0
APPLICATIONS APPROVED - JCT	0	0	0	0	3
APPLICATIONS REJECTED	0	0	0	0	0
APPLICATIONS PENDING	0	0	0	0	0
RECIPIENTS - DMH	1	0	1	0	0
RECIPIENTS - DYS	0	0	0	0	0
RECIPIENTS - JCT	0	0	0	0	19
CASES CLOSED - DMH	0	0	0	0	0
CASES CLOSED - DYS	0	0	0	0	0
CASES CLOSED - JCT	0	0	0	0	5
*** REFUGEE					
APPLICATIONS RECEIVED	0	0	0	0	0
APPLICATIONS APPROVED	0	0	0	0	0
APPLICATIONS REJECTED	0	0	0	0	0
APPLICATIONS PENDING	0	0	0	0	0
CASES RECEIVING	0	0	0	0	0
TOTAL PERSONS	0	0	0	0	0
TOTAL PAYMENTS	\$0	\$0	\$0	\$0	\$0
REINVESTIGATIONS	0	0	0	0	0
CASES CLOSED	0	0	0	0	0
*** SSI ONLY					
RECIPIENTS	4	0	8	11	2
*** SSI-SP					
RECIPIENTS	1	0	5	9	3
TOTAL PAYMENTS	\$60	\$0	\$263	\$225	\$92
AVERAGE PER RECIPIENT	\$60.00	\$0.00	\$52.60	\$25.00	\$30.67
*** SP ONLY					
RECIPIENTS	2	0	0	4	1
TOTAL PAYMENTS	\$436	\$0	\$0	\$230	\$69
AVERAGE PER RECIPIENT	\$218.00	\$0.00	\$0.00	\$57.50	\$69.00
*** OMB					
APPLICATIONS RECEIVED	4	2	2	16	3
APPLICATIONS APPROVED	3	1	0	10	2
APPLICATIONS REJECTED	1	1	1	5	1
APPLICATIONS PENDING	1	0	2	11	0
TOTAL PERSONS	41	11	45	150	56
REINVESTIGATIONS	0	0	2	1	0
CASES CLOSED	6	4	17	29	8
*** SLMB					
APPLICATIONS RECEIVED	1	1	1	15	2
APPLICATIONS APPROVED	1	1	1	2	2
APPLICATIONS REJECTED	0	0	0	12	0
APPLICATIONS PENDING	0	0	0	10	0
TOTAL PERSONS	24	6	19	82	18
REINVESTIGATIONS	1	0	2	1	0
CASES CLOSED	2	0	5	9	2
*** VENDOR CASES					
RECIPIENTS	125	25	120	205	207
CASES CLOSED	2	0	3	6	6

TABLE 2. DETAILED OPERATING STATISTICS BY AREA AND COUNTY FOR JULY 1998

	AREA 1 PUTNAM	AREA 1 RANDOLPH	AREA 1 RAY	AREA 1 SALINE	AREA 1 SULLIVAN
*** AFDC					
APPLICATIONS RECEIVED	5	31	21	23	4
APPLICATIONS APPROVED	3	21	10	9	7
APPLICATIONS REJECTED	1	10	9	14	1
APPLICATIONS PENDING	1	16	10	17	3
FAMILIES RECEIVING CASH	18	202	103	153	33
CHILDREN RECEIVING CASH	29	357	190	245	55
TOTAL PERSONS	40	482	256	340	77
TOTAL PAYMENTS	\$3,777	\$46,992	\$24,489	\$33,940	\$7,766
AVERAGE PER FAMILY	\$209.83	\$232.63	\$237.76	\$221.83	\$235.35
AVERAGE PER PERSON	\$94.43	\$97.49	\$95.66	\$99.82	\$100.86
TITLE XIX ONLY CASES	4	14	11	12	9
TITLE XIX ONLY PERSONS	14	78	46	41	35
TITLE XIX TRANSITIONAL CASES	4	56	43	46	19
REINVESTIGATIONS	2	20	7	20	3
CASES CLOSED	5	19	16	21	8
*** AFDC/UP					
FAMILIES RECEIVING	0	1	0	0	0
CHILDREN RECEIVING	0	2	0	0	0
TOTAL PERSONS	0	4	0	0	0
TOTAL PAYMENTS	\$0	\$342	\$0	\$0	\$0
AVERAGE PER FAMILY	\$0.00	\$342.00	\$0.00	\$0.00	\$0.00
AVERAGE PER PERSON	\$0.00	\$85.50	\$0.00	\$0.00	\$0.00
*** MC					
APPLICATIONS RECEIVED	12	61	48	73	19
APPLICATIONS APPROVED	12	39	24	30	19
APPLICATIONS REJECTED	2	12	7	25	9
APPLICATIONS PENDING	6	35	30	56	5
FAMILIES RECEIVING	152	569	310	416	190
CHILDREN RECEIVING	290	1,065	584	778	339
TOTAL PERSONS	295	1,076	591	786	340
REINVESTIGATIONS	9	34	11	25	1
CASES CLOSED	10	42	40	23	9
*** GR-CASH					
APPLICATIONS RECEIVED	2	12	4	6	1
APPLICATIONS APPROVED	1	4	0	0	0
APPLICATIONS REJECTED	3	9	1	4	2
APPLICATIONS PENDING	3	11	6	7	2
CASES RECEIVING	4	21	6	8	6
PERSONS RECEIVING	4	21	6	8	6
CASH PAYMENTS	\$320	\$1,680	\$480	\$640	\$480
REINVESTIGATIONS	0	0	0	0	0
CASES CLOSED	0	1	1	2	0
HA-GR RECIPIENTS	1	2	6	6	3
HA-GR TOTAL PAYMENTS	\$80	\$160	\$480	\$480	\$240
*** MPW					
APPLICATIONS RECEIVED	3	24	14	16	5
APPLICATIONS APPROVED	3	14	8	10	5
APPLICATIONS REJECTED	0	3	3	6	1
APPLICATIONS PENDING	0	14	5	7	2
CASES RECEIVING	27	124	72	84	40
PERSONS RECEIVING	33	147	88	106	51
REINVESTIGATIONS	0	0	0	0	0
CASES CLOSED	0	5	3	1	0
*** NEWBORNS					
APPLICATIONS RECEIVED	0	6	8	17	5
APPLICATIONS APPROVED	0	5	8	16	5
APPLICATIONS REJECTED	0	0	0	1	0
APPLICATIONS PENDING	0	0	0	0	0
RECIPIENTS	15	88	55	61	28
CASES CLOSED	3	16	11	14	1
*** AB SUPP					
APPLICATIONS RECEIVED	0	1	0	0	0
APPLICATIONS APPROVED	0	0	0	0	0
APPLICATIONS REJECTED	0	0	0	0	0
APPLICATIONS PENDING	0	3	0	0	0
RECIPIENTS	1	6	3	1	1
TOTAL PAYMENTS	\$268	\$1,910	\$891	\$582	\$383
CASES CLOSED	0	0	0	0	0
*** BP					
APPLICATIONS RECEIVED	0	2	0	0	0
APPLICATIONS APPROVED	0	0	0	0	0
APPLICATIONS REJECTED	0	1	0	0	0
APPLICATIONS PENDING	0	2	0	0	0
RECIPIENTS	3	16	9	11	3
TOTAL PAYMENTS	\$1,149	\$6,128	\$3,447	\$4,213	\$1,149
CASES CLOSED	0	0	0	0	0

TABLE 2. DETAILED OPERATING STATISTICS BY AREA AND COUNTY FOR JULY 1998

	AREA 1 PUTNAM	AREA 1 RANDOLPH	AREA 1 RAY	AREA 1 SALINE	AREA 1 SULLIVAN
*** NC					
APPLICATIONS RECEIVED	0	1	1	4	1
APPLICATIONS APPROVED	0	1	0	1	0
APPLICATIONS REJECTED	0	0	0	1	1
APPLICATIONS PENDING	0	1	1	4	0
RECIPIENTS	3	47	6	69	24
RCF-II	1	28	6	42	10
SNF-ICF	0	1	0	1	0
RCF-I	2	18	0	26	14
PAYMENTS	\$540	\$9,995	\$1,149	\$15,005	\$4,630
RCF-II	\$241	\$7,221	\$1,149	\$10,777	\$2,579
SNF/ICF	\$0	\$174	\$0	\$583	\$0
RCF-I	\$299	\$2,600	\$0	\$3,845	\$2,051
REINVESTIGATIONS	0	5	0	1	1
CASES CLOSED	0	1	0	0	0
*** MA					
APPLICATIONS RECEIVED	33	93	58	91	20
APPLICATIONS APPROVED	21	75	30	66	12
APPLICATIONS REJECTED	8	21	15	34	7
APPLICATIONS PENDING	23	58	52	75	19
RECIPIENTS	215	728	346	640	269
CASES CLOSED	4	13	3	15	3
*** MA-K					
APPLICATIONS RECEIVED	0	0	0	0	0
APPLICATIONS APPROVED - DMH	0	0	0	0	0
APPLICATIONS APPROVED - DYS	0	0	0	0	0
APPLICATIONS APPROVED - JCT	0	0	0	0	0
APPLICATIONS REJECTED	0	0	0	0	0
APPLICATIONS PENDING	0	0	0	0	0
RECIPIENTS - DMH	0	0	0	0	0
RECIPIENTS - DYS	0	0	0	0	0
RECIPIENTS - JCT	0	0	0	0	0
CASES CLOSED - DMH	0	0	0	0	0
CASES CLOSED - DYS	0	0	0	0	0
CASES CLOSED - JCT	0	0	0	0	0
*** REFUGEE					
APPLICATIONS RECEIVED	0	0	0	0	0
APPLICATIONS APPROVED	0	0	0	0	0
APPLICATIONS REJECTED	0	0	0	0	0
APPLICATIONS PENDING	0	0	0	0	0
CASES RECEIVING	0	0	0	0	0
TOTAL PERSONS	0	0	0	0	0
TOTAL PAYMENTS	\$0	\$0	\$0	\$0	\$0
REINVESTIGATIONS	0	0	0	0	0
CASES CLOSED	0	0	0	0	0
*** SSI ONLY					
RECIPIENTS	4	10	1	9	4
*** SSI-SP					
RECIPIENTS	1	2	0	0	4
TOTAL PAYMENTS	\$313	\$16	\$0	\$0	\$68
AVERAGE PER RECIPIENT	\$313.00	\$8.00	\$0.00	\$0.00	\$17.00
*** SP ONLY					
RECIPIENTS	0	1	0	1	0
TOTAL PAYMENTS	\$0	\$13	\$0	\$18	\$0
AVERAGE PER RECIPIENT	\$0.00	\$13.00	\$0.00	\$18.00	\$0.00
*** QMB					
APPLICATIONS RECEIVED	1	10	8	17	3
APPLICATIONS APPROVED	0	5	4	6	3
APPLICATIONS REJECTED	2	4	2	12	2
APPLICATIONS PENDING	0	3	5	10	2
TOTAL PERSONS	21	71	35	106	13
REINVESTIGATIONS	0	1	0	1	0
CASES CLOSED	6	19	5	27	2
*** SLMB					
APPLICATIONS RECEIVED	1	4	8	19	3
APPLICATIONS APPROVED	2	3	1	8	2
APPLICATIONS REJECTED	0	1	4	13	3
APPLICATIONS PENDING	0	0	5	9	2
TOTAL PERSONS	10	30	21	59	13
REINVESTIGATIONS	1	2	0	1	0
CASES CLOSED	2	4	2	7	1
*** VENDOR CASES					
RECIPIENTS	38	226	106	451	120
CASES CLOSED	2	8	4	6	1

TABLE 2. DETAILED OPERATING STATISTICS BY AREA AND COUNTY FOR JULY 1998

	AREA 1 WORTH	AREA 2 ADAIR	AREA 2 AUDRAIN	AREA 2 BOONE	AREA 2 CALLAWAY
*** AFDC					
APPLICATIONS RECEIVED	2	20	18	101	26
APPLICATIONS APPROVED	1	17	7	66	16
APPLICATIONS REJECTED	0	5	2	26	13
APPLICATIONS PENDING	1	5	20	59	23
FAMILIES RECEIVING CASH	10	86	184	1,003	253
CHILDREN RECEIVING CASH	17	149	317	1,756	445
TOTAL PERSONS	22	196	427	2,297	601
TOTAL PAYMENTS	\$2,203	\$20,044	\$42,604	\$230,528	\$59,746
AVERAGE PER FAMILY	\$220.30	\$233.07	\$231.54	\$229.84	\$236.15
AVERAGE PER PERSON	\$100.14	\$102.27	\$99.78	\$100.36	\$99.41
TITLE XIX ONLY CASES	1	24	14	76	19
TITLE XIX ONLY PERSONS	3	90	74	569	96
TITLE XIX TRANSITIONAL CASES	7	49	52	289	46
REINVESTIGATIONS	0	4	6	71	5
CASES CLOSED	0	12	16	120	15
*** AFDC/UP					
FAMILIES RECEIVING	0	1	0	4	1
CHILDREN RECEIVING	0	1	0	6	2
TOTAL PERSONS	0	3	0	12	4
TOTAL PAYMENTS	\$0	\$292	\$0	\$1,160	\$342
AVERAGE PER FAMILY	\$0.00	\$292.00	\$0.00	\$290.00	\$342.00
AVERAGE PER PERSON	\$0.00	\$97.33	\$0.00	\$96.67	\$85.50
*** HC					
APPLICATIONS RECEIVED	5	31	21	194	46
APPLICATIONS APPROVED	2	27	18	114	24
APPLICATIONS REJECTED	1	6	9	53	27
APPLICATIONS PENDING	2	13	13	117	39
FAMILIES RECEIVING	47	397	543	2,210	854
CHILDREN RECEIVING	86	666	977	3,975	1,551
TOTAL PERSONS	88	683	992	4,027	1,580
REINVESTIGATIONS	1	9	18	25	6
CASES CLOSED	3	26	11	131	33
*** GR-CASH					
APPLICATIONS RECEIVED	2	7	10	47	4
APPLICATIONS APPROVED	0	4	2	11	1
APPLICATIONS REJECTED	1	7	7	44	3
APPLICATIONS PENDING	1	4	12	59	5
CASES RECEIVING	2	13	12	58	21
PERSONS RECEIVING	2	13	12	58	21
CASH PAYMENTS	\$160	\$1,016	\$960	\$4,522	\$1,680
REINVESTIGATIONS	0	0	0	0	0
CASES CLOSED	2	3	1	6	4
MA-GR RECIPIENTS	2	6	4	25	9
MA-GR TOTAL PAYMENTS	\$160	\$480	\$520	\$2,000	\$720
*** MPW					
APPLICATIONS RECEIVED	2	17	12	62	9
APPLICATIONS APPROVED	1	16	10	50	11
APPLICATIONS REJECTED	1	2	3	11	5
APPLICATIONS PENDING	1	3	5	22	3
CASES RECEIVING	14	104	78	315	93
PERSONS RECEIVING	17	135	103	364	102
REINVESTIGATIONS	0	2	0	6	0
CASES CLOSED	0	5	1	21	5
*** NEWBORNS					
APPLICATIONS RECEIVED	1	8	11	29	6
APPLICATIONS APPROVED	1	9	11	30	6
APPLICATIONS REJECTED	0	0	0	0	0
APPLICATIONS PENDING	0	0	0	0	0
RECIPIENTS	4	61	69	154	66
CASES CLOSED	0	7	6	23	13
*** AB SUPP					
APPLICATIONS RECEIVED	0	0	0	1	0
APPLICATIONS APPROVED	0	0	0	0	0
APPLICATIONS REJECTED	0	1	2	3	0
APPLICATIONS PENDING	0	0	0	5	1
RECIPIENTS	0	1	4	14	5
TOTAL PAYMENTS	\$0	\$184	\$1,007	\$4,286	\$1,092
CASES CLOSED	0	0	0	1	0
*** BP					
APPLICATIONS RECEIVED	0	0	0	2	0
APPLICATIONS APPROVED	0	0	2	3	0
APPLICATIONS REJECTED	0	0	0	1	0
APPLICATIONS PENDING	0	1	0	6	1
RECIPIENTS	5	5	8	49	13
TOTAL PAYMENTS	\$1,915	\$1,915	\$3,064	\$18,767	\$4,979
CASES CLOSED	0	0	0	0	0



TABLE 2. DETAILED OPERATING STATISTICS BY AREA AND COUNTY FOR JULY 1998

	AREA 1 WORTH	AREA 2 ADAIR	AREA 2 AUDRAIN	AREA 2 BOONE	AREA 2 CALLAWAY
*** NC					
APPLICATIONS RECEIVED	0	5	2	8	6
APPLICATIONS APPROVED	0	0	2	4	6
APPLICATIONS REJECTED	0	2	0	6	0
APPLICATIONS PENDING	0	4	2	6	3
RECIPIENTS	2	38	51	122	60
RCF-II	2	28	45	75	35
SNF-ICF	0	2	4	4	0
RCF-I	0	8	2	43	25
PAYMENTS	\$576	\$8,736	\$13,621	\$27,084	\$12,785
RCF-II	\$576	\$6,738	\$11,795	\$19,058	\$9,228
SNF/ICF	\$0	\$766	\$1,532	\$1,532	\$0
RCF-I	\$0	\$1,232	\$294	\$6,494	\$3,557
REINVESTIGATIONS	0	4	0	9	2
CASES CLOSED	0	1	0	3	3
*** MA					
APPLICATIONS RECEIVED	12	79	58	308	82
APPLICATIONS APPROVED	7	50	57	219	75
APPLICATIONS REJECTED	2	22	12	108	20
APPLICATIONS PENDING	9	62	68	258	59
RECIPIENTS	63	654	559	2,096	746
CASES CLOSED	3	3	9	26	14
*** MA-K					
APPLICATIONS RECEIVED	0	0	6	12	0
APPLICATIONS APPROVED - DMH	0	0	0	0	0
APPLICATIONS APPROVED - DYS	0	0	0	0	0
APPLICATIONS APPROVED - JCT	0	0	6	9	0
APPLICATIONS REJECTED	0	0	0	4	0
APPLICATIONS PENDING	0	0	0	0	0
RECIPIENTS - DMH	0	3	0	2	0
RECIPIENTS - DYS	0	0	17	10	0
RECIPIENTS - JCT	0	0	24	32	0
CASES CLOSED - DMH	0	0	0	0	0
CASES CLOSED - DYS	0	0	2	1	0
CASES CLOSED - JCT	0	0	5	13	0
*** REFUGEE					
APPLICATIONS RECEIVED	0	0	0	1	0
APPLICATIONS APPROVED	0	0	0	1	0
APPLICATIONS REJECTED	0	0	0	0	0
APPLICATIONS PENDING	0	0	0	1	0
CASES RECEIVING	0	0	0	3	0
TOTAL PERSONS	0	0	0	14	0
TOTAL PAYMENTS	\$0	\$0	\$0	\$766	\$0
REINVESTIGATIONS	0	0	0	0	0
CASES CLOSED	0	0	0	0	0
*** SSI ONLY					
RECIPIENTS	0	9	4	10	4
*** SSI-SP					
RECIPIENTS	0	2	4	4	3
TOTAL PAYMENTS	\$0	\$10	\$90	\$225	\$39
AVERAGE PER RECIPIENT	\$0.00	\$5.00	\$22.50	\$56.25	\$13.00
*** SP ONLY					
RECIPIENTS	0	1	1	0	2
TOTAL PAYMENTS	\$0	\$74	\$42	\$0	\$74
AVERAGE PER RECIPIENT	\$0.00	\$74.00	\$42.00	\$0.00	\$37.00
*** QMB					
APPLICATIONS RECEIVED	2	0	1	10	6
APPLICATIONS APPROVED	0	0	0	7	4
APPLICATIONS REJECTED	2	0	0	3	1
APPLICATIONS PENDING	0	0	1	3	3
TOTAL PERSONS	10	46	56	192	83
REINVESTIGATIONS	1	0	0	2	0
CASES CLOSED	4	4	11	54	13
*** SLMB					
APPLICATIONS RECEIVED	2	1	1	10	3
APPLICATIONS APPROVED	2	0	0	5	1
APPLICATIONS REJECTED	0	1	0	1	0
APPLICATIONS PENDING	0	0	1	6	4
TOTAL PERSONS	12	19	32	87	41
REINVESTIGATIONS	0	0	0	3	0
CASES CLOSED	0	0	3	19	6
*** VENDOR CASES					
RECIPIENTS	30	154	145	342	150
CASES CLOSED	0	1	2	11	2

TABLE 2. DETAILED OPERATING STATISTICS BY AREA AND COUNTY FOR JULY 1998

	AREA 2 CLARK	AREA 2 COLE	AREA 2 FRANKLIN	AREA 2 GASCONADE	AREA 2 JEFFERSON
*** AFDC					
APPLICATIONS RECEIVED	5	49	56	8	148
APPLICATIONS APPROVED	4	19	36	5	65
APPLICATIONS REJECTED	0	31	16	2	60
APPLICATIONS PENDING	1	32	32	5	102
FAMILIES RECEIVING CASH	57	294	396	54	954
CHILDREN RECEIVING CASH	101	517	726	95	1,658
TOTAL PERSONS	129	664	946	127	2,276
TOTAL PAYMENTS	\$12,888	\$65,102	\$93,420	\$12,238	\$225,050
AVERAGE PER FAMILY	\$226.11	\$221.44	\$235.91	\$226.63	\$235.90
AVERAGE PER PERSON	\$99.91	\$98.05	\$98.75	\$96.36	\$98.88
TITLE XIX ONLY CASES	7	46	35	5	115
TITLE XIX ONLY PERSONS	35	221	209	38	552
TITLE XIX TRANSITIONAL CASES	15	105	117	22	236
REINVESTIGATIONS	0	15	40	2	85
CASES CLOSED	8	39	65	7	127
*** AFDC/UP					
FAMILIES RECEIVING	3	0	2	0	2
CHILDREN RECEIVING	8	0	3	0	4
TOTAL PERSONS	11	0	5	0	7
TOTAL PAYMENTS	\$763	\$0	\$526	\$0	\$634
AVERAGE PER FAMILY	\$254.33	\$0.00	\$263.00	\$0.00	\$317.00
AVERAGE PER PERSON	\$69.36	\$0.00	\$105.20	\$0.00	\$90.57
*** MC					
APPLICATIONS RECEIVED	8	96	109	21	268
APPLICATIONS APPROVED	7	52	73	4	150
APPLICATIONS REJECTED	1	18	23	3	81
APPLICATIONS PENDING	1	79	43	16	178
FAMILIES RECEIVING	180	991	1,132	209	2,403
CHILDREN RECEIVING	352	1,781	2,174	379	4,337
TOTAL PERSONS	361	1,814	2,203	386	4,374
REINVESTIGATIONS	1	12	33	8	60
CASES CLOSED	8	37	87	9	143
*** GR-CASH					
APPLICATIONS RECEIVED	2	30	14	3	37
APPLICATIONS APPROVED	0	5	3	1	9
APPLICATIONS REJECTED	1	18	11	5	31
APPLICATIONS PENDING	1	39	23	3	46
CASES RECEIVING	2	33	31	8	58
PERSONS RECEIVING	2	33	31	8	59
CASH PAYMENTS	\$160	\$2,640	\$2,464	\$640	\$4,560
REINVESTIGATIONS	0	0	0	0	1
CASES CLOSED	0	0	0	1	6
MA-GR RECIPIENTS	0	17	13	3	24
MA-GR TOTAL PAYMENTS	\$0	\$1,280	\$1,040	\$240	\$1,840
*** MPW					
APPLICATIONS RECEIVED	4	45	49	3	111
APPLICATIONS APPROVED	5	20	32	4	78
APPLICATIONS REJECTED	0	15	11	1	28
APPLICATIONS PENDING	1	14	14	0	30
CASES RECEIVING	20	150	263	39	521
PERSONS RECEIVING	25	188	323	45	660
REINVESTIGATIONS	0	0	0	0	0
CASES CLOSED	1	4	2	0	14
*** NEWBORNS					
APPLICATIONS RECEIVED	3	20	24	0	49
APPLICATIONS APPROVED	3	19	23	0	48
APPLICATIONS REJECTED	0	0	0	0	1
APPLICATIONS PENDING	0	0	0	0	0
RECIPIENTS	21	104	184	25	394
CASES CLOSED	3	7	35	5	57
*** AB SUPP					
APPLICATIONS RECEIVED	0	0	2	1	0
APPLICATIONS APPROVED	0	0	0	0	0
APPLICATIONS REJECTED	0	0	2	0	0
APPLICATIONS PENDING	0	3	3	1	2
RECIPIENTS	1	7	5	3	10
TOTAL PAYMENTS	\$289	\$2,165	\$1,489	\$940	\$3,625
CASES CLOSED	0	0	0	0	0
*** BP					
APPLICATIONS RECEIVED	0	1	2	1	0
APPLICATIONS APPROVED	0	0	0	0	0
APPLICATIONS REJECTED	0	0	2	0	0
APPLICATIONS PENDING	0	5	3	1	2
RECIPIENTS	2	19	42	4	47
TOTAL PAYMENTS	\$766	\$7,277	\$16,086	\$1,532	\$18,001
CASES CLOSED	1	1	0	0	3

TABLE 2. DETAILED OPERATING STATISTICS BY AREA AND COUNTY FOR JULY 1998

	AREA 2 CLARK	AREA 2 COLE	AREA 2 FRANKLIN	AREA 2 GASCONADE	AREA 2 JEFFERSON
*** NC					
APPLICATIONS RECEIVED	0	4	6	1	5
APPLICATIONS APPROVED	0	2	4	0	8
APPLICATIONS REJECTED	0	1	0	0	3
APPLICATIONS PENDING	0	5	6	1	5
RECIPIENTS	2	94	62	19	357
RCF-II	1	62	18	4	143
SNF-ICF	0	4	21	1	35
RCF-I	1	28	23	14	179
PAYMENTS	\$442	\$22,164	\$16,062	\$3,514	\$77,260
RCF-II	\$288	\$16,488	\$4,897	\$1,128	\$39,058
SNF/ICF	\$0	\$1,532	\$8,014	\$383	\$11,907
RCF-I	\$154	\$4,144	\$3,151	\$2,003	\$26,295
REINVESTIGATIONS	0	3	1	1	7
CASES CLOSED	0	2	2	0	4
*** MA					
APPLICATIONS RECEIVED	24	173	165	40	275
APPLICATIONS APPROVED	14	99	98	24	184
APPLICATIONS REJECTED	4	46	57	9	102
APPLICATIONS PENDING	18	170	150	41	216
RECIPIENTS	247	966	1,368	255	2,128
CASES CLOSED	7	17	18	5	32
*** MA-K					
APPLICATIONS RECEIVED	0	0	0	0	17
APPLICATIONS APPROVED - DMH	0	0	0	0	0
APPLICATIONS APPROVED - DYS	0	0	0	0	2
APPLICATIONS APPROVED - JCT	0	0	0	0	8
APPLICATIONS REJECTED	0	0	0	0	5
APPLICATIONS PENDING	0	0	0	0	4
RECIPIENTS - DMH	0	0	1	0	1
RECIPIENTS - DYS	0	0	0	0	47
RECIPIENTS - JCT	0	0	0	0	59
CASES CLOSED - DMH	0	0	0	0	0
CASES CLOSED - DYS	0	0	0	0	10
CASES CLOSED - JCT	0	0	0	0	11
*** REFUGEE					
APPLICATIONS RECEIVED	0	0	0	0	0
APPLICATIONS APPROVED	0	0	0	0	0
APPLICATIONS REJECTED	0	0	0	0	0
APPLICATIONS PENDING	0	0	0	0	0
CASES RECEIVING	0	0	0	0	2
TOTAL PERSONS	0	0	0	0	14
TOTAL PAYMENTS	\$0	\$0	\$0	\$0	\$937
REINVESTIGATIONS	0	0	0	0	0
CASES CLOSED	0	0	0	0	0
*** SSI ONLY					
RECIPIENTS	2	3	12	4	28
*** SSI-SP					
RECIPIENTS	1	6	7	2	10
TOTAL PAYMENTS	\$8	\$703	\$250	\$26	\$628
AVERAGE PER RECIPIENT	\$8.00	\$117.17	\$35.71	\$13.00	\$62.80
*** SP ONLY					
RECIPIENTS	0	4	3	0	7
TOTAL PAYMENTS	\$0	\$166	\$70	\$0	\$246
AVERAGE PER RECIPIENT	\$0.00	\$41.50	\$23.33	\$0.00	\$35.14
*** QMB					
APPLICATIONS RECEIVED	0	17	17	9	38
APPLICATIONS APPROVED	0	6	9	3	14
APPLICATIONS REJECTED	0	4	6	2	18
APPLICATIONS PENDING	0	13	9	11	23
TOTAL PERSONS	17	82	156	40	224
REINVESTIGATIONS	0	0	2	2	4
CASES CLOSED	3	12	17	6	25
*** SLMB					
APPLICATIONS RECEIVED	1	12	6	3	33
APPLICATIONS APPROVED	0	2	6	0	9
APPLICATIONS REJECTED	0	5	3	2	17
APPLICATIONS PENDING	1	9	2	2	22
TOTAL PERSONS	5	33	79	18	92
REINVESTIGATIONS	0	0	0	0	1
CASES CLOSED	0	4	6	2	13
*** VENDOR CASES					
RECIPIENTS	66	307	481	155	801
CASES CLOSED	3	10	14	2	21

TABLE 2. DETAILED OPERATING STATISTICS BY AREA AND COUNTY FOR JULY 1998

	AREA 2 KNOX	AREA 2 LEWIS	AREA 2 LINCOLN	AREA 2 MACON	AREA 2 MARION
*** AFDC					
APPLICATIONS RECEIVED	1	11	44	12	31
APPLICATIONS APPROVED	2	7	22	11	26
APPLICATIONS REJECTED	1	1	17	4	5
APPLICATIONS PENDING	0	7	23	3	21
FAMILIES RECEIVING CASH	7	56	226	74	260
CHILDREN RECEIVING CASH	16	106	432	128	461
TOTAL PERSONS	20	144	553	171	586
TOTAL PAYMENTS	\$1,806	\$12,950	\$54,228	\$17,032	\$57,904
AVERAGE PER FAMILY	\$258.00	\$231.25	\$239.95	\$230.16	\$222.71
AVERAGE PER PERSON	\$90.30	\$89.93	\$98.06	\$99.60	\$98.81
TITLE XIX ONLY CASES	5	3	33	7	15
TITLE XIX ONLY PERSONS	21	27	171	31	137
TITLE XIX TRANSITIONAL CASES	3	14	102	24	74
REINVESTIGATIONS	1	3	11	7	23
CASES CLOSED	2	6	25	9	40
*** AFDC/UP					
FAMILIES RECEIVING	0	0	0	2	3
CHILDREN RECEIVING	0	0	0	6	8
TOTAL PERSONS	0	0	0	9	10
TOTAL PAYMENTS	\$0	\$0	\$0	\$559	\$926
AVERAGE PER FAMILY	\$0.00	\$0.00	\$0.00	\$279.50	\$308.67
AVERAGE PER PERSON	\$0.00	\$0.00	\$0.00	\$62.11	\$92.60
*** HC					
APPLICATIONS RECEIVED	4	17	121	20	53
APPLICATIONS APPROVED	2	11	50	16	56
APPLICATIONS REJECTED	0	5	13	4	14
APPLICATIONS PENDING	4	9	87	11	29
FAMILIES RECEIVING	99	154	656	229	727
CHILDREN RECEIVING	198	287	1,219	406	1,315
TOTAL PERSONS	199	291	1,240	419	1,343
REINVESTIGATIONS	6	3	12	4	42
CASES CLOSED	4	13	43	10	29
*** GR-CASH					
APPLICATIONS RECEIVED	0	4	10	0	11
APPLICATIONS APPROVED	0	2	2	0	0
APPLICATIONS REJECTED	1	1	6	4	6
APPLICATIONS PENDING	0	3	13	3	15
CASES RECEIVING	0	4	13	3	11
PERSONS RECEIVING	0	4	13	3	11
CASH PAYMENTS	\$0	\$320	\$960	\$240	\$800
REINVESTIGATIONS	0	0	0	0	1
CASES CLOSED	0	0	2	0	3
HA-GR RECIPIENTS	1	3	3	5	3
HA-GR TOTAL PAYMENTS	\$80	\$240	\$240	\$392	\$240
*** HPW					
APPLICATIONS RECEIVED	1	4	28	12	19
APPLICATIONS APPROVED	2	3	25	16	20
APPLICATIONS REJECTED	0	1	5	1	6
APPLICATIONS PENDING	0	2	8	3	4
CASES RECEIVING	23	38	106	72	116
PERSONS RECEIVING	30	42	121	90	136
REINVESTIGATIONS	0	0	0	0	0
CASES CLOSED	0	0	3	1	4
*** NEWBORNS					
APPLICATIONS RECEIVED	0	1	7	2	5
APPLICATIONS APPROVED	0	1	7	2	5
APPLICATIONS REJECTED	0	0	0	0	0
APPLICATIONS PENDING	0	0	0	0	0
RECIPIENTS	9	29	77	44	58
CASES CLOSED	0	3	11	8	15
*** AB SUPP					
APPLICATIONS RECEIVED	0	0	1	1	2
APPLICATIONS APPROVED	0	0	0	0	0
APPLICATIONS REJECTED	0	0	0	0	1
APPLICATIONS PENDING	0	0	1	1	2
RECIPIENTS	0	7	8	1	11
TOTAL PAYMENTS	\$0	\$1,541	\$2,107	\$333	\$3,487
CASES CLOSED	0	1	0	0	0
*** BP					
APPLICATIONS RECEIVED	1	0	1	1	2
APPLICATIONS APPROVED	0	0	0	0	0
APPLICATIONS REJECTED	0	0	0	0	1
APPLICATIONS PENDING	0	0	1	1	2
RECIPIENTS	2	1	16	6	17
TOTAL PAYMENTS	\$766	\$383	\$6,128	\$2,298	\$6,511
CASES CLOSED	0	0	0	0	0

TABLE 2. DETAILED OPERATING STATISTICS BY AREA AND COUNTY FOR JULY 1998

	AREA 2 KNOX	AREA 2 LEWIS	AREA 2 LINCOLN	AREA 2 MACON	AREA 2 HARION
*** NC					
APPLICATIONS RECEIVED	1	0	3	0	6
APPLICATIONS APPROVED	1	1	4	0	1
APPLICATIONS REJECTED	0	0	1	0	2
APPLICATIONS PENDING	0	0	1	0	7
RECIPIENTS	15	11	114	18	112
RCF-II	15	4	81	15	50
SNF-ICF	0	1	1	0	18
RCF-I	0	6	32	3	44
PAYMENTS	\$3,912	\$2,451	\$26,774	\$3,861	\$25,835
RCF-II	\$3,912	\$1,152	\$21,707	\$3,399	\$12,829
SNF/ICF	\$0	\$383	\$383	\$0	\$6,630
RCF-I	\$0	\$916	\$4,684	\$462	\$6,376
REINVESTIGATIONS	1	0	0	0	0
CASES CLOSED	2	0	0	3	3
*** MA					
APPLICATIONS RECEIVED	12	26	75	56	116
APPLICATIONS APPROVED	5	19	65	44	54
APPLICATIONS REJECTED	4	7	24	16	17
APPLICATIONS PENDING	14	26	59	29	118
RECIPIENTS	145	221	522	445	849
CASES CLOSED	1	5	10	5	15
*** MA-K					
APPLICATIONS RECEIVED	0	0	0	0	0
APPLICATIONS APPROVED - DMH	0	0	0	0	0
APPLICATIONS APPROVED - DYS	0	0	0	0	0
APPLICATIONS APPROVED - JCT	0	0	0	0	0
APPLICATIONS REJECTED	0	0	0	0	0
APPLICATIONS PENDING	0	0	0	0	0
RECIPIENTS - DMH	0	0	0	0	0
RECIPIENTS - DYS	0	0	0	0	0
RECIPIENTS - JCT	0	0	0	0	0
CASES CLOSED - DMH	0	0	0	0	0
CASES CLOSED - DYS	0	0	0	0	0
CASES CLOSED - JCT	0	0	0	0	0
*** REFUGEE					
APPLICATIONS RECEIVED	0	0	0	0	0
APPLICATIONS APPROVED	0	0	0	0	0
APPLICATIONS REJECTED	0	0	0	0	0
APPLICATIONS PENDING	0	0	0	0	0
CASES RECEIVING	0	0	0	0	0
TOTAL PERSONS	0	0	0	0	0
TOTAL PAYMENTS	\$0	\$0	\$0	\$0	\$0
REINVESTIGATIONS	0	0	0	0	0
CASES CLOSED	0	0	0	0	0
*** SSI ONLY					
RECIPIENTS	1	2	6	1	14
*** SSI-SP					
RECIPIENTS	1	1	2	1	8
TOTAL PAYMENTS	\$51	\$46	\$16	\$9	\$319
AVERAGE PER RECIPIENT	\$51.00	\$46.00	\$8.00	\$9.00	\$39.88
*** SP ONLY					
RECIPIENTS	1	1	2	2	1
TOTAL PAYMENTS	\$54	\$63	\$76	\$66	\$77
AVERAGE PER RECIPIENT	\$54.00	\$63.00	\$38.00	\$33.00	\$77.00
*** OMB					
APPLICATIONS RECEIVED	4	3	7	1	8
APPLICATIONS APPROVED	0	2	2	1	5
APPLICATIONS REJECTED	0	0	4	0	4
APPLICATIONS PENDING	4	2	1	0	3
TOTAL PERSONS	11	28	48	34	83
REINVESTIGATIONS	0	0	0	0	1
CASES CLOSED	3	6	9	8	15
*** SLMB					
APPLICATIONS RECEIVED	2	2	2	1	5
APPLICATIONS APPROVED	0	2	1	0	3
APPLICATIONS REJECTED	0	1	2	1	2
APPLICATIONS PENDING	1	0	0	0	3
TOTAL PERSONS	6	10	6	22	44
REINVESTIGATIONS	0	0	0	0	0
CASES CLOSED	3	1	1	2	4
*** VENDOR CASES					
RECIPIENTS	17	130	222	154	278
CASES CLOSED	0	3	5	5	5



TABLE 2. DETAILED OPERATING STATISTICS BY AREA AND COUNTY FOR JULY 1998

	AREA 2 HONROE	AREA 2 MONTGOMERY	AREA 2 OSAGE	AREA 2 PIKE	AREA 2 RALLS
*** AFDC					
APPLICATIONS RECEIVED	5	9	3	21	4
APPLICATIONS APPROVED	4	8	3	8	1
APPLICATIONS REJECTED	1	3	1	4	0
APPLICATIONS PENDING	2	9	2	16	2
FAMILIES RECEIVING CASH	38	49	42	102	49
CHILDREN RECEIVING CASH	69	85	66	180	90
TOTAL PERSONS	90	109	95	239	119
TOTAL PAYMENTS	\$8,583	\$10,659	\$9,595	\$22,475	\$11,359
AVERAGE PER FAMILY	\$225.87	\$217.53	\$228.45	\$220.34	\$231.82
AVERAGE PER PERSON	\$95.37	\$97.79	\$101.00	\$94.04	\$95.45
TITLE XIX ONLY CASES	2	3	4	4	5
TITLE XIX ONLY PERSONS	8	21	21	26	19
TITLE XIX TRANSITIONAL CASES	9	28	5	33	10
REINVESTIGATIONS	0	4	3	10	5
CASES CLOSED	5	14	2	15	8
*** AFDC/UP					
FAMILIES RECEIVING	0	1	0	0	1
CHILDREN RECEIVING	0	3	0	0	2
TOTAL PERSONS	0	4	0	0	4
TOTAL PAYMENTS	\$0	\$342	\$0	\$0	\$342
AVERAGE PER FAMILY	\$0.00	\$342.00	\$0.00	\$0.00	\$342.00
AVERAGE PER PERSON	\$0.00	\$85.50	\$0.00	\$0.00	\$85.50
*** MC					
APPLICATIONS RECEIVED	11	25	9	31	20
APPLICATIONS APPROVED	8	18	7	15	11
APPLICATIONS REJECTED	6	11	1	12	1
APPLICATIONS PENDING	6	15	6	18	14
FAMILIES RECEIVING	143	235	139	360	133
CHILDREN RECEIVING	292	432	267	692	234
TOTAL PERSONS	296	445	270	704	239
REINVESTIGATIONS	0	8	0	9	5
CASES CLOSED	9	16	4	19	3
*** GR-CASH					
APPLICATIONS RECEIVED	0	3	0	5	0
APPLICATIONS APPROVED	0	0	0	5	1
APPLICATIONS REJECTED	1	2	3	4	2
APPLICATIONS PENDING	2	4	1	8	0
CASES RECEIVING	2	5	2	11	6
PERSONS RECEIVING	2	5	2	11	6
CASH PAYMENTS	\$160	\$400	\$160	\$800	\$551
REINVESTIGATIONS	0	0	0	0	0
CASES CLOSED	0	1	1	1	1
MA-GR RECIPIENTS	1	0	1	2	1
MA-GR TOTAL PAYMENTS	\$80	\$0	\$80	\$160	\$80
*** HPW					
APPLICATIONS RECEIVED	6	8	3	15	6
APPLICATIONS APPROVED	6	3	4	9	6
APPLICATIONS REJECTED	1	0	1	2	1
APPLICATIONS PENDING	0	4	0	5	0
CASES RECEIVING	35	38	20	63	30
PERSONS RECEIVING	43	46	25	80	39
REINVESTIGATIONS	0	0	0	0	0
CASES CLOSED	0	1	1	0	1
*** NEWBORNS					
APPLICATIONS RECEIVED	3	1	1	8	2
APPLICATIONS APPROVED	3	1	1	8	2
APPLICATIONS REJECTED	0	0	0	0	0
APPLICATIONS PENDING	0	0	0	0	0
RECIPIENTS	17	35	17	41	19
CASES CLOSED	2	2	1	6	4
*** AB SUPP					
APPLICATIONS RECEIVED	0	0	0	1	0
APPLICATIONS APPROVED	0	0	1	0	0
APPLICATIONS REJECTED	0	1	0	0	0
APPLICATIONS PENDING	0	0	0	1	0
RECIPIENTS	0	2	1	2	1
TOTAL PAYMENTS	\$0	\$689	\$373	\$675	\$383
CASES CLOSED	0	0	0	0	0
*** BP					
APPLICATIONS RECEIVED	0	1	0	1	1
APPLICATIONS APPROVED	0	0	0	0	0
APPLICATIONS REJECTED	0	1	1	0	0
APPLICATIONS PENDING	0	1	0	1	0
RECIPIENTS	4	6	4	18	5
TOTAL PAYMENTS	\$1,532	\$2,298	\$1,532	\$6,894	\$1,915
CASES CLOSED	0	0	0	1	1

TABLE 2. DETAILED OPERATING STATISTICS BY AREA AND COUNTY FOR JULY 1998

	AREA 2 MONROE	AREA 2 MONTGOMERY	AREA 2 OSAGE	AREA 2 PIKE	AREA 2 RALLS
*** NC					
APPLICATIONS RECEIVED	0	4	0	0	0
APPLICATIONS APPROVED	1	0	1	0	0
APPLICATIONS REJECTED	1	2	0	0	0
APPLICATIONS PENDING	0	2	0	0	0
RECIPIENTS	20	31	12	16	10
RCF-II	11	27	6	12	7
SNF-ICF	8	0	1	2	0
RCF-I	1	4	5	2	3
PAYMENTS	\$6,386	\$8,262	\$2,253	\$4,342	\$1,698
RCF-II	\$3,168	\$7,733	\$1,376	\$3,456	\$1,236
SNF/ICF	\$3,064	\$0	\$372	\$578	\$0
RCF-I	\$154	\$529	\$505	\$308	\$462
REINVESTIGATIONS	0	3	0	0	5
CASES CLOSED	1	0	0	0	0
*** MA					
APPLICATIONS RECEIVED	33	36	18	53	21
APPLICATIONS APPROVED	13	13	10	31	8
APPLICATIONS REJECTED	9	13	8	16	7
APPLICATIONS PENDING	32	43	22	55	25
RECIPIENTS	234	251	178	464	192
CASES CLOSED	4	1	2	4	2
*** MA-K					
APPLICATIONS RECEIVED	9	0	0	0	0
APPLICATIONS APPROVED - DMH	0	0	0	0	0
APPLICATIONS APPROVED - DYS	1	0	0	0	0
APPLICATIONS APPROVED - JCT	4	0	0	0	0
APPLICATIONS REJECTED	1	0	0	0	0
APPLICATIONS PENDING	3	0	0	0	0
RECIPIENTS - DMH	0	0	0	0	0
RECIPIENTS - DYS	13	0	0	0	0
RECIPIENTS - JCT	18	0	0	0	0
CASES CLOSED - DMH	0	0	0	0	0
CASES CLOSED - DYS	5	0	0	0	0
CASES CLOSED - JCT	0	0	0	0	0
*** REFUGEE					
APPLICATIONS RECEIVED	0	0	0	0	0
APPLICATIONS APPROVED	0	0	0	0	0
APPLICATIONS REJECTED	0	0	0	0	0
APPLICATIONS PENDING	0	0	0	0	0
CASES RECEIVING	0	0	0	0	0
TOTAL PERSONS	0	0	0	0	0
TOTAL PAYMENTS	\$0	\$0	\$0	\$0	\$0
REINVESTIGATIONS	0	0	0	0	0
CASES CLOSED	0	0	0	0	0
*** SSI ONLY					
RECIPIENTS	3	1	3	7	0
*** SSI-SP					
RECIPIENTS	0	1	4	3	4
TOTAL PAYMENTS	\$0	\$4	\$98	\$67	\$391
AVERAGE PER RECIPIENT	\$0.00	\$4.00	\$24.50	\$22.33	\$97.75
*** SP ONLY					
RECIPIENTS	0	1	1	1	0
TOTAL PAYMENTS	\$0	\$18	\$44	\$9	\$0
AVERAGE PER RECIPIENT	\$0.00	\$18.00	\$44.00	\$9.00	\$0.00
*** OMB					
APPLICATIONS RECEIVED	2	7	3	5	1
APPLICATIONS APPROVED	0	0	0	3	0
APPLICATIONS REJECTED	1	1	2	3	1
APPLICATIONS PENDING	2	7	2	1	0
TOTAL PERSONS	22	22	20	52	16
REINVESTIGATIONS	0	0	0	0	0
CASES CLOSED	0	0	3	4	2
*** SLMB					
APPLICATIONS RECEIVED	0	7	2	6	0
APPLICATIONS APPROVED	0	0	0	3	0
APPLICATIONS REJECTED	1	1	0	2	0
APPLICATIONS PENDING	0	7	2	1	0
TOTAL PERSONS	9	6	2	19	15
REINVESTIGATIONS	0	0	0	0	1
CASES CLOSED	0	3	0	2	1
*** VENDOR CASES					
RECIPIENTS	56	156	68	153	62
CASES CLOSED	2	5	1	4	0

TABLE 2. DETAILED OPERATING STATISTICS BY AREA AND COUNTY FOR JULY 1998

	AREA 2 ST CHARLES	AREA 2 SCHUYLER	AREA 2 SCOTLAND	AREA 2 SHELBY	AREA 2 WARREN
*** AFDC					
APPLICATIONS RECEIVED	91	2	3	8	19
APPLICATIONS APPROVED	71	3	3	1	15
APPLICATIONS REJECTED	37	2	0	2	6
APPLICATIONS PENDING	53	0	1	4	19
FAMILIES RECEIVING CASH	789	15	9	28	124
CHILDREN RECEIVING CASH	1,469	30	19	53	226
TOTAL PERSONS	1,930	39	23	71	307
TOTAL PAYMENTS	\$187,533	\$3,475	\$2,198	\$6,874	\$30,164
AVERAGE PER FAMILY	\$237.68	\$231.67	\$244.22	\$245.50	\$243.26
AVERAGE PER PERSON	\$97.17	\$89.10	\$95.57	\$96.82	\$98.25
TITLE XIX ONLY CASES	56	6	7	0	7
TITLE XIX ONLY PERSONS	359	19	31	8	45
TITLE XIX TRANSITIONAL CASES	234	5	7	11	31
REINVESTIGATIONS	52	0	4	2	5
CASES CLOSED	65	2	2	7	15
*** AFDC/UP					
FAMILIES RECEIVING	5	1	0	1	0
CHILDREN RECEIVING	12	4	0	4	0
TOTAL PERSONS	17	6	0	5	0
TOTAL PAYMENTS	\$1,533	\$431	\$0	\$388	\$0
AVERAGE PER FAMILY	\$306.60	\$431.00	\$0.00	\$388.00	\$0.00
AVERAGE PER PERSON	\$90.18	\$71.83	\$0.00	\$77.60	\$0.00
*** HC					
APPLICATIONS RECEIVED	161	7	5	13	36
APPLICATIONS APPROVED	94	7	7	11	20
APPLICATIONS REJECTED	63	3	1	1	13
APPLICATIONS PENDING	92	5	2	5	27
FAMILIES RECEIVING	2,306	88	96	123	345
CHILDREN RECEIVING	4,198	171	177	217	663
TOTAL PERSONS	4,238	172	180	223	670
REINVESTIGATIONS	29	0	7	3	9
CASES CLOSED	97	6	6	7	10
*** GR-CASH					
APPLICATIONS RECEIVED	23	0	0	1	2
APPLICATIONS APPROVED	1	1	0	0	4
APPLICATIONS REJECTED	24	0	2	0	3
APPLICATIONS PENDING	30	2	0	2	2
CASES RECEIVING	44	3	1	2	14
PERSONS RECEIVING	44	3	1	2	14
CASH PAYMENTS	\$3,360	\$240	\$80	\$160	\$1,120
REINVESTIGATIONS	3	0	0	0	0
CASES CLOSED	3	0	0	1	1
HA-GR RECIPIENTS	15	0	0	0	0
HA-GR TOTAL PAYMENTS	\$1,200	\$0	\$0	\$0	\$0
*** MPW					
APPLICATIONS RECEIVED	87	5	4	5	19
APPLICATIONS APPROVED	60	3	4	5	14
APPLICATIONS REJECTED	28	1	0	0	3
APPLICATIONS PENDING	21	3	1	0	7
CASES RECEIVING	395	12	20	26	84
PERSONS RECEIVING	465	15	24	28	99
REINVESTIGATIONS	2	0	0	0	0
CASES CLOSED	9	0	0	0	2
*** NEWBORNS					
APPLICATIONS RECEIVED	26	0	2	3	6
APPLICATIONS APPROVED	24	0	2	3	6
APPLICATIONS REJECTED	0	0	0	0	0
APPLICATIONS PENDING	0	0	0	0	0
RECIPIENTS	240	15	5	11	32
CASES CLOSED	24	1	1	2	8
*** AB SUPP					
APPLICATIONS RECEIVED	3	0	0	0	2
APPLICATIONS APPROVED	0	0	0	0	0
APPLICATIONS REJECTED	4	0	0	0	3
APPLICATIONS PENDING	5	0	0	0	0
RECIPIENTS	10	0	1	0	1
TOTAL PAYMENTS	\$2,899	\$0	\$330	\$0	\$165
CASES CLOSED	0	0	0	0	0
*** BP					
APPLICATIONS RECEIVED	4	0	0	0	2
APPLICATIONS APPROVED	1	0	0	0	0
APPLICATIONS REJECTED	3	0	0	0	1
APPLICATIONS PENDING	8	1	0	0	2
RECIPIENTS	57	0	7	4	19
TOTAL PAYMENTS	\$21,831	\$0	\$2,681	\$1,532	\$7,277
CASES CLOSED	1	0	0	0	0

TABLE 2. DETAILED OPERATING STATISTICS BY AREA AND COUNTY FOR JULY 1998

	AREA 2 ST CHARLES	AREA 2 SCHUYLER	AREA 2 SCOTLAND	AREA 2 SHELBY	AREA 2 WARREN
*** NC					
APPLICATIONS RECEIVED	4	0	0	0	0
APPLICATIONS APPROVED	3	0	0	0	0
APPLICATIONS REJECTED	0	0	0	0	0
APPLICATIONS PENDING	4	0	0	0	1
RECIPIENTS	96	1	12	12	8
RCF-II	56	1	12	2	2
SNF-ICF	12	0	0	2	0
RCF-I	28	0	0	8	6
PAYMENTS	\$23,059	\$288	\$3,279	\$2,540	\$1,477
RCF-II	\$14,714	\$288	\$3,279	\$542	\$576
SNF/ICF	\$4,300	\$0	\$0	\$766	\$0
RCF-I	\$4,045	\$0	\$0	\$1,232	\$901
REINVESTIGATIONS	8	0	2	1	1
CASES CLOSED	4	0	0	0	0
*** MA					
APPLICATIONS RECEIVED	232	16	21	15	44
APPLICATIONS APPROVED	146	14	15	8	44
APPLICATIONS REJECTED	78	3	4	8	19
APPLICATIONS PENDING	250	15	12	10	26
RECIPIENTS	1,817	181	182	202	344
CASES CLOSED	26	1	0	3	6
*** MA-K					
APPLICATIONS RECEIVED	8	0	0	0	0
APPLICATIONS APPROVED - DMH	0	0	0	0	0
APPLICATIONS APPROVED - DYS	6	0	0	0	0
APPLICATIONS APPROVED - JCT	1	0	0	0	0
APPLICATIONS REJECTED	1	0	0	0	0
APPLICATIONS PENDING	0	0	0	0	0
RECIPIENTS - DMH	3	0	0	0	0
RECIPIENTS - DYS	53	0	0	0	0
RECIPIENTS - JCT	7	0	0	0	0
CASES CLOSED - DMH	0	0	0	0	0
CASES CLOSED - DYS	6	0	0	0	0
CASES CLOSED - JCT	2	0	0	0	0
*** REFUGEE					
APPLICATIONS RECEIVED	0	0	0	0	0
APPLICATIONS APPROVED	0	0	0	0	0
APPLICATIONS REJECTED	1	0	0	0	0
APPLICATIONS PENDING	0	0	0	0	0
CASES RECEIVING	0	0	0	0	0
TOTAL PERSONS	0	0	0	0	0
TOTAL PAYMENTS	\$0	\$0	\$0	\$0	\$0
REINVESTIGATIONS	0	0	0	0	0
CASES CLOSED	0	0	0	0	0
*** SSI ONLY					
RECIPIENTS	19	1	1	4	0
*** SSI-SP					
RECIPIENTS	6	1	2	0	11
TOTAL PAYMENTS	\$229	\$44	\$44	\$0	\$618
AVERAGE PER RECIPIENT	\$38.17	\$44.00	\$22.00	\$0.00	\$56.18
*** SP ONLY					
RECIPIENTS	1	1	0	0	2
TOTAL PAYMENTS	\$21	\$51	\$0	\$0	\$148
AVERAGE PER RECIPIENT	\$21.00	\$51.00	\$0.00	\$0.00	\$74.00
*** OMB					
APPLICATIONS RECEIVED	22	2	3	8	2
APPLICATIONS APPROVED	7	1	1	5	2
APPLICATIONS REJECTED	1	0	1	1	1
APPLICATIONS PENDING	16	0	1	2	1
TOTAL PERSONS	284	14	10	16	46
REINVESTIGATIONS	0	0	0	1	0
CASES CLOSED	35	3	4	3	18
*** SLMB					
APPLICATIONS RECEIVED	8	0	2	8	2
APPLICATIONS APPROVED	0	0	0	1	0
APPLICATIONS REJECTED	2	0	1	5	1
APPLICATIONS PENDING	6	0	1	3	1
TOTAL PERSONS	58	12	11	13	19
REINVESTIGATIONS	1	0	0	0	0
CASES CLOSED	9	3	0	2	2
*** VENDOR CASES					
RECIPIENTS	561	31	65	60	62
CASES CLOSED	9	0	2	1	5

TABLE 2. DETAILED OPERATING STATISTICS BY AREA AND COUNTY FOR JULY 1998

	AREA 3 BOLLINGER	AREA 3 BUTLER	AREA 3 CAPE GIRARDEAU	AREA 3 CARTER	AREA 3 CRAWFORD
*** AFDC					
APPLICATIONS RECEIVED	6	59	60	2	27
APPLICATIONS APPROVED	6	43	19	5	15
APPLICATIONS REJECTED	4	21	32	1	6
APPLICATIONS PENDING	3	31	40	1	22
FAMILIES RECEIVING CASH	83	485	448	88	246
CHILDREN RECEIVING CASH	143	823	758	170	456
TOTAL PERSONS	194	1,078	1,005	224	612
TOTAL PAYMENTS	\$19,411	\$107,815	\$100,404	\$20,588	\$58,281
AVERAGE PER FAMILY	\$233.87	\$222.30	\$224.12	\$233.95	\$236.91
AVERAGE PER PERSON	\$100.06	\$100.01	\$99.90	\$91.91	\$95.23
TITLE XIX ONLY CASES	6	38	16	8	11
TITLE XIX ONLY PERSONS	34	228	179	52	103
TITLE XIX TRANSITIONAL CASES	22	120	116	24	52
REINVESTIGATIONS	3	48	23	12	13
CASES CLOSED	13	65	38	9	22
*** AFDC/UP					
FAMILIES RECEIVING	0	1	0	1	1
CHILDREN RECEIVING	0	2	0	3	2
TOTAL PERSONS	0	2	0	3	2
TOTAL PAYMENTS	\$0	\$234	\$0	\$292	\$234
AVERAGE PER FAMILY	\$0.00	\$234.00	\$0.00	\$292.00	\$234.00
AVERAGE PER PERSON	\$0.00	\$117.00	\$0.00	\$97.33	\$117.00
*** MC					
APPLICATIONS RECEIVED	14	117	325	19	43
APPLICATIONS APPROVED	10	75	76	17	25
APPLICATIONS REJECTED	7	35	39	6	19
APPLICATIONS PENDING	6	65	267	7	30
FAMILIES RECEIVING	354	1,241	962	267	602
CHILDREN RECEIVING	672	2,210	1,712	487	1,128
TOTAL PERSONS	687	2,248	1,736	498	1,149
REINVESTIGATIONS	2	52	32	10	25
CASES CLOSED	12	71	42	12	30
*** GR-CASH					
APPLICATIONS RECEIVED	1	19	34	6	18
APPLICATIONS APPROVED	1	6	6	1	6
APPLICATIONS REJECTED	0	21	13	6	14
APPLICATIONS PENDING	3	27	45	6	22
CASES RECEIVING	10	38	31	5	29
PERSONS RECEIVING	10	39	31	5	29
CASH PAYMENTS	\$800	\$3,120	\$2,688	\$376	\$2,320
REINVESTIGATIONS	0	1	0	1	1
CASES CLOSED	1	3	3	0	4
MA-GR RECIPIENTS	3	4	5	2	10
MA-GR TOTAL PAYMENTS	\$240	\$320	\$400	\$160	\$720
*** MPW					
APPLICATIONS RECEIVED	5	35	58	4	12
APPLICATIONS APPROVED	4	34	47	3	10
APPLICATIONS REJECTED	1	2	15	0	3
APPLICATIONS PENDING	0	10	17	2	5
CASES RECEIVING	43	216	232	43	90
PERSONS RECEIVING	53	251	283	54	108
REINVESTIGATIONS	0	0	0	0	0
CASES CLOSED	2	5	3	0	3
*** NEWBORNS					
APPLICATIONS RECEIVED	6	8	17	4	8
APPLICATIONS APPROVED	6	8	17	4	7
APPLICATIONS REJECTED	0	0	0	0	0
APPLICATIONS PENDING	0	0	0	0	0
RECIPIENTS	37	67	155	18	61
CASES CLOSED	2	9	20	0	3
*** AB SUPP					
APPLICATIONS RECEIVED	0	0	2	0	0
APPLICATIONS APPROVED	1	0	0	0	0
APPLICATIONS REJECTED	0	2	1	0	0
APPLICATIONS PENDING	0	1	1	0	0
RECIPIENTS	4	13	7	0	2
TOTAL PAYMENTS	\$850	\$3,736	\$2,126	\$0	\$723
CASES CLOSED	0	0	0	0	0
*** BP					
APPLICATIONS RECEIVED	0	0	2	0	0
APPLICATIONS APPROVED	0	1	1	0	0
APPLICATIONS REJECTED	1	0	0	0	0
APPLICATIONS PENDING	0	0	1	0	0
RECIPIENTS	5	26	24	4	7
TOTAL PAYMENTS	\$1,915	\$9,948	\$9,192	\$1,532	\$2,681
CASES CLOSED	0	0	0	0	0



TABLE 2. DETAILED OPERATING STATISTICS BY AREA AND COUNTY FOR JULY 1998

	AREA 3 BOLLINGER	AREA 3 BUTLER	AREA 3 CAPE GIRARDEAU	AREA 3 CARTER	AREA 3 CRAWFORD
*** NC					
APPLICATIONS RECEIVED	3	16	15	2	1
APPLICATIONS APPROVED	0	7	4	2	0
APPLICATIONS REJECTED	0	4	1	0	1
APPLICATIONS PENDING	3	10	15	0	0
RECIPIENTS	39	118	216	41	73
RCF-II	26	66	174	30	31
SNF/ICF	0	1	15	0	0
RCF-I	13	51	27	11	42
PAYMENTS	\$9,144	\$25,722	\$55,793	\$10,195	\$13,870
RCF-II	\$7,164	\$17,660	\$46,267	\$8,600	\$7,820
SNF/ICF	\$0	\$383	\$5,480	\$0	\$0
RCF-I	\$1,980	\$7,679	\$4,046	\$1,595	\$6,050
REINVESTIGATIONS	2	11	6	2	3
CASES CLOSED	0	4	4	2	2
*** MA					
APPLICATIONS RECEIVED	35	196	213	32	68
APPLICATIONS APPROVED	25	142	111	16	54
APPLICATIONS REJECTED	8	76	57	7	34
APPLICATIONS PENDING	30	157	224	26	74
RECIPIENTS	442	2,371	1,336	402	657
CASES CLOSED	6	29	17	2	7
*** MA-K					
APPLICATIONS RECEIVED	0	5	0	0	0
APPLICATIONS APPROVED - DMH	0	0	0	0	0
APPLICATIONS APPROVED - DYS	0	3	0	0	0
APPLICATIONS APPROVED - JCT	0	0	0	0	0
APPLICATIONS REJECTED	0	2	0	0	0
APPLICATIONS PENDING	0	3	0	0	0
RECIPIENTS - DMH	0	0	0	0	0
RECIPIENTS - DYS	0	17	0	0	0
RECIPIENTS - JCT	0	1	0	0	0
CASES CLOSED - DMH	0	0	0	0	0
CASES CLOSED - DYS	0	3	0	0	0
CASES CLOSED - JCT	0	0	0	0	0
*** REFUGEE					
APPLICATIONS RECEIVED	0	0	0	0	0
APPLICATIONS APPROVED	0	0	0	0	0
APPLICATIONS REJECTED	0	0	0	0	0
APPLICATIONS PENDING	0	0	0	0	0
CASES RECEIVING	0	0	0	0	0
TOTAL PERSONS	0	0	0	0	0
TOTAL PAYMENTS	\$0	\$0	\$0	\$0	\$0
REINVESTIGATIONS	0	0	0	0	0
CASES CLOSED	0	0	0	0	0
*** SSI ONLY					
RECIPIENTS	13	40	12	4	6
*** SSI-SP					
RECIPIENTS	3	30	10	0	7
TOTAL PAYMENTS	\$86	\$1,642	\$625	\$0	\$160
AVERAGE PER RECIPIENT	\$28.67	\$54.73	\$62.50	\$0.00	\$22.86
*** SP ONLY					
RECIPIENTS	2	4	1	2	2
TOTAL PAYMENTS	\$418	\$189	\$15	\$100	\$152
AVERAGE PER RECIPIENT	\$209.00	\$47.25	\$15.00	\$50.00	\$76.00
*** QMB					
APPLICATIONS RECEIVED	3	20	48	3	20
APPLICATIONS APPROVED	2	11	16	1	13
APPLICATIONS REJECTED	0	11	16	1	4
APPLICATIONS PENDING	1	8	35	2	7
TOTAL PERSONS	34	129	152	31	55
REINVESTIGATIONS	0	5	3	1	0
CASES CLOSED	7	23	29	8	5
*** SLMB					
APPLICATIONS RECEIVED	1	9	47	1	17
APPLICATIONS APPROVED	0	5	7	0	2
APPLICATIONS REJECTED	0	4	24	0	13
APPLICATIONS PENDING	1	3	32	1	5
TOTAL PERSONS	15	54	77	6	21
REINVESTIGATIONS	0	1	2	0	0
CASES CLOSED	2	4	8	2	0
*** VENDOR CASES					
RECIPIENTS	43	368	382	35	145
CASES CLOSED	0	8	14	2	3

TABLE 2. DETAILED OPERATING STATISTICS BY AREA AND COUNTY FOR JULY 1998

	AREA 3 DENT	AREA 3 DUNKLIN	AREA 3 HOWELL	AREA 3 IRON	AREA 3 MADISON
*** AFDC					
APPLICATIONS RECEIVED	28	110	56	20	11
APPLICATIONS APPROVED	15	48	29	2	6
APPLICATIONS REJECTED	3	28	27	3	3
APPLICATIONS PENDING	19	65	28	17	6
FAMILIES RECEIVING CASH	150	808	340	142	99
CHILDREN RECEIVING CASH	267	1,488	604	272	175
TOTAL PERSONS	348	1,844	824	377	239
TOTAL PAYMENTS	\$34,322	\$181,407	\$79,019	\$35,700	\$22,110
AVERAGE PER FAMILY	\$228.81	\$224.51	\$232.41	\$251.41	\$223.33
AVERAGE PER PERSON	\$98.63	\$98.38	\$95.90	\$94.69	\$92.51
TITLE XIX ONLY CASES	15	58	38	4	10
TITLE XIX ONLY PERSONS	93	460	209	41	65
TITLE XIX TRANSITIONAL CASES	45	162	117	25	40
REINVESTIGATIONS	29	51	62	33	21
CASES CLOSED	23	77	42	20	10
*** AFDC/UP					
FAMILIES RECEIVING	0	3	1	1	2
CHILDREN RECEIVING	0	9	1	1	7
TOTAL PERSONS	0	9	3	1	9
TOTAL PAYMENTS	\$0	\$868	\$292	\$136	\$261
AVERAGE PER FAMILY	\$0.00	\$289.33	\$292.00	\$136.00	\$130.50
AVERAGE PER PERSON	\$0.00	\$96.44	\$97.33	\$136.00	\$29.00
*** MC					
APPLICATIONS RECEIVED	40	153	89	36	25
APPLICATIONS APPROVED	23	69	59	20	14
APPLICATIONS REJECTED	21	38	40	5	9
APPLICATIONS PENDING	25	95	40	24	10
FAMILIES RECEIVING	420	1,406	1,193	327	315
CHILDREN RECEIVING	794	2,532	2,216	624	535
TOTAL PERSONS	815	2,589	2,263	642	552
REINVESTIGATIONS	18	60	61	33	23
CASES CLOSED	23	69	67	18	16
*** GR-CASH					
APPLICATIONS RECEIVED	9	56	14	10	5
APPLICATIONS APPROVED	0	3	5	1	1
APPLICATIONS REJECTED	9	41	10	7	7
APPLICATIONS PENDING	13	70	30	11	7
CASES RECEIVING	8	51	35	11	13
PERSONS RECEIVING	8	51	36	11	13
CASH PAYMENTS	\$640	\$4,020	\$2,800	\$800	\$1,040
REINVESTIGATIONS	0	1	0	0	1
CASES CLOSED	3	6	2	2	0
MA-GR RECIPIENTS	7	7	8	4	9
MA-GR TOTAL PAYMENTS	\$560	\$560	\$640	\$320	\$713
*** MPW					
APPLICATIONS RECEIVED	10	27	19	3	5
APPLICATIONS APPROVED	6	17	16	5	5
APPLICATIONS REJECTED	3	8	4	0	0
APPLICATIONS PENDING	2	12	1	1	0
CASES RECEIVING	77	166	182	49	53
PERSONS RECEIVING	99	198	217	57	66
REINVESTIGATIONS	0	2	0	1	1
CASES CLOSED	5	4	5	1	1
*** NEWBORNS					
APPLICATIONS RECEIVED	3	9	8	3	8
APPLICATIONS APPROVED	3	9	8	2	8
APPLICATIONS REJECTED	0	0	0	0	0
APPLICATIONS PENDING	0	0	0	1	0
RECIPIENTS	43	62	59	25	38
CASES CLOSED	9	9	9	2	7
*** AB SUPP					
APPLICATIONS RECEIVED	1	2	2	2	1
APPLICATIONS APPROVED	0	0	0	0	1
APPLICATIONS REJECTED	0	4	0	1	2
APPLICATIONS PENDING	1	2	4	2	0
RECIPIENTS	1	9	10	1	7
TOTAL PAYMENTS	\$250	\$2,629	\$3,020	\$383	\$1,752
CASES CLOSED	0	2	0	0	0
*** BP					
APPLICATIONS RECEIVED	1	2	2	1	1
APPLICATIONS APPROVED	0	0	0	0	0
APPLICATIONS REJECTED	0	4	0	0	2
APPLICATIONS PENDING	1	2	3	1	1
RECIPIENTS	5	25	21	4	12
TOTAL PAYMENTS	\$1,915	\$9,575	\$8,043	\$1,532	\$4,596
CASES CLOSED	0	0	1	0	0

TABLE 2. DETAILED OPERATING STATISTICS BY AREA AND COUNTY FOR JULY 1998

	AREA 3 DENT	AREA 3 DUNKLIN	AREA 3 HOWELL	AREA 3 IRON	AREA 3 MADISON
*** NC					
APPLICATIONS RECEIVED	3	2	5	6	2
APPLICATIONS APPROVED	1	0	1	3	1
APPLICATIONS REJECTED	0	0	2	1	0
APPLICATIONS PENDING	3	2	9	6	1
RECIPIENTS	26	82	78	122	7
RCF-II	12	76	69	24	7
SNF-ICF	1	0	1	48	0
RCF-I	13	6	8	50	0
PAYMENTS	\$5,480	\$21,942	\$19,948	\$30,969	\$1,810
RCF-II	\$3,370	\$21,096	\$18,655	\$6,547	\$1,810
SNF/ICF	\$383	\$0	\$278	\$17,194	\$0
RCF-I	\$1,727	\$846	\$1,015	\$7,228	\$0
REINVESTIGATIONS	2	0	2	12	0
CASES CLOSED	0	1	3	2	0
*** MA					
APPLICATIONS RECEIVED	76	215	149	53	65
APPLICATIONS APPROVED	57	126	90	39	33
APPLICATIONS REJECTED	19	71	37	17	24
APPLICATIONS PENDING	74	189	163	35	50
RECIPIENTS	641	2,842	1,502	514	529
CASES CLOSED	5	22	23	13	11
*** MA-K					
APPLICATIONS RECEIVED	0	0	0	0	0
APPLICATIONS APPROVED - DMH	0	0	0	0	0
APPLICATIONS APPROVED - DYS	0	0	0	0	0
APPLICATIONS APPROVED - JCT	0	0	0	0	0
APPLICATIONS REJECTED	0	0	0	0	0
APPLICATIONS PENDING	0	0	0	0	0
RECIPIENTS - DMH	0	0	0	0	0
RECIPIENTS - DYS	0	0	0	0	0
RECIPIENTS - JCT	0	0	0	0	0
CASES CLOSED - DMH	0	0	0	0	0
CASES CLOSED - DYS	0	0	0	0	0
CASES CLOSED - JCT	0	0	0	0	0
*** REFUGEE					
APPLICATIONS RECEIVED	0	0	0	0	0
APPLICATIONS APPROVED	0	0	0	0	0
APPLICATIONS REJECTED	0	0	0	0	0
APPLICATIONS PENDING	0	0	0	0	0
CASES RECEIVING	0	0	0	0	0
TOTAL PERSONS	0	0	0	0	0
TOTAL PAYMENTS	\$0	\$0	\$0	\$0	\$0
REINVESTIGATIONS	0	0	0	0	0
CASES CLOSED	0	0	0	0	0
*** SSI ONLY					
RECIPIENTS	12	37	12	10	4
*** SSI-SP					
RECIPIENTS	5	28	9	5	1
TOTAL PAYMENTS	\$154	\$2,020	\$1,112	\$194	\$28
AVERAGE PER RECIPIENT	\$30.80	\$72.14	\$123.56	\$38.80	\$28.00
*** SP ONLY					
RECIPIENTS	2	7	2	3	0
TOTAL PAYMENTS	\$71	\$318	\$109	\$832	\$0
AVERAGE PER RECIPIENT	\$35.50	\$45.43	\$54.50	\$277.33	\$0.00
*** QMB					
APPLICATIONS RECEIVED	5	14	26	3	11
APPLICATIONS APPROVED	5	7	5	3	4
APPLICATIONS REJECTED	3	5	9	1	7
APPLICATIONS PENDING	2	8	22	0	3
TOTAL PERSONS	55	123	157	44	53
REINVESTIGATIONS	4	0	2	5	1
CASES CLOSED	14	25	24	6	15
*** SLMB					
APPLICATIONS RECEIVED	4	8	12	4	9
APPLICATIONS APPROVED	3	3	7	0	1
APPLICATIONS REJECTED	5	7	2	4	8
APPLICATIONS PENDING	2	4	7	1	3
TOTAL PERSONS	42	86	99	23	35
REINVESTIGATIONS	5	0	1	1	0
CASES CLOSED	2	6	8	4	3
*** VENDOR CASES					
RECIPIENTS	109	454	393	117	140
CASES CLOSED	5	17	15	4	6

TABLE 2. DETAILED OPERATING STATISTICS BY AREA AND COUNTY FOR JULY 1998

	AREA 3 MISSISSIPPI	AREA 3 NEW MADRID	AREA 3 OREGON	AREA 3 PEHISCOT	AREA 3 PERRY
*** AFDC					
APPLICATIONS RECEIVED	26	36	15	101	7
APPLICATIONS APPROVED	31	28	8	51	9
APPLICATIONS REJECTED	5	11	2	42	4
APPLICATIONS PENDING	10	20	6	52	9
FAMILIES RECEIVING CASH	470	423	92	641	80
CHILDREN RECEIVING CASH	879	799	176	1,320	128
TOTAL PERSONS	1,179	1,001	225	1,589	171
TOTAL PAYMENTS	\$114,191	\$98,026	\$20,351	\$150,360	\$17,295
AVERAGE PER FAMILY	\$242.96	\$231.74	\$221.21	\$234.57	\$216.19
AVERAGE PER PERSON	\$96.85	\$97.93	\$90.45	\$94.63	\$101.14
TITLE XIX ONLY CASES	24	42	10	54	10
TITLE XIX ONLY PERSONS	172	273	59	366	51
TITLE XIX TRANSITIONAL CASES	98	69	27	136	35
REINVESTIGATIONS	42	35	11	64	4
CASES CLOSED	31	34	17	59	7
*** AFDC/UP					
FAMILIES RECEIVING	0	1	1	1	0
CHILDREN RECEIVING	0	1	2	3	0
TOTAL PERSONS	0	1	3	3	0
TOTAL PAYMENTS	\$0	\$136	\$157	\$292	\$0
AVERAGE PER FAMILY	\$0.00	\$136.00	\$157.00	\$292.00	\$0.00
AVERAGE PER PERSON	\$0.00	\$136.00	\$52.33	\$97.33	\$0.00
*** MC					
APPLICATIONS RECEIVED	35	54	26	120	15
APPLICATIONS APPROVED	33	33	16	60	9
APPLICATIONS REJECTED	14	15	2	51	6
APPLICATIONS PENDING	5	30	12	70	29
FAMILIES RECEIVING	559	740	333	1,014	317
CHILDREN RECEIVING	1,005	1,375	630	2,072	546
TOTAL PERSONS	1,026	1,398	642	2,115	552
REINVESTIGATIONS	25	30	16	24	10
CASES CLOSED	29	47	24	53	22
*** GR-CASH					
APPLICATIONS RECEIVED	18	17	6	40	5
APPLICATIONS APPROVED	6	2	0	7	1
APPLICATIONS REJECTED	4	16	6	36	2
APPLICATIONS PENDING	19	17	3	49	8
CASES RECEIVING	45	16	1	39	11
PERSONS RECEIVING	45	16	1	39	11
CASH PAYMENTS	\$3,520	\$1,280	\$80	\$3,040	\$880
REINVESTIGATIONS	1	0	0	0	0
CASES CLOSED	6	0	0	6	2
MA-GR RECIPIENTS	3	2	3	0	1
MA-GR TOTAL PAYMENTS	\$240	\$160	\$240	\$0	\$80
*** MPW					
APPLICATIONS RECEIVED	6	8	13	18	7
APPLICATIONS APPROVED	8	10	9	22	9
APPLICATIONS REJECTED	3	0	2	4	1
APPLICATIONS PENDING	0	2	3	5	3
CASES RECEIVING	77	110	67	123	58
PERSONS RECEIVING	98	127	78	153	72
REINVESTIGATIONS	3	0	0	1	0
CASES CLOSED	7	2	3	10	0
*** NEWBORNS					
APPLICATIONS RECEIVED	4	5	7	0	2
APPLICATIONS APPROVED	4	5	7	1	1
APPLICATIONS REJECTED	0	0	0	0	0
APPLICATIONS PENDING	0	0	0	0	0
RECIPIENTS	40	48	27	11	50
CASES CLOSED	2	12	3	2	8
*** AB SUPP					
APPLICATIONS RECEIVED	3	1	0	0	0
APPLICATIONS APPROVED	0	0	0	0	0
APPLICATIONS REJECTED	2	2	0	1	0
APPLICATIONS PENDING	1	1	0	0	1
RECIPIENTS	3	14	2	6	2
TOTAL PAYMENTS	\$929	\$3,532	\$730	\$1,011	\$726
CASES CLOSED	0	0	0	0	0
*** BP					
APPLICATIONS RECEIVED	3	1	0	0	0
APPLICATIONS APPROVED	1	0	0	0	0
APPLICATIONS REJECTED	1	2	0	1	0
APPLICATIONS PENDING	1	1	0	0	0
RECIPIENTS	14	22	6	11	4
TOTAL PAYMENTS	\$5,362	\$8,426	\$2,298	\$4,213	\$1,532
CASES CLOSED	0	0	0	1	1

TABLE 2. DETAILED OPERATING STATISTICS BY AREA AND COUNTY FOR JULY 1998

	AREA 3 MISSISSIPPI	AREA 3 NEW MADRID	AREA 3 OREGON	AREA 3 PENISCOT	AREA 3 PERRY
*** NC					
APPLICATIONS RECEIVED	0	0	0	0	2
APPLICATIONS APPROVED	0	0	0	0	0
APPLICATIONS REJECTED	0	0	0	0	1
APPLICATIONS PENDING	0	0	0	0	3
RECIPIENTS	1	5	1	2	37
RCF-II	1	4	0	1	35
SNF-ICF	0	1	0	0	0
RCF-I	0	0	1	1	2
PAYMENTS	\$288	\$1,482	\$154	\$388	\$9,711
RCF-II	\$288	\$1,099	\$0	\$234	\$9,434
SNF/ICF	\$0	\$383	\$0	\$0	\$0
RCF-I	\$0	\$0	\$154	\$154	\$277
REINVESTIGATIONS	0	0	0	0	1
CASES CLOSED	0	0	0	0	1
*** MA					
APPLICATIONS RECEIVED	99	106	58	137	43
APPLICATIONS APPROVED	74	80	41	82	18
APPLICATIONS REJECTED	25	48	21	50	5
APPLICATIONS PENDING	66	91	37	127	80
RECIPIENTS	993	1,378	662	2,099	364
CASES CLOSED	10	11	14	22	2
*** MA-K					
APPLICATIONS RECEIVED	0	0	0	12	0
APPLICATIONS APPROVED - DMH	0	0	0	0	0
APPLICATIONS APPROVED - DYS	0	0	0	12	0
APPLICATIONS APPROVED - JCT	0	0	0	0	0
APPLICATIONS REJECTED	0	0	0	4	0
APPLICATIONS PENDING	0	0	0	5	0
RECIPIENTS - DMH	0	0	0	0	0
RECIPIENTS - DYS	0	0	0	44	0
RECIPIENTS - JCT	0	0	0	5	0
CASES CLOSED - DMH	0	0	0	0	0
CASES CLOSED - DYS	0	0	0	5	0
CASES CLOSED - JCT	0	0	0	0	0
*** REFUGEE					
APPLICATIONS RECEIVED	0	0	0	0	0
APPLICATIONS APPROVED	0	0	0	0	0
APPLICATIONS REJECTED	0	0	0	0	0
APPLICATIONS PENDING	0	0	0	0	0
CASES RECEIVING	0	0	0	0	0
TOTAL PERSONS	0	0	0	0	0
TOTAL PAYMENTS	\$0	\$0	\$0	\$0	\$0
REINVESTIGATIONS	0	0	0	0	0
CASES CLOSED	0	0	0	0	0
*** SSI ONLY					
RECIPIENTS	27	26	13	40	3
*** SSI-SP					
RECIPIENTS	8	15	5	24	1
TOTAL PAYMENTS	\$444	\$459	\$348	\$852	\$41
AVERAGE PER RECIPIENT	\$55.50	\$30.60	\$69.60	\$35.50	\$41.00
*** SP ONLY					
RECIPIENTS	6	3	0	3	0
TOTAL PAYMENTS	\$283	\$108	\$0	\$112	\$0
AVERAGE PER RECIPIENT	\$47.17	\$36.00	\$0.00	\$37.33	\$0.00
*** OHB					
APPLICATIONS RECEIVED	7	14	10	10	2
APPLICATIONS APPROVED	3	14	9	9	0
APPLICATIONS REJECTED	2	1	1	1	3
APPLICATIONS PENDING	5	4	2	3	9
TOTAL PERSONS	46	91	54	74	51
REINVESTIGATIONS	0	0	5	1	0
CASES CLOSED	10	15	11	18	8
*** SLMB					
APPLICATIONS RECEIVED	8	6	11	1	2
APPLICATIONS APPROVED	4	2	1	0	0
APPLICATIONS REJECTED	2	3	9	2	3
APPLICATIONS PENDING	5	3	3	2	9
TOTAL PERSONS	46	38	28	28	28
REINVESTIGATIONS	0	0	0	0	0
CASES CLOSED	5	4	3	4	5
*** VENDOR CASES					
RECIPIENTS	167	268	82	199	131
CASES CLOSED	5	4	1	6	5



TABLE 2. DETAILED OPERATING STATISTICS BY AREA AND COUNTY FOR JULY 1998

	AREA 3 REYNOLDS	AREA 3 RIPLEY	AREA 3 ST FRANCOIS	AREA 3 STE GENEVIEVE	AREA 3 SCOTT
*** AFDC					
APPLICATIONS RECEIVED	4	27	66	13	88
APPLICATIONS APPROVED	6	20	43	6	42
APPLICATIONS REJECTED	2	10	21	3	34
APPLICATIONS PENDING	3	10	34	10	59
FAMILIES RECEIVING CASH	87	221	649	88	623
CHILDREN RECEIVING CASH	170	383	1,114	148	1,086
TOTAL PERSONS	233	515	1,540	210	1,459
TOTAL PAYMENTS	\$22,406	\$52,135	\$149,142	\$19,854	\$144,266
AVERAGE PER FAMILY	\$257.54	\$235.90	\$229.80	\$225.61	\$231.57
AVERAGE PER PERSON	\$96.16	\$101.23	\$96.85	\$94.54	\$98.88
TITLE XIX ONLY CASES	16	22	60	9	39
TITLE XIX ONLY PERSONS	65	137	358	46	265
TITLE XIX TRANSITIONAL CASES	22	69	183	31	171
REINVESTIGATIONS	13	35	100	13	71
CASES CLOSED	13	36	83	11	67
*** AFDC/UP					
FAMILIES RECEIVING	2	0	5	2	2
CHILDREN RECEIVING	7	0	13	6	5
TOTAL PERSONS	9	0	21	7	9
TOTAL PAYMENTS	\$723	\$0	\$1,644	\$425	\$659
AVERAGE PER FAMILY	\$361.50	\$0.00	\$328.80	\$212.50	\$329.50
AVERAGE PER PERSON	\$80.33	\$0.00	\$78.29	\$60.71	\$73.22
*** MC					
APPLICATIONS RECEIVED	21	51	129	28	152
APPLICATIONS APPROVED	15	37	89	9	75
APPLICATIONS REJECTED	5	7	40	8	46
APPLICATIONS PENDING	13	23	47	22	77
FAMILIES RECEIVING	243	597	1,399	295	1,215
CHILDREN RECEIVING	434	1,044	2,496	578	2,300
TOTAL PERSONS	444	1,074	2,549	585	2,322
REINVESTIGATIONS	13	35	57	4	37
CASES CLOSED	10	31	74	10	71
*** GR-CASH					
APPLICATIONS RECEIVED	7	9	31	8	23
APPLICATIONS APPROVED	1	5	9	3	4
APPLICATIONS REJECTED	7	9	27	1	22
APPLICATIONS PENDING	4	11	28	13	33
CASES RECEIVING	7	26	68	9	37
PERSONS RECEIVING	7	26	68	9	38
CASH PAYMENTS	\$543	\$2,056	\$5,562	\$720	\$2,960
REINVESTIGATIONS	0	2	5	0	1
CASES CLOSED	1	3	8	0	3
MA-GR RECIPIENTS	2	3	18	4	6
MA-GR TOTAL PAYMENTS	\$160	\$212	\$1,440	\$320	\$480
*** HPW					
APPLICATIONS RECEIVED	3	10	41	5	46
APPLICATIONS APPROVED	2	10	26	5	31
APPLICATIONS REJECTED	0	0	4	0	8
APPLICATIONS PENDING	1	6	14	0	11
CASES RECEIVING	32	80	213	44	211
PERSONS RECEIVING	39	90	256	59	249
REINVESTIGATIONS	0	0	2	0	0
CASES CLOSED	0	4	2	1	3
*** NEWBORNS					
APPLICATIONS RECEIVED	2	1	13	1	12
APPLICATIONS APPROVED	2	1	12	1	11
APPLICATIONS REJECTED	0	0	0	0	1
APPLICATIONS PENDING	0	0	0	0	0
RECIPIENTS	15	18	125	13	62
CASES CLOSED	3	3	17	4	9
*** AB SUPP					
APPLICATIONS RECEIVED	0	1	2	0	2
APPLICATIONS APPROVED	0	1	0	0	0
APPLICATIONS REJECTED	1	0	3	1	0
APPLICATIONS PENDING	1	1	1	0	3
RECIPIENTS	4	8	10	1	5
TOTAL PAYMENTS	\$1,369	\$2,470	\$2,945	\$260	\$1,471
CASES CLOSED	0	0	0	0	0
*** BP					
APPLICATIONS RECEIVED	0	1	3	0	2
APPLICATIONS APPROVED	1	0	2	1	0
APPLICATIONS REJECTED	0	1	2	0	0
APPLICATIONS PENDING	1	1	1	0	3
RECIPIENTS	3	12	43	7	26
TOTAL PAYMENTS	\$1,149	\$4,596	\$16,469	\$2,681	\$9,958
CASES CLOSED	0	0	0	1	1

TABLE 2. DETAILED OPERATING STATISTICS BY AREA AND COUNTY FOR JULY 1998

	AREA 3 REYNOLDS	AREA 3 RIPLEY	AREA 3 ST FRANCOIS	AREA 3 STE GENEVIEVE	AREA 3 SCOTT
*** NC					
APPLICATIONS RECEIVED	0	1	9	2	3
APPLICATIONS APPROVED	1	0	9	0	2
APPLICATIONS REJECTED	0	0	2	1	1
APPLICATIONS PENDING	0	1	6	2	2
RECIPIENTS	16	24	297	52	88
RCF-II	2	16	180	51	87
SNF-ICF	0	0	12	0	0
RCF-I	14	8	105	1	1
PAYMENTS	\$2,699	\$5,454	\$64,755	\$13,404	\$24,391
RCF-II	\$543	\$4,225	\$45,337	\$13,250	\$24,237
SNF/ICF	\$0	\$0	\$4,596	\$0	\$0
RCF-I	\$2,156	\$1,229	\$14,822	\$154	\$154
REINVESTIGATIONS	1	2	25	1	8
CASES CLOSED	0	0	13	2	0
*** MA					
APPLICATIONS RECEIVED	39	88	269	47	172
APPLICATIONS APPROVED	27	69	183	27	135
APPLICATIONS REJECTED	23	20	85	11	54
APPLICATIONS PENDING	34	59	183	51	145
RECIPIENTS	386	1,016	1,916	308	1,792
CASES CLOSED	7	11	47	4	35
*** MA-K					
APPLICATIONS RECEIVED	0	0	0	0	0
APPLICATIONS APPROVED - DMH	0	0	0	0	0
APPLICATIONS APPROVED - DYS	0	0	0	0	0
APPLICATIONS APPROVED - JCT	0	0	0	0	0
APPLICATIONS REJECTED	0	0	0	0	0
APPLICATIONS PENDING	0	0	0	0	0
RECIPIENTS - DMH	0	0	0	0	0
RECIPIENTS - DYS	0	0	0	0	0
RECIPIENTS - JCT	0	0	0	0	0
CASES CLOSED - DMH	0	0	0	0	0
CASES CLOSED - DYS	0	0	0	0	0
CASES CLOSED - JCT	0	0	0	0	0
*** REFUGEE					
APPLICATIONS RECEIVED	0	0	0	0	0
APPLICATIONS APPROVED	0	0	0	0	0
APPLICATIONS REJECTED	0	0	0	0	0
APPLICATIONS PENDING	0	0	0	0	0
CASES RECEIVING	0	0	0	0	0
TOTAL PERSONS	0	0	0	0	0
TOTAL PAYMENTS	\$0	\$0	\$0	\$0	\$0
REINVESTIGATIONS	0	0	0	0	0
CASES CLOSED	0	0	0	0	0
*** SSI ONLY					
RECIPIENTS	13	14	29	1	37
*** SSI-SP					
RECIPIENTS	4	12	5	3	18
TOTAL PAYMENTS	\$91	\$384	\$544	\$79	\$1,017
AVERAGE PER RECIPIENT	\$22.75	\$32.00	\$108.80	\$26.33	\$56.50
*** SP ONLY					
RECIPIENTS	1	3	3	0	4
TOTAL PAYMENTS	\$4	\$121	\$98	\$0	\$171
AVERAGE PER RECIPIENT	\$4.00	\$40.33	\$32.67	\$0.00	\$42.75
*** OMB					
APPLICATIONS RECEIVED	5	4	30	3	18
APPLICATIONS APPROVED	1	2	10	2	8
APPLICATIONS REJECTED	5	0	15	0	4
APPLICATIONS PENDING	3	3	10	5	8
TOTAL PERSONS	34	55	164	29	106
REINVESTIGATIONS	1	0	8	0	5
CASES CLOSED	5	17	36	6	17
*** SLMB					
APPLICATIONS RECEIVED	5	3	18	2	4
APPLICATIONS APPROVED	1	1	5	0	3
APPLICATIONS REJECTED	5	0	10	1	2
APPLICATIONS PENDING	2	2	6	2	3
TOTAL PERSONS	30	34	53	20	46
REINVESTIGATIONS	0	0	0	0	1
CASES CLOSED	5	1	7	1	8
*** VENDOR CASES					
RECIPIENTS	38	80	383	93	339
CASES CLOSED	1	5	12	3	10

TABLE 2. DETAILED OPERATING STATISTICS BY AREA AND COUNTY FOR JULY 1998

	AREA 3 SHANNON	AREA 3 STODDARD	AREA 3 WASHINGTON	AREA 3 WAYNE	AREA 4 BARRY
*** AFDC					
APPLICATIONS RECEIVED	6	36	37	32	48
APPLICATIONS APPROVED	7	15	26	14	19
APPLICATIONS REJECTED	9	11	16	7	25
APPLICATIONS PENDING	1	28	21	21	20
FAMILIES RECEIVING CASH	98	245	390	216	240
CHILDREN RECEIVING CASH	173	415	685	360	461
TOTAL PERSONS	246	514	898	495	604
TOTAL PAYMENTS	\$24,030	\$52,446	\$90,591	\$49,198	\$57,990
AVERAGE PER FAMILY	\$245.20	\$214.07	\$232.28	\$227.77	\$241.63
AVERAGE PER PERSON	\$97.68	\$102.04	\$100.88	\$99.39	\$96.01
TITLE XIX ONLY CASES	11	31	45	30	17
TITLE XIX ONLY PERSONS	50	166	283	121	107
TITLE XIX TRANSITIONAL CASES	19	82	95	62	64
REINVESTIGATIONS	11	41	67	38	20
CASES CLOSED	8	33	40	21	30
*** AFDC/UP					
FAMILIES RECEIVING	1	1	4	1	0
CHILDREN RECEIVING	2	3	7	1	0
TOTAL PERSONS	4	3	9	1	0
TOTAL PAYMENTS	\$342	\$292	\$953	\$136	\$0
AVERAGE PER FAMILY	\$342.00	\$292.00	\$238.25	\$136.00	\$0.00
AVERAGE PER PERSON	\$85.50	\$97.33	\$105.89	\$136.00	\$0.00
*** HC					
APPLICATIONS RECEIVED	21	89	104	44	110
APPLICATIONS APPROVED	19	52	58	15	58
APPLICATIONS REJECTED	9	18	26	8	36
APPLICATIONS PENDING	5	60	56	29	55
FAMILIES RECEIVING	305	774	810	487	830
CHILDREN RECEIVING	588	1,339	1,510	845	1,662
TOTAL PERSONS	597	1,362	1,535	868	1,681
REINVESTIGATIONS	11	39	57	30	9
CASES CLOSED	13	59	42	28	43
*** GR-CASH					
APPLICATIONS RECEIVED	9	10	22	16	13
APPLICATIONS APPROVED	0	0	2	1	0
APPLICATIONS REJECTED	2	7	12	7	8
APPLICATIONS PENDING	10	17	32	19	15
CASES RECEIVING	9	9	46	13	20
PERSONS RECEIVING	9	9	46	13	20
CASH PAYMENTS	\$720	\$640	\$3,600	\$1,040	\$1,600
REINVESTIGATIONS	1	1	10	0	0
CASES CLOSED	0	0	2	1	1
MA-GR RECIPIENTS	1	4	19	4	20
MA-GR TOTAL PAYMENTS	\$80	\$320	\$1,520	\$320	\$1,600
*** MPW					
APPLICATIONS RECEIVED	6	21	29	16	34
APPLICATIONS APPROVED	2	20	15	6	21
APPLICATIONS REJECTED	2	4	9	1	7
APPLICATIONS PENDING	3	4	9	10	11
CASES RECEIVING	53	139	114	57	170
PERSONS RECEIVING	72	174	135	66	201
REINVESTIGATIONS	1	0	6	0	0
CASES CLOSED	2	0	4	2	4
*** NEWBORNS					
APPLICATIONS RECEIVED	4	13	9	2	9
APPLICATIONS APPROVED	3	13	9	2	9
APPLICATIONS REJECTED	1	0	0	0	0
APPLICATIONS PENDING	0	0	0	0	0
RECIPIENTS	34	75	52	6	93
CASES CLOSED	4	7	16	1	15
*** AB SUPP					
APPLICATIONS RECEIVED	0	1	2	0	1
APPLICATIONS APPROVED	0	0	0	0	0
APPLICATIONS REJECTED	0	0	1	1	0
APPLICATIONS PENDING	0	1	2	0	1
RECIPIENTS	3	4	3	4	4
TOTAL PAYMENTS	\$913	\$1,070	\$922	\$984	\$1,148
CASES CLOSED	0	0	0	0	0
*** BP					
APPLICATIONS RECEIVED	0	1	4	0	2
APPLICATIONS APPROVED	0	0	1	1	0
APPLICATIONS REJECTED	0	0	2	1	0
APPLICATIONS PENDING	0	1	2	0	1
RECIPIENTS	1	16	17	14	8
TOTAL PAYMENTS	\$383	\$6,128	\$6,511	\$5,362	\$3,064
CASES CLOSED	0	1	0	0	0

TABLE 2. DETAILED OPERATING STATISTICS BY AREA AND COUNTY FOR JULY 1998

	AREA 3 SHANNON	AREA 3 STODDARD	AREA 3 WASHINGTON	AREA 3 WAYNE	AREA 4 BARRY
*** NC					
APPLICATIONS RECEIVED	1	2	1	0	3
APPLICATIONS APPROVED	0	6	1	0	0
APPLICATIONS REJECTED	0	0	0	0	0
APPLICATIONS PENDING	3	1	1	1	3
RECIPIENTS	11	88	32	20	43
RCF-II	0	69	23	3	32
SNF-ICF	0	1	2	2	0
RCF-I	11	18	7	15	11
PAYMENTS	\$1,629	\$22,029	\$8,178	\$3,734	\$10,349
RCF-II	\$0	\$19,000	\$6,338	\$674	\$8,748
SNF/ICF	\$0	\$288	\$766	\$766	\$0
RCF-I	\$1,629	\$2,741	\$1,074	\$2,294	\$1,601
REINVESTIGATIONS	1	7	0	1	1
CASES CLOSED	0	4	0	1	0
*** MA					
APPLICATIONS RECEIVED	55	193	151	111	144
APPLICATIONS APPROVED	37	132	92	73	108
APPLICATIONS REJECTED	18	47	44	20	30
APPLICATIONS PENDING	35	145	122	88	114
RECIPIENTS	477	1,431	1,276	921	961
CASES CLOSED	9	16	21	9	12
*** MA-K					
APPLICATIONS RECEIVED	0	0	0	0	0
APPLICATIONS APPROVED - DMH	0	0	0	0	0
APPLICATIONS APPROVED - DYS	0	0	0	0	0
APPLICATIONS APPROVED - JCT	0	0	0	0	0
APPLICATIONS REJECTED	0	0	0	0	0
APPLICATIONS PENDING	0	0	0	0	0
RECIPIENTS - DMH	0	0	0	0	0
RECIPIENTS - DYS	0	7	0	0	0
RECIPIENTS - JCT	0	0	0	0	0
CASES CLOSED - DMH	0	0	0	0	0
CASES CLOSED - DYS	0	0	0	0	0
CASES CLOSED - JCT	0	0	0	0	0
*** REFUGEE					
APPLICATIONS RECEIVED	0	0	0	0	0
APPLICATIONS APPROVED	0	0	0	0	0
APPLICATIONS REJECTED	0	0	0	0	0
APPLICATIONS PENDING	0	0	0	0	0
CASES RECEIVING	0	0	0	0	0
TOTAL PERSONS	0	0	0	0	0
TOTAL PAYMENTS	\$0	\$0	\$0	\$0	\$0
REINVESTIGATIONS	0	0	0	0	0
CASES CLOSED	0	0	0	0	0
*** SSI ONLY					
RECIPIENTS	4	30	18	18	14
*** SSI-SP					
RECIPIENTS	6	13	7	7	3
TOTAL PAYMENTS	\$422	\$553	\$749	\$173	\$80
AVERAGE PER RECIPIENT	\$70.33	\$42.54	\$107.00	\$24.71	\$26.67
*** SP ONLY					
RECIPIENTS	3	4	3	0	0
TOTAL PAYMENTS	\$135	\$292	\$460	\$0	\$0
AVERAGE PER RECIPIENT	\$45.00	\$73.00	\$153.33	\$0.00	\$0.00
*** QMB					
APPLICATIONS RECEIVED	3	15	31	8	11
APPLICATIONS APPROVED	2	9	11	6	2
APPLICATIONS REJECTED	0	9	26	0	3
APPLICATIONS PENDING	0	8	10	3	6
TOTAL PERSONS	36	109	82	55	88
REINVESTIGATIONS	2	3	4	1	1
CASES CLOSED	6	16	10	18	19
*** SLMB					
APPLICATIONS RECEIVED	0	10	29	3	6
APPLICATIONS APPROVED	0	7	3	2	0
APPLICATIONS REJECTED	0	1	33	1	4
APPLICATIONS PENDING	0	8	10	0	1
TOTAL PERSONS	23	67	50	38	49
REINVESTIGATIONS	1	1	0	3	0
CASES CLOSED	5	7	6	8	8
*** VENDOR CASES					
RECIPIENTS	52	246	151	123	194
CASES CLOSED	1	4	6	1	6

TABLE 2. DETAILED OPERATING STATISTICS BY AREA AND COUNTY FOR JULY 1998

	AREA 4 BARTON	AREA 4 BATES	AREA 4 BENTON	AREA 4 CAMDEN	AREA 4 CEDAR
*** AFDC					
APPLICATIONS RECEIVED	12	25	28	29	16
APPLICATIONS APPROVED	7	10	20	21	12
APPLICATIONS REJECTED	2	7	8	10	2
APPLICATIONS PENDING	5	15	13	15	9
FAMILIES RECEIVING CASH	96	108	195	144	116
CHILDREN RECEIVING CASH	157	206	337	236	191
TOTAL PERSONS	225	278	473	321	257
TOTAL PAYMENTS	\$22,202	\$25,988	\$45,524	\$31,188	\$26,601
AVERAGE PER FAMILY	\$231.27	\$240.63	\$233.46	\$216.58	\$229.32
AVERAGE PER PERSON	\$98.68	\$93.48	\$96.25	\$97.16	\$103.51
TITLE XIX ONLY CASES	4	8	14	12	18
TITLE XIX ONLY PERSONS	31	53	69	77	57
TITLE XIX TRANSITIONAL CASES	25	21	32	66	27
REINVESTIGATIONS	28	9	2	14	15
CASES CLOSED	18	17	28	18	12
*** AFDC/UP					
FAMILIES RECEIVING	5	1	5	0	1
CHILDREN RECEIVING	12	1	12	0	1
TOTAL PERSONS	21	3	20	0	3
TOTAL PAYMENTS	\$1,485	\$292	\$1,607	\$0	\$292
AVERAGE PER FAMILY	\$297.00	\$292.00	\$321.40	\$0.00	\$292.00
AVERAGE PER PERSON	\$70.71	\$97.33	\$80.35	\$0.00	\$97.33
*** HC					
APPLICATIONS RECEIVED	29	45	45	42	28
APPLICATIONS APPROVED	20	18	24	28	19
APPLICATIONS REJECTED	8	12	12	15	4
APPLICATIONS PENDING	13	34	29	23	16
FAMILIES RECEIVING	270	337	428	690	402
CHILDREN RECEIVING	512	647	773	1,301	778
TOTAL PERSONS	532	655	794	1,332	791
REINVESTIGATIONS	14	13	9	31	7
CASES CLOSED	11	22	15	37	19
*** GR-CASH					
APPLICATIONS RECEIVED	4	4	7	10	6
APPLICATIONS APPROVED	0	3	2	2	1
APPLICATIONS REJECTED	0	5	6	15	3
APPLICATIONS PENDING	9	7	13	15	7
CASES RECEIVING	7	10	17	20	12
PERSONS RECEIVING	7	10	17	20	12
CASH PAYMENTS	\$560	\$800	\$1,280	\$1,440	\$880
REINVESTIGATIONS	0	0	0	2	0
CASES CLOSED	2	3	3	2	4
HA-GR RECIPIENTS	9	4	16	11	11
HA-GR TOTAL PAYMENTS	\$720	\$320	\$1,280	\$880	\$880
*** MPW					
APPLICATIONS RECEIVED	16	15	12	31	13
APPLICATIONS APPROVED	10	2	6	22	9
APPLICATIONS REJECTED	4	7	4	10	1
APPLICATIONS PENDING	4	5	5	8	4
CASES RECEIVING	51	61	53	129	64
PERSONS RECEIVING	62	79	59	145	84
REINVESTIGATIONS	0	1	0	0	0
CASES CLOSED	2	2	1	3	3
*** NEWBORNS					
APPLICATIONS RECEIVED	4	7	3	11	2
APPLICATIONS APPROVED	4	6	3	10	2
APPLICATIONS REJECTED	0	0	0	1	0
APPLICATIONS PENDING	0	0	0	0	0
RECIPIENTS	30	40	30	93	31
CASES CLOSED	6	10	4	13	6
*** AB SUPP					
APPLICATIONS RECEIVED	0	0	0	2	0
APPLICATIONS APPROVED	0	0	0	1	0
APPLICATIONS REJECTED	0	0	0	0	0
APPLICATIONS PENDING	0	0	0	3	0
RECIPIENTS	4	3	3	3	2
TOTAL PAYMENTS	\$1,345	\$1,146	\$813	\$942	\$742
CASES CLOSED	0	0	0	0	0
*** BP					
APPLICATIONS RECEIVED	0	0	0	2	0
APPLICATIONS APPROVED	0	0	0	0	0
APPLICATIONS REJECTED	0	0	0	1	0
APPLICATIONS PENDING	0	0	0	3	0
RECIPIENTS	7	9	15	16	5
TOTAL PAYMENTS	\$2,681	\$3,447	\$5,745	\$6,128	\$1,915
CASES CLOSED	1	1	0	0	0

TABLE 2. DETAILED OPERATING STATISTICS BY AREA AND COUNTY FOR JULY 1998

	AREA 4 BARTON	AREA 4 BATES	AREA 4 BENTON	AREA 4 CAMDEN	AREA 4 CEDAR
*** NC					
APPLICATIONS RECEIVED	0	0	1	0	1
APPLICATIONS APPROVED	0	0	1	0	0
APPLICATIONS REJECTED	0	0	1	0	0
APPLICATIONS PENDING	0	0	0	0	1
RECIPIENTS	18	13	9	9	22
RCF-II	11	11	1	4	2
SNF-ICF	0	0	0	0	0
RCF-I	7	2	8	5	20
PAYMENTS	\$4,038	\$3,098	\$1,372	\$1,676	\$2,926
RCF-II	\$3,114	\$2,790	\$288	\$906	\$576
SNF/ICF	\$0	\$0	\$0	\$0	\$0
RCF-I	\$924	\$308	\$1,084	\$770	\$2,350
REINVESTIGATIONS	0	3	0	1	2
CASES CLOSED	1	0	0	0	1
*** MA					
APPLICATIONS RECEIVED	31	49	86	93	80
APPLICATIONS APPROVED	21	43	63	53	50
APPLICATIONS REJECTED	9	11	22	36	5
APPLICATIONS PENDING	31	56	71	103	45
RECIPIENTS	331	392	576	641	480
CASES CLOSED	9	12	7	5	5
*** MA-K					
APPLICATIONS RECEIVED	0	0	0	0	0
APPLICATIONS APPROVED - DMH	0	0	0	0	0
APPLICATIONS APPROVED - DYS	0	0	0	0	0
APPLICATIONS APPROVED - JCT	0	0	0	0	0
APPLICATIONS REJECTED	0	0	0	0	0
APPLICATIONS PENDING	0	0	0	0	0
RECIPIENTS - DMH	0	0	0	1	0
RECIPIENTS - DYS	0	0	0	0	0
RECIPIENTS - JCT	0	0	0	0	0
CASES CLOSED - DMH	0	0	0	1	0
CASES CLOSED - DYS	0	0	0	0	0
CASES CLOSED - JCT	0	0	0	0	0
*** REFUGEE					
APPLICATIONS RECEIVED	0	0	0	0	0
APPLICATIONS APPROVED	0	0	0	0	0
APPLICATIONS REJECTED	0	0	0	0	0
APPLICATIONS PENDING	0	0	0	0	0
CASES RECEIVING	0	0	0	0	0
TOTAL PERSONS	0	0	0	0	0
TOTAL PAYMENTS	\$0	\$0	\$0	\$0	\$0
REINVESTIGATIONS	0	0	0	0	0
CASES CLOSED	0	0	0	0	0
*** SSI ONLY					
RECIPIENTS	1	5	3	8	6
*** SSI-SP					
RECIPIENTS	2	2	3	3	4
TOTAL PAYMENTS	\$9	\$54	\$96	\$123	\$108
AVERAGE PER RECIPIENT	\$4.50	\$27.00	\$32.00	\$41.00	\$27.00
*** SP ONLY					
RECIPIENTS	0	3	1	1	0
TOTAL PAYMENTS	\$0	\$698	\$383	\$26	\$0
AVERAGE PER RECIPIENT	\$0.00	\$232.67	\$383.00	\$26.00	\$0.00
*** OMB					
APPLICATIONS RECEIVED	7	8	4	4	4
APPLICATIONS APPROVED	2	8	2	4	2
APPLICATIONS REJECTED	6	3	3	2	1
APPLICATIONS PENDING	4	6	2	0	2
TOTAL PERSONS	29	52	82	70	75
REINVESTIGATIONS	0	2	0	2	5
CASES CLOSED	2	6	16	10	9
*** SLMB					
APPLICATIONS RECEIVED	7	1	0	3	4
APPLICATIONS APPROVED	1	1	0	1	2
APPLICATIONS REJECTED	7	6	0	1	0
APPLICATIONS PENDING	5	1	0	2	2
TOTAL PERSONS	14	37	33	39	24
REINVESTIGATIONS	1	0	0	0	1
CASES CLOSED	1	9	6	5	6
*** VENDOR CASES					
RECIPIENTS	61	137	135	143	116
CASES CLOSED	4	6	3	2	1



TABLE 2. DETAILED OPERATING STATISTICS BY AREA AND COUNTY FOR JULY 1998

	AREA 4 CHRISTIAN	AREA 4 DADE	AREA 4 DALLAS	AREA 4 DOUGLAS	AREA 4 GREENE
*** AFDC					
APPLICATIONS RECEIVED	45	4	13	8	210
APPLICATIONS APPROVED	22	1	12	3	128
APPLICATIONS REJECTED	24	2	4	4	81
APPLICATIONS PENDING	19	2	9	5	141
FAMILIES RECEIVING CASH	212	32	138	121	1,415
CHILDREN RECEIVING CASH	364	55	245	218	2,433
TOTAL PERSONS	488	70	337	292	3,269
TOTAL PAYMENTS	\$48,557	\$7,334	\$33,726	\$29,041	\$327,106
AVERAGE PER FAMILY	\$229.04	\$229.19	\$244.39	\$240.01	\$231.17
AVERAGE PER PERSON	\$99.50	\$104.77	\$100.08	\$99.46	\$100.06
TITLE XIX ONLY CASES	11	6	9	6	85
TITLE XIX ONLY PERSONS	65	27	52	43	574
TITLE XIX TRANSITIONAL CASES	61	3	24	30	364
REINVESTIGATIONS	20	0	15	12	65
CASES CLOSED	28	2	12	12	134
*** AFDC/UP					
FAMILIES RECEIVING	0	0	3	0	3
CHILDREN RECEIVING	0	0	4	0	7
TOTAL PERSONS	0	0	10	0	11
TOTAL PAYMENTS	\$0	\$0	\$925	\$0	\$957
AVERAGE PER FAMILY	\$0.00	\$0.00	\$308.33	\$0.00	\$319.00
AVERAGE PER PERSON	\$0.00	\$0.00	\$92.50	\$0.00	\$87.00
*** MC					
APPLICATIONS RECEIVED	89	17	38	26	438
APPLICATIONS APPROVED	48	8	22	9	243
APPLICATIONS REJECTED	23	2	5	5	105
APPLICATIONS PENDING	51	12	19	23	318
FAMILIES RECEIVING	866	224	386	408	4,581
CHILDREN RECEIVING	1,525	458	756	780	8,164
TOTAL PERSONS	1,535	462	769	792	8,256
REINVESTIGATIONS	17	3	7	4	74
CASES CLOSED	61	2	22	12	142
*** GR-CASH					
APPLICATIONS RECEIVED	14	4	4	7	87
APPLICATIONS APPROVED	1	0	2	1	18
APPLICATIONS REJECTED	6	0	1	5	69
APPLICATIONS PENDING	15	5	9	6	135
CASES RECEIVING	11	5	14	6	151
PERSONS RECEIVING	11	5	14	6	152
CASH PAYMENTS	\$880	\$474	\$1,120	\$480	\$12,094
REINVESTIGATIONS	0	0	0	0	3
CASES CLOSED	2	2	1	1	14
HA-GR RECIPIENTS	10	3	6	10	100
HA-GR TOTAL PAYMENTS	\$800	\$240	\$480	\$800	\$7,971
*** HPW					
APPLICATIONS RECEIVED	25	9	9	9	145
APPLICATIONS APPROVED	21	6	8	8	122
APPLICATIONS REJECTED	3	2	0	1	28
APPLICATIONS PENDING	8	3	1	3	51
CASES RECEIVING	172	29	57	59	933
PERSONS RECEIVING	229	37	79	71	1,154
REINVESTIGATIONS	0	0	0	0	0
CASES CLOSED	5	0	3	0	28
*** NEWBORNS					
APPLICATIONS RECEIVED	14	5	3	2	87
APPLICATIONS APPROVED	14	5	3	2	84
APPLICATIONS REJECTED	0	0	0	0	2
APPLICATIONS PENDING	0	0	0	0	2
RECIPIENTS	142	29	31	47	674
CASES CLOSED	19	6	5	3	76
*** AB SUPP					
APPLICATIONS RECEIVED	2	1	0	1	4
APPLICATIONS APPROVED	0	0	0	0	0
APPLICATIONS REJECTED	0	0	0	0	4
APPLICATIONS PENDING	4	1	0	1	2
RECIPIENTS	5	1	2	3	22
TOTAL PAYMENTS	\$1,258	\$346	\$521	\$517	\$7,015
CASES CLOSED	0	0	0	1	0
*** BP					
APPLICATIONS RECEIVED	1	1	0	1	3
APPLICATIONS APPROVED	0	0	0	0	1
APPLICATIONS REJECTED	0	0	0	0	2
APPLICATIONS PENDING	3	1	0	1	2
RECIPIENTS	7	1	9	5	92
TOTAL PAYMENTS	\$2,681	\$383	\$3,447	\$1,915	\$34,853
CASES CLOSED	0	0	0	0	3

TABLE 2. DETAILED OPERATING STATISTICS BY AREA AND COUNTY FOR JULY 1998

	AREA 4 CHRISTIAN	AREA 4 DADE	AREA 4 DALLAS	AREA 4 DOUGLAS	AREA 4 GREENE
*** NC					
APPLICATIONS RECEIVED	7	0	1	1	9
APPLICATIONS APPROVED	5	0	0	1	11
APPLICATIONS REJECTED	4	0	0	0	3
APPLICATIONS PENDING	3	0	1	0	11
RECIPIENTS	166	4	32	26	268
RCF-II	132	4	12	22	235
SNF-ICF	10	0	0	0	0
RCF-I	24	0	20	4	33
PAYMENTS	\$43,451	\$921	\$6,056	\$6,665	\$67,632
RCF-II	\$36,398	\$921	\$2,976	\$6,049	\$62,627
SNF/ICF	\$3,618	\$0	\$0	\$0	\$0
RCF-I	\$3,435	\$0	\$3,080	\$616	\$5,005
REINVESTIGATIONS	6	0	1	0	17
CASES CLOSED	3	0	1	2	5
*** MA					
APPLICATIONS RECEIVED	109	32	31	50	647
APPLICATIONS APPROVED	68	29	23	45	446
APPLICATIONS REJECTED	45	5	17	8	167
APPLICATIONS PENDING	77	23	41	34	581
RECIPIENTS	772	273	496	646	5,331
CASES CLOSED	28	6	7	6	64
*** MA-K					
APPLICATIONS RECEIVED	0	0	0	0	12
APPLICATIONS APPROVED - DMH	0	0	0	0	0
APPLICATIONS APPROVED - DYS	0	0	0	0	1
APPLICATIONS APPROVED - JCT	0	0	0	0	2
APPLICATIONS REJECTED	0	0	0	0	5
APPLICATIONS PENDING	0	0	0	0	3
RECIPIENTS - DMH	0	0	0	0	0
RECIPIENTS - DYS	0	0	0	0	22
RECIPIENTS - JCT	0	0	0	0	18
CASES CLOSED - DMH	0	0	0	0	0
CASES CLOSED - DYS	0	0	0	0	2
CASES CLOSED - JCT	0	0	0	0	6
*** REFUGEE					
APPLICATIONS RECEIVED	0	0	0	0	0
APPLICATIONS APPROVED	0	0	0	0	0
APPLICATIONS REJECTED	0	0	0	0	0
APPLICATIONS PENDING	0	0	0	0	0
CASES RECEIVING	0	0	0	0	0
TOTAL PERSONS	0	0	0	0	0
TOTAL PAYMENTS	\$0	\$0	\$0	\$0	\$0
REINVESTIGATIONS	0	0	0	0	0
CASES CLOSED	0	0	0	0	0
*** SSI ONLY					
RECIPIENTS	10	3	5	12	62
*** SSI-SP					
RECIPIENTS	3	0	10	7	40
TOTAL PAYMENTS	\$78	\$0	\$815	\$171	\$1,728
AVERAGE PER RECIPIENT	\$26.00	\$0.00	\$81.50	\$24.43	\$43.20
*** SP ONLY					
RECIPIENTS	0	1	4	3	11
TOTAL PAYMENTS	\$0	\$52	\$661	\$196	\$759
AVERAGE PER RECIPIENT	\$0.00	\$52.00	\$165.25	\$65.33	\$69.00
*** QMB					
APPLICATIONS RECEIVED	9	1	2	0	36
APPLICATIONS APPROVED	7	2	2	0	23
APPLICATIONS REJECTED	3	0	0	0	11
APPLICATIONS PENDING	3	1	1	0	11
TOTAL PERSONS	62	25	54	42	511
REINVESTIGATIONS	2	0	1	0	7
CASES CLOSED	6	7	6	7	81
*** SLMB					
APPLICATIONS RECEIVED	4	1	2	1	16
APPLICATIONS APPROVED	2	0	2	0	4
APPLICATIONS REJECTED	1	0	0	0	8
APPLICATIONS PENDING	2	1	0	1	7
TOTAL PERSONS	50	2	24	19	197
REINVESTIGATIONS	2	0	0	0	0
CASES CLOSED	7	0	1	0	21
*** VENDOR CASES					
RECIPIENTS	156	87	71	65	1,096
CASES CLOSED	6	3	1	0	44

TABLE 2. DETAILED OPERATING STATISTICS BY AREA AND COUNTY FOR JULY 1998

	AREA 4 HENRY	AREA 4 HICKORY	AREA 4 JASPER	AREA 4 LACLEDE	AREA 4 LAWRENCE
*** AFDC					
APPLICATIONS RECEIVED	22	13	141	25	38
APPLICATIONS APPROVED	11	7	80	19	20
APPLICATIONS REJECTED	7	4	50	12	12
APPLICATIONS PENDING	10	5	84	15	28
FAMILIES RECEIVING CASH	186	83	896	236	247
CHILDREN RECEIVING CASH	342	128	1,583	416	436
TOTAL PERSONS	461	178	2,149	546	589
TOTAL PAYMENTS	\$44,100	\$18,506	\$210,580	\$53,366	\$58,067
AVERAGE PER FAMILY	\$237.10	\$222.96	\$235.02	\$226.13	\$235.09
AVERAGE PER PERSON	\$95.66	\$103.97	\$97.99	\$97.74	\$98.59
TITLE XIX ONLY CASES	12	7	52	16	22
TITLE XIX ONLY PERSONS	73	36	322	109	123
TITLE XIX TRANSITIONAL CASES	42	22	247	57	50
REINVESTIGATIONS	26	0	37	6	15
CASES CLOSED	19	4	88	34	21
*** AFDC/UP					
FAMILIES RECEIVING	0	0	4	0	0
CHILDREN RECEIVING	0	0	12	0	0
TOTAL PERSONS	0	0	16	0	0
TOTAL PAYMENTS	\$0	\$0	\$1,364	\$0	\$0
AVERAGE PER FAMILY	\$0.00	\$0.00	\$341.00	\$0.00	\$0.00
AVERAGE PER PERSON	\$0.00	\$0.00	\$85.25	\$0.00	\$0.00
*** MC					
APPLICATIONS RECEIVED	63	10	242	102	76
APPLICATIONS APPROVED	31	12	130	68	46
APPLICATIONS REJECTED	11	1	88	33	33
APPLICATIONS PENDING	36	6	155	63	46
FAMILIES RECEIVING	566	268	2,712	905	860
CHILDREN RECEIVING	1,024	500	4,961	1,619	1,552
TOTAL PERSONS	1,046	514	5,037	1,665	1,591
REINVESTIGATIONS	12	1	44	46	27
CASES CLOSED	19	15	116	60	43
*** GR-CASH					
APPLICATIONS RECEIVED	5	3	41	8	18
APPLICATIONS APPROVED	1	1	6	1	3
APPLICATIONS REJECTED	7	7	43	3	11
APPLICATIONS PENDING	9	4	63	8	20
CASES RECEIVING	16	9	78	10	20
PERSONS RECEIVING	16	9	78	10	20
CASH PAYMENTS	\$1,432	\$720	\$6,082	\$800	\$1,600
REINVESTIGATIONS	0	0	2	0	0
CASES CLOSED	2	1	10	2	3
HA-GR RECIPIENTS	17	13	50	10	21
HA-GR TOTAL PAYMENTS	\$1,360	\$1,040	\$3,994	\$800	\$1,680
*** MPW					
APPLICATIONS RECEIVED	12	8	114	20	23
APPLICATIONS APPROVED	8	7	90	19	19
APPLICATIONS REJECTED	2	0	17	1	4
APPLICATIONS PENDING	5	2	28	8	12
CASES RECEIVING	91	31	478	159	127
PERSONS RECEIVING	116	36	609	205	163
REINVESTIGATIONS	0	1	0	0	0
CASES CLOSED	2	1	19	5	5
*** NEWBORNS					
APPLICATIONS RECEIVED	12	3	37	18	8
APPLICATIONS APPROVED	12	3	37	16	10
APPLICATIONS REJECTED	0	0	0	3	0
APPLICATIONS PENDING	0	0	0	0	0
RECIPIENTS	62	19	285	93	101
CASES CLOSED	8	3	34	13	19
*** AB SUPP					
APPLICATIONS RECEIVED	0	1	4	2	2
APPLICATIONS APPROVED	0	0	0	0	0
APPLICATIONS REJECTED	1	0	7	2	0
APPLICATIONS PENDING	0	1	10	0	4
RECIPIENTS	3	0	22	8	8
TOTAL PAYMENTS	\$1,092	\$0	\$6,788	\$2,347	\$2,229
CASES CLOSED	0	0	0	0	0
*** BP					
APPLICATIONS RECEIVED	0	1	4	3	2
APPLICATIONS APPROVED	0	0	1	0	0
APPLICATIONS REJECTED	1	0	4	2	0
APPLICATIONS PENDING	0	1	12	1	4
RECIPIENTS	13	8	42	13	15
TOTAL PAYMENTS	\$4,979	\$3,064	\$16,086	\$4,979	\$5,735
CASES CLOSED	0	0	2	0	0

TABLE 2. DETAILED OPERATING STATISTICS BY AREA AND COUNTY FOR JULY 1998

	AREA 4 HENRY	AREA 4 HICKORY	AREA 4 JASPER	AREA 4 LACLEDE	AREA 4 LAWRENCE
*** NC					
APPLICATIONS RECEIVED	2	0	12	1	2
APPLICATIONS APPROVED	3	0	6	1	1
APPLICATIONS REJECTED	0	0	5	1	0
APPLICATIONS PENDING	0	0	8	0	1
RECIPIENTS	39	3	228	69	33
RCF-II	35	3	163	42	31
SNF-ICF	0	0	0	0	0
RCF-I	4	0	65	27	2
PAYMENTS	\$9,311	\$795	\$54,259	\$13,812	\$8,901
RCF-II	\$8,695	\$795	\$44,684	\$9,769	\$8,593
SNF/ICF	\$0	\$0	\$0	\$0	\$0
RCF-I	\$616	\$0	\$9,575	\$4,043	\$308
REINVESTIGATIONS	0	0	6	1	0
CASES CLOSED	0	0	3	1	0
*** MA					
APPLICATIONS RECEIVED	75	35	424	107	130
APPLICATIONS APPROVED	52	20	307	59	90
APPLICATIONS REJECTED	13	15	112	25	37
APPLICATIONS PENDING	65	40	344	97	115
RECIPIENTS	766	318	3,118	988	913
CASES CLOSED	12	3	53	20	21
*** MA-K					
APPLICATIONS RECEIVED	0	0	2	0	0
APPLICATIONS APPROVED - DMH	0	0	0	0	0
APPLICATIONS APPROVED - DYS	0	0	0	0	0
APPLICATIONS APPROVED - JCT	0	0	2	0	0
APPLICATIONS REJECTED	0	0	0	0	0
APPLICATIONS PENDING	0	0	0	0	0
RECIPIENTS - DMH	0	0	0	0	0
RECIPIENTS - DYS	0	0	4	0	0
RECIPIENTS - JCT	0	0	32	0	0
CASES CLOSED - DMH	0	0	0	0	0
CASES CLOSED - DYS	0	0	0	0	0
CASES CLOSED - JCT	0	0	9	0	0
*** REFUGEE					
APPLICATIONS RECEIVED	0	0	0	0	0
APPLICATIONS APPROVED	0	0	0	0	0
APPLICATIONS REJECTED	0	0	0	0	0
APPLICATIONS PENDING	0	0	0	0	0
CASES RECEIVING	0	0	3	0	0
TOTAL PERSONS	0	0	5	0	0
TOTAL PAYMENTS	\$0	\$0	\$272	\$0	\$0
REINVESTIGATIONS	0	0	0	0	0
CASES CLOSED	0	0	2	0	0
*** SSI ONLY					
RECIPIENTS	8	6	25	11	9
*** SSI-SP					
RECIPIENTS	3	3	11	10	5
TOTAL PAYMENTS	\$61	\$153	\$648	\$555	\$149
AVERAGE PER RECIPIENT	\$20.33	\$51.00	\$58.91	\$55.50	\$29.80
*** SP ONLY					
RECIPIENTS	1	0	7	5	1
TOTAL PAYMENTS	\$383	\$0	\$407	\$549	\$58
AVERAGE PER RECIPIENT	\$383.00	\$0.00	\$58.14	\$109.80	\$58.00
*** OMB					
APPLICATIONS RECEIVED	7	3	71	8	9
APPLICATIONS APPROVED	2	3	24	3	6
APPLICATIONS REJECTED	4	0	36	4	4
APPLICATIONS PENDING	2	2	43	5	5
TOTAL PERSONS	75	42	329	85	78
REINVESTIGATIONS	2	0	1	0	2
CASES CLOSED	12	2	76	8	15
*** SLMB					
APPLICATIONS RECEIVED	5	1	62	6	9
APPLICATIONS APPROVED	3	0	6	0	3
APPLICATIONS REJECTED	1	0	44	4	7
APPLICATIONS PENDING	1	1	39	3	5
TOTAL PERSONS	19	35	180	48	39
REINVESTIGATIONS	0	1	0	0	1
CASES CLOSED	1	3	31	5	3
*** VENDOR CASES					
RECIPIENTS	179	78	472	169	200
CASES CLOSED	3	2	10	7	9

TABLE 2. DETAILED OPERATING STATISTICS BY AREA AND COUNTY FOR JULY 1998

	AREA 4 MCDONALD	AREA 4 HARIES	AREA 4 HILLER	AREA 4 MONITEAU	AREA 4 HORGAN
*** AFDC					
APPLICATIONS RECEIVED	38	4	12	6	12
APPLICATIONS APPROVED	28	6	7	4	11
APPLICATIONS REJECTED	8	1	4	3	5
APPLICATIONS PENDING	31	3	8	5	9
FAMILIES RECEIVING CASH	243	59	167	45	135
CHILDREN RECEIVING CASH	470	102	283	73	243
TOTAL PERSONS	638	142	375	93	319
TOTAL PAYMENTS	\$60,845	\$13,538	\$37,548	\$9,963	\$31,058
AVERAGE PER FAMILY	\$250.39	\$229.46	\$224.84	\$221.40	\$230.06
AVERAGE PER PERSON	\$95.37	\$95.34	\$100.13	\$107.13	\$97.36
TITLE XIX ONLY CASES	23	5	10	2	20
TITLE XIX ONLY PERSONS	128	25	69	16	95
TITLE XIX TRANSITIONAL CASES	45	8	43	10	40
REINVESTIGATIONS	11	5	16	0	4
CASES CLOSED	19	9	19	2	12
*** AFDC/UP					
FAMILIES RECEIVING	2	1	0	0	0
CHILDREN RECEIVING	3	2	0	0	0
TOTAL PERSONS	3	4	0	0	0
TOTAL PAYMENTS	\$370	\$342	\$0	\$0	\$0
AVERAGE PER FAMILY	\$185.00	\$342.00	\$0.00	\$0.00	\$0.00
AVERAGE PER PERSON	\$123.33	\$85.50	\$0.00	\$0.00	\$0.00
*** MC					
APPLICATIONS RECEIVED	80	10	37	14	43
APPLICATIONS APPROVED	46	10	18	4	22
APPLICATIONS REJECTED	32	2	11	8	13
APPLICATIONS PENDING	48	5	21	18	35
FAMILIES RECEIVING	687	176	559	162	411
CHILDREN RECEIVING	1,358	330	1,022	294	782
TOTAL PERSONS	1,383	332	1,048	298	798
REINVESTIGATIONS	38	0	6	2	9
CASES CLOSED	57	8	30	3	31
*** GR-CASH					
APPLICATIONS RECEIVED	11	0	9	4	1
APPLICATIONS APPROVED	2	0	2	0	1
APPLICATIONS REJECTED	8	3	3	0	2
APPLICATIONS PENDING	11	2	12	6	3
CASES RECEIVING	24	7	21	3	16
PERSONS RECEIVING	25	7	21	3	16
CASH PAYMENTS	\$2,000	\$560	\$1,680	\$240	\$1,280
REINVESTIGATIONS	0	0	1	0	0
CASES CLOSED	3	2	4	0	2
HA-GR RECIPIENTS	15	5	8	0	9
HA-GR TOTAL PAYMENTS	\$1,200	\$400	\$640	\$0	\$720
*** MPW					
APPLICATIONS RECEIVED	29	2	16	8	13
APPLICATIONS APPROVED	26	0	8	4	7
APPLICATIONS REJECTED	15	0	4	3	2
APPLICATIONS PENDING	6	2	7	4	10
CASES RECEIVING	144	20	121	32	57
PERSONS RECEIVING	182	25	149	39	67
REINVESTIGATIONS	1	0	0	0	0
CASES CLOSED	5	0	1	1	2
*** NEWBORNS					
APPLICATIONS RECEIVED	6	2	6	2	7
APPLICATIONS APPROVED	5	2	6	2	7
APPLICATIONS REJECTED	1	0	0	0	0
APPLICATIONS PENDING	0	0	0	0	0
RECIPIENTS	75	17	100	37	51
CASES CLOSED	15	4	14	4	10
*** AB SUPP					
APPLICATIONS RECEIVED	0	0	0	0	0
APPLICATIONS APPROVED	1	0	0	0	0
APPLICATIONS REJECTED	0	0	0	0	1
APPLICATIONS PENDING	1	0	0	0	0
RECIPIENTS	5	1	2	0	3
TOTAL PAYMENTS	\$1,661	\$13	\$566	\$0	\$983
CASES CLOSED	0	0	0	0	0
*** BP					
APPLICATIONS RECEIVED	0	0	0	0	0
APPLICATIONS APPROVED	0	0	0	0	0
APPLICATIONS REJECTED	1	0	0	0	1
APPLICATIONS PENDING	1	0	0	0	1
RECIPIENTS	14	7	12	2	12
TOTAL PAYMENTS	\$5,362	\$2,681	\$4,596	\$766	\$4,596
CASES CLOSED	0	0	0	0	0

TABLE 2. DETAILED OPERATING STATISTICS BY AREA AND COUNTY FOR JULY 1998

	AREA 4 MCDONALD	AREA 4 MARIES	AREA 4 MILLER	AREA 4 MONITEAU	AREA 4 MORGAN
*** NC					
APPLICATIONS RECEIVED	3	0	4	0	4
APPLICATIONS APPROVED	1	0	3	0	0
APPLICATIONS REJECTED	0	0	2	0	0
APPLICATIONS PENDING	2	0	1	1	5
RECIPIENTS	38	4	27	10	29
RCF-II	36	1	19	6	26
SNF-ICF	0	0	0	0	0
RCF-I	2	3	8	4	3
PAYMENTS	\$10,294	\$717	\$6,457	\$1,990	\$7,495
RCF-II	\$9,986	\$255	\$5,265	\$1,459	\$7,033
SNF/ICF	\$0	\$0	\$0	\$0	\$0
RCF-I	\$308	\$462	\$1,192	\$531	\$462
REINVESTIGATIONS	2	0	0	0	5
CASES CLOSED	1	0	0	0	1
*** MA					
APPLICATIONS RECEIVED	94	38	77	27	59
APPLICATIONS APPROVED	80	30	49	20	43
APPLICATIONS REJECTED	24	7	17	8	10
APPLICATIONS PENDING	49	32	73	32	52
RECIPIENTS	750	244	672	207	540
CASES CLOSED	15	0	14	4	4
*** HA-K					
APPLICATIONS RECEIVED	1	0	0	0	0
APPLICATIONS APPROVED - DMH	0	0	0	0	0
APPLICATIONS APPROVED - DYS	0	0	0	0	0
APPLICATIONS APPROVED - JCT	0	0	0	0	0
APPLICATIONS REJECTED	0	0	0	0	0
APPLICATIONS PENDING	0	0	0	0	0
RECIPIENTS - DMH	0	0	0	0	0
RECIPIENTS - DYS	0	0	0	0	0
RECIPIENTS - JCT	0	0	0	0	0
CASES CLOSED - DMH	0	0	0	0	0
CASES CLOSED - DYS	0	0	0	0	0
CASES CLOSED - JCT	0	0	0	0	0
*** REFUGEE					
APPLICATIONS RECEIVED	0	0	0	0	0
APPLICATIONS APPROVED	0	0	0	0	0
APPLICATIONS REJECTED	0	0	0	0	0
APPLICATIONS PENDING	0	0	0	0	0
CASES RECEIVING	0	0	0	0	0
TOTAL PERSONS	0	0	0	0	0
TOTAL PAYMENTS	\$0	\$0	\$0	\$0	\$0
REINVESTIGATIONS	0	0	0	0	0
CASES CLOSED	0	0	0	0	0
*** SSI ONLY					
RECIPIENTS	7	5	6	3	6
*** SSI-SP					
RECIPIENTS	4	3	8	4	4
TOTAL PAYMENTS	\$72	\$117	\$292	\$102	\$187
AVERAGE PER RECIPIENT	\$18.00	\$39.00	\$36.50	\$25.50	\$46.75
*** SP ONLY					
RECIPIENTS	0	0	3	0	1
TOTAL PAYMENTS	\$0	\$0	\$80	\$0	\$98
AVERAGE PER RECIPIENT	\$0.00	\$0.00	\$26.67	\$0.00	\$98.00
*** OMB					
APPLICATIONS RECEIVED	8	3	8	1	10
APPLICATIONS APPROVED	5	2	6	2	7
APPLICATIONS REJECTED	2	0	5	0	2
APPLICATIONS PENDING	2	3	0	1	2
TOTAL PERSONS	80	23	70	40	57
REINVESTIGATIONS	3	0	2	0	0
CASES CLOSED	17	6	8	5	9
*** SLMB					
APPLICATIONS RECEIVED	7	0	1	0	2
APPLICATIONS APPROVED	1	0	1	0	1
APPLICATIONS REJECTED	6	0	1	0	0
APPLICATIONS PENDING	2	0	0	0	2
TOTAL PERSONS	72	5	26	13	18
REINVESTIGATIONS	2	0	0	0	0
CASES CLOSED	18	0	2	0	8
*** VENDOR CASES					
RECIPIENTS	69	81	117	111	144
CASES CLOSED	3	0	2	3	4



TABLE 2. DETAILED OPERATING STATISTICS BY AREA AND COUNTY FOR JULY 1998

	AREA 4 NEWTON	AREA 4 OZARK	AREA 4 PHELPS	AREA 4 POLK	AREA 4 PULASKI
*** AFDC					
APPLICATIONS RECEIVED	59	18	48	18	32
APPLICATIONS APPROVED	26	6	24	19	26
APPLICATIONS REJECTED	30	6	8	5	5
APPLICATIONS PENDING	45	10	32	6	20
FAMILIES RECEIVING CASH	299	92	274	160	239
CHILDREN RECEIVING CASH	532	176	471	298	423
TOTAL PERSONS	712	230	682	379	548
TOTAL PAYMENTS	\$70,079	\$21,221	\$66,415	\$36,675	\$53,831
AVERAGE PER FAMILY	\$234.38	\$230.66	\$242.39	\$229.22	\$225.23
AVERAGE PER PERSON	\$98.43	\$92.27	\$97.38	\$96.77	\$98.23
TITLE XIX ONLY CASES	22	15	21	33	36
TITLE XIX ONLY PERSONS	124	68	105	142	174
TITLE XIX TRANSITIONAL CASES	69	22	81	47	60
REINVESTIGATIONS	14	18	29	21	27
CASES CLOSED	32	13	28	21	41
*** AFDC/UP					
FAMILIES RECEIVING	0	0	2	1	0
CHILDREN RECEIVING	0	0	3	2	0
TOTAL PERSONS	0	0	5	2	0
TOTAL PAYMENTS	\$0	\$0	\$526	\$234	\$0
AVERAGE PER FAMILY	\$0.00	\$0.00	\$263.00	\$234.00	\$0.00
AVERAGE PER PERSON	\$0.00	\$0.00	\$105.20	\$117.00	\$0.00
*** HC					
APPLICATIONS RECEIVED	94	25	74	37	88
APPLICATIONS APPROVED	65	17	48	35	51
APPLICATIONS REJECTED	34	3	12	11	20
APPLICATIONS PENDING	57	15	62	12	63
FAMILIES RECEIVING	1,013	300	800	596	796
CHILDREN RECEIVING	1,926	585	1,464	1,152	1,372
TOTAL PERSONS	1,943	597	1,492	1,166	1,395
REINVESTIGATIONS	32	4	45	18	15
CASES CLOSED	64	11	46	28	27
*** GR-CASH					
APPLICATIONS RECEIVED	7	3	16	7	12
APPLICATIONS APPROVED	4	2	3	0	5
APPLICATIONS REJECTED	9	1	11	2	6
APPLICATIONS PENDING	13	5	23	9	16
CASES RECEIVING	17	20	23	13	28
PERSONS RECEIVING	17	21	24	13	28
CASH PAYMENTS	\$1,280	\$1,595	\$1,690	\$1,040	\$2,020
REINVESTIGATIONS	0	0	0	1	0
CASES CLOSED	0	0	3	0	5
HA-GR RECIPIENTS	17	8	8	6	10
HA-GR TOTAL PAYMENTS	\$1,360	\$640	\$640	\$480	\$800
*** HPW					
APPLICATIONS RECEIVED	31	3	31	26	24
APPLICATIONS APPROVED	34	2	30	24	14
APPLICATIONS REJECTED	3	0	8	3	5
APPLICATIONS PENDING	8	2	4	6	9
CASES RECEIVING	259	44	156	105	121
PERSONS RECEIVING	321	54	184	137	152
REINVESTIGATIONS	2	0	0	0	0
CASES CLOSED	4	1	5	1	3
*** NEWBORNS					
APPLICATIONS RECEIVED	32	4	10	5	13
APPLICATIONS APPROVED	31	4	10	5	13
APPLICATIONS REJECTED	0	0	0	0	0
APPLICATIONS PENDING	0	0	0	0	0
RECIPIENTS	164	14	89	44	81
CASES CLOSED	19	0	13	2	17
*** AB SUPP					
APPLICATIONS RECEIVED	2	0	1	0	0
APPLICATIONS APPROVED	0	0	0	0	0
APPLICATIONS REJECTED	1	0	0	0	1
APPLICATIONS PENDING	4	1	1	0	2
RECIPIENTS	6	5	3	1	2
TOTAL PAYMENTS	\$1,445	\$1,711	\$1,053	\$351	\$735
CASES CLOSED	0	0	0	0	0
*** BP					
APPLICATIONS RECEIVED	2	0	1	0	0
APPLICATIONS APPROVED	0	0	0	0	1
APPLICATIONS REJECTED	1	0	0	0	1
APPLICATIONS PENDING	4	0	1	0	2
RECIPIENTS	20	5	23	10	10
TOTAL PAYMENTS	\$7,660	\$1,915	\$8,809	\$3,830	\$3,830
CASES CLOSED	0	0	0	0	0

TABLE 2. DETAILED OPERATING STATISTICS BY AREA AND COUNTY FOR JULY 1998

	AREA 4 NEWTON	AREA 4 OZARK	AREA 4 PHELPS	AREA 4 POLK	AREA 4 PULASKI
*** NC					
APPLICATIONS RECEIVED	0	0	0	4	0
APPLICATIONS APPROVED	2	1	0	3	0
APPLICATIONS REJECTED	1	0	0	0	0
APPLICATIONS PENDING	0	0	0	3	0
RECIPIENTS	42	9	60	49	28
RCF-II	30	6	57	46	26
SNF-ICF	0	0	0	0	1
RCF-I	12	3	3	3	1
PAYMENTS	\$9,830	\$2,190	\$15,624	\$12,518	\$7,456
RCF-II	\$7,982	\$1,728	\$15,162	\$12,056	\$6,919
SNF/ICF	\$0	\$0	\$0	\$0	\$383
RCF-I	\$1,848	\$462	\$462	\$462	\$154
REINVESTIGATIONS	8	0	0	3	0
CASES CLOSED	1	1	1	2	3
*** MA					
APPLICATIONS RECEIVED	148	38	118	70	88
APPLICATIONS APPROVED	101	25	83	63	61
APPLICATIONS REJECTED	31	5	29	7	25
APPLICATIONS PENDING	132	35	103	46	77
RECIPIENTS	1,087	484	1,020	735	781
CASES CLOSED	16	9	13	6	6
*** MA-K					
APPLICATIONS RECEIVED	0	0	0	0	0
APPLICATIONS APPROVED - DMH	0	0	0	0	0
APPLICATIONS APPROVED - DYS	0	0	0	0	0
APPLICATIONS APPROVED - JCT	0	0	0	0	0
APPLICATIONS REJECTED	0	0	0	0	0
APPLICATIONS PENDING	0	0	0	0	0
RECIPIENTS - DMH	0	0	0	0	0
RECIPIENTS - DYS	0	0	0	0	0
RECIPIENTS - JCT	0	0	0	0	0
CASES CLOSED - DMH	0	0	0	0	0
CASES CLOSED - DYS	0	0	0	0	0
CASES CLOSED - JCT	0	0	0	0	0
*** REFUGEE					
APPLICATIONS RECEIVED	0	0	0	0	0
APPLICATIONS APPROVED	0	0	0	0	0
APPLICATIONS REJECTED	0	0	0	0	0
APPLICATIONS PENDING	0	0	0	0	0
CASES RECEIVING	0	0	0	0	0
TOTAL PERSONS	0	0	0	0	0
TOTAL PAYMENTS	\$0	\$0	\$0	\$0	\$0
REINVESTIGATIONS	0	0	0	0	0
CASES CLOSED	0	0	0	0	0
*** SSI ONLY					
RECIPIENTS	9	6	12	6	7
*** SSI-SP					
RECIPIENTS	8	6	14	14	2
TOTAL PAYMENTS	\$541	\$536	\$1,212	\$852	\$54
AVERAGE PER RECIPIENT	\$67.63	\$89.33	\$86.57	\$60.86	\$27.00
*** SP ONLY					
RECIPIENTS	1	0	7	1	2
TOTAL PAYMENTS	\$383	\$0	\$735	\$182	\$443
AVERAGE PER RECIPIENT	\$383.00	\$0.00	\$105.00	\$182.00	\$221.50
*** OMB					
APPLICATIONS RECEIVED	5	4	6	3	12
APPLICATIONS APPROVED	9	1	2	3	8
APPLICATIONS REJECTED	2	2	4	1	3
APPLICATIONS PENDING	3	3	1	0	3
TOTAL PERSONS	149	47	98	75	58
REINVESTIGATIONS	3	1	1	0	0
CASES CLOSED	31	7	10	15	9
*** SLMB					
APPLICATIONS RECEIVED	3	4	0	1	3
APPLICATIONS APPROVED	2	3	0	1	3
APPLICATIONS REJECTED	2	0	0	0	0
APPLICATIONS PENDING	1	2	0	0	1
TOTAL PERSONS	57	32	46	35	18
REINVESTIGATIONS	2	0	0	0	0
CASES CLOSED	6	3	11	6	1
*** VENDOR CASES					
RECIPIENTS	346	74	220	189	173
CASES CLOSED	14	1	8	3	3

TABLE 2. DETAILED OPERATING STATISTICS BY AREA AND COUNTY FOR JULY 1998

	AREA 4 ST CLAIR	AREA 4 STONE	AREA 4 TANEY	AREA 4 TEXAS	AREA 4 VERNON
*** AFDC					
APPLICATIONS RECEIVED	7	32	40	29	27
APPLICATIONS APPROVED	7	23	19	15	20
APPLICATIONS REJECTED	3	11	18	13	9
APPLICATIONS PENDING	4	19	27	10	7
FAMILIES RECEIVING CASH	87	185	162	209	143
CHILDREN RECEIVING CASH	147	310	283	407	250
TOTAL PERSONS	190	436	412	520	333
TOTAL PAYMENTS	\$19,546	\$43,726	\$39,969	\$50,730	\$33,737
AVERAGE PER FAMILY	\$224.67	\$236.36	\$246.72	\$242.73	\$235.92
AVERAGE PER PERSON	\$102.87	\$100.29	\$97.01	\$97.56	\$101.31
TITLE XIX ONLY CASES	11	13	6	16	13
TITLE XIX ONLY PERSONS	52	77	36	130	60
TITLE XIX TRANSITIONAL CASES	17	38	53	66	39
REINVESTIGATIONS	13	10	9	36	19
CASES CLOSED	12	29	34	22	20
*** AFDC/UP					
FAMILIES RECEIVING	0	1	1	2	0
CHILDREN RECEIVING	0	3	2	7	0
TOTAL PERSONS	0	4	2	9	0
TOTAL PAYMENTS	\$0	\$342	\$234	\$723	\$0
AVERAGE PER FAMILY	\$0.00	\$342.00	\$234.00	\$361.50	\$0.00
AVERAGE PER PERSON	\$0.00	\$85.50	\$117.00	\$80.33	\$0.00
*** MC					
APPLICATIONS RECEIVED	27	53	118	68	64
APPLICATIONS APPROVED	17	27	60	37	43
APPLICATIONS REJECTED	13	21	36	15	9
APPLICATIONS PENDING	13	38	73	37	19
FAMILIES RECEIVING	233	690	881	565	492
CHILDREN RECEIVING	439	1,235	1,562	1,068	941
TOTAL PERSONS	448	1,258	1,587	1,092	952
REINVESTIGATIONS	11	3	0	36	20
CASES CLOSED	22	16	62	38	30
*** GR-CASH					
APPLICATIONS RECEIVED	3	11	11	12	3
APPLICATIONS APPROVED	0	1	1	2	1
APPLICATIONS REJECTED	2	5	14	10	7
APPLICATIONS PENDING	4	15	13	10	5
CASES RECEIVING	4	13	15	20	15
PERSONS RECEIVING	4	13	15	20	15
CASH PAYMENTS	\$320	\$1,040	\$1,120	\$1,600	\$1,200
REINVESTIGATIONS	0	0	0	1	0
CASES CLOSED	1	1	1	3	3
MA-GR RECIPIENTS	5	10	15	9	14
MA-GR TOTAL PAYMENTS	\$400	\$743	\$1,200	\$720	\$1,120
*** MPW					
APPLICATIONS RECEIVED	4	22	37	8	8
APPLICATIONS APPROVED	3	21	33	12	6
APPLICATIONS REJECTED	1	5	8	2	3
APPLICATIONS PENDING	2	6	9	2	2
CASES RECEIVING	28	133	219	112	92
PERSONS RECEIVING	40	167	281	129	120
REINVESTIGATIONS	0	0	0	2	0
CASES CLOSED	0	3	8	2	3
*** NEWBORNS					
APPLICATIONS RECEIVED	3	9	19	11	8
APPLICATIONS APPROVED	3	9	18	9	7
APPLICATIONS REJECTED	0	0	0	0	1
APPLICATIONS PENDING	0	0	0	2	0
RECIPIENTS	23	100	168	76	74
CASES CLOSED	4	13	21	8	14
*** AB SUPP					
APPLICATIONS RECEIVED	0	0	4	1	0
APPLICATIONS APPROVED	0	0	0	0	0
APPLICATIONS REJECTED	0	0	1	1	0
APPLICATIONS PENDING	0	0	4	1	0
RECIPIENTS	0	0	5	2	1
TOTAL PAYMENTS	\$0	\$0	\$1,731	\$741	\$330
CASES CLOSED	0	0	1	0	0
*** BP					
APPLICATIONS RECEIVED	0	0	4	1	0
APPLICATIONS APPROVED	0	0	0	0	0
APPLICATIONS REJECTED	0	0	1	1	0
APPLICATIONS PENDING	0	0	4	1	0
RECIPIENTS	5	4	13	9	11
TOTAL PAYMENTS	\$1,915	\$1,532	\$4,979	\$3,447	\$4,213
CASES CLOSED	0	0	1	0	0

TABLE 2. DETAILED OPERATING STATISTICS BY AREA AND COUNTY FOR JULY 1998

	AREA 4 ST CLAIR	AREA 4 STONE	AREA 4 TANEY	AREA 4 TEXAS	AREA 4 VERNON
*** NC					
APPLICATIONS RECEIVED	0	1	0	1	4
APPLICATIONS APPROVED	0	2	0	1	2
APPLICATIONS REJECTED	0	0	0	0	0
APPLICATIONS PENDING	0	1	0	0	2
RECIPIENTS	3	35	31	43	35
RCF-II	3	14	11	31	27
SNF-ICF	0	0	0	1	0
RCF-I	0	21	20	11	8
PAYMENTS	\$858	\$6,658	\$5,780	\$9,325	\$8,362
RCF-II	\$858	\$3,699	\$3,027	\$7,577	\$7,130
SNF/ICF	\$0	\$0	\$0	\$54	\$0
RCF-I	\$0	\$2,959	\$2,753	\$1,694	\$1,232
REINVESTIGATIONS	0	0	0	5	6
CASES CLOSED	0	0	0	1	0
*** MA					
APPLICATIONS RECEIVED	37	73	116	103	72
APPLICATIONS APPROVED	21	35	76	59	58
APPLICATIONS REJECTED	1	10	31	24	16
APPLICATIONS PENDING	50	89	103	82	53
RECIPIENTS	341	544	707	964	715
CASES CLOSED	3	0	8	18	17
*** HA-K					
APPLICATIONS RECEIVED	0	0	3	20	0
APPLICATIONS APPROVED - DMH	0	0	0	0	0
APPLICATIONS APPROVED - DYS	0	0	1	5	0
APPLICATIONS APPROVED - JCT	0	0	2	7	0
APPLICATIONS REJECTED	0	0	1	3	0
APPLICATIONS PENDING	0	0	0	6	0
RECIPIENTS - DMH	0	0	0	0	0
RECIPIENTS - DYS	0	0	6	22	0
RECIPIENTS - JCT	0	0	10	11	0
CASES CLOSED - DMH	0	0	0	0	0
CASES CLOSED - DYS	0	0	1	4	0
CASES CLOSED - JCT	0	0	4	6	0
*** REFUGEE					
APPLICATIONS RECEIVED	0	0	0	0	0
APPLICATIONS APPROVED	0	0	0	0	0
APPLICATIONS REJECTED	0	0	0	0	0
APPLICATIONS PENDING	0	0	0	0	0
CASES RECEIVING	0	0	0	0	0
TOTAL PERSONS	0	0	0	0	0
TOTAL PAYMENTS	\$0	\$0	\$0	\$0	\$0
REINVESTIGATIONS	0	0	0	0	0
CASES CLOSED	0	0	0	0	0
*** SSI ONLY					
RECIPIENTS	7	3	10	8	0
*** SSI-SP					
RECIPIENTS	4	1	5	6	2
TOTAL PAYMENTS	\$96	\$51	\$124	\$156	\$43
AVERAGE PER RECIPIENT	\$24.00	\$51.00	\$24.80	\$26.00	\$21.50
*** SP ONLY					
RECIPIENTS	0	0	3	0	5
TOTAL PAYMENTS	\$0	\$0	\$91	\$0	\$200
AVERAGE PER RECIPIENT	\$0.00	\$0.00	\$30.33	\$0.00	\$40.00
*** QMB					
APPLICATIONS RECEIVED	4	8	13	5	6
APPLICATIONS APPROVED	3	6	5	4	3
APPLICATIONS REJECTED	2	0	6	2	3
APPLICATIONS PENDING	3	7	5	3	1
TOTAL PERSONS	31	48	65	115	54
REINVESTIGATIONS	2	0	0	8	2
CASES CLOSED	2	6	8	14	12
*** SLMB					
APPLICATIONS RECEIVED	5	1	5	7	5
APPLICATIONS APPROVED	1	2	0	3	0
APPLICATIONS REJECTED	3	1	8	3	4
APPLICATIONS PENDING	3	4	0	2	1
TOTAL PERSONS	31	23	42	35	22
REINVESTIGATIONS	0	0	0	0	3
CASES CLOSED	2	1	1	7	2
*** VENDOR CASES					
RECIPIENTS	88	114	151	169	299
CASES CLOSED	8	1	7	4	3

TABLE 2. DETAILED OPERATING STATISTICS BY AREA AND COUNTY FOR JULY 1998

	AREA 4 WEBSTER	AREA 4 WRIGHT	AREA 5 JACKSON	AREA 6 ST LOUIS CITY	AREA 7 ST LOUIS COUNTY
*** AFDC					
APPLICATIONS RECEIVED	16	26	816	572	494
APPLICATIONS APPROVED	7	22	532	440	403
APPLICATIONS REJECTED	10	7	242	131	180
APPLICATIONS PENDING	13	14	621	519	358
FAMILIES RECEIVING CASH	108	205	9,981	14,652	7,973
CHILDREN RECEIVING CASH	204	364	19,488	30,797	14,978
TOTAL PERSONS	265	470	25,558	41,139	20,726
TOTAL PAYMENTS	\$26,456	\$45,748	\$2,438,977	\$3,747,381	\$1,972,666
AVERAGE PER FAMILY	\$244.96	\$223.16	\$244.36	\$255.76	\$247.42
AVERAGE PER PERSON	\$99.83	\$97.34	\$95.43	\$91.09	\$95.18
TITLE XIX ONLY CASES	21	31	395	471	261
TITLE XIX ONLY PERSONS	100	152	3,423	4,306	1,944
TITLE XIX TRANSITIONAL CASES	47	52	1,197	1,033	852
REINVESTIGATIONS	5	7	433	616	271
CASES CLOSED	17	30	743	636	397
*** AFDC/UP					
FAMILIES RECEIVING	0	0	28	30	38
CHILDREN RECEIVING	0	0	70	83	90
TOTAL PERSONS	0	0	111	125	151
TOTAL PAYMENTS	\$0	\$0	\$8,781	\$9,520	\$10,978
AVERAGE PER FAMILY	\$0.00	\$0.00	\$313.61	\$317.33	\$288.89
AVERAGE PER PERSON	\$0.00	\$0.00	\$79.11	\$76.16	\$72.70
*** MC					
APPLICATIONS RECEIVED	76	59	1,059	626	596
APPLICATIONS APPROVED	41	29	648	419	371
APPLICATIONS REJECTED	26	20	318	125	131
APPLICATIONS PENDING	50	40	754	461	382
FAMILIES RECEIVING	557	610	12,978	11,337	10,833
CHILDREN RECEIVING	1,024	1,135	25,079	23,020	20,167
TOTAL PERSONS	1,049	1,157	25,291	23,133	20,246
REINVESTIGATIONS	19	12	220	147	117
CASES CLOSED	26	31	656	353	301
*** GR-CASH					
APPLICATIONS RECEIVED	7	7	176	279	95
APPLICATIONS APPROVED	1	1	45	45	19
APPLICATIONS REJECTED	2	7	184	177	80
APPLICATIONS PENDING	8	11	364	503	139
CASES RECEIVING	20	13	474	922	272
PERSONS RECEIVING	20	13	483	924	272
CASH PAYMENTS	\$1,520	\$1,040	\$37,039	\$72,391	\$21,402
REINVESTIGATIONS	0	2	8	19	3
CASES CLOSED	1	1	43	55	19
MA-GR RECIPIENTS	5	10	236	770	285
MA-GR TOTAL PAYMENTS	\$400	\$800	\$18,831	\$61,567	\$22,800
*** MPW					
APPLICATIONS RECEIVED	20	11	442	243	256
APPLICATIONS APPROVED	18	16	281	172	178
APPLICATIONS REJECTED	1	0	134	48	78
APPLICATIONS PENDING	6	1	159	142	111
CASES RECEIVING	123	108	1,893	1,154	1,262
PERSONS RECEIVING	155	135	2,325	1,348	1,499
REINVESTIGATIONS	0	0	4	2	1
CASES CLOSED	3	3	65	49	57
*** NEWBORNS					
APPLICATIONS RECEIVED	6	7	117	22	54
APPLICATIONS APPROVED	6	9	115	16	50
APPLICATIONS REJECTED	0	0	3	5	4
APPLICATIONS PENDING	0	0	4	6	5
RECIPIENTS	101	61	969	167	551
CASES CLOSED	18	9	132	14	53
*** AB SUPP					
APPLICATIONS RECEIVED	4	0	9	19	16
APPLICATIONS APPROVED	0	1	2	1	1
APPLICATIONS REJECTED	3	1	8	11	13
APPLICATIONS PENDING	2	0	23	44	11
RECIPIENTS	3	9	100	100	109
TOTAL PAYMENTS	\$753	\$2,810	\$31,359	\$30,961	\$36,622
CASES CLOSED	0	0	1	0	2
*** BP					
APPLICATIONS RECEIVED	2	0	13	15	17
APPLICATIONS APPROVED	0	1	7	2	3
APPLICATIONS REJECTED	1	0	9	10	16
APPLICATIONS PENDING	2	0	34	44	15
RECIPIENTS	10	8	372	319	357
TOTAL PAYMENTS	\$3,830	\$3,064	\$142,466	\$122,167	\$136,731
CASES CLOSED	1	0	3	3	7

TABLE 2. DETAILED OPERATING STATISTICS BY AREA AND COUNTY FOR JULY 1998

	AREA 4 WEBSTER	AREA 4 WRIGHT	AREA 5 JACKSON	AREA 6 ST LOUIS CITY	AREA 7 ST LOUIS COUNTY
*** NC					
APPLICATIONS RECEIVED	0	1	28	25	17
APPLICATIONS APPROVED	0	0	25	12	13
APPLICATIONS REJECTED	0	1	11	6	7
APPLICATIONS PENDING	1	0	35	28	17
RECIPIENTS	24	18	1,097	785	610
RCF-II	18	18	640	452	422
SNF-ICF	2	0	186	49	88
RCF-I	4	0	271	284	100
PAYMENTS	\$5,958	\$5,137	\$286,374	\$183,169	\$162,848
RCF-II	\$4,868	\$5,137	\$176,308	\$122,866	\$115,307
SNF/ICF	\$565	\$0	\$69,784	\$17,646	\$32,863
RCF-I	\$525	\$0	\$40,282	\$42,657	\$14,678
REINVESTIGATIONS	1	0	26	37	9
CASES CLOSED	2	0	17	26	12
*** MA					
APPLICATIONS RECEIVED	61	96	1,314	1,111	1,011
APPLICATIONS APPROVED	32	75	823	656	624
APPLICATIONS REJECTED	14	17	416	348	323
APPLICATIONS PENDING	62	51	1,607	1,773	1,145
RECIPIENTS	695	990	12,006	17,808	10,855
CASES CLOSED	14	15	207	197	115
*** MA-K					
APPLICATIONS RECEIVED	0	0	41	44	80
APPLICATIONS APPROVED - DMH	0	0	0	0	0
APPLICATIONS APPROVED - DYS	0	0	0	7	0
APPLICATIONS APPROVED - JCT	0	0	35	27	71
APPLICATIONS REJECTED	0	0	4	4	0
APPLICATIONS PENDING	0	0	8	23	12
RECIPIENTS - DMH	0	0	1	3	3
RECIPIENTS - DYS	0	0	5	47	14
RECIPIENTS - JCT	0	0	232	74	211
CASES CLOSED - DMH	0	0	1	0	1
CASES CLOSED - DYS	0	0	0	4	0
CASES CLOSED - JCT	0	0	33	13	44
*** REFUGEE					
APPLICATIONS RECEIVED	0	0	18	44	9
APPLICATIONS APPROVED	0	0	18	58	13
APPLICATIONS REJECTED	0	0	0	2	0
APPLICATIONS PENDING	0	0	0	44	8
CASES RECEIVING	0	0	82	295	50
TOTAL PERSONS	0	0	208	859	136
TOTAL PAYMENTS	\$0	\$0	\$1,481	\$37,428	\$5,780
REINVESTIGATIONS	0	0	1	4	0
CASES CLOSED	0	0	1	37	9
*** SSI ONLY					
RECIPIENTS	8	22	113	405	167
*** SSI-SP					
RECIPIENTS	11	8	66	169	69
TOTAL PAYMENTS	\$256	\$297	\$3,020	\$7,982	\$3,444
AVERAGE PER RECIPIENT	\$23.27	\$37.13	\$45.76	\$47.23	\$49.91
*** SP ONLY					
RECIPIENTS	0	0	38	52	32
TOTAL PAYMENTS	\$0	\$0	\$4,678	\$2,506	\$2,009
AVERAGE PER RECIPIENT	\$0.00	\$0.00	\$123.11	\$48.19	\$62.78
*** OMB					
APPLICATIONS RECEIVED	5	9	77	74	65
APPLICATIONS APPROVED	4	3	48	28	21
APPLICATIONS REJECTED	3	3	21	16	21
APPLICATIONS PENDING	3	4	55	94	44
TOTAL PERSONS	64	83	1,153	1,079	864
REINVESTIGATIONS	1	0	11	14	2
CASES CLOSED	8	15	125	54	71
*** SLMB					
APPLICATIONS RECEIVED	3	6	34	13	27
APPLICATIONS APPROVED	1	0	11	4	13
APPLICATIONS REJECTED	2	3	14	4	7
APPLICATIONS PENDING	0	3	24	25	15
TOTAL PERSONS	31	36	426	280	235
REINVESTIGATIONS	0	0	2	2	0
CASES CLOSED	3	5	36	18	8
*** VENDOR CASES					
RECIPIENTS	149	145	3,007	2,318	4,338
CASES CLOSED	3	5	92	49	107



TABLE 3. DETAILED OPERATING STATISTICS BY AREA FOR JULY 1998

	AREA 1	AREA 2	AREA 3	AREA 4	AREA 5	AREA 6	AREA 7
*** AFDC							
APPLICATIONS RECEIVED	525	695	875	1,101	816	572	494
APPLICATIONS APPROVED	342	420	492	662	532	440	403
APPLICATIONS REJECTED	183	239	305	400	242	131	180
APPLICATIONS PENDING	288	441	516	658	621	519	358
FAMILIES RECEIVING CASH	3,648	5,149	7,212	7,277	9,981	14,652	7,973
CHILDREN RECEIVING CASH	6,306	9,194	12,992	12,844	19,488	30,797	14,978
TOTAL PERSONS	8,431	12,159	17,020	17,281	25,558	41,139	20,726
TOTAL PAYMENTS	\$833,262	\$1,198,455	\$1,663,348	\$1,700,961	\$2,438,977	\$3,747,381	\$1,972,666
AVERAGE PER FAMILY	\$224.05	\$232.71	\$231.59	\$233.20	\$244.36	\$255.76	\$247.42
AVERAGE PER PERSON	\$98.21	\$97.13	\$97.33	\$98.71	\$95.43	\$91.09	\$95.18
TITLE XIX ONLY CASES	283	498	607	597	395	471	261
TITLE XIX ONLY PERSONS	1,534	2,828	3,876	3,371	3,423	4,306	1,944
TITLE XIX TRANSITIONAL CASES	1,179	1,521	1,822	1,872	1,197	1,033	852
REINVESTIGATIONS	311	358	840	528	433	616	271
CASES CLOSED	547	626	777	837	743	636	397
*** AFDC/UP							
FAMILIES RECEIVING	15	27	31	32	28	30	38
CHILDREN RECEIVING	38	63	75	71	70	83	90
TOTAL PERSONS	58	97	99	113	111	125	151
TOTAL PAYMENTS	\$4,944	\$8,238	\$8,076	\$9,693	\$8,781	\$9,520	\$10,978
AVERAGE PER FAMILY	\$129.54	\$173.17	\$184.72	\$125.22	\$313.61	\$317.33	\$288.89
AVERAGE PER PERSON	\$34.46	\$46.25	\$70.54	\$40.13	\$79.11	\$76.16	\$72.70
*** MC							
APPLICATIONS RECEIVED	1,213	1,327	1,750	2,367	1,059	626	596
APPLICATIONS APPROVED	729	802	908	1,354	648	419	371
APPLICATIONS REJECTED	334	369	474	679	318	125	131
APPLICATIONS PENDING	749	829	1,047	1,505	734	461	382
FAMILIES RECEIVING	12,439	14,752	16,175	24,261	12,978	11,337	10,833
CHILDREN RECEIVING	23,084	26,960	29,672	44,701	25,079	23,020	20,167
TOTAL PERSONS	23,362	27,349	30,248	45,447	25,291	23,133	20,246
REINVESTIGATIONS	493	309	704	588	220	147	117
CASES CLOSED	768	761	873	1,169	656	353	301
*** GR-CASH							
APPLICATIONS RECEIVED	169	213	393	359	176	279	95
APPLICATIONS APPROVED	34	52	71	68	45	45	19
APPLICATIONS REJECTED	142	186	286	281	184	177	80
APPLICATIONS PENDING	229	277	497	506	364	503	139
CASES RECEIVING	303	357	567	678	474	922	272
PERSONS RECEIVING	305	358	570	682	483	924	272
CASH PAYMENTS	\$24,231	\$27,993	\$45,245	\$53,467	\$37,039	\$72,391	\$21,402
REINVESTIGATIONS	1	5	26	12	8	19	3
CASES CLOSED	32	35	56	83	43	55	19
MA-GR RECIPIENTS	174	136	129	465	236	770	285
MA-GR TOTAL PAYMENTS	\$13,787	\$10,712	\$10,205	\$37,108	\$18,831	\$61,567	\$22,800
*** MPW							
APPLICATIONS RECEIVED	509	534	407	788	442	243	256
APPLICATIONS APPROVED	338	406	322	636	281	172	178
APPLICATIONS REJECTED	122	126	74	154	134	48	78
APPLICATIONS PENDING	172	150	121	244	159	142	111
CASES RECEIVING	2,489	2,661	2,529	4,538	1,893	1,154	1,262
PERSONS RECEIVING	3,008	3,228	3,054	5,666	2,325	1,348	1,499
REINVESTIGATIONS	7	10	17	7	4	2	1
CASES CLOSED	61	75	69	128	65	49	57
*** NEWBORNS							
APPLICATIONS RECEIVED	210	217	149	375	117	22	54
APPLICATIONS APPROVED	199	214	144	366	115	16	50
APPLICATIONS REJECTED	7	1	2	8	3	5	4
APPLICATIONS PENDING	1	0	1	4	4	6	5
RECIPIENTS	1,698	1,727	1,141	3,075	969	167	551
CASES CLOSED	259	244	161	425	132	14	53
*** AB SUPP							
APPLICATIONS RECEIVED	15	14	22	32	9	19	16
APPLICATIONS APPROVED	1	1	3	3	2	1	1
APPLICATIONS REJECTED	12	17	22	23	8	11	13
APPLICATIONS PENDING	18	25	23	43	23	44	11
RECIPIENTS	82	95	123	141	100	100	109
TOTAL PAYMENTS	\$24,547	\$28,059	\$34,801	\$43,132	\$31,359	\$30,961	\$36,622
CASES CLOSED	4	2	2	2	1	0	2
*** BP							
APPLICATIONS RECEIVED	15	20	24	30	13	15	17
APPLICATIONS APPROVED	6	6	9	4	7	2	3
APPLICATIONS REJECTED	10	10	17	17	9	10	16
APPLICATIONS PENDING	20	36	20	45	34	44	15
RECIPIENTS	340	355	329	440	372	319	357
TOTAL PAYMENTS	\$130,220	\$135,965	\$125,997	\$168,127	\$142,466	\$122,167	\$136,731
CASES CLOSED	2	8	6	9	3	3	7

TABLE 3. DETAILED OPERATING STATISTICS BY AREA FOR JULY 1998

	AREA 1	AREA 2	AREA 3	AREA 4	AREA 5	AREA 6	AREA 7
*** NC							
APPLICATIONS RECEIVED	55	55	74	62	28	25	17
APPLICATIONS APPROVED	40	38	38	44	25	12	13
APPLICATIONS REJECTED	11	18	14	18	11	6	7
APPLICATIONS PENDING	35	47	69	44	35	28	17
RECIPIENTS	1,079	1,293	1,476	1,467	1,097	785	610
RCF-II	713	712	987	1,115	640	452	422
SNF-ICF	46	116	84	14	186	49	88
RCF-I	320	465	405	338	271	284	100
PAYMENTS	\$246,109	\$298,085	\$353,169	\$351,911	\$286,374	\$183,169	\$162,848
RCF-II	\$184,527	\$188,045	\$263,648	\$298,070	\$176,308	\$122,866	\$115,307
SNF/ICF	\$15,848	\$42,142	\$30,517	\$4,620	\$69,784	\$17,646	\$32,863
RCF-I	\$45,734	\$67,898	\$59,004	\$49,221	\$40,282	\$42,657	\$14,678
REINVESTIGATIONS	73	48	87	68	26	37	9
CASES CLOSED	17	28	39	30	17	26	12
*** MA							
APPLICATIONS RECEIVED	1,936	1,978	2,670	3,438	1,314	1,111	1,011
APPLICATIONS APPROVED	1,334	1,309	1,763	2,388	823	656	624
APPLICATIONS REJECTED	486	613	821	833	416	348	323
APPLICATIONS PENDING	1,614	1,778	2,285	2,958	1,607	1,773	1,145
RECIPIENTS	13,924	15,246	26,255	28,478	12,006	17,808	10,855
CASES CLOSED	227	216	353	432	207	197	115
*** MA-K							
APPLICATIONS RECEIVED	41	52	17	38	41	44	80
APPLICATIONS APPROVED - DMH	0	0	0	0	0	0	0
APPLICATIONS APPROVED - DYS	12	9	15	7	0	7	0
APPLICATIONS APPROVED - JCT	19	28	0	13	35	27	71
APPLICATIONS REJECTED	11	11	6	9	4	4	0
APPLICATIONS PENDING	4	7	8	9	8	23	12
RECIPIENTS - DMH	3	10	0	1	1	3	3
RECIPIENTS - DYS	48	140	68	54	5	47	14
RECIPIENTS - JCT	81	140	6	71	232	74	211
CASES CLOSED - DMH	0	0	0	1	1	0	1
CASES CLOSED - DYS	9	24	8	7	0	4	0
CASES CLOSED - JCT	13	31	0	25	33	13	44
*** REFUGEE							
APPLICATIONS RECEIVED	0	1	0	0	18	44	9
APPLICATIONS APPROVED	0	1	0	0	18	58	13
APPLICATIONS REJECTED	0	1	0	0	0	2	0
APPLICATIONS PENDING	0	1	0	0	0	44	8
CASES RECEIVING	0	5	0	3	82	295	50
TOTAL PERSONS	0	28	0	5	208	859	136
TOTAL PAYMENTS	\$0	\$1,703	\$0	\$272	\$1,481	\$37,428	\$5,780
REINVESTIGATIONS	0	0	0	0	1	4	0
CASES CLOSED	0	0	0	2	1	37	9
*** SSI ONLY							
RECIPIENTS	133	139	423	313	113	405	167
*** SSI-SP							
RECIPIENTS	88	84	226	213	66	169	69
TOTAL PAYMENTS	\$3,332	\$3,915	\$12,177	\$9,816	\$3,020	\$7,982	\$3,444
AVERAGE PER RECIPIENT	\$32.36	\$33.18	\$49.38	\$37.99	\$45.76	\$47.23	\$49.91
*** SP ONLY							
RECIPIENTS	19	32	58	61	38	52	32
TOTAL PAYMENTS	\$1,451	\$1,299	\$3,988	\$6,384	\$4,678	\$2,506	\$2,009
AVERAGE PER RECIPIENT	\$22.07	\$30.62	\$55.07	\$81.48	\$123.11	\$48.19	\$62.78
*** QMB							
APPLICATIONS RECEIVED	199	176	313	294	77	74	65
APPLICATIONS APPROVED	91	72	153	165	48	28	21
APPLICATIONS REJECTED	82	54	124	120	21	16	21
APPLICATIONS PENDING	104	105	161	137	55	94	44
TOTAL PERSONS	1,561	1,602	1,819	2,856	1,153	1,079	864
REINVESTIGATIONS	38	12	51	48	11	14	2
CASES CLOSED	305	258	349	464	125	54	71
*** SLMB							
APPLICATIONS RECEIVED	137	117	214	181	34	13	27
APPLICATIONS APPROVED	50	33	57	44	11	4	13
APPLICATIONS REJECTED	77	48	139	116	14	4	7
APPLICATIONS PENDING	75	72	114	92	24	25	15
TOTAL PERSONS	741	658	987	1,351	426	280	235
REINVESTIGATIONS	17	6	16	13	2	2	0
CASES CLOSED	88	86	108	183	36	18	8
*** VENDOR CASES							
RECIPIENTS	5,348	4,676	4,538	5,998	3,007	2,318	4,338
CASES CLOSED	135	113	138	179	92	49	107

FIGURE 2. MEDICAL STATISTICS - TOTAL INDIVIDUALS

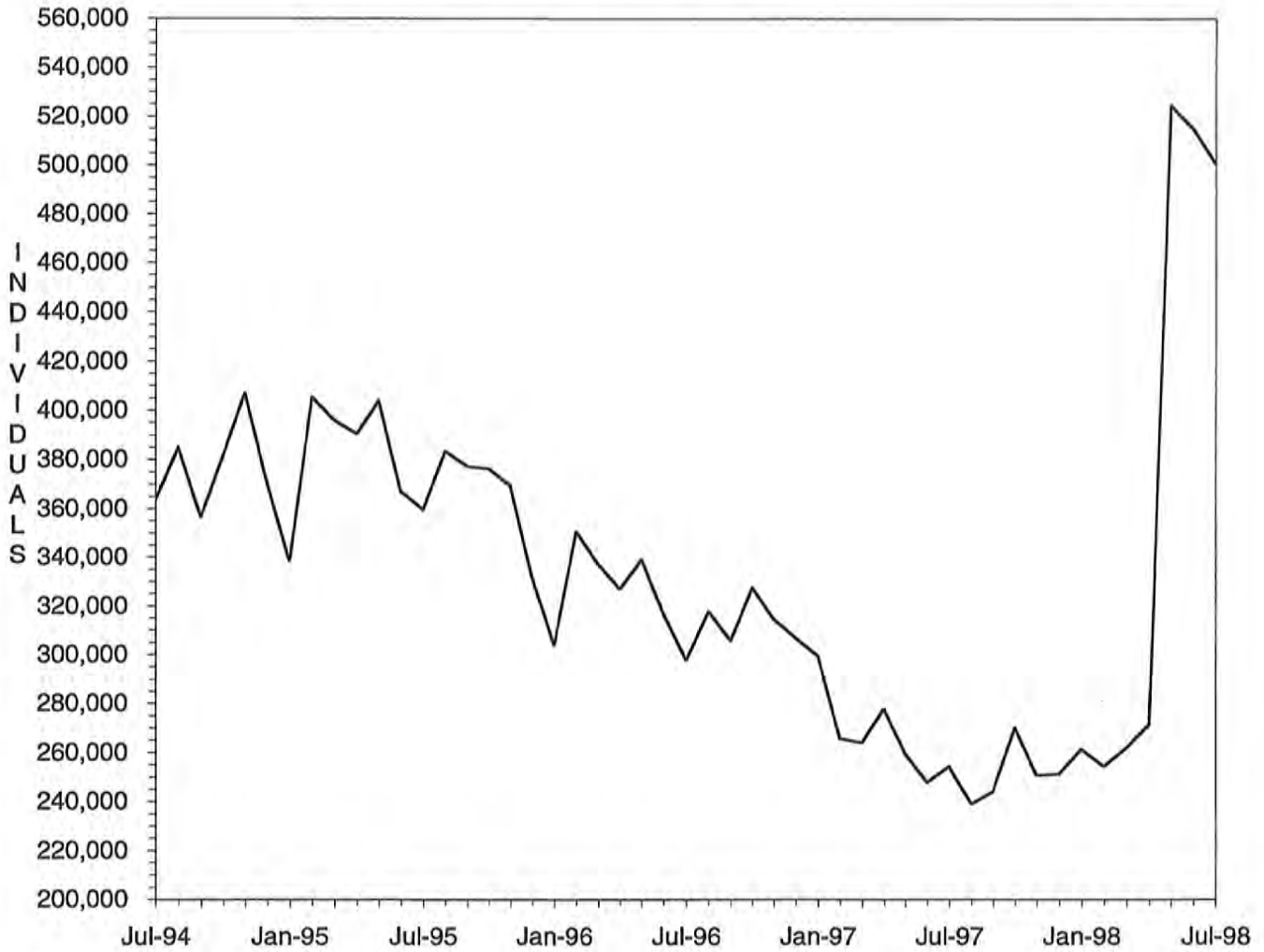

Note: As of May 1998, total individuals include Managed Care recipients.

FIGURE 3. MEDICAL STATISTICS - TOTAL PAYMENTS

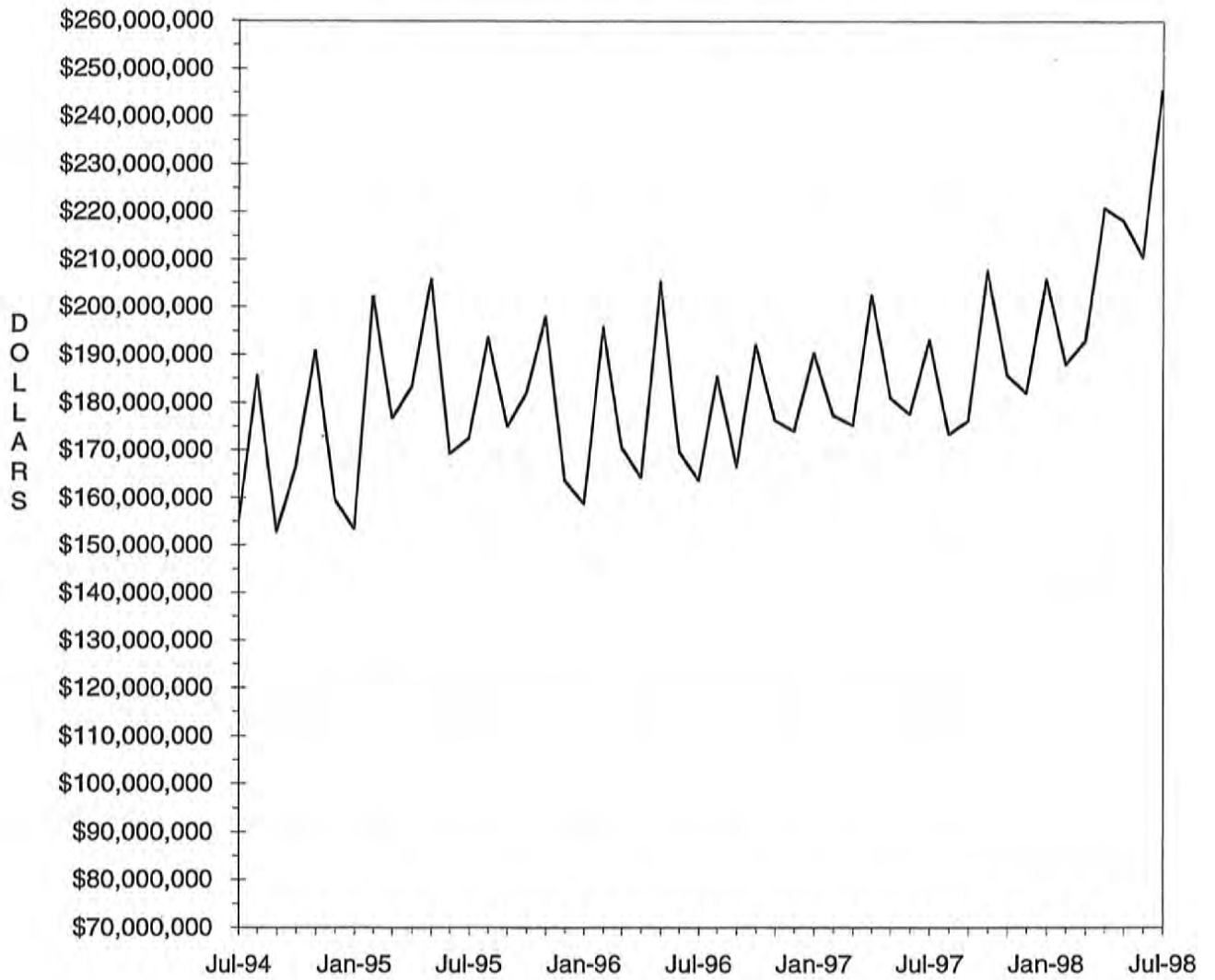

TABLE 4. MISSOURI MEDICAID RECIPIENTS AND PAYMENTS BY TYPE OF SERVICE, JULY, 1998

COUNTY	TOTAL	TOTAL	PHYSICIAN SERVICES		INPATIENT HOSPITAL		NURSING FACILITY		MANAGED CARE		PHARMACY SERVICES	
	RECIPIENTS	PAYMENTS	RECIPIENTS	PAYMENTS	RECIPIENTS	PAYMENTS	RECIPIENTS	PAYMENTS	RECIPIENTS	PAYMENTS	RECIPIENTS	PAYMENTS
STATE TOTAL	500,731	\$241,530,384	63,242	\$4,214,402	9,912	\$31,266,933	26,524	\$59,202,823	257,721	\$25,116,974	173,333	\$38,821,863
ADAIR	1,597	\$1,333,193	526	\$39,293	74	\$97,416	153	\$317,546	14	\$549	1,152	\$251,358
ANDREW	1,051	\$501,339	102	\$6,238	5	\$18,093	117	\$225,589	633	\$64,578	346	\$84,244
ATCHISON	698	\$273,340	129	\$3,059	13	\$4,911	80	\$135,798	446	\$34,576	227	\$44,682
AUDRAIN	2,586	\$1,058,994	313	\$15,809	50	\$46,799	128	\$279,993	1,793	\$173,565	647	\$191,986
BARRY	2,708	\$1,517,845	485	\$35,448	106	\$215,398	168	\$358,442	0	\$0	1,697	\$272,929
BARTON	946	\$477,006	320	\$20,439	26	\$41,542	54	\$104,314	0	\$0	599	\$104,177
BATES	1,202	\$800,162	262	\$18,037	64	\$113,058	134	\$312,398	13	\$342	775	\$154,158
BENTON	1,524	\$789,038	455	\$26,591	55	\$132,695	115	\$229,205	15	\$674	1,041	\$169,378
BOLLINGER	1,075	\$597,768	198	\$14,104	33	\$86,753	48	\$102,556	0	\$0	745	\$139,281
BOONE	10,460	\$4,274,842	981	\$84,670	197	\$425,254	304	\$687,878	7,818	\$778,852	1,977	\$670,975
BUCHANAN	10,339	\$3,795,661	869	\$59,947	58	\$311,665	453	\$835,315	7,218	\$656,766	2,555	\$746,096
BUTLER	5,237	\$3,371,834	2,102	\$115,274	172	\$307,878	309	\$586,000	0	\$0	3,768	\$747,642
CALDWELL	957	\$345,971	40	\$2,552	8	\$29,821	72	\$137,684	667	\$58,430	211	\$48,158
CALLAWAY	3,586	\$1,375,487	322	\$17,780	78	\$251,210	155	\$255,425	2,607	\$242,548	732	\$201,539
CAMDEN	2,893	\$1,087,804	382	\$22,252	41	\$97,235	138	\$290,964	1,988	\$206,143	714	\$185,817
CAPE GIRARDEAU	3,870	\$2,768,478	930	\$60,574	143	\$265,970	359	\$774,679	3	\$105	2,595	\$542,812
CARROLL	1,308	\$450,859	151	\$7,277	9	\$20,325	84	\$157,805	904	\$81,769	325	\$71,294
CARTER	983	\$501,179	249	\$18,307	35	\$51,363	39	\$77,806	0	\$0	727	\$116,714
CASS	4,393	\$2,288,380	333	\$17,625	49	\$217,334	375	\$872,233	3,037	\$321,417	1,102	\$325,005
CEDAR	1,342	\$845,453	286	\$19,932	116	\$114,897	116	\$208,571	1	\$64	926	\$145,170
CHARITON	879	\$528,635	110	\$7,536	18	\$47,756	133	\$277,977	482	\$44,627	325	\$73,954
CHRISTIAN	2,530	\$1,440,425	653	\$39,983	82	\$180,683	149	\$322,644	5	\$295-	1,656	\$386,216
CLARK	616	\$349,627	250	\$11,769	34	\$24,285	68	\$157,420	0	\$0	424	\$76,922
CLAY	7,272	\$3,916,743	561	\$29,261	81	\$230,445	701	\$1,570,439	4,846	\$537,280	1,981	\$610,303
CLINTON	1,362	\$533,306	67	\$4,020	7	\$8,062	120	\$208,749	940	\$88,455	344	\$80,189
COLE	4,531	\$2,011,775	423	\$35,520	67	\$227,534	250	\$569,392	3,107	\$307,684	1,107	\$334,119
COOPER	1,266	\$745,880	239	\$14,132	24	\$77,667	139	\$313,844	742	\$80,094	415	\$92,836
CRAWFORD	1,959	\$1,224,898	385	\$28,513	64	\$200,172	137	\$277,837	22	\$484	1,339	\$359,560
DADE	698	\$506,848	173	\$10,048	21	\$143,984	80	\$139,940	0	\$0	472	\$94,010
DALLAS	1,194	\$710,038	198	\$15,576	36	\$134,682	70	\$157,510	2	\$121	805	\$126,426
DAVIESS	790	\$248,862	45	\$2,431	4	\$595	48	\$88,700	553	\$57,022	190	\$45,063
DEKALB	956	\$453,752	56	\$5,215	10	\$5,001	100	\$184,657	566	\$55,749	331	\$78,733
DENT	1,581	\$886,293	486	\$31,855	45	\$153,307	102	\$217,037	6	\$532	1,150	\$168,475
DOUGLAS	1,478	\$651,089	306	\$25,932	39	\$75,938	66	\$149,641	0	\$0	1,023	\$161,488
DUNKLIN	6,247	\$3,409,634	1,617	\$87,435	431	\$481,134	441	\$768,964	0	\$0	4,763	\$761,244
FRANKLIN	5,803	\$2,855,626	584	\$36,493	73	\$400,422	448	\$966,295	3,746	\$391,980	1,668	\$466,047
GASCONADE	1,177	\$609,968	106	\$4,889	19	\$17,867	155	\$334,354	711	\$66,690	384	\$94,363
GENTRY	611	\$461,740	94	\$5,701	4	\$20,507	91	\$186,797	286	\$31,584	274	\$56,737
GREENE	14,602	\$9,659,271	3,300	\$235,798	597	\$1,567,788	1,037	\$2,619,226	11	\$355	9,380	\$1,825,710
GRUNDY	1,189	\$514,769	112	\$4,357	11	\$15,940	104	\$198,827	714	\$68,443	382	\$71,728
HARRISON	1,021	\$496,281	76	\$2,968	21	\$28,140	90	\$186,449	613	\$59,671	344	\$86,312
HENRY	1,907	\$1,166,964	462	\$22,872	40	\$141,591	157	\$336,175	13	\$1,255	1,230	\$210,756
HICKORY	959	\$540,987	161	\$12,126	21	\$105,203	69	\$161,129	6	\$51	561	\$97,566
HOLT	559	\$250,546	47	\$2,273	7	\$8,681	65	\$134,794	342	\$28,693	178	\$42,620
HOWARD	1,040	\$541,658	137	\$9,243	21	\$33,804	68	\$141,913	649	\$61,546	338	\$92,863
HOWELL	3,856	\$2,306,425	895	\$59,574	151	\$193,654	390	\$874,333	8	\$148	2,692	\$481,368
IRON	1,431	\$1,051,819	474	\$25,754	47	\$269,102	95	\$208,992	3	\$114	1,016	\$203,726
JACKSON	76,680	\$28,117,784	4,560	\$308,582	768	\$4,041,985	2,685	\$6,381,275	59,759	\$6,084,247	12,130	\$3,595,309
JASPER	8,806	\$5,554,353	2,700	\$195,122	355	\$1,076,568	443	\$932,319	13	\$1,211	5,709	\$1,069,917
JEFFERSON	11,960	\$5,547,707	1,184	\$84,226	189	\$521,296	671	\$1,480,618	8,316	\$874,945	2,978	\$988,078
JOHNSON	3,371	\$1,244,212	378	\$22,610	58	\$81,172	168	\$366,527	2,417	\$246,590	695	\$186,113
KNOX	367	\$179,896	75	\$7,004	14	\$21,822	19	\$44,810	0	\$0	254	\$47,609
LACLEDE	2,402	\$1,397,562	559	\$43,344	93	\$234,315	159	\$332,638	6	\$386	1,651	\$300,499
LAFAYETTE	2,766	\$1,902,101	205	\$8,981	30	\$96,443	180	\$422,513	1,784	\$183,817	839	\$274,181
LAWRENCE	2,652	\$1,677,531	753	\$51,498	132	\$348,893	189	\$448,830	1	\$46	1,693	\$297,430
LEWIS	689	\$507,644	173	\$13,541	32	\$29,310	127	\$295,174	1	\$72	468	\$68,757
LINCOLN	2,300	\$1,403,721	436	\$36,397	83	\$224,847	195	\$394,722	26	\$952	1,352	\$255,348

56



TABLE 4. MISSOURI MEDICAID RECIPIENTS AND PAYMENTS BY TYPE OF SERVICE, JULY, 1998

COUNTY	TOTAL	TOTAL	PHYSICIAN SERVICES		INPATIENT HOSPITAL		NURSING FACILITY		MANAGED CARE		PHARMACY SERVICES	
	RECIPIENTS	PAYMENTS	RECIPIENTS	PAYMENTS	RECIPIENTS	PAYMENTS	RECIPIENTS	PAYMENTS	RECIPIENTS	PAYMENTS	RECIPIENTS	PAYMENTS
LINN	1,039	\$682,989	300	\$21,802	44	\$127,907	111	\$235,318	9	\$233	682	\$101,372
LIVINGSTON	1,502	\$762,196	175	\$9,797	25	\$58,609	117	\$283,378	871	\$85,076	536	\$140,370
MCDONALD	2,282	\$924,002	621	\$45,991	92	\$173,671	70	\$162,030	0	\$0	1,368	\$187,926
MACON	1,024	\$851,703	369	\$20,117	40	\$68,151	151	\$332,302	0	\$0	721	\$153,072
MADISON	1,353	\$937,675	493	\$25,959	48	\$195,032	125	\$304,302	1	\$57	945	\$173,616
MARIES	584	\$460,539	191	\$14,228	24	\$56,625	81	\$176,107	0	\$0	430	\$97,964
MARION	2,555	\$1,927,945	919	\$92,728	87	\$154,311	238	\$576,289	4	\$193	1,683	\$370,571
MERCER	362	\$153,543	54	\$5,306	10	\$17,169	23	\$42,638	207	\$21,032	130	\$29,490
MILLER	2,760	\$1,101,031	307	\$19,814	28	\$192,610	115	\$243,943	1,858	\$195,027	728	\$197,162
MISSISSIPPI	2,364	\$1,202,145	438	\$15,511	76	\$142,183	161	\$288,723	0	\$0	1,673	\$286,481
MONITEAU	835	\$435,411	68	\$3,899	13	\$27,061	93	\$217,571	492	\$51,589	290	\$80,476
MONROE	811	\$428,800	110	\$7,004	20	\$34,985	54	\$123,846	439	\$42,956	290	\$63,446
MONTGOMERY	1,225	\$741,453	166	\$8,933	28	\$108,278	142	\$274,689	756	\$74,712	401	\$113,822
MORGAN	2,063	\$873,019	195	\$14,141	34	\$67,216	138	\$306,563	1,320	\$126,870	604	\$135,640
NEW MADRID	3,007	\$1,940,483	652	\$27,048	108	\$260,803	264	\$537,031	4	\$225	2,160	\$412,396
NEWTON	3,242	\$2,323,095	937	\$63,868	139	\$370,339	316	\$735,086	3	\$106	2,118	\$388,634
NODAWAY	1,165	\$640,981	110	\$6,293	12	\$26,575	113	\$223,476	645	\$63,067	429	\$111,157
OREGON	1,268	\$723,079	264	\$20,691	62	\$92,657	80	\$158,044	0	\$0	953	\$158,400
OSAGE	686	\$325,630	69	\$3,467	8	\$6,384	68	\$140,897	417	\$40,773	226	\$54,863
OZARK	1,049	\$545,343	205	\$18,065	55	\$57,419	78	\$150,007	0	\$0	764	\$107,607
PEMISCOT	4,168	\$2,287,626	1,247	\$91,810	240	\$328,571	195	\$399,251	2	\$138	2,978	\$494,306
PERRY	1,096	\$753,898	182	\$15,616	26	\$47,140	122	\$252,516	3	\$530	742	\$142,444
PETTIS	4,168	\$1,847,653	577	\$28,660	72	\$169,325	196	\$425,999	2,725	\$286,166	1,124	\$262,868
PHELPS	2,844	\$1,834,731	813	\$62,142	93	\$300,152	204	\$423,135	3	\$98	2,013	\$350,345
PIKE	1,238	\$932,099	294	\$23,174	37	\$107,313	144	\$308,346	6	\$181	834	\$149,107
PLATTE	2,144	\$1,489,045	133	\$11,455	25	\$64,987	202	\$681,278	1,424	\$166,307	568	\$179,841
POLK	1,974	\$1,542,218	389	\$20,959	68	\$232,231	178	\$401,240	6	\$51	1,350	\$269,752
PULASKI	2,276	\$1,541,931	501	\$55,050	107	\$439,946	154	\$295,580	12	\$955	1,455	\$262,071
PUTMAN	456	\$286,487	117	\$11,324	18	\$34,948	35	\$68,463	5	\$183	331	\$58,571
RALLS	524	\$484,408	209	\$18,045	21	\$76,679	59	\$138,454	1	\$37	340	\$93,754
RANDOLPH	3,071	\$1,364,702	396	\$31,869	55	\$118,906	209	\$404,191	1,991	\$213,338	875	\$221,220
RAY	1,677	\$664,151	151	\$8,445	24	\$54,833	98	\$190,304	1,179	\$120,414	400	\$119,103
REYNOLDS	973	\$663,944	237	\$19,883	30	\$165,683	41	\$85,877	5	\$286	715	\$118,593
RIPLEY	2,264	\$1,206,261	486	\$28,682	64	\$171,046	75	\$181,615	0	\$0	1,660	\$291,448
ST. CHARLES	9,924	\$5,229,911	791	\$54,351	86	\$397,695	430	\$968,358	7,216	\$716,990	2,063	\$589,051
ST. CLAIR	872	\$423,041	255	\$15,752	21	\$23,687	87	\$172,918	10	\$461	564	\$91,164
ST. FRANCOIS	5,483	\$3,369,787	1,494	\$92,147	188	\$445,341	359	\$698,769	27	\$1,163	3,834	\$789,019
STE. GENEVIEVE	1,016	\$724,371	161	\$12,674	27	\$87,630	90	\$169,584	6	\$499	679	\$135,684
ST. LOUIS	60,382	\$27,534,481	3,908	\$259,459	532	\$2,683,708	3,587	\$8,573,882	44,535	\$4,254,731	12,207	\$3,282,648
SALINE	2,807	\$3,286,674	355	\$19,026	43	\$46,841	162	\$447,532	1,527	\$159,866	1,031	\$307,128
SCHUYLER	377	\$198,911	137	\$7,670	10	\$15,403	32	\$73,276	1	\$72	260	\$41,022
SCOTLAND	467	\$344,267	173	\$13,584	28	\$36,852	66	\$146,332	1	\$85	275	\$51,883
SCOTT	4,695	\$3,313,817	752	\$46,547	154	\$642,047	300	\$648,041	1	\$71	3,249	\$666,422
SHANNON	1,061	\$530,785	195	\$17,316	53	\$78,329	52	\$111,235	0	\$0	744	\$138,462
SHELBY	501	\$317,295	118	\$7,620	16	\$23,956	60	\$118,268	3	\$97	345	\$58,323
STODDARD	3,314	\$2,053,100	732	\$41,803	99	\$250,275	228	\$485,083	1	\$97	2,386	\$425,448
STONE	1,607	\$860,188	344	\$35,459	88	\$135,542	111	\$265,592	0	\$0	1,096	\$187,473
SULLIVAN	724	\$588,645	163	\$13,543	31	\$45,374	96	\$209,184	2	\$69	553	\$126,987
TANEY	2,167	\$1,455,485	488	\$49,260	135	\$334,357	147	\$362,149	7	\$192	1,366	\$238,094
TEXAS	2,432	\$1,205,237	549	\$21,025	66	\$184,679	156	\$329,236	11	\$705	1,541	\$261,340
VERNON	2,085	\$2,467,510	707	\$52,172	110	\$201,838	165	\$357,113	12	\$167	1,417	\$255,854
WARREN	1,053	\$823,744	313	\$27,501	46	\$112,652	49	\$93,072	20	\$1,603	673	\$152,550
WASHINGTON	3,165	\$1,744,997	835	\$37,985	140	\$252,023	128	\$277,748	2	\$107	2,089	\$444,299
WAYNE	1,926	\$1,014,299	600	\$29,238	43	\$70,729	117	\$234,980	0	\$0	1,419	\$267,817
WEBSTER	1,877	\$1,011,534	337	\$21,027	63	\$132,103	130	\$285,770	0	\$0	1,254	\$190,297
WORTH	266	\$90,918	29	\$2,399	2	\$289	28	\$43,744	162	\$13,269	90	\$17,558
WRIGHT	2,269	\$1,053,101	605	\$25,977	71	\$142,707	131	\$260,523	0	\$0	1,565	\$247,893
ST. LOUIS CITY	91,900	\$32,880,823	4,348	\$290,753	1,020	\$5,980,110	1,753	\$4,298,425	71,925	\$6,581,150	14,714	\$3,973,761
INVALID COUNTY	50	\$66,182	3	\$497	3	\$42,751	0	\$0	11	\$450	21	\$7,952

57



TABLE 4. MISSOURI MEDICAID RECIPIENTS AND PAYMENTS BY TYPE OF SERVICE, JULY, 1998

COUNTY	OUTPATIENT HOSPITAL		DENTAL SERVICES		LAB & X-RAY SERVICES		AMBULANCE SERVICES		OPTOMETRIC SERVICES		HOMEMAKER / RESPITE CARE	
	RECIPIENTS	PAYMENTS	RECIPIENTS	PAYMENTS	RECIPIENTS	PAYMENTS	RECIPIENTS	PAYMENTS	RECIPIENTS	PAYMENTS	RECIPIENTS	PAYMENTS
STATE TOTAL	64,116	\$16,392,858	9,989	\$658,811	19,615	\$594,387	5,321	\$622,593	7,584	\$348,010	14,386	\$4,025,841
ADAIR	386	\$72,574	9	\$1,056	248	\$7,156	16	\$2,170	27	\$1,093	105	\$25,874
ANDREW	51	\$19,144	13	\$1,399	31	\$1,084	19	\$1,554	16	\$533	32	\$6,407
ATCHISON	50	\$7,871	12	\$389	28	\$760	3	\$132	0	\$0	31	\$3,438
AUDRAIN	176	\$39,553	12	\$1,075	57	\$1,193	5	\$410	28	\$1,439	25	\$9,089
BARRY	821	\$191,219	110	\$9,156	95	\$3,410	29	\$3,391	88	\$3,580	113	\$39,024
BARTON	260	\$43,119	33	\$2,325	51	\$1,454	17	\$1,567	39	\$1,895	56	\$12,465
BATES	303	\$76,343	30	\$2,241	58	\$2,031	13	\$1,586	19	\$847	16	\$2,287
BENTON	248	\$65,908	89	\$5,218	135	\$3,580	45	\$5,556	40	\$2,003	43	\$9,733
BOLLINGER	255	\$60,761	65	\$3,742	99	\$1,458	16	\$1,840	63	\$2,425	110	\$39,663
BOONE	793	\$211,436	52	\$3,040	270	\$6,957	9	\$1,563	96	\$3,892	114	\$25,301
BUCHANAN	533	\$127,951	176	\$12,799	230	\$8,244	38	\$4,479	178	\$8,409	165	\$32,968
BUTLER	1,240	\$325,776	231	\$15,930	459	\$14,222	34	\$6,451	173	\$7,649	459	\$110,727
CALDWELL	54	\$16,343	6	\$627	12	\$400	8	\$807	6	\$260	38	\$9,458
CALLAWAY	212	\$82,911	23	\$1,925	102	\$2,592	42	\$4,467	43	\$1,591	49	\$8,785
CAMDEN	191	\$51,904	38	\$4,179	105	\$3,734	31	\$5,025	28	\$1,156	76	\$11,140
CAPE GIRARDEAU	991	\$230,780	220	\$10,997	477	\$8,889	80	\$9,014	157	\$6,089	198	\$56,105
CARROLL	103	\$22,539	23	\$2,170	23	\$623	10	\$747	20	\$1,116	33	\$2,376
CARTER	183	\$52,305	54	\$3,528	66	\$2,016	0	\$0	34	\$1,536	73	\$27,887
CASS	303	\$61,147	85	\$5,586	136	\$3,888	53	\$5,255	35	\$1,576	60	\$9,828
CEDAR	354	\$93,332	43	\$3,016	34	\$957	9	\$1,096	65	\$3,228	25	\$7,643
CHARITON	70	\$27,206	8	\$369	32	\$469	9	\$964	21	\$1,257	29	\$3,409
CHRISTIAN	607	\$113,668	72	\$4,639	203	\$5,169	19	\$2,156	76	\$3,599	93	\$24,741
CLARK	72	\$15,908	16	\$1,003	23	\$597	10	\$1,156	13	\$814	59	\$10,378
CLAY	580	\$160,578	103	\$8,429	168	\$5,713	92	\$9,005	44	\$2,242	103	\$17,662
CLINTON	90	\$13,097	23	\$1,131	24	\$744	10	\$757	12	\$495	30	\$6,584
COLE	406	\$90,288	24	\$1,716	201	\$5,178	13	\$1,868	33	\$1,793	70	\$14,051
COOPER	115	\$23,803	7	\$492	77	\$1,578	3	\$624	19	\$845	32	\$5,082
CRAWFORD	459	\$107,956	107	\$6,070	130	\$4,721	51	\$8,625	88	\$3,263	86	\$15,555
DADE	141	\$25,764	24	\$1,722	32	\$714	10	\$1,367	23	\$881	33	\$5,224
DALLAS	286	\$70,282	65	\$3,392	67	\$1,863	13	\$2,929	42	\$1,735	81	\$24,019
DAVISS	63	\$10,037	11	\$828	9	\$226	5	\$327	8	\$536	10	\$2,038
DEKALB	90	\$24,853	10	\$839	19	\$734	12	\$1,161	6	\$276	40	\$7,975
DENT	424	\$97,642	108	\$5,517	75	\$1,788	12	\$3,320	74	\$3,087	71	\$19,207
DOUGLAS	244	\$63,345	47	\$2,754	93	\$2,142	20	\$2,142	78	\$2,771	54	\$12,199
DUNKLIN	1,244	\$308,146	223	\$18,304	208	\$4,573	54	\$8,559	233	\$12,484	630	\$140,046
FRANKLIN	500	\$148,623	48	\$3,570	213	\$5,219	49	\$4,171	80	\$3,137	132	\$33,495
GASCONADE	95	\$22,830	17	\$1,598	33	\$831	28	\$3,528	15	\$787	46	\$6,439
GENTRY	65	\$14,168	10	\$1,195	17	\$474	6	\$654	14	\$670	19	\$2,364
GREENE	4,400	\$755,127	393	\$26,408	1,083	\$27,019	124	\$17,154	345	\$16,627	443	\$139,594
GRUNDY	130	\$22,528	18	\$1,608	11	\$272	12	\$1,157	3	\$174	81	\$21,646
HARRISON	121	\$24,760	7	\$437	18	\$814	15	\$1,313	15	\$541	5	\$1,253
HENRY	408	\$106,704	81	\$5,815	193	\$5,023	15	\$2,529	81	\$3,566	63	\$10,738
HICKORY	149	\$34,074	25	\$1,965	51	\$1,331	3	\$1,051	21	\$983	36	\$11,184
HOLT	35	\$7,968	7	\$390	21	\$758	7	\$563	4	\$178	23	\$2,519
HOWARD	101	\$31,341	6	\$158	46	\$1,270	5	\$278	24	\$965	33	\$8,050
HOWELL	790	\$189,877	135	\$8,517	207	\$6,816	64	\$7,624	114	\$5,319	238	\$43,890
IRON	416	\$105,757	49	\$1,601	44	\$1,241	27	\$2,494	85	\$4,250	63	\$20,219
JACKSON	5,674	\$1,517,928	1,059	\$55,716	1,345	\$54,241	825	\$107,997	233	\$12,067	514	\$124,590
JASPER	2,602	\$459,009	440	\$37,024	781	\$20,368	131	\$14,143	203	\$8,911	392	\$152,523
JEFFERSON	987	\$297,042	91	\$4,869	577	\$16,694	129	\$14,998	118	\$4,980	203	\$58,625
JOHNSON	295	\$63,860	38	\$3,168	139	\$3,702	40	\$3,988	24	\$899	87	\$13,615
KNOX	80	\$17,447	2	\$613	48	\$1,574	4	\$606	12	\$485	28	\$2,316
LACLEDE	637	\$129,964	59	\$3,491	106	\$3,236	24	\$3,418	86	\$4,600	126	\$22,569
LAFAYETTE	242	\$46,570	49	\$2,326	103	\$3,510	29	\$2,579	19	\$904	75	\$14,392
LAWRENCE	681	\$129,212	100	\$6,985	114	\$3,392	22	\$2,799	52	\$1,842	107	\$30,830
LEWIS	82	\$16,683	61	\$1,273	41	\$2,140	20	\$2,392	22	\$1,158	48	\$5,850
LINCOLN	470	\$138,593	81	\$3,904	195	\$4,934	55	\$7,633	42	\$1,838	68	\$10,932

TABLE 4. MISSOURI MEDICAID RECIPIENTS AND PAYMENTS BY TYPE OF SERVICE, JULY, 1998

COUNTY	OUTPATIENT		HOSPITAL		DENTAL SERVICES		LAB & X-RAY SERVICES		AMBULANCE SERVICES		OPTOMETRIC SERVICES		HOMEMAKER / RESPITE CARE	
	RECIPIENTS	PAYMENTS	RECIPIENTS	PAYMENTS	RECIPIENTS	PAYMENTS	RECIPIENTS	PAYMENTS	RECIPIENTS	PAYMENTS	RECIPIENTS	PAYMENTS	RECIPIENTS	PAYMENTS
LINN	250	\$59,374	35	\$2,158	56	\$1,574	15	\$1,300	34	\$1,244	85	\$13,611		
LIVINGSTON	164	\$48,886	26	\$1,733	39	\$1,953	13	\$1,016	23	\$930	69	\$9,978		
MCDONALD	444	\$68,529	107	\$8,338	127	\$3,222	40	\$3,773	68	\$3,165	65	\$25,571		
MACON	224	\$69,516	16	\$2,518	100	\$2,926	12	\$922	24	\$1,267	96	\$31,979		
MADISON	400	\$72,137	62	\$2,473	46	\$1,339	15	\$2,122	66	\$3,029	86	\$21,618		
MARIES	134	\$49,178	35	\$2,831	61	\$1,873	19	\$4,744	25	\$1,252	27	\$4,064		
MARION	505	\$111,278	124	\$9,300	118	\$4,221	47	\$4,212	57	\$2,431	73	\$16,167		
MERCER	35	\$9,894	7	\$1,178	8	\$251	5	\$975	3	\$79	32	\$4,546		
MILLER	195	\$89,849	21	\$2,613	140	\$3,421	47	\$4,730	32	\$1,997	88	\$12,632		
MISSISSIPPI	499	\$114,627	139	\$9,379	167	\$3,660	34	\$3,827	109	\$4,768	197	\$61,416		
MONITEAU	56	\$5,287	4	\$454	57	\$1,215	5	\$397	14	\$517	43	\$4,347		
MONROE	53	\$12,172	13	\$668	32	\$843	11	\$985	16	\$406	48	\$8,928		
MONTGOMERY	96	\$37,513	13	\$745	37	\$793	17	\$1,407	22	\$908	35	\$9,594		
MORGAN	147	\$57,642	21	\$2,406	107	\$2,768	13	\$1,277	28	\$1,542	73	\$9,984		
NEW MADRID	588	\$136,289	108	\$7,049	185	\$4,072	62	\$4,811	126	\$5,869	387	\$103,704		
NEWTON	948	\$176,678	169	\$13,967	247	\$7,451	69	\$12,099	74	\$3,153	117	\$46,395		
NODAWAY	100	\$19,698	47	\$3,536	11	\$258	29	\$2,693	11	\$677	43	\$6,944		
OREGON	210	\$60,617	70	\$5,592	93	\$5,006	7	\$1,222	46	\$2,386	141	\$39,696		
OSAGE	49	\$10,087	5	\$691	34	\$686	6	\$310	1	\$14	27	\$3,760		
OZARK	169	\$51,714	49	\$5,013	57	\$1,630	9	\$1,092	42	\$1,360	70	\$23,266		
PEMISCOT	1,102	\$277,358	134	\$9,725	121	\$3,772	17	\$3,081	209	\$12,313	526	\$128,580		
PERRY	275	\$53,814	53	\$1,831	18	\$430	4	\$480	49	\$2,373	51	\$9,761		
PETTIS	305	\$79,496	47	\$3,655	202	\$4,980	59	\$7,127	46	\$2,060	87	\$12,929		
PHELPS	768	\$161,718	163	\$10,589	138	\$4,128	32	\$5,112	137	\$5,987	105	\$19,611		
PIKE	281	\$61,184	40	\$2,022	165	\$3,720	26	\$2,347	58	\$2,778	94	\$14,626		
PLATTE	153	\$49,572	47	\$2,254	44	\$1,325	18	\$1,546	12	\$451	29	\$3,469		
POLK	466	\$125,496	34	\$1,581	150	\$4,440	22	\$3,536	51	\$2,153	74	\$17,622		
PULASKI	460	\$124,214	87	\$5,906	132	\$4,278	35	\$6,839	138	\$6,729	102	\$21,120		
PUTMAN	115	\$27,576	16	\$591	48	\$1,574	1	\$48	27	\$1,101	17	\$6,141		
RALLS	121	\$31,477	26	\$2,174	24	\$724	14	\$983	27	\$1,240	22	\$5,370		
RANDOLPH	319	\$101,109	13	\$1,140	207	\$5,182	32	\$2,159	41	\$1,733	137	\$40,835		
RAY	133	\$41,705	21	\$766	31	\$1,043	7	\$637	6	\$289	60	\$6,465		
REYNOLDS	278	\$91,434	39	\$3,764	56	\$2,778	14	\$1,042	44	\$2,050	70	\$24,359		
RIPLEY	494	\$135,621	56	\$4,974	173	\$5,209	22	\$5,179	66	\$3,710	248	\$88,100		
ST. CHARLES	644	\$222,056	88	\$6,529	337	\$9,771	78	\$6,909	41	\$2,040	143	\$44,933		
ST. CLAIR	180	\$45,529	28	\$1,965	51	\$1,112	7	\$1,172	30	\$1,378	26	\$4,132		
ST. FRANCOIS	1,718	\$479,485	268	\$17,190	263	\$8,856	146	\$15,280	171	\$8,058	269	\$89,090		
ST. GENEVIEVE	286	\$80,082	35	\$1,639	34	\$1,466	11	\$1,926	40	\$1,666	39	\$12,471		
ST. LOUIS	4,180	\$1,327,262	644	\$42,225	1,650	\$49,506	428	\$38,339	346	\$17,014	856	\$380,392		
SALINE	191	\$54,361	183	\$5,536	107	\$2,737	45	\$5,435	37	\$1,643	109	\$20,906		
SCHUYLER	71	\$8,712	6	\$389	50	\$1,122	6	\$246	8	\$107	48	\$10,232		
SCOTLAND	120	\$27,580	3	\$56	44	\$1,233	1	\$62	12	\$668	57	\$11,585		
SCOTT	1,063	\$235,853	275	\$16,306	335	\$7,994	32	\$3,923	191	\$7,930	340	\$101,929		
SHANNON	255	\$58,082	55	\$3,769	83	\$2,684	12	\$2,569	34	\$1,748	76	\$12,594		
SHELBY	84	\$21,744	10	\$939	34	\$837	13	\$1,695	11	\$625	58	\$14,195		
STODDARD	806	\$212,179	187	\$11,799	347	\$8,031	67	\$10,131	175	\$6,154	243	\$68,387		
STONE	368	\$73,653	34	\$2,309	133	\$5,878	19	\$3,319	39	\$2,116	45	\$7,585		
SULLIVAN	184	\$31,621	12	\$1,766	48	\$1,884	13	\$1,408	11	\$471	49	\$6,590		
TANEY	601	\$152,375	37	\$2,317	252	\$9,033	39	\$2,983	82	\$2,975	48	\$9,335		
TEXAS	544	\$105,645	89	\$8,869	91	\$3,153	25	\$5,306	100	\$4,458	103	\$18,867		
VERNON	554	\$129,949	70	\$3,986	115	\$3,718	15	\$1,338	84	\$3,031	89	\$16,236		
WARREN	268	\$95,975	27	\$1,409	107	\$2,117	24	\$4,669	35	\$1,363	31	\$5,528		
WASHINGTON	939	\$255,541	192	\$13,700	225	\$7,710	36	\$3,896	168	\$6,923	170	\$46,758		
WAYNE	335	\$120,636	87	\$6,328	153	\$5,083	10	\$1,558	96	\$4,921	147	\$41,955		
WEBSTER	436	\$102,987	92	\$6,415	141	\$4,843	19	\$2,384	63	\$2,604	108	\$34,459		
WORTH	21	\$4,228	4	\$359	4	\$74	4	\$152	2	\$111	9	\$2,060		
WRIGHT	433	\$105,548	32	\$2,868	138	\$4,243	12	\$2,912	62	\$3,060	168	\$27,784		
ST. LOUIS CITY	7,931	\$2,530,996	732	\$48,165	2,178	\$82,776	1,037	\$105,757	474	\$23,524	1,659	\$684,786		
INVALID COUNTY	10	\$2,431	4	\$82	1	\$6	0	\$0	3	\$122	0	\$0		

59

TABLE 4. MISSOURI MEDICAID RECIPIENTS AND PAYMENTS BY TYPE OF SERVICE,

JULY, 1998

COUNTY	CLINIC SERVICES		DME SERVICES		AUDIOLOGY SERVICES		PODIATRY SERVICES		PERSONAL CARE SERVICES		FAMILY PLANNING	
	RECIPIENTS	PAYMENTS	RECIPIENTS	PAYMENTS	RECIPIENTS	PAYMENTS	RECIPIENTS	PAYMENTS	RECIPIENTS	PAYMENTS	RECIPIENTS	PAYMENTS
STATE TOTAL	58,238	\$4,243,671	12,340	\$2,514,148	368	\$66,430	4,502	\$99,413	24,531	\$8,640,913	6,019	\$548,150
ADAIR	244	\$11,232	79	\$47,402	8	\$1,515	38	\$803	173	\$53,604	55	\$3,621
ANDREW	96	\$5,062	29	\$7,561	1	\$19	0	\$0	49	\$11,931	3	\$129
ATCHISON	40	\$1,024	14	\$2,553	0	\$0	9	\$131	21	\$2,197	2	\$58
AUDRAIN	234	\$17,252	52	\$3,977	0	\$0	22	\$476	72	\$18,650	18	\$2,157
BARRY	895	\$36,012	97	\$18,588	2	\$438	7	\$121	203	\$81,215	68	\$2,704
BARTON	136	\$6,397	35	\$2,740	3	\$345	3	\$73	82	\$22,156	23	\$1,387
BATES	411	\$21,474	55	\$6,108	1	\$20	13	\$120	35	\$10,465	28	\$2,515
BENTON	297	\$15,931	65	\$9,318	0	\$0	8	\$466	69	\$14,923	48	\$3,805
BOLLINGER	238	\$22,841	60	\$10,208	4	\$384	7	\$97	186	\$46,861	31	\$2,348
BOONE	510	\$41,835	197	\$62,181	2	\$975	43	\$764	268	\$125,226	67	\$3,432
BUCHANAN	1,036	\$56,822	203	\$32,069	5	\$478	9	\$434	401	\$132,519	52	\$4,145
BUTLER	713	\$55,010	243	\$29,076	7	\$1,819	100	\$1,813	715	\$196,851	169	\$22,872
CALDWELL	73	\$7,247	19	\$2,698	2	\$133	2	\$75	32	\$5,242	1	\$43
CALLAWAY	217	\$22,619	66	\$9,468	0	\$0	21	\$412	96	\$28,363	14	\$1,116
CAMDEN	258	\$14,801	64	\$9,484	1	\$360	13	\$1,341	90	\$18,262	12	\$628
CAPE GIRARDEAU	981	\$51,766	192	\$29,830	16	\$703	83	\$1,954	397	\$121,097	117	\$12,461
CARROLL	93	\$3,509	21	\$3,277	1	\$9	7	\$151	43	\$6,180	8	\$332
CARTER	123	\$8,084	36	\$2,829	1	\$360	6	\$75	133	\$48,350	34	\$4,502
CASS	262	\$17,161	67	\$12,689	3	\$1,022	23	\$943	127	\$33,626	30	\$1,317
CEDAR	346	\$14,027	70	\$7,172	0	\$0	3	\$21	56	\$17,288	33	\$3,085
CHARITON	80	\$3,239	31	\$4,596	0	\$0	6	\$135	46	\$10,652	4	\$107
CHRISTIAN	613	\$37,945	90	\$16,590	6	\$791	13	\$235	223	\$54,673	69	\$6,231
CLARK	39	\$1,958	26	\$3,112	0	\$0	2	\$44	81	\$16,429	20	\$3,923
CLAY	815	\$50,843	163	\$53,272	6	\$1,796	21	\$1,143	229	\$59,480	43	\$2,342
CLINTON	120	\$4,055	28	\$6,736	0	\$0	11	\$234	30	\$7,411	7	\$757
COLE	486	\$37,394	94	\$13,755	2	\$657	47	\$942	148	\$36,029	20	\$690
COOPER	93	\$12,516	28	\$7,611	1	\$365	15	\$313	42	\$4,684	9	\$255
CRAWFORD	300	\$19,318	75	\$9,837	1	\$30	42	\$788	141	\$35,285	72	\$9,352
DADE	109	\$9,455	29	\$3,059	0	\$0	2	\$70	45	\$10,797	13	\$4,101
DALLAS	357	\$36,338	71	\$23,581	3	\$344	6	\$151	91	\$25,464	29	\$3,918
DAVIESS	50	\$1,828	29	\$17,227	1	\$10	0	\$0	14	\$5,058	1	\$43
DEKALB	89	\$4,061	35	\$6,384	1	\$340	3	\$56	73	\$22,913	0	\$0
DENT	293	\$12,881	59	\$6,913	1	\$9	23	\$242	105	\$28,483	37	\$1,482
DOUGLAS	275	\$13,033	49	\$6,162	1	\$360	5	\$140	89	\$22,983	32	\$4,078
DUNKLIN	809	\$49,469	271	\$40,946	4	\$420	148	\$3,223	894	\$278,182	180	\$28,965
FRANKLIN	437	\$27,311	136	\$30,511	0	\$0	77	\$1,638	224	\$80,056	32	\$1,492
GASCONADE	153	\$7,153	26	\$3,039	0	\$0	13	\$421	55	\$12,659	1	\$23
GENTRY	97	\$4,834	20	\$2,452	0	\$0	14	\$242	18	\$3,423	1	\$28
GREENE	3,864	\$241,949	537	\$105,773	20	\$3,820	82	\$1,487	822	\$284,495	456	\$34,603
GRUNDY	169	\$8,227	32	\$3,853	4	\$479	11	\$116	110	\$28,557	9	\$360
HARRISON	114	\$7,187	35	\$3,257	3	\$28	0	\$0	6	\$1,289	6	\$172
HENRY	420	\$26,208	95	\$9,328	0	\$25	10	\$353	119	\$32,985	63	\$10,605
HICKORY	184	\$10,746	50	\$10,979	3	\$65	5	\$114	21	\$7,537	22	\$635
HOLT	35	\$2,237	24	\$1,584	0	\$0	2	\$53	24	\$4,519	2	\$80
HOWARD	75	\$5,589	13	\$6,778	0	\$0	18	\$189	76	\$25,637	3	\$116
HOWELL	717	\$31,071	174	\$24,634	4	\$873	34	\$910	334	\$72,369	118	\$6,326
IRON	374	\$36,213	83	\$15,489	0	\$0	23	\$499	134	\$42,903	31	\$2,669
JACKSON	4,732	\$490,516	962	\$245,732	26	\$6,634	558	\$11,509	1,429	\$424,169	243	\$15,037
JASPER	2,338	\$122,329	309	\$71,681	26	\$3,124	136	\$2,728	685	\$310,359	254	\$24,323
JEFFERSON	1,001	\$66,332	248	\$82,215	6	\$715	122	\$2,033	523	\$190,826	79	\$5,275
JOHNSON	184	\$13,335	72	\$8,156	3	\$721	40	\$452	141	\$30,829	17	\$2,407
KNOX	59	\$1,778	15	\$1,009	1	\$5	9	\$214	45	\$5,181	14	\$785
LACLEDE	440	\$22,473	89	\$13,784	4	\$467	35	\$1,509	220	\$55,086	64	\$8,468
LAFAYETTE	270	\$12,630	81	\$22,712	0	\$0	7	\$259	117	\$20,840	31	\$1,877
LAWRENCE	480	\$33,614	114	\$20,550	3	\$369	47	\$872	214	\$72,655	91	\$9,267
LEWIS	59	\$2,593	25	\$2,561	0	\$0	20	\$202	73	\$14,688	22	\$3,794
LINCOLN	399	\$23,946	82	\$13,525	1	\$10	28	\$315	179	\$57,937	59	\$6,942



TABLE 4. MISSOURI MEDICAID RECIPIENTS AND PAYMENTS BY TYPE OF SERVICE, JULY, 1998

COUNTY	CLINIC SERVICES		DME SERVICES		AUDIOLOGY SERVICES		PODIATRY SERVICES		PERSONAL CARE SERVICES		FAMILY PLANNING	
	RECIPIENTS	PAYMENTS	RECIPIENTS	PAYMENTS	RECIPIENTS	PAYMENTS	RECIPIENTS	PAYMENTS	RECIPIENTS	PAYMENTS	RECIPIENTS	PAYMENTS
LINN	179	\$5,248	38	\$8,382	4	\$380	13	\$164	110	\$20,815	27	\$2,126
LIVINGSTON	207	\$6,955	45	\$6,336	4	\$1,744	17	\$239	106	\$23,739	6	\$216
MCDONALD	207	\$15,569	51	\$13,619	3	\$798	44	\$611	115	\$49,783	60	\$4,654
MACON	166	\$6,908	50	\$4,864	3	\$730	28	\$561	119	\$44,094	16	\$1,408
MADISON	165	\$13,565	62	\$5,446	1	\$365	7	\$97	99	\$21,765	51	\$15,882
MARIES	131	\$8,317	44	\$11,048	0	\$0	8	\$145	30	\$6,429	15	\$518
MARION	504	\$17,109	98	\$11,577	3	\$705	19	\$684	236	\$77,077	107	\$7,307
MERCER	33	\$1,688	18	\$1,059	0	\$0	2	\$24	41	\$6,651	0	\$0
MILLER	298	\$17,640	83	\$21,341	2	\$39	14	\$245	118	\$19,997	11	\$938
MISSISSIPPI	631	\$48,956	107	\$12,303	3	\$685	11	\$134	244	\$90,942	95	\$10,157
MONITEAU	131	\$6,945	27	\$3,143	0	\$0	12	\$103	65	\$9,121	2	\$73
MONROE	126	\$5,843	11	\$13,226	0	\$0	2	\$23	83	\$20,929	8	\$241
MONTGOMERY	128	\$5,942	34	\$4,347	1	\$68	11	\$90	73	\$25,470	10	\$496
MORGAN	257	\$11,664	36	\$3,770	1	\$360	19	\$345	123	\$21,192	8	\$357
NEW MADRID	654	\$51,966	132	\$17,713	8	\$834	59	\$1,014	531	\$166,185	61	\$6,704
NEWTON	587	\$44,921	110	\$16,859	9	\$783	65	\$1,469	181	\$85,198	82	\$5,038
NODAWAY	213	\$9,363	26	\$4,417	5	\$1,746	12	\$129	48	\$9,512	15	\$489
OREGON	218	\$14,708	64	\$8,220	2	\$720	16	\$574	169	\$51,313	31	\$2,406
OSAGE	74	\$5,114	26	\$3,150	1	\$345	11	\$85	39	\$6,857	3	\$46
OZARK	171	\$11,930	34	\$5,965	7	\$2,501	7	\$184	93	\$27,361	31	\$2,897
PEMISCOT	521	\$44,042	165	\$21,596	5	\$867	8	\$358	733	\$258,710	96	\$6,842
PERRY	223	\$7,006	54	\$7,081	4	\$64	26	\$270	87	\$22,390	31	\$2,744
PETTIS	321	\$23,614	67	\$20,781	0	\$0	33	\$676	189	\$47,135	19	\$555
PHELPS	553	\$34,073	124	\$16,755	1	\$9	37	\$2,059	187	\$48,509	91	\$10,791
PIKE	227	\$11,056	86	\$18,534	3	\$1,017	12	\$205	137	\$30,200	34	\$2,741
PLATTE	233	\$10,925	36	\$5,998	1	\$345	7	\$230	60	\$19,159	19	\$678
POLK	586	\$38,463	108	\$14,536	7	\$459	20	\$440	117	\$34,088	44	\$4,012
PULASKI	257	\$20,654	114	\$22,420	1	\$340	30	\$707	133	\$27,288	70	\$5,477
PUTNAM	39	\$3,241	38	\$27,131	3	\$44	6	\$124	33	\$16,398	12	\$451
RALLS	122	\$6,117	20	\$3,364	0	\$0	2	\$19	50	\$12,753	14	\$1,077
RANDOLPH	262	\$17,464	69	\$7,545	2	\$39	30	\$354	185	\$51,913	14	\$520
RAY	149	\$10,055	41	\$5,078	1	\$5	3	\$54	75	\$14,147	7	\$239
REYNOLDS	136	\$21,769	44	\$3,987	0	\$0	2	\$73	95	\$27,395	33	\$2,216
RIPLEY	454	\$23,036	81	\$13,665	1	\$9	13	\$276	341	\$86,228	69	\$11,744
ST. CHARLES	731	\$55,821	150	\$33,491	3	\$143	101	\$2,792	289	\$152,068	58	\$2,586
ST. CLAIR	140	\$9,620	44	\$3,033	0	\$25	1	\$103	28	\$4,107	32	\$2,123
ST. FRANCOIS	1,231	\$75,929	292	\$39,231	10	\$2,905	99	\$2,152	580	\$185,870	215	\$23,541
STE. GENEVIEVE	213	\$10,144	63	\$7,041	1	\$20	10	\$580	92	\$29,632	38	\$6,233
ST. LOUIS	4,429	\$416,925	963	\$229,749	19	\$4,092	585	\$12,595	1,763	\$1,001,638	295	\$15,862
SALINE	558	\$21,229	35	\$10,468	2	\$653	12	\$210	225	\$70,019	29	\$1,126
SCHUYLER	53	\$2,989	26	\$3,538	0	\$0	4	\$41	55	\$17,238	6	\$260
SCOTLAND	50	\$2,337	30	\$4,760	1	\$340	5	\$38	83	\$18,480	5	\$452
SCOTT	1,351	\$84,083	218	\$60,435	9	\$801	62	\$1,441	493	\$171,533	124	\$9,240
SHANNON	154	\$5,883	60	\$10,704	1	\$360	6	\$91	101	\$27,904	35	\$3,799
SHELBY	70	\$2,261	24	\$2,452	1	\$360	14	\$262	68	\$17,463	8	\$250
STODDARD	748	\$48,647	174	\$16,662	6	\$1,212	45	\$837	369	\$121,236	100	\$9,180
STONE	311	\$22,959	49	\$6,554	5	\$420	8	\$150	83	\$21,087	36	\$2,572
SULLIVAN	84	\$5,493	44	\$3,354	2	\$370	25	\$263	88	\$18,863	22	\$841
TANEY	496	\$19,916	77	\$9,432	1	\$340	23	\$458	102	\$32,577	53	\$9,213
TEXAS	435	\$27,278	75	\$7,749	4	\$1,396	14	\$228	122	\$28,156	63	\$4,196
VERNON	640	\$33,751	92	\$32,390	2	\$108	32	\$634	143	\$48,573	70	\$6,503
WARREN	234	\$13,163	34	\$8,337	0	\$0	17	\$374	49	\$10,519	27	\$810
WASHINGTON	707	\$46,751	185	\$29,133	7	\$1,848	40	\$1,255	260	\$73,458	120	\$15,640
WAYNE	240	\$18,525	98	\$25,832	4	\$770	11	\$157	208	\$45,593	72	\$11,739
WEBSTER	366	\$19,247	72	\$14,898	4	\$715	5	\$106	151	\$46,313	42	\$4,933
WORTH	36	\$1,524	2	\$38	2	\$1,011	0	\$0	8	\$1,669	0	\$0
WRIGHT	329	\$24,030	85	\$11,297	8	\$1,545	5	\$88	235	\$53,150	52	\$2,231
ST. LOUIS CITY	7,131	\$770,368	1,338	\$348,755	2	\$29	720	\$17,635	2,823	\$1,570,440	356	\$28,458
INVALID COUNTY	6	\$168	3	\$894	0	\$0	0	\$0	0	\$0	2	\$78

19

TABLE 4. MISSOURI MEDICAID RECIPIENTS AND PAYMENTS BY TYPE OF SERVICE,

JULY, 1998

COUNTY	EPSDT SERV -- SCREEN		REHAB CENTER SERV.		INTERMEDIATE CARE FACILITY / MR		HOSPICE		MENTAL HOSPITAL SERVICES		PSYCHIATRIC CARE UNDER AGE 22	
	RECIPIENTS	PAYMENTS	RECIPIENTS	PAYMENTS	RECIPIENTS	PAYMENTS	RECIPIENTS	PAYMENTS	RECIPIENTS	PAYMENTS	RECIPIENTS	PAYMENTS
STATE TOTAL	7,001	\$420,053	396	\$137,591	1,144	\$7,367,055	340	\$863,848	66	\$111,553	362	\$531,003
ADAIR	57	\$3,541	0	\$0	0	\$0	0	\$0	1	\$67	1	\$3,057
ANDREW	2	\$120	14	\$2,537	0	\$0	1	\$891	0	\$0	0	\$0
ATCHISON	9	\$540	0	\$0	0	\$0	0	\$0	0	\$0	1	\$2,007
AUDRAIN	4	\$240	1	\$165	0	\$0	0	\$0	0	\$0	0	\$11
BARRY	134	\$6,171	1	\$204	0	\$0	6	\$16,072	0	\$0	0	\$0
BARTON	32	\$1,751	0	\$0	0	\$0	0	\$0	0	\$0	0	\$0
BATES	54	\$3,270	0	\$0	0	\$0	0	\$0	0	\$0	0	\$0
BENTON	49	\$2,615	8	\$1,037	0	\$0	3	\$6,102	0	\$0	1	\$948
BOLLINGER	24	\$1,438	0	\$0	0	\$0	0	\$0	0	\$0	0	\$0
BOONE	40	\$2,540	3	\$580	0	\$0	2	\$8,427	0	\$0	41	\$102,267
BUCHANAN	27	\$1,684	8	\$658	0	\$0	9	\$13,975	0	\$0	1	\$236
BUTLER	265	\$16,900	3	\$880	39	\$223,762	9	\$30,343	0	\$0	2	\$3,033
CALDWELL	2	\$120	2	\$645	0	\$0	0	\$0	0	\$0	0	\$0
CALLAWAY	6	\$360	0	\$0	0	\$0	0	\$0	18	\$1,508	5	\$4,152
CAMDEN	7	\$385	3	\$980	0	\$0	0	\$0	0	\$0	0	\$0
CAPE GIRARDEAU	104	\$6,460	3	\$499	0	\$0	4	\$9,488	0	\$0	1	\$16,926
CARROLL	5	\$360	0	\$0	0	\$0	0	\$0	0	\$0	0	\$0
CARTER	31	\$1,620	1	\$0	0	\$0	1	\$2,601	0	\$0	0	\$0
CASS	5	\$265	3	\$778	0	\$0	11	\$27,946	0	\$0	4	\$10,918
CEDAR	28	\$1,660	0	\$0	2	\$2,006	0	\$0	0	\$0	0	\$0
CHARITON	1	\$60	0	\$0	0	\$0	1	\$2,024	2	\$37	0	\$0
CHRISTIAN	171	\$9,215	11	\$5,885	0	\$0	2	\$4,737	0	\$0	0	\$0
CLARK	25	\$1,506	0	\$0	0	\$0	0	\$0	0	\$0	0	\$0
CLAY	13	\$980	0	\$0	0	\$0	9	\$17,004	0	\$0	8	\$15,236
CLINTON	1	\$58	9	\$3,594	0	\$0	1	\$1,534	0	\$0	0	\$0
COLE	7	\$415	2	\$700	0	\$0	0	\$0	0	\$0	6	\$2,326
COOPER	1	\$60	5	\$1,125	0	\$0	0	\$0	3	\$190	2	\$3,723
CRAWFORD	93	\$6,410	0	\$0	0	\$0	3	\$10,504	0	\$0	1	\$64
DADE	35	\$2,061	5	\$2,383	0	\$0	3	\$3,792	0	\$0	0	\$0
DALLAS	66	\$3,416	0	\$0	0	\$0	0	\$0	0	\$0	0	\$0
DAVISS	0	\$0	4	\$832	0	\$0	0	\$0	0	\$0	0	\$0
DEKALB	0	\$0	1	\$192	0	\$0	4	\$9,616	0	\$0	0	\$0
DENT	53	\$3,400	0	\$0	0	\$0	3	\$11,880	0	\$0	0	\$236
DOUGLAS	44	\$2,665	0	\$0	0	\$0	0	\$0	0	\$0	1	\$3,812
DUNKLIN	238	\$15,278	0	\$0	0	\$0	5	\$5,277	1	\$117	1	\$64
FRANKLIN	4	\$250	1	\$127	0	\$0	3	\$7,841	0	\$0	2	\$146
GASCONADE	0	\$0	0	\$0	0	\$0	0	\$0	1	\$121	0	\$0
GENTRY	0	\$0	0	\$0	0	\$0	1	\$2,105	0	\$0	0	\$0
GREENE	970	\$51,717	19	\$12,106	0	\$0	24	\$32,883	0	\$0	0	\$0
GRUNDY	2	\$120	9	\$3,268	0	\$0	0	\$0	0	\$0	0	\$0
HARRISON	1	\$60	0	\$0	0	\$0	0	\$0	0	\$0	0	\$0
HENRY	80	\$3,020	1	\$233	0	\$0	0	\$0	0	\$0	2	\$360
HICKORY	21	\$1,271	2	\$224	0	\$0	0	\$0	0	\$0	0	\$0
HOLT	3	\$178	0	\$0	0	\$0	0	\$0	0	\$0	0	\$0
HOWARD	3	\$180	0	\$0	0	\$0	0	\$0	0	\$0	0	\$0
HOWELL	137	\$8,685	5	\$704	1	\$5,790	3	\$8,000	0	\$0	0	\$0
IRON	32	\$2,112	0	\$0	0	\$0	2	\$3,859	0	\$0	0	\$0
JACKSON	197	\$12,327	46	\$14,442	0	\$0	73	\$204,035	3	\$71	119	\$154,686
JASPER	474	\$28,592	0	\$0	0	\$0	2	\$9,472	1	\$39	0	\$0
JEFFERSON	11	\$630	10	\$3,559	1	\$2,088	7	\$10,414	0	\$0	3	\$743
JOHNSON	12	\$720	2	\$894	0	\$0	1	\$793	0	\$0	0	\$0
KNOX	12	\$780	0	\$0	0	\$0	0	\$0	0	\$0	0	\$0
LACLEDE	35	\$2,137	0	\$0	0	\$0	0	\$0	1	\$766	1	\$709
LAFAYETTE	7	\$420	5	\$412	74	\$475,039	0	\$0	0	\$0	0	\$0
LAWRENCE	139	\$7,581	2	\$354	0	\$0	3	\$2,714	0	\$0	0	\$0
LEWIS	19	\$1,038	0	\$0	0	\$0	0	\$0	0	\$0	0	\$0
LINCOLN	209	\$14,314	1	\$282	0	\$0	1	\$2,452	1	\$28	1	\$2,944

TABLE 4. MISSOURI MEDICAID RECIPIENTS AND PAYMENTS BY TYPE OF SERVICE, JULY, 1998

COUNTY	EPSDT SERV -- SCREEN		REHAB CENTER SERV.		INTERMEDIATE CARE FACILITY / MR		HOSPICE		MENTAL HOSPITAL SERVICES		PSYCHIATRIC CARE UNDER AGE 22	
	RECIPIENTS	PAYMENTS	RECIPIENTS	PAYMENTS	RECIPIENTS	PAYMENTS	RECIPIENTS	PAYMENTS	RECIPIENTS	PAYMENTS	RECIPIENTS	PAYMENTS
LINN	17	\$1,020	1	\$147	0	\$0	1	\$2,185	0	\$0	1	\$64
LIVINGSTON	3	\$135	7	\$935	0	\$0	0	\$0	0	\$0	0	\$0
MCDONALD	69	\$4,988	0	\$0	0	\$0	0	\$0	0	\$0	0	\$0
MACON	18	\$1,154	0	\$0	0	\$0	0	\$0	2	\$25	0	\$0
MADISON	46	\$2,950	0	\$0	0	\$0	4	\$7,801	1	\$62	0	\$0
MARIES	15	\$910	0	\$0	0	\$0	0	\$0	0	\$0	0	\$0
MARION	118	\$7,118	0	\$0	1	\$3,521	0	\$0	0	\$241-	1	\$212-
MERCER	0	\$0	0	\$0	0	\$0	0	\$0	0	\$0	0	\$0
MILLER	3	\$180	4	\$2,121	0	\$0	0	\$0	1	\$83	1	\$819-
MISSISSIPPI	96	\$5,527	0	\$0	0	\$0	3	\$6,353	0	\$0	0	\$0
MONITEAU	1	\$60	3	\$350	0	\$0	1	\$81	0	\$0	0	\$0
MONROE	3	\$203	0	\$0	0	\$0	1	\$251	0	\$0	1	\$155-
MONTGOMERY	1	\$60	0	\$0	0	\$0	0	\$0	1	\$161	1	\$5,822
MORGAN	4	\$240	7	\$1,385	0	\$0	1	\$839	1	\$11	1	\$3,847
NEW MADRID	96	\$5,528	0	\$0	0	\$0	8	\$33,037	0	\$0	2	\$105
NEWTON	173	\$12,157	0	\$0	0	\$0	2	\$2,512	0	\$0	0	\$0
NODAWAY	3	\$178	0	\$0	0	\$0	0	\$0	0	\$0	0	\$0
OREGON	33	\$2,050	0	\$0	0	\$0	0	\$0	0	\$0	0	\$0
OSAGE	0	\$0	1	\$203	0	\$0	0	\$0	0	\$0	0	\$0
OZARK	31	\$1,945	2	\$216	0	\$0	2	\$4,961	0	\$0	0	\$0
PEMISCOT	114	\$6,950	0	\$0	0	\$0	3	\$9,481	0	\$0	0	\$0
PERRY	14	\$900	0	\$0	0	\$0	1	\$752	0	\$0	1	\$13,650
PETTIS	16	\$970	2	\$981	0	\$0	2	\$2,517	2	\$9,223	1	\$59-
PHELPS	126	\$8,057	1	\$248	0	\$0	3	\$10,106	0	\$0	2	\$2,286
PIKE	37	\$2,255	2	\$558	0	\$0	0	\$0	0	\$0	0	\$255-
PLATTE	8	\$487	2	\$750	0	\$0	6	\$14,972	0	\$0	4	\$1,555
POLK	117	\$6,600	0	\$0	0	\$0	0	\$0	0	\$0	0	\$0
PULASKI	89	\$5,615	4	\$1,089	0	\$0	4	\$8,138	1	\$26	0	\$0
PUTMAN	17	\$1,020	0	\$0	0	\$0	0	\$0	0	\$0	1	\$1,119
RALLS	19	\$1,140	2	\$960	0	\$0	0	\$0	0	\$0	1	\$16,921
RANDOLPH	7	\$215	1	\$24	0	\$0	1	\$5,125	2	\$21	2	\$336
RAY	5	\$260	8	\$2,272	0	\$0	1	\$2,384	0	\$0	0	\$0
REYNOLDS	29	\$1,730	0	\$0	0	\$0	0	\$0	0	\$0	1	\$40
RIPLEY	67	\$4,240	0	\$0	0	\$0	0	\$0	0	\$0	0	\$0
ST. CHARLES	11	\$667	5	\$222	75	\$445,372	6	\$17,141	0	\$0	5	\$13,378
ST. CLAIR	84	\$2,925	0	\$0	0	\$0	0	\$0	0	\$0	0	\$0
ST. FRANCOIS	226	\$14,057	8	\$2,820	0	\$0	5	\$11,223	1	\$770	4	\$192
STE. GENEVIEVE	57	\$3,355	2	\$1,074	0	\$0	4	\$4,105	0	\$0	0	\$0
ST. LOUIS	80	\$5,748	45	\$22,928	145	\$889,762	37	\$58,153	1	\$13	29	\$66,094
SALINE	10	\$600	0	\$0	263	\$1,726,719	1	\$9,764	15	\$40,526	2	\$5,023-
SCHUYLER	11	\$539	0	\$0	0	\$0	0	\$0	0	\$0	0	\$0
SCOTLAND	12	\$863	0	\$0	0	\$0	0	\$0	0	\$0	0	\$236-
SCOTT	204	\$12,398	1	\$124	31	\$214,260	4	\$11,396	0	\$0	0	\$0
SHANNON	27	\$1,662	1	\$81	0	\$0	2	\$3,356	0	\$0	0	\$0
SHELBY	12	\$693	0	\$0	0	\$0	0	\$0	0	\$0	0	\$0
STODDARD	94	\$5,846	1	\$57	0	\$0	5	\$13,524	0	\$0	0	\$0
STONE	98	\$6,120	1	\$182	0	\$0	2	\$4,499	0	\$0	0	\$0
SULLIVAN	17	\$931	0	\$0	0	\$0	0	\$0	0	\$0	0	\$0
TANEY	145	\$8,567	1	\$138	0	\$0	4	\$14,846	0	\$0	0	\$0
TEXAS	27	\$1,680	0	\$0	0	\$0	0	\$0	0	\$0	0	\$0
VERNON	65	\$3,889	0	\$0	125	\$946,726	0	\$0	0	\$0	3	\$21,396
WARREN	47	\$3,119	0	\$0	0	\$0	2	\$2,606	0	\$0	1	\$40
WASHINGTON	107	\$6,917	0	\$0	0	\$0	8	\$10,611	0	\$0	1	\$7,098
WAYNE	77	\$4,919	0	\$0	0	\$0	0	\$0	1	\$100	0	\$0
WEBSTER	81	\$4,455	2	\$371	0	\$0	0	\$0	0	\$0	0	\$0
WORTH	0	\$0	0	\$0	0	\$0	0	\$0	0	\$0	0	\$0
WRIGHT	30	\$1,980	5	\$855	0	\$0	1	\$2,936	0	\$0	0	\$0
ST. LOUIS CITY	80	\$7,493	88	\$36,211	387	\$2,432,005	18	\$121,381	5	\$57,817	90	\$55,286
INVALID COUNTY	3	\$135	0	\$0	0	\$0	0	\$0	0	\$0	0	\$0

63



TABLE 4. MISSOURI MEDICAID RECIPIENTS AND PAYMENTS BY TYPE OF SERVICE, JULY, 1998

COUNTY	HOME HEALTH SERVICES		PHYSICIAN SPONSOR SERVICES		ADULT DAY HEALTH SERVICES		PRIVATE HOME ICF / MR		CHILDRENS WAIVER PROGRAM		MR / DD WAIVER	
	RECIPIENTS	PAYMENTS	RECIPIENTS	PAYMENTS	RECIPIENTS	PAYMENTS	RECIPIENTS	PAYMENTS	RECIPIENTS	PAYMENTS	RECIPIENTS	PAYMENTS
STATE TOTAL	1,368	\$859,997	0	\$0	453	\$329,461	108	\$713,336	0	\$0	6,173	\$16,016,557
ADAIR	5	\$5,309	0	\$0	3	\$1,638	0	\$0	0	\$0	104	\$230,110
ANDREW	1	\$598	0	\$0	0	\$0	0	\$0	0	\$0	11	\$24,805
ATCHISON	0	\$0	0	\$0	0	\$0	0	\$0	0	\$0	12	\$18,830
AUDRAIN	4	\$1,865	0	\$0	0	\$0	0	\$0	0	\$0	44	\$113,669
BARRY	11	\$5,476	0	\$0	0	\$0	0	\$0	0	\$0	36	\$78,126
BARTON	5	\$2,097	0	\$0	2	\$427	0	\$0	0	\$0	21	\$53,031
BATES	1	\$119	0	\$0	1	\$768	0	\$0	0	\$0	5	\$17,249
BENTON	9	\$2,867	0	\$0	0	\$0	0	\$0	0	\$0	30	\$24,042
BOLLINGER	2	\$1,067	0	\$0	0	\$0	0	\$0	0	\$0	28	\$18,954
BOONE	26	\$10,918	0	\$0	2	\$1,708	0	\$0	0	\$0	223	\$585,952
BUCHANAN	8	\$2,356	0	\$0	0	\$0	0	\$0	0	\$0	146	\$393,273
BUTLER	11	\$7,917	0	\$0	0	\$0	0	\$0	0	\$0	93	\$265,453
CALDWELL	0	\$0	0	\$0	0	\$0	0	\$0	0	\$0	4	\$8,939
CALLAWAY	3	\$547	0	\$0	0	\$0	0	\$0	0	\$0	32	\$58,686
CAMDEN	11	\$8,940	0	\$0	0	\$0	0	\$0	0	\$0	35	\$83,324
CAPE GIRARDEAU	11	\$2,216	0	\$0	1	\$85	0	\$0	0	\$0	106	\$285,492
CARROLL	6	\$2,460	0	\$0	0	\$0	0	\$0	0	\$0	24	\$47,031
CARTER	5	\$1,296	0	\$0	0	\$0	0	\$0	0	\$0	9	\$56,078
CASS	3	\$2,042	0	\$0	0	\$0	0	\$0	0	\$0	89	\$189,394
CEDAR	3	\$754	0	\$0	0	\$0	0	\$0	0	\$0	26	\$91,134
CHARITON	1	\$778	0	\$0	0	\$0	0	\$0	0	\$0	11	\$10,559
CHRISTIAN	6	\$3,105	0	\$0	2	\$1,024	0	\$0	0	\$0	22	\$55,820
CLARK	0	\$0	0	\$0	0	\$0	0	\$0	0	\$0	4	\$2,102
CLAY	17	\$11,949	0	\$0	1	\$683	0	\$0	0	\$0	147	\$336,039
CLINTON	1	\$59	0	\$0	0	\$0	0	\$0	0	\$0	19	\$38,679
COLE	1	\$55	0	\$0	0	\$0	0	\$0	0	\$0	79	\$160,131
COOPER	4	\$2,273	0	\$0	0	\$0	0	\$0	0	\$0	44	\$67,353
CRAWFORD	14	\$4,849	0	\$0	0	\$0	0	\$0	0	\$0	10	\$13,514
DADE	2	\$3,369	0	\$0	0	\$0	0	\$0	0	\$0	3	\$8,073
DALLAS	5	\$1,590	0	\$0	1	\$939	0	\$0	0	\$0	15	\$22,750
DAVISS	4	\$2,154	0	\$0	0	\$0	0	\$0	0	\$0	1	\$67
DEKALB	4	\$1,838	0	\$0	0	\$0	7	\$25,536	0	\$0	3	\$1,006
DENT	6	\$1,917	0	\$0	13	\$5,764	0	\$0	0	\$0	27	\$35,494
DOUGLAS	8	\$5,948	0	\$0	0	\$0	0	\$0	0	\$0	14	\$26,389
DUNKLIN	23	\$9,029	0	\$0	0	\$0	0	\$0	0	\$0	42	\$57,461
FRANKLIN	11	\$4,027	0	\$0	2	\$1,760	0	\$0	0	\$0	79	\$150,831
GASCONADE	5	\$6,611	0	\$0	0	\$0	0	\$0	0	\$0	9	\$13,440
GENTRY	0	\$0	0	\$0	0	\$0	8	\$19,632	0	\$0	36	\$86,481
GREENE	53	\$35,592	0	\$0	40	\$30,146	0	\$0	0	\$0	278	\$628,378
GRUNDY	0	\$0	0	\$0	0	\$0	0	\$0	0	\$0	6	\$16,348
HARRISON	0	\$0	0	\$0	0	\$0	6	\$21,819	0	\$0	21	\$41,421
HENRY	7	\$6,319	0	\$0	0	\$0	0	\$0	0	\$0	33	\$90,024
HICKORY	4	\$1,127	0	\$0	0	\$0	0	\$0	0	\$0	9	\$18,085
HOLT	1	\$156	0	\$0	0	\$0	0	\$0	0	\$0	0	\$0
HOWARD	3	\$1,255	0	\$0	0	\$0	0	\$0	0	\$0	39	\$82,837
HOWELL	12	\$7,396	0	\$0	0	\$0	0	\$0	0	\$0	47	\$77,283
IRON	13	\$10,217	0	\$0	0	\$0	0	\$0	0	\$0	27	\$49,852
JACKSON	136	\$119,436	0	\$0	30	\$17,603	0	\$0	0	\$0	820	\$2,039,521
JASPER	56	\$32,976	0	\$0	1	\$939	0	\$0	0	\$0	171	\$453,673
JEFFERSON	34	\$17,215	0	\$0	6	\$3,900	7	\$23,213	0	\$0	143	\$506,654
JOHNSON	3	\$1,763	0	\$0	0	\$0	0	\$0	0	\$0	27	\$89,924
KNOX	1	\$402	0	\$0	0	\$0	0	\$0	0	\$0	4	\$2,010
LACLEDE	6	\$3,384	0	\$0	0	\$0	0	\$0	0	\$0	41	\$66,993
LAFAYETTE	7	\$1,765	0	\$0	0	\$0	0	\$0	0	\$0	72	\$223,954
LAWRENCE	6	\$2,716	0	\$0	1	\$939	0	\$0	0	\$0	24	\$53,011
LEWIS	2	\$275	0	\$0	0	\$0	0	\$0	0	\$0	1	\$505
LINCOLN	4	\$1,212	0	\$0	0	\$0	0	\$0	0	\$0	41	\$93,877

TABLE 4. MISSOURI MEDICAID RECIPIENTS AND PAYMENTS BY TYPE OF SERVICE, JULY, 1998

COUNTY	HOME HEALTH SERVICES		PHYSICIAN SPONSOR SERVICES		ADULT DAY HEALTH SERVICES		PRIVATE HOME ICF / MR		CHILDRENS WAIVER PROGRAM		MR / DD WAIVER	
	RECIPIENTS	PAYMENTS	RECIPIENTS	PAYMENTS	RECIPIENTS	PAYMENTS	RECIPIENTS	PAYMENTS	RECIPIENTS	PAYMENTS	RECIPIENTS	PAYMENTS
LINN	6	\$1,744	0	\$0	0	\$0	0	\$0	0	\$0	16	\$18,529
LIVINGSTON	5	\$2,378	0	\$0	0	\$0	0	\$0	0	\$0	24	\$34,565
MCDONALD	9	\$8,858	0	\$0	1	\$85	0	\$0	0	\$0	23	\$62,250
MACON	4	\$938	0	\$0	0	\$0	0	\$0	0	\$0	20	\$41,754
MADISON	2	\$478	0	\$0	3	\$2,049	0	\$0	0	\$0	12	\$29,033
MARIES	1	\$109	0	\$0	0	\$0	0	\$0	0	\$0	4	\$7,094
MARION	12	\$2,327	0	\$0	0	\$0	0	\$0	0	\$0	123	\$258,301
MERCER	1	\$1,434	0	\$0	0	\$0	0	\$0	0	\$0	3	\$6,011
MILLER	6	\$4,145	0	\$0	0	\$0	0	\$0	0	\$0	13	\$19,085
MISSISSIPPI	9	\$3,564	0	\$0	0	\$0	0	\$0	0	\$0	4	\$4,745
MONITEAU	3	\$2,029	0	\$0	0	\$0	0	\$0	0	\$0	4	\$8,874
MONROE	4	\$1,133	0	\$0	0	\$0	0	\$0	0	\$0	30	\$52,398
MONTGOMERY	2	\$314	0	\$0	0	\$0	0	\$0	0	\$0	11	\$26,539
MORGAN	6	\$2,611	0	\$0	0	\$0	0	\$0	0	\$0	26	\$47,571
NEW MADRID	12	\$3,560	0	\$0	0	\$0	0	\$0	0	\$0	9	\$10,890
NEWTON	9	\$3,358	0	\$0	7	\$7,254	0	\$0	0	\$0	59	\$169,147
NODAWAY	2	\$418	0	\$0	0	\$0	0	\$0	0	\$0	41	\$124,206
OREGON	5	\$2,086	0	\$0	0	\$0	0	\$0	0	\$0	17	\$51,433
OSAGE	0	\$0	0	\$0	0	\$0	0	\$0	0	\$0	15	\$27,903
OZARK	3	\$1,556	0	\$0	0	\$0	0	\$0	0	\$0	8	\$25,914
PEMISCOT	10	\$3,298	0	\$0	0	\$0	0	\$0	0	\$0	3	\$9,326
PERRY	1	\$299	0	\$0	0	\$0	0	\$0	0	\$0	49	\$83,554
PETTIS	11	\$11,450	0	\$0	0	\$0	0	\$0	0	\$0	131	\$196,075
PHELPS	11	\$28,286	0	\$0	0	\$0	0	\$0	0	\$0	71	\$152,735
PIKE	2	\$403	0	\$0	0	\$0	0	\$0	0	\$0	48	\$123,694
PLATTE	3	\$1,774	0	\$0	0	\$0	0	\$0	0	\$0	68	\$168,023
POLK	5	\$2,537	0	\$0	0	\$0	0	\$0	0	\$0	63	\$176,160
PULASKI	19	\$8,014	0	\$0	0	\$0	0	\$0	0	\$0	15	\$17,611
PUTMAN	1	\$609	0	\$0	0	\$0	0	\$0	0	\$0	4	\$4,801
RALLS	6	\$1,162	0	\$0	0	\$0	0	\$0	0	\$0	14	\$19,330
RANDOLPH	4	\$908	0	\$0	0	\$0	0	\$0	0	\$0	23	\$42,730
RAY	3	\$538	0	\$0	0	\$0	0	\$0	0	\$0	31	\$65,358
REYNOLDS	10	\$4,064	0	\$0	0	\$0	0	\$0	0	\$0	7	\$14,578
RIPLEY	11	\$4,985	0	\$0	0	\$0	0	\$0	0	\$0	19	\$43,922
ST. CHARLES	14	\$10,880	0	\$0	10	\$7,899	1	\$6,555	0	\$0	300	\$1,177,183
ST. CLAIR	1	\$337	0	\$0	0	\$0	0	\$0	0	\$0	3	\$4,336
ST. FRANCOIS	27	\$10,526	0	\$0	18	\$13,372	0	\$0	0	\$0	38	\$46,424
STE. GENEVIEVE	11	\$5,718	0	\$0	5	\$4,227	0	\$0	0	\$0	26	\$58,217
ST. LOUIS	139	\$97,315	0	\$0	144	\$105,761	16	\$60,342	0	\$0	698	\$2,575,526
SALINE	8	\$8,864	0	\$0	0	\$0	0	\$0	0	\$0	96	\$233,857
SCHUYLER	0	\$0	0	\$0	0	\$0	0	\$0	0	\$0	6	\$5,507
SCOTLAND	5	\$1,233	0	\$0	0	\$0	0	\$0	0	\$0	2	\$3,010
SCOTT	16	\$11,349	0	\$0	0	\$0	0	\$0	0	\$0	54	\$141,203
SHANNON	4	\$2,484	0	\$0	0	\$0	0	\$0	0	\$0	2	\$6,285
SHELBY	4	\$1,323	0	\$0	0	\$0	0	\$0	0	\$0	14	\$18,029
STODDARD	9	\$6,079	0	\$0	0	\$0	0	\$0	0	\$0	79	\$128,856
STONE	10	\$6,024	0	\$0	0	\$0	0	\$0	0	\$0	4	\$9,792
SULLIVAN	4	\$4,763	0	\$0	0	\$0	15	\$58,690	0	\$0	10	\$12,226
TANEY	5	\$5,883	0	\$0	1	\$939	0	\$0	0	\$0	25	\$83,856
TEXAS	13	\$14,441	0	\$0	0	\$0	0	\$0	0	\$0	20	\$38,950
VERNON	10	\$3,330	0	\$0	5	\$1,772	0	\$0	0	\$0	37	\$121,322
WARREN	8	\$4,453	0	\$0	1	\$1,360	1	\$29,962	0	\$0	57	\$200,564
WASHINGTON	19	\$16,020	0	\$0	14	\$9,479	2	\$8,846	0	\$0	49	\$54,145
WAYNE	8	\$4,073	0	\$0	0	\$0	0	\$0	0	\$0	11	\$19,126
WEBSTER	4	\$1,141	0	\$0	0	\$0	0	\$0	0	\$0	15	\$32,819
WORTH	0	\$0	0	\$0	0	\$0	0	\$0	0	\$0	0	\$0
WRIGHT	6	\$1,676	0	\$0	0	\$0	0	\$0	0	\$0	8	\$19,773
ST. LOUIS CITY	260	\$169,066	0	\$0	138	\$106,933	45	\$458,736	0	\$0	163	\$634,779
INVALID COUNTY	0	\$0	0	\$0	0	\$0	0	\$0	0	\$0	1	\$4,470

65

TABLE 4. MISSOURI MEDICAID RECIPIENTS AND PAYMENTS BY TYPE OF SERVICE, JULY, 1998

COUNTY	NURSE PRACTITIONER		CASE MANAGEMENT		PSYCHIATRIC REHAB PRIVATE		PSYCHIATRIC REHAB PUBLIC		NON-EMERGENCY TRANSPORTATION		CSTAR PRIVATE	
	RECIPIENTS	PAYMENTS	RECIPIENTS	PAYMENTS	RECIPIENTS	PAYMENTS	RECIPIENTS	PAYMENTS	RECIPIENTS	PAYMENTS	RECIPIENTS	PAYMENTS
STATE TOTAL	928	\$23,910	1,395	\$46,613	4,629	\$2,863,333	71	\$59,588	3,369	\$781,795	1,331	\$990,808
ADAIR	47	\$2,771	0	\$0	46	\$38,728	0	\$0	9	\$4,802	17	\$19,805
ANDREW	0	\$0	0	\$0	7	\$2,289	0	\$0	6	\$2,714	1	\$71
ATCHISON	4	\$60	0	\$0	1	\$1,239	0	\$0	0	\$0	1	\$651
AUDRAIN	0	\$0	0	\$0	72	\$72,236	0	\$0	12	\$3,770	6	\$7,239
BARRY	3	\$29	50	\$1,466	40	\$33,938	0	\$0	16	\$4,293	0	\$0
BARTON	4	\$71	8	\$130	8	\$8,194	0	\$0	4	\$670	1	\$8
BATES	15	\$150	0	\$0	5	\$3,293	6	\$3,744	10	\$1,468	4	\$1,837
BENTON	0	\$0	18	\$430	14	\$9,930	0	\$0	25	\$7,462	9	\$1,027
BOLLINGER	0	\$0	8	\$196	17	\$7,215	0	\$0	3	\$401	1	\$243
BOONE	6	\$119	0	\$0	103	\$82,775	0	\$0	86	\$37,958	52	\$29,235
BUCHANAN	0	\$0	51	\$782	210	\$96,101	0	\$0	55	\$32,236	34	\$36,969
BUTLER	72	\$1,125	28	\$474	108	\$47,501	0	\$0	45	\$9,742	20	\$18,142
CALDWELL	0	\$0	0	\$0	6	\$1,949	0	\$0	3	\$688	2	\$1,897
CALLAWAY	1	\$12	1	\$8	84	\$77,649	0	\$0	28	\$10,630	4	\$1,568
CAMDEN	1	\$15	0	\$0	19	\$11,296	0	\$0	22	\$10,388	1	\$9
CAPE GIRARDEAU	6	\$100	7	\$84	135	\$86,503	0	\$0	32	\$6,107	16	\$9,403
CARROLL	0	\$0	0	\$0	5	\$2,094	0	\$0	1	\$727	1	\$166
CARTER	2	\$22	21	\$692	5	\$1,971	0	\$0	4	\$839	0	\$0
CASS	1	\$15	0	\$0	52	\$31,199	0	\$0	46	\$4,919	15	\$6,399
CEDAR	1	\$20	20	\$757	3	\$2,205	19	\$12,067	12	\$2,545	2	\$2,184
CHARITON	1	\$9	0	\$0	1	\$184	0	\$0	6	\$1,573	3	\$1,695
CHRISTIAN	17	\$281	15	\$238	10	\$3,570	0	\$0	19	\$7,001	4	\$2,231
CLARK	2	\$20	0	\$0	2	\$1,260	0	\$0	3	\$2,955	2	\$2,390
CLAY	1	\$17	4	\$190	117	\$65,580	0	\$0	25	\$4,322	6	\$8,815
CLINTON	2	\$37	1	\$8	6	\$2,582	0	\$0	9	\$3,046	0	\$0
COLE	0	\$0	2	\$134	88	\$74,663	0	\$0	12	\$3,154	6	\$4,206
COOPER	0	\$0	0	\$0	5	\$5,139	0	\$0	10	\$7,329	4	\$2,283
CRAWFORD	1	\$15	2	\$16	12	\$3,166	0	\$0	16	\$5,851	5	\$2,924
DADE	5	\$141	0	\$0	5	\$2,134	0	\$0	1	\$464	1	\$76
DALLAS	2	\$70	1	\$30	2	\$880	0	\$0	23	\$3,974	0	\$0
DAVISS	0	\$0	0	\$0	3	\$1,235	0	\$0	2	\$370	0	\$0
DEKALB	1	\$30	0	\$0	5	\$2,560	0	\$0	5	\$1,059	1	\$147
DENT	0	\$0	21	\$550	11	\$4,987	0	\$0	13	\$6,899	6	\$3,523
DOUGLAS	29	\$419	16	\$352	13	\$3,921	0	\$0	14	\$3,868	0	\$0
DUNKLIN	5	\$54	5	\$84	5	\$2,271	0	\$0	74	\$20,556	20	\$14,337
FRANKLIN	1	\$10	11	\$88	13	\$6,246	0	\$0	47	\$8,713	11	\$6,241
GASCONADE	1	\$10	11	\$88	5	\$920	0	\$0	12	\$3,742	1	\$808
GENTRY	0	\$0	0	\$0	3	\$1,103	0	\$0	2	\$529	0	\$0
GREENE	79	\$1,522	20	\$631	187	\$130,914	1	\$2,328	135	\$26,284	60	\$47,545
GRUNDY	0	\$0	1	\$8	17	\$10,256	0	\$0	3	\$423	6	\$6,534
HARRISON	0	\$0	0	\$0	6	\$1,992	0	\$0	10	\$2,093	3	\$4,273
HENRY	1	\$20	20	\$212	62	\$53,079	2	\$682	14	\$3,864	13	\$5,108
HICKORY	1	\$20	18	\$776	1	\$160	2	\$308	7	\$1,491	1	\$1,083
HOLT	0	\$0	0	\$0	1	\$260	0	\$0	3	\$1,376	0	\$0
HOWARD	25	\$587	0	\$0	3	\$552	0	\$0	11	\$6,569	1	\$1,025
HOWELL	140	\$2,380	23	\$646	42	\$18,234	0	\$0	32	\$6,389	4	\$6,432
IRON	1	\$10	2	\$16	15	\$6,262	0	\$0	10	\$2,635	1	\$94
JACKSON	7	\$178	106	\$6,791	844	\$373,468	1	\$3,661	450	\$53,227	192	\$184,082
JASPER	57	\$3,478	64	\$2,162	129	\$91,909	3	\$2,328	25	\$8,382	37	\$23,872
JEFFERSON	8	\$95	42	\$388	109	\$72,716	0	\$0	78	\$8,827	14	\$15,793
JOHNSON	0	\$0	6	\$292	69	\$49,087	0	\$0	20	\$9,280	0	\$0
KNOX	5	\$99	3	\$248	10	\$6,127	0	\$0	4	\$844	5	\$1,445
LACLEDE	1	\$14	0	\$0	33	\$10,166	0	\$0	19	\$2,706	0	\$0
LAFAYETTE	0	\$0	3	\$24	30	\$29,835	0	\$0	5	\$723	0	\$0
LAWRENCE	6	\$93	4	\$76	35	\$32,513	0	\$0	29	\$8,181	1	\$1,982
LEWIS	0	\$0	0	\$0	3	\$542	0	\$0	6	\$1,846	1	\$86
LINCOLN	5	\$50	1	\$60	16	\$8,438	0	\$0	21	\$8,460	1	\$328

TABLE 4. MISSOURI MEDICAID RECIPIENTS AND PAYMENTS BY TYPE OF SERVICE,

JULY, 1998

COUNTY	NURSE PRACTITIONER		CASE MANAGEMENT		PSYCHIATRIC REHAB PRIVATE		PSYCHIATRIC REHAB PUBLIC		NON-EMERGENCY TRANSPORTATION		CSTAR PRIVATE	
	RECIPIENTS	PAYMENTS	RECIPIENTS	PAYMENTS	RECIPIENTS	PAYMENTS	RECIPIENTS	PAYMENTS	RECIPIENTS	PAYMENTS	RECIPIENTS	PAYMENTS
LINN	2	\$194	21	\$768	11	\$6,376	0	\$0	2	\$211	7	\$3,996
LIVINGSTON	1	\$8	1	\$8	33	\$12,993	0	\$0	5	\$755	2	\$1,305
MCDONALD	13	\$516	12	\$214	7	\$4,679	0	\$0	14	\$4,493	0	\$0
MACON	16	\$1,045	16	\$210	13	\$9,520	0	\$0	13	\$6,532	4	\$3,897
MADISON	0	\$0	9	\$226	8	\$3,384	0	\$0	7	\$1,118	1	\$2,210
MARIES	0	\$0	9	\$160	1	\$60	0	\$0	5	\$749	1	\$250
MARION	0	\$0	42	\$1,312	102	\$70,309	0	\$0	16	\$3,472	6	\$2,831
MERCER	0	\$0	0	\$0	3	\$859	0	\$0	1	\$158	0	\$0
MILLER	1	\$30	0	\$0	21	\$10,315	0	\$0	21	\$11,643	0	\$0
MISSISSIPPI	0	\$0	0	\$0	27	\$11,055	0	\$0	36	\$10,783	7	\$3,744
MONITEAU	0	\$0	0	\$0	1	\$1,878	0	\$0	8	\$2,566	0	\$0
MONROE	6	\$293	0	\$0	4	\$1,452	0	\$0	2	\$2,532	9	\$12,832
MONTGOMERY	1	\$10	0	\$0	18	\$16,601	0	\$0	5	\$2,603	1	\$2,178
MORGAN	0	\$0	0	\$0	13	\$24,597	0	\$0	9	\$3,108	2	\$317
NEW MADRID	1	\$12	1	\$8	18	\$5,217	0	\$0	36	\$10,537	2	\$1,477
NEWTON	23	\$755	108	\$2,974	31	\$24,389	0	\$0	15	\$2,558	10	\$3,846
NODAWAY	1	\$15	4	\$32	11	\$3,853	0	\$0	2	\$1,694	0	\$0
OREGON	20	\$310	19	\$580	9	\$4,723	0	\$0	7	\$850	0	\$0
OSAGE	0	\$0	0	\$0	5	\$3,277	0	\$0	6	\$3,618	0	\$0
OZARK	13	\$270	1	\$8	8	\$1,755	0	\$0	8	\$1,624	0	\$0
PEMISCOT	1	\$12	97	\$3,092	0	\$0	0	\$0	43	\$14,310	24	\$10,746
PERRY	2	\$180	1	\$8	11	\$5,500	0	\$0	1	\$79	3	\$4,217
PETTIS	0	\$0	0	\$0	36	\$28,335	0	\$0	31	\$21,795	17	\$4,493
PHELPS	2	\$35	24	\$522	47	\$18,208	0	\$0	20	\$4,498	4	\$513
PIKE	0	\$0	0	\$0	22	\$12,657	0	\$0	14	\$3,173	2	\$49
PLATTE	0	\$0	3	\$23	29	\$20,221	0	\$0	14	\$2,562	4	\$4,375
POLK	4	\$91	0	\$0	8	\$2,701	0	\$0	46	\$10,018	2	\$2,551
PULASKI	0	\$0	1	\$30	14	\$7,197	1	\$1,450	41	\$12,904	2	\$2,548
PUTMAN	5	\$384	3	\$24	6	\$2,580	0	\$0	8	\$6,502	1	\$1,092
RALLS	0	\$0	12	\$452	16	\$16,953	0	\$0	9	\$3,953	1	\$5,061
RANDOLPH	0	\$0	0	\$0	16	\$6,611	0	\$0	22	\$22,230	2	\$3,771
RAY	0	\$0	0	\$0	5	\$2,750	0	\$0	19	\$2,519	1	\$1,238
REYNOLDS	1	\$17	1	\$30	9	\$3,342	0	\$0	11	\$4,150	0	\$0
RIPLEY	4	\$84	27	\$1,086	23	\$8,266	0	\$0	17	\$3,112	2	\$163
ST. CHARLES	12	\$201	0	\$0	62	\$39,012	0	\$0	62	\$10,751	22	\$16,763
ST. CLAIR	0	\$0	4	\$150	7	\$4,541	1	\$323	8	\$1,682	1	\$103
ST. FRANCOIS	6	\$73	19	\$990	133	\$108,090	0	\$0	41	\$4,489	17	\$9,677
STE. GENEVIEVE	2	\$130	12	\$354	24	\$16,613	0	\$0	12	\$3,112	0	\$0
ST. LOUIS	43	\$567	83	\$1,549	266	\$166,705	0	\$0	420	\$45,796	141	\$89,592
SALINE	3	\$36	6	\$48	22	\$9,644	0	\$0	18	\$6,059	1	\$43
SCHUYLER	4	\$168	0	\$0	2	\$560	0	\$0	4	\$580	3	\$765
SCOTLAND	5	\$172	0	\$0	7	\$3,924	0	\$0	13	\$4,256	0	\$0
SCOTT	33	\$958	3	\$24	61	\$26,021	0	\$0	17	\$2,237	8	\$4,939
SHANNON	3	\$29	15	\$498	8	\$2,720	0	\$0	15	\$2,196	2	\$3,593
SHELBY	0	\$0	8	\$248	3	\$1,848	0	\$0	9	\$3,447	0	\$0
STODDARD	2	\$33	4	\$76	39	\$13,671	0	\$0	28	\$7,456	12	\$6,831
STONE	5	\$96	0	\$0	8	\$2,421	0	\$0	17	\$5,816	0	\$0
SULLIVAN	1	\$90	1	\$8	7	\$4,164	0	\$0	7	\$3,234	1	\$187
TANEY	4	\$118	25	\$570	8	\$3,308	0	\$0	18	\$7,456	1	\$710
TEXAS	23	\$413	74	\$4,236	24	\$8,438	0	\$0	18	\$1,779	4	\$1,682
VERNON	5	\$140	0	\$0	11	\$6,562	34	\$31,408	13	\$3,929	13	\$13,367
WARREN	1	\$10	0	\$0	5	\$2,585	0	\$0	17	\$5,415	0	\$0
WASHINGTON	23	\$916	33	\$2,228	31	\$12,231	0	\$0	13	\$3,210	2	\$96
WAYNE	5	\$141	0	\$0	34	\$15,304	0	\$0	20	\$3,693	2	\$1,105
WEBSTER	15	\$272	2	\$38	3	\$1,686	1	\$1,284	15	\$6,459	2	\$2,573
WORTH	0	\$0	0	\$0	0	\$0	0	\$0	0	\$0	0	\$0
WRIGHT	17	\$333	2	\$120	17	\$8,565	0	\$0	20	\$5,569	2	\$4,500
ST. LOUIS CITY	32	\$562	78	\$4,579	402	\$354,600	0	\$0	456	\$78,345	383	\$268,334
INVALID COUNTY	0	\$0	0	\$0	1	\$245	0	\$0	0	\$0	0	\$0



TABLE 4. MISSOURI MEDICAID RECIPIENTS AND PAYMENTS BY TYPE OF SERVICE, JULY, 1998

COUNTY	CSTAR PUBLIC		FEDERALLY QUALIFIED HEALTH CLINIC		NON-PARTICIPATING PROVIDERS		RURAL HEALTH CLINICS		CRNA		AIDS WAIVER	
	RECIPIENTS	PAYMENTS	RECIPIENTS	PAYMENTS	RECIPIENTS	PAYMENTS	RECIPIENTS	PAYMENTS	RECIPIENTS	PAYMENTS	RECIPIENTS	PAYMENTS
STATE TOTAL	0	\$0	4,970	\$710,253	324	\$34,600	17,352	\$1,207,639	735	\$31,667	28	\$48,654
ADAIR	0	\$0	148	\$11,063	1	\$8	14	\$583	0	\$0	0	\$0
ANDREW	0	\$0	17	\$891	0	\$0	82	\$3,617	0	\$0	0	\$0
ATCHISON	0	\$0	4	\$132	0	\$0	28	\$1,992	2	\$89	0	\$0
AUDRAIN	0	\$0	1	\$15	3	\$132	7	\$962	1	\$52	0	\$0
BARRY	0	\$0	0	\$0	1	\$22	74	\$4,665	19	\$923	0	\$0
BARTON	0	\$0	0	\$0	2	\$685	88	\$6,934	0	\$0	0	\$0
BATES	0	\$0	3	\$289	1	\$4	32	\$992	1	\$27	0	\$0
BENTON	0	\$0	2	\$503	3	\$427	3	\$65	7	\$174	0	\$0
BOLLINGER	0	\$0	106	\$2,858	1	\$12	121	\$5,419	1	\$38	0	\$0
BOONE	0	\$0	103	\$8,621	9	\$416	4	\$262	2	\$74	0	\$0
BUCHANAN	0	\$0	95	\$12,657	1	\$112	10	\$734	4	\$155	0	\$0
BUTLER	0	\$0	8	\$429	6	\$240	97	\$11,398	30	\$1,118	0	\$0
CALDWELL	0	\$0	65	\$3,567	1	\$14	23	\$679	4	\$218	0	\$0
CALLAWAY	0	\$0	7	\$970	0	\$0	54	\$4,470	0	\$0	0	\$0
CAMDEN	0	\$0	11	\$1,036	0	\$0	10	\$345	7	\$311	0	\$0
CAPE GIRARDEAU	0	\$0	76	\$4,882	0	\$0	201	\$17,702	0	\$0	0	\$0
CARROLL	0	\$0	0	\$0	0	\$0	1	\$9	1	\$55	0	\$0
CARTER	0	\$0	110	\$3,663	0	\$0	242	\$23,341	8	\$276	0	\$0
CASS	0	\$0	3	\$138	2	\$38	72	\$2,717	3	\$190	0	\$0
CEDAR	0	\$0	0	\$0	0	\$0	315	\$15,921	6	\$319	0	\$0
CHARITON	0	\$0	0	\$0	0	\$0	0	\$0	4	\$125	0	\$0
CHRISTIAN	0	\$0	0	\$0	6	\$1,358	11	\$1,243	13	\$536	0	\$0
CLARK	0	\$0	11	\$1,225	0	\$0	11	\$709	0	\$0	0	\$0
CLAY	0	\$0	73	\$7,268	6	\$598	3	\$88	3	\$49	0	\$0
CLINTON	0	\$0	13	\$953	1	\$5	6	\$438	1	\$19	0	\$0
COLE	0	\$0	2	\$248	3	\$48	3	\$75	1	\$38	0	\$0
COOPER	0	\$0	0	\$0	1	\$11	18	\$835	3	\$64	0	\$0
CRAWFORD	0	\$0	2	\$45	0	\$0	420	\$51,612	1	\$61	0	\$0
DADE	0	\$0	0	\$0	1	\$149	132	\$5,955	1	\$15	0	\$0
DALLAS	0	\$0	0	\$0	5	\$580	129	\$5,000	17	\$904	0	\$0
DAVISS	0	\$0	17	\$2,324	0	\$0	15	\$501	2	\$87	0	\$0
DEKALB	0	\$0	19	\$2,808	3	\$41	20	\$889	4	\$97	0	\$0
DENT	0	\$0	1	\$119	0	\$0	178	\$9,142	1	\$53	0	\$0
DOUGLAS	0	\$0	1	\$24	2	\$134	81	\$7,352	9	\$307	0	\$0
DUNKLIN	0	\$0	6	\$501	0	\$0	1,681	\$160,291	19	\$773	0	\$0
FRANKLIN	0	\$0	2	\$163	2	\$24	100	\$7,421	2	\$33	0	\$0
GASCONADE	0	\$0	1	\$142	0	\$0	9	\$246	0	\$0	0	\$0
GENTRY	0	\$0	20	\$698	0	\$0	32	\$1,441	0	\$0	0	\$0
GREENE	0	\$0	2	\$60	29	\$5,507	122	\$7,196	65	\$2,766	0	\$0
GRUNDY	0	\$0	0	\$0	0	\$0	73	\$2,548	1	\$26	0	\$0
HARRISON	0	\$0	1	\$16	2	\$27	124	\$6,325	0	\$0	0	\$0
HENRY	0	\$0	0	\$0	1	\$23	10	\$337	4	\$110	0	\$0
HICKORY	0	\$0	2	\$136	1	\$37	174	\$7,736	8	\$307	0	\$0
HOLT	0	\$0	118	\$7,141	0	\$0	5	\$245	1	\$27	0	\$0
HOWARD	0	\$0	0	\$0	0	\$0	7	\$168	1	\$59	0	\$0
HOWELL	0	\$0	2	\$179	3	\$14	912	\$60,309	5	\$372	0	\$0
IRON	0	\$0	0	\$0	0	\$0	121	\$6,075	5	\$180	0	\$0
JACKSON	0	\$0	1,429	\$366,094	13	\$1,052	17	\$590	17	\$573	7	\$12,199
JASPER	0	\$0	2	\$102	5	\$497	24	\$907	5	\$118	0	\$0
JEFFERSON	0	\$0	20	\$1,787	7	\$910	73	\$5,329	9	\$344	0	\$0
JOHNSON	0	\$0	10	\$1,983	4	\$306	77	\$4,378	2	\$42	0	\$0
KNOX	0	\$0	53	\$3,026	0	\$0	61	\$2,929	0	\$0	0	\$0
LACLEDE	0	\$0	76	\$11,779	6	\$952	422	\$21,984	8	\$373	0	\$0
LAFAYETTE	0	\$0	3	\$132	2	\$280	19	\$644	1	\$14	0	\$0
LAWRENCE	0	\$0	0	\$0	3	\$362	100	\$5,066	17	\$1,133	0	\$0
LEWIS	0	\$0	3	\$104	0	\$0	246	\$11,476	1	\$13	0	\$0
LINCOLN	0	\$0	2	\$150	6	\$1,397	626	\$48,457	2	\$88	0	\$0

TABLE 4. MISSOURI MEDICAID RECIPIENTS AND PAYMENTS BY TYPE OF SERVICE, JULY, 1998

COUNTY	CSTAR PUBLIC		FEDERALLY QUALIFIED HEALTH CLINIC		NON-PARTICIPATING PROVIDERS		RURAL HEALTH CLINICS		CRNA		AIDS WAIVER	
	RECIPIENTS	PAYMENTS	RECIPIENTS	PAYMENTS	RECIPIENTS	PAYMENTS	RECIPIENTS	PAYMENTS	RECIPIENTS	PAYMENTS	RECIPIENTS	PAYMENTS
LINN	0	\$0	9	\$1,159	0	\$0	18	\$1,238	3	\$91	0	\$0
LIVINGSTON	0	\$0	15	\$904	0	\$0	5	\$103	1	\$56	0	\$0
MCDONALD	0	\$0	0	\$0	1	\$23	458	\$24,945	10	\$640	0	\$0
MACON	0	\$0	35	\$5,251	0	\$0	7	\$241	0	\$0	0	\$0
MADISON	0	\$0	3	\$156	4	\$127	9	\$535	8	\$357	0	\$0
MARIES	0	\$0	1	\$131	0	\$0	37	\$2,044	1	\$114	0	\$0
MARION	0	\$0	1	\$23	1	\$18	29	\$946	1	\$12	0	\$0
MERCER	0	\$0	1	\$23	0	\$0	17	\$944	0	\$0	0	\$0
MILLER	0	\$0	3	\$193	0	\$0	8	\$542	3	\$104	0	\$0
MISSISSIPPI	0	\$0	52	\$5,907	2	\$45	238	\$5,890	2	\$16	0	\$0
MONITEAU	0	\$0	1	\$54	0	\$0	1	\$62	1	\$20	0	\$0
MONROE	0	\$0	1	\$118	0	\$0	35	\$1,376	1	\$61	0	\$0
MONTGOMERY	0	\$0	0	\$0	0	\$0	102	\$5,242	0	\$0	0	\$0
MORGAN	0	\$0	0	\$0	0	\$0	0	\$0	5	\$256	0	\$0
NEW MADRID	0	\$0	256	\$26,597	1	\$56	349	\$27,149	3	\$103	0	\$0
NEWTON	0	\$0	0	\$0	10	\$304	199	\$9,965	7	\$282	0	\$0
NODAWAY	0	\$0	15	\$556	1	\$9	11	\$286	1	\$51	0	\$0
OREGON	0	\$0	2	\$38	11	\$367	333	\$15,630	5	\$219	0	\$0
OSAGE	0	\$0	0	\$0	0	\$0	0	\$0	0	\$0	0	\$0
OZARK	0	\$0	0	\$0	2	\$104	209	\$17,551	2	\$54	0	\$0
PEMISCOT	0	\$0	7	\$649	0	\$0	905	\$71,593	23	\$922	0	\$0
PERRY	0	\$0	1	\$33	0	\$0	270	\$15,070	3	\$109	0	\$0
PETTIS	0	\$0	1	\$39	3	\$55	8	\$358	25	\$873	0	\$0
PHELPS	0	\$0	1	\$70	1	\$260	188	\$11,245	0	\$0	0	\$0
PIKE	0	\$0	1	\$39	0	\$0	229	\$11,201	0	\$0	0	\$0
PLATTE	0	\$0	15	\$1,520	0	\$0	0	\$0	2	\$24	0	\$0
POLK	0	\$0	2	\$41	5	\$446	122	\$6,479	18	\$1,016	0	\$0
PULASKI	0	\$0	247	\$41,210	0	\$0	270	\$16,447	6	\$192	0	\$0
PUTMAN	0	\$0	3	\$316	0	\$0	7	\$400	0	\$0	0	\$0
RALLS	0	\$0	0	\$0	0	\$0	1	\$12	0	\$0	0	\$0
RANDOLPH	0	\$0	4	\$2,511	0	\$0	1	\$54	13	\$881	0	\$0
RAY	0	\$0	11	\$830	1	\$5	3	\$57	1	\$9	0	\$0
REYNOLDS	0	\$0	52	\$1,382	3	\$269	252	\$19,389	1	\$59	0	\$0
RIPLEY	0	\$0	6	\$185	5	\$109	590	\$41,988	17	\$679	0	\$0
ST. CHARLES	0	\$0	4	\$296	10	\$167	21	\$670	4	\$71	0	\$0
ST. CLAIR	0	\$0	0	\$0	0	\$0	29	\$1,461	3	\$128	0	\$0
ST. FRANCOIS	0	\$0	2	\$212	3	\$196	174	\$16,215	64	\$2,586	0	\$0
STE. GENEVIEVE	0	\$0	1	\$421	0	\$0	153	\$8,051	4	\$164	0	\$0
ST. LOUIS	0	\$0	150	\$14,346	22	\$3,899	20	\$1,218	18	\$726	1	\$288
SALINE	0	\$0	2	\$94	0	\$0	1	\$19	31	\$1,332	0	\$0
SCHUYLER	0	\$0	23	\$2,360	0	\$0	29	\$1,307	0	\$0	0	\$0
SCOTLAND	0	\$0	69	\$4,349	0	\$0	42	\$1,538	0	\$0	0	\$0
SCOTT	0	\$0	301	\$35,381	0	\$0	48	\$3,162	0	\$0	0	\$0
SHANNON	0	\$0	17	\$508	0	\$0	366	\$18,184	4	\$324	0	\$0
SHELBY	0	\$0	7	\$360	0	\$0	150	\$7,030	0	\$0	0	\$0
STODDARD	0	\$0	14	\$1,321	1	\$4	732	\$61,905	11	\$533	0	\$0
STONE	0	\$0	0	\$0	9	\$2,631	159	\$12,304	11	\$529	0	\$0
SULLIVAN	0	\$0	15	\$1,353	1	\$8	198	\$11,040	0	\$0	0	\$0
TANEY	0	\$0	0	\$0	9	\$2,396	187	\$15,177	12	\$811	0	\$0
TEXAS	0	\$0	0	\$0	1	\$45	591	\$43,590	10	\$653	0	\$0
VERNON	0	\$0	0	\$0	0	\$0	31	\$1,246	6	\$234	0	\$0
WARREN	0	\$0	2	\$125	0	\$0	87	\$5,679	3	\$161	0	\$0
WASHINGTON	0	\$0	0	\$0	1	\$11	625	\$41,686	11	\$494	0	\$0
WAYNE	0	\$0	9	\$378	4	\$31	471	\$39,338	7	\$288	0	\$0
WEBSTER	0	\$0	0	\$0	5	\$362	309	\$20,316	11	\$482	0	\$0
WORTH	0	\$0	0	\$0	0	\$0	12	\$393	0	\$0	0	\$0
WRIGHT	0	\$0	0	\$0	5	\$339	420	\$34,955	9	\$390	0	\$0
ST. LOUIS CITY	0	\$0	957	\$97,820	59	\$5,861	46	\$3,380	24	\$1,017	20	\$36,166
INVALID COUNTY	0	\$0	1	\$50	0	\$0	0	\$0	0	\$22-	0	\$0



TABLE 4. MISSOURI MEDICAID RECIPIENTS AND PAYMENTS BY TYPE OF SERVICE, JULY, 1998

COUNTY	COMPREHENSIVE DAY REHAB		EPSDT REFERRAL SERVICES		EPSDT TARGETED CASE MANAGEMENT		STATE INSTITUTION TARGETED CASE MNGMNT		MENTAL HOSPITAL TARGETED CASE MNGMNT	
	RECIPIENTS	PAYMENTS	RECIPIENTS	PAYMENTS	RECIPIENTS	PAYMENTS	RECIPIENTS	PAYMENTS	RECIPIENTS	PAYMENTS
STATE TOTAL	31	\$159,685	36,787	\$5,967,182	983	\$97,416	14,937	\$3,691,139	570	\$87,407
ADAIR	0	\$0	224	\$30,570	0	\$0	171	\$46,864	0	\$0
ANDREW	0	\$0	16	\$1,467	0	\$0	56	\$7,765	0	\$0
ATCHISON	0	\$0	21	\$4,367	0	\$0	16	\$1,842	0	\$0
AUDRAIN	0	\$0	124	\$21,757	0	\$0	117	\$33,400	1	\$44
BARRY	0	\$0	557	\$52,485	0	\$0	96	\$42,886	0	\$0
BARTON	0	\$0	171	\$18,123	0	\$0	41	\$18,479	0	\$0
BATES	0	\$0	222	\$31,963	0	\$0	31	\$10,946	0	\$0
BENTON	0	\$0	271	\$25,177	0	\$0	71	\$10,815	1	\$418
BOLLINGER	0	\$0	193	\$14,534	0	\$0	50	\$10,258	0	\$0
BOONE	0	\$0	371	\$145,783	0	\$0	303	\$65,467	372	\$57,495
BUCHANAN	0	\$0	218	\$69,519	0	\$0	579	\$103,093	0	\$0
BUTLER	0	\$0	1,203	\$133,091	0	\$0	186	\$55,280	0	\$0
CALDWELL	0	\$0	11	\$1,794	0	\$0	22	\$5,471	0	\$0
CALLAWAY	0	\$0	111	\$37,406	0	\$0	159	\$44,755	0	\$0
CAMDEN	0	\$0	95	\$29,491	0	\$0	74	\$16,846	0	\$0
CAPE GIRARDEAU	0	\$0	676	\$82,387	0	\$0	200	\$56,303	0	\$0
CARROLL	0	\$0	21	\$7,629	0	\$0	34	\$8,614	1	\$203
CARTER	0	\$0	142	\$9,514	0	\$0	24	\$3,594	0	\$0
CASS	1	\$1,625	153	\$69,718	10	\$990	130	\$31,424	0	\$0
CEDAR	0	\$0	202	\$55,347	0	\$0	67	\$19,022	0	\$0
CHARITON	0	\$0	12	\$955	0	\$0	32	\$6,371	0	\$0
CHRISTIAN	0	\$0	728	\$116,378	0	\$0	101	\$30,119	0	\$0
CLARK	0	\$0	91	\$9,304	0	\$0	16	\$2,429	0	\$0
CLAY	0	\$0	146	\$42,644	6	\$594	240	\$54,440	0	\$0
CLINTON	0	\$0	34	\$8,490	0	\$0	44	\$12,315	0	\$0
COLE	1	\$7,480	81	\$11,602	0	\$0	222	\$67,763	1	\$113
COOPER	0	\$0	26	\$3,163	0	\$0	56	\$15,145	2	\$431
CRAWFORD	0	\$0	243	\$28,257	0	\$0	36	\$10,230	0	\$0
DADE	0	\$0	89	\$19,535	0	\$0	13	\$7,555	0	\$0
DALLAS	0	\$0	219	\$27,945	0	\$0	46	\$13,614	0	\$0
DAVISS	0	\$0	11	\$4,142	0	\$0	16	\$5,171	0	\$0
DEKALB	0	\$0	11	\$1,400	0	\$0	49	\$7,573	0	\$0
DENT	0	\$0	248	\$40,077	0	\$0	53	\$10,936	0	\$0
DOUGLAS	0	\$0	396	\$39,072	0	\$0	32	\$11,710	0	\$0
DUNKLIN	0	\$0	1,092	\$89,703	0	\$0	148	\$41,728	0	\$0
FRANKLIN	0	\$0	98	\$17,008	0	\$0	177	\$44,223	0	\$0
GASCONADE	0	\$0	14	\$157	0	\$0	32	\$6,518	0	\$0
GENTRY	0	\$0	14	\$1,416	0	\$0	61	\$16,493	0	\$0
GREENE	0	\$0	3,785	\$484,352	0	\$0	757	\$256,274	1	\$119
GRUNDY	0	\$0	34	\$20,998	0	\$0	38	\$5,956	0	\$0
HARRISON	0	\$0	19	\$3,017	0	\$0	41	\$10,633	0	\$0
HENRY	1	\$2,310	477	\$39,597	0	\$0	84	\$35,175	0	\$0
HICKORY	0	\$0	324	\$45,631	0	\$0	17	\$5,842	0	\$0
HOLT	0	\$0	10	\$1,001	0	\$0	13	\$2,240	0	\$0
HOWARD	0	\$0	28	\$14,511	0	\$0	60	\$12,358	0	\$0
HOWELL	0	\$0	576	\$73,444	0	\$0	108	\$22,850	0	\$0
IRON	0	\$0	177	\$21,074	0	\$0	44	\$8,398	0	\$0
JACKSON	5	\$6,820	2,299	\$585,654	955	\$94,644	1,630	\$388,378	2	\$1,099
JASPER	0	\$0	1,890	\$250,741	0	\$0	451	\$142,492	0	\$0
JEFFERSON	1	\$5,970	333	\$131,946	1	\$99	261	\$41,303	0	\$0
JOHNSON	0	\$0	52	\$21,379	0	\$0	75	\$15,169	1	\$41
KNOX	0	\$0	42	\$5,727	0	\$0	17	\$2,990	0	\$0
LACLEDE	0	\$0	251	\$64,481	0	\$0	96	\$32,279	0	\$0
LAFAYETTE	0	\$0	86	\$22,160	0	\$0	127	\$32,151	0	\$0
LAWRENCE	1	\$220	644	\$72,872	0	\$0	72	\$28,621	0	\$0
LEWIS	0	\$0	64	\$6,171	0	\$0	30	\$5,386	0	\$0
LINCOLN	0	\$0	285	\$18,597	0	\$0	138	\$19,796	0	\$0

TABLE 4. MISSOURI MEDICAID RECIPIENTS AND PAYMENTS BY TYPE OF SERVICE, JULY, 1998

COUNTY	COMPREHENSIVE DAY REHAB		EPSDT REFERRAL SERVICES		EPSDT TARGETED CASE MANAGEMENT		STATE INSTITUTION TARGETED CASE MNGMNT		MENTAL HOSPITAL TARGETED CASE MNGMNT	
	RECIPIENTS	PAYMENTS	RECIPIENTS	PAYMENTS	RECIPIENTS	PAYMENTS	RECIPIENTS	PAYMENTS	RECIPIENTS	PAYMENTS
LINN	0	\$0	185	\$26,597	0	\$0	59	\$15,669	0	\$0
LIVINGSTON	0	\$0	23	\$10,666	0	\$0	84	\$16,418	0	\$0
MCDONALD	0	\$0	596	\$31,471	0	\$0	52	\$13,578	0	\$0
MACON	0	\$0	115	\$25,590	0	\$0	52	\$14,075	2	\$121
MADISON	0	\$0	233	\$18,351	0	\$0	33	\$10,021	0	\$0
MARIES	0	\$0	87	\$8,760	0	\$0	16	\$4,826	0	\$0
MARION	0	\$0	534	\$62,945	0	\$0	278	\$59,090	0	\$0
MERCER	0	\$0	9	\$1,356	0	\$0	8	\$767	0	\$0
MILLER	0	\$0	59	\$16,791	0	\$0	49	\$12,609	0	\$0
MISSISSIPPI	0	\$0	377	\$36,737	0	\$0	40	\$14,014	0	\$0
MONITEAU	0	\$0	6	\$1,244	0	\$0	19	\$5,987	0	\$0
MONROE	0	\$0	18	\$3,156	0	\$0	58	\$16,633	0	\$0
MONTGOMERY	0	\$0	47	\$7,784	0	\$0	42	\$6,320	0	\$0
MORGAN	2	\$3,850	34	\$5,544	2	\$198	60	\$14,984	1	\$110
NEW MADRID	0	\$0	487	\$56,269	0	\$0	43	\$16,212	0	\$0
NEWTON	1	\$2,085	598	\$62,901	0	\$0	124	\$46,573	0	\$0
NODAWAY	0	\$0	18	\$2,029	0	\$0	79	\$17,609	0	\$0
OREGON	0	\$0	120	\$14,595	0	\$0	28	\$7,933	0	\$0
OSAGE	0	\$0	13	\$2,991	0	\$0	38	\$10,103	0	\$0
OZARK	1	\$3,080	117	\$13,185	0	\$0	18	\$7,096	0	\$0
PEMISCOT	0	\$0	819	\$63,541	0	\$0	32	\$12,390	0	\$0
PERRY	0	\$0	138	\$48,298	0	\$0	61	\$14,744	0	\$0
PETTIS	11	\$117,150	98	\$29,574	0	\$0	110	\$27,091	133	\$20,696
PHELPS	0	\$0	718	\$98,866	0	\$0	135	\$43,569	0	\$0
PIKE	0	\$0	132	\$15,301	0	\$0	109	\$24,460	0	\$0
PLATTE	0	\$0	90	\$51,499	4	\$396	93	\$21,032	0	\$0
POLK	0	\$0	453	\$109,222	0	\$0	133	\$53,387	0	\$0
PULASKI	0	\$0	506	\$110,006	0	\$0	41	\$9,863	0	\$0
PUTMAN	0	\$0	66	\$4,930	0	\$0	17	\$4,790	0	\$0
RALLS	0	\$0	126	\$15,248	0	\$0	51	\$10,938	0	\$0
RANDOLPH	0	\$0	139	\$32,630	0	\$0	86	\$26,886	1	\$243
RAY	0	\$0	24	\$3,908	0	\$0	38	\$8,427	0	\$0
REYNOLDS	0	\$0	184	\$38,653	1	\$99	27	\$4,940	0	\$0
RIPLEY	0	\$0	326	\$32,937	0	\$0	44	\$13,948	0	\$0
ST. CHARLES	0	\$0	260	\$121,491	0	\$0	504	\$95,591	0	\$0
ST. CLAIR	0	\$0	244	\$25,665	0	\$0	12	\$3,150	0	\$0
ST. FRANCOIS	0	\$0	952	\$107,766	0	\$0	173	\$46,070	0	\$0
STE. GENEVIEVE	0	\$0	218	\$44,715	2	\$198	48	\$14,949	0	\$0
ST. LOUIS	6	\$9,645	934	\$363,264	0	\$0	1,749	\$365,198	0	\$0
SALINE	0	\$0	187	\$42,016	0	\$0	140	\$31,080	51	\$6,268
SCHUYLER	0	\$0	52	\$3,292	0	\$0	10	\$1,504	0	\$0
SCOTLAND	0	\$0	54	\$6,178	0	\$0	11	\$2,641	0	\$0
SCOTT	0	\$0	970	\$95,025	0	\$0	164	\$50,727	0	\$0
SHANNON	0	\$0	101	\$10,672	0	\$0	11	\$2,653	0	\$0
SHELBY	0	\$0	55	\$6,298	0	\$0	25	\$6,658	0	\$0
STODDARD	0	\$0	486	\$52,146	0	\$0	119	\$37,587	0	\$0
STONE	0	\$0	318	\$27,303	0	\$0	40	\$9,789	0	\$0
SULLIVAN	0	\$0	78	\$14,094	0	\$0	38	\$9,762	0	\$0
TANEY	0	\$0	504	\$52,292	0	\$0	66	\$23,397	0	\$0
TEXAS	0	\$0	356	\$65,160	0	\$0	52	\$11,869	0	\$0
VERNON	0	\$0	513	\$116,188	0	\$0	98	\$48,963	0	\$0
WARREN	0	\$0	144	\$22,860	0	\$0	94	\$13,147	0	\$0
WASHINGTON	0	\$0	457	\$39,134	0	\$0	74	\$17,082	0	\$0
WAYNE	0	\$0	265	\$31,561	0	\$0	33	\$8,367	0	\$0
WEBSTER	0	\$0	349	\$53,437	0	\$0	53	\$16,724	0	\$0
WORTH	0	\$0	10	\$1,148	0	\$0	7	\$883	0	\$0
WRIGHT	0	\$0	442	\$43,639	0	\$0	39	\$11,602	0	\$0
ST. LOUIS CITY	0	\$550-	1,400	\$367,901	0	\$0	1,353	\$247,197	0	\$0
INVALID COUNTY	0	\$0	12	\$3,901	2	\$198	7	\$1,766	0	\$0

Table 5. Medical Statistics, July, 1998

ELIGIBILITY CATEGORY: Grand Total

Number of eligibles on 06/30/98 - 573,016

Capitation enrollment - 257,721

Total eligibles enrolled during July - 669,078

	EXPENDITURES	RECIPIENTS	COST PER RECIPIENT	UNITS OF SERVICE	UNITS PER RECIPIENT	COST PER SERVICE
NURSING FACILITIES.....	\$59,202,823.41	26,493*	\$2,234.66	805,371	30.4	\$73.51
HOSPITALS						
Inpatient.....	\$31,266,933.37	9,912	\$3,154.45	44,868	4.5	\$696.86
Outpatient.....	\$16,392,858.78	64,116	\$255.68	258,562	4.0	\$63.40
Subtotal.....	\$47,659,792.15	69,539*	\$685.37	303,430	4.3	\$157.07
DENTAL SERVICES.....	\$658,811.97	9,989*	\$65.95	35,972	3.6	\$18.31
PHARMACY.....	\$38,821,863.55	173,333*	\$223.97	969,698	5.6	\$40.04
PHYSICIAN RELATED						
Physician.....	\$4,214,402.63	63,238	\$66.64	240,839	3.8	\$17.50
Clinic.....	\$4,243,671.65	58,238	\$72.87	329,016	5.6	\$12.90
Family Planning.....	\$548,150.40	5,943	\$92.23	19,993	3.4	\$27.42
X-ray & Lab.....	\$594,387.99	19,615	\$30.30	46,672	2.4	\$12.74
Nurse Practitioner.....	\$23,910.07	928	\$25.77	1,532	1.7	\$15.61
Podiatry.....	\$99,413.44	4,502	\$22.08	6,149	1.4	\$16.17
CRNA Services.....	\$31,667.61	735	\$43.09	28,038	38.1	\$1.13
Rural Health Clinics.....	\$1,207,639.68	17,352	\$69.60	33,238	1.9	\$36.33
Case Management.....	\$46,613.57	1,395	\$33.41	1,920	1.4	\$24.28
Fed Qualified Health Care..	\$710,253.43	4,970	\$142.91	27,553	5.5	\$25.78
Subtotal.....	\$11,720,110.47	132,673*	\$88.34	734,950	5.5	\$15.95
IN-HOME SERVICES						
Home Health Services.....	\$859,997.62	1,368	\$628.65	70,568	51.6	\$12.19
Adult Day Health Care.....	\$329,461.80	453	\$727.29	7,961	17.6	\$41.38
Homemaker/Respite Care....	\$4,025,841.25	14,386	\$279.84	350,200	24.3	\$11.50
Personal Care.....	\$8,640,913.97	24,531	\$352.24	700,374	28.6	\$12.34
Aids Waiver.....	\$48,654.25	28	\$1,737.65	3,246	115.9	\$14.99
Subtotal.....	\$13,904,868.89	27,311*	\$509.13	1,132,349	41.4	\$12.28
REHAB AND SPECIALTY SERVICE						
Audiology Services.....	\$66,430.47	368	\$180.52	670	1.8	\$99.15
Optometric Services.....	\$348,010.16	7,584	\$45.89	13,372	1.8	\$26.03
Durable Medical Equip.....	\$2,514,148.90	12,340	\$203.74	96,601	7.8	\$26.03
Ambulance Services.....	\$622,593.06	5,321	\$117.01	42,034	7.9	\$14.81
Rehabilitation Center.....	\$137,591.51	396	\$347.45	517	1.3	\$266.13
Hospice.....	\$863,848.92	340	\$2,540.73	11,801	34.7	\$73.20
Non-Emergency Trans.....	\$781,795.15	3,369	\$232.06	24,334	7.2	\$32.13
Non-Participating Prov....	\$34,600.34	324	\$106.79	903	2.8	\$38.32
Comprehensive Day Rehab...	\$159,685.00	31	\$5,151.13	1,466	47.3	\$108.93
Subtotal.....	\$5,528,703.51	27,832*	\$198.65	191,698	6.8	\$28.84
BUY-IN PREMIUMS						
Part-A.....	\$221,698.90	678	\$326.99			
Part-B.....	\$3,735,478.80	82,345	\$45.36			
Subtotal ***.....	\$3,957,177.70	83,023	\$47.66			
MENTAL HEALTH SERVICES						
Private Home ICF/MR.....	\$713,336.73	108	\$6,604.97	3,205	29.7	\$222.57
MR/DD Waiver.....	\$16,016,557.98	6,173	\$2,594.61	1,245,085	201.7	\$12.86
Psych Rehab-Private.....	\$2,863,333.32	4,629	\$618.56	169,411	36.6	\$16.90
CSTAR-Private.....	\$990,808.39	1,331	\$744.41	122,207	91.8	\$8.11
Targeted Case management..	\$87,407.53	570	\$153.35	15,421	27.1	\$5.67
Subtotal.....	\$20,671,443.95	12,563*	\$1,645.42	1,555,329	123.8	\$13.29
STATE INSTITUTIONS						
ICF/Mentally Retarded....	\$7,367,055.89	1,144	\$6,439.73	35,042	30.6	\$210.24
Mental Hospital.....	\$111,553.92	66	\$1,690.21	817	12.4	\$136.54
Psych Care Under Age 22...	\$531,003.58	362	\$1,466.86	1,915	5.3	\$277.29
Psych Rehab-Public.....	\$59,588.09	71	\$839.27	3,414	48.1	\$17.45
CSTAR-Public.....						
Targeted Case management..	\$3,691,139.00	14,937	\$247.11	563,111	37.7	\$6.55
Subtotal.....	\$11,760,340.48	16,506*	\$712.49	604,299	36.6	\$19.46
EPSDT SERVICES						
EPSDT Screenings.....	\$420,053.60	7,001	\$60.00	7,725	1.1	\$54.38
EPSDT Referral Services...	\$5,967,182.09	36,783	\$162.23	329,937	9.0	\$18.09
EPSDT Targeted Case Mgmt..	\$97,416.00	983	\$99.10	984	1.0	\$99.00
Subtotal.....	\$6,484,651.69	39,663*	\$163.49	338,646	8.5	\$19.15
MANAGED CARE						
Premiums.....	\$25,116,974.07	257,721*	\$97.46			
Physician Sponsor Misc....						
Subtotal.....	\$25,116,974.07					
=====						
Total.....	\$245,487,561.84	500,731*	\$490.26			

\* Unduplicated totals

\*\*\* Recipients are not added to total.

Table 5. Medical Statistics, July, 1998

ELIGIBILITY CATEGORY: Old Age Assistance

Number of eligibles on 06/30/98 - 66,587

Total eligibles enrolled during July - 74,063

	EXPENDITURES	RECIPIENTS	COST PER RECIPIENT	UNITS OF SERVICE	UNITS PER RECIPIENT	COST PER SERVICE
NURSING FACILITIES.....	\$51,299,369.69	23,169*	\$2,214.14	706,804	30.5	\$72.58
HOSPITALS						
Inpatient.....	\$1,668,700.00	1,808	\$922.95	4,157	2.3	\$401.42
Outpatient.....	\$2,342,476.65	11,348	\$206.42	22,209	2.0	\$105.47
Subtotal.....	\$4,011,176.65	12,644*	\$317.24	26,366	2.0	\$152.13
DENTAL SERVICES.....	\$94,858.03	1,328*	\$71.43	3,756	2.8	\$25.26
PHARMACY.....	\$13,165,763.44	57,197*	\$230.18	406,522	7.1	\$32.39
PHYSICIAN RELATED						
Physician.....	\$792,560.87	17,975	\$44.09	36,926	2.1	\$21.46
Clinic.....	\$824,013.62	15,052	\$54.74	36,973	2.5	\$22.29
Family Planning.....	\$524.40	13	\$40.34	17	1.3	\$30.85
X-ray & Lab.....	\$78,405.60	4,300	\$18.23	6,985	1.6	\$11.22
Nurse Practitioner.....	\$4,184.25	260	\$16.09	373	1.4	\$11.22
Podiatry.....	\$42,225.08	2,642	\$15.98	3,169	1.2	\$13.32
CRNA Services.....	\$5,610.44	178	\$31.52	604	3.4	\$9.29
Rural Health Clinics.....	\$119,659.35	4,126	\$29.00	7,514	1.8	\$15.92
Case Management.....						
Fed Qualified Health Care.....	\$60,884.00	741	\$82.16	2,483	3.4	\$24.52
Subtotal.....	\$1,928,067.61	33,985*	\$56.73	95,044	2.8	\$20.29
IN-HOME SERVICES						
Home Health Services.....	\$50,351.52	85	\$592.37	2,217	26.1	\$22.71
Adult Day Health Care.....	\$102,408.55	150	\$682.72	2,475	16.5	\$41.38
Homemaker/Respite Care.....	\$3,694,923.56	13,526	\$273.17	321,472	23.8	\$11.49
Personal Care.....	\$4,390,857.99	15,019	\$292.35	353,272	23.5	\$12.43
Aids Waiver.....						
Subtotal.....	\$8,238,541.62	16,610*	\$496.00	679,436	40.9	\$12.13
REHAB AND SPECIALTY SERVICE						
Audiology Services.....	\$41,853.66	187	\$223.82	364	1.9	\$114.98
Optometric Services.....	\$103,515.27	2,437	\$42.48	3,849	1.6	\$26.89
Durable Medical Equip.....	\$382,893.16	4,898	\$78.17	9,695	2.0	\$39.49
Ambulance Services.....	\$197,457.83	2,268	\$87.06	5,167	2.3	\$38.22
Rehabilitation Center.....	\$105,809.47	282	\$375.21	359	1.3	\$294.73
Hospice.....	\$531,276.31	244	\$2,177.36	7,650	31.4	\$69.45
Non-Emergency Trans.....	\$236,586.35	971	\$243.65	7,329	7.5	\$32.28
Non-Participating Prov.....	\$7,341.61	126	\$58.27	221	1.8	\$33.22
Comprehensive Day Rehab.....						
Subtotal.....	\$1,606,733.66	10,443*	\$153.86	34,634	3.3	\$46.39
BUY-IN PREMIUMS						
Part-A.....	\$204,580.30	623	\$328.38			
Part-B.....	\$1,679,899.80	37,439	\$44.87			
Subtotal ***.....	\$1,884,480.10	38,062	\$49.51			
MENTAL HEALTH SERVICES						
Private Home ICF/MR.....	\$24,882.71	4	\$6,220.68	120	30.0	\$207.36
MR/DD Waiver.....	\$586,775.67	243	\$2,414.71	61,009	251.1	\$9.62
Psych Rehab-Private.....	\$131,954.66	208	\$634.40	7,357	35.4	\$17.94
CSTAR-Private.....	\$863.72	4	\$215.93	232	58.0	\$3.72
Targeted Case management.....	\$497.95	5	\$99.59	85	17.0	\$5.86
Subtotal.....	\$744,974.71	462*	\$1,612.50	68,803	148.9	\$10.83
STATE INSTITUTIONS						
ICF/Mentally Retarded.....	\$274,669.54	43	\$6,387.66	1,266	29.4	\$216.96
Mental Hospital.....	\$71,970.33	43	\$1,673.73	349	8.1	\$206.22
Psych Care Under Age 22.....						
Psych Rehab-Public.....	\$169.56	1	\$169.56	11	11.0	\$15.41
CSTAR-Public.....						
Targeted Case management.....	\$110,314.69	599	\$184.16	16,449	27.5	\$6.71
Subtotal.....	\$457,124.12	685*	\$667.33	18,075	26.3	\$25.29
EPSDT SERVICES						
EPSDT Screenings.....						
EPSDT Referral Services.....	\$222.00	3	\$74.00	6	2.0	\$37.00
EPSDT Targeted Case Mgmt.....						
Subtotal.....	\$222.00	3*	\$74.00	6	2.0	\$37.00
MANAGED CARE						
Premiums.....		*				
Physician Sponsor Misc.....						
Subtotal.....						
===== Total.....	\$83,431,311.63	67,245*	\$1,240.71			

\* Unduplicated totals

\*\*\* Recipients are not added to total.



Table 5. Medical Statistics, July, 1998

ELIGIBILITY CATEGORY: AFDC Subtotal

Number of eligibles on 06/30/98 - 168,392  
 Total eligibles enrolled during July - 218,220

	EXPENDITURES	RECIPIENTS	COST PER RECIPIENT	UNITS OF SERVICE	UNITS PER RECIPIENT	COST PER SERVICE
NURSING FACILITIES.....	\$20,141.24	3*	\$6,713.75	96	32.0	\$209.80
HOSPITALS						
Inpatient.....	\$3,771,744.06	1,110	\$3,397.97	4,808	4.3	\$784.47
Outpatient.....	\$2,154,055.93	9,049	\$238.04	39,013	4.3	\$55.21
Subtotal.....	\$5,925,799.99	9,699*	\$610.97	43,821	4.5	\$135.23
DENTAL SERVICES.....	\$133,881.42	1,993*	\$67.18	7,998	4.0	\$16.74
PHARMACY.....	\$1,486,997.25	17,301*	\$85.95	47,504	2.7	\$31.30
PHYSICIAN RELATED						
Physician.....	\$456,094.10	6,724	\$67.83	28,827	4.3	\$15.82
Clinic.....	\$368,496.59	6,687	\$55.11	42,355	6.3	\$8.70
Family Planning.....	\$186,607.29	1,998	\$93.40	6,746	3.4	\$27.66
X-ray & Lab.....	\$66,295.65	2,222	\$29.84	4,969	2.2	\$13.34
Nurse Practitioner.....	\$4,231.54	132	\$32.06	221	1.7	\$19.15
Podiatry.....	\$3,905.35	75	\$52.07	159	2.1	\$24.56
CRNA Services.....	\$5,299.72	109	\$48.62	7,019	64.4	\$76
Rural Health Clinics.....	\$314,264.40	3,474	\$90.46	6,371	1.8	\$49.33
Case Management.....	\$5,374.60	171	\$31.43	212	1.2	\$25.35
Fed Qualified Health Care..	\$60,996.64	674	\$90.50	1,374	2.0	\$44.39
Subtotal.....	\$1,471,565.28	17,249*	\$85.31	98,253	5.7	\$14.98
IN-HOME SERVICES						
Home Health Services.....	\$24,527.55	45	\$545.06	1,802	40.0	\$13.61
Adult Day Health Care.....						
Homemaker/Respite Care.....	\$7,790.94	24	\$324.62	638	26.6	\$12.21
Personal Care.....						
Aids Waiver.....						
Subtotal.....	\$32,318.49	66*	\$489.67	2,440	36.9	\$13.25
REHAB AND SPECIALTY SERVICE						
Audiology Services.....	\$1,408.75	23	\$61.25	35	1.5	\$40.25
Optometric Services.....	\$43,533.07	983	\$44.29	1,911	1.9	\$22.78
Durable Medical Equip.....	\$131,184.72	493	\$266.09	2,827	5.7	\$46.40
Ambulance Services.....	\$49,756.57	316	\$157.46	6,919	21.9	\$7.19
Rehabilitation Center.....						
Hospice.....	\$6,377.16	1	\$6,377.16	76	76.0	\$83.91
Non-Emergency Trans.....	\$29,312.46	234	\$125.27	817	3.5	\$35.88
Non-Participating Prov.....						
Comprehensive Day Rehab...						
Subtotal.....	\$261,572.73	2,014*	\$129.88	12,585	6.2	\$20.78
BUY-IN PREMIUMS						
Part-A.....						
Part-B.....	\$3,241.20	67	\$48.38			
Subtotal ***.....	\$3,241.20	67	\$48.38			
MENTAL HEALTH SERVICES						
Private Home ICF/MR.....						
MR/DD Waiver.....	\$43,103.94	41	\$1,051.32	2,601	63.4	\$16.57
Psych Rehab-Private.....	\$55,569.30	76	\$731.18	2,807	36.9	\$19.80
CSTAR-Private.....	\$409,886.50	639	\$641.45	52,485	82.1	\$7.81
Targeted Case management..	\$11,560.76	57	\$202.82	2,072	36.4	\$5.58
Subtotal.....	\$520,120.50	807*	\$644.51	59,965	74.3	\$8.67
STATE INSTITUTIONS						
ICF/Mentally Retarded.....						
Mental Hospital.....						
Psych Care Under Age 22...	\$4,153.67	13	\$319.51	27	2.1	\$153.84
Psych Rehab-Public.....						
CSTAR-Public.....						
Targeted Case management..	\$270,038.43	1,191	\$226.73	38,623	32.4	\$6.99
Subtotal.....	\$274,192.10	1,204*	\$227.73	38,650	32.1	\$7.09
EPSDT SERVICES						
EPSDT Screenings.....	\$96,835.44	1,645	\$58.87	1,805	1.1	\$53.65
EPSDT Referral Services...	\$1,027,867.18	9,087	\$113.11	60,604	6.7	\$16.96
EPSDT Targeted Case Mgmt..	\$495.00	6	\$82.50	5	.8	\$99.00
Subtotal.....	\$1,125,197.62	9,670*	\$116.36	62,414	6.4	\$18.03
MANAGED CARE						
Premiums.....	\$12,520,317.43	124,271*	\$100.75			
Physician Sponsor Misc....						
Subtotal.....	\$12,520,317.43					
===== Total.....	\$23,775,345.25	155,170*	\$153.22			

\* Unduplicated totals

\*\*\* Recipients are not added to total.

Table 5. Medical Statistics, July, 1998

ELIGIBILITY CATEGORY: AFDC Adult - Breakout

Number of eligibles on 06/30/98 - 53,149

Total eligibles enrolled during July - 70,380

	EXPENDITURES	RECIPIENTS	COST PER RECIPIENT	UNITS OF SERVICE	UNITS PER RECIPIENT	COST PER SERVICE
NURSING FACILITIES.....	\$1,073.52	1*	\$1,073.52	14	14.0	\$76.68
HOSPITALS						
Inpatient.....	\$1,321,981.38	501	\$2,638.69	1,949	3.9	\$678.29
Outpatient.....	\$1,267,539.32	4,651	\$272.53	23,855	5.1	\$53.14
Subtotal.....	\$2,589,520.70	4,898*	\$528.69	25,804	5.2	\$100.35
DENTAL SERVICES.....	\$86,600.97	1,218*	\$71.10	4,779	3.9	\$18.12
PHARMACY.....	\$903,954.70	8,297*	\$108.95	28,139	3.4	\$32.12
PHYSICIAN RELATED						
Physician.....	\$330,058.49	4,474	\$73.77	20,722	4.6	\$15.93
Clinic.....	\$188,746.23	3,427	\$55.08	22,812	6.7	\$8.27
Family Planning.....	\$175,761.91	1,724	\$101.95	6,403	3.7	\$27.45
X-ray & Lab.....	\$50,490.19	1,595	\$31.66	3,637	2.3	\$13.88
Nurse Practitioner.....	\$2,486.42	99	\$25.22	178	1.8	\$19.59
Podiatry.....	\$2,937.35	56	\$52.45	122	2.2	\$24.08
CRNA Services.....	\$2,579.69	69	\$51.88	4,836	70.1	\$74
Rural Health Clinics.....	\$192,588.87	1,626	\$118.44	3,342	2.1	\$57.63
Case Management.....	\$4,442.50	145	\$30.64	178	1.2	\$24.96
Fed Qualified Health Care.....	\$35,267.74	363	\$97.16	800	2.2	\$44.08
Subtotal.....	\$987,359.39	9,833*	\$100.41	63,030	6.4	\$15.66
IN-HOME SERVICES						
Home Health Services.....	\$23,620.54	42	\$562.39	1,254	29.9	\$18.84
Adult Day Health Care.....						
Homemaker/Respite Care.....						
Personal Care.....	\$7,610.96	23	\$330.91	629	27.3	\$12.10
Aids Waiver.....						
Subtotal.....	\$31,231.50	62*	\$503.73	1,883	30.3	\$16.59
REHAB AND SPECIALTY SERVICE						
Audiology Services.....	\$432.50	6	\$72.08	9	1.5	\$48.06
Optometric Services.....	\$27,194.07	571	\$47.63	1,180	2.1	\$23.05
Durable Medical Equip.....	\$26,793.32	128	\$209.32	1,413	11.0	\$18.96
Ambulance Services.....	\$32,138.32	206	\$156.01	3,912	19.0	\$8.22
Rehabilitation Center.....						
Hospice.....						
Non-Emergency Trans.....	\$13,542.84	102	\$132.77	368	3.6	\$36.80
Non-Participating Prov.....						
Comprehensive Day Rehab....						
Subtotal.....	\$100,101.05	995*	\$100.60	6,882	6.9	\$14.55
BUY-IN PREMIUMS **						
Part-A.....						
Part-B.....	\$3,241.20	67	\$48.38			
Subtotal ***.....	\$3,241.20	67	\$48.38			
MENTAL HEALTH SERVICES						
Private Home ICF/MR.....						
MR/DD Waiver.....	\$677.04	2	\$338.52	420	210.0	\$1.61
Psych Rehab-Private.....	\$55,569.30	76	\$731.18	2,807	36.9	\$19.80
CSTAR-Private.....	\$347,618.58	504	\$689.72	45,209	89.7	\$7.69
Targeted Case management..	\$393.78	2	\$196.89	66	33.0	\$5.97
Subtotal.....	\$404,258.70	582*	\$694.60	48,502	83.3	\$8.33
STATE INSTITUTIONS						
ICF/Mentally Retarded.....						
Mental Hospital.....						
Psych Care Under Age 22....	\$2,264.04	5	\$452.81	16	3.2	\$141.50
Psych Rehab-Public.....						
CSTAR-Public.....						
Targeted Case management..	\$17,322.53	75	\$230.97	2,331	31.1	\$7.43
Subtotal.....	\$19,586.57	80*	\$244.83	2,347	29.3	\$8.35
EPSDT SERVICES						
EPSDT Screenings.....	\$1,338.00	23	\$58.17	23	1.0	\$58.17
EPSDT Referral Services...	\$16,165.14	321	\$50.36	716	2.2	\$22.58
EPSDT Targeted Case Mgmt..						
Subtotal.....	\$17,503.14	332*	\$52.72	739	2.2	\$23.68
MANAGED CARE						
Premiums.....	\$4,324,385.84	38,085*	\$113.55			
Physician Sponsor Misc....						
Subtotal.....	\$4,324,385.84					
===== Total.....	\$9,468,817.28	50,994*	\$185.68			

\* Unduplicated totals

\*\* AFDC activity for both parent and child are in parent total.

\*\*\* Recipients are not added to total.



Table 5. Medical Statistics, July, 1998

ELIGIBILITY CATEGORY: AFDC Child - Breakout

Number of eligibles on 06/30/98 - 115,243

Total eligibles enrolled during July - 147,840

	EXPENDITURES	RECIPIENTS	COST PER RECIPIENT	UNITS OF SERVICE	UNITS PER RECIPIENT	COST PER SERVICE
<b>NURSING FACILITIES.....</b>	\$19,067.72	2*	\$9,533.86	82	41.0	\$232.53
<b>HOSPITALS</b>						
Inpatient.....	\$2,449,762.68	609	\$4,022.60	2,859	4.7	\$856.86
Outpatient.....	\$886,516.61	4,398	\$201.57	15,158	3.4	\$58.49
Subtotal.....	\$3,336,279.29	4,801*	\$694.91	18,017	3.7	\$185.17
<b>DENTAL SERVICES.....</b>	\$47,280.45	775*	\$61.01	3,219	4.2	\$14.69
<b>PHARMACY.....</b>	\$583,042.55	9,004*	\$64.75	19,365	2.2	\$30.11
<b>PHYSICIAN RELATED</b>						
Physician.....	\$126,035.61	2,250	\$56.02	8,105	3.6	\$15.55
Clinic.....	\$179,750.36	3,260	\$55.14	19,543	6.0	\$9.20
Family Planning.....	\$10,845.38	274	\$39.58	343	1.3	\$31.62
X-ray & Lab.....	\$15,805.46	627	\$25.21	1,332	2.1	\$11.87
Nurse Practitioner.....	\$745.12	33	\$22.58	43	1.3	\$17.33
Podiatry.....	\$968.00	19	\$50.95	37	1.9	\$26.16
CRNA Services.....	\$1,720.03	40	\$43.00	2,183	54.6	\$7.79
Rural Health Clinics.....	\$121,675.53	1,848	\$65.84	3,029	1.6	\$40.17
Case Management.....	\$932.10	26	\$35.85	34	1.3	\$27.41
Fed Qualified Health Care.	\$25,728.30	311	\$82.73	574	1.8	\$44.82
Subtotal.....	\$484,205.89	7,416*	\$65.29	35,223	4.7	\$13.75
<b>IN-HOME SERVICES</b>						
Home Health Services.....	\$907.01	3	\$302.34	548	182.7	\$1.66
Adult Day Health Care.....						
Homemaker/Respite Care.....						
Personal Care.....	\$179.98	1	\$179.98	9	9.0	\$20.00
Aids Waiver.....						
Subtotal.....	\$1,086.99	4*	\$271.75	557	139.2	\$1.95
<b>REHAB AND SPECIALTY SERVICE</b>						
Audiology Services.....	\$976.25	17	\$57.43	26	1.5	\$37.55
Optometric Services.....	\$16,339.00	412	\$39.66	731	1.8	\$22.35
Durable Medical Equip.....	\$104,391.40	365	\$286.00	1,414	3.9	\$73.83
Ambulance Services.....	\$17,618.25	110	\$160.17	3,007	27.3	\$5.86
Rehabilitation Center.....						
Hospice.....	\$6,377.16	1	\$6,377.16	76	76.0	\$83.91
Non-Emergency Trans.....	\$15,769.62	132	\$119.47	449	3.4	\$35.12
Non-Participating Prov.....						
Comprehensive Day Rehab...						
Subtotal.....	\$161,471.68	1,019*	\$158.46	5,703	5.6	\$28.31
<b>BUY-IN PREMIUMS **</b>						
Part-A.....						
Part-B.....						
Subtotal ***.....						
<b>MENTAL HEALTH SERVICES</b>						
Private Home ICF/MR.....						
MR/DD Waiver.....	\$42,426.90	39	\$1,087.87	2,181	55.9	\$19.45
Psych Rehab-Private.....						
CSTAR-Private.....	\$62,267.92	135	\$461.24	7,276	53.9	\$8.56
Targeted Case management..	\$11,166.98	55	\$203.04	2,006	36.5	\$5.57
Subtotal.....	\$115,861.80	225*	\$514.94	11,463	50.9	\$10.11
<b>STATE INSTITUTIONS</b>						
ICF/Mentally Retarded....						
Mental Hospital.....						
Psych Care Under Age 22...	\$1,889.63	8	\$236.20	11	1.4	\$171.78
Psych Rehab-Public.....						
CSTAR-Public.....						
Targeted Case management..	\$252,715.90	1,116	\$226.45	36,292	32.5	\$6.96
Subtotal.....	\$254,605.53	1,124*	\$226.52	36,303	32.3	\$7.01
<b>EPSDT SERVICES</b>						
EPSDT Screenings.....	\$95,497.44	1,622	\$58.88	1,782	1.1	\$53.59
EPSDT Referral Services...	\$1,011,702.04	8,766	\$115.41	59,888	6.8	\$16.89
EPSDT Targeted Case Mgmt...	\$495.00	6	\$82.50	5	.8	\$99.00
Subtotal.....	\$1,107,694.48	9,338*	\$118.62	61,675	6.6	\$17.96
<b>MANAGED CARE</b>						
Premiums.....	\$8,195,931.59	86,186*	\$95.10			
Physician Sponsor Misc....						
Subtotal.....	\$8,195,931.59					
===== Total.....	\$14,306,527.97	104,176*	\$137.33			

\* Unduplicated totals  
 \*\* AFDC activity for both parent and child are in parent total.  
 \*\*\* Recipients are not added to total.

Table 5. Medical Statistics, July, 1998

ELIGIBILITY CATEGORY: Permanently and Totally Disabled

Number of eligibles on 06/30/98 - 91,612

Total eligibles enrolled during July - 101,471

	EXPENDITURES	RECIPIENTS	COST PER RECIPIENT	UNITS OF SERVICE	UNITS PER RECIPIENT	COST PER SERVICE
NURSING FACILITIES.....	\$7,283,185.90	3,080*	\$2,364.67	91,158	29.6	\$79.90
HOSPITALS						
Inpatient.....	\$17,317,727.23	3,982	\$4,349.00	23,166	5.8	\$747.55
Outpatient.....	\$8,665,949.76	26,099	\$332.04	127,266	4.9	\$68.09
Subtotal.....	\$25,983,676.99	27,740*	\$936.69	150,432	5.4	\$172.73
DENTAL SERVICES.....	\$279,472.10	4,114*	\$67.93	14,169	3.4	\$19.72
PHARMACY.....	\$21,690,489.30	67,745*	\$320.18	433,349	6.4	\$50.05
PHYSICIAN RELATED						
Physician.....	\$1,832,042.97	26,365	\$69.49	126,438	4.8	\$14.49
Clinic.....	\$2,157,246.71	23,523	\$91.45	160,891	6.8	\$13.37
Family Planning.....	\$127,257.75	2,131	\$59.72	4,522	2.1	\$28.14
X-ray & Lab.....	\$290,484.41	8,148	\$35.65	22,523	2.8	\$12.90
Nurse Practitioner.....	\$10,314.82	326	\$31.64	584	1.8	\$17.66
Podiatry.....	\$46,902.64	1,547	\$30.32	2,469	1.6	\$19.00
CRNA Services.....	\$10,518.40	235	\$44.76	10,221	43.5	\$1.03
Rural Health Clinics.....	\$357,710.64	4,613	\$77.21	9,887	2.1	\$34.16
Case Management.....	\$2,378.76	52	\$45.75	69	1.3	\$34.47
Fed Qualified Health Care..	\$411,051.54	2,127	\$193.25	18,553	8.7	\$22.16
Subtotal.....	\$5,219,908.64	49,504*	\$105.44	356,157	7.1	\$14.66
IN-HOME SERVICES						
Home Health Services.....	\$729,336.30	1,135	\$642.59	61,554	54.2	\$11.85
Adult Day Health Care.....	\$211,536.25	278	\$760.92	5,110	18.4	\$41.40
Homemaker/Respite Care....	\$111,456.54	347	\$321.20	9,517	27.4	\$11.71
Personal Care.....	\$3,822,321.79	8,691	\$439.80	312,757	36.0	\$12.22
Aids Waiver.....	\$46,361.77	27	\$1,717.10	3,054	113.1	\$15.18
Subtotal.....	\$4,921,012.65	9,696*	\$507.53	391,992	40.4	\$12.55
REHAB AND SPECIALTY SERVICE						
Audiology Services.....	\$18,669.12	110	\$169.72	198	1.8	\$94.29
Optometric Services.....	\$150,764.69	2,909	\$51.83	5,364	1.8	\$28.11
Durable Medical Equip.....	\$1,693,776.45	5,524	\$306.62	78,954	14.3	\$21.45
Ambulance Services.....	\$693,942.21	2,149	\$323.78	20,352	9.5	\$14.44
Rehabilitation Center.....	\$27,086.84	102	\$265.56	143	1.4	\$189.42
Hospice.....	\$315,637.73	89	\$3,524.02	3,930	44.2	\$79.81
Non-Emergency Trans.....	\$478,163.93	1,946	\$245.72	15,159	7.8	\$31.54
Non-Participating Prov.....	\$26,020.77	174	\$149.54	632	3.6	\$41.17
Comprehensive Day Rehab...	\$157,045.00	30	\$5,234.83	1,442	48.1	\$108.91
Subtotal.....	\$3,159,106.74	11,921*	\$265.00	126,174	10.5	\$25.04
BUY-IN PREMIUMS						
Part-A.....	\$11,309.40	35	\$323.13			
Part-B.....	\$1,442,082.50	31,671	\$45.53			
Subtotal ***.....	\$1,453,391.90	31,706	\$45.84			
MENTAL HEALTH SERVICES						
Private Home ICF/MR.....	\$688,454.02	104	\$6,619.75	3,085	29.7	\$223.16
MR/DD Waiver.....	\$14,871,203.17	5,645	\$2,634.40	1,159,913	205.5	\$12.82
Psych Rehab-Private.....	\$2,656,375.03	4,322	\$614.62	157,953	36.5	\$16.82
CSTAR-Private.....	\$345,726.35	467	\$740.31	43,826	93.8	\$7.89
Targeted Case management..	\$54,051.59	359	\$150.56	9,473	26.4	\$5.71
Subtotal.....	\$18,615,810.16	10,668*	\$1,745.01	1,374,250	128.8	\$13.55
STATE INSTITUTIONS						
ICF/Mentally Retarded.....	\$7,066,216.02	1,097	\$6,441.40	33,652	30.7	\$209.98
Mental Hospital.....	\$39,454.14	21	\$1,878.77	457	21.8	\$86.33
Psych Care Under Age 22...	\$197,233.79	257	\$767.45	1,035	4.0	\$190.56
Psych Rehab-Public.....	\$59,418.53	70	\$848.84	3,403	48.6	\$17.46
CSTAR-Public.....						
Targeted Case management..	\$2,600,250.91	10,566	\$246.10	407,022	38.5	\$6.39
Subtotal.....	\$9,962,573.39	11,952*	\$833.55	445,569	37.2	\$22.36
EPSDT SERVICES						
EPSDT Screenings.....	\$8,487.66	139	\$61.06	150	1.1	\$56.58
EPSDT Referral Services...	\$1,120,522.19	2,407	\$465.53	68,579	28.5	\$16.34
EPSDT Targeted Case Mgmt..						
Subtotal.....	\$1,129,009.85	2,447*	\$461.39	68,729	28.0	\$16.43
MANAGED CARE						
Premiums.....		*				
Physician Sponsor Misc.....						
Subtotal.....						
===== Total.....	\$99,697,637.62	84,355*	\$1,181.88			

\* Unduplicated totals

\*\*\* Recipients are not added to total.

Table 5. Medical Statistics, July, 1998

ELIGIBILITY CATEGORY: Aid to the Blind

Number of eligibles on 06/30/98 - 939

Total eligibles enrolled during July - 1,027

	EXPENDITURES	RECIPIENTS	COST PER RECIPIENT	UNITS OF SERVICE	UNITS PER RECIPIENT	COST PER SERVICE
NURSING FACILITIES.....	\$128,866.60	57*	\$2,260.82	1,584	27.8	\$81.36
HOSPITALS						
Inpatient.....	\$82,338.15	28	\$2,940.65	115	4.1	\$715.98
Outpatient.....	\$57,586.47	188	\$306.31	730	3.9	\$78.89
Subtotal.....	\$139,924.62	203*	\$689.28	845	4.1	\$165.59
DENTAL SERVICES.....	\$2,135.00	23*	\$92.83	75	3.3	\$28.47
PHARMACY.....	\$159,749.98	685*	\$233.21	4,325	6.3	\$36.94
PHYSICIAN RELATED						
Physician.....	\$11,509.94	237	\$48.57	933	3.9	\$12.34
Clinic.....	\$19,678.01	217	\$90.68	949	4.4	\$20.74
Family Planning.....	\$424.93	10	\$42.49	12	1.2	\$35.41
X-ray & Lab.....	\$1,130.55	54	\$20.94	99	1.8	\$11.42
Nurse Practitioner.....	\$21.83	2	\$10.92	2	1.0	\$10.92
Podiatry.....	\$453.78	29	\$15.65	38	1.3	\$11.94
CRNA Services.....						
Rural Health Clinics.....	\$1,539.78	39	\$39.48	64	1.6	\$24.06
Case Management.....	\$60.00	1	\$60.00	2	2.0	\$30.00
Fed Qualified Health Care.....	\$1,425.18	12	\$118.77	39	3.3	\$36.54
Subtotal.....	\$36,244.00	452*	\$80.19	2,138	4.7	\$16.95
IN-HOME SERVICES						
Home Health Services.....	\$3,019.30	9	\$335.48	238	26.4	\$12.69
Adult Day Health Care.....	\$5,652.10	8	\$706.51	133	16.6	\$42.50
Homemaker/Respite Care.....	\$59,063.70	145	\$407.34	5,195	35.8	\$11.37
Personal Care.....	\$121,894.94	250	\$487.58	9,974	39.9	\$12.22
Aids Waiver.....						
Subtotal.....	\$189,630.04	270*	\$702.33	15,540	57.5	\$12.20
REHAB AND SPECIALTY SERVICE						
Audiology Services.....	\$267.23	5	\$53.45	5	1.0	\$53.45
Optometric Services.....	\$396.68	14	\$28.33	17	1.2	\$23.33
Durable Medical Equip.....	\$7,533.60	75	\$100.45	253	3.4	\$29.78
Ambulance Services.....	\$2,726.29	26	\$104.86	94	3.6	\$29.00
Rehabilitation Center.....	\$704.00	1	\$704.00	1	1.0	\$704.00
Hospice.....	\$371.15	1	\$371.15	5	5.0	\$74.23
Non-Emergency Trans.....	\$6,061.79	27	\$224.51	170	6.3	\$35.66
Non-Participating Prov.....	\$18.14	1	\$18.14	1	1.0	\$18.14
Comprehensive Day Rehab...						
Subtotal.....	\$18,078.88	136*	\$132.93	546	4.0	\$33.11
BUY-IN PREMIUMS						
Part-A.....	\$1,915.80	6	\$319.30			
Part-B.....	\$29,827.80	676	\$44.12			
Subtotal ***.....	\$31,743.60	682	\$46.54			
MENTAL HEALTH SERVICES						
Private Home ICF/MR.....						
MR/DD Waiver.....	\$28,783.10	22	\$1,308.32	5,084	231.1	\$5.66
Psych Rehab-Private.....	\$1,490.07	4	\$372.52	78	19.5	\$19.10
CSTAR-Private.....	\$577.70	1	\$577.70	65	65.0	\$8.89
Targeted Case management..	\$267.24	2	\$133.62	48	24.0	\$5.57
Subtotal.....	\$31,118.11	29*	\$1,073.04	5,275	181.9	\$5.90
STATE INSTITUTIONS						
ICF/Mentally Retarded.....						
Mental Hospital.....						
Psych Care Under Age 22...	\$394.16	1	\$394.16	7	7.0	\$56.31
Psych Rehab-Public.....						
CSTAR-Public.....						
Targeted Case management..	\$11,239.26	47	\$239.13	1,828	38.9	\$6.15
Subtotal.....	\$11,633.42	48*	\$242.36	1,835	38.2	\$6.34
EPSDT SERVICES						
EPSDT Screenings.....						
EPSDT Referral Services...	\$4,408.16	5	\$881.63	240	48.0	\$18.37
EPSDT Targeted Case Mgmt..						
Subtotal.....	\$4,408.16	5*	\$881.63	240	48.0	\$18.37
MANAGED CARE						
Premiums.....		*				
Physician Sponsor Misc....						
Subtotal.....						
=====						
Total.....	\$753,532.41	823*	\$915.59			

\* Unduplicated totals

\*\*\* Recipients are not added to total.

Table 5. Medical Statistics, July, 1998

ELIGIBILITY CATEGORY: General Relief

Number of eligibles on 06/30/98 - 3,212

Total eligibles enrolled during July - 3,827

	EXPENDITURES	RECIPIENTS	COST PER RECIPIENT	UNITS OF SERVICE	UNITS PER RECIPIENT	COST PER SERVICE
<b>NURSING FACILITIES.....</b>						
<b>HOSPITALS</b>						
Inpatient.....	\$157,266.22	191	\$823.38	1,196	6.3	\$131.49
Outpatient.....	\$129,811.25	978	\$132.73	6,051	6.2	\$21.45
Subtotal.....	\$287,077.47	1,052*	\$272.89	7,247	6.8	\$39.61
<b>DENTAL SERVICES.....</b>						
PHARMACY.....	\$329,384.67	1,500*	\$219.59	7,998	5.3	\$41.18
<b>PHYSICIAN RELATED</b>						
Physician.....	\$103,361.98	959	\$107.78	9,411	9.8	\$10.98
Clinic.....	\$63,012.93	691	\$91.19	11,151	16.1	\$5.65
Family Planning.....	\$2,155.08	29	\$74.31	37	1.3	\$58.25
X-ray & Lab.....	\$14,700.53	282	\$52.13	875	3.1	\$16.80
Nurse Practitioner.....	\$610.00	11	\$55.45	27	2.5	\$22.59
Podiatry.....						
CRNA Services.....	\$775.71	17	\$45.63	1,020	60.0	\$.76
Rural Health Clinics.....	\$14,109.95	130	\$108.54	257	2.0	\$54.90
Case Management.....	\$98.00	2	\$49.00	4	2.0	\$24.50
Fed Qualified Health Care.....	\$9,114.97	69	\$132.10	196	2.8	\$46.50
Subtotal.....	\$207,939.15	1,539*	\$135.11	22,978	14.9	\$9.05
<b>IN-HOME SERVICES</b>						
Home Health Services.....	\$36,896.61	53	\$696.16	3,342	63.1	\$11.04
Adult Day Health Care.....						
Homemaker/Respite Care.....						
Personal Care.....	\$901.76	3	\$300.59	73	24.3	\$12.35
Aids Waiver.....						
Subtotal.....	\$37,798.37	56*	\$674.97	3,415	60.9	\$11.07
<b>REHAB AND SPECIALTY SERVICE</b>						
Audiology Services.....	\$20.00	1	\$20.00	1	1.0	\$20.00
Optometric Services.....	\$355.50	5	\$71.10	10	2.0	\$35.55
Durable Medical Equip.....	\$13,940.63	63	\$221.28	621	9.9	\$22.45
Ambulance Services.....	\$13,536.43	85	\$159.25	1,507	17.7	\$8.98
Rehabilitation Center.....						
Hospice.....	\$3,123.25	1	\$3,123.25	31	31.0	\$100.75
Non-Emergency Trans.....						
Non-Participating Prov.....						
Comprehensive Day Rehab.....	\$1,100.00CR			10CR		\$110.00
Subtotal.....	\$29,875.81	155*	\$192.75	2,160	13.9	\$13.83
<b>BUY-IN PREMIUMS</b>						
Part-A.....		1				
Part-B.....	\$223,676.50	4,198	\$53.28			
Subtotal ***.....	\$223,676.50	4,199	\$53.27			
<b>MENTAL HEALTH SERVICES</b>						
Private Home ICF/MR.....						
MR/DD Waiver.....						
Psych Rehab-Private.....						
CSTAR-Private.....						
Targeted Case management.....						
Subtotal.....						
<b>STATE INSTITUTIONS</b>						
ICF/Mentally Retarded.....						
Mental Hospital.....						
Psych Care Under Age 22.....						
Psych Rehab-Public.....						
CSTAR-Public.....						
Targeted Case management.....						
Subtotal.....						
<b>EPSDT SERVICES</b>						
EPSDT Screenings.....	\$300.00	5	\$60.00	5	1.0	\$60.00
EPSDT Referral Services.....	\$1,878.22	24	\$78.26	66	2.8	\$28.46
EPSDT Targeted Case Mgmt.....						
Subtotal.....	\$2,178.22	27*	\$80.67	71	2.6	\$30.68
<b>MANAGED CARE</b>						
Premiums.....		*				
Physician Sponsor Misc.....						
Subtotal.....						
=====						
Total.....	\$1,117,930.19	2,282*	\$489.89			

\* Unduplicated totals

\*\*\* Recipients are not added to total.



Table 5. Medical Statistics, July, 1998

ELIGIBILITY CATEGORY: Unborn Child

Number of eligibles on 06/30/98 - 2,832

Total eligibles enrolled during July - 14,333

	EXPENDITURES	RECIPIENTS	COST PER RECIPIENT	UNITS OF SERVICE	UNITS PER RECIPIENT	COST PER SERVICE
<b>NURSING FACILITIES.....</b>						
<b>HOSPITALS</b>						
Inpatient.....	\$262,079.30	151	\$1,735.62	378	2.5	\$693.33
Outpatient.....	\$162,023.97	766	\$211.52	4,581	6.0	\$35.37
Subtotal.....	\$424,103.27	843*	\$503.09	4,959	5.8	\$85.52
<b>DENTAL SERVICES.....</b>	\$1,791.80	36*	\$49.77	109	3.0	\$16.44
<b>PHARMACY.....</b>	\$21,084.23	548*	\$38.47	1,045	1.9	\$20.18
<b>PHYSICIAN RELATED</b>						
Physician.....	\$68,886.37	373	\$184.68	787	2.1	\$87.53
Clinic.....	\$47,274.90	450	\$105.06	2,590	5.8	\$18.25
Family Planning.....	\$8,005.71	84	\$95.31	275	3.3	\$29.11
X-ray & Lab.....	\$13,097.29	320	\$40.93	909	2.8	\$14.41
Nurse Practitioner.....	\$63.00	3	\$21.00	5	1.7	\$12.60
Podiatry.....	\$36.00	1	\$36.00	2	2.0	\$18.00
CRNA Services.....	\$305.11	4	\$76.28	207	51.8	\$1.47
Rural Health Clinics.....	\$19,412.52	60	\$323.54	175	2.9	\$110.93
Case Management.....	\$4,618.01	134	\$34.46	167	1.2	\$27.65
Fed Qualified Health Care..	\$17,928.95	80	\$224.11	329	4.1	\$54.50
Subtotal.....	\$179,627.86	1,119*	\$160.53	5,446	4.8	\$32.98
<b>IN-HOME SERVICES</b>						
Home Health Services.....						
Adult Day Health Care.....						
Homemaker/Respite Care.....						
Personal Care.....						
Aids Waiver.....						
Subtotal.....						
<b>REHAB AND SPECIALTY SERVICE</b>						
Audiology Services.....						
Optometric Services.....	\$1,371.00	27	\$50.78	69	2.4	\$21.42
Durable Medical Equip.....	\$224.06	3	\$74.69	4	1.3	\$56.02
Ambulance Services.....	\$2,895.61	16	\$180.98	410	25.6	\$7.06
Rehabilitation Center.....						
Hospice.....						
Non-Emergency Trans.....	\$1,138.25	8	\$142.28	37	4.6	\$30.76
Non-Participating Prov....						
Comprehensive Day Rehab...						
Subtotal.....	\$5,628.92	53*	\$106.21	515	9.7	\$10.93
<b>BUY-IN PREMIUMS</b>						
Part-A.....						
Part-B.....						
Subtotal ***.....						
<b>MENTAL HEALTH SERVICES</b>						
Private Home ICF/MR.....						
MR/DD Waiver.....						
Psych Rehab-Private.....	\$336.25	2	\$168.13	17	8.5	\$19.78
CSTAR-Private.....	\$5,996.60	10	\$599.66	671	67.1	\$8.94
Targeted Case management..						
Subtotal.....	\$6,332.85	12*	\$527.74	688	57.3	\$9.20
<b>STATE INSTITUTIONS</b>						
ICF/Mentally Retarded.....						
Mental Hospital.....						
Psych Care Under Age 22...						
Psych Rehab-Public.....						
CSTAR-Public.....						
Targeted Case management..	\$127.89	3	\$42.63	21	7.0	\$6.09
Subtotal.....	\$127.89	3*	\$42.63	21	7.0	\$6.09
<b>EPSDT SERVICES</b>						
EPSDT Screenings.....	\$740.00	13	\$56.92	13	1.0	\$56.92
EPSDT Referral Services...	\$5,481.23	109	\$50.29	211	1.9	\$25.98
EPSDT Targeted Case Mgmt..						
Subtotal.....	\$6,221.23	114*	\$54.57	224	1.9	\$27.77
<b>MANAGED CARE</b>						
Premiums.....	\$162,659.57	1,695*	\$95.96			
Physician Sponsor Misc....						
Subtotal.....	\$162,659.57					
=====						
<b>Total.....</b>	<b>\$807,577.62</b>	<b>2,948*</b>	<b>\$273.94</b>			

\* Unduplicated totals

\*\*\* Recipients are not added to total.

Table 5. Medical Statistics, July, 1998

ELIGIBILITY CATEGORY: Blind Pension

Number of eligibles on 06/30/98 - 2,633

Total eligibles enrolled during July - 2,824

	EXPENDITURES	RECIPIENTS	COST PER RECIPIENT	UNITS OF SERVICE	UNITS PER RECIPIENT	COST PER SERVICE
NURSING FACILITIES.....	\$387,400.47	155*	\$2,499.36	5,354	34.5	\$72.36
HOSPITALS						
Inpatient.....	\$27,582.20	36	\$766.17	43	1.2	\$641.45
Outpatient.....	\$103,210.67	374	\$275.96	840	2.2	\$122.87
Subtotal.....	\$130,792.87	398*	\$328.63	883	2.2	\$148.12
DENTAL SERVICES.....	\$4,338.05	69*	\$62.87	228	3.3	\$19.03
PHARMACY.....	\$474,516.53	1,843*	\$257.47	12,257	6.7	\$38.71
PHYSICIAN RELATED						
Physician.....	\$30,160.75	537	\$56.17	1,249	2.3	\$24.15
Clinic.....	\$42,375.39	489	\$86.66	1,989	4.1	\$21.30
Family Planning.....	\$511.45	15	\$34.10	18	1.2	\$28.41
X-ray & Lab.....	\$2,411.11	117	\$20.61	240	2.1	\$10.05
Nurse Practitioner.....	\$116.25	3	\$38.75	6	2.0	\$19.38
Podiatry.....	\$1,197.47	70	\$17.11	97	1.4	\$12.35
CRNA Services.....	\$56.27	4	\$14.07	4	1.0	\$14.07
Rural Health Clinics.....	\$2,394.43	79	\$30.31	142	1.8	\$16.86
Case Management.....						
Fed Qualified Health Care.....	\$1,092.44	19	\$57.50	48	2.5	\$22.76
Subtotal.....	\$80,315.56	989*	\$81.21	3,793	3.8	\$21.17
IN-HOME SERVICES						
Home Health Services.....	\$6,160.72	4	\$1,540.18	321	80.3	\$19.19
Adult Day Health Care.....	\$8,904.15	16	\$556.51	218	13.6	\$40.84
Homemaker/Respite Care.....	\$160,181.75	443	\$361.58	13,997	31.6	\$11.44
Personal Care.....	\$289,260.91	642	\$450.56	23,016	35.9	\$12.57
Aids Waiver.....	\$2,292.48	1	\$2,292.48	192	192.0	\$11.94
Subtotal.....	\$466,800.01	689*	\$677.50	37,744	54.7	\$12.37
REHAB AND SPECIALTY SERVICE						
Audiology Services.....	\$2,605.75	7	\$372.25	15	2.1	\$173.72
Optometric Services.....	\$1,444.57	35	\$41.27	52	1.5	\$27.78
Durable Medical Equip.....	\$16,440.11	213	\$77.18	387	1.8	\$42.48
Ambulance Services.....	\$6,103.63	72	\$84.77	182	2.5	\$33.54
Rehabilitation Center.....	\$3,273.00	7	\$467.57	10	1.4	\$27.30
Hospice.....	\$588.41	3	\$196.14	8	2.7	\$73.55
Non-Emergency Trans.....						
Non-Participating Prov.....						
Comprehensive Day Rehab.....						
Subtotal.....	\$30,455.47	313*	\$97.30	654	2.0	\$46.57
BUY-IN PREMIUMS						
Part-A.....						
Part-B.....						
Subtotal ***.....						
MENTAL HEALTH SERVICES						
Private Home ICF/MR.....						
MR/DD Waiver.....						
Psych Rehab-Private.....						
CSTAR-Private.....						
Targeted Case management.....						
Subtotal.....						
STATE INSTITUTIONS						
ICF/Mentally Retarded.....						
Mental Hospital.....						
Psych Care Under Age 22.....						
Psych Rehab-Public.....						
CSTAR-Public.....						
Targeted Case management.....						
Subtotal.....						
EPSDT SERVICES						
EPSDT Screenings.....						
EPSDT Referral Services.....						
EPSDT Targeted Case Mgmt.....						
Subtotal.....						
MANAGED CARE						
Premiums.....		*				
Physician Sponsor Misc.....						
Subtotal.....						
=====						
Total.....	\$1,574,618.96	2,136*	\$737.18			

\* Unduplicated totals

\*\*\* Recipients are not added to total.



Table 5. Medical Statistics, July, 1998

ELIGIBILITY CATEGORY: Foster Care

Number of eligibles on 06/30/98 - 8,996

Total eligibles enrolled during July - N/A

	EXPENDITURES	RECIPIENTS	COST PER RECIPIENT	UNITS OF SERVICE	UNITS PER RECIPIENT	COST PER SERVICE
<b>NURSING FACILITIES.....</b>						
<b>HOSPITALS</b>						
Inpatient.....	\$370,983.63	62	\$5,983.61	598	9.6	\$620.37
Outpatient.....	\$67,147.65	367	\$182.96	1,223	3.3	\$54.90
Subtotal.....	\$438,131.28	408*	\$1,073.85	1,821	4.4	\$240.60
<b>DENTAL SERVICES.....</b>	\$7,411.25	146*	\$50.76	567	3.9	\$13.07
<b>PHARMACY.....</b>	\$118,724.03	1,030*	\$115.27	2,743	2.7	\$43.28
<b>PHYSICIAN RELATED</b>						
Physician.....	\$44,594.96	664	\$67.16	2,169	3.3	\$20.56
Clinic.....	\$15,503.47	231	\$67.11	2,324	10.1	\$6.67
Family Planning.....	\$2,202.90	60	\$36.72	79	1.3	\$27.88
X-ray & Lab.....	\$2,124.33	80	\$26.55	177	2.2	\$12.00
Nurse Practitioner.....	\$172.08	9	\$19.12	10	1.1	\$17.21
Podiatry.....	\$318.00	8	\$39.75	12	1.5	\$26.50
CRNA Services.....	\$34.37	1	\$34.37	50	50.0	\$.69
Rural Health Clinics.....	\$8,279.52	124	\$66.77	189	1.5	\$43.81
Case Management.....	\$30.00	1	\$30.00	1	1.0	\$30.00
Fed Qualified Health Care.....	\$3,636.02	37	\$98.27	88	2.4	\$41.32
Subtotal.....	\$76,895.65	1,083*	\$71.00	5,099	4.7	\$15.08
<b>IN-HOME SERVICES</b>						
Home Health Services.....	\$658.57	1	\$658.57	11	11.0	\$59.87
Adult Day Health Care.....						
Homemaker/Respite Care.....						
Personal Care.....						
Aids Waiver.....						
Subtotal.....	\$658.57	1*	\$658.57	11	11.0	\$59.87
<b>REHAB AND SPECIALTY SERVICE</b>						
Audiology Services.....	\$5.00	1	\$5.00	1	1.0	\$5.00
Optometric Services.....	\$2,420.20	59	\$41.02	109	1.8	\$22.20
Durable Medical Equip.....	\$9,716.84	20	\$485.84	314	15.7	\$30.95
Ambulance Services.....	\$1,457.20	11	\$132.47	188	17.1	\$7.75
Rehabilitation Center.....						
Hospice.....						
Non-Emergency Trans.....	\$237.00	2	\$118.50	6	3.0	\$39.50
Non-Participating Prov.....						
Comprehensive Day Rehab.....						
Subtotal.....	\$13,836.24	91*	\$152.05	618	6.7	\$22.39
<b>BUY-IN PREMIUMS</b>						
Part-A.....						
Part-B.....						
Subtotal ***.....						
<b>MENTAL HEALTH SERVICES</b>						
Private Home ICF/MR.....						
MR/DD Waiver.....	\$46,393.54	20	\$2,319.68	1,739	87.0	\$26.68
Psych Rehab-Private.....	\$385.63	2	\$192.82	30	15.0	\$12.85
CSTAR-Private.....	\$11,604.26	15	\$773.62	1,309	87.3	\$8.86
Targeted Case management..	\$3,433.09	30	\$114.44	613	20.4	\$5.60
Subtotal.....	\$61,816.52	67*	\$922.63	3,691	55.0	\$16.75
<b>STATE INSTITUTIONS</b>						
ICF/Mentally Retarded.....						
Mental Hospital.....						
Psych Care Under Age 22...	\$42,391.76	12	\$3,532.65	89	7.4	\$476.31
Psych Rehab-Public.....						
CSTAR-Public.....						
Targeted Case management..	\$106,631.78	395	\$269.95	13,944	35.3	\$7.65
Subtotal.....	\$149,023.54	407*	\$366.15	14,033	34.4	\$10.62
<b>EPSDT SERVICES</b>						
EPSDT Screenings.....	\$6,604.35	123	\$53.69	135	1.1	\$48.92
EPSDT Referral Services..	\$753,928.32	2,739	\$275.26	34,067	12.4	\$22.13
EPSDT Targeted Case Mgmt..	\$46,827.00	471	\$99.42	473	1.0	\$99.00
Subtotal.....	\$807,359.67	2,995*	\$269.57	34,675	11.5	\$23.28
<b>MANAGED CARE</b>						
Premiums.....	\$562,480.02	6,100*	\$92.21			
Physician Sponsor Misc....						
Subtotal.....	\$562,480.02					
=====						
<b>Total.....</b>	<b>\$2,236,336.77</b>	<b>7,930*</b>	<b>\$282.01</b>			

\* Unduplicated totals

\*\*\* Recipients are not added to total.

Table 5. Medical Statistics, July, 1998

ELIGIBILITY CATEGORY: Child Welfare Services

Number of eligibles on 06/30/98 - 2,067

Total eligibles enrolled during July - N/A

	EXPENDITURES	RECIPIENTS	COST PER RECIPIENT	UNITS OF SERVICE	UNITS PER RECIPIENT	COST PER SERVICE
<b>NURSING FACILITIES.....</b>						
<b>HOSPITALS</b>						
Inpatient.....	\$83,479.95	10	\$8,348.00	109	10.9	\$765.87
Outpatient.....	\$15,620.70	74	\$211.09	317	4.3	\$49.28
Subtotal.....	\$99,100.65	81*	\$1,223.46	426	5.2	\$232.63
<b>DENTAL SERVICES.....</b>	\$989.60	19*	\$52.08	64	3.4	\$15.46
<b>PHARMACY.....</b>	\$23,917.93	209*	\$114.44	621	3.0	\$38.52
<b>PHYSICIAN RELATED</b>						
Physician.....	\$5,472.04	77	\$71.07	191	2.5	\$28.65
Clinic.....	\$2,476.71	50	\$49.53	477	9.5	\$5.19
Family Planning.....	\$709.44	14	\$50.67	20	1.4	\$35.47
X-ray & Lab.....	\$344.78	16	\$21.55	37	2.3	\$9.32
Nurse Practitioner.....	\$238.75	6	\$39.79	19	3.2	\$12.57
Podiatry.....						
CRNA Services.....	\$22,00CR			1CR		\$22.00
Rural Health Clinics.....	\$876.63	15	\$58.44	26	1.7	\$33.72
Case Management.....	\$8.00	1	\$8.00	1	1.0	\$8.00
Fed Qualified Health Care.....	\$290.03	4	\$72.51	13	3.3	\$22.31
Subtotal.....	\$10,394.38	155*	\$67.06	783	5.0	\$13.28
<b>IN-HOME SERVICES</b>						
Home Health Services.....						
Adult Day Health Care.....						
Homemaker/Respite Care.....						
Personal Care.....						
Aids Waiver.....						
Subtotal.....						
<b>REHAB AND SPECIALTY SERVICE</b>						
Audiology Services.....		8	\$32.50	12	1.5	\$21.67
Optometric Services.....	\$260.00	7	\$6,117.73	24	3.4	\$1,784.34
Durable Medical Equip.....	\$42,824.14	1	\$130.00	2	2.0	\$65.00
Ambulance Services.....	\$130.00					
Rehabilitation Center.....						
Hospice.....						
Non-Emergency Trans.....						
Non-Participating Prov.....						
Comprehensive Day Rehab.....						
Subtotal.....	\$43,214.14	16*	\$2,700.88	38	2.3	\$1,137.21
<b>BUY-IN PREMIUMS</b>						
Part-A.....						
Part-B.....						
Subtotal ***.....						
<b>MENTAL HEALTH SERVICES</b>						
Private Home ICF/MR.....						
MR/DD Waiver.....						
Psych Rehab-Private.....						
CSTAR-Private.....						
Targeted Case management..						
Subtotal.....						
<b>STATE INSTITUTIONS</b>						
ICF/Mentally Retarded.....						
Mental Hospital.....						
Psych Care Under Age 22...						
Psych Rehab-Public.....						
CSTAR-Public.....						
Targeted Case management..						
Subtotal.....						
<b>EPSDT SERVICES</b>						
EPSDT Screenings.....	\$1,005.00	18	\$55.83	21	1.2	\$47.86
EPSDT Referral Services..	\$84,085.50	292	\$287.96	3,925	13.4	\$21.42
EPSDT Targeted Case Mgmt..	\$4,356.00	44	\$99.00	44	1.0	\$99.00
Subtotal.....	\$89,446.50	324*	\$276.07	3,990	12.3	\$22.42
<b>MANAGED CARE</b>						
Premiums.....	\$121,729.64	1,397*	\$87.14			
Physician Sponsor Misc.....						
Subtotal.....	\$121,729.64					
=====						
<b>Total.....</b>	<b>\$388,792.84</b>	<b>1,733*</b>	<b>\$224.35</b>			

\* Unduplicated totals

\*\*\* Recipients are not added to total.

Table 5. Medical Statistics, July, 1998

ELIGIBILITY CATEGORY: Refugee

Number of eligibles on 06/30/98 - 973

Total eligibles enrolled during July - 1,321

	EXPENDITURES	RECIPIENTS	COST PER RECIPIENT	UNITS OF SERVICE	UNITS PER RECIPIENT	COST PER SERVICE
<b>NURSING FACILITIES.....</b>						
<b>HOSPITALS</b>						
Inpatient.....	\$3,783.95	2	\$1,891.98	3	1.5	\$1,261.32
Outpatient.....	\$11,952.77	68	\$175.78	275	4.0	\$43.46
Subtotal.....	\$15,736.72	69*	\$228.07	278	4.0	\$56.61
<b>DENTAL SERVICES.....</b>	\$703.10	12*	\$58.59	44	3.7	\$15.98
<b>PHARMACY.....</b>	\$227.97	14*	\$16.28	26	1.9	\$8.77
<b>PHYSICIAN RELATED</b>						
Physician.....	\$43.18	2	\$21.59	2	1.0	\$21.59
Clinic.....	\$1,049.51	26	\$40.37	4	.2	\$262.38
Family Planning.....	\$28.70	1	\$28.70	1	1.0	\$28.70
X-ray & Lab.....	\$46.93	3	\$15.64	7	2.3	\$6.70
Nurse Practitioner.....						
Podiatry.....						
CRNA Services.....						
Rural Health Clinics.....						
Case Management.....						
Fed Qualified Health Care.....	\$1,961.05	28	\$70.04	48	1.7	\$40.86
Subtotal.....	\$3,129.37	57*	\$54.90	62	1.0	\$50.47
<b>IN-HOME SERVICES</b>						
Home Health Services.....						
Adult Day Health Care.....						
Homemaker/Respite Care.....						
Personal Care.....						
Aids Waiver.....						
Subtotal.....						
<b>REHAB AND SPECIALTY SERVICE</b>						
Audiology Services.....						
Optometric Services.....						
Durable Medical Equip.....						
Ambulance Services.....	\$193.11	3	\$64.37	5	1.7	\$38.62
Rehabilitation Center.....						
Hospice.....						
Non-Emergency Trans.....						
Non-Participating Prov.....						
Comprehensive Day Rehab.....						
Subtotal.....	\$193.11	3*	\$64.37	5	1.6	\$38.62
<b>BUY-IN PREMIUMS</b>						
Part-A.....						
Part-B.....						
Subtotal ***.....						
<b>MENTAL HEALTH SERVICES</b>						
Private Home ICF/MR.....						
MR/DD Waiver.....						
Psych Rehab-Private.....						
CSTAR-Private.....						
Targeted Case management..	\$707.84	1	\$707.84	128	128.0	\$5.53
Subtotal.....	\$707.84	1*	\$707.84	128	128.0	\$5.53
<b>STATE INSTITUTIONS</b>						
ICF/Mentally Retarded.....						
Mental Hospital.....						
Psych Care Under Age 22...						
Psych Rehab-Public.....						
CSTAR-Public.....						
Targeted Case management..	\$438.48	2	\$219.24	72	36.0	\$6.09
Subtotal.....	\$438.48	2*	\$219.24	72	36.0	\$6.09
<b>EPSDT SERVICES</b>						
EPSDT Screenings.....	\$15.00	1	\$15.00	1	1.0	\$15.00
EPSDT Referral Services...	\$173.50	5	\$34.70	10	2.0	\$17.35
EPSDT Targeted Case Mgmt..						
Subtotal.....	\$188.50	6*	\$31.42	11	1.8	\$17.14
<b>MANAGED CARE</b>						
Premiums.....	\$95,052.47	1,021*	\$93.10			
Physician Sponsor Misc....						
Subtotal.....	\$95,052.47					
=====						
<b>Total.....</b>	<b>\$116,377.56</b>	<b>1,062*</b>	<b>\$109.58</b>			

\* Unduplicated totals

\*\*\* Recipients are not added to total.

Table 5. Medical Statistics, July, 1998

ELIGIBILITY CATEGORY: AFDC - Medical Assistance

Number of eligibles on 06/30/98 - 119

Total eligibles enrolled during July - 2,547

	EXPENDITURES	RECIPIENTS	COST PER RECIPIENT	UNITS OF SERVICE	UNITS PER RECIPIENT	COST PER SERVICE
NURSING FACILITIES.....	\$30,954.42	3*	\$10,318.14	133	44.3	\$232.74
HOSPITALS						
Inpatient.....	\$47,323.94	2	\$23,661.97	58	29.0	\$815.93
Outpatient.....	\$3,768.18	7	\$538.31	58	8.3	\$64.97
Subtotal.....	\$51,092.12	7*	\$7,298.87	116	16.5	\$440.45
DENTAL SERVICES.....	\$67.60	3*	\$22.53	5	1.7	\$13.52
PHARMACY.....	\$3,283.55	14*	\$234.54	54	3.9	\$60.81
PHYSICIAN RELATED						
Physician.....	\$155.50	5	\$31.10	8	1.6	\$19.44
Clinic.....	\$1,907.17	8	\$238.40	47	5.9	\$40.58
Family Planning.....	\$55.61	2	\$27.81	3	1.5	\$18.54
X-ray & Lab.....	\$130.27	3	\$43.42	12	4.0	\$10.86
Nurse Practitioner.....						
Podiatry.....						
CRNA Services.....						
Rural Health Clinics.....						
Case Management.....						
Fed Qualified Health Care.....						
Subtotal.....	\$2,248.55	14*	\$160.61	70	5.0	\$32.12
IN-HOME SERVICES						
Home Health Services.....						
Adult Day Health Care.....						
Homemaker/Respite Care.....						
Personal Care.....						
Aids Waiver.....						
Subtotal.....						
REHAB AND SPECIALTY SERVICE						
Audiology Services.....						
Optometric Services.....						
Durable Medical Equip.....	\$117.62	1	\$117.62	3	3.0	\$39.21
Ambulance Services.....	\$255.00	2	\$127.50	4	2.0	\$63.75
Rehabilitation Center.....						
Hospice.....						
Non-Emergency Trans.....	\$28.26	1	\$28.26	2	2.0	\$14.13
Non-Participating Prov.....						
Comprehensive Day Rehab.....						
Subtotal.....	\$400.88	4*	\$100.22	9	2.2	\$44.54
BUY-IN PREMIUMS						
Part-A.....						
Part-B.....						
Subtotal ***.....						
MENTAL HEALTH SERVICES						
Private Home ICF/MR.....						
MR/DD Waiver.....	\$1,977.00	1	\$1,977.00	51	51.0	\$38.76
Psych Rehab-Private.....						
CSTAR-Private.....						
Targeted Case management..						
Subtotal.....	\$1,977.00	1*	\$1,977.00	51	51.0	\$38.76
STATE INSTITUTIONS						
ICF/Mentally Retarded.....	\$26,170.33	4	\$6,542.58	124	31.0	\$211.05
Mental Hospital.....						
Psych Care Under Age 22....	\$92,581.84	22	\$4,208.27	226	10.3	\$409.65
Psych Rehab-Public.....						
CSTAR-Public.....						
Targeted Case management..	\$4,370.32	9	\$485.59	427	47.4	\$10.23
Subtotal.....	\$123,122.49	35*	\$3,517.79	777	22.2	\$158.46
EPSDT SERVICES						
EPSDT Screenings.....	\$72.75	1	\$72.75	1	1.0	\$72.75
EPSDT Referral Services....	\$3,762.70	9	\$418.08	289	32.1	\$13.02
EPSDT Targeted Case Mgmt..						
Subtotal.....	\$3,835.45	10*	\$383.55	290	29.0	\$13.23
MANAGED CARE						
Premiums.....		*				
Physician Sponsor Misc.....						
Subtotal.....						
===== Total.....	\$216,982.06	49*	\$4,428.21			

\* Unduplicated totals

\*\*\* Recipients are not added to total.



Table 5. Medical Statistics, July, 1998

ELIGIBILITY CATEGORY: Title XIX - HDN

Number of eligibles on 06/30/98 - 6,059

Total eligibles enrolled during July - N/A

	EXPENDITURES	RECIPIENTS	COST PER RECIPIENT	UNITS OF SERVICE	UNITS PER RECIPIENT	COST PER SERVICE
<b>NURSING FACILITIES</b> .....	\$27,181.94	4*	\$6,795.49	117	29.3	\$232.32
<b>HOSPITALS</b>						
Inpatient.....	\$530,519.88	95	\$5,584.42	917	9.7	\$578.54
Outpatient.....	\$75,072.69	383	\$196.01	1,380	3.6	\$54.40
Subtotal.....	\$605,592.57	453*	\$1,336.85	2,297	5.0	\$263.65
<b>DENTAL SERVICES</b> .....	\$7,400.60	119*	\$62.19	503	4.2	\$14.71
<b>PHARMACY</b> .....	\$99,687.87	951*	\$104.82	2,726	2.9	\$36.57
<b>PHYSICIAN RELATED</b>						
Physician.....	\$37,645.14	508	\$74.10	1,688	3.3	\$22.30
Clinic.....	\$27,162.83	278	\$97.71	2,630	9.5	\$10.33
Family Planning.....	\$2,273.17	49	\$46.39	64	1.3	\$35.52
X-ray & Lab.....	\$4,883.22	138	\$35.39	411	3.0	\$11.88
Nurse Practitioner.....	\$234.49	10	\$23.45	13	1.3	\$18.04
Podiatry.....	\$50.00	2	\$25.00	3	1.5	\$16.67
CRNA Services.....	\$100.36	3	\$33.45	95	31.7	\$1.06
Rural Health Clinics.....	\$10,085.61	133	\$75.83	231	1.7	\$43.66
Case Management.....	\$60.00	2	\$30.00	2	1.0	\$30.00
Fed Qualified Health Care.....	\$2,462.34	32	\$76.95	64	2.0	\$38.47
Subtotal.....	\$84,957.16	982*	\$86.51	5,201	5.3	\$16.33
<b>IN-HOME SERVICES</b>						
Home Health Services.....	\$296.47	2	\$148.24	8	4.0	\$37.06
Adult Day Health Care.....						
Homemaker/Respite Care.....						
Personal Care.....						
Aids Waiver.....						
Subtotal.....	\$296.47	2*	\$148.24	8	4.0	\$37.06
<b>REHAB AND SPECIALTY SERVICE</b>						
Audiology Services.....	\$223.50	4	\$55.88	9	2.3	\$24.83
Optometric Services.....	\$1,469.00	37	\$39.70	63	1.7	\$23.32
Durable Medical Equip.....	\$37,480.45	33	\$1,135.77	352	10.7	\$106.48
Ambulance Services.....	\$2,512.20	15	\$167.48	398	26.5	\$6.31
Rehabilitation Center.....						
Hospice.....						
Non-Emergency Trans.....	\$1,830.13	6	\$305.02	46	7.7	\$39.79
Non-Participating Prov.....						
Comprehensive Day Rehab.....						
Subtotal.....	\$43,515.28	94*	\$462.93	868	9.2	\$50.13
<b>BUY-IN PREMIUMS</b>						
Part-A.....						
Part-B.....						
Subtotal ***.....						
<b>MENTAL HEALTH SERVICES</b>						
Private Home ICF/MR.....						
MR/DD Waiver.....	\$293,542.08	119	\$2,466.74	8,473	71.2	\$34.64
Psych Rehab-Private.....	\$3,177.28	5	\$635.46	250	50.0	\$12.71
CSTAR-Private.....	\$23,626.09	26	\$908.70	2,504	96.3	\$9.44
Targeted Case management.....	\$4,015.03	24	\$167.29	721	30.0	\$5.57
Subtotal.....	\$324,360.48	171*	\$1,896.84	11,948	69.8	\$27.15
<b>STATE INSTITUTIONS</b>						
ICF/Mentally Retarded.....						
Mental Hospital.....	\$67.99	1	\$67.99	5	5.0	\$13.60
Psych Care Under Age 22.....	\$119,949.95	19	\$6,313.16	321	16.9	\$373.68
Psych Rehab-Public.....						
CSTAR-Public.....						
Targeted Case management.....	\$174,373.70	501	\$348.05	24,690	49.3	\$7.06
Subtotal.....	\$294,391.64	513*	\$573.86	25,016	48.7	\$11.77
<b>EPSDT SERVICES</b>						
EPSDT Screenings.....	\$9,777.04	169	\$57.85	177	1.0	\$55.24
EPSDT Referral Services.....	\$610,324.74	2,004	\$304.55	28,216	14.1	\$21.63
EPSDT Targeted Case Mgmt.....	\$41,283.00	417	\$99.00	417	1.0	\$99.00
Subtotal.....	\$661,384.78	2,297*	\$287.93	28,810	12.5	\$22.96
<b>MANAGED CARE</b>						
Premiums.....	\$254,693.43	2,878*	\$88.50			
Physician Sponsor Misc.....						
Subtotal.....	\$254,693.43					
=====						
<b>Total</b> .....	\$2,403,462.22	4,786*	\$502.19			

\* Unduplicated totals

\*\*\* Recipients are not added to total.



Table 5. Medical Statistics, July, 1998

ELIGIBILITY CATEGORY: Qualified Medicare Beneficiary (QMB)

Number of eligibles on 06/30/98 - 9,627

Total eligibles enrolled during July - 11,052

	EXPENDITURES	RECIPIENTS	COST PER RECIPIENT	UNITS OF SERVICE	UNITS PER RECIPIENT	COST PER SERVICE
NURSING FACILITIES.....	\$23,912.72	38*	\$629.28	95	2.5	\$251.71
HOSPITALS						
Inpatient.....	\$3,659.96CR	76	\$48.16CR	35	.5	\$104.57CR
Outpatient.....	\$173,433.40	1,154	\$150.29	1,955	1.7	\$88.71
Subtotal.....	\$169,773.44	1,211*	\$140.19	1,990	1.6	\$85.31
DENTAL SERVICES.....	\$138.56	3*	\$46.19	9	3.0	\$15.40
PHARMACY.....	\$315.84	1*	\$315.84	1	1.0	\$315.84
PHYSICIAN RELATED						
Physician.....	\$49,303.30	1,193	\$41.33	1,961	1.6	\$25.14
Clinic.....	\$61,904.68	1,283	\$48.25	2,430	1.9	\$25.48
Family Planning.....						
X-ray & Lab.....	\$3,604.31	209	\$17.25	311	1.5	\$11.59
Nurse Practitioner.....	\$107.49	10	\$10.75	12	1.2	\$8.96
Podiatry.....	\$1,621.87	79	\$20.53	107	1.4	\$15.16
CRNA Services.....	\$410.80	16	\$25.68	16	1.0	\$25.68
Rural Health Clinics.....	\$6,517.02	237	\$27.50	375	1.6	\$17.38
Case Management.....						
Fed Qualified Health Care.....	\$1,221.20	45	\$27.14	74	1.6	\$16.50
Subtotal.....	\$124,690.67	2,599*	\$47.98	5,286	2.0	\$23.59
IN-HOME SERVICES						
Home Health Services.....	\$256.20	1	\$256.20	6	6.0	\$42.70
Adult Day Health Care.....	\$215.70	5	\$43.14	19	3.8	\$11.35
Homemaker/Respite Care.....	\$7,680.98	51	\$150.61	626	12.3	\$12.27
Aids Waiver.....						
Subtotal.....	\$8,152.88	55*	\$148.23	651	11.8	\$12.52
REHAB AND SPECIALTY SERVICE						
Audiology Services.....	\$21.71	1	\$21.71	1	1.0	\$21.71
Optometric Services.....	\$1,452.00	59	\$24.61	71	1.2	\$20.45
Durable Medical Equip.....	\$17,820.62	315	\$56.57	470	1.5	\$37.92
Ambulance Services.....	\$7,459.51	95	\$78.52	125	1.3	\$59.68
Rehabilitation Center.....	\$718.20	4	\$179.55	4	1.0	\$179.55
Hospice.....						
Non-Emergency Trans.....						
Non-Participating Prov.....	\$1,219.82	26	\$46.92	49	1.9	\$24.89
Comprehensive Day Rehab.....						
Subtotal.....	\$28,691.86	479*	\$59.90	720	1.5	\$39.85
BUY-IN PREMIUMS						
Part-A.....	\$3,893.40	13	\$299.49			
Part-B.....	\$356,751.00	8,294	\$43.01			
Subtotal ***.....	\$360,644.40	8,307	\$43.41			
MENTAL HEALTH SERVICES						
Private Home ICF/MR.....						
MR/DD Waiver.....						
Psych Rehab-Private.....	\$6,730.62	33	\$203.96	407	12.3	\$16.54
CSTAR-Private.....						
Targeted Case management.....	\$181.91	3	\$60.64	32	10.7	\$5.68
Subtotal.....	\$6,912.53	36*	\$192.01	439	12.1	\$15.75
STATE INSTITUTIONS						
ICF/Mentally Retarded.....						
Mental Hospital.....	\$61.46	1	\$61.46	6	6.0	\$10.24
Psych Care Under Age 22.....	\$3,978.02	7	\$568.29	12	1.7	\$331.50
Psych Rehab-Public.....						
CSTAR-Public.....						
Targeted Case management.....						
Subtotal.....	\$4,039.48	8*	\$504.94	18	2.2	\$224.42
EPSDT SERVICES						
EPSDT Screenings.....						
EPSDT Referral Services.....						
EPSDT Targeted Case Mgmt.....						
Subtotal.....						
MANAGED CARE						
Premiums.....		*				
Physician Sponsor Misc.....						
Subtotal.....						
===== Total.....	\$727,272.38	3,404*	\$213.65			

\* Unduplicated totals

\*\*\* Recipients are not added to total.

Table 5. Medical Statistics, July, 1998

ELIGIBILITY CATEGORY: DYS - General Relief

Number of eligibles on 06/30/98 - 527

Total eligibles enrolled during July - 793

	EXPENDITURES	RECIPIENTS	COST PER RECIPIENT	UNITS OF SERVICE	UNITS PER RECIPIENT	COST PER SERVICE
<b>NURSING FACILITIES.....</b>						
<b>HOSPITALS</b>						
Inpatient.....	\$94,549.66	14	\$6,753.55	220	15.7	\$429.77
Outpatient.....	\$6,592.45	40	\$164.81	151	3.8	\$43.66
Subtotal.....	\$101,142.11	52*	\$1,945.04	371	7.1	\$272.62
DENTAL SERVICES.....	\$1,058.05	12*	\$88.17	68	5.7	\$15.56
PHARMACY.....	\$12,591.40	126*	\$99.93	305	2.4	\$41.28
<b>PHYSICIAN RELATED</b>						
Physician.....	\$4,223.65	52	\$81.22	237	4.6	\$17.82
Clinic.....	\$1,685.00	23	\$73.26	75	3.3	\$22.47
Family Planning.....	\$24.75	2	\$12.38	1	.5	\$24.75
X-ray & Lab.....	\$964.49	27	\$35.72	93	3.4	\$10.37
Nurse Practitioner.....						
Podiatry.....						
CRNA Services.....						
Rural Health Clinics.....	\$208.50	3	\$69.50	5	1.7	\$41.70
Case Management.....	\$172.15	3	\$57.38	8	2.7	\$21.52
Fed Qualified Health Care.....						
Subtotal.....	\$7,278.54	98*	\$74.27	419	4.2	\$17.37
<b>IN-HOME SERVICES</b>						
Home Health Services.....						
Adult Day Health Care.....						
Homemaker/Respite Care.....						
Personal Care.....						
Aids Waiver.....						
Subtotal.....						
<b>REHAB AND SPECIALTY SERVICE</b>						
Audiology Services.....						
Optometric Services.....	\$708.00	14	\$50.57	33	2.4	\$21.45
Durable Medical Equip.....						
Ambulance Services.....	\$424.84	2	\$212.42	33	16.5	\$12.87
Rehabilitation Center.....						
Hospice.....						
Non-Emergency Trans.....						
Non-Participating Prov.....						
Comprehensive Day Rehab.....						
Subtotal.....	\$1,132.84	15*	\$75.52	66	4.4	\$17.16
<b>BUY-IN PREMIUMS</b>						
Part-A.....						
Part-B.....						
Subtotal ***.....						
<b>MENTAL HEALTH SERVICES</b>						
Private Home ICF/MR.....						
MR/DD Waiver.....						
Psych Rehab-Private.....						
CSTAR-Private.....						
Targeted Case management.....						
Subtotal.....						
<b>STATE INSTITUTIONS</b>						
ICF/Mentally Retarded.....						
Mental Hospital.....						
Psych Care Under Age 22.....						
Psych Rehab-Public.....						
CSTAR-Public.....						
Targeted Case management.....						
Subtotal.....						
<b>EPSDT SERVICES</b>						
EPSDT Screenings.....	\$780.00	13	\$60.00	13	1.0	\$60.00
EPSDT Referral Services.....	\$50,847.24	186	\$273.37	2,898	15.6	\$17.55
EPSDT Targeted Case Mgmt.....	\$99.00	1	\$99.00	1	1.0	\$99.00
Subtotal.....	\$51,726.24	198*	\$261.24	2,912	14.7	\$17.76
<b>MANAGED CARE</b>						
Premiums.....	\$18,699.63	271*	\$69.00			
Physician Sponsor Misc.....						
Subtotal.....	\$18,699.63					
=====						
Total.....	\$193,628.81	511*	\$378.92			

\* Unduplicated totals

\*\*\* Recipients are not added to total.

Table 5. Medical Statistics, July, 1998

ELIGIBILITY CATEGORY: Medicaid for Pregnant Women

Number of eligibles on 06/30/98 - 13,484

Total eligibles enrolled during July - 22,511

	EXPENDITURES	RECIPIENTS	COST PER RECIPIENT	UNITS OF SERVICE	UNITS PER RECIPIENT	COST PER SERVICE
<b>NURSING FACILITIES.....</b>						
<b>HOSPITALS</b>						
Inpatient.....	\$1,506,614.37	890	\$1,692.83	2,148	2.4	\$701.40
Outpatient.....	\$676,483.79	3,724	\$181.66	18,955	5.1	\$35.69
Subtotal.....	\$2,183,098.16	4,208*	\$518.80	21,103	5.0	\$103.45
<b>DENTAL SERVICES.....</b>	\$11,286.55	190*	\$59.40	679	3.6	\$16.62
<b>PHARMACY.....</b>	\$121,536.54	3,127*	\$38.87	6,164	2.0	\$19.72
<b>PHYSICIAN RELATED</b>						
Physician.....	\$470,748.33	2,320	\$202.91	7,798	3.4	\$60.37
Clinic.....	\$216,656.36	2,143	\$101.10	14,916	7.0	\$14.55
Family Planning.....	\$189,268.98	763	\$244.13	7,213	9.5	\$25.82
X-ray & Lab.....	\$7,342.42	1,743	\$42.90	4,271	2.5	\$13.43
Nurse Practitioner.....	\$1,069.20	31	\$34.49	82	2.6	\$13.04
Podiatry.....	\$330.50	5	\$66.10	9	1.8	\$36.72
CRNA Services.....	\$2,962.29	48	\$61.71	2,065	43.0	\$1.43
Rural Health Clinics.....	\$106,498.19	496	\$214.71	1,378	2.8	\$77.28
Case Management.....	\$20,923.30	649	\$32.24	857	1.3	\$24.41
Fed Qualified Health Care.....	\$32,122.54	186	\$172.70	660	3.5	\$48.67
Subtotal.....	\$1,094,922.11	6,150*	\$178.04	39,249	6.3	\$27.90
<b>IN-HOME SERVICES</b>						
Home Health Services.....	\$3,792.85	14	\$270.92	208	14.9	\$18.23
Adult Day Health Care.....						
Homemaker/Respite Care.....						
Personal Care.....						
Aids Waiver.....						
Subtotal.....	\$3,792.85	14*	\$270.92	208	14.8	\$18.23
<b>REHAB AND SPECIALTY SERVICE</b>						
Audiology Services.....	\$445.00	2	\$222.50	4	2.0	\$111.25
Optometric Services.....	\$5,820.75	133	\$43.77	275	2.1	\$21.17
Durable Medical Equip.....	\$1,690.50	19	\$88.98	857	44.1	\$2.02
Ambulance Services.....	\$10,324.77	65	\$158.84	1,503	23.1	\$6.87
Rehabilitation Center.....						
Hospice.....						
Non-Emergency Trans.....	\$3,932.19	30	\$131.07	109	3.6	\$36.08
Non-Participating Prov.....						
Comprehensive Day Rehab.....						
Subtotal.....	\$22,213.30	245*	\$90.67	2,728	11.1	\$8.14
<b>BUY-IN PREMIUMS</b>						
Part-A.....						
Part-B.....						
Subtotal ***.....						
<b>MENTAL HEALTH SERVICES</b>						
Private Home ICF/MR.....						
MR/DD Waiver.....						
Psych Rehab-Private.....	\$1,371.73	4	\$342.93	73	18.3	\$18.79
CSTAR-Private.....	\$22,300.98	26	\$857.73	2,956	113.7	\$7.54
Targeted Case management.....						
Subtotal.....	\$23,672.71	30*	\$789.09	3,029	100.9	\$7.82
<b>STATE INSTITUTIONS</b>						
ICF/Mentally Retarded.....						
Mental Hospital.....						
Psych Care Under Age 22.....						
Psych Rehab-Public.....						
CSTAR-Public.....						
Targeted Case management.....	\$5,298.87	18	\$294.38	678	37.7	\$7.82
Subtotal.....	\$5,298.87	18*	\$294.38	678	37.6	\$7.82
<b>EPSDT SERVICES</b>						
EPSDT Screenings.....	\$7,081.18	113	\$62.67	118	1.0	\$60.01
EPSDT Referral Services.....	\$31,155.17	434	\$71.79	1,222	2.8	\$25.50
EPSDT Targeted Case Mgmt.....						
Subtotal.....	\$38,236.35	491*	\$77.87	1,340	2.7	\$28.53
<b>MANAGED CARE</b>						
Premiums.....	\$651,110.52	6,099*	\$106.76			
Physician Sponsor Misc.....						
Subtotal.....	\$651,110.52					
=====						
<b>Total.....</b>	<b>\$4,155,167.96</b>	<b>13,645*</b>	<b>\$304.52</b>			

\* Unduplicated totals

\*\*\* Recipients are not added to total.

Table 5. Medical Statistics, July, 1998

ELIGIBILITY CATEGORY: Medicaid for Children

Number of eligibles on 06/30/98 - 193,678

Total eligibles enrolled during July - 215,089

	EXPENDITURES	RECIPIENTS	COST PER RECIPIENT	UNITS OF SERVICE	UNITS PER RECIPIENT	COST PER SERVICE
NURSING FACILITIES.....	\$1,810.43	1*	\$1,810.43	30	30.0	\$60.35
HOSPITALS						
Inpatient.....	\$5,365,900.79	1,482	\$3,607.22	6,917	4.7	\$772.86
Outpatient.....	\$1,674,394.15	9,308	\$179.89	30,665	3.3	\$54.60
Subtotal.....	\$7,020,294.94	10,365*	\$677.31	37,582	3.6	\$186.80
DENTAL SERVICES.....	\$113,280.26	1,936*	\$58.51	7,698	4.0	\$14.72
PHARMACY.....	\$1,093,526.89	21,116*	\$51.79	43,013	2.0	\$25.42
PHYSICIAN RELATED						
Physician.....	\$301,733.57	5,432	\$55.55	21,939	4.0	\$13.75
Clinic.....	\$290,192.96	7,036	\$55.46	48,589	6.9	\$8.03
Family Planning.....	\$30,708.26	780	\$39.37	964	1.2	\$31.86
X-ray & Lab.....	\$40,607.90	1,616	\$25.13	3,427	2.1	\$11.85
Nurse Practitioner.....	\$2,508.37	126	\$19.91	175	1.4	\$14.25
Podiatry.....	\$2,572.75	48	\$49.43	84	1.8	\$28.25
CRNA Services.....	\$5,616.14	120	\$46.80	6,738	56.2	\$83.33
Rural Health Clinics.....	\$264,332.39	3,929	\$67.28	6,595	1.7	\$40.08
Case Management.....	\$2,326.10	73	\$31.86	90	1.2	\$25.85
Fed Qualified Health Care.....	\$49,931.95	637	\$78.39	1,292	2.0	\$58.65
Subtotal.....	\$1,090,329.39	16,854*	\$64.69	89,893	5.3	\$12.13
IN-HOME SERVICES						
Home Health Services.....	\$4,957.73	23	\$215.55	867	37.7	\$5.72
Adult Day Health Care.....	\$704.55	1	\$704.55	19	19.0	\$37.08
Homemaker/Respite Care.....						
Personal Care.....	\$204.66	2	\$102.33	18	9.0	\$11.37
Aids Waiver.....						
Subtotal.....	\$5,866.94	26*	\$225.65	904	34.7	\$6.49
REHAB AND SPECIALTY SERVICE						
Audiology Services.....	\$910.75	27	\$33.73	37	1.4	\$24.61
Optometric Services.....	\$34,499.43	868	\$39.75	1,542	1.8	\$22.37
Durable Medical Equip.....	\$158,505.91	762	\$208.01	1,860	2.4	\$85.22
Ambulance Services.....	\$32,732.86	199	\$164.49	4,927	24.8	\$6.64
Rehabilitation Center.....						
Hospice.....	\$8,474.91	1	\$8,474.91	101	101.0	\$83.91
Non-Emergency Trans.....	\$24,321.09	155	\$156.91	655	4.2	\$37.13
Non-Participating Prov.....						
Comprehensive Day Rehab.....	\$3,740.00	1	\$3,740.00	34	34.0	\$110.00
Subtotal.....	\$263,184.95	1,985*	\$132.59	9,156	4.6	\$28.74
BUY-IN PREMIUMS						
Part-A.....						
Part-B.....						
Subtotal ***.....						
MENTAL HEALTH SERVICES						
Private Home ICF/MR.....						
MR/DD Waiver.....	\$144,779.48	86	\$1,683.48	6,215	72.3	\$23.30
Psych Rehab-Private.....	\$5,942.75	8	\$742.84	439	54.9	\$13.54
CSTAR-Private.....	\$169,993.69	155	\$1,096.73	18,109	116.8	\$9.39
Targeted Case management.....	\$12,692.12	90	\$141.02	2,249	25.0	\$5.64
Subtotal.....	\$333,408.04	333*	\$1,001.23	27,012	81.1	\$12.34
STATE INSTITUTIONS						
ICF/Mentally Retarded.....						
Mental Hospital.....						
Psych Care Under Age 22.....	\$70,320.39	31	\$2,268.40	198	6.4	\$355.15
Psych Rehab-Public.....						
CSTAR-Public.....						
Targeted Case management.....	\$408,054.67	1,680	\$242.89	59,357	35.3	\$6.87
Subtotal.....	\$478,375.06	1,706*	\$280.41	59,555	34.9	\$8.03
EPSDT SERVICES						
EPSDT Screenings.....	\$287,815.18	4,778	\$60.24	5,277	1.1	\$54.54
EPSDT Referral Services.....	\$2,269,485.86	19,938	\$113.83	129,464	6.5	\$17.53
EPSDT Targeted Case Mgmt.....	\$4,356.00	44	\$99.00	44	1.0	\$99.00
Subtotal.....	\$2,561,657.04	21,597*	\$118.61	134,785	6.2	\$19.01
MANAGED CARE						
Premiums.....	\$10,730,231.36	114,110*	\$94.03			
Physician Sponsor Misc.....						
Subtotal.....	\$10,730,231.36					
===== Total.....	\$23,691,965.30	156,038*	\$151.83			

\* Unduplicated totals

\*\*\* Recipients are not added to total.



Table 5. Medical Statistics, July, 1998

ELIGIBILITY CATEGORY: Presumptive Eligibility

Number of eligibles on 06/30/98 - 1,279

Total eligibles enrolled during July - N/A

	EXPENDITURES	RECIPIENTS	COST PER RECIPIENT	UNITS OF SERVICE	UNITS PER RECIPIENT	COST PER SERVICE
<b>NURSING FACILITIES.....</b>						
<b>HOSPITALS</b>						
Inpatient.....						
Outpatient.....	\$73,278.30	528	\$138.78	2,893	5.5	\$25.33
Subtotal.....	\$73,278.30	528*	\$138.78	2,893	5.4	\$25.33
<b>DENTAL SERVICES.....</b>						
PHARMACY.....	\$20,066.13	616*	\$32.57	1,045	1.7	\$19.20
<b>PHYSICIAN RELATED</b>						
Physician.....	\$5,865.98	162	\$36.21	275	1.7	\$21.33
Clinic.....	\$9,055.21	419	\$21.61	626	1.5	\$14.43
Family Planning.....	\$591.98	6	\$98.66	21	3.5	\$18.67
X-ray & Lab.....	\$17,814.80	416	\$42.82	1,326	3.2	\$13.43
Nurse Practitioner.....	\$58.00	2	\$19.00	3	1.5	\$12.67
Podiatry.....						
CRNA Services.....						
Rural Health Clinics.....	\$1,750.75	18	\$97.26	29	1.6	\$60.37
Case Management.....	\$10,756.80	329	\$32.69	515	1.6	\$20.85
Fed Qualified Health Care.....	\$55,963.03	321	\$174.34	2,284	7.1	\$24.50
Subtotal.....	\$101,596.55	1,251*	\$81.21	5,079	4.0	\$20.00
<b>IN-HOME SERVICES</b>						
Home Health Services.....						
Adult Day Health Care.....						
Homemaker/Respite Care.....						
Personal Care.....						
Aids Waiver.....						
Subtotal.....						
<b>REHAB AND SPECIALTY SERVICE</b>						
Audiology Services.....						
Optomtric Services.....						
Durable Medical Equip.....	\$685.00	1	\$685.00	218	218.0	\$3.14
Ambulance Services.....						
Rehabilitation Center.....						
Hospice.....						
Non-Emergency Trans.....	\$183.70	2	\$91.85	4	2.0	\$45.93
Non-Participating Prov.....						
Comprehensive Day Rehab.....						
Subtotal.....	\$868.70	3*	\$289.57	222	74.0	\$3.91
<b>BUY-IN PREMIUMS</b>						
Part-A.....						
Part-B.....						
Subtotal ***.....						
<b>MENTAL HEALTH SERVICES</b>						
Private Home ICF/MR.....						
MR/DD Waiver.....						
Psych Rehab-Private.....	\$232.50	1	\$232.50	50	50.0	\$4.65
CSTAR-Private.....						
Targeted Case management.....						
Subtotal.....	\$232.50	1*	\$232.50	50	50.0	\$4.65
<b>STATE INSTITUTIONS</b>						
ICF/Mentally Retarded.....						
Mental Hospital.....						
Psych Care Under Age 22.....						
Psych Rehab-Public.....						
CSTAR-Public.....						
Targeted Case management.....						
Subtotal.....						
<b>EPSDT SERVICES</b>						
EPSDT Screenings.....	\$540.00	9	\$60.00	9	1.0	\$60.00
EPSDT Referral Services.....	\$3,040.08	87	\$34.94	140	1.6	\$21.71
EPSDT Targeted Case Mgmt.....						
Subtotal.....	\$3,580.08	90*	\$39.78	149	1.6	\$24.03
<b>MANAGED CARE</b>						
Premiums.....		*				
Physician Sponsor Misc.....						
Subtotal.....						
=====						
Total.....	\$199,622.26	1,863*	\$107.15			

\* Unduplicated totals

\*\*\* Recipients are not added to total.



1870 1871 1872 1873 1874 1875

FIGURE 4. FOOD STAMPS CASELOAD

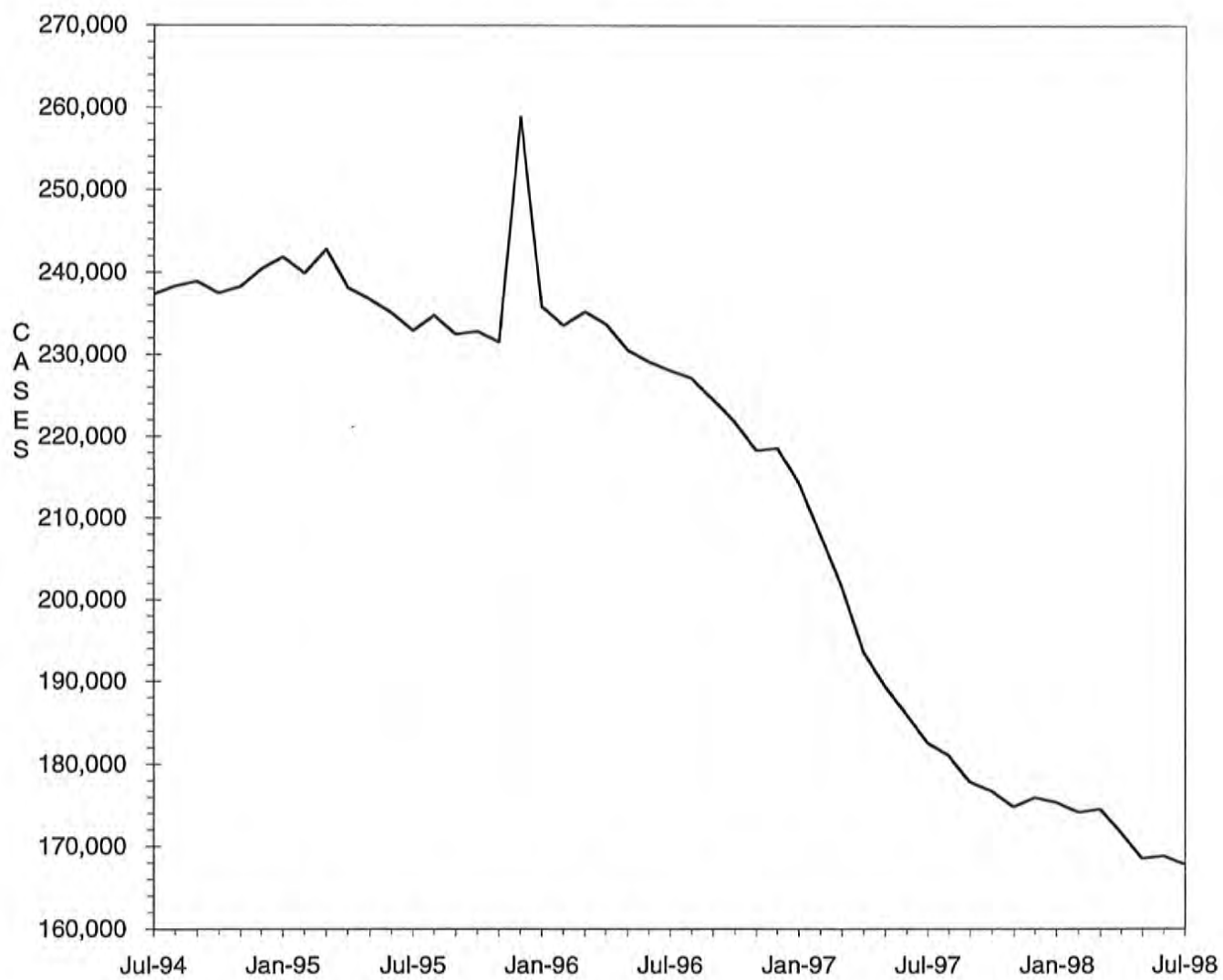

TABLE 6. FOOD STAMP PROGRAM  
JULY 1998

COUNTY	TOTAL PERSONS	TOTAL HOUSE-HOLDS	PA PERSONS	PA HOUSE HOLDS	NON-PA PERSONS	NON-PA HOUSE-HOLDS	TOTAL COUPONS ISSUED	AVERAGE VALUE OF COUPONS PER PERSON
STATE TOTAL	399,552	167,787	124,989	43,232	274,563	124,555	\$27,656,140	\$69.22
ADAIR	1,218	587	158	60	1,060	527	\$79,104	\$64.95
ANDREW	570	245	76	25	494	220	\$34,416	\$60.38
ATCHISON	337	157	59	19	278	138	\$20,428	\$60.62
AUDRAIN	1,648	732	380	142	1,268	590	\$110,656	\$67.15
BARRY	2,773	1,084	806	331	1,967	753	\$177,227	\$63.91
BARTON	857	354	269	112	588	242	\$51,517	\$60.11
BATES	1,158	465	202	66	956	399	\$71,629	\$61.86
BENTON	1,757	752	508	185	1,249	567	\$116,641	\$66.39
BOLLINGER	1,086	424	273	102	813	322	\$65,656	\$60.46
BOONE	7,866	3,544	1,919	692	5,947	2,852	\$581,307	\$73.90
BUCHANAN	6,835	2,890	1,289	444	5,546	2,446	\$442,219	\$64.70
BUTLER	4,993	2,309	1,106	400	3,887	1,909	\$288,681	\$57.82
CALDWELL	584	235	100	39	484	196	\$35,407	\$60.63
CALLAWAY	2,073	868	612	233	1,461	635	\$137,764	\$66.46
CAMDEN	1,856	785	237	86	1,619	699	\$111,345	\$59.99
CAPE GIRARDEAU	4,064	1,846	916	343	3,148	1,503	\$271,052	\$66.70
CARROLL	859	354	116	45	743	309	\$50,147	\$58.38
CARTER	1,033	413	229	84	804	329	\$60,421	\$58.49
CASS	2,595	1,054	531	197	2,064	857	\$178,429	\$68.76
CEDAR	1,379	594	363	172	1,016	422	\$83,026	\$60.21
CHARITON	438	195	56	21	382	174	\$23,911	\$54.59
CHRISTIAN	2,267	896	329	124	1,938	772	\$148,578	\$65.54
CLARK	542	211	69	23	473	188	\$35,121	\$64.80
CLAY	4,216	1,882	855	341	3,361	1,541	\$285,524	\$67.72
CLINTON	718	292	90	34	628	258	\$45,611	\$63.53
COLE	2,986	1,348	635	232	2,351	1,116	\$206,808	\$69.26
COOPER	793	356	116	45	677	311	\$44,488	\$56.10
CRAWFORD	2,404	944	826	325	1,578	619	\$163,888	\$68.17
DADE	572	216	119	47	453	169	\$31,238	\$54.61
DALLAS	1,428	561	261	90	1,167	471	\$92,780	\$64.97
DAVIESS	461	177	52	21	409	156	\$27,274	\$59.16
DE KALB	599	255	103	36	496	219	\$36,231	\$60.49
DENT	1,735	707	342	113	1,393	594	\$104,824	\$60.42
DOUGLAS	1,523	651	314	119	1,209	532	\$95,676	\$62.82
DUNKLIN	6,883	3,158	2,739	1,048	4,144	2,110	\$426,668	\$61.99
FRANKLIN	3,884	1,565	860	312	3,024	1,253	\$257,995	\$66.43
GASCONADE	762	310	134	54	628	256	\$46,627	\$61.19
GENTRY	258	122	43	15	215	107	\$13,996	\$54.25
GREENE	14,836	6,670	3,265	1,262	11,571	5,408	\$996,900	\$67.19
GRUNDY	827	374	97	35	730	339	\$47,597	\$57.55
HARRISON	596	277	91	32	505	245	\$34,014	\$57.07
HENRY	1,843	804	542	228	1,301	576	\$117,160	\$63.57
HICKORY	924	398	114	50	810	348	\$60,136	\$65.08
HOLT	305	130	34	13	271	117	\$17,116	\$56.12
HOWARD	722	297	108	41	614	256	\$44,486	\$61.61
HOWELL	4,237	1,734	675	237	3,562	1,497	\$260,413	\$61.46
IRON	1,517	603	444	153	1,073	450	\$98,847	\$65.16
JACKSON	49,098	20,223	19,088	6,319	30,010	13,904	\$3,673,549	\$74.82
JASPER	8,485	3,696	1,913	738	6,572	2,958	\$566,086	\$66.72
JEFFERSON	7,785	3,030	2,856	1,079	4,929	1,951	\$567,770	\$72.93
JOHNSON	2,257	959	504	216	1,753	743	\$162,820	\$72.14
KNOX	254	104	74	22	180	82	\$12,624	\$49.70
LACLEDE	2,609	1,034	445	164	2,164	870	\$167,048	\$64.03
LAFAYETTE	1,604	697	366	148	1,238	549	\$98,043	\$61.12
LAWRENCE	2,577	1,011	631	232	1,946	779	\$166,421	\$64.58
LEWIS	597	254	198	90	399	164	\$37,643	\$63.05
LINCOLN	2,389	888	420	140	1,969	748	\$164,121	\$68.70
LINN	1,003	443	143	59	860	384	\$57,371	\$57.20

TABLE 6. FOOD STAMP PROGRAM  
JULY 1998

COUNTY	TOTAL PERSONS	TOTAL HOUSE-HOLDS	PA PERSONS	PA HOUSE HOLDS	NON-PA PERSONS	NON-PA HOUSE-HOLDS	TOTAL COUPONS ISSUED	AVERAGE VALUE OF COUPONS PER PERSON
LIVINGSTON	911	423	118	44	793	379	\$50,659	\$55.61
MCDONALD	2,456	924	465	172	1,991	752	\$162,924	\$66.34
MACON	843	364	183	74	660	290	\$48,434	\$57.45
MADISON	1,233	550	397	161	836	389	\$74,336	\$60.29
MARIES	556	226	116	38	440	188	\$32,826	\$59.04
MARION	2,480	1,044	551	204	1,929	840	\$166,776	\$67.25
MERCER	267	116	55	19	212	97	\$14,815	\$55.49
MILLER	1,788	741	268	100	1,520	641	\$106,229	\$59.41
MISSISSIPPI	3,534	1,651	1,449	540	2,085	1,111	\$237,134	\$67.10
MONITEAU	456	203	79	37	377	166	\$27,370	\$60.02
MONROE	420	192	48	17	372	175	\$23,123	\$55.05
MONTGOMERY	621	264	85	37	536	227	\$37,080	\$59.71
MORGAN	1,265	505	370	143	895	362	\$80,598	\$63.71
NEW MADRID	3,713	1,661	1,426	541	2,287	1,120	\$228,205	\$61.46
NEWTON	3,023	1,192	781	337	2,242	855	\$194,066	\$64.20
NODAWAY	554	277	88	37	466	240	\$31,644	\$57.12
OREGON	1,455	586	210	62	1,245	524	\$80,887	\$55.59
OSAGE	419	169	66	25	353	144	\$25,657	\$61.23
OZARK	1,203	479	258	93	945	386	\$70,144	\$58.31
PEMISCOT	5,413	2,282	2,357	774	3,056	1,508	\$320,217	\$59.16
PERRY	834	392	210	88	624	304	\$52,773	\$63.28
PETTIS	3,142	1,302	949	402	2,193	900	\$192,758	\$61.35
PHELPS	2,705	1,106	571	196	2,134	910	\$177,043	\$65.45
PIKE	998	406	152	57	846	349	\$63,284	\$63.41
PLATTE	1,248	540	248	101	1,000	439	\$87,282	\$69.94
POLK	2,114	823	348	116	1,766	707	\$132,707	\$62.78
PULASKI	2,504	1,010	389	137	2,115	873	\$157,843	\$63.04
PUTNAM	363	162	40	15	323	147	\$19,193	\$52.87
RALLS	457	195	149	56	308	139	\$26,985	\$59.05
RANDOLPH	2,183	937	369	136	1,814	801	\$139,361	\$63.84
RAY	1,098	420	181	60	917	360	\$64,880	\$59.09
REYNOLDS	975	416	325	110	650	306	\$57,683	\$59.16
RIPLEY	2,575	1,089	458	150	2,117	939	\$151,337	\$58.77
ST CHARLES	5,779	2,411	1,344	460	4,435	1,951	\$416,857	\$72.13
ST CLAIR	1,041	422	256	97	785	325	\$64,832	\$62.28
ST FRANCOIS	5,981	2,559	1,456	509	4,525	2,050	\$393,814	\$65.84
STE GENEVIEVE	902	354	140	53	762	301	\$56,719	\$62.88
ST LOUIS COUNTY	42,030	16,855	16,050	5,318	25,980	11,537	\$3,171,603	\$75.46
SALINE	1,453	642	445	187	1,008	455	\$87,886	\$60.49
SCHUYLER	248	117	22	8	226	109	\$13,254	\$53.44
SCOTLAND	285	139	79	34	206	105	\$15,056	\$52.83
SCOTT	5,496	2,388	1,363	473	4,133	1,915	\$337,543	\$61.42
SHANNON	1,371	557	293	119	1,078	438	\$77,869	\$56.80
SHELBY	405	184	107	47	298	137	\$20,188	\$49.85
STODDARD	3,116	1,490	850	377	2,266	1,113	\$169,735	\$54.47
STONE	1,695	687	343	120	1,352	567	\$115,335	\$68.04
SULLIVAN	510	235	143	67	367	168	\$30,226	\$59.27
TANEY	2,038	847	364	156	1,674	691	\$139,276	\$68.34
TEXAS	2,326	936	721	272	1,605	664	\$147,200	\$63.28
VERNON	1,791	766	405	155	1,386	611	\$105,655	\$58.99
WARREN	1,076	451	198	69	878	382	\$76,686	\$71.27
WASHINGTON	4,099	1,607	1,241	432	2,858	1,175	\$280,856	\$68.52
WAYNE	2,147	914	741	282	1,406	632	\$127,605	\$59.43
WEBSTER	1,777	729	515	196	1,262	533	\$112,151	\$63.11
WORTH	157	62	26	8	131	54	\$7,599	\$48.40
WRIGHT	2,329	965	669	257	1,660	708	\$147,390	\$63.28
ST LOUIS CITY	75,219	31,659	33,359	10,422	41,860	21,237	\$5,800,075	\$77.11

TABLE 6. FOOD STAMP PROGRAM  
JULY 1998

COUNTY	FOOD STAMP PARTICIPANTS BY COUNTY & RACE						
	TOTAL	BLACK	WHITE	SP AMR	AM IND	ASIAN	OTHER
STATE TOTAL	399,552	150,045	240,548	3,566	648	1,304	3,441
ADAIR	1,218	22	1,195	0	0	0	1
ANDREW	570	0	565	0	2	0	3
ATCHISON	337	9	328	0	0	0	0
AUDRAIN	1,648	347	1,292	4	5	0	0
BARRY	2,773	1	2,674	79	12	1	6
BARTON	857	0	854	0	3	0	0
BATES	1,158	13	1,140	3	0	0	2
BENTON	1,757	4	1,743	1	4	3	2
BOLLINGER	1,086	0	1,086	0	0	0	0
BOONE	7,866	3,110	4,562	70	14	59	51
BUCHANAN	6,835	685	6,079	61	4	0	6
BUTLER	4,993	657	4,324	7	1	2	2
CALDWELL	584	0	576	0	5	0	3
CALLAWAY	2,073	240	1,818	5	3	1	6
CAMDEN	1,856	17	1,810	14	7	0	8
CAPE GIRARDEAU	4,064	1,159	2,865	22	4	7	7
CARROLL	859	63	793	0	3	0	0
CARTER	1,033	0	1,021	1	11	0	0
CASS	2,595	63	2,508	8	7	3	6
CEDAR	1,379	7	1,356	3	4	1	8
CHARITON	438	76	361	1	0	0	0
CHRISTIAN	2,267	12	2,229	11	6	1	8
CLARK	542	1	541	0	0	0	0
CLAY	4,216	281	3,784	79	15	30	27
CLINTON	718	37	630	38	10	0	3
COLE	2,986	986	1,948	22	2	23	5
COOPER	793	144	645	0	4	0	0
CRAWFORD	2,404	2	2,396	0	5	0	1
DADE	572	1	539	16	5	5	6
DALLAS	1,428	3	1,415	3	3	4	0
DAVISS	461	0	456	5	0	0	0
DE KALB	599	10	587	2	0	0	0
DENT	1,735	7	1,722	0	4	2	0
DOUGLAS	1,523	0	1,521	0	2	0	0
DUNKLIN	6,883	1,654	4,998	218	3	7	3
FRANKLIN	3,884	152	3,718	8	3	1	2
GASCONADE	762	0	761	0	0	0	1
GENTRY	258	0	258	0	0	0	0
GREENE	14,836	990	13,471	182	82	80	31
GRUNDY	827	6	814	5	0	2	0
HARRISON	596	0	594	0	1	0	1
HENRY	1,843	34	1,799	4	0	0	6
HICKORY	924	0	918	0	6	0	0
HOLT	305	0	300	0	5	0	0
HOWARD	722	178	538	6	0	0	0
HOWELL	4,237	9	4,169	32	13	8	6
IRON	1,517	70	1,444	1	1	0	1
JACKSON	49,098	30,891	16,120	1,236	76	518	257
JASPER	8,485	205	8,081	134	27	13	25
JEFFERSON	7,785	177	7,544	25	7	17	15
JOHNSON	2,257	393	1,790	55	5	10	4
KNOX	254	0	254	0	0	0	0
LACLEDE	2,609	13	2,562	20	14	0	0
LAFAYETTE	1,604	103	1,460	40	1	0	0
LAWRENCE	2,577	6	2,528	29	7	2	5
LEWIS	597	68	524	0	1	4	0
LINCOLN	2,389	140	2,219	7	16	6	1
LINN	1,003	29	969	5	0	0	0



TABLE 6. FOOD STAMP PROGRAM  
JULY 1998

COUNTY	FOOD STAMP PARTICIPANTS BY COUNTY & RACE						
	TOTAL	BLACK	WHITE	SP AMR	AM IND	ASIAN	OTHER
LIVINGSTON	911	46	865	0	0	0	0
MCDONALD	2,456	4	2,218	187	35	4	8
HACON	843	81	753	8	1	0	0
MADISON	1,233	2	1,226	5	0	0	0
MARIES	556	8	547	0	0	1	0
MARION	2,480	355	2,117	0	0	3	5
MERCER	267	6	261	0	0	0	0
MILLER	1,788	7	1,781	0	0	0	0
MISSISSIPPI	3,534	1,705	1,794	35	0	0	0
MONITEAU	456	3	440	13	0	0	0
MONROE	420	62	357	0	0	0	1
MONTGOMERY	621	47	574	0	0	0	0
MORGAN	1,265	17	1,238	0	10	0	0
NEW MADRID	3,713	1,584	2,108	17	1	0	3
NEWTON	3,023	19	2,912	71	20	0	1
NODAWAY	554	4	550	0	0	0	0
OREGON	1,455	0	1,451	0	4	0	0
OSAGE	419	0	419	0	0	0	0
OZARK	1,203	0	1,199	4	0	0	0
PENISCOT	5,413	3,079	2,288	44	1	0	1
PERRY	834	7	822	0	0	4	1
PETTIS	3,142	335	2,732	54	5	15	1
PHELPS	2,705	69	2,608	10	5	0	13
PIKE	998	136	860	1	0	1	0
PLATTE	1,248	149	1,062	29	3	3	2
POLK	2,114	10	2,068	21	7	3	5
PULASKI	2,504	297	2,091	76	16	12	12
PUTNAM	363	0	363	0	0	0	0
RALLS	457	21	434	2	0	0	0
RANDOLPH	2,183	259	1,889	20	7	6	2
RAY	1,098	48	1,045	0	5	0	0
REYNOLDS	975	3	972	0	0	0	0
RIPLEY	2,575	0	2,566	9	0	0	0
ST CHARLES	5,779	1,190	4,492	42	10	23	22
ST CLAIR	1,041	2	1,030	0	0	0	9
ST FRANCOIS	5,981	101	5,839	27	13	1	0
STE GENEVIEVE	902	9	874	13	0	0	6
ST LOUIS COUNTY	42,030	31,444	10,010	75	12	198	291
SALINE	1,453	206	1,217	17	0	2	11
SCHUYLER	248	0	248	0	0	0	0
SCOTLAND	285	0	285	0	0	0	0
SCOTT	5,496	1,790	3,665	20	8	8	5
SHANNON	1,371	0	1,365	3	1	0	2
SHELBY	405	10	391	0	4	0	0
STODDARD	3,116	55	3,031	25	2	3	0
STONE	1,695	0	1,682	8	0	0	5
SULLIVAN	510	1	458	45	0	3	3
TANEY	2,038	3	2,010	5	13	0	7
TEXAS	2,326	4	2,320	0	1	1	0
VERNON	1,791	4	1,763	12	7	4	1
WARREN	1,076	109	955	5	0	0	7
WASHINGTON	4,099	42	4,043	9	0	5	0
WAYNE	2,147	3	2,130	6	8	0	0
WEBSTER	1,777	0	1,723	13	10	0	31
WORTH	157	0	157	0	0	0	0
WRIGHT	2,329	4	2,309	12	4	0	0
ST LOUIS CITY	75,219	63,630	8,745	161	22	194	2,467

TABLE 7.

FOOD STAMP PARTICIPATION  
JULY 1998

AREA	COUNTY	CASES	PERSONS	DOLLARS
AREA 1	ANDREW	245	570	\$34,416
	ATCHISON	157	337	\$20,428
	BUCHANAN	2,890	6,835	\$442,219
	CALDWELL	235	584	\$35,407
	CARROLL	354	859	\$50,147
	CASS	1,054	2,595	\$178,429
	CHARITON	195	438	\$23,911
	CLAY	1,882	4,216	\$285,524
	CLINTON	292	718	\$45,611
	COOPER	356	793	\$44,488
	DAVISS	177	461	\$27,274
	DE KALB	255	599	\$36,231
	GENTRY	122	258	\$13,996
	GRUNDY	374	827	\$47,597
	HARRISON	277	596	\$34,014
	HOLT	130	305	\$17,116
	HOWARD	297	722	\$44,486
	JOHNSON	959	2,257	\$162,820
	LAFAYETTE	697	1,604	\$98,043
	LINN	443	1,003	\$57,371
	LIVINGSTON	423	911	\$50,659
	MERCER	116	267	\$14,815
	NODAWAY	277	554	\$31,644
	PETTIS	1,302	3,142	\$192,758
	PLATTE	540	1,248	\$87,282
	PUTNAM	162	363	\$19,193
	RANDOLPH	937	2,183	\$139,361
	RAY	420	1,098	\$64,880
	SALINE	642	1,453	\$87,886
	SULLIVAN	235	510	\$30,226
WORTH	62	157	\$7,599	
	* AREA TOTAL *	16,507	38,463	\$2,425,831
AREA 2	ADAIR	587	1,218	\$79,104
	AUDRAIN	732	1,648	\$110,656
	BOONE	3,544	7,866	\$581,307
	CALLAWAY	868	2,073	\$137,764
	CLARK	211	542	\$35,121
	COLE	1,348	2,986	\$206,808
	FRANKLIN	1,565	3,884	\$257,995
	GASCONADE	310	762	\$46,627
	JEFFERSON	3,030	7,785	\$567,770
	KNOX	104	254	\$12,624
	LEWIS	254	597	\$37,643
	LINCOLN	888	2,389	\$164,121
	MACON	364	843	\$48,434
	MARION	1,044	2,480	\$166,776
	MONROE	192	420	\$23,123
	MONTGOMERY	264	621	\$37,080
	OSAGE	169	419	\$25,657
	PIKE	406	998	\$63,284
	RALLS	195	457	\$26,985
	ST CHARLES	2,411	5,779	\$416,857
	SCHUYLER	117	248	\$13,254
	SCOTLAND	139	285	\$15,056
	SHELBY	184	405	\$20,188
WARREN	451	1,076	\$76,686	
	* AREA TOTAL *	19,377	46,035	\$3,170,920
AREA 3	BOLLINGER	424	1,086	\$65,656
	BUTLER	2,309	4,993	\$288,681
	CAPE GIRARDEAU	1,846	4,064	\$271,052
	CARTER	413	1,033	\$60,421
	CRAWFORD	944	2,404	\$163,888
	DENT	707	1,735	\$104,824

TABLE 7.  
FOOD STAMP PARTICIPATION  
JULY 1998

AREA	COUNTY	CASES	PERSONS	DOLLARS	
AREA 3	DUNKLIN	3,158	6,883	\$426,668	
	HOWELL	1,734	4,237	\$260,413	
	IRON	603	1,517	\$98,847	
	MADISON	550	1,233	\$74,336	
	MISSISSIPPI	1,651	3,534	\$237,134	
	NEW MADRID	1,661	3,713	\$228,205	
	OREGON	586	1,455	\$80,887	
	PEMISCOT	2,282	5,413	\$320,217	
	PERRY	392	834	\$52,773	
	REYNOLDS	416	975	\$57,683	
	RIPLEY	1,089	2,575	\$151,337	
	ST FRANCOIS	2,559	5,981	\$393,814	
	STE GENEVIEVE	354	902	\$56,719	
	SCOTT	2,388	5,496	\$337,543	
	SHANNON	557	1,371	\$77,869	
	STODDARD	1,490	3,116	\$169,735	
	WASHINGTON	1,607	4,099	\$280,856	
	WAYNE	914	2,147	\$127,605	
		* AREA TOTAL *	30,634	70,796	\$4,387,163
	AREA 4	BARRY	1,084	2,773	\$177,227
BARTON		354	857	\$51,517	
BATES		465	1,158	\$71,629	
BENTON		752	1,757	\$116,641	
CAMDEN		785	1,856	\$111,345	
CEDAR		594	1,379	\$83,026	
CHRISTIAN		896	2,267	\$148,578	
DADE		216	572	\$31,238	
DALLAS		561	1,428	\$92,780	
DOUGLAS		651	1,523	\$95,676	
GREENE		6,670	14,836	\$996,900	
HENRY		804	1,843	\$117,160	
HICKORY		398	924	\$60,136	
JASPER		3,696	8,485	\$566,086	
LACLEDE		1,034	2,609	\$167,048	
LAWRENCE		1,011	2,577	\$166,421	
MCDONALD		924	2,456	\$162,924	
MARIES		226	556	\$32,826	
MILLER		741	1,788	\$106,229	
MONITEAU		203	456	\$27,370	
MORGAN		505	1,265	\$80,598	
NEWTON		1,192	3,023	\$194,066	
OZARK		479	1,203	\$70,144	
PHELPS		1,106	2,705	\$177,043	
POLK		823	2,114	\$132,707	
PULASKI		1,010	2,504	\$157,843	
ST CLAIR		422	1,041	\$64,832	
STONE		687	1,695	\$115,335	
TANEY		847	2,038	\$139,276	
TEXAS		936	2,326	\$147,200	
VERNON	766	1,791	\$105,655		
WEBSTER	729	1,777	\$112,151		
WRIGHT	965	2,329	\$147,390		
	* AREA TOTAL *	32,532	77,911	\$5,026,999	
AREA 5	JACKSON	20,223	49,098	\$3,673,549	
	* AREA TOTAL *	20,223	49,098	\$3,673,549	
AREA 6	ST LOUIS CITY	31,659	75,219	\$5,800,075	
	* AREA TOTAL *	31,659	75,219	\$5,800,075	
AREA 7	ST LOUIS COUNTY	16,855	42,030	\$3,171,603	
	* AREA TOTAL *	16,855	42,030	\$3,171,603	
STATE TOTAL		167,787	399,552	\$27,656,140	

TABLE 8.

FOOD STAMP APPLICATION CURRENCY  
JULY 1998

COUNTY	# APPS RECEIVED	# APPROVALS	% APPROVED	# REJECTIONS	% REJECTED	# DELINQUENT	% CURRENT
<b>AREA 1</b>							
ANDREW	65	61	87.1	9	12.9	3	95.7
ATCHISON	48	26	76.5	8	23.5	2	94.1
BUCHANAN	876	756	87.9	104	12.1	31	96.4
CALDWELL	57	55	93.2	4	6.8	0	100.0
CARROLL	90	77	87.5	11	12.5	1	98.9
CASS	308	239	77.6	69	22.4	23	92.5
CHARITON	37	45	83.3	9	16.7	3	94.4
CLAY	683	540	81.4	123	18.6	30	95.5
CLINTON	87	70	72.9	26	27.1	5	94.8
COOPER	105	76	75.2	25	24.8	6	94.1
DAVISS	66	50	80.6	12	19.4	4	93.5
DE KALB	49	51	94.4	3	5.6	2	96.3
GENTRY	25	19	95.0	1	5.0	1	95.0
GRUNDY	92	73	89.0	9	11.0	1	98.8
HARRISON	84	66	84.6	12	15.4	2	97.4
HOLT	24	26	72.2	10	27.8	5	86.1
HOWARD	79	76	91.6	7	8.4	1	98.8
JOHNSON	364	265	82.6	56	17.4	20	93.8
LAFAYETTE	208	164	85.9	27	14.1	10	94.8
LINN	109	92	86.8	14	13.2	1	99.1
LIVINGSTON	116	97	88.2	13	11.8	2	98.2
MERCER	30	26	96.3	1	3.7	0	100.0
NODAWAY	71	61	84.7	11	15.3	1	98.6
PETTIS	408	332	85.8	55	14.2	19	95.1
PLATTE	188	158	84.5	29	15.5	1	99.5
PUTNAM	46	37	92.5	3	7.5	0	100.0
RANDOLPH	288	234	84.5	43	15.5	8	97.1
RAY	138	96	79.3	25	20.7	3	97.5
SALINE	231	172	80.0	43	20.0	6	97.2
SULLIVAN	52	53	91.4	5	8.6	3	94.8
WORTH	13	10	100.0	0	0.0	0	100.0
<b>TOTAL AREA 1</b>	<b>5,037</b>	<b>4,103</b>	<b>84.3</b>	<b>767</b>	<b>15.7</b>	<b>194</b>	<b>96.0</b>
<b>AREA 2</b>							
ADAIR	192	177	89.4	21	10.6	3	98.5
AUDRAIN	223	177	84.3	33	15.7	8	96.2
BOONE	1,045	907	85.5	154	14.5	87	91.8
CALLAWAY	238	201	81.0	47	19.0	31	87.5
CLARK	49	31	88.6	4	11.4	2	94.3
COLE	445	349	77.9	99	22.1	44	90.2
FRANKLIN	463	363	82.3	78	17.7	28	93.7
GASCONADE	99	67	88.2	9	11.8	3	96.1
JEFFERSON	1,038	836	87.9	115	12.1	44	95.4
KNOX	28	27	90.0	3	10.0	0	100.0
LEWIS	73	56	88.9	7	11.1	1	98.4
LINCOLN	256	220	84.9	39	15.1	6	97.7
HACON	95	86	85.1	15	14.9	3	97.0
MARION	269	251	86.0	41	14.0	18	93.8
MONROE	53	35	66.0	18	34.0	2	96.2
MONTGOMERY	90	77	87.5	11	12.5	3	96.6
OSAGE	29	32	88.9	4	11.1	1	97.2
PIKE	100	89	87.3	13	12.7	2	98.0
RALLS	49	42	85.7	7	14.3	0	100.0
ST CHARLES	790	636	83.1	129	16.9	59	92.3
SCHUYLER	29	26	86.7	4	13.3	0	100.0
SCOTLAND	28	18	85.7	3	14.3	0	100.0
SHELBY	31	23	65.7	12	34.3	0	100.0
WARREN	134	108	82.4	23	17.6	3	97.7
<b>TOTAL AREA 2</b>	<b>5,846</b>	<b>4,834</b>	<b>84.5</b>	<b>889</b>	<b>15.5</b>	<b>348</b>	<b>93.9</b>
<b>AREA 3</b>							
BOLLINGER	103	101	93.5	7	6.5	0	100.0
BUTLER	512	452	85.9	74	14.1	19	96.4
CAPE GIRARDEAU	559	497	84.4	92	15.6	36	93.9
CARTER	83	86	94.5	5	5.5	2	97.8
CRAWFORD	242	201	90.1	22	9.9	14	93.7
DENT	188	177	93.2	13	6.8	6	96.8
DUNKLIN	703	583	92.0	51	8.0	24	96.2

TABLE 8.

FOOD STAMP APPLICATION CURRENCY  
JULY 1998

COUNTY	# APPS RECEIVED	# APPROVALS	% APPROVED	# REJECTIONS	% REJECTED	# DELINQUENT	% CURRENT
HOWELL	513	412	90.9	41	9.1	24	94.7
IRON	125	91	86.7	14	13.3	3	97.1
MADISON	120	111	91.0	11	9.0	2	98.4
MISSISSIPPI	396	347	94.8	19	5.2	12	96.7
NEW MADRID	364	311	89.6	36	10.4	10	97.1
OREGON	127	104	87.4	15	12.6	1	99.2
PEMISCOT	515	458	93.3	33	6.7	10	98.0
PERRY	90	53	82.8	11	17.2	19	70.3
REYNOLDS	93	89	94.7	5	5.3	1	98.9
RIPLEY	250	226	93.4	16	6.6	7	97.1
ST FRANCOIS	604	543	87.4	78	12.6	33	94.7
STE GENEVIEVE	108	79	84.9	14	15.1	4	95.7
SCOTT	630	490	86.7	75	13.3	25	95.6
SHANNON	136	125	96.2	5	3.8	3	97.7
STODDARD	391	331	90.2	36	9.8	9	97.5
WASHINGTON	406	361	92.3	30	7.7	22	94.4
WAYNE	252	209	92.9	16	7.1	7	96.9
TOTAL AREA 3	7,510	6,437	90.0	719	10.0	293	95.9
AREA 4							
BARRY	359	283	84.0	54	16.0	6	98.2
BARTON	81	79	79.0	21	21.0	10	90.0
BATES	126	115	90.6	12	9.4	4	96.9
BENTON	203	163	88.6	21	11.4	2	98.9
CAMDEN	236	205	85.8	34	14.2	12	95.0
CEDAR	136	118	90.8	12	9.2	2	98.5
CHRISTIAN	324	263	86.8	40	13.2	8	97.4
DADE	58	44	89.8	5	10.2	3	93.9
DALLAS	131	108	87.8	15	12.2	6	95.1
DOUGLAS	141	123	92.5	10	7.5	0	100.0
GREENE	2,056	1,737	85.0	307	15.0	225	89.0
HENRY	247	206	91.6	19	8.4	3	98.7
HICKORY	94	85	91.4	8	8.6	0	100.0
JASPER	1,151	956	88.4	126	11.6	59	94.5
LACLEDE	305	262	88.2	35	11.8	9	97.0
LAWRENCE	291	280	91.5	26	8.5	14	95.4
MCDONALD	275	249	87.1	37	12.9	15	94.8
MARIES	68	62	89.9	7	10.1	1	98.6
MILLER	186	156	83.9	30	16.1	6	96.8
MONITEAU	51	40	87.0	6	13.0	9	80.4
MORGAN	162	127	85.8	21	14.2	7	95.3
NEWTON	385	342	89.5	40	10.5	12	96.9
OZARK	108	104	96.3	4	3.7	2	98.1
PHELPS	354	281	90.9	28	9.1	8	97.4
POLK	211	217	93.9	14	6.1	9	96.1
PULASKI	336	285	83.3	57	16.7	22	93.6
ST CLAIR	90	88	86.3	14	13.7	2	98.0
STONE	229	177	85.1	31	14.9	24	88.5
TANEY	289	256	86.5	40	13.5	15	94.9
TEXAS	248	216	86.4	34	13.6	3	98.8
VERNON	217	192	86.9	29	13.1	8	96.4
WEBSTER	198	166	83.4	33	16.6	4	98.0
WRIGHT	241	218	91.2	21	8.8	7	97.1
TOTAL AREA 4	9,587	8,203	87.3	1,191	12.7	517	94.5
AREA 5							
JACKSON	6,911	5,598	86.8	855	13.2	459	92.9
TOTAL AREA 5	6,911	5,598	86.8	855	13.2	459	92.9
AREA 6							
ST LOUIS CITY	8,165	6,759	90.5	711	9.5	2,062	72.4
TOTAL AREA 6	8,165	6,759	90.5	711	9.5	2,062	72.4
AREA 7							
ST LOUIS COUNTY	4,630	3,837	86.2	612	13.8	417	90.6
TOTAL AREA 7	4,630	3,837	86.2	612	13.8	417	90.6
STATEWIDE	47,686	39,771	87.4	5,744	12.6	4,290	90.6



TABLE 9.

FOOD STAMP EXPEDITED SERVICE APPLICATION CURRENCY  
JULY 1998

COUNTY	# CASES EXPEDITED	# TIMELY	# NOT TIMELY	% TIMELY
AREA 1				
ANDREW	15	15	0	100.0
ATCHISON	10	9	1	90.0
BUCHANAN	229	218	11	95.2
CALDWELL	15	14	1	93.3
CARROLL	25	24	1	96.0
CASS	95	91	4	95.8
CHARITON	9	8	1	88.9
CLAY	194	184	10	94.8
CLINTON	23	18	5	78.3
COOPER	25	24	1	96.0
DAVISS	17	17	0	100.0
DE KALB	9	9	0	100.0
GENTRY	0	0	0	.
GRUNDY	16	13	3	81.3
HARRISON	25	25	0	100.0
HOLT	4	4	0	100.0
HOWARD	17	17	0	100.0
JOHNSON	109	103	6	94.5
LAFAYETTE	59	58	1	98.3
LINN	17	17	0	100.0
LIVINGSTON	22	20	2	90.9
MERCER	6	6	0	100.0
NODAWAY	10	10	0	100.0
PETTIS	108	99	9	91.7
PLATTE	64	56	8	87.5
PUTNAM	14	14	0	100.0
RANDOLPH	81	78	3	96.3
RAY	24	24	0	100.0
SALINE	41	38	3	92.7
SULLIVAN	16	16	0	100.0
WORTH	1	1	0	100.0
TOTAL AREA 1	1,300	1,230	70	94.6
AREA 2				
ADAIR	67	62	5	92.5
AUDRAIN	63	55	8	87.3
BOONE	375	348	27	92.8
CALLAWAY	80	78	2	97.5
CLARK	12	11	1	91.7
COLE	147	133	14	90.5
FRANKLIN	155	145	10	93.5
GASCONADE	17	17	0	100.0
JEFFERSON	369	361	8	97.8
KNOX	2	2	0	100.0
LEWIS	25	24	1	96.0
LINCOLN	94	91	3	96.8
MACON	28	28	0	100.0
MARION	79	74	5	93.7
MONROE	7	7	0	100.0
MONTGOMERY	30	26	4	86.7
OSAGE	9	9	0	100.0
PIKE	28	26	2	92.9
RALLS	9	9	0	100.0
ST CHARLES	232	222	10	95.7
SCHUYLER	6	6	0	100.0
SCOTLAND	5	5	0	100.0
SHELBY	6	6	0	100.0
WARREN	43	40	3	93.0
TOTAL AREA 2	1,888	1,785	103	94.5
AREA 3				
BOLLINGER	16	16	0	100.0
BUTLER	124	115	9	92.7
CAPE GIRARDEAU	168	163	5	97.0
CARTER	18	18	0	100.0
CRAWFORD	82	75	7	91.5
DENT	47	43	4	91.5
DUNKLIN	253	237	16	93.7

TABLE 9.  
FOOD STAMP EXPEDITED SERVICE APPLICATION CURRENCY  
JULY 1998

COUNTY	# CASES EXPEDITED	# TIMELY	# NOT TIMELY	% TIMELY
HOWELL	125	117	8	93.6
IRON	35	34	1	97.1
HADISON	31	29	2	93.5
MISSISSIPPI	141	134	7	95.0
NEW MADRID	85	81	4	95.3
OREGON	24	23	1	95.8
PEMISCOT	117	112	5	95.7
PERRY	25	22	3	88.0
REYNOLDS	22	22	0	100.0
RIPLEY	71	70	1	98.6
ST FRANCOIS	183	175	8	95.6
STE GENEVIEVE	25	25	0	100.0
SCOTT	137	130	7	94.9
SHANNON	44	40	4	90.9
STODDARD	95	89	6	93.7
WASHINGTON	144	141	3	97.9
WAYNE	64	62	2	96.9
TOTAL AREA 3	2,076	1,973	103	95.0
AREA 4				
BARRY	96	94	2	97.9
BARTON	23	20	3	87.0
BATES	41	40	1	97.6
BENTON	65	64	1	98.5
CAMDEN	70	67	3	95.7
CEDAR	37	36	1	97.3
CHRISTIAN	81	79	2	97.5
DADE	15	13	2	86.7
DALLAS	37	34	3	91.9
DOUGLAS	36	36	0	100.0
GREENE	641	608	33	94.9
HENRY	75	71	4	94.7
HICKORY	28	26	2	92.9
JASPER	324	300	24	92.6
LACLEDE	83	76	7	91.6
LAWRENCE	79	72	7	91.1
MCDONALD	88	83	5	94.3
MARIES	14	13	1	92.9
MILLER	48	47	1	97.9
MONITEAU	16	14	2	87.5
MORGAN	31	28	3	90.3
NEWTON	114	110	4	96.5
OZARK	30	27	3	90.0
PHELPS	75	66	9	88.0
POLK	58	54	4	93.1
PULASKI	70	67	3	95.7
ST CLAIR	28	27	1	96.4
STONE	69	65	4	94.2
TANEY	100	97	3	97.0
TEXAS	69	65	4	94.2
VERNON	63	58	5	92.1
WEBSTER	43	42	1	97.7
WRIGHT	66	63	3	95.5
TOTAL AREA 4	2,713	2,562	151	94.4
AREA 5				
JACKSON	2,209	2,066	143	93.5
TOTAL AREA 5	2,209	2,066	143	93.5
AREA 6				
ST LOUIS CITY	3,407	3,171	236	93.1
TOTAL AREA 6	3,407	3,171	236	93.1
AREA 7				
ST LOUIS COUNTY	1,424	1,348	76	94.7
TOTAL AREA 7	1,424	1,348	76	94.7
STATEWIDE	15,017	14,135	882	94.1

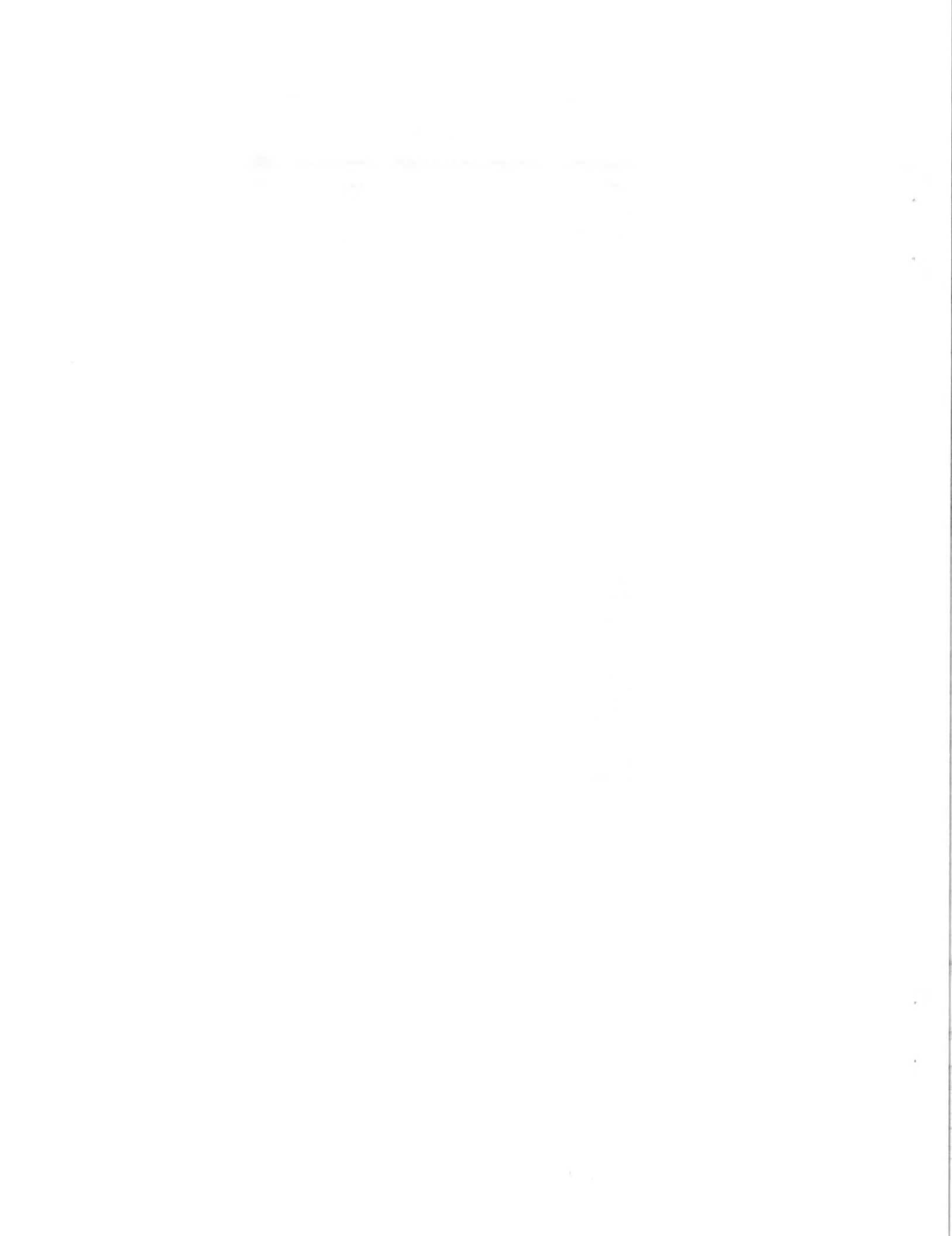

FIGURE 5. AFDC CASELOAD

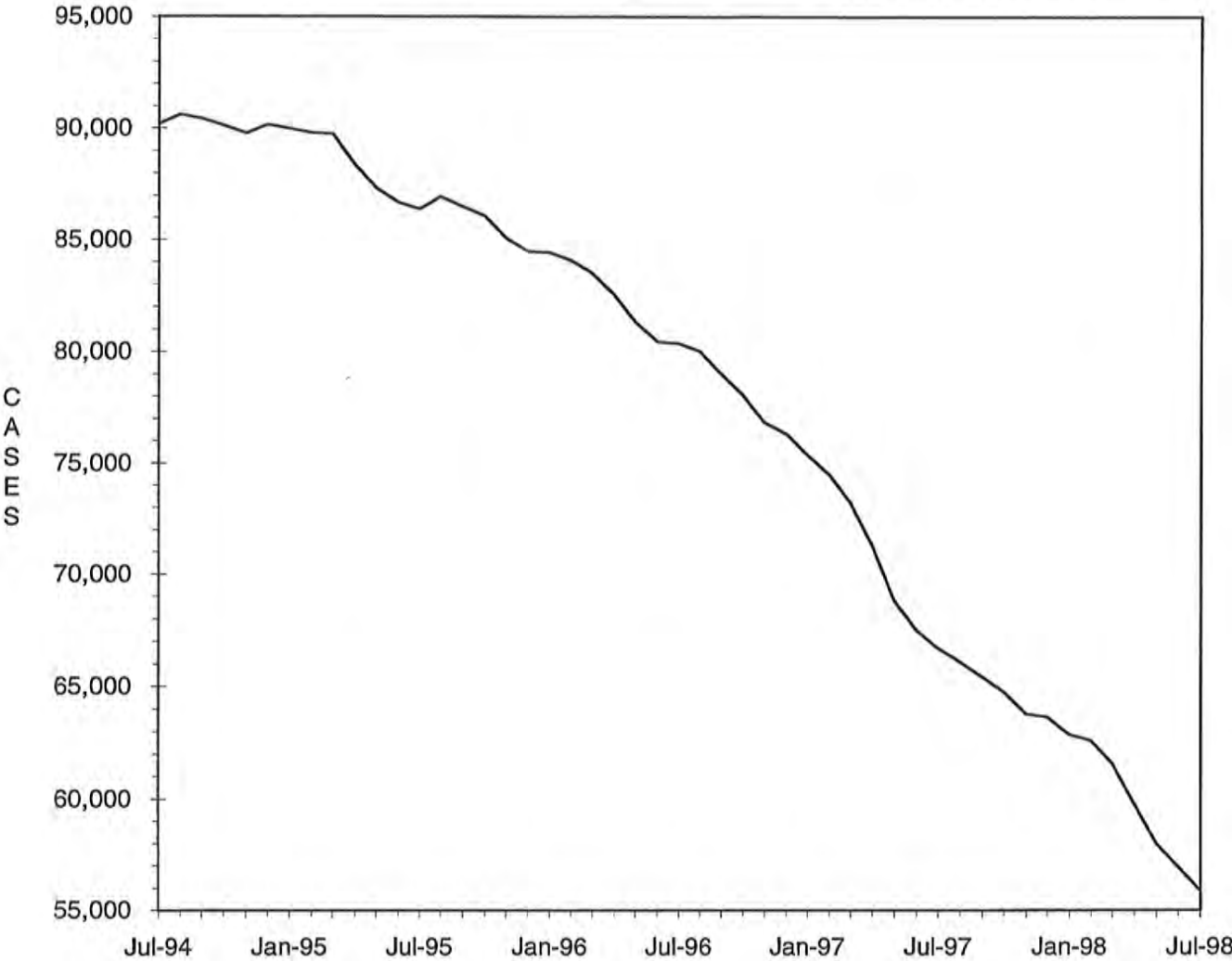

TABLE 10.

AFDC-CASH, AFDC-UP, TITLE XIX ONLY AND MEDICAID FOR CHILDREN  
 TOTAL CASES AND REINVESTIGATIONS  
 JULY 1998

COUNTY	# CASES	# REINVEST COMPLETED	# DELIN- QUENT	% DELIN- QUENT
AREA 1				
ANDREW	245	8	100	40.8
ATCHISON	127	12	39	30.7
BUCHANAN	2,852	104	1,176	41.2
CALDWELL	274	3	148	54.0
CARROLL	363	5	161	44.4
CASS	1,126	90	214	19.0
CHARITON	198	6	91	46.0
CLAY	1,776	110	199	11.2
CLINTON	318	22	42	13.2
COOPER	304	0	161	53.0
DAVISS	180	13	16	8.9
DE KALB	218	9	107	49.1
GENTRY	88	4	1	1.1
GRUNDY	271	22	36	13.3
HARRISON	233	8	67	28.8
HOLT	137	6	76	55.5
HOWARD	254	10	116	45.7
JOHNSON	927	25	359	38.7
LAFAYETTE	714	29	279	39.1
LINN	382	11	149	39.0
LIVINGSTON	329	9	121	36.8
MERCER	65	7	2	3.1
NODAWAY	214	12	27	12.6
PETTIS	1,118	62	145	13.0
PLATTE	505	27	14	2.8
PUTNAM	162	10	71	43.8
RANDOLPH	736	44	131	17.8
RAY	377	16	29	7.7
SALINE	548	34	94	17.2
SULLIVAN	220	4	94	42.7
WORTH	55	1	1	1.8
TOTAL AREA 1	15,316	723	4,266	27.9
AREA 2				
ADAIR	477	10	76	15.9
AUDRAIN	723	22	394	54.5
BOONE	3,099	91	1,392	44.9
CALLAWAY	1,083	9	653	60.3
CLARK	230	1	101	43.9
COLE	1,274	22	697	54.7
FRANKLIN	1,443	63	379	26.3
GASCONADE	254	9	91	35.8
JEFFERSON	3,247	131	1,070	33.0
KNOX	106	7	26	24.5
LEWIS	195	6	22	11.3
LINCOLN	860	20	295	34.3
MACON	299	11	65	21.7
MARION	954	57	327	34.3
MONROE	171	0	52	30.4
MONTGOMERY	266	12	97	36.5
OSAGE	179	3	112	62.6
PIKE	439	12	125	28.5
RALLS	177	10	14	7.9
ST CHARLES	3,023	72	1,443	47.7
SCHUYLER	102	0	45	44.1
SCOTLAND	105	10	6	5.7
SHELBY	142	4	16	11.3
WARREN	461	11	193	41.9
TOTAL AREA 2	19,309	593	7,691	39.8
AREA 3				
BOLLINGER	427	5	208	48.7
BUTLER	1,665	88	75	4.5
CAPE GIRARDEAU	1,365	45	394	28.9
CARTER	347	20	38	11.0
CRAWFORD	815	35	291	35.7
DENT	554	44	4	0.7
DUNKLIN	2,152	99	993	46.1



TABLE 10.

AFDC-CASH, AFDC-UP, TITLE XIX ONLY AND MEDICAID FOR CHILDREN  
TOTAL CASES AND REINVESTIGATIONS  
JULY 1998

COUNTY	# CASES	# REINVEST COMPLETED	# DELIN- QUENT	% DELIN- QUENT
HOWELL	1,483	111	261	17.6
IRON	442	58	25	5.7
MADISON	406	38	8	2.0
MISSISSIPPI	1,013	59	453	44.7
NEW MADRID	1,139	58	250	21.9
OREGON	406	25	1	0.2
PEMISCOT	1,621	74	287	17.7
PERRY	382	13	175	45.8
REYNOLDS	329	24	6	1.8
RIPLEY	788	59	126	16.0
ST FRANCOIS	1,986	143	451	22.7
STE GENEVIEVE	376	15	150	39.9
SCOTT	1,775	89	169	9.5
SHANNON	401	20	6	1.5
STODDARD	976	72	58	5.9
WASHINGTON	1,187	117	171	14.4
WAYNE	693	63	5	0.7
TOTAL AREA 3	22,728	1,374	4,605	20.3
AREA 4				
BARRY	1,028	26	259	25.2
BARTON	347	39	38	11.0
BATES	421	19	14	3.3
BENTON	602	10	179	29.7
CAMDEN	798	43	175	21.9
CEDAR	511	22	115	22.5
CHRISTIAN	1,013	32	224	22.1
DADE	258	3	135	52.3
DALLAS	507	21	155	30.6
DOUGLAS	516	13	223	43.2
GREENE	5,867	121	2,431	41.4
HENRY	730	33	346	47.4
HICKORY	344	1	187	54.4
JASPER	3,493	70	1,369	39.2
LACLEDE	1,077	47	324	30.1
LAWRENCE	1,076	31	313	29.1
MCDONALD	884	40	200	22.6
MARIES	226	5	105	46.5
MILLER	698	19	302	43.3
MONITEAU	204	1	128	62.7
MORGAN	529	9	237	44.8
NEWTON	1,246	35	270	21.7
OZARK	387	20	94	24.3
PHELPS	1,034	70	129	12.5
POLK	754	36	217	28.8
PULASKI	1,020	36	307	30.1
ST CLAIR	307	18	28	9.1
STONE	853	12	426	49.9
TANEY	968	9	424	43.8
TEXAS	742	64	18	2.4
VERNON	606	35	10	1.7
WEBSTER	651	21	102	15.7
WRIGHT	797	16	327	41.0
TOTAL AREA 4	30,494	977	9,811	32.2
AREA 5				
JACKSON	22,192	537	10,067	45.4
TOTAL AREA 5	22,192	537	10,067	45.4
AREA 6				
ST LOUIS CITY	25,657	672	14,650	57.1
TOTAL AREA 6	25,657	672	14,650	57.1
AREA 7				
ST LOUIS COUNTY	18,503	332	10,736	58.0
TOTAL AREA 7	18,503	332	10,736	58.0
STATEWIDE	154,199	5,208	61,826	40.1

TABLE 11.

AFDC AND MEDICAID FOR CHILDREN APPLICATIONS  
JULY 1998

COUNTY	# REC'D	# APPR	# REJ	% REJ	TOTAL RESOLVED	-----APPLICATION RESOLUTION-----					
						UNDER 31	31- 45	46- 90	91- 105	OVER 105	% >45 DAYS
AREA 1											
ANDREW	23	10	5	33.3	15	12	2	1	0	0	6.7
ATCHISON	18	10	5	33.3	15	11	4	0	0	0	0.0
BUCHANAN	256	151	60	28.4	211	157	52	2	0	0	0.9
CALDWELL	20	15	3	16.7	18	13	5	0	0	0	0.0
CARROLL	47	23	10	30.3	33	29	4	0	0	0	0.0
CASS	128	82	42	33.9	124	87	32	5	0	0	4.0
CHARITON	20	8	3	27.3	11	10	1	0	0	0	0.0
CLAY	235	162	78	32.5	240	213	26	1	0	0	0.4
CLINTON	46	28	11	28.2	39	36	3	0	0	0	0.0
COOPER	33	19	4	17.4	23	21	2	0	0	0	0.0
DAVISS	9	7	5	41.7	12	10	2	0	0	0	0.0
DE KALB	11	14	3	17.6	17	16	1	0	0	0	0.0
GENTRY	4	3	2	40.0	5	5	0	0	0	0	0.0
GRUNDY	36	18	11	37.9	29	27	2	0	0	0	0.0
HARRISON	25	15	6	28.6	21	20	1	0	0	0	0.0
HOLT	9	6	7	53.8	13	6	6	1	0	0	7.7
HOWARD	20	15	3	16.7	18	13	5	0	0	0	0.0
JOHNSON	103	80	49	38.0	129	100	27	1	0	1	1.6
LAFAYETTE	74	38	21	35.6	59	45	14	0	0	0	0.0
LINN	36	31	13	29.5	44	35	7	2	0	0	4.5
LIVINGSTON	37	24	13	35.1	37	33	3	1	0	0	2.7
MERCER	9	3	2	40.0	5	5	0	0	0	0	0.0
NODAWAY	21	8	7	46.7	15	12	3	0	0	0	0.0
PETTIS	156	81	49	37.7	130	110	14	6	0	0	4.6
PLATTE	58	43	14	24.6	57	47	9	1	0	0	1.8
PUTNAM	17	15	3	16.7	18	10	8	0	0	0	0.0
RANDOLPH	92	60	22	26.8	82	72	10	0	0	0	0.0
RAY	69	34	16	32.0	50	49	0	1	0	0	2.0
SALINE	96	39	39	50.0	78	61	16	1	0	0	1.3
SULLIVAN	23	26	10	27.8	36	31	5	0	0	0	0.0
WORTH	7	3	1	25.0	4	3	0	1	0	0	25.0
TOTAL AREA 1	1,738	1,071	517	32.6	1,588	1,299	264	24	0	1	1.6
AREA 2											
ADAIR	51	44	11	20.0	55	53	2	0	0	0	0.0
AUDRAIN	39	25	11	30.6	36	25	11	0	0	0	0.0
BOONE	295	180	79	30.5	259	210	37	12	0	0	4.6
CALLAWAY	72	40	40	50.0	80	56	19	5	0	0	6.3
CLARK	13	11	1	8.3	12	11	1	0	0	0	0.0
COLE	145	71	49	40.8	120	86	32	2	0	0	1.7
FRANKLIN	165	109	39	26.4	148	134	12	2	0	0	1.4
GASCONADE	29	9	5	35.7	14	13	1	0	0	0	0.0
JEFFERSON	416	215	141	39.6	356	293	58	5	0	0	1.4
KNOX	5	4	1	20.0	5	5	0	0	0	0	0.0
LEWIS	28	18	6	25.0	24	21	3	0	0	0	0.0
LINCOLN	165	72	30	29.4	102	90	11	1	0	0	1.0
MACON	32	27	8	22.9	35	33	1	1	0	0	2.9
MARION	84	82	19	18.8	101	80	20	1	0	0	1.0
MONROE	16	12	7	36.8	19	17	2	0	0	0	0.0
MONTGOMERY	34	26	14	35.0	40	35	5	0	0	0	0.0
OSAGE	12	10	2	16.7	12	10	2	0	0	0	0.0
PIKE	52	23	16	41.0	39	30	9	0	0	0	0.0
RALLS	24	12	1	7.7	13	12	1	0	0	0	0.0
ST CHARLES	252	165	100	37.7	265	217	45	2	0	1	1.1
SCHUYLER	9	10	5	33.3	15	9	6	0	0	0	0.0
SCOTLAND	8	10	1	9.1	11	11	0	0	0	0	0.0
SHELBY	21	12	3	20.0	15	13	2	0	0	0	0.0
WARREN	55	35	19	35.2	54	42	10	2	0	0	3.7
TOTAL AREA 2	2,022	1,222	608	33.2	1,830	1,506	290	33	0	1	1.9
AREA 3											
BOLLINGER	20	16	11	40.7	27	21	6	0	0	0	0.0
BUTLER	176	118	56	32.2	174	157	17	0	0	0	0.0
CAPE GIRARDEAU	385	95	71	42.8	166	124	41	1	0	0	0.6
CARTER	21	22	7	24.1	29	26	3	0	0	0	0.0
CRAWFORD	70	40	25	38.5	65	50	14	1	0	0	1.5
DENT	68	38	24	38.7	62	48	13	1	0	0	1.6
DUNKLIN	263	117	66	36.1	183	165	18	0	0	0	0.0

TABLE 11.

AFDC AND MEDICAID FOR CHILDREN APPLICATIONS  
JULY 1998

COUNTY	# REC'D	# APPR	# REJ	% REJ	TOTAL RESOLVED	-----APPLICATION RESOLUTION-----					
						UNDER 31	31- 45	46- 90	91- 105	OVER 105	% >45 DAYS
HOWELL	145	88	67	43.2	155	151	4	0	0	0	0.0
IRON	56	22	8	26.7	30	24	4	2	0	0	6.7
MADISON	36	20	12	37.5	32	31	1	0	0	0	0.0
MISSISSIPPI	61	64	19	22.9	83	79	2	2	0	0	2.4
NEW MADRID	90	61	26	29.9	87	82	5	0	0	0	0.0
OREGON	41	24	4	14.3	28	27	1	0	0	0	0.0
PEMISCOT	221	111	93	45.6	204	194	9	1	0	0	0.5
PERRY	22	18	10	35.7	28	13	10	4	0	1	17.9
REYNOLDS	25	21	7	25.0	28	24	4	0	0	0	0.0
RIPLEY	78	57	17	23.0	74	62	12	0	0	0	0.0
ST FRANCOIS	195	132	61	31.6	193	173	17	3	0	0	1.6
STE GENEVIEVE	41	13	11	45.8	24	18	6	0	0	0	0.0
SCOTT	240	117	80	40.6	197	182	13	2	0	0	1.0
SHANNON	27	26	18	40.9	44	34	4	6	0	0	13.6
STODDARD	127	67	29	30.2	96	78	13	4	0	1	5.2
WASHINGTON	141	84	42	33.3	126	111	14	1	0	0	0.8
WAYNE	76	29	15	34.1	44	38	5	1	0	0	2.3
TOTAL AREA 3	2,625	1,400	779	35.8	2,179	1,912	236	29	0	2	1.4
AREA 4											
BARRY	158	77	61	44.2	138	125	11	1	0	1	1.4
BARTON	41	27	10	27.0	37	33	3	1	0	0	2.7
BATES	70	28	19	40.4	47	39	8	0	0	0	0.0
BENTON	73	44	20	31.3	64	55	6	3	0	0	4.7
CAMDEN	71	49	25	33.8	74	59	14	1	0	0	1.4
CEDAR	44	31	6	16.2	37	33	3	1	0	0	2.7
CHRISTIAN	134	70	47	40.2	117	104	12	1	0	0	0.9
DADE	21	9	4	30.8	13	9	4	0	0	0	0.0
DALLAS	51	34	9	20.9	43	38	4	1	0	0	2.3
DOUGLAS	34	12	9	42.9	21	16	5	0	0	0	0.0
GREENE	648	371	186	33.4	557	399	104	47	3	4	9.7
HENRY	85	42	18	30.0	60	51	9	0	0	0	0.0
HICKORY	23	19	5	20.8	24	17	7	0	0	0	0.0
JASPER	383	210	138	39.7	348	280	61	6	0	1	2.0
LACLEDE	127	87	45	34.1	132	101	28	3	0	0	2.3
LAWRENCE	114	66	45	40.5	111	92	17	1	1	0	1.8
MCDONALD	118	74	40	35.1	114	92	21	1	0	0	0.9
MARIES	14	16	3	15.8	19	16	3	0	0	0	0.0
MILLER	49	25	15	37.5	40	36	3	1	0	0	2.5
MONITEAU	20	8	11	57.9	19	14	3	2	0	0	10.5
MORGAN	55	33	18	35.3	51	31	18	1	0	1	3.9
NEWTON	153	91	64	41.3	155	131	22	2	0	0	1.3
OZARK	43	23	9	28.1	32	27	5	0	0	0	0.0
PHELPS	122	72	20	21.7	92	74	15	3	0	0	3.3
POLK	55	54	16	22.9	70	63	6	1	0	0	1.4
PULASKI	120	77	25	24.5	102	93	8	1	0	0	1.0
ST CLAIR	34	24	16	40.0	40	35	5	0	0	0	0.0
STONE	85	50	32	39.0	82	63	11	8	0	0	9.8
TANEY	158	79	54	40.6	133	106	25	2	0	0	1.5
TEXAS	97	52	28	35.0	80	73	7	0	0	0	0.0
VERNON	91	63	18	22.2	81	79	2	0	0	0	0.0
WEBSTER	92	48	36	42.9	84	68	16	0	0	0	0.0
WRIGHT	85	51	27	34.6	78	65	12	0	0	1	1.3
TOTAL AREA 4	3,468	2,016	1,079	34.9	3,095	2,517	478	88	4	8	3.2
AREA 5											
JACKSON	1,875	1,180	560	32.2	1,740	1,318	367	50	5	0	3.2
TOTAL AREA 5	1,875	1,180	560	32.2	1,740	1,318	367	50	5	0	3.2
AREA 6											
ST LOUIS CITY	1,198	859	256	23.0	1,115	684	271	137	13	10	14.3
TOTAL AREA 6	1,198	859	256	23.0	1,115	684	271	137	13	10	14.3
AREA 7											
ST LOUIS COUNTY	1,090	774	311	28.7	1,085	761	211	105	4	4	10.4
TOTAL AREA 7	1,090	774	311	28.7	1,085	761	211	105	4	4	10.4
STATEWIDE	14,016	8,522	4,110	32.5	12,632	9,997	2,117	466	26	26	4.1

TABLE 12.  
 GENERAL RELIEF CASELOADS\*  
 TOTAL CASES AND REINVESTIGATIONS  
 JULY 1998

COUNTY	# CASES	# REINVEST COMPLETED	# DELIN- QUENT	% DELIN- QUENT
<b>AREA 1</b>				
ANDREW	80	0	2	2.5
ATCHISON	29	0	0	0.0
BUCHANAN	475	1	16	3.4
CALDWELL	51	0	3	5.9
CARROLL	65	0	0	0.0
CASS	341	6	3	0.9
CHARITON	34	0	2	5.9
CLAY	634	0	0	0.0
CLINTON	93	0	3	3.2
COOPER	72	0	4	5.6
DAVISS	72	0	1	1.4
DE KALB	51	0	2	3.9
GENTRY	46	0	0	0.0
GRUNDY	74	0	1	1.4
HARRISON	64	0	0	0.0
HOLT	25	0	1	4.0
HOWARD	50	0	0	0.0
JOHNSON	215	0	7	3.3
LAFAYETTE	154	0	3	1.9
LINN	106	0	0	0.0
LIVINGSTON	91	0	0	0.0
MERCER	23	0	0	0.0
NODAWAY	84	0	0	0.0
PETTIS	236	0	0	0.0
PLATTE	203	0	0	0.0
PUTNAM	40	0	1	2.5
RANDOLPH	199	0	2	1.0
RAY	112	0	1	0.9
SALINE	120	0	2	1.7
SULLIVAN	68	0	1	1.5
WORTH	17	0	0	0.0
<b>TOTAL AREA 1</b>	<b>3,924</b>	<b>7</b>	<b>55</b>	<b>1.4</b>
<b>AREA 2</b>				
ADAIR	154	0	1	0.6
AUDRAIN	139	0	3	2.2
BOONE	469	0	10	2.1
CALLAWAY	149	0	5	3.4
CLARK	36	0	0	0.0
COLE	264	0	14	5.3
FRANKLIN	421	0	6	1.4
GASCONADE	62	0	1	1.6
JEFFERSON	855	2	5	0.6
KNOX	29	0	0	0.0
LEWIS	64	0	0	0.0
LINCOLN	173	0	3	1.7
MACON	104	0	0	0.0
MARION	154	2	2	1.3
MONROE	48	0	0	0.0
MONTGOMERY	70	0	2	2.9
OSAGE	34	0	0	0.0
PIKE	102	0	2	2.0
RALLS	46	0	2	4.3
ST CHARLES	602	7	11	1.8
SCHUYLER	29	0	0	0.0
SCOTLAND	23	0	0	0.0
SHELBY	34	0	1	2.9
WARREN	111	0	1	0.9
<b>TOTAL AREA 2</b>	<b>4,172</b>	<b>11</b>	<b>69</b>	<b>1.7</b>
<b>AREA 3</b>				
BOLLINGER	78	0	1	1.3
BUTLER	284	1	2	0.7
CAPE GIRARDEAU	370	0	2	0.5
CARTER	61	1	0	0.0
CRAWFORD	163	2	0	0.0
DENT	98	0	0	0.0
DUNKLIN	245	5	12	4.9
HOWELL	248	1	8	3.2

TABLE 12.  
GENERAL RELIEF CASELOADS\*  
TOTAL CASES AND REINVESTIGATIONS  
JULY 1998

COUNTY	# CASES	# REINVEST COMPLETED	# DELIN- QUENT	% DELIN- QUENT
IRON	78	0	0	0.0
MADISON	94	2	1	1.1
MISSISSIPPI	142	1	9	6.3
NEW MADRID	150	0	2	1.3
OREGON	80	0	0	0.0
PEMISCOT	141	0	5	3.5
PERRY	102	1	1	1.0
REYNOLDS	48	0	0	0.0
RIPLEY	106	3	3	2.8
ST FRANCOIS	368	8	1	0.3
STE GENEVIEVE	55	0	0	0.0
SCOTT	282	1	3	1.1
SHANNON	82	1	1	1.2
STODDARD	202	1	1	0.5
WASHINGTON	178	22	4	2.2
WAYNE	67	0	0	0.0
TOTAL AREA 3	3,722	50	56	1.5
AREA 4				
BARRY	249	0	3	1.2
BARTON	78	0	0	0.0
BATES	97	0	1	1.0
BENTON	88	0	3	3.4
CAMDEN	217	8	0	0.0
CEDAR	88	0	0	0.0
CHRISTIAN	284	0	0	0.0
DADE	52	0	1	1.9
DALLAS	90	0	2	2.2
DOUGLAS	100	0	2	2.0
GREENE	1,551	4	47	3.0
HENRY	150	0	1	0.7
HICKORY	54	0	3	5.6
JASPER	731	2	23	3.1
LACLEDE	221	0	2	0.9
LAWRENCE	213	0	2	0.9
MCDONALD	198	1	5	2.5
MARIES	36	0	2	5.6
MILLER	208	1	4	1.9
MONITEAU	61	0	4	6.6
MORGAN	107	0	6	5.6
NEWTON	396	0	1	0.3
OZARK	73	0	6	8.2
PHELPS	237	1	3	1.3
POLK	149	1	2	1.3
PULASKI	191	0	5	2.6
ST CLAIR	45	0	2	4.4
STONE	221	0	0	0.0
TANEY	353	0	1	0.3
TEXAS	184	2	2	1.1
VERNON	154	0	1	0.6
WEBSTER	212	2	3	1.4
WRIGHT	158	2	3	1.9
TOTAL AREA 4	7,246	24	140	1.9
AREA 5				
JACKSON	2,994	10	171	5.7
TOTAL AREA 5	2,994	10	171	5.7
AREA 6				
ST LOUIS CITY	2,280	23	428	18.8
TOTAL AREA 6	2,280	23	428	18.8
AREA 7				
ST LOUIS COUNTY	1,864	3	126	6.8
TOTAL AREA 7	1,864	3	126	6.8
STATEWIDE	26,202	128	1,045	4.0

\*INCLUDES ALL CASES WITH GR NUMBERS.



TABLE 13.

GENERAL RELIEF APPLICATIONS\*  
JULY 1998

COUNTY	# REC'D	# APPR	# REJ	% REJ	TOTAL RESOLVED	-----APPLICATION RESOLUTION-----						
						UNDER 31	31- 45	46- 90	91- 105	OVER 105	% >45 DAYS	
AREA 1												
ANDREW	0	0	1	100.0	1	0	0	1	0	0	100.0	
ATCHISON	4	1	1	50.0	2	1	0	0	0	1	50.0	
BUCHANAN	49	34	20	37.0	54	30	9	12	1	2	27.8	
CALDWELL	6	3	1	25.0	4	2	0	1	0	1	50.0	
CARROLL	9	4	4	50.0	8	4	1	2	0	1	37.5	
CASS	36	27	13	32.5	40	28	8	1	2	1	10.0	
CHARITON	0	0	1	100.0	1	0	0	1	0	0	100.0	
CLAY	51	33	17	34.0	50	36	4	4	2	4	20.0	
CLINTON	9	7	3	30.0	10	9	0	0	0	1	10.0	
COOPER	9	3	7	70.0	10	4	2	3	0	1	40.0	
DAVISS	7	2	2	50.0	4	3	1	0	0	0	0.0	
DE KALB	4	3	2	40.0	5	4	0	1	0	0	20.0	
GENTRY	3	3	2	40.0	5	3	1	0	0	1	20.0	
GRUNDY	7	3	2	40.0	5	3	0	2	0	0	40.0	
HARRISON	6	2	4	66.7	6	2	2	2	0	0	33.3	
HOLT	3	3	2	40.0	5	4	0	0	1	0	20.0	
HOWARD	6	4	1	20.0	5	5	0	0	0	0	0.0	
JOHNSON	22	14	5	26.3	19	13	2	3	1	0	21.1	
LAFAYETTE	17	10	5	33.3	15	9	3	2	0	1	20.0	
LINN	9	3	4	57.1	7	7	0	0	0	0	0.0	
LIVINGSTON	8	4	2	33.3	6	5	0	1	0	0	16.7	
MERCER	4	2	2	50.0	4	2	0	2	0	0	50.0	
NODAWAY	4	3	4	57.1	7	5	1	1	0	0	14.3	
PETTIS	24	12	17	58.6	29	13	4	10	1	1	41.4	
PLATTE	18	13	6	31.6	19	13	1	2	1	2	26.3	
PUTNAM	2	1	3	75.0	4	0	1	0	1	2	75.0	
RANDOLPH	18	9	9	50.0	18	13	2	3	0	0	16.7	
RAY	12	8	1	11.1	9	8	0	0	0	1	11.1	
SALINE	23	16	5	23.8	21	18	1	2	0	0	9.5	
SULLIVAN	6	5	2	28.6	7	6	1	0	0	0	0.0	
WORTH	3	1	1	50.0	2	2	0	0	0	0	0.0	
TOTAL AREA 1	379	233	149	39.0	382	252	44	56	10	20	22.5	
AREA 2												
ADAIR	15	13	7	35.0	20	11	4	4	1	0	25.0	
AUDRAIN	21	13	7	35.0	20	13	0	3	0	4	35.0	
BOONE	77	42	44	51.2	86	46	11	19	0	10	33.7	
CALLAWAY	10	7	3	30.0	10	7	2	1	0	0	10.0	
CLARK	5	3	1	25.0	4	3	1	0	0	0	0.0	
COLE	50	24	18	42.9	42	25	3	8	1	5	33.3	
FRANKLIN	38	26	11	29.7	37	28	0	7	0	2	24.3	
GASCONADE	3	1	5	83.3	6	1	2	2	0	1	50.0	
JEFFERSON	86	57	32	36.0	89	60	13	13	0	3	18.0	
KNOX	0	0	1	100.0	1	0	0	1	0	0	100.0	
LEWIS	5	3	1	25.0	4	2	2	0	0	0	0.0	
LINCOLN	17	9	6	40.0	15	7	2	3	1	2	40.0	
MACON	2	2	4	66.7	6	3	1	0	1	1	33.3	
MARION	16	5	6	54.5	11	6	0	5	0	0	45.5	
MONROE	3	3	1	25.0	4	3	1	0	0	0	0.0	
MONTGOMERY	4	1	2	66.7	3	2	1	0	0	0	0.0	
OSAGE	1	1	3	75.0	4	2	1	0	1	0	25.0	
PIKE	13	13	4	23.5	17	10	1	4	0	2	35.3	
RALLS	2	3	2	40.0	5	3	1	1	0	0	20.0	
ST CHARLES	49	25	25	50.0	50	29	12	8	1	0	18.0	
SCHUYLER	0	1	0	0.0	1	0	1	0	0	0	0.0	
SCOTLAND	2	2	2	50.0	4	2	0	2	0	0	50.0	
SHELBY	4	3	0	0.0	3	3	0	0	0	0	0.0	
WARREN	8	10	3	23.1	13	7	4	1	0	1	15.4	
TOTAL AREA 2	431	267	188	41.3	455	273	63	82	6	31	26.2	
AREA 3												
BOLLINGER	7	7	0	0.0	7	6	0	1	0	0	14.3	
BUTLER	27	14	21	60.0	35	17	10	8	0	0	22.9	
CAPE GIRARDEAU	51	23	13	36.1	36	16	4	11	1	4	44.4	
CARTER	10	5	6	54.5	11	8	2	1	0	0	9.1	
CRAWFORD	26	13	14	51.9	27	15	3	4	0	5	33.3	
DENT	12	3	9	75.0	12	6	2	4	0	0	33.3	
DUNKLIN	65	12	41	77.4	53	30	9	12	0	2	26.4	
HOWELL	22	13	10	43.5	23	12	1	3	3	4	43.5	

TABLE 13.

GENERAL RELIEF APPLICATIONS\*  
JULY 1998

COUNTY	# REC'D	# APPR	# REJ	% REJ	TOTAL RESOLVED	-----APPLICATION RESOLUTION-----					
						UNDER 31	31- 45	46- 90	91- 105	OVER 105	% >45 DAYS
IRON	13	3	7	70.0	10	5	4	1	0	0	10.0
MADISON	13	9	7	43.8	16	12	2	2	0	0	12.5
MISSISSIPPI	22	10	4	28.6	14	7	1	6	0	0	42.9
NEW MADRID	22	7	16	69.6	23	14	7	2	0	0	8.7
OREGON	13	7	6	46.2	13	8	0	3	0	2	38.5
PEMISCOT	40	8	36	81.8	44	14	13	15	0	2	38.6
PERRY	7	2	2	50.0	4	1	1	2	0	0	50.0
REYNOLDS	9	3	7	70.0	10	4	0	4	0	2	60.0
RIPLEY	10	6	9	60.0	15	6	3	6	0	0	40.0
ST FRANCOIS	44	21	27	56.3	48	24	7	10	5	2	35.4
STE GENEVIEVE	9	4	1	20.0	5	1	2	1	0	1	40.0
SCOTT	35	15	23	60.5	38	16	11	9	1	1	28.9
SHANNON	13	3	3	50.0	6	4	1	0	1	0	16.7
STODDARD	23	13	7	35.0	20	17	1	2	0	0	10.0
WASHINGTON	31	11	12	52.2	23	12	4	4	1	2	30.4
WAYNE	18	3	7	70.0	10	6	1	3	0	0	30.0
TOTAL AREA 3	542	215	288	57.3	503	261	89	114	12	27	30.4
AREA 4											
BARRY	22	9	8	47.1	17	11	2	4	0	0	23.5
BARTON	8	4	0	0.0	4	4	0	0	0	0	0.0
BATES	11	9	5	35.7	14	8	3	1	0	2	21.4
BENTON	10	5	6	54.5	11	6	0	4	0	1	45.5
CAMDEN	21	12	16	57.1	28	16	7	4	0	1	17.9
CEDAR	8	3	3	50.0	6	4	1	0	0	1	16.7
CHRISTIAN	28	15	6	28.6	21	16	0	3	1	1	23.8
DADE	9	5	0	0.0	5	5	0	0	0	0	0.0
DALLAS	7	5	1	16.7	6	5	1	0	0	0	0.0
DOUGLAS	9	3	5	62.5	8	2	1	3	0	2	62.5
GREENE	174	102	71	41.0	173	101	20	31	4	17	30.1
HENRY	17	13	7	35.0	20	15	2	3	0	0	15.0
HICKORY	6	4	7	63.6	11	5	3	3	0	0	27.3
JASPER	78	43	43	50.0	86	50	16	13	2	5	23.3
LACLEDE	26	17	6	26.1	23	20	0	2	0	1	13.0
LAWRENCE	26	13	11	45.8	24	15	2	6	1	0	29.2
MCDONALD	17	7	9	56.3	16	8	4	1	1	2	25.0
MARIES	2	2	3	60.0	5	2	1	2	0	0	40.0
MILLER	15	8	3	27.3	11	9	2	0	0	0	0.0
MONITEAU	6	2	0	0.0	2	2	0	0	0	0	0.0
MORGAN	8	8	2	20.0	10	4	5	1	0	0	10.0
NEWTON	39	35	9	20.5	44	33	6	2	1	2	11.4
OZARK	7	6	1	14.3	7	7	0	0	0	0	0.0
PHELPS	26	13	11	45.8	24	15	5	3	0	1	16.7
POLK	12	5	2	28.6	7	6	0	1	0	0	14.3
PULASKI	25	18	6	25.0	24	16	4	3	1	0	16.7
ST CLAIR	6	3	2	40.0	5	3	1	1	0	0	20.0
STONE	20	10	5	33.3	15	10	2	0	0	3	20.0
TANEY	30	19	14	42.4	33	22	3	4	1	3	24.2
TEXAS	23	11	10	47.6	21	11	2	6	0	2	38.1
VERNON	11	8	8	50.0	16	11	1	4	0	0	25.0
WEBSTER	13	7	2	22.2	9	7	1	1	0	0	11.1
WRIGHT	14	10	7	41.2	17	11	0	3	0	3	35.3
TOTAL AREA 4	734	434	289	40.0	723	460	95	109	12	47	23.2
AREA 5											
JACKSON	311	178	187	51.2	365	167	53	76	13	56	39.7
TOTAL AREA 5	311	178	187	51.2	365	167	53	76	13	56	39.7
AREA 6											
ST LOUIS CITY	345	119	184	60.7	303	84	62	115	18	24	51.8
TOTAL AREA 6	345	119	184	60.7	303	84	62	115	18	24	51.8
AREA 7											
ST LOUIS COUNTY	158	82	84	50.6	166	69	52	35	1	9	27.1
TOTAL AREA 7	158	82	84	50.6	166	69	52	35	1	9	27.1
STATEWIDE	2,900	1,528	1,369	47.3	2,897	1,566	458	587	72	214	30.1

\*EXCLUDES MEDICAID FOR PREGNANT WOMEN, INCLUDES NEWBORNS AND REFUGEES.



FIGURE 6. MEDICAL ASSISTANCE RECIPIENTS

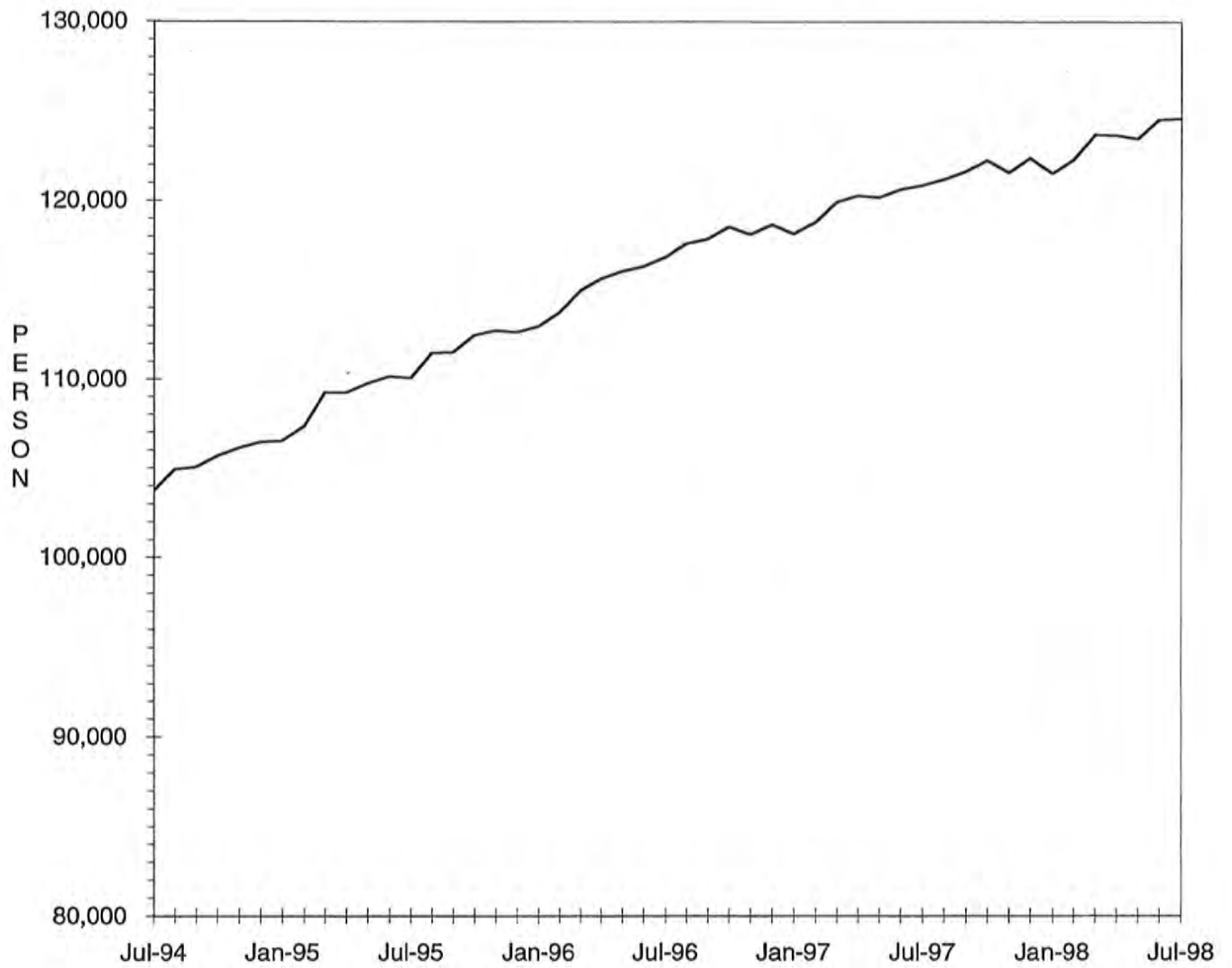

TABLE 14.

MEDICAID APPLICATIONS FOR PREGNANT WOMEN  
JULY 1998

COUNTY	# REC'D	# APPR	# REJ	% REJ	TOTAL RESOLVED	-APPLICATION RESOLUTION-		
						15 OR LESS	16 & ABOVE	% >15 DAYS
<b>AREA 1</b>								
ANDREW	8	9	2	18.2	11	11	0	0.0
ATCHISON	4	3	1	25.0	4	4	0	0.0
BUCHANAN	62	37	9	19.6	46	46	0	0.0
CALDWELL	4	1	2	66.7	3	3	0	0.0
CARROLL	5	3	0	0.0	3	3	0	0.0
CASS	47	37	18	32.7	55	53	2	3.6
CHARITON	2	2	0	0.0	2	2	0	0.0
CLAY	94	53	22	29.3	75	75	0	0.0
CLINTON	13	12	1	7.7	13	12	1	7.7
COOPER	3	4	0	0.0	4	4	0	0.0
DAVISS	7	6	0	0.0	6	6	0	0.0
DE KALB	4	3	1	25.0	4	4	0	0.0
GENTRY	1	1	0	0.0	1	1	0	0.0
GRUNDY	11	10	2	16.7	12	12	0	0.0
HARRISON	9	6	2	25.0	8	8	0	0.0
HOLT	3	3	0	0.0	3	3	0	0.0
HOWARD	8	5	0	0.0	5	5	0	0.0
JOHNSON	44	19	22	53.7	41	39	2	4.9
LAFAYETTE	19	14	3	17.6	17	17	0	0.0
LINN	10	8	1	11.1	9	9	0	0.0
LIVINGSTON	8	5	1	16.7	6	6	0	0.0
MERCER	2	1	0	0.0	1	1	0	0.0
NODAWAY	6	8	0	0.0	8	8	0	0.0
PETTIS	44	26	13	33.3	39	39	0	0.0
PLATTE	27	21	8	27.6	29	29	0	0.0
PUTNAM	3	3	0	0.0	3	3	0	0.0
RANDOLPH	24	14	3	17.6	17	17	0	0.0
RAY	14	8	3	27.3	11	11	0	0.0
SALINE	16	10	6	37.5	16	16	0	0.0
SULLIVAN	5	5	1	16.7	6	6	0	0.0
WORTH	2	1	1	50.0	2	2	0	0.0
<b>TOTAL AREA 1</b>	<b>509</b>	<b>338</b>	<b>122</b>	<b>26.5</b>	<b>460</b>	<b>455</b>	<b>5</b>	<b>1.1</b>
<b>AREA 2</b>								
ADAIR	17	16	2	11.1	18	18	0	0.0
AUDRAIN	12	10	3	23.1	13	13	0	0.0
BOONE	62	50	11	18.0	61	59	2	3.3
CALLAWAY	9	11	5	31.3	16	16	0	0.0
CLARK	4	5	0	0.0	5	5	0	0.0
COLE	45	20	15	42.9	35	33	2	5.7
FRANKLIN	49	32	11	25.6	43	43	0	0.0
GASCONADE	3	4	1	20.0	5	5	0	0.0
JEFFERSON	111	78	28	26.4	106	106	0	0.0
KNOX	1	2	0	0.0	2	2	0	0.0
LEWIS	4	3	1	25.0	4	4	0	0.0
LINCOLN	28	25	5	16.7	30	30	0	0.0
MACON	12	16	1	5.9	17	17	0	0.0
MARION	19	20	6	23.1	26	26	0	0.0
MONROE	6	6	1	14.3	7	7	0	0.0
MONTGOMERY	8	3	0	0.0	3	3	0	0.0
OSAGE	3	4	1	20.0	5	5	0	0.0
PIKE	15	9	2	18.2	11	11	0	0.0
RALLS	6	6	1	14.3	7	7	0	0.0
ST CHARLES	87	60	28	31.8	88	88	0	0.0
SCHUYLER	5	3	1	25.0	4	4	0	0.0
SCOTLAND	4	4	0	0.0	4	4	0	0.0
SHELBY	5	5	0	0.0	5	5	0	0.0
WARREN	19	14	3	17.6	17	17	0	0.0
<b>TOTAL AREA 2</b>	<b>534</b>	<b>406</b>	<b>126</b>	<b>23.7</b>	<b>532</b>	<b>528</b>	<b>4</b>	<b>0.8</b>
<b>AREA 3</b>								
BOLLINGER	5	4	1	20.0	5	5	0	0.0
BUTLER	35	34	2	5.6	36	36	0	0.0
CAPE GIRARDEAU	58	47	15	24.2	62	62	0	0.0
CARTER	4	3	0	0.0	3	3	0	0.0
CRAWFORD	12	10	3	23.1	13	12	1	7.7
DENT	10	6	3	33.3	9	9	0	0.0
DUNKLIN	27	17	8	32.0	25	25	0	0.0
HOWELL	19	16	4	20.0	20	20	0	0.0
IRON	3	5	0	0.0	5	5	0	0.0



TABLE 14.  
 MEDICAID APPLICATIONS FOR PREGNANT WOMEN  
 JULY 1998

COUNTY	# REC'D	# APPR	# REJ	% REJ	TOTAL RESOLVED	-APPLICATION RESOLUTION-		
						15 OR LESS	16 & ABOVE	% >15 DAYS
MADISON	5	5	0	0.0	5	5	0	0.0
MISSISSIPPI	6	8	3	27.3	11	11	0	0.0
NEW MADRID	8	10	0	0.0	10	10	0	0.0
OREGON	13	9	2	18.2	11	11	0	0.0
PEMISCOT	18	22	4	15.4	26	26	0	0.0
PERRY	7	9	1	10.0	10	9	1	10.0
REYNOLDS	3	2	0	0.0	2	2	0	0.0
RIPLEY	10	10	0	0.0	10	9	1	10.0
ST FRANCOIS	41	26	4	13.3	30	30	0	0.0
STE GENEVIEVE	5	5	0	0.0	5	5	0	0.0
SCOTT	46	31	8	20.5	39	38	1	2.6
SHANNON	6	2	2	50.0	4	4	0	0.0
STODDARD	21	20	4	16.7	24	24	0	0.0
WASHINGTON	29	15	9	37.5	24	24	0	0.0
WAYNE	16	6	1	14.3	7	7	0	0.0
TOTAL AREA 3	407	322	74	18.7	396	392	4	1.0
AREA 4								
BARRY	34	21	7	25.0	28	28	0	0.0
BARTON	16	10	4	28.6	14	14	0	0.0
BATES	15	2	7	77.8	9	9	0	0.0
BENTON	12	6	4	40.0	10	10	0	0.0
CAMDEN	31	22	10	31.3	32	32	0	0.0
CEDAR	13	9	1	10.0	10	10	0	0.0
CHRISTIAN	25	21	3	12.5	24	24	0	0.0
DADE	9	6	2	25.0	8	8	0	0.0
DALLAS	9	8	0	0.0	8	8	0	0.0
DOUGLAS	9	8	1	11.1	9	9	0	0.0
GREENE	145	122	28	18.7	150	139	11	7.3
HENRY	12	8	2	20.0	10	10	0	0.0
HICKORY	8	7	0	0.0	7	7	0	0.0
JASPER	114	90	17	15.9	107	106	1	0.9
LACLEDE	20	19	1	5.0	20	20	0	0.0
LAWRENCE	23	19	4	17.4	23	22	1	4.3
MCDONALD	29	26	15	36.6	41	41	0	0.0
MARIES	2	0	0	0.0	0	0	0	0.0
MILLER	16	8	4	33.3	12	12	0	0.0
MONITEAU	8	4	3	42.9	7	6	1	14.3
MORGAN	13	7	2	22.2	9	9	0	0.0
NEWTON	31	34	3	8.1	37	37	0	0.0
OZARK	3	2	0	0.0	2	2	0	0.0
PHELPS	31	30	8	21.1	38	38	0	0.0
POLK	26	24	3	11.1	27	26	1	3.7
PULASKI	24	14	5	26.3	19	18	1	5.3
ST CLAIR	4	3	1	25.0	4	4	0	0.0
STONE	22	21	5	19.2	26	25	1	3.8
TANEY	37	33	8	19.5	41	40	1	2.4
TEXAS	8	12	2	14.3	14	14	0	0.0
VERNON	8	6	3	33.3	9	9	0	0.0
WEBSTER	20	18	1	5.3	19	19	0	0.0
WRIGHT	11	16	0	0.0	16	16	0	0.0
TOTAL AREA 4	788	636	154	19.5	790	772	18	2.3
AREA 5								
JACKSON	442	281	134	32.3	415	406	9	2.2
TOTAL AREA 5	442	281	134	32.3	415	406	9	2.2
AREA 6								
ST LOUIS CITY	243	172	48	21.8	220	190	30	13.6
TOTAL AREA 6	243	172	48	21.8	220	190	30	13.6
AREA 7								
ST LOUIS COUNTY	256	178	78	30.5	256	236	20	7.8
TOTAL AREA 7	256	178	78	30.5	256	236	20	7.8
STATEWIDE	3,179	2,333	736	24.0	3,069	2,979	90	2.9

TABLE 15.

ADULT INCOME MAINTENANCE CASES  
SSI-SP, SSI, SP, BP, SAB, MA, NC  
JULY 1998

COUNTY	OAA SSI-SP PTD SSI-SP AB SSI-SP	OAA SSI PTD SSI AB SSI	OAA SP PTD SP AB SP	BP, SAB MA NON- VEND	NC & ALL VEND CASES	# TO BE REINVEST YEARLY	NUMBER REINVEST THIS MONTH	# OVER DUE	% OVER DUE
AREA 1									
ANDREW	1	1	0	247	138	386	19	162	42.0
ATCHISON	2	0	0	156	80	236	18	75	31.8
BUCHANAN	15	25	4	2,268	668	2,965	65	1,508	50.9
CALDWELL	2	0	2	186	80	268	2	190	70.9
CARROLL	0	5	0	277	82	364	3	261	71.7
CASS	6	5	0	752	481	1,238	58	266	21.5
CHARITON	3	4	1	220	144	369	14	248	67.2
CLAY	6	7	0	1,323	919	2,249	140	299	13.3
CLINTON	0	1	0	251	128	380	18	148	38.9
COOPER	1	1	0	319	155	475	0	341	71.8
DAVISS	3	1	0	150	52	203	39	20	9.9
DE KALB	0	1	0	233	144	378	3	260	68.8
GENTRY	0	5	0	204	106	315	29	6	1.9
GRUNDY	2	2	0	320	129	451	45	18	4.0
HARRISON	6	4	0	253	117	374	18	171	45.7
HOLT	1	4	1	133	68	206	2	157	76.2
HOWARD	3	1	0	252	111	364	9	277	76.1
JOHNSON	1	2	0	683	202	887	9	463	52.2
LAFAYETTE	6	3	0	570	349	922	44	512	55.5
LINN	4	5	1	392	140	538	11	283	52.6
LIVINGSTON	1	4	2	383	199	588	31	250	42.5
MERCER	0	0	0	111	29	140	19	0	0.0
NODAWAY	5	9	0	332	130	471	28	79	16.8
PETTIS	9	10	3	1,018	286	1,317	37	289	21.9
PLATTE	3	2	1	388	244	635	40	18	2.8
PUTNAM	1	4	0	206	39	249	9	155	62.2
RANDOLPH	2	10	1	697	261	969	88	262	27.0
RAY	0	1	0	350	109	460	3	112	24.3
SALINE	0	8	1	609	512	1,130	71	387	34.2
SULLIVAN	4	4	0	268	142	414	11	269	65.0
WORTH	0	0	0	67	31	98	6	0	0.0
TOTAL AREA 1	87	129	17	13,618	6,275	20,039	889	7,486	37.4
AREA 2									
ADAIR	2	9	1	626	193	829	23	227	27.4
AUDRAIN	4	3	1	548	197	749	3	524	70.0
BOONE	4	11	0	2,047	451	2,509	89	958	38.2
CALLAWAY	3	3	2	714	209	928	11	526	56.7
CLARK	1	2	0	225	63	290	4	92	31.7
COLE	6	3	4	920	391	1,318	9	857	65.0
FRANKLIN	7	10	3	1,367	530	1,910	6	1,365	71.5
GASCONADE	2	5	0	250	170	425	8	139	32.7
JEFFERSON	10	16	7	2,144	1,140	3,307	60	1,803	54.5
KNOX	1	1	1	141	30	173	7	49	28.3
LEWIS	1	2	1	212	138	353	16	117	33.1
LINCOLN	2	6	2	510	331	849	5	581	68.4
MACON	1	1	2	424	163	590	16	263	44.6
MARION	8	12	1	826	380	1,219	20	699	57.3
MONROE	0	2	0	232	74	308	5	135	43.8
MONTGOMERY	1	0	1	248	181	430	9	240	55.8
OSAGE	3	3	1	181	78	263	0	194	73.8
PIKE	3	7	1	462	164	634	8	336	53.0
RALLS	4	0	0	191	71	262	15	85	32.4
ST CHARLES	6	17	1	1,809	642	2,469	72	1,245	50.4
SCHUYLER	1	0	1	167	33	201	2	92	45.8
SCOTLAND	2	1	0	182	75	258	15	4	1.6
SHELBY	0	4	0	199	72	275	9	79	28.7
WARREN	11	0	2	337	66	405	5	199	49.1
TOTAL AREA 2	83	118	32	14,962	5,842	20,954	417	10,809	51.6
AREA 3									
BOLLINGER	3	12	2	441	83	538	7	308	57.2
BUTLER	28	31	4	2,316	480	2,831	147	176	6.2
CAPE GIRARDEAU	10	11	1	1,305	582	1,899	51	632	33.3
CARTER	0	4	2	384	72	462	33	47	10.2
CRAWFORD	7	6	2	646	213	867	32	243	28.0
DENT	5	13	2	620	128	763	59	2	0.3
DUNKLIN	26	36	7	2,768	517	3,328	42	2,375	71.4

TABLE 15.

ADULT INCOME MAINTENANCE CASES  
SSI-SP, SSI, SP, BP, SAB, MA, NC  
JULY 1998

COUNTY	DAA SSI-SP PTD SSI-SP AB SSI-SP	OAA SSI PTD SSI AB SSI	OAA SP PTD SP AB SP	BP, SAB MA NON- VEND	NC & ALL VEND CASES	# TO BE REINVEST YEARLY	NUMBER REINVEST THIS MONTH	# OVER DUE	% OVER DUE
HOWELL	9	13	2	1,453	447	1,915	59	985	51.4
IRON	5	9	3	489	233	734	72	11	1.5
MADISON	1	4	0	526	138	668	61	7	1.0
MISSISSIPPI	8	27	6	965	162	1,160	9	807	69.6
NEW MADRID	16	27	3	1,367	262	1,659	29	891	53.7
OREGON	4	13	0	636	82	731	47	2	0.3
PEMISCOT	24	39	3	2,085	195	2,322	110	468	20.2
PERRY	1	4	0	358	163	525	8	316	60.2
REYNOLDS	4	13	1	365	53	432	26	2	0.5
RIPLEY	11	14	3	996	99	1,112	67	175	15.7
ST FRANCOIS	5	10	2	1,841	672	2,525	185	550	21.8
STE GENEVIEVE	3	1	0	291	141	433	5	259	59.8
SCOTT	18	34	4	1,715	421	2,174	123	134	6.2
SHANNON	6	4	2	456	62	524	25	10	1.9
STODDARD	13	28	4	1,393	325	1,750	118	23	1.3
WASHINGTON	7	17	3	1,238	177	1,435	117	392	27.3
WAYNE	7	17	0	878	142	1,037	70	5	0.5
TOTAL AREA 3	221	387	56	25,532	5,849	31,824	1,502	8,820	27.7
AREA 4									
BARRY	3	13	0	919	232	1,164	15	630	54.1
BARTON	2	1	0	323	74	398	32	114	28.6
BATES	2	6	3	365	141	515	18	17	3.3
BENTON	3	3	1	548	141	693	12	327	47.2
CAMDEN	3	5	1	635	152	793	25	297	37.5
CEDAR	4	5	0	456	135	596	18	233	39.1
CHRISTIAN	3	10	0	726	313	1,049	29	440	41.9
DADE	0	4	1	256	86	347	6	220	63.4
DALLAS	10	5	4	488	100	597	27	243	40.7
DOUGLAS	7	12	3	639	89	743	7	442	59.5
GREENE	40	62	11	5,269	1,323	6,665	129	3,522	52.8
HENRY	3	8	1	764	215	988	11	688	69.6
HICKORY	3	7	0	322	77	406	4	281	69.2
JASPER	11	23	6	3,027	687	3,743	101	1,585	42.3
LACLEDE	10	11	5	952	229	1,197	35	500	41.8
LAWRENCE	6	9	1	881	224	1,115	30	460	41.3
MCDONALD	4	7	0	732	102	841	41	204	24.3
MARIES	3	5	0	246	85	336	0	242	72.0
MILLER	8	6	3	651	142	802	18	480	59.9
MONITEAU	4	3	0	196	117	316	2	221	69.9
MORGAN	4	6	1	542	168	717	11	455	63.5
NEWTON	8	9	1	1,040	370	1,420	72	498	35.1
OZARK	6	6	0	471	81	558	18	289	51.8
PHELPS	14	12	7	996	268	1,283	26	610	47.5
POLK	13	6	1	697	234	938	43	391	41.7
PULASKI	2	7	2	778	193	980	10	674	68.8
ST CLAIR	4	7	0	335	83	425	10	159	37.4
STONE	1	3	0	542	148	693	4	351	50.6
TANEY	5	10	3	703	175	891	0	574	64.4
TEXAS	6	8	0	937	205	1,150	74	310	27.0
VERNON	2	1	5	700	330	1,036	70	29	2.8
WEBSTER	11	10	0	678	165	853	42	271	31.8
WRIGHT	8	23	0	961	156	1,140	16	756	66.3
TOTAL AREA 4	213	313	60	27,775	7,240	35,388	956	16,513	46.7
AREA 5									
JACKSON	66	108	37	12,043	4,000	16,188	380	7,595	46.9
TOTAL AREA 5	66	108	37	12,043	4,000	16,188	380	7,595	46.9
AREA 6									
ST LOUIS CITY	168	398	52	18,544	3,023	22,017	428	12,480	56.7
TOTAL AREA 6	168	398	52	18,544	3,023	22,017	428	12,480	56.7
AREA 7									
ST LOUIS COUNTY	70	158	32	11,199	4,829	16,218	200	10,872	67.0
TOTAL AREA 7	70	158	32	11,199	4,829	16,218	200	10,872	67.0
STATEWIDE	908	1,611	286	123,673	37,058	162,628	4,772	74,575	45.9

TABLE 16.

NC, MA, MACC APPLICATIONS < 65 YEARS OF AGE\*  
JULY 1998

COUNTY	# REC'D	# APPR	# REJ	% REJ	TOTAL RESOLVED	-----APPLICATION RESOLUTION-----					% >90 DAYS
						UNDER 31	31- 45	46- 90	91- 105	OVER 105	
AREA 1											
ANDREW	4	4	1	20.0	5	3	0	1	0	1	20.0
ATCHISON	6	1	2	66.7	3	0	0	1	0	2	66.7
BUCHANAN	120	79	45	57.7	78	36	8	23	3	8	14.1
CALDWELL	5	1	4	80.0	5	1	0	2	0	2	40.0
CARROLL	13	4	6	60.0	10	3	2	4	0	1	10.0
CASS	33	27	9	30.0	30	12	4	7	1	6	23.3
CHARITON	1	3	1	25.0	4	2	0	1	1	0	25.0
CLAY	55	33	21	46.7	45	22	5	12	2	4	13.3
CLINTON	10	3	5	62.5	8	5	0	1	0	2	25.0
COOPER	11	7	6	46.2	13	5	3	4	0	1	7.7
DAVISS	7	2	2	50.0	4	1	2	0	0	1	25.0
DE KALB	4	5	4	50.0	8	4	0	3	0	1	12.5
GENTRY	2	2	4	66.7	6	3	1	0	1	1	33.3
GRUNDY	5	3	3	50.0	6	2	2	0	0	2	33.3
HARRISON	12	5	7	63.6	11	5	1	4	1	0	9.1
HOLT	2	2	2	50.0	4	2	1	0	1	0	25.0
HOWARD	7	3	2	40.0	5	3	0	2	0	0	0.0
JOHNSON	29	16	5	23.8	21	4	7	4	2	4	28.6
LAFAYETTE	20	8	7	46.7	15	5	2	5	1	2	20.0
LINN	17	7	6	46.2	13	10	0	2	0	1	7.7
LIVINGSTON	11	6	1	16.7	6	4	0	2	0	0	0.0
MERCER	5	1	2	66.7	3	2	0	1	0	0	0.0
NODAWAY	5	3	2	40.0	5	2	1	1	0	1	20.0
PETTIS	33	26	12	32.4	37	17	3	14	0	3	8.1
PLATTE	19	21	6	27.3	22	10	2	6	1	3	18.2
PUTNAM	7	3	3	50.0	6	1	1	2	1	1	33.3
RANDOLPH	17	12	12	50.0	24	13	4	5	1	1	8.3
RAY	12	5	3	37.5	8	4	2	1	0	1	12.5
SALINE	19	12	8	40.0	20	7	3	7	1	2	15.0
SULLIVAN	5	2	4	80.0	5	2	2	0	0	1	20.0
WORTH	2	0	0	0.0	0	0	0	0	0	0	0.0
TOTAL AREA 1	498	306	195	45.3	430	190	56	115	17	52	16.0
AREA 2											
ADAIR	12	6	10	71.4	14	5	4	4	1	0	7.1
AUDRAIN	17	14	5	41.7	12	3	1	4	0	4	33.3
BOONE	85	44	62	72.9	85	28	13	31	2	11	15.3
CALLAWAY	21	20	8	36.4	22	11	1	8	2	0	9.1
CLARK	7	1	0	0.0	1	0	0	0	0	1	100.0
COLE	45	17	18	54.5	33	12	1	13	2	5	21.2
FRANKLIN	38	15	19	57.6	33	11	4	14	1	3	12.1
GASCONADE	8	6	6	50.0	12	5	3	4	0	0	0.0
JEFFERSON	90	54	51	63.0	81	34	22	18	2	5	8.6
KNOX	1	1	1	100.0	1	0	0	1	0	0	0.0
LEWIS	5	2	3	75.0	4	1	1	2	0	0	0.0
LINCOLN	22	17	8	40.0	20	7	4	5	2	2	20.0
MACON	5	5	4	44.4	9	7	0	0	2	0	22.2
MARION	37	12	7	41.2	17	7	2	5	2	1	17.6
MONROE	9	6	2	100.0	2	0	1	0	0	1	50.0
MONTGOMERY	10	1	4	80.0	5	3	1	1	0	0	0.0
OSAGE	1	0	1	100.0	1	0	0	1	0	0	0.0
PIKE	8	6	9	60.0	15	4	3	4	0	4	26.7
RALLS	2	2	3	60.0	5	3	1	1	0	0	0.0
ST CHARLES	70	30	42	65.6	64	24	18	17	1	4	7.8
SCHUYLER	2	3	0	0.0	3	2	0	1	0	0	0.0
SCOTLAND	1	1	2	66.7	3	0	1	2	0	0	0.0
SHELBY	2	0	2	100.0	2	1	0	1	0	0	0.0
WARREN	5	2	9	81.8	11	1	3	6	0	1	9.1
TOTAL AREA 2	503	265	276	60.7	455	169	84	143	17	42	13.0
AREA 3											
BOLLINGER	8	4	3	42.9	7	4	2	1	0	0	0.0
BUTLER	80	50	43	52.4	82	45	18	17	0	2	2.4
CAPE GIRARDEAU	56	26	16	40.0	40	21	6	9	1	3	10.0
CARTER	9	2	4	66.7	6	0	4	2	0	0	0.0
CRAWFORD	21	15	21	60.0	35	14	6	7	1	7	22.9
DENT	34	12	11	47.8	23	14	2	6	0	1	4.3
DUNKLIN	68	21	33	61.1	54	27	10	15	0	2	3.7
HOWELL	37	16	20	55.6	36	14	3	12	4	3	19.4
IRON	19	7	10	62.5	16	6	6	3	0	1	6.3

TABLE 16.

NC, MA, MACC APPLICATIONS < 65 YEARS OF AGE\*  
JULY 1998

COUNTY	# REC'D	# APPR	# REJ	% REJ	TOTAL RESOLVED	-----APPLICATION RESOLUTION-----					
						UNDER 31	31- 45	46- 90	91- 105	OVER 105	% >90 DAYS
MADISON	12	5	9	69.2	13	5	2	5	0	1	7.7
MISSISSIPPI	20	9	8	47.1	17	7	3	5	1	1	11.8
NEW MADRID	37	14	23	62.2	37	18	11	8	0	0	0.0
OREGON	21	13	10	43.5	23	13	1	7	1	1	8.7
PEMISCOT	69	32	37	69.8	53	21	12	18	1	1	3.8
PERRY	5	0	1	100.0	1	0	0	1	0	0	0.0
REYNOLDS	8	6	7	58.3	12	7	0	2	1	2	25.0
RIPLEY	16	8	13	61.9	21	10	3	8	0	0	0.0
ST FRANCOIS	88	41	37	51.4	72	35	10	18	3	6	12.5
STE GENEVIEVE	12	0	6	120.0	5	0	1	3	0	1	20.0
SCOTT	43	28	27	51.9	52	23	11	12	2	4	11.5
SHANNON	15	3	4	57.1	7	4	1	1	1	0	14.3
STODDARD	38	25	20	48.8	41	24	8	7	0	2	4.9
WASHINGTON	41	20	20	50.0	40	15	9	14	1	1	5.0
WAYNE	21	12	11	47.8	23	7	4	8	0	4	17.4
TOTAL AREA 3	778	369	394	55.0	716	334	133	189	17	43	8.4
AREA 4											
BARRY	28	18	9	33.3	27	12	5	7	1	2	11.1
BARTON	8	7	0	0.0	7	4	0	2	0	1	14.3
BATES	16	8	4	33.3	12	6	5	1	0	0	0.0
BENTON	17	12	9	45.0	20	8	0	7	0	5	25.0
CAMDEN	23	14	17	54.8	31	16	8	5	0	2	6.5
CEDAR	16	9	1	10.0	10	7	1	0	0	2	20.0
CHRISTIAN	35	23	14	42.4	33	21	2	5	1	4	15.2
DADE	6	4	1	20.0	5	2	1	1	1	0	20.0
DALLAS	13	6	3	33.3	9	6	1	1	0	1	11.1
DOUGLAS	10	5	3	37.5	8	2	2	3	0	1	12.5
GREENE	222	127	87	44.6	195	73	32	59	6	25	15.9
HENRY	19	15	8	38.1	21	12	2	5	1	1	9.5
HICKORY	5	4	6	60.0	10	4	2	4	0	0	0.0
JASPER	107	75	36	34.3	105	46	22	23	5	9	13.3
LACLEDE	25	11	13	56.5	23	14	0	7	2	0	8.7
LAWRENCE	28	21	11	35.5	31	18	3	8	1	1	6.5
MCDONALD	24	18	10	37.0	27	18	3	1	2	3	18.5
MARIES	4	5	1	16.7	6	1	2	2	0	1	16.7
MILLER	19	6	5	45.5	11	5	2	4	0	0	0.0
MONITEAU	6	1	1	50.0	2	1	0	1	0	0	0.0
MORGAN	8	6	2	25.0	8	2	4	2	0	0	0.0
NEWTON	28	19	7	26.9	26	13	5	4	2	2	15.4
OZARK	11	9	2	20.0	10	8	2	0	0	0	0.0
PHELPS	38	26	12	31.6	38	13	10	9	2	4	15.8
POLK	16	9	1	14.3	7	4	1	1	0	1	14.3
PULASKI	25	17	9	34.6	26	15	2	7	0	2	7.7
ST CLAIR	5	5	1	16.7	6	2	2	2	0	0	0.0
STONE	24	11	2	18.2	11	4	3	1	1	2	27.3
TANEY	34	25	12	36.4	33	14	7	6	1	5	18.2
TEXAS	54	24	11	55.0	20	7	3	8	0	2	10.0
VERNON	28	24	10	30.3	33	20	4	5	1	3	12.1
WEBSTER	11	7	5	41.7	12	5	4	1	1	1	16.7
WRIGHT	19	17	8	32.0	25	10	3	7	2	3	20.0
TOTAL AREA 4	932	588	321	37.9	848	393	143	199	30	83	13.3
AREA 5											
JACKSON	474	226	266	61.7	431	135	60	128	23	85	25.1
TOTAL AREA 5	474	226	266	61.7	431	135	60	128	23	85	25.1
AREA 6											
ST LOUIS CITY	530	286	189	44.9	421	123	88	135	34	41	17.8
TOTAL AREA 6	530	286	189	44.9	421	123	88	135	34	41	17.8
AREA 7											
ST LOUIS COUNTY	388	214	138	50.2	275	99	58	80	20	18	13.8
TOTAL AREA 7	388	214	138	50.2	275	99	58	80	20	18	13.8
STATEWIDE	4,103	2,254	1,779	49.7	3,576	1,443	622	989	158	364	14.6

\*THIS TABLE DOES NOT INCLUDE SPENDDOWN CASES



TABLE 17.

MA, NC, > = 65 YEARS OF AGE\*  
JULY 1998

COUNTY	# REC'D	# APPR	# REJ	% REJ	TOTAL RESOLVED	-----APPLICATION RESOLUTION-----					% >45 DAYS
						UNDER 31	31- 45	46- 90	91- 105	OVER 105	
AREA 1											
ANDREW	4	2	1	33.3	2	0	0	1	0	1	100.0
ATCHISON	0	2	1	33.3	3	0	0	3	0	0	100.0
BUCHANAN	15	12	5	29.4	15	7	5	3	0	0	20.0
CALDWELL	3	4	2	33.3	6	2	3	1	0	0	16.7
CARROLL	1	0	0	0.0	0	0	0	0	0	0	0.0
CASS	20	11	4	26.7	11	7	3	1	0	0	9.1
CHARITON	3	1	0	0.0	1	1	0	0	0	0	0.0
CLAY	36	25	10	28.6	33	19	8	4	0	2	18.2
CLINTON	7	4	2	33.3	6	1	2	2	0	1	50.0
COOPER	7	0	1	100.0	1	0	0	1	0	0	100.0
DAVIESS	2	1	0	0.0	0	0	0	0	0	0	0.0
DE KALB	5	4	2	33.3	5	1	1	3	0	0	60.0
GENTRY	1	0	0	0.0	0	0	0	0	0	0	0.0
GRUNDY	4	4	1	20.0	5	4	1	0	0	0	0.0
HARRISON	10	3	1	25.0	3	3	0	0	0	0	0.0
HOLT	1	1	0	0.0	1	1	0	0	0	0	0.0
HOWARD	2	2	0	0.0	1	0	0	1	0	0	100.0
JOHNSON	12	4	0	0.0	4	1	0	2	0	1	75.0
LAFAYETTE	8	8	1	11.1	7	3	3	1	0	0	14.3
LINN	9	4	1	20.0	5	2	3	0	0	0	0.0
LIVINGSTON	7	2	0	0.0	2	1	0	0	0	1	50.0
MERCER	3	1	1	50.0	2	1	1	0	0	0	0.0
NODAWAY	3	5	1	16.7	6	2	2	1	1	0	33.3
PETTIS	17	18	2	10.0	16	11	1	3	1	0	25.0
PLATTE	6	7	1	12.5	8	6	0	0	0	2	25.0
PUTNAM	3	1	1	50.0	2	2	0	0	0	0	0.0
RANDOLPH	8	7	0	0.0	6	4	1	1	0	0	16.7
RAY	10	6	0	0.0	6	4	1	0	1	0	16.7
SALINE	9	9	4	30.8	11	5	6	0	0	0	0.0
SULLIVAN	0	1	1	50.0	2	0	2	0	0	0	0.0
WORTH	0	1	0	0.0	1	0	0	1	0	0	100.0
TOTAL AREA 1	216	150	43	22.3	171	88	43	29	3	8	23.4
AREA 2											
ADAIR	3	2	0	0.0	2	2	0	0	0	0	0.0
AUDRAIN	2	8	1	11.1	8	0	3	3	0	2	62.5
BOONE	15	22	5	18.5	25	9	6	2	5	3	40.0
CALLAWAY	5	8	0	0.0	8	3	4	1	0	0	12.5
CLARK	0	0	0	0.0	0	0	0	0	0	0	0.0
COLE	16	12	8	40.0	19	5	3	6	2	3	57.9
FRANKLIN	21	14	7	33.3	18	7	6	4	0	1	27.8
GASCONADE	7	2	0	0.0	2	0	2	0	0	0	0.0
JEFFERSON	29	21	7	25.0	26	12	6	7	1	0	30.8
KNOX	0	0	0	0.0	0	0	0	0	0	0	0.0
LEWIS	4	2	0	0.0	2	1	1	0	0	0	0.0
LINCOLN	2	6	1	14.3	7	3	3	1	0	0	14.3
MACON	3	3	0	0.0	3	1	1	1	0	0	33.3
MARION	8	3	2	40.0	4	0	3	0	0	1	25.0
MONROE	4	3	3	50.0	4	3	1	0	0	0	0.0
MONTGOMERY	8	3	2	40.0	3	1	1	0	0	1	33.3
OSAGE	4	2	2	50.0	3	1	2	0	0	0	0.0
PIKE	6	5	2	28.6	7	4	1	2	0	0	28.6
RALLS	5	3	0	0.0	3	1	2	0	0	0	0.0
ST CHARLES	18	10	2	16.7	9	4	5	0	0	0	0.0
SCHUYLER	1	0	0	0.0	0	0	0	0	0	0	0.0
SCOTLAND	5	1	1	50.0	2	1	0	1	0	0	50.0
SHELBY	5	3	1	25.0	4	4	0	0	0	0	0.0
WARREN	1	3	2	40.0	5	1	2	2	0	0	40.0
TOTAL AREA 2	172	136	46	25.3	164	63	52	30	8	11	29.9
AREA 3											
BOLLINGER	7	0	1	100.0	1	0	0	1	0	0	100.0
BUTLER	28	14	6	30.0	15	10	2	3	0	0	20.0
CAPE GIRARDEAU	33	14	4	22.2	15	9	3	1	2	0	20.0
CARTER	3	3	0	0.0	1	1	0	0	0	0	0.0
CRAWFORD	7	11	0	0.0	11	4	2	5	0	0	45.5
DENT	5	10	2	16.7	11	3	5	3	0	0	27.3
DUNKLIN	13	13	3	18.8	16	6	5	4	0	1	31.3
HOWELL	15	12	4	25.0	13	5	7	1	0	0	7.7
IRON	7	4	0	0.0	1	0	0	1	0	0	100.0

TABLE 17.

MA, NC, > = 65 YEARS OF AGE\*  
JULY 1998

COUNTY	# REC'D	# APPR	# REJ	% REJ	TOTAL RESOLVED	-----APPLICATION RESOLUTION-----					% >45 DAYS
						UNDER 31	31- 45	46- 90	91- 105	OVER 105	
MADISON	9	4	0	0.0	4	1	2	0	0	1	25.0
MISSISSIPPI	15	9	1	10.0	10	10	0	0	0	0	0.0
NEW MADRID	5	10	1	9.1	11	6	1	4	0	0	36.4
OREGON	4	4	1	20.0	5	2	1	2	0	0	40.0
PEMISCOT	8	13	1	7.1	14	7	5	2	0	0	14.3
PERRY	4	1	1	50.0	1	0	1	0	0	0	0.0
REYNOLDS	0	0	0	0.0	0	0	0	0	0	0	0.0
RIPLEY	4	4	0	0.0	4	2	1	1	0	0	25.0
ST FRANCOIS	23	27	6	18.2	28	13	3	6	5	1	42.9
STE GENEVIEVE	6	4	2	33.3	6	2	3	1	0	0	16.7
SCOTT	9	13	1	7.1	14	4	3	5	1	1	50.0
SHANNON	4	5	0	0.0	5	5	0	0	0	0	0.0
STODDARD	13	16	6	27.3	20	6	10	2	1	1	20.0
WASHINGTON	7	5	1	16.7	5	3	0	1	0	1	40.0
WAYNE	4	1	0	0.0	1	1	0	0	0	0	0.0
TOTAL AREA 3	233	197	41	17.2	212	100	54	43	9	6	27.4
AREA 4											
BARRY	16	7	4	36.4	11	6	3	1	1	0	18.2
BARTON	5	0	3	100.0	3	3	0	0	0	0	0.0
BATES	6	4	1	20.0	5	0	4	1	0	0	20.0
BENTON	10	12	1	7.7	12	4	4	1	0	3	33.3
CAMDEN	9	1	2	66.7	3	2	1	0	0	0	0.0
CEDAR	3	1	0	0.0	1	1	0	0	0	0	0.0
CHRISTIAN	15	7	6	46.2	8	5	3	0	0	0	0.0
DADE	4	4	2	33.3	6	1	3	1	0	1	33.3
DALLAS	2	1	0	0.0	1	0	1	0	0	0	0.0
DOUGLAS	2	7	0	0.0	6	2	4	0	0	0	0.0
GREENE	53	40	17	29.8	54	16	5	20	4	9	61.1
HENRY	4	5	0	0.0	4	1	2	1	0	0	25.0
HICKORY	2	6	0	0.0	6	1	2	2	1	0	50.0
JASPER	21	24	12	33.3	29	20	5	3	0	1	13.8
LACLEDE	14	6	6	50.0	11	5	4	1	0	1	18.2
LAWRENCE	10	9	0	0.0	9	2	7	0	0	0	0.0
MCDONALD	5	6	3	33.3	9	6	3	0	0	0	0.0
MARIES	1	1	0	0.0	1	0	1	0	0	0	0.0
MILLER	7	5	2	28.6	2	0	1	0	1	0	50.0
MONITEAU	2	5	3	37.5	8	0	6	1	0	1	25.0
MORGAN	10	5	0	0.0	5	3	0	1	1	0	40.0
NEWTON	21	8	7	46.7	12	4	4	4	0	0	33.3
OZARK	6	2	1	33.3	3	2	1	0	0	0	0.0
PHELPS	13	11	6	35.3	17	13	4	0	0	0	0.0
POLK	3	5	0	0.0	5	4	1	0	0	0	0.0
PULASKI	11	7	5	41.7	12	5	7	0	0	0	0.0
ST CLAIR	4	1	0	0.0	1	1	0	0	0	0	0.0
STONE	7	3	0	0.0	3	2	0	1	0	0	33.3
TANEY	13	5	1	16.7	6	4	1	0	0	1	16.7
TEXAS	8	5	2	28.6	6	4	2	0	0	0	0.0
VERNON	7	8	2	20.0	9	2	3	3	0	1	44.4
WEBSTER	8	6	2	25.0	8	4	1	2	1	0	37.5
WRIGHT	9	6	2	25.0	7	5	1	1	0	0	14.3
TOTAL AREA 4	311	223	90	28.8	283	128	84	44	9	18	25.1
AREA 5											
JACKSON	129	96	15	13.5	97	41	33	15	3	5	23.7
TOTAL AREA 5	129	96	15	13.5	97	41	33	15	3	5	23.7
AREA 6											
ST LOUIS CITY	112	86	18	17.3	102	25	14	35	12	16	61.8
TOTAL AREA 6	112	86	18	17.3	102	25	14	35	12	16	61.8
AREA 7											
ST LOUIS COUNTY	164	92	48	34.3	126	47	54	18	2	5	19.8
TOTAL AREA 7	164	92	48	34.3	126	47	54	18	2	5	19.8
STATEWIDE	1,337	980	301	23.5	1,155	492	334	214	46	69	28.5

\*THIS TABLE DOES NOT INCLUDE SPENDDOWN CASES.

TABLE 18.

MA SPENDDOWN APPLICATIONS  
JULY 1998

COUNTY	# REC'D	# APPR	# REJ	% REJ	TOTAL RESOLVED	-----APPLICATION RESOLUTION-----					
						UNDER 31	31- 45	46- 90	91- 105	OVER 105	% >105 DAYS
AREA 1											
ANDREW	12	10	1	9.1	11	8	0	2	1	0	0.0
ATCHISON	12	9	1	10.0	10	6	1	2	0	1	10.0
BUCHANAN	214	178	32	15.2	210	155	15	27	10	3	1.4
CALDWELL	16	13	5	27.8	18	12	0	5	1	0	0.0
CARROLL	21	19	1	5.0	20	9	2	9	0	0	0.0
CASS	98	55	34	38.2	89	52	11	21	5	0	0.0
CHARITON	17	11	8	42.1	19	11	1	6	1	0	0.0
CLAY	158	101	27	21.1	128	86	8	24	6	4	3.1
CLINTON	38	28	6	17.6	34	22	2	7	1	2	5.9
COOPER	31	28	8	22.2	36	21	8	7	0	0	0.0
DAVISS	14	9	3	25.0	12	10	1	1	0	0	0.0
DE KALB	19	11	7	38.9	18	13	1	1	3	0	0.0
GENTRY	16	17	1	5.6	18	16	1	1	0	0	0.0
GRUNDY	19	13	7	35.0	20	10	1	5	4	0	0.0
HARRISON	21	17	3	15.0	20	15	2	1	2	0	0.0
HOLT	19	13	5	27.8	18	10	2	4	2	0	0.0
HOWARD	25	16	2	11.1	18	12	2	3	0	1	5.6
JOHNSON	53	39	9	18.8	48	26	7	12	3	0	0.0
LAFAYETTE	51	38	6	13.6	44	25	5	13	1	0	0.0
LINN	29	21	13	38.2	34	19	4	6	3	2	5.9
LIVINGSTON	26	18	11	37.9	29	16	5	8	0	0	0.0
MERCER	9	6	3	33.3	9	7	0	0	2	0	0.0
NODAWAY	37	29	5	14.7	34	23	0	8	2	1	2.9
PETTIS	102	69	13	15.9	82	57	10	12	1	2	2.4
PLATTE	39	27	6	18.2	33	20	4	8	1	0	0.0
PUTNAM	23	17	4	19.0	21	16	0	3	1	1	4.8
RANDOLPH	69	57	9	13.6	66	50	6	10	0	0	0.0
RAY	37	19	12	38.7	31	20	1	9	1	0	0.0
SALINE	67	46	23	33.3	69	47	3	13	6	0	0.0
SULLIVAN	16	9	3	25.0	12	9	0	0	3	0	0.0
WORTH	10	6	2	25.0	8	6	0	2	0	0	0.0
TOTAL AREA 1	1,318	949	270	22.1	1,219	809	103	230	60	17	1.4
AREA 2											
ADAIR	69	42	14	25.0	56	39	3	8	6	0	0.0
AUDRAIN	47	43	6	12.2	49	29	8	7	4	1	2.0
BOONE	228	166	51	23.5	217	142	17	40	10	8	3.7
CALLAWAY	62	53	12	18.5	65	47	6	11	1	0	0.0
CLARK	17	13	4	23.5	17	12	1	2	2	0	0.0
COLE	116	72	21	22.6	93	52	7	22	5	7	7.5
FRANKLIN	112	73	31	29.8	104	65	16	19	1	3	2.9
GASCONADE	26	16	3	15.8	19	13	1	5	0	0	0.0
JEFFERSON	178	127	52	29.1	179	126	12	32	7	2	1.1
KNOX	12	5	3	37.5	8	5	0	0	0	3	37.5
LEWIS	17	16	4	20.0	20	13	1	6	0	0	0.0
LINCOLN	54	46	16	25.8	62	38	7	11	5	1	1.6
MACON	48	36	12	25.0	48	38	0	10	0	0	0.0
MARION	77	40	10	20.0	50	33	7	6	2	2	4.0
MONROE	29	10	6	37.5	16	9	1	2	2	2	12.5
MONTGOMERY	22	9	9	50.0	18	10	1	7	0	0	0.0
OSAGE	13	9	5	35.7	14	4	2	8	0	0	0.0
PIKE	39	20	5	20.0	25	19	1	5	0	0	0.0
RALLS	14	3	4	57.1	7	5	1	1	0	0	0.0
ST CHARLES	156	116	35	23.2	151	85	12	45	6	3	2.0
SCHUYLER	13	11	3	21.4	14	6	3	3	2	0	0.0
SCOTLAND	15	13	1	7.1	14	10	3	0	1	0	0.0
SHELBY	8	5	5	50.0	10	4	3	2	1	0	0.0
WARREN	38	39	8	17.0	47	28	11	6	2	0	0.0
TOTAL AREA 2	1,410	983	320	24.6	1,303	832	124	258	57	32	2.5
AREA 3											
BOLLINGER	23	21	4	16.0	25	18	4	2	1	0	0.0
BUTLER	109	88	33	27.3	121	71	18	27	3	2	1.7
CAPE GIRARDEAU	137	75	38	33.6	113	66	9	22	6	10	8.8
CARTER	22	13	3	18.8	16	13	3	0	0	0	0.0
CRAWFORD	41	28	14	33.3	42	21	6	7	6	2	4.8
DENT	40	36	6	14.3	42	20	12	7	2	1	2.4
DUNKLIN	136	92	35	27.6	127	82	11	26	7	1	0.8
HOWELL	102	63	15	19.2	78	39	18	12	1	8	10.3
IRON	33	31	8	20.5	39	30	4	4	0	1	2.6

TABLE 18.

MA SPENDDOWN APPLICATIONS  
JULY 1998

COUNTY	# REC'D	# APPR	# REJ	% REJ	TOTAL RESOLVED	-----APPLICATION RESOLUTION-----					
						UNDER 31	31- 45	46- 90	91- 105	OVER 105	% >105 DAYS
MADISON	46	25	15	37.5	40	25	3	10	2	0	0.0
MISSISSIPPI	64	56	16	22.2	72	48	10	12	2	0	0.0
NEW MADRID	64	56	24	30.0	80	34	15	24	3	4	5.0
OREGON	33	24	10	29.4	34	24	4	6	0	0	0.0
PEMISCOT	72	49	16	24.6	65	41	5	17	2	0	0.0
PERRY	36	17	4	19.0	21	14	5	1	1	0	0.0
REYNOLDS	31	22	16	42.1	38	19	2	11	6	0	0.0
RIPLEY	69	57	7	10.9	64	43	10	10	1	0	0.0
ST FRANCOIS	167	124	44	26.2	168	127	7	22	7	5	3.0
STE GENEVIEVE	31	23	4	14.8	27	14	1	10	2	0	0.0
SCOTT	123	96	27	22.0	123	75	14	31	3	0	0.0
SHANNON	37	29	14	32.6	43	25	4	12	2	0	0.0
STODDARD	144	97	21	17.8	118	89	13	14	1	1	0.8
WASHINGTON	104	68	23	25.3	91	60	9	18	2	2	2.2
WAYNE	86	60	9	13.0	69	52	5	7	2	3	4.3
TOTAL AREA 3	1,750	1,250	406	24.5	1,656	1,050	192	312	62	40	2.4
AREA 4											
BARRY	103	83	17	17.0	100	66	8	23	1	2	2.0
BARTON	18	14	6	30.0	20	12	5	0	2	1	5.0
BATES	27	31	6	16.2	37	20	7	8	0	2	5.4
BENTON	60	40	13	24.5	53	31	2	11	3	6	11.3
CAMDEN	61	38	17	30.9	55	33	6	15	1	0	0.0
CEDAR	62	40	4	9.1	44	35	5	4	0	0	0.0
CHRISTIAN	66	43	29	40.3	72	37	7	22	5	1	1.4
DADE	22	21	2	8.7	23	17	3	3	0	0	0.0
DALLAS	17	16	14	46.7	30	11	6	10	3	0	0.0
DOUGLAS	39	34	5	12.8	39	32	2	1	2	2	5.1
GREENE	393	293	71	19.5	364	246	20	68	15	15	4.1
HENRY	54	35	5	12.5	40	24	10	5	1	0	0.0
HICKORY	28	10	9	47.4	19	9	1	6	2	1	5.3
JASPER	310	216	69	24.2	285	207	20	34	11	13	4.6
LACLEDE	69	43	7	14.0	50	32	8	10	0	0	0.0
LAWRENCE	94	61	26	29.9	87	52	10	21	1	3	3.4
MCDONALD	69	57	11	16.2	68	48	7	7	5	1	1.5
MARIES	33	24	6	20.0	30	18	5	5	2	0	0.0
MILLER	55	41	12	22.6	53	31	8	9	3	2	3.8
MONITEAU	19	14	4	22.2	18	12	0	3	2	1	5.6
MORGAN	45	32	8	20.0	40	24	0	10	6	0	0.0
NEWTON	99	76	18	19.1	94	56	14	20	3	1	1.1
OZARK	21	15	2	11.8	17	13	2	1	1	0	0.0
PHELPS	67	46	11	19.3	57	42	4	10	1	0	0.0
POLK	55	52	6	10.3	58	47	1	8	2	0	0.0
PULASKI	52	37	11	22.9	48	27	3	14	2	2	4.2
ST CLAIR	28	15	0	0.0	15	13	2	0	0	0	0.0
STONE	43	23	8	25.8	31	16	3	6	3	3	9.7
TANEY	72	49	19	29.7	64	41	7	13	2	1	1.6
TEXAS	62	43	14	24.6	57	42	5	7	2	1	1.8
VERNON	41	28	4	12.5	32	19	5	7	1	0	0.0
WEBSTER	42	19	7	26.9	26	17	0	8	1	0	0.0
WRIGHT	69	52	8	13.3	60	52	1	3	3	1	1.7
TOTAL AREA 4	2,295	1,641	449	21.5	2,086	1,382	187	372	86	59	2.8
AREA 5											
JACKSON	780	561	150	21.1	711	381	94	155	48	33	4.6
TOTAL AREA 5	780	561	150	21.1	711	381	94	155	48	33	4.6
AREA 6											
ST LOUIS CITY	538	330	151	31.4	481	215	48	102	50	66	13.7
TOTAL AREA 6	538	330	151	31.4	481	215	48	102	50	66	13.7
AREA 7											
ST LOUIS COUNTY	556	402	144	26.4	546	270	78	113	40	45	8.2
TOTAL AREA 7	556	402	144	26.4	546	270	78	113	40	45	8.2
STATEWIDE	8,647	6,116	1,890	23.6	8,002	4,939	826	1,542	403	292	3.6

TABLE 19.

BP AND SAB APPLICATIONS  
JULY 1998

COUNTY	# REC'D	# APPR	# REJ	% REJ	TOTAL RESOLVED	-----APPLICATION RESOLUTION-----						
						UNDER 31	31- 45	46- 90	91- 105	OVER 105	% >90 DAYS	
AREA 1												
ANDREW	0	1	0	0.0	2	0	1	1	0	0	0.0	
ATCHISON	0	0	0	0.0	0	0	0	0	0	0	0.0	
BUCHANAN	5	2	1	33.3	51	45	2	3	0	1	2.0	
CALDWELL	0	0	0	0.0	0	0	0	0	0	0	0.0	
CARROLL	0	0	0	0.0	0	0	0	0	0	0	0.0	
CASS	2	1	3	75.0	14	4	7	2	0	1	7.1	
CHARITON	0	0	0	0.0	0	0	0	0	0	0	0.0	
CLAY	5	0	2	100.0	13	10	1	1	0	1	7.7	
CLINTON	2	0	3	100.0	3	0	0	3	0	0	0.0	
COOPER	0	0	0	0.0	0	0	0	0	0	0	0.0	
DAVISS	0	0	0	.	1	1	0	0	0	0	0.0	
DE KALB	2	0	2	100.0	4	4	0	0	0	0	0.0	
GENTRY	0	0	2	100.0	2	0	0	0	0	2	100.0	
GRUNDY	0	0	0	0.0	0	0	0	0	0	0	0.0	
HARRISON	2	0	0	.	2	1	1	0	0	0	0.0	
HOLT	0	0	0	0.0	0	0	0	0	0	0	0.0	
HOWARD	0	1	1	50.0	3	0	1	0	0	2	66.7	
JOHNSON	0	1	2	66.7	3	0	2	1	0	0	0.0	
LAFAYETTE	0	0	0	.	2	1	1	0	0	0	0.0	
LINN	2	0	2	100.0	2	0	0	2	0	0	0.0	
LIVINGSTON	5	0	2	100.0	3	2	0	1	0	0	0.0	
MERCER	2	0	0	0.0	0	0	0	0	0	0	0.0	
NODAWAY	0	0	0	0.0	0	0	0	0	0	0	0.0	
PETTIS	0	1	1	50.0	7	2	2	3	0	0	0.0	
PLATTE	0	0	0	.	5	5	0	0	0	0	0.0	
PUTNAM	0	0	0	0.0	0	0	0	0	0	0	0.0	
RANDOLPH	3	0	1	100.0	2	2	0	0	0	0	0.0	
RAY	0	0	0	0.0	0	0	0	0	0	0	0.0	
SALINE	0	0	0	.	2	1	1	0	0	0	0.0	
SULLIVAN	0	0	0	.	1	1	0	0	0	0	0.0	
WORTH	0	0	0	0.0	0	0	0	0	0	0	0.0	
TOTAL AREA 1	30	7	22	75.9	122	79	19	17	0	7	5.7	
AREA 2												
ADAIR	0	0	1	100.0	3	2	0	1	0	0	0.0	
AUDRAIN	0	2	2	50.0	12	7	1	4	0	0	0.0	
BOONE	3	3	4	57.1	30	19	4	3	2	2	13.3	
CALLAWAY	0	0	0	.	6	5	0	1	0	0	0.0	
CLARK	0	0	0	0.0	0	0	0	0	0	0	0.0	
COLE	1	0	0	.	3	0	2	0	1	0	33.3	
FRANKLIN	4	0	4	100.0	8	4	1	3	0	0	0.0	
GASCONADE	2	0	0	0.0	0	0	0	0	0	0	0.0	
JEFFERSON	0	0	0	.	26	18	3	3	0	2	7.7	
KNOX	1	0	0	.	1	1	0	0	0	0	0.0	
LEWIS	0	0	0	.	1	0	0	1	0	0	0.0	
LINCOLN	2	0	0	.	5	3	0	2	0	0	0.0	
MACON	2	0	0	0.0	0	0	0	0	0	0	0.0	
MARION	4	0	2	100.0	5	3	0	2	0	0	0.0	
MONROE	0	0	0	.	8	7	1	0	0	0	0.0	
MONTGOMERY	1	0	2	100.0	4	2	2	0	0	0	0.0	
OSAGE	0	1	1	50.0	3	0	3	0	0	0	0.0	
PIKE	2	0	0	0.0	0	0	0	0	0	0	0.0	
RALLS	1	0	0	0.0	0	0	0	0	0	0	0.0	
ST CHARLES	7	1	7	87.5	19	9	6	4	0	0	0.0	
SCHUYLER	0	0	0	0.0	0	0	0	0	0	0	0.0	
SCOTLAND	0	0	0	0.0	0	0	0	0	0	0	0.0	
SHELBY	0	0	0	0.0	0	0	0	0	0	0	0.0	
WARREN	4	0	4	100.0	4	3	0	1	0	0	0.0	
TOTAL AREA 2	34	7	27	79.4	138	83	23	25	3	4	5.1	
AREA 3												
BOLLINGER	0	1	1	50.0	2	0	0	2	0	0	0.0	
BUTLER	0	1	2	66.7	19	11	5	3	0	0	0.0	
CAPE GIRARDEAU	4	1	1	50.0	7	3	3	1	0	0	0.0	
CARTER	0	0	0	.	2	1	1	0	0	0	0.0	
CRAWFORD	0	0	0	.	1	1	0	0	0	0	0.0	
DENT	2	0	0	.	1	1	0	0	0	0	0.0	
DUNKLIN	4	0	8	100.0	8	0	2	6	0	0	0.0	
HOWELL	4	0	0	.	3	0	2	1	0	0	0.0	
IRON	3	0	1	100.0	5	4	1	0	0	0	0.0	



TABLE 19.  
BP AND SAB APPLICATIONS  
JULY 1998

COUNTY	# REC'D	# APPR	# REJ	% REJ	TOTAL RESOLVED	-----APPLICATION RESOLUTION-----					
						UNDER 31	31- 45	46- 90	91- 105	OVER 105	% >90 DAYS
MADISON	2	1	4	80.0	6	2	3	0	0	1	16.7
MISSISSIPPI	6	1	3	75.0	4	4	0	0	0	0	0.0
NEW MADRID	2	0	4	100.0	4	0	4	0	0	0	0.0
OREGON	0	0	0	0.0	0	0	0	0	0	0	0.0
PEMISCOT	0	0	2	100.0	18	12	6	0	0	0	0.0
PERRY	0	0	0	.	1	0	0	1	0	0	0.0
REYNOLDS	0	1	1	50.0	3	1	2	0	0	0	0.0
RIPLEY	2	1	1	50.0	2	2	0	0	0	0	0.0
ST FRANCOIS	5	2	5	71.4	18	4	2	9	0	3	16.7
STE GENEVIEVE	0	1	1	50.0	3	0	0	3	0	0	0.0
SCOTT	4	0	0	.	3	3	0	0	0	0	0.0
SHANNON	0	0	0	0.0	0	0	0	0	0	0	0.0
STODDARD	2	0	0	.	6	3	2	1	0	0	0.0
WASHINGTON	6	1	3	75.0	5	1	1	2	0	1	20.0
WAYNE	0	1	2	66.7	3	0	2	0	1	0	33.3
TOTAL AREA 3	46	12	39	76.5	124	53	36	29	1	5	4.8
AREA 4											
BARRY	3	0	0	0.0	0	0	0	0	0	0	0.0
BARTON	0	0	0	0.0	0	0	0	0	0	0	0.0
BATES	0	0	0	0.0	0	0	0	0	0	0	0.0
BENTON	0	0	0	.	2	1	0	0	0	1	50.0
CAMDEN	4	1	1	50.0	2	0	2	0	0	0	0.0
CEDAR	0	0	0	0.0	0	0	0	0	0	0	0.0
CHRISTIAN	3	0	0	.	9	7	2	0	0	0	0.0
DADE	2	0	0	0.0	0	0	0	0	0	0	0.0
DALLAS	0	0	0	0.0	0	0	0	0	0	0	0.0
DOUGLAS	2	0	0	.	1	1	0	0	0	0	0.0
GREENE	7	1	6	85.7	29	15	4	7	2	1	10.3
HENRY	0	0	2	100.0	5	5	0	0	0	0	0.0
HICKORY	2	0	0	0.0	0	0	0	0	0	0	0.0
JASPER	8	1	11	91.7	25	13	4	2	0	6	24.0
LACLEDE	5	0	4	100.0	6	5	1	0	0	0	0.0
LAWRENCE	4	0	0	.	1	1	0	0	0	0	0.0
MCDONALD	0	1	1	50.0	3	3	0	0	0	0	0.0
MARIES	0	0	0	0.0	0	0	0	0	0	0	0.0
MILLER	0	0	0	.	5	1	1	2	0	1	20.0
MONITEAU	0	0	0	0.0	0	0	0	0	0	0	0.0
MORGAN	0	0	2	100.0	2	0	0	0	2	0	100.0
NEWTON	4	0	2	100.0	5	1	2	2	0	0	0.0
OZARK	0	0	0	.	1	0	0	1	0	0	0.0
PHELPS	2	0	0	0.0	0	0	0	0	0	0	0.0
POLK	0	0	0	.	3	3	0	0	0	0	0.0
PULASKI	0	1	2	66.7	3	3	0	0	0	0	0.0
ST CLAIR	0	0	0	0.0	0	0	0	0	0	0	0.0
STONE	0	0	0	.	2	0	0	2	0	0	0.0
TANEY	8	0	2	100.0	6	6	0	0	0	0	0.0
TEXAS	2	0	2	100.0	18	15	1	2	0	0	0.0
VERNON	0	0	0	.	2	2	0	0	0	0	0.0
WEBSTER	6	0	4	100.0	4	2	0	2	0	0	0.0
WRIGHT	0	2	1	33.3	4	1	0	1	2	0	50.0
TOTAL AREA 4	62	7	40	85.1	138	85	17	21	6	9	10.9
AREA 5											
JACKSON	22	9	17	65.4	101	56	15	26	2	2	4.0
TOTAL AREA 5	22	9	17	65.4	101	56	15	26	2	2	4.0
AREA 6											
ST LOUIS CITY	34	3	21	87.5	80	42	6	8	3	21	30.0
TOTAL AREA 6	34	3	21	87.5	80	42	6	8	3	21	30.0
AREA 7											
ST LOUIS COUNTY	33	4	29	87.9	124	95	10	12	3	4	5.6
TOTAL AREA 7	33	4	29	87.9	124	95	10	12	3	4	5.6
STATEWIDE	261	49	195	79.9	827	493	126	138	18	52	8.5

TABLE 20.  
DAY CARE PAYMENTS BY COUNTY  
JULY 1998

	ADOPTION SUBSIDY			FCS/ALTERNATIVE CARE/CTS			FAMILY PRESERVATION		
	CHILDREN	DOLLARS	AVERAGE	CHILDREN	DOLLARS	AVERAGE	CHILDREN	DOLLARS	AVERAGE
AREA 1									
ANDREW	0	0	0	2	\$9.32	\$4.66	0	0	0
ATCHISON	0	0	0	0	0	0	0	0	0
BUCHANAN	1	\$125.10	\$125.10	18	\$3,344.17	\$185.79	0	0	0
CALDWELL	0	0	0	1	\$160.00	\$160.00	0	0	0
CARROLL	0	0	0	1	\$205.04	\$205.04	0	0	0
CASS	0	0	0	3	\$525.40	\$175.13	0	0	0
CHARITON	0	0	0	0	0	0	0	0	0
CLAY	1	\$385.00	\$385.00	33	\$7,199.25	\$218.16	0	0	0
CLINTON	0	0	0	3	\$568.52	\$189.51	0	0	0
COOPER	0	0	0	3	\$628.10	\$209.37	0	0	0
DAVISS	0	0	0	7	\$1,145.20	\$163.60	0	0	0
DE KALB	0	0	0	2	\$601.30	\$300.65	0	0	0
GENRY	0	0	0	0	0	0	0	0	0
GRUNDY	0	0	0	5	\$400.76	\$80.15	0	0	0
HARRISON	0	0	0	6	\$1,129.57	\$188.26	0	0	0
HOLT	0	0	0	0	0	0	0	0	0
HOWARD	0	0	0	1	\$93.20	\$93.20	0	0	0
JOHNSON	3	\$755.10	\$251.70	7	\$720.00	\$102.86	0	0	0
LAFAYETTE	0	0	0	10	\$2,124.35	\$212.44	0	0	0
LINN	0	0	0	3	\$964.82	\$321.61	0	0	0
LIVINGSTON	1	\$205.04	\$205.04	4	\$318.46	\$79.62	2	\$74.56	\$37.28
HERCER	0	0	0	1	\$205.04	\$205.04	0	0	0
NODAWAY	0	0	0	2	\$316.88	\$158.44	0	0	0
PETTIS	14	\$2,207.77	\$157.70	25	\$3,506.70	\$140.27	1	\$347.53	\$347.53
PLATTE	0	0	0	9	\$1,369.22	\$152.14	0	0	0
PUTNAM	0	0	0	0	0	0	0	0	0
RANDOLPH	2	\$410.08	\$205.04	12	\$2,614.44	\$217.87	2	\$545.00	\$272.50
RAY	0	0	0	3	\$546.10	\$182.03	0	0	0
SALINE	0	0	0	35	\$5,249.45	\$149.98	0	0	0
SULLIVAN	0	0	0	2	\$301.24	\$150.62	0	0	0
WORTH	0	0	0	4	\$377.00	\$94.25	0	0	0
* AREA TOTAL *	22	\$4,088.09	\$185.82	202	\$34,623.53	\$171.40	5	\$967.09	\$193.42
AREA 2									
ADAIR	0	0	0	10	\$1,439.99	\$144.00	0	0	0
AUDRAIN	5	\$599.86	\$119.97	3	\$292.52	\$97.51	0	0	0
BOONE	28	\$7,132.70	\$254.74	87	\$22,540.37	\$259.08	0	0	0
CALLAWAY	0	0	0	3	\$1,056.00	\$352.00	1	\$286.00	\$286.00
CLARK	0	0	0	0	0	0	0	0	0
COLE	12	\$2,183.16	\$181.93	71	\$12,986.13	\$182.90	0	0	0
FRANKLIN	0	0	0	23	\$6,481.00	\$281.78	0	0	0
GASCONADE	1	\$46.60	\$46.60	5	\$599.83	\$119.97	0	0	0
JEFFERSON	40	\$10,451.20	\$261.28	123	\$33,465.10	\$272.07	1	\$107.10	\$107.10
KNOX	0	0	0	2	\$183.95	\$91.98	0	0	0
LEWIS	2	\$335.52	\$167.76	4	\$272.47	\$68.12	0	0	0
LINCOLN	3	\$811.40	\$270.47	8	\$1,998.94	\$249.87	0	0	0
MACON	0	0	0	12	\$1,920.44	\$160.04	0	0	0
HARION	0	0	0	4	\$438.40	\$109.60	0	0	0
MONROE	2	\$440.00	\$220.00	1	\$210.00	\$210.00	0	0	0
MONTGOMERY	0	0	0	3	\$587.08	\$195.69	0	0	0
OSAGE	0	0	0	1	\$205.04	\$205.04	0	0	0
PIKE	0	0	0	4	\$696.16	\$174.04	0	0	0
RALLS	0	0	0	2	\$1,690.00	\$845.00	0	0	0
ST CHARLES	17	\$3,936.00	\$231.53	59	\$15,115.75	\$256.20	0	0	0
SCHUYLER	0	0	0	0	0	0	0	0	0
SCOTLAND	0	0	0	3	\$226.83	\$75.61	0	0	0
SHELBY	0	0	0	2	\$382.12	\$191.06	0	0	0
WARREN	0	0	0	6	\$1,215.12	\$202.52	0	0	0
* AREA TOTAL *	110	\$25,936.44	\$235.79	436	\$104,003.24	\$238.54	2	\$393.10	\$196.55
AREA 3									
BOLLINGER	0	0	0	9	\$1,562.48	\$173.61	0	0	0
BUTLER	5	\$1,063.42	\$212.68	29	\$5,483.52	\$189.09	0	0	0
CAPE GIRARDEAU	1	\$10.00	\$10.00	48	\$8,035.99	\$167.42	2	\$234.56	\$117.28
CARTER	0	0	0	5	\$658.24	\$131.65	0	0	0
CRAWFORD	0	0	0	0	0	0	0	0	0
DENT	0	0	0	0	0	0	0	0	0
DUNKLIN	0	0	0	2	\$410.08	\$205.04	0	0	0
HOWELL	6	\$950.64	\$158.44	7	\$1,089.37	\$155.62	0	0	0
IRON	0	0	0	0	0	0	0	0	0
MADISON	0	0	0	0	0	0	0	0	0
MISSISSIPPI	0	0	0	11	\$1,207.70	\$109.79	0	0	0

TABLE 20.  
DAY CARE PAYMENTS BY COUNTY  
JULY 1998

	ADOPTION SUBSIDY			FCS/ALTERNATIVE CARE/CTS			FAMILY PRESERVATION			
	CHILDREN	DOLLARS	AVERAGE	CHILDREN	DOLLARS	AVERAGE	CHILDREN	DOLLARS	AVERAGE	
AREA 3										
	NEW MADRID	4	\$800.32	\$200.08	4	\$788.98	\$197.25	0	0	0
	OREGON	0	0	0	5	\$391.44	\$78.29	0	0	0
	PEHISCOT	0	0	0	6	\$740.36	\$123.39	0	0	0
	PERRY	1	\$120.00	\$120.00	10	\$1,879.56	\$187.96	0	0	0
	REYNOLDS	0	0	0	0	0	0	0	0	0
	RIPLEY	5	\$745.92	\$149.18	9	\$1,484.36	\$164.93	0	0	0
	ST FRANCOIS	2	\$410.08	\$205.04	5	\$803.05	\$160.61	0	0	0
	STE GENEVIEVE	0	0	0	5	\$375.72	\$75.14	0	0	0
	SCOTT	21	\$3,896.05	\$185.53	84	\$13,530.36	\$161.08	0	0	0
	SHANNON	0	0	0	0	0	0	0	0	0
	STODDARD	2	\$167.76	\$83.88	19	\$2,355.71	\$123.98	0	0	0
	WASHINGTON	0	0	0	0	0	0	0	0	0
	WAYNE	0	0	0	0	0	0	0	0	0
	* AREA TOTAL *	47	\$8,164.19	\$173.71	258	\$40,796.92	\$158.13	2	\$234.56	\$117.28
AREA 4										
	BARRY	0	0	0	0	0	0	0	0	0
	BARTON	0	0	0	3	\$626.36	\$208.79	0	0	0
	BATES	0	0	0	3	\$540.56	\$180.19	0	0	0
	BENTON	0	0	0	10	\$1,965.76	\$196.58	0	0	0
	CAMDEN	4	\$671.04	\$167.76	7	\$1,449.64	\$207.09	0	0	0
	CEDAR	0	0	0	13	\$3,671.18	\$282.40	0	0	0
	CHRISTIAN	1	\$220.00	\$220.00	16	\$4,262.00	\$266.38	0	0	0
	DADE	0	0	0	0	0	0	0	0	0
	DALLAS	0	0	0	0	0	0	0	0	0
	DOUGLAS	0	0	0	0	0	0	0	0	0
	GREENE	23	\$5,174.50	\$224.98	116	\$25,524.95	\$220.04	0	0	0
	HENRY	0	0	0	3	\$434.36	\$144.79	0	0	0
	HICKORY	0	0	0	2	\$408.04	\$204.02	0	0	0
	JASPER	7	\$1,714.89	\$244.98	68	\$14,553.38	\$214.02	2	\$212.21	\$106.11
	LACLEDE	3	\$307.50	\$102.50	3	\$138.05	\$46.02	0	0	0
	LAWRENCE	2	\$410.08	\$205.04	3	\$497.28	\$165.76	0	0	0
	MCDONALD	0	0	0	1	\$50.00	\$50.00	0	0	0
	MARIES	0	0	0	0	0	0	0	0	0
	MILLER	0	0	0	1	\$104.00	\$104.00	0	0	0
	MONITEAU	0	0	0	0	0	0	0	0	0
	MORGAN	0	0	0	0	0	0	0	0	0
	NEWTON	4	\$869.70	\$217.43	16	\$2,538.80	\$158.68	0	0	0
	OZARK	0	0	0	5	\$732.48	\$146.50	0	0	0
	PHELPS	3	\$512.57	\$170.86	0	0	0	0	0	0
	POLK	0	0	0	0	0	0	0	0	0
	PULASKI	8	\$1,655.28	\$206.91	2	\$167.76	\$83.88	0	0	0
	ST CLAIR	0	0	0	0	0	0	0	0	0
	STONE	0	0	0	4	\$1,155.00	\$288.75	0	0	0
	TANEY	0	0	0	8	\$1,178.79	\$147.35	0	0	0
	TEXAS	0	0	0	1	\$102.52	\$102.52	0	0	0
	VERNON	0	0	0	12	\$2,880.66	\$240.06	0	0	0
	WEBSTER	0	0	0	4	\$1,078.50	\$269.63	0	0	0
	WRIGHT	0	0	0	0	0	0	0	0	0
	* AREA TOTAL *	55	\$11,535.56	\$209.74	301	\$64,060.07	\$212.82	2	\$212.21	\$106.11
AREA 5	JACKSON	105	\$24,646.44	\$234.73	593	\$155,250.88	\$261.81	2	\$130.00	\$65.00
	* AREA TOTAL *	105	\$24,646.44	\$234.73	593	\$155,250.88	\$261.81	2	\$130.00	\$65.00
AREA 6	ST LOUIS CITY	186	\$50,845.00	\$273.36	609	\$170,059.39	\$279.24	0	0	0
	* AREA TOTAL *	186	\$50,845.00	\$273.36	609	\$170,059.39	\$279.24	0	0	0
AREA 7	ST LOUIS COUNTY	70	\$21,494.72	\$307.07	332	\$90,100.68	\$271.39	1	\$45.90	\$45.90
	* AREA TOTAL *	70	\$21,494.72	\$307.07	332	\$90,100.68	\$271.39	1	\$45.90	\$45.90
STATE TOTAL		595	\$146,710.44	\$246.57	2,731	\$658,894.71	\$241.26	14	\$1,982.86	\$141.63

TABLE 20.  
DAY CARE PAYMENTS BY COUNTY  
JULY 1998

		OTHER			BLOCK GRANT			STATE FUNDED CHILD CARE		
		CHILDREN	DOLLARS	AVERAGE	CHILDREN	DOLLARS	AVERAGE	CHILDREN	DOLLARS	AVERAGE
AREA 1	ANDREW	1	\$101.32	\$101.32	66	\$10,728.99	\$162.56	0	0	0
	ATCHISON	0	0	0	30	\$5,095.70	\$169.86	0	0	0
	BUCHANAN	0	0	0	884	\$164,676.94	\$186.29	0	0	0
	CALDWELL	0	0	0	48	\$6,882.40	\$143.38	0	0	0
	CARROLL	0	0	0	62	\$9,079.40	\$146.44	0	0	0
	CASS	0	0	0	347	\$81,595.18	\$235.14	0	0	0
	CHARITON	0	0	0	34	\$5,891.56	\$173.28	4	\$71.00	\$17.75
	CLAY	1	\$167.05	\$167.05	488	\$103,356.24	\$211.80	0	0	0
	CLINTON	0	0	0	47	\$8,231.56	\$175.14	0	0	0
	COOPER	0	0	0	96	\$14,609.33	\$152.18	0	0	0
	DAVISS	1	\$121.16	\$121.16	42	\$6,247.10	\$148.74	0	0	0
	DE KALB	0	0	0	52	\$7,090.22	\$136.35	0	0	0
	GENTRY	0	0	0	15	\$2,299.00	\$153.27	0	0	0
	GRUNDY	1	\$80.47	\$80.47	110	\$14,625.94	\$132.96	0	0	0
	HARRISON	2	\$65.24	\$32.62	74	\$12,005.30	\$162.23	0	0	0
	HOLT	0	0	0	19	\$2,832.18	\$149.06	0	0	0
	HOWARD	0	0	0	64	\$10,253.85	\$160.22	0	0	0
	JOHNSON	1	\$24.77	\$24.77	229	\$36,543.96	\$159.58	0	0	0
	LAFAYETTE	1	\$286.00	\$286.00	173	\$34,301.65	\$198.28	0	0	0
	LINN	0	0	0	79	\$9,380.44	\$118.74	0	0	0
	LIVINGSTON	0	0	0	132	\$18,224.02	\$138.06	0	0	0
	HERCER	0	0	0	18	\$1,866.60	\$103.70	0	0	0
	NODAWAY	0	0	0	44	\$5,205.00	\$118.50	0	0	0
	PETTIS	2	\$208.23	\$104.12	426	\$60,938.50	\$143.05	0	0	0
	PLATTE	1	\$152.98	\$152.98	159	\$32,322.53	\$203.29	0	0	0
	PUTNAM	0	0	0	14	\$1,432.50	\$102.32	0	0	0
	RANDOLPH	2	\$41.08	\$20.54	230	\$32,915.26	\$143.11	0	0	0
	RAY	0	0	0	122	\$21,496.70	\$176.20	0	0	0
	SALINE	1	\$30.00	\$30.00	127	\$18,975.19	\$149.41	0	0	0
	SULLIVAN	0	0	0	35	\$5,016.45	\$143.33	0	0	0
	WORTH	2	\$301.56	\$150.78	15	\$1,908.45	\$127.23	0	0	0
	* AREA TOTAL *	16	\$1,579.86	\$98.74	4,281	\$746,028.14	\$174.26	4	\$71.00	\$17.75
AREA 2	ADAIR	0	0	0	110	\$14,985.93	\$136.24	0	0	0
	AUDRAIN	0	0	0	146	\$21,508.51	\$147.32	0	0	0
	BOONE	4	\$562.50	\$140.63	1,884	\$447,723.51	\$237.65	0	0	0
	CALLAWAY	0	0	0	228	\$37,404.98	\$164.06	0	0	0
	CLARK	0	0	0	59	\$9,027.00	\$153.00	0	0	0
	COLE	4	\$351.76	\$87.94	322	\$56,647.57	\$175.92	0	0	0
	FRANKLIN	3	\$129.16	\$43.05	284	\$57,603.23	\$202.83	0	0	0
	GASCONADE	0	0	0	77	\$14,331.80	\$186.13	0	0	0
	JEFFERSON	7	\$1,006.40	\$143.77	624	\$145,675.40	\$233.45	0	0	0
	KNOX	0	0	0	34	\$4,587.19	\$134.92	0	0	0
	LEWIS	0	0	0	72	\$9,882.31	\$137.25	0	0	0
	LINCOLN	0	0	0	246	\$40,490.03	\$164.59	0	0	0
	MACON	0	0	0	40	\$5,722.18	\$143.05	0	0	0
	MARION	1	\$37.05	\$37.05	248	\$41,069.27	\$165.60	0	0	0
	MONROE	0	0	0	37	\$4,877.08	\$131.81	0	0	0
	MONTGOMERY	0	0	0	50	\$6,957.58	\$139.15	0	0	0
	OSAGE	0	0	0	40	\$6,445.23	\$161.13	0	0	0
	PIKE	0	0	0	93	\$12,234.62	\$131.56	0	0	0
	RALLS	0	0	0	45	\$6,307.65	\$140.17	0	0	0
	ST CHARLES	3	\$341.45	\$113.82	1,202	\$311,943.40	\$259.52	0	0	0
	SCHUYLER	0	0	0	19	\$2,143.15	\$112.80	0	0	0
	SCOTLAND	1	\$24.81	\$24.81	14	\$1,571.30	\$112.24	0	0	0
	SHELBY	0	0	0	30	\$2,387.35	\$79.58	0	0	0
	WARREN	0	0	0	59	\$9,549.45	\$161.86	0	0	0
	* AREA TOTAL *	23	\$2,453.13	\$106.66	5,963	\$1,271,075.72	\$213.16	0	0	0
AREA 3	BOLLINGER	0	0	0	67	\$9,370.67	\$139.86	0	0	0
	BUTLER	2	\$392.61	\$196.31	313	\$44,117.83	\$140.95	0	0	0
	CAPE GIRARDEAU	0	0	0	561	\$85,978.54	\$153.26	0	0	0
	CARTER	0	0	0	71	\$10,811.23	\$152.27	0	0	0
	CRAWFORD	0	0	0	90	\$13,526.48	\$150.29	0	0	0
	DENT	0	0	0	106	\$14,199.07	\$133.95	0	0	0
	DUNKLIN	0	0	0	339	\$45,190.67	\$133.31	0	0	0
	HOWELL	0	0	0	329	\$46,811.43	\$142.28	0	0	0
	IRON	0	0	0	68	\$10,609.44	\$156.02	0	0	0
	MADISON	0	0	0	139	\$19,012.94	\$136.78	0	0	0
	MISSISSIPPI	0	0	0	329	\$47,616.20	\$144.73	0	0	0

TABLE 20.  
DAY CARE PAYMENTS BY COUNTY  
JULY 1998

		OTHER			BLOCK GRANT			STATE FUNDED CHILD CARE		
		CHILDREN	DOLLARS	AVERAGE	CHILDREN	DOLLARS	AVERAGE	CHILDREN	DOLLARS	AVERAGE
AREA 3	NEW MADRID	1	\$264.00	\$264.00	215	\$30,271.95	\$140.80	0	0	0
	OREGON	0	0	0	45	\$6,567.94	\$145.95	0	0	0
	PEHISCOT	0	0	0	654	\$109,693.42	\$167.73	0	0	0
	PERRY	0	0	0	79	\$12,297.87	\$155.67	0	0	0
	REYNOLDS	0	0	0	44	\$6,288.40	\$142.92	0	0	0
	RIPLEY	0	0	0	118	\$16,383.61	\$138.84	0	0	0
	ST FRANCOIS	2	\$162.37	\$81.19	508	\$78,117.52	\$153.77	0	0	0
	STE GENEVIEVE	0	0	0	133	\$22,222.96	\$167.09	0	0	0
	SCOTT	2	\$410.08	\$205.04	723	\$109,382.64	\$151.29	0	0	0
	SHANNON	0	0	0	60	\$8,359.05	\$139.32	0	0	0
	STODDARD	3	\$615.12	\$205.04	142	\$17,926.59	\$126.24	0	0	0
	WASHINGTON	0	0	0	211	\$29,145.96	\$138.13	0	0	0
	WAYNE	0	0	0	109	\$15,993.83	\$146.73	0	0	0
	* AREA TOTAL *	10	\$1,844.18	\$184.42	5,453	\$809,896.24	\$148.52	0	0	0
AREA 4	BARRY	0	0	0	138	\$21,996.10	\$159.39	0	0	0
	BARTON	0	0	0	58	\$8,488.98	\$146.36	0	0	0
	BATES	0	0	0	56	\$8,917.85	\$159.25	0	0	0
	BENTON	0	0	0	75	\$10,437.90	\$139.17	0	0	0
	CAMDEN	0	0	0	138	\$19,954.16	\$144.60	0	0	0
	CEDAR	0	0	0	100	\$18,494.30	\$184.94	0	0	0
	CHRISTIAN	0	0	0	401	\$79,208.80	\$197.53	0	0	0
	DADE	0	0	0	24	\$2,793.51	\$116.40	0	0	0
	DALLAS	0	0	0	112	\$16,734.98	\$149.42	0	0	0
	DOUGLAS	0	0	0	74	\$11,529.60	\$155.81	0	0	0
	GREENE	5	\$591.15	\$118.23	1,404	\$267,098.57	\$190.24	0	0	0
	HENRY	0	0	0	171	\$26,051.05	\$152.35	0	0	0
	HICKORY	0	0	0	57	\$8,471.89	\$148.63	0	0	0
	JASPER	0	0	0	911	\$145,902.32	\$160.16	0	0	0
	LACLEDE	0	0	0	178	\$24,613.30	\$138.28	0	0	0
	LAWRENCE	0	0	0	189	\$27,922.20	\$147.74	0	0	0
	MCDONALD	0	0	0	89	\$13,154.52	\$147.80	0	0	0
	MARIES	0	0	0	35	\$4,891.23	\$139.75	0	0	0
	MILLER	0	0	0	116	\$17,877.96	\$154.12	0	0	0
	MONITEAU	0	0	0	42	\$6,597.10	\$157.07	0	0	0
	MORGAN	0	0	0	92	\$13,226.51	\$143.77	0	0	0
	NEWTON	0	0	0	278	\$41,531.81	\$149.39	0	0	0
	OZARK	0	0	0	56	\$8,369.91	\$149.46	0	0	0
	PHELPS	1	\$43.68	\$43.68	227	\$31,324.41	\$137.99	0	0	0
	POLK	0	0	0	154	\$21,112.67	\$137.10	0	0	0
	PULASKI	0	0	0	240	\$37,934.13	\$158.06	0	0	0
	ST CLAIR	0	0	0	63	\$8,019.47	\$127.29	0	0	0
	STONE	0	0	0	105	\$16,602.87	\$158.12	0	0	0
	TANEY	0	0	0	102	\$15,910.17	\$155.98	0	0	0
	TEXAS	0	0	0	144	\$21,137.19	\$146.79	0	0	0
	VERNON	1	\$205.04	\$205.04	106	\$15,000.34	\$141.51	0	0	0
	WEBSTER	2	\$325.50	\$162.75	181	\$27,501.63	\$151.94	0	0	0
	WRIGHT	0	0	0	153	\$21,403.24	\$139.89	0	0	0
	* AREA TOTAL *	9	\$1,165.37	\$129.49	6,269	\$1,020,210.67	\$162.74	0	0	0
AREA 5	JACKSON	9	\$1,723.37	\$191.49	6,159	\$1,385,245.79	\$224.91	0	0	0
	* AREA TOTAL *	9	\$1,723.37	\$191.49	6,159	\$1,385,245.79	\$224.91	0	0	0
AREA 6	ST LOUIS CITY	21	\$3,455.41	\$164.54	8,279	\$2,094,125.40	\$252.94	0	0	0
	* AREA TOTAL *	21	\$3,455.41	\$164.54	8,279	\$2,094,125.40	\$252.94	0	0	0
AREA 7	ST LOUIS COUNTY	21	\$3,220.90	\$153.38	5,762	\$1,537,526.02	\$266.84	0	0	0
	* AREA TOTAL *	21	\$3,220.90	\$153.38	5,762	\$1,537,526.02	\$266.84	0	0	0
STATE TOTAL		109	\$15,442.22	\$141.67	42,166	\$8,864,107.98	\$210.22	4	\$71.00	\$17.75



TABLE 21.

FUTURES PROGRAM  
AS OF THE END OF JULY 1998

COUNTY	TOTAL PERSONS PARTICIPATING	TOTAL ENROLLMENT BY COMPONENT TYPE*				OJT AND	
		EDUCATION	JOB SKILLS	JOB SEARCH	JOB ENTRY	OTHER	
AREA 1							
ANDREW	2	1	1	1	0	0	
ATCHISON	5	1	2	1	2	0	
BUCHANAN	180	29	73	28	54	29	
CALDWELL	10	0	5	2	2	2	
CARROLL	35	3	14	8	9	7	
CASS	95	8	37	31	19	15	
CHARITON	6	1	1	1	0	4	
CLAY	81	14	21	41	10	13	
CLINTON	16	0	3	6	4	3	
COOPER	19	0	2	2	1	14	
DAVIESS	2	0	2	0	0	1	
DE KALB	7	2	1	4	1	1	
GENTRY	6	2	2	2	2	0	
GRUNDY	26	4	7	2	16	2	
HARRISON	2	1	0	0	2	0	
HOLT	3	0	2	1	0	0	
HOWARD	10	0	1	6	0	3	
JOHNSON	78	25	25	22	22	12	
LAFAYETTE	15	1	4	4	8	0	
LINN	11	0	3	9	2	0	
LIVINGSTON	21	2	3	1	16	1	
MERCER	12	0	3	1	8	0	
NODAWAY	12	3	7	2	4	0	
PETTIS	77	9	15	11	27	28	
PLATTE	26	7	2	6	11	5	
PUTNAM	2	0	1	0	1	0	
RANDOLPH	39	1	8	9	5	23	
RAY	31	5	7	4	9	11	
SALINE	34	1	14	1	20	2	
SULLIVAN	6	1	1	4	0	0	
WORTH	1	0	0	1	0	0	
TOTAL AREA 1	870	121	267	211	255	176	
AREA 2							
ADAIR	27	1	4	11	8	13	
AUDRAIN	52	13	16	1	19	9	
BOONE	253	60	57	93	75	48	
CALLAWAY	80	12	21	11	19	31	
CLARK	21	0	5	3	6	10	
COLE	110	37	25	22	28	25	
FRANKLIN	61	14	11	5	10	31	
GASCONADE	8	0	1	2	5	1	
JEFFERSON	159	16	66	22	54	31	
KNOX	2	0	1	0	1	0	
LEWIS	10	1	2	3	2	3	
LINCOLN	43	3	8	10	9	15	
MACON	12	2	0	3	2	10	
MARION	53	1	12	15	15	16	
MONROE	5	0	0	2	1	2	
MONTGOMERY	11	2	1	3	5	2	
OSAGE	15	1	6	0	5	5	
PIKE	24	1	5	8	6	8	
RALLS	11	0	3	2	3	5	
ST CHARLES	179	13	25	12	65	89	
SCHUYLER	5	0	0	0	5	0	
SCOTLAND	2	0	0	0	0	2	
SHELBY	8	1	1	2	3	6	
WARREN	39	6	4	2	10	34	
TOTAL AREA 2	1,190	184	274	232	356	396	
AREA 3							
BOLLINGER	15	2	5	1	8	0	
BUTLER	63	11	17	14	29	3	
CAPE GIRARDEAU	93	28	16	23	43	2	
CARTER	14	2	7	1	5	1	
CRAWFORD	44	10	5	4	8	22	
DENT	29	5	18	2	9	1	
DUNKLIN	124	12	27	46	35	19	
HOWELL	61	13	31	10	17	6	

TABLE 21.  
 FUTURES PROGRAM  
 AS OF THE END OF JULY 1998

COUNTY	TOTAL PERSONS PARTICIPATING	TOTAL ENROLLMENT BY COMPONENT TYPE*				
		EDUCATION	JOB SKILLS	JOB SEARCH	JOB ENTRY	OJT AND OTHER
IRON	28	3	9	8	7	3
MADISON	20	4	2	3	13	1
MISSISSIPPI	93	16	39	18	17	14
NEW MADRID	63	20	16	12	12	16
OREGON	20	3	10	5	4	0
PEMISCOT	85	9	21	23	25	16
PERRY	14	4	1	5	4	0
REYNOLDS	27	6	11	2	7	2
RIPLEY	58	12	17	5	21	11
ST FRANCOIS	137	13	38	41	45	21
STE GENEVIEVE	12	1	2	3	7	2
SCOTT	123	35	22	39	31	2
SHANNON	26	1	18	5	2	2
STODDARD	34	5	9	13	10	4
WASHINGTON	65	18	28	15	16	7
WAYNE	15	2	10	2	4	2
TOTAL AREA 3	1,263	235	379	300	379	157
AREA 4						
BARRY	24	3	4	5	10	7
BARTON	15	0	2	4	9	3
BATES	35	3	5	24	2	3
BENTON	55	6	14	12	12	24
CAMDEN	36	4	5	13	10	8
CEDAR	24	9	5	7	2	2
CHRISTIAN	32	12	20	11	8	6
DADE	2	0	2	1	0	0
DALLAS	57	7	7	12	18	41
DOUGLAS	16	3	5	1	6	7
GREENE	249	52	87	65	83	47
HENRY	48	4	12	18	6	13
HICKORY	17	3	8	4	4	1
JASPER	109	38	31	21	30	21
LACLEDE	45	9	12	12	7	14
LAWRENCE	60	7	12	15	8	20
MCDONALD	27	9	7	3	12	1
MARIES	2	0	2	0	0	0
MILLER	12	4	4	2	3	1
MONITEAU	8	0	5	0	2	2
MORGAN	21	2	4	6	8	4
NEWTON	30	6	10	7	14	10
OZARK	9	0	2	2	3	3
PHELPS	68	18	13	17	25	6
POLK	33	4	13	1	11	11
PULASKI	36	6	15	3	9	12
ST CLAIR	14	3	7	2	2	1
STONE	36	1	13	2	2	20
TANEY	10	2	3	3	4	1
TEXAS	30	7	9	7	3	7
VERNON	26	6	11	7	2	5
WEBSTER	21	5	6	3	9	1
WRIGHT	34	9	6	5	20	2
TOTAL AREA 4	1,241	242	361	295	344	304
AREA 5						
JACKSON	1,611	222	436	240	540	446
TOTAL AREA 5	1,611	222	436	240	540	446
AREA 6						
ST LOUIS CITY	1,952	220	372	70	1,022	525
TOTAL AREA 6	1,952	220	372	70	1,022	525
AREA 7						
ST LOUIS COUNTY	1,382	184	374	105	679	216
TOTAL AREA 7	1,382	184	374	105	679	216
STATEWIDE	9,509	1,408	2,463	1,453	3,575	2,220

\*PARTICIPANTS MAY BE ENROLLED IN MORE THAN ONE COMPONENT

1. 2. 3. 4. 5. 6. 7. 8. 9. 10. 11. 12. 13. 14. 15. 16. 17. 18. 19. 20. 21. 22. 23. 24. 25. 26. 27. 28. 29. 30. 31. 32. 33. 34. 35. 36. 37. 38. 39. 40. 41. 42. 43. 44. 45. 46. 47. 48. 49. 50. 51. 52. 53. 54. 55. 56. 57. 58. 59. 60. 61. 62. 63. 64. 65. 66. 67. 68. 69. 70. 71. 72. 73. 74. 75. 76. 77. 78. 79. 80. 81. 82. 83. 84. 85. 86. 87. 88. 89. 90. 91. 92. 93. 94. 95. 96. 97. 98. 99. 100.

2

3

4

5