

RECEIVED JUL 27 1998

Monthly Management Report



Division of Family Services
Income Maintenance
FUTURES

Division of Medical Services
Medicaid

June 1998

Research and Evaluation
221 West High Street
Broadway Building
Jefferson City, MO 65101

TABLE OF CONTENTS

| | | | |
|----------|---|---|---|
| Glossary | | Definition of Categories of Assistance and Types of Medicaid Services | 1 |
| Figure | 1 | Map - Division of Family Services Areas | 2 |

DFS SUMMARY AND OPERATING STATISTICS

| | | | |
|-------|---|--|-------|
| Table | 1 | Detailed Operating Statistics showing changes in Applications, Cases and Payments by Month and Program during last quarter | 3-5 |
| Table | 2 | Detailed Operating Statistics on Applications, Cases and Payments by Program, Area and County | 6-51 |
| Table | 3 | Detailed Operating Statistics on Applications, Cases and Payments by Program and Area | 52-53 |

MEDICAID

| | | | |
|--------|---|--|-------|
| Figure | 2 | Medical Statistics - Total Individuals | 54 |
| Figure | 3 | Medical Statistics - Total Payments | 55 |
| Table | 4 | Recipients and Payments by Type of Service | 56-71 |
| Table | 5 | State Summary of Recipients, Payments and Average Per Recipient by Program | 72-91 |

FOOD STAMPS

| | | | |
|--------|---|---|---------|
| Figure | 4 | Food Stamps Caseload | 93 |
| Table | 6 | Participation by Households, Persons and Race | 94-97 |
| Table | 7 | Participation by County | 98-99 |
| Table | 8 | Applications and Currency | 100-101 |
| Table | 9 | Expedited Service Application Currency | 102-103 |

AFDC

| | | | |
|--------|----|--|---------|
| Figure | 5 | AFDC Caseload | 105 |
| Table | 10 | Total Cases and Reinvestigations by County | 106-107 |
| Table | 11 | Application and Resolution by County | 108-109 |

GENERAL RELIEF

| | | | |
|-------|----|--|---------|
| Table | 12 | Total Cases and Reinvestigations by County | 110-111 |
| Table | 13 | Application and Resolution by County | 112-113 |

OTHER IM PROGRAMS

| | | | |
|--------|----|---|---------|
| Figure | 6 | Medical Assistance Recipients | 115 |
| Table | 14 | Medicaid for Pregnant Women Applications | 116-117 |
| Table | 15 | Adult Income Maintenance Cases | 118-119 |
| Table | 16 | NC, MA, MACC Applications Less Than 65 Years of Age | 120-121 |
| Table | 17 | MA, NC Applications 65 Years of Age or More | 122-123 |
| Table | 18 | NC, MA, MACC Spenddown Applications | 124-125 |
| Table | 19 | BP and SAB Applications | 126-127 |
| Table | 20 | Day Care Payments by County | 128-131 |
| Table | 21 | FUTURES Participation | 132-133 |

GLOSSARY

DEFINITION OF CATEGORIES OF ASSISTANCE AND TYPES OF MEDICAID SERVICES

| | |
|--------------|--|
| AB | Aid to Blind |
| AB Supp | Aid to Blind Supplemental |
| AFDC | Aid to Families with Dependent Children |
| AFDC-UP | Aid to Families with Dependent Children-Unemployed Parent |
| AIDS | Acquired Immune Deficiency Syndrome |
| BP | Blind Pension |
| CRNA | Certified Registered Nurse Anesthetist |
| CSTAR | Comprehensive Substance Treatment and Rehabilitation |
| CT | Children's Treatment |
| DME | Durable Medical Equipment |
| EPSDT | Early and Periodic Screening, Diagnosis and Treatment |
| FCS | Family-Centered Services |
| GR | General Relief |
| HDN | Homeless, Dependent, Neglected |
| ICF-MR | Intermediate Care Facility-Mentally Retarded |
| IM/IE | Income Maintenance/Income Eligible |
| JCT | Juvenile Court |
| MA | Medical Assistance - Claimants applying for this program must be ineligible for any of the other categories of assistance |
| MA-GR | Medical Assistance - General Relief |
| MA-K | Medical Assistance for Children |
| MA-K-DMH | Medical Assistance for Children under the care of Department of Mental Health |
| MA-K-DYS | Medical Assistance for Children under the care of Division of Youth Services |
| MC | Medicaid for Children |
| MPW | Medicaid for Pregnant Women |
| MR/DD | Mentally Retarded/Developmentally Disabled |
| NC | Nursing Care - Cash program for recipients in practical or professional homes, domiciliary homes or boarding homes. NC-General Relief and NC-Aid to Blind Supplemental cases are included in the NC data and are not listed separately |
| OAA | Old Age Assistance |
| OJT | On-the-Job Training |
| PA | Public Assistance |
| PTD | Permanently and Totally Disabled |
| QMB | Qualified Medicare Beneficiary |
| RCF | Residential Care Facility |
| SAB | Supplemental Aid to the Blind |
| SLMB | Specified Low-Income Medicare Beneficiary |
| SNF | Skilled Nursing Facility |
| SSI | Supplemental Security Income |
| SSI SP | Supplemental Security Income and State Supplementation |
| SP | State Supplementation Only |
| Vendor Cases | Nursing Homes and Other Institutions |

Figure 1
 Missouri Department of Social Services
 Division of Family Services
 Area Offices

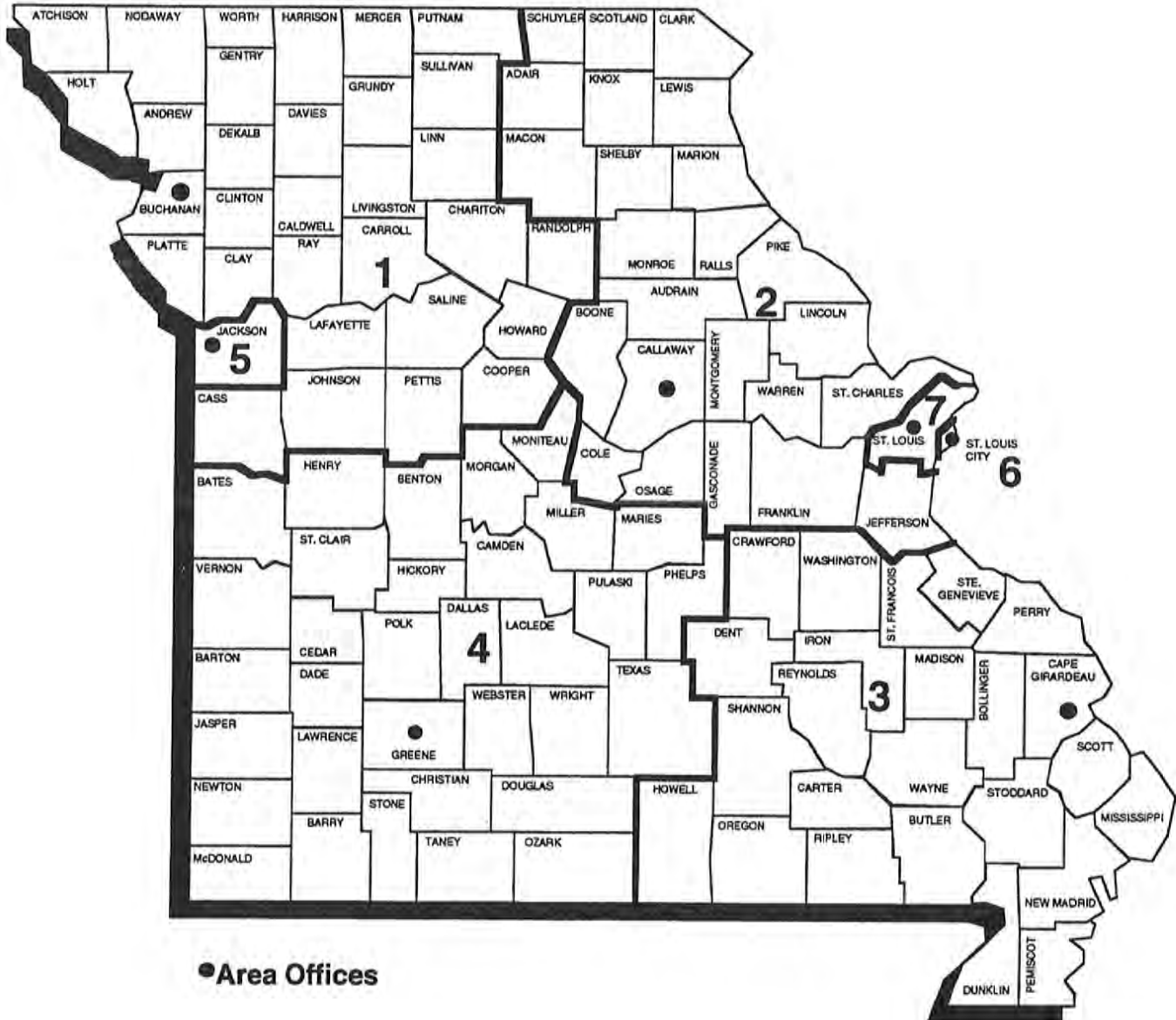

TABLE 1. DETAILED OPERATING STATISTICS (1)
JUNE 1998

| CASELOAD INFORMATION | NUMBER OR AMOUNT THIS MONTH 06/98 | NUMBER OR AMOUNT LAST MONTH 05/98 | NUMBER OR AMOUNT 2 MONTHS AGO 04/98 | NUMBER OR AMOUNT LAST YEAR 06/97 | CHANGE FROM LAST MONTH | CHANGE FROM 2 MONTHS AGO | CHANGE FROM LAST YEAR |
|------------------------------|--|--|--|---|------------------------------|--------------------------------|-----------------------------|
| *** AFDC (2) | | | | | | | |
| APPLICATIONS RECEIVED | 5,192 | 4,169 | 4,446 | 4,812 | 24.5% | 16.8% | 7.9% |
| APPLICATIONS APPROVED | 3,078 | 2,649 | 3,004 | 2,921 | 16.2% | 2.5% | 5.4% |
| APPLICATIONS REJECTED | 1,591 | 1,489 | 1,512 | 1,533 | 6.9% | 5.2% | 3.8% |
| APPLICATIONS PENDING | 3,293 | 2,814 | 2,798 | 3,226 | 17.0% | 17.7% | 2.1% |
| FAMILIES RECEIVING CASH | 56,949 | 57,989 | 59,774 | 67,479 | -1.8% | -4.7% | -15.6% |
| CHILDREN RECEIVING CASH | 108,249 | 109,840 | 113,387 | 126,727 | -1.4% | -4.5% | -14.6% |
| TOTAL PERSONS | 144,675 | 147,624 | 153,196 | 177,291 | -2.0% | -5.6% | -18.4% |
| TOTAL PAYMENTS (3) | \$13,778,267 | \$14,058,046 | \$14,545,068 | \$16,631,413 | -2.0% | -5.3% | -17.2% |
| AVERAGE PER FAMILY | \$241.94 | \$242.43 | \$243.33 | \$246.47 | -0.2% | -0.6% | -1.8% |
| AVERAGE PER PERSON | \$95.24 | \$95.23 | \$94.94 | \$93.81 | 0.0% | 0.3% | 1.5% |
| TITLE XIX ONLY CASES | 2,996 | 2,825 | 2,696 | 1,744 | 6.1% | 11.1% | 71.8% |
| TITLE XIX ONLY PERSONS | 21,300 | 20,487 | 19,902 | 10,599 | 4.0% | 7.0% | 101.0% |
| TITLE XIX TRANSITIONAL CASES | 9,582 | 9,354 | 9,284 | 9,497 | 2.4% | 3.2% | 0.9% |
| REINVESTIGATIONS | 4,359 | 3,642 | 4,446 | 4,379 | 19.7% | -2.0% | -0.5% |
| CASES CLOSED | 5,323 | 4,562 | 4,951 | 4,938 | 16.7% | 7.5% | 7.8% |
| *** AFDC/UP | | | | | | | |
| FAMILIES RECEIVING | 206 | 225 | 256 | 362 | -8.4% | -19.5% | -43.1% |
| CHILDREN RECEIVING | 488 | 536 | 619 | 893 | -9.0% | -21.2% | -45.4% |
| TOTAL PERSONS | 751 | 829 | 949 | 1,338 | -9.4% | -20.9% | -43.9% |
| TOTAL PAYMENTS | \$59,676 | \$65,998 | \$74,929 | \$103,053 | -9.6% | -20.4% | -42.1% |
| AVERAGE PER FAMILY | \$289.69 | \$293.32 | \$292.69 | \$284.68 | -1.2% | -1.0% | 1.8% |
| AVERAGE PER PERSON | \$79.46 | \$79.61 | \$78.96 | \$77.02 | -0.2% | 0.6% | 3.2% |
| *** MC | | | | | | | |
| APPLICATIONS RECEIVED | 8,183 | 6,926 | 7,360 | 7,367 | 18.1% | 11.2% | 11.1% |
| APPLICATIONS APPROVED | 5,336 | 4,708 | 5,099 | 4,887 | 13.3% | 4.6% | 9.2% |
| APPLICATIONS REJECTED | 2,525 | 2,205 | 2,343 | 2,273 | 14.5% | 7.8% | 11.1% |
| APPLICATIONS PENDING | 4,495 | 4,268 | 4,301 | 4,365 | 5.3% | 4.5% | 3.0% |
| FAMILIES RECEIVING | 103,268 | 102,560 | 102,601 | 96,378 | 0.7% | 0.7% | 7.1% |
| CHILDREN RECEIVING | 193,364 | 191,677 | 191,768 | 179,719 | 0.9% | 0.8% | 7.6% |
| TOTAL PERSONS | 195,766 | 194,061 | 194,197 | 181,986 | 0.9% | 0.8% | 7.6% |
| REINVESTIGATIONS | 3,493 | 2,429 | 2,986 | 2,540 | 43.8% | 17.0% | 37.5% |
| CASES CLOSED | 5,884 | 4,733 | 4,874 | 4,765 | 24.3% | 20.7% | 23.5% |
| *** GR-CASH | | | | | | | |
| APPLICATIONS RECEIVED | 1,723 | 1,408 | 1,599 | 1,729 | 22.4% | 7.8% | -0.3% |
| APPLICATIONS APPROVED | 290 | 304 | 368 | 277 | -4.6% | -21.2% | 4.7% |
| APPLICATIONS REJECTED | 1,242 | 1,069 | 1,234 | 1,338 | 16.2% | 0.6% | -7.2% |
| APPLICATIONS PENDING | 2,521 | 2,348 | 2,323 | 2,709 | 7.4% | 8.5% | -6.9% |
| CASES RECEIVING | 3,629 | 3,646 | 3,692 | 3,730 | -0.5% | -1.7% | -2.7% |
| PERSONS RECEIVING | 3,652 | 3,668 | 3,723 | 3,748 | -0.4% | -1.9% | -2.6% |
| CASH PAYMENTS | \$285,757 | \$289,173 | \$292,986 | \$296,715 | -1.2% | -2.5% | -3.7% |
| REINVESTIGATIONS | 68 | 74 | 73 | 71 | -8.1% | -6.8% | -4.2% |
| CASES CLOSED | 389 | 315 | 353 | 368 | 23.5% | 10.2% | 5.7% |
| MA-GR RECIPIENTS | 2,088 | 2,008 | 1,960 | 1,693 | 4.0% | 6.5% | 23.3% |
| MA-GR TOTAL PAYMENTS | \$166,458 | \$159,756 | \$156,123 | \$134,514 | 4.2% | 6.6% | 23.7% |
| *** MPW | | | | | | | |
| APPLICATIONS RECEIVED | 3,180 | 2,711 | 3,080 | 2,888 | 17.3% | 3.2% | 10.1% |
| APPLICATIONS APPROVED | 2,277 | 1,979 | 2,379 | 2,090 | 15.1% | -4.3% | 8.9% |
| APPLICATIONS REJECTED | 773 | 764 | 746 | 608 | 1.2% | 3.6% | 27.1% |
| APPLICATIONS PENDING | 1,048 | 986 | 1,079 | 1,099 | 6.3% | -2.9% | -4.6% |
| CASES RECEIVING | 16,338 | 16,324 | 16,362 | 16,117 | 0.1% | -0.1% | 1.4% |
| PERSONS RECEIVING | 19,801 | 19,795 | 19,874 | 19,556 | 0.0% | -0.4% | 1.3% |
| REINVESTIGATIONS | 50 | 47 | 59 | 42 | 6.4% | -15.3% | 19.0% |
| CASES CLOSED | 531 | 454 | 500 | 485 | 17.0% | 6.2% | 9.5% |
| *** NEWBORNS | | | | | | | |
| APPLICATIONS RECEIVED | 1,263 | 1,086 | 1,221 | 1,042 | 16.3% | 3.4% | 21.2% |
| APPLICATIONS APPROVED | 1,218 | 1,035 | 1,156 | 1,008 | 17.7% | 5.4% | 20.8% |
| APPLICATIONS REJECTED | 29 | 32 | 48 | 23 | -9.4% | -39.6% | 26.1% |
| APPLICATIONS PENDING | 26 | 28 | 18 | 15 | -7.1% | 44.4% | 73.3% |
| RECIPIENTS | 9,442 | 9,096 | 9,173 | 8,463 | 3.8% | 2.9% | 11.6% |
| CASES CLOSED | 1,481 | 1,082 | 1,286 | 1,150 | 36.9% | 15.2% | 28.8% |

TABLE 1. DETAILED OPERATING STATISTICS (1)
JUNE 1998

| CASELOAD INFORMATION | NUMBER OR AMOUNT THIS MONTH 06/98 | NUMBER OR AMOUNT LAST MONTH 05/98 | NUMBER OR AMOUNT 2 MONTHS AGO 04/98 | NUMBER OR AMOUNT LAST YEAR 06/97 | CHANGE FROM LAST MONTH | CHANGE FROM 2 MONTHS AGO | CHANGE FROM LAST YEAR |
|-----------------------------|--|--|--|---|------------------------------|--------------------------------|-----------------------------|
| *** AB SUPP | | | | | | | |
| APPLICATIONS RECEIVED | 121 | 102 | 122 | 121 | 18.6% | -0.8% | 0.0% |
| APPLICATIONS APPROVED | 14 | 10 | 19 | 13 | 40.0% | -26.3% | 7.7% |
| APPLICATIONS REJECTED | 115 | 102 | 128 | 112 | 12.7% | -10.2% | 2.7% |
| APPLICATIONS PENDING | 179 | 186 | 198 | 191 | -3.8% | -9.6% | -6.3% |
| RECIPIENTS | 750 | 751 | 755 | 763 | -0.1% | -0.7% | -1.7% |
| TOTAL PAYMENTS | \$228,912 | \$221,928 | \$222,908 | \$223,501 | 3.1% | 2.7% | 2.4% |
| CASES CLOSED | 17 | 10 | 19 | 17 | 70.0% | -10.5% | 0.0% |
| *** BP | | | | | | | |
| APPLICATIONS RECEIVED | 120 | 120 | 130 | 127 | 0.0% | -7.7% | -5.5% |
| APPLICATIONS APPROVED | 40 | 52 | 50 | 32 | -23.1% | -20.0% | 25.0% |
| APPLICATIONS REJECTED | 87 | 87 | 99 | 108 | 0.0% | -12.1% | -19.4% |
| APPLICATIONS PENDING | 210 | 218 | 238 | 226 | -3.7% | -11.8% | -7.1% |
| RECIPIENTS | 2,503 | 2,491 | 2,480 | 2,444 | 0.5% | 0.9% | 2.4% |
| TOTAL PAYMENTS | \$958,093 | \$927,506 | \$923,060 | \$908,497 | 3.3% | 3.8% | 5.5% |
| CASES CLOSED | 31 | 27 | 37 | 39 | 14.8% | -16.2% | -20.5% |
| *** NC {4} | | | | | | | |
| APPLICATIONS RECEIVED | 315 | 314 | 343 | 342 | 0.3% | -8.2% | -7.9% |
| APPLICATIONS APPROVED | 266 | 216 | 255 | 230 | 23.1% | 4.3% | 15.7% |
| APPLICATIONS REJECTED | 94 | 96 | 93 | 102 | -2.1% | 1.1% | -7.8% |
| APPLICATIONS PENDING | 262 | 312 | 318 | 348 | -16.0% | -17.6% | -24.7% |
| TOTAL RECIPIENTS | 7,822 | 7,787 | 7,769 | 7,796 | 0.4% | 0.7% | 0.3% |
| RCF-II | 5,044 | 4,958 | 4,906 | 4,703 | 1.7% | 2.8% | 7.3% |
| SNF-ICF | 604 | 617 | 623 | 793 | -2.1% | -3.0% | -23.8% |
| RCF-I | 2,174 | 2,212 | 2,240 | 2,300 | -1.7% | -2.9% | -5.5% |
| TOTAL PAYMENTS | \$1,886,711 | \$1,830,885 | \$1,819,969 | \$1,830,912 | 3.0% | 3.7% | 3.0% |
| RCF-II | \$1,347,593 | \$1,295,951 | \$1,278,955 | \$1,221,849 | 4.0% | 5.4% | 10.3% |
| SNF/ICF | \$221,478 | \$217,167 | \$219,216 | \$279,884 | 2.0% | 1.0% | -20.9% |
| RCF-I | \$317,640 | \$317,767 | \$321,798 | \$329,179 | 0.0% | -1.3% | -3.5% |
| REINVESTIGATIONS | 479 | 350 | 414 | 431 | 36.9% | 15.7% | 11.1% |
| CASES CLOSED | 172 | 161 | 166 | 181 | 6.8% | 3.6% | -5.0% |
| *** MA | | | | | | | |
| APPLICATIONS RECEIVED | 12,538 | 11,230 | 12,874 | 11,766 | 11.6% | -2.6% | 6.6% |
| APPLICATIONS APPROVED | 8,868 | 7,697 | 8,738 | 7,803 | 15.2% | 1.5% | 13.6% |
| APPLICATIONS REJECTED | 3,796 | 3,396 | 4,187 | 3,831 | 11.8% | -9.3% | -0.9% |
| APPLICATIONS PENDING | 12,516 | 12,835 | 12,808 | 13,499 | -2.5% | -2.3% | -7.3% |
| RECIPIENTS | 124,490 | 123,428 | 123,609 | 120,609 | 0.9% | 0.7% | 3.2% |
| CASES CLOSED | 2,099 | 1,724 | 2,060 | 1,794 | 21.8% | 1.9% | 17.0% |
| *** MA-K | | | | | | | |
| APPLICATIONS RECEIVED | 353 | 254 | 344 | 301 | 39.0% | 2.6% | 17.3% |
| APPLICATIONS APPROVED - DMH | 0 | 0 | 0 | 1 | 0.0% | 0.0% | 0.0% |
| APPLICATIONS APPROVED - DYS | 76 | 44 | 65 | 64 | 72.7% | 16.9% | 18.8% |
| APPLICATIONS APPROVED - JCT | 196 | 150 | 222 | 180 | 30.7% | -11.7% | 8.9% |
| APPLICATIONS REJECTED | 94 | 41 | 65 | 59 | 129.3% | 44.6% | 59.3% |
| APPLICATIONS PENDING | 47 | 62 | 44 | 86 | -24.2% | 6.8% | -45.3% |
| RECIPIENTS - DMH | 23 | 23 | 24 | 25 | 0.0% | -4.2% | -8.0% |
| RECIPIENTS - DYS | 427 | 419 | 419 | 482 | 1.9% | 1.9% | -11.4% |
| RECIPIENTS - JCT | 819 | 775 | 836 | 745 | 5.7% | -2.0% | 9.9% |
| CASES CLOSED - DMH | 1 | 0 | 1 | 2 | 0.0% | 0.0% | -50.0% |
| CASES CLOSED - DYS | 107 | 73 | 49 | 61 | 46.6% | 118.4% | 75.4% |
| CASES CLOSED - JCT | 194 | 145 | 215 | 141 | 33.8% | -9.8% | 37.6% |
| *** REFUGEE | | | | | | | |
| APPLICATIONS RECEIVED | 64 | 94 | 75 | 79 | -31.9% | -14.7% | -19.0% |
| APPLICATIONS APPROVED | 79 | 49 | 77 | 98 | 61.2% | 2.6% | -19.4% |
| APPLICATIONS REJECTED | 3 | 1 | 6 | 6 | 200.0% | -50.0% | -50.0% |
| APPLICATIONS PENDING | 74 | 94 | 52 | 78 | -21.3% | 42.3% | -5.1% |
| CASES RECEIVING | 431 | 450 | 494 | 424 | -4.2% | -12.8% | 1.7% |
| TOTAL PERSONS | 1,207 | 1,204 | 1,275 | 1,174 | 0.2% | -5.3% | 2.8% |
| TOTAL PAYMENTS | \$44,736 | \$46,997 | \$52,016 | \$45,916 | -4.8% | -14.0% | -2.6% |
| REINVESTIGATIONS | 3 | 3 | 3 | 1 | 0.0% | 0.0% | 200.0% |
| CASES CLOSED | 88 | 100 | 101 | 46 | -12.0% | -12.9% | 91.3% |

TABLE 1. DETAILED OPERATING STATISTICS {1}
JUNE 1998

| CASELOAD INFORMATION | NUMBER OR AMOUNT THIS MONTH 06/98 | NUMBER OR AMOUNT LAST MONTH 05/98 | NUMBER OR AMOUNT 2 MONTHS AGO 04/98 | NUMBER OR AMOUNT LAST YEAR 06/97 | CHANGE FROM LAST MONTH | CHANGE FROM 2 MONTHS AGO | CHANGE FROM LAST YEAR |
|-----------------------|--|--|--|---|------------------------------|--------------------------------|-----------------------------|
| *** SSI ONLY | | | | | | | |
| RECIPIENTS | 1,726 | 1,741 | 1,765 | 1,929 | -0.9% | -2.2% | -10.5% |
| *** SSI-SP | | | | | | | |
| RECIPIENTS | 930 | 951 | 969 | 1,155 | -2.2% | -4.0% | -19.5% |
| TOTAL PAYMENTS | \$44,408 | \$44,627 | \$45,793 | \$53,362 | -0.5% | -3.0% | -16.8% |
| AVERAGE PER RECIPIENT | \$47.75 | \$46.93 | \$47.26 | \$46.20 | 1.8% | 1.0% | 3.4% |
| *** SP ONLY | | | | | | | |
| RECIPIENTS | 296 | 299 | 305 | 352 | -1.0% | -3.0% | -15.9% |
| TOTAL PAYMENTS | \$22,098 | \$22,074 | \$22,231 | \$25,178 | 0.1% | -0.6% | -12.2% |
| AVERAGE PER RECIPIENT | \$74.66 | \$73.83 | \$72.89 | \$71.53 | 1.1% | 2.4% | 4.4% |
| *** QMB | | | | | | | |
| APPLICATIONS RECEIVED | 1,040 | 895 | 1,188 | 1,052 | 16.2% | -12.5% | -1.1% |
| APPLICATIONS APPROVED | 577 | 520 | 665 | 614 | 11.0% | -13.2% | -6.0% |
| APPLICATIONS REJECTED | 439 | 391 | 514 | 409 | 12.3% | -14.6% | 7.3% |
| APPLICATIONS PENDING | 533 | 528 | 559 | 651 | 0.9% | -4.7% | -18.1% |
| TOTAL PERSONS | 11,032 | 10,717 | 10,931 | 10,513 | 2.9% | 0.9% | 4.9% |
| REINVESTIGATIONS | 259 | 170 | 233 | 196 | 52.4% | 11.2% | 32.1% |
| CASES CLOSED | 1,541 | 1,303 | 1,631 | 1,281 | 18.3% | -5.5% | 20.3% |
| *** SLMB | | | | | | | |
| APPLICATIONS RECEIVED | 641 | 557 | 615 | 570 | 15.1% | 4.2% | 12.5% |
| APPLICATIONS APPROVED | 227 | 194 | 216 | 188 | 17.0% | 5.1% | 20.7% |
| APPLICATIONS REJECTED | 392 | 342 | 417 | 388 | 14.6% | -6.0% | 1.0% |
| APPLICATIONS PENDING | 324 | 308 | 298 | 343 | 5.2% | 8.7% | -5.5% |
| TOTAL PERSONS | 4,694 | 4,528 | 4,577 | 4,003 | 3.7% | 2.6% | 17.3% |
| REINVESTIGATIONS | 110 | 85 | 115 | 70 | 29.4% | -4.3% | 57.1% |
| CASES CLOSED | 558 | 469 | 574 | 450 | 19.0% | -2.8% | 24.0% |
| *** VENDOR CASES | | | | | | | |
| RECIPIENTS | 30,189 | 30,014 | 30,034 | 30,481 | 0.6% | 0.5% | -1.0% |
| CASES CLOSED | 892 | 881 | 999 | 814 | 1.2% | -10.7% | 9.6% |

{1} OBSERVE CAUTION IN USE OF PERCENTAGES WHEN BASE FOR COMPUTATIONS IS SMALL, ESPECIALLY IF OBSERVATIONS TOTAL LESS THAN 100. ALL PERCENTS ARE ROUNDED TO THE NEAREST TENTH OF ONE PERCENT.

{2} INCLUDES AFDC-UP AND GUARDIAN.

{3} PAYMENT DATA IS FOR INFORMATIONAL PURPOSES ONLY AND IS NOT MEANT TO PROVIDE AN AUDITABLE ACCOUNT OF EXPENDITURES.

{4} INCLUDES NC-GR AND NC-ABS RECIPIENTS AND PAYMENTS.

TABLE 2. DETAILED OPERATING STATISTICS BY AREA AND COUNTY FOR JUNE 1998

| | AREA 1 ANDREW | AREA 1 ATCHISON | AREA 1 BUCHANAN | AREA 1 CALDWELL | AREA 1 CARROLL |
|------------------------------|------------------|--------------------|--------------------|--------------------|-------------------|
| *** AFDC | | | | | |
| APPLICATIONS RECEIVED | 3 | 9 | 86 | 3 | 5 |
| APPLICATIONS APPROVED | 4 | 7 | 52 | 4 | 4 |
| APPLICATIONS REJECTED | 0 | 3 | 30 | 2 | 4 |
| APPLICATIONS PENDING | 1 | 4 | 49 | 1 | 4 |
| FAMILIES RECEIVING CASH | 55 | 25 | 767 | 35 | 87 |
| CHILDREN RECEIVING CASH | 95 | 43 | 1,349 | 71 | 149 |
| TOTAL PERSONS | 124 | 57 | 1,803 | 91 | 214 |
| TOTAL PAYMENTS | \$12,151 | \$5,847 | \$177,868 | \$8,111 | \$20,831 |
| AVERAGE PER FAMILY | \$220.93 | \$233.88 | \$231.90 | \$231.74 | \$239.44 |
| AVERAGE PER PERSON | \$97.99 | \$102.58 | \$98.65 | \$89.13 | \$97.34 |
| TITLE XIX ONLY CASES | 6 | 2 | 36 | 8 | 7 |
| TITLE XIX ONLY PERSONS | 38 | 11 | 298 | 25 | 42 |
| TITLE XIX TRANSITIONAL CASES | 21 | 12 | 209 | 21 | 21 |
| REINVESTIGATIONS | 4 | 2 | 54 | 2 | 13 |
| CASES CLOSED | 6 | 4 | 106 | 13 | 20 |
| *** AFDC/UP | | | | | |
| FAMILIES RECEIVING | 0 | 1 | 3 | 0 | 0 |
| CHILDREN RECEIVING | 1 | 2 | 6 | 0 | 0 |
| TOTAL PERSONS | 1 | 2 | 10 | 0 | 0 |
| TOTAL PAYMENTS | \$0 | \$234 | \$926 | \$0 | \$0 |
| AVERAGE PER FAMILY | \$0.00 | \$234.00 | \$308.67 | \$0.00 | \$0.00 |
| AVERAGE PER PERSON | \$0.00 | \$117.00 | \$92.60 | \$0.00 | \$0.00 |
| *** MC | | | | | |
| APPLICATIONS RECEIVED | 17 | 4 | 131 | 15 | 18 |
| APPLICATIONS APPROVED | 15 | 3 | 106 | 13 | 14 |
| APPLICATIONS REJECTED | 6 | 0 | 34 | 2 | 3 |
| APPLICATIONS PENDING | 4 | 6 | 89 | 8 | 11 |
| FAMILIES RECEIVING | 197 | 105 | 2,299 | 237 | 288 |
| CHILDREN RECEIVING | 339 | 203 | 4,170 | 481 | 551 |
| TOTAL PERSONS | 342 | 203 | 4,235 | 491 | 555 |
| REINVESTIGATIONS | 6 | 6 | 78 | 0 | 8 |
| CASES CLOSED | 6 | 9 | 142 | 3 | 13 |
| *** GR-CASH | | | | | |
| APPLICATIONS RECEIVED | 1 | 0 | 17 | 1 | 6 |
| APPLICATIONS APPROVED | 0 | 0 | 5 | 1 | 0 |
| APPLICATIONS REJECTED | 4 | 1 | 12 | 2 | 5 |
| APPLICATIONS PENDING | 1 | 1 | 33 | 2 | 8 |
| CASES RECEIVING | 9 | 1 | 59 | 8 | 5 |
| PERSONS RECEIVING | 9 | 1 | 60 | 8 | 5 |
| CASH PAYMENTS | \$720 | \$80 | \$4,957 | \$640 | \$320 |
| REINVESTIGATIONS | 1 | 0 | 0 | 0 | 0 |
| CASES CLOSED | 1 | 0 | 5 | 2 | 1 |
| MA-GR RECIPIENTS | 0 | 1 | 27 | 4 | 5 |
| MA-GR TOTAL PAYMENTS | \$0 | \$80 | \$2,102 | \$320 | \$400 |
| *** HPW | | | | | |
| APPLICATIONS RECEIVED | 16 | 2 | 54 | 3 | 7 |
| APPLICATIONS APPROVED | 9 | 2 | 40 | 3 | 7 |
| APPLICATIONS REJECTED | 3 | 0 | 13 | 1 | 0 |
| APPLICATIONS PENDING | 6 | 1 | 13 | 0 | 0 |
| CASES RECEIVING | 44 | 17 | 358 | 36 | 48 |
| PERSONS RECEIVING | 53 | 22 | 416 | 42 | 59 |
| REINVESTIGATIONS | 0 | 0 | 1 | 0 | 0 |
| CASES CLOSED | 3 | 0 | 14 | 1 | 0 |
| *** NEWBORNS | | | | | |
| APPLICATIONS RECEIVED | 5 | 1 | 21 | 6 | 3 |
| APPLICATIONS APPROVED | 5 | 1 | 21 | 6 | 3 |
| APPLICATIONS REJECTED | 0 | 0 | 0 | 0 | 0 |
| APPLICATIONS PENDING | 0 | 0 | 1 | 0 | 0 |
| RECIPIENTS | 42 | 11 | 145 | 14 | 25 |
| CASES CLOSED | 6 | 0 | 24 | 4 | 6 |
| *** AB SUPP | | | | | |
| APPLICATIONS RECEIVED | 0 | 0 | 1 | 0 | 0 |
| APPLICATIONS APPROVED | 0 | 0 | 0 | 0 | 0 |
| APPLICATIONS REJECTED | 0 | 0 | 1 | 0 | 0 |
| APPLICATIONS PENDING | 0 | 0 | 2 | 0 | 0 |
| RECIPIENTS | 0 | 0 | 11 | 3 | 3 |
| TOTAL PAYMENTS | \$0 | \$0 | \$3,179 | \$795 | \$883 |
| CASES CLOSED | 0 | 0 | 0 | 0 | 0 |
| *** BP | | | | | |
| APPLICATIONS RECEIVED | 0 | 0 | 1 | 0 | 0 |
| APPLICATIONS APPROVED | 0 | 0 | 2 | 0 | 0 |
| APPLICATIONS REJECTED | 0 | 0 | 0 | 0 | 0 |
| APPLICATIONS PENDING | 1 | 0 | 5 | 0 | 0 |
| RECIPIENTS | 7 | 1 | 56 | 4 | 4 |
| TOTAL PAYMENTS | \$2,681 | \$383 | \$21,448 | \$1,532 | \$1,532 |
| CASES CLOSED | 0 | 0 | 0 | 0 | 0 |

TABLE 2. DETAILED OPERATING STATISTICS BY AREA AND COUNTY FOR JUNE 1998

| | AREA 1 ANDREW | AREA 1 ATCHISON | AREA 1 BUCHANAN | AREA 1 CALDWELL | AREA 1 CARROLL |
|-----------------------------|------------------|--------------------|--------------------|--------------------|-------------------|
| *** NC | | | | | |
| APPLICATIONS RECEIVED | 1 | 0 | 5 | 1 | 0 |
| APPLICATIONS APPROVED | 0 | 0 | 3 | 1 | 0 |
| APPLICATIONS REJECTED | 1 | 0 | 1 | 0 | 0 |
| APPLICATIONS PENDING | 1 | 0 | 6 | 0 | 1 |
| RECIPIENTS | 15 | 0 | 213 | 4 | 2 |
| RCF-II | 11 | 0 | 130 | 4 | 0 |
| SNF-ICF | 3 | 0 | 1 | 0 | 0 |
| RCF-I | 1 | 0 | 82 | 0 | 2 |
| PAYMENTS | \$4,153 | \$0 | \$42,711 | \$1,152 | \$308 |
| RCF-II | \$2,882 | \$0 | \$31,359 | \$1,152 | \$0 |
| SNF/ICF | \$1,117 | \$0 | \$375 | \$0 | \$0 |
| RCF-I | \$154 | \$0 | \$10,977 | \$0 | \$308 |
| REINVESTIGATIONS | 0 | 0 | 4 | 0 | 0 |
| CASES CLOSED | 0 | 0 | 4 | 0 | 0 |
| *** MA | | | | | |
| APPLICATIONS RECEIVED | 21 | 18 | 284 | 22 | 32 |
| APPLICATIONS APPROVED | 23 | 16 | 227 | 19 | 17 |
| APPLICATIONS REJECTED | 9 | 3 | 70 | 7 | 7 |
| APPLICATIONS PENDING | 15 | 10 | 206 | 26 | 38 |
| RECIPIENTS | 252 | 165 | 2,261 | 179 | 279 |
| CASES CLOSED | 4 | 2 | 27 | 3 | 2 |
| *** MA-K | | | | | |
| APPLICATIONS RECEIVED | 0 | 0 | 38 | 0 | 0 |
| APPLICATIONS APPROVED - DMH | 0 | 0 | 0 | 0 | 0 |
| APPLICATIONS APPROVED - DYS | 0 | 0 | 10 | 0 | 0 |
| APPLICATIONS APPROVED - JCT | 0 | 0 | 10 | 0 | 0 |
| APPLICATIONS REJECTED | 0 | 0 | 16 | 0 | 0 |
| APPLICATIONS PENDING | 0 | 0 | 5 | 0 | 0 |
| RECIPIENTS - DMH | 0 | 0 | 1 | 0 | 0 |
| RECIPIENTS - DYS | 0 | 0 | 47 | 0 | 0 |
| RECIPIENTS - JCT | 0 | 0 | 51 | 0 | 0 |
| CASES CLOSED - DMH | 0 | 0 | 0 | 0 | 0 |
| CASES CLOSED - DYS | 0 | 0 | 11 | 0 | 0 |
| CASES CLOSED - JCT | 0 | 0 | 4 | 0 | 0 |
| *** REFUGEE | | | | | |
| APPLICATIONS RECEIVED | 0 | 0 | 0 | 0 | 0 |
| APPLICATIONS APPROVED | 0 | 0 | 0 | 0 | 0 |
| APPLICATIONS REJECTED | 0 | 0 | 0 | 0 | 0 |
| APPLICATIONS PENDING | 0 | 0 | 0 | 0 | 0 |
| CASES RECEIVING | 0 | 0 | 0 | 0 | 0 |
| TOTAL PERSONS | 0 | 0 | 0 | 0 | 0 |
| TOTAL PAYMENTS | \$0 | \$0 | \$0 | \$0 | \$0 |
| REINVESTIGATIONS | 0 | 0 | 0 | 0 | 0 |
| CASES CLOSED | 0 | 0 | 0 | 0 | 0 |
| *** SSI ONLY | | | | | |
| RECIPIENTS | 1 | 1 | 23 | 1 | 5 |
| *** SSI-SP | | | | | |
| RECIPIENTS | 1 | 2 | 15 | 2 | 0 |
| TOTAL PAYMENTS | \$26 | \$47 | \$842 | \$55 | \$0 |
| AVERAGE PER RECIPIENT | \$26.00 | \$23.50 | \$56.13 | \$27.50 | \$0.00 |
| *** SP ONLY | | | | | |
| RECIPIENTS | 1 | 0 | 4 | 2 | 0 |
| TOTAL PAYMENTS | \$1 | \$0 | \$229 | \$409 | \$0 |
| AVERAGE PER RECIPIENT | \$1.00 | \$0.00 | \$57.25 | \$204.50 | \$0.00 |
| *** QMB | | | | | |
| APPLICATIONS RECEIVED | 1 | 0 | 12 | 2 | 3 |
| APPLICATIONS APPROVED | 0 | 0 | 9 | 1 | 1 |
| APPLICATIONS REJECTED | 2 | 0 | 5 | 1 | 3 |
| APPLICATIONS PENDING | 2 | 0 | 9 | 0 | 2 |
| TOTAL PERSONS | 29 | 7 | 246 | 31 | 20 |
| REINVESTIGATIONS | 2 | 0 | 2 | 0 | 0 |
| CASES CLOSED | 4 | 1 | 43 | 4 | 1 |
| *** SLMB | | | | | |
| APPLICATIONS RECEIVED | 2 | 0 | 5 | 1 | 3 |
| APPLICATIONS APPROVED | 0 | 0 | 7 | 1 | 1 |
| APPLICATIONS REJECTED | 2 | 0 | 2 | 0 | 3 |
| APPLICATIONS PENDING | 0 | 0 | 3 | 0 | 2 |
| TOTAL PERSONS | 11 | 2 | 109 | 16 | 25 |
| REINVESTIGATIONS | 0 | 0 | 0 | 0 | 1 |
| CASES CLOSED | 2 | 0 | 20 | 3 | 2 |
| *** VENDOR CASES | | | | | |
| RECIPIENTS | 122 | 81 | 485 | 76 | 81 |
| CASES CLOSED | 2 | 1 | 14 | 2 | 2 |

TABLE 2. DETAILED OPERATING STATISTICS BY AREA AND COUNTY FOR JUNE 1998

| | AREA 1 CASS | AREA 1 CHARITON | AREA 1 CLAY | AREA 1 CLINTON | AREA 1 COOPER |
|------------------------------|----------------|--------------------|----------------|-------------------|------------------|
| *** AFDC | | | | | |
| APPLICATIONS RECEIVED | 52 | 2 | 94 | 12 | 14 |
| APPLICATIONS APPROVED | 22 | 1 | 48 | 7 | 8 |
| APPLICATIONS REJECTED | 20 | 2 | 43 | 5 | 3 |
| APPLICATIONS PENDING | 30 | 0 | 46 | 3 | 5 |
| FAMILIES RECEIVING CASH | 342 | 35 | 550 | 69 | 73 |
| CHILDREN RECEIVING CASH | 574 | 62 | 921 | 124 | 126 |
| TOTAL PERSONS | 782 | 76 | 1,195 | 164 | 159 |
| TOTAL PAYMENTS | \$78,102 | \$7,695 | \$122,450 | \$15,738 | \$16,436 |
| AVERAGE PER FAMILY | \$228.37 | \$219.86 | \$222.64 | \$228.09 | \$225.15 |
| AVERAGE PER PERSON | \$99.87 | \$101.25 | \$102.47 | \$95.96 | \$103.37 |
| TITLE XIX ONLY CASES | 9 | 3 | 21 | 5 | 1 |
| TITLE XIX ONLY PERSONS | 88 | 17 | 188 | 22 | 19 |
| TITLE XIX TRANSITIONAL CASES | 73 | 10 | 115 | 35 | 22 |
| REINVESTIGATIONS | 22 | 3 | 83 | 15 | 7 |
| CASES CLOSED | 40 | 4 | 97 | 20 | 14 |
| *** AFDC/UP | | | | | |
| FAMILIES RECEIVING | 0 | 1 | 2 | 1 | 0 |
| CHILDREN RECEIVING | 0 | 3 | 4 | 2 | 0 |
| TOTAL PERSONS | 0 | 3 | 5 | 4 | 0 |
| TOTAL PAYMENTS | \$0 | \$292 | \$468 | \$342 | \$0 |
| AVERAGE PER FAMILY | \$0.00 | \$292.00 | \$234.00 | \$342.00 | \$0.00 |
| AVERAGE PER PERSON | \$0.00 | \$97.33 | \$93.60 | \$85.50 | \$0.00 |
| *** MC | | | | | |
| APPLICATIONS RECEIVED | 84 | 6 | 178 | 26 | 18 |
| APPLICATIONS APPROVED | 62 | 8 | 105 | 18 | 12 |
| APPLICATIONS REJECTED | 30 | 3 | 70 | 12 | 7 |
| APPLICATIONS PENDING | 45 | 1 | 93 | 13 | 6 |
| FAMILIES RECEIVING | 878 | 174 | 1,385 | 302 | 256 |
| CHILDREN RECEIVING | 1,585 | 344 | 2,535 | 570 | 461 |
| TOTAL PERSONS | 1,612 | 346 | 2,562 | 575 | 467 |
| REINVESTIGATIONS | 60 | 4 | 61 | 14 | 0 |
| CASES CLOSED | 62 | 5 | 117 | 51 | 18 |
| *** GR-CASH | | | | | |
| APPLICATIONS RECEIVED | 14 | 0 | 21 | 1 | 7 |
| APPLICATIONS APPROVED | 5 | 0 | 5 | 0 | 1 |
| APPLICATIONS REJECTED | 11 | 1 | 16 | 2 | 6 |
| APPLICATIONS PENDING | 18 | 1 | 27 | 4 | 10 |
| CASES RECEIVING | 21 | 5 | 29 | 7 | 9 |
| PERSONS RECEIVING | 21 | 5 | 29 | 7 | 9 |
| CASH PAYMENTS | \$1,680 | \$400 | \$2,220 | \$560 | \$720 |
| REINVESTIGATIONS | 0 | 0 | 1 | 0 | 0 |
| CASES CLOSED | 5 | 0 | 6 | 0 | 1 |
| MA-GR RECIPIENTS | 16 | 0 | 17 | 4 | 2 |
| MA-GR TOTAL PAYMENTS | \$1,261 | \$0 | \$1,360 | \$320 | \$160 |
| *** MPW | | | | | |
| APPLICATIONS RECEIVED | 47 | 3 | 87 | 7 | 6 |
| APPLICATIONS APPROVED | 23 | 1 | 52 | 4 | 5 |
| APPLICATIONS REJECTED | 13 | 1 | 34 | 2 | 2 |
| APPLICATIONS PENDING | 21 | 1 | 18 | 2 | 1 |
| CASES RECEIVING | 194 | 17 | 374 | 46 | 43 |
| PERSONS RECEIVING | 225 | 18 | 426 | 59 | 57 |
| REINVESTIGATIONS | 3 | 0 | 0 | 1 | 0 |
| CASES CLOSED | 6 | 0 | 13 | 1 | 1 |
| *** NEWBORNS | | | | | |
| APPLICATIONS RECEIVED | 24 | 1 | 44 | 8 | 7 |
| APPLICATIONS APPROVED | 23 | 1 | 42 | 7 | 6 |
| APPLICATIONS REJECTED | 0 | 0 | 1 | 0 | 0 |
| APPLICATIONS PENDING | 1 | 0 | 0 | 0 | 0 |
| RECIPIENTS | 170 | 13 | 309 | 52 | 41 |
| CASES CLOSED | 27 | 2 | 39 | 6 | 7 |
| *** AB SUPP | | | | | |
| APPLICATIONS RECEIVED | 1 | 0 | 1 | 0 | 1 |
| APPLICATIONS APPROVED | 0 | 0 | 0 | 0 | 0 |
| APPLICATIONS REJECTED | 0 | 0 | 1 | 0 | 1 |
| APPLICATIONS PENDING | 2 | 0 | 1 | 2 | 0 |
| RECIPIENTS | 7 | 0 | 14 | 1 | 1 |
| TOTAL PAYMENTS | \$1,443 | \$0 | \$4,561 | \$175 | \$383 |
| CASES CLOSED | 0 | 0 | 0 | 0 | 0 |
| *** BP | | | | | |
| APPLICATIONS RECEIVED | 1 | 0 | 1 | 0 | 1 |
| APPLICATIONS APPROVED | 1 | 0 | 0 | 0 | 0 |
| APPLICATIONS REJECTED | 0 | 0 | 1 | 0 | 1 |
| APPLICATIONS PENDING | 2 | 0 | 1 | 2 | 0 |
| RECIPIENTS | 22 | 6 | 48 | 9 | 6 |
| TOTAL PAYMENTS | \$8,416 | \$2,298 | \$18,384 | \$3,447 | \$2,288 |
| CASES CLOSED | 1 | 0 | 1 | 0 | 1 |

TABLE 2. DETAILED OPERATING STATISTICS BY AREA AND COUNTY FOR JUNE 1998

| | AREA 1 CASS | AREA 1 CHARITON | AREA 1 CLAY | AREA 1 CLINTON | AREA 1 COOPER |
|-----------------------------|----------------|--------------------|----------------|-------------------|------------------|
| *** NC | | | | | |
| APPLICATIONS RECEIVED | 7 | 0 | 10 | 0 | 1 |
| APPLICATIONS APPROVED | 5 | 0 | 8 | 0 | 1 |
| APPLICATIONS REJECTED | 0 | 0 | 2 | 0 | 0 |
| APPLICATIONS PENDING | 6 | 0 | 5 | 0 | 0 |
| RECIPIENTS | 92 | 7 | 167 | 6 | 15 |
| RCF-II | 75 | 4 | 132 | 5 | 11 |
| SNF-ICF | 2 | 0 | 4 | 0 | 1 |
| RCF-I | 15 | 3 | 31 | 1 | 3 |
| PAYMENTS | \$24,141 | \$1,614 | \$41,563 | \$1,487 | \$3,449 |
| RCF-II | \$21,065 | \$1,152 | \$35,619 | \$1,413 | \$2,604 |
| SNF/ICF | \$766 | \$0 | \$1,493 | \$0 | \$383 |
| RCF-I | \$2,310 | \$462 | \$4,451 | \$74 | \$462 |
| REINVESTIGATIONS | 11 | 0 | 15 | 0 | 0 |
| CASES CLOSED | 2 | 0 | 5 | 0 | 0 |
| *** MA | | | | | |
| APPLICATIONS RECEIVED | 118 | 12 | 211 | 25 | 49 |
| APPLICATIONS APPROVED | 91 | 13 | 143 | 22 | 36 |
| APPLICATIONS REJECTED | 31 | 8 | 72 | 11 | 13 |
| APPLICATIONS PENDING | 102 | 15 | 192 | 39 | 50 |
| RECIPIENTS | 776 | 230 | 1,366 | 254 | 340 |
| CASES CLOSED | 15 | 3 | 27 | 3 | 4 |
| *** MA-K | | | | | |
| APPLICATIONS RECEIVED | 0 | 0 | 0 | 0 | 0 |
| APPLICATIONS APPROVED - DMH | 0 | 0 | 0 | 0 | 0 |
| APPLICATIONS APPROVED - DYS | 0 | 0 | 0 | 0 | 0 |
| APPLICATIONS APPROVED - JCT | 0 | 0 | 0 | 0 | 0 |
| APPLICATIONS REJECTED | 0 | 0 | 0 | 0 | 0 |
| APPLICATIONS PENDING | 0 | 0 | 0 | 0 | 0 |
| RECIPIENTS - DMH | 0 | 0 | 0 | 0 | 0 |
| RECIPIENTS - DYS | 0 | 0 | 0 | 0 | 0 |
| RECIPIENTS - JCT | 0 | 0 | 0 | 0 | 0 |
| CASES CLOSED - DMH | 0 | 0 | 0 | 0 | 0 |
| CASES CLOSED - DYS | 0 | 0 | 0 | 0 | 0 |
| CASES CLOSED - JCT | 0 | 0 | 0 | 0 | 0 |
| *** REFUGEE | | | | | |
| APPLICATIONS RECEIVED | 0 | 0 | 0 | 0 | 0 |
| APPLICATIONS APPROVED | 0 | 0 | 0 | 0 | 0 |
| APPLICATIONS REJECTED | 0 | 0 | 1 | 0 | 0 |
| APPLICATIONS PENDING | 0 | 0 | 0 | 0 | 0 |
| CASES RECEIVING | 0 | 0 | 0 | 0 | 0 |
| TOTAL PERSONS | 0 | 0 | 0 | 0 | 0 |
| TOTAL PAYMENTS | \$0 | \$0 | \$0 | \$0 | \$0 |
| REINVESTIGATIONS | 0 | 0 | 0 | 0 | 0 |
| CASES CLOSED | 0 | 0 | 0 | 0 | 0 |
| *** SSI ONLY | | | | | |
| RECIPIENTS | 5 | 4 | 7 | 1 | 1 |
| *** SSI-SP | | | | | |
| RECIPIENTS | 6 | 3 | 6 | 1 | 1 |
| TOTAL PAYMENTS | \$202 | \$114 | \$119 | \$4 | \$10 |
| AVERAGE PER RECIPIENT | \$33.67 | \$38.00 | \$19.83 | \$4.00 | \$10.00 |
| *** SP ONLY | | | | | |
| RECIPIENTS | 0 | 1 | 0 | 0 | 0 |
| TOTAL PAYMENTS | \$0 | \$4 | \$0 | \$0 | \$0 |
| AVERAGE PER RECIPIENT | \$0.00 | \$4.00 | \$0.00 | \$0.00 | \$0.00 |
| *** QMB | | | | | |
| APPLICATIONS RECEIVED | 11 | 3 | 12 | 2 | 0 |
| APPLICATIONS APPROVED | 9 | 1 | 11 | 1 | 0 |
| APPLICATIONS REJECTED | 3 | 1 | 5 | 0 | 0 |
| APPLICATIONS PENDING | 1 | 1 | 3 | 1 | 1 |
| TOTAL PERSONS | 97 | 21 | 152 | 27 | 30 |
| REINVESTIGATIONS | 2 | 0 | 7 | 1 | 0 |
| CASES CLOSED | 15 | 4 | 22 | 3 | 4 |
| *** SLMB | | | | | |
| APPLICATIONS RECEIVED | 6 | 3 | 10 | 2 | 0 |
| APPLICATIONS APPROVED | 0 | 1 | 3 | 0 | 0 |
| APPLICATIONS REJECTED | 4 | 1 | 1 | 1 | 0 |
| APPLICATIONS PENDING | 2 | 0 | 7 | 1 | 1 |
| TOTAL PERSONS | 45 | 9 | 38 | 21 | 15 |
| REINVESTIGATIONS | 0 | 0 | 1 | 0 | 0 |
| CASES CLOSED | 6 | 1 | 8 | 4 | 1 |
| *** VENDOR CASES | | | | | |
| RECIPIENTS | 403 | 146 | 780 | 126 | 148 |
| CASES CLOSED | 14 | 2 | 34 | 3 | 1 |

TABLE 2. DETAILED OPERATING STATISTICS BY AREA AND COUNTY FOR JUNE 1998

| | AREA 1 DAVISS | AREA 1 DE KALB | AREA 1 GENTRY | AREA 1 GRUNDY | AREA 1 HARRISON |
|------------------------------|------------------|-------------------|------------------|------------------|--------------------|
| *** AFDC | | | | | |
| APPLICATIONS RECEIVED | 3 | 9 | 2 | 11 | 6 |
| APPLICATIONS APPROVED | 1 | 1 | 0 | 9 | 7 |
| APPLICATIONS REJECTED | 2 | 3 | 1 | 4 | 0 |
| APPLICATIONS PENDING | 2 | 7 | 1 | 0 | 2 |
| FAMILIES RECEIVING CASH | 26 | 49 | 22 | 60 | 36 |
| CHILDREN RECEIVING CASH | 44 | 89 | 37 | 97 | 68 |
| TOTAL PERSONS | 55 | 122 | 48 | 142 | 95 |
| TOTAL PAYMENTS | \$5,476 | \$11,727 | \$4,923 | \$13,029 | \$8,603 |
| AVERAGE PER FAMILY | \$210.62 | \$239.33 | \$223.77 | \$217.15 | \$238.97 |
| AVERAGE PER PERSON | \$99.56 | \$96.12 | \$102.56 | \$91.75 | \$90.56 |
| TITLE XIX ONLY CASES | 2 | 3 | 0 | 5 | 8 |
| TITLE XIX ONLY PERSONS | 17 | 15 | 6 | 25 | 32 |
| TITLE XIX TRANSITIONAL CASES | 11 | 10 | 6 | 24 | 16 |
| REINVESTIGATIONS | 3 | 0 | 1 | 6 | 3 |
| CASES CLOSED | 3 | 4 | 4 | 13 | 11 |
| *** AFDC/UP | | | | | |
| FAMILIES RECEIVING | 0 | 1 | 1 | 1 | 0 |
| CHILDREN RECEIVING | 0 | 1 | 3 | 1 | 0 |
| TOTAL PERSONS | 0 | 3 | 5 | 3 | 0 |
| TOTAL PAYMENTS | \$0 | \$292 | \$388 | \$292 | \$0 |
| AVERAGE PER FAMILY | \$0.00 | \$292.00 | \$388.00 | \$292.00 | \$0.00 |
| AVERAGE PER PERSON | \$0.00 | \$97.33 | \$77.60 | \$97.33 | \$0.00 |
| *** HC | | | | | |
| APPLICATIONS RECEIVED | 8 | 13 | 10 | 26 | 18 |
| APPLICATIONS APPROVED | 9 | 12 | 5 | 20 | 12 |
| APPLICATIONS REJECTED | 2 | 4 | 4 | 11 | 11 |
| APPLICATIONS PENDING | 4 | 3 | 2 | 10 | 5 |
| FAMILIES RECEIVING | 172 | 181 | 78 | 232 | 207 |
| CHILDREN RECEIVING | 374 | 345 | 147 | 438 | 390 |
| TOTAL PERSONS | 379 | 346 | 149 | 444 | 396 |
| REINVESTIGATIONS | 11 | 3 | 3 | 4 | 7 |
| CASES CLOSED | 8 | 4 | 4 | 15 | 4 |
| *** GR-CASH | | | | | |
| APPLICATIONS RECEIVED | 2 | 2 | 0 | 2 | 5 |
| APPLICATIONS APPROVED | 2 | 0 | 0 | 1 | 1 |
| APPLICATIONS REJECTED | 1 | 1 | 2 | 2 | 3 |
| APPLICATIONS PENDING | 1 | 3 | 2 | 4 | 6 |
| CASES RECEIVING | 5 | 6 | 0 | 3 | 8 |
| PERSONS RECEIVING | 5 | 7 | 0 | 3 | 8 |
| CASH PAYMENTS | \$400 | \$480 | \$0 | \$240 | \$640 |
| REINVESTIGATIONS | 0 | 0 | 0 | 0 | 0 |
| CASES CLOSED | 0 | 0 | 0 | 0 | 2 |
| MA-GR RECIPIENTS | 1 | 4 | 3 | 3 | 4 |
| MA-GR TOTAL PAYMENTS | \$80 | \$320 | \$240 | \$240 | \$320 |
| *** HPW | | | | | |
| APPLICATIONS RECEIVED | 3 | 2 | 2 | 11 | 10 |
| APPLICATIONS APPROVED | 3 | 2 | 2 | 7 | 9 |
| APPLICATIONS REJECTED | 3 | 0 | 0 | 3 | 3 |
| APPLICATIONS PENDING | 0 | 0 | 0 | 2 | 2 |
| CASES RECEIVING | 33 | 34 | 19 | 38 | 40 |
| PERSONS RECEIVING | 42 | 43 | 28 | 45 | 45 |
| REINVESTIGATIONS | 0 | 0 | 0 | 0 | 0 |
| CASES CLOSED | 3 | 1 | 0 | 0 | 0 |
| *** NEWBORNS | | | | | |
| APPLICATIONS RECEIVED | 5 | 0 | 7 | 7 | 9 |
| APPLICATIONS APPROVED | 5 | 0 | 7 | 7 | 8 |
| APPLICATIONS REJECTED | 0 | 0 | 0 | 0 | 1 |
| APPLICATIONS PENDING | 0 | 0 | 0 | 0 | 0 |
| RECIPIENTS | 41 | 21 | 33 | 42 | 24 |
| CASES CLOSED | 4 | 6 | 2 | 12 | 4 |
| *** AB SUPP | | | | | |
| APPLICATIONS RECEIVED | 0 | 1 | 0 | 0 | 0 |
| APPLICATIONS APPROVED | 0 | 0 | 0 | 0 | 0 |
| APPLICATIONS REJECTED | 0 | 1 | 0 | 0 | 0 |
| APPLICATIONS PENDING | 0 | 0 | 1 | 0 | 0 |
| RECIPIENTS | 0 | 0 | 0 | 4 | 0 |
| TOTAL PAYMENTS | \$0 | \$0 | \$0 | \$1,278 | \$0 |
| CASES CLOSED | 0 | 0 | 0 | 0 | 0 |
| *** BP | | | | | |
| APPLICATIONS RECEIVED | 0 | 1 | 0 | 0 | 0 |
| APPLICATIONS APPROVED | 0 | 1 | 1 | 0 | 0 |
| APPLICATIONS REJECTED | 0 | 0 | 0 | 0 | 0 |
| APPLICATIONS PENDING | 0 | 0 | 1 | 0 | 0 |
| RECIPIENTS | 2 | 8 | 4 | 5 | 2 |
| TOTAL PAYMENTS | \$766 | \$3,064 | \$1,532 | \$1,915 | \$766 |
| CASES CLOSED | 0 | 0 | 0 | 0 | 0 |

TABLE 2. DETAILED OPERATING STATISTICS BY AREA AND COUNTY FOR JUNE 1998

| | AREA 1 DAVISS | AREA 1 DE KALB | AREA 1 GENTRY | AREA 1 GRUNDY | AREA 1 HARRISON |
|-----------------------------|------------------|-------------------|------------------|------------------|--------------------|
| *** NC | | | | | |
| APPLICATIONS RECEIVED | 0 | 1 | 0 | 0 | 1 |
| APPLICATIONS APPROVED | 0 | 0 | 0 | 0 | 3 |
| APPLICATIONS REJECTED | 0 | 1 | 0 | 0 | 1 |
| APPLICATIONS PENDING | 0 | 0 | 0 | 0 | 0 |
| RECIPIENTS | 4 | 26 | 1 | 19 | 9 |
| RCF-II | 3 | 22 | 0 | 6 | 4 |
| SNF-ICF | 0 | 1 | 0 | 0 | 1 |
| RCF-I | 1 | 3 | 1 | 13 | 4 |
| PAYMENTS | \$952 | \$7,127 | \$154 | \$3,473 | \$1,986 |
| RCF-II | \$798 | \$6,336 | \$0 | \$1,578 | \$987 |
| SNF/ICF | \$0 | \$383 | \$0 | \$0 | \$383 |
| RCF-I | \$154 | \$408 | \$154 | \$1,895 | \$616 |
| REINVESTIGATIONS | 0 | 1 | 0 | 3 | 0 |
| CASES CLOSED | 0 | 0 | 0 | 0 | 0 |
| *** MA | | | | | |
| APPLICATIONS RECEIVED | 16 | 26 | 25 | 38 | 34 |
| APPLICATIONS APPROVED | 10 | 18 | 18 | 28 | 27 |
| APPLICATIONS REJECTED | 7 | 8 | 2 | 14 | 9 |
| APPLICATIONS PENDING | 17 | 24 | 16 | 31 | 24 |
| RECIPIENTS | 161 | 224 | 201 | 324 | 276 |
| CASES CLOSED | 1 | 4 | 1 | 6 | 8 |
| *** MA-K | | | | | |
| APPLICATIONS RECEIVED | 0 | 0 | 0 | 0 | 0 |
| APPLICATIONS APPROVED - DMH | 0 | 0 | 0 | 0 | 0 |
| APPLICATIONS APPROVED - DYS | 0 | 0 | 0 | 0 | 0 |
| APPLICATIONS APPROVED - JCT | 0 | 0 | 0 | 0 | 0 |
| APPLICATIONS REJECTED | 0 | 0 | 0 | 0 | 0 |
| APPLICATIONS PENDING | 0 | 0 | 0 | 0 | 0 |
| RECIPIENTS - DMH | 0 | 0 | 0 | 0 | 0 |
| RECIPIENTS - DYS | 0 | 0 | 0 | 0 | 0 |
| RECIPIENTS - JCT | 0 | 0 | 0 | 0 | 0 |
| CASES CLOSED - DMH | 0 | 0 | 0 | 0 | 0 |
| CASES CLOSED - DYS | 0 | 0 | 0 | 0 | 0 |
| CASES CLOSED - JCT | 0 | 0 | 0 | 0 | 0 |
| *** REFUGEE | | | | | |
| APPLICATIONS RECEIVED | 0 | 0 | 0 | 0 | 0 |
| APPLICATIONS APPROVED | 0 | 0 | 0 | 0 | 0 |
| APPLICATIONS REJECTED | 0 | 0 | 0 | 0 | 0 |
| APPLICATIONS PENDING | 0 | 0 | 0 | 0 | 0 |
| CASES RECEIVING | 0 | 0 | 0 | 0 | 0 |
| TOTAL PERSONS | 0 | 0 | 0 | 0 | 0 |
| TOTAL PAYMENTS | \$0 | \$0 | \$0 | \$0 | \$0 |
| REINVESTIGATIONS | 0 | 0 | 0 | 0 | 0 |
| CASES CLOSED | 0 | 0 | 0 | 0 | 0 |
| *** SSI ONLY | | | | | |
| RECIPIENTS | 1 | 2 | 5 | 2 | 5 |
| *** SSI-SP | | | | | |
| RECIPIENTS | 3 | 0 | 0 | 2 | 6 |
| TOTAL PAYMENTS | \$119 | \$0 | \$0 | \$51 | \$58 |
| AVERAGE PER RECIPIENT | \$39.67 | \$0.00 | \$0.00 | \$25.50 | \$9.67 |
| *** SP ONLY | | | | | |
| RECIPIENTS | 0 | 0 | 0 | 0 | 0 |
| TOTAL PAYMENTS | \$0 | \$0 | \$0 | \$0 | \$0 |
| AVERAGE PER RECIPIENT | \$0.00 | \$0.00 | \$0.00 | \$0.00 | \$0.00 |
| *** OMB | | | | | |
| APPLICATIONS RECEIVED | 2 | 1 | 2 | 16 | 1 |
| APPLICATIONS APPROVED | 1 | 0 | 1 | 9 | 0 |
| APPLICATIONS REJECTED | 0 | 1 | 0 | 4 | 1 |
| APPLICATIONS PENDING | 1 | 0 | 0 | 6 | 0 |
| TOTAL PERSONS | 14 | 17 | 18 | 33 | 38 |
| REINVESTIGATIONS | 1 | 0 | 1 | 4 | 3 |
| CASES CLOSED | 1 | 4 | 3 | 7 | 6 |
| *** SLMB | | | | | |
| APPLICATIONS RECEIVED | 0 | 1 | 1 | 12 | 1 |
| APPLICATIONS APPROVED | 0 | 1 | 0 | 1 | 1 |
| APPLICATIONS REJECTED | 0 | 0 | 1 | 9 | 0 |
| APPLICATIONS PENDING | 0 | 0 | 0 | 5 | 0 |
| TOTAL PERSONS | 10 | 9 | 13 | 20 | 21 |
| REINVESTIGATIONS | 0 | 0 | 0 | 2 | 0 |
| CASES CLOSED | 0 | 1 | 5 | 2 | 4 |
| *** VENDOR CASES | | | | | |
| RECIPIENTS | 51 | 123 | 113 | 110 | 108 |
| CASES CLOSED | 3 | 4 | 0 | 3 | 4 |

TABLE 2. DETAILED OPERATING STATISTICS BY AREA AND COUNTY FOR JUNE 1998

| | AREA 1 HOLT | AREA 1 HOWARD | AREA 1 JOHNSON | AREA 1 LAFAYETTE | AREA 1 LINN |
|------------------------------|----------------|------------------|-------------------|---------------------|----------------|
| *** AFDC | | | | | |
| APPLICATIONS RECEIVED | 0 | 10 | 51 | 14 | 17 |
| APPLICATIONS APPROVED | 1 | 7 | 19 | 9 | 6 |
| APPLICATIONS REJECTED | 1 | 2 | 18 | 6 | 2 |
| APPLICATIONS PENDING | 0 | 4 | 30 | 8 | 10 |
| FAMILIES RECEIVING CASH | 23 | 61 | 223 | 132 | 76 |
| CHILDREN RECEIVING CASH | 45 | 89 | 378 | 224 | 126 |
| TOTAL PERSONS | 54 | 126 | 507 | 303 | 162 |
| TOTAL PAYMENTS | \$4,798 | \$12,874 | \$51,627 | \$30,154 | \$16,049 |
| AVERAGE PER FAMILY | \$208.61 | \$211.05 | \$231.51 | \$228.44 | \$211.17 |
| AVERAGE PER PERSON | \$88.85 | \$102.17 | \$101.83 | \$99.52 | \$99.07 |
| TITLE XIX ONLY CASES | 0 | 7 | 26 | 10 | 6 |
| TITLE XIX ONLY PERSONS | 4 | 32 | 134 | 46 | 43 |
| TITLE XIX TRANSITIONAL CASES | 4 | 20 | 83 | 44 | 26 |
| REINVESTIGATIONS | 1 | 14 | 25 | 11 | 6 |
| CASES CLOSED | 4 | 9 | 41 | 12 | 15 |
| *** AFDC/UP | | | | | |
| FAMILIES RECEIVING | 0 | 1 | 0 | 0 | 0 |
| CHILDREN RECEIVING | 0 | 2 | 0 | 0 | 0 |
| TOTAL PERSONS | 0 | 4 | 0 | 0 | 0 |
| TOTAL PAYMENTS | \$0 | \$342 | \$0 | \$0 | \$0 |
| AVERAGE PER FAMILY | \$0.00 | \$342.00 | \$0.00 | \$0.00 | \$0.00 |
| AVERAGE PER PERSON | \$0.00 | \$85.50 | \$0.00 | \$0.00 | \$0.00 |
| *** HC | | | | | |
| APPLICATIONS RECEIVED | 16 | 7 | 73 | 45 | 33 |
| APPLICATIONS APPROVED | 7 | 9 | 31 | 27 | 8 |
| APPLICATIONS REJECTED | 4 | 5 | 22 | 14 | 12 |
| APPLICATIONS PENDING | 10 | 6 | 56 | 28 | 24 |
| FAMILIES RECEIVING | 122 | 209 | 765 | 635 | 303 |
| CHILDREN RECEIVING | 246 | 393 | 1,411 | 1,154 | 605 |
| TOTAL PERSONS | 246 | 399 | 1,413 | 1,172 | 613 |
| REINVESTIGATIONS | 2 | 3 | 35 | 28 | 7 |
| CASES CLOSED | 5 | 7 | 74 | 45 | 7 |
| *** GR-CASH | | | | | |
| APPLICATIONS RECEIVED | 1 | 1 | 10 | 7 | 5 |
| APPLICATIONS APPROVED | 0 | 0 | 1 | 3 | 2 |
| APPLICATIONS REJECTED | 1 | 4 | 8 | 4 | 6 |
| APPLICATIONS PENDING | 2 | 3 | 20 | 11 | 8 |
| CASES RECEIVING | 4 | 2 | 25 | 14 | 7 |
| PERSONS RECEIVING | 4 | 2 | 26 | 14 | 7 |
| CASH PAYMENTS | \$320 | \$160 | \$2,000 | \$1,120 | \$560 |
| REINVESTIGATIONS | 0 | 0 | 0 | 0 | 0 |
| CASES CLOSED | 0 | 0 | 2 | 0 | 2 |
| MA-GR RECIPIENTS | 2 | 1 | 13 | 4 | 1 |
| MA-GR TOTAL PAYMENTS | \$160 | \$80 | \$1,040 | \$320 | \$80 |
| *** MPW | | | | | |
| APPLICATIONS RECEIVED | 6 | 5 | 29 | 14 | 9 |
| APPLICATIONS APPROVED | 3 | 4 | 9 | 11 | 6 |
| APPLICATIONS REJECTED | 1 | 1 | 10 | 2 | 3 |
| APPLICATIONS PENDING | 2 | 2 | 15 | 3 | 4 |
| CASES RECEIVING | 13 | 29 | 128 | 105 | 61 |
| PERSONS RECEIVING | 16 | 34 | 160 | 130 | 72 |
| REINVESTIGATIONS | 0 | 0 | 3 | 1 | 0 |
| CASES CLOSED | 1 | 3 | 3 | 3 | 0 |
| *** NEWBORNS | | | | | |
| APPLICATIONS RECEIVED | 1 | 2 | 13 | 8 | 5 |
| APPLICATIONS APPROVED | 1 | 2 | 13 | 8 | 5 |
| APPLICATIONS REJECTED | 0 | 0 | 0 | 0 | 0 |
| APPLICATIONS PENDING | 0 | 0 | 0 | 0 | 0 |
| RECIPIENTS | 11 | 24 | 86 | 50 | 41 |
| CASES CLOSED | 5 | 2 | 10 | 6 | 1 |
| *** AB SUPP | | | | | |
| APPLICATIONS RECEIVED | 0 | 1 | 1 | 0 | 2 |
| APPLICATIONS APPROVED | 0 | 0 | 0 | 0 | 0 |
| APPLICATIONS REJECTED | 0 | 0 | 0 | 0 | 2 |
| APPLICATIONS PENDING | 0 | 2 | 2 | 0 | 1 |
| RECIPIENTS | 1 | 0 | 3 | 3 | 4 |
| TOTAL PAYMENTS | \$353 | \$0 | \$728 | \$1,073 | \$1,020 |
| CASES CLOSED | 0 | 0 | 0 | 0 | 0 |
| *** BP | | | | | |
| APPLICATIONS RECEIVED | 0 | 1 | 2 | 0 | 2 |
| APPLICATIONS APPROVED | 0 | 0 | 1 | 0 | 0 |
| APPLICATIONS REJECTED | 0 | 0 | 0 | 0 | 2 |
| APPLICATIONS PENDING | 0 | 2 | 4 | 0 | 1 |
| RECIPIENTS | 2 | 6 | 18 | 12 | 8 |
| TOTAL PAYMENTS | \$766 | \$2,298 | \$6,894 | \$4,596 | \$3,064 |
| CASES CLOSED | 0 | 0 | 1 | 1 | 0 |

TABLE 2. DETAILED OPERATING STATISTICS BY AREA AND COUNTY FOR JUNE 1998

| | AREA 1 HOLT | AREA 1 HOWARD | AREA 1 JOHNSON | AREA 1 LAFAYETTE | AREA 1 LINN |
|-----------------------------|----------------|------------------|-------------------|---------------------|----------------|
| *** NC | | | | | |
| APPLICATIONS RECEIVED | 0 | 4 | 0 | 1 | 2 |
| APPLICATIONS APPROVED | 0 | 1 | 0 | 1 | 0 |
| APPLICATIONS REJECTED | 0 | 1 | 0 | 1 | 1 |
| APPLICATIONS PENDING | 0 | 2 | 0 | 1 | 1 |
| RECIPIENTS | 1 | 41 | 30 | 14 | 23 |
| RCF-II | 1 | 39 | 12 | 2 | 16 |
| SNF-ICF | 0 | 0 | 2 | 3 | 5 |
| RCF-I | 0 | 2 | 16 | 9 | 2 |
| PAYMENTS | \$241 | \$10,527 | \$6,208 | \$2,783 | \$6,056 |
| RCF-II | \$241 | \$10,219 | \$3,297 | \$576 | \$4,135 |
| SNF/ICF | \$0 | \$0 | \$766 | \$834 | \$1,613 |
| RCF-I | \$0 | \$308 | \$2,145 | \$1,373 | \$308 |
| REINVESTIGATIONS | 0 | 0 | 3 | 3 | 1 |
| CASES CLOSED | 0 | 0 | 2 | 0 | 1 |
| *** MA | | | | | |
| APPLICATIONS RECEIVED | 17 | 13 | 77 | 87 | 45 |
| APPLICATIONS APPROVED | 12 | 17 | 52 | 68 | 21 |
| APPLICATIONS REJECTED | 6 | 4 | 28 | 20 | 21 |
| APPLICATIONS PENDING | 22 | 21 | 97 | 83 | 49 |
| RECIPIENTS | 133 | 257 | 669 | 576 | 389 |
| CASES CLOSED | 1 | 5 | 9 | 7 | 4 |
| *** MA-K | | | | | |
| APPLICATIONS RECEIVED | 0 | 0 | 0 | 0 | 0 |
| APPLICATIONS APPROVED - DMH | 0 | 0 | 0 | 0 | 0 |
| APPLICATIONS APPROVED - DYS | 0 | 0 | 0 | 0 | 0 |
| APPLICATIONS APPROVED - JCT | 0 | 0 | 0 | 0 | 0 |
| APPLICATIONS REJECTED | 0 | 0 | 0 | 0 | 0 |
| APPLICATIONS PENDING | 0 | 0 | 0 | 0 | 0 |
| RECIPIENTS - DMH | 0 | 0 | 0 | 0 | 0 |
| RECIPIENTS - DYS | 0 | 0 | 0 | 0 | 0 |
| RECIPIENTS - JCT | 0 | 0 | 0 | 0 | 0 |
| CASES CLOSED - DMH | 0 | 0 | 0 | 0 | 0 |
| CASES CLOSED - DYS | 0 | 0 | 0 | 0 | 0 |
| CASES CLOSED - JCT | 0 | 0 | 0 | 0 | 0 |
| *** REFUGEE | | | | | |
| APPLICATIONS RECEIVED | 0 | 0 | 0 | 0 | 0 |
| APPLICATIONS APPROVED | 0 | 0 | 0 | 0 | 0 |
| APPLICATIONS REJECTED | 0 | 0 | 0 | 0 | 0 |
| APPLICATIONS PENDING | 0 | 0 | 0 | 0 | 0 |
| CASES RECEIVING | 0 | 0 | 0 | 0 | 0 |
| TOTAL PERSONS | 0 | 0 | 0 | 0 | 0 |
| TOTAL PAYMENTS | \$0 | \$0 | \$0 | \$0 | \$0 |
| REINVESTIGATIONS | 0 | 0 | 0 | 0 | 0 |
| CASES CLOSED | 0 | 0 | 0 | 0 | 0 |
| *** SSI ONLY | | | | | |
| RECIPIENTS | 3 | 1 | 2 | 4 | 5 |
| *** SSI-SP | | | | | |
| RECIPIENTS | 1 | 4 | 1 | 6 | 4 |
| TOTAL PAYMENTS | \$17 | \$175 | \$42 | \$237 | \$181 |
| AVERAGE PER RECIPIENT | \$17.00 | \$43.75 | \$42.00 | \$39.50 | \$45.25 |
| *** SP ONLY | | | | | |
| RECIPIENTS | 1 | 0 | 0 | 0 | 1 |
| TOTAL PAYMENTS | \$26 | \$0 | \$0 | \$0 | \$16 |
| AVERAGE PER RECIPIENT | \$26.00 | \$0.00 | \$0.00 | \$0.00 | \$16.00 |
| *** QMB | | | | | |
| APPLICATIONS RECEIVED | 2 | 0 | 6 | 6 | 12 |
| APPLICATIONS APPROVED | 2 | 0 | 1 | 3 | 4 |
| APPLICATIONS REJECTED | 2 | 1 | 0 | 1 | 5 |
| APPLICATIONS PENDING | 0 | 0 | 7 | 2 | 12 |
| TOTAL PERSONS | 10 | 20 | 58 | 63 | 55 |
| REINVESTIGATIONS | 0 | 0 | 0 | 1 | 1 |
| CASES CLOSED | 1 | 0 | 6 | 15 | 6 |
| *** SLMB | | | | | |
| APPLICATIONS RECEIVED | 4 | 0 | 4 | 4 | 11 |
| APPLICATIONS APPROVED | 2 | 0 | 0 | 3 | 0 |
| APPLICATIONS REJECTED | 0 | 0 | 1 | 1 | 8 |
| APPLICATIONS PENDING | 2 | 0 | 4 | 1 | 12 |
| TOTAL PERSONS | 9 | 3 | 15 | 30 | 32 |
| REINVESTIGATIONS | 0 | 0 | 0 | 1 | 0 |
| CASES CLOSED | 0 | 1 | 2 | 2 | 2 |
| *** VENDOR CASES | | | | | |
| RECIPIENTS | 69 | 75 | 174 | 351 | 115 |
| CASES CLOSED | 1 | 5 | 4 | 13 | 3 |

TABLE 2. DETAILED OPERATING STATISTICS BY AREA AND COUNTY FOR JUNE 1998

| | AREA 1 LIVINGSTON | AREA 1 MERCER | AREA 1 NODAWAY | AREA 1 PETTIS | AREA 1 PLATTE |
|------------------------------|----------------------|------------------|-------------------|------------------|------------------|
| *** AFDC | | | | | |
| APPLICATIONS RECEIVED | 10 | 0 | 9 | 45 | 17 |
| APPLICATIONS APPROVED | 8 | 1 | 6 | 31 | 14 |
| APPLICATIONS REJECTED | 4 | 0 | 3 | 10 | 9 |
| APPLICATIONS PENDING | 4 | 0 | 2 | 17 | 7 |
| FAMILIES RECEIVING CASH | 70 | 22 | 39 | 291 | 130 |
| CHILDREN RECEIVING CASH | 125 | 36 | 55 | 528 | 216 |
| TOTAL PERSONS | 169 | 50 | 77 | 699 | 278 |
| TOTAL PAYMENTS | \$16,326 | \$4,975 | \$8,085 | \$68,822 | \$28,733 |
| AVERAGE PER FAMILY | \$233.23 | \$226.14 | \$207.31 | \$236.50 | \$221.02 |
| AVERAGE PER PERSON | \$96.60 | \$99.50 | \$105.00 | \$98.46 | \$103.36 |
| TITLE XIX ONLY CASES | 2 | 0 | 5 | 21 | 13 |
| TITLE XIX ONLY PERSONS | 14 | 6 | 25 | 120 | 64 |
| TITLE XIX TRANSITIONAL CASES | 25 | 6 | 18 | 93 | 43 |
| REINVESTIGATIONS | 2 | 2 | 6 | 33 | 9 |
| CASES CLOSED | 10 | 2 | 10 | 42 | 26 |
| *** AFDC/UP | | | | | |
| FAMILIES RECEIVING | 1 | 0 | 0 | 1 | 0 |
| CHILDREN RECEIVING | 2 | 0 | 0 | 3 | 0 |
| TOTAL PERSONS | 4 | 0 | 0 | 5 | 0 |
| TOTAL PAYMENTS | \$342 | \$0 | \$0 | \$64 | \$0 |
| AVERAGE PER FAMILY | \$342.00 | \$0.00 | \$0.00 | \$64.00 | \$0.00 |
| AVERAGE PER PERSON | \$85.50 | \$0.00 | \$0.00 | \$12.80 | \$0.00 |
| *** MC | | | | | |
| APPLICATIONS RECEIVED | 17 | 2 | 13 | 113 | 49 |
| APPLICATIONS APPROVED | 14 | 4 | 11 | 66 | 44 |
| APPLICATIONS REJECTED | 6 | 4 | 3 | 33 | 16 |
| APPLICATIONS PENDING | 9 | 0 | 6 | 48 | 23 |
| FAMILIES RECEIVING | 295 | 55 | 215 | 856 | 427 |
| CHILDREN RECEIVING | 544 | 101 | 387 | 1,540 | 743 |
| TOTAL PERSONS | 548 | 103 | 390 | 1,567 | 745 |
| REINVESTIGATIONS | 3 | 3 | 15 | 27 | 26 |
| CASES CLOSED | 27 | 5 | 23 | 55 | 52 |
| *** GR-CASH | | | | | |
| APPLICATIONS RECEIVED | 4 | 2 | 5 | 15 | 2 |
| APPLICATIONS APPROVED | 0 | 1 | 0 | 2 | 2 |
| APPLICATIONS REJECTED | 4 | 1 | 2 | 7 | 6 |
| APPLICATIONS PENDING | 4 | 7 | 4 | 23 | 8 |
| CASES RECEIVING | 4 | 3 | 1 | 14 | 5 |
| PERSONS RECEIVING | 4 | 3 | 1 | 14 | 5 |
| CASH PAYMENTS | \$320 | \$240 | \$0 | \$1,003 | \$400 |
| REINVESTIGATIONS | 0 | 0 | 0 | 1 | 0 |
| CASES CLOSED | 0 | 0 | 0 | 2 | 2 |
| MA-GR RECIPIENTS | 5 | 1 | 0 | 8 | 1 |
| MA-GR TOTAL PAYMENTS | \$400 | \$80 | \$0 | \$640 | \$80 |
| *** MPW | | | | | |
| APPLICATIONS RECEIVED | 9 | 0 | 8 | 27 | 39 |
| APPLICATIONS APPROVED | 8 | 0 | 3 | 17 | 15 |
| APPLICATIONS REJECTED | 2 | 0 | 2 | 13 | 13 |
| APPLICATIONS PENDING | 1 | 0 | 3 | 9 | 12 |
| CASES RECEIVING | 67 | 15 | 51 | 184 | 123 |
| PERSONS RECEIVING | 78 | 19 | 63 | 218 | 149 |
| REINVESTIGATIONS | 0 | 0 | 0 | 1 | 0 |
| CASES CLOSED | 3 | 0 | 2 | 10 | 1 |
| *** NEWBORNS | | | | | |
| APPLICATIONS RECEIVED | 5 | 1 | 4 | 13 | 9 |
| APPLICATIONS APPROVED | 5 | 1 | 4 | 13 | 10 |
| APPLICATIONS REJECTED | 0 | 0 | 0 | 0 | 0 |
| APPLICATIONS PENDING | 0 | 0 | 0 | 0 | 0 |
| RECIPIENTS | 41 | 9 | 42 | 87 | 109 |
| CASES CLOSED | 7 | 1 | 2 | 19 | 14 |
| *** AB SUPP | | | | | |
| APPLICATIONS RECEIVED | 0 | 0 | 0 | 0 | 0 |
| APPLICATIONS APPROVED | 0 | 0 | 0 | 0 | 1 |
| APPLICATIONS REJECTED | 0 | 0 | 0 | 1 | 0 |
| APPLICATIONS PENDING | 0 | 0 | 0 | 1 | 0 |
| RECIPIENTS | 3 | 1 | 3 | 4 | 3 |
| TOTAL PAYMENTS | \$961 | \$304 | \$750 | \$1,103 | \$1,149 |
| CASES CLOSED | 0 | 0 | 0 | 0 | 0 |
| *** BP | | | | | |
| APPLICATIONS RECEIVED | 0 | 0 | 0 | 0 | 0 |
| APPLICATIONS APPROVED | 0 | 0 | 0 | 1 | 0 |
| APPLICATIONS REJECTED | 0 | 0 | 0 | 0 | 1 |
| APPLICATIONS PENDING | 0 | 0 | 0 | 1 | 0 |
| RECIPIENTS | 16 | 0 | 0 | 40 | 7 |
| TOTAL PAYMENTS | \$6,128 | \$0 | \$0 | \$15,320 | \$2,681 |
| CASES CLOSED | 0 | 0 | 0 | 0 | 0 |

TABLE 2. DETAILED OPERATING STATISTICS BY AREA AND COUNTY FOR JUNE 1998

| | AREA 1 LIVINGSTON | AREA 1 HERCER | AREA 1 NODAWAY | AREA 1 PETTIS | AREA 1 PLATTE |
|-----------------------------|----------------------|------------------|-------------------|------------------|------------------|
| *** NC | | | | | |
| APPLICATIONS RECEIVED | 4 | 0 | 2 | 5 | 0 |
| APPLICATIONS APPROVED | 2 | 0 | 3 | 4 | 0 |
| APPLICATIONS REJECTED | 0 | 0 | 0 | 0 | 0 |
| APPLICATIONS PENDING | 2 | 0 | 0 | 3 | 0 |
| RECIPIENTS | 76 | 5 | 17 | 85 | 39 |
| RCF-II | 53 | 4 | 8 | 43 | 26 |
| SNF-ICF | 23 | 0 | 0 | 0 | 1 |
| RCF-I | 0 | 1 | 9 | 42 | 12 |
| PAYMENTS | \$20,988 | \$1,018 | \$3,443 | \$16,179 | \$9,170 |
| RCF-II | \$12,917 | \$864 | \$2,079 | \$10,255 | \$7,060 |
| SNF/ICF | \$8,071 | \$0 | \$0 | \$0 | \$343 |
| RCF-I | \$0 | \$154 | \$1,364 | \$5,924 | \$1,767 |
| REINVESTIGATIONS | 3 | 0 | 0 | 5 | 5 |
| CASES CLOSED | 0 | 1 | 2 | 1 | 1 |
| *** MA | | | | | |
| APPLICATIONS RECEIVED | 48 | 9 | 27 | 117 | 56 |
| APPLICATIONS APPROVED | 31 | 4 | 19 | 95 | 45 |
| APPLICATIONS REJECTED | 21 | 10 | 6 | 32 | 20 |
| APPLICATIONS PENDING | 36 | 12 | 29 | 87 | 50 |
| RECIPIENTS | 386 | 116 | 362 | 1,006 | 422 |
| CASES CLOSED | 7 | 0 | 7 | 21 | 14 |
| *** MA-K | | | | | |
| APPLICATIONS RECEIVED | 0 | 0 | 0 | 0 | 2 |
| APPLICATIONS APPROVED - DMH | 0 | 0 | 0 | 0 | 0 |
| APPLICATIONS APPROVED - DYS | 0 | 0 | 0 | 0 | 0 |
| APPLICATIONS APPROVED - JCT | 0 | 0 | 0 | 0 | 2 |
| APPLICATIONS REJECTED | 0 | 0 | 0 | 0 | 0 |
| APPLICATIONS PENDING | 0 | 0 | 0 | 0 | 0 |
| RECIPIENTS - DMH | 1 | 0 | 1 | 0 | 0 |
| RECIPIENTS - DYS | 0 | 0 | 0 | 0 | 0 |
| RECIPIENTS - JCT | 0 | 0 | 0 | 0 | 21 |
| CASES CLOSED - DMH | 0 | 0 | 0 | 0 | 0 |
| CASES CLOSED - DYS | 0 | 0 | 0 | 0 | 0 |
| CASES CLOSED - JCT | 0 | 0 | 0 | 0 | 5 |
| *** REFUGEE | | | | | |
| APPLICATIONS RECEIVED | 0 | 0 | 0 | 0 | 0 |
| APPLICATIONS APPROVED | 0 | 0 | 0 | 0 | 0 |
| APPLICATIONS REJECTED | 0 | 0 | 0 | 0 | 0 |
| APPLICATIONS PENDING | 0 | 0 | 0 | 0 | 0 |
| CASES RECEIVING | 0 | 0 | 0 | 0 | 0 |
| TOTAL PERSONS | 0 | 0 | 0 | 0 | 0 |
| TOTAL PAYMENTS | \$0 | \$0 | \$0 | \$0 | \$0 |
| REINVESTIGATIONS | 0 | 0 | 0 | 0 | 0 |
| CASES CLOSED | 0 | 0 | 0 | 0 | 0 |
| *** SSI ONLY | | | | | |
| RECIPIENTS | 4 | 0 | 8 | 11 | 2 |
| *** SSI-SP | | | | | |
| RECIPIENTS | 1 | 0 | 5 | 9 | 3 |
| TOTAL PAYMENTS | \$60 | \$0 | \$263 | \$225 | \$92 |
| AVERAGE PER RECIPIENT | \$60.00 | \$0.00 | \$52.60 | \$25.00 | \$30.67 |
| *** SP ONLY | | | | | |
| RECIPIENTS | 2 | 0 | 0 | 4 | 1 |
| TOTAL PAYMENTS | \$436 | \$0 | \$0 | \$230 | \$69 |
| AVERAGE PER RECIPIENT | \$218.00 | \$0.00 | \$0.00 | \$57.50 | \$69.00 |
| *** QMB | | | | | |
| APPLICATIONS RECEIVED | 11 | 1 | 2 | 21 | 3 |
| APPLICATIONS APPROVED | 3 | 0 | 1 | 14 | 5 |
| APPLICATIONS REJECTED | 7 | 1 | 1 | 8 | 0 |
| APPLICATIONS PENDING | 1 | 0 | 0 | 10 | 0 |
| TOTAL PERSONS | 46 | 11 | 45 | 161 | 52 |
| REINVESTIGATIONS | 0 | 0 | 1 | 8 | 3 |
| CASES CLOSED | 9 | 2 | 5 | 37 | 11 |
| *** SLMB | | | | | |
| APPLICATIONS RECEIVED | 4 | 1 | 1 | 23 | 0 |
| APPLICATIONS APPROVED | 4 | 1 | 1 | 7 | 0 |
| APPLICATIONS REJECTED | 0 | 0 | 1 | 18 | 1 |
| APPLICATIONS PENDING | 0 | 0 | 0 | 9 | 0 |
| TOTAL PERSONS | 23 | 5 | 15 | 80 | 17 |
| REINVESTIGATIONS | 0 | 3 | 0 | 1 | 2 |
| CASES CLOSED | 1 | 1 | 0 | 9 | 3 |
| *** VENDOR CASES | | | | | |
| RECIPIENTS | 123 | 24 | 118 | 198 | 211 |
| CASES CLOSED | 5 | 0 | 5 | 6 | 13 |

TABLE 2. DETAILED OPERATING STATISTICS BY AREA AND COUNTY FOR JUNE 1998

| | AREA 1 PUTNAH | AREA 1 RANDOLPH | AREA 1 RAY | AREA 1 SALINE | AREA 1 SULLIVAN |
|------------------------------|------------------|--------------------|---------------|------------------|--------------------|
| *** AFDC | | | | | |
| APPLICATIONS RECEIVED | 0 | 24 | 18 | 23 | 9 |
| APPLICATIONS APPROVED | 0 | 19 | 12 | 11 | 5 |
| APPLICATIONS REJECTED | 0 | 10 | 6 | 8 | 3 |
| APPLICATIONS PENDING | 0 | 16 | 8 | 17 | 6 |
| FAMILIES RECEIVING CASH | 21 | 207 | 109 | 170 | 40 |
| CHILDREN RECEIVING CASH | 36 | 369 | 198 | 277 | 66 |
| TOTAL PERSONS | 48 | 490 | 271 | 389 | 92 |
| TOTAL PAYMENTS | \$4,808 | \$47,360 | \$26,099 | \$38,269 | \$9,270 |
| AVERAGE PER FAMILY | \$228.95 | \$228.79 | \$239.44 | \$225.11 | \$231.75 |
| AVERAGE PER PERSON | \$100.17 | \$96.65 | \$96.31 | \$98.38 | \$100.76 |
| TITLE XIX ONLY CASES | 3 | 11 | 12 | 10 | 5 |
| TITLE XIX ONLY PERSONS | 14 | 75 | 47 | 37 | 20 |
| TITLE XIX TRANSITIONAL CASES | 4 | 61 | 41 | 45 | 16 |
| REINVESTIGATIONS | 3 | 45 | 16 | 47 | 3 |
| CASES CLOSED | 5 | 53 | 16 | 26 | 11 |
| *** AFDC/UP | | | | | |
| FAMILIES RECEIVING | 0 | 1 | 0 | 0 | 0 |
| CHILDREN RECEIVING | 0 | 2 | 0 | 0 | 0 |
| TOTAL PERSONS | 0 | 4 | 0 | 0 | 0 |
| TOTAL PAYMENTS | \$0 | \$342 | \$0 | \$0 | \$0 |
| AVERAGE PER FAMILY | \$0.00 | \$342.00 | \$0.00 | \$0.00 | \$0.00 |
| AVERAGE PER PERSON | \$0.00 | \$85.50 | \$0.00 | \$0.00 | \$0.00 |
| *** MC | | | | | |
| APPLICATIONS RECEIVED | 11 | 64 | 38 | 51 | 22 |
| APPLICATIONS APPROVED | 12 | 49 | 23 | 25 | 10 |
| APPLICATIONS REJECTED | 0 | 16 | 19 | 23 | 5 |
| APPLICATIONS PENDING | 7 | 23 | 15 | 39 | 16 |
| FAMILIES RECEIVING | 146 | 582 | 326 | 436 | 180 |
| CHILDREN RECEIVING | 275 | 1,079 | 615 | 783 | 326 |
| TOTAL PERSONS | 280 | 1,090 | 622 | 797 | 326 |
| REINVESTIGATIONS | 1 | 55 | 20 | 23 | 1 |
| CASES CLOSED | 9 | 53 | 34 | 55 | 6 |
| *** GR-CASH | | | | | |
| APPLICATIONS RECEIVED | 2 | 14 | 1 | 4 | 4 |
| APPLICATIONS APPROVED | 0 | 5 | 2 | 2 | 1 |
| APPLICATIONS REJECTED | 2 | 11 | 2 | 10 | 2 |
| APPLICATIONS PENDING | 3 | 12 | 3 | 5 | 3 |
| CASES RECEIVING | 3 | 21 | 8 | 10 | 6 |
| PERSONS RECEIVING | 3 | 21 | 8 | 10 | 6 |
| CASH PAYMENTS | \$240 | \$1,680 | \$640 | \$800 | \$480 |
| REINVESTIGATIONS | 0 | 0 | 1 | 0 | 0 |
| CASES CLOSED | 0 | 3 | 1 | 2 | 0 |
| MA-GR RECIPIENTS | 1 | 2 | 7 | 5 | 3 |
| MA-GR TOTAL PAYMENTS | \$80 | \$160 | \$560 | \$400 | \$240 |
| *** MPW | | | | | |
| APPLICATIONS RECEIVED | 3 | 27 | 19 | 21 | 8 |
| APPLICATIONS APPROVED | 3 | 18 | 11 | 9 | 8 |
| APPLICATIONS REJECTED | 2 | 4 | 7 | 6 | 1 |
| APPLICATIONS PENDING | 0 | 7 | 3 | 7 | 3 |
| CASES RECEIVING | 24 | 122 | 69 | 93 | 48 |
| PERSONS RECEIVING | 29 | 141 | 84 | 122 | 60 |
| REINVESTIGATIONS | 0 | 1 | 0 | 0 | 0 |
| CASES CLOSED | 1 | 4 | 1 | 2 | 3 |
| *** NEWBORNS | | | | | |
| APPLICATIONS RECEIVED | 2 | 8 | 10 | 7 | 5 |
| APPLICATIONS APPROVED | 2 | 8 | 9 | 6 | 5 |
| APPLICATIONS REJECTED | 0 | 0 | 1 | 0 | 0 |
| APPLICATIONS PENDING | 0 | 0 | 0 | 0 | 0 |
| RECIPIENTS | 19 | 98 | 54 | 53 | 27 |
| CASES CLOSED | 5 | 20 | 8 | 13 | 3 |
| *** AB SUPP | | | | | |
| APPLICATIONS RECEIVED | 0 | 3 | 0 | 0 | 0 |
| APPLICATIONS APPROVED | 0 | 0 | 0 | 0 | 0 |
| APPLICATIONS REJECTED | 0 | 3 | 2 | 2 | 0 |
| APPLICATIONS PENDING | 0 | 2 | 0 | 0 | 0 |
| RECIPIENTS | 1 | 6 | 3 | 2 | 1 |
| TOTAL PAYMENTS | \$268 | \$1,910 | \$891 | \$765 | \$383 |
| CASES CLOSED | 0 | 0 | 0 | 1 | 0 |
| *** BP | | | | | |
| APPLICATIONS RECEIVED | 0 | 3 | 0 | 0 | 0 |
| APPLICATIONS APPROVED | 0 | 1 | 1 | 0 | 0 |
| APPLICATIONS REJECTED | 0 | 2 | 1 | 2 | 0 |
| APPLICATIONS PENDING | 0 | 1 | 0 | 0 | 0 |
| RECIPIENTS | 3 | 17 | 9 | 11 | 3 |
| TOTAL PAYMENTS | \$1,149 | \$6,468 | \$3,447 | \$4,213 | \$1,149 |
| CASES CLOSED | 0 | 0 | 0 | 0 | 0 |

TABLE 2. DETAILED OPERATING STATISTICS BY AREA AND COUNTY FOR JUNE 1998

| | AREA 1 PUTNAM | AREA 1 RANDOLPH | AREA 1 RAY | AREA 1 SALINE | AREA 1 SULLIVAN |
|-----------------------------|------------------|--------------------|---------------|------------------|--------------------|
| *** NC | | | | | |
| APPLICATIONS RECEIVED | 0 | 1 | 1 | 3 | 0 |
| APPLICATIONS APPROVED | 0 | 0 | 1 | 2 | 1 |
| APPLICATIONS REJECTED | 1 | 0 | 0 | 0 | 0 |
| APPLICATIONS PENDING | 0 | 1 | 0 | 2 | 0 |
| RECIPIENTS | 3 | 47 | 8 | 72 | 24 |
| RCF-II | 1 | 29 | 8 | 43 | 10 |
| SNF-ICF | 0 | 1 | 0 | 1 | 0 |
| RCF-I | 2 | 17 | 0 | 28 | 14 |
| PAYMENTS | \$540 | \$10,191 | \$1,719 | \$15,424 | \$4,630 |
| RCF-II | \$241 | \$7,571 | \$1,719 | \$10,888 | \$2,579 |
| SNF/ICF | \$0 | \$174 | \$0 | \$383 | \$0 |
| RCF-I | \$299 | \$2,446 | \$0 | \$4,153 | \$2,051 |
| REINVESTIGATIONS | 1 | 17 | 4 | 3 | 0 |
| CASES CLOSED | 0 | 1 | 2 | 2 | 0 |
| *** MA | | | | | |
| APPLICATIONS RECEIVED | 24 | 84 | 36 | 108 | 30 |
| APPLICATIONS APPROVED | 13 | 64 | 36 | 62 | 24 |
| APPLICATIONS REJECTED | 11 | 41 | 16 | 40 | 6 |
| APPLICATIONS PENDING | 19 | 62 | 38 | 85 | 17 |
| RECIPIENTS | 213 | 730 | 350 | 642 | 278 |
| CASES CLOSED | 3 | 26 | 7 | 19 | 4 |
| *** MA-K | | | | | |
| APPLICATIONS RECEIVED | 0 | 0 | 0 | 0 | 0 |
| APPLICATIONS APPROVED - DMH | 0 | 0 | 0 | 0 | 0 |
| APPLICATIONS APPROVED - DYS | 0 | 0 | 0 | 0 | 0 |
| APPLICATIONS APPROVED - JCT | 0 | 0 | 0 | 0 | 0 |
| APPLICATIONS REJECTED | 0 | 0 | 0 | 0 | 0 |
| APPLICATIONS PENDING | 0 | 0 | 0 | 0 | 0 |
| RECIPIENTS - DMH | 0 | 0 | 0 | 0 | 0 |
| RECIPIENTS - DYS | 0 | 0 | 0 | 0 | 0 |
| RECIPIENTS - JCT | 0 | 0 | 0 | 0 | 0 |
| CASES CLOSED - DMH | 0 | 0 | 0 | 0 | 0 |
| CASES CLOSED - DYS | 0 | 0 | 0 | 0 | 0 |
| CASES CLOSED - JCT | 0 | 0 | 0 | 0 | 0 |
| *** REFUGEE | | | | | |
| APPLICATIONS RECEIVED | 0 | 0 | 0 | 0 | 0 |
| APPLICATIONS APPROVED | 0 | 0 | 0 | 0 | 0 |
| APPLICATIONS REJECTED | 0 | 0 | 0 | 0 | 0 |
| APPLICATIONS PENDING | 0 | 0 | 0 | 0 | 0 |
| CASES RECEIVING | 0 | 0 | 0 | 0 | 0 |
| TOTAL PERSONS | 0 | 0 | 0 | 0 | 0 |
| TOTAL PAYMENTS | \$0 | \$0 | \$0 | \$0 | \$0 |
| REINVESTIGATIONS | 0 | 0 | 0 | 0 | 0 |
| CASES CLOSED | 0 | 0 | 0 | 0 | 0 |
| *** SSI ONLY | | | | | |
| RECIPIENTS | 4 | 11 | 1 | 8 | 4 |
| *** SSI-SP | | | | | |
| RECIPIENTS | 1 | 2 | 0 | 1 | 4 |
| TOTAL PAYMENTS | \$313 | \$16 | \$0 | \$7 | \$68 |
| AVERAGE PER RECIPIENT | \$313.00 | \$8.00 | \$0.00 | \$7.00 | \$17.00 |
| *** SP ONLY | | | | | |
| RECIPIENTS | 0 | 1 | 0 | 1 | 0 |
| TOTAL PAYMENTS | \$0 | \$13 | \$0 | \$18 | \$0 |
| AVERAGE PER RECIPIENT | \$0.00 | \$13.00 | \$0.00 | \$18.00 | \$0.00 |
| *** QMB | | | | | |
| APPLICATIONS RECEIVED | 5 | 5 | 4 | 15 | 5 |
| APPLICATIONS APPROVED | 3 | 2 | 1 | 1 | 2 |
| APPLICATIONS REJECTED | 1 | 2 | 2 | 7 | 0 |
| APPLICATIONS PENDING | 1 | 2 | 3 | 10 | 4 |
| TOTAL PERSONS | 23 | 66 | 35 | 106 | 15 |
| REINVESTIGATIONS | 0 | 9 | 0 | 5 | 0 |
| CASES CLOSED | 5 | 10 | 5 | 15 | 4 |
| *** SLMB | | | | | |
| APPLICATIONS RECEIVED | 4 | 1 | 4 | 13 | 5 |
| APPLICATIONS APPROVED | 1 | 0 | 2 | 5 | 0 |
| APPLICATIONS REJECTED | 2 | 2 | 1 | 4 | 2 |
| APPLICATIONS PENDING | 1 | 0 | 3 | 10 | 4 |
| TOTAL PERSONS | 10 | 31 | 23 | 56 | 13 |
| REINVESTIGATIONS | 0 | 5 | 2 | 1 | 0 |
| CASES CLOSED | 0 | 5 | 3 | 14 | 2 |
| *** VENDOR CASES | | | | | |
| RECIPIENTS | 39 | 227 | 108 | 450 | 118 |
| CASES CLOSED | 1 | 10 | 4 | 6 | 1 |

TABLE 2. DETAILED OPERATING STATISTICS BY AREA AND COUNTY FOR JUNE 1998

| | AREA 1 WORTH | AREA 2 ADAIR | AREA 2 AUDRAIN | AREA 2 BOONE | AREA 2 CALLAWAY |
|------------------------------|-----------------|-----------------|-------------------|-----------------|--------------------|
| *** AFDC | | | | | |
| APPLICATIONS RECEIVED | 2 | 15 | 14 | 84 | 37 |
| APPLICATIONS APPROVED | 3 | 11 | 9 | 56 | 14 |
| APPLICATIONS REJECTED | 0 | 2 | 10 | 22 | 15 |
| APPLICATIONS PENDING | 0 | 8 | 10 | 53 | 25 |
| FAMILIES RECEIVING CASH | 11 | 91 | 195 | 1,004 | 245 |
| CHILDREN RECEIVING CASH | 18 | 167 | 345 | 1,761 | 435 |
| TOTAL PERSONS | 23 | 215 | 474 | 2,310 | 579 |
| TOTAL PAYMENTS | \$2,386 | \$21,289 | \$46,595 | \$231,753 | \$57,047 |
| AVERAGE PER FAMILY | \$216.91 | \$233.95 | \$238.95 | \$230.83 | \$232.84 |
| AVERAGE PER PERSON | \$103.74 | \$99.02 | \$98.30 | \$100.33 | \$98.53 |
| TITLE XIX ONLY CASES | 2 | 21 | 14 | 76 | 18 |
| TITLE XIX ONLY PERSONS | 6 | 83 | 69 | 569 | 95 |
| TITLE XIX TRANSITIONAL CASES | 7 | 50 | 53 | 288 | 49 |
| REINVESTIGATIONS | 3 | 15 | 18 | 67 | 6 |
| CASES CLOSED | 5 | 29 | 17 | 109 | 21 |
| *** AFDC/UP | | | | | |
| FAMILIES RECEIVING | 0 | 2 | 1 | 4 | 1 |
| CHILDREN RECEIVING | 0 | 5 | 2 | 6 | 2 |
| TOTAL PERSONS | 0 | 9 | 4 | 12 | 4 |
| TOTAL PAYMENTS | \$0 | \$723 | \$342 | \$1,160 | \$342 |
| AVERAGE PER FAMILY | \$0.00 | \$361.50 | \$342.00 | \$290.00 | \$342.00 |
| AVERAGE PER PERSON | \$0.00 | \$80.33 | \$85.50 | \$96.67 | \$85.50 |
| *** MC | | | | | |
| APPLICATIONS RECEIVED | 4 | 40 | 34 | 170 | 56 |
| APPLICATIONS APPROVED | 3 | 25 | 29 | 115 | 29 |
| APPLICATIONS REJECTED | 3 | 7 | 15 | 52 | 17 |
| APPLICATIONS PENDING | 1 | 15 | 18 | 89 | 43 |
| FAMILIES RECEIVING | 53 | 393 | 538 | 2,196 | 852 |
| CHILDREN RECEIVING | 96 | 657 | 967 | 3,957 | 1,554 |
| TOTAL PERSONS | 98 | 674 | 984 | 4,009 | 1,584 |
| REINVESTIGATIONS | 4 | 20 | 0 | 23 | 1 |
| CASES CLOSED | 8 | 23 | 19 | 115 | 17 |
| *** GR-CASH | | | | | |
| APPLICATIONS RECEIVED | 0 | 7 | 6 | 51 | 6 |
| APPLICATIONS APPROVED | 1 | 0 | 0 | 6 | 2 |
| APPLICATIONS REJECTED | 1 | 5 | 6 | 22 | 5 |
| APPLICATIONS PENDING | 0 | 10 | 11 | 79 | 5 |
| CASES RECEIVING | 2 | 10 | 10 | 52 | 26 |
| PERSONS RECEIVING | 2 | 10 | 10 | 52 | 26 |
| CASH PAYMENTS | \$160 | \$800 | \$800 | \$4,122 | \$2,080 |
| REINVESTIGATIONS | 0 | 0 | 0 | 1 | 0 |
| CASES CLOSED | 0 | 1 | 0 | 6 | 5 |
| HA-GR RECIPIENTS | 2 | 6 | 3 | 21 | 13 |
| HA-GR TOTAL PAYMENTS | \$160 | \$480 | \$240 | \$1,680 | \$1,040 |
| *** HPW | | | | | |
| APPLICATIONS RECEIVED | 4 | 15 | 12 | 65 | 29 |
| APPLICATIONS APPROVED | 3 | 11 | 9 | 46 | 20 |
| APPLICATIONS REJECTED | 1 | 2 | 3 | 15 | 8 |
| APPLICATIONS PENDING | 1 | 7 | 5 | 22 | 10 |
| CASES RECEIVING | 13 | 102 | 81 | 320 | 93 |
| PERSONS RECEIVING | 15 | 132 | 105 | 372 | 105 |
| REINVESTIGATIONS | 0 | 2 | 0 | 1 | 0 |
| CASES CLOSED | 0 | 3 | 1 | 16 | 1 |
| *** NEWBORNS | | | | | |
| APPLICATIONS RECEIVED | 1 | 7 | 11 | 21 | 3 |
| APPLICATIONS APPROVED | 1 | 6 | 9 | 19 | 3 |
| APPLICATIONS REJECTED | 0 | 0 | 2 | 1 | 0 |
| APPLICATIONS PENDING | 0 | 0 | 0 | 1 | 0 |
| RECIPIENTS | 4 | 53 | 68 | 148 | 65 |
| CASES CLOSED | 1 | 5 | 10 | 30 | 7 |
| *** AB SUPP | | | | | |
| APPLICATIONS RECEIVED | 0 | 1 | 0 | 3 | 0 |
| APPLICATIONS APPROVED | 0 | 0 | 0 | 2 | 0 |
| APPLICATIONS REJECTED | 0 | 0 | 2 | 2 | 0 |
| APPLICATIONS PENDING | 0 | 1 | 2 | 7 | 1 |
| RECIPIENTS | 0 | 1 | 4 | 14 | 5 |
| TOTAL PAYMENTS | \$0 | \$184 | \$1,007 | \$4,612 | \$1,092 |
| CASES CLOSED | 0 | 0 | 0 | 0 | 0 |
| *** BP | | | | | |
| APPLICATIONS RECEIVED | 0 | 1 | 0 | 2 | 0 |
| APPLICATIONS APPROVED | 0 | 0 | 0 | 0 | 0 |
| APPLICATIONS REJECTED | 0 | 0 | 2 | 2 | 0 |
| APPLICATIONS PENDING | 0 | 1 | 2 | 8 | 1 |
| RECIPIENTS | 5 | 5 | 6 | 47 | 12 |
| TOTAL PAYMENTS | \$1,915 | \$1,915 | \$2,298 | \$18,001 | \$4,596 |
| CASES CLOSED | 0 | 0 | 0 | 1 | 0 |

TABLE 2. DETAILED OPERATING STATISTICS BY AREA AND COUNTY FOR JUNE 1998

| | AREA 1 WORTH | AREA 2 ADAIR | AREA 2 AUDRAIN | AREA 2 BOONE | AREA 2 CALLAWAY |
|-----------------------------|-----------------|-----------------|-------------------|-----------------|--------------------|
| *** NC | | | | | |
| APPLICATIONS RECEIVED | 0 | 2 | 2 | 11 | 8 |
| APPLICATIONS APPROVED | 0 | 3 | 0 | 8 | 6 |
| APPLICATIONS REJECTED | 0 | 0 | 0 | 7 | 0 |
| APPLICATIONS PENDING | 0 | 1 | 2 | 8 | 2 |
| RECIPIENTS | 2 | 39 | 50 | 123 | 57 |
| RCF-II | 2 | 29 | 44 | 75 | 32 |
| SNF-ICF | 0 | 2 | 4 | 5 | 0 |
| RCF-I | 0 | 8 | 2 | 43 | 25 |
| PAYMENTS | \$576 | \$9,410 | \$13,327 | \$27,411 | \$12,239 |
| RCF-II | \$576 | \$7,412 | \$11,501 | \$19,030 | \$8,525 |
| SNF/ICF | \$0 | \$766 | \$1,532 | \$1,907 | \$0 |
| RCF-I | \$0 | \$1,232 | \$294 | \$6,474 | \$3,714 |
| REINVESTIGATIONS | 1 | 7 | 0 | 8 | 1 |
| CASES CLOSED | 0 | 1 | 2 | 4 | 1 |
| *** MA | | | | | |
| APPLICATIONS RECEIVED | 7 | 61 | 51 | 298 | 89 |
| APPLICATIONS APPROVED | 4 | 45 | 43 | 194 | 63 |
| APPLICATIONS REJECTED | 3 | 18 | 14 | 58 | 27 |
| APPLICATIONS PENDING | 7 | 61 | 78 | 297 | 68 |
| RECIPIENTS | 66 | 662 | 550 | 2,098 | 742 |
| CASES CLOSED | 3 | 17 | 7 | 33 | 13 |
| *** MA-K | | | | | |
| APPLICATIONS RECEIVED | 0 | 0 | 9 | 20 | 0 |
| APPLICATIONS APPROVED - DMH | 0 | 0 | 0 | 0 | 0 |
| APPLICATIONS APPROVED - DYS | 0 | 0 | 6 | 0 | 0 |
| APPLICATIONS APPROVED - JCT | 0 | 0 | 2 | 19 | 0 |
| APPLICATIONS REJECTED | 0 | 0 | 1 | 3 | 0 |
| APPLICATIONS PENDING | 0 | 0 | 0 | 1 | 0 |
| RECIPIENTS - DMH | 0 | 3 | 0 | 2 | 0 |
| RECIPIENTS - DYS | 0 | 0 | 21 | 9 | 0 |
| RECIPIENTS - JCT | 0 | 0 | 20 | 44 | 0 |
| CASES CLOSED - DMH | 0 | 0 | 0 | 0 | 0 |
| CASES CLOSED - DYS | 0 | 0 | 4 | 1 | 0 |
| CASES CLOSED - JCT | 0 | 0 | 2 | 21 | 0 |
| *** REFUGEE | | | | | |
| APPLICATIONS RECEIVED | 0 | 0 | 0 | 0 | 0 |
| APPLICATIONS APPROVED | 0 | 0 | 0 | 0 | 0 |
| APPLICATIONS REJECTED | 0 | 0 | 0 | 0 | 0 |
| APPLICATIONS PENDING | 0 | 0 | 0 | 0 | 0 |
| CASES RECEIVING | 0 | 0 | 0 | 2 | 0 |
| TOTAL PERSONS | 0 | 0 | 0 | 10 | 0 |
| TOTAL PAYMENTS | \$0 | \$0 | \$0 | \$766 | \$0 |
| REINVESTIGATIONS | 0 | 0 | 0 | 0 | 0 |
| CASES CLOSED | 0 | 0 | 0 | 0 | 0 |
| *** SSI ONLY | | | | | |
| RECIPIENTS | 0 | 9 | 5 | 10 | 4 |
| *** SSI-SP | | | | | |
| RECIPIENTS | 0 | 2 | 4 | 4 | 3 |
| TOTAL PAYMENTS | \$0 | \$10 | \$90 | \$225 | \$39 |
| AVERAGE PER RECIPIENT | \$0.00 | \$5.00 | \$22.50 | \$56.25 | \$13.00 |
| *** SP ONLY | | | | | |
| RECIPIENTS | 0 | 1 | 1 | 0 | 2 |
| TOTAL PAYMENTS | \$0 | \$74 | \$42 | \$0 | \$74 |
| AVERAGE PER RECIPIENT | \$0.00 | \$74.00 | \$42.00 | \$0.00 | \$37.00 |
| *** QMB | | | | | |
| APPLICATIONS RECEIVED | 0 | 3 | 3 | 13 | 3 |
| APPLICATIONS APPROVED | 0 | 3 | 2 | 9 | 1 |
| APPLICATIONS REJECTED | 0 | 2 | 1 | 1 | 1 |
| APPLICATIONS PENDING | 0 | 0 | 0 | 4 | 2 |
| TOTAL PERSONS | 10 | 45 | 53 | 196 | 85 |
| REINVESTIGATIONS | 1 | 1 | 0 | 1 | 0 |
| CASES CLOSED | 0 | 8 | 8 | 44 | 9 |
| *** SLMB | | | | | |
| APPLICATIONS RECEIVED | 0 | 2 | 1 | 5 | 3 |
| APPLICATIONS APPROVED | 0 | 2 | 1 | 2 | 2 |
| APPLICATIONS REJECTED | 0 | 0 | 0 | 0 | 0 |
| APPLICATIONS PENDING | 0 | 0 | 0 | 4 | 2 |
| TOTAL PERSONS | 10 | 19 | 33 | 86 | 42 |
| REINVESTIGATIONS | 0 | 0 | 0 | 0 | 0 |
| CASES CLOSED | 0 | 2 | 3 | 14 | 8 |
| *** VENDOR CASES | | | | | |
| RECIPIENTS | 29 | 151 | 143 | 326 | 155 |
| CASES CLOSED | 0 | 2 | 4 | 14 | 12 |

TABLE 2. DETAILED OPERATING STATISTICS BY AREA AND COUNTY FOR JUNE 1998

| | AREA 2 CLARK | AREA 2 COLE | AREA 2 FRANKLIN | AREA 2 GASCONADE | AREA 2 JEFFERSON |
|------------------------------|-----------------|----------------|--------------------|---------------------|---------------------|
| *** AFDC | | | | | |
| APPLICATIONS RECEIVED | 4 | 48 | 55 | 7 | 142 |
| APPLICATIONS APPROVED | 7 | 22 | 28 | 7 | 80 |
| APPLICATIONS REJECTED | 1 | 30 | 11 | 3 | 47 |
| APPLICATIONS PENDING | 0 | 33 | 29 | 3 | 75 |
| FAMILIES RECEIVING CASH | 58 | 317 | 432 | 63 | 1,015 |
| CHILDREN RECEIVING CASH | 108 | 550 | 791 | 108 | 1,758 |
| TOTAL PERSONS | 138 | 726 | 1,033 | 147 | 2,430 |
| TOTAL PAYMENTS | \$13,317 | \$71,874 | \$100,330 | \$13,854 | \$239,815 |
| AVERAGE PER FAMILY | \$229.60 | \$226.73 | \$232.25 | \$219.90 | \$236.27 |
| AVERAGE PER PERSON | \$96.50 | \$99.00 | \$97.12 | \$94.24 | \$98.69 |
| TITLE XIX ONLY CASES | 6 | 40 | 33 | 6 | 102 |
| TITLE XIX ONLY PERSONS | 31 | 192 | 217 | 44 | 536 |
| TITLE XIX TRANSITIONAL CASES | 13 | 96 | 110 | 21 | 239 |
| REINVESTIGATIONS | 3 | 11 | 38 | 4 | 143 |
| CASES CLOSED | 3 | 46 | 69 | 17 | 140 |
| *** AFDC/UP | | | | | |
| FAMILIES RECEIVING | 3 | 0 | 2 | 0 | 1 |
| CHILDREN RECEIVING | 8 | 0 | 3 | 0 | 1 |
| TOTAL PERSONS | 15 | 0 | 5 | 0 | 3 |
| TOTAL PAYMENTS | \$813 | \$0 | \$526 | \$0 | \$292 |
| AVERAGE PER FAMILY | \$271.00 | \$0.00 | \$263.00 | \$0.00 | \$292.00 |
| AVERAGE PER PERSON | \$62.54 | \$0.00 | \$105.20 | \$0.00 | \$97.33 |
| *** MC | | | | | |
| APPLICATIONS RECEIVED | 7 | 89 | 93 | 21 | 236 |
| APPLICATIONS APPROVED | 4 | 60 | 65 | 17 | 135 |
| APPLICATIONS REJECTED | 2 | 34 | 25 | 9 | 100 |
| APPLICATIONS PENDING | 2 | 56 | 32 | 4 | 136 |
| FAMILIES RECEIVING | 180 | 959 | 1,143 | 229 | 2,470 |
| CHILDREN RECEIVING | 361 | 1,725 | 2,206 | 410 | 4,436 |
| TOTAL PERSONS | 367 | 1,753 | 2,237 | 419 | 4,474 |
| REINVESTIGATIONS | 1 | 12 | 53 | 11 | 127 |
| CASES CLOSED | 7 | 24 | 88 | 23 | 216 |
| *** GR-CASH | | | | | |
| APPLICATIONS RECEIVED | 0 | 21 | 13 | 8 | 35 |
| APPLICATIONS APPROVED | 1 | 0 | 5 | 1 | 9 |
| APPLICATIONS REJECTED | 0 | 14 | 7 | 5 | 28 |
| APPLICATIONS PENDING | 1 | 33 | 22 | 8 | 49 |
| CASES RECEIVING | 3 | 30 | 29 | 8 | 58 |
| PERSONS RECEIVING | 3 | 30 | 29 | 8 | 58 |
| CASH PAYMENTS | \$240 | \$2,320 | \$2,304 | \$640 | \$4,401 |
| REINVESTIGATIONS | 0 | 0 | 1 | 0 | 0 |
| CASES CLOSED | 1 | 2 | 1 | 1 | 8 |
| MA-GR RECIPIENTS | 0 | 16 | 12 | 2 | 27 |
| MA-GR TOTAL PAYMENTS | \$0 | \$1,280 | \$960 | \$160 | \$2,160 |
| *** HPW | | | | | |
| APPLICATIONS RECEIVED | 6 | 27 | 48 | 5 | 91 |
| APPLICATIONS APPROVED | 4 | 18 | 43 | 3 | 69 |
| APPLICATIONS REJECTED | 0 | 9 | 7 | 1 | 18 |
| APPLICATIONS PENDING | 2 | 11 | 8 | 2 | 32 |
| CASES RECEIVING | 18 | 154 | 262 | 35 | 511 |
| PERSONS RECEIVING | 23 | 192 | 329 | 39 | 640 |
| REINVESTIGATIONS | 0 | 1 | 0 | 0 | 3 |
| CASES CLOSED | 0 | 2 | 6 | 0 | 13 |
| *** NEWBORNS | | | | | |
| APPLICATIONS RECEIVED | 5 | 11 | 26 | 1 | 42 |
| APPLICATIONS APPROVED | 5 | 11 | 25 | 1 | 42 |
| APPLICATIONS REJECTED | 0 | 0 | 1 | 0 | 0 |
| APPLICATIONS PENDING | 0 | 0 | 0 | 0 | 0 |
| RECIPIENTS | 20 | 94 | 187 | 28 | 403 |
| CASES CLOSED | 3 | 12 | 37 | 7 | 79 |
| *** AB SUPP | | | | | |
| APPLICATIONS RECEIVED | 0 | 1 | 2 | 0 | 4 |
| APPLICATIONS APPROVED | 0 | 0 | 0 | 0 | 0 |
| APPLICATIONS REJECTED | 0 | 0 | 0 | 1 | 6 |
| APPLICATIONS PENDING | 0 | 3 | 3 | 0 | 2 |
| RECIPIENTS | 1 | 7 | 6 | 3 | 10 |
| TOTAL PAYMENTS | \$289 | \$2,165 | \$1,872 | \$940 | \$3,637 |
| CASES CLOSED | 0 | 0 | 1 | 0 | 0 |
| *** BP | | | | | |
| APPLICATIONS RECEIVED | 0 | 1 | 3 | 0 | 4 |
| APPLICATIONS APPROVED | 0 | 0 | 1 | 0 | 1 |
| APPLICATIONS REJECTED | 0 | 0 | 0 | 1 | 4 |
| APPLICATIONS PENDING | 0 | 4 | 3 | 0 | 2 |
| RECIPIENTS | 2 | 19 | 42 | 4 | 47 |
| TOTAL PAYMENTS | \$766 | \$7,277 | \$16,086 | \$1,532 | \$18,001 |
| CASES CLOSED | 0 | 0 | 0 | 0 | 3 |

TABLE 2. DETAILED OPERATING STATISTICS BY AREA AND COUNTY FOR JUNE 1998

| | AREA 2 CLARK | AREA 2 COLE | AREA 2 FRANKLIN | AREA 2 GASCONADE | AREA 2 JEFFERSON |
|-----------------------------|-----------------|----------------|--------------------|---------------------|---------------------|
| *** NC | | | | | |
| APPLICATIONS RECEIVED | 0 | 3 | 5 | 0 | 11 |
| APPLICATIONS APPROVED | 0 | 6 | 6 | 0 | 10 |
| APPLICATIONS REJECTED | 0 | 1 | 0 | 0 | 7 |
| APPLICATIONS PENDING | 0 | 5 | 5 | 0 | 11 |
| RECIPIENTS | 2 | 94 | 65 | 20 | 362 |
| RCF-II | 1 | 64 | 19 | 4 | 146 |
| SNF-ICF | 0 | 4 | 21 | 1 | 38 |
| RCF-I | 1 | 26 | 25 | 15 | 178 |
| PAYMENTS | \$442 | \$22,277 | \$16,539 | \$3,637 | \$78,995 |
| RCF-II | \$288 | \$16,906 | \$5,173 | \$1,128 | \$39,798 |
| SNF/ICF | \$0 | \$1,532 | \$8,014 | \$383 | \$12,905 |
| RCF-I | \$154 | \$3,839 | \$3,352 | \$2,126 | \$26,292 |
| REINVESTIGATIONS | 0 | 1 | 3 | 1 | 7 |
| CASES CLOSED | 0 | 1 | 2 | 0 | 5 |
| *** MA | | | | | |
| APPLICATIONS RECEIVED | 33 | 132 | 170 | 42 | 224 |
| APPLICATIONS APPROVED | 29 | 107 | 108 | 26 | 148 |
| APPLICATIONS REJECTED | 0 | 43 | 50 | 13 | 92 |
| APPLICATIONS PENDING | 12 | 154 | 143 | 37 | 225 |
| RECIPIENTS | 255 | 964 | 1,378 | 256 | 2,100 |
| CASES CLOSED | 6 | 9 | 18 | 4 | 33 |
| *** MA-K | | | | | |
| APPLICATIONS RECEIVED | 0 | 0 | 0 | 0 | 22 |
| APPLICATIONS APPROVED - DMH | 0 | 0 | 0 | 0 | 0 |
| APPLICATIONS APPROVED - DYS | 0 | 0 | 0 | 0 | 2 |
| APPLICATIONS APPROVED - JCT | 0 | 0 | 0 | 0 | 15 |
| APPLICATIONS REJECTED | 0 | 0 | 0 | 0 | 6 |
| APPLICATIONS PENDING | 0 | 0 | 0 | 0 | 2 |
| RECIPIENTS - DMH | 0 | 0 | 1 | 0 | 2 |
| RECIPIENTS - DYS | 0 | 0 | 0 | 0 | 50 |
| RECIPIENTS - JCT | 0 | 0 | 0 | 0 | 65 |
| CASES CLOSED - DMH | 0 | 0 | 0 | 0 | 1 |
| CASES CLOSED - DYS | 0 | 0 | 0 | 0 | 8 |
| CASES CLOSED - JCT | 0 | 0 | 0 | 0 | 11 |
| *** REFUGEE | | | | | |
| APPLICATIONS RECEIVED | 0 | 0 | 0 | 0 | 1 |
| APPLICATIONS APPROVED | 0 | 0 | 0 | 0 | 2 |
| APPLICATIONS REJECTED | 0 | 0 | 0 | 0 | 0 |
| APPLICATIONS PENDING | 0 | 0 | 0 | 0 | 0 |
| CASES RECEIVING | 0 | 0 | 0 | 0 | 2 |
| TOTAL PERSONS | 0 | 0 | 0 | 0 | 14 |
| TOTAL PAYMENTS | \$0 | \$0 | \$0 | \$0 | \$937 |
| REINVESTIGATIONS | 0 | 0 | 0 | 0 | 0 |
| CASES CLOSED | 0 | 0 | 0 | 0 | 0 |
| *** SSI ONLY | | | | | |
| RECIPIENTS | 2 | 3 | 11 | 4 | 30 |
| *** SSI-SP | | | | | |
| RECIPIENTS | 1 | 6 | 8 | 2 | 10 |
| TOTAL PAYMENTS | \$8 | \$703 | \$276 | \$26 | \$628 |
| AVERAGE PER RECIPIENT | \$8.00 | \$117.17 | \$34.50 | \$13.00 | \$62.80 |
| *** SP ONLY | | | | | |
| RECIPIENTS | 0 | 4 | 3 | 0 | 7 |
| TOTAL PAYMENTS | \$0 | \$166 | \$70 | \$0 | \$246 |
| AVERAGE PER RECIPIENT | \$0.00 | \$41.50 | \$23.33 | \$0.00 | \$35.14 |
| *** QMB | | | | | |
| APPLICATIONS RECEIVED | 0 | 11 | 19 | 9 | 34 |
| APPLICATIONS APPROVED | 0 | 8 | 10 | 3 | 18 |
| APPLICATIONS REJECTED | 0 | 4 | 5 | 1 | 14 |
| APPLICATIONS PENDING | 0 | 6 | 8 | 8 | 16 |
| TOTAL PERSONS | 19 | 85 | 162 | 42 | 235 |
| REINVESTIGATIONS | 0 | 0 | 0 | 2 | 6 |
| CASES CLOSED | 4 | 19 | 25 | 5 | 27 |
| *** SLMB | | | | | |
| APPLICATIONS RECEIVED | 0 | 6 | 9 | 3 | 24 |
| APPLICATIONS APPROVED | 0 | 2 | 2 | 1 | 8 |
| APPLICATIONS REJECTED | 0 | 5 | 4 | 1 | 14 |
| APPLICATIONS PENDING | 0 | 4 | 5 | 2 | 14 |
| TOTAL PERSONS | 6 | 32 | 76 | 17 | 92 |
| REINVESTIGATIONS | 0 | 0 | 0 | 1 | 3 |
| CASES CLOSED | 2 | 7 | 3 | 1 | 10 |
| *** VENDOR CASES | | | | | |
| RECIPIENTS | 65 | 305 | 488 | 160 | 803 |
| CASES CLOSED | 0 | 8 | 20 | 12 | 24 |

TABLE 2. DETAILED OPERATING STATISTICS BY AREA AND COUNTY FOR JUNE 1998

| | AREA 2 KNOX | AREA 2 LEWIS | AREA 2 LINCOLN | AREA 2 HACON | AREA 2 HARTON |
|------------------------------|----------------|-----------------|-------------------|-----------------|------------------|
| *** AFDC | | | | | |
| APPLICATIONS RECEIVED | 3 | 5 | 40 | 12 | 28 |
| APPLICATIONS APPROVED | 0 | 6 | 18 | 8 | 13 |
| APPLICATIONS REJECTED | 1 | 2 | 19 | 4 | 7 |
| APPLICATIONS PENDING | 2 | 4 | 19 | 6 | 21 |
| FAMILIES RECEIVING CASH | 8 | 53 | 229 | 70 | 272 |
| CHILDREN RECEIVING CASH | 17 | 100 | 432 | 120 | 473 |
| TOTAL PERSONS | 21 | 140 | 560 | 156 | 604 |
| TOTAL PAYMENTS | \$1,942 | \$13,073 | \$54,908 | \$16,182 | \$60,364 |
| AVERAGE PER FAMILY | \$242.75 | \$246.66 | \$239.77 | \$231.17 | \$221.93 |
| AVERAGE PER PERSON | \$92.48 | \$93.38 | \$98.05 | \$103.73 | \$99.94 |
| TITLE XIX ONLY CASES | 2 | 3 | 24 | 9 | 14 |
| TITLE XIX ONLY PERSONS | 11 | 23 | 147 | 37 | 138 |
| TITLE XIX TRANSITIONAL CASES | 3 | 18 | 103 | 17 | 67 |
| REINVESTIGATIONS | 1 | 2 | 11 | 13 | 16 |
| CASES CLOSED | 3 | 6 | 30 | 5 | 36 |
| *** AFDC/UP | | | | | |
| FAMILIES RECEIVING | 0 | 0 | 1 | 0 | 3 |
| CHILDREN RECEIVING | 0 | 0 | 3 | 0 | 8 |
| TOTAL PERSONS | 0 | 0 | 5 | 0 | 10 |
| TOTAL PAYMENTS | \$0 | \$0 | \$388 | \$0 | \$926 |
| AVERAGE PER FAMILY | \$0.00 | \$0.00 | \$388.00 | \$0.00 | \$308.67 |
| AVERAGE PER PERSON | \$0.00 | \$0.00 | \$77.60 | \$0.00 | \$92.60 |
| *** MC | | | | | |
| APPLICATIONS RECEIVED | 3 | 13 | 68 | 23 | 62 |
| APPLICATIONS APPROVED | 2 | 7 | 43 | 18 | 29 |
| APPLICATIONS REJECTED | 2 | 3 | 16 | 8 | 8 |
| APPLICATIONS PENDING | 2 | 8 | 30 | 8 | 47 |
| FAMILIES RECEIVING | 101 | 163 | 652 | 231 | 708 |
| CHILDREN RECEIVING | 208 | 299 | 1,223 | 386 | 1,270 |
| TOTAL PERSONS | 209 | 303 | 1,240 | 406 | 1,294 |
| REINVESTIGATIONS | 3 | 5 | 25 | 5 | 36 |
| CASES CLOSED | 4 | 20 | 49 | 23 | 36 |
| *** GR-CASH | | | | | |
| APPLICATIONS RECEIVED | 0 | 2 | 11 | 4 | 3 |
| APPLICATIONS APPROVED | 0 | 1 | 1 | 0 | 1 |
| APPLICATIONS REJECTED | 1 | 0 | 2 | 2 | 3 |
| APPLICATIONS PENDING | 1 | 2 | 12 | 5 | 9 |
| CASES RECEIVING | 0 | 3 | 16 | 4 | 12 |
| PERSONS RECEIVING | 0 | 3 | 16 | 4 | 12 |
| CASH PAYMENTS | \$0 | \$240 | \$1,280 | \$320 | \$880 |
| REINVESTIGATIONS | 0 | 0 | 0 | 0 | 0 |
| CASES CLOSED | 0 | 1 | 5 | 2 | 1 |
| MA-GR RECIPIENTS | 1 | 3 | 3 | 4 | 2 |
| MA-GR TOTAL PAYMENTS | \$80 | \$240 | \$240 | \$312 | \$160 |
| *** MPW | | | | | |
| APPLICATIONS RECEIVED | 3 | 7 | 21 | 15 | 27 |
| APPLICATIONS APPROVED | 2 | 7 | 14 | 7 | 16 |
| APPLICATIONS REJECTED | 0 | 0 | 3 | 1 | 7 |
| APPLICATIONS PENDING | 1 | 2 | 10 | 8 | 12 |
| CASES RECEIVING | 23 | 38 | 97 | 62 | 109 |
| PERSONS RECEIVING | 29 | 44 | 112 | 76 | 123 |
| REINVESTIGATIONS | 0 | 0 | 0 | 0 | 0 |
| CASES CLOSED | 0 | 0 | 2 | 1 | 3 |
| *** NEWBORNS | | | | | |
| APPLICATIONS RECEIVED | 0 | 7 | 5 | 6 | 8 |
| APPLICATIONS APPROVED | 0 | 7 | 5 | 5 | 8 |
| APPLICATIONS REJECTED | 0 | 0 | 0 | 0 | 0 |
| APPLICATIONS PENDING | 0 | 0 | 0 | 0 | 0 |
| RECIPIENTS | 10 | 32 | 83 | 45 | 61 |
| CASES CLOSED | 0 | 5 | 14 | 7 | 10 |
| *** AB SUPP | | | | | |
| APPLICATIONS RECEIVED | 0 | 0 | 0 | 0 | 1 |
| APPLICATIONS APPROVED | 0 | 0 | 0 | 0 | 0 |
| APPLICATIONS REJECTED | 0 | 0 | 0 | 0 | 1 |
| APPLICATIONS PENDING | 0 | 0 | 0 | 0 | 1 |
| RECIPIENTS | 0 | 7 | 8 | 1 | 11 |
| TOTAL PAYMENTS | \$0 | \$1,541 | \$2,107 | \$333 | \$3,487 |
| CASES CLOSED | 0 | 0 | 0 | 0 | 0 |
| *** BP | | | | | |
| APPLICATIONS RECEIVED | 0 | 0 | 0 | 0 | 1 |
| APPLICATIONS APPROVED | 0 | 0 | 0 | 0 | 0 |
| APPLICATIONS REJECTED | 0 | 0 | 0 | 0 | 1 |
| APPLICATIONS PENDING | 0 | 0 | 0 | 0 | 1 |
| RECIPIENTS | 2 | 1 | 16 | 6 | 17 |
| TOTAL PAYMENTS | \$766 | \$383 | \$6,128 | \$2,298 | \$6,511 |
| CASES CLOSED | 0 | 0 | 0 | 0 | 0 |

TABLE 2. DETAILED OPERATING STATISTICS BY AREA AND COUNTY FOR JUNE 1998

| | AREA 2 KNOX | AREA 2 LEWIS | AREA 2 LINCOLN | AREA 2 HACON | AREA 2 MARION |
|-----------------------------|----------------|-----------------|-------------------|-----------------|------------------|
| *** NC | | | | | |
| APPLICATIONS RECEIVED | 0 | 1 | 4 | 0 | 3 |
| APPLICATIONS APPROVED | 1 | 0 | 2 | 0 | 0 |
| APPLICATIONS REJECTED | 0 | 1 | 0 | 0 | 0 |
| APPLICATIONS PENDING | 0 | 0 | 4 | 0 | 5 |
| RECIPIENTS | 16 | 11 | 111 | 18 | 112 |
| RCF-II | 16 | 4 | 79 | 15 | 50 |
| SNF-ICF | 0 | 1 | 1 | 0 | 18 |
| RCF-I | 0 | 6 | 31 | 3 | 44 |
| PAYMENTS | \$4,472 | \$2,451 | \$25,623 | \$4,344 | \$26,284 |
| RCF-II | \$4,472 | \$1,152 | \$20,765 | \$3,882 | \$12,862 |
| SNF/ICF | \$0 | \$383 | \$383 | \$0 | \$6,738 |
| RCF-I | \$0 | \$916 | \$4,475 | \$462 | \$6,684 |
| REINVESTIGATIONS | 0 | 1 | 0 | 0 | 12 |
| CASES CLOSED | 1 | 0 | 1 | 0 | 1 |
| *** MA | | | | | |
| APPLICATIONS RECEIVED | 15 | 21 | 62 | 43 | 72 |
| APPLICATIONS APPROVED | 7 | 16 | 33 | 38 | 78 |
| APPLICATIONS REJECTED | 8 | 6 | 31 | 9 | 24 |
| APPLICATIONS PENDING | 13 | 27 | 70 | 32 | 75 |
| RECIPIENTS | 148 | 220 | 506 | 442 | 863 |
| CASES CLOSED | 1 | 6 | 10 | 6 | 15 |
| *** MA-K | | | | | |
| APPLICATIONS RECEIVED | 0 | 0 | 0 | 0 | 0 |
| APPLICATIONS APPROVED - DMH | 0 | 0 | 0 | 0 | 0 |
| APPLICATIONS APPROVED - DYS | 0 | 0 | 0 | 0 | 0 |
| APPLICATIONS APPROVED - JCT | 0 | 0 | 0 | 0 | 0 |
| APPLICATIONS REJECTED | 0 | 0 | 0 | 0 | 0 |
| APPLICATIONS PENDING | 0 | 0 | 0 | 0 | 0 |
| RECIPIENTS - DMH | 0 | 0 | 0 | 0 | 0 |
| RECIPIENTS - DYS | 0 | 0 | 0 | 0 | 0 |
| RECIPIENTS - JCT | 0 | 0 | 0 | 0 | 0 |
| CASES CLOSED - DMH | 0 | 0 | 0 | 0 | 0 |
| CASES CLOSED - DYS | 0 | 0 | 0 | 0 | 0 |
| CASES CLOSED - JCT | 0 | 0 | 0 | 0 | 0 |
| *** REFUGEE | | | | | |
| APPLICATIONS RECEIVED | 0 | 0 | 0 | 0 | 0 |
| APPLICATIONS APPROVED | 0 | 0 | 0 | 0 | 0 |
| APPLICATIONS REJECTED | 0 | 0 | 0 | 0 | 0 |
| APPLICATIONS PENDING | 0 | 0 | 0 | 0 | 0 |
| CASES RECEIVING | 0 | 0 | 0 | 0 | 0 |
| TOTAL PERSONS | 0 | 0 | 0 | 0 | 0 |
| TOTAL PAYMENTS | \$0 | \$0 | \$0 | \$0 | \$0 |
| REINVESTIGATIONS | 0 | 0 | 0 | 0 | 0 |
| CASES CLOSED | 0 | 0 | 0 | 0 | 0 |
| *** SSI ONLY | | | | | |
| RECIPIENTS | 1 | 2 | 6 | 1 | 14 |
| *** SSI-SP | | | | | |
| RECIPIENTS | 1 | 1 | 2 | 1 | 8 |
| TOTAL PAYMENTS | \$51 | \$46 | \$16 | \$9 | \$319 |
| AVERAGE PER RECIPIENT | \$51.00 | \$46.00 | \$8.00 | \$9.00 | \$39.88 |
| *** SP ONLY | | | | | |
| RECIPIENTS | 1 | 1 | 2 | 2 | 1 |
| TOTAL PAYMENTS | \$54 | \$63 | \$76 | \$66 | \$77 |
| AVERAGE PER RECIPIENT | \$54.00 | \$63.00 | \$38.00 | \$33.00 | \$77.00 |
| *** QMB | | | | | |
| APPLICATIONS RECEIVED | 3 | 8 | 2 | 1 | 3 |
| APPLICATIONS APPROVED | 2 | 4 | 2 | 1 | 0 |
| APPLICATIONS REJECTED | 1 | 7 | 0 | 1 | 0 |
| APPLICATIONS PENDING | 0 | 1 | 1 | 0 | 4 |
| TOTAL PERSONS | 14 | 23 | 45 | 31 | 85 |
| REINVESTIGATIONS | 0 | 2 | 0 | 0 | 1 |
| CASES CLOSED | 2 | 1 | 3 | 6 | 20 |
| *** SLMB | | | | | |
| APPLICATIONS RECEIVED | 1 | 6 | 1 | 1 | 2 |
| APPLICATIONS APPROVED | 1 | 3 | 0 | 0 | 0 |
| APPLICATIONS REJECTED | 0 | 6 | 0 | 1 | 0 |
| APPLICATIONS PENDING | 0 | 1 | 1 | 0 | 3 |
| TOTAL PERSONS | 6 | 9 | 5 | 21 | 42 |
| REINVESTIGATIONS | 0 | 0 | 0 | 0 | 0 |
| CASES CLOSED | 0 | 2 | 0 | 1 | 5 |
| *** VENDOR CASES | | | | | |
| RECIPIENTS | 18 | 131 | 221 | 157 | 280 |
| CASES CLOSED | 1 | 3 | 7 | 8 | 9 |

TABLE 2. DETAILED OPERATING STATISTICS BY AREA AND COUNTY FOR JUNE 1998

| | AREA 2 MONROE | AREA 2 MONTGOMERY | AREA 2 OSAGE | AREA 2 PIKE | AREA 2 RALLS |
|------------------------------|------------------|----------------------|-----------------|----------------|-----------------|
| *** AFDC | | | | | |
| APPLICATIONS RECEIVED | 5 | 14 | 3 | 12 | 2 |
| APPLICATIONS APPROVED | 5 | 1 | 1 | 9 | 4 |
| APPLICATIONS REJECTED | 1 | 4 | 1 | 4 | 0 |
| APPLICATIONS PENDING | 1 | 11 | 3 | 7 | 0 |
| FAMILIES RECEIVING CASH | 39 | 51 | 40 | 99 | 53 |
| CHILDREN RECEIVING CASH | 64 | 80 | 66 | 164 | 96 |
| TOTAL PERSONS | 83 | 102 | 89 | 212 | 126 |
| TOTAL PAYMENTS | \$8,314 | \$10,708 | \$8,852 | \$20,865 | \$12,097 |
| AVERAGE PER FAMILY | \$213.18 | \$209.96 | \$221.30 | \$210.76 | \$228.25 |
| AVERAGE PER PERSON | \$100.17 | \$104.98 | \$99.46 | \$98.42 | \$96.01 |
| TITLE XIX ONLY CASES | 2 | 3 | 2 | 5 | 5 |
| TITLE XIX ONLY PERSONS | 8 | 25 | 21 | 37 | 19 |
| TITLE XIX TRANSITIONAL CASES | 11 | 26 | 4 | 32 | 11 |
| REINVESTIGATIONS | 3 | 4 | 2 | 5 | 4 |
| CASES CLOSED | 9 | 11 | 3 | 9 | 4 |
| *** AFDC/UP | | | | | |
| FAMILIES RECEIVING | 0 | 0 | 0 | 0 | 1 |
| CHILDREN RECEIVING | 0 | 0 | 0 | 0 | 2 |
| TOTAL PERSONS | 0 | 0 | 0 | 0 | 4 |
| TOTAL PAYMENTS | \$0 | \$0 | \$0 | \$0 | \$342 |
| AVERAGE PER FAMILY | \$0.00 | \$0.00 | \$0.00 | \$0.00 | \$342.00 |
| AVERAGE PER PERSON | \$0.00 | \$0.00 | \$0.00 | \$0.00 | \$85.50 |
| *** MC | | | | | |
| APPLICATIONS RECEIVED | 19 | 26 | 7 | 26 | 14 |
| APPLICATIONS APPROVED | 9 | 7 | 4 | 19 | 7 |
| APPLICATIONS REJECTED | 5 | 5 | 5 | 5 | 3 |
| APPLICATIONS PENDING | 8 | 14 | 5 | 14 | 6 |
| FAMILIES RECEIVING | 146 | 236 | 133 | 376 | 138 |
| CHILDREN RECEIVING | 295 | 448 | 255 | 719 | 243 |
| TOTAL PERSONS | 300 | 461 | 257 | 730 | 251 |
| REINVESTIGATIONS | 2 | 6 | 0 | 13 | 9 |
| CASES CLOSED | 12 | 17 | 3 | 25 | 17 |
| *** GR-CASH | | | | | |
| APPLICATIONS RECEIVED | 2 | 1 | 2 | 6 | 3 |
| APPLICATIONS APPROVED | 0 | 0 | 0 | 0 | 0 |
| APPLICATIONS REJECTED | 1 | 1 | 3 | 4 | 2 |
| APPLICATIONS PENDING | 2 | 2 | 3 | 11 | 4 |
| CASES RECEIVING | 2 | 6 | 2 | 7 | 5 |
| PERSONS RECEIVING | 2 | 6 | 2 | 7 | 5 |
| CASH PAYMENTS | \$160 | \$480 | \$160 | \$560 | \$471 |
| REINVESTIGATIONS | 0 | 0 | 0 | 0 | 0 |
| CASES CLOSED | 0 | 1 | 0 | 1 | 0 |
| MA-GR RECIPIENTS | 1 | 0 | 2 | 2 | 1 |
| MA-GR TOTAL PAYMENTS | \$80 | \$0 | \$160 | \$160 | \$80 |
| *** HPW | | | | | |
| APPLICATIONS RECEIVED | 6 | 6 | 5 | 6 | 3 |
| APPLICATIONS APPROVED | 6 | 3 | 2 | 4 | 3 |
| APPLICATIONS REJECTED | 0 | 3 | 1 | 1 | 1 |
| APPLICATIONS PENDING | 1 | 0 | 2 | 2 | 1 |
| CASES RECEIVING | 33 | 40 | 18 | 70 | 28 |
| PERSONS RECEIVING | 40 | 47 | 21 | 91 | 35 |
| REINVESTIGATIONS | 0 | 0 | 0 | 0 | 0 |
| CASES CLOSED | 2 | 2 | 1 | 5 | 0 |
| *** NEWBORNS | | | | | |
| APPLICATIONS RECEIVED | 0 | 3 | 0 | 9 | 0 |
| APPLICATIONS APPROVED | 0 | 2 | 0 | 9 | 0 |
| APPLICATIONS REJECTED | 0 | 1 | 0 | 0 | 0 |
| APPLICATIONS PENDING | 0 | 0 | 0 | 0 | 0 |
| RECIPIENTS | 16 | 37 | 18 | 39 | 19 |
| CASES CLOSED | 3 | 4 | 3 | 12 | 3 |
| *** AB SUPP | | | | | |
| APPLICATIONS RECEIVED | 0 | 0 | 2 | 0 | 0 |
| APPLICATIONS APPROVED | 0 | 0 | 0 | 0 | 0 |
| APPLICATIONS REJECTED | 0 | 0 | 3 | 0 | 0 |
| APPLICATIONS PENDING | 0 | 1 | 1 | 0 | 0 |
| RECIPIENTS | 0 | 2 | 0 | 2 | 1 |
| TOTAL PAYMENTS | \$0 | \$689 | \$0 | \$675 | \$383 |
| CASES CLOSED | 0 | 0 | 0 | 0 | 0 |
| *** BP | | | | | |
| APPLICATIONS RECEIVED | 0 | 0 | 2 | 0 | 0 |
| APPLICATIONS APPROVED | 0 | 0 | 0 | 0 | 0 |
| APPLICATIONS REJECTED | 0 | 0 | 3 | 0 | 0 |
| APPLICATIONS PENDING | 0 | 1 | 1 | 0 | 0 |
| RECIPIENTS | 4 | 6 | 5 | 18 | 5 |
| TOTAL PAYMENTS | \$1,532 | \$2,298 | \$1,915 | \$6,894 | \$1,915 |
| CASES CLOSED | 0 | 0 | 1 | 0 | 0 |

TABLE 2. DETAILED OPERATING STATISTICS BY AREA AND COUNTY FOR JUNE 1998

| | AREA 2 MONROE | AREA 2 MONTGOMERY | AREA 2 OSAGE | AREA 2 PIKE | AREA 2 RALLS |
|-----------------------------|------------------|----------------------|-----------------|----------------|-----------------|
| *** NC | | | | | |
| APPLICATIONS RECEIVED | 2 | 2 | 2 | 0 | 0 |
| APPLICATIONS APPROVED | 1 | 2 | 0 | 0 | 0 |
| APPLICATIONS REJECTED | 0 | 0 | 1 | 0 | 0 |
| APPLICATIONS PENDING | 2 | 0 | 1 | 0 | 0 |
| RECIPIENTS | 20 | 34 | 12 | 16 | 10 |
| RCF-II | 11 | 30 | 6 | 12 | 7 |
| SNF-ICF | 8 | 0 | 1 | 2 | 0 |
| RCF-I | 1 | 4 | 5 | 2 | 3 |
| PAYMENTS | \$6,386 | \$8,838 | \$2,259 | \$4,342 | \$1,698 |
| RCF-II | \$3,168 | \$8,309 | \$1,382 | \$3,456 | \$1,236 |
| SNF/ICF | \$3,064 | \$0 | \$372 | \$578 | \$0 |
| RCF-I | \$154 | \$529 | \$505 | \$308 | \$462 |
| REINVESTIGATIONS | 1 | 0 | 0 | 0 | 1 |
| CASES CLOSED | 0 | 1 | 0 | 0 | 0 |
| *** MA | | | | | |
| APPLICATIONS RECEIVED | 23 | 32 | 20 | 49 | 25 |
| APPLICATIONS APPROVED | 16 | 20 | 11 | 40 | 14 |
| APPLICATIONS REJECTED | 6 | 10 | 8 | 12 | 7 |
| APPLICATIONS PENDING | 19 | 31 | 21 | 46 | 20 |
| RECIPIENTS | 237 | 254 | 175 | 484 | 193 |
| CASES CLOSED | 1 | 3 | 1 | 8 | 1 |
| *** HA-K | | | | | |
| APPLICATIONS RECEIVED | 7 | 0 | 0 | 0 | 0 |
| APPLICATIONS APPROVED - DMH | 0 | 0 | 0 | 0 | 0 |
| APPLICATIONS APPROVED - DYS | 3 | 0 | 0 | 0 | 0 |
| APPLICATIONS APPROVED - JCT | 3 | 0 | 0 | 0 | 0 |
| APPLICATIONS REJECTED | 3 | 0 | 0 | 0 | 0 |
| APPLICATIONS PENDING | 0 | 0 | 0 | 0 | 0 |
| RECIPIENTS - DMH | 0 | 0 | 0 | 0 | 0 |
| RECIPIENTS - DYS | 14 | 0 | 0 | 0 | 0 |
| RECIPIENTS - JCT | 16 | 0 | 0 | 0 | 0 |
| CASES CLOSED - DMH | 0 | 0 | 0 | 0 | 0 |
| CASES CLOSED - DYS | 2 | 0 | 0 | 0 | 0 |
| CASES CLOSED - JCT | 3 | 0 | 0 | 0 | 0 |
| *** REFUGEE | | | | | |
| APPLICATIONS RECEIVED | 0 | 0 | 0 | 0 | 0 |
| APPLICATIONS APPROVED | 0 | 0 | 0 | 0 | 0 |
| APPLICATIONS REJECTED | 0 | 0 | 0 | 0 | 0 |
| APPLICATIONS PENDING | 0 | 0 | 0 | 0 | 0 |
| CASES RECEIVING | 0 | 0 | 0 | 0 | 0 |
| TOTAL PERSONS | 0 | 0 | 0 | 0 | 0 |
| TOTAL PAYMENTS | \$0 | \$0 | \$0 | \$0 | \$0 |
| REINVESTIGATIONS | 0 | 0 | 0 | 0 | 0 |
| CASES CLOSED | 0 | 0 | 0 | 0 | 0 |
| *** SSI ONLY | | | | | |
| RECIPIENTS | 3 | 0 | 3 | 7 | 0 |
| *** SSI-SP | | | | | |
| RECIPIENTS | 1 | 1 | 4 | 3 | 4 |
| TOTAL PAYMENTS | \$12 | \$4 | \$98 | \$67 | \$391 |
| AVERAGE PER RECIPIENT | \$12.00 | \$4.00 | \$24.50 | \$22.33 | \$97.75 |
| *** SP ONLY | | | | | |
| RECIPIENTS | 0 | 1 | 1 | 1 | 0 |
| TOTAL PAYMENTS | \$0 | \$18 | \$44 | \$9 | \$0 |
| AVERAGE PER RECIPIENT | \$0.00 | \$18.00 | \$44.00 | \$9.00 | \$0.00 |
| *** QMB | | | | | |
| APPLICATIONS RECEIVED | 2 | 0 | 2 | 2 | 4 |
| APPLICATIONS APPROVED | 1 | 0 | 0 | 1 | 2 |
| APPLICATIONS REJECTED | 0 | 0 | 1 | 0 | 3 |
| APPLICATIONS PENDING | 1 | 0 | 1 | 2 | 0 |
| TOTAL PERSONS | 18 | 23 | 21 | 53 | 17 |
| REINVESTIGATIONS | 0 | 1 | 0 | 0 | 1 |
| CASES CLOSED | 2 | 5 | 1 | 10 | 2 |
| *** SLMB | | | | | |
| APPLICATIONS RECEIVED | 2 | 0 | 0 | 3 | 3 |
| APPLICATIONS APPROVED | 0 | 0 | 0 | 3 | 1 |
| APPLICATIONS REJECTED | 0 | 0 | 0 | 1 | 2 |
| APPLICATIONS PENDING | 2 | 0 | 0 | 1 | 0 |
| TOTAL PERSONS | 9 | 7 | 2 | 20 | 16 |
| REINVESTIGATIONS | 0 | 0 | 0 | 0 | 0 |
| CASES CLOSED | 0 | 2 | 0 | 2 | 1 |
| *** VENDOR CASES | | | | | |
| RECIPIENTS | 58 | 156 | 70 | 153 | 63 |
| CASES CLOSED | 2 | 5 | 3 | 5 | 3 |

TABLE 2. DETAILED OPERATING STATISTICS BY AREA AND COUNTY FOR JUNE 1998

| | AREA 2 ST CHARLES | AREA 2 SCHUYLER | AREA 2 SCOTLAND | AREA 2 SHELBY | AREA 2 WARREN |
|------------------------------|----------------------|--------------------|--------------------|------------------|------------------|
| *** AFDC | | | | | |
| APPLICATIONS RECEIVED | 105 | 4 | 3 | 3 | 27 |
| APPLICATIONS APPROVED | 51 | 0 | 3 | 2 | 15 |
| APPLICATIONS REJECTED | 27 | 2 | 1 | 2 | 4 |
| APPLICATIONS PENDING | 69 | 3 | 1 | 1 | 22 |
| FAMILIES RECEIVING CASH | 817 | 14 | 16 | 31 | 134 |
| CHILDREN RECEIVING CASH | 1,523 | 26 | 31 | 57 | 247 |
| TOTAL PERSONS | 1,978 | 32 | 36 | 79 | 333 |
| TOTAL PAYMENTS | \$193,607 | \$3,131 | \$3,409 | \$7,815 | \$32,856 |
| AVERAGE PER FAMILY | \$236.97 | \$223.64 | \$213.06 | \$252.10 | \$245.19 |
| AVERAGE PER PERSON | \$97.88 | \$97.84 | \$94.69 | \$98.92 | \$98.67 |
| TITLE XIX ONLY CASES | 52 | 6 | 3 | 1 | 6 |
| TITLE XIX ONLY PERSONS | 386 | 21 | 19 | 11 | 50 |
| TITLE XIX TRANSITIONAL CASES | 260 | 4 | 8 | 15 | 22 |
| REINVESTIGATIONS | 122 | 2 | 2 | 7 | 5 |
| CASES CLOSED | 135 | 2 | 4 | 5 | 15 |
| *** AFDC/UP | | | | | |
| FAMILIES RECEIVING | 5 | 0 | 1 | 2 | 0 |
| CHILDREN RECEIVING | 10 | 0 | 2 | 5 | 0 |
| TOTAL PERSONS | 15 | 0 | 2 | 8 | 0 |
| TOTAL PAYMENTS | \$1,102 | \$0 | \$44 | \$680 | \$0 |
| AVERAGE PER FAMILY | \$220.40 | \$0.00 | \$44.00 | \$340.00 | \$0.00 |
| AVERAGE PER PERSON | \$73.47 | \$0.00 | \$22.00 | \$85.00 | \$0.00 |
| *** HC | | | | | |
| APPLICATIONS RECEIVED | 185 | 7 | 11 | 12 | 35 |
| APPLICATIONS APPROVED | 117 | 2 | 8 | 8 | 17 |
| APPLICATIONS REJECTED | 44 | 0 | 1 | 4 | 14 |
| APPLICATIONS PENDING | 96 | 8 | 4 | 4 | 25 |
| FAMILIES RECEIVING | 2,340 | 89 | 99 | 123 | 338 |
| CHILDREN RECEIVING | 4,257 | 178 | 178 | 231 | 663 |
| TOTAL PERSONS | 4,296 | 178 | 181 | 236 | 670 |
| REINVESTIGATIONS | 59 | 1 | 10 | 4 | 4 |
| CASES CLOSED | 123 | 4 | 11 | 10 | 18 |
| *** GR-CASH | | | | | |
| APPLICATIONS RECEIVED | 32 | 2 | 0 | 1 | 3 |
| APPLICATIONS APPROVED | 9 | 1 | 0 | 1 | 3 |
| APPLICATIONS REJECTED | 18 | 2 | 0 | 1 | 5 |
| APPLICATIONS PENDING | 32 | 2 | 2 | 1 | 7 |
| CASES RECEIVING | 52 | 2 | 3 | 4 | 11 |
| PERSONS RECEIVING | 52 | 2 | 3 | 5 | 11 |
| CASH PAYMENTS | \$4,154 | \$160 | \$240 | \$400 | \$880 |
| REINVESTIGATIONS | 0 | 0 | 1 | 0 | 0 |
| CASES CLOSED | 8 | 0 | 2 | 1 | 1 |
| MA-GR RECIPIENTS | 15 | 0 | 0 | 0 | 0 |
| MA-GR TOTAL PAYMENTS | \$1,200 | \$0 | \$0 | \$0 | \$0 |
| *** HPW | | | | | |
| APPLICATIONS RECEIVED | 78 | 1 | 6 | 3 | 17 |
| APPLICATIONS APPROVED | 56 | 0 | 4 | 3 | 17 |
| APPLICATIONS REJECTED | 24 | 0 | 4 | 1 | 3 |
| APPLICATIONS PENDING | 25 | 1 | 1 | 0 | 4 |
| CASES RECEIVING | 373 | 10 | 20 | 24 | 77 |
| PERSONS RECEIVING | 437 | 12 | 23 | 28 | 88 |
| REINVESTIGATIONS | 2 | 0 | 0 | 0 | 0 |
| CASES CLOSED | 5 | 0 | 1 | 1 | 1 |
| *** NEWBORNS | | | | | |
| APPLICATIONS RECEIVED | 41 | 2 | 0 | 1 | 3 |
| APPLICATIONS APPROVED | 42 | 2 | 0 | 1 | 3 |
| APPLICATIONS REJECTED | 0 | 0 | 0 | 0 | 0 |
| APPLICATIONS PENDING | 0 | 0 | 0 | 0 | 0 |
| RECIPIENTS | 251 | 18 | 5 | 11 | 31 |
| CASES CLOSED | 33 | 2 | 1 | 5 | 1 |
| *** AB SUPP | | | | | |
| APPLICATIONS RECEIVED | 4 | 0 | 1 | 0 | 1 |
| APPLICATIONS APPROVED | 0 | 0 | 0 | 0 | 0 |
| APPLICATIONS REJECTED | 0 | 1 | 2 | 1 | 2 |
| APPLICATIONS PENDING | 6 | 0 | 0 | 0 | 1 |
| RECIPIENTS | 10 | 0 | 1 | 0 | 1 |
| TOTAL PAYMENTS | \$2,899 | \$0 | \$330 | \$0 | \$165 |
| CASES CLOSED | 0 | 0 | 0 | 0 | 0 |
| *** BP | | | | | |
| APPLICATIONS RECEIVED | 5 | 0 | 1 | 0 | 1 |
| APPLICATIONS APPROVED | 0 | 0 | 1 | 0 | 1 |
| APPLICATIONS REJECTED | 1 | 0 | 1 | 1 | 1 |
| APPLICATIONS PENDING | 8 | 1 | 0 | 0 | 1 |
| RECIPIENTS | 58 | 0 | 7 | 4 | 19 |
| TOTAL PAYMENTS | \$22,214 | \$0 | \$2,681 | \$1,532 | \$7,277 |
| CASES CLOSED | 0 | 0 | 0 | 0 | 0 |

TABLE 2. DETAILED OPERATING STATISTICS BY AREA AND COUNTY FOR JUNE 1998

| | AREA 2 ST CHARLES | AREA 2 SCHUYLER | AREA 2 SCOTLAND | AREA 2 SHELBY | AREA 2 WARREN |
|-----------------------------|----------------------|--------------------|--------------------|------------------|------------------|
| *** NC | | | | | |
| APPLICATIONS RECEIVED | 3 | 0 | 0 | 0 | 1 |
| APPLICATIONS APPROVED | 4 | 0 | 0 | 1 | 0 |
| APPLICATIONS REJECTED | 2 | 0 | 0 | 0 | 0 |
| APPLICATIONS PENDING | 3 | 0 | 0 | 0 | 1 |
| RECIPIENTS | 93 | 1 | 12 | 12 | 9 |
| RCF-II | 53 | 1 | 12 | 2 | 3 |
| SNF-ICF | 13 | 0 | 0 | 2 | 0 |
| RCF-I | 27 | 0 | 0 | 8 | 6 |
| PAYMENTS | \$22,402 | \$288 | \$3,279 | \$2,540 | \$1,758 |
| RCF-II | \$13,828 | \$288 | \$3,279 | \$542 | \$857 |
| SNF/ICF | \$4,683 | \$0 | \$0 | \$766 | \$0 |
| RCF-I | \$3,891 | \$0 | \$0 | \$1,232 | \$901 |
| REINVESTIGATIONS | 8 | 0 | 0 | 0 | 0 |
| CASES CLOSED | 0 | 0 | 0 | 0 | 0 |
| *** MA | | | | | |
| APPLICATIONS RECEIVED | 257 | 14 | 15 | 15 | 46 |
| APPLICATIONS APPROVED | 169 | 9 | 13 | 10 | 44 |
| APPLICATIONS REJECTED | 78 | 8 | 4 | 3 | 15 |
| APPLICATIONS PENDING | 241 | 16 | 10 | 11 | 48 |
| RECIPIENTS | 1,822 | 178 | 189 | 197 | 336 |
| CASES CLOSED | 31 | 1 | 6 | 4 | 5 |
| *** MA-K | | | | | |
| APPLICATIONS RECEIVED | 17 | 1 | 0 | 0 | 0 |
| APPLICATIONS APPROVED - DMH | 0 | 0 | 0 | 0 | 0 |
| APPLICATIONS APPROVED - DYS | 7 | 1 | 0 | 0 | 0 |
| APPLICATIONS APPROVED - JCT | 4 | 0 | 0 | 0 | 0 |
| APPLICATIONS REJECTED | 6 | 0 | 0 | 0 | 0 |
| APPLICATIONS PENDING | 0 | 0 | 0 | 0 | 0 |
| RECIPIENTS - DMH | 3 | 0 | 0 | 0 | 0 |
| RECIPIENTS - DYS | 64 | 0 | 0 | 0 | 0 |
| RECIPIENTS - JCT | 7 | 0 | 0 | 0 | 0 |
| CASES CLOSED - DMH | 0 | 0 | 0 | 0 | 0 |
| CASES CLOSED - DYS | 17 | 0 | 0 | 0 | 0 |
| CASES CLOSED - JCT | 1 | 0 | 0 | 0 | 0 |
| *** REFUGEE | | | | | |
| APPLICATIONS RECEIVED | 0 | 0 | 0 | 0 | 0 |
| APPLICATIONS APPROVED | 0 | 0 | 0 | 0 | 0 |
| APPLICATIONS REJECTED | 0 | 0 | 0 | 0 | 0 |
| APPLICATIONS PENDING | 1 | 0 | 0 | 0 | 0 |
| CASES RECEIVING | 0 | 0 | 0 | 0 | 0 |
| TOTAL PERSONS | 0 | 0 | 0 | 0 | 0 |
| TOTAL PAYMENTS | \$0 | \$0 | \$0 | \$0 | \$0 |
| REINVESTIGATIONS | 0 | 0 | 0 | 0 | 0 |
| CASES CLOSED | 0 | 0 | 0 | 0 | 0 |
| *** SSI ONLY | | | | | |
| RECIPIENTS | 20 | 1 | 1 | 4 | 0 |
| *** SSI-SP | | | | | |
| RECIPIENTS | 7 | 1 | 2 | 0 | 11 |
| TOTAL PAYMENTS | \$317 | \$44 | \$44 | \$0 | \$618 |
| AVERAGE PER RECIPIENT | \$45.29 | \$44.00 | \$22.00 | \$0.00 | \$56.18 |
| *** SP ONLY | | | | | |
| RECIPIENTS | 1 | 1 | 0 | 0 | 2 |
| TOTAL PAYMENTS | \$21 | \$51 | \$0 | \$0 | \$148 |
| AVERAGE PER RECIPIENT | \$21.00 | \$51.00 | \$0.00 | \$0.00 | \$74.00 |
| *** QMB | | | | | |
| APPLICATIONS RECEIVED | 8 | 0 | 4 | 2 | 4 |
| APPLICATIONS APPROVED | 8 | 2 | 1 | 1 | 2 |
| APPLICATIONS REJECTED | 1 | 1 | 4 | 0 | 2 |
| APPLICATIONS PENDING | 2 | 0 | 0 | 2 | 2 |
| TOTAL PERSONS | 277 | 11 | 10 | 18 | 50 |
| REINVESTIGATIONS | 7 | 1 | 0 | 0 | 0 |
| CASES CLOSED | 37 | 4 | 2 | 5 | 15 |
| *** SLMB | | | | | |
| APPLICATIONS RECEIVED | 1 | 0 | 4 | 2 | 1 |
| APPLICATIONS APPROVED | 1 | 0 | 0 | 0 | 1 |
| APPLICATIONS REJECTED | 0 | 2 | 5 | 1 | 0 |
| APPLICATIONS PENDING | 0 | 0 | 0 | 2 | 0 |
| TOTAL PERSONS | 61 | 11 | 12 | 8 | 19 |
| REINVESTIGATIONS | 2 | 0 | 0 | 1 | 0 |
| CASES CLOSED | 7 | 0 | 2 | 0 | 2 |
| *** VENDOR CASES | | | | | |
| RECIPIENTS | 573 | 33 | 67 | 62 | 58 |
| CASES CLOSED | 15 | 2 | 3 | 4 | 0 |

TABLE 2. DETAILED OPERATING STATISTICS BY AREA AND COUNTY FOR JUNE 1998

| | AREA 3 BOLLINGER | AREA 3 BUTLER | AREA 3 CAPE GIRARDEAU | AREA 3 CARTER | AREA 3 CRAWFORD |
|------------------------------|---------------------|------------------|--------------------------|------------------|--------------------|
| *** AFDC | | | | | |
| APPLICATIONS RECEIVED | 11 | 73 | 48 | 9 | 28 |
| APPLICATIONS APPROVED | 7 | 41 | 32 | 8 | 15 |
| APPLICATIONS REJECTED | 3 | 35 | 27 | 2 | 12 |
| APPLICATIONS PENDING | 7 | 37 | 33 | 4 | 18 |
| FAMILIES RECEIVING CASH | 84 | 494 | 463 | 91 | 241 |
| CHILDREN RECEIVING CASH | 148 | 844 | 783 | 175 | 443 |
| TOTAL PERSONS | 201 | 1,104 | 1,050 | 236 | 600 |
| TOTAL PAYMENTS | \$19,710 | \$109,724 | \$105,230 | \$21,690 | \$57,474 |
| AVERAGE PER FAMILY | \$234.64 | \$222.11 | \$227.28 | \$238.35 | \$238.48 |
| AVERAGE PER PERSON | \$98.06 | \$99.39 | \$100.22 | \$91.91 | \$95.79 |
| TITLE XIX ONLY CASES | 6 | 34 | 18 | 9 | 9 |
| TITLE XIX ONLY PERSONS | 33 | 225 | 185 | 53 | 90 |
| TITLE XIX TRANSITIONAL CASES | 19 | 120 | 122 | 26 | 51 |
| REINVESTIGATIONS | 20 | 66 | 46 | 14 | 18 |
| CASES CLOSED | 8 | 70 | 51 | 5 | 22 |
| *** AFDC/UP | | | | | |
| FAMILIES RECEIVING | 0 | 1 | 0 | 1 | 1 |
| CHILDREN RECEIVING | 0 | 2 | 0 | 3 | 2 |
| TOTAL PERSONS | 0 | 2 | 0 | 3 | 2 |
| TOTAL PAYMENTS | \$0 | \$234 | \$0 | \$292 | \$234 |
| AVERAGE PER FAMILY | \$0.00 | \$234.00 | \$0.00 | \$292.00 | \$234.00 |
| AVERAGE PER PERSON | \$0.00 | \$117.00 | \$0.00 | \$97.33 | \$117.00 |
| *** MC | | | | | |
| APPLICATIONS RECEIVED | 22 | 138 | 102 | 20 | 49 |
| APPLICATIONS APPROVED | 12 | 93 | 48 | 9 | 31 |
| APPLICATIONS REJECTED | 3 | 47 | 32 | 7 | 15 |
| APPLICATIONS PENDING | 9 | 55 | 69 | 9 | 31 |
| FAMILIES RECEIVING | 361 | 1,274 | 944 | 270 | 612 |
| CHILDREN RECEIVING | 683 | 2,259 | 1,687 | 499 | 1,148 |
| TOTAL PERSONS | 700 | 2,298 | 1,707 | 511 | 1,171 |
| REINVESTIGATIONS | 10 | 68 | 50 | 19 | 20 |
| CASES CLOSED | 20 | 98 | 56 | 18 | 35 |
| *** GR-CASH | | | | | |
| APPLICATIONS RECEIVED | 1 | 28 | 19 | 5 | 17 |
| APPLICATIONS APPROVED | 1 | 8 | 5 | 1 | 2 |
| APPLICATIONS REJECTED | 7 | 13 | 12 | 3 | 11 |
| APPLICATIONS PENDING | 1 | 36 | 33 | 8 | 24 |
| CASES RECEIVING | 9 | 38 | 28 | 6 | 27 |
| PERSONS RECEIVING | 9 | 39 | 28 | 6 | 27 |
| CASH PAYMENTS | \$720 | \$2,960 | \$2,656 | \$480 | \$2,160 |
| REINVESTIGATIONS | 0 | 0 | 0 | 0 | 1 |
| CASES CLOSED | 0 | 7 | 3 | 1 | 2 |
| HA-GR RECIPIENTS | 3 | 1 | 4 | 2 | 8 |
| HA-GR TOTAL PAYMENTS | \$240 | \$80 | \$320 | \$160 | \$640 |
| *** MPH | | | | | |
| APPLICATIONS RECEIVED | 4 | 44 | 45 | 9 | 22 |
| APPLICATIONS APPROVED | 4 | 24 | 19 | 6 | 11 |
| APPLICATIONS REJECTED | 2 | 9 | 11 | 2 | 7 |
| APPLICATIONS PENDING | 0 | 14 | 22 | 1 | 6 |
| CASES RECEIVING | 45 | 206 | 206 | 47 | 95 |
| PERSONS RECEIVING | 56 | 238 | 254 | 60 | 113 |
| REINVESTIGATIONS | 0 | 0 | 0 | 0 | 0 |
| CASES CLOSED | 2 | 8 | 5 | 2 | 3 |
| *** NEWBORNS | | | | | |
| APPLICATIONS RECEIVED | 6 | 14 | 16 | 4 | 6 |
| APPLICATIONS APPROVED | 5 | 14 | 15 | 4 | 6 |
| APPLICATIONS REJECTED | 0 | 0 | 0 | 0 | 0 |
| APPLICATIONS PENDING | 0 | 0 | 0 | 0 | 0 |
| RECIPIENTS | 32 | 70 | 153 | 15 | 59 |
| CASES CLOSED | 3 | 12 | 15 | 0 | 6 |
| *** AB SUPP | | | | | |
| APPLICATIONS RECEIVED | 1 | 1 | 1 | 0 | 0 |
| APPLICATIONS APPROVED | 0 | 0 | 0 | 0 | 0 |
| APPLICATIONS REJECTED | 0 | 1 | 3 | 2 | 0 |
| APPLICATIONS PENDING | 1 | 3 | 1 | 0 | 0 |
| RECIPIENTS | 4 | 14 | 7 | 0 | 2 |
| TOTAL PAYMENTS | \$850 | \$3,981 | \$2,126 | \$0 | \$723 |
| CASES CLOSED | 0 | 1 | 0 | 0 | 0 |
| *** BP | | | | | |
| APPLICATIONS RECEIVED | 1 | 0 | 2 | 0 | 0 |
| APPLICATIONS APPROVED | 0 | 0 | 1 | 1 | 0 |
| APPLICATIONS REJECTED | 0 | 1 | 2 | 1 | 0 |
| APPLICATIONS PENDING | 1 | 1 | 1 | 0 | 0 |
| RECIPIENTS | 5 | 25 | 23 | 4 | 6 |
| TOTAL PAYMENTS | \$1,915 | \$9,575 | \$8,809 | \$1,532 | \$2,298 |
| CASES CLOSED | 0 | 0 | 0 | 0 | 0 |

TABLE 2. DETAILED OPERATING STATISTICS BY AREA AND COUNTY FOR JUNE 1998

| | AREA 3 BOLLINGER | AREA 3 BUTLER | AREA 3 CAPE GIRARDEAU | AREA 3 CARTER | AREA 3 CRAWFORD |
|-----------------------------|---------------------|------------------|--------------------------|------------------|--------------------|
| *** NC | | | | | |
| APPLICATIONS RECEIVED | 0 | 7 | 8 | 0 | 3 |
| APPLICATIONS APPROVED | 1 | 4 | 10 | 1 | 1 |
| APPLICATIONS REJECTED | 0 | 1 | 3 | 0 | 2 |
| APPLICATIONS PENDING | 0 | 5 | 7 | 1 | 0 |
| RECIPIENTS | 40 | 118 | 222 | 40 | 73 |
| RCF-II | 27 | 67 | 179 | 30 | 31 |
| SNF-ICF | 0 | 1 | 16 | 0 | 0 |
| RCF-I | 13 | 50 | 27 | 10 | 42 |
| PAYMENTS | \$9,360 | \$25,683 | \$56,396 | \$10,069 | \$14,312 |
| RCF-II | \$7,380 | \$17,999 | \$46,979 | \$8,628 | \$8,108 |
| SNF/ICF | \$0 | \$383 | \$5,480 | \$0 | \$0 |
| RCF-I | \$1,980 | \$7,301 | \$3,937 | \$1,441 | \$6,204 |
| REINVESTIGATIONS | 1 | 19 | 13 | 4 | 4 |
| CASES CLOSED | 0 | 7 | 7 | 1 | 0 |
| *** MA | | | | | |
| APPLICATIONS RECEIVED | 39 | 224 | 170 | 21 | 85 |
| APPLICATIONS APPROVED | 39 | 150 | 120 | 22 | 50 |
| APPLICATIONS REJECTED | 14 | 45 | 64 | 9 | 22 |
| APPLICATIONS PENDING | 29 | 183 | 177 | 18 | 90 |
| RECIPIENTS | 447 | 2,352 | 1,337 | 413 | 651 |
| CASES CLOSED | 4 | 40 | 29 | 9 | 15 |
| *** MA-K | | | | | |
| APPLICATIONS RECEIVED | 0 | 15 | 0 | 0 | 0 |
| APPLICATIONS APPROVED - DMH | 0 | 0 | 0 | 0 | 0 |
| APPLICATIONS APPROVED - DYS | 0 | 4 | 0 | 0 | 0 |
| APPLICATIONS APPROVED - JCT | 0 | 1 | 0 | 0 | 0 |
| APPLICATIONS REJECTED | 0 | 8 | 0 | 0 | 0 |
| APPLICATIONS PENDING | 0 | 3 | 0 | 0 | 0 |
| RECIPIENTS - DMH | 0 | 0 | 0 | 0 | 0 |
| RECIPIENTS - DYS | 0 | 15 | 0 | 0 | 0 |
| RECIPIENTS - JCT | 0 | 3 | 0 | 0 | 0 |
| CASES CLOSED - DMH | 0 | 0 | 0 | 0 | 0 |
| CASES CLOSED - DYS | 0 | 4 | 0 | 0 | 0 |
| CASES CLOSED - JCT | 0 | 2 | 0 | 0 | 0 |
| *** REFUGEE | | | | | |
| APPLICATIONS RECEIVED | 0 | 0 | 0 | 0 | 0 |
| APPLICATIONS APPROVED | 0 | 0 | 0 | 0 | 0 |
| APPLICATIONS REJECTED | 0 | 0 | 0 | 0 | 0 |
| APPLICATIONS PENDING | 0 | 0 | 0 | 0 | 0 |
| CASES RECEIVING | 0 | 0 | 0 | 0 | 0 |
| TOTAL PERSONS | 0 | 0 | 0 | 0 | 0 |
| TOTAL PAYMENTS | \$0 | \$0 | \$0 | \$0 | \$0 |
| REINVESTIGATIONS | 0 | 0 | 0 | 0 | 0 |
| CASES CLOSED | 0 | 0 | 0 | 0 | 0 |
| *** SSI ONLY | | | | | |
| RECIPIENTS | 12 | 40 | 12 | 5 | 7 |
| *** SSI-SP | | | | | |
| RECIPIENTS | 3 | 31 | 10 | 0 | 7 |
| TOTAL PAYMENTS | \$86 | \$1,678 | \$625 | \$0 | \$160 |
| AVERAGE PER RECIPIENT | \$28.67 | \$54.13 | \$62.50 | \$0.00 | \$22.86 |
| *** SP ONLY | | | | | |
| RECIPIENTS | 1 | 4 | 1 | 2 | 2 |
| TOTAL PAYMENTS | \$35 | \$189 | \$15 | \$100 | \$152 |
| AVERAGE PER RECIPIENT | \$35.00 | \$47.25 | \$15.00 | \$50.00 | \$76.00 |
| *** QMB | | | | | |
| APPLICATIONS RECEIVED | 7 | 13 | 33 | 3 | 18 |
| APPLICATIONS APPROVED | 0 | 5 | 21 | 1 | 2 |
| APPLICATIONS REJECTED | 7 | 7 | 19 | 1 | 13 |
| APPLICATIONS PENDING | 0 | 10 | 20 | 1 | 5 |
| TOTAL PERSONS | 35 | 140 | 153 | 29 | 55 |
| REINVESTIGATIONS | 0 | 6 | 6 | 2 | 4 |
| CASES CLOSED | 3 | 23 | 36 | 6 | 6 |
| *** SLMB | | | | | |
| APPLICATIONS RECEIVED | 6 | 5 | 28 | 2 | 18 |
| APPLICATIONS APPROVED | 4 | 3 | 5 | 1 | 10 |
| APPLICATIONS REJECTED | 2 | 3 | 30 | 1 | 7 |
| APPLICATIONS PENDING | 0 | 3 | 17 | 0 | 4 |
| TOTAL PERSONS | 17 | 52 | 78 | 5 | 21 |
| REINVESTIGATIONS | 0 | 5 | 6 | 0 | 0 |
| CASES CLOSED | 3 | 6 | 8 | 0 | 1 |
| *** VENDOR CASES | | | | | |
| RECIPIENTS | 42 | 371 | 389 | 37 | 139 |
| CASES CLOSED | 0 | 11 | 14 | 1 | 4 |

TABLE 2. DETAILED OPERATING STATISTICS BY AREA AND COUNTY FOR JUNE 1998

| | AREA 3 DENT | AREA 3 DUNKLIN | AREA 3 HOWELL | AREA 3 IRON | AREA 3 HADISON |
|------------------------------|----------------|-------------------|------------------|----------------|-------------------|
| *** AFDC | | | | | |
| APPLICATIONS RECEIVED | 15 | 77 | 57 | 9 | 9 |
| APPLICATIONS APPROVED | 6 | 45 | 25 | 5 | 5 |
| APPLICATIONS REJECTED | 7 | 24 | 22 | 8 | 4 |
| APPLICATIONS PENDING | 11 | 36 | 28 | 2 | 4 |
| FAMILIES RECEIVING CASH | 146 | 820 | 345 | 151 | 102 |
| CHILDREN RECEIVING CASH | 270 | 1,511 | 608 | 279 | 178 |
| TOTAL PERSONS | 349 | 1,895 | 850 | 397 | 252 |
| TOTAL PAYMENTS | \$34,167 | \$185,508 | \$80,030 | \$37,317 | \$23,978 |
| AVERAGE PER FAMILY | \$234.02 | \$226.23 | \$231.97 | \$247.13 | \$235.08 |
| AVERAGE PER PERSON | \$97.90 | \$97.89 | \$96.42 | \$94.00 | \$95.15 |
| TITLE XIX ONLY CASES | 15 | 61 | 38 | 6 | 9 |
| TITLE XIX ONLY PERSONS | 87 | 469 | 217 | 50 | 62 |
| TITLE XIX TRANSITIONAL CASES | 41 | 161 | 116 | 28 | 38 |
| REINVESTIGATIONS | 26 | 75 | 82 | 22 | 34 |
| CASES CLOSED | 10 | 71 | 53 | 13 | 18 |
| *** AFDC/UP | | | | | |
| FAMILIES RECEIVING | 0 | 4 | 1 | 1 | 2 |
| CHILDREN RECEIVING | 0 | 12 | 1 | 1 | 7 |
| TOTAL PERSONS | 0 | 13 | 1 | 1 | 9 |
| TOTAL PAYMENTS | \$0 | \$1,191 | \$136 | \$136 | \$443 |
| AVERAGE PER FAMILY | \$0.00 | \$297.75 | \$136.00 | \$136.00 | \$221.50 |
| AVERAGE PER PERSON | \$0.00 | \$91.62 | \$136.00 | \$136.00 | \$49.22 |
| *** MC | | | | | |
| APPLICATIONS RECEIVED | 34 | 118 | 108 | 20 | 39 |
| APPLICATIONS APPROVED | 13 | 79 | 65 | 12 | 25 |
| APPLICATIONS REJECTED | 14 | 30 | 27 | 14 | 13 |
| APPLICATIONS PENDING | 29 | 54 | 47 | 11 | 9 |
| FAMILIES RECEIVING | 423 | 1,439 | 1,197 | 328 | 321 |
| CHILDREN RECEIVING | 785 | 2,576 | 2,229 | 638 | 544 |
| TOTAL PERSONS | 806 | 2,634 | 2,280 | 655 | 562 |
| REINVESTIGATIONS | 24 | 101 | 101 | 37 | 33 |
| CASES CLOSED | 27 | 108 | 69 | 20 | 28 |
| *** GR-CASH | | | | | |
| APPLICATIONS RECEIVED | 11 | 53 | 18 | 9 | 9 |
| APPLICATIONS APPROVED | 1 | 3 | 3 | 1 | 0 |
| APPLICATIONS REJECTED | 5 | 43 | 10 | 6 | 10 |
| APPLICATIONS PENDING | 12 | 58 | 32 | 10 | 10 |
| CASES RECEIVING | 8 | 54 | 32 | 11 | 16 |
| PERSONS RECEIVING | 8 | 54 | 32 | 11 | 17 |
| CASH PAYMENTS | \$640 | \$4,260 | \$2,560 | \$800 | \$1,280 |
| REINVESTIGATIONS | 0 | 0 | 3 | 0 | 3 |
| CASES CLOSED | 0 | 6 | 1 | 1 | 3 |
| MA-GR RECIPIENTS | 8 | 5 | 12 | 2 | 9 |
| MA-GR TOTAL PAYMENTS | \$640 | \$400 | \$960 | \$160 | \$713 |
| *** MPW | | | | | |
| APPLICATIONS RECEIVED | 10 | 31 | 30 | 5 | 5 |
| APPLICATIONS APPROVED | 8 | 25 | 31 | 5 | 8 |
| APPLICATIONS REJECTED | 1 | 6 | 4 | 0 | 1 |
| APPLICATIONS PENDING | 1 | 10 | 4 | 1 | 0 |
| CASES RECEIVING | 76 | 175 | 187 | 49 | 58 |
| PERSONS RECEIVING | 92 | 210 | 218 | 53 | 72 |
| REINVESTIGATIONS | 0 | 5 | 2 | 0 | 0 |
| CASES CLOSED | 0 | 8 | 5 | 0 | 0 |
| *** NEWBORNS | | | | | |
| APPLICATIONS RECEIVED | 2 | 11 | 10 | 5 | 5 |
| APPLICATIONS APPROVED | 2 | 10 | 10 | 5 | 5 |
| APPLICATIONS REJECTED | 0 | 0 | 0 | 0 | 0 |
| APPLICATIONS PENDING | 0 | 0 | 0 | 0 | 0 |
| RECIPIENTS | 44 | 61 | 60 | 26 | 35 |
| CASES CLOSED | 6 | 10 | 11 | 4 | 8 |
| *** AB SUPP | | | | | |
| APPLICATIONS RECEIVED | 0 | 3 | 0 | 1 | 2 |
| APPLICATIONS APPROVED | 0 | 0 | 0 | 0 | 0 |
| APPLICATIONS REJECTED | 0 | 2 | 2 | 0 | 0 |
| APPLICATIONS PENDING | 0 | 4 | 2 | 1 | 2 |
| RECIPIENTS | 1 | 9 | 8 | 1 | 6 |
| TOTAL PAYMENTS | \$250 | \$2,629 | \$2,323 | \$383 | \$1,369 |
| CASES CLOSED | 0 | 1 | 0 | 0 | 0 |
| *** BP | | | | | |
| APPLICATIONS RECEIVED | 0 | 3 | 0 | 0 | 2 |
| APPLICATIONS APPROVED | 0 | 0 | 0 | 0 | 0 |
| APPLICATIONS REJECTED | 0 | 2 | 2 | 0 | 0 |
| APPLICATIONS PENDING | 0 | 4 | 1 | 0 | 2 |
| RECIPIENTS | 5 | 27 | 22 | 4 | 12 |
| TOTAL PAYMENTS | \$1,915 | \$10,321 | \$8,426 | \$1,532 | \$4,596 |
| CASES CLOSED | 0 | 2 | 0 | 0 | 0 |

TABLE 2. DETAILED OPERATING STATISTICS BY AREA AND COUNTY FOR JUNE 1998

| | AREA 3 DENT | AREA 3 DUNKLIN | AREA 3 HOWELL | AREA 3 IRON | AREA 3 MADISON |
|-----------------------------|----------------|-------------------|------------------|----------------|-------------------|
| *** NC | | | | | |
| APPLICATIONS RECEIVED | 1 | 2 | 7 | 4 | 0 |
| APPLICATIONS APPROVED | 2 | 5 | 1 | 2 | 0 |
| APPLICATIONS REJECTED | 0 | 1 | 9 | 0 | 0 |
| APPLICATIONS PENDING | 1 | 0 | 8 | 4 | 0 |
| RECIPIENTS | 27 | 85 | 79 | 121 | 7 |
| RCF-II | 12 | 78 | 70 | 23 | 6 |
| SNF-ICF | 1 | 0 | 1 | 48 | 0 |
| RCF-I | 14 | 7 | 8 | 50 | 1 |
| PAYMENTS | \$5,588 | \$22,211 | \$20,221 | \$30,776 | \$1,676 |
| RCF-II | \$3,370 | \$21,211 | \$18,928 | \$6,319 | \$1,522 |
| SNF/ICF | \$383 | \$0 | \$278 | \$17,284 | \$0 |
| RCF-I | \$1,835 | \$1,000 | \$1,015 | \$7,173 | \$154 |
| REINVESTIGATIONS | 3 | 2 | 0 | 21 | 2 |
| CASES CLOSED | 1 | 3 | 0 | 2 | 2 |
| *** MA | | | | | |
| APPLICATIONS RECEIVED | 76 | 221 | 129 | 55 | 50 |
| APPLICATIONS APPROVED | 45 | 171 | 101 | 36 | 36 |
| APPLICATIONS REJECTED | 22 | 66 | 50 | 19 | 20 |
| APPLICATIONS PENDING | 72 | 167 | 147 | 41 | 41 |
| RECIPIENTS | 626 | 2,872 | 1,510 | 514 | 530 |
| CASES CLOSED | 9 | 47 | 25 | 8 | 10 |
| *** MA-K | | | | | |
| APPLICATIONS RECEIVED | 0 | 0 | 0 | 0 | 0 |
| APPLICATIONS APPROVED - DMH | 0 | 0 | 0 | 0 | 0 |
| APPLICATIONS APPROVED - DYS | 0 | 0 | 0 | 0 | 0 |
| APPLICATIONS APPROVED - JCT | 0 | 0 | 0 | 0 | 0 |
| APPLICATIONS REJECTED | 0 | 0 | 0 | 0 | 0 |
| APPLICATIONS PENDING | 0 | 0 | 0 | 0 | 0 |
| RECIPIENTS - DMH | 0 | 0 | 0 | 0 | 0 |
| RECIPIENTS - DYS | 0 | 0 | 0 | 0 | 0 |
| RECIPIENTS - JCT | 0 | 0 | 0 | 0 | 0 |
| CASES CLOSED - DMH | 0 | 0 | 0 | 0 | 0 |
| CASES CLOSED - DYS | 0 | 0 | 0 | 0 | 0 |
| CASES CLOSED - JCT | 0 | 0 | 0 | 0 | 0 |
| *** REFUGEE | | | | | |
| APPLICATIONS RECEIVED | 0 | 0 | 0 | 0 | 0 |
| APPLICATIONS APPROVED | 0 | 0 | 0 | 0 | 0 |
| APPLICATIONS REJECTED | 0 | 0 | 0 | 0 | 0 |
| APPLICATIONS PENDING | 0 | 0 | 0 | 0 | 0 |
| CASES RECEIVING | 0 | 0 | 0 | 0 | 0 |
| TOTAL PERSONS | 0 | 0 | 0 | 0 | 0 |
| TOTAL PAYMENTS | \$0 | \$0 | \$0 | \$0 | \$0 |
| REINVESTIGATIONS | 0 | 0 | 0 | 0 | 0 |
| CASES CLOSED | 0 | 0 | 0 | 0 | 0 |
| *** SSI ONLY | | | | | |
| RECIPIENTS | 13 | 37 | 12 | 10 | 6 |
| *** SSI-SP | | | | | |
| RECIPIENTS | 4 | 29 | 10 | 5 | 1 |
| TOTAL PAYMENTS | \$90 | \$2,071 | \$1,430 | \$194 | \$28 |
| AVERAGE PER RECIPIENT | \$22.50 | \$71.41 | \$143.00 | \$38.80 | \$28.00 |
| *** SP ONLY | | | | | |
| RECIPIENTS | 3 | 8 | 3 | 4 | 0 |
| TOTAL PAYMENTS | \$141 | \$368 | \$124 | \$841 | \$0 |
| AVERAGE PER RECIPIENT | \$47.00 | \$46.00 | \$41.33 | \$210.25 | \$0.00 |
| *** DMB | | | | | |
| APPLICATIONS RECEIVED | 7 | 16 | 12 | 1 | 15 |
| APPLICATIONS APPROVED | 5 | 11 | 8 | 1 | 5 |
| APPLICATIONS REJECTED | 2 | 7 | 4 | 1 | 10 |
| APPLICATIONS PENDING | 5 | 6 | 10 | 1 | 3 |
| TOTAL PERSONS | 58 | 133 | 158 | 41 | 53 |
| REINVESTIGATIONS | 4 | 0 | 2 | 4 | 4 |
| CASES CLOSED | 8 | 45 | 29 | 4 | 10 |
| *** SLMB | | | | | |
| APPLICATIONS RECEIVED | 8 | 12 | 11 | 1 | 15 |
| APPLICATIONS APPROVED | 2 | 0 | 5 | 1 | 9 |
| APPLICATIONS REJECTED | 7 | 12 | 4 | 1 | 8 |
| APPLICATIONS PENDING | 6 | 6 | 4 | 1 | 3 |
| TOTAL PERSONS | 41 | 90 | 96 | 24 | 38 |
| REINVESTIGATIONS | 3 | 0 | 0 | 1 | 7 |
| CASES CLOSED | 3 | 16 | 14 | 3 | 9 |
| *** VENDOR CASES | | | | | |
| RECIPIENTS | 106 | 468 | 390 | 116 | 139 |
| CASES CLOSED | 5 | 26 | 12 | 3 | 4 |

TABLE 2. DETAILED OPERATING STATISTICS BY AREA AND COUNTY FOR JUNE 1998

| | AREA 3 MISSISSIPPI | AREA 3 NEW MADRID | AREA 3 OREGON | AREA 3 PEHISCOT | AREA 3 PERRY |
|------------------------------|-----------------------|----------------------|------------------|--------------------|-----------------|
| *** AFDC | | | | | |
| APPLICATIONS RECEIVED | 38 | 42 | 9 | 102 | 20 |
| APPLICATIONS APPROVED | 18 | 30 | 7 | 45 | 8 |
| APPLICATIONS REJECTED | 9 | 10 | 3 | 52 | 4 |
| APPLICATIONS PENDING | 19 | 25 | 2 | 49 | 15 |
| FAMILIES RECEIVING CASH | 466 | 434 | 106 | 658 | 79 |
| CHILDREN RECEIVING CASH | 883 | 812 | 202 | 1,363 | 123 |
| TOTAL PERSONS | 1,178 | 1,015 | 258 | 1,642 | 165 |
| TOTAL PAYMENTS | \$113,780 | \$99,487 | \$22,866 | \$153,391 | \$17,058 |
| AVERAGE PER FAMILY | \$244.16 | \$229.23 | \$215.72 | \$233.12 | \$215.92 |
| AVERAGE PER PERSON | \$96.59 | \$98.02 | \$88.63 | \$93.42 | \$103.38 |
| TITLE XIX ONLY CASES | 20 | 39 | 9 | 48 | 9 |
| TITLE XIX ONLY PERSONS | 153 | 263 | 67 | 363 | 47 |
| TITLE XIX TRANSITIONAL CASES | 92 | 71 | 28 | 134 | 37 |
| REINVESTIGATIONS | 58 | 51 | 16 | 75 | 15 |
| CASES CLOSED | 33 | 35 | 13 | 76 | 10 |
| *** AFDC/UP | | | | | |
| FAMILIES RECEIVING | 0 | 1 | 1 | 1 | 0 |
| CHILDREN RECEIVING | 0 | 1 | 2 | 3 | 0 |
| TOTAL PERSONS | 0 | 1 | 3 | 3 | 0 |
| TOTAL PAYMENTS | \$0 | \$136 | \$187 | \$292 | \$0 |
| AVERAGE PER FAMILY | \$0.00 | \$136.00 | \$187.00 | \$292.00 | \$0.00 |
| AVERAGE PER PERSON | \$0.00 | \$136.00 | \$62.33 | \$97.33 | \$0.00 |
| *** MC | | | | | |
| APPLICATIONS RECEIVED | 49 | 52 | 29 | 120 | 36 |
| APPLICATIONS APPROVED | 29 | 37 | 28 | 65 | 16 |
| APPLICATIONS REJECTED | 14 | 20 | 5 | 48 | 9 |
| APPLICATIONS PENDING | 18 | 23 | 6 | 63 | 29 |
| FAMILIES RECEIVING | 557 | 749 | 341 | 1,030 | 334 |
| CHILDREN RECEIVING | 1,010 | 1,384 | 662 | 2,108 | 577 |
| TOTAL PERSONS | 1,029 | 1,408 | 674 | 2,154 | 583 |
| REINVESTIGATIONS | 39 | 47 | 21 | 54 | 27 |
| CASES CLOSED | 34 | 47 | 26 | 75 | 31 |
| *** GR-CASH | | | | | |
| APPLICATIONS RECEIVED | 6 | 16 | 3 | 49 | 2 |
| APPLICATIONS APPROVED | 5 | 2 | 0 | 0 | 2 |
| APPLICATIONS REJECTED | 4 | 9 | 3 | 27 | 3 |
| APPLICATIONS PENDING | 11 | 19 | 4 | 52 | 6 |
| CASES RECEIVING | 41 | 17 | 3 | 33 | 11 |
| PERSONS RECEIVING | 41 | 17 | 3 | 33 | 11 |
| CASH PAYMENTS | \$3,120 | \$1,360 | \$240 | \$2,560 | \$880 |
| REINVESTIGATIONS | 2 | 0 | 1 | 1 | 0 |
| CASES CLOSED | 3 | 3 | 1 | 1 | 0 |
| MA-GR RECIPIENTS | 3 | 2 | 1 | 1 | 0 |
| MA-GR TOTAL PAYMENTS | \$240 | \$160 | \$80 | \$80 | \$0 |
| *** MPW | | | | | |
| APPLICATIONS RECEIVED | 13 | 15 | 7 | 30 | 12 |
| APPLICATIONS APPROVED | 8 | 15 | 6 | 12 | 8 |
| APPLICATIONS REJECTED | 4 | 2 | 1 | 9 | 3 |
| APPLICATIONS PENDING | 5 | 4 | 1 | 11 | 6 |
| CASES RECEIVING | 75 | 113 | 63 | 117 | 55 |
| PERSONS RECEIVING | 92 | 136 | 79 | 144 | 70 |
| REINVESTIGATIONS | 1 | 0 | 0 | 0 | 0 |
| CASES CLOSED | 3 | 5 | 0 | 7 | 2 |
| *** NEWBORNS | | | | | |
| APPLICATIONS RECEIVED | 9 | 5 | 4 | 3 | 6 |
| APPLICATIONS APPROVED | 9 | 5 | 4 | 2 | 8 |
| APPLICATIONS REJECTED | 0 | 0 | 0 | 0 | 0 |
| APPLICATIONS PENDING | 0 | 0 | 0 | 1 | 0 |
| RECIPIENTS | 42 | 48 | 28 | 15 | 55 |
| CASES CLOSED | 10 | 8 | 10 | 7 | 11 |
| *** AB SUPP | | | | | |
| APPLICATIONS RECEIVED | 0 | 2 | 0 | 1 | 1 |
| APPLICATIONS APPROVED | 0 | 0 | 0 | 1 | 0 |
| APPLICATIONS REJECTED | 0 | 0 | 1 | 0 | 0 |
| APPLICATIONS PENDING | 0 | 2 | 0 | 1 | 1 |
| RECIPIENTS | 3 | 13 | 3 | 7 | 2 |
| TOTAL PAYMENTS | \$929 | \$3,173 | \$1,109 | \$1,180 | \$726 |
| CASES CLOSED | 0 | 0 | 0 | 1 | 0 |
| *** BP | | | | | |
| APPLICATIONS RECEIVED | 0 | 2 | 0 | 1 | 0 |
| APPLICATIONS APPROVED | 0 | 0 | 0 | 0 | 0 |
| APPLICATIONS REJECTED | 0 | 0 | 1 | 1 | 1 |
| APPLICATIONS PENDING | 0 | 2 | 0 | 1 | 0 |
| RECIPIENTS | 12 | 23 | 6 | 11 | 3 |
| TOTAL PAYMENTS | \$4,596 | \$8,809 | \$2,298 | \$4,213 | \$1,149 |
| CASES CLOSED | 0 | 0 | 0 | 0 | 0 |

TABLE 2. DETAILED OPERATING STATISTICS BY AREA AND COUNTY FOR JUNE 1998

| | AREA 3 MISSISSIPPI | AREA 3 NEW MADRID | AREA 3 OREGON | AREA 3 PEMISCOT | AREA 3 PERRY |
|-----------------------------|-----------------------|----------------------|------------------|--------------------|-----------------|
| *** NC | | | | | |
| APPLICATIONS RECEIVED | 0 | 0 | 0 | 0 | 0 |
| APPLICATIONS APPROVED | 0 | 1 | 0 | 0 | 2 |
| APPLICATIONS REJECTED | 0 | 0 | 0 | 0 | 0 |
| APPLICATIONS PENDING | 0 | 0 | 0 | 0 | 3 |
| RECIPIENTS | 1 | 5 | 1 | 2 | 37 |
| RCF-II | 1 | 4 | 0 | 1 | 35 |
| SNF-ICF | 0 | 1 | 0 | 0 | 0 |
| RCF-I | 0 | 0 | 1 | 1 | 2 |
| PAYMENTS | \$288 | \$1,482 | \$154 | \$388 | \$9,711 |
| RCF-II | \$288 | \$1,099 | \$0 | \$234 | \$9,434 |
| SNF/ICF | \$0 | \$383 | \$0 | \$0 | \$0 |
| RCF-I | \$0 | \$0 | \$154 | \$154 | \$277 |
| REINVESTIGATIONS | 0 | 0 | 0 | 1 | 5 |
| CASES CLOSED | 0 | 0 | 0 | 0 | 0 |
| *** MA | | | | | |
| APPLICATIONS RECEIVED | 91 | 97 | 61 | 145 | 47 |
| APPLICATIONS APPROVED | 60 | 64 | 46 | 96 | 23 |
| APPLICATIONS REJECTED | 24 | 33 | 13 | 41 | 20 |
| APPLICATIONS PENDING | 62 | 113 | 43 | 121 | 57 |
| RECIPIENTS | 981 | 1,359 | 661 | 2,091 | 386 |
| CASES CLOSED | 9 | 18 | 11 | 25 | 7 |
| *** MA-K | | | | | |
| APPLICATIONS RECEIVED | 0 | 0 | 0 | 16 | 0 |
| APPLICATIONS APPROVED - DMH | 0 | 0 | 0 | 0 | 0 |
| APPLICATIONS APPROVED - DYS | 0 | 0 | 0 | 8 | 0 |
| APPLICATIONS APPROVED - JCT | 0 | 0 | 0 | 0 | 0 |
| APPLICATIONS REJECTED | 0 | 0 | 0 | 3 | 0 |
| APPLICATIONS PENDING | 0 | 0 | 0 | 9 | 0 |
| RECIPIENTS - DMH | 0 | 0 | 0 | 0 | 0 |
| RECIPIENTS - DYS | 0 | 0 | 0 | 45 | 0 |
| RECIPIENTS - JCT | 0 | 0 | 0 | 5 | 0 |
| CASES CLOSED - DMH | 0 | 0 | 0 | 0 | 0 |
| CASES CLOSED - DYS | 0 | 0 | 0 | 13 | 0 |
| CASES CLOSED - JCT | 0 | 0 | 0 | 0 | 0 |
| *** REFUGEE | | | | | |
| APPLICATIONS RECEIVED | 0 | 0 | 0 | 0 | 0 |
| APPLICATIONS APPROVED | 0 | 0 | 0 | 0 | 0 |
| APPLICATIONS REJECTED | 0 | 0 | 0 | 0 | 0 |
| APPLICATIONS PENDING | 0 | 0 | 0 | 0 | 0 |
| CASES RECEIVING | 0 | 0 | 0 | 0 | 0 |
| TOTAL PERSONS | 0 | 0 | 0 | 0 | 0 |
| TOTAL PAYMENTS | \$0 | \$0 | \$0 | \$0 | \$0 |
| REINVESTIGATIONS | 0 | 0 | 0 | 0 | 0 |
| CASES CLOSED | 0 | 0 | 0 | 0 | 0 |
| *** SSI ONLY | | | | | |
| RECIPIENTS | 27 | 27 | 13 | 42 | 3 |
| *** SSI-SP | | | | | |
| RECIPIENTS | 8 | 15 | 5 | 24 | 1 |
| TOTAL PAYMENTS | \$444 | \$459 | \$348 | \$852 | \$41 |
| AVERAGE PER RECIPIENT | \$55.50 | \$30.60 | \$69.60 | \$35.50 | \$41.00 |
| *** SP ONLY | | | | | |
| RECIPIENTS | 6 | 3 | 0 | 3 | 0 |
| TOTAL PAYMENTS | \$283 | \$108 | \$0 | \$112 | \$0 |
| AVERAGE PER RECIPIENT | \$47.17 | \$36.00 | \$0.00 | \$37.33 | \$0.00 |
| *** QMB | | | | | |
| APPLICATIONS RECEIVED | 13 | 9 | 9 | 10 | 5 |
| APPLICATIONS APPROVED | 9 | 8 | 5 | 7 | 1 |
| APPLICATIONS REJECTED | 2 | 4 | 3 | 3 | 4 |
| APPLICATIONS PENDING | 3 | 6 | 2 | 3 | 10 |
| TOTAL PERSONS | 51 | 86 | 60 | 84 | 52 |
| REINVESTIGATIONS | 0 | 0 | 7 | 4 | 5 |
| CASES CLOSED | 16 | 12 | 11 | 19 | 6 |
| *** SLMB | | | | | |
| APPLICATIONS RECEIVED | 10 | 6 | 7 | 7 | 6 |
| APPLICATIONS APPROVED | 2 | 5 | 1 | 2 | 1 |
| APPLICATIONS REJECTED | 6 | 3 | 6 | 3 | 5 |
| APPLICATIONS PENDING | 3 | 3 | 2 | 3 | 10 |
| TOTAL PERSONS | 43 | 36 | 26 | 30 | 28 |
| REINVESTIGATIONS | 1 | 0 | 1 | 1 | 0 |
| CASES CLOSED | 6 | 2 | 3 | 3 | 3 |
| *** VENDOR CASES | | | | | |
| RECIPIENTS | 166 | 269 | 83 | 201 | 137 |
| CASES CLOSED | 5 | 7 | 3 | 4 | 6 |

TABLE 2. DETAILED OPERATING STATISTICS BY AREA AND COUNTY FOR JUNE 1998

| | AREA 3 REYNOLDS | AREA 3 RIPLEY | AREA 3 ST FRANCOIS | AREA 3 STE GENEVIEVE | AREA 3 SCOTT |
|------------------------------|--------------------|------------------|-----------------------|-------------------------|-----------------|
| *** AFDC | | | | | |
| APPLICATIONS RECEIVED | 8 | 27 | 55 | 7 | 88 |
| APPLICATIONS APPROVED | 3 | 17 | 35 | 4 | 54 |
| APPLICATIONS REJECTED | 1 | 7 | 25 | 6 | 33 |
| APPLICATIONS PENDING | 7 | 14 | 34 | 4 | 40 |
| FAMILIES RECEIVING CASH | 94 | 230 | 661 | 90 | 630 |
| CHILDREN RECEIVING CASH | 184 | 402 | 1,122 | 154 | 1,091 |
| TOTAL PERSONS | 256 | 546 | 1,556 | 218 | 1,489 |
| TOTAL PAYMENTS | \$23,920 | \$54,966 | \$154,105 | \$19,436 | \$145,870 |
| AVERAGE PER FAMILY | \$254.47 | \$238.98 | \$233.14 | \$215.96 | \$231.54 |
| AVERAGE PER PERSON | \$93.44 | \$100.67 | \$99.04 | \$89.16 | \$97.97 |
| TITLE XIX ONLY CASES | 14 | 22 | 62 | 7 | 37 |
| TITLE XIX ONLY PERSONS | 58 | 132 | 363 | 41 | 246 |
| TITLE XIX TRANSITIONAL CASES | 20 | 68 | 191 | 29 | 173 |
| REINVESTIGATIONS | 14 | 46 | 62 | 5 | 94 |
| CASES CLOSED | 13 | 40 | 79 | 11 | 80 |
| *** AFDC/UP | | | | | |
| FAMILIES RECEIVING | 2 | 1 | 5 | 2 | 3 |
| CHILDREN RECEIVING | 7 | 1 | 9 | 6 | 8 |
| TOTAL PERSONS | 9 | 1 | 14 | 7 | 13 |
| TOTAL PAYMENTS | \$723 | \$136 | \$992 | \$425 | \$1,001 |
| AVERAGE PER FAMILY | \$361.50 | \$136.00 | \$198.40 | \$212.50 | \$333.67 |
| AVERAGE PER PERSON | \$80.33 | \$136.00 | \$70.86 | \$60.71 | \$77.00 |
| *** MC | | | | | |
| APPLICATIONS RECEIVED | 21 | 51 | 128 | 23 | 129 |
| APPLICATIONS APPROVED | 14 | 41 | 97 | 22 | 97 |
| APPLICATIONS REJECTED | 3 | 10 | 35 | 10 | 37 |
| APPLICATIONS PENDING | 12 | 19 | 48 | 11 | 47 |
| FAMILIES RECEIVING | 240 | 588 | 1,394 | 292 | 1,242 |
| CHILDREN RECEIVING | 427 | 1,048 | 2,487 | 566 | 2,358 |
| TOTAL PERSONS | 435 | 1,075 | 2,543 | 573 | 2,383 |
| REINVESTIGATIONS | 19 | 38 | 61 | 2 | 66 |
| CASES CLOSED | 12 | 36 | 76 | 10 | 103 |
| *** GR-CASH | | | | | |
| APPLICATIONS RECEIVED | 5 | 15 | 33 | 5 | 31 |
| APPLICATIONS APPROVED | 2 | 4 | 4 | 3 | 6 |
| APPLICATIONS REJECTED | 5 | 5 | 21 | 3 | 19 |
| APPLICATIONS PENDING | 5 | 17 | 32 | 9 | 37 |
| CASES RECEIVING | 10 | 26 | 69 | 7 | 39 |
| PERSONS RECEIVING | 10 | 26 | 69 | 7 | 39 |
| CASH PAYMENTS | \$783 | \$2,056 | \$5,642 | \$560 | \$3,120 |
| REINVESTIGATIONS | 4 | 1 | 4 | 0 | 0 |
| CASES CLOSED | 2 | 6 | 13 | 1 | 6 |
| HA-GR RECIPIENTS | 3 | 3 | 14 | 4 | 3 |
| HA-GR TOTAL PAYMENTS | \$240 | \$212 | \$1,120 | \$320 | \$240 |
| *** NPW | | | | | |
| APPLICATIONS RECEIVED | 3 | 16 | 42 | 5 | 45 |
| APPLICATIONS APPROVED | 3 | 13 | 31 | 6 | 39 |
| APPLICATIONS REJECTED | 0 | 0 | 6 | 2 | 14 |
| APPLICATIONS PENDING | 0 | 5 | 9 | 0 | 6 |
| CASES RECEIVING | 32 | 77 | 218 | 41 | 196 |
| PERSONS RECEIVING | 40 | 85 | 258 | 56 | 233 |
| REINVESTIGATIONS | 1 | 0 | 0 | 0 | 0 |
| CASES CLOSED | 1 | 1 | 6 | 1 | 6 |
| *** NEWBORNS | | | | | |
| APPLICATIONS RECEIVED | 2 | 4 | 19 | 2 | 11 |
| APPLICATIONS APPROVED | 2 | 4 | 19 | 2 | 11 |
| APPLICATIONS REJECTED | 0 | 0 | 0 | 0 | 0 |
| APPLICATIONS PENDING | 0 | 0 | 0 | 0 | 0 |
| RECIPIENTS | 14 | 18 | 132 | 14 | 56 |
| CASES CLOSED | 1 | 1 | 20 | 3 | 5 |
| *** AB SUPP | | | | | |
| APPLICATIONS RECEIVED | 2 | 1 | 1 | 0 | 1 |
| APPLICATIONS APPROVED | 0 | 0 | 0 | 0 | 0 |
| APPLICATIONS REJECTED | 0 | 2 | 2 | 1 | 0 |
| APPLICATIONS PENDING | 2 | 1 | 2 | 1 | 1 |
| RECIPIENTS | 4 | 7 | 10 | 1 | 5 |
| TOTAL PAYMENTS | \$1,369 | \$2,251 | \$2,945 | \$260 | \$1,471 |
| CASES CLOSED | 0 | 0 | 0 | 0 | 0 |
| *** BP | | | | | |
| APPLICATIONS RECEIVED | 2 | 1 | 1 | 0 | 1 |
| APPLICATIONS APPROVED | 0 | 2 | 0 | 0 | 0 |
| APPLICATIONS REJECTED | 0 | 0 | 2 | 1 | 0 |
| APPLICATIONS PENDING | 2 | 1 | 2 | 1 | 1 |
| RECIPIENTS | 2 | 12 | 42 | 6 | 25 |
| TOTAL PAYMENTS | \$766 | \$4,596 | \$16,086 | \$2,298 | \$9,575 |
| CASES CLOSED | 0 | 0 | 1 | 0 | 0 |

TABLE 2. DETAILED OPERATING STATISTICS BY AREA AND COUNTY FOR JUNE 1998

| | AREA 3 REYNOLDS | AREA 3 RIPLEY | AREA 3 ST FRANCOIS | AREA 3 STE GENEVIEVE | AREA 3 SCOTT |
|-----------------------------|--------------------|------------------|-----------------------|-------------------------|-----------------|
| *** NC | | | | | |
| APPLICATIONS RECEIVED | 2 | 1 | 8 | 0 | 3 |
| APPLICATIONS APPROVED | 1 | 1 | 10 | 2 | 1 |
| APPLICATIONS REJECTED | 0 | 0 | 3 | 0 | 0 |
| APPLICATIONS PENDING | 1 | 0 | 8 | 1 | 3 |
| RECIPIENTS | 15 | 26 | 291 | 51 | 87 |
| RCF-II | 2 | 16 | 178 | 50 | 85 |
| SNF-ICF | 0 | 0 | 12 | 0 | 1 |
| RCF-I | 13 | 10 | 101 | 1 | 1 |
| PAYMENTS | \$2,545 | \$5,762 | \$63,513 | \$13,169 | \$23,922 |
| RCF-II | \$543 | \$4,225 | \$44,783 | \$13,015 | \$23,385 |
| SNF/ICF | \$0 | \$0 | \$4,596 | \$0 | \$383 |
| RCF-I | \$2,002 | \$1,537 | \$14,134 | \$154 | \$154 |
| REINVESTIGATIONS | 1 | 1 | 14 | 0 | 11 |
| CASES CLOSED | 0 | 1 | 8 | 0 | 1 |
| *** MA | | | | | |
| APPLICATIONS RECEIVED | 44 | 75 | 202 | 36 | 188 |
| APPLICATIONS APPROVED | 29 | 62 | 134 | 27 | 125 |
| APPLICATIONS REJECTED | 13 | 17 | 62 | 11 | 52 |
| APPLICATIONS PENDING | 42 | 59 | 196 | 44 | 167 |
| RECIPIENTS | 383 | 1,020 | 1,902 | 318 | 1,773 |
| CASES CLOSED | 8 | 23 | 33 | 2 | 40 |
| *** MA-K | | | | | |
| APPLICATIONS RECEIVED | 0 | 0 | 0 | 0 | 0 |
| APPLICATIONS APPROVED - DMH | 0 | 0 | 0 | 0 | 0 |
| APPLICATIONS APPROVED - DYS | 0 | 0 | 0 | 0 | 0 |
| APPLICATIONS APPROVED - JCT | 0 | 0 | 0 | 0 | 0 |
| APPLICATIONS REJECTED | 0 | 0 | 0 | 0 | 0 |
| APPLICATIONS PENDING | 0 | 0 | 0 | 0 | 0 |
| RECIPIENTS - DMH | 0 | 0 | 0 | 0 | 0 |
| RECIPIENTS - DYS | 0 | 0 | 0 | 0 | 0 |
| RECIPIENTS - JCT | 0 | 0 | 0 | 0 | 0 |
| CASES CLOSED - DMH | 0 | 0 | 0 | 0 | 0 |
| CASES CLOSED - DYS | 0 | 0 | 0 | 0 | 0 |
| CASES CLOSED - JCT | 0 | 0 | 0 | 0 | 0 |
| *** REFUGEE | | | | | |
| APPLICATIONS RECEIVED | 0 | 0 | 0 | 0 | 0 |
| APPLICATIONS APPROVED | 0 | 0 | 0 | 0 | 0 |
| APPLICATIONS REJECTED | 0 | 0 | 0 | 0 | 0 |
| APPLICATIONS PENDING | 0 | 0 | 0 | 0 | 0 |
| CASES RECEIVING | 0 | 0 | 0 | 0 | 0 |
| TOTAL PERSONS | 0 | 0 | 0 | 0 | 0 |
| TOTAL PAYMENTS | \$0 | \$0 | \$0 | \$0 | \$0 |
| REINVESTIGATIONS | 0 | 0 | 0 | 0 | 0 |
| CASES CLOSED | 0 | 0 | 0 | 0 | 0 |
| *** SSI ONLY | | | | | |
| RECIPIENTS | 12 | 14 | 34 | 1 | 37 |
| *** SSI-SP | | | | | |
| RECIPIENTS | 4 | 12 | 5 | 3 | 18 |
| TOTAL PAYMENTS | \$91 | \$384 | \$544 | \$79 | \$1,017 |
| AVERAGE PER RECIPIENT | \$22.75 | \$32.00 | \$108.80 | \$26.33 | \$56.50 |
| *** SP ONLY | | | | | |
| RECIPIENTS | 1 | 3 | 3 | 0 | 4 |
| TOTAL PAYMENTS | \$4 | \$121 | \$100 | \$0 | \$171 |
| AVERAGE PER RECIPIENT | \$4.00 | \$40.33 | \$33.33 | \$0.00 | \$42.75 |
| *** OMB | | | | | |
| APPLICATIONS RECEIVED | 8 | 2 | 14 | 5 | 16 |
| APPLICATIONS APPROVED | 2 | 2 | 7 | 2 | 9 |
| APPLICATIONS REJECTED | 4 | 0 | 10 | 3 | 7 |
| APPLICATIONS PENDING | 4 | 1 | 6 | 5 | 3 |
| TOTAL PERSONS | 35 | 61 | 158 | 23 | 108 |
| REINVESTIGATIONS | 2 | 0 | 5 | 0 | 3 |
| CASES CLOSED | 9 | 10 | 18 | 3 | 21 |
| *** SLMB | | | | | |
| APPLICATIONS RECEIVED | 8 | 2 | 9 | 2 | 8 |
| APPLICATIONS APPROVED | 1 | 1 | 6 | 2 | 4 |
| APPLICATIONS REJECTED | 5 | 1 | 6 | 2 | 3 |
| APPLICATIONS PENDING | 4 | 0 | 3 | 2 | 3 |
| TOTAL PERSONS | 25 | 31 | 58 | 21 | 51 |
| REINVESTIGATIONS | 0 | 1 | 6 | 0 | 3 |
| CASES CLOSED | 2 | 4 | 13 | 5 | 11 |
| *** VENDOR CASES | | | | | |
| RECIPIENTS | 37 | 81 | 380 | 93 | 342 |
| CASES CLOSED | 2 | 3 | 14 | 4 | 13 |

TABLE 2. DETAILED OPERATING STATISTICS BY AREA AND COUNTY FOR JUNE 1998

| | AREA 3 SHANNON | AREA 3 STODDARD | AREA 3 WASHINGTON | AREA 3 WAYNE | AREA 4 BARRY |
|------------------------------|-------------------|--------------------|----------------------|-----------------|-----------------|
| *** AFDC | | | | | |
| APPLICATIONS RECEIVED | 15 | 35 | 48 | 22 | 48 |
| APPLICATIONS APPROVED | 9 | 25 | 24 | 18 | 21 |
| APPLICATIONS REJECTED | 2 | 16 | 8 | 6 | 27 |
| APPLICATIONS PENDING | 10 | 17 | 24 | 12 | 16 |
| FAMILIES RECEIVING CASH | 102 | 267 | 420 | 218 | 242 |
| CHILDREN RECEIVING CASH | 177 | 456 | 735 | 367 | 458 |
| TOTAL PERSONS | 244 | 568 | 978 | 506 | 606 |
| TOTAL PAYMENTS | \$24,415 | \$56,905 | \$96,642 | \$50,071 | \$58,379 |
| AVERAGE PER FAMILY | \$239.36 | \$213.13 | \$230.10 | \$229.68 | \$241.24 |
| AVERAGE PER PERSON | \$100.06 | \$100.18 | \$98.82 | \$98.95 | \$96.33 |
| TITLE XIX ONLY CASES | 10 | 32 | 45 | 28 | 18 |
| TITLE XIX ONLY PERSONS | 53 | 186 | 290 | 124 | 100 |
| TITLE XIX TRANSITIONAL CASES | 18 | 78 | 101 | 65 | 60 |
| REINVESTIGATIONS | 10 | 41 | 87 | 39 | 35 |
| CASES CLOSED | 13 | 49 | 52 | 30 | 27 |
| *** AFDC/UP | | | | | |
| FAMILIES RECEIVING | 1 | 2 | 6 | 1 | 0 |
| CHILDREN RECEIVING | 2 | 5 | 13 | 1 | 0 |
| TOTAL PERSONS | 4 | 5 | 18 | 1 | 0 |
| TOTAL PAYMENTS | \$342 | \$526 | \$1,683 | \$136 | \$0 |
| AVERAGE PER FAMILY | \$342.00 | \$263.00 | \$280.50 | \$136.00 | \$0.00 |
| AVERAGE PER PERSON | \$85.50 | \$105.20 | \$93.50 | \$136.00 | \$0.00 |
| *** MC | | | | | |
| APPLICATIONS RECEIVED | 21 | 85 | 82 | 29 | 84 |
| APPLICATIONS APPROVED | 11 | 56 | 40 | 25 | 58 |
| APPLICATIONS REJECTED | 5 | 27 | 33 | 14 | 38 |
| APPLICATIONS PENDING | 10 | 43 | 40 | 9 | 33 |
| FAMILIES RECEIVING | 304 | 800 | 804 | 496 | 816 |
| CHILDREN RECEIVING | 582 | 1,358 | 1,501 | 844 | 1,621 |
| TOTAL PERSONS | 591 | 1,384 | 1,528 | 867 | 1,643 |
| REINVESTIGATIONS | 16 | 43 | 79 | 22 | 16 |
| CASES CLOSED | 17 | 78 | 55 | 31 | 44 |
| *** GR-CASH | | | | | |
| APPLICATIONS RECEIVED | 2 | 9 | 16 | 7 | 11 |
| APPLICATIONS APPROVED | 0 | 1 | 0 | 3 | 2 |
| APPLICATIONS REJECTED | 1 | 7 | 12 | 7 | 10 |
| APPLICATIONS PENDING | 3 | 14 | 22 | 10 | 10 |
| CASES RECEIVING | 9 | 13 | 52 | 14 | 25 |
| PERSONS RECEIVING | 9 | 13 | 53 | 14 | 25 |
| CASH PAYMENTS | \$720 | \$960 | \$4,000 | \$1,120 | \$2,000 |
| REINVESTIGATIONS | 0 | 0 | 4 | 1 | 0 |
| CASES CLOSED | 1 | 5 | 9 | 2 | 5 |
| MA-GR RECIPIENTS | 1 | 4 | 18 | 2 | 18 |
| MA-GR TOTAL PAYMENTS | \$80 | \$320 | \$1,440 | \$160 | \$1,440 |
| *** HPW | | | | | |
| APPLICATIONS RECEIVED | 6 | 21 | 17 | 9 | 25 |
| APPLICATIONS APPROVED | 4 | 17 | 13 | 14 | 23 |
| APPLICATIONS REJECTED | 2 | 6 | 5 | 1 | 10 |
| APPLICATIONS PENDING | 1 | 7 | 6 | 1 | 4 |
| CASES RECEIVING | 56 | 144 | 109 | 60 | 163 |
| PERSONS RECEIVING | 70 | 183 | 133 | 68 | 195 |
| REINVESTIGATIONS | 0 | 0 | 3 | 0 | 0 |
| CASES CLOSED | 0 | 3 | 3 | 4 | 7 |
| *** NEWBORNS | | | | | |
| APPLICATIONS RECEIVED | 5 | 7 | 3 | 0 | 15 |
| APPLICATIONS APPROVED | 5 | 7 | 3 | 0 | 15 |
| APPLICATIONS REJECTED | 0 | 0 | 0 | 0 | 0 |
| APPLICATIONS PENDING | 0 | 0 | 0 | 0 | 0 |
| RECIPIENTS | 32 | 71 | 47 | 7 | 110 |
| CASES CLOSED | 1 | 8 | 8 | 4 | 28 |
| *** AB SUPP | | | | | |
| APPLICATIONS RECEIVED | 0 | 0 | 0 | 1 | 0 |
| APPLICATIONS APPROVED | 0 | 0 | 0 | 0 | 0 |
| APPLICATIONS REJECTED | 0 | 1 | 1 | 2 | 1 |
| APPLICATIONS PENDING | 0 | 0 | 1 | 1 | 0 |
| RECIPIENTS | 3 | 4 | 4 | 4 | 4 |
| TOTAL PAYMENTS | \$913 | \$1,072 | \$1,305 | \$984 | \$1,148 |
| CASES CLOSED | 0 | 0 | 2 | 0 | 0 |
| *** BP | | | | | |
| APPLICATIONS RECEIVED | 0 | 0 | 0 | 1 | 0 |
| APPLICATIONS APPROVED | 0 | 0 | 0 | 1 | 0 |
| APPLICATIONS REJECTED | 0 | 1 | 1 | 0 | 1 |
| APPLICATIONS PENDING | 0 | 0 | 1 | 2 | 0 |
| RECIPIENTS | 1 | 16 | 16 | 13 | 9 |
| TOTAL PAYMENTS | \$383 | \$6,128 | \$6,128 | \$4,969 | \$3,447 |
| CASES CLOSED | 0 | 0 | 0 | 0 | 0 |

TABLE 2. DETAILED OPERATING STATISTICS BY AREA AND COUNTY FOR JUNE 1998

| | AREA 3 SHANNON | AREA 3 STODDARD | AREA 3 WASHINGTON | AREA 3 HAYNE | AREA 4 BARRY |
|-----------------------------|-------------------|--------------------|----------------------|-----------------|-----------------|
| *** NC | | | | | |
| APPLICATIONS RECEIVED | 0 | 5 | 1 | 1 | 0 |
| APPLICATIONS APPROVED | 0 | 6 | 1 | 1 | 0 |
| APPLICATIONS REJECTED | 0 | 2 | 0 | 0 | 1 |
| APPLICATIONS PENDING | 0 | 5 | 1 | 1 | 0 |
| RECIPIENTS | 11 | 84 | 30 | 20 | 45 |
| RCF-II | 0 | 64 | 21 | 3 | 33 |
| SNF-ICF | 0 | 1 | 2 | 2 | 0 |
| RCF-I | 11 | 19 | 7 | 15 | 12 |
| PAYMENTS | \$1,629 | \$21,004 | \$7,602 | \$3,734 | \$10,788 |
| RCF-II | \$0 | \$17,821 | \$5,762 | \$674 | \$9,036 |
| SNF/ICF | \$0 | \$288 | \$766 | \$766 | \$0 |
| RCF-I | \$1,629 | \$2,895 | \$1,074 | \$2,294 | \$1,752 |
| REINVESTIGATIONS | 1 | 11 | 1 | 1 | 1 |
| CASES CLOSED | 0 | 1 | 0 | 0 | 1 |
| *** MA | | | | | |
| APPLICATIONS RECEIVED | 44 | 157 | 106 | 89 | 107 |
| APPLICATIONS APPROVED | 33 | 121 | 75 | 64 | 82 |
| APPLICATIONS REJECTED | 10 | 41 | 28 | 28 | 23 |
| APPLICATIONS PENDING | 37 | 126 | 108 | 66 | 106 |
| RECIPIENTS | 479 | 1,436 | 1,265 | 923 | 949 |
| CASES CLOSED | 13 | 34 | 17 | 13 | 17 |
| *** MA-K | | | | | |
| APPLICATIONS RECEIVED | 0 | 1 | 0 | 0 | 0 |
| APPLICATIONS APPROVED - DMH | 0 | 0 | 0 | 0 | 0 |
| APPLICATIONS APPROVED - DYS | 0 | 0 | 0 | 0 | 0 |
| APPLICATIONS APPROVED - JCT | 0 | 0 | 0 | 0 | 0 |
| APPLICATIONS REJECTED | 0 | 1 | 0 | 0 | 0 |
| APPLICATIONS PENDING | 0 | 0 | 0 | 0 | 0 |
| RECIPIENTS - DMH | 0 | 0 | 0 | 0 | 0 |
| RECIPIENTS - DYS | 0 | 12 | 0 | 0 | 0 |
| RECIPIENTS - JCT | 0 | 0 | 0 | 0 | 0 |
| CASES CLOSED - DMH | 0 | 0 | 0 | 0 | 0 |
| CASES CLOSED - DYS | 0 | 3 | 0 | 0 | 0 |
| CASES CLOSED - JCT | 0 | 0 | 0 | 0 | 0 |
| *** REFUGEE | | | | | |
| APPLICATIONS RECEIVED | 0 | 0 | 0 | 0 | 0 |
| APPLICATIONS APPROVED | 0 | 0 | 0 | 0 | 0 |
| APPLICATIONS REJECTED | 0 | 0 | 0 | 0 | 0 |
| APPLICATIONS PENDING | 0 | 0 | 0 | 0 | 0 |
| CASES RECEIVING | 0 | 0 | 0 | 0 | 0 |
| TOTAL PERSONS | 0 | 0 | 0 | 0 | 0 |
| TOTAL PAYMENTS | \$0 | \$0 | \$0 | \$0 | \$0 |
| REINVESTIGATIONS | 0 | 0 | 0 | 0 | 0 |
| CASES CLOSED | 0 | 0 | 0 | 0 | 0 |
| *** SSI ONLY | | | | | |
| RECIPIENTS | 4 | 33 | 19 | 18 | 14 |
| *** SSI-SP | | | | | |
| RECIPIENTS | 7 | 14 | 7 | 7 | 3 |
| TOTAL PAYMENTS | \$486 | \$557 | \$749 | \$173 | \$80 |
| AVERAGE PER RECIPIENT | \$69.43 | \$39.79 | \$107.00 | \$24.71 | \$26.67 |
| *** SP ONLY | | | | | |
| RECIPIENTS | 3 | 4 | 3 | 0 | 0 |
| TOTAL PAYMENTS | \$135 | \$292 | \$460 | \$0 | \$0 |
| AVERAGE PER RECIPIENT | \$45.00 | \$73.00 | \$153.33 | \$0.00 | \$0.00 |
| *** QMB | | | | | |
| APPLICATIONS RECEIVED | 4 | 18 | 45 | 5 | 3 |
| APPLICATIONS APPROVED | 6 | 5 | 2 | 6 | 3 |
| APPLICATIONS REJECTED | 0 | 7 | 46 | 1 | 1 |
| APPLICATIONS PENDING | 0 | 11 | 16 | 1 | 0 |
| TOTAL PERSONS | 35 | 108 | 82 | 61 | 90 |
| REINVESTIGATIONS | 2 | 6 | 12 | 2 | 0 |
| CASES CLOSED | 7 | 16 | 9 | 20 | 12 |
| *** SLMB | | | | | |
| APPLICATIONS RECEIVED | 0 | 11 | 49 | 4 | 1 |
| APPLICATIONS APPROVED | 0 | 4 | 2 | 3 | 1 |
| APPLICATIONS REJECTED | 0 | 4 | 48 | 1 | 0 |
| APPLICATIONS PENDING | 0 | 6 | 17 | 0 | 0 |
| TOTAL PERSONS | 24 | 69 | 49 | 36 | 50 |
| REINVESTIGATIONS | 2 | 3 | 4 | 2 | 0 |
| CASES CLOSED | 2 | 10 | 9 | 4 | 5 |
| *** VENDOR CASES | | | | | |
| RECIPIENTS | 53 | 240 | 150 | 127 | 190 |
| CASES CLOSED | 1 | 8 | 5 | 3 | 5 |

TABLE 2. DETAILED OPERATING STATISTICS BY AREA AND COUNTY FOR JUNE 1998

| | AREA 4 BARTON | AREA 4 BATES | AREA 4 BENTON | AREA 4 CAHDEN | AREA 4 CEDAR |
|------------------------------|------------------|-----------------|------------------|------------------|-----------------|
| *** AFDC | | | | | |
| APPLICATIONS RECEIVED | 14 | 16 | 20 | 32 | 17 |
| APPLICATIONS APPROVED | 14 | 10 | 13 | 16 | 13 |
| APPLICATIONS REJECTED | 7 | 6 | 6 | 15 | 2 |
| APPLICATIONS PENDING | 2 | 9 | 13 | 18 | 5 |
| FAMILIES RECEIVING CASH | 98 | 123 | 192 | 141 | 114 |
| CHILDREN RECEIVING CASH | 157 | 224 | 333 | 238 | 186 |
| TOTAL PERSONS | 230 | 295 | 473 | 316 | 253 |
| TOTAL PAYMENTS | \$22,481 | \$28,357 | \$44,635 | \$31,536 | \$25,728 |
| AVERAGE PER FAMILY | \$229.40 | \$230.54 | \$232.47 | \$222.24 | \$225.68 |
| AVERAGE PER PERSON | \$97.74 | \$96.13 | \$94.37 | \$99.16 | \$101.69 |
| TITLE XIX ONLY CASES | 3 | 8 | 14 | 13 | 21 |
| TITLE XIX ONLY PERSONS | 27 | 69 | 67 | 80 | 62 |
| TITLE XIX TRANSITIONAL CASES | 25 | 19 | 29 | 65 | 25 |
| REINVESTIGATIONS | 6 | 14 | 22 | 27 | 11 |
| CASES CLOSED | 10 | 25 | 21 | 19 | 14 |
| *** AFDC/UP | | | | | |
| FAMILIES RECEIVING | 5 | 1 | 3 | 0 | 0 |
| CHILDREN RECEIVING | 12 | 1 | 8 | 0 | 0 |
| TOTAL PERSONS | 21 | 3 | 12 | 0 | 0 |
| TOTAL PAYMENTS | \$1,749 | \$292 | \$927 | \$0 | \$0 |
| AVERAGE PER FAMILY | \$349.80 | \$292.00 | \$309.00 | \$0.00 | \$0.00 |
| AVERAGE PER PERSON | \$83.29 | \$97.33 | \$77.25 | \$0.00 | \$0.00 |
| *** HC | | | | | |
| APPLICATIONS RECEIVED | 28 | 39 | 38 | 50 | 34 |
| APPLICATIONS APPROVED | 19 | 22 | 19 | 34 | 29 |
| APPLICATIONS REJECTED | 14 | 12 | 9 | 16 | 7 |
| APPLICATIONS PENDING | 12 | 19 | 20 | 24 | 10 |
| FAMILIES RECEIVING | 279 | 352 | 438 | 691 | 413 |
| CHILDREN RECEIVING | 527 | 678 | 792 | 1,292 | 798 |
| TOTAL PERSONS | 549 | 687 | 816 | 1,323 | 809 |
| REINVESTIGATIONS | 19 | 23 | 12 | 43 | 19 |
| CASES CLOSED | 26 | 39 | 25 | 33 | 29 |
| *** GR-CASH | | | | | |
| APPLICATIONS RECEIVED | 4 | 6 | 12 | 19 | 3 |
| APPLICATIONS APPROVED | 2 | 0 | 3 | 2 | 3 |
| APPLICATIONS REJECTED | 2 | 3 | 5 | 10 | 2 |
| APPLICATIONS PENDING | 5 | 11 | 15 | 21 | 5 |
| CASES RECEIVING | 7 | 10 | 21 | 19 | 12 |
| PERSONS RECEIVING | 7 | 10 | 21 | 19 | 12 |
| CASH PAYMENTS | \$560 | \$800 | \$1,600 | \$1,440 | \$880 |
| REINVESTIGATIONS | 0 | 1 | 0 | 0 | 0 |
| CASES CLOSED | 0 | 3 | 5 | 2 | 1 |
| MA-GR RECIPIENTS | 9 | 3 | 14 | 8 | 9 |
| MA-GR TOTAL PAYMENTS | \$720 | \$240 | \$1,120 | \$640 | \$720 |
| *** MPW | | | | | |
| APPLICATIONS RECEIVED | 13 | 6 | 7 | 23 | 11 |
| APPLICATIONS APPROVED | 9 | 7 | 5 | 19 | 12 |
| APPLICATIONS REJECTED | 3 | 2 | 2 | 2 | 2 |
| APPLICATIONS PENDING | 1 | 0 | 3 | 10 | 2 |
| CASES RECEIVING | 50 | 64 | 56 | 116 | 59 |
| PERSONS RECEIVING | 64 | 77 | 67 | 136 | 73 |
| REINVESTIGATIONS | 0 | 0 | 0 | 1 | 0 |
| CASES CLOSED | 2 | 1 | 2 | 2 | 1 |
| *** NEWBORNS | | | | | |
| APPLICATIONS RECEIVED | 5 | 3 | 4 | 16 | 6 |
| APPLICATIONS APPROVED | 4 | 3 | 4 | 18 | 6 |
| APPLICATIONS REJECTED | 0 | 0 | 0 | 0 | 0 |
| APPLICATIONS PENDING | 0 | 0 | 0 | 0 | 0 |
| RECIPIENTS | 36 | 38 | 30 | 88 | 32 |
| CASES CLOSED | 9 | 6 | 4 | 13 | 4 |
| *** AB SUPP | | | | | |
| APPLICATIONS RECEIVED | 1 | 0 | 0 | 2 | 0 |
| APPLICATIONS APPROVED | 0 | 0 | 0 | 0 | 0 |
| APPLICATIONS REJECTED | 1 | 0 | 0 | 0 | 0 |
| APPLICATIONS PENDING | 0 | 0 | 0 | 2 | 0 |
| RECIPIENTS | 4 | 3 | 3 | 2 | 2 |
| TOTAL PAYMENTS | \$1,345 | \$1,146 | \$813 | \$754 | \$743 |
| CASES CLOSED | 0 | 0 | 0 | 0 | 0 |
| *** BP | | | | | |
| APPLICATIONS RECEIVED | 1 | 0 | 0 | 2 | 0 |
| APPLICATIONS APPROVED | 1 | 0 | 0 | 0 | 0 |
| APPLICATIONS REJECTED | 1 | 0 | 0 | 0 | 0 |
| APPLICATIONS PENDING | 0 | 0 | 0 | 2 | 0 |
| RECIPIENTS | 7 | 9 | 15 | 15 | 4 |
| TOTAL PAYMENTS | \$2,681 | \$3,447 | \$5,745 | \$5,745 | \$1,532 |
| CASES CLOSED | 0 | 0 | 0 | 0 | 0 |

TABLE 2. DETAILED OPERATING STATISTICS BY AREA AND COUNTY FOR JUNE 1998

| | AREA 4 BARTON | AREA 4 BATES | AREA 4 BENTON | AREA 4 CAMDEN | AREA 4 CEDAR |
|-----------------------------|------------------|-----------------|------------------|------------------|-----------------|
| *** NC | | | | | |
| APPLICATIONS RECEIVED | 0 | 1 | 0 | 0 | 0 |
| APPLICATIONS APPROVED | 0 | 1 | 1 | 1 | 2 |
| APPLICATIONS REJECTED | 0 | 0 | 1 | 0 | 0 |
| APPLICATIONS PENDING | 0 | 0 | 1 | 0 | 0 |
| RECIPIENTS | 18 | 13 | 9 | 9 | 22 |
| RCF-II | 11 | 11 | 1 | 4 | 2 |
| SNF-ICF | 0 | 0 | 0 | 0 | 0 |
| RCF-I | 7 | 2 | 8 | 5 | 20 |
| PAYMENTS | \$4,192 | \$3,152 | \$1,369 | \$1,676 | \$3,080 |
| RCF-II | \$3,114 | \$2,844 | \$288 | \$906 | \$576 |
| SNF/ICF | \$0 | \$0 | \$0 | \$0 | \$0 |
| RCF-I | \$1,078 | \$308 | \$1,081 | \$770 | \$2,504 |
| REINVESTIGATIONS | 1 | 4 | 0 | 4 | 3 |
| CASES CLOSED | 0 | 0 | 1 | 0 | 0 |
| *** MA | | | | | |
| APPLICATIONS RECEIVED | 31 | 59 | 75 | 103 | 36 |
| APPLICATIONS APPROVED | 21 | 33 | 51 | 57 | 43 |
| APPLICATIONS REJECTED | 11 | 6 | 21 | 38 | 13 |
| APPLICATIONS PENDING | 27 | 63 | 73 | 96 | 21 |
| RECIPIENTS | 337 | 379 | 571 | 643 | 492 |
| CASES CLOSED | 11 | 9 | 7 | 10 | 19 |
| *** MA-K | | | | | |
| APPLICATIONS RECEIVED | 0 | 0 | 0 | 1 | 0 |
| APPLICATIONS APPROVED - DMH | 0 | 0 | 0 | 0 | 0 |
| APPLICATIONS APPROVED - DYS | 0 | 0 | 0 | 0 | 0 |
| APPLICATIONS APPROVED - JCT | 0 | 0 | 0 | 0 | 0 |
| APPLICATIONS REJECTED | 0 | 0 | 0 | 1 | 0 |
| APPLICATIONS PENDING | 0 | 0 | 0 | 0 | 0 |
| RECIPIENTS - DMH | 0 | 0 | 0 | 0 | 0 |
| RECIPIENTS - DYS | 0 | 0 | 0 | 0 | 0 |
| RECIPIENTS - JCT | 0 | 0 | 0 | 0 | 0 |
| CASES CLOSED - DMH | 0 | 0 | 0 | 0 | 0 |
| CASES CLOSED - DYS | 0 | 0 | 0 | 0 | 0 |
| CASES CLOSED - JCT | 0 | 0 | 0 | 0 | 0 |
| *** REFUGEE | | | | | |
| APPLICATIONS RECEIVED | 0 | 0 | 0 | 0 | 0 |
| APPLICATIONS APPROVED | 0 | 0 | 0 | 0 | 0 |
| APPLICATIONS REJECTED | 0 | 0 | 0 | 0 | 0 |
| APPLICATIONS PENDING | 0 | 0 | 0 | 0 | 0 |
| CASES RECEIVING | 0 | 0 | 0 | 0 | 0 |
| TOTAL PERSONS | 0 | 0 | 0 | 0 | 0 |
| TOTAL PAYMENTS | \$0 | \$0 | \$0 | \$0 | \$0 |
| REINVESTIGATIONS | 0 | 0 | 0 | 0 | 0 |
| CASES CLOSED | 0 | 0 | 0 | 0 | 0 |
| *** SSI ONLY | | | | | |
| RECIPIENTS | 1 | 5 | 3 | 8 | 6 |
| *** SSI-SP | | | | | |
| RECIPIENTS | 2 | 2 | 3 | 3 | 4 |
| TOTAL PAYMENTS | \$9 | \$54 | \$96 | \$123 | \$108 |
| AVERAGE PER RECIPIENT | \$4.50 | \$27.00 | \$32.00 | \$41.00 | \$27.00 |
| *** SP ONLY | | | | | |
| RECIPIENTS | 0 | 3 | 1 | 1 | 0 |
| TOTAL PAYMENTS | \$0 | \$698 | \$383 | \$26 | \$0 |
| AVERAGE PER RECIPIENT | \$0.00 | \$232.67 | \$383.00 | \$26.00 | \$0.00 |
| *** QMB | | | | | |
| APPLICATIONS RECEIVED | 13 | 14 | 4 | 6 | 1 |
| APPLICATIONS APPROVED | 6 | 6 | 2 | 5 | 1 |
| APPLICATIONS REJECTED | 6 | 0 | 1 | 3 | 0 |
| APPLICATIONS PENDING | 5 | 9 | 3 | 2 | 1 |
| TOTAL PERSONS | 24 | 50 | 86 | 73 | 70 |
| REINVESTIGATIONS | 0 | 6 | 0 | 4 | 1 |
| CASES CLOSED | 1 | 9 | 22 | 11 | 9 |
| *** SLMB | | | | | |
| APPLICATIONS RECEIVED | 12 | 9 | 1 | 2 | 1 |
| APPLICATIONS APPROVED | 4 | 0 | 0 | 2 | 1 |
| APPLICATIONS REJECTED | 5 | 3 | 2 | 1 | 0 |
| APPLICATIONS PENDING | 6 | 7 | 0 | 1 | 0 |
| TOTAL PERSONS | 11 | 36 | 32 | 37 | 23 |
| REINVESTIGATIONS | 0 | 5 | 1 | 2 | 2 |
| CASES CLOSED | 1 | 2 | 5 | 4 | 1 |
| *** VENDOR CASES | | | | | |
| RECIPIENTS | 60 | 135 | 130 | 147 | 117 |
| CASES CLOSED | 1 | 1 | 3 | 4 | 3 |

TABLE 2. DETAILED OPERATING STATISTICS BY AREA AND COUNTY FOR JUNE 1998

| | AREA 4 CHRISTIAN | AREA 4 DADE | AREA 4 DALLAS | AREA 4 DOUGLAS | AREA 4 GREENE |
|------------------------------|---------------------|----------------|------------------|-------------------|------------------|
| *** AFDC | | | | | |
| APPLICATIONS RECEIVED | 37 | 3 | 23 | 7 | 204 |
| APPLICATIONS APPROVED | 20 | 2 | 11 | 9 | 86 |
| APPLICATIONS REJECTED | 14 | 3 | 6 | 3 | 73 |
| APPLICATIONS PENDING | 19 | 1 | 12 | 3 | 137 |
| FAMILIES RECEIVING CASH | 217 | 38 | 141 | 130 | 1,412 |
| CHILDREN RECEIVING CASH | 362 | 63 | 248 | 242 | 2,427 |
| TOTAL PERSONS | 488 | 84 | 348 | 328 | 3,253 |
| TOTAL PAYMENTS | \$48,928 | \$8,552 | \$34,734 | \$31,777 | \$323,838 |
| AVERAGE PER FAMILY | \$225.47 | \$225.05 | \$246.34 | \$244.44 | \$229.35 |
| AVERAGE PER PERSON | \$100.26 | \$101.81 | \$99.81 | \$96.88 | \$99.55 |
| TITLE XIX ONLY CASES | 9 | 6 | 8 | 5 | 75 |
| TITLE XIX ONLY PERSONS | 63 | 30 | 44 | 38 | 543 |
| TITLE XIX TRANSITIONAL CASES | 66 | 3 | 26 | 29 | 356 |
| REINVESTIGATIONS | 35 | 7 | 16 | 25 | 86 |
| CASES CLOSED | 34 | 6 | 10 | 9 | 150 |
| *** AFDC/UP | | | | | |
| FAMILIES RECEIVING | 0 | 0 | 3 | 0 | 2 |
| CHILDREN RECEIVING | 0 | 0 | 3 | 0 | 3 |
| TOTAL PERSONS | 0 | 0 | 9 | 0 | 6 |
| TOTAL PAYMENTS | \$0 | \$0 | \$875 | \$0 | \$576 |
| AVERAGE PER FAMILY | \$0.00 | \$0.00 | \$291.67 | \$0.00 | \$288.00 |
| AVERAGE PER PERSON | \$0.00 | \$0.00 | \$97.22 | \$0.00 | \$96.00 |
| *** MC | | | | | |
| APPLICATIONS RECEIVED | 77 | 12 | 22 | 19 | 328 |
| APPLICATIONS APPROVED | 43 | 11 | 17 | 18 | 196 |
| APPLICATIONS REJECTED | 30 | 3 | 9 | 6 | 90 |
| APPLICATIONS PENDING | 33 | 6 | 8 | 10 | 232 |
| FAMILIES RECEIVING | 866 | 230 | 395 | 413 | 4,527 |
| CHILDREN RECEIVING | 1,541 | 474 | 770 | 786 | 8,090 |
| TOTAL PERSONS | 1,545 | 479 | 783 | 801 | 8,180 |
| REINVESTIGATIONS | 42 | 11 | 11 | 10 | 94 |
| CASES CLOSED | 62 | 14 | 24 | 10 | 177 |
| *** GR-CASH | | | | | |
| APPLICATIONS RECEIVED | 5 | 1 | 6 | 3 | 90 |
| APPLICATIONS APPROVED | 1 | 1 | 2 | 0 | 12 |
| APPLICATIONS REJECTED | 10 | 0 | 7 | 7 | 64 |
| APPLICATIONS PENDING | 8 | 1 | 8 | 6 | 133 |
| CASES RECEIVING | 11 | 6 | 12 | 6 | 147 |
| PERSONS RECEIVING | 11 | 6 | 12 | 6 | 149 |
| CASH PAYMENTS | \$880 | \$474 | \$960 | \$480 | \$11,614 |
| REINVESTIGATIONS | 0 | 0 | 1 | 0 | 1 |
| CASES CLOSED | 1 | 1 | 1 | 1 | 18 |
| MA-GR RECIPIENTS | 8 | 3 | 6 | 10 | 88 |
| MA-GR TOTAL PAYMENTS | \$640 | \$240 | \$480 | \$800 | \$7,040 |
| *** MPW | | | | | |
| APPLICATIONS RECEIVED | 25 | 7 | 7 | 13 | 158 |
| APPLICATIONS APPROVED | 31 | 3 | 8 | 8 | 126 |
| APPLICATIONS REJECTED | 4 | 3 | 0 | 2 | 33 |
| APPLICATIONS PENDING | 5 | 2 | 0 | 3 | 54 |
| CASES RECEIVING | 165 | 31 | 54 | 63 | 941 |
| PERSONS RECEIVING | 206 | 40 | 71 | 76 | 1,171 |
| REINVESTIGATIONS | 0 | 0 | 0 | 1 | 0 |
| CASES CLOSED | 1 | 3 | 0 | 2 | 20 |
| *** NEWBORNS | | | | | |
| APPLICATIONS RECEIVED | 17 | 2 | 3 | 7 | 77 |
| APPLICATIONS APPROVED | 17 | 2 | 3 | 6 | 81 |
| APPLICATIONS REJECTED | 0 | 0 | 0 | 0 | 1 |
| APPLICATIONS PENDING | 0 | 0 | 0 | 0 | 1 |
| RECIPIENTS | 140 | 28 | 37 | 49 | 667 |
| CASES CLOSED | 16 | 4 | 9 | 5 | 82 |
| *** AB SUPP | | | | | |
| APPLICATIONS RECEIVED | 3 | 1 | 0 | 1 | 1 |
| APPLICATIONS APPROVED | 1 | 1 | 0 | 1 | 0 |
| APPLICATIONS REJECTED | 1 | 0 | 1 | 0 | 3 |
| APPLICATIONS PENDING | 2 | 0 | 0 | 0 | 2 |
| RECIPIENTS | 5 | 1 | 2 | 3 | 22 |
| TOTAL PAYMENTS | \$1,258 | \$346 | \$521 | \$517 | \$6,902 |
| CASES CLOSED | 0 | 0 | 0 | 0 | 1 |
| *** BP | | | | | |
| APPLICATIONS RECEIVED | 2 | 0 | 0 | 0 | 1 |
| APPLICATIONS APPROVED | 0 | 0 | 0 | 0 | 1 |
| APPLICATIONS REJECTED | 1 | 0 | 1 | 0 | 2 |
| APPLICATIONS PENDING | 2 | 0 | 0 | 0 | 2 |
| RECIPIENTS | 8 | 1 | 9 | 5 | 93 |
| TOTAL PAYMENTS | \$3,064 | \$383 | \$3,447 | \$1,915 | \$35,609 |
| CASES CLOSED | 0 | 0 | 0 | 0 | 3 |

TABLE 2. DETAILED OPERATING STATISTICS BY AREA AND COUNTY FOR JUNE 1998

| | AREA 4 CHRISTIAN | AREA 4 DADE | AREA 4 DALLAS | AREA 4 DOUGLAS | AREA 4 GREENE |
|-----------------------------|---------------------|----------------|------------------|-------------------|------------------|
| *** NC | | | | | |
| APPLICATIONS RECEIVED | 6 | 0 | 0 | 0 | 17 |
| APPLICATIONS APPROVED | 5 | 1 | 0 | 0 | 14 |
| APPLICATIONS REJECTED | 1 | 0 | 0 | 0 | 2 |
| APPLICATIONS PENDING | 6 | 0 | 0 | 0 | 15 |
| RECIPIENTS | 161 | 4 | 31 | 25 | 278 |
| RCF-II | 126 | 4 | 9 | 21 | 248 |
| SNF-ICF | 11 | 0 | 1 | 0 | 0 |
| RCF-I | 24 | 0 | 21 | 4 | 30 |
| PAYMENTS | \$42,095 | \$843 | \$5,637 | \$6,377 | \$69,840 |
| RCF-II | \$34,659 | \$843 | \$2,227 | \$5,761 | \$65,377 |
| SNF/ICF | \$4,001 | \$0 | \$176 | \$0 | \$0 |
| RCF-I | \$3,435 | \$0 | \$3,234 | \$616 | \$4,463 |
| REINVESTIGATIONS | 4 | 0 | 0 | 0 | 29 |
| CASES CLOSED | 0 | 0 | 1 | 0 | 17 |
| *** MA | | | | | |
| APPLICATIONS RECEIVED | 89 | 33 | 42 | 51 | 531 |
| APPLICATIONS APPROVED | 78 | 19 | 23 | 34 | 368 |
| APPLICATIONS REJECTED | 31 | 8 | 17 | 11 | 178 |
| APPLICATIONS PENDING | 82 | 27 | 51 | 37 | 555 |
| RECIPIENTS | 753 | 272 | 499 | 635 | 5,278 |
| CASES CLOSED | 21 | 5 | 8 | 3 | 74 |
| *** MA-K | | | | | |
| APPLICATIONS RECEIVED | 0 | 0 | 0 | 0 | 10 |
| APPLICATIONS APPROVED - DMH | 0 | 0 | 0 | 0 | 0 |
| APPLICATIONS APPROVED - DYS | 0 | 0 | 0 | 0 | 8 |
| APPLICATIONS APPROVED - JCT | 0 | 0 | 0 | 0 | 4 |
| APPLICATIONS REJECTED | 0 | 0 | 0 | 0 | 2 |
| APPLICATIONS PENDING | 0 | 0 | 0 | 0 | 0 |
| RECIPIENTS - DMH | 0 | 0 | 0 | 0 | 0 |
| RECIPIENTS - DYS | 0 | 0 | 0 | 0 | 29 |
| RECIPIENTS - JCT | 0 | 0 | 0 | 0 | 22 |
| CASES CLOSED - DMH | 0 | 0 | 0 | 0 | 0 |
| CASES CLOSED - DYS | 0 | 0 | 0 | 0 | 8 |
| CASES CLOSED - JCT | 0 | 0 | 0 | 0 | 6 |
| *** REFUGEE | | | | | |
| APPLICATIONS RECEIVED | 0 | 0 | 0 | 0 | 0 |
| APPLICATIONS APPROVED | 0 | 0 | 0 | 0 | 0 |
| APPLICATIONS REJECTED | 0 | 0 | 0 | 0 | 0 |
| APPLICATIONS PENDING | 0 | 0 | 0 | 0 | 0 |
| CASES RECEIVING | 0 | 0 | 0 | 0 | 0 |
| TOTAL PERSONS | 0 | 0 | 0 | 0 | 0 |
| TOTAL PAYMENTS | \$0 | \$0 | \$0 | \$0 | \$0 |
| REINVESTIGATIONS | 0 | 0 | 0 | 0 | 0 |
| CASES CLOSED | 0 | 0 | 0 | 0 | 0 |
| *** SSI ONLY | | | | | |
| RECIPIENTS | 10 | 3 | 5 | 12 | 64 |
| *** SSI-SP | | | | | |
| RECIPIENTS | 4 | 0 | 9 | 7 | 39 |
| TOTAL PAYMENTS | \$84 | \$0 | \$789 | \$171 | \$1,722 |
| AVERAGE PER RECIPIENT | \$21.00 | \$0.00 | \$87.67 | \$24.43 | \$44.15 |
| *** SP ONLY | | | | | |
| RECIPIENTS | 0 | 1 | 4 | 3 | 11 |
| TOTAL PAYMENTS | \$0 | \$52 | \$661 | \$196 | \$759 |
| AVERAGE PER RECIPIENT | \$0.00 | \$52.00 | \$165.25 | \$65.33 | \$69.00 |
| *** QMB | | | | | |
| APPLICATIONS RECEIVED | 8 | 2 | 3 | 1 | 28 |
| APPLICATIONS APPROVED | 3 | 0 | 2 | 2 | 22 |
| APPLICATIONS REJECTED | 3 | 0 | 1 | 2 | 10 |
| APPLICATIONS PENDING | 4 | 2 | 1 | 0 | 8 |
| TOTAL PERSONS | 59 | 24 | 51 | 41 | 515 |
| REINVESTIGATIONS | 2 | 0 | 0 | 0 | 6 |
| CASES CLOSED | 9 | 4 | 4 | 5 | 58 |
| *** SLMB | | | | | |
| APPLICATIONS RECEIVED | 2 | 0 | 0 | 0 | 7 |
| APPLICATIONS APPROVED | 1 | 0 | 0 | 0 | 6 |
| APPLICATIONS REJECTED | 0 | 0 | 0 | 0 | 2 |
| APPLICATIONS PENDING | 1 | 0 | 0 | 0 | 3 |
| TOTAL PERSONS | 49 | 2 | 19 | 24 | 195 |
| REINVESTIGATIONS | 0 | 0 | 1 | 0 | 1 |
| CASES CLOSED | 4 | 0 | 0 | 4 | 20 |
| *** VENDOR CASES | | | | | |
| RECIPIENTS | 154 | 87 | 65 | 64 | 1,077 |
| CASES CLOSED | 2 | 1 | 0 | 2 | 29 |

TABLE 2. DETAILED OPERATING STATISTICS BY AREA AND COUNTY FOR JUNE 1998

| | AREA 4 HENRY | AREA 4 HICKORY | AREA 4 JASPER | AREA 4 LACLEDE | AREA 4 LAWRENCE |
|------------------------------|-----------------|-------------------|------------------|-------------------|--------------------|
| *** AFDC | | | | | |
| APPLICATIONS RECEIVED | 19 | 3 | 130 | 33 | 44 |
| APPLICATIONS APPROVED | 13 | 0 | 86 | 22 | 22 |
| APPLICATIONS REJECTED | 7 | 1 | 45 | 9 | 15 |
| APPLICATIONS PENDING | 8 | 3 | 74 | 21 | 23 |
| FAMILIES RECEIVING CASH | 183 | 82 | 896 | 245 | 246 |
| CHILDREN RECEIVING CASH | 330 | 125 | 1,552 | 432 | 426 |
| TOTAL PERSONS | 442 | 176 | 2,124 | 571 | 573 |
| TOTAL PAYMENTS | \$43,243 | \$17,742 | \$209,721 | \$56,703 | \$56,665 |
| AVERAGE PER FAMILY | \$236.30 | \$216.37 | \$234.06 | \$231.44 | \$230.35 |
| AVERAGE PER PERSON | \$97.83 | \$100.81 | \$98.74 | \$99.30 | \$98.89 |
| TITLE XIX ONLY CASES | 12 | 7 | 54 | 19 | 21 |
| TITLE XIX ONLY PERSONS | 70 | 34 | 325 | 116 | 124 |
| TITLE XIX TRANSITIONAL CASES | 55 | 27 | 258 | 45 | 51 |
| REINVESTIGATIONS | 14 | 4 | 41 | 20 | 37 |
| CASES CLOSED | 32 | 8 | 128 | 34 | 34 |
| *** AFDC/UP | | | | | |
| FAMILIES RECEIVING | 0 | 0 | 3 | 0 | 0 |
| CHILDREN RECEIVING | 0 | 0 | 10 | 0 | 0 |
| TOTAL PERSONS | 0 | 0 | 14 | 0 | 0 |
| TOTAL PAYMENTS | \$0 | \$0 | \$855 | \$0 | \$0 |
| AVERAGE PER FAMILY | \$0.00 | \$0.00 | \$285.00 | \$0.00 | \$0.00 |
| AVERAGE PER PERSON | \$0.00 | \$0.00 | \$61.07 | \$0.00 | \$0.00 |
| *** HC | | | | | |
| APPLICATIONS RECEIVED | 43 | 21 | 259 | 101 | 80 |
| APPLICATIONS APPROVED | 34 | 12 | 163 | 62 | 44 |
| APPLICATIONS REJECTED | 13 | 7 | 96 | 21 | 30 |
| APPLICATIONS PENDING | 15 | 8 | 140 | 63 | 50 |
| FAMILIES RECEIVING | 573 | 260 | 2,709 | 893 | 859 |
| CHILDREN RECEIVING | 1,030 | 491 | 4,953 | 1,605 | 1,553 |
| TOTAL PERSONS | 1,054 | 504 | 5,030 | 1,645 | 1,589 |
| REINVESTIGATIONS | 10 | 3 | 52 | 34 | 16 |
| CASES CLOSED | 38 | 6 | 125 | 62 | 43 |
| *** GR-CASH | | | | | |
| APPLICATIONS RECEIVED | 10 | 8 | 47 | 3 | 15 |
| APPLICATIONS APPROVED | 0 | 0 | 3 | 1 | 1 |
| APPLICATIONS REJECTED | 10 | 4 | 27 | 5 | 7 |
| APPLICATIONS PENDING | 11 | 9 | 70 | 3 | 17 |
| CASES RECEIVING | 16 | 11 | 80 | 10 | 20 |
| PERSONS RECEIVING | 16 | 11 | 80 | 10 | 20 |
| CASH PAYMENTS | \$1,432 | \$880 | \$6,082 | \$800 | \$1,600 |
| REINVESTIGATIONS | 0 | 0 | 0 | 0 | 0 |
| CASES CLOSED | 1 | 1 | 7 | 1 | 2 |
| MA-GR RECIPIENTS | 13 | 15 | 33 | 10 | 18 |
| MA-GR TOTAL PAYMENTS | \$1,040 | \$1,200 | \$2,494 | \$800 | \$1,440 |
| *** MPW | | | | | |
| APPLICATIONS RECEIVED | 18 | 5 | 92 | 22 | 31 |
| APPLICATIONS APPROVED | 15 | 4 | 77 | 16 | 14 |
| APPLICATIONS REJECTED | 3 | 1 | 22 | 2 | 8 |
| APPLICATIONS PENDING | 3 | 1 | 25 | 8 | 12 |
| CASES RECEIVING | 99 | 30 | 453 | 176 | 132 |
| PERSONS RECEIVING | 126 | 38 | 580 | 226 | 168 |
| REINVESTIGATIONS | 0 | 1 | 1 | 0 | 0 |
| CASES CLOSED | 2 | 0 | 20 | 8 | 8 |
| *** NEWBORNS | | | | | |
| APPLICATIONS RECEIVED | 6 | 5 | 28 | 14 | 18 |
| APPLICATIONS APPROVED | 6 | 5 | 28 | 13 | 16 |
| APPLICATIONS REJECTED | 0 | 0 | 1 | 0 | 0 |
| APPLICATIONS PENDING | 0 | 0 | 0 | 1 | 2 |
| RECIPIENTS | 70 | 21 | 293 | 90 | 99 |
| CASES CLOSED | 21 | 6 | 52 | 17 | 11 |
| *** AB SUPP | | | | | |
| APPLICATIONS RECEIVED | 1 | 0 | 4 | 1 | 2 |
| APPLICATIONS APPROVED | 0 | 0 | 0 | 0 | 0 |
| APPLICATIONS REJECTED | 1 | 0 | 1 | 2 | 0 |
| APPLICATIONS PENDING | 1 | 0 | 13 | 0 | 2 |
| RECIPIENTS | 3 | 0 | 22 | 8 | 8 |
| TOTAL PAYMENTS | \$1,092 | \$0 | \$6,881 | \$2,347 | \$2,229 |
| CASES CLOSED | 0 | 0 | 0 | 0 | 0 |
| *** BP | | | | | |
| APPLICATIONS RECEIVED | 1 | 0 | 4 | 1 | 2 |
| APPLICATIONS APPROVED | 1 | 0 | 0 | 2 | 0 |
| APPLICATIONS REJECTED | 0 | 0 | 1 | 0 | 0 |
| APPLICATIONS PENDING | 1 | 0 | 13 | 0 | 2 |
| RECIPIENTS | 13 | 8 | 41 | 13 | 14 |
| TOTAL PAYMENTS | \$4,979 | \$3,064 | \$15,703 | \$4,979 | \$5,352 |
| CASES CLOSED | 0 | 0 | 0 | 0 | 0 |

TABLE 2. DETAILED OPERATING STATISTICS BY AREA AND COUNTY FOR JUNE 1998

| | AREA 4 HENRY | AREA 4 HICKORY | AREA 4 JASPER | AREA 4 LACLEDE | AREA 4 LAWRENCE |
|-----------------------------|-----------------|-------------------|------------------|-------------------|--------------------|
| *** NC | | | | | |
| APPLICATIONS RECEIVED | 1 | 0 | 11 | 1 | 2 |
| APPLICATIONS APPROVED | 1 | 0 | 10 | 0 | 0 |
| APPLICATIONS REJECTED | 0 | 0 | 7 | 0 | 2 |
| APPLICATIONS PENDING | 1 | 0 | 7 | 1 | 0 |
| RECIPIENTS | 37 | 3 | 228 | 68 | 34 |
| RCF-II | 35 | 3 | 161 | 42 | 32 |
| SNF-ICF | 0 | 0 | 0 | 0 | 0 |
| RCF-I | 2 | 0 | 67 | 26 | 2 |
| PAYMENTS | \$9,141 | \$795 | \$54,386 | \$13,658 | \$8,964 |
| RCF-II | \$8,833 | \$795 | \$44,657 | \$9,769 | \$8,656 |
| SNF/ICF | \$0 | \$0 | \$0 | \$0 | \$0 |
| RCF-I | \$308 | \$0 | \$9,729 | \$3,889 | \$308 |
| REINVESTIGATIONS | 2 | 0 | 11 | 3 | 0 |
| CASES CLOSED | 1 | 0 | 6 | 3 | 0 |
| *** MA | | | | | |
| APPLICATIONS RECEIVED | 68 | 38 | 379 | 91 | 124 |
| APPLICATIONS APPROVED | 50 | 30 | 283 | 90 | 89 |
| APPLICATIONS REJECTED | 20 | 14 | 86 | 20 | 28 |
| APPLICATIONS PENDING | 56 | 40 | 341 | 72 | 117 |
| RECIPIENTS | 765 | 327 | 3,107 | 989 | 918 |
| CASES CLOSED | 13 | 7 | 55 | 12 | 11 |
| *** MA-K | | | | | |
| APPLICATIONS RECEIVED | 0 | 0 | 3 | 0 | 0 |
| APPLICATIONS APPROVED - DMH | 0 | 0 | 0 | 0 | 0 |
| APPLICATIONS APPROVED - DYS | 0 | 0 | 1 | 0 | 0 |
| APPLICATIONS APPROVED - JCT | 0 | 0 | 2 | 0 | 0 |
| APPLICATIONS REJECTED | 0 | 0 | 0 | 0 | 0 |
| APPLICATIONS PENDING | 0 | 0 | 0 | 0 | 0 |
| RECIPIENTS - DMH | 0 | 0 | 0 | 0 | 0 |
| RECIPIENTS - DYS | 0 | 0 | 6 | 0 | 0 |
| RECIPIENTS - JCT | 0 | 0 | 30 | 0 | 0 |
| CASES CLOSED - DMH | 0 | 0 | 0 | 0 | 0 |
| CASES CLOSED - DYS | 0 | 0 | 2 | 0 | 0 |
| CASES CLOSED - JCT | 0 | 0 | 0 | 0 | 0 |
| *** REFUGEE | | | | | |
| APPLICATIONS RECEIVED | 0 | 0 | 0 | 0 | 0 |
| APPLICATIONS APPROVED | 0 | 0 | 0 | 0 | 0 |
| APPLICATIONS REJECTED | 0 | 0 | 0 | 0 | 0 |
| APPLICATIONS PENDING | 0 | 0 | 0 | 0 | 0 |
| CASES RECEIVING | 0 | 0 | 3 | 0 | 0 |
| TOTAL PERSONS | 0 | 0 | 5 | 0 | 0 |
| TOTAL PAYMENTS | \$0 | \$0 | \$272 | \$0 | \$0 |
| REINVESTIGATIONS | 0 | 0 | 0 | 0 | 0 |
| CASES CLOSED | 0 | 0 | 0 | 0 | 0 |
| *** SSI ONLY | | | | | |
| RECIPIENTS | 8 | 6 | 25 | 12 | 9 |
| *** SSI-SP | | | | | |
| RECIPIENTS | 3 | 3 | 11 | 10 | 5 |
| TOTAL PAYMENTS | \$61 | \$153 | \$648 | \$555 | \$149 |
| AVERAGE PER RECIPIENT | \$20.33 | \$51.00 | \$58.91 | \$55.50 | \$29.80 |
| *** SP ONLY | | | | | |
| RECIPIENTS | 1 | 0 | 7 | 5 | 1 |
| TOTAL PAYMENTS | \$383 | \$0 | \$470 | \$549 | \$58 |
| AVERAGE PER RECIPIENT | \$383.00 | \$0.00 | \$67.14 | \$109.80 | \$58.00 |
| *** QMB | | | | | |
| APPLICATIONS RECEIVED | 5 | 4 | 46 | 5 | 11 |
| APPLICATIONS APPROVED | 2 | 2 | 22 | 6 | 6 |
| APPLICATIONS REJECTED | 2 | 0 | 20 | 1 | 4 |
| APPLICATIONS PENDING | 2 | 2 | 34 | 4 | 6 |
| TOTAL PERSONS | 78 | 44 | 330 | 94 | 78 |
| REINVESTIGATIONS | 0 | 0 | 1 | 3 | 0 |
| CASES CLOSED | 8 | 7 | 62 | 24 | 12 |
| *** SLMB | | | | | |
| APPLICATIONS RECEIVED | 3 | 1 | 39 | 1 | 11 |
| APPLICATIONS APPROVED | 2 | 1 | 6 | 1 | 2 |
| APPLICATIONS REJECTED | 1 | 0 | 32 | 2 | 9 |
| APPLICATIONS PENDING | 0 | 0 | 29 | 1 | 6 |
| TOTAL PERSONS | 19 | 36 | 190 | 44 | 39 |
| REINVESTIGATIONS | 0 | 0 | 0 | 2 | 0 |
| CASES CLOSED | 3 | 2 | 31 | 3 | 2 |
| *** VENDOR CASES | | | | | |
| RECIPIENTS | 179 | 75 | 465 | 167 | 194 |
| CASES CLOSED | 6 | 1 | 10 | 2 | 6 |

TABLE 2. DETAILED OPERATING STATISTICS BY AREA AND COUNTY FOR JUNE 1998

| | AREA 4 MCDONALD | AREA 4 HARIES | AREA 4 HILLER | AREA 4 MONITEAU | AREA 4 HORGAN |
|------------------------------|--------------------|------------------|------------------|--------------------|------------------|
| *** AFDC | | | | | |
| APPLICATIONS RECEIVED | 40 | 8 | 15 | 4 | 14 |
| APPLICATIONS APPROVED | 21 | 3 | 9 | 1 | 6 |
| APPLICATIONS REJECTED | 17 | 3 | 10 | 2 | 6 |
| APPLICATIONS PENDING | 30 | 7 | 7 | 4 | 12 |
| FAMILIES RECEIVING CASH | 238 | 60 | 171 | 42 | 125 |
| CHILDREN RECEIVING CASH | 454 | 105 | 291 | 68 | 225 |
| TOTAL PERSONS | 622 | 141 | 384 | 88 | 297 |
| TOTAL PAYMENTS | \$59,687 | \$13,423 | \$38,738 | \$9,347 | \$29,041 |
| AVERAGE PER FAMILY | \$250.79 | \$223.72 | \$226.54 | \$222.55 | \$232.33 |
| AVERAGE PER PERSON | \$95.96 | \$95.20 | \$100.88 | \$106.22 | \$97.78 |
| TITLE XIX ONLY CASES | 18 | 6 | 9 | 2 | 21 |
| TITLE XIX ONLY PERSONS | 105 | 28 | 68 | 13 | 92 |
| TITLE XIX TRANSITIONAL CASES | 45 | 9 | 46 | 10 | 46 |
| REINVESTIGATIONS | 4 | 0 | 10 | 3 | 3 |
| CASES CLOSED | 11 | 9 | 24 | 2 | 10 |
| *** AFDC/UP | | | | | |
| FAMILIES RECEIVING | 2 | 1 | 0 | 0 | 1 |
| CHILDREN RECEIVING | 3 | 2 | 0 | 0 | 1 |
| TOTAL PERSONS | 7 | 4 | 0 | 0 | 2 |
| TOTAL PAYMENTS | \$634 | \$342 | \$0 | \$0 | \$234 |
| AVERAGE PER FAMILY | \$317.00 | \$342.00 | \$0.00 | \$0.00 | \$234.00 |
| AVERAGE PER PERSON | \$90.57 | \$85.50 | \$0.00 | \$0.00 | \$117.00 |
| *** MC | | | | | |
| APPLICATIONS RECEIVED | 70 | 15 | 31 | 16 | 28 |
| APPLICATIONS APPROVED | 37 | 12 | 29 | 3 | 16 |
| APPLICATIONS REJECTED | 25 | 4 | 10 | 6 | 10 |
| APPLICATIONS PENDING | 47 | 8 | 14 | 16 | 27 |
| FAMILIES RECEIVING | 672 | 171 | 582 | 165 | 416 |
| CHILDREN RECEIVING | 1,339 | 315 | 1,048 | 296 | 780 |
| TOTAL PERSONS | 1,359 | 317 | 1,078 | 301 | 796 |
| REINVESTIGATIONS | 19 | 0 | 25 | 0 | 10 |
| CASES CLOSED | 34 | 5 | 43 | 6 | 26 |
| *** GR-CASH | | | | | |
| APPLICATIONS RECEIVED | 12 | 3 | 5 | 1 | 4 |
| APPLICATIONS APPROVED | 0 | 0 | 3 | 0 | 0 |
| APPLICATIONS REJECTED | 8 | 2 | 3 | 1 | 3 |
| APPLICATIONS PENDING | 10 | 5 | 7 | 3 | 5 |
| CASES RECEIVING | 25 | 7 | 24 | 3 | 14 |
| PERSONS RECEIVING | 26 | 7 | 24 | 3 | 14 |
| CASH PAYMENTS | \$2,076 | \$560 | \$1,920 | \$240 | \$1,120 |
| REINVESTIGATIONS | 2 | 0 | 2 | 0 | 0 |
| CASES CLOSED | 3 | 0 | 6 | 0 | 0 |
| MA-GR RECIPIENTS | 15 | 2 | 7 | 1 | 9 |
| MA-GR TOTAL PAYMENTS | \$1,200 | \$160 | \$560 | \$80 | \$720 |
| *** MPW | | | | | |
| APPLICATIONS RECEIVED | 37 | 2 | 17 | 7 | 13 |
| APPLICATIONS APPROVED | 19 | 3 | 11 | 5 | 12 |
| APPLICATIONS REJECTED | 3 | 0 | 4 | 2 | 2 |
| APPLICATIONS PENDING | 18 | 0 | 2 | 3 | 6 |
| CASES RECEIVING | 135 | 25 | 123 | 32 | 60 |
| PERSONS RECEIVING | 168 | 34 | 151 | 39 | 76 |
| REINVESTIGATIONS | 0 | 0 | 0 | 0 | 0 |
| CASES CLOSED | 6 | 2 | 0 | 0 | 2 |
| *** NEWBORNS | | | | | |
| APPLICATIONS RECEIVED | 11 | 1 | 15 | 7 | 12 |
| APPLICATIONS APPROVED | 11 | 1 | 15 | 3 | 12 |
| APPLICATIONS REJECTED | 0 | 0 | 0 | 0 | 0 |
| APPLICATIONS PENDING | 0 | 0 | 0 | 0 | 0 |
| RECIPIENTS | 79 | 18 | 106 | 43 | 50 |
| CASES CLOSED | 21 | 8 | 16 | 8 | 6 |
| *** AB SUPP | | | | | |
| APPLICATIONS RECEIVED | 2 | 0 | 0 | 0 | 0 |
| APPLICATIONS APPROVED | 0 | 0 | 0 | 0 | 0 |
| APPLICATIONS REJECTED | 0 | 0 | 0 | 0 | 0 |
| APPLICATIONS PENDING | 2 | 0 | 0 | 0 | 1 |
| RECIPIENTS | 4 | 1 | 2 | 0 | 4 |
| TOTAL PAYMENTS | \$1,278 | \$13 | \$566 | \$0 | \$1,170 |
| CASES CLOSED | 0 | 0 | 0 | 2 | 1 |
| *** BP | | | | | |
| APPLICATIONS RECEIVED | 2 | 0 | 0 | 0 | 0 |
| APPLICATIONS APPROVED | 0 | 0 | 0 | 0 | 0 |
| APPLICATIONS REJECTED | 0 | 0 | 0 | 0 | 0 |
| APPLICATIONS PENDING | 2 | 0 | 0 | 0 | 2 |
| RECIPIENTS | 14 | 8 | 12 | 2 | 13 |
| TOTAL PAYMENTS | \$5,362 | \$3,064 | \$4,596 | \$766 | \$4,969 |
| CASES CLOSED | 0 | 0 | 0 | 0 | 1 |

TABLE 2. DETAILED OPERATING STATISTICS BY AREA AND COUNTY FOR JUNE 1998

| | AREA 4 MCDONALD | AREA 4 MARIES | AREA 4 HILLER | AREA 4 MONITEAU | AREA 4 MORGAN |
|-----------------------------|--------------------|------------------|------------------|--------------------|------------------|
| *** NC | | | | | |
| APPLICATIONS RECEIVED | 0 | 0 | 3 | 0 | 0 |
| APPLICATIONS APPROVED | 0 | 0 | 1 | 0 | 1 |
| APPLICATIONS REJECTED | 0 | 0 | 0 | 0 | 1 |
| APPLICATIONS PENDING | 0 | 0 | 3 | 1 | 1 |
| RECIPIENTS | 41 | 4 | 25 | 10 | 33 |
| RCF-II | 38 | 1 | 17 | 6 | 29 |
| SNF-ICF | 0 | 0 | 0 | 0 | 0 |
| RCF-I | 3 | 3 | 8 | 4 | 4 |
| PAYMENTS | \$10,983 | \$717 | \$5,861 | \$1,990 | \$8,485 |
| RCF-II | \$10,524 | \$255 | \$4,689 | \$1,459 | \$7,869 |
| SNF/ICF | \$0 | \$0 | \$0 | \$0 | \$0 |
| RCF-I | \$459 | \$462 | \$1,172 | \$531 | \$616 |
| REINVESTIGATIONS | 4 | 0 | 0 | 0 | 1 |
| CASES CLOSED | 3 | 0 | 0 | 0 | 2 |
| *** MA | | | | | |
| APPLICATIONS RECEIVED | 96 | 27 | 69 | 21 | 47 |
| APPLICATIONS APPROVED | 82 | 19 | 47 | 23 | 45 |
| APPLICATIONS REJECTED | 21 | 4 | 19 | 4 | 17 |
| APPLICATIONS PENDING | 62 | 31 | 59 | 31 | 45 |
| RECIPIENTS | 737 | 239 | 678 | 207 | 528 |
| CASES CLOSED | 8 | 2 | 8 | 4 | 8 |
| *** MA-K | | | | | |
| APPLICATIONS RECEIVED | 0 | 0 | 0 | 0 | 0 |
| APPLICATIONS APPROVED - DMH | 0 | 0 | 0 | 0 | 0 |
| APPLICATIONS APPROVED - DYS | 0 | 0 | 0 | 0 | 0 |
| APPLICATIONS APPROVED - JCT | 0 | 0 | 0 | 0 | 0 |
| APPLICATIONS REJECTED | 0 | 0 | 0 | 0 | 0 |
| APPLICATIONS PENDING | 0 | 0 | 0 | 0 | 0 |
| RECIPIENTS - DMH | 0 | 0 | 0 | 0 | 0 |
| RECIPIENTS - DYS | 0 | 0 | 0 | 0 | 0 |
| RECIPIENTS - JCT | 0 | 0 | 0 | 0 | 0 |
| CASES CLOSED - DMH | 0 | 0 | 0 | 0 | 0 |
| CASES CLOSED - DYS | 0 | 0 | 0 | 0 | 0 |
| CASES CLOSED - JCT | 0 | 0 | 0 | 0 | 0 |
| *** REFUGEE | | | | | |
| APPLICATIONS RECEIVED | 0 | 0 | 0 | 0 | 0 |
| APPLICATIONS APPROVED | 0 | 0 | 0 | 0 | 0 |
| APPLICATIONS REJECTED | 0 | 0 | 0 | 0 | 0 |
| APPLICATIONS PENDING | 0 | 0 | 0 | 0 | 0 |
| CASES RECEIVING | 0 | 0 | 0 | 0 | 0 |
| TOTAL PERSONS | 0 | 0 | 0 | 0 | 0 |
| TOTAL PAYMENTS | \$0 | \$0 | \$0 | \$0 | \$0 |
| REINVESTIGATIONS | 0 | 0 | 0 | 0 | 0 |
| CASES CLOSED | 0 | 0 | 0 | 0 | 0 |
| *** SSI ONLY | | | | | |
| RECIPIENTS | 7 | 5 | 6 | 3 | 6 |
| *** SSI-SP | | | | | |
| RECIPIENTS | 4 | 3 | 7 | 4 | 4 |
| TOTAL PAYMENTS | \$72 | \$117 | \$289 | \$102 | \$187 |
| AVERAGE PER RECIPIENT | \$18.00 | \$39.00 | \$41.29 | \$25.50 | \$46.75 |
| *** SP ONLY | | | | | |
| RECIPIENTS | 0 | 0 | 3 | 0 | 1 |
| TOTAL PAYMENTS | \$0 | \$0 | \$80 | \$0 | \$98 |
| AVERAGE PER RECIPIENT | \$0.00 | \$0.00 | \$26.67 | \$0.00 | \$98.00 |
| *** OMB | | | | | |
| APPLICATIONS RECEIVED | 9 | 0 | 5 | 1 | 4 |
| APPLICATIONS APPROVED | 3 | 1 | 3 | 1 | 7 |
| APPLICATIONS REJECTED | 6 | 0 | 0 | 1 | 0 |
| APPLICATIONS PENDING | 2 | 1 | 3 | 2 | 1 |
| TOTAL PERSONS | 82 | 21 | 72 | 40 | 64 |
| REINVESTIGATIONS | 1 | 0 | 2 | 0 | 0 |
| CASES CLOSED | 14 | 3 | 15 | 3 | 9 |
| *** SLMB | | | | | |
| APPLICATIONS RECEIVED | 10 | 1 | 1 | 0 | 9 |
| APPLICATIONS APPROVED | 4 | 1 | 0 | 1 | 7 |
| APPLICATIONS REJECTED | 5 | 0 | 0 | 1 | 2 |
| APPLICATIONS PENDING | 2 | 0 | 1 | 0 | 1 |
| TOTAL PERSONS | 75 | 4 | 28 | 14 | 18 |
| REINVESTIGATIONS | 0 | 0 | 0 | 0 | 0 |
| CASES CLOSED | 8 | 1 | 2 | 1 | 1 |
| *** VENDOR CASES | | | | | |
| RECIPIENTS | 69 | 82 | 121 | 110 | 142 |
| CASES CLOSED | 2 | 2 | 6 | 2 | 4 |

TABLE 2. DETAILED OPERATING STATISTICS BY AREA AND COUNTY FOR JUNE 1998

| | AREA 4 NEWTON | AREA 4 OZARK | AREA 4 PHELPS | AREA 4 POLK | AREA 4 PULASKI |
|------------------------------|------------------|-----------------|------------------|----------------|-------------------|
| *** AFDC | | | | | |
| APPLICATIONS RECEIVED | 64 | 9 | 35 | 16 | 37 |
| APPLICATIONS APPROVED | 38 | 8 | 13 | 12 | 25 |
| APPLICATIONS REJECTED | 27 | 3 | 15 | 5 | 13 |
| APPLICATIONS PENDING | 43 | 4 | 16 | 12 | 18 |
| FAMILIES RECEIVING CASH | 290 | 93 | 274 | 172 | 246 |
| CHILDREN RECEIVING CASH | 515 | 175 | 478 | 309 | 423 |
| TOTAL PERSONS | 689 | 233 | 688 | 394 | 552 |
| TOTAL PAYMENTS | \$66,562 | \$21,196 | \$66,711 | \$39,348 | \$54,631 |
| AVERAGE PER FAMILY | \$229.52 | \$227.91 | \$243.47 | \$228.77 | \$222.08 |
| AVERAGE PER PERSON | \$96.61 | \$90.97 | \$96.96 | \$99.87 | \$98.97 |
| TITLE XIX ONLY CASES | 28 | 14 | 24 | 29 | 39 |
| TITLE XIX ONLY PERSONS | 140 | 61 | 112 | 145 | 187 |
| TITLE XIX TRANSITIONAL CASES | 84 | 19 | 76 | 42 | 58 |
| REINVESTIGATIONS | 15 | 10 | 40 | 22 | 28 |
| CASES CLOSED | 38 | 7 | 32 | 23 | 35 |
| *** AFDC/UP | | | | | |
| FAMILIES RECEIVING | 1 | 0 | 1 | 1 | 0 |
| CHILDREN RECEIVING | 1 | 0 | 2 | 2 | 0 |
| TOTAL PERSONS | 3 | 0 | 2 | 2 | 0 |
| TOTAL PAYMENTS | \$60 | \$0 | \$234 | \$234 | \$0 |
| AVERAGE PER FAMILY | \$60.00 | \$0.00 | \$234.00 | \$234.00 | \$0.00 |
| AVERAGE PER PERSON | \$20.00 | \$0.00 | \$117.00 | \$117.00 | \$0.00 |
| *** MC | | | | | |
| APPLICATIONS RECEIVED | 101 | 22 | 65 | 45 | 73 |
| APPLICATIONS APPROVED | 76 | 16 | 37 | 40 | 38 |
| APPLICATIONS REJECTED | 40 | 4 | 13 | 13 | 28 |
| APPLICATIONS PENDING | 60 | 10 | 47 | 19 | 45 |
| FAMILIES RECEIVING | 1,002 | 298 | 805 | 606 | 797 |
| CHILDREN RECEIVING | 1,908 | 584 | 1,497 | 1,173 | 1,386 |
| TOTAL PERSONS | 1,925 | 595 | 1,521 | 1,191 | 1,408 |
| REINVESTIGATIONS | 41 | 12 | 56 | 15 | 13 |
| CASES CLOSED | 56 | 15 | 53 | 53 | 49 |
| *** GR-CASH | | | | | |
| APPLICATIONS RECEIVED | 9 | 5 | 22 | 3 | 8 |
| APPLICATIONS APPROVED | 2 | 2 | 5 | 2 | 2 |
| APPLICATIONS REJECTED | 12 | 3 | 7 | 5 | 7 |
| APPLICATIONS PENDING | 19 | 4 | 20 | 7 | 16 |
| CASES RECEIVING | 18 | 22 | 27 | 13 | 27 |
| PERSONS RECEIVING | 18 | 22 | 28 | 13 | 27 |
| CASH PAYMENTS | \$1,360 | \$1,675 | \$2,090 | \$960 | \$1,860 |
| REINVESTIGATIONS | 0 | 1 | 1 | 1 | 0 |
| CASES CLOSED | 5 | 5 | 7 | 1 | 4 |
| MA-GR RECIPIENTS | 17 | 7 | 8 | 6 | 9 |
| MA-GR TOTAL PAYMENTS | \$1,360 | \$560 | \$640 | \$480 | \$720 |
| *** MPW | | | | | |
| APPLICATIONS RECEIVED | 41 | 3 | 27 | 23 | 19 |
| APPLICATIONS APPROVED | 35 | 5 | 21 | 17 | 17 |
| APPLICATIONS REJECTED | 9 | 0 | 5 | 9 | 4 |
| APPLICATIONS PENDING | 14 | 0 | 11 | 6 | 5 |
| CASES RECEIVING | 260 | 50 | 145 | 85 | 134 |
| PERSONS RECEIVING | 327 | 61 | 176 | 111 | 171 |
| REINVESTIGATIONS | 2 | 0 | 1 | 0 | 0 |
| CASES CLOSED | 7 | 0 | 1 | 3 | 5 |
| *** NEWBORNS | | | | | |
| APPLICATIONS RECEIVED | 25 | 1 | 21 | 13 | 10 |
| APPLICATIONS APPROVED | 24 | 1 | 21 | 12 | 10 |
| APPLICATIONS REJECTED | 0 | 0 | 0 | 0 | 0 |
| APPLICATIONS PENDING | 0 | 0 | 0 | 0 | 0 |
| RECIPIENTS | 159 | 13 | 90 | 43 | 75 |
| CASES CLOSED | 38 | 4 | 9 | 7 | 13 |
| *** AB SUPP | | | | | |
| APPLICATIONS RECEIVED | 1 | 1 | 1 | 0 | 3 |
| APPLICATIONS APPROVED | 0 | 0 | 1 | 0 | 0 |
| APPLICATIONS REJECTED | 1 | 0 | 0 | 0 | 1 |
| APPLICATIONS PENDING | 3 | 1 | 0 | 0 | 3 |
| RECIPIENTS | 6 | 5 | 3 | 2 | 2 |
| TOTAL PAYMENTS | \$1,445 | \$1,711 | \$1,053 | \$582 | \$735 |
| CASES CLOSED | 0 | 0 | 0 | 0 | 0 |
| *** BP | | | | | |
| APPLICATIONS RECEIVED | 1 | 0 | 0 | 0 | 4 |
| APPLICATIONS APPROVED | 0 | 0 | 0 | 0 | 0 |
| APPLICATIONS REJECTED | 1 | 0 | 0 | 0 | 1 |
| APPLICATIONS PENDING | 3 | 0 | 0 | 0 | 4 |
| RECIPIENTS | 21 | 5 | 22 | 10 | 9 |
| TOTAL PAYMENTS | \$8,043 | \$1,915 | \$8,043 | \$3,830 | \$3,447 |
| CASES CLOSED | 1 | 0 | 1 | 0 | 0 |

TABLE 2. DETAILED OPERATING STATISTICS BY AREA AND COUNTY FOR JUNE 1998

| | AREA 4 NEWTON | AREA 4 DZARK | AREA 4 PHELPS | AREA 4 POLK | AREA 4 PULASKI |
|-----------------------------|------------------|-----------------|------------------|----------------|-------------------|
| *** NC | | | | | |
| APPLICATIONS RECEIVED | 4 | 0 | 3 | 3 | 0 |
| APPLICATIONS APPROVED | 0 | 0 | 3 | 1 | 1 |
| APPLICATIONS REJECTED | 0 | 1 | 0 | 0 | 0 |
| APPLICATIONS PENDING | 4 | 1 | 0 | 3 | 0 |
| RECIPIENTS | 39 | 9 | 63 | 46 | 28 |
| RCF-II | 29 | 6 | 61 | 43 | 26 |
| SNF-ICF | 0 | 0 | 0 | 0 | 1 |
| RCF-I | 10 | 3 | 2 | 3 | 1 |
| PAYMENTS | \$9,362 | \$2,157 | \$16,572 | \$11,832 | \$7,456 |
| RCF-II | \$7,822 | \$1,695 | \$16,264 | \$11,370 | \$6,919 |
| SNF/ICF | \$0 | \$0 | \$0 | \$0 | \$383 |
| RCF-I | \$1,540 | \$462 | \$308 | \$462 | \$154 |
| REINVESTIGATIONS | 0 | 0 | 0 | 3 | 0 |
| CASES CLOSED | 1 | 1 | 2 | 0 | 0 |
| *** MA | | | | | |
| APPLICATIONS RECEIVED | 177 | 44 | 116 | 72 | 75 |
| APPLICATIONS APPROVED | 138 | 38 | 78 | 75 | 48 |
| APPLICATIONS REJECTED | 44 | 9 | 23 | 9 | 22 |
| APPLICATIONS PENDING | 115 | 26 | 95 | 45 | 79 |
| RECIPIENTS | 1,078 | 486 | 1,020 | 734 | 757 |
| CASES CLOSED | 28 | 8 | 34 | 7 | 9 |
| *** MA-K | | | | | |
| APPLICATIONS RECEIVED | 0 | 0 | 0 | 0 | 0 |
| APPLICATIONS APPROVED - DMH | 0 | 0 | 0 | 0 | 0 |
| APPLICATIONS APPROVED - DYS | 0 | 0 | 0 | 0 | 0 |
| APPLICATIONS APPROVED - JCT | 0 | 0 | 0 | 0 | 0 |
| APPLICATIONS REJECTED | 0 | 0 | 0 | 0 | 0 |
| APPLICATIONS PENDING | 0 | 0 | 0 | 0 | 0 |
| RECIPIENTS - DMH | 0 | 0 | 0 | 0 | 0 |
| RECIPIENTS - DYS | 0 | 0 | 0 | 0 | 0 |
| RECIPIENTS - JCT | 0 | 0 | 0 | 0 | 0 |
| CASES CLOSED - DMH | 0 | 0 | 0 | 0 | 0 |
| CASES CLOSED - DYS | 0 | 0 | 0 | 0 | 0 |
| CASES CLOSED - JCT | 0 | 0 | 0 | 0 | 0 |
| *** REFUGEE | | | | | |
| APPLICATIONS RECEIVED | 0 | 0 | 0 | 0 | 0 |
| APPLICATIONS APPROVED | 0 | 0 | 0 | 0 | 0 |
| APPLICATIONS REJECTED | 0 | 0 | 0 | 0 | 0 |
| APPLICATIONS PENDING | 0 | 0 | 0 | 0 | 0 |
| CASES RECEIVING | 0 | 0 | 0 | 0 | 0 |
| TOTAL PERSONS | 0 | 0 | 0 | 0 | 0 |
| TOTAL PAYMENTS | \$0 | \$0 | \$0 | \$0 | \$0 |
| REINVESTIGATIONS | 0 | 0 | 0 | 0 | 0 |
| CASES CLOSED | 0 | 0 | 0 | 0 | 0 |
| *** SSI ONLY | | | | | |
| RECIPIENTS | 11 | 6 | 12 | 6 | 7 |
| *** SSI-SP | | | | | |
| RECIPIENTS | 8 | 6 | 14 | 14 | 3 |
| TOTAL PAYMENTS | \$541 | \$536 | \$1,212 | \$852 | \$117 |
| AVERAGE PER RECIPIENT | \$67.63 | \$89.33 | \$86.57 | \$60.86 | \$39.00 |
| *** SP ONLY | | | | | |
| RECIPIENTS | 1 | 0 | 7 | 1 | 2 |
| TOTAL PAYMENTS | \$383 | \$0 | \$684 | \$182 | \$443 |
| AVERAGE PER RECIPIENT | \$383.00 | \$0.00 | \$97.71 | \$182.00 | \$221.50 |
| *** OMB | | | | | |
| APPLICATIONS RECEIVED | 12 | 3 | 4 | 0 | 14 |
| APPLICATIONS APPROVED | 5 | 2 | 3 | 1 | 9 |
| APPLICATIONS REJECTED | 4 | 1 | 0 | 0 | 6 |
| APPLICATIONS PENDING | 8 | 1 | 1 | 1 | 4 |
| TOTAL PERSONS | 151 | 49 | 100 | 75 | 56 |
| REINVESTIGATIONS | 7 | 0 | 0 | 0 | 0 |
| CASES CLOSED | 26 | 7 | 14 | 19 | 6 |
| *** SLMB | | | | | |
| APPLICATIONS RECEIVED | 2 | 0 | 2 | 0 | 4 |
| APPLICATIONS APPROVED | 2 | 1 | 2 | 0 | 1 |
| APPLICATIONS REJECTED | 1 | 0 | 0 | 0 | 2 |
| APPLICATIONS PENDING | 1 | 0 | 0 | 0 | 1 |
| TOTAL PERSONS | 65 | 28 | 48 | 34 | 22 |
| REINVESTIGATIONS | 1 | 0 | 0 | 0 | 0 |
| CASES CLOSED | 15 | 2 | 4 | 8 | 6 |
| *** VENDOR CASES | | | | | |
| RECIPIENTS | 346 | 74 | 211 | 189 | 173 |
| CASES CLOSED | 12 | 3 | 3 | 6 | 6 |

TABLE 2. DETAILED OPERATING STATISTICS BY AREA AND COUNTY FOR JUNE 1998

| | AREA 4 ST CLAIR | AREA 4 STONE | AREA 4 TANEY | AREA 4 TEXAS | AREA 4 VERNON |
|------------------------------|--------------------|-----------------|-----------------|-----------------|------------------|
| *** AFDC | | | | | |
| APPLICATIONS RECEIVED | 15 | 23 | 41 | 25 | 25 |
| APPLICATIONS APPROVED | 10 | 9 | 19 | 18 | 14 |
| APPLICATIONS REJECTED | 5 | 6 | 18 | 10 | 8 |
| APPLICATIONS PENDING | 7 | 19 | 26 | 10 | 11 |
| FAMILIES RECEIVING CASH | 88 | 188 | 156 | 217 | 147 |
| CHILDREN RECEIVING CASH | 139 | 308 | 267 | 409 | 269 |
| TOTAL PERSONS | 177 | 434 | 386 | 529 | 350 |
| TOTAL PAYMENTS | \$19,110 | \$43,795 | \$37,917 | \$52,537 | \$34,569 |
| AVERAGE PER FAMILY | \$217.16 | \$232.95 | \$243.06 | \$242.11 | \$235.16 |
| AVERAGE PER PERSON | \$107.97 | \$100.91 | \$98.23 | \$99.31 | \$98.77 |
| TITLE XIX ONLY CASES | 13 | 13 | 10 | 16 | 10 |
| TITLE XIX ONLY PERSONS | 63 | 79 | 46 | 129 | 66 |
| TITLE XIX TRANSITIONAL CASES | 16 | 38 | 49 | 62 | 37 |
| REINVESTIGATIONS | 17 | 10 | 2 | 33 | 16 |
| CASES CLOSED | 9 | 32 | 21 | 33 | 22 |
| *** AFDC/UP | | | | | |
| FAMILIES RECEIVING | 0 | 1 | 1 | 1 | 0 |
| CHILDREN RECEIVING | 0 | 3 | 2 | 3 | 0 |
| TOTAL PERSONS | 0 | 4 | 2 | 3 | 0 |
| TOTAL PAYMENTS | \$0 | \$342 | \$234 | \$292 | \$0 |
| AVERAGE PER FAMILY | \$0.00 | \$342.00 | \$234.00 | \$292.00 | \$0.00 |
| AVERAGE PER PERSON | \$0.00 | \$85.50 | \$117.00 | \$97.33 | \$0.00 |
| *** MC | | | | | |
| APPLICATIONS RECEIVED | 28 | 53 | 95 | 50 | 48 |
| APPLICATIONS APPROVED | 12 | 37 | 50 | 40 | 39 |
| APPLICATIONS REJECTED | 11 | 22 | 38 | 13 | 11 |
| APPLICATIONS PENDING | 17 | 32 | 56 | 23 | 8 |
| FAMILIES RECEIVING | 235 | 690 | 875 | 571 | 487 |
| CHILDREN RECEIVING | 436 | 1,248 | 1,561 | 1,083 | 920 |
| TOTAL PERSONS | 444 | 1,271 | 1,583 | 1,107 | 934 |
| REINVESTIGATIONS | 16 | 12 | 4 | 28 | 19 |
| CASES CLOSED | 21 | 35 | 47 | 47 | 43 |
| *** GR-CASH | | | | | |
| APPLICATIONS RECEIVED | 2 | 9 | 14 | 5 | 5 |
| APPLICATIONS APPROVED | 0 | 2 | 3 | 2 | 1 |
| APPLICATIONS REJECTED | 1 | 9 | 8 | 5 | 4 |
| APPLICATIONS PENDING | 3 | 11 | 18 | 12 | 10 |
| CASES RECEIVING | 6 | 14 | 22 | 22 | 18 |
| PERSONS RECEIVING | 6 | 14 | 23 | 22 | 18 |
| CASH PAYMENTS | \$480 | \$960 | \$1,760 | \$1,760 | \$1,399 |
| REINVESTIGATIONS | 0 | 0 | 0 | 0 | 0 |
| CASES CLOSED | 1 | 2 | 5 | 2 | 4 |
| MA-GR RECIPIENTS | 3 | 10 | 10 | 5 | 13 |
| MA-GR TOTAL PAYMENTS | \$240 | \$743 | \$800 | \$400 | \$1,040 |
| *** HPW | | | | | |
| APPLICATIONS RECEIVED | 5 | 28 | 36 | 23 | 16 |
| APPLICATIONS APPROVED | 5 | 18 | 24 | 19 | 12 |
| APPLICATIONS REJECTED | 1 | 6 | 6 | 3 | 2 |
| APPLICATIONS PENDING | 2 | 10 | 14 | 6 | 3 |
| CASES RECEIVING | 27 | 125 | 205 | 118 | 99 |
| PERSONS RECEIVING | 35 | 156 | 251 | 143 | 122 |
| REINVESTIGATIONS | 0 | 0 | 0 | 3 | 0 |
| CASES CLOSED | 1 | 2 | 2 | 6 | 3 |
| *** NEWBORNS | | | | | |
| APPLICATIONS RECEIVED | 1 | 11 | 15 | 8 | 7 |
| APPLICATIONS APPROVED | 1 | 11 | 14 | 8 | 7 |
| APPLICATIONS REJECTED | 0 | 0 | 1 | 1 | 0 |
| APPLICATIONS PENDING | 0 | 0 | 0 | 0 | 0 |
| RECIPIENTS | 20 | 99 | 175 | 73 | 75 |
| CASES CLOSED | 1 | 12 | 38 | 7 | 10 |
| *** AB SUPP | | | | | |
| APPLICATIONS RECEIVED | 0 | 0 | 0 | 0 | 0 |
| APPLICATIONS APPROVED | 0 | 0 | 1 | 0 | 0 |
| APPLICATIONS REJECTED | 1 | 0 | 3 | 0 | 0 |
| APPLICATIONS PENDING | 0 | 0 | 1 | 1 | 0 |
| RECIPIENTS | 0 | 0 | 5 | 2 | 2 |
| TOTAL PAYMENTS | \$0 | \$0 | \$1,731 | \$741 | \$434 |
| CASES CLOSED | 0 | 0 | 0 | 0 | 1 |
| *** BP | | | | | |
| APPLICATIONS RECEIVED | 0 | 0 | 0 | 0 | 0 |
| APPLICATIONS APPROVED | 0 | 0 | 1 | 0 | 0 |
| APPLICATIONS REJECTED | 1 | 0 | 3 | 0 | 0 |
| APPLICATIONS PENDING | 0 | 0 | 1 | 1 | 0 |
| RECIPIENTS | 5 | 4 | 12 | 10 | 11 |
| TOTAL PAYMENTS | \$1,915 | \$1,532 | \$4,596 | \$3,830 | \$4,213 |
| CASES CLOSED | 0 | 0 | 0 | 0 | 0 |

TABLE 2. DETAILED OPERATING STATISTICS BY AREA AND COUNTY FOR JUNE 1998

| | AREA 4 ST CLAIR | AREA 4 STONE | AREA 4 TANEY | AREA 4 TEXAS | AREA 4 VERNON |
|-----------------------------|--------------------|-----------------|-----------------|-----------------|------------------|
| *** NC | | | | | |
| APPLICATIONS RECEIVED | 0 | 3 | 0 | 0 | 2 |
| APPLICATIONS APPROVED | 0 | 1 | 0 | 0 | 2 |
| APPLICATIONS REJECTED | 0 | 0 | 0 | 0 | 0 |
| APPLICATIONS PENDING | 0 | 2 | 0 | 0 | 0 |
| RECIPIENTS | 2 | 34 | 32 | 42 | 33 |
| RCF-II | 2 | 14 | 11 | 30 | 26 |
| SNF-ICF | 0 | 0 | 0 | 1 | 0 |
| RCF-I | 0 | 20 | 21 | 11 | 7 |
| PAYMENTS | \$576 | \$6,659 | \$5,934 | \$8,843 | \$7,920 |
| RCF-II | \$576 | \$3,854 | \$3,027 | \$7,095 | \$6,842 |
| SNF/ICF | \$0 | \$0 | \$0 | \$54 | \$0 |
| RCF-I | \$0 | \$2,805 | \$2,907 | \$1,694 | \$1,078 |
| REINVESTIGATIONS | 2 | 4 | 0 | 4 | 3 |
| CASES CLOSED | 0 | 0 | 3 | 2 | 0 |
| *** MA | | | | | |
| APPLICATIONS RECEIVED | 42 | 74 | 88 | 104 | 78 |
| APPLICATIONS APPROVED | 30 | 46 | 58 | 75 | 60 |
| APPLICATIONS REJECTED | 9 | 27 | 40 | 21 | 15 |
| APPLICATIONS PENDING | 33 | 60 | 88 | 63 | 58 |
| RECIPIENTS | 349 | 545 | 693 | 971 | 709 |
| CASES CLOSED | 9 | 18 | 20 | 25 | 16 |
| *** MA-K | | | | | |
| APPLICATIONS RECEIVED | 0 | 0 | 5 | 12 | 0 |
| APPLICATIONS APPROVED - DMH | 0 | 0 | 0 | 0 | 0 |
| APPLICATIONS APPROVED - DYS | 0 | 0 | 1 | 3 | 0 |
| APPLICATIONS APPROVED - JCT | 0 | 0 | 2 | 8 | 0 |
| APPLICATIONS REJECTED | 0 | 0 | 4 | 7 | 0 |
| APPLICATIONS PENDING | 0 | 0 | 1 | 1 | 0 |
| RECIPIENTS - DMH | 0 | 0 | 0 | 0 | 0 |
| RECIPIENTS - DYS | 0 | 0 | 8 | 25 | 0 |
| RECIPIENTS - JCT | 0 | 0 | 11 | 13 | 0 |
| CASES CLOSED - DMH | 0 | 0 | 0 | 0 | 0 |
| CASES CLOSED - DYS | 0 | 0 | 3 | 8 | 0 |
| CASES CLOSED - JCT | 0 | 0 | 3 | 9 | 0 |
| *** REFUGEE | | | | | |
| APPLICATIONS RECEIVED | 0 | 0 | 0 | 0 | 0 |
| APPLICATIONS APPROVED | 0 | 0 | 0 | 0 | 0 |
| APPLICATIONS REJECTED | 0 | 0 | 0 | 0 | 0 |
| APPLICATIONS PENDING | 0 | 0 | 0 | 0 | 0 |
| CASES RECEIVING | 0 | 0 | 0 | 0 | 0 |
| TOTAL PERSONS | 0 | 0 | 0 | 0 | 0 |
| TOTAL PAYMENTS | \$0 | \$0 | \$0 | \$0 | \$0 |
| REINVESTIGATIONS | 0 | 0 | 0 | 0 | 0 |
| CASES CLOSED | 0 | 0 | 0 | 0 | 0 |
| *** SSI ONLY | | | | | |
| RECIPIENTS | 7 | 3 | 11 | 9 | 0 |
| *** SSI-SP | | | | | |
| RECIPIENTS | 4 | 1 | 6 | 6 | 2 |
| TOTAL PAYMENTS | \$96 | \$51 | \$127 | \$156 | \$43 |
| AVERAGE PER RECIPIENT | \$24.00 | \$51.00 | \$21.17 | \$26.00 | \$21.50 |
| *** SP ONLY | | | | | |
| RECIPIENTS | 0 | 0 | 3 | 0 | 5 |
| TOTAL PAYMENTS | \$0 | \$0 | \$91 | \$0 | \$200 |
| AVERAGE PER RECIPIENT | \$0.00 | \$0.00 | \$30.33 | \$0.00 | \$40.00 |
| *** OMB | | | | | |
| APPLICATIONS RECEIVED | 5 | 13 | 9 | 11 | 4 |
| APPLICATIONS APPROVED | 1 | 2 | 7 | 6 | 1 |
| APPLICATIONS REJECTED | 1 | 7 | 4 | 1 | 3 |
| APPLICATIONS PENDING | 4 | 5 | 3 | 4 | 1 |
| TOTAL PERSONS | 32 | 50 | 62 | 108 | 58 |
| REINVESTIGATIONS | 0 | 4 | 0 | 0 | 1 |
| CASES CLOSED | 4 | 8 | 2 | 16 | 10 |
| *** SLHB | | | | | |
| APPLICATIONS RECEIVED | 3 | 14 | 5 | 5 | 1 |
| APPLICATIONS APPROVED | 0 | 1 | 0 | 1 | 1 |
| APPLICATIONS REJECTED | 2 | 9 | 4 | 3 | 2 |
| APPLICATIONS PENDING | 2 | 6 | 3 | 1 | 0 |
| TOTAL PERSONS | 31 | 22 | 44 | 36 | 24 |
| REINVESTIGATIONS | 1 | 1 | 0 | 3 | 1 |
| CASES CLOSED | 2 | 2 | 4 | 9 | 3 |
| *** VENDOR CASES | | | | | |
| RECIPIENTS | 93 | 116 | 156 | 168 | 293 |
| CASES CLOSED | 3 | 4 | 6 | 2 | 2 |

TABLE 2. DETAILED OPERATING STATISTICS BY AREA AND COUNTY FOR JUNE 1998

| | AREA 4 WEBSTER | AREA 4 WRIGHT | AREA 5 JACKSON | AREA 6 ST LOUIS CITY | AREA 7 ST LOUIS COUNTY |
|------------------------------|-------------------|------------------|-------------------|-------------------------|---------------------------|
| *** AFDC | | | | | |
| APPLICATIONS RECEIVED | 21 | 28 | 797 | 642 | 601 |
| APPLICATIONS APPROVED | 10 | 12 | 534 | 418 | 357 |
| APPLICATIONS REJECTED | 4 | 10 | 197 | 126 | 117 |
| APPLICATIONS PENDING | 13 | 18 | 582 | 508 | 440 |
| FAMILIES RECEIVING CASH | 121 | 199 | 10,139 | 14,883 | 8,006 |
| CHILDREN RECEIVING CASH | 228 | 350 | 19,731 | 31,266 | 14,972 |
| TOTAL PERSONS | 303 | 458 | 25,884 | 41,805 | 20,700 |
| TOTAL PAYMENTS | \$30,300 | \$45,031 | \$2,469,061 | \$3,805,358 | \$1,967,727 |
| AVERAGE PER FAMILY | \$250.41 | \$226.29 | \$243.52 | \$255.68 | \$245.78 |
| AVERAGE PER PERSON | \$100.00 | \$98.32 | \$95.39 | \$91.03 | \$95.06 |
| TITLE XIX ONLY CASES | 21 | 30 | 384 | 472 | 255 |
| TITLE XIX ONLY PERSONS | 103 | 145 | 3,456 | 4,305 | 1,989 |
| TITLE XIX TRANSITIONAL CASES | 49 | 56 | 1,233 | 1,082 | 897 |
| REINVESTIGATIONS | 10 | 13 | 562 | 850 | 347 |
| CASES CLOSED | 19 | 25 | 825 | 821 | 535 |
| *** AFDC/UP | | | | | |
| FAMILIES RECEIVING | 0 | 0 | 32 | 28 | 40 |
| CHILDREN RECEIVING | 0 | 0 | 78 | 82 | 97 |
| TOTAL PERSONS | 0 | 0 | 118 | 120 | 162 |
| TOTAL PAYMENTS | \$0 | \$0 | \$9,700 | \$9,085 | \$11,762 |
| AVERAGE PER FAMILY | \$0.00 | \$0.00 | \$303.13 | \$324.46 | \$294.05 |
| AVERAGE PER PERSON | \$0.00 | \$0.00 | \$82.20 | \$75.71 | \$72.60 |
| *** MC | | | | | |
| APPLICATIONS RECEIVED | 70 | 46 | 1,019 | 650 | 531 |
| APPLICATIONS APPROVED | 38 | 20 | 644 | 511 | 362 |
| APPLICATIONS REJECTED | 21 | 14 | 340 | 142 | 119 |
| APPLICATIONS PENDING | 43 | 33 | 649 | 378 | 294 |
| FAMILIES RECEIVING | 554 | 595 | 13,118 | 11,272 | 10,874 |
| CHILDREN RECEIVING | 1,016 | 1,127 | 25,313 | 22,823 | 20,193 |
| TOTAL PERSONS | 1,041 | 1,146 | 25,530 | 22,931 | 20,276 |
| REINVESTIGATIONS | 32 | 15 | 375 | 257 | 184 |
| CASES CLOSED | 39 | 16 | 803 | 352 | 444 |
| *** GR-CASH | | | | | |
| APPLICATIONS RECEIVED | 5 | 8 | 218 | 292 | 106 |
| APPLICATIONS APPROVED | 2 | 1 | 27 | 49 | 13 |
| APPLICATIONS REJECTED | 4 | 4 | 167 | 213 | 80 |
| APPLICATIONS PENDING | 4 | 11 | 421 | 446 | 141 |
| CASES RECEIVING | 20 | 12 | 475 | 947 | 268 |
| PERSONS RECEIVING | 20 | 12 | 485 | 948 | 268 |
| CASH PAYMENTS | \$1,520 | \$960 | \$36,911 | \$74,513 | \$21,242 |
| REINVESTIGATIONS | 1 | 0 | 7 | 17 | 1 |
| CASES CLOSED | 1 | 1 | 45 | 70 | 15 |
| MA-GR RECIPIENTS | 7 | 7 | 239 | 765 | 289 |
| MA-GR TOTAL PAYMENTS | \$560 | \$560 | \$19,022 | \$61,039 | \$23,120 |
| *** MPW | | | | | |
| APPLICATIONS RECEIVED | 18 | 24 | 430 | 250 | 262 |
| APPLICATIONS APPROVED | 16 | 16 | 294 | 189 | 168 |
| APPLICATIONS REJECTED | 5 | 6 | 123 | 49 | 79 |
| APPLICATIONS PENDING | 6 | 6 | 144 | 115 | 115 |
| CASES RECEIVING | 121 | 105 | 1,883 | 1,136 | 1,234 |
| PERSONS RECEIVING | 152 | 129 | 2,309 | 1,292 | 1,458 |
| REINVESTIGATIONS | 1 | 0 | 1 | 4 | 2 |
| CASES CLOSED | 4 | 2 | 80 | 62 | 43 |
| *** NEWBORNS | | | | | |
| APPLICATIONS RECEIVED | 5 | 11 | 158 | 27 | 65 |
| APPLICATIONS APPROVED | 5 | 10 | 152 | 18 | 58 |
| APPLICATIONS REJECTED | 0 | 0 | 3 | 11 | 3 |
| APPLICATIONS PENDING | 0 | 2 | 3 | 7 | 6 |
| RECIPIENTS | 104 | 57 | 994 | 170 | 557 |
| CASES CLOSED | 18 | 6 | 161 | 18 | 62 |
| *** AB SUPP | | | | | |
| APPLICATIONS RECEIVED | 1 | 1 | 22 | 10 | 11 |
| APPLICATIONS APPROVED | 0 | 0 | 3 | 0 | 2 |
| APPLICATIONS REJECTED | 0 | 2 | 12 | 18 | 11 |
| APPLICATIONS PENDING | 1 | 2 | 25 | 37 | 8 |
| RECIPIENTS | 2 | 8 | 100 | 100 | 111 |
| TOTAL PAYMENTS | \$522 | \$2,688 | \$31,150 | \$30,838 | \$37,130 |
| CASES CLOSED | 0 | 0 | 4 | 1 | 4 |
| *** BP | | | | | |
| APPLICATIONS RECEIVED | 1 | 0 | 25 | 11 | 11 |
| APPLICATIONS APPROVED | 0 | 1 | 6 | 5 | 4 |
| APPLICATIONS REJECTED | 0 | 1 | 8 | 16 | 6 |
| APPLICATIONS PENDING | 1 | 1 | 38 | 41 | 16 |
| RECIPIENTS | 10 | 8 | 371 | 321 | 357 |
| TOTAL PAYMENTS | \$3,830 | \$3,064 | \$142,073 | \$122,923 | \$136,721 |
| CASES CLOSED | 0 | 1 | 2 | 3 | 6 |

TABLE 2. DETAILED OPERATING STATISTICS BY AREA AND COUNTY FOR JUNE 1998

| | AREA 4 WEBSTER | AREA 4 WRIGHT | AREA 5 JACKSON | AREA 6 ST LOUIS CITY | AREA 7 ST LOUIS COUNTY |
|-----------------------------|-------------------|------------------|-------------------|-------------------------|---------------------------|
| *** NC | | | | | |
| APPLICATIONS RECEIVED | 0 | 0 | 37 | 31 | 27 |
| APPLICATIONS APPROVED | 1 | 1 | 25 | 41 | 12 |
| APPLICATIONS REJECTED | 1 | 0 | 13 | 9 | 5 |
| APPLICATIONS PENDING | 1 | 0 | 44 | 21 | 20 |
| RECIPIENTS | 24 | 20 | 1,109 | 805 | 599 |
| RCF-II | 18 | 20 | 634 | 473 | 415 |
| SNF-ICF | 2 | 0 | 197 | 49 | 86 |
| RCF-I | 4 | 0 | 278 | 283 | 98 |
| PAYMENTS | \$6,080 | \$5,707 | \$289,230 | \$187,844 | \$160,111 |
| RCF-II | \$4,868 | \$5,707 | \$173,707 | \$127,853 | \$113,749 |
| SNF/ICF | \$687 | \$0 | \$74,370 | \$17,638 | \$32,089 |
| RCF-I | \$525 | \$0 | \$41,153 | \$42,353 | \$14,273 |
| REINVESTIGATIONS | 2 | 0 | 54 | 89 | 4 |
| CASES CLOSED | 0 | 1 | 17 | 22 | 10 |
| *** MA | | | | | |
| APPLICATIONS RECEIVED | 67 | 74 | 1,317 | 1,163 | 953 |
| APPLICATIONS APPROVED | 65 | 68 | 896 | 724 | 617 |
| APPLICATIONS REJECTED | 16 | 16 | 400 | 437 | 294 |
| APPLICATIONS PENDING | 49 | 47 | 1,537 | 1,672 | 1,077 |
| RECIPIENTS | 703 | 996 | 12,109 | 17,846 | 10,830 |
| CASES CLOSED | 18 | 22 | 255 | 231 | 152 |
| *** MA-K | | | | | |
| APPLICATIONS RECEIVED | 0 | 0 | 54 | 48 | 72 |
| APPLICATIONS APPROVED - DMH | 0 | 0 | 0 | 0 | 0 |
| APPLICATIONS APPROVED - DYS | 0 | 0 | 0 | 17 | 5 |
| APPLICATIONS APPROVED - JCT | 0 | 0 | 41 | 20 | 63 |
| APPLICATIONS REJECTED | 0 | 0 | 18 | 9 | 6 |
| APPLICATIONS PENDING | 0 | 0 | 6 | 16 | 3 |
| RECIPIENTS - DMH | 0 | 0 | 1 | 3 | 5 |
| RECIPIENTS - DYS | 0 | 0 | 5 | 59 | 18 |
| RECIPIENTS - JCT | 0 | 0 | 240 | 72 | 199 |
| CASES CLOSED - DMH | 0 | 0 | 0 | 0 | 0 |
| CASES CLOSED - DYS | 0 | 0 | 0 | 19 | 4 |
| CASES CLOSED - JCT | 0 | 0 | 41 | 25 | 61 |
| *** REFUGEE | | | | | |
| APPLICATIONS RECEIVED | 0 | 0 | 12 | 42 | 9 |
| APPLICATIONS APPROVED | 0 | 0 | 11 | 61 | 5 |
| APPLICATIONS REJECTED | 0 | 0 | 0 | 2 | 0 |
| APPLICATIONS PENDING | 0 | 0 | 0 | 61 | 12 |
| CASES RECEIVING | 0 | 0 | 98 | 283 | 43 |
| TOTAL PERSONS | 0 | 0 | 250 | 811 | 117 |
| TOTAL PAYMENTS | \$0 | \$0 | \$2,549 | \$36,214 | \$3,998 |
| REINVESTIGATIONS | 0 | 0 | 0 | 3 | 0 |
| CASES CLOSED | 0 | 0 | 30 | 45 | 13 |
| *** SSI ONLY | | | | | |
| RECIPIENTS | 8 | 22 | 118 | 413 | 164 |
| *** SSI-SP | | | | | |
| RECIPIENTS | 11 | 8 | 67 | 174 | 69 |
| TOTAL PAYMENTS | \$256 | \$297 | \$3,037 | \$8,104 | \$3,444 |
| AVERAGE PER RECIPIENT | \$23.27 | \$37.13 | \$45.33 | \$46.57 | \$49.91 |
| *** SP ONLY | | | | | |
| RECIPIENTS | 0 | 0 | 38 | 55 | 30 |
| TOTAL PAYMENTS | \$0 | \$0 | \$4,678 | \$2,589 | \$1,934 |
| AVERAGE PER RECIPIENT | \$0.00 | \$0.00 | \$123.11 | \$47.07 | \$64.47 |
| *** QMB | | | | | |
| APPLICATIONS RECEIVED | 9 | 4 | 85 | 56 | 44 |
| APPLICATIONS APPROVED | 7 | 3 | 54 | 44 | 30 |
| APPLICATIONS REJECTED | 3 | 2 | 20 | 29 | 18 |
| APPLICATIONS PENDING | 5 | 1 | 46 | 65 | 21 |
| TOTAL PERSONS | 66 | 79 | 1,168 | 1,088 | 871 |
| REINVESTIGATIONS | 4 | 0 | 36 | 19 | 7 |
| CASES CLOSED | 12 | 15 | 118 | 66 | 53 |
| *** SLMB | | | | | |
| APPLICATIONS RECEIVED | 4 | 1 | 26 | 7 | 15 |
| APPLICATIONS APPROVED | 3 | 1 | 13 | 7 | 8 |
| APPLICATIONS REJECTED | 1 | 1 | 15 | 5 | 7 |
| APPLICATIONS PENDING | 0 | 0 | 17 | 19 | 8 |
| TOTAL PERSONS | 32 | 41 | 433 | 284 | 229 |
| REINVESTIGATIONS | 1 | 0 | 12 | 4 | 0 |
| CASES CLOSED | 3 | 5 | 46 | 21 | 10 |
| *** VENDOR CASES | | | | | |
| RECIPIENTS | 144 | 148 | 3,004 | 2,300 | 4,310 |
| CASES CLOSED | 2 | 1 | 93 | 61 | 102 |

TABLE 3. DETAILED OPERATING STATISTICS BY AREA FOR JUNE 1998

| | AREA 1 | AREA 2 | AREA 3 | AREA 4 | AREA 5 | AREA 6 | AREA 7 |
|------------------------------|-----------|-------------|-------------|-------------|-------------|-------------|-------------|
| *** AFDC | | | | | | | |
| APPLICATIONS RECEIVED | 560 | 672 | 852 | 1,068 | 797 | 642 | 601 |
| APPLICATIONS APPROVED | 327 | 370 | 486 | 586 | 534 | 418 | 357 |
| APPLICATIONS REJECTED | 204 | 220 | 326 | 401 | 197 | 126 | 117 |
| APPLICATIONS PENDING | 284 | 406 | 452 | 621 | 582 | 508 | 440 |
| FAMILIES RECEIVING CASH | 3,856 | 5,346 | 7,392 | 7,327 | 10,139 | 14,883 | 8,006 |
| CHILDREN RECEIVING CASH | 6,635 | 9,519 | 13,310 | 12,816 | 19,731 | 31,266 | 14,972 |
| TOTAL PERSONS | 8,865 | 12,605 | 17,533 | 17,285 | 25,884 | 41,805 | 20,700 |
| TOTAL PAYMENTS | \$879,622 | \$1,243,997 | \$1,707,740 | \$1,704,762 | \$2,469,061 | \$3,805,358 | \$1,967,727 |
| AVERAGE PER FAMILY | \$225.73 | \$229.92 | \$231.66 | \$231.99 | \$243.52 | \$255.68 | \$245.78 |
| AVERAGE PER PERSON | \$98.70 | \$98.18 | \$96.88 | \$98.86 | \$95.39 | \$91.03 | \$95.06 |
| TITLE XIX ONLY CASES | 249 | 453 | 587 | 596 | 384 | 472 | 255 |
| TITLE XIX ONLY PERSONS | 1,530 | 2,789 | 3,857 | 3,374 | 3,456 | 4,305 | 1,989 |
| TITLE XIX TRANSITIONAL CASES | 1,142 | 1,520 | 1,827 | 1,881 | 1,233 | 1,082 | 897 |
| REINVESTIGATIONS | 444 | 504 | 1,016 | 636 | 562 | 850 | 347 |
| CASES CLOSED | 646 | 728 | 855 | 913 | 825 | 821 | 535 |
| *** AFDC/UP | | | | | | | |
| FAMILIES RECEIVING | 15 | 27 | 37 | 27 | 32 | 28 | 40 |
| CHILDREN RECEIVING | 32 | 57 | 86 | 56 | 78 | 82 | 97 |
| TOTAL PERSONS | 53 | 94 | 110 | 94 | 118 | 120 | 162 |
| TOTAL PAYMENTS | \$4,324 | \$7,680 | \$9,245 | \$7,880 | \$9,700 | \$9,085 | \$11,762 |
| AVERAGE PER FAMILY | \$112.02 | \$158.52 | \$184.58 | \$124.38 | \$303.13 | \$324.46 | \$294.05 |
| AVERAGE PER PERSON | \$33.15 | \$43.72 | \$78.54 | \$41.18 | \$82.20 | \$75.71 | \$72.60 |
| *** HC | | | | | | | |
| APPLICATIONS RECEIVED | 1,130 | 1,257 | 1,505 | 2,091 | 1,019 | 650 | 531 |
| APPLICATIONS APPROVED | 757 | 776 | 965 | 1,321 | 644 | 511 | 362 |
| APPLICATIONS REJECTED | 384 | 384 | 472 | 684 | 340 | 142 | 119 |
| APPLICATIONS PENDING | 611 | 674 | 701 | 1,188 | 649 | 378 | 294 |
| FAMILIES RECEIVING | 12,596 | 14,833 | 16,340 | 24,235 | 13,118 | 11,272 | 10,874 |
| CHILDREN RECEIVING | 23,231 | 27,126 | 29,960 | 44,718 | 25,313 | 22,823 | 20,193 |
| TOTAL PERSONS | 23,511 | 27,513 | 30,551 | 45,454 | 25,530 | 22,931 | 20,276 |
| REINVESTIGATIONS | 518 | 430 | 997 | 732 | 375 | 257 | 184 |
| CASES CLOSED | 926 | 904 | 1,110 | 1,345 | 803 | 352 | 444 |
| *** GR-CASH | | | | | | | |
| APPLICATIONS RECEIVED | 156 | 219 | 369 | 363 | 218 | 292 | 106 |
| APPLICATIONS APPROVED | 43 | 41 | 57 | 60 | 27 | 49 | 13 |
| APPLICATIONS REJECTED | 140 | 137 | 246 | 259 | 167 | 213 | 80 |
| APPLICATIONS PENDING | 237 | 313 | 465 | 498 | 421 | 446 | 141 |
| CASES RECEIVING | 304 | 355 | 573 | 707 | 475 | 947 | 268 |
| PERSONS RECEIVING | 307 | 356 | 576 | 712 | 485 | 948 | 268 |
| CASH PAYMENTS | \$24,180 | \$28,092 | \$45,637 | \$55,182 | \$36,911 | \$74,513 | \$21,242 |
| REINVESTIGATIONS | 4 | 3 | 25 | 11 | 7 | 17 | 1 |
| CASES CLOSED | 37 | 48 | 77 | 97 | 45 | 70 | 15 |
| HA-GR RECIPIENTS | 147 | 134 | 113 | 401 | 239 | 765 | 289 |
| HA-GR TOTAL PAYMENTS | \$11,683 | \$10,712 | \$9,005 | \$31,877 | \$19,022 | \$61,039 | \$23,120 |
| *** MPW | | | | | | | |
| APPLICATIONS RECEIVED | 488 | 502 | 446 | 802 | 430 | 250 | 262 |
| APPLICATIONS APPROVED | 297 | 367 | 330 | 632 | 294 | 189 | 168 |
| APPLICATIONS REJECTED | 146 | 112 | 98 | 166 | 123 | 49 | 79 |
| APPLICATIONS PENDING | 139 | 169 | 121 | 245 | 144 | 115 | 115 |
| CASES RECEIVING | 2,486 | 2,598 | 2,500 | 4,501 | 1,883 | 1,136 | 1,234 |
| PERSONS RECEIVING | 2,970 | 3,143 | 3,013 | 5,616 | 2,309 | 1,292 | 1,458 |
| REINVESTIGATIONS | 11 | 9 | 12 | 11 | 1 | 4 | 2 |
| CASES CLOSED | 80 | 66 | 75 | 125 | 80 | 62 | 43 |
| *** NEWBORNS | | | | | | | |
| APPLICATIONS RECEIVED | 242 | 212 | 159 | 400 | 158 | 27 | 65 |
| APPLICATIONS APPROVED | 235 | 205 | 157 | 393 | 152 | 18 | 58 |
| APPLICATIONS REJECTED | 3 | 5 | 0 | 4 | 3 | 11 | 3 |
| APPLICATIONS PENDING | 2 | 1 | 1 | 6 | 3 | 7 | 6 |
| RECIPIENTS | 1,738 | 1,742 | 1,134 | 3,107 | 994 | 170 | 557 |
| CASES CLOSED | 266 | 293 | 172 | 509 | 161 | 18 | 62 |
| *** AB SUPP | | | | | | | |
| APPLICATIONS RECEIVED | 12 | 20 | 19 | 27 | 22 | 10 | 11 |
| APPLICATIONS APPROVED | 1 | 2 | 1 | 5 | 3 | 0 | 2 |
| APPLICATIONS REJECTED | 14 | 21 | 20 | 19 | 12 | 18 | 11 |
| APPLICATIONS PENDING | 16 | 29 | 27 | 37 | 25 | 37 | 8 |
| RECIPIENTS | 82 | 95 | 122 | 140 | 100 | 100 | 111 |
| TOTAL PAYMENTS | \$24,355 | \$28,407 | \$34,321 | \$42,711 | \$31,150 | \$30,838 | \$37,130 |
| CASES CLOSED | 1 | 1 | 5 | 5 | 4 | 1 | 4 |
| *** BP | | | | | | | |
| APPLICATIONS RECEIVED | 13 | 21 | 17 | 22 | 25 | 11 | 11 |
| APPLICATIONS APPROVED | 9 | 4 | 5 | 7 | 6 | 5 | 4 |
| APPLICATIONS REJECTED | 10 | 17 | 16 | 14 | 8 | 16 | 6 |
| APPLICATIONS PENDING | 21 | 34 | 23 | 37 | 38 | 41 | 16 |
| RECIPIENTS | 341 | 352 | 321 | 440 | 371 | 321 | 357 |
| TOTAL PAYMENTS | \$150,540 | \$134,816 | \$122,913 | \$168,107 | \$142,073 | \$122,923 | \$136,721 |
| CASES CLOSED | 5 | 5 | 3 | 7 | 2 | 3 | 6 |

TABLE 3. DETAILED OPERATING STATISTICS BY AREA FOR JUNE 1998

| | AREA 1 | AREA 2 | AREA 3 | AREA 4 | AREA 5 | AREA 6 | AREA 7 |
|-----------------------------|-----------|-----------|-----------|-----------|-----------|-----------|-----------|
| *** NC | | | | | | | |
| APPLICATIONS RECEIVED | 50 | 60 | 53 | 57 | 37 | 31 | 27 |
| APPLICATIONS APPROVED | 36 | 50 | 53 | 49 | 25 | 41 | 12 |
| APPLICATIONS REJECTED | 10 | 19 | 21 | 17 | 13 | 9 | 5 |
| APPLICATIONS PENDING | 31 | 50 | 49 | 47 | 44 | 21 | 20 |
| RECIPIENTS | 1,067 | 1,299 | 1,473 | 1,470 | 1,109 | 805 | 599 |
| RCF-II | 704 | 715 | 983 | 1,120 | 634 | 473 | 415 |
| SNF-ICF | 49 | 121 | 86 | 16 | 197 | 49 | 86 |
| RCF-I | 314 | 463 | 404 | 334 | 278 | 283 | 98 |
| PAYMENTS | \$243,963 | \$301,241 | \$351,195 | \$353,127 | \$289,230 | \$187,844 | \$160,111 |
| RCF-II | \$182,162 | \$189,239 | \$261,707 | \$299,176 | \$173,707 | \$127,853 | \$113,749 |
| SNF/ICF | \$17,084 | \$44,006 | \$30,990 | \$5,301 | \$74,370 | \$17,638 | \$32,089 |
| RCF-I | \$44,717 | \$67,996 | \$58,498 | \$48,650 | \$41,153 | \$42,353 | \$14,273 |
| REINVESTIGATIONS | 80 | 51 | 116 | 85 | 54 | 89 | 4 |
| CASES CLOSED | 24 | 20 | 34 | 45 | 17 | 22 | 10 |
| *** MA | | | | | | | |
| APPLICATIONS RECEIVED | 1,716 | 1,809 | 2,452 | 3,128 | 1,317 | 1,163 | 953 |
| APPLICATIONS APPROVED | 1,275 | 1,281 | 1,729 | 2,346 | 896 | 724 | 617 |
| APPLICATIONS REJECTED | 556 | 544 | 724 | 841 | 400 | 437 | 294 |
| APPLICATIONS PENDING | 1,519 | 1,755 | 2,206 | 2,750 | 1,537 | 1,672 | 1,077 |
| RECIPIENTS | 13,883 | 15,249 | 26,229 | 28,344 | 12,109 | 17,846 | 10,830 |
| CASES CLOSED | 247 | 239 | 449 | 526 | 255 | 231 | 152 |
| *** MA-K | | | | | | | |
| APPLICATIONS RECEIVED | 40 | 76 | 32 | 31 | 54 | 48 | 72 |
| APPLICATIONS APPROVED - DMH | 0 | 0 | 0 | 0 | 0 | 0 | 0 |
| APPLICATIONS APPROVED - DYS | 10 | 19 | 12 | 13 | 0 | 17 | 5 |
| APPLICATIONS APPROVED - JCT | 12 | 43 | 1 | 16 | 41 | 20 | 63 |
| APPLICATIONS REJECTED | 16 | 19 | 12 | 14 | 18 | 9 | 6 |
| APPLICATIONS PENDING | 5 | 3 | 12 | 2 | 6 | 16 | 3 |
| RECIPIENTS - DMH | 3 | 11 | 0 | 0 | 1 | 3 | 5 |
| RECIPIENTS - DYS | 47 | 158 | 72 | 68 | 5 | 59 | 18 |
| RECIPIENTS - JCT | 72 | 152 | 8 | 76 | 240 | 72 | 199 |
| CASES CLOSED - DMH | 0 | 1 | 0 | 0 | 0 | 0 | 0 |
| CASES CLOSED - DYS | 11 | 32 | 20 | 21 | 0 | 19 | 4 |
| CASES CLOSED - JCT | 9 | 38 | 2 | 18 | 41 | 25 | 61 |
| *** REFUGEE | | | | | | | |
| APPLICATIONS RECEIVED | 0 | 1 | 0 | 0 | 12 | 42 | 9 |
| APPLICATIONS APPROVED | 0 | 2 | 0 | 0 | 11 | 61 | 5 |
| APPLICATIONS REJECTED | 1 | 0 | 0 | 0 | 0 | 2 | 0 |
| APPLICATIONS PENDING | 0 | 1 | 0 | 0 | 0 | 61 | 12 |
| CASES RECEIVING | 0 | 4 | 0 | 3 | 98 | 283 | 43 |
| TOTAL PERSONS | 0 | 24 | 0 | 5 | 250 | 811 | 117 |
| TOTAL PAYMENTS | \$0 | \$1,703 | \$0 | \$272 | \$2,549 | \$36,214 | \$3,998 |
| REINVESTIGATIONS | 0 | 0 | 0 | 0 | 0 | 3 | 0 |
| CASES CLOSED | 0 | 0 | 0 | 0 | 30 | 45 | 13 |
| *** SSI ONLY | | | | | | | |
| RECIPIENTS | 132 | 141 | 438 | 320 | 118 | 413 | 164 |
| *** SSI-SP | | | | | | | |
| RECIPIENTS | 90 | 87 | 230 | 213 | 67 | 174 | 69 |
| TOTAL PAYMENTS | \$3,343 | \$4,041 | \$12,586 | \$9,853 | \$3,037 | \$8,104 | \$3,444 |
| AVERAGE PER RECIPIENT | \$32.72 | \$33.92 | \$49.64 | \$38.45 | \$45.33 | \$46.57 | \$49.91 |
| *** SP ONLY | | | | | | | |
| RECIPIENTS | 19 | 32 | 61 | 61 | 38 | 55 | 30 |
| TOTAL PAYMENTS | \$1,451 | \$1,299 | \$3,751 | \$6,396 | \$4,678 | \$2,589 | \$1,934 |
| AVERAGE PER RECIPIENT | \$22.07 | \$30.62 | \$45.00 | \$81.53 | \$123.11 | \$47.07 | \$64.47 |
| *** OMB | | | | | | | |
| APPLICATIONS RECEIVED | 166 | 140 | 288 | 261 | 85 | 56 | 44 |
| APPLICATIONS APPROVED | 86 | 81 | 130 | 152 | 54 | 44 | 30 |
| APPLICATIONS REJECTED | 64 | 50 | 165 | 93 | 20 | 29 | 18 |
| APPLICATIONS PENDING | 79 | 60 | 132 | 130 | 46 | 65 | 21 |
| TOTAL PERSONS | 1,556 | 1,618 | 1,859 | 2,872 | 1,168 | 1,088 | 871 |
| REINVESTIGATIONS | 52 | 23 | 80 | 42 | 36 | 19 | 7 |
| CASES CLOSED | 253 | 264 | 347 | 440 | 118 | 66 | 53 |
| *** SLNB | | | | | | | |
| APPLICATIONS RECEIVED | 126 | 80 | 235 | 152 | 26 | 7 | 15 |
| APPLICATIONS APPROVED | 42 | 30 | 74 | 53 | 13 | 7 | 8 |
| APPLICATIONS REJECTED | 65 | 42 | 168 | 90 | 15 | 5 | 7 |
| APPLICATIONS PENDING | 67 | 41 | 100 | 72 | 17 | 19 | 8 |
| TOTAL PERSONS | 736 | 651 | 989 | 1,372 | 433 | 284 | 229 |
| REINVESTIGATIONS | 19 | 7 | 46 | 22 | 12 | 4 | 0 |
| CASES CLOSED | 104 | 74 | 140 | 163 | 46 | 21 | 10 |
| *** VENDOR CASES | | | | | | | |
| RECIPIENTS | 5,382 | 4,696 | 4,556 | 5,941 | 3,004 | 2,300 | 4,310 |
| CASES CLOSED | 166 | 166 | 158 | 142 | 93 | 61 | 102 |

FIGURE 2. MEDICAL STATISTICS - TOTAL INDIVIDUALS

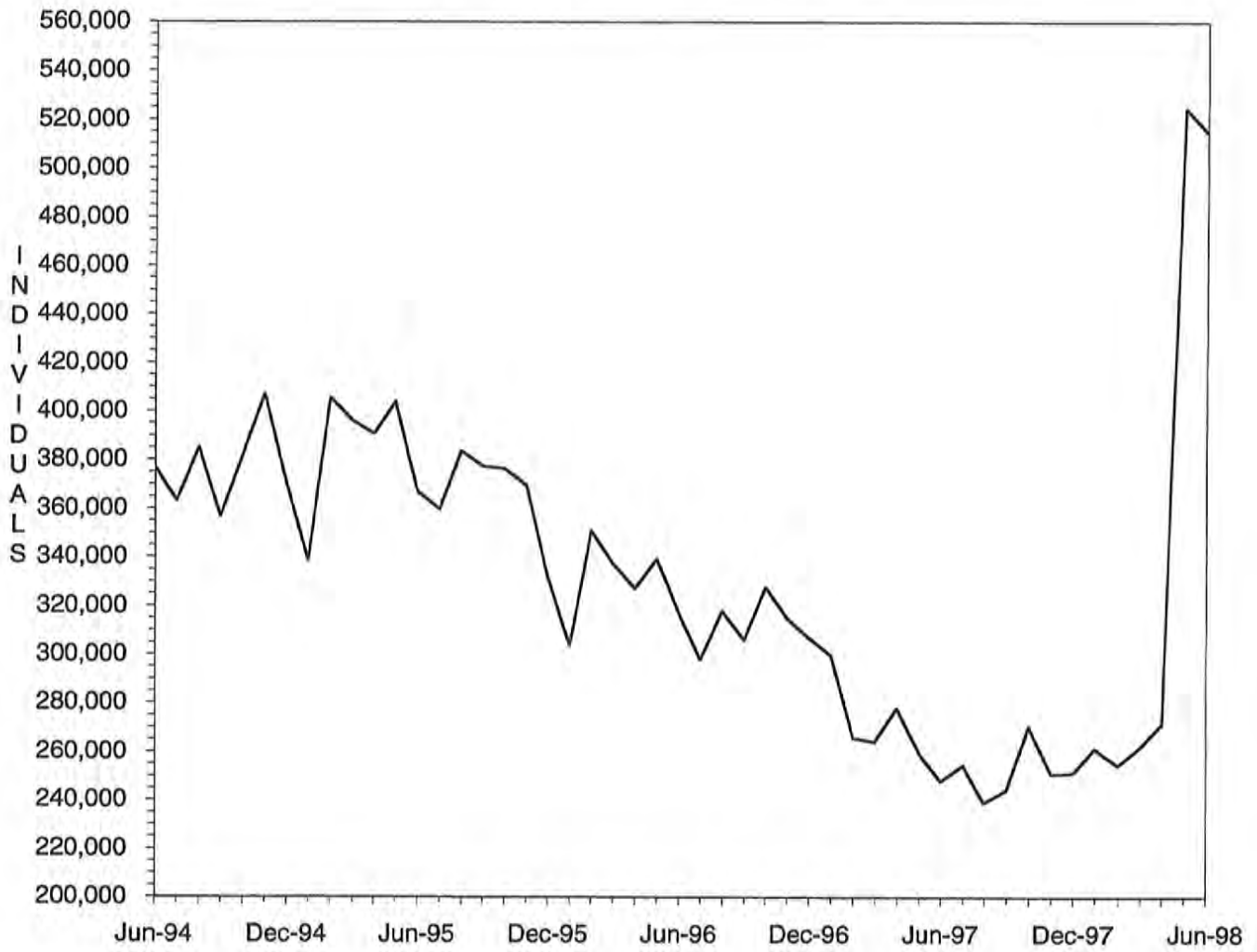

Note: As of May 1998, total individuals include Managed Care recipients.

FIGURE 3. MEDICAL STATISTICS - TOTAL PAYMENTS

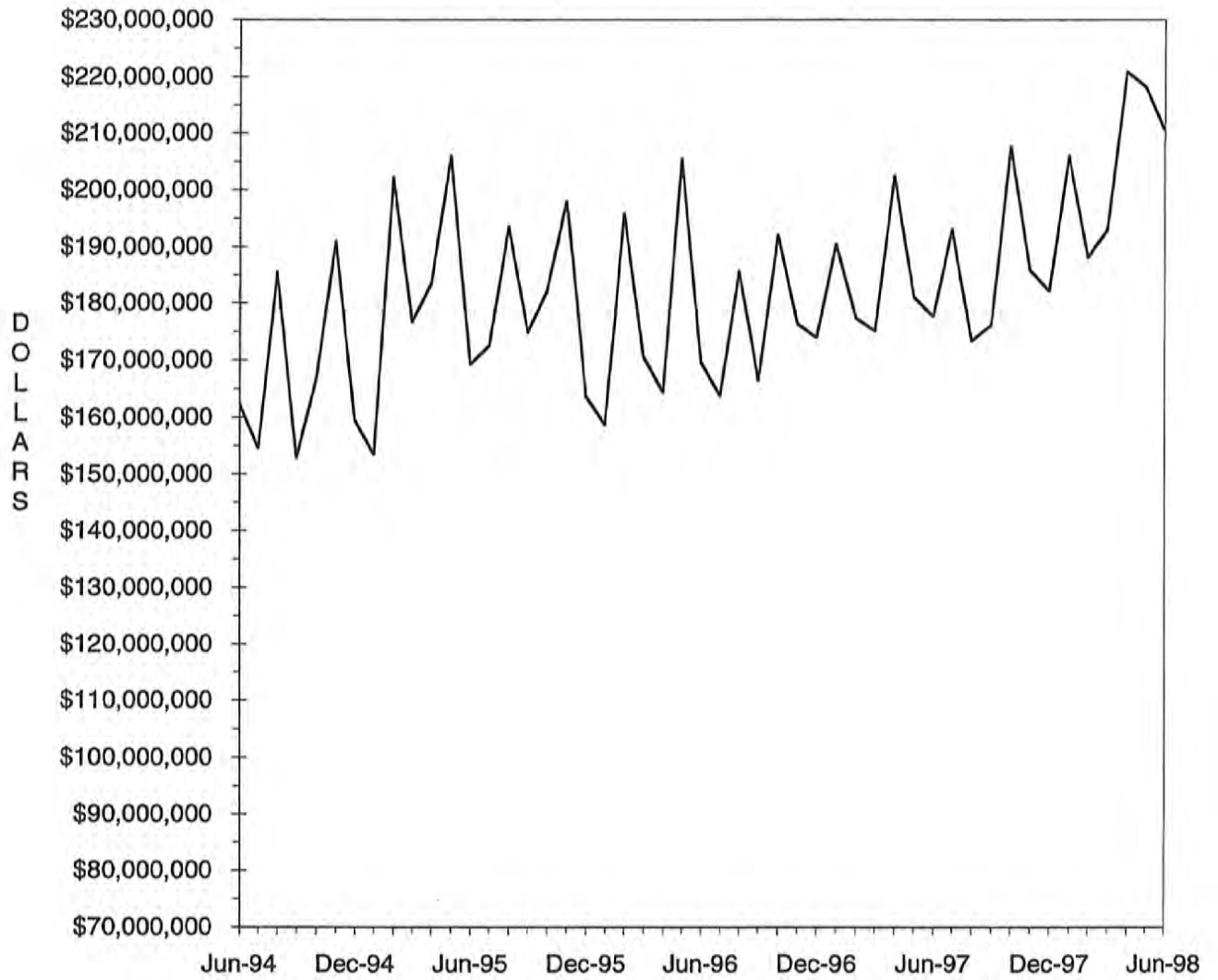

TABLE 4. MISSOURI MEDICAID RECIPIENTS AND PAYMENTS BY TYPE OF SERVICE,

JUNE, 1998

| COUNTY | TOTAL | TOTAL | PHYSICIAN SERVICES | | INPATIENT HOSPITAL | | NURSING FACILITY | | MANAGED CARE | | PHARMACY SERVICES | |
|----------------|------------|---------------|--------------------|-------------|--------------------|--------------|------------------|--------------|--------------|--------------|-------------------|--------------|
| | RECIPIENTS | PAYMENTS | RECIPIENTS | PAYMENTS | RECIPIENTS | PAYMENTS | RECIPIENTS | PAYMENTS | RECIPIENTS | PAYMENTS | RECIPIENTS | PAYMENTS |
| STATE TOTAL | 514,907 | \$206,622,780 | 53,161 | \$3,267,830 | 7,742 | \$21,480,400 | 25,987 | \$60,578,326 | 283,690 | \$25,394,801 | 163,923 | \$30,747,358 |
| ADAIR | 1,694 | \$1,224,755 | 448 | \$32,811 | 118 | \$107,708 | 147 | \$321,363 | 11 | \$17- | 1,108 | \$207,004 |
| ANDREW | 1,216 | \$471,626 | 69 | \$4,264 | 3 | \$9,467 | 118 | \$249,608 | 823 | \$64,808 | 308 | \$61,871 |
| ATCHISON | 781 | \$305,814 | 130 | \$3,673 | 6 | \$7,901 | 80 | \$160,120 | 539 | \$35,569 | 219 | \$33,541 |
| AUDRAIN | 2,556 | \$969,264 | 241 | \$14,985 | 49 | \$140,047 | 138 | \$323,708 | 1,793 | \$176,488 | 599 | \$150,960 |
| BARRY | 2,465 | \$1,189,876 | 356 | \$23,893 | 78 | \$112,291 | 166 | \$368,230 | 1 | \$0 | 1,569 | \$243,416 |
| BARTON | 890 | \$412,459 | 279 | \$20,064 | 20 | \$33,722 | 52 | \$113,362 | 12 | \$1- | 568 | \$87,795 |
| BATES | 1,070 | \$700,778 | 257 | \$15,793 | 62 | \$88,628 | 130 | \$294,412 | 22 | \$174 | 729 | \$136,260 |
| BENTON | 1,479 | \$677,603 | 373 | \$28,238 | 40 | \$60,271 | 112 | \$235,013 | 20 | \$997 | 1,004 | \$149,738 |
| BOLLINGER | 1,021 | \$429,246 | 149 | \$12,186 | 23 | \$24,617 | 39 | \$79,059 | 2 | \$68 | 709 | \$106,891 |
| BOONE | 10,385 | \$3,860,631 | 778 | \$56,317 | 171 | \$383,261 | 291 | \$760,777 | 7,819 | \$779,594 | 1,896 | \$462,600 |
| BUCHANAN | 12,244 | \$3,554,447 | 674 | \$47,677 | 27 | \$228,000 | 447 | \$989,779 | 9,356 | \$666,397 | 2,372 | \$552,092 |
| BUTLER | 5,092 | \$2,846,633 | 1,730 | \$93,812 | 150 | \$306,833 | 301 | \$650,305 | 4 | \$197 | 3,516 | \$588,312 |
| CALDWELL | 1,101 | \$313,633 | 35 | \$3,323 | 7 | \$22,800 | 69 | \$127,527 | 829 | \$59,197 | 210 | \$52,730 |
| CALLAWAY | 3,520 | \$1,189,257 | 251 | \$17,795 | 63 | \$175,974 | 146 | \$289,055 | 2,587 | \$243,194 | 680 | \$153,212 |
| CAMDEN | 2,858 | \$949,189 | 279 | \$16,380 | 28 | \$72,126 | 138 | \$279,432 | 2,042 | \$197,544 | 656 | \$145,003 |
| CAPE GIRARDEAU | 3,677 | \$2,548,286 | 698 | \$41,161 | 121 | \$326,842 | 351 | \$789,394 | 3 | \$48- | 2,492 | \$442,006 |
| CARROLL | 1,477 | \$450,480 | 120 | \$4,596 | 7 | \$36,191 | 82 | \$168,931 | 1,092 | \$84,285 | 328 | \$61,281 |
| CARTER | 985 | \$460,422 | 209 | \$12,443 | 25 | \$72,947 | 38 | \$76,790 | 0 | \$0 | 666 | \$94,983 |
| CASS | 5,451 | \$1,943,549 | 339 | \$9,733 | 26 | \$89,740 | 357 | \$767,623 | 4,208 | \$337,641 | 1,032 | \$261,206 |
| CEDAR | 1,238 | \$867,428 | 228 | \$13,530 | 27 | \$58,868 | 111 | \$226,176 | 2 | \$21- | 848 | \$118,549 |
| CHARITON | 887 | \$468,107 | 110 | \$10,122 | 14 | \$18,343 | 136 | \$278,160 | 487 | \$45,375 | 315 | \$58,378 |
| CHRISTIAN | 2,327 | \$1,269,536 | 452 | \$29,959 | 79 | \$200,864 | 145 | \$354,518 | 2 | \$67 | 1,545 | \$276,275 |
| CLARK | 556 | \$350,215 | 244 | \$14,650 | 22 | \$94,322 | 60 | \$118,660 | 0 | \$0 | 378 | \$57,870 |
| CLAY | 9,274 | \$3,856,191 | 538 | \$24,841 | 55 | \$291,500 | 711 | \$1,730,249 | 6,984 | \$555,537 | 1,777 | \$437,599 |
| CLINTON | 1,666 | \$499,317 | 57 | \$3,962 | 6 | \$14,042 | 123 | \$226,478 | 1,275 | \$91,667 | 333 | \$64,217 |
| COLE | 4,449 | \$1,859,709 | 361 | \$26,405 | 63 | \$116,176 | 252 | \$604,837 | 3,065 | \$308,211 | 1,073 | \$254,543 |
| COOPER | 1,244 | \$703,361 | 171 | \$8,569 | 19 | \$37,676 | 138 | \$342,275 | 742 | \$79,061 | 398 | \$78,447 |
| CRAWFORD | 1,876 | \$960,445 | 385 | \$20,255 | 46 | \$123,098 | 129 | \$273,269 | 18 | \$1,785 | 1,305 | \$240,649 |
| DADE | 678 | \$391,983 | 116 | \$8,111 | 16 | \$60,578 | 81 | \$142,095 | 0 | \$0 | 454 | \$73,858 |
| DALLAS | 1,125 | \$708,554 | 163 | \$15,407 | 38 | \$163,538 | 71 | \$199,026 | 3 | \$7 | 780 | \$102,632 |
| DAVIESS | 958 | \$235,857 | 26 | \$1,144 | 6 | \$24,646 | 47 | \$92,378 | 746 | \$55,524 | 167 | \$31,832 |
| DEKALB | 1,091 | \$438,699 | 52 | \$3,479 | 6 | \$23,307 | 106 | \$206,081 | 723 | \$56,543 | 311 | \$66,517 |
| DENT | 1,546 | \$758,704 | 432 | \$19,796 | 46 | \$113,356 | 101 | \$206,299 | 9 | \$474 | 1,059 | \$140,586 |
| DOUGLAS | 1,455 | \$636,610 | 282 | \$14,965 | 37 | \$104,360 | 58 | \$172,500 | 2 | \$0 | 967 | \$129,521 |
| DUNKLIN | 5,980 | \$3,358,503 | 1,310 | \$85,220 | 356 | \$378,552 | 440 | \$1,091,692 | 5 | \$139 | 4,521 | \$641,907 |
| FRANKLIN | 5,782 | \$2,501,599 | 520 | \$25,508 | 53 | \$296,585 | 438 | \$955,657 | 3,818 | \$406,869 | 1,609 | \$338,458 |
| GASCONADE | 1,138 | \$612,038 | 81 | \$4,051 | 13 | \$18,245 | 154 | \$369,696 | 685 | \$65,003 | 363 | \$78,347 |
| GENTRY | 716 | \$413,064 | 61 | \$4,802 | 1 | \$576 | 91 | \$186,127 | 403 | \$31,849 | 255 | \$51,936 |
| GREENE | 13,585 | \$7,926,472 | 2,529 | \$151,442 | 472 | \$1,304,956 | 997 | \$2,129,216 | 26 | \$1,023 | 8,868 | \$1,475,870 |
| GRUNDY | 1,428 | \$511,416 | 69 | \$3,119 | 7 | \$20,521 | 108 | \$209,530 | 969 | \$70,311 | 397 | \$83,906 |
| HARRISON | 1,176 | \$444,169 | 45 | \$2,225 | 27 | \$11,665 | 93 | \$190,547 | 800 | \$58,590 | 323 | \$74,400 |
| HENRY | 1,771 | \$1,046,391 | 437 | \$16,754 | 56 | \$124,528 | 158 | \$374,691 | 20 | \$263 | 1,212 | \$183,011 |
| HICKORY | 890 | \$438,839 | 137 | \$9,001 | 16 | \$58,460 | 74 | \$169,487 | 2 | \$78 | 528 | \$92,862 |
| HOLT | 661 | \$232,041 | 33 | \$3,736 | 2 | \$1,831 | 64 | \$126,811 | 436 | \$29,779 | 170 | \$43,739 |
| HOWARD | 1,026 | \$454,413 | 99 | \$6,757 | 16 | \$2,465 | 66 | \$148,219 | 658 | \$65,263 | 328 | \$62,709 |
| HOWELL | 3,768 | \$2,136,312 | 835 | \$50,945 | 124 | \$225,328 | 367 | \$879,808 | 1 | \$54 | 2,685 | \$403,940 |
| IRON | 1,474 | \$850,972 | 475 | \$24,011 | 32 | \$80,139 | 112 | \$299,446 | 5 | \$374 | 962 | \$167,589 |
| JACKSON | 89,970 | \$24,789,016 | 4,064 | \$231,178 | 623 | \$2,737,446 | 2,619 | \$6,510,612 | 74,314 | \$6,128,222 | 11,533 | \$2,899,579 |
| JASPER | 8,349 | \$4,613,362 | 2,241 | \$167,437 | 280 | \$790,416 | 457 | \$991,056 | 14 | \$231 | 5,457 | \$904,320 |
| JEFFERSON | 11,859 | \$4,628,150 | 996 | \$69,810 | 94 | \$333,500 | 662 | \$1,500,347 | 8,387 | \$893,567 | 2,692 | \$663,810 |
| JOHNSON | 4,187 | \$1,185,692 | 304 | \$12,978 | 51 | \$70,151 | 164 | \$407,600 | 3,308 | \$254,033 | 685 | \$156,800 |
| KNOX | 374 | \$143,670 | 83 | \$6,260 | 13 | \$14,790 | 19 | \$38,355 | 0 | \$0 | 239 | \$39,136 |
| LACLEDE | 2,340 | \$1,268,194 | 506 | \$36,698 | 70 | \$195,635 | 163 | \$374,190 | 12 | \$1,058 | 1,568 | \$238,715 |
| LAFAYETTE | 3,319 | \$2,210,278 | 183 | \$9,328 | 33 | \$58,697 | 180 | \$422,303 | 2,361 | \$185,890 | 791 | \$198,750 |
| LAWRENCE | 2,525 | \$1,299,770 | 548 | \$25,990 | 96 | \$152,014 | 183 | \$429,424 | 0 | \$0 | 1,623 | \$260,238 |
| LEWIS | 652 | \$446,356 | 154 | \$14,023 | 22 | \$14,899 | 123 | \$287,632 | 0 | \$0 | 447 | \$69,784 |
| LINCOLN | 1,927 | \$1,253,154 | 378 | \$22,572 | 63 | \$211,975 | 197 | \$418,566 | 16 | \$1,224 | 1,240 | \$202,422 |

TABLE 4. MISSOURI MEDICAID RECIPIENTS AND PAYMENTS BY TYPE OF SERVICE, JUNE, 1998

| COUNTY | TOTAL | TOTAL | PHYSICIAN SERVICES | | INPATIENT HOSPITAL | | NURSING FACILITY | | MANAGED CARE | | PHARMACY SERVICES | |
|----------------|------------|--------------|--------------------|-----------|--------------------|-------------|------------------|-------------|--------------|-------------|-------------------|-------------|
| | RECIPIENTS | PAYMENTS | RECIPIENTS | PAYMENTS | RECIPIENTS | PAYMENTS | RECIPIENTS | PAYMENTS | RECIPIENTS | PAYMENTS | RECIPIENTS | PAYMENTS |
| LINN | 962 | \$569,041 | 250 | \$11,919 | 46 | \$91,857 | 106 | \$243,712 | 17 | \$645 | 630 | \$78,604 |
| LIVINGSTON | 1,867 | \$632,408 | 161 | \$7,339 | 14 | \$21,659 | 109 | \$243,535 | 1,262 | \$86,197 | 513 | \$119,336 |
| MCDONALD | 1,739 | \$726,662 | 274 | \$20,790 | 87 | \$129,969 | 70 | \$171,338 | 0 | \$0 | 1,191 | \$159,345 |
| MACON | 978 | \$690,453 | 275 | \$17,337 | 34 | \$35,867 | 147 | \$322,945 | 6 | \$87 | 675 | \$120,568 |
| MADISON | 1,236 | \$742,860 | 371 | \$22,857 | 54 | \$96,161 | 120 | \$283,867 | 9 | \$142 | 875 | \$136,515 |
| MARIES | 586 | \$409,311 | 128 | \$8,008 | 20 | \$32,987 | 84 | \$193,083 | 0 | \$0 | 428 | \$77,440 |
| MARION | 2,419 | \$1,647,527 | 784 | \$63,407 | 62 | \$101,225 | 254 | \$524,016 | 8 | \$456 | 1,625 | \$272,943 |
| MERCER | 445 | \$134,543 | 44 | \$1,984 | 7 | \$4,306 | 26 | \$61,361 | 295 | \$19,254 | 126 | \$22,880 |
| MILLER | 2,780 | \$880,048 | 255 | \$16,481 | 17 | \$61,313 | 117 | \$255,832 | 1,922 | \$198,885 | 701 | \$158,654 |
| MISSISSIPPI | 2,325 | \$1,095,507 | 471 | \$17,516 | 42 | \$172,630 | 160 | \$307,959 | 0 | \$0 | 1,592 | \$234,197 |
| MONITEAU | 832 | \$444,190 | 74 | \$6,575 | 9 | \$35,312 | 96 | \$226,950 | 491 | \$50,165 | 275 | \$61,277 |
| MONROE | 763 | \$394,470 | 103 | \$5,868 | 14 | \$32,295 | 55 | \$128,896 | 418 | \$42,524 | 264 | \$45,608 |
| MONTGOMERY | 1,199 | \$663,523 | 129 | \$6,271 | 20 | \$58,573 | 141 | \$297,133 | 765 | \$76,904 | 372 | \$91,986 |
| MORGAN | 2,019 | \$722,593 | 164 | \$9,920 | 22 | \$50,691 | 130 | \$277,800 | 1,319 | \$128,722 | 559 | \$115,217 |
| NEW MADRID | 2,887 | \$1,754,961 | 591 | \$28,661 | 80 | \$170,478 | 257 | \$579,354 | 4 | \$111 | 2,033 | \$333,773 |
| NEWTON | 3,015 | \$1,999,463 | 756 | \$71,561 | 111 | \$232,179 | 318 | \$752,427 | 4 | \$87 | 1,958 | \$308,214 |
| NODAWAY | 1,430 | \$598,968 | 84 | \$2,459 | 16 | \$42,695 | 114 | \$259,870 | 927 | \$63,414 | 410 | \$80,167 |
| OREGON | 1,330 | \$595,412 | 221 | \$18,781 | 29 | \$25,841 | 76 | \$154,252 | 0 | \$0 | 861 | \$132,154 |
| OSAGE | 671 | \$329,408 | 50 | \$1,367 | 8 | \$13,157 | 69 | \$167,726 | 408 | \$41,768 | 210 | \$44,815 |
| OZARK | 983 | \$461,218 | 195 | \$18,258 | 38 | \$38,303 | 73 | \$159,606 | 0 | \$0 | 679 | \$82,556 |
| PENISCOT | 3,993 | \$2,021,316 | 1,083 | \$69,728 | 180 | \$349,024 | 181 | \$405,990 | 2 | \$220 | 2,750 | \$392,772 |
| PERRY | 1,100 | \$686,385 | 183 | \$10,495 | 21 | \$36,391 | 128 | \$343,381 | 2 | \$65 | 718 | \$103,461 |
| PETTIS | 4,043 | \$1,695,016 | 531 | \$34,257 | 58 | \$178,325 | 189 | \$455,517 | 2,669 | \$282,159 | 1,082 | \$213,280 |
| PHELPS | 2,913 | \$1,625,303 | 676 | \$50,774 | 79 | \$222,790 | 197 | \$441,484 | 4 | \$265 | 2,016 | \$297,748 |
| PIKE | 1,212 | \$912,723 | 223 | \$21,188 | 41 | \$121,854 | 147 | \$333,736 | 5 | \$196 | 793 | \$114,796 |
| PLATTE | 2,634 | \$1,030,124 | 109 | \$4,023 | 30 | \$132,603 | 139 | \$302,251 | 1,942 | \$167,513 | 549 | \$148,396 |
| POLK | 1,873 | \$1,188,633 | 304 | \$17,805 | 51 | \$97,148 | 174 | \$415,596 | 6 | \$221 | 1,286 | \$240,321 |
| PULASKI | 2,208 | \$1,020,977 | 414 | \$31,997 | 63 | \$131,843 | 156 | \$316,525 | 10 | \$346 | 1,371 | \$176,569 |
| PUTMAN | 445 | \$257,716 | 150 | \$9,484 | 15 | \$65,555 | 34 | \$77,284 | 0 | \$0 | 305 | \$46,843 |
| RALLS | 516 | \$430,548 | 162 | \$10,694 | 23 | \$55,442 | 60 | \$132,592 | 6 | \$255 | 334 | \$69,071 |
| RANDOLPH | 3,016 | \$1,274,056 | 339 | \$21,540 | 42 | \$112,425 | 206 | \$443,274 | 2,011 | \$215,088 | 811 | \$179,023 |
| RAY | 2,034 | \$655,841 | 137 | \$7,860 | 16 | \$32,311 | 98 | \$225,906 | 1,571 | \$125,495 | 357 | \$100,388 |
| REYNOLDS | 959 | \$400,389 | 211 | \$16,140 | 23 | \$38,862 | 35 | \$79,153 | 7 | \$393 | 666 | \$89,406 |
| RIPLEY | 2,095 | \$977,954 | 382 | \$21,027 | 46 | \$110,354 | 77 | \$176,902 | 1 | \$56 | 1,518 | \$192,308 |
| ST. CHARLES | 9,804 | \$4,142,129 | 637 | \$32,243 | 62 | \$215,985 | 411 | \$999,768 | 7,239 | \$729,988 | 2,000 | \$474,652 |
| ST. CLAIR | 868 | \$381,044 | 221 | \$14,272 | 26 | \$32,413 | 84 | \$169,329 | 7 | \$112 | 578 | \$76,453 |
| ST. FRANCOIS | 5,256 | \$2,957,732 | 1,434 | \$82,226 | 178 | \$419,711 | 347 | \$728,257 | 23 | \$1,047 | 3,691 | \$655,033 |
| STE. GENEVIEVE | 976 | \$581,190 | 244 | \$10,682 | 25 | \$45,678 | 86 | \$175,707 | 9 | \$530 | 652 | \$116,195 |
| ST. LOUIS | 60,056 | \$24,589,220 | 3,147 | \$179,138 | 467 | \$1,879,009 | 3,487 | \$9,015,118 | 44,712 | \$4,320,257 | 11,598 | \$2,500,776 |
| SALINE | 2,765 | \$2,106,862 | 294 | \$16,041 | 61 | \$52,727 | 111 | \$226,968 | 1,526 | \$153,285 | 1,001 | \$265,987 |
| SCHUYLER | 371 | \$225,820 | 103 | \$8,682 | 16 | \$36,290 | 32 | \$67,699 | 0 | \$0 | 261 | \$34,480 |
| SCOTLAND | 443 | \$306,130 | 134 | \$7,798 | 23 | \$35,468 | 67 | \$142,817 | 0 | \$0 | 270 | \$41,195 |
| SCOTT | 4,486 | \$2,409,932 | 714 | \$34,799 | 106 | \$286,770 | 309 | \$648,784 | 0 | \$0 | 3,059 | \$555,487 |
| SHANNON | 1,048 | \$434,712 | 187 | \$15,703 | 43 | \$46,613 | 50 | \$115,300 | 0 | \$0 | 696 | \$106,320 |
| SHELBY | 498 | \$319,971 | 113 | \$10,299 | 16 | \$52,997 | 59 | \$125,501 | 0 | \$0 | 350 | \$43,352 |
| STODDARD | 3,138 | \$1,694,558 | 631 | \$38,860 | 93 | \$207,792 | 216 | \$450,295 | 2 | \$267 | 2,254 | \$354,876 |
| STONE | 1,524 | \$827,721 | 315 | \$25,413 | 61 | \$141,344 | 108 | \$294,199 | 2 | \$67 | 1,019 | \$161,194 |
| SULLIVAN | 672 | \$502,369 | 156 | \$10,472 | 34 | \$37,327 | 92 | \$217,058 | 5 | \$189 | 492 | \$84,458 |
| TANEY | 2,050 | \$1,163,714 | 459 | \$45,678 | 75 | \$141,249 | 154 | \$403,344 | 10 | \$175 | 1,280 | \$189,049 |
| TEXAS | 2,133 | \$1,120,420 | 537 | \$26,661 | 65 | \$204,850 | 159 | \$337,950 | 13 | \$505 | 1,473 | \$218,706 |
| VERNON | 2,009 | \$1,444,869 | 628 | \$32,464 | 60 | \$162,111 | 164 | \$413,252 | 9 | \$809 | 1,324 | \$214,011 |
| WARREN | 978 | \$643,326 | 292 | \$17,650 | 23 | \$68,757 | 52 | \$117,588 | 7 | \$328 | 594 | \$89,640 |
| WASHINGTON | 2,977 | \$1,614,616 | 741 | \$47,653 | 89 | \$215,348 | 127 | \$275,826 | 12 | \$1,010 | 1,929 | \$354,064 |
| WAYNE | 1,842 | \$836,651 | 491 | \$23,200 | 36 | \$59,091 | 119 | \$245,721 | 1 | \$52 | 1,372 | \$209,730 |
| WEBSTER | 1,773 | \$842,619 | 234 | \$15,835 | 43 | \$102,184 | 132 | \$286,227 | 3 | \$0 | 1,161 | \$151,071 |
| WORTH | 345 | \$90,021 | 14 | \$1,057 | 3 | \$651 | 27 | \$47,923 | 239 | \$13,533 | 88 | \$15,348 |
| WRIGHT | 2,083 | \$908,996 | 515 | \$24,379 | 44 | \$134,378 | 123 | \$284,593 | 0 | \$0 | 1,500 | \$201,023 |
| ST. LOUIS CITY | 92,022 | \$25,494,187 | 3,512 | \$203,680 | 648 | \$2,914,476 | 1,728 | \$4,299,284 | 72,314 | \$6,636,599 | 13,859 | \$3,132,544 |
| INVALID COUNTY | 54 | \$47,833 | 4 | \$336 | 3 | \$27,284 | 0 | \$0 | 5 | \$236 | 22 | \$6,423 |

TABLE 4. MISSOURI MEDICAID RECIPIENTS AND PAYMENTS BY TYPE OF SERVICE, JUNE, 1998

| COUNTY | OUTPATIENT HOSPITAL | | DENTAL SERVICES | | LAB & X-RAY SERVICES | | AMBULANCE SERVICES | | OPTOMETRIC SERVICES | | HOMEMAKER / RESPITE CARE | |
|----------------|---------------------|--------------|-----------------|-----------|----------------------|-----------|--------------------|-----------|---------------------|-----------|--------------------------|-------------|
| | RECIPIENTS | PAYMENTS | RECIPIENTS | PAYMENTS | RECIPIENTS | PAYMENTS | RECIPIENTS | PAYMENTS | RECIPIENTS | PAYMENTS | RECIPIENTS | PAYMENTS |
| STATE TOTAL | 49,828 | \$11,524,319 | 9,048 | \$581,253 | 17,584 | \$515,176 | 4,151 | \$474,550 | 7,622 | \$363,723 | 14,227 | \$3,432,649 |
| ADAIR | 317 | \$70,800 | 29 | \$2,161 | 212 | \$5,617 | 18 | \$2,818 | 61 | \$3,067 | 104 | \$27,689 |
| ANDREW | 31 | \$7,242 | 20 | \$2,052 | 29 | \$966 | 12 | \$959 | 14 | \$461 | 31 | \$6,558 |
| ATCHISON | 38 | \$12,212 | 6 | \$168 | 13 | \$406 | 3 | \$229 | 6 | \$238 | 32 | \$3,534 |
| AUDRAIN | 162 | \$22,445 | 13 | \$526 | 27 | \$1,730 | 8 | \$1,469 | 39 | \$1,969 | 57 | \$13,903 |
| BARRY | 550 | \$87,211 | 99 | \$6,892 | 66 | \$1,632 | 27 | \$4,023 | 97 | \$3,908 | 110 | \$24,302 |
| BARTON | 209 | \$28,323 | 41 | \$3,393 | 67 | \$1,909 | 3 | \$101 | 30 | \$1,467 | 57 | \$7,951 |
| BATES | 261 | \$56,437 | 25 | \$1,640 | 70 | \$1,846 | 13 | \$2,528 | 22 | \$1,267 | 32 | \$4,147 |
| BENTON | 188 | \$38,353 | 72 | \$5,405 | 116 | \$3,234 | 19 | \$2,635 | 22 | \$4,034 | 43 | \$8,095 |
| BOLLINGER | 203 | \$43,894 | 55 | \$4,219 | 86 | \$1,946 | 26 | \$3,705 | 56 | \$1,797 | 106 | \$36,038 |
| BOONE | 738 | \$179,039 | 50 | \$3,701 | 205 | \$6,814 | 3 | \$293 | 95 | \$4,897 | 118 | \$27,784 |
| BUCHANAN | 334 | \$84,183 | 146 | \$10,428 | 179 | \$5,107 | 101 | \$10,066 | 122 | \$5,244 | 158 | \$53,001 |
| BUTLER | 900 | \$206,108 | 111 | \$6,659 | 755 | \$19,248 | 33 | \$7,335 | 143 | \$6,743 | 457 | \$108,955 |
| CALDWELL | 46 | \$12,738 | 9 | \$730 | 21 | \$747 | 5 | \$471 | 8 | \$405 | 32 | \$6,717 |
| CALLAWAY | 166 | \$46,263 | 17 | \$1,232 | 57 | \$1,432 | 8 | \$877 | 29 | \$1,503 | 47 | \$9,407 |
| CAMDEN | 118 | \$38,842 | 20 | \$2,159 | 51 | \$2,236 | 23 | \$3,552 | 52 | \$2,903 | 76 | \$10,292 |
| CAPE GIRARDEAU | 906 | \$186,249 | 206 | \$11,495 | 375 | \$7,130 | 48 | \$3,991 | 153 | \$5,900 | 194 | \$57,661 |
| CARROLL | 99 | \$16,428 | 20 | \$2,071 | 23 | \$366 | 15 | \$1,169 | 22 | \$791 | 34 | \$2,328 |
| CARTER | 147 | \$46,515 | 40 | \$2,197 | 114 | \$3,171 | 4 | \$542 | 25 | \$1,754 | 72 | \$30,302 |
| CASS | 260 | \$72,857 | 70 | \$3,702 | 165 | \$6,247 | 39 | \$3,628 | 23 | \$1,080 | 60 | \$10,999 |
| CEDAR | 240 | \$60,214 | 66 | \$3,447 | 44 | \$1,208 | 6 | \$777 | 61 | \$2,854 | 28 | \$6,468 |
| CHARITON | 58 | \$13,658 | 9 | \$618 | 22 | \$837 | 10 | \$1,192 | 21 | \$1,104 | 25 | \$3,201 |
| CHRISTIAN | 409 | \$82,278 | 82 | \$5,981 | 144 | \$4,588 | 13 | \$1,683 | 80 | \$4,353 | 89 | \$14,666 |
| CLARK | 58 | \$7,976 | 15 | \$1,540 | 20 | \$463 | 5 | \$413 | 20 | \$680 | 61 | \$10,900 |
| CLAY | 451 | \$117,178 | 109 | \$5,759 | 152 | \$4,447 | 76 | \$8,141 | 47 | \$2,611 | 109 | \$19,126 |
| CLINTON | 77 | \$15,396 | 16 | \$821 | 31 | \$545 | 6 | \$539 | 14 | \$762 | 28 | \$5,676 |
| COLE | 351 | \$101,973 | 17 | \$518 | 101 | \$2,794 | 11 | \$1,546 | 27 | \$1,322 | 70 | \$13,339 |
| COOPER | 111 | \$31,297 | 2 | \$141 | 55 | \$1,006 | 2 | \$193 | 13 | \$855 | 31 | \$4,725 |
| CRAWFORD | 359 | \$81,415 | 85 | \$6,673 | 111 | \$3,472 | 39 | \$2,737 | 82 | \$3,720 | 84 | \$15,043 |
| DADE | 105 | \$23,230 | 28 | \$1,744 | 29 | \$844 | 8 | \$861 | 40 | \$1,767 | 36 | \$4,659 |
| DALLAS | 192 | \$49,598 | 36 | \$1,972 | 75 | \$2,069 | 14 | \$2,418 | 51 | \$2,144 | 84 | \$14,520 |
| DAVISS | 44 | \$9,819 | 9 | \$641 | 17 | \$438 | 2 | \$98 | 8 | \$205 | 9 | \$1,461 |
| DEKALB | 67 | \$10,769 | 11 | \$1,551 | 20 | \$366 | 6 | \$510 | 10 | \$323 | 39 | \$8,311 |
| DENT | 412 | \$70,260 | 88 | \$5,424 | 48 | \$924 | 12 | \$2,494 | 56 | \$2,665 | 72 | \$37,139 |
| DOUGLAS | 191 | \$48,755 | 43 | \$2,747 | 83 | \$2,882 | 10 | \$1,215 | 65 | \$3,438 | 54 | \$8,499 |
| DUNKLIN | 1,030 | \$254,332 | 106 | \$9,565 | 205 | \$3,964 | 44 | \$5,770 | 217 | \$12,913 | 634 | \$125,759 |
| FRANKLIN | 398 | \$112,017 | 52 | \$5,649 | 195 | \$4,562 | 25 | \$1,623 | 88 | \$4,240 | 128 | \$28,038 |
| GASCONADE | 72 | \$13,310 | 10 | \$504 | 36 | \$1,060 | 3 | \$638 | 19 | \$774 | 48 | \$6,336 |
| GENTRY | 50 | \$13,273 | 12 | \$595 | 15 | \$369 | 14 | \$1,021 | 9 | \$335 | 20 | \$2,304 |
| GREENE | 3,340 | \$593,589 | 509 | \$30,639 | 999 | \$24,645 | 91 | \$9,923 | 324 | \$15,670 | 429 | \$92,549 |
| GRUNDY | 124 | \$26,895 | 15 | \$907 | 12 | \$560 | 14 | \$1,290 | 16 | \$1,012 | 76 | \$12,203 |
| HARRISON | 68 | \$12,182 | 24 | \$1,601 | 17 | \$416 | 14 | \$1,741 | 15 | \$497 | 6 | \$656 |
| HENRY | 280 | \$52,167 | 81 | \$4,065 | 150 | \$4,225 | 12 | \$1,340 | 188 | \$10,868 | 63 | \$10,813 |
| HICKORY | 99 | \$29,614 | 30 | \$1,042 | 43 | \$1,201 | 2 | \$560 | 24 | \$1,283 | 38 | \$7,532 |
| HOLT | 24 | \$7,345 | 5 | \$82 | 13 | \$393 | 3 | \$215 | 6 | \$214 | 22 | \$2,495 |
| HOWARD | 87 | \$22,965 | 11 | \$778 | 34 | \$837 | 2 | \$81 | 12 | \$535 | 33 | \$7,933 |
| HOWELL | 581 | \$111,929 | 113 | \$6,340 | 166 | \$4,533 | 48 | \$5,631 | 137 | \$6,154 | 229 | \$39,106 |
| IRON | 371 | \$93,665 | 81 | \$5,017 | 57 | \$1,974 | 20 | \$1,457 | 69 | \$3,653 | 62 | \$17,079 |
| JACKSON | 4,323 | \$1,053,914 | 895 | \$45,435 | 1,241 | \$55,526 | 695 | \$86,706 | 230 | \$11,872 | 552 | \$129,470 |
| JASPER | 2,158 | \$375,085 | 418 | \$31,384 | 593 | \$15,336 | 77 | \$8,970 | 218 | \$9,893 | 400 | \$84,007 |
| JEFFERSON | 767 | \$236,846 | 101 | \$5,831 | 492 | \$13,629 | 104 | \$11,388 | 131 | \$5,999 | 216 | \$58,323 |
| JOHNSON | 168 | \$40,328 | 45 | \$4,054 | 155 | \$4,368 | 9 | \$1,040 | 31 | \$1,311 | 87 | \$12,712 |
| KNOX | 63 | \$6,406 | 23 | \$1,073 | 31 | \$792 | 1 | \$29 | 15 | \$695 | 27 | \$2,185 |
| LACLEDE | 488 | \$95,880 | 67 | \$4,203 | 103 | \$2,737 | 20 | \$3,336 | 93 | \$4,207 | 117 | \$16,977 |
| LAFAYETTE | 175 | \$45,475 | 47 | \$3,196 | 90 | \$3,609 | 23 | \$2,530 | 25 | \$779 | 77 | \$13,456 |
| LAWRENCE | 537 | \$101,736 | 93 | \$6,261 | 99 | \$2,593 | 23 | \$3,350 | 82 | \$3,880 | 121 | \$21,903 |
| LEWIS | 65 | \$8,909 | 21 | \$1,678 | 17 | \$480 | 9 | \$1,014 | 11 | \$613 | 54 | \$5,977 |
| LINCOLN | 401 | \$72,929 | 44 | \$1,653 | 165 | \$3,587 | 29 | \$3,305 | 57 | \$2,207 | 67 | \$12,297 |

TABLE 4. MISSOURI MEDICAID RECIPIENTS AND PAYMENTS BY TYPE OF SERVICE, JUNE, 1998

| COUNTY | OUTPATIENT HOSPITAL | | DENTAL SERVICES | | LAB & X-RAY SERVICES | | AMBULANCE SERVICES | | OPTOMETRIC SERVICES | | HOMEMAKER / RESPITE CARE | |
|----------------|---------------------|-------------|-----------------|----------|----------------------|----------|--------------------|----------|---------------------|----------|--------------------------|-----------|
| | RECIPIENTS | PAYMENTS | RECIPIENTS | PAYMENTS | RECIPIENTS | PAYMENTS | RECIPIENTS | PAYMENTS | RECIPIENTS | PAYMENTS | RECIPIENTS | PAYMENTS |
| LINN | 193 | \$32,800 | 34 | \$1,789 | 39 | \$1,346 | 9 | \$918 | 45 | \$2,208 | 84 | \$10,995 |
| LIVINGSTON | 141 | \$30,695 | 29 | \$1,639 | 36 | \$1,129 | 19 | \$1,579 | 23 | \$730 | 71 | \$8,983 |
| MCDONALD | 358 | \$57,400 | 79 | \$5,199 | 107 | \$3,179 | 20 | \$2,565 | 41 | \$1,696 | 63 | \$14,213 |
| MACON | 199 | \$45,765 | 21 | \$1,453 | 83 | \$2,222 | 4 | \$306 | 41 | \$1,697 | 88 | \$18,845 |
| MADISON | 314 | \$76,276 | 49 | \$2,823 | 31 | \$1,215 | 11 | \$1,379 | 25 | \$336 | 89 | \$23,161 |
| MARIES | 113 | \$34,098 | 26 | \$1,579 | 51 | \$1,497 | 7 | \$1,249 | 22 | \$1,293 | 26 | \$3,891 |
| MARION | 284 | \$57,844 | 132 | \$9,086 | 65 | \$2,582 | 41 | \$3,202 | 57 | \$2,652 | 81 | \$14,075 |
| MERCER | 24 | \$4,023 | 4 | \$301 | 14 | \$499 | 6 | \$897 | 4 | \$254 | 32 | \$4,372 |
| MILLER | 154 | \$56,341 | 14 | \$1,832 | 74 | \$2,596 | 27 | \$2,044 | 34 | \$1,849 | 87 | \$12,010 |
| MISSISSIPPI | 315 | \$68,224 | 138 | \$7,857 | 135 | \$2,945 | 38 | \$3,793 | 84 | \$3,903 | 203 | \$56,082 |
| MONITEAU | 43 | \$9,978 | 10 | \$1,130 | 36 | \$950 | 9 | \$685 | 13 | \$689 | 46 | \$4,923 |
| MONROE | 42 | \$12,037 | 9 | \$448 | 20 | \$738 | 3 | \$204 | 12 | \$518 | 54 | \$9,985 |
| MONTGOMERY | 73 | \$39,723 | 11 | \$961 | 20 | \$440 | 8 | \$817 | 21 | \$1,104 | 34 | \$8,658 |
| MORGAN | 107 | \$28,884 | 17 | \$1,268 | 62 | \$2,065 | 23 | \$3,274 | 43 | \$2,143 | 67 | \$9,615 |
| NEW MADRID | 475 | \$105,821 | 97 | \$5,545 | 158 | \$4,035 | 21 | \$1,822 | 132 | \$6,179 | 385 | \$95,693 |
| NEWTON | 750 | \$123,233 | 118 | \$9,663 | 170 | \$4,440 | 64 | \$9,454 | 71 | \$3,172 | 123 | \$25,655 |
| NODAWAY | 87 | \$15,872 | 29 | \$2,295 | 12 | \$246 | 7 | \$574 | 4 | \$231 | 44 | \$7,953 |
| OREGON | 164 | \$46,278 | 46 | \$2,418 | 57 | \$1,603 | 11 | \$1,740 | 45 | \$2,618 | 144 | \$35,325 |
| OSAGE | 47 | \$11,472 | 4 | \$513 | 19 | \$493 | 0 | \$0 | 10 | \$447 | 29 | \$3,852 |
| OZARK | 124 | \$34,614 | 35 | \$1,615 | 43 | \$1,486 | 8 | \$1,025 | 42 | \$2,108 | 66 | \$15,413 |
| PEMISCOT | 801 | \$183,342 | 123 | \$5,711 | 80 | \$3,095 | 22 | \$3,326 | 171 | \$10,387 | 521 | \$117,848 |
| PERRY | 197 | \$29,079 | 92 | \$3,936 | 10 | \$273 | 3 | \$650 | 43 | \$1,607 | 48 | \$9,092 |
| PETTIS | 271 | \$53,958 | 44 | \$4,461 | 155 | \$3,909 | 48 | \$5,341 | 53 | \$2,842 | 84 | \$14,980 |
| PHELPS | 654 | \$125,770 | 151 | \$10,016 | 94 | \$2,458 | 29 | \$4,274 | 126 | \$7,005 | 104 | \$20,517 |
| PIKE | 257 | \$55,089 | 37 | \$2,103 | 123 | \$2,249 | 3 | \$289 | 47 | \$1,903 | 88 | \$17,147 |
| PLATTE | 128 | \$31,580 | 43 | \$1,575 | 38 | \$1,293 | 32 | \$3,458 | 11 | \$465 | 31 | \$4,141 |
| POLK | 279 | \$73,027 | 90 | \$4,801 | 127 | \$3,925 | 9 | \$1,043 | 69 | \$2,532 | 69 | \$12,566 |
| PULASKI | 337 | \$70,145 | 53 | \$5,062 | 88 | \$2,561 | 40 | \$6,187 | 55 | \$3,078 | 104 | \$17,488 |
| PUTMAN | 85 | \$12,611 | 16 | \$1,380 | 48 | \$956 | 2 | \$203 | 21 | \$870 | 16 | \$3,440 |
| RALLS | 66 | \$12,683 | 22 | \$1,473 | 15 | \$940 | 10 | \$1,068 | 10 | \$341 | 29 | \$7,492 |
| RANDOLPH | 246 | \$83,239 | 14 | \$1,450 | 219 | \$4,039 | 13 | \$629 | 50 | \$2,518 | 125 | \$26,393 |
| RAY | 112 | \$29,026 | 9 | \$1,052 | 30 | \$823 | 10 | \$629 | 18 | \$740 | 57 | \$5,637 |
| REYNOLDS | 194 | \$52,070 | 38 | \$2,824 | 62 | \$2,897 | 13 | \$1,195 | 24 | \$1,208 | 70 | \$19,981 |
| RIPLEY | 398 | \$108,095 | 79 | \$5,503 | 223 | \$4,867 | 13 | \$2,740 | 102 | \$5,279 | 246 | \$80,078 |
| ST. CHARLES | 492 | \$144,597 | 73 | \$5,552 | 284 | \$7,556 | 65 | \$6,523 | 47 | \$2,425 | 137 | \$37,373 |
| ST. CLAIR | 148 | \$30,563 | 24 | \$1,349 | 39 | \$888 | 3 | \$406 | 57 | \$3,056 | 23 | \$4,527 |
| ST. FRANCOIS | 1,643 | \$354,664 | 256 | \$14,257 | 211 | \$5,913 | 130 | \$15,226 | 172 | \$6,386 | 259 | \$83,628 |
| STE. GENEVIEVE | 190 | \$46,759 | 72 | \$4,019 | 42 | \$2,470 | 7 | \$1,341 | 40 | \$1,843 | 40 | \$11,961 |
| ST. LOUIS | 3,369 | \$950,745 | 622 | \$36,355 | 1,570 | \$46,582 | 384 | \$36,999 | 358 | \$18,894 | 794 | \$291,664 |
| SALINE | 188 | \$43,877 | 28 | \$1,664 | 91 | \$2,625 | 19 | \$2,158 | 50 | \$1,463 | 105 | \$19,440 |
| SCHUYLER | 64 | \$19,108 | 10 | \$976 | 40 | \$875 | 9 | \$1,118 | 17 | \$731 | 46 | \$11,364 |
| SCOTLAND | 72 | \$13,485 | 9 | \$479 | 34 | \$983 | 1 | \$160 | 20 | \$845 | 59 | \$12,432 |
| SCOTT | 851 | \$170,667 | 263 | \$16,679 | 268 | \$6,719 | 36 | \$5,197 | 217 | \$8,820 | 334 | \$96,616 |
| SHANNON | 169 | \$33,925 | 41 | \$2,703 | 56 | \$1,454 | 22 | \$5,331 | 30 | \$1,799 | 80 | \$12,220 |
| SHELBY | 51 | \$12,666 | 6 | \$239 | 20 | \$702 | 7 | \$816 | 13 | \$536 | 55 | \$9,037 |
| STODDARD | 632 | \$158,707 | 158 | \$12,215 | 315 | \$8,115 | 39 | \$4,099 | 177 | \$6,229 | 237 | \$62,900 |
| STONE | 295 | \$64,259 | 37 | \$3,538 | 107 | \$2,853 | 8 | \$970 | 58 | \$2,240 | 43 | \$4,135 |
| SULLIVAN | 147 | \$22,907 | 16 | \$1,303 | 47 | \$1,345 | 6 | \$1,301 | 21 | \$966 | 50 | \$5,382 |
| TANEY | 513 | \$109,877 | 45 | \$3,963 | 266 | \$6,519 | 15 | \$1,684 | 90 | \$3,360 | 50 | \$6,073 |
| TEXAS | 474 | \$64,971 | 82 | \$5,944 | 86 | \$4,330 | 13 | \$2,288 | 64 | \$3,304 | 103 | \$16,851 |
| VERNON | 393 | \$88,808 | 58 | \$3,619 | 99 | \$3,705 | 20 | \$1,705 | 61 | \$2,614 | 87 | \$11,138 |
| WARREN | 214 | \$54,901 | 12 | \$817 | 91 | \$2,158 | 28 | \$6,327 | 36 | \$1,389 | 31 | \$4,222 |
| WASHINGTON | 819 | \$198,705 | 159 | \$11,572 | 169 | \$4,714 | 43 | \$4,707 | 163 | \$9,005 | 166 | \$41,811 |
| WAYNE | 231 | \$72,278 | 73 | \$5,047 | 279 | \$7,737 | 19 | \$3,371 | 61 | \$3,407 | 149 | \$41,342 |
| WEBSTER | 316 | \$65,203 | 74 | \$4,596 | 110 | \$3,230 | 11 | \$1,390 | 67 | \$3,050 | 110 | \$19,715 |
| WORTH | 17 | \$3,901 | 1 | \$211 | 8 | \$103 | 6 | \$290 | 2 | \$136 | 9 | \$2,036 |
| WRIGHT | 337 | \$67,433 | 44 | \$2,849 | 99 | \$2,495 | 12 | \$2,702 | 81 | \$4,188 | 169 | \$25,585 |
| ST. LOUIS CITY | 5,697 | \$1,558,843 | 700 | \$48,245 | 2,195 | \$70,967 | 754 | \$71,308 | 456 | \$22,403 | 1,538 | \$553,331 |
| INVALID COUNTY | 7 | \$572 | 4 | \$284 | 3 | \$31 | 1 | \$355 | 4 | \$143 | 0 | \$0 |

TABLE 4. MISSOURI MEDICAID RECIPIENTS AND PAYMENTS BY TYPE OF SERVICE, JUNE, 1998

| COUNTY | CLINIC SERVICES | | DME SERVICES | | AUDIOLOGY SERVICES | | PODIATRY SERVICES | | PERSONAL CARE SERVICES | | FAMILY PLANNING | |
|----------------|-----------------|-------------|--------------|-------------|--------------------|----------|-------------------|----------|------------------------|-------------|-----------------|-----------|
| | RECIPIENTS | PAYMENTS | RECIPIENTS | PAYMENTS | RECIPIENTS | PAYMENTS | RECIPIENTS | PAYMENTS | RECIPIENTS | PAYMENTS | RECIPIENTS | PAYMENTS |
| STATE TOTAL | 50,315 | \$3,433,118 | 10,246 | \$1,485,677 | 326 | \$65,329 | 3,045 | \$71,270 | 24,239 | \$7,694,989 | 5,339 | \$423,722 |
| ADAIR | 215 | \$9,247 | 65 | \$7,078 | 7 | \$1,405 | 30 | \$458 | 171 | \$53,096 | 37 | \$1,197 |
| ANDREW | 83 | \$3,254 | 21 | \$2,898 | 1 | \$335 | 1 | \$39 | 47 | \$8,033 | 3 | \$67 |
| ATCHISON | 26 | \$1,250 | 14 | \$1,272 | 1 | \$9 | 0 | \$0 | 21 | \$2,429 | 2 | \$125 |
| AUDRAIN | 177 | \$12,579 | 47 | \$4,638 | 1 | \$316 | 21 | \$426 | 102 | \$24,235 | 16 | \$564 |
| BARRY | 689 | \$29,593 | 72 | \$5,297 | 1 | \$9 | 16 | \$296 | 193 | \$52,326 | 54 | \$6,678 |
| BARTON | 115 | \$4,993 | 31 | \$4,863 | 0 | \$0 | 7 | \$109 | 77 | \$14,352 | 20 | \$1,313 |
| BATES | 296 | \$15,340 | 43 | \$3,822 | 1 | \$320 | 2 | \$33 | 45 | \$9,057 | 26 | \$3,968 |
| BENTON | 273 | \$21,257 | 50 | \$8,185 | 1 | \$75 | 5 | \$357 | 71 | \$14,487 | 49 | \$4,489 |
| BOLLINGER | 156 | \$11,901 | 44 | \$4,022 | 1 | \$360 | 8 | \$243 | 169 | \$36,304 | 33 | \$2,122 |
| BOONE | 526 | \$35,761 | 149 | \$42,831 | 4 | \$1,401 | 31 | \$554 | 262 | \$106,652 | 77 | \$2,688 |
| BUCHANAN | 1,010 | \$53,433 | 176 | \$19,327 | 8 | \$1,456 | 9 | \$251 | 387 | \$123,881 | 62 | \$2,309 |
| BUTLER | 566 | \$54,436 | 194 | \$16,119 | 4 | \$1,376 | 54 | \$819 | 716 | \$188,858 | 157 | \$13,982 |
| CALDWELL | 61 | \$3,363 | 15 | \$1,332 | 0 | \$0 | 0 | \$0 | 30 | \$4,469 | 1 | \$77 |
| CALLAWAY | 170 | \$18,796 | 54 | \$7,615 | 0 | \$0 | 15 | \$381 | 97 | \$23,851 | 12 | \$392 |
| CAMDEN | 165 | \$14,199 | 55 | \$12,154 | 4 | \$1,426 | 14 | \$459 | 92 | \$23,253 | 8 | \$332 |
| CAPE GIRARDEAU | 822 | \$51,316 | 174 | \$19,118 | 4 | \$34 | 60 | \$1,738 | 394 | \$117,894 | 101 | \$6,792 |
| CARROLL | 77 | \$3,292 | 18 | \$2,844 | 0 | \$0 | 4 | \$169 | 42 | \$4,439 | 5 | \$1,766 |
| CARTER | 107 | \$6,054 | 18 | \$1,969 | 0 | \$0 | 10 | \$80 | 129 | \$45,411 | 36 | \$5,450 |
| CASS | 235 | \$13,234 | 52 | \$7,041 | 0 | \$0 | 23 | \$520 | 143 | \$40,110 | 25 | \$777 |
| CEDAR | 212 | \$11,952 | 42 | \$4,189 | 5 | \$1,676 | 18 | \$238 | 54 | \$17,700 | 23 | \$2,156 |
| CHARITON | 60 | \$3,412 | 28 | \$1,562 | 1 | \$9 | 4 | \$91 | 42 | \$11,346 | 3 | \$183 |
| CHRISTIAN | 484 | \$44,517 | 85 | \$24,863 | 3 | \$354 | 15 | \$233 | 214 | \$48,317 | 46 | \$3,825 |
| CLARK | 20 | \$475 | 22 | \$1,090 | 1 | \$5 | 1 | \$45 | 80 | \$16,150 | 19 | \$9,432 |
| CLAY | 657 | \$31,376 | 150 | \$21,757 | 7 | \$2,132 | 35 | \$2,519 | 232 | \$71,633 | 38 | \$1,170 |
| CLINTON | 107 | \$3,429 | 12 | \$825 | 0 | \$0 | 18 | \$309 | 25 | \$5,825 | 7 | \$375 |
| COLE | 467 | \$33,496 | 97 | \$16,244 | 0 | \$0 | 33 | \$885 | 184 | \$65,965 | 22 | \$3,204 |
| COOPER | 85 | \$7,443 | 31 | \$7,379 | 0 | \$0 | 4 | \$48 | 41 | \$5,765 | 8 | \$161 |
| CRAWFORD | 323 | \$16,608 | 83 | \$14,205 | 1 | \$72 | 11 | \$400 | 154 | \$39,026 | 65 | \$11,856 |
| DADE | 95 | \$15,735 | 25 | \$1,539 | 0 | \$0 | 0 | \$0 | 39 | \$5,961 | 12 | \$431 |
| DALLAS | 285 | \$17,760 | 60 | \$52,024 | 0 | \$0 | 1 | \$3 | 97 | \$19,865 | 27 | \$1,034 |
| DAVISS | 45 | \$2,265 | 17 | \$3,804 | 1 | \$365 | 0 | \$0 | 15 | \$4,062 | 5 | \$191 |
| DEKALB | 78 | \$4,952 | 25 | \$1,440 | 3 | \$379 | 2 | \$108 | 53 | \$12,478 | 1 | \$53 |
| DENT | 242 | \$12,512 | 53 | \$3,465 | 1 | \$360 | 23 | \$494 | 107 | \$36,559 | 35 | \$3,128 |
| DOUGLAS | 232 | \$22,260 | 52 | \$13,119 | 0 | \$0 | 2 | \$101 | 84 | \$16,544 | 31 | \$4,005 |
| DUNKLIN | 784 | \$46,343 | 254 | \$33,607 | 20 | \$6,415 | 22 | \$451 | 894 | \$256,546 | 161 | \$26,075 |
| FRANKLIN | 343 | \$23,050 | 118 | \$9,763 | 2 | \$29 | 54 | \$1,916 | 222 | \$77,752 | 36 | \$1,638 |
| GASCONADE | 133 | \$7,615 | 27 | \$6,099 | 0 | \$0 | 1 | \$53 | 53 | \$12,352 | 1 | \$23 |
| GENTRY | 81 | \$4,148 | 17 | \$2,153 | 2 | \$700 | 8 | \$201 | 19 | \$3,832 | 1 | \$28 |
| GREENE | 3,397 | \$244,506 | 429 | \$58,706 | 15 | \$3,470 | 63 | \$1,179 | 798 | \$215,494 | 392 | \$19,028 |
| GRUNDY | 146 | \$7,667 | 20 | \$1,898 | 3 | \$102 | 11 | \$174 | 108 | \$19,229 | 4 | \$128 |
| HARRISON | 93 | \$3,982 | 19 | \$1,894 | 4 | \$1,451 | 0 | \$0 | 6 | \$929 | 2 | \$45 |
| HENRY | 392 | \$29,261 | 84 | \$7,046 | 1 | \$52 | 9 | \$380 | 123 | \$34,785 | 48 | \$7,209 |
| HICKORY | 140 | \$7,920 | 41 | \$2,264 | 2 | \$427 | 1 | \$15 | 23 | \$5,406 | 20 | \$739 |
| HOLT | 35 | \$1,971 | 28 | \$2,389 | 1 | \$19 | 2 | \$42 | 22 | \$4,483 | 1 | \$77 |
| HOWARD | 78 | \$5,958 | 9 | \$890 | 0 | \$0 | 3 | \$18 | 71 | \$24,742 | 4 | \$130 |
| HOWELL | 369 | \$21,186 | 159 | \$20,842 | 5 | \$1,450 | 18 | \$589 | 324 | \$69,435 | 103 | \$4,755 |
| IRON | 331 | \$23,463 | 62 | \$4,176 | 4 | \$1,444 | 15 | \$805 | 127 | \$36,633 | 32 | \$2,906 |
| JACKSON | 4,311 | \$378,428 | 833 | \$159,082 | 11 | \$1,933 | 399 | \$7,150 | 1,455 | \$467,904 | 202 | \$11,128 |
| JASPER | 1,759 | \$96,962 | 262 | \$26,326 | 19 | \$3,056 | 85 | \$1,875 | 682 | \$200,605 | 249 | \$20,883 |
| JEFFERSON | 847 | \$48,052 | 202 | \$43,564 | 5 | \$1,035 | 99 | \$1,831 | 517 | \$171,450 | 69 | \$4,939 |
| JOHNSON | 149 | \$13,001 | 67 | \$8,324 | 1 | \$340 | 10 | \$125 | 144 | \$31,769 | 7 | \$262 |
| KNOX | 63 | \$2,227 | 10 | \$559 | 1 | \$52 | 3 | \$23 | 46 | \$5,422 | 7 | \$294 |
| LACLEDE | 455 | \$36,835 | 92 | \$8,677 | 6 | \$1,436 | 29 | \$1,247 | 205 | \$45,369 | 70 | \$6,326 |
| LAFAYETTE | 208 | \$10,245 | 55 | \$6,959 | 1 | \$5 | 10 | \$433 | 117 | \$19,210 | 17 | \$473 |
| LAWRENCE | 505 | \$31,490 | 92 | \$12,244 | 1 | \$340 | 21 | \$711 | 204 | \$54,096 | 84 | \$8,641 |
| LEWIS | 57 | \$1,592 | 19 | \$1,133 | 2 | \$340 | 3 | \$35 | 70 | \$13,589 | 15 | \$1,316 |
| LINCOLN | 318 | \$13,602 | 70 | \$4,955 | 0 | \$0 | 5 | \$66 | 173 | \$56,107 | 87 | \$11,009 |

TABLE 4. MISSOURI MEDICAID RECIPIENTS AND PAYMENTS BY TYPE OF SERVICE, JUNE, 1998

| COUNTY | CLINIC SERVICES | | DME SERVICES | | AUDIOLOGY SERVICES | | PODIATRY SERVICES | | PERSONAL CARE SERVICES | | FAMILY PLANNING | |
|----------------|-----------------|-----------|--------------|-----------|--------------------|----------|-------------------|----------|------------------------|-------------|-----------------|----------|
| | RECIPIENTS | PAYMENTS | RECIPIENTS | PAYMENTS | RECIPIENTS | PAYMENTS | RECIPIENTS | PAYMENTS | RECIPIENTS | PAYMENTS | RECIPIENTS | PAYMENTS |
| LINN | 168 | \$5,846 | 35 | \$1,839 | 4 | \$710 | 11 | \$211 | 115 | \$23,016 | 17 | \$748 |
| LIVINGSTON | 164 | \$8,652 | 30 | \$2,383 | 2 | \$725 | 32 | \$694 | 103 | \$21,848 | 1 | \$26 |
| MCDONALD | 121 | \$8,850 | 38 | \$6,116 | 3 | \$379 | 26 | \$288 | 118 | \$31,268 | 45 | \$2,340 |
| MACON | 112 | \$4,338 | 48 | \$3,486 | 1 | \$9 | 34 | \$647 | 115 | \$20,698 | 18 | \$548 |
| MADISON | 133 | \$16,080 | 62 | \$3,354 | 0 | \$0 | 5 | \$194 | 96 | \$19,421 | 34 | \$1,748 |
| MARIES | 133 | \$7,183 | 37 | \$6,620 | 0 | \$0 | 4 | \$105 | 29 | \$7,351 | 19 | \$2,317 |
| MARION | 271 | \$8,958 | 101 | \$8,778 | 3 | \$157 | 6 | \$205 | 239 | \$73,192 | 94 | \$7,332 |
| MERCER | 27 | \$832 | 12 | \$510 | 1 | \$6 | 2 | \$12 | 38 | \$4,681 | 1 | \$47 |
| MILLER | 255 | \$16,154 | 71 | \$5,801 | 0 | \$0 | 30 | \$541 | 118 | \$21,601 | 8 | \$233 |
| MISSISSIPPI | 553 | \$38,031 | 113 | \$12,881 | 4 | \$444 | 31 | \$756 | 245 | \$79,170 | 97 | \$5,981 |
| MONITEAU | 113 | \$5,256 | 29 | \$1,849 | 2 | \$685 | 5 | \$143 | 64 | \$9,187 | 2 | \$91 |
| MONROE | 112 | \$4,152 | 11 | \$374 | 0 | \$0 | 6 | \$96 | 83 | \$19,410 | 8 | \$232 |
| MONTGOMERY | 117 | \$6,057 | 29 | \$3,863 | 0 | \$0 | 4 | \$63 | 70 | \$21,429 | 4 | \$149 |
| MORGAN | 203 | \$10,921 | 33 | \$4,502 | 1 | \$361 | 13 | \$257 | 118 | \$20,297 | 7 | \$211 |
| NEW MADRID | 562 | \$33,305 | 127 | \$18,804 | 3 | \$761 | 34 | \$735 | 520 | \$157,465 | 49 | \$6,757 |
| NEWTON | 422 | \$29,029 | 99 | \$21,092 | 8 | \$1,449 | 20 | \$754 | 173 | \$58,829 | 85 | \$7,369 |
| NODAWAY | 140 | \$5,623 | 26 | \$4,496 | 1 | \$19 | 11 | \$193 | 48 | \$11,579 | 14 | \$957 |
| OREGON | 155 | \$10,774 | 63 | \$8,880 | 3 | \$1,080 | 11 | \$842 | 165 | \$48,161 | 26 | \$2,574 |
| OSAGE | 67 | \$8,041 | 24 | \$1,832 | 0 | \$0 | 2 | \$85 | 46 | \$10,064 | 5 | \$285 |
| OZARK | 103 | \$9,117 | 27 | \$5,806 | 0 | \$0 | 2 | \$40 | 90 | \$18,521 | 25 | \$1,420 |
| PENNSCOT | 428 | \$28,678 | 132 | \$10,695 | 6 | \$2,096 | 11 | \$295 | 711 | \$240,222 | 91 | \$10,045 |
| PERRY | 170 | \$8,511 | 30 | \$2,201 | 2 | \$20 | 4 | \$89 | 96 | \$26,502 | 32 | \$2,563 |
| PETTIS | 263 | \$17,383 | 63 | \$5,425 | 0 | \$0 | 32 | \$440 | 190 | \$48,963 | 17 | \$487 |
| PHELPS | 609 | \$35,184 | 110 | \$18,486 | 0 | \$0 | 38 | \$1,129 | 183 | \$46,472 | 75 | \$7,049 |
| PIKE | 182 | \$6,074 | 73 | \$11,736 | 5 | \$419 | 12 | \$442 | 134 | \$27,904 | 29 | \$936 |
| PLATTE | 211 | \$12,024 | 31 | \$4,330 | 4 | \$761 | 2 | \$47 | 64 | \$21,501 | 17 | \$568 |
| POLK | 453 | \$19,364 | 94 | \$10,281 | 2 | \$656 | 3 | \$42 | 117 | \$28,028 | 38 | \$1,542 |
| PULASKI | 264 | \$12,699 | 91 | \$19,359 | 2 | \$339 | 27 | \$549 | 139 | \$27,640 | 65 | \$6,067 |
| PUTMAN | 32 | \$2,580 | 35 | \$5,006 | 4 | \$107 | 5 | \$74 | 32 | \$6,498 | 8 | \$278 |
| RALLS | 80 | \$6,630 | 16 | \$2,219 | 0 | \$0 | 2 | \$26 | 49 | \$14,153 | 13 | \$2,110 |
| RANDOLPH | 228 | \$16,687 | 61 | \$4,693 | 0 | \$0 | 10 | \$239 | 179 | \$59,186 | 10 | \$304 |
| RAY | 112 | \$5,602 | 34 | \$2,517 | 0 | \$0 | 3 | \$75 | 73 | \$9,229 | 3 | \$57 |
| REYNOLDS | 103 | \$5,732 | 31 | \$3,253 | 0 | \$0 | 2 | \$51 | 92 | \$22,958 | 36 | \$2,113 |
| RIPLEY | 324 | \$19,229 | 57 | \$5,817 | 0 | \$0 | 9 | \$178 | 344 | \$83,773 | 47 | \$13,628 |
| ST. CHARLES | 618 | \$43,106 | 138 | \$17,965 | 6 | \$775 | 59 | \$1,108 | 273 | \$132,429 | 60 | \$2,335 |
| ST. CLAIR | 137 | \$9,090 | 44 | \$2,577 | 0 | \$0 | 1 | \$20 | 26 | \$3,796 | 29 | \$4,017 |
| ST. FRANCOIS | 1,059 | \$55,340 | 223 | \$19,752 | 8 | \$2,225 | 58 | \$1,755 | 566 | \$171,385 | 143 | \$8,875 |
| ST. GENEVIEVE | 139 | \$6,280 | 33 | \$5,520 | 1 | \$359 | 12 | \$184 | 96 | \$31,046 | 34 | \$3,238 |
| ST. LOUIS | 3,928 | \$332,054 | 817 | \$103,196 | 23 | \$3,077 | 411 | \$8,127 | 1,706 | \$848,560 | 272 | \$10,908 |
| SALINE | 478 | \$16,108 | 55 | \$6,580 | 7 | \$1,153 | 12 | \$184 | 223 | \$65,988 | 20 | \$787 |
| SCHUYLER | 35 | \$1,150 | 15 | \$1,480 | 1 | \$9 | 1 | \$1 | 54 | \$18,194 | 10 | \$2,155 |
| SCOTLAND | 49 | \$3,582 | 20 | \$1,805 | 3 | \$82 | 2 | \$33 | 84 | \$16,554 | 10 | \$2,721 |
| SCOTT | 1,162 | \$68,934 | 190 | \$25,016 | 6 | \$1,066 | 42 | \$1,098 | 486 | \$166,478 | 131 | \$9,950 |
| SHANNON | 124 | \$5,943 | 41 | \$3,924 | 2 | \$369 | 3 | \$206 | 106 | \$27,015 | 30 | \$755 |
| SHELBY | 40 | \$1,397 | 20 | \$2,211 | 1 | \$40 | 14 | \$266 | 63 | \$8,089 | 9 | \$2,769 |
| STODDARD | 668 | \$36,136 | 129 | \$7,753 | 5 | \$1,440 | 60 | \$1,427 | 370 | \$113,378 | 80 | \$8,309 |
| STONE | 278 | \$21,520 | 43 | \$5,153 | 4 | \$1,361 | 5 | \$126 | 73 | \$13,856 | 35 | \$2,779 |
| SULLIVAN | 62 | \$3,441 | 44 | \$2,372 | 3 | \$39 | 9 | \$52 | 90 | \$14,828 | 17 | \$1,706 |
| TANEY | 420 | \$21,946 | 70 | \$7,914 | 2 | \$65 | 10 | \$92 | 110 | \$20,784 | 44 | \$3,662 |
| TEXAS | 420 | \$16,659 | 63 | \$17,322 | 4 | \$355 | 16 | \$302 | 123 | \$25,379 | 48 | \$3,366 |
| VERNON | 461 | \$20,205 | 46 | \$6,032 | 1 | \$360 | 17 | \$363 | 136 | \$32,718 | 72 | \$7,628 |
| WARREN | 229 | \$17,736 | 18 | \$1,383 | 0 | \$0 | 4 | \$131 | 47 | \$11,176 | 19 | \$877 |
| WASHINGTON | 650 | \$35,732 | 138 | \$40,266 | 3 | \$700 | 30 | \$842 | 258 | \$73,267 | 90 | \$3,429 |
| WAYNE | 159 | \$16,140 | 81 | \$8,626 | 5 | \$1,411 | 11 | \$95 | 203 | \$44,099 | 57 | \$2,249 |
| WEBSTER | 309 | \$27,735 | 62 | \$10,075 | 1 | \$19 | 4 | \$38 | 147 | \$29,409 | 44 | \$2,130 |
| WORTH | 36 | \$1,017 | 4 | \$105 | 1 | \$340 | 0 | \$0 | 8 | \$1,788 | 1 | \$17 |
| WRIGHT | 323 | \$16,792 | 67 | \$12,946 | 3 | \$740 | 6 | \$40 | 227 | \$43,483 | 44 | \$2,002 |
| ST. LOUIS CITY | 6,982 | \$570,381 | 966 | \$182,446 | 8 | \$162 | 461 | \$12,485 | 2,756 | \$1,343,546 | 322 | \$23,543 |
| INVALID COUNTY | 4 | \$70 | 3 | \$437 | 0 | \$0 | 0 | \$0 | 0 | \$0 | 0 | \$0 |

TABLE 4. MISSOURI MEDICAID RECIPIENTS AND PAYMENTS BY TYPE OF SERVICE, JUNE, 1998

| COUNTY | EPSDT SERV -- SCREEN | | REHAB CENTER SERV. | | INTERMEDIATE CARE FACILITY / MR | | HOSPICE | | MENTAL HOSPITAL SERVICES | | PSYCHIATRIC CARE UNDER AGE 22 | |
|----------------|----------------------|-----------|--------------------|----------|---------------------------------|-------------|------------|-----------|--------------------------|----------|-------------------------------|-----------|
| | RECIPIENTS | PAYMENTS | RECIPIENTS | PAYMENTS | RECIPIENTS | PAYMENTS | RECIPIENTS | PAYMENTS | RECIPIENTS | PAYMENTS | RECIPIENTS | PAYMENTS |
| STATE TOTAL | 5,109 | \$303,852 | 306 | \$97,659 | 1,269 | \$4,968,141 | 321 | \$731,945 | 42 | \$44,303 | 283 | \$275,096 |
| ADAIR | 74 | \$4,777 | 0 | \$0 | 0 | \$0 | 0 | \$0 | 0 | \$0 | 2 | \$5,607 |
| ANDREW | 3 | \$135 | 13 | \$2,695 | 0 | \$0 | 3 | \$4,027 | 0 | \$0 | 1 | \$280 |
| ATCHISON | 25 | \$1,499 | 0 | \$0 | 0 | \$0 | 0 | \$0 | 0 | \$0 | 1 | \$16,244 |
| AUDRAIN | 10 | \$720 | 0 | \$0 | 0 | \$0 | 1 | \$503 | 0 | \$0 | 0 | \$0 |
| BARRY | 82 | \$4,749 | 0 | \$0 | 0 | \$0 | 4 | \$27,832 | 0 | \$0 | 0 | \$0 |
| BARTON | 34 | \$2,060 | 0 | \$0 | 0 | \$0 | 0 | \$0 | 0 | \$0 | 0 | \$0 |
| BATES | 20 | \$1,155 | 1 | \$64 | 0 | \$0 | 0 | \$0 | 0 | \$0 | 0 | \$0 |
| BENTON | 39 | \$2,240 | 12 | \$1,991 | 0 | \$0 | 4 | \$7,604 | 0 | \$0 | 0 | \$0 |
| BOLLINGER | 25 | \$1,556 | 0 | \$0 | 0 | \$0 | 2 | \$1,603 | 0 | \$0 | 0 | \$0 |
| BOONE | 21 | \$1,474 | 5 | \$937 | 1 | \$31,948 | 4 | \$4,351 | 2 | \$114 | 24 | \$29,908 |
| BUCHANAN | 19 | \$1,032 | 26 | \$5,025 | 0 | \$0 | 14 | \$31,488 | 1 | \$12 | 1 | \$754 |
| BUTLER | 229 | \$14,491 | 3 | \$1,916 | 42 | \$112,937 | 4 | \$5,973 | 0 | \$0 | 2 | \$105 |
| CALDWELL | 0 | \$0 | 0 | \$0 | 0 | \$0 | 0 | \$0 | 0 | \$0 | 1 | \$1,682 |
| CALLAWAY | 7 | \$487 | 1 | \$37 | 1 | \$34,467 | 0 | \$0 | 13 | \$1,015 | 3 | \$5,918 |
| CAMDEN | 9 | \$505 | 0 | \$0 | 0 | \$0 | 1 | \$3,564 | 0 | \$0 | 0 | \$0 |
| CAPE GIRARDEAU | 77 | \$4,752 | 2 | \$220 | 0 | \$5,940- | 5 | \$7,986 | 0 | \$0 | 0 | \$0 |
| CARROLL | 0 | \$0 | 0 | \$0 | 0 | \$0 | 0 | \$0 | 0 | \$0 | 0 | \$0 |
| CARTER | 28 | \$1,777 | 0 | \$0 | 0 | \$0 | 2 | \$7,132 | 0 | \$0 | 0 | \$0 |
| CASS | 9 | \$720 | 3 | \$3,312 | 0 | \$0 | 7 | \$6,553 | 0 | \$0 | 7 | \$8,324 |
| CEDAR | 29 | \$2,108 | 0 | \$0 | 4 | \$174,790 | 1 | \$209 | 0 | \$0 | 0 | \$0 |
| CHARITON | 0 | \$0 | 0 | \$0 | 0 | \$0 | 0 | \$0 | 0 | \$0 | 2 | \$613 |
| CHRISTIAN | 120 | \$7,361 | 8 | \$4,802 | 0 | \$0 | 3 | \$4,689 | 0 | \$0 | 0 | \$0 |
| CLARK | 27 | \$1,586 | 0 | \$0 | 0 | \$0 | 0 | \$0 | 0 | \$0 | 0 | \$0 |
| CLAY | 17 | \$1,080 | 0 | \$0 | 0 | \$0 | 9 | \$25,349 | 0 | \$0 | 5 | \$3,120 |
| CLINTON | 2 | \$75 | 3 | \$136- | 0 | \$0 | 2 | \$3,878 | 0 | \$0 | 0 | \$0 |
| COLE | 10 | \$600 | 4 | \$2,547 | 0 | \$0 | 2 | \$15,125 | 0 | \$0 | 4 | \$788 |
| COOPER | 1 | \$120 | 1 | \$459 | 0 | \$0 | 0 | \$0 | 2 | \$243 | 1 | \$2,637 |
| CRAWFORD | 46 | \$2,950 | 0 | \$0 | 0 | \$0 | 1 | \$251 | 0 | \$0 | 1 | \$40 |
| DADE | 16 | \$889 | 6 | \$3,696 | 0 | \$0 | 2 | \$5,684 | 0 | \$0 | 0 | \$0 |
| DALLAS | 37 | \$1,951 | 0 | \$0 | 0 | \$0 | 1 | \$270 | 0 | \$0 | 0 | \$0 |
| DAVIESS | 0 | \$0 | 3 | \$394 | 0 | \$0 | 0 | \$0 | 0 | \$0 | 0 | \$0 |
| DEKALB | 1 | \$60 | 0 | \$0 | 0 | \$0 | 3 | \$3,227 | 0 | \$0 | 0 | \$0 |
| DENT | 45 | \$2,650 | 0 | \$0 | 0 | \$0 | 1 | \$1,989 | 0 | \$0 | 1 | \$236 |
| DOUGLAS | 41 | \$2,580 | 0 | \$0 | 0 | \$0 | 1 | \$15 | 0 | \$0 | 0 | \$0 |
| DUNKLIN | 178 | \$11,382 | 0 | \$151- | 0 | \$0 | 2 | \$3,987 | 0 | \$0 | 1 | \$8,665 |
| FRANKLIN | 5 | \$255 | 0 | \$0 | 0 | \$4,505- | 1 | \$386 | 0 | \$0 | 1 | \$64 |
| GASCONADE | 2 | \$120 | 0 | \$0 | 0 | \$0 | 0 | \$0 | 0 | \$0 | 0 | \$0 |
| GENTRY | 0 | \$0 | 0 | \$0 | 0 | \$0 | 1 | \$3,926 | 0 | \$0 | 0 | \$0 |
| GREENE | 593 | \$35,105 | 13 | \$5,846 | 0 | \$0 | 16 | \$39,283 | 0 | \$0 | 0 | \$0 |
| GRUNDY | 1 | \$60 | 1 | \$31 | 0 | \$0 | 0 | \$0 | 0 | \$0 | 0 | \$0 |
| HARRISON | 1 | \$60 | 0 | \$0 | 0 | \$0 | 1 | \$1,720 | 0 | \$0 | 0 | \$0 |
| HENRY | 42 | \$2,542 | 0 | \$0 | 0 | \$0 | 2 | \$3,497 | 0 | \$0 | 1 | \$1,204 |
| HICKORY | 122 | \$2,240 | 0 | \$0 | 0 | \$0 | 0 | \$0 | 0 | \$0 | 0 | \$0 |
| HOLT | 0 | \$0 | 1 | \$50 | 0 | \$0 | 0 | \$0 | 0 | \$0 | 0 | \$0 |
| HOWARD | 0 | \$0 | 0 | \$0 | 0 | \$0 | 0 | \$0 | 0 | \$0 | 0 | \$0 |
| HOWELL | 121 | \$7,373 | 3 | \$463 | 1 | \$388- | 2 | \$4,212 | 0 | \$0 | 0 | \$0 |
| IRON | 44 | \$2,520 | 0 | \$0 | 0 | \$0 | 1 | \$2,601 | 0 | \$0 | 0 | \$0 |
| JACKSON | 146 | \$9,437 | 31 | \$14,165 | 1 | \$452 | 54 | \$116,088 | 1 | \$26 | 108 | \$101,242 |
| JASPER | 354 | \$21,307 | 1 | \$222 | 0 | \$0 | 1 | \$937 | 0 | \$0 | 0 | \$0 |
| JEFFERSON | 14 | \$753 | 7 | \$1,914 | 0 | \$0 | 12 | \$18,127 | 0 | \$0 | 2 | \$187 |
| JOHNSON | 9 | \$540 | 5 | \$1,190 | 0 | \$0 | 0 | \$0 | 0 | \$0 | 1 | \$280 |
| KNOX | 3 | \$183 | 0 | \$0 | 0 | \$0 | 0 | \$0 | 0 | \$0 | 0 | \$0 |
| LACLEDE | 18 | \$1,155 | 0 | \$0 | 0 | \$0 | 1 | \$2,948 | 0 | \$0 | 2 | \$709 |
| LAFAYETTE | 3 | \$180 | 2 | \$263 | 149 | \$1,002,479 | 5 | \$15,009 | 0 | \$0 | 0 | \$0 |
| LAWRENCE | 114 | \$6,305 | 3 | \$582 | 0 | \$0 | 4 | \$3,259 | 0 | \$0 | 0 | \$0 |
| LEWIS | 9 | \$600 | 0 | \$0 | 0 | \$0 | 0 | \$0 | 0 | \$0 | 0 | \$0 |
| LINCOLN | 31 | \$1,923 | 1 | \$340 | 1 | \$34,746 | 2 | \$4,069 | 0 | \$0 | 1 | \$64 |

TABLE 4. MISSOURI MEDICAID RECIPIENTS AND PAYMENTS BY TYPE OF SERVICE, JUNE, 1998

| COUNTY | EPSDT SERV -- SCREEN | | REHAB CENTER SERV. | | INTERMEDIATE CARE FACILITY / MR | | HOSPICE | | MENTAL HOSPITAL SERVICES | | PSYCHIATRIC CARE UNDER AGE 22 | |
|----------------|----------------------|----------|--------------------|----------|---------------------------------|-------------|------------|-----------|--------------------------|----------|-------------------------------|----------|
| | RECIPIENTS | PAYMENTS | RECIPIENTS | PAYMENTS | RECIPIENTS | PAYMENTS | RECIPIENTS | PAYMENTS | RECIPIENTS | PAYMENTS | RECIPIENTS | PAYMENTS |
| LINN | 18 | \$1,200 | 2 | \$308 | 0 | \$0 | 1 | \$3,164 | 0 | \$0 | 0 | \$0 |
| LIVINGSTON | 0 | \$0 | 7 | \$1,215 | 0 | \$0 | 2 | \$7,456 | 0 | \$0 | 0 | \$0 |
| MCDONALD | 33 | \$2,329 | 0 | \$0 | 0 | \$0 | 1 | \$487 | 0 | \$0 | 0 | \$0 |
| MACON | 24 | \$1,568 | 0 | \$0 | 0 | \$0 | 0 | \$0 | 0 | \$0 | 0 | \$0 |
| MADISON | 27 | \$1,600 | 0 | \$0 | 0 | \$0 | 1 | \$1,590 | 0 | \$0 | 0 | \$0 |
| MARIES | 12 | \$720 | 0 | \$0 | 0 | \$0 | 0 | \$0 | 0 | \$0 | 0 | \$0 |
| MARION | 64 | \$4,044 | 0 | \$0 | 1 | \$46,008 | 0 | \$0 | 0 | \$0 | 2 | \$12,055 |
| MERCER | 2 | \$120 | 0 | \$0 | 0 | \$0 | 0 | \$0 | 0 | \$0 | 0 | \$0 |
| HILLER | 4 | \$247 | 6 | \$1,512 | 0 | \$0 | 0 | \$0 | 0 | \$0 | 0 | \$0 |
| MISSISSIPPI | 80 | \$4,787 | 0 | \$0 | 0 | \$0 | 3 | \$6,544 | 1 | \$26 | 0 | \$0 |
| MONITEAU | 2 | \$120 | 2 | \$330 | 0 | \$0 | 1 | \$86 | 0 | \$0 | 1 | \$3,013 |
| MONROE | 3 | \$187 | 0 | \$0 | 0 | \$0 | 0 | \$0 | 0 | \$0 | 1 | \$236 |
| MONTGOMERY | 1 | \$60 | 0 | \$0 | 0 | \$0 | 1 | \$450- | 1 | \$52 | 0 | \$236- |
| MORGAN | 10 | \$600 | 0 | \$0 | 0 | \$0 | 0 | \$0 | 0 | \$0 | 0 | \$236- |
| NEW MADRID | 102 | \$6,347 | 0 | \$0 | 2 | \$60,184 | 6 | \$12,907 | 0 | \$0 | 0 | \$0 |
| NEWTON | 133 | \$9,095 | 0 | \$0 | 0 | \$0 | 3 | \$10,577 | 0 | \$0 | 0 | \$0 |
| NODAWAY | 1 | \$60 | 0 | \$0 | 0 | \$0 | 0 | \$0 | 0 | \$0 | 0 | \$0 |
| OREGON | 23 | \$1,347 | 0 | \$0 | 0 | \$0 | 0 | \$0 | 0 | \$0 | 0 | \$0 |
| OSAGE | 1 | \$60 | 0 | \$0 | 0 | \$0 | 2 | \$141- | 0 | \$0 | 0 | \$0 |
| OZARK | 27 | \$1,630 | 2 | \$243 | 0 | \$0 | 1 | \$671 | 0 | \$0 | 0 | \$0 |
| PENISCOT | 95 | \$5,580 | 0 | \$0 | 0 | \$0 | 0 | \$0 | 0 | \$0 | 1 | \$10,374 |
| PERRY | 5 | \$282 | 0 | \$0 | 0 | \$0 | 1 | \$157 | 0 | \$0 | 0 | \$0 |
| PETTIS | 10 | \$600 | 2 | \$722 | 1 | \$44,008 | 0 | \$0 | 0 | \$0 | 1 | \$193- |
| PHELPS | 143 | \$8,635 | 0 | \$0 | 1 | \$11,610 | 4 | \$8,176 | 0 | \$0 | 1 | \$236 |
| PIKE | 36 | \$2,360 | 0 | \$0 | 0 | \$0 | 2 | \$7,175 | 0 | \$0 | 0 | \$0 |
| PLATTE | 6 | \$487 | 1 | \$255 | 0 | \$0 | 5 | \$9,875 | 0 | \$0 | 3 | \$1,068 |
| POLK | 77 | \$4,550 | 0 | \$0 | 0 | \$0 | 0 | \$0 | 0 | \$0 | 0 | \$0 |
| PULASKI | 56 | \$3,554 | 4 | \$905 | 0 | \$0 | 1 | \$1,678 | 1 | \$132 | 0 | \$0 |
| PUTMAN | 8 | \$498 | 0 | \$0 | 0 | \$0 | 1 | \$2,601 | 0 | \$0 | 0 | \$0 |
| RALLS | 19 | \$1,140 | 0 | \$0 | 1 | \$60,810 | 0 | \$0 | 0 | \$0 | 0 | \$0 |
| RANDOLPH | 7 | \$420 | 0 | \$0 | 0 | \$0 | 1 | \$4,208 | 0 | \$0 | 1 | \$470- |
| RAY | 1 | \$60 | 4 | \$1,582 | 0 | \$0 | 0 | \$0 | 0 | \$0 | 0 | \$0 |
| REYNOLDS | 21 | \$1,272 | 0 | \$0 | 0 | \$0 | 1 | \$3,859 | 0 | \$0 | 0 | \$0 |
| RIPLEY | 48 | \$2,848 | 0 | \$0 | 0 | \$0 | 0 | \$0 | 0 | \$0 | 0 | \$0 |
| ST. CHARLES | 19 | \$1,107 | 9 | \$464 | 76 | \$131,163 | 10 | \$17,818 | 0 | \$0 | 4 | \$148 |
| ST. CLAIR | 31 | \$1,880 | 0 | \$0 | 0 | \$0 | 0 | \$0 | 0 | \$0 | 0 | \$0 |
| ST. FRANCOIS | 141 | \$6,808 | 6 | \$2,986 | 0 | \$5,940- | 9 | \$33,694 | 0 | \$0 | 1 | \$64 |
| STE. GENEVIEVE | 9 | \$480 | 0 | \$0 | 0 | \$0 | 4 | \$10,648 | 0 | \$0 | 0 | \$0 |
| ST. LOUIS | 92 | \$6,262 | 39 | \$12,160 | 154 | \$529,264 | 36 | \$112,953 | 0 | \$0 | 28 | \$10,242 |
| SALINE | 3 | \$240 | 1 | \$21 | 276 | \$881,929 | 0 | \$0 | 16 | \$42,591 | 1 | \$236 |
| SCHUYLER | 10 | \$663 | 0 | \$0 | 0 | \$0 | 0 | \$0 | 0 | \$0 | 0 | \$0 |
| SCOTLAND | 12 | \$735 | 0 | \$0 | 0 | \$0 | 0 | \$0 | 0 | \$0 | 1 | \$236 |
| SCOTT | 186 | \$11,118 | 1 | \$50 | 32 | \$14,283- | 4 | \$6,829 | 0 | \$0 | 0 | \$0 |
| SHANNON | 32 | \$2,025 | 1 | \$216 | 0 | \$0 | 2 | \$769 | 0 | \$0 | 0 | \$0 |
| SHELBY | 11 | \$720 | 0 | \$0 | 0 | \$0 | 0 | \$0 | 0 | \$0 | 0 | \$0 |
| STODDARD | 92 | \$5,522 | 0 | \$0 | 0 | \$6,401- | 4 | \$2,740 | 0 | \$0 | 0 | \$0 |
| STONE | 52 | \$3,278 | 0 | \$0 | 0 | \$0 | 3 | \$5,054 | 0 | \$0 | 0 | \$0 |
| SULLIVAN | 4 | \$243 | 0 | \$0 | 0 | \$0 | 2 | \$6,166 | 0 | \$0 | 0 | \$0 |
| TANEY | 58 | \$3,539 | 0 | \$0 | 0 | \$0 | 3 | \$7,375 | 0 | \$0 | 0 | \$0 |
| TEXAS | 15 | \$900 | 0 | \$0 | 0 | \$0 | 0 | \$0 | 0 | \$0 | 0 | \$0 |
| VERNON | 54 | \$3,085 | 0 | \$0 | 131 | \$70,944 | 0 | \$0 | 0 | \$0 | 1 | \$15,803 |
| WARREN | 26 | \$1,646 | 0 | \$0 | 0 | \$0 | 0 | \$0 | 0 | \$0 | 0 | \$0 |
| WASHINGTON | 39 | \$751- | 1 | \$62 | 1 | \$49,439 | 6 | \$19,689 | 0 | \$0 | 1 | \$9,514 |
| WAYNE | 67 | \$4,470 | 0 | \$0 | 0 | \$0 | 0 | \$0 | 0 | \$0 | 0 | \$0 |
| WEBSTER | 63 | \$3,650 | 1 | \$38 | 0 | \$0 | 2 | \$1,453 | 0 | \$0 | 0 | \$0 |
| WORTH | 0 | \$0 | 0 | \$0 | 0 | \$0 | 0 | \$0 | 0 | \$0 | 0 | \$0 |
| WRIGHT | 30 | \$1,815 | 2 | \$277 | 0 | \$0 | 1 | \$1,100 | 0 | \$0 | 0 | \$0 |
| ST. LOUIS CITY | 51 | \$3,813 | 56 | \$21,426 | 393 | \$1,728,417 | 15 | \$35,653 | 4 | \$87 | 62 | \$24,319 |
| INVALID COUNTY | 0 | \$0 | 0 | \$0 | 0 | \$0 | 0 | \$0 | 0 | \$0 | 0 | \$0 |

TABLE 4. MISSOURI MEDICAID RECIPIENTS AND PAYMENTS BY TYPE OF SERVICE, JUNE, 1998

| COUNTY | HOME HEALTH SERVICES | | PHYSICIAN SPONSOR SERVICES | | ADULT DAY HEALTH SERVICES | | PRIVATE HOME ICF / MR | | CHILDRENS WAIVER PROGRAM | | MR / DD WAIVER | |
|----------------|----------------------|-----------|----------------------------|----------|---------------------------|-----------|-----------------------|-----------|--------------------------|----------|----------------|--------------|
| | RECIPIENTS | PAYMENTS | RECIPIENTS | PAYMENTS | RECIPIENTS | PAYMENTS | RECIPIENTS | PAYMENTS | RECIPIENTS | PAYMENTS | RECIPIENTS | PAYMENTS |
| STATE TOTAL | 1,082 | \$599,262 | 0 | \$0 | 408 | \$281,361 | 106 | \$477,336 | 0 | \$0 | 5,784 | \$14,158,425 |
| ADAIR | 4 | \$2,770 | 0 | \$0 | 4 | \$2,520 | 0 | \$0 | 0 | \$0 | 93 | \$223,176 |
| ANDREW | 3 | \$1,047 | 0 | \$0 | 0 | \$0 | 0 | \$0 | 0 | \$0 | 10 | \$25,138 |
| ATCHISON | 0 | \$0 | 0 | \$0 | 0 | \$0 | 0 | \$0 | 0 | \$0 | 11 | \$18,165 |
| AUDRAIN | 3 | \$931 | 0 | \$0 | 0 | \$0 | 0 | \$0 | 0 | \$0 | 17 | \$21,955 |
| BARRY | 8 | \$5,433 | 0 | \$0 | 0 | \$0 | 0 | \$0 | 0 | \$0 | 33 | \$83,144 |
| BARTON | 4 | \$1,790 | 0 | \$0 | 3 | \$683 | 0 | \$0 | 0 | \$0 | 16 | \$35,348 |
| BATES | 5 | \$2,748 | 0 | \$0 | 0 | \$0 | 0 | \$0 | 0 | \$0 | 6 | \$21,827 |
| BENTON | 1 | \$343 | 0 | \$0 | 0 | \$0 | 0 | \$0 | 0 | \$0 | 30 | \$24,502 |
| BOLLINGER | 3 | \$1,486 | 0 | \$0 | 0 | \$0 | 0 | \$0 | 0 | \$0 | 28 | \$18,578 |
| BOONE | 19 | \$9,727 | 0 | \$0 | 2 | \$1,195 | 0 | \$0 | 0 | \$0 | 218 | \$587,997 |
| BUCHANAN | 19 | \$8,175 | 0 | \$0 | 3 | \$480 | 0 | \$0 | 0 | \$0 | 127 | \$383,514 |
| BUTLER | 9 | \$4,588 | 0 | \$0 | 0 | \$0 | 0 | \$0 | 0 | \$0 | 89 | \$206,879 |
| CALDWELL | 1 | \$106 | 0 | \$0 | 0 | \$0 | 0 | \$0 | 0 | \$0 | 3 | \$5,497 |
| CALLAWAY | 4 | \$585 | 0 | \$0 | 0 | \$0 | 0 | \$0 | 0 | \$0 | 32 | \$66,676 |
| CAMDEN | 5 | \$1,074 | 0 | \$0 | 0 | \$0 | 0 | \$0 | 0 | \$0 | 33 | \$85,774 |
| CAPE GIRARDEAU | 7 | \$3,660 | 0 | \$0 | 1 | \$384 | 0 | \$0 | 0 | \$0 | 102 | \$217,219 |
| CARROLL | 5 | \$2,979 | 0 | \$0 | 0 | \$0 | 0 | \$0 | 0 | \$0 | 23 | \$42,883 |
| CARTER | 1 | \$777 | 0 | \$0 | 0 | \$0 | 0 | \$0 | 0 | \$0 | 3 | \$15,168 |
| CASS | 10 | \$1,993 | 0 | \$0 | 0 | \$0 | 0 | \$0 | 0 | \$0 | 88 | \$196,905 |
| CEDAR | 3 | \$1,432 | 0 | \$0 | 0 | \$0 | 0 | \$0 | 0 | \$0 | 28 | \$88,746 |
| CHARITON | 2 | \$89 | 0 | \$0 | 0 | \$0 | 0 | \$0 | 0 | \$0 | 12 | \$11,360 |
| CHRISTIAN | 5 | \$1,061 | 0 | \$0 | 3 | \$2,049 | 0 | \$0 | 0 | \$0 | 24 | \$63,918 |
| CLARK | 1 | \$139 | 0 | \$0 | 0 | \$0 | 0 | \$0 | 0 | \$0 | 3 | \$1,858 |
| CLAY | 27 | \$13,352 | 0 | \$0 | 1 | \$811 | 0 | \$0 | 0 | \$0 | 141 | \$342,258 |
| CLINTON | 1 | \$2- | 0 | \$0 | 0 | \$0 | 0 | \$0 | 0 | \$0 | 18 | \$38,435 |
| COLE | 6 | \$1,906 | 0 | \$0 | 0 | \$0 | 0 | \$0 | 0 | \$0 | 82 | \$152,434 |
| COOPER | 6 | \$2,152 | 0 | \$0 | 0 | \$0 | 0 | \$0 | 0 | \$0 | 43 | \$72,466 |
| CRAWFORD | 13 | \$4,617 | 0 | \$0 | 0 | \$0 | 0 | \$0 | 0 | \$0 | 11 | \$14,129 |
| DADE | 4 | \$415 | 0 | \$0 | 0 | \$0 | 0 | \$0 | 0 | \$0 | 3 | \$6,197 |
| DALLAS | 5 | \$3,364 | 0 | \$0 | 1 | \$1,067 | 0 | \$0 | 0 | \$0 | 13 | \$21,982 |
| DAVISS | 2 | \$775 | 0 | \$0 | 0 | \$0 | 0 | \$0 | 0 | \$0 | 2 | \$619 |
| DEKALB | 0 | \$0 | 0 | \$0 | 0 | \$0 | 7 | \$26,487 | 0 | \$0 | 3 | \$1,334 |
| DENT | 8 | \$2,720 | 0 | \$0 | 13 | \$5,828 | 0 | \$0 | 0 | \$0 | 25 | \$33,037 |
| DOUGLAS | 6 | \$2,770 | 0 | \$0 | 0 | \$0 | 0 | \$0 | 0 | \$0 | 12 | \$22,136 |
| DUNKLIN | 19 | \$8,064 | 0 | \$0 | 0 | \$0 | 0 | \$0 | 0 | \$0 | 42 | \$65,099 |
| FRANKLIN | 12 | \$3,356 | 0 | \$0 | 2 | \$1,760 | 0 | \$0 | 0 | \$0 | 76 | \$140,200 |
| GASCONADE | 3 | \$718 | 0 | \$0 | 0 | \$0 | 0 | \$0 | 0 | \$0 | 7 | \$13,919 |
| GENTRY | 1 | \$592 | 0 | \$0 | 0 | \$0 | 9 | \$35,918 | 0 | \$0 | 26 | \$54,294 |
| GREENE | 42 | \$23,762 | 0 | \$0 | 43 | \$36,722 | 0 | \$0 | 0 | \$0 | 285 | \$756,254 |
| GRUNDY | 1 | \$106 | 0 | \$0 | 0 | \$0 | 0 | \$0 | 0 | \$0 | 6 | \$20,271 |
| HARRISON | 1 | \$299 | 0 | \$0 | 0 | \$0 | 6 | \$21,277 | 0 | \$0 | 20 | \$42,744 |
| HENRY | 7 | \$3,808 | 0 | \$0 | 0 | \$0 | 0 | \$0 | 0 | \$0 | 29 | \$77,592 |
| HICKORY | 3 | \$1,427 | 0 | \$0 | 0 | \$0 | 0 | \$0 | 0 | \$0 | 9 | \$15,706 |
| HOLT | 0 | \$0 | 0 | \$0 | 0 | \$0 | 0 | \$0 | 0 | \$0 | 0 | \$0 |
| HOWARD | 3 | \$1,489 | 0 | \$0 | 0 | \$0 | 0 | \$0 | 0 | \$0 | 39 | \$81,428 |
| HOWELL | 10 | \$4,488 | 0 | \$0 | 0 | \$0 | 0 | \$0 | 0 | \$0 | 45 | \$80,393 |
| IRON | 6 | \$2,134 | 0 | \$0 | 0 | \$0 | 0 | \$0 | 0 | \$0 | 27 | \$42,746 |
| JACKSON | 111 | \$87,949 | 0 | \$0 | 13 | \$9,528 | 0 | \$0 | 0 | \$0 | 753 | \$1,857,314 |
| JASPER | 41 | \$13,903 | 0 | \$0 | 1 | \$854 | 0 | \$0 | 0 | \$0 | 165 | \$440,452 |
| JEFFERSON | 32 | \$20,522 | 0 | \$0 | 5 | \$3,400 | 7 | \$24,094 | 0 | \$0 | 124 | \$288,080 |
| JOHNSON | 0 | \$0 | 0 | \$0 | 0 | \$0 | 0 | \$0 | 0 | \$0 | 27 | \$98,821 |
| KNOX | 1 | \$460 | 0 | \$0 | 0 | \$0 | 0 | \$0 | 0 | \$0 | 1 | \$307 |
| LACLEDE | 2 | \$1,459 | 0 | \$0 | 0 | \$0 | 0 | \$0 | 0 | \$0 | 39 | \$70,606 |
| LAFAYETTE | 6 | \$2,697 | 0 | \$0 | 0 | \$0 | 0 | \$0 | 0 | \$0 | 59 | \$161,983 |
| LAWRENCE | 4 | \$3,618 | 0 | \$0 | 1 | \$854 | 0 | \$0 | 0 | \$0 | 25 | \$57,288 |
| LEWIS | 0 | \$0 | 0 | \$0 | 0 | \$0 | 0 | \$0 | 0 | \$0 | 2 | \$1,751 |
| LINCOLN | 6 | \$3,228 | 0 | \$0 | 0 | \$0 | 0 | \$0 | 0 | \$0 | 42 | \$104,161 |

TABLE 4. MISSOURI MEDICAID RECIPIENTS AND PAYMENTS BY TYPE OF SERVICE, JUNE, 1998

| COUNTY | HOME HEALTH SERVICES | | PHYSICIAN SPONSOR SERVICES | | ADULT DAY HEALTH SERVICES | | PRIVATE HOME ICF / MR | | CHILDRENS WAIVER PROGRAM | | MR / DD WAIVER | |
|----------------|----------------------|-----------|----------------------------|----------|---------------------------|----------|-----------------------|-----------|--------------------------|----------|----------------|-------------|
| | RECIPIENTS | PAYMENTS | RECIPIENTS | PAYMENTS | RECIPIENTS | PAYMENTS | RECIPIENTS | PAYMENTS | RECIPIENTS | PAYMENTS | RECIPIENTS | PAYMENTS |
| LINN | 0 | \$0 | 0 | \$0 | 0 | \$0 | 0 | \$0 | 0 | \$0 | 14 | \$14,313 |
| LIVINGSTON | 7 | \$4,292 | 0 | \$0 | 0 | \$0 | 0 | \$0 | 0 | \$0 | 24 | \$35,343 |
| MCDONALD | 6 | \$4,972 | 0 | \$0 | 0 | \$0 | 0 | \$0 | 0 | \$0 | 21 | \$56,717 |
| MACON | 1 | \$598 | 0 | \$0 | 0 | \$0 | 0 | \$0 | 0 | \$0 | 18 | \$40,128 |
| MADISON | 6 | \$5,278 | 0 | \$0 | 3 | \$2,348 | 0 | \$0 | 0 | \$0 | 12 | \$19,515 |
| MARIES | 5 | \$1,439 | 0 | \$0 | 0 | \$0 | 0 | \$0 | 0 | \$0 | 3 | \$7,159 |
| MARION | 9 | \$1,850 | 0 | \$0 | 0 | \$0 | 0 | \$0 | 0 | \$0 | 119 | \$224,471 |
| MERCER | 0 | \$0 | 0 | \$0 | 0 | \$0 | 0 | \$0 | 0 | \$0 | 3 | \$5,772 |
| MILLER | 6 | \$3,560 | 0 | \$0 | 0 | \$0 | 0 | \$0 | 0 | \$0 | 14 | \$22,422 |
| MISSISSIPPI | 3 | \$1,426 | 0 | \$0 | 0 | \$0 | 0 | \$0 | 0 | \$0 | 4 | \$4,615 |
| MONITEAU | 3 | \$2,371 | 0 | \$0 | 0 | \$0 | 0 | \$0 | 0 | \$0 | 5 | \$10,361 |
| HONROE | 3 | \$1,187 | 0 | \$0 | 0 | \$0 | 0 | \$0 | 0 | \$0 | 31 | \$51,134 |
| MONTGOMERY | 4 | \$1,352 | 0 | \$0 | 0 | \$0 | 0 | \$0 | 0 | \$0 | 12 | \$20,519 |
| MORGAN | 1 | \$344 | 0 | \$0 | 0 | \$0 | 0 | \$0 | 0 | \$0 | 24 | \$38,824 |
| NEW MADRID | 13 | \$4,286 | 0 | \$0 | 0 | \$0 | 0 | \$0 | 0 | \$0 | 7 | \$13,332 |
| NEWTON | 6 | \$2,890 | 0 | \$0 | 7 | \$4,967 | 0 | \$0 | 0 | \$0 | 52 | \$170,355 |
| NODAWAY | 1 | \$209 | 0 | \$0 | 0 | \$0 | 0 | \$0 | 0 | \$0 | 26 | \$75,353 |
| OREGON | 5 | \$3,828 | 0 | \$0 | 0 | \$0 | 0 | \$0 | 0 | \$0 | 18 | \$52,721 |
| OSAGE | 1 | \$119 | 0 | \$0 | 0 | \$0 | 0 | \$0 | 0 | \$0 | 13 | \$11,525 |
| OZARK | 3 | \$1,370 | 0 | \$0 | 0 | \$0 | 0 | \$0 | 0 | \$0 | 8 | \$32,228 |
| PEMISCOT | 18 | \$3,249 | 0 | \$0 | 0 | \$0 | 0 | \$0 | 0 | \$0 | 3 | \$9,508 |
| PERRY | 2 | \$478 | 0 | \$0 | 0 | \$0 | 0 | \$0 | 0 | \$0 | 40 | \$49,584 |
| PETTIS | 7 | \$2,843 | 0 | \$0 | 0 | \$0 | 0 | \$0 | 0 | \$0 | 128 | \$204,922 |
| PHELPS | 15 | \$6,700 | 0 | \$0 | 0 | \$0 | 0 | \$0 | 0 | \$0 | 76 | \$160,376 |
| PIKE | 5 | \$1,216 | 0 | \$0 | 0 | \$0 | 0 | \$0 | 0 | \$0 | 49 | \$124,580 |
| PLATTE | 4 | \$4,385 | 0 | \$0 | 0 | \$0 | 0 | \$0 | 0 | \$0 | 45 | \$66,067 |
| POLK | 6 | \$4,151 | 0 | \$0 | 0 | \$0 | 0 | \$0 | 0 | \$0 | 63 | \$168,778 |
| PULASKI | 7 | \$3,873 | 0 | \$0 | 0 | \$0 | 0 | \$0 | 0 | \$0 | 17 | \$14,986 |
| PUTNAM | 1 | \$1,139 | 0 | \$0 | 0 | \$0 | 0 | \$0 | 0 | \$0 | 1 | \$3,923 |
| RALLS | 3 | \$711 | 0 | \$0 | 0 | \$0 | 0 | \$0 | 0 | \$0 | 14 | \$20,443 |
| RANDOLPH | 4 | \$1,748 | 0 | \$0 | 0 | \$0 | 0 | \$0 | 0 | \$0 | 23 | \$51,326 |
| RAY | 3 | \$1,732 | 0 | \$0 | 0 | \$0 | 0 | \$0 | 0 | \$0 | 34 | \$77,826 |
| REYNOLDS | 2 | \$999 | 0 | \$0 | 0 | \$0 | 0 | \$0 | 0 | \$0 | 6 | \$12,974 |
| RIPLEY | 3 | \$2,402 | 0 | \$0 | 0 | \$0 | 0 | \$0 | 0 | \$0 | 18 | \$44,812 |
| ST. CHARLES | 12 | \$6,000 | 0 | \$0 | 10 | \$10,248 | 0 | \$0 | 0 | \$0 | 265 | \$935,507 |
| ST. CLAIR | 1 | \$658 | 0 | \$0 | 0 | \$0 | 0 | \$0 | 0 | \$0 | 1 | \$1,406 |
| ST. FRANCOIS | 21 | \$5,753 | 0 | \$0 | 18 | \$14,079 | 0 | \$0 | 0 | \$0 | 41 | \$37,411 |
| STE. GENEVIEVE | 6 | \$2,237 | 0 | \$0 | 4 | \$2,989 | 0 | \$0 | 0 | \$0 | 16 | \$41,954 |
| ST. LOUIS | 102 | \$104,302 | 0 | \$0 | 125 | \$82,154 | 17 | \$63,609 | 0 | \$0 | 670 | \$2,159,068 |
| SALINE | 3 | \$904 | 0 | \$0 | 0 | \$0 | 0 | \$0 | 0 | \$0 | 95 | \$241,411 |
| SCHUYLER | 0 | \$0 | 0 | \$0 | 0 | \$0 | 0 | \$0 | 0 | \$0 | 5 | \$5,063 |
| SCOTLAND | 2 | \$534 | 0 | \$0 | 0 | \$0 | 0 | \$0 | 0 | \$0 | 1 | \$2,983 |
| SCOTT | 8 | \$2,720 | 0 | \$0 | 0 | \$0 | 0 | \$0 | 0 | \$0 | 54 | \$119,486 |
| SHANNON | 5 | \$1,427 | 0 | \$0 | 0 | \$0 | 0 | \$0 | 0 | \$0 | 3 | \$6,864 |
| SHELBY | 2 | \$494 | 0 | \$0 | 0 | \$0 | 0 | \$0 | 0 | \$0 | 11 | \$17,204 |
| STODDARD | 7 | \$4,273 | 0 | \$0 | 0 | \$0 | 0 | \$0 | 0 | \$0 | 70 | \$70,559 |
| STONE | 3 | \$765 | 0 | \$0 | 1 | \$42 | 0 | \$0 | 0 | \$0 | 4 | \$10,167 |
| SULLIVAN | 3 | \$1,045 | 0 | \$0 | 0 | \$0 | 15 | \$52,724 | 0 | \$0 | 4 | \$10,481 |
| TANEY | 3 | \$1,074 | 0 | \$0 | 1 | \$1,024 | 0 | \$0 | 0 | \$0 | 27 | \$100,895 |
| TEXAS | 9 | \$9,087 | 0 | \$0 | 0 | \$0 | 0 | \$0 | 0 | \$0 | 21 | \$47,102 |
| VERNON | 10 | \$3,597 | 0 | \$0 | 5 | \$2,092 | 0 | \$0 | 0 | \$0 | 42 | \$118,519 |
| WARREN | 6 | \$3,463 | 0 | \$0 | 1 | \$440 | 0 | \$0 | 0 | \$0 | 58 | \$204,929 |
| WASHINGTON | 20 | \$14,180 | 0 | \$0 | 16 | \$9,692 | 2 | \$61,193 | 0 | \$0 | 39 | \$30,662 |
| WAYNE | 3 | \$545 | 0 | \$0 | 0 | \$0 | 0 | \$0 | 0 | \$0 | 10 | \$17,970 |
| WEBSTER | 2 | \$600 | 0 | \$0 | 0 | \$0 | 0 | \$0 | 0 | \$0 | 16 | \$32,951 |
| WORTH | 0 | \$0 | 0 | \$0 | 0 | \$0 | 0 | \$0 | 0 | \$0 | 0 | \$0 |
| WRIGHT | 3 | \$2,252 | 0 | \$0 | 0 | \$0 | 0 | \$0 | 0 | \$0 | 11 | \$19,923 |
| ST. LOUIS CITY | 177 | \$87,221 | 0 | \$0 | 121 | \$83,142 | 43 | \$192,031 | 0 | \$0 | 144 | \$381,655 |
| INVALID COUNTY | 0 | \$0 | 0 | \$0 | 0 | \$0 | 0 | \$0 | 0 | \$0 | 1 | \$4,620 |

TABLE 4. MISSOURI MEDICAID RECIPIENTS AND PAYMENTS BY TYPE OF SERVICE, JUNE, 1998

| COUNTY | NURSE PRACTITIONER | | CASE MANAGEMENT | | PSYCHIATRIC REHAB PRIVATE | | PSYCHIATRIC REHAB PUBLIC | | NON-EMERGENCY TRANSPORTATION | | CSTAR PRIVATE | |
|----------------|--------------------|----------|-----------------|----------|---------------------------|-------------|--------------------------|----------|------------------------------|-----------|---------------|-----------|
| | RECIPIENTS | PAYMENTS | RECIPIENTS | PAYMENTS | RECIPIENTS | PAYMENTS | RECIPIENTS | PAYMENTS | RECIPIENTS | PAYMENTS | RECIPIENTS | PAYMENTS |
| STATE TOTAL | 747 | \$8,115 | 1,182 | \$30,549 | 4,676 | \$2,812,980 | 71 | \$52,813 | 2,203 | \$363,875 | 987 | \$767,923 |
| ADAIR | 23 | \$806 | 10 | \$236 | 40 | \$36,283 | 0 | \$0 | 2 | \$1,319 | 16 | \$17,031 |
| ANDREW | 0 | \$0 | 0 | \$0 | 4 | \$2,030 | 0 | \$0 | 3 | \$2,170 | 1 | \$203 |
| ATCHISON | 3 | \$33 | 0 | \$0 | 0 | \$0 | 0 | \$0 | 1 | \$105 | 0 | \$0 |
| AUDRAIN | 0 | \$0 | 0 | \$0 | 6 | \$3,627 | 0 | \$0 | 8 | \$2,066 | 2 | \$3,784 |
| BARRY | 4 | \$45 | 26 | \$458 | 43 | \$37,962 | 0 | \$0 | 10 | \$1,817 | 2 | \$86 |
| BARTON | 6 | \$108 | 2 | \$16 | 8 | \$6,193 | 0 | \$0 | 0 | \$0 | 0 | \$0 |
| BATES | 29 | \$445 | 1 | \$8 | 2 | \$469 | 0 | \$0 | 11 | \$1,363 | 3 | \$3,615 |
| BENTON | 0 | \$0 | 33 | \$974 | 14 | \$9,075 | 6 | \$3,280 | 21 | \$5,416 | 11 | \$3,338 |
| BOLLINGER | 0 | \$18- | 11 | \$220 | 14 | \$6,354 | 0 | \$0 | 2 | \$241 | 1 | \$2,143 |
| BOONE | 5 | \$518 | 2 | \$40 | 161 | \$81,999 | 0 | \$0 | 54 | \$10,623 | 46 | \$26,625 |
| BUCHANAN | 0 | \$0 | 89 | \$1,778 | 165 | \$91,755 | 0 | \$0 | 49 | \$30,181 | 32 | \$29,838 |
| BUTLER | 51 | \$797 | 30 | \$520 | 110 | \$50,116 | 0 | \$0 | 23 | \$3,991 | 26 | \$24,810 |
| CALDWELL | 0 | \$0 | 1 | \$8 | 5 | \$1,760 | 0 | \$0 | 1 | \$211 | 0 | \$0 |
| CALLAWAY | 4 | \$37 | 1 | \$8 | 21 | \$20,928 | 0 | \$0 | 13 | \$2,597 | 8 | \$4,297 |
| CAMDEN | 0 | \$0 | 1 | \$8 | 16 | \$10,027 | 0 | \$0 | 14 | \$4,870 | 0 | \$0 |
| CAPE GIRARDEAU | 2 | \$26 | 25 | \$572 | 127 | \$69,502 | 0 | \$0 | 14 | \$2,260 | 18 | \$11,344 |
| CARROLL | 0 | \$0 | 0 | \$0 | 4 | \$2,009 | 0 | \$0 | 0 | \$0 | 1 | \$1,552 |
| CARTER | 4 | \$46 | 27 | \$884 | 6 | \$3,082 | 0 | \$0 | 2 | \$159 | 0 | \$0 |
| CASS | 0 | \$0 | 18 | \$144 | 50 | \$33,074 | 0 | \$0 | 21 | \$1,542 | 12 | \$4,938 |
| CEDAR | 1 | \$17 | 3 | \$90 | 2 | \$2,092 | 19 | \$9,656 | 6 | \$636 | 1 | \$165 |
| CHARITON | 0 | \$0 | 0 | \$0 | 1 | \$200 | 0 | \$0 | 4 | \$1,136 | 1 | \$328 |
| CHRISTIAN | 19 | \$433 | 6 | \$48 | 10 | \$4,494 | 0 | \$0 | 12 | \$3,519 | 3 | \$2,633 |
| CLARK | 0 | \$0 | 0 | \$0 | 2 | \$1,331 | 0 | \$0 | 2 | \$1,688 | 1 | \$69 |
| CLAY | 0 | \$0 | 27 | \$224 | 121 | \$68,981 | 0 | \$0 | 13 | \$2,063 | 0 | \$0 |
| CLINTON | 4 | \$104 | 5 | \$40 | 5 | \$2,460 | 0 | \$0 | 4 | \$1,059 | 1 | \$281 |
| COLE | 1 | \$27 | 0 | \$0 | 144 | \$80,071 | 0 | \$0 | 9 | \$1,206 | 10 | \$10,694 |
| COOPER | 0 | \$0 | 0 | \$0 | 4 | \$2,305 | 0 | \$0 | 7 | \$1,855 | 4 | \$4,086 |
| CRAWFORD | 1 | \$7 | 1 | \$8 | 10 | \$3,264 | 0 | \$0 | 13 | \$2,365 | 4 | \$1,895 |
| DADE | 1 | \$13 | 0 | \$0 | 7 | \$3,429 | 0 | \$0 | 0 | \$0 | 1 | \$2,535 |
| DALLAS | 1 | \$13 | 0 | \$0 | 2 | \$740 | 0 | \$0 | 18 | \$2,102 | 1 | \$58 |
| DAVISS | 1 | \$10 | 0 | \$0 | 3 | \$694 | 0 | \$0 | 1 | \$105 | 0 | \$0 |
| DEKALB | 3 | \$42 | 0 | \$0 | 2 | \$820 | 0 | \$0 | 3 | \$529 | 1 | \$524 |
| DENT | 0 | \$0 | 17 | \$600 | 12 | \$3,458 | 0 | \$0 | 8 | \$2,445 | 3 | \$858 |
| DOUGLAS | 24 | \$245 | 0 | \$0 | 14 | \$5,085 | 0 | \$0 | 6 | \$1,469 | 0 | \$0 |
| DUNKLIN | 2 | \$34 | 18 | \$460 | 66 | \$39,343 | 0 | \$0 | 38 | \$8,181 | 23 | \$11,876 |
| FRANKLIN | 0 | \$0 | 10 | \$80 | 15 | \$7,404 | 0 | \$0 | 34 | \$3,721 | 8 | \$7,486 |
| GASCONADE | 0 | \$0 | 0 | \$0 | 9 | \$3,533 | 0 | \$0 | 8 | \$1,461 | 1 | \$1,574 |
| GENTRY | 0 | \$0 | 0 | \$0 | 2 | \$529 | 0 | \$0 | 2 | \$847 | 0 | \$0 |
| GREENE | 28 | \$418 | 2 | \$16 | 193 | \$117,652 | 1 | \$1,013 | 93 | \$15,176 | 60 | \$43,859 |
| GRUNDY | 0 | \$0 | 0 | \$0 | 19 | \$7,432 | 0 | \$0 | 2 | \$317 | 7 | \$5,898 |
| HARRISON | 0 | \$0 | 10 | \$80 | 5 | \$1,799 | 0 | \$0 | 3 | \$741 | 2 | \$1,408 |
| HENRY | 0 | \$0 | 1 | \$30 | 64 | \$38,998 | 1 | \$34 | 5 | \$545 | 7 | \$2,797 |
| HICKORY | 0 | \$0 | 0 | \$0 | 2 | \$469 | 2 | \$961 | 3 | \$523 | 0 | \$0 |
| HOLT | 1 | \$15 | 0 | \$0 | 0 | \$0 | 0 | \$0 | 0 | \$0 | 0 | \$0 |
| HOWARD | 7 | \$102 | 0 | \$0 | 3 | \$2,467 | 0 | \$0 | 6 | \$1,167 | 1 | \$702 |
| HOWELL | 123 | \$1,961 | 25 | \$684 | 49 | \$27,062 | 0 | \$0 | 23 | \$2,676 | 1 | \$2,489 |
| IRON | 1 | \$161- | 11 | \$346 | 15 | \$8,679 | 0 | \$0 | 5 | \$1,060 | 1 | \$273 |
| JACKSON | 7 | \$146 | 9 | \$106 | 834 | \$470,269 | 1 | \$1,753 | 300 | \$27,816 | 31 | \$19,429 |
| JASPER | 50 | \$2,793 | 60 | \$1,854 | 119 | \$83,135 | 2 | \$1,357 | 12 | \$2,769 | 38 | \$38,820 |
| JEFFERSON | 1 | \$209- | 13 | \$104 | 102 | \$53,181 | 0 | \$0 | 46 | \$4,055 | 17 | \$21,859 |
| JOHNSON | 0 | \$0 | 0 | \$0 | 68 | \$38,922 | 0 | \$0 | 14 | \$4,091 | 1 | \$1,526 |
| KNOX | 1 | \$7 | 28 | \$1,076 | 11 | \$5,778 | 0 | \$0 | 1 | \$105 | 4 | \$1,658 |
| LACLEDE | 1 | \$10 | 11 | \$88 | 34 | \$14,298 | 0 | \$0 | 10 | \$927 | 3 | \$4,752 |
| LAFAYETTE | 0 | \$0 | 3 | \$24 | 27 | \$25,681 | 0 | \$0 | 4 | \$545 | 0 | \$0 |
| LAWRENCE | 1 | \$10 | 53 | \$1,096 | 34 | \$28,365 | 0 | \$0 | 17 | \$4,670 | 1 | \$68 |
| LEWIS | 0 | \$0 | 1 | \$150 | 3 | \$1,024 | 0 | \$0 | 4 | \$949 | 1 | \$94 |
| LINCOLN | 2 | \$20 | 0 | \$0 | 16 | \$7,196 | 0 | \$0 | 19 | \$6,796 | 1 | \$166 |

TABLE 4. MISSOURI MEDICAID RECIPIENTS AND PAYMENTS BY TYPE OF SERVICE, JUNE, 1998

| COUNTY | NURSE PRACTITIONER | | CASE MANAGEMENT | | PSYCHIATRIC REHAB PRIVATE | | PSYCHIATRIC REHAB PUBLIC | | NON-EMERGENCY TRANSPORTATION | | CSTAR PRIVATE | |
|----------------|--------------------|----------|-----------------|----------|---------------------------|-----------|--------------------------|----------|------------------------------|----------|---------------|-----------|
| | RECIPIENTS | PAYMENTS | RECIPIENTS | PAYMENTS | RECIPIENTS | PAYMENTS | RECIPIENTS | PAYMENTS | RECIPIENTS | PAYMENTS | RECIPIENTS | PAYMENTS |
| LINN | 0 | \$0 | 0 | \$0 | 8 | \$4,386 | 0 | \$0 | 3 | \$264 | 6 | \$6,497 |
| LIVINGSTON | 0 | \$0 | 0 | \$0 | 32 | \$15,403 | 0 | \$0 | 2 | \$264 | 1 | \$1,388 |
| MCDONALD | 4 | \$79 | 6 | \$188 | 7 | \$3,534 | 0 | \$0 | 9 | \$1,664 | 4 | \$2,738 |
| MACON | 6 | \$97 | 0 | \$0 | 13 | \$6,351 | 0 | \$0 | 4 | \$1,002 | 5 | \$4,639 |
| MADISON | 0 | \$17- | 0 | \$0 | 7 | \$2,443 | 0 | \$0 | 6 | \$1,037 | 2 | \$903 |
| MARIES | 0 | \$0 | 4 | \$98 | 1 | \$80 | 0 | \$0 | 4 | \$974 | 1 | \$919 |
| MARION | 0 | \$0 | 42 | \$1,242 | 108 | \$101,370 | 0 | \$0 | 5 | \$949 | 11 | \$2,546 |
| MERCER | 0 | \$0 | 0 | \$0 | 3 | \$554 | 0 | \$0 | 1 | \$211 | 0 | \$0 |
| MILLER | 0 | \$0 | 0 | \$0 | 21 | \$6,362 | 0 | \$0 | 16 | \$4,778 | 0 | \$0 |
| MISSISSIPPI | 1 | \$5 | 62 | \$1,618 | 29 | \$12,027 | 0 | \$0 | 26 | \$4,030 | 4 | \$2,464 |
| MONITEAU | 0 | \$0 | 0 | \$0 | 1 | \$1,160 | 0 | \$0 | 7 | \$1,159 | 0 | \$0 |
| MONROE | 2 | \$56 | 0 | \$0 | 3 | \$2,313 | 0 | \$0 | 2 | \$1,160 | 8 | \$15,929 |
| MONTGOMERY | 0 | \$0 | 0 | \$0 | 5 | \$3,192 | 0 | \$0 | 4 | \$978 | 0 | \$0 |
| MORGAN | 1 | \$48 | 0 | \$0 | 3 | \$1,473 | 0 | \$0 | 9 | \$1,252 | 0 | \$0 |
| NEW MADRID | 1 | \$12 | 21 | \$513 | 19 | \$5,156 | 0 | \$0 | 23 | \$6,305 | 4 | \$2,358 |
| NEWTON | 13 | \$742 | 25 | \$750 | 29 | \$25,742 | 0 | \$0 | 9 | \$1,084 | 10 | \$8,712 |
| NODAWAY | 1 | \$9 | 5 | \$40 | 15 | \$7,452 | 0 | \$0 | 3 | \$741 | 1 | \$8 |
| OREGON | 101 | \$1,774 | 27 | \$1,136 | 10 | \$4,913 | 0 | \$0 | 5 | \$464 | 0 | \$0 |
| OSAGE | 0 | \$0 | 0 | \$0 | 5 | \$2,373 | 0 | \$0 | 6 | \$2,968 | 0 | \$0 |
| OZARK | 9 | \$155 | 2 | \$60 | 10 | \$3,941 | 0 | \$0 | 5 | \$928 | 0 | \$0 |
| PEMISCOT | 0 | \$0 | 115 | \$4,244 | 19 | \$11,657 | 0 | \$0 | 33 | \$8,460 | 28 | \$10,539 |
| PERRY | 2 | \$95 | 0 | \$0 | 12 | \$5,508 | 0 | \$0 | 0 | \$0 | 3 | \$3,194 |
| PETTIS | 0 | \$0 | 3 | \$46 | 24 | \$10,289 | 0 | \$0 | 15 | \$6,598 | 11 | \$2,475 |
| PELHPS | 2 | \$35 | 66 | \$1,396 | 45 | \$17,040 | 0 | \$0 | 9 | \$1,066 | 11 | \$5,376 |
| PIKE | 0 | \$0 | 9 | \$116 | 13 | \$16,482 | 0 | \$0 | 14 | \$2,321 | 2 | \$473 |
| PLATTE | 0 | \$0 | 1 | \$8 | 33 | \$32,253 | 0 | \$0 | 12 | \$1,802 | 1 | \$776 |
| POLK | 1 | \$10 | 3 | \$128 | 7 | \$2,676 | 0 | \$0 | 26 | \$4,298 | 3 | \$824 |
| PULASKI | 1 | \$6 | 2 | \$38 | 19 | \$9,315 | 1 | \$1,642 | 22 | \$5,404 | 3 | \$164 |
| PUTMAN | 2 | \$21 | 0 | \$0 | 6 | \$1,020 | 0 | \$0 | 3 | \$1,482 | 0 | \$0 |
| RALLS | 0 | \$0 | 9 | \$248 | 12 | \$12,382 | 0 | \$0 | 2 | \$211 | 0 | \$0 |
| RANDOLPH | 0 | \$0 | 0 | \$0 | 16 | \$4,935 | 0 | \$0 | 10 | \$3,588 | 1 | \$237 |
| RAY | 0 | \$0 | 0 | \$0 | 4 | \$1,989 | 0 | \$0 | 19 | \$1,607 | 0 | \$0 |
| REYNOLDS | 1 | \$3- | 2 | \$68 | 8 | \$2,736 | 0 | \$0 | 7 | \$1,476 | 0 | \$0 |
| RIPLEY | 1 | \$10 | 2 | \$38 | 25 | \$12,236 | 0 | \$0 | 8 | \$718 | 2 | \$496 |
| ST. CHARLES | 10 | \$70 | 0 | \$0 | 58 | \$25,653 | 0 | \$0 | 40 | \$3,887 | 18 | \$19,915 |
| ST. CLAIR | 0 | \$0 | 5 | \$128 | 7 | \$4,655 | 1 | \$327 | 8 | \$1,181 | 1 | \$161 |
| ST. FRANCOIS | 12 | \$2,568- | 0 | \$0 | 141 | \$91,750 | 0 | \$0 | 26 | \$3,141 | 24 | \$11,489 |
| STE. GENEVIEVE | 1 | \$26 | 6 | \$188 | 24 | \$12,023 | 0 | \$0 | 5 | \$957 | 1 | \$645 |
| ST. LOUIS | 39 | \$169 | 57 | \$975 | 249 | \$165,931 | 0 | \$0 | 271 | \$20,973 | 106 | \$92,033 |
| SALINE | 0 | \$0 | 17 | \$136 | 15 | \$6,330 | 0 | \$0 | 11 | \$3,091 | 0 | \$0 |
| SCHUYLER | 1 | \$60 | 0 | \$0 | 2 | \$434 | 0 | \$0 | 4 | \$422 | 4 | \$1,819 |
| SCOTLAND | 6 | \$148 | 0 | \$0 | 6 | \$3,770 | 0 | \$0 | 7 | \$1,829 | 0 | \$0 |
| SCOTT | 43 | \$742 | 21 | \$382 | 64 | \$29,586 | 0 | \$0 | 10 | \$1,356 | 4 | \$1,356 |
| SHANNON | 2 | \$26 | 6 | \$70 | 7 | \$5,400 | 0 | \$0 | 8 | \$912 | 2 | \$1,271 |
| SHELBY | 0 | \$0 | 1 | \$38 | 3 | \$844 | 0 | \$0 | 5 | \$2,599 | 0 | \$0 |
| STODDARD | 3 | \$8 | 0 | \$0 | 35 | \$16,282 | 0 | \$0 | 24 | \$5,188 | 11 | \$5,592 |
| STONE | 7 | \$100 | 0 | \$0 | 7 | \$3,622 | 0 | \$0 | 10 | \$2,514 | 1 | \$2,293 |
| SULLIVAN | 2 | \$45 | 1 | \$8 | 7 | \$3,624 | 0 | \$0 | 3 | \$2,291 | 0 | \$0 |
| TANEY | 3 | \$64 | 13 | \$346 | 9 | \$4,950 | 1 | \$1,346 | 11 | \$3,210 | 2 | \$6,522 |
| TEXAS | 7 | \$131 | 2 | \$210 | 20 | \$10,576 | 0 | \$0 | 9 | \$889 | 6 | \$4,640 |
| VERNON | 5 | \$140 | 1 | \$30 | 2 | \$296 | 35 | \$30,717 | 8 | \$1,741 | 18 | \$13,481 |
| WARREN | 0 | \$0 | 1 | \$43 | 4 | \$2,619 | 0 | \$0 | 12 | \$3,166 | 0 | \$0 |
| WASHINGTON | 9 | \$2,446- | 0 | \$0 | 33 | \$22,595 | 0 | \$0 | 3 | \$162 | 2 | \$327 |
| WAYNE | 3 | \$60 | 0 | \$0 | 36 | \$16,677 | 0 | \$0 | 10 | \$1,875 | 2 | \$3,274 |
| WEBSTER | 2 | \$49 | 6 | \$158 | 4 | \$2,407 | 1 | \$722 | 11 | \$4,951 | 2 | \$474 |
| WORTH | 0 | \$0 | 0 | \$0 | 0 | \$0 | 0 | \$0 | 0 | \$0 | 0 | \$0 |
| WRIGHT | 6 | \$157 | 14 | \$976 | 20 | \$7,224 | 0 | \$0 | 19 | \$3,945 | 1 | \$9 |
| ST. LOUIS CITY | 25 | \$911- | 34 | \$1,807 | 525 | \$395,752 | 0 | \$0 | 355 | \$40,047 | 242 | \$204,455 |
| INVALID COUNTY | 0 | \$0 | 0 | \$0 | 1 | \$300 | 0 | \$0 | 0 | \$0 | 0 | \$0 |

TABLE 4. MISSOURI MEDICAID RECIPIENTS AND PAYMENTS BY TYPE OF SERVICE, JUNE, 1998

| COUNTY | CSTAR PUBLIC | | FEDERALLY QUALIFIED HEALTH CLINIC | | NON-PARTICIPATING PROVIDERS | | RURAL HEALTH CLINICS | | CRNA | | AIDS WAIVER | |
|----------------|--------------|----------|-----------------------------------|-----------|-----------------------------|----------|----------------------|-------------|------------|----------|-------------|-----------|
| | RECIPIENTS | PAYMENTS | RECIPIENTS | PAYMENTS | RECIPIENTS | PAYMENTS | RECIPIENTS | PAYMENTS | RECIPIENTS | PAYMENTS | RECIPIENTS | PAYMENTS |
| STATE TOTAL | 0 | \$0 | 4,136 | \$485,958 | 280 | \$19,810 | 15,119 | \$1,062,856 | 571 | \$24,034 | 32 | \$102,040 |
| ADAIR | 0 | \$0 | 244 | \$23,588 | 1 | \$12 | 14 | \$645 | 0 | \$0 | 0 | \$0 |
| ANDREW | 0 | \$0 | 9 | \$293 | 0 | \$0 | 18 | \$1,035 | 1 | \$23 | 0 | \$0 |
| ATCHISON | 0 | \$0 | 2 | \$106 | 0 | \$0 | 46 | \$2,262 | 0 | \$0 | 0 | \$0 |
| AUDRAIN | 0 | \$0 | 2 | \$97 | 3 | \$84 | 4 | \$260 | 1 | \$73 | 0 | \$0 |
| BARRY | 0 | \$0 | 0 | \$0 | 2 | \$167 | 147 | \$10,837 | 12 | \$627 | 0 | \$0 |
| BARTON | 0 | \$0 | 0 | \$0 | 2 | \$48 | 69 | \$5,030 | 3 | \$166 | 0 | \$0 |
| BATES | 0 | \$0 | 1 | \$751 | 0 | \$0 | 8 | \$916 | 3 | \$96 | 0 | \$0 |
| BENTON | 0 | \$0 | 2 | \$127 | 2 | \$31 | 4 | \$230 | 0 | \$0 | 0 | \$0 |
| BOLLINGER | 0 | \$0 | 155 | \$4,245 | 1 | \$8 | 41 | \$2,320 | 0 | \$0 | 0 | \$0 |
| BOONE | 0 | \$0 | 117 | \$14,337 | 9 | \$434 | 3 | \$51 | 0 | \$0 | 0 | \$0 |
| BUCHANAN | 0 | \$0 | 7 | \$1,218 | 4 | \$352 | 9 | \$663 | 6 | \$171 | 0 | \$0 |
| BUTLER | 0 | \$0 | 5 | \$184 | 5 | \$201 | 87 | \$5,216 | 22 | \$923 | 0 | \$0 |
| CALDWELL | 0 | \$0 | 51 | \$2,028 | 0 | \$0 | 23 | \$1,764 | 0 | \$0 | 0 | \$0 |
| CALLAWAY | 0 | \$0 | 5 | \$994 | 0 | \$0 | 30 | \$762 | 0 | \$0 | 0 | \$0 |
| CAMDEN | 0 | \$0 | 14 | \$752 | 0 | \$0 | 3 | \$79 | 6 | \$187 | 0 | \$0 |
| CAPE GIRARDEAU | 0 | \$0 | 105 | \$8,161 | 0 | \$0 | 157 | \$10,706 | 0 | \$0 | 0 | \$0 |
| CARROLL | 0 | \$0 | 0 | \$0 | 1 | \$4 | 1 | \$14 | 1 | \$56 | 0 | \$0 |
| CARTER | 0 | \$0 | 152 | \$7,827 | 1 | \$8 | 192 | \$11,192 | 7 | \$362 | 0 | \$0 |
| CASS | 0 | \$0 | 3 | \$648 | 2 | \$25 | 10 | \$203 | 1 | \$23 | 0 | \$0 |
| CEDAR | 0 | \$0 | 0 | \$0 | 0 | \$0 | 307 | \$15,709 | 10 | \$397 | 0 | \$0 |
| CHARITON | 0 | \$0 | 0 | \$0 | 0 | \$0 | 14 | \$591 | 2 | \$83 | 0 | \$0 |
| CHRISTIAN | 0 | \$0 | 1 | \$85 | 3 | \$131 | 18 | \$1,278 | 3 | \$96 | 0 | \$0 |
| CLARK | 0 | \$0 | 13 | \$1,803 | 0 | \$0 | 7 | \$301 | 0 | \$0 | 0 | \$0 |
| CLAY | 0 | \$0 | 25 | \$2,017 | 9 | \$1,419 | 3 | \$119 | 2 | \$49 | 0 | \$0 |
| CLINTON | 0 | \$0 | 8 | \$314 | 1 | \$10 | 3 | \$567 | 2 | \$83 | 0 | \$0 |
| COLE | 0 | \$0 | 0 | \$0 | 1 | \$25 | 3 | \$274 | 0 | \$0 | 0 | \$0 |
| COOPER | 0 | \$0 | 0 | \$0 | 0 | \$0 | 21 | \$528 | 2 | \$58 | 0 | \$0 |
| CRAWFORD | 0 | \$0 | 0 | \$0 | 0 | \$0 | 549 | \$52,876 | 4 | \$233 | 0 | \$0 |
| DADE | 0 | \$0 | 0 | \$0 | 0 | \$0 | 146 | \$9,859 | 4 | \$230 | 0 | \$0 |
| DALLAS | 0 | \$0 | 1 | \$66 | 2 | \$302 | 132 | \$5,866 | 3 | \$155 | 0 | \$0 |
| DAVIESS | 0 | \$0 | 8 | \$614 | 0 | \$0 | 16 | \$493 | 3 | \$86 | 0 | \$0 |
| DEKALB | 0 | \$0 | 6 | \$225 | 1 | \$5 | 25 | \$1,134 | 5 | \$313 | 0 | \$0 |
| DENT | 0 | \$0 | 1 | \$50 | 0 | \$0 | 196 | \$10,743 | 0 | \$0 | 0 | \$0 |
| DOUGLAS | 0 | \$0 | 0 | \$0 | 0 | \$0 | 46 | \$5,932 | 4 | \$215 | 0 | \$0 |
| DUNKLIN | 0 | \$0 | 4 | \$122 | 0 | \$0 | 1,591 | \$144,542 | 38 | \$1,150 | 0 | \$0 |
| FRANKLIN | 0 | \$0 | 2 | \$226 | 0 | \$0 | 111 | \$6,631 | 2 | \$119 | 0 | \$0 |
| GASCONADE | 0 | \$0 | 2 | \$215 | 1 | \$29 | 4 | \$174 | 0 | \$0 | 0 | \$0 |
| GENTRY | 0 | \$0 | 17 | \$595 | 0 | \$0 | 21 | \$582 | 1 | \$18 | 0 | \$0 |
| GREENE | 0 | \$0 | 1 | \$163 | 22 | \$1,407 | 132 | \$8,866 | 16 | \$607 | 0 | \$0 |
| GRUNDY | 0 | \$0 | 2 | \$128 | 0 | \$0 | 29 | \$460 | 1 | \$11 | 0 | \$0 |
| HARRISON | 0 | \$0 | 0 | \$0 | 0 | \$0 | 78 | \$3,247 | 0 | \$0 | 0 | \$0 |
| HENRY | 0 | \$0 | 0 | \$0 | 1 | \$16 | 7 | \$377 | 2 | \$36 | 0 | \$0 |
| HICKORY | 0 | \$0 | 1 | \$39 | 1 | \$187 | 227 | \$13,031 | 2 | \$147 | 0 | \$0 |
| HOLT | 0 | \$0 | 111 | \$3,898 | 0 | \$0 | 10 | \$634 | 2 | \$77 | 0 | \$0 |
| HOWARD | 0 | \$0 | 0 | \$0 | 0 | \$0 | 9 | \$218 | 1 | \$24 | 0 | \$0 |
| HOWELL | 0 | \$0 | 1 | \$12 | 4 | \$25 | 796 | \$57,356 | 1 | \$66 | 0 | \$0 |
| IRON | 0 | \$0 | 0 | \$0 | 0 | \$0 | 68 | \$2,629 | 15 | \$592 | 0 | \$0 |
| JACKSON | 0 | \$0 | 1,212 | \$239,678 | 36 | \$4,239 | 9 | \$401 | 29 | \$586 | 2 | \$796 |
| JASPER | 0 | \$0 | 2 | \$26 | 9 | \$365 | 24 | \$1,508 | 13 | \$464 | 0 | \$0 |
| JEFFERSON | 0 | \$0 | 20 | \$1,323 | 5 | \$350 | 79 | \$5,938 | 7 | \$302 | 1 | \$100 |
| JOHNSON | 0 | \$0 | 0 | \$0 | 1 | \$22 | 62 | \$2,897 | 8 | \$179 | 0 | \$0 |
| KNOX | 0 | \$0 | 65 | \$3,873 | 0 | \$0 | 69 | \$3,675 | 0 | \$0 | 0 | \$0 |
| LACLEDE | 0 | \$0 | 58 | \$10,528 | 7 | \$472 | 395 | \$20,391 | 7 | \$301 | 0 | \$0 |
| LAFAYETTE | 0 | \$0 | 1 | \$9 | 0 | \$0 | 7 | \$239 | 1 | \$18 | 0 | \$0 |
| LAWRENCE | 0 | \$0 | 0 | \$0 | 4 | \$128 | 127 | \$8,155 | 11 | \$534 | 0 | \$0 |
| LEWIS | 0 | \$0 | 7 | \$313 | 0 | \$0 | 221 | \$8,112 | 0 | \$0 | 0 | \$0 |
| LINCOLN | 0 | \$0 | 1 | \$40 | 6 | \$1,245 | 207 | \$15,159 | 0 | \$0 | 0 | \$0 |

TABLE 4. MISSOURI MEDICAID RECIPIENTS AND PAYMENTS BY TYPE OF SERVICE, JUNE, 1998

| COUNTY | CSTAR PUBLIC | | FEDERALLY QUALIFIED HEALTH CLINIC | | NON-PARTICIPATING PROVIDERS | | RURAL HEALTH CLINICS | | CRNA | | AIDS WAIVER | |
|----------------|--------------|----------|-----------------------------------|----------|-----------------------------|----------|----------------------|----------|------------|----------|-------------|----------|
| | RECIPIENTS | PAYMENTS | RECIPIENTS | PAYMENTS | RECIPIENTS | PAYMENTS | RECIPIENTS | PAYMENTS | RECIPIENTS | PAYMENTS | RECIPIENTS | PAYMENTS |
| LINN | 0 | \$0 | 8 | \$905 | 0 | \$0 | 13 | \$923 | 1 | \$37 | 0 | \$0 |
| LIVINGSTON | 0 | \$0 | 8 | \$371 | 0 | \$0 | 3 | \$143 | 0 | \$0 | 0 | \$0 |
| MCDONALD | 0 | \$0 | 0 | \$0 | 1 | \$17 | 293 | \$16,403 | 4 | \$211 | 0 | \$0 |
| MACON | 0 | \$0 | 36 | \$3,654 | 0 | \$0 | 32 | \$2,834 | 1 | \$27 | 0 | \$0 |
| MADISON | 0 | \$0 | 3 | \$101 | 2 | \$26 | 12 | \$562 | 3 | \$80 | 0 | \$0 |
| MARIES | 0 | \$0 | 0 | \$0 | 0 | \$0 | 74 | \$8,241 | 0 | \$0 | 0 | \$0 |
| MARION | 0 | \$0 | 2 | \$1,185 | 0 | \$0 | 33 | \$933 | 0 | \$0 | 0 | \$0 |
| MERCER | 0 | \$0 | 0 | \$0 | 0 | \$0 | 13 | \$370 | 1 | \$19 | 0 | \$0 |
| MILLER | 0 | \$0 | 3 | \$320 | 0 | \$0 | 5 | \$512 | 5 | \$178 | 0 | \$0 |
| MISSISSIPPI | 0 | \$0 | 19 | \$1,174 | 0 | \$0 | 175 | \$4,694 | 1 | \$8 | 0 | \$0 |
| MONITEAU | 0 | \$0 | 2 | \$47 | 0 | \$0 | 0 | \$0 | 0 | \$0 | 0 | \$0 |
| MONROE | 0 | \$0 | 2 | \$131 | 0 | \$0 | 41 | \$1,347 | 0 | \$0 | 0 | \$0 |
| MONTGOMERY | 0 | \$0 | 1 | \$19 | 0 | \$0 | 9 | \$744 | 1 | \$27 | 0 | \$0 |
| MORGAN | 0 | \$0 | 0 | \$0 | 0 | \$0 | 2 | \$88 | 1 | \$38 | 0 | \$0 |
| NEW MADRID | 0 | \$0 | 100 | \$6,338 | 0 | \$0 | 299 | \$24,430 | 7 | \$279 | 0 | \$0 |
| NEWTON | 0 | \$0 | 0 | \$0 | 7 | \$103 | 225 | \$11,188 | 10 | \$321 | 0 | \$0 |
| NODAWAY | 0 | \$0 | 10 | \$257 | 0 | \$0 | 10 | \$484 | 0 | \$0 | 0 | \$0 |
| OREGON | 0 | \$0 | 1 | \$38 | 9 | \$66 | 415 | \$20,289 | 1 | \$71 | 0 | \$0 |
| OSAGE | 0 | \$0 | 0 | \$0 | 0 | \$0 | 1 | \$46 | 0 | \$0 | 0 | \$0 |
| OZARK | 0 | \$0 | 0 | \$0 | 1 | \$21 | 210 | \$19,579 | 0 | \$0 | 0 | \$0 |
| PEMISCOT | 0 | \$0 | 3 | \$309 | 0 | \$0 | 653 | \$61,396 | 35 | \$1,343 | 0 | \$0 |
| PERRY | 0 | \$0 | 2 | \$174 | 0 | \$0 | 257 | \$13,573 | 3 | \$117 | 0 | \$0 |
| PETTIS | 0 | \$0 | 0 | \$0 | 4 | \$215 | 7 | \$362 | 0 | \$0 | 0 | \$0 |
| PHELPS | 0 | \$0 | 0 | \$0 | 1 | \$162 | 210 | \$14,069 | 2 | \$66 | 0 | \$0 |
| PIKE | 0 | \$0 | 0 | \$0 | 0 | \$0 | 205 | \$9,342 | 0 | \$0 | 0 | \$0 |
| PLATTE | 0 | \$0 | 1 | \$50 | 1 | \$218 | 0 | \$0 | 1 | \$13 | 0 | \$0 |
| POLK | 0 | \$0 | 1 | \$14 | 2 | \$40 | 169 | \$9,962 | 19 | \$1,156 | 0 | \$0 |
| PULASKI | 0 | \$0 | 193 | \$20,240 | 1 | \$11 | 488 | \$46,972 | 4 | \$206 | 0 | \$0 |
| PUTMAN | 0 | \$0 | 3 | \$251 | 0 | \$0 | 33 | \$1,132 | 0 | \$0 | 0 | \$0 |
| RALLS | 0 | \$0 | 0 | \$0 | 0 | \$0 | 1 | \$19 | 0 | \$0 | 0 | \$0 |
| RANDOLPH | 0 | \$0 | 6 | \$270 | 0 | \$0 | 0 | \$0 | 27 | \$1,892 | 0 | \$0 |
| RAY | 0 | \$0 | 3 | \$241 | 1 | \$5 | 2 | \$98 | 0 | \$0 | 0 | \$0 |
| REYNOLDS | 0 | \$0 | 82 | \$3,386 | 1 | \$17 | 223 | \$11,113 | 2 | \$263 | 0 | \$0 |
| RIPLEY | 0 | \$0 | 2 | \$173 | 2 | \$22 | 713 | \$63,208 | 11 | \$432 | 0 | \$0 |
| ST. CHARLES | 0 | \$0 | 3 | \$675 | 8 | \$527 | 16 | \$1,040 | 0 | \$0 | 0 | \$0 |
| ST. CLAIR | 0 | \$0 | 0 | \$0 | 0 | \$0 | 30 | \$1,823 | 1 | \$63 | 0 | \$0 |
| ST. FRANCOIS | 0 | \$0 | 4 | \$127 | 4 | \$45 | 103 | \$5,966 | 46 | \$1,921 | 1 | \$103 |
| STE. GENEVIEVE | 0 | \$0 | 1 | \$23 | 0 | \$0 | 104 | \$5,965 | 2 | \$123 | 0 | \$0 |
| ST. LOUIS | 0 | \$0 | 143 | \$13,558 | 21 | \$3,349 | 18 | \$1,281 | 9 | \$397 | 3 | \$18,527 |
| SALINE | 0 | \$0 | 2 | \$72 | 0 | \$0 | 3 | \$61 | 19 | \$751 | 0 | \$0 |
| SCHUYLER | 0 | \$0 | 37 | \$4,029 | 0 | \$0 | 32 | \$2,335 | 0 | \$0 | 0 | \$0 |
| SCOTLAND | 0 | \$0 | 87 | \$7,474 | 0 | \$0 | 15 | \$631 | 0 | \$0 | 0 | \$0 |
| SCOTT | 0 | \$0 | 80 | \$5,105 | 0 | \$0 | 34 | \$4,918 | 1 | \$26 | 0 | \$0 |
| SHANNON | 0 | \$0 | 26 | \$1,051 | 1 | \$298 | 296 | \$22,327 | 1 | \$22 | 0 | \$0 |
| SHELBY | 0 | \$0 | 8 | \$1,887 | 0 | \$0 | 144 | \$5,357 | 1 | \$20 | 0 | \$0 |
| STODDARD | 0 | \$0 | 8 | \$470 | 0 | \$0 | 669 | \$58,316 | 11 | \$430 | 0 | \$0 |
| STONE | 0 | \$0 | 0 | \$0 | 1 | \$5 | 240 | \$16,905 | 7 | \$289 | 0 | \$0 |
| SULLIVAN | 0 | \$0 | 17 | \$1,619 | 0 | \$0 | 166 | \$8,146 | 0 | \$0 | 0 | \$0 |
| TANEY | 0 | \$0 | 0 | \$0 | 3 | \$57 | 175 | \$16,989 | 2 | \$87 | 0 | \$0 |
| TEXAS | 0 | \$0 | 0 | \$0 | 1 | \$33 | 234 | \$15,081 | 6 | \$259 | 0 | \$0 |
| VERNON | 0 | \$0 | 0 | \$0 | 0 | \$0 | 17 | \$853 | 5 | \$323 | 0 | \$0 |
| WARREN | 0 | \$0 | 1 | \$126 | 1 | \$18 | 14 | \$312 | 2 | \$78 | 0 | \$0 |
| WASHINGTON | 0 | \$0 | 1 | \$205 | 1 | \$5 | 448 | \$34,634 | 21 | \$831 | 0 | \$0 |
| WAYNE | 0 | \$0 | 6 | \$367 | 4 | \$65 | 347 | \$19,742 | 8 | \$363 | 0 | \$0 |
| WEBSTER | 0 | \$0 | 1 | \$53 | 1 | \$5 | 334 | \$17,868 | 2 | \$86 | 0 | \$0 |
| WORTH | 0 | \$0 | 0 | \$0 | 0 | \$0 | 11 | \$215 | 0 | \$0 | 0 | \$0 |
| WRIGHT | 0 | \$0 | 1 | \$33 | 3 | \$50 | 189 | \$10,376 | 5 | \$199 | 0 | \$0 |
| ST. LOUIS CITY | 0 | \$0 | 774 | \$77,556 | 51 | \$2,651 | 18 | \$882 | 18 | \$1,024 | 25 | \$82,512 |
| INVALID COUNTY | 0 | \$0 | 1 | \$122 | 0 | \$0 | 1 | \$48 | 0 | \$0 | 0 | \$0 |

TABLE 4. MISSOURI MEDICAID RECIPIENTS AND PAYMENTS BY TYPE OF SERVICE, JUNE, 1998

| COUNTY | COMPREHENSIVE DAY REHAB | | EPSDT REFERRAL SERVICES | | EPSDT TARGETED CASE MANAGEMENT | | STATE INSTITUTION TARGETED CASE MNGMNT | | MENTAL HOSPITAL TARGETED CASE MNGMNT | |
|----------------|-------------------------|-----------|-------------------------|-------------|--------------------------------|----------|--|-------------|--------------------------------------|----------|
| | RECIPIENTS | PAYMENTS | RECIPIENTS | PAYMENTS | RECIPIENTS | PAYMENTS | RECIPIENTS | PAYMENTS | RECIPIENTS | PAYMENTS |
| STATE TOTAL | 32 | \$135,275 | 33,653 | \$5,115,922 | 978 | \$96,525 | 11,570 | \$1,990,822 | 545 | \$81,395 |
| ADAIR | 0 | \$0 | 283 | \$29,632 | 0 | \$0 | 152 | \$22,838 | 0 | \$0 |
| ANDREW | 0 | \$0 | 36 | \$6,141 | 0 | \$0 | 40 | \$3,512 | 0 | \$0 |
| ATCHISON | 0 | \$0 | 34 | \$2,276 | 0 | \$0 | 9 | \$2,437 | 0 | \$0 |
| AUDRAIN | 0 | \$0 | 117 | \$30,392 | 0 | \$0 | 92 | \$13,727 | 1 | \$44 |
| BARRY | 0 | \$0 | 455 | \$34,145 | 0 | \$0 | 62 | \$12,564 | 0 | \$0 |
| BARTON | 0 | \$0 | 171 | \$31,201 | 0 | \$0 | 30 | \$6,089 | 0 | \$0 |
| BATES | 0 | \$0 | 158 | \$22,901 | 0 | \$0 | 28 | \$5,454 | 0 | \$0 |
| BENTON | 0 | \$0 | 293 | \$26,585 | 0 | \$0 | 64 | \$9,832 | 1 | \$436 |
| BOLLINGER | 0 | \$0 | 180 | \$11,999 | 0 | \$0 | 51 | \$9,123 | 0 | \$0 |
| BOONE | 0 | \$0 | 299 | \$117,018 | 0 | \$0 | 220 | \$36,231 | 349 | \$50,123 |
| BUCHANAN | 0 | \$0 | 332 | \$67,552 | 0 | \$0 | 491 | \$67,813 | 0 | \$0 |
| BUTLER | 0 | \$0 | 1,112 | \$107,889 | 0 | \$0 | 155 | \$34,984 | 0 | \$0 |
| CALDWELL | 0 | \$0 | 9 | \$992 | 0 | \$0 | 17 | \$2,946 | 0 | \$0 |
| CALLAWAY | 0 | \$0 | 88 | \$39,648 | 0 | \$0 | 117 | \$18,717 | 1 | \$1,089 |
| CAMDEN | 0 | \$0 | 65 | \$12,473 | 0 | \$0 | 53 | \$7,572 | 0 | \$0 |
| CAPE GIRARDEAU | 0 | \$0 | 578 | \$85,854 | 0 | \$0 | 212 | \$62,895 | 0 | \$0 |
| CARROLL | 0 | \$0 | 11 | \$3,880 | 0 | \$0 | 31 | \$6,093 | 1 | \$53 |
| CARTER | 0 | \$0 | 134 | \$7,974 | 0 | \$0 | 23 | \$3,412 | 0 | \$0 |
| CASS | 1 | \$1,165 | 136 | \$33,307 | 9 | \$891 | 102 | \$23,549 | 1 | \$77 |
| CEDAR | 0 | \$0 | 167 | \$38,253 | 0 | \$0 | 34 | \$3,136 | 0 | \$0 |
| CHARITON | 0 | \$0 | 23 | \$1,676 | 0 | \$0 | 26 | \$4,424 | 0 | \$0 |
| CHRISTIAN | 0 | \$0 | 672 | \$68,872 | 0 | \$0 | 36 | \$6,707 | 0 | \$0 |
| CLARK | 0 | \$0 | 82 | \$5,473 | 0 | \$0 | 15 | \$1,284 | 0 | \$0 |
| CLAY | 0 | \$0 | 126 | \$36,276 | 3 | \$297 | 182 | \$31,189 | 0 | \$0 |
| CLINTON | 0 | \$0 | 41 | \$9,256 | 0 | \$0 | 43 | \$8,015 | 0 | \$0 |
| COLE | 0 | \$0 | 83 | \$9,525 | 0 | \$0 | 164 | \$32,681 | 1 | \$334 |
| COOPER | 0 | \$0 | 18 | \$2,899 | 0 | \$0 | 46 | \$8,028 | 3 | \$492 |
| CRAWFORD | 0 | \$0 | 206 | \$16,777 | 0 | \$0 | 29 | \$6,737 | 0 | \$0 |
| DADE | 0 | \$0 | 93 | \$16,550 | 0 | \$0 | 8 | \$1,063 | 0 | \$0 |
| DALLAS | 0 | \$0 | 192 | \$24,905 | 0 | \$0 | 9 | \$1,682 | 0 | \$0 |
| DAVISS | 0 | \$0 | 9 | \$744 | 0 | \$0 | 11 | \$2,437 | 0 | \$0 |
| DEKALB | 0 | \$0 | 16 | \$2,167 | 0 | \$0 | 40 | \$4,650 | 0 | \$0 |
| DENT | 0 | \$0 | 240 | \$30,831 | 0 | \$0 | 45 | \$7,310 | 0 | \$0 |
| DOUGLAS | 0 | \$0 | 397 | \$48,896 | 0 | \$0 | 11 | \$2,344 | 0 | \$0 |
| DUNKLIN | 0 | \$0 | 994 | \$58,401 | 0 | \$0 | 105 | \$18,085 | 0 | \$0 |
| FRANKLIN | 0 | \$0 | 86 | \$16,996 | 0 | \$0 | 157 | \$24,052 | 0 | \$0 |
| GASCONADE | 0 | \$0 | 14 | \$1,000 | 0 | \$0 | 27 | \$5,176 | 0 | \$0 |
| GENTRY | 0 | \$0 | 11 | \$1,141 | 0 | \$0 | 56 | \$10,362 | 0 | \$0 |
| GREENE | 1 | \$4,830 | 3,345 | \$436,255 | 0 | \$0 | 192 | \$27,253 | 1 | \$65 |
| GRUNDY | 0 | \$0 | 21 | \$13,000 | 0 | \$0 | 29 | \$4,237 | 0 | \$0 |
| HARRISON | 0 | \$0 | 21 | \$2,329 | 0 | \$0 | 34 | \$5,630 | 0 | \$0 |
| HENRY | 0 | \$0 | 345 | \$42,044 | 0 | \$0 | 66 | \$11,395 | 0 | \$0 |
| HICKORY | 1 | \$440 | 259 | \$15,084 | 0 | \$0 | 2 | \$685 | 0 | \$0 |
| HOLT | 0 | \$0 | 11 | \$981 | 0 | \$0 | 7 | \$754 | 0 | \$0 |
| HOWARD | 0 | \$0 | 31 | \$9,310 | 0 | \$0 | 47 | \$7,216 | 0 | \$0 |
| HOWELL | 0 | \$0 | 626 | \$78,083 | 0 | \$0 | 90 | \$17,320 | 0 | \$0 |
| IRON | 0 | \$0 | 236 | \$17,595 | 0 | \$0 | 41 | \$6,113 | 0 | \$0 |
| JACKSON | 10 | \$48,840 | 2,241 | \$520,468 | 956 | \$94,347 | 1,400 | \$247,849 | 1 | \$508 |
| JASPER | 0 | \$0 | 1,745 | \$215,170 | 0 | \$0 | 321 | \$59,572 | 0 | \$0 |
| JEFFERSON | 0 | \$0 | 326 | \$86,596 | 0 | \$0 | 236 | \$33,536 | 0 | \$0 |
| JOHNSON | 0 | \$0 | 59 | \$9,889 | 0 | \$0 | 51 | \$7,982 | 2 | \$143 |
| KNOX | 0 | \$0 | 44 | \$6,411 | 0 | \$0 | 16 | \$1,825 | 0 | \$0 |
| LACLEDE | 0 | \$0 | 292 | \$62,142 | 0 | \$0 | 21 | \$3,866 | 0 | \$0 |
| LAFAYETTE | 0 | \$0 | 62 | \$16,625 | 0 | \$0 | 99 | \$23,176 | 0 | \$0 |
| LAWRENCE | 1 | \$1,890 | 603 | \$60,159 | 0 | \$0 | 38 | \$7,864 | 0 | \$0 |
| LEWIS | 0 | \$0 | 48 | \$7,196 | 0 | \$0 | 32 | \$3,140 | 0 | \$0 |
| LINCOLN | 0 | \$0 | 258 | \$20,139 | 0 | \$0 | 133 | \$15,369 | 0 | \$0 |

TABLE 4. MISSOURI MEDICAID RECIPIENTS AND PAYMENTS BY TYPE OF SERVICE, JUNE, 1998

| COUNTY | COMPREHENSIVE DAY REHAB | | EPSDT REFERRAL SERVICES | | EPSDT TARGETED CASE MANAGEMENT | | STATE INSTITUTION TARGETED CASE MNGMNT | | MENTAL HOSPITAL TARGETED CASE MNGMNT | |
|----------------|-------------------------|----------|-------------------------|-----------|--------------------------------|----------|--|-----------|--------------------------------------|----------|
| | RECIPIENTS | PAYMENTS | RECIPIENTS | PAYMENTS | RECIPIENTS | PAYMENTS | RECIPIENTS | PAYMENTS | RECIPIENTS | PAYMENTS |
| LINN | 0 | \$0 | 143 | \$20,203 | 0 | \$0 | 49 | \$7,664 | 0 | \$0 |
| LIVINGSTON | 0 | \$0 | 12 | \$2,009 | 0 | \$0 | 68 | \$7,364 | 0 | \$0 |
| MCDONALD | 0 | \$0 | 167 | \$14,611 | 0 | \$0 | 33 | \$7,760 | 0 | \$0 |
| MACON | 0 | \$0 | 115 | \$25,836 | 0 | \$0 | 46 | \$6,521 | 1 | \$364 |
| MADISON | 0 | \$0 | 192 | \$13,810 | 0 | \$0 | 36 | \$8,041 | 0 | \$0 |
| MARIES | 0 | \$0 | 96 | \$9,235 | 0 | \$0 | 15 | \$1,934 | 0 | \$0 |
| MARION | 0 | \$0 | 548 | \$59,224 | 0 | \$0 | 221 | \$41,526 | 0 | \$0 |
| MERCER | 0 | \$0 | 11 | \$1,133 | 0 | \$0 | 3 | \$133 | 0 | \$0 |
| MILLER | 0 | \$0 | 70 | \$19,047 | 0 | \$0 | 46 | \$8,903 | 0 | \$0 |
| MISSISSIPPI | 0 | \$0 | 421 | \$29,730 | 0 | \$0 | 38 | \$10,006 | 0 | \$0 |
| MONITEAU | 0 | \$0 | 12 | \$5,574 | 0 | \$0 | 16 | \$4,110 | 0 | \$0 |
| MONROE | 0 | \$0 | 22 | \$7,337 | 0 | \$0 | 54 | \$10,050 | 0 | \$0 |
| MONTGOMERY | 0 | \$0 | 46 | \$19,432 | 0 | \$0 | 26 | \$3,689 | 0 | \$0 |
| MORGAN | 0 | \$0 | 29 | \$4,215 | 0 | \$0 | 44 | \$9,742 | 1 | \$44 |
| NEW MADRID | 0 | \$0 | 481 | \$48,716 | 0 | \$0 | 37 | \$14,486 | 0 | \$0 |
| NEWTON | 1 | \$8,295 | 536 | \$68,624 | 0 | \$0 | 95 | \$17,396 | 0 | \$0 |
| NODAWAY | 0 | \$0 | 22 | \$6,597 | 0 | \$0 | 47 | \$9,102 | 0 | \$0 |
| OREGON | 0 | \$0 | 148 | \$9,098 | 0 | \$0 | 27 | \$6,334 | 0 | \$0 |
| OSAGE | 0 | \$0 | 15 | \$2,992 | 0 | \$0 | 30 | \$3,538 | 0 | \$0 |
| OZARK | 0 | \$0 | 119 | \$8,691 | 0 | \$0 | 8 | \$1,800 | 0 | \$0 |
| PEMISCOT | 0 | \$0 | 854 | \$51,425 | 0 | \$0 | 36 | \$9,747 | 0 | \$0 |
| PERRY | 0 | \$0 | 163 | \$15,823 | 0 | \$0 | 77 | \$19,071 | 0 | \$0 |
| PETTIS | 5 | \$56,320 | 87 | \$12,726 | 0 | \$0 | 58 | \$10,097 | 132 | \$21,246 |
| PHELPS | 0 | \$0 | 769 | \$71,071 | 0 | \$0 | 141 | \$27,844 | 1 | \$11 |
| PIKE | 0 | \$0 | 153 | \$14,119 | 0 | \$0 | 103 | \$16,466 | 0 | \$0 |
| PLATTE | 0 | \$0 | 67 | \$62,130 | 4 | \$396 | 85 | \$13,795 | 0 | \$0 |
| POLK | 0 | \$0 | 394 | \$55,496 | 0 | \$0 | 36 | \$7,639 | 0 | \$0 |
| PULASKI | 0 | \$0 | 475 | \$77,730 | 1 | \$99 | 36 | \$5,554 | 0 | \$0 |
| PUTMAN | 0 | \$0 | 74 | \$9,560 | 0 | \$0 | 14 | \$2,908 | 0 | \$0 |
| RALLS | 0 | \$0 | 129 | \$10,631 | 0 | \$0 | 44 | \$6,754 | 0 | \$0 |
| RANDOLPH | 0 | \$0 | 90 | \$18,600 | 0 | \$0 | 71 | \$16,559 | 0 | \$0 |
| RAY | 0 | \$0 | 22 | \$19,732 | 0 | \$0 | 28 | \$3,608 | 0 | \$0 |
| REYNOLDS | 0 | \$0 | 177 | \$23,548 | 0 | \$0 | 4 | \$432 | 0 | \$0 |
| RIPLEY | 0 | \$0 | 182 | \$15,808 | 0 | \$0 | 24 | \$4,905 | 0 | \$0 |
| ST. CHARLES | 1 | \$120 | 195 | \$70,312 | 1 | \$99 | 422 | \$62,980 | 0 | \$0 |
| ST. CLAIR | 0 | \$0 | 216 | \$14,235 | 0 | \$0 | 8 | \$1,645 | 0 | \$0 |
| ST. FRANCOIS | 0 | \$0 | 831 | \$89,225 | 0 | \$0 | 154 | \$35,983 | 0 | \$0 |
| ST. GENEVIEVE | 0 | \$0 | 138 | \$24,366 | 2 | \$198 | 52 | \$14,544 | 0 | \$0 |
| ST. LOUIS | 9 | \$12,760 | 901 | \$380,634 | 0 | \$0 | 1,426 | \$217,143 | 0 | \$0 |
| SALINE | 0 | \$0 | 144 | \$28,590 | 0 | \$0 | 121 | \$17,092 | 48 | \$6,357 |
| SCHUYLER | 0 | \$0 | 57 | \$5,520 | 0 | \$0 | 8 | \$1,151 | 0 | \$0 |
| SCOTLAND | 0 | \$0 | 50 | \$4,944 | 0 | \$0 | 11 | \$2,397 | 0 | \$0 |
| SCOTT | 0 | \$0 | 956 | \$90,542 | 0 | \$0 | 165 | \$46,905 | 0 | \$0 |
| SHANNON | 0 | \$0 | 97 | \$7,296 | 0 | \$0 | 16 | \$5,146 | 0 | \$0 |
| SHELBY | 0 | \$0 | 45 | \$13,995 | 0 | \$0 | 26 | \$5,885 | 0 | \$0 |
| STODDARD | 0 | \$0 | 330 | \$37,858 | 0 | \$0 | 110 | \$20,912 | 0 | \$0 |
| STONE | 1 | \$65 | 293 | \$33,007 | 0 | \$0 | 28 | \$4,593 | 0 | \$0 |
| SULLIVAN | 0 | \$0 | 50 | \$5,092 | 0 | \$0 | 37 | \$5,728 | 0 | \$0 |
| TANEY | 0 | \$0 | 428 | \$44,407 | 0 | \$0 | 35 | \$6,381 | 0 | \$0 |
| TEXAS | 0 | \$0 | 278 | \$76,181 | 0 | \$0 | 42 | \$5,575 | 0 | \$0 |
| VERNON | 0 | \$0 | 623 | \$168,733 | 0 | \$0 | 74 | \$12,958 | 0 | \$0 |
| WARREN | 0 | \$0 | 137 | \$19,542 | 0 | \$0 | 101 | \$11,852 | 0 | \$0 |
| WASHINGTON | 0 | \$0 | 414 | \$35,144 | 0 | \$0 | 58 | \$10,812 | 0 | \$0 |
| WAYNE | 0 | \$0 | 212 | \$24,133 | 0 | \$0 | 16 | \$3,501 | 0 | \$0 |
| WEBSTER | 0 | \$0 | 342 | \$53,615 | 0 | \$0 | 7 | \$1,618 | 0 | \$0 |
| WORTH | 0 | \$0 | 4 | \$368 | 0 | \$0 | 4 | \$974 | 0 | \$0 |
| WRIGHT | 0 | \$0 | 355 | \$32,484 | 0 | \$0 | 22 | \$2,533 | 0 | \$0 |
| ST. LOUIS CITY | 1 | \$550 | 1,160 | \$333,388 | 0 | \$0 | 1,079 | \$152,447 | 0 | \$0 |
| INVALID COUNTY | 0 | \$0 | 22 | \$5,772 | 2 | \$198 | 4 | \$598 | 0 | \$0 |

Table 5. Medical Statistics, June, 1998

ELIGIBILITY CATEGORY: Grand Total

Number of eligibles on 05/29/98 - 576,415

Capitation enrollment - 283,690

Total eligibles enrolled during June - 686,828

| | EXPENDITURES | RECIPIENTS | COST PER RECIPIENT | UNITS OF SERVICE | UNITS PER RECIPIENT | COST PER SERVICE |
|--------------------------------|------------------|------------|--------------------|------------------|---------------------|------------------|
| NURSING FACILITIES..... | \$60,578,326.74 | 25,961* | \$2,333.44 | 818,293 | 31.5 | \$74.03 |
| HOSPITALS | | | | | | |
| Inpatient..... | \$21,480,400.38 | 7,742 | \$2,774.53 | 33,417 | 4.3 | \$642.80 |
| Outpatient..... | \$11,524,319.02 | 49,828 | \$231.28 | 177,748 | 3.6 | \$64.84 |
| Subtotal..... | \$33,004,719.40 | 54,560* | \$604.93 | 211,165 | 3.8 | \$156.30 |
| DENTAL SERVICES..... | \$581,253.37 | 9,048* | \$64.24 | 32,194 | 3.6 | \$18.05 |
| PHARMACY..... | \$30,747,358.97 | 163,923* | \$187.57 | 788,206 | 4.8 | \$39.01 |
| PHYSICIAN RELATED | | | | | | |
| Physician..... | \$3,267,830.60 | 53,158 | \$61.47 | 182,717 | 3.4 | \$17.88 |
| Clinic..... | \$3,433,118.45 | 50,315 | \$68.23 | 289,499 | 5.8 | \$11.86 |
| Family Planning..... | \$423,722.01 | 5,295 | \$80.02 | 16,405 | 3.1 | \$25.83 |
| X-ray & Lab..... | \$515,176.78 | 17,584 | \$29.30 | 42,156 | 2.4 | \$15.33 |
| Nurse Practitioner..... | \$8,115.09 | 747 | \$10.86 | 655 | 0.9 | \$15.35 |
| Podiatry..... | \$71,270.58 | 3,045 | \$23.41 | 4,182 | 1.4 | \$15.04 |
| CRNA Services..... | \$24,034.72 | 571 | \$42.09 | 19,148 | 3.3 | \$11.26 |
| Rural Health Clinics..... | \$1,062,856.19 | 15,119 | \$70.30 | 28,130 | 1.9 | \$36.56 |
| Case Management..... | \$30,549.60 | 1,182 | \$25.85 | 1,394 | 1.2 | \$20.78 |
| Fed Qualified Health Care..... | \$485,958.05 | 4,136 | \$117.49 | 17,065 | 4.1 | \$28.48 |
| Subtotal..... | \$9,322,632.07 | 117,945* | \$79.04 | 601,351 | 5.1 | \$15.50 |
| IN-HOME SERVICES | | | | | | |
| Home Health Services..... | \$599,262.07 | 1,082 | \$553.85 | 37,949 | 35.1 | \$15.79 |
| Adult Day Health Care..... | \$281,361.85 | 408 | \$689.61 | 6,816 | 16.7 | \$41.26 |
| Homemaker/Respite Care..... | \$3,432,649.04 | 14,227 | \$241.28 | 298,992 | 21.0 | \$11.48 |
| Personal Care..... | \$7,694,989.88 | 24,239 | \$317.46 | 623,334 | 25.7 | \$12.34 |
| Aids Waiver..... | \$102,040.60 | 32 | \$3,188.77 | 6,327 | 197.7 | \$16.13 |
| Subtotal..... | \$12,110,303.44 | 26,876* | \$450.60 | 973,418 | 36.2 | \$12.44 |
| REHAB AND SPECIALTY SERVICE | | | | | | |
| Audiology Services..... | \$65,329.55 | 326 | \$200.40 | 598 | 1.8 | \$109.25 |
| Optometric Services..... | \$363,725.93 | 7,622 | \$47.72 | 13,725 | 1.8 | \$26.50 |
| Durable Medical Equip..... | \$1,485,677.56 | 10,246 | \$145.00 | 67,102 | 6.5 | \$22.14 |
| Ambulance Services..... | \$474,550.43 | 4,151 | \$114.32 | 34,307 | 8.3 | \$44.83 |
| Rehabilitation Center..... | \$97,659.46 | 306 | \$319.15 | 409 | 1.3 | \$247.80 |
| Hospice..... | \$731,945.66 | 321 | \$2,280.20 | 10,185 | 31.4 | \$71.87 |
| Non-Emergency Trans..... | \$363,875.76 | 2,203 | \$165.17 | 11,434 | 5.2 | \$31.82 |
| Non-Participating Prov..... | \$19,810.38 | 280 | \$70.75 | 536 | 1.9 | \$36.26 |
| Comprehensive Day Rehab..... | \$135,275.00 | 32 | \$4,227.34 | 1,244 | 38.9 | \$108.74 |
| Subtotal..... | \$3,737,847.73 | 23,967* | \$155.96 | 139,540 | 5.8 | \$26.79 |
| BUY-IN PREMIUMS | | | | | | |
| Part-A..... | \$219,630.60 | 667 | \$329.28 | | | |
| Part-B..... | \$3,684,100.20 | 81,900 | \$44.98 | | | |
| Subtotal ***..... | \$3,903,730.80 | 82,567 | \$47.28 | | | |
| MENTAL HEALTH SERVICES | | | | | | |
| Private Home ICF/MR..... | \$477,336.83 | 106 | \$4,503.18 | 4,123 | 38.9 | \$115.77 |
| MR/DD Waiver..... | \$14,158,425.37 | 5,784 | \$2,447.86 | 1,058,140 | 182.9 | \$130.58 |
| Psych Rehab-Private..... | \$2,812,980.17 | 4,676 | \$601.58 | 164,187 | 35.1 | \$17.15 |
| CSTAR-Private..... | \$767,923.44 | 987 | \$778.04 | 99,735 | 101.0 | \$77.78 |
| Targeted Case management.. | \$81,395.12 | 545 | \$149.35 | 14,324 | 26.5 | \$55.68 |
| Subtotal..... | \$18,298,060.93 | 11,867* | \$1,541.93 | 1,340,509 | 112.9 | \$13.65 |
| STATE INSTITUTIONS | | | | | | |
| ICF/Mentally Retarded..... | \$4,968,141.14 | 1,269 | \$3,915.00 | 35,434 | 27.9 | \$140.21 |
| Mental Hospital..... | \$44,303.59 | 42 | \$1,054.84 | 516 | 12.3 | \$85.86 |
| Psych Care Under Age 22.. | \$275,096.06 | 283 | \$972.07 | 1,312 | 4.6 | \$209.68 |
| Psych Rehab-Public..... | \$52,813.25 | 71 | \$743.85 | 3,079 | 43.4 | \$17.15 |
| CSTAR-Public..... | | | | | | |
| Targeted Case management.. | \$1,990,822.95 | 11,570 | \$172.07 | 293,678 | 25.4 | \$6.78 |
| Subtotal..... | \$7,331,176.79 | 13,158* | \$557.16 | 334,019 | 25.3 | \$21.95 |
| EPSDT SERVICES | | | | | | |
| EPSDT Screenings..... | \$303,852.10 | 5,109 | \$59.47 | 5,411 | 1.1 | \$56.15 |
| EPSDT Referral Services.... | \$5,115,922.44 | 33,652 | \$152.02 | 293,041 | 8.7 | \$17.46 |
| EPSDT Targeted Case Mgmt.. | \$96,525.00 | 978 | \$98.70 | 975 | 1.0 | \$99.00 |
| Subtotal..... | \$5,516,299.54 | 35,764* | \$154.24 | 299,427 | 8.3 | \$18.42 |
| MANAGED CARE | | | | | | |
| Premiums..... | \$25,394,801.99 | 283,690* | \$89.52 | | | |
| Physician Sponsor Misc.... | | | | | | |
| Subtotal..... | \$25,394,801.99 | | | | | |
| ===== Total..... | \$210,526,511.77 | 514,907* | \$408.86 | | | |

* Unduplicated totals

*** Recipients are not added to total.

Table 5. Medical Statistics, June, 1998

ELIGIBILITY CATEGORY: Old Age Assistance

Number of eligibles on 05/29/98 - 66,843

Total eligibles enrolled during June - 77,548

| | EXPENDITURES | RECIPIENTS | COST PER RECIPIENT | UNITS OF SERVICE | UNITS PER RECIPIENT | COST PER SERVICE |
|--------------------------------|-----------------|------------|--------------------|------------------|---------------------|------------------|
| NURSING FACILITIES..... | \$52,835,196.74 | 22,726* | \$2,324.88 | 721,645 | 31.8 | \$73.21 |
| HOSPITALS | | | | | | |
| Inpatient..... | \$1,475,187.72 | 1,490 | \$990.06 | 3,613 | 2.4 | \$408.30 |
| Outpatient..... | \$1,682,517.21 | 8,307 | \$202.54 | 14,944 | 1.8 | \$112.59 |
| Subtotal..... | \$3,157,704.93 | 9,444* | \$334.36 | 18,557 | 1.9 | \$170.16 |
| DENTAL SERVICES..... | \$84,572.14 | 1,097* | \$77.09 | 3,231 | 2.9 | \$26.18 |
| PHARMACY..... | \$10,411,765.84 | 54,849* | \$189.83 | 324,595 | 5.9 | \$32.08 |
| PHYSICIAN RELATED | | | | | | |
| Physician..... | \$594,364.77 | 14,205 | \$41.84 | 27,177 | 1.9 | \$21.87 |
| Clinic..... | \$619,379.73 | 12,206 | \$50.74 | 27,047 | 2.2 | \$22.90 |
| Family Planning..... | \$545.37 | 15 | \$36.36 | 23 | 1.5 | \$23.71 |
| X-ray & Lab..... | \$69,324.08 | 3,477 | \$19.94 | 5,498 | 1.6 | \$12.61 |
| Nurse Practitioner..... | \$2,386.36 | 198 | \$12.05 | 235 | 1.2 | \$10.15 |
| Podiatry..... | \$30,897.01 | 1,745 | \$17.71 | 2,117 | 1.2 | \$14.59 |
| CRNA Services..... | \$4,406.34 | 136 | \$32.40 | 637 | 4.7 | \$6.92 |
| Rural Health Clinics..... | \$89,074.94 | 3,146 | \$28.31 | 7,195 | 2.3 | \$12.38 |
| Case Management..... | | | | | | |
| Fed Qualified Health Care..... | \$52,904.29 | 714 | \$74.10 | 2,047 | 2.9 | \$25.84 |
| Subtotal..... | \$1,463,282.89 | 28,560* | \$51.24 | 71,976 | 2.5 | \$20.33 |
| IN-HOME SERVICES | | | | | | |
| Home Health Services..... | \$24,451.98 | 58 | \$421.59 | 958 | 16.5 | \$25.52 |
| Adult Day Health Care..... | \$89,804.75 | 132 | \$680.34 | 2,184 | 16.5 | \$41.12 |
| Homemaker/Respite Care..... | \$3,162,915.62 | 13,353 | \$236.87 | 275,481 | 20.6 | \$11.48 |
| Personal Care..... | \$3,837,665.13 | 14,754 | \$260.11 | 310,375 | 21.0 | \$12.36 |
| Aids Waiver..... | | | | | | |
| Subtotal..... | \$7,114,837.48 | 16,395* | \$433.96 | 588,998 | 35.9 | \$12.08 |
| REHAB AND SPECIALTY SERVICE | | | | | | |
| Audiology Services..... | \$44,295.09 | 198 | \$223.71 | 378 | 1.9 | \$117.18 |
| Optometric Services..... | \$98,337.63 | 2,263 | \$43.45 | 3,576 | 1.6 | \$27.50 |
| Durable Medical Equip..... | \$308,438.39 | 4,528 | \$68.12 | 9,440 | 2.1 | \$32.67 |
| Ambulance Services..... | \$149,055.80 | 1,783 | \$83.60 | 3,545 | 2.0 | \$42.05 |
| Rehabilitation Center..... | \$80,824.96 | 235 | \$343.94 | 304 | 1.3 | \$265.87 |
| Hospice..... | \$540,253.88 | 235 | \$2,298.95 | 7,864 | 33.5 | \$68.70 |
| Non-Emergency Trans..... | \$111,760.59 | 644 | \$173.54 | 3,455 | 5.4 | \$32.35 |
| Non-Participating Prov..... | \$5,468.80 | 106 | \$51.59 | 200 | 1.9 | \$27.34 |
| Comprehensive Day Rehab..... | | | | | | |
| Subtotal..... | \$1,338,435.14 | 9,257* | \$144.59 | 28,762 | 3.1 | \$46.53 |
| BUY-IN PREMIUMS | | | | | | |
| Part-A..... | \$203,191.80 | 612 | \$332.01 | | | |
| Part-B..... | \$1,672,800.80 | 37,369 | \$44.76 | | | |
| Subtotal ***..... | \$1,875,992.60 | 37,981 | \$49.39 | | | |
| MENTAL HEALTH SERVICES | | | | | | |
| Private Home ICF/MR..... | \$14,455.54 | 4 | \$3,613.89 | 124 | 31.0 | \$116.58 |
| MR/DD Waiver..... | \$537,270.54 | 231 | \$2,325.85 | 53,752 | 232.7 | \$10.00 |
| Psych Rehab-Private..... | \$113,000.07 | 203 | \$556.65 | 6,595 | 32.5 | \$17.13 |
| CSTAR-Private..... | \$3,678.71 | 3 | \$1,226.24 | 379 | 126.3 | \$9.71 |
| Targeted Case management.. | \$1,023.74 | 7 | \$146.25 | 173 | 24.7 | \$5.92 |
| Subtotal..... | \$669,428.60 | 445* | \$1,504.33 | 61,023 | 137.1 | \$10.97 |
| STATE INSTITUTIONS | | | | | | |
| ICF/Mentally Retarded..... | \$258,781.35 | 46 | \$5,625.68 | 1,640 | 35.7 | \$157.79 |
| Mental Hospital..... | \$6,486.69 | 23 | \$282.03 | 89 | 3.9 | \$72.88 |
| Psych Care Under Age 22... | | | | | | |
| Psych Rehab-Public..... | \$902.68 | 2 | \$451.34 | 48 | 24.0 | \$18.81 |
| CSTAR-Public..... | | | | | | |
| Targeted Case management.. | \$53,393.08 | 464 | \$115.07 | 7,882 | 17.0 | \$6.77 |
| Subtotal..... | \$319,563.80 | 535* | \$597.32 | 9,659 | 18.0 | \$33.08 |
| EPSDT SERVICES | | | | | | |
| EPSDT Screenings..... | | | | | | |
| EPSDT Referral Services... | \$361.40 | 3 | \$120.47 | 24 | 8.0 | \$15.06 |
| EPSDT Targeted Case Mgmt.. | | | | | | |
| Subtotal..... | \$361.40 | 3* | \$120.47 | 24 | 8.0 | \$15.06 |
| MANAGED CARE | | | | | | |
| Premiums..... | | * | | | | |
| Physician Sponsor Misc.... | | | | | | |
| Subtotal..... | | | | | | |
| ===== Total..... | \$79,271,141.56 | 65,256* | \$1,214.77 | | | |

* Unduplicated totals

*** Recipients are not added to total.

Table 5. Medical Statistics, June, 1998

ELIGIBILITY CATEGORY: AFDC Subtotal

Number of eligibles on 05/29/98 - 171,890

Total eligibles enrolled during June - 223,965

| | EXPENDITURES | RECIPIENTS | COST PER RECIPIENT | UNITS OF SERVICE | UNITS PER RECIPIENT | COST PER SERVICE |
|--------------------------------|-----------------|------------|--------------------|------------------|---------------------|------------------|
| NURSING FACILITIES..... | \$465.48 | 1* | \$465.48 | 2 | 2.0 | \$232.74 |
| HOSPITALS | | | | | | |
| Inpatient..... | \$2,450,478.44 | 798 | \$3,070.77 | 3,510 | 4.4 | \$698.14 |
| Outpatient..... | \$1,519,631.02 | 7,265 | \$209.17 | 27,871 | 3.8 | \$54.52 |
| Subtotal..... | \$3,970,109.46 | 7,753* | \$512.07 | 31,381 | 4.0 | \$126.51 |
| DENTAL SERVICES..... | \$131,908.30 | 2,082* | \$63.36 | 7,873 | 3.8 | \$16.75 |
| PHARMACY..... | \$1,266,510.54 | 16,181* | \$78.27 | 41,602 | 2.6 | \$30.44 |
| PHYSICIAN RELATED | | | | | | |
| Physician..... | \$393,762.37 | 6,032 | \$65.28 | 20,462 | 3.4 | \$19.24 |
| Clinic..... | \$326,906.68 | 11,992 | \$54.56 | 42,703 | 3.6 | \$57.66 |
| Family Planning..... | \$163,428.03 | 2,862 | \$87.77 | 6,042 | 2.1 | \$77.05 |
| X-ray & Lab..... | \$52,499.04 | 2,026 | \$25.91 | 4,482 | 2.2 | \$71.71 |
| Nurse Practitioner..... | \$974.34 | 136 | \$7.16 | 80 | 0.6 | \$18.18 |
| Podiatry..... | \$2,977.68 | 59 | \$50.47 | 125 | 2.1 | \$82.00 |
| CRNA Services..... | \$5,879.29 | 86 | \$68.11 | 395 | 4.6 | \$148.22 |
| Rural Health Clinics..... | \$302,903.82 | 3,229 | \$93.81 | 5,571 | 1.7 | \$107.07 |
| Case Management..... | \$4,741.35 | 173 | \$27.41 | 200 | 1.2 | \$107.07 |
| Fed Qualified Health Care..... | \$51,160.22 | 653 | \$80.82 | 1,512 | 2.3 | \$80.82 |
| Subtotal..... | \$1,303,232.02 | 15,934* | \$81.79 | 84,872 | 5.3 | \$15.36 |
| IN-HOME SERVICES | | | | | | |
| Home Health Services..... | \$16,610.44 | 34 | \$488.54 | 820 | 24.1 | \$20.26 |
| Adult Day Health Care..... | | | | | | |
| Homemaker/Respite Care..... | | | | | | |
| Personal Care..... | \$6,805.44 | 19 | \$358.18 | 550 | 28.9 | \$12.37 |
| Aids Waiver..... | | | | | | |
| Subtotal..... | \$23,415.88 | 50* | \$468.32 | 1,370 | 27.4 | \$17.09 |
| REHAB AND SPECIALTY SERVICE | | | | | | |
| Audiology Services..... | \$1,353.50 | 8 | \$169.19 | 13 | 1.6 | \$104.12 |
| Optometric Services..... | \$54,674.25 | 1,135 | \$48.17 | 2,355 | 2.1 | \$22.22 |
| Durable Medical Equip..... | \$45,458.23 | 303 | \$150.03 | 1,398 | 4.6 | \$32.55 |
| Ambulance Services..... | \$34,700.17 | 232 | \$149.57 | 4,622 | 19.9 | \$7.51 |
| Rehabilitation Center..... | | | | | | |
| Hospice..... | | | | | | |
| Non-Emergency Trans..... | \$14,432.58 | 122 | \$118.30 | 400 | 3.3 | \$36.08 |
| Non-Participating Prov..... | | | | | | |
| Comprehensive Day Rehab..... | | | | | | |
| Subtotal..... | \$150,618.73 | 1,783* | \$84.47 | 9,180 | 5.1 | \$16.41 |
| BUY-IN PREMIUMS | | | | | | |
| Part-A..... | | | | | | |
| Part-B..... | \$2,934.60 | 71 | \$41.33 | | | |
| Subtotal ***..... | \$2,934.60 | 71 | \$41.33 | | | |
| MENTAL HEALTH SERVICES | | | | | | |
| Private Home ICF/MR..... | | | | | | |
| MR/DD Waiver..... | \$23,428.34 | 33 | \$709.95 | 1,971 | 59.7 | \$11.89 |
| Psych Rehab-Private..... | \$42,365.43 | 73 | \$580.35 | 1,962 | 26.9 | \$21.59 |
| CSTAR-Private..... | \$296,679.72 | 403 | \$735.17 | 39,925 | 99.1 | \$7.43 |
| Targeted Case management..... | \$10,850.47 | 58 | \$187.08 | 1,959 | 33.4 | \$5.60 |
| Subtotal..... | \$373,318.96 | 560* | \$666.64 | 45,797 | 81.7 | \$8.15 |
| STATE INSTITUTIONS | | | | | | |
| ICF/Mentally Retarded..... | | | | | | |
| Mental Hospital..... | | | | | | |
| Psych Care Under Age 22..... | \$467.16 | 5 | \$93.43 | 3 | .6 | \$155.72 |
| Psych Rehab-Public..... | | | | | | |
| CSTAR-Public..... | | | | | | |
| Targeted Case management..... | \$157,743.81 | 913 | \$172.78 | 21,547 | 23.6 | \$7.32 |
| Subtotal..... | \$158,210.97 | 918* | \$172.34 | 21,550 | 23.4 | \$7.34 |
| EPSDT SERVICES | | | | | | |
| EPSDT Screenings..... | \$73,393.11 | 1,254 | \$58.53 | 1,333 | 1.1 | \$55.06 |
| EPSDT Referral Services..... | \$933,442.09 | 8,447 | \$110.51 | 54,577 | 6.5 | \$17.10 |
| EPSDT Targeted Case Mgmt..... | \$396.00 | 4 | \$99.00 | 4 | 1.0 | \$99.00 |
| Subtotal..... | \$1,007,231.20 | 8,850* | \$113.81 | 55,914 | 6.3 | \$18.01 |
| MANAGED CARE | | | | | | |
| Premiums..... | \$12,724,012.31 | 142,668* | \$89.19 | | | |
| Physician Sponsor Misc..... | | | | | | |
| Subtotal..... | \$12,724,012.31 | | | | | |
| ===== Total..... | \$21,111,968.45 | 171,348* | \$123.21 | | | |

* Unduplicated totals

*** Recipients are not added to total.

Table 5. Medical Statistics, June, 1998
 ELIGIBILITY CATEGORY: AFDC Adult - Breakout

Number of eligibles on 05/29/98 - 54,203
 Total eligibles enrolled during June - 72,238

| | EXPENDITURES | RECIPIENTS | COST PER RECIPIENT | UNITS OF SERVICE | UNITS PER RECIPIENT | COST PER SERVICE |
|------------------------------------|-----------------------|----------------|--------------------|------------------|---------------------|------------------|
| NURSING FACILITIES..... | | | | | | |
| HOSPITALS | | | | | | |
| Inpatient..... | \$885,563.29 | 362 | \$2,446.31 | 1,342 | 3.7 | \$659.88 |
| Outpatient..... | \$909,375.22 | 3,628 | \$250.65 | 16,545 | 4.6 | \$54.96 |
| Subtotal..... | \$1,794,938.51 | 3,820* | \$469.88 | 17,887 | 4.6 | \$100.35 |
| DENTAL SERVICES..... | \$82,314.55 | 1,234* | \$66.71 | 4,540 | 3.7 | \$18.13 |
| PHARMACY..... | \$792,654.18 | 7,650* | \$103.61 | 24,110 | 3.2 | \$32.88 |
| PHYSICIAN RELATED | | | | | | |
| Physician..... | \$293,308.76 | 3,956 | \$74.14 | 13,618 | 3.4 | \$21.54 |
| Clinic..... | \$157,710.78 | 3,021 | \$52.20 | 23,412 | 7.7 | \$6.74 |
| Family Planning..... | \$152,911.91 | 1,604 | \$95.33 | 5,717 | 3.6 | \$26.75 |
| X-ray & Lab..... | \$37,367.93 | 1,329 | \$28.12 | 2,933 | 2.2 | \$12.74 |
| Nurse Practitioner..... | \$469.12 | 98 | \$4.79 | 34 | 2.3 | \$13.80 |
| Podiatry..... | \$2,592.68 | 46 | \$56.36 | 105 | 2.3 | \$24.69 |
| CRNA Services..... | \$2,391.62 | 52 | \$45.99 | 2,145 | 41.3 | \$1.11 |
| Rural Health Clinics..... | \$186,963.23 | 1,502 | \$124.48 | 2,944 | 2.0 | \$63.51 |
| Case Management..... | \$4,063.35 | 148 | \$27.46 | 173 | 1.2 | \$23.49 |
| Fed Qualified Health Care..... | \$33,821.91 | 391 | \$86.50 | 825 | 2.1 | \$41.00 |
| Subtotal..... | \$871,601.29 | 9,001* | \$96.83 | 51,906 | 5.7 | \$16.79 |
| IN-HOME SERVICES | | | | | | |
| Home Health Services..... | \$15,260.18 | 27 | \$565.19 | 797 | 29.5 | \$19.15 |
| Adult Day Health Care..... | | | | | | |
| Homemaker/Respite Care..... | | | | | | |
| Personal Care..... | \$6,218.78 | 17 | \$365.81 | 511 | 30.1 | \$12.17 |
| Aids Waiver..... | | | | | | |
| Subtotal..... | \$21,478.96 | 41* | \$523.88 | 1,308 | 31.9 | \$16.42 |
| REHAB AND SPECIALTY SERVICE | | | | | | |
| Audiology Services..... | \$928.50 | 2 | \$464.25 | 4 | 2.0 | \$232.13 |
| Optometric Services..... | \$32,413.25 | 620 | \$52.28 | 1,357 | 2.2 | \$23.89 |
| Durable Medical Equip..... | \$14,676.50 | 73 | \$201.05 | 1,168 | 16.0 | \$12.57 |
| Ambulance Services..... | \$20,394.11 | 133 | \$153.34 | 2,676 | 20.1 | \$7.62 |
| Rehabilitation Center..... | | | | | | |
| Hospice..... | | | | | | |
| Non-Emergency Trans..... | \$7,776.21 | 57 | \$136.42 | 211 | 3.7 | \$36.85 |
| Non-Participating Prov..... | | | | | | |
| Comprehensive Day Rehab..... | | | | | | |
| Subtotal..... | \$76,188.57 | 872* | \$87.37 | 5,416 | 6.2 | \$14.07 |
| BUY-IN PREMIUMS ** | | | | | | |
| Part-A..... | | | | | | |
| Part-B..... | \$2,934.60 | 71 | \$41.33 | | | |
| Subtotal ***..... | \$2,934.60 | 71 | \$41.33 | | | |
| MENTAL HEALTH SERVICES | | | | | | |
| Private Home ICF/MR..... | | | | | | |
| MR/DD Waiver..... | \$644.80 | 2 | \$322.40 | 400 | 200.0 | \$1.61 |
| Psych Rehab-Private..... | \$42,305.99 | 72 | \$587.58 | 1,958 | 27.2 | \$21.61 |
| CSTAR-Private..... | \$237,839.39 | 330 | \$720.73 | 32,893 | 99.7 | \$7.23 |
| Targeted Case management.. | \$23.92 | 1 | \$23.92 | 4 | 4.0 | \$5.98 |
| Subtotal..... | \$280,814.10 | 403* | \$696.81 | 35,255 | 87.4 | \$7.97 |
| STATE INSTITUTIONS | | | | | | |
| ICF/Mentally Retarded..... | | | | | | |
| Mental Hospital..... | | | | | | |
| Psych Care Under Age 22... | \$875.84 | 4 | \$218.96 | 4 | 1.0 | \$218.96 |
| Psych Rehab-Public..... | | | | | | |
| CSTAR-Public..... | | | | | | |
| Targeted Case management.. | \$10,550.86 | 75 | \$140.68 | 1,388 | 18.5 | \$7.60 |
| Subtotal..... | \$11,426.70 | 79* | \$144.64 | 1,392 | 17.6 | \$8.21 |
| EPSDT SERVICES | | | | | | |
| EPSDT Screenings..... | \$1,030.00 | 17 | \$60.59 | 17 | 1.0 | \$60.59 |
| EPSDT Referral Services... | \$17,387.32 | 321 | \$54.17 | 747 | 2.3 | \$23.28 |
| EPSDT Targeted Case Mgmt.. | | | | | | |
| Subtotal..... | \$18,417.32 | 327* | \$56.32 | 764 | 2.3 | \$24.11 |
| MANAGED CARE | | | | | | |
| Premiums..... | \$4,359,615.68 | 43,716* | \$99.73 | | | |
| Physician Sponsor Misc.... | | | | | | |
| Subtotal..... | \$4,359,615.68 | | | | | |
| Total..... | \$8,312,384.46 | 55,618* | \$149.45 | | | |

* Unduplicated totals
 ** AFDC activity for both parent and child are in parent total.
 *** Recipients are not added to total.

Table 5. Medical Statistics, June, 1998

ELIGIBILITY CATEGORY: AFDC Child - Breakout

Number of eligibles on 05/29/98 - 117,687

Total eligibles enrolled during June - 151,727

| | EXPENDITURES | RECIPIENTS | COST PER RECIPIENT | UNITS OF SERVICE | UNITS PER RECIPIENT | COST PER SERVICE |
|--------------------------------|-----------------|------------|--------------------|------------------|---------------------|------------------|
| NURSING FACILITIES..... | \$465.48 | 1* | \$465.48 | 2 | 2.0 | \$232.74 |
| HOSPITALS | | | | | | |
| Inpatient..... | \$1,564,915.15 | 436 | \$3,589.25 | 2,168 | 5.0 | \$721.82 |
| Outpatient..... | \$610,255.80 | 3,637 | \$167.79 | 11,326 | 3.1 | \$53.88 |
| Subtotal..... | \$2,175,170.95 | 3,933* | \$553.06 | 13,494 | 3.4 | \$161.20 |
| DENTAL SERVICES..... | \$49,593.75 | 848* | \$58.48 | 3,333 | 3.9 | \$14.88 |
| PHARMACY..... | \$473,856.36 | 8,531* | \$55.55 | 17,492 | 2.1 | \$27.09 |
| PHYSICIAN RELATED | | | | | | |
| Physician..... | \$100,453.61 | 2,076 | \$48.39 | 6,844 | 3.3 | \$14.68 |
| Clinic..... | \$169,195.90 | 2,971 | \$56.95 | 19,291 | 6.5 | \$8.57 |
| Family Planning..... | \$10,516.12 | 258 | \$40.76 | 325 | 1.3 | \$32.56 |
| X-ray & Lab..... | \$15,131.11 | 697 | \$21.71 | 1,549 | 2.2 | \$9.77 |
| Nurse Practitioner..... | \$505.22 | 38 | \$13.30 | 46 | 1.2 | \$10.98 |
| Podiatry..... | \$385.00 | 13 | \$29.62 | 20 | 1.5 | \$19.25 |
| CRNA Services..... | \$1,487.67 | 34 | \$43.76 | 1,750 | 51.5 | \$4.05 |
| Rural Health Clinics..... | \$115,939.79 | 1,727 | \$67.13 | 2,627 | 1.5 | \$44.11 |
| Case Management..... | \$678.00 | 25 | \$27.12 | 27 | 1.1 | \$25.11 |
| Fed Qualified Health Care..... | \$17,338.31 | 242 | \$71.65 | 487 | 2.0 | \$35.60 |
| Subtotal..... | \$431,630.73 | 6,933* | \$62.26 | 32,966 | 4.7 | \$13.09 |
| IN-HOME SERVICES | | | | | | |
| Home Health Services..... | \$1,350.26 | 7 | \$192.89 | 23 | 3.3 | \$58.71 |
| Adult Day Health Care..... | | | | | | |
| Homemaker/Respite Care..... | | | | | | |
| Personal Care..... | \$586.66 | 2 | \$293.33 | 39 | 19.5 | \$15.04 |
| Aids Waiver..... | | | | | | |
| Subtotal..... | \$1,936.92 | 9* | \$215.21 | 62 | 6.8 | \$31.24 |
| REHAB AND SPECIALTY SERVICE | | | | | | |
| Audiology Services..... | \$425.00 | 6 | \$70.83 | 9 | 1.5 | \$47.22 |
| Optometric Services..... | \$22,261.00 | 515 | \$43.23 | 995 | 1.9 | \$22.57 |
| Durable Medical Equip..... | \$30,781.73 | 230 | \$133.83 | 625 | 2.7 | \$48.35 |
| Ambulance Services..... | \$14,306.06 | 99 | \$144.51 | 1,946 | 19.7 | \$7.35 |
| Rehabilitation Center..... | | | | | | |
| Hospice..... | | | | | | |
| Non-Emergency Trans..... | \$6,656.37 | 65 | \$102.41 | 189 | 2.9 | \$35.22 |
| Non-Participating Prov..... | | | | | | |
| Comprehensive Day Rehab..... | | | | | | |
| Subtotal..... | \$74,430.16 | 911* | \$81.70 | 3,764 | 4.1 | \$19.77 |
| BUY-IN PREMIUMS ** | | | | | | |
| Part-A..... | | | | | | |
| Part-B..... | | | | | | |
| Subtotal ***..... | | | | | | |
| MENTAL HEALTH SERVICES | | | | | | |
| Private Home ICF/MR..... | | | | | | |
| MR/DD Waiver..... | \$22,783.54 | 31 | \$734.95 | 1,571 | 50.7 | \$14.50 |
| Psych Rehab-Private..... | \$59.44 | 1 | \$59.44 | 4 | 4.0 | \$14.86 |
| CSTAR-Private..... | \$58,835.33 | 73 | \$805.96 | 7,032 | 96.3 | \$8.37 |
| Targeted Case management..... | \$10,826.55 | 57 | \$189.94 | 1,935 | 33.9 | \$5.60 |
| Subtotal..... | \$92,504.86 | 157* | \$589.20 | 10,542 | 67.1 | \$8.77 |
| STATE INSTITUTIONS | | | | | | |
| ICF/Mentally Retarded..... | | | | | | |
| Mental Hospital..... | | | | | | |
| Psych Care Under Age 22..... | \$408.68CR | 1 | \$408.68CR | 1CR | 1.0CR | \$408.68 |
| Psych Rehab-Public..... | | | | | | |
| CSTAR-Public..... | | | | | | |
| Targeted Case management..... | \$147,192.95 | 838 | \$175.65 | 20,159 | 24.1 | \$7.30 |
| Subtotal..... | \$146,784.27 | 839* | \$174.95 | 20,158 | 24.0 | \$7.28 |
| EPSDT SERVICES | | | | | | |
| EPSDT Screenings..... | \$72,363.11 | 1,237 | \$58.50 | 1,316 | 1.1 | \$56.99 |
| EPSDT Referral Services..... | \$916,054.77 | 8,126 | \$112.73 | 53,830 | 6.6 | \$17.02 |
| EPSDT Targeted Case Mgmt..... | \$396.00 | 4 | \$99.00 | 4 | 1.0 | \$99.00 |
| Subtotal..... | \$988,813.88 | 8,523* | \$116.02 | 55,150 | 6.4 | \$17.93 |
| MANAGED CARE | | | | | | |
| Premiums..... | \$8,364,396.63 | 98,952* | \$84.53 | | | |
| Physician Sponsor Misc..... | | | | | | |
| Subtotal..... | \$8,364,396.63 | | | | | |
| ===== Total..... | \$12,799,583.99 | 115,730* | \$110.60 | | | |

* Unduplicated totals

** AFDC activity for both parent and child are in parent total.

*** Recipients are not added to total.

Table 5. Medical Statistics, June, 1998
 ELIGIBILITY CATEGORY: Permanently and Totally Disabled

Number of eligibles on 05/29/98 - 91,244
 Total eligibles enrolled during June - 104,806

| | EXPENDITURES | RECIPIENTS | COST PER RECIPIENT | UNITS OF SERVICE | UNITS PER RECIPIENT | COST PER SERVICE |
|--------------------------------|-----------------|------------|--------------------|------------------|---------------------|------------------|
| NURSING FACILITIES..... | \$7,231,243.89 | 3,001* | \$2,409.61 | 90,403 | 30.1 | \$79.99 |
| HOSPITALS | | | | | | |
| Inpatient..... | \$11,514,626.91 | 3,041 | \$3,786.46 | 16,735 | 5.5 | \$688.06 |
| Outpatient..... | \$5,980,650.84 | 20,085 | \$297.77 | 85,428 | 4.3 | \$70.01 |
| Subtotal..... | \$17,495,277.75 | 21,641* | \$808.43 | 102,163 | 4.7 | \$171.25 |
| DENTAL SERVICES..... | \$230,180.68 | 3,461* | \$66.51 | 12,048 | 3.5 | \$19.11 |
| PHARMACY..... | \$17,010,518.29 | 63,601* | \$267.46 | 350,339 | 5.5 | \$48.55 |
| PHYSICIAN RELATED | | | | | | |
| Physician..... | \$1,366,349.67 | 22,195 | \$61.56 | 99,922 | 4.5 | \$13.67 |
| Clinic..... | \$1,696,583.61 | 19,752 | \$85.89 | 151,061 | 7.6 | \$11.23 |
| Family Planning..... | \$97,054.09 | 1,923 | \$50.47 | 3,977 | 2.1 | \$24.40 |
| X-ray & Lab..... | \$259,151.65 | 7,441 | \$34.83 | 20,199 | 2.7 | \$12.83 |
| Nurse Practitioner..... | \$2,455.71 | 256 | \$9.59 | 156 | 1.6 | \$15.74 |
| Podiatry..... | \$2,527.00 | 1,055 | \$30.83 | 1,678 | 1.6 | \$19.38 |
| CRNA Services..... | \$8,239.38 | 188 | \$43.83 | 7,569 | 40.3 | \$1.09 |
| Rural Health Clinics..... | \$275,292.74 | 3,892 | \$70.73 | 7,447 | 1.9 | \$36.97 |
| Case Management..... | \$1,592.95 | 37 | \$43.05 | 43 | 1.2 | \$37.05 |
| Fed Qualified Health Care..... | \$286,901.35 | 1,849 | \$155.17 | 11,563 | 6.3 | \$24.81 |
| Subtotal..... | \$4,026,148.15 | 43,675* | \$92.18 | 303,615 | 6.9 | \$13.26 |
| IN-HOME SERVICES | | | | | | |
| Home Health Services..... | \$524,872.33 | 917 | \$572.38 | 34,000 | 37.1 | \$15.44 |
| Adult Day Health Care..... | \$179,210.90 | 258 | \$694.62 | 4,336 | 16.8 | \$41.33 |
| Homemaker/Respite Care..... | \$85,293.06 | 315 | \$270.77 | 7,345 | 23.3 | \$11.61 |
| Personal Care..... | \$3,476,957.64 | 8,601 | \$404.25 | 282,661 | 32.9 | \$12.30 |
| Aids Waiver..... | \$86,216.20 | 31 | \$2,781.17 | 4,995 | 161.1 | \$17.26 |
| Subtotal..... | \$4,352,550.13 | 9,440* | \$461.08 | 333,337 | 35.3 | \$13.06 |
| REHAB AND SPECIALTY SERVICE | | | | | | |
| Audiology Services..... | \$14,922.46 | 85 | \$175.56 | 147 | 1.7 | \$101.51 |
| Optometric Services..... | \$148,651.56 | 2,796 | \$53.17 | 5,150 | 1.8 | \$28.86 |
| Durable Medical Equip..... | \$1,001,669.63 | 4,300 | \$232.95 | 52,736 | 12.3 | \$18.99 |
| Ambulance Services..... | \$235,354.23 | 1,755 | \$134.10 | 18,521 | 10.6 | \$12.71 |
| Rehabilitation Center..... | \$15,808.90 | 64 | \$247.01 | 95 | 1.5 | \$166.41 |
| Hospice..... | \$183,608.45 | 83 | \$2,212.15 | 2,226 | 26.8 | \$82.48 |
| Non-Emergency Trans..... | \$220,729.90 | 1,320 | \$167.22 | 7,116 | 5.4 | \$31.02 |
| Non-Participating Prov..... | \$12,356.66 | 148 | \$83.49 | 274 | 1.9 | \$45.10 |
| Comprehensive Day Rehab..... | \$134,175.00 | 31 | \$4,328.23 | 1,234 | 39.8 | \$108.73 |
| Subtotal..... | \$1,967,271.79 | 9,859* | \$199.54 | 87,499 | 8.8 | \$22.48 |
| BUY-IN PREMIUMS | | | | | | |
| Part-A..... | \$10,969.50 | 34 | \$322.63 | | | |
| Part-B..... | \$1,420,738.80 | 31,353 | \$45.31 | | | |
| Subtotal ***..... | \$1,431,708.30 | 31,387 | \$45.61 | | | |
| MENTAL HEALTH SERVICES | | | | | | |
| Private Home ICF/MR..... | \$462,881.29 | 102 | \$4,538.05 | 3,999 | 39.2 | \$115.75 |
| MR/DD Waiver..... | \$13,171,664.63 | 5,295 | \$2,487.57 | 983,767 | 185.8 | \$13.39 |
| Psych Rehab-Private..... | \$2,637,346.39 | 4,372 | \$603.24 | 154,386 | 35.3 | \$17.08 |
| CSTAR-Private..... | \$282,400.34 | 398 | \$709.55 | 37,507 | 94.2 | \$7.53 |
| Targeted Case management.. | \$49,600.14 | 356 | \$147.62 | 8,673 | 25.8 | \$5.72 |
| Subtotal..... | \$16,603,892.79 | 10,292* | \$1,613.28 | 1,188,332 | 115.4 | \$13.97 |
| STATE INSTITUTIONS | | | | | | |
| ICF/Mentally Retarded..... | \$4,696,120.86 | 1,219 | \$3,852.44 | 33,674 | 27.6 | \$139.46 |
| Mental Hospital..... | \$37,804.60 | 18 | \$2,100.26 | 425 | 23.6 | \$88.95 |
| Psych Care Under Age 22... | \$142,418.04 | 231 | \$616.53 | 940 | 4.1 | \$151.51 |
| Psych Rehab-Public..... | \$51,910.57 | 69 | \$752.33 | 3,031 | 43.9 | \$17.13 |
| CSTAR-Public..... | | | | | | |
| Targeted Case management.. | \$1,391,010.43 | 8,288 | \$167.83 | 212,041 | 25.6 | \$6.56 |
| Subtotal..... | \$6,319,264.50 | 9,754* | \$647.86 | 250,111 | 25.6 | \$25.27 |
| EPSDT SERVICES | | | | | | |
| EPSDT Screenings..... | \$4,929.68 | 85 | \$58.00 | 86 | 1.0 | \$57.32 |
| EPSDT Referral Services... | \$1,041,231.98 | 2,136 | \$487.47 | 71,798 | 33.6 | \$14.50 |
| EPSDT Targeted Case Mgmt.. | | | | | | |
| Subtotal..... | \$1,046,161.66 | 2,166* | \$482.99 | 71,884 | 33.1 | \$14.55 |
| MANAGED CARE | | | | | | |
| Premiums..... | | * | | | | |
| Physician Sponsor Misc..... | | | | | | |
| Subtotal..... | | | | | | |
| ===== Total..... | \$77,714,217.93 | 80,432* | \$966.21 | | | |

* Unduplicated totals

*** Recipients are not added to total.

Table 5. Medical Statistics, June, 1998

ELIGIBILITY CATEGORY: Aid to the Blind

Number of eligibles on 05/29/98 - 943

Total eligibles enrolled during June - 1,787

| | EXPENDITURES | RECIPIENTS | COST PER RECIPIENT | UNITS OF SERVICE | UNITS PER RECIPIENT | COST PER SERVICE |
|--------------------------------|--------------|------------|--------------------|------------------|---------------------|------------------|
| NURSING FACILITIES..... | \$124,571.20 | 59* | \$2,111.38 | 1,607 | 27.2 | \$77.52 |
| HOSPITALS | | | | | | |
| Inpatient..... | \$76,424.72 | 24 | \$3,184.36 | 127 | 5.3 | \$601.77 |
| Outpatient..... | \$29,245.54 | 138 | \$211.92 | 332 | 2.4 | \$88.09 |
| Subtotal..... | \$105,670.26 | 151* | \$699.80 | 459 | 3.0 | \$230.22 |
| DENTAL SERVICES..... | \$1,824.70 | 23* | \$79.33 | 83 | 3.6 | \$21.98 |
| PHARMACY..... | \$133,084.77 | 640* | \$207.94 | 3,530 | 5.5 | \$37.70 |
| PHYSICIAN RELATED | | | | | | |
| Physician..... | \$8,592.01 | 191 | \$44.98 | 447 | 2.3 | \$19.22 |
| Clinic..... | \$12,920.62 | 163 | \$79.27 | 491 | 3.0 | \$26.31 |
| Family Planning..... | \$147.57 | 5 | \$29.51 | 5 | 1.0 | \$29.51 |
| X-ray & Lab..... | \$1,397.23 | 56 | \$24.95 | 108 | 1.9 | \$12.94 |
| Nurse Practitioner..... | \$17.00 | 1 | \$17.00 | 1 | 1.0 | \$17.00 |
| Podiatry..... | \$338.66 | 19 | \$17.82 | 23 | 1.2 | \$14.72 |
| CRNA Services..... | \$91.64 | 2 | \$45.82 | 2 | 1.0 | \$45.82 |
| Rural Health Clinics..... | \$1,331.93 | 34 | \$39.17 | 62 | 1.8 | \$21.48 |
| Case Management..... | | | | | | |
| Fed Qualified Health Care..... | \$1,381.03 | 11 | \$125.55 | 68 | 6.2 | \$20.31 |
| Subtotal..... | \$26,217.69 | 387* | \$67.75 | 1,207 | 3.1 | \$21.72 |
| IN-HOME SERVICES | | | | | | |
| Home Health Services..... | \$4,198.85 | 9 | \$466.54 | 723 | 80.3 | \$5.81 |
| Adult Day Health Care..... | \$3,450.10 | 5 | \$690.02 | 82 | 16.4 | \$42.07 |
| Homemaker/Respite Care..... | \$52,679.76 | 150 | \$351.20 | 4,659 | 31.1 | \$11.31 |
| Personal Care..... | \$102,458.15 | 250 | \$409.83 | 8,194 | 32.8 | \$12.50 |
| Aids Waiver..... | | | | | | |
| Subtotal..... | \$162,786.86 | 273* | \$596.29 | 13,658 | 50.0 | \$11.92 |
| REHAB AND SPECIALTY SERVICE | | | | | | |
| Audiology Services..... | \$10.00 | 1 | \$10.00 | 1 | 1.0 | \$10.00 |
| Optometric Services..... | \$521.13 | 14 | \$37.22 | 22 | 1.6 | \$23.69 |
| Durable Medical Equip..... | \$5,457.26 | 72 | \$75.80 | 373 | 5.2 | \$14.63 |
| Ambulance Services..... | \$1,395.87 | 16 | \$87.24 | 50 | 1.9 | \$46.53 |
| Rehabilitation Center..... | \$85.00 | 1 | \$85.00 | 1 | 1.0 | \$85.00 |
| Hospice..... | | | | | | |
| Non-Emergency Trans..... | \$2,061.36 | 14 | \$147.24 | 58 | 4.1 | \$35.54 |
| Non-Participating Prov..... | \$14.00 | 1 | \$14.00 | 1 | 1.0 | \$14.00 |
| Comprehensive Day Rehab..... | | | | | | |
| Subtotal..... | \$9,544.62 | 114* | \$83.72 | 486 | 4.2 | \$19.64 |
| BUY-IN PREMIUMS | | | | | | |
| Part-A..... | \$1,915.80 | 6 | \$319.30 | | | |
| Part-B..... | \$30,003.00 | 680 | \$44.12 | | | |
| Subtotal ***..... | \$31,918.80 | 686 | \$46.53 | | | |
| MENTAL HEALTH SERVICES | | | | | | |
| Private Home ICF/MR..... | \$26,885.51 | 21 | \$1,280.26 | 4,323 | 205.9 | \$6.22 |
| MR/DD Waiver..... | \$2,389.04 | 3 | \$796.55 | 118 | 39.3 | \$20.25 |
| Psych Rehab-Private..... | | | | | | |
| CSTAR-Private..... | \$1,136.40 | 3 | \$378.80 | 195 | 65.0 | \$5.83 |
| Targeted Case management..... | | | | | | |
| Subtotal..... | \$30,410.95 | 27* | \$1,126.33 | 4,636 | 171.7 | \$6.56 |
| STATE INSTITUTIONS | | | | | | |
| ICF/Mentally Retarded..... | \$394.16 | 1 | \$394.16 | 7 | 7.0 | \$56.31 |
| Mental Hospital..... | | | | | | |
| Psych Care Under Age 22... .. | | | | | | |
| Psych Rehab-Public..... | | | | | | |
| CSTAR-Public..... | \$3,008.93 | 33 | \$91.18 | 484 | 14.7 | \$6.22 |
| Targeted Case management..... | | | | | | |
| Subtotal..... | \$3,403.09 | 34* | \$100.09 | 491 | 14.4 | \$6.93 |
| EPSDT SERVICES | | | | | | |
| EPSDT Screenings..... | \$3,555.22 | 4 | \$888.81 | 214 | 53.5 | \$16.61 |
| EPSDT Referral Services..... | | | | | | |
| EPSDT Targeted Case Mgmt..... | | | | | | |
| Subtotal..... | \$3,555.22 | 4* | \$888.81 | 214 | 53.5 | \$16.61 |
| MANAGED CARE | | | | | | |
| Premiums..... | | * | | | | |
| Physician Sponsor Misc..... | | | | | | |
| Subtotal..... | | | | | | |
| ===== Total..... | \$632,988.16 | 789* | \$802.27 | | | |

* Unduplicated totals

*** Recipients are not added to total.

Table 5. Medical Statistics, June, 1998

ELIGIBILITY CATEGORY: General Relief

Number of eligibles on 05/29/98 - 3,309

Total eligibles enrolled during June - 3,849

| | EXPENDITURES | RECIPIENTS | COST PER RECIPIENT | UNITS OF SERVICE | UNITS PER RECIPIENT | COST PER SERVICE |
|------------------------------------|---------------------|---------------|--------------------|------------------|---------------------|------------------|
| NURSING FACILITIES..... | | | | | | |
| HOSPITALS | | | | | | |
| Inpatient..... | \$93,786.42 | 134 | \$699.90 | 741 | 5.5 | \$126.57 |
| Outpatient..... | \$98,463.65 | 800 | \$123.08 | 4,726 | 5.9 | \$20.83 |
| Subtotal..... | \$192,250.07 | 856* | \$224.59 | 5,467 | 6.3 | \$35.17 |
| DENTAL SERVICES..... | \$292.65 | 7* | \$41.81 | 19 | 2.7 | \$15.40 |
| PHARMACY..... | \$240,554.40 | 1,362* | \$176.62 | 6,122 | 4.5 | \$39.29 |
| PHYSICIAN RELATED | | | | | | |
| Physician..... | \$74,971.85 | 842 | \$89.04 | 5,840 | 6.9 | \$12.84 |
| Clinic..... | \$65,148.67 | 612 | \$106.45 | 11,577 | 18.9 | \$5.63 |
| Family Planning..... | \$692.98 | 18 | \$38.50 | 23 | 1.3 | \$30.13 |
| X-ray & Lab..... | \$11,581.47 | 253 | \$45.78 | 857 | 3.4 | \$13.51 |
| Nurse Practitioner..... | \$179.00 | 6 | \$29.83 | 5 | .8 | \$35.80 |
| Podiatry..... | \$64.50 | 2 | \$32.25 | 4 | 2.0 | \$16.13 |
| CRNA Services..... | \$530.72 | 8 | \$66.34 | 835 | 104.4 | \$6.64 |
| Rural Health Clinics..... | \$15,977.66 | 138 | \$115.78 | 312 | 2.3 | \$51.21 |
| Case Management..... | \$257.70 | 6 | \$42.95 | 10 | 1.7 | \$25.77 |
| Fed Qualified Health Care..... | \$4,898.43 | 49 | \$99.97 | 111 | 2.3 | \$44.13 |
| Subtotal..... | \$174,302.98 | 1,436* | \$121.38 | 19,574 | 13.6 | \$8.90 |
| IN-HOME SERVICES | | | | | | |
| Home Health Services..... | \$19,820.45 | 30 | \$660.68 | 991 | 33.0 | \$20.00 |
| Adult Day Health Care..... | | | | | | |
| Homemaker/Respite Care..... | \$4,091.96 | 6 | \$681.99 | 335 | 55.8 | \$12.21 |
| Personal Care..... | | | | | | |
| Aids Waiver..... | | | | | | |
| Subtotal..... | \$23,912.41 | 36* | \$664.23 | 1,326 | 36.8 | \$18.03 |
| REHAB AND SPECIALTY SERVICE | | | | | | |
| Audiology Services..... | | | | | | |
| Optometric Services..... | \$310.00 | 6 | \$51.67 | 13 | 2.2 | \$23.85 |
| Durable Medical Equip..... | \$4,189.97 | 32 | \$130.94 | 554 | 17.3 | \$7.56 |
| Ambulance Services..... | \$8,173.74 | 50 | \$163.47 | 710 | 14.2 | \$11.51 |
| Rehabilitation Center..... | \$50.00 | 1 | \$50.00 | 4 | 4.0 | \$12.50 |
| Hospice..... | \$1,410.50 | 1 | \$1,410.50 | 14 | 14.0 | \$100.75 |
| Non-Emergency Trans..... | | | | | | |
| Non-Participating Prov..... | | | | | | |
| Comprehensive Day Rehab..... | \$1,100.00 | 1 | \$1,100.00 | 10 | 10.0 | \$110.00 |
| Subtotal..... | \$15,234.21 | 91* | \$167.41 | 1,305 | 14.3 | \$11.67 |
| BUY-IN PREMIUMS | | | | | | |
| Part-A..... | | 1 | | | | |
| Part-B..... | \$201,529.00 | 4,128 | \$48.82 | | | |
| Subtotal ***..... | \$201,529.00 | 4,129 | \$48.81 | | | |
| MENTAL HEALTH SERVICES | | | | | | |
| Private Home ICF/MR..... | | | | | | |
| MR/DD Waiver..... | | | | | | |
| Psych Rehab-Private..... | | | | | | |
| CSTAR-Private..... | | | | | | |
| Targeted Case management..... | | | | | | |
| Subtotal..... | | | | | | |
| STATE INSTITUTIONS | | | | | | |
| ICF/Mentally Retarded..... | | | | | | |
| Mental Hospital..... | | | | | | |
| Psych Care Under Age 22..... | | | | | | |
| Psych Rehab-Public..... | | | | | | |
| CSTAR-Public..... | | | | | | |
| Targeted Case management..... | | | | | | |
| Subtotal..... | | | | | | |
| EPSDT SERVICES | | | | | | |
| EPSDT Screenings..... | | | | | | |
| EPSDT Referral Services..... | \$1,895.50 | 24 | \$78.98 | 131 | 5.5 | \$14.47 |
| EPSDT Targeted Case Mgmt..... | | | | | | |
| Subtotal..... | \$1,895.50 | 24* | \$78.98 | 131 | 5.4 | \$14.47 |
| MANAGED CARE | | | | | | |
| Premiums..... | | * | | | | |
| Physician Sponsor Misc..... | | | | | | |
| Subtotal..... | | | | | | |
| ===== | | | | | | |
| Total..... | \$849,971.22 | 2,160* | \$393.51 | | | |

* Unduplicated totals

*** Recipients are not added to total.

Table 5. Medical Statistics, June, 1998

ELIGIBILITY CATEGORY: Unborn Child

Number of eligibles on 05/29/98 - 2,794

Total eligibles enrolled during June - 14,459

| | EXPENDITURES | RECIPIENTS | COST PER RECIPIENT | UNITS OF SERVICE | UNITS PER RECIPIENT | COST PER SERVICE |
|------------------------------------|---------------------|---------------|--------------------|------------------|---------------------|------------------|
| NURSING FACILITIES..... | | | | | | |
| HOSPITALS | | | | | | |
| Inpatient..... | \$206,175.65 | 115 | \$1,792.83 | 296 | 2.6 | \$696.54 |
| Outpatient..... | \$97,493.57 | 566 | \$172.25 | 2,582 | 4.6 | \$37.76 |
| Subtotal..... | \$303,669.22 | 629* | \$482.78 | 2,878 | 4.5 | \$105.51 |
| DENTAL SERVICES..... | \$1,606.80 | 30* | \$53.56 | 99 | 3.3 | \$16.23 |
| PHARMACY..... | \$16,124.86 | 461* | \$34.98 | 822 | 1.8 | \$19.62 |
| PHYSICIAN RELATED | | | | | | |
| Physician..... | \$58,419.11 | 331 | \$176.49 | 1,482 | 4.5 | \$39.42 |
| Clinic..... | \$44,279.73 | 389 | \$113.83 | 1,525 | 4.0 | \$29.04 |
| Family Planning..... | \$6,990.73 | 50 | \$139.81 | 213 | 4.3 | \$32.82 |
| X-ray & Lab..... | \$8,798.61 | 294 | \$29.93 | 736 | 2.5 | \$11.95 |
| Nurse Practitioner..... | \$20.00 | 3 | \$6.67 | 2 | .7 | \$10.00 |
| Podiatry..... | | | | | | |
| CRNA Services..... | \$258.49 | 3 | \$86.16 | 435 | 145.0 | \$.59 |
| Rural Health Clinics..... | \$22,400.27 | 55 | \$407.28 | 108 | 7.2 | \$207.41 |
| Case Management..... | \$2,742.55 | 118 | \$23.24 | 136 | 1.2 | \$20.17 |
| Fed Qualified Health Care..... | \$9,413.67 | 56 | \$168.10 | 168 | 3.0 | \$56.03 |
| Subtotal..... | \$153,323.16 | 996* | \$153.94 | 4,805 | 4.8 | \$31.91 |
| IN-HOME SERVICES | | | | | | |
| Home Health Services..... | \$222.04 | 1 | \$222.04 | 4 | 4.0 | \$55.51 |
| Adult Day Health Care..... | | | | | | |
| Homemaker/Respite Care..... | | | | | | |
| Personal Care..... | | | | | | |
| Aids Waiver..... | | | | | | |
| Subtotal..... | \$222.04 | 1* | \$222.04 | 4 | 4.0 | \$55.51 |
| REHAB AND SPECIALTY SERVICE | | | | | | |
| Audiology Services..... | | | | | | |
| Optometric Services..... | \$615.50 | 14 | \$43.96 | 30 | 2.1 | \$20.52 |
| Durable Medical Equip..... | | | | | | |
| Ambulance Services..... | \$683.70 | 5 | \$136.74 | 89 | 17.8 | \$7.68 |
| Rehabilitation Center..... | | | | | | |
| Hospice..... | | | | | | |
| Non-Emergency Trans..... | \$590.04 | 4 | \$147.51 | 15 | 3.8 | \$39.34 |
| Non-Participating Prov..... | | | | | | |
| Comprehensive Day Rehab..... | | | | | | |
| Subtotal..... | \$1,889.24 | 23* | \$82.14 | 134 | 5.8 | \$14.10 |
| BUY-IN PREMIUMS | | | | | | |
| Part-A..... | | | | | | |
| Part-B..... | | | | | | |
| Subtotal ***..... | | | | | | |
| MENTAL HEALTH SERVICES | | | | | | |
| Private Home ICF/MR..... | | | | | | |
| MR/DD Waiver..... | | | | | | |
| Psych Rehab-Private..... | \$757.45 | 1 | \$757.45 | 92 | 92.0 | \$8.23 |
| CSTAR-Private..... | \$6,160.25 | 8 | \$770.03 | 605 | 75.6 | \$10.18 |
| Targeted Case management..... | | | | | | |
| Subtotal..... | \$6,917.70 | 9* | \$768.63 | 697 | 77.4 | \$9.92 |
| STATE INSTITUTIONS | | | | | | |
| ICF/Mentally Retarded..... | | | | | | |
| Mental Hospital..... | | | | | | |
| Psych Care Under Age 22..... | | | | | | |
| Psych Rehab-Public..... | | | | | | |
| CSTAR-Public..... | | | | | | |
| Targeted Case management..... | \$225.33 | 1 | \$225.33 | 37 | 37.0 | \$6.09 |
| Subtotal..... | \$225.33 | 1* | \$225.33 | 37 | 37.0 | \$6.09 |
| EPSDT SERVICES | | | | | | |
| EPSDT Screenings..... | \$583.93 | 8 | \$72.99 | 8 | 1.0 | \$72.99 |
| EPSDT Referral Services..... | \$3,920.82 | 72 | \$54.46 | 156 | 2.2 | \$25.13 |
| EPSDT Targeted Case Mgmt..... | | | | | | |
| Subtotal..... | \$4,504.75 | 77* | \$58.50 | 164 | 2.1 | \$27.47 |
| MANAGED CARE | | | | | | |
| Premiums..... | \$161,272.93 | 2,537* | \$63.57 | | | |
| Physician Sponsor Misc..... | | | | | | |
| Subtotal..... | \$161,272.93 | | | | | |
| ===== | | | | | | |
| Total..... | \$649,756.03 | 3,629* | \$179.05 | | | |

* Unduplicated totals

*** Recipients are not added to total.

Table 5. Medical Statistics, June, 1998

ELIGIBILITY CATEGORY: Blind Pension

Number of eligibles on 05/29/98 - 2,621

Total eligibles enrolled during June - 5,132

| | EXPENDITURES | RECIPIENTS | COST PER RECIPIENT | UNITS OF SERVICE | UNITS PER RECIPIENT | COST PER SERVICE |
|--------------------------------|-----------------------|---------------|--------------------|------------------|---------------------|------------------|
| NURSING FACILITIES..... | \$339,951.08 | 141* | \$2,411.00 | 4,419 | 31.3 | \$76.93 |
| HOSPITALS | | | | | | |
| Inpatient..... | \$23,072.38 | 54 | \$427.27 | 84 | 1.6 | \$274.67 |
| Outpatient..... | \$73,558.25 | 334 | \$220.23 | 649 | 1.9 | \$113.34 |
| Subtotal..... | \$96,630.63 | 370* | \$261.16 | 733 | 1.9 | \$131.83 |
| DENTAL SERVICES..... | \$3,663.20 | 55* | \$66.60 | 131 | 2.4 | \$27.96 |
| PHARMACY..... | \$392,976.16 | 1,775* | \$221.40 | 10,107 | 5.7 | \$38.88 |
| PHYSICIAN RELATED | | | | | | |
| Physician..... | \$19,048.15 | 423 | \$45.03 | 768 | 1.8 | \$24.80 |
| Clinic..... | \$35,954.98 | 421 | \$85.40 | 1,292 | 3.1 | \$27.83 |
| Family Planning..... | \$491.55 | 16 | \$30.72 | 16 | 1.0 | \$30.72 |
| X-ray & Lab..... | \$1,955.93 | 96 | \$20.37 | 182 | 1.9 | \$10.75 |
| Nurse Practitioner..... | \$11.09 | 1 | \$11.09 | 1 | 1.0 | \$11.09 |
| Podiatry..... | \$1,263.66 | 53 | \$23.84 | 70 | 1.3 | \$18.05 |
| CRNA Services..... | \$120.97 | 5 | \$24.19 | 5 | 1.0 | \$24.19 |
| Rural Health Clinics..... | \$1,210.80 | 41 | \$29.53 | 61 | 1.5 | \$19.85 |
| Case Management..... | | | | | | |
| Fed Qualified Health Care..... | \$896.06 | 13 | \$68.93 | 38 | 2.9 | \$23.58 |
| Subtotal..... | \$60,953.19 | 856* | \$71.21 | 2,433 | 2.8 | \$25.05 |
| IN-HOME SERVICES | | | | | | |
| Home Health Services..... | \$3,151.85 | 6 | \$525.31 | 243 | 40.5 | \$12.97 |
| Adult Day Health Care..... | \$7,556.65 | 11 | \$686.97 | 180 | 16.4 | \$41.98 |
| Homemaker/Respite Care..... | \$131,654.10 | 418 | \$314.96 | 11,498 | 27.5 | \$11.45 |
| Personal Care..... | \$258,942.28 | 611 | \$423.80 | 20,566 | 33.7 | \$12.59 |
| Aids Waiver..... | \$15,824.40 | 1 | \$15,824.40 | 1,332 | 1,332.0 | \$11.88 |
| Subtotal..... | \$417,129.28 | 658* | \$633.94 | 33,819 | 51.4 | \$12.33 |
| REHAB AND SPECIALTY SERVICE | | | | | | |
| Audiology Services..... | \$2,767.50 | 10 | \$276.75 | 20 | 2.0 | \$138.38 |
| Optometric Services..... | \$2,138.87 | 23 | \$92.99 | 55 | 1.5 | \$61.11 |
| Durable Medical Equip..... | \$12,139.77 | 194 | \$62.58 | 319 | 1.6 | \$38.06 |
| Ambulance Services..... | \$3,892.66 | 45 | \$86.50 | 144 | 3.2 | \$27.03 |
| Rehabilitation Center..... | \$463.40 | 2 | \$231.70 | 2 | 1.0 | \$231.70 |
| Hospice..... | \$1,470.41 | 1 | \$1,470.41 | 19 | 19.0 | \$77.39 |
| Non-Emergency Trans..... | | | | | | |
| Non-Participating Prov..... | \$409.18 | 1 | \$409.18 | 10 | 10.0 | \$40.92 |
| Comprehensive Day Rehab..... | | | | | | |
| Subtotal..... | \$23,281.79 | 268* | \$86.87 | 549 | 2.0 | \$42.41 |
| BUY-IN PREMIUMS | | | | | | |
| Part-A..... | | | | | | |
| Part-B..... | | | | | | |
| Subtotal ***..... | | | | | | |
| MENTAL HEALTH SERVICES | | | | | | |
| Private Home ICF/MR..... | | | | | | |
| MR/DD Waiver..... | | | | | | |
| Psych Rehab-Private..... | | | | | | |
| CSTAR-Private..... | | | | | | |
| Targeted Case management..... | | | | | | |
| Subtotal..... | | | | | | |
| STATE INSTITUTIONS | | | | | | |
| ICF/Mentally Retarded..... | | | | | | |
| Mental Hospital..... | | | | | | |
| Psych Care Under Age 22..... | | | | | | |
| Psych Rehab-Public..... | | | | | | |
| CSTAR-Public..... | | | | | | |
| Targeted Case management..... | | | | | | |
| Subtotal..... | | | | | | |
| EPSDT SERVICES | | | | | | |
| EPSDT Screenings..... | | | | | | |
| EPSDT Referral Services..... | | | | | | |
| EPSDT Targeted Case Mgmt..... | | | | | | |
| Subtotal..... | | | | | | |
| MANAGED CARE | | | | | | |
| Premiums..... | | * | | | | |
| Physician Sponsor Misc..... | | | | | | |
| Subtotal..... | | | | | | |
| Total..... | \$1,334,585.33 | 2,083* | \$640.70 | | | |

* Unduplicated totals

*** Recipients are not added to total.

Table 5. Medical Statistics, June, 1998

ELIGIBILITY CATEGORY: Foster Care

Number of eligibles on 05/29/98 - 8,962

Total eligibles enrolled during June - N/A

| | EXPENDITURES | RECIPIENTS | COST PER RECIPIENT | UNITS OF SERVICE | UNITS PER RECIPIENT | COST PER SERVICE |
|------------------------------------|-----------------------|---------------|--------------------|------------------|---------------------|------------------|
| NURSING FACILITIES..... | | | | | | |
| HOSPITALS | | | | | | |
| Inpatient..... | \$202,829.31 | 48 | \$4,225.61 | 413 | 8.6 | \$491.11 |
| Outpatient..... | \$37,411.95 | 283 | \$132.20 | 904 | 3.2 | \$41.38 |
| Subtotal..... | \$240,241.26 | 316* | \$760.26 | 1,317 | 4.1 | \$182.42 |
| DENTAL SERVICES..... | \$6,215.55 | 124* | \$50.13 | 473 | 3.8 | \$13.14 |
| PHARMACY..... | \$87,930.87 | 1,000* | \$87.93 | 2,372 | 2.4 | \$37.07 |
| PHYSICIAN RELATED | | | | | | |
| Physician..... | \$35,917.02 | 566 | \$63.46 | 1,454 | 2.6 | \$24.70 |
| Clinic..... | \$7,398.62 | 190 | \$38.94 | 1,331 | 7.0 | \$5.00 |
| Family Planning..... | \$1,361.91 | 40 | \$34.05 | 47 | 1.2 | \$3.00 |
| X-ray & Lab..... | \$2,351.05 | 81 | \$29.03 | 259 | 3.2 | \$7.00 |
| Nurse Practitioner..... | \$13,500.00 | 3 | \$4,500.00 | 4CR | 1.3 | \$3,375.00 |
| Podiatry..... | \$281.00 | 7 | \$40.14 | 11 | 1.6 | \$25.00 |
| CRNA Services..... | \$27.50 | 1 | \$27.50 | 1 | 1.0 | \$27.50 |
| Rural Health Clinics..... | \$8,652.43 | 131 | \$66.05 | 203 | 1.5 | \$43.00 |
| Case Management..... | \$68.00 | 2 | \$34.00 | 3 | 1.5 | \$22.67 |
| Fed Qualified Health Care..... | \$1,200.86 | 25 | \$48.03 | 31 | 1.2 | \$39.19 |
| Subtotal..... | \$57,244.89 | 909* | \$62.98 | 3,340 | 3.6 | \$17.14 |
| IN-HOME SERVICES | | | | | | |
| Home Health Services..... | | | | | | |
| Adult Day Health Care..... | | | | | | |
| Homemaker/Respite Care..... | | | | | | |
| Personal Care..... | | | | | | |
| Aids Waiver..... | | | | | | |
| Subtotal..... | | | | | | |
| REHAB AND SPECIALTY SERVICE | | | | | | |
| Audiology Services..... | \$40.00 | 1 | \$40.00 | 2 | 2.0 | \$20.00 |
| Optometric Services..... | \$1,929.00 | 54 | \$35.72 | 350 | 6.5 | \$29.65 |
| Durable Medical Equip..... | \$1,468.18 | 10 | \$146.82 | 80 | 8.0 | \$18.35 |
| Ambulance Services..... | \$1,095.00 | 7 | \$156.43 | 95 | 13.6 | \$11.55 |
| Rehabilitation Center..... | | | | | | |
| Hospice..... | | | | | | |
| Non-Emergency Trans..... | \$234.54 | 3 | \$78.18 | 6 | 2.0 | \$39.09 |
| Non-Participating Prov..... | | | | | | |
| Comprehensive Day Rehab..... | | | | | | |
| Subtotal..... | \$4,766.72 | 75* | \$63.56 | 218 | 2.9 | \$21.87 |
| BUY-IN PREMIUMS | | | | | | |
| Part-A..... | | | | | | |
| Part-B..... | | | | | | |
| Subtotal ***..... | | | | | | |
| MENTAL HEALTH SERVICES | | | | | | |
| Private Home ICF/MR..... | | | | | | |
| MR/DD Waiver..... | \$26,281.25 | 16 | \$1,642.58 | 684 | 42.8 | \$38.42 |
| Psych Rehab-Private..... | \$300.00 | 1 | \$300.00 | 15 | 15.0 | \$20.00 |
| CSTAR-Private..... | \$5,345.69 | 7 | \$763.67 | 669 | 95.6 | \$7.84 |
| Targeted Case management..... | \$3,598.67 | 28 | \$128.52 | 644 | 23.0 | \$5.59 |
| Subtotal..... | \$35,425.61 | 52* | \$681.26 | 2,012 | 38.6 | \$17.61 |
| STATE INSTITUTIONS | | | | | | |
| ICF/Mentally Retarded..... | | | | | | |
| Mental Hospital..... | | | | | | |
| Psych Care Under Age 22..... | \$18,409.71 | 9 | \$2,045.52 | 55 | 6.1 | \$334.72 |
| Psych Rehab-Public..... | | | | | | |
| CSTAR-Public..... | | | | | | |
| Targeted Case management..... | \$54,232.06 | 280 | \$193.69 | 6,991 | 25.0 | \$7.76 |
| Subtotal..... | \$72,641.77 | 289* | \$251.36 | 7,046 | 24.3 | \$10.31 |
| EPSDT SERVICES | | | | | | |
| EPSDT Screenings..... | \$3,430.49 | 66 | \$51.98 | 61 | 1.9 | \$56.24 |
| EPSDT Referral Services..... | \$659,470.68 | 2,646 | \$249.23 | 29,910 | 11.3 | \$22.05 |
| EPSDT Targeted Case Mgmt..... | \$47,025.00 | 478 | \$98.53 | 475 | 1.0 | \$99.00 |
| Subtotal..... | \$709,926.17 | 2,891* | \$245.56 | 30,446 | 10.5 | \$23.32 |
| MANAGED CARE | | | | | | |
| Premiums..... | \$564,238.51 | 6,293* | \$89.66 | | | |
| Physician Sponsor Misc..... | | | | | | |
| Subtotal..... | \$564,238.51 | | | | | |
| Total..... | \$1,778,631.35 | 8,035* | \$221.36 | | | |

* Unduplicated totals

*** Recipients are not added to total.

Table 5. Medical Statistics, June, 1998

ELIGIBILITY CATEGORY: Child Welfare Services

Number of eligibles on 05/29/98 - 2,074

Total eligibles enrolled during June - N/A

| | EXPENDITURES | RECIPIENTS | COST PER RECIPIENT | UNITS OF SERVICE | UNITS PER RECIPIENT | COST PER SERVICE |
|------------------------------------|---------------------|---------------|--------------------|------------------|---------------------|------------------|
| NURSING FACILITIES..... | | | | | | |
| HOSPITALS | | | | | | |
| Inpatient..... | \$46,164.45 | 8 | \$5,770.56 | 76 | 9.5 | \$607.43 |
| Outpatient..... | \$6,139.69 | 48 | \$127.91 | 158 | 3.3 | \$38.86 |
| Subtotal..... | \$52,304.14 | 56* | \$934.00 | 234 | 4.1 | \$223.52 |
| DENTAL SERVICES..... | \$1,346.85 | 19* | \$70.89 | 94 | 4.9 | \$14.33 |
| PHARMACY..... | \$23,135.04 | 184* | \$125.73 | 544 | 3.0 | \$42.53 |
| PHYSICIAN RELATED | | | | | | |
| Physician..... | \$5,944.53 | 74 | \$80.33 | 324 | 4.4 | \$18.35 |
| Clinic..... | \$1,446.19 | 32 | \$45.19 | 190 | 5.9 | \$7.61 |
| Family Planning..... | \$583.77 | 14 | \$41.70 | 23 | 1.6 | \$25.38 |
| X-ray & Lab..... | \$302.91 | 12 | \$25.24 | 36 | 3.0 | \$8.41 |
| Nurse Practitioner..... | \$30.00 | 1 | \$30.00 | 1 | 1.0 | \$30.00 |
| Podiatry..... | \$25.00 | 1 | \$25.00 | 1 | 1.0 | \$25.00 |
| CRNA Services..... | | | | | | |
| Rural Health Clinics..... | \$818.52 | 14 | \$58.47 | 22 | 1.6 | \$37.21 |
| Case Management..... | | | | | | |
| Fed Qualified Health Care..... | \$218.25 | 2 | \$109.13 | 5 | 2.5 | \$43.65 |
| Subtotal..... | \$9,369.17 | 131* | \$71.52 | 602 | 4.6 | \$15.56 |
| IN-HOME SERVICES | | | | | | |
| Home Health Services..... | | | | | | |
| Adult Day Health Care..... | | | | | | |
| Homemaker/Respite Care..... | | | | | | |
| Personal Care..... | | | | | | |
| Aids Waiver..... | | | | | | |
| Subtotal..... | | | | | | |
| REHAB AND SPECIALTY SERVICE | | | | | | |
| Audiology Services..... | | | | | | |
| Optomtric Services..... | \$857.00 | 18 | \$47.61 | 38 | 2.1 | \$22.55 |
| Durable Medical Equip..... | \$198.07 | 1 | \$198.07 | 2 | 2.0 | \$99.04 |
| Ambulance Services..... | | | | | | |
| Rehabilitation Center..... | | | | | | |
| Hospice..... | | | | | | |
| Non-Emergency Trans..... | | | | | | |
| Non-Participating Prov..... | | | | | | |
| Comprehensive Day Rehab..... | | | | | | |
| Subtotal..... | \$1,055.07 | 19* | \$55.53 | 40 | 2.1 | \$26.38 |
| BUY-IN PREMIUMS | | | | | | |
| Part-A..... | | | | | | |
| Part-B..... | | | | | | |
| Subtotal ***..... | | | | | | |
| MENTAL HEALTH SERVICES | | | | | | |
| Private Home ICF/MR..... | | | | | | |
| MR/DD Waiver..... | | | | | | |
| Psych Rehab-Private..... | | | | | | |
| CSTAR-Private..... | | | | | | |
| Targeted Case management..... | | | | | | |
| Subtotal..... | | | | | | |
| STATE INSTITUTIONS | | | | | | |
| ICF/Mentally Retarded..... | | | | | | |
| Mental Hospital..... | | | | | | |
| Psych Care Under Age 22..... | | | | | | |
| Psych Rehab-Public..... | | | | | | |
| CSTAR-Public..... | | | | | | |
| Targeted Case management..... | | | | | | |
| Subtotal..... | | | | | | |
| EPSDT SERVICES | | | | | | |
| EPSDT Screenings..... | \$715.29 | 12 | \$59.61 | 15 | 1.3 | \$47.69 |
| EPSDT Referral Services..... | \$76,539.42 | 255 | \$300.15 | 3,154 | 12.4 | \$24.27 |
| EPSDT Targeted Case Mgmt..... | \$4,059.00 | 41 | \$99.00 | 41 | 1.0 | \$99.00 |
| Subtotal..... | \$81,313.71 | 282* | \$288.35 | 3,210 | 11.3 | \$25.33 |
| MANAGED CARE | | | | | | |
| Premiums..... | \$116,975.46 | 1,413* | \$82.79 | | | |
| Physician Sponsor Misc..... | | | | | | |
| Subtotal..... | \$116,975.46 | | | | | |
| ===== | | | | | | |
| Total..... | \$285,499.44 | 1,711* | \$166.86 | | | |

* Unduplicated totals

*** Recipients are not added to total.

Table 5. Medical Statistics, June, 1998

ELIGIBILITY CATEGORY: Refugee

Number of eligibles on 05/29/98 - 969

Total eligibles enrolled during June - 1,334

| | EXPENDITURES | RECIPIENTS | COST PER RECIPIENT | UNITS OF SERVICE | UNITS PER RECIPIENT | COST PER SERVICE |
|------------------------------------|--------------------|---------------|--------------------|------------------|---------------------|------------------|
| NURSING FACILITIES..... | | | | | | |
| HOSPITALS | | | | | | |
| Inpatient..... | \$10,363.41 | 1 | \$10,363.41 | 9 | 9.0 | \$1,151.49 |
| Outpatient..... | \$5,643.55 | 43 | \$131.25 | 137 | 3.2 | \$41.19 |
| Subtotal..... | \$16,006.96 | 44* | \$363.79 | 146 | 3.3 | \$109.64 |
| DENTAL SERVICES..... | \$138.00 | 4* | \$34.50 | 7 | 1.8 | \$19.71 |
| PHARMACY..... | \$606.64 | 22* | \$27.57 | 40 | 1.8 | \$15.17 |
| PHYSICIAN RELATED | | | | | | |
| Physician..... | | | | | | |
| Clinic..... | \$18,590.21CR | 986 | \$18.85CR | 1,388CR | 1.4CR | \$13.39 |
| Family Planning..... | | | | | | |
| X-ray & Lab..... | \$122.86 | 4 | \$30.72 | 13 | 3.3 | \$9.45 |
| Nurse Practitioner..... | | | | | | |
| Podiatry..... | | | | | | |
| CRNA Services..... | | | | | | |
| Rural Health Clinics..... | | | | | | |
| Case Management..... | | | | | | |
| Fed Qualified Health Care..... | \$959.06 | 10 | \$95.91 | 24 | 2.4 | \$39.96 |
| Subtotal..... | \$17,508.29CR | 996* | \$17.58CR | 1,351CR | 1.3CR | \$12.96 |
| IN-HOME SERVICES | | | | | | |
| Home Health Services..... | | | | | | |
| Adult Day Health Care..... | | | | | | |
| Homemaker/Respite Care..... | | | | | | |
| Personal Care..... | | | | | | |
| Aids Waiver..... | | | | | | |
| Subtotal..... | | | | | | |
| REHAB AND SPECIALTY SERVICE | | | | | | |
| Audiology Services..... | \$25.00 | 1 | \$25.00 | 2 | 2.0 | \$12.50 |
| Optometric Services..... | \$232.50 | 3 | \$77.50 | 6 | 2.0 | \$38.75 |
| Durable Medical Equip..... | | | | | | |
| Ambulance Services..... | | | | | | |
| Rehabilitation Center..... | | | | | | |
| Hospice..... | | | | | | |
| Non-Emergency Trans..... | | | | | | |
| Non-Participating Prov..... | | | | | | |
| Comprehensive Day Rehab..... | | | | | | |
| Subtotal..... | \$257.50 | 4* | \$64.38 | 8 | 2.0 | \$32.19 |
| BUY-IN PREMIUMS | | | | | | |
| Part-A..... | | | | | | |
| Part-B..... | | | | | | |
| Subtotal ***..... | | | | | | |
| MENTAL HEALTH SERVICES | | | | | | |
| Private Home ICF/MR..... | | | | | | |
| MR/DD Waiver..... | | | | | | |
| Psych Rehab-Private..... | | | | | | |
| CSTAR-Private..... | | | | | | |
| Targeted Case management..... | | | | | | |
| Subtotal..... | | | | | | |
| STATE INSTITUTIONS | | | | | | |
| ICF/Mentally Retarded..... | | | | | | |
| Mental Hospital..... | | | | | | |
| Psych Care Under Age 22..... | | | | | | |
| Psych Rehab-Public..... | | | | | | |
| CSTAR-Public..... | | | | | | |
| Targeted Case management..... | \$42.63 | 1 | \$42.63 | 7 | 7.0 | \$6.09 |
| Subtotal..... | \$42.63 | 1* | \$42.63 | 7 | 7.0 | \$6.09 |
| EPSDT SERVICES | | | | | | |
| EPSDT Screenings..... | \$77.60 | 1 | \$77.60 | 1 | 1.0 | \$77.60 |
| EPSDT Referral Services..... | \$647.42 | 12 | \$53.95 | 21 | 1.8 | \$30.83 |
| EPSDT Targeted Case Mgmt..... | | | | | | |
| Subtotal..... | \$725.02 | 12* | \$60.42 | 22 | 1.8 | \$32.96 |
| MANAGED CARE | | | | | | |
| Premiums..... | \$93,887.01 | 1,449* | \$64.79 | | | |
| Physician Sponsor Misc..... | | | | | | |
| Subtotal..... | \$93,887.01 | | | | | |
| Total..... | \$94,155.47 | 2,417* | \$38.96 | | | |

* Unduplicated totals

*** Recipients are not added to total.

Table 5. Medical Statistics, June, 1998

ELIGIBILITY CATEGORY: AFDC - Medical Assistance

Number of eligibles on 05/29/98 - 112

Total eligibles enrolled during June - 2,449

| | EXPENDITURES | RECIPIENTS | COST PER RECIPIENT | UNITS OF SERVICE | UNITS PER RECIPIENT | COST PER SERVICE |
|--------------------------------|--------------|------------|--------------------|------------------|---------------------|------------------|
| NURSING FACILITIES..... | \$18,851.94 | 3* | \$6,283.98 | 81 | 27.0 | \$232.74 |
| HOSPITALS | | | | | | |
| Inpatient..... | \$7,781.86 | 2 | \$3,890.93 | 13 | 6.5 | \$598.60 |
| Outpatient..... | \$716.57 | 9 | \$79.62 | 41 | 4.6 | \$17.48 |
| Subtotal..... | \$8,498.43 | 10* | \$849.84 | 54 | 5.4 | \$157.38 |
| DENTAL SERVICES..... | \$35.00 | 1* | \$35.00 | 2 | 2.0 | \$17.50 |
| PHARMACY..... | \$2,596.58 | 17* | \$152.74 | 62 | 3.6 | \$41.88 |
| PHYSICIAN RELATED | | | | | | |
| Physician..... | | | | | | |
| Clinic..... | \$1,169.76 | 18 | \$64.99 | 394 | 21.9 | \$2.97 |
| Family Planning..... | \$40.80 | 2 | \$20.40 | 2 | 1.0 | \$20.40 |
| X-ray & Lab..... | \$108.12 | 3 | \$36.04 | 6 | 2.0 | \$18.02 |
| Nurse Practitioner..... | | | | | | |
| Podiatry..... | | | | | | |
| CRNA Services..... | | | | | | |
| Rural Health Clinics..... | \$54.00 | 1 | \$54.00 | 1 | 1.0 | \$54.00 |
| Case Management..... | | | | | | |
| Fed Qualified Health Care..... | | | | | | |
| Subtotal..... | \$1,372.68 | 22* | \$62.39 | 403 | 18.3 | \$3.41 |
| IN-HOME SERVICES | | | | | | |
| Home Health Services..... | | | | | | |
| Adult Day Health Care..... | | | | | | |
| Homemaker/Respite Care..... | | | | | | |
| Personal Care..... | | | | | | |
| Aids Waiver..... | | | | | | |
| Subtotal..... | | | | | | |
| REHAB AND SPECIALTY SERVICE | | | | | | |
| Audiology Services..... | | | | | | |
| Optometric Services..... | | | | | | |
| Durable Medical Equip..... | \$183.00 | 1 | \$183.00 | 2 | 2.0 | \$91.50 |
| Ambulance Services..... | | | | | | |
| Rehabilitation Center..... | | | | | | |
| Hospice..... | | | | | | |
| Non-Emergency Trans..... | | | | | | |
| Non-Participating Prov..... | | | | | | |
| Comprehensive Day Rehab..... | | | | | | |
| Subtotal..... | \$183.00 | 1* | \$183.00 | 2 | 2.0 | \$91.50 |
| BUY-IN PREMIUMS | | | | | | |
| Part-A..... | | | | | | |
| Part-B..... | | | | | | |
| Subtotal ***..... | | | | | | |
| MENTAL HEALTH SERVICES | | | | | | |
| Private Home ICF/MR..... | | | | | | |
| MR/DD Waiver..... | \$3,581.86 | 1 | \$3,581.86 | 990 | 990.0 | \$3.62 |
| Psych Rehab-Private..... | \$140.00 | 1 | \$140.00 | 7 | 7.0 | \$20.00 |
| CSTAR-Private..... | | | | | | |
| Targeted Case management..... | | | | | | |
| Subtotal..... | \$3,721.86 | 2* | \$1,860.93 | 997 | 498.5 | \$3.73 |
| STATE INSTITUTIONS | | | | | | |
| ICF/Mentally Retarded..... | \$13,238.93 | 4 | \$3,309.73 | 120 | 30.0 | \$110.32 |
| Mental Hospital..... | | | | | | |
| Psych Care Under Age 22..... | \$11,729.66 | 12 | \$977.47 | 46 | 3.8 | \$254.99 |
| Psych Rehab-Public..... | | | | | | |
| CSTAR-Public..... | | | | | | |
| Targeted Case management..... | \$836.10 | 6 | \$139.35 | 108 | 18.0 | \$7.74 |
| Subtotal..... | \$25,804.69 | 22* | \$1,172.94 | 274 | 12.4 | \$94.18 |
| EPSDT SERVICES | | | | | | |
| EPSDT Screenings..... | \$267.30 | 4 | \$66.83 | 4 | 1.0 | \$66.83 |
| EPSDT Referral Services..... | \$3,488.38 | 9 | \$387.60 | 314 | 34.9 | \$11.11 |
| EPSDT Targeted Case Mgmt..... | | | | | | |
| Subtotal..... | \$3,755.68 | 9* | \$417.30 | 318 | 35.3 | \$11.81 |
| MANAGED CARE | | | | | | |
| Premiums..... | | * | | | | |
| Physician Sponsor Misc..... | | | | | | |
| Subtotal..... | | | | | | |
| ===== Total..... | \$64,819.86 | 48* | \$1,350.41 | | | |

* Unduplicated totals

*** Recipients are not added to total.

Table 5. Medical Statistics, June, 1998

ELIGIBILITY CATEGORY: Title XIX - HDN

Number of eligibles on 05/29/98 - 5,992

Total eligibles enrolled during June - N/A

| | EXPENDITURES | RECIPIENTS | COST PER RECIPIENT | UNITS OF SERVICE | UNITS PER RECIPIENT | COST PER SERVICE |
|--------------------------------|----------------|------------|--------------------|------------------|---------------------|------------------|
| NURSING FACILITIES..... | \$1,396.44 | 1* | \$1,396.44 | 6 | 6.0 | \$232.74 |
| HOSPITALS | | | | | | |
| Inpatient..... | \$368,276.21 | 69 | \$5,337.34 | 649 | 9.4 | \$567.45 |
| Outpatient..... | \$58,083.73 | 310 | \$187.37 | 1,099 | 3.5 | \$52.85 |
| Subtotal..... | \$426,359.94 | 355* | \$1,201.01 | 1,748 | 4.9 | \$243.91 |
| DENTAL SERVICES..... | \$3,942.35 | 70* | \$56.32 | 247 | 3.5 | \$15.96 |
| PHARMACY..... | \$80,325.57 | 877* | \$91.59 | 2,254 | 2.6 | \$35.64 |
| PHYSICIAN RELATED | | | | | | |
| Physician..... | \$30,916.72 | 478 | \$64.68 | 1,863 | 3.9 | \$16.60 |
| Clinic..... | \$12,258.72 | 262 | \$46.79 | 2,392 | 9.1 | \$5.12 |
| Family Planning..... | \$1,627.53 | 46 | \$35.38 | 61 | 1.3 | \$26.68 |
| X-ray & Lab..... | \$3,017.52 | 96 | \$31.43 | 291 | 3.0 | \$10.37 |
| Nurse Practitioner..... | \$53.55 | 6 | \$8.93 | 1 | .2 | \$53.55 |
| Podiatry..... | \$50.00 | 1 | \$50.00 | 4 | 4.0 | \$12.50 |
| CRNA Services..... | \$283.98 | 7 | \$40.57 | 331 | 47.3 | \$8.86 |
| Rural Health Clinics..... | \$11,295.34 | 130 | \$86.89 | 201 | 1.5 | \$56.20 |
| Case Management..... | | | | | | |
| Fed Qualified Health Care..... | \$2,887.69 | 24 | \$120.32 | 58 | 2.4 | \$49.79 |
| Subtotal..... | \$62,391.05 | 891* | \$70.02 | 5,202 | 5.8 | \$11.99 |
| IN-HOME SERVICES | | | | | | |
| Home Health Services..... | \$234.12 | 2 | \$117.06 | 4 | 2.0 | \$58.53 |
| Adult Day Health Care..... | | | | | | |
| Homemaker/Respite Care..... | | | | | | |
| Personal Care..... | | | | | | |
| Aids Waiver..... | | | | | | |
| Subtotal..... | \$234.12 | 2* | \$117.06 | 4 | 2.0 | \$58.53 |
| REHAB AND SPECIALTY SERVICE | | | | | | |
| Audiology Services..... | \$25.00 | 1 | \$25.00 | 2 | 2.0 | \$12.50 |
| Optometric Services..... | \$3,300.50 | 59 | \$55.94 | 99 | 1.7 | \$33.34 |
| Durable Medical Equip..... | \$13,989.12 | 23 | \$608.22 | 56 | 2.4 | \$249.81 |
| Ambulance Services..... | \$2,442.70 | 14 | \$174.48 | 221 | 15.8 | \$11.05 |
| Rehabilitation Center..... | | | | | | |
| Hospice..... | | | | | | |
| Non-Emergency Trans..... | \$864.52 | 4 | \$216.13 | 22 | 5.5 | \$39.30 |
| Non-Participating Prov..... | | | | | | |
| Comprehensive Day Rehab..... | | | | | | |
| Subtotal..... | \$20,621.84 | 99* | \$208.30 | 400 | 4.0 | \$51.55 |
| BUY-IN PREMIUMS | | | | | | |
| Part-A..... | | | | | | |
| Part-B..... | | | | | | |
| Subtotal ***..... | | | | | | |
| MENTAL HEALTH SERVICES | | | | | | |
| Private Home ICF/MR..... | | | | | | |
| MR/DD Waiver..... | \$239,127.46 | 107 | \$2,234.84 | 8,442 | 78.9 | \$28.33 |
| Psych Rehab-Private..... | \$1,662.56 | 3 | \$554.19 | 144 | 48.0 | \$11.55 |
| CSTAR-Private..... | \$14,946.38 | 18 | \$830.35 | 1,692 | 94.0 | \$8.83 |
| Targeted Case management.. | \$3,502.92 | 26 | \$134.73 | 624 | 24.0 | \$5.61 |
| Subtotal..... | \$259,239.32 | 151* | \$1,716.82 | 10,902 | 72.2 | \$23.78 |
| STATE INSTITUTIONS | | | | | | |
| ICF/Mentally Retarded..... | | | | | | |
| Mental Hospital..... | | | | | | |
| Psych Care Under Age 22... | \$52,133.21 | 12 | \$4,344.43 | 133 | 11.1 | \$391.98 |
| Psych Rehab-Public..... | | | | | | |
| CSTAR-Public..... | | | | | | |
| Targeted Case management.. | \$85,966.61 | 385 | \$223.29 | 11,294 | 29.3 | \$7.61 |
| Subtotal..... | \$138,099.82 | 396* | \$348.74 | 11,427 | 28.8 | \$12.09 |
| EPSDT SERVICES | | | | | | |
| EPSDT Screenings..... | \$5,884.75 | 108 | \$54.49 | 103 | 1.0 | \$57.13 |
| EPSDT Referral Services... | \$547,426.39 | 1,870 | \$292.74 | 25,067 | 13.4 | \$21.84 |
| EPSDT Targeted Case Mgmt.. | \$40,590.00 | 410 | \$99.00 | 410 | 1.0 | \$99.00 |
| Subtotal..... | \$593,901.14 | 2,125* | \$279.48 | 25,580 | 12.0 | \$23.22 |
| MANAGED CARE | | | | | | |
| Premiums..... | \$255,488.84 | 3,285* | \$77.77 | | | |
| Physician Sponsor Misc..... | | | | | | |
| Subtotal..... | \$255,488.84 | | | | | |
| ===== Total..... | \$1,842,000.43 | 5,035* | \$365.84 | | | |

* Unduplicated totals

*** Recipients are not added to total.

Table 5. Medical Statistics, June, 1998

ELIGIBILITY CATEGORY: Qualified Medicare Beneficiary (QMB)

Number of eligibles on 05/29/98 - 9,492

Total eligibles enrolled during June - 11,235

| | EXPENDITURES | RECIPIENTS | COST PER RECIPIENT | UNITS OF SERVICE | UNITS PER RECIPIENT | COST PER SERVICE |
|--------------------------------|--------------|------------|--------------------|------------------|---------------------|------------------|
| NURSING FACILITIES..... | \$14,900.86 | 30* | \$496.70 | 34 | 1.1 | \$438.26 |
| HOSPITALS | | | | | | |
| Inpatient..... | \$474.07 | 66 | \$7.18 | 71 | 1.1 | \$6.68 |
| Outpatient..... | \$130,809.31 | 758 | \$172.57 | 1,168 | 1.5 | \$111.99 |
| Subtotal..... | \$131,283.38 | 816* | \$160.89 | 1,239 | 1.5 | \$105.96 |
| DENTAL SERVICES..... | \$152.50 | 2* | \$76.25 | 10 | 5.0 | \$15.25 |
| PHARMACY..... | \$15.10 | 1* | \$15.10 | 1 | 1.0 | \$15.10 |
| PHYSICIAN RELATED | | | | | | |
| Physician..... | \$32,917.06 | 877 | \$37.53 | 1,327 | 1.5 | \$24.81 |
| Clinic..... | \$47,630.75 | 1,082 | \$44.02 | 1,935 | 1.8 | \$24.62 |
| Family Planning..... | | | | | | |
| X-ray & Lab..... | \$2,434.48 | 173 | \$14.07 | 220 | 1.3 | \$11.07 |
| Nurse Practitioner..... | \$80.65 | 5 | \$16.13 | 8 | 1.6 | \$10.08 |
| Podiatry..... | \$1,557.32 | 73 | \$21.33 | 100 | 1.4 | \$15.57 |
| CRNA Services..... | \$149.45 | 6 | \$24.91 | 7 | 1.2 | \$21.35 |
| Rural Health Clinics..... | \$3,837.62 | 152 | \$25.25 | 210 | 1.4 | \$18.27 |
| Case Management..... | | | | | | |
| Fed Qualified Health Care..... | \$942.43 | 48 | \$19.63 | 92 | 1.9 | \$10.24 |
| Subtotal..... | \$89,549.76 | 2,116* | \$42.32 | 3,899 | 1.8 | \$22.97 |
| IN-HOME SERVICES | | | | | | |
| Home Health Services..... | | | | | | |
| Adult Day Health Care..... | \$805.70 | 2 | \$402.85 | 19 | 9.5 | \$42.41 |
| Homemaker/Respite Care..... | \$106.50 | 3 | \$35.50 | 9 | 3.0 | \$11.83 |
| Personal Care..... | \$7,443.93 | 54 | \$137.85 | 598 | 11.1 | \$12.45 |
| Aids Waiver..... | | | | | | |
| Subtotal..... | \$8,356.13 | 56* | \$149.22 | 626 | 11.1 | \$13.35 |
| REHAB AND SPECIALTY SERVICE | | | | | | |
| Audiology Services..... | \$6.00 | 1 | \$6.00 | 1 | 1.0 | \$6.00 |
| Optometric Services..... | \$1,123.86 | 40 | \$28.10 | 46 | 1.2 | \$24.43 |
| Durable Medical Equip..... | \$13,824.33 | 279 | \$49.55 | 373 | 1.3 | \$37.06 |
| Ambulance Services..... | \$4,545.95 | 60 | \$75.77 | 75 | 1.3 | \$60.61 |
| Rehabilitation Center..... | \$427.20 | 3 | \$142.40 | 3 | 1.0 | \$142.40 |
| Hospice..... | | | | | | |
| Non-Emergency Trans..... | | | | | | |
| Non-Participating Prov..... | \$1,561.74 | 26 | \$60.07 | 51 | 2.0 | \$30.62 |
| Comprehensive Day Rehab..... | | | | | | |
| Subtotal..... | \$21,489.08 | 399* | \$53.86 | 549 | 1.3 | \$39.14 |
| BUY-IN PREMIUMS | | | | | | |
| Part-A..... | \$3,553.50 | 14 | \$253.82 | | | |
| Part-B..... | \$356,094.00 | 8,299 | \$42.91 | | | |
| Subtotal ***..... | \$359,647.50 | 8,313 | \$43.26 | | | |
| MENTAL HEALTH SERVICES | | | | | | |
| Private Home ICF/MR..... | | | | | | |
| MR/DD Waiver..... | | | | | | |
| Psych Rehab-Private..... | \$6,137.66 | 22 | \$278.98 | 342 | 15.5 | \$17.95 |
| CSTAR-Private..... | | | | | | |
| Targeted Case management.. | \$273.54 | 3 | \$91.18 | 48 | 16.0 | \$5.70 |
| Subtotal..... | \$6,411.20 | 25* | \$256.45 | 390 | 15.6 | \$16.44 |
| STATE INSTITUTIONS | | | | | | |
| ICF/Mentally Retarded..... | | | | | | |
| Mental Hospital..... | \$12.10 | 1 | \$12.10 | 2 | 2.0 | \$6.05 |
| Psych Care Under Age 22... | | | | | | |
| Psych Rehab-Public..... | | | | | | |
| CSTAR-Public..... | | | | | | |
| Targeted Case management.. | | | | | | |
| Subtotal..... | \$12.10 | 1* | \$12.10 | 2 | 2.0 | \$6.05 |
| EPSDT SERVICES | | | | | | |
| EPSDT Screenings..... | | | | | | |
| EPSDT Referral Services... | | | | | | |
| EPSDT Targeted Case Mgmt.. | | | | | | |
| Subtotal..... | | | | | | |
| MANAGED CARE | | | | | | |
| Premiums..... | | * | | | | |
| Physician Sponsor Misc.... | | | | | | |
| Subtotal..... | | | | | | |
| ===== Total..... | \$631,817.61 | 2,790* | \$226.46 | | | |

* Unduplicated totals

*** Recipients are not added to total.

Table 5. Medical Statistics, June, 1998

ELIGIBILITY CATEGORY: DYS - General Relief

Number of eligibles on 05/29/98 - 519

Total eligibles enrolled during June - 820

| | EXPENDITURES | RECIPIENTS | COST PER RECIPIENT | UNITS OF SERVICE | UNITS PER RECIPIENT | COST PER SERVICE |
|------------------------------------|---------------------|-------------|--------------------|------------------|---------------------|------------------|
| NURSING FACILITIES..... | | | | | | |
| HOSPITALS | | | | | | |
| Inpatient..... | \$65,191.69 | 13 | \$5,014.75 | 163 | 12.5 | \$399.95 |
| Outpatient..... | \$2,607.64 | 28 | \$93.13 | 103 | 3.7 | \$25.32 |
| Subtotal..... | \$67,799.33 | 41* | \$1,653.64 | 266 | 6.4 | \$254.88 |
| DENTAL SERVICES..... | \$617.30 | 9* | \$68.59 | 49 | 5.4 | \$12.60 |
| PHARMACY..... | \$7,078.13 | 112* | \$63.20 | 230 | 2.1 | \$30.77 |
| PHYSICIAN RELATED | | | | | | |
| Physician..... | \$4,437.78 | 54 | \$82.18 | 276 | 5.1 | \$16.08 |
| Clinic..... | \$1,820.75 | 19 | \$95.83 | 45 | 2.4 | \$40.46 |
| Family Planning..... | \$55.60 | 1 | \$55.60 | 2 | 2.0 | \$27.80 |
| X-ray & Lab..... | \$1,577.68 | 34 | \$46.40 | 198 | 5.8 | \$7.97 |
| Nurse Practitioner..... | | | | | | |
| Podiatry..... | | | | | | |
| CRNA Services..... | | | | | | |
| Rural Health Clinics..... | \$746.25 | 11 | \$67.84 | 19 | 1.7 | \$39.28 |
| Case Management..... | \$72.75 | 1 | \$72.75 | 1 | 1.0 | \$72.75 |
| Fed Qualified Health Care..... | | | | | | |
| Subtotal..... | \$8,710.81 | 101* | \$86.25 | 541 | 5.3 | \$16.10 |
| IN-HOME SERVICES | | | | | | |
| Home Health Services..... | | | | | | |
| Adult Day Health Care..... | | | | | | |
| Homemaker/Respite Care..... | | | | | | |
| Personal Care..... | | | | | | |
| Aids Waiver..... | | | | | | |
| Subtotal..... | | | | | | |
| REHAB AND SPECIALTY SERVICE | | | | | | |
| Audiology Services..... | | | | | | |
| Optometric Services..... | \$207.00 | 4 | \$51.75 | 9 | 2.3 | \$23.00 |
| Durable Medical Equip..... | | | | | | |
| Ambulance Services..... | \$212.50 | 1 | \$212.50 | 35 | 35.0 | \$6.07 |
| Rehabilitation Center..... | | | | | | |
| Hospice..... | | | | | | |
| Non-Emergency Trans..... | | | | | | |
| Non-Participating Prov..... | | | | | | |
| Comprehensive Day Rehab..... | | | | | | |
| Subtotal..... | \$419.50 | 5* | \$83.90 | 44 | 8.8 | \$9.53 |
| BUY-IN PREMIUMS | | | | | | |
| Part-A..... | | | | | | |
| Part-B..... | | | | | | |
| Subtotal ***..... | | | | | | |
| MENTAL HEALTH SERVICES | | | | | | |
| Private Home ICF/MR..... | | | | | | |
| MR/DD Waiver..... | | | | | | |
| Psych Rehab-Private..... | | | | | | |
| CSTAR-Private..... | | | | | | |
| Targeted Case management..... | | | | | | |
| Subtotal..... | | | | | | |
| STATE INSTITUTIONS | | | | | | |
| ICF/Mentally Retarded..... | | | | | | |
| Mental Hospital..... | | | | | | |
| Psych Care Under Age 22..... | | | | | | |
| Psych Rehab-Public..... | | | | | | |
| CSTAR-Public..... | | | | | | |
| Targeted Case management..... | | | | | | |
| Subtotal..... | | | | | | |
| EPSDT SERVICES | | | | | | |
| EPSDT Screenings..... | \$655.29 | 11 | \$59.57 | 14 | 1.3 | \$46.81 |
| EPSDT Referral Services..... | \$45,711.01 | 172 | \$265.76 | 2,408 | 14.0 | \$18.98 |
| EPSDT Targeted Case Mgmt..... | | | | | | |
| Subtotal..... | \$46,366.30 | 178* | \$260.48 | 2,422 | 13.6 | \$19.14 |
| MANAGED CARE | | | | | | |
| Premiums..... | \$18,447.82 | 415* | \$44.45 | | | |
| Physician Sponsor Misc..... | | | | | | |
| Subtotal..... | \$18,447.82 | | | | | |
| Total..... | \$149,439.19 | 625* | \$239.10 | | | |

* Unduplicated totals

*** Recipients are not added to total.

Table 5. Medical Statistics, June, 1998
 ELIGIBILITY CATEGORY: Medicaid for Pregnant Women

Number of eligibles on 05/29/98 - 13,320
 Total eligibles enrolled during June - 21,772

| | EXPENDITURES | RECIPIENTS | COST PER RECIPIENT | UNITS OF SERVICE | UNITS PER RECIPIENT | COST PER SERVICE |
|------------------------------------|-----------------------|----------------|--------------------|------------------|---------------------|------------------|
| NURSING FACILITIES..... | | | | | | |
| HOSPITALS | | | | | | |
| Inpatient..... | \$1,116,418.73 | 695 | \$1,606.36 | 1,709 | 2.5 | \$653.26 |
| Outpatient..... | \$531,757.69 | 2,977 | \$178.62 | 12,494 | 4.2 | \$42.56 |
| Subtotal..... | \$1,648,176.42 | 3,402* | \$484.47 | 14,203 | 4.1 | \$116.04 |
| DENTAL SERVICES..... | \$11,970.50 | 204* | \$58.68 | 785 | 3.8 | \$15.25 |
| PHARMACY..... | \$102,105.28 | 2,882* | \$35.43 | 5,346 | 1.9 | \$19.10 |
| PHYSICIAN RELATED | | | | | | |
| Physician..... | \$391,514.39 | 1,957 | \$200.06 | 5,361 | 2.7 | \$73.03 |
| Clinic..... | \$264,837.44 | 1,963 | \$134.91 | 8,287 | 4.2 | \$31.96 |
| Family Planning..... | \$124,721.69 | 593 | \$210.32 | 5,143 | 8.7 | \$24.25 |
| X-ray & Lab..... | \$45,252.25 | 1,494 | \$30.29 | 3,811 | 2.6 | \$11.87 |
| Nurse Practitioner..... | \$677.75 | 33 | \$20.54 | 55 | 1.7 | \$12.32 |
| Podiatry..... | \$123.75 | 3 | \$41.25 | 4 | 1.3 | \$30.94 |
| CRNA Services..... | \$2,629.39 | 45 | \$58.43 | 2,099 | 46.6 | \$1.25 |
| Rural Health Clinics..... | \$68,388.70 | 308 | \$222.04 | 673 | 2.2 | \$101.62 |
| Case Management..... | \$15,295.56 | 573 | \$26.69 | 685 | 1.2 | \$22.33 |
| Fed Qualified Health Care..... | \$29,128.38 | 138 | \$211.08 | 393 | 2.8 | \$74.12 |
| Subtotal..... | \$942,569.30 | 5,377* | \$175.30 | 26,511 | 4.9 | \$35.55 |
| IN-HOME SERVICES | | | | | | |
| Home Health Services..... | \$3,136.06 | 13 | \$241.24 | 84 | 6.5 | \$37.33 |
| Adult Day Health Care..... | | | | | | |
| Homemaker/Respite Care..... | | | | | | |
| Personal Care..... | | | | | | |
| Aids Waiver..... | | | | | | |
| Subtotal..... | \$3,136.06 | 13* | \$241.24 | 84 | 6.4 | \$37.33 |
| REHAB AND SPECIALTY SERVICE | | | | | | |
| Audiology Services..... | \$345.25 | 2 | \$172.63 | 3 | 1.5 | \$115.08 |
| Optometric Services..... | \$6,458.75 | 131 | \$49.30 | 301 | 2.3 | \$21.46 |
| Durable Medical Equip..... | \$1,139.93 | 17 | \$67.05 | 151 | 8.9 | \$7.55 |
| Ambulance Services..... | \$8,513.30 | 49 | \$173.74 | 1,476 | 30.1 | \$5.77 |
| Rehabilitation Center..... | | | | | | |
| Hospice..... | | | | | | |
| Non-Emergency Trans..... | \$1,500.83 | 13 | \$115.45 | 39 | 3.0 | \$38.48 |
| Non-Participating Prov..... | | | | | | |
| Comprehensive Day Rehab..... | | | | | | |
| Subtotal..... | \$17,958.06 | 212* | \$84.71 | 1,970 | 9.2 | \$9.12 |
| BUY-IN PREMIUMS | | | | | | |
| Part-A..... | | | | | | |
| Part-B..... | | | | | | |
| Subtotal ***..... | | | | | | |
| MENTAL HEALTH SERVICES | | | | | | |
| Private Home ICF/MR..... | | | | | | |
| MR/DD Waiver..... | | | | | | |
| Psych Rehab-Private..... | \$1,559.55 | 5 | \$311.91 | 57 | 11.4 | \$27.36 |
| CSTAR-Private..... | \$8,720.63 | 15 | \$581.38 | 1,291 | 86.1 | \$6.75 |
| Targeted Case management.. | | | | | | |
| Subtotal..... | \$10,280.18 | 20* | \$514.01 | 1,348 | 67.4 | \$7.63 |
| STATE INSTITUTIONS | | | | | | |
| ICF/Mentally Retarded..... | | | | | | |
| Mental Hospital..... | | | | | | |
| Psych Care Under Age 22... | \$437.24 | 1 | \$437.24 | 1 | 1.0 | \$437.24 |
| Psych Rehab-Public..... | | | | | | |
| CSTAR-Public..... | | | | | | |
| Targeted Case management.. | \$3,169.87 | 10 | \$316.99 | 410 | 41.0 | \$7.73 |
| Subtotal..... | \$3,607.11 | 11* | \$327.92 | 411 | 37.3 | \$8.78 |
| EPSDT SERVICES | | | | | | |
| EPSDT Screenings..... | \$4,697.60 | 78 | \$60.23 | 78 | 1.0 | \$60.23 |
| EPSDT Referral Services... | \$27,841.26 | 361 | \$77.12 | 841 | 2.3 | \$33.10 |
| EPSDT Targeted Case Mgmt.. | | | | | | |
| Subtotal..... | \$32,538.86 | 400* | \$81.35 | 919 | 2.3 | \$35.41 |
| MANAGED CARE | | | | | | |
| Premiums..... | \$653,486.83 | 9,617* | \$67.95 | | | |
| Physician Sponsor Misc.... | | | | | | |
| Subtotal..... | \$653,486.83 | | | | | |
| ===== | | | | | | |
| Total..... | \$3,425,828.60 | 16,274* | \$210.51 | | | |

* Unduplicated totals

*** Recipients are not added to total.

Table 5. Medical Statistics, June, 1998

ELIGIBILITY CATEGORY: Medicaid for Children

Number of eligibles on 05/29/98 - 194,161

Total eligibles enrolled during June - 217,672

| | EXPENDITURES | RECIPIENTS | COST PER RECIPIENT | UNITS OF SERVICE | UNITS PER RECIPIENT | COST PER SERVICE |
|--------------------------------|-----------------|------------|--------------------|------------------|---------------------|------------------|
| NURSING FACILITIES..... | \$11,749.11 | 3* | \$3,916.37 | 96 | 32.0 | \$122.39 |
| HOSPITALS | | | | | | |
| Inpatient..... | \$3,823,148.41 | 1,194 | \$3,201.97 | 5,208 | 4.4 | \$734.09 |
| Outpatient..... | \$1,209,544.03 | 7,649 | \$158.13 | 23,105 | 3.0 | \$52.35 |
| Subtotal..... | \$5,032,692.44 | 8,492* | \$592.64 | 28,313 | 3.3 | \$177.75 |
| DENTAL SERVICES..... | \$102,786.85 | 1,862* | \$55.20 | 7,043 | 3.8 | \$14.59 |
| PHARMACY..... | \$954,584.30 | 19,640* | \$48.60 | 39,276 | 2.0 | \$24.30 |
| PHYSICIAN RELATED | | | | | | |
| Physician..... | \$243,713.46 | 4,974 | \$49.00 | 15,687 | 3.2 | \$15.54 |
| Clinic..... | \$305,405.81 | 6,120 | \$49.90 | 40,107 | 6.6 | \$77.91 |
| Family Planning..... | \$25,792.27 | 709 | \$36.38 | 822 | 1.2 | \$31.38 |
| X-ray & Lab..... | \$42,877.96 | 1,785 | \$24.02 | 4,098 | 2.3 | \$10.46 |
| Nurse Practitioner..... | \$1,192.14 | 98 | \$12.16 | 108 | 1.1 | \$11.04 |
| Podiatry..... | \$1,165.00 | 30 | \$38.83 | 45 | 1.5 | \$25.89 |
| CRNA Services..... | \$3,417.57 | 85 | \$40.21 | 3,328 | 39.0 | \$84.03 |
| Rural Health Clinics..... | \$259,562.67 | 3,892 | \$66.69 | 6,020 | 1.6 | \$42.12 |
| Case Management..... | \$2,470.00 | 83 | \$29.76 | 97 | 1.2 | \$42.46 |
| Fed Qualified Health Care..... | \$32,782.59 | 505 | \$64.92 | 930 | 1.8 | \$55.25 |
| Subtotal..... | \$918,379.47 | 15,625* | \$58.78 | 71,242 | 4.5 | \$12.89 |
| IN-HOME SERVICES | | | | | | |
| Home Health Services..... | \$2,563.95 | 14 | \$183.14 | 122 | 8.7 | \$21.02 |
| Adult Day Health Care..... | \$533.75 | 1 | \$533.75 | 15 | 15.0 | \$35.58 |
| Homemaker/Respite Care..... | | | | | | |
| Personal Care..... | \$625.35 | 5 | \$125.07 | 55 | 11.0 | \$11.37 |
| Aids Waiver..... | | | | | | |
| Subtotal..... | \$3,723.05 | 20* | \$186.15 | 192 | 9.6 | \$19.39 |
| REHAB AND SPECIALTY SERVICE | | | | | | |
| Audiology Services..... | \$1,539.75 | 18 | \$85.54 | 29 | 1.6 | \$53.09 |
| Optometric Services..... | \$44,366.38 | 1,062 | \$41.78 | 1,963 | 1.8 | \$22.60 |
| Durable Medical Equip..... | \$77,521.68 | 542 | \$143.03 | 1,273 | 2.3 | \$60.90 |
| Ambulance Services..... | \$24,484.81 | 143 | \$171.22 | 4,744 | 33.2 | \$5.16 |
| Rehabilitation Center..... | | | | | | |
| Hospice..... | \$5,202.42 | 1 | \$5,202.42 | 62 | 62.0 | \$83.91 |
| Non-Emergency Trans..... | \$11,429.92 | 77 | \$148.44 | 317 | 4.1 | \$36.06 |
| Non-Participating Prov..... | | | | | | |
| Comprehensive Day Rehab..... | | | | | | |
| Subtotal..... | \$164,544.96 | 1,833* | \$89.77 | 8,388 | 4.5 | \$19.62 |
| BUY-IN PREMIUMS | | | | | | |
| Part-A..... | | | | | | |
| Part-B..... | | | | | | |
| Subtotal ***..... | | | | | | |
| MENTAL HEALTH SERVICES | | | | | | |
| Private Home ICF/MR..... | | | | | | |
| MR/DD Waiver..... | \$130,185.78 | 80 | \$1,627.32 | 4,211 | 52.6 | \$30.92 |
| Psych Rehab-Private..... | \$7,322.02 | 13 | \$563.23 | 469 | 36.1 | \$15.61 |
| CSTAR-Private..... | \$149,263.58 | 135 | \$1,108.66 | 17,616 | 130.5 | \$8.47 |
| Targeted Case management..... | \$11,409.24 | 84 | \$135.82 | 2,028 | 24.1 | \$5.63 |
| Subtotal..... | \$298,180.62 | 307* | \$971.27 | 24,324 | 79.2 | \$12.26 |
| STATE INSTITUTIONS | | | | | | |
| ICF/Mentally Retarded..... | | | | | | |
| Mental Hospital..... | | | | | | |
| Psych Care Under Age 22..... | \$49,106.88 | 12 | \$4,092.24 | 127 | 10.6 | \$386.67 |
| Psych Rehab-Public..... | | | | | | |
| CSTAR-Public..... | | | | | | |
| Targeted Case management..... | \$241,194.10 | 1,222 | \$197.38 | 32,877 | 26.9 | \$7.34 |
| Subtotal..... | \$290,300.98 | 1,233* | \$235.44 | 33,004 | 26.7 | \$8.80 |
| EPSDT SERVICES | | | | | | |
| EPSDT Screenings..... | \$208,917.06 | 3,484 | \$59.96 | 3,703 | 1.1 | \$56.42 |
| EPSDT Referral Services..... | \$1,767,365.77 | 17,911 | \$98.67 | 104,334 | 5.8 | \$16.94 |
| EPSDT Targeted Case Mgmt..... | \$4,455.00 | 45 | \$99.00 | 45 | 1.0 | \$99.00 |
| Subtotal..... | \$1,980,737.83 | 19,043* | \$104.01 | 108,082 | 5.6 | \$18.33 |
| MANAGED CARE | | | | | | |
| Premiums..... | \$10,806,992.28 | 126,538* | \$85.41 | | | |
| Physician Sponsor Misc..... | | | | | | |
| Subtotal..... | \$10,806,992.28 | | | | | |
| ===== Total..... | \$20,564,671.89 | 165,044* | \$124.60 | | | |

* Unduplicated totals

*** Recipients are not added to total.

Table 5. Medical Statistics, June, 1998

ELIGIBILITY CATEGORY: Presumptive Eligibility

Number of eligibles on 05/29/98 - 1,170

Total eligibles enrolled during June - N/A

| | EXPENDITURES | RECIPIENTS | COST PER RECIPIENT | UNITS OF SERVICE | UNITS PER RECIPIENT | COST PER SERVICE |
|------------------------------------|--------------|------------|--------------------|------------------|---------------------|------------------|
| NURSING FACILITIES..... | | | | | | |
| HOSPITALS | | | | | | |
| Inpatient..... | | | | | | |
| Outpatient..... | \$60,044.78 | 438 | \$137.09 | 2,007 | 4.6 | \$29.92 |
| Subtotal..... | \$60,044.78 | 438* | \$137.09 | 2,007 | 4.5 | \$29.92 |
| DENTAL SERVICES..... | | | | | | |
| PHARMACY..... | \$17,446.60 | 563* | \$30.99 | 964 | 1.7 | \$18.10 |
| PHYSICIAN RELATED | | | | | | |
| Physician..... | \$6,961.71 | 152 | \$45.80 | 327 | 2.2 | \$21.29 |
| Clinic..... | \$8,566.60 | 343 | \$24.98 | 510 | 1.5 | \$16.80 |
| Family Planning..... | \$188.12 | 6 | \$31.35 | 6 | 1.0 | \$31.35 |
| X-ray & Lab..... | \$12,423.94 | 315 | \$39.44 | 1,162 | 3.7 | \$10.69 |
| Nurse Practitioner..... | \$51.00 | 3 | \$17.00 | 6 | 2.0 | \$8.50 |
| Podiatry..... | | | | | | |
| CRNA Services..... | | | | | | |
| Rural Health Clinics..... | \$1,309.30 | 12 | \$109.11 | 25 | 2.1 | \$52.37 |
| Case Management..... | \$3,381.49 | 199 | \$16.99 | 220 | 1.1 | \$15.37 |
| Fed Qualified Health Care..... | \$10,210.99 | 87 | \$117.37 | 224 | 2.6 | \$45.58 |
| Subtotal..... | \$43,093.15 | 826* | \$52.17 | 2,480 | 3.0 | \$17.38 |
| IN-HOME SERVICES | | | | | | |
| Home Health Services..... | | | | | | |
| Adult Day Health Care..... | | | | | | |
| Homemaker/Respite Care..... | | | | | | |
| Personal Care..... | | | | | | |
| Aids Waiver..... | | | | | | |
| Subtotal..... | | | | | | |
| REHAB AND SPECIALTY SERVICE | | | | | | |
| Audiology Services..... | | | | | | |
| Optometric Services..... | | | | | | |
| Durable Medical Equip..... | | | | | | |
| Ambulance Services..... | | | | | | |
| Rehabilitation Center..... | | | | | | |
| Hospice..... | | | | | | |
| Non-Emergency Trans..... | \$276.48 | 2 | \$138.24 | 6 | 3.0 | \$46.08 |
| Non-Participating Prov..... | | | | | | |
| Comprehensive Day Rehab..... | | | | | | |
| Subtotal..... | \$276.48 | 2* | \$138.24 | 6 | 3.0 | \$46.08 |
| BUY-IN PREMIUMS | | | | | | |
| Part-A..... | | | | | | |
| Part-B..... | | | | | | |
| Subtotal ***..... | | | | | | |
| MENTAL HEALTH SERVICES | | | | | | |
| Private Home ICF/MR..... | | | | | | |
| MR/DD Waiver..... | | | | | | |
| Psych Rehab-Private..... | | | | | | |
| CSTAR-Private..... | \$833.14 | 2 | \$416.57 | 51 | 25.5 | \$16.34 |
| Targeted Case management.. | | | | | | |
| Subtotal..... | \$833.14 | 2* | \$416.57 | 51 | 25.5 | \$16.34 |
| STATE INSTITUTIONS | | | | | | |
| ICF/Mentally Retarded..... | | | | | | |
| Mental Hospital..... | | | | | | |
| Psych Care Under Age 22... | | | | | | |
| Psych Rehab-Public..... | | | | | | |
| CSTAR-Public..... | | | | | | |
| Targeted Case management.. | | | | | | |
| Subtotal..... | | | | | | |
| EPSDT SERVICES | | | | | | |
| EPSDT Screenings..... | \$300.00 | 5 | \$60.00 | 5 | 1.0 | \$60.00 |
| EPSDT Referral Services... | \$3,025.10 | 54 | \$56.02 | 92 | 1.7 | \$32.88 |
| EPSDT Targeted Case Mgmt.. | | | | | | |
| Subtotal..... | \$3,325.10 | 56* | \$59.38 | 97 | 1.7 | \$34.28 |
| MANAGED CARE | | | | | | |
| Premiums..... | | * | | | | |
| Physician Sponsor Misc.... | | | | | | |
| Subtotal..... | | | | | | |
| ===== | | | | | | |
| Total..... | \$125,019.25 | 1,436* | \$87.06 | | | |

* Unduplicated totals

*** Recipients are not added to total.

THE UNIVERSITY OF CHICAGO

FIGURE 4. FOOD STAMPS CASELOAD

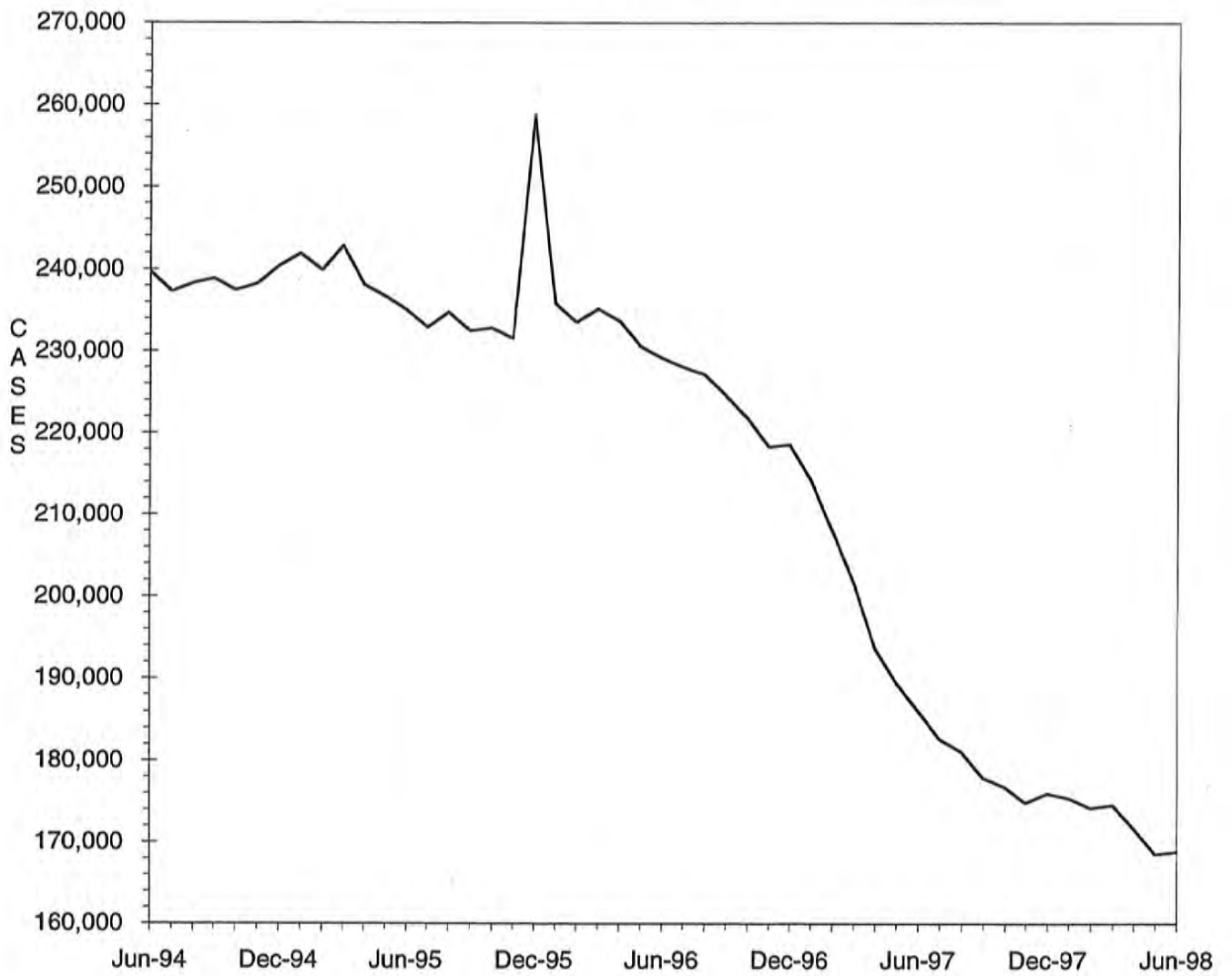

TABLE 6. FOOD STAMP PROGRAM
JUNE 1998

| COUNTY | TOTAL PERSONS | TOTAL HOUSE-HOLDS | PA PERSONS | PA HOUSE HOLDS | NON-PA PERSONS | NON-PA HOUSE-HOLDS | TOTAL COUPONS ISSUED | AVERAGE VALUE OF COUPONS PER PERSON |
|----------------|---------------|-------------------|------------|----------------|----------------|--------------------|----------------------|-------------------------------------|
| STATE TOTAL | 401,757 | 168,742 | 127,922 | 44,260 | 273,835 | 124,482 | \$27,980,765 | \$69.65 |
| ADAIR | 1,140 | 569 | 156 | 61 | 984 | 508 | \$72,889 | \$63.94 |
| ANDREW | 585 | 249 | 87 | 31 | 498 | 218 | \$33,963 | \$58.06 |
| ATCHISON | 336 | 155 | 47 | 16 | 289 | 139 | \$20,589 | \$61.28 |
| AUDRAIN | 1,672 | 745 | 389 | 148 | 1,283 | 597 | \$111,643 | \$66.77 |
| BARRY | 2,736 | 1,082 | 819 | 337 | 1,917 | 745 | \$178,806 | \$65.35 |
| BARTON | 855 | 352 | 256 | 110 | 599 | 242 | \$50,496 | \$59.06 |
| BATES | 1,210 | 482 | 204 | 69 | 1,006 | 413 | \$75,839 | \$62.68 |
| BENTON | 1,772 | 746 | 515 | 189 | 1,257 | 557 | \$117,676 | \$66.41 |
| BOLLINGER | 1,130 | 438 | 282 | 104 | 848 | 334 | \$67,638 | \$59.86 |
| BOONE | 7,940 | 3,565 | 1,987 | 716 | 5,953 | 2,849 | \$580,678 | \$73.13 |
| BUCHANAN | 6,989 | 2,946 | 1,397 | 488 | 5,592 | 2,458 | \$470,526 | \$67.32 |
| BUTLER | 5,005 | 2,315 | 1,176 | 422 | 3,829 | 1,893 | \$291,192 | \$58.18 |
| CALDWELL | 592 | 238 | 95 | 36 | 497 | 202 | \$39,377 | \$66.52 |
| CALLAWAY | 2,108 | 877 | 630 | 238 | 1,478 | 639 | \$138,779 | \$65.83 |
| CAMDEN | 1,935 | 807 | 228 | 81 | 1,707 | 726 | \$117,308 | \$60.62 |
| CAPE GIRARDEAU | 4,007 | 1,835 | 949 | 351 | 3,058 | 1,484 | \$267,823 | \$66.84 |
| CARROLL | 861 | 357 | 147 | 56 | 714 | 301 | \$52,015 | \$60.41 |
| CARTER | 1,043 | 414 | 248 | 87 | 795 | 327 | \$61,123 | \$58.60 |
| CASS | 2,635 | 1,061 | 569 | 207 | 2,066 | 854 | \$178,861 | \$67.88 |
| CEDAR | 1,425 | 612 | 369 | 174 | 1,056 | 438 | \$82,925 | \$58.19 |
| CHARITON | 435 | 198 | 63 | 24 | 372 | 174 | \$24,013 | \$55.20 |
| CHRISTIAN | 2,217 | 876 | 340 | 124 | 1,877 | 752 | \$146,942 | \$66.28 |
| CLARK | 574 | 219 | 78 | 27 | 496 | 192 | \$36,530 | \$63.64 |
| CLAY | 4,276 | 1,911 | 915 | 366 | 3,361 | 1,545 | \$296,292 | \$69.29 |
| CLINTON | 772 | 305 | 143 | 48 | 629 | 257 | \$49,885 | \$64.62 |
| COLE | 2,936 | 1,327 | 656 | 240 | 2,280 | 1,087 | \$209,239 | \$71.27 |
| COOPER | 791 | 350 | 109 | 43 | 682 | 307 | \$43,748 | \$55.31 |
| CRAWFORD | 2,451 | 960 | 795 | 318 | 1,656 | 642 | \$163,780 | \$66.82 |
| DADE | 563 | 215 | 125 | 50 | 438 | 165 | \$32,598 | \$57.90 |
| DALLAS | 1,412 | 561 | 264 | 91 | 1,148 | 470 | \$91,989 | \$65.15 |
| DAVISS | 490 | 182 | 52 | 19 | 438 | 163 | \$29,074 | \$59.33 |
| DE KALB | 623 | 266 | 108 | 39 | 515 | 227 | \$36,029 | \$57.83 |
| DENT | 1,692 | 700 | 335 | 109 | 1,357 | 591 | \$103,030 | \$60.89 |
| DOUGLAS | 1,518 | 652 | 313 | 121 | 1,205 | 531 | \$98,247 | \$64.72 |
| DUNKLIN | 6,871 | 3,161 | 2,778 | 1,059 | 4,093 | 2,102 | \$427,643 | \$62.24 |
| FRANKLIN | 3,896 | 1,557 | 874 | 317 | 3,022 | 1,240 | \$261,765 | \$67.19 |
| GASCONADE | 742 | 311 | 139 | 54 | 603 | 257 | \$46,779 | \$63.04 |
| GENTRY | 282 | 126 | 46 | 15 | 236 | 111 | \$15,571 | \$55.22 |
| GREENE | 14,868 | 6,674 | 3,338 | 1,276 | 11,530 | 5,398 | \$1,009,534 | \$67.90 |
| GRUNDY | 831 | 374 | 106 | 36 | 725 | 338 | \$47,820 | \$57.55 |
| HARRISON | 628 | 279 | 84 | 29 | 544 | 250 | \$34,165 | \$54.40 |
| HENRY | 1,859 | 820 | 586 | 241 | 1,273 | 579 | \$116,655 | \$62.75 |
| HICKORY | 925 | 404 | 118 | 51 | 807 | 353 | \$61,016 | \$65.96 |
| HOLT | 306 | 133 | 44 | 16 | 262 | 117 | \$17,853 | \$58.34 |
| HOWARD | 714 | 298 | 139 | 50 | 575 | 248 | \$44,937 | \$62.94 |
| HOWELL | 4,273 | 1,749 | 723 | 253 | 3,550 | 1,496 | \$260,036 | \$60.86 |
| IRON | 1,596 | 629 | 487 | 166 | 1,109 | 463 | \$103,917 | \$65.11 |
| JACKSON | 49,448 | 20,398 | 19,475 | 6,471 | 29,973 | 13,927 | \$3,718,541 | \$75.20 |
| JASPER | 8,553 | 3,733 | 1,982 | 769 | 6,571 | 2,964 | \$559,457 | \$65.41 |
| JEFFERSON | 7,857 | 3,060 | 2,844 | 1,096 | 5,013 | 1,964 | \$584,189 | \$74.35 |
| JOHNSON | 2,386 | 1,015 | 520 | 223 | 1,866 | 792 | \$172,361 | \$72.24 |
| KNOX | 256 | 105 | 57 | 16 | 199 | 89 | \$13,722 | \$53.60 |
| LACLEDE | 2,625 | 1,042 | 466 | 169 | 2,159 | 873 | \$164,728 | \$62.75 |
| LAFAYETTE | 1,554 | 684 | 361 | 151 | 1,193 | 533 | \$99,528 | \$64.05 |
| LAWRENCE | 2,488 | 988 | 650 | 245 | 1,838 | 743 | \$158,318 | \$63.63 |
| LEWIS | 602 | 249 | 198 | 87 | 404 | 162 | \$35,983 | \$59.77 |
| LINCOLN | 2,455 | 900 | 420 | 144 | 2,035 | 756 | \$169,252 | \$68.94 |
| LINN | 967 | 437 | 146 | 61 | 821 | 376 | \$55,832 | \$57.74 |

TABLE 6. FOOD STAMP PROGRAM
JUNE 1998

| COUNTY | TOTAL PERSONS | TOTAL HOUSE-HOLDS | PA PERSONS | PA HOUSE HOLDS | NON-PA PERSONS | NON-PA HOUSE-HOLDS | TOTAL COUPONS ISSUED | AVERAGE VALUE OF COUPONS PER PERSON |
|-----------------|---------------|-------------------|------------|----------------|----------------|--------------------|----------------------|-------------------------------------|
| LIVINGSTON | 935 | 434 | 111 | 42 | 824 | 392 | \$54,015 | \$57.77 |
| MCDONALD | 2,419 | 914 | 392 | 149 | 2,027 | 765 | \$158,961 | \$65.71 |
| MACON | 796 | 358 | 184 | 75 | 612 | 283 | \$46,575 | \$58.51 |
| MADISON | 1,322 | 578 | 412 | 169 | 910 | 409 | \$78,510 | \$59.39 |
| MARIES | 538 | 220 | 95 | 32 | 443 | 188 | \$32,090 | \$59.65 |
| MARION | 2,493 | 1,052 | 602 | 228 | 1,891 | 824 | \$173,859 | \$69.74 |
| MERCER | 261 | 118 | 57 | 20 | 204 | 98 | \$15,716 | \$60.21 |
| MILLER | 1,821 | 754 | 281 | 102 | 1,540 | 652 | \$108,842 | \$59.77 |
| MISSISSIPPI | 3,517 | 1,644 | 1,476 | 547 | 2,041 | 1,097 | \$233,009 | \$66.25 |
| MONITEAU | 450 | 200 | 83 | 41 | 367 | 159 | \$27,412 | \$60.92 |
| MONROE | 433 | 202 | 41 | 16 | 392 | 186 | \$23,338 | \$53.90 |
| MONTGOMERY | 629 | 271 | 92 | 42 | 537 | 229 | \$37,557 | \$59.71 |
| MORGAN | 1,234 | 496 | 344 | 137 | 890 | 359 | \$78,248 | \$63.41 |
| NEW MADRID | 3,713 | 1,661 | 1,408 | 540 | 2,305 | 1,121 | \$225,516 | \$60.74 |
| NEWTON | 2,946 | 1,156 | 730 | 320 | 2,216 | 836 | \$188,907 | \$64.12 |
| NODAWAY | 562 | 281 | 94 | 40 | 468 | 241 | \$30,571 | \$54.40 |
| OREGON | 1,440 | 588 | 204 | 61 | 1,236 | 527 | \$82,198 | \$57.08 |
| OSAGE | 410 | 170 | 59 | 20 | 351 | 150 | \$26,457 | \$64.53 |
| OZARK | 1,144 | 455 | 270 | 96 | 874 | 359 | \$67,391 | \$58.91 |
| PENISCOLT | 5,427 | 2,285 | 2,408 | 796 | 3,019 | 1,489 | \$324,472 | \$59.79 |
| PERRY | 856 | 407 | 219 | 92 | 637 | 315 | \$53,438 | \$62.43 |
| PETTIS | 3,076 | 1,277 | 1,006 | 417 | 2,070 | 860 | \$188,468 | \$61.27 |
| PHELPS | 2,756 | 1,125 | 559 | 197 | 2,197 | 928 | \$182,005 | \$66.04 |
| PIKE | 1,000 | 408 | 144 | 52 | 856 | 356 | \$62,119 | \$62.12 |
| PLATTE | 1,224 | 542 | 231 | 94 | 993 | 448 | \$88,281 | \$72.12 |
| POLK | 2,089 | 817 | 356 | 121 | 1,733 | 696 | \$131,619 | \$63.01 |
| PULASKI | 2,515 | 1,008 | 412 | 142 | 2,103 | 866 | \$159,299 | \$63.34 |
| PUTNAM | 360 | 164 | 41 | 15 | 319 | 149 | \$21,870 | \$60.75 |
| RALLS | 468 | 195 | 148 | 56 | 320 | 139 | \$26,589 | \$56.81 |
| RANDOLPH | 2,252 | 961 | 416 | 152 | 1,836 | 809 | \$144,151 | \$64.01 |
| RAY | 1,082 | 416 | 190 | 61 | 892 | 355 | \$65,522 | \$60.56 |
| REYNOLDS | 973 | 418 | 338 | 112 | 635 | 306 | \$56,787 | \$58.36 |
| RIPLEY | 2,604 | 1,102 | 507 | 170 | 2,097 | 932 | \$155,393 | \$59.67 |
| ST CHARLES | 5,694 | 2,395 | 1,438 | 496 | 4,256 | 1,899 | \$419,743 | \$73.72 |
| ST CLAIR | 1,018 | 412 | 242 | 92 | 776 | 320 | \$62,441 | \$61.34 |
| ST FRANCOIS | 5,941 | 2,560 | 1,512 | 530 | 4,429 | 2,030 | \$392,624 | \$66.09 |
| STE GENEVIEVE | 877 | 359 | 170 | 63 | 707 | 296 | \$57,474 | \$65.53 |
| ST LOUIS COUNTY | 41,899 | 16,793 | 16,101 | 5,339 | 25,798 | 11,454 | \$3,171,469 | \$75.69 |
| SALINE | 1,463 | 645 | 476 | 195 | 987 | 450 | \$87,074 | \$59.52 |
| SCHUYLER | 258 | 120 | 21 | 7 | 237 | 113 | \$14,107 | \$54.68 |
| SCOTLAND | 292 | 142 | 85 | 37 | 207 | 105 | \$16,003 | \$54.80 |
| SCOTT | 5,520 | 2,393 | 1,389 | 484 | 4,131 | 1,909 | \$341,052 | \$61.78 |
| SHANNON | 1,346 | 549 | 269 | 110 | 1,077 | 439 | \$79,666 | \$59.19 |
| SHELBY | 422 | 189 | 130 | 55 | 292 | 134 | \$22,912 | \$54.29 |
| STODDARD | 3,133 | 1,500 | 898 | 396 | 2,235 | 1,104 | \$174,368 | \$55.66 |
| STONE | 1,827 | 729 | 369 | 131 | 1,458 | 598 | \$126,390 | \$69.18 |
| SULLIVAN | 500 | 242 | 141 | 70 | 359 | 172 | \$29,404 | \$58.81 |
| TANEY | 2,119 | 867 | 354 | 147 | 1,765 | 720 | \$141,546 | \$66.80 |
| TEXAS | 2,325 | 940 | 755 | 285 | 1,570 | 655 | \$152,431 | \$65.56 |
| VERNON | 1,782 | 772 | 420 | 158 | 1,362 | 614 | \$106,651 | \$59.85 |
| WARREN | 1,053 | 442 | 232 | 78 | 821 | 364 | \$72,296 | \$68.66 |
| WASHINGTON | 4,137 | 1,607 | 1,330 | 454 | 2,807 | 1,153 | \$283,010 | \$68.41 |
| WAYNE | 2,237 | 934 | 796 | 298 | 1,441 | 636 | \$135,289 | \$60.48 |
| WEBSTER | 1,861 | 746 | 513 | 193 | 1,348 | 553 | \$121,106 | \$65.08 |
| WORTH | 167 | 65 | 24 | 7 | 143 | 58 | \$7,557 | \$45.25 |
| WRIGHT | 2,347 | 965 | 665 | 258 | 1,682 | 707 | \$149,005 | \$63.49 |
| ST LOUIS CITY | 76,086 | 32,006 | 34,255 | 10,688 | 41,831 | 21,318 | \$5,916,817 | \$77.76 |

TABLE 6. FOOD STAMP PROGRAM
JUNE 1998

| COUNTY | FOOD STAMP PARTICIPANTS BY COUNTY & RACE | | | | | | |
|----------------|--|---------|---------|--------|--------|-------|-------|
| | TOTAL | BLACK | WHITE | SP AMR | AM IND | ASIAN | OTHER |
| STATE TOTAL | 401,757 | 150,658 | 242,292 | 3,445 | 637 | 1,320 | 3,405 |
| ADAIR | 1,140 | 23 | 1,116 | 0 | 0 | 0 | 1 |
| ANDREW | 585 | 0 | 580 | 0 | 2 | 0 | 3 |
| ATCHISON | 336 | 7 | 329 | 0 | 0 | 0 | 0 |
| AUDRAIN | 1,672 | 336 | 1,327 | 4 | 5 | 0 | 0 |
| BARRY | 2,736 | 1 | 2,656 | 55 | 14 | 4 | 6 |
| BARTON | 855 | 0 | 852 | 0 | 3 | 0 | 0 |
| BATES | 1,210 | 11 | 1,198 | 0 | 0 | 0 | 1 |
| BENTON | 1,772 | 4 | 1,761 | 4 | 0 | 1 | 2 |
| BOLLINGER | 1,130 | 0 | 1,128 | 2 | 0 | 0 | 0 |
| BOONE | 7,940 | 3,080 | 4,678 | 67 | 7 | 50 | 58 |
| BUCHANAN | 6,989 | 679 | 6,234 | 67 | 4 | 0 | 5 |
| BUTLER | 5,005 | 647 | 4,346 | 7 | 0 | 5 | 0 |
| CALDWELL | 592 | 4 | 579 | 0 | 5 | 0 | 4 |
| CALLAWAY | 2,108 | 236 | 1,855 | 7 | 3 | 1 | 6 |
| CAMDEN | 1,935 | 17 | 1,893 | 12 | 7 | 0 | 6 |
| CAPE GIRARDEAU | 4,007 | 1,146 | 2,824 | 19 | 5 | 6 | 7 |
| CARROLL | 861 | 56 | 802 | 0 | 3 | 0 | 0 |
| CARTER | 1,043 | 0 | 1,031 | 1 | 11 | 0 | 0 |
| CASS | 2,635 | 62 | 2,547 | 7 | 7 | 3 | 9 |
| CEDAR | 1,425 | 7 | 1,405 | 0 | 4 | 1 | 8 |
| CHARITON | 435 | 78 | 350 | 7 | 0 | 0 | 0 |
| CHRISTIAN | 2,217 | 12 | 2,179 | 11 | 6 | 1 | 8 |
| CLARK | 574 | 1 | 573 | 0 | 0 | 0 | 0 |
| CLAY | 4,276 | 305 | 3,831 | 71 | 23 | 25 | 21 |
| CLINTON | 772 | 30 | 702 | 30 | 10 | 0 | 0 |
| COLE | 2,936 | 931 | 1,961 | 22 | 2 | 15 | 5 |
| COOPER | 791 | 143 | 641 | 3 | 4 | 0 | 0 |
| CRAWFORD | 2,451 | 0 | 2,438 | 0 | 9 | 0 | 4 |
| DADE | 563 | 1 | 541 | 2 | 5 | 5 | 9 |
| DALLAS | 1,412 | 3 | 1,399 | 3 | 3 | 4 | 0 |
| DAVISS | 490 | 0 | 485 | 5 | 0 | 0 | 0 |
| DE KALB | 623 | 10 | 611 | 2 | 0 | 0 | 0 |
| DENT | 1,692 | 11 | 1,674 | 0 | 6 | 1 | 0 |
| DOUGLAS | 1,518 | 0 | 1,516 | 0 | 2 | 0 | 0 |
| DUNKLIN | 6,871 | 1,637 | 5,041 | 185 | 0 | 7 | 1 |
| FRANKLIN | 3,896 | 153 | 3,730 | 8 | 1 | 1 | 3 |
| GASCONADE | 742 | 0 | 741 | 0 | 0 | 0 | 1 |
| GENTRY | 282 | 0 | 282 | 0 | 0 | 0 | 0 |
| GREENE | 14,868 | 956 | 13,571 | 166 | 68 | 81 | 26 |
| GRUNDY | 831 | 6 | 817 | 6 | 0 | 2 | 0 |
| HARRISON | 628 | 0 | 626 | 0 | 1 | 0 | 1 |
| HENRY | 1,859 | 31 | 1,818 | 5 | 0 | 0 | 5 |
| HICKORY | 925 | 0 | 914 | 5 | 6 | 0 | 0 |
| HOLT | 306 | 0 | 306 | 0 | 0 | 0 | 0 |
| HOWARD | 714 | 179 | 529 | 6 | 0 | 0 | 0 |
| HOWELL | 4,273 | 9 | 4,204 | 26 | 20 | 8 | 6 |
| IRON | 1,596 | 74 | 1,521 | 0 | 1 | 0 | 0 |
| JACKSON | 49,448 | 30,923 | 16,378 | 1,269 | 73 | 552 | 253 |
| JASPER | 8,553 | 201 | 8,173 | 110 | 29 | 17 | 23 |
| JEFFERSON | 7,857 | 180 | 7,619 | 26 | 1 | 16 | 15 |
| JOHNSON | 2,386 | 409 | 1,874 | 80 | 5 | 15 | 3 |
| KNOX | 256 | 0 | 256 | 0 | 0 | 0 | 0 |
| LACLEDE | 2,625 | 13 | 2,580 | 17 | 14 | 0 | 1 |
| LAFAYETTE | 1,554 | 101 | 1,411 | 34 | 7 | 1 | 0 |
| LAWRENCE | 2,488 | 8 | 2,448 | 24 | 1 | 2 | 5 |
| LEWIS | 602 | 59 | 542 | 0 | 1 | 0 | 0 |
| LINCOLN | 2,455 | 134 | 2,281 | 15 | 15 | 6 | 4 |
| LINN | 967 | 36 | 926 | 5 | 0 | 0 | 0 |

TABLE 6. FOOD STAMP PROGRAM
JUNE 1998

| COUNTY | FOOD STAMP PARTICIPANTS BY COUNTY & RACE | | | | | | |
|-----------------|--|--------|-------|--------|--------|-------|-------|
| | TOTAL | BLACK | WHITE | SP AMR | AM IND | ASIAN | OTHER |
| LIVINGSTON | 935 | 44 | 891 | 0 | 0 | 0 | 0 |
| MCDONALD | 2,419 | 8 | 2,174 | 194 | 30 | 4 | 9 |
| MACON | 796 | 66 | 721 | 8 | 1 | 0 | 0 |
| MADISON | 1,322 | 2 | 1,315 | 5 | 0 | 0 | 0 |
| MARIES | 538 | 8 | 525 | 0 | 4 | 1 | 0 |
| MARION | 2,493 | 370 | 2,120 | 0 | 0 | 1 | 2 |
| MERCER | 261 | 6 | 255 | 0 | 0 | 0 | 0 |
| MILLER | 1,821 | 3 | 1,816 | 0 | 2 | 0 | 0 |
| MISSISSIPPI | 3,517 | 1,727 | 1,768 | 22 | 0 | 0 | 0 |
| MONITEAU | 450 | 3 | 435 | 10 | 0 | 0 | 2 |
| MONROE | 433 | 65 | 367 | 0 | 0 | 0 | 1 |
| MONTGOMERY | 629 | 51 | 575 | 0 | 0 | 0 | 3 |
| MORGAN | 1,234 | 10 | 1,214 | 0 | 10 | 0 | 0 |
| NEW MADRID | 3,713 | 1,571 | 2,121 | 17 | 1 | 0 | 3 |
| NEWTON | 2,946 | 24 | 2,831 | 70 | 21 | 0 | 0 |
| NODAWAY | 562 | 3 | 559 | 0 | 0 | 0 | 0 |
| OREGON | 1,440 | 0 | 1,436 | 0 | 4 | 0 | 0 |
| OSAGE | 410 | 0 | 410 | 0 | 0 | 0 | 0 |
| OZARK | 1,144 | 0 | 1,134 | 10 | 0 | 0 | 0 |
| PEMISCOT | 5,427 | 3,127 | 2,267 | 31 | 1 | 0 | 1 |
| PERRY | 856 | 8 | 843 | 0 | 0 | 4 | 1 |
| PETTIS | 3,076 | 353 | 2,673 | 37 | 5 | 7 | 1 |
| PHELPS | 2,756 | 75 | 2,642 | 9 | 10 | 7 | 13 |
| PIKE | 1,000 | 124 | 874 | 1 | 0 | 1 | 0 |
| PLATTE | 1,224 | 119 | 1,082 | 17 | 1 | 3 | 2 |
| POLK | 2,089 | 10 | 2,045 | 18 | 7 | 6 | 3 |
| PULASKI | 2,515 | 288 | 2,095 | 78 | 18 | 15 | 21 |
| PUTNAM | 360 | 0 | 359 | 0 | 1 | 0 | 0 |
| RALLS | 468 | 19 | 447 | 2 | 0 | 0 | 0 |
| RANDOLPH | 2,252 | 248 | 1,974 | 23 | 0 | 5 | 2 |
| RAY | 1,082 | 46 | 1,030 | 0 | 5 | 0 | 1 |
| REYNOLDS | 973 | 0 | 969 | 4 | 0 | 0 | 0 |
| RIPLEY | 2,604 | 0 | 2,599 | 5 | 0 | 0 | 0 |
| ST CHARLES | 5,694 | 1,162 | 4,424 | 38 | 10 | 28 | 32 |
| ST CLAIR | 1,018 | 0 | 1,009 | 0 | 0 | 0 | 9 |
| ST FRANCOIS | 5,941 | 108 | 5,784 | 31 | 18 | 0 | 0 |
| STE GENEVIEVE | 877 | 12 | 851 | 8 | 0 | 0 | 6 |
| ST LOUIS COUNTY | 41,899 | 31,316 | 9,997 | 80 | 15 | 185 | 306 |
| SALINE | 1,463 | 209 | 1,226 | 15 | 0 | 2 | 11 |
| SCHUYLER | 258 | 0 | 258 | 0 | 0 | 0 | 0 |
| SCOTLAND | 292 | 0 | 292 | 0 | 0 | 0 | 0 |
| SCOTT | 5,520 | 1,770 | 3,710 | 16 | 11 | 8 | 5 |
| SHANNON | 1,346 | 1 | 1,339 | 3 | 1 | 0 | 2 |
| SHELBY | 422 | 10 | 407 | 0 | 5 | 0 | 0 |
| STODDARD | 3,133 | 55 | 3,050 | 23 | 2 | 3 | 0 |
| STONE | 1,827 | 3 | 1,811 | 10 | 0 | 0 | 3 |
| SULLIVAN | 500 | 1 | 467 | 26 | 0 | 3 | 3 |
| TANEY | 2,119 | 6 | 2,097 | 8 | 8 | 0 | 0 |
| TEXAS | 2,325 | 4 | 2,320 | 0 | 0 | 1 | 0 |
| VERNON | 1,782 | 4 | 1,754 | 12 | 8 | 4 | 0 |
| WARREN | 1,053 | 117 | 924 | 5 | 0 | 0 | 7 |
| WASHINGTON | 4,137 | 52 | 4,071 | 9 | 0 | 5 | 0 |
| WAYNE | 2,237 | 3 | 2,220 | 6 | 8 | 0 | 0 |
| WEBSTER | 1,861 | 0 | 1,808 | 16 | 10 | 0 | 27 |
| WORTH | 167 | 0 | 167 | 0 | 0 | 0 | 0 |
| WRIGHT | 2,347 | 9 | 2,322 | 12 | 4 | 0 | 0 |
| ST LOUIS CITY | 76,086 | 64,488 | 8,788 | 171 | 23 | 197 | 2,419 |

TABLE 7.
FOOD STAMP PARTICIPATION
JUNE 1998

| AREA | COUNTY | CASES | PERSONS | DOLLARS |
|--------|----------------|--------|----------|-------------|
| AREA 1 | ANDREW | 249 | 585 | \$33,963 |
| | ATCHISON | 155 | 336 | \$20,589 |
| | BUCHANAN | 2,946 | 6,989 | \$470,526 |
| | CALDWELL | 238 | 592 | \$39,377 |
| | CARROLL | 357 | 861 | \$52,015 |
| | CASS | 1,061 | 2,635 | \$178,861 |
| | CHARITON | 198 | 435 | \$24,013 |
| | CLAY | 1,911 | 4,276 | \$296,292 |
| | CLINTON | 305 | 772 | \$49,885 |
| | COOPER | 350 | 791 | \$43,748 |
| | DAVISS | 182 | 490 | \$29,074 |
| | DE KALB | 266 | 623 | \$36,029 |
| | GENTRY | 126 | 282 | \$15,571 |
| | GRUNDY | 374 | 831 | \$47,820 |
| | HARRISON | 279 | 628 | \$34,165 |
| | HOLT | 133 | 306 | \$17,853 |
| | HOWARD | 298 | 714 | \$44,937 |
| | JOHNSON | 1,015 | 2,386 | \$172,361 |
| | LAFAYETTE | 684 | 1,554 | \$99,528 |
| | LINN | 437 | 967 | \$55,832 |
| | LIVINGSTON | 434 | 935 | \$54,015 |
| | MERCER | 118 | 261 | \$15,716 |
| | NODAWAY | 281 | 562 | \$30,571 |
| | PETTIS | 1,277 | 3,076 | \$188,468 |
| | PLATTE | 542 | 1,224 | \$88,281 |
| | PUTNAM | 164 | 360 | \$21,870 |
| | RANDOLPH | 961 | 2,252 | \$144,151 |
| | RAY | 416 | 1,082 | \$65,522 |
| | SALINE | 645 | 1,463 | \$87,074 |
| | SULLIVAN | 242 | 500 | \$29,404 |
| WORTH | 65 | 167 | \$7,557 | |
| | * AREA TOTAL * | 16,709 | 38,935 | \$2,495,068 |
| AREA 2 | ADAIR | 569 | 1,140 | \$72,889 |
| | AUDRAIN | 745 | 1,672 | \$111,643 |
| | BOONE | 3,565 | 7,940 | \$580,678 |
| | CALLAWAY | 877 | 2,108 | \$138,779 |
| | CLARK | 219 | 574 | \$36,530 |
| | COLE | 1,327 | 2,936 | \$209,239 |
| | FRANKLIN | 1,557 | 3,896 | \$261,765 |
| | GASCONADE | 311 | 742 | \$46,779 |
| | JEFFERSON | 3,060 | 7,857 | \$584,189 |
| | KNOX | 105 | 256 | \$13,722 |
| | LEWIS | 249 | 602 | \$35,983 |
| | LINCOLN | 900 | 2,455 | \$169,252 |
| | MACON | 358 | 796 | \$46,575 |
| | MARION | 1,052 | 2,493 | \$173,859 |
| | MONROE | 202 | 433 | \$23,338 |
| | MONTGOMERY | 271 | 629 | \$37,557 |
| | OSAGE | 170 | 410 | \$26,457 |
| | PIKE | 408 | 1,000 | \$62,119 |
| | RALLS | 195 | 468 | \$26,589 |
| | ST CHARLES | 2,395 | 5,694 | \$419,743 |
| | SCHUYLER | 120 | 258 | \$14,107 |
| | SCOTLAND | 142 | 292 | \$16,003 |
| | SHELBY | 189 | 422 | \$22,912 |
| WARREN | 442 | 1,053 | \$72,296 | |
| | * AREA TOTAL * | 19,428 | 46,126 | \$3,203,003 |
| AREA 3 | BOLLINGER | 438 | 1,130 | \$67,638 |
| | BUTLER | 2,315 | 5,005 | \$291,192 |
| | CAPE GIRARDEAU | 1,835 | 4,007 | \$267,823 |
| | CARTER | 414 | 1,043 | \$61,123 |
| | CRAWFORD | 960 | 2,451 | \$163,780 |
| | DENT | 700 | 1,692 | \$103,030 |

TABLE 7.
FOOD STAMP PARTICIPATION
JUNE 1998

| AREA | COUNTY | CASES | PERSONS | DOLLARS | |
|-------------|-----------------|----------------|-----------|--------------|-------------|
| AREA 3 | DUNKLIN | 3,161 | 6,871 | \$427,643 | |
| | HOWELL | 1,749 | 4,273 | \$260,036 | |
| | IRON | 629 | 1,596 | \$103,917 | |
| | HADISON | 578 | 1,322 | \$78,510 | |
| | MISSISSIPPI | 1,644 | 3,517 | \$233,009 | |
| | NEW MADRID | 1,661 | 3,713 | \$225,516 | |
| | OREGON | 588 | 1,440 | \$82,198 | |
| | PEMISCOT | 2,285 | 5,427 | \$324,472 | |
| | PERRY | 407 | 856 | \$53,438 | |
| | REYNOLDS | 418 | 973 | \$56,787 | |
| | RIPLEY | 1,102 | 2,604 | \$155,393 | |
| | ST FRANCOIS | 2,560 | 5,941 | \$392,624 | |
| | STE GENEVIEVE | 359 | 877 | \$57,474 | |
| | SCOTT | 2,393 | 5,520 | \$341,052 | |
| | SHANNON | 549 | 1,346 | \$79,666 | |
| | STODDARD | 1,500 | 3,133 | \$174,368 | |
| | WASHINGTON | 1,607 | 4,137 | \$283,010 | |
| | WAYNE | 934 | 2,237 | \$135,289 | |
| | | * AREA TOTAL * | 30,786 | 71,111 | \$4,418,990 |
| | AREA 4 | BARRY | 1,082 | 2,736 | \$178,806 |
| BARTON | | 352 | 855 | \$50,496 | |
| BATES | | 482 | 1,210 | \$75,839 | |
| BENTON | | 746 | 1,772 | \$117,676 | |
| CAMDEN | | 807 | 1,935 | \$117,308 | |
| CEDAR | | 612 | 1,425 | \$82,925 | |
| CHRISTIAN | | 876 | 2,217 | \$146,942 | |
| DADE | | 215 | 563 | \$32,598 | |
| DALLAS | | 561 | 1,412 | \$91,989 | |
| DOUGLAS | | 652 | 1,518 | \$98,247 | |
| GREENE | | 6,674 | 14,868 | \$1,009,534 | |
| HENRY | | 820 | 1,859 | \$116,655 | |
| HICKORY | | 404 | 925 | \$61,016 | |
| JASPER | | 3,733 | 8,553 | \$559,457 | |
| LACLEDE | | 1,042 | 2,625 | \$164,728 | |
| LAWRENCE | | 988 | 2,488 | \$158,318 | |
| MCDONALD | | 914 | 2,419 | \$158,961 | |
| MARIES | | 220 | 538 | \$32,090 | |
| MILLER | | 754 | 1,821 | \$108,842 | |
| MONITEAU | | 200 | 450 | \$27,412 | |
| MORGAN | | 496 | 1,234 | \$78,248 | |
| NEWTON | | 1,156 | 2,946 | \$188,907 | |
| OZARK | | 455 | 1,144 | \$67,391 | |
| PHELPS | | 1,125 | 2,756 | \$182,005 | |
| POLK | | 817 | 2,089 | \$131,619 | |
| PULASKI | | 1,008 | 2,515 | \$159,299 | |
| ST CLAIR | | 412 | 1,018 | \$62,441 | |
| STONE | | 729 | 1,827 | \$126,390 | |
| TANEY | | 867 | 2,119 | \$141,546 | |
| TEXAS | | 940 | 2,325 | \$152,431 | |
| VERNON | 772 | 1,782 | \$106,651 | | |
| WEBSTER | 746 | 1,861 | \$121,106 | | |
| WRIGHT | 965 | 2,347 | \$149,005 | | |
| | * AREA TOTAL * | 32,622 | 78,152 | \$5,056,877 | |
| AREA 5 | JACKSON | 20,398 | 49,448 | \$3,718,541 | |
| | * AREA TOTAL * | 20,398 | 49,448 | \$3,718,541 | |
| AREA 6 | ST LOUIS CITY | 32,006 | 76,086 | \$5,916,817 | |
| | * AREA TOTAL * | 32,006 | 76,086 | \$5,916,817 | |
| AREA 7 | ST LOUIS COUNTY | 16,793 | 41,899 | \$3,171,469 | |
| | * AREA TOTAL * | 16,793 | 41,899 | \$3,171,469 | |
| STATE TOTAL | | 168,742 | 401,757 | \$27,980,765 | |

TABLE 8.

FOOD STAMP APPLICATION CURRENCY
JUNE 1998

| COUNTY | # APPS RECEIVED | # APPROVALS | % APPROVED | # REJECTIONS | % REJECTED | # DELINQUENT | % CURRENT |
|----------------|--------------------|----------------|---------------|-----------------|---------------|-----------------|--------------|
| AREA 1 | | | | | | | |
| ANDREW | 62 | 60 | 77.9 | 17 | 22.1 | 5 | 93.5 |
| ATCHISON | 42 | 34 | 79.1 | 9 | 20.9 | 1 | 97.7 |
| BUCHANAN | 983 | 834 | 88.7 | 106 | 11.3 | 32 | 96.6 |
| CALDWELL | 58 | 57 | 86.4 | 9 | 13.6 | 1 | 98.5 |
| CARROLL | 99 | 97 | 89.8 | 11 | 10.2 | 1 | 99.1 |
| CASS | 362 | 286 | 81.5 | 65 | 18.5 | 24 | 93.2 |
| CHARITON | 58 | 43 | 91.5 | 4 | 8.5 | 2 | 95.7 |
| CLAY | 705 | 571 | 79.9 | 144 | 20.1 | 33 | 95.4 |
| CLINTON | 99 | 84 | 83.2 | 17 | 16.8 | 3 | 97.0 |
| COOPER | 109 | 82 | 85.4 | 14 | 14.6 | 2 | 97.9 |
| DAVISS | 50 | 45 | 86.5 | 7 | 13.5 | 0 | 100.0 |
| DE KALB | 70 | 65 | 94.2 | 4 | 5.8 | 2 | 97.1 |
| GENTRY | 31 | 29 | 85.3 | 5 | 14.7 | 1 | 97.1 |
| GRUNDY | 103 | 89 | 84.0 | 17 | 16.0 | 0 | 100.0 |
| HARRISON | 73 | 63 | 91.3 | 6 | 8.7 | 3 | 95.7 |
| HOLT | 44 | 39 | 88.6 | 5 | 11.4 | 0 | 100.0 |
| HOWARD | 103 | 79 | 84.9 | 14 | 15.1 | 7 | 92.5 |
| JOHNSON | 392 | 293 | 83.0 | 60 | 17.0 | 23 | 93.5 |
| LAFAYETTE | 200 | 157 | 80.1 | 39 | 19.9 | 11 | 94.4 |
| LINN | 149 | 114 | 83.2 | 23 | 16.8 | 1 | 99.3 |
| LIVINGSTON | 124 | 105 | 87.5 | 15 | 12.5 | 2 | 98.3 |
| MERCER | 33 | 26 | 83.9 | 5 | 16.1 | 0 | 100.0 |
| NODAWAY | 78 | 58 | 86.6 | 9 | 13.4 | 0 | 100.0 |
| PETTIS | 397 | 334 | 87.7 | 47 | 12.3 | 11 | 97.1 |
| PLATTE | 195 | 163 | 87.2 | 24 | 12.8 | 3 | 98.4 |
| PUTNAM | 39 | 38 | 90.5 | 4 | 9.5 | 1 | 97.6 |
| RANDOLPH | 305 | 269 | 86.5 | 42 | 13.5 | 9 | 97.1 |
| RAY | 150 | 119 | 83.2 | 24 | 16.8 | 5 | 96.5 |
| SALINE | 263 | 188 | 81.7 | 42 | 18.3 | 11 | 95.2 |
| SULLIVAN | 75 | 69 | 94.5 | 4 | 5.5 | 2 | 97.3 |
| WORTH | 16 | 14 | 87.5 | 2 | 12.5 | 0 | 100.0 |
| TOTAL AREA 1 | 5,467 | 4,504 | 85.0 | 794 | 15.0 | 196 | 96.3 |
| AREA 2 | | | | | | | |
| ADAIR | 220 | 179 | 87.7 | 25 | 12.3 | 3 | 98.5 |
| AUDRAIN | 240 | 197 | 88.3 | 26 | 11.7 | 9 | 96.0 |
| BOONE | 1,127 | 897 | 84.1 | 169 | 15.9 | 80 | 92.5 |
| CALLAWAY | 288 | 223 | 80.8 | 53 | 19.2 | 16 | 94.2 |
| CLARK | 61 | 63 | 96.9 | 2 | 3.1 | 1 | 98.5 |
| COLE | 491 | 439 | 82.2 | 95 | 17.8 | 73 | 86.3 |
| FRANKLIN | 539 | 413 | 83.1 | 84 | 16.9 | 26 | 94.8 |
| GASCONADE | 100 | 95 | 88.8 | 12 | 11.2 | 0 | 100.0 |
| JEFFERSON | 961 | 808 | 87.1 | 120 | 12.9 | 46 | 95.0 |
| KNOX | 33 | 23 | 95.8 | 1 | 4.2 | 1 | 95.8 |
| LEWIS | 63 | 54 | 85.7 | 9 | 14.3 | 0 | 100.0 |
| LINCOLN | 307 | 254 | 88.8 | 32 | 11.2 | 5 | 98.3 |
| HACON | 118 | 99 | 86.1 | 16 | 13.9 | 3 | 97.4 |
| MARION | 298 | 245 | 89.1 | 30 | 10.9 | 6 | 97.8 |
| MONROE | 57 | 41 | 71.9 | 16 | 28.1 | 0 | 100.0 |
| MONTGOMERY | 94 | 68 | 87.2 | 10 | 12.8 | 2 | 97.4 |
| OSAGE | 53 | 43 | 89.6 | 5 | 10.4 | 1 | 97.9 |
| PIKE | 126 | 107 | 83.6 | 21 | 16.4 | 4 | 96.9 |
| RALLS | 52 | 43 | 86.0 | 7 | 14.0 | 2 | 96.0 |
| ST CHARLES | 812 | 666 | 85.6 | 112 | 14.4 | 44 | 94.3 |
| SCHUYLER | 34 | 23 | 74.2 | 8 | 25.8 | 0 | 100.0 |
| SCOTLAND | 43 | 42 | 93.3 | 3 | 6.7 | 0 | 100.0 |
| SHELBY | 47 | 42 | 85.7 | 7 | 14.3 | 1 | 98.0 |
| WARREN | 155 | 133 | 83.1 | 27 | 16.9 | 7 | 95.6 |
| TOTAL AREA 2 | 6,319 | 5,197 | 85.4 | 890 | 14.6 | 330 | 94.6 |
| AREA 3 | | | | | | | |
| BOLLINGER | 134 | 117 | 92.9 | 9 | 7.1 | 4 | 96.8 |
| BUTLER | 586 | 488 | 87.5 | 70 | 12.5 | 27 | 95.2 |
| CAPE GIRARDEAU | 644 | 488 | 83.8 | 94 | 16.2 | 28 | 95.2 |
| CARTER | 105 | 102 | 94.4 | 6 | 5.6 | 5 | 95.4 |
| CRAWFORD | 295 | 233 | 90.0 | 26 | 10.0 | 8 | 96.9 |
| DENT | 203 | 174 | 89.2 | 21 | 10.8 | 10 | 94.9 |
| DUNKLIN | 744 | 597 | 90.9 | 60 | 9.1 | 9 | 98.6 |

TABLE 8.

FOOD STAMP APPLICATION CURRENCY
JUNE 1998

| COUNTY | # APPS RECEIVED | # APPROVALS | % APPROVED | # REJECTIONS | % REJECTED | # DELINQUENT | % CURRENT |
|-----------------|--------------------|----------------|---------------|-----------------|---------------|-----------------|--------------|
| HOWELL | 539 | 470 | 89.9 | 53 | 10.1 | 32 | 93.9 |
| IRON | 135 | 124 | 88.6 | 16 | 11.4 | 3 | 97.9 |
| NADISON | 164 | 144 | 90.6 | 15 | 9.4 | 1 | 99.4 |
| MISSISSIPPI | 409 | 376 | 94.5 | 22 | 5.5 | 5 | 98.7 |
| NEW MADRID | 360 | 325 | 90.3 | 35 | 9.7 | 8 | 97.8 |
| OREGON | 120 | 114 | 90.5 | 12 | 9.5 | 1 | 99.2 |
| PEMISCOT | 524 | 439 | 91.1 | 43 | 8.9 | 4 | 99.2 |
| PERRY | 115 | 101 | 88.6 | 13 | 11.4 | 22 | 80.7 |
| REYNOLDS | 98 | 75 | 87.2 | 11 | 12.8 | 1 | 98.8 |
| RIPLEY | 272 | 243 | 93.5 | 17 | 6.5 | 7 | 97.3 |
| ST FRANCOIS | 673 | 534 | 87.3 | 78 | 12.7 | 41 | 93.3 |
| STE GENEVIEVE | 105 | 103 | 88.0 | 14 | 12.0 | 5 | 95.7 |
| SCOTT | 654 | 553 | 88.5 | 72 | 11.5 | 16 | 97.4 |
| SHANNON | 126 | 117 | 92.9 | 9 | 7.1 | 1 | 99.2 |
| STODDARD | 414 | 335 | 89.6 | 39 | 10.4 | 11 | 97.1 |
| WASHINGTON | 429 | 364 | 92.2 | 31 | 7.8 | 14 | 96.5 |
| WAYNE | 190 | 196 | 93.3 | 14 | 6.7 | 6 | 97.1 |
| TOTAL AREA 3 | 8,038 | 6,812 | 89.7 | 780 | 10.3 | 269 | 96.5 |
| AREA 4 | | | | | | | |
| BARRY | 368 | 326 | 88.6 | 42 | 11.4 | 4 | 98.9 |
| BARTON | 108 | 83 | 75.5 | 27 | 24.5 | 5 | 95.5 |
| BATES | 143 | 121 | 85.2 | 21 | 14.8 | 5 | 96.5 |
| BENTON | 190 | 155 | 91.7 | 14 | 8.3 | 2 | 98.8 |
| CAMDEN | 266 | 216 | 86.7 | 33 | 13.3 | 19 | 92.4 |
| CEDAR | 127 | 125 | 96.2 | 5 | 3.8 | 0 | 100.0 |
| CHRISTIAN | 318 | 259 | 86.6 | 40 | 13.4 | 5 | 98.3 |
| DADE | 69 | 57 | 91.9 | 5 | 8.1 | 1 | 98.4 |
| DALLAS | 140 | 126 | 88.1 | 17 | 11.9 | 10 | 93.0 |
| DOUGLAS | 165 | 144 | 92.3 | 12 | 7.7 | 0 | 100.0 |
| GREENE | 2,134 | 1,665 | 84.2 | 312 | 15.8 | 209 | 89.4 |
| HENRY | 217 | 192 | 86.5 | 30 | 13.5 | 9 | 95.9 |
| HICKORY | 105 | 96 | 92.3 | 8 | 7.7 | 1 | 99.0 |
| JASPER | 1,178 | 978 | 84.5 | 179 | 15.5 | 79 | 93.2 |
| LACLEDE | 330 | 251 | 86.6 | 39 | 13.4 | 15 | 94.8 |
| LAWRENCE | 349 | 271 | 90.0 | 30 | 10.0 | 15 | 95.0 |
| MCDONALD | 302 | 219 | 84.6 | 40 | 15.4 | 18 | 93.1 |
| MARIES | 61 | 47 | 90.4 | 5 | 9.6 | 0 | 100.0 |
| MILLER | 183 | 152 | 91.6 | 14 | 8.4 | 8 | 95.2 |
| MONITEAU | 58 | 48 | 87.3 | 7 | 12.7 | 3 | 94.5 |
| MORGAN | 159 | 131 | 87.3 | 19 | 12.7 | 15 | 90.0 |
| NEWTON | 420 | 362 | 86.0 | 59 | 14.0 | 17 | 96.0 |
| OZARK | 104 | 103 | 96.3 | 4 | 3.7 | 2 | 98.1 |
| PHELPS | 336 | 300 | 89.3 | 36 | 10.7 | 9 | 97.3 |
| POLK | 225 | 192 | 90.1 | 21 | 9.9 | 17 | 92.0 |
| PULASKI | 367 | 286 | 84.1 | 54 | 15.9 | 13 | 96.2 |
| ST CLAIR | 98 | 79 | 91.9 | 7 | 8.1 | 1 | 98.8 |
| STONE | 217 | 168 | 82.4 | 36 | 17.6 | 22 | 89.2 |
| TANEY | 319 | 236 | 80.8 | 56 | 19.2 | 17 | 94.2 |
| TEXAS | 271 | 220 | 91.3 | 21 | 8.7 | 4 | 98.3 |
| VERNON | 201 | 179 | 86.1 | 29 | 13.9 | 7 | 96.6 |
| WEBSTER | 202 | 169 | 89.9 | 19 | 10.1 | 2 | 98.9 |
| WRIGHT | 244 | 200 | 88.5 | 26 | 11.5 | 7 | 96.9 |
| TOTAL AREA 4 | 9,974 | 8,156 | 86.6 | 1,267 | 13.4 | 541 | 94.3 |
| AREA 5 | | | | | | | |
| JACKSON | 7,178 | 5,852 | 85.3 | 1,005 | 14.7 | 509 | 92.6 |
| TOTAL AREA 5 | 7,178 | 5,852 | 85.3 | 1,005 | 14.7 | 509 | 92.6 |
| AREA 6 | | | | | | | |
| ST LOUIS CITY | 9,008 | 7,690 | 89.7 | 886 | 10.3 | 2,131 | 75.2 |
| TOTAL AREA 6 | 9,008 | 7,690 | 89.7 | 886 | 10.3 | 2,131 | 75.2 |
| AREA 7 | | | | | | | |
| ST LOUIS COUNTY | 5,111 | 3,879 | 86.3 | 618 | 13.7 | 340 | 92.4 |
| TOTAL AREA 7 | 5,111 | 3,879 | 86.3 | 618 | 13.7 | 340 | 92.4 |
| STATEWIDE | 51,095 | 42,090 | 87.1 | 6,240 | 12.9 | 4,316 | 91.1 |

TABLE 9.

FOOD STAMP EXPEDITED SERVICE APPLICATION CURRENCY
JUNE 1998

| COUNTY | # CASES EXPEDITED | # TIMELY | # NOT TIMELY | % TIMELY |
|---------------------|----------------------|--------------|-----------------|-------------|
| AREA 1 | | | | |
| ANDREW | 12 | 12 | 0 | 100.0 |
| ATCHISON | 10 | 10 | 0 | 100.0 |
| BUCHANAN | 286 | 274 | 12 | 95.8 |
| CALDWELL | 12 | 12 | 0 | 100.0 |
| CARROLL | 27 | 27 | 0 | 100.0 |
| CASS | 114 | 110 | 4 | 96.5 |
| CHARITON | 7 | 6 | 1 | 85.7 |
| CLAY | 174 | 163 | 11 | 93.7 |
| CLINTON | 22 | 19 | 3 | 86.4 |
| COOPER | 22 | 20 | 2 | 90.9 |
| DAVISS | 14 | 13 | 1 | 92.9 |
| DE KALB | 13 | 12 | 1 | 92.3 |
| GENTRY | 6 | 6 | 0 | 100.0 |
| GRUNDY | 16 | 16 | 0 | 100.0 |
| HARRISON | 21 | 21 | 0 | 100.0 |
| HOLT | 4 | 4 | 0 | 100.0 |
| HOWARD | 24 | 23 | 1 | 95.8 |
| JOHNSON | 137 | 129 | 8 | 94.2 |
| LAFAYETTE | 55 | 55 | 0 | 100.0 |
| LINN | 35 | 32 | 3 | 91.4 |
| LIVINGSTON | 21 | 20 | 1 | 95.2 |
| MERCER | 5 | 5 | 0 | 100.0 |
| NODAWAY | 13 | 12 | 1 | 92.3 |
| PETTIS | 100 | 95 | 5 | 95.0 |
| PLATTE | 63 | 62 | 1 | 98.4 |
| PUTNAM | 10 | 10 | 0 | 100.0 |
| RANDOLPH | 78 | 77 | 1 | 98.7 |
| RAY | 37 | 37 | 0 | 100.0 |
| SALINE | 58 | 56 | 2 | 96.6 |
| SULLIVAN | 28 | 27 | 1 | 96.4 |
| WORTH | 4 | 4 | 0 | 100.0 |
| TOTAL AREA 1 | 1,428 | 1,369 | 59 | 95.9 |
| AREA 2 | | | | |
| ADAIR | 66 | 61 | 5 | 92.4 |
| AUDRAIN | 75 | 69 | 6 | 92.0 |
| BOONE | 411 | 390 | 21 | 94.9 |
| CALLAWAY | 76 | 71 | 5 | 93.4 |
| CLARK | 16 | 16 | 0 | 100.0 |
| COLE | 165 | 157 | 8 | 95.2 |
| FRANKLIN | 135 | 132 | 3 | 97.8 |
| GASCONADE | 29 | 26 | 3 | 89.7 |
| JEFFERSON | 326 | 317 | 9 | 97.2 |
| KNOX | 5 | 4 | 1 | 80.0 |
| LEWIS | 9 | 9 | 0 | 100.0 |
| LINCOLN | 91 | 90 | 1 | 98.9 |
| HACON | 27 | 27 | 0 | 100.0 |
| MARION | 81 | 76 | 5 | 93.8 |
| MONROE | 8 | 8 | 0 | 100.0 |
| MONTGOMERY | 24 | 22 | 2 | 91.7 |
| OSAGE | 17 | 17 | 0 | 100.0 |
| PIKE | 41 | 38 | 3 | 92.7 |
| RALLS | 13 | 13 | 0 | 100.0 |
| ST CHARLES | 243 | 234 | 9 | 96.3 |
| SCHUYLER | 4 | 4 | 0 | 100.0 |
| SCOTLAND | 7 | 7 | 0 | 100.0 |
| SHELBY | 8 | 7 | 1 | 87.5 |
| WARREN | 41 | 40 | 1 | 97.6 |
| TOTAL AREA 2 | 1,918 | 1,835 | 83 | 95.7 |
| AREA 3 | | | | |
| BOLLINGER | 39 | 37 | 2 | 94.9 |
| BUTLER | 140 | 132 | 8 | 94.3 |
| CAPE GIRARDEAU | 172 | 170 | 2 | 98.8 |
| CARTER | 22 | 21 | 1 | 95.5 |
| CRAWFORD | 86 | 84 | 2 | 97.7 |
| DENT | 53 | 53 | 0 | 100.0 |
| DUNKLIN | 258 | 249 | 9 | 96.5 |

TABLE 9.

FOOD STAMP EXPEDITED SERVICE APPLICATION CURRENCY
JUNE 1998

| COUNTY | # CASES EXPEDITED | # TIMELY | # NOT TIMELY | % TIMELY |
|-----------------|----------------------|-------------|-----------------|-------------|
| HOWELL | 142 | 138 | 4 | 97.2 |
| IRON | 41 | 38 | 3 | 92.7 |
| MADISON | 44 | 43 | 1 | 97.7 |
| MISSISSIPPI | 128 | 120 | 8 | 93.8 |
| NEW MADRID | 94 | 91 | 3 | 96.8 |
| OREGON | 19 | 18 | 1 | 94.7 |
| PEMISCOT | 121 | 118 | 3 | 97.5 |
| PERRY | 42 | 41 | 1 | 97.6 |
| REYNOLDS | 16 | 16 | 0 | 100.0 |
| RIPLEY | 65 | 62 | 3 | 95.4 |
| ST FRANCOIS | 215 | 206 | 9 | 95.8 |
| STE GENEVIEVE | 30 | 28 | 2 | 93.3 |
| SCOTT | 144 | 139 | 5 | 96.5 |
| SHANNON | 34 | 32 | 2 | 94.1 |
| STODDARD | 92 | 89 | 3 | 96.7 |
| WASHINGTON | 155 | 149 | 6 | 96.1 |
| WAYNE | 49 | 48 | 1 | 98.0 |
| TOTAL AREA 3 | 2,201 | 2,122 | 79 | 96.4 |
| AREA 4 | | | | |
| BARRY | 107 | 103 | 4 | 96.3 |
| BARTON | 16 | 14 | 2 | 87.5 |
| BATES | 39 | 35 | 4 | 89.7 |
| BENTON | 67 | 65 | 2 | 97.0 |
| CAMDEN | 89 | 87 | 2 | 97.8 |
| CEDAR | 34 | 34 | 0 | 100.0 |
| CHRISTIAN | 69 | 67 | 2 | 97.1 |
| DADE | 14 | 14 | 0 | 100.0 |
| DALLAS | 53 | 50 | 3 | 94.3 |
| DOUGLAS | 44 | 44 | 0 | 100.0 |
| GREENE | 659 | 629 | 30 | 95.4 |
| HENRY | 58 | 57 | 1 | 98.3 |
| HICKORY | 31 | 30 | 1 | 96.8 |
| JASPER | 300 | 286 | 14 | 95.3 |
| LACLEDE | 98 | 92 | 6 | 93.9 |
| LAWRENCE | 89 | 87 | 2 | 97.8 |
| MCDONALD | 99 | 96 | 3 | 97.0 |
| MARIES | 18 | 17 | 1 | 94.4 |
| MILLER | 37 | 35 | 2 | 94.6 |
| MONITEAU | 13 | 13 | 0 | 100.0 |
| MORGAN | 31 | 30 | 1 | 96.8 |
| NEWTON | 114 | 107 | 7 | 93.9 |
| OZARK | 23 | 23 | 0 | 100.0 |
| PHELPS | 76 | 71 | 5 | 93.4 |
| POLK | 65 | 63 | 2 | 96.9 |
| PULASKI | 89 | 88 | 1 | 98.9 |
| ST CLAIR | 25 | 24 | 1 | 96.0 |
| STONE | 87 | 83 | 4 | 95.4 |
| TANEY | 111 | 108 | 3 | 97.3 |
| TEXAS | 66 | 62 | 4 | 93.9 |
| VERNON | 43 | 41 | 2 | 95.3 |
| WEBSTER | 51 | 50 | 1 | 98.0 |
| WRIGHT | 59 | 58 | 1 | 98.3 |
| TOTAL AREA 4 | 2,774 | 2,663 | 111 | 96.0 |
| AREA 5 | | | | |
| JACKSON | 2,273 | 2,157 | 116 | 94.9 |
| TOTAL AREA 5 | 2,273 | 2,157 | 116 | 94.9 |
| AREA 6 | | | | |
| ST LOUIS CITY | 3,513 | 3,338 | 175 | 95.0 |
| TOTAL AREA 6 | 3,513 | 3,338 | 175 | 95.0 |
| AREA 7 | | | | |
| ST LOUIS COUNTY | 1,534 | 1,488 | 46 | 97.0 |
| TOTAL AREA 7 | 1,534 | 1,488 | 46 | 97.0 |
| STATEWIDE | 15,641 | 14,972 | 669 | 95.7 |

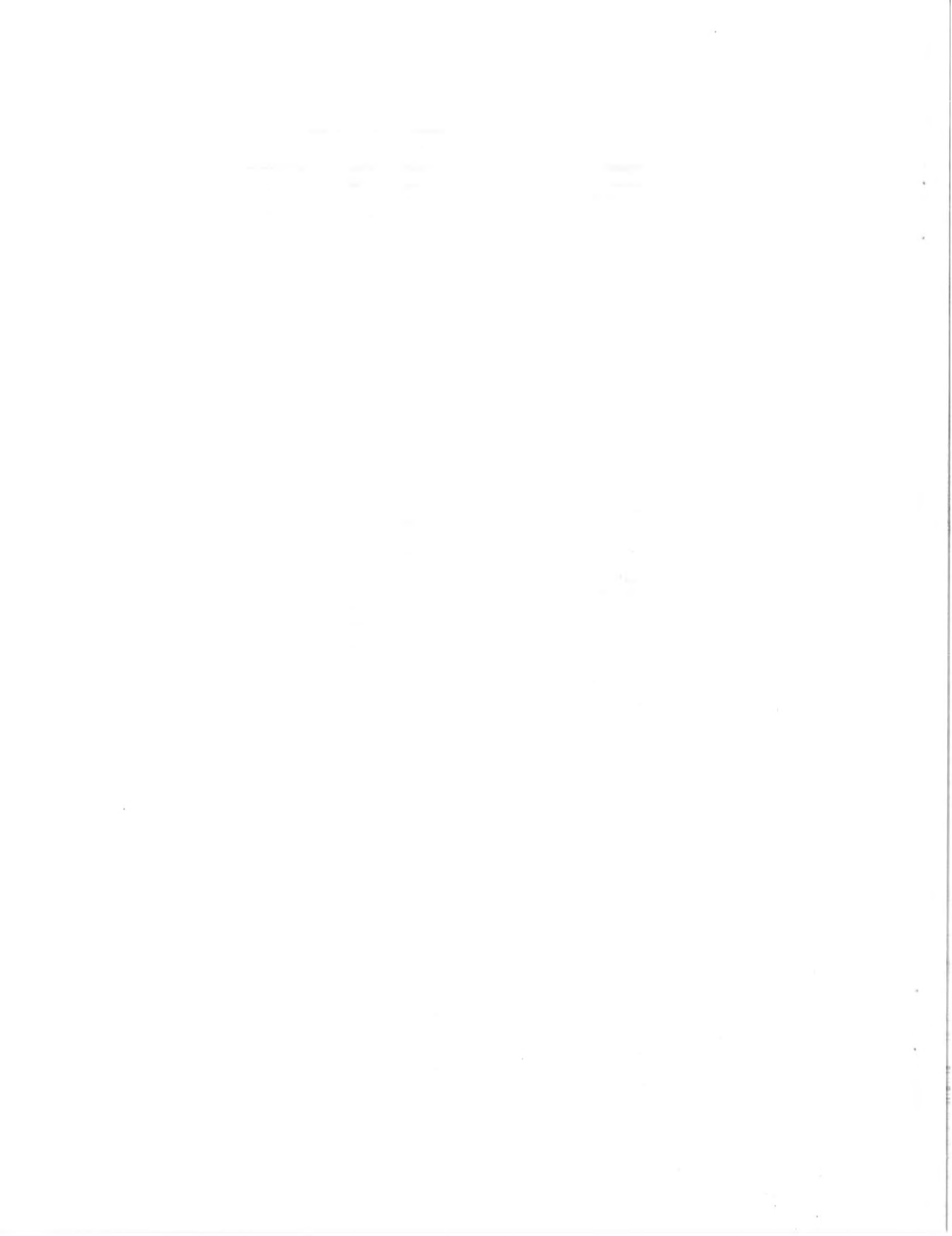

FIGURE 5. AFDC CASELOAD

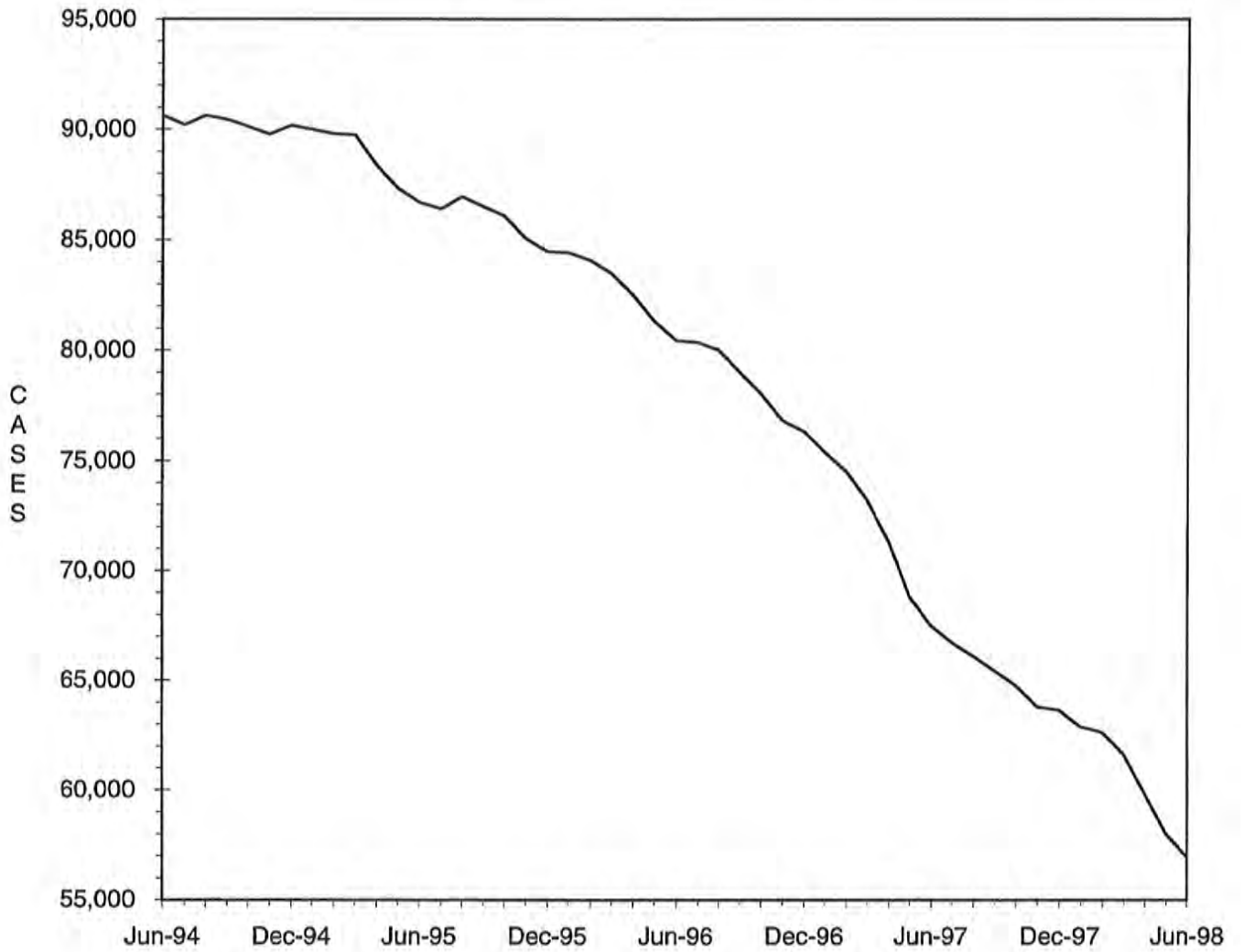

TABLE 10.

AFDC-CASH, AFDC-UP, TITLE XIX ONLY AND MEDICAID FOR CHILDREN
 TOTAL CASES AND REINVESTIGATIONS
 JUNE 1998

| COUNTY | # CASES | # REINVEST COMPLETED | # DELIN- QUENT | % DELIN- QUENT |
|---------------------|---------------|----------------------------|----------------------|----------------------|
| AREA 1 | | | | |
| ANDREW | 248 | 2 | 109 | 44.0 |
| ATCHISON | 122 | 1 | 41 | 33.6 |
| BUCHANAN | 2,907 | 75 | 1,291 | 44.4 |
| CALDWELL | 269 | 1 | 157 | 58.4 |
| CARROLL | 356 | 8 | 155 | 43.5 |
| CASS | 1,146 | 94 | 240 | 20.9 |
| CHARITON | 204 | 8 | 102 | 50.0 |
| CLAY | 1,782 | 81 | 194 | 10.9 |
| CLINTON | 325 | 36 | 65 | 20.0 |
| COOPER | 304 | 2 | 163 | 53.6 |
| DAVISS | 189 | 2 | 21 | 11.1 |
| DE KALB | 227 | 8 | 109 | 48.0 |
| GENTRY | 93 | 8 | 0 | 0.0 |
| GRUNDY | 276 | 12 | 38 | 13.8 |
| HARRISON | 242 | 6 | 62 | 25.6 |
| HOLT | 137 | 2 | 79 | 57.7 |
| HOWARD | 264 | 7 | 134 | 50.8 |
| JOHNSON | 922 | 25 | 379 | 41.1 |
| LAFAYETTE | 724 | 21 | 292 | 40.3 |
| LINN | 369 | 7 | 145 | 39.3 |
| LIVINGSTON | 335 | 11 | 124 | 37.0 |
| MERCER | 70 | 4 | 6 | 8.6 |
| NODAWAY | 230 | 25 | 33 | 14.3 |
| PETTIS | 1,098 | 33 | 127 | 11.6 |
| PLATTE | 508 | 33 | 17 | 3.3 |
| PUTNAH | 159 | 4 | 81 | 50.9 |
| RANDOLPH | 723 | 51 | 120 | 16.6 |
| RAY | 406 | 12 | 37 | 9.1 |
| SALINE | 550 | 25 | 111 | 20.2 |
| SULLIVAN | 213 | 4 | 99 | 46.5 |
| WORTH | 55 | 6 | 1 | 1.8 |
| TOTAL AREA 1 | 15,453 | 614 | 4,532 | 29.3 |
| AREA 2 | | | | |
| ADAIR | 468 | 22 | 68 | 14.5 |
| AUDRAIN | 721 | 9 | 405 | 56.2 |
| BOONE | 3,129 | 58 | 1,425 | 45.5 |
| CALLAWAY | 1,087 | 9 | 662 | 60.9 |
| CLARK | 235 | 2 | 103 | 43.8 |
| COLE | 1,273 | 24 | 715 | 56.2 |
| FRANKLIN | 1,471 | 47 | 407 | 27.7 |
| GASCONADE | 264 | 5 | 103 | 39.0 |
| JEFFERSON | 3,289 | 144 | 1,101 | 33.5 |
| KNOX | 106 | 1 | 25 | 23.6 |
| LEWIS | 196 | 12 | 24 | 12.2 |
| LINCOLN | 842 | 7 | 279 | 33.1 |
| MACON | 285 | 7 | 68 | 23.9 |
| MARION | 938 | 32 | 319 | 34.0 |
| MONROE | 168 | 7 | 49 | 29.2 |
| MONTGOMERY | 267 | 5 | 100 | 37.5 |
| OSAGE | 169 | 0 | 115 | 68.0 |
| PIKE | 452 | 8 | 123 | 27.2 |
| RALLS | 175 | 4 | 22 | 12.6 |
| ST CHARLES | 3,005 | 104 | 1,434 | 47.7 |
| SCHUYLER | 104 | 2 | 47 | 45.2 |
| SCOTLAND | 104 | 4 | 10 | 9.6 |
| SHELBY | 143 | 9 | 19 | 13.3 |
| WARREN | 450 | 5 | 189 | 42.0 |
| TOTAL AREA 2 | 19,341 | 527 | 7,812 | 40.4 |
| AREA 3 | | | | |
| BOLLINGER | 432 | 10 | 202 | 46.8 |
| BUTLER | 1,669 | 119 | 51 | 3.1 |
| CAPE GIRARDEAU | 1,344 | 58 | 368 | 27.4 |
| CARTER | 348 | 25 | 28 | 8.0 |
| CRAWFORD | 820 | 25 | 296 | 36.1 |
| DENT | 557 | 37 | 1 | 0.2 |
| DUNKLIN | 2,173 | 81 | 1,031 | 47.4 |

TABLE 10.

AFDC-CASH, AFDC-UP, TITLE XIX ONLY AND MEDICAID FOR CHILDREN
TOTAL CASES AND REINVESTIGATIONS
JUNE 1998

| COUNTY | # CASES | # REINVEST COMPLETED | # DELIN- QUENT | % DELIN- QUENT |
|-----------------|------------|----------------------------|----------------------|----------------------|
| HOWELL | 1,483 | 134 | 253 | 17.1 |
| IRON | 457 | 30 | 52 | 11.4 |
| MADISON | 400 | 47 | 7 | 1.7 |
| MISSISSIPPI | 997 | 53 | 444 | 44.5 |
| NEW MADRID | 1,152 | 77 | 258 | 22.4 |
| OREGON | 423 | 33 | 3 | 0.7 |
| PEMISCOT | 1,617 | 82 | 286 | 17.7 |
| PERRY | 388 | 19 | 179 | 46.1 |
| REYNOLDS | 330 | 18 | 6 | 1.8 |
| RIPLEY | 789 | 49 | 118 | 15.0 |
| ST FRANCOIS | 2,004 | 105 | 476 | 23.8 |
| STE GENEVIEVE | 375 | 14 | 147 | 39.2 |
| SCOTT | 1,768 | 96 | 131 | 7.4 |
| SHANNON | 391 | 20 | 6 | 1.5 |
| STODDARD | 1,000 | 50 | 59 | 5.9 |
| WASHINGTON | 1,184 | 121 | 174 | 14.7 |
| WAYNE | 699 | 50 | 4 | 0.6 |
| TOTAL AREA 3 | 22,800 | 1,353 | 4,580 | 20.1 |
| AREA 4 | | | | |
| BARRY | 1,017 | 32 | 239 | 23.5 |
| BARTON | 348 | 14 | 65 | 18.7 |
| BATES | 424 | 32 | 17 | 4.0 |
| BENTON | 606 | 11 | 166 | 27.4 |
| CAMDEN | 801 | 90 | 179 | 22.3 |
| CEDAR | 509 | 22 | 124 | 24.4 |
| CHRISTIAN | 1,015 | 61 | 204 | 20.1 |
| DADE | 254 | 4 | 136 | 53.5 |
| DALLAS | 515 | 36 | 154 | 29.9 |
| DOUGLAS | 534 | 22 | 220 | 41.2 |
| GREENE | 5,749 | 147 | 2,420 | 42.1 |
| HENRY | 719 | 9 | 371 | 51.6 |
| HICKORY | 339 | 3 | 179 | 52.8 |
| JASPER | 3,469 | 65 | 1,311 | 37.8 |
| LACLEDE | 1,077 | 37 | 353 | 32.8 |
| LAWRENCE | 1,064 | 30 | 313 | 29.4 |
| MCDONALD | 885 | 36 | 199 | 22.5 |
| MARIES | 225 | 2 | 106 | 47.1 |
| MILLER | 709 | 28 | 306 | 43.2 |
| MONITEAU | 201 | 2 | 126 | 62.7 |
| MORGAN | 532 | 11 | 240 | 45.1 |
| NEWTON | 1,245 | 25 | 246 | 19.8 |
| OZARK | 391 | 15 | 94 | 24.0 |
| PHELPS | 1,029 | 53 | 152 | 14.8 |
| POLK | 739 | 26 | 207 | 28.0 |
| PULASKI | 1,006 | 43 | 288 | 28.6 |
| ST CLAIR | 311 | 30 | 26 | 8.4 |
| STONE | 840 | 9 | 409 | 48.7 |
| TANEY | 982 | 5 | 448 | 45.6 |
| TEXAS | 742 | 51 | 14 | 1.9 |
| VERNON | 592 | 26 | 9 | 1.5 |
| WEBSTER | 647 | 75 | 92 | 14.2 |
| WRIGHT | 797 | 18 | 310 | 38.9 |
| TOTAL AREA 4 | 30,313 | 1,070 | 9,723 | 32.1 |
| AREA 5 | | | | |
| JACKSON | 22,276 | 729 | 10,216 | 45.9 |
| TOTAL AREA 5 | 22,276 | 729 | 10,216 | 45.9 |
| AREA 6 | | | | |
| ST LOUIS CITY | 25,709 | 761 | 14,687 | 57.1 |
| TOTAL AREA 6 | 25,709 | 761 | 14,687 | 57.1 |
| AREA 7 | | | | |
| ST LOUIS COUNTY | 18,326 | 412 | 10,625 | 58.0 |
| TOTAL AREA 7 | 18,326 | 412 | 10,625 | 58.0 |
| STATEWIDE | 154,218 | 5,466 | 62,175 | 40.3 |

TABLE 11.

AFDC AND MEDICAID FOR CHILDREN APPLICATIONS
JUNE 1998

| COUNTY | # REC'D | # APPR | # REJ | % REJ | TOTAL RESOLVED | -----APPLICATION RESOLUTION----- | | | | | | |
|----------------|------------|-----------|----------|----------|-------------------|----------------------------------|-----------|-----------|------------|-------------|---------------|--|
| | | | | | | UNDER 31 | 31- 45 | 46- 90 | 91- 105 | OVER 105 | % >45 DAYS | |
| AREA 1 | | | | | | | | | | | | |
| ANDREW | 19 | 14 | 9 | 36.0 | 25 | 24 | 1 | 0 | 0 | 0 | 0.0 | |
| ATCHISON | 14 | 8 | 3 | 23.1 | 13 | 10 | 3 | 0 | 0 | 0 | 0.0 | |
| BUCHANAN | 196 | 132 | 50 | 22.5 | 222 | 162 | 58 | 2 | 0 | 0 | 0.9 | |
| CALDWELL | 15 | 10 | 7 | 33.3 | 21 | 17 | 4 | 0 | 0 | 0 | 0.0 | |
| CARROLL | 24 | 15 | 13 | 52.0 | 25 | 18 | 7 | 0 | 0 | 0 | 0.0 | |
| CASS | 104 | 70 | 39 | 29.1 | 134 | 110 | 22 | 2 | 0 | 0 | 1.5 | |
| CHARITON | 10 | 9 | 2 | 14.3 | 14 | 13 | 1 | 0 | 0 | 0 | 0.0 | |
| CLAY | 208 | 111 | 83 | 31.2 | 266 | 230 | 32 | 4 | 0 | 0 | 1.5 | |
| CLINTON | 38 | 24 | 13 | 31.0 | 42 | 32 | 10 | 0 | 0 | 0 | 0.0 | |
| COOPER | 22 | 14 | 11 | 36.7 | 30 | 28 | 2 | 0 | 0 | 0 | 0.0 | |
| DAVISS | 9 | 8 | 3 | 21.4 | 14 | 12 | 2 | 0 | 0 | 0 | 0.0 | |
| DE KALB | 14 | 11 | 5 | 25.0 | 20 | 18 | 1 | 1 | 0 | 0 | 5.0 | |
| GENTRY | 9 | 8 | 5 | 50.0 | 10 | 10 | 0 | 0 | 0 | 0 | 0.0 | |
| GRUNDY | 33 | 15 | 14 | 31.8 | 44 | 39 | 5 | 0 | 0 | 0 | 0.0 | |
| HARRISON | 19 | 12 | 7 | 23.3 | 30 | 26 | 4 | 0 | 0 | 0 | 0.0 | |
| HOLT | 10 | 6 | 2 | 15.4 | 13 | 10 | 3 | 0 | 0 | 0 | 0.0 | |
| HOWARD | 21 | 13 | 4 | 17.4 | 23 | 13 | 8 | 2 | 0 | 0 | 8.7 | |
| JOHNSON | 73 | 42 | 32 | 35.6 | 90 | 70 | 16 | 4 | 0 | 0 | 4.4 | |
| LAFAYETTE | 47 | 41 | 13 | 23.2 | 56 | 44 | 12 | 0 | 0 | 0 | 0.0 | |
| LINN | 23 | 23 | 12 | 42.9 | 28 | 23 | 4 | 0 | 0 | 1 | 3.6 | |
| LIVINGSTON | 32 | 20 | 6 | 18.8 | 32 | 28 | 2 | 2 | 0 | 0 | 6.3 | |
| MERCER | 8 | 5 | 4 | 44.4 | 9 | 7 | 2 | 0 | 0 | 0 | 0.0 | |
| NODAWAY | 19 | 13 | 5 | 21.7 | 23 | 21 | 2 | 0 | 0 | 0 | 0.0 | |
| PETTIS | 108 | 82 | 48 | 34.3 | 140 | 127 | 11 | 2 | 0 | 0 | 1.4 | |
| PLATTE | 68 | 33 | 30 | 36.1 | 83 | 64 | 19 | 0 | 0 | 0 | 0.0 | |
| PUTNAM | 8 | 4 | 0 | 0.0 | 12 | 10 | 2 | 0 | 0 | 0 | 0.0 | |
| RANDOLPH | 74 | 34 | 31 | 33.0 | 94 | 84 | 9 | 1 | 0 | 0 | 1.1 | |
| RAY | 44 | 27 | 14 | 23.3 | 60 | 56 | 4 | 0 | 0 | 0 | 0.0 | |
| SALINE | 77 | 45 | 40 | 59.7 | 67 | 55 | 10 | 2 | 0 | 0 | 3.0 | |
| SULLIVAN | 20 | 12 | 5 | 21.7 | 23 | 21 | 2 | 0 | 0 | 0 | 0.0 | |
| WORTH | 7 | 2 | 3 | 33.3 | 9 | 8 | 0 | 1 | 0 | 0 | 11.1 | |
| TOTAL AREA 1 | 1,373 | 863 | 513 | 30.7 | 1,672 | 1,390 | 258 | 23 | 0 | 1 | 1.4 | |
| AREA 2 | | | | | | | | | | | | |
| ADAIR | 31 | 31 | 9 | 20.0 | 45 | 40 | 3 | 2 | 0 | 0 | 4.4 | |
| AUDRAIN | 64 | 27 | 17 | 27.0 | 63 | 47 | 16 | 0 | 0 | 0 | 0.0 | |
| BOONE | 236 | 161 | 90 | 36.7 | 245 | 204 | 35 | 5 | 0 | 1 | 2.4 | |
| CALLAWAY | 62 | 44 | 22 | 29.3 | 75 | 57 | 17 | 1 | 0 | 0 | 1.3 | |
| CLARK | 9 | 11 | 3 | 21.4 | 14 | 12 | 2 | 0 | 0 | 0 | 0.0 | |
| COLE | 126 | 56 | 34 | 23.3 | 146 | 107 | 31 | 7 | 0 | 1 | 5.5 | |
| FRANKLIN | 115 | 86 | 27 | 20.9 | 129 | 116 | 11 | 2 | 0 | 0 | 1.6 | |
| GASCONADE | 24 | 15 | 7 | 19.4 | 36 | 36 | 0 | 0 | 0 | 0 | 0.0 | |
| JEFFERSON | 321 | 188 | 132 | 36.5 | 362 | 308 | 50 | 4 | 0 | 0 | 1.1 | |
| KNOX | 7 | 8 | 1 | 20.0 | 5 | 2 | 2 | 1 | 0 | 0 | 20.0 | |
| LEWIS | 21 | 16 | 3 | 16.7 | 18 | 17 | 1 | 0 | 0 | 0 | 0.0 | |
| LINCOLN | 82 | 59 | 24 | 25.0 | 96 | 88 | 8 | 0 | 0 | 0 | 0.0 | |
| MACON | 33 | 18 | 5 | 13.2 | 38 | 36 | 2 | 0 | 0 | 0 | 0.0 | |
| MARION | 58 | 47 | 14 | 24.6 | 57 | 48 | 8 | 1 | 0 | 0 | 1.8 | |
| MONROE | 12 | 8 | 5 | 25.0 | 20 | 20 | 0 | 0 | 0 | 0 | 0.0 | |
| MONTGOMERY | 21 | 16 | 10 | 58.8 | 17 | 15 | 2 | 0 | 0 | 0 | 0.0 | |
| OSAGE | 12 | 7 | 5 | 45.5 | 11 | 8 | 3 | 0 | 0 | 0 | 0.0 | |
| PIKE | 35 | 27 | 8 | 21.6 | 37 | 34 | 3 | 0 | 0 | 0 | 0.0 | |
| RALLS | 9 | 7 | 2 | 14.3 | 14 | 13 | 1 | 0 | 0 | 0 | 0.0 | |
| ST CHARLES | 194 | 114 | 76 | 31.8 | 239 | 206 | 28 | 5 | 0 | 0 | 2.1 | |
| SCHUYLER | 7 | 3 | 3 | 75.0 | 4 | 4 | 0 | 0 | 0 | 0 | 0.0 | |
| SCOTLAND | 9 | 5 | 4 | 30.8 | 13 | 13 | 0 | 0 | 0 | 0 | 0.0 | |
| SHELBY | 18 | 11 | 4 | 25.0 | 16 | 16 | 0 | 0 | 0 | 0 | 0.0 | |
| WARREN | 35 | 16 | 17 | 34.0 | 50 | 37 | 11 | 2 | 0 | 0 | 4.0 | |
| TOTAL AREA 2 | 1,541 | 981 | 522 | 29.8 | 1,750 | 1,484 | 234 | 30 | 0 | 2 | 1.8 | |
| AREA 3 | | | | | | | | | | | | |
| BOLLINGER | 19 | 11 | 9 | 36.0 | 25 | 24 | 1 | 0 | 0 | 0 | 0.0 | |
| BUTLER | 166 | 92 | 66 | 30.6 | 216 | 196 | 18 | 2 | 0 | 0 | 0.9 | |
| CAPE GIRARDEAU | 125 | 71 | 44 | 31.7 | 139 | 118 | 20 | 1 | 0 | 0 | 0.7 | |
| CARTER | 30 | 21 | 10 | 38.5 | 26 | 24 | 2 | 0 | 0 | 0 | 0.0 | |
| CRAWFORD | 84 | 53 | 28 | 38.4 | 73 | 60 | 11 | 0 | 0 | 2 | 2.7 | |
| DENT | 39 | 20 | 20 | 50.0 | 40 | 30 | 7 | 3 | 0 | 0 | 7.5 | |
| DUNKLIN | 144 | 107 | 54 | 30.3 | 178 | 163 | 13 | 0 | 0 | 2 | 1.1 | |

TABLE 11.

AFDC AND MEDICAID FOR CHILDREN APPLICATIONS
JUNE 1998

| COUNTY | # REC'D | # APPR | # REJ | % REJ | TOTAL RESOLVED | -----APPLICATION RESOLUTION----- | | | | | |
|-----------------|------------|-----------|----------|----------|-------------------|----------------------------------|-----------|-----------|------------|-------------|---------------|
| | | | | | | UNDER 31 | 31- 45 | 46- 90 | 91- 105 | OVER 105 | % >45 DAYS |
| HOWELL | 132 | 102 | 41 | 29.5 | 139 | 132 | 6 | 0 | 0 | 1 | 0.7 |
| IRON | 40 | 24 | 22 | 56.4 | 39 | 33 | 5 | 1 | 0 | 0 | 2.6 |
| HADISON | 34 | 29 | 22 | 46.8 | 47 | 44 | 3 | 0 | 0 | 0 | 0.0 |
| MISSISSIPPI | 57 | 50 | 15 | 21.4 | 70 | 69 | 1 | 0 | 0 | 0 | 0.0 |
| NEW MADRID | 91 | 55 | 23 | 23.7 | 97 | 90 | 7 | 0 | 0 | 0 | 0.0 |
| OREGON | 37 | 25 | 11 | 25.6 | 43 | 42 | 1 | 0 | 0 | 0 | 0.0 |
| PEMISCOT | 189 | 81 | 80 | 38.1 | 210 | 193 | 16 | 1 | 0 | 0 | 0.5 |
| PERRY | 27 | 19 | 10 | 27.0 | 37 | 25 | 10 | 2 | 0 | 0 | 5.4 |
| REYNOLDS | 26 | 23 | 9 | 42.9 | 21 | 20 | 1 | 0 | 0 | 0 | 0.0 |
| RIPLEY | 59 | 46 | 15 | 20.0 | 75 | 68 | 7 | 0 | 0 | 0 | 0.0 |
| ST FRANCOIS | 171 | 121 | 57 | 29.7 | 192 | 175 | 12 | 3 | 0 | 2 | 2.6 |
| STE GENEVIEVE | 38 | 15 | 11 | 26.2 | 42 | 29 | 11 | 2 | 0 | 0 | 4.8 |
| SCOTT | 183 | 108 | 51 | 23.1 | 221 | 209 | 10 | 2 | 0 | 0 | 0.9 |
| SHANNON | 23 | 14 | 2 | 7.4 | 27 | 27 | 0 | 0 | 0 | 0 | 0.0 |
| STODDARD | 93 | 58 | 30 | 24.2 | 124 | 106 | 14 | 2 | 1 | 1 | 3.2 |
| WASHINGTON | 87 | 54 | 36 | 34.3 | 105 | 88 | 11 | 6 | 0 | 0 | 5.7 |
| WAYNE | 47 | 27 | 12 | 19.0 | 63 | 54 | 9 | 0 | 0 | 0 | 0.0 |
| TOTAL AREA 3 | 1,941 | 1,226 | 678 | 30.1 | 2,249 | 2,019 | 196 | 25 | 1 | 8 | 1.5 |
| AREA 4 | | | | | | | | | | | |
| BARRY | 130 | 59 | 55 | 38.2 | 144 | 131 | 12 | 1 | 0 | 0 | 0.7 |
| BARTON | 51 | 28 | 15 | 27.8 | 54 | 48 | 5 | 1 | 0 | 0 | 1.9 |
| BATES | 50 | 30 | 21 | 42.0 | 50 | 40 | 6 | 4 | 0 | 0 | 8.0 |
| BENTON | 52 | 42 | 9 | 19.1 | 47 | 46 | 1 | 0 | 0 | 0 | 0.0 |
| CAMDEN | 74 | 48 | 20 | 24.7 | 81 | 71 | 9 | 1 | 0 | 0 | 1.2 |
| CEDAR | 39 | 28 | 10 | 19.6 | 51 | 48 | 3 | 0 | 0 | 0 | 0.0 |
| CHRISTIAN | 87 | 53 | 28 | 26.2 | 107 | 91 | 11 | 5 | 0 | 0 | 4.7 |
| DADE | 12 | 9 | 4 | 21.1 | 19 | 16 | 3 | 0 | 0 | 0 | 0.0 |
| DALLAS | 48 | 37 | 5 | 11.6 | 43 | 39 | 4 | 0 | 0 | 0 | 0.0 |
| DOUGLAS | 28 | 19 | 5 | 13.9 | 36 | 31 | 5 | 0 | 0 | 0 | 0.0 |
| GREENE | 420 | 300 | 186 | 41.8 | 445 | 342 | 80 | 21 | 2 | 0 | 5.2 |
| HENRY | 61 | 41 | 12 | 17.9 | 67 | 60 | 6 | 1 | 0 | 0 | 1.5 |
| HICKORY | 14 | 13 | 6 | 30.0 | 20 | 16 | 2 | 2 | 0 | 0 | 10.0 |
| JASPER | 353 | 196 | 124 | 31.8 | 390 | 311 | 70 | 8 | 0 | 1 | 2.3 |
| LACLEDE | 92 | 58 | 41 | 36.0 | 114 | 96 | 17 | 1 | 0 | 0 | 0.9 |
| LAWRENCE | 90 | 62 | 33 | 29.7 | 111 | 95 | 13 | 3 | 0 | 0 | 2.7 |
| MCDONALD | 83 | 46 | 36 | 36.0 | 100 | 81 | 15 | 4 | 0 | 0 | 4.0 |
| MARIES | 17 | 7 | 7 | 31.8 | 22 | 17 | 5 | 0 | 0 | 0 | 0.0 |
| MILLER | 46 | 22 | 19 | 32.8 | 58 | 47 | 11 | 0 | 0 | 0 | 0.0 |
| MONITEAU | 12 | 7 | 8 | 66.7 | 12 | 6 | 5 | 1 | 0 | 0 | 8.3 |
| MORGAN | 51 | 36 | 12 | 31.6 | 38 | 22 | 13 | 3 | 0 | 0 | 7.9 |
| NEWTON | 148 | 71 | 48 | 26.5 | 181 | 153 | 19 | 7 | 0 | 2 | 5.0 |
| OZARK | 23 | 11 | 6 | 19.4 | 31 | 30 | 1 | 0 | 0 | 0 | 0.0 |
| PHELPS | 77 | 71 | 18 | 23.1 | 78 | 63 | 12 | 3 | 0 | 0 | 3.8 |
| POLK | 61 | 33 | 13 | 18.6 | 70 | 54 | 14 | 2 | 0 | 0 | 2.9 |
| PULASKI | 89 | 75 | 36 | 34.6 | 104 | 86 | 18 | 0 | 0 | 0 | 0.0 |
| ST CLAIR | 29 | 13 | 8 | 21.1 | 38 | 36 | 2 | 0 | 0 | 0 | 0.0 |
| STONE | 48 | 23 | 21 | 28.4 | 74 | 53 | 13 | 4 | 2 | 2 | 10.8 |
| TANEY | 106 | 56 | 41 | 32.8 | 125 | 96 | 26 | 3 | 0 | 0 | 2.4 |
| TEXAS | 84 | 48 | 34 | 42.0 | 81 | 77 | 4 | 0 | 0 | 0 | 0.0 |
| VERNON | 69 | 55 | 11 | 15.3 | 72 | 72 | 0 | 0 | 0 | 0 | 0.0 |
| WEBSTER | 60 | 43 | 19 | 26.0 | 73 | 61 | 10 | 1 | 1 | 0 | 2.7 |
| WRIGHT | 54 | 42 | 15 | 26.8 | 56 | 48 | 7 | 1 | 0 | 0 | 1.8 |
| TOTAL AREA 4 | 2,658 | 1,682 | 926 | 30.9 | 2,992 | 2,483 | 422 | 77 | 5 | 5 | 2.9 |
| AREA 5 | | | | | | | | | | | |
| JACKSON | 1,626 | 1,098 | 556 | 32.4 | 1,715 | 1,338 | 312 | 60 | 2 | 3 | 3.8 |
| TOTAL AREA 5 | 1,626 | 1,098 | 556 | 32.4 | 1,715 | 1,338 | 312 | 60 | 2 | 3 | 3.8 |
| AREA 6 | | | | | | | | | | | |
| ST LOUIS CITY | 1,083 | 836 | 251 | 21.0 | 1,197 | 784 | 263 | 134 | 4 | 12 | 12.5 |
| TOTAL AREA 6 | 1,083 | 836 | 251 | 21.0 | 1,197 | 784 | 263 | 134 | 4 | 12 | 12.5 |
| AREA 7 | | | | | | | | | | | |
| ST LOUIS COUNTY | 873 | 671 | 248 | 26.0 | 955 | 716 | 144 | 87 | 2 | 6 | 9.9 |
| TOTAL AREA 7 | 873 | 671 | 248 | 26.0 | 955 | 716 | 144 | 87 | 2 | 6 | 9.9 |
| STATEWIDE | 11,095 | 7,357 | 3,694 | 29.5 | 12,530 | 10,214 | 1,829 | 436 | 14 | 37 | 3.9 |

TABLE 12.

GENERAL RELIEF CASELOADS*
TOTAL CASES AND REINVESTIGATIONS
JUNE 1998

| COUNTY | # CASES | # REINVEST COMPLETED | # DELIN- QUENT | % DELIN- QUENT |
|----------------|------------|----------------------------|----------------------|----------------------|
| AREA 1 | | | | |
| ANDREW | 82 | 0 | 1 | 1.2 |
| ATCHISON | 27 | 0 | 0 | 0.0 |
| BUCHANAN | 483 | 2 | 17 | 3.5 |
| CALDWELL | 51 | 0 | 3 | 5.9 |
| CARROLL | 69 | 0 | 0 | 0.0 |
| CASS | 325 | 14 | 3 | 0.9 |
| CHARITON | 34 | 0 | 2 | 5.9 |
| CLAY | 618 | 1 | 0 | 0.0 |
| CLINTON | 93 | 0 | 3 | 3.2 |
| COOPER | 82 | 0 | 4 | 4.9 |
| DAVISS | 69 | 0 | 1 | 1.4 |
| DE KALB | 52 | 0 | 2 | 3.8 |
| GENTRY | 47 | 0 | 0 | 0.0 |
| GRUNDY | 68 | 0 | 1 | 1.5 |
| HARRISON | 65 | 0 | 0 | 0.0 |
| HOLT | 22 | 0 | 0 | 0.0 |
| HOWARD | 46 | 0 | 0 | 0.0 |
| JOHNSON | 212 | 1 | 7 | 3.3 |
| LAFAYETTE | 148 | 0 | 3 | 2.0 |
| LINN | 103 | 0 | 0 | 0.0 |
| LIVINGSTON | 102 | 0 | 0 | 0.0 |
| MERCER | 25 | 0 | 0 | 0.0 |
| NODAWAY | 86 | 0 | 0 | 0.0 |
| PETTIS | 237 | 1 | 0 | 0.0 |
| PLATTE | 206 | 0 | 0 | 0.0 |
| PUTNAM | 42 | 0 | 1 | 2.4 |
| RANDOLPH | 209 | 0 | 3 | 1.4 |
| RAY | 115 | 0 | 1 | 0.9 |
| SALINE | 126 | 0 | 2 | 1.6 |
| SULLIVAN | 69 | 0 | 1 | 1.4 |
| WORTH | 18 | 0 | 0 | 0.0 |
| TOTAL AREA 1 | 3,931 | 19 | 55 | 1.4 |
| AREA 2 | | | | |
| ADAIR | 149 | 0 | 1 | 0.7 |
| AUDRAIN | 134 | 0 | 3 | 2.2 |
| BOONE | 447 | 4 | 10 | 2.2 |
| CALLAWAY | 160 | 0 | 7 | 4.4 |
| CLARK | 35 | 0 | 0 | 0.0 |
| COLE | 239 | 0 | 13 | 5.4 |
| FRANKLIN | 419 | 0 | 6 | 1.4 |
| GASCONADE | 67 | 1 | 2 | 3.0 |
| JEFFERSON | 838 | 2 | 6 | 0.7 |
| KNOX | 31 | 0 | 0 | 0.0 |
| LEWIS | 64 | 0 | 0 | 0.0 |
| LINCOLN | 163 | 0 | 2 | 1.2 |
| MACON | 99 | 0 | 0 | 0.0 |
| MARION | 158 | 1 | 2 | 1.3 |
| MONROE | 44 | 0 | 0 | 0.0 |
| MONTGOMERY | 72 | 0 | 3 | 4.2 |
| OSAGE | 33 | 0 | 0 | 0.0 |
| PIKE | 93 | 0 | 1 | 1.1 |
| RALLS | 46 | 0 | 2 | 4.3 |
| ST CHARLES | 592 | 4 | 11 | 1.9 |
| SCHUYLER | 27 | 0 | 0 | 0.0 |
| SCOTLAND | 22 | 0 | 0 | 0.0 |
| SHELBY | 30 | 0 | 1 | 3.3 |
| WARREN | 109 | 0 | 1 | 0.9 |
| TOTAL AREA 2 | 4,071 | 12 | 71 | 1.7 |
| AREA 3 | | | | |
| BOLLINGER | 77 | 0 | 1 | 1.3 |
| BUTLER | 273 | 0 | 0 | 0.0 |
| CAPE GIRARDEAU | 346 | 4 | 2 | 0.6 |
| CARTER | 61 | 0 | 0 | 0.0 |
| CRAWFORD | 159 | 2 | 0 | 0.0 |
| DENT | 119 | 0 | 0 | 0.0 |
| DUNKLIN | 251 | 6 | 13 | 5.2 |
| HOWELL | 244 | 1 | 8 | 3.3 |

TABLE 12.

GENERAL RELIEF CASELOADS*
TOTAL CASES AND REINVESTIGATIONS
JUNE 1998

| COUNTY | # CASES | # REINVEST COMPLETED | # DELIN- QUENT | % DELIN- QUENT |
|-----------------|------------|----------------------------|----------------------|----------------------|
| IRON | 76 | 0 | 0 | 0.0 |
| MADISON | 91 | 3 | 1 | 1.1 |
| MISSISSIPPI | 142 | 6 | 8 | 5.6 |
| NEW MADRID | 157 | 0 | 2 | 1.3 |
| OREGON | 78 | 0 | 0 | 0.0 |
| PEMISCOT | 144 | 2 | 4 | 2.8 |
| PERRY | 106 | 1 | 4 | 3.8 |
| REYNOLDS | 49 | 0 | 0 | 0.0 |
| RIPLEY | 108 | 0 | 2 | 1.9 |
| ST FRANCOIS | 362 | 9 | 3 | 0.8 |
| STE GENEVIEVE | 57 | 0 | 0 | 0.0 |
| SCOTT | 262 | 1 | 3 | 1.1 |
| SHANNON | 90 | 0 | 0 | 0.0 |
| STODDARD | 193 | 0 | 1 | 0.5 |
| WASHINGTON | 181 | 10 | 6 | 3.3 |
| WAYNE | 66 | 0 | 0 | 0.0 |
| TOTAL AREA 3 | 3,692 | 45 | 58 | 1.6 |
| AREA 4 | | | | |
| BARRY | 252 | 2 | 4 | 1.6 |
| BARTON | 74 | 0 | 1 | 1.4 |
| BATES | 99 | 1 | 1 | 1.0 |
| BENTON | 88 | 0 | 3 | 3.4 |
| CAMDEN | 204 | 3 | 0 | 0.0 |
| CEDAR | 92 | 0 | 0 | 0.0 |
| CHRISTIAN | 288 | 1 | 0 | 0.0 |
| DADE | 54 | 0 | 2 | 3.7 |
| DALLAS | 91 | 1 | 1 | 1.1 |
| DOUGLAS | 100 | 0 | 2 | 2.0 |
| GREENE | 1,539 | 1 | 43 | 2.8 |
| HENRY | 149 | 0 | 2 | 1.3 |
| HICKORY | 50 | 0 | 1 | 2.0 |
| JASPER | 712 | 1 | 18 | 2.5 |
| LACLEDE | 231 | 0 | 1 | 0.4 |
| LAWRENCE | 218 | 2 | 2 | 0.9 |
| MCDONALD | 208 | 1 | 4 | 1.9 |
| MARIES | 43 | 0 | 2 | 4.7 |
| MILLER | 220 | 2 | 3 | 1.4 |
| MONITEAU | 63 | 0 | 3 | 4.8 |
| MORGAN | 108 | 0 | 5 | 4.6 |
| NEWTON | 365 | 0 | 1 | 0.3 |
| OZARK | 68 | 0 | 4 | 5.9 |
| PHELPS | 226 | 1 | 4 | 1.8 |
| POLK | 127 | 0 | 2 | 1.6 |
| PULASKI | 196 | 0 | 7 | 3.6 |
| ST CLAIR | 46 | 0 | 2 | 4.3 |
| STONE | 212 | 0 | 0 | 0.0 |
| TANEY | 356 | 0 | 2 | 0.6 |
| TEXAS | 188 | 0 | 1 | 0.5 |
| VERNON | 167 | 0 | 1 | 0.6 |
| WEBSTER | 214 | 3 | 2 | 0.9 |
| WRIGHT | 154 | 2 | 3 | 1.9 |
| TOTAL AREA 4 | 7,202 | 21 | 127 | 1.8 |
| AREA 5 | | | | |
| JACKSON | 2,941 | 6 | 179 | 6.1 |
| TOTAL AREA 5 | 2,941 | 6 | 179 | 6.1 |
| AREA 6 | | | | |
| ST LOUIS CITY | 2,248 | 17 | 415 | 18.5 |
| TOTAL AREA 6 | 2,248 | 17 | 415 | 18.5 |
| AREA 7 | | | | |
| ST LOUIS COUNTY | 1,854 | 0 | 126 | 6.8 |
| TOTAL AREA 7 | 1,854 | 0 | 126 | 6.8 |
| STATEWIDE | 25,939 | 120 | 1,031 | 4.0 |

*INCLUDES ALL CASES WITH GR NUMBERS.

TABLE 13.

GENERAL RELIEF APPLICATIONS*
JUNE 1998

| COUNTY | # REC'D | # APPR | # REJ | % REJ | TOTAL RESOLVED | -----APPLICATION RESOLUTION----- | | | | | | |
|----------------|------------|-----------|----------|----------|-------------------|----------------------------------|-----------|-----------|------------|-------------|---------------|--|
| | | | | | | UNDER 31 | 31- 45 | 46- 90 | 91- 105 | OVER 105 | % >45 DAYS | |
| AREA 1 | | | | | | | | | | | | |
| ANDREW | 8 | 8 | 2 | 22.2 | 9 | 7 | 1 | 1 | 0 | 0 | 11.1 | |
| ATCHISON | 3 | 3 | 0 | 0.0 | 2 | 1 | 1 | 0 | 0 | 0 | 0.0 | |
| BUCHANAN | 34 | 18 | 13 | 34.2 | 38 | 21 | 5 | 11 | 1 | 0 | 31.6 | |
| CALDWELL | 2 | 0 | 2 | 22.2 | 9 | 6 | 1 | 1 | 0 | 1 | 22.2 | |
| CARROLL | 5 | 2 | 1 | 12.5 | 8 | 5 | 1 | 2 | 0 | 0 | 25.0 | |
| CASS | 27 | 16 | 5 | 12.8 | 39 | 26 | 3 | 8 | 1 | 1 | 25.6 | |
| CHARITON | 3 | 1 | 2 | 100.0 | 2 | 1 | 1 | 0 | 0 | 0 | 0.0 | |
| CLAY | 48 | 34 | 8 | 12.3 | 65 | 49 | 6 | 9 | 0 | 1 | 15.4 | |
| CLINTON | 9 | 6 | 3 | 33.3 | 9 | 7 | 1 | 0 | 0 | 1 | 11.1 | |
| COOPER | 12 | 1 | 4 | 30.8 | 13 | 9 | 2 | 2 | 0 | 0 | 15.4 | |
| DAVISS | 10 | 9 | 1 | 12.5 | 8 | 6 | 1 | 1 | 0 | 0 | 12.5 | |
| DE KALB | 4 | 2 | 2 | 200.0 | 1 | 0 | 0 | 1 | 0 | 0 | 100.0 | |
| GENTRY | 2 | 1 | 2 | 22.2 | 9 | 8 | 0 | 1 | 0 | 0 | 11.1 | |
| GRUNDY | 11 | 7 | 1 | 10.0 | 10 | 8 | 1 | 1 | 0 | 0 | 10.0 | |
| HARRISON | 3 | 3 | 0 | 0.0 | 13 | 11 | 1 | 1 | 0 | 0 | 7.7 | |
| HOLT | 2 | 3 | 3 | 150.0 | 2 | 1 | 0 | 1 | 0 | 0 | 50.0 | |
| HOWARD | 4 | 3 | 1 | 16.7 | 6 | 2 | 0 | 2 | 2 | 0 | 66.7 | |
| JOHNSON | 17 | 15 | 10 | 45.5 | 22 | 13 | 0 | 4 | 0 | 5 | 40.9 | |
| LAFAYETTE | 9 | 6 | 2 | 13.3 | 15 | 8 | 4 | 2 | 0 | 1 | 20.0 | |
| LINN | 10 | 2 | 1 | 7.7 | 13 | 10 | 1 | 2 | 0 | 0 | 15.4 | |
| LIVINGSTON | 7 | 5 | 6 | 66.7 | 9 | 7 | 0 | 2 | 0 | 0 | 22.2 | |
| MERCER | 3 | 0 | 2 | 66.7 | 3 | 1 | 0 | 2 | 0 | 0 | 66.7 | |
| NODAWAY | 8 | 7 | 0 | 0.0 | 6 | 6 | 0 | 0 | 0 | 0 | 0.0 | |
| PETTIS | 22 | 10 | 8 | 36.4 | 22 | 14 | 2 | 4 | 0 | 2 | 27.3 | |
| PLATTE | 22 | 15 | 4 | 22.2 | 18 | 12 | 3 | 3 | 0 | 0 | 16.7 | |
| PUTNAM | 4 | 5 | 2 | 50.0 | 4 | 2 | 0 | 0 | 0 | 2 | 50.0 | |
| RANDOLPH | 25 | 19 | 7 | 29.2 | 24 | 17 | 2 | 5 | 0 | 0 | 20.8 | |
| RAY | 9 | 3 | 2 | 14.3 | 14 | 11 | 2 | 1 | 0 | 0 | 7.1 | |
| SALINE | 15 | 9 | 16 | 88.9 | 18 | 8 | 3 | 7 | 0 | 0 | 38.9 | |
| SULLIVAN | 6 | 5 | 1 | 12.5 | 8 | 6 | 0 | 1 | 0 | 1 | 25.0 | |
| WORTH | 2 | 1 | 0 | 0.0 | 3 | 1 | 1 | 1 | 0 | 0 | 33.3 | |
| TOTAL AREA 1 | 346 | 219 | 111 | 26.3 | 422 | 284 | 43 | 76 | 4 | 15 | 22.5 | |
| AREA 2 | | | | | | | | | | | | |
| ADAIR | 14 | 12 | 0 | 0.0 | 11 | 8 | 0 | 3 | 0 | 0 | 27.3 | |
| AUDRAIN | 15 | 11 | 7 | 41.2 | 17 | 14 | 0 | 1 | 1 | 1 | 17.6 | |
| BOONE | 48 | 15 | 29 | 60.4 | 48 | 26 | 6 | 11 | 1 | 4 | 33.3 | |
| CALLAWAY | 9 | 4 | 1 | 10.0 | 10 | 6 | 3 | 1 | 0 | 0 | 10.0 | |
| CLARK | 4 | 2 | 0 | 0.0 | 6 | 5 | 0 | 1 | 0 | 0 | 16.7 | |
| COLE | 27 | 12 | 8 | 32.0 | 25 | 11 | 4 | 5 | 2 | 3 | 40.0 | |
| FRANKLIN | 35 | 28 | 9 | 23.7 | 38 | 27 | 0 | 7 | 0 | 4 | 28.9 | |
| GASCONADE | 4 | 1 | 4 | 57.1 | 7 | 4 | 0 | 1 | 0 | 2 | 42.9 | |
| JEFFERSON | 84 | 56 | 23 | 28.4 | 81 | 61 | 9 | 8 | 0 | 3 | 13.6 | |
| KNOX | 2 | 0 | 2 | 200.0 | 1 | 0 | 0 | 1 | 0 | 0 | 100.0 | |
| LEWIS | 8 | 7 | 4 | 50.0 | 8 | 7 | 0 | 1 | 0 | 0 | 12.5 | |
| LINCOLN | 10 | 6 | 4 | 50.0 | 8 | 6 | 0 | 2 | 0 | 0 | 25.0 | |
| MACON | 5 | 5 | 2 | 28.6 | 7 | 6 | 0 | 1 | 0 | 0 | 14.3 | |
| MARION | 13 | 11 | 6 | 50.0 | 12 | 9 | 2 | 1 | 0 | 0 | 8.3 | |
| MONROE | 3 | 2 | 1 | 100.0 | 1 | 0 | 1 | 0 | 0 | 0 | 0.0 | |
| MONTGOMERY | 5 | 5 | 0 | 0.0 | 4 | 3 | 1 | 0 | 0 | 0 | 0.0 | |
| OSAGE | 3 | 3 | 1 | 33.3 | 3 | 1 | 0 | 2 | 0 | 0 | 66.7 | |
| PIKE | 6 | 3 | 2 | 15.4 | 13 | 10 | 3 | 0 | 0 | 0 | 0.0 | |
| RALLS | 4 | 2 | 1 | 50.0 | 2 | 2 | 0 | 0 | 0 | 0 | 0.0 | |
| ST CHARLES | 52 | 36 | 15 | 21.7 | 69 | 53 | 11 | 4 | 0 | 1 | 7.2 | |
| SCHUYLER | 3 | 2 | 0 | 0.0 | 5 | 2 | 2 | 1 | 0 | 0 | 20.0 | |
| SCOTLAND | 2 | 1 | 0 | 0.0 | 0 | 0 | 0 | 0 | 0 | 0 | 0.0 | |
| SHELBY | 3 | 2 | 1 | 33.3 | 3 | 2 | 0 | 1 | 0 | 0 | 33.3 | |
| WARREN | 17 | 13 | 5 | 45.5 | 11 | 3 | 4 | 4 | 0 | 0 | 36.4 | |
| TOTAL AREA 2 | 376 | 239 | 125 | 32.1 | 390 | 266 | 46 | 56 | 4 | 18 | 20.0 | |
| AREA 3 | | | | | | | | | | | | |
| BOLLINGER | 7 | 4 | 4 | 30.8 | 13 | 8 | 2 | 2 | 0 | 1 | 23.1 | |
| BUTLER | 33 | 13 | 16 | 45.7 | 35 | 21 | 7 | 4 | 1 | 2 | 20.0 | |
| CAPE GIRARDEAU | 46 | 19 | 11 | 34.4 | 32 | 21 | 3 | 7 | 0 | 1 | 25.0 | |
| CARTER | 8 | 0 | 2 | 25.0 | 8 | 7 | 1 | 0 | 0 | 0 | 0.0 | |
| CRAWFORD | 19 | 8 | 5 | 26.3 | 19 | 10 | 1 | 6 | 0 | 2 | 42.1 | |
| DENT | 7 | 5 | 3 | 37.5 | 8 | 3 | 2 | 2 | 0 | 1 | 37.5 | |
| DUNKLIN | 59 | 15 | 33 | 58.9 | 56 | 29 | 11 | 13 | 1 | 2 | 28.6 | |
| HOWELL | 22 | 14 | 12 | 52.2 | 23 | 11 | 1 | 8 | 0 | 3 | 47.8 | |

TABLE 13.

GENERAL RELIEF APPLICATIONS*
JUNE 1998

| COUNTY | # REC'D | # APPR | # REJ | % REJ | TOTAL RESOLVED | -----APPLICATION RESOLUTION----- | | | | | |
|-----------------|------------|-----------|----------|----------|-------------------|----------------------------------|-----------|-----------|------------|-------------|---------------|
| | | | | | | UNDER 31 | 31- 45 | 46- 90 | 91- 105 | OVER 105 | % >45 DAYS |
| IRON | 10 | 5 | 2 | 16.7 | 12 | 10 | 1 | 1 | 0 | 0 | 8.3 |
| MADISON | 17 | 8 | 3 | 20.0 | 15 | 10 | 3 | 2 | 0 | 0 | 13.3 |
| MISSISSIPPI | 15 | 5 | 7 | 38.9 | 18 | 15 | 3 | 0 | 0 | 0 | 0.0 |
| NEW MADRID | 14 | 6 | 11 | 68.8 | 16 | 11 | 1 | 2 | 0 | 2 | 25.0 |
| OREGON | 6 | 5 | 3 | 42.9 | 7 | 5 | 0 | 2 | 0 | 0 | 28.6 |
| PEMISCOT | 27 | 4 | 24 | 82.8 | 29 | 20 | 5 | 3 | 0 | 1 | 13.8 |
| PERRY | 9 | 4 | 2 | 15.4 | 13 | 9 | 0 | 3 | 1 | 0 | 30.8 |
| REYNOLDS | 6 | 3 | 3 | 33.3 | 9 | 5 | 1 | 2 | 1 | 0 | 33.3 |
| RIPLEY | 11 | 4 | 6 | 46.2 | 13 | 7 | 4 | 2 | 0 | 0 | 15.4 |
| ST FRANCOIS | 43 | 26 | 18 | 40.9 | 44 | 33 | 3 | 5 | 1 | 2 | 18.2 |
| STE GENEVIEVE | 11 | 6 | 7 | 87.5 | 8 | 5 | 1 | 2 | 0 | 0 | 25.0 |
| SCOTT | 22 | 10 | 10 | 27.8 | 36 | 20 | 4 | 10 | 0 | 2 | 33.3 |
| SHANNON | 1 | 3 | 2 | 33.3 | 6 | 5 | 0 | 1 | 0 | 0 | 16.7 |
| STODDARD | 23 | 18 | 8 | 53.3 | 15 | 10 | 1 | 4 | 0 | 0 | 26.7 |
| WASHINGTON | 17 | 16 | 9 | 60.0 | 15 | 8 | 2 | 2 | 0 | 3 | 33.3 |
| WAYNE | 6 | 2 | 3 | 30.0 | 10 | 3 | 0 | 5 | 0 | 2 | 70.0 |
| TOTAL AREA 3 | 439 | 203 | 204 | 44.3 | 460 | 286 | 57 | 88 | 5 | 24 | 25.4 |
| AREA 4 | | | | | | | | | | | |
| BARRY | 20 | 10 | 14 | 51.9 | 27 | 19 | 3 | 2 | 0 | 3 | 18.5 |
| BARTON | 5 | 2 | 4 | 50.0 | 8 | 7 | 0 | 1 | 0 | 0 | 12.5 |
| BATES | 14 | 10 | 0 | 0.0 | 6 | 4 | 2 | 0 | 0 | 0 | 0.0 |
| BENTON | 10 | 6 | 5 | 41.7 | 12 | 7 | 2 | 2 | 1 | 0 | 25.0 |
| CAMDEN | 25 | 17 | 3 | 10.0 | 30 | 23 | 1 | 4 | 1 | 1 | 20.0 |
| CEDAR | 4 | 1 | 3 | 27.3 | 11 | 7 | 2 | 2 | 0 | 0 | 18.2 |
| CHRISTIAN | 33 | 27 | 9 | 32.1 | 28 | 23 | 2 | 1 | 0 | 2 | 10.7 |
| DADE | 6 | 5 | 2 | 66.7 | 3 | 2 | 0 | 0 | 0 | 1 | 33.3 |
| DALLAS | 11 | 5 | 0 | 0.0 | 12 | 6 | 5 | 1 | 0 | 0 | 8.3 |
| DOUGLAS | 11 | 6 | 7 | 53.8 | 13 | 7 | 4 | 1 | 1 | 0 | 15.4 |
| GREENE | 136 | 73 | 68 | 43.0 | 158 | 100 | 19 | 27 | 3 | 9 | 24.7 |
| HENRY | 13 | 7 | 3 | 18.8 | 16 | 9 | 1 | 4 | 1 | 1 | 37.5 |
| HICKORY | 7 | 1 | 5 | 55.6 | 9 | 5 | 1 | 1 | 0 | 2 | 33.3 |
| JASPER | 65 | 39 | 27 | 45.8 | 59 | 36 | 6 | 12 | 1 | 4 | 28.8 |
| LACLEDE | 16 | 12 | 9 | 47.4 | 19 | 15 | 0 | 2 | 1 | 1 | 21.1 |
| LAWRENCE | 17 | 13 | 8 | 33.3 | 24 | 17 | 1 | 2 | 1 | 3 | 25.0 |
| MCDONALD | 15 | 10 | 6 | 31.6 | 19 | 15 | 1 | 1 | 1 | 1 | 15.8 |
| MARIES | 2 | 3 | 1 | 33.3 | 3 | 1 | 0 | 0 | 1 | 1 | 66.7 |
| MILLER | 7 | 5 | 4 | 19.0 | 21 | 16 | 1 | 1 | 1 | 2 | 19.0 |
| MONITEAU | 4 | 4 | 1 | 25.0 | 4 | 3 | 0 | 1 | 0 | 0 | 25.0 |
| MORGAN | 11 | 10 | 3 | 20.0 | 15 | 10 | 1 | 2 | 0 | 2 | 26.7 |
| NEWTON | 32 | 25 | 7 | 18.4 | 38 | 25 | 2 | 9 | 1 | 1 | 28.9 |
| OZARK | 7 | 5 | 5 | 83.3 | 6 | 2 | 2 | 0 | 0 | 2 | 33.3 |
| PHELPS | 26 | 16 | 9 | 27.3 | 33 | 23 | 4 | 4 | 0 | 2 | 18.2 |
| POLK | 15 | 11 | 3 | 15.8 | 19 | 14 | 1 | 4 | 0 | 0 | 21.1 |
| PULASKI | 16 | 10 | 3 | 15.8 | 19 | 13 | 2 | 4 | 0 | 0 | 21.1 |
| ST CLAIR | 5 | 2 | 3 | 150.0 | 2 | 1 | 1 | 0 | 0 | 0 | 0.0 |
| STONE | 11 | 7 | 3 | 13.6 | 22 | 18 | 0 | 2 | 1 | 1 | 18.2 |
| TANEY | 30 | 20 | 16 | 61.5 | 26 | 21 | 2 | 2 | 0 | 1 | 11.5 |
| TEXAS | 22 | 15 | 6 | 37.5 | 16 | 12 | 2 | 2 | 0 | 0 | 12.5 |
| VERNON | 13 | 11 | 7 | 58.3 | 12 | 8 | 1 | 3 | 0 | 0 | 25.0 |
| WEBSTER | 16 | 16 | 2 | 18.2 | 11 | 6 | 1 | 3 | 0 | 1 | 36.4 |
| WRIGHT | 15 | 8 | 7 | 46.7 | 15 | 13 | 1 | 1 | 0 | 0 | 6.7 |
| TOTAL AREA 4 | 640 | 412 | 253 | 35.3 | 716 | 488 | 71 | 101 | 15 | 41 | 21.9 |
| AREA 5 | | | | | | | | | | | |
| JACKSON | 282 | 145 | 133 | 36.9 | 360 | 187 | 35 | 74 | 11 | 53 | 38.3 |
| TOTAL AREA 5 | 282 | 145 | 133 | 36.9 | 360 | 187 | 35 | 74 | 11 | 53 | 38.3 |
| AREA 6 | | | | | | | | | | | |
| ST LOUIS CITY | 332 | 86 | 219 | 61.9 | 354 | 91 | 90 | 131 | 14 | 28 | 48.9 |
| TOTAL AREA 6 | 332 | 86 | 219 | 61.9 | 354 | 91 | 90 | 131 | 14 | 28 | 48.9 |
| AREA 7 | | | | | | | | | | | |
| ST LOUIS COUNTY | 173 | 84 | 57 | 35.8 | 159 | 93 | 37 | 25 | 1 | 3 | 18.2 |
| TOTAL AREA 7 | 173 | 84 | 57 | 35.8 | 159 | 93 | 37 | 25 | 1 | 3 | 18.2 |
| STATEWIDE | 2,588 | 1,388 | 1,102 | 38.5 | 2,861 | 1,695 | 379 | 551 | 54 | 182 | 27.5 |

*EXCLUDES MEDICAID FOR PREGNANT WOMEN, INCLUDES NEWBORNS AND REFUGEES.

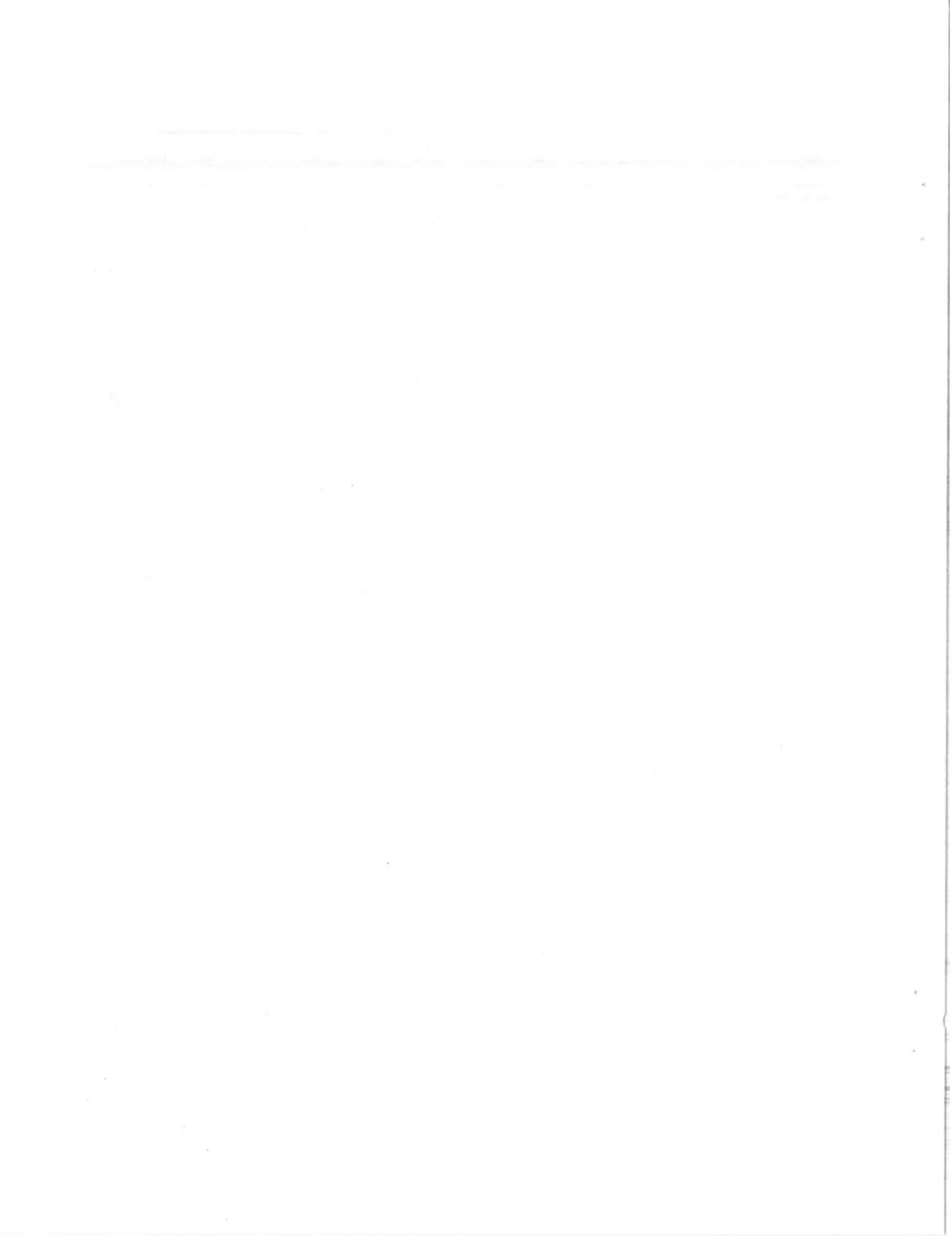

FIGURE 6. MEDICAL ASSISTANCE RECIPIENTS

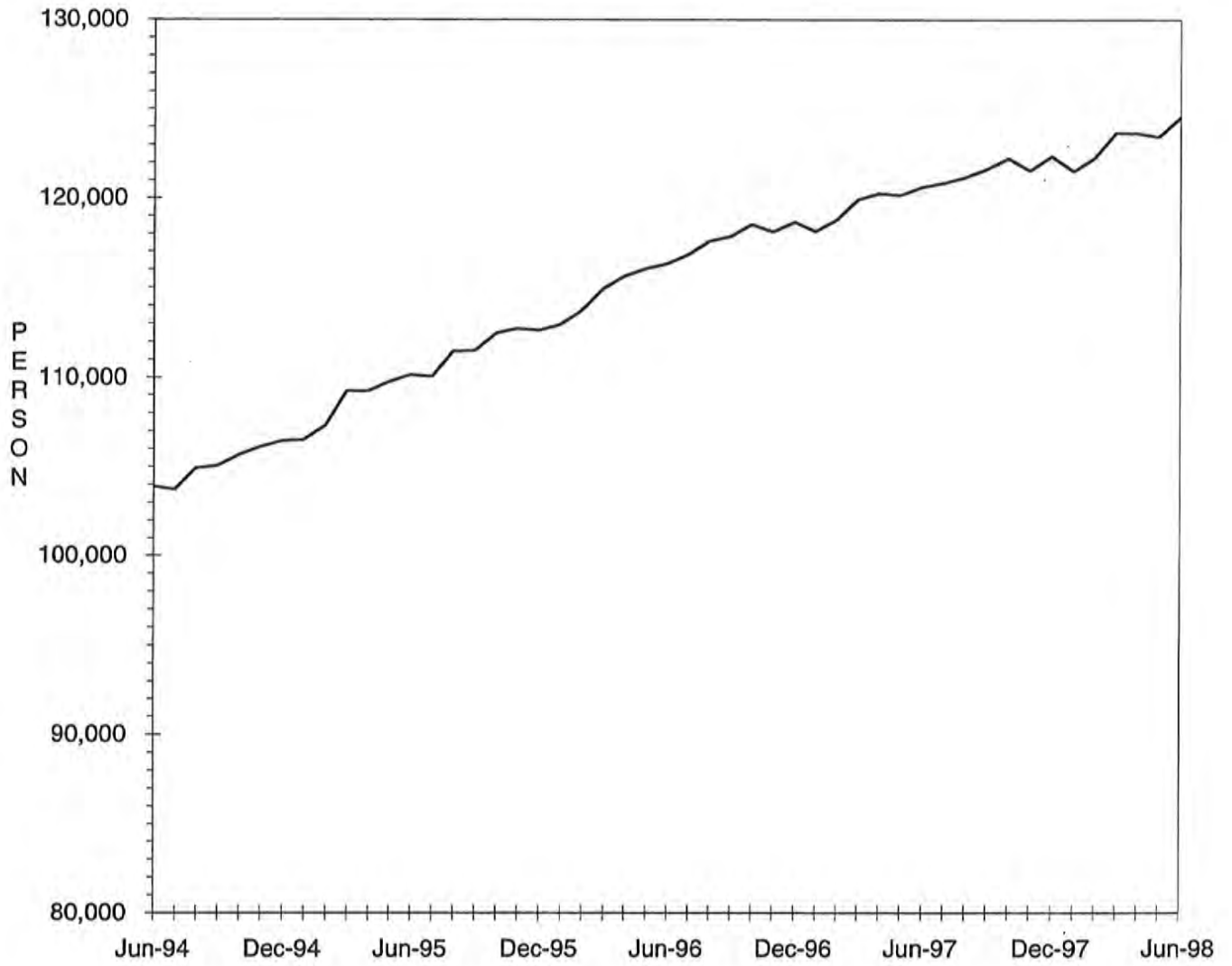

TABLE 14.

MEDICAID APPLICATIONS FOR PREGNANT WOMEN
JUNE 1998

| COUNTY | # REC'D | # APPR | # REJ | % REJ | TOTAL RESOLVED | -APPLICATION RESOLUTION- | | |
|---------------------|------------|------------|------------|-------------|-------------------|--------------------------|---------------|---------------|
| | | | | | | 15 OR LESS | 16 & ABOVE | % >15 DAYS |
| AREA 1 | | | | | | | | |
| ANDREW | 7 | 5 | 3 | 25.0 | 12 | 12 | 0 | 0.0 |
| ATCHISON | 2 | 1 | 0 | 0.0 | 2 | 2 | 0 | 0.0 |
| BUCHANAN | 38 | 39 | 6 | 11.3 | 53 | 53 | 0 | 0.0 |
| CALDWELL | 7 | 6 | 1 | 25.0 | 4 | 4 | 0 | 0.0 |
| CARROLL | 5 | 8 | 0 | 0.0 | 7 | 7 | 0 | 0.0 |
| CASS | 39 | 24 | 15 | 41.7 | 36 | 36 | 0 | 0.0 |
| CHARITON | 1 | 2 | 0 | 0.0 | 2 | 2 | 0 | 0.0 |
| CLAY | 83 | 50 | 34 | 39.5 | 86 | 85 | 1 | 1.2 |
| CLINTON | 3 | 4 | 1 | 16.7 | 6 | 6 | 0 | 0.0 |
| COOPER | 10 | 7 | 0 | 0.0 | 7 | 7 | 0 | 0.0 |
| DAVISS | 4 | 2 | 2 | 33.3 | 6 | 6 | 0 | 0.0 |
| DE KALB | 0 | 1 | 0 | 0.0 | 2 | 2 | 0 | 0.0 |
| GENTRY | 1 | 2 | 0 | 0.0 | 2 | 2 | 0 | 0.0 |
| GRUNDY | 5 | 3 | 1 | 10.0 | 10 | 10 | 0 | 0.0 |
| HARRISON | 6 | 2 | 1 | 8.3 | 12 | 12 | 0 | 0.0 |
| HOLT | 1 | 1 | 0 | 0.0 | 4 | 4 | 0 | 0.0 |
| HOWARD | 3 | 4 | 1 | 20.0 | 5 | 4 | 1 | 20.0 |
| JOHNSON | 18 | 19 | 14 | 73.7 | 19 | 19 | 0 | 0.0 |
| LAFAYETTE | 16 | 17 | 3 | 23.1 | 13 | 13 | 0 | 0.0 |
| LINN | 7 | 8 | 0 | 0.0 | 9 | 9 | 0 | 0.0 |
| LIVINGSTON | 6 | 4 | 1 | 10.0 | 10 | 10 | 0 | 0.0 |
| MERCER | 2 | 4 | 0 | 0.0 | 0 | 0 | 0 | 0.0 |
| NODAWAY | 6 | 5 | 0 | 0.0 | 5 | 5 | 0 | 0.0 |
| PETTIS | 30 | 24 | 11 | 36.7 | 30 | 30 | 0 | 0.0 |
| PLATTE | 23 | 18 | 6 | 21.4 | 28 | 28 | 0 | 0.0 |
| PUTNAM | 3 | 1 | 2 | 40.0 | 5 | 5 | 0 | 0.0 |
| RANDOLPH | 14 | 17 | 5 | 22.7 | 22 | 22 | 0 | 0.0 |
| RAY | 7 | 6 | 3 | 16.7 | 18 | 18 | 0 | 0.0 |
| SALINE | 15 | 10 | 6 | 40.0 | 15 | 15 | 0 | 0.0 |
| SULLIVAN | 7 | 3 | 2 | 22.2 | 9 | 9 | 0 | 0.0 |
| WORTH | 4 | 3 | 0 | 0.0 | 4 | 4 | 0 | 0.0 |
| TOTAL AREA 1 | 373 | 300 | 118 | 26.6 | 443 | 441 | 2 | 0.5 |
| AREA 2 | | | | | | | | |
| ADAIR | 11 | 8 | 1 | 7.7 | 13 | 13 | 0 | 0.0 |
| AUDRAIN | 18 | 13 | 2 | 16.7 | 12 | 12 | 0 | 0.0 |
| BOONE | 43 | 38 | 16 | 26.2 | 61 | 61 | 0 | 0.0 |
| CALLAWAY | 17 | 11 | 4 | 14.3 | 28 | 28 | 0 | 0.0 |
| CLARK | 3 | 2 | 1 | 25.0 | 4 | 4 | 0 | 0.0 |
| COLE | 36 | 19 | 12 | 44.4 | 27 | 27 | 0 | 0.0 |
| FRANKLIN | 35 | 32 | 7 | 14.0 | 50 | 50 | 0 | 0.0 |
| GASCONADE | 5 | 4 | 1 | 25.0 | 4 | 4 | 0 | 0.0 |
| JEFFERSON | 82 | 52 | 18 | 20.7 | 87 | 87 | 0 | 0.0 |
| KNOX | 2 | 3 | 1 | 50.0 | 2 | 2 | 0 | 0.0 |
| LEWIS | 8 | 6 | 1 | 14.3 | 7 | 7 | 0 | 0.0 |
| LINCOLN | 24 | 11 | 9 | 52.9 | 17 | 17 | 0 | 0.0 |
| MACON | 7 | 6 | 3 | 37.5 | 8 | 8 | 0 | 0.0 |
| MARION | 19 | 10 | 5 | 21.7 | 23 | 23 | 0 | 0.0 |
| MONROE | 5 | 3 | 1 | 16.7 | 6 | 6 | 0 | 0.0 |
| MONTGOMERY | 7 | 7 | 3 | 50.0 | 6 | 6 | 0 | 0.0 |
| OSAGE | 3 | 3 | 0 | 0.0 | 3 | 3 | 0 | 0.0 |
| PIKE | 8 | 9 | 4 | 80.0 | 5 | 5 | 0 | 0.0 |
| RALLS | 2 | 2 | 0 | 0.0 | 4 | 4 | 0 | 0.0 |
| ST CHARLES | 72 | 43 | 30 | 37.5 | 80 | 80 | 0 | 0.0 |
| SCHUYLER | 0 | 0 | 0 | 0.0 | 0 | 0 | 0 | 0.0 |
| SCOTLAND | 3 | 0 | 0 | 0.0 | 8 | 8 | 0 | 0.0 |
| SHELBY | 2 | 1 | 0 | 0.0 | 4 | 4 | 0 | 0.0 |
| WARREN | 17 | 9 | 4 | 20.0 | 20 | 20 | 0 | 0.0 |
| TOTAL AREA 2 | 429 | 292 | 123 | 25.7 | 479 | 479 | 0 | 0.0 |
| AREA 3 | | | | | | | | |
| BOLLINGER | 4 | 4 | 0 | 0.0 | 6 | 4 | 2 | 33.3 |
| BUTLER | 24 | 21 | 3 | 9.1 | 33 | 32 | 1 | 3.0 |
| CAPE GIRARDEAU | 46 | 31 | 16 | 53.3 | 30 | 29 | 1 | 3.3 |
| CARTER | 3 | 3 | 3 | 37.5 | 8 | 8 | 0 | 0.0 |
| CRAWFORD | 17 | 15 | 3 | 16.7 | 18 | 17 | 1 | 5.6 |
| DENT | 7 | 6 | 2 | 22.2 | 9 | 9 | 0 | 0.0 |
| DUNKLIN | 24 | 20 | 7 | 22.6 | 31 | 31 | 0 | 0.0 |
| HOWELL | 26 | 18 | 3 | 8.6 | 35 | 35 | 0 | 0.0 |
| IRON | 5 | 4 | 0 | 0.0 | 5 | 5 | 0 | 0.0 |

TABLE 14.

MEDICAID APPLICATIONS FOR PREGNANT WOMEN
JUNE 1998

| COUNTY | # REC'D | # APPR | # REJ | % REJ | TOTAL RESOLVED | -APPLICATION RESOLUTION- | | |
|-----------------|------------|-----------|----------|----------|-------------------|--------------------------|---------------|---------------|
| | | | | | | 15 OR LESS | 16 & ABOVE | % >15 DAYS |
| MADISON | 8 | 6 | 1 | 11.1 | 9 | 9 | 0 | 0.0 |
| MISSISSIPPI | 6 | 5 | 1 | 8.3 | 12 | 12 | 0 | 0.0 |
| NEW MADRID | 23 | 12 | 4 | 23.5 | 17 | 17 | 0 | 0.0 |
| OREGON | 12 | 8 | 4 | 57.1 | 7 | 7 | 0 | 0.0 |
| PEMISCOT | 12 | 10 | 5 | 23.8 | 21 | 21 | 0 | 0.0 |
| PERRY | 8 | 5 | 1 | 9.1 | 11 | 11 | 0 | 0.0 |
| REYNOLDS | 3 | 1 | 0 | 0.0 | 3 | 3 | 0 | 0.0 |
| RIPLEY | 9 | 9 | 2 | 15.4 | 13 | 13 | 0 | 0.0 |
| ST FRANCOIS | 35 | 27 | 9 | 24.3 | 37 | 37 | 0 | 0.0 |
| STE GENEVIEVE | 9 | 10 | 3 | 37.5 | 8 | 7 | 1 | 12.5 |
| SCOTT | 45 | 28 | 6 | 11.3 | 53 | 53 | 0 | 0.0 |
| SHANNON | 7 | 6 | 2 | 33.3 | 6 | 6 | 0 | 0.0 |
| STODDARD | 20 | 20 | 6 | 26.1 | 23 | 23 | 0 | 0.0 |
| WASHINGTON | 18 | 13 | 5 | 27.8 | 18 | 18 | 0 | 0.0 |
| WAYNE | 14 | 5 | 1 | 6.7 | 15 | 15 | 0 | 0.0 |
| TOTAL AREA 3 | 385 | 287 | 87 | 20.3 | 428 | 422 | 6 | 1.4 |
| AREA 4 | | | | | | | | |
| BARRY | 32 | 18 | 8 | 24.2 | 33 | 33 | 0 | 0.0 |
| BARTON | 6 | 5 | 1 | 8.3 | 12 | 12 | 0 | 0.0 |
| BATES | 7 | 3 | 2 | 22.2 | 9 | 9 | 0 | 0.0 |
| BENTON | 14 | 11 | 1 | 14.3 | 7 | 7 | 0 | 0.0 |
| CAMDEN | 20 | 17 | 4 | 19.0 | 21 | 20 | 1 | 4.8 |
| CEDAR | 7 | 4 | 0 | 0.0 | 14 | 14 | 0 | 0.0 |
| CHRISTIAN | 34 | 18 | 7 | 20.0 | 35 | 35 | 0 | 0.0 |
| DADE | 0 | 2 | 0 | 0.0 | 6 | 6 | 0 | 0.0 |
| DALLAS | 4 | 4 | 2 | 25.0 | 8 | 8 | 0 | 0.0 |
| DOUGLAS | 6 | 9 | 1 | 10.0 | 10 | 10 | 0 | 0.0 |
| GREENE | 147 | 102 | 28 | 17.6 | 159 | 149 | 10 | 6.3 |
| HENRY | 18 | 13 | 2 | 11.1 | 18 | 18 | 0 | 0.0 |
| HICKORY | 2 | 1 | 0 | 0.0 | 5 | 5 | 0 | 0.0 |
| JASPER | 73 | 41 | 24 | 24.2 | 99 | 97 | 2 | 2.0 |
| LACLEDE | 17 | 16 | 4 | 22.2 | 18 | 18 | 0 | 0.0 |
| LAWRENCE | 15 | 10 | 7 | 31.8 | 22 | 22 | 0 | 0.0 |
| MCDONALD | 20 | 11 | 8 | 36.4 | 22 | 22 | 0 | 0.0 |
| MARIES | 2 | 1 | 1 | 33.3 | 3 | 3 | 0 | 0.0 |
| MILLER | 17 | 18 | 5 | 33.3 | 15 | 15 | 0 | 0.0 |
| MONITEAU | 5 | 5 | 3 | 42.9 | 7 | 7 | 0 | 0.0 |
| MORGAN | 15 | 10 | 6 | 42.9 | 14 | 13 | 1 | 7.1 |
| NEWTON | 46 | 34 | 14 | 31.8 | 44 | 44 | 0 | 0.0 |
| OZARK | 5 | 4 | 1 | 20.0 | 5 | 5 | 0 | 0.0 |
| PHELPS | 23 | 18 | 5 | 19.2 | 26 | 25 | 1 | 3.8 |
| POLK | 14 | 11 | 1 | 3.8 | 26 | 26 | 0 | 0.0 |
| PULASKI | 18 | 18 | 4 | 19.0 | 21 | 21 | 0 | 0.0 |
| ST CLAIR | 6 | 4 | 0 | 0.0 | 6 | 6 | 0 | 0.0 |
| STONE | 17 | 15 | 2 | 8.3 | 24 | 24 | 0 | 0.0 |
| TANEY | 31 | 33 | 5 | 16.7 | 30 | 30 | 0 | 0.0 |
| TEXAS | 15 | 10 | 6 | 27.3 | 22 | 22 | 0 | 0.0 |
| VERNON | 14 | 13 | 0 | 0.0 | 14 | 14 | 0 | 0.0 |
| WEBSTER | 21 | 13 | 4 | 19.0 | 21 | 21 | 0 | 0.0 |
| WRIGHT | 10 | 8 | 1 | 4.5 | 22 | 22 | 0 | 0.0 |
| TOTAL AREA 4 | 681 | 500 | 157 | 19.7 | 798 | 783 | 15 | 1.9 |
| AREA 5 | | | | | | | | |
| JACKSON | 386 | 266 | 140 | 33.6 | 417 | 410 | 7 | 1.7 |
| TOTAL AREA 5 | 386 | 266 | 140 | 33.6 | 417 | 410 | 7 | 1.7 |
| AREA 6 | | | | | | | | |
| ST LOUIS CITY | 221 | 178 | 64 | 26.9 | 238 | 200 | 38 | 16.0 |
| TOTAL AREA 6 | 221 | 178 | 64 | 26.9 | 238 | 200 | 38 | 16.0 |
| AREA 7 | | | | | | | | |
| ST LOUIS COUNTY | 236 | 156 | 75 | 30.4 | 247 | 236 | 11 | 4.5 |
| TOTAL AREA 7 | 236 | 156 | 75 | 30.4 | 247 | 236 | 11 | 4.5 |
| STATEWIDE | 2,711 | 1,979 | 764 | 25.0 | 3,050 | 2,971 | 79 | 2.6 |

TABLE 15.

ADULT INCOME MAINTENANCE CASES
SSI-SP, SSI, SP, BP, SAB, MA, NC
JUNE 1998

| COUNTY | OAA SSI-SP | OAA SSI | OAA SP | BP, SAB | NC & | # TO BE | NUMBER | # | % |
|----------------|------------|---------|--------|---------|-------|----------|------------|--------|------|
| | PTD SSI-SP | PTD SSI | PTD SP | MA NON- | ALL | | | | |
| | AB SSI-SP | AB SSI | AB SP | VEND | VEND | REINVEST | REINVEST | OVER | OVER |
| | | | | | CASES | YEARLY | THIS MONTH | DUE | DUE |
| AREA 1 | | | | | | | | | |
| ANDREW | 1 | 1 | 1 | 246 | 135 | 383 | 10 | 171 | 44.6 |
| ATCHISON | 2 | 0 | 0 | 159 | 80 | 239 | 6 | 75 | 31.4 |
| BUCHANAN | 15 | 25 | 4 | 2,206 | 677 | 2,912 | 51 | 1,539 | 52.9 |
| CALDWELL | 2 | 0 | 2 | 176 | 79 | 257 | 1 | 185 | 72.0 |
| CARROLL | 0 | 5 | 0 | 274 | 81 | 360 | 2 | 262 | 72.8 |
| CASS | 6 | 5 | 0 | 746 | 477 | 1,228 | 55 | 261 | 21.3 |
| CHARITON | 3 | 4 | 1 | 217 | 151 | 373 | 7 | 261 | 70.0 |
| CLAY | 6 | 7 | 0 | 1,298 | 914 | 2,219 | 87 | 310 | 14.0 |
| CLINTON | 0 | 1 | 0 | 244 | 130 | 375 | 30 | 168 | 44.8 |
| COOPER | 1 | 1 | 0 | 312 | 163 | 476 | 1 | 341 | 71.6 |
| DAVISS | 3 | 1 | 0 | 151 | 52 | 204 | 1 | 45 | 22.1 |
| DE KALB | 0 | 1 | 0 | 222 | 143 | 366 | 3 | 253 | 69.1 |
| GENTRY | 0 | 5 | 0 | 193 | 113 | 311 | 23 | 5 | 1.6 |
| GRUNDY | 2 | 2 | 0 | 319 | 127 | 448 | 14 | 40 | 8.9 |
| HARRISON | 6 | 4 | 0 | 258 | 113 | 375 | 5 | 177 | 47.2 |
| HOLT | 1 | 4 | 1 | 127 | 68 | 200 | 0 | 157 | 78.5 |
| HOWARD | 4 | 1 | 0 | 244 | 110 | 355 | 0 | 281 | 79.2 |
| JOHNSON | 1 | 2 | 0 | 665 | 197 | 864 | 31 | 458 | 53.0 |
| LAFAYETTE | 6 | 3 | 0 | 552 | 352 | 907 | 31 | 549 | 60.5 |
| LINN | 4 | 5 | 1 | 384 | 134 | 524 | 25 | 277 | 52.9 |
| LIVINGSTON | 1 | 4 | 2 | 383 | 196 | 585 | 15 | 254 | 43.4 |
| MERCER | 0 | 0 | 0 | 113 | 28 | 141 | 7 | 8 | 5.7 |
| NODAWAY | 5 | 9 | 0 | 335 | 127 | 471 | 31 | 85 | 18.0 |
| PETTIS | 9 | 10 | 4 | 985 | 275 | 1,274 | 59 | 268 | 21.0 |
| PLATTE | 3 | 2 | 1 | 390 | 241 | 634 | 65 | 19 | 3.0 |
| PUTNAM | 1 | 4 | 0 | 199 | 41 | 244 | 6 | 156 | 63.9 |
| RANDOLPH | 2 | 10 | 1 | 683 | 262 | 956 | 34 | 282 | 29.5 |
| RAY | 0 | 1 | 0 | 336 | 111 | 448 | 31 | 100 | 22.3 |
| SALINE | 1 | 8 | 1 | 602 | 511 | 1,122 | 46 | 385 | 34.3 |
| SULLIVAN | 4 | 4 | 0 | 272 | 140 | 416 | 4 | 264 | 63.5 |
| WORTH | 0 | 0 | 0 | 65 | 30 | 95 | 7 | 1 | 1.1 |
| TOTAL AREA 1 | 89 | 129 | 19 | 13,356 | 6,258 | 19,762 | 688 | 7,637 | 38.6 |
| AREA 2 | | | | | | | | | |
| ADAIR | 2 | 9 | 1 | 620 | 191 | 821 | 45 | 207 | 25.2 |
| AUDRAIN | 4 | 3 | 1 | 535 | 191 | 730 | 2 | 521 | 71.4 |
| BOONE | 4 | 11 | 0 | 1,997 | 434 | 2,442 | 70 | 923 | 37.8 |
| CALLAWAY | 3 | 3 | 2 | 708 | 202 | 915 | 12 | 522 | 57.0 |
| CLARK | 1 | 2 | 0 | 240 | 65 | 307 | 25 | 80 | 26.1 |
| COLE | 6 | 3 | 4 | 920 | 392 | 1,319 | 6 | 861 | 65.3 |
| FRANKLIN | 7 | 10 | 3 | 1,343 | 532 | 1,888 | 5 | 1,351 | 71.6 |
| GASCONADE | 2 | 5 | 0 | 243 | 167 | 415 | 3 | 142 | 34.2 |
| JEFFERSON | 10 | 16 | 7 | 2,088 | 1,143 | 3,254 | 73 | 1,780 | 54.7 |
| KNOX | 1 | 1 | 1 | 144 | 32 | 178 | 4 | 46 | 25.8 |
| LEWIS | 1 | 2 | 1 | 215 | 139 | 357 | 12 | 115 | 32.2 |
| LINCOLN | 2 | 6 | 2 | 488 | 325 | 821 | 3 | 572 | 69.7 |
| MACON | 1 | 1 | 2 | 416 | 166 | 585 | 12 | 241 | 41.2 |
| MARION | 8 | 13 | 1 | 831 | 381 | 1,226 | 39 | 677 | 55.2 |
| MONROE | 0 | 2 | 0 | 241 | 77 | 320 | 12 | 115 | 35.9 |
| MONTGOMERY | 1 | 0 | 1 | 250 | 182 | 433 | 12 | 237 | 54.7 |
| OSAGE | 4 | 3 | 1 | 176 | 78 | 258 | 0 | 196 | 76.0 |
| PIKE | 3 | 7 | 1 | 465 | 163 | 636 | 2 | 316 | 49.7 |
| RALLS | 4 | 0 | 0 | 191 | 69 | 260 | 12 | 93 | 35.8 |
| ST CHARLES | 7 | 19 | 1 | 1,807 | 649 | 2,476 | 60 | 1,225 | 49.5 |
| SCHUYLER | 1 | 0 | 1 | 169 | 33 | 203 | 6 | 94 | 46.3 |
| SCOTLAND | 2 | 1 | 0 | 178 | 77 | 256 | 29 | 7 | 2.7 |
| SHELBY | 0 | 4 | 0 | 198 | 71 | 273 | 15 | 78 | 28.6 |
| WARREN | 11 | 0 | 2 | 323 | 68 | 393 | 6 | 189 | 48.1 |
| TOTAL AREA 2 | 85 | 121 | 32 | 14,786 | 5,827 | 20,766 | 465 | 10,588 | 51.0 |
| AREA 3 | | | | | | | | | |
| BOLLINGER | 3 | 12 | 1 | 431 | 82 | 526 | 7 | 311 | 59.1 |
| BUTLER | 29 | 32 | 4 | 2,296 | 477 | 2,809 | 204 | 162 | 5.8 |
| CAPE GIRARDEAU | 10 | 11 | 1 | 1,264 | 591 | 1,867 | 131 | 648 | 34.7 |
| CARTER | 0 | 5 | 2 | 390 | 75 | 472 | 23 | 44 | 9.3 |
| CRAWFORD | 7 | 6 | 2 | 627 | 209 | 844 | 56 | 234 | 27.7 |
| DENT | 4 | 13 | 3 | 610 | 126 | 752 | 68 | 0 | 0.0 |
| DUNKLIN | 28 | 37 | 7 | 2,774 | 525 | 3,343 | 37 | 2,401 | 71.8 |

TABLE 15.

ADULT INCOME MAINTENANCE CASES
SSI-SP, SSI, SP, BP, SAB, MA, NC
JUNE 1998

| COUNTY | OAA SSI-SP | OAA SSI | OAA SP | BP, SAB | NC 8 | # TO BE REINVEST YEARLY | NUMBER REINVEST THIS MONTH | # OVER DUE | % OVER DUE |
|-----------------|-------------------------|-------------------|-----------------|-----------------|----------------------|-------------------------------|----------------------------------|------------------|------------------|
| | PTD SSI-SP AB SSI-SP | PTD SSI AB SSI | PTD SP AB SP | MA NON- VEND | ALL VEND CASES | | | | |
| HOWELL | 10 | 13 | 2 | 1,459 | 452 | 1,926 | 44 | 1,001 | 52.0 |
| IRON | 5 | 9 | 3 | 487 | 233 | 732 | 71 | 41 | 5.6 |
| MADISON | 1 | 4 | 0 | 521 | 140 | 665 | 63 | 6 | 0.9 |
| MISSISSIPPI | 8 | 27 | 6 | 949 | 160 | 1,142 | 16 | 798 | 69.9 |
| NEW MADRID | 16 | 27 | 3 | 1,348 | 259 | 1,637 | 20 | 817 | 49.9 |
| OREGON | 5 | 13 | 0 | 638 | 81 | 732 | 56 | 3 | 0.4 |
| PEMISCOT | 24 | 40 | 3 | 2,058 | 199 | 2,300 | 169 | 470 | 20.4 |
| PERRY | 1 | 4 | 0 | 357 | 168 | 529 | 7 | 317 | 59.9 |
| REYNOLDS | 4 | 12 | 1 | 368 | 51 | 432 | 28 | 2 | 0.5 |
| RIPLEY | 12 | 14 | 3 | 974 | 103 | 1,094 | 71 | 157 | 14.4 |
| ST FRANCOIS | 5 | 10 | 3 | 1,830 | 671 | 2,514 | 130 | 565 | 22.5 |
| STE GENEVIEVE | 3 | 1 | 0 | 301 | 140 | 442 | 5 | 254 | 57.5 |
| SCOTT | 18 | 34 | 4 | 1,701 | 418 | 2,157 | 161 | 119 | 5.5 |
| SHANNON | 7 | 4 | 3 | 448 | 63 | 518 | 32 | 14 | 2.7 |
| STODDARD | 13 | 30 | 4 | 1,344 | 316 | 1,694 | 117 | 51 | 3.0 |
| WASHINGTON | 7 | 17 | 3 | 1,218 | 176 | 1,414 | 84 | 445 | 31.5 |
| WAYNE | 7 | 17 | 0 | 867 | 145 | 1,029 | 70 | 2 | 0.2 |
| TOTAL AREA 3 | 227 | 392 | 58 | 25,260 | 5,860 | 31,570 | 1,670 | 8,862 | 28.1 |
| AREA 4 | | | | | | | | | |
| BARRY | 3 | 13 | 0 | 893 | 229 | 1,135 | 20 | 608 | 53.6 |
| BARTON | 2 | 1 | 0 | 331 | 76 | 408 | 21 | 124 | 30.4 |
| BATES | 2 | 6 | 3 | 370 | 144 | 523 | 42 | 17 | 3.3 |
| BENTON | 3 | 3 | 1 | 556 | 135 | 695 | 21 | 326 | 46.9 |
| CAMDEN | 3 | 6 | 1 | 614 | 154 | 775 | 48 | 286 | 36.9 |
| CEDAR | 4 | 5 | 0 | 448 | 135 | 588 | 14 | 240 | 40.8 |
| CHRISTIAN | 4 | 10 | 0 | 728 | 313 | 1,051 | 45 | 427 | 40.6 |
| DADE | 0 | 4 | 1 | 255 | 88 | 348 | 1 | 222 | 63.8 |
| DALLAS | 9 | 5 | 4 | 494 | 94 | 597 | 22 | 234 | 39.2 |
| DOUGLAS | 7 | 12 | 3 | 623 | 87 | 725 | 9 | 429 | 59.2 |
| GREENE | 39 | 62 | 11 | 5,132 | 1,317 | 6,522 | 118 | 3,468 | 53.2 |
| HENRY | 3 | 8 | 1 | 751 | 210 | 970 | 5 | 684 | 70.5 |
| HICKORY | 3 | 7 | 0 | 328 | 75 | 410 | 5 | 282 | 68.8 |
| JASPER | 11 | 24 | 7 | 2,955 | 677 | 3,663 | 106 | 1,524 | 41.6 |
| LACLEDE | 10 | 11 | 5 | 968 | 232 | 1,216 | 42 | 462 | 38.0 |
| LAWRENCE | 6 | 9 | 1 | 883 | 222 | 1,115 | 13 | 459 | 41.2 |
| MCDONALD | 4 | 7 | 0 | 705 | 104 | 816 | 20 | 188 | 23.0 |
| MARIES | 3 | 5 | 0 | 232 | 84 | 321 | 0 | 241 | 75.1 |
| MILLER | 7 | 6 | 3 | 652 | 140 | 801 | 16 | 483 | 60.3 |
| MONITEAU | 4 | 3 | 0 | 194 | 116 | 313 | 2 | 222 | 70.9 |
| MORGAN | 4 | 6 | 1 | 514 | 169 | 690 | 12 | 447 | 64.8 |
| NEWTON | 8 | 9 | 1 | 1,040 | 372 | 1,422 | 25 | 521 | 36.6 |
| OZARK | 6 | 6 | 0 | 481 | 79 | 566 | 10 | 293 | 51.8 |
| PHELPS | 14 | 12 | 6 | 985 | 266 | 1,269 | 39 | 590 | 46.5 |
| POLK | 14 | 6 | 1 | 698 | 230 | 935 | 34 | 376 | 40.2 |
| PULASKI | 2 | 7 | 2 | 746 | 193 | 948 | 7 | 664 | 70.0 |
| ST CLAIR | 4 | 7 | 0 | 330 | 91 | 428 | 27 | 151 | 35.3 |
| STONE | 1 | 3 | 0 | 526 | 146 | 675 | 5 | 331 | 49.0 |
| TANEY | 5 | 10 | 3 | 669 | 180 | 862 | 0 | 573 | 66.5 |
| TEXAS | 6 | 8 | 0 | 947 | 205 | 1,160 | 40 | 324 | 27.9 |
| VERNON | 2 | 1 | 5 | 693 | 323 | 1,022 | 82 | 46 | 4.5 |
| WEBSTER | 11 | 10 | 0 | 681 | 163 | 854 | 56 | 289 | 33.8 |
| WRIGHT | 8 | 23 | 0 | 948 | 164 | 1,135 | 23 | 758 | 66.8 |
| TOTAL AREA 4 | 212 | 315 | 60 | 27,370 | 7,213 | 34,958 | 930 | 16,289 | 46.6 |
| AREA 5 | | | | | | | | | |
| JACKSON | 66 | 108 | 38 | 11,990 | 4,002 | 16,138 | 512 | 7,611 | 47.2 |
| TOTAL AREA 5 | 66 | 108 | 38 | 11,990 | 4,002 | 16,138 | 512 | 7,611 | 47.2 |
| AREA 6 | | | | | | | | | |
| ST LOUIS CITY | 174 | 405 | 55 | 18,457 | 3,018 | 21,935 | 510 | 12,357 | 56.3 |
| TOTAL AREA 6 | 174 | 405 | 55 | 18,457 | 3,018 | 21,935 | 510 | 12,357 | 56.3 |
| AREA 7 | | | | | | | | | |
| ST LOUIS COUNTY | 70 | 157 | 30 | 11,097 | 4,793 | 16,077 | 236 | 10,812 | 67.3 |
| TOTAL AREA 7 | 70 | 157 | 30 | 11,097 | 4,793 | 16,077 | 236 | 10,812 | 67.3 |
| STATEWIDE | 923 | 1,627 | 292 | 122,316 | 36,971 | 161,206 | 5,011 | 74,156 | 46.0 |

TABLE 16.

NC, MA, MACC APPLICATIONS < 65 YEARS OF AGE*
JUNE 1998

| COUNTY | # REC'D | # APPR | # REJ | % REJ | TOTAL RESOLVED | -----APPLICATION RESOLUTION----- | | | | | |
|---------------------|------------|------------|------------|-------------|-------------------|----------------------------------|-----------|------------|------------|-------------|---------------|
| | | | | | | UNDER 31 | 31- 45 | 46- 90 | 91- 105 | OVER 105 | % >90 DAYS |
| AREA 1 | | | | | | | | | | | |
| ANDREW | 5 | 4 | 7 | 87.5 | 8 | 2 | 3 | 1 | 0 | 2 | 25.0 |
| ATCHISON | 2 | 0 | 3 | 0.0 | 0 | 0 | 0 | 0 | 0 | 0 | 0.0 |
| BUCHANAN | 76 | 43 | 36 | 55.4 | 65 | 26 | 8 | 22 | 4 | 5 | 13.8 |
| CALDWELL | 3 | 0 | 1 | 33.3 | 3 | 2 | 0 | 0 | 0 | 1 | 33.3 |
| CARROLL | 6 | 4 | 2 | 33.3 | 6 | 1 | 1 | 4 | 0 | 0 | 0.0 |
| CASS | 42 | 14 | 11 | 29.7 | 37 | 14 | 9 | 8 | 2 | 4 | 16.2 |
| CHARITON | 1 | 2 | 1 | 50.0 | 2 | 0 | 1 | 1 | 0 | 0 | 0.0 |
| CLAY | 39 | 24 | 13 | 21.3 | 61 | 31 | 9 | 16 | 1 | 4 | 8.2 |
| CLINTON | 10 | 6 | 4 | 80.0 | 5 | 3 | 0 | 0 | 0 | 2 | 40.0 |
| COOPER | 14 | 3 | 4 | 36.4 | 11 | 5 | 2 | 3 | 1 | 0 | 9.1 |
| DAVISS | 5 | 5 | 4 | 100.0 | 4 | 3 | 0 | 1 | 0 | 0 | 0.0 |
| DE KALB | 7 | 6 | 1 | 33.3 | 3 | 1 | 0 | 0 | 1 | 1 | 66.7 |
| GENTRY | 4 | 6 | 2 | 40.0 | 5 | 2 | 0 | 3 | 0 | 0 | 0.0 |
| GRUNDY | 9 | 4 | 1 | 7.7 | 13 | 6 | 4 | 2 | 0 | 1 | 7.7 |
| HARRISON | 8 | 5 | 2 | 28.6 | 7 | 2 | 2 | 2 | 0 | 1 | 14.3 |
| HOLT | 0 | 1 | 2 | 40.0 | 5 | 1 | 2 | 2 | 0 | 0 | 0.0 |
| HOWARD | 3 | 1 | 1 | 12.5 | 8 | 1 | 2 | 2 | 3 | 0 | 37.5 |
| JOHNSON | 25 | 8 | 17 | 58.6 | 29 | 9 | 2 | 9 | 3 | 6 | 31.0 |
| LAFAYETTE | 16 | 3 | 6 | 66.7 | 9 | 4 | 2 | 1 | 1 | 1 | 22.2 |
| LINN | 13 | 6 | 0 | 0.0 | 11 | 7 | 0 | 2 | 1 | 1 | 18.2 |
| LIVINGSTON | 12 | 8 | 6 | 60.0 | 10 | 6 | 1 | 3 | 0 | 0 | 0.0 |
| MERCER | 6 | 2 | 1 | 20.0 | 5 | 1 | 0 | 4 | 0 | 0 | 0.0 |
| NODAWAY | 7 | 7 | 2 | 66.7 | 3 | 3 | 0 | 0 | 0 | 0 | 0.0 |
| PETTIS | 27 | 11 | 10 | 66.7 | 15 | 7 | 3 | 4 | 0 | 1 | 6.7 |
| PLATTE | 14 | 6 | 10 | 55.6 | 18 | 11 | 5 | 1 | 1 | 0 | 5.6 |
| PUTNAM | 0 | 0 | 3 | 150.0 | 2 | 0 | 0 | 1 | 0 | 1 | 50.0 |
| RANDOLPH | 17 | 10 | 8 | 33.3 | 24 | 11 | 3 | 10 | 0 | 0 | 0.0 |
| RAY | 9 | 3 | 3 | 20.0 | 15 | 5 | 5 | 4 | 0 | 1 | 6.7 |
| SALINE | 15 | 6 | 16 | 69.6 | 23 | 9 | 3 | 9 | 2 | 0 | 8.7 |
| SULLIVAN | 7 | 1 | 3 | 33.3 | 9 | 5 | 0 | 3 | 0 | 1 | 11.1 |
| WORTH | 2 | 0 | 0 | 0.0 | 2 | 0 | 1 | 1 | 0 | 0 | 0.0 |
| TOTAL AREA 1 | 404 | 199 | 180 | 43.1 | 418 | 178 | 68 | 119 | 20 | 33 | 12.7 |
| AREA 2 | | | | | | | | | | | |
| ADAIR | 8 | 8 | 4 | 57.1 | 7 | 3 | 0 | 1 | 2 | 1 | 42.9 |
| AUDRAIN | 15 | 11 | 10 | 66.7 | 15 | 4 | 1 | 6 | 0 | 4 | 26.7 |
| BOONE | 88 | 46 | 31 | 47.7 | 65 | 30 | 12 | 17 | 2 | 4 | 9.2 |
| CALLAWAY | 16 | 13 | 1 | 3.8 | 26 | 11 | 4 | 10 | 1 | 0 | 3.8 |
| CLARK | 2 | 3 | 1 | 50.0 | 2 | 2 | 0 | 0 | 0 | 0 | 0.0 |
| COLE | 32 | 11 | 17 | 56.7 | 30 | 4 | 6 | 11 | 3 | 6 | 30.0 |
| FRANKLIN | 27 | 15 | 18 | 41.9 | 43 | 16 | 4 | 15 | 2 | 6 | 18.6 |
| GASCONADE | 6 | 3 | 10 | 90.9 | 11 | 6 | 1 | 3 | 0 | 1 | 9.1 |
| JEFFERSON | 101 | 55 | 41 | 60.3 | 68 | 34 | 14 | 13 | 2 | 5 | 10.3 |
| KNOX | 4 | 0 | 3 | 300.0 | 1 | 1 | 0 | 0 | 0 | 0 | 0.0 |
| LEWIS | 3 | 6 | 2 | 66.7 | 3 | 1 | 0 | 2 | 0 | 0 | 0.0 |
| LINCOLN | 17 | 6 | 8 | 133.3 | 6 | 3 | 2 | 0 | 0 | 1 | 16.7 |
| MACON | 5 | 3 | 4 | 44.4 | 9 | 4 | 1 | 2 | 0 | 2 | 22.2 |
| MARION | 12 | 8 | 7 | 46.7 | 15 | 6 | 4 | 4 | 0 | 1 | 6.7 |
| MONROE | 8 | 4 | 2 | 66.7 | 3 | 2 | 1 | 0 | 0 | 0 | 0.0 |
| MONTGOMERY | 4 | 8 | 0 | 0.0 | 4 | 2 | 1 | 1 | 0 | 0 | 0.0 |
| OSAGE | 2 | 1 | 1 | 50.0 | 2 | 1 | 0 | 0 | 0 | 1 | 50.0 |
| PIKE | 7 | 6 | 3 | 30.0 | 10 | 5 | 4 | 1 | 0 | 0 | 0.0 |
| RALLS | 4 | 1 | 2 | 40.0 | 5 | 4 | 0 | 1 | 0 | 0 | 0.0 |
| ST CHARLES | 71 | 30 | 34 | 50.7 | 67 | 31 | 12 | 16 | 2 | 6 | 11.9 |
| SCHUYLER | 3 | 1 | 1 | 14.3 | 7 | 2 | 4 | 1 | 0 | 0 | 0.0 |
| SCOTLAND | 4 | 3 | 0 | 0.0 | 5 | 3 | 2 | 0 | 0 | 0 | 0.0 |
| SHELBY | 3 | 5 | 0 | 0.0 | 6 | 3 | 0 | 2 | 0 | 1 | 16.7 |
| WARREN | 5 | 3 | 7 | 70.0 | 10 | 2 | 3 | 4 | 1 | 0 | 10.0 |
| TOTAL AREA 2 | 447 | 250 | 207 | 49.3 | 420 | 180 | 76 | 110 | 15 | 39 | 12.9 |
| AREA 3 | | | | | | | | | | | |
| BOLLINGER | 9 | 4 | 3 | 23.1 | 13 | 4 | 4 | 4 | 0 | 1 | 7.7 |
| BUTLER | 53 | 23 | 29 | 48.3 | 60 | 33 | 13 | 11 | 1 | 2 | 5.0 |
| CAPE GIRARDEAU | 42 | 17 | 14 | 33.3 | 42 | 28 | 5 | 8 | 1 | 0 | 2.4 |
| CARTER | 15 | 2 | 2 | 25.0 | 8 | 6 | 2 | 0 | 0 | 0 | 0.0 |
| CRAWFORD | 14 | 7 | 3 | 20.0 | 15 | 5 | 0 | 8 | 0 | 2 | 13.3 |
| DENT | 17 | 9 | 10 | 43.5 | 23 | 11 | 5 | 5 | 0 | 2 | 8.7 |
| DUNKLIN | 54 | 29 | 21 | 41.2 | 51 | 21 | 7 | 18 | 2 | 3 | 9.8 |
| HOWELL | 24 | 12 | 23 | 74.2 | 31 | 9 | 4 | 14 | 2 | 2 | 12.9 |
| IRON | 11 | 5 | 2 | 14.3 | 14 | 9 | 1 | 4 | 0 | 0 | 0.0 |

TABLE 16.

NC, MA, MACC APPLICATIONS < 65 YEARS OF AGE*
JUNE 1998

| COUNTY | # REC'D | # APPR | # REJ | % REJ | TOTAL RESOLVED | -----APPLICATION RESOLUTION----- | | | | | % >90 DAYS |
|-----------------|------------|-----------|----------|----------|-------------------|----------------------------------|-----------|-----------|------------|-------------|---------------|
| | | | | | | UNDER 31 | 31- 45 | 46- 90 | 91- 105 | OVER 105 | |
| MADISON | 11 | 4 | 2 | 16.7 | 12 | 8 | 1 | 3 | 0 | 0 | 0.0 |
| MISSISSIPPI | 16 | 10 | 8 | 53.3 | 15 | 9 | 4 | 1 | 0 | 1 | 6.7 |
| NEW MADRID | 27 | 16 | 12 | 37.5 | 32 | 15 | 4 | 8 | 1 | 4 | 15.6 |
| OREGON | 18 | 11 | 7 | 36.8 | 19 | 16 | 0 | 2 | 1 | 0 | 5.3 |
| PEMISCOT | 51 | 30 | 17 | 36.2 | 47 | 27 | 8 | 10 | 0 | 2 | 4.3 |
| PERRY | 7 | 5 | 0 | 0.0 | 6 | 0 | 0 | 3 | 2 | 1 | 50.0 |
| REYNOLDS | 9 | 8 | 5 | 45.5 | 11 | 5 | 0 | 4 | 1 | 1 | 18.2 |
| RIPLEY | 15 | 6 | 8 | 42.1 | 19 | 8 | 6 | 4 | 0 | 1 | 5.3 |
| ST FRANCOIS | 65 | 30 | 28 | 43.8 | 64 | 31 | 10 | 15 | 1 | 7 | 12.5 |
| STE GENEVIEVE | 6 | 3 | 5 | 41.7 | 12 | 3 | 1 | 7 | 1 | 0 | 8.3 |
| SCOTT | 33 | 9 | 17 | 34.0 | 50 | 25 | 6 | 13 | 0 | 6 | 12.0 |
| SHANNON | 5 | 3 | 6 | 42.9 | 14 | 10 | 1 | 3 | 0 | 0 | 0.0 |
| STODDARD | 28 | 15 | 14 | 48.3 | 29 | 16 | 6 | 4 | 1 | 2 | 10.3 |
| WASHINGTON | 28 | 13 | 28 | 84.8 | 33 | 16 | 4 | 8 | 1 | 4 | 15.2 |
| WAYNE | 17 | 8 | 8 | 36.4 | 22 | 7 | 2 | 10 | 0 | 3 | 13.6 |
| TOTAL AREA 3 | 575 | 279 | 272 | 42.4 | 642 | 322 | 94 | 167 | 15 | 44 | 9.2 |
| AREA 4 | | | | | | | | | | | |
| BARRY | 29 | 20 | 17 | 63.0 | 27 | 13 | 4 | 7 | 0 | 3 | 11.1 |
| BARTON | 3 | 5 | 3 | 50.0 | 6 | 3 | 2 | 1 | 0 | 0 | 0.0 |
| BATES | 8 | 6 | 2 | 13.3 | 15 | 9 | 2 | 3 | 0 | 1 | 6.7 |
| BENTON | 11 | 10 | 6 | 46.2 | 13 | 7 | 0 | 1 | 1 | 4 | 38.5 |
| CAMDEN | 19 | 3 | 10 | 43.5 | 23 | 9 | 3 | 8 | 2 | 1 | 13.0 |
| CEDAR | 13 | 13 | 3 | 25.0 | 12 | 6 | 1 | 3 | 0 | 2 | 16.7 |
| CHRISTIAN | 33 | 21 | 15 | 55.6 | 27 | 13 | 3 | 9 | 1 | 1 | 7.4 |
| DADE | 2 | 1 | 2 | 66.7 | 3 | 1 | 0 | 0 | 1 | 1 | 66.7 |
| DALLAS | 12 | 9 | 7 | 41.2 | 17 | 8 | 4 | 4 | 0 | 1 | 5.9 |
| DOUGLAS | 14 | 15 | 6 | 60.0 | 10 | 4 | 3 | 1 | 1 | 1 | 20.0 |
| GREENE | 174 | 112 | 85 | 53.5 | 159 | 63 | 35 | 39 | 7 | 15 | 13.8 |
| HENRY | 19 | 9 | 11 | 45.8 | 24 | 12 | 2 | 5 | 1 | 4 | 20.8 |
| HICKORY | 10 | 5 | 4 | 44.4 | 9 | 3 | 2 | 2 | 0 | 2 | 22.2 |
| JASPER | 94 | 50 | 41 | 46.6 | 88 | 38 | 18 | 23 | 2 | 7 | 10.2 |
| LACLEDE | 20 | 12 | 14 | 56.0 | 25 | 8 | 6 | 8 | 0 | 3 | 12.0 |
| LAWRENCE | 22 | 13 | 9 | 32.1 | 28 | 10 | 8 | 6 | 1 | 3 | 14.3 |
| MCDONALD | 16 | 11 | 9 | 39.1 | 23 | 11 | 3 | 3 | 4 | 2 | 26.1 |
| MARIES | 4 | 5 | 3 | 42.9 | 7 | 4 | 0 | 1 | 1 | 1 | 28.6 |
| MILLER | 9 | 6 | 5 | 35.7 | 14 | 7 | 2 | 2 | 1 | 2 | 21.4 |
| MONITEAU | 1 | 0 | 2 | 66.7 | 3 | 0 | 1 | 2 | 0 | 0 | 0.0 |
| MORGAN | 16 | 20 | 2 | 15.4 | 13 | 3 | 1 | 6 | 0 | 3 | 23.1 |
| NEWTON | 29 | 20 | 10 | 19.2 | 52 | 16 | 10 | 19 | 0 | 7 | 13.5 |
| OZARK | 8 | 6 | 4 | 23.5 | 17 | 11 | 1 | 2 | 0 | 3 | 17.6 |
| PHELPS | 25 | 19 | 10 | 33.3 | 30 | 17 | 5 | 6 | 0 | 2 | 6.7 |
| POLK | 20 | 10 | 9 | 64.3 | 14 | 8 | 1 | 5 | 0 | 0 | 0.0 |
| PULASKI | 18 | 15 | 9 | 33.3 | 27 | 16 | 2 | 7 | 0 | 2 | 7.4 |
| ST CLAIR | 12 | 6 | 6 | 54.5 | 11 | 5 | 3 | 3 | 0 | 0 | 0.0 |
| STONE | 15 | 6 | 15 | 57.7 | 26 | 17 | 0 | 6 | 1 | 2 | 11.5 |
| TANEY | 32 | 18 | 25 | 64.1 | 39 | 16 | 10 | 5 | 2 | 6 | 20.5 |
| TEXAS | 48 | 26 | 17 | 81.0 | 21 | 14 | 4 | 3 | 0 | 0 | 0.0 |
| VERNON | 28 | 20 | 9 | 31.0 | 29 | 20 | 2 | 6 | 0 | 1 | 3.4 |
| WEBSTER | 12 | 9 | 9 | 36.0 | 25 | 16 | 5 | 2 | 0 | 2 | 8.0 |
| WRIGHT | 16 | 5 | 11 | 52.4 | 21 | 12 | 3 | 4 | 1 | 1 | 9.5 |
| TOTAL AREA 4 | 792 | 506 | 390 | 45.5 | 858 | 400 | 146 | 202 | 27 | 83 | 12.8 |
| AREA 5 | | | | | | | | | | | |
| JACKSON | 418 | 244 | 219 | 54.8 | 400 | 132 | 57 | 133 | 20 | 58 | 19.5 |
| TOTAL AREA 5 | 418 | 244 | 219 | 54.8 | 400 | 132 | 57 | 133 | 20 | 58 | 19.5 |
| AREA 6 | | | | | | | | | | | |
| ST LOUIS CITY | 477 | 251 | 223 | 41.2 | 541 | 169 | 118 | 161 | 42 | 51 | 17.2 |
| TOTAL AREA 6 | 477 | 251 | 223 | 41.2 | 541 | 169 | 118 | 161 | 42 | 51 | 17.2 |
| AREA 7 | | | | | | | | | | | |
| ST LOUIS COUNTY | 280 | 169 | 106 | 43.1 | 246 | 104 | 44 | 67 | 18 | 13 | 12.6 |
| TOTAL AREA 7 | 280 | 169 | 106 | 43.1 | 246 | 104 | 44 | 67 | 18 | 13 | 12.6 |
| STATEWIDE | 3,393 | 1,898 | 1,597 | 45.3 | 3,525 | 1,485 | 603 | 959 | 157 | 321 | 13.6 |

*THIS TABLE DOES NOT INCLUDE SPENDDOWN CASES

TABLE 17.

MA, NC, > = 65 YEARS OF AGE*
JUNE 1998

| COUNTY | # REC'D | # APPR | # REJ | % REJ | TOTAL RESOLVED | -----APPLICATION RESOLUTION----- | | | | | | |
|----------------|------------|-----------|----------|----------|-------------------|----------------------------------|-----------|-----------|------------|-------------|---------------|--|
| | | | | | | UNDER 31 | 31- 45 | 46- 90 | 91- 105 | OVER 105 | % >45 DAYS | |
| AREA 1 | | | | | | | | | | | | |
| ANDREW | 1 | 2 | 1 | 33.3 | 5 | 3 | 1 | 1 | 0 | 0 | 20.0 | |
| ATCHISON | 2 | 4 | 0 | 0.0 | 2 | 0 | 0 | 2 | 0 | 0 | 100.0 | |
| BUCHANAN | 13 | 13 | 5 | 27.8 | 16 | 9 | 5 | 2 | 0 | 0 | 12.5 | |
| CALDWELL | 6 | 2 | 1 | 33.3 | 6 | 2 | 2 | 2 | 0 | 0 | 33.3 | |
| CARROLL | 0 | 2 | 0 | 0.0 | 1 | 0 | 0 | 0 | 0 | 1 | 100.0 | |
| CASS | 11 | 2 | 5 | 71.4 | 15 | 6 | 5 | 4 | 0 | 0 | 26.7 | |
| CHARITON | 4 | 5 | 0 | 0.0 | 7 | 4 | 3 | 0 | 0 | 0 | 0.0 | |
| CLAY | 28 | 25 | 11 | 30.6 | 35 | 14 | 10 | 8 | 1 | 2 | 31.4 | |
| CLINTON | 2 | 2 | 1 | 33.3 | 4 | 2 | 1 | 1 | 0 | 0 | 25.0 | |
| COOPER | 4 | 2 | 1 | 33.3 | 3 | 1 | 1 | 1 | 0 | 0 | 33.3 | |
| DAVISS | 5 | 0 | 0 | . | 2 | 1 | 1 | 0 | 0 | 0 | 0.0 | |
| DE KALB | 2 | 5 | 0 | 0.0 | 3 | 2 | 0 | 1 | 0 | 0 | 33.3 | |
| GENTRY | 2 | 2 | 1 | 33.3 | 3 | 2 | 0 | 1 | 0 | 0 | 33.3 | |
| GRUNDY | 4 | 2 | 1 | 33.3 | 3 | 3 | 0 | 0 | 0 | 0 | 0.0 | |
| HARRISON | 6 | 6 | 2 | 25.0 | 4 | 1 | 1 | 0 | 1 | 1 | 50.0 | |
| HOLT | 4 | 1 | 0 | 0.0 | 4 | 2 | 2 | 0 | 0 | 0 | 0.0 | |
| HOWARD | 2 | 5 | 4 | 44.4 | 2 | 0 | 0 | 2 | 0 | 0 | 100.0 | |
| JOHNSON | 8 | 2 | 0 | 0.0 | 10 | 4 | 2 | 2 | 2 | 0 | 40.0 | |
| LAFAYETTE | 9 | 5 | 1 | 16.7 | 11 | 7 | 3 | 0 | 0 | 1 | 9.1 | |
| LINN | 4 | 7 | 3 | 30.0 | 5 | 4 | 0 | 1 | 0 | 0 | 20.0 | |
| LIVINGSTON | 4 | 1 | 1 | 50.0 | 7 | 5 | 1 | 0 | 0 | 1 | 14.3 | |
| MERCER | 4 | 1 | 2 | 66.7 | 2 | 1 | 0 | 1 | 0 | 0 | 50.0 | |
| NODAWAY | 4 | 0 | 1 | 100.0 | 3 | 2 | 1 | 0 | 0 | 0 | 0.0 | |
| PETTIS | 12 | 7 | 3 | 30.0 | 15 | 9 | 2 | 3 | 0 | 1 | 26.7 | |
| PLATTE | 4 | 6 | 3 | 33.3 | 9 | 1 | 2 | 5 | 0 | 1 | 66.7 | |
| PUTNAM | 3 | 3 | 1 | 25.0 | 4 | 3 | 0 | 1 | 0 | 0 | 25.0 | |
| RANDOLPH | 9 | 12 | 0 | 0.0 | 13 | 9 | 1 | 3 | 0 | 0 | 23.1 | |
| RAY | 4 | 3 | 0 | 0.0 | 6 | 2 | 1 | 3 | 0 | 0 | 50.0 | |
| SALINE | 4 | 5 | 2 | 28.6 | 7 | 4 | 2 | 1 | 0 | 0 | 14.3 | |
| SULLIVAN | 1 | 1 | 0 | 0.0 | 0 | 0 | 0 | 0 | 0 | 0 | 0.0 | |
| WORTH | 0 | 1 | 0 | 0.0 | 1 | 1 | 0 | 0 | 0 | 0 | 0.0 | |
| TOTAL AREA 1 | 166 | 134 | 50 | 27.2 | 208 | 104 | 47 | 45 | 4 | 8 | 27.4 | |
| AREA 2 | | | | | | | | | | | | |
| ADAIR | 5 | 2 | 1 | 33.3 | 10 | 6 | 2 | 1 | 1 | 0 | 20.0 | |
| AUDRAIN | 5 | 8 | 1 | 11.1 | 7 | 2 | 3 | 0 | 1 | 1 | 28.6 | |
| BOONE | 11 | 18 | 3 | 14.3 | 17 | 5 | 4 | 5 | 0 | 3 | 47.1 | |
| CALLAWAY | 3 | 3 | 1 | 25.0 | 6 | 3 | 3 | 0 | 0 | 0 | 0.0 | |
| CLARK | 2 | 2 | 0 | 0.0 | 2 | 1 | 1 | 0 | 0 | 0 | 0.0 | |
| COLE | 7 | 8 | 1 | 11.1 | 15 | 2 | 1 | 6 | 0 | 6 | 80.0 | |
| FRANKLIN | 24 | 11 | 3 | 21.4 | 28 | 11 | 9 | 7 | 1 | 0 | 28.6 | |
| GASCONADE | 11 | 6 | 4 | 40.0 | 10 | 5 | 4 | 0 | 1 | 0 | 10.0 | |
| JEFFERSON | 27 | 27 | 5 | 15.6 | 38 | 22 | 12 | 2 | 1 | 1 | 10.5 | |
| KNOX | 1 | 2 | 0 | 0.0 | 2 | 1 | 0 | 0 | 0 | 1 | 50.0 | |
| LEWIS | 5 | 5 | 0 | 0.0 | 5 | 4 | 1 | 0 | 0 | 0 | 0.0 | |
| LINCOLN | 9 | 10 | 3 | 23.1 | 5 | 2 | 1 | 2 | 0 | 0 | 40.0 | |
| MACON | 4 | 6 | 1 | 14.3 | 3 | 1 | 1 | 1 | 0 | 0 | 33.3 | |
| MARION | 10 | 6 | 3 | 33.3 | 13 | 2 | 6 | 4 | 1 | 0 | 38.5 | |
| MONROE | 2 | 3 | 0 | 0.0 | 3 | 2 | 0 | 1 | 0 | 0 | 33.3 | |
| MONTGOMERY | 1 | 3 | 0 | 0.0 | 1 | 0 | 1 | 0 | 0 | 0 | 0.0 | |
| OSAGE | 7 | 5 | 1 | 16.7 | 6 | 3 | 3 | 0 | 0 | 0 | 0.0 | |
| PIKE | 1 | 2 | 0 | 0.0 | 3 | 1 | 1 | 1 | 0 | 0 | 33.3 | |
| RALLS | 0 | 1 | 1 | 50.0 | 1 | 1 | 0 | 0 | 0 | 0 | 0.0 | |
| ST CHARLES | 18 | 17 | 4 | 19.0 | 14 | 2 | 12 | 0 | 0 | 0 | 0.0 | |
| SCHUYLER | 1 | 0 | 0 | . | 3 | 1 | 2 | 0 | 0 | 0 | 0.0 | |
| SCOTLAND | 2 | 1 | 0 | 0.0 | 0 | 0 | 0 | 0 | 0 | 0 | 0.0 | |
| SHELBY | 4 | 2 | 0 | 0.0 | 2 | 1 | 1 | 0 | 0 | 0 | 0.0 | |
| WARREN | 4 | 1 | 0 | 0.0 | 4 | 2 | 2 | 0 | 0 | 0 | 0.0 | |
| TOTAL AREA 2 | 164 | 149 | 32 | 17.7 | 198 | 80 | 70 | 30 | 6 | 12 | 24.2 | |
| AREA 3 | | | | | | | | | | | | |
| BOLLINGER | 1 | 2 | 0 | 0.0 | 6 | 4 | 1 | 1 | 0 | 0 | 16.7 | |
| BUTLER | 20 | 11 | 3 | 21.4 | 18 | 12 | 4 | 2 | 0 | 0 | 11.1 | |
| CAPE GIRARDEAU | 21 | 24 | 3 | 11.1 | 23 | 12 | 9 | 2 | 0 | 0 | 8.7 | |
| CARTER | 4 | 2 | 0 | 0.0 | 5 | 4 | 1 | 0 | 0 | 0 | 0.0 | |
| CRAWFORD | 13 | 3 | 5 | 62.5 | 14 | 10 | 2 | 1 | 1 | 0 | 14.3 | |
| DENT | 7 | 10 | 1 | 9.1 | 5 | 2 | 2 | 1 | 0 | 0 | 20.0 | |
| DUNKLIN | 14 | 14 | 1 | 6.7 | 17 | 10 | 6 | 0 | 1 | 0 | 5.9 | |
| HOWELL | 29 | 11 | 15 | 57.7 | 18 | 11 | 6 | 0 | 0 | 1 | 5.6 | |
| IRON | 3 | 6 | 1 | 14.3 | 4 | 0 | 2 | 2 | 0 | 0 | 50.0 | |

TABLE 17.

MA, NC, > = 65 YEARS OF AGE*
JUNE 1998

| COUNTY | # REC'D | # APPR | # REJ | % REJ | TOTAL RESOLVED | -----APPLICATION RESOLUTION----- | | | | | % >45 DAYS |
|-----------------|------------|-----------|----------|----------|-------------------|----------------------------------|-----------|-----------|------------|-------------|---------------|
| | | | | | | UNDER 31 | 31- 45 | 46- 90 | 91- 105 | OVER 105 | |
| MADISON | 2 | 2 | 1 | 33.3 | 6 | 3 | 3 | 0 | 0 | 0 | 0.0 |
| MISSISSIPPI | 9 | 7 | 0 | 0.0 | 11 | 8 | 3 | 0 | 0 | 0 | 0.0 |
| NEW MADRID | 5 | 9 | 1 | 10.0 | 7 | 1 | 3 | 1 | 2 | 0 | 42.9 |
| OREGON | 2 | 4 | 2 | 33.3 | 1 | 1 | 0 | 0 | 0 | 0 | 0.0 |
| PEMISCOT | 5 | 6 | 3 | 33.3 | 12 | 8 | 3 | 1 | 0 | 0 | 8.3 |
| PERRY | 5 | 6 | 1 | 0.0 | 0 | 0 | 0 | 0 | 0 | 0 | 0.0 |
| REYNOLDS | 0 | 2 | 0 | 0.0 | 1 | 1 | 0 | 0 | 0 | 0 | 0.0 |
| RIPLEY | 3 | 8 | 2 | 20.0 | 3 | 3 | 0 | 0 | 0 | 0 | 0.0 |
| ST FRANCOIS | 18 | 15 | 2 | 11.8 | 13 | 7 | 3 | 3 | 0 | 0 | 23.1 |
| STE GENEVIEVE | 2 | 0 | 2 | 100.0 | 1 | 0 | 1 | 0 | 0 | 0 | 0.0 |
| SCOTT | 4 | 5 | 2 | 28.6 | 18 | 13 | 1 | 1 | 0 | 3 | 22.2 |
| SHANNON | 3 | 5 | 0 | 0.0 | 3 | 2 | 1 | 0 | 0 | 0 | 0.0 |
| STODDARD | 12 | 13 | 2 | 13.3 | 18 | 11 | 6 | 1 | 0 | 0 | 5.6 |
| WASHINGTON | 3 | 5 | 1 | 16.7 | 3 | 1 | 0 | 0 | 1 | 1 | 66.7 |
| WAYNE | 9 | 6 | 0 | 0.0 | 6 | 4 | 1 | 1 | 0 | 0 | 16.7 |
| TOTAL AREA 3 | 194 | 176 | 48 | 21.4 | 213 | 128 | 58 | 17 | 5 | 5 | 12.7 |
| AREA 4 | | | | | | | | | | | |
| BARRY | 4 | 9 | 2 | 18.2 | 3 | 3 | 0 | 0 | 0 | 0 | 0.0 |
| BARTON | 1 | 4 | 1 | 20.0 | 5 | 4 | 0 | 0 | 0 | 1 | 20.0 |
| BATES | 4 | 2 | 1 | 33.3 | 4 | 4 | 0 | 0 | 0 | 0 | 0.0 |
| BENTON | 7 | 7 | 1 | 12.5 | 5 | 3 | 1 | 0 | 0 | 1 | 20.0 |
| CAMDEN | 3 | 4 | 2 | 33.3 | 7 | 6 | 0 | 1 | 0 | 0 | 14.3 |
| CEDAR | 4 | 4 | 0 | 0.0 | 3 | 1 | 0 | 2 | 0 | 0 | 66.7 |
| CHRISTIAN | 9 | 7 | 3 | 30.0 | 4 | 3 | 0 | 1 | 0 | 0 | 25.0 |
| DADE | 4 | 6 | 0 | 0.0 | 3 | 3 | 0 | 0 | 0 | 0 | 0.0 |
| DALLAS | 1 | 2 | 1 | 33.3 | 3 | 2 | 1 | 0 | 0 | 0 | 0.0 |
| DOUGLAS | 2 | 2 | 0 | 0.0 | 0 | 0 | 0 | 0 | 0 | 0 | 0.0 |
| GREENE | 53 | 36 | 19 | 34.5 | 43 | 12 | 10 | 17 | 0 | 4 | 48.8 |
| HENRY | 8 | 2 | 3 | 60.0 | 8 | 3 | 3 | 1 | 1 | 0 | 25.0 |
| HICKORY | 2 | 4 | 1 | 20.0 | 7 | 6 | 1 | 0 | 0 | 0 | 0.0 |
| JASPER | 30 | 23 | 12 | 34.3 | 19 | 15 | 3 | 0 | 1 | 0 | 5.3 |
| LACLEDE | 9 | 9 | 2 | 18.2 | 12 | 7 | 2 | 2 | 0 | 1 | 25.0 |
| LAWRENCE | 3 | 6 | 2 | 25.0 | 5 | 2 | 1 | 2 | 0 | 0 | 40.0 |
| MCDONALD | 5 | 6 | 0 | 0.0 | 5 | 3 | 1 | 1 | 0 | 0 | 20.0 |
| MARIES | 4 | 2 | 0 | 0.0 | 2 | 0 | 1 | 1 | 0 | 0 | 50.0 |
| MILLER | 3 | 5 | 1 | 16.7 | 6 | 1 | 2 | 0 | 2 | 1 | 50.0 |
| MONITEAU | 7 | 5 | 0 | 0.0 | 7 | 1 | 3 | 2 | 0 | 1 | 42.9 |
| MORGAN | 7 | 14 | 0 | 0.0 | 14 | 0 | 7 | 6 | 0 | 1 | 50.0 |
| NEWTON | 13 | 16 | 6 | 27.3 | 15 | 5 | 5 | 4 | 0 | 1 | 33.3 |
| OZARK | 0 | 3 | 1 | 25.0 | 6 | 4 | 1 | 1 | 0 | 0 | 16.7 |
| PHELPS | 9 | 11 | 3 | 21.4 | 9 | 6 | 2 | 1 | 0 | 0 | 11.1 |
| POLK | 5 | 2 | 0 | 0.0 | 10 | 4 | 1 | 3 | 0 | 2 | 50.0 |
| PULASKI | 4 | 6 | 0 | 0.0 | 8 | 4 | 2 | 1 | 0 | 1 | 25.0 |
| ST CLAIR | 4 | 5 | 4 | 44.4 | 5 | 3 | 1 | 1 | 0 | 0 | 20.0 |
| STONE | 5 | 6 | 0 | 0.0 | 3 | 2 | 1 | 0 | 0 | 0 | 0.0 |
| TANEY | 5 | 10 | 4 | 28.6 | 13 | 4 | 5 | 4 | 0 | 0 | 30.8 |
| TEXAS | 9 | 11 | 1 | 8.3 | 11 | 7 | 4 | 0 | 0 | 0 | 0.0 |
| VERNON | 4 | 5 | 1 | 16.7 | 7 | 7 | 0 | 0 | 0 | 0 | 0.0 |
| WEBSTER | 7 | 1 | 3 | 75.0 | 8 | 2 | 4 | 2 | 0 | 0 | 25.0 |
| WRIGHT | 4 | 7 | 0 | 0.0 | 7 | 3 | 0 | 2 | 0 | 2 | 57.1 |
| TOTAL AREA 4 | 239 | 242 | 74 | 23.4 | 267 | 130 | 62 | 55 | 4 | 16 | 28.1 |
| AREA 5 | | | | | | | | | | | |
| JACKSON | 126 | 96 | 23 | 19.3 | 136 | 48 | 41 | 31 | 8 | 8 | 34.6 |
| TOTAL AREA 5 | 126 | 96 | 23 | 19.3 | 136 | 48 | 41 | 31 | 8 | 8 | 34.6 |
| AREA 6 | | | | | | | | | | | |
| ST LOUIS CITY | 87 | 92 | 23 | 20.0 | 104 | 25 | 16 | 42 | 8 | 13 | 60.6 |
| TOTAL AREA 6 | 87 | 92 | 23 | 20.0 | 104 | 25 | 16 | 42 | 8 | 13 | 60.6 |
| AREA 7 | | | | | | | | | | | |
| ST LOUIS COUNTY | 123 | 67 | 49 | 42.2 | 112 | 28 | 54 | 21 | 5 | 4 | 26.8 |
| TOTAL AREA 7 | 123 | 67 | 49 | 42.2 | 112 | 28 | 54 | 21 | 5 | 4 | 26.8 |
| STATEWIDE | 1,099 | 956 | 299 | 23.8 | 1,238 | 543 | 348 | 241 | 40 | 66 | 28.0 |

*THIS TABLE DOES NOT INCLUDE SPENDDOWN CASES.

TABLE 18.

 MA SPENDDOWN APPLICATIONS
 JUNE 1998

| COUNTY | # REC'D | # APPR | # REJ | % REJ | TOTAL RESOLVED | -----APPLICATION RESOLUTION----- | | | | | % >105 DAYS |
|----------------|------------|-----------|----------|----------|-------------------|----------------------------------|-----------|-----------|------------|-------------|----------------|
| | | | | | | UNDER 31 | 31- 45 | 46- 90 | 91- 105 | OVER 105 | |
| AREA 1 | | | | | | | | | | | |
| ANDREW | 20 | 8 | 4 | 21.1 | 19 | 13 | 2 | 4 | 0 | 0 | 0.0 |
| ATCHISON | 11 | 8 | 4 | 23.5 | 17 | 12 | 1 | 3 | 1 | 0 | 0.0 |
| BUCHANAN | 158 | 124 | 42 | 19.4 | 216 | 141 | 24 | 41 | 5 | 5 | 2.3 |
| CALDWELL | 11 | 4 | 5 | 29.4 | 17 | 11 | 3 | 2 | 0 | 1 | 5.9 |
| CARROLL | 16 | 6 | 3 | 17.6 | 17 | 7 | 6 | 3 | 1 | 0 | 0.0 |
| CASS | 70 | 58 | 8 | 11.4 | 70 | 53 | 5 | 7 | 3 | 2 | 2.9 |
| CHARITON | 21 | 16 | 7 | 58.3 | 12 | 7 | 0 | 5 | 0 | 0 | 0.0 |
| CLAY | 112 | 96 | 41 | 34.5 | 119 | 67 | 9 | 31 | 10 | 2 | 1.7 |
| CLINTON | 31 | 14 | 4 | 16.7 | 24 | 12 | 5 | 4 | 3 | 0 | 0.0 |
| COOPER | 33 | 23 | 5 | 14.3 | 35 | 22 | 5 | 7 | 1 | 0 | 0.0 |
| DAVISS | 15 | 15 | 4 | 36.4 | 11 | 7 | 0 | 4 | 0 | 0 | 0.0 |
| DE KALB | 11 | 13 | 2 | 10.0 | 20 | 9 | 1 | 5 | 4 | 1 | 5.0 |
| GENTRY | 13 | 10 | 1 | 8.3 | 12 | 11 | 0 | 0 | 1 | 0 | 0.0 |
| GRUNDY | 22 | 11 | 2 | 7.7 | 26 | 15 | 3 | 6 | 2 | 0 | 0.0 |
| HARRISON | 24 | 18 | 0 | 0.0 | 25 | 18 | 2 | 4 | 1 | 0 | 0.0 |
| HOLT | 16 | 5 | 3 | 33.3 | 9 | 4 | 1 | 3 | 1 | 0 | 0.0 |
| HOWARD | 19 | 15 | 3 | 27.3 | 11 | 3 | 7 | 0 | 1 | 0 | 0.0 |
| JOHNSON | 42 | 27 | 9 | 22.0 | 41 | 26 | 1 | 12 | 2 | 0 | 0.0 |
| LAFAYETTE | 35 | 26 | 3 | 4.4 | 68 | 34 | 4 | 25 | 3 | 2 | 2.9 |
| LINN | 31 | 20 | 10 | 38.5 | 26 | 16 | 4 | 5 | 0 | 1 | 3.8 |
| LIVINGSTON | 35 | 19 | 8 | 22.9 | 35 | 21 | 4 | 8 | 1 | 1 | 2.9 |
| MERCER | 8 | 7 | 2 | 28.6 | 7 | 3 | 1 | 1 | 2 | 0 | 0.0 |
| NODAWAY | 27 | 18 | 5 | 26.3 | 19 | 11 | 2 | 5 | 1 | 0 | 0.0 |
| PETTIS | 82 | 51 | 25 | 25.8 | 97 | 67 | 6 | 22 | 0 | 2 | 2.1 |
| PLATTE | 43 | 36 | 9 | 23.7 | 38 | 20 | 3 | 12 | 3 | 0 | 0.0 |
| PUTNAM | 6 | 5 | 5 | 27.8 | 18 | 9 | 0 | 8 | 0 | 1 | 5.6 |
| RANDOLPH | 60 | 52 | 10 | 14.7 | 68 | 35 | 8 | 24 | 1 | 0 | 0.0 |
| RAY | 22 | 10 | 7 | 22.6 | 31 | 16 | 2 | 11 | 2 | 0 | 0.0 |
| SALINE | 50 | 42 | 7 | 9.7 | 72 | 43 | 4 | 21 | 3 | 1 | 1.4 |
| SULLIVAN | 8 | 9 | 0 | 0.0 | 21 | 16 | 0 | 4 | 1 | 0 | 0.0 |
| WORTH | 2 | 1 | 0 | 0.0 | 4 | 3 | 0 | 0 | 0 | 1 | 25.0 |
| TOTAL AREA 1 | 1,054 | 767 | 238 | 19.8 | 1,205 | 732 | 113 | 287 | 53 | 20 | 1.7 |
| AREA 2 | | | | | | | | | | | |
| ADAIR | 53 | 40 | 8 | 17.4 | 46 | 24 | 5 | 16 | 1 | 0 | 0.0 |
| AUDRAIN | 53 | 34 | 8 | 22.9 | 35 | 18 | 3 | 12 | 1 | 1 | 2.9 |
| BOONE | 174 | 133 | 26 | 15.3 | 170 | 118 | 14 | 26 | 5 | 7 | 4.1 |
| CALLAWAY | 64 | 45 | 10 | 17.2 | 58 | 43 | 6 | 6 | 3 | 0 | 0.0 |
| CLARK | 22 | 19 | 3 | 12.0 | 25 | 23 | 0 | 1 | 0 | 1 | 4.0 |
| COLE | 89 | 62 | 38 | 36.2 | 105 | 41 | 19 | 31 | 9 | 5 | 4.8 |
| FRANKLIN | 75 | 63 | 23 | 26.4 | 87 | 53 | 10 | 17 | 4 | 3 | 3.4 |
| GASCONADE | 15 | 12 | 7 | 38.9 | 18 | 9 | 1 | 8 | 0 | 0 | 0.0 |
| JEFFERSON | 156 | 81 | 47 | 35.1 | 134 | 82 | 11 | 35 | 4 | 2 | 1.5 |
| KNOX | 11 | 7 | 3 | 25.0 | 12 | 7 | 1 | 3 | 0 | 1 | 8.3 |
| LEWIS | 18 | 10 | 2 | 14.3 | 14 | 7 | 4 | 3 | 0 | 0 | 0.0 |
| LINCOLN | 47 | 35 | 8 | 15.1 | 53 | 23 | 7 | 18 | 3 | 2 | 3.8 |
| MACON | 40 | 28 | 3 | 8.6 | 35 | 24 | 5 | 6 | 0 | 0 | 0.0 |
| MARION | 68 | 45 | 11 | 14.9 | 74 | 36 | 16 | 19 | 2 | 1 | 1.4 |
| MONROE | 15 | 11 | 2 | 12.5 | 16 | 12 | 0 | 3 | 1 | 0 | 0.0 |
| MONTGOMERY | 23 | 9 | 10 | 40.0 | 25 | 12 | 6 | 5 | 2 | 0 | 0.0 |
| OSAGE | 2 | 2 | 3 | 27.3 | 11 | 7 | 0 | 3 | 1 | 0 | 0.0 |
| PIKE | 34 | 22 | 6 | 15.4 | 39 | 20 | 9 | 10 | 0 | 0 | 0.0 |
| RALLS | 7 | 7 | 2 | 13.3 | 15 | 10 | 2 | 3 | 0 | 0 | 0.0 |
| ST CHARLES | 147 | 99 | 25 | 15.1 | 166 | 82 | 15 | 56 | 12 | 1 | 0.6 |
| SCHUYLER | 9 | 14 | 1 | 14.3 | 7 | 4 | 2 | 0 | 1 | 0 | 0.0 |
| SCOTLAND | 12 | 9 | 1 | 8.3 | 12 | 8 | 1 | 1 | 2 | 0 | 0.0 |
| SHELBY | 4 | 4 | 4 | 80.0 | 5 | 4 | 0 | 1 | 0 | 0 | 0.0 |
| WARREN | 30 | 26 | 4 | 8.9 | 45 | 23 | 5 | 14 | 3 | 0 | 0.0 |
| TOTAL AREA 2 | 1,168 | 817 | 255 | 21.1 | 1,207 | 690 | 142 | 297 | 54 | 24 | 2.0 |
| AREA 3 | | | | | | | | | | | |
| BOLLINGER | 16 | 12 | 3 | 8.8 | 34 | 14 | 7 | 9 | 4 | 0 | 0.0 |
| BUTLER | 115 | 68 | 22 | 18.8 | 117 | 90 | 11 | 14 | 2 | 0 | 0.0 |
| CAPE GIRARDEAU | 112 | 62 | 17 | 14.3 | 119 | 63 | 11 | 38 | 4 | 3 | 2.5 |
| CARTER | 23 | 24 | 2 | 11.1 | 18 | 10 | 1 | 6 | 1 | 0 | 0.0 |
| CRAWFORD | 47 | 32 | 11 | 25.6 | 43 | 25 | 5 | 9 | 3 | 1 | 2.3 |
| DENT | 42 | 25 | 15 | 38.5 | 39 | 28 | 2 | 9 | 0 | 0 | 0.0 |
| DUNKLIN | 132 | 100 | 20 | 11.8 | 169 | 122 | 5 | 30 | 12 | 0 | 0.0 |
| HOWELL | 89 | 53 | 14 | 13.7 | 102 | 48 | 25 | 24 | 3 | 2 | 2.0 |
| IRON | 36 | 30 | 6 | 16.2 | 37 | 26 | 8 | 3 | 0 | 0 | 0.0 |

TABLE 18.
 MA SPENDDOWN APPLICATIONS
 JUNE 1998

| COUNTY | # REC'D | # APPR | # REJ | % REJ | TOTAL RESOLVED | -----APPLICATION RESOLUTION----- | | | | | |
|-----------------|------------|-----------|----------|----------|-------------------|----------------------------------|-----------|-----------|------------|-------------|----------------|
| | | | | | | UNDER 31 | 31- 45 | 46- 90 | 91- 105 | OVER 105 | % >105 DAYS |
| MADISON | 27 | 27 | 6 | 15.8 | 38 | 21 | 2 | 14 | 1 | 0 | 0.0 |
| MISSISSIPPI | 50 | 35 | 8 | 13.8 | 58 | 42 | 5 | 8 | 2 | 1 | 1.7 |
| NEW MADRID | 73 | 53 | 26 | 44.8 | 58 | 34 | 8 | 10 | 6 | 0 | 0.0 |
| OREGON | 40 | 28 | 11 | 28.2 | 39 | 33 | 1 | 5 | 0 | 0 | 0.0 |
| PEMISCOT | 52 | 44 | 14 | 17.9 | 78 | 47 | 8 | 18 | 2 | 3 | 3.8 |
| PERRY | 31 | 18 | 9 | 24.3 | 37 | 13 | 5 | 14 | 2 | 3 | 8.1 |
| REYNOLDS | 34 | 20 | 7 | 23.3 | 30 | 23 | 4 | 3 | 0 | 0 | 0.0 |
| RIPLEY | 43 | 27 | 6 | 10.5 | 57 | 35 | 5 | 13 | 2 | 2 | 3.5 |
| ST FRANCOIS | 157 | 111 | 27 | 22.7 | 119 | 80 | 8 | 22 | 5 | 4 | 3.4 |
| STE GENEVIEVE | 34 | 23 | 7 | 28.0 | 25 | 12 | 4 | 8 | 1 | 0 | 0.0 |
| SCOTT | 124 | 77 | 24 | 22.0 | 109 | 70 | 12 | 26 | 0 | 1 | 0.9 |
| SHANNON | 25 | 22 | 7 | 26.9 | 26 | 16 | 3 | 7 | 0 | 0 | 0.0 |
| STODDARD | 89 | 59 | 31 | 27.0 | 115 | 59 | 17 | 37 | 2 | 0 | 0.0 |
| WASHINGTON | 82 | 61 | 14 | 20.9 | 67 | 44 | 6 | 8 | 5 | 4 | 6.0 |
| WAYNE | 66 | 56 | 16 | 25.0 | 64 | 43 | 5 | 13 | 2 | 1 | 1.6 |
| TOTAL AREA 3 | 1,539 | 1,067 | 323 | 20.2 | 1,598 | 998 | 168 | 348 | 59 | 25 | 1.6 |
| AREA 4 | | | | | | | | | | | |
| BARRY | 73 | 46 | 10 | 13.3 | 75 | 40 | 8 | 23 | 3 | 1 | 1.3 |
| BARTON | 31 | 19 | 4 | 19.0 | 21 | 11 | 5 | 5 | 0 | 0 | 0.0 |
| BATES | 44 | 33 | 6 | 30.0 | 20 | 14 | 4 | 2 | 0 | 0 | 0.0 |
| BENTON | 69 | 70 | 8 | 14.8 | 54 | 39 | 2 | 10 | 3 | 0 | 0.0 |
| CAMDEN | 55 | 35 | 18 | 27.7 | 65 | 33 | 4 | 27 | 1 | 0 | 0.0 |
| CEDAR | 47 | 42 | 1 | 2.4 | 41 | 25 | 2 | 8 | 6 | 0 | 0.0 |
| CHRISTIAN | 56 | 36 | 12 | 15.4 | 78 | 49 | 9 | 14 | 4 | 2 | 2.6 |
| DADE | 18 | 16 | 2 | 9.5 | 21 | 11 | 2 | 8 | 0 | 0 | 0.0 |
| DALLAS | 31 | 14 | 5 | 25.0 | 20 | 15 | 3 | 2 | 0 | 0 | 0.0 |
| DOUGLAS | 25 | 20 | 4 | 11.4 | 35 | 30 | 2 | 2 | 1 | 0 | 0.0 |
| GREENE | 293 | 226 | 95 | 27.6 | 344 | 212 | 22 | 91 | 11 | 8 | 2.3 |
| HENRY | 40 | 29 | 10 | 26.3 | 38 | 27 | 3 | 6 | 2 | 0 | 0.0 |
| HICKORY | 30 | 15 | 9 | 32.1 | 28 | 11 | 3 | 11 | 2 | 1 | 3.6 |
| JASPER | 228 | 168 | 49 | 18.7 | 262 | 162 | 31 | 55 | 8 | 6 | 2.3 |
| LACLEDE | 71 | 48 | 15 | 20.5 | 73 | 44 | 9 | 16 | 1 | 3 | 4.1 |
| LAWRENCE | 87 | 67 | 17 | 20.2 | 84 | 45 | 12 | 24 | 3 | 0 | 0.0 |
| MCDONALD | 62 | 40 | 15 | 20.0 | 75 | 57 | 1 | 16 | 1 | 0 | 0.0 |
| MARIES | 11 | 12 | 4 | 28.6 | 14 | 10 | 0 | 3 | 1 | 0 | 0.0 |
| MILLER | 41 | 38 | 10 | 21.7 | 46 | 23 | 2 | 17 | 0 | 4 | 8.7 |
| MONITEAU | 21 | 12 | 2 | 11.8 | 17 | 9 | 2 | 6 | 0 | 0 | 0.0 |
| MORGAN | 27 | 20 | 9 | 25.7 | 35 | 16 | 4 | 9 | 4 | 2 | 5.7 |
| NEWTON | 84 | 79 | 9 | 7.8 | 115 | 78 | 8 | 25 | 4 | 0 | 0.0 |
| OZARK | 26 | 19 | 4 | 16.7 | 24 | 13 | 3 | 8 | 0 | 0 | 0.0 |
| PHELPS | 65 | 54 | 12 | 19.4 | 62 | 36 | 10 | 14 | 1 | 1 | 1.6 |
| POLK | 54 | 53 | 12 | 20.0 | 60 | 48 | 3 | 8 | 0 | 1 | 1.7 |
| PULASKI | 38 | 25 | 11 | 31.4 | 35 | 24 | 6 | 4 | 1 | 0 | 0.0 |
| ST CLAIR | 31 | 19 | 9 | 39.1 | 23 | 11 | 6 | 5 | 0 | 1 | 4.3 |
| STONE | 27 | 20 | 20 | 45.5 | 44 | 22 | 4 | 13 | 2 | 3 | 6.8 |
| TANEY | 51 | 36 | 9 | 19.6 | 46 | 23 | 7 | 15 | 0 | 1 | 2.2 |
| TEXAS | 57 | 51 | 7 | 10.9 | 64 | 51 | 0 | 10 | 3 | 0 | 0.0 |
| VERNON | 35 | 26 | 11 | 28.2 | 39 | 31 | 1 | 6 | 0 | 1 | 2.6 |
| WEBSTER | 38 | 25 | 8 | 16.7 | 48 | 32 | 5 | 10 | 1 | 0 | 0.0 |
| WRIGHT | 53 | 55 | 5 | 8.9 | 56 | 41 | 5 | 9 | 0 | 1 | 1.8 |
| TOTAL AREA 4 | 1,919 | 1,468 | 422 | 20.5 | 2,062 | 1,293 | 188 | 482 | 63 | 36 | 1.7 |
| AREA 5 | | | | | | | | | | | |
| JACKSON | 702 | 509 | 146 | 19.2 | 760 | 395 | 94 | 177 | 64 | 30 | 3.9 |
| TOTAL AREA 5 | 702 | 509 | 146 | 19.2 | 760 | 395 | 94 | 177 | 64 | 30 | 3.9 |
| AREA 6 | | | | | | | | | | | |
| ST LOUIS CITY | 475 | 307 | 110 | 21.3 | 516 | 205 | 73 | 141 | 44 | 53 | 10.3 |
| TOTAL AREA 6 | 475 | 307 | 110 | 21.3 | 516 | 205 | 73 | 141 | 44 | 53 | 10.3 |
| AREA 7 | | | | | | | | | | | |
| ST LOUIS COUNTY | 449 | 318 | 143 | 25.9 | 553 | 267 | 75 | 119 | 57 | 35 | 6.3 |
| TOTAL AREA 7 | 449 | 318 | 143 | 25.9 | 553 | 267 | 75 | 119 | 57 | 35 | 6.3 |
| STATEWIDE | 7,306 | 5,253 | 1,637 | 20.7 | 7,901 | 4,580 | 853 | 1,851 | 394 | 223 | 2.8 |

TABLE 19.

BP AND SAB APPLICATIONS
JUNE 1998

| COUNTY | # REC'D | # APPR | # REJ | % REJ | TOTAL RESOLVED | -----APPLICATION RESOLUTION----- | | | | | |
|----------------|------------|-----------|----------|----------|-------------------|----------------------------------|-----------|-----------|------------|-------------|---------------|
| | | | | | | UNDER 31 | 31- 45 | 46- 90 | 91- 105 | OVER 105 | % >90 DAYS |
| AREA 1 | | | | | | | | | | | |
| ANDREW | 1 | 0 | 2 | 100.0 | 1 | 1 | 0 | 0 | 0 | 0 | 0.0 |
| ATCHISON | 1 | 0 | 1 | 0.0 | 0 | 0 | 0 | 0 | 0 | 0 | 0.0 |
| BUCHANAN | 4 | 1 | 0 | 0.0 | 43 | 34 | 5 | 4 | 0 | 0 | 0.0 |
| CALDWELL | 0 | 0 | 2 | 100.0 | 1 | 1 | 0 | 0 | 0 | 0 | 0.0 |
| CARROLL | 0 | 0 | 0 | 0.0 | 0 | 0 | 0 | 0 | 0 | 0 | 0.0 |
| CASS | 4 | 0 | 1 | 100.0 | 6 | 2 | 3 | 1 | 0 | 0 | 0.0 |
| CHARITON | 0 | 0 | 0 | 0.0 | 0 | 0 | 0 | 0 | 0 | 0 | 0.0 |
| CLAY | 0 | 2 | 1 | 33.3 | 12 | 6 | 1 | 4 | 0 | 1 | 8.3 |
| CLINTON | 3 | 0 | 0 | 0.0 | 0 | 0 | 0 | 0 | 0 | 0 | 0.0 |
| COOPER | 0 | 1 | 1 | 50.0 | 3 | 3 | 0 | 0 | 0 | 0 | 0.0 |
| DAVISS | 2 | 0 | 2 | 0.0 | 0 | 0 | 0 | 0 | 0 | 0 | 0.0 |
| DE KALB | 0 | 0 | 0 | . | 3 | 3 | 0 | 0 | 0 | 0 | 0.0 |
| GENTRY | 1 | 0 | 0 | . | 1 | 0 | 0 | 1 | 0 | 0 | 0.0 |
| GRUNDY | 0 | 0 | 0 | 0.0 | 0 | 0 | 0 | 0 | 0 | 0 | 0.0 |
| HARRISON | 0 | 0 | 0 | . | 4 | 4 | 0 | 0 | 0 | 0 | 0.0 |
| HOLT | 0 | 0 | 2 | 0.0 | 0 | 0 | 0 | 0 | 0 | 0 | 0.0 |
| HOWARD | 2 | 0 | 0 | . | 2 | 1 | 0 | 1 | 0 | 0 | 0.0 |
| JOHNSON | 3 | 1 | 2 | 66.7 | 1 | 1 | 0 | 0 | 0 | 0 | 0.0 |
| LAFAYETTE | 0 | 0 | 2 | 100.0 | 2 | 1 | 1 | 0 | 0 | 0 | 0.0 |
| LINN | 2 | 0 | 2 | 100.0 | 5 | 5 | 0 | 0 | 0 | 0 | 0.0 |
| LIVINGSTON | 0 | 0 | 0 | . | 2 | 2 | 0 | 0 | 0 | 0 | 0.0 |
| MERCER | 0 | 0 | 0 | 0.0 | 0 | 0 | 0 | 0 | 0 | 0 | 0.0 |
| NODAWAY | 0 | 0 | 0 | . | 3 | 2 | 1 | 0 | 0 | 0 | 0.0 |
| PETTIS | 2 | 1 | 1 | 50.0 | 6 | 4 | 0 | 0 | 0 | 2 | 33.3 |
| PLATTE | 2 | 0 | 1 | 100.0 | 4 | 2 | 1 | 0 | 1 | 0 | 25.0 |
| PUTNAM | 0 | 0 | 0 | . | 1 | 0 | 1 | 0 | 0 | 0 | 0.0 |
| RANDOLPH | 4 | 0 | 2 | 100.0 | 6 | 6 | 0 | 0 | 0 | 0 | 0.0 |
| RAY | 2 | 0 | 0 | . | 5 | 1 | 2 | 0 | 0 | 2 | 40.0 |
| SALINE | 2 | 0 | 2 | 100.0 | 6 | 1 | 2 | 1 | 2 | 0 | 33.3 |
| SULLIVAN | 0 | 0 | 0 | . | 1 | 0 | 0 | 1 | 0 | 0 | 0.0 |
| WORTH | 0 | 0 | 0 | 0.0 | 0 | 0 | 0 | 0 | 0 | 0 | 0.0 |
| TOTAL AREA 1 | 35 | 6 | 24 | 80.0 | 118 | 80 | 17 | 13 | 3 | 5 | 6.8 |
| AREA 2 | | | | | | | | | | | |
| ADAIR | 0 | 0 | 0 | . | 3 | 1 | 0 | 0 | 1 | 1 | 66.7 |
| AUDRAIN | 4 | 1 | 1 | 50.0 | 13 | 13 | 0 | 0 | 0 | 0 | 0.0 |
| BOONE | 3 | 1 | 6 | 85.7 | 43 | 32 | 1 | 7 | 1 | 2 | 7.0 |
| CALLAWAY | 0 | 0 | 0 | . | 6 | 5 | 1 | 0 | 0 | 0 | 0.0 |
| CLARK | 0 | 0 | 0 | 0.0 | 0 | 0 | 0 | 0 | 0 | 0 | 0.0 |
| COLE | 4 | 0 | 5 | 100.0 | 7 | 2 | 1 | 2 | 2 | 0 | 28.6 |
| FRANKLIN | 2 | 0 | 0 | . | 7 | 4 | 1 | 2 | 0 | 0 | 0.0 |
| GASCONADE | 2 | 0 | 0 | . | 2 | 2 | 0 | 0 | 0 | 0 | 0.0 |
| JEFFERSON | 7 | 1 | 0 | 0.0 | 51 | 40 | 6 | 5 | 0 | 0 | 0.0 |
| KNOX | 0 | 0 | 0 | . | 1 | 0 | 1 | 0 | 0 | 0 | 0.0 |
| LEWIS | 0 | 0 | 0 | . | 1 | 1 | 0 | 0 | 0 | 0 | 0.0 |
| LINCOLN | 0 | 2 | 1 | 33.3 | 2 | 2 | 0 | 0 | 0 | 0 | 0.0 |
| MACON | 0 | 0 | 0 | 0.0 | 0 | 0 | 0 | 0 | 0 | 0 | 0.0 |
| MARION | 0 | 0 | 0 | . | 2 | 0 | 0 | 2 | 0 | 0 | 0.0 |
| MONROE | 0 | 0 | 0 | . | 10 | 10 | 0 | 0 | 0 | 0 | 0.0 |
| MONTGOMERY | 3 | 0 | 1 | 100.0 | 2 | 1 | 1 | 0 | 0 | 0 | 0.0 |
| OSAGE | 2 | 0 | 2 | 100.0 | 7 | 3 | 2 | 2 | 0 | 0 | 0.0 |
| PIKE | 1 | 1 | 0 | 0.0 | 0 | 0 | 0 | 0 | 0 | 0 | 0.0 |
| RALLS | 0 | 0 | 0 | 0.0 | 0 | 0 | 0 | 0 | 0 | 0 | 0.0 |
| ST CHARLES | 5 | 0 | 5 | 100.0 | 24 | 18 | 3 | 2 | 1 | 0 | 4.2 |
| SCHUYLER | 2 | 0 | 0 | . | 2 | 1 | 1 | 0 | 0 | 0 | 0.0 |
| SCOTLAND | 0 | 0 | 0 | . | 4 | 2 | 0 | 2 | 0 | 0 | 0.0 |
| SHELBY | 0 | 0 | 0 | . | 3 | 0 | 1 | 2 | 0 | 0 | 0.0 |
| WARREN | 4 | 1 | 4 | 80.0 | 4 | 0 | 2 | 2 | 0 | 0 | 0.0 |
| TOTAL AREA 2 | 39 | 7 | 25 | 78.1 | 194 | 137 | 21 | 28 | 5 | 3 | 4.1 |
| AREA 3 | | | | | | | | | | | |
| BOLLINGER | 0 | 0 | 0 | . | 1 | 0 | 0 | 1 | 0 | 0 | 0.0 |
| BUTLER | 5 | 0 | 3 | 100.0 | 20 | 15 | 4 | 1 | 0 | 0 | 0.0 |
| CAPE GIRARDEAU | 6 | 0 | 0 | . | 19 | 7 | 9 | 3 | 0 | 0 | 0.0 |
| CARTER | 2 | 0 | 0 | . | 5 | 3 | 0 | 0 | 0 | 2 | 40.0 |
| CRAWFORD | 0 | 0 | 2 | 100.0 | 3 | 3 | 0 | 0 | 0 | 0 | 0.0 |
| DENT | 0 | 0 | 0 | . | 2 | 0 | 1 | 1 | 0 | 0 | 0.0 |
| DUNKLIN | 4 | 0 | 6 | 100.0 | 10 | 7 | 2 | 1 | 0 | 0 | 0.0 |
| HOWELL | 0 | 1 | 0 | 0.0 | 14 | 7 | 2 | 4 | 0 | 1 | 7.1 |
| IRON | 0 | 0 | 2 | 100.0 | 2 | 0 | 2 | 0 | 0 | 0 | 0.0 |

TABLE 19.

BP AND SAB APPLICATIONS
JUNE 1998

| COUNTY | # REC'D | # APPR | # REJ | % REJ | TOTAL RESOLVED | -----APPLICATION RESOLUTION----- | | | | | |
|-----------------|------------|-----------|----------|----------|-------------------|----------------------------------|-----------|-----------|------------|-------------|---------------|
| | | | | | | UNDER 31 | 31- 45 | 46- 90 | 91- 105 | OVER 105 | % >90 DAYS |
| MADISON | 0 | 1 | 1 | 0.0 | 0 | 0 | 0 | 0 | 0 | 0 | 0.0 |
| MISSISSIPPI | 0 | 0 | 0 | 0.0 | 0 | 0 | 0 | 0 | 0 | 0 | 0.0 |
| NEW MADRID | 0 | 1 | 1 | 50.0 | 1 | 0 | 0 | 1 | 0 | 0 | 0.0 |
| OREGON | 2 | 0 | 0 | . | 2 | 2 | 0 | 0 | 0 | 0 | 0.0 |
| PEMISCOT | 2 | 0 | 0 | . | 13 | 13 | 0 | 0 | 0 | 0 | 0.0 |
| PERRY | 1 | 0 | 0 | . | 3 | 0 | 2 | 1 | 0 | 0 | 0.0 |
| REYNOLDS | 0 | 1 | 1 | 50.0 | 1 | 1 | 0 | 0 | 0 | 0 | 0.0 |
| RIPLEY | 0 | 0 | 2 | 100.0 | 5 | 1 | 0 | 4 | 0 | 0 | 0.0 |
| ST FRANCOIS | 2 | 1 | 2 | 66.7 | 17 | 6 | 1 | 10 | 0 | 0 | 0.0 |
| STE GENEVIEVE | 4 | 0 | 0 | . | 4 | 2 | 1 | 1 | 0 | 0 | 0.0 |
| SCOTT | 4 | 1 | 5 | 83.3 | 1 | 1 | 0 | 0 | 0 | 0 | 0.0 |
| SHANNON | 0 | 0 | 0 | 0.0 | 0 | 0 | 0 | 0 | 0 | 0 | 0.0 |
| STODDARD | 2 | 0 | 0 | . | 11 | 7 | 2 | 2 | 0 | 0 | 0.0 |
| WASHINGTON | 4 | 0 | 2 | 100.0 | 3 | 1 | 2 | 0 | 0 | 0 | 0.0 |
| WAYNE | 6 | 0 | 2 | 100.0 | 4 | 3 | 0 | 1 | 0 | 0 | 0.0 |
| TOTAL AREA 3 | 44 | 6 | 29 | 82.9 | 141 | 79 | 28 | 31 | 0 | 3 | 2.1 |
| AREA 4 | | | | | | | | | | | |
| BARRY | 4 | 0 | 2 | 100.0 | 3 | 0 | 1 | 2 | 0 | 0 | 0.0 |
| BARTON | 2 | 1 | 3 | 75.0 | 3 | 3 | 0 | 0 | 0 | 0 | 0.0 |
| BATES | 1 | 1 | 0 | 0.0 | 1 | 1 | 0 | 0 | 0 | 0 | 0.0 |
| BENTON | 0 | 0 | 0 | . | 2 | 0 | 0 | 1 | 1 | 0 | 50.0 |
| CAMDEN | 0 | 0 | 0 | . | 2 | 2 | 0 | 0 | 0 | 0 | 0.0 |
| CEDAR | 1 | 0 | 1 | 100.0 | 2 | 2 | 0 | 0 | 0 | 0 | 0.0 |
| CHRISTIAN | 2 | 0 | 0 | . | 9 | 3 | 2 | 3 | 1 | 0 | 11.1 |
| DADE | 0 | 0 | 0 | . | 2 | 2 | 0 | 0 | 0 | 0 | 0.0 |
| DALLAS | 2 | 0 | 2 | 100.0 | 2 | 2 | 0 | 0 | 0 | 0 | 0.0 |
| DOUGLAS | 0 | 0 | 0 | . | 1 | 0 | 0 | 1 | 0 | 0 | 0.0 |
| GREENE | 1 | 2 | 11 | 84.6 | 36 | 23 | 3 | 5 | 3 | 2 | 13.9 |
| HENRY | 3 | 1 | 1 | 50.0 | 3 | 0 | 0 | 2 | 1 | 0 | 33.3 |
| HICKORY | 0 | 0 | 0 | 0.0 | 0 | 0 | 0 | 0 | 0 | 0 | 0.0 |
| JASPER | 10 | 2 | 4 | 66.7 | 22 | 19 | 3 | 0 | 0 | 0 | 0.0 |
| LACLEDE | 2 | 0 | 2 | 100.0 | 4 | 2 | 0 | 2 | 0 | 0 | 0.0 |
| LAWRENCE | 0 | 0 | 4 | 100.0 | 2 | 2 | 0 | 0 | 0 | 0 | 0.0 |
| MCDONALD | 1 | 3 | 2 | 0.0 | 0 | 0 | 0 | 0 | 0 | 0 | 0.0 |
| MARIES | 0 | 0 | 0 | 0.0 | 0 | 0 | 0 | 0 | 0 | 0 | 0.0 |
| MILLER | 0 | 1 | 1 | 50.0 | 1 | 1 | 0 | 0 | 0 | 0 | 0.0 |
| MONITEAU | 0 | 1 | 1 | 0.0 | 0 | 0 | 0 | 0 | 0 | 0 | 0.0 |
| MORGAN | 1 | 0 | 0 | . | 2 | 1 | 1 | 0 | 0 | 0 | 0.0 |
| NEWTON | 4 | 0 | 0 | . | 2 | 0 | 2 | 0 | 0 | 0 | 0.0 |
| OZARK | 0 | 0 | 0 | . | 1 | 0 | 0 | 1 | 0 | 0 | 0.0 |
| PHELPS | 0 | 0 | 4 | 100.0 | 4 | 2 | 0 | 1 | 0 | 1 | 25.0 |
| POLK | 0 | 0 | 0 | . | 1 | 1 | 0 | 0 | 0 | 0 | 0.0 |
| PULASKI | 2 | 0 | 0 | . | 3 | 0 | 3 | 0 | 0 | 0 | 0.0 |
| ST CLAIR | 2 | 0 | 2 | 100.0 | 2 | 2 | 0 | 0 | 0 | 0 | 0.0 |
| STONE | 0 | 0 | 0 | . | 1 | 0 | 0 | 1 | 0 | 0 | 0.0 |
| TANEY | 2 | 1 | 4 | 80.0 | 16 | 7 | 0 | 7 | 0 | 2 | 12.5 |
| TEXAS | 1 | 1 | 2 | 66.7 | 18 | 18 | 0 | 0 | 0 | 0 | 0.0 |
| VERNON | 0 | 1 | 1 | 50.0 | 2 | 1 | 0 | 0 | 0 | 1 | 50.0 |
| WEBSTER | 0 | 0 | 3 | 100.0 | 2 | 1 | 0 | 0 | 0 | 1 | 50.0 |
| WRIGHT | 3 | 0 | 0 | . | 5 | 1 | 2 | 0 | 2 | 0 | 40.0 |
| TOTAL AREA 4 | 44 | 15 | 50 | 76.9 | 154 | 96 | 17 | 26 | 8 | 7 | 9.7 |
| AREA 5 | | | | | | | | | | | |
| JACKSON | 30 | 12 | 20 | 62.5 | 126 | 85 | 15 | 18 | 1 | 7 | 6.3 |
| TOTAL AREA 5 | 30 | 12 | 20 | 62.5 | 126 | 85 | 15 | 18 | 1 | 7 | 6.3 |
| AREA 6 | | | | | | | | | | | |
| ST LOUIS CITY | 20 | 9 | 21 | 70.0 | 135 | 58 | 16 | 27 | 10 | 24 | 25.2 |
| TOTAL AREA 6 | 20 | 9 | 21 | 70.0 | 135 | 58 | 16 | 27 | 10 | 24 | 25.2 |
| AREA 7 | | | | | | | | | | | |
| ST LOUIS COUNTY | 10 | 7 | 20 | 74.1 | 114 | 82 | 14 | 14 | 2 | 2 | 3.5 |
| TOTAL AREA 7 | 10 | 7 | 20 | 74.1 | 114 | 82 | 14 | 14 | 2 | 2 | 3.5 |
| STATEWIDE | 222 | 62 | 189 | 75.3 | 982 | 617 | 128 | 157 | 29 | 51 | 8.1 |

TABLE 20.
DAY CARE PAYMENTS BY COUNTY
JUNE 1998

| | ADOPTION SUBSIDY | | | FCS/ALTERNATIVE CARE/CTS | | | FAMILY PRESERVATION | | |
|----------------|------------------|-------------|----------|--------------------------|-------------|----------|---------------------|----------|----------|
| | CHILDREN | DOLLARS | AVERAGE | CHILDREN | DOLLARS | AVERAGE | CHILDREN | DOLLARS | AVERAGE |
| AREA 1 | | | | | | | | | |
| ANDREW | 0 | 0 | 0 | 5 | \$477.01 | \$95.40 | 0 | 0 | 0 |
| ATCHISON | 0 | 0 | 0 | 0 | 0 | 0 | 0 | 0 | 0 |
| BUCHANAN | 3 | \$533.35 | \$177.78 | 24 | \$3,681.83 | \$153.41 | 0 | 0 | 0 |
| CALDWELL | 0 | 0 | 0 | 0 | 0 | 0 | 0 | 0 | 0 |
| CARROLL | 0 | 0 | 0 | 1 | \$195.72 | \$195.72 | 0 | 0 | 0 |
| CASS | 0 | 0 | 0 | 8 | \$2,238.65 | \$279.83 | 0 | 0 | 0 |
| CHARITON | 0 | 0 | 0 | 0 | 0 | 0 | 0 | 0 | 0 |
| CLAY | 1 | \$89.95 | \$89.95 | 41 | \$9,849.89 | \$240.24 | 0 | 0 | 0 |
| CLINTON | 0 | 0 | 0 | 4 | \$273.22 | \$68.31 | 0 | 0 | 0 |
| COOPER | 0 | 0 | 0 | 3 | \$664.79 | \$221.60 | 0 | 0 | 0 |
| DAVISS | 0 | 0 | 0 | 6 | \$769.89 | \$128.32 | 0 | 0 | 0 |
| DE KALB | 0 | 0 | 0 | 1 | \$177.08 | \$177.08 | 0 | 0 | 0 |
| GENTRY | 0 | 0 | 0 | 0 | 0 | 0 | 0 | 0 | 0 |
| GRUNDY | 0 | 0 | 0 | 2 | \$354.16 | \$177.08 | 0 | 0 | 0 |
| HARRISON | 0 | 0 | 0 | 3 | \$598.25 | \$199.42 | 0 | 0 | 0 |
| HOLT | 0 | 0 | 0 | 2 | \$242.24 | \$121.12 | 0 | 0 | 0 |
| HOWARD | 0 | 0 | 0 | 4 | \$879.20 | \$219.80 | 0 | 0 | 0 |
| JOHNSON | 3 | \$677.95 | \$225.98 | 5 | \$1,031.21 | \$206.24 | 0 | 0 | 0 |
| LAFAYETTE | 0 | 0 | 0 | 10 | \$1,652.70 | \$165.27 | 0 | 0 | 0 |
| LINN | 0 | 0 | 0 | 0 | 0 | 0 | 0 | 0 | 0 |
| LIVINGSTON | 1 | \$195.72 | \$195.72 | 3 | \$123.85 | \$41.28 | 2 | \$18.64 | \$9.32 |
| MERCER | 0 | 0 | 0 | 1 | \$195.72 | \$195.72 | 0 | 0 | 0 |
| NODAWAY | 0 | 0 | 0 | 1 | \$177.08 | \$177.08 | 0 | 0 | 0 |
| PETTIS | 12 | \$1,365.54 | \$113.79 | 28 | \$3,042.59 | \$108.66 | 0 | 0 | 0 |
| PLATTE | 0 | 0 | 0 | 13 | \$3,204.90 | \$246.53 | 0 | 0 | 0 |
| PUTNAM | 0 | 0 | 0 | 0 | 0 | 0 | 0 | 0 | 0 |
| RANDOLPH | 2 | \$337.21 | \$168.61 | 11 | \$1,622.38 | \$147.49 | 2 | \$379.00 | \$189.50 |
| RAY | 0 | 0 | 0 | 5 | \$942.70 | \$188.54 | 0 | 0 | 0 |
| SALINE | 0 | 0 | 0 | 34 | \$4,481.22 | \$131.80 | 0 | 0 | 0 |
| SULLIVAN | 0 | 0 | 0 | 0 | 0 | 0 | 0 | 0 | 0 |
| WORTH | 0 | 0 | 0 | 4 | \$439.00 | \$109.75 | 0 | 0 | 0 |
| * AREA TOTAL * | 22 | \$3,199.72 | \$145.44 | 219 | \$37,315.28 | \$170.39 | 4 | \$397.64 | \$99.41 |
| AREA 2 | | | | | | | | | |
| ADAIR | 0 | 0 | 0 | 9 | \$1,441.06 | \$160.12 | 0 | 0 | 0 |
| AUDRAIN | 4 | \$597.94 | \$149.49 | 6 | \$560.70 | \$93.45 | 0 | 0 | 0 |
| BOONE | 25 | \$6,128.30 | \$245.13 | 76 | \$19,794.78 | \$260.46 | 0 | 0 | 0 |
| CALLAWAY | 0 | 0 | 0 | 3 | \$1,778.00 | \$592.67 | 1 | \$273.00 | \$273.00 |
| CLARK | 0 | 0 | 0 | 0 | 0 | 0 | 0 | 0 | 0 |
| COLE | 11 | \$1,817.28 | \$165.21 | 58 | \$8,759.37 | \$151.02 | 0 | 0 | 0 |
| FRANKLIN | 0 | 0 | 0 | 17 | \$3,411.76 | \$200.69 | 0 | 0 | 0 |
| GASCONADE | 1 | \$40.00 | \$40.00 | 1 | \$83.13 | \$83.13 | 0 | 0 | 0 |
| JEFFERSON | 42 | \$7,429.32 | \$176.89 | 124 | \$29,637.00 | \$239.01 | 2 | \$76.20 | \$38.10 |
| KNOX | 0 | 0 | 0 | 0 | 0 | 0 | 0 | 0 | 0 |
| LEWIS | 0 | 0 | 0 | 0 | 0 | 0 | 0 | 0 | 0 |
| LINCOLN | 3 | \$471.40 | \$157.13 | 8 | \$1,378.86 | \$172.36 | 0 | 0 | 0 |
| HACON | 0 | 0 | 0 | 5 | \$1,128.08 | \$225.62 | 0 | 0 | 0 |
| HARION | 3 | \$356.86 | \$118.95 | 8 | \$636.80 | \$79.60 | 0 | 0 | 0 |
| MONROE | 2 | \$400.00 | \$200.00 | 1 | \$13.00 | \$13.00 | 0 | 0 | 0 |
| MONTGOMERY | 1 | \$101.48 | \$101.48 | 5 | \$803.68 | \$160.74 | 0 | 0 | 0 |
| OSAGE | 0 | 0 | 0 | 1 | \$74.56 | \$74.56 | 0 | 0 | 0 |
| PIKE | 0 | 0 | 0 | 5 | \$866.91 | \$173.38 | 0 | 0 | 0 |
| RALLS | 0 | 0 | 0 | 0 | 0 | 0 | 0 | 0 | 0 |
| ST CHARLES | 18 | \$3,698.40 | \$205.47 | 58 | \$12,938.91 | \$223.08 | 0 | 0 | 0 |
| SCHUYLER | 0 | 0 | 0 | 0 | 0 | 0 | 0 | 0 | 0 |
| SCOTLAND | 0 | 0 | 0 | 3 | \$317.32 | \$105.77 | 0 | 0 | 0 |
| SHELBY | 0 | 0 | 0 | 1 | \$186.40 | \$186.40 | 0 | 0 | 0 |
| WARREN | 0 | 0 | 0 | 4 | \$622.54 | \$155.64 | 0 | 0 | 0 |
| * AREA TOTAL * | 110 | \$21,040.98 | \$191.28 | 393 | \$84,432.86 | \$214.84 | 3 | \$349.20 | \$116.40 |
| AREA 3 | | | | | | | | | |
| BOLLINGER | 0 | 0 | 0 | 5 | \$1,020.16 | \$204.03 | 0 | 0 | 0 |
| BUTLER | 4 | \$506.11 | \$126.53 | 27 | \$4,630.62 | \$171.50 | 0 | 0 | 0 |
| CAPE GIRARDEAU | 1 | \$160.00 | \$160.00 | 40 | \$6,475.33 | \$161.88 | 1 | \$190.00 | \$190.00 |
| CARTER | 0 | 0 | 0 | 3 | \$396.40 | \$132.13 | 0 | 0 | 0 |
| CRAWFORD | 0 | 0 | 0 | 0 | 0 | 0 | 0 | 0 | 0 |
| DENT | 0 | 0 | 0 | 0 | 0 | 0 | 0 | 0 | 0 |
| DUNKLIN | 0 | 0 | 0 | 2 | \$289.36 | \$144.68 | 0 | 0 | 0 |
| HOWELL | 4 | \$428.72 | \$107.18 | 3 | \$448.60 | \$149.53 | 0 | 0 | 0 |
| IRON | 0 | 0 | 0 | 0 | 0 | 0 | 0 | 0 | 0 |
| MADISON | 0 | 0 | 0 | 0 | 0 | 0 | 0 | 0 | 0 |
| MISSISSIPPI | 0 | 0 | 0 | 11 | \$1,771.07 | \$161.01 | 0 | 0 | 0 |

TABLE 20.
DAY CARE PAYMENTS BY COUNTY
JUNE 1998

| | ADOPTION SUBSIDY | | | FCS/ALTERNATIVE CARE/CTS | | | FAMILY PRESERVATION | | | |
|-------------|------------------|---------|--------------|--------------------------|---------|--------------|---------------------|---------|------------|----------|
| | CHILDREN | DOLLARS | AVERAGE | CHILDREN | DOLLARS | AVERAGE | CHILDREN | DOLLARS | AVERAGE | |
| AREA 3 | | | | | | | | | | |
| | NEW HADRID | 4 | \$623.22 | \$155.81 | 5 | \$524.74 | \$104.95 | 0 | 0 | 0 |
| | OREGON | 0 | 0 | 0 | 2 | \$130.23 | \$65.12 | 0 | 0 | 0 |
| | PEWISOT | 0 | 0 | 0 | 8 | \$835.96 | \$104.49 | 0 | 0 | 0 |
| | PERRY | 1 | \$130.00 | \$130.00 | 10 | \$1,590.49 | \$159.05 | 0 | 0 | 0 |
| | REYNOLDS | 0 | 0 | 0 | 0 | 0 | 0 | 0 | 0 | 0 |
| | RIPLEY | 8 | \$888.92 | \$111.11 | 8 | \$1,297.43 | \$162.18 | 0 | 0 | 0 |
| | ST FRANCOIS | 4 | \$444.59 | \$111.15 | 5 | \$986.91 | \$197.38 | 0 | 0 | 0 |
| | STE GENEVIEVE | 0 | 0 | 0 | 6 | \$641.14 | \$106.86 | 0 | 0 | 0 |
| | SCOTT | 20 | \$3,586.04 | \$179.30 | 91 | \$12,591.82 | \$138.37 | 0 | 0 | 0 |
| | SHANNON | 0 | 0 | 0 | 0 | 0 | 0 | 0 | 0 | 0 |
| | STODDARD | 2 | \$116.36 | \$58.18 | 18 | \$2,271.76 | \$126.21 | 0 | 0 | 0 |
| | WASHINGTON | 0 | 0 | 0 | 0 | 0 | 0 | 0 | 0 | 0 |
| | WAYNE | 0 | 0 | 0 | 0 | 0 | 0 | 0 | 0 | 0 |
| | * AREA TOTAL * | 48 | \$6,883.96 | \$143.42 | 244 | \$35,902.02 | \$147.14 | 1 | \$190.00 | \$190.00 |
| AREA 4 | | | | | | | | | | |
| | BARRY | 0 | 0 | 0 | 0 | 0 | 0 | 0 | 0 | 0 |
| | BARTON | 0 | 0 | 0 | 3 | \$638.61 | \$212.87 | 0 | 0 | 0 |
| | BATES | 0 | 0 | 0 | 2 | \$368.35 | \$184.18 | 0 | 0 | 0 |
| | BENTON | 0 | 0 | 0 | 5 | \$556.32 | \$111.26 | 0 | 0 | 0 |
| | CAMDEN | 4 | \$216.48 | \$54.12 | 7 | \$1,203.85 | \$171.98 | 0 | 0 | 0 |
| | CEDAR | 0 | 0 | 0 | 11 | \$1,607.03 | \$146.09 | 0 | 0 | 0 |
| | CHRISTIAN | 5 | \$310.72 | \$62.14 | 17 | \$3,293.02 | \$193.71 | 0 | 0 | 0 |
| | DADE | 0 | 0 | 0 | 0 | 0 | 0 | 0 | 0 | 0 |
| | DALLAS | 0 | 0 | 0 | 1 | \$130.00 | \$130.00 | 0 | 0 | 0 |
| | DOUGLAS | 0 | 0 | 0 | 1 | \$150.00 | \$150.00 | 0 | 0 | 0 |
| | GREENE | 31 | \$5,634.10 | \$181.75 | 124 | \$24,356.43 | \$196.42 | 0 | 0 | 0 |
| | HENRY | 0 | 0 | 0 | 1 | \$210.00 | \$210.00 | 0 | 0 | 0 |
| | HICKORY | 0 | 0 | 0 | 2 | \$120.00 | \$60.00 | 0 | 0 | 0 |
| | JASPER | 7 | \$881.30 | \$125.90 | 57 | \$9,050.48 | \$158.78 | 0 | 0 | 0 |
| | LACLEDE | 0 | 0 | 0 | 4 | \$667.96 | \$166.99 | 0 | 0 | 0 |
| | LAWRENCE | 2 | \$302.12 | \$151.06 | 3 | \$601.44 | \$200.48 | 0 | 0 | 0 |
| | MCDONALD | 0 | 0 | 0 | 5 | \$939.60 | \$187.92 | 0 | 0 | 0 |
| | MARIES | 0 | 0 | 0 | 0 | 0 | 0 | 0 | 0 | 0 |
| | MILLER | 0 | 0 | 0 | 5 | \$698.81 | \$139.76 | 0 | 0 | 0 |
| | MONITEAU | 0 | 0 | 0 | 0 | 0 | 0 | 0 | 0 | 0 |
| | MORGAN | 0 | 0 | 0 | 0 | 0 | 0 | 0 | 0 | 0 |
| | NEWTON | 4 | \$554.51 | \$138.63 | 8 | \$1,132.26 | \$141.53 | 0 | 0 | 0 |
| | OZARK | 0 | 0 | 0 | 5 | \$464.97 | \$92.99 | 0 | 0 | 0 |
| | PHELPS | 4 | \$571.24 | \$142.81 | 1 | \$145.93 | \$145.93 | 0 | 0 | 0 |
| | POLK | 0 | 0 | 0 | 1 | \$6.13 | \$6.13 | 0 | 0 | 0 |
| | PULASKI | 8 | \$1,077.62 | \$134.70 | 2 | \$251.64 | \$125.82 | 0 | 0 | 0 |
| | ST CLAIR | 0 | 0 | 0 | 0 | 0 | 0 | 0 | 0 | 0 |
| | STONE | 0 | 0 | 0 | 4 | \$1,011.50 | \$252.88 | 0 | 0 | 0 |
| | TANEY | 0 | 0 | 0 | 6 | \$790.28 | \$131.71 | 0 | 0 | 0 |
| | TEXAS | 0 | 0 | 0 | 1 | \$111.84 | \$111.84 | 0 | 0 | 0 |
| | VERNON | 0 | 0 | 0 | 11 | \$1,069.80 | \$97.25 | 0 | 0 | 0 |
| | WEBSTER | 0 | 0 | 0 | 4 | \$928.00 | \$232.00 | 0 | 0 | 0 |
| | WRIGHT | 0 | 0 | 0 | 3 | \$259.50 | \$86.50 | 0 | 0 | 0 |
| | * AREA TOTAL * | 65 | \$9,548.09 | \$146.89 | 294 | \$50,763.75 | \$172.67 | 0 | 0 | 0 |
| AREA 5 | | | | | | | | | | |
| | JACKSON | 101 | \$23,056.02 | \$228.28 | 496 | \$119,517.53 | \$240.96 | 1 | \$170.00 | \$170.00 |
| | * AREA TOTAL * | 101 | \$23,056.02 | \$228.28 | 496 | \$119,517.53 | \$240.96 | 1 | \$170.00 | \$170.00 |
| AREA 6 | | | | | | | | | | |
| | ST LOUIS CITY | 158 | \$40,516.40 | \$256.43 | 506 | \$141,656.61 | \$279.95 | 0 | 0 | 0 |
| | * AREA TOTAL * | 158 | \$40,516.40 | \$256.43 | 506 | \$141,656.61 | \$279.95 | 0 | 0 | 0 |
| AREA 7 | | | | | | | | | | |
| | ST LOUIS COUNTY | 71 | \$18,774.00 | \$264.42 | 265 | \$64,456.66 | \$243.23 | 0 | 0 | 0 |
| | * AREA TOTAL * | 71 | \$18,774.00 | \$264.42 | 265 | \$64,456.66 | \$243.23 | 0 | 0 | 0 |
| STATE TOTAL | | 575 | \$123,019.17 | \$213.95 | 2,417 | \$534,044.71 | \$220.95 | 9 | \$1,106.84 | \$122.98 |

TABLE 20.
DAY CARE PAYMENTS BY COUNTY
JUNE 1998

| | OTHER | | | BLOCK GRANT | | |
|----------------|----------|------------|----------|-------------|----------------|----------|
| | CHILDREN | DOLLARS | AVERAGE | CHILDREN | DOLLARS | AVERAGE |
| AREA 1 | | | | | | |
| ANDREW | 2 | \$126.98 | \$63.49 | 68 | \$9,517.99 | \$139.97 |
| ATCHISON | 0 | 0 | 0 | 30 | \$3,886.26 | \$129.54 |
| BUCHANAN | 3 | \$315.28 | \$105.09 | 853 | \$144,335.83 | \$169.21 |
| CALDWELL | 0 | 0 | 0 | 46 | \$6,399.20 | \$139.11 |
| CARROLL | 0 | 0 | 0 | 79 | \$10,498.05 | \$132.89 |
| CASS | 0 | 0 | 0 | 316 | \$73,393.88 | \$232.26 |
| CHARITON | 0 | 0 | 0 | 30 | \$3,782.05 | \$126.07 |
| CLAY | 4 | \$780.26 | \$195.07 | 497 | \$103,886.59 | \$209.03 |
| CLINTON | 1 | \$192.75 | \$192.75 | 45 | \$6,876.38 | \$152.81 |
| COOPER | 0 | 0 | 0 | 107 | \$14,355.32 | \$134.16 |
| DAVISS | 1 | \$139.80 | \$139.80 | 51 | \$7,503.55 | \$147.13 |
| DE KALB | 0 | 0 | 0 | 55 | \$6,353.66 | \$115.16 |
| GENTRY | 0 | 0 | 0 | 16 | \$2,184.25 | \$136.52 |
| GRUNDY | 1 | \$61.97 | \$61.97 | 92 | \$12,455.98 | \$135.39 |
| HARRISON | 0 | 0 | 0 | 65 | \$9,383.60 | \$144.36 |
| HOLT | 0 | 0 | 0 | 15 | \$2,184.79 | \$145.65 |
| HOWARD | 0 | 0 | 0 | 52 | \$7,324.30 | \$140.85 |
| JOHNSON | 1 | \$55.92 | \$55.92 | 196 | \$28,883.49 | \$147.36 |
| LAFAYETTE | 1 | \$247.00 | \$247.00 | 174 | \$33,025.72 | \$189.80 |
| LINN | 0 | 0 | 0 | 50 | \$7,388.88 | \$147.78 |
| LIVINGSTON | 0 | 0 | 0 | 129 | \$16,354.57 | \$126.78 |
| MERCER | 0 | 0 | 0 | 14 | \$1,759.35 | \$125.67 |
| NODAWAY | 0 | 0 | 0 | 57 | \$6,568.87 | \$115.24 |
| PETTIS | 1 | \$111.40 | \$111.40 | 405 | \$51,360.32 | \$126.82 |
| PLATTE | 1 | \$6.30 | \$6.30 | 171 | \$35,111.35 | \$205.33 |
| PUTNAM | 0 | 0 | 0 | 20 | \$2,176.76 | \$108.84 |
| RANDOLPH | 0 | 0 | 0 | 170 | \$22,483.12 | \$132.25 |
| RAY | 1 | \$72.00 | \$72.00 | 107 | \$20,020.45 | \$187.11 |
| SALINE | 0 | 0 | 0 | 126 | \$17,314.92 | \$137.42 |
| SULLIVAN | 0 | 0 | 0 | 26 | \$4,588.15 | \$176.47 |
| WORTH | 0 | 0 | 0 | 22 | \$1,856.80 | \$84.40 |
| * AREA TOTAL * | 17 | \$2,109.66 | \$124.10 | 4,084 | \$673,194.43 | \$164.84 |
| AREA 2 | | | | | | |
| ADAIR | 0 | 0 | 0 | 106 | \$12,829.03 | \$121.03 |
| AUDRAIN | 0 | 0 | 0 | 133 | \$18,973.42 | \$142.66 |
| BOONE | 3 | \$324.11 | \$108.04 | 1,772 | \$391,598.85 | \$220.99 |
| CALLAWAY | 0 | 0 | 0 | 184 | \$29,188.59 | \$158.63 |
| CLARK | 0 | 0 | 0 | 51 | \$7,096.05 | \$139.14 |
| COLE | 6 | \$600.12 | \$100.02 | 320 | \$52,813.03 | \$165.04 |
| FRANKLIN | 0 | 0 | 0 | 288 | \$54,119.32 | \$187.91 |
| GASCONADE | 0 | 0 | 0 | 64 | \$8,811.27 | \$137.68 |
| JEFFERSON | 14 | \$2,074.98 | \$148.21 | 594 | \$137,247.69 | \$231.06 |
| KNOX | 0 | 0 | 0 | 30 | \$3,448.40 | \$114.95 |
| LEWIS | 0 | 0 | 0 | 73 | \$9,157.58 | \$125.45 |
| LINCOLN | 0 | 0 | 0 | 223 | \$26,826.56 | \$120.30 |
| MACON | 0 | 0 | 0 | 43 | \$7,364.54 | \$171.27 |
| MARION | 0 | 0 | 0 | 210 | \$30,875.69 | \$147.03 |
| MONROE | 0 | 0 | 0 | 31 | \$4,361.78 | \$140.70 |
| MONTGOMERY | 0 | 0 | 0 | 44 | \$6,805.49 | \$154.67 |
| OSAGE | 0 | 0 | 0 | 27 | \$4,158.94 | \$154.03 |
| PIKE | 0 | 0 | 0 | 87 | \$9,922.77 | \$114.05 |
| RALLS | 0 | 0 | 0 | 40 | \$4,141.55 | \$103.54 |
| ST CHARLES | 2 | \$167.69 | \$83.85 | 1,122 | \$262,217.55 | \$233.71 |
| SCHUYLER | 0 | 0 | 0 | 17 | \$2,044.00 | \$120.24 |
| SCOTLAND | 0 | 0 | 0 | 18 | \$2,446.50 | \$135.92 |
| SHELBY | 0 | 0 | 0 | 27 | \$2,168.15 | \$80.30 |
| WARREN | 0 | 0 | 0 | 51 | \$8,004.48 | \$156.95 |
| * AREA TOTAL * | 25 | \$3,166.90 | \$126.68 | 5,555 | \$1,096,621.23 | \$197.41 |
| AREA 3 | | | | | | |
| BOLLINGER | 0 | 0 | 0 | 72 | \$9,167.43 | \$127.33 |
| BUTLER | 2 | \$343.99 | \$172.00 | 257 | \$34,664.68 | \$134.88 |
| CAPE GIRARDEAU | 1 | \$2.96 | \$2.96 | 562 | \$87,429.11 | \$155.57 |
| CARTER | 0 | 0 | 0 | 72 | \$11,317.32 | \$157.19 |
| CRAWFORD | 0 | 0 | 0 | 87 | \$13,942.78 | \$160.26 |
| DENT | 0 | 0 | 0 | 98 | \$11,123.75 | \$113.51 |
| DUNKLIN | 0 | 0 | 0 | 314 | \$40,327.97 | \$128.43 |
| HOWELL | 0 | 0 | 0 | 352 | \$41,803.74 | \$118.76 |
| IRON | 0 | 0 | 0 | 61 | \$8,164.68 | \$133.85 |
| MADISON | 0 | 0 | 0 | 138 | \$16,929.67 | \$122.68 |
| MISSISSIPPI | 1 | \$74.56 | \$74.56 | 344 | \$47,771.07 | \$138.87 |

TABLE 20.
DAY CARE PAYMENTS BY COUNTY
JUNE 1998

| | | OTHER | | | BLOCK GRANT | | |
|-------------|-----------------|----------|-------------|----------|-------------|----------------|----------|
| | | CHILDREN | DOLLARS | AVERAGE | CHILDREN | DOLLARS | AVERAGE |
| AREA 3 | NEW MADRID | 0 | 0 | 0 | 215 | \$27,486.55 | \$127.84 |
| | OREGON | 0 | 0 | 0 | 44 | \$5,297.03 | \$120.39 |
| | PEMISCOT | 2 | \$213.86 | \$106.93 | 662 | \$99,679.50 | \$150.57 |
| | PERRY | 1 | \$3.48 | \$3.48 | 60 | \$9,640.37 | \$160.67 |
| | REYNOLDS | 0 | 0 | 0 | 42 | \$4,417.85 | \$105.19 |
| | RIPLEY | 0 | 0 | 0 | 109 | \$14,619.75 | \$134.13 |
| | ST FRANCOIS | 0 | 0 | 0 | 513 | \$63,830.37 | \$124.43 |
| | STE GENEVIEVE | 0 | 0 | 0 | 118 | \$15,963.00 | \$135.28 |
| | SCOTT | 5 | \$247.24 | \$49.45 | 751 | \$108,157.42 | \$144.02 |
| | SHANNON | 0 | 0 | 0 | 55 | \$7,192.90 | \$130.78 |
| | STODDARD | 0 | 0 | 0 | 140 | \$17,036.49 | \$121.69 |
| | WASHINGTON | 0 | 0 | 0 | 219 | \$29,637.08 | \$135.33 |
| | MAYNE | 0 | 0 | 0 | 111 | \$14,191.13 | \$127.85 |
| | * AREA TOTAL * | 12 | \$886.09 | \$73.84 | 5,396 | \$739,791.64 | \$137.10 |
| AREA 4 | BARRY | 0 | 0 | 0 | 115 | \$15,194.10 | \$132.12 |
| | BARTON | 0 | 0 | 0 | 54 | \$8,589.53 | \$159.07 |
| | BATES | 0 | 0 | 0 | 59 | \$8,160.45 | \$138.31 |
| | BENTON | 0 | 0 | 0 | 77 | \$11,805.02 | \$153.31 |
| | CAMDEN | 0 | 0 | 0 | 157 | \$18,557.86 | \$118.20 |
| | CEDAR | 0 | 0 | 0 | 95 | \$12,480.88 | \$131.38 |
| | CHRISTIAN | 1 | \$41.53 | \$41.53 | 405 | \$65,981.95 | \$162.92 |
| | DADE | 0 | 0 | 0 | 23 | \$3,391.22 | \$147.44 |
| | DALLAS | 0 | 0 | 0 | 105 | \$14,697.56 | \$139.98 |
| | DOUGLAS | 0 | 0 | 0 | 64 | \$7,938.34 | \$124.04 |
| | GREENE | 4 | \$399.28 | \$99.82 | 1,356 | \$230,954.73 | \$170.32 |
| | HENRY | 0 | 0 | 0 | 184 | \$24,275.07 | \$131.93 |
| | HICKORY | 0 | 0 | 0 | 59 | \$8,557.14 | \$145.04 |
| | JASPER | 0 | 0 | 0 | 836 | \$119,481.60 | \$142.92 |
| | LACLEDE | 0 | 0 | 0 | 183 | \$25,191.76 | \$137.66 |
| | LAWRENCE | 0 | 0 | 0 | 203 | \$29,897.74 | \$147.28 |
| | MCDONALD | 0 | 0 | 0 | 90 | \$11,386.01 | \$126.51 |
| | MARIES | 0 | 0 | 0 | 26 | \$3,162.68 | \$121.64 |
| | HILLER | 1 | \$230.72 | \$230.72 | 115 | \$13,991.89 | \$121.67 |
| | MONITEAU | 0 | 0 | 0 | 41 | \$5,666.14 | \$138.20 |
| | MORGAN | 0 | 0 | 0 | 89 | \$12,266.37 | \$137.82 |
| | NENTON | 0 | 0 | 0 | 254 | \$34,223.03 | \$134.74 |
| | OZARK | 0 | 0 | 0 | 56 | \$6,712.57 | \$119.87 |
| | PHELPS | 2 | \$67.75 | \$33.88 | 257 | \$34,298.55 | \$133.46 |
| | POLK | 0 | 0 | 0 | 158 | \$19,777.24 | \$125.17 |
| | PULASKI | 0 | 0 | 0 | 245 | \$38,891.32 | \$158.74 |
| | ST CLAIR | 0 | 0 | 0 | 51 | \$5,532.87 | \$108.49 |
| | STONE | 0 | 0 | 0 | 109 | \$14,590.36 | \$133.86 |
| | TANEY | 0 | 0 | 0 | 100 | \$14,556.93 | \$145.57 |
| | TEXAS | 0 | 0 | 0 | 148 | \$20,673.51 | \$139.69 |
| | VERNON | 1 | \$167.76 | \$167.76 | 91 | \$12,228.11 | \$134.37 |
| | WEBSTER | 1 | \$77.50 | \$77.50 | 210 | \$29,802.67 | \$141.92 |
| | WRIGHT | 0 | 0 | 0 | 146 | \$18,257.05 | \$125.05 |
| | * AREA TOTAL * | 10 | \$984.54 | \$98.45 | 6,161 | \$901,172.25 | \$146.27 |
| AREA 5 | JACKSON | 21 | \$3,358.68 | \$159.94 | 6,002 | \$1,276,404.60 | \$212.66 |
| | * AREA TOTAL * | 21 | \$3,358.68 | \$159.94 | 6,002 | \$1,276,404.60 | \$212.66 |
| AREA 6 | ST LOUIS CITY | 16 | \$3,377.24 | \$211.08 | 7,745 | \$1,861,879.53 | \$240.40 |
| | * AREA TOTAL * | 16 | \$3,377.24 | \$211.08 | 7,745 | \$1,861,879.53 | \$240.40 |
| AREA 7 | ST LOUIS COUNTY | 16 | \$2,357.44 | \$147.34 | 5,331 | \$1,338,776.88 | \$251.13 |
| | * AREA TOTAL * | 16 | \$2,357.44 | \$147.34 | 5,331 | \$1,338,776.88 | \$251.13 |
| STATE TOTAL | | 117 | \$16,240.55 | \$138.81 | 40,274 | \$7,887,840.56 | \$195.85 |

TABLE 21.

FUTURES PROGRAM
AS OF THE END OF JUNE 1998

| COUNTY | TOTAL PERSONS PARTICIPATING | TOTAL ENROLLMENT BY COMPONENT TYPE* | | | | | OJT AND OTHER |
|---------------------|--------------------------------|-------------------------------------|------------|------------|------------|------------|------------------|
| | | EDUCATION | JOB SKILLS | JOB SEARCH | JOB ENTRY | | |
| AREA 1 | | | | | | | |
| ANDREW | 3 | 1 | 1 | 1 | 1 | 0 | |
| ATCHISON | 5 | 1 | 2 | 2 | 1 | 0 | |
| BUCHANAN | 178 | 33 | 69 | 21 | 64 | 22 | |
| CALDWELL | 10 | 0 | 6 | 0 | 3 | 1 | |
| CARROLL | 33 | 4 | 14 | 7 | 9 | 5 | |
| CASS | 108 | 9 | 41 | 37 | 25 | 12 | |
| CHARITON | 10 | 1 | 1 | 2 | 2 | 6 | |
| CLAY | 79 | 12 | 25 | 31 | 14 | 12 | |
| CLINTON | 12 | 0 | 4 | 4 | 4 | 0 | |
| COOPER | 25 | 0 | 1 | 8 | 3 | 13 | |
| DAVISS | 2 | 0 | 2 | 0 | 0 | 1 | |
| DE KALB | 8 | 1 | 1 | 6 | 1 | 0 | |
| GENTRY | 7 | 2 | 2 | 3 | 2 | 0 | |
| GRUNDY | 29 | 4 | 8 | 5 | 15 | 2 | |
| HARRISON | 6 | 1 | 1 | 1 | 3 | 1 | |
| HOLT | 3 | 0 | 1 | 1 | 1 | 0 | |
| HOWARD | 11 | 0 | 0 | 8 | 0 | 4 | |
| JOHNSON | 89 | 24 | 23 | 28 | 24 | 15 | |
| LAFAYETTE | 16 | 1 | 4 | 4 | 8 | 0 | |
| LINN | 26 | 6 | 8 | 9 | 5 | 7 | |
| LIVINGSTON | 22 | 2 | 3 | 4 | 14 | 1 | |
| MERCER | 11 | 0 | 3 | 0 | 9 | 0 | |
| NODAWAY | 15 | 5 | 9 | 2 | 7 | 0 | |
| PETTIS | 89 | 10 | 12 | 15 | 18 | 47 | |
| PLATTE | 31 | 6 | 2 | 9 | 15 | 4 | |
| PUTNAM | 6 | 1 | 2 | 0 | 2 | 3 | |
| RANDOLPH | 41 | 1 | 7 | 7 | 8 | 23 | |
| RAY | 37 | 5 | 7 | 6 | 10 | 12 | |
| SALINE | 35 | 0 | 15 | 6 | 16 | 1 | |
| SULLIVAN | 14 | 0 | 2 | 4 | 2 | 6 | |
| TOTAL AREA 1 | 961 | 130 | 276 | 231 | 286 | 198 | |
| AREA 2 | | | | | | | |
| ADAIR | 33 | 1 | 4 | 7 | 13 | 13 | |
| AUDRAIN | 64 | 15 | 14 | 4 | 21 | 19 | |
| BOONE | 280 | 64 | 63 | 84 | 78 | 65 | |
| CALLAWAY | 93 | 16 | 17 | 7 | 20 | 45 | |
| CLARK | 19 | 0 | 11 | 3 | 5 | 4 | |
| COLE | 127 | 39 | 19 | 28 | 31 | 42 | |
| FRANKLIN | 65 | 15 | 11 | 5 | 14 | 33 | |
| GASCONADE | 9 | 1 | 1 | 3 | 5 | 2 | |
| JEFFERSON | 187 | 22 | 77 | 26 | 57 | 54 | |
| KNOX | 3 | 0 | 1 | 0 | 2 | 0 | |
| LEWIS | 15 | 1 | 2 | 5 | 2 | 6 | |
| LINCOLN | 46 | 2 | 11 | 10 | 9 | 17 | |
| MACON | 7 | 2 | 0 | 1 | 0 | 4 | |
| MARION | 51 | 4 | 13 | 13 | 24 | 6 | |
| MONROE | 7 | 1 | 0 | 5 | 1 | 0 | |
| MONTGOMERY | 11 | 1 | 1 | 3 | 4 | 5 | |
| OSAGE | 10 | 3 | 6 | 0 | 4 | 0 | |
| PIKE | 21 | 1 | 7 | 5 | 4 | 8 | |
| RALLS | 15 | 0 | 3 | 0 | 5 | 7 | |
| ST CHARLES | 161 | 20 | 27 | 30 | 69 | 47 | |
| SCHUYLER | 7 | 0 | 1 | 2 | 4 | 0 | |
| SHELBY | 13 | 2 | 4 | 1 | 3 | 8 | |
| WARREN | 26 | 6 | 4 | 4 | 9 | 6 | |
| TOTAL AREA 2 | 1,270 | 216 | 297 | 246 | 384 | 391 | |
| AREA 3 | | | | | | | |
| BOLLINGER | 20 | 2 | 10 | 3 | 7 | 1 | |
| BUTLER | 84 | 17 | 21 | 25 | 31 | 5 | |
| CAPE GIRARDEAU | 101 | 27 | 14 | 25 | 48 | 5 | |
| CARTER | 20 | 3 | 7 | 4 | 5 | 3 | |
| CRAWFORD | 43 | 10 | 4 | 9 | 4 | 22 | |
| DENT | 32 | 5 | 15 | 3 | 12 | 3 | |
| DUNKLIN | 126 | 15 | 23 | 46 | 35 | 29 | |
| HOWELL | 89 | 16 | 37 | 23 | 28 | 11 | |
| IRON | 28 | 3 | 9 | 6 | 11 | 1 | |
| MADISON | 20 | 4 | 1 | 4 | 14 | 0 | |

TABLE 21.
FUTURES PROGRAM
AS OF THE END OF JUNE 1998

| COUNTY | TOTAL PERSONS PARTICIPATING | TOTAL ENROLLMENT BY COMPONENT TYPE* | | | | |
|-----------------|--------------------------------|-------------------------------------|------------|------------|-----------|------------------|
| | | EDUCATION | JOB SKILLS | JOB SEARCH | JOB ENTRY | OJT AND OTHER |
| MISSISSIPPI | 96 | 22 | 29 | 20 | 18 | 23 |
| NEW MADRID | 52 | 12 | 17 | 13 | 12 | 8 |
| OREGON | 22 | 5 | 10 | 0 | 8 | 4 |
| PENISCOT | 113 | 14 | 25 | 28 | 16 | 42 |
| PERRY | 16 | 4 | 1 | 4 | 7 | 0 |
| REYNOLDS | 28 | 5 | 11 | 1 | 8 | 4 |
| RIPLEY | 81 | 18 | 18 | 10 | 32 | 12 |
| ST FRANCOIS | 123 | 19 | 29 | 42 | 37 | 16 |
| STE GENEVIEVE | 16 | 2 | 2 | 7 | 6 | 1 |
| SCOTT | 131 | 36 | 24 | 37 | 38 | 5 |
| SHANNON | 23 | 1 | 15 | 4 | 4 | 1 |
| STODDARD | 43 | 3 | 8 | 15 | 15 | 9 |
| WASHINGTON | 65 | 20 | 29 | 9 | 15 | 9 |
| WAYNE | 23 | 4 | 14 | 3 | 4 | 1 |
| TOTAL AREA 3 | 1,395 | 267 | 373 | 341 | 415 | 215 |
| AREA 4 | | | | | | |
| BARRY | 30 | 3 | 5 | 7 | 12 | 7 |
| BARTON | 18 | 1 | 3 | 2 | 9 | 4 |
| BATES | 34 | 4 | 6 | 18 | 2 | 9 |
| BENTON | 33 | 6 | 19 | 3 | 9 | 6 |
| CAMDEN | 37 | 4 | 5 | 2 | 22 | 8 |
| CEDAR | 25 | 11 | 4 | 7 | 3 | 1 |
| CHRISTIAN | 24 | 10 | 13 | 6 | 8 | 0 |
| DADE | 3 | 1 | 2 | 0 | 1 | 1 |
| DALLAS | 39 | 7 | 11 | 12 | 14 | 4 |
| DOUGLAS | 17 | 3 | 8 | 1 | 5 | 9 |
| GREENE | 321 | 63 | 92 | 99 | 112 | 30 |
| HENRY | 34 | 5 | 15 | 9 | 11 | 2 |
| HICKORY | 18 | 3 | 8 | 5 | 4 | 1 |
| JASPER | 157 | 42 | 42 | 25 | 31 | 49 |
| LACLEDE | 75 | 12 | 16 | 5 | 13 | 42 |
| LAWRENCE | 52 | 12 | 11 | 17 | 14 | 4 |
| MCDONALD | 40 | 14 | 7 | 11 | 14 | 9 |
| MARIES | 7 | 0 | 2 | 1 | 1 | 5 |
| MILLER | 18 | 7 | 5 | 1 | 4 | 6 |
| MONITEAU | 9 | 0 | 5 | 2 | 2 | 1 |
| MORGAN | 24 | 2 | 4 | 1 | 6 | 13 |
| NEWTON | 36 | 7 | 12 | 6 | 16 | 16 |
| OZARK | 9 | 0 | 1 | 2 | 5 | 4 |
| PHELPS | 73 | 21 | 21 | 7 | 15 | 24 |
| POLK | 25 | 6 | 13 | 8 | 5 | 1 |
| PULASKI | 40 | 8 | 19 | 1 | 12 | 13 |
| ST CLAIR | 19 | 5 | 9 | 3 | 3 | 2 |
| STONE | 19 | 0 | 11 | 3 | 4 | 3 |
| TANEY | 15 | 2 | 5 | 3 | 6 | 0 |
| TEXAS | 31 | 7 | 8 | 7 | 7 | 5 |
| VERNON | 40 | 11 | 11 | 11 | 7 | 8 |
| WEBSTER | 26 | 6 | 6 | 3 | 9 | 3 |
| WRIGHT | 34 | 6 | 4 | 7 | 16 | 13 |
| TOTAL AREA 4 | 1,382 | 289 | 403 | 295 | 402 | 303 |
| AREA 5 | | | | | | |
| JACKSON | 1,621 | 251 | 468 | 224 | 569 | 374 |
| TOTAL AREA 5 | 1,621 | 251 | 468 | 224 | 569 | 374 |
| AREA 6 | | | | | | |
| ST LOUIS CITY | 2,028 | 227 | 371 | 98 | 1,075 | 472 |
| TOTAL AREA 6 | 2,028 | 227 | 371 | 98 | 1,075 | 472 |
| AREA 7 | | | | | | |
| ST LOUIS COUNTY | 1,413 | 181 | 388 | 100 | 670 | 251 |
| TOTAL AREA 7 | 1,413 | 181 | 388 | 100 | 670 | 251 |
| STATEWIDE | 10,070 | 1,561 | 2,576 | 1,535 | 3,801 | 2,204 |

*PARTICIPANTS MAY BE ENROLLED IN MORE THAN ONE COMPONENT

