

RECEIVED JUN 24 1998

Monthly Management Report



Division of Family Services
Income Maintenance
FUTURES

Division of Medical Services
Medicaid

May 1998

Research and Evaluation
221 West High Street
Broadway Building
Jefferson City, MO 65101

TABLE OF CONTENTS

Glossary		Definition of Categories of Assistance and Types of Medicaid Services	1
----------	--	---	---

Figure	1	Map - Division of Family Services Areas	2
--------	---	---	---

DFS SUMMARY AND OPERATING STATISTICS

Table	1	Detailed Operating Statistics showing changes in Applications, Cases and Payments by Month and Program during last quarter	3-5
-------	---	--	-----

Table	2	Detailed Operating Statistics on Applications, Cases and Payments by Program, Area and County	6-51
-------	---	---	------

Table	3	Detailed Operating Statistics on Applications, Cases and Payments by Program and Area	52-53
-------	---	---	-------

MEDICAID

Figure	2	Medical Statistics - Total Individuals	54
--------	---	--	----

Figure	3	Medical Statistics - Total Payments	55
--------	---	-------------------------------------	----

Table	4	Recipients and Payments by Type of Service	56-71
-------	---	--	-------

Table	5	State Summary of Recipients, Payments and Average Per Recipient by Program	72-91
-------	---	--	-------

FOOD STAMPS

Figure	4	Food Stamps Caseload	93
--------	---	----------------------	----

Table	6	Participation by Households, Persons and Race	94-97
-------	---	---	-------

Table	7	Participation by County	98-99
-------	---	-------------------------	-------

Table	8	Applications and Currency	100-101
-------	---	---------------------------	---------

Table	9	Expedited Service Application Currency	102-103
-------	---	--	---------

AFDC

Figure	5	AFDC Caseload	105
Table	10	Total Cases and Reinvestigations by County	106-107
Table	11	Application and Resolution by County	108-109

GENERAL RELIEF

Table	12	Total Cases and Reinvestigations by County	110-111
Table	13	Application and Resolution by County	112-113

OTHER IM PROGRAMS

Figure	6	Medical Assistance Recipients	115
Table	14	Medicaid for Pregnant Women Applications	116-117
Table	15	Adult Income Maintenance Cases	118-119
Table	16	NC, MA, MACC Applications Less Than 65 Years of Age	120-121
Table	17	MA, NC Applications 65 Years of Age or More	122-123
Table	18	NC, MA, MACC Spenddown Applications	124-125
Table	19	BP and SAB Applications	126-127
Table	20	Day Care Payments by County	128-131
Table	21	FUTURES Participation	132-133

GLOSSARY

DEFINITION OF CATEGORIES OF ASSISTANCE AND TYPES OF MEDICAID SERVICES

AB	Aid to Blind
AB Supp	Aid to Blind Supplemental
AFDC	Aid to Families with Dependent Children
AFDC-UP	Aid to Families with Dependent Children-Unemployed Parent
AIDS	Acquired Immune Deficiency Syndrome
BP	Blind Pension
CRNA	Certified Registered Nurse Anesthetist
CSTAR	Comprehensive Substance Treatment and Rehabilitation
CT	Children's Treatment
DME	Durable Medical Equipment
EPSDT	Early and Periodic Screening, Diagnosis and Treatment
FCS	Family-Centered Services
GR	General Relief
HDN	Homeless, Dependent, Neglected
ICF-MR	Intermediate Care Facility-Mentally Retarded
IM/IE	Income Maintenance/Income Eligible
JCT	Juvenile Court
MA	Medical Assistance - Claimants applying for this program must be ineligible for any of the other categories of assistance
MA-GR	Medical Assistance - General Relief
MA-K	Medical Assistance for Children
MA-K-DMH	Medical Assistance for Children under the care of Department of Mental Health
MA-K-DYS	Medical Assistance for Children under the care of Division of Youth Services
MC	Medicaid for Children
MPW	Medicaid for Pregnant Women
MR/DD	Mentally Retarded/Developmentally Disabled
NC	Nursing Care - Cash program for recipients in practical or professional homes, domiciliary homes or boarding homes. NC-General Relief and NC-Aid to Blind Supplemental cases are included in the NC data and are not listed separately
OAA	Old Age Assistance
OJT	On-the-Job Training
PA	Public Assistance
PTD	Permanently and Totally Disabled
QMB	Qualified Medicare Beneficiary
RCF	Residential Care Facility
SAB	Supplemental Aid to the Blind
SLMB	Specified Low-Income Medicare Beneficiary
SNF	Skilled Nursing Facility
SSI	Supplemental Security Income
SSI SP	Supplemental Security Income and State Supplementation
SP	State Supplementation Only
Vendor Cases	Nursing Homes and Other Institutions

Figure 1
 Missouri Department of Social Services
 Division of Family Services
 Area Offices

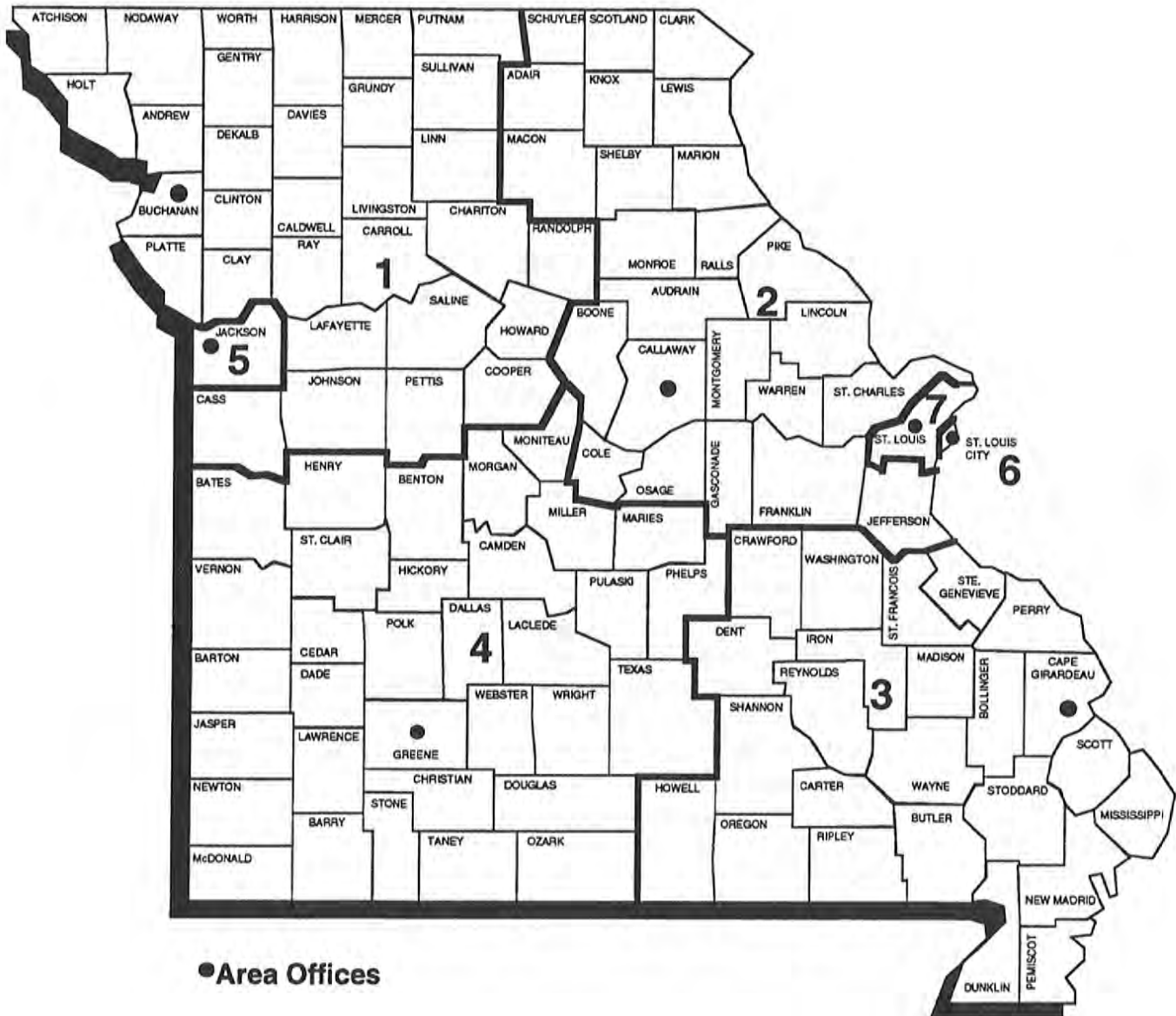

TABLE 1. DETAILED OPERATING STATISTICS (1)
MAY 1998

CASELOAD INFORMATION	NUMBER OR AMOUNT THIS MONTH 05/98	NUMBER OR AMOUNT LAST MONTH 04/98	NUMBER OR AMOUNT 2 MONTHS AGO 03/98	NUMBER OR AMOUNT LAST YEAR 05/97	CHANGE FROM LAST MONTH	CHANGE FROM 2 MONTHS AGO	CHANGE FROM LAST YEAR
*** AFDC (2)							
APPLICATIONS RECEIVED	4,169	4,446	4,712	4,362	-6.2%	-11.5%	-4.4%
APPLICATIONS APPROVED	2,649	3,004	3,066	2,862	-11.8%	-13.6%	-7.4%
APPLICATIONS REJECTED	1,489	1,512	1,546	1,447	-1.5%	-3.7%	2.9%
APPLICATIONS PENDING	2,814	2,798	2,926	2,914	0.6%	-3.8%	-3.4%
FAMILIES RECEIVING CASH	57,989	59,774	61,580	68,810	-3.0%	-5.8%	-15.7%
CHILDREN RECEIVING CASH	109,840	113,387	116,665	129,012	-3.1%	-5.9%	-14.9%
TOTAL PERSONS	147,624	153,196	158,492	181,423	-3.6%	-6.9%	-18.6%
TOTAL PAYMENTS (3)	\$14,058,046	\$14,545,068	\$15,029,285	\$16,985,948	-3.3%	-6.5%	-17.2%
AVERAGE PER FAMILY	\$242.43	\$243.33	\$244.06	\$246.85	-0.4%	-0.7%	-1.8%
AVERAGE PER PERSON	\$95.23	\$94.94	\$94.83	\$93.63	0.3%	0.4%	1.7%
TITLE XIX ONLY CASES	2,825	2,696	2,493	1,716	4.8%	13.3%	64.6%
TITLE XIX ONLY PERSONS	20,487	19,902	18,975	10,682	2.9%	8.0%	91.8%
TITLE XIX TRANSITIONAL CASES	9,354	9,284	9,256	9,333	0.8%	1.1%	0.2%
REINVESTIGATIONS	3,642	4,446	4,502	4,425	-18.1%	-19.1%	-17.7%
CASES CLOSED	4,562	4,951	5,326	5,002	-7.9%	-14.3%	-8.8%
*** AFDC/UP							
FAMILIES RECEIVING	225	256	265	408	-12.1%	-15.1%	-44.9%
CHILDREN RECEIVING	536	619	659	975	-13.4%	-18.7%	-45.0%
TOTAL PERSONS	829	949	997	1,486	-12.6%	-16.9%	-44.2%
TOTAL PAYMENTS	\$65,998	\$74,929	\$78,921	\$117,304	-11.9%	-16.4%	-43.7%
AVERAGE PER FAMILY	\$293.32	\$292.69	\$297.82	\$287.51	0.2%	-1.5%	2.0%
AVERAGE PER PERSON	\$79.61	\$78.96	\$79.16	\$78.94	0.8%	0.6%	0.9%
*** MC							
APPLICATIONS RECEIVED	6,926	7,360	7,968	7,084	-5.9%	-13.1%	-2.2%
APPLICATIONS APPROVED	4,708	5,099	5,210	4,938	-7.7%	-9.6%	-4.7%
APPLICATIONS REJECTED	2,205	2,343	2,434	2,311	-5.9%	-9.4%	-4.6%
APPLICATIONS PENDING	4,268	4,301	4,490	4,219	-0.8%	-4.9%	1.2%
FAMILIES RECEIVING	102,560	102,601	102,702	95,674	0.0%	-0.1%	7.2%
CHILDREN RECEIVING	191,677	191,768	191,502	178,103	0.0%	0.1%	7.6%
TOTAL PERSONS	194,061	194,197	193,954	180,372	-0.1%	0.1%	7.6%
REINVESTIGATIONS	2,429	2,986	2,942	2,534	-18.7%	-17.4%	-4.1%
CASES CLOSED	4,733	4,874	5,365	4,367	-2.9%	-11.8%	8.4%
*** GR-CASH							
APPLICATIONS RECEIVED	1,408	1,599	1,601	1,664	-11.9%	-12.1%	-15.4%
APPLICATIONS APPROVED	304	368	416	283	-17.4%	-26.9%	7.4%
APPLICATIONS REJECTED	1,069	1,234	1,596	1,307	-13.4%	-33.0%	-18.2%
APPLICATIONS PENDING	2,348	2,323	2,346	2,620	1.1%	0.1%	-10.4%
CASES RECEIVING	3,646	3,692	3,727	3,818	-1.2%	-2.2%	-4.5%
PERSONS RECEIVING	3,668	3,723	3,747	3,835	-1.5%	-2.1%	-4.4%
CASH PAYMENTS	\$289,173	\$292,986	\$294,408	\$303,977	-1.3%	-1.8%	-4.9%
REINVESTIGATIONS	74	73	68	67	1.4%	8.8%	10.4%
CASES CLOSED	315	353	408	362	-10.8%	-22.8%	-13.0%
MA-GR RECIPIENTS	2,008	1,960	1,948	1,660	2.4%	3.1%	21.0%
MA-GR TOTAL PAYMENTS	\$159,756	\$156,123	\$155,174	\$131,741	2.3%	3.0%	21.3%
*** HPW							
APPLICATIONS RECEIVED	2,711	3,080	3,241	2,670	-12.0%	-16.4%	1.5%
APPLICATIONS APPROVED	1,979	2,379	2,455	2,104	-16.8%	-19.4%	-5.9%
APPLICATIONS REJECTED	764	746	761	662	2.4%	0.4%	15.4%
APPLICATIONS PENDING	986	1,079	1,162	943	-8.6%	-15.1%	4.6%
CASES RECEIVING	16,324	16,362	16,232	16,112	-0.2%	0.6%	1.3%
PERSONS RECEIVING	19,795	19,874	19,872	19,545	-0.4%	-0.4%	1.3%
REINVESTIGATIONS	47	59	57	62	-20.3%	-17.5%	-24.2%
CASES CLOSED	454	500	515	486	-9.2%	-11.8%	-6.6%
*** NEWBORNS							
APPLICATIONS RECEIVED	1,086	1,221	1,237	961	-11.1%	-12.2%	13.0%
APPLICATIONS APPROVED	1,035	1,156	1,166	914	-10.5%	-11.2%	13.2%
APPLICATIONS REJECTED	32	48	44	25	-33.3%	-27.3%	28.0%
APPLICATIONS PENDING	28	18	23	25	55.6%	21.7%	12.0%
RECIPIENTS	9,096	9,173	9,281	8,329	-0.8%	-2.0%	9.2%
CASES CLOSED	1,082	1,286	1,519	1,064	-15.9%	-28.8%	1.7%

TABLE 1. DETAILED OPERATING STATISTICS (1)
MAY 1998

CASELOAD INFORMATION	NUMBER OR AMOUNT THIS MONTH 05/98	NUMBER OR AMOUNT LAST MONTH 04/98	NUMBER OR AMOUNT 2 MONTHS AGO 03/98	NUMBER OR AMOUNT LAST YEAR 05/97	CHANGE FROM LAST MONTH	CHANGE FROM 2 MONTHS AGO	CHANGE FROM LAST YEAR
*** AB SUPP							
APPLICATIONS RECEIVED	102	122	136	119	-16.4%	-25.0%	-14.3%
APPLICATIONS APPROVED	10	19	13	22	-47.4%	-23.1%	-54.5%
APPLICATIONS REJECTED	102	128	120	99	-20.3%	-15.0%	3.0%
APPLICATIONS PENDING	186	198	225	195	-6.1%	-17.3%	-4.6%
RECIPIENTS	751	755	747	766	-0.5%	0.5%	-2.0%
TOTAL PAYMENTS	\$221,928	\$222,908	\$221,319	\$225,238	-0.4%	0.3%	-1.5%
CASES CLOSED	10	19	15	17	-47.4%	-33.3%	-41.2%
*** BP							
APPLICATIONS RECEIVED	120	130	149	138	-7.7%	-19.5%	-13.0%
APPLICATIONS APPROVED	52	50	38	37	4.0%	36.8%	40.5%
APPLICATIONS REJECTED	87	99	106	90	-12.1%	-17.9%	-3.3%
APPLICATIONS PENDING	218	238	259	243	-8.4%	-15.8%	-10.3%
RECIPIENTS	2,491	2,480	2,466	2,445	0.4%	1.0%	1.9%
TOTAL PAYMENTS	\$927,506	\$923,060	\$918,574	\$910,729	0.5%	1.0%	1.8%
CASES CLOSED	27	37	30	32	-27.0%	-10.0%	-15.6%
*** NC {4}							
APPLICATIONS RECEIVED	314	343	366	309	-8.5%	-14.2%	1.6%
APPLICATIONS APPROVED	216	255	248	214	-15.3%	-12.9%	0.9%
APPLICATIONS REJECTED	96	93	103	93	3.2%	-6.8%	3.2%
APPLICATIONS PENDING	312	318	328	346	-1.9%	-4.9%	-9.8%
TOTAL RECIPIENTS	7,787	7,769	7,760	7,801	0.2%	0.3%	-0.2%
RCF-II	4,958	4,906	4,888	4,717	1.1%	1.4%	5.1%
SNF-ICF	617	623	629	799	-1.0%	-1.9%	-22.8%
RCF-I	2,212	2,240	2,243	2,285	-1.3%	-1.4%	-3.2%
TOTAL PAYMENTS	\$1,830,885	\$1,819,969	\$1,816,910	\$1,830,849	0.6%	0.8%	0.0%
RCF-II	\$1,295,951	\$1,278,955	\$1,273,151	\$1,221,414	1.3%	1.8%	6.1%
SNF/ICF	\$217,167	\$219,216	\$222,691	\$281,919	-0.9%	-2.5%	-23.0%
RCF-I	\$317,767	\$321,798	\$321,068	\$327,516	-1.3%	-1.0%	-3.0%
REINVESTIGATIONS	350	414	488	399	-15.5%	-28.3%	-12.3%
CASES CLOSED	161	166	203	171	-3.0%	-20.7%	-5.8%
*** MA							
APPLICATIONS RECEIVED	11,230	12,874	12,644	11,600	-12.8%	-11.2%	-3.2%
APPLICATIONS APPROVED	7,697	8,738	8,821	7,368	-11.9%	-12.7%	4.5%
APPLICATIONS REJECTED	3,396	4,187	4,781	3,955	-18.9%	-29.0%	-14.1%
APPLICATIONS PENDING	12,835	12,808	12,908	13,529	0.2%	-0.6%	-5.1%
RECIPIENTS	123,428	123,609	123,648	120,155	-0.1%	-0.2%	2.7%
CASES CLOSED	1,724	2,060	2,123	1,697	-16.3%	-18.8%	1.6%
*** MA-K							
APPLICATIONS RECEIVED	254	344	346	299	-26.2%	-26.6%	-15.1%
APPLICATIONS APPROVED - DMH	0	0	1	0	0.0%	0.0%	0.0%
APPLICATIONS APPROVED - DYS	44	65	67	54	-32.3%	-34.3%	-18.5%
APPLICATIONS APPROVED - JCT	150	222	221	162	-32.4%	-32.1%	-7.4%
APPLICATIONS REJECTED	41	65	66	51	-36.9%	-37.9%	-19.6%
APPLICATIONS PENDING	62	44	55	90	40.9%	12.7%	-31.1%
RECIPIENTS - DMH	23	24	24	24	-4.2%	-4.2%	-4.2%
RECIPIENTS - DYS	419	419	416	465	0.0%	0.7%	-9.9%
RECIPIENTS - JCT	775	836	813	700	-7.3%	-4.7%	10.7%
CASES CLOSED - DMH	0	1	0	1	0.0%	0.0%	0.0%
CASES CLOSED - DYS	73	49	70	49	49.0%	4.3%	49.0%
CASES CLOSED - JCT	145	215	185	135	-32.6%	-21.6%	7.4%
*** REFUGEE							
APPLICATIONS RECEIVED	94	75	79	87	25.3%	19.0%	8.0%
APPLICATIONS APPROVED	49	77	75	29	-36.4%	-34.7%	69.0%
APPLICATIONS REJECTED	1	6	8	0	-83.3%	-87.5%	0.0%
APPLICATIONS PENDING	94	52	63	105	80.8%	49.2%	-10.5%
CASES RECEIVING	450	494	552	373	-8.9%	-18.5%	20.6%
TOTAL PERSONS	1,204	1,275	1,404	1,059	-5.6%	-14.2%	13.7%
TOTAL PAYMENTS	\$46,997	\$52,016	\$63,273	\$36,293	-9.6%	-25.7%	29.5%
REINVESTIGATIONS	3	3	12	3	0.0%	-75.0%	0.0%
CASES CLOSED	100	101	140	56	-1.0%	-28.6%	78.6%

TABLE 1. DETAILED OPERATING STATISTICS {1}
MAY 1998

CASELOAD INFORMATION	NUMBER OR AMOUNT THIS MONTH 05/98	NUMBER OR AMOUNT LAST MONTH 04/98	NUMBER OR AMOUNT 2 MONTHS AGO 03/98	NUMBER OR AMOUNT LAST YEAR 05/97	CHANGE FROM LAST MONTH	CHANGE FROM 2 MONTHS AGO	CHANGE FROM LAST YEAR
*** SSI ONLY							
RECIPIENTS	1,741	1,765	1,776	1,943	-1.4%	-2.0%	-10.4%
*** SSI-SP							
RECIPIENTS	951	969	988	1,176	-1.9%	-3.7%	-19.1%
TOTAL PAYMENTS	\$44,627	\$45,793	\$46,532	\$54,261	-2.5%	-4.1%	-17.8%
AVERAGE PER RECIPIENT	\$46.93	\$47.26	\$47.10	\$46.14	-0.7%	-0.4%	1.7%
*** SP ONLY							
RECIPIENTS	299	305	306	360	-2.0%	-2.3%	-16.9%
TOTAL PAYMENTS	\$22,074	\$22,231	\$22,351	\$25,482	-0.7%	-1.2%	-13.4%
AVERAGE PER RECIPIENT	\$73.83	\$72.89	\$73.04	\$70.78	1.3%	1.1%	4.3%
*** QMB							
APPLICATIONS RECEIVED	895	1,188	1,116	1,013	-24.7%	-19.8%	-11.6%
APPLICATIONS APPROVED	520	665	659	592	-21.8%	-21.1%	-12.2%
APPLICATIONS REJECTED	391	514	491	464	-23.9%	-20.4%	-15.7%
APPLICATIONS PENDING	528	559	595	637	-5.5%	-11.3%	-17.1%
TOTAL PERSONS	10,717	10,931	11,090	10,241	-2.0%	-3.4%	4.6%
REINVESTIGATIONS	170	233	215	186	-27.0%	-20.9%	-8.6%
CASES CLOSED	1,303	1,631	1,577	1,189	-20.1%	-17.4%	9.6%
*** SLMB							
APPLICATIONS RECEIVED	557	615	633	604	-9.4%	-12.0%	-7.8%
APPLICATIONS APPROVED	194	216	218	192	-10.2%	-11.0%	1.0%
APPLICATIONS REJECTED	342	417	413	393	-18.0%	-17.2%	-13.0%
APPLICATIONS PENDING	308	298	325	361	3.4%	-5.2%	-14.7%
TOTAL PERSONS	4,528	4,577	4,559	3,875	-1.1%	-0.7%	16.9%
REINVESTIGATIONS	85	115	80	75	-26.1%	6.3%	13.3%
CASES CLOSED	469	574	511	392	-18.3%	-8.2%	19.6%
*** VENDOR CASES							
RECIPIENTS	30,014	30,034	30,899	30,317	-0.1%	-2.9%	-1.0%
CASES CLOSED	881	999	1,852	781	-11.8%	-52.4%	12.8%

{1} OBSERVE CAUTION IN USE OF PERCENTAGES WHEN BASE FOR COMPUTATIONS IS SMALL, ESPECIALLY IF OBSERVATIONS TOTAL LESS THAN 100. ALL PERCENTS ARE ROUNDED TO THE NEAREST TENTH OF ONE PERCENT.

{2} INCLUDES AFDC-UP AND GUARDIAN.

{3} PAYMENT DATA IS FOR INFORMATIONAL PURPOSES ONLY AND IS NOT MEANT TO PROVIDE AN AUDITABLE ACCOUNT OF EXPENDITURES.

{4} INCLUDES NC-GR AND NC-ABS RECIPIENTS AND PAYMENTS.

TABLE 2. DETAILED OPERATING STATISTICS BY AREA AND COUNTY FOR MAY 1998

	AREA 1 ANDREW	AREA 1 ATCHISON	AREA 1 BUCHANAN	AREA 1 CALDWELL	AREA 1 CARROLL
*** AFDC					
APPLICATIONS RECEIVED	4	6	64	4	10
APPLICATIONS APPROVED	4	3	46	0	7
APPLICATIONS REJECTED	4	0	24	4	7
APPLICATIONS PENDING	1	4	46	3	7
FAMILIES RECEIVING CASH	63	23	790	42	89
CHILDREN RECEIVING CASH	110	41	1,392	81	148
TOTAL PERSONS	147	51	1,881	104	214
TOTAL PAYMENTS	\$14,538	\$5,180	\$185,914	\$9,934	\$21,174
AVERAGE PER FAMILY	\$230.76	\$225.22	\$235.33	\$236.52	\$237.91
AVERAGE PER PERSON	\$98.90	\$101.57	\$98.84	\$95.52	\$98.94
TITLE XIX ONLY CASES	4	2	37	7	8
TITLE XIX ONLY PERSONS	31	13	289	29	44
TITLE XIX TRANSITIONAL CASES	22	14	185	18	19
REINVESTIGATIONS	1	1	45	1	6
CASES CLOSED	10	7	80	11	7
*** AFDC/UP					
FAMILIES RECEIVING	1	2	3	1	0
CHILDREN RECEIVING	1	6	6	2	0
TOTAL PERSONS	1	6	11	2	0
TOTAL PAYMENTS	\$136	\$576	\$976	\$234	\$0
AVERAGE PER FAMILY	\$136.00	\$288.00	\$325.33	\$234.00	\$0.00
AVERAGE PER PERSON	\$136.00	\$96.00	\$88.73	\$117.00	\$0.00
*** MC					
APPLICATIONS RECEIVED	15	8	132	11	14
APPLICATIONS APPROVED	10	5	86	10	8
APPLICATIONS REJECTED	5	3	26	3	6
APPLICATIONS PENDING	8	5	100	8	11
FAMILIES RECEIVING	192	106	2,262	227	293
CHILDREN RECEIVING	327	200	4,112	456	557
TOTAL PERSONS	329	201	4,175	465	559
REINVESTIGATIONS	2	0	40	1	4
CASES CLOSED	9	4	81	3	16
*** GR-CASH					
APPLICATIONS RECEIVED	1	0	21	2	3
APPLICATIONS APPROVED	1	0	5	0	0
APPLICATIONS REJECTED	2	0	13	2	1
APPLICATIONS PENDING	3	2	35	4	7
CASES RECEIVING	9	1	59	7	5
PERSONS RECEIVING	9	1	60	7	5
CASH PAYMENTS	\$720	\$80	\$5,028	\$560	\$400
REINVESTIGATIONS	0	0	2	0	0
CASES CLOSED	0	0	7	0	0
HA-GR RECIPIENTS	1	2	26	4	4
HA-GR TOTAL PAYMENTS	\$80	\$160	\$2,080	\$320	\$320
*** MPW					
APPLICATIONS RECEIVED	7	2	38	7	5
APPLICATIONS APPROVED	5	1	39	6	8
APPLICATIONS REJECTED	3	0	6	1	0
APPLICATIONS PENDING	2	1	15	1	0
CASES RECEIVING	42	20	385	36	45
PERSONS RECEIVING	51	24	460	45	56
REINVESTIGATIONS	0	0	0	0	0
CASES CLOSED	2	1	13	0	1
*** NEWBORNS					
APPLICATIONS RECEIVED	7	3	13	0	2
APPLICATIONS APPROVED	7	3	13	0	2
APPLICATIONS REJECTED	0	0	0	0	0
APPLICATIONS PENDING	0	0	1	0	0
RECIPIENTS	40	10	140	12	23
CASES CLOSED	3	0	18	5	1
*** AB SUPP					
APPLICATIONS RECEIVED	0	0	1	0	0
APPLICATIONS APPROVED	0	0	0	0	0
APPLICATIONS REJECTED	1	0	0	1	0
APPLICATIONS PENDING	0	0	2	0	0
RECIPIENTS	0	0	11	3	3
TOTAL PAYMENTS	\$0	\$0	\$3,069	\$765	\$853
CASES CLOSED	0	0	0	0	0
*** BP					
APPLICATIONS RECEIVED	1	1	3	0	0
APPLICATIONS APPROVED	0	0	1	0	0
APPLICATIONS REJECTED	1	1	0	1	0
APPLICATIONS PENDING	1	0	6	0	0
RECIPIENTS	7	2	57	4	4
TOTAL PAYMENTS	\$2,611	\$746	\$21,261	\$1,492	\$1,492
CASES CLOSED	0	1	1	0	0

TABLE 2. DETAILED OPERATING STATISTICS BY AREA AND COUNTY FOR MAY 1998

	AREA 1 ANDREW	AREA 1 ATCHISON	AREA 1 BUCHANAN	AREA 1 CALDWELL	AREA 1 CARROLL
*** NC					
APPLICATIONS RECEIVED	0	0	8	0	0
APPLICATIONS APPROVED	0	0	7	0	0
APPLICATIONS REJECTED	0	0	2	1	0
APPLICATIONS PENDING	1	0	5	0	1
RECIPIENTS	15	0	218	3	2
RCF-II	11	0	137	3	0
SNF-ICF	3	0	1	0	0
RCF-I	1	0	80	0	2
PAYMENTS	\$4,080	\$0	\$43,535	\$846	\$302
RCF-II	\$2,828	\$0	\$32,594	\$846	\$0
SNF/ICF	\$1,101	\$0	\$375	\$0	\$0
RCF-I	\$151	\$0	\$10,566	\$0	\$302
REINVESTIGATIONS	0	0	3	0	0
CASES CLOSED	0	0	5	0	0
*** MA					
APPLICATIONS RECEIVED	26	15	218	20	22
APPLICATIONS APPROVED	14	12	161	6	12
APPLICATIONS REJECTED	12	7	74	6	5
APPLICATIONS PENDING	24	15	231	30	31
RECIPIENTS	247	158	2,213	170	275
CASES CLOSED	3	0	33	0	0
*** HA-K					
APPLICATIONS RECEIVED	0	0	21	0	0
APPLICATIONS APPROVED - DMH	0	0	0	0	0
APPLICATIONS APPROVED - DYS	0	0	6	0	0
APPLICATIONS APPROVED - JCT	0	0	6	0	0
APPLICATIONS REJECTED	0	0	7	0	0
APPLICATIONS PENDING	0	0	3	0	0
RECIPIENTS - DMH	0	0	1	0	0
RECIPIENTS - DYS	0	0	48	0	0
RECIPIENTS - JCT	0	0	47	0	0
CASES CLOSED - DMH	0	0	0	0	0
CASES CLOSED - DYS	0	0	12	0	0
CASES CLOSED - JCT	0	0	7	0	0
*** REFUGEE					
APPLICATIONS RECEIVED	0	0	0	0	0
APPLICATIONS APPROVED	0	0	0	0	0
APPLICATIONS REJECTED	0	0	0	0	0
APPLICATIONS PENDING	0	0	0	0	0
CASES RECEIVING	0	0	0	0	0
TOTAL PERSONS	0	0	0	0	0
TOTAL PAYMENTS	\$0	\$0	\$0	\$0	\$0
REINVESTIGATIONS	0	0	0	0	0
CASES CLOSED	0	0	0	0	0
*** SSI ONLY					
RECIPIENTS	1	1	23	1	5
*** SSI-SP					
RECIPIENTS	1	2	15	2	1
TOTAL PAYMENTS	\$26	\$47	\$832	\$55	\$1
AVERAGE PER RECIPIENT	\$26.00	\$23.50	\$55.47	\$27.50	\$1.00
*** SP ONLY					
RECIPIENTS	1	0	4	2	0
TOTAL PAYMENTS	\$1	\$0	\$229	\$399	\$0
AVERAGE PER RECIPIENT	\$1.00	\$0.00	\$57.25	\$199.50	\$0.00
*** QMB					
APPLICATIONS RECEIVED	3	0	11	3	4
APPLICATIONS APPROVED	1	0	3	4	1
APPLICATIONS REJECTED	0	0	4	1	1
APPLICATIONS PENDING	3	0	11	0	3
TOTAL PERSONS	32	9	246	30	21
REINVESTIGATIONS	0	0	2	0	0
CASES CLOSED	4	2	49	2	1
*** SLMB					
APPLICATIONS RECEIVED	1	0	9	1	4
APPLICATIONS APPROVED	0	0	5	1	0
APPLICATIONS REJECTED	1	0	1	0	2
APPLICATIONS PENDING	0	0	7	0	3
TOTAL PERSONS	8	2	102	16	21
REINVESTIGATIONS	0	0	0	0	0
CASES CLOSED	0	0	8	1	0
*** VENDOR CASES					
RECIPIENTS	126	79	499	72	84
CASES CLOSED	7	2	27	1	3

TABLE 2. DETAILED OPERATING STATISTICS BY AREA AND COUNTY FOR MAY 1998

	AREA 1 CASS	AREA 1 CHARITON	AREA 1 CLAY	AREA 1 CLINTON	AREA 1 COOPER
*** AFDC					
APPLICATIONS RECEIVED	28	3	72	11	2
APPLICATIONS APPROVED	24	6	35	8	2
APPLICATIONS REJECTED	12	0	30	4	1
APPLICATIONS PENDING	21	1	47	3	2
FAMILIES RECEIVING CASH	346	39	579	82	73
CHILDREN RECEIVING CASH	603	66	969	147	127
TOTAL PERSONS	822	84	1,297	196	161
TOTAL PAYMENTS	\$81,620	\$8,133	\$131,354	\$18,973	\$16,421
AVERAGE PER FAMILY	\$235.90	\$208.54	\$226.86	\$231.38	\$224.95
AVERAGE PER PERSON	\$99.29	\$96.82	\$101.28	\$96.80	\$101.99
TITLE XIX ONLY CASES	7	1	17	5	1
TITLE XIX ONLY PERSONS	81	11	152	24	19
TITLE XIX TRANSITIONAL CASES	68	10	98	34	21
REINVESTIGATIONS	31	2	50	23	2
CASES CLOSED	37	5	75	25	9
*** AFDC/UP					
FAMILIES RECEIVING	0	1	1	1	0
CHILDREN RECEIVING	0	3	2	2	0
TOTAL PERSONS	0	3	2	4	0
TOTAL PAYMENTS	\$0	\$292	\$234	\$342	\$0
AVERAGE PER FAMILY	\$0.00	\$292.00	\$234.00	\$342.00	\$0.00
AVERAGE PER PERSON	\$0.00	\$97.33	\$117.00	\$85.50	\$0.00
*** MC					
APPLICATIONS RECEIVED	76	7	136	27	20
APPLICATIONS APPROVED	46	3	76	16	12
APPLICATIONS REJECTED	27	2	53	9	10
APPLICATIONS PENDING	55	5	81	18	7
FAMILIES RECEIVING	886	178	1,367	299	251
CHILDREN RECEIVING	1,598	351	2,490	564	446
TOTAL PERSONS	1,625	354	2,513	570	452
REINVESTIGATIONS	66	6	35	14	0
CASES CLOSED	67	10	83	15	11
*** GR-CASH					
APPLICATIONS RECEIVED	12	2	12	2	10
APPLICATIONS APPROVED	1	0	1	0	0
APPLICATIONS REJECTED	5	2	8	3	4
APPLICATIONS PENDING	20	2	26	4	10
CASES RECEIVING	17	5	25	9	10
PERSONS RECEIVING	17	5	25	9	10
CASH PAYMENTS	\$1,562	\$400	\$2,000	\$720	\$800
REINVESTIGATIONS	2	0	1	0	0
CASES CLOSED	2	0	3	1	3
HA-GR RECIPIENTS	15	0	15	3	2
HA-GR TOTAL PAYMENTS	\$1,181	\$0	\$1,200	\$240	\$160
*** MPW					
APPLICATIONS RECEIVED	39	1	83	3	10
APPLICATIONS APPROVED	24	2	50	4	7
APPLICATIONS REJECTED	15	0	34	1	0
APPLICATIONS PENDING	11	0	23	0	3
CASES RECEIVING	199	19	382	51	40
PERSONS RECEIVING	244	23	464	69	51
REINVESTIGATIONS	4	0	0	0	0
CASES CLOSED	3	2	10	3	0
*** NEWBORNS					
APPLICATIONS RECEIVED	15	1	35	7	2
APPLICATIONS APPROVED	15	1	33	6	1
APPLICATIONS REJECTED	0	0	0	0	0
APPLICATIONS PENDING	0	0	1	0	0
RECIPIENTS	179	15	303	50	39
CASES CLOSED	32	2	38	4	4
*** AB SUPP					
APPLICATIONS RECEIVED	2	0	0	1	0
APPLICATIONS APPROVED	0	0	0	0	1
APPLICATIONS REJECTED	1	0	1	0	0
APPLICATIONS PENDING	1	0	1	2	0
RECIPIENTS	6	0	16	1	1
TOTAL PAYMENTS	\$1,010	\$0	\$5,262	\$165	\$373
CASES CLOSED	0	0	0	0	0
*** BP					
APPLICATIONS RECEIVED	2	0	0	2	0
APPLICATIONS APPROVED	0	0	2	0	0
APPLICATIONS REJECTED	0	0	0	0	1
APPLICATIONS PENDING	2	0	1	2	0
RECIPIENTS	21	6	49	9	6
TOTAL PAYMENTS	\$7,833	\$2,238	\$18,277	\$3,324	\$2,238
CASES CLOSED	1	0	0	0	0

TABLE 2. DETAILED OPERATING STATISTICS BY AREA AND COUNTY FOR MAY 1998

	AREA 1 CASS	AREA 1 CHARITON	AREA 1 CLAY	AREA 1 CLINTON	AREA 1 COOPER
*** NC					
APPLICATIONS RECEIVED	7	0	4	0	0
APPLICATIONS APPROVED	3	0	5	0	0
APPLICATIONS REJECTED	5	0	5	0	0
APPLICATIONS PENDING	4	0	6	0	0
RECIPIENTS	90	7	162	6	15
RCF-II	74	4	128	5	12
SNF-ICF	2	0	4	0	1
RCF-I	14	3	30	1	2
PAYMENTS	\$23,313	\$1,578	\$39,295	\$1,451	\$3,533
RCF-II	\$20,449	\$1,128	\$34,024	\$1,377	\$2,856
SNF/ICF	\$750	\$0	\$1,122	\$0	\$375
RCF-I	\$2,114	\$450	\$4,149	\$74	\$302
REINVESTIGATIONS	15	1	15	1	0
CASES CLOSED	1	0	2	0	0
*** MA					
APPLICATIONS RECEIVED	116	26	175	43	51
APPLICATIONS APPROVED	71	23	140	22	28
APPLICATIONS REJECTED	19	8	60	9	10
APPLICATIONS PENDING	109	22	203	44	48
RECIPIENTS	760	232	1,352	253	333
CASES CLOSED	14	0	36	4	7
*** HA-K					
APPLICATIONS RECEIVED	0	0	0	0	0
APPLICATIONS APPROVED - DMH	0	0	0	0	0
APPLICATIONS APPROVED - DYS	0	0	0	0	0
APPLICATIONS APPROVED - JCT	0	0	0	0	0
APPLICATIONS REJECTED	0	0	0	0	0
APPLICATIONS PENDING	0	0	0	0	0
RECIPIENTS - DMH	0	0	0	0	0
RECIPIENTS - DYS	0	0	0	0	0
RECIPIENTS - JCT	0	0	0	0	0
CASES CLOSED - DMH	0	0	0	0	0
CASES CLOSED - DYS	0	0	0	0	0
CASES CLOSED - JCT	0	0	0	0	0
*** REFUGEE					
APPLICATIONS RECEIVED	0	0	1	0	0
APPLICATIONS APPROVED	0	0	0	0	0
APPLICATIONS REJECTED	0	0	0	0	0
APPLICATIONS PENDING	0	0	1	0	0
CASES RECEIVING	0	0	0	0	0
TOTAL PERSONS	0	0	0	0	0
TOTAL PAYMENTS	\$0	\$0	\$0	\$0	\$0
REINVESTIGATIONS	0	0	0	0	0
CASES CLOSED	0	0	0	0	0
*** SSI ONLY					
RECIPIENTS	5	4	7	1	1
*** SSI-SP					
RECIPIENTS	6	3	6	1	1
TOTAL PAYMENTS	\$202	\$114	\$119	\$4	\$10
AVERAGE PER RECIPIENT	\$33.67	\$38.00	\$19.83	\$4.00	\$10.00
*** SP ONLY					
RECIPIENTS	0	1	0	0	0
TOTAL PAYMENTS	\$0	\$4	\$0	\$0	\$0
AVERAGE PER RECIPIENT	\$0.00	\$4.00	\$0.00	\$0.00	\$0.00
*** QMB					
APPLICATIONS RECEIVED	6	3	9	0	0
APPLICATIONS APPROVED	5	2	2	0	0
APPLICATIONS REJECTED	3	1	1	0	0
APPLICATIONS PENDING	2	1	7	0	0
TOTAL PERSONS	91	21	151	25	34
REINVESTIGATIONS	3	0	4	1	0
CASES CLOSED	14	2	27	6	8
*** SLHB					
APPLICATIONS RECEIVED	1	0	1	1	0
APPLICATIONS APPROVED	0	1	0	1	0
APPLICATIONS REJECTED	3	0	0	0	0
APPLICATIONS PENDING	0	0	1	0	0
TOTAL PERSONS	43	8	37	20	15
REINVESTIGATIONS	3	0	0	2	0
CASES CLOSED	6	0	6	1	0
*** VENDOR CASES					
RECIPIENTS	393	142	768	130	145
CASES CLOSED	9	3	21	3	2

TABLE 2. DETAILED OPERATING STATISTICS BY AREA AND COUNTY FOR MAY 1998

	AREA 1 DAVIESS	AREA 1 DE KALB	AREA 1 GENTRY	AREA 1 GRUNDY	AREA 1 HARRISON
*** AFDC					
APPLICATIONS RECEIVED	2	6	1	11	5
APPLICATIONS APPROVED	1	4	2	6	5
APPLICATIONS REJECTED	0	3	1	6	4
APPLICATIONS PENDING	2	2	0	2	3
FAMILIES RECEIVING CASH	28	50	24	59	31
CHILDREN RECEIVING CASH	44	87	44	98	57
TOTAL PERSONS	60	124	57	144	79
TOTAL PAYMENTS	\$6,114	\$11,762	\$5,727	\$13,989	\$7,326
AVERAGE PER FAMILY	\$218.36	\$235.24	\$238.63	\$237.10	\$236.32
AVERAGE PER PERSON	\$101.90	\$94.85	\$100.47	\$97.15	\$92.73
TITLE XIX ONLY CASES	2	3	0	6	9
TITLE XIX ONLY PERSONS	14	13	7	30	35
TITLE XIX TRANSITIONAL CASES	11	14	5	23	20
REINVESTIGATIONS	2	5	5	8	5
CASES CLOSED	2	5	3	12	4
*** AFDC/UP					
FAMILIES RECEIVING	0	1	1	1	0
CHILDREN RECEIVING	0	1	3	2	0
TOTAL PERSONS	0	3	5	4	0
TOTAL PAYMENTS	\$0	\$292	\$388	\$342	\$0
AVERAGE PER FAMILY	\$0.00	\$292.00	\$388.00	\$342.00	\$0.00
AVERAGE PER PERSON	\$0.00	\$97.33	\$77.60	\$85.50	\$0.00
*** MC					
APPLICATIONS RECEIVED	7	8	8	22	14
APPLICATIONS APPROVED	7	7	6	9	7
APPLICATIONS REJECTED	3	2	4	8	3
APPLICATIONS PENDING	6	5	2	15	10
FAMILIES RECEIVING	167	183	81	222	204
CHILDREN RECEIVING	367	349	151	420	385
TOTAL PERSONS	372	352	154	424	391
REINVESTIGATIONS	0	3	4	8	1
CASES CLOSED	5	7	7	11	8
*** GR-CASH					
APPLICATIONS RECEIVED	1	3	1	4	2
APPLICATIONS APPROVED	1	1	0	0	2
APPLICATIONS REJECTED	0	2	2	1	0
APPLICATIONS PENDING	2	2	3	5	4
CASES RECEIVING	3	5	0	4	9
PERSONS RECEIVING	3	5	0	4	9
CASH PAYMENTS	\$240	\$400	\$0	\$320	\$720
REINVESTIGATIONS	0	0	0	0	0
CASES CLOSED	0	0	0	1	2
MA-GR RECIPIENTS	1	4	2	3	4
MA-GR TOTAL PAYMENTS	\$80	\$320	\$160	\$240	\$320
*** HPW					
APPLICATIONS RECEIVED	4	0	1	5	6
APPLICATIONS APPROVED	2	1	2	3	2
APPLICATIONS REJECTED	2	0	0	1	1
APPLICATIONS PENDING	2	0	0	3	3
CASES RECEIVING	35	37	23	43	42
PERSONS RECEIVING	43	41	33	55	52
REINVESTIGATIONS	0	0	0	1	0
CASES CLOSED	0	3	0	2	2
*** NEWBORNS					
APPLICATIONS RECEIVED	9	1	1	7	1
APPLICATIONS APPROVED	8	1	1	7	1
APPLICATIONS REJECTED	1	0	0	0	0
APPLICATIONS PENDING	0	0	0	0	0
RECIPIENTS	41	22	28	37	17
CASES CLOSED	4	1	4	8	1
*** AB SUPP					
APPLICATIONS RECEIVED	1	0	0	0	0
APPLICATIONS APPROVED	0	0	0	0	0
APPLICATIONS REJECTED	1	0	0	0	0
APPLICATIONS PENDING	0	0	1	0	0
RECIPIENTS	0	0	0	4	0
TOTAL PAYMENTS	\$0	\$0	\$0	\$1,259	\$0
CASES CLOSED	0	0	0	0	0
*** BP					
APPLICATIONS RECEIVED	1	0	1	0	0
APPLICATIONS APPROVED	0	0	0	0	0
APPLICATIONS REJECTED	1	0	0	0	0
APPLICATIONS PENDING	0	0	2	0	0
RECIPIENTS	2	7	3	5	2
TOTAL PAYMENTS	\$746	\$2,611	\$1,119	\$1,865	\$746
CASES CLOSED	0	0	0	0	0

TABLE 2. DETAILED OPERATING STATISTICS BY AREA AND COUNTY FOR MAY 1998

	AREA 1 DAVIESS	AREA 1 DE KALB	AREA 1 GENTRY	AREA 1 GRUNDY	AREA 1 HARRISON
*** NC					
APPLICATIONS RECEIVED	0	0	0	0	3
APPLICATIONS APPROVED	0	1	0	0	1
APPLICATIONS REJECTED	0	0	0	0	0
APPLICATIONS PENDING	0	0	0	0	3
RECIPIENTS	4	27	1	19	6
RCF-II	3	23	0	6	3
SNF/ICF	0	1	0	0	1
RCF-I	1	3	1	13	2
PAYMENTS	\$937	\$7,033	\$151	\$3,288	\$1,469
RCF-II	\$786	\$6,355	\$0	\$1,429	\$799
SNF/ICF	\$0	\$276	\$0	\$0	\$368
RCF-I	\$151	\$402	\$151	\$1,859	\$302
REINVESTIGATIONS	0	1	2	1	0
CASES CLOSED	0	0	0	0	0
*** HA					
APPLICATIONS RECEIVED	25	20	19	35	35
APPLICATIONS APPROVED	20	23	18	17	28
APPLICATIONS REJECTED	8	3	4	4	4
APPLICATIONS PENDING	19	23	11	37	26
RECIPIENTS	164	222	200	319	268
CASES CLOSED	3	1	2	6	2
*** HA-K					
APPLICATIONS RECEIVED	0	0	0	0	0
APPLICATIONS APPROVED - DMH	0	0	0	0	0
APPLICATIONS APPROVED - DYS	0	0	0	0	0
APPLICATIONS APPROVED - JCT	0	0	0	0	0
APPLICATIONS REJECTED	0	0	0	0	0
APPLICATIONS PENDING	0	0	0	0	0
RECIPIENTS - DMH	0	0	0	0	0
RECIPIENTS - DYS	0	0	0	0	0
RECIPIENTS - JCT	0	0	0	0	0
CASES CLOSED - DMH	0	0	0	0	0
CASES CLOSED - DYS	0	0	0	0	0
CASES CLOSED - JCT	0	0	0	0	0
*** REFUGEE					
APPLICATIONS RECEIVED	0	0	0	0	0
APPLICATIONS APPROVED	0	0	0	0	0
APPLICATIONS REJECTED	0	0	0	0	0
APPLICATIONS PENDING	0	0	0	0	0
CASES RECEIVING	0	0	0	0	0
TOTAL PERSONS	0	0	0	0	0
TOTAL PAYMENTS	\$0	\$0	\$0	\$0	\$0
REINVESTIGATIONS	0	0	0	0	0
CASES CLOSED	0	0	0	0	0
*** SSI ONLY					
RECIPIENTS	1	2	5	2	4
*** SSI-SP					
RECIPIENTS	3	0	0	2	6
TOTAL PAYMENTS	\$119	\$0	\$0	\$51	\$58
AVERAGE PER RECIPIENT	\$39.67	\$0.00	\$0.00	\$25.50	\$9.67
*** SP ONLY					
RECIPIENTS	0	0	0	0	0
TOTAL PAYMENTS	\$0	\$0	\$0	\$0	\$0
AVERAGE PER RECIPIENT	\$0.00	\$0.00	\$0.00	\$0.00	\$0.00
*** QMB					
APPLICATIONS RECEIVED	4	0	2	8	2
APPLICATIONS APPROVED	0	0	2	3	2
APPLICATIONS REJECTED	4	1	0	4	0
APPLICATIONS PENDING	0	0	0	3	0
TOTAL PERSONS	15	16	19	29	39
REINVESTIGATIONS	0	0	2	0	0
CASES CLOSED	4	2	3	3	6
*** SLMB					
APPLICATIONS RECEIVED	2	0	1	7	1
APPLICATIONS APPROVED	2	0	0	1	1
APPLICATIONS REJECTED	0	0	1	4	0
APPLICATIONS PENDING	0	0	0	3	0
TOTAL PERSONS	11	8	12	20	22
REINVESTIGATIONS	0	0	1	0	0
CASES CLOSED	1	0	0	3	2
*** VENDOR CASES					
RECIPIENTS	51	119	112	118	106
CASES CLOSED	4	1	2	7	2

TABLE 2. DETAILED OPERATING STATISTICS BY AREA AND COUNTY FOR MAY 1998

	AREA 1 HOLT	AREA 1 HOWARD	AREA 1 JOHNSON	AREA 1 LAFAYETTE	AREA 1 LINN
*** AFDC					
APPLICATIONS RECEIVED	2	8	24	12	6
APPLICATIONS APPROVED	0	6	14	6	5
APPLICATIONS REJECTED	2	0	11	8	8
APPLICATIONS PENDING	2	4	19	9	3
FAMILIES RECEIVING CASH	25	65	244	140	81
CHILDREN RECEIVING CASH	50	103	399	238	126
TOTAL PERSONS	61	140	540	321	161
TOTAL PAYMENTS	\$5,537	\$13,831	\$54,928	\$31,755	\$16,733
AVERAGE PER FAMILY	\$221.48	\$212.78	\$225.11	\$226.82	\$206.58
AVERAGE PER PERSON	\$90.77	\$98.79	\$101.72	\$98.93	\$103.93
TITLE XIX ONLY CASES	0	5	30	9	5
TITLE XIX ONLY PERSONS	5	30	150	42	43
TITLE XIX TRANSITIONAL CASES	3	19	75	47	26
REINVESTIGATIONS	1	7	17	9	5
CASES CLOSED	2	13	39	21	12
*** AFDC/UP					
FAMILIES RECEIVING	0	0	0	0	0
CHILDREN RECEIVING	0	0	0	0	0
TOTAL PERSONS	0	0	0	0	0
TOTAL PAYMENTS	\$0	\$0	\$0	\$0	\$0
AVERAGE PER FAMILY	\$0.00	\$0.00	\$0.00	\$0.00	\$0.00
AVERAGE PER PERSON	\$0.00	\$0.00	\$0.00	\$0.00	\$0.00
*** HC					
APPLICATIONS RECEIVED	8	13	49	35	17
APPLICATIONS APPROVED	6	7	28	35	18
APPLICATIONS REJECTED	0	4	21	5	4
APPLICATIONS PENDING	6	14	36	24	11
FAMILIES RECEIVING	121	214	778	635	309
CHILDREN RECEIVING	235	392	1,445	1,147	621
TOTAL PERSONS	235	399	1,447	1,164	629
REINVESTIGATIONS	1	1	12	13	4
CASES CLOSED	6	10	39	24	15
*** GR-CASH					
APPLICATIONS RECEIVED	0	1	7	6	8
APPLICATIONS APPROVED	1	0	5	3	0
APPLICATIONS REJECTED	3	1	10	2	1
APPLICATIONS PENDING	2	6	17	13	11
CASES RECEIVING	5	2	31	14	5
PERSONS RECEIVING	5	2	31	14	5
CASH PAYMENTS	\$400	\$160	\$2,480	\$1,120	\$400
REINVESTIGATIONS	0	0	1	0	0
CASES CLOSED	1	0	6	3	0
HA-GR RECIPIENTS	2	0	14	2	0
HA-GR TOTAL PAYMENTS	\$160	\$0	\$1,120	\$160	\$0
*** MPW					
APPLICATIONS RECEIVED	1	3	18	16	7
APPLICATIONS APPROVED	1	4	19	17	8
APPLICATIONS REJECTED	0	1	14	3	0
APPLICATIONS PENDING	0	1	5	3	5
CASES RECEIVING	11	28	142	110	59
PERSONS RECEIVING	14	35	172	133	66
REINVESTIGATIONS	0	0	2	0	0
CASES CLOSED	0	0	5	5	1
*** NEWBORNS					
APPLICATIONS RECEIVED	2	3	10	3	2
APPLICATIONS APPROVED	2	3	10	3	2
APPLICATIONS REJECTED	0	0	0	0	0
APPLICATIONS PENDING	0	0	0	0	0
RECIPIENTS	11	28	80	48	38
CASES CLOSED	2	6	9	6	3
*** AB SUPP					
APPLICATIONS RECEIVED	0	1	1	0	1
APPLICATIONS APPROVED	0	0	0	0	0
APPLICATIONS REJECTED	1	0	0	1	1
APPLICATIONS PENDING	0	1	1	0	1
RECIPIENTS	1	0	3	3	4
TOTAL PAYMENTS	\$343	\$0	\$697	\$1,043	\$980
CASES CLOSED	0	0	0	0	0
*** BP					
APPLICATIONS RECEIVED	0	1	2	0	1
APPLICATIONS APPROVED	0	0	1	0	0
APPLICATIONS REJECTED	1	0	2	1	1
APPLICATIONS PENDING	0	1	3	0	1
RECIPIENTS	2	6	18	12	8
TOTAL PAYMENTS	\$746	\$2,238	\$6,681	\$4,476	\$2,984
CASES CLOSED	0	0	0	0	0

TABLE 2. DETAILED OPERATING STATISTICS BY AREA AND COUNTY FOR MAY 1998

	AREA 1 HOLT	AREA 1 HOWARD	AREA 1 JOHNSON	AREA 1 LAFAYETTE	AREA 1 LINN
*** NC					
APPLICATIONS RECEIVED	0	1	0	2	1
APPLICATIONS APPROVED	0	1	0	1	1
APPLICATIONS REJECTED	0	1	0	0	0
APPLICATIONS PENDING	0	0	0	2	0
RECIPIENTS	1	41	31	15	24
RCF-II	1	39	13	3	16
SNF-ICF	0	1	2	2	6
RCF-I	0	1	16	10	2
PAYMENTS	\$241	\$10,463	\$6,148	\$2,847	\$6,333
RCF-II	\$241	\$9,937	\$3,382	\$810	\$4,067
SNF/ICF	\$0	\$375	\$657	\$657	\$1,964
RCF-I	\$0	\$151	\$2,109	\$1,380	\$302
REINVESTIGATIONS	0	0	11	0	0
CASES CLOSED	0	1	0	0	0
*** MA					
APPLICATIONS RECEIVED	20	23	75	58	47
APPLICATIONS APPROVED	7	20	37	33	32
APPLICATIONS REJECTED	5	7	26	10	13
APPLICATIONS PENDING	22	28	99	84	46
RECIPIENTS	130	252	662	569	385
CASES CLOSED	0	0	6	5	4
*** HA-K					
APPLICATIONS RECEIVED	0	0	0	0	0
APPLICATIONS APPROVED - DMH	0	0	0	0	0
APPLICATIONS APPROVED - DYS	0	0	0	0	0
APPLICATIONS APPROVED - JCT	0	0	0	0	0
APPLICATIONS REJECTED	0	0	0	0	0
APPLICATIONS PENDING	0	0	0	0	0
RECIPIENTS - DMH	0	0	0	0	0
RECIPIENTS - DYS	0	0	0	0	0
RECIPIENTS - JCT	0	0	0	0	0
CASES CLOSED - DMH	0	0	0	0	0
CASES CLOSED - DYS	0	0	0	0	0
CASES CLOSED - JCT	0	0	0	0	0
*** REFUGEE					
APPLICATIONS RECEIVED	0	0	0	0	0
APPLICATIONS APPROVED	0	0	0	0	0
APPLICATIONS REJECTED	0	0	0	0	0
APPLICATIONS PENDING	0	0	0	0	0
CASES RECEIVING	0	0	0	0	0
TOTAL PERSONS	0	0	0	0	0
TOTAL PAYMENTS	\$0	\$0	\$0	\$0	\$0
REINVESTIGATIONS	0	0	0	0	0
CASES CLOSED	0	0	0	0	0
*** SSI ONLY					
RECIPIENTS	3	1	2	4	5
*** SSI-SP					
RECIPIENTS	1	4	1	6	4
TOTAL PAYMENTS	\$17	\$175	\$42	\$237	\$171
AVERAGE PER RECIPIENT	\$17.00	\$43.75	\$42.00	\$39.50	\$42.75
*** SP ONLY					
RECIPIENTS	1	0	0	0	1
TOTAL PAYMENTS	\$26	\$0	\$0	\$0	\$16
AVERAGE PER RECIPIENT	\$26.00	\$0.00	\$0.00	\$0.00	\$16.00
*** QMB					
APPLICATIONS RECEIVED	2	1	4	1	10
APPLICATIONS APPROVED	0	0	3	2	4
APPLICATIONS REJECTED	0	0	1	0	5
APPLICATIONS PENDING	2	1	2	0	8
TOTAL PERSONS	11	20	51	62	62
REINVESTIGATIONS	0	0	3	0	0
CASES CLOSED	2	2	8	7	13
*** SLMB					
APPLICATIONS RECEIVED	0	0	1	1	9
APPLICATIONS APPROVED	0	0	0	0	1
APPLICATIONS REJECTED	0	0	0	0	6
APPLICATIONS PENDING	0	0	1	1	8
TOTAL PERSONS	10	3	13	24	34
REINVESTIGATIONS	0	0	0	1	0
CASES CLOSED	1	0	1	1	5
*** VENDOR CASES					
RECIPIENTS	72	74	172	348	112
CASES CLOSED	3	3	8	7	2

TABLE 2. DETAILED OPERATING STATISTICS BY AREA AND COUNTY FOR MAY 1998

	AREA 1 LIVINGSTON	AREA 1 MERCER	AREA 1 NODAWAY	AREA 1 PETTIS	AREA 1 PLATTE
*** AFDC					
APPLICATIONS RECEIVED	9	1	5	28	18
APPLICATIONS APPROVED	5	2	1	22	8
APPLICATIONS REJECTED	4	2	1	17	8
APPLICATIONS PENDING	5	1	4	15	11
FAMILIES RECEIVING CASH	72	25	38	295	142
CHILDREN RECEIVING CASH	124	46	53	534	234
TOTAL PERSONS	166	62	76	708	298
TOTAL PAYMENTS	\$15,642	\$5,835	\$8,013	\$69,915	\$31,088
AVERAGE PER FAMILY	\$217.25	\$233.40	\$210.87	\$237.00	\$218.93
AVERAGE PER PERSON	\$94.23	\$94.11	\$105.43	\$98.75	\$104.32
TITLE XIX ONLY CASES	2	1	6	19	11
TITLE XIX ONLY PERSONS	13	7	28	118	69
TITLE XIX TRANSITIONAL CASES	24	6	17	78	44
REINVESTIGATIONS	6	3	10	25	18
CASES CLOSED	11	4	9	30	25
*** AFDC/UP					
FAMILIES RECEIVING	1	0	0	0	0
CHILDREN RECEIVING	2	0	0	0	0
TOTAL PERSONS	4	0	0	0	0
TOTAL PAYMENTS	\$342	\$0	\$0	\$0	\$0
AVERAGE PER FAMILY	\$342.00	\$0.00	\$0.00	\$0.00	\$0.00
AVERAGE PER PERSON	\$85.50	\$0.00	\$0.00	\$0.00	\$0.00
*** MC					
APPLICATIONS RECEIVED	23	7	14	80	50
APPLICATIONS APPROVED	15	3	12	60	25
APPLICATIONS REJECTED	2	2	4	31	22
APPLICATIONS PENDING	12	6	5	40	36
FAMILIES RECEIVING	293	55	218	827	407
CHILDREN RECEIVING	538	104	407	1,475	712
TOTAL PERSONS	546	105	410	1,500	716
REINVESTIGATIONS	5	1	15	13	16
CASES CLOSED	14	5	14	39	32
*** GR-CASH					
APPLICATIONS RECEIVED	3	3	1	13	7
APPLICATIONS APPROVED	1	0	0	2	1
APPLICATIONS REJECTED	6	2	0	7	4
APPLICATIONS PENDING	4	7	1	17	14
CASES RECEIVING	5	2	2	17	4
PERSONS RECEIVING	5	2	2	17	4
CASH PAYMENTS	\$320	\$160	\$160	\$1,445	\$320
REINVESTIGATIONS	0	0	0	1	0
CASES CLOSED	1	0	1	5	1
HA-GR RECIPIENTS	6	1	1	6	1
HA-GR TOTAL PAYMENTS	\$480	\$80	\$80	\$480	\$80
*** MPW					
APPLICATIONS RECEIVED	6	2	6	30	23
APPLICATIONS APPROVED	4	4	5	24	18
APPLICATIONS REJECTED	1	0	0	11	6
APPLICATIONS PENDING	2	0	1	11	7
CASES RECEIVING	69	18	50	191	124
PERSONS RECEIVING	80	20	60	223	145
REINVESTIGATIONS	0	0	0	0	0
CASES CLOSED	1	1	0	4	6
*** NEWBORNS					
APPLICATIONS RECEIVED	4	0	7	9	15
APPLICATIONS APPROVED	4	0	7	8	14
APPLICATIONS REJECTED	0	0	0	1	0
APPLICATIONS PENDING	0	0	0	0	1
RECIPIENTS	38	7	41	81	110
CASES CLOSED	3	1	3	13	14
*** AB SUPP					
APPLICATIONS RECEIVED	0	0	0	1	1
APPLICATIONS APPROVED	0	0	0	0	0
APPLICATIONS REJECTED	0	0	0	1	0
APPLICATIONS PENDING	0	0	0	2	1
RECIPIENTS	3	1	3	4	1
TOTAL PAYMENTS	\$931	\$373	\$826	\$1,066	\$373
CASES CLOSED	0	0	0	0	0
*** BP					
APPLICATIONS RECEIVED	0	0	0	1	1
APPLICATIONS APPROVED	0	0	0	1	0
APPLICATIONS REJECTED	0	0	0	0	1
APPLICATIONS PENDING	0	0	0	2	1
RECIPIENTS	16	0	0	39	7
TOTAL PAYMENTS	\$5,968	\$0	\$0	\$14,547	\$2,611
CASES CLOSED	0	0	0	0	0

TABLE 2. DETAILED OPERATING STATISTICS BY AREA AND COUNTY FOR MAY 1998

	AREA 1 LIVINGSTON	AREA 1 MERCER	AREA 1 NODAWAY	AREA 1 PETTIS	AREA 1 PLATTE
*** NC					
APPLICATIONS RECEIVED	2	2	1	5	3
APPLICATIONS APPROVED	1	1	0	3	1
APPLICATIONS REJECTED	1	1	0	2	1
APPLICATIONS PENDING	0	0	1	1	0
RECIPIENTS	75	5	14	83	40
RCF-II	52	4	6	42	27
SNF-ICF	23	0	0	0	1
RCF-I	0	1	8	41	12
PAYMENTS	\$20,453	\$1,279	\$2,651	\$15,516	\$9,504
RCF-II	\$12,592	\$1,128	\$1,462	\$9,590	\$7,479
SNF/ICF	\$7,861	\$0	\$0	\$0	\$282
RCF-I	\$0	\$151	\$1,189	\$5,926	\$1,743
REINVESTIGATIONS	1	0	0	7	5
CASES CLOSED	0	0	0	2	0
*** MA					
APPLICATIONS RECEIVED	49	16	37	116	58
APPLICATIONS APPROVED	27	9	25	66	47
APPLICATIONS REJECTED	14	4	8	36	21
APPLICATIONS PENDING	39	17	27	105	63
RECIPIENTS	384	116	364	994	403
CASES CLOSED	4	1	6	12	9
*** MA-K					
APPLICATIONS RECEIVED	0	0	0	0	0
APPLICATIONS APPROVED - DMH	0	0	0	0	0
APPLICATIONS APPROVED - DYS	0	0	0	0	0
APPLICATIONS APPROVED - JCT	0	0	0	0	0
APPLICATIONS REJECTED	0	0	0	0	0
APPLICATIONS PENDING	0	0	0	0	0
RECIPIENTS - DMH	1	0	1	0	0
RECIPIENTS - DYS	0	0	0	0	0
RECIPIENTS - JCT	0	0	0	0	22
CASES CLOSED - DMH	0	0	0	0	0
CASES CLOSED - DYS	0	0	0	0	0
CASES CLOSED - JCT	0	0	0	0	1
*** REFUGEE					
APPLICATIONS RECEIVED	0	0	0	0	0
APPLICATIONS APPROVED	0	0	0	0	0
APPLICATIONS REJECTED	0	0	0	0	0
APPLICATIONS PENDING	0	0	0	0	0
CASES RECEIVING	0	0	0	0	0
TOTAL PERSONS	0	0	0	0	0
TOTAL PAYMENTS	\$0	\$0	\$0	\$0	\$0
REINVESTIGATIONS	0	0	0	0	0
CASES CLOSED	0	0	0	0	0
*** SSI ONLY					
RECIPIENTS	4	0	8	11	2
*** SSI-SP					
RECIPIENTS	1	0	5	10	3
TOTAL PAYMENTS	\$60	\$0	\$263	\$260	\$92
AVERAGE PER RECIPIENT	\$60.00	\$0.00	\$52.60	\$26.00	\$30.67
*** SP ONLY					
RECIPIENTS	2	0	0	4	1
TOTAL PAYMENTS	\$426	\$0	\$0	\$230	\$69
AVERAGE PER RECIPIENT	\$213.00	\$0.00	\$0.00	\$57.50	\$69.00
*** QMB					
APPLICATIONS RECEIVED	1	0	1	27	4
APPLICATIONS APPROVED	1	0	3	8	3
APPLICATIONS REJECTED	0	2	0	9	1
APPLICATIONS PENDING	0	0	0	12	2
TOTAL PERSONS	39	9	38	155	53
REINVESTIGATIONS	0	0	3	3	4
CASES CLOSED	1	2	11	18	9
*** SLMB					
APPLICATIONS RECEIVED	0	0	2	25	2
APPLICATIONS APPROVED	0	0	1	4	1
APPLICATIONS REJECTED	0	0	0	13	0
APPLICATIONS PENDING	0	0	1	11	1
TOTAL PERSONS	22	6	13	80	17
REINVESTIGATIONS	0	0	1	2	0
CASES CLOSED	1	2	4	10	5
*** VENDOR CASES					
RECIPIENTS	124	28	120	203	213
CASES CLOSED	5	5	10	9	11

TABLE 2. DETAILED OPERATING STATISTICS BY AREA AND COUNTY FOR MAY 1998

	AREA 1 PUTNAH	AREA 1 RANDOLPH	AREA 1 RAY	AREA 1 SALINE	AREA 1 SULLIVAN
*** AFDC					
APPLICATIONS RECEIVED	1	36	17	19	5
APPLICATIONS APPROVED	2	14	12	12	2
APPLICATIONS REJECTED	0	13	5	13	1
APPLICATIONS PENDING	0	20	8	14	5
FAMILIES RECEIVING CASH	21	219	115	177	44
CHILDREN RECEIVING CASH	35	379	204	287	68
TOTAL PERSONS	49	518	284	398	96
TOTAL PAYMENTS	\$4,935	\$50,349	\$27,679	\$39,532	\$9,998
AVERAGE PER FAMILY	\$235.00	\$229.90	\$240.69	\$223.34	\$227.23
AVERAGE PER PERSON	\$100.71	\$97.20	\$97.46	\$99.33	\$104.15
TITLE XIX ONLY CASES	3	10	8	9	3
TITLE XIX ONLY PERSONS	14	74	40	40	17
TITLE XIX TRANSITIONAL CASES	4	46	39	41	17
REINVESTIGATIONS	2	30	8	16	4
CASES CLOSED	2	17	18	22	7
*** AFDC/UP					
FAMILIES RECEIVING	0	1	0	0	0
CHILDREN RECEIVING	0	2	0	0	0
TOTAL PERSONS	0	4	0	0	0
TOTAL PAYMENTS	\$0	\$342	\$0	\$0	\$0
AVERAGE PER FAMILY	\$0.00	\$342.00	\$0.00	\$0.00	\$0.00
AVERAGE PER PERSON	\$0.00	\$85.50	\$0.00	\$0.00	\$0.00
*** MC					
APPLICATIONS RECEIVED	7	38	27	58	15
APPLICATIONS APPROVED	2	20	15	33	10
APPLICATIONS REJECTED	0	18	9	27	4
APPLICATIONS PENDING	7	27	16	36	9
FAMILIES RECEIVING	138	568	330	436	171
CHILDREN RECEIVING	263	1,055	622	786	304
TOTAL PERSONS	267	1,068	628	800	304
REINVESTIGATIONS	2	25	7	10	0
CASES CLOSED	4	34	30	26	3
*** GR-CASH					
APPLICATIONS RECEIVED	0	8	6	6	2
APPLICATIONS APPROVED	1	3	0	1	1
APPLICATIONS REJECTED	2	6	2	15	1
APPLICATIONS PENDING	3	12	6	13	2
CASES RECEIVING	3	18	5	9	6
PERSONS RECEIVING	3	18	5	9	7
CASH PAYMENTS	\$240	\$1,440	\$400	\$922	\$560
REINVESTIGATIONS	0	0	0	0	0
CASES CLOSED	0	2	0	2	1
HA-GR RECIPIENTS	1	2	6	5	1
HA-GR TOTAL PAYMENTS	\$80	\$160	\$480	\$400	\$80
*** MPW					
APPLICATIONS RECEIVED	3	14	7	15	7
APPLICATIONS APPROVED	1	17	6	10	3
APPLICATIONS REJECTED	2	5	3	6	2
APPLICATIONS PENDING	1	4	2	3	4
CASES RECEIVING	24	123	71	97	42
PERSONS RECEIVING	28	140	88	125	52
REINVESTIGATIONS	0	0	0	0	0
CASES CLOSED	0	1	2	5	0
*** NEWBORNS					
APPLICATIONS RECEIVED	4	17	3	9	4
APPLICATIONS APPROVED	4	16	3	8	4
APPLICATIONS REJECTED	0	1	0	1	0
APPLICATIONS PENDING	0	0	0	0	0
RECIPIENTS	20	95	49	49	23
CASES CLOSED	3	8	5	2	0
*** AB SUPP					
APPLICATIONS RECEIVED	0	2	1	1	0
APPLICATIONS APPROVED	0	0	0	0	0
APPLICATIONS REJECTED	0	1	0	1	0
APPLICATIONS PENDING	0	2	2	2	0
RECIPIENTS	1	6	3	2	1
TOTAL PAYMENTS	\$258	\$1,850	\$861	\$745	\$373
CASES CLOSED	0	0	0	0	0
*** BP					
APPLICATIONS RECEIVED	0	2	1	1	0
APPLICATIONS APPROVED	0	0	0	0	0
APPLICATIONS REJECTED	0	1	0	1	0
APPLICATIONS PENDING	0	1	2	2	0
RECIPIENTS	3	16	8	11	3
TOTAL PAYMENTS	\$1,119	\$5,968	\$2,984	\$4,103	\$1,119
CASES CLOSED	0	0	0	0	0

TABLE 2. DETAILED OPERATING STATISTICS BY AREA AND COUNTY FOR MAY 1998

	AREA 1 PUTNAM	AREA 1 RANDOLPH	AREA 1 RAY	AREA 1 SALINE	AREA 1 SULLIVAN
*** NC					
APPLICATIONS RECEIVED	1	1	0	1	1
APPLICATIONS APPROVED	1	4	0	2	0
APPLICATIONS REJECTED	0	0	0	0	0
APPLICATIONS PENDING	1	0	0	1	1
RECIPIENTS	3	49	7	71	25
RCF-II	1	32	7	42	9
SNF-ICF	0	1	0	1	1
RCF-I	2	16	0	28	15
PAYMENTS	\$537	\$10,276	\$1,623	\$15,088	\$4,567
RCF-II	\$241	\$7,869	\$1,623	\$10,610	\$2,118
SNF/ICF	\$0	\$151	\$0	\$375	\$282
RCF-I	\$296	\$2,256	\$0	\$4,103	\$2,167
REINVESTIGATIONS	0	2	2	0	0
CASES CLOSED	0	1	0	1	1
*** MA					
APPLICATIONS RECEIVED	8	85	35	68	15
APPLICATIONS APPROVED	7	70	16	51	11
APPLICATIONS REJECTED	9	18	10	25	3
APPLICATIONS PENDING	19	83	55	86	15
RECIPIENTS	215	707	347	638	274
CASES CLOSED	7	10	2	8	1
*** MA-K					
APPLICATIONS RECEIVED	0	0	0	0	0
APPLICATIONS APPROVED - DMH	0	0	0	0	0
APPLICATIONS APPROVED - DYS	0	0	0	0	0
APPLICATIONS APPROVED - JCT	0	0	0	0	0
APPLICATIONS REJECTED	0	0	0	0	0
APPLICATIONS PENDING	0	0	0	0	0
RECIPIENTS - DMH	0	0	0	0	0
RECIPIENTS - DYS	0	0	0	0	0
RECIPIENTS - JCT	0	0	0	0	0
CASES CLOSED - DMH	0	0	0	0	0
CASES CLOSED - DYS	0	0	0	0	0
CASES CLOSED - JCT	0	0	0	0	0
*** REFUGEE					
APPLICATIONS RECEIVED	0	0	0	0	0
APPLICATIONS APPROVED	0	0	0	0	0
APPLICATIONS REJECTED	0	0	0	0	0
APPLICATIONS PENDING	0	0	0	0	0
CASES RECEIVING	0	0	0	0	0
TOTAL PERSONS	0	0	0	0	0
TOTAL PAYMENTS	\$0	\$0	\$0	\$0	\$0
REINVESTIGATIONS	0	0	0	0	0
CASES CLOSED	0	0	0	0	0
*** SSI ONLY					
RECIPIENTS	5	11	1	9	4
*** SSI-SP					
RECIPIENTS	1	2	0	0	4
TOTAL PAYMENTS	\$313	\$16	\$0	\$0	\$68
AVERAGE PER RECIPIENT	\$313.00	\$8.00	\$0.00	\$0.00	\$17.00
*** SP ONLY					
RECIPIENTS	0	1	0	1	0
TOTAL PAYMENTS	\$0	\$13	\$0	\$18	\$0
AVERAGE PER RECIPIENT	\$0.00	\$13.00	\$0.00	\$18.00	\$0.00
*** OMB					
APPLICATIONS RECEIVED	4	3	3	9	3
APPLICATIONS APPROVED	4	3	3	6	3
APPLICATIONS REJECTED	0	0	0	7	0
APPLICATIONS PENDING	0	1	2	4	1
TOTAL PERSONS	21	66	32	94	15
REINVESTIGATIONS	0	2	0	3	0
CASES CLOSED	4	16	3	14	1
*** SLMB					
APPLICATIONS RECEIVED	4	0	3	12	3
APPLICATIONS APPROVED	0	0	0	4	0
APPLICATIONS REJECTED	4	0	4	9	3
APPLICATIONS PENDING	0	1	2	7	1
TOTAL PERSONS	7	32	19	52	13
REINVESTIGATIONS	0	0	3	0	0
CASES CLOSED	0	5	0	6	0
*** VENDOR CASES					
RECIPIENTS	37	228	100	443	121
CASES CLOSED	2	6	1	4	2

TABLE 2. DETAILED OPERATING STATISTICS BY AREA AND COUNTY FOR MAY 1998

	AREA 1 WORTH	AREA 2 ADAIR	AREA 2 AUDRAIN	AREA 2 BOONE	AREA 2 CALLAWAY
*** AFDC					
APPLICATIONS RECEIVED	2	13	22	77	20
APPLICATIONS APPROVED	0	11	11	60	11
APPLICATIONS REJECTED	1	5	10	34	7
APPLICATIONS PENDING	1	6	14	49	18
FAMILIES RECEIVING CASH	10	98	197	1,020	249
CHILDREN RECEIVING CASH	17	178	341	1,783	446
TOTAL PERSONS	21	233	477	2,390	612
TOTAL PAYMENTS	\$2,131	\$21,598	\$47,071	\$238,071	\$59,198
AVERAGE PER FAMILY	\$213.10	\$220.39	\$238.94	\$233.40	\$237.74
AVERAGE PER PERSON	\$101.48	\$92.70	\$98.68	\$99.61	\$96.73
TITLE XIX ONLY CASES	1	23	15	73	18
TITLE XIX ONLY PERSONS	5	90	65	521	78
TITLE XIX TRANSITIONAL CASES	6	47	53	277	46
REINVESTIGATIONS	2	8	10	54	6
CASES CLOSED	1	15	16	84	22
*** AFDC/UP					
FAMILIES RECEIVING	0	0	1	4	0
CHILDREN RECEIVING	0	0	2	6	0
TOTAL PERSONS	0	0	4	12	0
TOTAL PAYMENTS	\$0	\$0	\$342	\$1,160	\$0
AVERAGE PER FAMILY	\$0.00	\$0.00	\$342.00	\$290.00	\$0.00
AVERAGE PER PERSON	\$0.00	\$0.00	\$85.50	\$96.67	\$0.00
*** HC					
APPLICATIONS RECEIVED	5	18	42	159	42
APPLICATIONS APPROVED	2	20	16	101	33
APPLICATIONS REJECTED	2	4	7	56	15
APPLICATIONS PENDING	3	7	30	90	33
FAMILIES RECEIVING	53	384	524	2,159	829
CHILDREN RECEIVING	98	650	940	3,877	1,526
TOTAL PERSONS	100	664	958	3,928	1,556
REINVESTIGATIONS	4	15	3	12	7
CASES CLOSED	3	16	16	72	10
*** GR-CASH					
APPLICATIONS RECEIVED	1	4	5	37	5
APPLICATIONS APPROVED	0	2	1	4	0
APPLICATIONS REJECTED	0	0	7	29	1
APPLICATIONS PENDING	2	9	11	57	6
CASES RECEIVING	1	12	13	57	24
PERSONS RECEIVING	1	12	13	57	24
CASH PAYMENTS	\$80	\$880	\$1,040	\$4,442	\$1,920
REINVESTIGATIONS	0	0	0	4	0
CASES CLOSED	0	2	3	12	1
HA-GR RECIPIENTS	1	7	3	21	13
HA-GR TOTAL PAYMENTS	\$80	\$560	\$240	\$1,680	\$1,040
*** MPW					
APPLICATIONS RECEIVED	4	11	18	43	17
APPLICATIONS APPROVED	3	8	13	38	11
APPLICATIONS REJECTED	0	1	2	16	4
APPLICATIONS PENDING	1	5	5	22	9
CASES RECEIVING	11	100	84	313	86
PERSONS RECEIVING	13	123	109	354	101
REINVESTIGATIONS	0	0	0	0	0
CASES CLOSED	0	1	1	12	1
*** NEWBORNS					
APPLICATIONS RECEIVED	1	10	10	10	4
APPLICATIONS APPROVED	1	10	10	10	4
APPLICATIONS REJECTED	0	0	0	0	0
APPLICATIONS PENDING	0	0	0	0	0
RECIPIENTS	4	52	65	133	66
CASES CLOSED	2	6	6	22	4
*** AB SUPP					
APPLICATIONS RECEIVED	0	0	2	1	0
APPLICATIONS APPROVED	0	0	0	0	0
APPLICATIONS REJECTED	0	0	1	3	0
APPLICATIONS PENDING	0	0	4	8	1
RECIPIENTS	0	1	4	14	5
TOTAL PAYMENTS	\$0	\$174	\$967	\$4,432	\$1,042
CASES CLOSED	0	0	0	2	0
*** BP					
APPLICATIONS RECEIVED	0	0	2	2	0
APPLICATIONS APPROVED	0	0	1	1	0
APPLICATIONS REJECTED	0	0	0	3	0
APPLICATIONS PENDING	0	0	4	8	1
RECIPIENTS	5	5	6	48	12
TOTAL PAYMENTS	\$1,865	\$1,865	\$2,238	\$17,904	\$4,471
CASES CLOSED	0	0	0	1	0

TABLE 2. DETAILED OPERATING STATISTICS BY AREA AND COUNTY FOR MAY 1998

	AREA 1 WORTH	AREA 2 ADAIR	AREA 2 AUDRAIN	AREA 2 BOONE	AREA 2 CALLAWAY
*** NC					
APPLICATIONS RECEIVED	0	3	2	6	1
APPLICATIONS APPROVED	0	3	1	4	1
APPLICATIONS REJECTED	0	1	1	3	0
APPLICATIONS PENDING	0	2	0	12	0
RECIPIENTS	2	38	53	118	53
RCF-II	2	28	47	72	29
SNF/ICF	0	2	4	6	0
RCF-I	0	8	2	40	24
PAYMENTS	\$558	\$9,138	\$13,758	\$26,411	\$11,055
RCF-II	\$558	\$7,183	\$12,066	\$18,239	\$7,552
SNF/ICF	\$0	\$750	\$1,401	\$2,171	\$0
RCF-I	\$0	\$1,205	\$291	\$6,001	\$3,503
REINVESTIGATIONS	0	2	0	9	0
CASES CLOSED	0	1	2	4	1
*** MA					
APPLICATIONS RECEIVED	4	63	64	251	82
APPLICATIONS APPROVED	2	47	48	183	60
APPLICATIONS REJECTED	0	12	15	53	12
APPLICATIONS PENDING	7	69	88	266	69
RECIPIENTS	66	654	539	2,078	734
CASES CLOSED	2	7	5	36	8
*** MA-K					
APPLICATIONS RECEIVED	0	0	7	16	0
APPLICATIONS APPROVED - DMH	0	0	0	0	0
APPLICATIONS APPROVED - DYS	0	0	2	0	0
APPLICATIONS APPROVED - JCT	0	0	2	10	0
APPLICATIONS REJECTED	0	0	3	4	0
APPLICATIONS PENDING	0	0	0	3	0
RECIPIENTS - DMH	0	3	0	2	0
RECIPIENTS - DYS	0	0	16	12	0
RECIPIENTS - JCT	0	0	17	33	0
CASES CLOSED - DMH	0	0	0	0	0
CASES CLOSED - DYS	0	0	0	4	0
CASES CLOSED - JCT	0	0	0	7	0
*** REFUGEE					
APPLICATIONS RECEIVED	0	0	0	1	0
APPLICATIONS APPROVED	0	0	0	1	0
APPLICATIONS REJECTED	0	0	0	0	0
APPLICATIONS PENDING	0	0	0	0	0
CASES RECEIVING	0	0	0	2	0
TOTAL PERSONS	0	0	0	10	0
TOTAL PAYMENTS	\$0	\$0	\$0	\$292	\$0
REINVESTIGATIONS	0	0	0	0	0
CASES CLOSED	0	0	0	0	0
*** SSI ONLY					
RECIPIENTS	0	8	5	10	4
*** SSI-SP					
RECIPIENTS	0	2	4	5	3
TOTAL PAYMENTS	\$0	\$10	\$90	\$232	\$39
AVERAGE PER RECIPIENT	\$0.00	\$5.00	\$22.50	\$46.40	\$13.00
*** SP ONLY					
RECIPIENTS	0	1	1	0	2
TOTAL PAYMENTS	\$0	\$74	\$42	\$0	\$74
AVERAGE PER RECIPIENT	\$0.00	\$74.00	\$42.00	\$0.00	\$37.00
*** QMB					
APPLICATIONS RECEIVED	3	4	0	10	4
APPLICATIONS APPROVED	1	2	1	9	2
APPLICATIONS REJECTED	3	2	2	3	2
APPLICATIONS PENDING	0	2	0	2	1
TOTAL PERSONS	5	45	57	178	86
REINVESTIGATIONS	0	1	0	3	0
CASES CLOSED	0	5	11	42	14
*** SLMB					
APPLICATIONS RECEIVED	4	0	1	6	5
APPLICATIONS APPROVED	3	2	1	6	2
APPLICATIONS REJECTED	0	0	1	1	1
APPLICATIONS PENDING	0	0	0	1	1
TOTAL PERSONS	11	20	30	79	42
REINVESTIGATIONS	0	1	0	1	0
CASES CLOSED	1	4	1	11	4
*** VENDOR CASES					
RECIPIENTS	31	152	144	323	152
CASES CLOSED	0	2	9	8	2

TABLE 2. DETAILED OPERATING STATISTICS BY AREA AND COUNTY FOR MAY 1998

	AREA 2 CLARK	AREA 2 COLE	AREA 2 FRANKLIN	AREA 2 GASCONADE	AREA 2 JEFFERSON
*** AFDC					
APPLICATIONS RECEIVED	3	47	35	10	110
APPLICATIONS APPROVED	3	18	22	4	71
APPLICATIONS REJECTED	0	14	12	5	44
APPLICATIONS PENDING	3	37	14	7	62
FAMILIES RECEIVING CASH	54	339	449	61	1,060
CHILDREN RECEIVING CASH	97	589	838	98	1,840
TOTAL PERSONS	125	797	1,086	130	2,567
TOTAL PAYMENTS	\$12,646	\$78,771	\$106,008	\$13,206	\$251,391
AVERAGE PER FAMILY	\$234.19	\$232.36	\$236.10	\$216.49	\$237.16
AVERAGE PER PERSON	\$101.17	\$98.83	\$97.61	\$101.58	\$97.93
TITLE XIX ONLY CASES	5	33	33	6	85
TITLE XIX ONLY PERSONS	27	176	223	49	476
TITLE XIX TRANSITIONAL CASES	14	83	107	20	236
REINVESTIGATIONS	1	20	18	3	95
CASES CLOSED	3	36	64	3	109
*** AFDC/UP					
FAMILIES RECEIVING	2	1	2	0	2
CHILDREN RECEIVING	5	2	3	0	4
TOTAL PERSONS	8	3	5	0	7
TOTAL PAYMENTS	\$471	\$292	\$526	\$0	\$622
AVERAGE PER FAMILY	\$235.50	\$292.00	\$263.00	\$0.00	\$311.00
AVERAGE PER PERSON	\$58.88	\$97.33	\$105.20	\$0.00	\$88.86
*** MC					
APPLICATIONS RECEIVED	6	79	80	14	211
APPLICATIONS APPROVED	8	38	64	11	117
APPLICATIONS REJECTED	3	20	15	2	88
APPLICATIONS PENDING	1	60	30	10	138
FAMILIES RECEIVING	180	923	1,156	222	2,455
CHILDREN RECEIVING	357	1,641	2,220	396	4,392
TOTAL PERSONS	363	1,669	2,257	405	4,429
REINVESTIGATIONS	2	8	41	4	62
CASES CLOSED	3	31	85	9	125
*** GR-CASH					
APPLICATIONS RECEIVED	2	16	9	3	34
APPLICATIONS APPROVED	0	3	3	0	8
APPLICATIONS REJECTED	0	6	8	4	20
APPLICATIONS PENDING	2	26	21	6	48
CASES RECEIVING	2	36	24	7	58
PERSONS RECEIVING	2	36	24	7	60
CASH PAYMENTS	\$160	\$2,800	\$1,904	\$560	\$4,542
REINVESTIGATIONS	0	0	0	1	1
CASES CLOSED	0	5	0	0	10
HA-GR RECIPIENTS	0	13	10	1	32
HA-GR TOTAL PAYMENTS	\$0	\$1,040	\$800	\$80	\$2,560
*** HPW					
APPLICATIONS RECEIVED	3	36	35	5	82
APPLICATIONS APPROVED	2	19	32	4	52
APPLICATIONS REJECTED	1	12	7	1	18
APPLICATIONS PENDING	0	11	10	1	29
CASES RECEIVING	20	147	257	35	504
PERSONS RECEIVING	28	171	325	39	622
REINVESTIGATIONS	0	0	0	0	1
CASES CLOSED	1	1	5	0	11
*** NEWBORNS					
APPLICATIONS RECEIVED	2	11	26	1	49
APPLICATIONS APPROVED	2	9	25	1	48
APPLICATIONS REJECTED	0	2	1	0	3
APPLICATIONS PENDING	0	0	0	0	0
RECIPIENTS	17	87	189	29	403
CASES CLOSED	1	5	36	1	56
*** AB SUPP					
APPLICATIONS RECEIVED	0	2	1	1	4
APPLICATIONS APPROVED	0	0	0	0	0
APPLICATIONS REJECTED	0	2	0	0	0
APPLICATIONS PENDING	0	2	1	1	4
RECIPIENTS	1	7	6	3	10
TOTAL PAYMENTS	\$19	\$2,095	\$1,812	\$910	\$3,537
CASES CLOSED	0	0	0	0	0
*** BP					
APPLICATIONS RECEIVED	0	2	1	1	3
APPLICATIONS APPROVED	0	0	0	0	1
APPLICATIONS REJECTED	0	3	0	0	0
APPLICATIONS PENDING	0	3	1	1	3
RECIPIENTS	2	19	44	4	47
TOTAL PAYMENTS	\$746	\$7,087	\$16,412	\$1,492	\$17,531
CASES CLOSED	0	0	2	0	0

TABLE 2. DETAILED OPERATING STATISTICS BY AREA AND COUNTY FOR MAY 1998

	AREA 2 CLARK	AREA 2 COLE	AREA 2 FRANKLIN	AREA 2 GASCONADE	AREA 2 JEFFERSON
*** NC					
APPLICATIONS RECEIVED	0	4	4	0	18
APPLICATIONS APPROVED	0	3	0	0	10
APPLICATIONS REJECTED	0	2	1	0	2
APPLICATIONS PENDING	0	9	6	0	17
RECIPIENTS	2	89	62	20	357
RCF-II	1	63	15	4	144
SNF/ICF	0	4	22	0	41
RCF-I	1	22	25	16	172
PAYMENTS	\$430	\$21,110	\$15,511	\$3,349	\$76,923
RCF-II	\$282	\$16,436	\$3,987	\$1,080	\$38,401
SNF/ICF	\$0	\$1,500	\$8,229	\$0	\$13,600
RCF-I	\$148	\$3,174	\$3,295	\$2,269	\$24,922
REINVESTIGATIONS	0	1	0	0	5
CASES CLOSED	0	1	0	0	7
*** MA					
APPLICATIONS RECEIVED	26	124	122	32	241
APPLICATIONS APPROVED	24	78	89	21	135
APPLICATIONS REJECTED	4	54	43	21	84
APPLICATIONS PENDING	8	181	135	32	237
RECIPIENTS	262	941	1,377	252	2,103
CASES CLOSED	7	10	20	2	35
*** MA-K					
APPLICATIONS RECEIVED	0	0	0	0	25
APPLICATIONS APPROVED - DMH	0	0	0	0	0
APPLICATIONS APPROVED - DYS	0	0	0	0	7
APPLICATIONS APPROVED - JCT	0	0	0	0	11
APPLICATIONS REJECTED	0	0	0	0	7
APPLICATIONS PENDING	0	0	0	0	3
RECIPIENTS - DMH	0	0	1	0	2
RECIPIENTS - DYS	0	0	0	0	55
RECIPIENTS - JCT	0	0	0	0	58
CASES CLOSED - DMH	0	0	0	0	0
CASES CLOSED - DYS	0	0	0	0	11
CASES CLOSED - JCT	0	0	0	0	4
*** REFUGEE					
APPLICATIONS RECEIVED	0	0	0	0	1
APPLICATIONS APPROVED	0	0	0	0	0
APPLICATIONS REJECTED	0	0	0	0	0
APPLICATIONS PENDING	0	0	0	0	1
CASES RECEIVING	0	0	0	0	0
TOTAL PERSONS	0	0	0	0	0
TOTAL PAYMENTS	\$0	\$0	\$0	\$0	\$0
REINVESTIGATIONS	0	0	0	0	0
CASES CLOSED	0	0	0	0	0
*** SSI ONLY					
RECIPIENTS	2	4	12	4	33
*** SSI-SP					
RECIPIENTS	1	6	8	2	10
TOTAL PAYMENTS	\$8	\$693	\$276	\$26	\$618
AVERAGE PER RECIPIENT	\$8.00	\$115.50	\$34.50	\$13.00	\$61.80
*** SP ONLY					
RECIPIENTS	0	4	3	0	7
TOTAL PAYMENTS	\$0	\$166	\$70	\$0	\$246
AVERAGE PER RECIPIENT	\$0.00	\$41.50	\$23.33	\$0.00	\$35.14
*** QMB					
APPLICATIONS RECEIVED	3	7	7	4	21
APPLICATIONS APPROVED	3	6	7	3	10
APPLICATIONS REJECTED	0	5	4	7	11
APPLICATIONS PENDING	0	7	4	3	14
TOTAL PERSONS	16	78	158	39	216
REINVESTIGATIONS	0	0	0	0	1
CASES CLOSED	0	6	19	4	16
*** SLMB					
APPLICATIONS RECEIVED	1	5	5	4	18
APPLICATIONS APPROVED	1	2	4	2	5
APPLICATIONS REJECTED	0	5	0	7	14
APPLICATIONS PENDING	0	5	2	1	12
TOTAL PERSONS	7	33	71	16	84
REINVESTIGATIONS	0	0	1	0	0
CASES CLOSED	1	4	4	1	7
*** VENDOR CASES					
RECIPIENTS	63	297	472	160	789
CASES CLOSED	0	4	8	6	21

TABLE 2. DETAILED OPERATING STATISTICS BY AREA AND COUNTY FOR MAY 1998

	AREA 2 KNOX	AREA 2 LEWIS	AREA 2 LINCOLN	AREA 2 MACON	AREA 2 HARION
*** AFDC					
APPLICATIONS RECEIVED	1	12	53	9	19
APPLICATIONS APPROVED	1	10	20	4	7
APPLICATIONS REJECTED	1	0	18	2	5
APPLICATIONS PENDING	0	8	16	5	14
FAMILIES RECEIVING CASH	10	51	236	67	278
CHILDREN RECEIVING CASH	19	93	433	109	477
TOTAL PERSONS	26	132	568	147	627
TOTAL PAYMENTS	\$2,468	\$12,620	\$55,698	\$15,397	\$61,894
AVERAGE PER FAMILY	\$246.80	\$247.45	\$236.01	\$229.81	\$222.64
AVERAGE PER PERSON	\$94.92	\$95.61	\$98.06	\$104.74	\$98.71
TITLE XIX ONLY CASES	3	3	22	10	17
TITLE XIX ONLY PERSONS	15	22	141	38	137
TITLE XIX TRANSITIONAL CASES	3	18	109	17	68
REINVESTIGATIONS	0	4	6	5	16
CASES CLOSED	2	4	35	9	28
*** AFDC/UP					
FAMILIES RECEIVING	0	0	2	0	4
CHILDREN RECEIVING	0	0	6	0	12
TOTAL PERSONS	0	0	10	0	16
TOTAL PAYMENTS	\$0	\$0	\$776	\$0	\$1,357
AVERAGE PER FAMILY	\$0.00	\$0.00	\$388.00	\$0.00	\$339.25
AVERAGE PER PERSON	\$0.00	\$0.00	\$77.60	\$0.00	\$84.81
*** MC					
APPLICATIONS RECEIVED	6	9	49	24	39
APPLICATIONS APPROVED	7	6	39	14	40
APPLICATIONS REJECTED	0	3	6	3	9
APPLICATIONS PENDING	3	5	21	14	21
FAMILIES RECEIVING	102	167	644	228	714
CHILDREN RECEIVING	209	309	1,201	371	1,273
TOTAL PERSONS	210	313	1,219	392	1,296
REINVESTIGATIONS	2	8	7	4	21
CASES CLOSED	3	11	40	17	29
*** GR-CASH					
APPLICATIONS RECEIVED	2	1	4	1	5
APPLICATIONS APPROVED	0	0	0	1	3
APPLICATIONS REJECTED	2	4	4	2	6
APPLICATIONS PENDING	2	1	5	3	9
CASES RECEIVING	0	2	15	6	14
PERSONS RECEIVING	0	2	15	6	14
CASH PAYMENTS	\$0	\$160	\$1,200	\$480	\$1,120
REINVESTIGATIONS	0	0	0	0	1
CASES CLOSED	0	0	0	2	3
MA-GR RECIPIENTS	1	3	2	3	3
MA-GR TOTAL PAYMENTS	\$80	\$240	\$160	\$232	\$240
*** MPW					
APPLICATIONS RECEIVED	2	8	24	7	19
APPLICATIONS APPROVED	3	6	11	6	10
APPLICATIONS REJECTED	1	1	9	3	5
APPLICATIONS PENDING	0	2	6	1	8
CASES RECEIVING	21	38	94	62	105
PERSONS RECEIVING	24	46	106	77	121
REINVESTIGATIONS	0	0	0	0	0
CASES CLOSED	0	0	5	1	1
*** NEWBORNS					
APPLICATIONS RECEIVED	0	7	6	4	8
APPLICATIONS APPROVED	0	7	6	4	8
APPLICATIONS REJECTED	0	0	0	0	0
APPLICATIONS PENDING	0	0	0	0	0
RECIPIENTS	10	27	85	44	60
CASES CLOSED	0	2	9	7	8
*** AB SUPP					
APPLICATIONS RECEIVED	0	0	0	0	0
APPLICATIONS APPROVED	0	0	0	0	0
APPLICATIONS REJECTED	0	0	1	0	0
APPLICATIONS PENDING	0	0	0	0	1
RECIPIENTS	0	7	7	1	11
TOTAL PAYMENTS	\$0	\$1,471	\$2,024	\$323	\$3,377
CASES CLOSED	0	0	0	0	0
*** BP					
APPLICATIONS RECEIVED	0	0	0	0	0
APPLICATIONS APPROVED	0	0	2	0	0
APPLICATIONS REJECTED	0	0	0	0	0
APPLICATIONS PENDING	0	0	0	0	1
RECIPIENTS	2	2	18	6	18
TOTAL PAYMENTS	\$746	\$746	\$6,714	\$2,238	\$6,714
CASES CLOSED	0	1	2	0	1

TABLE 2. DETAILED OPERATING STATISTICS BY AREA AND COUNTY FOR MAY 1998

	AREA 2 KNOX	AREA 2 LEWIS	AREA 2 LINCOLN	AREA 2 HACON	AREA 2 MARION
*** NC					
APPLICATIONS RECEIVED	1	0	3	1	0
APPLICATIONS APPROVED	0	1	1	1	0
APPLICATIONS REJECTED	0	0	2	0	1
APPLICATIONS PENDING	1	0	3	0	2
RECIPIENTS	15	11	111	17	116
RCF-II	15	4	79	13	51
SNF-ICF	0	1	1	0	19
RCF-I	0	6	31	4	46
PAYMENTS	\$4,128	\$2,398	\$25,085	\$3,903	\$26,745
RCF-II	\$4,128	\$1,122	\$20,406	\$3,299	\$12,958
SNF/ICF	\$0	\$375	\$282	\$0	\$6,985
RCF-I	\$0	\$901	\$4,397	\$604	\$6,802
REINVESTIGATIONS	0	0	0	0	7
CASES CLOSED	0	0	2	1	2
*** MA					
APPLICATIONS RECEIVED	15	26	70	48	90
APPLICATIONS APPROVED	9	20	50	36	59
APPLICATIONS REJECTED	6	4	17	8	20
APPLICATIONS PENDING	13	28	68	36	104
RECIPIENTS	148	218	504	432	842
CASES CLOSED	0	2	10	5	12
*** MA-K					
APPLICATIONS RECEIVED	0	0	0	0	0
APPLICATIONS APPROVED - DMH	0	0	0	0	0
APPLICATIONS APPROVED - DYS	0	0	0	0	0
APPLICATIONS APPROVED - JCT	0	0	0	0	0
APPLICATIONS REJECTED	0	0	0	0	0
APPLICATIONS PENDING	0	0	0	0	0
RECIPIENTS - DMH	0	0	0	0	0
RECIPIENTS - DYS	0	0	0	0	0
RECIPIENTS - JCT	0	0	0	0	0
CASES CLOSED - DMH	0	0	0	0	0
CASES CLOSED - DYS	0	0	0	0	0
CASES CLOSED - JCT	0	0	0	0	0
*** REFUGEE					
APPLICATIONS RECEIVED	0	0	0	0	0
APPLICATIONS APPROVED	0	0	0	0	0
APPLICATIONS REJECTED	0	0	0	0	0
APPLICATIONS PENDING	0	0	0	0	0
CASES RECEIVING	0	0	0	0	0
TOTAL PERSONS	0	0	0	0	0
TOTAL PAYMENTS	\$0	\$0	\$0	\$0	\$0
REINVESTIGATIONS	0	0	0	0	0
CASES CLOSED	0	0	0	0	0
*** SSI ONLY					
RECIPIENTS	1	3	6	1	14
*** SSI-SP					
RECIPIENTS	1	1	2	1	8
TOTAL PAYMENTS	\$51	\$46	\$16	\$9	\$319
AVERAGE PER RECIPIENT	\$51.00	\$46.00	\$8.00	\$9.00	\$39.88
*** SP ONLY					
RECIPIENTS	1	1	2	2	1
TOTAL PAYMENTS	\$54	\$63	\$76	\$66	\$77
AVERAGE PER RECIPIENT	\$54.00	\$63.00	\$38.00	\$33.00	\$77.00
*** QMB					
APPLICATIONS RECEIVED	1	5	2	3	3
APPLICATIONS APPROVED	1	2	1	1	2
APPLICATIONS REJECTED	0	3	0	1	0
APPLICATIONS PENDING	0	4	1	1	1
TOTAL PERSONS	11	21	41	32	77
REINVESTIGATIONS	0	0	1	1	4
CASES CLOSED	0	5	6	7	8
*** SLMB					
APPLICATIONS RECEIVED	1	5	0	2	1
APPLICATIONS APPROVED	0	2	0	1	0
APPLICATIONS REJECTED	2	3	0	1	0
APPLICATIONS PENDING	0	4	0	0	1
TOTAL PERSONS	6	7	5	22	42
REINVESTIGATIONS	0	0	0	0	0
CASES CLOSED	0	1	1	5	3
*** VENDOR CASES					
RECIPIENTS	19	130	218	159	278
CASES CLOSED	2	4	3	5	5

TABLE 2. DETAILED OPERATING STATISTICS BY AREA AND COUNTY FOR MAY 1998

	AREA 2 MONROE	AREA 2 MONTGOMERY	AREA 2 OSAGE	AREA 2 PIKE	AREA 2 RALLS
*** AFDC					
APPLICATIONS RECEIVED	5	5	2	11	2
APPLICATIONS APPROVED	3	5	3	7	2
APPLICATIONS REJECTED	2	3	2	3	1
APPLICATIONS PENDING	2	2	2	8	2
FAMILIES RECEIVING CASH	36	54	37	99	54
CHILDREN RECEIVING CASH	60	89	59	171	96
TOTAL PERSONS	75	113	79	221	126
TOTAL PAYMENTS	\$7,733	\$11,815	\$8,003	\$21,665	\$12,254
AVERAGE PER FAMILY	\$214.61	\$218.80	\$216.30	\$218.84	\$226.93
AVERAGE PER PERSON	\$103.11	\$104.56	\$101.30	\$98.03	\$97.25
TITLE XIX ONLY CASES	1	6	3	5	4
TITLE XIX ONLY PERSONS	7	38	26	31	17
TITLE XIX TRANSITIONAL CASES	10	22	6	28	14
REINVESTIGATIONS	2	2	0	5	1
CASES CLOSED	3	7	3	10	3
*** AFDC/UP					
FAMILIES RECEIVING	0	0	0	0	1
CHILDREN RECEIVING	0	0	0	0	2
TOTAL PERSONS	0	0	0	0	4
TOTAL PAYMENTS	\$0	\$0	\$0	\$0	\$342
AVERAGE PER FAMILY	\$0.00	\$0.00	\$0.00	\$0.00	\$342.00
AVERAGE PER PERSON	\$0.00	\$0.00	\$0.00	\$0.00	\$85.50
*** HC					
APPLICATIONS RECEIVED	7	16	10	24	7
APPLICATIONS APPROVED	5	11	4	20	5
APPLICATIONS REJECTED	3	7	3	5	1
APPLICATIONS PENDING	3	5	7	11	3
FAMILIES RECEIVING	140	244	130	370	136
CHILDREN RECEIVING	281	458	250	714	236
TOTAL PERSONS	286	471	252	723	244
REINVESTIGATIONS	6	3	0	5	5
CASES CLOSED	5	14	2	15	12
*** GR-CASH					
APPLICATIONS RECEIVED	2	2	1	3	2
APPLICATIONS APPROVED	1	0	1	0	0
APPLICATIONS REJECTED	1	0	1	2	1
APPLICATIONS PENDING	1	2	4	9	3
CASES RECEIVING	2	6	2	7	5
PERSONS RECEIVING	2	6	2	7	5
CASH PAYMENTS	\$160	\$480	\$160	\$560	\$471
REINVESTIGATIONS	0	0	0	0	0
CASES CLOSED	0	0	0	0	0
HA-GR RECIPIENTS	1	0	1	4	1
HA-GR TOTAL PAYMENTS	\$80	\$0	\$80	\$320	\$80
*** MPW					
APPLICATIONS RECEIVED	5	7	3	8	2
APPLICATIONS APPROVED	3	7	3	9	2
APPLICATIONS REJECTED	1	3	0	4	0
APPLICATIONS PENDING	1	1	0	1	2
CASES RECEIVING	29	42	20	80	26
PERSONS RECEIVING	35	49	23	102	31
REINVESTIGATIONS	0	0	0	0	0
CASES CLOSED	1	1	2	3	0
*** NEWBORNS					
APPLICATIONS RECEIVED	1	3	2	3	2
APPLICATIONS APPROVED	1	5	2	3	2
APPLICATIONS REJECTED	0	0	0	0	0
APPLICATIONS PENDING	0	0	0	0	0
RECIPIENTS	17	34	18	33	20
CASES CLOSED	1	0	0	4	1
*** AB SUPP					
APPLICATIONS RECEIVED	0	1	1	1	0
APPLICATIONS APPROVED	0	0	0	1	0
APPLICATIONS REJECTED	0	0	1	0	0
APPLICATIONS PENDING	0	1	2	0	0
RECIPIENTS	0	2	0	3	1
TOTAL PAYMENTS	\$0	\$669	\$0	\$658	\$373
CASES CLOSED	0	0	0	0	0
*** BP					
APPLICATIONS RECEIVED	0	2	1	0	0
APPLICATIONS APPROVED	0	0	0	0	0
APPLICATIONS REJECTED	0	1	1	0	0
APPLICATIONS PENDING	0	1	2	0	0
RECIPIENTS	4	6	5	18	4
TOTAL PAYMENTS	\$1,492	\$2,238	\$1,865	\$6,714	\$1,492
CASES CLOSED	0	1	0	0	0

TABLE 2. DETAILED OPERATING STATISTICS BY AREA AND COUNTY FOR MAY 1998

	AREA 2 MONROE	AREA 2 MONTGOMERY	AREA 2 OSAGE	AREA 2 PIKE	AREA 2 RALLS
*** NC					
APPLICATIONS RECEIVED	1	1	0	0	0
APPLICATIONS APPROVED	0	1	0	0	0
APPLICATIONS REJECTED	0	0	0	0	0
APPLICATIONS PENDING	1	0	0	0	0
RECIPIENTS	19	34	14	16	9
RCF-II	10	30	7	12	7
SNF-ICF	8	0	1	2	0
RCF-I	1	4	6	2	2
PAYMENTS	\$5,971	\$8,953	\$2,639	\$4,256	\$1,526
RCF-II	\$2,820	\$8,433	\$1,645	\$3,384	\$1,224
SNF/ICF	\$3,000	\$0	\$372	\$570	\$0
RCF-I	\$151	\$520	\$622	\$302	\$302
REINVESTIGATIONS	0	3	0	0	2
CASES CLOSED	0	1	0	0	0
*** MA					
APPLICATIONS RECEIVED	17	27	11	42	11
APPLICATIONS APPROVED	14	19	8	30	9
APPLICATIONS REJECTED	3	10	5	9	5
APPLICATIONS PENDING	18	28	20	51	16
RECIPIENTS	235	257	176	482	193
CASES CLOSED	2	4	1	5	1
*** MA-K					
APPLICATIONS RECEIVED	7	0	0	0	0
APPLICATIONS APPROVED - DMH	0	0	0	0	0
APPLICATIONS APPROVED - DYS	1	0	0	0	0
APPLICATIONS APPROVED - JCT	3	0	0	0	0
APPLICATIONS REJECTED	1	0	0	0	0
APPLICATIONS PENDING	2	0	0	0	0
RECIPIENTS - DMH	0	0	0	0	0
RECIPIENTS - DYS	14	0	0	0	0
RECIPIENTS - JCT	17	0	0	0	0
CASES CLOSED - DMH	0	0	0	0	0
CASES CLOSED - DYS	3	0	0	0	0
CASES CLOSED - JCT	3	0	0	0	0
*** REFUGEE					
APPLICATIONS RECEIVED	0	0	0	0	0
APPLICATIONS APPROVED	0	0	0	0	0
APPLICATIONS REJECTED	0	0	0	0	0
APPLICATIONS PENDING	0	0	0	0	0
CASES RECEIVING	0	0	0	0	0
TOTAL PERSONS	0	0	0	0	0
TOTAL PAYMENTS	\$0	\$0	\$0	\$0	\$0
REINVESTIGATIONS	0	0	0	0	0
CASES CLOSED	0	0	0	0	0
*** SSI ONLY					
RECIPIENTS	3	0	3	7	0
*** SSI-SP					
RECIPIENTS	1	1	4	3	4
TOTAL PAYMENTS	\$12	\$4	\$98	\$67	\$381
AVERAGE PER RECIPIENT	\$12.00	\$4.00	\$24.50	\$22.33	\$95.25
*** SP ONLY					
RECIPIENTS	0	1	1	1	0
TOTAL PAYMENTS	\$0	\$18	\$44	\$9	\$0
AVERAGE PER RECIPIENT	\$0.00	\$18.00	\$44.00	\$9.00	\$0.00
*** OMB					
APPLICATIONS RECEIVED	2	2	0	2	1
APPLICATIONS APPROVED	2	2	1	2	0
APPLICATIONS REJECTED	1	0	1	1	0
APPLICATIONS PENDING	0	0	0	1	1
TOTAL PERSONS	22	25	21	52	15
REINVESTIGATIONS	1	1	0	1	0
CASES CLOSED	5	3	0	8	2
*** SLMB					
APPLICATIONS RECEIVED	0	0	0	4	0
APPLICATIONS APPROVED	0	0	1	0	0
APPLICATIONS REJECTED	0	0	0	3	0
APPLICATIONS PENDING	0	0	0	2	0
TOTAL PERSONS	9	6	2	16	15
REINVESTIGATIONS	1	0	0	0	0
CASES CLOSED	0	1	1	2	1
*** VENDOR CASES					
RECIPIENTS	56	157	73	150	62
CASES CLOSED	1	2	4	2	0

TABLE 2. DETAILED OPERATING STATISTICS BY AREA AND COUNTY FOR MAY 1998

	AREA 2 ST CHARLES	AREA 2 SCHUYLER	AREA 2 SCOTLAND	AREA 2 SHELBY	AREA 2 WARREN
*** AFDC					
APPLICATIONS RECEIVED	65	3	5	8	12
APPLICATIONS APPROVED	35	2	2	5	3
APPLICATIONS REJECTED	25	0	3	2	7
APPLICATIONS PENDING	48	1	2	2	9
FAMILIES RECEIVING CASH	849	16	15	33	127
CHILDREN RECEIVING CASH	1,581	32	27	65	242
TOTAL PERSONS	2,090	40	32	90	318
TOTAL PAYMENTS	\$202,381	\$4,008	\$3,184	\$8,433	\$31,190
AVERAGE PER FAMILY	\$238.38	\$250.50	\$212.27	\$255.55	\$245.59
AVERAGE PER PERSON	\$96.85	\$100.20	\$99.50	\$93.70	\$98.08
TITLE XIX ONLY CASES	48	6	2	2	5
TITLE XIX ONLY PERSONS	351	23	15	13	43
TITLE XIX TRANSITIONAL CASES	247	5	8	14	25
REINVESTIGATIONS	78	0	0	4	4
CASES CLOSED	72	2	1	4	13
*** AFDC/UP					
FAMILIES RECEIVING	7	0	1	2	0
CHILDREN RECEIVING	15	0	2	5	0
TOTAL PERSONS	27	0	2	7	0
TOTAL PAYMENTS	\$2,115	\$0	\$198	\$634	\$0
AVERAGE PER FAMILY	\$302.14	\$0.00	\$198.00	\$317.00	\$0.00
AVERAGE PER PERSON	\$78.33	\$0.00	\$99.00	\$90.57	\$0.00
*** HC					
APPLICATIONS RECEIVED	129	4	4	10	23
APPLICATIONS APPROVED	81	1	3	6	13
APPLICATIONS REJECTED	51	3	1	2	10
APPLICATIONS PENDING	72	4	3	4	20
FAMILIES RECEIVING	2,311	89	93	124	330
CHILDREN RECEIVING	4,200	169	170	232	642
TOTAL PERSONS	4,236	171	173	237	648
REINVESTIGATIONS	34	2	5	6	5
CASES CLOSED	80	4	4	9	12
*** GR-CASH					
APPLICATIONS RECEIVED	24	1	1	1	6
APPLICATIONS APPROVED	8	0	0	0	2
APPLICATIONS REJECTED	15	0	0	1	5
APPLICATIONS PENDING	30	3	2	2	10
CASES RECEIVING	47	2	3	3	8
PERSONS RECEIVING	47	2	3	4	8
CASH PAYMENTS	\$3,600	\$160	\$240	\$320	\$640
REINVESTIGATIONS	0	0	0	0	0
CASES CLOSED	4	1	0	0	0
MA-GR RECIPIENTS	17	0	0	0	1
MA-GR TOTAL PAYMENTS	\$1,360	\$0	\$0	\$0	\$80
*** MPW					
APPLICATIONS RECEIVED	72	0	3	2	17
APPLICATIONS APPROVED	43	0	0	1	9
APPLICATIONS REJECTED	30	0	0	0	4
APPLICATIONS PENDING	29	0	3	1	7
CASES RECEIVING	368	12	18	23	73
PERSONS RECEIVING	441	15	20	26	81
REINVESTIGATIONS	2	0	0	0	0
CASES CLOSED	5	0	1	2	1
*** NEWBORNS					
APPLICATIONS RECEIVED	28	2	1	2	11
APPLICATIONS APPROVED	28	2	1	2	11
APPLICATIONS REJECTED	0	0	0	0	0
APPLICATIONS PENDING	1	0	0	0	0
RECIPIENTS	224	18	7	15	31
CASES CLOSED	19	5	2	8	2
*** AB SUPP					
APPLICATIONS RECEIVED	2	1	0	0	2
APPLICATIONS APPROVED	0	0	0	0	1
APPLICATIONS REJECTED	3	0	0	0	2
APPLICATIONS PENDING	2	1	1	1	2
RECIPIENTS	10	0	1	0	1
TOTAL PAYMENTS	\$3,036	\$0	\$330	\$0	\$155
CASES CLOSED	0	0	0	0	0
*** BP					
APPLICATIONS RECEIVED	3	1	0	0	2
APPLICATIONS APPROVED	0	0	0	0	0
APPLICATIONS REJECTED	2	0	0	0	2
APPLICATIONS PENDING	4	1	1	1	2
RECIPIENTS	59	0	6	4	18
TOTAL PAYMENTS	\$22,007	\$0	\$2,238	\$1,492	\$6,714
CASES CLOSED	1	0	0	0	0

TABLE 2. DETAILED OPERATING STATISTICS BY AREA AND COUNTY FOR MAY 1998

	AREA 2 ST CHARLES	AREA 2 SCHUYLER	AREA 2 SCOTLAND	AREA 2 SHELBY	AREA 2 WARREN
*** NC					
APPLICATIONS RECEIVED	6	0	0	1	0
APPLICATIONS APPROVED	1	0	0	0	0
APPLICATIONS REJECTED	1	0	0	0	0
APPLICATIONS PENDING	6	0	0	1	0
RECIPIENTS	99	1	12	11	9
RCF-II	60	1	12	2	3
SNF-ICF	13	0	0	2	0
RCF-I	26	0	0	7	6
PAYMENTS	\$22,165	\$282	\$3,225	\$2,343	\$1,725
RCF-II	\$15,068	\$282	\$3,225	\$536	\$839
SNF/ICF	\$3,650	\$0	\$0	\$750	\$0
RCF-I	\$3,447	\$0	\$0	\$1,057	\$886
REINVESTIGATIONS	10	0	1	1	0
CASES CLOSED	6	0	0	0	0
*** MA					
APPLICATIONS RECEIVED	222	13	18	10	39
APPLICATIONS APPROVED	137	15	13	11	30
APPLICATIONS REJECTED	60	2	1	4	11
APPLICATIONS PENDING	239	15	13	10	54
RECIPIENTS	1,774	177	186	196	329
CASES CLOSED	10	4	4	2	7
*** MA-K					
APPLICATIONS RECEIVED	8	0	0	0	0
APPLICATIONS APPROVED - DMH	0	0	0	0	0
APPLICATIONS APPROVED - DYS	8	0	0	0	0
APPLICATIONS APPROVED - JCT	0	0	0	0	0
APPLICATIONS REJECTED	2	0	0	0	0
APPLICATIONS PENDING	0	0	0	0	0
RECIPIENTS - DMH	3	0	0	0	0
RECIPIENTS - DYS	63	0	0	0	0
RECIPIENTS - JCT	6	0	0	0	0
CASES CLOSED - DMH	0	0	0	0	0
CASES CLOSED - DYS	7	0	0	0	0
CASES CLOSED - JCT	2	0	0	0	0
*** REFUGEE					
APPLICATIONS RECEIVED	0	0	0	0	0
APPLICATIONS APPROVED	0	0	0	0	0
APPLICATIONS REJECTED	0	0	0	0	0
APPLICATIONS PENDING	0	0	0	0	0
CASES RECEIVING	0	0	0	0	0
TOTAL PERSONS	0	0	0	0	0
TOTAL PAYMENTS	\$0	\$0	\$0	\$0	\$0
REINVESTIGATIONS	0	0	0	0	0
CASES CLOSED	0	0	0	0	0
*** SSI ONLY					
RECIPIENTS	21	1	1	4	0
*** SSI-SP					
RECIPIENTS	7	1	2	0	11
TOTAL PAYMENTS	\$317	\$44	\$44	\$0	\$618
AVERAGE PER RECIPIENT	\$45.29	\$44.00	\$22.00	\$0.00	\$56.18
*** SP ONLY					
RECIPIENTS	1	1	0	0	2
TOTAL PAYMENTS	\$21	\$51	\$0	\$0	\$148
AVERAGE PER RECIPIENT	\$21.00	\$51.00	\$0.00	\$0.00	\$74.00
*** QMB					
APPLICATIONS RECEIVED	6	5	3	2	1
APPLICATIONS APPROVED	5	1	2	1	0
APPLICATIONS REJECTED	4	2	1	1	0
APPLICATIONS PENDING	3	3	1	1	2
TOTAL PERSONS	267	11	10	19	49
REINVESTIGATIONS	0	0	0	0	1
CASES CLOSED	24	2	5	2	8
*** SLMB					
APPLICATIONS RECEIVED	0	3	5	2	0
APPLICATIONS APPROVED	0	1	4	1	0
APPLICATIONS REJECTED	1	2	2	1	0
APPLICATIONS PENDING	0	2	1	1	0
TOTAL PERSONS	55	11	13	11	19
REINVESTIGATIONS	1	0	2	0	1
CASES CLOSED	2	2	1	3	4
*** VENDOR CASES					
RECIPIENTS	578	34	70	59	57
CASES CLOSED	29	3	3	0	3

TABLE 2. DETAILED OPERATING STATISTICS BY AREA AND COUNTY FOR MAY 1998

	AREA 3 BOLLINGER	AREA 3 BUTLER	AREA 3 CAPE GIRARDEAU	AREA 3 CARTER	AREA 3 CRAWFORD
*** AFDC					
APPLICATIONS RECEIVED	9	64	59	10	29
APPLICATIONS APPROVED	3	31	30	4	13
APPLICATIONS REJECTED	4	29	17	5	15
APPLICATIONS PENDING	7	41	43	5	15
FAMILIES RECEIVING CASH	91	528	469	90	252
CHILDREN RECEIVING CASH	164	917	783	174	459
TOTAL PERSONS	221	1,209	1,069	234	627
TOTAL PAYMENTS	\$20,773	\$118,280	\$106,920	\$20,444	\$60,462
AVERAGE PER FAMILY	\$228.27	\$224.02	\$227.97	\$227.16	\$239.93
AVERAGE PER PERSON	\$94.00	\$97.83	\$100.02	\$87.37	\$96.43
TITLE XIX ONLY CASES	7	27	16	7	10
TITLE XIX ONLY PERSONS	45	217	170	43	92
TITLE XIX TRANSITIONAL CASES	17	118	116	30	48
REINVESTIGATIONS	7	66	40	20	21
CASES CLOSED	8	60	35	15	32
*** AFDC/UP					
FAMILIES RECEIVING	0	3	0	1	1
CHILDREN RECEIVING	0	8	0	3	2
TOTAL PERSONS	0	12	0	3	2
TOTAL PAYMENTS	\$0	\$373	\$0	\$292	\$234
AVERAGE PER FAMILY	\$0.00	\$124.33	\$0.00	\$292.00	\$234.00
AVERAGE PER PERSON	\$0.00	\$31.08	\$0.00	\$97.33	\$117.00
*** HC					
APPLICATIONS RECEIVED	10	102	66	20	55
APPLICATIONS APPROVED	8	61	41	17	40
APPLICATIONS REJECTED	5	37	27	5	13
APPLICATIONS PENDING	3	60	49	6	29
FAMILIES RECEIVING	354	1,260	962	282	608
CHILDREN RECEIVING	662	2,219	1,720	522	1,135
TOTAL PERSONS	681	2,258	1,744	534	1,158
REINVESTIGATIONS	7	66	24	7	10
CASES CLOSED	11	85	64	19	29
*** GR-CASH					
APPLICATIONS RECEIVED	3	24	29	8	9
APPLICATIONS APPROVED	1	4	3	0	0
APPLICATIONS REJECTED	3	15	10	2	4
APPLICATIONS PENDING	8	29	32	7	19
CASES RECEIVING	8	37	26	5	26
PERSONS RECEIVING	8	38	26	5	26
CASH PAYMENTS	\$640	\$3,040	\$2,779	\$400	\$2,080
REINVESTIGATIONS	0	0	1	0	1
CASES CLOSED	0	8	3	0	1
MA-GR RECIPIENTS	3	2	4	3	6
MA-GR TOTAL PAYMENTS	\$240	\$160	\$320	\$240	\$480
*** MPW					
APPLICATIONS RECEIVED	4	24	46	3	17
APPLICATIONS APPROVED	4	21	31	3	15
APPLICATIONS REJECTED	0	3	16	3	3
APPLICATIONS PENDING	2	9	8	1	3
CASES RECEIVING	48	214	215	46	98
PERSONS RECEIVING	63	257	263	59	124
REINVESTIGATIONS	0	0	0	0	0
CASES CLOSED	1	7	9	1	2
*** NEWBORNS					
APPLICATIONS RECEIVED	4	9	17	0	10
APPLICATIONS APPROVED	3	9	16	0	8
APPLICATIONS REJECTED	1	1	1	0	1
APPLICATIONS PENDING	0	0	0	0	0
RECIPIENTS	28	61	144	10	57
CASES CLOSED	1	7	7	0	5
*** AB SUPP					
APPLICATIONS RECEIVED	0	3	3	1	0
APPLICATIONS APPROVED	0	0	0	0	0
APPLICATIONS REJECTED	0	2	0	0	1
APPLICATIONS PENDING	0	3	3	2	0
RECIPIENTS	4	14	7	0	2
TOTAL PAYMENTS	\$809	\$3,859	\$2,056	\$0	\$703
CASES CLOSED	0	1	0	0	0
*** BP					
APPLICATIONS RECEIVED	0	2	3	1	0
APPLICATIONS APPROVED	0	0	0	0	0
APPLICATIONS REJECTED	0	1	0	0	1
APPLICATIONS PENDING	0	2	3	2	0
RECIPIENTS	5	26	23	3	6
TOTAL PAYMENTS	\$1,865	\$9,698	\$8,579	\$1,119	\$2,238
CASES CLOSED	0	1	1	0	0

TABLE 2. DETAILED OPERATING STATISTICS BY AREA AND COUNTY FOR MAY 1998

	AREA 3 BOLLINGER	AREA 3 BUTLER	AREA 3 CAPE GIRARDEAU	AREA 3 CARTER	AREA 3 CRAWFORD
*** NC					
APPLICATIONS RECEIVED	0	9	13	2	0
APPLICATIONS APPROVED	0	7	7	0	2
APPLICATIONS REJECTED	0	2	4	0	0
APPLICATIONS PENDING	1	3	12	2	0
RECIPIENTS	39	121	219	40	75
RCF-II	25	68	179	30	32
SNF-ICF	0	1	14	0	0
RCF-I	14	52	26	10	43
PAYMENTS	\$8,752	\$25,796	\$55,137	\$9,874	\$13,799
RCF-II	\$6,649	\$18,016	\$46,429	\$8,460	\$7,706
SNF/ICF	\$0	\$375	\$4,993	\$0	\$0
RCF-I	\$2,103	\$7,405	\$3,715	\$1,414	\$6,093
REINVESTIGATIONS	2	12	9	2	11
CASES CLOSED	0	5	4	1	3
*** MA					
APPLICATIONS RECEIVED	26	176	162	40	74
APPLICATIONS APPROVED	18	92	96	28	40
APPLICATIONS REJECTED	6	52	30	4	19
APPLICATIONS PENDING	46	153	196	26	79
RECIPIENTS	437	2,339	1,318	408	662
CASES CLOSED	6	38	22	13	12
*** MA-K					
APPLICATIONS RECEIVED	0	3	0	0	0
APPLICATIONS APPROVED - DMH	0	0	0	0	0
APPLICATIONS APPROVED - DYS	0	3	0	0	0
APPLICATIONS APPROVED - JCT	0	0	0	0	0
APPLICATIONS REJECTED	0	0	0	0	0
APPLICATIONS PENDING	0	1	0	0	0
RECIPIENTS - DMH	0	0	0	0	0
RECIPIENTS - DYS	0	15	0	0	0
RECIPIENTS - JCT	0	2	0	0	0
CASES CLOSED - DMH	0	0	0	0	0
CASES CLOSED - DYS	0	3	0	0	0
CASES CLOSED - JCT	0	0	0	0	0
*** REFUGEE					
APPLICATIONS RECEIVED	0	0	0	0	0
APPLICATIONS APPROVED	0	0	0	0	0
APPLICATIONS REJECTED	0	0	0	0	0
APPLICATIONS PENDING	0	0	0	0	0
CASES RECEIVING	0	0	0	0	0
TOTAL PERSONS	0	0	0	0	0
TOTAL PAYMENTS	\$0	\$0	\$0	\$0	\$0
REINVESTIGATIONS	0	0	0	0	0
CASES CLOSED	0	0	0	0	0
*** SSI ONLY					
RECIPIENTS	12	41	12	5	6
*** SSI-SP					
RECIPIENTS	3	33	10	0	7
TOTAL PAYMENTS	\$86	\$1,701	\$605	\$0	\$160
AVERAGE PER RECIPIENT	\$28.67	\$51.55	\$60.50	\$0.00	\$22.86
*** SP ONLY					
RECIPIENTS	1	4	1	2	2
TOTAL PAYMENTS	\$35	\$189	\$15	\$100	\$152
AVERAGE PER RECIPIENT	\$35.00	\$47.25	\$15.00	\$50.00	\$76.00
*** QMB					
APPLICATIONS RECEIVED	1	12	45	1	11
APPLICATIONS APPROVED	3	7	23	2	9
APPLICATIONS REJECTED	0	0	19	1	8
APPLICATIONS PENDING	0	9	27	0	2
TOTAL PERSONS	32	134	155	26	54
REINVESTIGATIONS	0	4	6	1	0
CASES CLOSED	2	16	31	6	7
*** SLMB					
APPLICATIONS RECEIVED	0	6	37	1	12
APPLICATIONS APPROVED	0	2	9	0	2
APPLICATIONS REJECTED	1	0	24	3	15
APPLICATIONS PENDING	0	4	24	0	3
TOTAL PERSONS	13	54	77	5	21
REINVESTIGATIONS	0	2	1	0	0
CASES CLOSED	2	6	8	1	1
*** VENDOR CASES					
RECIPIENTS	40	358	368	39	136
CASES CLOSED	0	8	6	1	6

TABLE 2. DETAILED OPERATING STATISTICS BY AREA AND COUNTY FOR MAY 1998

	AREA 3 DENT	AREA 3 DUNKLIN	AREA 3 HOWELL	AREA 3 IRON	AREA 3 MADISON
*** AFDC					
APPLICATIONS RECEIVED	11	53	44	12	8
APPLICATIONS APPROVED	9	51	30	7	5
APPLICATIONS REJECTED	5	20	16	12	6
APPLICATIONS PENDING	9	34	21	6	4
FAMILIES RECEIVING CASH	152	821	368	160	111
CHILDREN RECEIVING CASH	277	1,504	636	292	195
TOTAL PERSONS	365	1,922	882	420	271
TOTAL PAYMENTS	\$35,357	\$186,512	\$85,120	\$39,940	\$26,129
AVERAGE PER FAMILY	\$232.61	\$227.18	\$231.30	\$249.63	\$235.40
AVERAGE PER PERSON	\$96.87	\$97.04	\$96.51	\$95.10	\$96.42
TITLE XIX ONLY CASES	16	64	38	5	7
TITLE XIX ONLY PERSONS	89	423	219	42	57
TITLE XIX TRANSITIONAL CASES	41	160	113	27	39
REINVESTIGATIONS	15	40	73	18	24
CASES CLOSED	15	67	52	12	18
*** AFDC/UP					
FAMILIES RECEIVING	0	4	3	2	1
CHILDREN RECEIVING	0	11	3	2	5
TOTAL PERSONS	0	13	4	5	5
TOTAL PAYMENTS	\$0	\$1,187	\$494	\$526	\$388
AVERAGE PER FAMILY	\$0.00	\$296.75	\$164.67	\$263.00	\$388.00
AVERAGE PER PERSON	\$0.00	\$91.31	\$123.50	\$105.20	\$77.60
*** MC					
APPLICATIONS RECEIVED	28	91	88	28	26
APPLICATIONS APPROVED	11	56	72	17	24
APPLICATIONS REJECTED	15	34	25	10	16
APPLICATIONS PENDING	24	50	35	17	8
FAMILIES RECEIVING	438	1,411	1,191	335	320
CHILDREN RECEIVING	804	2,525	2,232	647	544
TOTAL PERSONS	825	2,584	2,279	665	561
REINVESTIGATIONS	24	57	71	15	24
CASES CLOSED	27	53	55	16	22
*** GR-CASH					
APPLICATIONS RECEIVED	5	49	10	7	10
APPLICATIONS APPROVED	3	5	2	1	1
APPLICATIONS REJECTED	3	33	12	2	3
APPLICATIONS PENDING	6	54	28	9	11
CASES RECEIVING	9	54	31	13	17
PERSONS RECEIVING	9	54	31	13	17
CASH PAYMENTS	\$720	\$4,260	\$2,480	\$960	\$1,360
REINVESTIGATIONS	0	3	1	0	1
CASES CLOSED	1	3	2	2	2
HA-GR RECIPIENTS	7	4	16	2	8
HA-GR TOTAL PAYMENTS	\$560	\$320	\$1,280	\$160	\$633
*** MPW					
APPLICATIONS RECEIVED	7	24	26	5	8
APPLICATIONS APPROVED	6	20	18	4	6
APPLICATIONS REJECTED	2	7	3	0	1
APPLICATIONS PENDING	1	9	9	2	4
CASES RECEIVING	70	175	181	54	57
PERSONS RECEIVING	79	205	214	62	71
REINVESTIGATIONS	0	4	0	0	1
CASES CLOSED	0	7	5	3	1
*** NEWBORNS					
APPLICATIONS RECEIVED	2	10	12	3	7
APPLICATIONS APPROVED	2	10	12	4	7
APPLICATIONS REJECTED	0	0	0	0	0
APPLICATIONS PENDING	0	0	0	0	0
RECIPIENTS	51	56	54	25	32
CASES CLOSED	11	6	7	3	3
*** AB SUPP					
APPLICATIONS RECEIVED	0	2	0	0	0
APPLICATIONS APPROVED	0	0	0	0	0
APPLICATIONS REJECTED	0	3	0	1	1
APPLICATIONS PENDING	0	3	4	0	0
RECIPIENTS	1	10	8	1	6
TOTAL PAYMENTS	\$240	\$2,815	\$2,243	\$373	\$1,308
CASES CLOSED	0	2	0	0	0
*** BP					
APPLICATIONS RECEIVED	0	2	0	0	0
APPLICATIONS APPROVED	0	0	1	0	1
APPLICATIONS REJECTED	0	3	0	1	0
APPLICATIONS PENDING	0	3	3	0	0
RECIPIENTS	5	28	22	4	12
TOTAL PAYMENTS	\$1,832	\$10,444	\$8,206	\$1,492	\$4,476
CASES CLOSED	0	1	0	0	0

TABLE 2. DETAILED OPERATING STATISTICS BY AREA AND COUNTY FOR MAY 1998

	AREA 3 DENT	AREA 3 DUNKLIN	AREA 3 HOWELL	AREA 3 IRON	AREA 3 MADISON
*** NC					
APPLICATIONS RECEIVED	1	4	10	3	0
APPLICATIONS APPROVED	1	2	1	4	0
APPLICATIONS REJECTED	0	0	8	1	0
APPLICATIONS PENDING	2	4	11	2	0
RECIPIENTS	26	82	79	124	7
RCF-II	10	74	70	22	7
SNF-ICF	1	0	1	53	0
RCF-I	15	8	8	49	0
PAYMENTS	\$5,225	\$21,326	\$19,924	\$30,073	\$1,777
RCF-II	\$2,746	\$20,193	\$18,649	\$5,860	\$1,777
SNF/ICF	\$375	\$0	\$278	\$17,266	\$0
RCF-I	\$2,104	\$1,133	\$997	\$6,947	\$0
REINVESTIGATIONS	5	0	0	16	2
CASES CLOSED	1	1	0	3	0
*** MA					
APPLICATIONS RECEIVED	65	196	132	47	40
APPLICATIONS APPROVED	43	141	75	37	33
APPLICATIONS REJECTED	26	42	44	8	9
APPLICATIONS PENDING	62	187	172	41	47
RECIPIENTS	616	2,878	1,502	508	537
CASES CLOSED	6	37	16	8	7
*** MA-K					
APPLICATIONS RECEIVED	0	0	0	0	0
APPLICATIONS APPROVED - DMH	0	0	0	0	0
APPLICATIONS APPROVED - DYS	0	0	0	0	0
APPLICATIONS APPROVED - JCT	0	0	0	0	0
APPLICATIONS REJECTED	0	0	0	0	0
APPLICATIONS PENDING	0	0	0	0	0
RECIPIENTS - DMH	0	0	0	0	0
RECIPIENTS - DYS	0	0	0	0	0
RECIPIENTS - JCT	0	0	0	0	0
CASES CLOSED - DMH	0	0	0	0	0
CASES CLOSED - DYS	0	0	0	0	0
CASES CLOSED - JCT	0	0	0	0	0
*** REFUGEE					
APPLICATIONS RECEIVED	0	0	0	0	0
APPLICATIONS APPROVED	0	0	0	0	0
APPLICATIONS REJECTED	0	0	0	0	0
APPLICATIONS PENDING	0	0	0	0	0
CASES RECEIVING	0	0	0	0	0
TOTAL PERSONS	0	0	0	0	0
TOTAL PAYMENTS	\$0	\$0	\$0	\$0	\$0
REINVESTIGATIONS	0	0	0	0	0
CASES CLOSED	0	0	0	0	0
*** SSI ONLY					
RECIPIENTS	13	38	12	10	5
*** SSI-SP					
RECIPIENTS	4	30	10	5	1
TOTAL PAYMENTS	\$90	\$2,085	\$1,380	\$194	\$28
AVERAGE PER RECIPIENT	\$22.50	\$69.50	\$138.00	\$38.80	\$28.00
*** SP ONLY					
RECIPIENTS	3	8	3	4	0
TOTAL PAYMENTS	\$141	\$368	\$124	\$821	\$0
AVERAGE PER RECIPIENT	\$47.00	\$46.00	\$41.33	\$205.25	\$0.00
*** OHB					
APPLICATIONS RECEIVED	11	13	15	5	6
APPLICATIONS APPROVED	5	9	7	3	2
APPLICATIONS REJECTED	1	4	3	2	4
APPLICATIONS PENDING	7	8	10	2	3
TOTAL PERSONS	47	133	154	43	51
REINVESTIGATIONS	3	0	2	6	3
CASES CLOSED	2	28	15	7	8
*** SLMB					
APPLICATIONS RECEIVED	11	7	3	4	8
APPLICATIONS APPROVED	1	4	1	1	0
APPLICATIONS REJECTED	7	3	3	3	7
APPLICATIONS PENDING	7	7	2	2	5
TOTAL PERSONS	40	93	91	24	37
REINVESTIGATIONS	1	0	1	2	1
CASES CLOSED	1	12	8	3	5
*** VENDOR CASES					
RECIPIENTS	106	468	390	116	132
CASES CLOSED	4	18	16	1	4

TABLE 2. DETAILED OPERATING STATISTICS BY AREA AND COUNTY FOR MAY 1998

	AREA 3 MISSISSIPPI	AREA 3 NEW MADRID	AREA 3 OREGON	AREA 3 PEMISCOT	AREA 3 PERRY
*** AFDC					
APPLICATIONS RECEIVED	22	41	12	89	11
APPLICATIONS APPROVED	20	23	14	40	6
APPLICATIONS REJECTED	8	11	2	38	4
APPLICATIONS PENDING	8	22	3	43	8
FAMILIES RECEIVING CASH	465	429	111	659	76
CHILDREN RECEIVING CASH	873	803	213	1,354	115
TOTAL PERSONS	1,169	1,022	277	1,627	158
TOTAL PAYMENTS	\$113,241	\$98,980	\$25,068	\$154,520	\$16,431
AVERAGE PER FAMILY	\$243.53	\$230.72	\$225.84	\$234.48	\$216.20
AVERAGE PER PERSON	\$96.87	\$96.85	\$90.50	\$94.97	\$103.99
TITLE XIX ONLY CASES	16	33	8	42	6
TITLE XIX ONLY PERSONS	139	234	60	353	36
TITLE XIX TRANSITIONAL CASES	93	76	29	134	39
REINVESTIGATIONS	32	38	14	58	9
CASES CLOSED	26	32	15	44	14
*** AFDC/UP					
FAMILIES RECEIVING	0	1	1	1	0
CHILDREN RECEIVING	0	1	2	3	0
TOTAL PERSONS	0	3	2	3	0
TOTAL PAYMENTS	\$0	\$292	\$129	\$292	\$0
AVERAGE PER FAMILY	\$0.00	\$292.00	\$129.00	\$292.00	\$0.00
AVERAGE PER PERSON	\$0.00	\$97.33	\$64.50	\$97.33	\$0.00
*** HC					
APPLICATIONS RECEIVED	35	50	25	100	16
APPLICATIONS APPROVED	30	32	11	41	13
APPLICATIONS REJECTED	7	12	9	42	6
APPLICATIONS PENDING	12	26	10	56	20
FAMILIES RECEIVING	557	758	337	1,018	340
CHILDREN RECEIVING	1,007	1,388	666	2,087	601
TOTAL PERSONS	1,029	1,412	673	2,131	606
REINVESTIGATIONS	22	46	20	36	11
CASES CLOSED	29	50	23	53	21
*** GR-CASH					
APPLICATIONS RECEIVED	14	10	2	26	4
APPLICATIONS APPROVED	4	2	1	3	0
APPLICATIONS REJECTED	7	11	3	24	2
APPLICATIONS PENDING	14	14	4	29	9
CASES RECEIVING	41	17	4	38	10
PERSONS RECEIVING	41	17	4	38	10
CASH PAYMENTS	\$3,200	\$1,280	\$320	\$2,960	\$800
REINVESTIGATIONS	5	0	0	2	0
CASES CLOSED	5	2	1	5	0
MA-GR RECIPIENTS	3	2	1	1	1
MA-GR TOTAL PAYMENTS	\$240	\$160	\$80	\$80	\$80
*** HPW					
APPLICATIONS RECEIVED	6	23	12	12	8
APPLICATIONS APPROVED	5	12	8	10	5
APPLICATIONS REJECTED	1	4	4	5	1
APPLICATIONS PENDING	4	6	1	4	7
CASES RECEIVING	80	111	60	121	58
PERSONS RECEIVING	98	134	71	143	75
REINVESTIGATIONS	1	0	0	0	0
CASES CLOSED	1	4	0	6	0
*** NEWBORNS					
APPLICATIONS RECEIVED	1	4	4	1	5
APPLICATIONS APPROVED	1	4	4	1	4
APPLICATIONS REJECTED	0	0	0	0	0
APPLICATIONS PENDING	0	0	0	0	0
RECIPIENTS	36	51	24	14	55
CASES CLOSED	4	7	2	2	10
*** AB SUPP					
APPLICATIONS RECEIVED	0	0	1	1	0
APPLICATIONS APPROVED	0	0	0	0	0
APPLICATIONS REJECTED	0	1	0	0	0
APPLICATIONS PENDING	0	0	1	1	0
RECIPIENTS	3	14	4	6	2
TOTAL PAYMENTS	\$899	\$3,391	\$1,438	\$1,107	\$705
CASES CLOSED	0	0	0	0	0
*** BP					
APPLICATIONS RECEIVED	0	0	1	1	1
APPLICATIONS APPROVED	0	1	0	0	0
APPLICATIONS REJECTED	0	0	0	0	0
APPLICATIONS PENDING	0	0	1	1	1
RECIPIENTS	13	23	6	11	4
TOTAL PAYMENTS	\$4,849	\$8,579	\$2,238	\$4,103	\$1,492
CASES CLOSED	0	1	0	0	0

TABLE 2. DETAILED OPERATING STATISTICS BY AREA AND COUNTY FOR MAY 1998

	AREA 3 MISSISSIPPI	AREA 3 NEW MADRID	AREA 3 OREGON	AREA 3 PEMISCOT	AREA 3 PERRY
*** NC					
APPLICATIONS RECEIVED	0	0	0	0	4
APPLICATIONS APPROVED	0	0	0	0	1
APPLICATIONS REJECTED	0	0	0	0	0
APPLICATIONS PENDING	0	1	0	0	5
RECIPIENTS	1	5	2	3	37
RCF-II	1	4	1	1	34
SNF-ICF	0	1	0	0	1
RCF-I	0	0	1	2	2
PAYMENTS	\$282	\$1,503	\$433	\$536	\$9,632
RCF-II	\$282	\$1,128	\$282	\$234	\$8,983
SNF/ICF	\$0	\$375	\$0	\$0	\$375
RCF-I	\$0	\$0	\$151	\$302	\$274
REINVESTIGATIONS	0	0	0	2	0
CASES CLOSED	0	0	1	1	1
*** MA					
APPLICATIONS RECEIVED	75	105	60	101	39
APPLICATIONS APPROVED	52	78	43	73	28
APPLICATIONS REJECTED	16	39	20	34	10
APPLICATIONS PENDING	59	110	39	112	57
RECIPIENTS	969	1,350	662	2,078	589
CASES CLOSED	10	14	11	19	2
*** MA-K					
APPLICATIONS RECEIVED	0	0	0	7	0
APPLICATIONS APPROVED - DHH	0	0	0	0	0
APPLICATIONS APPROVED - DYS	0	0	0	7	0
APPLICATIONS APPROVED - JCT	0	0	0	0	0
APPLICATIONS REJECTED	0	0	0	0	0
APPLICATIONS PENDING	0	0	0	4	0
RECIPIENTS - DHH	0	0	0	0	0
RECIPIENTS - DYS	0	0	0	42	0
RECIPIENTS - JCT	0	0	0	5	0
CASES CLOSED - DMH	0	0	0	0	0
CASES CLOSED - DYS	0	0	0	5	0
CASES CLOSED - JCT	0	0	0	0	0
*** REFUGEE					
APPLICATIONS RECEIVED	0	0	0	0	0
APPLICATIONS APPROVED	0	0	0	0	0
APPLICATIONS REJECTED	0	0	0	0	0
APPLICATIONS PENDING	0	0	0	0	0
CASES RECEIVING	0	0	0	0	0
TOTAL PERSONS	0	0	0	0	0
TOTAL PAYMENTS	\$0	\$0	\$0	\$0	\$0
REINVESTIGATIONS	0	0	0	0	0
CASES CLOSED	0	0	0	0	0
*** SSI ONLY					
RECIPIENTS	27	29	13	42	4
*** SSI-SP					
RECIPIENTS	8	17	5	25	1
TOTAL PAYMENTS	\$434	\$497	\$338	\$871	\$41
AVERAGE PER RECIPIENT	\$54.25	\$29.24	\$67.60	\$34.84	\$41.00
*** SP ONLY					
RECIPIENTS	6	3	0	3	0
TOTAL PAYMENTS	\$283	\$108	\$0	\$112	\$0
AVERAGE PER RECIPIENT	\$47.17	\$36.00	\$0.00	\$37.33	\$0.00
*** QMB					
APPLICATIONS RECEIVED	7	15	6	7	8
APPLICATIONS APPROVED	4	13	7	6	2
APPLICATIONS REJECTED	2	5	2	0	2
APPLICATIONS PENDING	2	9	1	3	10
TOTAL PERSONS	54	87	56	79	50
REINVESTIGATIONS	0	4	2	2	0
CASES CLOSED	12	17	3	10	6
*** SLMB					
APPLICATIONS RECEIVED	4	8	7	1	7
APPLICATIONS APPROVED	2	4	3	1	0
APPLICATIONS REJECTED	1	2	4	0	3
APPLICATIONS PENDING	1	5	2	1	11
TOTAL PERSONS	46	36	31	30	27
REINVESTIGATIONS	0	0	7	0	0
CASES CLOSED	8	5	9	1	4
*** VENDOR CASES					
RECIPIENTS	169	270	82	198	134
CASES CLOSED	3	9	0	7	3

TABLE 2. DETAILED OPERATING STATISTICS BY AREA AND COUNTY FOR MAY 1998

	AREA 3 REYNOLDS	AREA 3 RIPLEY	AREA 3 ST FRANCOIS	AREA 3 STE GENEVIEVE	AREA 3 SCOTT
*** AFDC					
APPLICATIONS RECEIVED	8	20	58	12	67
APPLICATIONS APPROVED	9	12	31	3	39
APPLICATIONS REJECTED	1	6	23	3	17
APPLICATIONS PENDING	3	11	36	8	44
FAMILIES RECEIVING CASH	100	248	695	104	637
CHILDREN RECEIVING CASH	201	430	1,147	173	1,099
TOTAL PERSONS	279	589	1,624	245	1,503
TOTAL PAYMENTS	\$25,903	\$59,023	\$162,502	\$22,805	\$147,660
AVERAGE PER FAMILY	\$259.03	\$238.00	\$233.82	\$219.28	\$231.81
AVERAGE PER PERSON	\$92.84	\$100.21	\$100.06	\$93.08	\$98.24
TITLE XIX ONLY CASES	13	19	54	8	32
TITLE XIX ONLY PERSONS	56	119	348	49	230
TITLE XIX TRANSITIONAL CASES	16	64	172	28	165
REINVESTIGATIONS	8	29	67	10	55
CASES CLOSED	5	25	67	15	65
*** AFDC/UP					
FAMILIES RECEIVING	2	2	8	2	4
CHILDREN RECEIVING	10	4	14	6	10
TOTAL PERSONS	12	5	24	7	16
TOTAL PAYMENTS	\$723	\$224	\$2,232	\$425	\$1,293
AVERAGE PER FAMILY	\$361.50	\$112.00	\$279.00	\$212.50	\$323.25
AVERAGE PER PERSON	\$60.25	\$44.80	\$93.00	\$60.71	\$80.81
*** HC					
APPLICATIONS RECEIVED	18	39	113	26	116
APPLICATIONS APPROVED	14	34	90	12	69
APPLICATIONS REJECTED	8	9	34	8	34
APPLICATIONS PENDING	8	19	50	21	52
FAMILIES RECEIVING	232	564	1,363	278	1,225
CHILDREN RECEIVING	409	1,013	2,429	540	2,342
TOTAL PERSONS	415	1,038	2,481	565	2,369
REINVESTIGATIONS	13	23	49	4	54
CASES CLOSED	7	16	72	5	74
*** GR-CASH					
APPLICATIONS RECEIVED	5	9	18	6	15
APPLICATIONS APPROVED	2	2	3	1	4
APPLICATIONS REJECTED	3	6	17	7	10
APPLICATIONS PENDING	7	10	27	10	30
CASES RECEIVING	7	26	72	4	37
PERSONS RECEIVING	7	26	73	4	37
CASH PAYMENTS	\$543	\$2,056	\$6,084	\$320	\$2,960
REINVESTIGATIONS	0	0	5	0	1
CASES CLOSED	0	4	8	0	3
HA-GR RECIPIENTS	1	2	16	5	4
HA-GR TOTAL PAYMENTS	\$80	\$132	\$1,280	\$400	\$320
*** HPW					
APPLICATIONS RECEIVED	3	9	35	9	45
APPLICATIONS APPROVED	1	9	27	10	28
APPLICATIONS REJECTED	0	2	9	3	6
APPLICATIONS PENDING	1	3	6	2	15
CASES RECEIVING	36	70	215	40	173
PERSONS RECEIVING	43	74	261	56	208
REINVESTIGATIONS	1	0	1	0	1
CASES CLOSED	1	1	6	2	8
*** NEWBORNS					
APPLICATIONS RECEIVED	1	2	25	5	7
APPLICATIONS APPROVED	1	2	23	5	6
APPLICATIONS REJECTED	0	0	1	0	0
APPLICATIONS PENDING	0	0	0	0	1
RECIPIENTS	13	14	122	13	57
CASES CLOSED	2	0	15	1	15
*** AB SUPP					
APPLICATIONS RECEIVED	0	0	1	2	2
APPLICATIONS APPROVED	0	0	0	0	0
APPLICATIONS REJECTED	1	1	1	0	3
APPLICATIONS PENDING	0	2	3	2	0
RECIPIENTS	4	7	11	1	5
TOTAL PAYMENTS	\$1,329	\$2,181	\$3,164	\$250	\$1,421
CASES CLOSED	0	0	0	0	0
*** BP					
APPLICATIONS RECEIVED	0	0	1	2	2
APPLICATIONS APPROVED	1	0	1	0	1
APPLICATIONS REJECTED	0	1	1	0	2
APPLICATIONS PENDING	0	2	3	2	0
RECIPIENTS	2	10	42	6	25
TOTAL PAYMENTS	\$746	\$3,730	\$15,666	\$2,238	\$9,320
CASES CLOSED	0	0	0	0	0

TABLE 2. DETAILED OPERATING STATISTICS BY AREA AND COUNTY FOR MAY 1998

	AREA 3 REYNOLDS	AREA 3 RIPLEY	AREA 3 ST FRANCOIS	AREA 3 STE GENEVIEVE	AREA 3 SCOTT
*** NC					
APPLICATIONS RECEIVED	0	0	8	2	1
APPLICATIONS APPROVED	0	0	6	1	1
APPLICATIONS REJECTED	1	0	0	0	0
APPLICATIONS PENDING	0	0	13	3	1
RECIPIENTS	15	28	285	53	87
RCF-II	3	17	173	52	85
SNF-ICF	0	0	11	0	1
RCF-I	12	11	101	1	1
PAYMENTS	\$2,631	\$6,078	\$60,766	\$13,467	\$23,656
RCF-II	\$819	\$4,417	\$42,638	\$13,316	\$23,223
SNF/ICF	\$0	\$0	\$4,125	\$0	\$282
RCF-I	\$1,812	\$1,661	\$14,003	\$151	\$151
REINVESTIGATIONS	0	2	13	0	5
CASES CLOSED	1	2	8	3	2
*** MA					
APPLICATIONS RECEIVED	43	61	232	40	160
APPLICATIONS APPROVED	30	41	150	25	90
APPLICATIONS REJECTED	11	16	57	14	43
APPLICATIONS PENDING	39	66	200	47	154
RECIPIENTS	381	1,019	1,897	308	1,776
CASES CLOSED	3	16	22	2	36
*** MA-K					
APPLICATIONS RECEIVED	0	0	0	0	0
APPLICATIONS APPROVED - DMH	0	0	0	0	0
APPLICATIONS APPROVED - DYS	0	0	0	0	0
APPLICATIONS APPROVED - JCT	0	0	0	0	0
APPLICATIONS REJECTED	0	0	0	0	0
APPLICATIONS PENDING	0	0	0	0	0
RECIPIENTS - DMH	0	0	0	0	0
RECIPIENTS - DYS	0	0	0	0	0
RECIPIENTS - JCT	0	0	0	0	0
CASES CLOSED - DMH	0	0	0	0	0
CASES CLOSED - DYS	0	0	0	0	0
CASES CLOSED - JCT	0	0	0	0	0
*** REFUGEE					
APPLICATIONS RECEIVED	0	0	0	0	0
APPLICATIONS APPROVED	0	0	0	0	0
APPLICATIONS REJECTED	0	0	0	0	0
APPLICATIONS PENDING	0	0	0	0	0
CASES RECEIVING	0	0	0	0	0
TOTAL PERSONS	0	0	0	0	0
TOTAL PAYMENTS	\$0	\$0	\$0	\$0	\$0
REINVESTIGATIONS	0	0	0	0	0
CASES CLOSED	0	0	0	0	0
*** SSI ONLY					
RECIPIENTS	12	14	41	1	37
*** SSI-SP					
RECIPIENTS	4	13	6	3	18
TOTAL PAYMENTS	\$91	\$411	\$551	\$79	\$996
AVERAGE PER RECIPIENT	\$22.75	\$31.62	\$91.83	\$26.33	\$55.33
*** SP ONLY					
RECIPIENTS	1	3	3	0	4
TOTAL PAYMENTS	\$4	\$121	\$100	\$0	\$171
AVERAGE PER RECIPIENT	\$4.00	\$40.33	\$33.33	\$0.00	\$42.75
*** QMB					
APPLICATIONS RECEIVED	9	4	14	5	8
APPLICATIONS APPROVED	6	4	8	0	5
APPLICATIONS REJECTED	4	3	11	1	3
APPLICATIONS PENDING	2	1	10	5	3
TOTAL PERSONS	39	48	150	25	103
REINVESTIGATIONS	0	4	1	0	5
CASES CLOSED	11	7	20	4	23
*** SLMB					
APPLICATIONS RECEIVED	10	3	7	4	4
APPLICATIONS APPROVED	2	4	2	0	4
APPLICATIONS REJECTED	8	0	5	1	1
APPLICATIONS PENDING	2	0	6	4	2
TOTAL PERSONS	27	31	56	20	47
REINVESTIGATIONS	1	0	3	1	3
CASES CLOSED	5	3	8	4	4
*** VENDOR CASES					
RECIPIENTS	38	80	388	94	342
CASES CLOSED	1	2	20	1	6

TABLE 2. DETAILED OPERATING STATISTICS BY AREA AND COUNTY FOR MAY 1998

	AREA 3 SHANNON	AREA 3 STODDARD	AREA 3 WASHINGTON	AREA 3 WAYNE	AREA 4 BARRY
*** AFDC					
APPLICATIONS RECEIVED	9	33	24	19	41
APPLICATIONS APPROVED	4	15	17	5	16
APPLICATIONS REJECTED	1	15	11	6	23
APPLICATIONS PENDING	4	22	10	14	18
FAMILIES RECEIVING CASH	108	281	437	224	244
CHILDREN RECEIVING CASH	185	472	755	367	465
TOTAL PERSONS	263	604	1,039	513	611
TOTAL PAYMENTS	\$25,592	\$60,866	\$103,968	\$51,085	\$58,992
AVERAGE PER FAMILY	\$236.96	\$216.60	\$237.91	\$228.06	\$241.77
AVERAGE PER PERSON	\$97.31	\$100.77	\$100.07	\$99.58	\$96.55
TITLE XIX ONLY CASES	9	28	38	21	14
TITLE XIX ONLY PERSONS	46	171	242	108	97
TITLE XIX TRANSITIONAL CASES	18	71	95	64	59
REINVESTIGATIONS	9	25	76	29	27
CASES CLOSED	13	27	44	16	29
*** AFDC/UP					
FAMILIES RECEIVING	1	3	7	1	0
CHILDREN RECEIVING	2	7	15	1	0
TOTAL PERSONS	4	8	20	3	0
TOTAL PAYMENTS	\$342	\$818	\$1,733	\$292	\$0
AVERAGE PER FAMILY	\$342.00	\$272.67	\$247.57	\$292.00	\$0.00
AVERAGE PER PERSON	\$85.50	\$102.25	\$86.65	\$97.33	\$0.00
*** MC					
APPLICATIONS RECEIVED	14	60	63	28	89
APPLICATIONS APPROVED	10	43	37	22	43
APPLICATIONS REJECTED	1	15	25	6	32
APPLICATIONS PENDING	5	42	28	20	45
FAMILIES RECEIVING	302	795	799	499	803
CHILDREN RECEIVING	573	1,343	1,496	862	1,607
TOTAL PERSONS	582	1,366	1,521	882	1,627
REINVESTIGATIONS	12	28	50	24	11
CASES CLOSED	11	48	32	22	46
*** GR-CASH					
APPLICATIONS RECEIVED	0	8	10	5	13
APPLICATIONS APPROVED	2	2	9	1	3
APPLICATIONS REJECTED	2	8	9	3	14
APPLICATIONS PENDING	2	13	18	13	12
CASES RECEIVING	10	15	60	11	25
PERSONS RECEIVING	10	15	60	11	25
CASH PAYMENTS	\$800	\$1,120	\$4,720	\$880	\$2,000
REINVESTIGATIONS	0	0	6	0	2
CASES CLOSED	1	3	6	0	1
HA-GR RECIPIENTS	2	4	15	2	15
HA-GR TOTAL PAYMENTS	\$160	\$320	\$1,200	\$160	\$1,200
*** MPW					
APPLICATIONS RECEIVED	7	20	18	14	32
APPLICATIONS APPROVED	6	20	13	5	18
APPLICATIONS REJECTED	2	6	5	1	8
APPLICATIONS PENDING	1	9	7	8	11
CASES RECEIVING	61	139	110	50	166
PERSONS RECEIVING	78	174	131	59	202
REINVESTIGATIONS	0	0	2	0	0
CASES CLOSED	1	1	2	2	7
*** NEWBORNS					
APPLICATIONS RECEIVED	1	15	7	1	7
APPLICATIONS APPROVED	1	16	7	1	7
APPLICATIONS REJECTED	0	0	0	0	0
APPLICATIONS PENDING	0	0	0	0	0
RECIPIENTS	30	66	50	7	103
CASES CLOSED	2	6	6	0	13
*** AB SUPP					
APPLICATIONS RECEIVED	0	1	2	3	2
APPLICATIONS APPROVED	0	0	0	0	0
APPLICATIONS REJECTED	0	0	1	1	1
APPLICATIONS PENDING	0	1	2	2	1
RECIPIENTS	3	4	4	4	4
TOTAL PAYMENTS	\$883	\$1,032	\$1,265	\$944	\$1,108
CASES CLOSED	0	1	0	0	0
*** BP					
APPLICATIONS RECEIVED	0	1	2	3	2
APPLICATIONS APPROVED	0	0	0	0	0
APPLICATIONS REJECTED	0	0	1	1	1
APPLICATIONS PENDING	0	1	2	2	1
RECIPIENTS	1	16	16	12	9
TOTAL PAYMENTS	\$373	\$5,968	\$5,968	\$4,476	\$3,357
CASES CLOSED	0	0	0	0	0

TABLE 2. DETAILED OPERATING STATISTICS BY AREA AND COUNTY FOR MAY 1998

	AREA 3 SHANNON	AREA 3 STODDARD	AREA 3 WASHINGTON	AREA 3 MAYNE	AREA 4 BARRY
*** NC					
APPLICATIONS RECEIVED	0	7	1	1	3
APPLICATIONS APPROVED	0	2	1	0	2
APPLICATIONS REJECTED	0	1	0	0	1
APPLICATIONS PENDING	0	7	1	1	1
RECIPIENTS	11	86	31	17	46
RCF-II	0	68	20	3	34
SNF-ICF	0	0	2	0	0
RCF-I	11	18	9	14	12
PAYMENTS	\$1,599	\$20,880	\$7,223	\$2,726	\$10,522
RCF-II	\$0	\$18,187	\$5,207	\$662	\$8,798
SNF/ICF	\$0	\$0	\$658	\$0	\$0
RCF-I	\$1,599	\$2,693	\$1,358	\$2,064	\$1,724
REINVESTIGATIONS	1	9	1	4	2
CASES CLOSED	1	3	2	0	0
*** MA					
APPLICATIONS RECEIVED	33	122	112	91	103
APPLICATIONS APPROVED	30	85	78	70	73
APPLICATIONS REJECTED	13	45	43	24	28
APPLICATIONS PENDING	35	135	104	67	104
RECIPIENTS	473	1,416	1,260	918	937
CASES CLOSED	9	17	20	11	18
*** MA-K					
APPLICATIONS RECEIVED	0	0	0	0	0
APPLICATIONS APPROVED - DMH	0	0	0	0	0
APPLICATIONS APPROVED - DYS	0	0	0	0	0
APPLICATIONS APPROVED - JCT	0	0	0	0	0
APPLICATIONS REJECTED	0	1	0	0	0
APPLICATIONS PENDING	0	3	0	0	0
RECIPIENTS - DMH	0	0	0	0	0
RECIPIENTS - DYS	0	12	0	0	0
RECIPIENTS - JCT	0	0	0	0	0
CASES CLOSED - DMH	0	0	0	0	0
CASES CLOSED - DYS	0	0	0	0	0
CASES CLOSED - JCT	0	0	0	0	0
*** REFUGEE					
APPLICATIONS RECEIVED	0	0	0	0	0
APPLICATIONS APPROVED	0	0	0	0	0
APPLICATIONS REJECTED	0	0	0	0	0
APPLICATIONS PENDING	0	0	0	0	0
CASES RECEIVING	0	0	0	0	0
TOTAL PERSONS	0	0	0	0	0
TOTAL PAYMENTS	\$0	\$0	\$0	\$0	\$0
REINVESTIGATIONS	0	0	0	0	0
CASES CLOSED	0	0	0	0	0
*** SSI ONLY					
RECIPIENTS	4	31	21	18	14
*** SSI-SP					
RECIPIENTS	7	15	8	6	3
TOTAL PAYMENTS	\$476	\$833	\$866	\$106	\$80
AVERAGE PER RECIPIENT	\$68.00	\$55.53	\$108.25	\$17.67	\$26.67
*** SP ONLY					
RECIPIENTS	3	4	3	0	0
TOTAL PAYMENTS	\$135	\$292	\$450	\$0	\$0
AVERAGE PER RECIPIENT	\$45.00	\$73.00	\$150.00	\$0.00	\$0.00
*** OMB					
APPLICATIONS RECEIVED	2	15	50	4	4
APPLICATIONS APPROVED	0	9	7	1	3
APPLICATIONS REJECTED	0	7	41	1	1
APPLICATIONS PENDING	2	5	19	5	1
TOTAL PERSONS	35	106	80	59	83
REINVESTIGATIONS	3	4	1	3	0
CASES CLOSED	9	14	10	19	10
*** SLMB					
APPLICATIONS RECEIVED	0	6	48	2	2
APPLICATIONS APPROVED	0	5	2	2	2
APPLICATIONS REJECTED	0	1	43	0	0
APPLICATIONS PENDING	0	3	18	1	0
TOTAL PERSONS	24	65	49	33	47
REINVESTIGATIONS	0	3	2	3	0
CASES CLOSED	4	4	7	7	3
*** VENDOR CASES					
RECIPIENTS	51	232	151	122	188
CASES CLOSED	1	7	5	2	7

TABLE 2. DETAILED OPERATING STATISTICS BY AREA AND COUNTY FOR MAY 1998

	AREA 4 BARTON	AREA 4 BATES	AREA 4 BENTON	AREA 4 CAMDEN	AREA 4 CEDAR
*** AFDC					
APPLICATIONS RECEIVED	16	20	23	24	13
APPLICATIONS APPROVED	9	14	17	9	10
APPLICATIONS REJECTED	4	6	1	9	3
APPLICATIONS PENDING	9	11	12	15	4
FAMILIES RECEIVING CASH	86	132	195	152	108
CHILDREN RECEIVING CASH	136	233	334	262	169
TOTAL PERSONS	202	324	473	348	231
TOTAL PAYMENTS	\$20,385	\$31,389	\$45,547	\$33,234	\$23,375
AVERAGE PER FAMILY	\$237.03	\$237.80	\$233.57	\$218.64	\$216.44
AVERAGE PER PERSON	\$100.92	\$96.88	\$96.29	\$95.50	\$101.19
TITLE XIX ONLY CASES	2	9	14	7	21
TITLE XIX ONLY PERSONS	20	62	66	66	61
TITLE XIX TRANSITIONAL CASES	22	18	27	63	27
REINVESTIGATIONS	8	12	8	39	8
CASES CLOSED	6	20	15	39	12
*** AFDC/UP					
FAMILIES RECEIVING	2	2	3	0	0
CHILDREN RECEIVING	6	1	7	0	0
TOTAL PERSONS	9	5	9	0	0
TOTAL PAYMENTS	\$723	\$526	\$868	\$0	\$0
AVERAGE PER FAMILY	\$361.50	\$263.00	\$289.33	\$0.00	\$0.00
AVERAGE PER PERSON	\$80.33	\$105.20	\$96.44	\$0.00	\$0.00
*** HC					
APPLICATIONS RECEIVED	35	30	29	50	26
APPLICATIONS APPROVED	19	16	25	39	18
APPLICATIONS REJECTED	11	15	8	11	7
APPLICATIONS PENDING	19	15	10	24	12
FAMILIES RECEIVING	275	350	444	705	403
CHILDREN RECEIVING	514	664	810	1,312	790
TOTAL PERSONS	536	676	835	1,345	800
REINVESTIGATIONS	10	23	9	56	16
CASES CLOSED	16	20	19	46	18
*** GR-CASH					
APPLICATIONS RECEIVED	3	5	7	13	3
APPLICATIONS APPROVED	0	1	3	4	0
APPLICATIONS REJECTED	4	0	5	3	3
APPLICATIONS PENDING	4	9	11	15	7
CASES RECEIVING	9	12	19	19	9
PERSONS RECEIVING	9	12	19	19	9
CASH PAYMENTS	\$640	\$960	\$1,440	\$1,440	\$720
REINVESTIGATIONS	0	1	0	1	0
CASES CLOSED	4	2	1	2	0
HA-GR RECIPIENTS	9	2	12	4	6
HA-GR TOTAL PAYMENTS	\$720	\$160	\$960	\$320	\$480
*** MPW					
APPLICATIONS RECEIVED	6	7	14	20	7
APPLICATIONS APPROVED	5	3	11	17	4
APPLICATIONS REJECTED	1	2	1	4	0
APPLICATIONS PENDING	2	3	3	8	5
CASES RECEIVING	44	63	62	118	57
PERSONS RECEIVING	57	76	75	144	71
REINVESTIGATIONS	0	0	0	2	0
CASES CLOSED	1	0	1	3	3
*** NEWBORNS					
APPLICATIONS RECEIVED	2	9	3	12	1
APPLICATIONS APPROVED	2	9	3	13	1
APPLICATIONS REJECTED	0	0	0	0	0
APPLICATIONS PENDING	0	0	0	1	0
RECIPIENTS	39	40	29	80	32
CASES CLOSED	6	6	3	9	7
*** AB SUPP					
APPLICATIONS RECEIVED	1	0	0	0	0
APPLICATIONS APPROVED	0	0	0	0	0
APPLICATIONS REJECTED	2	0	0	0	0
APPLICATIONS PENDING	0	0	0	0	0
RECIPIENTS	5	4	3	2	2
TOTAL PAYMENTS	\$1,678	\$1,489	\$783	\$734	\$723
CASES CLOSED	1	1	0	0	0
*** BP					
APPLICATIONS RECEIVED	1	1	0	0	1
APPLICATIONS APPROVED	1	1	0	0	0
APPLICATIONS REJECTED	1	0	0	0	1
APPLICATIONS PENDING	1	0	0	0	0
RECIPIENTS	6	9	15	16	5
TOTAL PAYMENTS	\$2,238	\$3,357	\$5,595	\$5,968	\$1,865
CASES CLOSED	0	0	0	0	0

TABLE 2. DETAILED OPERATING STATISTICS BY AREA AND COUNTY FOR MAY 1998

	AREA 4 BARTON	AREA 4 BATES	AREA 4 BENTON	AREA 4 CAMDEN	AREA 4 CEDAR
*** NC					
APPLICATIONS RECEIVED	0	0	2	1	2
APPLICATIONS APPROVED	1	0	0	0	2
APPLICATIONS REJECTED	0	0	1	0	0
APPLICATIONS PENDING	0	0	3	1	2
RECIPIENTS	20	12	10	8	23
RCF-II	12	10	1	4	2
SNF-ICF	0	0	0	0	0
RCF-I	8	2	9	4	21
PAYMENTS	\$4,544	\$2,762	\$1,365	\$1,504	\$3,174
RCF-II	\$3,336	\$2,460	\$151	\$900	\$564
SNF/ICF	\$0	\$0	\$0	\$0	\$0
RCF-I	\$1,208	\$302	\$1,214	\$604	\$2,610
REINVESTIGATIONS	1	4	1	0	0
CASES CLOSED	1	0	0	0	1
*** MA					
APPLICATIONS RECEIVED	35	56	85	76	62
APPLICATIONS APPROVED	27	41	87	42	57
APPLICATIONS REJECTED	8	9	14	30	4
APPLICATIONS PENDING	32	44	67	88	40
RECIPIENTS	321	376	578	636	481
CASES CLOSED	7	10	8	10	10
*** MA-K					
APPLICATIONS RECEIVED	0	0	0	0	0
APPLICATIONS APPROVED - DMH	0	0	0	0	0
APPLICATIONS APPROVED - DYS	0	0	0	0	0
APPLICATIONS APPROVED - JCT	0	0	0	0	0
APPLICATIONS REJECTED	0	0	0	0	0
APPLICATIONS PENDING	0	0	0	0	0
RECIPIENTS - DMH	0	0	0	0	0
RECIPIENTS - DYS	0	0	0	0	0
RECIPIENTS - JCT	0	0	0	0	0
CASES CLOSED - DMH	0	0	0	0	0
CASES CLOSED - DYS	0	0	0	0	0
CASES CLOSED - JCT	0	0	0	0	0
*** REFUGEE					
APPLICATIONS RECEIVED	0	0	0	0	0
APPLICATIONS APPROVED	0	0	0	0	0
APPLICATIONS REJECTED	0	0	0	0	0
APPLICATIONS PENDING	0	0	0	0	0
CASES RECEIVING	0	0	0	0	0
TOTAL PERSONS	0	0	0	0	0
TOTAL PAYMENTS	\$0	\$0	\$0	\$0	\$0
REINVESTIGATIONS	0	0	0	0	0
CASES CLOSED	0	0	0	0	0
*** SSI ONLY					
RECIPIENTS	1	6	3	8	6
*** SSI-SP					
RECIPIENTS	2	2	3	3	4
TOTAL PAYMENTS	\$9	\$54	\$96	\$123	\$108
AVERAGE PER RECIPIENT	\$4.50	\$27.00	\$32.00	\$41.00	\$27.00
*** SP ONLY					
RECIPIENTS	0	3	1	1	0
TOTAL PAYMENTS	\$0	\$688	\$373	\$26	\$0
AVERAGE PER RECIPIENT	\$0.00	\$229.33	\$373.00	\$26.00	\$0.00
*** QMB					
APPLICATIONS RECEIVED	6	6	2	6	3
APPLICATIONS APPROVED	4	6	1	3	1
APPLICATIONS REJECTED	2	3	0	4	1
APPLICATIONS PENDING	4	1	2	4	1
TOTAL PERSONS	23	49	85	70	76
REINVESTIGATIONS	2	2	2	4	0
CASES CLOSED	2	6	24	10	18
*** SLMB					
APPLICATIONS RECEIVED	5	3	1	4	0
APPLICATIONS APPROVED	0	1	1	2	0
APPLICATIONS REJECTED	4	4	0	0	0
APPLICATIONS PENDING	3	1	1	2	0
TOTAL PERSONS	11	35	34	38	19
REINVESTIGATIONS	0	4	0	2	0
CASES CLOSED	3	2	8	8	0
*** VENDOR CASES					
RECIPIENTS	61	132	135	148	118
CASES CLOSED	3	2	6	6	2

TABLE 2. DETAILED OPERATING STATISTICS BY AREA AND COUNTY FOR MAY 1998

	AREA 4 CHRISTIAN	AREA 4 DADE	AREA 4 DALLAS	AREA 4 DOUGLAS	AREA 4 GREENE
*** AFDC					
APPLICATIONS RECEIVED	26	3	12	11	142
APPLICATIONS APPROVED	13	2	9	11	91
APPLICATIONS REJECTED	9	1	3	2	84
APPLICATIONS PENDING	15	3	5	6	95
FAMILIES RECEIVING CASH	226	40	136	139	1,469
CHILDREN RECEIVING CASH	377	65	235	250	2,545
TOTAL PERSONS	514	85	328	344	3,442
TOTAL PAYMENTS	\$52,192	\$9,068	\$33,150	\$33,939	\$339,472
AVERAGE PER FAMILY	\$230.94	\$226.70	\$243.75	\$244.17	\$231.09
AVERAGE PER PERSON	\$101.54	\$106.68	\$101.07	\$98.66	\$98.63
TITLE XIX ONLY CASES	8	6	8	6	70
TITLE XIX ONLY PERSONS	59	31	41	42	516
TITLE XIX TRANSITIONAL CASES	65	3	30	27	356
REINVESTIGATIONS	32	3	19	19	90
CASES CLOSED	28	3	14	24	170
*** AFDC/UP					
FAMILIES RECEIVING	0	0	2	0	2
CHILDREN RECEIVING	0	0	2	0	3
TOTAL PERSONS	0	0	6	0	6
TOTAL PAYMENTS	\$0	\$0	\$583	\$0	\$576
AVERAGE PER FAMILY	\$0.00	\$0.00	\$291.50	\$0.00	\$288.00
AVERAGE PER PERSON	\$0.00	\$0.00	\$97.17	\$0.00	\$96.00
*** MC					
APPLICATIONS RECEIVED	61	9	36	17	278
APPLICATIONS APPROVED	40	7	28	8	209
APPLICATIONS REJECTED	19	3	2	3	102
APPLICATIONS PENDING	27	8	11	12	191
FAMILIES RECEIVING	856	227	399	414	4,473
CHILDREN RECEIVING	1,505	470	765	785	7,983
TOTAL PERSONS	1,510	475	779	800	8,079
REINVESTIGATIONS	32	1	23	7	92
CASES CLOSED	45	10	24	15	151
*** GR-CASH					
APPLICATIONS RECEIVED	11	1	8	6	75
APPLICATIONS APPROVED	4	1	2	1	17
APPLICATIONS REJECTED	9	1	0	7	66
APPLICATIONS PENDING	13	2	11	9	120
CASES RECEIVING	10	5	12	8	142
PERSONS RECEIVING	10	5	12	8	143
CASH PAYMENTS	\$800	\$400	\$960	\$640	\$10,962
REINVESTIGATIONS	1	0	0	0	1
CASES CLOSED	0	1	2	2	10
MA-GR RECIPIENTS	7	4	7	10	79
MA-GR TOTAL PAYMENTS	\$560	\$320	\$560	\$800	\$6,320
*** HPW					
APPLICATIONS RECEIVED	34	0	4	6	147
APPLICATIONS APPROVED	18	2	4	9	102
APPLICATIONS REJECTED	7	0	2	1	28
APPLICATIONS PENDING	14	0	1	0	61
CASES RECEIVING	159	35	59	66	903
PERSONS RECEIVING	208	46	68	83	1,123
REINVESTIGATIONS	1	0	0	0	1
CASES CLOSED	1	0	3	1	11
*** NEWBORNS					
APPLICATIONS RECEIVED	22	5	3	5	61
APPLICATIONS APPROVED	23	4	3	5	56
APPLICATIONS REJECTED	0	1	0	0	2
APPLICATIONS PENDING	0	0	0	0	4
RECIPIENTS	131	25	36	47	629
CASES CLOSED	12	0	7	4	48
*** AB SUPP					
APPLICATIONS RECEIVED	1	0	1	0	0
APPLICATIONS APPROVED	0	0	0	0	0
APPLICATIONS REJECTED	0	0	1	0	5
APPLICATIONS PENDING	1	0	1	0	4
RECIPIENTS	4	0	2	2	22
TOTAL PAYMENTS	\$1,053	\$0	\$501	\$408	\$6,821
CASES CLOSED	0	0	0	0	0
*** BP					
APPLICATIONS RECEIVED	1	0	1	0	1
APPLICATIONS APPROVED	0	0	0	0	2
APPLICATIONS REJECTED	0	0	1	0	6
APPLICATIONS PENDING	1	0	1	0	4
RECIPIENTS	8	1	10	5	91
TOTAL PAYMENTS	\$2,984	\$368	\$3,730	\$1,865	\$33,913
CASES CLOSED	0	0	0	0	1

TABLE 2. DETAILED OPERATING STATISTICS BY AREA AND COUNTY FOR MAY 1998

	AREA 4 CHRISTIAN	AREA 4 DADE	AREA 4 DALLAS	AREA 4 DOUGLAS	AREA 4 GREENE
*** NC					
APPLICATIONS RECEIVED	4	1	0	0	20
APPLICATIONS APPROVED	8	0	0	0	18
APPLICATIONS REJECTED	0	0	0	0	6
APPLICATIONS PENDING	5	1	0	0	13
RECIPIENTS	166	3	31	26	272
RCF-II	134	3	9	22	239
SNF-ICF	10	0	1	0	0
RCF-I	22	0	21	4	33
PAYMENTS	\$42,868	\$610	\$5,544	\$6,539	\$67,032
RCF-II	\$36,204	\$610	\$2,197	\$5,935	\$62,188
SNF/ICF	\$3,453	\$0	\$176	\$0	\$0
RCF-I	\$3,211	\$0	\$3,171	\$604	\$4,844
REINVESTIGATIONS	7	0	2	0	12
CASES CLOSED	5	0	0	1	9
*** MA					
APPLICATIONS RECEIVED	94	23	44	41	487
APPLICATIONS APPROVED	56	23	25	37	352
APPLICATIONS REJECTED	30	4	13	10	188
APPLICATIONS PENDING	96	21	46	30	573
RECIPIENTS	744	273	474	634	5,228
CASES CLOSED	18	2	3	4	73
*** MA-K					
APPLICATIONS RECEIVED	0	0	0	0	13
APPLICATIONS APPROVED - DMH	0	0	0	0	0
APPLICATIONS APPROVED - DYS	0	0	0	0	1
APPLICATIONS APPROVED - JCT	0	0	0	0	3
APPLICATIONS REJECTED	0	0	0	0	5
APPLICATIONS PENDING	0	0	0	0	4
RECIPIENTS - DMH	0	0	0	0	0
RECIPIENTS - DYS	0	0	0	0	24
RECIPIENTS - JCT	0	0	0	0	19
CASES CLOSED - DMH	0	0	0	0	0
CASES CLOSED - DYS	0	0	0	0	3
CASES CLOSED - JCT	0	0	0	0	1
*** REFUGEE					
APPLICATIONS RECEIVED	0	0	0	0	0
APPLICATIONS APPROVED	0	0	0	0	0
APPLICATIONS REJECTED	0	0	0	0	0
APPLICATIONS PENDING	0	0	0	0	0
CASES RECEIVING	0	0	0	0	0
TOTAL PERSONS	0	0	0	0	0
TOTAL PAYMENTS	\$0	\$0	\$0	\$0	\$0
REINVESTIGATIONS	0	0	0	0	0
CASES CLOSED	0	0	0	0	0
*** SSI ONLY					
RECIPIENTS	10	3	5	12	62
*** SSI-SP					
RECIPIENTS	3	0	8	7	43
TOTAL PAYMENTS	\$78	\$0	\$709	\$171	\$1,767
AVERAGE PER RECIPIENT	\$26.00	\$0.00	\$88.63	\$24.43	\$41.09
*** SP ONLY					
RECIPIENTS	0	1	4	3	11
TOTAL PAYMENTS	\$0	\$52	\$651	\$196	\$759
AVERAGE PER RECIPIENT	\$0.00	\$52.00	\$162.75	\$65.33	\$69.00
*** QMB					
APPLICATIONS RECEIVED	10	0	2	3	26
APPLICATIONS APPROVED	7	0	0	1	20
APPLICATIONS REJECTED	4	0	2	0	12
APPLICATIONS PENDING	2	0	1	3	12
TOTAL PERSONS	66	23	48	40	491
REINVESTIGATIONS	1	0	2	0	1
CASES CLOSED	12	5	4	7	50
*** SLMB					
APPLICATIONS RECEIVED	6	0	1	0	8
APPLICATIONS APPROVED	4	0	2	0	9
APPLICATIONS REJECTED	4	0	0	0	4
APPLICATIONS PENDING	0	0	0	0	3
TOTAL PERSONS	46	1	21	24	198
REINVESTIGATIONS	0	0	0	0	0
CASES CLOSED	3	0	3	0	21
*** VENDOR CASES					
RECIPIENTS	154	86	68	67	1,071
CASES CLOSED	6	2	2	3	31

TABLE 2. DETAILED OPERATING STATISTICS BY AREA AND COUNTY FOR MAY 1998

	AREA 4 HENRY	AREA 4 HICKORY	AREA 4 JASPER	AREA 4 LACLEDE	AREA 4 LAWRENCE
*** AFDC					
APPLICATIONS RECEIVED	17	2	128	26	24
APPLICATIONS APPROVED	9	4	57	16	13
APPLICATIONS REJECTED	5	5	51	8	11
APPLICATIONS PENDING	10	1	78	18	17
FAMILIES RECEIVING CASH	202	89	918	246	250
CHILDREN RECEIVING CASH	356	135	1,618	436	429
TOTAL PERSONS	481	188	2,188	580	580
TOTAL PAYMENTS	\$47,250	\$19,194	\$213,329	\$57,139	\$57,428
AVERAGE PER FAMILY	\$233.91	\$215.66	\$232.38	\$232.27	\$229.71
AVERAGE PER PERSON	\$98.23	\$102.10	\$97.50	\$98.52	\$99.01
TITLE XIX ONLY CASES	8	9	49	19	17
TITLE XIX ONLY PERSONS	60	39	329	113	114
TITLE XIX TRANSITIONAL CASES	51	31	243	42	49
REINVESTIGATIONS	5	1	44	19	14
CASES CLOSED	32	10	111	19	19
*** AFDC/UP					
FAMILIES RECEIVING	0	0	3	0	0
CHILDREN RECEIVING	0	0	9	0	0
TOTAL PERSONS	0	0	11	0	0
TOTAL PAYMENTS	\$0	\$0	\$747	\$0	\$0
AVERAGE PER FAMILY	\$0.00	\$0.00	\$249.00	\$0.00	\$0.00
AVERAGE PER PERSON	\$0.00	\$0.00	\$67.91	\$0.00	\$0.00
*** MC					
APPLICATIONS RECEIVED	44	12	225	66	66
APPLICATIONS APPROVED	32	9	139	42	49
APPLICATIONS REJECTED	7	1	73	33	22
APPLICATIONS PENDING	19	6	146	44	46
FAMILIES RECEIVING	557	260	2,665	874	840
CHILDREN RECEIVING	997	488	4,868	1,564	1,530
TOTAL PERSONS	1,022	501	4,947	1,601	1,561
REINVESTIGATIONS	7	3	29	21	24
CASES CLOSED	24	13	114	42	31
*** GR-CASH					
APPLICATIONS RECEIVED	8	6	33	6	5
APPLICATIONS APPROVED	2	0	9	2	2
APPLICATIONS REJECTED	3	5	26	9	8
APPLICATIONS PENDING	11	6	60	6	11
CASES RECEIVING	18	12	81	16	22
PERSONS RECEIVING	18	12	81	16	22
CASH PAYMENTS	\$1,607	\$960	\$6,210	\$1,280	\$1,711
REINVESTIGATIONS	0	0	1	0	2
CASES CLOSED	3	1	2	5	3
HA-GR RECIPIENTS	10	14	29	10	17
HA-GR TOTAL PAYMENTS	\$800	\$1,120	\$2,243	\$800	\$1,360
*** MPW					
APPLICATIONS RECEIVED	18	2	73	17	15
APPLICATIONS APPROVED	13	1	41	16	10
APPLICATIONS REJECTED	2	0	24	4	7
APPLICATIONS PENDING	4	1	31	4	4
CASES RECEIVING	97	32	440	179	142
PERSONS RECEIVING	119	43	555	219	180
REINVESTIGATIONS	0	1	0	0	0
CASES CLOSED	0	3	11	4	2
*** NEWBORNS					
APPLICATIONS RECEIVED	5	1	31	10	12
APPLICATIONS APPROVED	5	1	29	10	11
APPLICATIONS REJECTED	0	0	1	0	0
APPLICATIONS PENDING	0	0	1	0	0
RECIPIENTS	70	19	290	85	98
CASES CLOSED	6	3	35	10	14
*** AB SUPP					
APPLICATIONS RECEIVED	2	0	5	1	0
APPLICATIONS APPROVED	0	0	0	0	0
APPLICATIONS REJECTED	1	0	3	1	2
APPLICATIONS PENDING	1	0	10	1	0
RECIPIENTS	3	0	23	8	8
TOTAL PAYMENTS	\$1,062	\$0	\$6,696	\$2,267	\$2,149
CASES CLOSED	0	0	0	0	0
*** BP					
APPLICATIONS RECEIVED	1	0	5	1	0
APPLICATIONS APPROVED	1	0	2	0	0
APPLICATIONS REJECTED	0	0	1	1	2
APPLICATIONS PENDING	1	0	10	1	0
RECIPIENTS	12	8	44	11	14
TOTAL PAYMENTS	\$4,476	\$2,984	\$16,412	\$4,103	\$5,222
CASES CLOSED	0	0	1	0	0

TABLE 2. DETAILED OPERATING STATISTICS BY AREA AND COUNTY FOR MAY 1996

	AREA 4 HENRY	AREA 4 HICKORY	AREA 4 JASPER	AREA 4 LACLEDE	AREA 4 LAWRENCE
*** NC					
APPLICATIONS RECEIVED	0	0	18	0	0
APPLICATIONS APPROVED	0	0	6	1	1
APPLICATIONS REJECTED	1	0	8	0	0
APPLICATIONS PENDING	1	0	13	0	0
RECIPIENTS	35	3	222	69	34
RCF-II	33	3	157	43	32
SNF-ICF	0	0	0	0	0
RCF-I	2	0	65	26	2
PAYMENTS	\$8,274	\$785	\$51,554	\$13,465	\$8,671
RCF-II	\$7,972	\$785	\$42,300	\$9,665	\$8,369
SNF/ICF	\$0	\$0	\$0	\$0	\$0
RCF-I	\$302	\$0	\$9,254	\$3,800	\$302
REINVESTIGATIONS	1	0	2	3	0
CASES CLOSED	0	0	5	1	0
*** MA					
APPLICATIONS RECEIVED	66	42	327	100	112
APPLICATIONS APPROVED	40	24	228	68	85
APPLICATIONS REJECTED	23	14	94	31	28
APPLICATIONS PENDING	59	43	342	93	108
RECIPIENTS	760	322	3,081	974	919
CASES CLOSED	6	6	40	14	11
*** MA-K					
APPLICATIONS RECEIVED	1	0	7	0	0
APPLICATIONS APPROVED - DMH	0	0	0	0	0
APPLICATIONS APPROVED - DYS	0	0	1	0	0
APPLICATIONS APPROVED - JCT	0	0	6	0	0
APPLICATIONS REJECTED	0	0	0	0	0
APPLICATIONS PENDING	0	0	0	0	0
RECIPIENTS - DMH	0	0	0	0	0
RECIPIENTS - DYS	0	0	10	0	0
RECIPIENTS - JCT	0	0	30	0	0
CASES CLOSED - DMH	0	0	0	0	0
CASES CLOSED - DYS	0	0	5	0	0
CASES CLOSED - JCT	0	0	3	0	0
*** REFUGEE					
APPLICATIONS RECEIVED	0	0	1	0	0
APPLICATIONS APPROVED	0	0	1	0	0
APPLICATIONS REJECTED	0	0	0	0	0
APPLICATIONS PENDING	0	0	0	0	0
CASES RECEIVING	0	0	3	0	0
TOTAL PERSONS	0	0	5	0	0
TOTAL PAYMENTS	\$0	\$0	\$272	\$0	\$0
REINVESTIGATIONS	0	0	0	0	0
CASES CLOSED	0	0	0	0	0
*** SSI ONLY					
RECIPIENTS	8	6	26	13	9
*** SSI-SP					
RECIPIENTS	4	3	11	11	5
TOTAL PAYMENTS	\$82	\$153	\$628	\$601	\$149
AVERAGE PER RECIPIENT	\$20.50	\$51.00	\$57.09	\$54.64	\$29.80
*** SP ONLY					
RECIPIENTS	1	0	7	5	1
TOTAL PAYMENTS	\$373	\$0	\$470	\$539	\$58
AVERAGE PER RECIPIENT	\$373.00	\$0.00	\$67.14	\$107.80	\$58.00
*** QMB					
APPLICATIONS RECEIVED	4	3	51	10	6
APPLICATIONS APPROVED	3	4	22	5	5
APPLICATIONS REJECTED	2	0	27	3	0
APPLICATIONS PENDING	1	0	31	6	5
TOTAL PERSONS	76	45	324	87	75
REINVESTIGATIONS	0	0	5	4	0
CASES CLOSED	8	4	56	5	8
*** SLMB					
APPLICATIONS RECEIVED	0	0	43	6	7
APPLICATIONS APPROVED	0	0	9	1	0
APPLICATIONS REJECTED	2	0	34	3	5
APPLICATIONS PENDING	0	0	28	3	6
TOTAL PERSONS	17	33	167	42	37
REINVESTIGATIONS	0	0	2	1	0
CASES CLOSED	1	2	12	7	1
*** VENDOR CASES					
RECIPIENTS	177	74	471	169	193
CASES CLOSED	4	2	18	11	4

TABLE 2. DETAILED OPERATING STATISTICS BY AREA AND COUNTY FOR MAY 1998

	AREA 4 MCDONALD	AREA 4 MARIES	AREA 4 MILLER	AREA 4 MONITEAU	AREA 4 MORGAN
*** AFDC					
APPLICATIONS RECEIVED	33	7	17	3	10
APPLICATIONS APPROVED	19	4	10	2	7
APPLICATIONS REJECTED	17	3	9	1	2
APPLICATIONS PENDING	28	5	10	3	10
FAMILIES RECEIVING CASH	225	61	179	43	134
CHILDREN RECEIVING CASH	427	103	305	67	236
TOTAL PERSONS	585	137	423	85	312
TOTAL PAYMENTS	\$56,525	\$13,397	\$41,213	\$9,208	\$30,040
AVERAGE PER FAMILY	\$251.22	\$219.62	\$230.24	\$214.14	\$224.18
AVERAGE PER PERSON	\$96.62	\$97.79	\$97.43	\$108.33	\$96.28
TITLE XIX ONLY CASES	16	6	6	2	21
TITLE XIX ONLY PERSONS	95	29	51	16	94
TITLE XIX TRANSITIONAL CASES	52	9	45	15	46
REINVESTIGATIONS	6	1	6	0	6
CASES CLOSED	10	5	20	4	22
*** AFDC/UP					
FAMILIES RECEIVING	3	0	0	0	0
CHILDREN RECEIVING	4	0	0	0	0
TOTAL PERSONS	8	0	0	0	0
TOTAL PAYMENTS	\$770	\$0	\$0	\$0	\$0
AVERAGE PER FAMILY	\$256.67	\$0.00	\$0.00	\$0.00	\$0.00
AVERAGE PER PERSON	\$96.25	\$0.00	\$0.00	\$0.00	\$0.00
*** MC					
APPLICATIONS RECEIVED	50	10	29	9	41
APPLICATIONS APPROVED	27	3	12	5	29
APPLICATIONS REJECTED	19	4	10	7	10
APPLICATIONS PENDING	39	8	23	9	25
FAMILIES RECEIVING	678	166	585	164	415
CHILDREN RECEIVING	1,331	312	1,046	287	780
TOTAL PERSONS	1,353	314	1,074	292	799
REINVESTIGATIONS	29	1	25	2	9
CASES CLOSED	49	9	37	6	23
*** GR-CASH					
APPLICATIONS RECEIVED	7	0	3	0	4
APPLICATIONS APPROVED	2	1	1	0	3
APPLICATIONS REJECTED	6	1	4	1	3
APPLICATIONS PENDING	5	3	7	3	3
CASES RECEIVING	27	8	22	4	17
PERSONS RECEIVING	28	8	22	4	17
CASH PAYMENTS	\$2,236	\$640	\$1,760	\$320	\$1,360
REINVESTIGATIONS	1	0	1	0	0
CASES CLOSED	2	1	1	1	3
MA-GR RECIPIENTS	13	0	5	2	7
MA-GR TOTAL PAYMENTS	\$1,040	\$0	\$400	\$160	\$560
*** MPW					
APPLICATIONS RECEIVED	20	2	17	5	15
APPLICATIONS APPROVED	11	1	18	5	10
APPLICATIONS REJECTED	8	1	5	3	6
APPLICATIONS PENDING	3	1	0	3	7
CASES RECEIVING	132	22	132	30	55
PERSONS RECEIVING	161	28	161	35	72
REINVESTIGATIONS	0	0	3	0	0
CASES CLOSED	2	2	2	0	0
*** NEWBORNS					
APPLICATIONS RECEIVED	8	2	4	4	7
APPLICATIONS APPROVED	8	2	4	4	7
APPLICATIONS REJECTED	0	0	0	0	0
APPLICATIONS PENDING	0	0	0	0	0
RECIPIENTS	77	19	96	41	45
CASES CLOSED	13	1	10	0	7
*** AB SUPP					
APPLICATIONS RECEIVED	0	0	0	0	0
APPLICATIONS APPROVED	0	0	0	0	0
APPLICATIONS REJECTED	2	0	1	1	0
APPLICATIONS PENDING	0	0	0	0	1
RECIPIENTS	4	1	2	1	4
TOTAL PAYMENTS	\$1,236	\$3	\$546	\$194	\$1,130
CASES CLOSED	0	0	0	0	0
*** BP					
APPLICATIONS RECEIVED	1	0	0	0	1
APPLICATIONS APPROVED	3	0	1	1	0
APPLICATIONS REJECTED	0	0	0	0	0
APPLICATIONS PENDING	0	0	0	0	2
RECIPIENTS	14	8	12	2	12
TOTAL PAYMENTS	\$5,222	\$2,984	\$4,476	\$746	\$4,476
CASES CLOSED	0	0	0	0	0

TABLE 2. DETAILED OPERATING STATISTICS BY AREA AND COUNTY FOR MAY 1998

	AREA 4 MCDONALD	AREA 4 MARIES	AREA 4 HILLER	AREA 4 MONITEAU	AREA 4 MORGAN
*** NC					
APPLICATIONS RECEIVED	0	0	2	1	3
APPLICATIONS APPROVED	1	0	0	0	3
APPLICATIONS REJECTED	0	0	1	0	0
APPLICATIONS PENDING	0	0	1	1	3
RECIPIENTS	40	4	24	11	34
RCF-II	37	1	16	6	30
SNF-ICF	0	0	0	0	0
RCF-I	3	3	8	5	4
PAYMENTS	\$10,488	\$708	\$5,488	\$2,102	\$8,611
RCF-II	\$10,035	\$255	\$4,334	\$1,435	\$8,007
SNF/ICF	\$0	\$0	\$0	\$0	\$0
RCF-I	\$453	\$453	\$1,154	\$667	\$604
REINVESTIGATIONS	0	0	0	0	0
CASES CLOSED	0	0	0	1	0
*** MA					
APPLICATIONS RECEIVED	83	19	51	28	47
APPLICATIONS APPROVED	56	19	49	17	51
APPLICATIONS REJECTED	24	7	15	4	11
APPLICATIONS PENDING	66	27	53	38	59
RECIPIENTS	704	243	675	199	519
CASES CLOSED	7	3	7	2	11
*** MA-K					
APPLICATIONS RECEIVED	0	0	0	0	0
APPLICATIONS APPROVED - DMH	0	0	0	0	0
APPLICATIONS APPROVED - DYS	0	0	0	0	0
APPLICATIONS APPROVED - JCT	0	0	0	0	0
APPLICATIONS REJECTED	0	0	0	0	0
APPLICATIONS PENDING	0	0	0	0	0
RECIPIENTS - DMH	0	0	0	0	0
RECIPIENTS - DYS	0	0	0	0	0
RECIPIENTS - JCT	0	0	0	0	0
CASES CLOSED - DMH	0	0	0	0	0
CASES CLOSED - DYS	0	0	0	0	0
CASES CLOSED - JCT	0	0	0	0	0
*** REFUGEE					
APPLICATIONS RECEIVED	0	0	0	0	0
APPLICATIONS APPROVED	0	0	0	0	0
APPLICATIONS REJECTED	0	0	0	0	0
APPLICATIONS PENDING	0	0	0	0	0
CASES RECEIVING	0	0	0	0	0
TOTAL PERSONS	0	0	0	0	0
TOTAL PAYMENTS	\$0	\$0	\$0	\$0	\$0
REINVESTIGATIONS	0	0	0	0	0
CASES CLOSED	0	0	0	0	0
*** SSI ONLY					
RECIPIENTS	7	5	6	3	6
*** SSI-SP					
RECIPIENTS	4	3	7	4	4
TOTAL PAYMENTS	\$72	\$117	\$279	\$102	\$187
AVERAGE PER RECIPIENT	\$18.00	\$39.00	\$39.86	\$25.50	\$46.75
*** SP ONLY					
RECIPIENTS	0	0	3	0	1
TOTAL PAYMENTS	\$0	\$0	\$80	\$0	\$98
AVERAGE PER RECIPIENT	\$0.00	\$0.00	\$26.67	\$0.00	\$98.00
*** OMB					
APPLICATIONS RECEIVED	10	2	1	4	8
APPLICATIONS APPROVED	4	1	3	3	7
APPLICATIONS REJECTED	7	0	0	3	1
APPLICATIONS PENDING	2	2	1	3	4
TOTAL PERSONS	87	24	72	39	54
REINVESTIGATIONS	0	0	0	0	0
CASES CLOSED	12	5	8	5	2
*** SLMB					
APPLICATIONS RECEIVED	7	1	0	2	2
APPLICATIONS APPROVED	1	1	0	0	1
APPLICATIONS REJECTED	7	0	0	2	0
APPLICATIONS PENDING	1	0	0	2	1
TOTAL PERSONS	64	4	26	13	11
REINVESTIGATIONS	0	0	0	0	0
CASES CLOSED	10	1	1	0	1
*** VENDOR CASES					
RECIPIENTS	68	82	123	111	136
CASES CLOSED	2	0	6	6	4

TABLE 2. DETAILED OPERATING STATISTICS BY AREA AND COUNTY FOR MAY 1998

	AREA 4 NEWTON	AREA 4 OZARK	AREA 4 PHELPS	AREA 4 POLK	AREA 4 PULASKI
*** AFDC					
APPLICATIONS RECEIVED	49	9	29	21	32
APPLICATIONS APPROVED	20	2	29	11	28
APPLICATIONS REJECTED	20	2	9	5	12
APPLICATIONS PENDING	42	7	13	14	22
FAMILIES RECEIVING CASH	280	99	293	166	244
CHILDREN RECEIVING CASH	486	184	496	302	411
TOTAL PERSONS	653	247	714	380	541
TOTAL PAYMENTS	\$63,785	\$22,188	\$70,401	\$37,502	\$53,719
AVERAGE PER FAMILY	\$227.80	\$224.12	\$240.28	\$225.92	\$220.16
AVERAGE PER PERSON	\$97.68	\$89.83	\$98.60	\$98.69	\$99.30
TITLE XIX ONLY CASES	26	13	24	30	32
TITLE XIX ONLY PERSONS	127	62	120	147	163
TITLE XIX TRANSITIONAL CASES	77	16	85	42	57
REINVESTIGATIONS	4	8	26	16	38
CASES CLOSED	28	11	35	17	21
*** AFDC/UP					
FAMILIES RECEIVING	1	0	1	1	0
CHILDREN RECEIVING	1	0	2	2	0
TOTAL PERSONS	3	0	2	2	0
TOTAL PAYMENTS	\$60	\$0	\$234	\$120	\$0
AVERAGE PER FAMILY	\$60.00	\$0.00	\$234.00	\$120.00	\$0.00
AVERAGE PER PERSON	\$20.00	\$0.00	\$117.00	\$60.00	\$0.00
*** MC					
APPLICATIONS RECEIVED	99	14	48	40	57
APPLICATIONS APPROVED	51	9	42	22	47
APPLICATIONS REJECTED	28	4	9	8	24
APPLICATIONS PENDING	70	10	32	31	41
FAMILIES RECEIVING	970	294	835	605	796
CHILDREN RECEIVING	1,852	566	1,563	1,172	1,376
TOTAL PERSONS	1,866	577	1,588	1,189	1,400
REINVESTIGATIONS	28	8	33	16	11
CASES CLOSED	53	8	60	36	39
*** GR-CASH					
APPLICATIONS RECEIVED	8	5	11	8	8
APPLICATIONS APPROVED	1	3	1	4	2
APPLICATIONS REJECTED	7	5	9	3	3
APPLICATIONS PENDING	22	4	15	11	17
CASES RECEIVING	21	22	27	14	26
PERSONS RECEIVING	21	22	28	14	26
CASH PAYMENTS	\$1,680	\$1,675	\$2,090	\$1,040	\$1,860
REINVESTIGATIONS	0	0	1	0	0
CASES CLOSED	5	1	5	3	1
MA-GR RECIPIENTS	14	5	11	2	7
MA-GR TOTAL PAYMENTS	\$1,120	\$400	\$880	\$160	\$560
*** MPW					
APPLICATIONS RECEIVED	46	5	23	14	18
APPLICATIONS APPROVED	34	4	18	11	18
APPLICATIONS REJECTED	14	1	5	1	4
APPLICATIONS PENDING	16	2	9	9	5
CASES RECEIVING	259	48	150	86	135
PERSONS RECEIVING	330	57	187	111	170
REINVESTIGATIONS	0	0	0	0	0
CASES CLOSED	7	2	4	3	4
*** NEWBORNS					
APPLICATIONS RECEIVED	24	2	15	7	8
APPLICATIONS APPROVED	24	2	15	7	8
APPLICATIONS REJECTED	0	0	0	0	0
APPLICATIONS PENDING	0	0	0	0	0
RECIPIENTS	160	12	77	37	73
CASES CLOSED	30	0	8	7	16
*** AB SUPP					
APPLICATIONS RECEIVED	2	0	0	0	1
APPLICATIONS APPROVED	0	0	0	0	0
APPLICATIONS REJECTED	0	0	2	0	0
APPLICATIONS PENDING	3	0	0	0	1
RECIPIENTS	5	5	2	2	2
TOTAL PAYMENTS	\$1,235	\$1,663	\$650	\$562	\$715
CASES CLOSED	0	0	0	0	0
*** BP					
APPLICATIONS RECEIVED	2	0	0	0	1
APPLICATIONS APPROVED	0	0	0	0	0
APPLICATIONS REJECTED	0	0	2	0	0
APPLICATIONS PENDING	3	0	0	0	1
RECIPIENTS	20	5	22	10	9
TOTAL PAYMENTS	\$7,460	\$1,865	\$7,833	\$3,730	\$3,357
CASES CLOSED	0	0	1	0	0

TABLE 2. DETAILED OPERATING STATISTICS BY AREA AND COUNTY FOR MAY 1998

	AREA 4 NENTON	AREA 4 OZARK	AREA 4 PHELPS	AREA 4 POLK	AREA 4 PULASKI
*** NC					
APPLICATIONS RECEIVED	3	0	1	4	2
APPLICATIONS APPROVED	3	0	1	0	0
APPLICATIONS REJECTED	0	0	0	1	0
APPLICATIONS PENDING	0	2	0	2	1
RECIPIENTS	42	9	62	45	29
RCF-II	31	6	60	41	27
SNF/ICF	0	0	0	0	1
RCF-I	11	3	2	4	1
PAYMENTS	\$9,772	\$2,118	\$16,050	\$11,293	\$7,604
RCF-II	\$8,111	\$1,665	\$15,748	\$10,689	\$7,078
SNF/ICF	\$0	\$0	\$0	\$0	\$375
RCF-I	\$1,661	\$453	\$302	\$604	\$151
REINVESTIGATIONS	1	0	0	1	0
CASES CLOSED	1	0	2	1	1
*** MA					
APPLICATIONS RECEIVED	123	34	98	75	58
APPLICATIONS APPROVED	112	28	83	65	46
APPLICATIONS REJECTED	25	9	25	20	20
APPLICATIONS PENDING	126	29	84	59	73
RECIPIENTS	1,060	474	1,002	725	765
CASES CLOSED	29	2	14	12	7
*** MA-K					
APPLICATIONS RECEIVED	0	0	0	0	0
APPLICATIONS APPROVED - DMH	0	0	0	0	0
APPLICATIONS APPROVED - DYS	0	0	0	0	0
APPLICATIONS APPROVED - JCT	0	0	0	0	0
APPLICATIONS REJECTED	0	0	0	0	0
APPLICATIONS PENDING	0	0	0	0	0
RECIPIENTS - DMH	0	0	0	0	0
RECIPIENTS - DYS	0	0	0	0	0
RECIPIENTS - JCT	0	0	0	0	0
CASES CLOSED - DMH	0	0	0	0	0
CASES CLOSED - DYS	0	0	0	0	0
CASES CLOSED - JCT	0	0	0	0	0
*** REFUGEE					
APPLICATIONS RECEIVED	0	0	0	0	0
APPLICATIONS APPROVED	0	0	0	0	0
APPLICATIONS REJECTED	0	0	0	0	0
APPLICATIONS PENDING	0	0	0	0	0
CASES RECEIVING	0	0	0	0	0
TOTAL PERSONS	0	0	0	0	0
TOTAL PAYMENTS	\$0	\$0	\$0	\$0	\$0
REINVESTIGATIONS	0	0	0	0	0
CASES CLOSED	0	0	0	0	0
*** SSI ONLY					
RECIPIENTS	9	6	12	6	7
*** SSI-SP					
RECIPIENTS	9	6	14	14	4
TOTAL PAYMENTS	\$548	\$526	\$1,192	\$852	\$184
AVERAGE PER RECIPIENT	\$60.89	\$87.67	\$85.14	\$60.86	\$46.00
*** SP ONLY					
RECIPIENTS	1	0	7	1	2
TOTAL PAYMENTS	\$373	\$0	\$674	\$182	\$433
AVERAGE PER RECIPIENT	\$373.00	\$0.00	\$96.29	\$182.00	\$216.50
*** QMB					
APPLICATIONS RECEIVED	10	1	5	4	9
APPLICATIONS APPROVED	6	1	1	2	5
APPLICATIONS REJECTED	3	0	4	1	6
APPLICATIONS PENDING	6	1	0	2	5
TOTAL PERSONS	134	52	101	79	53
REINVESTIGATIONS	2	0	1	1	1
CASES CLOSED	17	4	11	19	3
*** SLMB					
APPLICATIONS RECEIVED	4	2	4	0	7
APPLICATIONS APPROVED	2	0	3	0	5
APPLICATIONS REJECTED	1	0	1	0	2
APPLICATIONS PENDING	2	1	0	0	1
TOTAL PERSONS	65	30	36	34	21
REINVESTIGATIONS	2	0	1	1	0
CASES CLOSED	8	3	2	7	0
*** VENDOR CASES					
RECIPIENTS	347	74	216	182	167
CASES CLOSED	12	1	10	3	4

TABLE 2. DETAILED OPERATING STATISTICS BY AREA AND COUNTY FOR MAY 1998

	AREA 4 ST CLAIR	AREA 4 STONE	AREA 4 TANEY	AREA 4 TEXAS	AREA 4 VERNON
*** AFDC					
APPLICATIONS RECEIVED	8	11	28	29	20
APPLICATIONS APPROVED	4	6	10	16	15
APPLICATIONS REJECTED	3	7	16	10	4
APPLICATIONS PENDING	6	10	23	13	7
FAMILIES RECEIVING CASH	94	206	150	226	160
CHILDREN RECEIVING CASH	156	334	255	426	282
TOTAL PERSONS	197	474	371	565	380
TOTAL PAYMENTS	\$20,763	\$47,918	\$35,907	\$54,128	\$37,347
AVERAGE PER FAMILY	\$220.88	\$232.61	\$239.38	\$239.50	\$233.42
AVERAGE PER PERSON	\$105.40	\$101.09	\$96.78	\$95.80	\$98.28
TITLE XIX ONLY CASES	11	12	15	17	11
TITLE XIX ONLY PERSONS	64	81	61	125	64
TITLE XIX TRANSITIONAL CASES	13	29	50	63	38
REINVESTIGATIONS	21	7	2	33	10
CASES CLOSED	10	22	31	33	22
*** AFDC/UP					
FAMILIES RECEIVING	0	0	1	2	0
CHILDREN RECEIVING	0	0	2	5	0
TOTAL PERSONS	0	0	2	7	0
TOTAL PAYMENTS	\$0	\$0	\$234	\$634	\$0
AVERAGE PER FAMILY	\$0.00	\$0.00	\$234.00	\$317.00	\$0.00
AVERAGE PER PERSON	\$0.00	\$0.00	\$117.00	\$90.57	\$0.00
*** MC					
APPLICATIONS RECEIVED	21	37	78	55	49
APPLICATIONS APPROVED	9	17	46	32	40
APPLICATIONS REJECTED	5	14	25	24	7
APPLICATIONS PENDING	11	36	49	27	11
FAMILIES RECEIVING	229	675	870	574	478
CHILDREN RECEIVING	416	1,217	1,556	1,095	904
TOTAL PERSONS	424	1,237	1,576	1,116	918
REINVESTIGATIONS	10	2	3	22	19
CASES CLOSED	10	26	50	41	38
*** GR-CASH					
APPLICATIONS RECEIVED	4	7	13	10	4
APPLICATIONS APPROVED	1	3	3	4	2
APPLICATIONS REJECTED	3	3	16	6	7
APPLICATIONS PENDING	2	12	15	14	10
CASES RECEIVING	8	13	20	21	18
PERSONS RECEIVING	8	13	20	21	18
CASH PAYMENTS	\$640	\$1,040	\$1,600	\$1,680	\$1,399
REINVESTIGATIONS	0	0	0	0	0
CASES CLOSED	2	1	1	2	2
HA-GR RECIPIENTS	2	8	4	5	9
HA-GR TOTAL PAYMENTS	\$160	\$583	\$320	\$400	\$720
*** MPW					
APPLICATIONS RECEIVED	6	17	31	15	14
APPLICATIONS APPROVED	4	15	33	10	13
APPLICATIONS REJECTED	0	2	5	6	0
APPLICATIONS PENDING	3	5	10	5	1
CASES RECEIVING	24	129	206	112	97
PERSONS RECEIVING	29	158	244	137	117
REINVESTIGATIONS	0	0	0	2	0
CASES CLOSED	0	1	6	4	3
*** NEWBORNS					
APPLICATIONS RECEIVED	1	4	17	12	9
APPLICATIONS APPROVED	1	4	17	11	9
APPLICATIONS REJECTED	0	0	0	0	0
APPLICATIONS PENDING	0	0	0	1	0
RECIPIENTS	19	90	177	67	81
CASES CLOSED	1	7	23	4	16
*** AB SUPP					
APPLICATIONS RECEIVED	1	0	1	1	0
APPLICATIONS APPROVED	0	0	1	1	0
APPLICATIONS REJECTED	1	0	2	1	1
APPLICATIONS PENDING	1	0	5	1	0
RECIPIENTS	0	0	4	2	2
TOTAL PAYMENTS	\$0	\$0	\$1,275	\$721	\$414
CASES CLOSED	0	0	0	0	0
*** BP					
APPLICATIONS RECEIVED	1	0	1	0	0
APPLICATIONS APPROVED	0	0	0	0	1
APPLICATIONS REJECTED	1	0	2	1	0
APPLICATIONS PENDING	1	0	5	1	0
RECIPIENTS	5	3	12	10	11
TOTAL PAYMENTS	\$1,865	\$1,119	\$4,103	\$3,730	\$4,103
CASES CLOSED	0	0	0	0	0

TABLE 2. DETAILED OPERATING STATISTICS BY AREA AND COUNTY FOR MAY 1998

	AREA 4 ST CLAIR	AREA 4 STONE	AREA 4 TANEY	AREA 4 TEXAS	AREA 4 VERNON
*** NC					
APPLICATIONS RECEIVED	0	0	0	0	0
APPLICATIONS APPROVED	0	0	0	0	0
APPLICATIONS REJECTED	0	0	0	0	1
APPLICATIONS PENDING	0	1	1	0	0
RECIPIENTS	3	33	32	44	31
RCF-II	3	15	11	32	24
SNF-ICF	0	0	0	1	0
RCF-I	0	18	21	11	7
PAYMENTS	\$846	\$6,485	\$5,826	\$9,066	\$7,208
RCF-II	\$846	\$4,041	\$2,967	\$7,354	\$6,151
SNF/ICF	\$0	\$0	\$0	\$54	\$0
RCF-I	\$0	\$2,444	\$2,859	\$1,658	\$1,057
REINVESTIGATIONS	1	0	0	0	3
CASES CLOSED	0	0	0	2	0
*** MA					
APPLICATIONS RECEIVED	47	47	80	95	67
APPLICATIONS APPROVED	30	32	59	79	51
APPLICATIONS REJECTED	19	35	37	22	20
APPLICATIONS PENDING	32	61	100	66	55
RECIPIENTS	344	544	673	974	698
CASES CLOSED	4	8	8	19	6
*** MA-K					
APPLICATIONS RECEIVED	0	0	8	19	0
APPLICATIONS APPROVED - DMH	0	0	0	0	0
APPLICATIONS APPROVED - DYS	0	0	1	5	0
APPLICATIONS APPROVED - JCT	0	0	4	4	0
APPLICATIONS REJECTED	0	0	1	3	0
APPLICATIONS PENDING	0	0	2	6	0
RECIPIENTS - DMH	0	0	0	0	0
RECIPIENTS - DYS	0	0	8	27	0
RECIPIENTS - JCT	0	0	12	10	0
CASES CLOSED - DMH	0	0	0	0	0
CASES CLOSED - DYS	0	0	1	5	0
CASES CLOSED - JCT	0	0	3	5	0
*** REFUGEE					
APPLICATIONS RECEIVED	0	0	0	0	0
APPLICATIONS APPROVED	0	0	0	0	0
APPLICATIONS REJECTED	0	0	0	0	0
APPLICATIONS PENDING	0	0	0	0	0
CASES RECEIVING	0	0	0	0	0
TOTAL PERSONS	0	0	0	0	0
TOTAL PAYMENTS	\$0	\$0	\$0	\$0	\$0
REINVESTIGATIONS	0	0	0	0	0
CASES CLOSED	0	0	0	0	0
*** SSI ONLY					
RECIPIENTS	7	3	11	8	0
*** SSI-SP					
RECIPIENTS	4	1	7	6	2
TOTAL PAYMENTS	\$96	\$51	\$145	\$156	\$43
AVERAGE PER RECIPIENT	\$24.00	\$51.00	\$20.71	\$26.00	\$21.50
*** SP ONLY					
RECIPIENTS	0	0	3	0	5
TOTAL PAYMENTS	\$0	\$0	\$91	\$0	\$200
AVERAGE PER RECIPIENT	\$0.00	\$0.00	\$30.33	\$0.00	\$40.00
*** QMB					
APPLICATIONS RECEIVED	2	7	11	6	1
APPLICATIONS APPROVED	2	4	4	5	0
APPLICATIONS REJECTED	1	4	5	3	1
APPLICATIONS PENDING	1	3	5	2	1
TOTAL PERSONS	31	49	66	113	56
REINVESTIGATIONS	3	1	0	1	3
CASES CLOSED	2	6	11	24	6
*** SLMB					
APPLICATIONS RECEIVED	2	3	5	1	2
APPLICATIONS APPROVED	0	4	2	1	0
APPLICATIONS REJECTED	3	2	3	4	0
APPLICATIONS PENDING	1	3	2	0	2
TOTAL PERSONS	27	23	43	37	25
REINVESTIGATIONS	3	0	0	1	1
CASES CLOSED	1	3	5	8	3
*** VENDOR CASES					
RECIPIENTS	93	115	158	170	294
CASES CLOSED	4	3	6	6	5

TABLE 2. DETAILED OPERATING STATISTICS BY AREA AND COUNTY FOR MAY 1998

	AREA 4 WEBSTER	AREA 4 WRIGHT	AREA 5 JACKSON	AREA 6 ST LOUIS CITY	AREA 7 ST LOUIS COUNTY
*** AFDC					
APPLICATIONS RECEIVED	14	19	707	508	412
APPLICATIONS APPROVED	9	12	474	389	279
APPLICATIONS REJECTED	9	7	209	119	126
APPLICATIONS PENDING	7	14	518	412	316
FAMILIES RECEIVING CASH	123	211	10,235	15,051	8,041
CHILDREN RECEIVING CASH	229	366	19,781	31,655	15,032
TOTAL PERSONS	312	485	26,132	42,371	20,788
TOTAL PAYMENTS	\$30,211	\$48,096	\$2,498,985	\$3,856,181	\$1,975,105
AVERAGE PER FAMILY	\$245.62	\$227.94	\$244.16	\$256.21	\$245.63
AVERAGE PER PERSON	\$96.83	\$99.17	\$95.63	\$91.01	\$95.01
TITLE XIX ONLY CASES	20	26	352	489	246
TITLE XIX ONLY PERSONS	90	138	3,271	4,300	1,976
TITLE XIX TRANSITIONAL CASES	51	47	1,234	1,016	952
REINVESTIGATIONS	29	15	646	644	301
CASES CLOSED	14	18	735	644	514
*** AFDC/UP					
FAMILIES RECEIVING	1	0	36	32	41
CHILDREN RECEIVING	4	0	90	89	104
TOTAL PERSONS	6	0	134	139	175
TOTAL PAYMENTS	\$431	\$0	\$11,052	\$10,131	\$12,689
AVERAGE PER FAMILY	\$431.00	\$0.00	\$307.00	\$316.59	\$309.49
AVERAGE PER PERSON	\$71.83	\$0.00	\$82.48	\$72.88	\$72.51
*** HC					
APPLICATIONS RECEIVED	46	35	919	575	461
APPLICATIONS APPROVED	34	30	624	447	392
APPLICATIONS REJECTED	10	8	347	132	122
APPLICATIONS PENDING	34	23	636	394	255
FAMILIES RECEIVING	564	594	13,224	11,102	10,844
CHILDREN RECEIVING	1,032	1,124	25,466	22,363	20,110
TOTAL PERSONS	1,054	1,143	25,693	22,466	20,195
REINVESTIGATIONS	50	5	200	171	144
CASES CLOSED	47	22	767	328	347
*** GR-CASH					
APPLICATIONS RECEIVED	2	9	170	242	85
APPLICATIONS APPROVED	3	2	40	41	12
APPLICATIONS REJECTED	1	7	131	215	50
APPLICATIONS PENDING	5	9	402	419	129
CASES RECEIVING	21	14	479	948	267
PERSONS RECEIVING	21	14	490	949	267
CASH PAYMENTS	\$1,600	\$1,120	\$37,399	\$74,753	\$21,233
REINVESTIGATIONS	1	2	5	14	0
CASES CLOSED	2	3	32	51	12
MA-GR RECIPIENTS	3	4	247	736	303
MA-GR TOTAL PAYMENTS	\$240	\$320	\$19,337	\$58,775	\$24,080
*** MPW					
APPLICATIONS RECEIVED	21	10	386	221	236
APPLICATIONS APPROVED	13	8	266	178	156
APPLICATIONS REJECTED	4	1	140	64	75
APPLICATIONS PENDING	8	6	143	105	103
CASES RECEIVING	117	109	1,874	1,139	1,238
PERSONS RECEIVING	144	135	2,296	1,306	1,472
REINVESTIGATIONS	0	0	4	6	6
CASES CLOSED	2	1	62	53	45
*** NEWBORNS					
APPLICATIONS RECEIVED	14	6	101	26	73
APPLICATIONS APPROVED	13	6	95	16	64
APPLICATIONS REJECTED	1	0	2	3	7
APPLICATIONS PENDING	0	0	4	9	3
RECIPIENTS	101	53	967	163	556
CASES CLOSED	6	9	138	13	58
*** AB SUPP					
APPLICATIONS RECEIVED	0	2	12	9	5
APPLICATIONS APPROVED	0	0	4	0	1
APPLICATIONS REJECTED	1	0	9	14	10
APPLICATIONS PENDING	0	3	17	45	10
RECIPIENTS	2	8	103	100	109
TOTAL PAYMENTS	\$502	\$2,608	\$30,986	\$29,675	\$35,047
CASES CLOSED	0	0	4	0	0
*** BP					
APPLICATIONS RECEIVED	0	1	18	11	5
APPLICATIONS APPROVED	0	0	8	9	6
APPLICATIONS REJECTED	2	0	11	7	10
APPLICATIONS PENDING	0	3	27	51	15
RECIPIENTS	10	7	363	320	356
TOTAL PAYMENTS	\$3,730	\$2,611	\$135,399	\$118,613	\$132,788
CASES CLOSED	0	0	1	4	3

TABLE 2. DETAILED OPERATING STATISTICS BY AREA AND COUNTY FOR MAY 1998

	AREA 4 WEBSTER	AREA 4 WRIGHT	AREA 5 JACKSON	AREA 6 ST LOUIS CITY	AREA 7 ST LOUIS COUNTY
*** NC					
APPLICATIONS RECEIVED	2	2	46	25	11
APPLICATIONS APPROVED	2	1	45	15	10
APPLICATIONS REJECTED	0	1	11	7	7
APPLICATIONS PENDING	3	1	47	41	12
RECIPIENTS	23	20	1,112	787	602
RCF-II	16	20	627	411	413
SNF-ICF	2	0	201	48	90
RCF-I	5	0	284	328	99
PAYMENTS	\$5,457	\$5,599	\$282,821	\$171,941	\$157,170
RCF-II	\$4,226	\$5,599	\$168,024	\$106,751	\$110,565
SNF/ICF	\$564	\$0	\$73,561	\$16,840	\$32,436
RCF-I	\$667	\$0	\$41,236	\$48,350	\$14,169
REINVESTIGATIONS	4	0	36	61	4
CASES CLOSED	0	0	17	13	15
*** MA					
APPLICATIONS RECEIVED	55	71	1,164	996	783
APPLICATIONS APPROVED	33	66	779	617	484
APPLICATIONS REJECTED	20	15	372	348	290
APPLICATIONS PENDING	63	57	1,559	1,690	1,053
RECIPIENTS	685	980	12,073	17,701	10,790
CASES CLOSED	11	13	246	184	147
*** MA-K					
APPLICATIONS RECEIVED	0	0	36	18	58
APPLICATIONS APPROVED - DMH	0	0	0	0	0
APPLICATIONS APPROVED - DYS	0	0	0	0	2
APPLICATIONS APPROVED - JCT	0	0	25	18	58
APPLICATIONS REJECTED	0	0	5	1	1
APPLICATIONS PENDING	0	0	11	15	5
RECIPIENTS - DMH	0	0	1	3	5
RECIPIENTS - DYS	0	0	5	54	14
RECIPIENTS - JCT	0	0	223	81	193
CASES CLOSED - DMH	0	0	0	0	0
CASES CLOSED - DYS	0	0	0	12	2
CASES CLOSED - JCT	0	0	25	28	56
*** REFUGEE					
APPLICATIONS RECEIVED	0	0	11	64	15
APPLICATIONS APPROVED	0	0	10	29	8
APPLICATIONS REJECTED	0	0	0	1	0
APPLICATIONS PENDING	0	0	0	83	9
CASES RECEIVING	0	0	129	275	41
TOTAL PERSONS	0	0	292	783	114
TOTAL PAYMENTS	\$0	\$0	\$3,093	\$38,132	\$5,208
REINVESTIGATIONS	0	0	1	2	0
CASES CLOSED	0	0	41	55	4
*** SSI ONLY					
RECIPIENTS	8	22	112	416	167
*** SSI-SP					
RECIPIENTS	11	8	67	176	70
TOTAL PAYMENTS	\$210	\$297	\$3,007	\$8,054	\$3,412
AVERAGE PER RECIPIENT	\$19.09	\$37.13	\$44.88	\$45.76	\$48.74
*** SP ONLY					
RECIPIENTS	0	0	39	56	31
TOTAL PAYMENTS	\$0	\$0	\$4,675	\$2,649	\$1,983
AVERAGE PER RECIPIENT	\$0.00	\$0.00	\$119.87	\$47.30	\$63.97
*** QMB					
APPLICATIONS RECEIVED	6	5	63	54	41
APPLICATIONS APPROVED	3	3	48	33	23
APPLICATIONS REJECTED	1	1	27	25	14
APPLICATIONS PENDING	6	2	38	83	25
TOTAL PERSONS	62	87	1,144	1,055	841
REINVESTIGATIONS	3	0	14	12	6
CASES CLOSED	7	25	95	50	29
*** SLMB					
APPLICATIONS RECEIVED	1	1	29	19	16
APPLICATIONS APPROVED	1	2	9	8	11
APPLICATIONS REJECTED	1	0	15	7	4
APPLICATIONS PENDING	0	1	21	24	8
TOTAL PERSONS	32	36	428	279	225
REINVESTIGATIONS	8	0	4	2	1
CASES CLOSED	5	3	55	17	8
*** VENDOR CASES					
RECIPIENTS	145	148	2,945	2,282	4,320
CASES CLOSED	6	5	72	45	141

TABLE 3. DETAILED OPERATING STATISTICS BY AREA FOR MAY 1998

	AREA 1	AREA 2	AREA 3	AREA 4	AREA 5	AREA 6	AREA 7
*** AFDC							
APPLICATIONS RECEIVED	422	529	724	867	707	508	412
APPLICATIONS APPROVED	264	318	421	504	474	389	279
APPLICATIONS REJECTED	194	205	275	361	209	119	126
APPLICATIONS PENDING	265	331	421	551	518	412	316
FAMILIES RECEIVING CASH	4,031	5,489	7,616	7,526	10,235	15,051	8,041
CHILDREN RECEIVING CASH	6,911	9,763	13,588	13,110	19,781	31,655	15,032
TOTAL PERSONS	9,320	13,101	18,132	17,780	26,132	42,371	20,788
TOTAL PAYMENTS	\$926,060	\$1,286,703	\$1,767,581	\$1,747,431	\$2,498,985	\$3,856,181	\$1,975,105
AVERAGE PER FAMILY	\$227.05	\$231.98	\$232.32	\$231.00	\$244.16	\$256.21	\$245.63
AVERAGE PER PERSON	\$98.98	\$98.73	\$96.79	\$98.88	\$95.63	\$91.01	\$95.01
TITLE XIX ONLY CASES	231	428	524	555	352	489	246
TITLE XIX ONLY PERSONS	1,487	2,622	3,588	3,243	3,271	4,300	1,976
TITLE XIX TRANSITIONAL CASES	1,054	1,477	1,773	1,848	1,234	1,016	952
REINVESTIGATIONS	350	342	783	576	646	644	301
CASES CLOSED	525	548	722	874	735	644	514
*** AFDC/UP							
FAMILIES RECEIVING	15	29	48	24	36	32	41
CHILDREN RECEIVING	32	64	109	48	90	89	104
TOTAL PERSONS	49	105	151	76	134	139	175
TOTAL PAYMENTS	\$4,496	\$8,835	\$12,289	\$6,506	\$11,052	\$10,131	\$12,689
AVERAGE PER FAMILY	\$114.75	\$150.83	\$204.93	\$102.88	\$307.00	\$316.59	\$309.49
AVERAGE PER PERSON	\$37.71	\$43.68	\$67.23	\$33.81	\$82.48	\$72.88	\$72.51
*** MC							
APPLICATIONS RECEIVED	951	1,012	1,217	1,791	919	575	461
APPLICATIONS APPROVED	599	663	805	1,178	624	447	392
APPLICATIONS REJECTED	319	317	403	565	347	132	122
APPLICATIONS PENDING	624	595	650	1,114	636	394	255
FAMILIES RECEIVING	12,471	14,654	16,228	24,037	13,224	11,102	10,844
CHILDREN RECEIVING	22,977	26,714	29,766	44,281	25,466	22,363	20,110
TOTAL PERSONS	23,254	27,100	30,339	45,014	25,693	22,466	20,195
REINVESTIGATIONS	313	267	697	637	200	171	144
CASES CLOSED	635	624	844	1,188	767	328	347
*** GR-CASH							
APPLICATIONS RECEIVED	148	171	286	306	170	242	85
APPLICATIONS APPROVED	31	37	56	87	40	41	12
APPLICATIONS REJECTED	107	119	199	248	131	215	50
APPLICATIONS PENDING	259	272	403	464	402	419	129
CASES RECEIVING	297	355	578	722	479	948	267
PERSONS RECEIVING	299	358	580	725	490	949	267
CASH PAYMENTS	\$24,557	\$27,999	\$46,762	\$56,470	\$37,399	\$74,753	\$21,233
REINVESTIGATIONS	7	7	26	15	5	14	0
CASES CLOSED	42	43	60	75	32	51	12
HA-GR RECIPIENTS	135	137	114	336	247	736	303
HA-GR TOTAL PAYMENTS	\$10,781	\$10,952	\$9,085	\$26,746	\$19,337	\$58,775	\$24,080
*** MPW							
APPLICATIONS RECEIVED	373	429	385	681	386	221	236
APPLICATIONS APPROVED	300	292	287	500	266	178	156
APPLICATIONS REJECTED	118	123	87	157	140	64	75
APPLICATIONS PENDING	114	154	122	245	143	105	103
CASES RECEIVING	2,569	2,557	2,482	4,465	1,874	1,139	1,238
PERSONS RECEIVING	3,105	3,069	3,002	5,545	2,296	1,306	1,472
REINVESTIGATIONS	7	3	11	10	4	6	6
CASES CLOSED	73	56	71	94	62	53	45
*** NEWBORNS							
APPLICATIONS RECEIVED	197	203	153	333	101	26	73
APPLICATIONS APPROVED	188	201	147	324	95	16	64
APPLICATIONS REJECTED	4	6	5	5	2	3	7
APPLICATIONS PENDING	3	1	1	7	4	9	3
RECIPIENTS	1,678	1,684	1,070	2,978	967	163	556
CASES CLOSED	205	205	122	341	138	13	58
*** AB SUPP							
APPLICATIONS RECEIVED	14	19	22	21	12	9	5
APPLICATIONS APPROVED	1	2	0	2	4	0	1
APPLICATIONS REJECTED	11	13	17	28	9	14	10
APPLICATIONS PENDING	19	32	29	34	17	45	10
RECIPIENTS	81	95	125	138	103	100	109
TOTAL PAYMENTS	\$23,475	\$27,404	\$34,415	\$40,926	\$30,986	\$29,675	\$35,047
CASES CLOSED	0	2	4	2	4	0	0
*** BP							
APPLICATIONS RECEIVED	21	20	22	23	18	11	5
APPLICATIONS APPROVED	5	5	6	13	8	9	6
APPLICATIONS REJECTED	13	12	12	22	11	7	10
APPLICATIONS PENDING	27	34	28	36	27	51	15
RECIPIENTS	338	357	321	436	363	320	356
TOTAL PAYMENTS	\$126,008	\$133,156	\$119,695	\$161,847	\$135,399	\$118,613	\$132,788
CASES CLOSED	3	9	4	3	1	4	3

TABLE 3. DETAILED OPERATING STATISTICS BY AREA FOR MAY 1998

	AREA 1	AREA 2	AREA 3	AREA 4	AREA 5	AREA 6	AREA 7
*** NC							
APPLICATIONS RECEIVED	43	52	66	71	46	25	11
APPLICATIONS APPROVED	33	27	36	50	45	15	10
APPLICATIONS REJECTED	19	14	17	21	11	7	7
APPLICATIONS PENDING	27	60	69	56	47	41	12
RECIPIENTS	1,061	1,286	1,473	1,466	1,112	787	602
RCF-II	705	709	979	1,114	627	411	413
SNF-ICF	51	126	86	15	201	48	90
RCF-I	305	451	408	337	284	328	99
PAYMENTS	\$238,895	\$293,029	\$343,095	\$343,934	\$282,821	\$171,941	\$157,170
RCF-II	\$179,178	\$184,595	\$255,863	\$290,975	\$168,024	\$106,751	\$110,565
SNF/ICF	\$16,971	\$43,635	\$29,102	\$4,622	\$73,561	\$16,840	\$32,436
RCF-I	\$42,746	\$64,799	\$58,130	\$48,337	\$41,236	\$48,350	\$14,169
REINVESTIGATIONS	67	41	96	45	36	61	4
CASES CLOSED	14	28	43	31	17	13	15
*** MA							
APPLICATIONS RECEIVED	1,560	1,664	2,232	2,831	1,164	996	783
APPLICATIONS APPROVED	1,055	1,145	1,476	2,141	779	617	484
APPLICATIONS REJECTED	442	463	625	856	372	348	290
APPLICATIONS PENDING	1,668	1,798	2,233	2,834	1,559	1,690	1,053
RECIPIENTS	13,672	15,089	26,101	28,002	12,073	17,701	10,790
CASES CLOSED	188	199	357	403	246	184	147
*** MA-K							
APPLICATIONS RECEIVED	21	63	10	48	36	18	58
APPLICATIONS APPROVED - DMH	0	0	0	0	0	0	0
APPLICATIONS APPROVED - DYS	6	18	10	8	0	0	2
APPLICATIONS APPROVED - JCT	6	26	0	17	25	18	58
APPLICATIONS REJECTED	7	17	1	9	5	1	1
APPLICATIONS PENDING	3	8	8	12	11	15	5
RECIPIENTS - DMH	3	11	0	0	1	3	5
RECIPIENTS - DYS	48	160	69	69	5	54	14
RECIPIENTS - JCT	69	131	7	71	223	81	193
CASES CLOSED - DMH	0	0	0	0	0	0	0
CASES CLOSED - DYS	12	25	8	14	0	12	2
CASES CLOSED - JCT	8	16	0	12	25	28	56
*** REFUGEE							
APPLICATIONS RECEIVED	1	2	0	1	11	64	15
APPLICATIONS APPROVED	0	1	0	1	10	29	8
APPLICATIONS REJECTED	0	0	0	0	0	1	0
APPLICATIONS PENDING	1	1	0	0	0	83	9
CASES RECEIVING	0	2	0	3	129	275	41
TOTAL PERSONS	0	10	0	5	292	783	114
TOTAL PAYMENTS	\$0	\$292	\$0	\$272	\$3,093	\$38,132	\$5,208
REINVESTIGATIONS	0	0	0	0	1	2	0
CASES CLOSED	0	0	0	0	41	55	4
*** SSI ONLY							
RECIPIENTS	133	147	448	318	112	416	167
*** SSI-SP							
RECIPIENTS	91	88	239	220	67	176	70
TOTAL PAYMENTS	\$3,352	\$4,018	\$12,919	\$9,865	\$3,007	\$8,054	\$3,412
AVERAGE PER RECIPIENT	\$32.45	\$33.30	\$48.53	\$38.19	\$44.88	\$45.76	\$48.74
*** SP ONLY							
RECIPIENTS	19	32	61	61	39	56	31
TOTAL PAYMENTS	\$1,431	\$1,299	\$3,721	\$6,316	\$4,675	\$2,649	\$1,983
AVERAGE PER RECIPIENT	\$21.75	\$30.62	\$44.66	\$80.19	\$119.87	\$47.30	\$63.97
*** QMB							
APPLICATIONS RECEIVED	131	98	274	234	63	54	41
APPLICATIONS APPROVED	69	66	142	139	48	33	23
APPLICATIONS REJECTED	48	51	124	102	27	25	14
APPLICATIONS PENDING	65	52	145	120	38	83	25
TOTAL PERSONS	1,511	1,546	1,800	2,820	1,144	1,055	841
REINVESTIGATIONS	30	15	54	39	14	12	6
CASES CLOSED	244	202	287	396	95	50	29
*** SLMB							
APPLICATIONS RECEIVED	95	68	200	130	29	19	16
APPLICATIONS APPROVED	26	35	51	54	9	8	11
APPLICATIONS REJECTED	51	44	135	86	15	7	4
APPLICATIONS PENDING	48	33	110	64	21	24	8
TOTAL PERSONS	701	621	977	1,297	428	279	225
REINVESTIGATIONS	13	8	31	26	4	2	1
CASES CLOSED	70	64	120	135	55	17	8
*** VENDOR CASES							
RECIPIENTS	5,370	4,652	4,504	5,941	2,945	2,282	4,320
CASES CLOSED	172	126	131	192	72	45	141

FIGURE 2. MEDICAL STATISTICS - TOTAL INDIVIDUALS

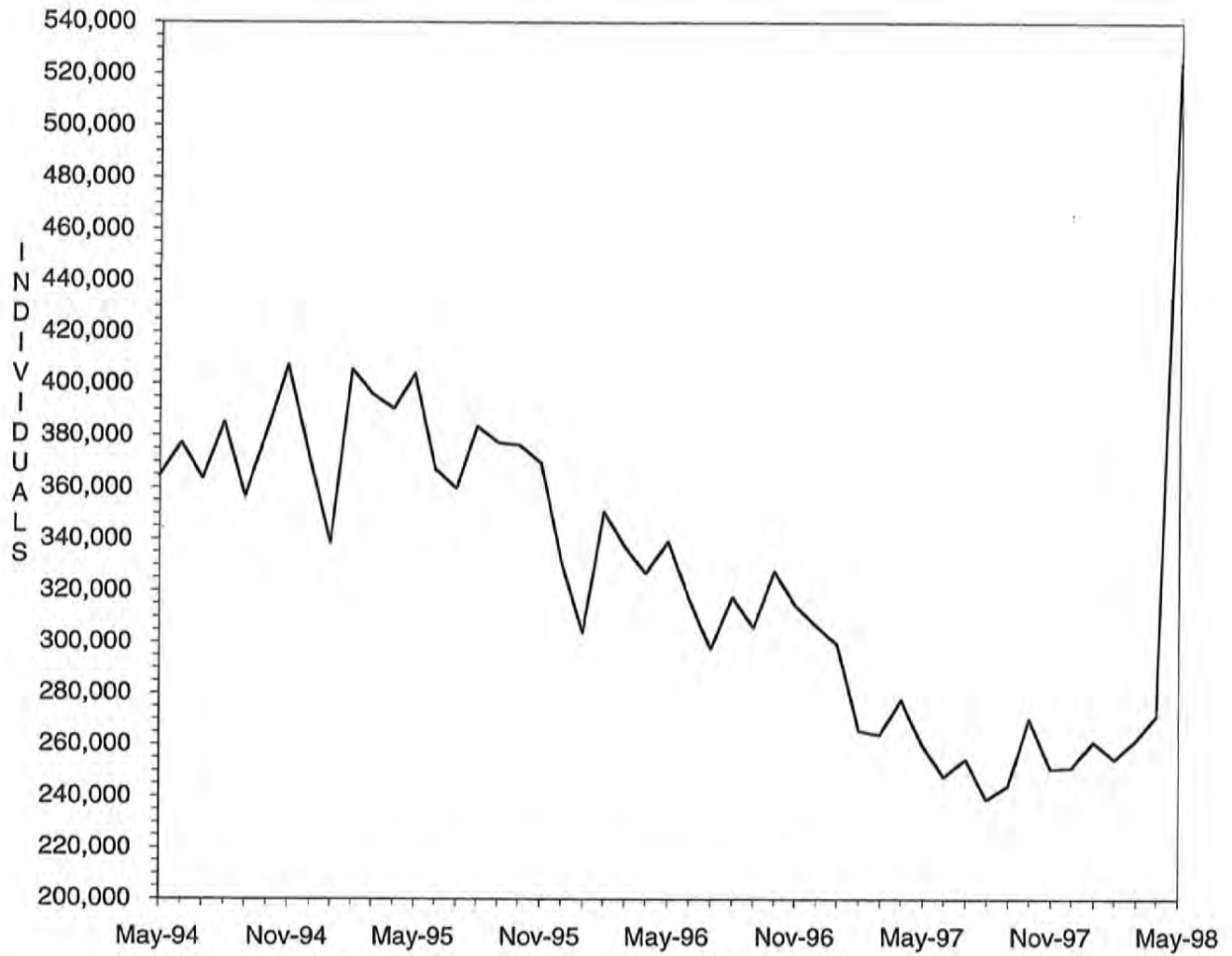

Note: As of May 1998, total individuals include Managed Care recipients.

FIGURE 3. MEDICAL STATISTICS - TOTAL PAYMENTS

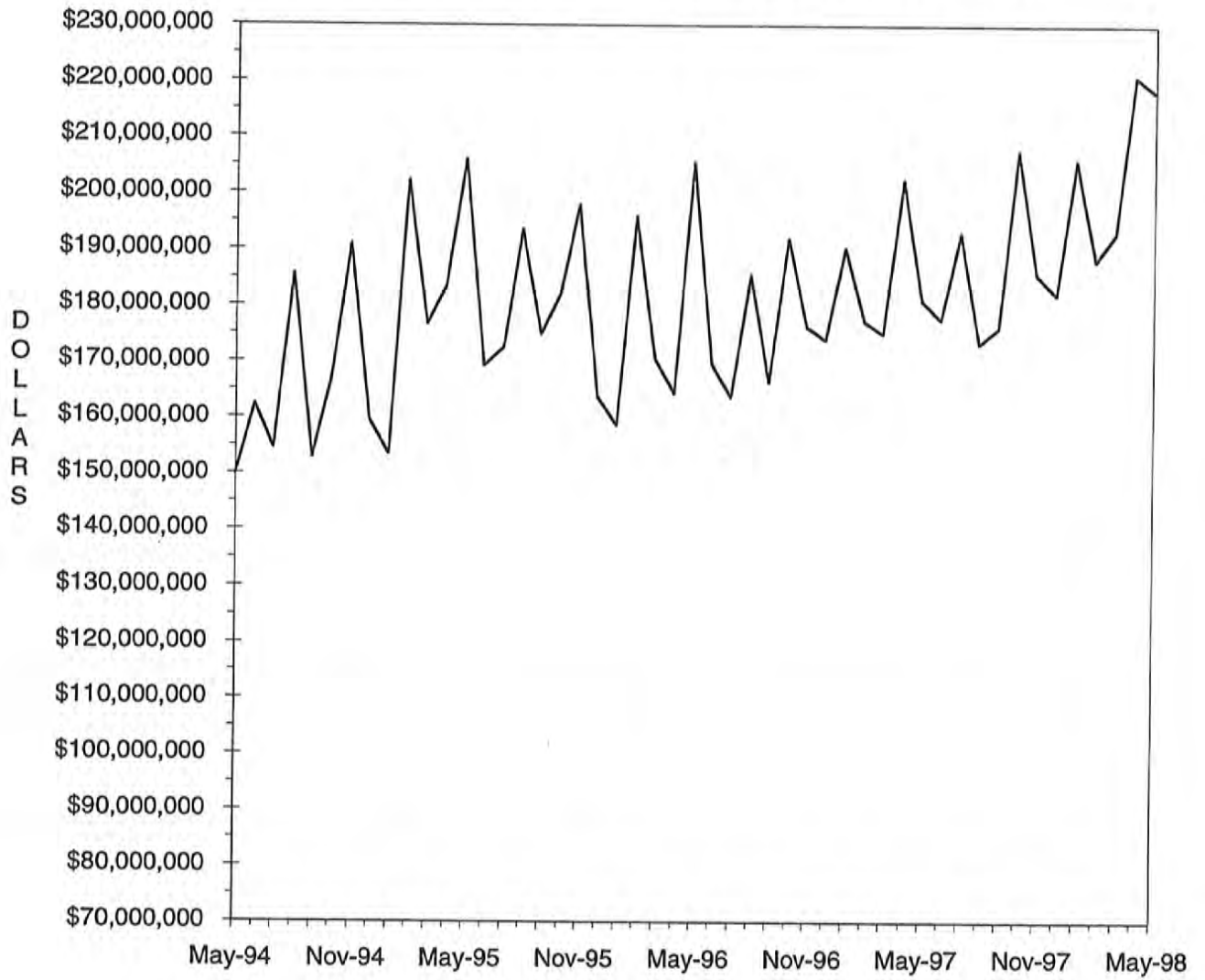

TABLE 4. MISSOURI MEDICAID RECIPIENTS AND PAYMENTS BY TYPE OF SERVICE, MAY, 1998

COUNTY	TOTAL	TOTAL	PHYSICIAN SERVICES		INPATIENT HOSPITAL		NURSING FACILITY		MANAGED CARE		PHARMACY SERVICES	
	RECIPIENTS	PAYMENTS	RECIPIENTS	PAYMENTS	RECIPIENTS	PAYMENTS	RECIPIENTS	PAYMENTS	RECIPIENTS	PAYMENTS	RECIPIENTS	PAYMENTS
STATE TOTAL	524,365	\$214,196,737	53,432	\$3,296,818	7,984	\$25,255,963	25,838	\$57,295,212	286,316	\$25,647,681	170,365	\$31,979,680
ADAIR	1,607	\$1,157,467	456	\$33,116	32	\$44,391	150	\$320,371	4	\$198	1,195	\$216,669
ANDREW	1,250	\$503,370	60	\$2,807	5	\$37,918	114	\$233,791	865	\$69,815	329	\$63,439
ATCHISON	779	\$275,515	102	\$2,905	4	\$940	79	\$151,536	538	\$34,757	220	\$33,833
AUDRAIN	2,585	\$991,527	267	\$16,840	38	\$72,784	132	\$305,714	1,809	\$180,530	614	\$148,774
BARRY	2,671	\$1,406,981	380	\$26,916	95	\$236,203	169	\$385,168	2	\$0	1,659	\$227,575
BARTON	917	\$421,748	280	\$18,873	22	\$56,529	50	\$92,152	3	\$88	591	\$79,797
BATES	1,190	\$697,845	228	\$13,559	45	\$68,898	136	\$273,196	23	\$470	734	\$156,382
BENTON	1,526	\$826,873	362	\$18,847	46	\$186,714	113	\$258,289	22	\$621	1,038	\$155,179
BOLLINGER	1,049	\$449,053	161	\$12,002	22	\$35,171	48	\$89,049	2	\$0	740	\$100,945
BOONE	10,323	\$3,867,658	842	\$57,006	103	\$467,716	296	\$675,804	7,749	\$780,911	1,928	\$537,782
BUCHANAN	12,483	\$3,907,803	620	\$36,851	80	\$600,630	410	\$730,874	9,504	\$675,769	2,475	\$617,446
BUTLER	5,130	\$3,206,196	1,824	\$100,457	195	\$412,721	299	\$617,445	2	\$0	3,769	\$613,420
CALDWELL	1,087	\$340,277	26	\$1,654	8	\$59,526	69	\$130,175	828	\$56,754	204	\$45,658
CALLAWAY	3,498	\$1,275,937	229	\$14,268	36	\$316,656	155	\$253,843	2,550	\$240,130	687	\$170,026
CAMDEN	2,894	\$977,969	299	\$14,854	36	\$119,215	140	\$286,108	2,048	\$201,083	676	\$133,982
CAPE GIRARDEAU	3,806	\$2,428,427	785	\$54,286	93	\$210,141	349	\$753,507	6	\$916	2,555	\$430,371
CARROLL	1,522	\$457,605	149	\$6,670	8	\$32,283	82	\$161,146	1,127	\$85,605	334	\$68,515
CARTER	954	\$429,554	213	\$12,873	40	\$50,204	38	\$73,329	0	\$0	715	\$98,927
CASS	5,612	\$2,025,559	304	\$19,888	35	\$196,858	358	\$749,774	4,343	\$347,072	1,057	\$262,332
CEDAR	1,362	\$747,710	238	\$13,110	29	\$46,837	120	\$242,239	4	\$0	890	\$125,303
CHARITON	895	\$560,404	121	\$8,298	13	\$72,109	135	\$276,647	509	\$48,569	316	\$80,389
CHRISTIAN	2,458	\$1,462,143	478	\$33,505	70	\$246,032	154	\$381,103	2	\$0	1,579	\$382,280
CLARK	571	\$324,919	202	\$10,191	29	\$76,292	64	\$112,271	0	\$0	414	\$60,314
CLAY	9,524	\$3,675,102	535	\$21,855	59	\$240,660	709	\$1,608,959	7,174	\$560,804	1,879	\$490,100
CLINTON	1,717	\$549,950	62	\$2,469	11	\$46,236	121	\$228,722	1,303	\$89,040	342	\$68,477
COLE	4,486	\$1,866,652	379	\$22,483	42	\$141,420	254	\$617,987	3,072	\$303,226	1,106	\$249,801
COOPER	1,236	\$656,603	136	\$8,579	13	\$30,627	133	\$304,122	745	\$78,269	392	\$74,914
CRAWFORD	1,983	\$1,178,503	364	\$28,854	71	\$243,628	135	\$301,938	16	\$72	1,326	\$250,332
DADE	689	\$381,542	136	\$5,869	22	\$41,382	84	\$153,196	0	\$0	479	\$75,786
DALLAS	1,166	\$566,268	164	\$14,724	30	\$112,360	70	\$158,276	6	\$214	831	\$112,499
DAVIESS	982	\$222,379	39	\$1,576	3	\$6,458	49	\$94,461	748	\$56,192	191	\$29,276
DEKALB	1,136	\$417,841	51	\$2,716	9	\$23,549	101	\$186,324	763	\$56,197	291	\$54,378
DENT	1,635	\$785,921	459	\$20,668	72	\$126,442	101	\$222,267	6	\$969	1,120	\$145,041
DOUGLAS	1,415	\$621,042	275	\$18,794	41	\$106,902	63	\$138,542	0	\$0	987	\$139,202
DUNKLIN	6,237	\$3,092,075	1,310	\$79,311	424	\$477,886	374	\$801,407	4	\$5	4,761	\$653,438
FRANKLIN	5,907	\$2,358,678	435	\$30,040	40	\$105,985	442	\$913,693	3,902	\$413,802	1,589	\$365,022
GASCONADE	1,115	\$650,660	106	\$8,355	10	\$67,194	146	\$339,238	658	\$63,331	365	\$77,194
GENTRY	737	\$417,195	64	\$2,434	0	\$0	89	\$177,192	421	\$31,947	263	\$54,698
GREENE	14,202	\$7,986,241	2,667	\$158,104	532	\$1,336,138	1,000	\$2,171,657	43	\$661	9,059	\$1,452,681
GRUNDY	1,497	\$460,152	84	\$3,374	6	\$8,446	112	\$213,372	1,023	\$72,764	368	\$62,132
HARRISON	1,189	\$457,949	49	\$2,985	9	\$2,608	92	\$207,460	810	\$59,308	328	\$70,969
HENRY	1,829	\$1,102,784	425	\$14,783	56	\$131,118	156	\$417,378	30	\$785	1,218	\$171,766
HICKORY	852	\$484,128	128	\$11,471	26	\$103,092	73	\$165,419	3	\$2-	561	\$80,918
HOLT	679	\$241,280	32	\$2,776	0	\$0	67	\$132,417	452	\$32,197	183	\$39,551
HOWARD	1,022	\$487,708	102	\$7,690	8	\$51,498	70	\$143,411	649	\$62,626	316	\$57,869
HOWELL	3,825	\$2,104,992	806	\$67,496	123	\$190,132	370	\$780,972	6	\$365	2,765	\$412,497
IRON	1,496	\$768,804	468	\$21,851	44	\$73,619	102	\$210,391	5	\$237	1,017	\$168,887
JACKSON	91,131	\$25,183,395	4,233	\$237,323	668	\$3,268,502	2,624	\$5,914,823	75,120	\$6,231,310	11,628	\$3,065,610
JASPER	8,744	\$4,401,413	2,330	\$151,407	240	\$654,224	437	\$920,124	14	\$507	5,542	\$877,178
JEFFERSON	11,951	\$4,723,407	953	\$62,607	128	\$478,292	655	\$1,588,317	8,392	\$879,230	2,773	\$700,970
JOHNSON	4,236	\$1,185,594	287	\$13,275	50	\$121,842	146	\$309,311	3,356	\$261,336	724	\$182,608
KNOX	353	\$169,172	83	\$2,849	10	\$18,003	20	\$43,725	0	\$0	254	\$39,386
LACLEDE	2,594	\$1,142,129	455	\$28,737	80	\$110,746	161	\$318,159	4	\$53	1,693	\$247,080
LAFAYETTE	3,392	\$2,134,729	215	\$10,641	21	\$68,202	175	\$390,101	2,416	\$191,234	787	\$184,312
LAWRENCE	2,632	\$1,443,322	631	\$33,276	76	\$217,692	197	\$471,185	6	\$366	1,670	\$265,150
LEWIS	716	\$461,358	148	\$11,395	29	\$16,251	125	\$279,527	2	\$1-	422	\$83,842
LINCOLN	1,954	\$1,201,827	361	\$33,883	51	\$156,186	189	\$384,975	42	\$2,857	1,315	\$255,829

56

TABLE 4. MISSOURI MEDICAID RECIPIENTS AND PAYMENTS BY TYPE OF SERVICE, MAY, 1998

COUNTY	TOTAL	TOTAL	PHYSICIAN SERVICES		INPATIENT HOSPITAL		NURSING FACILITY		MANAGED CARE		PHARMACY SERVICES	
	RECIPIENTS	PAYMENTS	RECIPIENTS	PAYMENTS	RECIPIENTS	PAYMENTS	RECIPIENTS	PAYMENTS	RECIPIENTS	PAYMENTS	RECIPIENTS	PAYMENTS
LINN	1,020	\$586,194	249	\$14,554	30	\$114,980	106	\$226,566	21	\$90-	647	\$89,077
LIVINGSTON	1,957	\$686,252	166	\$6,540	20	\$43,513	119	\$275,326	1,340	\$91,944	514	\$117,478
MCDONALD	1,854	\$650,460	366	\$31,526	64	\$58,474	66	\$138,512	1	\$0	1,218	\$144,235
MACON	996	\$731,887	310	\$18,585	30	\$74,547	153	\$328,781	0	\$1-	697	\$121,334
MADISON	1,373	\$737,869	389	\$20,737	35	\$95,416	126	\$269,376	8	\$1,140	977	\$144,035
MARIES	640	\$400,099	143	\$11,242	19	\$59,720	82	\$184,906	7	\$387	434	\$63,529
MARION	2,453	\$1,887,650	771	\$55,634	73	\$282,093	232	\$503,450	6	\$7	1,644	\$365,147
MERCER	450	\$127,557	54	\$2,099	6	\$3,881	24	\$54,144	284	\$18,733	136	\$23,991
MILLER	2,810	\$946,647	279	\$21,908	26	\$76,647	114	\$277,478	1,942	\$205,052	691	\$168,516
MISSISSIPPI	2,459	\$1,125,591	476	\$19,816	39	\$180,609	163	\$300,641	1	\$33	1,678	\$240,589
MONITEAU	823	\$439,430	61	\$3,423	9	\$11,370	103	\$232,860	486	\$50,873	269	\$59,891
MONROE	798	\$423,722	116	\$9,200	18	\$64,192	56	\$129,883	425	\$42,453	298	\$57,345
MONTGOMERY	1,244	\$617,635	134	\$13,030	17	\$29,441	141	\$278,037	782	\$77,156	399	\$95,660
MORGAN	2,035	\$831,838	157	\$14,551	18	\$149,737	129	\$273,529	1,339	\$131,061	547	\$109,917
NEW MADRID	3,058	\$1,700,998	578	\$27,150	75	\$152,675	260	\$550,848	5	\$189	2,254	\$358,287
NEWTON	3,148	\$1,858,558	810	\$63,614	102	\$234,809	309	\$656,167	8	\$302	2,048	\$313,761
NODAWAY	1,497	\$609,341	90	\$8,531	14	\$17,497	119	\$250,109	983	\$67,377	431	\$78,707
OREGON	1,302	\$593,909	210	\$19,985	34	\$65,606	67	\$124,682	0	\$0	938	\$124,301
OSAGE	676	\$294,263	73	\$4,203	3	\$3,501	65	\$157,181	412	\$39,358	218	\$42,130
OZARK	1,128	\$479,415	184	\$14,898	27	\$46,266	75	\$125,269	0	\$0	840	\$103,302
PEMISCOT	4,147	\$1,987,998	997	\$62,939	199	\$268,350	194	\$418,431	3	\$57	2,940	\$399,063
PERRY	1,091	\$701,002	207	\$13,223	29	\$74,411	122	\$270,889	0	\$0	727	\$109,564
PETTIS	4,118	\$1,556,267	526	\$32,765	58	\$120,673	198	\$410,668	2,692	\$284,387	1,095	\$228,853
PHELPS	2,916	\$1,637,434	682	\$51,425	82	\$229,085	203	\$478,960	10	\$301	1,989	\$290,949
PIKE	1,264	\$980,025	262	\$16,933	64	\$181,728	143	\$316,411	10	\$372	897	\$128,629
PLATTE	2,662	\$1,059,519	108	\$8,135	21	\$69,908	141	\$339,162	1,997	\$175,757	526	\$138,035
POLK	1,949	\$1,195,866	326	\$16,451	55	\$126,970	183	\$392,218	7	\$570	1,333	\$220,345
PULASKI	2,197	\$1,162,758	390	\$27,886	76	\$228,302	159	\$321,936	12	\$749	1,429	\$197,245
PUTNAM	475	\$251,953	135	\$8,061	14	\$57,808	38	\$68,739	3	\$0	336	\$52,258
RALLS	517	\$344,835	173	\$8,150	11	\$21,125	61	\$142,368	1	\$58	376	\$70,650
RANDOLPH	3,040	\$1,222,201	387	\$27,359	34	\$123,949	201	\$403,706	2,014	\$216,241	835	\$177,136
RAY	2,061	\$685,375	133	\$9,199	16	\$60,237	96	\$218,781	1,577	\$127,098	393	\$108,013
REYNOLDS	922	\$464,802	208	\$12,820	33	\$97,815	38	\$77,554	8	\$266	668	\$89,080
RIPLEY	2,155	\$1,017,390	439	\$26,029	58	\$100,459	77	\$174,753	4	\$214	1,611	\$219,268
ST. CHARLES	9,897	\$4,688,405	637	\$32,700	68	\$227,244	413	\$1,065,023	7,256	\$731,963	2,062	\$491,549
ST. CLAIR	920	\$411,293	196	\$9,475	28	\$59,911	93	\$174,163	8	\$70	588	\$72,027
ST. FRANCOIS	5,643	\$3,096,384	1,432	\$74,977	161	\$368,299	373	\$726,101	19	\$465	3,899	\$678,193
ST. GENEVIEVE	1,019	\$755,077	268	\$14,513	38	\$133,257	93	\$188,961	4	\$799	668	\$117,582
ST. LOUIS	60,435	\$24,857,016	2,914	\$170,846	462	\$2,184,995	3,375	\$8,172,738	44,973	\$4,345,073	11,802	\$2,735,544
SALINE	2,849	\$3,145,274	350	\$20,915	25	\$118,799	155	\$328,196	1,528	\$155,052	1,068	\$244,090
SCHUYLER	391	\$239,254	101	\$9,127	11	\$39,143	34	\$77,430	0	\$0	277	\$38,547
SCOTLAND	452	\$337,501	124	\$7,568	20	\$30,170	69	\$143,923	0	\$0	277	\$42,218
SCOTT	4,512	\$2,618,363	686	\$37,894	97	\$192,990	306	\$676,007	0	\$0	3,248	\$570,438
SHANNON	1,037	\$467,716	161	\$10,249	28	\$65,733	50	\$111,359	0	\$0	778	\$114,679
SHELBY	495	\$290,731	109	\$7,662	13	\$24,889	59	\$123,537	1	\$247	349	\$45,415
STODDARD	3,272	\$1,781,336	656	\$33,955	76	\$198,835	222	\$451,523	0	\$0	2,360	\$350,134
STONE	1,624	\$751,936	287	\$20,983	44	\$82,147	103	\$288,919	0	\$0	1,126	\$153,655
SULLIVAN	658	\$492,323	134	\$7,477	16	\$44,205	91	\$202,841	2	\$0	529	\$98,967
TANEY	2,111	\$1,068,714	477	\$40,301	85	\$145,711	102	\$257,782	7	\$290	1,353	\$209,049
TEXAS	2,196	\$1,051,922	413	\$20,149	65	\$120,442	153	\$338,530	19	\$1,042	1,531	\$209,576
VERNON	1,988	\$2,492,248	535	\$32,505	90	\$249,537	159	\$369,446	14	\$440	1,325	\$202,616
WARREN	1,039	\$645,963	286	\$18,427	41	\$105,389	50	\$102,395	21	\$1,539	694	\$101,792
WASHINGTON	3,236	\$1,608,715	791	\$42,467	147	\$242,472	126	\$276,324	1	\$62	2,108	\$370,307
WAYNE	1,865	\$949,546	510	\$28,817	55	\$96,622	118	\$249,491	4	\$294	1,393	\$210,518
WEBSTER	1,956	\$1,019,761	228	\$19,975	76	\$219,298	135	\$307,147	4	\$412	1,240	\$160,169
WORTH	350	\$94,712	19	\$1,231	3	\$3,180	28	\$44,805	232	\$15,541	97	\$17,274
WRIGHT	2,163	\$1,003,856	424	\$22,711	66	\$156,254	131	\$324,801	2	\$0	1,560	\$203,986
ST. LOUIS CITY	92,057	\$27,662,465	3,393	\$224,057	756	\$4,111,701	1,735	\$4,058,812	72,679	\$6,686,713	14,315	\$3,185,628
INVALID COUNTY	537	\$346,094	114	\$10,754	16	\$84,800	0	\$0	23	\$2,404	421	\$36,617

TABLE 4. MISSOURI MEDICAID RECIPIENTS AND PAYMENTS BY TYPE OF SERVICE, MAY, 1998

COUNTY	OUTPATIENT HOSPITAL		DENTAL SERVICES		LAB & X-RAY SERVICES		AMBULANCE SERVICES		OPTOMETRIC SERVICES		HOMEMAKER / RESPITE CARE	
	RECIPIENTS	PAYMENTS	RECIPIENTS	PAYMENTS	RECIPIENTS	PAYMENTS	RECIPIENTS	PAYMENTS	RECIPIENTS	PAYMENTS	RECIPIENTS	PAYMENTS
STATE TOTAL	54,120	\$12,481,876	10,880	\$633,529	18,653	\$563,456	4,411	\$498,504	6,781	\$291,054	13,885	\$3,513,477
ADAIR	371	\$67,231	61	\$2,223	258	\$5,940	16	\$1,576	41	\$1,821	106	\$26,005
ANDREW	63	\$18,138	21	\$751	15	\$509	19	\$2,496	27	\$986	33	\$7,754
ATCHISON	35	\$11,273	18	\$855	15	\$580	7	\$430	4	\$109	28	\$3,402
AUDRAIN	175	\$35,310	8	\$166	73	\$640	6	\$229	25	\$1,241	54	\$13,310
BARRY	710	\$126,098	92	\$6,935	82	\$3,270	40	\$5,125	65	\$3,530	100	\$23,606
BARTON	240	\$58,125	34	\$2,959	61	\$1,883	8	\$651	43	\$1,863	55	\$8,657
BATES	265	\$69,320	19	\$1,272	65	\$1,379	5	\$445	39	\$1,663	32	\$3,413
BENTON	213	\$49,493	85	\$5,349	123	\$2,654	30	\$3,806	35	\$1,689	40	\$9,801
BOLLINGER	214	\$48,137	63	\$2,881	78	\$1,263	8	\$996	51	\$1,354	109	\$38,243
BOONE	575	\$207,254	131	\$5,435	235	\$6,203	12	\$1,632	65	\$2,820	99	\$21,900
BUCHANAN	644	\$171,364	204	\$13,016	195	\$5,835	92	\$9,665	102	\$4,087	161	\$33,345
BUTLER	998	\$241,824	158	\$9,615	325	\$21,211	37	\$5,602	123	\$5,722	454	\$108,239
CALDWELL	51	\$7,125	14	\$959	13	\$1,174	2	\$84	7	\$376	23	\$5,225
CALLAWAY	174	\$53,022	36	\$2,278	79	\$1,785	28	\$2,524	39	\$1,719	47	\$12,784
CAMDEN	177	\$59,531	30	\$1,594	88	\$3,526	14	\$1,557	14	\$651	73	\$9,276
CAPE GIRARDEAU	845	\$161,559	198	\$12,515	384	\$7,221	56	\$4,230	198	\$7,536	187	\$64,815
CARROLL	104	\$16,637	20	\$1,308	22	\$500	12	\$2,178	17	\$717	32	\$1,791
CARTER	143	\$38,453	45	\$2,778	75	\$6,046	8	\$411	26	\$1,442	69	\$25,346
CASS	234	\$57,030	63	\$3,331	147	\$2,661	48	\$4,654	22	\$659	62	\$10,299
CEDAR	296	\$73,965	85	\$4,684	40	\$952	9	\$1,506	64	\$2,085	28	\$5,730
CHARITON	62	\$24,086	5	\$188	32	\$780	11	\$1,669	17	\$360	24	\$2,234
CHRISTIAN	471	\$86,089	110	\$5,954	149	\$4,525	21	\$1,499	52	\$2,218	88	\$14,999
CLARK	66	\$10,823	21	\$1,625	25	\$528	13	\$1,622	18	\$865	60	\$12,502
CLAY	486	\$113,351	112	\$5,391	212	\$7,266	82	\$8,529	37	\$1,960	106	\$17,208
CLINTON	92	\$11,908	14	\$555	19	\$879	4	\$284	7	\$169	27	\$5,280
COLE	309	\$105,581	42	\$2,475	154	\$4,653	9	\$1,293	31	\$1,880	68	\$12,643
COOPER	101	\$28,260	15	\$813	57	\$1,145	9	\$1,146	28	\$1,386	32	\$3,050
CRAWFORD	388	\$113,343	103	\$6,398	150	\$4,906	33	\$4,084	69	\$2,681	85	\$14,145
DADE	104	\$20,491	26	\$1,134	27	\$888	8	\$702	30	\$936	36	\$4,969
DALLAS	216	\$32,949	45	\$2,574	40	\$1,197	7	\$1,213	33	\$1,360	80	\$12,715
DAVISS	69	\$7,575	12	\$1,392	11	\$243	4	\$261	9	\$1,111	3	\$1,110
DEKALB	114	\$16,468	9	\$627	13	\$378	11	\$1,347	13	\$472	39	\$8,353
DENT	414	\$77,812	89	\$3,723	65	\$1,848	12	\$3,097	37	\$1,500	61	\$14,521
DOUGLAS	203	\$40,163	54	\$3,262	83	\$2,094	13	\$1,548	67	\$3,015	54	\$9,737
DUNKLIN	1,026	\$236,052	200	\$11,504	173	\$6,344	61	\$10,503	204	\$9,066	605	\$130,197
FRANKLIN	396	\$116,795	38	\$2,799	293	\$5,782	55	\$3,779	63	\$2,728	130	\$26,432
GASCONADE	87	\$21,655	9	\$508	57	\$1,141	9	\$866	14	\$913	47	\$6,518
GENTRY	50	\$9,158	15	\$1,127	12	\$486	6	\$492	26	\$1,199	17	\$2,256
GREENE	3,685	\$606,659	564	\$33,496	921	\$21,991	114	\$12,374	339	\$13,470	428	\$77,921
GRUNDY	111	\$15,041	15	\$597	7	\$316	20	\$1,102	9	\$429	25	\$6,496
HARRISON	83	\$11,868	20	\$2,031	13	\$433	13	\$920	10	\$485	0	\$0
HENRY	344	\$75,523	78	\$3,781	191	\$3,959	4	\$656	17	\$492	65	\$12,162
HICKORY	150	\$38,883	47	\$2,611	36	\$828	7	\$1,637	19	\$1,210	35	\$8,052
HOLT	32	\$8,815	3	\$178	12	\$348	10	\$823	5	\$256	22	\$2,507
HOWARD	54	\$9,129	13	\$460	31	\$848	3	\$216	19	\$722	31	\$6,725
HOWELL	699	\$148,907	143	\$9,452	173	\$6,369	48	\$6,481	123	\$4,955	238	\$42,260
IRON	411	\$78,188	63	\$3,655	38	\$1,017	30	\$1,735	25	\$1,101	60	\$15,543
JACKSON	4,489	\$1,128,279	1,067	\$54,317	1,422	\$48,210	682	\$84,598	157	\$8,083	504	\$106,015
JASPER	2,380	\$430,752	492	\$36,217	574	\$16,441	106	\$9,417	257	\$11,004	393	\$100,523
JEFFERSON	805	\$225,800	137	\$5,159	552	\$13,659	124	\$13,440	161	\$7,588	219	\$53,713
JOHNSON	216	\$42,550	47	\$3,294	68	\$2,427	9	\$918	28	\$785	84	\$14,013
KNOX	52	\$25,720	13	\$610	33	\$477	1	\$21	14	\$900	29	\$2,531
LACLEDE	560	\$106,483	112	\$6,355	116	\$4,137	1	\$276	84	\$3,687	122	\$17,575
LAFAYETTE	208	\$45,529	47	\$2,638	93	\$3,658	19	\$1,873	40	\$1,674	76	\$11,619
LAWRENCE	639	\$114,393	105	\$6,267	76	\$3,002	25	\$3,693	77	\$3,714	123	\$23,669
LEWIS	79	\$11,904	44	\$1,941	23	\$537	7	\$1,425	16	\$517	54	\$5,723
LINCOLN	432	\$94,610	78	\$4,792	196	\$4,987	38	\$4,095	59	\$2,142	60	\$10,452

TABLE 4. MISSOURI MEDICAID RECIPIENTS AND PAYMENTS BY TYPE OF SERVICE, MAY, 1998

COUNTY	OUTPATIENT HOSPITAL		DENTAL SERVICES		LAB & X-RAY SERVICES		AMBULANCE SERVICES		OPTOMETRIC SERVICES		HOMEMAKER / RESPITE CARE	
	RECIPIENTS	PAYMENTS	RECIPIENTS	PAYMENTS	RECIPIENTS	PAYMENTS	RECIPIENTS	PAYMENTS	RECIPIENTS	PAYMENTS	RECIPIENTS	PAYMENTS
LINN	216	\$47,522	37	\$2,201	46	\$1,738	11	\$957	19	\$620	50	\$6,496
LIVINGSTON	158	\$40,153	32	\$2,076	40	\$2,860	16	\$1,260	36	\$907	45	\$7,566
MCDONALD	314	\$69,259	84	\$4,712	105	\$2,314	21	\$2,885	68	\$2,890	67	\$14,236
MACON	192	\$40,286	31	\$1,636	86	\$1,964	6	\$638	17	\$766	85	\$16,118
MADISON	369	\$84,699	50	\$4,481	27	\$616	15	\$1,957	22	\$723	91	\$22,310
MARIES	97	\$28,096	21	\$879	49	\$1,443	8	\$493	14	\$764	29	\$4,283
MARION	369	\$84,884	157	\$10,268	78	\$2,331	25	\$1,919	77	\$4,240	81	\$18,103
MERCER	28	\$6,496	6	\$135	7	\$81	8	\$1,062	4	\$150	3	\$501
MILLER	169	\$58,250	22	\$1,320	100	\$3,269	23	\$1,678	34	\$1,451	90	\$13,516
MISSISSIPPI	407	\$84,741	200	\$11,125	145	\$4,632	40	\$5,145	74	\$2,195	192	\$57,619
MONITEAU	56	\$20,317	8	\$476	47	\$716	11	\$956	17	\$744	45	\$5,104
MONROE	63	\$15,507	12	\$721	23	\$307	5	\$341	22	\$980	40	\$5,059
MONTGOMERY	87	\$23,362	8	\$605	48	\$619	4	\$513	19	\$807	34	\$7,514
MORGAN	114	\$34,475	34	\$2,456	62	\$1,461	20	\$1,137	24	\$987	68	\$10,619
NEW MADRID	537	\$148,714	114	\$6,968	197	\$7,168	34	\$4,138	94	\$4,425	347	\$97,505
NEWTON	851	\$145,281	146	\$7,864	167	\$4,711	64	\$7,939	82	\$3,068	114	\$28,945
NODAWAY	92	\$17,223	34	\$1,620	10	\$253	7	\$608	3	\$228	45	\$8,172
OREGON	171	\$46,047	39	\$1,841	68	\$1,515	6	\$799	35	\$1,878	142	\$36,984
OSAGE	34	\$10,821	4	\$102	28	\$628	2	\$106	4	\$187	30	\$3,395
OZARK	135	\$38,703	55	\$3,508	47	\$1,887	8	\$1,008	42	\$1,930	67	\$13,292
PEMISCOT	856	\$157,601	201	\$17,284	95	\$5,156	15	\$1,718	140	\$6,322	524	\$126,247
PERRY	268	\$53,057	63	\$2,953	19	\$220	5	\$1,157	94	\$3,027	43	\$8,798
PETTIS	302	\$78,905	43	\$1,652	201	\$5,677	21	\$2,603	69	\$3,167	82	\$13,433
PHELPS	626	\$117,151	131	\$6,620	171	\$3,945	42	\$5,185	102	\$4,576	102	\$18,969
PIKE	304	\$73,570	51	\$3,125	130	\$2,243	6	\$856	41	\$2,207	81	\$12,415
PLATTE	108	\$26,668	33	\$994	51	\$1,377	25	\$2,864	12	\$517	31	\$3,823
POLK	349	\$79,109	145	\$7,585	89	\$2,577	15	\$2,255	73	\$3,490	70	\$11,663
PULASKI	341	\$93,855	52	\$5,110	128	\$3,245	44	\$7,437	58	\$2,409	101	\$15,433
PUTMAN	75	\$23,014	9	\$201	68	\$1,447	4	\$578	18	\$933	8	\$2,577
RALLS	91	\$13,877	33	\$1,660	26	\$572	7	\$341	8	\$326	21	\$6,243
RANDOLPH	234	\$87,643	21	\$1,107	157	\$3,720	23	\$1,404	34	\$1,433	92	\$15,926
RAY	133	\$37,657	13	\$357	36	\$1,078	6	\$777	14	\$820	60	\$5,694
REYNOLDS	225	\$52,079	40	\$1,763	62	\$2,907	16	\$1,577	20	\$872	68	\$20,499
RIPLEY	395	\$106,284	54	\$4,257	130	\$13,153	16	\$2,891	115	\$5,521	245	\$81,025
ST. CHARLES	529	\$148,149	90	\$5,418	372	\$9,739	45	\$4,468	54	\$2,832	130	\$35,082
ST. CLAIR	155	\$30,375	37	\$2,371	41	\$1,255	9	\$1,879	23	\$676	25	\$4,745
ST. FRANCOIS	1,999	\$435,165	314	\$16,655	252	\$6,356	153	\$12,916	182	\$7,471	257	\$81,498
STE. GENEVIEVE	362	\$75,514	52	\$2,186	23	\$1,644	14	\$1,593	46	\$1,895	42	\$11,699
ST. LOUIS	3,336	\$873,027	674	\$40,343	1,866	\$57,519	358	\$35,373	359	\$14,967	854	\$334,944
SALINE	190	\$52,541	229	\$4,927	91	\$2,730	45	\$5,693	52	\$2,084	104	\$18,293
SCHUYLER	64	\$23,493	6	\$478	35	\$1,047	1	\$36	6	\$145	48	\$9,441
SCOTLAND	115	\$32,203	6	\$606	38	\$1,485	5	\$1,097	11	\$665	62	\$14,881
SCOTT	980	\$194,220	209	\$9,862	326	\$8,782	52	\$8,378	173	\$7,526	324	\$98,098
SHANNON	238	\$46,842	50	\$3,451	65	\$1,728	11	\$2,146	29	\$1,212	84	\$14,499
SHELBY	93	\$18,296	11	\$509	16	\$295	2	\$204	12	\$683	62	\$13,074
STODDARD	650	\$164,421	179	\$11,650	284	\$7,170	68	\$8,519	148	\$5,387	236	\$69,799
STONE	369	\$79,265	47	\$2,678	116	\$3,290	18	\$2,575	42	\$1,707	43	\$5,126
SULLIVAN	154	\$28,715	16	\$1,139	52	\$1,251	8	\$675	20	\$859	14	\$1,526
TANEY	582	\$132,651	62	\$6,451	252	\$5,741	24	\$2,139	49	\$1,411	54	\$7,296
TEXAS	558	\$116,987	82	\$5,760	99	\$3,482	18	\$3,561	71	\$3,123	94	\$15,878
VERNON	450	\$88,597	89	\$6,364	96	\$3,079	25	\$2,414	80	\$2,736	76	\$9,445
WARREN	223	\$51,040	21	\$1,158	132	\$2,440	13	\$2,330	27	\$888	25	\$3,333
WASHINGTON	974	\$208,902	183	\$10,956	160	\$4,598	64	\$8,907	90	\$3,842	168	\$46,520
WAYNE	264	\$85,806	98	\$5,336	130	\$4,629	22	\$1,991	50	\$2,842	149	\$41,531
WEBSTER	330	\$68,303	105	\$6,129	131	\$3,538	23	\$2,239	59	\$2,059	112	\$22,425
WORTH	15	\$3,260	6	\$506	2	\$39	0	\$0	4	\$248	10	\$2,704
WRIGHT	359	\$62,198	86	\$6,835	110	\$4,136	18	\$3,750	69	\$3,325	175	\$29,787
ST. LOUIS CITY	5,694	\$1,580,682	793	\$49,204	2,680	\$85,027	746	\$78,314	383	\$17,209	1,622	\$652,412
INVALID COUNTY	61	\$13,384	60	\$2,238	21	\$610	4	\$644	16	\$540	0	\$0

TABLE 4. MISSOURI MEDICAID RECIPIENTS AND PAYMENTS BY TYPE OF SERVICE,

MAY, 1998

COUNTY	CLINIC SERVICES		DME SERVICES		AUDIOLOGY SERVICES		PODIATRY SERVICES		PERSONAL CARE SERVICES		FAMILY PLANNING	
	RECIPIENTS	PAYMENTS	RECIPIENTS	PAYMENTS	RECIPIENTS	PAYMENTS	RECIPIENTS	PAYMENTS	RECIPIENTS	PAYMENTS	RECIPIENTS	PAYMENTS
STATE TOTAL	51,060	\$3,443,776	11,016	\$1,939,113	366	\$63,262	3,227	\$87,834	23,630	\$7,637,111	5,354	\$440,292
ADAIR	204	\$7,535	89	\$30,036	5	\$431	39	\$1,403	175	\$47,283	54	\$2,707
ANDREW	102	\$6,877	21	\$3,648	0	\$0	0	\$0	40	\$7,017	3	\$108
ATCHISON	41	\$1,301	10	\$1,546	0	\$0	2	\$134	20	\$2,188	4	\$111
AUDRAIN	169	\$10,434	55	\$19,354	0	\$0	8	\$72	94	\$24,021	12	\$2,765
BARRY	785	\$43,826	92	\$17,256	2	\$182	15	\$344	175	\$50,385	54	\$6,091
BARTON	94	\$4,175	42	\$11,677	0	\$0	6	\$50	79	\$14,392	21	\$2,040
BATES	338	\$15,734	46	\$8,032	1	\$25	10	\$207	46	\$8,441	30	\$3,680
BENTON	283	\$14,470	45	\$8,579	7	\$481	7	\$94	72	\$15,749	50	\$2,610
BOLLINGER	187	\$13,596	49	\$3,603	0	\$0	2	\$98	188	\$46,899	34	\$1,711
BOONE	359	\$24,996	163	\$67,278	2	\$681	40	\$822	245	\$92,113	57	\$2,514
BUCHANAN	1,016	\$65,305	199	\$28,760	7	\$1,100	9	\$253	388	\$138,417	55	\$2,461
BUTLER	608	\$42,147	224	\$19,241	7	\$1,508	70	\$1,449	685	\$191,315	166	\$21,931
CALDWELL	64	\$5,698	14	\$1,927	1	\$315	0	\$0	22	\$4,676	0	\$0
CALLAWAY	168	\$10,065	57	\$9,352	0	\$0	26	\$672	100	\$24,082	17	\$566
CAMDEN	186	\$9,720	60	\$9,601	1	\$68	17	\$1,638	80	\$17,928	11	\$925
CAPE GIRARDEAU	781	\$42,369	165	\$22,407	4	\$330	54	\$1,547	385	\$123,765	113	\$6,560
CARROLL	88	\$4,369	20	\$4,181	1	\$360	8	\$161	42	\$5,269	7	\$404
CARTER	91	\$8,681	34	\$2,636	0	\$0	2	\$59	123	\$40,743	34	\$4,754
CASS	215	\$15,067	59	\$6,647	0	\$0	27	\$645	131	\$34,066	30	\$844
CEDAR	258	\$15,916	46	\$8,214	0	\$0	4	\$163	52	\$17,207	35	\$2,649
CHARITON	75	\$4,064	28	\$2,368	0	\$0	9	\$89	44	\$11,512	3	\$555
CHRISTIAN	486	\$30,362	86	\$8,876	1	\$19	7	\$137	211	\$45,700	65	\$8,165
CLARK	24	\$1,146	16	\$2,022	3	\$433	2	\$33	75	\$19,662	11	\$1,546
CLAY	717	\$48,511	154	\$22,671	6	\$829	17	\$723	218	\$64,595	36	\$1,221
CLINTON	108	\$5,689	26	\$3,544	1	\$340	4	\$156	26	\$6,203	5	\$436
COLE	425	\$30,552	88	\$11,488	1	\$19	27	\$630	144	\$34,109	21	\$529
COOPER	63	\$5,505	29	\$3,924	2	\$702	28	\$348	38	\$4,952	6	\$147
CRAWFORD	321	\$21,202	82	\$13,129	1	\$360	30	\$686	152	\$45,794	84	\$7,039
DADE	109	\$10,885	20	\$1,136	0	\$0	2	\$98	44	\$6,333	9	\$1,675
DALLAS	279	\$15,201	67	\$8,732	1	\$340	4	\$705	89	\$21,499	24	\$970
DAVISS	44	\$1,173	26	\$2,665	0	\$0	0	\$0	11	\$3,813	3	\$124
DEKALB	90	\$4,790	25	\$2,189	1	\$68	0	\$0	70	\$18,586	3	\$136
DENT	281	\$13,325	53	\$7,719	0	\$0	9	\$250	96	\$32,153	42	\$2,204
DOUGLAS	258	\$21,914	49	\$4,536	1	\$20	1	\$30	82	\$25,701	28	\$1,581
DUNKLIN	702	\$35,945	286	\$31,140	8	\$2,124	53	\$928	846	\$245,286	157	\$17,069
FRANKLIN	396	\$22,384	120	\$18,144	0	\$0	31	\$939	228	\$78,117	33	\$4,360
GASCONADE	125	\$7,108	24	\$3,034	0	\$0	3	\$147	55	\$12,972	3	\$81
GENTRY	81	\$4,522	15	\$1,564	3	\$663	11	\$143	16	\$3,219	1	\$28
GREENE	3,523	\$246,885	478	\$90,257	18	\$2,548	43	\$2,258	793	\$191,639	355	\$23,903
GRUNDY	137	\$8,369	32	\$11,587	4	\$1,053	24	\$575	53	\$13,376	3	\$107
HARRISON	101	\$7,844	26	\$5,314	4	\$388	1	\$11	2	\$352	2	\$68
HENRY	432	\$24,179	96	\$24,646	1	\$25	7	\$263	123	\$34,248	43	\$2,642
HICKORY	154	\$10,007	39	\$4,618	1	\$0	3	\$76	27	\$5,715	19	\$609
HOLT	32	\$4,843	16	\$1,182	1	\$9	2	\$87	22	\$4,438	1	\$38
HOWARD	60	\$7,860	19	\$8,327	0	\$0	4	\$92	72	\$26,597	1	\$30
HOWELL	421	\$25,284	167	\$18,164	2	\$701	23	\$408	331	\$65,539	110	\$9,784
IRON	347	\$27,063	65	\$11,831	3	\$1,059	26	\$839	123	\$35,943	37	\$6,364
JACKSON	5,107	\$421,897	865	\$202,538	24	\$4,131	431	\$9,969	1,410	\$394,918	204	\$11,251
JASPER	2,142	\$111,144	284	\$48,003	26	\$4,124	90	\$2,563	692	\$189,895	191	\$14,196
JEFFERSON	866	\$45,870	211	\$35,676	5	\$789	88	\$1,683	515	\$166,493	61	\$2,244
JOHNSON	188	\$14,877	67	\$6,629	2	\$702	43	\$682	139	\$32,832	12	\$798
KNOX	41	\$1,937	15	\$879	2	\$365	5	\$133	46	\$5,483	9	\$285
LACLEDE	398	\$22,726	83	\$11,169	2	\$11	27	\$1,793	206	\$40,987	48	\$2,972
LAFAYETTE	212	\$12,276	64	\$25,270	1	\$320	14	\$967	116	\$20,003	26	\$2,316
LAWRENCE	558	\$37,174	107	\$20,070	9	\$2,133	20	\$315	200	\$49,236	81	\$6,943
LEWIS	66	\$2,681	22	\$1,411	0	\$0	23	\$333	71	\$14,439	18	\$2,709
LINCOLN	321	\$17,194	51	\$3,743	2	\$20	15	\$712	157	\$49,282	50	\$2,993

TABLE 4. MISSOURI MEDICAID RECIPIENTS AND PAYMENTS BY TYPE OF SERVICE,

MAY, 1998

COUNTY	CLINIC SERVICES		DME SERVICES		AUDIOLOGY SERVICES		PODIATRY SERVICES		PERSONAL CARE SERVICES		FAMILY PLANNING	
	RECIPIENTS	PAYMENTS	RECIPIENTS	PAYMENTS	RECIPIENTS	PAYMENTS	RECIPIENTS	PAYMENTS	RECIPIENTS	PAYMENTS	RECIPIENTS	PAYMENTS
LINN	159	\$5,274	43	\$4,285	3	\$729	9	\$490	71	\$13,857	22	\$3,510
LIVINGSTON	222	\$9,947	55	\$6,596	2	\$377	31	\$555	83	\$19,772	2	\$48
MCDONALD	140	\$12,387	43	\$11,122	4	\$80	5	\$60	119	\$37,831	51	\$2,621
MACON	114	\$3,357	52	\$5,759	1	\$10	19	\$654	114	\$26,136	24	\$2,181
MADISON	156	\$16,173	43	\$2,253	1	\$360	4	\$0	98	\$19,056	33	\$1,146
MARIES	121	\$9,583	34	\$2,877	0	\$0	7	\$428	30	\$6,014	12	\$335
MARION	292	\$7,991	115	\$17,669	2	\$409	50	\$1,874	247	\$83,449	95	\$6,659
MERCER	26	\$1,405	13	\$1,265	1	\$345	2	\$50	8	\$2,102	3	\$1,187
MILLER	274	\$14,330	59	\$9,143	1	\$360	15	\$242	118	\$21,092	7	\$142
MISSISSIPPI	476	\$37,671	109	\$9,264	5	\$1,110	12	\$260	240	\$79,201	85	\$5,198
MONITEAU	123	\$6,505	24	\$3,553	0	\$0	5	\$104	64	\$9,426	1	\$24
MONROE	100	\$2,789	10	\$746	0	\$0	10	\$201	69	\$17,692	8	\$316
MONTGOMERY	80	\$2,752	34	\$3,476	0	\$0	7	\$129	72	\$21,107	9	\$3,202
MORGAN	176	\$8,059	38	\$6,240	0	\$0	5	\$93	114	\$19,400	4	\$107
NEW MADRID	526	\$30,742	123	\$18,162	8	\$1,559	53	\$1,154	459	\$151,213	62	\$4,900
NEWTON	515	\$37,811	99	\$19,953	5	\$419	30	\$928	167	\$49,149	81	\$17,860
NODAWAY	208	\$8,977	25	\$5,532	2	\$413	19	\$426	47	\$11,196	12	\$813
OREGON	123	\$6,624	56	\$5,498	1	\$96	14	\$546	170	\$49,541	18	\$1,604
OSAGE	58	\$3,756	25	\$2,320	0	\$0	1	\$35	39	\$5,939	1	\$21
OZARK	131	\$6,577	35	\$3,604	0	\$0	2	\$50	89	\$17,448	24	\$1,881
PEMISCOT	406	\$26,937	138	\$18,295	4	\$69	8	\$126	726	\$260,910	91	\$8,654
PERRY	197	\$17,108	33	\$3,696	0	\$0	2	\$31	91	\$26,129	43	\$2,133
PETTIS	281	\$17,856	71	\$12,182	2	\$39	22	\$375	186	\$45,829	20	\$907
PHELPS	603	\$35,134	109	\$11,341	3	\$49	35	\$2,863	180	\$54,690	96	\$12,931
PIKE	163	\$9,515	60	\$18,698	3	\$389	40	\$1,202	117	\$24,856	39	\$831
PLATTE	228	\$13,534	35	\$5,884	1	\$345	6	\$332	64	\$19,617	19	\$612
POLK	496	\$31,724	96	\$10,455	7	\$449	12	\$600	104	\$24,685	53	\$4,112
PULASKI	270	\$15,767	107	\$25,070	0	\$0	21	\$771	127	\$24,497	60	\$5,229
PUTMAN	35	\$3,457	39	\$5,301	1	\$9	5	\$90	18	\$4,036	15	\$2,482
RALLS	64	\$1,818	23	\$3,752	0	\$0	25	\$736	41	\$12,904	21	\$1,784
RANDOLPH	218	\$9,218	35	\$6,352	1	\$340	18	\$592	160	\$39,721	14	\$532
RAY	129	\$7,164	30	\$4,600	0	\$0	2	\$67	72	\$12,639	6	\$108
REYNOLDS	98	\$9,300	32	\$1,654	0	\$0	7	\$146	93	\$26,798	35	\$1,867
RIPLEY	299	\$20,914	86	\$12,178	3	\$459	5	\$161	344	\$85,053	49	\$3,311
ST. CHARLES	526	\$31,036	130	\$39,808	11	\$2,850	78	\$1,907	251	\$109,156	58	\$2,042
ST. CLAIR	155	\$7,783	36	\$2,954	1	\$365	2	\$43	26	\$3,892	22	\$7,713
ST. FRANCOIS	1,165	\$76,492	259	\$25,599	5	\$1,781	84	\$2,229	572	\$187,928	162	\$12,586
STE. GENEVIEVE	237	\$11,836	49	\$25,228	1	\$19	10	\$620	96	\$28,888	33	\$6,434
ST. LOUIS	3,763	\$335,028	815	\$161,080	51	\$10,208	373	\$8,727	1,723	\$882,307	261	\$13,396
SALINE	492	\$17,534	77	\$9,694	2	\$72	7	\$167	231	\$66,349	25	\$705
SCHUYLER	34	\$850	22	\$2,279	2	\$385	5	\$97	55	\$16,176	10	\$282
SCOTLAND	41	\$2,406	26	\$2,204	1	\$9	8	\$124	83	\$22,574	9	\$791
SCOTT	1,067	\$68,441	202	\$24,594	10	\$1,896	55	\$1,376	471	\$166,303	126	\$10,560
SHANNON	146	\$8,734	42	\$5,014	2	\$817	5	\$254	106	\$28,399	29	\$1,600
SHELBY	54	\$1,021	22	\$1,846	3	\$10	6	\$97	67	\$10,817	9	\$301
STODDARD	594	\$35,808	154	\$12,348	3	\$729	46	\$1,123	372	\$140,177	82	\$10,586
STONE	297	\$13,878	49	\$3,442	2	\$364	20	\$364	68	\$12,486	40	\$3,929
SULLIVAN	61	\$3,489	43	\$3,386	0	\$0	13	\$209	40	\$9,917	18	\$1,641
TANEY	445	\$15,819	60	\$21,385	2	\$28	8	\$224	108	\$22,279	55	\$6,446
TEXAS	404	\$16,139	67	\$7,638	0	\$0	17	\$517	120	\$26,849	37	\$1,772
VERNON	530	\$27,515	72	\$15,452	2	\$360	18	\$386	131	\$36,878	59	\$9,371
WARREN	154	\$9,075	25	\$3,804	0	\$0	3	\$155	43	\$10,063	24	\$2,481
WASHINGTON	677	\$44,223	169	\$28,848	7	\$1,824	19	\$455	251	\$80,382	113	\$6,154
WAYNE	159	\$17,400	90	\$12,538	1	\$360	8	\$295	202	\$46,857	58	\$4,455
WEBSTER	334	\$17,710	74	\$37,365	1	\$365	3	\$44	153	\$32,741	46	\$4,723
WORTH	27	\$1,571	2	\$269	0	\$0	0	\$0	7	\$1,289	1	\$81
WRIGHT	309	\$18,396	73	\$8,718	2	\$29	10	\$268	240	\$45,526	42	\$2,885
ST. LOUIS CITY	6,088	\$508,419	1,130	\$237,059	20	\$2,521	447	\$12,103	2,788	\$1,398,262	320	\$26,314
INVALID COUNTY	67	\$4,294	8	\$3,557	2	\$50	1	\$15	0	\$0	8	\$195

TABLE 4. MISSOURI MEDICAID RECIPIENTS AND PAYMENTS BY TYPE OF SERVICE,

MAY, 1998

COUNTY	EPSDT SERV -- SCREEN		REHAB CENTER SERV.		INTERMEDIATE CARE FACILITY / MR		HOSPICE		MENTAL HOSPITAL SERVICES		PSYCHIATRIC CARE UNDER AGE 22	
	RECIPIENTS	PAYMENTS	RECIPIENTS	PAYMENTS	RECIPIENTS	PAYMENTS	RECIPIENTS	PAYMENTS	RECIPIENTS	PAYMENTS	RECIPIENTS	PAYMENTS
STATE TOTAL	5,568	\$343,356	408	\$155,574	1,219	\$8,540,252	294	\$604,471	57	\$51,482	154	\$310,738
ADAIR	39	\$1,926	0	\$0	0	\$0	1	\$1,842	0	\$0	2	\$6,788
ANDREW	2	\$120	9	\$2,954	0	\$0	4	\$1,898	0	\$0	0	\$0
ATCHISON	10	\$607	0	\$0	0	\$0	0	\$0	0	\$0	0	\$0
AUDRAIN	13	\$743	1	\$450	0	\$0	1	\$1,510	0	\$0	1	\$60
BARRY	79	\$4,714	1	\$18	0	\$0	6	\$9,794	0	\$0	0	\$0
BARTON	34	\$1,945	0	\$0	0	\$0	0	\$0	0	\$0	0	\$0
BATES	45	\$2,891	0	\$0	0	\$0	1	\$3,676	0	\$0	0	\$0
BENTON	41	\$2,395	1	\$196	0	\$0	2	\$2,670	0	\$0	1	\$11
BOLLINGER	30	\$1,700	0	\$0	0	\$0	2	\$3,609	0	\$0	0	\$0
BOONE	33	\$2,053	7	\$5,372	0	\$0	4	\$5,782	3	\$3,462	8	\$12,086
BUCHANAN	28	\$1,667	24	\$4,347	0	\$0	11	\$16,429	3	\$117	1	\$8
BUTLER	198	\$12,027	3	\$2,162	41	\$267,207	4	\$16,686	0	\$0	1	\$9,972
CALDWELL	3	\$135	2	\$119	0	\$0	0	\$0	0	\$0	0	\$0
CALLAWAY	6	\$367	1	\$142	0	\$0	0	\$0	17	\$1,147	2	\$54
CAMDEN	8	\$480	1	\$262	0	\$0	0	\$0	0	\$0	1	\$89
CAPE GIRARDEAU	94	\$5,734	2	\$99	0	\$0	4	\$10,149	0	\$0	1	\$11,966
CARROLL	1	\$60	0	\$0	0	\$0	0	\$0	0	\$0	1	\$11
CARTER	26	\$1,580	0	\$0	0	\$0	0	\$0	0	\$0	0	\$0
CASS	12	\$840	7	\$3,745	0	\$0	7	\$9,572	0	\$0	3	\$11,124
CEDAR	30	\$1,795	0	\$0	0	\$0	0	\$0	1	\$6	0	\$0
CHARITON	1	\$60	0	\$0	0	\$0	0	\$0	1	\$3,390	0	\$0
CHRISTIAN	131	\$8,319	19	\$8,753	0	\$0	2	\$6,019	0	\$0	0	\$0
CLARK	15	\$1,149	0	\$0	0	\$0	0	\$0	0	\$0	0	\$0
CLAY	17	\$977	0	\$0	0	\$0	3	\$3,525	0	\$0	1	\$2,409
CLINTON	2	\$120	6	\$2,508	0	\$0	0	\$0	0	\$0	0	\$0
COLE	7	\$480	5	\$1,212	0	\$0	2	\$2,650	1	\$60	8	\$600
COOPER	1	\$60	8	\$1,869	0	\$0	0	\$0	0	\$0	0	\$0
CRAWFORD	68	\$3,795	0	\$0	0	\$0	1	\$1,079	0	\$0	0	\$0
DADE	24	\$1,524	6	\$4,179	0	\$0	1	\$2,385	0	\$0	0	\$0
DALLAS	34	\$2,172	0	\$0	0	\$0	0	\$0	0	\$0	0	\$0
DAVISS	0	\$0	4	\$1,264	0	\$0	1	\$5,123	0	\$0	0	\$0
DEKALB	1	\$60	0	\$0	0	\$0	3	\$2,867	0	\$0	0	\$0
DENT	50	\$3,120	0	\$0	0	\$0	0	\$0	0	\$0	0	\$0
DOUGLAS	26	\$1,560	1	\$27	0	\$0	1	\$1,141	0	\$0	0	\$0
DUNKLIN	226	\$13,938	1	\$29	0	\$0	2	\$3,360	0	\$0	1	\$15,457
FRANKLIN	4	\$245	0	\$0	0	\$0	3	\$11,321	0	\$0	1	\$45
GASCONADE	1	\$60	0	\$0	0	\$0	0	\$0	1	\$837	0	\$0
GENTRY	1	\$60	0	\$0	0	\$0	1	\$6,331	0	\$0	0	\$0
GREENE	713	\$45,679	25	\$14,937	0	\$0	26	\$59,299	0	\$0	0	\$0
GRUNDY	1	\$60	10	\$2,541	0	\$0	0	\$0	0	\$0	0	\$0
HARRISON	1	\$60	0	\$0	0	\$0	0	\$0	0	\$0	0	\$0
HENRY	62	\$3,848	1	\$505	0	\$0	1	\$2,408	0	\$0	0	\$0
HICKORY	15	\$896	0	\$0	0	\$0	0	\$0	0	\$0	0	\$0
HOLT	1	\$60	0	\$0	0	\$0	1	\$614	0	\$0	0	\$0
HOWARD	1	\$60	0	\$0	0	\$0	0	\$0	0	\$0	0	\$0
HOWELL	123	\$7,476	7	\$1,323	1	\$7,860	3	\$2,984	0	\$0	0	\$0
IRON	68	\$4,092	1	\$101	0	\$0	2	\$3,356	0	\$0	0	\$0
JACKSON	154	\$9,854	65	\$20,651	0	\$0	46	\$101,533	1	\$510	51	\$116,969
JASPER	382	\$22,165	0	\$0	0	\$0	1	\$1,937	0	\$0	0	\$0
JEFFERSON	8	\$512	10	\$3,736	0	\$0	7	\$13,283	0	\$0	0	\$0
JOHNSON	7	\$420	3	\$312	0	\$0	1	\$3,660	0	\$0	1	\$1,506
KNOX	9	\$598	0	\$0	0	\$0	1	\$3,155	0	\$0	0	\$0
LACLEDE	19	\$1,187	0	\$0	0	\$0	0	\$0	1	\$37	1	\$59
LAFAYETTE	10	\$600	2	\$224	145	\$940,389	1	\$5,334	0	\$0	0	\$0
LAWRENCE	96	\$5,832	0	\$0	0	\$0	1	\$2,680	0	\$0	0	\$0
LEWIS	18	\$1,250	0	\$0	0	\$0	0	\$0	0	\$0	0	\$0
LINCOLN	40	\$2,515	2	\$647	0	\$0	0	\$0	0	\$0	0	\$0

TABLE 4. MISSOURI MEDICAID RECIPIENTS AND PAYMENTS BY TYPE OF SERVICE,

MAY, 1998

COUNTY	EPSDT SERV -- SCREEN		REHAB CENTER SERV.		INTERMEDIATE CARE FACILITY / MR		HOSPICE		MENTAL HOSPITAL SERVICES		PSYCHIATRIC CARE UNDER AGE 22	
	RECIPIENTS	PAYMENTS	RECIPIENTS	PAYMENTS	RECIPIENTS	PAYMENTS	RECIPIENTS	PAYMENTS	RECIPIENTS	PAYMENTS	RECIPIENTS	PAYMENTS
LINN	18	\$1,140	2	\$673	0	\$0	1	\$7,098	0	\$0	0	\$0
LIVINGSTON	1	\$60	6	\$989	0	\$0	0	\$0	0	\$0	0	\$0
MCDONALD	35	\$2,196	0	\$0	0	\$0	1	\$1,371	0	\$0	0	\$0
MACON	33	\$2,227	0	\$0	0	\$0	0	\$0	2	\$37	1	\$742
MADISON	39	\$2,055	0	\$0	0	\$0	0	\$0	0	\$0	0	\$0
MARIES	18	\$940	0	\$0	0	\$0	0	\$0	0	\$0	0	\$0
MARION	87	\$5,616	0	\$0	0	\$0	0	\$0	0	\$0	0	\$0
MERCER	2	\$120	0	\$0	0	\$0	0	\$0	0	\$0	0	\$0
MILLER	6	\$240	4	\$1,137	0	\$0	0	\$0	1	\$43	1	\$117
MISSISSIPPI	122	\$7,122	0	\$0	0	\$0	2	\$3,479	0	\$0	0	\$0
MONITEAU	0	\$0	1	\$451	0	\$0	4	\$13,434	0	\$0	0	\$0
MONROE	4	\$255	0	\$0	0	\$0	1	\$441	0	\$0	0	\$0
MONTGOMERY	1	\$60	0	\$0	0	\$0	0	\$0	0	\$0	0	\$1,656
MORGAN	5	\$300	5	\$1,020	0	\$0	1	\$1,813	0	\$0	0	\$0
NEW MADRID	122	\$7,223	1	\$10	1	\$5,774	1	\$2,601	0	\$0	0	\$0
NEWTON	124	\$7,658	0	\$0	0	\$0	3	\$3,932	0	\$0	0	\$0
NODAWAY	0	\$0	1	\$48	0	\$0	0	\$0	0	\$0	0	\$0
OREGON	28	\$1,729	0	\$0	0	\$0	0	\$0	0	\$0	0	\$0
OSAGE	0	\$20	2	\$637	0	\$0	1	\$1,339	0	\$0	0	\$0
OZARK	27	\$1,631	2	\$216	0	\$0	1	\$671	0	\$0	0	\$0
PEMISCOT	110	\$6,560	0	\$0	0	\$0	0	\$0	0	\$0	2	\$38,598
PERRY	6	\$240	0	\$0	0	\$0	0	\$0	0	\$0	0	\$0
PETTIS	14	\$795	0	\$0	1	\$830	2	\$434	0	\$0	0	\$0
PHELPS	134	\$7,960	1	\$872	0	\$0	2	\$4,467	0	\$0	1	\$2
PIKE	35	\$2,227	1	\$582	0	\$0	0	\$0	0	\$0	0	\$0
PLATTE	6	\$367	1	\$270	0	\$0	3	\$6,223	0	\$0	0	\$0
POLK	100	\$6,339	0	\$0	0	\$0	1	\$10,017	0	\$0	0	\$0
PULASKI	64	\$2,850	6	\$2,282	0	\$0	2	\$5,454	0	\$0	0	\$0
PUTMAN	7	\$375	0	\$0	0	\$0	1	\$3,775	0	\$0	0	\$0
RALLS	13	\$780	0	\$0	0	\$0	0	\$0	0	\$0	0	\$0
RANDOLPH	11	\$900	0	\$0	0	\$0	0	\$0	0	\$0	0	\$0
RAY	2	\$80	7	\$3,305	0	\$0	1	\$2,962	0	\$0	0	\$0
REYNOLDS	23	\$1,461	0	\$0	0	\$0	1	\$9	0	\$0	0	\$0
RIPLEY	37	\$2,139	0	\$0	0	\$0	0	\$0	0	\$0	0	\$0
ST. CHARLES	12	\$727	1	\$21	76	\$505,011	8	\$12,011	0	\$0	0	\$0
ST. CLAIR	47	\$3,000	0	\$0	0	\$0	0	\$0	0	\$0	0	\$0
ST. FRANCOIS	191	\$11,640	9	\$1,619	0	\$0	8	\$14,607	2	\$84	0	\$0
STE. GENEVIEVE	16	\$1,075	1	\$408	0	\$0	3	\$6,767	0	\$0	0	\$0
ST. LOUIS	36	\$2,700	46	\$24,435	149	\$1,073,809	44	\$79,573	1	\$207	16	\$8,844
SALINE	7	\$435	2	\$333	261	\$1,746,225	0	\$0	17	\$40,965	2	\$849
SCHUYLER	11	\$629	0	\$0	0	\$0	0	\$0	0	\$0	0	\$0
SCOTLAND	14	\$921	0	\$0	0	\$0	0	\$0	0	\$0	0	\$0
SCOTT	182	\$11,272	5	\$275	33	\$262,273	0	\$0	0	\$0	0	\$0
SHANNON	19	\$1,117	0	\$0	0	\$0	1	\$1,106	0	\$0	0	\$0
SHELBY	8	\$480	0	\$0	0	\$0	0	\$0	0	\$0	0	\$0
STODDARD	79	\$4,697	0	\$0	0	\$0	4	\$8,912	0	\$0	0	\$0
STONE	74	\$5,328	1	\$139	0	\$0	3	\$5,056	0	\$0	0	\$0
SULLIVAN	8	\$276	0	\$0	0	\$0	1	\$2,918	0	\$0	0	\$0
TANEY	94	\$6,387	0	\$0	0	\$0	1	\$13,839	0	\$0	0	\$0
TEXAS	31	\$1,860	0	\$0	0	\$0	1	\$251	0	\$0	0	\$0
VERNON	56	\$3,139	0	\$0	123	\$1,116,481	0	\$0	0	\$0	0	\$0
WARREN	32	\$2,118	0	\$0	0	\$0	1	\$592	0	\$0	0	\$0
WASHINGTON	63	\$3,783	0	\$0	0	\$0	9	\$15,575	0	\$0	0	\$0
WAYNE	74	\$4,796	1	\$95	0	\$0	0	\$0	0	\$0	0	\$0
WEBSTER	79	\$4,980	1	\$246	0	\$0	0	\$0	0	\$0	0	\$0
WORTH	0	\$0	0	\$0	0	\$0	0	\$0	0	\$0	0	\$0
WRIGHT	28	\$1,800	2	\$471	0	\$0	2	\$2,061	0	\$0	0	\$0
ST. LOUIS CITY	76	\$6,127	64	\$31,351	388	\$2,614,388	19	\$41,374	5	\$573	42	\$37,196
INVALID COUNTY	28	\$1,779	0	\$0	0	\$0	0	\$0	0	\$0	3	\$36,820

TABLE 4. MISSOURI MEDICAID RECIPIENTS AND PAYMENTS BY TYPE OF SERVICE,

MAY, 1998

COUNTY	HOME HEALTH SERVICES		PHYSICIAN SPONSOR SERVICES		ADULT DAY HEALTH SERVICES		PRIVATE HOME ICF / MR		CHILDRENS WAIVER PROGRAM		MR / DD WAIVER	
	RECIPIENTS	PAYMENTS	RECIPIENTS	PAYMENTS	RECIPIENTS	PAYMENTS	RECIPIENTS	PAYMENTS	RECIPIENTS	PAYMENTS	RECIPIENTS	PAYMENTS
STATE TOTAL	1,266	\$603,916	0	\$0	458	\$294,056	107	\$396,945	0	\$0	5,755	\$13,819,737
ADAIR	10	\$3,050	0	\$0	3	\$1,302	0	\$0	0	\$0	100	\$219,602
ANDREW	2	\$239	0	\$0	0	\$0	0	\$0	0	\$0	11	\$21,320
ATCHISON	0	\$0	0	\$0	0	\$0	0	\$0	0	\$0	11	\$18,417
AUDRAIN	4	\$2,520	0	\$0	0	\$0	0	\$0	0	\$0	38	\$69,517
BARRY	4	\$1,002	0	\$0	0	\$0	0	\$0	0	\$0	34	\$79,784
BARTON	4	\$554	0	\$0	3	\$960	0	\$0	0	\$0	16	\$34,869
BATES	1	\$299	0	\$0	0	\$0	0	\$0	0	\$0	6	\$24,391
BENTON	4	\$3,892	0	\$0	0	\$0	0	\$0	0	\$0	30	\$23,538
BOLLINGER	3	\$15	0	\$0	0	\$0	0	\$0	0	\$0	30	\$18,381
BOONE	35	\$13,174	0	\$0	0	\$0	0	\$0	0	\$0	220	\$535,485
BUCHANAN	28	\$9,900	0	\$0	2	\$280	0	\$0	0	\$0	142	\$374,143
BUTLER	13	\$7,626	0	\$0	0	\$0	0	\$0	0	\$0	94	\$222,556
CALDWELL	0	\$0	0	\$0	0	\$0	0	\$0	0	\$0	4	\$7,071
CALLAWAY	7	\$2,193	0	\$0	0	\$0	0	\$0	0	\$0	31	\$54,550
CAMDEN	8	\$3,900	0	\$0	0	\$0	0	\$0	0	\$0	31	\$85,161
CAPE GIRARDEAU	8	\$4,218	0	\$0	1	\$298	0	\$0	0	\$0	106	\$251,671
CARROLL	8	\$3,950	0	\$0	0	\$0	0	\$0	0	\$0	24	\$47,994
CARTER	2	\$1,591	0	\$0	0	\$0	0	\$0	0	\$0	10	\$21,692
CASS	5	\$2,772	0	\$0	0	\$0	0	\$0	0	\$0	87	\$178,814
CEDAR	4	\$1,622	0	\$0	0	\$0	0	\$0	0	\$0	27	\$93,408
CHARITON	5	\$1,229	0	\$0	0	\$0	0	\$0	0	\$0	11	\$10,104
CHRISTIAN	12	\$3,248	0	\$0	1	\$256	0	\$0	0	\$0	23	\$58,780
CLARK	0	\$0	0	\$0	0	\$0	0	\$0	0	\$0	3	\$1,969
CLAY	20	\$9,883	0	\$0	2	\$1,836	0	\$0	0	\$0	128	\$280,702
CLINTON	2	\$185	0	\$0	0	\$0	0	\$0	0	\$0	19	\$42,466
COLE	5	\$3,650	0	\$0	0	\$0	0	\$0	0	\$0	83	\$160,272
COOPER	4	\$1,447	0	\$0	0	\$0	0	\$0	0	\$0	42	\$71,896
CRAWFORD	9	\$7,376	0	\$0	0	\$0	0	\$0	0	\$0	9	\$11,341
DADE	2	\$771	0	\$0	0	\$0	0	\$0	0	\$0	4	\$8,852
DALLAS	4	\$6,513	0	\$0	1	\$469	0	\$0	0	\$0	16	\$23,057
DAVIESS	2	\$965	0	\$0	0	\$0	0	\$0	0	\$0	1	\$101
DEKALB	1	\$278	0	\$0	0	\$0	7	\$25,536	0	\$0	3	\$1,484
DENT	2	\$368	0	\$0	13	\$5,807	0	\$0	0	\$0	23	\$29,625
DOUGLAS	8	\$4,384	0	\$0	0	\$0	0	\$0	0	\$0	15	\$23,329
DUNKLIN	21	\$6,631	0	\$0	0	\$0	0	\$0	0	\$0	43	\$54,352
FRANKLIN	6	\$1,500	0	\$0	2	\$1,920	0	\$0	0	\$0	81	\$150,630
GASCONADE	5	\$2,556	0	\$0	0	\$0	0	\$0	0	\$0	6	\$12,909
GENTRY	1	\$0	0	\$0	0	\$0	8	\$19,840	0	\$0	35	\$86,666
GREENE	52	\$32,124	0	\$0	37	\$23,058	0	\$0	0	\$0	243	\$574,985
GRUNDY	1	\$0	0	\$0	0	\$0	0	\$0	0	\$0	6	\$16,012
HARRISON	2	\$2,823	0	\$0	0	\$0	6	\$19,451	0	\$0	21	\$42,929
HENRY	1	\$179	0	\$0	0	\$0	0	\$0	0	\$0	30	\$74,341
HICKORY	2	\$171	0	\$0	0	\$0	0	\$0	0	\$0	9	\$15,877
HOLT	1	\$574	0	\$0	0	\$0	0	\$0	0	\$0	0	\$0
HOWARD	1	\$1,978	0	\$0	0	\$0	0	\$0	0	\$0	38	\$80,942
HOWELL	6	\$3,989	0	\$0	0	\$0	0	\$0	0	\$0	30	\$55,600
IRON	9	\$1,862	0	\$0	0	\$0	0	\$0	0	\$0	27	\$44,529
JACKSON	128	\$57,206	0	\$0	35	\$22,025	0	\$0	0	\$0	723	\$1,830,193
JASPER	31	\$21,845	0	\$0	1	\$597	0	\$0	0	\$0	161	\$416,359
JEFFERSON	40	\$24,881	0	\$0	2	\$1,087	7	\$23,214	0	\$0	116	\$181,688
JOHNSON	4	\$914	0	\$0	0	\$0	0	\$0	0	\$0	30	\$87,972
KNOX	0	\$0	0	\$0	0	\$0	0	\$0	0	\$0	5	\$1,468
LACLEDE	5	\$3,298	0	\$0	0	\$0	0	\$0	0	\$0	38	\$72,646
LAFAYETTE	7	\$2,419	0	\$0	0	\$0	0	\$0	0	\$0	59	\$148,180
LAWRENCE	6	\$3,945	0	\$0	1	\$854	0	\$0	0	\$0	25	\$53,309
LEWIS	2	\$455	0	\$0	0	\$0	0	\$0	0	\$0	2	\$1,507
LINCOLN	7	\$1,813	0	\$0	0	\$0	0	\$0	0	\$0	41	\$97,904

TABLE 4. MISSOURI MEDICAID RECIPIENTS AND PAYMENTS BY TYPE OF SERVICE, MAY, 1998

COUNTY	HOME HEALTH SERVICES		PHYSICIAN SPONSOR SERVICES		ADULT DAY HEALTH SERVICES		PRIVATE HOME ICF / MR		CHILDRENS WAIVER PROGRAM		MR / DD WAIVER	
	RECIPIENTS	PAYMENTS	RECIPIENTS	PAYMENTS	RECIPIENTS	PAYMENTS	RECIPIENTS	PAYMENTS	RECIPIENTS	PAYMENTS	RECIPIENTS	PAYMENTS
LINN	1	\$879	0	\$0	0	\$0	0	\$0	0	\$0	15	\$15,785
LIVINGSTON	5	\$2,090	0	\$0	0	\$0	0	\$0	0	\$0	24	\$33,350
MCDONALD	10	\$6,516	0	\$0	1	\$42	0	\$0	0	\$0	21	\$59,304
MACON	3	\$672	0	\$0	0	\$0	0	\$0	0	\$0	22	\$41,882
MADISON	8	\$811	0	\$0	3	\$2,476	0	\$0	0	\$0	12	\$18,200
MARIES	3	\$253	0	\$0	0	\$0	0	\$0	0	\$0	4	\$7,949
MARION	11	\$4,024	0	\$0	0	\$0	0	\$0	0	\$0	123	\$254,691
MERCER	1	\$1,162	0	\$0	0	\$0	0	\$0	0	\$0	3	\$5,226
MILLER	5	\$2,410	0	\$0	0	\$0	0	\$0	0	\$0	13	\$21,754
MISSISSIPPI	2	\$572	0	\$0	0	\$0	0	\$0	0	\$0	3	\$4,631
MONITEAU	1	\$718	0	\$0	0	\$0	0	\$0	0	\$0	5	\$11,236
MONROE	2	\$127	0	\$0	0	\$0	0	\$0	0	\$0	32	\$56,703
MONTGOMERY	4	\$668	0	\$0	0	\$0	0	\$0	0	\$0	12	\$25,961
MORGAN	12	\$3,939	0	\$0	0	\$0	0	\$0	0	\$0	23	\$34,505
NEW MADRID	22	\$5,358	0	\$0	0	\$0	0	\$0	0	\$0	7	\$8,486
NEWTON	8	\$4,080	0	\$0	7	\$5,760	0	\$0	0	\$0	55	\$135,295
NODAWAY	5	\$1,463	0	\$0	0	\$0	0	\$0	0	\$0	41	\$99,690
OREGON	7	\$5,045	0	\$0	0	\$0	0	\$0	0	\$0	16	\$49,831
OSAGE	0	\$0	0	\$0	0	\$0	0	\$0	0	\$0	14	\$6,499
OZARK	3	\$1,201	0	\$0	0	\$0	0	\$0	0	\$0	10	\$28,181
PEMISCOT	31	\$7,541	0	\$0	0	\$0	0	\$0	0	\$0	3	\$8,054
PERRY	1	\$121	0	\$0	0	\$0	0	\$0	0	\$0	45	\$60,554
PETTIS	17	\$7,221	0	\$0	0	\$0	0	\$0	0	\$0	131	\$210,025
PHELPS	9	\$13,620	0	\$0	0	\$0	0	\$0	0	\$0	63	\$136,909
PIKE	2	\$1,462	0	\$0	0	\$0	0	\$0	0	\$0	47	\$123,811
PLATTE	1	\$808	0	\$0	0	\$0	0	\$0	0	\$0	64	\$155,166
POLK	4	\$2,244	0	\$0	0	\$0	0	\$0	0	\$0	59	\$136,035
PULASKI	17	\$9,922	0	\$0	0	\$0	0	\$0	0	\$0	8	\$11,719
PUTMAN	1	\$374	0	\$0	0	\$0	0	\$0	0	\$0	3	\$4,019
RALLS	6	\$879	0	\$0	0	\$0	0	\$0	0	\$0	15	\$23,188
RANDOLPH	6	\$661	0	\$0	0	\$0	0	\$0	0	\$0	21	\$39,843
RAY	3	\$1,890	0	\$0	0	\$0	0	\$0	0	\$0	29	\$62,745
REYNOLDS	4	\$861	0	\$0	0	\$0	0	\$0	0	\$0	6	\$12,933
RIPLEY	6	\$3,863	0	\$0	0	\$0	0	\$0	0	\$0	19	\$41,999
ST. CHARLES	16	\$9,363	0	\$0	8	\$4,803	0	\$0	0	\$0	276	\$1,015,988
ST. CLAIR	2	\$778	0	\$0	0	\$0	0	\$0	0	\$0	2	\$1,856
ST. FRANCOIS	29	\$8,361	0	\$0	16	\$13,230	0	\$0	0	\$0	26	\$39,977
STE. GENEVIEVE	5	\$924	0	\$0	5	\$2,135	0	\$0	0	\$0	18	\$37,032
ST. LOUIS	131	\$71,437	0	\$0	150	\$101,824	16	\$60,480	0	\$0	638	\$2,118,277
SALINE	4	\$751	0	\$0	0	\$0	0	\$0	0	\$0	95	\$224,212
SCHUYLER	0	\$59	0	\$0	0	\$0	0	\$0	0	\$0	5	\$5,513
SCOTLAND	1	\$59	0	\$0	0	\$0	0	\$0	0	\$0	3	\$3,599
SCOTT	10	\$4,151	0	\$0	0	\$0	0	\$0	0	\$0	56	\$129,208
SHANNON	4	\$1,250	0	\$0	0	\$0	0	\$0	0	\$0	3	\$6,661
SHELBY	1	\$838	0	\$0	0	\$0	0	\$0	0	\$0	12	\$16,864
STODDARD	6	\$6,833	0	\$0	0	\$0	0	\$0	0	\$0	72	\$88,797
STONE	6	\$3,881	0	\$0	0	\$0	0	\$0	0	\$0	4	\$9,885
SULLIVAN	5	\$866	0	\$0	0	\$0	14	\$47,451	0	\$0	10	\$11,864
TANEY	3	\$975	0	\$0	0	\$0	0	\$0	0	\$0	26	\$88,074
TEXAS	6	\$1,555	0	\$0	0	\$0	0	\$0	0	\$0	20	\$45,919
VERNON	7	\$1,736	0	\$0	6	\$1,579	0	\$0	0	\$0	38	\$140,127
WARREN	6	\$2,175	0	\$0	1	\$920	0	\$0	0	\$0	60	\$177,837
WASHINGTON	10	\$4,146	0	\$0	15	\$9,607	6	\$14,094	0	\$0	43	\$33,951
WAYNE	4	\$1,022	0	\$0	0	\$0	0	\$0	0	\$0	10	\$18,117
WEBSTER	3	\$866	0	\$0	0	\$0	0	\$0	0	\$0	15	\$30,861
WORTH	0	\$0	0	\$0	0	\$0	0	\$0	0	\$0	0	\$0
WRIGHT	3	\$494	0	\$0	0	\$0	0	\$0	0	\$0	11	\$20,162
ST. LOUIS CITY	219	\$115,021	0	\$0	142	\$90,922	43	\$186,875	0	\$0	142	\$396,931
INVALID COUNTY	0	\$0	0	\$0	0	\$0	0	\$0	0	\$0	1	\$4,470

65

TABLE 4. MISSOURI MEDICAID RECIPIENTS AND PAYMENTS BY TYPE OF SERVICE,

MAY, 1998

COUNTY	NURSE PRACTITIONER		CASE MANAGEMENT		PSYCHIATRIC REHAB PRIVATE		PSYCHIATRIC REHAB PUBLIC		NON-EMERGENCY TRANSPORTATION		CSTAR PRIVATE	
	RECIPIENTS	PAYMENTS	RECIPIENTS	PAYMENTS	RECIPIENTS	PAYMENTS	RECIPIENTS	PAYMENTS	RECIPIENTS	PAYMENTS	RECIPIENTS	PAYMENTS
STATE TOTAL	762	\$17,172	998	\$26,753	4,713	\$2,872,952	74	\$57,018	2,376	\$415,376	1,024	\$714,227
ADAIR	45	\$1,324	1	\$30	44	\$35,747	0	\$0	5	\$1,788	8	\$4,434
ANDREW	0	\$0	0	\$0	5	\$2,407	0	\$0	4	\$3,696	3	\$2,672
ATCHISON	0	\$0	0	\$90	0	\$0	0	\$0	2	\$317	1	\$672
AUDRAIN	1	\$6	0	\$0	66	\$34,383	0	\$0	6	\$1,463	1	\$484
BARRY	5	\$94	58	\$1,450	49	\$43,828	0	\$0	10	\$1,975	0	\$0
BARTON	3	\$54	9	\$182	7	\$2,325	0	\$0	1	\$178	1	\$19
BATES	36	\$719	2	\$16	2	\$1,614	5	\$2,844	11	\$1,193	4	\$1,114
BENTON	0	\$0	24	\$470	15	\$8,140	0	\$0	24	\$6,998	9	\$1,415
BOLLINGER	0	\$0	10	\$264	10	\$4,911	0	\$0	3	\$359	1	\$57
BOONE	4	\$909	0	\$0	152	\$71,854	0	\$0	52	\$11,294	35	\$20,506
BUCHANAN	2	\$15	9	\$64	213	\$162,805	0	\$0	46	\$40,443	33	\$15,143
BUTLER	81	\$1,906	26	\$369	111	\$46,047	0	\$0	26	\$4,754	33	\$25,671
CALDWELL	0	\$0	0	\$0	3	\$820	0	\$0	3	\$529	0	\$0
CALLAWAY	1	\$7	0	\$0	74	\$37,477	0	\$0	16	\$2,886	4	\$1,380
CAMDEN	1	\$15	0	\$0	15	\$4,299	0	\$0	18	\$6,862	1	\$541
CAPE GIRARDEAU	0	\$0	36	\$442	128	\$69,790	0	\$0	18	\$2,995	16	\$17,520
CARROLL	0	\$0	0	\$0	0	\$0	0	\$0	2	\$559	0	\$0
CARTER	3	\$136	0	\$0	7	\$1,843	0	\$0	3	\$280	0	\$0
CASS	3	\$40	3	\$24	55	\$37,960	0	\$0	28	\$2,042	15	\$5,823
CEDAR	0	\$0	13	\$420	2	\$4,153	18	\$8,472	8	\$1,000	3	\$730
CHARITON	0	\$0	0	\$0	0	\$0	0	\$0	5	\$1,462	0	\$0
CHRISTIAN	32	\$647	12	\$84	11	\$4,237	0	\$0	16	\$4,370	1	\$827
CLARK	1	\$10	0	\$0	1	\$254	0	\$0	0	\$0	1	\$2,007
CLAY	0	\$0	2	\$32	117	\$77,554	0	\$0	15	\$2,367	1	\$77
CLINTON	1	\$27	0	\$0	3	\$3,119	0	\$0	6	\$1,775	1	\$1,815
COLE	8	\$111	0	\$0	175	\$102,727	0	\$0	11	\$1,283	7	\$5,602
COOPER	0	\$0	0	\$0	7	\$1,832	0	\$0	8	\$1,855	3	\$2,400
CRAWFORD	0	\$0	2	\$16	13	\$4,482	0	\$0	11	\$2,744	4	\$1,073
DADE	2	\$23	2	\$38	6	\$3,685	0	\$0	0	\$0	2	\$4,880
DALLAS	1	\$13	0	\$0	2	\$840	0	\$0	14	\$1,817	1	\$877
DAVISS	0	\$0	0	\$0	2	\$2,760	0	\$0	2	\$317	0	\$0
DEKALB	2	\$56	0	\$0	0	\$0	0	\$0	6	\$953	1	\$722
DENT	1	\$57	28	\$704	13	\$5,720	0	\$0	4	\$358	5	\$7,673
DOUGLAS	29	\$521	0	\$0	12	\$7,332	0	\$0	10	\$1,934	2	\$1,015
DUNKLIN	3	\$41	7	\$56	68	\$35,804	0	\$0	37	\$7,823	16	\$12,856
FRANKLIN	0	\$0	9	\$72	18	\$11,918	0	\$0	35	\$3,743	4	\$6,444
GASCONADE	0	\$0	0	\$0	10	\$5,460	0	\$0	5	\$1,322	1	\$871
GENTRY	0	\$0	0	\$0	1	\$394	0	\$0	1	\$635	0	\$0
GREENE	22	\$678	10	\$190	180	\$110,017	1	\$1,599	98	\$18,911	62	\$51,780
GRUNDY	0	\$0	0	\$0	20	\$11,629	0	\$0	3	\$264	0	\$0
HARRISON	0	\$0	0	\$0	7	\$4,267	0	\$0	7	\$1,021	0	\$0
HENRY	0	\$0	1	\$30	61	\$38,001	1	\$40	10	\$1,286	7	\$1,887
HICKORY	0	\$0	0	\$0	2	\$249	2	\$843	2	\$580	1	\$1,152
HOLT	1	\$9	0	\$0	1	\$846	0	\$0	2	\$529	0	\$0
HOWARD	8	\$77	0	\$0	2	\$396	0	\$0	3	\$239	0	\$0
HOWELL	103	\$1,737	27	\$708	56	\$52,528	0	\$0	24	\$4,061	1	\$438
IRON	0	\$0	14	\$424	12	\$10,354	0	\$0	6	\$1,517	1	\$1,056
JACKSON	13	\$541	29	\$735	865	\$505,966	1	\$1,040	366	\$34,267	83	\$85,908
JASPER	60	\$1,614	61	\$2,148	121	\$71,807	2	\$1,513	14	\$2,864	38	\$17,199
JEFFERSON	2	\$19	41	\$358	104	\$61,908	0	\$0	50	\$5,443	12	\$15,068
JOHNSON	0	\$0	0	\$0	65	\$48,274	0	\$0	20	\$5,230	0	\$0
KNOX	3	\$128	0	\$0	9	\$5,648	0	\$0	2	\$211	0	\$0
LACLEDE	1	\$10	0	\$0	30	\$11,810	0	\$0	13	\$2,002	3	\$1,690
LAFAYETTE	0	\$0	2	\$16	25	\$16,684	0	\$0	7	\$816	1	\$319
LAWRENCE	3	\$50	8	\$188	33	\$28,177	0	\$0	17	\$5,196	3	\$1,793
LEWIS	9	\$196	6	\$76	3	\$940	0	\$0	5	\$1,846	2	\$1,071
LINCOLN	0	\$0	0	\$0	17	\$8,241	0	\$0	22	\$9,124	4	\$3,078

TABLE 4. MISSOURI MEDICAID RECIPIENTS AND PAYMENTS BY TYPE OF SERVICE, MAY, 1998

COUNTY	NURSE PRACTITIONER		CASE MANAGEMENT		PSYCHIATRIC REHAB PRIVATE		PSYCHIATRIC REHAB PUBLIC		NON-EMERGENCY TRANSPORTATION		CSTAR PRIVATE	
	RECIPIENTS	PAYMENTS	RECIPIENTS	PAYMENTS	RECIPIENTS	PAYMENTS	RECIPIENTS	PAYMENTS	RECIPIENTS	PAYMENTS	RECIPIENTS	PAYMENTS
LINN	2	\$141	17	\$484	9	\$4,235	0	\$0	0	\$0	3	\$2,252
LIVINGSTON	0	\$6-	0	\$0	22	\$7,348	0	\$0	3	\$331	0	\$0
MCDONALD	5	\$107	6	\$158	8	\$3,333	0	\$0	6	\$161	2	\$2,057
MACON	11	\$450	11	\$320	14	\$8,701	0	\$0	9	\$1,427	1	\$4,676
MADISON	0	\$0	15	\$556	10	\$2,976	0	\$0	10	\$1,557	1	\$201
MARIES	0	\$0	9	\$138	0	\$0	0	\$0	3	\$286	0	\$0
MARION	0	\$0	57	\$2,534	71	\$45,128	0	\$0	14	\$1,826	14	\$7,553
MERCER	0	\$0	0	\$0	3	\$494	0	\$0	1	\$211	0	\$0
MILLER	0	\$0	0	\$0	23	\$6,720	0	\$0	14	\$5,249	1	\$551
MISSISSIPPI	0	\$0	1	\$8	30	\$11,877	0	\$0	31	\$4,671	5	\$2,443
MONITEAU	0	\$0	0	\$0	2	\$1,880	0	\$0	7	\$905	0	\$0
MONROE	2	\$21	1	\$30	1	\$736	0	\$0	2	\$1,741	1	\$572
MONTGOMERY	0	\$0	0	\$0	15	\$5,047	0	\$0	7	\$1,375	0	\$0
MORGAN	0	\$0	0	\$0	12	\$5,110	0	\$0	10	\$2,379	0	\$0
NEW MADRID	0	\$39	30	\$1,282	19	\$8,504	0	\$0	18	\$2,914	2	\$1,009
NEWTON	22	\$653	29	\$812	26	\$18,003	0	\$0	8	\$893	10	\$5,418
NODAWAY	0	\$0	3	\$46	17	\$9,976	0	\$0	1	\$635	0	\$0
OREGON	8	\$127	10	\$256	8	\$8,986	0	\$0	6	\$812	0	\$0
OSAGE	0	\$0	0	\$0	4	\$694	0	\$0	6	\$2,891	0	\$0
OZARK	5	\$54	2	\$46	10	\$7,664	0	\$0	6	\$1,315	0	\$0
PEMISCOT	0	\$0	59	\$1,345	18	\$13,254	0	\$0	19	\$4,549	26	\$13,334
PERRY	0	\$0	0	\$0	11	\$4,406	0	\$0	2	\$159	3	\$1,429
PETTIS	0	\$0	3	\$24	32	\$8,100-	0	\$0	18	\$8,985	9	\$2,727
PHELPS	3	\$52	46	\$1,144	53	\$19,193	0	\$0	13	\$1,344	6	\$5,002
PIKE	0	\$0	0	\$0	12	\$5,161	0	\$0	12	\$2,017	5	\$1,781
PLATTE	0	\$0	0	\$0	34	\$27,192	0	\$0	5	\$1,455	1	\$3,113
POLK	0	\$0	3	\$24	6	\$2,007	0	\$0	19	\$2,630	3	\$2,349
PULASKI	1	\$30	3	\$59	16	\$8,452	1	\$1,298	30	\$9,007	2	\$155
PUTNAM	6	\$251	2	\$16	7	\$2,083	0	\$0	3	\$558	0	\$0
RALLS	0	\$0	16	\$768	7	\$3,243	0	\$0	6	\$963	0	\$0
RANDOLPH	1	\$36-	0	\$0	12	\$3,495	0	\$0	9	\$2,205	3	\$3,311
RAY	0	\$0	0	\$0	4	\$2,467	0	\$0	17	\$1,998	1	\$1,599
REYNOLDS	2	\$59	0	\$0	8	\$3,373	0	\$0	7	\$997	0	\$0
RIPLEY	6	\$116	4	\$106	22	\$9,871	0	\$0	9	\$961	4	\$2,783
ST. CHARLES	16	\$168	0	\$0	61	\$30,577	0	\$0	34	\$4,968	17	\$14,170
ST. CLAIR	0	\$0	3	\$90	5	\$2,655	1	\$214	3	\$318	2	\$834
ST. FRANCOIS	7	\$240	13	\$450	139	\$123,348	0	\$0	29	\$3,535	29	\$13,342
STE. GENEVIEVE	0	\$0	10	\$228	21	\$12,842	0	\$0	4	\$1,237	0	\$0
ST. LOUIS	46	\$460	38	\$781	238	\$153,272	0	\$0	321	\$26,340	108	\$77,627
SALINE	6	\$6	0	\$0	13	\$3,718	0	\$0	12	\$3,961	1	\$430
SCHUYLER	7	\$128	6	\$180	2	\$354	0	\$0	2	\$316	2	\$1,008
SCOTLAND	3	\$105	0	\$0	7	\$2,850	0	\$0	6	\$2,240	2	\$704
SCOTT	10	\$125	10	\$190	61	\$30,904	0	\$0	8	\$805	6	\$2,617
SHANNON	4	\$57	13	\$460	8	\$10,060	0	\$0	4	\$502	1	\$1,137
SHELBY	0	\$0	12	\$490	3	\$1,317	0	\$0	5	\$2,853	0	\$0
STODDARD	5	\$63	2	\$16	35	\$19,188	0	\$0	18	\$4,232	15	\$6,226
STONE	3	\$43	3	\$98	8	\$929	0	\$0	12	\$2,978	0	\$0
SULLIVAN	3	\$54	0	\$0	7	\$2,277	0	\$0	5	\$2,720	0	\$0
TANEY	1	\$20	7	\$78	7	\$3,673	1	\$2,308	9	\$3,442	0	\$0
TEXAS	26	\$672	2	\$60	19	\$16,009	0	\$0	7	\$850	4	\$3,529
VERNON	8	\$240	2	\$60	3	\$907	34	\$35,993	7	\$1,377	18	\$12,879
WARREN	0	\$0	1	\$43	4	\$1,642	0	\$0	12	\$3,047	1	\$478
WASHINGTON	5	\$68	8	\$213	30	\$29,172	0	\$0	7	\$835	7	\$7,486
WAYNE	2	\$22	0	\$0	31	\$10,422	0	\$0	13	\$1,992	3	\$5,854
WEBSTER	2	\$40	15	\$296	3	\$544	1	\$849	10	\$4,641	1	\$722
WORTH	0	\$0	0	\$0	0	\$0	0	\$0	1	\$105	0	\$0
WRIGHT	12	\$267	16	\$886	18	\$15,867	0	\$0	22	\$3,481	1	\$617
ST. LOUIS CITY	26	\$463	58	\$2,279	413	\$325,528	6	\$0	350	\$47,254	258	\$165,249
INVALID COUNTY	4	\$67	0	\$0	1	\$595	0	\$0	1	\$108	9	\$5,203

TABLE 4. MISSOURI MEDICAID RECIPIENTS AND PAYMENTS BY TYPE OF SERVICE,

MAY, 1998

COUNTY	CSTAR PUBLIC		FEDERALLY QUALIFIED HEALTH CLINIC		NON-PARTICIPATING PROVIDERS		RURAL HEALTH CLINICS		CRNA		AIDS WAIVER	
	RECIPIENTS	PAYMENTS	RECIPIENTS	PAYMENTS	RECIPIENTS	PAYMENTS	RECIPIENTS	PAYMENTS	RECIPIENTS	PAYMENTS	RECIPIENTS	PAYMENTS
STATE TOTAL	3	\$6,978	3,510	\$363,611	269	\$18,230	15,818	\$1,144,890	371	\$16,288	49	\$96,629
ADAIR	0	\$0	82	\$5,946	1	\$8	13	\$446	0	\$0	0	\$0
ANDREW	0	\$0	9	\$778	0	\$0	31	\$1,714	1	\$27	0	\$0
ATCHISON	0	\$0	2	\$78	0	\$0	42	\$2,490	0	\$0	0	\$0
AUDRAIN	0	\$0	4	\$97	1	\$37	5	\$187	2	\$123	0	\$0
BARRY	0	\$0	1	\$29	1	\$53	155	\$18,161	8	\$440	0	\$0
BARTON	0	\$0	0	\$0	1	\$18	67	\$3,094	1	\$50	0	\$0
BATES	0	\$0	1	\$7	1	\$4	13	\$236	2	\$122	0	\$0
BENTON	0	\$0	1	\$29	1	\$5	1	\$14	1	\$35	0	\$0
BOLLINGER	0	\$0	77	\$2,507	0	\$0	81	\$4,371	0	\$0	0	\$0
BOONE	0	\$0	125	\$11,394	8	\$451	4	\$115	1	\$71	0	\$0
BUCHANAN	0	\$0	6	\$978	5	\$207	12	\$696	3	\$50	0	\$0
BUTLER	0	\$0	3	\$190	1	\$37	93	\$11,472	19	\$816	0	\$0
CALDWELL	0	\$0	60	\$3,375	0	\$0	29	\$595	1	\$89	0	\$0
CALLAWAY	0	\$0	2	\$359	0	\$0	55	\$1,862	0	\$0	0	\$0
CAMDEN	0	\$0	19	\$1,131	0	\$0	11	\$619	4	\$142	0	\$0
CAPE GIRARDEAU	0	\$0	69	\$8,465	0	\$0	171	\$11,266	0	\$0	0	\$0
CARROLL	0	\$0	0	\$0	1	\$8	2	\$74	0	\$0	0	\$0
CARTER	0	\$0	39	\$427	0	\$0	220	\$23,431	4	\$174	0	\$0
CASS	0	\$0	3	\$160	2	\$103	11	\$362	0	\$0	0	\$0
CEDAR	0	\$0	0	\$0	0	\$0	336	\$15,508	1	\$56	0	\$0
CHARITON	0	\$0	0	\$0	0	\$0	3	\$104	4	\$148	0	\$0
CHRISTIAN	0	\$0	1	\$82	3	\$198	14	\$766	0	\$0	0	\$0
CLARK	0	\$0	9	\$589	0	\$0	11	\$630	0	\$0	0	\$0
CLAY	0	\$0	49	\$3,564	5	\$283	2	\$77	2	\$25	0	\$0
CLINTON	0	\$0	11	\$1,218	1	\$5	4	\$313	1	\$16	0	\$0
COLE	0	\$0	0	\$0	2	\$83	1	\$12	0	\$0	0	\$0
COOPER	0	\$0	1	\$130	1	\$5	14	\$341	0	\$0	0	\$0
CRAWFORD	0	\$0	0	\$0	0	\$0	548	\$52,139	1	\$53	0	\$0
DADE	0	\$0	0	\$0	0	\$11	145	\$6,689	4	\$272	0	\$0
DALLAS	0	\$0	3	\$121	2	\$388	120	\$6,179	0	\$0	0	\$0
DAVIESS	0	\$0	12	\$1,392	0	\$0	12	\$427	1	\$67	0	\$0
DEKALB	0	\$0	5	\$129	3	\$83	25	\$837	6	\$298	0	\$0
DENT	0	\$0	1	\$6	0	\$0	228	\$12,831	0	\$0	0	\$0
DOUGLAS	0	\$0	0	\$0	0	\$0	40	\$2,203	0	\$0	0	\$0
DUNKLIN	0	\$0	6	\$393	0	\$0	1,099	\$87,443	6	\$291	0	\$0
FRANKLIN	0	\$0	1	\$126	3	\$30	94	\$4,945	1	\$24	0	\$0
GASCONADE	0	\$0	0	\$0	0	\$0	5	\$400	0	\$0	0	\$0
GENTRY	0	\$0	19	\$747	0	\$0	30	\$1,096	2	\$40	0	\$0
GREENE	1	\$327	2	\$73	22	\$1,316	130	\$6,703	6	\$263	1	\$1,203
GRUNDY	0	\$0	0	\$0	0	\$0	28	\$1,030	0	\$0	0	\$0
HARRISON	0	\$0	1	\$67	0	\$0	67	\$3,524	0	\$0	0	\$0
HENRY	0	\$0	0	\$0	0	\$0	8	\$524	2	\$31	0	\$0
HICKORY	0	\$0	1	\$97	1	\$174	164	\$8,927	4	\$282	0	\$0
HOLT	0	\$0	116	\$5,839	0	\$0	7	\$329	0	\$0	0	\$0
HOWARD	0	\$0	0	\$0	0	\$0	6	\$378	0	\$0	0	\$0
HOWELL	0	\$0	1	\$10	3	\$419	710	\$42,320	4	\$224	0	\$0
IRON	0	\$0	0	\$0	0	\$0	112	\$14,556	2	\$46	0	\$0
JACKSON	0	\$0	1,037	\$165,440	45	\$4,321	8	\$512	37	\$810	6	\$1,504
JASPER	0	\$0	1	\$33	2	\$20	22	\$1,838	17	\$779	0	\$0
JEFFERSON	0	\$0	23	\$1,995	4	\$452	85	\$6,228	15	\$1,116	0	\$0
JOHNSON	0	\$0	0	\$0	0	\$0	53	\$3,310	2	\$96	0	\$0
KNOX	0	\$0	55	\$3,009	0	\$0	50	\$2,659	0	\$0	0	\$0
LACLEDE	0	\$0	59	\$5,547	6	\$301	724	\$54,321	2	\$50	0	\$0
LAFAYETTE	0	\$0	0	\$0	0	\$0	6	\$171	2	\$33	0	\$0
LAWRENCE	1	\$6,141	0	\$0	5	\$160	131	\$8,498	13	\$829	0	\$0
LEWIS	0	\$0	7	\$522	0	\$0	219	\$8,458	0	\$0	0	\$0
LINCOLN	0	\$0	1	\$102	0	\$0	312	\$11,709	1	\$34	0	\$0

TABLE 4. MISSOURI MEDICAID RECIPIENTS AND PAYMENTS BY TYPE OF SERVICE, MAY, 1998

COUNTY	CSTAR PUBLIC		FEDERALLY QUALIFIED HEALTH CLINIC		NON-PARTICIPATING PROVIDERS		RURAL HEALTH CLINICS		CRNA		AIDS WAIVER	
	RECIPIENTS	PAYMENTS	RECIPIENTS	PAYMENTS	RECIPIENTS	PAYMENTS	RECIPIENTS	PAYMENTS	RECIPIENTS	PAYMENTS	RECIPIENTS	PAYMENTS
LINN	0	\$0	3	\$664	0	\$0	13	\$977	1	\$33	0	\$0
LIVINGSTON	0	\$0	9	\$464	0	\$0	2	\$122	1	\$22	0	\$0
MCDONALD	0	\$0	0	\$0	1	\$1	353	\$19,052	3	\$156	0	\$0
MACON	0	\$0	16	\$1,937	1	\$20	7	\$316	1	\$25	0	\$0
MADISON	0	\$0	3	\$111	2	\$53	10	\$586	2	\$97	0	\$0
MARIES	0	\$0	0	\$0	0	\$0	69	\$5,922	0	\$0	0	\$0
MARION	0	\$0	5	\$1,231	1	\$41	27	\$807	2	\$65	0	\$0
MERCER	0	\$0	0	\$0	0	\$0	17	\$412	0	\$0	0	\$0
MILLER	0	\$0	5	\$102	0	\$0	6	\$592	5	\$194	0	\$0
MISSISSIPPI	0	\$0	13	\$1,117	0	\$0	230	\$8,013	0	\$0	0	\$0
MONITEAU	0	\$0	1	\$12	0	\$0	0	\$0	0	\$0	0	\$0
MONROE	0	\$0	0	\$0	0	\$0	30	\$840	0	\$0	0	\$0
MONTGOMERY	0	\$0	1	\$77	0	\$0	57	\$5,419	1	\$75	0	\$0
MORGAN	0	\$0	0	\$0	0	\$0	2	\$183	3	\$36	0	\$0
NEW MADRID	0	\$0	0	\$0	0	\$0	313	\$20,169	3	\$138	0	\$0
NEWTON	0	\$0	117	\$7,490	0	\$0	203	\$10,980	2	\$24	0	\$0
NODAWAY	0	\$0	0	\$0	7	\$105	6	\$2,971	0	\$0	0	\$0
OREGON	0	\$0	15	\$660	0	\$0	454	\$21,788	1	\$48	0	\$0
OSAGE	0	\$0	0	\$0	3	\$102	1	\$56	0	\$0	0	\$0
OZARK	0	\$0	0	\$0	0	\$0	336	\$25,769	1	\$53	0	\$0
PENISCOLT	0	\$0	4	\$234	0	\$0	684	\$66,802	13	\$607	0	\$0
PERRY	0	\$0	0	\$0	0	\$0	260	\$15,986	0	\$0	0	\$0
PETTIS	0	\$0	0	\$0	2	\$91	3	\$173	10	\$234	0	\$0
PIELPS	0	\$0	1	\$87	1	\$195	227	\$14,380	1	\$55	0	\$0
PIKE	0	\$0	0	\$0	1	\$56	256	\$10,455	0	\$0	0	\$0
PLATTE	0	\$0	10	\$787	0	\$0	0	\$0	1	\$8	0	\$0
POLK	0	\$0	3	\$475	5	\$167	113	\$4,708	12	\$843	0	\$0
PULASKI	0	\$0	183	\$16,145	1	\$228	452	\$38,674	4	\$169	0	\$0
PUTMAN	0	\$0	3	\$229	0	\$0	62	\$2,518	0	\$0	0	\$0
RALLS	0	\$0	0	\$0	0	\$0	1	\$27	0	\$0	0	\$0
RANDOLPH	0	\$0	4	\$164	1	\$91	1	\$54	12	\$559	0	\$0
RAY	0	\$0	4	\$614	1	\$11	2	\$141	0	\$0	0	\$0
REYNOLDS	0	\$0	28	\$356	4	\$91	225	\$19,838	1	\$23	0	\$0
RIPLEY	0	\$0	2	\$172	2	\$67	758	\$73,564	5	\$203	0	\$0
ST. CHARLES	0	\$0	2	\$204	4	\$161	13	\$252	1	\$29	1	\$1,086
ST. CLAIR	0	\$0	0	\$0	1	\$97	25	\$865	1	\$20	0	\$0
ST. FRANCOIS	0	\$0	3	\$131	9	\$263	122	\$12,473	43	\$1,472	1	\$260
ST. GENEVIEVE	0	\$0	4	\$357	0	\$0	139	\$7,586	1	\$55	0	\$0
ST. LOUIS	0	\$0	150	\$11,782	22	\$2,725	16	\$1,163	7	\$341	4	\$6,950
SALINE	0	\$0	3	\$159	0	\$0	0	\$0	4	\$327	0	\$0
SCHUYLER	0	\$0	34	\$2,558	0	\$0	34	\$1,527	0	\$0	0	\$0
SCOTLAND	0	\$0	61	\$3,212	0	\$0	8	\$250	0	\$0	0	\$0
SCOTT	0	\$0	68	\$5,031	0	\$0	43	\$2,344	1	\$31	0	\$0
SHANNON	0	\$0	14	\$299	0	\$0	330	\$18,605	1	\$59	0	\$0
SHELBY	0	\$0	2	\$118	0	\$0	160	\$5,652	0	\$0	0	\$0
STODDARD	0	\$0	4	\$355	0	\$0	601	\$67,154	5	\$195	0	\$0
STONE	0	\$0	0	\$0	1	\$39	255	\$18,366	1	\$38	0	\$0
SULLIVAN	0	\$0	4	\$317	0	\$0	147	\$7,517	0	\$0	0	\$0
TANEY	0	\$0	0	\$0	4	\$132	213	\$20,001	0	\$0	0	\$0
TEXAS	0	\$0	1	\$87	1	\$186	208	\$10,237	3	\$138	0	\$0
VERNON	1	\$509	0	\$0	0	\$0	31	\$1,167	3	\$152	0	\$0
WARREN	0	\$0	2	\$221	1	\$54	28	\$2,521	0	\$0	0	\$0
WASHINGTON	0	\$0	1	\$381	2	\$23	692	\$56,316	12	\$617	0	\$0
WAYNE	0	\$0	2	\$25	2	\$49	390	\$51,019	8	\$299	0	\$0
WEBSTER	0	\$0	2	\$408	0	\$0	330	\$18,906	0	\$0	0	\$0
WORTH	0	\$0	0	\$0	0	\$0	3	\$85	0	\$0	0	\$0
WRIGHT	0	\$0	0	\$0	3	\$117	187	\$13,312	0	\$0	0	\$0
ST. LOUIS CITY	0	\$0	795	\$78,206	55	\$3,877	35	\$2,773	10	\$716	36	\$85,622
INVALID COUNTY	0	\$0	3	\$177	0	\$0	39	\$2,320	2	\$77	0	\$0

TABLE 4. MISSOURI MEDICAID RECIPIENTS AND PAYMENTS BY TYPE OF SERVICE, MAY, 1998

COUNTY	COMPREHENSIVE DAY REHAB		EPSDT REFERRAL SERVICES		EPSDT TARGETED CASE MANAGEMENT		STATE INSTITUTION TARGETED CASE MNGMNT		MENTAL HOSPITAL TARGETED CASE MNGMNT	
	RECIPIENTS	PAYMENTS	RECIPIENTS	PAYMENTS	RECIPIENTS	PAYMENTS	RECIPIENTS	PAYMENTS	RECIPIENTS	PAYMENTS
STATE TOTAL	27	\$48,245	37,741	\$5,388,345	992	\$97,911	13,636	\$2,629,281	550	\$93,644
ADAIR	0	\$0	220	\$30,558	0	\$0	169	\$33,724	0	\$0
ANDREW	0	\$0	31	\$3,769	0	\$0	49	\$5,711	0	\$0
ATCHISON	0	\$0	17	\$3,553	3	\$297	18	\$3,082	0	\$0
AUDRAIN	0	\$0	125	\$26,301	0	\$0	111	\$21,277	1	\$171
BARRY	0	\$0	543	\$50,780	0	\$0	92	\$32,336	0	\$0
BARTON	0	\$0	208	\$32,822	0	\$0	38	\$10,755	0	\$0
BATES	0	\$0	279	\$20,948	0	\$0	33	\$11,643	0	\$0
BENTON	0	\$0	373	\$27,066	0	\$0	68	\$15,440	1	\$119
BOLLINGER	0	\$0	206	\$15,220	0	\$0	17	\$1,700	0	\$0
BOONE	0	\$0	294	\$116,835	0	\$0	264	\$46,175	340	\$57,755
BUCHANAN	0	\$0	365	\$62,021	0	\$0	516	\$83,295	0	\$0
BUTLER	0	\$0	1,251	\$124,350	0	\$0	192	\$38,484	0	\$0
CALDWELL	0	\$0	15	\$2,572	0	\$0	20	\$3,636	0	\$0
CALLAWAY	0	\$0	70	\$32,551	0	\$0	140	\$26,208	2	\$967
CAMDEN	0	\$0	99	\$9,542	0	\$0	68	\$13,140	1	\$514
CAPE GIRARDEAU	0	\$0	676	\$118,462	0	\$0	124	\$11,262	0	\$0
CARROLL	0	\$0	21	\$6,953	0	\$0	33	\$5,887	1	\$5
CARTER	0	\$0	121	\$7,746	0	\$0	20	\$3,960	0	\$0
CASS	0	\$0	155	\$31,989	6	\$594	118	\$27,253	1	\$503
CEDAR	0	\$0	251	\$44,316	0	\$0	56	\$15,655	0	\$0
CHARITON	0	\$0	25	\$4,452	0	\$0	25	\$5,527	0	\$0
CHRISTIAN	0	\$0	746	\$97,484	0	\$0	81	\$16,596	0	\$0
CLARK	0	\$0	62	\$3,842	0	\$0	15	\$2,582	0	\$0
CLAY	0	\$0	149	\$35,006	3	\$297	224	\$41,840	0	\$0
CLINTON	0	\$0	29	\$11,334	0	\$0	47	\$14,647	0	\$0
COLE	0	\$0	84	\$10,273	1	\$99	197	\$36,443	1	\$310
COOPER	0	\$0	44	\$15,139	0	\$0	57	\$11,274	2	\$453
CRAWFORD	0	\$0	255	\$23,530	0	\$0	36	\$12,273	0	\$0
DADE	0	\$0	122	\$19,134	0	\$0	13	\$3,631	0	\$0
DALLAS	0	\$0	218	\$20,162	0	\$0	34	\$6,120	0	\$0
DAVISS	0	\$0	22	\$2,332	0	\$0	15	\$5,709	0	\$0
DEKALB	0	\$0	9	\$1,391	0	\$0	45	\$6,552	0	\$0
DENT	0	\$0	289	\$35,032	0	\$0	46	\$11,069	0	\$0
DOUGLAS	0	\$0	387	\$54,082	0	\$0	29	\$6,459	0	\$0
DUNKLIN	0	\$0	1,183	\$68,263	0	\$0	135	\$37,119	0	\$0
FRANKLIN	0	\$0	95	\$25,653	0	\$0	158	\$29,250	0	\$0
GASCONADE	0	\$0	28	\$11,546	0	\$0	28	\$4,434	0	\$0
GENTRY	0	\$0	19	\$1,750	0	\$0	56	\$8,496	0	\$0
GREENE	0	\$0	4,026	\$478,452	0	\$0	656	\$121,989	0	\$0
GRUNDY	0	\$0	28	\$2,724	0	\$0	35	\$6,744	0	\$0
HARRISON	0	\$0	16	\$2,108	0	\$0	36	\$8,645	0	\$0
HENRY	0	\$0	414	\$42,636	0	\$0	73	\$19,659	0	\$0
HICKORY	0	\$0	201	\$17,541	0	\$0	14	\$2,185	0	\$0
HOLT	0	\$0	8	\$798	0	\$0	7	\$1,205	0	\$0
HOWARD	0	\$0	22	\$8,698	0	\$0	59	\$10,829	0	\$0
HOWELL	0	\$0	616	\$109,732	0	\$0	99	\$23,803	0	\$0
IRON	0	\$0	288	\$20,527	0	\$0	43	\$7,046	0	\$0
JACKSON	1	\$660	2,664	\$628,982	961	\$94,842	1,598	\$306,591	1	\$544
JASPER	0	\$0	1,654	\$157,870	0	\$0	439	\$103,086	0	\$0
JEFFERSON	2	\$1,540	302	\$67,887	0	\$0	242	\$31,444	0	\$0
JOHNSON	0	\$0	65	\$12,720	0	\$0	74	\$10,856	2	\$1,435
KNOX	0	\$0	48	\$5,197	0	\$0	20	\$3,785	0	\$0
LACLEDE	0	\$0	310	\$48,644	0	\$0	83	\$17,567	0	\$0
LAFAYETTE	0	\$0	82	\$19,869	0	\$0	126	\$27,029	0	\$0
LAWRENCE	0	\$0	602	\$49,081	0	\$0	69	\$18,299	0	\$0
LEWIS	0	\$0	91	\$5,828	0	\$0	35	\$4,564	0	\$0
LINCOLN	0	\$0	214	\$16,230	0	\$0	135	\$21,665	0	\$0

TABLE 4. MISSOURI MEDICAID RECIPIENTS AND PAYMENTS BY TYPE OF SERVICE, MAY, 1998

COUNTY	COMPREHENSIVE DAY REHAB		EPSDT REFERRAL SERVICES		EPSDT TARGETED CASE MANAGEMENT		STATE INSTITUTION TARGETED CASE MNGMNT		MENTAL HOSPITAL TARGETED CASE MNGMNT	
	RECIPIENTS	PAYMENTS	RECIPIENTS	PAYMENTS	RECIPIENTS	PAYMENTS	RECIPIENTS	PAYMENTS	RECIPIENTS	PAYMENTS
LINN	0	\$0	191	\$9,845	0	\$0	52	\$9,208	0	\$0
LIVINGSTON	0	\$0	20	\$3,995	0	\$0	79	\$10,555	0	\$0
MCDONALD	0	\$0	219	\$12,747	0	\$0	49	\$10,100	0	\$0
HACON	0	\$0	120	\$17,984	0	\$0	49	\$7,525	1	\$182
MADISON	0	\$0	346	\$22,104	0	\$0	16	\$1,593	0	\$0
MARIES	0	\$0	108	\$6,650	0	\$0	17	\$2,972	0	\$0
MARION	0	\$0	504	\$52,550	0	\$0	265	\$65,442	0	\$0
MERCER	0	\$0	11	\$1,365	0	\$0	9	\$930	0	\$0
MILLER	0	\$0	109	\$23,168	0	\$0	49	\$9,960	0	\$0
MISSISSIPPI	0	\$0	498	\$38,834	0	\$0	13	\$2,963	0	\$0
MONITEAU	1	\$550	8	\$648	0	\$0	17	\$3,243	0	\$0
MONROE	0	\$0	36	\$2,283	0	\$0	55	\$13,885	0	\$0
MONTGOMERY	0	\$0	37	\$11,712	0	\$0	42	\$9,819	0	\$0
MORGAN	1	\$440	42	\$7,853	0	\$0	53	\$10,353	1	\$66
NEW MADRID	0	\$0	650	\$60,383	0	\$0	19	\$3,807	0	\$0
NEWTON	1	\$550	511	\$39,800	0	\$0	113	\$31,999	0	\$0
NODAWAY	0	\$0	17	\$5,584	0	\$0	45	\$10,574	0	\$0
OREGON	0	\$0	133	\$11,025	0	\$0	32	\$6,600	0	\$0
OSAGE	0	\$0	9	\$2,095	0	\$0	36	\$6,581	0	\$0
OZARK	0	\$0	164	\$28,015	0	\$0	18	\$4,966	0	\$0
PEMISCOT	0	\$0	808	\$47,209	0	\$0	15	\$1,737	0	\$0
PERRY	0	\$0	130	\$29,464	0	\$0	36	\$2,237	0	\$0
PETTIS	5	\$550	107	\$27,560	0	\$0	94	\$20,506	145	\$24,224
PHELPS	0	\$0	724	\$67,202	1	\$99	155	\$40,666	0	\$0
PIKE	0	\$0	126	\$15,813	0	\$0	107	\$22,666	0	\$0
PLATTE	0	\$0	78	\$38,828	3	\$297	87	\$17,428	0	\$0
POLK	0	\$0	472	\$74,256	0	\$0	112	\$18,503	0	\$0
PULASKI	0	\$0	455	\$70,912	0	\$0	40	\$10,447	0	\$0
PUTMAN	0	\$0	57	\$3,503	0	\$0	14	\$3,248	0	\$0
RALLS	0	\$0	127	\$17,612	0	\$0	46	\$11,002	0	\$0
RANDOLPH	0	\$0	114	\$32,988	0	\$0	95	\$21,572	0	\$0
RAY	0	\$0	29	\$4,476	0	\$0	46	\$8,788	0	\$0
REYNOLDS	0	\$0	147	\$24,637	0	\$0	28	\$3,154	0	\$0
RIPLEY	0	\$0	218	\$16,470	0	\$0	33	\$9,130	0	\$0
ST. CHARLES	0	\$0	192	\$88,052	1	\$99	434	\$59,733	0	\$0
ST. CLAIR	0	\$0	280	\$14,412	0	\$0	16	\$6,447	0	\$0
ST. FRANCOIS	0	\$0	994	\$98,467	0	\$0	187	\$38,158	0	\$0
STE. GENEVIEVE	0	\$0	245	\$56,743	7	\$693	40	\$4,318	0	\$0
ST. LOUIS	10	\$42,130	842	\$339,725	0	\$0	1,633	\$276,000	0	\$0
SALINE	1	\$550	179	\$42,137	0	\$0	147	\$26,228	47	\$6,132
SCHUYLER	0	\$0	73	\$6,228	0	\$0	10	\$1,906	0	\$0
SCOTLAND	0	\$0	91	\$16,799	0	\$0	14	\$3,827	0	\$0
SCOTT	0	\$0	1,055	\$77,573	0	\$0	72	\$11,567	0	\$0
SHANNON	0	\$0	68	\$7,610	0	\$0	9	\$2,064	0	\$0
SHELBY	0	\$0	68	\$6,313	0	\$0	24	\$6,894	0	\$0
STODDARD	0	\$0	458	\$42,314	0	\$0	114	\$30,175	0	\$0
STONE	1	\$0	339	\$27,124	0	\$0	34	\$5,215	0	\$0
SULLIVAN	0	\$0	40	\$3,222	0	\$0	38	\$6,533	0	\$0
TANEY	0	\$0	437	\$41,964	0	\$0	61	\$12,804	0	\$0
TEXAS	0	\$0	327	\$69,974	0	\$0	57	\$9,134	0	\$0
VERNON	0	\$0	515	\$88,244	3	\$297	102	\$30,206	0	\$0
WARREN	0	\$0	142	\$18,529	0	\$0	101	\$19,463	0	\$0
WASHINGTON	0	\$0	495	\$38,453	0	\$0	72	\$17,498	0	\$0
WAYNE	0	\$0	245	\$35,838	0	\$0	35	\$10,201	0	\$0
WEBSTER	0	\$0	467	\$44,713	0	\$0	45	\$7,036	0	\$0
WORTH	0	\$0	9	\$1,730	0	\$0	5	\$785	0	\$0
WRIGHT	0	\$0	442	\$45,730	0	\$0	34	\$5,965	0	\$0
ST. LOUIS CITY	4	\$1,275	1,149	\$310,743	0	\$0	1,180	\$203,269	0	\$0
INVALID COUNTY	0	\$0	527	\$131,807	3	\$297	6	\$2,006	3	\$257

Table 5. Medical Statistics, May, 1998

ELIGIBILITY CATEGORY: Grand Total

Number of eligibles on 04/30/98 - 579,631

Capitation enrollment - 286,316

Total eligibles enrolled during May - 663,399

	EXPENDITURES	RECIPIENTS	COST PER RECIPIENT	UNITS OF SERVICE	UNITS PER RECIPIENT	COST PER SERVICE
NURSING FACILITIES.....	\$57,295,212.62	25,810*	\$2,219.88	776,598	30.1	\$73.78
HOSPITALS						
Inpatient.....	\$25,255,963.64	7,984	\$3,163.32	38,890	4.9	\$649.42
Outpatient.....	\$12,481,876.40	54,120	\$230.63	181,364	3.4	\$68.82
Subtotal.....	\$37,737,840.04	58,876*	\$640.97	220,254	3.7	\$171.34
DENTAL SERVICES.....	\$633,529.74	10,880*	\$58.23	35,164	3.2	\$18.02
PHARMACY.....	\$31,979,680.96	170,365*	\$187.71	820,149	4.8	\$38.99
PHYSICIAN RELATED						
Physician.....	\$3,296,818.30	53,429	\$61.70	169,991	3.2	\$19.39
Clinic.....	\$3,443,776.13	51,060	\$67.45	276,316	5.4	\$12.46
Family Planning.....	\$440,292.86	5,296	\$83.14	15,854	3.0	\$27.77
X-ray & Lab.....	\$563,456.26	18,653	\$30.21	44,974	2.4	\$15.53
Nurse Practitioner.....	\$17,172.98	762	\$22.54	1,120	1.5	\$15.33
Podiatry.....	\$87,834.42	3,227	\$27.22	4,569	1.4	\$19.22
CRNA Services.....	\$16,288.93	571	\$43.91	14,956	40.3	\$1.09
Rural Health Clinics.....	\$1,144,890.74	15,818	\$72.38	26,452	1.7	\$43.28
Case Management.....	\$26,753.49	998	\$26.81	1,183	1.2	\$22.61
Fed Qualified Health Care.....	\$363,611.25	3,510	\$103.59	12,667	3.6	\$28.71
Subtotal.....	\$9,400,895.36	119,221*	\$78.85	568,082	4.7	\$16.55
IN-HOME SERVICES						
Home Health Services.....	\$603,916.55	1,266	\$477.03	53,239	42.1	\$11.34
Adult Day Health Care.....	\$294,056.82	458	\$642.05	7,131	15.6	\$41.24
Homemaker/Respite Care.....	\$3,513,477.52	13,885	\$253.04	304,889	22.0	\$11.52
Personal Care.....	\$7,637,111.02	23,630	\$323.20	623,523	26.4	\$12.25
Aids Waiver.....	\$96,629.24	49	\$1,972.03	5,985	122.1	\$16.15
Subtotal.....	\$12,145,191.15	26,455*	\$459.09	994,767	37.6	\$12.21
REHAB AND SPECIALTY SERVICE						
Audiology Services.....	\$63,262.48	366	\$172.85	660	1.8	\$95.85
Optometric Services.....	\$291,054.44	6,781	\$42.92	11,425	1.7	\$25.48
Durable Medical Equip.....	\$1,939,113.96	11,016	\$176.03	99,336	9.0	\$19.52
Ambulance Services.....	\$498,504.71	4,411	\$113.01	34,060	7.7	\$14.64
Rehabilitation Center.....	\$155,574.03	408	\$381.31	572	1.4	\$271.98
Hospice.....	\$604,471.85	294	\$2,056.03	8,365	28.5	\$72.26
Non-Emergency Trans.....	\$415,376.46	2,376	\$174.82	13,215	5.6	\$31.43
Non-Participating Prov.....	\$18,250.78	269	\$67.77	516	1.9	\$35.33
Comprehensive Day Rehab.....	\$48,245.00	27	\$1,786.85	439	16.3	\$109.90
Subtotal.....	\$4,033,833.71	24,379*	\$165.46	168,588	6.9	\$23.93
BUY-IN PREMIUMS						
Part-A.....	\$230,401.00	669	\$344.40			
Part-B.....	\$3,698,465.20	81,869	\$45.18			
Subtotal ***.....	\$3,928,866.20	82,538	\$47.60			
MENTAL HEALTH SERVICES						
Private Home ICF/MR.....	\$396,945.13	107	\$3,709.77	3,185	29.8	\$124.63
MR/DD Waiver.....	\$13,819,737.59	5,755	\$2,401.34	1,069,580	185.9	\$12.92
Psych Rehab-Private.....	\$2,872,952.94	4,713	\$609.58	170,103	36.1	\$16.89
CSTAR-Private.....	\$714,227.30	1,024	\$697.49	89,073	87.0	\$8.02
Targeted Case management..	\$93,644.37	550	\$170.26	16,479	30.0	\$5.68
Subtotal.....	\$17,897,507.33	11,902*	\$1,503.74	1,348,420	113.2	\$13.27
STATE INSTITUTIONS						
ICF/Mentally Retarded.....	\$8,540,252.08	1,219	\$7,005.95	39,117	32.1	\$218.33
Mental Hospital.....	\$51,482.36	57	\$903.20	580	10.2	\$88.76
Psych Care Under Age 22...	\$310,738.26	154	\$2,017.78	860	5.6	\$361.32
Psych Rehab-Public.....	\$57,018.74	74	\$770.52	3,252	43.9	\$17.53
CSTAR-Public.....	\$6,978.04	3	\$2,326.01	738	246.0	\$9.46
Targeted Case management..	\$2,629,281.54	13,636	\$192.82	394,993	29.0	\$6.66
Subtotal.....	\$11,595,751.02	15,070*	\$769.46	439,540	29.1	\$26.38
EPSDT SERVICES						
EPSDT Screenings.....	\$343,356.58	5,568	\$61.67	5,710	1.0	\$60.13
EPSDT Referral Services...	\$5,388,345.80	37,740	\$142.78	314,902	8.3	\$17.11
EPSDT Targeted Case Mgmt..	\$97,911.00	992	\$98.70	989	1.0	\$99.00
Subtotal.....	\$5,829,613.38	40,057*	\$145.53	321,601	8.0	\$18.13
MANAGED CARE						
Premiums.....	\$25,647,681.99	286,316*	\$89.58			
Physician Sponsor Misc....	\$167.00	7	\$23.86			
Subtotal.....	\$25,647,848.99					
=====						
Total.....	\$218,125,770.50	524,367*	\$415.98			

* Unduplicated totals

*** Recipients are not added to total.

Table 5. Medical Statistics, May, 1998

ELIGIBILITY CATEGORY: Old Age Assistance

Number of eligibles on 04/30/98 - 67,376

Total eligibles enrolled during May - 73,501

	EXPENDITURES	RECIPIENTS	COST PER RECIPIENT	UNITS OF SERVICE	UNITS PER RECIPIENT	COST PER SERVICE
NURSING FACILITIES.....	\$50,108,142.26	22,560*	\$2,221.11	684,972	30.4	\$73.15
HOSPITALS						
Inpatient.....	\$1,820,737.52	1,286	\$1,415.81	4,460	3.5	\$408.24
Outpatient.....	\$1,923,563.03	9,197	\$209.15	17,082	1.9	\$112.61
Subtotal.....	\$3,744,300.55	10,167*	\$368.28	21,542	2.1	\$173.81
DENTAL SERVICES.....	\$82,262.63	1,217*	\$67.59	3,092	2.5	\$26.60
PHARMACY.....	\$10,712,260.85	55,943*	\$191.49	338,511	6.1	\$31.65
PHYSICIAN RELATED						
Physician.....	\$591,466.62	13,999	\$42.25	26,021	1.9	\$22.73
Clinic.....	\$660,453.69	12,168	\$54.28	32,582	2.7	\$20.27
Family Planning.....	\$871.29	14	\$62.24	58	4.1	\$15.02
X-ray & Lab.....	\$81,598.04	4,276	\$19.08	7,181	1.7	\$11.36
Nurse Practitioner.....	\$4,496.00	247	\$18.20	344	1.4	\$13.07
Podiatry.....	\$38,556.86	1,848	\$20.86	2,359	1.3	\$16.34
CRNA Services.....	\$2,168.29	82	\$26.44	381	4.6	\$5.69
Rural Health Clinics.....	\$77,233.04	2,769	\$27.89	4,277	1.5	\$18.06
Case Management.....						
Fed Qualified Health Care.....	\$40,490.51	585	\$69.21	1,743	3.0	\$23.23
Subtotal.....	\$1,497,334.34	28,328*	\$52.86	74,946	2.6	\$19.98
IN-HOME SERVICES						
Home Health Services.....	\$39,260.22	81	\$484.69	914	11.3	\$42.95
Adult Day Health Care.....	\$101,824.20	156	\$652.72	2,468	15.8	\$41.26
Homemaker/Respite Care.....	\$3,239,860.12	13,042	\$248.42	281,102	21.6	\$11.58
Personal Care.....	\$3,831,937.03	14,415	\$265.83	311,133	21.6	\$12.32
Aids Waiver.....						
Subtotal.....	\$7,212,881.57	16,071*	\$448.81	595,617	37.0	\$12.11
REHAB AND SPECIALTY SERVICE						
Audiology Services.....	\$43,097.56	188	\$229.24	366	1.9	\$117.75
Optometric Services.....	\$84,428.77	2,068	\$40.83	3,176	1.5	\$26.58
Durable Medical Equip.....	\$310,359.32	4,325	\$71.76	11,113	2.6	\$27.03
Ambulance Services.....	\$158,577.29	1,839	\$86.23	3,410	1.9	\$46.50
Rehabilitation Center.....	\$130,762.48	333	\$392.68	462	1.4	\$283.04
Hospice.....	\$408,579.97	207	\$1,973.82	5,984	28.9	\$68.28
Non-Emergency Trans.....	\$121,321.25	645	\$188.09	3,826	5.9	\$31.71
Non-Participating Prov.....	\$7,960.93	118	\$67.47	245	2.1	\$32.49
Comprehensive Day Rehab.....						
Subtotal.....	\$1,265,087.57	9,014*	\$140.35	28,582	3.1	\$44.26
BUY-IN PREMIUMS						
Part-A.....	\$213,560.50	615	\$347.25			
Part-B.....	\$1,658,931.80	37,432	\$44.32			
Subtotal ***.....	\$1,872,492.30	38,047	\$49.22			
MENTAL HEALTH SERVICES						
Private Home ICF/MR.....	\$13,948.73	4	\$3,487.18	120	30.0	\$116.24
MR/DD Waiver.....	\$560,749.59	231	\$2,427.49	49,891	216.0	\$11.24
Psych Rehab-Private.....	\$108,295.93	204	\$530.86	6,403	31.4	\$16.51
CSTAR-Private.....	\$1,771.11	4	\$442.78	438	109.5	\$4.04
Targeted Case management..	\$251.16	5	\$50.23	42	8.4	\$5.98
Subtotal.....	\$685,016.52	445*	\$1,539.36	56,894	127.8	\$12.04
STATE INSTITUTIONS						
ICF/Mentally Retarded.....	\$291,401.86	42	\$6,938.14	1,271	30.3	\$229.27
Mental Hospital.....	\$14,440.58	39	\$370.27	145	3.7	\$59.59
Psych Care Under Age 22...						
Psych Rehab-Public.....	\$430.33	3	\$143.44	27	9.0	\$15.94
CSTAR-Public.....						
Targeted Case management..	\$79,398.29	597	\$133.00	11,840	19.8	\$6.71
Subtotal.....	\$385,671.06	679*	\$568.00	13,283	19.5	\$29.03
EPSDT SERVICES						
EPSDT Screenings.....						
EPSDT Referral Services...						
EPSDT Targeted Case Mgmt..						
Subtotal.....						
MANAGED CARE						
Premiums.....		*				
Physician Sponsor Misc....						
Subtotal.....						
===== Total.....	\$77,565,449.65	65,749*	\$1,179.72			

* Unduplicated totals

*** Recipients are not added to total.

Table 5. Medical Statistics, May, 1998

ELIGIBILITY CATEGORY: AFDC Subtotal

Number of eligibles on 04/30/98 - 175,518

Total eligibles enrolled during May - 220,230

	EXPENDITURES	RECIPIENTS	COST PER RECIPIENT	UNITS OF SERVICE	UNITS PER RECIPIENT	COST PER SERVICE
NURSING FACILITIES.....						
HOSPITALS						
Inpatient.....	\$2,925,199.80	952	\$3,072.69	4,112	4.3	\$711.38
Outpatient.....	\$1,664,397.08	8,225	\$202.36	29,731	3.6	\$55.98
Subtotal.....	\$4,589,596.88	8,809*	\$521.01	33,843	3.8	\$135.61
DENTAL SERVICES.....	\$150,984.40	2,454*	\$61.53	8,730	3.6	\$17.29
PHARMACY.....	\$1,373,802.05	18,116*	\$75.83	45,912	2.5	\$29.92
PHYSICIAN RELATED						
Physician.....	\$364,819.92	6,109	\$59.72	18,944	3.1	\$19.26
Clinic.....	\$327,031.94	6,276	\$52.11	38,198	6.1	\$8.50
Family Planning.....	\$164,748.14	1,884	\$87.45	5,059	2.7	\$30.88
X-ray & Lab.....	\$61,238.01	2,150	\$28.48	4,446	2.1	\$14.77
Nurse Practitioner.....	\$3,223.66	143	\$22.54	221	1.6	\$14.00
Podiatry.....	\$4,010.03	76	\$52.76	159	2.1	\$24.88
CRNA Services.....	\$3,417.87	63	\$54.25	4,121	65.4	\$63.00
Rural Health Clinics.....	\$309,489.41	3,662	\$84.51	5,963	1.6	\$51.90
Case Management.....	\$3,984.40	128	\$31.13	159	1.2	\$40.55
Fed Qualified Health Care.....	\$32,183.63	412	\$78.12	794	1.9	\$40.55
Subtotal.....	\$1,274,147.01	16,757*	\$76.04	78,044	4.6	\$16.33
IN-HOME SERVICES						
Home Health Services.....	\$23,357.77	45	\$519.06	11,718	260.4	\$1.99
Adult Day Health Care.....						
Homemaker/Respite Care.....						
Personal Care.....	\$5,052.66	18	\$280.70	410	22.8	\$12.32
Aids Waiver.....						
Subtotal.....	\$28,410.43	62*	\$458.23	12,128	195.6	\$2.34
REHAB AND SPECIALTY SERVICE						
Audiology Services.....	\$653.75	26	\$25.14	46	1.8	\$14.21
Optometric Services.....	\$41,405.00	1,033	\$40.08	1,858	1.8	\$22.28
Durable Medical Equip.....	\$86,826.54	468	\$185.53	2,709	5.8	\$45.20
Ambulance Services.....	\$40,196.65	279	\$144.07	5,621	20.1	\$20.05
Rehabilitation Center.....						\$7.15
Hospice.....	\$748.28	2	\$374.14	12	6.0	\$62.36
Non-Emergency Trans.....	\$17,386.17	161	\$107.99	517	3.2	\$33.63
Non-Participating Prov.....						
Comprehensive Day Rehab.....						
Subtotal.....	\$187,216.39	1,942*	\$96.40	10,763	5.5	\$17.39
BUY-IN PREMIUMS						
Part-A.....						
Part-B.....	\$4,117.20	79	\$52.12			
Subtotal ***.....	\$4,117.20	79	\$52.12			
MENTAL HEALTH SERVICES						
Private Home ICF/MR.....						
MR/DD Waiver.....	\$22,505.88	31	\$726.00	1,077	34.7	\$20.90
Psych Rehab-Private.....	\$35,914.13	74	\$485.33	1,656	22.4	\$21.69
CSTAR-Private.....	\$314,613.15	486	\$647.35	3,542	7.3	\$87.69
Targeted Case management..	\$12,056.34	62	\$194.46	2,163	34.9	\$61.96
Subtotal.....	\$385,089.50	644*	\$597.97	44,438	69.0	\$8.67
STATE INSTITUTIONS						
ICF/Mentally Retarded.....						
Mental Hospital.....						
Psych Care Under Age 22...	\$37,396.50	3	\$12,465.50	75	25.0	\$498.62
Psych Rehab-Public.....						
CSTAR-Public.....						
Targeted Case management..	\$215,263.28	1,061	\$202.89	29,931	28.2	\$7.19
Subtotal.....	\$252,659.78	1,063*	\$237.69	30,006	28.2	\$8.42
EPSDT SERVICES						
EPSDT Screenings.....	\$81,234.62	1,329	\$61.12	1,352	1.0	\$60.08
EPSDT Referral Services...	\$1,005,027.68	9,749	\$103.09	60,113	6.2	\$16.72
EPSDT Targeted Case Mgmt..	\$198.00	2	\$99.00	2	1.0	\$99.00
Subtotal.....	\$1,086,460.30	10,201*	\$106.51	61,467	6.0	\$17.68
MANAGED CARE						
Premiums.....	\$13,028,004.27	146,055*	\$89.20			
Physician Sponsor Misc....	\$167.00	7	\$23.86			
Subtotal.....	\$13,028,171.27					
=====						
Total.....	\$22,360,655.21	177,187*	\$126.20			

* Unduplicated totals

*** Recipients are not added to total.

Table 5. Medical Statistics, May, 1998

ELIGIBILITY CATEGORY: AFDC Adult - Breakout

Number of eligibles on 04/30/98 - 55,261

Total eligibles enrolled during May - 70,848

	EXPENDITURES	RECIPIENTS	COST PER RECIPIENT	UNITS OF SERVICE	UNITS PER RECIPIENT	COST PER SERVICE
NURSING FACILITIES.....						
HOSPITALS						
Inpatient.....	\$1,141,260.69	433	\$2,635.71	1,732	4.0	\$658.93
Outpatient.....	\$982,967.41	4,072	\$241.40	17,169	4.2	\$57.25
Subtotal.....	\$2,124,228.10	4,298*	\$494.24	18,901	4.4	\$112.39
DENTAL SERVICES.....	\$93,766.00	1,482*	\$63.27	4,932	3.3	\$19.01
PHARMACY.....	\$768,826.93	7,974*	\$96.42	24,710	3.1	\$31.11
PHYSICIAN RELATED						
Physician.....	\$270,090.67	4,093	\$65.99	12,419	3.0	\$21.75
Clinic.....	\$187,920.31	3,079	\$61.03	20,835	6.8	\$9.02
Family Planning.....	\$155,615.14	1,622	\$95.94	4,778	2.9	\$32.57
X-ray & Lab.....	\$47,257.02	1,482	\$31.89	3,222	2.2	\$14.67
Nurse Practitioner.....	\$2,640.91	111	\$23.79	177	1.6	\$14.92
Podiatry.....	\$3,272.53	60	\$54.54	112	1.9	\$29.22
CRNA Services.....	\$2,351.49	40	\$58.79	2,883	72.1	\$6.82
Rural Health Clinics.....	\$175,440.75	1,513	\$108.77	2,969	1.8	\$59.09
Case Management.....	\$3,217.33	106	\$30.35	132	1.2	\$24.37
Fed Qualified Health Care.....	\$21,624.70	254	\$85.14	533	2.1	\$40.57
Subtotal.....	\$869,430.85	9,377*	\$92.72	48,060	5.1	\$18.09
IN-HOME SERVICES						
Home Health Services.....	\$22,280.11	40	\$557.00	11,700	292.5	\$1.90
Adult Day Health Care.....						
Homemaker/Respite Care.....	\$5,052.66	18	\$280.70	410	22.8	\$12.32
Personal Care.....						
Aids Waiver.....						
Subtotal.....	\$27,332.77	57*	\$479.52	12,110	212.4	\$2.26
REHAB AND SPECIALTY SERVICE						
Audiology Services.....	\$43.75	3	\$14.58	3	1.0	\$14.58
Optometric Services.....	\$25,072.25	581	\$43.15	1,111	1.9	\$22.57
Durable Medical Equip.....	\$13,089.65	89	\$147.07	1,503	16.9	\$8.71
Ambulance Services.....	\$24,492.47	162	\$151.19	3,376	20.8	\$7.25
Rehabilitation Center.....						
Hospice.....	\$748.28	2	\$374.14	12	6.0	\$62.36
Non-Emergency Trans.....	\$8,707.54	74	\$117.67	262	3.5	\$33.23
Non-Participating Prov.....						
Comprehensive Day Rehab.....						
Subtotal.....	\$72,153.94	899*	\$80.26	6,267	6.9	\$11.51
BUY-IN PREMIUMS **						
Part-A.....						
Part-B.....	\$4,117.20	79	\$52.12			
Subtotal ***.....	\$4,117.20	79	\$52.12			
MENTAL HEALTH SERVICES						
Private Home ICF/MR.....						
MR/DD Waiver.....	\$283.36	1	\$283.36	88	88.0	\$3.22
Psych Rehab-Private.....	\$34,819.61	73	\$476.98	1,602	21.9	\$21.74
CSTAR-Private.....	\$258,672.89	402	\$643.46	32,776	81.5	\$7.89
Targeted Case management..	\$249.17	4	\$62.29	44	11.0	\$5.66
Subtotal.....	\$294,025.03	476*	\$617.70	34,510	72.5	\$8.52
STATE INSTITUTIONS						
ICF/Mentally Retarded.....						
Mental Hospital.....						
Psych Care Under Age 22...						
Psych Rehab-Public.....						
CSTAR-Public.....						
Targeted Case management..	\$13,892.86	74	\$187.74	1,958	26.5	\$7.10
Subtotal.....	\$13,892.86	74*	\$187.74	1,958	26.4	\$7.10
EPSDT SERVICES						
EPSDT Screenings.....	\$1,060.00	19	\$55.79	17	.9	\$62.35
EPSDT Referral Services...	\$15,871.71	349	\$45.48	764	2.2	\$20.77
EPSDT Targeted Case Mgmt..						
Subtotal.....	\$16,931.71	358*	\$47.30	781	2.1	\$21.68
MANAGED CARE						
Premiums.....	\$4,428,368.55	44,857*	\$98.72			
Physician Sponsor Misc....	\$167.00	7	\$23.86			
Subtotal.....	\$4,428,535.55					
=====						
Total.....	\$8,713,240.94	57,329*	\$151.99			

* Unduplicated totals

** AFDC activity for both parent and child are in parent total.

*** Recipients are not added to total.

Table 5. Medical Statistics, May, 1998

ELIGIBILITY CATEGORY: AFDC Child - Breakout

Number of eligibles on 04/30/98 - 120,257

Total eligibles enrolled during May - 149,382

	EXPENDITURES	RECIPIENTS	COST PER RECIPIENT	UNITS OF SERVICE	UNITS PER RECIPIENT	COST PER SERVICE
NURSING FACILITIES.....						
HOSPITALS						
Inpatient.....	\$1,785,939.11	519	\$3,437.26	2,380	4.6	\$749.55
Outpatient.....	\$681,429.67	4,153	\$164.08	12,562	3.0	\$54.25
Subtotal.....	\$2,465,368.78	4,511*	\$546.52	14,942	3.3	\$165.00
DENTAL SERVICES.....	\$57,218.40	972*	\$58.87	3,798	3.9	\$15.07
PHARMACY.....	\$604,975.12	10,142*	\$59.65	21,202	2.1	\$28.53
PHYSICIAN RELATED						
Physician.....	\$94,729.25	2,016	\$46.99	6,525	3.2	\$14.52
Clinic.....	\$139,111.63	3,197	\$43.51	17,363	5.4	\$8.01
Family Planning.....	\$9,133.00	262	\$34.86	281	1.1	\$32.50
X-ray & Lab.....	\$13,980.99	668	\$20.93	1,224	1.8	\$11.42
Nurse Practitioner.....	\$582.75	32	\$18.21	44	1.4	\$13.24
Podiatry.....	\$737.50	16	\$46.09	27	1.7	\$27.31
CRNA Services.....	\$1,066.38	23	\$46.36	1,238	53.8	\$ 86
Rural Health Clinics.....	\$134,048.66	2,049	\$65.42	2,994	1.5	\$44.77
Case Management.....	\$767.07	22	\$34.87	27	1.2	\$28.41
Fed Qualified Health Care.....	\$10,558.93	158	\$66.83	261	1.7	\$40.46
Subtotal.....	\$404,716.16	7,380*	\$54.84	29,984	4.0	\$13.50
IN-HOME SERVICES						
Home Health Services.....	\$1,077.66	5	\$215.53	18	3.6	\$59.87
Adult Day Health Care.....						
Homemaker/Respite Care.....						
Personal Care.....						
Aids Waiver.....						
Subtotal.....	\$1,077.66	5*	\$215.53	18	3.6	\$59.87
REHAB AND SPECIALTY SERVICE						
Audiology Services.....	\$610.00	23	\$26.52	43	1.9	\$14.19
Optometric Services.....	\$16,332.75	452	\$36.13	747	1.7	\$21.86
Durable Medical Equip.....	\$73,736.89	379	\$194.56	1,206	3.2	\$61.14
Ambulance Services.....	\$15,704.18	117	\$134.22	2,245	19.2	\$7.00
Rehabilitation Center.....						
Hospice.....						
Non-Emergency Trans.....	\$8,678.63	87	\$99.75	255	2.9	\$34.03
Non-Participating Prov.....						
Comprehensive Day Rehab.....						
Subtotal.....	\$115,062.45	1,043*	\$110.32	4,496	4.3	\$25.59
BUY-IN PREMIUMS **						
Part-A.....						
Part-B.....						
Subtotal ***.....						
MENTAL HEALTH SERVICES						
Private Home ICF/MR.....	\$22,222.52	30	\$740.75	989	33.0	\$22.47
MR/DD Waiver.....	\$1,094.52	1	\$1,094.52	54	54.0	\$20.27
Psych Rehab-Private.....	\$55,940.26	84	\$665.96	6,766	80.5	\$8.27
CSTAR-Private.....	\$11,807.17	58	\$203.57	2,119	36.5	\$5.57
Targeted Case management..						
Subtotal.....	\$91,064.47	168*	\$542.05	9,928	59.1	\$9.17
STATE INSTITUTIONS						
ICF/Mentally Retarded.....	\$37,396.50	3	\$12,465.50	75	25.0	\$498.62
Mental Hospital.....						
Psych Care Under Age 22...						
Psych Rehab-Public.....						
CSTAR-Public.....	\$201,370.42	987	\$204.02	27,973	28.3	\$7.20
Targeted Case management..						
Subtotal.....	\$238,766.92	989*	\$241.42	28,048	28.3	\$8.51
EPSDT SERVICES						
EPSDT Screenings.....	\$80,174.62	1,310	\$61.20	1,335	1.0	\$60.06
EPSDT Referral Services...	\$989,155.97	9,400	\$105.23	59,349	6.3	\$16.67
EPSDT Targeted Case Mgmt..	\$198.00	2	\$99.00	2	1.0	\$99.00
Subtotal.....	\$1,069,528.59	9,843*	\$108.66	60,686	6.1	\$17.62
MANAGED CARE						
Premiums.....	\$8,599,635.72	101,198*	\$84.98			
Physician Sponsor Misc....						
Subtotal.....	\$8,599,635.72					
=====						
Total.....	\$13,647,414.27	119,858*	\$113.86			

* Unduplicated totals

** AFDC activity for both parent and child are in parent total.

*** Recipients are not added to total.

Table 5. Medical Statistics, May, 1998
 ELIGIBILITY CATEGORY: Permanently and Totally Disabled

Number of eligibles on 04/30/98 - 90,556

Total eligibles enrolled during May - 99,275

	EXPENDITURES	RECIPIENTS	COST PER RECIPIENT	UNITS OF SERVICE	UNITS PER RECIPIENT	COST PER SERVICE
NURSING FACILITIES.....	\$6,692,951.79	3,015*	\$2,219.88	85,031	28.2	\$78.71
HOSPITALS						
Inpatient.....	\$13,503,079.88	3,136	\$4,305.83	19,187	6.1	\$703.76
Outpatient.....	\$6,328,568.49	21,101	\$299.92	82,160	3.9	\$77.03
Subtotal.....	\$19,831,648.37	22,612*	\$877.04	101,347	4.4	\$195.68
DENTAL SERVICES.....	\$254,785.82	4,390*	\$58.04	13,324	3.0	\$19.12
PHARMACY.....	\$17,550,388.70	63,689*	\$275.56	355,600	5.6	\$49.35
PHYSICIAN RELATED						
Physician.....	\$1,402,726.60	22,524	\$62.28	87,236	3.9	\$16.08
Clinic.....	\$1,588,756.50	20,864	\$76.15	127,975	6.1	\$12.41
Family Planning.....	\$95,988.46	1,884	\$50.95	3,212	1.7	\$29.88
X-ray & Lab.....	\$286,303.59	7,560	\$37.87	22,016	2.9	\$13.00
Nurse Practitioner.....	\$6,610.51	230	\$28.74	361	1.6	\$18.31
Podiatry.....	\$39,323.74	1,137	\$34.59	1,828	1.6	\$21.51
CRNA Services.....	\$6,592.94	141	\$46.76	7,384	52.4	\$3.89
Rural Health Clinics.....	\$299,941.15	3,992	\$75.14	7,621	1.9	\$39.36
Case Management.....	\$1,525.63	42	\$36.32	50	1.2	\$30.51
Fed Qualified Health Care.....	\$209,099.24	1,630	\$128.28	8,087	5.0	\$25.86
Subtotal.....	\$3,936,868.36	44,423*	\$88.62	265,770	5.9	\$14.81
IN-HOME SERVICES						
Home Health Services.....	\$496,819.25	1,052	\$472.26	38,817	36.9	\$12.80
Adult Day Health Care.....	\$176,797.37	276	\$640.57	4,292	15.6	\$41.19
Homemaker/Respite Care.....	\$85,930.92	282	\$304.72	7,581	26.2	\$11.64
Personal Care.....	\$3,436,384.27	8,339	\$412.09	282,905	33.9	\$12.15
Aids Waiver.....	\$88,713.02	48	\$1,848.19	5,322	110.9	\$16.67
Subtotal.....	\$4,284,644.83	9,316*	\$459.92	338,717	36.3	\$12.65
REHAB AND SPECIALTY SERVICE						
Audiology Services.....	\$14,716.17	99	\$148.65	163	1.6	\$90.28
Optometric Services.....	\$113,081.00	2,344	\$48.24	4,095	1.7	\$27.61
Durable Medical Equip.....	\$1,282,981.76	4,789	\$267.90	78,498	16.4	\$16.34
Ambulance Services.....	\$240,687.40	1,858	\$129.54	17,332	9.3	\$13.89
Rehabilitation Center.....	\$21,332.03	69	\$309.16	101	1.5	\$211.21
Hospice.....	\$192,101.71	83	\$2,314.48	2,328	28.0	\$82.52
Non-Emergency Trans.....	\$256,232.88	1,422	\$180.19	8,342	5.9	\$30.72
Non-Participating Prov.....	\$9,091.20	134	\$67.84	242	1.8	\$37.57
Comprehensive Day Rehab.....	\$46,375.00	24	\$1,932.29	422	17.6	\$109.89
Subtotal.....	\$2,176,599.15	10,069*	\$216.17	111,523	11.0	\$19.52
BUY-IN PREMIUMS						
Part-A.....	\$10,691.40	33	\$323.98			
Part-B.....	\$1,421,631.40	31,256	\$45.48			
Subtotal ***.....	\$1,432,322.80	31,289	\$45.78			
MENTAL HEALTH SERVICES						
Private Home ICF/MR.....	\$382,996.40	103	\$3,718.41	3,065	29.8	\$124.96
MR/DD Waiver.....	\$12,861,902.56	5,276	\$2,437.81	1,003,010	190.1	\$12.82
Psych Rehab-Private.....	\$2,703,276.67	4,404	\$613.82	160,672	36.5	\$16.82
CSTAR-Private.....	\$270,879.61	380	\$712.84	33,716	88.7	\$8.03
Targeted Case management..	\$61,174.96	350	\$174.79	10,687	30.5	\$5.72
Subtotal.....	\$16,280,230.20	10,291*	\$1,581.99	1,211,150	117.6	\$13.44
STATE INSTITUTIONS						
ICF/Mentally Retarded.....	\$8,221,312.79	1,173	\$7,008.79	37,722	32.2	\$217.94
Mental Hospital.....	\$36,736.81	17	\$2,160.99	416	24.5	\$88.31
Psych Care Under Age 22...	\$95,405.12	118	\$808.52	347	2.9	\$274.94
Psych Rehab-Public.....	\$56,588.41	71	\$797.02	3,225	45.4	\$17.55
CSTAR-Public.....	\$6,978.04	3	\$2,326.01	738	246.0	\$9.46
Targeted Case management..	\$1,817,669.67	9,711	\$187.18	282,095	29.0	\$6.44
Subtotal.....	\$10,234,690.84	11,030*	\$927.90	324,543	29.4	\$31.54
EPSDT SERVICES						
EPSDT Screenings.....	\$5,174.53	91	\$56.86	90	1.0	\$57.49
EPSDT Referral Services...	\$1,066,829.00	2,363	\$451.47	69,576	29.4	\$15.33
EPSDT Targeted Case Mgmt..						
Subtotal.....	\$1,072,003.53	2,396*	\$447.41	69,666	29.0	\$15.39
MANAGED CARE						
Premiums.....		*				
Physician Sponsor Misc....						
Subtotal.....						
===== Total.....	\$83,747,134.39	80,972*	\$1,034.27			

* Unduplicated totals

*** Recipients are not added to total.

Table 5. Medical Statistics, May, 1998

ELIGIBILITY CATEGORY: Aid to the Blind

Number of eligibles on 04/30/98 - 944

Total eligibles enrolled during May - 1,006

	EXPENDITURES	RECIPIENTS	COST PER RECIPIENT	UNITS OF SERVICE	UNITS PER RECIPIENT	COST PER SERVICE
NURSING FACILITIES.....	\$131,892.54	58*	\$2,274.01	1,600	27.6	\$82.43
HOSPITALS						
Inpatient.....	\$57,992.15	14	\$4,142.30	75	5.4	\$773.23
Outpatient.....	\$34,700.38	158	\$219.62	361	2.3	\$96.12
Subtotal.....	\$92,692.53	164*	\$565.20	436	2.6	\$212.60
DENTAL SERVICES.....	\$1,209.75	25*	\$48.39	68	2.7	\$17.79
PHARMACY.....	\$126,359.78	665*	\$190.01	3,613	5.4	\$34.97
PHYSICIAN RELATED						
Physician.....	\$11,574.66	189	\$61.24	398	2.1	\$29.08
Clinic.....	\$14,858.71	179	\$83.01	384	2.1	\$38.69
Family Planning.....	\$926.15	11	\$84.20	14	1.3	\$66.15
X-ray & Lab.....	\$1,070.84	44	\$24.34	104	2.4	\$10.30
Nurse Practitioner.....						
Podiatry.....	\$144.94	11	\$13.18	11	1.0	\$13.18
CRNA Services.....	\$82.50	1	\$82.50	135	135.0	\$.61
Rural Health Clinics.....	\$1,301.17	31	\$41.97	53	1.7	\$24.55
Case Management.....						
Fed Qualified Health Care.....	\$1,006.07	14	\$71.86	50	3.6	\$20.12
Subtotal.....	\$30,965.04	385*	\$80.43	1,149	2.9	\$26.95
IN-HOME SERVICES						
Home Health Services.....	\$3,965.76	9	\$440.64	84	9.3	\$47.21
Adult Day Health Care.....	\$5,206.20	10	\$520.62	124	12.4	\$41.99
Homemaker/Respite Care.....	\$55,412.10	151	\$366.97	4,888	32.4	\$11.54
Personal Care.....	\$104,948.89	250	\$419.80	8,412	33.6	\$12.48
Aids Waiver.....						
Subtotal.....	\$169,532.95	272*	\$623.28	13,508	49.6	\$12.55
REHAB AND SPECIALTY SERVICE						
Audiology Services.....	\$1,988.00	4	\$497.00	12	3.0	\$165.67
Optometric Services.....	\$293.82	13	\$22.60	16	1.2	\$18.36
Durable Medical Equip.....	\$7,938.34	80	\$99.23	636	8.0	\$12.48
Ambulance Services.....	\$1,889.18	20	\$94.46	32	1.6	\$59.04
Rehabilitation Center.....	\$446.82	1	\$446.82	3	3.0	\$148.94
Hospice.....						
Non-Emergency Trans.....	\$2,409.13	15	\$160.61	69	4.6	\$34.91
Non-Participating Prov.....						
Comprehensive Day Rehab.....						
Subtotal.....	\$14,965.29	126*	\$118.77	768	6.1	\$19.49
BUY-IN PREMIUMS						
Part-A.....	\$1,946.70	6	\$324.45			
Part-B.....	\$30,572.40	682	\$44.83			
Subtotal ***.....	\$32,519.10	688	\$47.27			
MENTAL HEALTH SERVICES						
Private Home ICF/MR.....						
MR/DD Waiver.....	\$23,648.68	18	\$1,313.82	4,280	237.8	\$5.53
Psych Rehab-Private.....	\$3,717.42	5	\$743.48	161	32.2	\$23.09
CSTAR-Private.....						
Targeted Case management..	\$554.86	3	\$184.95	97	32.3	\$5.72
Subtotal.....	\$27,920.96	26*	\$1,073.88	4,538	174.5	\$6.15
STATE INSTITUTIONS						
ICF/Mentally Retarded.....						
Mental Hospital.....						
Psych Care Under Age 22...						
Psych Rehab-Public.....						
CSTAR-Public.....						
Targeted Case management..	\$7,009.19	40	\$175.23	1,151	28.8	\$6.09
Subtotal.....	\$7,009.19	40*	\$175.23	1,151	28.7	\$6.09
EPSDT SERVICES						
EPSDT Screenings.....						
EPSDT Referral Services...	\$5,409.73	4	\$1,352.43	323	80.8	\$16.75
EPSDT Targeted Case Mgmt..						
Subtotal.....	\$5,409.73	4*	\$1,352.43	323	80.7	\$16.75
MANAGED CARE						
Premiums.....		*				
Physician Sponsor Misc....						
Subtotal.....						
===== Total.....	\$640,476.86	818*	\$782.98			

* Unduplicated totals

*** Recipients are not added to total.

Table 5. Medical Statistics, May, 1998

ELIGIBILITY CATEGORY: General Relief

Number of eligibles on 04/30/98 - 3,327

Total eligibles enrolled during May - 3,877

	EXPENDITURES	RECIPIENTS	COST PER RECIPIENT	UNITS OF SERVICE	UNITS PER RECIPIENT	COST PER SERVICE
NURSING FACILITIES.....						
HOSPITALS						
Inpatient.....	\$175,723.82	162	\$1,084.71	1,142	7.0	\$153.87
Outpatient.....	\$91,246.45	821	\$111.14	4,592	5.6	\$19.87
Subtotal.....	\$266,970.27	898*	\$297.29	5,734	6.3	\$46.56
DENTAL SERVICES.....	\$98.95	1*	\$98.95	7	7.0	\$14.14
PHARMACY.....	\$276,468.47	1,383*	\$199.90	6,413	4.6	\$43.11
PHYSICIAN RELATED						
Physician.....	\$81,277.55	840	\$96.76	8,900	10.6	\$9.13
Clinic.....	\$68,960.97	616	\$111.95	11,713	19.0	\$25.60
Family Planning.....	\$1,326.36	28	\$47.37	28	1.0	\$14.71
X-ray & Lab.....	\$10,150.01	241	\$42.12	690	2.9	\$15.45
Nurse Practitioner.....	\$427.50	10	\$42.75	22	2.2	\$19.45
Podiatry.....	\$43.50	1	\$43.50	2	2.0	\$21.75
CRNA Services.....	\$162.24	5	\$32.45	17	3.4	\$15.91
Rural Health Clinics.....	\$13,299.74	124	\$107.26	273	2.2	\$48.77
Case Management.....	\$98.60	4	\$24.65	4	1.0	\$24.65
Fed Qualified Health Care.....	\$4,743.91	45	\$105.42	103	2.3	\$46.06
Subtotal.....	\$180,490.38	1,452*	\$124.30	21,914	15.0	\$8.24
IN-HOME SERVICES						
Home Health Services.....	\$24,992.36	36	\$694.23	1,044	29.0	\$23.94
Adult Day Health Care.....						
Homemaker/Respite Care.....	\$1,978.22	4	\$494.56	155	38.8	\$12.76
Personal Care.....						
Aids Waiver.....						
Subtotal.....	\$26,970.58	40*	\$674.26	1,199	29.9	\$22.49
REHAB AND SPECIALTY SERVICE						
Audiology Services.....						
Optometric Services.....	\$185.50	5	\$37.10	9	1.8	\$20.61
Durable Medical Equip.....	\$17,592.12	45	\$390.94	672	14.9	\$26.18
Ambulance Services.....	\$8,894.32	59	\$150.75	851	14.4	\$10.45
Rehabilitation Center.....	\$12.50	1	\$12.50	1	1.0	\$12.50
Hospice.....						
Non-Emergency Trans.....						
Non-Participating Prov.....						
Comprehensive Day Rehab.....	\$880.00	2	\$440.00	8	4.0	\$110.00
Subtotal.....	\$27,564.44	110*	\$250.59	1,541	14.0	\$17.89
BUY-IN PREMIUMS						
Part-A.....		1				
Part-B.....	\$218,988.50	4,064	\$53.88			
Subtotal ***.....	\$218,988.50	4,065	\$53.87			
MENTAL HEALTH SERVICES						
Private Home ICF/MR.....						
MR/DD Waiver.....						
Psych Rehab-Private.....						
CSTAR-Private.....						
Targeted Case management.....						
Subtotal.....						
STATE INSTITUTIONS						
ICF/Mentally Retarded.....						
Mental Hospital.....						
Psych Care Under Age 22.....						
Psych Rehab-Public.....						
CSTAR-Public.....						
Targeted Case management.....						
Subtotal.....						
EPSDT SERVICES						
EPSDT Screenings.....		1				
EPSDT Referral Services.....	\$2,362.90	41	\$57.63	80	2.0	\$29.54
EPSDT Targeted Case Mgmt.....						
Subtotal.....	\$2,362.90	41*	\$57.63	80	1.9	\$29.54
MANAGED CARE						
Premiums.....		*				
Physician Sponsor Misc.....						
Subtotal.....						
=====						
Total.....	\$999,914.49	2,277*	\$439.14			

* Unduplicated totals

*** Recipients are not added to total.

Table 5. Medical Statistics, May, 1998

ELIGIBILITY CATEGORY: Unborn Child

Number of eligibles on 04/30/98 - 2,817

Total eligibles enrolled during May - 13,891

	EXPENDITURES	RECIPIENTS	COST PER RECIPIENT	UNITS OF SERVICE	UNITS PER RECIPIENT	COST PER SERVICE
NURSING FACILITIES.....						
HOSPITALS						
Inpatient.....	\$301,723.87	122	\$2,473.15	396	3.2	\$761.93
Outpatient.....	\$108,469.12	625	\$173.55	2,777	4.4	\$39.06
Subtotal.....	\$410,192.99	695*	\$590.21	3,173	4.5	\$129.28
DENTAL SERVICES.....	\$1,496.35	31*	\$48.27	87	2.8	\$17.20
PHARMACY.....	\$16,420.86	503*	\$32.65	892	1.8	\$18.41
PHYSICIAN RELATED						
Physician.....	\$41,307.71	313	\$131.97	869	2.8	\$47.53
Clinic.....	\$50,817.76	406	\$125.17	1,446	3.6	\$35.14
Family Planning.....	\$7,976.40	54	\$147.71	240	4.4	\$33.24
X-ray & Lab.....	\$10,983.34	328	\$33.49	915	2.8	\$12.00
Nurse Practitioner.....	\$30.00	2	\$15.00	3	1.5	\$10.00
Podiatry.....						
CRNA Services.....	\$173.12	3	\$57.71	29	9.7	\$5.97
Rural Health Clinics.....	\$13,311.55	60	\$221.86	159	2.6	\$95.77
Case Management.....	\$2,780.96	105	\$26.49	122	1.2	\$22.79
Fed Qualified Health Care.....	\$7,337.87	67	\$109.52	170	2.5	\$45.16
Subtotal.....	\$134,718.71	1,035*	\$130.16	3,933	3.8	\$34.25
IN-HOME SERVICES						
Home Health Services.....	\$59.87	1	\$59.87	1	1.0	\$59.87
Adult Day Health Care.....						
Homemaker/Respite Care.....						
Personal Care.....						
Aids Waiver.....						
Subtotal.....	\$59.87	1*	\$59.87	1	1.0	\$59.87
REHAB AND SPECIALTY SERVICE						
Audiology Services.....						
Optometric Services.....	\$1,220.50	24	\$50.85	56	2.3	\$21.79
Durable Medical Equip.....	\$136.54	2	\$68.27	5	2.5	\$27.31
Ambulance Services.....	\$1,388.87	9	\$154.32	292	32.4	\$4.76
Rehabilitation Center.....						
Hospice.....						
Non-Emergency Trans.....	\$906.08	5	\$181.22	24	4.8	\$37.75
Non-Participating Prov.....						
Comprehensive Day Rehab.....						
Subtotal.....	\$3,651.99	38*	\$96.11	377	9.9	\$9.69
BUY-IN PREMIUMS						
Part-A.....						
Part-B.....						
Subtotal ***.....						
MENTAL HEALTH SERVICES						
Private Home ICF/MR.....						
MR/DD Waiver.....						
Psych Rehab-Private.....	\$1,194.19	1	\$1,194.19	136	136.0	\$8.78
CSTAR-Private.....	\$5,578.00	7	\$796.86	592	84.6	\$9.42
Targeted Case management..						
Subtotal.....	\$6,772.19	8*	\$846.52	728	91.0	\$9.30
STATE INSTITUTIONS						
ICF/Mentally Retarded.....						
Mental Hospital.....						
Psych Care Under Age 22...						
Psych Rehab-Public.....						
CSTAR-Public.....						
Targeted Case management..	\$532.50	5	\$106.50	69	13.8	\$7.72
Subtotal.....	\$532.50	5*	\$106.50	69	13.8	\$7.72
EPSDT SERVICES						
EPSDT Screenings.....	\$1,243.93	20	\$62.20	19	1.0	\$65.47
EPSDT Referral Services...	\$4,815.71	91	\$52.92	196	2.2	\$24.57
EPSDT Targeted Case Mgmt..						
Subtotal.....	\$6,059.64	102*	\$59.41	215	2.1	\$28.18
MANAGED CARE						
Premiums.....	\$155,231.04	2,591*	\$59.91			
Physician Sponsor Misc....						
Subtotal.....	\$155,231.04					
=====						
Total.....	\$735,136.14	3,814*	\$192.75			

* Unduplicated totals

*** Recipients are not added to total.

Table 5. Medical Statistics, May, 1998

ELIGIBILITY CATEGORY: Blind Pension

Number of eligibles on 04/30/98 - 2,595

Total eligibles enrolled during May - 2,790

	EXPENDITURES	RECIPIENTS	COST PER RECIPIENT	UNITS OF SERVICE	UNITS PER RECIPIENT	COST PER SERVICE
NURSING FACILITIES.....	\$329,532.88	139*	\$2,370.74	4,676	33.6	\$70.47
HOSPITALS						
Inpatient.....	\$26,722.27	28	\$954.37	52	1.9	\$513.89
Outpatient.....	\$78,988.10	307	\$257.29	593	1.9	\$133.20
Subtotal.....	\$105,710.37	328*	\$322.29	645	1.9	\$163.89
DENTAL SERVICES.....	\$2,582.90	55*	\$46.96	156	2.8	\$16.56
PHARMACY.....	\$388,989.88	1,768*	\$220.02	10,229	5.8	\$38.03
PHYSICIAN RELATED						
Physician.....	\$21,675.65	456	\$47.53	1,045	2.3	\$20.74
Clinic.....	\$38,360.82	388	\$98.87	1,515	3.9	\$25.32
Family Planning.....	\$711.13	16	\$44.45	18	1.1	\$39.51
X-ray & Lab.....	\$2,123.57	114	\$18.63	208	1.8	\$10.21
Nurse Practitioner.....	\$136.24	6	\$22.71	8	1.3	\$17.03
Podiatry.....	\$1,079.94	53	\$20.38	66	1.2	\$16.36
CRNA Services.....	\$32.22	2	\$16.11	2	1.0	\$16.11
Rural Health Clinics.....	\$2,668.01	38	\$70.21	77	2.0	\$34.65
Case Management.....						
Fed Qualified Health Care.....	\$721.97	11	\$65.63	31	2.8	\$23.29
Subtotal.....	\$67,509.55	840*	\$80.37	2,970	3.5	\$22.73
IN-HOME SERVICES						
Home Health Services.....	\$5,734.27	8	\$716.78	486	60.8	\$11.80
Adult Day Health Care.....	\$8,990.75	15	\$599.38	214	14.3	\$42.01
Homemaker/Respite Care....	\$132,202.74	418	\$316.27	11,512	27.5	\$11.48
Personal Care.....	\$252,413.62	609	\$414.47	20,154	33.1	\$12.52
Aids Waiver.....	\$7,916.22	1	\$7,916.22	663	663.0	\$11.94
Subtotal.....	\$407,257.60	665*	\$612.42	33,029	49.6	\$12.33
REHAB AND SPECIALTY SERVICE						
Audiology Services.....	\$1,347.00	5	\$269.40	9	1.8	\$149.67
Optometric Services.....	\$1,043.74	27	\$38.66	34	1.3	\$30.70
Durable Medical Equip.....	\$11,016.83	205	\$53.74	308	1.5	\$35.77
Ambulance Services.....	\$3,044.83	38	\$80.13	66	1.7	\$46.13
Rehabilitation Center.....	\$1,897.40	2	\$948.70	2	1.0	\$948.70
Hospice.....	\$2,790.16	1	\$2,790.16	38	38.0	\$73.43
Non-Emergency Trans.....						
Non-Participating Prov....	\$100.82	1	\$100.82	2	2.0	\$50.41
Comprehensive Day Rehab...						
Subtotal.....	\$21,240.78	263*	\$80.76	459	1.7	\$46.28
BUY-IN PREMIUMS						
Part-A.....						
Part-B.....						
Subtotal ***.....						
MENTAL HEALTH SERVICES						
Private Home ICF/MR.....						
MR/DD Waiver.....						
Psych Rehab-Private.....						
CSTAR-Private.....						
Targeted Case management..						
Subtotal.....						
STATE INSTITUTIONS						
ICF/Mentally Retarded....						
Mental Hospital.....						
Psych Care Under Age 22...						
Psych Rehab-Public.....						
CSTAR-Public.....						
Targeted Case management..						
Subtotal.....						
EPSDT SERVICES						
EPSDT Screenings.....						
EPSDT Referral Services...						
EPSDT Targeted Case Mgmt..						
Subtotal.....						
MANAGED CARE						
Premiums.....		*				
Physician Sponsor Misc....						
Subtotal.....						
=====						
Total.....	\$1,322,823.96	2,066*	\$640.28			

* Unduplicated totals

*** Recipients are not added to total.

Table 5. Medical Statistics, May, 1998

ELIGIBILITY CATEGORY: Foster Care

Number of eligibles on 04/30/98 - 8,924

Total eligibles enrolled during May - N/A

	EXPENDITURES	RECIPIENTS	COST PER RECIPIENT	UNITS OF SERVICE	UNITS PER RECIPIENT	COST PER SERVICE
NURSING FACILITIES.....						
HOSPITALS						
Inpatient.....	\$291,581.58	53	\$5,501.54	592	11.2	\$492.54
Outpatient.....	\$51,902.97	307	\$169.07	936	3.0	\$55.45
Subtotal.....	\$343,484.55	350*	\$981.38	1,528	4.3	\$224.79
DENTAL SERVICES.....	\$6,573.15	145*	\$45.33	532	3.7	\$12.36
PHARMACY.....	\$104,217.13	1,051*	\$99.16	2,638	2.5	\$39.51
PHYSICIAN RELATED						
Physician.....	\$31,820.37	570	\$55.83	1,516	2.7	\$20.99
Clinic.....	\$15,247.40	196	\$77.79	1,134	5.8	\$13.45
Family Planning.....	\$1,772.72	51	\$34.76	60	1.2	\$29.55
X-ray & Lab.....	\$2,384.00	85	\$28.05	204	2.4	\$11.69
Nurse Practitioner.....	\$269.00	11	\$24.45	15	1.4	\$17.93
Podiatry.....	\$154.50	7	\$22.07	13	1.9	\$11.88
CRNA Services.....	\$107.24	2	\$53.62	112	56.0	\$96
Rural Health Clinics.....	\$8,269.33	123	\$67.23	204	1.7	\$40.54
Case Management.....						
Fed Qualified Health Care.....	\$495.38	9	\$55.04	18	2.0	\$27.52
Subtotal.....	\$60,519.94	915*	\$66.14	3,276	3.5	\$18.47
IN-HOME SERVICES						
Home Health Services.....	\$566.03CR			66CR		\$8.58
Adult Day Health Care.....						
Homemaker/Respite Care.....	\$56.85	1	\$56.85	5	5.0	\$11.37
Personal Care.....						
Aids Waiver.....						
Subtotal.....	\$509.18CR	1*	\$509.18CR	61CR	61.0CR	\$8.35
REHAB AND SPECIALTY SERVICE						
Audiology Services.....	\$90.00	4	\$22.50	6	1.5	\$15.00
Optometric Services.....	\$1,338.00	43	\$31.12	61	1.4	\$21.93
Durable Medical Equip.....	\$2,712.15	22	\$123.28	34	1.5	\$79.77
Ambulance Services.....	\$886.90	6	\$147.82	100	16.7	\$8.87
Rehabilitation Center.....						
Hospice.....						
Non-Emergency Trans.....	\$205.86	2	\$102.93	6	3.0	\$34.31
Non-Participating Prov.....						
Comprehensive Day Rehab.....						
Subtotal.....	\$5,232.91	76*	\$68.85	207	2.7	\$25.28
BUY-IN PREMIUMS						
Part-A.....						
Part-B.....						
Subtotal ***.....						
MENTAL HEALTH SERVICES						
Private Home ICF/MR.....	\$29,644.91	15	\$1,976.33	1,099	73.3	\$26.97
MR/DD Waiver.....	\$695.00	2	\$347.50	6	3.0	\$115.83
Psych Rehab-Private.....	\$7,504.19	6	\$1,250.70	1,021	170.2	\$7.35
CSTAR-Private.....	\$2,678.96	24	\$111.62	482	20.1	\$5.56
Targeted Case management..						
Subtotal.....	\$40,523.06	47*	\$862.19	2,608	55.4	\$15.54
STATE INSTITUTIONS						
ICF/Mentally Retarded.....						
Mental Hospital.....	\$36,529.25	3	\$12,176.42	78	26.0	\$468.32
Psych Care Under Age 22...						
Psych Rehab-Public.....						
CSTAR-Public.....	\$78,709.20	348	\$226.18	10,630	30.5	\$7.40
Targeted Case management..						
Subtotal.....	\$115,238.45	351*	\$328.31	10,708	30.5	\$10.76
EPSDT SERVICES						
EPSDT Screenings.....	\$5,268.40	85	\$61.98	87	1.0	\$60.56
EPSDT Referral Services...	\$672,988.10	2,705	\$248.79	32,288	11.9	\$20.84
EPSDT Targeted Case Mgmt..	\$48,015.00	488	\$98.39	485	1.0	\$99.00
Subtotal.....	\$726,271.50	2,965*	\$244.95	32,860	11.0	\$22.10
MANAGED CARE						
Premiums.....	\$563,551.76	6,307*	\$89.35			
Physician Sponsor Misc....						
Subtotal.....	\$563,551.76					
=====						
Total.....	\$1,965,103.27	8,081*	\$243.18			

* Unduplicated totals

*** Recipients are not added to total.

Table 5. Medical Statistics, May, 1998

ELIGIBILITY CATEGORY: Child Welfare Services

Number of eligibles on 04/30/98 - 2,059

Total eligibles enrolled during May - N/A

	EXPENDITURES	RECIPIENTS	COST PER RECIPIENT	UNITS OF SERVICE	UNITS PER RECIPIENT	COST PER SERVICE
NURSING FACILITIES.....	\$12,804.40	1*	\$12,804.40	140	140.0	\$91.46
HOSPITALS						
Inpatient.....	\$39,383.44	9	\$4,375.94	90	10.0	\$437.59
Outpatient.....	\$10,102.80	41	\$246.41	178	4.3	\$56.76
Subtotal.....	\$49,486.24	47*	\$1,052.90	268	5.7	\$184.65
DENTAL SERVICES.....	\$949.95	23*	\$41.30	78	3.4	\$12.18
PHARMACY.....	\$20,659.46	216*	\$95.65	560	2.6	\$36.89
PHYSICIAN RELATED						
Physician.....	\$2,841.20	64	\$44.39	148	2.3	\$19.20
Clinic.....	\$2,483.53	37	\$67.12	166	4.5	\$14.96
Family Planning.....	\$186.31	9	\$20.70	9	1.0	\$20.70
X-ray & Lab.....	\$354.35	12	\$29.53	36	3.0	\$9.84
Nurse Practitioner.....	\$60.00	3	\$20.00	2	2.7	\$30.00
Podiatry.....	\$142.00	1	\$142.00	2	2.0	\$71.00
CRNA Services.....	\$99.00	2	\$49.50	61	30.5	\$1.62
Rural Health Clinics.....	\$553.75	9	\$61.53	16	1.8	\$34.61
Case Management.....						
Fed Qualified Health Care.....	\$194.00	2	\$97.00	3	1.5	\$64.67
Subtotal.....	\$6,914.14	122*	\$56.67	443	3.6	\$15.61
IN-HOME SERVICES						
Home Health Services.....						
Adult Day Health Care.....						
Homemaker/Respite Care.....						
Personal Care.....						
Aids Waiver.....						
Subtotal.....						
REHAB AND SPECIALTY SERVICE						
Audiology Services.....						
Optometric Services.....	\$1,250.25	11	\$113.66	19	1.7	\$65.80
Durable Medical Equip.....	\$21,470.44	2	\$10,735.22	11	5.5	\$1,951.86
Ambulance Services.....						
Rehabilitation Center.....						
Hospice.....						
Non-Emergency Trans.....						
Non-Participating Prov.....						
Comprehensive Day Rehab.....						
Subtotal.....	\$22,720.69	13*	\$1,747.75	30	2.3	\$757.36
BUY-IN PREMIUMS						
Part-A.....						
Part-B.....						
Subtotal ***.....						
MENTAL HEALTH SERVICES						
Private Home ICF/MR.....						
MR/DD Waiver.....						
Psych Rehab-Private.....						
CSTAR-Private.....						
Targeted Case management..						
Subtotal.....						
STATE INSTITUTIONS						
ICF/Mentally Retarded.....						
Mental Hospital.....						
Psych Care Under Age 22...						
Psych Rehab-Public.....						
CSTAR-Public.....						
Targeted Case management..						
Subtotal.....						
EPSDT SERVICES						
EPSDT Screenings.....	\$711.83	10	\$71.18	10	1.0	\$71.18
EPSDT Referral Services...	\$67,521.22	288	\$234.45	3,868	13.4	\$17.46
EPSDT Targeted Case Mgmt..	\$3,960.00	40	\$99.00	40	1.0	\$99.00
Subtotal.....	\$72,193.05	315*	\$229.18	3,918	12.4	\$18.43
MANAGED CARE						
Premiums.....	\$115,652.88	1,410*	\$82.02			
Physician Sponsor Misc....						
Subtotal.....	\$115,652.88					
===== Total.....	\$301,380.81	1,735*	\$173.71			

* Unduplicated totals

*** Recipients are not added to total.

Table 5. Medical Statistics, May, 1998

ELIGIBILITY CATEGORY: Refugee

Number of eligibles on 04/30/98 - 1,023

Total eligibles enrolled during May - 1,278

	EXPENDITURES	RECIPIENTS	COST PER RECIPIENT	UNITS OF SERVICE	UNITS PER RECIPIENT	COST PER SERVICE
NURSING FACILITIES.....						
HOSPITALS						
Inpatient.....	\$5,860.38	3	\$1,953.46	6	2.0	\$976.73
Outpatient.....	\$7,254.56	47	\$154.35	154	3.3	\$47.11
Subtotal.....	\$13,114.94	48*	\$273.23	160	3.3	\$81.97
DENTAL SERVICES.....	\$428.35	24*	\$17.85	20	.8	\$21.42
PHARMACY.....	\$2,329.10	20*	\$116.46	55	2.8	\$42.35
PHYSICIAN RELATED						
Physician.....	\$130.50	4	\$32.63	6	1.5	\$21.75
Clinic.....	\$1,514.12	19	\$79.69	155	8.2	\$9.77
Family Planning.....	\$83.35	2	\$41.68	2	1.0	\$41.68
X-ray & Lab.....	\$480.09	18	\$26.67	37	2.1	\$12.98
Nurse Practitioner.....						
Podiatry.....						
CRNA Services.....						
Rural Health Clinics.....						
Case Management.....						
Fed Qualified Health Care.....	\$2,926.39	27	\$108.38	73	2.7	\$40.09
Subtotal.....	\$5,134.45	62*	\$82.81	273	4.4	\$18.81
IN-HOME SERVICES						
Home Health Services.....						
Adult Day Health Care.....						
Homemaker/Respite Care.....						
Personal Care.....						
Aids Waiver.....						
Subtotal.....						
REHAB AND SPECIALTY SERVICE						
Audiology Services.....						
Optometric Services.....	\$185.00	3	\$61.67	7	2.3	\$26.43
Durable Medical Equip.....						
Ambulance Services.....	\$250.00	2	\$125.00	2	1.0	\$125.00
Rehabilitation Center.....						
Hospice.....						
Non-Emergency Trans.....						
Non-Participating Prov.....						
Comprehensive Day Rehab.....						
Subtotal.....	\$435.00	5*	\$87.00	9	1.8	\$48.33
BUY-IN PREMIUMS						
Part-A.....						
Part-B.....						
Subtotal ***.....						
MENTAL HEALTH SERVICES						
Private Home ICF/MR.....						
MR/DD Waiver.....						
Psych Rehab-Private.....						
CSTAR-Private.....						
Targeted Case management.....						
Subtotal.....						
STATE INSTITUTIONS						
ICF/Mentally Retarded.....						
Mental Hospital.....						
Psych Care Under Age 22.....						
Psych Rehab-Public.....						
CSTAR-Public.....						
Targeted Case management.....	\$18.27	1	\$18.27	3	3.0	\$6.09
Subtotal.....	\$18.27	1*	\$18.27	3	3.0	\$6.09
EPSDT SERVICES						
EPSDT Screenings.....	\$97.60	2	\$48.80	2	1.0	\$48.80
EPSDT Referral Services.....	\$586.64	7	\$83.81	22	3.1	\$26.67
EPSDT Targeted Case Mgmt.....						
Subtotal.....	\$684.24	8*	\$85.53	24	3.0	\$28.51
MANAGED CARE						
Premiums.....	\$110,588.23	1,380*	\$80.14			
Physician Sponsor Misc.....						
Subtotal.....	\$110,588.23					
=====						
Total.....	\$132,732.58	1,442*	\$92.05			

* Unduplicated totals

*** Recipients are not added to total.

Table 5. Medical Statistics, May, 1998

ELIGIBILITY CATEGORY: AFDC - Medical Assistance

Number of eligibles on 04/30/98 - 112

Total eligibles enrolled during May - 2,328

	EXPENDITURES	RECIPIENTS	COST PER RECIPIENT	UNITS OF SERVICE	UNITS PER RECIPIENT	COST PER SERVICE
NURSING FACILITIES.....						
HOSPITALS						
Inpatient.....	\$10,261.07	1	\$10,261.07	41	41.0	\$250.27
Outpatient.....	\$1,073.32	6	\$178.89	28	4.7	\$38.53
Subtotal.....	\$11,334.39	6*	\$1,889.07	69	11.5	\$164.27
DENTAL SERVICES.....	\$65.00	1*	\$65.00	7	7.0	\$9.29
PHARMACY.....	\$3,193.47	13*	\$245.65	62	4.8	\$51.51
PHYSICIAN RELATED						
Physician.....	\$42.00	1	\$42.00	2	2.0	\$21.00
Clinic.....	\$392.95	5	\$78.59	22	4.4	\$17.86
Family Planning.....	\$40.80	2	\$20.40	2	1.0	\$20.40
X-ray & Lab.....	\$4.88	1	\$4.88	1	1.0	\$4.88
Nurse Practitioner.....						
Podiatry.....						
CRNA Services.....						
Rural Health Clinics.....						
Case Management.....						
Fed Qualified Health Care.....						
Subtotal.....	\$480.63	8*	\$60.08	27	3.3	\$17.80
IN-HOME SERVICES						
Home Health Services.....						
Adult Day Health Care.....						
Homemaker/Respite Care.....						
Personal Care.....						
Aids Waiver.....						
Subtotal.....						
REHAB AND SPECIALTY SERVICE						
Audiology Services.....						
Optometric Services.....	\$139.00	2	\$69.50	5	2.5	\$27.80
Durable Medical Equip.....	\$36,432.50	2	\$18,216.25	203	101.5	\$179.47
Ambulance Services.....						
Rehabilitation Center.....						
Hospice.....						
Non-Emergency Trans.....						
Non-Participating Prov.....						
Comprehensive Day Rehab.....						
Subtotal.....	\$36,571.50	4*	\$9,142.88	208	52.0	\$175.82
BUY-IN PREMIUMS						
Part-A.....						
Part-B.....						
Subtotal ***.....						
MENTAL HEALTH SERVICES						
Private Home ICF/MR.....						
MR/DD Waiver.....	\$1,827.12	1	\$1,827.12	38	38.0	\$48.08
Psych Rehab-Private.....	\$180.00	1	\$180.00	9	9.0	\$20.00
CSTAR-Private.....	\$126.55	1	\$126.55	35	35.0	\$3.62
Targeted Case management..						
Subtotal.....	\$2,133.67	3*	\$711.22	82	27.3	\$26.02
STATE INSTITUTIONS						
ICF/Mentally Retarded.....	\$27,537.43	4	\$6,884.36	124	31.0	\$222.08
Mental Hospital.....						
Psych Care Under Age 22...	\$73,990.73	14	\$5,285.05	191	13.6	\$387.39
Psych Rehab-Public.....						
CSTAR-Public.....						
Targeted Case management..	\$2,826.33	10	\$282.63	321	32.1	\$8.80
Subtotal.....	\$104,354.49	27*	\$3,864.98	636	23.5	\$164.08
EPSDT SERVICES						
EPSDT Screenings.....						
EPSDT Referral Services...	\$1,799.50	7	\$257.07	208	29.7	\$8.65
EPSDT Targeted Case Mgmt..						
Subtotal.....	\$1,799.50	7*	\$257.07	208	29.7	\$8.65
MANAGED CARE						
Premiums.....		*				
Physician Sponsor Misc....						
Subtotal.....						
Total.....	\$159,932.65	39*	\$4,100.84			

* Unduplicated totals

*** Recipients are not added to total.

Table 5. Medical Statistics, May, 1998

ELIGIBILITY CATEGORY: Title XIX - HDN

Number of eligibles on 04/30/98 - 5,987

Total eligibles enrolled during May - N/A

	EXPENDITURES	RECIPIENTS	COST PER RECIPIENT	UNITS OF SERVICE	UNITS PER RECIPIENT	COST PER SERVICE
NURSING FACILITIES.....						
HOSPITALS						
Inpatient.....	\$442,267.36	80	\$5,528.34	805	10.1	\$549.40
Outpatient.....	\$55,891.41	310	\$180.29	1,099	3.5	\$50.86
Subtotal.....	\$498,158.77	368*	\$1,353.69	1,904	5.1	\$261.64
DENTAL SERVICES.....	\$5,708.55	118*	\$48.38	421	3.6	\$13.56
PHARMACY.....	\$85,520.51	938*	\$91.17	2,395	2.6	\$35.71
PHYSICIAN RELATED						
Physician.....	\$35,089.81	456	\$76.95	1,480	3.2	\$23.71
Clinic.....	\$19,143.03	289	\$66.24	2,252	7.8	\$8.50
Family Planning.....	\$1,350.16	40	\$33.75	41	1.0	\$32.93
X-ray & Lab.....	\$2,448.91	96	\$25.51	191	2.0	\$12.82
Nurse Practitioner.....	\$167.80	9	\$18.64	6	1.7	\$27.97
Podiatry.....	\$51.00	3	\$17.00	4	1.3	\$12.75
CRNA Services.....	\$61.87	2	\$30.94	65	32.5	\$95
Rural Health Clinics.....	\$9,542.00	136	\$70.16	205	1.5	\$46.55
Case Management.....						
Fed Qualified Health Care.....	\$2,066.05	21	\$98.38	37	1.8	\$55.84
Subtotal.....	\$69,920.63	906*	\$77.18	4,281	4.7	\$16.33
IN-HOME SERVICES						
Home Health Services.....	\$118.75	2	\$59.38	3	1.5	\$39.58
Adult Day Health Care.....						
Homemaker/Respite Care.....						
Personal Care.....						
Aids Waiver.....						
Subtotal.....	\$118.75	2*	\$59.38	3	1.5	\$39.58
REHAB AND SPECIALTY SERVICE						
Audiology Services.....	\$20.00	1	\$20.00	1	1.0	\$20.00
Optometric Services.....	\$2,290.00	58	\$39.48	106	1.8	\$21.60
Durable Medical Equip.....	\$8,906.17	28	\$318.08	593	21.2	\$15.02
Ambulance Services.....	\$2,325.57	13	\$178.89	432	33.2	\$5.38
Rehabilitation Center.....						
Hospice.....						
Non-Emergency Trans.....	\$885.97	9	\$98.44	23	2.6	\$38.52
Non-Participating Prov.....						
Comprehensive Day Rehab.....						
Subtotal.....	\$14,427.71	106*	\$136.11	1,155	10.9	\$12.49
BUY-IN PREMIUMS						
Part-A.....						
Part-B.....						
Subtotal ***.....						
MENTAL HEALTH SERVICES						
Private Home ICF/MR.....	\$180,386.10	96	\$1,879.02	5,872	61.2	\$30.72
MR/DD Waiver.....	\$3,322.49	4	\$830.62	166	41.5	\$20.02
Psych Rehab-Private.....	\$11,901.41	24	\$495.89	1,336	55.7	\$8.91
CSTAR-Private.....	\$6,256.01	26	\$240.62	1,112	42.8	\$5.63
Targeted Case management..						
Subtotal.....	\$201,866.01	145*	\$1,392.18	8,486	58.5	\$23.79
STATE INSTITUTIONS						
ICF/Mentally Retarded.....						
Mental Hospital.....	\$35,095.92	7	\$5,013.70	91	13.0	\$385.67
Psych Care Under Age 22...						
Psych Rehab-Public.....						
CSTAR-Public.....	\$118,851.48	446	\$266.48	15,949	35.8	\$7.45
Targeted Case management..						
Subtotal.....	\$153,947.40	450*	\$342.11	16,040	35.6	\$9.60
EPSDT SERVICES						
EPSDT Screenings.....	\$7,419.58	122	\$60.82	125	1.0	\$59.36
EPSDT Referral Services...	\$481,724.58	1,874	\$257.06	25,592	13.7	\$18.82
EPSDT Targeted Case Mgmt..	\$41,085.00	415	\$99.00	415	1.0	\$99.00
Subtotal.....	\$530,229.16	2,143*	\$247.42	26,132	12.1	\$20.29
MANAGED CARE						
Premiums.....	\$248,458.92	3,233*	\$76.85			
Physician Sponsor Misc....						
Subtotal.....	\$248,458.92					
=====						
Total.....	\$1,808,356.41	5,077*	\$356.19			

* Unduplicated totals

*** Recipients are not added to total.

Table 5. Medical Statistics, May, 1998
 ELIGIBILITY CATEGORY: Qualified Medicare Beneficiary (QMB)

Number of eligibles on 04/30/98 - 9,401

Total eligibles enrolled during May - 10,900

	EXPENDITURES	RECIPIENTS	COST PER RECIPIENT	UNITS OF SERVICE	UNITS PER RECIPIENT	COST PER SERVICE
NURSING FACILITIES.....	\$16,213.72	35*	\$463.25	119	3.4	\$136.25
HOSPITALS						
Inpatient.....	\$965.20CR	58	\$16.64CR	43	1.7	\$22.45CR
Outpatient.....	\$168,944.86	906	\$186.47	1,483	1.6	\$113.92
Subtotal.....	\$167,979.66	959*	\$175.16	1,526	1.5	\$110.08
DENTAL SERVICES.....						
PHARMACY.....	\$156.24	2*	\$78.12	4	2.0	\$39.06
PHYSICIAN RELATED						
Physician.....	\$35,903.99	895	\$40.12	1,390	1.6	\$25.83
Clinic.....	\$47,478.58	993	\$47.81	1,802	1.8	\$26.35
Family Planning.....						
X-ray & Lab.....	\$3,298.20	221	\$14.92	334	1.5	\$9.87
Nurse Practitioner.....	\$130.11	4	\$32.53	9	2.3	\$14.46
Podiatry.....	\$770.66	43	\$17.92	51	1.2	\$15.11
CRNA Services.....	\$184.65	5	\$36.93	6	1.2	\$30.78
Rural Health Clinics.....	\$4,537.37	163	\$27.84	231	1.4	\$19.64
Case Management.....						
Fed Qualified Health Care.....	\$817.15	38	\$21.50	66	1.7	\$12.38
Subtotal.....	\$93,120.71	2,048*	\$45.47	3,889	1.9	\$23.94
IN-HOME SERVICES						
Home Health Services.....						
Adult Day Health Care.....	\$683.20	2	\$341.60	16	8.0	\$42.70
Homemaker/Respite Care.....	\$71.64	1	\$71.64	6	6.0	\$11.94
Personal Care.....	\$3,975.64	35	\$113.59	317	9.1	\$12.54
Aids Waiver.....						
Subtotal.....	\$4,730.48	37*	\$127.85	339	9.1	\$13.95
REHAB AND SPECIALTY SERVICE						
Audiology Services.....						
Optometric Services.....	\$1,012.61	35	\$28.93	40	1.1	\$25.32
Durable Medical Equip.....	\$11,755.68	276	\$42.59	392	1.4	\$29.99
Ambulance Services.....	\$5,250.27	65	\$80.77	82	1.3	\$64.03
Rehabilitation Center.....	\$1,122.80	2	\$561.40	3	1.5	\$374.27
Hospice.....						
Non-Emergency Trans.....						
Non-Participating Prov.....	\$1,077.83	18	\$59.88	27	1.5	\$39.92
Comprehensive Day Rehab.....						
Subtotal.....	\$20,219.19	386*	\$52.38	544	1.4	\$37.17
BUY-IN PREMIUMS						
Part-A.....	\$4,202.40	14	\$300.17			
Part-B.....	\$364,223.90	8,356	\$43.59			
Subtotal ***.....	\$368,426.30	8,370	\$44.02			
MENTAL HEALTH SERVICES						
Private Home ICF/MR.....						
MR/DD Waiver.....						
Psych Rehab-Private.....	\$7,132.23	28	\$254.72	388	13.9	\$18.38
CSTAR-Private.....						
Targeted Case management..	\$320.80	4	\$80.20	55	13.8	\$5.83
Subtotal.....	\$7,453.03	32*	\$232.91	443	13.8	\$16.82
STATE INSTITUTIONS						
ICF/Mentally Retarded.....						
Mental Hospital.....	\$304.97	1	\$304.97	19	19.0	\$16.05
Psych Care Under Age 22...	\$2,046.93	7	\$292.42	10	1.4	\$204.69
Psych Rehab-Public.....						
CSTAR-Public.....						
Targeted Case management..						
Subtotal.....	\$2,351.90	8*	\$293.99	29	3.6	\$81.10
EPSDT SERVICES						
EPSDT Screenings.....						
EPSDT Referral Services...						
EPSDT Targeted Case Mgmt..						
Subtotal.....						
MANAGED CARE						
Premiums.....		*				
Physician Sponsor Misc....						
Subtotal.....						
===== Total.....	\$680,651.23	2,754*	\$247.15			

* Unduplicated totals

*** Recipients are not added to total.

Table 5. Medical Statistics, May, 1998

ELIGIBILITY CATEGORY: DYS - General Relief

Number of eligibles on 04/30/98 - 520

Total eligibles enrolled during May - 808

	EXPENDITURES	RECIPIENTS	COST PER RECIPIENT	UNITS OF SERVICE	UNITS PER RECIPIENT	COST PER SERVICE
NURSING FACILITIES.....						
HOSPITALS						
Inpatient.....	\$72,182.99	13	\$5,552.54	190	14.6	\$379.91
Outpatient.....	\$4,103.36	40	\$102.58	115	2.9	\$35.68
Subtotal.....	\$76,286.35	51*	\$1,495.81	305	5.9	\$250.12
DENTAL SERVICES.....	\$268.00	9*	\$29.78	17	1.9	\$15.76
PHARMACY.....	\$6,663.24	94*	\$70.89	212	2.3	\$31.43
PHYSICIAN RELATED						
Physician.....	\$1,769.61	42	\$42.13	91	2.2	\$19.45
Clinic.....	\$1,679.75	25	\$67.19	105	4.2	\$16.00
Family Planning.....	\$56.50	2	\$28.25	3	1.0	\$28.25
X-ray & Lab.....	\$224.33	10	\$22.43	17	1.7	\$13.20
Nurse Practitioner.....	\$30.00	1	\$30.00	1	1.0	\$30.00
Podiatry.....	\$22.00	2	\$11.00	1	0.5	\$22.00
CRNA Services.....	\$42.62	1	\$42.62	55	55.0	\$.77
Rural Health Clinics.....	\$211.50	5	\$42.30	8	1.6	\$26.44
Case Management.....						
Fed Qualified Health Care.....						
Subtotal.....	\$4,036.31	81*	\$49.83	280	3.4	\$14.42
IN-HOME SERVICES						
Home Health Services.....						
Adult Day Health Care.....						
Homemaker/Respite Care.....						
Personal Care.....						
Aids Waiver.....						
Subtotal.....						
REHAB AND SPECIALTY SERVICE						
Audiology Services.....						
Optometric Services.....	\$115.00	5	\$23.00	5	1.0	\$23.00
Durable Medical Equip.....						
Ambulance Services.....	\$150.00	1	\$150.00	11	11.0	\$13.64
Rehabilitation Center.....						
Hospice.....						
Non-Emergency Trans.....						
Non-Participating Prov.....						
Comprehensive Day Rehab.....						
Subtotal.....	\$265.00	6*	\$44.17	16	2.6	\$16.56
BUY-IN PREMIUMS						
Part-A.....						
Part-B.....						
Subtotal ***.....						
MENTAL HEALTH SERVICES						
Private Home ICF/MR.....						
MR/DD Waiver.....						
Psych Rehab-Private.....						
CSTAR-Private.....						
Targeted Case management..						
Subtotal.....						
STATE INSTITUTIONS						
ICF/Mentally Retarded.....						
Mental Hospital.....						
Psych Care Under Age 22...						
Psych Rehab-Public.....						
CSTAR-Public.....						
Targeted Case management..						
Subtotal.....						
EPSDT SERVICES						
EPSDT Screenings.....	\$502.90	9	\$55.88	9	1.0	\$55.88
EPSDT Referral Services...	\$51,499.27	190	\$271.05	3,107	16.4	\$16.58
EPSDT Targeted Case Mgmt..						
Subtotal.....	\$52,002.17	195*	\$266.68	3,116	15.9	\$16.69
MANAGED CARE						
Premiums.....	\$18,228.89	427*	\$42.69			
Physician Sponsor Misc....						
Subtotal.....	\$18,228.89					
=====						
Total.....	\$157,749.96	665*	\$237.22			

* Unduplicated totals

*** Recipients are not added to total.

Table 5. Medical Statistics, May, 1998
 ELIGIBILITY CATEGORY: Medicaid for Pregnant Women

Number of eligibles on 04/30/98 - 13,703

Total eligibles enrolled during May - 21,556

	EXPENDITURES	RECIPIENTS	COST PER RECIPIENT	UNITS OF SERVICE	UNITS PER RECIPIENT	COST PER SERVICE
NURSING FACILITIES.....						
HOSPITALS						
Inpatient.....	\$1,268,914.11	720	\$1,762.38	1,816	2.5	\$698.74
Outpatient.....	\$505,414.90	3,261	\$154.99	12,489	3.8	\$40.47
Subtotal.....	\$1,774,329.01	3,696*	\$480.07	14,305	3.8	\$124.04
DENTAL SERVICES.....	\$13,545.20	223*	\$60.74	752	3.4	\$18.01
PHARMACY.....	\$105,983.55	2,938*	\$36.07	5,485	1.9	\$19.32
PHYSICIAN RELATED						
Physician.....	\$375,865.28	1,854	\$202.73	5,695	3.1	\$66.00
Clinic.....	\$239,078.86	1,972	\$121.24	13,471	6.8	\$17.75
Family Planning.....	\$139,248.59	616	\$226.05	6,345	10.3	\$21.95
X-ray & Lab.....	\$50,494.70	1,585	\$31.86	4,139	2.6	\$12.20
Nurse Practitioner.....	\$483.50	21	\$23.02	42	2.0	\$11.51
Podiatry.....	\$111.50	3	\$37.17	7	2.3	\$15.93
CRNA Services.....	\$1,773.59	29	\$61.16	923	31.8	\$1.92
Rural Health Clinics.....	\$110,180.36	384	\$286.93	822	2.1	\$134.04
Case Management.....	\$13,110.54	489	\$26.81	577	1.2	\$22.72
Fed Qualified Health Care.....	\$21,767.54	176	\$123.68	412	2.3	\$52.83
Subtotal.....	\$952,114.46	5,509*	\$172.83	32,433	5.8	\$29.36
IN-HOME SERVICES						
Home Health Services.....	\$6,281.33	16	\$392.58	169	10.6	\$37.17
Adult Day Health Care.....						
Homemaker/Respite Care.....						
Personal Care.....						
Aids Waiver.....						
Subtotal.....	\$6,281.33	16*	\$392.58	169	10.5	\$37.17
REHAB AND SPECIALTY SERVICE						
Audiology Services.....						
Otometric Services.....	\$6,754.50	150	\$45.03	327	2.2	\$20.66
Durable Medical Equip.....	\$2,772.06	24	\$115.50	1,458	60.8	\$1.90
Ambulance Services.....	\$8,373.95	46	\$182.04	1,583	34.4	\$5.29
Rehabilitation Center.....						
Hospice.....						
Non-Emergency Trans.....	\$1,902.01	15	\$126.80	46	3.1	\$41.35
Non-Participating Prov.....						
Comprehensive Day Rehab.....						
Subtotal.....	\$19,802.52	234*	\$84.63	3,414	14.5	\$5.80
BUY-IN PREMIUMS						
Part-A.....						
Part-B.....						
Subtotal ***.....						
MENTAL HEALTH SERVICES						
Private Home ICF/MR.....						
MR/DD Waiver.....						
Psych Rehab-Private.....	\$1,081.54	2	\$540.77	60	30.0	\$18.03
CSTAR-Private.....	\$7,020.17	13	\$540.01	853	65.6	\$8.23
Targeted Case management..						
Subtotal.....	\$8,101.71	15*	\$540.11	913	60.8	\$8.87
STATE INSTITUTIONS						
ICF/Mentally Retarded.....						
Mental Hospital.....						
Psych Care Under Age 22...						
Psych Rehab-Public.....						
CSTAR-Public.....						
Targeted Case management..	\$3,144.18	10	\$314.42	460	46.0	\$6.84
Subtotal.....	\$3,144.18	10*	\$314.42	460	46.0	\$6.84
EPSDT SERVICES						
EPSDT Screenings.....	\$5,560.30	96	\$57.92	95	1.0	\$58.53
EPSDT Referral Services..	\$23,418.32	392	\$59.74	871	2.2	\$26.89
EPSDT Targeted Case Mgmt..						
Subtotal.....	\$28,978.62	436*	\$66.46	966	2.2	\$30.00
MANAGED CARE						
Premiums.....	\$641,022.67	9,510*	\$67.41			
Physician Sponsor Misc....						
Subtotal.....	\$641,022.67					
=====						
Total.....	\$3,553,303.25	16,746*	\$212.19			

* Unduplicated totals

*** Recipients are not added to total.

Table 5. Medical Statistics, May, 1998

ELIGIBILITY CATEGORY: Medicaid for Children

Number of eligibles on 04/30/98 - 193,553

Total eligibles enrolled during May - 211,959

	EXPENDITURES	RECIPIENTS	COST PER RECIPIENT	UNITS OF SERVICE	UNITS PER RECIPIENT	COST PER SERVICE
NURSING FACILITIES.....	\$3,675.03	2*	\$1,837.52	60	30.0	\$61.25
HOSPITALS						
Inpatient.....	\$4,315,298.60	1,358	\$3,177.69	5,883	4.3	\$733.52
Outpatient.....	\$1,405,842.21	8,633	\$162.85	25,793	3.0	\$54.50
Subtotal.....	\$5,721,140.81	9,606*	\$595.58	31,676	3.3	\$180.61
DENTAL SERVICES.....	\$112,570.74	2,174*	\$51.78	7,873	3.6	\$14.30
PHARMACY.....	\$1,189,354.55	22,823*	\$52.11	46,677	2.0	\$25.48
PHYSICIAN RELATED						
Physician.....	\$293,325.76	5,197	\$56.44	16,026	3.1	\$18.30
Clinic.....	\$361,556.56	6,583	\$54.92	43,001	6.5	\$58.41
Family Planning.....	\$24,852.30	682	\$36.44	758	1.1	\$32.79
X-ray & Lab.....	\$36,293.53	1,601	\$22.67	3,179	2.0	\$11.42
Nurse Practitioner.....	\$1,055.66	72	\$14.66	82	1.1	\$12.87
Podiatry.....	\$3,423.75	46	\$74.43	86	1.9	\$39.81
CRNA Services.....	\$1,390.78	33	\$42.14	1,503	45.5	\$6.93
Rural Health Clinics.....	\$292,784.11	4,380	\$66.85	6,528	1.5	\$44.85
Case Management.....	\$1,898.33	66	\$28.76	80	1.2	\$23.73
Fed Qualified Health Care.....	\$24,032.33	355	\$67.70	627	1.8	\$38.33
Subtotal.....	\$1,040,593.11	16,429*	\$63.34	71,870	4.3	\$14.48
IN-HOME SERVICES						
Home Health Services.....	\$3,893.00	17	\$229.00	69	4.1	\$56.42
Adult Day Health Care.....	\$555.10	1	\$555.10	17	17.0	\$32.65
Homemaker/Respite Care.....						
Personal Care.....	\$363.84	2	\$181.92	32	16.0	\$11.37
Aids Waiver.....						
Subtotal.....	\$4,811.94	20*	\$240.60	118	5.9	\$40.78
REHAB AND SPECIALTY SERVICE						
Audiology Services.....	\$1,350.00	39	\$34.62	57	1.5	\$23.68
Optometric Services.....	\$36,311.75	961	\$37.79	1,611	1.7	\$22.54
Durable Medical Equip.....	\$138,213.51	821	\$168.35	2,704	3.3	\$51.11
Ambulance Services.....	\$26,589.48	180	\$147.72	4,246	23.6	\$6.26
Rehabilitation Center.....						
Hospice.....	\$251.73	1	\$251.73	3	3.0	\$83.91
Non-Emergency Trans.....	\$13,716.62	103	\$133.17	353	3.4	\$38.86
Non-Participating Prov.....						
Comprehensive Day Rehab.....	\$990.00	1	\$990.00	9	9.0	\$110.00
Subtotal.....	\$217,423.09	2,078*	\$104.63	8,983	4.3	\$24.20
BUY-IN PREMIUMS						
Part-A.....						
Part-B.....						
Subtotal ***.....						
MENTAL HEALTH SERVICES						
Private Home ICF/MR.....						
MR/DD Waiver.....	\$139,072.75	87	\$1,598.54	4,313	49.6	\$32.25
Psych Rehab-Private.....	\$8,143.34	11	\$740.30	446	40.5	\$18.26
CSTAR-Private.....	\$94,181.66	105	\$896.97	11,465	109.2	\$8.21
Targeted Case management..	\$10,351.28	76	\$136.20	1,841	24.2	\$5.62
Subtotal.....	\$251,749.03	274*	\$918.79	18,065	65.9	\$13.94
STATE INSTITUTIONS						
ICF/Mentally Retarded.....						
Mental Hospital.....						
Psych Care Under Age 22...	\$30,273.81	4	\$7,568.45	68	17.0	\$445.20
Psych Rehab-Public.....						
CSTAR-Public.....						
Targeted Case management..	\$305,859.15	1,442	\$212.11	42,544	29.5	\$7.19
Subtotal.....	\$336,132.96	1,445*	\$232.62	42,612	29.4	\$7.89
EPSDT SERVICES						
EPSDT Screenings.....	\$235,962.89	3,814	\$61.87	3,918	1.0	\$60.23
EPSDT Referral Services...	\$2,002,856.71	20,479	\$97.80	118,590	5.8	\$16.89
EPSDT Targeted Case Mgmt..	\$4,653.00	47	\$99.00	47	1.0	\$99.00
Subtotal.....	\$2,243,472.60	21,740*	\$103.20	122,555	5.6	\$18.31
MANAGED CARE						
Premiums.....	\$10,766,943.33	126,516*	\$85.10			
Physician Sponsor Misc.....						
Subtotal.....	\$10,766,943.33					
===== Total.....	\$21,887,867.19	168,914*	\$129.58			

* Unduplicated totals

*** Recipients are not added to total.

Table 5. Medical Statistics, May, 1998

ELIGIBILITY CATEGORY: Presumptive Eligibility

Number of eligibles on 04/30/98 - 1,216

Total eligibles enrolled during May - N/A

	EXPENDITURES	RECIPIENTS	COST PER RECIPIENT	UNITS OF SERVICE	UNITS PER RECIPIENT	COST PER SERVICE
NURSING FACILITIES.....						
HOSPITALS						
Inpatient.....						
Outpatient.....	\$41,413.36	373	\$111.03	1,793	4.8	\$23.10
Subtotal.....	\$41,413.36	373*	\$111.03	1,793	4.8	\$23.10
DENTAL SERVICES.....						
PHARMACY.....	\$16,913.12	518*	\$32.65	891	1.7	\$18.98
PHYSICIAN RELATED						
Physician.....	\$5,181.07	130	\$39.85	224	1.7	\$23.13
Clinic.....	\$5,980.96	285	\$20.99	395	1.4	\$15.14
Family Planning.....	\$154.20	4	\$38.55	6	1.5	\$25.70
X-ray & Lab.....	\$14,005.87	362	\$38.69	1,276	3.5	\$10.98
Nurse Practitioner.....	\$53.00	3	\$17.67	4	1.3	\$13.25
Podiatry.....						
CRNA Services.....						
Rural Health Clinics.....	\$1,568.25	19	\$82.54	35	1.8	\$44.81
Case Management.....	\$3,355.03	169	\$19.85	191	1.1	\$17.57
Fed Qualified Health Care.....	\$15,729.21	150	\$104.86	453	3.0	\$34.72
Subtotal.....	\$46,027.59	893*	\$51.54	2,584	2.8	\$17.81
IN-HOME SERVICES						
Home Health Services.....						
Adult Day Health Care.....						
Homemaker/Respite Care.....						
Personal Care.....						
Aids Waiver.....						
Subtotal.....						
REHAB AND SPECIALTY SERVICE						
Audiology Services.....						
Optometric Services.....						
Durable Medical Equip.....						
Ambulance Services.....						
Rehabilitation Center.....						
Hospice.....						
Non-Emergency Trans.....	\$410.49	3	\$136.83	9	3.0	\$45.61
Non-Participating Prov.....						
Comprehensive Day Rehab.....						
Subtotal.....	\$410.49	3*	\$136.83	9	3.0	\$45.61
BUY-IN PREMIUMS						
Part-A.....						
Part-B.....						
Subtotal ***.....						
MENTAL HEALTH SERVICES						
Private Home ICF/MR.....						
MR/DD Waiver.....						
Psych Rehab-Private.....						
CSTAR-Private.....	\$651.45	1	\$651.45	75	75.0	\$8.69
Targeted Case management..						
Subtotal.....	\$651.45	1*	\$651.45	75	75.0	\$8.69
STATE INSTITUTIONS						
ICF/Mentally Retarded.....						
Mental Hospital.....						
Psych Care Under Age 22...						
Psych Rehab-Public.....						
CSTAR-Public.....						
Targeted Case management..						
Subtotal.....						
EPSDT SERVICES						
EPSDT Screenings.....	\$180.00	3	\$60.00	3	1.0	\$60.00
EPSDT Referral Services...	\$1,506.44	38	\$39.64	68	1.8	\$22.15
EPSDT Targeted Case Mgmt..						
Subtotal.....	\$1,686.44	39*	\$43.24	71	1.8	\$23.75
MANAGED CARE						
Premiums.....		*				
Physician Sponsor Misc....						
Subtotal.....						
=====						
Total.....	\$107,102.45	1,455*	\$73.61			

* Unduplicated totals

*** Recipients are not added to total.

Faint, illegible text at the top of the page, possibly a header or title.

FIGURE 4. FOOD STAMPS CASELOAD

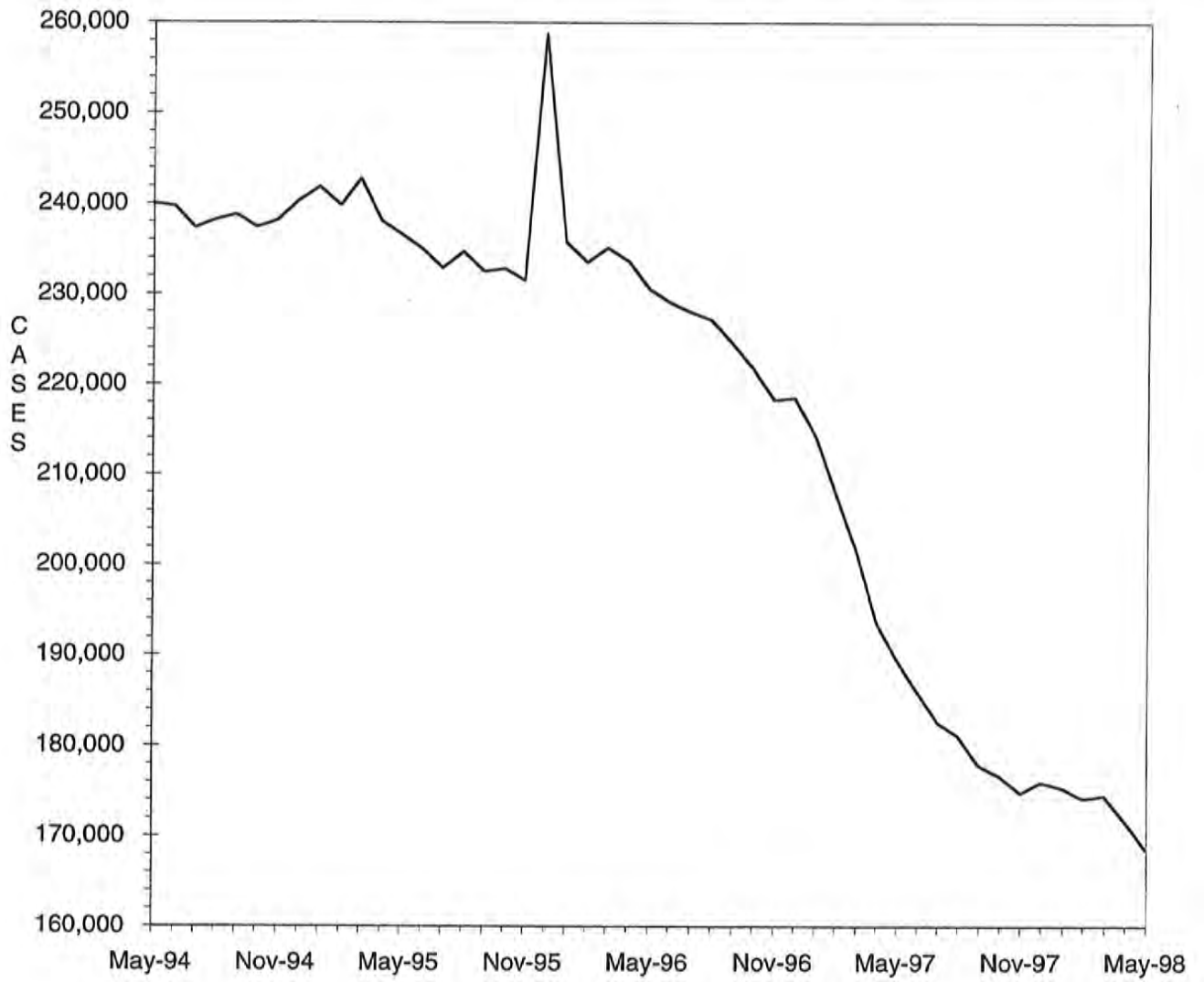

TABLE 6. FOOD STAMP PROGRAM
MAY 1998

COUNTY	TOTAL PERSONS	TOTAL HOUSE-HOLDS	PA PERSONS	PA HOUSE HOLDS	NON-PA PERSONS	NON-PA HOUSE-HOLDS	TOTAL COUPONS ISSUED	AVERAGE VALUE OF COUPONS PER PERSON
STATE TOTAL	401,401	168,476	130,122	44,955	271,279	123,521	\$27,924,767	\$69.57
ADAIR	1,222	588	185	71	1,037	517	\$78,883	\$64.55
ANDREW	589	252	98	36	491	216	\$34,608	\$58.76
ATCHISON	333	156	45	15	288	141	\$20,980	\$63.00
AUDRAIN	1,654	734	404	150	1,250	584	\$112,968	\$68.30
BARRY	2,773	1,085	865	352	1,908	733	\$176,794	\$63.76
BARTON	873	355	260	110	613	245	\$52,206	\$59.80
BATES	1,215	475	225	74	990	401	\$75,189	\$61.88
BENTON	1,798	755	490	183	1,308	572	\$117,913	\$65.58
BOLLINGER	1,114	428	283	107	831	321	\$67,086	\$60.22
BOONE	7,922	3,536	2,015	714	5,907	2,822	\$578,635	\$73.04
BUCHANAN	6,981	2,946	1,464	507	5,517	2,439	\$473,398	\$67.81
BUTLER	5,038	2,320	1,197	430	3,841	1,890	\$292,763	\$58.11
CALDWELL	605	243	102	39	503	204	\$40,626	\$67.15
CALLAWAY	2,074	860	645	243	1,429	617	\$137,490	\$66.29
CAMDEN	1,982	813	226	81	1,756	732	\$122,771	\$61.94
CAPE GIRARDEAU	3,987	1,817	943	347	3,044	1,470	\$265,353	\$66.55
CARROLL	871	351	161	59	710	292	\$51,416	\$59.03
CARTER	1,057	419	269	96	788	323	\$61,081	\$57.79
CASS	2,597	1,042	618	225	1,979	817	\$177,838	\$68.48
CEDAR	1,418	612	375	174	1,043	438	\$81,820	\$57.70
CHARITON	454	201	71	27	383	174	\$23,999	\$52.86
CHRISTIAN	2,280	905	388	135	1,892	770	\$151,640	\$66.51
CLARK	565	217	81	27	484	190	\$35,249	\$62.39
CLAY	4,119	1,854	938	374	3,181	1,480	\$286,511	\$69.56
CLINTON	768	304	165	55	603	249	\$48,794	\$63.53
COLE	2,819	1,274	690	250	2,129	1,024	\$200,089	\$70.98
COOPER	751	342	105	43	646	299	\$43,001	\$57.26
CRAWFORD	2,378	949	790	327	1,588	622	\$164,518	\$69.18
DADE	570	215	132	52	438	163	\$33,257	\$58.35
DALLAS	1,357	546	274	93	1,083	453	\$89,222	\$65.75
DAVISS	485	178	51	19	434	159	\$29,205	\$60.22
DE KALB	633	268	108	39	525	229	\$36,301	\$57.35
DENT	1,725	703	355	116	1,370	587	\$100,960	\$58.53
DOUGLAS	1,569	660	336	126	1,233	534	\$100,295	\$63.92
DUNKLIN	6,864	3,141	2,755	1,035	4,109	2,106	\$424,655	\$61.87
FRANKLIN	4,049	1,593	920	335	3,129	1,258	\$275,008	\$67.92
GASCONADE	756	319	159	61	597	258	\$48,347	\$63.95
GENTRY	321	138	53	17	268	121	\$17,346	\$54.04
GREENE	14,907	6,708	3,546	1,351	11,361	5,357	\$1,019,412	\$68.38
GRUNDY	832	376	114	40	718	336	\$48,191	\$57.92
HARRISON	602	275	88	32	514	243	\$34,532	\$57.36
HENRY	1,774	801	539	226	1,235	575	\$112,034	\$63.15
HICKORY	937	407	126	55	811	352	\$61,849	\$66.01
HOLT	295	127	42	16	253	111	\$17,020	\$57.69
HOWARD	709	301	138	49	571	252	\$43,553	\$61.43
HOWELL	4,200	1,720	807	287	3,393	1,433	\$259,872	\$61.87
IRON	1,631	645	508	174	1,123	471	\$108,824	\$66.72
JACKSON	49,243	20,371	19,876	6,614	29,367	13,757	\$3,703,630	\$75.21
JASPER	8,512	3,719	2,077	796	6,435	2,923	\$560,601	\$65.86
JEFFERSON	7,906	3,096	2,917	1,124	4,989	1,972	\$590,432	\$74.68
JOHNSON	2,362	1,024	518	225	1,844	799	\$170,229	\$72.07
KNOX	263	107	49	14	214	93	\$14,605	\$55.53
LACLEDE	2,529	1,022	497	183	2,032	839	\$163,688	\$64.72
LAFAYETTE	1,646	707	328	139	1,318	568	\$102,682	\$62.38
LAWRENCE	2,553	1,014	643	244	1,910	770	\$163,016	\$63.85
LEWIS	609	255	206	90	403	165	\$37,492	\$61.56
LINCOLN	2,439	886	425	143	2,014	743	\$164,627	\$67.50
LINN	943	428	150	62	793	366	\$55,579	\$58.94

TABLE 6. FOOD STAMP PROGRAM
MAY 1998

COUNTY	TOTAL PERSONS	TOTAL HOUSE-HOLDS	PA PERSONS	PA HOUSE HOLDS	NON-PA PERSONS	NON-PA HOUSE-HOLDS	TOTAL COUPONS ISSUED	AVERAGE VALUE OF COUPONS PER PERSON
LIVINGSTON	919	432	115	44	804	388	\$51,566	\$56.11
MCDONALD	2,441	929	417	160	2,024	769	\$164,034	\$67.20
MACON	783	349	205	81	578	268	\$46,506	\$59.39
MADISON	1,371	589	432	175	939	414	\$82,041	\$59.84
MARIES	567	231	105	36	462	195	\$33,854	\$59.71
MARION	2,573	1,070	608	232	1,965	838	\$175,866	\$68.35
MERCER	280	122	50	18	230	104	\$16,879	\$60.28
HILLER	1,959	799	324	114	1,635	685	\$120,375	\$61.45
MISSISSIPPI	3,529	1,639	1,473	544	2,056	1,095	\$231,825	\$65.69
MONITEAU	435	198	89	45	346	153	\$26,045	\$59.87
MONROE	446	206	32	13	414	193	\$24,199	\$54.26
MONTGOMERY	641	265	93	38	548	227	\$37,677	\$58.78
MORGAN	1,252	499	384	145	868	354	\$82,175	\$65.63
NEW MADRID	3,680	1,654	1,384	534	2,296	1,120	\$221,897	\$60.30
NEWTON	2,877	1,148	715	317	2,162	831	\$182,333	\$63.38
NODAWAY	615	301	105	43	510	258	\$33,440	\$54.37
OREGON	1,501	612	206	62	1,295	550	\$86,032	\$57.32
OSAGE	412	171	62	21	350	150	\$26,639	\$64.66
OZARK	1,146	453	276	97	870	356	\$67,602	\$58.99
PEMISCOT	5,404	2,289	2,420	800	2,984	1,489	\$315,764	\$58.43
PERRY	851	397	225	90	626	307	\$50,513	\$59.36
PETTIS	3,093	1,285	1,016	417	2,077	868	\$189,260	\$61.19
PHELPS	2,804	1,141	556	200	2,248	941	\$184,979	\$65.97
PIKE	999	406	164	62	835	344	\$63,484	\$63.55
PLATTE	1,180	527	255	103	925	424	\$83,438	\$70.71
POLK	2,053	824	352	125	1,701	699	\$129,450	\$63.05
PULASKI	2,511	1,007	379	136	2,132	871	\$158,798	\$63.24
PUTNAM	352	156	49	18	303	138	\$21,065	\$59.84
RALLS	485	198	159	59	326	139	\$28,499	\$58.76
RANDOLPH	2,157	914	429	158	1,728	756	\$135,019	\$62.60
RAY	1,088	423	193	66	895	357	\$66,439	\$61.07
REYNOLDS	1,008	416	330	109	678	307	\$60,673	\$60.19
RIPLEY	2,584	1,089	537	179	2,047	910	\$153,430	\$59.38
ST CHARLES	5,736	2,395	1,531	523	4,205	1,872	\$423,296	\$73.80
ST CLAIR	1,049	424	249	96	800	328	\$62,977	\$60.83
ST FRANCOIS	6,071	2,602	1,552	544	4,519	2,058	\$405,821	\$66.85
STE GENEVIEVE	836	352	173	66	663	286	\$53,508	\$64.00
ST LOUIS COUNTY	41,576	16,622	16,147	5,347	25,429	11,275	\$3,141,992	\$75.57
SALINE	1,454	646	491	202	963	444	\$86,952	\$59.80
SCHUYLER	274	127	27	10	247	117	\$15,856	\$57.87
SCOTLAND	290	140	89	38	201	102	\$13,950	\$48.10
SCOTT	5,561	2,390	1,406	494	4,155	1,896	\$337,978	\$60.78
SHANNON	1,349	558	310	126	1,039	432	\$80,264	\$59.50
SHELBY	430	188	133	54	297	134	\$22,924	\$53.31
STODDARD	3,172	1,512	863	385	2,309	1,127	\$178,239	\$56.19
STONE	1,929	759	382	137	1,547	622	\$136,642	\$70.84
SULLIVAN	475	230	155	73	320	157	\$29,346	\$61.78
TANEY	2,257	916	398	165	1,859	751	\$156,377	\$69.29
TEXAS	2,390	955	778	282	1,612	673	\$153,452	\$64.21
VERNON	1,765	763	452	167	1,313	596	\$104,438	\$59.17
WARREN	1,083	445	232	78	851	367	\$75,458	\$69.67
WASHINGTON	4,197	1,635	1,350	457	2,847	1,178	\$287,781	\$68.57
WAYNE	2,248	942	793	299	1,455	643	\$134,687	\$59.91
WEBSTER	1,841	737	510	193	1,331	544	\$121,289	\$65.88
WORTH	169	66	23	7	146	59	\$7,949	\$47.04
WRIGHT	2,340	967	656	255	1,684	712	\$148,845	\$63.61
ST LOUIS CITY	75,455	31,783	34,448	10,708	41,007	21,075	\$5,832,867	\$77.30

TABLE 6. FOOD STAMP PROGRAM
MAY 1998

COUNTY	FOOD STAMP PARTICIPANTS BY COUNTY & RACE						
	TOTAL	BLACK	WHITE	SP AMR	AM IND	ASIAN	OTHER
STATE TOTAL	401,401	149,093	243,697	3,317	638	1,319	3,337
ADAIR	1,222	29	1,192	0	0	0	1
ANDREW	589	0	584	0	2	0	3
ATCHISON	333	5	328	0	0	0	0
AUDRAIN	1,654	355	1,290	5	4	0	0
BARRY	2,773	5	2,697	56	5	4	6
BARTON	873	0	870	0	3	0	0
BATES	1,215	9	1,205	0	0	0	1
BENTON	1,798	4	1,785	4	0	3	2
BOLLINGER	1,114	0	1,112	2	0	0	0
BOONE	7,922	3,099	4,618	87	9	60	49
BUCHANAN	6,981	677	6,234	62	2	0	6
BUTLER	5,038	652	4,371	9	1	5	0
CALDWELL	605	4	592	0	5	0	4
CALLAWAY	2,074	216	1,846	7	3	0	2
CAMDEN	1,982	15	1,931	16	7	0	13
CAPE GIRARDEAU	3,987	1,125	2,828	14	5	5	10
CARROLL	871	57	811	0	3	0	0
CARTER	1,057	0	1,051	1	5	0	0
CASS	2,597	66	2,496	17	9	0	9
CEDAR	1,418	11	1,394	0	4	1	8
CHARITON	454	77	370	7	0	0	0
CHRISTIAN	2,280	10	2,251	11	5	1	2
CLARK	565	1	564	0	0	0	0
CLAY	4,119	318	3,669	67	17	28	20
CLINTON	768	33	708	17	10	0	0
COLE	2,819	859	1,919	15	2	19	5
COOPER	751	138	606	3	4	0	0
CRAWFORD	2,378	0	2,360	0	14	0	4
DADE	570	1	554	3	5	1	6
DALLAS	1,357	4	1,343	3	3	4	0
DAVISS	485	0	480	5	0	0	0
DE KALB	633	10	621	2	0	0	0
DENT	1,725	11	1,707	0	6	1	0
DOUGLAS	1,569	0	1,567	0	2	0	0
DUNKLIN	6,864	1,634	5,103	119	0	7	1
FRANKLIN	4,049	132	3,904	8	1	1	3
GASCONADE	756	0	755	1	0	0	0
GENRY	321	0	321	0	0	0	0
GREENE	14,907	999	13,553	182	70	82	21
GRUNDY	832	7	816	7	0	2	0
HARRISON	602	0	600	0	1	0	1
HENRY	1,774	33	1,729	7	0	0	5
HICKORY	937	0	926	5	6	0	0
HOLT	295	0	295	0	0	0	0
HOWARD	709	181	522	6	0	0	0
HOWELL	4,200	8	4,133	23	22	8	6
IRON	1,631	78	1,549	0	1	0	3
JACKSON	49,243	30,548	16,604	1,242	72	534	243
JASPER	8,512	188	8,143	124	23	18	16
JEFFERSON	7,906	186	7,665	26	1	13	15
JOHNSON	2,362	411	1,841	83	5	16	6
KNOX	263	0	263	0	0	0	0
LACLEDE	2,529	15	2,487	13	14	0	0
LAFAYETTE	1,646	104	1,504	29	7	0	2
LAWRENCE	2,553	8	2,516	18	3	3	5
LEWIS	609	54	551	0	1	0	3
LINCOLN	2,439	136	2,256	22	15	6	4
LINN	943	29	909	5	0	0	0

TABLE 6. FOOD STAMP PROGRAM
MAY 1998

COUNTY	FOOD STAMP PARTICIPANTS BY COUNTY & RACE						
	TOTAL	BLACK	WHITE	SP AMR	AM IND	ASIAN	OTHER
LIVINGSTON	919	40	876	0	0	3	0
MCDONALD	2,441	8	2,214	169	37	4	9
MACON	783	65	711	6	1	0	0
MADISON	1,371	0	1,371	0	0	0	0
MARIES	567	8	555	0	4	0	0
MARION	2,573	350	2,220	0	0	1	2
MERCER	280	7	273	0	0	0	0
MILLER	1,959	15	1,940	0	2	2	0
MISSISSIPPI	3,529	1,703	1,808	18	0	0	0
MONITEAU	435	3	421	9	0	0	2
MONROE	446	62	383	0	0	0	1
MONTGOMERY	641	55	586	0	0	0	0
MORGAN	1,252	8	1,234	0	10	0	0
NEW MADRID	3,680	1,567	2,092	17	1	0	3
NEWTON	2,877	23	2,763	68	23	0	0
NODAWAY	615	3	612	0	0	0	0
OREGON	1,501	0	1,497	0	4	0	0
OSAGE	412	0	412	0	0	0	0
OZARK	1,146	0	1,142	4	0	0	0
PEMISCOT	5,404	3,132	2,252	18	1	0	1
PERRY	851	7	839	0	0	4	1
PETTIS	3,093	354	2,688	35	4	11	1
PHELPS	2,804	72	2,698	7	9	7	11
PIKE	999	145	850	3	0	1	0
PLATTE	1,180	109	1,043	22	1	3	2
POLK	2,053	7	2,012	21	7	3	3
PULASKI	2,511	269	2,128	60	18	15	21
PUTNAM	352	0	351	0	1	0	0
RALLS	485	23	460	2	0	0	0
RANDOLPH	2,157	248	1,875	22	3	6	3
RAY	1,088	43	1,039	0	5	0	1
REYNOLDS	1,008	0	1,004	4	0	0	0
RIPLEY	2,584	0	2,579	5	0	0	0
ST CHARLES	5,736	1,134	4,501	37	10	21	33
ST CLAIR	1,049	0	1,040	0	0	0	9
ST FRANCOIS	6,071	108	5,909	31	19	4	0
STE GENEVIEVE	836	12	810	8	0	0	6
ST LOUIS COUNTY	41,576	30,944	10,025	94	19	199	295
SALINE	1,454	202	1,239	11	0	2	0
SCHUYLER	274	0	274	0	0	0	0
SCOTLAND	290	0	290	0	0	0	0
SCOTT	5,561	1,777	3,737	27	7	8	5
SHANNON	1,349	1	1,344	3	1	0	0
SHELBY	430	10	411	0	9	0	0
STODDARD	3,172	46	3,083	32	8	3	0
STONE	1,929	5	1,907	14	0	0	3
SULLIVAN	475	1	445	26	0	0	3
TANEY	2,257	6	2,232	8	11	0	0
TEXAS	2,390	1	2,388	0	0	1	0
VERNON	1,765	3	1,740	10	8	4	0
WARREN	1,083	121	946	4	0	0	12
WASHINGTON	4,197	49	4,135	9	0	4	0
WAYNE	2,248	3	2,237	6	2	0	0
WEBSTER	1,841	0	1,798	9	10	0	24
WORTH	169	0	165	4	0	0	0
WRIGHT	2,340	5	2,323	8	4	0	0
ST LOUIS CITY	75,455	63,797	8,891	153	22	191	2,401

TABLE 7.
FOOD STAMP PARTICIPATION
MAY 1998

AREA	COUNTY	CASES	PERSONS	DOLLARS	
AREA 1	ANDREW	252	589	\$34,608	
	ATCHISON	156	333	\$20,980	
	BUCHANAN	2,946	6,981	\$473,398	
	CALDWELL	243	605	\$40,626	
	CARROLL	351	871	\$51,416	
	CASS	1,042	2,597	\$177,838	
	CHARITON	201	454	\$23,999	
	CLAY	1,854	4,119	\$286,511	
	CLINTON	304	768	\$48,794	
	COOPER	342	751	\$43,001	
	DAVISS	178	485	\$29,205	
	DE KALB	268	633	\$36,301	
	GENTRY	138	321	\$17,346	
	GRUNDY	376	832	\$48,191	
	HARRISON	275	602	\$34,532	
	HOLT	127	295	\$17,020	
	HOWARD	301	709	\$43,553	
	JOHNSON	1,024	2,362	\$170,229	
	LAFAYETTE	707	1,646	\$102,682	
	LINN	428	943	\$55,579	
	LIVINGSTON	432	919	\$51,566	
	MERCER	122	280	\$16,879	
	NODAWAY	301	615	\$33,440	
	PETTIS	1,285	3,093	\$189,260	
	PLATTE	527	1,180	\$83,438	
	PUTNAM	156	352	\$21,065	
	RANDOLPH	914	2,157	\$135,019	
	RAY	423	1,088	\$66,439	
	SALINE	646	1,454	\$86,952	
	SULLIVAN	230	475	\$29,346	
	WORTH	66	169	\$7,949	
	* AREA TOTAL *	16,615	38,678	\$2,477,161	
AREA 2	ADAIR	588	1,222	\$78,883	
	AUDRAIN	734	1,654	\$112,968	
	BOONE	3,536	7,922	\$578,635	
	CALLAWAY	860	2,074	\$137,490	
	CLARK	217	565	\$35,249	
	COLE	1,274	2,819	\$200,089	
	FRANKLIN	1,593	4,049	\$275,008	
	GASCONADE	319	756	\$48,347	
	JEFFERSON	3,096	7,906	\$590,432	
	KNOX	107	263	\$14,605	
	LEWIS	255	609	\$37,492	
	LINCOLN	886	2,439	\$164,627	
	MACON	349	783	\$46,506	
	MARION	1,070	2,573	\$175,866	
	MONROE	206	446	\$24,199	
	MONTGOMERY	265	641	\$37,677	
	OSAGE	171	412	\$26,639	
	PIKE	406	999	\$63,484	
	RALLS	198	485	\$28,499	
	ST CHARLES	2,395	5,736	\$423,296	
	SCHUYLER	127	274	\$15,856	
	SCOTLAND	140	290	\$13,950	
	SHELBY	188	430	\$22,924	
	WARREN	445	1,083	\$75,458	
		* AREA TOTAL *	19,425	46,430	\$3,228,179
	AREA 3	BOLLINGER	428	1,114	\$67,086
BUTLER		2,320	5,038	\$292,763	
CAPE GIRARDEAU		1,817	3,987	\$265,353	
CARTER		419	1,057	\$61,081	
CRAWFORD		949	2,378	\$164,518	
DENT	703	1,725	\$100,960		

TABLE 7.
FOOD STAMP PARTICIPATION
MAY 1998

AREA	COUNTY	CASES	PERSONS	DOLLARS	
AREA 3	DUNKLIN	3,141	6,864	\$424,655	
	HOWELL	1,720	4,200	\$259,872	
	IRON	645	1,631	\$108,824	
	MADISON	589	1,371	\$82,041	
	MISSISSIPPI	1,639	3,529	\$231,825	
	NEW MADRID	1,654	3,680	\$221,897	
	OREGON	612	1,501	\$86,032	
	PEMISCOT	2,289	5,404	\$315,764	
	PERRY	397	851	\$50,513	
	REYNOLDS	416	1,008	\$60,673	
	RIPLEY	1,089	2,584	\$153,430	
	ST FRANCOIS	2,602	6,071	\$405,821	
	STE GENEVIEVE	352	836	\$53,508	
	SCOTT	2,390	5,561	\$337,978	
	SHANNON	558	1,349	\$80,264	
	STODDARD	1,512	3,172	\$178,239	
	WASHINGTON	1,635	4,197	\$287,781	
	WAYNE	942	2,248	\$134,687	
		* AREA TOTAL *	30,818	71,356	\$4,425,565
	AREA 4	BARRY	1,085	2,773	\$176,794
BARTON		355	873	\$52,206	
BATES		475	1,215	\$75,189	
BENTON		755	1,798	\$117,913	
CAMDEN		813	1,982	\$122,771	
CEDAR		612	1,418	\$81,820	
CHRISTIAN		905	2,280	\$151,640	
DADE		215	570	\$33,257	
DALLAS		546	1,357	\$89,222	
DOUGLAS		660	1,569	\$100,295	
GREENE		6,708	14,907	\$1,019,412	
HENRY		801	1,774	\$112,034	
HICKORY		407	937	\$61,849	
JASPER		3,719	8,512	\$560,601	
LACLEDE		1,022	2,529	\$163,688	
LAWRENCE		1,014	2,553	\$163,016	
MCDONALD		929	2,441	\$164,034	
MARIES		231	567	\$33,854	
MILLER		799	1,959	\$120,375	
MONITEAU		198	435	\$26,045	
MORGAN		499	1,252	\$82,175	
NEWTON		1,148	2,877	\$182,333	
OZARK		453	1,146	\$67,602	
PHELPS		1,141	2,804	\$184,979	
POLK		824	2,053	\$129,450	
PULASKI		1,007	2,511	\$158,798	
ST CLAIR		424	1,049	\$62,977	
STONE	759	1,929	\$136,642		
TANEY	916	2,257	\$156,377		
TEXAS	955	2,390	\$153,452		
VERNON	763	1,765	\$104,438		
WEBSTER	737	1,841	\$121,289		
WRIGHT	967	2,340	\$148,845		
	* AREA TOTAL *	32,842	78,663	\$5,115,373	
AREA 5	JACKSON	20,371	49,243	\$3,703,630	
	* AREA TOTAL *	20,371	49,243	\$3,703,630	
AREA 6	ST LOUIS CITY	31,783	75,455	\$5,832,867	
	* AREA TOTAL *	31,783	75,455	\$5,832,867	
AREA 7	ST LOUIS COUNTY	16,622	41,576	\$3,141,992	
	* AREA TOTAL *	16,622	41,576	\$3,141,992	
STATE TOTAL		168,476	401,401	\$27,924,767	

TABLE 8.

FOOD STAMP APPLICATION CURRENCY
MAY 1998

COUNTY	# APPS RECEIVED	# APPROVALS	% APPROVED	# REJECTIONS	% REJECTED	# DELINQUENT	% CURRENT
AREA 1							
ANDREW	64	53	88.3	7	11.7	4	93.3
ATCHISON	36	32	72.7	12	27.3	2	95.5
BUCHANAN	821	736	86.3	117	13.7	29	96.6
CALDWELL	61	52	94.5	3	5.5	0	100.0
CARROLL	92	72	88.9	9	11.1	0	100.0
CASS	286	238	81.5	54	18.5	15	94.9
CHARITON	38	34	91.9	3	8.1	0	100.0
CLAY	608	439	81.6	99	18.4	23	95.7
CLINTON	83	64	81.0	15	19.0	8	89.9
COOPER	99	71	78.9	19	21.1	2	97.8
DAVISS	55	48	94.1	3	5.9	0	100.0
DE KALB	69	60	88.2	8	11.8	0	100.0
GENTRY	33	29	90.6	3	9.4	0	100.0
GRUNDY	120	105	92.1	9	7.9	3	97.4
HARRISON	57	50	94.3	3	5.7	4	92.5
HOLT	39	29	90.6	3	9.4	0	100.0
HOWARD	69	60	89.6	7	10.4	2	97.0
JOHNSON	327	255	84.4	47	15.6	22	92.7
LAFAYETTE	183	146	84.9	26	15.1	9	94.8
LINN	96	88	86.3	14	13.7	4	96.1
LIVINGSTON	85	83	91.2	8	8.8	4	95.6
MERCER	27	21	80.8	5	19.2	0	100.0
NODAWAY	64	58	81.7	13	18.3	2	97.2
PETTIS	341	280	87.5	40	12.5	14	95.6
PLATTE	169	142	83.5	28	16.5	9	94.7
PUTNAM	46	39	92.9	3	7.1	0	100.0
RANDOLPH	252	180	81.4	41	18.6	10	95.5
RAY	115	89	83.2	18	16.8	1	99.1
SALINE	163	123	82.6	26	17.4	4	97.3
SULLIVAN	53	40	87.0	6	13.0	0	100.0
WORTH	19	18	85.7	3	14.3	0	100.0
TOTAL AREA 1	4,570	3,734	85.1	652	14.9	171	96.1
AREA 2							
ADAIR	164	151	92.1	13	7.9	3	98.2
AUDRAIN	192	157	84.4	29	15.6	12	93.5
BOONE	947	831	82.8	173	17.2	88	91.2
CALLAWAY	242	172	82.7	36	17.3	11	94.7
CLARK	52	49	90.7	5	9.3	0	100.0
COLE	401	281	80.5	68	19.5	40	88.5
FRANKLIN	409	332	82.8	69	17.2	24	94.0
GASCONADE	94	85	91.4	8	8.6	1	98.9
JEFFERSON	906	747	82.5	159	17.5	52	94.3
KNOX	21	23	88.5	3	11.5	0	100.0
LEWIS	59	53	81.5	12	18.5	0	100.0
LINCOLN	249	224	85.2	39	14.8	7	97.3
MACON	103	89	88.1	12	11.9	0	100.0
HARION	284	269	90.3	29	9.7	14	95.3
MONROE	49	42	91.3	4	8.7	2	95.7
MONTGOMERY	68	50	83.3	10	16.7	3	95.0
OSAGE	36	32	80.0	8	20.0	2	95.0
PIKE	94	80	87.0	12	13.0	3	96.7
RALLS	38	31	81.6	7	18.4	0	100.0
ST CHARLES	719	576	84.2	108	15.8	58	91.5
SCHUYLER	26	18	75.0	6	25.0	0	100.0
SCOTLAND	30	26	92.9	2	7.1	0	100.0
SHELBY	48	34	87.2	5	12.8	0	100.0
WARREN	125	112	89.6	13	10.4	3	97.6
TOTAL AREA 2	5,356	4,464	84.3	830	15.7	323	93.9
AREA 3							
BOLLINGER	96	92	95.8	4	4.2	3	96.9
BUTLER	494	389	86.8	59	13.2	19	95.8
CAPE GIRARDEAU	492	396	84.6	72	15.4	14	97.0
CARTER	99	87	94.6	5	5.4	0	100.0
CRAWFORD	245	208	88.1	28	11.9	6	97.5
DENT	161	152	93.3	11	6.7	5	96.9
DUNKLIN	595	571	91.7	52	8.3	10	98.4

TABLE 8.

FOOD STAMP APPLICATION CURRENCY
MAY 1998

COUNTY	# APPS RECEIVED	# APPROVALS	% APPROVED	# REJECTIONS	% REJECTED	# DELINQUENT	% CURRENT
HOWELL	436	363	87.7	51	12.3	15	96.4
IRON	132	125	93.3	9	6.7	5	96.3
MADISON	120	116	92.8	9	7.2	0	100.0
MISSISSIPPI	376	307	93.6	21	6.4	2	99.4
NEW MADRID	341	272	90.4	29	9.6	2	99.3
OREGON	111	96	90.6	10	9.4	1	99.1
PEMISCOT	470	446	93.5	31	6.5	9	98.1
PERRY	86	66	89.2	8	10.8	13	82.4
REYNOLDS	67	66	86.8	10	13.2	3	96.1
RIPLEY	203	184	92.5	15	7.5	0	100.0
ST FRANCOIS	557	484	90.6	50	9.4	33	93.8
STE GENEVIEVE	96	71	84.5	13	15.5	1	98.8
SCOTT	548	444	85.9	73	14.1	15	97.1
SHANNON	95	87	94.6	5	5.4	4	95.7
STODDARD	302	297	86.8	45	13.2	9	97.4
WASHINGTON	345	316	92.7	25	7.3	15	95.6
WAYNE	190	182	94.8	10	5.2	5	97.4
TOTAL AREA 3	6,657	5,817	90.0	645	10.0	189	97.1
AREA 4							
BARRY	335	288	88.1	39	11.9	1	99.7
BARTON	94	64	88.9	8	11.1	4	94.4
BATES	123	95	88.0	13	12.0	2	98.1
BENTON	170	164	93.7	11	6.3	0	100.0
CAMDEN	225	181	85.8	30	14.2	9	95.7
CEDAR	133	119	94.4	7	5.6	4	96.8
CHRISTIAN	246	201	82.0	44	18.0	8	96.7
DADE	41	42	80.8	10	19.2	2	96.2
DALLAS	144	129	90.2	14	9.8	2	98.6
DOUGLAS	142	119	92.2	10	7.8	0	100.0
GREENE	1,750	1,492	83.9	286	16.1	193	89.1
HENRY	215	175	90.2	19	9.8	2	99.0
HICKORY	81	67	90.5	7	9.5	0	100.0
JASPER	997	863	88.0	118	12.0	67	93.2
LACLEDE	268	227	87.6	32	12.4	10	96.1
LAWRENCE	232	217	93.9	14	6.1	10	95.7
MCDONALD	236	203	89.0	25	11.0	9	96.1
MARIES	42	36	87.8	5	12.2	1	97.6
MILLER	174	131	78.4	36	21.6	5	97.0
MONITEAU	49	38	77.6	11	22.4	4	91.8
MORGAN	140	102	87.9	14	12.1	4	96.6
NEWTON	336	276	85.4	47	14.6	17	94.7
OZARK	102	79	85.9	13	14.1	1	98.9
PHELPS	300	246	86.9	37	13.1	8	97.2
POLK	184	154	90.6	16	9.4	12	92.9
PULASKI	292	226	81.3	52	18.7	8	97.1
ST CLAIR	108	100	95.2	5	4.8	1	99.0
STONE	169	142	87.7	20	12.3	6	96.3
TANEY	215	209	85.7	35	14.3	7	97.1
TEXAS	243	227	90.8	23	9.2	5	98.0
VERNON	207	173	92.0	15	8.0	3	98.4
WEBSTER	165	148	87.6	21	12.4	7	95.9
WRIGHT	202	162	89.5	19	10.5	1	99.4
TOTAL AREA 4	8,360	7,095	87.0	1,056	13.0	413	94.9
AREA 5							
JACKSON	5,835	5,019	86.5	785	13.5	458	92.1
TOTAL AREA 5	5,835	5,019	86.5	785	13.5	458	92.1
AREA 6							
ST LOUIS CITY	7,204	6,136	90.4	648	9.6	1,805	73.4
TOTAL AREA 6	7,204	6,136	90.4	648	9.6	1,805	73.4
AREA 7							
ST LOUIS COUNTY	4,108	3,477	86.2	558	13.8	367	90.9
TOTAL AREA 7	4,108	3,477	86.2	558	13.8	367	90.9
STATEWIDE	42,090	35,742	87.4	5,174	12.6	3,726	90.9

TABLE 9.

FOOD STAMP EXPEDITED SERVICE APPLICATION CURRENCY
MAY 1998

COUNTY	# CASES EXPEDITED	# TIMELY	# NOT TIMELY	% TIMELY
AREA 1				
ANDREW	5	5	0	100.0
ATCHISON	8	8	0	100.0
BUCHANAN	245	238	7	97.1
CALDWELL	17	17	0	100.0
CARROLL	18	18	0	100.0
CASS	75	75	0	100.0
CHARITON	5	5	0	100.0
CLAY	159	150	9	94.3
CLINTON	18	18	0	100.0
COOPER	22	21	1	95.5
DAVISS	7	7	0	100.0
DE KALB	11	10	1	90.9
GENTRY	3	3	0	100.0
GRUNDY	27	26	1	96.3
HARRISON	13	13	0	100.0
HOLT	7	7	0	100.0
HOWARD	15	15	0	100.0
JOHNSON	108	96	12	88.9
LAFAYETTE	52	51	1	98.1
LINN	19	18	1	94.7
LIVINGSTON	14	14	0	100.0
MERCER	5	5	0	100.0
NODAWAY	11	10	1	90.9
PETTIS	72	63	9	87.5
PLATTE	62	58	4	93.5
PUTNAM	7	7	0	100.0
RANDOLPH	64	62	2	96.9
RAY	24	24	0	100.0
SALINE	37	35	2	94.6
SULLIVAN	15	14	1	93.3
WORTH	3	3	0	100.0
TOTAL AREA 1	1,148	1,096	52	95.5
AREA 2				
ADAIR	50	48	2	96.0
AUDRAIN	53	51	2	96.2
BOONE	341	321	20	94.1
CALLAWAY	71	69	2	97.2
CLARK	15	15	0	100.0
COLE	122	115	7	94.3
FRANKLIN	117	109	8	93.2
GASCONADE	28	27	1	96.4
JEFFERSON	274	264	10	96.4
KNOX	3	3	0	100.0
LEWIS	15	15	0	100.0
LINCOLN	76	74	2	97.4
MACON	21	21	0	100.0
MARION	84	80	4	95.2
MONROE	12	11	1	91.7
MONTGOMERY	16	16	0	100.0
OSAGE	7	6	1	85.7
PIKE	24	23	1	95.8
RALLS	8	8	0	100.0
ST CHARLES	192	181	11	94.3
SCHUYLER	7	7	0	100.0
SCOTLAND	6	6	0	100.0
SHELBY	7	7	0	100.0
WARREN	33	33	0	100.0
TOTAL AREA 2	1,582	1,510	72	95.4
AREA 3				
BOLLINGER	15	15	0	100.0
BUTLER	120	113	7	94.2
CAPE GIRARDEAU	129	121	8	93.8
CARTER	22	22	0	100.0
CRAWFORD	64	60	4	93.8
DENT	37	37	0	100.0
DUNKLIN	187	178	9	95.2

TABLE 9.

FOOD STAMP EXPEDITED SERVICE APPLICATION CURRENCY
MAY 1998

COUNTY	# CASES EXPEDITED	# TIMELY	# NOT TIMELY	% TIMELY
HOWELL	100	96	4	96.0
IRON	50	48	2	96.0
MADISON	27	26	1	96.3
MISSISSIPPI	117	116	1	99.1
NEW MADRID	73	72	1	98.6
OREGON	23	22	1	95.7
PEMISCOT	125	116	9	92.8
PERRY	33	31	2	93.9
REYNOLDS	13	13	0	100.0
RIPLEY	54	53	1	98.1
ST FRANCOIS	162	156	6	96.3
STE GENEVIEVE	23	22	1	95.7
SCOTT	113	111	2	98.2
SHANNON	18	18	0	100.0
STODDARD	71	63	8	88.7
WASHINGTON	124	122	2	98.4
WAYNE	50	46	4	92.0
TOTAL AREA 3	1,750	1,677	73	95.8
AREA 4				
BARRY	96	93	3	96.9
BARTON	14	13	1	92.9
BATES	27	26	1	96.3
BENTON	60	58	2	96.7
CAMDEN	68	65	3	95.6
CEDAR	33	32	1	97.0
CHRISTIAN	60	56	4	93.3
DADE	12	12	0	100.0
DALLAS	36	35	1	97.2
DOUGLAS	35	35	0	100.0
GREENE	552	525	27	95.1
HENRY	70	68	2	97.1
HICKORY	24	24	0	100.0
JASPER	279	268	11	96.1
LACLEDE	61	59	2	96.7
LAWRENCE	60	60	0	100.0
MCDONALD	76	71	5	93.4
MARIES	12	12	0	100.0
MILLER	49	45	4	91.8
MONITEAU	10	10	0	100.0
MORGAN	25	25	0	100.0
NEWTON	80	78	2	97.5
OZARK	20	20	0	100.0
PHELPS	58	56	2	96.6
POLK	44	44	0	100.0
PULASKI	61	59	2	96.7
ST CLAIR	20	20	0	100.0
STONE	54	52	2	96.3
TANEY	75	69	6	92.0
TEXAS	55	54	1	98.2
VERNON	50	49	1	98.0
WEBSTER	36	35	1	97.2
WRIGHT	38	37	1	97.4
TOTAL AREA 4	2,250	2,165	85	96.2
AREA 5				
JACKSON	1,862	1,730	132	92.9
TOTAL AREA 5	1,862	1,730	132	92.9
AREA 6				
ST LOUIS CITY	2,993	2,764	229	92.3
TOTAL AREA 6	2,993	2,764	229	92.3
AREA 7				
ST LOUIS COUNTY	1,172	1,118	54	95.4
TOTAL AREA 7	1,172	1,118	54	95.4
STATEWIDE	12,757	12,060	697	94.5

FIGURE 5. AFDC CASELOAD

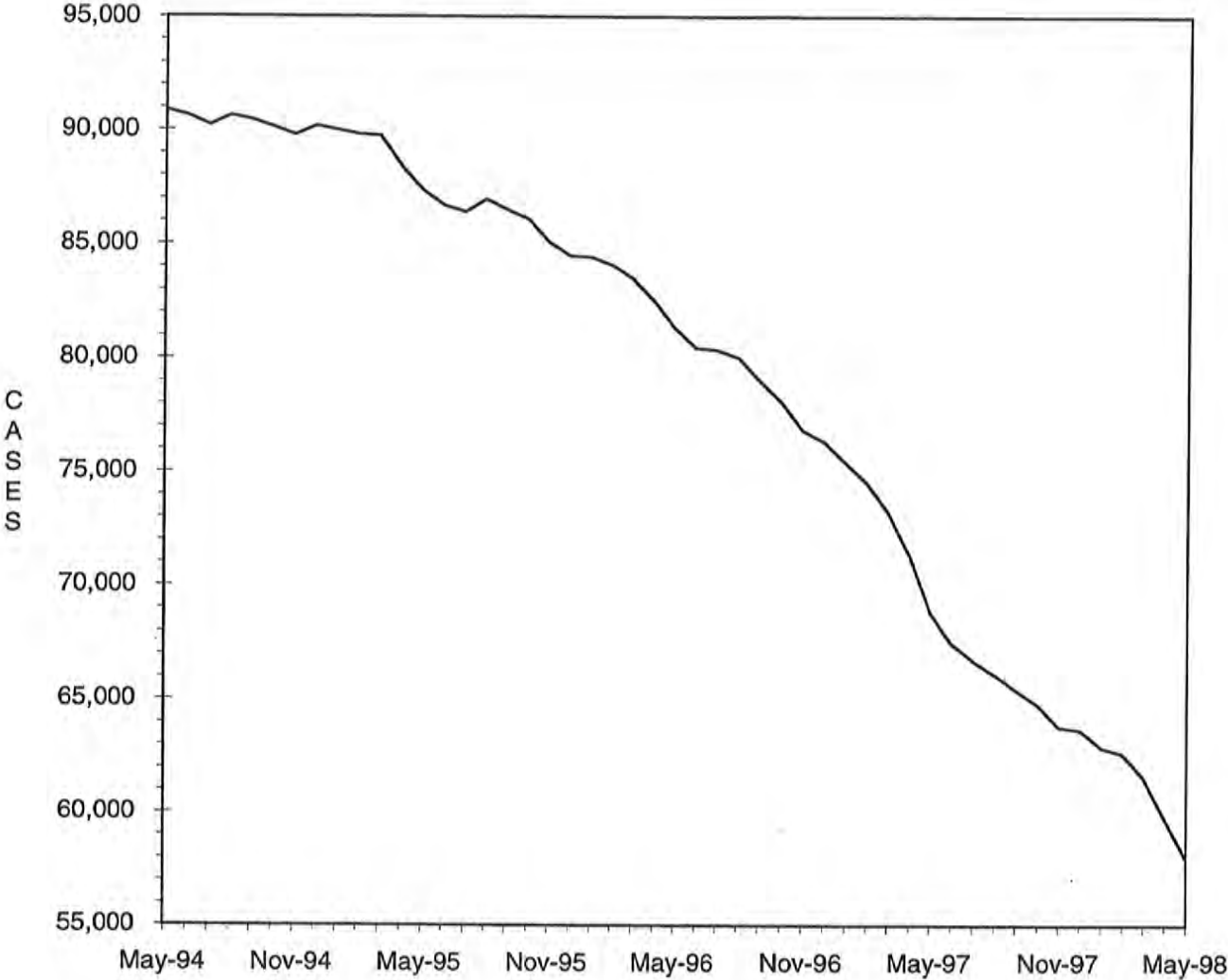

TABLE 10.

AFDC-CASH, AFDC-UP, TITLE XIX ONLY AND MEDICAID FOR CHILDREN
TOTAL CASES AND REINVESTIGATIONS
MAY 1998

COUNTY	# CASES	# REINVEST COMPLETED	# DELIN- QUENT	% DELIN- QUENT
AREA 1				
ANDREW	243	2	107	44.0
ATCHISON	124	1	46	37.1
BUCHANAN	2,966	75	1,382	46.6
CALDWELL	268	1	159	59.3
CARROLL	371	8	168	45.3
CASS	1,153	94	248	21.5
CHARITON	206	8	108	52.4
CLAY	1,830	81	208	11.4
CLINTON	360	36	103	28.6
COOPER	311	2	169	54.3
DAVISS	192	2	22	11.5
DE KALB	226	8	102	45.1
GENTRY	98	8	0	0.0
GRUNDY	267	12	37	13.9
HARRISON	234	6	59	25.2
HOLT	139	2	81	58.3
HOWARD	268	7	151	56.3
JOHNSON	986	25	435	44.1
LAFAYETTE	747	21	316	42.3
LINN	375	7	138	36.8
LIVINGSTON	346	11	109	31.5
MERCER	73	4	6	8.2
NODAWAY	244	25	41	16.8
PETTIS	1,089	33	101	9.3
PLATTE	515	33	28	5.4
PUTNAM	158	4	80	50.6
RANDOLPH	752	51	204	27.1
RAY	413	12	47	11.4
SALINE	584	25	178	30.5
SULLIVAN	210	4	98	46.7
WORTH	61	6	2	3.3
TOTAL AREA 1	15,809	614	4,933	31.2
AREA 2				
ADAIR	483	22	66	13.7
AUDRAIN	714	9	401	56.2
BOONE	3,142	58	1,406	44.7
CALLAWAY	1,074	9	647	60.2
CLARK	234	2	99	42.3
COLE	1,249	24	703	56.3
FRANKLIN	1,519	47	453	29.8
GASCONADE	277	5	125	45.1
JEFFERSON	3,404	144	1,265	37.2
KNOX	110	1	25	22.7
LEWIS	209	12	26	12.4
LINCOLN	841	7	275	32.7
MACON	281	7	61	21.7
MARION	964	32	322	33.4
MONROE	170	7	47	27.6
MONTGOMERY	286	5	108	37.8
OSAGE	166	0	112	67.5
PIKE	458	8	126	27.5
RALLS	184	4	23	12.5
ST CHARLES	3,093	104	1,543	49.9
SCHUYLER	105	2	48	45.7
SCOTLAND	105	4	8	7.6
SHELBY	148	9	22	14.9
WARREN	440	5	179	40.7
TOTAL AREA 2	19,656	527	8,090	41.2
AREA 3				
BOLLINGER	439	10	219	49.9
BUTLER	1,694	119	81	4.8
CAPE GIRARDEAU	1,363	58	389	28.5
CARTER	353	25	36	10.2
CRAWFORD	824	25	277	33.6
DENT	573	37	3	0.5
DUNKLIN	2,204	81	1,113	50.5

TABLE 10.

AFDC-CASH, AFDC-UP, TITLE XIX ONLY AND MEDICAID FOR CHILDREN
TOTAL CASES AND REINVESTIGATIONS
MAY 1998

COUNTY	# CASES	# REINVEST COMPLETED	# DELIN- QUENT	% DELIN- QUENT
HOWELL	1,514	134	284	18.8
IRON	476	30	68	14.3
MADISON	407	47	2	0.5
MISSISSIPPI	1,001	53	451	45.1
NEW MADRID	1,156	77	250	21.6
OREGON	426	33	8	1.9
PEMISCOT	1,644	82	319	19.4
PERRY	397	19	204	51.4
REYNOLDS	335	18	8	2.4
RIPLEY	805	49	117	14.5
ST FRANCOIS	2,007	105	500	24.9
STE GENEVIEVE	375	14	142	37.9
SCOTT	1,782	96	165	9.3
SHANNON	399	20	9	2.3
STODDARD	1,045	50	82	7.8
WASHINGTON	1,226	121	189	15.4
WAYNE	714	50	5	0.7
TOTAL AREA 3	23,159	1,353	4,921	21.2
AREA 4				
BARRY	996	32	239	24.0
BARTON	347	14	72	20.7
BATES	453	32	30	6.6
BENTON	620	11	179	28.9
CAMDEN	801	90	197	24.6
CEDAR	508	22	132	26.0
CHRISTIAN	1,035	61	241	23.3
DADE	261	4	159	60.9
DALLAS	512	36	143	27.9
DOUGLAS	527	22	224	42.5
GREENE	5,770	147	2,444	42.4
HENRY	733	9	397	54.2
HICKORY	340	3	172	50.6
JASPER	3,457	65	1,292	37.4
LACLEDE	1,083	37	392	36.2
LAWRENCE	1,068	30	307	28.7
MCDONALD	867	36	167	19.3
MARIES	221	2	103	46.6
MILLER	730	28	324	44.4
MONITEAU	203	2	124	61.1
MORGAN	536	11	248	46.3
NEWTON	1,207	25	245	20.3
OZARK	390	15	101	25.9
PHELPS	1,073	53	206	19.2
POLK	761	26	218	28.6
PULASKI	1,021	43	291	28.5
ST CLAIR	317	30	30	9.5
STONE	855	9	404	47.3
TANEY	974	5	450	46.2
TEXAS	762	51	20	2.6
VERNON	598	26	5	0.8
WEBSTER	654	75	96	14.7
WRIGHT	801	18	312	39.0
TOTAL AREA 4	30,481	1,070	9,964	32.7
AREA 5				
JACKSON	22,577	729	10,874	48.2
TOTAL AREA 5	22,577	729	10,874	48.2
AREA 6				
ST LOUIS CITY	25,891	761	15,103	58.3
TOTAL AREA 6	25,891	761	15,103	58.3
AREA 7				
ST LOUIS COUNTY	18,439	412	10,820	58.7
TOTAL AREA 7	18,439	412	10,820	58.7
STATEWIDE	156,012	5,466	64,705	41.5

TABLE 11.

AFDC AND MEDICAID FOR CHILDREN APPLICATIONS
MAY 1998

COUNTY	# REC'D	# APPR	# REJ	% REJ	TOTAL RESOLVED	-----APPLICATION RESOLUTION-----					
						UNDER 31	31- 45	46- 90	91- 105	OVER 105	% >45 DAYS
AREA 1											
ANDREW	19	14	9	39.1	23	20	3	0	0	0	0.0
ATCHISON	14	8	3	27.3	11	9	2	0	0	0	0.0
BUCHANAN	196	132	50	27.5	182	144	33	5	0	0	2.7
CALDWELL	15	10	7	41.2	17	13	4	0	0	0	0.0
CARROLL	24	15	13	46.4	28	24	4	0	0	0	0.0
CASS	104	70	39	35.8	109	80	26	3	0	0	2.8
CHARITON	10	9	2	18.2	11	11	0	0	0	0	0.0
CLAY	208	111	83	42.8	194	157	34	3	0	0	1.5
CLINTON	38	24	13	35.1	37	32	5	0	0	0	0.0
COOPER	22	14	11	44.0	25	22	3	0	0	0	0.0
DAVISS	9	8	3	27.3	11	5	6	0	0	0	0.0
DE KALB	14	11	5	31.3	16	12	4	0	0	0	0.0
GENTRY	9	8	5	38.5	13	12	0	1	0	0	7.7
GRUNDY	33	15	14	48.3	29	24	5	0	0	0	0.0
HARRISON	19	12	7	36.8	19	15	2	2	0	0	10.5
HOLT	10	6	2	25.0	8	4	2	2	0	0	25.0
HOWARD	21	13	4	23.5	17	11	3	3	0	0	17.6
JOHNSON	73	42	32	43.2	74	43	24	6	0	1	9.5
LAFAYETTE	47	41	13	24.1	54	42	10	1	0	1	3.7
LINN	23	23	12	34.3	35	30	5	0	0	0	0.0
LIVINGSTON	32	20	6	23.1	26	21	5	0	0	0	0.0
MERCER	8	5	4	44.4	9	8	1	0	0	0	0.0
NODAWAY	19	13	5	27.8	18	14	4	0	0	0	0.0
PETTIS	108	82	48	36.9	130	115	15	0	0	0	0.0
PLATTE	68	33	30	47.6	63	49	12	2	0	0	3.2
PUTNAM	8	4	0	0.0	4	3	1	0	0	0	0.0
RANDOLPH	74	34	31	47.7	65	58	7	0	0	0	0.0
RAY	44	27	14	34.1	41	37	4	0	0	0	0.0
SALINE	77	45	40	47.1	85	66	16	3	0	0	3.5
SULLIVAN	20	12	5	29.4	17	15	2	0	0	0	0.0
WORTH	7	2	3	60.0	5	5	0	0	0	0	0.0
TOTAL AREA 1	1,373	863	513	37.3	1,376	1,101	242	31	0	2	2.4
AREA 2											
ADAIR	31	31	9	22.5	40	36	4	0	0	0	0.0
AUDRAIN	64	27	17	38.6	44	36	7	1	0	0	2.3
BOONE	236	161	90	35.9	251	201	43	7	0	0	2.8
CALLAWAY	62	44	22	33.3	66	40	23	3	0	0	4.5
CLARK	9	11	3	21.4	14	13	1	0	0	0	0.0
COLE	126	56	34	37.8	90	70	19	1	0	0	1.1
FRANKLIN	115	86	27	23.9	113	92	18	3	0	0	2.7
GASCONADE	24	15	7	31.8	22	19	3	0	0	0	0.0
JEFFERSON	321	188	132	41.3	320	270	47	3	0	0	0.9
KNOX	7	8	1	11.1	9	6	3	0	0	0	0.0
LEWIS	21	16	3	15.8	19	17	2	0	0	0	0.0
LINCOLN	82	59	24	28.9	83	81	1	0	0	1	1.2
MACON	33	18	5	21.7	23	21	2	0	0	0	0.0
MARION	58	47	14	23.0	61	43	17	1	0	0	1.6
MONROE	12	8	5	38.5	13	9	3	0	0	1	7.7
MONTGOMERY	21	16	10	38.5	26	23	3	0	0	0	0.0
OSAGE	12	7	5	41.7	12	9	3	0	0	0	0.0
PIKE	35	27	8	22.9	35	30	5	0	0	0	0.0
RALLS	9	7	2	22.2	9	8	1	0	0	0	0.0
ST CHARLES	194	114	76	40.0	190	152	34	4	0	0	2.1
SCHUYLER	7	3	3	50.0	6	2	4	0	0	0	0.0
SCOTLAND	9	5	4	44.4	9	8	1	0	0	0	0.0
SHELBY	18	11	4	26.7	15	14	1	0	0	0	0.0
WARREN	35	16	17	51.5	33	23	10	0	0	0	0.0
TOTAL AREA 2	1,541	981	522	34.7	1,503	1,223	255	23	0	2	1.7
AREA 3											
BOLLINGER	19	11	9	45.0	20	15	4	1	0	0	5.0
BUTLER	166	92	66	41.8	158	144	12	2	0	0	1.3
CAPE GIRARDEAU	125	71	44	38.3	115	96	18	1	0	0	0.9
CARTER	30	21	10	32.3	31	31	0	0	0	0	0.0
CRAWFORD	84	53	28	34.6	81	76	5	0	0	0	0.0
DENT	39	20	20	50.0	40	33	7	0	0	0	0.0
DUNKLIN	144	107	54	33.5	161	144	17	0	0	0	0.0

TABLE 11.

AFDC AND MEDICAID FOR CHILDREN APPLICATIONS
MAY 1998

COUNTY	# REC'D	# APPR	# REJ	% REJ	TOTAL RESOLVED	-----APPLICATION RESOLUTION-----					
						UNDER 31	31- 45	46- 90	91- 105	OVER 105	% >45 DAYS
HOWELL	132	102	41	28.7	143	132	7	2	1	1	2.8
IRON	40	24	22	47.8	46	38	7	1	0	0	2.2
MADISON	34	29	22	43.1	51	48	3	0	0	0	0.0
MISSISSIPPI	57	50	15	23.1	65	56	8	1	0	0	1.5
NEW MADRID	91	55	23	29.5	78	71	7	0	0	0	0.0
OREGON	37	25	11	30.6	36	32	3	1	0	0	2.8
PEMISCOT	189	81	80	49.7	161	150	11	0	0	0	0.0
PERRY	27	19	10	34.5	29	18	8	3	0	0	10.3
REYNOLDS	26	23	9	28.1	32	31	1	0	0	0	0.0
RIPLEY	59	46	15	24.6	61	52	9	0	0	0	0.0
ST FRANCOIS	171	121	57	32.0	178	147	24	6	0	1	3.9
STE GENEVIEVE	38	15	11	42.3	26	19	7	0	0	0	0.0
SCOTT	183	108	51	32.1	159	148	10	1	0	0	0.6
SHANNON	23	14	2	12.5	16	16	0	0	0	0	0.0
STODDARD	93	58	30	34.1	88	80	7	1	0	0	1.1
WASHINGTON	87	54	36	40.0	90	82	8	0	0	0	0.0
WAYNE	47	27	12	30.8	39	28	11	0	0	0	0.0
TOTAL AREA 3	1,941	1,226	678	35.6	1,904	1,687	194	20	1	2	1.2
AREA 4											
BARRY	130	59	55	48.2	114	108	6	0	0	0	0.0
BARTON	51	28	15	34.9	43	34	7	2	0	0	4.7
BATES	50	30	21	41.2	51	47	3	1	0	0	2.0
BENTON	52	42	9	17.6	51	46	5	0	0	0	0.0
CAMDEN	74	48	20	29.4	68	56	11	0	0	1	1.5
CEDAR	39	28	10	26.3	38	37	1	0	0	0	0.0
CHRISTIAN	87	53	28	34.6	81	71	10	0	0	0	0.0
DADE	12	9	4	30.8	13	12	1	0	0	0	0.0
DALLAS	48	37	5	11.9	42	40	2	0	0	0	0.0
DOUGLAS	28	19	5	20.8	24	23	1	0	0	0	0.0
GREENE	420	300	186	38.3	486	362	90	32	0	2	7.0
HENRY	61	41	12	22.6	53	45	8	0	0	0	0.0
HICKORY	14	13	6	31.6	19	17	2	0	0	0	0.0
JASPER	353	196	124	38.8	320	263	52	5	0	0	1.6
LACLEDE	92	58	41	41.4	99	68	24	7	0	0	7.1
LAWRENCE	90	62	33	34.7	95	73	18	4	0	0	4.2
MCDONALD	83	46	36	43.9	82	61	18	3	0	0	3.7
MARIES	17	7	7	50.0	14	11	3	0	0	0	0.0
MILLER	46	22	19	46.3	41	37	2	2	0	0	4.9
MONITEAU	12	7	8	53.3	15	5	9	1	0	0	6.7
MORGAN	51	36	12	25.0	48	36	8	4	0	0	8.3
NEWTON	148	71	48	40.3	119	96	20	2	1	0	2.5
OZARK	23	11	6	35.3	17	14	2	1	0	0	5.9
PHELPS	77	71	18	20.2	89	72	16	1	0	0	1.1
POLK	61	33	13	28.3	46	38	7	1	0	0	2.2
PULASKI	89	75	36	32.4	111	98	12	0	0	1	0.9
ST CLAIR	29	13	8	38.1	21	21	0	0	0	0	0.0
STONE	48	23	21	47.7	44	31	10	3	0	0	6.8
TANEY	106	56	41	42.3	97	85	11	1	0	0	1.0
TEXAS	84	48	34	41.5	82	73	9	0	0	0	0.0
VERNON	69	55	11	16.7	66	63	3	0	0	0	0.0
WEBSTER	60	43	19	30.6	62	51	11	0	0	0	0.0
WRIGHT	54	42	15	26.3	57	48	7	1	1	0	3.5
TOTAL AREA 4	2,658	1,682	926	35.5	2,608	2,142	389	71	2	4	3.0
AREA 5											
JACKSON	1,626	1,098	556	33.6	1,654	1,251	363	37	1	2	2.4
TOTAL AREA 5	1,626	1,098	556	33.6	1,654	1,251	363	37	1	2	2.4
AREA 6											
ST LOUIS CITY	1,083	836	251	23.1	1,087	711	200	143	12	21	16.2
TOTAL AREA 6	1,083	836	251	23.1	1,087	711	200	143	12	21	16.2
AREA 7											
ST LOUIS COUNTY	873	671	248	27.0	919	649	155	110	2	3	12.5
TOTAL AREA 7	873	671	248	27.0	919	649	155	110	2	3	12.5
STATEWIDE	11,095	7,357	3,694	33.4	11,051	8,764	1,798	435	18	36	4.4

TABLE 12.
 GENERAL RELIEF CASELOADS*
 TOTAL CASES AND REINVESTIGATIONS
 MAY 1998

COUNTY	# CASES	# REINVEST COMPLETED	# DELIN- QUENT	% DELIN- QUENT
AREA 1				
ANDREW	78	0	2	2.6
ATCHISON	26	0	0	0.0
BUCHANAN	499	2	13	2.6
CALDWELL	49	0	4	8.2
CARROLL	67	0	0	0.0
CASS	331	14	3	0.9
CHARITON	34	0	2	5.9
CLAY	612	1	0	0.0
CLINTON	98	0	4	4.1
COOPER	78	0	4	5.1
DAVISS	72	0	1	1.4
DE KALB	60	0	2	3.3
GENTRY	42	0	0	0.0
GRUNDY	68	0	1	1.5
HARRISON	57	0	0	0.0
HOLT	24	0	0	0.0
HOWARD	48	0	0	0.0
JOHNSON	217	1	10	4.6
LAFAYETTE	145	0	3	2.1
LINN	94	0	0	0.0
LIVINGSTON	98	0	0	0.0
MERCER	24	0	0	0.0
NODAWAY	85	0	0	0.0
PETTIS	254	1	1	0.4
PLATTE	204	0	0	0.0
PUTNAM	41	0	0	0.0
RANDOLPH	208	0	2	1.0
RAY	109	0	0	0.0
SALINE	134	0	1	0.7
SULLIVAN	67	0	1	1.5
WORTH	14	0	0	0.0
TOTAL AREA 1	3,937	19	54	1.4
AREA 2				
ADAIR	146	0	1	0.7
AUDRAIN	139	0	3	2.2
BOONE	446	4	10	2.2
CALLAWAY	160	0	7	4.4
CLARK	32	0	1	3.1
COLE	249	0	10	4.0
FRANKLIN	414	0	8	1.9
GASCONADE	67	1	2	3.0
JEFFERSON	850	2	6	0.7
KNOX	31	0	0	0.0
LEWIS	58	0	0	0.0
LINCOLN	173	0	2	1.2
MACON	99	0	0	0.0
MARION	156	1	1	0.6
MONROE	45	0	0	0.0
MONTGOMERY	78	0	2	2.6
OSAGE	37	0	0	0.0
PIKE	103	0	1	1.0
RALLS	49	0	2	4.1
ST CHARLES	561	4	12	2.1
SCHUYLER	26	0	0	0.0
SCOTLAND	25	0	0	0.0
SHELBY	32	0	1	3.1
WARREN	96	0	1	1.0
TOTAL AREA 2	4,072	12	70	1.7
AREA 3				
BOLLINGER	75	0	1	1.3
BUTLER	271	0	0	0.0
CAPE GIRARDEAU	345	4	3	0.9
CARTER	58	0	0	0.0
CRAWFORD	160	2	0	0.0
DENT	115	0	0	0.0
DUNKLIN	253	6	14	5.5
HOWELL	237	1	7	3.0

TABLE 12.

GENERAL RELIEF CASELOADS*
TOTAL CASES AND REINVESTIGATIONS
MAY 1998

COUNTY	# CASES	# REINVEST COMPLETED	# DELIN- QUENT	% DELIN- QUENT
IRON	79	0	0	0.0
MADISON	95	3	0	0.0
MISSISSIPPI	135	6	8	5.9
NEW MADRID	157	0	2	1.3
OREGON	82	0	0	0.0
PEMISCOT	152	2	4	2.6
PERRY	105	1	5	4.8
REYNOLDS	49	0	0	0.0
RIPLEY	99	0	1	1.0
ST FRANCOIS	359	9	4	1.1
STE GENEVIEVE	50	0	0	0.0
SCOTT	233	1	2	0.9
SHANNON	90	0	0	0.0
STODDARD	201	0	1	0.5
WASHINGTON	196	10	5	2.6
WAYNE	66	0	0	0.0
TOTAL AREA 3	3,662	45	57	1.6
AREA 4				
BARRY	260	2	5	1.9
BARTON	78	0	1	1.3
BATES	103	1	0	0.0
BENTON	96	0	4	4.2
CAMDEN	186	3	1	0.5
CEDAR	83	0	0	0.0
CHRISTIAN	269	1	0	0.0
DADE	58	0	2	3.4
DALLAS	92	1	1	1.1
DOUGLAS	101	0	2	2.0
GREENE	1,526	1	46	3.0
HENRY	165	0	3	1.8
HICKORY	52	0	1	1.9
JASPER	720	1	15	2.1
LACLEDE	247	0	1	0.4
LAWRENCE	221	2	2	0.9
MCDONALD	208	1	4	1.9
MARIES	45	0	2	4.4
MILLER	222	2	4	1.8
MONITEAU	67	0	2	3.0
MORGAN	98	0	5	5.1
NEWTON	377	0	1	0.3
OZARK	75	0	2	2.7
PHELPS	215	1	4	1.9
POLK	110	0	2	1.8
PULASKI	206	0	6	2.9
ST CLAIR	45	0	2	4.4
STONE	205	0	0	0.0
TANEY	364	0	2	0.5
TEXAS	183	0	0	0.0
VERNON	169	0	1	0.6
WEBSTER	222	3	2	0.9
WRIGHT	144	2	3	2.1
TOTAL AREA 4	7,212	21	126	1.7
AREA 5				
JACKSON	2,960	6	195	6.6
TOTAL AREA 5	2,960	6	195	6.6
AREA 6				
ST LOUIS CITY	2,228	17	429	19.3
TOTAL AREA 6	2,228	17	429	19.3
AREA 7				
ST LOUIS COUNTY	1,839	0	126	6.9
TOTAL AREA 7	1,839	0	126	6.9
STATEWIDE	25,910	120	1,057	4.1

*INCLUDES ALL CASES WITH GR NUMBERS.

TABLE 13.

GENERAL RELIEF APPLICATIONS*
MAY 1998

COUNTY	# REC'D	# APPR	# REJ	% REJ	TOTAL RESOLVED	-----APPLICATION RESOLUTION-----					
						UNDER 31	31- 45	46- 90	91- 105	OVER 105	% >45 DAYS
AREA 1											
ANDREW	8	8	2	20.0	10	7	1	1	1	0	20.0
ATCHISON	3	3	0	0.0	3	3	0	0	0	0	0.0
BUCHANAN	34	18	13	41.9	31	20	5	3	1	2	19.4
CALDWELL	2	0	2	100.0	2	0	0	2	0	0	100.0
CARROLL	5	2	1	33.3	3	2	1	0	0	0	0.0
CASS	27	16	5	23.8	21	15	1	2	1	2	23.8
CHARITON	3	1	2	66.7	3	2	1	0	0	0	0.0
CLAY	48	34	8	19.0	42	37	2	1	1	1	7.1
CLINTON	9	6	3	33.3	9	9	0	0	0	0	0.0
COOPER	12	1	4	80.0	5	4	0	1	0	0	20.0
DAVISS	10	9	1	10.0	10	9	1	0	0	0	0.0
DE KALB	4	2	2	50.0	4	2	0	1	0	1	50.0
GENTRY	2	1	2	66.7	3	1	2	0	0	0	0.0
GRUNDY	11	7	1	12.5	8	7	1	0	0	0	0.0
HARRISON	3	3	0	0.0	3	1	1	1	0	0	33.3
HOLT	2	3	3	50.0	6	3	3	0	0	0	0.0
HOWARD	4	3	1	25.0	4	2	0	0	0	2	50.0
JOHNSON	17	15	10	40.0	25	13	4	3	1	4	32.0
LAFAYETTE	9	6	2	25.0	8	4	1	2	1	0	37.5
LINN	10	2	1	33.3	3	3	0	0	0	0	0.0
LIVINGSTON	7	5	6	54.5	11	9	1	0	1	0	9.1
MERCER	3	0	2	100.0	2	1	1	0	0	0	0.0
NODAWAY	8	7	0	0.0	7	7	0	0	0	0	0.0
PETTIS	22	10	8	44.4	18	13	3	2	0	0	11.1
PLATTE	22	15	4	21.1	19	14	1	3	0	1	21.1
PUTNAM	4	5	2	28.6	7	6	1	0	0	0	0.0
RANDOLPH	25	19	7	26.9	26	18	4	4	0	0	15.4
RAY	9	3	2	40.0	5	4	0	1	0	0	20.0
SALINE	15	9	16	64.0	25	15	8	2	0	0	8.0
SULLIVAN	6	5	1	16.7	6	5	0	1	0	0	16.7
WORTH	2	1	0	0.0	1	1	0	0	0	0	0.0
TOTAL AREA 1	346	219	111	33.6	330	237	43	30	7	13	15.2
AREA 2											
ADAIR	14	12	0	0.0	12	10	1	1	0	0	8.3
AUDRAIN	15	11	7	38.9	18	12	4	2	0	0	11.1
BOONE	48	15	29	65.9	44	17	11	14	0	2	36.4
CALLAWAY	9	4	1	20.0	5	4	0	0	0	1	20.0
CLARK	4	2	0	0.0	2	0	2	0	0	0	0.0
COLE	27	12	8	40.0	20	11	3	5	0	1	30.0
FRANKLIN	35	28	9	24.3	37	26	3	3	0	5	21.6
GASCONADE	4	1	4	80.0	5	2	1	2	0	0	40.0
JEFFERSON	84	56	23	29.1	79	57	7	10	4	1	19.0
KNOX	2	0	2	100.0	2	1	0	1	0	0	50.0
LEWIS	8	7	4	36.4	11	9	0	2	0	0	18.2
LINCOLN	10	6	4	40.0	10	7	0	1	1	1	30.0
MACON	5	5	2	28.6	7	4	0	3	0	0	42.9
MARION	13	11	6	35.3	17	12	1	4	0	0	23.5
MONROE	3	2	1	33.3	3	2	1	0	0	0	0.0
MONTGOMERY	5	5	0	0.0	5	5	0	0	0	0	0.0
OSAGE	3	3	1	25.0	4	3	1	0	0	0	0.0
PIKE	6	3	2	40.0	5	3	1	1	0	0	20.0
RALLS	4	2	1	33.3	3	3	0	0	0	0	0.0
ST CHARLES	52	36	15	29.4	51	34	9	6	1	1	15.7
SCHUYLER	3	2	0	0.0	2	2	0	0	0	0	0.0
SCOTLAND	2	1	0	0.0	1	1	0	0	0	0	0.0
SHELBY	3	2	1	33.3	3	3	0	0	0	0	0.0
WARREN	17	13	5	27.8	18	15	2	1	0	0	5.6
TOTAL AREA 2	376	239	125	34.3	364	243	47	56	6	12	20.3
AREA 3											
BOLLINGER	7	4	4	50.0	8	5	2	0	0	1	12.5
BUTLER	33	13	16	55.2	29	19	3	5	2	0	24.1
CAPE GIRARDEAU	46	19	11	36.7	30	20	4	2	1	3	20.0
CARTER	8	0	2	100.0	2	2	0	0	0	0	0.0
CRAWFORD	19	8	5	38.5	13	10	3	0	0	0	0.0
DENT	7	5	3	37.5	8	2	3	3	0	0	37.5
DUNKLIN	59	15	33	68.8	48	35	5	6	1	1	16.7
HOWELL	22	14	12	46.2	26	12	1	6	2	5	50.0

TABLE 13.

GENERAL RELIEF APPLICATIONS*
MAY 1998

COUNTY	# REC'D	# APPR	# REJ	% REJ	TOTAL RESOLVED	-----APPLICATION RESOLUTION-----					
						UNDER 31	31- 45	46- 90	91- 105	OVER 105	% >45 DAYS
IRON	10	5	2	28.6	7	4	2	1	0	0	14.3
MADISON	17	8	3	27.3	11	9	1	1	0	0	9.1
MISSISSIPPI	15	5	7	58.3	12	5	3	4	0	0	33.3
NEW MADRID	14	6	11	64.7	17	7	5	5	0	0	29.4
OREGON	6	5	3	37.5	8	5	1	2	0	0	25.0
PEMISCOT	27	4	24	85.7	28	13	7	6	2	0	28.6
PERRY	9	4	2	33.3	6	5	1	0	0	0	0.0
REYNOLDS	6	3	3	50.0	6	3	1	2	0	0	33.3
RIPLEY	11	4	6	60.0	10	5	3	2	0	0	20.0
ST FRANCOIS	43	26	18	40.9	44	30	4	7	1	2	22.7
STE GENEVIEVE	11	6	7	53.8	13	5	6	1	0	1	15.4
SCOTT	22	10	10	50.0	20	8	4	7	0	1	40.0
SHANNON	1	3	2	40.0	5	4	0	1	0	0	20.0
STODDARD	23	18	8	30.8	26	20	1	2	1	2	19.2
WASHINGTON	17	16	9	36.0	25	10	2	11	1	1	52.0
WAYNE	6	2	3	60.0	5	1	3	1	0	0	20.0
TOTAL AREA 3	439	203	204	50.1	407	239	65	75	11	17	25.3
AREA 4											
BARRY	20	10	14	58.3	24	14	6	2	1	1	16.7
BARTON	5	2	4	66.7	6	3	2	1	0	0	16.7
BATES	14	10	0	0.0	10	9	0	1	0	0	10.0
BENTON	10	6	5	45.5	11	5	1	1	1	3	45.5
CAMDEN	25	17	3	15.0	20	16	1	0	2	1	15.0
CEDAR	4	1	3	75.0	4	2	0	1	0	1	50.0
CHRISTIAN	33	27	9	25.0	36	28	4	2	0	2	11.1
DADE	6	5	2	28.6	7	5	0	2	0	0	28.6
DALLAS	11	5	0	0.0	5	4	1	0	0	0	0.0
DOUGLAS	11	6	7	53.8	13	7	3	1	0	2	23.1
GREENE	136	73	68	48.2	141	72	27	23	5	14	29.8
HENRY	13	7	3	30.0	10	5	1	3	0	1	40.0
HICKORY	7	1	5	83.3	6	3	0	2	0	1	50.0
JASPER	65	39	27	40.9	66	41	5	12	2	6	30.3
LACLEDE	16	12	9	42.9	21	11	3	3	0	4	33.3
LAWRENCE	17	13	8	38.1	21	13	3	4	1	0	23.8
MCDONALD	15	10	6	37.5	16	11	2	2	1	0	18.8
MARIES	2	3	1	25.0	4	3	0	1	0	0	25.0
MILLER	7	5	4	44.4	9	4	2	1	1	1	33.3
MONITEAU	4	4	1	20.0	5	4	0	0	0	1	20.0
MORGAN	11	10	3	23.1	13	9	1	2	0	1	23.1
NEWTON	32	25	7	21.9	32	27	3	0	1	1	6.3
OZARK	7	5	5	50.0	10	6	1	1	1	1	30.0
PHELPS	26	16	9	36.0	25	17	3	3	0	2	20.0
POLK	15	11	3	21.4	14	9	1	3	0	1	28.6
PULASKI	16	10	3	23.1	13	10	2	1	0	0	7.7
ST CLAIR	5	2	3	60.0	5	3	2	0	0	0	0.0
STONE	11	7	3	30.0	10	7	3	0	0	0	0.0
TANEY	30	20	16	44.4	36	24	5	6	1	0	19.4
TEXAS	22	15	6	28.6	21	12	2	7	0	0	33.3
VERNON	13	11	7	38.9	18	11	4	2	0	1	16.7
WEBSTER	16	16	2	11.1	18	15	1	2	0	0	11.1
WRIGHT	15	8	7	46.7	15	13	0	2	0	0	13.3
TOTAL AREA 4	640	412	253	38.0	665	423	89	91	17	45	23.0
AREA 5											
JACKSON	282	145	133	47.8	278	129	36	64	9	40	40.6
TOTAL AREA 5	282	145	133	47.8	278	129	36	64	9	40	40.6
AREA 6											
ST LOUIS CITY	332	86	219	71.8	305	68	81	107	16	33	51.1
TOTAL AREA 6	332	86	219	71.8	305	68	81	107	16	33	51.1
AREA 7											
ST LOUIS COUNTY	173	84	57	40.4	141	84	25	26	4	2	22.7
TOTAL AREA 7	173	84	57	40.4	141	84	25	26	4	2	22.7
STATEWIDE	2,588	1,388	1,102	44.3	2,490	1,423	386	449	70	162	27.3

*EXCLUDES MEDICAID FOR PREGNANT WOMEN, INCLUDES NEWBORNS AND REFUGEES.

FIGURE 6. MEDICAL ASSISTANCE RECIPIENTS

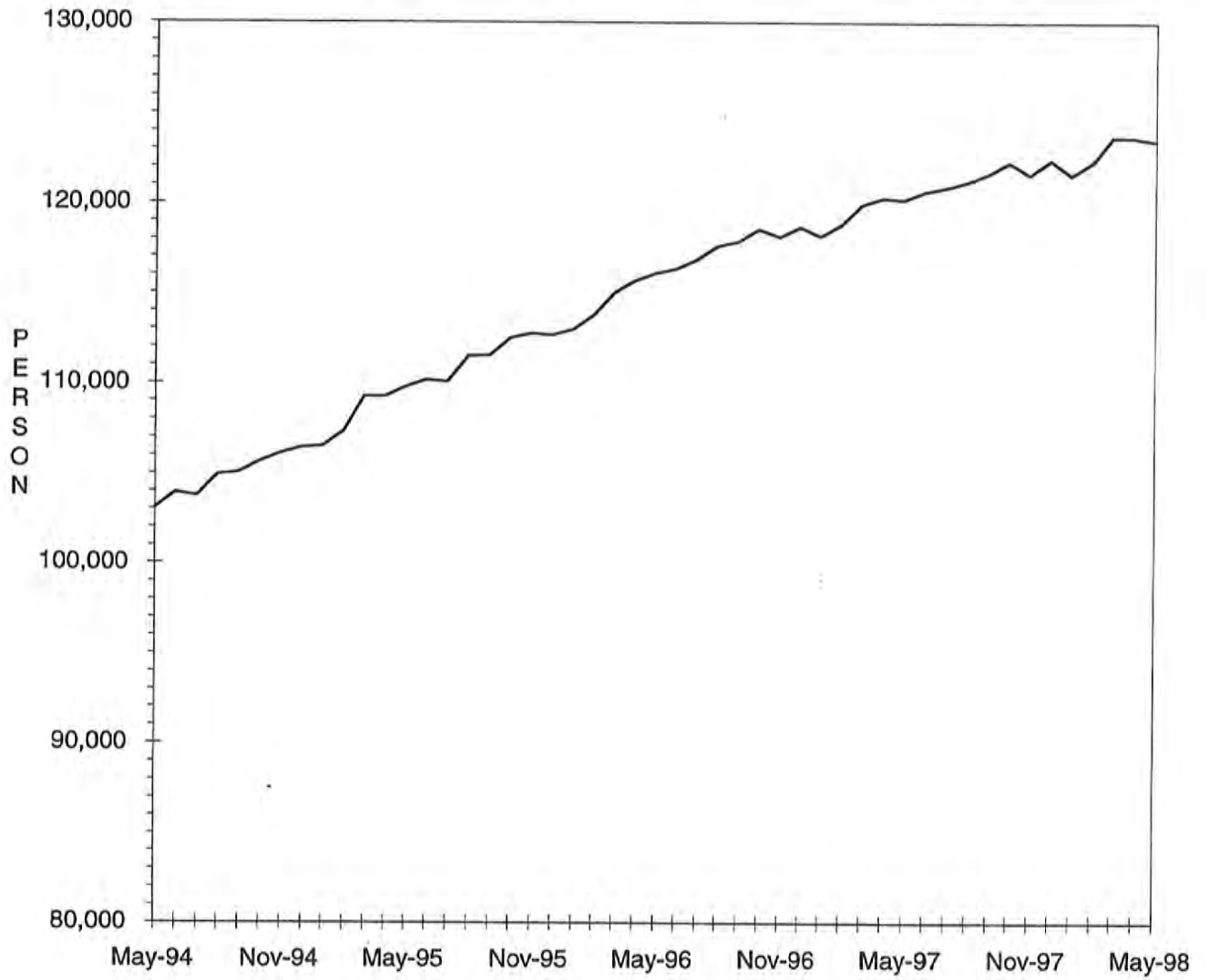

TABLE 14.

MEDICAID APPLICATIONS FOR PREGNANT WOMEN
MAY 1998

COUNTY	# REC'D	# APPR	# REJ	%	TOTAL	-APPLICATION RESOLUTION-		
						15 OR LESS	16 & ABOVE	% >15 DAYS
AREA 1								
ANDREW	7	5	3	37.5	8	8	0	0.0
ATCHISON	2	1	0	0.0	1	1	0	0.0
BUCHANAN	38	39	6	13.3	45	44	1	2.2
CALDWELL	7	6	1	14.3	7	7	0	0.0
CARROLL	5	8	0	0.0	8	8	0	0.0
CASS	39	24	15	38.5	39	39	0	0.0
CHARITON	1	2	0	0.0	2	2	0	0.0
CLAY	83	50	34	40.5	84	84	0	0.0
CLINTON	3	4	1	20.0	5	5	0	0.0
COOPER	10	7	0	0.0	7	7	0	0.0
DAVISS	4	2	2	50.0	4	3	1	25.0
DE KALB	0	1	0	0.0	1	1	0	0.0
GENTRY	1	2	0	0.0	2	2	0	0.0
GRUNDY	5	3	1	25.0	4	4	0	0.0
HARRISON	6	2	1	33.3	3	3	0	0.0
HOLT	1	1	0	0.0	1	1	0	0.0
HOWARD	3	4	1	20.0	5	5	0	0.0
JOHNSON	18	19	14	42.4	33	33	0	0.0
LAFAYETTE	16	17	3	15.0	20	20	0	0.0
LINN	7	8	0	0.0	8	8	0	0.0
LIVINGSTON	6	4	1	20.0	5	5	0	0.0
MERCER	2	4	0	0.0	4	4	0	0.0
NODAWAY	6	5	0	0.0	5	5	0	0.0
PETTIS	30	24	11	31.4	35	34	1	2.9
PLATTE	23	18	6	25.0	24	24	0	0.0
PUTNAM	3	1	2	66.7	3	3	0	0.0
RANDOLPH	14	17	5	22.7	22	22	0	0.0
RAY	7	6	3	33.3	9	9	0	0.0
SALINE	15	10	6	37.5	16	16	0	0.0
SULLIVAN	7	3	2	40.0	5	5	0	0.0
WORTH	4	3	0	0.0	3	3	0	0.0
TOTAL AREA 1	373	300	118	28.2	418	415	3	0.7
AREA 2								
ADAIR	11	8	1	11.1	9	8	1	11.1
AUDRAIN	18	13	2	13.3	15	15	0	0.0
BOONE	43	38	16	29.6	54	53	1	1.9
CALLAWAY	17	11	4	26.7	15	14	1	6.7
CLARK	3	2	1	33.3	3	3	0	0.0
COLE	36	19	12	38.7	31	31	0	0.0
FRANKLIN	35	32	7	17.9	39	37	2	5.1
GASCONADE	5	4	1	20.0	5	5	0	0.0
JEFFERSON	82	52	18	25.7	70	70	0	0.0
KNOX	2	3	1	25.0	4	4	0	0.0
LEWIS	8	6	1	14.3	7	7	0	0.0
LINCOLN	24	11	9	45.0	20	20	0	0.0
MACON	7	6	3	33.3	9	9	0	0.0
MARION	19	10	5	33.3	15	15	0	0.0
MONROE	5	3	1	25.0	4	4	0	0.0
MONTGOMERY	7	7	3	30.0	10	10	0	0.0
OSAGE	3	3	0	0.0	3	3	0	0.0
PIKE	8	9	4	30.8	13	13	0	0.0
RALLS	2	2	0	0.0	2	2	0	0.0
ST CHARLES	72	43	30	41.1	73	71	2	2.7
SCHUYLER	0	0	0	0.0	0	0	0	0.0
SCOTLAND	3	0	0	0.0	0	0	0	0.0
SHELBY	2	1	0	0.0	1	1	0	0.0
WARREN	17	9	4	30.8	13	13	0	0.0
TOTAL AREA 2	429	292	123	29.6	415	408	7	1.7
AREA 3								
BOLLINGER	4	4	0	0.0	4	4	0	0.0
BUTLER	24	21	3	12.5	24	24	0	0.0
CAPE GIRARDEAU	46	31	16	34.0	47	44	3	6.4
CARTER	3	3	3	50.0	6	6	0	0.0
CRAWFORD	17	15	3	16.7	18	18	0	0.0
DENT	7	6	2	25.0	8	8	0	0.0
DUNKLIN	24	20	7	25.9	27	27	0	0.0
HOWELL	26	18	3	14.3	21	21	0	0.0
IRON	5	4	0	0.0	4	4	0	0.0

TABLE 14.

MEDICAID APPLICATIONS FOR PREGNANT WOMEN
MAY 1998

COUNTY	# REC'D	# APPR	# REJ	% REJ	TOTAL RESOLVED	-APPLICATION RESOLUTION-		
						15 OR LESS	16 & ABOVE	% >15 DAYS
MADISON	8	6	1	14.3	7	7	0	0.0
MISSISSIPPI	6	5	1	16.7	6	6	0	0.0
NEW MADRID	23	12	4	25.0	16	16	0	0.0
OREGON	12	8	4	33.3	12	12	0	0.0
PEMISCOT	12	10	5	33.3	15	15	0	0.0
PERRY	8	5	1	16.7	6	6	0	0.0
REYNOLDS	3	1	0	0.0	1	1	0	0.0
RIPLEY	9	9	2	18.2	11	11	0	0.0
ST FRANCOIS	35	27	9	25.0	36	34	2	5.6
STE GENEVIEVE	9	10	3	23.1	13	13	0	0.0
SCOTT	45	28	6	17.6	34	34	0	0.0
SHANNON	7	6	2	25.0	8	8	0	0.0
STODDARD	20	20	6	23.1	26	26	0	0.0
WASHINGTON	18	13	5	27.8	18	18	0	0.0
WAYNE	14	5	1	16.7	6	6	0	0.0
TOTAL AREA 3	385	287	87	23.3	374	369	5	1.3
AREA 4								
BARRY	32	18	8	30.8	26	26	0	0.0
BARTON	6	5	1	16.7	6	6	0	0.0
BATES	7	3	2	40.0	5	5	0	0.0
BENTON	14	11	1	8.3	12	12	0	0.0
CAMDEN	20	17	4	19.0	21	20	1	4.8
CEDAR	7	4	0	0.0	4	4	0	0.0
CHRISTIAN	34	18	7	28.0	25	25	0	0.0
DADE	0	2	0	0.0	2	2	0	0.0
DALLAS	4	4	2	33.3	6	6	0	0.0
DOUGLAS	6	9	1	10.0	10	10	0	0.0
GREENE	147	102	28	21.7	129	121	8	6.2
HENRY	18	13	2	13.3	15	14	1	6.7
HICKORY	2	1	0	0.0	1	1	0	0.0
JASPER	73	41	24	36.9	65	65	0	0.0
LACLEDE	17	16	4	20.0	20	20	0	0.0
LAWRENCE	15	10	7	41.2	17	16	1	5.9
MCDONALD	20	11	8	42.1	19	19	0	0.0
MARIES	2	1	1	50.0	2	2	0	0.0
MILLER	17	18	5	21.7	23	23	0	0.0
MONITEAU	5	5	3	37.5	8	8	0	0.0
MORGAN	15	10	6	37.5	16	15	1	6.3
NEWTON	46	34	14	29.2	48	47	1	2.1
OZARK	5	4	1	20.0	5	5	0	0.0
PHELPS	23	18	5	21.7	23	22	1	4.3
POLK	14	11	1	8.3	12	12	0	0.0
PULASKI	18	18	4	18.2	22	22	0	0.0
ST CLAIR	6	4	0	0.0	4	4	0	0.0
STONE	17	15	2	11.8	17	16	1	5.9
TANEY	31	33	5	13.2	38	38	0	0.0
TEXAS	15	10	6	37.5	16	16	0	0.0
VERNON	14	13	0	0.0	13	13	0	0.0
WEBSTER	21	13	4	23.5	17	17	0	0.0
WRIGHT	10	8	1	11.1	9	9	0	0.0
TOTAL AREA 4	681	500	157	23.9	656	641	15	2.3
AREA 5								
JACKSON	386	266	140	34.5	406	400	6	1.5
TOTAL AREA 5	386	266	140	34.5	406	400	6	1.5
AREA 6								
ST LOUIS CITY	221	178	64	26.4	242	210	32	13.2
TOTAL AREA 6	221	178	64	26.4	242	210	32	13.2
AREA 7								
ST LOUIS COUNTY	236	156	75	32.5	231	217	14	6.1
TOTAL AREA 7	236	156	75	32.5	231	217	14	6.1
STATEWIDE	2,711	1,979	764	27.9	2,742	2,660	82	3.0

TABLE 15.

ADULT INCOME MAINTENANCE CASES
SSI-SP, SSI, SP, BP, SAB, MA, NC
MAY 1998

COUNTY	OAA SSI-SP	OAA SSI	OAA SP	BP, SAB	NC &	# TO BE	NUMBER	#	%
	PTD SSI-SP	PTD SSI	PTD SP	MA NON-	ALL				
	AB SSI-SP	AB SSI	AB SP	VEND	VEND	REINVEST	REINVEST	OVER	OVER
					CASES	YEARLY	THIS MONTH	DUE	DUE
AREA 1									
ANDREW	1	1	1	241	134	377	10	145	38.5
ATCHISON	2	0	0	156	78	234	6	78	33.3
BUCHANAN	15	25	4	2,172	684	2,885	51	1,520	52.7
CALDWELL	2	0	2	174	75	251	1	187	74.5
CARROLL	1	5	0	273	83	361	2	264	73.1
CASS	6	5	0	742	470	1,217	55	275	22.6
CHARITON	3	4	1	231	146	382	7	257	67.3
CLAY	6	7	0	1,330	913	2,250	87	318	14.1
CLINTON	1	1	0	249	134	384	30	180	46.9
COOPER	1	1	0	316	159	476	1	337	70.8
DAVISS	3	1	0	156	51	208	1	43	20.7
DE KALB	0	1	0	225	143	369	3	244	66.1
GENTRY	0	5	0	192	110	307	23	3	1.0
GRUNDY	2	2	0	309	131	442	14	47	10.6
HARRISON	6	4	0	261	109	374	5	189	50.5
HOLT	1	4	1	128	69	202	0	155	76.7
HOWARD	3	1	0	252	110	363	0	285	78.5
JOHNSON	1	2	0	662	194	858	31	475	55.4
LAFAYETTE	6	3	0	536	356	895	31	587	65.6
LINN	4	5	1	384	132	522	25	281	53.8
LIVINGSTON	1	4	2	387	194	587	15	224	38.2
MERCER	0	0	0	115	28	143	7	11	7.7
NODAWAY	5	9	0	352	126	487	31	96	19.7
PETTIS	9	10	4	968	275	1,257	59	261	20.8
PLATTE	3	2	1	382	246	631	65	34	5.4
PUTNAM	1	4	0	207	39	250	6	153	61.2
RANDOLPH	2	10	1	692	268	971	34	340	35.0
RAY	0	1	0	345	107	453	31	119	26.3
SALINE	0	8	1	609	508	1,126	46	413	36.7
SULLIVAN	4	4	0	262	142	408	4	260	63.7
WORTH	0	0	0	71	32	103	7	1	1.0
TOTAL AREA 1	89	129	19	13,379	6,246	19,773	688	7,782	39.4
AREA 2									
ADAIR	2	8	1	638	190	837	45	211	25.2
AUDRAIN	4	3	1	538	190	732	2	524	71.6
BOONE	5	11	0	2,022	429	2,462	70	921	37.4
CALLAWAY	3	3	2	713	205	923	12	528	57.2
CLARK	1	2	0	233	63	298	25	81	27.2
COLE	6	3	4	912	384	1,303	6	844	64.8
FRANKLIN	8	10	3	1,353	528	1,894	5	1,353	71.4
GASCONADE	2	5	0	244	172	421	3	178	42.3
JEFFERSON	10	17	7	2,122	1,130	3,276	73	1,763	53.8
KNOX	1	1	1	144	32	178	4	46	25.8
LEWIS	1	3	1	223	137	364	12	120	33.0
LINCOLN	2	6	2	500	324	832	3	562	67.5
MACON	1	1	2	416	169	588	12	214	36.4
MARION	8	13	1	825	384	1,223	39	701	57.3
MONROE	1	2	0	240	75	317	12	96	30.3
MONTGOMERY	1	0	1	248	185	434	12	247	56.9
OSAGE	4	3	1	172	82	258	0	198	76.7
PIKE	3	7	1	475	163	646	2	313	48.5
RALLS	4	0	0	187	70	257	12	106	41.2
ST CHARLES	7	21	1	1,818	640	2,480	60	1,237	49.9
SCHUYLER	1	0	1	169	33	203	6	111	54.7
SCOTLAND	2	1	0	180	79	260	29	14	5.4
SHELBY	0	4	0	193	71	268	15	76	28.4
WARREN	11	0	2	312	64	378	6	172	45.5
TOTAL AREA 2	88	124	32	14,877	5,799	20,832	465	10,616	51.0
AREA 3									
BOLLINGER	3	12	1	423	79	515	7	313	60.8
BUTLER	32	32	4	2,273	471	2,780	204	210	7.6
CAPE GIRARDEAU	10	11	1	1,264	578	1,854	131	709	38.2
CARTER	0	5	2	393	77	477	23	50	10.5
CRAWFORD	7	6	2	626	202	836	56	224	26.8
DENT	4	13	3	598	126	740	68	2	0.3
DUNKLIN	28	37	8	2,777	527	3,349	37	2,471	73.8

TABLE 15.

ADULT INCOME MAINTENANCE CASES
SSI-SP, SSI, SP, BP, SAB, MA, NC
MAY 1998

COUNTY	OAA SSI-SP	OAA SSI	OAA SP	BP, SAB	NC &	# TO BE	NUMBER	#	%
	PTD SSI-SP	PTD SSI	PTD SP	MA NON-	ALL				
	AB SSI-SP	AB SSI	AB SP	VEND	VEND	REINVEST	REINVEST	OVER	OVER
					CASES	YEARLY	THIS MONTH	DUE	DUE
HOWELL	10	13	3	1,471	448	1,935	44	1,017	52.6
IRON	5	9	4	485	236	734	71	68	9.3
MADISON	1	4	0	535	133	672	63	5	0.7
MISSISSIPPI	8	27	6	946	165	1,144	16	805	70.4
NEW MADRID	16	28	3	1,345	258	1,634	20	739	45.2
OREGON	5	13	0	628	84	725	56	4	0.6
PEMISCOT	24	42	3	2,054	193	2,292	169	523	22.8
PERRY	1	4	0	373	168	545	7	325	59.6
REYNOLDS	4	12	1	366	51	430	28	3	0.7
RIPLEY	12	14	3	986	104	1,107	71	160	14.5
ST FRANCOIS	5	10	3	1,846	675	2,534	130	572	22.6
STE GENEVIEVE	3	1	0	306	143	450	5	254	56.4
SCOTT	18	36	4	1,696	423	2,159	161	114	5.3
SHANNON	7	4	3	449	61	517	32	13	2.5
STODDARD	14	30	4	1,364	308	1,706	117	58	3.4
WASHINGTON	7	18	3	1,236	177	1,434	84	455	31.7
WAYNE	6	17	0	886	139	1,042	70	8	0.8
TOTAL AREA 3	230	398	61	25,326	5,826	31,611	1,670	9,102	28.8
AREA 4									
BARRY	3	13	0	904	227	1,144	20	592	51.7
BARTON	2	1	0	333	76	410	21	133	32.4
BATES	2	6	3	366	140	515	42	53	10.3
BENTON	3	3	1	556	139	699	21	311	44.5
CAMDEN	3	6	1	612	152	771	48	314	40.7
CEDAR	4	5	0	467	137	609	14	261	42.9
CHRISTIAN	3	10	0	712	309	1,031	45	430	41.7
DADE	0	4	1	262	85	352	1	216	61.4
DALLAS	8	5	4	484	96	589	22	227	38.5
DOUGLAS	7	12	3	616	89	720	9	426	59.2
GREENE	40	62	11	5,143	1,309	6,525	118	3,484	53.4
HENRY	3	8	1	756	207	972	5	698	71.8
HICKORY	3	7	0	326	73	406	5	263	64.8
JASPER	11	25	7	2,954	672	3,658	106	1,498	41.0
LACLEDE	11	11	5	935	228	1,179	42	467	39.6
LAWRENCE	6	9	1	888	223	1,121	13	443	39.5
MCDONALD	4	7	0	690	105	802	20	177	22.1
MARIES	3	5	0	233	86	324	0	241	74.4
MILLER	7	6	3	660	142	811	16	467	57.6
MONITEAU	4	3	0	194	114	311	2	225	72.3
MORGAN	4	6	1	516	166	689	12	453	65.7
NEWTON	8	8	1	997	374	1,380	25	507	36.7
OZARK	6	6	0	466	82	554	10	303	54.7
PHELPS	14	12	7	990	264	1,273	39	585	46.0
POLK	14	6	1	686	224	917	34	337	36.8
PULASKI	4	7	2	734	190	933	7	653	70.0
ST CLAIR	4	7	0	337	91	435	27	152	34.9
STONE	1	3	0	522	145	670	5	347	51.8
TANEY	6	10	3	667	186	866	0	573	66.2
TEXAS	6	8	0	948	204	1,160	40	364	31.4
VERNON	2	1	5	684	319	1,009	82	51	5.1
WEBSTER	10	10	0	660	159	829	56	309	37.3
WRIGHT	8	23	0	955	161	1,139	23	770	67.6
TOTAL AREA 4	214	315	61	27,253	7,174	34,803	930	16,330	46.9
AREA 5									
JACKSON	67	108	38	12,067	3,960	16,173	512	7,900	48.8
TOTAL AREA 5	67	108	38	12,067	3,960	16,173	512	7,900	48.8
AREA 6									
ST LOUIS CITY	178	409	56	18,386	3,005	21,856	510	12,325	56.4
TOTAL AREA 6	178	409	56	18,386	3,005	21,856	510	12,325	56.4
AREA 7									
ST LOUIS COUNTY	70	158	30	11,093	4,765	16,046	236	10,861	67.7
TOTAL AREA 7	70	158	30	11,093	4,765	16,046	236	10,861	67.7
STATEWIDE	936	1,641	297	122,381	36,775	161,094	5,011	74,916	46.5

TABLE 16.

NC, MA, MACC APPLICATIONS < 65 YEARS OF AGE*
MAY 1998

COUNTY	# REC'D	# APPR	# REJ	% REJ	TOTAL RESOLVED	-----APPLICATION RESOLUTION-----					% >90 DAYS
						UNDER 31	31- 45	46- 90	91- 105	OVER 105	
AREA 1											
ANDREW	5	4	7	63.6	11	6	2	2	1	0	9.1
ATCHISON	2	0	3	100.0	3	0	1	2	0	0	0.0
BUCHANAN	76	43	36	64.3	56	20	6	22	6	2	14.3
CALDWELL	3	0	1	100.0	1	0	0	1	0	0	0.0
CARROLL	6	4	2	33.3	6	4	2	0	0	0	0.0
CASS	42	14	11	55.0	20	7	5	5	0	3	15.0
CHARITON	1	2	1	33.3	3	2	0	1	0	0	0.0
CLAY	39	24	13	40.6	32	18	6	6	2	0	6.3
CLINTON	10	6	4	40.0	10	6	0	0	2	2	40.0
COOPER	14	3	4	57.1	7	3	2	2	0	0	0.0
DAVISS	5	5	4	44.4	9	3	2	2	0	2	22.2
DE KALB	7	6	1	14.3	7	4	0	1	0	2	28.6
GENTRY	4	6	2	25.0	8	4	3	0	1	0	12.5
GRUNDY	9	4	1	20.0	5	2	1	1	0	1	20.0
HARRISON	8	5	2	28.6	7	3	1	1	0	2	28.6
HOLT	0	1	2	66.7	3	1	2	0	0	0	0.0
HOWARD	3	1	1	50.0	2	0	0	1	0	1	50.0
JOHNSON	25	8	17	68.0	25	6	4	6	4	5	36.0
LAFAYETTE	16	3	6	66.7	9	1	2	5	0	1	11.1
LINN	13	6	0	0.0	6	3	0	2	0	1	16.7
LIVINGSTON	12	8	6	46.2	13	8	2	0	2	1	23.1
MERCER	6	2	1	33.3	3	3	0	0	0	0	0.0
NODAWAY	7	7	2	22.2	9	7	1	1	0	0	0.0
PETTIS	27	11	10	50.0	20	11	4	2	1	2	15.0
PLATTE	14	6	10	71.4	14	3	2	6	0	3	21.4
PUTNAM	0	0	3	100.0	3	1	1	1	0	0	0.0
RANDOLPH	17	10	8	44.4	18	10	3	3	0	2	11.1
RAY	9	3	3	50.0	6	3	1	1	0	1	16.7
SALINE	15	6	16	80.0	20	7	10	2	0	1	5.0
SULLIVAN	7	1	3	75.0	4	0	0	3	0	1	25.0
WORTH	2	0	0	0.0	0	0	0	0	0	0	0.0
TOTAL AREA 1	404	199	180	52.9	340	146	63	79	19	33	15.3
AREA 2											
ADAIR	8	8	4	50.0	8	5	2	1	0	0	0.0
AUDRAIN	15	11	10	71.4	14	5	3	3	2	1	21.4
BOONE	88	46	31	51.7	60	30	13	15	0	2	3.3
CALLAWAY	16	13	1	7.7	13	8	1	2	1	1	15.4
CLARK	2	3	1	25.0	4	4	0	0	0	0	0.0
COLE	32	11	17	70.8	24	14	6	3	0	1	4.2
FRANKLIN	27	15	18	56.3	32	13	3	11	1	4	15.6
GASCONADE	6	3	10	76.9	13	6	3	3	0	1	7.7
JEFFERSON	101	55	41	63.1	65	31	13	18	2	1	4.6
KNOX	4	0	3	100.0	3	2	0	1	0	0	0.0
LEWIS	3	6	2	25.0	8	5	0	2	0	1	12.5
LINCOLN	17	6	8	66.7	12	6	0	3	1	2	25.0
MACON	5	3	4	66.7	6	4	0	2	0	0	0.0
MARION	12	8	7	50.0	14	4	2	6	1	1	14.3
MONROE	8	4	2	200.0	1	1	0	0	0	0	0.0
MONTGOMERY	4	8	0	0.0	8	4	0	3	1	0	12.5
OSAGE	2	1	1	50.0	2	0	1	1	0	0	0.0
PIKE	7	6	3	33.3	9	6	1	2	0	0	0.0
RALLS	4	1	2	66.7	3	2	0	0	1	0	33.3
ST CHARLES	71	30	34	63.0	54	18	10	21	3	2	9.3
SCHUYLER	3	1	1	50.0	2	1	1	0	0	0	0.0
SCOTLAND	4	3	0	0.0	3	2	0	1	0	0	0.0
SHELBY	3	5	0	0.0	5	4	0	0	0	1	20.0
WARREN	5	3	7	70.0	10	3	3	4	0	0	0.0
TOTAL AREA 2	447	250	207	55.5	373	178	62	102	13	18	8.3
AREA 3											
BOLLINGER	9	4	3	42.9	7	0	2	2	0	3	42.9
BUTLER	53	23	29	61.7	47	25	7	12	2	1	6.4
CAPE GIRARDEAU	42	17	14	50.0	28	16	3	5	1	3	14.3
CARTER	15	2	2	50.0	4	3	0	0	0	1	25.0
CRAWFORD	14	7	3	37.5	8	5	2	1	0	0	0.0
DENT	17	9	10	52.6	19	7	5	7	0	0	0.0
DUNKLIN	54	29	21	43.8	48	24	10	10	3	1	8.3
HOWELL	24	12	23	67.6	34	9	2	11	3	9	35.3
IRON	11	5	2	40.0	5	0	1	3	1	0	20.0

TABLE 16.

NC, MA, MACC APPLICATIONS < 65 YEARS OF AGE*
MAY 1998

COUNTY	# REC'D	# APPR	# REJ	% REJ	TOTAL RESOLVED	-----APPLICATION RESOLUTION-----					
						UNDER 31	31- 45	46- 90	91- 105	OVER 105	% >90 DAYS
MADISON	11	4	2	33.3	6	3	0	3	0	0	0.0
MISSISSIPPI	16	10	8	44.4	18	10	4	4	0	0	0.0
NEW MADRID	27	16	12	42.9	28	9	10	5	1	3	14.3
OREGON	18	11	7	38.9	18	14	1	2	0	1	5.6
PEMISCOT	51	30	17	42.5	40	22	8	8	1	1	5.0
PERRY	7	5	0	0.0	5	2	1	1	0	1	20.0
REYNOLDS	9	8	5	41.7	12	9	0	3	0	0	0.0
RIPLEY	15	6	8	57.1	14	9	2	2	0	1	7.1
ST FRANCOIS	65	30	28	52.8	53	30	10	10	0	3	5.7
STE GENEVIEVE	6	3	5	71.4	7	2	4	1	0	0	0.0
SCOTT	33	9	17	68.0	25	11	4	8	0	2	8.0
SHANNON	5	3	6	66.7	9	6	0	2	0	1	11.1
STODDARD	28	15	14	51.9	27	12	7	2	2	4	22.2
WASHINGTON	28	13	28	70.0	40	16	7	16	0	1	2.5
WAYNE	17	8	8	50.0	16	9	3	4	0	0	0.0
TOTAL AREA 3	575	279	272	52.5	518	253	93	122	14	36	9.7
AREA 4											
BARRY	29	20	17	48.6	35	21	8	4	1	1	5.7
BARTON	3	5	3	37.5	8	3	1	2	0	2	25.0
BATES	8	6	2	25.0	8	4	0	4	0	0	0.0
BENTON	11	10	6	37.5	16	8	2	2	2	2	25.0
CAMDEN	19	3	10	76.9	13	6	4	0	1	2	23.1
CEDAR	13	13	3	18.8	16	8	1	4	0	3	18.8
CHRISTIAN	33	21	15	50.0	30	16	4	5	0	5	16.7
DADE	2	1	2	66.7	3	2	0	1	0	0	0.0
DALLAS	12	9	7	43.8	16	6	3	4	2	1	18.8
DOUGLAS	14	15	6	28.6	21	10	6	1	0	4	19.0
GREENE	174	112	85	48.9	174	63	32	54	5	20	14.4
HENRY	19	9	11	57.9	19	9	1	4	1	4	26.3
HICKORY	10	5	4	44.4	9	6	0	2	0	1	11.1
JASPER	94	50	41	52.6	78	39	8	20	1	10	14.1
LACLEDE	20	12	14	53.8	26	8	4	7	2	5	26.9
LAWRENCE	22	13	9	40.9	22	4	9	5	1	3	18.2
MCDONALD	16	11	9	45.0	20	10	3	4	1	2	15.0
MARIES	4	5	3	37.5	8	3	2	2	0	1	12.5
MILLER	9	6	5	45.5	11	5	1	3	0	2	18.2
MONITEAU	1	0	2	100.0	2	0	0	1	0	1	50.0
MORGAN	16	20	2	9.5	21	10	3	4	0	4	19.0
NEWTON	29	20	10	34.5	29	9	2	7	5	6	37.9
OZARK	8	6	4	40.0	10	5	2	1	1	1	20.0
PHELPS	25	19	10	34.5	29	9	8	9	0	3	10.3
POLK	20	10	9	50.0	18	11	1	3	0	3	16.7
PULASKI	18	15	9	37.5	24	10	4	6	1	3	16.7
ST CLAIR	12	6	6	50.0	12	7	3	0	0	2	16.7
STONE	15	6	15	71.4	21	10	4	4	0	3	14.3
TANEY	32	18	25	67.6	37	15	8	12	1	1	5.4
TEXAS	48	26	17	54.8	31	18	4	9	0	0	0.0
VERNON	28	20	9	31.0	29	14	5	4	3	3	20.7
WEBSTER	12	9	9	56.3	16	7	3	5	0	1	6.3
WRIGHT	16	5	11	73.3	15	10	2	2	0	1	6.7
TOTAL AREA 4	792	506	390	47.2	827	366	138	195	28	100	15.5
AREA 5											
JACKSON	418	244	219	56.0	391	127	63	125	17	59	19.4
TOTAL AREA 5	418	244	219	56.0	391	127	63	125	17	59	19.4
AREA 6											
ST LOUIS CITY	477	251	223	50.5	442	133	76	161	30	42	16.3
TOTAL AREA 6	477	251	223	50.5	442	133	76	161	30	42	16.3
AREA 7											
ST LOUIS COUNTY	280	169	106	51.2	207	72	49	64	11	11	10.6
TOTAL AREA 7	280	169	106	51.2	207	72	49	64	11	11	10.6
STATEWIDE	3,393	1,898	1,597	51.5	3,098	1,275	544	848	132	299	13.9

*THIS TABLE DOES NOT INCLUDE SPENDDOWN CASES

TABLE 17.

MA, NC, > = 65 YEARS OF AGE*
MAY 1998

COUNTY	# REC'D	# APPR	# REJ	% REJ	TOTAL RESOLVED	-----APPLICATION RESOLUTION-----					% >45 DAYS
						UNDER 31	31- 45	46- 90	91- 105	OVER 105	
AREA 1											
ANDREW	1	2	1	33.3	3	0	2	0	1	0	33.3
ATCHISON	2	4	0	0.0	4	2	1	1	0	0	25.0
BUCHANAN	13	13	5	27.8	13	3	7	3	0	0	23.1
CALDWELL	6	2	1	33.3	2	1	0	1	0	0	50.0
CARROLL	0	2	0	0.0	2	2	0	0	0	0	0.0
CASS	11	2	5	71.4	4	1	1	1	1	0	50.0
CHARITON	4	5	0	0.0	5	3	1	1	0	0	20.0
CLAY	28	25	11	30.6	31	9	11	11	0	0	35.5
CLINTON	2	2	1	33.3	3	1	1	0	1	0	33.3
COOPER	4	2	1	33.3	3	1	1	1	0	0	33.3
DAVIESS	5	0	0	0.0	0	0	0	0	0	0	0.0
DE KALB	2	5	0	0.0	4	1	2	1	0	0	25.0
GENTRY	2	2	1	33.3	3	2	0	1	0	0	33.3
GRUNDY	4	2	1	33.3	3	2	1	0	0	0	0.0
HARRISON	6	6	2	25.0	7	1	5	1	0	0	14.3
HOLT	4	1	0	0.0	1	1	0	0	0	0	0.0
HOWARD	2	5	4	44.4	7	0	2	2	2	1	71.4
JOHNSON	8	2	0	0.0	2	0	2	0	0	0	0.0
LAFAYETTE	9	5	1	16.7	5	2	2	1	0	0	20.0
LINN	4	7	3	30.0	9	2	7	0	0	0	0.0
LIVINGSTON	4	1	1	50.0	1	1	0	0	0	0	0.0
MERCER	4	1	2	66.7	1	0	1	0	0	0	0.0
NODAWAY	4	0	1	100.0	1	0	1	0	0	0	0.0
PETTIS	12	7	3	30.0	6	3	3	0	0	0	0.0
PLATTE	4	6	3	33.3	9	5	2	2	0	0	22.2
PUTNAM	3	3	1	25.0	3	1	1	1	0	0	33.3
RANDOLPH	9	12	0	0.0	8	4	1	3	0	0	37.5
RAY	4	3	0	0.0	3	1	1	1	0	0	33.3
SALINE	4	5	2	28.6	7	3	3	1	0	0	14.3
SULLIVAN	1	1	0	0.0	1	1	0	0	0	0	0.0
WORTH	0	1	0	0.0	1	0	0	1	0	0	100.0
TOTAL AREA 1	166	134	50	27.2	152	53	59	34	5	1	26.3
AREA 2											
ADAIR	5	2	1	33.3	3	0	0	3	0	0	100.0
AUDRAIN	5	8	1	11.1	7	3	4	0	0	0	0.0
BOONE	11	18	3	14.3	17	5	4	3	0	5	47.1
CALLAWAY	3	3	1	25.0	4	1	2	1	0	0	25.0
CLARK	2	2	0	0.0	2	1	1	0	0	0	0.0
COLE	7	8	1	11.1	8	1	1	2	0	4	75.0
FRANKLIN	24	11	3	21.4	14	6	5	1	1	1	21.4
GASCONADE	11	6	4	40.0	10	3	6	1	0	0	10.0
JEFFERSON	27	27	5	15.6	26	7	12	4	1	2	26.9
KNOX	1	2	0	0.0	2	1	0	1	0	0	50.0
LEWIS	5	5	0	0.0	4	3	1	0	0	0	0.0
LINCOLN	9	10	3	23.1	12	5	3	4	0	0	33.3
MACON	4	6	1	14.3	7	2	5	0	0	0	0.0
MARION	10	6	3	33.3	9	3	4	1	0	1	22.2
MONROE	2	3	0	0.0	3	3	0	0	0	0	0.0
MONTGOMERY	1	3	0	0.0	2	1	1	0	0	0	0.0
OSAGE	7	5	1	16.7	6	2	4	0	0	0	0.0
PIKE	1	2	0	0.0	2	0	2	0	0	0	0.0
RALLS	0	1	1	50.0	2	1	1	0	0	0	0.0
ST CHARLES	18	17	4	19.0	19	10	7	2	0	0	10.5
SCHUYLER	1	0	0	0.0	0	0	0	0	0	0	0.0
SCOTLAND	2	1	0	0.0	1	1	0	0	0	0	0.0
SHELBY	4	2	0	0.0	2	1	1	0	0	0	0.0
WARREN	4	1	0	0.0	1	1	0	0	0	0	0.0
TOTAL AREA 2	164	149	32	17.7	163	61	64	23	2	13	23.3
AREA 3											
BOLLINGER	1	2	0	0.0	2	0	0	2	0	0	100.0
BUTLER	20	11	3	21.4	7	4	1	2	0	0	28.6
CAPE GIRARDEAU	21	24	3	11.1	19	13	2	4	0	0	21.1
CARTER	4	2	0	0.0	2	2	0	0	0	0	0.0
CRAWFORD	13	3	5	62.5	8	4	3	1	0	0	12.5
DENT	7	10	1	9.1	10	2	7	1	0	0	10.0
DUNKLIN	14	14	1	6.7	15	8	4	3	0	0	20.0
HOWELL	29	11	15	57.7	18	11	2	5	0	0	27.8
IRON	3	6	1	14.3	4	3	0	1	0	0	25.0

TABLE 17.

MA, NC, > = 65 YEARS OF AGE*
MAY 1998

COUNTY	# REC'D	# APPR	# REJ	% REJ	TOTAL RESOLVED	-----APPLICATION RESOLUTION-----					
						UNDER 31	31- 45	46- 90	91- 105	OVER 105	% >45 DAYS
MADISON	2	2	1	33.3	3	1	1	0	0	1	33.3
MISSISSIPPI	9	7	0	0.0	7	5	1	1	0	0	14.3
NEW MADRID	5	9	1	10.0	10	1	5	3	0	1	40.0
OREGON	2	4	2	33.3	6	4	1	1	0	0	16.7
PENISCOT	5	6	3	33.3	9	3	4	1	0	1	22.2
PERRY	5	6	1	14.3	6	0	0	5	0	1	100.0
REYNOLDS	0	2	0	0.0	2	0	2	0	0	0	0.0
RIPLEY	3	8	2	20.0	10	5	4	1	0	0	10.0
ST FRANCOIS	18	15	2	11.8	16	8	1	7	0	0	43.8
STE GENEVIEVE	2	0	2	100.0	2	2	0	0	0	0	0.0
SCOTT	4	5	2	28.6	7	1	3	1	0	2	42.9
SHANNON	3	5	0	0.0	5	4	0	1	0	0	20.0
STODDARD	12	13	2	13.3	13	8	3	1	1	0	15.4
WASHINGTON	3	5	1	16.7	6	2	3	1	0	0	16.7
WAYNE	9	6	0	0.0	6	4	0	2	0	0	33.3
TOTAL AREA 3	194	176	48	21.4	193	95	47	44	1	6	26.4
AREA 4											
BARRY	4	9	2	18.2	10	5	2	2	0	1	30.0
BARTON	1	4	1	20.0	4	1	2	1	0	0	25.0
BATES	4	2	1	33.3	3	3	0	0	0	0	0.0
BENTON	7	7	1	12.5	7	4	2	1	0	0	14.3
CAMDEN	3	4	2	33.3	6	3	3	0	0	0	0.0
CEDAR	4	4	0	0.0	2	2	0	0	0	0	0.0
CHRISTIAN	9	7	3	30.0	8	4	4	0	0	0	0.0
DADE	4	6	0	0.0	6	3	2	1	0	0	16.7
DALLAS	1	2	1	33.3	3	0	0	3	0	0	100.0
DOUGLAS	2	2	0	0.0	2	1	0	1	0	0	50.0
GREENE	53	36	19	34.5	45	9	15	18	1	2	46.7
HENRY	8	2	3	60.0	5	3	2	0	0	0	0.0
HICKORY	2	4	1	20.0	5	3	2	0	0	0	0.0
JASPER	30	23	12	34.3	27	13	10	4	0	0	14.8
LACLEDE	9	9	2	18.2	10	5	4	1	0	0	10.0
LAWRENCE	3	6	2	25.0	7	3	2	2	0	0	28.6
MCDONALD	5	6	0	0.0	5	5	0	0	0	0	0.0
MARIES	4	2	0	0.0	2	0	2	0	0	0	0.0
MILLER	3	5	1	16.7	5	2	1	0	1	1	40.0
MONITEAU	7	5	0	0.0	5	3	0	1	1	0	40.0
MORGAN	7	14	0	0.0	12	6	2	3	0	1	33.3
NEWTON	13	16	6	27.3	20	5	9	4	1	1	30.0
OZARK	0	3	1	25.0	4	0	3	0	1	0	25.0
PHELPS	9	11	3	21.4	13	4	6	3	0	0	23.1
POLK	5	2	0	0.0	2	2	0	0	0	0	0.0
PULASKI	4	6	0	0.0	6	3	3	0	0	0	0.0
ST CLAIR	4	5	4	44.4	9	6	1	2	0	0	22.2
STONE	5	6	0	0.0	6	3	2	1	0	0	16.7
TANEY	5	10	4	28.6	14	4	8	1	0	1	14.3
TEXAS	9	11	1	8.3	12	8	4	0	0	0	0.0
VERNON	4	5	1	16.7	5	4	0	0	0	1	20.0
WEBSTER	7	1	3	75.0	4	0	4	0	0	0	0.0
WRIGHT	4	7	0	0.0	6	1	2	3	0	0	50.0
TOTAL AREA 4	239	242	74	23.4	280	118	97	52	5	8	23.2
AREA 5											
JACKSON	126	96	23	19.3	105	34	31	24	2	14	38.1
TOTAL AREA 5	126	96	23	19.3	105	34	31	24	2	14	38.1
AREA 6											
ST LOUIS CITY	87	92	23	20.0	106	20	24	43	3	16	58.5
TOTAL AREA 6	87	92	23	20.0	106	20	24	43	3	16	58.5
AREA 7											
ST LOUIS COUNTY	123	67	49	42.2	106	29	59	13	0	5	17.0
TOTAL AREA 7	123	67	49	42.2	106	29	59	13	0	5	17.0
STATEWIDE	1,099	956	299	23.8	1,105	410	381	233	18	63	28.4

*THIS TABLE DOES NOT INCLUDE SPENDDOWN CASES.

TABLE 18.

MA SPENDDOWN APPLICATIONS
MAY 1998

COUNTY	# REC'D	# APPR	# REJ	% REJ	TOTAL RESOLVED	-----APPLICATION RESOLUTION-----					
						UNDER 31	31- 45	46- 90	91- 105	OVER 105	% >105 DAYS
AREA 1											
ANDREW	20	8	4	33.3	12	10	0	2	0	0	0.0
ATCHISON	11	8	4	33.3	12	8	0	3	1	0	0.0
BUCHANAN	158	124	42	25.3	166	97	21	38	8	2	1.2
CALDWELL	11	4	5	55.6	9	4	2	3	0	0	0.0
CARROLL	16	6	3	33.3	9	2	1	6	0	0	0.0
CASS	70	58	8	12.1	66	41	8	13	4	0	0.0
CHARITON	21	16	7	30.4	23	16	3	4	0	0	0.0
CLAY	112	96	41	29.9	137	84	16	24	7	6	4.4
CLINTON	31	14	4	22.2	18	9	4	1	4	0	0.0
COOPER	33	23	5	17.9	28	18	2	6	1	1	3.6
DAVIESS	15	15	4	21.1	19	10	2	7	0	0	0.0
DE KALB	11	13	2	13.3	15	6	6	3	0	0	0.0
GENTRY	13	10	1	9.1	11	9	1	1	0	0	0.0
GRUNDY	22	11	2	15.4	13	8	3	2	0	0	0.0
HARRISON	24	18	0	0.0	18	15	2	1	0	0	0.0
HOLT	16	5	3	37.5	8	4	3	0	0	1	12.5
HOWARD	19	15	3	16.7	18	5	2	7	1	3	16.7
JOHNSON	42	27	9	25.0	36	19	2	14	1	0	0.0
LAFAYETTE	35	26	3	10.3	29	16	2	10	1	0	0.0
LINN	31	20	10	33.3	30	17	2	11	0	0	0.0
LIVINGSTON	35	19	8	29.6	27	16	3	8	0	0	0.0
MERCER	8	7	2	22.2	9	8	0	0	1	0	0.0
NODAWAY	27	18	5	21.7	23	17	1	5	0	0	0.0
PETTIS	82	51	25	32.9	76	41	10	25	0	0	0.0
PLATTE	43	36	9	20.0	45	29	4	10	0	2	4.4
PUTNAM	6	5	5	50.0	10	3	2	5	0	0	0.0
RANDOLPH	60	52	10	16.1	62	46	4	11	1	0	0.0
RAY	22	10	7	41.2	17	5	5	7	0	0	0.0
SALINE	50	42	7	14.3	49	32	8	6	3	0	0.0
SULLIVAN	8	9	0	0.0	9	7	1	1	0	0	0.0
WORTH	2	1	0	0.0	1	1	0	0	0	0	0.0
TOTAL AREA 1	1,054	767	238	23.7	1,005	603	120	234	33	15	1.5
AREA 2											
ADAIR	53	40	8	16.7	48	30	8	10	0	0	0.0
AUDRAIN	53	34	8	19.0	42	22	6	12	2	0	0.0
BOONE	174	133	26	16.4	159	106	14	28	6	5	3.1
CALLAWAY	64	45	10	18.2	55	40	4	9	2	0	0.0
CLARK	22	19	3	13.6	22	20	0	2	0	0	0.0
COLE	89	62	38	38.0	100	40	13	31	4	12	12.0
FRANKLIN	75	63	23	26.7	86	52	15	15	2	2	2.3
GASCONADE	15	12	7	36.8	19	9	2	7	1	0	0.0
JEFFERSON	156	81	47	36.7	128	77	16	28	6	1	0.8
KNOX	11	7	3	30.0	10	8	0	1	0	1	10.0
LEWIS	18	10	2	16.7	12	8	1	3	0	0	0.0
LINCOLN	47	35	8	18.6	43	20	7	13	2	1	2.3
MACON	40	28	3	9.7	31	26	2	2	1	0	0.0
MARION	68	45	11	19.6	56	25	10	12	8	1	1.8
MONROE	15	11	2	15.4	13	10	3	0	0	0	0.0
MONTGOMERY	23	9	10	52.6	19	13	2	3	1	0	0.0
OSAGE	2	2	3	60.0	5	2	1	1	1	0	0.0
PIKE	34	22	6	21.4	28	15	4	9	0	0	0.0
RALLS	7	7	2	22.2	9	4	2	3	0	0	0.0
ST CHARLES	147	99	25	20.2	124	79	14	21	8	2	1.6
SCHUYLER	9	14	1	6.7	15	8	4	1	2	0	0.0
SCOTLAND	12	9	1	10.0	10	10	0	0	0	0	0.0
SHELBY	4	4	4	50.0	8	6	0	2	0	0	0.0
WARREN	30	26	4	13.3	30	13	8	7	2	0	0.0
TOTAL AREA 2	1,168	817	255	23.8	1,072	643	136	220	48	25	2.3
AREA 3											
BOLLINGER	16	12	3	20.0	15	5	3	5	2	0	0.0
BUTLER	115	68	22	24.4	90	63	10	14	1	2	2.2
CAPE GIRARDEAU	112	62	17	21.5	79	45	9	20	5	0	0.0
CARTER	23	24	2	7.7	26	21	4	1	0	0	0.0
CRAWFORD	47	32	11	25.6	43	31	4	8	0	0	0.0
DENT	42	25	15	37.5	40	20	3	16	1	0	0.0
DUNKLIN	132	100	20	16.7	120	86	10	20	1	3	2.5
HOWELL	89	53	14	20.9	67	39	9	15	3	1	1.5
IRON	36	30	6	16.7	36	26	7	3	0	0	0.0

TABLE 18.

MA SPENDDOWN APPLICATIONS
MAY 1998

COUNTY	# REC'D	# APPR	# REJ	% REJ	TOTAL RESOLVED	-----APPLICATION RESOLUTION-----					
						UNDER 31	31- 45	46- 90	91- 105	OVER 105	% >105 DAYS
MADISON	27	27	6	18.2	33	21	7	5	0	0	0.0
MISSISSIPPI	50	35	8	18.6	43	36	1	5	1	0	0.0
NEW MADRID	73	53	26	32.9	79	40	10	24	5	0	0.0
OREGON	40	28	11	28.2	39	24	6	9	0	0	0.0
PEMISCOT	52	44	14	24.1	58	35	8	13	2	0	0.0
PERRY	31	18	9	33.3	27	11	3	9	4	0	0.0
REYNOLDS	34	20	7	25.9	27	18	4	3	2	0	0.0
RIPLEY	43	27	6	18.2	33	20	6	5	1	1	3.0
ST FRANCOIS	157	111	27	19.6	138	93	14	27	4	0	0.0
STE GENEVIEVE	34	23	7	23.3	30	18	6	5	1	0	0.0
SCOTT	124	77	24	23.8	101	71	5	17	5	3	3.0
SHANNON	25	22	7	24.1	29	18	2	9	0	0	0.0
STODDARD	89	59	31	34.4	90	55	10	24	1	0	0.0
WASHINGTON	82	61	14	18.7	75	49	10	10	2	4	5.3
WAYNE	66	56	16	22.2	72	51	2	12	4	3	4.2
TOTAL AREA 3	1,539	1,067	323	23.2	1,390	896	153	279	45	17	1.2
AREA 4											
BARRY	73	46	10	17.9	56	35	12	9	0	0	0.0
BARTON	31	19	4	17.4	23	17	3	2	1	0	0.0
BATES	44	33	6	15.4	39	26	3	9	1	0	0.0
BENTON	69	70	8	10.3	78	51	10	10	2	5	6.4
CAMDEN	55	35	18	34.0	53	33	2	12	4	2	3.8
CEDAR	47	42	1	2.3	43	39	3	1	0	0	0.0
CHRISTIAN	56	36	12	25.0	48	31	7	8	1	1	2.1
DADE	18	16	2	11.1	18	13	2	3	0	0	0.0
DALLAS	31	14	5	26.3	19	13	1	4	1	0	0.0
DOUGLAS	25	20	4	16.7	24	16	4	4	0	0	0.0
GREENE	293	226	95	29.6	321	178	29	87	13	14	4.4
HENRY	40	29	10	25.6	39	25	4	8	1	1	2.6
HICKORY	30	15	9	37.5	24	13	3	7	0	1	4.2
JASPER	228	168	49	22.6	217	141	21	42	9	4	1.8
LACLEDE	71	48	15	23.8	63	39	2	20	1	1	1.6
LAWRENCE	87	67	17	20.2	84	40	16	22	0	6	7.1
MCDONALD	62	40	15	27.3	55	42	0	11	1	1	1.8
MARIES	11	12	4	25.0	16	7	6	1	2	0	0.0
MILLER	41	38	10	20.8	48	31	4	11	2	0	0.0
MONITEAU	21	12	2	14.3	14	8	0	6	0	0	0.0
MORGAN	27	20	9	31.0	29	14	4	8	3	0	0.0
NEWTON	84	79	9	10.2	88	55	8	18	5	2	2.3
OZARK	26	19	4	17.4	23	17	1	5	0	0	0.0
PHELPS	65	54	12	18.2	66	41	4	16	5	0	0.0
POLK	54	53	12	18.5	65	46	12	4	2	1	1.5
PULASKI	38	25	11	30.6	36	13	11	8	3	1	2.8
ST CLAIR	31	19	9	32.1	28	16	4	8	0	0	0.0
STONE	27	20	20	50.0	40	24	3	12	1	0	0.0
TANEY	51	36	9	20.0	45	27	6	9	2	1	2.2
TEXAS	57	51	7	12.1	58	48	4	6	0	0	0.0
VERNON	35	26	11	29.7	37	23	2	10	2	0	0.0
WEBSTER	38	25	8	24.2	33	13	8	11	1	0	0.0
WRIGHT	53	55	5	8.3	60	49	6	5	0	0	0.0
TOTAL AREA 4	1,919	1,468	422	22.3	1,890	1,184	205	397	63	41	2.2
AREA 5											
JACKSON	702	509	146	22.3	655	328	96	135	64	32	4.9
TOTAL AREA 5	702	509	146	22.3	655	328	96	135	64	32	4.9
AREA 6											
ST LOUIS CITY	475	307	110	26.4	417	173	58	107	25	54	12.9
TOTAL AREA 6	475	307	110	26.4	417	173	58	107	25	54	12.9
AREA 7											
ST LOUIS COUNTY	449	318	143	31.0	461	201	74	99	55	32	6.9
TOTAL AREA 7	449	318	143	31.0	461	201	74	99	55	32	6.9
STATEWIDE	7,306	5,253	1,637	23.8	6,890	4,028	842	1,471	333	216	3.1

TABLE 19.

BP AND SAB APPLICATIONS
MAY 1998

COUNTY	# REC'D	# APPR	# REJ	% REJ	TOTAL RESOLVED	-----APPLICATION RESOLUTION-----						
						UNDER 31	31- 45	46- 90	91- 105	OVER 105	% >90 DAYS	
AREA 1												
ANDREW	1	0	2	100.0	2	2	0	0	0	0	0.0	
ATCHISON	1	0	1	100.0	1	1	0	0	0	0	0.0	
BUCHANAN	4	1	0	0.0	29	25	3	1	0	0	0.0	
CALDWELL	0	0	2	100.0	3	0	1	2	0	0	0.0	
CARROLL	0	0	0	0.0	0	0	0	0	0	0	0.0	
CASS	4	0	1	100.0	9	5	3	1	0	0	0.0	
CHARITON	0	0	0	0.0	0	0	0	0	0	0	0.0	
CLAY	0	2	1	33.3	13	6	3	0	1	3	30.8	
CLINTON	3	0	0	0.0	0	0	0	0	0	0	0.0	
COOPER	0	1	1	50.0	2	0	2	0	0	0	0.0	
DAVISS	2	0	2	100.0	2	2	0	0	0	0	0.0	
DE KALB	0	0	0	.	1	1	0	0	0	0	0.0	
GENTRY	1	0	0	0.0	0	0	0	0	0	0	0.0	
GRUNDY	0	0	0	0.0	0	0	0	0	0	0	0.0	
HARRISON	0	0	0	.	1	0	1	0	0	0	0.0	
HOLT	0	0	2	100.0	2	0	0	0	0	2	100.0	
HOWARD	2	0	0	.	2	0	0	1	0	1	50.0	
JOHNSON	3	1	2	66.7	3	0	0	3	0	0	0.0	
LAFAYETTE	0	0	2	100.0	3	0	3	0	0	0	0.0	
LINN	2	0	2	100.0	3	3	0	0	0	0	0.0	
LIVINGSTON	0	0	0	.	2	2	0	0	0	0	0.0	
MERCER	0	0	0	.	2	2	0	0	0	0	0.0	
NODAWAY	0	0	0	0.0	0	0	0	0	0	0	0.0	
PETTIS	2	1	1	50.0	7	3	2	0	0	2	28.6	
PLATTE	2	0	1	100.0	3	2	0	1	0	0	0.0	
PUTNAM	0	0	0	.	1	0	1	0	0	0	0.0	
RANDOLPH	4	0	2	100.0	6	3	3	0	0	0	0.0	
RAY	2	0	0	0.0	0	0	0	0	0	0	0.0	
SALINE	2	0	2	100.0	4	1	3	0	0	0	0.0	
SULLIVAN	0	0	0	0.0	0	0	0	0	0	0	0.0	
WORTH	0	0	0	0.0	0	0	0	0	0	0	0.0	
TOTAL AREA 1	35	6	24	80.0	101	58	25	9	1	8	8.9	
AREA 2												
ADAIR	0	0	0	.	4	4	0	0	0	0	0.0	
AUDRAIN	4	1	1	50.0	11	7	0	4	0	0	0.0	
BOONE	3	1	6	85.7	28	22	1	3	0	2	7.1	
CALLAWAY	0	0	0	.	1	1	0	0	0	0	0.0	
CLARK	0	0	0	0.0	0	0	0	0	0	0	0.0	
COLE	4	0	5	100.0	10	1	0	5	1	3	40.0	
FRANKLIN	2	0	0	.	1	0	0	1	0	0	0.0	
GASCONADE	2	0	0	0.0	0	0	0	0	0	0	0.0	
JEFFERSON	7	1	0	0.0	38	32	2	2	1	1	5.3	
KNOX	0	0	0	0.0	0	0	0	0	0	0	0.0	
LEWIS	0	0	0	.	1	0	1	0	0	0	0.0	
LINCOLN	0	2	1	33.3	6	2	0	4	0	0	0.0	
MACON	0	0	0	.	1	1	0	0	0	0	0.0	
MARION	0	0	0	.	1	0	0	1	0	0	0.0	
MONROE	0	0	0	.	5	5	0	0	0	0	0.0	
MONTGOMERY	3	0	1	100.0	2	1	0	1	0	0	0.0	
OSAGE	2	0	2	100.0	2	0	2	0	0	0	0.0	
PIKE	1	1	0	0.0	1	1	0	0	0	0	0.0	
RALLS	0	0	0	0.0	0	0	0	0	0	0	0.0	
ST CHARLES	5	0	5	100.0	17	13	3	1	0	0	0.0	
SCHUYLER	2	0	0	0.0	0	0	0	0	0	0	0.0	
SCOTLAND	0	0	0	0.0	0	0	0	0	0	0	0.0	
SHELBY	0	0	0	0.0	0	0	0	0	0	0	0.0	
WARREN	4	1	4	80.0	5	4	0	1	0	0	0.0	
TOTAL AREA 2	39	7	25	78.1	134	94	9	23	2	6	6.0	
AREA 3												
BOLLINGER	0	0	0	0.0	0	0	0	0	0	0	0.0	
BUTLER	5	0	3	100.0	15	13	1	1	0	0	0.0	
CAPE GIRARDEAU	6	0	0	.	11	6	5	0	0	0	0.0	
CARTER	2	0	0	0.0	0	0	0	0	0	0	0.0	
CRAWFORD	0	0	2	100.0	4	4	0	0	0	0	0.0	
DENT	0	0	0	.	1	0	1	0	0	0	0.0	
DUNKLIN	4	0	6	100.0	8	5	2	1	0	0	0.0	
HOWELL	0	1	0	0.0	10	2	3	5	0	0	0.0	
IRON	0	0	2	100.0	7	4	1	0	2	0	28.6	

TABLE 19.
BP AND SAB APPLICATIONS
MAY 1998

COUNTY	# REC'D	# APPR	# REJ	% REJ	TOTAL RESOLVED	APPLICATION RESOLUTION					% >90 DAYS
						UNDER 31	31- 45	46- 90	91- 105	OVER 105	
MADISON	0	1	1	50.0	2	0	2	0	0	0	0.0
MISSISSIPPI	0	0	0	0.0	0	0	0	0	0	0	0.0
NEW MADRID	0	1	1	50.0	2	0	0	2	0	0	0.0
OREGON	2	0	0	0.0	0	0	0	0	0	0	0.0
PEMISCOT	2	0	0	.	7	7	0	0	0	0	0.0
PERRY	1	0	0	.	1	0	0	1	0	0	0.0
REYNOLDS	0	1	1	50.0	3	3	0	0	0	0	0.0
RIPLEY	0	0	2	100.0	2	0	0	2	0	0	0.0
ST FRANCOIS	2	1	2	66.7	9	0	3	2	3	1	44.4
STE GENEVIEVE	4	0	0	.	1	0	0	1	0	0	0.0
SCOTT	4	1	5	83.3	7	7	0	0	0	0	0.0
SHANNON	0	0	0	0.0	0	0	0	0	0	0	0.0
STODDARD	2	0	0	.	4	2	0	2	0	0	0.0
WASHINGTON	4	0	2	100.0	3	2	0	1	0	0	0.0
WAYNE	6	0	2	100.0	2	0	2	0	0	0	0.0
TOTAL AREA 3	44	6	29	82.9	99	55	20	18	5	1	6.1
AREA 4											
BARRY	4	0	2	100.0	5	5	0	0	0	0	0.0
BARTON	2	1	3	75.0	5	1	1	1	2	0	40.0
BATES	1	1	0	0.0	1	1	0	0	0	0	0.0
BENTON	0	0	0	.	1	1	0	0	0	0	0.0
CAMDEN	0	0	0	0.0	0	0	0	0	0	0	0.0
CEDAR	1	0	1	100.0	3	3	0	0	0	0	0.0
CHRISTIAN	2	0	0	.	8	5	0	2	0	1	12.5
DADE	0	0	0	0.0	0	0	0	0	0	0	0.0
DALLAS	2	0	2	100.0	2	0	2	0	0	0	0.0
DOUGLAS	0	0	0	0.0	0	0	0	0	0	0	0.0
GREENE	1	2	11	84.6	46	26	6	7	2	5	15.2
HENRY	3	1	1	50.0	3	0	0	3	0	0	0.0
HICKORY	0	0	0	0.0	0	0	0	0	0	0	0.0
JASPER	10	2	4	66.7	27	15	6	6	0	0	0.0
LACLEDE	2	0	2	100.0	3	1	2	0	0	0	0.0
LAWRENCE	0	0	4	100.0	5	1	2	2	0	0	0.0
MCDONALD	1	3	2	40.0	6	2	2	1	0	1	16.7
MARIES	0	0	0	0.0	0	0	0	0	0	0	0.0
MILLER	0	1	1	50.0	3	1	0	0	0	2	66.7
MONITEAU	0	1	1	50.0	2	2	0	0	0	0	0.0
MORGAN	1	0	0	.	3	1	1	1	0	0	0.0
NEWTON	4	0	0	.	3	3	0	0	0	0	0.0
OZARK	0	0	0	0.0	0	0	0	0	0	0	0.0
PHELPS	0	0	4	100.0	5	1	0	2	2	0	40.0
POLK	0	0	0	.	1	1	0	0	0	0	0.0
PULASKI	2	0	0	0.0	0	0	0	0	0	0	0.0
ST CLAIR	2	0	2	100.0	2	2	0	0	0	0	0.0
STONE	0	0	0	0.0	0	0	0	0	0	0	0.0
TANEY	2	1	4	80.0	11	10	0	0	1	0	9.1
TEXAS	1	1	2	66.7	15	12	0	1	2	0	13.3
VERNON	0	1	1	50.0	3	2	0	1	0	0	0.0
WEBSTER	0	0	3	100.0	5	1	2	1	0	1	20.0
WRIGHT	3	0	0	.	2	1	0	0	0	1	50.0
TOTAL AREA 4	44	15	50	76.9	170	98	24	28	9	11	11.8
AREA 5											
JACKSON	30	12	20	62.5	118	60	15	32	2	9	9.3
TOTAL AREA 5	30	12	20	62.5	118	60	15	32	2	9	9.3
AREA 6											
ST LOUIS CITY	20	9	21	70.0	71	25	6	21	10	9	26.8
TOTAL AREA 6	20	9	21	70.0	71	25	6	21	10	9	26.8
AREA 7											
ST LOUIS COUNTY	10	7	20	74.1	105	71	13	15	2	4	5.7
TOTAL AREA 7	10	7	20	74.1	105	71	13	15	2	4	5.7
STATEWIDE	222	62	189	75.3	798	461	112	146	31	48	9.9

TABLE 20.
DAY CARE PAYMENTS BY COUNTY
MAY 1998

	ADOPTION SUBSIDY			FCS/ALTERNATIVE CARE/CTS			FAMILY PRESERVATION		
	CHILDREN	DOLLARS	AVERAGE	CHILDREN	DOLLARS	AVERAGE	CHILDREN	DOLLARS	AVERAGE
AREA 1									
ANDREW	0	0	0	7	\$783.91	\$111.99	0	0	0
ATCHISON	0	0	0	0	0	0	0	0	0
BUCHANAN	3	\$567.55	\$189.18	20	\$2,865.21	\$143.26	0	0	0
CALDWELL	0	0	0	0	0	0	0	0	0
CARROLL	0	0	0	1	\$205.04	\$205.04	0	0	0
CASS	0	0	0	11	\$1,975.60	\$179.60	0	0	0
CHARITON	0	0	0	0	0	0	0	0	0
CLAY	0	0	0	30	\$8,160.65	\$272.02	0	0	0
CLINTON	0	0	0	2	\$177.08	\$88.54	0	0	0
COOPER	0	0	0	3	\$660.60	\$220.20	0	0	0
DAVIESS	0	0	0	4	\$510.08	\$127.52	0	0	0
DE KALB	0	0	0	2	\$470.52	\$235.26	0	0	0
GENTRY	0	0	0	0	0	0	0	0	0
GRUNDY	0	0	0	2	\$410.08	\$205.04	0	0	0
HARRISON	0	0	0	4	\$825.80	\$206.45	0	0	0
HOLT	0	0	0	2	\$344.51	\$172.26	0	0	0
HOWARD	0	0	0	0	0	0	0	0	0
JOHNSON	3	\$678.31	\$226.10	3	\$632.32	\$210.77	0	0	0
LAFAYETTE	0	0	0	11	\$2,007.75	\$182.52	0	0	0
LINN	0	0	0	4	\$331.33	\$82.83	0	0	0
LIVINGSTON	1	\$205.04	\$205.04	5	\$273.54	\$54.71	2	\$37.28	\$18.64
MERCER	0	0	0	1	\$205.04	\$205.04	0	0	0
NODAWAY	0	0	0	1	\$167.76	\$167.76	0	0	0
PETTIS	12	\$1,377.71	\$114.81	26	\$2,545.08	\$97.89	2	\$235.69	\$117.85
PLATTE	0	0	0	10	\$2,405.49	\$240.55	0	0	0
PUTNAM	0	0	0	0	0	0	0	0	0
RANDOLPH	2	\$349.47	\$174.74	12	\$2,387.14	\$198.93	2	\$502.13	\$251.07
RAY	0	0	0	5	\$1,028.70	\$205.74	0	0	0
SALINE	0	0	0	34	\$6,603.54	\$194.22	0	0	0
SULLIVAN	0	0	0	0	0	0	0	0	0
WORTH	0	0	0	4	\$592.41	\$148.10	0	0	0
* AREA TOTAL *	21	\$3,178.08	\$151.34	204	\$36,569.18	\$179.26	6	\$775.10	\$129.18
AREA 2									
ADAIR	1	\$138.05	\$138.05	12	\$1,277.92	\$106.49	0	0	0
AUDRAIN	4	\$841.94	\$210.49	4	\$520.60	\$130.15	0	0	0
BOONE	27	\$7,631.00	\$282.63	67	\$22,779.76	\$340.00	0	0	0
CALLAWAY	0	0	0	1	\$286.00	\$286.00	1	\$286.00	\$286.00
CLARK	0	0	0	0	0	0	0	0	0
COLE	10	\$1,812.80	\$181.28	63	\$9,672.01	\$153.52	0	0	0
FRANKLIN	0	0	0	23	\$5,202.20	\$226.18	0	0	0
GASCONADE	0	0	0	3	\$346.54	\$115.51	0	0	0
JEFFERSON	38	\$7,655.20	\$201.45	104	\$26,679.00	\$256.53	0	0	0
KNOX	0	0	0	0	0	0	0	0	0
LEWIS	0	0	0	0	0	0	0	0	0
LINCOLN	3	\$745.72	\$248.57	8	\$1,484.68	\$185.59	0	0	0
MACON	0	0	0	2	\$391.44	\$195.72	0	0	0
MARION	3	\$387.31	\$129.10	7	\$440.16	\$62.88	0	0	0
MONROE	2	\$440.00	\$220.00	0	0	0	0	0	0
MONTGOMERY	1	\$96.52	\$96.52	6	\$846.60	\$141.10	0	0	0
OSAGE	0	0	0	0	0	0	0	0	0
PIKE	0	0	0	3	\$633.24	\$211.08	0	0	0
RALLS	0	0	0	0	0	0	0	0	0
ST CHARLES	19	\$3,987.30	\$209.86	51	\$14,030.20	\$275.10	0	0	0
SCHUYLER	0	0	0	0	0	0	0	0	0
SCOTLAND	0	0	0	3	\$268.20	\$89.40	0	0	0
SHELBY	0	0	0	1	\$205.04	\$205.04	0	0	0
WARREN	0	0	0	2	\$436.13	\$218.07	0	0	0
* AREA TOTAL *	108	\$23,735.84	\$219.78	360	\$85,499.72	\$237.50	1	\$286.00	\$286.00
AREA 3									
BOLLINGER	0	0	0	3	\$630.08	\$210.03	0	0	0
BUTLER	2	\$339.85	\$169.93	23	\$3,717.67	\$161.64	0	0	0
CAPE GIRARDEAU	1	\$160.00	\$160.00	38	\$5,366.13	\$141.21	1	\$210.00	\$210.00
CARTER	0	0	0	2	\$465.04	\$232.52	0	0	0
CRAWFORD	0	0	0	2	\$260.48	\$130.24	0	0	0
DENT	0	0	0	0	0	0	0	0	0
DUNKLIN	1	\$47.96	\$47.96	2	\$314.38	\$157.19	0	0	0
HOWELL	4	\$466.00	\$116.50	1	\$187.00	\$187.00	0	0	0
IRON	0	0	0	0	0	0	0	0	0
MADISON	0	0	0	0	0	0	0	0	0
MISSISSIPPI	0	0	0	4	\$598.47	\$149.62	0	0	0

(CONTINUED)

TABLE 20.
DAY CARE PAYMENTS BY COUNTY
MAY 1998

	ADOPTION SUBSIDY			FCS/ALTERNATIVE CARE/CTS			FAMILY PRESERVATION			
	CHILDREN	DOLLARS	AVERAGE	CHILDREN	DOLLARS	AVERAGE	CHILDREN	DOLLARS	AVERAGE	
AREA 3										
	NEW MADRID	4	\$592.89	\$148.22	4	\$348.63	\$87.16	0	0	0
	OREGON	0	0	0	4	\$404.52	\$101.13	0	0	0
	PEHISCOT	0	0	0	13	\$1,276.72	\$98.21	0	0	0
	PERRY	1	\$100.00	\$100.00	10	\$2,522.95	\$252.30	0	0	0
	REYNOLDS	0	0	0	0	0	0	0	0	0
	RIPLEY	8	\$698.86	\$87.36	6	\$889.28	\$148.21	0	0	0
	ST FRANCOIS	4	\$532.46	\$133.12	5	\$1,075.82	\$215.16	0	0	0
	STE GENEVIEVE	0	0	0	10	\$1,076.88	\$107.69	0	0	0
	SCOTT	21	\$3,088.00	\$147.05	87	\$12,453.71	\$143.15	0	0	0
	SHANNON	0	0	0	0	0	0	0	0	0
	STODDARD	2	\$167.32	\$83.66	17	\$2,158.36	\$126.96	0	0	0
	WASHINGTON	0	0	0	0	0	0	0	0	0
	WAYNE	0	0	0	0	0	0	0	0	0
	* AREA TOTAL *	48	\$6,193.34	\$129.03	231	\$33,746.12	\$146.09	1	\$210.00	\$210.00
AREA 4										
	BARRY	0	0	0	0	0	0	0	0	0
	BARTON	0	0	0	3	\$506.34	\$168.78	0	0	0
	BATES	0	0	0	6	\$428.55	\$71.43	0	0	0
	BENTON	0	0	0	7	\$532.93	\$76.13	0	0	0
	CAMDEN	4	\$170.48	\$42.62	9	\$1,180.88	\$131.21	0	0	0
	CEDAR	0	0	0	4	\$717.12	\$179.28	0	0	0
	CHRISTIAN	2	\$308.00	\$154.00	20	\$3,550.05	\$177.50	0	0	0
	DADE	0	0	0	0	0	0	0	0	0
	DALLAS	0	0	0	3	\$415.00	\$138.33	0	0	0
	DOUGLAS	0	0	0	0	0	0	0	0	0
	GREENE	27	\$4,909.57	\$181.84	114	\$21,719.82	\$190.52	0	0	0
	HENRY	0	0	0	1	\$220.00	\$220.00	0	0	0
	HICKORY	0	0	0	0	0	0	0	0	0
	JASPER	5	\$527.90	\$105.58	58	\$9,858.70	\$169.98	0	0	0
	LACLEDE	2	0	0	4	\$532.06	\$133.01	0	0	0
	LAWRENCE	2	\$282.48	\$141.24	3	\$630.08	\$210.03	0	0	0
	MCDONALD	0	0	0	5	\$748.64	\$149.73	1	\$190.00	\$190.00
	MARIES	0	0	0	0	0	0	0	0	0
	MILLER	0	0	0	4	\$436.89	\$109.22	0	0	0
	MONITEAU	0	0	0	0	0	0	0	0	0
	MORGAN	0	0	0	0	0	0	0	0	0
	NEWTON	4	\$555.51	\$138.88	5	\$1,105.62	\$221.12	0	0	0
	OZARK	0	0	0	5	\$386.05	\$77.21	0	0	0
	PHELPS	4	\$638.85	\$159.71	1	\$167.76	\$167.76	0	0	0
	POLK	0	0	0	0	0	0	0	0	0
	PULASKI	8	\$1,201.61	\$150.20	3	\$327.56	\$109.19	0	0	0
	ST CLAIR	0	0	0	0	0	0	0	0	0
	STONE	0	0	0	4	\$1,044.50	\$261.13	0	0	0
	TANEY	0	0	0	6	\$671.93	\$111.99	0	0	0
	TEXAS	0	0	0	0	0	0	0	0	0
	VERNON	0	0	0	8	\$989.76	\$123.72	0	0	0
	WEBSTER	0	0	0	4	\$1,070.00	\$267.50	0	0	0
	WRIGHT	0	0	0	11	\$994.90	\$90.45	0	0	0
	* AREA TOTAL *	56	\$8,594.40	\$153.47	288	\$48,235.14	\$167.48	1	\$190.00	\$190.00
AREA 5										
	JACKSON	95	\$21,595.39	\$227.32	513	\$126,653.28	\$246.89	4	\$509.60	\$127.40
	* AREA TOTAL *	95	\$21,595.39	\$227.32	513	\$126,653.28	\$246.89	4	\$509.60	\$127.40
AREA 6										
	ST LOUIS CITY	169	\$49,358.10	\$292.06	536	\$144,441.22	\$269.48	0	0	0
	* AREA TOTAL *	169	\$49,358.10	\$292.06	536	\$144,441.22	\$269.48	0	0	0
AREA 7										
	ST LOUIS COUNTY	83	\$22,621.30	\$272.55	285	\$72,218.67	\$253.40	0	0	0
	* AREA TOTAL *	83	\$22,621.30	\$272.55	285	\$72,218.67	\$253.40	0	0	0
STATE TOTAL		580	\$135,276.45	\$233.24	2,417	\$547,363.33	\$226.46	13	\$1,970.70	\$151.59

TABLE 20.
DAY CARE PAYMENTS BY COUNTY
MAY 1998

		OTHER			BLOCK GRANT		
		CHILDREN	DOLLARS	AVERAGE	CHILDREN	DOLLARS	AVERAGE
AREA 1	ANDREW	1	\$277.86	\$277.86	75	\$12,683.88	\$169.12
	ATCHISON	0	0	0	38	\$5,547.39	\$145.98
	BUCHANAN	1	\$152.60	\$152.60	833	\$145,961.38	\$175.22
	CALDWELL	0	0	0	43	\$6,087.75	\$141.58
	CARROLL	0	0	0	61	\$9,608.70	\$157.52
	CASS	2	\$346.20	\$173.10	319	\$64,022.79	\$200.70
	CHARITON	0	0	0	34	\$4,684.45	\$137.78
	CLAY	1	\$205.70	\$205.70	457	\$113,650.68	\$248.69
	CLINTON	1	\$269.85	\$269.85	50	\$8,273.97	\$165.48
	COOPER	0	0	0	116	\$15,156.57	\$130.66
	DAVISS	1	\$100.00	\$100.00	37	\$5,726.45	\$154.77
	DE KALB	0	0	0	47	\$6,145.90	\$130.76
	GENTRY	0	0	0	16	\$2,044.65	\$127.79
	GRUNDY	1	\$122.96	\$122.96	83	\$12,617.41	\$152.02
	HARRISON	0	0	0	70	\$10,733.90	\$153.34
	HOLT	0	0	0	18	\$3,166.65	\$175.93
	HOWARD	0	0	0	59	\$8,809.30	\$149.31
	JOHNSON	1	\$40.00	\$40.00	217	\$35,793.66	\$164.95
	LAFAYETTE	0	0	0	177	\$31,390.56	\$177.35
	LINN	0	0	0	43	\$5,677.02	\$132.02
	LIVINGSTON	0	0	0	139	\$16,476.70	\$118.54
	MERCER	0	0	0	8	\$1,046.10	\$130.76
	NODAWAY	0	0	0	65	\$8,092.73	\$124.50
	PETTIS	3	\$227.76	\$75.92	392	\$54,510.35	\$139.06
	PLATTE	2	\$339.81	\$169.91	175	\$36,134.27	\$206.48
	PUTNAM	0	0	0	12	\$2,752.60	\$229.38
	RANDOLPH	2	\$40.52	\$20.26	209	\$28,828.77	\$137.94
	RAY	1	\$96.00	\$96.00	106	\$20,041.60	\$189.07
	SALINE	1	\$282.70	\$282.70	117	\$16,303.05	\$139.34
	SULLIVAN	0	0	0	23	\$3,414.80	\$148.47
	WORTH	1	\$86.38	\$86.38	22	\$2,309.60	\$104.98
	* AREA TOTAL *	19	\$2,588.34	\$136.23	4,061	\$697,693.63	\$171.80
AREA 2	ADAIR	0	0	0	107	\$15,053.33	\$140.69
	AUDRAIN	0	0	0	132	\$19,080.83	\$144.55
	BOONE	2	\$316.00	\$158.00	1,722	\$404,304.90	\$234.79
	CALLAWAY	0	0	0	201	\$34,751.57	\$172.89
	CLARK	0	0	0	39	\$5,383.60	\$138.04
	COLE	5	\$703.06	\$140.61	308	\$51,796.91	\$168.17
	FRANKLIN	1	\$27.96	\$27.96	299	\$59,942.69	\$200.48
	GASCONADE	0	0	0	82	\$12,180.13	\$148.54
	JEFFERSON	5	\$344.10	\$68.82	595	\$134,641.50	\$226.29
	KNOX	0	0	0	29	\$3,609.86	\$124.48
	LEWIS	0	0	0	66	\$8,413.57	\$127.48
	LINCOLN	0	0	0	212	\$29,550.32	\$139.39
	MACON	0	0	0	33	\$3,802.41	\$115.22
	MARION	1	\$72.92	\$72.92	208	\$31,495.30	\$151.42
	MONROE	0	0	0	35	\$5,185.51	\$148.16
	MONTGOMERY	0	0	0	38	\$5,821.03	\$153.19
	OSAGE	0	0	0	23	\$3,707.72	\$161.21
	PIKE	0	0	0	86	\$11,159.95	\$129.77
	RALLS	0	0	0	32	\$4,253.30	\$132.92
	ST CHARLES	0	0	0	1,154	\$293,212.35	\$254.08
	SCHUYLER	0	0	0	19	\$2,453.95	\$129.16
	SCOTLAND	0	0	0	19	\$3,020.70	\$158.98
	SHELBY	0	0	0	26	\$2,788.20	\$107.24
	WARREN	0	0	0	35	\$4,625.20	\$132.15
	* AREA TOTAL *	14	\$1,464.04	\$104.57	5,500	\$1,150,234.83	\$209.13
AREA 3	BOLLINGER	1	\$61.75	\$61.75	68	\$9,167.75	\$134.82
	BUTLER	2	\$363.48	\$181.74	257	\$31,767.26	\$123.61
	CAPE GIRARDEAU	1	\$114.00	\$114.00	490	\$70,376.51	\$143.63
	CARTER	0	0	0	67	\$9,489.45	\$141.63
	CRAWFORD	0	0	0	82	\$14,453.84	\$176.27
	DENT	0	0	0	94	\$11,915.79	\$126.76
	DUNKLIN	0	0	0	292	\$40,814.19	\$139.77
	HOWELL	0	0	0	330	\$38,762.35	\$117.46
	IRON	0	0	0	61	\$8,356.54	\$136.99
	HADISON	0	0	0	136	\$17,462.47	\$128.40
	MISSISSIPPI	0	0	0	313	\$42,413.25	\$135.51

TABLE 20.
DAY CARE PAYMENTS BY COUNTY
MAY 1998

		OTHER			BLOCK GRANT		
		CHILDREN	DOLLARS	AVERAGE	CHILDREN	DOLLARS	AVERAGE
AREA 3	NEW HADRID	0	0	0	200	\$24,318.05	\$121.59
	OREGON	0	0	0	45	\$5,187.75	\$115.28
	PENISCOT	2	\$335.52	\$167.76	678	\$106,567.24	\$157.18
	PERRY	0	0	0	61	\$9,708.58	\$159.16
	REYNOLDS	0	0	0	35	\$4,726.15	\$135.03
	RIPLEY	1	\$205.04	\$205.04	101	\$14,422.04	\$142.79
	ST FRANCOIS	0	0	0	453	\$62,052.08	\$136.98
	STE GENEVIEVE	0	0	0	130	\$18,197.16	\$139.98
	SCOTT	2	\$138.76	\$69.38	748	\$109,022.40	\$145.75
	SHANNON	0	0	0	51	\$6,679.73	\$130.98
	STODDARD	1	\$95.00	\$95.00	139	\$17,019.54	\$122.44
	WASHINGTON	0	0	0	225	\$31,439.38	\$139.73
	WAYNE	0	0	0	102	\$13,093.30	\$128.37
	* AREA TOTAL *	10	\$1,313.55	\$131.36	5,158	\$717,412.80	\$139.09
AREA 4	BARRY	0	0	0	115	\$15,851.73	\$137.84
	BARTON	0	0	0	51	\$7,352.71	\$144.17
	BATES	0	0	0	59	\$8,627.10	\$146.22
	BENTON	0	0	0	79	\$9,780.76	\$123.81
	CAMDEN	0	0	0	144	\$20,896.76	\$145.12
	CEDAR	0	0	0	61	\$9,292.97	\$152.34
	CHRISTIAN	1	\$220.00	\$220.00	381	\$65,512.90	\$171.95
	DADE	0	0	0	20	\$2,725.86	\$136.29
	DALLAS	0	0	0	100	\$13,166.32	\$131.66
	DOUGLAS	0	0	0	48	\$7,189.20	\$149.78
	GREENE	8	\$756.12	\$94.52	1,345	\$231,584.80	\$172.18
	HENRY	0	0	0	161	\$22,846.01	\$141.90
	HICKORY	0	0	0	69	\$10,256.84	\$148.65
	JASPER	0	0	0	837	\$129,451.34	\$154.66
	LACLEDE	0	0	0	185	\$22,711.39	\$122.76
	LAWRENCE	0	0	0	203	\$29,682.00	\$146.22
	MCDONALD	0	0	0	94	\$12,507.80	\$133.06
	MARIES	0	0	0	29	\$4,079.66	\$140.68
	MILLER	1	\$205.04	\$205.04	116	\$18,044.86	\$155.56
	MONITEAU	0	0	0	42	\$6,427.36	\$153.03
	MORGAN	0	0	0	90	\$10,513.19	\$116.81
	NEWTON	2	\$15.87	\$7.94	274	\$39,774.74	\$145.16
	OZARK	0	0	0	68	\$8,794.79	\$129.34
	PHELPS	1	\$67.32	\$67.32	235	\$33,508.03	\$142.59
	POLK	0	0	0	153	\$21,294.06	\$139.18
	PULASKI	0	0	0	209	\$30,825.01	\$147.49
	ST CLAIR	0	0	0	37	\$3,876.74	\$104.78
	STONE	0	0	0	92	\$13,606.59	\$147.90
	TANEY	1	\$110.80	\$110.80	95	\$13,392.39	\$140.97
	TEXAS	0	0	0	135	\$20,149.06	\$149.25
	VERNON	1	\$205.04	\$205.04	100	\$13,305.22	\$133.05
	WEBSTER	1	\$144.50	\$144.50	203	\$29,681.00	\$146.21
	WRIGHT	0	0	0	118	\$16,210.07	\$137.37
	* AREA TOTAL *	16	\$1,724.69	\$107.79	5,948	\$902,919.26	\$151.80
AREA 5	JACKSON	19	\$3,873.44	\$203.87	6,101	\$1,346,438.85	\$220.69
	* AREA TOTAL *	19	\$3,873.44	\$203.87	6,101	\$1,346,438.85	\$220.69
AREA 6	ST LOUIS CITY	19	\$3,052.33	\$160.65	7,714	\$1,930,355.55	\$250.24
	* AREA TOTAL *	19	\$3,052.33	\$160.65	7,714	\$1,930,355.55	\$250.24
AREA 7	ST LOUIS COUNTY	14	\$2,361.93	\$168.71	5,458	\$1,415,886.07	\$259.41
	* AREA TOTAL *	14	\$2,361.93	\$168.71	5,458	\$1,415,886.07	\$259.41
STATE TOTAL		111	\$16,378.32	\$147.55	39,940	\$8,160,940.99	\$204.33

TABLE 21.
FUTURES PROGRAM
AS OF THE END OF MAY 1998

COUNTY	TOTAL PERSONS PARTICIPATING	TOTAL ENROLLMENT BY COMPONENT TYPE*				
		EDUCATION	JOB SKILLS	JOB SEARCH	OJT AND JOB ENTRY	OTHER
AREA 1						
ANDREW	5	1	3	2	2	0
ATCHISON	7	0	2	1	3	1
BUCHANAN	206	35	68	24	65	48
CALDWELL	11	0	7	1	3	0
CARROLL	31	4	17	6	8	5
CASS	97	8	49	32	18	8
CHARITON	10	1	0	3	2	6
CLAY	81	13	27	32	12	13
CLINTON	19	1	5	7	1	6
COOPER	25	0	1	8	2	14
DAVISS	4	0	2	1	1	1
DE KALB	7	1	1	3	2	1
GENTRY	5	3	1	0	3	1
GRUNDY	31	6	6	6	18	4
HARRISON	6	1	1	0	2	2
HOLT	5	1	3	0	2	0
HOWARD	14	0	1	9	0	6
JOHNSON	72	28	37	11	21	9
LAFAYETTE	24	2	7	6	10	4
LINN	26	6	7	9	5	8
LIVINGSTON	21	1	4	5	12	0
MERCER	11	1	5	1	5	0
NODAWAY	18	7	10	4	5	1
PETTIS	126	8	20	7	11	90
PLATTE	37	9	7	19	9	3
PUTNAM	6	1	2	0	2	3
RANDOLPH	65	1	13	8	8	41
RAY	41	2	11	11	5	18
SALINE	43	8	20	10	13	2
SULLIVAN	13	0	2	3	2	6
TOTAL AREA 1	1,067	149	339	229	252	301
AREA 2						
ADAIR	34	1	4	7	13	19
AUDRAIN	71	19	15	8	20	18
BOONE	312	74	55	82	76	100
CALLAWAY	83	14	15	8	19	39
CLARK	17	0	11	3	4	3
COLE	138	33	22	17	25	63
FRANKLIN	83	15	10	4	15	59
GASCONADE	11	2	0	4	5	4
JEFFERSON	216	26	84	20	62	75
KNOX	3	0	2	0	1	0
LEWIS	21	0	1	8	4	8
LINCOLN	66	8	12	9	10	31
MACON	12	2	1	4	1	8
MARION	91	9	18	16	26	37
MONROE	9	3	1	2	1	2
MONTGOMERY	12	1	1	4	3	5
OSAGE	9	2	7	0	3	0
PIKE	25	1	8	4	8	9
RALLS	26	0	4	4	5	14
ST CHARLES	221	24	32	37	55	115
SCHUYLER	8	0	3	3	4	0
SHELBY	18	2	6	2	3	11
WARREN	35	5	6	4	6	27
TOTAL AREA 2	1,521	241	318	250	369	647
AREA 3						
BOLLINGER	19	0	8	1	9	4
BUTLER	91	16	22	25	29	12
CAPE GIRARDEAU	105	37	21	28	42	10
CARTER	16	8	7	1	4	0
CRAWFORD	53	12	4	13	8	19
DENT	39	6	19	4	14	5
DUNKLIN	140	19	30	46	28	37
HOWELL	101	23	37	19	22	28
IRON	29	3	9	4	11	2
MADISON	24	6	7	4	11	2
MISSISSIPPI	79	25	27	12	13	10

TABLE 21.
 FUTURES PROGRAM
 AS OF THE END OF MAY 1998

COUNTY	TOTAL PERSONS PARTICIPATING	TOTAL ENROLLMENT BY COMPONENT TYPE*				
		EDUCATION	JOB SKILLS	JOB SEARCH	OJT AND JOB ENTRY	OTHER
NEW MADRID	53	12	17	14	12	4
OREGON	25	6	12	4	7	1
PENISCOT	104	25	18	30	21	24
PERRY	12	3	1	1	5	2
REYNOLDS	25	5	15	2	3	3
RIPLEY	85	24	19	14	25	15
ST FRANCOIS	111	23	30	34	29	10
STE GENEVIEVE	16	4	1	5	7	0
SCOTT	139	49	26	29	42	4
SHANNON	26	2	16	2	2	6
STODDARD	45	10	10	12	14	7
WASHINGTON	82	23	22	10	26	19
WAYNE	31	5	17	6	8	2
TOTAL AREA 3	1,450	346	395	320	392	226
AREA 4						
BARRY	27	4	6	7	7	5
BARTON	10	1	4	0	6	2
BATES	26	2	7	16	2	3
BENTON	42	6	19	6	9	11
CAMDEN	37	4	7	10	17	4
CEDAR	28	13	4	4	6	5
CHRISTIAN	26	12	11	4	8	6
DADE	6	1	2	0	0	5
DALLAS	33	8	15	6	11	2
DOUGLAS	13	3	10	1	3	3
GREENE	309	72	91	91	102	35
HENRY	45	3	17	14	14	12
HICKORY	16	3	6	0	4	5
JASPER	194	50	47	31	32	78
LACLEDE	87	13	22	5	12	54
LAWRENCE	58	15	17	18	15	3
MCDONALD	42	19	6	5	18	6
MARIES	5	0	2	0	2	1
MILLER	20	8	5	2	3	8
MONITEAU	8	0	5	2	0	1
MORGAN	24	1	4	3	7	11
NEWTON	36	9	13	8	20	5
OZARK	11	1	3	2	7	0
PHELPS	68	20	27	4	17	15
POLK	41	10	17	13	8	9
PULASKI	30	9	16	0	9	7
ST CLAIR	16	5	10	1	2	4
STONE	19	0	10	3	7	1
TANEY	24	2	11	3	10	0
TEXAS	45	10	14	4	12	10
VERNON	50	13	11	10	4	18
WEBSTER	34	9	5	7	8	8
WRIGHT	47	7	14	4	17	23
TOTAL AREA 4	1,477	333	458	284	399	360
AREA 5						
JACKSON	1,615	303	473	216	558	366
TOTAL AREA 5	1,615	303	473	216	558	366
AREA 6						
ST LOUIS CITY	2,065	240	387	76	1,127	482
TOTAL AREA 6	2,065	240	387	76	1,127	482
AREA 7						
ST LOUIS COUNTY	1,520	194	423	109	686	319
TOTAL AREA 7	1,520	194	423	109	686	319
STATEWIDE	10,715	1,806	2,793	1,484	3,783	2,701

*PARTICIPANTS MAY BE ENROLLED IN MORE THAN ONE COMPONENT

