

RECEIVED FEB 26 1998

Monthly Management Report



Division of Family Services
Income Maintenance
FUTURES

Division of Medical Services
Medicaid

January 1998

Research and Evaluation
221 West High Street
Broadway Building
Jefferson City, MO 65101

TABLE OF CONTENTS

Glossary	Definition of Categories of Assistance and Types of Medicaid Services	1
Figure 1	Map - Division of Family Services Areas	2

DFS SUMMARY AND OPERATING STATISTICS

Table 1	Detailed Operating Statistics showing changes in Applications, Cases and Payments by Month and Program during last quarter	3-5
Table 2	Detailed Operating Statistics on Applications, Cases and Payments by Program, Area and County	6-51
Table 3	Detailed Operating Statistics on Applications, Cases and Payments by Program and Area	52-53

MEDICAID

Figure 2	Medical Statistics - Total Individuals	54
Figure 3	Medical Statistics - Total Payments	55
Table 4	Recipients and Payments by Type of Service	56-71
Table 5	State Summary of Recipients, Payments and Average Per Recipient by Program	72-94

FOOD STAMPS

Figure 4	Food Stamps Caseload	95
Table 6	Participation by Households, Persons and Race	96-99
Table 7	Participation by County	100-101
Table 8	Applications and Currency	102-103
Table 9	Expedited Service Application Currency	104-105

AFDC

Figure 5	AFDC Caseload	107
Table 10	Total Cases and Reinvestigations by County	108-109
Table 11	Application and Resolution by County	110-111

GENERAL RELIEF

Table 12	Total Cases and Reinvestigations by County	112-113
Table 13	Application and Resolution by County	114-115

OTHER IM PROGRAMS

Figure 6	Medical Assistance Recipients	117
Table 14	Medicaid for Pregnant Women Applications	118-119
Table 15	Adult Income Maintenance Cases	120-121
Table 16	NC, MA, MACC Applications Less Than 65 Years of Age	122-123
Table 17	MA, NC Applications 65 Years of Age or More	124-125
Table 18	NC, MA, MACC Spenddown Applications	126-127
Table 19	BP and SAB Applications	128-129
Table 20	Day Care Payments by County	130-135
Table 21	FUTURES Participation	136-137

GLOSSARY

DEFINITION OF CATEGORIES OF ASSISTANCE AND TYPES OF MEDICAID SERVICES

AB	Aid to Blind
AB Supp	Aid to Blind Supplemental
AFDC	Aid to Families with Dependent Children
AFDC-UP	Aid to Families with Dependent Children-Unemployed Parent
AIDS	Acquired Immune Deficiency Syndrome
BP	Blind Pension
CRNA	Certified Registered Nurse Anesthetist
CSTAR	Comprehensive Substance Treatment and Rehabilitation
CT	Children's Treatment
DME	Durable Medical Equipment
EPSDT	Early and Periodic Screening, Diagnosis and Treatment
FCS	Family-Centered Services
GR	General Relief
HDN	Homeless, Dependent, Neglected
ICF-MR	Intermediate Care Facility-Mentally Retarded
IM/IE	Income Maintenance/Income Eligible
JCT	Juvenile Court
MA	Medical Assistance - Claimants applying for this program must be ineligible for any of the other categories of assistance
MA-GR	Medical Assistance-General Relief
MA-K	Medical Assistance for Children
MA-K-DMH	Medical Assistance for Children under the care of Department of Mental Health
MA-K-DYS	Medical Assistance for Children under the care of Division of Youth Services
MC	Medicaid for Children
MPW	Medicaid for Pregnant Women
MR/DD	Mentally Retarded/Developmentally Disabled
NC	Nursing Care - Cash program for recipients in practical or professional homes, domiciliary homes or boarding homes. NC-General Relief and NC-Aid to Blind Supplemental cases are included in the NC data and are not listed separately.
OAA	Old Age Assistance
OJT	On-the-Job Training
PA	Public Assistance
PTD	Permanently and Totally Disabled
QMB	Qualified Medicare Beneficiary
RCF	Residential Care Facility
SAB	Supplemental Aid to the Blind
SLMB	Specified Low-Income Medicare Beneficiary
SNF	Skilled Nursing Facility
SSI	Supplemental Security Income
SSI SP	Supplemental Security Income and State Supplementation
SP	State Supplementation Only
Vendor Cases	Nursing Homes and Other Institutions

TABLE 1. DETAILED OPERATING STATISTICS (1)
JANUARY 1998

CASELOAD INFORMATION	NUMBER OR AMOUNT THIS MONTH 01/98	NUMBER OR AMOUNT LAST MONTH 12/97	NUMBER OR AMOUNT 2 MONTHS AGO 11/97	NUMBER OR AMOUNT LAST YEAR 01/97	CHANGE FROM LAST MONTH	CHANGE FROM 2 MONTHS AGO	CHANGE FROM LAST YEAR
*** AFDC (2)							
APPLICATIONS RECEIVED	5,369	4,492	4,153	4,893	19.5%	29.3%	9.7%
APPLICATIONS APPROVED	2,943	3,194	2,822	2,907	-7.9%	4.3%	1.2%
APPLICATIONS REJECTED	1,424	1,615	1,497	1,516	-11.8%	-4.9%	-6.1%
APPLICATIONS PENDING	3,489	2,533	2,924	3,000	37.7%	19.3%	16.3%
FAMILIES RECEIVING CASH	62,872	63,649	63,783	75,349	-1.2%	-1.4%	-16.6%
CHILDREN RECEIVING CASH	119,041	120,333	120,523	140,850	-1.1%	-1.2%	-15.5%
TOTAL PERSONS	162,950	165,218	166,412	200,337	-1.4%	-2.1%	-18.7%
TOTAL PAYMENTS (3)	\$15,456,072	\$15,628,485	\$15,699,190	\$18,809,253	-1.1%	-1.5%	-17.8%
AVERAGE PER FAMILY	\$245.83	\$245.54	\$246.13	\$249.63	0.1%	-0.1%	-1.5%
AVERAGE PER PERSON	\$94.85	\$94.59	\$94.34	\$93.89	0.3%	0.5%	1.0%
TITLE XIX ONLY CASES	1,786	1,697	1,680	1,929	5.2%	6.3%	-7.4%
TITLE XIX ONLY PERSONS	15,769	14,492	9,691	11,502	8.8%	62.7%	37.1%
TITLE XIX TRANSITIONAL CASES	9,222	9,531	9,601	8,469	-3.2%	-3.9%	8.9%
REINVESTIGATIONS	3,339	3,370	3,036	4,004	-0.9%	10.0%	-16.6%
CASES CLOSED	3,702	4,749	3,984	4,295	-22.0%	-7.1%	-13.8%
*** AFDC/UP							
FAMILIES RECEIVING	266	260	252	603	2.3%	5.6%	-55.9%
CHILDREN RECEIVING	659	641	641	1,391	2.8%	2.8%	-52.6%
TOTAL PERSONS	1,012	982	981	2,140	3.1%	3.2%	-52.7%
TOTAL PAYMENTS	\$81,099	\$79,382	\$77,157	\$167,019	2.2%	5.1%	-51.4%
AVERAGE PER FAMILY	\$304.88	\$305.32	\$306.18	\$276.98	-0.1%	-0.4%	10.1%
AVERAGE PER PERSON	\$80.14	\$80.84	\$78.65	\$78.05	-0.9%	1.9%	2.7%
*** MC							
APPLICATIONS RECEIVED	7,803	7,321	6,735	7,581	6.6%	15.9%	2.9%
APPLICATIONS APPROVED	4,583	5,249	4,542	4,721	-12.7%	0.9%	-2.9%
APPLICATIONS REJECTED	2,390	2,593	2,277	2,247	-7.8%	5.0%	6.4%
APPLICATIONS PENDING	4,827	4,066	4,681	4,446	18.7%	3.1%	8.6%
FAMILIES RECEIVING	100517	101025	99,521	91,409	-0.5%	1.0%	10.0%
CHILDREN RECEIVING	187,825	188,741	185,983	169,864	-0.5%	1.0%	10.6%
TOTAL PERSONS	190,249	191,170	188,335	172,060	-0.5%	1.0%	10.6%
REINVESTIGATIONS	2,032	2,113	2,026	1,984	-3.8%	0.3%	2.4%
CASES CLOSED	3,743	5,513	3,842	3,806	-32.1%	-2.6%	-1.7%
*** GR-CASH							
APPLICATIONS RECEIVED	1,793	1,620	1,408	1,797	10.7%	27.3%	-0.2%
APPLICATIONS APPROVED	321	312	270	287	2.9%	18.9%	11.8%
APPLICATIONS REJECTED	1,467	1,379	1,041	1,282	6.4%	40.9%	14.4%
APPLICATIONS PENDING	2,826	2,851	2,944	2,766	-0.9%	-4.0%	2.2%
CASES RECEIVING	3,613	3,646	3,603	4,022	-0.9%	0.3%	-10.2%
PERSONS RECEIVING	3,638	3,670	3,620	4,045	-0.9%	0.5%	-10.1%
CASH PAYMENTS	\$286,858	\$288,102	\$285,085	\$321,480	-0.4%	0.6%	-10.8%
REINVESTIGATIONS	48	53	50	47	-9.4%	-4.0%	2.1%
CASES CLOSED	293	360	263	321	-18.6%	11.4%	-8.7%
MA-GR RECIPIENTS	1,893	1,865	1,843	1,588	1.5%	2.7%	19.2%
MA-GR TOTAL PAYMENTS	\$150,637	\$148,547	\$146,713	\$126,111	1.4%	2.7%	19.4%
*** MPW							
APPLICATIONS RECEIVED	3,388	2,963	2,641	3,159	14.3%	28.3%	7.2%
APPLICATIONS APPROVED	2,232	2,301	1,979	2,107	-3.0%	12.8%	5.9%
APPLICATIONS REJECTED	729	778	675	645	-6.3%	8.0%	13.0%
APPLICATIONS PENDING	1,284	916	1,071	1,150	40.2%	19.9%	11.7%
CASES RECEIVING	15,991	16,101	16,045	15,308	-0.7%	-0.3%	4.5%
PERSONS RECEIVING	19,642	19,672	19,578	18,833	-0.2%	0.3%	4.3%
REINVESTIGATIONS	46	52	40	38	-11.5%	15.0%	21.1%
CASES CLOSED	479	631	474	523	-24.1%	1.1%	-8.4%
*** NEWBORNS							
APPLICATIONS RECEIVED	1,186	1,266	1,092	1,146	-6.3%	8.6%	3.5%
APPLICATIONS APPROVED	1,129	1,193	1,036	1,092	-5.4%	9.0%	3.4%
APPLICATIONS REJECTED	47	37	30	37	27.0%	56.7%	27.0%
APPLICATIONS PENDING	28	27	31	24	3.7%	-9.7%	16.7%
RECIPIENTS	8,788	8,883	8,494	8,082	-1.1%	3.5%	8.7%
CASES CLOSED	1,044	1,455	1,018	988	-28.2%	2.6%	5.7%

TABLE 1. DETAILED OPERATING STATISTICS {1}
JANUARY 1998

CASELOAD INFORMATION	NUMBER OR AMOUNT THIS MONTH 01/98	NUMBER OR AMOUNT LAST MONTH 12/97	NUMBER OR AMOUNT 2 MONTHS AGO 11/97	NUMBER OR AMOUNT LAST YEAR 01/97	CHANGE FROM LAST MONTH	CHANGE FROM 2 MONTHS AGO	CHANGE FROM LAST YEAR
*** AB SUPP							
APPLICATIONS RECEIVED	130	129	91	101	0.8%	42.9%	28.7%
APPLICATIONS APPROVED	14	11	11	12	27.3%	27.3%	16.7%
APPLICATIONS REJECTED	114	99	112	100	15.2%	1.8%	14.0%
APPLICATIONS PENDING	208	207	188	168	0.5%	10.6%	23.8%
RECIPIENTS	754	753	752	752	0.1%	0.3%	0.3%
TOTAL PAYMENTS	\$222,400	\$221,665	\$221,005	\$220,136	0.3%	0.6%	1.0%
CASES CLOSED	17	10	13	16	70.0%	30.8%	6.3%
*** BP							
APPLICATIONS RECEIVED	135	137	89	113	-1.5%	51.7%	19.5%
APPLICATIONS APPROVED	40	27	35	21	48.1%	14.3%	90.5%
APPLICATIONS REJECTED	92	80	95	93	15.0%	-3.2%	-1.1%
APPLICATIONS PENDING	249	248	220	191	0.4%	13.2%	30.4%
RECIPIENTS	2,455	2,452	2,453	2,445	0.1%	0.1%	0.4%
TOTAL PAYMENTS	\$915,217	\$914,065	\$913,687	\$910,762	0.1%	0.2%	0.5%
CASES CLOSED	42	39	29	43	7.7%	44.8%	-2.3%
*** NC {4}							
APPLICATIONS RECEIVED	323	284	285	344	13.7%	13.3%	-6.1%
APPLICATIONS APPROVED	229	257	195	222	-10.9%	17.4%	3.2%
APPLICATIONS REJECTED	90	91	73	81	-1.1%	23.3%	11.1%
APPLICATIONS PENDING	315	321	386	352	-1.9%	-18.4%	-10.5%
TOTAL RECIPIENTS	7,774	7,830	7,799	7,761	-0.7%	-0.3%	0.2%
RCF-II	4,879	4,879	4,838	4,671	0.0%	0.8%	4.5%
SNF-ICF	669	698	721	815	-4.2%	-7.2%	-17.9%
RCF-I	2,226	2,253	2,240	2,275	-1.2%	-0.6%	-2.2%
TOTAL PAYMENTS	\$1,826,013	\$1,833,024	\$1,847,864	\$1,817,722	-0.4%	-1.2%	0.5%
RCF-II	\$1,271,488	\$1,266,569	\$1,267,696	\$1,205,722	0.4%	0.3%	5.5%
SNF/ICF	\$235,635	\$245,772	\$257,108	\$287,853	-4.1%	-8.4%	-18.1%
RCF-I	\$318,890	\$320,683	\$323,060	\$324,147	-0.6%	-1.3%	-1.6%
REINVESTIGATIONS	293	349	343	293	-16.0%	-14.6%	0.0%
CASES CLOSED	143	229	154	174	-37.6%	-7.1%	-17.8%
*** MA							
APPLICATIONS RECEIVED	13,146	11,592	10,452	12,817	13.4%	25.8%	2.6%
APPLICATIONS APPROVED	8,095	7,927	6,780	7,841	2.1%	19.4%	3.2%
APPLICATIONS REJECTED	4,293	4,107	3,268	3,984	4.5%	31.4%	7.8%
APPLICATIONS PENDING	14,101	13,486	14,124	13,838	4.6%	-0.2%	1.9%
RECIPIENTS	121,511	122,370	121,556	118,129	-0.7%	0.0%	2.9%
CASES CLOSED	1,514	3,043	1,352	1,624	-50.2%	12.0%	-6.8%
*** MA-K							
APPLICATIONS RECEIVED	303	292	304	249	3.8%	-0.3%	21.7%
APPLICATIONS APPROVED - DMH	0	1	1	0	0.0%	0.0%	0.0%
APPLICATIONS APPROVED - DYS	73	42	70	63	73.8%	4.3%	15.9%
APPLICATIONS APPROVED - JCT	168	185	172	127	-9.2%	-2.3%	32.3%
APPLICATIONS REJECTED	57	55	61	58	3.6%	-6.6%	-1.7%
APPLICATIONS PENDING	58	56	47	46	3.6%	23.4%	26.1%
RECIPIENTS - DMH	23	23	22	24	0.0%	4.5%	-4.2%
RECIPIENTS - DYS	407	401	465	449	1.5%	-12.5%	-9.4%
RECIPIENTS - JCT	703	703	691	635	0.0%	1.7%	10.7%
CASES CLOSED - DMH	0	0	0	0	0.0%	0.0%	0.0%
CASES CLOSED - DYS	63	77	114	60	-18.2%	-44.7%	5.0%
CASES CLOSED - JCT	140	164	164	150	-14.6%	-14.6%	-6.7%
*** REFUGEE							
APPLICATIONS RECEIVED	50	81	81	29	-38.3%	-38.3%	72.4%
APPLICATIONS APPROVED	80	94	65	56	-14.9%	23.1%	42.9%
APPLICATIONS REJECTED	2	5	4	9	-60.0%	-50.0%	-77.8%
APPLICATIONS PENDING	42	77	97	26	-45.5%	-56.7%	61.5%
CASES RECEIVING	589	601	587	375	-2.0%	0.3%	57.1%
TOTAL PERSONS	1,482	1,499	1,527	1,126	-1.1%	-2.9%	31.6%
TOTAL PAYMENTS	\$71,300	\$70,177	\$60,525	\$40,653	1.6%	17.8%	75.4%
REINVESTIGATIONS	5	1	4	3	400.0%	25.0%	66.7%
CASES CLOSED	81	98	89	54	-17.3%	-9.0%	50.0%

TABLE 1. DETAILED OPERATING STATISTICS (1)
JANUARY 1998

CASELOAD INFORMATION	NUMBER OR AMOUNT THIS MONTH 01/98	NUMBER OR AMOUNT LAST MONTH 12/97	NUMBER OR AMOUNT 2 MONTHS AGO 11/97	NUMBER OR AMOUNT LAST YEAR 01/97	CHANGE FROM LAST MONTH	CHANGE FROM 2 MONTHS AGO	CHANGE FROM LAST YEAR
*** SSI ONLY							
RECIPIENTS	1,794	1,804	1,820	2,026	-0.6%	-1.4%	-11.5%
*** SSI-SP							
RECIPIENTS	1,023	1,036	1,048	1,245	-1.3%	-2.4%	-17.8%
TOTAL PAYMENTS	\$47,729	\$48,207	\$49,057	\$57,394	-1.0%	-2.7%	-16.8%
AVERAGE PER RECIPIENT	\$46.66	\$46.53	\$46.81	\$46.10	0.3%	-0.3%	1.2%
*** SP ONLY							
RECIPIENTS	319	323	328	375	-1.2%	-2.7%	-14.9%
TOTAL PAYMENTS	\$23,048	\$22,943	\$23,580	\$26,817	0.5%	-2.3%	-14.1%
AVERAGE PER RECIPIENT	\$72.25	\$71.03	\$71.89	\$71.51	1.7%	0.5%	1.0%
*** QMB							
APPLICATIONS RECEIVED	1,122	999	825	1,185	12.3%	36.0%	-5.3%
APPLICATIONS APPROVED	545	587	502	590	-7.2%	8.6%	-7.6%
APPLICATIONS REJECTED	442	454	346	524	-2.6%	27.7%	-15.6%
APPLICATIONS PENDING	709	580	641	725	22.2%	10.6%	-2.2%
TOTAL PERSONS	10,994	11,136	10,484	10,448	-1.3%	4.9%	5.2%
REINVESTIGATIONS	132	130	104	138	1.5%	26.9%	-4.3%
CASES CLOSED	1,535	1,455	1,157	1,365	5.5%	32.7%	12.5%
*** SLMB							
APPLICATIONS RECEIVED	653	587	463	707	11.2%	41.0%	-7.6%
APPLICATIONS APPROVED	183	198	142	197	-7.6%	28.9%	-7.1%
APPLICATIONS REJECTED	381	431	323	462	-11.6%	18.0%	-17.5%
APPLICATIONS PENDING	372	290	338	398	28.3%	10.1%	-6.5%
TOTAL PERSONS	4,367	4,344	4,192	3,573	0.5%	4.2%	22.2%
REINVESTIGATIONS	54	54	48	33	0.0%	12.5%	63.6%
CASES CLOSED	459	427	395	351	7.5%	16.2%	30.8%
*** VENDOR CASES							
RECIPIENTS	31,202	31,390	31,223	30,632	-0.6%	-0.1%	1.9%
CASES CLOSED	1,177	1,097	753	1,117	7.3%	56.3%	5.4%

{1} OBSERVE CAUTION IN USE OF PERCENTAGES WHEN BASE FOR COMPUTATIONS IS SMALL, ESPECIALLY IF OBSERVATIONS TOTAL LESS THAN 100. ALL PERCENTS ARE ROUNDED TO THE NEAREST TENTH OF ONE PERCENT.

{2} INCLUDES AFDC-UP AND GUARDIAN.

{3} PAYMENT DATA IS FOR INFORMATIONAL PURPOSES ONLY AND IS NOT MEANT TO PROVIDE AN AUDITABLE ACCOUNT OF EXPENDITURES.

{4} INCLUDES NC-GR AND NC-ABS RECIPIENTS AND PAYMENTS.

TABLE 2. DETAILED OPERATING STATISTICS BY AREA AND COUNTY FOR JANUARY 1998

	AREA 1 ANDREW	AREA 1 ATCHISON	AREA 1 BUCHANAN	AREA 1 CALDWELL	AREA 1 CARROLL
*** AFDC					
APPLICATIONS RECEIVED	9	3	99	8	13
APPLICATIONS APPROVED	6	3	47	7	8
APPLICATIONS REJECTED	5	4	26	2	5
APPLICATIONS PENDING	4	2	68	4	7
FAMILIES RECEIVING CASH	72	27	878	61	97
CHILDREN RECEIVING CASH	126	48	1,571	124	170
TOTAL PERSONS	175	69	2,136	171	246
TOTAL PAYMENTS	\$16,611	\$6,493	\$209,674	\$16,054	\$23,597
AVERAGE PER FAMILY	\$230.71	\$240.48	\$238.81	\$263.18	\$243.27
AVERAGE PER PERSON	\$94.92	\$94.10	\$98.16	\$93.88	\$95.92
TITLE XIX ONLY CASES	3	0	20	2	2
TITLE XIX ONLY PERSONS	19	5	248	13	24
TITLE XIX TRANSITIONAL CASES	23	13	214	12	27
REINVESTIGATIONS	3	0	42	1	5
CASES CLOSED	6	0	74	7	12
*** AFDC/UP					
FAMILIES RECEIVING	0	2	7	1	1
CHILDREN RECEIVING	0	6	19	3	2
TOTAL PERSONS	0	6	26	5	4
TOTAL PAYMENTS	\$0	\$576	\$2,007	\$388	\$342
AVERAGE PER FAMILY	\$0.00	\$288.00	\$286.71	\$388.00	\$342.00
AVERAGE PER PERSON	\$0.00	\$96.00	\$77.19	\$77.60	\$85.50
*** MC					
APPLICATIONS RECEIVED	16	6	151	9	20
APPLICATIONS APPROVED	10	1	98	7	9
APPLICATIONS REJECTED	3	3	38	3	5
APPLICATIONS PENDING	6	2	109	3	14
FAMILIES RECEIVING	190	105	2,288	218	298
CHILDREN RECEIVING	336	205	4,080	444	566
TOTAL PERSONS	339	205	4,148	453	569
REINVESTIGATIONS	3	4	32	0	7
CASES CLOSED	11	1	103	5	14
*** GR-CASH					
APPLICATIONS RECEIVED	1	1	23	3	7
APPLICATIONS APPROVED	0	0	6	1	3
APPLICATIONS REJECTED	1	0	29	4	3
APPLICATIONS PENDING	2	1	34	5	7
CASES RECEIVING	7	0	63	5	8
PERSONS RECEIVING	7	0	63	5	8
CASH PAYMENTS	\$560	\$0	\$5,040	\$400	\$640
REINVESTIGATIONS	0	0	0	0	0
CASES CLOSED	2	0	6	0	1
HA-GR RECIPIENTS	0	0	23	1	5
HA-GR TOTAL PAYMENTS	\$0	\$0	\$1,840	\$80	\$400
*** HPW					
APPLICATIONS RECEIVED	9	5	69	6	8
APPLICATIONS APPROVED	8	4	54	5	5
APPLICATIONS REJECTED	4	1	12	0	1
APPLICATIONS PENDING	1	1	23	2	3
CASES RECEIVING	46	17	358	27	44
PERSONS RECEIVING	56	19	443	38	51
REINVESTIGATIONS	0	0	0	0	0
CASES CLOSED	2	0	10	0	2
*** NEWBORNS					
APPLICATIONS RECEIVED	3	2	16	1	3
APPLICATIONS APPROVED	3	2	12	1	2
APPLICATIONS REJECTED	0	0	3	0	0
APPLICATIONS PENDING	0	0	1	0	0
RECIPIENTS	31	14	120	13	30
CASES CLOSED	5	3	12	0	4
*** AB SUPP					
APPLICATIONS RECEIVED	0	0	2	0	0
APPLICATIONS APPROVED	0	0	0	0	0
APPLICATIONS REJECTED	0	0	2	0	0
APPLICATIONS PENDING	0	0	2	0	0
RECIPIENTS	0	0	11	2	3
TOTAL PAYMENTS	\$0	\$0	\$3,069	\$672	\$856
CASES CLOSED	0	0	1	0	0
*** BP					
APPLICATIONS RECEIVED	0	0	1	0	0
APPLICATIONS APPROVED	0	0	2	0	0
APPLICATIONS REJECTED	0	0	1	0	0
APPLICATIONS PENDING	0	0	2	0	0
RECIPIENTS	7	3	56	4	4
TOTAL PAYMENTS	\$2,611	\$1,119	\$20,888	\$1,492	\$1,492
CASES CLOSED	0	0	1	0	0

TABLE 2. DETAILED OPERATING STATISTICS BY AREA AND COUNTY FOR JANUARY 1998

	AREA 1 ANDREW	AREA 1 ATCHISON	AREA 1 BUCHANAN	AREA 1 CALDWELL	AREA 1 CARROLL
*** NC					
APPLICATIONS RECEIVED	0	0	5	0	0
APPLICATIONS APPROVED	0	0	3	0	0
APPLICATIONS REJECTED	0	0	1	0	0
APPLICATIONS PENDING	0	0	5	0	0
RECIPIENTS	16	0	227	5	2
RCF-II	11	0	146	5	0
SNF-ICF	4	0	1	0	0
RCF-I	1	0	80	0	2
PAYMENTS	\$4,455	\$0	\$45,743	\$1,128	\$502
RCF-II	\$2,828	\$0	\$34,747	\$1,128	\$0
SNF/ICF	\$1,476	\$0	\$375	\$0	\$0
RCF-I	\$151	\$0	\$10,621	\$0	\$302
REINVESTIGATIONS	0	0	4	0	0
CASES CLOSED	1	0	6	1	0
*** MA					
APPLICATIONS RECEIVED	27	14	314	29	38
APPLICATIONS APPROVED	12	20	194	12	14
APPLICATIONS REJECTED	11	5	114	12	12
APPLICATIONS PENDING	24	17	279	22	40
RECIPIENTS	248	153	2,179	173	271
CASES CLOSED	3	1	35	1	1
*** MA-K					
APPLICATIONS RECEIVED	0	0	24	0	0
APPLICATIONS APPROVED - DMH	0	0	0	0	0
APPLICATIONS APPROVED - DYS	0	0	8	0	0
APPLICATIONS APPROVED - JCT	0	0	11	0	0
APPLICATIONS REJECTED	0	0	8	0	0
APPLICATIONS PENDING	0	0	2	0	0
RECIPIENTS - DMH	0	0	1	0	0
RECIPIENTS - DYS	0	0	52	0	0
RECIPIENTS - JCT	0	0	51	0	0
CASES CLOSED - DMH	0	0	0	0	0
CASES CLOSED - DYS	0	0	12	0	0
CASES CLOSED - JCT	0	0	8	0	0
*** REFUGEE					
APPLICATIONS RECEIVED	0	0	0	0	0
APPLICATIONS APPROVED	0	0	0	0	0
APPLICATIONS REJECTED	0	0	0	0	0
APPLICATIONS PENDING	0	0	0	0	0
CASES RECEIVING	0	0	0	0	0
TOTAL PERSONS	0	0	0	0	0
TOTAL PAYMENTS	\$0	\$0	\$0	\$0	\$0
REINVESTIGATIONS	0	0	0	0	0
CASES CLOSED	0	0	0	0	0
*** SSI ONLY					
RECIPIENTS	2	1	24	0	5
*** SSI-SP					
RECIPIENTS	3	2	17	2	1
TOTAL PAYMENTS	\$75	\$47	\$895	\$55	\$1
AVERAGE PER RECIPIENT	\$25.00	\$23.50	\$52.65	\$27.50	\$1.00
*** SP ONLY					
RECIPIENTS	1	0	4	2	0
TOTAL PAYMENTS	\$1	\$0	\$229	\$399	\$0
AVERAGE PER RECIPIENT	\$1.00	\$0.00	\$57.25	\$199.50	\$0.00
*** QMB					
APPLICATIONS RECEIVED	6	0	11	1	2
APPLICATIONS APPROVED	1	0	5	1	0
APPLICATIONS REJECTED	1	2	4	1	5
APPLICATIONS PENDING	4	0	6	1	0
TOTAL PERSONS	32	8	268	30	18
REINVESTIGATIONS	0	0	3	0	0
CASES CLOSED	4	0	50	2	0
*** SLHB					
APPLICATIONS RECEIVED	3	2	3	0	2
APPLICATIONS APPROVED	0	2	4	0	2
APPLICATIONS REJECTED	1	0	2	0	3
APPLICATIONS PENDING	2	0	1	2	0
TOTAL PERSONS	9	3	105	17	24
REINVESTIGATIONS	0	0	1	0	0
CASES CLOSED	2	0	16	1	4
*** VENDOR CASES					
RECIPIENTS	118	80	490	73	88
CASES CLOSED	3	2	29	3	6

TABLE 2. DETAILED OPERATING STATISTICS BY AREA AND COUNTY FOR JANUARY 1998

	AREA 1 CASS	AREA 1 CHARITON	AREA 1 CLAY	AREA 1 CLINTON	AREA 1 COOPER
*** AFDC					
APPLICATIONS RECEIVED	59	3	107	11	14
APPLICATIONS APPROVED	25	2	64	3	3
APPLICATIONS REJECTED	20	2	34	1	6
APPLICATIONS PENDING	42	1	50	10	9
FAMILIES RECEIVING CASH	376	39	636	95	77
CHILDREN RECEIVING CASH	640	70	1,053	168	127
TOTAL PERSONS	900	92	1,442	234	171
TOTAL PAYMENTS	\$90,316	\$9,062	\$146,646	\$23,007	\$17,786
AVERAGE PER FAMILY	\$240.20	\$232.36	\$230.58	\$242.18	\$230.99
AVERAGE PER PERSON	\$100.35	\$98.50	\$101.70	\$98.32	\$104.01
TITLE XIX ONLY CASES	6	0	9	3	1
TITLE XIX ONLY PERSONS	64	9	108	19	13
TITLE XIX TRANSITIONAL CASES	73	9	127	28	26
REINVESTIGATIONS	26	1	56	10	0
CASES CLOSED	33	4	58	4	9
*** AFDC/UP					
FAMILIES RECEIVING	0	2	1	1	0
CHILDREN RECEIVING	0	7	2	2	0
TOTAL PERSONS	0	9	2	4	0
TOTAL PAYMENTS	\$0	\$723	\$234	\$344	\$0
AVERAGE PER FAMILY	\$0.00	\$361.50	\$234.00	\$342.00	\$0.00
AVERAGE PER PERSON	\$0.00	\$80.33	\$117.00	\$85.50	\$0.00
*** MC					
APPLICATIONS RECEIVED	76	7	152	10	21
APPLICATIONS APPROVED	45	10	92	10	10
APPLICATIONS REJECTED	25	0	71	3	2
APPLICATIONS PENDING	46	4	71	6	18
FAMILIES RECEIVING	937	175	1,402	293	229
CHILDREN RECEIVING	1,696	343	2,546	541	417
TOTAL PERSONS	1,720	347	2,565	548	422
REINVESTIGATIONS	70	2	22	3	0
CASES CLOSED	58	4	82	10	2
*** GR-CASH					
APPLICATIONS RECEIVED	13	1	18	8	8
APPLICATIONS APPROVED	2	0	3	1	0
APPLICATIONS REJECTED	9	2	14	4	3
APPLICATIONS PENDING	23	1	29	7	7
CASES RECEIVING	22	4	29	13	8
PERSONS RECEIVING	22	4	29	13	8
CASH PAYMENTS	\$1,962	\$320	\$2,320	\$1,040	\$640
REINVESTIGATIONS	3	0	2	0	0
CASES CLOSED	2	0	4	2	0
MA-GR RECIPIENTS	19	0	15	3	2
MA-GR TOTAL PAYMENTS	\$1,520	\$0	\$1,200	\$240	\$160
*** HPW					
APPLICATIONS RECEIVED	49	3	81	8	8
APPLICATIONS APPROVED	24	2	57	7	4
APPLICATIONS REJECTED	7	0	27	1	4
APPLICATIONS PENDING	18	2	23	3	0
CASES RECEIVING	185	18	401	57	47
PERSONS RECEIVING	232	23	511	71	64
REINVESTIGATIONS	3	0	0	0	0
CASES CLOSED	4	3	9	2	0
*** NEWBORNS					
APPLICATIONS RECEIVED	18	3	35	3	2
APPLICATIONS APPROVED	19	3	35	3	2
APPLICATIONS REJECTED	0	0	0	0	0
APPLICATIONS PENDING	0	0	0	0	0
RECIPIENTS	185	15	262	42	34
CASES CLOSED	15	1	40	4	2
*** AB SUPP					
APPLICATIONS RECEIVED	2	0	3	0	0
APPLICATIONS APPROVED	0	0	0	0	0
APPLICATIONS REJECTED	3	0	2	0	0
APPLICATIONS PENDING	2	0	5	1	0
RECIPIENTS	6	1	16	1	0
TOTAL PAYMENTS	\$1,331	\$190	\$4,766	\$165	\$0
CASES CLOSED	0	0	0	0	0
*** BP					
APPLICATIONS RECEIVED	2	0	4	0	0
APPLICATIONS APPROVED	1	0	0	0	0
APPLICATIONS REJECTED	3	0	0	0	0
APPLICATIONS PENDING	2	0	7	2	0
RECIPIENTS	23	7	44	8	6
TOTAL PAYMENTS	\$8,579	\$2,611	\$16,412	\$2,951	\$2,238
CASES CLOSED	1	1	0	0	0

TABLE 2. DETAILED OPERATING STATISTICS BY AREA AND COUNTY FOR JANUARY 1998

	AREA 1 ANDREW	AREA 1 ATCHISON	AREA 1 BUCHANAN	AREA 1 CALDWELL	AREA 1 CARROLL
*** NC					
APPLICATIONS RECEIVED	0	0	5	0	0
APPLICATIONS APPROVED	0	0	3	0	0
APPLICATIONS REJECTED	0	0	1	0	0
APPLICATIONS PENDING	0	0	5	0	0
RECIPIENTS	16	0	227	5	2
RCF-II	11	0	146	5	0
SNF-ICF	4	0	1	0	0
RCF-I	1	0	80	0	2
PAYMENTS	\$4,455	\$0	\$45,743	\$1,128	\$302
RCF-II	\$2,828	\$0	\$34,747	\$1,128	\$0
SNF/ICF	\$1,476	\$0	\$375	\$0	\$0
RCF-I	\$151	\$0	\$10,621	\$0	\$302
REINVESTIGATIONS	0	0	4	0	0
CASES CLOSED	1	0	6	1	0
*** MA					
APPLICATIONS RECEIVED	27	14	314	29	38
APPLICATIONS APPROVED	12	20	194	12	14
APPLICATIONS REJECTED	11	5	114	12	12
APPLICATIONS PENDING	24	17	279	22	40
RECIPIENTS	248	153	2,179	173	271
CASES CLOSED	3	1	35	1	1
*** MA-K					
APPLICATIONS RECEIVED	0	0	24	0	0
APPLICATIONS APPROVED - DMH	0	0	0	0	0
APPLICATIONS APPROVED - DYS	0	0	8	0	0
APPLICATIONS APPROVED - JCT	0	0	11	0	0
APPLICATIONS REJECTED	0	0	8	0	0
APPLICATIONS PENDING	0	0	2	0	0
RECIPIENTS - DMH	0	0	1	0	0
RECIPIENTS - DYS	0	0	52	0	0
RECIPIENTS - JCT	0	0	51	0	0
CASES CLOSED - DMH	0	0	0	0	0
CASES CLOSED - DYS	0	0	12	0	0
CASES CLOSED - JCT	0	0	8	0	0
*** REFUGEE					
APPLICATIONS RECEIVED	0	0	0	0	0
APPLICATIONS APPROVED	0	0	0	0	0
APPLICATIONS REJECTED	0	0	0	0	0
APPLICATIONS PENDING	0	0	0	0	0
CASES RECEIVING	0	0	0	0	0
TOTAL PERSONS	0	0	0	0	0
TOTAL PAYMENTS	\$0	\$0	\$0	\$0	\$0
REINVESTIGATIONS	0	0	0	0	0
CASES CLOSED	0	0	0	0	0
*** SSI ONLY					
RECIPIENTS	2	1	24	0	5
*** SSI-SP					
RECIPIENTS	3	2	17	2	1
TOTAL PAYMENTS	\$75	\$47	\$895	\$55	\$1
AVERAGE PER RECIPIENT	\$25.00	\$23.50	\$52.65	\$27.50	\$1.00
*** SP ONLY					
RECIPIENTS	1	0	4	2	0
TOTAL PAYMENTS	\$1	\$0	\$229	\$399	\$0
AVERAGE PER RECIPIENT	\$1.00	\$0.00	\$57.25	\$199.50	\$0.00
*** QMB					
APPLICATIONS RECEIVED	6	0	11	1	2
APPLICATIONS APPROVED	1	0	5	1	0
APPLICATIONS REJECTED	1	2	4	1	5
APPLICATIONS PENDING	4	0	6	1	0
TOTAL PERSONS	32	8	268	30	18
REINVESTIGATIONS	0	0	3	0	0
CASES CLOSED	4	0	50	2	0
*** SLHB					
APPLICATIONS RECEIVED	3	2	3	0	2
APPLICATIONS APPROVED	0	2	4	0	2
APPLICATIONS REJECTED	1	0	2	0	3
APPLICATIONS PENDING	2	0	1	2	0
TOTAL PERSONS	9	3	105	17	24
REINVESTIGATIONS	0	0	1	0	0
CASES CLOSED	2	0	16	1	4
*** VENDOR CASES					
RECIPIENTS	118	80	490	73	88
CASES CLOSED	3	2	29	3	6

TABLE 2. DETAILED OPERATING STATISTICS BY AREA AND COUNTY FOR JANUARY 1998

	AREA 1 CASS	AREA 1 CHARITON	AREA 1 CLAY	AREA 1 CLINTON	AREA 1 COOPER
*** AFDC					
APPLICATIONS RECEIVED	59	3	107	11	14
APPLICATIONS APPROVED	25	2	64	3	3
APPLICATIONS REJECTED	20	2	34	1	6
APPLICATIONS PENDING	42	1	50	10	9
FAMILIES RECEIVING CASH	376	39	636	95	77
CHILDREN RECEIVING CASH	640	70	1,053	168	127
TOTAL PERSONS	900	92	1,442	234	171
TOTAL PAYMENTS	\$90,316	\$9,062	\$146,646	\$23,007	\$17,786
AVERAGE PER FAMILY	\$240.20	\$232.36	\$230.58	\$242.18	\$230.99
AVERAGE PER PERSON	\$100.35	\$98.50	\$101.70	\$98.32	\$104.01
TITLE XIX ONLY CASES	6	0	9	3	1
TITLE XIX ONLY PERSONS	64	9	108	19	13
TITLE XIX TRANSITIONAL CASES	73	9	127	28	26
REINVESTIGATIONS	26	1	56	10	0
CASES CLOSED	33	4	58	4	9
*** AFDC/UP					
FAMILIES RECEIVING	0	2	1	1	0
CHILDREN RECEIVING	0	7	2	2	0
TOTAL PERSONS	0	9	2	4	0
TOTAL PAYMENTS	\$0	\$723	\$234	\$342	\$0
AVERAGE PER FAMILY	\$0.00	\$361.50	\$234.00	\$342.00	\$0.00
AVERAGE PER PERSON	\$0.00	\$80.33	\$117.00	\$85.50	\$0.00
*** MC					
APPLICATIONS RECEIVED	76	7	152	10	21
APPLICATIONS APPROVED	45	10	92	10	10
APPLICATIONS REJECTED	25	0	71	3	2
APPLICATIONS PENDING	46	4	71	6	18
FAMILIES RECEIVING	937	175	1,402	293	229
CHILDREN RECEIVING	1,696	343	2,546	541	417
TOTAL PERSONS	1,720	347	2,565	548	422
REINVESTIGATIONS	70	2	22	3	0
CASES CLOSED	58	4	82	10	2
*** GR-CASH					
APPLICATIONS RECEIVED	13	1	18	8	8
APPLICATIONS APPROVED	2	0	3	1	0
APPLICATIONS REJECTED	9	2	14	4	3
APPLICATIONS PENDING	23	1	29	7	7
CASES RECEIVING	22	4	29	13	8
PERSONS RECEIVING	22	4	29	13	8
CASH PAYMENTS	\$1,962	\$320	\$2,320	\$1,040	\$640
REINVESTIGATIONS	3	0	2	0	0
CASES CLOSED	2	0	4	2	0
NA-GR RECIPIENTS	19	0	15	3	2
NA-GR TOTAL PAYMENTS	\$1,520	\$0	\$1,200	\$240	\$160
*** HPW					
APPLICATIONS RECEIVED	49	3	81	8	8
APPLICATIONS APPROVED	24	2	57	7	4
APPLICATIONS REJECTED	7	0	27	1	4
APPLICATIONS PENDING	18	2	23	3	0
CASES RECEIVING	185	18	401	57	47
PERSONS RECEIVING	232	23	511	71	64
REINVESTIGATIONS	3	0	0	0	0
CASES CLOSED	4	3	9	2	0
*** NEWBORNS					
APPLICATIONS RECEIVED	18	3	35	3	2
APPLICATIONS APPROVED	19	3	35	3	2
APPLICATIONS REJECTED	0	0	0	0	0
APPLICATIONS PENDING	0	0	0	0	0
RECIPIENTS	185	15	262	42	34
CASES CLOSED	15	1	40	4	2
*** AB SUPP					
APPLICATIONS RECEIVED	2	0	3	0	0
APPLICATIONS APPROVED	0	0	0	0	0
APPLICATIONS REJECTED	3	0	2	0	0
APPLICATIONS PENDING	2	0	5	1	0
RECIPIENTS	6	1	16	1	0
TOTAL PAYMENTS	\$1,331	\$190	\$4,766	\$165	\$0
CASES CLOSED	0	0	0	0	0
*** BP					
APPLICATIONS RECEIVED	2	0	4	0	0
APPLICATIONS APPROVED	1	0	0	0	0
APPLICATIONS REJECTED	3	0	0	0	0
APPLICATIONS PENDING	2	0	7	2	0
RECIPIENTS	23	7	44	8	6
TOTAL PAYMENTS	\$8,579	\$2,611	\$16,412	\$2,951	\$2,238
CASES CLOSED	1	1	0	0	0

TABLE 2. DETAILED OPERATING STATISTICS BY AREA AND COUNTY FOR JANUARY 1998

	AREA 1 CASS	AREA 1 CHARITON	AREA 1 CLAY	AREA 1 CLINTON	AREA 1 COOPER
*** NC					
APPLICATIONS RECEIVED	2	0	10	1	0
APPLICATIONS APPROVED	3	0	12	1	0
APPLICATIONS REJECTED	3	0	4	0	0
APPLICATIONS PENDING	1	0	8	0	0
RECIPIENTS	84	9	163	6	16
RCF-II	66	5	129	5	11
SNF-ICF	2	1	4	0	1
RCF-I	16	3	30	1	4
PAYMENTS	\$21,375	\$1,981	\$40,247	\$1,428	\$3,477
RCF-II	\$18,209	\$1,156	\$34,736	\$1,377	\$2,498
SNF/ICF	\$750	\$375	\$1,122	\$0	\$375
RCF-I	\$2,416	\$450	\$4,389	\$51	\$604
REINVESTIGATIONS	7	0	16	0	0
CASES CLOSED	2	0	3	0	0
*** MA					
APPLICATIONS RECEIVED	133	30	247	49	58
APPLICATIONS APPROVED	94	11	144	19	35
APPLICATIONS REJECTED	32	5	86	13	17
APPLICATIONS PENDING	126	29	215	60	55
RECIPIENTS	725	222	1,582	233	314
CASES CLOSED	13	3	37	2	4
*** MA-K					
APPLICATIONS RECEIVED	0	0	0	0	0
APPLICATIONS APPROVED - DMH	0	0	0	0	0
APPLICATIONS APPROVED - DYS	0	0	0	0	0
APPLICATIONS APPROVED - JCT	0	0	0	0	0
APPLICATIONS REJECTED	0	0	0	0	0
APPLICATIONS PENDING	0	0	0	0	0
RECIPIENTS - DMH	0	0	0	0	0
RECIPIENTS - DYS	0	0	0	0	0
RECIPIENTS - JCT	0	0	0	0	0
CASES CLOSED - DMH	0	0	0	0	0
CASES CLOSED - DYS	0	0	0	0	0
CASES CLOSED - JCT	0	0	0	0	0
*** REFUGEE					
APPLICATIONS RECEIVED	0	0	0	0	0
APPLICATIONS APPROVED	0	0	0	0	0
APPLICATIONS REJECTED	0	0	0	0	0
APPLICATIONS PENDING	0	0	0	0	0
CASES RECEIVING	0	0	1	0	0
TOTAL PERSONS	0	0	1	0	0
TOTAL PAYMENTS	\$0	\$0	\$0	\$0	\$0
REINVESTIGATIONS	0	0	0	0	0
CASES CLOSED	0	0	0	0	0
*** SSI ONLY					
RECIPIENTS	4	4	8	2	3
*** SSI-SP					
RECIPIENTS	6	3	7	0	1
TOTAL PAYMENTS	\$202	\$114	\$123	\$0	\$10
AVERAGE PER RECIPIENT	\$33.67	\$38.00	\$17.57	\$0.00	\$10.00
*** SP ONLY					
RECIPIENTS	0	1	0	0	1
TOTAL PAYMENTS	\$0	\$4	\$0	\$0	\$0
AVERAGE PER RECIPIENT	\$0.00	\$4.00	\$0.00	\$0.00	\$0.00
*** OMB					
APPLICATIONS RECEIVED	13	2	14	1	4
APPLICATIONS APPROVED	9	1	9	0	3
APPLICATIONS REJECTED	2	2	3	1	2
APPLICATIONS PENDING	3	1	7	1	2
TOTAL PERSONS	96	21	153	28	41
REINVESTIGATIONS	3	0	3	0	0
CASES CLOSED	13	3	27	5	6
*** SLMB					
APPLICATIONS RECEIVED	2	2	6	0	1
APPLICATIONS APPROVED	1	1	1	0	0
APPLICATIONS REJECTED	0	1	4	1	1
APPLICATIONS PENDING	0	1	3	0	0
TOTAL PERSONS	49	7	39	21	15
REINVESTIGATIONS	2	0	1	0	0
CASES CLOSED	11	0	3	3	1
*** VENDOR CASES					
RECIPIENTS	392	145	751	125	144
CASES CLOSED	25	4	28	5	2

TABLE 2. DETAILED OPERATING STATISTICS BY AREA AND COUNTY FOR JANUARY 1998

	AREA 1 DAVISS	AREA 1 DE KALB	AREA 1 GENTRY	AREA 1 GRUNDY	AREA 1 HARRISON
*** AFDC					
APPLICATIONS RECEIVED	4	3	2	10	5
APPLICATIONS APPROVED	2	2	2	3	4
APPLICATIONS REJECTED	1	2	0	5	0
APPLICATIONS PENDING	1	0	1	4	2
FAMILIES RECEIVING CASH	24	45	22	60	35
CHILDREN RECEIVING CASH	39	85	42	101	68
TOTAL PERSONS	52	119	58	150	91
TOTAL PAYMENTS	\$5,409	\$11,314	\$5,691	\$13,613	\$8,419
AVERAGE PER FAMILY	\$225.38	\$251.42	\$258.68	\$226.88	\$240.54
AVERAGE PER PERSON	\$104.02	\$95.08	\$98.12	\$90.75	\$92.52
TITLE XIX ONLY CASES	2	1	0	0	0
TITLE XIX ONLY PERSONS	9	5	1	6	2
TITLE XIX TRANSITIONAL CASES	13	24	6	31	25
REINVESTIGATIONS	6	1	2	9	4
CASES CLOSED	4	4	3	5	8
*** AFDC/UP					
FAMILIES RECEIVING	0	0	0	3	0
CHILDREN RECEIVING	0	0	0	5	0
TOTAL PERSONS	0	0	0	11	0
TOTAL PAYMENTS	\$0	\$0	\$0	\$976	\$0
AVERAGE PER FAMILY	\$0.00	\$0.00	\$0.00	\$325.33	\$0.00
AVERAGE PER PERSON	\$0.00	\$0.00	\$0.00	\$88.73	\$0.00
*** MC					
APPLICATIONS RECEIVED	16	11	2	19	15
APPLICATIONS APPROVED	13	7	1	11	3
APPLICATIONS REJECTED	2	5	2	2	3
APPLICATIONS PENDING	4	4	0	8	12
FAMILIES RECEIVING	174	177	89	233	200
CHILDREN RECEIVING	375	344	169	435	384
TOTAL PERSONS	381	347	173	440	386
REINVESTIGATIONS	14	0	1	8	4
CASES CLOSED	11	5	6	12	14
*** GR-CASH					
APPLICATIONS RECEIVED	1	1	0	2	0
APPLICATIONS APPROVED	0	0	0	0	0
APPLICATIONS REJECTED	1	3	4	1	2
APPLICATIONS PENDING	1	3	1	3	4
CASES RECEIVING	3	3	1	4	6
PERSONS RECEIVING	3	3	1	4	6
CASH PAYMENTS	\$240	\$240	\$80	\$320	\$480
REINVESTIGATIONS	0	0	0	0	0
CASES CLOSED	1	1	0	0	0
MA-GR RECIPIENTS	0	2	1	4	3
MA-GR TOTAL PAYMENTS	\$0	\$160	\$80	\$320	\$240
*** MPW					
APPLICATIONS RECEIVED	9	8	3	6	10
APPLICATIONS APPROVED	4	9	2	6	5
APPLICATIONS REJECTED	1	0	0	0	1
APPLICATIONS PENDING	3	0	0	3	5
CASES RECEIVING	58	36	27	43	34
PERSONS RECEIVING	82	44	36	48	39
REINVESTIGATIONS	0	0	0	0	0
CASES CLOSED	1	0	0	0	2
*** NEWBORNS					
APPLICATIONS RECEIVED	1	3	4	2	3
APPLICATIONS APPROVED	1	3	4	2	3
APPLICATIONS REJECTED	0	0	0	0	0
APPLICATIONS PENDING	0	0	0	0	0
RECIPIENTS	28	20	25	31	18
CASES CLOSED	4	2	0	4	2
*** AB SUPP					
APPLICATIONS RECEIVED	0	0	0	0	0
APPLICATIONS APPROVED	0	0	0	0	0
APPLICATIONS REJECTED	0	0	1	0	0
APPLICATIONS PENDING	1	0	0	1	0
RECIPIENTS	0	0	0	3	0
TOTAL PAYMENTS	\$0	\$0	\$0	\$886	\$0
CASES CLOSED	0	0	0	0	0
*** BP					
APPLICATIONS RECEIVED	0	0	0	0	0
APPLICATIONS APPROVED	0	0	1	0	0
APPLICATIONS REJECTED	0	0	0	0	0
APPLICATIONS PENDING	1	0	0	1	0
RECIPIENTS	2	7	4	4	2
TOTAL PAYMENTS	\$746	\$2,611	\$1,492	\$1,492	\$746
CASES CLOSED	1	0	0	0	0

TABLE 2. DETAILED OPERATING STATISTICS BY AREA AND COUNTY FOR JANUARY 1998

	AREA 1 DAVISS	AREA 1 DE KALB	AREA 1 GENTRY	AREA 1 GRUNDY	AREA 1 HARRISON
*** NC					
APPLICATIONS RECEIVED	0	2	0	0	2
APPLICATIONS APPROVED	0	2	0	0	1
APPLICATIONS REJECTED	0	0	0	0	0
APPLICATIONS PENDING	0	1	0	0	1
RECIPIENTS	4	31	2	20	7
RCF-II	3	25	0	8	5
SNF-ICF	0	1	0	0	1
RCF-I	1	5	2	12	1
PAYMENTS	\$937	\$7,627	\$297	\$3,404	\$1,743
RCF-II	\$786	\$6,647	\$0	\$1,696	\$1,224
SNF/ICF	\$0	\$276	\$0	\$0	\$368
RCF-I	\$151	\$704	\$297	\$1,708	\$151
REINVESTIGATIONS	1	0	0	4	0
CASES CLOSED	0	2	0	0	0
*** MA					
APPLICATIONS RECEIVED	21	29	23	32	28
APPLICATIONS APPROVED	15	15	23	16	27
APPLICATIONS REJECTED	3	10	6	9	14
APPLICATIONS PENDING	12	36	6	33	23
RECIPIENTS	161	211	198	328	267
CASES CLOSED	1	2	2	4	4
*** MA-K					
APPLICATIONS RECEIVED	0	0	0	0	0
APPLICATIONS APPROVED - DMH	0	0	0	0	0
APPLICATIONS APPROVED - DYS	0	0	0	0	0
APPLICATIONS APPROVED - JCT	0	0	0	0	0
APPLICATIONS REJECTED	0	0	0	0	0
APPLICATIONS PENDING	0	0	0	0	0
RECIPIENTS - DMH	0	0	0	0	0
RECIPIENTS - DYS	0	0	0	0	0
RECIPIENTS - JCT	0	0	0	0	0
CASES CLOSED - DMH	0	0	0	0	0
CASES CLOSED - DYS	0	0	0	0	0
CASES CLOSED - JCT	0	0	0	0	0
*** REFUGEE					
APPLICATIONS RECEIVED	0	0	0	0	0
APPLICATIONS APPROVED	0	0	0	0	0
APPLICATIONS REJECTED	0	0	0	0	0
APPLICATIONS PENDING	0	0	0	0	0
CASES RECEIVING	0	0	0	0	0
TOTAL PERSONS	0	0	0	0	0
TOTAL PAYMENTS	\$0	\$0	\$0	\$0	\$0
REINVESTIGATIONS	0	0	0	0	0
CASES CLOSED	0	0	0	0	0
*** SSI ONLY					
RECIPIENTS	1	2	6	3	4
*** SSI-SP					
RECIPIENTS	3	0	0	2	6
TOTAL PAYMENTS	\$119	\$0	\$0	\$51	\$58
AVERAGE PER RECIPIENT	\$39.67	\$0.00	\$0.00	\$25.50	\$9.67
*** SP ONLY					
RECIPIENTS	0	0	0	0	0
TOTAL PAYMENTS	\$0	\$0	\$0	\$0	\$0
AVERAGE PER RECIPIENT	\$0.00	\$0.00	\$0.00	\$0.00	\$0.00
*** OMB					
APPLICATIONS RECEIVED	2	0	0	4	1
APPLICATIONS APPROVED	2	0	0	2	1
APPLICATIONS REJECTED	0	0	0	2	0
APPLICATIONS PENDING	0	0	0	1	0
TOTAL PERSONS	14	16	24	25	33
REINVESTIGATIONS	2	0	0	0	0
CASES CLOSED	2	2	6	3	7
*** SLMB					
APPLICATIONS RECEIVED	0	0	0	2	0
APPLICATIONS APPROVED	0	0	0	0	0
APPLICATIONS REJECTED	0	0	0	3	0
APPLICATIONS PENDING	0	0	0	0	0
TOTAL PERSONS	8	8	6	17	20
REINVESTIGATIONS	0	0	0	1	0
CASES CLOSED	0	0	2	1	2
*** VENDOR CASES					
RECIPIENTS	57	125	111	126	100
CASES CLOSED	1	4	7	4	1

TABLE 2. DETAILED OPERATING STATISTICS BY AREA AND COUNTY FOR JANUARY 1998

	AREA 1 HOLT	AREA 1 HOWARD	AREA 1 JOHNSON	AREA 1 LAFAYETTE	AREA 1 LINN
*** AFDC					
APPLICATIONS RECEIVED	5	6	42	31	14
APPLICATIONS APPROVED	1	5	21	18	11
APPLICATIONS REJECTED	1	2	11	4	2
APPLICATIONS PENDING	3	3	27	18	10
FAMILIES RECEIVING CASH	38	68	273	166	101
CHILDREN RECEIVING CASH	69	108	471	271	165
TOTAL PERSONS	92	151	651	380	223
TOTAL PAYMENTS	\$8,606	\$15,243	\$62,913	\$38,402	\$22,125
AVERAGE PER FAMILY	\$226.47	\$224.16	\$230.45	\$231.34	\$219.06
AVERAGE PER PERSON	\$93.54	\$100.95	\$96.64	\$101.06	\$99.22
TITLE XIX ONLY CASES	0	3	10	3	1
TITLE XIX ONLY PERSONS	6	23	66	31	29
TITLE XIX TRANSITIONAL CASES	2	15	68	50	27
REINVESTIGATIONS	0	0	7	5	12
CASES CLOSED	2	6	28	17	11
*** AFDC/UP					
FAMILIES RECEIVING	0	0	1	0	5
CHILDREN RECEIVING	0	0	2	0	9
TOTAL PERSONS	0	0	4	0	14
TOTAL PAYMENTS	\$0	\$0	\$342	\$0	\$1,336
AVERAGE PER FAMILY	\$0.00	\$0.00	\$342.00	\$0.00	\$267.20
AVERAGE PER PERSON	\$0.00	\$0.00	\$85.50	\$0.00	\$95.43
*** HC					
APPLICATIONS RECEIVED	6	7	76	53	25
APPLICATIONS APPROVED	3	5	46	24	10
APPLICATIONS REJECTED	2	3	33	11	8
APPLICATIONS PENDING	6	4	51	37	14
FAMILIES RECEIVING	115	207	762	597	298
CHILDREN RECEIVING	227	372	1,413	1,106	596
TOTAL PERSONS	227	380	1,421	1,125	603
REINVESTIGATIONS	0	0	10	7	3
CASES CLOSED	0	3	18	20	10
*** GR-CASH					
APPLICATIONS RECEIVED	1	3	11	3	1
APPLICATIONS APPROVED	0	0	1	0	0
APPLICATIONS REJECTED	2	0	14	5	4
APPLICATIONS PENDING	3	6	30	9	2
CASES RECEIVING	4	1	21	7	5
PERSONS RECEIVING	4	1	21	7	5
CASH PAYMENTS	\$320	\$80	\$1,644	\$560	\$400
REINVESTIGATIONS	0	0	0	0	0
CASES CLOSED	0	0	5	0	1
HA-GR RECIPIENTS	2	0	8	2	1
HA-GR TOTAL PAYMENTS	\$160	\$0	\$640	\$160	\$80
*** HPW					
APPLICATIONS RECEIVED	5	6	26	12	9
APPLICATIONS APPROVED	3	3	20	10	7
APPLICATIONS REJECTED	2	3	8	1	2
APPLICATIONS PENDING	1	3	10	5	3
CASES RECEIVING	19	26	150	101	53
PERSONS RECEIVING	24	33	185	122	67
REINVESTIGATIONS	0	0	0	0	0
CASES CLOSED	1	1	3	5	2
*** NEWBORNS					
APPLICATIONS RECEIVED	3	3	8	3	7
APPLICATIONS APPROVED	3	3	8	3	7
APPLICATIONS REJECTED	0	0	0	0	0
APPLICATIONS PENDING	0	0	0	0	0
RECIPIENTS	9	23	77	44	52
CASES CLOSED	1	2	8	2	5
*** AB SUPP					
APPLICATIONS RECEIVED	0	0	3	2	2
APPLICATIONS APPROVED	1	0	0	0	0
APPLICATIONS REJECTED	0	1	3	0	0
APPLICATIONS PENDING	1	0	2	3	4
RECIPIENTS	2	0	4	3	4
TOTAL PAYMENTS	\$597	\$0	\$716	\$1,043	\$980
CASES CLOSED	0	0	1	0	0
*** BP					
APPLICATIONS RECEIVED	0	0	3	2	2
APPLICATIONS APPROVED	0	0	0	0	0
APPLICATIONS REJECTED	1	1	2	0	0
APPLICATIONS PENDING	1	0	7	3	4
RECIPIENTS	2	6	17	10	9
TOTAL PAYMENTS	\$746	\$2,238	\$6,308	\$3,730	\$3,357
CASES CLOSED	0	0	0	0	2

TABLE 2. DETAILED OPERATING STATISTICS BY AREA AND COUNTY FOR JANUARY 1998

	AREA 1 HOLT	AREA 1 HOWARD	AREA 1 JOHNSON	AREA 1 LAFAYETTE	AREA 1 LINN
*** NC					
APPLICATIONS RECEIVED	0	3	2	0	0
APPLICATIONS APPROVED	0	0	2	0	0
APPLICATIONS REJECTED	0	0	0	0	0
APPLICATIONS PENDING	0	2	1	1	0
RECIPIENTS	1	39	37	13	28
RCF-II	1	35	18	2	16
SNF-ICF	0	0	2	1	8
RCF-I	0	4	17	10	4
PAYMENTS	\$241	\$9,708	\$7,668	\$2,319	\$7,278
RCF-II	\$241	\$9,104	\$4,751	\$564	\$4,040
SNF/ICF	\$0	\$0	\$657	\$375	\$2,634
RCF-I	\$0	\$604	\$2,260	\$1,380	\$604
REINVESTIGATIONS	0	0	0	0	0
CASES CLOSED	0	0	1	0	0
*** MA					
APPLICATIONS RECEIVED	19	33	87	75	37
APPLICATIONS APPROVED	15	15	56	49	31
APPLICATIONS REJECTED	6	5	34	19	14
APPLICATIONS PENDING	19	39	108	84	56
RECIPIENTS	132	242	658	586	388
CASES CLOSED	1	3	6	9	5
*** MA-K					
APPLICATIONS RECEIVED	0	0	0	0	0
APPLICATIONS APPROVED - DMH	0	0	0	0	0
APPLICATIONS APPROVED - DYS	0	0	0	0	0
APPLICATIONS APPROVED - JCT	0	0	0	0	0
APPLICATIONS REJECTED	0	0	0	0	0
APPLICATIONS PENDING	0	0	0	0	0
RECIPIENTS - DMH	0	0	0	0	0
RECIPIENTS - DYS	0	0	0	0	0
RECIPIENTS - JCT	0	0	0	0	0
CASES CLOSED - DMH	0	0	0	0	0
CASES CLOSED - DYS	0	0	0	0	0
CASES CLOSED - JCT	0	0	0	0	0
*** REFUGEE					
APPLICATIONS RECEIVED	0	0	0	0	0
APPLICATIONS APPROVED	0	0	0	0	0
APPLICATIONS REJECTED	0	0	0	0	0
APPLICATIONS PENDING	0	0	0	0	0
CASES RECEIVING	0	0	0	0	0
TOTAL PERSONS	0	0	0	0	0
TOTAL PAYMENTS	\$0	\$0	\$0	\$0	\$0
REINVESTIGATIONS	0	0	0	0	0
CASES CLOSED	0	0	0	0	0
*** SSI ONLY					
RECIPIENTS	4	2	2	4	5
*** SSI-SP					
RECIPIENTS	1	4	1	6	5
TOTAL PAYMENTS	\$17	\$175	\$42	\$237	\$199
AVERAGE PER RECIPIENT	\$17.00	\$43.75	\$42.00	\$39.50	\$39.80
*** SP ONLY					
RECIPIENTS	1	0	0	0	1
TOTAL PAYMENTS	\$26	\$0	\$0	\$0	\$16
AVERAGE PER RECIPIENT	\$26.00	\$0.00	\$0.00	\$0.00	\$16.00
*** QHB					
APPLICATIONS RECEIVED	1	5	7	6	8
APPLICATIONS APPROVED	1	2	3	5	4
APPLICATIONS REJECTED	0	0	0	2	9
APPLICATIONS PENDING	1	4	5	4	5
TOTAL PERSONS	15	20	60	54	62
REINVESTIGATIONS	0	0	0	1	0
CASES CLOSED	3	0	12	4	9
*** SLHB					
APPLICATIONS RECEIVED	1	0	2	4	8
APPLICATIONS APPROVED	0	0	0	5	2
APPLICATIONS REJECTED	0	0	0	2	9
APPLICATIONS PENDING	1	0	2	1	5
TOTAL PERSONS	11	3	14	26	31
REINVESTIGATIONS	0	0	0	0	1
CASES CLOSED	2	0	3	3	4
*** VENDOR CASES					
RECIPIENTS	77	72	185	372	109
CASES CLOSED	3	1	6	13	2

TABLE 2. DETAILED OPERATING STATISTICS BY AREA AND COUNTY FOR JANUARY 1998

	AREA 1 LIVINGSTON	AREA 1 HERCER	AREA 1 NODAWAY	AREA 1 PETTIS	AREA 1 PLATTE
*** AFDC					
APPLICATIONS RECEIVED	7	4	9	62	20
APPLICATIONS APPROVED	4	1	4	25	9
APPLICATIONS REJECTED	2	7	2	18	2
APPLICATIONS PENDING	3	0	5	32	15
FAMILIES RECEIVING CASH	86	26	54	340	167
CHILDREN RECEIVING CASH	145	48	77	594	281
TOTAL PERSONS	192	69	113	798	376
TOTAL PAYMENTS	\$19,240	\$6,293	\$11,824	\$80,134	\$38,360
AVERAGE PER FAMILY	\$223.72	\$242.04	\$218.96	\$235.69	\$229.70
AVERAGE PER PERSON	\$100.21	\$91.20	\$104.64	\$100.42	\$102.02
TITLE XIX ONLY CASES	0	0	2	9	3
TITLE XIX ONLY PERSONS	15	2	22	82	39
TITLE XIX TRANSITIONAL CASES	30	3	15	72	41
REINVESTIGATIONS	4	0	5	44	13
CASES CLOSED	7	2	5	30	21
*** AFDC/UP					
FAMILIES RECEIVING	1	0	0	0	0
CHILDREN RECEIVING	3	0	0	0	0
TOTAL PERSONS	5	0	0	0	0
TOTAL PAYMENTS	\$388	\$0	\$0	\$0	\$0
AVERAGE PER FAMILY	\$388.00	\$0.00	\$0.00	\$0.00	\$0.00
AVERAGE PER PERSON	\$77.60	\$0.00	\$0.00	\$0.00	\$0.00
*** MC					
APPLICATIONS RECEIVED	25	4	13	106	62
APPLICATIONS APPROVED	15	5	4	58	32
APPLICATIONS REJECTED	4	1	6	31	14
APPLICATIONS PENDING	7	0	11	50	40
FAMILIES RECEIVING	294	61	224	835	428
CHILDREN RECEIVING	540	101	397	1,516	727
TOTAL PERSONS	550	105	401	1,537	732
REINVESTIGATIONS	2	2	9	31	9
CASES CLOSED	9	5	14	69	20
*** GR-CASH					
APPLICATIONS RECEIVED	3	1	5	22	6
APPLICATIONS APPROVED	1	0	0	2	0
APPLICATIONS REJECTED	3	0	3	18	5
APPLICATIONS PENDING	6	2	4	29	9
CASES RECEIVING	9	3	3	13	4
PERSONS RECEIVING	9	3	3	13	4
CASH PAYMENTS	\$720	\$240	\$240	\$1,040	\$320
REINVESTIGATIONS	0	0	1	0	0
CASES CLOSED	2	1	0	2	0
MA-GR RECIPIENTS	5	1	0	7	2
MA-GR TOTAL PAYMENTS	\$400	\$80	\$0	\$560	\$160
*** MPW					
APPLICATIONS RECEIVED	13	3	12	47	23
APPLICATIONS APPROVED	11	4	11	33	12
APPLICATIONS REJECTED	2	0	0	5	9
APPLICATIONS PENDING	5	0	6	17	8
CASES RECEIVING	58	12	52	179	101
PERSONS RECEIVING	63	14	67	209	131
REINVESTIGATIONS	0	0	0	2	0
CASES CLOSED	0	0	1	3	1
*** NEWBORNS					
APPLICATIONS RECEIVED	3	1	4	20	10
APPLICATIONS APPROVED	3	1	4	19	10
APPLICATIONS REJECTED	0	0	0	0	0
APPLICATIONS PENDING	0	0	0	0	0
RECIPIENTS	46	9	34	84	106
CASES CLOSED	3	1	3	10	12
*** AB SUPP					
APPLICATIONS RECEIVED	0	0	0	2	0
APPLICATIONS APPROVED	0	0	0	0	0
APPLICATIONS REJECTED	0	1	0	0	1
APPLICATIONS PENDING	1	0	0	2	0
RECIPIENTS	3	1	3	5	0
TOTAL PAYMENTS	\$931	\$373	\$826	\$1,252	\$0
CASES CLOSED	0	0	0	0	0
*** BP					
APPLICATIONS RECEIVED	0	0	0	2	0
APPLICATIONS APPROVED	0	0	0	0	1
APPLICATIONS REJECTED	0	1	0	0	0
APPLICATIONS PENDING	1	0	0	2	0
RECIPIENTS	17	0	1	35	12
TOTAL PAYMENTS	\$6,341	\$0	\$373	\$13,055	\$4,476
CASES CLOSED	0	0	0	2	1

TABLE 2. DETAILED OPERATING STATISTICS BY AREA AND COUNTY FOR JANUARY 1998

	AREA 1 LIVINGSTON	AREA 1 MERCER	AREA 1 NODAWAY	AREA 1 PETTIS	AREA 1 PLATTE
*** NC					
APPLICATIONS RECEIVED	1	1	2	2	0
APPLICATIONS APPROVED	2	1	1	1	0
APPLICATIONS REJECTED	0	0	2	0	0
APPLICATIONS PENDING	0	0	1	1	0
RECIPIENTS	76	4	16	88	43
RCF-II	54	3	6	45	27
SNF-ICF	22	0	0	0	1
RCF-I	0	1	10	43	15
PAYMENTS	\$20,784	\$997	\$3,053	\$16,444	\$9,678
RCF-II	\$13,305	\$846	\$1,562	\$10,315	\$7,364
SNF/ICF	\$7,479	\$0	\$0	\$0	\$282
RCF-I	\$0	\$151	\$1,491	\$6,129	\$2,032
REINVESTIGATIONS	1	0	1	0	1
CASES CLOSED	1	0	0	1	2
*** MA					
APPLICATIONS RECEIVED	37	13	49	141	63
APPLICATIONS APPROVED	24	11	27	74	47
APPLICATIONS REJECTED	15	4	11	36	25
APPLICATIONS PENDING	37	12	41	135	63
RECIPIENTS	375	120	358	977	412
CASES CLOSED	8	4	2	25	4
*** MA-K					
APPLICATIONS RECEIVED	0	0	0	0	4
APPLICATIONS APPROVED - DMH	0	0	0	0	0
APPLICATIONS APPROVED - DYS	0	0	0	0	0
APPLICATIONS APPROVED - JCT	0	0	0	0	4
APPLICATIONS REJECTED	0	0	0	0	0
APPLICATIONS PENDING	0	0	0	0	0
RECIPIENTS - DMH	1	0	1	0	0
RECIPIENTS - DYS	0	0	0	0	0
RECIPIENTS - JCT	0	0	0	0	23
CASES CLOSED - DMH	0	0	0	0	0
CASES CLOSED - DYS	0	0	0	0	0
CASES CLOSED - JCT	0	0	0	0	4
*** REFUGEE					
APPLICATIONS RECEIVED	0	0	0	0	0
APPLICATIONS APPROVED	0	0	0	0	0
APPLICATIONS REJECTED	0	0	0	0	0
APPLICATIONS PENDING	0	0	0	0	0
CASES RECEIVING	0	0	0	0	0
TOTAL PERSONS	0	0	0	0	0
TOTAL PAYMENTS	\$0	\$0	\$0	\$0	\$0
REINVESTIGATIONS	0	0	0	0	0
CASES CLOSED	0	0	0	0	0
*** SSI ONLY					
RECIPIENTS	4	0	9	11	2
*** SSI-SP					
RECIPIENTS	1	0	5	10	3
TOTAL PAYMENTS	\$60	\$0	\$263	\$260	\$92
AVERAGE PER RECIPIENT	\$60.00	\$0.00	\$52.60	\$26.00	\$30.67
*** SP ONLY					
RECIPIENTS	2	0	0	4	1
TOTAL PAYMENTS	\$426	\$0	\$0	\$230	\$69
AVERAGE PER RECIPIENT	\$213.00	\$0.00	\$0.00	\$57.50	\$69.00
*** OMB					
APPLICATIONS RECEIVED	4	3	2	23	1
APPLICATIONS APPROVED	5	0	1	14	1
APPLICATIONS REJECTED	2	3	3	7	1
APPLICATIONS PENDING	0	0	0	11	0
TOTAL PERSONS	37	17	43	147	45
REINVESTIGATIONS	0	0	1	5	1
CASES CLOSED	4	5	12	15	7
*** SLMB					
APPLICATIONS RECEIVED	3	3	1	22	4
APPLICATIONS APPROVED	2	1	1	1	6
APPLICATIONS REJECTED	1	2	2	18	0
APPLICATIONS PENDING	0	0	0	11	0
TOTAL PERSONS	21	6	19	74	15
REINVESTIGATIONS	0	0	0	3	0
CASES CLOSED	2	1	3	6	2
*** VENDOR CASES					
RECIPIENTS	137	33	127	215	256
CASES CLOSED	8	2	5	5	15

TABLE 2. DETAILED OPERATING STATISTICS BY AREA AND COUNTY FOR JANUARY 1998

	AREA 1 PUTNAM	AREA 1 RANDOLPH	AREA 1 RAY	AREA 1 SALINE	AREA 1 SULLIVAN
*** AFDC					
APPLICATIONS RECEIVED	2	18	33	30	4
APPLICATIONS APPROVED	1	18	15	12	7
APPLICATIONS REJECTED	0	5	10	9	1
APPLICATIONS PENDING	2	10	20	21	2
FAMILIES RECEIVING CASH	22	233	133	198	57
CHILDREN RECEIVING CASH	64	405	241	328	92
TOTAL PERSONS	60	568	346	469	132
TOTAL PAYMENTS	\$5,711	\$55,662	\$33,203	\$46,419	\$13,676
AVERAGE PER FAMILY	\$259.59	\$238.89	\$249.65	\$234.44	\$239.93
AVERAGE PER PERSON	\$95.18	\$98.00	\$95.96	\$98.97	\$103.61
TITLE XIX ONLY CASES	2	6	3	8	1
TITLE XIX ONLY PERSONS	6	54	18	34	8
TITLE XIX TRANSITIONAL CASES	2	55	42	44	15
REINVESTIGATIONS	1	17	19	10	2
CASES CLOSED	5	19	19	13	5
*** AFDC/UP					
FAMILIES RECEIVING	0	1	0	1	1
CHILDREN RECEIVING	0	3	0	1	2
TOTAL PERSONS	0	5	0	3	2
TOTAL PAYMENTS	\$0	\$388	\$0	\$223	\$155
AVERAGE PER FAMILY	\$0.00	\$388.00	\$0.00	\$223.00	\$155.00
AVERAGE PER PERSON	\$0.00	\$77.60	\$0.00	\$74.33	\$77.50
*** HC					
APPLICATIONS RECEIVED	10	41	49	51	13
APPLICATIONS APPROVED	7	15	17	29	8
APPLICATIONS REJECTED	3	16	16	26	7
APPLICATIONS PENDING	5	31	27	42	4
FAMILIES RECEIVING	143	565	355	419	167
CHILDREN RECEIVING	255	1,052	660	758	296
TOTAL PERSONS	261	1,067	669	778	297
REINVESTIGATIONS	1	14	12	10	1
CASES CLOSED	2	23	33	21	10
*** GR-CASH					
APPLICATIONS RECEIVED	0	6	9	12	4
APPLICATIONS APPROVED	0	1	0	2	0
APPLICATIONS REJECTED	2	9	6	9	3
APPLICATIONS PENDING	4	11	11	12	4
CASES RECEIVING	8	12	12	12	6
PERSONS RECEIVING	8	12	12	12	7
CASH PAYMENTS	\$640	\$960	\$960	\$1,088	\$560
REINVESTIGATIONS	0	0	0	0	0
CASES CLOSED	3	2	5	1	0
MA-GR RECIPIENTS	1	4	4	3	1
MA-GR TOTAL PAYMENTS	\$80	\$320	\$320	\$240	\$80
*** HPW					
APPLICATIONS RECEIVED	4	15	16	24	8
APPLICATIONS APPROVED	4	8	13	11	5
APPLICATIONS REJECTED	1	2	4	2	1
APPLICATIONS PENDING	1	9	4	12	3
CASES RECEIVING	22	121	63	87	33
PERSONS RECEIVING	26	159	77	99	41
REINVESTIGATIONS	0	0	0	0	0
CASES CLOSED	0	3	1	4	1
*** NEWBORNS					
APPLICATIONS RECEIVED	1	11	11	5	3
APPLICATIONS APPROVED	1	11	11	5	3
APPLICATIONS REJECTED	0	0	0	0	0
APPLICATIONS PENDING	0	0	0	0	0
RECIPIENTS	16	79	56	40	23
CASES CLOSED	4	15	6	3	1
*** AB SUPP					
APPLICATIONS RECEIVED	0	0	2	0	0
APPLICATIONS APPROVED	0	0	0	0	0
APPLICATIONS REJECTED	0	0	1	0	0
APPLICATIONS PENDING	0	0	1	0	0
RECIPIENTS	1	6	3	2	1
TOTAL PAYMENTS	\$258	\$1,867	\$861	\$745	\$373
CASES CLOSED	0	0	0	0	0
*** BP					
APPLICATIONS RECEIVED	0	0	2	0	0
APPLICATIONS APPROVED	0	0	0	1	0
APPLICATIONS REJECTED	0	0	1	0	0
APPLICATIONS PENDING	0	0	1	0	0
RECIPIENTS	3	18	8	11	3
TOTAL PAYMENTS	\$1,119	\$6,714	\$2,984	\$4,103	\$1,119
CASES CLOSED	0	0	0	0	0

TABLE 2. DETAILED OPERATING STATISTICS BY AREA AND COUNTY FOR JANUARY 1998

	AREA 1 PUTNAM	AREA 1 RANDOLPH	AREA 1 RAY	AREA 1 SALINE	AREA 1 SULLIVAN
*** NC					
APPLICATIONS RECEIVED	0	3	0	4	3
APPLICATIONS APPROVED	0	1	0	1	2
APPLICATIONS REJECTED	0	1	0	0	1
APPLICATIONS PENDING	0	2	0	3	1
RECIPIENTS	3	48	7	79	24
RCF-II	1	31	6	39	9
SNF-ICF	0	2	0	12	0
RCF-I	2	15	1	28	15
PAYMENTS	\$537	\$10,435	\$1,346	\$17,828	\$4,566
RCF-II	\$241	\$7,804	\$1,341	\$9,584	\$2,399
SNF/ICF	\$0	\$526	\$0	\$4,138	\$0
RCF-I	\$296	\$2,105	\$5	\$4,106	\$2,167
REINVESTIGATIONS	0	4	2	3	0
CASES CLOSED	0	1	0	0	0
*** MA					
APPLICATIONS RECEIVED	31	97	59	90	22
APPLICATIONS APPROVED	20	66	28	56	10
APPLICATIONS REJECTED	5	27	25	32	8
APPLICATIONS PENDING	30	85	45	90	25
RECIPIENTS	214	704	339	633	266
CASES CLOSED	3	7	4	7	3
*** MA-K					
APPLICATIONS RECEIVED	0	0	0	0	0
APPLICATIONS APPROVED - DMH	0	0	0	0	0
APPLICATIONS APPROVED - DYS	0	0	0	0	0
APPLICATIONS APPROVED - JCT	0	0	0	0	0
APPLICATIONS REJECTED	0	0	0	0	0
APPLICATIONS PENDING	0	0	0	0	0
RECIPIENTS - DMH	0	0	0	0	0
RECIPIENTS - DYS	0	0	0	0	0
RECIPIENTS - JCT	0	0	0	0	0
CASES CLOSED - DMH	0	0	0	0	0
CASES CLOSED - DYS	0	0	0	0	0
CASES CLOSED - JCT	0	0	0	0	0
*** REFUGEE					
APPLICATIONS RECEIVED	0	0	0	0	0
APPLICATIONS APPROVED	0	0	0	0	0
APPLICATIONS REJECTED	0	0	0	0	0
APPLICATIONS PENDING	0	0	0	0	0
CASES RECEIVING	0	0	0	0	0
TOTAL PERSONS	0	0	0	0	0
TOTAL PAYMENTS	\$0	\$0	\$0	\$0	\$0
REINVESTIGATIONS	0	0	0	0	0
CASES CLOSED	0	0	0	0	0
*** SSI ONLY					
RECIPIENTS	4	10	1	8	4
*** SSI-SP					
RECIPIENTS	1	2	0	1	4
TOTAL PAYMENTS	\$313	\$16	\$0	\$7	\$68
AVERAGE PER RECIPIENT	\$313.00	\$8.00	\$0.00	\$7.00	\$17.00
*** SP ONLY					
RECIPIENTS	0	1	0	1	0
TOTAL PAYMENTS	\$0	\$13	\$0	\$18	\$0
AVERAGE PER RECIPIENT	\$0.00	\$13.00	\$0.00	\$18.00	\$0.00
*** QMB					
APPLICATIONS RECEIVED	1	10	3	15	1
APPLICATIONS APPROVED	2	4	1	10	4
APPLICATIONS REJECTED	0	2	1	8	1
APPLICATIONS PENDING	0	6	2	9	1
TOTAL PERSONS	22	71	34	103	12
REINVESTIGATIONS	0	0	1	1	0
CASES CLOSED	4	15	4	19	2
*** SLMB					
APPLICATIONS RECEIVED	1	1	3	13	1
APPLICATIONS APPROVED	0	0	1	2	1
APPLICATIONS REJECTED	2	2	1	14	4
APPLICATIONS PENDING	0	0	2	7	0
TOTAL PERSONS	11	30	21	37	13
REINVESTIGATIONS	1	0	1	0	0
CASES CLOSED	4	2	2	4	0
*** VENDOR CASES					
RECIPIENTS	39	225	110	429	128
CASES CLOSED	0	11	7	2	2

TABLE 2. DETAILED OPERATING STATISTICS BY AREA AND COUNTY FOR JANUARY 1998

	AREA 1 WORTH	AREA 2 ADAIR	AREA 2 AUDRAIN	AREA 2 BOONE	AREA 2 CALLAWAY
*** AFDC					
APPLICATIONS RECEIVED	2	16	19	95	30
APPLICATIONS APPROVED	2	8	12	75	26
APPLICATIONS REJECTED	0	6	0	19	9
APPLICATIONS PENDING	0	7	14	49	19
FAMILIES RECEIVING CASH	14	126	213	1,119	259
CHILDREN RECEIVING CASH	22	231	366	1,983	465
TOTAL PERSONS	31	322	515	2,768	654
TOTAL PAYMENTS	\$2,747	\$30,730	\$51,069	\$270,123	\$63,660
AVERAGE PER FAMILY	\$196.21	\$243.89	\$239.76	\$241.40	\$245.79
AVERAGE PER PERSON	\$88.61	\$95.43	\$99.16	\$97.59	\$97.34
TITLE XIX ONLY CASES	0	1	10	15	15
TITLE XIX ONLY PERSONS	2	13	43	267	69
TITLE XIX TRANSITIONAL CASES	4	34	55	233	39
REINVESTIGATIONS	0	18	5	44	5
CASES CLOSED	0	15	14	70	25
*** AFDC/UP					
FAMILIES RECEIVING	0	1	3	1	0
CHILDREN RECEIVING	0	2	5	2	0
TOTAL PERSONS	0	4	7	2	0
TOTAL PAYMENTS	\$0	\$342	\$720	\$234	\$0
AVERAGE PER FAMILY	\$0.00	\$342.00	\$240.00	\$234.00	\$0.00
AVERAGE PER PERSON	\$0.00	\$85.50	\$102.86	\$117.00	\$0.00
*** HC					
APPLICATIONS RECEIVED	1	32	29	161	56
APPLICATIONS APPROVED	0	24	13	98	23
APPLICATIONS REJECTED	3	3	8	65	18
APPLICATIONS PENDING	0	17	21	92	46
FAMILIES RECEIVING	52	388	530	2,089	796
CHILDREN RECEIVING	101	673	934	3,745	1,474
TOTAL PERSONS	102	688	954	3,797	1,503
REINVESTIGATIONS	2	15	6	25	3
CASES CLOSED	2	18	24	64	20
*** GR-CASH					
APPLICATIONS RECEIVED	2	7	7	35	6
APPLICATIONS APPROVED	0	1	1	4	2
APPLICATIONS REJECTED	2	6	9	42	10
APPLICATIONS PENDING	0	12	12	56	6
CASES RECEIVING	0	10	15	59	21
PERSONS RECEIVING	0	10	15	59	21
CASH PAYMENTS	\$0	\$800	\$1,120	\$4,602	\$1,680
REINVESTIGATIONS	0	0	0	1	0
CASES CLOSED	0	1	1	7	1
HA-GR RECIPIENTS	1	4	4	25	16
HA-GR TOTAL PAYMENTS	\$80	\$320	\$320	\$2,000	\$1,280
*** MPH					
APPLICATIONS RECEIVED	7	14	11	84	19
APPLICATIONS APPROVED	5	15	8	46	6
APPLICATIONS REJECTED	1	1	2	18	3
APPLICATIONS PENDING	0	0	3	39	9
CASES RECEIVING	13	101	88	337	89
PERSONS RECEIVING	15	123	110	373	105
REINVESTIGATIONS	0	4	0	0	0
CASES CLOSED	1	0	3	18	6
*** NEWBORNS					
APPLICATIONS RECEIVED	0	8	3	16	11
APPLICATIONS APPROVED	0	7	3	15	10
APPLICATIONS REJECTED	0	0	0	0	1
APPLICATIONS PENDING	0	0	0	0	0
RECIPIENTS	6	39	48	143	74
CASES CLOSED	0	8	2	21	1
*** AB SUPP					
APPLICATIONS RECEIVED	0	0	0	2	0
APPLICATIONS APPROVED	0	0	0	0	0
APPLICATIONS REJECTED	0	0	1	1	1
APPLICATIONS PENDING	0	0	3	3	1
RECIPIENTS	0	2	3	14	5
TOTAL PAYMENTS	\$0	\$547	\$594	\$4,445	\$1,060
CASES CLOSED	0	0	0	0	0
*** BP					
APPLICATIONS RECEIVED	0	0	0	2	0
APPLICATIONS APPROVED	0	0	0	0	1
APPLICATIONS REJECTED	0	0	1	1	0
APPLICATIONS PENDING	0	0	3	3	0
RECIPIENTS	5	4	5	46	14
TOTAL PAYMENTS	\$1,865	\$1,492	\$1,865	\$17,158	\$5,217
CASES CLOSED	0	0	1	0	1

TABLE 2. DETAILED OPERATING STATISTICS BY AREA AND COUNTY FOR JANUARY 1998

	AREA 1 WORTH	AREA 2 ADAIR	AREA 2 AUDRAIN	AREA 2 BOONE	AREA 2 CALLAWAY
*** NC					
APPLICATIONS RECEIVED	0	1	1	8	1
APPLICATIONS APPROVED	0	1	2	6	0
APPLICATIONS REJECTED	0	0	0	4	0
APPLICATIONS PENDING	0	1	1	11	1
RECIPIENTS	2	34	54	117	51
RCF-II	2	24	47	66	29
SNF-ICF	0	1	5	8	0
RCF-I	0	9	2	43	22
PAYMENTS	\$558	\$8,207	\$13,756	\$25,506	\$10,846
RCF-II	\$558	\$6,473	\$11,762	\$16,502	\$7,544
SNF/ICF	\$0	\$375	\$1,683	\$2,639	\$0
RCF-I	\$0	\$1,359	\$291	\$6,365	\$3,302
REINVESTIGATIONS	0	1	0	8	15
CASES CLOSED	0	1	1	7	2
*** MA					
APPLICATIONS RECEIVED	11	85	65	311	78
APPLICATIONS APPROVED	12	72	36	202	61
APPLICATIONS REJECTED	3	23	28	78	23
APPLICATIONS PENDING	1	64	94	277	58
RECIPIENTS	74	669	520	2,025	707
CASES CLOSED	1	6	8	33	13
*** MA-K					
APPLICATIONS RECEIVED	0	0	12	11	0
APPLICATIONS APPROVED - DMH	0	0	0	0	0
APPLICATIONS APPROVED - DYS	0	0	1	0	0
APPLICATIONS APPROVED - JCT	0	0	5	8	0
APPLICATIONS REJECTED	0	0	1	3	0
APPLICATIONS PENDING	0	0	6	0	0
RECIPIENTS - DMH	0	3	0	1	0
RECIPIENTS - DYS	0	0	5	14	0
RECIPIENTS - JCT	0	0	11	37	0
CASES CLOSED - DMH	0	0	0	0	0
CASES CLOSED - DYS	0	0	0	1	0
CASES CLOSED - JCT	0	0	2	9	0
*** REFUGEE					
APPLICATIONS RECEIVED	0	0	0	1	0
APPLICATIONS APPROVED	0	0	0	1	0
APPLICATIONS REJECTED	0	0	0	0	0
APPLICATIONS PENDING	0	0	0	0	0
CASES RECEIVING	0	0	0	1	0
TOTAL PERSONS	0	0	0	3	0
TOTAL PAYMENTS	\$0	\$0	\$0	\$292	\$0
REINVESTIGATIONS	0	0	0	0	0
CASES CLOSED	0	0	0	0	0
*** SSI ONLY					
RECIPIENTS	0	9	4	10	4
*** SSI-SP					
RECIPIENTS	0	2	4	5	4
TOTAL PAYMENTS	\$0	\$10	\$90	\$468	\$64
AVERAGE PER RECIPIENT	\$0.00	\$5.00	\$22.50	\$93.60	\$16.00
*** SP ONLY					
RECIPIENTS	0	1	2	1	2
TOTAL PAYMENTS	\$0	\$74	\$65	\$63	\$74
AVERAGE PER RECIPIENT	\$0.00	\$74.00	\$32.50	\$63.00	\$37.00
*** QMB					
APPLICATIONS RECEIVED	0	3	6	14	2
APPLICATIONS APPROVED	0	3	6	9	1
APPLICATIONS REJECTED	0	0	2	6	2
APPLICATIONS PENDING	0	0	2	8	2
TOTAL PERSONS	8	40	57	187	86
REINVESTIGATIONS	1	5	0	0	1
CASES CLOSED	3	7	4	47	13
*** SLMB					
APPLICATIONS RECEIVED	0	0	3	3	1
APPLICATIONS APPROVED	0	0	1	1	0
APPLICATIONS REJECTED	0	0	4	2	2
APPLICATIONS PENDING	0	0	1	2	1
TOTAL PERSONS	8	15	30	82	40
REINVESTIGATIONS	2	0	0	1	0
CASES CLOSED	1	1	2	20	2
*** VENDOR CASES					
RECIPIENTS	27	160	142	333	148
CASES CLOSED	0	8	3	14	6

TABLE 2. DETAILED OPERATING STATISTICS BY AREA AND COUNTY FOR JANUARY 1998

	AREA 2 CLARK	AREA 2 COLE	AREA 2 FRANKLIN	AREA 2 GASCONADE	AREA 2 JEFFERSON
*** AFDC					
APPLICATIONS RECEIVED	8	51	86	12	162
APPLICATIONS APPROVED	7	20	59	7	74
APPLICATIONS REJECTED	0	13	16	4	43
APPLICATIONS PENDING	5	40	41	10	108
FAMILIES RECEIVING CASH	62	394	525	66	1,134
CHILDREN RECEIVING CASH	110	675	962	108	1,924
TOTAL PERSONS	148	935	1,345	156	2,819
TOTAL PAYMENTS	\$14,204	\$91,300	\$129,028	\$15,499	\$273,645
AVERAGE PER FAMILY	\$229.10	\$231.73	\$245.77	\$234.83	\$241.31
AVERAGE PER PERSON	\$95.97	\$97.65	\$95.93	\$99.35	\$97.07
TITLE XIX ONLY CASES	2	8	17	6	20
TITLE XIX ONLY PERSONS	16	104	129	24	197
TITLE XIX TRANSITIONAL CASES	13	82	104	23	259
REINVESTIGATIONS	2	8	57	3	71
CASES CLOSED	4	40	45	7	79
*** AFDC/UP					
FAMILIES RECEIVING	1	0	4	0	0
CHILDREN RECEIVING	2	0	9	0	0
TOTAL PERSONS	2	0	15	0	0
TOTAL PAYMENTS	\$54	\$0	\$1,299	\$0	\$0
AVERAGE PER FAMILY	\$54.00	\$0.00	\$324.75	\$0.00	\$0.00
AVERAGE PER PERSON	\$27.00	\$0.00	\$86.60	\$0.00	\$0.00
*** HC					
APPLICATIONS RECEIVED	13	87	112	18	284
APPLICATIONS APPROVED	7	32	76	9	124
APPLICATIONS REJECTED	2	30	22	13	99
APPLICATIONS PENDING	7	71	57	14	200
FAMILIES RECEIVING	177	906	1,167	213	2,322
CHILDREN RECEIVING	360	1,613	2,231	364	4,181
TOTAL PERSONS	370	1,639	2,268	370	4,217
REINVESTIGATIONS	3	1	26	3	45
CASES CLOSED	3	21	64	5	83
*** GR-CASH					
APPLICATIONS RECEIVED	1	19	13	6	29
APPLICATIONS APPROVED	0	4	2	0	7
APPLICATIONS REJECTED	3	12	14	1	26
APPLICATIONS PENDING	0	41	30	9	46
CASES RECEIVING	2	30	26	8	50
PERSONS RECEIVING	2	30	26	8	52
CASH PAYMENTS	\$160	\$2,391	\$2,202	\$560	\$3,920
REINVESTIGATIONS	0	0	1	0	1
CASES CLOSED	0	6	4	1	5
HA-GR RECIPIENTS	0	10	10	2	30
HA-GR TOTAL PAYMENTS	\$0	\$800	\$800	\$80	\$2,400
*** MPW					
APPLICATIONS RECEIVED	2	25	59	7	118
APPLICATIONS APPROVED	2	15	35	4	63
APPLICATIONS REJECTED	0	7	18	0	31
APPLICATIONS PENDING	0	11	22	3	48
CASES RECEIVING	23	141	241	33	493
PERSONS RECEIVING	28	172	308	42	622
REINVESTIGATIONS	0	0	0	0	8
CASES CLOSED	1	3	6	0	12
*** NEWBORNS					
APPLICATIONS RECEIVED	0	11	36	5	51
APPLICATIONS APPROVED	0	9	36	5	44
APPLICATIONS REJECTED	0	1	1	0	5
APPLICATIONS PENDING	0	0	0	0	1
RECIPIENTS	16	92	176	25	380
CASES CLOSED	1	7	30	4	49
*** AB SUPP					
APPLICATIONS RECEIVED	0	2	0	0	3
APPLICATIONS APPROVED	0	0	0	0	0
APPLICATIONS REJECTED	0	1	2	0	3
APPLICATIONS PENDING	0	1	0	0	6
RECIPIENTS	1	7	7	3	10
TOTAL PAYMENTS	\$19	\$2,102	\$2,185	\$910	\$3,498
CASES CLOSED	0	0	2	0	0
*** BP					
APPLICATIONS RECEIVED	0	2	1	0	3
APPLICATIONS APPROVED	0	1	0	0	1
APPLICATIONS REJECTED	0	0	2	0	3
APPLICATIONS PENDING	0	2	1	0	4
RECIPIENTS	4	19	42	4	47
TOTAL PAYMENTS	\$1,492	\$7,087	\$15,666	\$1,492	\$17,531
CASES CLOSED	0	0	0	0	0

TABLE 2. DETAILED OPERATING STATISTICS BY AREA AND COUNTY FOR JANUARY 1998

	AREA 2 CLARK	AREA 2 COLE	AREA 2 FRANKLIN	AREA 2 GASCONADE	AREA 2 JEFFERSON
*** NC					
APPLICATIONS RECEIVED	0	3	2	2	14
APPLICATIONS APPROVED	0	4	0	1	7
APPLICATIONS REJECTED	0	0	2	0	3
APPLICATIONS PENDING	0	7	2	0	15
RECIPIENTS	2	87	71	17	364
RCF-II	1	59	18	3	143
SNF-ICF	0	5	29	0	52
RCF-I	1	23	24	14	169
PAYMENTS	\$430	\$21,050	\$18,660	\$2,671	\$79,357
RCF-II	\$282	\$15,999	\$4,564	\$828	\$37,733
SNF/ICF	\$0	\$1,875	\$10,854	\$0	\$17,031
RCF-I	\$148	\$3,176	\$3,242	\$1,843	\$24,593
REINVESTIGATIONS	0	0	0	0	8
CASES CLOSED	0	2	0	0	5
*** MA					
APPLICATIONS RECEIVED	22	146	152	43	255
APPLICATIONS APPROVED	25	94	76	26	140
APPLICATIONS REJECTED	4	38	46	11	68
APPLICATIONS PENDING	24	223	163	47	219
RECIPIENTS	239	922	1,282	244	2,057
CASES CLOSED	2	9	16	4	28
*** MA-K					
APPLICATIONS RECEIVED	0	0	0	0	32
APPLICATIONS APPROVED - DMH	0	0	0	0	0
APPLICATIONS APPROVED - DYS	0	0	0	0	4
APPLICATIONS APPROVED - JCT	0	0	0	0	21
APPLICATIONS REJECTED	0	0	0	0	5
APPLICATIONS PENDING	0	0	0	0	4
RECIPIENTS - DMH	0	0	1	0	2
RECIPIENTS - DYS	0	0	0	0	45
RECIPIENTS - JCT	0	0	0	0	61
CASES CLOSED - DMH	0	0	0	0	0
CASES CLOSED - DYS	0	0	0	0	4
CASES CLOSED - JCT	0	0	0	0	10
*** REFUGEE					
APPLICATIONS RECEIVED	0	0	0	0	0
APPLICATIONS APPROVED	0	0	0	0	0
APPLICATIONS REJECTED	0	0	0	0	0
APPLICATIONS PENDING	0	0	0	0	0
CASES RECEIVING	0	0	0	0	3
TOTAL PERSONS	0	0	0	0	10
TOTAL PAYMENTS	\$0	\$0	\$0	\$0	\$524
REINVESTIGATIONS	0	0	0	0	0
CASES CLOSED	0	0	0	0	2
*** SSI ONLY					
RECIPIENTS	2	4	13	4	29
*** SSI-SP					
RECIPIENTS	1	7	9	2	12
TOTAL PAYMENTS	\$8	\$726	\$316	\$26	\$934
AVERAGE PER RECIPIENT	\$8.00	\$103.71	\$35.11	\$13.00	\$77.83
*** SP ONLY					
RECIPIENTS	0	4	4	0	7
TOTAL PAYMENTS	\$0	\$166	\$93	\$0	\$246
AVERAGE PER RECIPIENT	\$0.00	\$41.50	\$23.25	\$0.00	\$35.14
*** QMB					
APPLICATIONS RECEIVED	4	12	16	5	23
APPLICATIONS APPROVED	3	6	6	3	9
APPLICATIONS REJECTED	0	3	4	2	4
APPLICATIONS PENDING	3	13	11	6	16
TOTAL PERSONS	15	77	155	42	223
REINVESTIGATIONS	0	0	0	0	0
CASES CLOSED	4	10	10	6	24
*** SLMB					
APPLICATIONS RECEIVED	0	11	0	0	16
APPLICATIONS APPROVED	0	2	0	1	0
APPLICATIONS REJECTED	0	6	0	0	10
APPLICATIONS PENDING	0	12	1	1	9
TOTAL PERSONS	5	30	72	19	76
REINVESTIGATIONS	0	0	0	0	0
CASES CLOSED	1	5	5	1	10
*** VENDOR CASES					
RECIPIENTS	65	307	486	152	761
CASES CLOSED	0	9	15	5	12

TABLE 2. DETAILED OPERATING STATISTICS BY AREA AND COUNTY FOR JANUARY 1998

	AREA 2 KNOX	AREA 2 LEWIS	AREA 2 LINCOLN	AREA 2 MACON	AREA 2 MARION
*** AFDC					
APPLICATIONS RECEIVED	3	9	59	14	42
APPLICATIONS APPROVED	4	6	38	8	23
APPLICATIONS REJECTED	1	4	10	2	5
APPLICATIONS PENDING	0	5	25	8	28
FAMILIES RECEIVING CASH	16	62	265	72	321
CHILDREN RECEIVING CASH	28	106	493	126	566
TOTAL PERSONS	43	152	681	170	773
TOTAL PAYMENTS	\$4,101	\$14,060	\$65,706	\$17,134	\$75,429
AVERAGE PER FAMILY	\$256.31	\$226.77	\$247.95	\$237.97	\$234.98
AVERAGE PER PERSON	\$95.37	\$92.50	\$96.48	\$100.79	\$97.58
TITLE XIX ONLY CASES	2	3	16	5	9
TITLE XIX ONLY PERSONS	8	19	101	24	84
TITLE XIX TRANSITIONAL CASES	3	22	90	21	76
REINVESTIGATIONS	0	7	17	5	22
CASES CLOSED	1	8	25	4	17
*** AFDC/UP					
FAMILIES RECEIVING	0	0	2	2	2
CHILDREN RECEIVING	0	0	5	5	7
TOTAL PERSONS	0	0	7	9	9
TOTAL PAYMENTS	\$0	\$0	\$634	\$730	\$644
AVERAGE PER FAMILY	\$0.00	\$0.00	\$317.00	\$365.00	\$322.00
AVERAGE PER PERSON	\$0.00	\$0.00	\$90.57	\$81.11	\$71.56
*** HC					
APPLICATIONS RECEIVED	3	8	60	16	51
APPLICATIONS APPROVED	4	5	44	14	23
APPLICATIONS REJECTED	3	3	15	4	4
APPLICATIONS PENDING	1	3	19	10	37
FAMILIES RECEIVING	96	168	617	217	677
CHILDREN RECEIVING	199	315	1,138	360	1,191
TOTAL PERSONS	200	319	1,157	380	1,214
REINVESTIGATIONS	7	7	14	3	32
CASES CLOSED	2	9	34	13	32
*** GR-CASH					
APPLICATIONS RECEIVED	4	2	9	3	6
APPLICATIONS APPROVED	0	1	1	2	2
APPLICATIONS REJECTED	6	2	8	2	11
APPLICATIONS PENDING	2	2	12	2	7
CASES RECEIVING	1	3	13	7	19
PERSONS RECEIVING	1	3	13	7	19
CASH PAYMENTS	\$80	\$240	\$1,040	\$552	\$1,440
REINVESTIGATIONS	0	0	0	0	1
CASES CLOSED	0	0	1	0	3
MA-GR RECIPIENTS	1	0	3	2	2
MA-GR TOTAL PAYMENTS	\$80	\$0	\$240	\$160	\$160
*** HPW					
APPLICATIONS RECEIVED	3	9	17	4	24
APPLICATIONS APPROVED	1	6	8	5	22
APPLICATIONS REJECTED	1	0	4	2	1
APPLICATIONS PENDING	1	5	6	2	5
CASES RECEIVING	19	47	102	56	129
PERSONS RECEIVING	24	56	133	77	161
REINVESTIGATIONS	0	0	0	0	0
CASES CLOSED	1	2	2	0	4
*** NEWBORNS					
APPLICATIONS RECEIVED	1	0	4	7	7
APPLICATIONS APPROVED	1	0	3	7	7
APPLICATIONS REJECTED	0	0	0	0	0
APPLICATIONS PENDING	0	0	1	0	0
RECIPIENTS	11	19	79	41	51
CASES CLOSED	3	2	14	5	9
*** AB SUPP					
APPLICATIONS RECEIVED	0	0	0	0	1
APPLICATIONS APPROVED	0	0	0	0	0
APPLICATIONS REJECTED	0	0	1	0	0
APPLICATIONS PENDING	0	0	0	0	1
RECIPIENTS	0	7	7	2	11
TOTAL PAYMENTS	\$0	\$1,472	\$1,979	\$358	\$3,253
CASES CLOSED	0	0	0	0	0
*** BP					
APPLICATIONS RECEIVED	0	0	1	0	1
APPLICATIONS APPROVED	0	0	1	0	0
APPLICATIONS REJECTED	0	0	0	0	0
APPLICATIONS PENDING	0	0	1	0	1
RECIPIENTS	2	2	17	6	19
TOTAL PAYMENTS	\$746	\$741	\$6,341	\$2,238	\$7,087
CASES CLOSED	0	0	0	0	0

TABLE 2. DETAILED OPERATING STATISTICS BY AREA AND COUNTY FOR JANUARY 1998

	AREA 2 KNOX	AREA 2 LEWIS	AREA 2 LINCOLN	AREA 2 MACON	AREA 2 MARION
*** NC					
APPLICATIONS RECEIVED	0	0	2	0	6
APPLICATIONS APPROVED	1	0	2	0	1
APPLICATIONS REJECTED	0	0	1	0	0
APPLICATIONS PENDING	0	1	1	0	7
RECIPIENTS	16	9	110	15	117
RCF-II	16	2	77	12	56
SNF-ICF	0	1	1	0	19
RCF-I	0	6	32	3	42
PAYMENTS	\$4,290	\$1,854	\$24,723	\$3,470	\$27,501
RCF-II	\$4,290	\$558	\$19,928	\$3,017	\$14,118
SNF/ICF	\$0	\$375	\$282	\$0	\$6,985
RCF-I	\$0	\$901	\$4,513	\$453	\$6,198
REINVESTIGATIONS	2	0	0	1	1
CASES CLOSED	0	0	0	0	1
*** MA					
APPLICATIONS RECEIVED	18	30	79	47	94
APPLICATIONS APPROVED	7	17	49	39	52
APPLICATIONS REJECTED	8	8	26	14	32
APPLICATIONS PENDING	12	27	74	20	101
RECIPIENTS	152	222	500	450	828
CASES CLOSED	0	6	9	1	12
*** MA-K					
APPLICATIONS RECEIVED	0	0	0	0	0
APPLICATIONS APPROVED - DMH	0	0	0	0	0
APPLICATIONS APPROVED - DYS	0	0	0	0	0
APPLICATIONS APPROVED - JCT	0	0	0	0	0
APPLICATIONS REJECTED	0	0	0	0	0
APPLICATIONS PENDING	0	0	0	0	0
RECIPIENTS - DMH	0	0	0	0	0
RECIPIENTS - DYS	0	0	0	0	0
RECIPIENTS - JCT	0	0	0	0	0
CASES CLOSED - DMH	0	0	0	0	0
CASES CLOSED - DYS	0	0	0	0	0
CASES CLOSED - JCT	0	0	0	0	0
*** REFUGEE					
APPLICATIONS RECEIVED	0	0	0	0	0
APPLICATIONS APPROVED	0	0	0	0	0
APPLICATIONS REJECTED	0	0	0	0	0
APPLICATIONS PENDING	0	0	0	0	0
CASES RECEIVING	0	0	0	0	0
TOTAL PERSONS	0	0	0	0	0
TOTAL PAYMENTS	\$0	\$0	\$0	\$0	\$0
REINVESTIGATIONS	0	0	0	0	0
CASES CLOSED	0	0	0	0	0
*** SSI ONLY					
RECIPIENTS	1	3	5	1	14
*** SSI-SP					
RECIPIENTS	1	1	2	1	8
TOTAL PAYMENTS	\$51	\$46	\$16	\$9	\$319
AVERAGE PER RECIPIENT	\$51.00	\$46.00	\$8.00	\$9.00	\$39.88
*** SP ONLY					
RECIPIENTS	1	1	2	2	1
TOTAL PAYMENTS	\$54	\$63	\$76	\$66	\$77
AVERAGE PER RECIPIENT	\$54.00	\$63.00	\$38.00	\$33.00	\$77.00
*** QMB					
APPLICATIONS RECEIVED	1	9	8	3	2
APPLICATIONS APPROVED	0	5	6	3	0
APPLICATIONS REJECTED	0	0	0	0	0
APPLICATIONS PENDING	1	5	3	2	2
TOTAL PERSONS	14	25	48	40	72
REINVESTIGATIONS	0	0	0	1	0
CASES CLOSED	4	5	9	12	21
*** SLMB					
APPLICATIONS RECEIVED	1	5	0	2	0
APPLICATIONS APPROVED	0	0	0	1	0
APPLICATIONS REJECTED	0	1	0	2	0
APPLICATIONS PENDING	1	5	0	1	0
TOTAL PERSONS	5	6	5	23	43
REINVESTIGATIONS	0	0	0	0	2
CASES CLOSED	0	1	0	2	3
*** VENDOR CASES					
RECIPIENTS	21	124	203	165	276
CASES CLOSED	1	2	7	5	15

TABLE 2. DETAILED OPERATING STATISTICS BY AREA AND COUNTY FOR JANUARY 1998

	AREA 2 MONROE	AREA 2 MONTGOMERY	AREA 2 OSAGE	AREA 2 PIKE	AREA 2 RALLS
*** AFDC					
APPLICATIONS RECEIVED	5	9	2	14	7
APPLICATIONS APPROVED	2	9	1	7	5
APPLICATIONS REJECTED	2	1	1	6	1
APPLICATIONS PENDING	4	6	2	9	3
FAMILIES RECEIVING CASH	35	63	37	103	55
CHILDREN RECEIVING CASH	56	111	58	172	90
TOTAL PERSONS	75	150	77	239	128
TOTAL PAYMENTS	\$7,264	\$14,966	\$7,931	\$23,907	\$12,488
AVERAGE PER FAMILY	\$207.54	\$237.56	\$214.35	\$232.11	\$227.05
AVERAGE PER PERSON	\$96.85	\$99.77	\$103.00	\$100.03	\$97.56
TITLE XIX ONLY CASES	0	1	2	3	3
TITLE XIX ONLY PERSONS	4	11	26	26	12
TITLE XIX TRANSITIONAL CASES	11	24	5	27	14
REINVESTIGATIONS	0	3	0	10	3
CASES CLOSED	6	5	2	5	4
*** AFDC/UP					
FAMILIES RECEIVING	0	1	0	0	1
CHILDREN RECEIVING	0	2	0	0	2
TOTAL PERSONS	0	4	0	0	4
TOTAL PAYMENTS	\$0	\$342	\$0	\$0	\$342
AVERAGE PER FAMILY	\$0.00	\$342.00	\$0.00	\$0.00	\$342.00
AVERAGE PER PERSON	\$0.00	\$85.50	\$0.00	\$0.00	\$85.50
*** HC					
APPLICATIONS RECEIVED	7	17	9	33	10
APPLICATIONS APPROVED	8	7	3	14	7
APPLICATIONS REJECTED	3	5	1	10	1
APPLICATIONS PENDING	4	8	7	23	4
FAMILIES RECEIVING	141	254	129	351	128
CHILDREN RECEIVING	274	482	256	673	231
TOTAL PERSONS	280	495	256	687	235
REINVESTIGATIONS	2	3	0	15	5
CASES CLOSED	6	15	5	15	13
*** GR-CASH					
APPLICATIONS RECEIVED	2	3	2	6	1
APPLICATIONS APPROVED	0	0	0	1	0
APPLICATIONS REJECTED	2	3	5	3	1
APPLICATIONS PENDING	1	2	2	7	0
CASES RECEIVING	3	7	5	8	4
PERSONS RECEIVING	3	8	5	8	4
CASH PAYMENTS	\$240	\$560	\$400	\$640	\$320
REINVESTIGATIONS	1	0	0	0	0
CASES CLOSED	1	1	1	0	0
MA-GR RECIPIENTS	1	2	2	5	2
MA-GR TOTAL PAYMENTS	\$80	\$160	\$160	\$400	\$160
*** MPW					
APPLICATIONS RECEIVED	7	5	1	12	2
APPLICATIONS APPROVED	6	5	1	10	3
APPLICATIONS REJECTED	1	1	0	2	0
APPLICATIONS PENDING	3	1	0	5	0
CASES RECEIVING	24	41	18	71	34
PERSONS RECEIVING	31	51	24	79	41
REINVESTIGATIONS	0	0	0	0	0
CASES CLOSED	1	2	0	1	0
*** NEWBORNS					
APPLICATIONS RECEIVED	3	7	1	5	4
APPLICATIONS APPROVED	3	7	1	5	4
APPLICATIONS REJECTED	0	0	0	0	0
APPLICATIONS PENDING	0	0	0	0	0
RECIPIENTS	17	22	15	35	18
CASES CLOSED	1	1	0	12	4
*** AB SUPP					
APPLICATIONS RECEIVED	0	0	0	2	1
APPLICATIONS APPROVED	0	1	0	0	0
APPLICATIONS REJECTED	0	0	0	0	0
APPLICATIONS PENDING	0	0	1	2	1
RECIPIENTS	0	2	0	2	1
TOTAL PAYMENTS	\$0	\$669	\$0	\$383	\$373
CASES CLOSED	0	0	0	0	0
*** BP					
APPLICATIONS RECEIVED	0	0	0	2	1
APPLICATIONS APPROVED	0	1	0	0	0
APPLICATIONS REJECTED	0	2	0	0	0
APPLICATIONS PENDING	0	0	1	2	1
RECIPIENTS	5	6	4	16	4
TOTAL PAYMENTS	\$1,865	\$2,238	\$1,492	\$5,968	\$1,492
CASES CLOSED	0	0	0	0	0

TABLE 2. DETAILED OPERATING STATISTICS BY AREA AND COUNTY FOR JANUARY 1998

	AREA 2 MONROE	AREA 2 MONTGOMERY	AREA 2 OSAGE	AREA 2 PIKE	AREA 2 RALLS
*** NC					
APPLICATIONS RECEIVED	2	1	0	1	0
APPLICATIONS APPROVED	2	0	0	1	0
APPLICATIONS REJECTED	0	0	0	0	1
APPLICATIONS PENDING	0	1	0	0	0
RECIPIENTS	20	30	15	19	9
RCF-II	11	26	6	14	6
SNF-ICF	8	0	2	2	1
RCF-I	1	4	7	3	2
PAYMENTS	\$6,141	\$7,773	\$2,883	\$4,956	\$1,779
RCF-II	\$2,990	\$7,305	\$1,363	\$3,948	\$1,102
SNF/ICF	\$3,000	\$0	\$747	\$570	\$375
RCF-I	\$151	\$468	\$773	\$438	\$302
REINVESTIGATIONS	0	1	0	0	0
CASES CLOSED	0	0	0	1	0
*** MA					
APPLICATIONS RECEIVED	25	27	14	65	21
APPLICATIONS APPROVED	16	23	12	40	13
APPLICATIONS REJECTED	5	11	14	9	6
APPLICATIONS PENDING	20	19	17	53	20
RECIPIENTS	234	272	177	478	185
CASES CLOSED	1	3	3	5	1
*** MA-K					
APPLICATIONS RECEIVED	8	0	0	0	0
APPLICATIONS APPROVED - DMH	0	0	0	0	0
APPLICATIONS APPROVED - DYS	6	0	0	0	0
APPLICATIONS APPROVED - JCT	1	0	0	0	0
APPLICATIONS REJECTED	0	0	0	0	0
APPLICATIONS PENDING	0	0	0	0	0
RECIPIENTS - DMH	0	0	0	0	0
RECIPIENTS - DYS	14	0	0	0	0
RECIPIENTS - JCT	16	0	0	0	0
CASES CLOSED - DMH	0	0	0	0	0
CASES CLOSED - DYS	1	0	0	0	0
CASES CLOSED - JCT	2	0	0	0	0
*** REFUGEE					
APPLICATIONS RECEIVED	0	0	0	0	0
APPLICATIONS APPROVED	0	0	0	0	0
APPLICATIONS REJECTED	0	0	0	0	0
APPLICATIONS PENDING	0	0	0	0	0
CASES RECEIVING	0	0	0	0	0
TOTAL PERSONS	0	0	0	0	0
TOTAL PAYMENTS	\$0	\$0	\$0	\$0	\$0
REINVESTIGATIONS	0	0	0	0	0
CASES CLOSED	0	0	0	0	0
*** SSI ONLY					
RECIPIENTS	3	0	2	7	0
*** SSI-SP					
RECIPIENTS	1	1	4	3	4
TOTAL PAYMENTS	\$12	\$4	\$98	\$67	\$381
AVERAGE PER RECIPIENT	\$12.00	\$4.00	\$24.50	\$22.33	\$95.25
*** SP ONLY					
RECIPIENTS	0	1	1	1	0
TOTAL PAYMENTS	\$0	\$18	\$44	\$9	\$0
AVERAGE PER RECIPIENT	\$0.00	\$18.00	\$44.00	\$9.00	\$0.00
*** QIB					
APPLICATIONS RECEIVED	0	1	1	9	4
APPLICATIONS APPROVED	0	1	1	4	3
APPLICATIONS REJECTED	0	0	1	2	1
APPLICATIONS PENDING	0	1	0	2	2
TOTAL PERSONS	21	26	23	52	16
REINVESTIGATIONS	0	0	0	0	0
CASES CLOSED	2	5	3	10	3
*** SLMB					
APPLICATIONS RECEIVED	0	1	0	4	1
APPLICATIONS APPROVED	0	0	0	0	0
APPLICATIONS REJECTED	0	1	0	2	2
APPLICATIONS PENDING	0	0	0	1	1
TOTAL PERSONS	9	4	1	19	14
REINVESTIGATIONS	0	0	0	0	0
CASES CLOSED	0	0	1	2	0
*** VENDOR CASES					
RECIPIENTS	53	166	70	146	56
CASES CLOSED	1	3	4	5	0

TABLE 2. DETAILED OPERATING STATISTICS BY AREA AND COUNTY FOR JANUARY 1998

	AREA 2 ST CHARLES	AREA 2 SCHUYLER	AREA 2 SCOTLAND	AREA 2 SHELBY	AREA 2 WARREN
*** AFDC					
APPLICATIONS RECEIVED	107	2	6	4	17
APPLICATIONS APPROVED	44	1	3	3	7
APPLICATIONS REJECTED	38	1	1	2	5
APPLICATIONS PENDING	76	1	3	0	13
FAMILIES RECEIVING CASH	884	24	22	46	120
CHILDREN RECEIVING CASH	1,642	43	39	82	231
TOTAL PERSONS	2,250	57	55	119	316
TOTAL PAYMENTS	\$216,998	\$5,463	\$5,194	\$11,519	\$29,425
AVERAGE PER FAMILY	\$245.47	\$227.63	\$236.09	\$250.41	\$245.21
AVERAGE PER PERSON	\$96.44	\$95.84	\$94.44	\$96.80	\$93.12
TITLE XIX ONLY CASES	35	1	0	2	6
TITLE XIX ONLY PERSONS	236	5	5	13	28
TITLE XIX TRANSITIONAL CASES	259	11	8	12	25
REINVESTIGATIONS	51	0	0	5	9
CASES CLOSED	63	6	4	3	6
*** AFDC/UP					
FAMILIES RECEIVING	7	1	1	3	0
CHILDREN RECEIVING	16	4	3	5	0
TOTAL PERSONS	24	6	3	7	0
TOTAL PAYMENTS	\$2,067	\$431	\$198	\$720	\$0
AVERAGE PER FAMILY	\$295.29	\$431.00	\$198.00	\$240.00	\$0.00
AVERAGE PER PERSON	\$86.13	\$71.83	\$66.00	\$102.86	\$0.00
*** HC					
APPLICATIONS RECEIVED	170	7	7	15	24
APPLICATIONS APPROVED	97	4	2	9	16
APPLICATIONS REJECTED	58	1	2	5	6
APPLICATIONS PENDING	114	6	3	4	15
FAMILIES RECEIVING	2,244	101	93	117	319
CHILDREN RECEIVING	4,104	203	168	223	604
TOTAL PERSONS	4,138	205	170	228	611
REINVESTIGATIONS	21	3	4	2	3
CASES CLOSED	45	7	9	11	8
*** GR-CASH					
APPLICATIONS RECEIVED	24	6	1	4	4
APPLICATIONS APPROVED	3	0	0	0	1
APPLICATIONS REJECTED	29	0	0	1	5
APPLICATIONS PENDING	28	8	1	5	5
CASES RECEIVING	45	2	4	3	5
PERSONS RECEIVING	45	2	4	3	5
CASH PAYMENTS	\$3,360	\$160	\$320	\$240	\$400
REINVESTIGATIONS	0	0	0	0	0
CASES CLOSED	5	0	1	0	0
HA-GR RECIPIENTS	13	1	0	0	1
HA-GR TOTAL PAYMENTS	\$1,040	\$80	\$0	\$0	\$80
*** HPW					
APPLICATIONS RECEIVED	73	2	5	4	21
APPLICATIONS APPROVED	40	4	2	1	13
APPLICATIONS REJECTED	28	2	0	2	5
APPLICATIONS PENDING	29	0	3	2	7
CASES RECEIVING	383	20	20	17	64
PERSONS RECEIVING	464	28	26	19	75
REINVESTIGATIONS	2	0	0	0	0
CASES CLOSED	6	1	1	0	3
*** NEWBORNS					
APPLICATIONS RECEIVED	26	4	1	3	5
APPLICATIONS APPROVED	24	4	1	3	5
APPLICATIONS REJECTED	1	0	0	0	0
APPLICATIONS PENDING	1	0	0	0	0
RECIPIENTS	218	18	5	17	31
CASES CLOSED	14	4	1	2	1
*** AB SUPP					
APPLICATIONS RECEIVED	3	0	0	0	1
APPLICATIONS APPROVED	0	0	1	0	0
APPLICATIONS REJECTED	2	0	1	0	0
APPLICATIONS PENDING	3	0	0	0	2
RECIPIENTS	9	0	0	0	0
TOTAL PAYMENTS	\$2,663	\$0	\$0	\$0	\$0
CASES CLOSED	0	0	0	0	0
*** BP					
APPLICATIONS RECEIVED	3	0	0	0	0
APPLICATIONS APPROVED	1	0	0	0	0
APPLICATIONS REJECTED	2	0	2	0	0
APPLICATIONS PENDING	4	0	0	0	1
RECIPIENTS	53	0	6	3	16
TOTAL PAYMENTS	\$19,769	\$0	\$2,238	\$1,119	\$5,968
CASES CLOSED	1	0	0	0	0

TABLE 2. DETAILED OPERATING STATISTICS BY AREA AND COUNTY FOR JANUARY 1998

	AREA 2 ST CHARLES	AREA 2 SCHUYLER	AREA 2 SCOTLAND	AREA 2 SHELBY	AREA 2 WARREN
*** NC					
APPLICATIONS RECEIVED	5	0	1	0	0
APPLICATIONS APPROVED	7	0	1	0	0
APPLICATIONS REJECTED	1	0	0	0	0
APPLICATIONS PENDING	3	0	0	0	1
RECIPIENTS	105	1	11	13	7
RCF-II	57	1	11	2	2
SNF-ICF	17	0	0	2	0
RCF-I	31	0	0	9	5
PAYMENTS	\$23,807	\$282	\$2,964	\$2,617	\$1,293
RCF-II	\$14,351	\$282	\$2,964	\$536	\$558
SNF/ICF	\$5,150	\$0	\$0	\$750	\$0
RCF-I	\$4,306	\$0	\$0	\$1,331	\$735
REINVESTIGATIONS	5	1	0	2	0
CASES CLOSED	2	0	0	1	0
*** MA					
APPLICATIONS RECEIVED	242	17	20	16	46
APPLICATIONS APPROVED	146	15	17	5	33
APPLICATIONS REJECTED	75	4	5	6	15
APPLICATIONS PENDING	270	12	11	13	46
RECIPIENTS	1,747	182	188	189	331
CASES CLOSED	19	1	6	2	3
*** MA-K					
APPLICATIONS RECEIVED	15	0	0	0	0
APPLICATIONS APPROVED - DMH	0	0	0	0	0
APPLICATIONS APPROVED - DYS	10	0	0	0	0
APPLICATIONS APPROVED - JCT	2	0	0	0	0
APPLICATIONS REJECTED	3	0	0	0	0
APPLICATIONS PENDING	0	0	0	0	0
RECIPIENTS - DMH	3	0	0	0	0
RECIPIENTS - DYS	49	0	0	0	0
RECIPIENTS - JCT	6	0	0	0	0
CASES CLOSED - DMH	0	0	0	0	0
CASES CLOSED - DYS	10	0	0	0	0
CASES CLOSED - JCT	2	0	0	0	0
*** REFUGEE					
APPLICATIONS RECEIVED	0	0	0	0	0
APPLICATIONS APPROVED	0	0	0	0	0
APPLICATIONS REJECTED	0	0	0	0	0
APPLICATIONS PENDING	0	0	0	0	0
CASES RECEIVING	0	0	0	0	0
TOTAL PERSONS	0	0	0	0	0
TOTAL PAYMENTS	\$0	\$0	\$0	\$0	\$0
REINVESTIGATIONS	0	0	0	0	0
CASES CLOSED	0	0	0	0	0
*** SSI ONLY					
RECIPIENTS	25	1	1	4	0
*** SSI-SP					
RECIPIENTS	6	1	2	0	12
TOTAL PAYMENTS	\$343	\$44	\$44	\$0	\$661
AVERAGE PER RECIPIENT	\$57.17	\$44.00	\$22.00	\$0.00	\$55.08
*** SP ONLY					
RECIPIENTS	1	1	1	0	2
TOTAL PAYMENTS	\$21	\$51	\$330	\$0	\$148
AVERAGE PER RECIPIENT	\$21.00	\$51.00	\$330.00	\$0.00	\$74.00
*** QMB					
APPLICATIONS RECEIVED	9	1	0	6	3
APPLICATIONS APPROVED	5	0	0	2	3
APPLICATIONS REJECTED	2	1	1	2	0
APPLICATIONS PENDING	4	1	0	3	2
TOTAL PERSONS	259	12	12	13	48
REINVESTIGATIONS	0	0	0	0	0
CASES CLOSED	38	2	2	0	10
*** SLMB					
APPLICATIONS RECEIVED	3	0	1	6	1
APPLICATIONS APPROVED	1	0	2	1	0
APPLICATIONS REJECTED	1	1	0	3	0
APPLICATIONS PENDING	3	0	0	3	1
TOTAL PERSONS	41	10	11	12	17
REINVESTIGATIONS	0	0	0	1	0
CASES CLOSED	1	2	1	1	1
*** VENDOR CASES					
RECIPIENTS	595	34	74	62	60
CASES CLOSED	28	0	0	4	4

TABLE 2. DETAILED OPERATING STATISTICS BY AREA AND COUNTY FOR JANUARY 1998

	AREA 3 BOLLINGER	AREA 3 BUTLER	AREA 3 CAPE GIRARDEAU	AREA 3 CARTER	AREA 3 CRAWFORD
*** AFDC					
APPLICATIONS RECEIVED	13	77	59	14	28
APPLICATIONS APPROVED	5	42	29	6	15
APPLICATIONS REJECTED	1	27	16	5	9
APPLICATIONS PENDING	8	51	38	5	12
FAMILIES RECEIVING CASH	98	547	508	109	259
CHILDREN RECEIVING CASH	171	947	857	204	444
TOTAL PERSONS	242	1,269	1,188	285	632
TOTAL PAYMENTS	\$22,788	\$124,805	\$118,059	\$26,144	\$62,051
AVERAGE PER FAMILY	\$232.53	\$228.16	\$232.40	\$239.85	\$239.58
AVERAGE PER PERSON	\$94.17	\$98.35	\$99.38	\$91.73	\$98.18
TITLE XIX ONLY CASES	0	15	8	3	4
TITLE XIX ONLY PERSONS	16	156	130	33	62
TITLE XIX TRANSITIONAL CASES	15	133	134	21	46
REINVESTIGATIONS	4	78	35	19	7
CASES CLOSED	3	41	36	7	13
*** AFDC/UP					
FAMILIES RECEIVING	0	1	2	3	1
CHILDREN RECEIVING	0	2	4	7	2
TOTAL PERSONS	0	4	6	10	2
TOTAL PAYMENTS	\$0	\$342	\$347	\$926	\$234
AVERAGE PER FAMILY	\$0.00	\$342.00	\$173.50	\$308.67	\$234.00
AVERAGE PER PERSON	\$0.00	\$85.50	\$57.83	\$92.60	\$117.00
*** HC					
APPLICATIONS RECEIVED	14	116	102	21	62
APPLICATIONS APPROVED	5	66	42	16	39
APPLICATIONS REJECTED	6	43	37	2	17
APPLICATIONS PENDING	12	64	64	9	36
FAMILIES RECEIVING	347	1,322	996	271	587
CHILDREN RECEIVING	687	2,310	1,758	510	1,124
TOTAL PERSONS	701	2,347	1,788	523	1,144
REINVESTIGATIONS	5	69	11	9	14
CASES CLOSED	6	70	34	5	24
*** GR-CASH					
APPLICATIONS RECEIVED	6	31	26	1	10
APPLICATIONS APPROVED	1	11	5	2	6
APPLICATIONS REJECTED	0	19	26	3	14
APPLICATIONS PENDING	8	35	30	4	18
CASES RECEIVING	6	39	24	11	29
PERSONS RECEIVING	6	39	24	11	29
CASH PAYMENTS	\$480	\$3,048	\$1,920	\$880	\$2,320
REINVESTIGATIONS	0	0	0	0	1
CASES CLOSED	0	5	2	3	2
MA-GR RECIPIENTS	5	1	7	2	4
MA-GR TOTAL PAYMENTS	\$400	\$80	\$480	\$160	\$320
*** MPW					
APPLICATIONS RECEIVED	9	48	42	10	18
APPLICATIONS APPROVED	4	39	34	6	16
APPLICATIONS REJECTED	0	6	7	2	2
APPLICATIONS PENDING	5	8	12	2	7
CASES RECEIVING	45	204	199	37	108
PERSONS RECEIVING	56	246	256	44	133
REINVESTIGATIONS	0	0	0	0	1
CASES CLOSED	0	9	4	0	1
*** NEWBORNS					
APPLICATIONS RECEIVED	4	6	23	4	4
APPLICATIONS APPROVED	4	6	21	4	4
APPLICATIONS REJECTED	0	0	2	0	0
APPLICATIONS PENDING	0	0	0	0	0
RECIPIENTS	23	60	144	11	43
CASES CLOSED	4	14	15	0	6
*** AB SUPP					
APPLICATIONS RECEIVED	0	3	3	0	0
APPLICATIONS APPROVED	0	0	1	0	0
APPLICATIONS REJECTED	0	6	3	0	0
APPLICATIONS PENDING	0	2	1	1	0
RECIPIENTS	4	15	9	0	2
TOTAL PAYMENTS	\$813	\$4,075	\$2,737	\$0	\$703
CASES CLOSED	0	0	0	0	0
*** BP					
APPLICATIONS RECEIVED	0	3	3	0	1
APPLICATIONS APPROVED	0	3	2	0	0
APPLICATIONS REJECTED	0	1	2	0	0
APPLICATIONS PENDING	0	1	1	1	1
RECIPIENTS	4	29	21	5	7
TOTAL PAYMENTS	\$1,492	\$10,817	\$7,833	\$1,865	\$2,611
CASES CLOSED	0	1	0	0	0

TABLE 2. DETAILED OPERATING STATISTICS BY AREA AND COUNTY FOR JANUARY 1998

	AREA 3 BOLLINGER	AREA 3 BUTLER	AREA 3 CAPE GIRARDEAU	AREA 3 CARTER	AREA 3 CRAWFORD
*** NC					
APPLICATIONS RECEIVED	2	8	8	3	5
APPLICATIONS APPROVED	2	4	5	0	3
APPLICATIONS REJECTED	0	3	2	1	1
APPLICATIONS PENDING	4	2	8	2	2
RECIPIENTS	40	121	215	35	72
RCF-II	29	70	177	29	34
SNF-ICF	0	1	12	0	0
RCF-I	11	50	26	6	38
PAYMENTS	\$9,454	\$25,768	\$53,274	\$8,977	\$13,900
RCF-II	\$7,804	\$18,516	\$45,293	\$8,178	\$8,332
SNF/ICF	\$0	\$282	\$4,243	\$0	\$0
RCF-I	\$1,650	\$6,970	\$3,738	\$799	\$5,568
REINVESTIGATIONS	1	19	1	2	8
CASES CLOSED	0	2	6	1	1
*** MA					
APPLICATIONS RECEIVED	49	189	183	31	76
APPLICATIONS APPROVED	37	117	99	24	42
APPLICATIONS REJECTED	16	66	66	5	33
APPLICATIONS PENDING	47	143	177	27	77
RECIPIENTS	438	2,367	1,288	402	667
CASES CLOSED	2	30	23	2	14
*** MA-K					
APPLICATIONS RECEIVED	0	0	0	0	0
APPLICATIONS APPROVED - DMH	0	0	0	0	0
APPLICATIONS APPROVED - DYS	0	0	0	0	0
APPLICATIONS APPROVED - JCT	0	0	0	0	0
APPLICATIONS REJECTED	0	0	0	0	0
APPLICATIONS PENDING	0	0	0	0	0
RECIPIENTS - DMH	0	0	0	0	0
RECIPIENTS - DYS	0	8	0	0	0
RECIPIENTS - JCT	0	0	0	0	0
CASES CLOSED - DMH	0	0	0	0	0
CASES CLOSED - DYS	0	1	0	0	0
CASES CLOSED - JCT	0	0	0	0	0
*** REFUGEE					
APPLICATIONS RECEIVED	0	0	0	0	0
APPLICATIONS APPROVED	0	0	0	0	0
APPLICATIONS REJECTED	0	0	0	0	0
APPLICATIONS PENDING	0	0	0	0	0
CASES RECEIVING	0	0	0	0	0
TOTAL PERSONS	0	0	0	0	0
TOTAL PAYMENTS	\$0	\$0	\$0	\$0	\$0
REINVESTIGATIONS	0	0	0	0	0
CASES CLOSED	0	0	0	0	0
*** SSI ONLY					
RECIPIENTS	15	41	13	5	7
*** SSI-SP					
RECIPIENTS	3	32	10	0	7
TOTAL PAYMENTS	\$86	\$1,706	\$583	\$0	\$160
AVERAGE PER RECIPIENT	\$28.67	\$53.31	\$58.30	\$0.00	\$22.86
*** SP ONLY					
RECIPIENTS	1	4	2	2	2
TOTAL PAYMENTS	\$35	\$189	\$53	\$100	\$152
AVERAGE PER RECIPIENT	\$35.00	\$47.25	\$26.50	\$50.00	\$76.00
*** QHB					
APPLICATIONS RECEIVED	3	11	34	3	13
APPLICATIONS APPROVED	2	8	15	1	5
APPLICATIONS REJECTED	1	4	18	0	13
APPLICATIONS PENDING	3	7	22	3	0
TOTAL PERSONS	41	131	146	22	62
REINVESTIGATIONS	0	13	2	1	0
CASES CLOSED	10	13	30	3	13
*** SLHB					
APPLICATIONS RECEIVED	2	8	29	2	10
APPLICATIONS APPROVED	0	3	3	0	4
APPLICATIONS REJECTED	1	4	23	1	10
APPLICATIONS PENDING	2	5	18	1	0
TOTAL PERSONS	13	49	78	7	20
REINVESTIGATIONS	0	2	0	0	0
CASES CLOSED	2	5	5	3	1
*** VENDOR CASES					
RECIPIENTS	45	383	364	32	133
CASES CLOSED	4	22	11	1	10

TABLE 2. DETAILED OPERATING STATISTICS BY AREA AND COUNTY FOR JANUARY 1998

	AREA 3 DENT	AREA 3 DUNKLIN	AREA 3 HOWELL	AREA 3 IRON	AREA 3 MADISON
*** AFDC					
APPLICATIONS RECEIVED	20	106	64	15	18
APPLICATIONS APPROVED	8	39	37	8	7
APPLICATIONS REJECTED	1	40	23	4	7
APPLICATIONS PENDING	14	52	37	12	9
FAMILIES RECEIVING CASH	165	889	417	167	132
CHILDREN RECEIVING CASH	313	1,650	722	317	241
TOTAL PERSONS	429	2,153	1,024	447	345
TOTAL PAYMENTS	\$40,636	\$208,293	\$99,022	\$42,361	\$32,717
AVERAGE PER FAMILY	\$246.28	\$234.30	\$237.46	\$253.66	\$247.86
AVERAGE PER PERSON	\$94.72	\$96.75	\$96.70	\$94.77	\$94.83
TITLE XIX ONLY CASES	6	35	8	3	8
TITLE XIX ONLY PERSONS	35	328	115	32	50
TITLE XIX TRANSITIONAL CASES	40	157	97	28	29
REINVESTIGATIONS	29	31	44	16	16
CASES CLOSED	14	78	25	8	6
*** AFDC/UP					
FAMILIES RECEIVING	0	10	6	1	2
CHILDREN RECEIVING	0	20	9	3	6
TOTAL PERSONS	0	32	16	3	7
TOTAL PAYMENTS	\$0	\$2,505	\$1,362	\$292	\$613
AVERAGE PER FAMILY	\$0.00	\$250.50	\$227.00	\$292.00	\$306.50
AVERAGE PER PERSON	\$0.00	\$78.28	\$85.13	\$97.33	\$87.57
*** MC					
APPLICATIONS RECEIVED	40	124	87	22	38
APPLICATIONS APPROVED	24	77	51	12	19
APPLICATIONS REJECTED	10	44	34	12	13
APPLICATIONS PENDING	25	63	46	13	16
FAMILIES RECEIVING	450	1,407	1,200	323	294
CHILDREN RECEIVING	831	2,510	2,252	602	493
TOTAL PERSONS	852	2,567	2,295	620	512
REINVESTIGATIONS	29	43	40	32	28
CASES CLOSED	17	66	45	8	16
*** GR-CASH					
APPLICATIONS RECEIVED	8	66	27	10	8
APPLICATIONS APPROVED	1	9	4	1	4
APPLICATIONS REJECTED	10	50	19	13	3
APPLICATIONS PENDING	9	73	39	14	10
CASES RECEIVING	7	56	29	9	18
PERSONS RECEIVING	7	56	29	10	18
CASH PAYMENTS	\$560	\$4,400	\$2,320	\$748	\$1,362
REINVESTIGATIONS	0	2	0	0	0
CASES CLOSED	0	6	0	1	1
MA-GR RECIPIENTS	6	8	19	4	10
MA-GR TOTAL PAYMENTS	\$480	\$640	\$1,473	\$320	\$760
*** HPW					
APPLICATIONS RECEIVED	12	44	32	13	8
APPLICATIONS APPROVED	11	26	25	11	8
APPLICATIONS REJECTED	0	9	4	0	1
APPLICATIONS PENDING	5	19	10	4	1
CASES RECEIVING	63	180	195	60	54
PERSONS RECEIVING	81	222	243	70	62
REINVESTIGATIONS	0	4	2	0	0
CASES CLOSED	1	10	8	1	0
*** NEWBORNS					
APPLICATIONS RECEIVED	1	6	8	7	4
APPLICATIONS APPROVED	1	7	7	7	5
APPLICATIONS REJECTED	0	0	0	0	0
APPLICATIONS PENDING	0	0	0	0	0
RECIPIENTS	50	55	48	26	35
CASES CLOSED	8	12	11	4	5
*** AB SUPP					
APPLICATIONS RECEIVED	1	1	2	0	1
APPLICATIONS APPROVED	0	0	0	0	0
APPLICATIONS REJECTED	0	4	2	0	0
APPLICATIONS PENDING	1	5	4	0	1
RECIPIENTS	1	10	8	1	5
TOTAL PAYMENTS	\$242	\$2,795	\$2,243	\$373	\$1,265
CASES CLOSED	0	0	1	0	0
*** BP					
APPLICATIONS RECEIVED	1	1	1	0	1
APPLICATIONS APPROVED	0	1	0	0	0
APPLICATIONS REJECTED	0	4	1	0	0
APPLICATIONS PENDING	1	5	2	0	1
RECIPIENTS	4	30	27	6	10
TOTAL PAYMENTS	\$1,459	\$11,190	\$10,071	\$2,238	\$3,730
CASES CLOSED	1	2	1	0	0

TABLE 2. DETAILED OPERATING STATISTICS BY AREA AND COUNTY FOR JANUARY 1998

	AREA 3 DENT	AREA 3 DUNKLIN	AREA 3 HOWELL	AREA 3 IRON	AREA 3 MADISON
*** NC					
APPLICATIONS RECEIVED	4	0	8	6	0
APPLICATIONS APPROVED	1	2	2	3	0
APPLICATIONS REJECTED	1	0	12	1	0
APPLICATIONS PENDING	4	1	17	5	0
RECIPIENTS	20	78	75	119	7
RCF-II	8	71	68	21	7
SNF-ICF	0	0	0	51	0
RCF-I	12	7	7	47	0
PAYMENTS	\$3,834	\$20,329	\$18,836	\$29,652	\$1,922
RCF-II	\$2,183	\$19,347	\$17,990	\$5,654	\$1,922
SNF/ICF	\$0	\$0	\$0	\$17,368	\$0
RCF-I	\$1,651	\$982	\$846	\$6,630	\$0
REINVESTIGATIONS	3	1	1	15	1
CASES CLOSED	0	0	1	2	1
*** MA					
APPLICATIONS RECEIVED	74	234	179	47	68
APPLICATIONS APPROVED	38	135	86	28	50
APPLICATIONS REJECTED	26	65	56	18	18
APPLICATIONS PENDING	67	236	234	47	42
RECIPIENTS	605	2,854	1,466	501	532
CASES CLOSED	10	24	14	8	2
*** MA-K					
APPLICATIONS RECEIVED	0	0	0	0	0
APPLICATIONS APPROVED - DMH	0	0	0	0	0
APPLICATIONS APPROVED - DYS	0	0	0	0	0
APPLICATIONS APPROVED - JCT	0	0	0	0	0
APPLICATIONS REJECTED	0	0	0	0	0
APPLICATIONS PENDING	0	0	0	0	0
RECIPIENTS - DMH	0	0	0	0	0
RECIPIENTS - DYS	0	0	0	0	0
RECIPIENTS - JCT	0	0	0	0	0
CASES CLOSED - DMH	0	0	0	0	0
CASES CLOSED - DYS	0	0	0	0	0
CASES CLOSED - JCT	0	0	0	0	0
*** REFUGEE					
APPLICATIONS RECEIVED	0	0	0	0	0
APPLICATIONS APPROVED	0	0	0	0	0
APPLICATIONS REJECTED	0	0	0	0	0
APPLICATIONS PENDING	0	0	0	0	0
CASES RECEIVING	0	0	0	0	0
TOTAL PERSONS	0	0	0	0	0
TOTAL PAYMENTS	\$0	\$0	\$0	\$0	\$0
REINVESTIGATIONS	0	0	0	0	0
CASES CLOSED	0	0	0	0	0
*** SSI ONLY					
RECIPIENTS	12	40	14	11	5
*** SSI-SP					
RECIPIENTS	4	34	11	6	1
TOTAL PAYMENTS	\$90	\$2,211	\$1,428	\$252	\$28
AVERAGE PER RECIPIENT	\$22.50	\$65.03	\$129.82	\$42.00	\$28.00
*** SP ONLY					
RECIPIENTS	3	8	3	4	0
TOTAL PAYMENTS	\$141	\$368	\$124	\$821	\$0
AVERAGE PER RECIPIENT	\$47.00	\$46.00	\$41.33	\$205.25	\$0.00
*** QMB					
APPLICATIONS RECEIVED	12	23	16	1	19
APPLICATIONS APPROVED	5	11	8	2	4
APPLICATIONS REJECTED	4	7	3	1	11
APPLICATIONS PENDING	4	13	18	0	7
TOTAL PERSONS	47	120	153	42	61
REINVESTIGATIONS	0	0	0	0	5
CASES CLOSED	6	25	12	7	15
*** SLHB					
APPLICATIONS RECEIVED	11	10	8	1	18
APPLICATIONS APPROVED	6	3	1	0	1
APPLICATIONS REJECTED	4	8	4	2	13
APPLICATIONS PENDING	4	6	9	0	7
TOTAL PERSONS	37	86	91	22	36
REINVESTIGATIONS	1	0	0	4	7
CASES CLOSED	0	8	7	2	7
*** VENDOR CASES					
RECIPIENTS	111	464	389	129	135
CASES CLOSED	5	17	17	4	3

TABLE 2. DETAILED OPERATING STATISTICS BY AREA AND COUNTY FOR JANUARY 1998

	AREA 3 MISSISSIPPI	AREA 3 NEW MADRID	AREA 3 OREGON	AREA 3 PEMISCOT	AREA 3 PERRY
*** AFDC					
APPLICATIONS RECEIVED	25	52	10	75	15
APPLICATIONS APPROVED	23	28	5	42	6
APPLICATIONS REJECTED	4	14	5	28	5
APPLICATIONS PENDING	13	26	2	31	7
FAMILIES RECEIVING CASH	489	448	121	715	101
CHILDREN RECEIVING CASH	894	851	224	1,458	169
TOTAL PERSONS	1,236	1,089	301	1,828	242
TOTAL PAYMENTS	\$118,970	\$105,811	\$27,653	\$172,595	\$22,956
AVERAGE PER FAMILY	\$243.29	\$236.19	\$228.54	\$241.39	\$227.29
AVERAGE PER PERSON	\$96.25	\$97.16	\$91.87	\$94.42	\$94.86
TITLE XIX ONLY CASES	14	12	4	36	5
TITLE XIX ONLY PERSONS	119	149	39	285	28
TITLE XIX TRANSITIONAL CASES	85	90	17	147	34
REINVESTIGATIONS	46	37	21	70	1
CASES CLOSED	23	39	15	52	15
*** AFDC/UP					
FAMILIES RECEIVING	1	1	1	1	0
CHILDREN RECEIVING	3	3	2	3	0
TOTAL PERSONS	4	3	2	5	0
TOTAL PAYMENTS	\$342	\$292	\$234	\$388	\$0
AVERAGE PER FAMILY	\$342.00	\$292.00	\$234.00	\$388.00	\$0.00
AVERAGE PER PERSON	\$85.50	\$97.33	\$117.00	\$77.60	\$0.00
*** HC					
APPLICATIONS RECEIVED	50	68	29	98	25
APPLICATIONS APPROVED	25	51	30	39	15
APPLICATIONS REJECTED	17	18	7	48	7
APPLICATIONS PENDING	25	31	4	49	18
FAMILIES RECEIVING	553	765	338	1,005	324
CHILDREN RECEIVING	988	1,376	660	2,039	575
TOTAL PERSONS	1,011	1,403	666	2,080	581
REINVESTIGATIONS	29	22	19	43	4
CASES CLOSED	27	33	10	47	11
*** GR-CASH					
APPLICATIONS RECEIVED	16	17	6	41	1
APPLICATIONS APPROVED	8	2	2	4	0
APPLICATIONS REJECTED	9	13	6	44	2
APPLICATIONS PENDING	21	24	9	41	5
CASES RECEIVING	38	16	6	37	6
PERSONS RECEIVING	38	17	6	37	6
CASH PAYMENTS	\$3,040	\$1,280	\$480	\$2,960	\$480
REINVESTIGATIONS	1	0	0	1	0
CASES CLOSED	1	4	1	5	1
HA-GR RECIPIENTS	1	1	1	0	1
HA-GR TOTAL PAYMENTS	\$80	\$80	\$80	\$0	\$80
*** MPW					
APPLICATIONS RECEIVED	10	16	10	34	10
APPLICATIONS APPROVED	9	17	9	25	6
APPLICATIONS REJECTED	1	3	1	9	1
APPLICATIONS PENDING	4	5	2	5	5
CASES RECEIVING	88	97	47	122	59
PERSONS RECEIVING	111	123	53	145	76
REINVESTIGATIONS	1	0	0	0	0
CASES CLOSED	2	1	1	5	1
*** NEWBORNS					
APPLICATIONS RECEIVED	8	8	5	2	9
APPLICATIONS APPROVED	8	7	5	2	10
APPLICATIONS REJECTED	1	1	0	0	0
APPLICATIONS PENDING	0	0	0	0	1
RECIPIENTS	48	61	20	18	59
CASES CLOSED	8	8	2	5	7
*** AB SUPP					
APPLICATIONS RECEIVED	0	1	0	1	0
APPLICATIONS APPROVED	0	1	0	0	0
APPLICATIONS REJECTED	0	0	0	0	0
APPLICATIONS PENDING	0	0	0	1	1
RECIPIENTS	4	14	3	9	1
TOTAL PAYMENTS	\$941	\$3,413	\$1,083	\$2,022	\$351
CASES CLOSED	0	0	0	2	0
*** BP					
APPLICATIONS RECEIVED	0	0	0	1	0
APPLICATIONS APPROVED	0	0	1	0	0
APPLICATIONS REJECTED	0	0	0	0	0
APPLICATIONS PENDING	0	0	0	1	1
RECIPIENTS	14	23	5	11	3
TOTAL PAYMENTS	\$5,222	\$8,579	\$1,865	\$4,103	\$1,119
CASES CLOSED	0	1	0	0	0

TABLE 2. DETAILED OPERATING STATISTICS BY AREA AND COUNTY FOR JANUARY 1998

	AREA 3 MISSISSIPPI	AREA 3 NEW MADRID	AREA 3 OREGON	AREA 3 PEMISCOT	AREA 3 PERRY
*** NC					
APPLICATIONS RECEIVED	0	1	0	0	0
APPLICATIONS APPROVED	0	1	0	0	0
APPLICATIONS REJECTED	0	0	0	0	0
APPLICATIONS PENDING	0	0	0	0	1
RECIPIENTS	2	4	2	2	34
RCF-II	2	3	1	0	32
SNF-ICF	0	1	0	1	0
RCF-I	0	0	1	1	2
PAYMENTS	\$564	\$1,221	\$433	\$510	\$8,673
RCF-II	\$564	\$846	\$282	\$0	\$8,399
SNF/ICF	\$0	\$375	\$0	\$375	\$0
RCF-I	\$0	\$0	\$151	\$135	\$274
REINVESTIGATIONS	0	1	0	0	2
CASES CLOSED	0	0	0	0	0
*** MA					
APPLICATIONS RECEIVED	96	112	58	129	49
APPLICATIONS APPROVED	72	58	44	83	35
APPLICATIONS REJECTED	19	28	28	53	7
APPLICATIONS PENDING	82	110	41	118	62
RECIPIENTS	970	1,366	657	2,089	364
CASES CLOSED	7	15	14	32	1
*** MA-K					
APPLICATIONS RECEIVED	0	0	0	17	0
APPLICATIONS APPROVED - DMH	0	0	0	0	0
APPLICATIONS APPROVED - DYS	0	0	0	11	0
APPLICATIONS APPROVED - JCT	0	0	0	1	0
APPLICATIONS REJECTED	0	0	0	9	0
APPLICATIONS PENDING	0	0	0	5	0
RECIPIENTS - DMH	0	0	0	0	0
RECIPIENTS - DYS	0	0	0	38	0
RECIPIENTS - JCT	0	0	0	2	0
CASES CLOSED - DMH	0	0	0	0	0
CASES CLOSED - DYS	0	0	0	8	0
CASES CLOSED - JCT	0	0	0	0	0
*** REFUGEE					
APPLICATIONS RECEIVED	0	0	0	0	0
APPLICATIONS APPROVED	0	0	0	0	0
APPLICATIONS REJECTED	0	0	0	0	0
APPLICATIONS PENDING	0	0	0	0	0
CASES RECEIVING	0	0	0	0	0
TOTAL PERSONS	0	0	0	0	0
TOTAL PAYMENTS	\$0	\$0	\$0	\$0	\$0
REINVESTIGATIONS	0	0	0	0	0
CASES CLOSED	0	0	0	0	0
*** SSI ONLY					
RECIPIENTS	28	29	13	43	4
*** SSI-SP					
RECIPIENTS	7	20	5	27	3
TOTAL PAYMENTS	\$423	\$825	\$338	\$921	\$87
AVERAGE PER RECIPIENT	\$60.43	\$41.25	\$67.60	\$34.11	\$29.00
*** SP ONLY					
RECIPIENTS	6	4	0	4	0
TOTAL PAYMENTS	\$283	\$175	\$0	\$128	\$0
AVERAGE PER RECIPIENT	\$47.17	\$43.75	\$0.00	\$32.00	\$0.00
*** QMB					
APPLICATIONS RECEIVED	11	20	11	17	5
APPLICATIONS APPROVED	6	11	8	10	2
APPLICATIONS REJECTED	4	5	4	3	1
APPLICATIONS PENDING	3	5	3	7	4
TOTAL PERSONS	51	98	60	81	61
REINVESTIGATIONS	0	2	1	2	0
CASES CLOSED	13	16	11	14	9
*** SLMB					
APPLICATIONS RECEIVED	9	10	11	7	4
APPLICATIONS APPROVED	2	0	3	1	1
APPLICATIONS REJECTED	6	6	8	1	1
APPLICATIONS PENDING	2	4	2	6	4
TOTAL PERSONS	40	36	28	34	25
REINVESTIGATIONS	0	0	2	0	0
CASES CLOSED	5	9	5	4	5
*** VENDOR CASES					
RECIPIENTS	173	271	85	199	126
CASES CLOSED	5	13	4	10	6

TABLE 2. DETAILED OPERATING STATISTICS BY AREA AND COUNTY FOR JANUARY 1998

	AREA 3 REYNOLDS	AREA 3 RIPLEY	AREA 3 ST FRANCOIS	AREA 3 STE GENEVIEVE	AREA 3 SCOTT
*** AFDC					
APPLICATIONS RECEIVED	10	36	71	18	109
APPLICATIONS APPROVED	9	25	48	4	62
APPLICATIONS REJECTED	0	2	23	4	30
APPLICATIONS PENDING	8	17	32	16	53
FAMILIES RECEIVING CASH	112	292	773	114	671
CHILDREN RECEIVING CASH	223	517	1,281	204	1,189
TOTAL PERSONS	313	731	1,881	302	1,643
TOTAL PAYMENTS	\$29,013	\$71,846	\$184,884	\$27,811	\$159,881
AVERAGE PER FAMILY	\$259.04	\$246.05	\$239.18	\$243.96	\$238.27
AVERAGE PER PERSON	\$92.69	\$98.28	\$98.29	\$92.09	\$97.31
TITLE XIX ONLY CASES	4	13	29	3	26
TITLE XIX ONLY PERSONS	26	92	226	25	201
TITLE XIX TRANSITIONAL CASES	21	58	145	26	152
REINVESTIGATIONS	17	30	69	4	80
CASES CLOSED	6	30	51	11	51
*** AFDC/UP					
FAMILIES RECEIVING	1	2	6	3	3
CHILDREN RECEIVING	9	4	12	8	9
TOTAL PERSONS	9	5	18	13	11
TOTAL PAYMENTS	\$554	\$478	\$1,648	\$779	\$957
AVERAGE PER FAMILY	\$554.00	\$239.00	\$274.67	\$259.67	\$319.00
AVERAGE PER PERSON	\$61.56	\$95.60	\$91.56	\$59.92	\$87.00
*** MC					
APPLICATIONS RECEIVED	22	57	104	27	117
APPLICATIONS APPROVED	10	38	69	22	70
APPLICATIONS REJECTED	12	8	38	7	34
APPLICATIONS PENDING	9	29	39	19	48
FAMILIES RECEIVING	230	547	1,324	285	1,205
CHILDREN RECEIVING	413	984	2,363	546	2,301
TOTAL PERSONS	420	1,013	2,412	553	2,328
REINVESTIGATIONS	13	27	69	5	38
CASES CLOSED	7	30	81	8	69
*** GR-CASH					
APPLICATIONS RECEIVED	5	7	42	5	26
APPLICATIONS APPROVED	2	4	7	0	4
APPLICATIONS REJECTED	1	9	14	10	20
APPLICATIONS PENDING	7	13	46	6	33
CASES RECEIVING	8	21	59	2	32
PERSONS RECEIVING	8	22	61	2	32
CASH PAYMENTS	\$623	\$1,656	\$5,204	\$160	\$2,560
REINVESTIGATIONS	0	1	1	0	0
CASES CLOSED	0	2	4	0	3
MA-GR RECIPIENTS	1	1	19	5	7
MA-GR TOTAL PAYMENTS	\$80	\$80	\$1,520	\$400	\$560
*** MPW					
APPLICATIONS RECEIVED	3	19	39	5	39
APPLICATIONS APPROVED	2	14	33	5	30
APPLICATIONS REJECTED	0	1	5	1	7
APPLICATIONS PENDING	1	7	8	0	11
CASES RECEIVING	46	62	212	46	178
PERSONS RECEIVING	54	68	258	58	217
REINVESTIGATIONS	2	0	1	0	0
CASES CLOSED	5	0	7	1	10
*** NEWBORNS					
APPLICATIONS RECEIVED	3	5	20	0	7
APPLICATIONS APPROVED	3	5	20	0	7
APPLICATIONS REJECTED	0	0	0	0	0
APPLICATIONS PENDING	0	0	0	0	0
RECIPIENTS	8	15	126	17	50
CASES CLOSED	0	1	31	3	9
*** AB SUPP					
APPLICATIONS RECEIVED	0	0	4	0	3
APPLICATIONS APPROVED	1	0	0	0	0
APPLICATIONS REJECTED	0	0	1	0	1
APPLICATIONS PENDING	0	0	5	0	3
RECIPIENTS	4	7	11	2	5
TOTAL PAYMENTS	\$1,330	\$2,190	\$3,230	\$569	\$1,422
CASES CLOSED	0	0	1	0	0
*** BP					
APPLICATIONS RECEIVED	0	0	4	0	3
APPLICATIONS APPROVED	0	0	1	0	0
APPLICATIONS REJECTED	1	0	0	0	1
APPLICATIONS PENDING	0	0	5	0	3
RECIPIENTS	1	9	42	7	24
TOTAL PAYMENTS	\$373	\$3,357	\$15,666	\$2,611	\$8,947
CASES CLOSED	0	0	0	0	0

TABLE 2. DETAILED OPERATING STATISTICS BY AREA AND COUNTY FOR JANUARY 1998

	AREA 3 REYNOLDS	AREA 3 RIPLEY	AREA 3 ST FRANCOIS	AREA 3 STE GENEVIEVE	AREA 3 SCOTT
*** NC					
APPLICATIONS RECEIVED	1	0	14	1	2
APPLICATIONS APPROVED	1	1	8	1	0
APPLICATIONS REJECTED	0	0	4	0	0
APPLICATIONS PENDING	0	0	13	1	2
RECIPIENTS	14	28	302	53	80
RCF-II	4	16	174	52	79
SNF/ICF	0	0	19	0	1
RCF-I	10	12	109	1	0
PAYMENTS	\$2,570	\$5,847	\$64,631	\$13,491	\$21,818
RCF-II	\$1,060	\$4,035	\$42,255	\$13,340	\$21,536
SNF/ICF	\$0	\$0	\$7,096	\$0	\$282
RCF-I	\$1,510	\$1,812	\$15,280	\$151	\$0
REINVESTIGATIONS	3	0	18	1	9
CASES CLOSED	0	0	12	0	0
*** MA					
APPLICATIONS RECEIVED	35	84	259	36	195
APPLICATIONS APPROVED	18	65	169	27	133
APPLICATIONS REJECTED	18	21	78	21	52
APPLICATIONS PENDING	31	74	215	32	179
RECIPIENTS	378	1,020	1,875	303	1,770
CASES CLOSED	4	13	32	2	29
*** MA-K					
APPLICATIONS RECEIVED	0	0	0	0	0
APPLICATIONS APPROVED - DHH	0	0	0	0	0
APPLICATIONS APPROVED - DYS	0	0	0	0	0
APPLICATIONS APPROVED - JCT	0	0	0	0	0
APPLICATIONS REJECTED	0	0	0	0	0
APPLICATIONS PENDING	0	0	0	0	0
RECIPIENTS - DHH	0	0	0	0	0
RECIPIENTS - DYS	0	0	0	0	0
RECIPIENTS - JCT	0	0	0	0	0
CASES CLOSED - DHH	0	0	0	0	0
CASES CLOSED - DYS	0	0	0	0	0
CASES CLOSED - JCT	0	0	0	0	0
*** REFUGEE					
APPLICATIONS RECEIVED	0	0	0	0	0
APPLICATIONS APPROVED	0	0	0	0	0
APPLICATIONS REJECTED	0	0	0	0	0
APPLICATIONS PENDING	0	0	0	0	0
CASES RECEIVING	0	0	0	0	0
TOTAL PERSONS	0	0	0	0	0
TOTAL PAYMENTS	\$0	\$0	\$0	\$0	\$0
REINVESTIGATIONS	0	0	0	0	0
CASES CLOSED	0	0	0	0	0
*** SSI ONLY					
RECIPIENTS	12	13	44	1	43
*** SSI-SP					
RECIPIENTS	4	15	5	3	19
TOTAL PAYMENTS	\$91	\$475	\$550	\$79	\$1,007
AVERAGE PER RECIPIENT	\$22.75	\$31.67	\$110.00	\$26.33	\$53.00
*** SP ONLY					
RECIPIENTS	1	3	3	0	4
TOTAL PAYMENTS	\$4	\$121	\$100	\$0	\$171
AVERAGE PER RECIPIENT	\$4.00	\$40.33	\$33.33	\$0.00	\$42.75
*** QMB					
APPLICATIONS RECEIVED	7	6	24	1	21
APPLICATIONS APPROVED	1	2	13	0	9
APPLICATIONS REJECTED	6	0	6	2	5
APPLICATIONS PENDING	1	5	12	0	11
TOTAL PERSONS	36	60	155	28	118
REINVESTIGATIONS	1	1	7	0	4
CASES CLOSED	5	19	20	7	25
*** SLMB					
APPLICATIONS RECEIVED	6	2	11	0	10
APPLICATIONS APPROVED	2	2	4	1	3
APPLICATIONS REJECTED	4	0	3	0	5
APPLICATIONS PENDING	1	2	6	0	5
TOTAL PERSONS	23	24	52	16	38
REINVESTIGATIONS	0	2	1	0	3
CASES CLOSED	1	1	7	1	3
*** VENDOR CASES					
RECIPIENTS	44	81	386	100	346
CASES CLOSED	4	2	13	2	9

TABLE 2. DETAILED OPERATING STATISTICS BY AREA AND COUNTY FOR JANUARY 1998

	AREA 3 SHANNON	AREA 3 STODDARD	AREA 3 WASHINGTON	AREA 3 WAYNE	AREA 4 BARRY
*** AFDC					
APPLICATIONS RECEIVED	11	51	35	30	52
APPLICATIONS APPROVED	4	22	22	20	16
APPLICATIONS REJECTED	4	14	12	7	32
APPLICATIONS PENDING	5	37	26	20	16
FAMILIES RECEIVING CASH	107	322	491	251	290
CHILDREN RECEIVING CASH	180	530	893	424	568
TOTAL PERSONS	258	709	1,259	588	772
TOTAL PAYMENTS	\$24,871	\$70,633	\$121,754	\$58,247	\$72,969
AVERAGE PER FAMILY	\$232.44	\$219.36	\$247.97	\$232.06	\$251.62
AVERAGE PER PERSON	\$96.40	\$99.62	\$96.71	\$99.06	\$94.52
TITLE XIX ONLY CASES	1	7	12	11	10
TITLE XIX ONLY PERSONS	21	107	132	90	62
TITLE XIX TRANSITIONAL CASES	19	79	96	67	72
REINVESTIGATIONS	11	42	51	51	29
CASES CLOSED	9	24	22	23	29
*** AFDC/UP					
FAMILIES RECEIVING	1	3	6	1	2
CHILDREN RECEIVING	2	6	15	2	2
TOTAL PERSONS	4	8	22	4	5
TOTAL PAYMENTS	\$342	\$818	\$1,948	\$288	\$526
AVERAGE PER FAMILY	\$342.00	\$272.67	\$324.67	\$288.00	\$263.00
AVERAGE PER PERSON	\$85.50	\$102.25	\$88.55	\$72.00	\$105.20
*** HC					
APPLICATIONS RECEIVED	17	85	81	40	88
APPLICATIONS APPROVED	14	50	36	27	40
APPLICATIONS REJECTED	3	20	24	11	42
APPLICATIONS PENDING	6	48	51	26	31
FAMILIES RECEIVING	312	792	838	483	798
CHILDREN RECEIVING	601	1,359	1,574	847	1,602
TOTAL PERSONS	609	1,386	1,609	864	1,619
REINVESTIGATIONS	14	37	64	22	12
CASES CLOSED	14	41	42	15	28
*** GR-CASH					
APPLICATIONS RECEIVED	2	11	13	10	16
APPLICATIONS APPROVED	1	3	7	1	2
APPLICATIONS REJECTED	10	12	12	12	11
APPLICATIONS PENDING	7	16	26	9	30
CASES RECEIVING	8	15	63	18	25
PERSONS RECEIVING	8	15	64	18	26
CASH PAYMENTS	\$640	\$1,120	\$5,120	\$1,391	\$1,905
REINVESTIGATIONS	2	0	2	1	0
CASES CLOSED	2	1	3	3	2
HA-GR RECIPIENTS	5	0	19	1	6
HA-GR TOTAL PAYMENTS	\$400	\$0	\$1,520	\$80	\$480
*** MPW					
APPLICATIONS RECEIVED	8	25	24	12	34
APPLICATIONS APPROVED	7	25	13	7	26
APPLICATIONS REJECTED	1	2	5	2	8
APPLICATIONS PENDING	1	4	9	5	7
CASES RECEIVING	55	137	110	52	157
PERSONS RECEIVING	65	168	135	66	193
REINVESTIGATIONS	0	0	6	1	0
CASES CLOSED	2	5	5	4	3
*** NEWBORNS					
APPLICATIONS RECEIVED	8	12	11	0	15
APPLICATIONS APPROVED	8	11	10	0	14
APPLICATIONS REJECTED	0	1	1	0	0
APPLICATIONS PENDING	0	0	0	0	0
RECIPIENTS	33	63	52	10	106
CASES CLOSED	6	9	7	2	13
*** AB SUPP					
APPLICATIONS RECEIVED	1	0	3	2	0
APPLICATIONS APPROVED	0	0	1	0	0
APPLICATIONS REJECTED	0	0	4	0	0
APPLICATIONS PENDING	3	0	3	3	0
RECIPIENTS	3	4	3	5	5
TOTAL PAYMENTS	\$883	\$1,032	\$1,119	\$1,544	\$882
CASES CLOSED	0	0	0	0	2
*** BP					
APPLICATIONS RECEIVED	1	0	3	2	0
APPLICATIONS APPROVED	0	0	2	0	0
APPLICATIONS REJECTED	0	0	2	0	0
APPLICATIONS PENDING	3	0	4	3	0
RECIPIENTS	1	17	16	10	8
TOTAL PAYMENTS	\$373	\$6,341	\$5,968	\$3,730	\$2,984
CASES CLOSED	0	0	0	0	0

TABLE 2. DETAILED OPERATING STATISTICS BY AREA AND COUNTY FOR JANUARY 1998

	AREA 3 SHANNON	AREA 3 STODDARD	AREA 3 WASHINGTON	AREA 3 WAYNE	AREA 4 BARRY
*** NC					
APPLICATIONS RECEIVED	0	3	2	0	0
APPLICATIONS APPROVED	0	2	0	0	0
APPLICATIONS REJECTED	0	0	0	0	0
APPLICATIONS PENDING	0	2	3	0	0
RECIPIENTS	10	79	32	17	50
RCF-II	0	59	19	3	38
SNF-ICF	0	0	2	0	0
RCF-I	10	20	11	14	12
PAYMENTS	\$1,398	\$18,897	\$7,396	\$2,648	\$11,908
RCF-II	\$0	\$16,098	\$5,078	\$662	\$10,173
SNF/ICF	\$0	\$0	\$658	\$0	\$0
RCF-I	\$1,398	\$2,799	\$1,660	\$1,986	\$1,735
REINVESTIGATIONS	0	4	1	0	1
CASES CLOSED	0	0	0	0	0
*** MA					
APPLICATIONS RECEIVED	44	155	150	107	133
APPLICATIONS APPROVED	25	94	83	63	85
APPLICATIONS REJECTED	26	54	34	27	33
APPLICATIONS PENDING	40	142	146	94	112
RECIPIENTS	464	1,394	1,251	903	932
CASES CLOSED	7	9	7	6	14
*** MA-K					
APPLICATIONS RECEIVED	0	8	0	0	0
APPLICATIONS APPROVED - DMH	0	0	0	0	0
APPLICATIONS APPROVED - DYS	0	1	0	0	0
APPLICATIONS APPROVED - JCT	0	0	0	0	0
APPLICATIONS REJECTED	0	3	0	0	0
APPLICATIONS PENDING	0	6	0	0	0
RECIPIENTS - DMH	0	0	0	0	0
RECIPIENTS - DYS	0	15	0	0	0
RECIPIENTS - JCT	0	0	0	0	0
CASES CLOSED - DMH	0	0	0	0	0
CASES CLOSED - DYS	0	3	0	0	0
CASES CLOSED - JCT	0	0	0	0	0
*** REFUGEE					
APPLICATIONS RECEIVED	0	0	0	0	0
APPLICATIONS APPROVED	0	0	0	0	0
APPLICATIONS REJECTED	0	0	0	0	0
APPLICATIONS PENDING	0	0	0	0	0
CASES RECEIVING	0	0	0	0	0
TOTAL PERSONS	0	0	0	0	0
TOTAL PAYMENTS	\$0	\$0	\$0	\$0	\$0
REINVESTIGATIONS	0	0	0	0	0
CASES CLOSED	0	0	0	0	0
*** SSI ONLY					
RECIPIENTS	5	32	20	19	14
*** SSI-SP					
RECIPIENTS	9	17	10	8	6
TOTAL PAYMENTS	\$534	\$915	\$889	\$151	\$238
AVERAGE PER RECIPIENT	\$59.33	\$53.82	\$88.90	\$18.88	\$39.67
*** SP ONLY					
RECIPIENTS	3	4	3	0	1
TOTAL PAYMENTS	\$135	\$292	\$450	\$0	\$12
AVERAGE PER RECIPIENT	\$45.00	\$73.00	\$150.00	\$0.00	\$12.00
*** QMB					
APPLICATIONS RECEIVED	3	12	37	7	5
APPLICATIONS APPROVED	2	11	2	3	0
APPLICATIONS REJECTED	1	1	26	0	2
APPLICATIONS PENDING	0	3	21	4	3
TOTAL PERSONS	38	107	85	52	81
REINVESTIGATIONS	3	5	1	1	3
CASES CLOSED	6	14	15	18	23
*** SLMB					
APPLICATIONS RECEIVED	2	3	35	6	8
APPLICATIONS APPROVED	2	2	0	0	1
APPLICATIONS REJECTED	0	1	27	1	1
APPLICATIONS PENDING	0	1	21	6	5
TOTAL PERSONS	21	63	51	33	48
REINVESTIGATIONS	2	0	0	0	2
CASES CLOSED	0	10	9	3	7
*** VENDOR CASES					
RECIPIENTS	51	249	138	120	180
CASES CLOSED	2	9	1	3	12

TABLE 2. DETAILED OPERATING STATISTICS BY AREA AND COUNTY FOR JANUARY 1998

	AREA 4 BARTON	AREA 4 BATES	AREA 4 BENTON	AREA 4 CAMDEN	AREA 4 CEDAR
*** AFDC					
APPLICATIONS RECEIVED	12	28	24	28	12
APPLICATIONS APPROVED	13	16	15	13	11
APPLICATIONS REJECTED	0	6	8	12	2
APPLICATIONS PENDING	2	17	10	15	2
FAMILIES RECEIVING CASH	99	125	201	199	121
CHILDREN RECEIVING CASH	170	226	373	351	206
TOTAL PERSONS	248	319	517	482	283
TOTAL PAYMENTS	\$23,687	\$29,645	\$49,975	\$47,085	\$28,024
AVERAGE PER FAMILY	\$239.26	\$237.16	\$248.63	\$236.61	\$231.60
AVERAGE PER PERSON	\$95.51	\$92.93	\$96.66	\$97.69	\$99.02
TITLE XIX ONLY CASES	1	3	5	6	14
TITLE XIX ONLY PERSONS	13	35	36	65	47
TITLE XIX TRANSITIONAL CASES	21	32	44	47	26
REINVESTIGATIONS	2	8	5	19	10
CASES CLOSED	10	12	18	18	13
*** AFDC/UP					
FAMILIES RECEIVING	1	3	1	0	1
CHILDREN RECEIVING	6	7	2	0	3
TOTAL PERSONS	8	11	2	0	5
TOTAL PAYMENTS	\$514	\$976	\$234	\$0	\$388
AVERAGE PER FAMILY	\$514.00	\$325.33	\$234.00	\$0.00	\$388.00
AVERAGE PER PERSON	\$64.25	\$88.73	\$117.00	\$0.00	\$77.60
*** HC					
APPLICATIONS RECEIVED	31	48	40	53	24
APPLICATIONS APPROVED	9	23	29	38	22
APPLICATIONS REJECTED	14	23	13	17	4
APPLICATIONS PENDING	16	22	14	26	7
FAMILIES RECEIVING	263	352	439	678	387
CHILDREN RECEIVING	493	688	795	1,271	752
TOTAL PERSONS	512	701	816	1,291	762
REINVESTIGATIONS	10	14	3	24	11
CASES CLOSED	18	15	13	25	16
*** GR-CASH					
APPLICATIONS RECEIVED	4	3	13	14	7
APPLICATIONS APPROVED	0	0	4	2	2
APPLICATIONS REJECTED	4	3	10	15	4
APPLICATIONS PENDING	7	5	12	20	10
CASES RECEIVING	10	10	14	10	14
PERSONS RECEIVING	12	10	14	10	14
CASH PAYMENTS	\$800	\$800	\$1,040	\$800	\$1,120
REINVESTIGATIONS	0	0	0	0	1
CASES CLOSED	1	0	1	0	3
HA-GR RECIPIENTS	3	1	8	5	3
HA-GR TOTAL PAYMENTS	\$240	\$80	\$578	\$400	\$240
*** HPW					
APPLICATIONS RECEIVED	13	25	13	14	9
APPLICATIONS APPROVED	5	14	9	11	9
APPLICATIONS REJECTED	3	6	3	3	1
APPLICATIONS PENDING	5	7	3	4	2
CASES RECEIVING	61	64	57	107	58
PERSONS RECEIVING	78	78	71	127	74
REINVESTIGATIONS	1	0	0	0	0
CASES CLOSED	4	3	1	6	1
*** NEWBORNS					
APPLICATIONS RECEIVED	4	11	6	19	4
APPLICATIONS APPROVED	4	11	6	19	4
APPLICATIONS REJECTED	0	0	0	0	0
APPLICATIONS PENDING	0	0	0	0	0
RECIPIENTS	33	51	29	79	34
CASES CLOSED	3	5	4	11	1
*** AB SUPP					
APPLICATIONS RECEIVED	1	0	1	0	0
APPLICATIONS APPROVED	1	0	0	0	0
APPLICATIONS REJECTED	1	0	1	0	0
APPLICATIONS PENDING	2	0	1	1	0
RECIPIENTS	4	3	4	2	2
TOTAL PAYMENTS	\$1,305	\$1,119	\$1,156	\$734	\$723
CASES CLOSED	0	0	0	0	0
*** BP					
APPLICATIONS RECEIVED	1	0	1	0	0
APPLICATIONS APPROVED	1	0	1	0	0
APPLICATIONS REJECTED	1	0	0	0	0
APPLICATIONS PENDING	3	0	1	1	0
RECIPIENTS	6	10	15	15	6
TOTAL PAYMENTS	\$2,238	\$3,730	\$5,595	\$5,595	\$2,238
CASES CLOSED	0	0	0	0	1

TABLE 2. DETAILED OPERATING STATISTICS BY AREA AND COUNTY FOR JANUARY 1998

	AREA 4 BARTON	AREA 4 BATES	AREA 4 BENTON	AREA 4 CAMDEN	AREA 4 CEDAR
*** NC					
APPLICATIONS RECEIVED	2	3	0	0	2
APPLICATIONS APPROVED	0	2	1	2	0
APPLICATIONS REJECTED	1	0	0	0	1
APPLICATIONS PENDING	2	1	1	0	1
RECIPIENTS	16	9	11	9	23
RCF-II	11	7	0	5	3
SNF-ICF	0	0	0	0	0
RCF-I	5	2	11	4	20
PAYMENTS	\$3,809	\$2,142	\$1,513	\$1,786	\$2,810
RCF-II	\$3,054	\$1,840	\$0	\$1,182	\$601
SNF/ICF	\$0	\$0	\$0	\$0	\$0
RCF-I	\$755	\$302	\$1,513	\$604	\$2,209
REINVESTIGATIONS	0	0	1	0	2
CASES CLOSED	0	0	0	0	1
*** MA					
APPLICATIONS RECEIVED	33	55	95	96	74
APPLICATIONS APPROVED	16	30	58	54	49
APPLICATIONS REJECTED	12	20	24	42	21
APPLICATIONS PENDING	37	38	84	110	63
RECIPIENTS	319	362	556	608	441
CASES CLOSED	3	9	7	3	5
*** MA-K					
APPLICATIONS RECEIVED	0	0	0	0	0
APPLICATIONS APPROVED - DMH	0	0	0	0	0
APPLICATIONS APPROVED - DYS	0	0	0	0	0
APPLICATIONS APPROVED - JCT	0	0	0	0	0
APPLICATIONS REJECTED	0	0	0	0	0
APPLICATIONS PENDING	0	0	0	0	0
RECIPIENTS - DMH	0	0	0	0	0
RECIPIENTS - DYS	0	0	0	0	0
RECIPIENTS - JCT	0	0	0	0	0
CASES CLOSED - DMH	0	0	0	0	0
CASES CLOSED - DYS	0	0	0	0	0
CASES CLOSED - JCT	0	0	0	0	0
*** REFUGEE					
APPLICATIONS RECEIVED	0	0	0	0	0
APPLICATIONS APPROVED	0	0	0	0	0
APPLICATIONS REJECTED	0	0	0	0	0
APPLICATIONS PENDING	0	0	0	0	0
CASES RECEIVING	0	0	0	0	0
TOTAL PERSONS	0	0	0	0	0
TOTAL PAYMENTS	\$0	\$0	\$0	\$0	\$0
REINVESTIGATIONS	0	0	0	0	0
CASES CLOSED	0	0	0	0	0
*** SSI ONLY					
RECIPIENTS	1	5	3	8	6
*** SSI-SP					
RECIPIENTS	2	2	3	4	4
TOTAL PAYMENTS	\$9	\$54	\$96	\$129	\$108
AVERAGE PER RECIPIENT	\$4.50	\$27.00	\$32.00	\$32.25	\$27.00
*** SP ONLY					
RECIPIENTS	0	3	1	1	0
TOTAL PAYMENTS	\$0	\$688	\$373	\$26	\$0
AVERAGE PER RECIPIENT	\$0.00	\$229.33	\$373.00	\$26.00	\$0.00
*** QMB					
APPLICATIONS RECEIVED	12	12	9	5	3
APPLICATIONS APPROVED	0	5	5	2	1
APPLICATIONS REJECTED	8	3	5	4	0
APPLICATIONS PENDING	8	8	2	1	2
TOTAL PERSONS	23	49	90	66	78
REINVESTIGATIONS	0	0	0	1	0
CASES CLOSED	1	8	19	7	14
*** SLMB					
APPLICATIONS RECEIVED	12	6	3	1	1
APPLICATIONS APPROVED	1	0	2	1	0
APPLICATIONS REJECTED	7	3	2	0	0
APPLICATIONS PENDING	7	4	0	0	1
TOTAL PERSONS	11	33	34	39	20
REINVESTIGATIONS	0	0	0	0	0
CASES CLOSED	0	6	7	3	1
*** VENDOR CASES					
RECIPIENTS	70	148	129	142	143
CASES CLOSED	2	5	3	6	5

TABLE 2. DETAILED OPERATING STATISTICS BY AREA AND COUNTY FOR JANUARY 1998

	AREA 4 CHRISTIAN	AREA 4 DADE	AREA 4 DALLAS	AREA 4 DOUGLAS	AREA 4 GREENE
*** AFDC					
APPLICATIONS RECEIVED	55	6	15	15	193
APPLICATIONS APPROVED	19	2	8	9	85
APPLICATIONS REJECTED	23	2	1	3	67
APPLICATIONS PENDING	26	6	11	10	136
FAMILIES RECEIVING CASH	248	39	132	137	1,652
CHILDREN RECEIVING CASH	427	79	222	248	2,847
TOTAL PERSONS	601	108	316	339	3,914
TOTAL PAYMENTS	\$59,826	\$10,154	\$31,639	\$32,944	\$382,692
AVERAGE PER FAMILY	\$241.23	\$260.36	\$239.69	\$240.47	\$231.65
AVERAGE PER PERSON	\$99.54	\$94.02	\$100.12	\$97.18	\$97.78
TITLE XIX ONLY CASES	6	5	2	1	33
TITLE XIX ONLY PERSONS	50	17	21	19	407
TITLE XIX TRANSITIONAL CASES	66	8	36	23	346
REINVESTIGATIONS	22	1	5	7	63
CASES CLOSED	26	2	9	10	110
*** AFDC/UP					
FAMILIES RECEIVING	1	0	1	0	4
CHILDREN RECEIVING	4	0	2	0	11
TOTAL PERSONS	6	0	4	0	17
TOTAL PAYMENTS	\$431	\$0	\$194	\$0	\$1,100
AVERAGE PER FAMILY	\$431.00	\$0.00	\$194.00	\$0.00	\$275.00
AVERAGE PER PERSON	\$71.83	\$0.00	\$48.50	\$0.00	\$64.71
*** HC					
APPLICATIONS RECEIVED	78	15	32	30	358
APPLICATIONS APPROVED	45	8	14	15	201
APPLICATIONS REJECTED	25	4	12	13	103
APPLICATIONS PENDING	47	8	17	17	272
FAMILIES RECEIVING	832	237	371	431	4,245
CHILDREN RECEIVING	1,464	477	704	823	7,630
TOTAL PERSONS	1,473	485	714	838	7,721
REINVESTIGATIONS	26	0	11	10	62
CASES CLOSED	44	4	11	7	135
*** GR-CASH					
APPLICATIONS RECEIVED	17	2	4	5	84
APPLICATIONS APPROVED	1	0	3	1	11
APPLICATIONS REJECTED	12	1	7	1	74
APPLICATIONS PENDING	27	3	8	12	136
CASES RECEIVING	14	4	12	6	135
PERSONS RECEIVING	15	4	12	6	135
CASH PAYMENTS	\$1,200	\$320	\$960	\$480	\$10,760
REINVESTIGATIONS	0	0	0	0	1
CASES CLOSED	2	2	1	0	13
HA-GR RECIPIENTS	8	3	2	9	73
HA-GR TOTAL PAYMENTS	\$640	\$240	\$160	\$720	\$5,775
*** MPW					
APPLICATIONS RECEIVED	35	9	7	12	193
APPLICATIONS APPROVED	28	5	7	11	106
APPLICATIONS REJECTED	8	1	0	0	36
APPLICATIONS PENDING	8	4	1	3	99
CASES RECEIVING	166	36	61	81	832
PERSONS RECEIVING	211	40	76	102	1,065
REINVESTIGATIONS	0	0	2	1	0
CASES CLOSED	2	0	0	0	19
*** NEWBORNS					
APPLICATIONS RECEIVED	16	3	6	7	58
APPLICATIONS APPROVED	15	3	6	7	55
APPLICATIONS REJECTED	1	0	0	0	0
APPLICATIONS PENDING	0	0	0	0	4
RECIPIENTS	119	25	34	33	614
CASES CLOSED	18	2	2	2	62
*** AB SUPP					
APPLICATIONS RECEIVED	0	1	0	0	7
APPLICATIONS APPROVED	0	0	0	0	0
APPLICATIONS REJECTED	2	1	0	0	5
APPLICATIONS PENDING	0	1	0	1	5
RECIPIENTS	3	0	2	3	24
TOTAL PAYMENTS	\$942	\$0	\$506	\$635	\$7,133
CASES CLOSED	0	0	0	1	0
*** BP					
APPLICATIONS RECEIVED	0	1	0	0	7
APPLICATIONS APPROVED	0	0	0	0	0
APPLICATIONS REJECTED	2	1	0	0	4
APPLICATIONS PENDING	0	1	0	1	7
RECIPIENTS	8	3	8	5	89
TOTAL PAYMENTS	\$2,984	\$1,114	\$2,984	\$1,865	\$33,197
CASES CLOSED	0	0	0	0	2

TABLE 2. DETAILED OPERATING STATISTICS BY AREA AND COUNTY FOR JANUARY 1998

	AREA 4 CHRISTIAN	AREA 4 DADE	AREA 4 DALLAS	AREA 4 DOUGLAS	AREA 4 GREENE
*** NC					
APPLICATIONS RECEIVED	7	0	3	2	9
APPLICATIONS APPROVED	2	0	3	3	4
APPLICATIONS REJECTED	0	0	0	0	0
APPLICATIONS PENDING	8	0	2	1	15
RECIPIENTS	151	3	30	26	257
RCF-II	126	2	10	23	226
SNF-ICF	8	0	1	0	0
RCF-I	17	1	19	3	31
PAYMENTS	\$38,971	\$610	\$5,528	\$6,552	\$62,788
RCF-II	\$33,760	\$459	\$2,483	\$6,099	\$58,343
SNF/ICF	\$2,703	\$0	\$176	\$0	\$0
RCF-I	\$2,508	\$151	\$2,869	\$453	\$4,445
REINVESTIGATIONS	4	0	3	0	6
CASES CLOSED	5	0	0	2	5
*** MA					
APPLICATIONS RECEIVED	102	38	38	58	588
APPLICATIONS APPROVED	54	23	28	44	334
APPLICATIONS REJECTED	41	3	19	15	208
APPLICATIONS PENDING	110	34	36	47	631
RECIPIENTS	739	258	490	623	5,093
CASES CLOSED	8	1	5	7	62
*** MA-K					
APPLICATIONS RECEIVED	0	0	0	0	13
APPLICATIONS APPROVED - DMH	0	0	0	0	0
APPLICATIONS APPROVED - DYS	0	0	0	0	6
APPLICATIONS APPROVED - JCT	0	0	0	0	5
APPLICATIONS REJECTED	0	0	0	0	6
APPLICATIONS PENDING	0	0	0	0	0
RECIPIENTS - DMH	0	0	0	0	0
RECIPIENTS - DYS	0	0	0	0	34
RECIPIENTS - JCT	0	0	0	0	14
CASES CLOSED - DMH	0	0	0	0	0
CASES CLOSED - DYS	0	0	0	0	5
CASES CLOSED - JCT	0	0	0	0	4
*** REFUGEE					
APPLICATIONS RECEIVED	0	0	0	0	0
APPLICATIONS APPROVED	0	0	0	0	0
APPLICATIONS REJECTED	0	0	0	0	0
APPLICATIONS PENDING	0	0	0	0	0
CASES RECEIVING	0	0	0	0	0
TOTAL PERSONS	0	0	0	0	0
TOTAL PAYMENTS	\$0	\$0	\$0	\$0	\$0
REINVESTIGATIONS	0	0	0	0	0
CASES CLOSED	0	0	0	0	0
*** SSI ONLY					
RECIPIENTS	10	3	5	16	61
*** SSI-SP					
RECIPIENTS	3	0	11	10	46
TOTAL PAYMENTS	\$78	\$0	\$830	\$253	\$1,889
AVERAGE PER RECIPIENT	\$26.00	\$0.00	\$75.45	\$25.30	\$41.07
*** SP ONLY					
RECIPIENTS	0	0	4	3	13
TOTAL PAYMENTS	\$0	\$0	\$651	\$196	\$805
AVERAGE PER RECIPIENT	\$0.00	\$0.00	\$162.75	\$65.33	\$61.92
*** QMB					
APPLICATIONS RECEIVED	9	2	3	2	35
APPLICATIONS APPROVED	6	2	3	3	25
APPLICATIONS REJECTED	2	0	1	4	13
APPLICATIONS PENDING	5	1	0	0	21
TOTAL PERSONS	61	25	47	38	495
REINVESTIGATIONS	1	0	2	0	4
CASES CLOSED	5	5	6	5	59
*** SLHB					
APPLICATIONS RECEIVED	8	1	0	3	10
APPLICATIONS APPROVED	2	0	0	3	9
APPLICATIONS REJECTED	1	1	0	1	1
APPLICATIONS PENDING	6	0	0	1	5
TOTAL PERSONS	38	4	22	20	194
REINVESTIGATIONS	1	0	0	0	0
CASES CLOSED	9	3	3	0	12
*** VENDOR CASES					
RECIPIENTS	163	89	73	71	1,118
CASES CLOSED	12	0	6	5	60

TABLE 2. DETAILED OPERATING STATISTICS BY AREA AND COUNTY FOR JANUARY 1998

	AREA 4 HENRY	AREA 4 HICKORY	AREA 4 JASPER	AREA 4 LACLEDE	AREA 4 LAWRENCE
*** AFDC					
APPLICATIONS RECEIVED	27	7	146	40	46
APPLICATIONS APPROVED	6	7	78	13	24
APPLICATIONS REJECTED	6	3	44	6	9
APPLICATIONS PENDING	23	5	83	29	28
FAMILIES RECEIVING CASH	215	110	1,044	280	288
CHILDREN RECEIVING CASH	389	172	1,869	496	507
TOTAL PERSONS	541	245	2,594	674	720
TOTAL PAYMENTS	\$52,012	\$25,060	\$252,447	\$66,116	\$69,231
AVERAGE PER FAMILY	\$241.92	\$227.82	\$241.81	\$236.13	\$240.39
AVERAGE PER PERSON	\$96.14	\$102.29	\$97.32	\$98.09	\$96.15
TITLE XIX ONLY CASES	2	3	23	3	8
TITLE XIX ONLY PERSONS	34	17	194	59	68
TITLE XIX TRANSITIONAL CASES	40	22	214	46	50
REINVESTIGATIONS	3	0	30	19	16
CASES CLOSED	16	1	67	16	25
*** AFDC/UP					
FAMILIES RECEIVING	1	0	3	1	0
CHILDREN RECEIVING	4	0	7	1	0
TOTAL PERSONS	6	0	10	3	0
TOTAL PAYMENTS	\$362	\$0	\$914	\$292	\$0
AVERAGE PER FAMILY	\$362.00	\$0.00	\$304.67	\$292.00	\$0.00
AVERAGE PER PERSON	\$60.33	\$0.00	\$91.40	\$97.33	\$0.00
*** MC					
APPLICATIONS RECEIVED	33	7	245	82	81
APPLICATIONS APPROVED	27	10	119	54	38
APPLICATIONS REJECTED	13	2	73	23	33
APPLICATIONS PENDING	20	5	164	64	52
FAMILIES RECEIVING	557	253	2,503	853	780
CHILDREN RECEIVING	987	465	4,523	1,555	1,450
TOTAL PERSONS	1,016	475	4,610	1,596	1,476
REINVESTIGATIONS	4	0	39	12	14
CASES CLOSED	18	4	91	26	25
*** GR-CASH					
APPLICATIONS RECEIVED	8	3	56	12	18
APPLICATIONS APPROVED	1	0	7	2	3
APPLICATIONS REJECTED	7	2	41	13	15
APPLICATIONS PENDING	14	11	84	14	23
CASES RECEIVING	19	10	77	16	27
PERSONS RECEIVING	19	10	78	16	27
CASH PAYMENTS	\$1,687	\$800	\$5,991	\$1,280	\$1,880
REINVESTIGATIONS	0	0	2	0	1
CASES CLOSED	0	0	4	0	2
MA-GR RECIPIENTS	7	8	34	7	13
MA-GR TOTAL PAYMENTS	\$560	\$640	\$2,671	\$560	\$1,040
*** HPW					
APPLICATIONS RECEIVED	21	4	105	39	29
APPLICATIONS APPROVED	17	3	66	21	21
APPLICATIONS REJECTED	3	1	19	8	3
APPLICATIONS PENDING	9	1	33	14	11
CASES RECEIVING	94	26	491	153	135
PERSONS RECEIVING	119	31	622	175	164
REINVESTIGATIONS	0	0	0	0	0
CASES CLOSED	0	0	17	3	5
*** NEWBORNS					
APPLICATIONS RECEIVED	7	2	36	12	13
APPLICATIONS APPROVED	7	2	34	12	10
APPLICATIONS REJECTED	0	0	3	0	0
APPLICATIONS PENDING	0	0	0	0	1
RECIPIENTS	59	21	274	109	113
CASES CLOSED	3	2	26	16	18
*** AB SUPP					
APPLICATIONS RECEIVED	2	1	4	2	2
APPLICATIONS APPROVED	0	0	2	0	0
APPLICATIONS REJECTED	0	1	5	1	3
APPLICATIONS PENDING	3	1	3	2	2
RECIPIENTS	3	0	23	6	9
TOTAL PAYMENTS	\$1,062	\$0	\$6,763	\$1,867	\$2,584
CASES CLOSED	0	0	1	0	0
*** BP					
APPLICATIONS RECEIVED	2	1	5	2	2
APPLICATIONS APPROVED	0	1	1	0	0
APPLICATIONS REJECTED	0	0	7	1	3
APPLICATIONS PENDING	3	1	3	2	2
RECIPIENTS	11	9	43	12	12
TOTAL PAYMENTS	\$4,103	\$3,357	\$16,039	\$4,476	\$4,476
CASES CLOSED	0	0	0	0	0

TABLE 2. DETAILED OPERATING STATISTICS BY AREA AND COUNTY FOR JANUARY 1998

	AREA 4 HENRY	AREA 4 HICKORY	AREA 4 JASPER	AREA 4 LACLEDE	AREA 4 LAWRENCE
*** NC					
APPLICATIONS RECEIVED	1	0	12	2	5
APPLICATIONS APPROVED	1	0	7	4	2
APPLICATIONS REJECTED	0	0	2	0	0
APPLICATIONS PENDING	5	0	7	2	3
RECIPIENTS	37	3	228	69	34
RCF-II	35	2	160	42	31
SNF-ICF	0	0	0	0	1
RCF-I	2	1	68	27	2
PAYMENTS	\$9,267	\$654	\$52,699	\$12,944	\$8,386
RCF-II	\$8,965	\$503	\$42,865	\$9,027	\$7,938
SNF/ICF	\$0	\$0	\$0	\$0	\$282
RCF-I	\$302	\$151	\$9,834	\$3,917	\$166
REINVESTIGATIONS	0	0	2	0	2
CASES CLOSED	0	0	5	0	0
*** MA					
APPLICATIONS RECEIVED	80	42	400	104	132
APPLICATIONS APPROVED	36	29	250	67	85
APPLICATIONS REJECTED	24	23	135	48	44
APPLICATIONS PENDING	108	38	344	93	127
RECIPIENTS	718	309	3,008	947	891
CASES CLOSED	3	3	50	15	13
*** MA-K					
APPLICATIONS RECEIVED	0	0	4	0	0
APPLICATIONS APPROVED - DMH	0	0	0	0	0
APPLICATIONS APPROVED - DYS	0	0	1	0	0
APPLICATIONS APPROVED - JCT	0	0	4	0	0
APPLICATIONS REJECTED	0	0	0	0	0
APPLICATIONS PENDING	0	0	0	0	0
RECIPIENTS - DMH	0	0	0	0	0
RECIPIENTS - DYS	0	0	9	0	0
RECIPIENTS - JCT	0	0	38	0	0
CASES CLOSED - DMH	0	0	0	0	0
CASES CLOSED - DYS	0	0	2	0	0
CASES CLOSED - JCT	0	0	16	0	0
*** REFUGEE					
APPLICATIONS RECEIVED	0	0	0	0	0
APPLICATIONS APPROVED	0	0	0	0	0
APPLICATIONS REJECTED	0	0	0	0	0
APPLICATIONS PENDING	0	0	0	0	0
CASES RECEIVING	0	0	2	0	0
TOTAL PERSONS	0	0	2	0	0
TOTAL PAYMENTS	\$0	\$0	\$272	\$0	\$0
REINVESTIGATIONS	0	0	0	0	0
CASES CLOSED	0	0	0	0	0
*** SSI ONLY					
RECIPIENTS	8	6	26	12	9
*** SSI-SP					
RECIPIENTS	4	3	15	11	5
TOTAL PAYMENTS	\$82	\$153	\$672	\$601	\$149
AVERAGE PER RECIPIENT	\$20.50	\$51.00	\$44.80	\$54.64	\$29.80
*** SP ONLY					
RECIPIENTS	1	0	7	5	0
TOTAL PAYMENTS	\$373	\$0	\$470	\$539	\$0
AVERAGE PER RECIPIENT	\$373.00	\$0.00	\$67.14	\$107.80	\$0.00
*** OMB					
APPLICATIONS RECEIVED	3	3	45	11	19
APPLICATIONS APPROVED	1	5	20	6	7
APPLICATIONS REJECTED	3	3	20	8	8
APPLICATIONS PENDING	0	1	25	4	10
TOTAL PERSONS	76	46	349	82	73
REINVESTIGATIONS	0	0	1	4	1
CASES CLOSED	7	4	62	14	10
*** SLMB					
APPLICATIONS RECEIVED	1	2	40	4	19
APPLICATIONS APPROVED	2	1	5	4	1
APPLICATIONS REJECTED	1	1	26	4	14
APPLICATIONS PENDING	0	0	24	2	10
TOTAL PERSONS	19	31	160	38	35
REINVESTIGATIONS	0	0	0	1	0
CASES CLOSED	0	2	15	6	1
*** VENDOR CASES					
RECIPIENTS	161	81	484	177	209
CASES CLOSED	4	3	15	8	7

TABLE 2. DETAILED OPERATING STATISTICS BY AREA AND COUNTY FOR JANUARY 1998

	AREA 4 MCDONALD	AREA 4 MARIES	AREA 4 MILLER	AREA 4 MONITEAU	AREA 4 MORGAN
*** AFDC					
APPLICATIONS RECEIVED	28	10	25	2	9
APPLICATIONS APPROVED	13	2	14	3	5
APPLICATIONS REJECTED	4	4	4	1	2
APPLICATIONS PENDING	16	9	16	3	6
FAMILIES RECEIVING CASH	255	70	207	48	177
CHILDREN RECEIVING CASH	455	120	353	70	314
TOTAL PERSONS	625	173	505	98	433
TOTAL PAYMENTS	\$62,479	\$16,695	\$49,211	\$10,452	\$41,754
AVERAGE PER FAMILY	\$245.02	\$238.50	\$237.73	\$217.75	\$235.90
AVERAGE PER PERSON	\$99.97	\$96.50	\$97.45	\$106.65	\$96.43
TITLE XIX ONLY CASES	2	2	4	1	12
TITLE XIX ONLY PERSONS	48	9	40	5	67
TITLE XIX TRANSITIONAL CASES	58	12	48	7	35
REINVESTIGATIONS	28	7	14	1	5
CASES CLOSED	36	4	20	2	14
*** AFDC/UP					
FAMILIES RECEIVING	2	0	2	0	0
CHILDREN RECEIVING	3	0	6	0	0
TOTAL PERSONS	3	0	10	0	0
TOTAL PAYMENTS	\$370	\$0	\$431	\$0	\$0
AVERAGE PER FAMILY	\$185.00	\$0.00	\$215.50	\$0.00	\$0.00
AVERAGE PER PERSON	\$123.33	\$0.00	\$43.10	\$0.00	\$0.00
*** MC					
APPLICATIONS RECEIVED	76	13	45	10	32
APPLICATIONS APPROVED	46	6	29	7	14
APPLICATIONS REJECTED	17	2	6	4	8
APPLICATIONS PENDING	36	9	29	12	29
FAMILIES RECEIVING	745	149	556	165	379
CHILDREN RECEIVING	1,458	279	1,014	291	720
TOTAL PERSONS	1,486	281	1,041	298	735
REINVESTIGATIONS	10	2	10	0	0
CASES CLOSED	26	2	9	5	14
*** GR-CASH					
APPLICATIONS RECEIVED	14	4	12	4	5
APPLICATIONS APPROVED	3	0	3	2	2
APPLICATIONS REJECTED	7	4	5	2	4
APPLICATIONS PENDING	24	8	17	7	11
CASES RECEIVING	24	9	16	5	16
PERSONS RECEIVING	25	9	16	5	16
CASH PAYMENTS	\$2,000	\$720	\$1,280	\$400	\$1,280
REINVESTIGATIONS	2	0	0	0	0
CASES CLOSED	4	0	0	2	2
MA-GR RECIPIENTS	15	0	1	2	5
MA-GR TOTAL PAYMENTS	\$1,200	\$0	\$80	\$160	\$400
*** HPW					
APPLICATIONS RECEIVED	28	3	25	5	10
APPLICATIONS APPROVED	19	2	21	6	2
APPLICATIONS REJECTED	2	0	3	2	6
APPLICATIONS PENDING	14	2	7	0	4
CASES RECEIVING	133	24	121	30	57
PERSONS RECEIVING	159	31	149	38	70
REINVESTIGATIONS	0	0	0	0	1
CASES CLOSED	3	1	3	0	0
*** NEWBORNS					
APPLICATIONS RECEIVED	7	3	10	4	7
APPLICATIONS APPROVED	7	3	10	4	6
APPLICATIONS REJECTED	0	0	0	0	1
APPLICATIONS PENDING	0	0	0	0	0
RECIPIENTS	59	13	104	34	55
CASES CLOSED	5	1	13	3	6
*** AB SUPP					
APPLICATIONS RECEIVED	0	2	1	0	1
APPLICATIONS APPROVED	0	0	0	0	0
APPLICATIONS REJECTED	0	0	0	0	1
APPLICATIONS PENDING	1	2	2	0	1
RECIPIENTS	3	0	2	1	4
TOTAL PAYMENTS	\$863	\$0	\$546	\$194	\$1,130
CASES CLOSED	0	0	0	0	0
*** BP					
APPLICATIONS RECEIVED	0	2	1	0	1
APPLICATIONS APPROVED	0	0	0	0	0
APPLICATIONS REJECTED	1	0	0	0	1
APPLICATIONS PENDING	1	2	1	0	2
RECIPIENTS	11	7	11	3	12
TOTAL PAYMENTS	\$4,103	\$2,611	\$4,103	\$1,119	\$4,476
CASES CLOSED	0	0	0	1	0

TABLE 2. DETAILED OPERATING STATISTICS BY AREA AND COUNTY FOR JANUARY 1998

	AREA 4 MCDONALD	AREA 4 MARIES	AREA 4 MILLER	AREA 4 MONITEAU	AREA 4 MORGAN
*** NC					
APPLICATIONS RECEIVED	3	0	3	2	1
APPLICATIONS APPROVED	1	0	4	0	0
APPLICATIONS REJECTED	1	0	1	0	0
APPLICATIONS PENDING	0	0	0	2	3
RECIPIENTS	40	4	25	10	24
RCF-II	34	1	17	6	22
SNF-ICF	0	0	0	0	0
RCF-I	6	3	8	4	2
PAYMENTS	\$10,026	\$708	\$5,616	\$1,951	\$6,154
RCF-II	\$9,120	\$255	\$4,462	\$1,435	\$5,852
SNF/ICF	\$0	\$0	\$0	\$0	\$0
RCF-I	\$906	\$453	\$1,154	\$516	\$302
REINVESTIGATIONS	5	0	0	0	1
CASES CLOSED	0	0	0	0	0
*** MA					
APPLICATIONS RECEIVED	96	38	80	29	58
APPLICATIONS APPROVED	56	26	48	21	20
APPLICATIONS REJECTED	35	4	24	11	17
APPLICATIONS PENDING	63	35	87	34	96
RECIPIENTS	708	238	662	202	486
CASES CLOSED	7	3	11	3	6
*** MA-K					
APPLICATIONS RECEIVED	0	0	0	0	0
APPLICATIONS APPROVED - DMH	0	0	0	0	0
APPLICATIONS APPROVED - DYS	0	0	0	0	0
APPLICATIONS APPROVED - JCT	0	0	0	0	0
APPLICATIONS REJECTED	0	0	0	0	0
APPLICATIONS PENDING	0	0	0	0	0
RECIPIENTS - DMH	0	0	0	0	0
RECIPIENTS - DYS	0	0	0	0	0
RECIPIENTS - JCT	0	0	0	0	0
CASES CLOSED - DMH	0	0	0	0	0
CASES CLOSED - DYS	0	0	0	0	0
CASES CLOSED - JCT	0	0	0	0	0
*** REFUGEE					
APPLICATIONS RECEIVED	0	0	0	0	0
APPLICATIONS APPROVED	0	0	0	0	0
APPLICATIONS REJECTED	0	0	0	0	0
APPLICATIONS PENDING	0	0	0	0	0
CASES RECEIVING	0	0	0	0	0
TOTAL PERSONS	0	0	0	0	0
TOTAL PAYMENTS	\$0	\$0	\$0	\$0	\$0
REINVESTIGATIONS	0	0	0	0	0
CASES CLOSED	0	0	0	0	0
*** SSI ONLY					
RECIPIENTS	7	5	6	3	7
*** SSI-SP					
RECIPIENTS	4	3	7	4	4
TOTAL PAYMENTS	\$72	\$117	\$279	\$102	\$187
AVERAGE PER RECIPIENT	\$18.00	\$39.00	\$39.86	\$25.50	\$46.75
*** SP ONLY					
RECIPIENTS	0	0	3	0	1
TOTAL PAYMENTS	\$0	\$0	\$80	\$0	\$98
AVERAGE PER RECIPIENT	\$0.00	\$0.00	\$26.67	\$0.00	\$98.00
*** OHB					
APPLICATIONS RECEIVED	15	2	7	2	2
APPLICATIONS APPROVED	6	1	5	0	0
APPLICATIONS REJECTED	7	1	1	0	1
APPLICATIONS PENDING	3	1	4	3	2
TOTAL PERSONS	82	22	77	40	58
REINVESTIGATIONS	5	0	0	0	0
CASES CLOSED	14	6	13	5	9
*** SLMB					
APPLICATIONS RECEIVED	15	0	3	2	5
APPLICATIONS APPROVED	2	0	1	0	3
APPLICATIONS REJECTED	11	1	1	0	0
APPLICATIONS PENDING	3	0	1	3	2
TOTAL PERSONS	65	6	25	10	14
REINVESTIGATIONS	1	0	0	0	0
CASES CLOSED	13	2	2	1	2
*** VENDOR CASES					
RECIPIENTS	69	86	114	111	139
CASES CLOSED	2	3	8	5	3

TABLE 2. DETAILED OPERATING STATISTICS BY AREA AND COUNTY FOR JANUARY 1998

	AREA 4 NEWTON	AREA 4 OZARK	AREA 4 PHELPS	AREA 4 POLK	AREA 4 PULASKI
*** AFDC					
APPLICATIONS RECEIVED	53	20	59	26	40
APPLICATIONS APPROVED	24	7	19	12	23
APPLICATIONS REJECTED	16	7	9	3	9
APPLICATIONS PENDING	36	12	24	15	28
FAMILIES RECEIVING CASH	292	105	308	198	261
CHILDREN RECEIVING CASH	504	197	539	336	452
TOTAL PERSONS	706	267	761	451	618
TOTAL PAYMENTS	\$69,524	\$24,767	\$75,048	\$44,155	\$60,883
AVERAGE PER FAMILY	\$238.10	\$235.88	\$243.66	\$223.01	\$233.27
AVERAGE PER PERSON	\$98.48	\$92.76	\$98.62	\$97.90	\$98.52
TITLE XIX ONLY CASES	11	3	7	7	14
TITLE XIX ONLY PERSONS	69	24	82	64	92
TITLE XIX TRANSITIONAL CASES	90	14	84	40	64
REINVESTIGATIONS	24	19	44	15	31
CASES CLOSED	34	7	28	11	21
*** AFDC/UP					
FAMILIES RECEIVING	0	0	2	1	0
CHILDREN RECEIVING	0	0	5	2	0
TOTAL PERSONS	0	0	6	2	0
TOTAL PAYMENTS	\$0	\$0	\$576	\$107	\$0
AVERAGE PER FAMILY	\$0.00	\$0.00	\$288.00	\$107.00	\$0.00
AVERAGE PER PERSON	\$0.00	\$0.00	\$96.00	\$53.50	\$0.00
*** HC					
APPLICATIONS RECEIVED	84	25	51	41	54
APPLICATIONS APPROVED	50	17	40	23	29
APPLICATIONS REJECTED	34	5	18	10	24
APPLICATIONS PENDING	56	17	28	34	40
FAMILIES RECEIVING	1,008	301	820	583	783
CHILDREN RECEIVING	1,934	593	1,528	1,147	1,357
TOTAL PERSONS	1,948	607	1,556	1,161	1,376
REINVESTIGATIONS	22	8	31	16	17
CASES CLOSED	39	8	35	23	35
*** GR-CASH					
APPLICATIONS RECEIVED	22	13	15	5	9
APPLICATIONS APPROVED	5	1	5	1	1
APPLICATIONS REJECTED	8	6	11	4	10
APPLICATIONS PENDING	28	13	19	8	12
CASES RECEIVING	16	15	28	9	22
PERSONS RECEIVING	16	15	28	9	22
CASH PAYMENTS	\$1,200	\$1,195	\$2,170	\$640	\$1,700
REINVESTIGATIONS	0	0	0	0	0
CASES CLOSED	3	2	1	2	0
MA-GR RECIPIENTS	12	4	7	0	4
MA-GR TOTAL PAYMENTS	\$960	\$320	\$560	\$0	\$320
*** MPW					
APPLICATIONS RECEIVED	40	11	37	13	23
APPLICATIONS APPROVED	34	7	21	9	10
APPLICATIONS REJECTED	7	2	13	1	9
APPLICATIONS PENDING	13	4	13	6	7
CASES RECEIVING	247	39	138	98	135
PERSONS RECEIVING	323	46	165	128	163
REINVESTIGATIONS	1	0	0	0	0
CASES CLOSED	4	0	3	0	2
*** NEWBORNS					
APPLICATIONS RECEIVED	17	1	14	3	11
APPLICATIONS APPROVED	16	0	13	3	11
APPLICATIONS REJECTED	0	1	1	0	0
APPLICATIONS PENDING	0	0	0	0	0
RECIPIENTS	162	18	88	37	71
CASES CLOSED	17	5	6	6	13
*** AB SUPP					
APPLICATIONS RECEIVED	2	1	0	0	1
APPLICATIONS APPROVED	0	0	0	0	0
APPLICATIONS REJECTED	0	0	0	0	0
APPLICATIONS PENDING	4	2	0	0	1
RECIPIENTS	4	6	3	2	2
TOTAL PAYMENTS	\$1,220	\$1,981	\$1,023	\$565	\$715
CASES CLOSED	0	0	1	0	0
*** BP					
APPLICATIONS RECEIVED	2	0	0	0	1
APPLICATIONS APPROVED	0	0	0	0	0
APPLICATIONS REJECTED	0	0	0	0	0
APPLICATIONS PENDING	5	0	0	0	1
RECIPIENTS	19	5	23	9	10
TOTAL PAYMENTS	\$7,087	\$1,865	\$8,579	\$3,357	\$3,730
CASES CLOSED	0	0	1	0	0

TABLE 2. DETAILED OPERATING STATISTICS BY AREA AND COUNTY FOR JANUARY 1998

	AREA 4 NEWTON	AREA 4 OZARK	AREA 4 PHELPS	AREA 4 POLK	AREA 4 PULASKI
*** NC					
APPLICATIONS RECEIVED	1	1	0	2	1
APPLICATIONS APPROVED	0	1	0	2	2
APPLICATIONS REJECTED	0	0	0	0	0
APPLICATIONS PENDING	2	0	0	3	1
RECIPIENTS	43	10	55	45	29
RCF-II	30	5	53	40	26
SNF-ICF	0	0	0	0	2
RCF-I	13	5	2	5	1
PAYMENTS	\$9,969	\$2,165	\$14,044	\$11,315	\$7,683
RCF-II	\$8,006	\$1,410	\$13,742	\$10,560	\$6,782
SNF/ICF	\$0	\$0	\$0	\$0	\$750
RCF-I	\$1,963	\$755	\$302	\$755	\$151
REINVESTIGATIONS	1	0	2	0	1
CASES CLOSED	2	0	2	1	0
*** MA					
APPLICATIONS RECEIVED	153	60	100	76	81
APPLICATIONS APPROVED	100	27	62	44	41
APPLICATIONS REJECTED	47	12	33	13	26
APPLICATIONS PENDING	156	56	91	72	86
RECIPIENTS	1,045	443	978	712	732
CASES CLOSED	18	7	11	6	8
*** MA-K					
APPLICATIONS RECEIVED	0	0	0	0	0
APPLICATIONS APPROVED - DMH	0	0	0	0	0
APPLICATIONS APPROVED - DYS	0	0	0	0	0
APPLICATIONS APPROVED - JCT	0	0	0	0	0
APPLICATIONS REJECTED	0	0	0	0	0
APPLICATIONS PENDING	0	0	0	0	0
RECIPIENTS - DMH	0	0	0	0	0
RECIPIENTS - DYS	0	0	0	0	0
RECIPIENTS - JCT	0	0	0	0	0
CASES CLOSED - DMH	0	0	0	0	0
CASES CLOSED - DYS	0	0	0	0	0
CASES CLOSED - JCT	0	0	0	0	0
*** REFUGEE					
APPLICATIONS RECEIVED	0	0	0	0	0
APPLICATIONS APPROVED	0	0	0	0	0
APPLICATIONS REJECTED	0	0	0	0	0
APPLICATIONS PENDING	0	0	0	0	0
CASES RECEIVING	0	0	0	0	0
TOTAL PERSONS	0	0	0	0	0
TOTAL PAYMENTS	\$0	\$0	\$0	\$0	\$0
REINVESTIGATIONS	0	0	0	0	0
CASES CLOSED	0	0	0	0	0
*** SSI ONLY					
RECIPIENTS	10	6	13	6	7
*** SSI-SP					
RECIPIENTS	8	6	15	16	4
TOTAL PAYMENTS	\$531	\$526	\$1,407	\$884	\$184
AVERAGE PER RECIPIENT	\$66.38	\$87.67	\$93.80	\$55.25	\$46.00
*** SP ONLY					
RECIPIENTS	1	0	7	2	2
TOTAL PAYMENTS	\$373	\$0	\$674	\$240	\$433
AVERAGE PER RECIPIENT	\$373.00	\$0.00	\$96.29	\$120.00	\$216.50
*** QMB					
APPLICATIONS RECEIVED	14	7	7	3	6
APPLICATIONS APPROVED	3	4	4	2	2
APPLICATIONS REJECTED	8	3	4	0	1
APPLICATIONS PENDING	10	2	1	4	3
TOTAL PERSONS	146	45	95	68	56
REINVESTIGATIONS	0	0	0	1	0
CASES CLOSED	28	6	9	10	4
*** SLMB					
APPLICATIONS RECEIVED	7	4	6	0	0
APPLICATIONS APPROVED	4	4	3	1	0
APPLICATIONS REJECTED	5	0	0	0	0
APPLICATIONS PENDING	4	2	3	0	0
TOTAL PERSONS	63	24	35	36	17
REINVESTIGATIONS	0	0	1	0	0
CASES CLOSED	4	0	3	4	4
*** VENDOR CASES					
RECIPIENTS	357	71	208	183	167
CASES CLOSED	11	4	11	4	7

TABLE 2. DETAILED OPERATING STATISTICS BY AREA AND COUNTY FOR JANUARY 1998

	AREA 4 ST CLAIR	AREA 4 STONE	AREA 4 TANEY	AREA 4 TEXAS	AREA 4 VERNON
*** AFDC					
APPLICATIONS RECEIVED	9	42	68	33	16
APPLICATIONS APPROVED	5	17	34	19	14
APPLICATIONS REJECTED	4	10	25	11	3
APPLICATIONS PENDING	6	30	42	11	4
FAMILIES RECEIVING CASH	109	207	190	245	180
CHILDREN RECEIVING CASH	197	345	332	468	306
TOTAL PERSONS	255	490	477	639	432
TOTAL PAYMENTS	\$25,070	\$49,297	\$45,505	\$61,427	\$42,668
AVERAGE PER FAMILY	\$230.00	\$238.15	\$239.50	\$250.72	\$237.04
AVERAGE PER PERSON	\$98.31	\$100.61	\$95.40	\$96.13	\$98.77
TITLE XIX ONLY CASES	1	7	4	8	5
TITLE XIX ONLY PERSONS	28	60	34	74	40
TITLE XIX TRANSITIONAL CASES	20	36	32	59	48
REINVESTIGATIONS	13	16	3	55	15
CASES CLOSED	3	13	18	21	23
*** AFDC/UP					
FAMILIES RECEIVING	0	0	1	5	0
CHILDREN RECEIVING	0	0	2	12	0
TOTAL PERSONS	0	0	2	22	0
TOTAL PAYMENTS	\$0	\$0	\$234	\$1,605	\$0
AVERAGE PER FAMILY	\$0.00	\$0.00	\$234.00	\$321.00	\$0.00
AVERAGE PER PERSON	\$0.00	\$0.00	\$117.00	\$72.95	\$0.00
*** HC					
APPLICATIONS RECEIVED	18	75	152	53	47
APPLICATIONS APPROVED	13	49	61	33	44
APPLICATIONS REJECTED	8	13	45	21	3
APPLICATIONS PENDING	11	49	108	20	8
FAMILIES RECEIVING	223	651	834	572	487
CHILDREN RECEIVING	440	1,189	1,478	1,100	936
TOTAL PERSONS	446	1,207	1,499	1,128	950
REINVESTIGATIONS	2	8	13	20	15
CASES CLOSED	8	19	46	29	28
*** GR-CASH					
APPLICATIONS RECEIVED	3	15	14	18	8
APPLICATIONS APPROVED	1	3	2	0	2
APPLICATIONS REJECTED	3	9	17	14	13
APPLICATIONS PENDING	4	17	18	15	13
CASES RECEIVING	10	14	14	25	10
PERSONS RECEIVING	10	15	16	25	10
CASH PAYMENTS	\$800	\$1,120	\$1,120	\$2,000	\$800
REINVESTIGATIONS	0	0	0	1	0
CASES CLOSED	2	3	2	4	1
MA-GR RECIPIENTS	1	6	5	5	7
MA-GR TOTAL PAYMENTS	\$80	\$423	\$400	\$400	\$560
*** MPW					
APPLICATIONS RECEIVED	5	28	56	21	25
APPLICATIONS APPROVED	3	25	41	16	21
APPLICATIONS REJECTED	0	4	6	3	5
APPLICATIONS PENDING	2	4	22	6	2
CASES RECEIVING	31	128	198	113	113
PERSONS RECEIVING	41	160	251	144	154
REINVESTIGATIONS	0	0	0	2	0
CASES CLOSED	1	2	7	3	7
*** NEWBORNS					
APPLICATIONS RECEIVED	2	11	27	8	7
APPLICATIONS APPROVED	2	11	27	8	8
APPLICATIONS REJECTED	0	0	0	0	0
APPLICATIONS PENDING	0	0	1	0	0
RECIPIENTS	14	107	171	58	66
CASES CLOSED	0	14	18	8	16
*** AB SUPP					
APPLICATIONS RECEIVED	0	0	1	0	0
APPLICATIONS APPROVED	0	0	0	0	0
APPLICATIONS REJECTED	0	0	0	1	1
APPLICATIONS PENDING	0	0	3	0	0
RECIPIENTS	0	0	2	1	3
TOTAL PAYMENTS	\$0	\$0	\$746	\$348	\$423
CASES CLOSED	0	0	0	0	0
*** BP					
APPLICATIONS RECEIVED	0	0	1	1	0
APPLICATIONS APPROVED	0	0	0	0	1
APPLICATIONS REJECTED	0	0	0	1	0
APPLICATIONS PENDING	0	0	3	0	0
RECIPIENTS	4	2	10	11	9
TOTAL PAYMENTS	\$1,492	\$746	\$3,730	\$4,103	\$3,357
CASES CLOSED	0	0	0	0	0

TABLE 2. DETAILED OPERATING STATISTICS BY AREA AND COUNTY FOR JANUARY 1998

	AREA 4 ST CLAIR	AREA 4 STONE	AREA 4 TANEY	AREA 4 TEXAS	AREA 4 VERNON
*** NC					
APPLICATIONS RECEIVED	0	2	2	1	3
APPLICATIONS APPROVED	0	0	3	2	1
APPLICATIONS REJECTED	0	0	0	0	1
APPLICATIONS PENDING	0	2	2	0	2
RECIPIENTS	3	29	35	44	37
RCF-II	3	14	11	32	31
SNF-ICF	0	0	0	1	0
RCF-I	0	15	24	11	6
PAYMENTS	\$846	\$5,866	\$6,043	\$8,886	\$9,211
RCF-II	\$846	\$3,669	\$2,840	\$7,174	\$8,305
SNF/ICF	\$0	\$0	\$0	\$54	\$0
RCF-I	\$0	\$2,197	\$3,203	\$1,658	\$906
REINVESTIGATIONS	1	1	0	0	3
CASES CLOSED	0	0	0	1	3
*** MA					
APPLICATIONS RECEIVED	28	80	116	104	70
APPLICATIONS APPROVED	16	38	56	56	42
APPLICATIONS REJECTED	22	33	49	30	19
APPLICATIONS PENDING	31	77	127	74	60
RECIPIENTS	350	551	636	950	662
CASES CLOSED	4	4	14	13	8
*** MA-K					
APPLICATIONS RECEIVED	0	0	3	6	0
APPLICATIONS APPROVED - DMH	0	0	0	0	0
APPLICATIONS APPROVED - DYS	0	0	4	4	0
APPLICATIONS APPROVED - JCT	0	0	2	2	0
APPLICATIONS REJECTED	0	0	2	3	0
APPLICATIONS PENDING	0	0	0	2	0
RECIPIENTS - DMH	0	0	0	0	1
RECIPIENTS - DYS	0	0	13	26	0
RECIPIENTS - JCT	0	0	7	5	0
CASES CLOSED - DMH	0	0	0	0	0
CASES CLOSED - DYS	0	0	2	3	0
CASES CLOSED - JCT	0	0	2	2	0
*** REFUGEE					
APPLICATIONS RECEIVED	0	0	0	0	0
APPLICATIONS APPROVED	0	0	0	0	0
APPLICATIONS REJECTED	0	0	0	0	0
APPLICATIONS PENDING	0	0	0	0	0
CASES RECEIVING	0	0	0	0	0
TOTAL PERSONS	0	0	0	0	0
TOTAL PAYMENTS	\$0	\$0	\$0	\$0	\$0
REINVESTIGATIONS	0	0	0	0	0
CASES CLOSED	0	0	0	0	0
*** SSI ONLY					
RECIPIENTS	7	4	10	8	0
*** SSI-SP					
RECIPIENTS	4	2	7	7	3
TOTAL PAYMENTS	\$96	\$72	\$145	\$174	\$45
AVERAGE PER RECIPIENT	\$24.00	\$36.00	\$20.71	\$24.86	\$15.00
*** SP ONLY					
RECIPIENTS	0	1	3	0	5
TOTAL PAYMENTS	\$0	\$52	\$91	\$0	\$200
AVERAGE PER RECIPIENT	\$0.00	\$52.00	\$30.33	\$0.00	\$40.00
*** OMB					
APPLICATIONS RECEIVED	3	19	21	11	3
APPLICATIONS APPROVED	1	6	6	4	2
APPLICATIONS REJECTED	0	9	7	4	3
APPLICATIONS PENDING	3	8	11	7	0
TOTAL PERSONS	34	50	63	118	63
REINVESTIGATIONS	0	3	0	4	0
CASES CLOSED	4	12	9	12	11
*** SLMB					
APPLICATIONS RECEIVED	3	17	13	9	0
APPLICATIONS APPROVED	0	2	1	1	0
APPLICATIONS REJECTED	1	10	8	7	0
APPLICATIONS PENDING	3	8	5	5	1
TOTAL PERSONS	31	19	39	29	26
REINVESTIGATIONS	0	1	0	1	2
CASES CLOSED	0	1	3	4	1
*** VENDOR CASES					
RECIPIENTS	103	104	162	159	292
CASES CLOSED	5	4	11	4	8

TABLE 2. DETAILED OPERATING STATISTICS BY AREA AND COUNTY FOR JANUARY 1998

	AREA 4 WEBSTER	AREA 4 WRIGHT	AREA 5 JACKSON	AREA 6 ST LOUIS CITY	AREA 7 ST LOUIS COUNTY
*** AFDC					
APPLICATIONS RECEIVED	20	32	767	582	462
APPLICATIONS APPROVED	6	12	445	376	258
APPLICATIONS REJECTED	10	3	178	104	129
APPLICATIONS PENDING	13	22	557	471	366
FAMILIES RECEIVING CASH	162	212	11,165	15,825	8,635
CHILDREN RECEIVING CASH	319	383	21,559	33,137	16,142
TOTAL PERSONS	425	526	29,116	44,758	22,424
TOTAL PAYMENTS	\$40,776	\$51,736	\$2,760,494	\$4,077,263	\$2,124,468
AVERAGE PER FAMILY	\$251.70	\$244.04	\$247.25	\$257.65	\$246.03
AVERAGE PER PERSON	\$95.94	\$98.36	\$94.81	\$91.10	\$94.74
TITLE XIX ONLY CASES	3	5	282	504	230
TITLE XIX ONLY PERSONS	43	56	2,748	4,172	1,927
TITLE XIX TRANSITIONAL CASES	60	38	1,172	1,000	890
REINVESTIGATIONS	11	30	399	575	336
CASES CLOSED	10	12	584	565	413
*** AFDC/UP					
FAMILIES RECEIVING	0	0	47	28	45
CHILDREN RECEIVING	0	0	125	79	110
TOTAL PERSONS	0	0	191	120	188
TOTAL PAYMENTS	\$0	\$0	\$15,018	\$9,430	\$14,531
AVERAGE PER FAMILY	\$0.00	\$0.00	\$319.53	\$336.79	\$322.91
AVERAGE PER PERSON	\$0.00	\$0.00	\$78.63	\$78.58	\$77.29
*** HC					
APPLICATIONS RECEIVED	48	45	901	495	545
APPLICATIONS APPROVED	25	29	547	343	371
APPLICATIONS REJECTED	12	13	304	115	110
APPLICATIONS PENDING	35	25	622	379	329
FAMILIES RECEIVING	555	617	12,953	10,628	10,561
CHILDREN RECEIVING	1,026	1,178	24,951	21,316	19,514
TOTAL PERSONS	1,046	1,201	25,191	21,421	19,603
REINVESTIGATIONS	19	14	140	125	91
CASES CLOSED	20	16	453	324	275
*** GR-CASH					
APPLICATIONS RECEIVED	8	11	215	253	108
APPLICATIONS APPROVED	3	1	41	36	26
APPLICATIONS REJECTED	3	2	207	156	65
APPLICATIONS PENDING	9	12	473	500	133
CASES RECEIVING	22	10	509	938	295
PERSONS RECEIVING	22	10	514	939	295
CASH PAYMENTS	\$1,680	\$800	\$40,434	\$74,117	\$23,346
REINVESTIGATIONS	2	0	2	13	0
CASES CLOSED	4	2	40	40	18
HA-GR RECIPIENTS	3	5	240	679	318
HA-GR TOTAL PAYMENTS	\$240	\$400	\$19,102	\$54,095	\$25,440
*** HPW					
APPLICATIONS RECEIVED	17	18	443	215	273
APPLICATIONS APPROVED	15	17	243	129	173
APPLICATIONS REJECTED	4	2	121	52	83
APPLICATIONS PENDING	6	3	198	123	119
CASES RECEIVING	122	111	1,750	1,050	1,239
PERSONS RECEIVING	160	129	2,150	1,212	1,472
REINVESTIGATIONS	0	0	0	0	1
CASES CLOSED	4	3	64	57	33
*** NEWBORNS					
APPLICATIONS RECEIVED	17	8	104	29	101
APPLICATIONS APPROVED	17	7	97	24	93
APPLICATIONS REJECTED	0	1	6	9	6
APPLICATIONS PENDING	0	0	6	7	4
RECIPIENTS	98	50	897	148	568
CASES CLOSED	12	5	81	18	62
*** AB SUPP					
APPLICATIONS RECEIVED	1	0	13	13	14
APPLICATIONS APPROVED	0	0	1	1	2
APPLICATIONS REJECTED	2	1	12	9	18
APPLICATIONS PENDING	2	0	33	41	10
RECIPIENTS	3	8	98	105	110
TOTAL PAYMENTS	\$849	\$2,608	\$29,035	\$31,514	\$35,587
CASES CLOSED	0	0	2	1	3
*** BP					
APPLICATIONS RECEIVED	1	0	17	15	12
APPLICATIONS APPROVED	0	1	5	1	6
APPLICATIONS REJECTED	2	0	10	10	13
APPLICATIONS PENDING	1	0	39	50	28
RECIPIENTS	11	7	351	318	354
TOTAL PAYMENTS	\$4,103	\$2,611	\$130,923	\$118,240	\$132,037
CASES CLOSED	1	0	5	5	8

TABLE 2. DETAILED OPERATING STATISTICS BY AREA AND COUNTY FOR JANUARY 1998

	AREA 4 WEBSTER	AREA 4 WRIGHT	AREA 5 JACKSON	AREA 6 ST LOUIS CITY	AREA 7 ST LOUIS COUNTY
*** NC					
APPLICATIONS RECEIVED	1	2	37	32	20
APPLICATIONS APPROVED	1	1	32	22	21
APPLICATIONS REJECTED	1	0	10	13	10
APPLICATIONS PENDING	1	1	43	35	23
RECIPIENTS	21	20	1,079	789	641
RCF-II	13	20	596	403	440
SNF-ICF	2	0	205	50	95
RCF-I	6	0	278	336	106
PAYMENTS	\$4,739	\$5,562	\$274,572	\$171,217	\$166,870
RCF-II	\$3,357	\$5,562	\$159,769	\$104,164	\$117,464
SNF/ICF	\$564	\$0	\$74,373	\$17,837	\$34,318
RCF-I	\$818	\$0	\$40,430	\$49,216	\$15,088
REINVESTIGATIONS	1	0	21	51	4
CASES CLOSED	1	0	22	17	6
*** MA					
APPLICATIONS RECEIVED	79	104	1,307	1,030	896
APPLICATIONS APPROVED	53	74	843	586	611
APPLICATIONS REJECTED	31	27	494	359	285
APPLICATIONS PENDING	85	79	1,808	1,701	1,077
RECIPIENTS	675	967	11,977	17,291	10,705
CASES CLOSED	8	12	195	158	107
*** MA-K					
APPLICATIONS RECEIVED	0	0	44	46	56
APPLICATIONS APPROVED - DMH	0	0	0	0	0
APPLICATIONS APPROVED - DYS	0	0	1	14	2
APPLICATIONS APPROVED - JCT	0	0	32	15	55
APPLICATIONS REJECTED	0	0	10	2	2
APPLICATIONS PENDING	0	0	7	23	3
RECIPIENTS - DMH	0	0	1	3	5
RECIPIENTS - DYS	0	0	3	62	20
RECIPIENTS - JCT	0	0	225	46	161
CASES CLOSED - DMH	0	0	0	0	0
CASES CLOSED - DYS	0	0	0	8	3
CASES CLOSED - JCT	0	0	28	4	47
*** REFUGEE					
APPLICATIONS RECEIVED	0	0	19	27	3
APPLICATIONS APPROVED	0	0	21	50	8
APPLICATIONS REJECTED	0	0	0	2	0
APPLICATIONS PENDING	0	0	0	38	4
CASES RECEIVING	0	0	189	349	44
TOTAL PERSONS	0	0	401	950	115
TOTAL PAYMENTS	\$0	\$0	\$5,546	\$58,394	\$6,272
REINVESTIGATIONS	0	0	3	2	0
CASES CLOSED	0	0	17	54	8
*** SSI ONLY					
RECIPIENTS	9	23	117	430	169
*** SSI-SP					
RECIPIENTS	13	8	71	188	70
TOTAL PAYMENTS	\$252	\$297	\$3,110	\$8,464	\$3,379
AVERAGE PER RECIPIENT	\$19.38	\$37.13	\$43.80	\$45.02	\$48.27
*** SP ONLY					
RECIPIENTS	0	0	39	60	36
TOTAL PAYMENTS	\$0	\$0	\$4,717	\$2,808	\$2,138
AVERAGE PER RECIPIENT	\$0.00	\$0.00	\$120.95	\$46.80	\$59.39
*** QMB					
APPLICATIONS RECEIVED	9	19	75	44	65
APPLICATIONS APPROVED	3	8	44	18	24
APPLICATIONS REJECTED	1	5	28	29	23
APPLICATIONS PENDING	9	10	73	92	53
TOTAL PERSONS	62	90	1,175	1,108	888
REINVESTIGATIONS	4	0	8	5	7
CASES CLOSED	9	18	142	63	77
*** SLMB					
APPLICATIONS RECEIVED	3	11	30	17	25
APPLICATIONS APPROVED	4	3	8	15	12
APPLICATIONS REJECTED	0	6	9	10	6
APPLICATIONS PENDING	1	5	31	22	15
TOTAL PERSONS	35	35	419	281	212
REINVESTIGATIONS	1	0	1	0	1
CASES CLOSED	1	2	56	19	12
*** VENDOR CASES					
RECIPIENTS	154	139	3,012	2,323	5,132
CASES CLOSED	8	2	107	67	214

TABLE 3. DETAILED OPERATING STATISTICS BY AREA FOR JANUARY 1998

	AREA 1	AREA 2	AREA 3	AREA 4	AREA 5	AREA 6	AREA 7
*** AFDC							
APPLICATIONS RECEIVED	639	779	962	1,178	767	582	462
APPLICATIONS APPROVED	335	469	516	564	445	376	258
APPLICATIONS REJECTED	189	190	285	349	178	104	129
APPLICATIONS PENDING	376	476	531	712	557	471	366
FAMILIES RECEIVING CASH	4,520	6,023	8,298	8,406	11,165	15,825	8,635
CHILDREN RECEIVING CASH	7,793	10,667	14,903	14,840	21,559	33,137	16,142
TOTAL PERSONS	10,757	14,947	20,394	20,554	29,116	44,758	22,424
TOTAL PAYMENTS	\$1,064,250	\$1,450,843	\$1,973,801	\$2,004,953	\$2,760,494	\$4,077,263	\$2,124,468
AVERAGE PER FAMILY	\$235.35	\$236.71	\$238.63	\$238.98	\$247.25	\$257.65	\$246.03
AVERAGE PER PERSON	\$97.76	\$97.17	\$96.02	\$97.63	\$94.81	\$91.10	\$96.74
TITLE XIX ONLY CASES	100	182	267	221	282	504	230
TITLE XIX ONLY PERSONS	982	1,464	2,497	1,979	2,748	4,172	1,927
TITLE XIX TRANSITIONAL CASES	1,136	1,450	1,736	1,838	1,172	1,000	890
REINVESTIGATIONS	305	345	809	570	399	575	336
CASES CLOSED	421	458	602	659	584	565	413
*** AFDC/UP							
FAMILIES RECEIVING	28	30	56	32	47	28	45
CHILDREN RECEIVING	66	69	131	79	125	79	110
TOTAL PERSONS	100	103	188	122	191	120	188
TOTAL PAYMENTS	\$8,420	\$8,757	\$15,689	\$9,254	\$15,018	\$9,430	\$14,531
AVERAGE PER FAMILY	\$139.70	\$168.63	\$260.99	\$149.50	\$319.53	\$336.79	\$322.91
AVERAGE PER PERSON	\$38.57	\$46.33	\$75.94	\$42.21	\$78.63	\$78.58	\$77.29
*** HC							
APPLICATIONS RECEIVED	1,073	1,229	1,446	2,114	901	495	545
APPLICATIONS APPROVED	605	663	847	1,207	547	343	371
APPLICATIONS REJECTED	351	381	472	657	304	115	110
APPLICATIONS PENDING	636	783	750	1,328	622	379	329
FAMILIES RECEIVING	12,530	14,240	16,198	23,407	12,953	10,628	10,561
CHILDREN RECEIVING	22,998	25,996	29,703	43,347	24,951	21,316	19,514
TOTAL PERSONS	23,298	26,381	30,284	44,071	25,191	21,421	19,603
REINVESTIGATIONS	283	248	686	459	140	125	91
CASES CLOSED	597	526	726	842	453	324	275
*** GR-CASH							
APPLICATIONS RECEIVED	176	200	395	446	215	253	108
APPLICATIONS APPROVED	23	32	89	74	41	36	26
APPLICATIONS REJECTED	165	201	331	342	207	156	65
APPLICATIONS PENDING	270	296	503	651	473	500	133
CASES RECEIVING	296	350	557	668	509	938	295
PERSONS RECEIVING	297	353	563	677	514	939	295
CASH PAYMENTS	\$24,054	\$27,427	\$44,752	\$52,728	\$40,434	\$74,117	\$23,346
REINVESTIGATIONS	6	5	12	10	2	13	0
CASES CLOSED	41	39	50	65	40	40	18
HA-GR RECIPIENTS	120	136	128	272	240	679	318
HA-GR TOTAL PAYMENTS	\$9,600	\$10,800	\$10,073	\$21,527	\$19,102	\$54,095	\$25,440
*** MPW							
APPLICATIONS RECEIVED	512	528	490	927	443	215	273
APPLICATIONS APPROVED	356	321	382	628	243	129	173
APPLICATIONS REJECTED	102	129	70	172	121	52	83
APPLICATIONS PENDING	174	204	140	326	198	123	119
CASES RECEIVING	2,488	2,591	2,456	4,417	1,750	1,050	1,239
PERSONS RECEIVING	3,089	3,172	3,010	5,537	2,150	1,212	1,472
REINVESTIGATIONS	5	14	18	8	0	0	1
CASES CLOSED	62	73	83	107	64	57	33
*** NEWBORNS							
APPLICATIONS RECEIVED	192	219	165	376	104	29	101
APPLICATIONS APPROVED	187	204	162	362	97	24	93
APPLICATIONS REJECTED	3	9	6	8	6	9	6
APPLICATIONS PENDING	1	3	1	6	6	7	4
RECIPIENTS	1,572	1,590	1,075	2,938	897	148	568
CASES CLOSED	174	196	177	336	81	18	62
*** AB SUPP							
APPLICATIONS RECEIVED	18	15	26	31	13	13	14
APPLICATIONS APPROVED	1	2	4	3	1	1	2
APPLICATIONS REJECTED	15	13	21	26	12	9	18
APPLICATIONS PENDING	26	24	34	40	33	41	10
RECIPIENTS	81	93	130	137	98	105	110
TOTAL PAYMENTS	\$22,757	\$26,510	\$36,375	\$40,622	\$29,035	\$31,514	\$35,587
CASES CLOSED	2	2	4	5	2	1	3
*** BP							
APPLICATIONS RECEIVED	18	16	25	32	17	15	12
APPLICATIONS APPROVED	6	6	10	6	5	1	6
APPLICATIONS REJECTED	10	13	12	24	10	10	13
APPLICATIONS PENDING	34	24	33	41	39	50	28
RECIPIENTS	338	344	326	424	351	318	354
TOTAL PAYMENTS	\$126,008	\$128,302	\$121,560	\$158,147	\$130,923	\$118,240	\$132,037
CASES CLOSED	9	3	6	6	5	5	8

TABLE 3. DETAILED OPERATING STATISTICS BY AREA FOR JANUARY 1998

	AREA 1	AREA 2	AREA 3	AREA 4	AREA 5	AREA 6	AREA 7
*** NC							
APPLICATIONS RECEIVED	43	50	68	73	37	32	20
APPLICATIONS APPROVED	33	36	36	49	32	22	21
APPLICATIONS REJECTED	12	12	25	8	10	13	10
APPLICATIONS PENDING	28	52	67	67	43	35	23
RECIPIENTS	1,100	1,294	1,441	1,430	1,079	789	641
RCF-II	714	689	958	1,079	596	403	440
SNF-ICF	63	153	88	15	205	50	95
RCF-I	323	452	395	336	278	336	106
PAYMENTS	\$247,584	\$296,576	\$336,043	\$333,151	\$274,572	\$171,217	\$166,870
RCF-II	\$181,051	\$178,997	\$249,374	\$280,669	\$159,769	\$104,164	\$117,464
SNF/ICF	\$21,208	\$52,691	\$30,679	\$4,529	\$74,373	\$17,837	\$34,318
RCF-I	\$45,325	\$64,888	\$55,990	\$47,953	\$40,430	\$49,216	\$15,088
REINVESTIGATIONS	44	45	91	37	21	51	4
CASES CLOSED	21	23	26	28	22	17	6
*** MA							
APPLICATIONS RECEIVED	1,936	1,918	2,639	3,420	1,307	1,030	896
APPLICATIONS APPROVED	1,192	1,216	1,625	2,022	843	586	611
APPLICATIONS REJECTED	618	557	835	1,145	494	359	285
APPLICATIONS PENDING	1,847	1,884	2,463	3,321	1,808	1,701	1,077
RECIPIENTS	13,543	14,780	25,924	27,291	11,977	17,291	10,705
CASES CLOSED	205	191	307	351	195	158	107
*** MA-K							
APPLICATIONS RECEIVED	28	78	25	26	44	46	56
APPLICATIONS APPROVED - DMH	0	0	0	0	0	0	0
APPLICATIONS APPROVED - DYS	8	21	12	15	1	14	2
APPLICATIONS APPROVED - JCT	15	37	1	13	32	15	55
APPLICATIONS REJECTED	8	12	12	11	10	2	2
APPLICATIONS PENDING	2	10	11	2	7	23	3
RECIPIENTS - DMH	3	10	0	1	1	3	5
RECIPIENTS - DYS	52	127	61	82	3	62	20
RECIPIENTS - JCT	74	151	2	64	225	46	161
CASES CLOSED - DMH	0	0	0	0	0	0	0
CASES CLOSED - DYS	12	16	12	12	0	8	3
CASES CLOSED - JCT	12	25	0	24	28	4	47
*** REFUGEE							
APPLICATIONS RECEIVED	0	1	0	0	19	27	3
APPLICATIONS APPROVED	0	1	0	0	21	50	8
APPLICATIONS REJECTED	0	0	0	0	0	2	0
APPLICATIONS PENDING	0	0	0	0	0	38	4
CASES RECEIVING	1	4	0	2	189	349	44
TOTAL PERSONS	1	13	0	2	401	950	115
TOTAL PAYMENTS	\$0	\$816	\$0	\$272	\$5,546	\$58,394	\$6,272
REINVESTIGATIONS	0	0	0	0	3	2	0
CASES CLOSED	0	2	0	0	17	54	8
*** SSI ONLY							
RECIPIENTS	139	146	469	324	117	430	169
*** SSI-SP							
RECIPIENTS	97	93	260	244	71	188	70
TOTAL PAYMENTS	\$3,499	\$4,737	\$13,829	\$10,711	\$3,110	\$8,464	\$3,379
AVERAGE PER RECIPIENT	\$32.26	\$36.04	\$47.81	\$37.16	\$43.80	\$45.02	\$48.27
*** SP ONLY							
RECIPIENTS	20	36	64	64	39	60	36
TOTAL PAYMENTS	\$1,431	\$1,738	\$3,842	\$6,374	\$4,717	\$2,808	\$2,138
AVERAGE PER RECIPIENT	\$21.75	\$46.60	\$45.24	\$76.70	\$120.95	\$46.80	\$59.39
*** QMB							
APPLICATIONS RECEIVED	151	142	317	328	75	44	65
APPLICATIONS APPROVED	91	79	141	148	44	18	24
APPLICATIONS REJECTED	64	33	126	139	28	29	23
APPLICATIONS PENDING	74	89	156	172	73	92	53
TOTAL PERSONS	1,557	1,563	1,855	2,848	1,175	1,108	888
REINVESTIGATIONS	22	7	49	34	8	5	7
CASES CLOSED	248	251	326	428	142	63	77
*** SLMB							
APPLICATIONS RECEIVED	90	59	215	217	30	17	25
APPLICATIONS APPROVED	33	10	44	61	8	15	12
APPLICATIONS REJECTED	73	37	133	113	9	10	6
APPLICATIONS PENDING	38	43	112	111	31	22	15
TOTAL PERSONS	688	589	923	1,255	419	281	212
REINVESTIGATIONS	13	4	24	11	1	0	1
CASES CLOSED	85	62	103	122	56	19	12
*** VENDOR CASES							
RECIPIENTS	5,466	4,659	4,554	6,056	3,012	2,323	5,132
CASES CLOSED	206	151	177	253	107	67	214

FIGURE 2. MEDICAL STATISTICS - TOTAL INDIVIDUALS

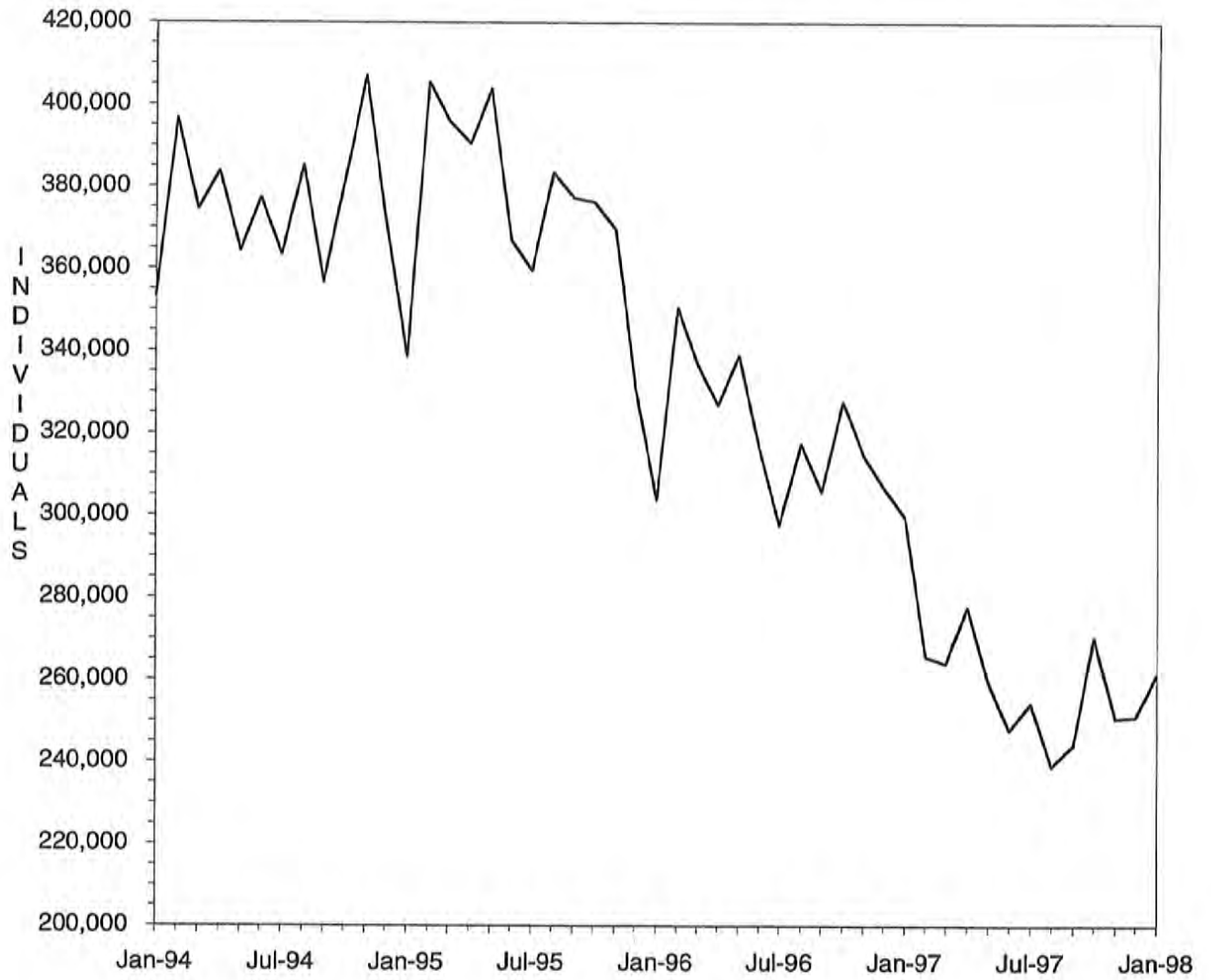

FIGURE 3. MEDICAL STATISTICS - TOTAL PAYMENTS

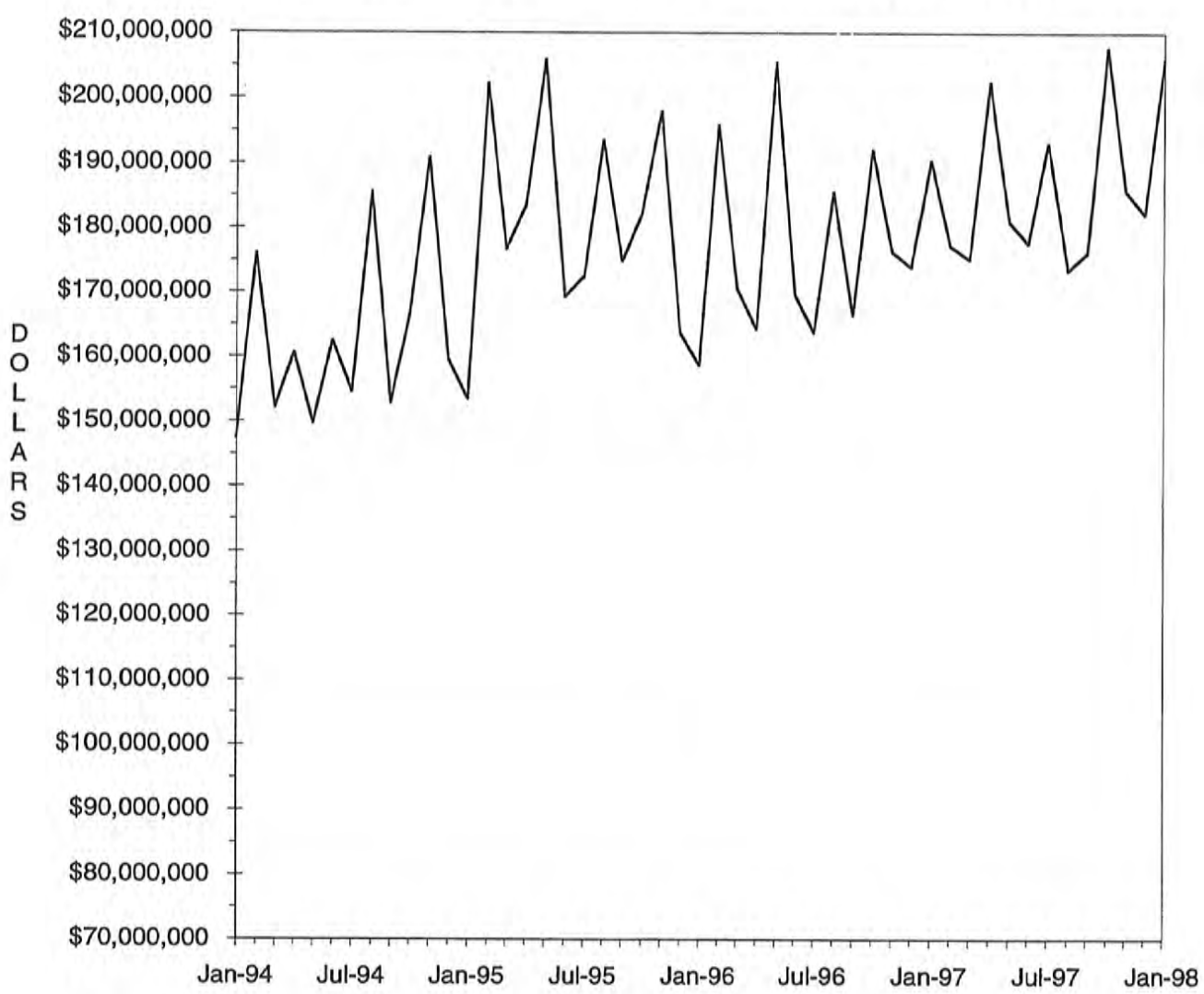

TABLE 4. MISSOURI MEDICAID RECIPIENTS AND PAYMENTS BY TYPE OF SERVICE, JANUARY, 1998

COUNTY	TOTAL	TOTAL	PHYSICIAN SERVICES		INPATIENT HOSPITAL		NURSING FACILITY		PREPAID HEALTH		PHARMACY SERVICES	
	RECIPIENTS	PAYMENTS	RECIPIENTS	PAYMENTS	RECIPIENTS	PAYMENTS	RECIPIENTS	PAYMENTS	RECIPIENTS	PAYMENTS	RECIPIENTS	PAYMENTS
STATE TOTAL	261,186	\$201,999,994	66,338	\$4,079,784	9,135	\$27,177,801	26,598	\$61,068,488	0	\$0	183,135	\$35,040,724
ADAIR	1,681	\$1,329,128	502	\$38,560	79	\$155,560	146	\$311,701	0	\$0	1,214	\$241,578
ANDREW	471	\$439,824	120	\$6,416	4	\$15,403	115	\$235,673	0	\$0	350	\$71,451
ATCHISON	303	\$249,926	98	\$2,572	7	\$9,999	75	\$156,267	0	\$0	214	\$35,172
AUDRAIN	918	\$818,925	249	\$12,988	25	\$82,394	128	\$281,084	0	\$0	642	\$166,088
BARRY	2,842	\$1,462,785	412	\$32,749	109	\$176,914	163	\$358,269	0	\$0	1,974	\$268,148
BARTON	1,000	\$503,372	302	\$21,191	39	\$70,864	68	\$120,419	0	\$0	714	\$102,323
BATES	1,249	\$804,246	462	\$20,947	68	\$143,491	146	\$344,667	0	\$0	871	\$125,543
BENTON	1,617	\$672,016	405	\$25,703	53	\$137,816	64	\$97,997	0	\$0	1,154	\$161,835
BOLLINGER	1,091	\$526,202	193	\$13,462	36	\$67,378	52	\$112,723	0	\$0	835	\$127,520
BOONE	3,169	\$3,410,189	1,023	\$81,717	98	\$495,779	318	\$881,372	0	\$0	2,042	\$571,265
BUCHANAN	3,625	\$3,215,295	1,181	\$65,162	80	\$340,541	463	\$912,360	0	\$0	2,530	\$622,320
BUTLER	5,361	\$3,421,006	2,093	\$119,419	201	\$403,352	320	\$688,238	0	\$0	4,191	\$703,170
CALDWELL	339	\$257,465	60	\$1,607	10	\$26,380	73	\$130,269	0	\$0	205	\$41,606
CALLAWAY	1,119	\$1,047,939	272	\$20,389	54	\$243,328	158	\$320,407	0	\$0	718	\$170,733
CAMDEN	944	\$775,592	325	\$18,759	26	\$54,126	132	\$293,214	0	\$0	679	\$150,532
CAPE GIRARDEAU	3,953	\$2,596,667	912	\$57,661	129	\$236,230	356	\$802,893	0	\$0	2,745	\$466,338
CARROLL	450	\$399,041	199	\$8,203	13	\$26,948	86	\$175,759	0	\$0	301	\$74,766
CARTER	993	\$441,151	239	\$13,523	22	\$45,907	33	\$66,484	0	\$0	769	\$111,195
CASS	1,539	\$1,744,927	457	\$19,996	59	\$230,235	347	\$729,825	0	\$0	1,074	\$272,932
CEDAR	1,432	\$886,005	232	\$17,074	51	\$187,138	123	\$230,888	0	\$0	996	\$141,127
CHARITON	398	\$430,582	96	\$6,644	10	\$9,338	133	\$275,507	0	\$0	333	\$74,241
CHRISTIAN	2,483	\$1,419,235	521	\$34,285	85	\$181,590	151	\$357,706	0	\$0	1,767	\$349,275
CLARK	585	\$297,796	269	\$13,123	31	\$19,503	64	\$124,571	0	\$0	392	\$64,845
CLAY	2,904	\$3,293,698	879	\$49,915	88	\$303,425	667	\$1,542,965	0	\$0	2,011	\$524,834
CLINTON	460	\$435,168	114	\$4,898	15	\$31,054	122	\$222,037	0	\$0	740	\$72,234
COLE	1,574	\$1,627,023	390	\$28,018	65	\$75,478	285	\$690,184	0	\$0	1,088	\$286,624
COOPER	554	\$627,424	132	\$7,286	13	\$28,666	145	\$364,300	0	\$0	421	\$86,999
CRAWFORD	2,017	\$1,002,964	384	\$25,851	54	\$99,306	126	\$302,745	0	\$0	1,465	\$241,513
DADE	712	\$397,810	150	\$8,679	17	\$29,699	86	\$158,097	0	\$0	535	\$83,942
DALLAS	1,209	\$594,210	162	\$14,363	31	\$80,854	75	\$157,546	0	\$0	887	\$122,519
DAVISS	242	\$172,951	56	\$4,087	3	\$370	57	\$107,244	0	\$0	187	\$33,127
DEKALB	417	\$462,362	89	\$5,781	19	\$40,231	114	\$230,756	0	\$0	331	\$78,510
DENT	1,693	\$898,743	527	\$38,189	26	\$150,550	112	\$245,622	0	\$0	1,254	\$173,211
DOUGLAS	1,490	\$691,458	277	\$16,542	54	\$123,045	68	\$169,048	0	\$0	1,106	\$153,286
DUNKLIN	6,643	\$3,376,897	1,704	\$92,605	421	\$466,773	426	\$930,166	0	\$0	5,137	\$752,705
FRANKLIN	2,275	\$2,133,404	568	\$32,386	42	\$118,138	442	\$976,886	0	\$0	1,669	\$414,320
GASCONADE	499	\$531,567	80	\$3,752	15	\$36,929	141	\$326,282	0	\$0	356	\$72,243
GENTRY	343	\$407,960	95	\$5,380	3	\$1,179	96	\$198,274	0	\$0	270	\$63,384
GREENE	14,417	\$8,937,553	2,701	\$192,621	598	\$1,504,091	1,018	\$2,438,009	0	\$0	10,192	\$1,643,775
GRUNDY	556	\$443,093	121	\$6,555	7	\$3,901	121	\$239,854	0	\$0	428	\$79,019
HARRISON	435	\$471,774	122	\$6,227	24	\$69,961	94	\$201,082	0	\$0	350	\$74,992
HENRY	1,869	\$1,073,231	433	\$17,571	76	\$130,888	152	\$334,200	0	\$0	1,311	\$197,102
HICKORY	796	\$494,723	147	\$6,810	24	\$90,782	75	\$173,457	0	\$0	568	\$91,823
HOLT	273	\$244,903	43	\$2,426	7	\$5,293	68	\$149,792	0	\$0	205	\$56,731
HOWARD	418	\$436,922	72	\$4,804	11	\$32,157	70	\$159,663	0	\$0	318	\$66,913
HOWELL	4,059	\$2,244,499	1,108	\$65,670	157	\$164,570	384	\$894,416	0	\$0	2,921	\$463,039
IRON	1,500	\$854,642	435	\$21,994	35	\$51,762	128	\$301,292	0	\$0	1,154	\$211,216
JACKSON	21,292	\$19,851,361	6,530	\$396,034	757	\$2,891,376	2,689	\$6,526,451	0	\$0	12,578	\$3,382,099
JASPER	9,287	\$4,969,600	3,084	\$207,776	335	\$752,025	464	\$1,099,417	0	\$0	6,066	\$963,722
JEFFERSON	4,093	\$3,900,554	1,136	\$69,863	131	\$475,777	655	\$1,429,997	0	\$0	2,930	\$755,296
JOHNSON	1,126	\$1,144,172	354	\$18,615	45	\$202,716	172	\$389,159	0	\$0	770	\$186,158
KNOX	393	\$189,436	92	\$8,463	19	\$15,473	20	\$40,160	0	\$0	289	\$49,442
LACLEDE	2,414	\$1,275,637	534	\$35,993	61	\$164,042	165	\$373,869	0	\$0	1,783	\$268,002
LAFAYETTE	1,183	\$2,225,550	346	\$19,483	39	\$227,560	191	\$415,236	0	\$0	886	\$254,323
LAWRENCE	2,766	\$1,573,300	708	\$40,852	118	\$319,639	192	\$470,430	0	\$0	1,878	\$296,565
LEWIS	698	\$468,579	176	\$17,008	31	\$18,080	121	\$273,024	0	\$0	458	\$78,588
LINCOLN	1,939	\$1,301,550	391	\$28,288	77	\$202,386	186	\$391,836	0	\$0	1,412	\$234,907

TABLE 4. MISSOURI MEDICAID RECIPIENTS AND PAYMENTS BY TYPE OF SERVICE, JANUARY, 1998

COUNTY	TOTAL	TOTAL	PHYSICIAN SERVICES		INPATIENT HOSPITAL		NURSING FACILITY		PREPAID HEALTH		PHARMACY SERVICES	
	RECIPIENTS	PAYMENTS	RECIPIENTS	PAYMENTS	RECIPIENTS	PAYMENTS	RECIPIENTS	PAYMENTS	RECIPIENTS	PAYMENTS	RECIPIENTS	PAYMENTS
LINN	1,034	\$630,730	264	\$16,310	51	\$103,791	99	\$257,451	0	\$0	750	\$90,462
LIVINGSTON	725	\$727,513	279	\$15,354	28	\$40,097	138	\$327,754	0	\$0	579	\$151,992
MCDONALD	2,345	\$787,360	563	\$38,529	92	\$117,055	66	\$155,891	0	\$0	1,665	\$167,600
MACON	1,037	\$837,259	297	\$21,368	47	\$90,704	155	\$358,827	0	\$0	774	\$142,828
MADISON	1,411	\$748,926	504	\$25,201	38	\$35,621	133	\$296,523	0	\$0	1,111	\$172,920
MARIES	647	\$418,641	206	\$11,901	17	\$37,417	78	\$184,963	0	\$0	469	\$96,827
MARION	2,653	\$1,940,960	989	\$84,642	76	\$228,002	272	\$639,243	0	\$0	1,798	\$286,268
MERCER	173	\$141,119	49	\$1,741	7	\$14,635	32	\$68,089	0	\$0	133	\$28,553
MILLER	1,030	\$718,045	296	\$16,503	22	\$94,515	113	\$245,670	0	\$0	719	\$163,145
MISSISSIPPI	2,515	\$1,202,976	581	\$19,368	82	\$125,112	162	\$343,466	0	\$0	1,820	\$273,214
MONITEAU	372	\$360,687	73	\$4,123	3	\$16,252	96	\$209,633	0	\$0	292	\$67,641
MONROE	377	\$380,062	118	\$6,580	12	\$39,119	51	\$122,341	0	\$0	282	\$58,408
MONTGOMERY	560	\$597,017	146	\$7,459	19	\$72,924	141	\$276,100	0	\$0	404	\$102,924
MORGAN	783	\$902,339	169	\$19,217	21	\$247,949	144	\$332,484	0	\$0	593	\$131,067
NEW MADRID	3,086	\$1,759,854	770	\$30,342	103	\$212,149	264	\$431,604	0	\$0	2,285	\$393,589
NEWTON	3,501	\$1,875,924	1,058	\$70,429	119	\$242,272	262	\$606,907	0	\$0	2,227	\$326,552
NODAWAY	559	\$604,120	174	\$7,339	22	\$61,649	119	\$249,563	0	\$0	433	\$98,099
OREGON	1,342	\$727,027	292	\$26,129	49	\$72,079	82	\$161,767	0	\$0	1,013	\$157,761
OSAGE	310	\$274,113	82	\$4,265	3	\$25,888	65	\$131,393	0	\$0	225	\$54,095
OZARK	1,069	\$506,264	181	\$12,048	33	\$54,296	72	\$179,200	0	\$0	746	\$103,407
PEMISCOT	4,491	\$2,337,098	1,375	\$97,037	268	\$451,573	194	\$437,133	0	\$0	3,286	\$466,962
PERRY	1,211	\$774,975	316	\$19,175	60	\$62,934	129	\$307,188	0	\$0	831	\$123,434
PETTIS	1,662	\$1,481,594	651	\$43,061	47	\$130,075	201	\$461,431	0	\$0	1,136	\$232,724
PHELPS	2,967	\$1,602,113	777	\$54,297	64	\$261,194	197	\$422,585	0	\$0	2,153	\$313,933
PIKE	1,279	\$1,112,151	247	\$28,103	39	\$279,898	146	\$323,060	0	\$0	906	\$134,379
PLATTE	866	\$864,771	252	\$12,974	11	\$54,461	153	\$328,347	0	\$0	641	\$178,706
POLK	2,003	\$1,360,622	322	\$17,241	73	\$200,276	177	\$397,878	0	\$0	1,408	\$262,006
PULASKI	2,253	\$1,173,215	595	\$49,444	67	\$222,936	147	\$325,381	0	\$0	1,583	\$203,927
PUTMAN	474	\$240,543	156	\$8,819	33	\$19,456	38	\$74,861	0	\$0	353	\$58,957
RALLS	565	\$375,972	167	\$8,957	17	\$72,924	53	\$116,499	0	\$0	358	\$59,444
RANDOLPH	1,252	\$1,013,663	435	\$24,995	35	\$47,375	215	\$458,377	0	\$0	888	\$211,238
RAY	573	\$543,840	204	\$10,305	24	\$66,413	101	\$203,971	0	\$0	422	\$111,289
REYNOLDS	980	\$452,860	231	\$12,889	26	\$44,678	40	\$79,112	0	\$0	758	\$110,238
RIPLEY	2,317	\$1,130,683	574	\$30,584	68	\$147,858	76	\$162,893	0	\$0	1,832	\$260,146
ST. CHARLES	3,032	\$3,899,009	782	\$45,951	55	\$195,722	447	\$1,002,316	0	\$0	2,144	\$521,529
ST. CLAIR	992	\$458,147	295	\$12,158	25	\$53,212	98	\$208,274	0	\$0	617	\$79,460
ST. FRANCOIS	5,527	\$3,132,689	1,529	\$81,194	167	\$370,687	383	\$796,761	0	\$0	4,092	\$764,318
STE. GENEVIEVE	1,078	\$631,147	389	\$21,489	32	\$59,841	95	\$195,708	0	\$0	733	\$127,505
ST. LOUIS	17,179	\$22,529,932	3,398	\$191,483	495	\$2,528,246	3,646	\$9,047,598	0	\$0	12,277	\$2,884,278
SALINE	1,366	\$2,904,923	400	\$23,306	24	\$88,135	107	\$211,153	0	\$0	1,046	\$253,190
SCHUYLER	420	\$236,152	125	\$9,125	20	\$29,368	34	\$77,069	0	\$0	287	\$41,680
SCOTLAND	445	\$304,272	178	\$6,244	12	\$9,211	68	\$156,901	0	\$0	291	\$48,128
SCOTT	4,958	\$2,846,970	1,068	\$47,691	143	\$335,511	307	\$608,094	0	\$0	3,573	\$642,326
SHANNON	1,167	\$659,544	258	\$19,799	45	\$108,819	53	\$217,905	0	\$0	848	\$128,442
SHELBY	483	\$250,916	96	\$6,043	11	\$15,027	41	\$87,821	0	\$0	374	\$52,561
STODDARD	3,329	\$1,842,537	635	\$31,403	99	\$201,384	239	\$475,561	0	\$0	2,600	\$397,214
STONE	1,751	\$890,078	326	\$29,115	70	\$153,713	105	\$240,665	0	\$0	1,170	\$171,156
SULLIVAN	696	\$592,261	163	\$13,147	18	\$15,725	105	\$262,414	0	\$0	552	\$119,583
TANEY	2,309	\$1,332,708	541	\$48,558	97	\$288,502	157	\$355,286	0	\$0	1,517	\$207,417
TEXAS	2,394	\$1,300,745	678	\$28,929	111	\$297,585	161	\$350,441	0	\$0	1,697	\$254,677
VERNON	2,179	\$2,615,711	814	\$52,689	101	\$195,814	172	\$549,060	0	\$0	1,471	\$223,287
WARREN	1,001	\$799,551	306	\$17,566	25	\$55,235	54	\$113,569	0	\$0	708	\$118,266
WASHINGTON	3,226	\$1,577,021	764	\$42,450	104	\$279,370	111	\$269,970	0	\$0	2,355	\$393,358
WAYNE	1,946	\$1,058,361	633	\$35,378	57	\$194,543	113	\$235,073	0	\$0	1,558	\$243,883
WEBSTER	2,003	\$1,010,182	247	\$28,864	63	\$149,019	138	\$306,987	0	\$0	1,434	\$189,162
WORTH	118	\$87,984	32	\$1,564	3	\$6,048	27	\$45,520	0	\$0	92	\$18,344
WRIGHT	2,296	\$995,723	584	\$34,139	63	\$126,277	95	\$243,945	0	\$0	1,725	\$230,204
ST. LOUIS CITY	22,761	\$23,534,306	3,942	\$237,770	914	\$5,159,524	1,790	\$4,400,966	0	\$0	14,757	\$3,508,800

TABLE 4. MISSOURI MEDICAID RECIPIENTS AND PAYMENTS BY TYPE OF SERVICE, JANUARY, 1998

COUNTY	OUTPATIENT HOSPITAL		DENTAL SERVICES		LAB & X-RAY SERVICES		AMBULANCE SERVICES		OPTOMETRIC SERVICES		HOMEMAKER / RESPITE CARE	
	RECIPIENTS	PAYMENTS	RECIPIENTS	PAYMENTS	RECIPIENTS	PAYMENTS	RECIPIENTS	PAYMENTS	RECIPIENTS	PAYMENTS	RECIPIENTS	PAYMENTS
STATE TOTAL	57,901	\$12,841,490	9,897	\$671,356	21,020	\$614,626	5,013	\$501,580	8,190	\$358,921	13,727	\$3,513,389
ADAIR	376	\$81,195	25	\$1,564	239	\$5,737	17	\$1,644	41	\$1,516	103	\$27,865
ANDREW	71	\$22,412	10	\$945	13	\$249	13	\$863	8	\$221	31	\$6,334
ATCHISON	32	\$8,357	14	\$1,575	21	\$599	0	\$0	11	\$531	28	\$3,199
AUDRAIN	216	\$34,888	7	\$741	49	\$882	6	\$578	38	\$1,841	47	\$11,030
BARRY	820	\$148,035	101	\$8,432	86	\$2,950	28	\$1,674	77	\$3,280	101	\$28,438
BARTON	203	\$34,649	44	\$3,254	90	\$3,971	9	\$454	52	\$2,716	54	\$9,913
BATES	262	\$60,243	33	\$2,004	77	\$2,121	16	\$2,286	69	\$3,546	25	\$2,847
BENTON	226	\$65,659	60	\$3,964	119	\$3,254	24	\$2,421	47	\$2,338	38	\$10,616
BOLLINGER	243	\$51,535	56	\$2,972	88	\$1,941	12	\$927	48	\$1,498	94	\$29,208
BOONE	770	\$224,532	75	\$8,046	258	\$5,765	30	\$2,718	109	\$4,387	95	\$25,378
BUCHANAN	621	\$197,042	156	\$12,728	151	\$4,617	97	\$7,922	124	\$6,452	161	\$35,377
BUTLER	1,234	\$244,027	176	\$10,186	366	\$8,962	7	\$637	176	\$6,715	459	\$104,628
CALDWELL	52	\$12,095	5	\$393	26	\$1,141	4	\$786	16	\$522	31	\$6,602
CALLAWAY	253	\$59,020	21	\$2,110	82	\$1,732	20	\$2,385	59	\$2,302	47	\$8,111
CAMDEN	174	\$61,399	16	\$1,306	67	\$2,434	33	\$3,731	31	\$1,177	77	\$10,110
CAPE GIRARDEAU	989	\$190,358	189	\$12,140	420	\$7,951	58	\$5,839	185	\$4,939	176	\$52,871
CARROLL	112	\$25,442	13	\$612	21	\$349	18	\$1,891	30	\$1,100	31	\$3,080
CARTER	229	\$37,519	50	\$2,893	68	\$1,678	50	\$2,476	34	\$1,356	66	\$27,227
CASS	311	\$81,636	50	\$3,209	162	\$4,379	46	\$6,037	34	\$962	51	\$7,671
CEDAR	291	\$66,014	78	\$4,013	65	\$2,068	11	\$1,264	70	\$2,972	25	\$8,142
CHARITON	55	\$21,329	7	\$575	27	\$727	10	\$933	21	\$638	24	\$1,956
CHRISTIAN	524	\$112,392	67	\$4,215	190	\$5,029	9	\$343	79	\$3,675	86	\$20,652
CLARK	68	\$21,578	19	\$1,052	19	\$532	8	\$1,310	16	\$486	60	\$10,018
CLAY	490	\$163,090	97	\$5,985	244	\$8,073	88	\$9,733	49	\$2,026	105	\$17,707
CLINTON	87	\$26,477	6	\$381	13	\$550	9	\$928	15	\$523	29	\$5,687
COLE	375	\$101,705	22	\$1,689	189	\$4,249	9	\$659	35	\$1,619	71	\$13,684
COOPER	118	\$18,474	16	\$2,493	65	\$840	2	\$190	13	\$492	34	\$4,371
CRAWFORD	372	\$90,943	89	\$5,518	125	\$4,269	34	\$4,649	74	\$3,508	79	\$14,502
DADE	111	\$25,217	27	\$1,087	46	\$1,334	7	\$238	64	\$2,213	39	\$8,193
DALLAS	221	\$43,259	59	\$3,120	78	\$2,093	11	\$1,655	63	\$1,999	75	\$16,493
DAVISS	56	\$7,035	7	\$743	10	\$329	8	\$555	11	\$279	10	\$1,455
DEKALB	97	\$13,769	16	\$1,283	15	\$350	15	\$1,050	16	\$387	30	\$7,120
DENT	344	\$64,509	115	\$6,527	59	\$1,758	7	\$711	75	\$3,702	64	\$14,710
DOUGLAS	218	\$43,027	61	\$5,098	80	\$2,928	13	\$810	58	\$2,893	58	\$12,493
DUNKLIN	1,242	\$200,759	246	\$15,580	231	\$5,611	42	\$3,652	252	\$13,168	623	\$124,572
FRANKLIN	392	\$107,483	55	\$3,632	318	\$9,080	49	\$3,540	81	\$2,708	127	\$26,323
GASCONADE	87	\$23,585	17	\$1,112	40	\$881	15	\$1,257	11	\$617	39	\$6,237
GENTRY	78	\$20,981	14	\$1,256	13	\$314	8	\$818	10	\$313	18	\$2,959
GREENE	4,046	\$611,047	550	\$37,755	1,103	\$26,220	69	\$5,514	486	\$21,931	419	\$95,570
GRUNDY	176	\$26,021	10	\$562	19	\$253	6	\$423	34	\$1,432	75	\$11,640
HARRISON	100	\$22,021	11	\$1,412	19	\$1,151	17	\$1,958	14	\$538	6	\$844
HENRY	367	\$86,958	87	\$5,484	198	\$4,577	10	\$1,197	39	\$1,862	68	\$12,899
HICKORY	139	\$33,141	38	\$1,616	45	\$1,974	4	\$308	30	\$963	36	\$10,300
HOLT	33	\$4,678	9	\$455	19	\$642	1	\$47	9	\$311	25	\$3,599
HOWARD	86	\$19,743	12	\$414	44	\$836	6	\$438	10	\$302	33	\$7,676
HOWELL	753	\$139,055	109	\$7,577	204	\$5,228	40	\$4,375	148	\$6,245	244	\$46,530
IRON	377	\$74,130	44	\$3,452	59	\$2,497	24	\$1,020	61	\$2,115	63	\$17,004
JACKSON	5,078	\$1,074,656	736	\$48,388	1,596	\$56,486	901	\$114,419	267	\$11,544	474	\$117,315
JASPER	2,433	\$347,747	452	\$31,669	1,191	\$31,054	179	\$17,805	282	\$12,268	374	\$125,245
JEFFERSON	793	\$216,312	109	\$8,169	580	\$18,336	145	\$14,950	148	\$4,831	213	\$58,166
JOHNSON	249	\$61,772	35	\$3,707	130	\$4,282	19	\$1,678	31	\$1,366	84	\$9,909
KNOX	64	\$13,128	15	\$575	42	\$1,010	3	\$874	9	\$399	31	\$2,290
LACLEDE	502	\$90,640	68	\$3,841	136	\$4,619	4	\$244	86	\$4,696	112	\$20,161
LAFAYETTE	205	\$47,585	43	\$4,080	128	\$7,060	23	\$1,887	21	\$1,184	75	\$12,080
LAWRENCE	649	\$103,668	141	\$10,598	112	\$4,349	36	\$3,178	65	\$3,617	115	\$26,230
LEWIS	95	\$21,274	19	\$898	18	\$848	5	\$426	8	\$278	56	\$7,941
LINCOLN	444	\$108,337	72	\$3,341	159	\$4,203	86	\$12,432	57	\$2,703	58	\$11,541

TABLE 4. MISSOURI MEDICAID RECIPIENTS AND PAYMENTS BY TYPE OF SERVICE, JANUARY, 1998

COUNTY	OUTPATIENT HOSPITAL		DENTAL SERVICES		LAB & X-RAY SERVICES		AMBULANCE SERVICES		OPTOMETRIC SERVICES		HOMEMAKER / RESPITE CARE	
	RECIPIENTS	PAYMENTS	RECIPIENTS	PAYMENTS	RECIPIENTS	PAYMENTS	RECIPIENTS	PAYMENTS	RECIPIENTS	PAYMENTS	RECIPIENTS	PAYMENTS
LINN	242	\$40,329	24	\$1,174	35	\$1,454	3	\$165	32	\$1,099	81	\$11,854
LIVINGSTON	194	\$56,404	27	\$1,419	37	\$1,460	19	\$1,239	15	\$500	70	\$10,498
MCDONALD	386	\$65,428	97	\$5,138	185	\$5,436	22	\$1,958	61	\$2,365	71	\$20,173
MACON	239	\$59,282	19	\$1,257	92	\$1,924	12	\$1,065	18	\$643	81	\$16,549
MADISON	398	\$80,246	41	\$2,216	25	\$692	9	\$1,144	53	\$2,398	81	\$19,961
MARIES	125	\$31,976	28	\$1,463	51	\$852	12	\$1,803	20	\$1,116	22	\$3,367
MARION	407	\$67,441	103	\$7,661	114	\$3,824	52	\$3,848	104	\$3,912	83	\$13,656
MERCER	26	\$4,041	3	\$84	4	\$68	5	\$434	5	\$153	32	\$4,339
HILLER	187	\$53,957	16	\$1,905	88	\$2,297	3	\$282	29	\$1,790	94	\$15,265
MISSISSIPPI	465	\$106,398	141	\$9,348	159	\$4,437	60	\$6,145	82	\$3,604	180	\$50,108
MONITEAU	52	\$14,494	4	\$243	48	\$1,223	9	\$631	11	\$383	37	\$3,893
MONROE	63	\$15,217	7	\$195	28	\$1,127	10	\$936	10	\$469	47	\$7,709
MONTGOMERY	115	\$24,432	14	\$1,118	34	\$623	12	\$909	31	\$923	42	\$11,926
MORGAN	116	\$55,019	15	\$1,146	73	\$2,274	26	\$2,841	39	\$1,164	66	\$8,756
NEW MADRID	638	\$132,862	102	\$6,304	162	\$5,461	26	\$1,242	180	\$10,623	387	\$99,128
NEWTON	827	\$100,328	178	\$15,545	342	\$10,263	105	\$12,656	100	\$4,241	106	\$36,121
NODAWAY	109	\$20,876	34	\$1,717	19	\$290	13	\$1,159	17	\$550	46	\$7,402
OREGON	205	\$79,356	57	\$3,319	79	\$2,344	9	\$1,664	49	\$2,286	144	\$38,567
OSAGE	57	\$17,285	8	\$330	33	\$674	6	\$651	11	\$569	28	\$3,449
OZARK	119	\$21,513	72	\$5,374	54	\$1,676	5	\$623	47	\$1,954	69	\$18,627
PEMISCOT	927	\$149,398	219	\$14,826	129	\$3,488	27	\$2,804	163	\$9,726	522	\$113,906
PERRY	325	\$60,263	48	\$2,547	17	\$520	0	\$0	57	\$1,864	45	\$8,391
PETTIS	288	\$72,140	56	\$5,071	184	\$4,769	1	\$29	51	\$2,480	80	\$12,012
PHELPS	544	\$96,855	128	\$8,339	142	\$4,709	25	\$3,389	119	\$5,797	106	\$16,798
PIKE	265	\$51,724	35	\$2,010	176	\$4,024	4	\$359	66	\$3,427	96	\$15,780
PLATTE	131	\$35,995	35	\$2,018	67	\$2,358	23	\$3,494	23	\$767	27	\$3,654
POLK	381	\$83,307	98	\$4,688	137	\$4,517	9	\$1,483	96	\$4,023	74	\$16,622
PULASKI	280	\$58,641	37	\$3,957	131	\$3,406	46	\$6,737	71	\$3,041	93	\$17,506
PUTMAN	93	\$28,245	13	\$1,030	69	\$1,169	1	\$46	26	\$910	19	\$5,434
RALLS	88	\$18,573	34	\$1,886	37	\$1,358	10	\$989	19	\$700	22	\$4,508
RANDOLPH	276	\$85,710	24	\$3,727	170	\$2,893	38	\$2,717	55	\$2,599	123	\$20,895
RAY	122	\$36,658	15	\$931	55	\$1,106	14	\$1,470	21	\$965	60	\$5,488
REYNOLDS	213	\$55,997	42	\$3,581	49	\$1,812	19	\$1,140	34	\$1,514	70	\$22,635
RIPLEY	493	\$132,429	77	\$4,190	171	\$3,987	39	\$3,507	113	\$4,892	240	\$75,906
ST. CHARLES	593	\$152,042	149	\$13,571	406	\$8,476	78	\$4,746	55	\$3,652	126	\$37,672
ST. CLAIR	134	\$29,557	43	\$2,117	86	\$2,851	3	\$447	32	\$1,403	23	\$3,487
ST. FRANCOIS	1,635	\$338,574	206	\$11,697	236	\$7,192	132	\$10,389	169	\$6,470	240	\$84,092
STE. GENEVIEVE	266	\$51,298	47	\$1,967	54	\$2,223	16	\$1,659	46	\$1,768	37	\$11,616
ST. LOUIS	3,563	\$1,029,400	695	\$59,515	1,841	\$57,473	516	\$42,988	309	\$13,797	784	\$300,918
SALINE	185	\$51,320	233	\$6,465	48	\$1,126	28	\$2,599	64	\$2,062	99	\$15,895
SCHUYLER	82	\$16,922	9	\$407	50	\$1,447	4	\$195	13	\$767	48	\$12,514
SCOTLAND	93	\$20,844	7	\$342	35	\$913	0	\$0	13	\$393	68	\$17,694
SCOTT	1,163	\$193,391	261	\$15,106	328	\$7,872	28	\$2,392	163	\$7,015	324	\$93,648
SHANNON	250	\$44,697	73	\$4,619	70	\$2,686	11	\$1,277	43	\$1,579	82	\$13,616
SHELBY	87	\$21,449	17	\$1,774	24	\$770	8	\$837	10	\$423	56	\$11,650
STODDARD	800	\$149,865	187	\$10,726	315	\$6,024	67	\$6,572	177	\$6,889	221	\$54,150
STONE	384	\$99,739	45	\$3,886	133	\$3,650	18	\$1,641	53	\$2,210	43	\$7,393
SULLIVAN	156	\$44,930	15	\$1,403	47	\$1,106	8	\$746	19	\$751	52	\$5,228
TANEY	615	\$115,709	49	\$2,791	302	\$7,048	53	\$6,158	56	\$2,946	40	\$5,683
TEXAS	457	\$82,343	68	\$5,766	138	\$3,527	25	\$3,957	77	\$3,921	95	\$15,598
VERNON	444	\$107,430	81	\$5,318	100	\$3,097	30	\$3,132	82	\$2,711	72	\$12,727
WARREN	245	\$75,947	45	\$4,595	77	\$1,553	22	\$2,818	54	\$2,316	22	\$3,624
WASHINGTON	1,035	\$205,572	151	\$8,628	188	\$5,713	71	\$7,036	177	\$8,064	166	\$53,112
WAYNE	296	\$67,795	86	\$4,865	156	\$4,065	5	\$229	98	\$3,688	130	\$36,846
WEBSTER	369	\$85,233	94	\$5,941	110	\$2,678	3	\$133	85	\$3,774	108	\$32,008
WORTH	21	\$6,777	5	\$305	4	\$107	1	\$305	2	\$126	10	\$2,141
WRIGHT	334	\$56,281	80	\$6,069	170	\$4,573	30	\$3,197	97	\$4,936	163	\$29,283
ST. LOUIS CITY	6,289	\$1,867,913	721	\$49,252	2,874	\$102,525	761	\$65,775	461	\$23,556	1,502	\$587,139

59

TABLE 4. MISSOURI MEDICAID RECIPIENTS AND PAYMENTS BY TYPE OF SERVICE, JANUARY, 1998

COUNTY	CLINIC SERVICES		DME SERVICES		AUDIOLOGY SERVICES		PODIATRY SERVICES		PERSONAL CARE SERVICES		FAMILY PLANNING	
	RECIPIENTS	PAYMENTS	RECIPIENTS	PAYMENTS	RECIPIENTS	PAYMENTS	RECIPIENTS	PAYMENTS	RECIPIENTS	PAYMENTS	RECIPIENTS	PAYMENTS
STATE TOTAL	55,693	\$3,708,642	11,045	\$2,028,914	377	\$64,360	4,337	\$88,876	23,267	\$7,836,401	5,837	\$535,723
ADAIR	247	\$9,802	77	\$43,296	8	\$834	39	\$695	161	\$47,362	65	\$6,092
ANDREW	85	\$4,082	27	\$2,768	1	\$19	10	\$93	40	\$7,613	4	\$97
ATCHISON	26	\$1,081	10	\$562	1	\$324	8	\$63	19	\$2,189	4	\$1,698
AUDRAIN	219	\$14,884	49	\$7,011	0	\$0	21	\$272	86	\$25,101	16	\$717
BARRY	854	\$60,101	83	\$29,593	5	\$467	20	\$532	192	\$67,127	81	\$13,052
BARTON	113	\$4,492	31	\$5,006	1	\$586	33	\$355	77	\$17,116	30	\$843
BATES	228	\$12,065	42	\$4,846	1	\$5	5	\$120	31	\$7,349	22	\$2,864
BENTON	309	\$15,608	66	\$8,941	1	\$4	8	\$190	69	\$17,157	42	\$3,029
BOLLINGER	234	\$16,936	46	\$5,221	1	\$360	4	\$85	162	\$36,995	29	\$1,643
BOONE	548	\$34,362	159	\$28,342	2	\$356	64	\$835	218	\$96,323	61	\$4,791
BUCHANAN	864	\$44,741	193	\$26,522	6	\$1,174	27	\$302	369	\$114,885	41	\$1,689
BUTLER	938	\$73,572	236	\$32,350	12	\$3,249	88	\$1,614	714	\$205,386	147	\$17,326
CALDWELL	64	\$2,230	13	\$998	3	\$1,069	0	\$0	33	\$5,368	0	\$0
CALLAWAY	234	\$14,029	48	\$6,097	6	\$80	29	\$468	95	\$23,079	19	\$625
CAMDEN	226	\$15,009	66	\$6,343	1	\$360	19	\$612	77	\$16,894	10	\$859
CAPE GIRARDEAU	1,071	\$66,545	172	\$20,622	2	\$44	56	\$1,084	358	\$110,622	125	\$8,655
CARROLL	79	\$2,978	24	\$7,239	0	\$0	10	\$100	39	\$6,092	5	\$167
CARTER	111	\$4,715	26	\$1,760	1	\$360	9	\$191	113	\$39,194	32	\$5,479
CASS	204	\$8,498	68	\$14,582	6	\$1,099	18	\$471	119	\$32,900	25	\$1,019
CEDAR	320	\$15,937	52	\$5,470	0	\$0	4	\$305	51	\$15,548	29	\$1,328
CHARITON	99	\$3,735	30	\$8,169	0	\$0	5	\$80	45	\$7,616	2	\$42
CHRISTIAN	616	\$38,207	93	\$27,686	7	\$1,099	12	\$236	216	\$52,284	71	\$3,398
CLARK	26	\$822	23	\$2,340	2	\$355	2	\$29	73	\$16,000	16	\$3,747
CLAY	718	\$35,498	178	\$23,722	4	\$776	54	\$864	212	\$60,741	49	\$1,612
CLINTON	82	\$5,554	28	\$2,545	0	\$0	5	\$44	26	\$6,259	3	\$143
COLE	493	\$27,844	93	\$14,097	2	\$348	38	\$466	164	\$51,847	22	\$645
COOPER	138	\$9,582	34	\$4,907	0	\$0	11	\$155	44	\$5,053	12	\$462
CRAWFORD	279	\$19,955	88	\$10,743	2	\$155	18	\$969	143	\$41,189	65	\$3,961
DADE	120	\$8,782	32	\$4,053	0	\$0	4	\$70	48	\$10,775	15	\$3,609
DALLAS	355	\$32,608	54	\$20,167	1	\$73	13	\$509	80	\$19,518	32	\$3,317
DAVISS	26	\$870	24	\$5,130	1	\$10	0	\$0	17	\$2,966	4	\$149
DEKALB	71	\$3,632	25	\$1,574	1	\$340	0	\$0	67	\$23,500	2	\$123
DENT	290	\$24,571	51	\$5,358	1	\$365	44	\$1,111	96	\$30,842	41	\$7,039
DOUGLAS	335	\$25,838	58	\$11,355	2	\$720	45	\$898	90	\$22,158	31	\$1,917
DUNKLIN	983	\$44,527	304	\$38,921	4	\$360	50	\$1,240	877	\$257,064	181	\$23,597
FRANKLIN	399	\$21,349	130	\$23,599	2	\$656	48	\$795	215	\$78,005	42	\$3,700
GASCONADE	148	\$7,400	32	\$5,621	0	\$0	1	\$6	46	\$14,062	4	\$110
GENTRY	42	\$1,533	12	\$1,170	3	\$407	1	\$73	15	\$6,934	4	\$594
GREENE	3,978	\$288,898	525	\$118,752	13	\$623	128	\$3,023	740	\$243,522	419	\$27,187
GRUNDY	123	\$3,286	33	\$4,164	3	\$427	17	\$243	109	\$16,905	5	\$239
HARRISON	78	\$3,076	29	\$7,932	6	\$1,444	0	\$0	8	\$1,828	5	\$624
HENRY	463	\$23,335	87	\$10,509	2	\$10	33	\$787	122	\$31,864	55	\$6,603
HICKORY	182	\$14,500	36	\$3,607	0	\$0	3	\$61	21	\$6,894	24	\$3,965
HOLT	31	\$3,489	22	\$1,857	1	\$19	0	\$0	19	\$4,771	0	\$0
HOWARD	83	\$4,631	19	\$3,096	0	\$0	9	\$197	67	\$14,852	3	\$152
HOWELL	592	\$27,330	157	\$13,905	3	\$431	53	\$1,267	332	\$70,341	111	\$9,775
IRON	368	\$14,620	52	\$14,125	5	\$1,502	45	\$1,156	122	\$38,674	33	\$3,514
JACKSON	3,817	\$300,642	907	\$179,721	35	\$3,393	313	\$4,350	1,326	\$424,206	220	\$17,433
JASPER	1,766	\$94,378	247	\$45,257	15	\$4,177	162	\$3,506	665	\$259,014	243	\$21,254
JEFFERSON	967	\$66,613	201	\$34,990	4	\$418	113	\$2,228	495	\$160,878	92	\$6,582
JOHNSON	154	\$13,403	61	\$6,763	1	\$360	54	\$537	143	\$39,468	13	\$478
KNOX	55	\$1,560	15	\$12,071	1	\$25	6	\$59	50	\$6,791	9	\$423
LACLEDE	418	\$34,978	83	\$8,762	4	\$1,084	33	\$2,280	201	\$47,458	66	\$5,828
LAFAYETTE	239	\$12,246	74	\$22,000	11	\$510	24	\$484	110	\$18,782	31	\$1,515
LAWRENCE	596	\$42,771	85	\$11,116	2	\$19	48	\$1,222	205	\$60,233	87	\$12,086
LEWIS	80	\$4,116	26	\$2,177	1	\$68	27	\$359	75	\$15,444	16	\$975
LINCOLN	364	\$15,395	57	\$10,236	0	\$0	4	\$312	166	\$67,095	70	\$7,594

TABLE 4. MISSOURI MEDICAID RECIPIENTS AND PAYMENTS BY TYPE OF SERVICE, JANUARY, 1998

COUNTY	CLINIC SERVICES		DME SERVICES		AUDIOLOGY SERVICES		PODIATRY SERVICES		PERSONAL CARE SERVICES		FAMILY PLANNING	
	RECIPIENTS	PAYMENTS	RECIPIENTS	PAYMENTS	RECIPIENTS	PAYMENTS	RECIPIENTS	PAYMENTS	RECIPIENTS	PAYMENTS	RECIPIENTS	PAYMENTS
LINN	188	\$11,584	40	\$7,417	4	\$443	5	\$121	107	\$19,092	27	\$5,553
LIVINGSTON	132	\$4,878	52	\$7,937	3	\$731	6	\$39	108	\$23,159	5	\$176
MCDONALD	167	\$9,927	44	\$6,436	2	\$632	49	\$1,920	120	\$43,940	66	\$8,795
MACON	164	\$7,934	47	\$4,418	2	\$14	61	\$620	105	\$25,671	16	\$555
MADISON	180	\$14,401	42	\$5,966	0	\$0	15	\$400	92	\$19,470	27	\$2,427
MARIES	153	\$10,409	26	\$6,608	0	\$0	4	\$96	27	\$4,327	17	\$1,857
MARION	440	\$11,478	80	\$7,955	1	\$341	20	\$197	247	\$85,425	108	\$7,011
MERCER	21	\$947	12	\$968	0	\$0	1	\$9	38	\$4,940	2	\$74
MILLER	319	\$18,779	66	\$23,429	2	\$720	18	\$217	109	\$18,103	8	\$232
MISSISSIPPI	687	\$49,931	125	\$12,403	10	\$1,539	34	\$585	226	\$65,378	107	\$15,300
MONITEAU	149	\$8,588	23	\$6,911	0	\$0	5	\$77	56	\$6,593	1	\$27
MONROE	124	\$4,222	22	\$4,387	0	\$0	2	\$182	72	\$17,427	7	\$241
MONTGOMERY	144	\$8,729	33	\$4,096	0	\$0	7	\$146	84	\$23,417	8	\$300
MORGAN	284	\$12,447	47	\$5,234	0	\$0	19	\$524	103	\$20,649	11	\$419
NEW MADRID	683	\$50,635	142	\$27,067	10	\$1,763	20	\$522	506	\$152,181	56	\$14,861
NEWTON	466	\$30,117	83	\$15,221	7	\$1,454	87	\$1,412	172	\$68,719	80	\$7,427
NODAWAY	118	\$6,504	23	\$7,793	7	\$1,421	0	\$0	55	\$12,426	9	\$275
OREGON	199	\$9,943	52	\$5,625	2	\$720	32	\$868	171	\$48,781	26	\$5,614
OSAGE	76	\$7,598	24	\$1,038	0	\$0	2	\$25	47	\$8,662	3	\$150
OZARK	126	\$5,970	31	\$4,410	0	\$0	6	\$252	90	\$22,203	26	\$2,609
PEMISCOT	439	\$28,179	233	\$28,233	8	\$1,834	12	\$522	739	\$250,146	104	\$11,696
PERRY	243	\$8,428	32	\$3,031	3	\$393	22	\$383	96	\$25,031	44	\$2,049
PETTIS	258	\$19,505	65	\$18,871	1	\$119	26	\$421	174	\$39,489	23	\$709
PHELPS	568	\$34,477	101	\$13,784	2	\$30	50	\$1,425	174	\$61,055	86	\$8,776
PIKE	169	\$6,880	70	\$10,166	1	\$10	2	\$24	145	\$32,387	40	\$2,258
PLATTE	213	\$10,341	44	\$9,805	3	\$50	29	\$336	61	\$20,782	21	\$693
POLK	520	\$46,059	75	\$22,371	5	\$119	26	\$811	114	\$32,009	44	\$4,014
PULASKI	249	\$17,537	88	\$25,291	?	\$360	15	\$493	122	\$28,232	73	\$7,839
PUTMAN	41	\$4,413	34	\$6,244		\$34	3	\$44	36	\$12,614	8	\$2,201
RALLS	90	\$7,585	14	\$1,640	1	\$44	2	\$25	40	\$11,247	22	\$1,368
RANDOLPH	280	\$16,761	54	\$4,564	0	\$0	39	\$483	179	\$45,240	16	\$855
RAY	103	\$6,580	43	\$4,362	0	\$0	10	\$382	71	\$10,596	7	\$589
REYNOLDS	125	\$6,278	34	\$8,694	2	\$385	10	\$131	96	\$27,546	40	\$1,573
RIPLEY	458	\$20,245	86	\$9,861	2	\$720	28	\$284	336	\$80,386	59	\$6,056
ST. CHARLES	679	\$46,403	137	\$24,043	3	\$355	78	\$1,587	251	\$116,805	64	\$2,517
ST. CLAIR	141	\$7,556	44	\$2,943	0	\$0	2	\$92	24	\$3,857	23	\$5,220
ST. FRANCOIS	1,584	\$76,851	238	\$25,600	3	\$1,080	89	\$1,696	555	\$195,457	182	\$9,475
STE. GENEVIEVE	204	\$10,826	39	\$4,636	4	\$80	8	\$180	91	\$25,972	38	\$1,487
ST. LOUIS	4,141	\$373,897	789	\$195,722	23	\$6,341	557	\$10,562	1,627	\$869,305	292	\$17,200
SALINE	362	\$12,709	97	\$15,190	3	\$379	26	\$317	221	\$58,117	20	\$682
SCHUYLER	55	\$2,977	21	\$2,860	2	\$10	5	\$67	56	\$16,751	8	\$496
SCOTLAND	42	\$2,217	19	\$1,767	4	\$419	10	\$88	88	\$18,200	12	\$1,065
SCOTT	1,533	\$81,092	190	\$21,541	10	\$1,579	42	\$1,102	456	\$158,965	133	\$14,999
SHANNON	183	\$16,867	55	\$7,388	1	\$360	12	\$447	104	\$31,061	32	\$2,820
SHELBY	75	\$2,526	22	\$2,570	1	\$19	9	\$72	66	\$10,847	16	\$550
STODDARD	771	\$41,058	159	\$31,251	5	\$1,373	47	\$612	353	\$114,945	79	\$9,524
STONE	365	\$23,955	46	\$4,934	1	\$360	4	\$309	71	\$14,281	42	\$6,877
SULLIVAN	67	\$3,747	46	\$6,209	5	\$705	11	\$116	88	\$15,271	19	\$3,552
TANEY	517	\$30,790	64	\$30,630	4	\$1,087	20	\$192	92	\$23,390	57	\$10,575
TEXAS	439	\$21,886	74	\$32,666	3	\$689	35	\$752	116	\$27,592	60	\$4,057
VERNON	334	\$21,130	71	\$12,083	5	\$720	19	\$207	137	\$48,294	64	\$8,883
WARREN	165	\$9,813	32	\$6,166	1	\$19	11	\$129	40	\$12,233	25	\$3,816
WASHINGTON	841	\$43,501	158	\$26,085	3	\$738	21	\$493	262	\$86,280	110	\$8,792
WAYNE	220	\$19,536	81	\$24,313	1	\$360	28	\$455	177	\$39,540	50	\$5,272
WEBSTER	444	\$25,646	79	\$16,274	4	\$1,420	2	\$41	149	\$40,839	50	\$3,955
WORTH	22	\$1,287	9	\$614	0	\$0	0	\$0	8	\$1,802	2	\$84
WRIGHT	417	\$20,990	68	\$16,154	3	\$400	9	\$222	220	\$45,339	59	\$3,358
ST. LOUIS CITY	6,968	\$589,796	1,027	\$205,219	8	\$1,436	730	\$16,903	2,624	\$1,363,744	318	\$29,445

TABLE 4. MISSOURI MEDICAID RECIPIENTS AND PAYMENTS BY TYPE OF SERVICE, JANUARY, 1998

COUNTY	EPSDT SERV -- SCREEN		REHAB CENTER SERV.		INTERMEDIATE CARE FACILITY / MR		HOSPICE		MENTAL HOSPITAL SERVICES		PSYCHIATRIC CARE UNDER AGE 22	
	RECIPIENTS	PAYMENTS	RECIPIENTS	PAYMENTS	RECIPIENTS	PAYMENTS	RECIPIENTS	PAYMENTS	RECIPIENTS	PAYMENTS	RECIPIENTS	PAYMENTS
STATE TOTAL	5,815	\$366,875	400	\$129,334	1,233	\$8,581,861	406	\$785,856	61	\$72,493	331	\$321,035
ADAIR	66	\$4,396	0	\$0	0	\$0	1	\$1,290-	0	\$0	0	\$0
ANDREW	1	\$60	10	\$3,474	0	\$0	5	\$14,010	0	\$0	0	\$0
ATCHISON	5	\$300	4	\$1,316-	0	\$0	0	\$0	0	\$0	0	\$0
AUDRAIN	3	\$180	0	\$0	0	\$0	0	\$0	0	\$0	0	\$0
BARRY	96	\$6,300	0	\$0	0	\$0	11	\$12,423	0	\$0	0	\$0
BARTON	30	\$1,696	0	\$0	0	\$0	0	\$0	0	\$0	0	\$0
BATES	30	\$1,925	0	\$0	0	\$0	1	\$0	0	\$0	0	\$0
BENTON	56	\$2,450	5	\$741	0	\$0	3	\$4,703	0	\$0	1	\$280
BOLLINGER	29	\$1,750	0	\$0	0	\$0	1	\$417	0	\$0	0	\$0
BOONE	35	\$2,195	8	\$5,408	0	\$0	0	\$0	4	\$26,855	17	\$26,516
BUCHANAN	16	\$960	22	\$3,686	0	\$0	5	\$10,409	1	\$3	3	\$522
BUTLER	253	\$16,473	2	\$858	41	\$222,538	9	\$24,148	0	\$0	2	\$19,029
CALDWELL	1	\$60	4	\$609	0	\$0	0	\$0	0	\$0	1	\$1,105
CALLAWAY	8	\$600	2	\$667	0	\$0	0	\$0	16	\$1,334	1	\$476
CAMDEN	11	\$660	3	\$778	0	\$0	0	\$0	0	\$0	1	\$11,302
CAPE GIRARDEAU	105	\$6,540	6	\$2,527	0	\$0	7	\$9,786	0	\$0	2	\$238
CARROLL	4	\$240	0	\$0	0	\$0	0	\$0	0	\$0	1	\$236
CARTER	39	\$2,532	0	\$0	0	\$0	0	\$0	0	\$0	0	\$6,586-
CASS	15	\$960	3	\$1,536	0	\$0	8	\$16,963	0	\$0	2	\$866
CEDAR	50	\$3,077	1	\$138	0	\$0	0	\$0	0	\$0	0	\$0
CHARITON	1	\$60	1	\$125	0	\$0	0	\$1,870-	1	\$67	0	\$0
CHRISTIAN	103	\$6,740	12	\$6,116	0	\$0	2	\$4,654	0	\$0	0	\$0
CLARK	4	\$243	0	\$0	0	\$0	0	\$0	0	\$0	0	\$0
CLAY	17	\$1,047	0	\$0	0	\$0	20	\$47,551	0	\$0	5	\$3,363
CLINTON	2	\$120	5	\$1,302	0	\$0	3	\$6,299	0	\$0	0	\$0
COLE	2	\$120	2	\$585	0	\$0	2	\$353	1	\$62	1	\$760
COOPER	0	\$0	5	\$571	0	\$0	2	\$3,585	1	\$164	1	\$2,260
CRAWFORD	76	\$4,810	0	\$0	0	\$0	1	\$2,458	0	\$0	0	\$0
DADE	20	\$1,314	6	\$3,345	0	\$0	0	\$0	0	\$0	0	\$0
DALLAS	38	\$2,280	0	\$0	0	\$0	0	\$0	0	\$0	0	\$0
DAVISS	2	\$120	5	\$593	0	\$0	1	\$618	0	\$0	0	\$0
DEKALB	0	\$0	8	\$1,578	0	\$0	0	\$0	0	\$0	0	\$0
DENT	85	\$5,280	2	\$140	0	\$0	8	\$29,585	1	\$583	0	\$0
DOUGLAS	26	\$1,620	0	\$0	0	\$0	1	\$6,039	0	\$0	0	\$0
DUNKLIN	227	\$14,339	0	\$0	0	\$0	2	\$2,517	0	\$0	0	\$0
FRANKLIN	8	\$475	0	\$0	0	\$0	8	\$18,686	0	\$0	4	\$13,854
GASCONADE	1	\$60	1	\$352	0	\$0	0	\$0	0	\$0	0	\$0
GENTRY	0	\$0	1	\$2,086	0	\$0	0	\$0	0	\$0	0	\$0
GREENE	586	\$36,544	17	\$8,741	0	\$0	23	\$34,506	0	\$0	1	\$6,993
GRUNDY	2	\$75	12	\$1,100	0	\$0	0	\$0	0	\$0	0	\$0
HARRISON	0	\$0	1	\$30	0	\$0	0	\$0	0	\$0	0	\$0
HENRY	66	\$4,193	1	\$48	0	\$0	0	\$0	0	\$0	0	\$0
HICKORY	17	\$1,146	0	\$0	0	\$0	0	\$0	0	\$0	0	\$0
HOLT	1	\$60	1	\$259	0	\$0	0	\$0	0	\$0	0	\$0
HOWARD	1	\$60	0	\$0	0	\$0	1	\$1,204-	0	\$0	0	\$0
HOWELL	152	\$9,580	4	\$1,004	0	\$0	1	\$1,803	0	\$0	0	\$0
IRON	61	\$3,792	1	\$146	0	\$0	3	\$3,122	0	\$0	0	\$0
JACKSON	144	\$8,872	58	\$17,230	0	\$0	56	\$132,376	2	\$530	138	\$97,459
JASPER	405	\$24,919	3	\$1,191	0	\$0	10	\$15,873	0	\$0	0	\$0
JEFFERSON	9	\$537	6	\$1,754	0	\$0	23	\$40,967	0	\$0	2	\$10,235-
JOHNSON	13	\$780	4	\$1,310	0	\$0	1	\$4,315	0	\$0	4	\$1,197
KNOX	10	\$729	0	\$0	0	\$0	1	\$5,988	0	\$0	0	\$0
LACLEDE	16	\$1,111	0	\$0	0	\$0	1	\$251	0	\$0	2	\$996
LAFAYETTE	5	\$219	2	\$252	143	\$917,676	3	\$10,834	0	\$0	1	\$7
LAWRENCE	118	\$7,430	1	\$90	0	\$0	2	\$271	0	\$0	0	\$0
LEWIS	5	\$287	0	\$0	0	\$0	0	\$0	0	\$0	0	\$0
LINCOLN	26	\$1,990	3	\$224	0	\$0	2	\$4,591	0	\$0	0	\$0

TABLE 4. MISSOURI MEDICAID RECIPIENTS AND PAYMENTS BY TYPE OF SERVICE, JANUARY, 1998

COUNTY	EPSDT SERV -- SCREEN		REHAB CENTER SERV.		INTERMEDIATE CARE FACILITY / MR		HOSPICE		MENTAL HOSPITAL SERVICES		PSYCHIATRIC CARE UNDER AGE 22	
	RECIPIENTS	PAYMENTS	RECIPIENTS	PAYMENTS	RECIPIENTS	PAYMENTS	RECIPIENTS	PAYMENTS	RECIPIENTS	PAYMENTS	RECIPIENTS	PAYMENTS
LINN	15	\$960	0	\$0	0	\$0	1	\$13,237	0	\$0	0	\$0
LIVINGSTON	2	\$120	4	\$1,158	0	\$0	0	\$0	0	\$0	0	\$0
MCDONALD	77	\$4,468	0	\$0	0	\$0	0	\$0	0	\$0	0	\$0
MACON	24	\$1,644	0	\$0	0	\$0	0	\$0	0	\$18	0	\$0
MADISON	25	\$1,560	0	\$0	0	\$0	2	\$408	0	\$0	0	\$0
MARIES	24	\$1,500	0	\$0	0	\$0	0	\$0	0	\$0	0	\$0
MARION	100	\$6,207	0	\$0	0	\$0	0	\$0	0	\$0	2	\$10,785
MERCER	3	\$180	0	\$0	0	\$0	0	\$0	0	\$0	0	\$0
MILLER	9	\$515	2	\$637	0	\$0	0	\$0	0	\$0	1	\$814
MISSISSIPPI	82	\$4,789	2	\$158	0	\$0	8	\$24,485	0	\$0	0	\$0
MONITEAU	4	\$240	2	\$181	0	\$0	1	\$99-	1	\$190	1	\$1,883
MONROE	3	\$180	1	\$216	0	\$0	1	\$0	0	\$0	1	\$10,548
MONTGOMERY	1	\$60	0	\$0	0	\$0	1	\$23-	0	\$0	1	\$473
MORGAN	2	\$120	5	\$810	0	\$0	0	\$0	1	\$56	0	\$0
NEW MADRID	98	\$5,934	1	\$136	0	\$0	11	\$40,252	0	\$0	1	\$2,991
NEWTON	177	\$11,047	0	\$0	0	\$0	3	\$10,638	0	\$0	0	\$0
NODAWAY	2	\$120	1	\$268	0	\$0	0	\$0	0	\$0	0	\$0
OREGON	29	\$1,821	1	\$135	0	\$0	2	\$1,306	0	\$0	0	\$0
OSAGE	1	\$60	0	\$0	0	\$0	1	\$238	0	\$0	0	\$0
OZARK	31	\$1,860	1	\$81	0	\$0	0	\$0	0	\$0	0	\$0
PEMISCOT	139	\$8,535	1	\$111	0	\$0	0	\$0	0	\$0	2	\$29,981
PERRY	5	\$300	0	\$0	0	\$0	1	\$487	0	\$0	0	\$0
PETTIS	31	\$1,920	2	\$1,021	0	\$0	0	\$980-	0	\$0	0	\$0
PHELPS	217	\$14,015	1	\$134	0	\$0	2	\$3,767	0	\$0	0	\$0
PIKE	23	\$1,620	0	\$0	0	\$0	0	\$0	0	\$0	2	\$257
PLATTE	6	\$315	0	\$0	0	\$0	3	\$1,955	0	\$0	5	\$1,044
POLK	88	\$5,487	0	\$0	0	\$0	2	\$916	0	\$0	0	\$0
PULASKI	67	\$4,318	4	\$1,251	0	\$0	3	\$6,922	1	\$21	0	\$0
PUTMAN	19	\$1,281	0	\$0	0	\$0	0	\$0	0	\$0	0	\$0
RALLS	16	\$920	0	\$0	0	\$0	0	\$0	0	\$0	0	\$0
RANDOLPH	28	\$1,670	0	\$0	0	\$0	0	\$0	1	\$178	1	\$950
RAY	2	\$40	6	\$1,569	0	\$0	1	\$95	0	\$0	0	\$0
REYNOLDS	22	\$1,392	0	\$0	0	\$0	0	\$0	0	\$0	0	\$0
RIPLEY	46	\$3,096	0	\$0	0	\$0	1	\$7,001	0	\$0	0	\$0
ST. CHARLES	13	\$792	18	\$3,839	75	\$430,421	8	\$7,816	0	\$0	5	\$339
ST. CLAIR	36	\$1,847	0	\$0	0	\$0	0	\$0	1	\$44	0	\$0
ST. FRANCOIS	198	\$12,106	10	\$4,632	0	\$0	8	\$2,467-	7	\$4,233	3	\$1,032
STE. GENEVIEVE	18	\$1,021	1	\$97	0	\$0	1	\$2,699	0	\$0	0	\$0
ST. LOUIS	24	\$1,743	44	\$22,810	150	\$1,110,160	55	\$101,787	1	\$14	25	\$23,175
SALINE	6	\$360	0	\$0	274	\$1,799,898	1	\$2,827	14	\$37,063	1	\$12
SCHUYLER	17	\$1,083	0	\$0	0	\$0	0	\$0	0	\$0	0	\$0
SCOTLAND	9	\$544	0	\$0	0	\$0	0	\$0	0	\$0	0	\$0
SCOTT	203	\$12,687	2	\$376	32	\$206,480	8	\$16,515	0	\$0	0	\$0
SHANNON	42	\$3,000	0	\$0	0	\$0	0	\$0	0	\$0	0	\$0
SHELBY	13	\$900	0	\$0	0	\$0	0	\$0	0	\$0	0	\$0
STODDARD	89	\$5,873	0	\$0	0	\$6,859-	3	\$17,269	0	\$0	0	\$0
STONE	68	\$5,564	3	\$298	0	\$0	0	\$0	0	\$0	0	\$0
SULLIVAN	9	\$540	0	\$0	0	\$0	3	\$3,774	0	\$0	0	\$0
TANEY	95	\$6,744	0	\$0	0	\$0	2	\$2,891-	0	\$0	0	\$0
TEXAS	23	\$1,440	0	\$0	0	\$0	0	\$0	0	\$0	0	\$0
VERNON	112	\$6,774	0	\$0	129	\$1,065,523	0	\$0	0	\$0	0	\$0
WARREN	17	\$1,020	0	\$0	0	\$0	0	\$0	0	\$0	3	\$3,097
WASHINGTON	70	\$4,364	1	\$152	0	\$0	6	\$3,112-	0	\$0	0	\$0
WAYNE	69	\$4,621	0	\$0	0	\$0	1	\$14,984	1	\$72	0	\$0
WEBSTER	55	\$3,360	1	\$273	0	\$0	2	\$2,259	0	\$0	0	\$0
WORTH	0	\$0	0	\$0	0	\$0	0	\$0	0	\$0	0	\$0
WRIGHT	37	\$1,965	4	\$626	0	\$0	4	\$3,905	0	\$0	0	\$0
ST. LOUIS CITY	72	\$5,914	50	\$19,072	389	\$2,836,021	32	\$44,124	6	\$997	87	\$63,002

TABLE 4. MISSOURI MEDICAID RECIPIENTS AND PAYMENTS BY TYPE OF SERVICE, JANUARY, 1998

COUNTY	HOME HEALTH SERVICES		PHYSICIAN SPONSOR SERVICES		ADULT DAY HEALTH SERVICES		PRIVATE HOME ICF / MR		CHILDRENS WAIVER PROGRAM		MR / DD WAIVER	
	RECIPIENTS	PAYMENTS	RECIPIENTS	PAYMENTS	RECIPIENTS	PAYMENTS	RECIPIENTS	PAYMENTS	RECIPIENTS	PAYMENTS	RECIPIENTS	PAYMENTS
STATE TOTAL	1,274	\$728,476	2	\$147-	476	\$304,825	113	\$508,958	0	\$0	5,781	\$15,143,073
ADAIR	4	\$4,285	0	\$0	3	\$1,443	0	\$0	0	\$0	96	\$218,217
ANDREW	1	\$119	0	\$0	0	\$0	0	\$0	0	\$0	9	\$22,826
ATCHISON	0	\$0	0	\$0	0	\$0	0	\$0	0	\$0	11	\$17,634
AUDRAIN	1	\$2,420	0	\$0	0	\$0	0	\$0	0	\$0	39	\$107,194
BARRY	9	\$3,271	0	\$0	0	\$0	0	\$0	0	\$0	35	\$78,602
BARTON	7	\$2,309	0	\$0	2	\$597	0	\$0	0	\$0	19	\$42,503
BATES	2	\$906	0	\$0	0	\$0	0	\$0	0	\$0	7	\$19,545
BENTON	9	\$2,355	0	\$0	0	\$0	0	\$0	0	\$0	31	\$30,922
BOLLINGER	1	\$122	0	\$0	0	\$0	0	\$0	0	\$0	28	\$17,770
BOONE	28	\$14,805	0	\$0	2	\$1,974	0	\$0	0	\$0	212	\$555,809
BUCHANAN	6	\$2,055	0	\$0	1	\$80	0	\$0	0	\$0	131	\$486,009
BUTLER	16	\$9,784	0	\$0	0	\$0	0	\$0	0	\$0	96	\$253,911
CALDWELL	0	\$0	0	\$0	0	\$0	0	\$0	0	\$0	4	\$8,527
CALLAWAY	5	\$3,672	0	\$0	0	\$0	0	\$0	0	\$0	28	\$50,346
CAMDEN	4	\$1,957	0	\$0	0	\$0	0	\$0	0	\$0	34	\$83,551
CAPE GIRARDEAU	5	\$1,761	0	\$0	0	\$0	0	\$0	0	\$0	108	\$262,919
CARROLL	4	\$415	0	\$0	0	\$0	0	\$0	0	\$0	21	\$44,539
CARTER	3	\$1,921	0	\$0	0	\$0	0	\$0	0	\$0	9	\$35,444
CASS	6	\$2,046	0	\$0	0	\$0	0	\$0	0	\$0	81	\$185,614
CEDAR	5	\$2,111	0	\$0	0	\$0	0	\$0	0	\$0	23	\$75,824
CHARITON	2	\$718	0	\$0	0	\$0	0	\$0	0	\$0	11	\$10,542
CHRISTIAN	10	\$3,269	0	\$0	2	\$1,665	0	\$0	0	\$0	24	\$70,186
CLARK	1	\$233	0	\$0	0	\$0	0	\$0	0	\$0	3	\$1,692
CLAY	13	\$8,910	0	\$0	1	\$555	0	\$0	0	\$0	135	\$291,304
CLINTON	1	\$1,059	0	\$0	0	\$0	0	\$0	0	\$0	18	\$23,310
COLE	8	\$5,202	0	\$0	0	\$0	0	\$0	0	\$0	84	\$1,062,25
COOPER	1	\$50	0	\$0	0	\$0	0	\$0	0	\$0	36	\$62,825
CRAWFORD	10	\$3,018	0	\$0	0	\$0	0	\$0	0	\$0	10	\$20,208
DADE	1	\$1,180	0	\$0	0	\$0	0	\$0	0	\$0	5	\$8,964
DALLAS	9	\$4,623	0	\$0	1	\$1,750	0	\$0	0	\$0	16	\$20,583
DAVIESS	3	\$1,170	0	\$0	0	\$0	0	\$0	0	\$0	1	\$118
DEKALB	4	\$1,379	0	\$0	0	\$0	7	\$25,715	0	\$0	3	\$9,523
DENT	3	\$1,883	0	\$0	13	\$4,504	0	\$0	0	\$0	21	\$20,605
DOUGLAS	3	\$3,949	0	\$0	0	\$0	0	\$0	0	\$0	16	\$31,939
DUNKLIN	30	\$20,803	0	\$0	0	\$0	0	\$0	0	\$0	44	\$60,065
FRANKLIN	14	\$5,912	0	\$0	2	\$1,440	0	\$0	0	\$0	82	\$167,619
GASCONADE	7	\$1,152	0	\$0	0	\$0	0	\$0	0	\$0	7	\$17,542
GENTRY	0	\$0	0	\$0	0	\$0	8	\$20,481	0	\$0	33	\$64,193
GREENE	52	\$37,993	0	\$0	44	\$35,691	0	\$0	0	\$0	289	\$685,505
GRUNDY	1	\$376	0	\$0	0	\$0	0	\$0	0	\$0	7	\$13,371
HARRISON	2	\$1,317	0	\$0	0	\$0	6	\$22,493	0	\$0	19	\$37,303
HENRY	9	\$4,855	0	\$0	0	\$0	0	\$0	0	\$0	33	\$80,931
HICKORY	2	\$3,794	0	\$0	0	\$0	0	\$0	0	\$0	11	\$21,974
HOLT	0	\$0	0	\$0	0	\$0	0	\$0	0	\$0	0	\$0
HOWARD	2	\$170	0	\$0	0	\$0	0	\$0	0	\$0	37	\$87,114
HOWELL	7	\$2,053	0	\$0	0	\$0	0	\$0	0	\$0	40	\$74,830
IRON	6	\$1,771	0	\$0	0	\$0	0	\$0	0	\$0	24	\$41,907
JACKSON	67	\$66,429	2	\$147-	34	\$21,778	0	\$0	0	\$0	722	\$1,993,091
JASPER	60	\$22,256	0	\$0	0	\$0	0	\$0	0	\$0	175	\$510,793
JEFFERSON	41	\$18,682	0	\$0	7	\$4,127	8	\$27,970	0	\$0	130	\$295,700
JOHNSON	3	\$892	0	\$0	0	\$0	0	\$0	0	\$0	25	\$102,702
KNOX	1	\$305	0	\$0	0	\$0	0	\$0	0	\$0	5	\$6,813
LACLEDE	6	\$3,396	0	\$0	0	\$0	0	\$0	0	\$0	36	\$76,921
LAFAYETTE	4	\$783	0	\$0	0	\$0	0	\$0	0	\$0	62	\$166,273
LAWRENCE	11	\$4,569	0	\$0	1	\$427	0	\$0	0	\$0	24	\$55,476
LEWIS	1	\$98	0	\$0	0	\$0	0	\$0	0	\$0	2	\$1,469
LINCOLN	7	\$2,313	0	\$0	0	\$0	0	\$0	0	\$0	41	\$110,219

TABLE 4. MISSOURI MEDICAID RECIPIENTS AND PAYMENTS BY TYPE OF SERVICE, JANUARY, 1998

COUNTY	HOME HEALTH SERVICES		PHYSICIAN SPONSOR SERVICES		ADULT DAY HEALTH SERVICES		PRIVATE HOME ICF / MR		CHILDRENS WAIVER PROGRAM		MR / DD WAIVER	
	RECIPIENTS	PAYMENTS	RECIPIENTS	PAYMENTS	RECIPIENTS	PAYMENTS	RECIPIENTS	PAYMENTS	RECIPIENTS	PAYMENTS	RECIPIENTS	PAYMENTS
LINN	6	\$1,542	0	\$0	0	\$0	0	\$0	0	\$0	15	\$19,403
LIVINGSTON	3	\$3,108	0	\$0	0	\$0	0	\$0	0	\$0	25	\$35,649
MCDONALD	2	\$1,548	0	\$0	1	\$213	0	\$0	0	\$0	22	\$69,220
MACON	3	\$2,360	0	\$0	0	\$0	0	\$0	0	\$0	18	\$42,570
MADISON	6	\$1,618	0	\$0	2	\$1,152	0	\$0	0	\$0	14	\$23,356
MARIES	2	\$1,758	0	\$0	0	\$0	0	\$0	0	\$0	3	\$7,226
MARION	8	\$2,333	0	\$0	0	\$0	0	\$0	0	\$0	123	\$261,380
MERCER	0	\$318	0	\$0	0	\$0	0	\$0	0	\$0	5	\$8,187
MILLER	7	\$3,634	0	\$0	0	\$0	0	\$0	0	\$0	11	\$19,430
MISSISSIPPI	6	\$2,575	0	\$0	0	\$0	0	\$0	0	\$0	4	\$4,786
MONITEAU	1	\$336	0	\$0	0	\$0	0	\$0	0	\$0	4	\$10,666
MONROE	1	\$59	0	\$0	0	\$0	0	\$0	0	\$0	31	\$54,676
MONTGOMERY	9	\$1,171	0	\$0	0	\$0	0	\$0	0	\$0	13	\$28,385
MORGAN	5	\$1,541	0	\$0	0	\$0	0	\$0	0	\$0	24	\$38,791
NEW MADRID	24	\$12,423	0	\$0	0	\$0	0	\$0	0	\$0	6	\$8,549
NEWTON	10	\$4,840	0	\$0	6	\$6,267	0	\$0	0	\$0	62	\$177,841
NODAWAY	1	\$1,736	0	\$0	0	\$0	0	\$0	0	\$0	40	\$101,009
OREGON	6	\$2,259	0	\$0	0	\$0	0	\$0	0	\$0	17	\$61,346
OSAGE	0	\$0	0	\$0	0	\$0	0	\$0	0	\$0	11	\$5,514
OZARK	1	\$1,496	0	\$0	0	\$0	0	\$0	0	\$0	8	\$21,537
PEMISCOT	38	\$20,246	0	\$0	0	\$0	0	\$0	0	\$0	3	\$8,845
PERRY	4	\$1,921	0	\$0	0	\$0	0	\$0	0	\$0	46	\$84,746
PETTIS	1	\$569	0	\$0	0	\$0	0	\$0	0	\$0	131	\$223,457
PHELPS	10	\$11,851	0	\$0	0	\$0	0	\$0	0	\$0	60	\$155,173
PIKE	0	\$0	0	\$0	0	\$0	0	\$0	0	\$0	52	\$125,300
PLATTE	3	\$1,287	0	\$0	0	\$0	0	\$0	0	\$0	58	\$118,740
POLK	4	\$893	0	\$0	0	\$0	0	\$0	0	\$0	55	\$147,264
PULASKI	18	\$6,939	0	\$0	0	\$0	0	\$0	0	\$0	11	\$16,823
PUTMAN	1	\$348	0	\$0	0	\$0	0	\$0	0	\$0	3	\$4,294
RALLS	4	\$731	0	\$0	0	\$0	0	\$0	0	\$0	16	\$21,512
RANDOLPH	4	\$1,105	0	\$0	0	\$0	0	\$0	0	\$0	17	\$38,062
RAY	4	\$1,929	0	\$0	0	\$0	0	\$0	0	\$0	31	\$64,949
REYNOLDS	6	\$1,583	0	\$0	0	\$0	0	\$0	0	\$0	6	\$14,688
RIPLEY	6	\$1,877	0	\$0	0	\$0	0	\$0	0	\$0	17	\$50,056
ST. CHARLES	19	\$13,269	0	\$0	12	\$6,139	1	\$1,467	0	\$0	265	\$1,024,868
ST. CLAIR	2	\$1,650	0	\$0	0	\$0	0	\$0	0	\$0	3	\$11,508
ST. FRANCOIS	41	\$9,675	0	\$0	14	\$9,469	0	\$0	0	\$0	25	\$39,532
STE. GENEVIEVE	6	\$1,873	0	\$0	5	\$2,690	0	\$0	0	\$0	23	\$51,663
ST. LOUIS	127	\$105,976	0	\$0	160	\$97,656	16	\$63,079	0	\$0	641	\$2,284,618
SALINE	2	\$763	0	\$0	0	\$0	0	\$0	0	\$0	95	\$251,009
SCHUYLER	1	\$119	0	\$0	1	\$117	0	\$0	0	\$0	5	\$8,548
SCOTLAND	2	\$1,136	0	\$0	0	\$0	0	\$0	0	\$0	3	\$797
SCOTT	17	\$5,522	0	\$0	0	\$0	0	\$0	0	\$0	56	\$156,586
SHANNON	7	\$4,744	0	\$0	0	\$0	0	\$0	0	\$0	3	\$7,170
SHELBY	1	\$200	0	\$0	0	\$0	0	\$0	0	\$0	10	\$17,189
STODDARD	5	\$1,699	0	\$0	0	\$0	0	\$0	0	\$0	76	\$119,714
STONE	8	\$2,497	0	\$0	1	\$339	0	\$0	0	\$0	4	\$10,413
SULLIVAN	8	\$5,601	0	\$0	0	\$0	14	\$49,263	0	\$0	4	\$7,630
TANEY	9	\$8,129	0	\$0	0	\$0	0	\$0	0	\$0	28	\$92,579
TEXAS	11	\$11,864	0	\$0	0	\$0	0	\$0	0	\$0	15	\$36,835
VERNON	12	\$3,603	0	\$0	8	\$1,793	0	\$0	0	\$0	39	\$113,490
WARREN	5	\$2,258	0	\$0	1	\$1,000	0	\$0	0	\$0	59	\$313,026
WASHINGTON	20	\$3,789	0	\$0	11	\$7,301	5	\$11,438	0	\$0	32	\$26,589
WAYNE	5	\$1,994	0	\$0	0	\$0	0	\$0	0	\$0	9	\$26,079
WEBSTER	7	\$5,964	0	\$0	0	\$0	0	\$0	0	\$0	15	\$29,361
WORTH	0	\$0	0	\$0	0	\$0	0	\$0	0	\$0	0	\$0
WRIGHT	5	\$3,124	0	\$0	0	\$0	0	\$0	0	\$0	11	\$22,183
ST. LOUIS CITY	232	\$142,166	0	\$0	141	\$94,649	48	\$287,048	0	\$0	145	\$435,260

65

TABLE 4. MISSOURI MEDICAID RECIPIENTS AND PAYMENTS BY TYPE OF SERVICE, JANUARY, 1998

COUNTY	NURSE PRACTITIONER		CASE MANAGEMENT		PSYCHIATRIC REHAB PRIVATE		PSYCHIATRIC REHAB PUBLIC		NON-EMERGENCY TRANSPORTATION		CSTAR PRIVATE	
	RECIPIENTS	PAYMENTS	RECIPIENTS	PAYMENTS	RECIPIENTS	PAYMENTS	RECIPIENTS	PAYMENTS	RECIPIENTS	PAYMENTS	RECIPIENTS	PAYMENTS
STATE TOTAL	666	\$13,770	1,164	\$36,900	4,138	\$2,681,602	73	\$71,489	1,250	\$136,495	1,196	\$800,042
ADAIR	15	\$795	0	\$0	46	\$32,261	0	\$0	4	\$904	10	\$11,497
ANDREW	0	\$0	1	\$8	6	\$3,485	0	\$0	3	\$291	1	\$397
ATCHISON	4	\$54	0	\$0	0	\$0	0	\$0	0	\$0	1	\$3,346
AUDRAIN	1	\$17	0	\$0	62	\$28,425	0	\$0	10	\$1,524	1	\$130
BARRY	1	\$15	54	\$1,826	44	\$36,379	0	\$0	6	\$502	2	\$954
BARTON	0	\$0	8	\$152	1	\$1,699	0	\$0	0	\$0	3	\$569
BATES	2	\$30	1	\$30	4	\$2,709	6	\$4,320	8	\$909	1	\$2,645
BENTON	0	\$0	3	\$24	16	\$14,584	0	\$0	9	\$1,488	12	\$4,265
BOLLINGER	0	\$0	6	\$70	14	\$6,454	0	\$0	0	\$0	1	\$425
BOONE	13	\$741	0	\$0	100	\$58,258	0	\$0	27	\$2,403	38	\$27,851
BUCHANAN	0	\$0	78	\$1,158	209	\$132,868	0	\$0	11	\$1,689	41	\$17,232
BUTLER	109	\$1,528	2	\$38	105	\$47,782	0	\$0	19	\$2,177	21	\$15,561
CALDWELL	3	\$65	0	\$0	5	\$3,438	0	\$0	1	\$43	0	\$0
CALLAWAY	1	\$7	0	\$0	64	\$32,120	0	\$0	5	\$649	1	\$2,038
CAMDEN	0	\$0	1	\$8	15	\$6,756	0	\$0	12	\$1,604	1	\$263
CAPE GIRARDEAU	0	\$0	2	\$38	118	\$68,543	0	\$0	18	\$2,502	16	\$6,853
CARROLL	0	\$0	0	\$0	0	\$0	0	\$0	4	\$432	1	\$175
CARTER	1	\$27	1	\$8	6	\$2,073	0	\$0	0	\$0	0	\$0
CASS	0	\$0	9	\$72	44	\$38,784	0	\$0	23	\$1,505	10	\$6,161
CEDAR	0	\$0	21	\$795	1	\$1,861	22	\$16,174	1	\$90	4	\$1,777
CHARITON	0	\$0	0	\$0	1	\$240	0	\$0	2	\$181	1	\$1,567
CHRISTIAN	0	\$0	11	\$124	7	\$1,918	0	\$0	6	\$580	6	\$3,542
CLARK	2	\$106	0	\$0	1	\$60	0	\$0	1	\$28	3	\$1,346
CLAY	0	\$0	44	\$352	106	\$73,607	0	\$0	12	\$912	3	\$4,532
CLINTON	2	\$44	3	\$62	2	\$853	0	\$0	4	\$849	4	\$3,822
COLE	0	\$0	0	\$0	145	\$100,752	0	\$0	4	\$962	7	\$2,661
COOPER	0	\$0	0	\$0	4	\$6,034	0	\$0	7	\$475	2	\$877
CRAWFORD	0	\$0	0	\$0	13	\$2,515	0	\$0	7	\$1,104	1	\$891
DADE	0	\$0	1	\$30	6	\$6,790	0	\$0	0	\$0	0	\$0
DALLAS	0	\$0	2	\$38	2	\$400	0	\$0	3	\$232	0	\$0
DAVIESS	0	\$0	0	\$0	2	\$874	0	\$0	2	\$365	0	\$0
DEKALB	16	\$136	1	\$8	1	\$34	0	\$0	6	\$953	0	\$0
DENT	0	\$0	21	\$620	15	\$6,247	0	\$0	4	\$449	5	\$5,023
DOUGLAS	7	\$96	6	\$48	1	\$160	0	\$0	3	\$187	1	\$771
DUNKLIN	1	\$4	29	\$878	62	\$31,405	0	\$0	29	\$4,546	8	\$4,823
FRANKLIN	0	\$0	7	\$56	17	\$22,821	0	\$0	18	\$1,027	9	\$8,109
GASCONADE	0	\$0	1	\$8	4	\$1,634	0	\$0	8	\$802	1	\$601
GENTRY	0	\$0	1	\$30	1	\$80	0	\$0	0	\$0	0	\$0
GREENE	11	\$225	26	\$678	179	\$96,799	1	\$260	72	\$9,611	63	\$45,742
GRUNDY	0	\$0	0	\$0	22	\$15,902	0	\$0	1	\$305	5	\$3,145
HARRISON	0	\$0	0	\$0	4	\$2,009	0	\$0	5	\$261	2	\$407
HENRY	1	\$3	1	\$60	62	\$51,207	1	\$80	5	\$1,051	4	\$761
HICKORY	0	\$0	0	\$0	2	\$569	3	\$1,571	1	\$92	0	\$0
HOLT	1	\$15	0	\$0	2	\$1,185	0	\$0	0	\$0	0	\$0
HOWARD	6	\$65	0	\$0	0	\$0	0	\$0	5	\$588	2	\$1,915
HOWELL	40	\$484	28	\$760	1	\$353	0	\$0	12	\$2,078	1	\$636
IRON	17	\$280	1	\$98	2	\$4,425	0	\$0	3	\$718	2	\$105
JACKSON	4	\$113	49	\$2,330	843	\$434,941	1	\$1,440	124	\$8,649	130	\$113,607
JASPER	45	\$1,987	111	\$6,368	3	\$3,382	3	\$3,822	8	\$723	59	\$32,697
JEFFERSON	4	\$61	38	\$369	96	\$61,709	0	\$0	33	\$4,123	12	\$9,173
JOHNSON	1	\$30	0	\$0	61	\$57,402	0	\$0	14	\$2,059	2	\$1,879
KNOX	3	\$210	0	\$0	10	\$5,902	0	\$0	0	\$0	2	\$962
LACLEDE	1	\$20	1	\$30	33	\$10,723	0	\$0	4	\$463	3	\$3,064
LAFAYETTE	0	\$0	1	\$8	23	\$20,383	0	\$0	3	\$385	1	\$235
LAWRENCE	0	\$0	32	\$924	23	\$16,559	0	\$0	7	\$1,348	2	\$1,400
LEWIS	0	\$0	10	\$376	2	\$260	0	\$0	4	\$349	2	\$867
LINCOLN	7	\$66	0	\$0	19	\$12,107	0	\$0	9	\$1,950	3	\$2,482

TABLE 4. MISSOURI MEDICAID RECIPIENTS AND PAYMENTS BY TYPE OF SERVICE, JANUARY, 1998

COUNTY	NURSE PRACTITIONER		CASE MANAGEMENT		PSYCHIATRIC REHAB PRIVATE		PSYCHIATRIC REHAB PUBLIC		NON-EMERGENCY TRANSPORTATION		CSTAR PRIVATE	
	RECIPIENTS	PAYMENTS	RECIPIENTS	PAYMENTS	RECIPIENTS	PAYMENTS	RECIPIENTS	PAYMENTS	RECIPIENTS	PAYMENTS	RECIPIENTS	PAYMENTS
LINN	1	\$13	0	\$0	7	\$4,245	0	\$0	2	\$285	5	\$2,886
LIVINGSTON	0	\$0	0	\$0	23	\$12,809	0	\$0	2	\$278	2	\$4,299
MCDONALD	1	\$120	17	\$536	0	\$0	0	\$0	4	\$384	2	\$3,370
HACON	3	\$150	16	\$404	12	\$4,920	0	\$0	5	\$2,003	5	\$3,344
HADISON	1	\$20	13	\$428	9	\$4,351	0	\$0	3	\$413	2	\$695
MARIES	0	\$0	5	\$84	1	\$140	0	\$0	4	\$326	1	\$94
MARION	1	\$60	32	\$1,436	98	\$59,331	0	\$0	6	\$608	12	\$2,488
MERCER	0	\$0	0	\$0	1	\$514	0	\$0	0	\$0	0	\$0
HILLER	1	\$18	0	\$0	15	\$6,148	0	\$0	10	\$1,196	2	\$2,954
MISSISSIPPI	1	\$6	70	\$1,950	24	\$11,127	0	\$0	18	\$2,892	7	\$4,459
MONITEAU	0	\$0	0	\$0	2	\$1,414	0	\$0	2	\$185	0	\$0
MONROE	6	\$99	0	\$0	4	\$2,040	0	\$0	2	\$316	6	\$11,551
MONTGOMERY	0	\$0	0	\$0	24	\$12,155	0	\$0	3	\$362	1	\$1,109
MORGAN	0	\$0	0	\$0	4	\$1,400	0	\$0	6	\$1,072	0	\$0
NEW MADRID	1	\$5	22	\$714	18	\$4,850	0	\$0	12	\$1,624	3	\$684
NEWTON	4	\$254	68	\$2,630	0	\$0	1	\$1,295	5	\$972	11	\$5,149
NODAWAY	1	\$18	1	\$8	20	\$6,678	0	\$0	5	\$540	1	\$128
OREGON	13	\$102	25	\$890	2	\$1,346	0	\$0	4	\$812	0	\$0
OSAGE	0	\$0	0	\$0	4	\$1,174	0	\$0	3	\$783	0	\$0
OZARK	3	\$17	0	\$0	0	\$0	0	\$0	2	\$696	1	\$2,182
PEMISCOT	0	\$0	61	\$1,600	14	\$7,436	0	\$0	16	\$2,239	30	\$16,886
PERRY	4	\$139	0	\$0	10	\$5,250	0	\$0	0	\$0	1	\$766
PETTIS	0	\$0	1	\$8	28	\$54,838	0	\$0	4	\$1,201	10	\$8,337
PHELPS	0	\$0	21	\$498	38	\$17,419	0	\$0	15	\$1,837	8	\$3,062
PIKE	0	\$0	18	\$626	21	\$8,932	0	\$0	10	\$1,475	4	\$431
PLATTE	0	\$0	0	\$0	31	\$22,263	0	\$0	6	\$1,072	2	\$4,653
POLK	0	\$0	1	\$90	5	\$1,498	0	\$0	4	\$618	3	\$2,307
PULASKI	1	\$19	0	\$0	11	\$3,971	1	\$1,903	23	\$2,935	6	\$1,684
PUTMAN	5	\$270	1	\$90	3	\$1,280	0	\$0	1	\$205	0	\$0
RALLS	0	\$0	1	\$68	12	\$9,159	0	\$0	2	\$633	0	\$0
RANDOLPH	0	\$0	0	\$0	6	\$4,534	0	\$0	9	\$993	1	\$72
RAY	0	\$0	0	\$0	3	\$1,812	0	\$0	6	\$347	0	\$0
REYNOLDS	1	\$2	0	\$0	6	\$2,216	0	\$0	5	\$558	1	\$1,494
RIPLEY	4	\$100	1	\$8	22	\$8,212	0	\$0	9	\$1,795	1	\$54
ST. CHARLES	29	\$370	1	\$83	66	\$38,137	0	\$0	18	\$1,370	22	\$22,346
ST. CLAIR	0	\$0	6	\$240	5	\$3,894	1	\$271	4	\$554	0	\$0
ST. FRANCOIS	46	\$837	8	\$270	98	\$104,851	0	\$0	16	\$1,449	18	\$11,568
STE. GENEVIEVE	4	\$128	7	\$242	20	\$12,815	0	\$0	3	\$239	1	\$302
ST. LOUIS	85	\$1,139	14	\$489	167	\$220,776	0	\$0	143	\$9,167	130	\$92,496
SALINE	0	\$0	1	\$30	7	\$2,582	0	\$0	7	\$403	1	\$95
SCHUYLER	0	\$0	0	\$0	1	\$260	0	\$0	0	\$0	3	\$1,795
SCOTLAND	5	\$330	0	\$0	5	\$2,089	0	\$0	6	\$886	1	\$233
SCOTT	1	\$17	18	\$262	51	\$23,731	0	\$0	8	\$1,029	6	\$3,693
SHANNON	1	\$5	21	\$912	0	\$0	0	\$0	3	\$309	0	\$0
SHELBY	0	\$0	1	\$8	4	\$1,700	0	\$0	4	\$738	1	\$1,034
STODDARD	5	\$81	2	\$16	33	\$16,367	0	\$0	16	\$3,185	17	\$12,730
STONE	0	\$0	2	\$16	6	\$2,742	0	\$0	5	\$696	2	\$1,358
SULLIVAN	3	\$70	0	\$0	9	\$4,899	0	\$0	2	\$758	0	\$0
TANEY	2	\$26	2	\$16	10	\$6,968	1	\$3,065	4	\$618	0	\$0
TEXAS	0	\$0	5	\$180	3	\$2,594	0	\$0	9	\$793	7	\$4,520
VERNON	6	\$178	3	\$110	0	\$0	31	\$35,839	6	\$748	8	\$3,627
WARREN	0	\$0	0	\$0	5	\$2,695	0	\$0	7	\$1,348	0	\$0
WASHINGTON	32	\$733	0	\$0	19	\$13,059	0	\$0	6	\$525	3	\$501
WAYNE	2	\$34	1	\$8	35	\$15,348	0	\$0	11	\$2,394	1	\$380
WEBSTER	5	\$31	6	\$48	3	\$1,235	1	\$1,443	6	\$541	2	\$488
WORTH	0	\$0	0	\$0	0	\$0	0	\$0	0	\$0	0	\$0
WRIGHT	0	\$0	18	\$608	0	\$0	0	\$0	11	\$1,112	0	\$0
ST. LOUIS CITY	69	\$1,139	62	\$2,809	476	\$350,634	0	\$0	160	\$8,813	334	\$198,380

TABLE 4. MISSOURI MEDICAID RECIPIENTS AND PAYMENTS BY TYPE OF SERVICE, JANUARY, 1998

COUNTY	CSTAR PUBLIC		FEDERALLY QUALIFIED HEALTH CLINIC		NON-PARTICIPATING PROVIDERS		RURAL HEALTH CLINICS		CRNA		AIDS WAIVER	
	RECIPIENTS	PAYMENTS	RECIPIENTS	PAYMENTS	RECIPIENTS	PAYMENTS	RECIPIENTS	PAYMENTS	RECIPIENTS	PAYMENTS	RECIPIENTS	PAYMENTS
STATE TOTAL	0	\$0	4,322	\$477,977	395	\$31,892	17,999	\$1,205,981	543	\$20,893	22	\$55,392
ADAIR	0	\$0	166	\$11,493	1	\$16	13	\$451	1	\$16	0	\$0
ANDREW	0	\$0	7	\$396	2	\$27	93	\$2,483	4	\$107	0	\$0
ATCHISON	0	\$0	1	\$11	0	\$0	48	\$1,534	0	\$0	0	\$0
AUDRAIN	0	\$0	0	\$0	3	\$20	3	\$100	1	\$22	0	\$0
BARRY	0	\$0	1	\$3	5	\$287	43	\$3,344	5	\$296	0	\$0
BARTON	0	\$0	0	\$0	2	\$548	103	\$4,092	4	\$322	0	\$0
BATES	0	\$0	0	\$0	3	\$191	63	\$1,781	3	\$54	0	\$0
BENTON	0	\$0	2	\$96	5	\$118	5	\$326	7	\$300	0	\$0
BOLLINGER	0	\$0	44	\$1,355	0	\$0	76	\$4,766	5	\$122	0	\$0
BOONE	0	\$0	71	\$6,149	8	\$287	9	\$804	0	\$0	0	\$0
BUCHANAN	0	\$0	5	\$189	3	\$100	8	\$384	10	\$194	0	\$0
BUTLER	0	\$0	2	\$133	9	\$350	139	\$16,169	39	\$1,593	0	\$0
CALDWELL	0	\$0	18	\$1,339	0	\$0	20	\$348	2	\$45	0	\$0
CALLAWAY	0	\$0	3	\$657	2	\$80	64	\$1,722	0	\$0	0	\$0
CAMDEN	0	\$0	17	\$1,075	0	\$0	8	\$169	4	\$159	0	\$0
CAPE GIRARDEAU	0	\$0	34	\$2,864	0	\$0	221	\$15,530	1	\$20	0	\$0
CARROLL-	0	\$0	1	\$11	0	\$0	0	\$0	2	\$67	0	\$0
CARTER	0	\$0	3	\$82	1	\$21	277	\$24,364	3	\$221	0	\$0
CASS	0	\$0	3	\$287	3	\$62	18	\$278	2	\$89	0	\$0
CEDAR	0	\$0	0	\$0	0	\$0	426	\$23,433	2	\$87	0	\$0
CHARITON	0	\$0	0	\$0	0	\$0	2	\$150	1	\$122	0	\$0
CHRISTIAN	0	\$0	0	\$0	6	\$1,162	13	\$3,409	4	\$176	0	\$0
CLARK	0	\$0	10	\$1,910	0	\$0	1	\$56	0	\$0	0	\$0
CLAY	0	\$0	89	\$6,436	4	\$90	2	\$106	5	\$150	0	\$0
CLINTON	0	\$0	5	\$401	1	\$11	3	\$139	4	\$81	0	\$0
COLE	0	\$0	4	\$113	1	\$10	5	\$188	0	\$0	0	\$0
COOPER	0	\$0	0	\$0	0	\$0	18	\$567	0	\$0	0	\$0
CRAWFORD	0	\$0	0	\$0	0	\$0	574	\$57,219	1	\$33	0	\$0
DADE	0	\$0	0	\$0	2	\$24	163	\$7,254	3	\$220	0	\$0
DALLAS	0	\$0	0	\$0	1	\$278	155	\$6,752	4	\$166	0	\$0
DAVIESS	0	\$0	3	\$210	0	\$0	6	\$347	2	\$54	0	\$0
DEKALB	0	\$0	2	\$60	3	\$91	22	\$696	4	\$137	0	\$0
DENT	0	\$0	0	\$0	0	\$0	242	\$13,309	0	\$0	0	\$0
DOUGLAS	0	\$0	0	\$0	0	\$0	55	\$3,280	3	\$140	0	\$0
DUNKLIN	0	\$0	3	\$191	1	\$49	1,812	\$128,888	25	\$1,147	0	\$0
FRANKLIN	0	\$0	1	\$51	7	\$103	87	\$3,326	1	\$22	0	\$0
GASCONADE	0	\$0	0	\$0	0	\$0	4	\$189	0	\$0	0	\$0
GENTRY	0	\$0	4	\$412	0	\$0	43	\$912	2	\$67	0	\$0
GREENE	0	\$0	1	\$143	32	\$3,124	154	\$8,035	15	\$608	1	\$124
GRUNDY	0	\$0	1	\$67	1	\$4	83	\$2,742	1	\$16	0	\$0
HARRISON	0	\$0	0	\$0	0	\$0	103	\$2,672	0	\$0	0	\$0
HENRY	0	\$0	0	\$0	3	\$227	9	\$571	10	\$209	0	\$0
HICKORY	0	\$0	0	\$0	0	\$0	166	\$9,321	6	\$401	0	\$0
HOLT	0	\$0	89	\$3,358	0	\$0	7	\$1,457	0	\$0	0	\$0
HOWARD	0	\$0	0	\$0	0	\$0	19	\$1,883	0	\$0	0	\$0
HOWELL	0	\$0	0	\$0	4	\$43	944	\$69,655	15	\$576	0	\$0
IRON	0	\$0	0	\$0	0	\$0	73	\$5,207	6	\$194	0	\$0
JACKSON	0	\$0	1,349	\$208,687	60	\$2,361	15	\$695	54	\$1,078	6	\$15,398
JASPER	0	\$0	1	\$41	10	\$496	30	\$1,361	8	\$401	0	\$0
JEFFERSON	0	\$0	14	\$2,338	6	\$321	130	\$5,379	11	\$956	0	\$0
JOHNSON	0	\$0	2	\$145	4	\$382	83	\$4,398	3	\$39	0	\$0
KNOX	0	\$0	68	\$3,982	0	\$0	56	\$2,105	0	\$0	0	\$0
LACLEDE	0	\$0	74	\$8,793	6	\$224	502	\$27,767	6	\$225	0	\$0
LAFAYETTE	0	\$0	0	\$0	1	\$50	10	\$293	1	\$44	0	\$0
LAWRENCE	0	\$0	0	\$0	2	\$314	118	\$6,047	17	\$749	0	\$0
LEWIS	0	\$0	7	\$720	0	\$0	201	\$8,341	1	\$24	0	\$0
LINCOLN	0	\$0	0	\$0	4	\$675	109	\$8,614	0	\$0	0	\$0

TABLE 4. MISSOURI MEDICAID RECIPIENTS AND PAYMENTS BY TYPE OF SERVICE, JANUARY, 1998

COUNTY	CSTAR PUBLIC		FEDERALLY QUALIFIED HEALTH CLINIC		NON-PARTICIPATING PROVIDERS		RURAL HEALTH CLINICS		CRNA		AIDS WAIVER	
	RECIPIENTS	PAYMENTS	RECIPIENTS	PAYMENTS	RECIPIENTS	PAYMENTS	RECIPIENTS	PAYMENTS	RECIPIENTS	PAYMENTS	RECIPIENTS	PAYMENTS
LINN	0	\$0	5	\$749	0	\$0	7	\$254	3	\$146	0	\$0
LIVINGSTON	0	\$0	14	\$1,005	0	\$0	0	\$0	0	\$0	0	\$0
MCDONALD	0	\$0	0	\$0	5	\$69	300	\$16,717	5	\$220	0	\$0
MACON	0	\$0	28	\$1,722	3	\$47	8	\$203	1	\$73	0	\$0
MADISON	0	\$0	0	\$0	5	\$250	6	\$311	6	\$177	0	\$0
MARIES	0	\$0	0	\$0	1	\$17	41	\$2,639	0	\$0	0	\$0
MARION	0	\$0	4	\$263	0	\$0	14	\$465	2	\$45	0	\$0
MERCER	0	\$0	0	\$0	0	\$0	19	\$375	1	\$10	0	\$0
MILLER	0	\$0	5	\$341	0	\$0	2	\$115	1	\$22	0	\$0
MISSISSIPPI	0	\$0	28	\$2,642	0	\$0	216	\$6,655	1	\$7	0	\$0
MONITEAU	0	\$0	1	\$28	0	\$0	0	\$0	0	\$0	0	\$0
MONROE	0	\$0	2	\$155	0	\$0	3	\$96	0	\$0	0	\$0
MONTGOMERY	0	\$0	0	\$0	2	\$48	7	\$289	0	\$0	0	\$0
MORGAN	0	\$0	0	\$0	0	\$0	1	\$93	1	\$32	0	\$0
NEW MADRID	0	\$0	169	\$13,884	0	\$0	346	\$24,495	3	\$82	0	\$0
NEWTON	0	\$0	0	\$0	9	\$348	209	\$10,965	5	\$238	0	\$0
NODAWAY	0	\$0	11	\$744	0	\$0	25	\$747	0	\$0	0	\$0
OREGON	0	\$0	0	\$0	11	\$60	449	\$24,254	7	\$332	0	\$0
OSAGE	0	\$0	0	\$0	0	\$0	1	\$20	0	\$0	0	\$0
OZARK	0	\$0	0	\$0	1	\$4	356	\$30,879	4	\$137	0	\$0
PENISCOLT	0	\$0	9	\$544	0	\$0	1,047	\$93,236	8	\$302	0	\$0
PERRY	0	\$0	1	\$10	0	\$0	332	\$20,229	0	\$0	0	\$0
PETTIS	0	\$0	0	\$0	3	\$57	9	\$354	12	\$391	0	\$0
PHELPS	0	\$0	3	\$113	1	\$149	232	\$14,702	0	\$0	0	\$0
PIKE	0	\$0	0	\$0	1	\$10	437	\$28,448	0	\$0	0	\$0
PLATTE	0	\$0	18	\$964	4	\$435	1	\$9	4	\$121	0	\$0
POLK	0	\$0	1	\$145	6	\$540	171	\$8,296	14	\$752	0	\$0
PULASKI	0	\$0	218	\$22,916	1	\$217	421	\$28,730	7	\$215	0	\$0
PUTMAN	0	\$0	5	\$248	0	\$0	9	\$474	0	\$0	0	\$0
RALLS	0	\$0	0	\$0	0	\$0	6	\$576	2	\$54	0	\$0
RANDOLPH	0	\$0	8	\$1,987	1	\$99	3	\$110	3	\$100	0	\$0
RAY	0	\$0	4	\$348	0	\$0	3	\$80	1	\$14	0	\$0
REYNOLDS	0	\$0	46	\$1,586	2	\$132	300	\$21,528	1	\$28	0	\$0
RIPLEY	0	\$0	0	\$0	2	\$77	945	\$85,909	13	\$559	0	\$0
ST. CHARLES	0	\$0	8	\$764	6	\$252	18	\$332	0	\$0	0	\$0
ST. CLAIR	0	\$0	1	\$14	3	\$173	31	\$1,345	2	\$38	0	\$0
ST. FRANCOIS	0	\$0	4	\$418	8	\$354	25	\$916	48	\$2,049	0	\$0
STE. GENEVIEVE	0	\$0	0	\$0	0	\$0	170	\$6,878	3	\$183	0	\$0
ST. LOUIS	0	\$0	262	\$22,119	23	\$2,393	16	\$995	3	\$127	2	\$32,570
SALINE	0	\$0	2	\$541	0	\$0	2	\$170	14	\$581	0	\$0
SCHUYLER	0	\$0	25	\$2,011	0	\$0	38	\$2,937	0	\$0	0	\$0
SCOTLAND	0	\$0	70	\$5,403	0	\$0	9	\$262	0	\$0	0	\$0
SCOTT	0	\$0	129	\$10,604	3	\$374	52	\$3,793	1	\$22	0	\$0
SHANNON	0	\$0	16	\$547	1	\$50	419	\$29,139	4	\$209	0	\$0
SHELBY	0	\$0	6	\$596	1	\$16	81	\$2,999	1	\$73	0	\$0
STODDARD	0	\$0	4	\$402	1	\$4	683	\$48,942	5	\$200	0	\$0
STONE	0	\$0	0	\$0	8	\$2,737	425	\$38,810	1	\$57	0	\$0
SULLIVAN	0	\$0	17	\$2,175	1	\$4	191	\$8,576	0	\$0	0	\$0
TANEY	0	\$0	0	\$0	8	\$2,454	272	\$20,731	2	\$97	0	\$0
TEXAS	0	\$0	2	\$34	1	\$15	386	\$24,692	8	\$407	0	\$0
VERNON	0	\$0	1	\$100	2	\$134	49	\$2,445	3	\$75	0	\$0
WARREN	0	\$0	0	\$0	0	\$0	5	\$314	0	\$0	0	\$0
WASHINGTON	0	\$0	3	\$186	2	\$66	436	\$24,709	20	\$980	0	\$0
WAYNE	0	\$0	3	\$160	3	\$452	449	\$34,113	4	\$155	0	\$0
WEBSTER	0	\$0	0	\$0	9	\$1,899	413	\$21,949	1	\$36	0	\$0
WORTH	0	\$0	0	\$0	0	\$0	6	\$286	0	\$0	0	\$0
WRIGHT	0	\$0	0	\$0	8	\$403	221	\$12,509	5	\$264	0	\$0
ST. LOUIS CITY	0	\$0	1,084	\$117,277	43	\$5,374	20	\$434	5	\$97	13	\$7,298

TABLE 4. MISSOURI MEDICAID RECIPIENTS AND PAYMENTS BY TYPE OF SERVICE, JANUARY, 1998

COUNTY	COMPREHENSIVE DAY REHAB		EPSDT REFERRAL SERVICES		EPSDT TARGETED CASE MANAGEMENT		STATE INSTITUTION TARGETED CASE MNGMNT		MENTAL HOSPITAL TARGETED CASE MNGMNT	
	RECIPIENTS	PAYMENTS	RECIPIENTS	PAYMENTS	RECIPIENTS	PAYMENTS	RECIPIENTS	PAYMENTS	RECIPIENTS	PAYMENTS
STATE TOTAL	26	\$103,170	38,821	\$5,954,172	1,068	\$199,881	14,190	\$3,069,092	500	\$67,512
ADAIR	0	\$0	313	\$31,608	0	\$0	174	\$38,022	0	\$0
ANDREW	0	\$0	18	\$9,319	0	\$0	53	\$8,167	0	\$0
ATCHISON	0	\$0	16	\$2,316	2	\$198	15	\$1,650	0	\$0
AUDRAIN	0	\$0	101	\$20,654	0	\$0	101	\$17,728	0	\$0
BARRY	0	\$0	565	\$91,005	0	\$0	103	\$27,802	0	\$0
BARTON	0	\$0	188	\$29,603	0	\$0	41	\$21,117	0	\$0
BATES	0	\$0	168	\$23,832	0	\$0	39	\$10,414	0	\$0
BENTON	0	\$0	459	\$34,224	0	\$0	74	\$18,289	1	\$304
BOLLINGER	0	\$0	193	\$11,192	0	\$0	45	\$11,344	0	\$0
BOONE	1	\$3,410	332	\$116,303	0	\$0	313	\$48,740	313	\$45,699
BUCHANAN	0	\$0	307	\$67,129	0	\$0	534	\$96,484	2	\$293
BUTLER	0	\$0	1,270	\$109,214	0	\$0	190	\$56,873	0	\$0
CALDWELL	0	\$0	19	\$3,041	0	\$0	33	\$7,767	0	\$0
CALLAWAY	0	\$0	97	\$53,117	0	\$0	136	\$25,543	0	\$0
CAMDEN	0	\$0	82	\$16,299	0	\$0	63	\$14,134	0	\$0
CAPE GIRARDEAU	0	\$0	759	\$120,722	0	\$0	197	\$51,015	0	\$0
CARROLL	0	\$0	24	\$8,978	0	\$0	37	\$9,205	1	\$5
CARTER	0	\$0	128	\$11,814	0	\$0	25	\$7,261	0	\$0
CASS	1	\$8,380	136	\$33,316	0	\$0	122	\$32,545	0	\$0
CEDAR	0	\$0	219	\$45,886	0	\$0	59	\$15,453	0	\$0
CHARITON	0	\$0	19	\$2,168	0	\$0	20	\$4,971	0	\$0
CHRISTIAN	0	\$0	639	\$97,885	0	\$0	92	\$25,724	0	\$0
CLARK	0	\$0	116	\$8,228	0	\$0	17	\$3,575	0	\$0
CLAY	0	\$0	223	\$53,050	0	\$0	238	\$50,754	0	\$0
CLINTON	0	\$0	20	\$5,746	0	\$0	38	\$6,745	0	\$0
COLE	0	\$0	72	\$16,028	0	\$0	185	\$43,432	0	\$0
COOPER	0	\$0	22	\$3,987	0	\$0	54	\$11,656	1	\$88
CRAWFORD	0	\$0	249	\$29,005	0	\$0	37	\$11,915	0	\$0
DADE	0	\$0	121	\$17,294	0	\$0	15	\$5,398	0	\$0
DALLAS	0	\$0	233	\$29,061	0	\$0	35	\$7,944	0	\$0
DAVISS	0	\$0	6	\$176	0	\$0	13	\$4,688	0	\$0
DEKALB	0	\$0	12	\$1,701	0	\$0	39	\$11,931	0	\$0
DENT	0	\$0	308	\$33,501	0	\$0	47	\$8,228	0	\$0
DOUGLAS	0	\$0	372	\$45,645	0	\$0	27	\$5,516	0	\$0
DUNKLIN	0	\$0	1,413	\$101,984	0	\$0	123	\$33,948	0	\$0
FRANKLIN	0	\$0	119	\$18,144	0	\$0	176	\$49,146	0	\$0
GASCONADE	0	\$0	20	\$2,803	0	\$0	31	\$6,318	0	\$0
GENTRY	0	\$0	13	\$2,049	0	\$0	58	\$12,072	0	\$0
GREENE	1	\$9,305	3,417	\$482,295	1	\$198	670	\$175,880	0	\$0
GRUNDY	0	\$0	23	\$3,076	0	\$0	45	\$7,975	0	\$0
HARRISON	0	\$0	17	\$2,323	0	\$0	36	\$7,858	0	\$0
HENRY	0	\$0	400	\$35,814	0	\$0	70	\$27,384	0	\$0
HICKORY	0	\$0	115	\$10,404	0	\$0	21	\$5,237	0	\$0
HOLT	0	\$0	23	\$2,394	0	\$0	7	\$2,057	0	\$0
HOWARD	0	\$0	37	\$16,488	0	\$0	64	\$13,755	1	\$204
HOWELL	0	\$0	732	\$146,476	0	\$0	78	\$14,401	0	\$0
IRON	0	\$0	235	\$20,311	0	\$0	42	\$12,481	0	\$0
JACKSON	0	\$0	2,417	\$664,361	1,064	\$199,386	1,669	\$312,093	1	\$71
JASPER	0	\$0	1,928	\$212,839	0	\$0	421	\$114,121	0	\$0
JEFFERSON	0	\$0	344	\$73,189	0	\$0	244	\$39,659	1	\$352
JOHNSON	0	\$0	97	\$12,461	0	\$0	66	\$13,747	1	\$47
KNOX	0	\$0	54	\$5,999	0	\$0	23	\$3,687	0	\$0
LACLEDE	0	\$0	225	\$49,457	0	\$0	83	\$25,682	0	\$0
LAFAYETTE	0	\$0	103	\$28,676	0	\$0	116	\$33,404	0	\$0
LAWRENCE	0	\$0	645	\$50,701	0	\$0	72	\$20,409	0	\$0
LEWIS	0	\$0	70	\$8,476	0	\$0	36	\$5,795	0	\$0
LINCOLN	0	\$0	283	\$30,392	0	\$0	121	\$25,307	0	\$0

TABLE 4. MISSOURI MEDICAID RECIPIENTS AND PAYMENTS BY TYPE OF SERVICE, JANUARY, 1998

COUNTY	COMPREHENSIVE DAY REHAB		EPSDT REFERRAL SERVICES		EPSDT TARGETED CASE MANAGEMENT		STATE INSTITUTION TARGETED CASE MNGMNT		MENTAL HOSPITAL TARGETED CASE MNGMNT	
	RECIPIENTS	PAYMENTS	RECIPIENTS	PAYMENTS	RECIPIENTS	PAYMENTS	RECIPIENTS	PAYMENTS	RECIPIENTS	PAYMENTS
LINN	0	\$0	181	\$9,123	0	\$0	50	\$9,577	0	\$0
LIVINGSTON	0	\$0	40	\$6,194	0	\$0	94	\$19,245	0	\$0
MCDONALD	0	\$0	501	\$28,604	0	\$0	49	\$10,654	0	\$0
MACON	0	\$0	124	\$31,547	0	\$0	58	\$12,383	0	\$0
MADISON	0	\$0	404	\$25,809	0	\$0	34	\$8,778	0	\$0
MARIES	0	\$0	128	\$8,525	0	\$0	14	\$1,340	0	\$0
MARION	0	\$0	658	\$78,601	0	\$0	253	\$66,042	0	\$0
MERCER	0	\$0	9	\$932	0	\$0	12	\$1,518	0	\$0
MILLER	0	\$0	131	\$16,257	0	\$0	52	\$9,108	1	\$33
MISSISSIPPI	0	\$0	509	\$41,796	0	\$0	43	\$8,296	0	\$0
MONITEAU	0	\$0	13	\$1,098	0	\$0	16	\$3,842	0	\$0
MONROE	0	\$0	28	\$7,672	0	\$0	53	\$13,882	0	\$0
MONTGOMERY	0	\$0	48	\$10,061	0	\$0	35	\$6,889	0	\$0
MORGAN	1	\$550	35	\$5,089	0	\$0	56	\$11,500	1	\$83
NEW MADRID	0	\$0	591	\$62,875	0	\$0	44	\$9,987	0	\$0
NEWTON	1	\$6,180	792	\$62,273	0	\$0	118	\$25,306	0	\$0
NODAWAY	0	\$0	15	\$5,310	0	\$0	44	\$9,740	0	\$0
OREGON	0	\$0	164	\$10,489	0	\$0	30	\$5,038	0	\$0
OSAGE	0	\$0	13	\$3,470	0	\$0	37	\$6,771	0	\$0
OZARK	0	\$0	125	\$10,689	0	\$0	11	\$2,514	0	\$0
PEMISCOT	0	\$0	1,041	\$69,742	0	\$0	34	\$10,523	0	\$0
PERRY	0	\$0	190	\$19,451	0	\$0	72	\$16,033	0	\$0
PETTIS	8	\$24,860	179	\$69,233	0	\$0	178	\$37,004	140	\$16,403
PHELPS	0	\$0	682	\$55,658	0	\$0	125	\$36,278	0	\$0
PIKE	0	\$0	150	\$24,511	0	\$0	106	\$26,041	0	\$0
PLATTE	0	\$0	84	\$33,062	0	\$0	74	\$14,057	0	\$0
POLK	0	\$0	464	\$70,185	0	\$0	116	\$24,192	0	\$0
PULASKI	0	\$0	509	\$84,944	0	\$0	48	\$14,663	0	\$0
PUTMAN	0	\$0	87	\$5,467	0	\$0	13	\$2,100	0	\$0
RALLS	0	\$0	149	\$20,863	0	\$0	41	\$13,697	0	\$0
RANDOLPH	0	\$0	113	\$16,098	0	\$0	89	\$19,262	0	\$0
RAY	0	\$0	31	\$5,820	0	\$0	31	\$5,722	0	\$0
REYNOLDS	0	\$0	141	\$27,624	0	\$0	14	\$1,817	0	\$0
RIPLEY	0	\$0	261	\$17,830	0	\$0	40	\$10,153	0	\$0
ST. CHARLES	0	\$0	206	\$63,549	0	\$0	426	\$105,471	0	\$0
ST. CLAIR	0	\$0	295	\$20,760	0	\$0	13	\$3,164	0	\$0
ST. FRANCOIS	0	\$0	1,042	\$108,167	0	\$0	127	\$42,052	0	\$0
STE. GENEVIEVE	0	\$0	135	\$23,769	0	\$0	41	\$8,281	0	\$0
ST. LOUIS	8	\$46,680	756	\$367,982	0	\$0	1,685	\$293,240	0	\$0
SALINE	0	\$0	115	\$36,936	0	\$0	158	\$25,136	35	\$3,857
SCHUYLER	0	\$0	63	\$4,985	0	\$0	11	\$1,632	0	\$0
SCOTLAND	0	\$0	46	\$5,435	0	\$0	14	\$3,185	0	\$0
SCOTT	0	\$0	1,299	\$124,851	0	\$0	176	\$48,091	0	\$0
SHANNON	0	\$0	105	\$7,285	0	\$0	15	\$3,780	0	\$0
SHELBY	0	\$0	46	\$5,095	0	\$0	25	\$5,417	0	\$0
STODDARD	0	\$0	428	\$55,931	0	\$0	105	\$28,420	0	\$0
STONE	1	\$65	340	\$56,107	0	\$0	30	\$4,482	0	\$0
SULLIVAN	0	\$0	54	\$6,339	0	\$0	38	\$7,986	0	\$0
TANEY	0	\$0	469	\$41,093	0	\$0	63	\$16,305	0	\$0
TEXAS	0	\$0	340	\$69,225	0	\$0	49	\$13,748	0	\$0
VERNON	0	\$0	601	\$112,318	1	\$99	86	\$22,191	1	\$65
WARREN	0	\$0	167	\$24,065	0	\$0	102	\$23,051	0	\$0
WASHINGTON	0	\$0	439	\$34,421	0	\$0	50	\$12,145	0	\$0
WAYNE	0	\$0	254	\$34,599	0	\$0	28	\$7,112	0	\$0
WEBSTER	0	\$0	337	\$40,021	0	\$0	47	\$9,284	0	\$0
WORTH	0	\$0	8	\$969	0	\$0	4	\$1,699	0	\$0
WRIGHT	0	\$0	459	\$113,484	0	\$0	32	\$10,160	0	\$0
ST. LOUIS CITY	4	\$3,740	1,691	\$485,669	0	\$0	1,298	\$214,605	0	\$0

Table 5. Medical Statistics, January, 1998

ELIGIBILITY CATEGORY: Grand Total

Number of eligibles on 12/31/97 - 581,098

Capitation enrollment -

Total eligibles enrolled during January - 677,092

	EXPENDITURES	RECIPIENTS	COST PER RECIPIENT	UNITS OF SERVICE	UNITS PER RECIPIENT	COST PER SERVICE
NURSING FACILITIES.....	\$61,068,488.59	26,560*	\$2,299.27	815,341	30.7	\$74.90
HOSPITALS						
Inpatient.....	\$27,177,801.11	9,135	\$2,975.13	42,643	4.7	\$637.33
Outpatient.....	\$12,841,490.11	57,901	\$221.78	214,773	3.7	\$59.79
Subtotal.....	\$40,019,291.22	63,048*	\$634.74	257,416	4.0	\$155.47
DENTAL SERVICES.....	\$671,356.97	9,897*	\$67.83	34,783	3.5	\$19.30
PHARMACY.....	\$35,040,724.86	183,135*	\$191.34	984,966	5.4	\$35.58
PHYSICIAN RELATED						
Physician.....	\$4,079,784.31	66,332	\$61.51	213,056	3.2	\$19.15
Clinic.....	\$3,708,642.17	155,998	\$23.80	289,824	1.9	\$12.80
Family Planning.....	\$55,552,723.01	1,174	\$47,328	18,858	16.1	\$2,954.54
X-ray & Lab.....	\$65,770,622.49	21,020	\$3,128.68	49,858	2.4	\$1,307.54
Nurse Practitioner.....	\$13,650,492.49	4,686	\$2,900.68	17,012	3.6	\$796.11
Podiatry.....	\$88,876.49	4	\$22,216.68	7,856	1.9	\$1,171.99
CRNA Services.....	\$20,897,000.00	4	\$5,225.00	1,000	0.4	\$1,307.54
Rural Health Clinics.....	\$1,200,981.33	17,999	\$66.70	33,859	1.9	\$34.79
Case Management.....	\$39,981,368.00	1,164	\$34,370.00	1,332	1.1	\$30,318.18
Fed Qualified Health Care.....	\$477,977.60	4,322	\$110.59	15,355	3.5	\$31.39
Subtotal.....	\$10,783,175.79	133,787*	\$80.60	635,863	4.7	\$16.96
ALTERNATIVE SERVICES						
Home Health Services.....	\$728,476.89	1,274	\$571.80	47,866	37.6	\$15.22
Adult Day Health Care.....	\$508,822.55	1,472	\$344.99	7,414	5.1	\$67.11
Homemaker/Respite Care.....	\$3,203,990.00	13,722	\$233.95	305,102	22.2	\$105.53
Personal Care.....	\$7,888,480.70	25,207	\$312.80	641,708	25.5	\$123.81
Aids Waiver.....	\$55,552.72	22	\$2,525.18	3,659	166.8	\$215.14
Subtotal.....	\$12,438,486.11	25,909*	\$480.08	1,005,741	38.8	\$12.37
OTHER SERVICES						
Audiology Services.....	\$64,360.56	377	\$170.72	14,656	1.7	\$98.11
Optometric Services.....	\$2,038,912.77	8,190	\$248.92	14,280	1.7	\$144.99
Durable Medical Equip.....	\$2,103,914.14	11,045	\$188.57	33,738	3.0	\$62.70
Ambulance Services.....	\$4,050,580.44	11,013	\$367.66	33,872	3.1	\$118.81
Rehabilitation Center.....	\$4,950,400.00	400	\$12,375.00	8,000	20.0	\$2,619.05
Hospice.....	\$781,895.94	406	\$1,925.61	9,762	24.0	\$78.17
Non-Participating Prov.....	\$34,895.74	395	\$88.24	1,076	2.7	\$32.09
Comprehensive Day Rehab...	\$103,170.56	26	\$3,968.10	1,960	36.9	\$107.47
Subtotal.....	\$4,004,031.08	24,529*	\$163.24	143,663	5.8	\$27.87
BUY-IN PREMIUMS						
Part-A.....	\$214,754.50	664	\$323.43			
Part-B.....	\$3,607,788.30	81,305	\$44.57			
Subtotal ***.....	\$3,822,542.80	81,969	\$46.63			
MENTAL HEALTH SERVICES						
Private Home ICF/MR.....	\$508,958.83	113	\$4,504.06	4,033	35.7	\$126.20
MR/DD Waiver.....	\$15,143,073.07	5,781	\$2,619.46	1,116,259	193.1	\$13.57
Psych Rehab-Private.....	\$2,601,600.00	4,138	\$628.64	162,837	39.4	\$158.27
CSTAR-Private.....	\$800,842.98	1,196	\$668.94	101,899	85.2	\$77.84
Targeted Case management..	\$67,512.52	500	\$135.03	11,918	23.8	\$56.66
Subtotal.....	\$19,201,190.38	11,496*	\$1,670.25	1,397,046	121.5	\$13.74
STATE INSTITUTIONS						
ICF/Mentally Retarded.....	\$8,581,861.26	1,233	\$6,960.15	39,354	31.9	\$218.07
Mental Hospital.....	\$272,489.00	63	\$4,325.38	10,377	164.4	\$411.80
Psych Care Under Age 22...	\$21,033,994.48	331	\$63,743.20	1,802	5.4	\$21,480.74
Psych Rehab-Public.....	\$71,489.67	73	\$979.31	3,968	54.4	\$180.02
CSTAR-Public.....	\$3,069,092.44	14,190	\$216.29	471,110	33.2	\$65.11
Targeted Case management..						
Subtotal.....	\$12,115,972.19	15,815*	\$766.11	516,571	32.6	\$23.45
EPSDT SERVICES						
EPSDT Screenings.....	\$366,875.60	5,815	\$63.09	6,190	1.1	\$59.27
EPSDT Referral Services.....	\$5,986,172.64	38,816	\$154.39	350,131	9.0	\$170.61
EPSDT Targeted Case Mgmt..	\$199,881.00	1,068	\$187.15	2,019	1.9	\$99.00
Subtotal.....	\$6,520,929.24	41,264*	\$158.03	358,340	8.6	\$18.20
MANAGED CARE						
Prepaid Health-Hospital...						
Prepaid Health-Physician...						
Physician Sponsor Serv....	\$147.00CR	2	\$73.50CR			
Phys Sponsor Mgmt Fees....						
Subtotal.....	\$147.00CR	2*	\$73.50CR			
Total.....	\$205,686,042.23	261,081*	\$787.82			

* Unduplicated totals

*** Recipients are not added to total.

The Table 5 totals do not include \$136,495.35 of Non-Emergency Transportation Claims.

Table 5. Medical Statistics, January, 1998

ELIGIBILITY CATEGORY: Old Age Assistance

Number of eligibles on 12/31/97 - 67,360

Total eligibles enrolled during January - 75,960

	EXPENDITURES	RECIPIENTS	COST PER RECIPIENT	UNITS OF SERVICE	UNITS PER RECIPIENT	COST PER SERVICE
NURSING FACILITIES.....	\$53,490,118.46	23,346*	\$2,291.19	720,950	30.9	\$74.19
HOSPITALS						
Inpatient.....	\$1,575,240.35	1,434	\$1,098.49	3,678	2.6	\$428.29
Outpatient.....	\$2,096,879.12	10,695	\$196.06	20,382	1.9	\$102.88
Subtotal.....	\$3,672,119.47	11,699*	\$313.88	24,060	2.0	\$152.62
DENTAL SERVICES.....	\$115,072.97	1,165*	\$98.78	3,307	2.8	\$34.80
PHARMACY.....	\$11,969,815.99	57,727*	\$207.35	401,715	7.0	\$29.80
PHYSICIAN RELATED						
Physician.....	\$823,428.49	20,351	\$40.46	42,946	2.1	\$19.17
Clinic.....	\$718,563.24	14,273	\$50.34	32,922	2.3	\$21.83
Family Planning.....	\$43,750.23	1,220	\$35.88	1,644	1.3	\$25.95
X-ray & Lab.....	\$89,687.74	4,927	\$18.06	8,574	1.7	\$49.46
Nurse Practitioner.....	\$2,800.86	2,285	\$1.23	3,348	1.5	\$8.06
Podiatry.....	\$4,845.74	2,085	\$2.32	3,238	1.6	\$19.95
CRNA Services.....	\$3,597.59	2,908	\$1.24	4,335	1.5	\$29.54
Rural Health Clinics.....	\$94,780.35	3,969	\$23.88	7,556	1.9	\$12.55
Case Management.....	\$43,301.02	533	\$81.24	1,535	2.9	\$28.21
Fed Qualified Health Care.....						
Subtotal.....	\$1,818,356.19	34,986*	\$51.97	97,543	2.7	\$18.64
ALTERNATIVE SERVICES						
Home Health Services.....	\$32,265.42	74	\$436.02	1,437	19.4	\$22.45
Adult Day Health Care.....	\$102,365.95	168	\$609.32	2,494	14.8	\$41.04
Homemaker/Respite Care.....	\$3,222,767.74	12,867	\$250.47	27,898	21.8	\$11.51
Personal Care.....	\$3,978,586.03	14,565	\$276.96	325,290	22.6	\$12.23
Aids Waiver.....						
Subtotal.....	\$7,335,985.14	15,931*	\$460.48	609,119	38.2	\$12.04
OTHER SERVICES						
Audiology Services.....	\$43,272.33	203	\$213.16	383	1.9	\$112.98
Optometric Services.....	\$49,624.41	2,017	\$24.64	3,449	1.7	\$14.79
Durable Medical Equip.....	\$351,179.29	2,085	\$168.44	10,248	5.0	\$33.67
Ambulance Services.....	\$192,048.84	2,085	\$92.19	4,630	2.2	\$43.38
Rehabilitation Center.....	\$102,757.81	311	\$330.89	3,758	12.1	\$28.50
Hospice.....	\$622,806.20	158	\$3,938.61	8,002	25.7	\$151.83
Non-Participating Prov.....	\$5,998.90	158	\$37.96	321	2.0	\$19.15
Comprehensive Day Rehab.....						
Subtotal.....	\$1,422,487.48	9,895*	\$143.76	29,660	3.0	\$47.96
BUY-IN PREMIUMS						
Part A.....	\$198,532.00	611	\$324.93			
Part B.....	\$1,670,174.80	37,753	\$44.24			
Subtotal ***.....	\$1,868,706.80	38,364	\$48.71			
MENTAL HEALTH SERVICES						
Private Home ICF/MR.....	\$14,478.54	4	\$3,619.64	124	31.0	\$116.76
MR/DD Waiver.....	\$573,114.38	229	\$2,502.68	57,781	252.3	\$9.92
Psych Rehab-Private.....	\$101,340.65	189	\$536.19	5,861	31.0	\$17.29
CSTAR-Private.....	\$2,253.18	5	\$450.64	253	50.6	\$8.91
Targeted Case management..	\$787.56	5	\$157.51	132	26.4	\$5.97
Subtotal.....	\$691,974.31	430*	\$1,609.24	64,151	149.1	\$10.79
STATE INSTITUTIONS						
ICF/Mentally Retarded.....	\$285,039.08	42	\$6,786.64	1,243	29.6	\$229.32
Mental Hospital.....	\$36,624.22	39	\$939.08	219	5.6	\$167.23
Psych Care Under Age 22....	\$1,005.46	2	\$502.73	98	49.0	\$10.26
CSTAR-Public.....						
Targeted Case management..	\$100,498.37	617	\$162.88	15,266	24.7	\$6.58
Subtotal.....	\$423,167.13	700*	\$604.52	16,826	24.0	\$25.15
EPSDT SERVICES						
EPSDT Screenings.....						
EPSDT Referral Services..	\$309.00	5	\$61.80	10	2.0	\$30.90
EPSDT Targeted Case Mgmt..						
Subtotal.....	\$309.00	5*	\$61.80	10	2.0	\$30.90
MANAGED CARE						
Prepaid Health-Hospital... Prepaid Health-Physician.. Physician Sponsor Serv... Phys Sponsor Mgmt Fees....						
Subtotal.....						
Total.....	\$82,808,112.94	67,483*	\$1,227.10			

* Unduplicated totals

*** Recipients are not added to total.

Table 5. Medical Statistics, January, 1998

ELIGIBILITY CATEGORY: AFDC Subtotal

Number of eligibles on 12/31/97 - 151,436

Total eligibles enrolled during January - 232,634

	EXPENDITURES	RECIPIENTS	COST PER RECIPIENT	UNITS OF SERVICE	UNITS PER RECIPIENT	COST PER SERVICE
NURSING FACILITIES.....						
HOSPITALS						
Inpatient.....	\$3,502,444.63	1,098	\$3,189.84	5,243	4.8	\$668.02
Outpatient.....	\$1,497,824.19	8,109	\$184.71	32,150	4.0	\$46.59
Subtotal.....	\$5,000,268.82	8,754*	\$571.20	37,393	4.2	\$133.72
DENTAL SERVICES.....	\$128,552.30	1,977*	\$65.02	7,723	3.9	\$16.65
PHARMACY.....	\$1,523,507.82	21,244*	\$71.71	58,084	2.7	\$26.23
PHYSICIAN RELATED						
Physician.....	\$498,947.87	6,862	\$71.55	22,632	3.3	\$21.69
Clinic.....	\$33,599.40	786	\$42.70	2,228	2.9	\$14.76
Family Planning.....	\$18,673.98	1,003	\$18.61	2,640	2.6	\$6.96
X-ray & Lab.....	\$10,409.13	379	\$27.41	1,011	2.7	\$7.77
Nurse Practitioner.....	\$6,506.67	88	\$75.00	235	2.7	\$86.30
Podiatry.....	\$4,112.38	76	\$54.10	205	2.7	\$77.07
CRNA Services.....	\$3,344.30	66	\$50.67	177	2.7	\$186.11
Rural Health Clinics.....	\$3,256.39	3,840	\$84.79	7,186	1.9	\$44.46
Case Management.....	\$2,778.47	160	\$17.37	516	3.2	\$55.20
Fed Qualified Health Care.....	\$2,649.12	403	\$65.73	766	1.9	\$42.62
Subtotal.....	\$1,470,329.00	17,687*	\$83.13	78,442	4.4	\$18.74
ALTERNATIVE SERVICES						
Home Health Services.....	\$29,370.18	44	\$667.50	1,595	36.3	\$18.41
Adult Day Health Care.....						
Homemaker/Respite Care.....	\$17,730.06	19	\$933.16	1,674	88.1	\$10.59
Personal Care.....						
Aids Waiver.....						
Subtotal.....	\$47,100.24	62*	\$759.68	3,269	52.7	\$14.41
OTHER SERVICES						
Audiology Services.....	\$1,600.48	11	\$145.50	12	1.1	\$133.37
Optometric Services.....	\$53,778.42	1,143	\$47.05	311	2.7	\$174.07
Durable Medical Equip.....	\$66,731.06	361	\$184.85	1,100	3.0	\$60.98
Ambulance Services.....	\$27,045.46	214	\$126.38	4,533	21.2	\$5.97
Rehabilitation Center.....						
Hospice.....						
Non-Participating Prov.....	\$990.00	1	\$990.00	9	9.0	\$110.00
Comprehensive Day Rehab.....						
Subtotal.....	\$150,145.45	1,718*	\$87.40	8,965	5.2	\$16.75
BUY-IN PREMIUMS						
Part-A.....						
Part-B.....	\$3,504.00	66	\$53.09			
Subtotal ***.....	\$3,504.00	66	\$53.09			
MENTAL HEALTH SERVICES						
Private Home ICF/MR.....						
MR/DD Waiver.....	\$16,818.51	30	\$560.62	1,103	36.8	\$15.25
Psych Rehab-Private.....	\$24,023.50	40	\$600.59	1,189	29.7	\$20.50
CSSTAR-Private.....	\$285,856.51	443	\$645.27	37,274	84.1	\$7.65
Targeted Case management.....	\$9,865.95	55	\$164.84	1,615	29.4	\$5.61
Subtotal.....	\$334,964.47	558*	\$600.29	41,181	73.8	\$8.13
STATE INSTITUTIONS						
ICF/Mentally Retarded.....						
Mental Hospital.....	\$18,318.73	8	\$2,289.84	51	6.4	\$359.19
Psych Care Under Age 22.....	\$991.47	1	\$991.47	52	52.0	\$19.07
Psych Rehab-Public.....						
CSSTAR-Public.....	\$223,184.99	1,125	\$198.39	32,195	28.6	\$6.93
Targeted Case management.....						
Subtotal.....	\$242,495.19	1,130*	\$214.60	32,298	28.5	\$7.51
EPSDT SERVICES						
EPSDT Screenings.....	\$85,575.06	1,353	\$63.25	1,438	1.1	\$59.51
EPSDT Referral Services.....	\$1,102,281.05	9,748	\$113.08	59,477	6.1	\$18.53
EPSDT Targeted Case Mgmt.....						
Subtotal.....	\$1,187,856.11	10,176*	\$116.73	60,915	5.9	\$19.50
MANAGED CARE						
Prepaid Health-Hospital.....						
Prepaid health-Physician.....						
Physician Sponsor Serv.....						
Phys Sponsor Mgmt Fees.....						
Subtotal.....						
Total.....	\$10,088,723.40	36,497*	\$276.43			

* Unduplicated totals

*** Recipients are not added to total.

Table 5. Medical Statistics, January, 1998

ELIGIBILITY CATEGORY: AFDC Adult - Breakout

Number of eligibles on 12/31/97 - 47,415

Total eligibles enrolled during January - 73,118

	EXPENDITURES	RECIPIENTS	COST PER RECIPIENT	UNITS OF SERVICE	UNITS PER RECIPIENT	COST PER SERVICE
NURSING FACILITIES.....						
HOSPITALS						
Inpatient.....	\$1,177,706.25	477	\$2,468.99	1,915	4.0	\$614.99
Outpatient.....	\$916,971.29	3,848	\$238.30	18,483	4.8	\$49.61
Subtotal.....	\$2,094,677.54	4,082*	\$513.15	20,398	5.0	\$102.69
DENTAL SERVICES.....	\$79,415.30	1,066*	\$74.50	4,245	4.0	\$18.71
PHARMACY.....	\$854,507.87	8,559*	\$99.84	28,887	3.4	\$29.58
PHYSICIAN RELATED						
Physician.....	\$329,520.98	4,309	\$76.47	14,083	3.3	\$23.40
Clinic.....	\$169,454.34	3,207	\$52.84	21,283	6.6	\$7.96
Family Planning.....	\$173,920.61	1,712	\$101.59	6,255	3.7	\$27.81
X-ray & Lab.....	\$48,618.31	1,507	\$32.26	3,525	2.3	\$15.79
Nurse Practitioner.....	\$1,958.29	69	\$28.38	110	1.6	\$17.80
Podiatry.....	\$2,055.38	50	\$41.11	106	2.1	\$19.39
CRNA Services.....	\$2,885.12	52	\$55.48	3,887	74.3	\$6.74
Rural Health Clinics.....	\$176,454.31	1,614	\$109.33	3,535	2.2	\$49.92
Case Management.....	\$4,364.47	147	\$29.69	180	1.2	\$24.25
Fed Qualified Health Care.....	\$18,577.32	187	\$99.34	426	2.3	\$43.61
Subtotal.....	\$927,809.13	9,327*	\$99.48	53,390	5.7	\$17.38
ALTERNATIVE SERVICES						
Home Health Services.....	\$27,001.47	35	\$771.47	1,549	44.3	\$17.43
Adult Day Health Care.....						
Homemaker/Respite Care.....						
Personal Care.....	\$17,730.06	19	\$933.16	1,674	88.1	\$10.59
Aids Waiver.....						
Subtotal.....	\$44,731.53	53*	\$843.99	3,223	60.8	\$13.88
OTHER SERVICES						
Audiology Services.....	\$58.50	3	\$19.50	3	1.0	\$19.50
Optometric Services.....	\$29,913.82	598	\$50.02	1,274	2.1	\$23.48
Durable Medical Equip.....	\$19,568.93	126	\$155.31	1,624	12.9	\$12.05
Ambulance Services.....	\$16,416.51	125	\$131.33	2,513	20.1	\$6.53
Rehabilitation Center.....						
Hospice.....						
Non-Participating Prov.....						
Comprehensive Day Rehab.....	\$990.00	1	\$990.00	9	9.0	\$110.00
Subtotal.....	\$66,947.76	845*	\$79.23	5,423	6.4	\$12.35
BUY-IN PREMIUMS **						
Part-A.....						
Part-B.....	\$3,504.00	66	\$53.09			
Subtotal ***.....	\$3,504.00	66	\$53.09			
MENTAL HEALTH SERVICES						
Private Home ICF/MR.....						
MR/DD Waiver.....						
Psych Rehab-Private.....	\$23,508.98	39	\$602.79	1,164	29.8	\$20.20
CSTAR-Private.....	\$248,181.03	368	\$674.40	32,520	88.4	\$7.63
Targeted Case management..	\$1,200.01	5	\$240.00	217	43.4	\$5.53
Subtotal.....	\$272,890.02	409*	\$667.21	33,901	82.8	\$8.05
STATE INSTITUTIONS						
ICF/Mentally Retarded.....						
Mental Hospital.....						
Psych Care Under Age 22...	\$675.24	2	\$337.62	3	1.5	\$225.08
Psych Rehab-Public.....	\$991.47	1	\$991.47	52	52.0	\$19.07
CSTAR-Public.....						
Targeted Case management..	\$13,842.09	75	\$184.56	1,919	25.6	\$7.21
Subtotal.....	\$15,508.80	78*	\$198.83	1,974	25.3	\$7.86
EPSDT SERVICES						
EPSDT Screenings.....	\$860.00	14	\$61.43	14	1.0	\$61.43
EPSDT Referral Services...	\$19,042.81	371	\$51.33	835	2.3	\$22.81
EPSDT Targeted Case Mgmt..						
Subtotal.....	\$19,902.81	378*	\$52.65	849	2.2	\$23.44
MANAGED CARE						
Prepaid Health-Hospital...						
Prepaid health-Physician..						
Physician Sponsor Serv....						
Phys Sponsor Mgmt Fees....						
Subtotal.....						
=====						
Total.....	\$4,379,894.76	14,338*	\$305.47			

* Unduplicated totals

** AFDC activity for both parent and child are in parent total.

*** Recipients are not added to total.

Table 5. Medical Statistics, January, 1998

ELIGIBILITY CATEGORY: AFDC Child - Breakout

Number of eligibles on 12/31/97 - 104,021

Total eligibles enrolled during January - 159,516

	EXPENDITURES	RECIPIENTS	COST PER RECIPIENT	UNITS OF SERVICE	UNITS PER RECIPIENT	COST PER SERVICE
NURSING FACILITIES.....						
HOSPITALS						
Inpatient.....	\$2,324,738.38	621	\$3,743.54	3,328	5.4	\$698.54
Outpatient.....	\$580,852.90	4,261	\$136.32	13,667	3.2	\$42.50
Subtotal.....	\$2,905,591.28	4,672*	\$621.92	16,995	3.6	\$170.97
DENTAL SERVICES.....	\$49,137.00	911*	\$53.94	3,478	3.8	\$14.13
PHARMACY.....	\$668,999.95	12,685*	\$52.74	29,197	2.3	\$22.91
PHYSICIAN RELATED						
Physician.....	\$161,426.89	2,553	\$63.23	8,549	3.3	\$18.88
Clinic.....	\$177,145.06	3,879	\$45.50	17,445	4.5	\$10.15
Family Planning.....	\$11,753.29	291	\$40.39	385	1.3	\$30.53
X-ray & Lab.....	\$17,790.82	872	\$20.40	1,666	1.9	\$10.68
Nurse Practitioner.....	\$548.38	19	\$28.86	29	1.5	\$18.91
Podiatry.....	\$1,057.00	26	\$40.65	49	1.9	\$21.57
CRNA Services.....	\$1,507.58	34	\$44.34	7,010CR	206.2CR	\$22.2CR
Rural Health Clinics.....	\$156,805.05	2,226	\$70.44	3,583	1.6	\$43.76
Case Management.....	\$414.00	13	\$31.85	16	1.2	\$25.88
Fed Qualified Health Care.....	\$14,071.80	216	\$65.15	340	1.6	\$41.39
Subtotal.....	\$542,519.87	8,360*	\$64.89	25,052	3.0	\$21.66
ALTERNATIVE SERVICES						
Home Health Services.....	\$2,368.71	9	\$263.19	46	5.1	\$51.49
Adult Day Health Care.....						
Homemaker/Respite Care.....						
Personal Care.....						
Aids Waiver.....						
Subtotal.....	\$2,368.71	9*	\$263.19	46	5.1	\$51.49
OTHER SERVICES						
Audiology Services.....	\$1,541.98	8	\$192.75	9	1.1	\$171.33
Optometric Services.....	\$23,864.60	545	\$43.79	1,037	1.9	\$23.01
Durable Medical Equip.....	\$47,162.16	235	\$200.69	476	2.0	\$99.08
Ambulance Services.....	\$10,628.95	89	\$119.43	2,020	22.7	\$5.26
Rehabilitation Center.....						
Hospice.....						
Non-Participating Prov.....						
Comprehensive Day Rehab.....						
Subtotal.....	\$83,197.69	873*	\$95.30	3,542	4.0	\$23.49
BUY-IN PREMIUMS **						
Part-A.....						
Part-B.....						
Subtotal ***.....						
MENTAL HEALTH SERVICES						
Private Home ICF/MR.....	\$16,818.51	30	\$560.62	1,103	36.8	\$15.25
MR/DD Waiver.....	\$514.52	1	\$514.52	25	25.0	\$20.58
Psych Rehab-Private.....	\$36,875.48	75	\$491.67	4,754	63.4	\$7.76
CSTAR-Private.....	\$7,865.94	50	\$157.32	1,398	28.0	\$5.63
Targeted Case management..						
Subtotal.....	\$62,074.45	149*	\$416.61	7,280	48.8	\$8.53
STATE INSTITUTIONS						
ICF/Mentally Retarded.....	\$17,643.49	6	\$2,940.58	48	8.0	\$367.57
Mental Hospital.....						
Psych Care Under Age 22...						
Psych Rehab-Public.....						
CSTAR-Public.....						
Targeted Case management..	\$209,342.90	1,050	\$199.37	30,276	28.8	\$6.91
Subtotal.....	\$226,986.39	1,052*	\$215.77	30,324	28.8	\$7.49
EPSDT SERVICES						
EPSDT Screenings.....	\$84,715.06	1,339	\$63.27	1,424	1.1	\$59.49
EPSDT Referral Services...	\$1,083,238.24	9,377	\$115.52	58,642	6.3	\$18.47
EPSDT Targeted Case Mgmt..						
Subtotal.....	\$1,167,953.30	9,798*	\$119.20	60,066	6.1	\$19.44
MANAGED CARE						
Prepaid Health-Hospital...						
Prepaid health-Physician..						
Physician Sponsor Serv....						
Phys Sponsor Mgmt Fees....						
Subtotal.....						
Total.....	\$5,708,828.64	22,159*	\$257.63			

* Unduplicated totals
 ** AFDC activity for both parent and child are in parent total.
 *** Recipients are not added to total.

Table 5. Medical Statistics, January, 1998

ELIGIBILITY CATEGORY: Permanently and Totally Disabled

Number of eligibles on 12/31/97 - 89,221

Total eligibles enrolled during January - 98,662

	EXPENDITURES	RECIPIENTS	COST PER RECIPIENT	UNITS OF SERVICE	UNITS PER RECIPIENT	COST PER SERVICE
NURSING FACILITIES.....	\$7,067,636.43	2,998*	\$2,357.45	88,442	29.5	\$79.91
HOSPITALS						
Inpatient.....	\$14,488,124.15	3,619	\$4,003.35	21,220	5.9	\$682.76
Outpatient.....	\$6,634,159.40	22,676	\$292.56	100,195	4.4	\$66.21
Subtotal.....	\$21,122,283.55	24,324*	\$868.37	121,415	4.9	\$173.97
DENTAL SERVICES.....	\$255,646.35	3,762*	\$67.95	12,536	3.3	\$20.39
PHARMACY.....	\$18,853,290.68	65,712*	\$286.91	421,737	6.4	\$44.70
PHYSICIAN RELATED						
Physician.....	\$1,582,698.66	26,384	\$59.99	103,069	3.9	\$15.36
Clinic.....	\$1,769,387.26	22,117	\$80.00	142,761	6.5	\$12.39
Family Planning.....	\$118,302.47	1,994	\$59.33	3,944	2.0	\$30.00
X-ray & Lab.....	\$301,070.02	8,349	\$36.06	22,831	2.7	\$13.19
Nurse Practitioner.....	\$5,744.76	230	\$24.98	359	1.6	\$16.00
Podiatry.....	\$38,223.23	1,346	\$28.40	2,128	1.6	\$17.96
CRNA Services.....	\$6,605.19	173	\$38.18	6,186	35.8	\$1.07
Rural Health Clinics.....	\$304,648.11	4,379	\$69.57	9,320	2.1	\$32.69
Case Management.....	\$1,691.67	39	\$43.38	51	1.3	\$33.17
Fed Qualified Health Care..	\$256,219.88	1,918	\$133.59	9,220	4.8	\$27.79
Subtotal.....	\$4,384,591.25	48,228*	\$90.91	299,869	6.2	\$14.62
ALTERNATIVE SERVICES						
Home Health Services.....	\$628,267.84	1,070	\$587.17	42,828	40.0	\$14.67
Adult Day Health Care.....	\$190,426.35	285	\$668.16	4,633	16.3	\$41.10
Homemaker/Respite Care.....	\$99,973.80	334	\$299.32	8,606	25.8	\$11.62
Personal Care.....	\$3,466,638.96	8,094	\$428.30	284,672	35.2	\$12.18
Aids Waiver.....	\$55,072.70	20	\$2,753.64	3,628	181.4	\$15.18
Subtotal.....	\$4,440,379.65	8,999*	\$493.43	344,367	38.2	\$12.89
OTHER SERVICES						
Audiology Services.....	\$17,451.75	115	\$151.75	192	1.7	\$90.89
Optometric Services.....	\$136,589.63	2,728	\$50.07	4,972	1.8	\$27.47
Durable Medical Equip.....	\$1,371,475.67	4,865	\$281.91	61,461	12.6	\$22.31
Ambulance Services.....	\$226,014.41	1,925	\$117.41	17,455	9.1	\$12.95
Rehabilitation Center.....	\$19,197.60	79	\$243.01	102	1.3	\$188.21
Hospice.....	\$164,052.01	93	\$1,764.00	1,786	19.2	\$91.85
Non-Participating Prov.....	\$20,772.70	213	\$97.52	709	3.3	\$29.30
Comprehensive Day Rehab...	\$89,420.56	23	\$3,887.85	835	36.3	\$107.09
Subtotal.....	\$2,044,974.33	9,523*	\$214.74	87,512	9.1	\$23.37
BUY-IN PREMIUMS						
Part-A.....	\$10,691.40	34	\$314.45			
Part-B.....	\$1,367,495.00	30,600	\$44.69			
Subtotal ***.....	\$1,378,186.40	30,634	\$44.99			
MENTAL HEALTH SERVICES						
Private Home ICF/MR.....	\$494,480.29	109	\$4,536.52	3,909	35.9	\$126.50
MR/DD Waiver.....	\$14,080,930.41	5,311	\$2,651.28	1,038,078	195.5	\$13.56
Psych Rehab-Private.....	\$2,529,380.78	3,887	\$650.73	154,242	39.7	\$16.40
CSTAR-Private.....	\$280,811.59	471	\$596.20	38,004	80.7	\$7.39
Targeted Case management..	\$42,543.06	307	\$138.58	7,467	24.3	\$5.70
Subtotal.....	\$17,428,146.13	9,876*	\$1,764.70	1,241,700	125.7	\$14.04
STATE INSTITUTIONS						
ICF/Mentally Retarded.....	\$8,234,834.78	1,187	\$6,937.52	37,810	31.9	\$217.80
Mental Hospital.....	\$35,782.45	21	\$1,703.93	414	19.7	\$86.43
Psych Care Under Age 22...	\$206,338.79	276	\$747.60	1,150	4.2	\$179.43
Psych Rehab-Public.....	\$62,320.45	67	\$930.16	3,433	51.2	\$18.15
CSTAR-Public.....						
Targeted Case management..	\$2,206,874.14	10,033	\$219.96	345,466	34.4	\$6.39
Subtotal.....	\$10,746,150.61	11,526*	\$932.34	388,273	33.6	\$27.68
EPSDT SERVICES						
EPSDT Screenings.....	\$6,266.39	100	\$62.66	102	1.0	\$61.44
EPSDT Referral Services...	\$1,180,820.95	2,482	\$475.75	86,718	34.9	\$13.62
EPSDT Targeted Case Mgmt..						
Subtotal.....	\$1,187,087.34	2,514*	\$472.19	86,820	34.5	\$13.67
MANAGED CARE						
Prepaid Health-Hospital...						
Prepaid health-Physician..						
Physician Sponsor Serv....						
Phys Sponsor Mgmt Fees....						
Subtotal.....						
===== Total.....	\$88,908,372.72	82,029*	\$1,083.87			

* Unduplicated totals

*** Recipients are not added to total.

Table 5. Medical Statistics, January, 1998

ELIGIBILITY CATEGORY: Aid to the Blind

Number of eligibles on 12/31/97 - 952

Total eligibles enrolled during January - 1,051

	EXPENDITURES	RECIPIENTS	COST PER RECIPIENT	UNITS OF SERVICE	UNITS PER RECIPIENT	COST PER SERVICE
NURSING FACILITIES.....	\$126,614.40	58*	\$2,183.01	1,533	26.4	\$82.59
HOSPITALS						
Inpatient.....	\$65,177.45	18	\$3,620.97	107	5.9	\$609.14
Outpatient.....	\$47,395.36	183	\$258.99	460	2.5	\$103.03
Subtotal.....	\$112,572.81	192*	\$586.32	567	2.9	\$198.54
DENTAL SERVICES.....	\$1,025.50	16*	\$64.09	35	2.2	\$29.30
PHARMACY.....	\$158,673.55	686*	\$231.30	4,326	6.3	\$36.68
PHYSICIAN RELATED						
Physician.....	\$12,909.65	250	\$51.64	677	2.7	\$19.07
Clinic.....	\$23,984.86	199	\$120.53	960	4.8	\$24.98
Family Planning.....	\$454.63	10	\$45.46	13	1.3	\$34.97
X-ray & Lab.....	\$1,197.99	68	\$17.62	122	1.8	\$9.82
Nurse Practitioner.....						
Podiatry.....	\$449.10	23	\$19.53	30	1.3	\$14.97
CRNA Services.....	\$191.98	4	\$48.00	5	1.3	\$38.40
Rural Health Clinics.....	\$1,601.43	39	\$41.06	70	1.8	\$22.88
Case Management.....						
Fed Qualified Health Care.....	\$551.12	12	\$45.93	26	2.2	\$21.20
Subtotal.....	\$41,340.76	436*	\$94.82	1,903	4.3	\$21.72
ALTERNATIVE SERVICES						
Home Health Services.....	\$948.38	6	\$158.06	20	3.3	\$47.42
Adult Day Health Care.....	\$4,913.95	10	\$491.40	117	11.7	\$42.00
Homemaker/Respite Care.....	\$56,201.90	162	\$346.93	4,890	30.2	\$11.49
Personal Care.....	\$111,205.19	263	\$422.83	8,937	34.0	\$12.44
Aids Waiver.....	\$11.46CR	1	\$11.46CR	1CR	1.0CR	\$11.46
Subtotal.....	\$173,257.96	280*	\$618.78	13,963	49.8	\$12.41
OTHER SERVICES						
Audiology Services.....	\$9.75	1	\$9.75	1	1.0	\$9.75
Optometric Services.....	\$1,104.79	9	\$122.75	14	1.6	\$78.61
Durable Medical Equip.....	\$6,015.19	86	\$69.94	551	6.4	\$10.92
Ambulance Services.....	\$2,538.65	29	\$87.54	73	2.5	\$35.26
Rehabilitation Center.....	\$863.00	2	\$431.50	5	2.5	\$171.00
Hospice.....	\$1,510.16	1	\$1,510.16	22	22.0	\$68.64
Non-Participating Prov.....						
Comprehensive Day Rehab.....	\$12,210.00	1	\$12,210.00	111	111.0	\$110.00
Subtotal.....	\$24,251.54	121*	\$200.43	773	6.3	\$31.37
BUY-IN PREMIUMS						
Part-A.....	\$1,946.70	6	\$324.45			
Part-B.....	\$31,404.60	694	\$45.25			
Subtotal ***.....	\$33,351.30	700	\$47.64			
MENTAL HEALTH SERVICES						
Private Home ICF/MR.....						
MR/DD Waiver.....	\$24,793.84	17	\$1,458.46	4,622	271.9	\$53.36
Psych Rehab-Private.....	\$2,954.52	4	\$738.63	106	26.5	\$27.87
CSTAR-Private.....	\$814.96	2	\$407.48	60	30.0	\$13.58
Targeted Case management.....	\$638.97	2	\$319.49	114	57.0	\$5.61
Subtotal.....	\$29,202.29	25*	\$1,168.09	4,902	196.0	\$5.96
STATE INSTITUTIONS						
ICF/Mentally Retarded.....						
Mental Hospital.....						
Psych Care Under Age 22.....	\$346.10	1	\$346.10	7	7.0	\$49.44
Psych Rehab-Public.....	\$1,720.00	1	\$1,720.00	86	86.0	\$20.00
CSTAR-Public.....						
Targeted Case management.....	\$9,454.92	43	\$219.88	1,531	35.6	\$6.18
Subtotal.....	\$11,521.02	45*	\$256.02	1,624	36.0	\$7.09
EPSDT SERVICES						
EPSDT Screenings.....						
EPSDT Referral Services.....	\$100.00	2	\$50.00	4	2.0	\$25.00
EPSDT Targeted Case Mgmt.....						
Subtotal.....	\$100.00	2*	\$50.00	4	2.0	\$25.00
MANAGED CARE						
Prepaid Health-Hospital.....						
Prepaid health-Physician.....						
Physician Sponsor Serv.....						
Phys Sponsor Mgmt Fees.....						
Subtotal.....						
Total.....	\$711,911.13	816*	\$872.44			

* Unduplicated totals

*** Recipients are not added to total.

Table 5. Medical Statistics, January, 1998

ELIGIBILITY CATEGORY: General Relief

Number of eligibles on 12/31/97 - 3,274

Total eligibles enrolled during January - 3,827

	EXPENDITURES	RECIPIENTS	COST PER RECIPIENT	UNITS OF SERVICE	UNITS PER RECIPIENT	COST PER SERVICE
NURSING FACILITIES.....						
HOSPITALS						
Inpatient.....	\$189,226.04	172	\$1,100.15	1,338	7.8	\$141.42
Outpatient.....	\$105,882.80	811	\$130.56	5,281	6.5	\$20.05
Subtotal.....	\$295,108.84	890*	\$331.58	6,619	7.4	\$44.59
DENTAL SERVICES.....	\$169.70	3*	\$56.57	10	3.3	\$16.97
PHARMACY.....	\$303,318.44	1,415*	\$214.36	7,905	5.6	\$38.37
PHYSICIAN RELATED						
Physician.....	\$86,319.02	821	\$105.14	9,440	11.5	\$9.14
Clinic.....	\$67,683.51	612	\$110.59	10,102	16.5	\$6.70
Family Planning.....	\$1,029.36	28	\$36.76	127CR	4.5CR	\$8.11CR
X-ray & Lab.....	\$12,662.05	247	\$51.26	876	3.5	\$14.45
Nurse Practitioner.....	\$350.00	8	\$43.75	13	1.6	\$26.92
Podiatry.....	\$21.50	1	\$21.50	1	1.0	\$21.50
CRNA Services.....	\$326.11	8	\$40.76	284	35.5	\$1.15
Rural Health Clinics.....	\$19,014.83	127	\$149.72	336	2.6	\$56.59
Case Management.....	\$90.00	2	\$45.00	3	1.5	\$30.00
Fed Qualified Health Care.....	\$5,384.23	50	\$107.68	134	2.7	\$40.18
Subtotal.....	\$192,880.61	1,445*	\$133.48	21,062	14.5	\$9.16
ALTERNATIVE SERVICES						
Home Health Services.....	\$23,055.62	39	\$591.17	1,210	31.0	\$19.05
Adult Day Health Care.....						
Homemaker/Respite Care.....						
Personal Care.....						
Aids Waiver.....						
Subtotal.....	\$23,055.62	39*	\$591.17	1,210	31.0	\$19.05
OTHER SERVICES						
Audiology Services.....		7	\$45.18	17	2.4	\$18.60
Optometric Services.....	\$316.25		\$310.12	791	17.6	\$17.64
Durable Medical Equip.....	\$13,955.52	45	\$310.12	1,215	15.8	\$8.89
Ambulance Services.....	\$10,803.32	77	\$140.30			
Rehabilitation Center.....						
Hospice.....						
Non-Participating Prov.....						
Comprehensive Day Rehab.....						
Subtotal.....	\$25,075.09	126*	\$199.01	2,023	16.0	\$12.40
BUY-IN PREMIUMS						
Part-A.....		1				
Part-B.....	\$173,027.70	3,855	\$44.88			
Subtotal ***.....	\$173,027.70	3,856	\$44.87			
MENTAL HEALTH SERVICES						
Private Home ICF/MR.....						
MR/DD Waiver.....						
Psych Rehab-Private.....						
CSTAR-Private.....						
Targeted Case management.....						
Subtotal.....						
STATE INSTITUTIONS						
ICF/Mentally Retarded.....						
Mental Hospital.....						
Psych Care Under Age 22.....						
Psych Rehab-Public.....						
CSTAR-Public.....						
Targeted Case management.....						
Subtotal.....						
EPSDT SERVICES						
EPSDT Screenings.....	\$137.60	2	\$68.80	2	1.0	\$68.80
EPSDT Referral Services.....	\$3,951.09	40	\$98.78	149	3.7	\$26.52
EPSDT Targeted Case Mgmt.....						
Subtotal.....	\$4,088.69	40*	\$102.22	151	3.7	\$27.08
MANAGED CARE						
Prepaid Health-Hospital...						
Prepaid health-Physician...						
Physician Sponsor Serv....						
Phys Sponsor Mgmt Fees....						
Subtotal.....						
=====						
Total.....	\$1,016,724.69	2,232*	\$455.52			

* Unduplicated totals

*** Recipients are not added to total.

Table 5. Medical Statistics, January, 1998

ELIGIBILITY CATEGORY: Unborn Child

Number of eligibles on 12/31/97 - 2,760

Total eligibles enrolled during January - 13,826

	EXPENDITURES	RECIPIENTS	COST PER RECIPIENT	UNITS OF SERVICE	UNITS PER RECIPIENT	COST PER SERVICE
NURSING FACILITIES,.....						
HOSPITALS						
Inpatient.....	\$565,480.01	239	\$2,366.03	717	3.0	\$788.68
Outpatient.....	\$106,088.03	647	\$163.97	3,173	4.9	\$33.43
Subtotal.....	\$671,568.04	810*	\$829.10	3,890	4.8	\$172.64
DENTAL SERVICES.....	\$1,643.30	34*	\$48.33	97	2.9	\$16.94
PHARMACY.....	\$23,157.91	631*	\$36.70	1,315	2.1	\$17.61
PHYSICIAN RELATED						
Physician.....	\$85,383.21	398	\$214.53	924	2.3	\$92.41
Clinic.....	\$4,943.21	424	\$11.63	1,263	2.9	\$4.06
Family Planning.....	\$4,943.21	88	\$56.06	312	3.5	\$15.95
X-ray & Lab.....	\$2,937.30	333	\$8.82	1,004	3.0	\$3.27
Nurse Practitioner.....	\$129.00	5	\$25.80	8	1.6	\$16.13
Podiatry.....						
CRNA Services.....	\$596.73	10	\$59.67	405	40.5	\$1.47
Rural Health Clinics.....	\$11,459.95	54	\$212.22	162	3.0	\$70.74
Case Management.....	\$3,434.09	111	\$30.94	162	1.5	\$24.01
Fed Qualified Health Care.....	\$17,141.41	99	\$173.15	519	5.2	\$53.73
Subtotal.....	\$202,341.31	1,189*	\$170.18	4,540	3.8	\$44.57
ALTERNATIVE SERVICES						
Home Health Services.....	\$207.59	4	\$51.90	4	1.0	\$51.90
Adult Day Health Care.....						
Homemaker/Respite Care.....						
Personal Care.....						
Aids Waiver.....						
Subtotal.....	\$207.59	4*	\$51.90	4	1.0	\$51.90
OTHER SERVICES						
Audiology Services.....						
Optomtric Services.....	\$990.25	20	\$49.51	66	3.3	\$21.53
Durable Medical Equip.....	\$1,318.12	4	\$329.53	20	5.0	\$65.93
Ambulance Services.....	\$1,452.15	10	\$145.22	180	18.0	\$8.07
Rehabilitation Center.....						
Hospice.....						
Non-Participating Prov.....						
Comprehensive Day Rehab.....						
Subtotal.....	\$3,760.52	34*	\$110.60	255	7.5	\$14.75
BUY-IN PREMIUMS						
Part-A.....						
Part-B.....						
Subtotal ***.....						
MENTAL HEALTH SERVICES						
Private Home ICF/MR.....						
MR/DD Waiver.....	\$2,306.90	2	\$1,153.45	180	90.0	\$12.82
Psych Rehab-Private.....	\$8,193.59	20	\$409.68	1,019	51.0	\$8.04
CSTAR-Private.....						
Targeted Case management..						
Subtotal.....	\$10,500.49	22*	\$477.30	1,199	54.5	\$8.76
STATE INSTITUTIONS						
ICF/Mentally Retarded.....						
Mental Hospital.....	\$1,827.25	2	\$913.63	11	5.5	\$166.11
Psych Care Under Age 22...						
Psych Rehab-Public.....						
CSTAR-Public.....	\$309.57	3	\$103.19	51	17.0	\$6.07
Targeted Case management..						
Subtotal.....	\$2,136.82	5*	\$427.36	62	12.4	\$34.46
EPSDT SERVICES						
EPSDT Screenings.....	\$3,994.00	62	\$64.42	65	1.0	\$61.45
EPSDT Referral Services...	\$14,527.96	230	\$63.17	565	2.5	\$25.71
EPSDT Targeted Case Mgmt..						
Subtotal.....	\$18,521.96	247*	\$74.99	630	2.5	\$29.40
MANAGED CARE						
Prepaid Health-Hospital...						
Prepaid health-Physician..						
Physician Sponsor Serv....						
Phys Sponsor Mgmt Fees....						
Subtotal.....						
=====						
Total.....	\$933,837.94	1,891*	\$493.83			

* Unduplicated totals

*** Recipients are not added to total.

Table 5. Medical Statistics, January, 1998

ELIGIBILITY CATEGORY: Blind Pension

Number of eligibles on 12/31/97 - 2,566

Total eligibles enrolled during January - 2,748

EXPENDITURES	RECIPIENTS	COST PER RECIPIENT	UNITS OF SERVICE	UNITS PER RECIPIENT	COST PER SERVICE
NURSING FACILITIES.....	133*	\$2,309.11	4,015	30.2	\$76.49
HOSPITALS					
Inpatient.....	34	\$1,233.07	50	1.5	\$838.49
Outpatient.....	360	\$236.72	776	2.2	\$109.82
Subtotal.....	383*	\$331.97	826	2.1	\$153.93
DENTAL SERVICES.....	48*	\$57.71	153	3.2	\$18.11
PHARMACY.....	1,797*	\$235.75	11,887	6.6	\$35.64
PHYSICIAN RELATED					
Physician.....	591	\$46.85	1,457	2.5	\$19.00
Clinic.....	456	\$78.39	1,272	2.8	\$28.10
Family Planning.....	19	\$29.99	22	1.2	\$25.90
X-ray & Lab.....	139	\$17.05	299	2.2	\$7.93
Nurse Practitioner.....	3	\$9.09	4	1.3	\$6.82
Podiatry.....	67	\$14.53	80	1.2	\$12.17
CRNA Services.....	3	\$21.46	3	1.0	\$21.46
Rural Health Clinics.....	71	\$31.41	129	1.8	\$17.29
Case Management.....					
Fed Qualified Health Care.....	14	\$39.32	31	2.2	\$17.76
Subtotal.....	989*	\$71.00	3,297	3.3	\$21.30
ALTERNATIVE SERVICES					
Home Health Services.....	6	\$758.34	153	25.5	\$29.74
Adult Day Health Care.....	14	\$497.11	166	11.9	\$41.92
Homemaker/Respite Care.....	413	\$324.78	11,680	28.3	\$11.48
Personal Care.....	596	\$427.65	20,537	34.5	\$12.41
Aids Waiver.....	1	\$331.52	32	32.0	\$10.36
Subtotal.....	647*	\$619.56	32,568	50.3	\$12.31
OTHER SERVICES					
Audiology Services.....	1	\$24.50	1	1.0	\$24.50
Optometric Services.....	34	\$38.88	43	1.3	\$30.74
Durable Medical Equip.....	199	\$73.16	310	1.6	\$46.97
Ambulance Services.....	57	\$67.90	107	1.9	\$36.17
Rehabilitation Center.....	3	\$125.80	3	1.0	\$125.80
Hospice.....			56CR		\$58.96
Non-Participating Prov....	2	\$40.03	3	1.5	\$26.68
Comprehensive Day Rehab...					
Subtotal.....	276*	\$61.35	411	1.4	\$41.20
BUY-IN PREMIUMS					
Part-A.....					
Part-B.....					
Subtotal ***.....					
MENTAL HEALTH SERVICES					
Private Home ICF/MR.....					
MR/DD Waiver.....					
Psych Rehab-Private.....					
CSTAR-Private.....					
Targeted Case management..					
Subtotal.....					
STATE INSTITUTIONS					
ICF/Mentally Retarded.....					
Mental Hospital.....					
Psych Care Under Age 22...					
Psych Rehab-Public.....					
CSTAR-Public.....					
Targeted Case management..					
Subtotal.....					
EPSDT SERVICES					
EPSDT Screenings.....					
EPSDT Referral Services...					
EPSDT Targeted Case Mgmt..					
Subtotal.....					
MANAGED CARE					
Prepaid Health-Hospital...					
Prepaid health-Physician..					
Physician Sponsor Serv....					
Phys Sponsor Mgmt Fees....					
Subtotal.....					
===== Total.....	2,119*	\$636.46			

* Unduplicated totals

*** Recipients are not added to total.

Table 5. Medical Statistics, January, 1998

ELIGIBILITY CATEGORY: Foster Care

Number of eligibles on 12/31/97 - 8,521

Total eligibles enrolled during January - N/A

	EXPENDITURES	RECIPIENTS	COST PER RECIPIENT	UNITS OF SERVICE	UNITS PER RECIPIENT	COST PER SERVICE
NURSING FACILITIES.....						
HOSPITALS						
Inpatient.....	\$196,266.31	40	\$4,906.66	386	9.7	\$508.46
Outpatient.....	\$38,772.91	275	\$140.99	854	3.1	\$45.40
Subtotal.....	\$235,039.22	306*	\$768.10	1,240	4.0	\$189.55
DENTAL SERVICES.....	\$5,840.65	129*	\$45.28	466	3.6	\$12.53
PHARMACY.....	\$108,173.68	1,132*	\$95.56	3,115	2.8	\$34.73
PHYSICIAN RELATED						
Physician.....	\$35,770.91	541	\$66.12	1,708	3.1	\$20.94
Clinic.....	\$7,647.37	191	\$40.04	742	3.9	\$10.31
Family Planning.....	\$1,654.48	44	\$37.60	52	1.2	\$31.83
X-ray & Lab.....	\$2,043.89	81	\$25.23	177	2.2	\$11.55
Nurse Practitioner.....	\$231.50	11	\$21.05	11	1.0	\$21.05
Podiatry.....	\$76.75	2	\$38.38	3	1.5	\$25.58
CRNA Services.....	\$147.12	4	\$36.78	102	25.5	\$1.44
Rural Health Clinics.....	\$8,789.08	142	\$61.89	218	1.5	\$40.32
Case Management.....	\$90.00	1	\$90.00	40	40.0	\$2.25
Fed Qualified Health Care.....	\$1,300.62	26	\$50.02	40	1.5	\$32.52
Subtotal.....	\$57,751.72	922*	\$62.64	3,056	3.3	\$18.90
ALTERNATIVE SERVICES						
Home Health Services.....	\$119.74	1	\$119.74	2	2.0	\$59.87
Adult Day Health Care.....						
Homemaker/Respite Care.....						
Personal Care.....						
Aids Waiver.....						
Subtotal.....	\$119.74	1*	\$119.74	2	2.0	\$59.87
OTHER SERVICES						
Audiology Services.....						
Optometric Services.....	\$2,686.50	66	\$40.70	124	1.9	\$21.67
Durable Medical Equip.....	\$4,755.54	16	\$297.22	231	14.4	\$20.59
Ambulance Services.....	\$541.00	5	\$108.20	37	7.4	\$14.62
Rehabilitation Center.....						
Hospice.....						
Non-Participating Prov.....						
Comprehensive Day Rehab.....						
Subtotal.....	\$7,983.04	87*	\$91.76	392	4.5	\$20.36
BUY-IN PREMIUMS						
Part-A.....						
Part-B.....						
Subtotal ***.....						
MENTAL HEALTH SERVICES						
Private Home ICF/MR.....						
MR/DD Waiver.....	\$40,732.66	19	\$2,143.82	813	42.8	\$50.10
Psych Rehab-Private.....						
CSTAR-Private.....	\$4,526.80	7	\$646.69	459	65.6	\$9.86
Targeted Case management.....	\$3,931.25	29	\$135.56	710	24.5	\$5.54
Subtotal.....	\$49,190.71	54*	\$910.94	1,982	36.7	\$24.82
STATE INSTITUTIONS						
ICF/Mentally Retarded.....						
Mental Hospital.....						
Psych Care Under Age 22.....	\$473.28	1	\$473.28	2	2.0	\$236.64
Psych Rehab-Public.....						
CSTAR-Public.....						
Targeted Case management.....	\$59,603.89	322	\$185.11	8,405	26.1	\$7.09
Subtotal.....	\$60,077.17	323*	\$186.00	8,407	26.0	\$7.15
EPSDT SERVICES						
EPSDT Screenings.....	\$4,845.95	85	\$57.01	86	1.0	\$56.35
EPSDT Referral Services.....	\$777,370.74	2,695	\$288.45	38,397	14.2	\$20.25
EPSDT Targeted Case Mgmt.....	\$100,683.00	526	\$191.41	1,017	1.9	\$99.00
Subtotal.....	\$882,899.69	2,969*	\$297.37	39,500	13.3	\$22.35
MANAGED CARE						
Prepaid Health-Hospital.....						
Prepaid health-Physician.....						
Physician Sponsor Serv.....						
Phys Sponsor Mgmt Fees.....						
Subtotal.....						
Total.....	\$1,407,075.62	3,859*	\$364.62			

* Unduplicated totals

*** Recipients are not added to total.

Table 5. Medical Statistics, January, 1998

ELIGIBILITY CATEGORY: Child Welfare Services

Number of eligibles on 12/31/97 - 2,031

Total eligibles enrolled during January - N/A

	EXPENDITURES	RECIPIENTS	COST PER RECIPIENT	UNITS OF SERVICE	UNITS PER RECIPIENT	COST PER SERVICE
NURSING FACILITIES.....						
HOSPITALS						
Inpatient.....	\$62,755.86	13	\$4,827.37	119	9.2	\$527.36
Outpatient.....	\$9,450.33	50	\$189.01	209	4.2	\$45.22
Subtotal.....	\$72,206.19	61*	\$1,183.71	328	5.3	\$220.14
DENTAL SERVICES.....	\$843.60	26*	\$32.45	73	2.8	\$11.56
PHARMACY.....	\$22,364.66	194*	\$115.28	594	3.1	\$37.65
PHYSICIAN RELATED						
Physician.....	\$6,973.81	87	\$80.16	278	3.2	\$25.09
Clinic.....	\$1,135.59	37	\$30.69	342	9.2	\$3.32
Family Planning.....	\$202.12	8	\$25.27	10	1.3	\$20.21
X-ray & Lab.....	\$288.23	14	\$20.59	30	2.1	\$9.61
Nurse Practitioner.....						
Podiatry.....						
CRNA Services.....						
Rural Health Clinics.....	\$1,300.32	21	\$61.92	32	1.5	\$40.64
Case Management.....						
Fed Qualified Health Care..	\$289.06	6	\$48.18	9	1.5	\$32.12
Subtotal.....	\$10,189.13	149*	\$68.38	701	4.7	\$14.54
ALTERNATIVE SERVICES						
Home Health Services.....						
Adult Day Health Care.....						
Homemaker/Respite Care.....						
Personal Care.....						
Aids Waiver.....						
Subtotal.....						
OTHER SERVICES						
Audiology Services.....		10	\$40.00	15	1.5	\$26.67
Optometric Services.....	\$400.00	3	\$133.33	8	2.7	\$274.93
Durable Medical Equip.....	\$21,959.44	2	\$10,979.72	2	1.0	\$62.50
Ambulance Services.....	\$125.00					
Rehabilitation Center.....						
Hospice.....						
Non-Participating Prov.....						
Comprehensive Day Rehab...						
Subtotal.....	\$22,484.44	15*	\$1,498.96	25	1.6	\$899.38
BUY-IN PREMIUMS						
Part-A.....						
Part-B.....						
Subtotal ***.....						
MENTAL HEALTH SERVICES						
Private Home ICF/MR.....						
MR/DD Waiver.....						
Psych Rehab-Private.....						
CSTAR-Private.....						
Targeted Case management..						
Subtotal.....						
STATE INSTITUTIONS						
ICF/Mentally Retarded.....						
Mental Hospital.....						
Psych Care Under Age 22...						
Psych Rehab-Public.....						
CSTAR-Public.....						
Targeted Case management..						
Subtotal.....						
EPSDT SERVICES						
EPSDT Screenings.....	\$495.00	9	\$55.00	9	1.0	\$55.00
EPSDT Referral Services...	\$78,523.63	271	\$289.76	4,717	17.4	\$16.65
EPSDT Targeted Case Mgmt..	\$7,227.00	42	\$172.07	73	1.7	\$99.00
Subtotal.....	\$86,245.63	296*	\$291.37	4,799	16.2	\$17.97
MANAGED CARE						
Prepaid Health-Hospital...						
Prepaid health-Physician..						
Physician Sponsor Serv....						
Phys Sponsor Mgmt Fees....						
Subtotal.....						
=====						
Total.....	\$214,333.65	488*	\$439.21			

* Unduplicated totals

*** Recipients are not added to total.

Table 5. Medical Statistics, January, 1998

ELIGIBILITY CATEGORY: Refugee

Number of eligibles on 12/31/97 - 1,254

Total eligibles enrolled during January - 1,624

EXPENDITURES	RECIPIENTS	COST PER RECIPIENT	UNITS OF SERVICE	UNITS PER RECIPIENT	COST PER SERVICE
NURSING FACILITIES.....					
HOSPITALS					
Inpatient.....	4	\$5,192.15	23	5.8	\$902.98
Outpatient.....	57	\$215.94	253	4.4	\$48.65
Subtotal.....	59*	\$560.63	276	4.6	\$119.85
DENTAL SERVICES.....	31*	\$69.69	83	2.7	\$26.03
PHARMACY.....	42*	\$29.55	70	1.7	\$17.73
PHYSICIAN RELATED					
Physician.....	6	\$59.81	13	2.2	\$27.60
Clinic.....	195	\$40.32	1,241	6.4	\$6.34
Family Planning.....	1	\$43.43	1	1.0	\$43.43
X-ray & Lab.....	18	\$27.68	33	1.8	\$15.10
Nurse Practitioner.....					
Podiatry.....					
CRNA Services.....					
Rural Health Clinics.....					
Case Management.....					
Fed Qualified Health Care.....	41	\$131.60	135	3.3	\$39.97
Subtotal.....	248*	\$57.09	1,423	5.7	\$9.95
ALTERNATIVE SERVICES					
Home Health Services.....					
Adult Day Health Care.....					
Homemaker/Respite Care.....					
Personal Care.....					
Aids Waiver.....					
Subtotal.....					
OTHER SERVICES					
Audiology Services.....	7	\$66.71	15	2.1	\$31.13
Optometric Services.....					
Durable Medical Equip.....	2	\$76.85	7	3.5	\$22.53
Ambulance Services.....					
Rehabilitation Center.....					
Hospice.....					
Non-Participating Prov.....					
Comprehensive Day Rehab.....					
Subtotal.....	9*	\$69.41	22	2.4	\$28.40
BUY-IN PREMIUMS					
Part-A.....					
Part-B.....					
Subtotal ***.....					
MENTAL HEALTH SERVICES					
Private Home ICF/MR.....					
MR/DD Waiver.....					
Psych Rehab-Private.....					
CSTAR-Private.....					
Targeted Case management.....					
Subtotal.....					
STATE INSTITUTIONS					
ICF/Mentally Retarded.....					
Mental Hospital.....					
Psych Care Under Age 22.....					
Psych Rehab-Public.....					
CSTAR-Public.....					
Targeted Case management.....	1	\$273.15	45	45.0	\$6.07
Subtotal.....	1*	\$273.15	45	45.0	\$6.07
EPSDT SERVICES					
EPSDT Screenings.....	3	\$77.60	3	1.0	\$77.60
EPSDT Referral Services.....	11	\$60.73	34	3.1	\$19.65
EPSDT Targeted Case Mgmt.....					
Subtotal.....	12*	\$75.07	37	3.0	\$24.35
MANAGED CARE					
Prepaid Health-Hospital...					
Prepaid health-Physician..					
Physician Sponsor Serv....					
Phys Sponsor Mgmt Fees....					
Subtotal.....					
=====					
Total.....	349*	\$150.24			

* Unduplicated totals

*** Recipients are not added to total.

Table 5. Medical Statistics, January, 1998

ELIGIBILITY CATEGORY: AFDC - Medical Assistance

Number of eligibles on 12/31/97 - 160

Total eligibles enrolled during January - 2,227

	EXPENDITURES	RECIPIENTS	COST PER RECIPIENT	UNITS OF SERVICE	UNITS PER RECIPIENT	COST PER SERVICE
NURSING FACILITIES.....	\$49,418.10	6*	\$8,236.35	212	35.3	\$233.10
HOSPITALS						
Inpatient.....	\$58,337.88	4	\$14,584.47	76	19.0	\$767.60
Outpatient.....	\$4,241.43	8	\$530.18	29	3.6	\$146.26
Subtotal.....	\$62,579.31	10*	\$6,257.93	105	10.5	\$595.99
DENTAL SERVICES.....						
PHARMACY.....	\$4,164.09	18*	\$231.34	96	5.3	\$43.38
PHYSICIAN RELATED						
Physician.....	\$155.83	3	\$51.94	13	4.3	\$11.99
Clinic.....	\$1,150.57	10	\$115.06	243	24.3	\$4.73
Family Planning.....	\$14.81	1	\$14.81	1	1.0	\$14.81
X-ray & Lab.....	\$158.25	5	\$31.65	13	2.6	\$12.17
Nurse Practitioner.....						
Podiatry.....	\$112.00	1	\$112.00	3	3.0	\$37.33
CRNA Services.....						
Rural Health Clinics.....	\$108.00	2	\$54.00	2	1.0	\$54.00
Case Management.....						
Fed Qualified Health Care.....						
Subtotal.....	\$1,699.46	19*	\$89.45	275	14.4	\$6.18
ALTERNATIVE SERVICES						
Home Health Services.....						
Adult Day Health Care.....						
Homemaker/Respite Care.....						
Personal Care.....						
Aids Waiver.....						
Subtotal.....						
OTHER SERVICES						
Audiology Services.....						
Optometric Services.....						
Durable Medical Equip.....						
Ambulance Services.....						
Rehabilitation Center.....						
Hospice.....						
Non-Participating Prov.....						
Comprehensive Day Rehab.....						
Subtotal.....						
BUY-IN PREMIUMS						
Part-A.....						
Part-B.....						
Subtotal ***.....						
MENTAL HEALTH SERVICES						
Private Home ICF/MR.....						
MR/DD Waiver.....	\$3,379.44	1	\$3,379.44	54	54.0	\$62.58
Psych Rehab-Private.....	\$1,806.10	1	\$1,806.10	148	148.0	\$12.20
CSTAR-Private.....						
Targeted Case management..						
Subtotal.....	\$5,185.54	2*	\$2,592.77	202	101.0	\$25.67
STATE INSTITUTIONS						
ICF/Mentally Retarded.....	\$26,422.28	4	\$6,605.57	119	29.8	\$222.04
Mental Hospital.....						
Psych Care Under Age 22...	\$11,213.68	8	\$1,401.71	30	3.8	\$373.79
Psych Rehab-Public.....						
CSTAR-Public.....						
Targeted Case management..	\$4,228.28	9	\$469.81	515	57.2	\$8.21
Subtotal.....	\$41,864.24	20*	\$2,093.21	664	33.2	\$63.05
EPSDT SERVICES						
EPSDT Screenings.....	\$15.00	1	\$15.00	1	1.0	\$15.00
EPSDT Referral Services...	\$3,702.06	11	\$336.55	325	29.5	\$11.39
EPSDT Targeted Case Mgmt..						
Subtotal.....	\$3,717.06	11*	\$337.91	326	29.6	\$11.40
MANAGED CARE						
Prepaid Health-Hospital...						
Prepaid health-Physician..						
Physician Sponsor Serv....						
Phys Sponsor Mgmt Fees.....						
Subtotal.....						
===== Total.....	\$168,627.80	42*	\$4,014.95			

* Unduplicated totals

*** Recipients are not added to total.

Table 5. Medical Statistics, January, 1998

ELIGIBILITY CATEGORY: Title XIX - HDN

Number of eligibles on 12/31/97 - 5,585

Total eligibles enrolled during January - N/A

	EXPENDITURES	RECIPIENTS	COST PER RECIPIENT	UNITS OF SERVICE	UNITS PER RECIPIENT	COST PER SERVICE
NURSING FACILITIES.....	\$2,101.78	2*	\$1,050.89	11	5.5	\$191.07
HOSPITALS						
Inpatient.....	\$445,553.07	83	\$5,368.11	749	9.0	\$594.86
Outpatient.....	\$55,389.71	313	\$176.96	1,151	3.7	\$48.12
Subtotal.....	\$500,942.78	377*	\$1,328.76	1,900	5.0	\$263.65
DENTAL SERVICES.....	\$4,953.95	102*	\$48.57	351	3.4	\$14.11
PHARMACY.....	\$105,633.67	975*	\$108.34	2,777	2.8	\$38.04
PHYSICIAN RELATED						
Physician.....	\$36,643.83	467	\$78.47	1,498	3.2	\$24.46
Clinic.....	\$22,433.22	220	\$101.97	2,201	10.0	\$10.19
Family Planning.....	\$2,233.40	52	\$42.95	79	1.5	\$28.27
X-ray & Lab.....	\$2,942.18	112	\$26.27	264	2.4	\$11.14
Nurse Practitioner.....	\$252.00	7	\$36.00	9	1.3	\$28.00
Podiatry.....	\$76.00	3	\$25.33	6	2.0	\$12.67
CRNA Services.....	\$28.87	1	\$28.87	20	20.0	\$1.44
Rural Health Clinics.....	\$6,611.46	104	\$63.57	163	1.6	\$40.56
Case Management.....	\$43.65	1	\$43.65	1	1.0	\$43.65
Fed Qualified Health Care.....	\$2,629.23	31	\$84.81	68	2.2	\$38.67
Subtotal.....	\$73,893.84	853*	\$86.63	4,309	5.0	\$17.15
ALTERNATIVE SERVICES						
Home Health Services.....						
Adult Day Health Care.....						
Homemaker/Respite Care.....						
Personal Care.....						
Aids Waiver.....						
Subtotal.....						
OTHER SERVICES						
Audiology Services.....	\$5.00	1	\$5.00	1	1.0	\$5.00
Optometric Services.....	\$2,312.50	55	\$42.05	103	1.9	\$22.45
Durable Medical Equip.....	\$13,807.77	19	\$726.72	1,571	81.7	\$88.79
Ambulance Services.....	\$533.20	6	\$88.87	34	5.7	\$15.68
Rehabilitation Center.....						
Hospice.....						
Non-Participating Prov.....						
Comprehensive Day Rehab.....						
Subtotal.....	\$16,658.47	80*	\$208.23	1,709	21.3	\$9.75
BUY-IN PREMIUMS						
Part-A.....						
Part-B.....						
Subtotal ***.....						
MENTAL HEALTH SERVICES						
Private Home ICF/MR.....						
MR/DD Waiver.....	\$241,788.95	99	\$2,442.31	6,569	66.4	\$36.81
Psych Rehab-Private.....	\$595.00	1	\$595.00	1	1.0	\$595.00
CSTAR-Private.....	\$30,334.74	33	\$919.23	3,731	113.1	\$8.13
Targeted Case management.....	\$2,274.56	26	\$87.48	407	15.7	\$45.59
Subtotal.....	\$274,993.25	154*	\$1,785.67	10,708	69.5	\$25.68
STATE INSTITUTIONS						
ICF/Mentally Retarded.....	\$35,565.12	1	\$35,565.12	182	182.0	\$195.41
Mental Hospital.....						
Psych Care Under Age 22.....	\$8,326.66	6	\$1,387.78	20	3.3	\$416.33
Psych Rehab-Public.....						
CSTAR-Public.....						
Targeted Case management.....	\$124,021.18	479	\$258.92	17,660	36.9	\$7.02
Subtotal.....	\$167,912.96	482*	\$348.37	17,862	37.0	\$9.40
EPSDT SERVICES						
EPSDT Screenings.....	\$6,317.25	106	\$59.60	110	1.0	\$57.43
EPSDT Referral Services.....	\$587,647.04	1,902	\$308.96	31,075	16.3	\$18.91
EPSDT Targeted Case Mgmt.....	\$80,190.00	447	\$179.40	810	1.8	\$99.00
Subtotal.....	\$674,154.29	2,185*	\$308.54	31,995	14.6	\$21.07
MANAGED CARE						
Prepaid Health-Hospital.....						
Prepaid health-Physician.....						
Physician Sponsor Serv.....						
Phys Sponsor Mgmt Fees.....						
Subtotal.....						
===== Total.....	\$1,821,244.99	3,110*	\$585.61			

* Unduplicated totals

*** Recipients are not added to total.

Table 5. Medical Statistics, January, 1998

ELIGIBILITY CATEGORY: Qualified Medicare Beneficiary (QMB)

Number of eligibles on 12/31/97 - 9,819

Total eligibles enrolled during January - 11,178

	EXPENDITURES	RECIPIENTS	COST PER RECIPIENT	UNITS OF SERVICE	UNITS PER RECIPIENT	COST PER SERVICE
NURSING FACILITIES.....	\$15,064.95	43*	\$350.35	110	2.6	\$136.95
HOSPITALS						
Inpatient.....	\$1,339.34	70	\$19.13	52	.7	\$25.76
Outpatient.....	\$148,461.31	998	\$148.76	1,648	1.7	\$90.09
Subtotal.....	\$149,800.65	1,054*	\$142.13	1,700	1.6	\$88.12
DENTAL SERVICES.....	\$281.10	1*	\$281.10	1	1.0	\$281.10
PHARMACY.....	\$216.39	3*	\$72.13	5	1.7	\$43.28
PHYSICIAN RELATED						
Physician.....	\$54,370.54	1,512	\$35.96	2,692	1.8	\$20.20
Clinic.....	\$49,897.77	1,119	\$44.59	1,990	1.8	\$25.07
Family Planning.....						
X-ray & Lab.....	\$3,086.65	269	\$11.47	388	1.4	\$7.96
Nurse Practitioner.....	\$88.64	5	\$17.73	7	1.4	\$12.66
Podiatry.....	\$1,542.15	85	\$18.14	114	1.3	\$13.53
CRNA Services.....	\$193.44	7	\$27.63	9	1.3	\$21.49
Rural Health Clinics.....	\$4,112.40	222	\$18.52	324	1.5	\$12.69
Case Management.....						
Fed Qualified Health Care.....	\$762.11	45	\$16.94	62	1.4	\$12.29
Subtotal.....	\$114,053.70	2,718*	\$41.96	5,586	2.0	\$20.42
ALTERNATIVE SERVICES						
Home Health Services.....						
Adult Day Health Care.....	\$160.00	1	\$160.00	4	4.0	\$40.00
Homemaker/Respite Care.....	\$191.04	4	\$47.76	16	4.0	\$11.94
Personal Care.....	\$4,756.50	41	\$116.01	393	9.6	\$12.10
Aids Waiver.....						
Subtotal.....	\$5,107.54	44*	\$116.08	413	9.3	\$12.37
OTHER SERVICES						
Audiology Services.....	\$340.50	1	\$340.50	2	2.0	\$170.25
Optometric Services.....	\$886.55	50	\$17.73	57	1.1	\$15.55
Durable Medical Equip.....	\$18,222.15	314	\$58.03	462	1.5	\$39.44
Ambulance Services.....	\$5,297.65	66	\$80.27	86	1.3	\$61.60
Rehabilitation Center.....	\$3,139.05	12	\$261.59	15	1.3	\$209.27
Hospice.....						
Non-Participating Prov.....	\$1,040.48	24	\$43.35	41	1.7	\$25.38
Comprehensive Day Rehab.....						
Subtotal.....	\$28,926.38	452*	\$64.00	663	1.4	\$43.63
BUY-IN PREMIUMS						
Part-A.....	\$3,584.40	12	\$298.70			
Part-B.....	\$362,182.20	8,337	\$43.44			
Subtotal ***.....	\$365,766.60	8,349	\$43.81			
MENTAL HEALTH SERVICES						
Private Home ICF/MR.....						
MR/DD Waiver.....						
Psych Rehab-Private.....	\$9,663.93	26	\$371.69	537	20.7	\$18.00
CSTAR-Private.....						
Targeted Case management..						
Subtotal.....	\$9,663.93	26*	\$371.69	537	20.6	\$18.00
STATE INSTITUTIONS						
ICF/Mentally Retarded.....						
Mental Hospital.....	\$86.67	1	\$86.67	4	4.0	\$21.67
Psych Care Under Age 22...	\$2,832.77	9	\$314.75	18	2.0	\$157.38
Psych Rehab-Public.....						
CSTAR-Public.....						
Targeted Case management..						
Subtotal.....	\$2,919.44	10*	\$291.94	22	2.2	\$132.70
EPSDT SERVICES						
EPSDT Screenings.....						
EPSDT Referral Services...						
EPSDT Targeted Case Mgmt..						
Subtotal.....						
MANAGED CARE						
Prepaid Health-Hospital...						
Prepaid health-Physician..						
Physician Sponsor Serv....						
Phys Sponsor Mgmt Fees....						
Subtotal.....						
===== Total.....	\$691,800.68	3,413*	\$202.70			

* Unduplicated totals

*** Recipients are not added to total.

Table 5. Medical Statistics, January, 1998

ELIGIBILITY CATEGORY: DYS - General Relief

Number of eligibles on 12/31/97 - 373

Total eligibles enrolled during January - 780

	EXPENDITURES	RECIPIENTS	COST PER RECIPIENT	UNITS OF SERVICE	UNITS PER RECIPIENT	COST PER SERVICE
NURSING FACILITIES.....						
HOSPITALS						
Inpatient.....	\$23,488.43	5	\$4,697.69	61	12.2	\$385.06
Outpatient.....	\$3,201.21	36	\$88.92	134	3.7	\$23.89
Subtotal.....	\$26,689.64	41*	\$650.97	195	4.7	\$136.87
DENTAL SERVICES.....	\$380.85	7*	\$54.41	31	4.4	\$12.29
PHARMACY.....	\$9,151.42	112*	\$81.71	254	2.3	\$36.03
PHYSICIAN RELATED						
Physician.....	\$2,661.83	47	\$56.63	116	2.5	\$22.95
Clinic.....	\$810.08	16	\$50.63	38	2.4	\$21.42
Family Planning.....	\$51.52	2	\$25.76	2	1.0	\$25.76
X-ray & Lab.....	\$689.44	20	\$34.47	50	2.5	\$13.79
Nurse Practitioner.....						
Podiatry.....						
CRNA Services.....						
Rural Health Clinics.....	\$1,475.25	14	\$105.38	41	2.9	\$35.98
Case Management.....						
Fed Qualified Health Care.....	\$129.01	2	\$64.51	3	1.5	\$43.00
Subtotal.....	\$5,817.13	95*	\$61.23	250	2.6	\$23.27
ALTERNATIVE SERVICES						
Home Health Services.....						
Adult Day Health Care.....						
Homemaker/Respite Care.....						
Personal Care.....						
Aids Waiver.....						
Subtotal.....						
OTHER SERVICES						
Audiology Services.....						
Optometric Services.....	\$211.00	4	\$52.75	10	2.5	\$21.10
Durable Medical Equip.....						
Ambulance Services.....	\$230.50	3	\$76.83	19	6.3	\$12.13
Rehabilitation Center.....						
Hospice.....						
Non-Participating Prov.....						
Comprehensive Day Rehab.....						
Subtotal.....	\$441.50	7*	\$63.07	29	4.1	\$15.22
BUY-IN PREMIUMS						
Part-A.....						
Part-B.....						
Subtotal ***.....						
MENTAL HEALTH SERVICES						
Private Home ICF/MR.....						
MR/DD Waiver.....						
Psych Rehab-Private.....						
CSTAR-Private.....	\$48.95CR			5CR		\$9.79
Targeted Case management..						
Subtotal.....	\$48.95CR			5CR		\$9.79
STATE INSTITUTIONS						
ICF/Mentally Retarded.....						
Mental Hospital.....						
Psych Care Under Age 22...						
Psych Rehab-Public.....						
CSTAR-Public.....						
Targeted Case management..						
Subtotal.....						
EPSDT SERVICES						
EPSDT Screenings.....	\$1,087.90	18	\$60.44	18	1.0	\$60.44
EPSDT Referral Services...	\$60,542.39	205	\$295.33	3,260	15.9	\$18.57
EPSDT Targeted Case Mgmt..						
Subtotal.....	\$61,630.29	213*	\$289.34	3,278	15.3	\$18.80
MANAGED CARE						
Prepaid Health-Hospital...						
Prepaid health-Physician..						
Physician Sponsor Serv....						
Phys Sponsor Mgmt Fees....						
Subtotal.....						
=====						
Total.....	\$104,061.88	302*	\$344.58			

* Unduplicated totals

*** Recipients are not added to total.

Table 5. Medical Statistics, January, 1998

ELIGIBILITY CATEGORY: Medicaid for Pregnant Women

Number of eligibles on 12/31/97 - 13,124

Total eligibles enrolled during January - 22,090

	EXPENDITURES	RECIPIENTS	COST PER RECIPIENT	UNITS OF SERVICE	UNITS PER RECIPIENT	COST PER SERVICE
NURSING FACILITIES.....						
HOSPITALS						
Inpatient.....	\$2,438,456.72	1,372	\$1,777.30	3,645	2.7	\$668.99
Outpatient.....	\$573,016.44	3,511	\$163.21	16,485	4.7	\$34.76
Subtotal.....	\$3,011,473.16	4,408*	\$683.18	20,130	4.5	\$149.60
DENTAL SERVICES.....	\$15,766.75	234*	\$67.38	924	3.9	\$17.06
PHARMACY.....	\$132,263.23	3,747*	\$35.30	7,470	2.0	\$17.71
PHYSICIAN RELATED						
Physician.....	\$522,551.59	2,449	\$213.37	6,608	2.7	\$79.08
Clinic.....	\$245,925.40	2,241	\$109.74	16,175	7.2	\$15.20
Family Planning.....	\$168,225.82	692	\$243.10	6,224	9.0	\$27.03
X-ray & Lab.....	\$56,925.98	1,756	\$32.42	4,545	2.6	\$12.52
Nurse Practitioner.....	\$310.90	21	\$14.80	30	1.4	\$10.36
Podiatry.....	\$243.75	6	\$40.63	8	1.3	\$30.47
CRNA Services.....	\$2,138.19	50	\$42.76	389	7.8	\$5.50
Rural Health Clinics.....	\$101,798.59	445	\$228.76	1,111	2.5	\$91.63
Case Management.....	\$18,057.92	580	\$31.13	753	1.3	\$23.98
Fed Qualified Health Care.....	\$38,265.72	261	\$146.61	867	3.3	\$44.14
Subtotal.....	\$1,154,443.86	6,388*	\$180.72	36,710	5.7	\$31.45
ALTERNATIVE SERVICES						
Home Health Services.....	\$4,896.16	13	\$376.63	518	39.8	\$9.45
Adult Day Health Care.....						
Homemaker/Respite Care.....						
Personal Care.....	\$573.12	2	\$286.56	48	24.0	\$11.94
Aids Waiver.....						
Subtotal.....	\$5,469.28	15*	\$364.62	566	37.7	\$9.66
OTHER SERVICES						
Audiology Services.....	\$632.00	1	\$632.00	3	3.0	\$210.67
Optometric Services.....	\$7,860.99	168	\$46.79	360	2.1	\$21.84
Durable Medical Equip.....	\$7,189.64	32	\$224.68	1,427	44.6	\$5.04
Ambulance Services.....	\$6,599.11	51	\$129.39	1,704	33.4	\$3.87
Rehabilitation Center.....						
Hospice.....						
Non-Participating Prov.....						
Comprehensive Day Rehab.....						
Subtotal.....	\$22,281.74	251*	\$88.77	3,494	13.9	\$6.38
BUY-IN PREMIUMS						
Part-A.....						
Part-B.....						
Subtotal ***.....						
MENTAL HEALTH SERVICES						
Private Home ICF/MR.....						
MR/DD Waiver.....	\$161.88	1	\$161.88	76	76.0	\$2.13
Psych Rehab-Private.....	\$142.17	1	\$142.17	9	9.0	\$15.80
CSTAR-Private.....	\$11,355.08	19	\$597.64	1,272	66.9	\$8.93
Targeted Case management..						
Subtotal.....	\$11,659.13	21*	\$555.20	1,357	64.6	\$8.59
STATE INSTITUTIONS						
ICF/Mentally Retarded.....						
Mental Hospital.....						
Psych Care Under Age 22...	\$251.60	2	\$125.80	5	2.5	\$50.32
Psych Rehab-Public.....						
CSTAR-Public.....						
Targeted Case management..	\$4,223.65	16	\$263.98	646	40.4	\$6.54
Subtotal.....	\$4,475.25	18*	\$248.63	651	36.1	\$6.87
EPSDT SERVICES						
EPSDT Screenings.....	\$39,462.50	623	\$63.34	662	1.1	\$59.61
EPSDT Referral Services...	\$108,900.74	1,298	\$83.90	3,344	2.6	\$32.57
EPSDT Targeted Case Mgmt..						
Subtotal.....	\$148,363.24	1,488*	\$99.71	4,006	2.6	\$37.04
MANAGED CARE						
Prepaid Health-Hospital...						
Prepaid health-Physician..						
Physician Sponsor Serv....						
Phys Sponsor Mgmt Fees....						
Subtotal.....						
Total.....	\$4,506,195.64	10,132*	\$444.75			

* Unduplicated totals

*** Recipients are not added to total.

Table 5. Medical Statistics, January, 1998

ELIGIBILITY CATEGORY: Medicaid for Children

Number of eligibles on 12/31/97 - 189,351

Total eligibles enrolled during January - 182,120

	EXPENDITURES	RECIPIENTS	COST PER RECIPIENT	UNITS OF SERVICE	UNITS PER RECIPIENT	COST PER SERVICE
NURSING FACILITIES.....	\$10,422.34	2*	\$5,211.17	68	34.0	\$153.27
HOSPITALS						
Inpatient.....	\$3,256,180.91	889	\$3,662.75	4,884	5.5	\$666.70
Outpatient.....	\$1,307,546.61	8,707	\$150.17	28,185	3.2	\$46.39
Subtotal.....	\$4,563,727.52	9,262*	\$492.74	33,069	3.5	\$138.01
DENTAL SERVICES.....	\$120,271.15	2,123*	\$56.65	8,229	3.9	\$14.62
PHARMACY.....	\$1,356,603.97	27,437*	\$49.44	61,994	2.3	\$21.88
PHYSICIAN RELATED						
Physician.....	\$297,655.43	5,615	\$53.01	18,195	3.2	\$16.36
Clinic.....	\$534,803.85	6,674	\$50.17	37,650	5.6	\$8.89
Family Planning.....	\$31,570.99	788	\$40.06	1,046	1.3	\$30.18
X-ray & Lab.....	\$42,010.99	1,885	\$22.29	3,834	2.0	\$20.96
Nurse Practitioner.....	\$1,281.05	56	\$22.88	126	2.3	\$27.62
Podiatry.....	\$2,200.75	48	\$45.85	79	1.6	\$71.86
CRNA Services.....	\$2,610.88	59	\$44.25	2,618	44.4	\$1.00
Rural Health Clinics.....	\$3,057.98	4,634	\$67.54	7,210	1.6	\$40.28
Case Management.....	\$3,360.71	69	\$48.71	1,222	1.8	\$26.89
Fed Qualified Health Care.....	\$5,091.57	514	\$68.27	915	1.8	\$38.55
Subtotal.....	\$1,061,644.20	17,210*	\$61.69	71,721	4.1	\$14.80
ALTERNATIVE SERVICES						
Home Health Services.....	\$4,259.05	14	\$304.22	93	6.6	\$45.80
Adult Day Health Care.....						
Homemaker/Respite Care.....	\$120.96	1	\$120.96	12	12.0	\$10.08
Personal Care.....	\$2,032.17	5	\$406.43	149	29.8	\$15.64
Aids Waiver.....						
Subtotal.....	\$6,412.18	19*	\$337.48	254	13.3	\$25.24
OTHER SERVICES						
Audiology Services.....	\$949.25	40	\$23.73	55	1.4	\$17.26
Optometric Services.....	\$53,035.50	1,238	\$42.84	2,375	1.9	\$22.63
Durable Medical Equip.....	\$132,550.34	501	\$264.57	2,247	4.5	\$107.15
Ambulance Services.....	\$17,805.74	159	\$111.99	3,628	22.8	\$4.91
Rehabilitation Center.....						
Hospice.....	\$790.40	1	\$790.40	8	8.0	\$98.80
Non-Participating Prov.....						
Comprehensive Day Rehab.....	\$550.00	1	\$550.00	5	5.0	\$110.00
Subtotal.....	\$205,681.23	1,929*	\$106.63	7,298	3.7	\$28.18
BUY-IN PREMIUMS						
Part-A.....						
Part-B.....						
Subtotal ***.....						
MENTAL HEALTH SERVICES						
Private Home ICF/MR.....						
MR/DD Waiver.....	\$157,206.14	73	\$2,153.51	6,709	91.9	\$23.43
Psych Rehab-Private.....	\$8,184.06	7	\$1,169.15	469	67.0	\$17.45
CSTAR-Private.....	\$125,398.86	134	\$935.81	13,599	101.5	\$9.22
Targeted Case management.....	\$8,271.24	76	\$108.83	1,473	19.4	\$5.62
Subtotal.....	\$299,060.30	285*	\$1,049.33	22,250	78.0	\$13.44
STATE INSTITUTIONS						
ICF/Mentally Retarded.....						
Mental Hospital.....						
Psych Care Under Age 22.....	\$69,231.37	14	\$4,945.10	169	12.1	\$409.65
Psych Rehab-Public.....	\$5,452.29	2	\$2,726.15	299	149.5	\$18.24
CSTAR-Public.....						
Targeted Case management.....	\$316,786.91	1,502	\$210.91	46,224	30.8	\$6.85
Subtotal.....	\$391,470.57	1,513*	\$258.74	46,692	30.8	\$8.38
EPSDT SERVICES						
EPSDT Screenings.....	\$216,144.06	3,433	\$62.96	3,653	1.1	\$59.17
EPSDT Referral Services.....	\$1,952,405.32	19,722	\$99.00	114,285	5.8	\$17.08
EPSDT Targeted Case Mgmt.....	\$10,989.00	59	\$186.25	111	1.9	\$99.00
Subtotal.....	\$2,179,538.38	20,956*	\$104.01	118,049	5.6	\$18.46
MANAGED CARE						
Prepaid Health-Hospital... ..						
Prepaid health-Physician... ..						
Physician Sponsor Serv... ..						
Phys Sponsor Mgmt Fees... ..						
Subtotal.....						
===== Total.....	\$10,194,831.84	47,186*	\$216.06			

* Unduplicated totals

*** Recipients are not added to total.

Table 5. Medical Statistics, January, 1998

ELIGIBILITY CATEGORY: Presumptive Eligibility

Number of eligibles on 12/31/97 - 1,261

Total eligibles enrolled during January - N/A

	EXPENDITURES	RECIPIENTS	COST PER RECIPIENT	UNITS OF SERVICE	UNITS PER RECIPIENT	COST PER SERVICE
NURSING FACILITIES.....						
HOSPITALS						
Inpatient.....						
Outpatient.....	\$55,555.70	467	\$118.96	2,262	4.8	\$24.56
Subtotal.....	\$55,555.70	467*	\$118.96	2,262	4.8	\$24.56
DENTAL SERVICES.....						
PHARMACY.....	\$21,469.31	658*	\$32.63	1,188	1.8	\$18.07
PHYSICIAN RELATED						
Physician.....	\$5,660.46	148	\$38.25	284	1.9	\$19.93
Clinic.....	\$7,550.73	302	\$25.00	474	1.6	\$15.93
Family Planning.....	\$473.61	9	\$52.62	8	3.9	\$59.20
X-ray & Lab.....	\$17,688.22	396	\$44.67	1,459	3.7	\$12.12
Nurse Practitioner.....	\$48.00	2	\$24.00	2	1.0	\$24.00
Podiatry.....						
CRNA Services.....						
Rural Health Clinics.....	\$2,546.05	29	\$87.79	56	1.9	\$45.47
Case Management.....	\$6,353.87	216	\$29.42	284	1.3	\$22.37
Fed Qualified Health Care.....	\$24,919.43	212	\$117.54	704	3.3	\$35.40
Subtotal.....	\$65,240.37	1,010*	\$64.59	3,271	3.2	\$19.95
ALTERNATIVE SERVICES						
Home Health Services.....						
Adult Day Health Care.....						
Homemaker/Respite Care.....						
Personal Care.....						
Aids Waiver.....						
Subtotal.....						
OTHER SERVICES						
Audiology Services.....						
Optometric Services.....						
Durable Medical Equip.....						
Ambulance Services.....						
Rehabilitation Center.....						
Hospice.....						
Non-Participating Prov.....						
Comprehensive Day Rehab.....						
Subtotal.....						
BUY-IN PREMIUMS						
Part-A.....						
Part-B.....						
Subtotal ***.....						
MENTAL HEALTH SERVICES						
Private Home ICF/MR.....						
MR/DD Waiver.....						
Psych Rehab-Private.....						
CSTAR-Private.....						
Targeted Case management..						
Subtotal.....						
STATE INSTITUTIONS						
ICF/Mentally Retarded.....						
Mental Hospital.....						
Psych Care Under Age 22...						
Psych Rehab-Public.....						
CSTAR-Public.....						
Targeted Case management..						
Subtotal.....						
EPSDT SERVICES						
EPSDT Screenings.....	\$140.00	3	\$46.67	3	1.0	\$46.67
EPSDT Referral Services...	\$4,313.42	77	\$56.02	186	2.4	\$23.19
EPSDT Targeted Case Mgmt..						
Subtotal.....	\$4,453.42	78*	\$57.10	189	2.4	\$23.56
MANAGED CARE						
Prepaid Health-Hospital...						
Prepaid health-Physician..						
Physician Sponsor Serv....						
Phys Sponsor Mgmt Fees....						
Subtotal.....						
=====						
Total.....	\$146,718.80	1,679*	\$87.38			

* Unduplicated totals

*** Recipients are not added to total.

Table 5. Medical Statistics, January, 1998

ELIGIBILITY CATEGORY: AFDC/Adult Managed Care

Number of eligibles on 12/31/97 - 9,839

Capitation enrollment -

Total eligibles enrolled during January - 1,854

	EXPENDITURES	RECIPIENTS	COST PER RECIPIENT	UNITS OF SERVICE	UNITS PER RECIPIENT	COST PER SERVICE
NURSING FACILITIES.....						
HOSPITALS						
Inpatient.....	\$99,789.38	30	\$3,326.31	128	4.3	\$779.60
Outpatient.....	\$33,332.65	136	\$245.09	660	4.9	\$50.50
Subtotal.....	\$133,122.03	156*	\$853.35	788	5.0	\$168.94
DENTAL SERVICES.....	\$15,700.95	233*	\$67.39	741	3.2	\$21.19
PHARMACY.....	\$10,667.61	140*	\$76.20	293	2.1	\$36.41
PHYSICIAN RELATED						
Physician.....	\$6,338.48	129	\$49.14	441	3.4	\$14.37
Clinic.....	\$9,120.04	76	\$120.00	336	4.4	\$27.14
Family Planning.....	\$8,021.37	24	\$334.22	138	5.8	\$58.13
X-ray & Lab.....	\$1,653.20	45	\$36.74	104	2.3	\$15.90
Nurse Practitioner.....						
Podiatry.....						
CRNA Services.....						
Rural Health Clinics.....	\$89.50	1	\$89.50	3	3.0	\$29.83
Case Management.....						
Fed Qualified Health Care.....	\$12,054.10	157	\$76.78	352	2.2	\$34.24
Subtotal.....	\$37,276.69	404*	\$92.27	1,374	3.4	\$27.13
ALTERNATIVE SERVICES						
Home Health Services.....	\$414.61	2	\$207.31	4	2.0	\$103.65
Adult Day Health Care.....						
Homemaker/Respite Care.....						
Personal Care.....						
Aids Waiver.....						
Subtotal.....	\$414.61	2*	\$207.31	4	2.0	\$103.65
OTHER SERVICES						
Audiology Services.....						
Optometric Services.....	\$1,536.00	39	\$39.38	63	1.6	\$24.38
Durable Medical Equip.....	\$25.00	1	\$25.00	1	1.0	\$25.00
Ambulance Services.....	\$4,212.28	50	\$84.25	285	5.7	\$14.78
Rehabilitation Center.....						
Hospice.....						
Non-Participating Prov.....						
Comprehensive Day Rehab.....						
Subtotal.....	\$5,773.28	90*	\$64.15	349	3.8	\$16.54
BUY-IN PREMIUMS						
Part-A.....						
Part-B.....						
Subtotal ***.....						
MENTAL HEALTH SERVICES						
Private Home ICF/HR.....						
MR/DD Waiver.....						
Psych Rehab-Private.....	\$1,205.30	2	\$602.65	95	47.5	\$12.69
CSTAR-Private.....	\$46,741.42	56	\$834.67	5,852	104.5	\$7.99
Targeted Case management..						
Subtotal.....	\$47,946.72	58*	\$826.67	5,947	102.5	\$8.06
STATE INSTITUTIONS						
ICF/Mentally Retarded.....						
Mental Hospital.....						
Psych Care Under Age 22...	\$1,548.68	4	\$387.17	33	8.3	\$46.93
Psych Rehab-Public.....						
CSTAR-Public.....						
Targeted Case management..	\$615.50	5	\$123.10	76	15.2	\$8.10
Subtotal.....	\$2,164.18	9*	\$240.46	109	12.1	\$19.85
EPSDT SERVICES						
EPSDT Screenings.....	\$60.00	1	\$60.00	1	1.0	\$60.00
EPSDT Referral Services...	\$643.00	11	\$58.45	32	2.9	\$20.09
EPSDT Targeted Case Mgmt..	\$99.00	1	\$99.00	1	1.0	\$99.00
Subtotal.....	\$802.00	13*	\$61.69	34	2.6	\$23.59
MANAGED CARE						
Prepaid Health-Hospital...						
Prepaid health-Physician..						
Physician Sponsor Serv....	\$147.00CR	2	\$73.50CR			
Phys Sponsor Mgmt Fees....						
Subtotal.....	\$147.00CR	2*	\$73.50CR			
=====						
Total.....	\$253,721.07	994*	\$255.25			

* Unduplicated totals

*** Recipients are not added to total.

Table 5. Medical Statistics, January, 1998

ELIGIBILITY CATEGORY: AFDC/Child Managed Care

Number of eligibles on 12/31/97 - 22,211

Capitation enrollment -

Total eligibles enrolled during January -

300

	EXPENDITURES	RECIPIENTS	COST PER RECIPIENT	UNITS OF SERVICE	UNITS PER RECIPIENT	COST PER SERVICE
NURSING FACILITIES.....						
HOSPITALS						
Inpatient.....	\$147,247.55	32	\$4,601.49	167	5.2	\$881.72
Outpatient.....	\$26,763.91	141	\$189.81	486	3.4	\$55.07
Subtotal.....	\$174,011.46	163*	\$1,067.55	653	4.0	\$266.48
DENTAL SERVICES.....	\$277.50	9*	\$30.83	23	2.6	\$12.07
PHARMACY.....	\$13,375.70	302*	\$44.29	141	.5	\$94.86
PHYSICIAN RELATED						
Physician.....	\$1,267.50	31	\$40.89	65	2.1	\$19.50
Clinic.....	\$3,518.64	98	\$37.95	384	3.9	\$9.68
Family Planning.....	\$1,197.09	3	\$65.70	4	1.3	\$29.27
X-ray & Lab.....	\$322.58	20	\$16.13	25	1.3	\$12.90
Nurse Practitioner.....						
Podiatry.....						
CRNA Services.....						
Rural Health Clinics.....	\$99.00	3	\$33.00	4	1.3	\$24.75
Case Management.....						
Fed Qualified Health Care.....	\$1,343.65	33	\$40.72	49	1.5	\$27.42
Subtotal.....	\$6,948.46	183*	\$37.97	531	2.9	\$13.09
ALTERNATIVE SERVICES						
Home Health Services.....	\$122.24	2	\$61.12	2	1.0	\$61.12
Adult Day Health Care.....						
Homemaker/Respite Care.....						
Personal Care.....						
Aids Waiver.....						
Subtotal.....	\$122.24	2*	\$61.12	2	1.0	\$61.12
OTHER SERVICES						
Audiology Services.....	\$75.00	3	\$25.00	6	2.0	\$12.50
Optometric Services.....						
Durable Medical Equip.....	\$5,169.88	20	\$258.49	51	2.6	\$101.37
Ambulance Services.....	\$305.40	5	\$61.08	26	5.2	\$11.75
Rehabilitation Center.....						
Hospice.....						
Non-Participating Prov.....						
Comprehensive Day Rehab.....						
Subtotal.....	\$5,550.28	28*	\$198.22	83	2.9	\$66.87
BUY-IN PREMIUMS						
Part-A.....						
Part-B.....						
Subtotal ***.....						
MENTAL HEALTH SERVICES						
Private Home ICF/MR.....	\$4,146.86	6	\$691.14	454	75.7	\$9.13
MR/DD Waiver.....	\$4,605.20	7	\$657.89	481	68.7	\$9.57
Psych Rehab-Private.....						
CSTAR-Private.....						
Targeted Case management..						
Subtotal.....	\$8,752.06	13*	\$673.24	935	71.9	\$9.36
STATE INSTITUTIONS						
ICF/Mentally Retarded.....						
Mental Hospital.....						
Psych Care Under Age 22...	\$326.57	1	\$326.57	6	6.0	\$54.43
Psych Rehab-Public.....						
CSTAR-Public.....						
Targeted Case management..	\$19,017.89	129	\$147.43	3,030	23.5	\$6.28
Subtotal.....	\$19,344.46	130*	\$148.80	3,036	23.3	\$6.37
EPSDT SERVICES						
EPSDT Screenings.....	\$2,102.09	35	\$60.06	37	1.1	\$56.81
EPSDT Referral Services..	\$77,466.25	620	\$124.95	7,553	12.2	\$10.26
EPSDT Targeted Case Mgmt..	\$693.00	7	\$99.00	7	1.0	\$99.00
Subtotal.....	\$80,261.34	643*	\$124.82	7,597	11.8	\$10.56
MANAGED CARE						
Prepaid Health-Hospital...						
Prepaid health-Physician..						
Physician Sponsor Serv...						
Phys Sponsor Mgmt Fees....						
Subtotal.....						
=====						
Total.....	\$308,643.50	1,171*	\$263.57			

* Unduplicated totals

*** Recipients are not added to total.

Table 5. Medical Statistics, January, 1998

ELIGIBILITY CATEGORY: AFDC/Medicaid for Children Managed Care

Number of eligibles on 12/31/97 - N/A

Total eligibles enrolled during January - 26,211

	EXPENDITURES	RECIPIENTS	COST PER RECIPIENT	UNITS OF SERVICE	UNITS PER RECIPIENT	COST PER SERVICE
NURSING FACILITIES.....						
HOSPITALS						
Inpatient.....						
Outpatient.....						
Subtotal.....	-----			-----		
DENTAL SERVICES.....						
PHARMACY.....						
PHYSICIAN RELATED						
Physician.....						
Clinic.....						
Family Planning.....						
X-ray & Lab.....						
Nurse Practitioner.....						
Podiatry.....						
CRNA Services.....						
Rural Health Clinics.....						
Case Management.....						
Fed Qualified Health Care.....						
Subtotal.....	-----			-----		
ALTERNATIVE SERVICES						
Home Health Services.....						
Adult Day Health Care.....						
Homemaker/Respite Care.....						
Personal Care.....						
Aids Waiver.....						
Subtotal.....	-----			-----		
OTHER SERVICES						
Audiology Services.....						
Optometric Services.....						
Durable Medical Equip.....						
Ambulance Services.....						
Rehabilitation Center.....						
Hospice.....						
Non-Participating Prov.....						
Comprehensive Day Rehab.....						
Subtotal.....	-----			-----		
BUY-IN PREMIUMS						
Part-A.....						
Part-B.....						
Subtotal ***.....	-----			-----		
MENTAL HEALTH SERVICES						
Private Home ICF/MR.....						
MR/DD Waiver.....						
Psych Rehab-Private.....						
CSTAR-Private.....						
Targeted Case management.....						
Subtotal.....	-----			-----		
STATE INSTITUTIONS						
ICF/Mentally Retarded.....						
Mental Hospital.....						
Psych Care Under Age 22.....						
Psych Rehab-Public.....						
CSTAR-Public.....						
Targeted Case management.....						
Subtotal.....	-----			-----		
EPSDT SERVICES						
EPSDT Screenings.....						
EPSDT Referral Services.....						
EPSDT Targeted Case Mgmt.....						
Subtotal.....	-----			-----		
MANAGED CARE						
Prepaid Health-Hospital.....						
Prepaid health-Physician.....						
Physician Sponsor Serv.....						
Phys Sponsor Mgmt Fees.....						
Subtotal.....	-----			-----		
	=====					
Total.....		*				

* Unduplicated totals

*** Recipients are not added to total.

FIGURE 4. FOOD STAMPS CASELOAD

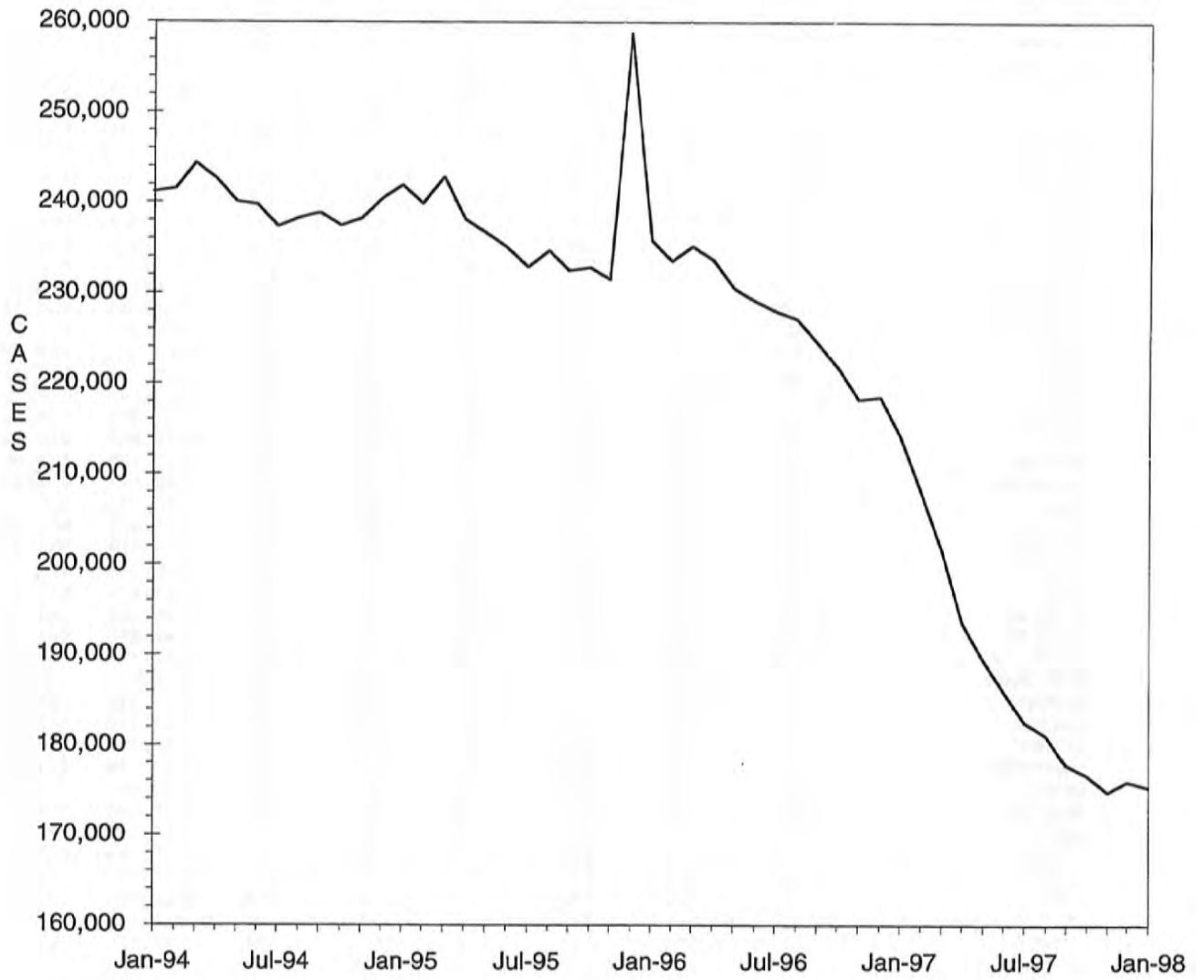

TABLE 6. FOOD STAMP PROGRAM
JANUARY 1998

COUNTY	TOTAL PERSONS	TOTAL HOUSE-HOLDS	PA PERSONS	PA HOUSE HOLDS	NON-PA PERSONS	NON-PA HOUSE-HOLDS	TOTAL COUPONS ISSUED	AVERAGE VALUE OF COUPONS PER PERSON
STATE TOTAL	419,727	175,319	135,433	46,465	284,294	128,854	\$29,198,919	\$69.57
ADAIR	1,339	621	254	85	1,085	536	\$83,317	\$62.22
ANDREW	648	287	109	39	539	248	\$39,493	\$60.95
ATCHISON	344	157	53	19	291	138	\$19,779	\$57.50
AUDRAIN	1,801	811	444	155	1,357	656	\$119,346	\$66.27
BARRY	3,101	1,176	919	361	2,182	815	\$199,643	\$64.38
BARTON	936	389	259	109	677	280	\$58,735	\$62.75
BATES	1,323	498	220	74	1,103	424	\$82,233	\$62.16
BENTON	1,778	752	525	193	1,253	559	\$122,168	\$68.71
BOLLINGER	1,164	457	277	109	887	348	\$72,837	\$62.57
BOONE	8,216	3,626	2,211	779	6,005	2,847	\$588,273	\$71.60
BUCHANAN	7,457	3,166	1,576	543	5,881	2,623	\$499,715	\$67.01
BUTLER	5,423	2,481	1,188	427	4,235	2,054	\$315,777	\$58.23
CALDWELL	695	267	139	52	556	215	\$44,248	\$63.67
CALLAWAY	2,159	898	620	231	1,539	667	\$143,586	\$66.51
CAMDEN	2,267	945	321	111	1,946	834	\$149,474	\$65.93
CAPE GIRARDEAU	4,043	1,830	987	350	3,056	1,480	\$268,880	\$66.51
CARROLL	972	389	181	64	791	325	\$59,994	\$61.72
CARTER	1,177	455	277	94	900	361	\$72,848	\$61.89
CASS	2,894	1,132	611	219	2,283	913	\$196,160	\$67.78
CEDAR	1,500	634	411	179	1,089	455	\$87,110	\$58.07
CHARITON	521	222	81	28	440	194	\$28,226	\$54.18
CHRISTIAN	2,446	956	419	148	2,027	808	\$161,653	\$66.09
CLARK	625	234	79	26	546	208	\$38,156	\$61.05
CLAY	4,494	2,009	1,040	411	3,454	1,598	\$320,193	\$71.25
CLINTON	795	318	175	57	620	261	\$51,088	\$64.26
COLE	2,998	1,351	653	234	2,345	1,117	\$209,849	\$70.00
COOPER	781	358	126	48	655	310	\$41,739	\$53.44
CRAWFORD	2,599	1,013	775	318	1,824	695	\$175,876	\$67.67
DADE	646	245	166	64	480	181	\$37,250	\$57.66
DALLAS	1,485	596	241	86	1,244	510	\$97,071	\$65.37
DAVIESS	531	189	44	17	487	172	\$31,914	\$60.10
DE KALB	688	291	102	40	586	251	\$38,375	\$55.78
DENT	1,920	746	421	136	1,499	610	\$114,058	\$59.41
DOUGLAS	1,654	704	314	125	1,340	579	\$104,282	\$63.05
DUNKLIN	7,141	3,263	2,787	1,043	4,354	2,220	\$441,872	\$61.88
FRANKLIN	4,491	1,758	1,059	376	3,432	1,382	\$302,799	\$67.42
GASCONADE	708	310	114	49	594	261	\$45,331	\$64.03
GENTRY	303	133	30	10	273	123	\$16,017	\$52.86
GREENE	15,263	6,859	3,800	1,458	11,463	5,401	\$1,030,512	\$67.52
GRUNDY	879	394	103	40	776	354	\$48,398	\$55.06
HARRISON	642	297	112	38	530	259	\$37,190	\$57.93
HENRY	1,935	846	588	243	1,347	603	\$124,974	\$64.59
HICKORY	1,003	437	167	66	836	371	\$68,304	\$68.10
HOLT	345	144	59	22	286	122	\$19,767	\$57.30
HOWARD	726	309	144	48	582	261	\$45,904	\$63.23
HOWELL	4,543	1,813	816	282	3,727	1,531	\$285,127	\$62.76
IRON	1,686	675	532	182	1,154	493	\$111,549	\$66.16
JACKSON	50,379	20,866	20,192	6,652	30,187	14,214	\$3,816,072	\$75.75
JASPER	8,904	3,880	2,325	890	6,579	2,990	\$573,325	\$64.39
JEFFERSON	8,523	3,369	3,010	1,168	5,513	2,201	\$625,734	\$73.42
JOHNSON	2,488	1,049	552	228	1,936	821	\$186,049	\$74.78
KNOX	302	112	17	5	285	107	\$15,912	\$52.69
LACLEDE	2,752	1,084	538	203	2,214	881	\$176,808	\$64.25
LAFAYETTE	1,773	745	347	146	1,426	599	\$118,602	\$66.89
LAWRENCE	2,681	1,050	739	269	1,942	781	\$166,032	\$61.93
LEWIS	667	283	217	98	450	185	\$40,669	\$60.97
LINCOLN	2,492	927	501	168	1,991	759	\$168,991	\$67.81
LINN	1,025	446	186	76	839	370	\$59,399	\$57.95

TABLE 6. FOOD STAMP PROGRAM
JANUARY 1998

COUNTY	TOTAL PERSONS	TOTAL HOUSE-HOLDS	PA PERSONS	PA HOUSE HOLDS	NON-PA PERSONS	NON-PA HOUSE-HOLDS	TOTAL COUPONS ISSUED	AVERAGE VALUE OF COUPONS PER PERSON
LIVINGSTON	981	455	131	48	850	407	\$54,446	\$55.50
MCDONALD	2,630	989	446	166	2,184	823	\$169,775	\$64.55
MACON	835	385	213	84	622	301	\$50,741	\$60.77
MADISON	1,471	624	443	173	1,028	451	\$91,468	\$62.18
MARIES	666	271	137	47	529	224	\$41,199	\$61.86
MARION	2,783	1,153	692	249	2,091	904	\$183,264	\$65.85
MERCER	289	130	56	20	233	110	\$17,177	\$59.44
MILLER	2,157	863	347	128	1,810	735	\$136,717	\$63.38
MISSISSIPPI	3,624	1,692	1,505	554	2,119	1,138	\$237,613	\$65.57
MONITEAU	512	235	89	44	423	191	\$31,649	\$61.81
MONROE	481	211	35	15	446	196	\$24,940	\$51.85
MONTGOMERY	752	312	134	46	618	266	\$47,614	\$63.32
MORGAN	1,404	560	433	162	971	398	\$92,035	\$65.55
NEW MADRID	3,973	1,763	1,321	498	2,652	1,265	\$239,164	\$60.20
NEWTON	3,113	1,215	771	327	2,342	888	\$193,894	\$62.29
NODAWAY	723	339	128	53	595	286	\$37,192	\$51.44
OREGON	1,595	646	220	70	1,375	576	\$91,478	\$57.35
OSAGE	449	187	61	23	388	164	\$27,141	\$60.45
OZARK	1,241	496	293	103	948	393	\$73,086	\$58.89
PEMISCOT	5,611	2,391	2,422	805	3,189	1,586	\$332,926	\$59.33
PERRY	928	418	276	101	652	317	\$60,096	\$64.76
PETTIS	3,280	1,367	956	406	2,324	961	\$203,526	\$62.05
PHELPS	2,982	1,195	598	207	2,384	988	\$190,756	\$63.97
PIKE	1,091	444	176	63	915	381	\$66,672	\$61.11
PLATTE	1,272	538	271	105	1,001	433	\$88,478	\$69.56
POLK	2,167	852	377	126	1,790	726	\$131,251	\$60.57
PULASKI	2,810	1,119	403	147	2,407	972	\$176,007	\$62.64
PUTNAM	409	190	56	22	353	168	\$22,104	\$54.04
RALLS	542	218	157	64	385	154	\$30,403	\$56.09
RANDOLPH	2,322	975	413	149	1,909	826	\$145,511	\$62.67
RAY	1,262	480	229	80	1,033	400	\$80,505	\$63.79
REYNOLDS	1,031	440	335	110	696	330	\$65,382	\$63.42
RIPLEY	2,746	1,148	634	196	2,112	952	\$168,363	\$61.31
ST CHARLES	6,174	2,576	1,728	591	4,446	1,985	\$450,808	\$73.02
ST CLAIR	1,065	434	282	104	783	330	\$64,450	\$60.52
ST FRANCOIS	6,523	2,730	1,723	605	4,800	2,125	\$441,507	\$67.68
STE GENEVIEVE	977	392	249	81	728	311	\$64,097	\$65.61
ST LOUIS COUNTY	42,546	17,048	17,015	5,633	25,531	11,415	\$3,235,284	\$76.04
SALINE	1,708	733	539	217	1,169	516	\$96,232	\$56.34
SCHUYLER	303	138	54	17	249	121	\$17,306	\$57.12
SCOTLAND	335	153	79	33	256	120	\$18,338	\$54.74
SCOTT	5,928	2,570	1,472	503	4,456	2,067	\$363,577	\$61.33
SHANNON	1,485	601	300	123	1,185	478	\$89,113	\$60.01
SHELBY	460	197	133	48	327	149	\$23,566	\$51.23
STODDARD	3,501	1,600	918	408	2,583	1,192	\$200,191	\$57.18
STONE	2,336	899	390	137	1,946	762	\$162,305	\$69.48
SULLIVAN	553	255	164	78	389	177	\$30,460	\$55.08
TANEY	2,610	1,037	387	158	2,223	879	\$186,603	\$71.50
TEXAS	2,553	991	787	284	1,766	707	\$166,785	\$65.33
VERNON	1,850	790	477	171	1,373	619	\$108,823	\$58.82
WARREN	1,074	433	250	85	824	348	\$74,591	\$69.45
WASHINGTON	4,462	1,698	1,356	460	3,106	1,238	\$304,619	\$68.27
WAYNE	2,347	992	780	301	1,567	691	\$145,479	\$61.99
WEBSTER	2,057	800	579	204	1,478	596	\$133,306	\$64.81
WORTH	205	79	24	9	181	70	\$8,739	\$42.63
WRIGHT	2,451	1,007	668	262	1,783	745	\$154,065	\$62.86
ST LOUIS CITY	75,021	31,613	35,168	10,871	39,853	20,742	\$5,857,419	\$78.08

TABLE 6. FOOD STAMP PROGRAM
JANUARY 1998

COUNTY	FOOD STAMP PARTICIPANTS BY COUNTY & RACE						
	TOTAL	BLACK	WHITE	SP AMR	AM IND	ASIAN	OTHER
STATE TOTAL	419,727	150,656	260,515	3,396	560	1,399	3,201
ADAIR	1,339	34	1,301	2	1	0	1
ANDREW	648	1	642	0	2	0	3
ATCHISON	344	2	342	0	0	0	0
AUDRAIN	1,801	364	1,428	4	5	0	0
BARRY	3,101	8	3,021	59	6	4	3
BARTON	936	0	932	1	3	0	0
BATES	1,323	12	1,309	0	0	0	2
BENTON	1,778	4	1,763	6	3	1	1
BOLLINGER	1,164	0	1,157	2	5	0	0
BOONE	8,216	3,219	4,766	103	7	74	47
BUCHANAN	7,457	638	6,749	53	7	0	10
BUTLER	5,423	704	4,706	11	1	1	0
CALDWELL	695	0	686	0	5	0	4
CALLAWAY	2,159	231	1,921	0	3	1	3
CAMDEN	2,267	10	2,210	22	13	4	8
CAPE GIRARDEAU	4,043	1,168	2,847	11	4	4	9
CARROLL	972	63	907	0	0	0	2
CARTER	1,177	0	1,171	1	5	0	0
CASS	2,894	80	2,772	23	7	4	8
CEDAR	1,500	1	1,485	0	5	1	8
CHARITON	521	69	445	7	0	0	0
CHRISTIAN	2,446	7	2,417	13	6	1	2
CLARK	625	1	624	0	0	0	0
CLAY	4,494	339	3,996	80	24	30	25
CLINTON	795	30	731	11	17	3	3
COLE	2,998	924	2,027	24	3	14	6
COOPER	781	136	638	3	4	0	0
CRAWFORD	2,599	2	2,582	4	11	0	0
DADE	646	1	635	2	1	1	6
DALLAS	1,485	4	1,473	3	1	4	0
DAVISS	531	0	526	5	0	0	0
DE KALB	688	8	677	3	0	0	0
DENT	1,920	14	1,899	6	1	0	0
DOUGLAS	1,654	0	1,647	1	2	4	0
DUNKLIN	7,141	1,599	5,375	150	2	7	8
FRANKLIN	4,491	152	4,314	16	3	1	5
GASCONADE	708	1	707	0	0	0	0
GENTRY	303	0	303	0	0	0	0
GREENE	15,263	958	13,971	168	57	88	21
GRUNDY	879	1	868	8	0	0	2
HARRISON	642	0	640	0	1	0	1
HENRY	1,935	38	1,888	6	0	0	3
HICKORY	1,003	4	985	0	11	0	3
HOLT	345	0	345	0	0	0	0
HOWARD	726	174	546	6	0	0	0
HOWELL	4,543	11	4,496	21	4	6	5
IRON	1,686	73	1,612	0	1	0	0
JACKSON	50,379	31,248	17,066	1,222	57	530	256
JASPER	8,904	176	8,562	110	21	23	12
JEFFERSON	8,523	178	8,286	27	2	5	25
JOHNSON	2,488	427	1,969	59	3	11	19
KNOX	302	0	300	0	0	0	2
LACLEDE	2,752	17	2,700	18	17	0	0
LAFAYETTE	1,773	118	1,632	23	0	0	0
LAWRENCE	2,681	12	2,638	22	1	3	5
LEWIS	667	77	580	0	7	0	3
LINCOLN	2,492	130	2,328	11	13	6	4
LINN	1,025	30	990	5	0	0	0

TABLE 6 FOOD STAMP PROGRAM
JANUARY 1998

COUNTY	FOOD STAMP PARTICIPANTS BY COUNTY & RACE						
	TOTAL	BLACK	WHITE	SP AMR	AM IND	ASIAN	OTHER
LIVINGSTON	981	35	943	0	1	2	0
MCDONALD	2,630	3	2,345	239	24	9	10
MACON	835	71	757	6	1	0	0
MADISON	1,471	0	1,469	2	0	0	0
MARIES	666	8	658	0	0	0	0
MARION	2,783	387	2,392	2	0	0	2
MERCER	289	5	283	1	0	0	0
MILLER	2,157	1	2,150	3	2	1	0
MISSISSIPPI	3,624	1,680	1,933	10	0	0	1
MONITEAU	512	2	498	10	0	2	0
MONROE	481	79	391	10	0	0	1
MONTGOMERY	752	74	678	0	0	0	0
MORGAN	1,404	15	1,389	0	0	0	0
NEW MADRID	3,973	1,658	2,288	21	3	1	2
NEWTON	3,113	15	3,032	50	15	0	1
NODAWAY	723	7	714	2	0	0	0
OREGON	1,595	0	1,586	7	2	0	0
OSAGE	449	0	447	2	0	0	0
OZARK	1,241	0	1,234	4	3	0	0
PEMISCOT	5,611	3,230	2,369	11	1	0	0
PERRY	928	5	918	0	0	4	1
PETTIS	3,280	357	2,872	40	2	9	0
PHELPS	2,982	61	2,885	8	4	8	16
PIKE	1,091	148	937	3	0	3	0
PLATTE	1,272	119	1,120	14	2	9	8
POLK	2,167	6	2,141	12	5	3	0
PULASKI	2,810	305	2,393	66	19	10	17
PUTNAM	409	0	409	0	0	0	0
RALLS	542	22	517	3	0	0	0
RANDOLPH	2,322	284	2,007	23	3	2	3
RAY	1,262	38	1,219	0	5	0	0
REYNOLDS	1,031	0	1,027	3	0	0	1
RIPLEY	2,746	0	2,738	5	0	0	3
ST CHARLES	6,174	1,182	4,885	37	9	21	40
ST CLAIR	1,065	0	1,065	0	0	0	0
ST FRANCOIS	6,523	107	6,369	22	18	6	1
STE GENEVIEVE	977	19	944	8	0	0	6
ST LOUIS COUNTY	42,546	31,366	10,516	76	17	248	323
SALINE	1,708	214	1,473	13	0	2	6
SCHUYLER	303	0	297	6	0	0	0
SCOTLAND	335	0	335	0	0	0	0
SCOTT	5,928	1,841	4,035	34	5	8	5
SHANNON	1,485	0	1,476	8	1	0	0
SHELBY	460	10	442	0	8	0	0
STODDARD	3,501	56	3,403	31	8	3	0
STONE	2,336	3	2,321	10	2	0	0
SULLIVAN	553	8	518	23	1	0	3
TANEY	2,610	2	2,577	7	10	4	10
TEXAS	2,553	1	2,546	3	2	1	0
VERNON	1,850	8	1,817	14	7	3	1
WARREN	1,074	124	946	4	0	0	0
WASHINGTON	4,462	51	4,400	9	0	0	2
WAYNE	2,347	4	2,335	6	2	0	0
WEBSTER	2,057	0	2,021	14	2	0	20
WORTH	205	0	201	4	0	0	0
WRIGHT	2,451	6	2,435	6	4	0	0
ST LOUIS CITY	75,021	63,541	8,886	172	20	209	2,193

TABLE 7.
FOOD STAMP PARTICIPATION
JANUARY 1998

AREA	COUNTY	CASES	PERSONS	DOLLARS	
AREA 1	ANDREW	287	648	\$39,493	
	ATCHISON	157	344	\$19,779	
	BUCHANAN	3,166	7,457	\$499,715	
	CALDWELL	267	695	\$44,248	
	CARROLL	389	972	\$59,994	
	CASS	1,132	2,894	\$196,160	
	CHARITON	222	521	\$28,226	
	CLAY	2,009	4,494	\$320,193	
	CLINTON	318	795	\$51,088	
	COOPER	358	781	\$41,739	
	DAVISS	189	531	\$31,914	
	DE KALB	291	688	\$38,375	
	GENTRY	133	303	\$16,017	
	GRUNDY	394	879	\$48,398	
	HARRISON	297	642	\$37,190	
	HOLT	144	345	\$19,767	
	HOWARD	309	726	\$45,904	
	JOHNSON	1,049	2,488	\$186,049	
	LAFAYETTE	745	1,773	\$118,602	
	LINN	446	1,025	\$59,399	
	LIVINGSTON	455	981	\$54,446	
	MERCER	130	289	\$17,177	
	NODAWAY	339	723	\$37,192	
	PETTIS	1,367	3,280	\$203,526	
	PLATTE	538	1,272	\$88,478	
	PUTNAM	190	409	\$22,104	
	RANDOLPH	975	2,322	\$145,511	
	RAY	480	1,262	\$80,505	
	SALINE	733	1,708	\$96,232	
	SULLIVAN	255	553	\$30,460	
	WORTH	79	205	\$8,739	
		* AREA TOTAL *	17,843	42,005	\$2,686,620
	AREA 2	ADAIR	621	1,339	\$83,317
AUDRAIN		811	1,801	\$119,346	
BOONE		3,626	8,216	\$588,273	
CALLAWAY		898	2,159	\$143,586	
CLARK		234	625	\$38,156	
COLE		1,351	2,998	\$209,849	
FRANKLIN		1,758	4,491	\$302,799	
GASCONADE		310	708	\$45,331	
JEFFERSON		3,369	8,523	\$625,734	
KNOX		112	302	\$15,912	
LEWIS		283	667	\$40,669	
LINCOLN		927	2,492	\$168,991	
MACON		385	835	\$50,741	
MARION		1,153	2,783	\$183,264	
MONROE		211	481	\$24,940	
MONTGOMERY		312	752	\$47,614	
OSAGE		187	449	\$27,141	
PIKE		444	1,091	\$66,672	
RALLS		218	542	\$30,403	
ST CHARLES		2,576	6,174	\$450,808	
SCHUYLER		138	303	\$17,306	
SCOTLAND		153	335	\$18,338	
SHELBY		197	460	\$23,566	
WARREN	433	1,074	\$74,591		
	* AREA TOTAL *	20,707	49,600	\$3,397,347	
AREA 3	BOLLINGER	457	1,164	\$72,837	
	BUTLER	2,481	5,423	\$315,777	
	CAPE GIRARDEAU	1,830	4,043	\$268,880	
	CARTER	455	1,177	\$72,848	
	CRAWFORD	1,013	2,599	\$175,876	
	DENT	746	1,920	\$114,058	

TABLE 7.
FOOD STAMP PARTICIPATION
JANUARY 1998

AREA	COUNTY	CASES	PERSONS	DOLLARS
AREA 3	DUNKLIN	3,263	7,141	\$441,872
	HOWELL	1,813	4,543	\$285,127
	IRON	675	1,686	\$111,549
	MADISON	624	1,471	\$91,468
	MISSISSIPPI	1,692	3,624	\$237,613
	NEW MADRID	1,763	3,973	\$239,164
	OREGON	646	1,595	\$91,478
	PEMISCOT	2,391	5,611	\$332,926
	PERRY	418	928	\$60,096
	REYNOLDS	440	1,031	\$65,382
	RIPLEY	1,148	2,746	\$168,363
	ST FRANCOIS	2,730	6,523	\$441,507
	STE GENEVIEVE	392	977	\$64,097
	SCOTT	2,570	5,928	\$363,577
	SHANNON	601	1,485	\$89,113
	STODDARD	1,600	3,501	\$200,191
	WASHINGTON	1,698	4,462	\$304,619
	WAYNE	992	2,347	\$145,479
		* AREA TOTAL *	32,438	75,898
AREA 4	BARRY	1,176	3,101	\$199,643
	BARTON	389	936	\$58,735
	BATES	498	1,323	\$82,233
	BENTON	752	1,778	\$122,168
	CAMDEN	945	2,267	\$149,474
	CEDAR	634	1,500	\$87,110
	CHRISTIAN	956	2,446	\$161,653
	DADE	245	646	\$37,250
	DALLAS	596	1,485	\$97,071
	DOUGLAS	704	1,654	\$104,282
	GREENE	6,859	15,263	\$1,030,512
	HENRY	846	1,935	\$124,974
	HICKORY	437	1,003	\$68,304
	JASPER	3,880	8,904	\$573,325
	LACLEDE	1,084	2,752	\$176,808
	LAWRENCE	1,050	2,681	\$166,032
	MCDONALD	989	2,630	\$169,775
	MARIES	271	666	\$41,199
	MILLER	863	2,157	\$136,717
	MONITEAU	235	512	\$31,649
	MORGAN	560	1,404	\$92,035
	NEWTON	1,215	3,113	\$193,894
	OZARK	496	1,241	\$73,086
	PHELPS	1,195	2,982	\$190,756
	POLK	852	2,167	\$131,251
	PULASKI	1,119	2,810	\$176,007
	ST CLAIR	434	1,065	\$64,450
	STONE	899	2,336	\$162,305
	TANEY	1,037	2,610	\$186,603
TEXAS	991	2,553	\$166,785	
VERNON	790	1,850	\$108,823	
WEBSTER	800	2,057	\$133,306	
WRIGHT	1,007	2,451	\$154,065	
	* AREA TOTAL *	34,804	84,278	\$5,452,280
AREA 5	JACKSON	20,866	50,379	\$3,816,072
	* AREA TOTAL *	20,866	50,379	\$3,816,072
AREA 6	ST LOUIS CITY	31,613	75,021	\$5,857,419
	* AREA TOTAL *	31,613	75,021	\$5,857,419
AREA 7	ST LOUIS COUNTY	17,048	42,546	\$3,235,284
	* AREA TOTAL *	17,048	42,546	\$3,235,284
STATE TOTAL		175,319	419,727	\$29,198,919

TABLE 8.

FOOD STAMP APPLICATION CURRENCY
JANUARY 1998

COUNTY	# APPS RECEIVED	# APPROVALS	% APPROVED	# REJECTIONS	% REJECTED	# DELINQUENT	% CURRENT
AREA 1							
ANDREW	83	70	87.5	10	12.5	2	97.5
ATCHISON	47	37	88.1	5	11.9	0	100.0
BUCHANAN	1,115	919	89.1	112	10.9	32	96.9
CALDWELL	65	59	85.5	10	14.5	6	91.3
CARROLL	124	114	94.2	7	5.8	1	99.2
CASS	392	301	85.3	52	14.7	17	95.2
CHARITON	52	38	80.9	9	19.1	2	95.7
CLAY	821	618	80.3	152	19.7	49	93.6
CLINTON	104	86	85.1	15	14.9	4	96.0
COOPER	132	83	76.9	25	23.1	11	89.8
DAVISS	67	58	93.5	4	6.5	1	98.4
DE KALB	71	61	85.9	10	14.1	3	95.8
GENTRY	22	21	87.5	3	12.5	2	91.7
GRUNDY	106	81	87.1	12	12.9	1	98.9
HARRISON	72	61	92.4	5	7.6	1	98.5
HOLT	43	34	87.2	5	12.8	3	92.3
HOWARD	86	69	86.3	11	13.8	8	90.0
JOHNSON	444	320	87.7	45	12.3	24	93.4
LAFAYETTE	259	189	84.4	35	15.6	13	94.2
LINN	119	95	89.6	11	10.4	3	97.2
LIVINGSTON	129	102	93.6	7	6.4	1	99.1
MERCER	32	24	92.3	2	7.7	1	96.2
NODAWAY	104	82	86.3	13	13.7	4	95.8
PETTIS	470	377	89.5	44	10.5	11	97.4
PLATTE	200	153	82.7	32	17.3	4	97.8
PUTNAH	59	37	88.1	5	11.9	0	100.0
RANDOLPH	292	220	84.0	42	16.0	11	95.8
RAY	171	133	81.6	30	18.4	8	95.1
SALINE	286	243	85.3	42	14.7	10	96.5
SULLIVAN	62	61	88.4	8	11.6	2	97.1
WORTH	17	14	82.4	3	17.6	0	100.0
TOTAL AREA 1	6,046	4,760	86.1	766	13.9	235	95.7
AREA 2							
ADAIR	181	163	83.6	32	16.4	6	96.9
AUDRAIN	276	200	88.5	26	11.5	10	95.6
BOONE	1,152	914	86.5	143	13.5	85	92.0
CALLAWAY	254	187	82.4	40	17.6	19	91.6
CLARK	67	56	93.3	4	6.7	0	100.0
COLE	499	376	84.5	69	15.5	54	87.9
FRANKLIN	565	462	84.3	86	15.7	40	92.7
GASCONADE	113	99	93.4	7	6.6	4	96.2
JEFFERSON	1,237	972	86.2	155	13.8	86	92.4
KNOX	28	23	88.5	3	11.5	2	92.3
LEWIS	89	75	89.3	9	10.7	1	98.8
LINCOLN	299	259	88.7	33	11.3	13	95.5
MACON	101	87	81.3	20	18.7	5	95.3
MARION	363	280	89.5	33	10.5	15	95.2
MONROE	52	46	85.2	8	14.8	1	98.1
MONTGOMERY	105	74	82.2	16	17.8	4	95.6
OSAGE	52	37	80.4	9	19.6	0	100.0
PIKE	123	109	92.4	9	7.6	0	100.0
RALLS	53	51	83.6	10	16.4	6	90.2
ST CHARLES	954	664	82.8	138	17.2	60	92.5
SCHUYLER	32	30	93.8	2	6.3	0	100.0
SCOTLAND	35	28	90.3	3	9.7	0	100.0
SHELBY	42	34	81.0	8	19.0	2	95.2
WARREN	163	131	86.8	20	13.2	4	97.4
TOTAL AREA 2	6,835	5,357	85.8	883	14.2	417	93.3
AREA 3							
BOLLINGER	117	107	90.7	11	9.3	3	97.5
BUTLER	576	493	90.6	51	9.4	14	97.4
CAPE GIRARDEAU	653	490	86.3	78	13.7	19	96.7
CARTER	112	111	94.1	7	5.9	2	98.3
CRAWFORD	291	240	90.6	25	9.4	6	97.7
DENT	197	165	92.2	14	7.8	5	97.2
DUNKLIN	742	627	90.7	64	9.3	21	97.0

TABLE 8.
FOOD STAMP APPLICATION CURRENCY
JANUARY 1998

COUNTY	# APPS RECEIVED	# APPROVALS	% APPROVED	# REJECTIONS	% REJECTED	# DELINQUENT	% CURRENT
HOWELL	569	512	93.1	38	6.9	47	91.5
IRON	174	141	92.8	11	7.2	1	99.3
MADISON	157	153	92.2	13	7.8	2	98.8
MISSISSIPPI	417	402	96.2	16	3.8	3	99.3
NEW MADRID	472	397	91.9	35	8.1	8	98.1
OREGON	135	143	96.0	6	4.0	10	93.3
PEHISCOT	550	519	93.0	39	7.0	5	99.1
PERRY	106	91	88.3	12	11.7	25	75.7
REYNOLDS	105	93	94.9	5	5.1	1	99.0
RIPLEY	290	235	93.6	16	6.4	5	98.0
ST FRANCOIS	697	622	91.2	60	8.8	35	94.9
STE GENEVIEVE	112	102	83.6	20	16.4	3	97.5
SCOTT	729	575	87.9	79	12.1	13	98.0
SHANNON	143	121	93.8	8	6.2	8	93.8
STODDARD	428	376	92.4	31	7.6	16	96.1
WASHINGTON	399	359	93.0	27	7.0	18	95.3
WAYNE	263	208	93.7	14	6.3	1	99.5
TOTAL AREA 3	8,434	7,282	91.5	680	8.5	271	96.6
AREA 4							
BARRY	425	350	88.6	45	11.4	7	98.2
BARTON	92	73	83.9	14	16.1	3	96.6
BATES	147	130	92.2	11	7.8	8	94.3
BENTON	206	180	91.4	17	8.6	6	97.0
CAMDEN	337	283	85.2	49	14.8	13	96.1
CEDAR	137	137	91.3	13	8.7	3	98.0
CHRISTIAN	356	264	86.3	42	13.7	6	98.0
DADE	67	52	83.9	10	16.1	3	95.2
DALLAS	175	140	88.1	19	11.9	5	96.9
DOUGLAS	183	152	88.9	19	11.1	1	99.4
GREENE	2,260	1,722	84.6	313	15.4	238	88.3
HENRY	241	230	87.8	32	12.2	22	91.6
HICKORY	119	97	90.7	10	9.3	0	100.0
JASPER	1,234	949	87.0	142	13.0	51	95.3
LACLEDE	372	284	88.8	36	11.3	9	97.2
LAWRENCE	336	283	88.2	38	11.8	9	97.2
MCDONALD	309	225	84.6	41	15.4	5	98.1
MARIES	69	61	95.3	3	4.7	1	98.4
MILLER	283	220	89.1	27	10.9	5	98.0
MONITEAU	50	51	79.7	13	20.3	7	89.1
MORGAN	182	137	87.8	19	12.2	6	96.2
NEWTON	411	317	83.2	64	16.8	11	97.1
OZARK	157	133	89.3	16	10.7	2	98.7
PHELPS	390	322	89.4	38	10.6	13	96.4
POLK	246	203	91.4	19	8.6	6	97.3
PULASKI	387	301	81.8	67	18.2	8	97.8
ST CLAIR	112	93	90.3	10	9.7	0	100.0
STONE	358	310	93.1	23	6.9	6	98.2
TANEY	511	390	84.1	74	15.9	16	96.6
TEXAS	319	265	91.1	26	8.9	2	99.3
VERNON	238	215	88.5	28	11.5	5	97.9
WEBSTER	246	211	87.2	31	12.8	11	95.5
WRIGHT	257	209	92.5	17	7.5	2	99.1
TOTAL AREA 4	11,212	8,989	87.1	1,326	12.9	490	95.2
AREA 5							
JACKSON	7,644	6,137	85.6	1,029	14.4	936	86.9
TOTAL AREA 5	7,644	6,137	85.6	1,029	14.4	936	86.9
AREA 6							
ST LOUIS CITY	9,039	6,664	88.7	850	11.3	2,711	63.9
TOTAL AREA 6	9,039	6,664	88.7	850	11.3	2,711	63.9
AREA 7							
ST LOUIS COUNTY	5,264	4,131	84.8	742	15.2	571	88.3
TOTAL AREA 7	5,264	4,131	84.8	742	15.2	571	88.3
STATEWIDE	54,474	43,320	87.3	6,276	12.7	5,631	88.6

TABLE 9.

FOOD STAMP EXPEDITED SERVICE APPLICATION CURRENCY
JANUARY 1998

COUNTY	# CASES EXPEDITED	# TIMELY	# NOT TIMELY	% TIMELY
AREA 1				
ANDREW	20	20	0	100.0
ATCHISON	14	14	0	100.0
BUCHANAN	272	269	3	98.9
CALDWELL	23	23	0	100.0
CARROLL	24	24	0	100.0
CASS	103	101	2	98.1
CHARITON	10	10	0	100.0
CLAY	201	197	4	98.0
CLINTON	26	26	0	100.0
COOPER	19	19	0	100.0
DAVISS	9	9	0	100.0
DE KALB	14	14	0	100.0
GENTRY	6	6	0	100.0
GRUNDY	21	20	1	95.2
HARRISON	14	14	0	100.0
HOLT	9	9	0	100.0
HOWARD	20	20	0	100.0
JOHNSON	137	134	3	97.8
LAFAYETTE	73	72	1	98.6
LINN	26	26	0	100.0
LIVINGSTON	23	23	0	100.0
MERCER	14	12	2	85.7
NODAWAY	14	14	0	100.0
PETTIS	121	120	1	99.2
PLATTE	59	58	1	98.3
PUTNAH	11	11	0	100.0
RANDOLPH	80	80	0	100.0
RAY	41	41	0	100.0
SALINE	44	44	0	100.0
SULLIVAN	17	17	0	100.0
WORTH	1	1	0	100.0
TOTAL AREA 1	1,466	1,448	18	98.8
AREA 2				
ADAIR	59	59	0	100.0
AUDRAIN	80	79	1	98.8
BOONE	405	398	7	98.3
CALLAWAY	84	82	2	97.6
CLARK	17	17	0	100.0
COLE	170	167	3	98.2
FRANKLIN	184	182	2	98.9
GASCONADE	23	23	0	100.0
JEFFERSON	390	387	3	99.2
KNOX	3	3	0	100.0
LEWIS	20	20	0	100.0
LINCOLN	91	90	1	98.9
MACON	36	36	0	100.0
MARION	95	95	0	100.0
MONROE	8	8	0	100.0
MONTGOMERY	28	28	0	100.0
OSAGE	5	5	0	100.0
PIKE	32	32	0	100.0
RALLS	17	17	0	100.0
ST CHARLES	233	229	4	98.3
SCHUYLER	5	5	0	100.0
SCOTLAND	4	4	0	100.0
SHELBY	5	5	0	100.0
WARREN	41	41	0	100.0
TOTAL AREA 2	2,035	2,012	23	98.9
AREA 3				
BOLLINGER	35	33	2	94.3
BUTLER	147	139	8	94.6
CAPE GIRARDEAU	160	150	10	93.8
CARTER	32	31	1	96.9
CRAWFORD	79	75	4	94.9
DENT	44	42	2	95.5
DUNKLIN	254	240	14	94.5

TABLE 9.

FOOD STAMP EXPEDITED SERVICE APPLICATION CURRENCY
JANUARY 1998

COUNTY	# CASES EXPEDITED	# TIMELY	# NOT TIMELY	% TIMELY
HOWELL	123	116	7	94.3
IRON	53	50	3	94.3
MADISON	43	43	0	100.0
MISSISSIPPI	125	118	7	94.4
NEW MADRID	112	109	3	97.3
OREGON	35	34	1	97.1
PEMISCOT	115	109	6	94.8
PERRY	29	26	3	89.7
REYNOLDS	23	22	1	95.7
RIPLEY	74	73	1	98.6
ST FRANCOIS	215	200	15	93.0
STE GENEVIEVE	26	24	2	92.3
SCOTT	161	153	8	95.0
SHANNON	27	22	5	81.5
STODDARD	92	86	6	93.5
WASHINGTON	152	146	6	96.1
WAYNE	53	53	0	100.0
TOTAL AREA 3	2,209	2,094	115	94.8
AREA 4				
BARRY	101	94	7	93.1
BARTON	34	32	2	94.1
BATES	45	41	4	91.1
BENTON	78	75	3	96.2
CAMDEN	106	100	6	94.3
CEDAR	38	38	0	100.0
CHRISTIAN	85	82	3	96.5
DADE	15	14	1	93.3
DALLAS	60	57	3	95.0
DOUGLAS	39	36	3	92.3
GREENE	670	607	63	90.6
HENRY	79	69	10	87.3
HICKORY	38	34	4	89.5
JASPER	302	280	22	92.7
LACLEDE	96	89	7	92.7
LAWRENCE	88	82	6	93.2
MCDONALD	84	81	3	96.4
MARIES	20	17	3	85.0
MILLER	78	70	8	89.7
MONITEAU	17	17	0	100.0
MORGAN	36	33	3	91.7
NEWTON	101	92	9	91.1
OZARK	38	33	5	86.8
PHELPS	84	75	9	89.3
POLK	52	47	5	90.4
PULASKI	88	83	5	94.3
ST CLAIR	20	19	1	95.0
STONE	95	91	4	95.8
TANEY	156	151	5	96.8
TEXAS	66	65	1	98.5
VERNON	43	41	2	95.3
WEBSTER	62	55	7	88.7
WRIGHT	55	52	3	94.5
TOTAL AREA 4	2,969	2,752	217	92.7
AREA 5				
JACKSON	2,262	2,197	65	97.1
TOTAL AREA 5	2,262	2,197	65	97.1
AREA 6				
ST LOUIS CITY	3,406	3,271	135	96.0
TOTAL AREA 6	3,406	3,271	135	96.0
AREA 7				
ST LOUIS COUNTY	1,417	1,388	29	98.0
TOTAL AREA 7	1,417	1,388	29	98.0
STATEWIDE	15,764	15,162	602	96.2

FIGURE 5. AFDC CASELOAD

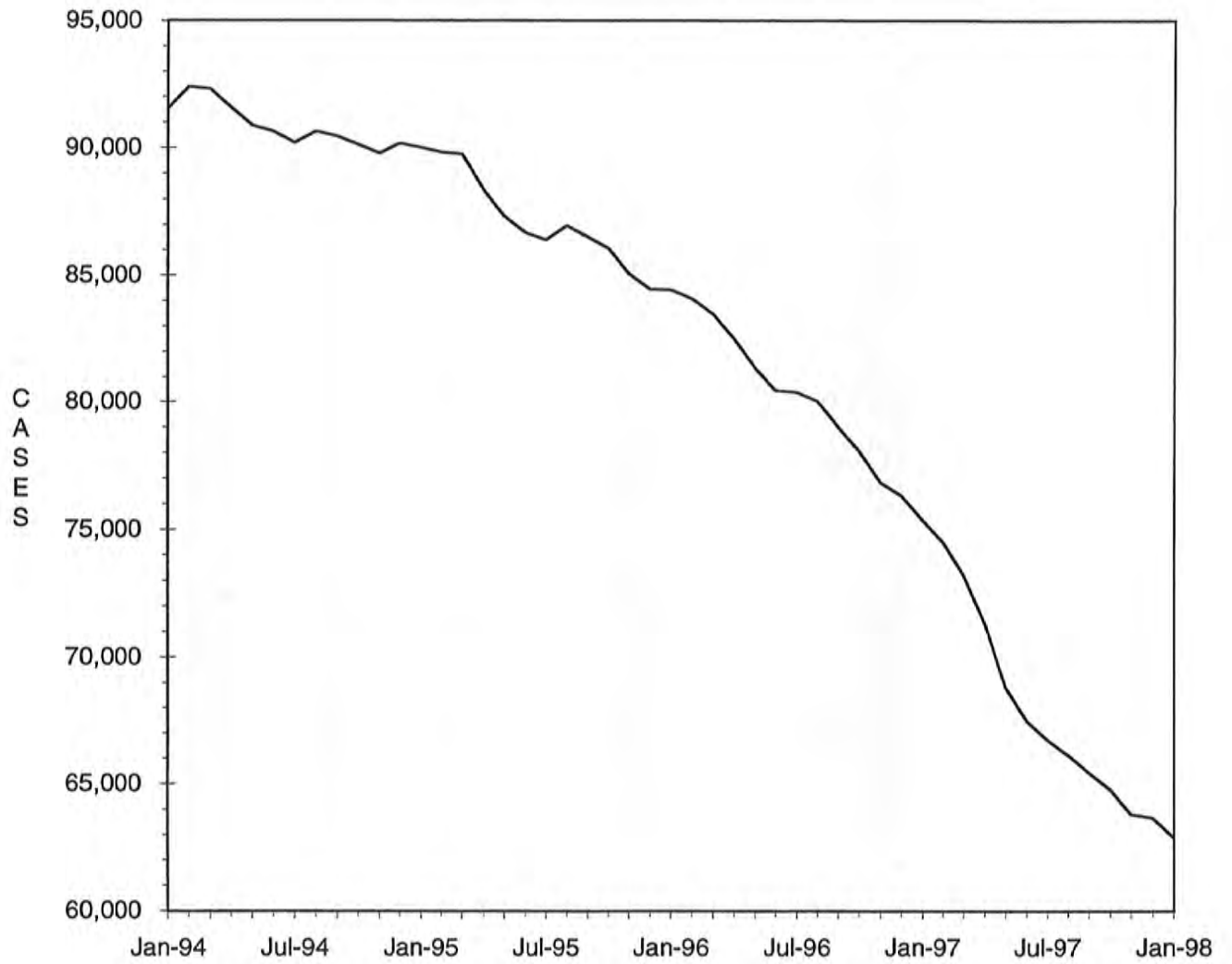

TABLE 10.

AFDC-CASH, AFDC-UP, TITLE XIX ONLY AND MEDICAID FOR CHILDREN
 TOTAL CASES AND REINVESTIGATIONS
 JANUARY 1998

COUNTY	# CASES	# REINVEST COMPLETED	# DELIN- QUENT	% DELIN- QUENT
AREA 1				
ANDREW	251	6	87	34.7
ATCHISON	132	4	47	35.6
BUCHANAN	3,041	61	1,405	46.2
CALDWELL	273	1	168	61.5
CARROLL	382	9	174	45.5
CASS	1,239	89	407	32.8
CHARITON	209	3	111	53.1
CLAY	1,927	75	239	12.4
CLINTON	379	11	151	39.8
COOPER	298	0	133	44.6
DAVISS	186	19	8	4.3
DE KALB	217	1	90	41.5
GENTRY	105	3	1	1.0
GRUNDY	281	16	45	16.0
HARRISON	219	8	52	23.7
HOLT	152	0	87	57.2
HOWARD	274	0	162	59.1
JOHNSON	1,009	10	411	40.7
LAFAYETTE	737	8	352	47.8
LINN	383	12	114	29.8
LIVINGSTON	366	3	112	30.6
MERCER	82	2	26	31.7
NODAWAY	262	12	71	27.1
PETTIS	1,098	62	89	8.1
PLATTE	564	20	95	16.8
PUTNAH	161	2	78	48.4
RANDOLPH	770	24	201	26.1
RAY	448	29	40	8.9
SALINE	598	17	237	39.6
SULLIVAN	211	2	81	38.4
WORTH	64	2	0	0.0
TOTAL AREA 1	16,318	511	5,274	32.3
AREA 2				
ADAIR	490	25	93	19.0
AUDRAIN	723	10	420	58.1
BOONE	3,122	58	1,254	40.2
CALLAWAY	1,031	5	571	55.4
CLARK	237	3	91	38.4
COLE	1,267	7	695	54.9
FRANKLIN	1,623	69	452	27.8
GASCONADE	278	4	117	42.1
JEFFERSON	3,340	97	1,165	34.9
KNOX	112	7	27	24.1
LEWIS	217	12	23	10.6
LINCOLN	853	26	258	30.2
MACON	278	7	41	14.7
MARION	964	49	274	28.4
MONROE	165	2	51	30.9
MONTGOMERY	301	5	128	42.5
OSAGE	161	0	106	65.8
PIKE	440	23	105	23.9
RALLS	171	7	13	7.6
ST CHARLES	3,081	59	1,363	44.2
SCHUYLER	115	3	55	47.8
SCOTLAND	104	3	19	18.3
SHELBY	155	5	25	16.1
WARREN	433	6	149	34.4
TOTAL AREA 2	19,661	492	7,495	38.1
AREA 3				
BOLLINGER	436	7	197	45.2
BUTLER	1,787	129	105	5.9
CAPE GIRARDEAU	1,464	37	459	31.4
CARTER	375	26	50	13.3
CRAWFORD	820	17	212	25.9
DENT	597	57	1	0.2
DUNKLIN	2,221	63	1,123	50.6

TABLE 10.

AFDC-CASH, AFDC-UP, TITLE XIX ONLY AND MEDICAID FOR CHILDREN
TOTAL CASES AND REINVESTIGATIONS
JANUARY 1998

COUNTY	# CASES	# REINVEST COMPLETED	# DELIN- QUENT	% DELIN- QUENT
HOWELL	1,566	73	351	22.4
IRON	481	44	56	11.6
MADISON	417	42	7	1.7
MISSISSIPPI	1,011	64	436	43.1
NEW MADRID	1,168	51	242	20.7
OREGON	440	36	0	0.0
PEMISCOT	1,676	97	408	24.3
PERRY	414	5	209	50.5
REYNOLDS	337	27	8	2.4
RIPLEY	805	54	100	12.4
ST FRANCOIS	2,016	123	527	26.1
STE GENEVIEVE	386	9	149	38.6
SCOTT	1,816	105	148	8.1
SHANNON	399	25	26	6.5
STODDARD	1,064	75	44	4.1
WASHINGTON	1,287	110	344	26.7
WAYNE	716	67	12	1.7
TOTAL AREA 3	23,699	1,343	5,214	22.0
AREA 4				
BARRY	1,058	37	232	21.9
BARTON	341	10	64	18.8
BATES	455	19	34	7.5
BENTON	621	7	169	27.2
CAMDEN	852	36	290	34.0
CEDAR	495	19	148	29.9
CHRISTIAN	1,028	41	246	23.9
DADE	275	1	181	65.8
DALLAS	490	14	127	25.9
DOUGLAS	556	15	213	38.3
GREENE	5,737	103	2,362	41.2
HENRY	746	5	389	52.1
HICKORY	362	0	156	43.1
JASPER	3,440	54	1,162	33.8
LACLEDE	1,100	28	440	40.0
LAWRENCE	1,030	27	318	30.9
MCDONALD	952	33	155	16.3
MARIES	216	9	117	54.2
MILLER	746	20	296	39.7
MONITEAU	207	1	105	50.7
MORGAN	545	4	273	50.1
NEWTON	1,248	39	313	25.1
OZARK	394	20	100	25.4
PHELPS	1,086	70	239	22.0
POLK	764	26	207	27.1
PULASKI	1,012	39	283	28.0
ST CLAIR	323	14	26	8.0
STONE	838	22	291	34.7
TANEY	973	9	421	43.3
TEXAS	788	66	85	10.8
VERNON	633	25	9	1.4
WEBSTER	694	28	181	26.1
WRIGHT	812	41	293	36.1
TOTAL AREA 4	30,817	882	9,925	32.2
AREA 5				
JACKSON	23,563	462	12,765	54.2
TOTAL AREA 5	23,563	462	12,765	54.2
AREA 6				
ST LOUIS CITY	26,205	623	15,732	60.0
TOTAL AREA 6	26,205	623	15,732	60.0
AREA 7				
ST LOUIS COUNTY	18,893	384	11,335	60.0
TOTAL AREA 7	18,893	384	11,335	60.0
STATEWIDE	159,156	4,697	67,740	42.6

TABLE 11.

AFDC AND MEDICAID FOR CHILDREN APPLICATIONS
JANUARY 1998

COUNTY	# REC'D	# APPR	# REJ	% REJ	TOTAL RESOLVED	-----APPLICATION RESOLUTION-----					
						UNDER 31	31- 45	46- 90	91- 105	OVER 105	% >45 DAYS
AREA 1											
ANDREW	25	16	8	33.3	24	21	3	0	0	0	0.0
ATCHISON	9	4	7	63.6	11	11	0	0	0	0	0.0
BUCHANAN	250	145	64	30.6	209	149	57	3	0	0	1.4
CALDWELL	17	14	5	26.3	19	19	0	0	0	0	0.0
CARROLL	33	17	10	37.0	27	22	5	0	0	0	0.0
CASS	135	70	45	39.1	115	84	26	5	0	0	4.3
CHARITON	10	12	2	14.3	14	14	0	0	0	0	0.0
CLAY	259	156	105	40.2	261	223	32	4	0	2	2.3
CLINTON	21	13	4	23.5	17	11	6	0	0	0	0.0
COOPER	35	13	8	38.1	21	18	3	0	0	0	0.0
DAVISS	20	15	3	16.7	18	15	2	0	0	1	5.6
DE KALB	14	9	7	43.8	16	12	4	0	0	0	0.0
GENTRY	4	3	2	40.0	5	3	1	1	0	0	20.0
GRUNDY	29	14	7	33.3	21	19	2	0	0	0	0.0
HARRISON	20	7	3	30.0	10	10	0	0	0	0	0.0
HOLT	11	4	3	42.9	7	5	1	1	0	0	14.3
HOWARD	13	10	5	33.3	15	6	7	2	0	0	13.3
JOHNSON	118	67	44	39.6	111	73	31	7	0	0	6.3
LAFAYETTE	84	42	15	26.3	57	47	7	3	0	0	5.3
LINN	39	21	10	32.3	31	29	2	0	0	0	0.0
LIVINGSTON	32	19	6	24.0	25	24	0	0	0	1	4.0
MERCER	8	6	8	57.1	14	14	0	0	0	0	0.0
NODAWAY	22	8	8	50.0	16	10	6	0	0	0	0.0
PETTIS	168	83	49	37.1	132	124	7	1	0	0	0.8
PLATTE	82	41	16	28.1	57	43	13	1	0	0	1.8
PUTNAM	12	8	3	27.3	11	5	6	0	0	0	0.0
RANDOLPH	59	33	21	38.9	54	43	10	0	0	1	1.9
RAY	82	32	26	44.8	58	53	3	0	0	2	3.4
SALINE	81	41	35	46.1	76	50	24	2	0	0	2.6
SULLIVAN	17	15	8	34.8	23	21	1	1	0	0	4.3
WORTH	3	2	3	60.0	5	3	2	0	0	0	0.0
TOTAL AREA 1	1,712	940	540	36.5	1,480	1,181	261	31	0	7	2.6
AREA 2											
ADAIR	48	32	9	22.0	41	33	7	1	0	0	2.4
AUDRAIN	48	25	8	24.2	33	26	7	0	0	0	0.0
BOONE	256	173	84	32.7	257	208	41	5	0	3	3.1
CALLAWAY	86	49	27	35.5	76	52	24	0	0	0	0.0
CLARK	21	14	2	12.5	16	14	2	0	0	0	0.0
COLE	138	52	43	45.3	95	59	25	10	0	1	11.6
FRANKLIN	198	135	38	22.0	173	149	20	3	0	1	2.3
GASCONADE	30	16	17	51.5	33	27	6	0	0	0	0.0
JEFFERSON	446	198	142	41.8	340	243	93	3	0	1	1.2
KNOX	6	8	4	33.3	12	8	3	1	0	0	8.3
LEWIS	17	11	7	38.9	18	15	3	0	0	0	0.0
LINCOLN	119	82	25	23.4	107	101	6	0	0	0	0.0
MACON	30	22	6	21.4	28	22	6	0	0	0	0.0
MARION	93	46	9	16.4	55	47	6	0	0	2	3.6
MONROE	12	10	5	33.3	15	14	0	1	0	0	6.7
MONTGOMERY	26	16	6	27.3	22	20	1	1	0	0	4.5
OSAGE	11	4	2	33.3	6	4	1	1	0	0	16.7
PIKE	47	21	16	43.2	37	34	3	0	0	0	0.0
RALLS	17	12	2	14.3	14	13	1	0	0	0	0.0
ST CHARLES	277	141	96	40.5	237	165	61	10	0	1	4.6
SCHUYLER	9	5	2	28.6	7	7	0	0	0	0	0.0
SCOTLAND	13	5	3	37.5	8	8	0	0	0	0	0.0
SHELBY	19	12	7	36.8	19	16	3	0	0	0	0.0
WARREN	41	23	11	32.4	34	25	6	2	0	1	8.8
TOTAL AREA 2	2,008	1,112	571	33.9	1,683	1,310	325	38	0	10	2.9
AREA 3											
BOLLINGER	27	10	7	41.2	17	13	2	2	0	0	11.8
BUTLER	193	108	70	39.3	178	159	15	2	0	2	2.2
CAPE GIRARDEAU	161	71	53	42.7	124	92	20	11	0	1	9.7
CARTER	35	22	7	24.1	29	28	0	1	0	0	3.4
CRAWFORD	90	54	26	32.5	80	65	15	0	0	0	0.0
DENT	60	32	11	25.6	43	37	6	0	0	0	0.0
DUNKLIN	230	116	84	42.0	200	165	34	0	1	0	0.5

TABLE 11.

AFDC AND MEDICAID FOR CHILDREN APPLICATIONS
JANUARY 1998

COUNTY	# REC'D	# APPR	# REJ	% REJ	TOTAL RESOLVED	-----APPLICATION RESOLUTION-----					
						UNDER 31	31- 45	46- 90	91- 105	OVER 105	% >45 DAYS
HOWELL	151	88	57	39.3	145	132	13	0	0	0	0.0
IRON	37	20	16	44.4	36	31	5	0	0	0	0.0
MADISON	56	26	20	43.5	46	44	2	0	0	0	0.0
MISSISSIPPI	75	48	21	30.4	69	66	3	0	0	0	0.0
NEW MADRID	120	79	32	28.8	111	99	12	0	0	0	0.0
OREGON	39	35	12	25.5	47	41	6	0	0	0	0.0
PEMISCOT	173	81	76	48.4	157	146	10	1	0	0	0.6
PERRY	40	21	12	36.4	33	20	7	5	0	1	18.2
REYNOLDS	32	19	12	38.7	31	31	0	0	0	0	0.0
RIPLEY	93	63	10	13.7	73	64	9	0	0	0	0.0
ST FRANCOIS	175	117	61	34.3	178	160	11	7	0	0	3.9
STE GENEVIEVE	45	26	11	29.7	37	23	14	0	0	0	0.0
SCOTT	226	132	64	32.7	196	183	11	2	0	0	1.0
SHANNON	28	18	7	28.0	25	21	3	1	0	0	4.0
STODDARD	136	72	34	32.1	106	92	12	1	0	1	1.9
WASHINGTON	116	58	36	38.3	94	78	12	4	0	0	4.3
WAYNE	70	47	18	27.7	65	54	10	1	0	0	1.5
TOTAL AREA 3	2,408	1,363	757	35.7	2,120	1,844	232	38	1	5	2.1
AREA 4											
BARRY	140	56	74	56.9	130	127	2	1	0	0	0.8
BARTON	43	22	14	38.9	36	35	0	1	0	0	2.8
BATES	76	39	29	42.6	68	60	8	0	0	0	0.0
BENTON	64	44	21	32.3	65	56	8	1	0	0	1.5
CAMDEN	81	51	29	36.3	80	69	7	2	0	2	5.0
CEDAR	36	33	6	15.4	39	35	4	0	0	0	0.0
CHRISTIAN	133	64	48	42.9	112	93	14	4	0	1	4.5
DADE	21	10	6	37.5	16	13	1	2	0	0	12.5
DALLAS	47	22	13	37.1	35	24	9	2	0	0	5.7
DOUGLAS	45	24	16	40.0	40	29	11	0	0	0	0.0
GREENE	551	286	170	37.3	456	328	90	35	0	3	8.3
HENRY	60	33	19	36.5	52	39	11	2	0	0	3.8
HICKORY	14	17	5	22.7	22	13	8	1	0	0	4.5
JASPER	391	197	117	37.3	314	246	61	5	1	1	2.2
LACLEDE	122	67	29	30.2	96	58	32	6	0	0	6.3
LAWRENCE	127	62	42	40.4	104	86	17	0	0	1	1.0
MCDONALD	104	59	21	26.2	80	68	12	0	0	0	0.0
MARIES	23	8	6	42.9	14	10	3	1	0	0	7.1
MILLER	70	43	10	18.9	53	41	11	1	0	0	1.9
MONITEAU	12	10	5	35.3	15	9	6	0	0	0	0.0
MORGAN	41	19	10	34.5	29	18	9	1	0	1	6.9
NEWTON	137	74	50	40.3	124	91	27	6	0	0	4.8
OZARK	45	24	12	33.3	36	28	8	0	0	0	0.0
PHELPS	90	59	27	31.4	86	60	26	0	0	0	0.0
POLK	67	35	13	27.1	48	35	10	3	0	0	6.3
PULASKI	94	52	33	38.8	85	68	17	0	0	0	0.0
ST CLAIR	27	18	12	40.0	30	23	7	0	0	0	0.0
STONE	117	66	23	25.8	89	72	14	3	0	0	3.4
TANEY	220	95	70	42.4	165	142	22	1	0	0	0.6
TEXAS	86	52	32	38.1	84	77	7	0	0	0	0.0
VERNON	63	58	6	9.4	64	64	0	0	0	0	0.0
WEBSTER	68	31	22	41.5	53	35	16	2	0	0	3.8
WRIGHT	77	41	16	28.1	57	44	11	0	0	2	3.5
TOTAL AREA 4	3,292	1,771	1,006	36.2	2,777	2,196	489	80	1	11	3.3
AREA 5											
JACKSON	1,668	992	482	32.7	1,474	1,097	314	50	3	10	4.3
TOTAL AREA 5	1,668	992	482	32.7	1,474	1,097	314	50	3	10	4.3
AREA 6											
ST LOUIS CITY	1,077	719	219	23.3	938	553	212	141	7	25	18.4
TOTAL AREA 6	1,077	719	219	23.3	938	553	212	141	7	25	18.4
AREA 7											
ST LOUIS COUNTY	1,007	629	239	27.5	868	572	153	114	7	22	16.5
TOTAL AREA 7	1,007	629	239	27.5	868	572	153	114	7	22	16.5
STATEWIDE	13,172	7,526	3,814	33.6	11,340	8,753	1,986	492	19	90	5.3

TABLE 12.
GENERAL RELIEF CASELOADS*
TOTAL CASES AND REINVESTIGATIONS
JANUARY 1998

COUNTY	# CASES	# REINVEST COMPLETED	# DELIN- QUENT	% DELIN- QUENT
AREA 1				
ANDREW	73	0	2	2.7
ATCHISON	27	0	0	0.0
BUCHANAN	474	0	17	3.6
CALDWELL	42	0	4	9.5
CARROLL	71	0	1	1.4
CASS	347	5	4	1.2
CHARITON	30	0	2	6.7
CLAY	607	2	3	0.5
CLINTON	98	0	5	5.1
COOPER	79	0	5	6.3
DAVIESS	73	0	1	1.4
DE KALB	55	0	2	3.6
GENTRY	49	0	0	0.0
GRUNDY	73	0	1	1.4
HARRISON	52	0	0	0.0
HOLT	24	0	0	0.0
HOWARD	41	0	1	2.4
JOHNSON	218	0	10	4.6
LAFAYETTE	139	0	5	3.6
LINN	97	0	0	0.0
LIVINGSTON	105	0	1	1.0
MERCER	22	0	0	0.0
NODAWAY	78	1	0	0.0
PETTIS	248	0	0	0.0
PLATTE	182	0	0	0.0
PUTNAM	37	0	2	5.4
RANDOLPH	181	0	2	1.1
RAY	114	0	0	0.0
SALINE	122	0	0	0.0
SULLIVAN	56	0	1	1.8
WORTH	17	0	0	0.0
TOTAL AREA 1	3,831	8	69	1.8
AREA 2				
ADAIR	133	0	0	0.0
AUDRAIN	134	0	5	3.7
BOONE	471	1	21	4.5
CALLAWAY	164	0	11	6.7
CLARK	35	0	0	0.0
COLE	230	0	10	4.3
FRANKLIN	377	1	5	1.3
GASCONADE	61	0	4	6.6
JEFFERSON	819	1	9	1.1
KNOX	25	0	0	0.0
LEWIS	57	0	0	0.0
LINCOLN	168	0	2	1.2
MACON	96	0	0	0.0
MARION	175	1	2	1.1
MONROE	38	1	0	0.0
MONTGOMERY	63	0	2	3.2
OSAGE	35	0	0	0.0
PIKE	100	0	2	2.0
RALLS	50	0	1	2.0
ST CHARLES	581	3	13	2.2
SCHUYLER	33	0	0	0.0
SCOTLAND	27	0	1	3.7
SHELBY	35	0	0	0.0
WARREN	93	0	2	2.2
TOTAL AREA 2	4,000	8	90	2.3
AREA 3				
BOLLINGER	65	0	1	1.5
BUTLER	258	1	1	0.4
CAPE GIRARDEAU	331	0	6	1.8
CARTER	53	0	0	0.0
CRAWFORD	156	3	2	1.3
DENT	110	0	1	0.9
DUNKLIN	246	4	17	6.9
HOWELL	241	3	3	1.2

TABLE 12.

GENERAL RELIEF CASELOADS*
TOTAL CASES AND REINVESTIGATIONS
JANUARY 1998

COUNTY	# CASES	# REINVEST COMPLETED	# DELIN- QUENT	% DELIN- QUENT
IRON	86	0	0	0.0
MADISON	98	2	0	0.0
MISSISSIPPI	159	5	8	5.0
NEW MADRID	155	0	0	0.0
OREGON	65	0	0	0.0
PEMISCOT	153	1	8	5.2
PERRY	113	0	3	2.7
REYNOLDS	54	0	0	0.0
RIPLEY	91	1	2	2.2
ST FRANCOIS	344	3	11	3.2
STE GENEVIEVE	57	0	0	0.0
SCOTT	217	0	3	1.4
SHANNON	82	2	0	0.0
STODDARD	190	0	0	0.0
WASHINGTON	202	6	9	4.5
WAYNE	67	1	0	0.0
TOTAL AREA 3	3,593	32	75	2.1
AREA 4				
BARRY	259	0	4	1.5
BARTON	84	0	0	0.0
BATES	112	0	1	0.9
BENTON	91	0	2	2.2
CAMDEN	168	1	1	0.6
CEDAR	100	1	1	1.0
CHRISTIAN	271	0	2	0.7
DADE	61	0	2	3.3
DALLAS	97	0	3	3.1
DOUGLAS	106	0	2	1.9
GREENE	1,405	1	51	3.6
HENRY	162	0	4	2.5
HICKORY	56	0	0	0.0
JASPER	751	2	21	2.8
LACLEDE	255	0	1	0.4
LAWRENCE	242	1	3	1.2
MCDONALD	194	2	1	0.5
MARIES	39	0	3	7.7
MILLER	206	1	5	2.4
MONITEAU	53	0	1	1.9
MORGAN	115	0	4	3.5
NEWTON	373	0	2	0.5
OZARK	68	0	2	2.9
PHELPS	242	0	4	1.7
POLK	129	0	1	0.8
PULASKI	204	0	5	2.5
ST CLAIR	49	0	3	6.1
STONE	223	0	1	0.4
TANEY	342	0	2	0.6
TEXAS	174	1	0	0.0
VERNON	145	0	2	1.4
WEBSTER	206	2	1	0.5
WRIGHT	157	0	4	2.5
TOTAL AREA 4	7,139	12	139	1.9
AREA 5				
JACKSON	2,939	5	224	7.6
TOTAL AREA 5	2,939	5	224	7.6
AREA 6				
ST LOUIS CITY	2,226	15	410	18.4
TOTAL AREA 6	2,226	15	410	18.4
AREA 7				
ST LOUIS COUNTY	1,884	1	149	7.9
TOTAL AREA 7	1,884	1	149	7.9
STATEWIDE	25,612	81	1,156	4.5

*INCLUDES ALL CASES WITH GR NUMBERS.

TABLE 13.

GENERAL RELIEF APPLICATIONS*
JANUARY 1998

COUNTY	# REC'D	# APPR	# REJ	% REJ	TOTAL RESOLVED	-----APPLICATION RESOLUTION-----					
						UNDER 31	31- 45	46- 90	91- 105	OVER 105	% >45 DAYS
AREA 1											
ANDREW	4	3	1	25.0	4	3	1	0	0	0	0.0
ATCHISON	3	2	0	0.0	2	2	0	0	0	0	0.0
BUCHANAN	39	18	32	64.0	50	15	10	17	2	6	50.0
CALDWELL	4	2	4	66.7	6	2	1	1	0	2	50.0
CARROLL	10	5	3	37.5	8	3	1	3	0	1	50.0
CASS	31	21	9	30.0	30	21	3	1	3	2	20.0
CHARITON	4	3	2	40.0	5	3	1	1	0	0	20.0
CLAY	53	38	14	26.9	52	35	6	9	1	1	21.2
CLINTON	11	4	4	50.0	8	4	1	0	0	3	37.5
COOPER	10	2	3	60.0	5	3	1	0	1	0	20.0
DAVISS	2	1	1	50.0	2	1	0	1	0	0	50.0
DE KALB	4	3	3	50.0	6	3	0	2	0	1	50.0
GENTRY	4	4	4	50.0	8	4	0	3	0	1	50.0
GRUNDY	4	2	1	33.3	3	2	0	0	0	1	33.3
HARRISON	3	3	2	40.0	5	3	1	1	0	0	20.0
HOLT	4	3	2	40.0	5	3	0	1	0	1	40.0
HOWARD	6	3	0	0.0	3	3	0	0	0	0	0.0
JOHNSON	19	9	14	60.9	23	9	2	7	3	2	52.2
LAFAYETTE	6	3	5	62.5	8	3	1	3	1	0	50.0
LINN	8	7	4	36.4	11	7	1	2	0	1	27.3
LIVINGSTON	6	4	3	42.9	7	4	2	1	0	0	14.3
MERCER	2	1	0	0.0	1	1	0	0	0	0	0.0
NODAWAY	9	4	3	42.9	7	6	0	0	0	1	14.3
PETTIS	42	21	18	46.2	39	31	1	5	0	2	17.9
PLATTE	16	10	5	33.3	15	10	1	3	0	1	26.7
PUTNAM	1	1	2	66.7	3	1	0	1	0	1	66.7
RANDOLPH	17	12	9	42.9	21	16	1	2	0	2	19.0
RAY	20	11	6	35.3	17	11	1	5	0	0	29.4
SALINE	17	7	9	56.3	16	6	2	7	0	1	50.0
SULLIVAN	7	3	3	50.0	6	3	0	1	1	1	50.0
WORTH	2	0	2	100.0	2	0	1	0	0	1	50.0
TOTAL AREA 1	368	210	168	44.4	378	218	39	77	12	32	32.0
AREA 2											
ADAIR	15	8	6	42.9	14	8	0	5	0	1	42.9
AUDRAIN	10	4	9	69.2	13	4	2	5	0	2	53.8
BOONE	52	20	42	67.7	62	20	11	21	2	8	50.0
CALLAWAY	17	12	11	47.8	23	15	4	3	0	1	17.4
CLARK	1	0	3	100.0	3	1	0	2	0	0	66.7
COLE	30	13	13	50.0	26	8	5	6	1	6	50.0
FRANKLIN	49	38	15	28.3	53	40	4	6	1	2	17.0
GASCONADE	11	5	1	16.7	6	5	1	0	0	0	0.0
JEFFERSON	80	51	31	37.8	82	56	12	10	1	3	17.1
KNOX	5	1	6	85.7	7	4	1	2	0	0	28.6
LEWIS	2	1	2	66.7	3	0	3	0	0	0	0.0
LINCOLN	13	4	8	66.7	12	5	3	3	0	1	33.3
MACON	10	9	2	18.2	11	8	2	1	0	0	9.1
MARION	13	9	11	55.0	20	8	2	6	2	2	50.0
MONROE	5	3	2	40.0	5	4	1	0	0	0	0.0
MONTGOMERY	10	7	3	30.0	10	8	1	1	0	0	10.0
OSAGE	3	1	5	83.3	6	2	2	1	0	1	33.3
PIKE	11	6	3	33.3	9	7	0	2	0	0	22.2
RALLS	5	4	1	20.0	5	5	0	0	0	0	0.0
ST CHARLES	50	27	30	52.6	57	29	10	12	3	3	31.6
SCHUYLER	10	4	0	0.0	4	4	0	0	0	0	0.0
SCOTLAND	2	1	0	0.0	1	1	0	0	0	0	0.0
SHELBY	7	3	1	25.0	4	3	1	0	0	0	0.0
WARREN	9	6	5	45.5	11	7	2	2	0	0	18.2
TOTAL AREA 2	420	237	210	47.0	447	252	67	88	10	30	28.6
AREA 3											
BOLLINGER	10	5	0	0.0	5	5	0	0	0	0	0.0
BUTLER	37	17	19	52.8	36	14	3	15	2	2	52.8
CAPE GIRARDEAU	49	26	28	51.9	54	28	6	11	1	8	37.0
CARTER	5	6	3	33.3	9	5	1	2	0	1	33.3
CRAWFORD	14	10	14	58.3	24	6	1	9	2	6	70.8
DENT	9	2	10	83.3	12	3	1	8	0	0	66.7
DUNKLIN	72	16	50	75.8	66	30	13	9	4	10	34.8
HOWELL	35	11	19	63.3	30	13	1	8	1	7	53.3

TABLE 13.
GENERAL RELIEF APPLICATIONS*
JANUARY 1998

COUNTY	# REC'D	# APPR	# REJ	% REJ	TOTAL RESOLVED	-----APPLICATION RESOLUTION-----					
						UNDER 31	31- 45	46- 90	91- 105	OVER 105	% >45 DAYS
IRON	17	8	13	61.9	21	10	6	4	0	1	23.8
MADISON	12	9	3	25.0	12	8	1	1	1	1	25.0
MISSISSIPPI	24	16	10	38.5	26	12	2	8	1	3	46.2
NEW MADRID	25	9	14	60.9	23	11	5	4	2	1	30.4
OREGON	11	7	6	46.2	13	8	0	5	0	0	38.5
PENISCOT	43	6	44	88.0	50	22	12	15	0	1	32.0
PERRY	10	10	2	16.7	12	9	0	2	0	1	25.0
REYNOLDS	8	5	1	16.7	6	4	2	0	0	0	0.0
RIPLEY	12	9	9	50.0	18	6	1	7	2	2	61.1
ST FRANCOIS	62	27	14	34.1	41	29	2	4	2	4	24.4
STE GENEVIEVE	5	0	10	100.0	10	4	4	2	0	0	20.0
SCOTT	33	11	20	64.5	31	11	4	10	2	4	51.6
SHANNON	10	9	10	52.6	19	7	1	8	0	3	57.9
STODDARD	23	14	13	48.1	27	16	4	6	0	1	25.9
WASHINGTON	24	17	13	43.3	30	15	1	9	2	3	46.7
WAYNE	10	1	12	92.3	13	3	1	6	2	1	69.2
TOTAL AREA 3	560	251	337	57.3	588	279	72	153	24	60	40.3
AREA 4											
BARRY	31	16	11	40.7	27	16	3	6	0	2	29.6
BARTON	8	4	4	50.0	8	5	1	0	1	1	25.0
BATES	14	11	3	21.4	14	9	2	1	0	2	21.4
BENTON	19	10	10	50.0	20	11	2	5	0	2	35.0
CAMDEN	33	21	15	41.7	36	21	1	12	1	1	38.9
CEDAR	11	6	4	40.0	10	5	2	2	1	0	30.0
CHRISTIAN	33	16	13	44.8	29	19	7	2	0	1	10.3
DADE	5	3	1	25.0	4	2	0	0	0	2	50.0
DALLAS	10	9	7	43.8	16	8	1	6	0	1	43.8
DOUGLAS	12	8	1	11.1	9	6	1	1	0	1	22.2
GREENE	142	66	74	52.9	140	69	17	29	9	16	38.6
HENRY	15	8	7	46.7	15	8	1	5	1	0	40.0
HICKORY	5	2	2	50.0	4	1	0	2	0	1	75.0
JASPER	92	41	44	51.8	85	45	8	21	6	5	37.6
LACLEDE	24	14	13	48.1	27	13	7	6	1	0	25.9
LAWRENCE	31	13	15	53.6	28	12	5	6	2	3	39.3
MCDONALD	21	10	7	41.2	17	10	2	2	1	2	29.4
MARIES	7	3	4	57.1	7	3	0	4	0	0	57.1
MILLER	22	13	5	27.8	18	11	1	6	0	0	33.3
MONITEAU	8	6	2	25.0	8	4	1	2	0	1	37.5
MORGAN	12	8	5	38.5	13	5	2	3	0	3	46.2
NEWTON	39	21	8	27.6	29	19	3	3	2	2	24.1
OZARK	14	1	7	87.5	8	2	3	1	1	1	37.5
PHELPS	29	18	12	40.0	30	17	5	3	0	5	26.7
POLK	8	4	4	50.0	8	4	2	1	1	0	25.0
PULASKI	20	12	10	55.5	22	13	3	4	0	2	27.3
ST CLAIR	5	3	3	50.0	6	3	0	3	0	0	50.0
STONE	26	14	9	39.1	23	17	0	4	0	2	26.1
TANEY	41	29	17	37.0	46	33	3	6	2	2	21.7
TEXAS	26	8	14	63.6	22	14	2	3	2	1	27.3
VERNON	15	10	13	56.5	23	12	3	6	0	2	34.8
WEBSTER	25	20	3	13.0	23	18	1	4	0	0	17.4
WRIGHT	19	8	3	27.3	11	9	1	0	0	1	9.1
TOTAL AREA 4	822	436	350	44.5	786	444	90	159	31	62	32.1
AREA 5											
JACKSON	338	159	213	57.3	372	148	33	100	17	74	51.3
TOTAL AREA 5	338	159	213	57.3	372	148	33	100	17	74	51.3
AREA 6											
ST LOUIS CITY	309	110	167	60.3	277	58	61	108	12	38	57.0
TOTAL AREA 6	309	110	167	60.3	277	58	61	108	12	38	57.0
AREA 7											
ST LOUIS COUNTY	212	127	71	35.9	198	98	29	52	6	13	35.9
TOTAL AREA 7	212	127	71	35.9	198	98	29	52	6	13	35.9
STATEWIDE	3,029	1,530	1,516	49.8	3,046	1,497	391	737	112	309	38.0

*EXCLUDES MEDICAID FOR PREGNANT WOMEN, INCLUDES NEWBORNS AND REFUGEES.

FIGURE 6. MEDICAL ASSISTANCE RECIPIENTS

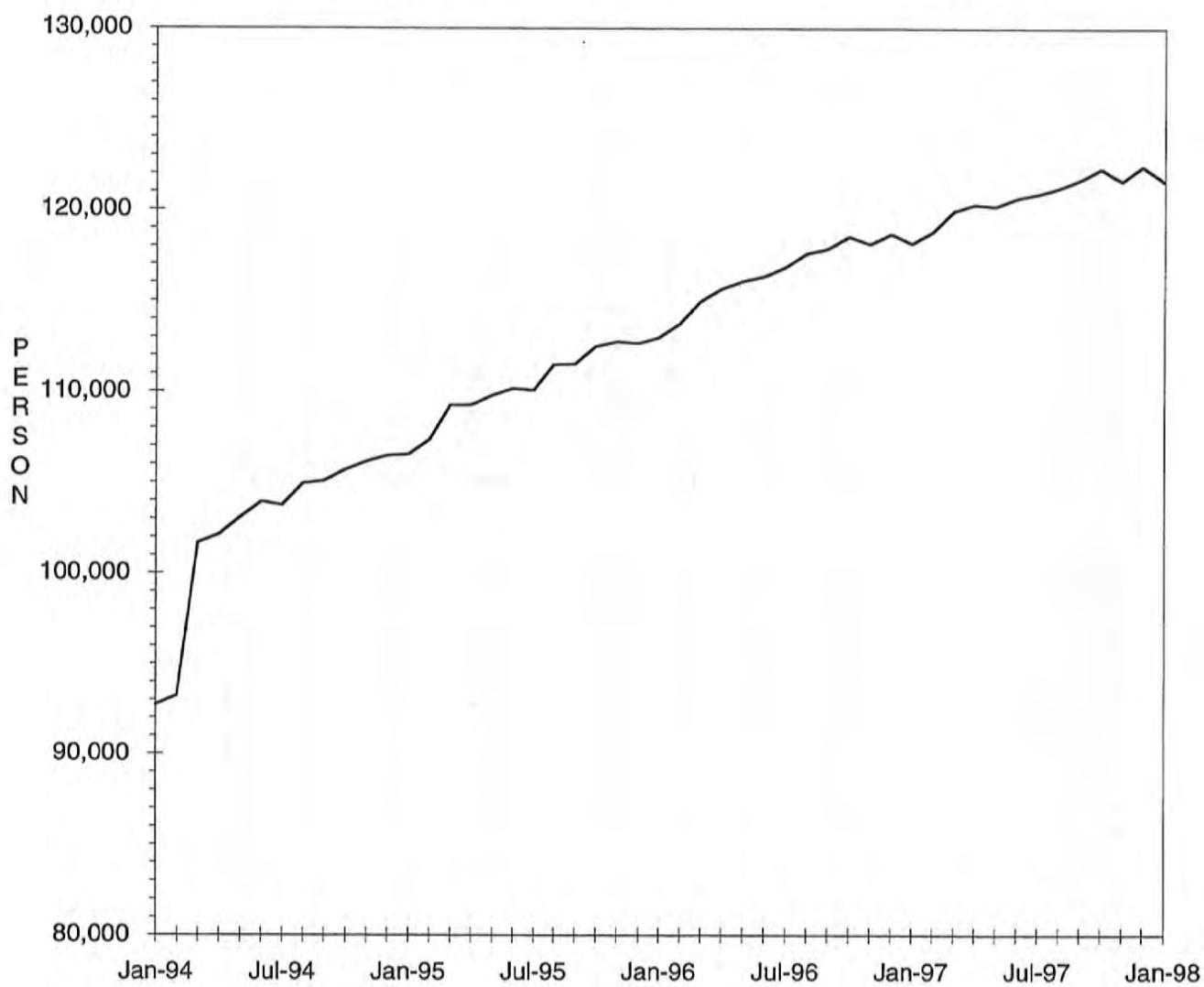

TABLE 14.

MEDICAID APPLICATIONS FOR PREGNANT WOMEN
JANUARY 1998

COUNTY	# REC'D	# APPR	# REJ	% REJ	TOTAL RESOLVED	-APPLICATION RESOLUTION-		
						15 OR LESS	16 & ABOVE	% >15 DAYS
AREA 1								
ANDREW	9	8	4	33.3	12	12	0	0.0
ATCHISON	5	4	1	20.0	5	5	0	0.0
BUCHANAN	69	54	12	18.2	66	65	1	1.5
CALDWELL	6	5	0	0.0	5	5	0	0.0
CARROLL	8	5	1	16.7	6	5	1	16.7
CASS	49	24	7	22.6	31	30	1	3.2
CHARITON	3	2	0	0.0	2	2	0	0.0
CLAY	81	57	27	32.1	84	82	2	2.4
CLINTON	8	7	1	12.5	8	8	0	0.0
COOPER	8	4	4	50.0	8	8	0	0.0
DAVISS	9	4	1	20.0	5	5	0	0.0
DE KALB	8	9	0	0.0	9	9	0	0.0
GENTRY	3	2	0	0.0	2	2	0	0.0
GRUNDY	6	6	0	0.0	6	6	0	0.0
HARRISON	10	5	1	16.7	6	6	0	0.0
HOLT	5	3	2	40.0	5	5	0	0.0
HOWARD	6	3	3	50.0	6	6	0	0.0
JOHNSON	26	20	8	28.6	28	28	0	0.0
LAFAYETTE	12	10	1	9.1	11	11	0	0.0
LINN	9	7	2	22.2	9	9	0	0.0
LIVINGSTON	13	11	2	15.4	13	13	0	0.0
MERCER	3	4	0	0.0	4	4	0	0.0
NODAWAY	12	11	0	0.0	11	11	0	0.0
PETTIS	47	33	5	13.2	38	38	0	0.0
PLATTE	23	12	9	42.9	21	21	0	0.0
PUTNAM	4	4	1	20.0	5	5	0	0.0
RANDOLPH	15	8	2	20.0	10	10	0	0.0
RAY	16	13	4	23.5	17	17	0	0.0
SALINE	24	11	2	15.4	13	13	0	0.0
SULLIVAN	8	5	1	16.7	6	6	0	0.0
WORTH	7	5	1	16.7	6	6	0	0.0
TOTAL AREA 1	512	356	102	22.3	458	453	5	1.1
AREA 2								
ADAIR	14	15	1	6.3	16	16	0	0.0
AUDRAIN	11	8	2	20.0	10	10	0	0.0
BOONE	84	46	18	28.1	64	61	3	4.7
CALLAWAY	19	6	3	33.3	9	9	0	0.0
CLARK	2	2	0	0.0	2	2	0	0.0
COLE	25	15	7	31.8	22	22	0	0.0
FRANKLIN	59	35	18	34.0	53	51	2	3.8
GASCONADE	7	4	0	0.0	4	4	0	0.0
JEFFERSON	118	63	31	33.0	94	93	1	1.1
KNOX	3	1	1	50.0	2	2	0	0.0
LEWIS	9	6	0	0.0	6	6	0	0.0
LINCOLN	17	8	4	33.3	12	12	0	0.0
MACON	4	5	2	28.6	7	7	0	0.0
MARION	24	22	1	4.3	23	23	0	0.0
MONROE	7	6	1	14.3	7	7	0	0.0
MONTGOMERY	5	5	1	16.7	6	6	0	0.0
OSAGE	1	1	0	0.0	1	1	0	0.0
PIKE	12	10	2	16.7	12	12	0	0.0
RALLS	2	3	0	0.0	3	3	0	0.0
ST CHARLES	73	40	28	41.2	68	67	1	1.5
SCHUYLER	2	4	2	33.3	6	6	0	0.0
SCOTLAND	5	2	0	0.0	2	2	0	0.0
SHELBY	4	1	2	4.7	3	3	0	0.0
WARREN	21	13	5	27.8	18	16	2	11.1
TOTAL AREA 2	528	321	129	28.7	450	441	9	2.0
AREA 3								
BOLLINGER	9	4	0	0.0	4	4	0	0.0
BUTLER	48	39	6	13.3	45	45	0	0.0
CAPE GIRARDEAU	42	34	7	17.1	41	41	0	0.0
CARTER	10	6	2	25.0	8	8	0	0.0
CRAWFORD	18	16	2	11.1	18	18	0	0.0
DENT	12	11	0	0.0	11	11	0	0.0
DUNKLIN	44	26	9	25.7	35	35	0	0.0
HOWELL	32	25	4	13.8	29	29	0	0.0
IRON	13	11	0	0.0	11	11	0	0.0

TABLE 14.

 MEDICAID APPLICATIONS FOR PREGNANT WOMEN
 JANUARY 1998

COUNTY	# REC'D	# APPR	# REJ	% REJ	TOTAL RESOLVED	-APPLICATION RESOLUTION-		
						15 OR LESS	16 & ABOVE	% >15 DAYS
MADISON	8	8	1	11.1	9	9	0	0.0
MISSISSIPPI	10	9	1	10.0	10	10	0	0.0
NEW MADRID	16	17	3	15.0	20	20	0	0.0
OREGON	10	9	1	10.0	10	10	0	0.0
PEMISCOT	34	25	9	26.5	34	34	0	0.0
PERRY	10	6	1	14.3	7	7	0	0.0
REYNOLDS	3	2	0	0.0	2	2	0	0.0
RIPLEY	19	14	1	6.7	15	15	0	0.0
ST FRANCOIS	39	33	5	13.2	38	38	0	0.0
STE GENEVIEVE	5	5	1	16.7	6	6	0	0.0
SCOTT	39	30	7	18.9	37	37	0	0.0
SHANNON	8	7	1	12.5	8	8	0	0.0
STODDARD	25	25	2	7.4	27	27	0	0.0
WASHINGTON	24	13	5	27.8	18	18	0	0.0
WAYNE	12	7	2	22.2	9	9	0	0.0
TOTAL AREA 3	490	382	70	15.5	452	452	0	0.0
AREA 4								
BARRY	34	26	8	23.5	34	34	0	0.0
BARTON	13	5	3	37.5	8	8	0	0.0
BATES	25	14	6	30.0	20	20	0	0.0
BENTON	13	9	3	25.0	12	12	0	0.0
CAMDEN	14	11	3	21.4	14	14	0	0.0
CEDAR	9	9	1	10.0	10	10	0	0.0
CHRISTIAN	35	28	8	22.2	36	35	1	2.8
DADE	9	5	1	16.7	6	6	0	0.0
DALLAS	7	7	0	0.0	7	7	0	0.0
DOUGLAS	12	11	0	0.0	11	11	0	0.0
GREENE	193	106	36	25.4	142	130	12	8.5
HENRY	21	17	3	15.0	20	20	0	0.0
HICKORY	4	3	1	25.0	4	4	0	0.0
JASPER	105	66	19	22.4	85	85	0	0.0
LACLEDE	39	21	8	27.6	29	28	1	3.4
LAWRENCE	29	21	3	12.5	24	24	0	0.0
MCDONALD	28	19	2	9.5	21	21	0	0.0
MARIES	3	2	0	0.0	2	2	0	0.0
MILLER	25	21	3	12.5	24	24	0	0.0
MONITEAU	5	6	2	25.0	8	8	0	0.0
MORGAN	10	2	6	75.0	8	8	0	0.0
NEWTON	40	34	7	17.1	41	40	1	2.4
OZARK	11	7	2	22.2	9	9	0	0.0
PHELPS	37	21	13	38.2	34	34	0	0.0
POLK	13	8	1	11.1	9	9	0	0.0
PULASKI	23	10	9	47.4	19	19	0	0.0
ST CLAIR	5	3	0	0.0	3	3	0	0.0
STONE	28	25	4	13.8	29	29	0	0.0
TANEY	56	41	6	12.8	47	47	0	0.0
TEXAS	21	16	3	15.8	19	19	0	0.0
VERNON	25	21	5	19.2	26	26	0	0.0
WEBSTER	17	15	4	21.1	19	18	1	5.3
WRIGHT	18	17	2	10.5	19	19	0	0.0
TOTAL AREA 4	927	627	172	21.5	799	783	16	2.0
AREA 5								
JACKSON	443	243	121	33.2	364	352	12	3.3
TOTAL AREA 5	443	243	121	33.2	364	352	12	3.3
AREA 6								
ST LOUIS CITY	215	129	52	28.7	181	147	34	18.8
TOTAL AREA 6	215	129	52	28.7	181	147	34	18.8
AREA 7								
ST LOUIS COUNTY	273	173	83	32.4	256	230	26	10.2
TOTAL AREA 7	273	173	83	32.4	256	230	26	10.2
STATEWIDE	3,388	2,231	729	24.6	2,960	2,858	102	3.4

TABLE 15.

ADULT INCOME MAINTENANCE CASES
SSI-SP, SSI, SP, BP, SAB, MA, NC
JANUARY 1998

COUNTY	OAA SSI-SP	OAA SSI	OAA SP	BP, SAB	NC &	# TO BE	NUMBER	#	%
	PTD SSI-SP	PTD SSI	PTD SP	MA NON-	ALL				
	AB SSI-SP	AB SSI	AB SP	VEND	VEND	REINVEST	REINVEST	OVER	OVER
					CASES	YEARLY	THIS MONTH	DUE	DUE
AREA 1									
ANDREW	3	2	1	240	130	373	11	86	23.1
ATCHISON	2	0	0	146	79	225	13	62	27.6
BUCHANAN	16	28	4	2,143	682	2,857	68	1,515	53.0
CALDWELL	2	0	2	174	74	250	2	191	76.4
CARROLL	1	5	0	271	84	360	2	248	68.9
CASS	6	4	0	715	448	1,167	46	356	30.5
CHARITON	3	4	1	221	150	376	4	262	69.7
CLAY	7	7	0	1,327	891	2,225	106	387	17.4
CLINTON	0	2	0	231	127	360	1	238	66.1
COOPER	1	1	0	305	161	467	1	332	71.1
DAVISS	3	1	0	153	59	213	24	28	13.1
DE KALB	0	1	0	219	147	367	2	243	66.2
GENTRY	0	5	0	195	108	308	20	1	0.3
GRUNDY	2	2	0	321	143	466	45	37	7.9
HARRISON	6	4	0	247	105	356	12	181	50.8
HOLT	1	4	1	126	75	206	1	154	74.8
HOWARD	4	2	0	238	109	349	0	282	80.8
JOHNSON	1	2	0	653	212	867	5	493	56.9
LAFAYETTE	6	3	0	569	373	945	7	632	66.9
LINN	5	5	1	383	132	521	4	302	58.0
LIVINGSTON	1	4	2	372	205	583	10	239	41.0
MERCER	0	0	0	108	35	143	1	65	45.5
NODAWAY	5	9	0	346	138	493	16	133	27.0
PETTIS	10	10	4	957	293	1,264	52	241	19.1
PLATTE	3	2	1	393	286	682	35	65	9.5
PUTNAM	1	4	0	210	42	256	3	166	64.8
RANDOLPH	2	10	1	698	260	969	20	278	28.7
RAY	0	1	0	339	112	452	23	72	15.9
SALINE	1	8	1	611	503	1,123	20	461	41.1
SULLIVAN	4	4	0	263	149	416	7	264	63.5
WORTH	0	0	0	79	28	107	3	0	0.0
TOTAL AREA 1	96	134	19	13,253	6,340	19,746	564	8,014	40.6
AREA 2									
ADAIR	2	9	1	648	188	846	58	266	31.4
AUDRAIN	4	3	2	497	195	697	2	538	77.2
BOONE	5	11	1	1,967	430	2,409	41	989	41.1
CALLAWAY	4	3	2	687	195	887	30	534	60.2
CLARK	1	2	0	228	66	296	10	113	38.2
COLE	6	3	4	880	386	1,273	17	823	64.7
FRANKLIN	8	9	4	1,276	546	1,835	4	1,294	70.5
GASCONADE	2	5	0	242	162	409	10	239	58.4
JEFFERSON	11	18	7	2,095	1,113	3,233	35	1,638	50.7
KNOX	1	1	1	150	36	188	6	57	30.3
LEWIS	1	3	1	215	131	350	9	133	38.0
LINCOLN	2	5	2	494	307	808	8	576	71.3
MACON	1	1	2	410	174	587	16	155	26.4
MARION	8	13	1	809	376	1,199	27	624	52.0
MONROE	1	2	0	243	73	318	2	84	26.4
MONTGOMERY	1	0	1	270	191	462	3	295	63.9
OSAGE	4	3	1	179	79	262	0	190	72.5
PIKE	3	7	1	472	158	638	8	313	49.1
RALLS	4	0	0	188	64	252	5	141	56.0
ST CHARLES	6	23	1	1,730	673	2,427	59	1,237	51.0
SCHUYLER	1	0	1	174	36	211	12	152	72.0
SCOTLAND	2	2	1	179	84	266	22	73	27.4
SHELBY	0	4	0	188	72	264	11	77	29.2
WARREN	12	0	2	326	64	392	4	129	32.9
TOTAL AREA 2	90	127	36	14,547	5,799	20,509	399	10,670	52.0
AREA 3									
BOLLINGER	3	14	1	428	82	525	5	294	56.0
BUTLER	31	36	4	2,330	482	2,852	209	289	10.1
CAPE GIRARDEAU	9	12	2	1,251	564	1,829	33	956	52.3
CARTER	0	5	2	389	65	461	29	74	16.1
CRAWFORD	7	7	2	645	195	849	23	119	14.0
DENT	4	13	3	584	124	724	51	1	0.1
DUNKLIN	34	39	8	2,798	522	3,367	24	2,567	76.2

TABLE 15.

ADULT INCOME MAINTENANCE CASES
SSI-SP, SSI, SP, BP, SAB, MA, NC
JANUARY 1998

COUNTY	OAA SSI-SP PTD SSI-SP AB SSI-SP	OAA SSI PTD SSI AB SSI	OAA SP PTD SP AB SP	BP, SAB MA NON- VEND	NC & ALL VEND CASES	# TO BE REINVEST YEARLY	NUMBER REINVEST THIS MONTH	# OVER DUE	% OVER DUE
HOWELL	10	14	3	1,444	442	1,903	28	932	49.0
IRON	6	9	4	481	243	737	71	89	12.1
MADISON	1	4	0	526	136	666	47	5	0.8
MISSISSIPPI	7	27	6	939	168	1,140	16	790	69.3
NEW MADRID	19	30	3	1,355	255	1,643	68	587	35.7
OREGON	5	13	0	633	84	730	70	3	0.4
PEMISCOT	27	43	4	2,065	192	2,304	103	649	28.2
PERRY	2	5	0	349	155	509	9	324	63.7
REYNOLDS	4	12	1	355	54	422	30	4	0.9
RIPLEY	15	12	3	992	108	1,115	49	135	12.1
ST FRANCOIS	5	10	3	1,812	697	2,522	147	579	23.0
STE GENEVIEVE	3	1	0	294	151	446	8	269	60.3
SCOTT	19	39	4	1,712	422	2,177	142	103	4.7
SHANNON	9	6	3	447	58	514	28	35	6.8
STODDARD	17	30	4	1,348	320	1,702	130	77	4.5
WASHINGTON	10	19	3	1,226	170	1,418	34	442	31.2
WAYNE	8	18	0	866	135	1,019	88	2	0.2
TOTAL AREA 3	255	418	63	25,269	5,824	31,574	1,442	9,325	29.5
AREA 4									
BARRY	6	13	1	891	219	1,124	10	611	54.4
BARTON	2	1	0	312	84	397	11	131	33.0
BATES	2	6	3	349	149	507	15	109	21.5
BENTON	3	3	1	526	137	667	14	238	35.7
CAMDEN	4	6	1	601	148	756	10	282	37.3
CEDAR	4	5	0	426	158	589	20	310	52.6
CHRISTIAN	3	10	0	713	297	1,020	16	429	42.1
DADE	0	4	0	252	89	345	2	225	65.2
DALLAS	10	5	4	472	96	577	24	220	38.1
DOUGLAS	10	15	3	616	90	724	13	431	59.5
GREENE	44	60	12	5,047	1,317	6,436	125	3,414	53.0
HENRY	4	8	1	710	194	913	4	678	74.3
HICKORY	3	7	0	311	80	398	1	248	62.3
JASPER	14	25	7	2,913	691	3,636	71	1,338	36.8
LACLEDE	11	11	5	930	238	1,184	29	562	47.5
LAWRENCE	6	9	0	866	236	1,111	20	413	37.2
MCDONALD	4	7	0	694	106	807	45	121	15.0
MARIES	3	5	0	229	87	321	1	242	75.4
MILLER	7	6	3	641	131	781	15	468	59.9
MONITEAU	4	3	0	193	115	311	0	206	66.2
MORGAN	4	7	1	481	160	649	8	461	71.0
NEWTON	8	8	1	1,001	387	1,397	21	463	33.1
OZARK	6	6	0	440	77	523	7	292	55.8
PHELPS	15	13	7	945	248	1,213	44	495	40.8
POLK	16	7	2	667	223	899	32	244	27.1
PULASKI	4	7	2	730	187	926	7	631	68.1
ST CLAIR	4	7	0	329	100	436	11	187	42.9
STONE	2	4	1	530	129	664	9	326	49.1
TANEY	7	10	3	628	187	828	2	561	67.8
TEXAS	7	8	0	934	196	1,138	60	431	37.9
VERNON	2	1	5	657	318	981	39	88	9.0
WEBSTER	12	11	0	658	163	832	32	387	46.5
WRIGHT	8	24	0	939	155	1,118	20	742	66.4
TOTAL AREA 4	239	322	63	26,631	7,192	34,208	738	15,984	46.7
AREA 5									
JACKSON	70	112	37	12,009	4,001	16,159	298	8,697	53.8
TOTAL AREA 5	70	112	37	12,009	4,001	16,159	298	8,697	53.8
AREA 6									
ST LOUIS CITY	191	422	59	18,019	3,034	21,534	320	11,674	54.2
TOTAL AREA 6	191	422	59	18,019	3,034	21,534	320	11,674	54.2
AREA 7									
ST LOUIS COUNTY	70	164	36	11,118	5,540	16,858	184	11,455	67.9
TOTAL AREA 7	70	164	36	11,118	5,540	16,858	184	11,455	67.9
STATEWIDE	1,011	1,699	313	120,846	37,730	160,588	3,945	75,819	47.2

TABLE 16.

NC, MA, MACC APPLICATIONS < 65 YEARS OF AGE*
JANUARY 1998

COUNTY	# REC'D	# APPR	# REJ	% REJ	TOTAL RESOLVED	-----APPLICATION RESOLUTION-----					
						UNDER 31	31- 45	46- 90	91- 105	OVER 105	% >90 DAYS
AREA 1											
ANDREW	6	2	3	60.0	5	3	0	0	1	1	40.0
ATCHISON	2	1	0	0.0	1	0	1	0	0	0	0.0
BUCHANAN	95	46	59	79.7	74	19	9	30	7	9	21.6
CALDWELL	7	3	4	57.1	7	2	1	2	1	1	28.6
CARROLL	12	1	8	88.9	9	1	2	5	0	1	11.1
CASS	36	19	14	42.4	33	12	5	9	3	4	21.2
CHARITON	7	2	3	60.0	5	2	0	2	1	0	20.0
CLAY	60	35	26	53.1	49	18	6	14	4	7	22.4
CLINTON	13	5	5	38.0	10	5	1	2	0	2	20.0
COOPER	8	4	3	42.9	7	1	2	2	1	1	28.6
DAVISS	4	1	1	50.0	2	0	0	2	0	0	0.0
DE KALB	7	5	4	44.4	9	2	1	4	0	2	22.2
GENTRY	3	8	5	38.5	13	5	2	3	0	3	23.1
GRUNDY	8	3	3	50.0	6	2	0	1	1	2	50.0
HARRISON	6	1	8	88.9	9	2	2	4	1	0	11.1
HOLT	2	0	3	100.0	3	0	0	3	0	0	0.0
HOWARD	5	2	1	33.3	3	1	0	2	0	0	0.0
JOHNSON	23	12	22	68.8	32	6	3	11	6	6	37.5
LAFAYETTE	13	9	5	35.7	14	2	2	5	1	4	35.7
LINN	3	4	5	55.6	9	0	2	4	0	3	33.3
LIVINGSTON	6	1	5	83.3	6	3	1	1	0	1	16.7
MERCER	3	2	1	33.3	3	1	0	1	1	0	33.3
NODAWAY	8	0	6	120.0	5	2	2	1	0	0	0.0
PETTIS	39	15	19	55.9	34	24	3	5	0	2	5.9
PLATTE	20	9	8	61.5	13	5	1	6	0	1	7.7
PUTNAM	8	2	3	60.0	5	2	1	1	0	1	20.0
RANDOLPH	18	9	5	38.5	13	7	1	3	0	2	15.4
RAY	16	4	7	63.6	11	2	1	5	0	3	27.3
SALINE	18	7	17	70.8	24	8	3	11	1	1	8.3
SULLIVAN	11	3	3	100.0	3	1	0	1	1	0	33.3
WORTH	0	0	2	100.0	2	0	1	0	0	1	50.0
TOTAL AREA 1	467	215	258	61.6	419	138	53	140	30	58	21.0
AREA 2											
ADAIR	20	20	8	29.6	27	16	2	8	0	1	3.7
AUDRAIN	24	15	13	65.0	20	5	4	6	2	3	25.0
BOONE	91	47	46	62.2	74	24	16	19	3	12	20.3
CALLAWAY	9	4	13	76.5	17	5	6	5	1	0	5.9
CLARK	1	2	1	33.3	3	1	0	0	1	1	66.7
COLE	30	18	21	56.8	37	3	9	14	3	8	29.7
FRANKLIN	41	23	22	50.0	44	16	6	13	2	7	20.5
GASCONADE	13	3	3	60.0	5	2	2	1	0	0	0.0
JEFFERSON	94	54	38	71.7	53	23	8	16	0	6	11.3
KNOX	3	1	4	100.0	4	2	1	1	0	0	0.0
LEWIS	6	2	3	60.0	5	0	4	0	0	1	20.0
LINCOLN	19	11	10	55.6	18	11	1	5	0	1	5.6
MACON	10	6	8	57.1	14	8	3	3	0	0	0.0
MARION	19	7	15	71.4	21	4	3	9	1	4	23.8
MONROE	12	10	1	25.0	4	3	0	1	0	0	0.0
MONTGOMERY	2	1	3	75.0	4	0	0	4	0	0	0.0
OSAGE	3	1	5	83.3	6	1	2	2	0	1	16.7
PIKE	20	8	6	42.9	14	7	2	5	0	0	0.0
RALLS	3	2	3	75.0	4	1	2	1	0	0	0.0
ST CHARLES	84	34	52	74.3	70	20	11	28	3	8	15.7
SCHUYLER	3	2	0	0.0	2	0	1	1	0	0	0.0
SCOTLAND	6	5	1	20.0	5	3	0	1	0	1	20.0
SHELBY	6	1	2	66.7	3	1	1	1	0	0	0.0
WARREN	12	6	4	40.0	10	5	2	3	0	0	0.0
TOTAL AREA 2	531	283	282	60.8	464	161	86	147	16	54	15.1
AREA 3											
BOLLINGER	10	7	7	58.3	12	4	3	3	1	1	16.7
BUTLER	69	25	32	60.4	53	24	7	18	1	3	7.5
CAPE GIRARDEAU	58	23	37	68.5	54	22	8	15	1	8	16.7
CARTER	7	1	4	80.0	5	2	1	1	0	1	20.0
CRAWFORD	16	9	18	66.7	27	5	3	12	2	5	25.9
DENT	26	9	16	66.7	24	9	4	11	0	0	0.0
DUNKLIN	82	36	38	52.8	72	29	11	18	4	10	19.4
HOWELL	62	20	29	61.7	47	15	5	11	4	12	34.0
IRON	14	5	9	64.3	14	5	1	7	1	0	7.1

TABLE 16.

NC, MA, MACC APPLICATIONS < 65 YEARS OF AGE*
JANUARY 1998

COUNTY	# REC'D	# APPR	# REJ	% REJ	TOTAL RESOLVED	-----APPLICATION RESOLUTION-----					
						UNDER 31	31- 45	46- 90	91- 105	OVER 105	% >90 DAYS
MADISON	12	11	8	42.1	19	10	4	3	1	1	10.5
MISSISSIPPI	21	11	12	52.2	23	7	2	11	0	3	13.0
NEW MADRID	33	14	14	50.0	28	11	6	9	0	2	7.1
OREGON	14	6	17	73.9	23	6	4	11	2	0	8.7
PEMISCOT	65	40	45	70.3	64	25	13	24	0	2	3.1
PERRY	7	5	1	16.7	6	3	0	3	0	0	0.0
REYNOLDS	9	3	5	71.4	7	4	2	1	0	0	0.0
RIPLEY	20	15	12	46.2	26	10	4	6	2	4	23.1
ST FRANCOIS	88	38	31	49.2	63	33	10	9	1	10	17.5
STE GENEVIEVE	6	4	5	55.6	9	1	1	7	0	0	0.0
SCOTT	57	25	28	52.8	53	18	12	20	1	2	5.7
SHANNON	5	4	14	77.8	18	5	2	10	0	1	5.6
STODDARD	37	17	31	72.1	43	21	3	12	3	4	16.3
WASHINGTON	31	12	18	60.0	30	10	2	13	2	3	16.7
WAYNE	20	11	13	54.2	24	6	3	9	3	3	25.0
TOTAL AREA 3	769	351	444	59.7	744	285	111	244	29	75	14.0
AREA 4											
BARRY	27	13	16	55.2	29	13	2	12	0	2	6.9
BARTON	5	5	2	28.6	7	2	1	1	1	2	42.9
BATES	9	5	5	55.6	9	5	2	2	0	0	0.0
BENTON	15	8	11	57.9	19	7	4	6	1	1	10.5
CAMDEN	28	10	16	40.0	25	8	2	12	1	2	12.0
CEDAR	7	3	8	72.7	11	3	1	6	1	0	9.1
CHRISTIAN	33	17	12	42.9	28	10	10	7	0	1	3.6
DADE	4	3	2	40.0	5	1	1	1	0	2	40.0
DALLAS	6	8	8	53.3	15	4	2	7	0	2	13.3
DOUGLAS	17	11	8	44.4	18	7	3	5	1	2	16.7
GREENE	189	86	113	63.5	178	57	30	58	9	24	18.5
HENRY	18	2	12	85.7	14	4	2	7	1	0	7.1
HICKORY	10	7	7	50.0	14	2	4	6	0	2	14.3
JASPER	111	44	62	65.3	95	36	9	36	8	6	14.7
LACLEDE	21	16	21	61.8	34	8	11	9	1	5	17.6
LAWRENCE	35	23	23	52.3	44	12	10	12	5	5	22.7
MCDONALD	17	7	14	70.0	20	10	3	3	0	4	20.0
MARIES	8	1	3	75.0	4	2	0	2	0	0	0.0
MILLER	18	9	9	56.3	16	5	2	6	1	2	18.8
MONITEAU	7	5	3	37.5	8	0	1	5	0	2	25.0
MORGAN	13	4	5	55.6	9	2	3	3	0	1	11.1
NEWTON	34	17	14	45.2	31	12	5	7	3	4	22.6
OZARK	25	13	5	29.4	17	8	1	5	1	2	17.6
PHELPS	25	6	18	75.0	24	9	5	7	2	1	12.5
POLK	16	8	7	50.0	14	3	3	6	1	1	14.3
PULASKI	22	11	11	52.4	21	8	3	9	1	0	4.8
ST CLAIR	7	4	5	55.6	9	4	1	4	0	0	0.0
STONE	25	9	16	64.0	25	13	2	6	0	4	16.0
TANEY	45	28	23	57.5	40	15	10	10	2	3	12.5
TEXAS	35	16	17	73.9	23	9	3	7	2	2	17.4
VERNON	20	11	16	61.5	26	10	4	8	0	4	15.4
WEBSTER	19	12	13	52.0	25	10	1	10	0	4	16.0
WRIGHT	27	10	11	55.0	20	12	2	3	0	3	15.0
TOTAL AREA 4	898	432	516	58.8	877	311	143	288	42	93	15.4
AREA 5											
JACKSON	463	232	312	66.8	467	95	57	176	32	107	29.8
TOTAL AREA 5	463	232	312	66.8	467	95	57	176	32	107	29.8
AREA 6											
ST LOUIS CITY	497	249	196	50.9	385	83	55	147	32	68	26.0
TOTAL AREA 6	497	249	196	50.9	385	83	55	147	32	68	26.0
AREA 7											
ST LOUIS COUNTY	325	204	113	47.3	239	73	43	93	13	17	12.6
TOTAL AREA 7	325	204	113	47.3	239	73	43	93	13	17	12.6
STATEWIDE	3,950	1,966	2,121	59.0	3,595	1,146	548	1,235	194	472	18.5

*THIS TABLE DOES NOT INCLUDE SPENDDOWN CASES

TABLE 17.

MA, NC, > = 65 YEARS OF AGE*
JANUARY 1998

COUNTY	# REC'D	# APPR	# REJ	% REJ	TOTAL RESOLVED	-----APPLICATION RESOLUTION-----						
						UNDER 31	31- 45	46- 90	91- 105	OVER 105	% >45 DAYS	
AREA 1												
ANDREW	5	0	5	100.0	5	5	0	0	0	0	0.0	
ATCHISON	2	7	0	0.0	7	0	5	2	0	0	28.6	
BUCHANAN	21	14	6	30.0	20	6	7	6	1	0	35.0	
CALDWELL	4	0	3	100.0	3	1	2	0	0	0	0.0	
CARROLL	5	2	0	0.0	2	1	1	0	0	0	0.0	
CASS	18	23	8	25.8	25	10	10	5	0	0	20.0	
CHARITON	3	2	1	33.3	3	2	1	0	0	0	0.0	
CLAY	40	28	17	37.8	41	18	8	11	1	3	36.6	
CLINTON	11	3	0	0.0	2	2	0	0	0	0	0.0	
COOPER	6	6	3	33.3	9	4	1	3	0	1	44.4	
DAVISS	2	1	0	0.0	1	1	0	0	0	0	0.0	
DE KALB	4	6	1	14.3	5	5	0	0	0	0	0.0	
GENTRY	3	0	0	0.0	0	0	0	0	0	0	0.0	
GRUNDY	5	2	0	0.0	2	1	0	1	0	0	50.0	
HARRISON	6	5	2	28.6	6	1	5	0	0	0	0.0	
HOLT	0	1	1	50.0	2	2	0	0	0	0	0.0	
HOWARD	7	2	0	0.0	2	0	0	1	0	1	100.0	
JOHNSON	11	9	1	10.0	10	0	3	7	0	0	70.0	
LAFAYETTE	10	3	5	62.5	8	5	1	2	0	0	25.0	
LINN	6	7	2	22.2	9	4	4	1	0	0	11.1	
LIVINGSTON	5	5	3	37.5	6	3	3	0	0	0	0.0	
MERCER	5	3	1	25.0	3	3	0	0	0	0	0.0	
NODAWAY	7	7	1	12.5	6	3	3	0	0	0	0.0	
PETTIS	8	5	2	28.6	6	4	1	1	0	0	16.7	
PLATTE	12	13	1	7.1	14	5	3	5	0	1	42.9	
PUTNAM	0	1	0	0.0	1	0	0	1	0	0	100.0	
RANDOLPH	18	13	5	27.8	17	10	4	1	1	1	17.6	
RAY	5	4	1	20.0	5	2	0	3	0	0	60.0	
SALINE	12	7	4	36.4	10	4	5	1	0	0	10.0	
SULLIVAN	3	0	0	0.0	0	0	0	0	0	0	0.0	
WORTH	1	1	0	0.0	1	0	1	0	0	0	0.0	
TOTAL AREA 1	245	180	73	28.9	231	102	68	51	3	7	26.4	
AREA 2												
ADAIR	2	8	1	11.1	9	4	2	3	0	0	33.3	
AUDRAIN	5	5	3	37.5	7	2	2	3	0	0	42.9	
BOONE	13	15	3	16.7	16	8	5	2	0	1	18.8	
CALLAWAY	3	5	0	0.0	5	2	1	1	0	1	40.0	
CLARK	3	2	0	0.0	2	2	0	0	0	0	0.0	
COLE	7	10	3	23.1	11	3	5	2	0	1	27.3	
FRANKLIN	21	6	5	45.5	10	3	1	5	1	0	60.0	
GASCONADE	7	6	4	40.0	10	2	7	1	0	0	10.0	
JEFFERSON	30	18	8	30.8	25	7	12	3	2	1	24.0	
KNOX	0	0	0	0.0	0	0	0	0	0	0	0.0	
LEWIS	8	4	2	33.3	6	2	4	0	0	0	0.0	
LINCOLN	1	4	1	20.0	5	1	2	1	0	1	40.0	
MACON	4	4	1	20.0	5	4	1	0	0	0	0.0	
MARION	12	8	5	38.5	13	3	9	1	0	0	7.7	
MONROE	5	2	1	33.3	1	1	0	0	0	0	0.0	
MONTGOMERY	2	4	1	20.0	5	2	3	0	0	0	0.0	
OSAGE	2	2	3	60.0	5	1	2	0	2	0	40.0	
PIKE	9	4	1	20.0	4	4	0	0	0	0	0.0	
RALLS	2	2	1	33.3	3	2	0	1	0	0	33.3	
ST CHARLES	27	21	5	19.2	19	10	6	1	1	1	15.8	
SCHUYLER	4	1	0	0.0	1	0	1	0	0	0	0.0	
SCOTLAND	2	4	1	20.0	5	4	1	0	0	0	0.0	
SHELBY	5	2	2	50.0	4	3	0	0	1	0	25.0	
WARREN	1	3	0	0.0	3	2	1	0	0	0	0.0	
TOTAL AREA 2	175	140	51	26.7	174	72	65	24	7	6	21.3	
AREA 3												
BOLLINGER	5	5	2	28.6	7	4	2	1	0	0	14.3	
BUTLER	19	10	7	41.2	14	12	2	0	0	0	0.0	
CAPE GIRARDEAU	18	8	3	27.3	10	6	2	2	0	0	20.0	
CARTER	6	2	1	33.3	2	0	1	1	0	0	50.0	
CRAWFORD	13	8	2	20.0	6	3	3	0	0	0	0.0	
DENT	7	5	1	16.7	5	3	1	1	0	0	20.0	
DUNKLIN	15	15	0	0.0	15	11	1	3	0	0	20.0	
HOWELL	22	15	16	51.6	19	6	7	4	0	2	31.6	
IRON	9	5	1	16.7	2	0	2	0	0	0	0.0	

TABLE 17.

MA, NC, > = 65 YEARS OF AGE*
JANUARY 1998

COUNTY	# REC'D	# APPR	# REJ	% REJ	TOTAL RESOLVED	-----APPLICATION RESOLUTION-----					
						UNDER 31	31- 45	46- 90	91- 105	OVER 105	% >45 DAYS
MADISON	5	5	1	16.7	6	4	1	1	0	0	16.7
MISSISSIPPI	5	2	2	50.0	4	0	4	0	0	0	0.0
NEW MADRID	7	8	4	33.3	11	7	1	3	0	0	27.3
OREGON	3	5	1	16.7	6	6	0	0	0	0	0.0
PEMISCOT	5	9	0	0.0	9	9	0	0	0	0	0.0
PERRY	7	2	1	33.3	3	0	0	0	2	1	100.0
REYNOLDS	1	1	1	50.0	2	2	0	0	0	0	0.0
RIPLEY	4	5	2	28.6	7	6	0	0	0	1	14.3
ST FRANCOIS	13	14	4	22.2	12	7	2	3	0	0	25.0
STE GENEVIEVE	4	4	0	0.0	3	2	1	0	0	0	0.0
SCOTT	12	7	3	30.0	10	4	2	3	1	0	40.0
SHANNON	0	0	0	0.0	0	0	0	0	0	0	0.0
STODDARD	11	7	3	30.0	9	5	2	2	0	0	22.2
WASHINGTON	9	6	1	14.3	7	1	0	3	1	2	85.7
WAYNE	9	7	0	0.0	7	4	1	1	0	1	28.6
TOTAL AREA 3	209	155	56	26.5	176	102	35	28	4	7	22.2
AREA 4											
BARRY	10	6	0	0.0	6	5	0	1	0	0	16.7
BARTON	4	2	2	50.0	3	3	0	0	0	0	0.0
BATES	10	3	6	66.7	8	6	2	0	0	0	0.0
BENTON	4	4	1	20.0	4	2	0	1	1	0	50.0
CAMDEN	4	7	2	22.2	8	6	1	1	0	0	12.5
CEDAR	11	9	3	25.0	11	5	3	2	0	1	27.3
CHRISTIAN	16	9	2	18.2	10	5	2	1	0	2	30.0
DADE	1	2	0	0.0	2	1	1	0	0	0	0.0
DALLAS	10	6	1	14.3	5	3	0	1	0	1	40.0
DOUGLAS	9	4	0	0.0	2	2	0	0	0	0	0.0
GREENE	41	29	13	31.0	42	14	7	17	0	4	50.0
HENRY	6	8	1	11.1	8	4	2	1	0	1	25.0
HICKORY	4	9	2	18.2	11	2	4	4	0	1	45.5
JASPER	21	18	3	14.3	18	15	1	1	1	0	11.1
LACLEDE	11	8	4	33.3	11	7	1	2	0	1	27.3
LAWRENCE	11	11	0	0.0	11	3	2	6	0	0	54.5
MCDONALD	5	2	1	33.3	2	2	0	0	0	0	0.0
MARIES	5	3	0	0.0	3	1	1	1	0	0	33.3
MILLER	5	8	1	11.1	6	4	1	0	0	1	16.7
MONITEAU	5	5	0	0.0	5	2	1	1	0	1	40.0
MORGAN	10	0	1	100.0	1	0	1	0	0	0	0.0
NEWTON	13	8	5	38.5	13	7	5	0	0	1	7.7
OZARK	2	0	1	100.0	1	1	0	0	0	0	0.0
PHELPS	7	8	3	27.3	11	5	5	0	0	1	9.1
POLK	8	5	0	0.0	4	1	0	3	0	0	75.0
PULASKI	5	6	1	14.3	6	3	2	1	0	0	16.7
ST CLAIR	3	0	1	100.0	1	0	1	0	0	0	0.0
STONE	6	6	1	14.3	7	5	0	2	0	0	28.6
TANEY	17	6	3	33.3	9	5	2	1	0	1	22.2
TEXAS	9	7	3	30.0	9	7	2	0	0	0	0.0
VERNON	11	3	2	40.0	4	2	1	1	0	0	25.0
WEBSTER	16	9	2	18.2	9	4	2	3	0	0	33.3
WRIGHT	7	8	1	11.1	9	3	2	4	0	0	44.4
TOTAL AREA 4	307	219	66	23.2	260	135	52	55	2	16	28.1
AREA 5											
JACKSON	129	107	31	22.5	130	34	40	44	2	10	43.1
TOTAL AREA 5	129	107	31	22.5	130	34	40	44	2	10	43.1
AREA 6											
ST LOUIS CITY	85	79	18	18.6	91	18	16	32	6	19	62.6
TOTAL AREA 6	85	79	18	18.6	91	18	16	32	6	19	62.6
AREA 7											
ST LOUIS COUNTY	144	90	46	33.8	124	20	59	35	6	4	36.3
TOTAL AREA 7	144	90	46	33.8	124	20	59	35	6	4	36.3
STATEWIDE	1,294	970	341	26.0	1,186	483	335	269	30	69	31.0

*THIS TABLE DOES NOT INCLUDE SPENDDOWN CASES.

TABLE 18.

MA SPENDDOWN APPLICATIONS
JANUARY 1998

COUNTY	# REC'D	# APPR	# REJ	% REJ	TOTAL RESOLVED	-----APPLICATION RESOLUTION-----						
						UNDER 31	31- 45	46- 90	91- 105	OVER 105	% >105 DAYS	
AREA 1												
ANDREW	16	10	3	23.1	13	10	1	2	0	0	0.0	
ATCHISON	10	12	5	29.4	17	7	2	8	0	0	0.0	
BUCHANAN	227	156	58	27.1	214	122	28	46	13	5	2.3	
CALDWELL	18	9	5	35.7	14	12	1	1	0	0	0.0	
CARROLL	21	11	4	26.7	15	7	3	4	0	1	6.7	
CASS	81	55	13	19.1	68	36	5	20	6	1	1.5	
CHARITON	20	7	1	12.5	8	4	1	2	0	1	12.5	
CLAY	157	93	47	33.6	140	86	12	28	10	4	2.9	
CLINTON	26	12	8	40.0	20	9	4	7	0	0	0.0	
COOPER	44	25	11	30.6	36	18	5	8	4	1	2.8	
DAVISS	15	13	2	13.3	15	11	0	4	0	0	0.0	
DE KALB	20	6	5	45.5	11	7	1	3	0	0	0.0	
GENTRY	17	15	1	6.3	16	12	3	1	0	0	0.0	
GRUNDY	19	11	6	35.3	17	11	2	4	0	0	0.0	
HARRISON	18	22	4	15.4	26	15	2	8	1	0	0.0	
HOLT	17	14	2	12.5	16	6	3	6	1	0	0.0	
HOWARD	24	11	4	26.7	15	7	0	6	2	0	0.0	
JOHNSON	55	37	11	22.9	48	21	7	12	3	5	10.4	
LAFAYETTE	52	37	9	19.6	46	21	7	16	1	1	2.2	
LINN	28	20	7	25.9	27	16	3	3	5	0	0.0	
LIVINGSTON	27	20	7	25.9	27	15	1	10	1	0	0.0	
MERCER	6	7	2	22.2	9	4	0	3	1	1	11.1	
NODAWAY	36	21	6	22.2	27	20	3	4	0	0	0.0	
PETTIS	96	55	15	21.4	70	47	8	11	3	1	1.4	
PLATTE	35	29	16	35.6	45	28	2	11	2	2	4.4	
PUTNAM	23	17	2	10.5	19	12	2	5	0	0	0.0	
RANDOLPH	64	45	18	28.6	63	38	7	12	5	1	1.6	
RAY	38	20	17	45.9	37	22	1	12	2	0	0.0	
SALINE	64	43	11	20.4	54	37	4	7	6	0	0.0	
SULLIVAN	11	9	6	40.0	15	6	2	5	0	2	13.3	
WORTH	10	11	1	8.3	12	10	0	2	0	0	0.0	
TOTAL AREA 1	1,295	853	307	26.5	1,160	677	120	271	66	26	2.2	
AREA 2												
ADAIR	64	45	14	23.7	59	41	4	8	4	2	3.4	
AUDRAIN	49	24	13	35.1	37	12	4	11	8	2	5.4	
BOONE	226	154	36	18.9	190	114	21	37	10	8	4.2	
CALLAWAY	67	52	10	16.1	62	36	5	19	0	2	3.2	
CLARK	18	21	3	12.5	24	13	5	5	1	0	0.0	
COLE	112	70	14	16.7	84	36	7	24	7	10	11.9	
FRANKLIN	92	47	21	30.9	68	44	8	12	1	3	4.4	
GASCONADE	25	18	4	18.2	22	13	4	4	1	0	0.0	
JEFFERSON	177	100	30	23.1	130	92	14	16	8	0	0.0	
KNOX	15	7	4	36.4	11	7	2	2	0	0	0.0	
LEWIS	16	11	3	21.4	14	6	2	6	0	0	0.0	
LINCOLN	61	36	16	30.8	52	34	6	6	5	1	1.9	
MACON	33	29	5	14.7	34	25	4	3	2	0	0.0	
MARION	69	38	12	24.0	50	25	8	13	3	1	2.0	
MONROE	18	13	3	18.8	16	12	1	1	1	1	6.3	
MONTGOMERY	24	18	7	28.0	25	14	5	3	3	0	0.0	
OSAGE	9	9	6	40.0	15	9	1	3	2	0	0.0	
PIKE	37	29	2	6.5	31	22	3	6	0	0	0.0	
RALLS	16	9	3	25.0	12	8	1	3	0	0	0.0	
ST CHARLES	151	110	22	16.7	132	64	16	36	15	1	0.8	
SCHUYLER	10	12	4	25.0	16	5	1	7	0	3	18.8	
SCOTLAND	13	9	3	25.0	12	7	1	2	2	0	0.0	
SHELBY	5	2	2	50.0	4	3	0	0	1	0	0.0	
WARREN	33	24	11	31.4	35	16	7	6	5	1	2.9	
TOTAL AREA 2	1,340	887	248	21.9	1,135	658	130	233	79	35	3.1	
AREA 3												
BOLLINGER	36	27	7	23.6	34	15	8	9	2	0	0.0	
BUTLER	109	86	30	25.9	116	79	14	13	9	1	0.9	
CAPE GIRARDEAU	115	73	28	27.7	101	51	12	28	8	2	2.0	
CARTER	21	21	1	4.5	22	16	2	2	1	1	4.5	
CRAWFORD	52	28	14	33.3	42	22	6	11	0	3	7.1	
DENT	45	25	10	28.6	35	14	3	17	1	0	0.0	
DUNKLIN	137	86	27	23.9	113	70	6	29	5	3	2.7	
HOWELL	103	53	23	30.3	76	25	8	36	2	5	6.6	
IRON	30	21	9	30.0	30	15	4	7	2	2	6.7	

TABLE 18.

 MA SPENDDOWN APPLICATIONS
 JANUARY 1998

COUNTY	# REC'D	# APPR	# REJ	% REJ	TOTAL RESOLVED	-----APPLICATION RESOLUTION-----					
						UNDER 31	31- 45	46- 90	91- 105	OVER 105	% >105 DAYS
MADISON	51	34	9	20.9	43	31	5	5	1	1	2.3
MISSISSIPPI	70	59	5	7.8	64	45	12	7	0	0	0.0
NEW MADRID	73	37	10	21.3	47	28	4	11	2	2	4.3
OREGON	41	33	10	23.3	43	26	10	7	0	0	0.0
PEMISCOT	76	46	17	27.0	63	39	9	10	3	2	3.2
PERRY	35	28	5	15.2	33	17	2	6	4	4	12.1
REYNOLDS	26	15	12	44.4	27	18	1	7	1	0	0.0
RIPLEY	60	46	7	13.2	53	35	8	8	1	1	1.9
ST FRANCOIS	172	125	47	27.3	172	91	18	47	9	7	4.1
STE GENEVIEVE	27	20	16	44.4	36	16	3	7	10	0	0.0
SCOTT	128	101	21	17.2	122	75	13	19	10	5	4.1
SHANNON	39	21	12	36.4	33	19	1	10	2	1	3.0
STODDARD	118	73	23	24.0	96	59	4	27	5	1	1.0
WASHINGTON	112	65	15	18.8	80	59	8	11	1	1	1.2
WAYNE	78	45	14	23.7	59	44	4	6	4	1	1.7
TOTAL AREA 3	1,754	1,168	372	24.2	1,540	909	165	340	83	43	2.8
AREA 4											
BARRY	96	66	17	20.5	83	53	6	17	6	1	1.2
BARTON	26	9	9	50.0	18	8	2	6	1	1	5.6
BATES	39	24	9	27.3	33	19	1	12	0	1	3.0
BENTON	76	47	12	20.3	59	39	4	7	8	1	1.7
CAMDEN	64	39	24	38.1	63	30	7	16	7	3	4.8
CEDAR	58	37	11	22.9	48	29	2	12	4	1	2.1
CHRISTIAN	60	30	27	47.4	57	26	1	22	7	1	1.8
DADE	33	18	1	5.3	19	15	0	3	0	1	5.3
DALLAS	25	17	10	37.0	27	11	1	7	6	2	7.4
DOUGLAS	34	32	7	17.9	39	17	10	6	4	2	5.1
GREENE	380	234	88	27.3	322	172	34	72	26	18	5.6
HENRY	57	27	11	28.9	38	23	3	9	2	1	2.6
HICKORY	28	13	14	51.9	27	12	2	8	5	0	0.0
JASPER	284	200	72	26.5	272	187	15	44	18	8	2.9
LACLEDE	74	47	23	32.9	70	39	11	13	6	1	1.4
LAWRENCE	91	53	21	28.4	74	40	13	12	6	3	4.1
MCDONALD	77	48	21	30.4	69	45	2	14	6	2	2.9
MARIES	25	22	1	4.3	23	17	4	1	0	1	4.3
MILLER	60	35	15	30.0	50	29	8	10	2	1	2.0
MONITEAU	19	11	8	42.1	19	8	2	6	3	0	0.0
MORGAN	36	16	11	40.7	27	15	4	4	4	0	0.0
NEWTON	107	75	28	27.2	103	56	12	21	10	4	3.9
OZARK	34	15	6	28.6	21	11	5	2	3	0	0.0
PHELPS	68	48	12	20.0	60	39	7	10	4	0	0.0
POLK	54	33	6	15.4	39	23	1	8	6	1	2.6
PULASKI	55	26	14	35.0	40	22	3	11	3	1	2.5
ST CLAIR	18	12	16	57.1	28	12	1	11	4	0	0.0
STONE	51	23	16	41.0	39	21	3	9	3	3	7.7
TANEY	59	31	25	44.6	56	29	9	14	4	0	0.0
TEXAS	67	41	13	24.1	54	38	6	8	2	0	0.0
VERNON	42	29	2	6.5	31	25	0	3	1	2	6.5
WEBSTER	45	33	17	34.0	50	21	12	9	5	3	6.0
WRIGHT	72	57	15	20.8	72	50	9	8	5	0	0.0
TOTAL AREA 4	2,314	1,448	582	28.7	2,030	1,181	200	415	171	63	3.1
AREA 5											
JACKSON	796	569	171	23.1	740	309	129	189	54	59	8.0
TOTAL AREA 5	796	569	171	23.1	740	309	129	189	54	59	8.0
AREA 6											
ST LOUIS CITY	526	309	160	34.1	469	177	52	102	45	93	19.8
TOTAL AREA 6	526	309	160	34.1	469	177	52	102	45	93	19.8
AREA 7											
ST LOUIS COUNTY	503	395	138	25.9	533	211	90	132	49	51	9.6
TOTAL AREA 7	503	395	138	25.9	533	211	90	132	49	51	9.6
STATEWIDE	8,528	5,629	1,978	26.0	7,607	4,122	886	1,682	547	370	4.9

TABLE 19.

BP AND SAB APPLICATIONS
JANUARY 1998

COUNTY	# REC'D	# APPR	# REJ	% REJ	TOTAL RESOLVED	-----APPLICATION RESOLUTION-----						
						UNDER 31	31- 45	46- 90	91- 105	OVER 105	% >90 DAYS	
AREA 1												
ANDREW	0	0	0	0.0	0	0	0	0	0	0	0	0.0
ATCHISON	0	0	0	0.0	0	0	0	0	0	0	0	0.0
BUCHANAN	3	2	3	60.0	36	26	3	7	0	0	0	0.0
CALDWELL	0	0	0	0.0	0	0	0	0	0	0	0	0.0
CARROLL	0	0	0	0.0	0	0	0	0	0	0	0	0.0
CASS	4	1	6	85.7	13	4	5	4	0	0	0	0.0
CHARITON	0	0	0	0.0	0	0	0	0	0	0	0	0.0
CLAY	7	0	2	100.0	18	12	2	2	0	2	11.1	
CLINTON	0	0	0	.	1	1	0	0	0	0	0	0.0
COOPER	0	0	0	0.0	0	0	0	0	0	0	0	0.0
DAVISS	0	0	0	0.0	0	0	0	0	0	0	0	0.0
DE KALB	0	0	0	.	2	2	0	0	0	0	0	0.0
GENTRY	0	1	1	50.0	2	0	0	0	0	2	100.0	
GRUNDY	0	0	0	0.0	0	0	0	0	0	0	0	0.0
HARRISON	0	0	0	.	1	1	0	0	0	0	0	0.0
HOLT	0	1	1	50.0	2	0	0	0	2	0	100.0	
HOWARD	0	0	2	100.0	2	0	0	0	0	2	100.0	
JOHNSON	6	0	5	100.0	7	2	0	5	0	0	0	0.0
LAFAYETTE	4	0	0	0.0	0	0	0	0	0	0	0	0.0
LINN	4	0	0	0.0	0	0	0	0	0	0	0	0.0
LIVINGSTON	0	0	0	.	2	1	1	0	0	0	0	0.0
MERCER	0	0	2	100.0	3	1	0	0	0	2	66.7	
NODAWAY	0	0	0	.	3	1	1	1	0	0	0	0.0
PETTIS	4	0	0	.	1	1	0	0	0	0	0	0.0
PLATTE	0	1	1	50.0	6	6	0	0	0	0	0	0.0
PUTNAM	0	0	0	0.0	0	0	0	0	0	0	0	0.0
RANDOLPH	0	0	0	.	2	0	1	1	0	0	0	0.0
RAY	4	0	2	100.0	2	2	0	0	0	0	0	0.0
SALINE	0	1	0	0.0	2	1	0	0	0	1	50.0	
SULLIVAN	0	0	0	.	3	2	0	0	1	0	33.3	
WORTH	0	0	0	0.0	0	0	0	0	0	0	0	0.0
TOTAL AREA 1	36	7	25	78.1	108	63	13	20	3	9	11.1	
AREA 2												
ADAIR	0	0	0	.	1	0	0	1	0	0	0	0.0
AUDRAIN	0	0	2	100.0	11	5	2	4	0	0	0	0.0
BOONE	4	0	2	100.0	23	18	4	0	0	1	4.3	
CALLAWAY	0	1	1	50.0	2	0	0	2	0	0	0	0.0
CLARK	0	0	0	0.0	0	0	0	0	0	0	0	0.0
COLE	4	1	1	50.0	6	1	0	3	0	2	33.3	
FRANKLIN	1	0	4	100.0	6	0	1	4	0	1	16.7	
GASCONADE	0	0	0	.	1	1	0	0	0	0	0	0.0
JEFFERSON	6	1	6	85.7	47	34	7	4	0	2	4.3	
KNOX	0	0	0	.	1	0	0	0	1	0	100.0	
LEWIS	0	0	0	0.0	0	0	0	0	0	0	0	0.0
LINCOLN	1	1	1	50.0	5	3	0	2	0	0	0	0.0
MACON	0	0	0	0.0	0	0	0	0	0	0	0	0.0
MARION	2	0	0	.	1	0	0	1	0	0	0	0.0
MONROE	0	0	0	.	9	8	1	0	0	0	0	0.0
MONTGOMERY	0	2	2	50.0	4	0	0	4	0	0	0	0.0
OSAGE	0	0	0	0.0	0	0	0	0	0	0	0	0.0
PIKE	4	0	0	.	1	1	0	0	0	0	0	0.0
RALLS	2	0	0	.	1	1	0	0	0	0	0	0.0
ST CHARLES	6	1	4	80.0	28	20	2	5	0	1	3.6	
SCHUYLER	0	0	0	0.0	0	0	0	0	0	0	0	0.0
SCOTLAND	0	1	3	75.0	5	2	3	0	0	0	0	0.0
SHELBY	0	0	0	0.0	0	0	0	0	0	0	0	0.0
WARREN	1	0	0	0.0	0	0	0	0	0	0	0	0.0
TOTAL AREA 2	31	8	26	76.5	152	94	20	30	1	7	5.3	
AREA 3												
BOLLINGER	0	0	0	.	2	0	0	2	0	0	0	0.0
BUTLER	6	3	7	70.0	17	13	2	0	2	0	11.8	
CAPE GIRARDEAU	6	3	5	62.5	15	3	8	4	0	0	0	0.0
CARTER	0	0	0	.	1	1	0	0	0	0	0	0.0
CRAWFORD	1	0	0	.	4	2	1	1	0	0	0	0.0
DENT	2	0	0	.	2	1	1	0	0	0	0	0.0
DUNKLIN	2	1	8	88.9	11	0	0	8	0	3	27.3	
HOWELL	3	0	3	100.0	17	1	5	7	1	3	23.5	
IRON	0	0	0	.	4	3	1	0	0	0	0	0.0

TABLE 19.
BP AND SAB APPLICATIONS
JANUARY 1998

COUNTY	# REC'D	# APPR	# REJ	% REJ	TOTAL RESOLVED	-----APPLICATION RESOLUTION-----					
						UNDER 31	31- 45	46- 90	91- 105	OVER 105	% >90 DAYS
MADISON	2	0	0	0.0	0	0	0	0	0	0	0.0
MISSISSIPPI	0	0	0	0.0	0	0	0	0	0	0	0.0
NEW MADRID	1	1	0	0.0	2	1	0	1	0	0	0.0
OREGON	0	1	0	0.0	1	0	0	1	0	0	0.0
PEMISCOT	2	0	0	.	21	20	0	0	0	1	4.8
PERRY	0	0	0	0.0	0	0	0	0	0	0	0.0
REYNOLDS	0	1	1	50.0	3	1	0	2	0	0	0.0
RIPLEY	0	0	0	.	1	0	0	1	0	0	0.0
ST FRANCOIS	8	1	1	50.0	14	6	1	6	0	1	7.1
STE GENEVIEVE	0	0	0	.	1	1	0	0	0	0	0.0
SCOTT	6	0	2	100.0	2	2	0	0	0	0	0.0
SHANNON	2	0	0	0.0	0	0	0	0	0	0	0.0
STODDARD	0	0	0	.	6	1	3	2	0	0	0.0
WASHINGTON	6	3	6	66.7	9	1	0	8	0	0	0.0
WAYNE	4	0	0	0.0	0	0	0	0	0	0	0.0
TOTAL AREA 3	51	14	33	70.2	133	57	22	43	3	8	8.3
AREA 4											
BARRY	0	0	0	0.0	0	0	0	0	0	0	0.0
BARTON	2	2	2	50.0	5	0	2	3	0	0	0.0
BATES	0	0	0	.	2	2	0	0	0	0	0.0
BENTON	2	1	1	50.0	3	0	1	2	0	0	0.0
CAMDEN	0	0	0	.	2	1	0	1	0	0	0.0
CEDAR	0	0	0	.	1	1	0	0	0	0	0.0
CHRISTIAN	0	0	4	100.0	6	3	2	1	0	0	0.0
DADE	2	0	2	100.0	2	2	0	0	0	0	0.0
DALLAS	0	0	0	.	3	1	2	0	0	0	0.0
DOUGLAS	0	0	0	.	3	3	0	0	0	0	0.0
GREENE	14	0	9	100.0	30	18	5	3	2	2	13.3
HENRY	4	0	0	.	1	0	1	0	0	0	0.0
HICKORY	2	1	1	50.0	2	0	0	2	0	0	0.0
JASPER	9	3	12	80.0	29	16	1	7	2	3	17.2
LACLEDE	4	0	2	100.0	6	2	1	2	0	1	16.7
LAWRENCE	4	0	6	100.0	8	2	2	3	1	0	12.5
MCDONALD	0	0	1	100.0	3	2	1	0	0	0	0.0
MARIES	4	0	0	0.0	0	0	0	0	0	0	0.0
MILLER	2	0	0	.	5	1	1	2	0	1	20.0
MONITEAU	0	0	0	0.0	0	0	0	0	0	0	0.0
MORGAN	2	0	2	100.0	2	2	0	0	0	0	0.0
NEWTON	4	0	0	0.0	0	0	0	0	0	0	0.0
OZARK	1	0	0	.	1	0	0	0	0	1	100.0
PHELPS	0	0	0	0.0	0	0	0	0	0	0	0.0
POLK	0	0	0	.	2	2	0	0	0	0	0.0
PULASKI	2	0	0	.	2	1	0	1	0	0	0.0
ST CLAIR	0	0	0	0.0	0	0	0	0	0	0	0.0
STONE	0	0	0	0.0	0	0	0	0	0	0	0.0
TANEY	2	0	0	.	11	8	0	2	1	0	9.1
TEXAS	1	0	2	100.0	13	10	3	0	0	0	0.0
VERNON	0	1	1	50.0	4	2	0	0	0	2	50.0
WEBSTER	2	0	4	100.0	6	1	3	2	0	0	0.0
WRIGHT	0	1	1	50.0	3	1	0	2	0	0	0.0
TOTAL AREA 4	63	9	50	84.7	155	81	25	33	6	10	10.3
AREA 5											
JACKSON	30	6	22	78.6	112	50	9	40	4	9	11.6
TOTAL AREA 5	30	6	22	78.6	112	50	9	40	4	9	11.6
AREA 6											
ST LOUIS CITY	28	2	19	90.5	87	42	6	17	11	11	25.3
TOTAL AREA 6	28	2	19	90.5	87	42	6	17	11	11	25.3
AREA 7											
ST LOUIS COUNTY	26	8	31	79.5	129	69	18	33	3	6	7.0
TOTAL AREA 7	26	8	31	79.5	129	69	18	33	3	6	7.0
STATEWIDE	265	54	206	79.2	876	456	113	216	31	60	10.4

TABLE 20.
DAY CARE PAYMENTS BY COUNTY
JANUARY 1998

	ADOPTION SUBSIDY			FCS/ALTERNATIVE CARE/CTS			FAMILY PRESERVATION		
	CHILDREN	DOLLARS	AVERAGE	CHILDREN	DOLLARS	AVERAGE	CHILDREN	DOLLARS	AVERAGE
AREA 1									
ANDREW	0	0	0	5	\$1,292.60	\$258.52	0	0	0
ATCHISON	0	0	0	0	0	0	0	0	0
BUCHANAN	6	\$793.61	\$132.27	20	\$3,221.85	\$161.09	0	0	0
CALDWELL	0	0	0	3	\$466.00	\$155.33	0	0	0
CARROLL	0	0	0	0	0	0	0	0	0
CASS	0	0	0	9	\$2,288.80	\$254.31	0	0	0
CHARITON	0	0	0	0	0	0	0	0	0
CLAY	0	0	0	33	\$7,919.49	\$239.98	2	\$690.00	\$345.00
CLINTON	0	0	0	4	\$543.40	\$135.85	0	0	0
COOPER	0	0	0	3	\$544.00	\$181.33	0	0	0
DAVISS	0	0	0	2	\$428.72	\$214.36	0	0	0
DE KALB	0	0	0	2	\$499.98	\$249.99	0	0	0
GENTRY	0	0	0	0	0	0	0	0	0
GRUNDY	0	0	0	2	\$363.48	\$181.74	0	0	0
HARRISON	0	0	0	4	\$757.30	\$189.33	0	0	0
HOLT	0	0	0	2	\$289.80	\$144.90	0	0	0
HOWARD	0	0	0	0	0	0	0	0	0
JOHNSON	2	\$428.73	\$214.36	4	\$1,438.68	\$359.67	0	0	0
LAFAYETTE	0	0	0	4	\$865.90	\$216.48	0	0	0
LINN	0	0	0	7	\$1,044.93	\$149.28	0	0	0
LIVINGSTON	1	\$214.36	\$214.36	1	\$86.00	\$86.00	6	\$349.05	\$58.17
MERCER	0	0	0	1	\$158.44	\$158.44	0	0	0
NODAWAY	0	0	0	2	\$561.64	\$280.82	0	0	0
PETTIS	11	\$1,364.53	\$124.05	25	\$3,047.84	\$121.91	1	\$332.15	\$332.15
PLATTE	0	0	0	15	\$3,895.03	\$259.67	0	0	0
PUTNAM	0	0	0	0	0	0	0	0	0
RANDOLPH	2	\$560.56	\$280.28	12	\$1,891.37	\$157.61	2	\$496.60	\$248.30
RAY	0	0	0	5	\$1,123.50	\$224.70	0	0	0
SALINE	0	0	0	25	\$4,375.96	\$175.04	0	0	0
SULLIVAN	0	0	0	0	0	0	0	0	0
WORTH	0	0	0	4	\$750.85	\$187.71	0	0	0
* AREA TOTAL *	22	\$3,361.79	\$152.81	194	\$37,855.56	\$195.13	11	\$1,867.80	\$169.80
AREA 2									
ADAIR	1	\$160.13	\$160.13	10	\$1,186.61	\$118.66	0	0	0
AUDRAIN	5	\$538.23	\$107.65	3	\$557.36	\$185.79	0	0	0
BOONE	26	\$7,580.70	\$291.57	54	\$16,463.10	\$304.87	0	0	0
CALLAWAY	0	0	0	2	\$1,505.00	\$752.50	0	0	0
CLARK	0	0	0	0	0	0	0	0	0
COLE	9	\$1,360.70	\$151.19	69	\$11,729.43	\$169.99	0	0	0
FRANKLIN	0	0	0	22	\$5,285.79	\$240.26	0	0	0
GASCONADE	0	0	0	3	\$394.51	\$131.50	0	0	0
JEFFERSON	33	\$6,135.40	\$185.92	111	\$29,028.01	\$261.51	2	\$623.20	\$311.60
KNOX	0	0	0	0	0	0	0	0	0
LEWIS	0	0	0	2	\$410.08	\$205.04	0	0	0
LINCOLN	0	0	0	8	\$1,228.11	\$153.51	0	0	0
MACON	0	0	0	4	\$720.25	\$180.06	0	0	0
MARION	3	\$316.99	\$105.66	7	\$777.92	\$111.13	0	0	0
MONROE	2	\$360.00	\$180.00	0	0	0	0	0	0
MONTGOMERY	1	\$107.64	\$107.64	2	\$500.76	\$250.38	0	0	0
OSAGE	0	0	0	0	0	0	0	0	0
PIKE	0	0	0	1	\$10.00	\$10.00	0	0	0
RALLS	0	0	0	0	0	0	0	0	0
ST CHARLES	22	\$5,121.60	\$232.80	45	\$13,995.60	\$311.01	0	0	0
SCHUYLER	0	0	0	0	0	0	0	0	0
SCOTLAND	0	0	0	2	\$211.68	\$105.84	0	0	0
SHELBY	0	0	0	0	0	0	1	\$205.04	\$205.04
WARREN	0	0	0	2	\$330.00	\$165.00	0	0	0
* AREA TOTAL *	102	\$21,681.39	\$212.56	347	\$84,334.21	\$243.04	3	\$828.24	\$276.08
AREA 3									
BOLLINGER	0	0	0	3	\$645.04	\$215.01	0	0	0
BUTLER	2	\$299.06	\$149.53	23	\$4,230.85	\$183.95	0	0	0
CAPE GIRARDEAU	0	0	0	37	\$5,122.34	\$138.44	0	0	0
CARTER	0	0	0	2	\$135.92	\$67.96	0	0	0
CRAWFORD	0	0	0	1	\$30.00	\$30.00	0	0	0
DENT	0	0	0	1	\$24.77	\$24.77	0	0	0
DUNKLIN	1	\$116.36	\$116.36	3	\$385.52	\$128.51	0	0	0
HOWELL	4	\$503.28	\$125.82	12	\$1,320.37	\$110.03	0	0	0
IRON	0	0	0	0	0	0	0	0	0
MADISON	0	0	0	0	0	0	0	0	0
MISSISSIPPI	0	0	0	4	\$659.14	\$164.79	0	0	0

TABLE 20.
DAY CARE PAYMENTS BY COUNTY
JANUARY 1998

	ADOPTION SUBSIDY			FCS/ALTERNATIVE CARE/CTS			FAMILY PRESERVATION			
	CHILDREN	DOLLARS	AVERAGE	CHILDREN	DOLLARS	AVERAGE	CHILDREN	DOLLARS	AVERAGE	
AREA 3										
	NEW MADRID	4	\$757.62	\$189.41	6	\$858.82	\$143.14	0	0	0
	OREGON	0	0	0	0	0	0	0	0	0
	PEMISCOT	0	0	0	12	\$1,460.28	\$121.69	0	0	0
	PERRY	0	0	0	12	\$1,851.25	\$154.27	0	0	0
	REYNOLDS	0	0	0	0	0	0	0	0	0
	RIPLEY	4	\$416.72	\$104.18	6	\$661.08	\$110.18	0	0	0
	ST FRANCOIS	6	\$682.46	\$113.74	6	\$1,129.54	\$188.26	0	0	0
	STE GENEVIEVE	0	0	0	3	\$227.96	\$75.99	0	0	0
	SCOTT	21	\$3,265.07	\$155.48	85	\$13,848.44	\$162.92	0	0	0
	SHANNON	0	0	0	0	0	0	0	0	0
	STODDARD	2	\$195.28	\$97.64	14	\$1,936.40	\$138.31	0	0	0
	WASHINGTON	0	0	0	0	0	0	0	0	0
	WAYNE	0	0	0	1	\$65.36	\$65.36	0	0	0
	* AREA TOTAL *	44	\$6,235.85	\$141.72	231	\$34,593.08	\$149.75	0	0	0
AREA 4										
	BARRY	0	0	0	0	0	0	0	0	0
	BARTON	0	0	0	1	\$141.32	\$141.32	0	0	0
	BATES	0	0	0	1	\$214.36	\$214.36	0	0	0
	BENTON	0	0	0	4	\$348.90	\$87.23	0	0	0
	CAMDEN	4	\$330.72	\$82.68	12	\$1,851.72	\$154.31	0	0	0
	CEDAR	0	0	0	10	\$1,734.44	\$173.44	0	0	0
	CHRISTIAN	3	\$213.00	\$71.00	23	\$4,463.53	\$194.07	0	0	0
	DADE	0	0	0	0	0	0	0	0	0
	DALLAS	0	0	0	1	\$130.00	\$130.00	0	0	0
	DOUGLAS	0	0	0	0	0	0	0	0	0
	GREENE	24	\$4,327.35	\$180.31	127	\$22,618.00	\$178.09	0	0	0
	HENRY	0	0	0	3	\$660.00	\$220.00	0	0	0
	HICKORY	0	0	0	0	0	0	0	0	0
	JASPER	5	\$730.63	\$146.13	43	\$7,930.12	\$184.42	0	0	0
	LACLEDE	0	0	0	4	\$615.57	\$153.89	0	0	0
	LAWRENCE	2	\$323.45	\$161.73	3	\$537.19	\$179.06	0	0	0
	MCDONALD	0	0	0	6	\$456.28	\$76.05	0	0	0
	MARIES	0	0	0	0	0	0	0	0	0
	MILLER	0	0	0	1	\$140.54	\$140.54	0	0	0
	MONITEAU	0	0	0	0	0	0	0	0	0
	MORGAN	0	0	0	2	\$80.00	\$40.00	0	0	0
	NEWTON	2	\$290.00	\$145.00	13	\$2,116.65	\$162.82	0	0	0
	OZARK	0	0	0	4	\$297.65	\$74.41	0	0	0
	PHELPS	4	\$672.37	\$168.09	1	\$130.48	\$130.48	0	0	0
	POLK	0	0	0	0	0	0	0	0	0
	PULASKI	8	\$1,677.05	\$209.63	4	\$520.50	\$130.13	0	0	0
	ST CLAIR	0	0	0	0	0	0	0	0	0
	STONE	0	0	0	4	\$1,282.20	\$320.55	0	0	0
	TANEY	0	0	0	5	\$778.62	\$155.72	0	0	0
	TEXAS	0	0	0	0	0	0	0	0	0
	VERNON	0	0	0	8	\$1,422.48	\$177.81	0	0	0
	WEBSTER	0	0	0	4	\$844.00	\$211.00	0	0	0
	WRIGHT	0	0	0	4	\$397.92	\$99.48	0	0	0
	* AREA TOTAL *	52	\$8,564.57	\$164.70	288	\$49,712.47	\$172.61	0	0	0
AREA 5	JACKSON	87	\$22,731.85	\$261.29	518	\$134,498.12	\$259.65	2	\$162.85	\$81.43
	* AREA TOTAL *	87	\$22,731.85	\$261.29	518	\$134,498.12	\$259.65	2	\$162.85	\$81.43
AREA 6	ST LOUIS CITY	162	\$42,812.70	\$264.28	512	\$144,611.11	\$282.44	7	\$2,003.00	\$286.14
	* AREA TOTAL *	162	\$42,812.70	\$264.28	512	\$144,611.11	\$282.44	7	\$2,003.00	\$286.14
AREA 7	ST LOUIS COUNTY	68	\$17,218.50	\$253.21	259	\$73,658.30	\$284.39	0	0	0
	* AREA TOTAL *	68	\$17,218.50	\$253.21	259	\$73,658.30	\$284.39	0	0	0
STATE TOTAL		537	\$122,606.65	\$228.32	2,349	\$559,262.85	\$238.09	23	\$4,861.89	\$211.39

TABLE 20.
DAY CARE PAYMENTS BY COUNTY
JANUARY 1998

		OTHER			BLOCK GRANT		
		CHILDREN	DOLLARS	AVERAGE	CHILDREN	DOLLARS	AVERAGE
AREA 1	ANDREW	0	0	0	49	\$8,387.21	\$171.17
	ATCHISON	0	0	0	32	\$5,085.75	\$158.93
	BUCHANAN	5	\$421.47	\$84.29	776	\$142,466.58	\$183.59
	CALDWELL	0	0	0	46	\$7,459.80	\$162.17
	CARROLL	0	0	0	69	\$10,941.60	\$158.57
	CASS	0	0	0	329	\$71,213.42	\$216.45
	CHARITON	0	0	0	47	\$6,990.90	\$148.74
	CLAY	1	\$227.61	\$227.61	477	\$104,416.31	\$218.90
	CLINTON	0	0	0	59	\$8,692.14	\$147.32
	COOPER	0	0	0	92	\$13,039.55	\$141.73
	DAVISS	0	0	0	34	\$4,535.40	\$133.39
	DE KALB	0	0	0	45	\$7,796.82	\$173.26
	GENTRY	0	0	0	16	\$2,274.09	\$142.13
	GRUNDY	2	\$66.00	\$33.00	77	\$10,345.69	\$134.36
	HARRISON	0	0	0	51	\$7,325.40	\$143.64
	HOLT	0	0	0	16	\$2,417.50	\$151.09
	HOWARD	0	0	0	66	\$9,192.80	\$139.28
	JOHNSON	0	0	0	223	\$31,110.62	\$139.51
	LAFAYETTE	0	0	0	177	\$33,751.04	\$190.68
	LINN	0	0	0	44	\$5,905.61	\$134.22
	LIVINGSTON	0	0	0	120	\$16,314.80	\$135.96
	MERCER	0	0	0	6	\$382.75	\$63.79
	NODAWAY	0	0	0	68	\$8,925.81	\$131.26
	PETTIS	0	0	0	381	\$52,192.80	\$136.99
	PLATTE	2	\$580.37	\$290.18	161	\$41,338.95	\$256.76
	PUTNAM	0	0	0	4	\$411.25	\$102.81
	RANDOLPH	0	0	0	199	\$30,416.66	\$152.85
	RAY	1	\$129.00	\$129.00	107	\$22,403.60	\$209.38
	SALINE	0	0	0	123	\$17,197.52	\$139.82
	SULLIVAN	0	0	0	21	\$3,584.05	\$170.67
	NORTH	0	0	0	12	\$1,412.55	\$117.71
	* AREA TOTAL *	11	\$1,424.45	\$129.50	3,927	\$687,928.97	\$175.18
AREA 2	ADAIR	0	0	0	101	\$13,943.64	\$138.06
	AUDRAIN	0	0	0	138	\$23,275.62	\$168.66
	BOONE	2	\$414.00	\$207.00	1,638	\$388,704.90	\$237.30
	CALLAWAY	0	0	0	174	\$29,192.62	\$167.77
	CLARK	0	0	0	33	\$4,426.85	\$134.15
	COLE	1	\$18.64	\$18.64	264	\$47,539.32	\$180.07
	FRANKLIN	0	0	0	284	\$60,933.45	\$214.55
	GASCONADE	0	0	0	68	\$10,991.47	\$161.64
	JEFFERSON	7	\$670.99	\$95.86	628	\$139,370.35	\$221.93
	KNOX	0	0	0	21	\$2,704.20	\$128.77
	LEWIS	0	0	0	57	\$9,066.05	\$159.05
	LINCOLN	0	0	0	181	\$26,240.82	\$144.98
	MACON	0	0	0	46	\$5,358.48	\$116.49
	MARION	0	0	0	193	\$32,444.41	\$168.11
	MONROE	0	0	0	30	\$4,739.25	\$157.98
	MONTGOMERY	0	0	0	43	\$5,958.70	\$138.57
	OSAGE	0	0	0	14	\$2,735.42	\$195.39
	PIKE	0	0	0	90	\$11,165.71	\$124.06
	RALLS	0	0	0	29	\$3,797.10	\$130.93
	ST CHARLES	2	\$235.50	\$117.75	1,037	\$256,346.65	\$247.20
	SCHUYLER	0	0	0	37	\$3,973.52	\$107.39
	SCOTLAND	0	0	0	18	\$2,765.75	\$153.65
	SHELBY	0	0	0	19	\$2,713.20	\$142.80
	WARREN	0	0	0	54	\$9,019.60	\$167.03
	* AREA TOTAL *	12	\$1,339.13	\$111.59	5,197	\$1,097,407.08	\$211.16
AREA 3	BOLLINGER	1	\$42.65	\$42.65	54	\$7,921.80	\$146.70
	BUTLER	2	\$414.36	\$207.18	257	\$38,169.80	\$148.52
	CAPE GIRARDEAU	3	\$205.18	\$68.39	499	\$72,498.02	\$145.29
	CARTER	0	0	0	65	\$12,148.76	\$186.90
	CRAWFORD	0	0	0	73	\$11,638.88	\$159.44
	DENT	0	0	0	82	\$10,157.87	\$123.88
	DUNKLIN	0	0	0	291	\$39,859.07	\$136.97
	HOWELL	1	\$10.00	\$10.00	320	\$38,797.43	\$121.24
	IRON	0	0	0	47	\$6,909.47	\$147.01
	MADISON	0	0	0	108	\$13,851.43	\$128.25
	MISSISSIPPI	0	0	0	288	\$51,183.49	\$177.72

TABLE 20.
DAY CARE PAYMENTS BY COUNTY
JANUARY 1998

		OTHER			BLOCK GRANT		
		CHILDREN	DOLLARS	AVERAGE	CHILDREN	DOLLARS	AVERAGE
AREA 3	NEW MADRID	0	0	0	218	\$30,291.28	\$138.95
	OREGON	0	0	0	61	\$6,491.44	\$106.42
	PENISCOT	2	\$111.84	\$55.92	662	\$105,187.90	\$158.89
	PERRY	0	0	0	39	\$8,838.20	\$226.62
	REYNOLDS	0	0	0	38	\$5,203.45	\$136.93
	RIPLEY	1	\$214.36	\$214.36	116	\$16,123.03	\$138.99
	ST FRANCOIS	1	\$66.51	\$66.51	402	\$56,007.37	\$139.32
	STE GENEVIEVE	0	0	0	106	\$16,235.75	\$153.17
	SCOTT	2	\$154.24	\$77.12	766	\$114,638.89	\$149.66
	SHANNON	0	0	0	50	\$5,925.05	\$118.50
	STODDARD	0	0	0	143	\$17,964.92	\$125.63
	WASHINGTON	0	0	0	222	\$30,957.02	\$139.45
	WAYNE	0	0	0	86	\$11,142.22	\$129.56
	* AREA TOTAL *	13	\$1,219.14	\$93.78	4,993	\$728,142.54	\$145.83
AREA 4	BARRY	0	0	0	100	\$14,016.15	\$140.16
	BARTON	0	0	0	54	\$7,012.32	\$129.86
	BATES	0	0	0	61	\$9,415.85	\$154.36
	BENTON	0	0	0	84	\$13,777.96	\$164.02
	CAMDEN	0	0	0	130	\$15,789.63	\$121.46
	CEDAR	0	0	0	99	\$17,607.15	\$177.85
	CHRISTIAN	2	\$291.00	\$145.50	348	\$57,725.80	\$165.88
	DADE	0	0	0	17	\$2,257.62	\$132.80
	DALLAS	0	0	0	97	\$14,970.21	\$154.33
	DOUGLAS	0	0	0	64	\$8,423.75	\$131.62
	GREENE	10	\$842.07	\$84.21	1,326	\$246,601.62	\$185.97
	HENRY	1	\$176.00	\$176.00	127	\$18,677.96	\$147.07
	HICKORY	0	0	0	64	\$9,845.17	\$153.83
	JASPER	1	\$109.84	\$109.84	739	\$116,061.99	\$157.05
	LACLEDE	0	0	0	159	\$20,611.29	\$129.63
	LAWRENCE	0	0	0	182	\$26,618.71	\$146.26
	MCDONALD	0	0	0	98	\$14,413.69	\$147.08
	MARIES	0	0	0	25	\$3,322.99	\$132.92
	HILLER	0	0	0	101	\$17,239.07	\$170.68
	MONITEAU	0	0	0	47	\$7,183.56	\$152.84
	MORGAN	0	0	0	74	\$9,964.60	\$134.66
	NEWTON	2	\$30.00	\$15.00	280	\$41,113.03	\$146.83
	OZARK	1	\$59.08	\$59.08	57	\$7,070.21	\$124.04
	PHELPS	1	\$90.94	\$90.94	193	\$26,543.32	\$137.53
	POLK	0	0	0	117	\$16,232.66	\$138.74
	PULASKI	0	0	0	218	\$35,553.99	\$163.09
	ST CLAIR	0	0	0	34	\$3,872.16	\$113.89
	STONE	0	0	0	89	\$14,081.84	\$158.22
	TANEY	0	0	0	114	\$16,589.41	\$145.52
	TEXAS	0	0	0	124	\$17,633.36	\$142.20
	VERNON	0	0	0	82	\$13,460.33	\$164.15
	WEBSTER	0	0	0	181	\$25,470.94	\$140.72
	WRIGHT	0	0	0	119	\$16,276.69	\$136.78
	* AREA TOTAL *	18	\$1,598.93	\$88.83	5,604	\$885,435.03	\$158.00
AREA 5	JACKSON	12	\$1,371.44	\$114.29	5,781	\$1,292,386.69	\$223.56
	* AREA TOTAL *	12	\$1,371.44	\$114.29	5,781	\$1,292,386.69	\$223.56
AREA 6	ST LOUIS CITY	15	\$2,511.09	\$167.41	7,490	\$1,912,114.55	\$255.29
	* AREA TOTAL *	15	\$2,511.09	\$167.41	7,490	\$1,912,114.55	\$255.29
AREA 7	ST LOUIS COUNTY	7	\$1,470.80	\$210.11	5,183	\$1,368,143.98	\$263.97
	* AREA TOTAL *	7	\$1,470.80	\$210.11	5,183	\$1,368,143.98	\$263.97
STATE TOTAL		88	\$10,934.98	\$124.26	38,175	\$7,971,558.84	\$208.82

TABLE 21.

FUTURES PROGRAM
AS OF THE END OF JANUARY 1998

COUNTY	TOTAL PERSONS PARTICIPATING	TOTAL ENROLLMENT BY COMPONENT TYPE*				
		EDUCATION	JOB SKILLS	JOB SEARCH	OJT AND JOB ENTRY	OTHER
AREA 1						
ANDREW	7	0	3	0	5	3
ATCHISON	2	1	1	0	1	0
BUCHANAN	150	31	54	18	50	30
CALDWELL	15	0	4	8	4	0
CARROLL	22	4	16	0	7	1
CASS	80	10	37	12	21	19
CHARITON	6	0	0	3	2	2
CLAY	50	5	32	7	9	5
CLINTON	9	2	4	0	6	0
COOPER	15	1	4	2	5	4
DAVISS	4	0	3	0	1	2
DE KALB	4	3	1	0	4	0
GENTRY	5	2	1	2	2	0
GRUNDY	23	3	3	4	15	2
HARRISON	5	0	0	1	3	1
HOLT	5	0	2	0	4	0
HOWARD	4	0	0	0	2	3
JOHNSON	70	26	33	11	17	26
LAFAYETTE	31	3	11	2	14	9
LINN	9	2	1	1	1	6
LIVINGSTON	22	3	4	1	12	3
MERCER	10	4	1	3	4	0
NODAWAY	12	6	9	3	1	1
PETTIS	64	4	21	6	12	40
PLATTE	21	1	9	5	9	1
PUTNAM	2	0	0	0	0	2
RANDOLPH	34	1	11	5	5	20
RAY	29	1	12	5	7	9
SALINE	37	11	22	2	5	9
SULLIVAN	3	1	0	0	0	2
TOTAL AREA 1	750	125	299	101	228	200
AREA 2						
ADAIR	26	3	11	4	12	7
AUDRAIN	42	18	17	1	11	10
BOONE	194	76	48	17	57	94
CALLAWAY	52	14	11	6	15	18
CLARK	16	2	8	0	2	8
COLE	86	40	19	5	20	26
FRANKLIN	87	10	12	4	7	63
GASCONADE	14	2	0	1	4	10
JEFFERSON	269	17	82	18	54	138
KNOX	4	0	2	0	0	2
LEWIS	12	0	2	5	3	6
LINCOLN	31	4	11	4	9	12
MACON	8	3	1	0	1	6
MARION	81	11	23	9	15	52
MONROE	3	2	1	0	0	0
MONTGOMERY	13	2	4	0	5	6
OSAGE	9	2	7	0	1	2
PIKE	36	2	7	9	2	22
RALLS	21	0	3	6	2	11
ST CHARLES	178	18	38	16	54	93
SCHUYLER	3	0	4	0	1	0
SCOTLAND	4	1	0	0	1	4
SHELBY	20	4	7	2	2	12
WARREN	20	1	5	2	3	14
TOTAL AREA 2	1,229	232	323	109	281	616
AREA 3						
BOLLINGER	11	1	7	2	2	2
BUTLER	61	20	23	0	25	9
CAPE GIRARDEAU	76	30	24	7	31	12
CARTER	23	9	12	1	1	4
CRAWFORD	33	17	14	2	2	4
DENT	35	8	20	1	10	3
DUNKLIN	134	21	57	27	36	20
HOWELL	81	27	44	8	27	13
IRON	23	5	7	2	7	3
MADISON	23	12	8	0	9	2

TABLE 21.

FUTURES PROGRAM
AS OF THE END OF JANUARY 1998

COUNTY	TOTAL PERSONS PARTICIPATING	TOTAL ENROLLMENT BY COMPONENT TYPE*				
		EDUCATION	JOB SKILLS	JOB SEARCH	DJT AND JOB ENTRY	OTHER
MISSISSIPPI	70	35	18	12	11	6
NEW MADRID	36	18	17	2	2	1
OREGON	21	4	8	2	7	3
PEHISCOT	78	20	23	22	25	9
PERRY	9	3	3	1	3	1
REYNOLDS	25	7	16	0	1	3
RIPLEY	64	21	20	9	19	4
ST FRANCOIS	109	35	35	17	21	14
STE GENEVIEVE	12	1	3	2	6	3
SCOTT	148	53	49	11	35	12
SHANNON	27	3	20	0	3	6
STODDARD	56	20	19	6	15	8
WASHINGTON	66	23	17	13	11	19
WAYNE	33	6	18	5	8	3
TOTAL AREA 3	1,254	399	482	152	317	164
AREA 4						
BARRY	26	6	7	7	6	5
BARTON	20	2	6	2	6	5
BATES	18	0	6	10	3	0
BENTON	34	6	15	5	7	8
CAMDEN	33	2	7	16	7	5
CEDAR	22	5	10	3	4	7
CHRISTIAN	37	7	17	14	11	5
DADE	11	2	6	0	1	4
DALLAS	21	7	14	7	1	1
DOUGLAS	23	3	15	4	3	6
GREENE	313	80	83	113	82	47
HENRY	33	3	10	13	2	13
HICKORY	18	1	5	3	3	6
JASPER	151	52	58	22	25	38
LACLEDE	56	10	21	12	7	18
LAWRENCE	52	16	12	10	6	17
MCDONALD	40	26	3	4	15	10
MARIES	6	2	4	1	0	2
MILLER	29	9	12	1	0	13
MONITEAU	2	0	1	1	0	0
MORGAN	20	5	8	3	8	2
NEWTON	34	14	12	6	13	10
OZARK	13	2	5	2	4	3
PHELPS	58	22	29	6	16	7
POLK	31	11	14	4	11	4
PULASKI	39	8	17	6	10	10
ST CLAIR	23	8	10	1	4	6
STONE	22	2	9	2	2	9
TANEY	27	1	10	1	1	16
TEXAS	63	13	27	12	15	8
VERNON	38	9	10	7	6	12
WEBSTER	39	12	12	10	4	8
WRIGHT	35	12	14	4	6	9
TOTAL AREA 4	1,387	358	489	312	289	314
AREA 5						
JACKSON	1,749	330	475	195	633	474
TOTAL AREA 5	1,749	330	475	195	633	474
AREA 6						
ST LOUIS CITY	2,558	248	434	129	1,422	608
TOTAL AREA 6	2,558	248	434	129	1,422	608
AREA 7						
ST LOUIS COUNTY	1,555	193	445	102	849	267
TOTAL AREA 7	1,555	193	445	102	849	267
STATEWIDE	10,482	1,885	2,947	1,100	4,019	2,643

*PARTICIPANTS MAY BE ENROLLED IN MORE THAN ONE COMPONENT

