

RECEIVED DEC 16 1997

Monthly Management Report



Division of Family Services
Income Maintenance
FUTURES

Division of Medical Services
Medicaid

October 1997

Research and Evaluation
221 West High Street
Broadway Building
Jefferson City, MO 65101

TABLE OF CONTENTS

Glossary	Definition of Categories of Assistance and Types of Medicaid Services	1
Figure 1	Map - Division of Family Services Areas	2

DFS SUMMARY AND OPERATING STATISTICS

Table 1	Detailed Operating Statistics showing changes in Applications, Cases and Payments by Month and Program during last quarter	3-5
Table 2	Detailed Operating Statistics on Applications, Cases and Payments by Program, Area and County	6-51
Table 3	Detailed Operating Statistics on Applications, Cases and Payments by Program and Area	52-53

MEDICAID

Figure 2	Medical Statistics - Total Individuals	54
Figure 3	Medical Statistics - Total Payments	55
Table 4	Recipients and Payments by Type of Service	56-71
Table 5	State Summary of Recipients, Payments and Average Per Recipient by Program	72-94

FOOD STAMPS

Figure 4	Food Stamps Caseload	95
Table 6	Participation by Households, Persons and Race	96-99
Table 7	Participation by County	100-101
Table 8	Applications and Currency	102-103
Table 9	Expedited Service Application Currency	104-105

AFDC

Figure 5	AFDC Caseload	107
Table 10	Total Cases and Reinvestigations by County	108-109
Table 11	Application and Resolution by County	110-111

GENERAL RELIEF

Table 12	Total Cases and Reinvestigations by County	112-113
Table 13	Application and Resolution by County	114-115

OTHER IM PROGRAMS

Figure 6	Medical Assistance Recipients	117
Table 14	Medicaid for Pregnant Women Applications	118-119
Table 15	Adult Income Maintenance Cases	120-121
Table 16	NC, MA, MACC Applications Less Than 65 Years of Age	122-123
Table 17	MA, NC Applications 65 Years of Age or More	124-125
Table 18	NC, MA, MACC Spenddown Applications	126-127
Table 19	BP and SAB Applications	128-129
Table 20	Day Care Payments by County	130-135
Table 21	FUTURES Participation	136-137

GLOSSARY

DEFINITION OF CATEGORIES OF ASSISTANCE AND TYPES OF MEDICAID SERVICES

AB	Aid to Blind
AB Supp	Aid to Blind Supplemental
AFDC	Aid to Families with Dependent Children
AFDC-UP	Aid to Families with Dependent Children-Unemployed Parent
AIDS	Acquired Immune Deficiency Syndrome
BP	Blind Pension
CRNA	Certified Registered Nurse Anesthetist
CSTAR	Comprehensive Substance Treatment and Rehabilitation
CT	Children's Treatment
DME	Durable Medical Equipment
EPSDT	Early and Periodic Screening, Diagnosis and Treatment
FCS	Family-Centered Services
GR	General Relief
HDN	Homeless, Dependent, Neglected
ICF-MR	Intermediate Care Facility-Mentally Retarded
IM/IE	Income Maintenance/Income Eligible
JCT	Juvenile Court
MA	Medical Assistance - Claimants applying for this program must be ineligible for any of the other categories of assistance
MA-GR	Medical Assistance-General Relief
MA-K	Medical Assistance for Children
MA-K-DMH	Medical Assistance for Children under the care of Department of Mental Health
MA-K-DYS	Medical Assistance for Children under the care of Division of Youth Services
MC	Medicaid for Children
MPW	Medicaid for Pregnant Women
MR/DD	Mentally Retarded/Developmentally Disabled
NC	Nursing Care - Cash program for recipients in practical or professional homes, domiciliary homes or boarding homes. NC-General Relief and NC-Aid to Blind Supplemental cases are included in the NC data and are not listed separately.
OAA	Old Age Assistance
OJT	On-the-Job Training
PA	Public Assistance
PTD	Permanently and Totally Disabled
QMB	Qualified Medicare Beneficiary
RCF	Residential Care Facility
SAB	Supplemental Aid to the Blind
SLMB	Specified Low-Income Medicare Beneficiary
SNF	Skilled Nursing Facility
SSI	Supplemental Security Income
SSI SP	Supplemental Security Income and State Supplementation
SP	State Supplementation Only
Vendor Cases	Nursing Homes and Other Institutions

TABLE 1. DETAILED OPERATING STATISTICS (1)
OCTOBER 1997

CASELOAD INFORMATION	NUMBER OR AMOUNT THIS MONTH 10/97	NUMBER OR AMOUNT LAST MONTH 09/97	NUMBER OR AMOUNT 2 MONTHS AGO 08/97	NUMBER OR AMOUNT LAST YEAR 10/96	CHANGE FROM LAST MONTH	CHANGE FROM 2 MONTHS AGO	CHANGE FROM LAST YEAR
*** AFDC (2)							
APPLICATIONS RECEIVED	4,981	5,234	5,271	5,246	-4.8%	-5.5%	-5.1%
APPLICATIONS APPROVED	3,614	3,375	3,450	3,616	7.1%	4.8%	-0.1%
APPLICATIONS REJECTED	1,730	1,792	1,739	1,816	-3.5%	-0.5%	-4.7%
APPLICATIONS PENDING	3,118	3,524	3,507	3,180	-11.5%	-11.1%	-1.9%
FAMILIES RECEIVING CASH	64,768	65,428	66,113	78,040	-1.0%	-2.0%	-17.0%
CHILDREN RECEIVING CASH	128,332	129,767	131,170	153,203	-1.1%	-2.2%	-16.2%
TOTAL PERSONS	175,709	177,695	179,955	216,590	-1.1%	-2.4%	-18.9%
TOTAL PAYMENTS (3)	\$15,935,180	\$16,078,330	\$16,245,160	\$19,565,378	-0.9%	-1.9%	-18.6%
AVERAGE PER FAMILY	\$246.03	\$245.74	\$245.72	\$250.71	0.1%	0.1%	-1.9%
AVERAGE PER PERSON	\$90.69	\$90.48	\$90.27	\$90.33	0.2%	0.5%	0.4%
TITLE XIX ONLY CASES	1,704	1,730	1,718	1,881	-1.5%	-0.8%	-9.4%
TITLE XIX TRANSITIONAL CASES	9,821	9,785	9,607	9,245	0.4%	2.2%	6.2%
REINVESTIGATIONS	3,807	3,750	3,563	4,408	1.5%	6.8%	-13.6%
CASES CLOSED	4,777	5,141	4,684	5,347	-7.1%	2.0%	-10.7%
*** AFDC/UP							
FAMILIES RECEIVING	273	282	303	638	-3.2%	-9.9%	-57.2%
CHILDREN RECEIVING	703	744	807	1,482	-5.5%	-12.9%	-52.6%
TOTAL PERSONS	1,072	1,094	1,175	2,268	-2.0%	-8.8%	-52.7%
TOTAL PAYMENTS	\$81,970	\$84,073	\$87,392	\$175,532	-2.5%	-6.2%	-53.3%
AVERAGE PER FAMILY	\$300.26	\$298.13	\$288.42	\$275.13	0.7%	4.1%	9.1%
AVERAGE PER PERSON	\$76.46	\$76.85	\$74.38	\$77.40	-0.5%	2.8%	-1.2%
*** MC							
APPLICATIONS RECEIVED	8,283	8,449	8,096	8,413	-2.0%	2.3%	-1.5%
APPLICATIONS APPROVED	5,728	5,485	4,995	5,733	4.4%	14.7%	-0.1%
APPLICATIONS REJECTED	2,934	2,734	2,563	2,852	7.3%	14.5%	2.9%
APPLICATIONS PENDING	4,798	5,254	5,093	4,643	-8.7%	-5.8%	3.3%
FAMILIES RECEIVING	99,685	98,431	97,305	90,424	1.3%	2.4%	10.2%
CHILDREN RECEIVING	186,474	184,170	181,864	168,379	1.3%	2.5%	10.7%
TOTAL PERSONS	188,848	186,477	184,116	170,632	1.3%	2.6%	10.7%
REINVESTIGATIONS	2,545	2,378	2,285	2,334	7.0%	11.4%	9.0%
CASES CLOSED	4,870	4,619	4,569	4,676	5.4%	6.6%	4.1%
*** GR-CASH							
APPLICATIONS RECEIVED	1,821	1,742	1,640	2,042	4.5%	11.0%	-10.8%
APPLICATIONS APPROVED	352	352	344	403	0.0%	2.3%	-12.7%
APPLICATIONS REJECTED	1,286	1,365	1,386	1,606	-5.8%	-7.2%	-19.9%
APPLICATIONS PENDING	2,857	2,697	2,693	2,781	5.9%	6.1%	2.7%
CASES RECEIVING	3,734	3,706	3,654	4,339	0.8%	2.2%	-13.9%
PERSONS RECEIVING	3,757	3,718	3,667	4,360	1.0%	2.5%	-13.8%
CASH PAYMENTS	\$296,049	\$294,382	\$289,431	\$347,749	0.6%	2.3%	-14.9%
REINVESTIGATIONS	59	51	58	83	15.7%	1.7%	-28.9%
CASES CLOSED	406	325	303	445	24.9%	34.0%	-8.8%
MA-GR RECIPIENTS	1,847	1,789	1,743	1,584	3.2%	6.0%	16.6%
MA-GR TOTAL PAYMENTS	\$147,054	\$142,331	\$138,381	\$125,644	3.3%	6.3%	17.0%
*** MPW							
APPLICATIONS RECEIVED	3,075	3,029	2,951	2,894	1.5%	4.2%	6.3%
APPLICATIONS APPROVED	2,332	2,243	2,165	2,224	4.0%	7.7%	4.9%
APPLICATIONS REJECTED	780	723	751	657	7.9%	3.9%	18.7%
APPLICATIONS PENDING	1,119	1,194	1,158	1,042	-6.3%	-3.4%	7.4%
CASES RECEIVING	16,353	16,296	16,295	16,028	0.3%	0.4%	2.0%
PERSONS RECEIVING	20,136	20,036	19,879	19,871	0.5%	1.3%	1.3%
REINVESTIGATIONS	57	49	33	47	16.3%	72.7%	21.3%
CASES CLOSED	592	539	589	606	9.8%	0.5%	-2.3%
*** NEWBORNS							
APPLICATIONS RECEIVED	1,057	1,083	1,076	1,090	-2.4%	-1.8%	-3.0%
APPLICATIONS APPROVED	1,004	1,017	1,036	1,034	-1.3%	-3.1%	-2.9%
APPLICATIONS REJECTED	32	37	31	32	-13.5%	3.2%	0.0%
APPLICATIONS PENDING	24	14	13	33	71.4%	84.6%	-27.3%
RECIPIENTS	8,529	8,634	8,527	7,594	-1.2%	0.0%	12.3%
CASES CLOSED	1,251	1,321	1,113	882	-5.3%	12.4%	41.8%

TABLE 1. DETAILED OPERATING STATISTICS {1}
OCTOBER 1997

CASELOAD INFORMATION	NUMBER OR AMOUNT THIS MONTH 10/97	NUMBER OR AMOUNT LAST MONTH 09/97	NUMBER OR AMOUNT 2 MONTHS AGO 08/97	NUMBER OR AMOUNT LAST YEAR 10/96	CHANGE FROM LAST MONTH	CHANGE FROM 2 MONTHS AGO	CHANGE FROM LAST YEAR
*** AB SUPP							
APPLICATIONS RECEIVED	146	124	101	158	17.7%	44.6%	-7.6%
APPLICATIONS APPROVED	15	7	7	10	114.3%	114.3%	50.0%
APPLICATIONS REJECTED	145	64	112	142	126.6%	29.5%	2.1%
APPLICATIONS PENDING	221	236	184	189	-6.4%	20.1%	16.9%
RECIPIENTS	758	752	758	754	0.8%	0.0%	0.5%
TOTAL PAYMENTS	\$222,522	\$220,977	\$222,375	\$221,172	0.7%	0.1%	0.6%
CASES CLOSED	14	8	16	16	75.0%	-12.5%	-12.5%
*** BP							
APPLICATIONS RECEIVED	152	131	113	166	16.0%	34.5%	-8.4%
APPLICATIONS APPROVED	47	17	38	42	176.5%	23.7%	11.9%
APPLICATIONS REJECTED	119	55	90	108	116.4%	32.2%	10.2%
APPLICATIONS PENDING	263	278	223	228	-5.4%	17.9%	15.4%
RECIPIENTS	2,443	2,428	2,450	2,419	0.6%	-0.3%	1.0%
TOTAL PAYMENTS	\$909,957	\$904,362	\$912,974	\$901,790	0.6%	-0.3%	0.9%
CASES CLOSED	27	31	33	20	-12.9%	-18.2%	35.0%
*** NC {4}							
APPLICATIONS RECEIVED	363	380	362	373	-4.5%	0.3%	-2.7%
APPLICATIONS APPROVED	244	266	225	289	-8.3%	8.4%	-15.6%
APPLICATIONS REJECTED	111	95	95	91	16.8%	16.8%	22.0%
APPLICATIONS PENDING	372	371	358	323	0.3%	3.9%	15.2%
TOTAL RECIPIENTS	7,803	7,820	7,812	7,797	-0.2%	-0.1%	0.1%
RCF-II	4,829	4,828	4,790	4,644	0.0%	0.8%	4.0%
SNF-ICF	738	759	775	872	-2.8%	-4.8%	-15.4%
RCF-I	2,236	2,233	2,247	2,281	0.1%	-0.5%	-2.0%
TOTAL PAYMENTS	\$1,847,755	\$1,853,674	\$1,848,958	\$1,850,208	-0.3%	-0.1%	-0.1%
RCF-II	\$1,262,754	\$1,262,660	\$1,252,017	\$1,212,056	0.0%	0.9%	4.2%
SNF/ICF	\$262,916	\$270,060	\$274,277	\$311,078	-2.6%	-4.1%	-15.5%
RCF-I	\$322,085	\$320,954	\$322,664	\$327,074	0.4%	-0.2%	-1.5%
REINVESTIGATIONS	422	396	368	438	6.6%	14.7%	-3.7%
CASES CLOSED	161	174	168	155	-7.5%	-4.2%	3.9%
*** MA							
APPLICATIONS RECEIVED	13,025	12,128	11,866	12,911	7.4%	9.8%	0.9%
APPLICATIONS APPROVED	8,731	7,927	7,732	8,492	10.1%	12.9%	2.8%
APPLICATIONS REJECTED	4,011	4,061	4,097	4,328	-1.2%	-2.1%	-7.3%
APPLICATIONS PENDING	13,769	13,603	13,646	13,490	1.2%	0.9%	2.1%
RECIPIENTS	122,225	121,597	121,156	118,489	0.5%	0.9%	3.2%
CASES CLOSED	1,818	1,812	1,716	1,759	0.3%	5.9%	3.4%
*** MA-K							
APPLICATIONS RECEIVED	247	267	266	296	-7.5%	-7.1%	-16.6%
APPLICATIONS APPROVED - DMH	0	0	0	0	0.0%	0.0%	0.0%
APPLICATIONS APPROVED - DYS	41	41	56	176	0.0%	-26.8%	-76.7%
APPLICATIONS APPROVED - JCT	156	141	164	42	10.6%	-4.9%	271.4%
APPLICATIONS REJECTED	52	60	64	60	-13.3%	-18.8%	-13.3%
APPLICATIONS PENDING	48	54	31	52	-11.1%	54.8%	-7.7%
RECIPIENTS - DMH	22	22	23	25	0.0%	-4.3%	-12.0%
RECIPIENTS - DYS	454	481	485	544	-5.6%	-6.4%	-16.5%
RECIPIENTS - JCT	708	752	770	573	-5.9%	-8.1%	23.6%
CASES CLOSED - DMH	1	0	1	0	0.0%	0.0%	0.0%
CASES CLOSED - DYS	66	78	51	163	-15.4%	29.4%	-59.5%
CASES CLOSED - JCT	182	189	159	40	-3.7%	14.5%	355.0%
*** REFUGEE							
APPLICATIONS RECEIVED	115	92	100	67	25.0%	15.0%	71.6%
APPLICATIONS APPROVED	80	104	82	50	-23.1%	-2.4%	60.0%
APPLICATIONS REJECTED	8	3	4	4	166.7%	100.0%	100.0%
APPLICATIONS PENDING	87	69	87	63	26.1%	0.0%	38.1%
CASES RECEIVING	586	563	501	371	4.1%	17.0%	58.0%
TOTAL PERSONS	1,484	1,420	1,296	1,059	4.5%	14.5%	40.1%
TOTAL PAYMENTS	\$57,397	\$58,847	\$51,749	\$34,233	-2.5%	10.9%	67.7%
REINVESTIGATIONS	3	5	4	5	-40.0%	-25.0%	-40.0%
CASES CLOSED	74	67	46	35	10.4%	60.9%	111.4%

TABLE 1. DETAILED OPERATING STATISTICS (1)
OCTOBER 1997

CASELOAD INFORMATION	NUMBER OR AMOUNT THIS MONTH 10/97	NUMBER OR AMOUNT LAST MONTH 09/97	NUMBER OR AMOUNT 2 MONTHS AGO 08/97	NUMBER OR AMOUNT LAST YEAR 10/96	CHANGE FROM LAST MONTH	CHANGE FROM 2 MONTHS AGO	CHANGE FROM LAST YEAR
*** SSI ONLY							
RECIPIENTS	1,856	1,870	1,888	2,065	-0.7%	-1.7%	-10.1%
*** SSI-SP							
RECIPIENTS	1,071	1,089	1,117	1,292	-1.7%	-4.1%	-17.1%
TOTAL PAYMENTS	\$49,700	\$50,320	\$51,432	\$58,920	-1.2%	-3.4%	-15.6%
AVERAGE PER RECIPIENT	\$46.41	\$46.21	\$46.04	\$45.60	0.4%	0.8%	1.8%
*** SP ONLY							
RECIPIENTS	333	337	341	389	-1.2%	-2.3%	-14.4%
TOTAL PAYMENTS	\$23,958	\$24,132	\$24,211	\$27,357	-0.7%	-1.0%	-12.4%
AVERAGE PER RECIPIENT	\$71.95	\$71.61	\$71.00	\$70.33	0.5%	1.3%	2.3%
*** QMB							
APPLICATIONS RECEIVED	1,055	1,073	1,038	1,255	-1.7%	1.6%	-15.9%
APPLICATIONS APPROVED	638	577	590	673	10.6%	8.1%	-5.2%
APPLICATIONS REJECTED	460	408	439	594	12.7%	4.8%	-22.6%
APPLICATIONS PENDING	667	721	651	646	-7.5%	2.5%	3.3%
TOTAL PERSONS	10,663	10,638	10,420	10,170	0.2%	2.3%	4.8%
REINVESTIGATIONS	127	147	165	157	-13.6%	-23.0%	-19.1%
CASES CLOSED	1,454	1,306	1,267	1,399	11.3%	14.8%	3.9%
*** SLMB							
APPLICATIONS RECEIVED	605	566	525	715	6.9%	15.2%	-15.4%
APPLICATIONS APPROVED	198	175	176	235	13.1%	12.5%	-15.7%
APPLICATIONS REJECTED	406	337	411	511	20.5%	-1.2%	-20.5%
APPLICATIONS PENDING	342	349	303	355	-2.0%	12.9%	-3.7%
TOTAL PERSONS	4,203	4,103	4,025	3,345	2.4%	4.4%	25.7%
REINVESTIGATIONS	45	39	33	55	15.4%	36.4%	-18.2%
CASES CLOSED	481	403	421	354	19.4%	14.3%	35.9%
*** VENDOR CASES							
RECIPIENTS	31,199	31,128	30,798	30,878	0.2%	1.3%	1.0%
CASES CLOSED	849	873	784	885	-2.7%	8.3%	-4.1%

(1) OBSERVE CAUTION IN USE OF PERCENTAGES WHEN BASE FOR COMPUTATIONS IS SMALL, ESPECIALLY IF OBSERVATIONS TOTAL LESS THAN 100. ALL PERCENTS ARE ROUNDED TO THE NEAREST TENTH OF ONE PERCENT.

(2) INCLUDES AFDC-UP AND GUARDIAN.

(3) PAYMENT DATA IS FOR INFORMATIONAL PURPOSES ONLY AND IS NOT MEANT TO PROVIDE AN AUDITABLE ACCOUNT OF EXPENDITURES.

(4) INCLUDES NC-GR AND NC-ABS RECIPIENTS AND PAYMENTS.

TABLE 2. DETAILED OPERATING STATISTICS BY AREA AND COUNTY FOR OCTOBER 1997

	AREA 1 ANDREW	AREA 1 ATCHISON	AREA 1 BUCHANAN	AREA 1 CALDWELL	AREA 1 CARROLL
*** AFDC					
APPLICATIONS RECEIVED	7	1	75	7	8
APPLICATIONS APPROVED	3	2	72	6	8
APPLICATIONS REJECTED	3	1	21	2	4
APPLICATIONS PENDING	6	0	52	4	5
FAMILIES RECEIVING CASH	66	31	946	57	95
CHILDREN RECEIVING CASH	113	51	1,780	109	174
TOTAL PERSONS	160	80	2,420	156	242
TOTAL PAYMENTS	\$14,741	\$7,306	\$226,004	\$14,136	\$23,004
AVERAGE PER FAMILY	\$223.35	\$235.68	\$238.90	\$248.00	\$242.15
AVERAGE PER PERSON	\$92.13	\$91.33	\$93.39	\$90.62	\$95.06
TITLE XIX ONLY CASES	3	0	15	2	1
TITLE XIX TRANSITIONAL CASES	25	12	268	13	26
REINVESTIGATIONS	2	0	38	1	2
CASES CLOSED	3	3	79	3	13
*** AFDC/UP					
FAMILIES RECEIVING	0	2	5	1	1
CHILDREN RECEIVING	0	6	10	2	3
TOTAL PERSONS	0	9	14	4	5
TOTAL PAYMENTS	\$0	\$634	\$1,354	\$342	\$388
AVERAGE PER FAMILY	\$0.00	\$317.00	\$270.80	\$342.00	\$388.00
AVERAGE PER PERSON	\$0.00	\$70.44	\$96.71	\$85.50	\$77.60
*** HC					
APPLICATIONS RECEIVED	11	4	140	13	24
APPLICATIONS APPROVED	10	4	100	8	21
APPLICATIONS REJECTED	8	0	39	5	5
APPLICATIONS PENDING	5	1	86	5	13
FAMILIES RECEIVING	189	107	2,255	226	293
CHILDREN RECEIVING	339	208	4,028	469	565
TOTAL PERSONS	543	208	4,096	479	566
REINVESTIGATIONS	9	3	39	1	5
CASES CLOSED	12	2	82	11	8
*** GR-CASH					
APPLICATIONS RECEIVED	2	0	33	2	0
APPLICATIONS APPROVED	1	0	7	0	1
APPLICATIONS REJECTED	0	0	17	1	3
APPLICATIONS PENDING	1	1	47	3	4
CASES RECEIVING	10	1	71	6	9
PERSONS RECEIVING	10	1	74	6	9
CASH PAYMENTS	\$800	\$80	\$5,492	\$480	\$720
REINVESTIGATIONS	0	0	0	0	0
CASES CLOSED	0	1	8	0	1
HA-GR RECIPIENTS	0	1	21	1	4
HA-GR TOTAL PAYMENTS	\$0	\$80	\$1,680	\$80	\$320
*** HPW					
APPLICATIONS RECEIVED	6	2	55	3	4
APPLICATIONS APPROVED	6	1	49	3	8
APPLICATIONS REJECTED	0	0	4	1	1
APPLICATIONS PENDING	3	2	21	0	0
CASES RECEIVING	50	16	342	29	50
PERSONS RECEIVING	64	21	417	34	62
REINVESTIGATIONS	0	0	1	0	0
CASES CLOSED	1	0	13	2	1
*** NEWBORNS					
APPLICATIONS RECEIVED	6	0	17	3	3
APPLICATIONS APPROVED	6	0	16	3	2
APPLICATIONS REJECTED	0	0	0	0	0
APPLICATIONS PENDING	0	0	1	0	0
RECIPIENTS	25	10	119	17	23
CASES CLOSED	1	1	16	5	2
*** AB SUPP					
APPLICATIONS RECEIVED	0	0	4	0	0
APPLICATIONS APPROVED	0	0	0	0	0
APPLICATIONS REJECTED	0	0	5	1	1
APPLICATIONS PENDING	1	0	3	0	0
RECIPIENTS	0	0	14	2	3
TOTAL PAYMENTS	\$0	\$0	\$3,976	\$672	\$856
CASES CLOSED	0	0	2	0	0
*** BP					
APPLICATIONS RECEIVED	0	1	4	0	0
APPLICATIONS APPROVED	0	1	1	0	0
APPLICATIONS REJECTED	0	0	4	1	1
APPLICATIONS PENDING	1	0	5	0	0
RECIPIENTS	7	3	54	4	4
TOTAL PAYMENTS	\$2,611	\$1,119	\$20,142	\$1,492	\$1,492
CASES CLOSED	0	0	1	0	0

TABLE 2. DETAILED OPERATING STATISTICS BY AREA AND COUNTY FOR OCTOBER 1997

	AREA 1 ANDREW	AREA 1 ATCHISON	AREA 1 BUCHANAN	AREA 1 CALDWELL	AREA 1 CARROLL
*** NC					
APPLICATIONS RECEIVED	0	0	16	1	0
APPLICATIONS APPROVED	1	0	4	0	0
APPLICATIONS REJECTED	0	0	0	1	0
APPLICATIONS PENDING	0	0	17	0	0
RECIPIENTS	15	0	223	4	2
RCF-II	11	0	145	4	0
SNF-ICF	3	0	0	0	0
RCF-I	1	0	78	0	2
PAYMENTS	\$3,544	\$0	\$44,578	\$1,128	\$302
RCF-II	\$2,279	\$0	\$34,180	\$1,128	\$0
SNF/ICF	\$1,114	\$0	\$0	\$0	\$0
RCF-I	\$151	\$0	\$10,398	\$0	\$302
REINVESTIGATIONS	3	0	12	0	0
CASES CLOSED	0	0	4	0	0
*** MA					
APPLICATIONS RECEIVED	20	22	313	15	21
APPLICATIONS APPROVED	23	12	201	10	16
APPLICATIONS REJECTED	6	4	85	6	5
APPLICATIONS PENDING	18	19	291	17	32
RECIPIENTS	244	153	2,211	178	289
CASES CLOSED	0	2	37	2	9
*** MA-K					
APPLICATIONS RECEIVED	0	0	20	0	0
APPLICATIONS APPROVED - DMH	0	0	0	0	0
APPLICATIONS APPROVED - DYS	0	0	4	0	0
APPLICATIONS APPROVED - JCT	0	0	8	0	0
APPLICATIONS REJECTED	0	0	8	0	0
APPLICATIONS PENDING	0	0	3	0	0
RECIPIENTS - DMH	0	0	1	0	0
RECIPIENTS - DYS	0	0	57	0	0
RECIPIENTS - JCT	0	0	53	0	0
CASES CLOSED - DMH	0	0	0	0	0
CASES CLOSED - DYS	0	0	10	0	0
CASES CLOSED - JCT	0	0	9	0	0
*** REFUGEE					
APPLICATIONS RECEIVED	0	0	0	0	0
APPLICATIONS APPROVED	0	0	0	0	0
APPLICATIONS REJECTED	0	0	0	0	0
APPLICATIONS PENDING	0	0	0	0	0
CASES RECEIVING	0	0	0	0	0
TOTAL PERSONS	0	0	0	0	0
TOTAL PAYMENTS	\$0	\$0	\$0	\$0	\$0
REINVESTIGATIONS	0	0	0	0	0
CASES CLOSED	0	0	0	0	0
*** SSI ONLY					
RECIPIENTS	3	1	23	0	5
*** SSI-SP					
RECIPIENTS	3	2	17	2	1
TOTAL PAYMENTS	\$75	\$47	\$895	\$55	\$1
AVERAGE PER RECIPIENT	\$25.00	\$23.50	\$52.65	\$27.50	\$1.00
*** SP ONLY					
RECIPIENTS	1	0	4	2	0
TOTAL PAYMENTS	\$1	\$0	\$229	\$399	\$0
AVERAGE PER RECIPIENT	\$1.00	\$0.00	\$57.25	\$199.50	\$0.00
*** QMB					
APPLICATIONS RECEIVED	1	0	15	0	0
APPLICATIONS APPROVED	0	1	19	1	0
APPLICATIONS REJECTED	2	1	3	1	2
APPLICATIONS PENDING	1	0	6	0	0
TOTAL PERSONS	34	6	253	31	18
REINVESTIGATIONS	3	1	2	0	0
CASES CLOSED	5	1	37	1	1
*** SLMB					
APPLICATIONS RECEIVED	2	0	5	0	0
APPLICATIONS APPROVED	3	0	2	0	1
APPLICATIONS REJECTED	0	0	1	0	1
APPLICATIONS PENDING	0	0	3	0	0
TOTAL PERSONS	6	1	104	16	23
REINVESTIGATIONS	0	0	0	0	0
CASES CLOSED	1	0	18	1	1
*** VENDOR CASES					
RECIPIENTS	124	77	486	78	85
CASES CLOSED	6	4	15	2	1

TABLE 2. DETAILED OPERATING STATISTICS BY AREA AND COUNTY FOR OCTOBER 1997

	AREA 1 CASS	AREA 1 CHARITON	AREA 1 CLAY	AREA 1 CLINTON	AREA 1 COOPER
*** AFDC					
APPLICATIONS RECEIVED	55	2	91	7	7
APPLICATIONS APPROVED	36	1	57	2	8
APPLICATIONS REJECTED	18	0	27	4	5
APPLICATIONS PENDING	38	2	54	4	3
FAMILIES RECEIVING CASH	395	35	655	110	78
CHILDREN RECEIVING CASH	711	68	1,120	196	146
TOTAL PERSONS	983	93	1,540	271	195
TOTAL PAYMENTS	\$95,358	\$8,507	\$150,566	\$25,232	\$18,263
AVERAGE PER FAMILY	\$241.41	\$243.06	\$229.87	\$229.38	\$234.14
AVERAGE PER PERSON	\$97.01	\$91.47	\$97.77	\$93.11	\$93.66
TITLE XIX ONLY CASES	6	0	6	2	1
TITLE XIX TRANSITIONAL CASES	90	8	141	31	32
REINVESTIGATIONS	19	0	57	8	6
CASES CLOSED	49	2	69	16	5
*** AFDC/UP					
FAMILIES RECEIVING	1	2	1	3	0
CHILDREN RECEIVING	4	5	2	8	0
TOTAL PERSONS	6	7	2	12	0
TOTAL PAYMENTS	\$431	\$634	\$234	\$1,015	\$0
AVERAGE PER FAMILY	\$431.00	\$317.00	\$234.00	\$338.33	\$0.00
AVERAGE PER PERSON	\$71.83	\$90.57	\$117.00	\$84.58	\$0.00
*** MC					
APPLICATIONS RECEIVED	80	9	164	22	13
APPLICATIONS APPROVED	52	10	95	18	10
APPLICATIONS REJECTED	31	3	62	10	9
APPLICATIONS PENDING	61	4	87	12	7
FAMILIES RECEIVING	946	177	1,413	318	234
CHILDREN RECEIVING	1,720	341	2,544	606	422
TOTAL PERSONS	1,744	345	2,560	614	428
REINVESTIGATIONS	40	3	48	11	2
CASES CLOSED	63	7	85	16	13
*** GR-CASH					
APPLICATIONS RECEIVED	17	0	23	0	4
APPLICATIONS APPROVED	2	0	1	2	0
APPLICATIONS REJECTED	11	1	21	1	4
APPLICATIONS PENDING	24	3	27	5	6
CASES RECEIVING	23	5	30	13	9
PERSONS RECEIVING	24	5	30	13	9
CASH PAYMENTS	\$2,042	\$400	\$2,392	\$1,040	\$720
REINVESTIGATIONS	1	0	2	0	0
CASES CLOSED	4	2	3	1	1
MA-GR RECIPIENTS	21	1	9	6	0
MA-GR TOTAL PAYMENTS	\$1,680	\$80	\$720	\$460	\$0
*** MPW					
APPLICATIONS RECEIVED	30	4	67	13	12
APPLICATIONS APPROVED	27	4	54	10	6
APPLICATIONS REJECTED	9	1	19	2	4
APPLICATIONS PENDING	12	0	21	4	4
CASES RECEIVING	197	24	418	52	53
PERSONS RECEIVING	253	30	519	67	69
REINVESTIGATIONS	8	0	0	0	0
CASES CLOSED	6	1	12	0	1
*** NEWBORNS					
APPLICATIONS RECEIVED	23	1	32	12	4
APPLICATIONS APPROVED	21	1	30	12	4
APPLICATIONS REJECTED	1	0	1	0	0
APPLICATIONS PENDING	0	0	0	0	0
RECIPIENTS	182	12	287	46	32
CASES CLOSED	19	1	37	2	3
*** AB SUPP					
APPLICATIONS RECEIVED	0	0	2	0	1
APPLICATIONS APPROVED	0	0	1	0	0
APPLICATIONS REJECTED	0	0	1	1	1
APPLICATIONS PENDING	2	0	5	2	1
RECIPIENTS	8	1	15	1	0
TOTAL PAYMENTS	\$1,761	\$205	\$4,243	\$165	\$0
CASES CLOSED	1	0	1	0	0
*** BP					
APPLICATIONS RECEIVED	0	0	1	0	1
APPLICATIONS APPROVED	0	0	1	1	1
APPLICATIONS REJECTED	0	0	0	0	0
APPLICATIONS PENDING	1	0	5	2	1
RECIPIENTS	22	7	46	7	8
TOTAL PAYMENTS	\$8,206	\$2,611	\$17,158	\$2,578	\$2,984
CASES CLOSED	0	0	0	0	2

TABLE 2. DETAILED OPERATING STATISTICS BY AREA AND COUNTY FOR OCTOBER 1997

	AREA 1 CASS	AREA 1 CHARITON	AREA 1 CLAY	AREA 1 CLINTON	AREA 1 COOPER
*** NC					
APPLICATIONS RECEIVED	5	0	4	0	1
APPLICATIONS APPROVED	3	0	6	0	2
APPLICATIONS REJECTED	6	0	0	0	0
APPLICATIONS PENDING	3	0	11	0	1
RECIPIENTS	81	10	166	7	14
RCF-II	65	5	132	6	8
SNF-ICF	1	1	4	0	1
RCF-I	15	4	30	1	5
PAYMENTS	\$20,413	\$2,386	\$40,448	\$1,626	\$2,950
RCF-II	\$17,773	\$1,410	\$35,001	\$1,562	\$1,820
SNF/ICF	\$375	\$375	\$1,122	\$0	\$375
RCF-I	\$2,265	\$601	\$4,325	\$64	\$755
REINVESTIGATIONS	11	0	16	0	1
CASES CLOSED	4	0	5	1	0
*** MA					
APPLICATIONS RECEIVED	124	22	245	40	37
APPLICATIONS APPROVED	73	12	135	27	38
APPLICATIONS REJECTED	43	7	76	13	10
APPLICATIONS PENDING	119	23	232	45	35
RECIPIENTS	728	233	1,372	237	331
CASES CLOSED	17	3	25	0	3
*** MA-K					
APPLICATIONS RECEIVED	0	0	0	0	0
APPLICATIONS APPROVED - DMH	0	0	0	0	0
APPLICATIONS APPROVED - DYS	0	0	0	0	0
APPLICATIONS APPROVED - JCT	0	0	0	0	0
APPLICATIONS REJECTED	0	0	0	0	0
APPLICATIONS PENDING	0	0	0	0	0
RECIPIENTS - DMH	0	0	0	0	0
RECIPIENTS - DYS	0	0	0	0	0
RECIPIENTS - JCT	0	0	0	0	0
CASES CLOSED - DMH	0	0	0	0	0
CASES CLOSED - DYS	0	0	0	0	0
CASES CLOSED - JCT	0	0	0	0	0
*** REFUGEE					
APPLICATIONS RECEIVED	0	0	0	0	0
APPLICATIONS APPROVED	0	0	0	0	0
APPLICATIONS REJECTED	0	0	0	0	0
APPLICATIONS PENDING	0	0	0	0	0
CASES RECEIVING	0	0	1	0	0
TOTAL PERSONS	0	0	1	0	0
TOTAL PAYMENTS	\$0	\$0	\$0	\$0	\$0
REINVESTIGATIONS	0	0	0	0	0
CASES CLOSED	0	0	0	0	0
*** SSI ONLY					
RECIPIENTS	4	4	7	2	2
*** SSI-SP					
RECIPIENTS	7	3	7	0	1
TOTAL PAYMENTS	\$215	\$114	\$123	\$0	\$10
AVERAGE PER RECIPIENT	\$30.71	\$38.00	\$17.57	\$0.00	\$10.00
*** SP ONLY					
RECIPIENTS	0	1	0	0	1
TOTAL PAYMENTS	\$0	\$4	\$0	\$0	\$23
AVERAGE PER RECIPIENT	\$0.00	\$4.00	\$0.00	\$0.00	\$23.00
*** OMB					
APPLICATIONS RECEIVED	8	1	11	3	5
APPLICATIONS APPROVED	5	1	9	4	4
APPLICATIONS REJECTED	5	0	3	2	2
APPLICATIONS PENDING	3	0	6	1	0
TOTAL PERSONS	94	23	150	26	43
REINVESTIGATIONS	1	0	3	0	0
CASES CLOSED	10	1	21	7	5
*** SLMB					
APPLICATIONS RECEIVED	4	0	3	3	2
APPLICATIONS APPROVED	5	0	0	1	2
APPLICATIONS REJECTED	1	0	5	2	1
APPLICATIONS PENDING	1	0	1	2	0
TOTAL PERSONS	44	6	38	15	14
REINVESTIGATIONS	1	0	1	0	0
CASES CLOSED	3	0	0	1	1
*** VENDOR CASES					
RECIPIENTS	375	141	719	126	144
CASES CLOSED	11	6	23	0	5

TABLE 2. DETAILED OPERATING STATISTICS BY AREA AND COUNTY FOR OCTOBER 1997

	AREA 1 DAVISS	AREA 1 DE KALB	AREA 1 GENTRY	AREA 1 GRUNDY	AREA 1 HARRISON
*** AFDC					
APPLICATIONS RECEIVED	5	5	2	7	5
APPLICATIONS APPROVED	1	3	2	5	2
APPLICATIONS REJECTED	5	1	1	1	1
APPLICATIONS PENDING	2	4	1	2	4
FAMILIES RECEIVING CASH	33	51	23	65	47
CHILDREN RECEIVING CASH	48	97	43	99	98
TOTAL PERSONS	68	139	59	148	135
TOTAL PAYMENTS	\$6,640	\$13,012	\$5,321	\$14,073	\$11,707
AVERAGE PER FAMILY	\$201.21	\$255.14	\$231.35	\$216.51	\$249.09
AVERAGE PER PERSON	\$97.65	\$93.61	\$90.19	\$95.09	\$86.72
TITLE XIX ONLY CASES	0	2	0	0	0
TITLE XIX TRANSITIONAL CASES	17	21	3	31	19
REINVESTIGATIONS	1	0	2	6	6
CASES CLOSED	10	4	2	9	10
*** AFDC/UP					
FAMILIES RECEIVING	1	0	0	1	1
CHILDREN RECEIVING	2	0	0	2	1
TOTAL PERSONS	4	0	0	4	3
TOTAL PAYMENTS	\$342	\$0	\$0	\$11	\$292
AVERAGE PER FAMILY	\$342.00	\$0.00	\$0.00	\$11.00	\$292.00
AVERAGE PER PERSON	\$85.50	\$0.00	\$0.00	\$2.75	\$97.33
*** HC					
APPLICATIONS RECEIVED	12	6	5	26	17
APPLICATIONS APPROVED	10	8	6	12	17
APPLICATIONS REJECTED	2	4	1	7	7
APPLICATIONS PENDING	9	2	0	14	6
FAMILIES RECEIVING	174	160	93	241	191
CHILDREN RECEIVING	375	305	175	436	369
TOTAL PERSONS	380	309	179	440	371
REINVESTIGATIONS	9	1	4	5	4
CASES CLOSED	8	4	11	20	3
*** GR-CASH					
APPLICATIONS RECEIVED	0	2	0	1	3
APPLICATIONS APPROVED	0	0	0	0	0
APPLICATIONS REJECTED	0	1	0	0	2
APPLICATIONS PENDING	1	5	2	2	6
CASES RECEIVING	4	5	1	6	5
PERSONS RECEIVING	4	5	1	6	5
CASH PAYMENTS	\$320	\$400	\$80	\$403	\$400
REINVESTIGATIONS	0	0	0	0	0
CASES CLOSED	1	0	0	0	0
HA-GR RECIPIENTS	1	3	1	3	0
HA-GR TOTAL PAYMENTS	\$80	\$240	\$80	\$240	\$0
*** HPW					
APPLICATIONS RECEIVED	6	3	6	7	6
APPLICATIONS APPROVED	5	4	8	6	7
APPLICATIONS REJECTED	2	0	0	1	2
APPLICATIONS PENDING	2	0	0	1	1
CASES RECEIVING	51	26	32	52	36
PERSONS RECEIVING	56	31	44	60	47
REINVESTIGATIONS	0	0	0	0	0
CASES CLOSED	0	2	0	2	1
*** NEWBORNS					
APPLICATIONS RECEIVED	4	2	3	3	1
APPLICATIONS APPROVED	4	2	3	3	1
APPLICATIONS REJECTED	0	0	0	0	0
APPLICATIONS PENDING	0	0	0	0	0
RECIPIENTS	29	16	21	26	22
CASES CLOSED	4	3	5	5	14
*** AB SUPP					
APPLICATIONS RECEIVED	0	0	0	0	0
APPLICATIONS APPROVED	0	0	0	0	0
APPLICATIONS REJECTED	0	0	0	0	1
APPLICATIONS PENDING	0	0	1	0	0
RECIPIENTS	0	1	0	3	0
TOTAL PAYMENTS	\$0	\$290	\$0	\$886	\$0
CASES CLOSED	0	0	0	0	0
*** BP					
APPLICATIONS RECEIVED	0	0	0	0	0
APPLICATIONS APPROVED	0	0	0	0	0
APPLICATIONS REJECTED	1	0	0	0	1
APPLICATIONS PENDING	0	0	1	0	0
RECIPIENTS	1	9	3	5	3
TOTAL PAYMENTS	\$373	\$3,357	\$1,119	\$1,865	\$1,119
CASES CLOSED	0	1	0	0	0

TABLE 2. DETAILED OPERATING STATISTICS BY AREA AND COUNTY FOR OCTOBER 1997

	AREA 1 DAVISS	AREA 1 DE KALB	AREA 1 GENTRY	AREA 1 GRUNDY	AREA 1 HARRISON
*** NC					
APPLICATIONS RECEIVED	0	0	0	0	0
APPLICATIONS APPROVED	0	0	0	0	1
APPLICATIONS REJECTED	0	0	0	0	0
APPLICATIONS PENDING	0	0	0	0	0
RECIPIENTS	4	28	3	21	7
RCF-II	3	22	0	8	5
SNF-ICF	0	1	0	0	1
RCF-I	1	5	3	13	1
PAYMENTS	\$891	\$6,801	\$368	\$3,636	\$1,753
RCF-II	\$797	\$5,811	\$0	\$1,747	\$1,234
SNF/ICF	\$0	\$276	\$0	\$0	\$368
RCF-I	\$94	\$714	\$368	\$1,889	\$151
REINVESTIGATIONS	0	0	1	1	0
CASES CLOSED	0	0	0	0	0
*** MA					
APPLICATIONS RECEIVED	23	21	20	33	33
APPLICATIONS APPROVED	17	12	18	16	20
APPLICATIONS REJECTED	4	8	5	14	11
APPLICATIONS PENDING	14	21	11	29	38
RECIPIENTS	161	206	197	330	265
CASES CLOSED	1	3	6	6	7
*** MA-K					
APPLICATIONS RECEIVED	0	0	0	0	0
APPLICATIONS APPROVED - DMH	0	0	0	0	0
APPLICATIONS APPROVED - DYS	0	0	0	0	0
APPLICATIONS APPROVED - JCT	0	0	0	0	0
APPLICATIONS REJECTED	0	0	0	0	0
APPLICATIONS PENDING	0	0	0	0	0
RECIPIENTS - DMH	0	0	0	0	0
RECIPIENTS - DYS	0	0	0	0	0
RECIPIENTS - JCT	0	0	0	0	0
CASES CLOSED - DMH	0	0	0	0	0
CASES CLOSED - DYS	0	0	0	0	0
CASES CLOSED - JCT	0	0	0	0	0
*** REFUGEE					
APPLICATIONS RECEIVED	0	0	0	0	0
APPLICATIONS APPROVED	0	0	0	0	0
APPLICATIONS REJECTED	0	0	0	0	0
APPLICATIONS PENDING	0	0	0	0	0
CASES RECEIVING	0	0	0	0	0
TOTAL PERSONS	0	0	0	0	0
TOTAL PAYMENTS	\$0	\$0	\$0	\$0	\$0
REINVESTIGATIONS	0	0	0	0	0
CASES CLOSED	0	0	0	0	0
*** SSI ONLY					
RECIPIENTS	1	2	5	3	4
*** SSI-SP					
RECIPIENTS	3	0	0	2	6
TOTAL PAYMENTS	\$119	\$0	\$0	\$51	\$58
AVERAGE PER RECIPIENT	\$39.67	\$0.00	\$0.00	\$25.50	\$9.67
*** SP ONLY					
RECIPIENTS	0	0	0	0	0
TOTAL PAYMENTS	\$0	\$0	\$0	\$0	\$0
AVERAGE PER RECIPIENT	\$0.00	\$0.00	\$0.00	\$0.00	\$0.00
*** OMB					
APPLICATIONS RECEIVED	0	0	1	6	4
APPLICATIONS APPROVED	0	0	0	3	1
APPLICATIONS REJECTED	2	0	1	1	1
APPLICATIONS PENDING	0	0	1	4	6
TOTAL PERSONS	15	17	24	28	31
REINVESTIGATIONS	0	0	0	1	1
CASES CLOSED	4	4	3	5	6
*** SLMB					
APPLICATIONS RECEIVED	2	0	0	4	6
APPLICATIONS APPROVED	2	0	0	0	3
APPLICATIONS REJECTED	0	0	0	2	1
APPLICATIONS PENDING	0	0	0	2	6
TOTAL PERSONS	7	9	4	22	19
REINVESTIGATIONS	1	0	0	0	0
CASES CLOSED	0	0	0	4	0
*** VENDOR CASES					
RECIPIENTS	60	134	109	129	104
CASES CLOSED	3	3	2	3	3

TABLE 2. DETAILED OPERATING STATISTICS BY AREA AND COUNTY FOR OCTOBER 1997

	AREA 1 HOLT	AREA 1 HOWARD	AREA 1 JOHNSON	AREA 1 LAFAYETTE	AREA 1 LINN
*** AFDC					
APPLICATIONS RECEIVED	7	8	41	20	19
APPLICATIONS APPROVED	2	6	32	14	9
APPLICATIONS REJECTED	2	4	12	6	5
APPLICATIONS PENDING	7	3	35	11	9
FAMILIES RECEIVING CASH	34	67	293	176	95
CHILDREN RECEIVING CASH	62	112	509	297	172
TOTAL PERSONS	82	154	720	413	234
TOTAL PAYMENTS	\$7,525	\$14,316	\$68,105	\$38,884	\$21,945
AVERAGE PER FAMILY	\$221.32	\$213.67	\$232.44	\$220.93	\$231.00
AVERAGE PER PERSON	\$91.77	\$92.96	\$94.59	\$94.15	\$93.78
TITLE XIX ONLY CASES	0	2	8	2	3
TITLE XIX TRANSITIONAL CASES	2	7	75	70	22
REINVESTIGATIONS	0	1	8	2	6
CASES CLOSED	1	3	33	24	22
*** AFDC/UP					
FAMILIES RECEIVING	0	0	3	2	5
CHILDREN RECEIVING	0	0	10	6	9
TOTAL PERSONS	0	0	16	10	16
TOTAL PAYMENTS	\$0	\$0	\$1,197	\$446	\$1,510
AVERAGE PER FAMILY	\$0.00	\$0.00	\$399.00	\$223.00	\$302.00
AVERAGE PER PERSON	\$0.00	\$0.00	\$74.81	\$44.60	\$94.38
*** MC					
APPLICATIONS RECEIVED	6	14	92	45	28
APPLICATIONS APPROVED	6	8	58	27	20
APPLICATIONS REJECTED	1	4	38	9	6
APPLICATIONS PENDING	8	12	82	33	14
FAMILIES RECEIVING	114	204	730	593	294
CHILDREN RECEIVING	230	380	1,409	1,090	590
TOTAL PERSONS	230	385	1,416	1,108	600
REINVESTIGATIONS	2	0	13	9	5
CASES CLOSED	2	5	35	38	18
*** GR-CASH					
APPLICATIONS RECEIVED	4	1	17	5	1
APPLICATIONS APPROVED	0	0	4	1	0
APPLICATIONS REJECTED	1	1	11	5	3
APPLICATIONS PENDING	6	5	27	8	2
CASES RECEIVING	4	3	23	14	6
PERSONS RECEIVING	4	3	23	14	6
CASH PAYMENTS	\$320	\$240	\$1,804	\$1,120	\$480
REINVESTIGATIONS	0	0	0	0	0
CASES CLOSED	0	0	2	1	1
MA-GR RECIPIENTS	2	0	10	1	2
MA-GR TOTAL PAYMENTS	\$160	\$0	\$800	\$80	\$160
*** HPW					
APPLICATIONS RECEIVED	2	7	26	23	11
APPLICATIONS APPROVED	2	4	20	19	4
APPLICATIONS REJECTED	0	1	8	3	3
APPLICATIONS PENDING	0	3	9	8	5
CASES RECEIVING	20	29	147	110	54
PERSONS RECEIVING	24	35	182	131	68
REINVESTIGATIONS	0	0	0	0	0
CASES CLOSED	0	0	5	5	1
*** NEWBORNS					
APPLICATIONS RECEIVED	0	2	7	3	4
APPLICATIONS APPROVED	0	2	7	3	4
APPLICATIONS REJECTED	0	0	0	0	0
APPLICATIONS PENDING	0	0	0	0	0
RECIPIENTS	5	19	76	44	54
CASES CLOSED	0	2	7	5	4
*** AB SUPP					
APPLICATIONS RECEIVED	1	0	1	0	0
APPLICATIONS APPROVED	0	0	1	0	0
APPLICATIONS REJECTED	0	1	1	1	0
APPLICATIONS PENDING	1	1	0	0	1
RECIPIENTS	1	0	4	4	3
TOTAL PAYMENTS	\$254	\$0	\$716	\$1,416	\$703
CASES CLOSED	0	0	0	1	0
*** BP					
APPLICATIONS RECEIVED	1	0	1	1	0
APPLICATIONS APPROVED	0	0	0	0	0
APPLICATIONS REJECTED	0	1	1	1	0
APPLICATIONS PENDING	1	1	3	1	1
RECIPIENTS	2	5	18	9	10
TOTAL PAYMENTS	\$746	\$1,865	\$6,681	\$3,357	\$3,730
CASES CLOSED	0	0	0	0	0

TABLE 2. DETAILED OPERATING STATISTICS BY AREA AND COUNTY FOR OCTOBER 1997

	AREA 1 HOLT	AREA 1 HOWARD	AREA 1 JOHNSON	AREA 1 LAFAYETTE	AREA 1 LINN
*** NC					
APPLICATIONS RECEIVED	0	0	2	2	2
APPLICATIONS APPROVED	0	1	2	0	2
APPLICATIONS REJECTED	0	0	0	0	1
APPLICATIONS PENDING	0	0	2	4	1
RECIPIENTS	1	42	31	13	30
RCF-II	1	37	12	2	17
SNF-ICF	0	1	2	0	9
RCF-I	0	4	17	11	4
PAYMENTS	\$251	\$10,390	\$6,258	\$2,114	\$7,994
RCF-II	\$251	\$9,411	\$3,243	\$564	\$4,369
SNF/ICF	\$0	\$375	\$750	\$0	\$3,021
RCF-I	\$0	\$604	\$2,265	\$1,550	\$604
REINVESTIGATIONS	0	0	1	1	0
CASES CLOSED	0	0	0	0	0
*** MA					
APPLICATIONS RECEIVED	25	28	87	71	42
APPLICATIONS APPROVED	17	19	50	54	26
APPLICATIONS REJECTED	5	9	39	14	17
APPLICATIONS PENDING	29	47	117	78	43
RECIPIENTS	137	235	664	592	389
CASES CLOSED	1	1	11	8	7
*** MA-K					
APPLICATIONS RECEIVED	0	0	0	0	0
APPLICATIONS APPROVED - DMH	0	0	0	0	0
APPLICATIONS APPROVED - DYS	0	0	0	0	0
APPLICATIONS APPROVED - JCT	0	0	0	0	0
APPLICATIONS REJECTED	0	0	0	0	0
APPLICATIONS PENDING	0	0	0	0	0
RECIPIENTS - DMH	0	0	0	0	0
RECIPIENTS - DYS	0	0	0	0	0
RECIPIENTS - JCT	0	0	0	0	0
CASES CLOSED - DMH	0	0	0	0	0
CASES CLOSED - DYS	0	0	0	0	0
CASES CLOSED - JCT	0	0	0	0	0
*** REFUGEE					
APPLICATIONS RECEIVED	0	0	0	0	0
APPLICATIONS APPROVED	0	0	0	0	0
APPLICATIONS REJECTED	0	0	0	0	0
APPLICATIONS PENDING	0	0	0	0	0
CASES RECEIVING	0	0	0	0	0
TOTAL PERSONS	0	0	0	0	0
TOTAL PAYMENTS	\$0	\$0	\$0	\$0	\$0
REINVESTIGATIONS	0	0	0	0	0
CASES CLOSED	0	0	0	0	0
*** SSI ONLY					
RECIPIENTS	4	2	2	4	4
*** SSI-SP					
RECIPIENTS	1	4	1	6	6
TOTAL PAYMENTS	\$17	\$175	\$42	\$237	\$209
AVERAGE PER RECIPIENT	\$17.00	\$43.75	\$42.00	\$39.50	\$34.83
*** SP ONLY					
RECIPIENTS	1	0	0	0	1
TOTAL PAYMENTS	\$26	\$0	\$0	\$0	\$16
AVERAGE PER RECIPIENT	\$26.00	\$0.00	\$0.00	\$0.00	\$16.00
*** QMB					
APPLICATIONS RECEIVED	2	1	9	7	13
APPLICATIONS APPROVED	1	0	4	2	6
APPLICATIONS REJECTED	1	1	2	2	6
APPLICATIONS PENDING	1	0	7	6	11
TOTAL PERSONS	15	22	53	58	60
REINVESTIGATIONS	0	0	0	0	0
CASES CLOSED	5	2	11	9	5
*** SLMB					
APPLICATIONS RECEIVED	0	3	2	4	13
APPLICATIONS APPROVED	0	0	1	1	1
APPLICATIONS REJECTED	0	1	3	1	11
APPLICATIONS PENDING	0	2	2	5	11
TOTAL PERSONS	9	2	14	22	23
REINVESTIGATIONS	0	0	0	0	0
CASES CLOSED	0	0	2	4	1
*** VENDOR CASES					
RECIPIENTS	75	69	178	381	111
CASES CLOSED	0	0	4	6	3

TABLE 2. DETAILED OPERATING STATISTICS BY AREA AND COUNTY FOR OCTOBER 1997

	AREA 1 LIVINGSTON	AREA 1 MERCER	AREA 1 NODAWAY	AREA 1 PETTIS	AREA 1 PLATTE
*** AFDC					
APPLICATIONS RECEIVED	17	2	5	49	19
APPLICATIONS APPROVED	9	3	4	30	11
APPLICATIONS REJECTED	3	1	2	17	8
APPLICATIONS PENDING	8	2	3	22	13
FAMILIES RECEIVING CASH	91	24	60	300	164
CHILDREN RECEIVING CASH	167	42	95	553	271
TOTAL PERSONS	219	63	139	730	377
TOTAL PAYMENTS	\$20,133	\$5,892	\$13,769	\$71,206	\$37,370
AVERAGE PER FAMILY	\$221.24	\$245.50	\$229.48	\$237.35	\$227.87
AVERAGE PER PERSON	\$91.93	\$93.52	\$99.06	\$97.54	\$99.12
TITLE XIX ONLY CASES	0	2	1	8	4
TITLE XIX TRANSITIONAL CASES	28	3	25	93	53
REINVESTIGATIONS	4	0	3	46	7
CASES CLOSED	13	3	5	31	20
*** AFDC/UP					
FAMILIES RECEIVING	0	0	0	0	0
CHILDREN RECEIVING	0	0	0	0	0
TOTAL PERSONS	0	0	0	0	0
TOTAL PAYMENTS	\$0	\$0	\$0	\$0	\$0
AVERAGE PER FAMILY	\$0.00	\$0.00	\$0.00	\$0.00	\$0.00
AVERAGE PER PERSON	\$0.00	\$0.00	\$0.00	\$0.00	\$0.00
*** MC					
APPLICATIONS RECEIVED	31	10	22	108	65
APPLICATIONS APPROVED	19	5	16	70	39
APPLICATIONS REJECTED	9	2	3	45	29
APPLICATIONS PENDING	10	6	13	37	47
FAMILIES RECEIVING	313	60	246	838	397
CHILDREN RECEIVING	577	102	422	1,485	685
TOTAL PERSONS	587	104	425	1,505	691
REINVESTIGATIONS	9	0	13	34	10
CASES CLOSED	26	0	19	56	20
*** GR-CASH					
APPLICATIONS RECEIVED	6	4	1	16	4
APPLICATIONS APPROVED	0	2	0	3	0
APPLICATIONS REJECTED	7	2	3	19	3
APPLICATIONS PENDING	10	4	3	16	10
CASES RECEIVING	6	2	4	18	4
PERSONS RECEIVING	6	2	4	18	4
CASH PAYMENTS	\$480	\$160	\$292	\$1,309	\$320
REINVESTIGATIONS	0	0	0	0	0
CASES CLOSED	1	1	2	6	0
HA-GR RECIPIENTS	5	0	0	6	3
HA-GR TOTAL PAYMENTS	\$400	\$0	\$0	\$480	\$240
*** HPW					
APPLICATIONS RECEIVED	13	3	10	40	34
APPLICATIONS APPROVED	8	1	3	34	21
APPLICATIONS REJECTED	5	3	3	7	13
APPLICATIONS PENDING	4	1	4	12	8
CASES RECEIVING	62	11	41	185	111
PERSONS RECEIVING	79	14	49	218	144
REINVESTIGATIONS	0	0	0	0	0
CASES CLOSED	1	0	0	7	1
*** NEWBORNS					
APPLICATIONS RECEIVED	8	0	10	13	15
APPLICATIONS APPROVED	8	0	10	14	15
APPLICATIONS REJECTED	0	0	0	0	0
APPLICATIONS PENDING	0	0	0	0	0
RECIPIENTS	38	6	37	92	94
CASES CLOSED	9	0	8	23	12
*** AB SUPP					
APPLICATIONS RECEIVED	0	0	0	2	0
APPLICATIONS APPROVED	0	0	0	0	0
APPLICATIONS REJECTED	0	0	0	0	0
APPLICATIONS PENDING	1	1	0	3	0
RECIPIENTS	3	2	3	5	0
TOTAL PAYMENTS	\$931	\$580	\$780	\$1,252	\$0
CASES CLOSED	0	0	0	0	0
*** BP					
APPLICATIONS RECEIVED	0	0	0	2	0
APPLICATIONS APPROVED	0	0	0	0	0
APPLICATIONS REJECTED	0	0	0	0	0
APPLICATIONS PENDING	1	1	0	3	0
RECIPIENTS	18	0	1	36	13
TOTAL PAYMENTS	\$6,714	\$0	\$373	\$13,428	\$4,849
CASES CLOSED	0	0	0	0	1

TABLE 2. DETAILED OPERATING STATISTICS BY AREA AND COUNTY FOR OCTOBER 1997

	AREA 1 LIVINGSTON	AREA 1 MERCER	AREA 1 NODAWAY	AREA 1 PETTIS	AREA 1 PLATTE
*** NC					
APPLICATIONS RECEIVED	3	0	0	4	2
APPLICATIONS APPROVED	3	0	2	1	0
APPLICATIONS REJECTED	1	0	0	1	2
APPLICATIONS PENDING	0	0	0	4	1
RECIPIENTS	75	6	19	93	46
RCF-II	53	6	6	48	28
SNF-ICF	22	0	0	0	1
RCF-I	0	0	13	45	17
PAYMENTS	\$20,502	\$1,692	\$3,615	\$18,135	\$10,013
RCF-II	\$12,973	\$1,692	\$1,655	\$11,654	\$7,590
SNF/ICF	\$7,529	\$0	\$0	\$0	\$256
RCF-I	\$0	\$0	\$1,960	\$6,501	\$2,167
REINVESTIGATIONS	4	0	4	4	6
CASES CLOSED	0	0	0	0	5
*** MA					
APPLICATIONS RECEIVED	55	14	45	122	67
APPLICATIONS APPROVED	31	10	37	88	40
APPLICATIONS REJECTED	13	6	8	46	19
APPLICATIONS PENDING	48	11	24	116	64
RECIPIENTS	381	119	364	959	405
CASES CLOSED	8	1	5	16	5
*** MA-K					
APPLICATIONS RECEIVED	0	0	0	0	2
APPLICATIONS APPROVED - DMH	0	0	0	0	0
APPLICATIONS APPROVED - DYS	0	0	0	0	0
APPLICATIONS APPROVED - JCT	0	0	0	0	2
APPLICATIONS REJECTED	0	0	0	0	0
APPLICATIONS PENDING	0	0	0	0	1
RECIPIENTS - DMH	1	0	1	0	0
RECIPIENTS - DYS	0	0	0	0	0
RECIPIENTS - JCT	0	0	0	0	17
CASES CLOSED - DMH	0	0	0	0	0
CASES CLOSED - DYS	0	0	0	0	0
CASES CLOSED - JCT	0	0	0	0	3
*** REFUGEE					
APPLICATIONS RECEIVED	0	0	0	0	0
APPLICATIONS APPROVED	0	0	0	0	0
APPLICATIONS REJECTED	0	0	0	0	0
APPLICATIONS PENDING	0	0	0	0	0
CASES RECEIVING	0	0	0	0	0
TOTAL PERSONS	0	0	0	0	0
TOTAL PAYMENTS	\$0	\$0	\$0	\$0	\$0
REINVESTIGATIONS	0	0	0	0	0
CASES CLOSED	0	0	0	0	0
*** SSI ONLY					
RECIPIENTS	4	1	8	10	2
*** SSI-SP					
RECIPIENTS	1	0	5	10	4
TOTAL PAYMENTS	\$60	\$0	\$263	\$260	\$92
AVERAGE PER RECIPIENT	\$60.00	\$0.00	\$52.60	\$26.00	\$23.00
*** SP ONLY					
RECIPIENTS	2	0	0	5	2
TOTAL PAYMENTS	\$426	\$0	\$0	\$270	\$534
AVERAGE PER RECIPIENT	\$213.00	\$0.00	\$0.00	\$54.00	\$267.00
*** QMB					
APPLICATIONS RECEIVED	2	1	4	34	4
APPLICATIONS APPROVED	0	2	3	19	2
APPLICATIONS REJECTED	1	1	0	13	0
APPLICATIONS PENDING	1	0	0	14	4
TOTAL PERSONS	38	15	46	149	50
REINVESTIGATIONS	0	0	2	4	0
CASES CLOSED	8	5	13	18	9
*** SLMB					
APPLICATIONS RECEIVED	3	0	0	32	0
APPLICATIONS APPROVED	2	0	0	3	0
APPLICATIONS REJECTED	1	1	0	28	0
APPLICATIONS PENDING	0	0	0	14	0
TOTAL PERSONS	20	5	20	70	14
REINVESTIGATIONS	0	0	0	3	0
CASES CLOSED	0	0	7	8	1
*** VENDOR CASES					
RECIPIENTS	147	35	126	212	263
CASES CLOSED	8	0	2	2	10

TABLE 2. DETAILED OPERATING STATISTICS BY AREA AND COUNTY FOR OCTOBER 1997

	AREA 1 PUTNAH	AREA 1 RANDOLPH	AREA 1 RAY	AREA 1 SALINE	AREA 1 SULLIVAN
*** AFDC					
APPLICATIONS RECEIVED	8	27	18	33	11
APPLICATIONS APPROVED	5	17	12	18	7
APPLICATIONS REJECTED	2	14	9	8	1
APPLICATIONS PENDING	4	18	11	25	4
FAMILIES RECEIVING CASH	29	220	122	222	52
CHILDREN RECEIVING CASH	56	385	217	389	87
TOTAL PERSONS	80	534	316	550	121
TOTAL PAYMENTS	\$7,803	\$51,420	\$30,160	\$52,791	\$12,152
AVERAGE PER FAMILY	\$269.07	\$233.73	\$247.21	\$237.80	\$233.69
AVERAGE PER PERSON	\$97.54	\$96.29	\$95.44	\$95.98	\$100.43
TITLE XIX ONLY CASES	1	7	3	5	3
TITLE XIX TRANSITIONAL CASES	3	71	57	45	11
REINVESTIGATIONS	0	9	15	8	2
CASES CLOSED	4	28	18	22	7
*** AFDC/UP					
FAMILIES RECEIVING	0	0	0	2	1
CHILDREN RECEIVING	0	0	0	6	2
TOTAL PERSONS	0	0	0	6	2
TOTAL PAYMENTS	\$0	\$0	\$0	\$494	\$172
AVERAGE PER FAMILY	\$0.00	\$0.00	\$0.00	\$247.00	\$172.00
AVERAGE PER PERSON	\$0.00	\$0.00	\$0.00	\$82.33	\$86.00
*** HC					
APPLICATIONS RECEIVED	20	41	40	65	13
APPLICATIONS APPROVED	7	21	30	23	7
APPLICATIONS REJECTED	4	21	20	23	5
APPLICATIONS PENDING	10	29	21	49	4
FAMILIES RECEIVING	135	565	352	403	169
CHILDREN RECEIVING	244	1,042	661	751	310
TOTAL PERSONS	249	1,060	675	770	311
REINVESTIGATIONS	3	15	21	7	1
CASES CLOSED	6	29	23	25	11
*** GR-CASH					
APPLICATIONS RECEIVED	4	4	6	11	2
APPLICATIONS APPROVED	1	0	4	0	1
APPLICATIONS REJECTED	3	5	4	4	0
APPLICATIONS PENDING	6	5	9	13	4
CASES RECEIVING	7	13	11	10	9
PERSONS RECEIVING	7	13	11	10	10
CASH PAYMENTS	\$560	\$1,040	\$880	\$800	\$779
REINVESTIGATIONS	0	0	0	0	0
CASES CLOSED	0	2	2	1	1
MA-GR RECIPIENTS	1	4	4	4	0
MA-GR TOTAL PAYMENTS	\$80	\$320	\$320	\$246	\$0
*** MPW					
APPLICATIONS RECEIVED	0	30	11	23	8
APPLICATIONS APPROVED	0	12	9	14	6
APPLICATIONS REJECTED	0	9	4	3	1
APPLICATIONS PENDING	0	17	5	11	1
CASES RECEIVING	19	122	64	86	32
PERSONS RECEIVING	24	153	81	98	44
REINVESTIGATIONS	0	0	0	0	0
CASES CLOSED	2	6	4	1	1
*** NEWBORNS					
APPLICATIONS RECEIVED	1	6	8	7	3
APPLICATIONS APPROVED	1	6	8	8	2
APPLICATIONS REJECTED	0	0	0	0	1
APPLICATIONS PENDING	0	0	0	0	0
RECIPIENTS	18	67	62	56	23
CASES CLOSED	4	19	16	13	4
*** AB SUPP					
APPLICATIONS RECEIVED	0	0	0	2	0
APPLICATIONS APPROVED	0	0	0	0	0
APPLICATIONS REJECTED	0	1	3	2	0
APPLICATIONS PENDING	0	1	0	2	0
RECIPIENTS	1	6	3	2	1
TOTAL PAYMENTS	\$258	\$1,867	\$861	\$745	\$373
CASES CLOSED	0	0	0	0	0
*** BP					
APPLICATIONS RECEIVED	0	0	0	2	0
APPLICATIONS APPROVED	0	0	1	0	0
APPLICATIONS REJECTED	0	1	2	2	0
APPLICATIONS PENDING	0	2	0	2	0
RECIPIENTS	3	18	10	13	3
TOTAL PAYMENTS	\$1,119	\$6,714	\$3,730	\$4,849	\$1,119
CASES CLOSED	0	0	0	0	0

TABLE 2. DETAILED OPERATING STATISTICS BY AREA AND COUNTY FOR OCTOBER 1997

	AREA 1 PUTNAM	AREA 1 RANDOLPH	AREA 1 RAY	AREA 1 SALINE	AREA 1 SULLIVAN
*** NC					
APPLICATIONS RECEIVED	0	4	1	7	1
APPLICATIONS APPROVED	0	0	0	4	0
APPLICATIONS REJECTED	0	0	0	4	1
APPLICATIONS PENDING	0	5	1	7	1
RECIPIENTS	3	43	6	110	22
RCF-II	1	26	5	38	9
SNF-ICF	0	1	0	45	0
RCF-I	2	16	1	27	13
PAYMENTS	\$556	\$8,728	\$1,294	\$30,000	\$4,017
RCF-II	\$254	\$6,445	\$1,277	\$9,660	\$2,129
SNF/ICF	\$0	\$151	\$0	\$16,373	\$0
RCF-I	\$302	\$2,132	\$17	\$3,967	\$1,888
REINVESTIGATIONS	0	0	2	18	0
CASES CLOSED	0	0	0	2	0
*** MA					
APPLICATIONS RECEIVED	29	87	48	88	18
APPLICATIONS APPROVED	21	65	28	68	11
APPLICATIONS REJECTED	7	25	13	30	8
APPLICATIONS PENDING	21	84	57	74	18
RECIPIENTS	214	706	331	635	273
CASES CLOSED	1	7	5	10	4
*** MA-K					
APPLICATIONS RECEIVED	0	0	0	0	0
APPLICATIONS APPROVED - DMH	0	0	0	0	0
APPLICATIONS APPROVED - DYS	0	0	0	0	0
APPLICATIONS APPROVED - JCT	0	0	0	0	0
APPLICATIONS REJECTED	0	0	0	0	0
APPLICATIONS PENDING	0	0	0	0	0
RECIPIENTS - DMH	0	0	0	0	0
RECIPIENTS - DYS	0	0	0	0	0
RECIPIENTS - JCT	0	0	0	0	0
CASES CLOSED - DMH	0	0	0	0	0
CASES CLOSED - DYS	0	0	0	0	0
CASES CLOSED - JCT	0	0	0	0	0
*** REFUGEE					
APPLICATIONS RECEIVED	0	0	0	0	0
APPLICATIONS APPROVED	0	0	0	0	0
APPLICATIONS REJECTED	0	0	0	0	0
APPLICATIONS PENDING	0	0	0	0	0
CASES RECEIVING	0	0	0	0	0
TOTAL PERSONS	0	0	0	0	0
TOTAL PAYMENTS	\$0	\$0	\$0	\$0	\$0
REINVESTIGATIONS	0	0	0	0	0
CASES CLOSED	0	0	0	0	0
*** SSI ONLY					
RECIPIENTS	4	10	1	8	4
*** SSI-SP					
RECIPIENTS	1	2	0	1	4
TOTAL PAYMENTS	\$313	\$16	\$0	\$7	\$68
AVERAGE PER RECIPIENT	\$313.00	\$8.00	\$0.00	\$7.00	\$17.00
*** SP ONLY					
RECIPIENTS	0	1	0	1	0
TOTAL PAYMENTS	\$0	\$13	\$0	\$18	\$0
AVERAGE PER RECIPIENT	\$0.00	\$13.00	\$0.00	\$18.00	\$0.00
*** OMB					
APPLICATIONS RECEIVED	1	6	2	9	2
APPLICATIONS APPROVED	0	1	2	3	1
APPLICATIONS REJECTED	2	0	3	4	1
APPLICATIONS PENDING	0	5	1	10	2
TOTAL PERSONS	24	69	38	100	13
REINVESTIGATIONS	0	1	1	0	0
CASES CLOSED	4	16	6	22	2
*** SLMB					
APPLICATIONS RECEIVED	1	3	2	10	2
APPLICATIONS APPROVED	1	0	0	2	0
APPLICATIONS REJECTED	1	0	5	5	2
APPLICATIONS PENDING	0	3	1	9	2
TOTAL PERSONS	9	29	19	42	12
REINVESTIGATIONS	0	0	0	0	0
CASES CLOSED	3	3	3	5	0
*** VENDOR CASES					
RECIPIENTS	39	214	108	407	128
CASES CLOSED	1	5	2	5	3

TABLE 2. DETAILED OPERATING STATISTICS BY AREA AND COUNTY FOR OCTOBER 1997

	AREA 1 WORTH	AREA 2 ADAIR	AREA 2 AUDRAIN	AREA 2 BOONE	AREA 2 CALLAWAY
*** AFDC					
APPLICATIONS RECEIVED	0	14	15	103	22
APPLICATIONS APPROVED	0	8	16	84	21
APPLICATIONS REJECTED	1	8	4	28	11
APPLICATIONS PENDING	0	6	12	66	20
FAMILIES RECEIVING CASH	17	135	220	1,116	265
CHILDREN RECEIVING CASH	29	239	400	2,080	475
TOTAL PERSONS	40	335	559	2,900	681
TOTAL PAYMENTS	\$3,679	\$31,508	\$53,318	\$269,573	\$63,525
AVERAGE PER FAMILY	\$216.41	\$233.39	\$242.35	\$241.55	\$239.72
AVERAGE PER PERSON	\$91.98	\$94.05	\$95.38	\$92.96	\$93.28
TITLE XIX ONLY CASES	0	3	9	14	12
TITLE XIX TRANSITIONAL CASES	4	38	51	230	43
REINVESTIGATIONS	3	17	8	74	3
CASES CLOSED	2	21	16	118	19
*** AFDC/UP					
FAMILIES RECEIVING	0	1	2	1	0
CHILDREN RECEIVING	0	3	4	2	0
TOTAL PERSONS	0	5	6	2	0
TOTAL PAYMENTS	\$0	\$220	\$428	\$234	\$0
AVERAGE PER FAMILY	\$0.00	\$220.00	\$214.00	\$234.00	\$0.00
AVERAGE PER PERSON	\$0.00	\$44.00	\$71.33	\$117.00	\$0.00
*** HC					
APPLICATIONS RECEIVED	2	37	34	205	41
APPLICATIONS APPROVED	3	27	21	127	33
APPLICATIONS REJECTED	1	3	14	76	10
APPLICATIONS PENDING	0	18	26	126	43
FAMILIES RECEIVING	63	376	504	2,050	769
CHILDREN RECEIVING	118	682	881	3,661	1,429
TOTAL PERSONS	119	695	896	3,712	1,454
REINVESTIGATIONS	2	25	3	43	6
CASES CLOSED	11	21	15	176	12
*** GR-CASH					
APPLICATIONS RECEIVED	1	9	9	40	9
APPLICATIONS APPROVED	0	1	1	8	0
APPLICATIONS REJECTED	0	6	5	28	7
APPLICATIONS PENDING	1	13	17	72	10
CASES RECEIVING	0	7	13	71	22
PERSONS RECEIVING	0	7	13	71	22
CASH PAYMENTS	\$0	\$560	\$1,040	\$5,600	\$1,760
REINVESTIGATIONS	0	0	0	1	0
CASES CLOSED	0	1	0	14	2
MA-GR RECIPIENTS	1	4	3	23	14
MA-GR TOTAL PAYMENTS	\$80	\$320	\$240	\$1,840	\$1,120
*** HPW					
APPLICATIONS RECEIVED	6	15	14	69	23
APPLICATIONS APPROVED	6	12	11	50	14
APPLICATIONS REJECTED	0	2	4	18	9
APPLICATIONS PENDING	0	3	4	31	9
CASES RECEIVING	10	85	82	326	118
PERSONS RECEIVING	11	97	97	376	143
REINVESTIGATIONS	0	2	0	2	0
CASES CLOSED	0	2	2	13	5
*** NEWBORNS					
APPLICATIONS RECEIVED	1	7	4	12	1
APPLICATIONS APPROVED	1	7	4	11	1
APPLICATIONS REJECTED	0	0	1	1	0
APPLICATIONS PENDING	0	0	0	0	0
RECIPIENTS	8	41	47	127	74
CASES CLOSED	2	9	10	12	6
*** AB SUPP					
APPLICATIONS RECEIVED	0	0	2	2	1
APPLICATIONS APPROVED	0	0	0	0	0
APPLICATIONS REJECTED	0	0	0	4	0
APPLICATIONS PENDING	0	0	3	4	1
RECIPIENTS	0	2	3	14	5
TOTAL PAYMENTS	\$0	\$547	\$594	\$4,445	\$1,060
CASES CLOSED	0	0	0	0	0
*** BP					
APPLICATIONS RECEIVED	0	0	1	2	1
APPLICATIONS APPROVED	0	0	0	1	0
APPLICATIONS REJECTED	0	0	0	3	0
APPLICATIONS PENDING	0	0	3	5	1
RECIPIENTS	4	4	5	48	13
TOTAL PAYMENTS	\$1,492	\$1,492	\$1,865	\$17,904	\$4,844
CASES CLOSED	0	0	0	0	0

TABLE 2. DETAILED OPERATING STATISTICS BY AREA AND COUNTY FOR OCTOBER 1997

	AREA 1 WORTH	AREA 2 ADAIR	AREA 2 AUDRAIN	AREA 2 BOONE	AREA 2 CALLAWAY
*** NC					
APPLICATIONS RECEIVED	0	5	2	3	3
APPLICATIONS APPROVED	0	0	0	5	7
APPLICATIONS REJECTED	0	1	0	3	1
APPLICATIONS PENDING	1	5	4	4	0
RECIPIENTS	2	31	58	115	58
RCF-II	2	21	50	62	31
SNF-ICF	0	1	6	10	1
RCF-I	0	9	2	43	26
PAYMENTS	\$564	\$7,196	\$14,880	\$26,386	\$12,385
RCF-II	\$564	\$5,465	\$12,521	\$16,345	\$8,182
SNF/ICF	\$0	\$375	\$2,058	\$3,697	\$375
RCF-I	\$0	\$1,356	\$301	\$6,344	\$3,828
REINVESTIGATIONS	0	2	0	6	4
CASES CLOSED	0	1	1	2	4
*** MA					
APPLICATIONS RECEIVED	9	77	72	265	72
APPLICATIONS APPROVED	9	56	57	192	62
APPLICATIONS REJECTED	1	15	21	87	16
APPLICATIONS PENDING	5	43	58	270	63
RECIPIENTS	78	660	519	2,002	734
CASES CLOSED	2	11	5	53	12
*** MA-K					
APPLICATIONS RECEIVED	0	1	0	16	0
APPLICATIONS APPROVED - DMH	0	0	0	0	0
APPLICATIONS APPROVED - DYS	0	0	0	6	0
APPLICATIONS APPROVED - JCT	0	0	0	12	0
APPLICATIONS REJECTED	0	0	0	2	0
APPLICATIONS PENDING	0	1	0	0	0
RECIPIENTS - DMH	0	2	0	1	0
RECIPIENTS - DYS	0	0	0	28	0
RECIPIENTS - JCT	0	0	0	53	0
CASES CLOSED - DMH	0	0	0	0	0
CASES CLOSED - DYS	0	0	0	5	0
CASES CLOSED - JCT	0	0	0	17	0
*** REFUGEE					
APPLICATIONS RECEIVED	0	0	0	0	0
APPLICATIONS APPROVED	0	0	0	1	0
APPLICATIONS REJECTED	0	0	0	0	0
APPLICATIONS PENDING	0	0	0	0	0
CASES RECEIVING	0	0	0	1	0
TOTAL PERSONS	0	0	0	1	0
TOTAL PAYMENTS	\$0	\$0	\$0	\$136	\$0
REINVESTIGATIONS	0	0	0	0	0
CASES CLOSED	0	0	0	0	0
*** SSI ONLY					
RECIPIENTS	0	9	4	11	4
*** SSI-SP					
RECIPIENTS	0	2	4	5	4
TOTAL PAYMENTS	\$0	\$10	\$90	\$468	\$64
AVERAGE PER RECIPIENT	\$0.00	\$5.00	\$22.50	\$93.60	\$16.00
*** SP ONLY					
RECIPIENTS	0	1	2	2	2
TOTAL PAYMENTS	\$0	\$74	\$65	\$96	\$74
AVERAGE PER RECIPIENT	\$0.00	\$74.00	\$32.50	\$48.00	\$37.00
*** QMB					
APPLICATIONS RECEIVED	0	1	5	17	2
APPLICATIONS APPROVED	0	0	1	12	2
APPLICATIONS REJECTED	1	1	1	4	0
APPLICATIONS PENDING	0	1	4	10	0
TOTAL PERSONS	8	42	59	183	85
REINVESTIGATIONS	0	0	0	3	1
CASES CLOSED	3	6	9	37	13
*** SLMB					
APPLICATIONS RECEIVED	0	0	4	12	0
APPLICATIONS APPROVED	0	0	2	8	0
APPLICATIONS REJECTED	1	0	0	1	0
APPLICATIONS PENDING	0	0	3	6	0
TOTAL PERSONS	7	13	29	74	39
REINVESTIGATIONS	0	0	0	2	0
CASES CLOSED	0	1	3	18	4
*** VENDOR CASES					
RECIPIENTS	28	165	155	348	147
CASES CLOSED	1	7	13	16	8

TABLE 2. DETAILED OPERATING STATISTICS BY AREA AND COUNTY FOR OCTOBER 1997

	AREA 2 CLARK	AREA 2 COLE	AREA 2 FRANKLIN	AREA 2 GASCONADE	AREA 2 JEFFERSON
*** AFDC					
APPLICATIONS RECEIVED	6	37	75	13	112
APPLICATIONS APPROVED	4	30	47	7	98
APPLICATIONS REJECTED	3	18	19	3	63
APPLICATIONS PENDING	4	28	49	8	52
FAMILIES RECEIVING CASH	58	438	515	65	1,240
CHILDREN RECEIVING CASH	94	801	979	104	2,166
TOTAL PERSONS	131	1,107	1,349	157	3,200
TOTAL PAYMENTS	\$13,620	\$100,102	\$127,006	\$14,321	\$301,138
AVERAGE PER FAMILY	\$234.83	\$228.54	\$246.61	\$220.32	\$262.85
AVERAGE PER PERSON	\$103.97	\$90.43	\$94.15	\$91.22	\$94.11
TITLE XIX ONLY CASES	1	10	7	6	22
TITLE XIX TRANSITIONAL CASES	20	76	102	22	276
REINVESTIGATIONS	1	7	41	3	106
CASES CLOSED	5	43	70	11	141
*** AFDC/UP					
FAMILIES RECEIVING	1	1	0	0	1
CHILDREN RECEIVING	2	3	0	0	3
TOTAL PERSONS	2	5	0	0	5
TOTAL PAYMENTS	\$54	\$388	\$0	\$0	\$388
AVERAGE PER FAMILY	\$54.00	\$388.00	\$0.00	\$0.00	\$388.00
AVERAGE PER PERSON	\$27.00	\$77.60	\$0.00	\$0.00	\$77.60
*** HC					
APPLICATIONS RECEIVED	8	72	100	14	219
APPLICATIONS APPROVED	7	40	79	10	159
APPLICATIONS REJECTED	1	31	24	5	133
APPLICATIONS PENDING	4	51	59	10	131
FAMILIES RECEIVING	174	894	1,186	216	2,295
CHILDREN RECEIVING	349	1,582	2,285	387	4,154
TOTAL PERSONS	358	1,613	2,318	394	4,197
REINVESTIGATIONS	4	2	36	7	53
CASES CLOSED	5	35	76	13	167
*** GR-CASH					
APPLICATIONS RECEIVED	4	18	21	11	42
APPLICATIONS APPROVED	0	2	2	2	7
APPLICATIONS REJECTED	2	15	15	4	30
APPLICATIONS PENDING	4	30	24	8	48
CASES RECEIVING	4	30	28	9	56
PERSONS RECEIVING	4	30	28	9	58
CASH PAYMENTS	\$320	\$2,320	\$2,442	\$720	\$4,362
REINVESTIGATIONS	0	1	1	0	0
CASES CLOSED	2	4	2	0	9
HA-GR RECIPIENTS	1	9	6	0	20
HA-GR TOTAL PAYMENTS	\$80	\$720	\$480	\$0	\$1,600
*** HPW					
APPLICATIONS RECEIVED	3	26	52	7	101
APPLICATIONS APPROVED	3	16	39	4	78
APPLICATIONS REJECTED	0	7	15	2	29
APPLICATIONS PENDING	1	11	15	2	33
CASES RECEIVING	32	146	263	33	516
PERSONS RECEIVING	40	171	340	41	649
REINVESTIGATIONS	0	0	0	0	5
CASES CLOSED	1	5	8	0	22
*** NEWBORNS					
APPLICATIONS RECEIVED	4	8	22	5	44
APPLICATIONS APPROVED	4	8	22	5	44
APPLICATIONS REJECTED	0	0	0	0	1
APPLICATIONS PENDING	0	0	0	0	0
RECIPIENTS	12	81	164	25	383
CASES CLOSED	0	9	30	6	59
*** AB SUPP					
APPLICATIONS RECEIVED	0	0	1	0	1
APPLICATIONS APPROVED	0	0	0	0	0
APPLICATIONS REJECTED	0	1	0	0	1
APPLICATIONS PENDING	0	1	1	0	1
RECIPIENTS	1	6	7	3	9
TOTAL PAYMENTS	\$373	\$1,887	\$2,186	\$911	\$3,208
CASES CLOSED	0	0	0	0	0
*** BP					
APPLICATIONS RECEIVED	0	1	0	0	1
APPLICATIONS APPROVED	0	0	0	0	1
APPLICATIONS REJECTED	0	1	0	0	1
APPLICATIONS PENDING	0	3	1	0	1
RECIPIENTS	4	19	44	4	46
TOTAL PAYMENTS	\$1,492	\$7,087	\$15,666	\$1,492	\$17,158
CASES CLOSED	0	0	1	1	0

TABLE 2. DETAILED OPERATING STATISTICS BY AREA AND COUNTY FOR OCTOBER 1997

	AREA 2 CLARK	AREA 2 COLE	AREA 2 FRANKLIN	AREA 2 GASCONADE	AREA 2 JEFFERSON
*** NC					
APPLICATIONS RECEIVED	0	6	3	0	14
APPLICATIONS APPROVED	0	4	3	0	20
APPLICATIONS REJECTED	0	2	0	0	4
APPLICATIONS PENDING	1	7	3	0	16
RECIPIENTS	1	88	77	18	366
RCF-II	1	62	19	4	152
SNF-ICF	0	9	32	0	51
RCF-I	0	17	26	14	163
PAYMENTS	\$282	\$22,378	\$20,475	\$3,079	\$79,890
RCF-II	\$282	\$16,566	\$4,903	\$1,126	\$39,435
SNF/ICF	\$0	\$3,375	\$11,996	\$0	\$16,709
RCF-I	\$0	\$2,437	\$3,576	\$1,953	\$23,746
REINVESTIGATIONS	0	1	0	2	10
CASES CLOSED	0	1	1	0	5
*** MA					
APPLICATIONS RECEIVED	38	137	161	43	283
APPLICATIONS APPROVED	23	69	100	27	177
APPLICATIONS REJECTED	2	43	56	11	118
APPLICATIONS PENDING	34	200	149	48	227
RECIPIENTS	236	901	1,302	243	2,083
CASES CLOSED	3	7	16	7	41
*** MA-K					
APPLICATIONS RECEIVED	0	0	0	0	20
APPLICATIONS APPROVED - DMH	0	0	0	0	0
APPLICATIONS APPROVED - DYS	0	0	0	0	2
APPLICATIONS APPROVED - JCT	0	0	0	0	13
APPLICATIONS REJECTED	0	0	0	0	8
APPLICATIONS PENDING	0	0	0	0	1
RECIPIENTS - DMH	0	0	1	0	2
RECIPIENTS - DYS	0	0	0	0	46
RECIPIENTS - JCT	0	0	0	0	70
CASES CLOSED - DMH	0	0	0	0	0
CASES CLOSED - DYS	0	0	0	0	5
CASES CLOSED - JCT	0	0	0	0	18
*** REFUGEE					
APPLICATIONS RECEIVED	0	0	0	0	0
APPLICATIONS APPROVED	0	0	0	0	0
APPLICATIONS REJECTED	0	0	0	0	0
APPLICATIONS PENDING	0	0	0	0	0
CASES RECEIVING	0	0	0	0	5
TOTAL PERSONS	0	0	0	0	10
TOTAL PAYMENTS	\$0	\$0	\$0	\$0	\$1,030
REINVESTIGATIONS	0	0	0	0	0
CASES CLOSED	0	0	0	0	0
*** SSI ONLY					
RECIPIENTS	2	4	13	4	28
*** SSI-SP					
RECIPIENTS	1	6	9	2	12
TOTAL PAYMENTS	\$8	\$693	\$316	\$26	\$934
AVERAGE PER RECIPIENT	\$8.00	\$115.50	\$35.11	\$13.00	\$77.83
*** SP ONLY					
RECIPIENTS	0	4	4	0	7
TOTAL PAYMENTS	\$0	\$166	\$93	\$0	\$246
AVERAGE PER RECIPIENT	\$0.00	\$41.50	\$23.25	\$0.00	\$35.14
*** OMB					
APPLICATIONS RECEIVED	0	7	15	10	24
APPLICATIONS APPROVED	1	3	10	4	18
APPLICATIONS REJECTED	0	7	7	5	16
APPLICATIONS PENDING	0	4	9	9	4
TOTAL PERSONS	16	77	148	45	214
REINVESTIGATIONS	0	0	0	0	0
CASES CLOSED	7	16	14	7	24
*** SLMB					
APPLICATIONS RECEIVED	1	7	7	2	22
APPLICATIONS APPROVED	1	2	7	1	5
APPLICATIONS REJECTED	0	7	2	1	28
APPLICATIONS PENDING	0	3	1	0	3
TOTAL PERSONS	5	30	72	18	74
REINVESTIGATIONS	0	0	0	0	3
CASES CLOSED	0	4	9	1	7
*** VENDOR CASES					
RECIPIENTS	68	304	485	161	774
CASES CLOSED	2	7	9	6	29

TABLE 2. DETAILED OPERATING STATISTICS BY AREA AND COUNTY FOR OCTOBER 1997

	AREA 2 KNOX	AREA 2 LEWIS	AREA 2 LINCOLN	AREA 2 MACON	AREA 2 MARION
*** AFDC					
APPLICATIONS RECEIVED	3	13	52	7	31
APPLICATIONS APPROVED	2	8	25	6	34
APPLICATIONS REJECTED	0	5	24	1	3
APPLICATIONS PENDING	3	7	21	2	13
FAMILIES RECEIVING CASH	17	64	255	76	322
CHILDREN RECEIVING CASH	29	110	472	134	607
TOTAL PERSONS	42	160	660	189	834
TOTAL PAYMENTS	\$3,995	\$14,043	\$61,842	\$18,334	\$76,339
AVERAGE PER FAMILY	\$235.00	\$219.42	\$242.52	\$241.24	\$237.08
AVERAGE PER PERSON	\$95.12	\$87.77	\$93.70	\$97.01	\$91.53
TITLE XIX ONLY CASES	3	0	6	0	10
TITLE XIX TRANSITIONAL CASES	6	22	91	26	81
REINVESTIGATIONS	0	8	16	12	9
CASES CLOSED	2	11	21	8	29
*** AFDC/UP					
FAMILIES RECEIVING	0	0	1	0	3
CHILDREN RECEIVING	0	0	3	0	13
TOTAL PERSONS	0	0	5	0	16
TOTAL PAYMENTS	\$0	\$0	\$388	\$0	\$1,118
AVERAGE PER FAMILY	\$0.00	\$0.00	\$388.00	\$0.00	\$372.67
AVERAGE PER PERSON	\$0.00	\$0.00	\$77.60	\$0.00	\$69.88
*** MC					
APPLICATIONS RECEIVED	5	22	54	23	53
APPLICATIONS APPROVED	3	14	41	19	45
APPLICATIONS REJECTED	0	7	19	4	12
APPLICATIONS PENDING	3	9	22	8	25
FAMILIES RECEIVING	96	181	594	242	683
CHILDREN RECEIVING	203	335	1,121	388	1,195
TOTAL PERSONS	205	341	1,139	412	1,221
REINVESTIGATIONS	7	10	16	16	34
CASES CLOSED	6	17	30	18	51
*** GR-CASH					
APPLICATIONS RECEIVED	1	1	6	3	7
APPLICATIONS APPROVED	0	0	3	1	0
APPLICATIONS REJECTED	0	5	5	1	1
APPLICATIONS PENDING	2	2	9	3	12
CASES RECEIVING	0	3	11	8	14
PERSONS RECEIVING	0	3	11	8	14
CASH PAYMENTS	\$0	\$240	\$880	\$640	\$1,120
REINVESTIGATIONS	0	0	0	0	0
CASES CLOSED	0	0	0	1	0
HA-GR RECIPIENTS	1	1	3	5	4
HA-GR TOTAL PAYMENTS	\$80	\$80	\$240	\$400	\$320
*** MPW					
APPLICATIONS RECEIVED	3	5	17	11	21
APPLICATIONS APPROVED	2	4	12	8	14
APPLICATIONS REJECTED	0	0	4	3	5
APPLICATIONS PENDING	1	3	7	0	4
CASES RECEIVING	17	43	116	60	126
PERSONS RECEIVING	22	50	145	78	150
REINVESTIGATIONS	0	0	0	0	0
CASES CLOSED	0	2	2	3	4
*** NEWBORNS					
APPLICATIONS RECEIVED	1	0	17	8	8
APPLICATIONS APPROVED	1	0	17	8	8
APPLICATIONS REJECTED	0	0	0	0	0
APPLICATIONS PENDING	0	0	0	0	0
RECIPIENTS	7	24	84	45	50
CASES CLOSED	0	3	12	10	10
*** AB SUPP					
APPLICATIONS RECEIVED	0	0	1	0	1
APPLICATIONS APPROVED	0	0	0	0	0
APPLICATIONS REJECTED	0	0	1	0	2
APPLICATIONS PENDING	0	0	1	0	0
RECIPIENTS	0	7	8	2	10
TOTAL PAYMENTS	\$0	\$1,488	\$2,356	\$365	\$2,880
CASES CLOSED	0	0	1	0	0
*** BP					
APPLICATIONS RECEIVED	0	0	1	0	1
APPLICATIONS APPROVED	0	0	1	0	2
APPLICATIONS REJECTED	0	0	0	0	0
APPLICATIONS PENDING	0	0	1	0	0
RECIPIENTS	2	3	16	6	19
TOTAL PAYMENTS	\$746	\$1,114	\$5,968	\$2,238	\$7,087
CASES CLOSED	0	0	0	1	0

TABLE 2. DETAILED OPERATING STATISTICS BY AREA AND COUNTY FOR OCTOBER 1997

	AREA 2 KNOX	AREA 2 LEWIS	AREA 2 LINCOLN	AREA 2 MACON	AREA 2 MARION
*** NC					
APPLICATIONS RECEIVED	0	0	2	1	9
APPLICATIONS APPROVED	0	0	0	0	6
APPLICATIONS REJECTED	0	0	0	0	2
APPLICATIONS PENDING	0	0	2	0	9
RECIPIENTS	16	9	107	15	120
RCF-II	16	2	76	12	60
SNF-ICF	0	1	2	0	20
RCF-I	0	6	29	3	40
PAYMENTS	\$4,350	\$1,701	\$24,339	\$3,518	\$28,607
RCF-II	\$4,350	\$558	\$19,546	\$3,065	\$15,222
SNF/ICF	\$0	\$375	\$657	\$0	\$7,370
RCF-I	\$0	\$768	\$4,136	\$453	\$6,015
REINVESTIGATIONS	3	4	1	1	1
CASES CLOSED	0	0	3	0	3
*** MA					
APPLICATIONS RECEIVED	13	18	89	52	100
APPLICATIONS APPROVED	9	16	44	44	58
APPLICATIONS REJECTED	2	8	33	16	22
APPLICATIONS PENDING	12	16	72	34	105
RECIPIENTS	157	227	489	430	841
CASES CLOSED	2	10	7	5	7
*** MA-K					
APPLICATIONS RECEIVED	0	0	0	0	0
APPLICATIONS APPROVED - DMH	0	0	0	0	0
APPLICATIONS APPROVED - DYS	0	0	0	0	0
APPLICATIONS APPROVED - JCT	0	0	0	0	0
APPLICATIONS REJECTED	0	0	0	0	0
APPLICATIONS PENDING	0	0	0	0	0
RECIPIENTS - DMH	0	0	0	0	0
RECIPIENTS - DYS	0	0	0	0	0
RECIPIENTS - JCT	0	0	0	0	0
CASES CLOSED - DMH	0	0	0	0	0
CASES CLOSED - DYS	0	0	0	0	0
CASES CLOSED - JCT	0	0	0	0	0
*** REFUGEE					
APPLICATIONS RECEIVED	0	0	0	0	0
APPLICATIONS APPROVED	0	0	0	0	0
APPLICATIONS REJECTED	0	0	0	0	0
APPLICATIONS PENDING	0	0	0	0	0
CASES RECEIVING	0	0	0	0	0
TOTAL PERSONS	0	0	0	0	0
TOTAL PAYMENTS	\$0	\$0	\$0	\$0	\$0
REINVESTIGATIONS	0	0	0	0	0
CASES CLOSED	0	0	0	0	0
*** SSI ONLY					
RECIPIENTS	1	3	6	1	14
*** SSI-SP					
RECIPIENTS	1	1	2	2	8
TOTAL PAYMENTS	\$51	\$46	\$16	\$59	\$319
AVERAGE PER RECIPIENT	\$51.00	\$46.00	\$8.00	\$29.50	\$39.88
*** SP ONLY					
RECIPIENTS	1	1	2	2	1
TOTAL PAYMENTS	\$54	\$63	\$76	\$66	\$77
AVERAGE PER RECIPIENT	\$54.00	\$63.00	\$38.00	\$33.00	\$77.00
*** OMB					
APPLICATIONS RECEIVED	2	1	5	2	3
APPLICATIONS APPROVED	1	1	5	2	2
APPLICATIONS REJECTED	0	1	0	0	1
APPLICATIONS PENDING	1	0	0	2	0
TOTAL PERSONS	10	22	48	34	78
REINVESTIGATIONS	0	0	0	0	1
CASES CLOSED	0	4	7	10	13
*** SLHB					
APPLICATIONS RECEIVED	1	1	0	0	1
APPLICATIONS APPROVED	0	1	0	1	2
APPLICATIONS REJECTED	1	0	0	0	0
APPLICATIONS PENDING	0	0	0	0	0
TOTAL PERSONS	6	7	3	23	43
REINVESTIGATIONS	0	0	0	0	1
CASES CLOSED	1	0	0	3	4
*** VENDOR CASES					
RECIPIENTS	24	131	198	157	280
CASES CLOSED	1	5	1	2	13

TABLE 2. DETAILED OPERATING STATISTICS BY AREA AND COUNTY FOR OCTOBER 1997

	AREA 2 MONROE	AREA 2 MONTGOMERY	AREA 2 OSAGE	AREA 2 PIKE	AREA 2 RALLS
*** AFDC					
APPLICATIONS RECEIVED	6	9	7	17	4
APPLICATIONS APPROVED	2	8	5	12	3
APPLICATIONS REJECTED	0	6	5	6	2
APPLICATIONS PENDING	4	4	3	9	2
FAMILIES RECEIVING CASH	39	71	45	102	52
CHILDREN RECEIVING CASH	60	124	73	191	89
TOTAL PERSONS	84	171	98	267	124
TOTAL PAYMENTS	\$8,303	\$16,554	\$9,962	\$25,198	\$11,964
AVERAGE PER FAMILY	\$212.90	\$233.15	\$221.38	\$247.04	\$230.08
AVERAGE PER PERSON	\$98.85	\$96.81	\$101.65	\$94.37	\$96.48
TITLE XIX ONLY CASES	0	1	1	2	2
TITLE XIX TRANSITIONAL CASES	8	30	9	29	19
REINVESTIGATIONS	2	3	0	13	5
CASES CLOSED	5	8	5	10	10
*** AFDC/UP					
FAMILIES RECEIVING	0	0	0	0	1
CHILDREN RECEIVING	0	0	0	0	2
TOTAL PERSONS	0	0	0	0	3
TOTAL PAYMENTS	\$0	\$0	\$0	\$0	\$292
AVERAGE PER FAMILY	\$0.00	\$0.00	\$0.00	\$0.00	\$292.00
AVERAGE PER PERSON	\$0.00	\$0.00	\$0.00	\$0.00	\$97.33
*** HC					
APPLICATIONS RECEIVED	15	21	14	30	18
APPLICATIONS APPROVED	10	21	9	20	10
APPLICATIONS REJECTED	5	5	5	12	4
APPLICATIONS PENDING	4	12	5	10	9
FAMILIES RECEIVING	141	251	129	357	145
CHILDREN RECEIVING	269	491	247	679	267
TOTAL PERSONS	275	501	247	692	272
REINVESTIGATIONS	3	8	1	13	14
CASES CLOSED	3	8	4	21	19
*** GR-CASH					
APPLICATIONS RECEIVED	1	2	2	4	1
APPLICATIONS APPROVED	0	1	0	0	2
APPLICATIONS REJECTED	1	0	3	2	1
APPLICATIONS PENDING	1	4	2	6	2
CASES RECEIVING	5	10	4	5	4
PERSONS RECEIVING	5	10	4	5	4
CASH PAYMENTS	\$400	\$800	\$320	\$400	\$320
REINVESTIGATIONS	0	0	0	0	0
CASES CLOSED	2	4	0	0	0
MA-GR RECIPIENTS	1	1	1	5	1
MA-GR TOTAL PAYMENTS	\$80	\$80	\$80	\$400	\$80
*** MPW					
APPLICATIONS RECEIVED	2	8	5	10	2
APPLICATIONS APPROVED	4	6	2	9	2
APPLICATIONS REJECTED	1	0	2	0	1
APPLICATIONS PENDING	0	3	1	4	0
CASES RECEIVING	29	46	27	67	32
PERSONS RECEIVING	36	55	34	79	42
REINVESTIGATIONS	0	2	0	0	0
CASES CLOSED	0	1	1	0	0
*** NEWBORNS					
APPLICATIONS RECEIVED	2	3	3	2	2
APPLICATIONS APPROVED	2	3	3	2	2
APPLICATIONS REJECTED	0	0	0	0	0
APPLICATIONS PENDING	0	0	0	0	0
RECIPIENTS	15	22	11	26	15
CASES CLOSED	1	4	1	1	2
*** AB SUPP					
APPLICATIONS RECEIVED	3	1	1	0	0
APPLICATIONS APPROVED	0	0	0	0	0
APPLICATIONS REJECTED	3	0	1	2	0
APPLICATIONS PENDING	1	2	0	0	0
RECIPIENTS	1	1	1	3	1
TOTAL PAYMENTS	\$373	\$296	\$215	\$561	\$373
CASES CLOSED	0	0	0	0	0
*** BP					
APPLICATIONS RECEIVED	3	1	1	0	0
APPLICATIONS APPROVED	1	0	0	1	0
APPLICATIONS REJECTED	2	0	1	1	0
APPLICATIONS PENDING	1	2	0	0	0
RECIPIENTS	4	4	4	15	4
TOTAL PAYMENTS	\$1,492	\$1,492	\$1,492	\$5,595	\$1,492
CASES CLOSED	0	0	0	0	0

TABLE 2. DETAILED OPERATING STATISTICS BY AREA AND COUNTY FOR OCTOBER 1997

	AREA 2 MONROE	AREA 2 MONTGOMERY	AREA 2 OSAGE	AREA 2 PIKE	AREA 2 RALLS
*** NC					
APPLICATIONS RECEIVED	2	0	0	3	0
APPLICATIONS APPROVED	0	0	2	2	0
APPLICATIONS REJECTED	1	0	0	1	0
APPLICATIONS PENDING	3	1	0	0	0
RECIPIENTS	19	36	15	20	8
RCF-II	9	26	7	16	6
SNF-ICF	7	4	1	2	0
RCF-I	3	6	7	2	2
PAYMENTS	\$5,532	\$9,333	\$2,827	\$5,561	\$1,453
RCF-II	\$2,454	\$7,050	\$1,720	\$4,512	\$1,151
SNF/ICF	\$2,625	\$1,500	\$282	\$750	\$0
RCF-I	\$453	\$783	\$825	\$299	\$302
REINVESTIGATIONS	0	0	0	1	1
CASES CLOSED	0	3	1	2	0
*** MA					
APPLICATIONS RECEIVED	30	26	19	59	22
APPLICATIONS APPROVED	16	24	16	47	27
APPLICATIONS REJECTED	9	12	5	16	10
APPLICATIONS PENDING	18	27	24	36	14
RECIPIENTS	236	276	180	499	185
CASES CLOSED	2	6	2	14	2
*** MA-K					
APPLICATIONS RECEIVED	5	0	0	0	0
APPLICATIONS APPROVED - DMH	0	0	0	0	0
APPLICATIONS APPROVED - DYS	3	0	0	0	0
APPLICATIONS APPROVED - JCT	3	0	0	0	0
APPLICATIONS REJECTED	2	0	0	0	0
APPLICATIONS PENDING	0	0	0	0	0
RECIPIENTS - DMH	0	0	0	0	0
RECIPIENTS - DYS	9	0	0	0	0
RECIPIENTS - JCT	15	0	0	0	0
CASES CLOSED - DMH	0	0	0	0	0
CASES CLOSED - DYS	0	0	0	0	0
CASES CLOSED - JCT	0	0	0	0	0
*** REFUGEE					
APPLICATIONS RECEIVED	0	0	0	0	0
APPLICATIONS APPROVED	0	0	0	0	0
APPLICATIONS REJECTED	0	0	0	0	0
APPLICATIONS PENDING	0	0	0	0	0
CASES RECEIVING	0	0	0	0	0
TOTAL PERSONS	0	0	0	0	0
TOTAL PAYMENTS	\$0	\$0	\$0	\$0	\$0
REINVESTIGATIONS	0	0	0	0	0
CASES CLOSED	0	0	0	0	0
*** SSI ONLY					
RECIPIENTS	4	1	2	7	0
*** SSI-SP					
RECIPIENTS	1	1	6	3	4
TOTAL PAYMENTS	\$12	\$4	\$175	\$67	\$381
AVERAGE PER RECIPIENT	\$12.00	\$4.00	\$29.17	\$22.33	\$95.25
*** SP ONLY					
RECIPIENTS	0	1	1	1	0
TOTAL PAYMENTS	\$0	\$18	\$44	\$9	\$0
AVERAGE PER RECIPIENT	\$0.00	\$18.00	\$44.00	\$9.00	\$0.00
*** QMB					
APPLICATIONS RECEIVED	1	0	0	15	2
APPLICATIONS APPROVED	1	2	0	11	1
APPLICATIONS REJECTED	0	2	0	2	1
APPLICATIONS PENDING	1	1	0	2	0
TOTAL PERSONS	23	21	22	50	17
REINVESTIGATIONS	1	0	0	2	1
CASES CLOSED	2	2	2	14	3
*** SLMB					
APPLICATIONS RECEIVED	1	0	0	4	1
APPLICATIONS APPROVED	0	0	0	2	1
APPLICATIONS REJECTED	0	0	0	2	1
APPLICATIONS PENDING	1	1	0	1	0
TOTAL PERSONS	11	6	2	17	17
REINVESTIGATIONS	0	0	0	0	0
CASES CLOSED	1	0	1	3	3
*** VENDOR CASES					
RECIPIENTS	56	162	69	148	53
CASES CLOSED	1	3	1	0	3

TABLE 2. DETAILED OPERATING STATISTICS BY AREA AND COUNTY FOR OCTOBER 1997

	AREA 2 ST CHARLES	AREA 2 SCHUYLER	AREA 2 SCOTLAND	AREA 2 SHELBY	AREA 2 WARREN
*** AFDC					
APPLICATIONS RECEIVED	107	4	1	12	19
APPLICATIONS APPROVED	69	1	1	10	12
APPLICATIONS REJECTED	36	2	1	1	3
APPLICATIONS PENDING	68	2	0	5	14
FAMILIES RECEIVING CASH	1,020	26	24	45	118
CHILDREN RECEIVING CASH	1,938	53	48	79	232
TOTAL PERSONS	2,661	71	69	117	318
TOTAL PAYMENTS	\$247,315	\$6,088	\$5,329	\$10,634	\$29,443
AVERAGE PER FAMILY	\$242.47	\$234.15	\$222.04	\$236.31	\$249.52
AVERAGE PER PERSON	\$92.94	\$85.75	\$77.23	\$90.89	\$92.59
TITLE XIX ONLY CASES	38	1	0	1	5
TITLE XIX TRANSITIONAL CASES	235	10	5	13	29
REINVESTIGATIONS	95	1	1	9	8
CASES CLOSED	114	4	1	6	7
*** AFDC/UP					
FAMILIES RECEIVING	6	1	2	2	2
CHILDREN RECEIVING	11	4	4	4	5
TOTAL PERSONS	19	6	6	7	6
TOTAL PAYMENTS	\$1,692	\$431	\$488	\$526	\$584
AVERAGE PER FAMILY	\$282.00	\$431.00	\$244.00	\$263.00	\$292.00
AVERAGE PER PERSON	\$89.05	\$71.83	\$81.33	\$75.14	\$97.33
*** MC					
APPLICATIONS RECEIVED	173	11	9	20	36
APPLICATIONS APPROVED	115	7	6	11	27
APPLICATIONS REJECTED	75	2	1	4	10
APPLICATIONS PENDING	89	8	3	7	20
FAMILIES RECEIVING	2,131	94	101	124	320
CHILDREN RECEIVING	3,877	194	182	243	585
TOTAL PERSONS	3,908	195	184	247	596
REINVESTIGATIONS	32	1	12	8	19
CASES CLOSED	63	3	7	14	21
*** GR-CASH					
APPLICATIONS RECEIVED	21	1	3	1	6
APPLICATIONS APPROVED	6	1	0	0	1
APPLICATIONS REJECTED	16	0	3	0	3
APPLICATIONS PENDING	31	2	3	1	7
CASES RECEIVING	43	4	5	4	4
PERSONS RECEIVING	43	4	5	4	4
CASH PAYMENTS	\$3,200	\$320	\$400	\$240	\$320
REINVESTIGATIONS	0	0	0	0	0
CASES CLOSED	2	1	0	1	0
HA-GR RECIPIENTS	13	1	0	1	0
HA-GR TOTAL PAYMENTS	\$1,040	\$80	\$0	\$80	\$0
*** NPW					
APPLICATIONS RECEIVED	73	1	3	6	6
APPLICATIONS APPROVED	52	0	3	5	4
APPLICATIONS REJECTED	21	1	0	1	1
APPLICATIONS PENDING	24	0	1	2	3
CASES RECEIVING	410	25	19	20	60
PERSONS RECEIVING	495	32	23	25	71
REINVESTIGATIONS	2	0	1	0	0
CASES CLOSED	12	1	1	3	2
*** NEWBORNS					
APPLICATIONS RECEIVED	14	1	0	1	3
APPLICATIONS APPROVED	14	1	0	1	3
APPLICATIONS REJECTED	0	0	0	0	0
APPLICATIONS PENDING	0	0	0	0	0
RECIPIENTS	199	16	4	22	39
CASES CLOSED	27	0	1	5	3
*** AB SUPP					
APPLICATIONS RECEIVED	2	0	1	0	2
APPLICATIONS APPROVED	0	0	0	0	0
APPLICATIONS REJECTED	2	0	3	0	1
APPLICATIONS PENDING	6	0	1	0	1
RECIPIENTS	9	0	1	0	0
TOTAL PAYMENTS	\$2,663	\$0	\$346	\$0	\$0
CASES CLOSED	0	0	0	0	0
*** BP					
APPLICATIONS RECEIVED	3	0	1	0	2
APPLICATIONS APPROVED	1	0	0	0	0
APPLICATIONS REJECTED	3	0	3	0	1
APPLICATIONS PENDING	7	0	1	0	1
RECIPIENTS	54	0	5	3	16
TOTAL PAYMENTS	\$20,142	\$0	\$1,865	\$1,119	\$5,968
CASES CLOSED	2	0	0	0	0

TABLE 2. DETAILED OPERATING STATISTICS BY AREA AND COUNTY FOR OCTOBER 1997

	AREA 2 ST CHARLES	AREA 2 SCHUYLER	AREA 2 SCOTLAND	AREA 2 SHELBY	AREA 2 WARREN
*** NC					
APPLICATIONS RECEIVED	4	0	1	0	2
APPLICATIONS APPROVED	5	0	0	0	0
APPLICATIONS REJECTED	1	0	0	0	0
APPLICATIONS PENDING	4	0	1	0	2
RECIPIENTS	101	1	9	13	6
RCF-II	57	1	9	2	2
SNF-ICF	14	0	0	2	0
RCF-I	30	0	0	9	4
PAYMENTS	\$22,357	\$282	\$2,424	\$2,655	\$1,162
RCF-II	\$14,246	\$282	\$2,424	\$546	\$558
SNF/ICF	\$4,037	\$0	\$0	\$750	\$0
RCF-I	\$4,074	\$0	\$0	\$1,359	\$604
REINVESTIGATIONS	1	0	2	2	0
CASES CLOSED	3	0	0	0	0
*** MA					
APPLICATIONS RECEIVED	229	15	18	9	52
APPLICATIONS APPROVED	155	7	15	7	30
APPLICATIONS REJECTED	69	2	6	7	13
APPLICATIONS PENDING	239	11	14	8	53
RECIPIENTS	1,747	181	197	199	338
CASES CLOSED	19	2	5	3	3
*** MA-K					
APPLICATIONS RECEIVED	6	0	0	0	0
APPLICATIONS APPROVED - DMH	0	0	0	0	0
APPLICATIONS APPROVED - DYS	5	0	0	0	0
APPLICATIONS APPROVED - JCT	0	0	0	0	0
APPLICATIONS REJECTED	2	0	0	0	0
APPLICATIONS PENDING	0	0	0	0	0
RECIPIENTS - DMH	3	0	0	0	0
RECIPIENTS - DYS	52	0	0	0	0
RECIPIENTS - JCT	8	0	0	0	0
CASES CLOSED - DMH	0	0	0	0	0
CASES CLOSED - DYS	7	0	0	0	0
CASES CLOSED - JCT	4	0	0	0	0
*** REFUGEE					
APPLICATIONS RECEIVED	0	0	0	0	0
APPLICATIONS APPROVED	0	0	0	0	0
APPLICATIONS REJECTED	0	0	0	0	0
APPLICATIONS PENDING	0	0	0	0	0
CASES RECEIVING	1	0	0	0	0
TOTAL PERSONS	2	0	0	0	0
TOTAL PAYMENTS	\$234	\$0	\$0	\$0	\$0
REINVESTIGATIONS	0	0	0	0	0
CASES CLOSED	0	0	0	0	0
*** SSI ONLY					
RECIPIENTS	23	1	1	4	0
*** SSI-SP					
RECIPIENTS	7	1	3	0	12
TOTAL PAYMENTS	\$383	\$44	\$71	\$0	\$661
AVERAGE PER RECIPIENT	\$54.71	\$44.00	\$23.67	\$0.00	\$55.08
*** SP ONLY					
RECIPIENTS	1	1	0	0	2
TOTAL PAYMENTS	\$21	\$51	\$0	\$0	\$148
AVERAGE PER RECIPIENT	\$21.00	\$51.00	\$0.00	\$0.00	\$74.00
*** QMB					
APPLICATIONS RECEIVED	9	2	0	1	7
APPLICATIONS APPROVED	10	0	0	1	3
APPLICATIONS REJECTED	0	1	0	1	2
APPLICATIONS PENDING	6	1	0	0	5
TOTAL PERSONS	245	12	12	8	45
REINVESTIGATIONS	3	0	0	0	0
CASES CLOSED	30	0	6	0	8
*** SLHB					
APPLICATIONS RECEIVED	2	2	1	0	5
APPLICATIONS APPROVED	0	0	1	0	1
APPLICATIONS REJECTED	0	1	0	1	2
APPLICATIONS PENDING	2	1	0	0	5
TOTAL PERSONS	44	9	10	13	20
REINVESTIGATIONS	1	0	0	1	0
CASES CLOSED	3	2	0	0	5
*** VENDOR CASES					
RECIPIENTS	601	36	75	62	55
CASES CLOSED	15	2	2	2	1

TABLE 2. DETAILED OPERATING STATISTICS BY AREA AND COUNTY FOR OCTOBER 1997

	AREA 3 BOLLINGER	AREA 3 BUTLER	AREA 3 CAPE GIRARDEAU	AREA 3 CARTER	AREA 3 CRANFORD
*** AFDC					
APPLICATIONS RECEIVED	13	57	48	8	32
APPLICATIONS APPROVED	7	46	36	6	30
APPLICATIONS REJECTED	4	30	21	5	15
APPLICATIONS PENDING	9	32	30	4	15
FAMILIES RECEIVING CASH	94	555	521	114	260
CHILDREN RECEIVING CASH	171	964	914	216	489
TOTAL PERSONS	237	1,287	1,259	302	688
TOTAL PAYMENTS	\$21,659	\$123,870	\$118,645	\$27,150	\$63,014
AVERAGE PER FAMILY	\$230.41	\$223.19	\$227.73	\$238.16	\$242.36
AVERAGE PER PERSON	\$91.39	\$96.25	\$94.24	\$89.90	\$91.59
TITLE XIX ONLY CASES	0	15	6	0	5
TITLE XIX TRANSITIONAL CASES	19	172	131	18	50
REINVESTIGATIONS	4	86	29	19	13
CASES CLOSED	6	52	39	6	16
*** AFDC/UP					
FAMILIES RECEIVING	0	1	3	3	1
CHILDREN RECEIVING	0	1	12	8	3
TOTAL PERSONS	0	1	15	9	3
TOTAL PAYMENTS	\$0	\$136	\$848	\$642	\$213
AVERAGE PER FAMILY	\$0.00	\$136.00	\$282.67	\$214.00	\$213.00
AVERAGE PER PERSON	\$0.00	\$136.00	\$56.53	\$71.33	\$71.00
*** MC					
APPLICATIONS RECEIVED	30	149	83	16	55
APPLICATIONS APPROVED	12	105	58	16	37
APPLICATIONS REJECTED	6	59	36	6	25
APPLICATIONS PENDING	20	62	44	4	30
FAMILIES RECEIVING	337	1,353	1,037	275	564
CHILDREN RECEIVING	664	2,368	1,833	507	1,075
TOTAL PERSONS	676	2,411	1,862	521	1,096
REINVESTIGATIONS	4	74	20	15	20
CASES CLOSED	13	88	45	15	36
*** GR-CASH					
APPLICATIONS RECEIVED	6	22	22	11	16
APPLICATIONS APPROVED	1	7	5	3	4
APPLICATIONS REJECTED	4	16	14	5	8
APPLICATIONS PENDING	8	30	36	10	27
CASES RECEIVING	5	36	22	10	26
PERSONS RECEIVING	5	37	22	10	27
CASH PAYMENTS	\$400	\$2,808	\$1,680	\$800	\$2,208
REINVESTIGATIONS	0	2	0	0	2
CASES CLOSED	0	5	3	0	6
MA-GR RECIPIENTS	5	2	6	3	4
MA-GR TOTAL PAYMENTS	\$400	\$160	\$480	\$240	\$320
*** MPW					
APPLICATIONS RECEIVED	7	39	33	8	11
APPLICATIONS APPROVED	8	34	23	6	11
APPLICATIONS REJECTED	0	5	11	0	2
APPLICATIONS PENDING	0	13	15	1	3
CASES RECEIVING	54	201	186	44	112
PERSONS RECEIVING	69	247	233	56	143
REINVESTIGATIONS	0	0	1	0	2
CASES CLOSED	4	7	6	0	4
*** NEWBORNS					
APPLICATIONS RECEIVED	4	5	16	1	5
APPLICATIONS APPROVED	4	5	16	1	6
APPLICATIONS REJECTED	0	0	0	0	0
APPLICATIONS PENDING	0	0	0	0	0
RECIPIENTS	27	50	126	11	45
CASES CLOSED	5	13	17	1	9
*** AB SUPP					
APPLICATIONS RECEIVED	0	1	1	0	1
APPLICATIONS APPROVED	0	0	0	0	0
APPLICATIONS REJECTED	1	1	1	0	1
APPLICATIONS PENDING	0	2	2	0	0
RECIPIENTS	4	15	8	0	2
TOTAL PAYMENTS	\$816	\$4,020	\$2,434	\$0	\$703
CASES CLOSED	0	0	0	0	0
*** BP					
APPLICATIONS RECEIVED	0	0	1	0	1
APPLICATIONS APPROVED	0	0	0	0	0
APPLICATIONS REJECTED	1	1	1	0	1
APPLICATIONS PENDING	0	1	2	0	0
RECIPIENTS	4	27	21	5	8
TOTAL PAYMENTS	\$1,492	\$10,071	\$7,833	\$1,865	\$2,984
CASES CLOSED	0	0	0	0	0

TABLE 2. DETAILED OPERATING STATISTICS BY AREA AND COUNTY FOR OCTOBER 1997

	AREA 3 BOLLINGER	AREA 3 BUTLER	AREA 3 CAPE GIRARDEAU	AREA 3 CARTER	AREA 3 CRAWFORD
*** NC					
APPLICATIONS RECEIVED	3	10	13	0	4
APPLICATIONS APPROVED	1	9	7	0	2
APPLICATIONS REJECTED	1	3	4	0	0
APPLICATIONS PENDING	3	2	14	1	4
RECIPIENTS	41	121	205	36	73
RCF-II	29	70	172	29	34
SNF-ICF	0	0	7	0	0
RCF-I	12	51	26	7	39
PAYMENTS	\$9,810	\$26,371	\$51,669	\$9,153	\$13,558
RCF-II	\$8,008	\$18,909	\$45,498	\$8,178	\$7,793
SNF/ICF	\$0	\$0	\$2,409	\$0	\$0
RCF-I	\$1,802	\$7,462	\$3,762	\$975	\$5,765
REINVESTIGATIONS	0	8	4	2	2
CASES CLOSED	1	2	1	3	5
*** MA					
APPLICATIONS RECEIVED	54	186	168	35	86
APPLICATIONS APPROVED	17	133	109	24	58
APPLICATIONS REJECTED	13	50	56	9	32
APPLICATIONS PENDING	60	143	175	34	86
RECIPIENTS	416	2,388	1,295	402	650
CASES CLOSED	2	47	28	4	7
*** MA-K					
APPLICATIONS RECEIVED	0	6	0	0	1
APPLICATIONS APPROVED - DMH	0	0	0	0	0
APPLICATIONS APPROVED - DYS	0	1	0	0	1
APPLICATIONS APPROVED - JCT	0	1	0	0	0
APPLICATIONS REJECTED	0	1	0	0	0
APPLICATIONS PENDING	0	0	0	0	0
RECIPIENTS - DMH	0	0	0	0	0
RECIPIENTS - DYS	0	9	0	0	1
RECIPIENTS - JCT	0	3	0	0	0
CASES CLOSED - DMH	0	0	0	0	0
CASES CLOSED - DYS	0	1	0	0	0
CASES CLOSED - JCT	0	0	0	0	0
*** REFUGEE					
APPLICATIONS RECEIVED	0	0	0	0	0
APPLICATIONS APPROVED	0	0	0	0	0
APPLICATIONS REJECTED	0	0	0	0	0
APPLICATIONS PENDING	0	0	0	0	0
CASES RECEIVING	0	0	0	0	0
TOTAL PERSONS	0	0	0	0	0
TOTAL PAYMENTS	\$0	\$0	\$0	\$0	\$0
REINVESTIGATIONS	0	0	0	0	0
CASES CLOSED	0	0	0	0	0
*** SSI ONLY					
RECIPIENTS	14	47	14	5	9
*** SSI-SP					
RECIPIENTS	3	32	10	0	7
TOTAL PAYMENTS	\$86	\$1,738	\$653	\$0	\$160
AVERAGE PER RECIPIENT	\$28.67	\$54.31	\$65.30	\$0.00	\$22.86
*** SP ONLY					
RECIPIENTS	1	4	2	2	2
TOTAL PAYMENTS	\$35	\$189	\$53	\$100	\$152
AVERAGE PER RECIPIENT	\$35.00	\$47.25	\$26.50	\$50.00	\$76.00
*** OMB					
APPLICATIONS RECEIVED	5	20	24	4	23
APPLICATIONS APPROVED	0	17	10	5	7
APPLICATIONS REJECTED	1	6	15	1	10
APPLICATIONS PENDING	4	6	27	0	11
TOTAL PERSONS	39	131	153	20	60
REINVESTIGATIONS	1	4	1	0	2
CASES CLOSED	6	17	33	4	8
*** SLMB					
APPLICATIONS RECEIVED	4	7	21	1	15
APPLICATIONS APPROVED	1	4	4	1	3
APPLICATIONS REJECTED	1	2	20	0	10
APPLICATIONS PENDING	3	3	19	0	6
TOTAL PERSONS	12	52	82	10	24
REINVESTIGATIONS	0	0	0	0	1
CASES CLOSED	0	9	15	2	4
*** VENDOR CASES					
RECIPIENTS	44	377	359	35	126
CASES CLOSED	0	8	15	2	4

TABLE 2. DETAILED OPERATING STATISTICS BY AREA AND COUNTY FOR OCTOBER 1997

	AREA 3 DENT	AREA 3 DUNKLIN	AREA 3 HOWELL	AREA 3 IRON	AREA 3 MADISON
*** AFDC					
APPLICATIONS RECEIVED	17	98	54	18	17
APPLICATIONS APPROVED	18	53	34	4	5
APPLICATIONS REJECTED	8	50	15	9	7
APPLICATIONS PENDING	9	56	37	10	8
FAMILIES RECEIVING CASH	180	882	400	168	135
CHILDREN RECEIVING CASH	344	1,733	760	314	268
TOTAL PERSONS	468	2,267	1,066	444	367
TOTAL PAYMENTS	\$42,378	\$205,587	\$97,133	\$40,115	\$33,519
AVERAGE PER FAMILY	\$235.43	\$233.09	\$242.83	\$238.78	\$248.29
AVERAGE PER PERSON	\$90.55	\$90.69	\$91.12	\$90.35	\$91.33
TITLE XIX ONLY CASES	6	34	5	2	6
TITLE XIX TRANSITIONAL CASES	41	173	116	20	29
REINVESTIGATIONS	26	31	76	26	27
CASES CLOSED	18	69	40	14	19
*** AFDC/UP					
FAMILIES RECEIVING	0	6	4	4	2
CHILDREN RECEIVING	0	12	11	7	7
TOTAL PERSONS	0	17	18	11	7
TOTAL PAYMENTS	\$0	\$1,619	\$1,256	\$1,022	\$480
AVERAGE PER FAMILY	\$0.00	\$269.83	\$314.00	\$255.50	\$240.00
AVERAGE PER PERSON	\$0.00	\$95.24	\$69.78	\$92.91	\$68.57
*** HC					
APPLICATIONS RECEIVED	47	140	96	26	35
APPLICATIONS APPROVED	31	95	72	22	23
APPLICATIONS REJECTED	17	63	47	8	9
APPLICATIONS PENDING	26	79	46	15	15
FAMILIES RECEIVING	440	1,407	1,197	326	291
CHILDREN RECEIVING	832	2,535	2,270	608	495
TOTAL PERSONS	853	2,595	2,318	627	515
REINVESTIGATIONS	24	46	55	24	17
CASES CLOSED	23	71	49	19	23
*** GR-CASH					
APPLICATIONS RECEIVED	7	58	22	10	10
APPLICATIONS APPROVED	0	7	6	2	2
APPLICATIONS REJECTED	5	66	10	7	7
APPLICATIONS PENDING	10	93	27	11	9
CASES RECEIVING	7	52	28	11	14
PERSONS RECEIVING	7	52	28	11	14
CASH PAYMENTS	\$529	\$4,033	\$2,240	\$828	\$1,061
REINVESTIGATIONS	0	1	1	0	2
CASES CLOSED	1	5	2	3	3
MA-GR RECIPIENTS	3	6	10	5	8
MA-GR TOTAL PAYMENTS	\$240	\$480	\$800	\$400	\$600
*** HPW					
APPLICATIONS RECEIVED	11	36	35	9	10
APPLICATIONS APPROVED	7	14	27	7	5
APPLICATIONS REJECTED	3	7	9	2	2
APPLICATIONS PENDING	4	18	8	3	3
CASES RECEIVING	60	178	199	57	54
PERSONS RECEIVING	76	220	240	70	72
REINVESTIGATIONS	0	8	2	0	2
CASES CLOSED	1	13	8	0	2
*** NEWBORNS					
APPLICATIONS RECEIVED	6	5	4	3	8
APPLICATIONS APPROVED	5	4	4	3	7
APPLICATIONS REJECTED	0	0	0	0	0
APPLICATIONS PENDING	0	0	0	0	1
RECIPIENTS	50	50	56	22	23
CASES CLOSED	6	6	9	8	1
*** AB SUPP					
APPLICATIONS RECEIVED	0	6	2	0	0
APPLICATIONS APPROVED	0	0	0	0	1
APPLICATIONS REJECTED	1	5	1	0	0
APPLICATIONS PENDING	1	6	2	2	1
RECIPIENTS	1	11	9	1	5
TOTAL PAYMENTS	\$242	\$3,128	\$2,533	\$373	\$1,281
CASES CLOSED	0	0	1	0	0
*** BP					
APPLICATIONS RECEIVED	0	7	0	0	0
APPLICATIONS APPROVED	1	1	0	1	0
APPLICATIONS REJECTED	0	7	1	0	1
APPLICATIONS PENDING	1	7	0	2	1
RECIPIENTS	3	32	27	6	10
TOTAL PAYMENTS	\$1,086	\$11,936	\$10,071	\$2,238	\$3,730
CASES CLOSED	0	0	0	0	0

TABLE 2. DETAILED OPERATING STATISTICS BY AREA AND COUNTY FOR OCTOBER 1997

	AREA 3 DENT	AREA 3 DUNKLIN	AREA 3 HOWELL	AREA 3 IRON	AREA 3 MADISON
*** NC					
APPLICATIONS RECEIVED	1	1	9	1	0
APPLICATIONS APPROVED	0	0	2	2	0
APPLICATIONS REJECTED	1	0	10	0	1
APPLICATIONS PENDING	1	1	18	1	0
RECIPIENTS	24	74	74	117	7
RCF-II	10	66	68	16	7
SNF-ICF	1	0	0	51	0
RCF-I	13	8	6	50	0
PAYMENTS	\$4,989	\$19,410	\$18,987	\$28,971	\$1,927
RCF-II	\$2,766	\$18,262	\$18,166	\$4,124	\$1,927
SNF/ICF	\$375	\$0	\$0	\$17,686	\$0
RCF-I	\$1,848	\$1,148	\$821	\$7,161	\$0
REINVESTIGATIONS	6	0	2	10	1
CASES CLOSED	0	0	1	1	0
*** MA					
APPLICATIONS RECEIVED	56	209	176	52	66
APPLICATIONS APPROVED	35	153	115	31	34
APPLICATIONS REJECTED	13	84	47	10	15
APPLICATIONS PENDING	54	232	193	51	55
RECIPIENTS	604	2,857	1,462	501	510
CASES CLOSED	13	42	18	8	6
*** MA-K					
APPLICATIONS RECEIVED	0	0	0	0	0
APPLICATIONS APPROVED - DMH	0	0	0	0	0
APPLICATIONS APPROVED - DYS	0	0	0	0	0
APPLICATIONS APPROVED - JCT	0	0	0	0	0
APPLICATIONS REJECTED	0	0	0	0	0
APPLICATIONS PENDING	0	0	0	0	0
RECIPIENTS - DMH	0	0	0	0	0
RECIPIENTS - DYS	0	0	0	0	0
RECIPIENTS - JCT	0	0	0	0	0
CASES CLOSED - DMH	0	0	0	0	0
CASES CLOSED - DYS	0	0	0	0	0
CASES CLOSED - JCT	0	0	0	0	0
*** REFUGEE					
APPLICATIONS RECEIVED	0	0	0	0	0
APPLICATIONS APPROVED	0	0	0	0	0
APPLICATIONS REJECTED	0	0	0	0	0
APPLICATIONS PENDING	0	0	0	0	0
CASES RECEIVING	0	0	0	0	0
TOTAL PERSONS	0	0	0	0	0
TOTAL PAYMENTS	\$0	\$0	\$0	\$0	\$0
REINVESTIGATIONS	0	0	0	0	0
CASES CLOSED	0	0	0	0	0
*** SSI ONLY					
RECIPIENTS	12	45	14	14	4
*** SSI-SP					
RECIPIENTS	4	40	12	6	1
TOTAL PAYMENTS	\$90	\$2,354	\$1,493	\$252	\$28
AVERAGE PER RECIPIENT	\$22.50	\$58.85	\$124.42	\$42.00	\$28.00
*** SP ONLY					
RECIPIENTS	3	10	3	4	0
TOTAL PAYMENTS	\$141	\$524	\$124	\$821	\$0
AVERAGE PER RECIPIENT	\$47.00	\$52.40	\$41.33	\$205.25	\$0.00
*** QMB					
APPLICATIONS RECEIVED	4	22	16	4	16
APPLICATIONS APPROVED	0	13	13	1	4
APPLICATIONS REJECTED	5	7	7	4	9
APPLICATIONS PENDING	3	12	11	3	6
TOTAL PERSONS	45	115	153	42	56
REINVESTIGATIONS	0	0	0	2	1
CASES CLOSED	9	26	20	5	7
*** SLMB					
APPLICATIONS RECEIVED	4	11	9	6	15
APPLICATIONS APPROVED	3	2	1	0	1
APPLICATIONS REJECTED	2	7	10	5	8
APPLICATIONS PENDING	3	8	6	3	8
TOTAL PERSONS	32	79	85	25	37
REINVESTIGATIONS	1	0	0	0	2
CASES CLOSED	1	7	7	4	5
*** VENDOR CASES					
RECIPIENTS	125	460	396	125	145
CASES CLOSED	3	17	17	2	8

TABLE 2. DETAILED OPERATING STATISTICS BY AREA AND COUNTY FOR OCTOBER 1997

	AREA 3 MISSISSIPPI	AREA 3 NEW MADRID	AREA 3 OREGON	AREA 3 PEMISCOT	AREA 3 PERRY
*** AFDC					
APPLICATIONS RECEIVED	31	49	18	61	12
APPLICATIONS APPROVED	21	28	13	32	9
APPLICATIONS REJECTED	6	14	1	43	3
APPLICATIONS PENDING	14	24	6	34	6
FAMILIES RECEIVING CASH	491	445	127	714	109
CHILDREN RECEIVING CASH	923	902	252	1,513	194
TOTAL PERSONS	1,272	1,136	339	1,906	280
TOTAL PAYMENTS	\$120,457	\$103,344	\$29,592	\$170,453	\$25,623
AVERAGE PER FAMILY	\$245.33	\$232.23	\$233.01	\$238.73	\$235.07
AVERAGE PER PERSON	\$94.70	\$90.97	\$87.29	\$89.43	\$91.51
TITLE XIX ONLY CASES	11	16	1	43	5
TITLE XIX TRANSITIONAL CASES	91	96	24	153	28
REINVESTIGATIONS	48	52	27	78	7
CASES CLOSED	32	39	16	67	11
*** AFDC/UP					
FAMILIES RECEIVING	0	1	0	1	0
CHILDREN RECEIVING	0	3	0	2	0
TOTAL PERSONS	0	4	0	4	0
TOTAL PAYMENTS	\$0	\$342	\$0	\$342	\$0
AVERAGE PER FAMILY	\$0.00	\$342.00	\$0.00	\$342.00	\$0.00
AVERAGE PER PERSON	\$0.00	\$85.50	\$0.00	\$85.50	\$0.00
*** HC					
APPLICATIONS RECEIVED	44	68	37	101	23
APPLICATIONS APPROVED	38	49	26	61	17
APPLICATIONS REJECTED	17	21	13	47	9
APPLICATIONS PENDING	15	29	7	53	25
FAMILIES RECEIVING	540	774	305	990	314
CHILDREN RECEIVING	965	1,411	616	2,014	570
TOTAL PERSONS	984	1,439	620	2,050	575
REINVESTIGATIONS	34	31	28	43	5
CASES CLOSED	25	33	19	42	9
*** GR-CASH					
APPLICATIONS RECEIVED	20	18	3	29	5
APPLICATIONS APPROVED	2	6	0	5	0
APPLICATIONS REJECTED	7	12	2	25	0
APPLICATIONS PENDING	25	19	6	29	8
CASES RECEIVING	34	22	8	36	7
PERSONS RECEIVING	34	22	8	36	7
CASH PAYMENTS	\$2,720	\$1,760	\$640	\$2,800	\$560
REINVESTIGATIONS	1	0	0	0	0
CASES CLOSED	1	4	2	1	1
MA-GR RECIPIENTS	1	2	3	1	1
MA-GR TOTAL PAYMENTS	\$80	\$160	\$240	\$80	\$80
*** HPW					
APPLICATIONS RECEIVED	8	21	9	19	13
APPLICATIONS APPROVED	13	10	10	20	12
APPLICATIONS REJECTED	1	1	1	2	1
APPLICATIONS PENDING	1	9	2	6	4
CASES RECEIVING	97	106	54	112	65
PERSONS RECEIVING	117	134	72	133	86
REINVESTIGATIONS	1	0	0	0	0
CASES CLOSED	3	9	1	7	3
*** NEWBORNS					
APPLICATIONS RECEIVED	4	13	3	2	6
APPLICATIONS APPROVED	4	13	3	2	5
APPLICATIONS REJECTED	0	0	0	0	1
APPLICATIONS PENDING	0	0	0	0	1
RECIPIENTS	43	53	21	18	44
CASES CLOSED	6	8	9	4	2
*** AB SUPP					
APPLICATIONS RECEIVED	0	1	0	1	0
APPLICATIONS APPROVED	0	0	0	0	0
APPLICATIONS REJECTED	0	2	0	0	0
APPLICATIONS PENDING	0	2	0	2	1
RECIPIENTS	4	13	3	10	1
TOTAL PAYMENTS	\$945	\$3,040	\$1,083	\$2,401	\$351
CASES CLOSED	0	1	0	0	0
*** BP					
APPLICATIONS RECEIVED	0	2	0	1	0
APPLICATIONS APPROVED	0	1	0	1	0
APPLICATIONS REJECTED	0	2	0	0	0
APPLICATIONS PENDING	0	1	0	2	1
RECIPIENTS	13	24	5	10	3
TOTAL PAYMENTS	\$4,849	\$8,952	\$1,865	\$3,730	\$1,119
CASES CLOSED	0	0	0	0	0

TABLE 2. DETAILED OPERATING STATISTICS BY AREA AND COUNTY FOR OCTOBER 1997

	AREA 3 MISSISSIPPI	AREA 3 NEW MADRID	AREA 3 OREGON	AREA 3 PEHISCOT	AREA 3 PERRY
*** NC					
APPLICATIONS RECEIVED	0	0	0	0	0
APPLICATIONS APPROVED	0	0	0	0	0
APPLICATIONS REJECTED	0	0	0	0	0
APPLICATIONS PENDING	0	0	0	0	0
RECIPIENTS	2	4	2	2	32
RCF-II	2	2	1	0	30
SNF-ICF	0	1	0	1	0
RCF-I	0	1	1	1	2
PAYMENTS	\$564	\$1,090	\$433	\$525	\$8,212
RCF-II	\$564	\$564	\$282	\$0	\$7,913
SNF/ICF	\$0	\$375	\$0	\$375	\$0
RCF-I	\$0	\$151	\$151	\$150	\$299
REINVESTIGATIONS	0	0	2	0	2
CASES CLOSED	0	0	0	0	0
*** MA					
APPLICATIONS RECEIVED	85	105	56	121	55
APPLICATIONS APPROVED	41	58	39	94	39
APPLICATIONS REJECTED	22	40	16	45	8
APPLICATIONS PENDING	81	99	52	105	59
RECIPIENTS	958	1,380	666	2,125	357
CASES CLOSED	16	14	12	23	0
*** MA-K					
APPLICATIONS RECEIVED	0	0	0	6	0
APPLICATIONS APPROVED - DMH	0	0	0	0	0
APPLICATIONS APPROVED - DYS	0	0	0	5	0
APPLICATIONS APPROVED - JCT	0	0	0	1	0
APPLICATIONS REJECTED	0	0	0	2	0
APPLICATIONS PENDING	0	0	0	2	0
RECIPIENTS - DMH	0	0	0	0	0
RECIPIENTS - DYS	0	0	0	46	0
RECIPIENTS - JCT	0	0	0	2	0
CASES CLOSED - DMH	0	0	0	0	0
CASES CLOSED - DYS	0	0	0	8	0
CASES CLOSED - JCT	0	0	0	1	0
*** REFUGEE					
APPLICATIONS RECEIVED	0	0	0	0	0
APPLICATIONS APPROVED	0	0	0	0	0
APPLICATIONS REJECTED	0	0	0	0	0
APPLICATIONS PENDING	0	0	0	0	0
CASES RECEIVING	0	0	0	0	0
TOTAL PERSONS	0	0	0	0	0
TOTAL PAYMENTS	\$0	\$0	\$0	\$0	\$0
REINVESTIGATIONS	0	0	0	0	0
CASES CLOSED	0	0	0	0	0
*** SSI ONLY					
RECIPIENTS	29	33	12	44	6
*** SSI-SP					
RECIPIENTS	8	19	6	27	3
TOTAL PAYMENTS	\$493	\$759	\$403	\$921	\$87
AVERAGE PER RECIPIENT	\$61.63	\$39.95	\$67.17	\$34.11	\$29.00
*** SP ONLY					
RECIPIENTS	7	5	0	4	0
TOTAL PAYMENTS	\$326	\$210	\$0	\$128	\$0
AVERAGE PER RECIPIENT	\$46.57	\$42.00	\$0.00	\$32.00	\$0.00
*** QHB					
APPLICATIONS RECEIVED	4	10	10	16	5
APPLICATIONS APPROVED	1	6	6	6	2
APPLICATIONS REJECTED	2	1	5	11	2
APPLICATIONS PENDING	1	5	3	5	6
TOTAL PERSONS	44	91	57	80	56
REINVESTIGATIONS	0	0	0	2	1
CASES CLOSED	9	9	9	12	6
*** SLHB					
APPLICATIONS RECEIVED	2	6	9	11	6
APPLICATIONS APPROVED	0	2	0	5	1
APPLICATIONS REJECTED	2	2	11	5	4
APPLICATIONS PENDING	0	4	1	3	6
TOTAL PERSONS	31	28	28	31	26
REINVESTIGATIONS	1	0	2	1	0
CASES CLOSED	1	5	6	0	4
*** VENDOR CASES					
RECIPIENTS	176	277	85	198	133
CASES CLOSED	7	10	1	5	4

TABLE 2. DETAILED OPERATING STATISTICS BY AREA AND COUNTY FOR OCTOBER 1997

	AREA 3 REYNOLDS	AREA 3 RIPLEY	AREA 3 ST FRANCOIS	AREA 3 STE GENEVIEVE	AREA 3 SCOTT
*** AFDC					
APPLICATIONS RECEIVED	15	40	72	8	83
APPLICATIONS APPROVED	7	20	47	9	61
APPLICATIONS REJECTED	1	8	30	5	25
APPLICATIONS PENDING	8	20	24	4	44
FAMILIES RECEIVING CASH	109	272	791	101	680
CHILDREN RECEIVING CASH	220	500	1,447	200	1,257
TOTAL PERSONS	310	726	2,109	285	1,735
TOTAL PAYMENTS	\$28,017	\$67,664	\$194,560	\$25,592	\$159,170
AVERAGE PER FAMILY	\$257.04	\$248.76	\$245.97	\$253.39	\$234.07
AVERAGE PER PERSON	\$90.38	\$93.20	\$92.25	\$89.80	\$91.74
TITLE XIX ONLY CASES	2	8	26	1	22
TITLE XIX TRANSITIONAL CASES	27	66	135	31	178
REINVESTIGATIONS	26	33	71	9	79
CASES CLOSED	9	20	49	10	66
*** AFDC/UP					
FAMILIES RECEIVING	1	3	4	2	4
CHILDREN RECEIVING	8	4	9	6	12
TOTAL PERSONS	8	7	11	9	14
TOTAL PAYMENTS	\$514	\$712	\$1,042	\$730	\$1,249
AVERAGE PER FAMILY	\$514.00	\$237.33	\$260.50	\$365.00	\$312.25
AVERAGE PER PERSON	\$64.25	\$101.71	\$94.73	\$81.11	\$89.21
*** MC					
APPLICATIONS RECEIVED	19	43	133	23	156
APPLICATIONS APPROVED	10	28	69	18	105
APPLICATIONS REJECTED	6	10	60	7	50
APPLICATIONS PENDING	12	17	52	16	60
FAMILIES RECEIVING	233	547	1,311	280	1,238
CHILDREN RECEIVING	416	1,002	2,333	551	2,327
TOTAL PERSONS	421	1,025	2,387	554	2,362
REINVESTIGATIONS	22	31	46	7	51
CASES CLOSED	15	32	64	20	96
*** GR-CASH					
APPLICATIONS RECEIVED	3	7	24	2	32
APPLICATIONS APPROVED	1	3	5	0	6
APPLICATIONS REJECTED	4	0	21	9	20
APPLICATIONS PENDING	5	11	47	3	37
CASES RECEIVING	9	31	60	4	29
PERSONS RECEIVING	9	31	61	4	29
CASH PAYMENTS	\$703	\$2,376	\$5,204	\$320	\$2,320
REINVESTIGATIONS	0	0	3	0	0
CASES CLOSED	2	6	8	2	6
MA-GR RECIPIENTS	0	1	17	2	5
MA-GR TOTAL PAYMENTS	\$0	\$80	\$1,360	\$160	\$400
*** MPW					
APPLICATIONS RECEIVED	10	11	29	7	32
APPLICATIONS APPROVED	8	10	26	6	30
APPLICATIONS REJECTED	3	2	10	0	2
APPLICATIONS PENDING	3	1	10	2	8
CASES RECEIVING	30	66	220	46	173
PERSONS RECEIVING	35	74	267	55	211
REINVESTIGATIONS	1	0	2	0	0
CASES CLOSED	0	1	6	2	13
*** NEWBORNS					
APPLICATIONS RECEIVED	3	3	17	0	3
APPLICATIONS APPROVED	3	3	16	0	3
APPLICATIONS REJECTED	0	0	0	0	0
APPLICATIONS PENDING	0	0	0	0	0
RECIPIENTS	7	10	117	17	59
CASES CLOSED	2	0	14	4	13
*** AB SUPP					
APPLICATIONS RECEIVED	1	0	5	0	1
APPLICATIONS APPROVED	0	1	0	0	0
APPLICATIONS REJECTED	0	0	5	0	3
APPLICATIONS PENDING	3	1	3	1	0
RECIPIENTS	2	7	10	2	5
TOTAL PAYMENTS	\$678	\$2,190	\$2,999	\$569	\$1,422
CASES CLOSED	0	0	0	0	0
*** BP					
APPLICATIONS RECEIVED	0	0	6	0	0
APPLICATIONS APPROVED	0	0	2	0	0
APPLICATIONS REJECTED	0	0	4	0	2
APPLICATIONS PENDING	2	1	3	1	1
RECIPIENTS	1	8	41	9	24
TOTAL PAYMENTS	\$373	\$2,984	\$15,293	\$3,357	\$8,947
CASES CLOSED	0	0	0	0	0

TABLE 2. DETAILED OPERATING STATISTICS BY AREA AND COUNTY FOR OCTOBER 1997

	AREA 3 REYNOLDS	AREA 3 RIPLEY	AREA 3 ST FRANCOIS	AREA 3 STE GENEVIEVE	AREA 3 SCOTT
*** NC					
APPLICATIONS RECEIVED	0	1	8	3	4
APPLICATIONS APPROVED	1	1	9	0	1
APPLICATIONS REJECTED	0	2	6	1	1
APPLICATIONS PENDING	0	0	8	3	3
RECIPIENTS	15	30	303	52	88
RCF-II	4	17	175	51	87
SNF-ICF	0	0	23	0	1
RCF-I	11	13	105	1	0
PAYMENTS	\$2,727	\$6,562	\$66,554	\$13,254	\$24,142
RCF-II	\$1,066	\$4,599	\$43,156	\$13,103	\$23,860
SNF/ICF	\$0	\$0	\$8,595	\$0	\$282
RCF-I	\$1,661	\$1,963	\$14,803	\$151	\$0
REINVESTIGATIONS	1	3	32	1	13
CASES CLOSED	0	1	8	1	3
*** MA					
APPLICATIONS RECEIVED	38	72	233	42	172
APPLICATIONS APPROVED	26	82	154	25	126
APPLICATIONS REJECTED	11	12	79	8	58
APPLICATIONS PENDING	41	50	228	44	156
RECIPIENTS	393	1,021	1,907	312	1,791
CASES CLOSED	4	14	32	4	26
*** MA-K					
APPLICATIONS RECEIVED	0	0	0	0	0
APPLICATIONS APPROVED - DHH	0	0	0	0	0
APPLICATIONS APPROVED - DYS	0	0	0	0	0
APPLICATIONS APPROVED - JCT	0	0	0	0	0
APPLICATIONS REJECTED	0	0	0	0	0
APPLICATIONS PENDING	0	0	0	0	0
RECIPIENTS - DHH	0	0	0	0	0
RECIPIENTS - DYS	0	0	0	0	0
RECIPIENTS - JCT	0	0	0	0	0
CASES CLOSED - DHH	0	0	0	0	0
CASES CLOSED - DYS	0	0	0	0	0
CASES CLOSED - JCT	0	0	0	0	0
*** REFUGEE					
APPLICATIONS RECEIVED	0	0	0	0	0
APPLICATIONS APPROVED	0	0	0	0	0
APPLICATIONS REJECTED	0	0	0	0	0
APPLICATIONS PENDING	0	0	0	0	0
CASES RECEIVING	0	0	0	0	0
TOTAL PERSONS	0	0	0	0	0
TOTAL PAYMENTS	\$0	\$0	\$0	\$0	\$0
REINVESTIGATIONS	0	0	0	0	0
CASES CLOSED	0	0	0	0	0
*** SSI ONLY					
RECIPIENTS	12	13	48	1	41
*** SSI-SP					
RECIPIENTS	4	16	6	3	20
TOTAL PAYMENTS	\$91	\$493	\$555	\$79	\$1,034
AVERAGE PER RECIPIENT	\$22.75	\$30.81	\$92.50	\$26.33	\$51.70
*** SP ONLY					
RECIPIENTS	1	3	3	0	3
TOTAL PAYMENTS	\$4	\$121	\$100	\$0	\$136
AVERAGE PER RECIPIENT	\$4.00	\$40.33	\$33.33	\$0.00	\$45.33
*** OMB					
APPLICATIONS RECEIVED	6	4	21	4	16
APPLICATIONS APPROVED	2	3	16	3	17
APPLICATIONS REJECTED	4	1	12	0	4
APPLICATIONS PENDING	5	0	9	2	6
TOTAL PERSONS	33	51	148	28	105
REINVESTIGATIONS	1	2	3	3	3
CASES CLOSED	6	13	19	7	22
*** SLMB					
APPLICATIONS RECEIVED	6	1	8	4	3
APPLICATIONS APPROVED	3	1	1	0	2
APPLICATIONS REJECTED	3	0	7	2	4
APPLICATIONS PENDING	5	0	4	2	2
TOTAL PERSONS	22	21	50	13	39
REINVESTIGATIONS	1	2	0	0	0
CASES CLOSED	4	1	3	2	7
*** VENDOR CASES					
RECIPIENTS	38	89	379	98	348
CASES CLOSED	0	6	9	4	11

TABLE 2. DETAILED OPERATING STATISTICS BY AREA AND COUNTY FOR OCTOBER 1997

	AREA 3 SHANNON	AREA 3 STODDARD	AREA 3 WASHINGTON	AREA 3 WAYNE	AREA 4 BARRY
*** AFDC					
APPLICATIONS RECEIVED	7	31	38	17	62
APPLICATIONS APPROVED	6	30	26	13	36
APPLICATIONS REJECTED	2	8	11	7	24
APPLICATIONS PENDING	2	17	24	12	26
FAMILIES RECEIVING CASH	117	301	456	253	327
CHILDREN RECEIVING CASH	214	498	882	436	628
TOTAL PERSONS	311	674	1,222	610	875
TOTAL PAYMENTS	\$27,847	\$66,163	\$112,151	\$58,780	\$80,568
AVERAGE PER FAMILY	\$238.01	\$219.81	\$245.95	\$232.33	\$246.39
AVERAGE PER PERSON	\$89.54	\$98.16	\$91.78	\$96.36	\$92.08
TITLE XIX ONLY CASES	3	10	7	10	13
TITLE XIX TRANSITIONAL CASES	23	84	119	67	67
REINVESTIGATIONS	18	49	71	50	24
CASES CLOSED	11	27	27	33	37
*** AFDC/UP					
FAMILIES RECEIVING	2	2	4	1	2
CHILDREN RECEIVING	4	3	10	1	4
TOTAL PERSONS	8	3	11	3	7
TOTAL PAYMENTS	\$576	\$370	\$1,110	\$292	\$468
AVERAGE PER FAMILY	\$288.00	\$185.00	\$277.50	\$292.00	\$234.00
AVERAGE PER PERSON	\$72.00	\$123.33	\$100.91	\$97.33	\$66.86
*** MC					
APPLICATIONS RECEIVED	13	77	72	43	114
APPLICATIONS APPROVED	13	48	46	33	60
APPLICATIONS REJECTED	6	26	32	7	51
APPLICATIONS PENDING	4	49	33	27	48
FAMILIES RECEIVING	320	752	885	498	787
CHILDREN RECEIVING	604	1,294	1,616	875	1,586
TOTAL PERSONS	613	1,315	1,659	891	1,603
REINVESTIGATIONS	18	35	78	43	20
CASES CLOSED	10	44	53	28	52
*** GR-CASH					
APPLICATIONS RECEIVED	6	15	19	7	20
APPLICATIONS APPROVED	0	3	5	2	1
APPLICATIONS REJECTED	5	10	5	5	17
APPLICATIONS PENDING	12	27	30	16	19
CASES RECEIVING	7	20	58	18	29
PERSONS RECEIVING	7	20	59	18	30
CASH PAYMENTS	\$560	\$1,520	\$4,640	\$1,391	\$2,305
REINVESTIGATIONS	0	1	6	1	0
CASES CLOSED	0	2	6	3	4
MA-GR RECIPIENTS	4	0	19	0	4
MA-GR TOTAL PAYMENTS	\$320	\$0	\$1,520	\$0	\$320
*** HPW					
APPLICATIONS RECEIVED	9	22	24	12	32
APPLICATIONS APPROVED	7	19	14	6	30
APPLICATIONS REJECTED	1	3	3	2	11
APPLICATIONS PENDING	1	8	12	5	6
CASES RECEIVING	49	132	128	46	158
PERSONS RECEIVING	62	174	156	55	204
REINVESTIGATIONS	0	0	4	0	0
CASES CLOSED	0	4	5	2	4
*** NEWBORNS					
APPLICATIONS RECEIVED	3	5	8	0	15
APPLICATIONS APPROVED	3	5	8	0	15
APPLICATIONS REJECTED	0	0	0	0	0
APPLICATIONS PENDING	0	0	0	0	0
RECIPIENTS	26	48	58	12	107
CASES CLOSED	3	7	6	1	17
*** AB SUPP					
APPLICATIONS RECEIVED	1	0	3	1	2
APPLICATIONS APPROVED	0	0	0	0	0
APPLICATIONS REJECTED	0	2	1	0	1
APPLICATIONS PENDING	2	1	3	2	2
RECIPIENTS	3	5	2	5	6
TOTAL PAYMENTS	\$887	\$1,170	\$746	\$1,544	\$989
CASES CLOSED	0	0	0	0	0
*** BP					
APPLICATIONS RECEIVED	1	0	3	1	2
APPLICATIONS APPROVED	0	1	0	0	0
APPLICATIONS REJECTED	0	1	1	0	1
APPLICATIONS PENDING	2	1	3	2	2
RECIPIENTS	1	18	13	10	8
TOTAL PAYMENTS	\$373	\$6,714	\$4,849	\$3,730	\$2,984
CASES CLOSED	0	0	0	0	0

TABLE 2. DETAILED OPERATING STATISTICS BY AREA AND COUNTY FOR OCTOBER 1997

	AREA 3 SHANNON	AREA 3 STODDARD	AREA 3 WASHINGTON	AREA 3 WAYNE	AREA 4 BARRY
*** NC					
APPLICATIONS RECEIVED	0	5	1	0	2
APPLICATIONS APPROVED	0	4	1	1	1
APPLICATIONS REJECTED	0	2	0	0	0
APPLICATIONS PENDING	0	3	1	1	1
RECIPIENTS	10	75	37	17	51
RCF-II	0	57	22	3	40
SNF-ICF	0	0	2	0	1
RCF-I	10	18	13	14	10
PAYMENTS	\$1,434	\$18,072	\$8,439	\$2,567	\$12,323
RCF-II	\$0	\$15,594	\$5,818	\$675	\$10,469
SNF/ICF	\$0	\$0	\$658	\$0	\$375
RCF-I	\$1,434	\$2,478	\$1,963	\$1,894	\$1,479
REINVESTIGATIONS	2	7	2	0	0
CASES CLOSED	0	0	2	0	0
*** MA					
APPLICATIONS RECEIVED	49	190	133	93	136
APPLICATIONS APPROVED	30	113	98	67	92
APPLICATIONS REJECTED	10	53	21	22	43
APPLICATIONS PENDING	45	175	111	82	105
RECIPIENTS	470	1,404	1,277	906	935
CASES CLOSED	5	25	26	11	14
*** MA-K					
APPLICATIONS RECEIVED	0	4	0	0	0
APPLICATIONS APPROVED - DMH	0	0	0	0	0
APPLICATIONS APPROVED - DYS	0	0	0	0	0
APPLICATIONS APPROVED - JCT	0	0	0	0	0
APPLICATIONS REJECTED	0	5	0	0	0
APPLICATIONS PENDING	0	8	0	0	0
RECIPIENTS - DMH	0	0	0	0	0
RECIPIENTS - DYS	0	13	0	0	0
RECIPIENTS - JCT	0	1	0	0	0
CASES CLOSED - DMH	0	0	0	0	0
CASES CLOSED - DYS	0	2	0	0	0
CASES CLOSED - JCT	0	0	0	0	0
*** REFUGEE					
APPLICATIONS RECEIVED	0	0	0	0	0
APPLICATIONS APPROVED	0	0	0	0	0
APPLICATIONS REJECTED	0	0	0	0	0
APPLICATIONS PENDING	0	0	0	0	0
CASES RECEIVING	0	0	0	0	0
TOTAL PERSONS	0	0	0	0	0
TOTAL PAYMENTS	\$0	\$0	\$0	\$0	\$0
REINVESTIGATIONS	0	0	0	0	0
CASES CLOSED	0	0	0	0	0
*** SSI ONLY					
RECIPIENTS	5	32	22	18	14
*** SSI-SP					
RECIPIENTS	9	17	11	9	6
TOTAL PAYMENTS	\$534	\$915	\$894	\$392	\$238
AVERAGE PER RECIPIENT	\$59.33	\$53.82	\$81.27	\$43.56	\$39.67
*** SP ONLY					
RECIPIENTS	3	4	3	0	1
TOTAL PAYMENTS	\$135	\$292	\$450	\$0	\$12
AVERAGE PER RECIPIENT	\$45.00	\$73.00	\$150.00	\$0.00	\$12.00
*** OMB					
APPLICATIONS RECEIVED	0	12	39	7	2
APPLICATIONS APPROVED	0	7	4	1	2
APPLICATIONS REJECTED	1	4	43	0	1
APPLICATIONS PENDING	0	6	12	7	1
TOTAL PERSONS	36	107	91	47	87
REINVESTIGATIONS	1	6	0	4	0
CASES CLOSED	4	17	18	14	21
*** SLHB					
APPLICATIONS RECEIVED	0	1	38	2	1
APPLICATIONS APPROVED	1	1	3	1	1
APPLICATIONS REJECTED	0	2	41	0	0
APPLICATIONS PENDING	2	0	12	1	0
TOTAL PERSONS	16	61	53	36	42
REINVESTIGATIONS	0	0	0	1	0
CASES CLOSED	1	8	5	8	6
*** VENDOR CASES					
RECIPIENTS	54	251	120	121	186
CASES CLOSED	1	3	6	4	11

TABLE 2. DETAILED OPERATING STATISTICS BY AREA AND COUNTY FOR OCTOBER 1997

	AREA 4 BARTON	AREA 4 BATES	AREA 4 BENTON	AREA 4 CAMDEN	AREA 4 CEDAR
*** AFDC					
APPLICATIONS RECEIVED	10	26	16	24	20
APPLICATIONS APPROVED	6	20	13	20	18
APPLICATIONS REJECTED	6	9	10	13	2
APPLICATIONS PENDING	5	12	8	14	7
FAMILIES RECEIVING CASH	98	127	204	182	123
CHILDREN RECEIVING CASH	172	249	377	338	211
TOTAL PERSONS	250	345	526	466	285
TOTAL PAYMENTS	\$23,187	\$30,840	\$49,822	\$43,056	\$27,910
AVERAGE PER FAMILY	\$236.60	\$242.83	\$244.23	\$236.57	\$226.91
AVERAGE PER PERSON	\$92.75	\$89.39	\$94.72	\$92.39	\$97.93
TITLE XIX ONLY CASES	3	2	2	5	8
TITLE XIX TRANSITIONAL CASES	23	44	43	55	32
REINVESTIGATIONS	16	19	26	13	7
CASES CLOSED	11	21	11	10	19
*** AFDC/UP					
FAMILIES RECEIVING	0	1	1	0	0
CHILDREN RECEIVING	0	3	3	0	0
TOTAL PERSONS	0	5	3	0	0
TOTAL PAYMENTS	\$0	\$292	\$292	\$0	\$0
AVERAGE PER FAMILY	\$0.00	\$292.00	\$292.00	\$0.00	\$0.00
AVERAGE PER PERSON	\$0.00	\$58.40	\$97.33	\$0.00	\$0.00
*** HC					
APPLICATIONS RECEIVED	30	47	30	37	30
APPLICATIONS APPROVED	20	32	28	39	26
APPLICATIONS REJECTED	11	19	12	15	3
APPLICATIONS PENDING	16	23	6	25	5
FAMILIES RECEIVING	295	343	427	647	400
CHILDREN RECEIVING	556	678	802	1,242	800
TOTAL PERSONS	576	688	818	1,257	811
REINVESTIGATIONS	15	13	14	17	8
CASES CLOSED	23	22	24	22	24
*** GR-CASH					
APPLICATIONS RECEIVED	8	9	8	12	4
APPLICATIONS APPROVED	2	0	1	4	4
APPLICATIONS REJECTED	2	7	4	4	5
APPLICATIONS PENDING	11	7	13	15	5
CASES RECEIVING	11	9	12	12	15
PERSONS RECEIVING	11	9	12	12	15
CASH PAYMENTS	\$720	\$720	\$880	\$960	\$1,200
REINVESTIGATIONS	0	0	0	0	0
CASES CLOSED	3	1	3	2	4
HA-GR RECIPIENTS	3	4	7	6	2
HA-GR TOTAL PAYMENTS	\$240	\$320	\$498	\$480	\$160
*** HPW					
APPLICATIONS RECEIVED	14	19	10	20	8
APPLICATIONS APPROVED	6	14	9	20	5
APPLICATIONS REJECTED	2	5	1	6	3
APPLICATIONS PENDING	6	4	3	5	2
CASES RECEIVING	60	70	62	123	60
PERSONS RECEIVING	71	91	68	158	72
REINVESTIGATIONS	0	0	0	0	0
CASES CLOSED	3	4	2	3	4
*** NEWBORNS					
APPLICATIONS RECEIVED	4	3	5	11	5
APPLICATIONS APPROVED	4	2	5	9	5
APPLICATIONS REJECTED	0	0	0	1	0
APPLICATIONS PENDING	0	0	0	1	0
RECIPIENTS	34	34	24	79	38
CASES CLOSED	4	3	3	12	4
*** AB SUPP					
APPLICATIONS RECEIVED	0	0	0	0	0
APPLICATIONS APPROVED	0	0	1	0	0
APPLICATIONS REJECTED	0	0	0	2	0
APPLICATIONS PENDING	0	1	1	0	0
RECIPIENTS	4	3	5	2	2
TOTAL PAYMENTS	\$1,305	\$1,119	\$1,479	\$734	\$723
CASES CLOSED	0	0	0	0	0
*** BP					
APPLICATIONS RECEIVED	0	0	0	0	0
APPLICATIONS APPROVED	0	0	0	2	0
APPLICATIONS REJECTED	0	0	1	0	0
APPLICATIONS PENDING	0	1	0	0	0
RECIPIENTS	6	10	14	15	6
TOTAL PAYMENTS	\$2,238	\$3,730	\$5,222	\$5,595	\$2,238
CASES CLOSED	0	0	0	0	0

TABLE 2. DETAILED OPERATING STATISTICS BY AREA AND COUNTY FOR OCTOBER 1997

	AREA 4 BARTON	AREA 4 BATES	AREA 4 BENTON	AREA 4 CAMDEN	AREA 4 CEDAR
*** NC					
APPLICATIONS RECEIVED	1	1	1	1	0
APPLICATIONS APPROVED	0	0	0	0	0
APPLICATIONS REJECTED	0	0	0	0	0
APPLICATIONS PENDING	1	1	1	1	0
RECIPIENTS	17	8	10	12	22
RCF-II	12	6	1	5	2
SNF-ICF	0	0	0	6	0
RCF-I	5	2	9	1	20
PAYMENTS	\$4,102	\$1,702	\$1,506	\$3,586	\$2,875
RCF-II	\$3,347	\$1,400	\$282	\$1,215	\$564
SNF/ICF	\$0	\$0	\$0	\$2,220	\$0
RCF-I	\$755	\$302	\$1,224	\$151	\$2,311
REINVESTIGATIONS	1	2	0	1	0
CASES CLOSED	0	0	0	1	0
*** MA					
APPLICATIONS RECEIVED	42	49	90	88	64
APPLICATIONS APPROVED	22	23	63	52	55
APPLICATIONS REJECTED	7	24	18	28	13
APPLICATIONS PENDING	37	36	79	84	45
RECIPIENTS	325	370	560	617	443
CASES CLOSED	10	15	10	9	5
*** MA-K					
APPLICATIONS RECEIVED	0	0	0	0	0
APPLICATIONS APPROVED - DMH	0	0	0	0	0
APPLICATIONS APPROVED - DYS	0	0	0	0	0
APPLICATIONS APPROVED - JCT	0	0	0	0	0
APPLICATIONS REJECTED	0	0	0	0	0
APPLICATIONS PENDING	0	0	0	0	0
RECIPIENTS - DMH	0	0	0	0	0
RECIPIENTS - DYS	0	0	0	0	0
RECIPIENTS - JCT	0	0	0	0	0
CASES CLOSED - DMH	0	0	0	0	0
CASES CLOSED - DYS	0	0	0	0	0
CASES CLOSED - JCT	0	0	0	0	0
*** REFUGEE					
APPLICATIONS RECEIVED	2	0	0	0	0
APPLICATIONS APPROVED	0	0	0	0	0
APPLICATIONS REJECTED	0	0	0	0	0
APPLICATIONS PENDING	1	0	0	0	0
CASES RECEIVING	0	0	0	0	0
TOTAL PERSONS	0	0	0	0	0
TOTAL PAYMENTS	\$0	\$0	\$0	\$0	\$0
REINVESTIGATIONS	0	0	0	0	0
CASES CLOSED	0	0	0	0	0
*** SSI ONLY					
RECIPIENTS	1	5	3	8	6
*** SSI-SP					
RECIPIENTS	2	3	3	4	4
TOTAL PAYMENTS	\$9	\$56	\$96	\$129	\$108
AVERAGE PER RECIPIENT	\$4.50	\$18.67	\$32.00	\$32.25	\$27.00
*** SP ONLY					
RECIPIENTS	0	3	1	1	0
TOTAL PAYMENTS	\$0	\$688	\$373	\$26	\$0
AVERAGE PER RECIPIENT	\$0.00	\$229.33	\$373.00	\$26.00	\$0.00
*** QMB					
APPLICATIONS RECEIVED	5	5	5	5	3
APPLICATIONS APPROVED	4	2	4	1	5
APPLICATIONS REJECTED	5	2	1	4	0
APPLICATIONS PENDING	1	3	2	2	2
TOTAL PERSONS	24	45	83	62	77
REINVESTIGATIONS	2	3	0	2	0
CASES CLOSED	2	3	20	7	15
*** SLHB					
APPLICATIONS RECEIVED	5	4	0	3	0
APPLICATIONS APPROVED	2	0	0	2	0
APPLICATIONS REJECTED	6	3	0	2	0
APPLICATIONS PENDING	1	3	0	0	0
TOTAL PERSONS	8	32	26	41	22
REINVESTIGATIONS	0	1	0	0	0
CASES CLOSED	0	4	4	6	1
*** VENDOR CASES					
RECIPIENTS	71	152	125	137	138
CASES CLOSED	0	8	4	2	2

TABLE 2. DETAILED OPERATING STATISTICS BY AREA AND COUNTY FOR OCTOBER 1997

	AREA 4 CHRISTIAN	AREA 4 DADE	AREA 4 DALLAS	AREA 4 DOUGLAS	AREA 4 GREENE
*** AFDC					
APPLICATIONS RECEIVED	55	2	9	10	174
APPLICATIONS APPROVED	37	1	10	6	111
APPLICATIONS REJECTED	19	1	6	2	78
APPLICATIONS PENDING	19	2	4	8	102
FAMILIES RECEIVING CASH	249	37	124	133	1,674
CHILDREN RECEIVING CASH	434	73	225	245	2,948
TOTAL PERSONS	614	102	303	340	4,082
TOTAL PAYMENTS	\$59,230	\$9,412	\$29,230	\$32,488	\$387,655
AVERAGE PER FAMILY	\$237.87	\$254.38	\$235.73	\$244.27	\$231.57
AVERAGE PER PERSON	\$96.47	\$92.27	\$96.47	\$95.55	\$94.97
TITLE XIX ONLY CASES	6	5	2	1	32
TITLE XIX TRANSITIONAL CASES	73	8	46	31	387
REINVESTIGATIONS	18	1	11	16	97
CASES CLOSED	31	2	16	8	154
*** AFDC/UP					
FAMILIES RECEIVING	2	0	0	1	2
CHILDREN RECEIVING	8	0	0	2	6
TOTAL PERSONS	10	0	0	4	10
TOTAL PAYMENTS	\$773	\$0	\$0	\$342	\$497
AVERAGE PER FAMILY	\$386.50	\$0.00	\$0.00	\$342.00	\$248.50
AVERAGE PER PERSON	\$77.30	\$0.00	\$0.00	\$85.50	\$49.70
*** HC					
APPLICATIONS RECEIVED	91	8	34	22	354
APPLICATIONS APPROVED	61	7	25	24	242
APPLICATIONS REJECTED	37	2	9	9	124
APPLICATIONS PENDING	38	4	15	12	237
FAMILIES RECEIVING	854	228	375	451	4,248
CHILDREN RECEIVING	1,487	472	694	867	7,688
TOTAL PERSONS	1,494	478	708	881	7,781
REINVESTIGATIONS	22	1	12	20	60
CASES CLOSED	59	4	15	21	190
*** GR-CASH					
APPLICATIONS RECEIVED	17	1	7	3	103
APPLICATIONS APPROVED	3	0	1	3	14
APPLICATIONS REJECTED	10	0	4	10	67
APPLICATIONS PENDING	15	4	11	5	152
CASES RECEIVING	16	5	12	8	129
PERSONS RECEIVING	16	5	12	8	129
CASH PAYMENTS	\$1,239	\$400	\$960	\$640	\$10,347
REINVESTIGATIONS	0	0	0	0	0
CASES CLOSED	2	0	2	1	6
HA-GR RECIPIENTS	6	2	0	8	65
HA-GR TOTAL PAYMENTS	\$480	\$160	\$0	\$640	\$5,200
*** MPW					
APPLICATIONS RECEIVED	26	6	9	9	141
APPLICATIONS APPROVED	28	7	10	11	105
APPLICATIONS REJECTED	4	0	2	1	27
APPLICATIONS PENDING	6	0	2	0	55
CASES RECEIVING	185	37	70	76	846
PERSONS RECEIVING	244	46	92	94	1,060
REINVESTIGATIONS	0	0	2	0	0
CASES CLOSED	4	1	2	1	19
*** NEWBORNS					
APPLICATIONS RECEIVED	17	8	3	6	82
APPLICATIONS APPROVED	17	8	3	6	77
APPLICATIONS REJECTED	0	0	0	0	3
APPLICATIONS PENDING	0	0	0	0	0
RECIPIENTS	115	25	36	35	656
CASES CLOSED	25	3	7	1	93
*** AB SUPP					
APPLICATIONS RECEIVED	0	0	1	1	9
APPLICATIONS APPROVED	0	0	0	0	0
APPLICATIONS REJECTED	1	0	0	0	5
APPLICATIONS PENDING	0	0	2	1	7
RECIPIENTS	3	0	2	3	25
TOTAL PAYMENTS	\$942	\$0	\$506	\$635	\$7,435
CASES CLOSED	0	0	1	0	0
*** BP					
APPLICATIONS RECEIVED	0	0	1	1	6
APPLICATIONS APPROVED	0	0	0	0	2
APPLICATIONS REJECTED	2	0	0	0	3
APPLICATIONS PENDING	0	0	2	1	8
RECIPIENTS	10	3	8	5	88
TOTAL PAYMENTS	\$3,730	\$1,114	\$2,984	\$1,865	\$32,824
CASES CLOSED	1	0	0	0	1

TABLE 2. DETAILED OPERATING STATISTICS BY AREA AND COUNTY FOR OCTOBER 1997

	AREA 4 CHRISTIAN	AREA 4 DADE	AREA 4 DALLAS	AREA 4 DOUGLAS	AREA 4 GREENE
*** NC					
APPLICATIONS RECEIVED	7	0	0	1	16
APPLICATIONS APPROVED	4	0	2	0	13
APPLICATIONS REJECTED	3	0	0	1	1
APPLICATIONS PENDING	4	0	0	1	6
RECIPIENTS	148	2	27	23	256
RCF-II	117	2	10	20	217
SNF-ICF	8	0	1	0	0
RCF-I	23	0	16	3	39
PAYMENTS	\$37,032	\$472	\$5,099	\$5,643	\$62,068
RCF-II	\$30,694	\$472	\$2,510	\$5,190	\$56,397
SNF/ICF	\$3,000	\$0	\$173	\$0	\$0
RCF-I	\$3,338	\$0	\$2,416	\$453	\$5,671
REINVESTIGATIONS	8	0	0	7	6
CASES CLOSED	1	0	0	0	5
*** MA					
APPLICATIONS RECEIVED	105	24	49	53	609
APPLICATIONS APPROVED	62	24	27	42	399
APPLICATIONS REJECTED	52	7	15	19	203
APPLICATIONS PENDING	89	15	43	41	686
RECIPIENTS	756	261	485	635	5,061
CASES CLOSED	17	1	11	8	79
*** MA-K					
APPLICATIONS RECEIVED	0	0	0	0	7
APPLICATIONS APPROVED - DMH	0	0	0	0	0
APPLICATIONS APPROVED - DYS	0	0	0	0	2
APPLICATIONS APPROVED - JCT	0	0	0	0	3
APPLICATIONS REJECTED	0	0	0	0	1
APPLICATIONS PENDING	0	0	0	0	3
RECIPIENTS - DMH	0	0	0	0	0
RECIPIENTS - DYS	0	0	0	0	41
RECIPIENTS - JCT	0	0	0	0	13
CASES CLOSED - DMH	0	0	0	0	0
CASES CLOSED - DYS	0	0	0	0	9
CASES CLOSED - JCT	0	0	0	0	1
*** REFUGEE					
APPLICATIONS RECEIVED	0	0	0	0	0
APPLICATIONS APPROVED	0	0	0	0	0
APPLICATIONS REJECTED	0	0	0	0	0
APPLICATIONS PENDING	0	0	0	0	0
CASES RECEIVING	0	0	0	0	0
TOTAL PERSONS	0	0	0	0	0
TOTAL PAYMENTS	\$0	\$0	\$0	\$0	\$0
REINVESTIGATIONS	0	0	0	0	0
CASES CLOSED	0	0	0	0	0
*** SSI ONLY					
RECIPIENTS	11	3	5	16	64
*** SSI-SP					
RECIPIENTS	3	0	11	11	48
TOTAL PAYMENTS	\$78	\$0	\$830	\$255	\$2,153
AVERAGE PER RECIPIENT	\$26.00	\$0.00	\$75.45	\$23.18	\$44.85
*** SP ONLY					
RECIPIENTS	1	0	4	3	13
TOTAL PAYMENTS	\$58	\$0	\$651	\$196	\$805
AVERAGE PER RECIPIENT	\$58.00	\$0.00	\$162.75	\$65.33	\$61.92
*** QMB					
APPLICATIONS RECEIVED	14	1	3	6	32
APPLICATIONS APPROVED	8	1	1	7	30
APPLICATIONS REJECTED	2	1	1	0	12
APPLICATIONS PENDING	6	0	1	3	22
TOTAL PERSONS	60	22	46	35	485
REINVESTIGATIONS	1	0	0	0	3
CASES CLOSED	8	4	5	4	65
*** SLMB					
APPLICATIONS RECEIVED	4	0	2	0	14
APPLICATIONS APPROVED	1	0	2	0	7
APPLICATIONS REJECTED	2	1	0	0	9
APPLICATIONS PENDING	2	0	0	0	7
TOTAL PERSONS	33	4	22	18	185
REINVESTIGATIONS	0	0	0	0	2
CASES CLOSED	2	1	2	0	25
*** VENDOR CASES					
RECIPIENTS	151	93	69	65	1,139
CASES CLOSED	5	2	2	2	51

TABLE 2. DETAILED OPERATING STATISTICS BY AREA AND COUNTY FOR OCTOBER 1997

	AREA 4 HENRY	AREA 4 HICKORY	AREA 4 JASPER	AREA 4 LACLEDE	AREA 4 LAWRENCE
*** AFDC					
APPLICATIONS RECEIVED	24	14	134	26	32
APPLICATIONS APPROVED	15	6	97	19	28
APPLICATIONS REJECTED	4	3	55	11	8
APPLICATIONS PENDING	18	8	61	14	22
FAMILIES RECEIVING CASH	217	101	1,122	299	271
CHILDREN RECEIVING CASH	400	164	2,020	565	503
TOTAL PERSONS	561	228	2,892	773	705
TOTAL PAYMENTS	\$51,479	\$22,406	\$273,219	\$72,052	\$65,305
AVERAGE PER FAMILY	\$237.23	\$221.84	\$243.51	\$240.98	\$240.98
AVERAGE PER PERSON	\$91.76	\$98.27	\$94.47	\$93.21	\$92.63
TITLE XIX ONLY CASES	2	3	19	5	5
TITLE XIX TRANSITIONAL CASES	47	24	220	44	63
REINVESTIGATIONS	5	1	59	15	15
CASES CLOSED	26	8	119	26	23
*** AFDC/UP					
FAMILIES RECEIVING	0	1	4	2	1
CHILDREN RECEIVING	0	4	12	4	2
TOTAL PERSONS	0	4	18	8	3
TOTAL PAYMENTS	\$0	\$342	\$1,115	\$530	\$292
AVERAGE PER FAMILY	\$0.00	\$342.00	\$278.75	\$265.00	\$292.00
AVERAGE PER PERSON	\$0.00	\$85.50	\$61.94	\$66.25	\$97.33
*** MC					
APPLICATIONS RECEIVED	41	21	250	72	69
APPLICATIONS APPROVED	29	20	152	52	55
APPLICATIONS REJECTED	18	4	89	30	28
APPLICATIONS PENDING	21	3	152	40	39
FAMILIES RECEIVING	532	243	2,432	841	763
CHILDREN RECEIVING	945	451	4,438	1,536	1,430
TOTAL PERSONS	968	460	4,526	1,574	1,453
REINVESTIGATIONS	6	4	48	23	16
CASES CLOSED	20	8	120	43	44
*** GR-CASH					
APPLICATIONS RECEIVED	13	4	44	8	15
APPLICATIONS APPROVED	1	1	7	1	2
APPLICATIONS REJECTED	4	7	34	8	7
APPLICATIONS PENDING	15	9	68	17	23
CASES RECEIVING	14	6	80	11	23
PERSONS RECEIVING	14	6	81	11	23
CASH PAYMENTS	\$1,120	\$480	\$6,786	\$880	\$1,480
REINVESTIGATIONS	0	0	2	0	0
CASES CLOSED	1	0	14	1	4
MA-GR RECIPIENTS	7	9	37	6	9
MA-GR TOTAL PAYMENTS	\$560	\$720	\$2,911	\$480	\$720
*** MPW					
APPLICATIONS RECEIVED	14	2	101	30	19
APPLICATIONS APPROVED	12	4	65	24	23
APPLICATIONS REJECTED	5	0	23	3	4
APPLICATIONS PENDING	2	1	38	10	3
CASES RECEIVING	87	22	501	133	168
PERSONS RECEIVING	109	29	618	161	223
REINVESTIGATIONS	0	0	0	0	0
CASES CLOSED	1	0	16	2	8
*** NEWBORNS					
APPLICATIONS RECEIVED	8	3	25	14	12
APPLICATIONS APPROVED	8	3	24	12	11
APPLICATIONS REJECTED	0	0	0	2	1
APPLICATIONS PENDING	0	0	0	0	0
RECIPIENTS	53	22	277	114	91
CASES CLOSED	7	1	55	12	15
*** AB SUPP					
APPLICATIONS RECEIVED	2	0	4	3	2
APPLICATIONS APPROVED	0	0	0	0	2
APPLICATIONS REJECTED	1	0	3	1	1
APPLICATIONS PENDING	3	0	5	3	5
RECIPIENTS	3	0	23	4	9
TOTAL PAYMENTS	\$1,028	\$0	\$6,681	\$1,152	\$2,584
CASES CLOSED	0	0	1	0	0
*** BP					
APPLICATIONS RECEIVED	2	0	4	3	2
APPLICATIONS APPROVED	0	0	1	0	0
APPLICATIONS REJECTED	1	0	2	1	2
APPLICATIONS PENDING	3	0	5	3	5
RECIPIENTS	11	7	44	12	12
TOTAL PAYMENTS	\$4,103	\$2,611	\$16,407	\$4,476	\$4,476
CASES CLOSED	0	0	1	0	0

TABLE 2. DETAILED OPERATING STATISTICS BY AREA AND COUNTY FOR OCTOBER 1997

	AREA 4 HENRY	AREA 4 HICKORY	AREA 4 JASPER	AREA 4 LACLEDE	AREA 4 LAWRENCE
*** NC					
APPLICATIONS RECEIVED	4	0	12	1	7
APPLICATIONS APPROVED	0	0	10	1	2
APPLICATIONS REJECTED	0	0	2	0	0
APPLICATIONS PENDING	6	1	7	1	5
RECIPIENTS	36	2	229	72	30
RCF-II	32	1	162	42	27
SNF-ICF	0	0	0	0	1
RCF-I	4	1	67	30	2
PAYMENTS	\$8,683	\$382	\$53,692	\$13,738	\$7,227
RCF-II	\$8,079	\$231	\$43,828	\$9,303	\$6,643
SNF/ICF	\$0	\$0	\$0	\$0	\$282
RCF-I	\$604	\$151	\$9,864	\$4,435	\$302
REINVESTIGATIONS	1	0	15	2	1
CASES CLOSED	1	0	3	2	2
*** MA					
APPLICATIONS RECEIVED	76	44	416	88	128
APPLICATIONS APPROVED	72	33	285	63	84
APPLICATIONS REJECTED	37	14	98	23	31
APPLICATIONS PENDING	74	41	338	88	132
RECIPIENTS	742	308	3,041	942	915
CASES CLOSED	6	3	66	9	23
*** MA-K					
APPLICATIONS RECEIVED	0	0	7	0	0
APPLICATIONS APPROVED - DMH	0	0	0	0	0
APPLICATIONS APPROVED - DYS	0	0	1	0	0
APPLICATIONS APPROVED - JCT	0	0	5	0	0
APPLICATIONS REJECTED	0	0	1	0	0
APPLICATIONS PENDING	0	0	0	0	0
RECIPIENTS - DMH	0	0	0	0	0
RECIPIENTS - DYS	0	0	6	0	0
RECIPIENTS - JCT	0	0	35	0	0
CASES CLOSED - DMH	0	0	0	0	0
CASES CLOSED - DYS	0	0	1	0	0
CASES CLOSED - JCT	0	0	2	0	0
*** REFUGEE					
APPLICATIONS RECEIVED	0	0	0	0	0
APPLICATIONS APPROVED	0	0	0	0	0
APPLICATIONS REJECTED	0	0	0	0	0
APPLICATIONS PENDING	0	0	0	0	0
CASES RECEIVING	0	0	0	0	0
TOTAL PERSONS	0	0	0	0	0
TOTAL PAYMENTS	\$0	\$0	\$0	\$0	\$0
REINVESTIGATIONS	0	0	0	0	0
CASES CLOSED	0	0	0	0	0
*** SSI ONLY					
RECIPIENTS	8	6	27	17	10
*** SSI-SP					
RECIPIENTS	4	3	15	11	5
TOTAL PAYMENTS	\$82	\$153	\$707	\$601	\$149
AVERAGE PER RECIPIENT	\$20.50	\$51.00	\$47.13	\$54.64	\$29.80
*** SP ONLY					
RECIPIENTS	1	0	9	5	0
TOTAL PAYMENTS	\$373	\$0	\$589	\$539	\$0
AVERAGE PER RECIPIENT	\$373.00	\$0.00	\$65.44	\$107.80	\$0.00
*** OMB					
APPLICATIONS RECEIVED	3	1	66	2	9
APPLICATIONS APPROVED	5	1	28	1	6
APPLICATIONS REJECTED	2	1	26	1	2
APPLICATIONS PENDING	2	1	35	2	3
TOTAL PERSONS	76	43	332	78	76
REINVESTIGATIONS	0	0	3	0	1
CASES CLOSED	11	4	61	12	12
*** SLHB					
APPLICATIONS RECEIVED	1	0	55	1	9
APPLICATIONS APPROVED	1	0	12	1	0
APPLICATIONS REJECTED	1	0	34	0	8
APPLICATIONS PENDING	0	0	26	1	3
TOTAL PERSONS	20	29	148	31	36
REINVESTIGATIONS	0	0	1	0	3
CASES CLOSED	1	1	13	8	3
*** VENDOR CASES					
RECIPIENTS	175	83	494	177	212
CASES CLOSED	9	4	25	7	12

TABLE 2. DETAILED OPERATING STATISTICS BY AREA AND COUNTY FOR OCTOBER 1997

	AREA 4 MCDONALD	AREA 4 MARIES	AREA 4 MILLER	AREA 4 MONITEAU	AREA 4 MORGAN
*** AFDC					
APPLICATIONS RECEIVED	34	4	31	6	18
APPLICATIONS APPROVED	27	6	18	1	12
APPLICATIONS REJECTED	9	1	15	5	7
APPLICATIONS PENDING	14	3	18	5	12
FAMILIES RECEIVING CASH	293	78	198	45	182
CHILDREN RECEIVING CASH	558	136	343	72	341
TOTAL PERSONS	778	200	484	101	479
TOTAL PAYMENTS	\$72,955	\$18,611	\$45,331	\$10,543	\$44,527
AVERAGE PER FAMILY	\$248.99	\$238.60	\$228.94	\$234.29	\$244.65
AVERAGE PER PERSON	\$93.77	\$93.06	\$93.66	\$104.39	\$92.96
TITLE XIX ONLY CASES	2	2	3	0	7
TITLE XIX TRANSITIONAL CASES	58	16	55	10	37
REINVESTIGATIONS	36	1	14	2	11
CASES CLOSED	36	8	22	3	16
*** AFDC/UP					
FAMILIES RECEIVING	3	0	0	0	0
CHILDREN RECEIVING	4	0	0	0	0
TOTAL PERSONS	8	0	0	0	0
TOTAL PAYMENTS	\$770	\$0	\$0	\$0	\$0
AVERAGE PER FAMILY	\$256.67	\$0.00	\$0.00	\$0.00	\$0.00
AVERAGE PER PERSON	\$96.25	\$0.00	\$0.00	\$0.00	\$0.00
*** HC					
APPLICATIONS RECEIVED	66	9	42	16	40
APPLICATIONS APPROVED	45	8	35	8	25
APPLICATIONS REJECTED	25	3	15	5	13
APPLICATIONS PENDING	31	6	27	14	29
FAMILIES RECEIVING	742	167	530	159	390
CHILDREN RECEIVING	1,455	310	972	280	734
TOTAL PERSONS	1,485	311	1,001	285	756
REINVESTIGATIONS	32	4	17	2	6
CASES CLOSED	51	12	19	6	24
*** GR-CASH					
APPLICATIONS RECEIVED	10	0	11	2	2
APPLICATIONS APPROVED	2	0	2	0	2
APPLICATIONS REJECTED	9	2	3	5	4
APPLICATIONS PENDING	19	6	22	6	5
CASES RECEIVING	24	7	16	3	20
PERSONS RECEIVING	25	7	16	3	20
CASH PAYMENTS	\$2,000	\$560	\$1,280	\$240	\$1,600
REINVESTIGATIONS	1	0	1	0	0
CASES CLOSED	2	0	2	0	3
MA-GR RECIPIENTS	13	0	1	1	3
MA-GR TOTAL PAYMENTS	\$1,040	\$0	\$80	\$80	\$240
*** NPW					
APPLICATIONS RECEIVED	20	5	25	1	9
APPLICATIONS APPROVED	16	4	16	5	9
APPLICATIONS REJECTED	2	0	4	2	3
APPLICATIONS PENDING	9	2	6	0	1
CASES RECEIVING	144	24	126	33	63
PERSONS RECEIVING	173	30	152	40	77
REINVESTIGATIONS	0	0	0	0	0
CASES CLOSED	9	0	3	0	5
*** NEWBORNS					
APPLICATIONS RECEIVED	12	3	9	3	6
APPLICATIONS APPROVED	13	3	9	3	5
APPLICATIONS REJECTED	1	0	0	0	1
APPLICATIONS PENDING	0	0	0	0	1
RECIPIENTS	56	20	81	28	55
CASES CLOSED	8	7	3	4	8
*** AB SUPP					
APPLICATIONS RECEIVED	0	0	0	0	1
APPLICATIONS APPROVED	0	0	0	0	0
APPLICATIONS REJECTED	2	0	1	0	0
APPLICATIONS PENDING	3	0	1	0	1
RECIPIENTS	2	1	4	1	4
TOTAL PAYMENTS	\$686	\$373	\$1,292	\$194	\$1,130
CASES CLOSED	0	1	0	0	0
*** BP					
APPLICATIONS RECEIVED	0	0	0	0	1
APPLICATIONS APPROVED	1	1	0	0	0
APPLICATIONS REJECTED	1	0	0	0	1
APPLICATIONS PENDING	3	0	1	0	1
RECIPIENTS	11	7	11	3	14
TOTAL PAYMENTS	\$4,103	\$2,611	\$4,070	\$1,119	\$5,222
CASES CLOSED	0	0	0	0	0

TABLE 2. DETAILED OPERATING STATISTICS BY AREA AND COUNTY FOR OCTOBER 1997

	AREA 4 HCDONALD	AREA 4 MARIES	AREA 4 HILLER	AREA 4 MONITEAU	AREA 4 HORGAN
*** NC					
APPLICATIONS RECEIVED	1	0	1	2	4
APPLICATIONS APPROVED	1	0	0	1	1
APPLICATIONS REJECTED	0	0	0	1	0
APPLICATIONS PENDING	1	0	2	1	5
RECIPIENTS	43	7	21	9	22
RCF-II	37	1	14	6	20
SNF-ICF	0	1	1	0	0
RCF-I	6	5	6	3	2
PAYMENTS	\$10,937	\$1,124	\$4,964	\$1,846	\$5,630
RCF-II	\$10,031	\$282	\$3,683	\$1,459	\$5,328
SNF/ICF	\$0	\$375	\$375	\$0	\$0
RCF-I	\$906	\$467	\$906	\$387	\$302
REINVESTIGATIONS	1	0	0	0	1
CASES CLOSED	2	0	0	0	1
*** MA					
APPLICATIONS RECEIVED	94	26	78	28	35
APPLICATIONS APPROVED	73	27	50	20	35
APPLICATIONS REJECTED	24	4	14	9	24
APPLICATIONS PENDING	83	22	84	27	56
RECIPIENTS	694	246	671	203	499
CASES CLOSED	10	2	7	4	8
*** MA-K					
APPLICATIONS RECEIVED	0	0	0	0	0
APPLICATIONS APPROVED - DMH	0	0	0	0	0
APPLICATIONS APPROVED - DYS	0	0	0	0	0
APPLICATIONS APPROVED - JCT	0	0	0	0	0
APPLICATIONS REJECTED	0	0	0	0	0
APPLICATIONS PENDING	0	0	0	0	0
RECIPIENTS - DMH	0	0	0	0	0
RECIPIENTS - DYS	0	0	0	0	0
RECIPIENTS - JCT	0	0	0	0	0
CASES CLOSED - DMH	0	0	0	0	0
CASES CLOSED - DYS	0	0	0	0	0
CASES CLOSED - JCT	0	0	0	0	0
*** REFUGEE					
APPLICATIONS RECEIVED	0	0	0	0	0
APPLICATIONS APPROVED	0	0	0	0	0
APPLICATIONS REJECTED	0	0	0	0	0
APPLICATIONS PENDING	0	0	0	0	0
CASES RECEIVING	0	0	0	0	0
TOTAL PERSONS	0	0	0	0	0
TOTAL PAYMENTS	\$0	\$0	\$0	\$0	\$0
REINVESTIGATIONS	0	0	0	0	0
CASES CLOSED	0	0	0	0	0
*** SSI ONLY					
RECIPIENTS	7	5	6	3	8
*** SSI-SP					
RECIPIENTS	6	3	7	4	4
TOTAL PAYMENTS	\$125	\$117	\$279	\$102	\$187
AVERAGE PER RECIPIENT	\$20.83	\$39.00	\$39.86	\$25.50	\$46.75
*** SP ONLY					
RECIPIENTS	0	1	3	0	1
TOTAL PAYMENTS	\$0	\$32	\$111	\$0	\$98
AVERAGE PER RECIPIENT	\$0.00	\$32.00	\$37.00	\$0.00	\$98.00
*** QMB					
APPLICATIONS RECEIVED	9	0	7	2	5
APPLICATIONS APPROVED	2	0	6	0	6
APPLICATIONS REJECTED	4	0	3	0	2
APPLICATIONS PENDING	8	0	4	2	2
TOTAL PERSONS	84	20	71	40	55
REINVESTIGATIONS	3	0	1	0	0
CASES CLOSED	12	3	12	6	7
*** SLMB					
APPLICATIONS RECEIVED	8	0	4	2	1
APPLICATIONS APPROVED	2	0	0	0	1
APPLICATIONS REJECTED	4	0	5	0	0
APPLICATIONS PENDING	6	0	2	2	0
TOTAL PERSONS	64	6	26	12	13
REINVESTIGATIONS	1	0	0	0	0
CASES CLOSED	13	0	4	1	4
*** VENDOR CASES					
RECIPIENTS	66	81	105	109	137
CASES CLOSED	2	3	1	2	3

TABLE 2. DETAILED OPERATING STATISTICS BY AREA AND COUNTY FOR OCTOBER 1997

	AREA 4 NEWTON	AREA 4 OZARK	AREA 4 PHELPS	AREA 4 POLK	AREA 4 PULASKI
*** AFDC					
APPLICATIONS RECEIVED	55	13	30	18	41
APPLICATIONS APPROVED	46	9	18	18	36
APPLICATIONS REJECTED	15	4	8	7	18
APPLICATIONS PENDING	33	6	23	13	24
FAMILIES RECEIVING CASH	322	100	310	200	280
CHILDREN RECEIVING CASH	554	186	577	377	501
TOTAL PERSONS	788	253	815	501	692
TOTAL PAYMENTS	\$77,081	\$23,114	\$76,251	\$47,048	\$64,881
AVERAGE PER FAMILY	\$239.38	\$231.14	\$245.97	\$235.24	\$231.72
AVERAGE PER PERSON	\$97.82	\$91.36	\$93.56	\$93.91	\$93.76
TITLE XIX ONLY CASES	7	2	7	5	15
TITLE XIX TRANSITIONAL CASES	79	17	90	33	63
REINVESTIGATIONS	19	11	27	20	37
CASES CLOSED	42	5	35	20	27
*** AFDC/UP					
FAMILIES RECEIVING	2	0	2	1	0
CHILDREN RECEIVING	3	0	6	3	0
TOTAL PERSONS	3	0	8	3	0
TOTAL PAYMENTS	\$370	\$0	\$680	\$107	\$0
AVERAGE PER FAMILY	\$185.00	\$0.00	\$340.00	\$107.00	\$0.00
AVERAGE PER PERSON	\$123.33	\$0.00	\$85.00	\$35.67	\$0.00
*** MC					
APPLICATIONS RECEIVED	93	14	75	30	72
APPLICATIONS APPROVED	60	19	66	26	59
APPLICATIONS REJECTED	36	11	21	11	33
APPLICATIONS PENDING	56	7	44	25	43
FAMILIES RECEIVING	1,001	308	827	583	804
CHILDREN RECEIVING	1,882	614	1,565	1,151	1,411
TOTAL PERSONS	1,895	627	1,582	1,159	1,428
REINVESTIGATIONS	37	11	27	30	24
CASES CLOSED	51	17	43	31	50
*** GR-CASH					
APPLICATIONS RECEIVED	13	9	11	2	15
APPLICATIONS APPROVED	3	0	5	0	1
APPLICATIONS REJECTED	9	3	9	2	9
APPLICATIONS PENDING	21	14	16	9	20
CASES RECEIVING	21	21	25	8	15
PERSONS RECEIVING	21	21	25	8	15
CASH PAYMENTS	\$1,600	\$1,668	\$1,930	\$640	\$1,140
REINVESTIGATIONS	0	0	1	0	0
CASES CLOSED	6	5	2	4	0
HA-GR RECIPIENTS	9	2	6	0	4
HA-GR TOTAL PAYMENTS	\$720	\$160	\$480	\$0	\$320
*** MPW					
APPLICATIONS RECEIVED	40	5	19	11	25
APPLICATIONS APPROVED	37	4	19	15	25
APPLICATIONS REJECTED	11	0	2	1	11
APPLICATIONS PENDING	11	1	7	4	6
CASES RECEIVING	248	32	144	97	137
PERSONS RECEIVING	309	37	181	115	171
REINVESTIGATIONS	1	0	1	0	0
CASES CLOSED	8	3	3	3	4
*** NEWBORNS					
APPLICATIONS RECEIVED	13	4	12	4	10
APPLICATIONS APPROVED	12	4	13	4	10
APPLICATIONS REJECTED	0	0	0	0	0
APPLICATIONS PENDING	0	0	0	0	0
RECIPIENTS	182	18	82	37	64
CASES CLOSED	30	1	18	5	15
*** AB SUPP					
APPLICATIONS RECEIVED	0	0	1	0	1
APPLICATIONS APPROVED	0	0	1	0	0
APPLICATIONS REJECTED	1	0	0	0	0
APPLICATIONS PENDING	1	1	1	0	1
RECIPIENTS	5	6	3	2	1
TOTAL PAYMENTS	\$1,385	\$1,981	\$1,023	\$565	\$342
CASES CLOSED	1	0	0	0	0
*** BP					
APPLICATIONS RECEIVED	1	0	1	0	1
APPLICATIONS APPROVED	1	0	1	0	0
APPLICATIONS REJECTED	1	0	1	0	0
APPLICATIONS PENDING	2	0	1	0	1
RECIPIENTS	20	6	22	10	13
TOTAL PAYMENTS	\$7,460	\$2,238	\$8,206	\$3,730	\$4,849
CASES CLOSED	1	1	0	0	1

TABLE 2. DETAILED OPERATING STATISTICS BY AREA AND COUNTY FOR OCTOBER 1997

	AREA 4 NEWTON	AREA 4 OZARK	AREA 4 PHELPS	AREA 4 POLK	AREA 4 PULASKI
*** NC					
APPLICATIONS RECEIVED	1	0	2	0	3
APPLICATIONS APPROVED	1	0	1	1	1
APPLICATIONS REJECTED	1	0	0	0	1
APPLICATIONS PENDING	1	1	2	2	2
RECIPIENTS	45	7	57	49	27
RCF-II	31	3	53	41	23
SNF-ICF	0	0	1	0	3
RCF-I	14	4	3	8	1
PAYMENTS	\$10,568	\$1,450	\$14,878	\$11,969	\$7,208
RCF-II	\$8,529	\$846	\$14,050	\$10,762	\$5,932
SNF/ICF	\$0	\$0	\$375	\$0	\$1,125
RCF-I	\$2,039	\$604	\$453	\$1,207	\$151
REINVESTIGATIONS	2	1	5	4	1
CASES CLOSED	1	1	1	0	1
*** MA					
APPLICATIONS RECEIVED	143	45	87	66	89
APPLICATIONS APPROVED	92	42	66	62	55
APPLICATIONS REJECTED	50	17	31	16	35
APPLICATIONS PENDING	153	43	89	51	83
RECIPIENTS	1,041	459	982	727	734
CASES CLOSED	18	10	10	7	13
*** MA-K					
APPLICATIONS RECEIVED	0	0	0	0	0
APPLICATIONS APPROVED - DMH	0	0	0	0	0
APPLICATIONS APPROVED - DYS	0	0	0	0	0
APPLICATIONS APPROVED - JCT	0	0	0	0	0
APPLICATIONS REJECTED	0	0	0	0	0
APPLICATIONS PENDING	0	0	0	0	0
RECIPIENTS - DMH	0	0	0	0	0
RECIPIENTS - DYS	0	0	0	0	0
RECIPIENTS - JCT	0	0	0	0	0
CASES CLOSED - DMH	0	0	0	0	0
CASES CLOSED - DYS	0	0	0	0	0
CASES CLOSED - JCT	0	0	0	0	0
*** REFUGEE					
APPLICATIONS RECEIVED	0	0	0	0	0
APPLICATIONS APPROVED	0	0	0	0	0
APPLICATIONS REJECTED	0	0	0	0	0
APPLICATIONS PENDING	0	0	0	0	0
CASES RECEIVING	0	0	0	0	0
TOTAL PERSONS	0	0	0	0	0
TOTAL PAYMENTS	\$0	\$0	\$0	\$0	\$0
REINVESTIGATIONS	0	0	0	0	0
CASES CLOSED	0	0	0	0	0
*** SSI ONLY					
RECIPIENTS	9	7	14	7	7
*** SSI-SP					
RECIPIENTS	8	6	15	16	5
TOTAL PAYMENTS	\$531	\$526	\$1,410	\$884	\$203
AVERAGE PER RECIPIENT	\$66.38	\$87.67	\$94.00	\$55.25	\$40.60
*** SP ONLY					
RECIPIENTS	1	0	7	2	2
TOTAL PAYMENTS	\$373	\$0	\$674	\$240	\$433
AVERAGE PER RECIPIENT	\$373.00	\$0.00	\$96.29	\$120.00	\$216.50
*** QMB					
APPLICATIONS RECEIVED	12	2	4	10	9
APPLICATIONS APPROVED	7	6	2	9	6
APPLICATIONS REJECTED	7	3	3	1	3
APPLICATIONS PENDING	9	1	2	5	7
TOTAL PERSONS	135	45	87	66	53
REINVESTIGATIONS	2	1	3	0	0
CASES CLOSED	28	7	8	14	6
*** SLHB					
APPLICATIONS RECEIVED	5	1	1	0	4
APPLICATIONS APPROVED	1	3	0	1	2
APPLICATIONS REJECTED	5	1	1	1	3
APPLICATIONS PENDING	4	0	1	0	3
TOTAL PERSONS	60	27	34	32	17
REINVESTIGATIONS	0	0	0	0	1
CASES CLOSED	4	1	4	8	2
*** VENDOR CASES					
RECIPIENTS	365	74	211	177	164
CASES CLOSED	15	0	5	4	4

TABLE 2. DETAILED OPERATING STATISTICS BY AREA AND COUNTY FOR OCTOBER 1997

	AREA 4 ST CLAIR	AREA 4 STONE	AREA 4 TANEY	AREA 4 TEXAS	AREA 4 VERNON
*** AFDC					
APPLICATIONS RECEIVED	13	30	36	45	23
APPLICATIONS APPROVED	6	25	17	21	18
APPLICATIONS REJECTED	7	11	14	16	8
APPLICATIONS PENDING	6	17	27	19	2
FAMILIES RECEIVING CASH	109	200	144	269	183
CHILDREN RECEIVING CASH	204	336	269	509	313
TOTAL PERSONS	266	488	377	693	442
TOTAL PAYMENTS	\$25,532	\$46,768	\$35,456	\$64,269	\$42,695
AVERAGE PER FAMILY	\$234.24	\$233.84	\$246.22	\$238.92	\$233.31
AVERAGE PER PERSON	\$95.98	\$95.84	\$94.05	\$92.74	\$96.60
TITLE XIX ONLY CASES	1	3	6	9	5
TITLE XIX TRANSITIONAL CASES	24	56	57	53	42
REINVESTIGATIONS	14	19	4	46	25
CASES CLOSED	4	16	29	26	22
*** AFDC/UP					
FAMILIES RECEIVING	0	0	1	2	1
CHILDREN RECEIVING	0	0	3	4	1
TOTAL PERSONS	0	0	3	8	3
TOTAL PAYMENTS	\$0	\$0	\$292	\$684	\$292
AVERAGE PER FAMILY	\$0.00	\$0.00	\$292.00	\$342.00	\$292.00
AVERAGE PER PERSON	\$0.00	\$0.00	\$97.33	\$85.50	\$97.33
*** MC					
APPLICATIONS RECEIVED	29	53	86	58	47
APPLICATIONS APPROVED	13	38	60	32	44
APPLICATIONS REJECTED	13	24	24	22	9
APPLICATIONS PENDING	13	35	58	27	9
FAMILIES RECEIVING	238	606	863	586	488
CHILDREN RECEIVING	490	1,116	1,530	1,161	939
TOTAL PERSONS	496	1,132	1,550	1,183	953
REINVESTIGATIONS	10	6	14	51	23
CASES CLOSED	16	30	57	55	45
*** GR-CASH					
APPLICATIONS RECEIVED	3	15	32	26	10
APPLICATIONS APPROVED	1	2	0	8	1
APPLICATIONS REJECTED	1	11	16	15	6
APPLICATIONS PENDING	5	15	32	21	13
CASES RECEIVING	9	14	13	29	8
PERSONS RECEIVING	9	15	13	29	8
CASH PAYMENTS	\$720	\$1,120	\$800	\$2,320	\$640
REINVESTIGATIONS	0	1	1	0	0
CASES CLOSED	4	1	2	2	1
HA-GR RECIPIENTS	2	5	4	3	7
HA-GR TOTAL PAYMENTS	\$160	\$343	\$320	\$240	\$560
*** HPM					
APPLICATIONS RECEIVED	2	19	36	8	19
APPLICATIONS APPROVED	3	15	24	12	15
APPLICATIONS REJECTED	2	4	15	2	1
APPLICATIONS PENDING	1	4	14	2	4
CASES RECEIVING	34	140	201	114	103
PERSONS RECEIVING	46	188	268	144	125
REINVESTIGATIONS	0	0	0	4	0
CASES CLOSED	1	3	8	3	3
*** NEWBORNS					
APPLICATIONS RECEIVED	2	13	16	5	6
APPLICATIONS APPROVED	2	13	16	5	6
APPLICATIONS REJECTED	0	0	0	0	0
APPLICATIONS PENDING	0	0	0	0	0
RECIPIENTS	17	101	153	52	63
CASES CLOSED	3	15	27	4	4
*** AB SUPP					
APPLICATIONS RECEIVED	0	0	1	1	0
APPLICATIONS APPROVED	0	0	0	0	0
APPLICATIONS REJECTED	0	1	1	0	0
APPLICATIONS PENDING	1	1	1	2	1
RECIPIENTS	0	0	2	1	3
TOTAL PAYMENTS	\$0	\$0	\$746	\$348	\$423
CASES CLOSED	0	0	0	0	0
*** BP					
APPLICATIONS RECEIVED	0	1	1	1	0
APPLICATIONS APPROVED	0	0	0	0	0
APPLICATIONS REJECTED	0	1	1	0	0
APPLICATIONS PENDING	1	2	1	2	1
RECIPIENTS	4	2	12	11	8
TOTAL PAYMENTS	\$1,492	\$746	\$4,476	\$4,103	\$2,984
CASES CLOSED	0	0	0	0	0

TABLE 2. DETAILED OPERATING STATISTICS BY AREA AND COUNTY FOR OCTOBER 1997

	AREA 4 ST CLAIR	AREA 4 STONE	AREA 4 TANEY	AREA 4 TEXAS	AREA 4 VERNON
*** NC					
APPLICATIONS RECEIVED	0	1	4	0	2
APPLICATIONS APPROVED	1	1	0	0	1
APPLICATIONS REJECTED	0	0	0	1	1
APPLICATIONS PENDING	0	0	4	1	2
RECIPIENTS	2	29	35	40	34
RCF-II	2	13	12	30	26
SNF-ICF	0	0	0	1	1
RCF-I	0	16	23	9	7
PAYMENTS	\$564	\$5,947	\$6,230	\$8,363	\$8,164
RCF-II	\$564	\$3,545	\$3,073	\$6,940	\$6,940
SNF/ICF	\$0	\$0	\$0	\$67	\$318
RCF-I	\$0	\$2,402	\$3,157	\$1,356	\$906
REINVESTIGATIONS	2	2	0	2	4
CASES CLOSED	0	0	2	0	2
*** MA					
APPLICATIONS RECEIVED	46	71	110	108	74
APPLICATIONS APPROVED	24	26	61	80	58
APPLICATIONS REJECTED	13	19	28	41	13
APPLICATIONS PENDING	40	77	127	85	62
RECIPIENTS	361	527	630	958	686
CASES CLOSED	2	9	11	10	15
*** MA-K					
APPLICATIONS RECEIVED	0	0	4	18	0
APPLICATIONS APPROVED - DMH	0	0	0	0	0
APPLICATIONS APPROVED - DYS	0	0	2	4	0
APPLICATIONS APPROVED - JCT	0	0	2	8	0
APPLICATIONS REJECTED	0	0	2	5	0
APPLICATIONS PENDING	0	0	2	2	0
RECIPIENTS - DMH	0	0	0	0	1
RECIPIENTS - DYS	0	0	7	30	0
RECIPIENTS - JCT	0	0	6	10	0
CASES CLOSED - DMH	0	0	0	0	0
CASES CLOSED - DYS	0	0	0	6	0
CASES CLOSED - JCT	0	0	2	4	0
*** REFUGEE					
APPLICATIONS RECEIVED	0	0	0	0	0
APPLICATIONS APPROVED	0	0	0	0	0
APPLICATIONS REJECTED	0	0	0	0	0
APPLICATIONS PENDING	0	0	0	0	0
CASES RECEIVING	0	0	0	0	0
TOTAL PERSONS	0	0	0	0	0
TOTAL PAYMENTS	\$0	\$0	\$0	\$0	\$0
REINVESTIGATIONS	0	0	0	0	0
CASES CLOSED	0	0	0	0	0
*** SSI ONLY					
RECIPIENTS	7	4	13	8	2
*** SSI-SP					
RECIPIENTS	4	2	7	7	4
TOTAL PAYMENTS	\$96	\$72	\$145	\$174	\$44
AVERAGE PER RECIPIENT	\$24.00	\$36.00	\$20.71	\$24.86	\$11.00
*** SP ONLY					
RECIPIENTS	0	1	3	0	5
TOTAL PAYMENTS	\$0	\$52	\$91	\$0	\$200
AVERAGE PER RECIPIENT	\$0.00	\$52.00	\$30.33	\$0.00	\$40.00
*** QMB					
APPLICATIONS RECEIVED	1	6	15	9	9
APPLICATIONS APPROVED	0	2	5	9	5
APPLICATIONS REJECTED	1	5	9	5	3
APPLICATIONS PENDING	1	2	6	3	2
TOTAL PERSONS	39	47	63	107	63
REINVESTIGATIONS	1	1	1	2	1
CASES CLOSED	7	7	6	15	10
*** SLMB					
APPLICATIONS RECEIVED	1	3	7	7	3
APPLICATIONS APPROVED	0	0	3	5	1
APPLICATIONS REJECTED	1	5	7	7	2
APPLICATIONS PENDING	1	1	3	2	1
TOTAL PERSONS	29	15	40	28	26
REINVESTIGATIONS	0	0	0	0	0
CASES CLOSED	4	1	3	6	1
*** VENDOR CASES					
RECIPIENTS	99	104	172	164	292
CASES CLOSED	2	5	7	5	4

TABLE 2. DETAILED OPERATING STATISTICS BY AREA AND COUNTY FOR OCTOBER 1997

	AREA 4 WEBSTER	AREA 4 WRIGHT	AREA 5 JACKSON	AREA 6 ST LOUIS CITY	AREA 7 ST LOUIS COUNTY
*** AFDC					
APPLICATIONS RECEIVED	31	14	727	568	505
APPLICATIONS APPROVED	15	12	594	457	354
APPLICATIONS REJECTED	10	6	230	141	178
APPLICATIONS PENDING	21	9	499	457	373
FAMILIES RECEIVING CASH	160	223	11,578	16,333	9,017
CHILDREN RECEIVING CASH	314	400	23,071	36,667	17,568
TOTAL PERSONS	437	564	31,396	49,095	24,468
TOTAL PAYMENTS	\$39,505	\$53,529	\$2,888,945	\$4,206,836	\$2,220,487
AVERAGE PER FAMILY	\$246.91	\$240.04	\$249.52	\$257.57	\$246.26
AVERAGE PER PERSON	\$90.40	\$94.91	\$92.02	\$85.69	\$90.75
TITLE XIX ONLY CASES	4	1	283	503	241
TITLE XIX TRANSITIONAL CASES	69	34	1,224	1,053	876
REINVESTIGATIONS	15	19	367	787	331
CASES CLOSED	24	9	758	728	531
*** AFDC/UP					
FAMILIES RECEIVING	1	0	67	31	39
CHILDREN RECEIVING	4	0	171	91	101
TOTAL PERSONS	5	0	275	140	168
TOTAL PAYMENTS	\$64	\$0	\$21,312	\$9,895	\$12,339
AVERAGE PER FAMILY	\$64.00	\$0.00	\$318.09	\$319.19	\$316.38
AVERAGE PER PERSON	\$12.80	\$0.00	\$77.50	\$70.68	\$73.45
*** HC					
APPLICATIONS RECEIVED	52	46	1,055	631	608
APPLICATIONS APPROVED	35	30	679	485	456
APPLICATIONS REJECTED	23	22	376	153	172
APPLICATIONS PENDING	42	26	714	417	362
FAMILIES RECEIVING	547	605	12,874	10,437	10,304
CHILDREN RECEIVING	1,025	1,147	24,676	20,892	18,987
TOTAL PERSONS	1,038	1,170	24,904	21,005	19,074
REINVESTIGATIONS	27	12	164	153	124
CASES CLOSED	20	26	685	296	299
*** GR-CASH					
APPLICATIONS RECEIVED	6	4	255	243	105
APPLICATIONS APPROVED	1	0	41	71	24
APPLICATIONS REJECTED	2	5	151	195	86
APPLICATIONS PENDING	16	6	514	449	144
CASES RECEIVING	18	11	539	1,012	279
PERSONS RECEIVING	18	11	547	1,012	279
CASH PAYMENTS	\$1,440	\$880	\$42,660	\$79,999	\$22,517
REINVESTIGATIONS	0	1	0	19	6
CASES CLOSED	1	1	60	90	13
HA-GR RECIPIENTS	1	6	252	684	328
HA-GR TOTAL PAYMENTS	\$80	\$480	\$19,982	\$54,494	\$26,240
*** HPW					
APPLICATIONS RECEIVED	22	16	441	241	272
APPLICATIONS APPROVED	15	13	281	190	193
APPLICATIONS REJECTED	5	0	166	52	92
APPLICATIONS PENDING	9	6	172	138	118
CASES RECEIVING	120	103	1,739	1,084	1,311
PERSONS RECEIVING	163	124	2,140	1,252	1,584
REINVESTIGATIONS	0	0	2	1	0
CASES CLOSED	3	3	66	63	60
*** NEWBORNS					
APPLICATIONS RECEIVED	14	3	89	21	90
APPLICATIONS APPROVED	14	2	85	11	74
APPLICATIONS REJECTED	0	0	3	2	11
APPLICATIONS PENDING	0	0	1	11	7
RECIPIENTS	92	49	863	136	548
CASES CLOSED	11	9	107	22	67
*** AB SUPP					
APPLICATIONS RECEIVED	1	1	15	17	26
APPLICATIONS APPROVED	0	0	1	3	3
APPLICATIONS REJECTED	2	1	19	14	23
APPLICATIONS PENDING	2	2	37	37	12
RECIPIENTS	2	9	94	111	105
TOTAL PAYMENTS	\$506	\$2,970	\$27,743	\$33,265	\$33,766
CASES CLOSED	0	1	0	0	1
*** BP					
APPLICATIONS RECEIVED	1	1	19	21	26
APPLICATIONS APPROVED	0	0	6	2	8
APPLICATIONS REJECTED	2	1	17	12	13
APPLICATIONS PENDING	1	2	45	48	28
RECIPIENTS	11	7	345	318	338
TOTAL PAYMENTS	\$4,103	\$2,611	\$128,685	\$118,240	\$126,069
CASES CLOSED	0	1	7	1	2

TABLE 2. DETAILED OPERATING STATISTICS BY AREA AND COUNTY FOR OCTOBER 1997

	AREA 4 WEBSTER	AREA 4 WRIGHT	AREA 5 JACKSON	AREA 6 ST LOUIS CITY	AREA 7 ST LOUIS COUNTY
*** NC					
APPLICATIONS RECEIVED	1	1	53	29	25
APPLICATIONS APPROVED	1	0	38	25	10
APPLICATIONS REJECTED	0	0	18	6	10
APPLICATIONS PENDING	0	2	59	29	37
RECIPIENTS	21	19	1,086	794	636
RCF-II	13	19	612	395	422
SNF-ICF	2	0	208	50	110
RCF-I	6	0	266	349	104
PAYMENTS	\$4,756	\$5,290	\$278,264	\$171,957	\$168,097
RCF-II	\$3,349	\$5,290	\$163,493	\$102,665	\$113,584
SNF/ICF	\$564	\$0	\$75,787	\$17,947	\$39,787
RCF-I	\$843	\$0	\$38,984	\$51,345	\$14,726
REINVESTIGATIONS	0	2	65	48	11
CASES CLOSED	2	1	23	17	12
*** MA					
APPLICATIONS RECEIVED	66	96	1,406	1,104	937
APPLICATIONS APPROVED	59	77	922	694	627
APPLICATIONS REJECTED	21	28	390	403	309
APPLICATIONS PENDING	79	63	1,894	1,658	1,094
RECIPIENTS	676	960	12,064	17,459	10,721
CASES CLOSED	9	9	189	221	124
*** MA-K					
APPLICATIONS RECEIVED	0	0	33	13	78
APPLICATIONS APPROVED - DMH	0	0	0	0	0
APPLICATIONS APPROVED - DYS	0	0	0	4	1
APPLICATIONS APPROVED - JCT	0	0	23	2	73
APPLICATIONS REJECTED	0	0	6	3	4
APPLICATIONS PENDING	0	0	5	15	5
RECIPIENTS - DMH	0	0	0	3	6
RECIPIENTS - DYS	0	0	4	82	23
RECIPIENTS - JCT	0	0	177	40	205
CASES CLOSED - DMH	0	0	0	0	1
CASES CLOSED - DYS	0	0	1	9	2
CASES CLOSED - JCT	0	0	19	2	100
*** REFUGEE					
APPLICATIONS RECEIVED	0	0	22	82	9
APPLICATIONS APPROVED	0	0	22	51	6
APPLICATIONS REJECTED	0	0	1	7	0
APPLICATIONS PENDING	0	0	0	78	8
CASES RECEIVING	0	0	184	358	36
TOTAL PERSONS	0	0	419	945	106
TOTAL PAYMENTS	\$0	\$0	\$1,768	\$51,751	\$2,478
REINVESTIGATIONS	0	0	2	1	0
CASES CLOSED	0	0	21	46	7
*** SSI ONLY					
RECIPIENTS	10	24	122	440	174
*** SSI-SP					
RECIPIENTS	14	10	76	194	76
TOTAL PAYMENTS	\$252	\$349	\$3,246	\$8,782	\$3,608
AVERAGE PER RECIPIENT	\$18.00	\$34.90	\$42.71	\$45.27	\$47.47
*** SP ONLY					
RECIPIENTS	0	0	40	62	38
TOTAL PAYMENTS	\$0	\$0	\$4,781	\$2,923	\$2,199
AVERAGE PER RECIPIENT	\$0.00	\$0.00	\$119.53	\$47.15	\$57.87
*** QMB					
APPLICATIONS RECEIVED	9	10	80	64	55
APPLICATIONS APPROVED	4	2	58	37	37
APPLICATIONS REJECTED	4	5	21	30	19
APPLICATIONS PENDING	5	7	68	109	38
TOTAL PERSONS	67	80	1,116	1,082	857
REINVESTIGATIONS	1	1	7	13	5
CASES CLOSED	15	12	115	70	57
*** SLMB					
APPLICATIONS RECEIVED	1	3	30	33	22
APPLICATIONS APPROVED	1	3	17	12	11
APPLICATIONS REJECTED	0	3	11	11	4
APPLICATIONS PENDING	2	1	28	39	11
TOTAL PERSONS	32	37	407	268	210
REINVESTIGATIONS	0	1	3	2	4
CASES CLOSED	1	8	52	27	11
*** VENDOR CASES					
RECIPIENTS	159	133	3,053	2,372	5,010
CASES CLOSED	8	2	78	70	48

TABLE 3. DETAILED OPERATING STATISTICS BY AREA FOR OCTOBER 1997

	AREA 1	AREA 2	AREA 3	AREA 4	AREA 5	AREA 6	AREA 7
*** AFDC							
APPLICATIONS RECEIVED	568	689	844	1,080	727	568	505
APPLICATIONS APPROVED	387	513	561	748	594	457	354
APPLICATIONS REJECTED	189	252	328	412	230	141	178
APPLICATIONS PENDING	356	402	449	582	499	457	373
FAMILIES RECEIVING CASH	4,653	6,328	8,275	8,584	11,578	16,333	9,017
CHILDREN RECEIVING CASH	8,296	11,577	15,611	15,542	23,071	36,667	17,568
TOTAL PERSONS	11,461	16,284	21,300	21,705	31,396	49,095	24,468
TOTAL PAYMENTS	\$1,091,020	\$1,519,454	\$1,962,483	\$2,045,955	\$2,888,945	\$4,206,836	\$2,220,487
AVERAGE PER FAMILY	\$233.48	\$234.77	\$238.33	\$238.61	\$249.52	\$257.57	\$246.26
AVERAGE PER PERSON	\$94.35	\$93.43	\$91.85	\$94.37	\$92.02	\$85.69	\$90.75
TITLE XIX ONLY CASES	87	154	244	192	283	503	241
TITLE XIX TRANSITIONAL CASES	1,306	1,471	1,891	2,000	1,224	1,053	876
REINVESTIGATIONS	262	442	955	663	367	787	331
CASES CLOSED	513	685	696	866	758	728	531
*** AFDC/UP							
FAMILIES RECEIVING	32	25	49	30	67	31	39
CHILDREN RECEIVING	78	63	123	76	171	91	101
TOTAL PERSONS	120	93	163	113	275	140	168
TOTAL PAYMENTS	\$9,496	\$7,231	\$13,495	\$8,202	\$21,312	\$9,895	\$12,339
AVERAGE PER FAMILY	\$149.23	\$169.28	\$222.52	\$147.01	\$318.09	\$319.19	\$316.38
AVERAGE PER PERSON	\$40.71	\$44.75	\$69.04	\$41.80	\$77.50	\$70.68	\$73.45
*** MC							
APPLICATIONS RECEIVED	1,148	1,234	1,529	2,078	1,055	631	608
APPLICATIONS APPROVED	740	861	1,032	1,475	679	485	456
APPLICATIONS REJECTED	413	462	587	771	376	153	172
APPLICATIONS PENDING	687	702	740	1,176	714	417	362
FAMILIES RECEIVING	12,493	14,053	16,214	23,310	12,874	10,437	10,304
CHILDREN RECEIVING	22,998	25,686	29,781	43,454	24,676	20,892	18,987
TOTAL PERSONS	23,297	26,072	30,369	44,127	24,904	21,005	19,074
REINVESTIGATIONS	328	373	771	632	164	153	124
CASES CLOSED	669	805	872	1,244	685	296	299
*** GR-CASH							
APPLICATIONS RECEIVED	174	223	374	447	255	243	105
APPLICATIONS APPROVED	30	38	75	73	41	71	24
APPLICATIONS REJECTED	133	153	267	301	151	195	86
APPLICATIONS PENDING	266	313	536	635	514	449	144
CASES RECEIVING	332	364	554	654	539	1,012	279
PERSONS RECEIVING	337	366	558	658	547	1,012	279
CASH PAYMENTS	\$26,353	\$28,724	\$44,101	\$51,695	\$42,660	\$79,999	\$22,517
REINVESTIGATIONS	3	3	20	8	0	19	6
CASES CLOSED	42	45	72	84	60	90	13
MA-GR RECIPIENTS	115	118	108	242	252	684	328
MA-GR TOTAL PAYMENTS	\$9,106	\$9,440	\$8,600	\$19,192	\$19,982	\$54,494	\$26,240
*** HPW							
APPLICATIONS RECEIVED	471	483	425	742	441	241	272
APPLICATIONS APPROVED	361	354	333	620	281	190	193
APPLICATIONS REJECTED	109	126	73	162	166	52	92
APPLICATIONS PENDING	159	162	140	230	172	138	118
CASES RECEIVING	2,531	2,698	2,469	4,521	1,739	1,084	1,311
PERSONS RECEIVING	3,129	3,291	3,057	5,683	2,140	1,252	1,584
REINVESTIGATIONS	9	14	23	8	2	1	0
CASES CLOSED	76	90	101	136	66	63	60
*** NEWBORNS							
APPLICATIONS RECEIVED	202	172	127	356	89	21	90
APPLICATIONS APPROVED	197	171	123	343	85	11	74
APPLICATIONS REJECTED	3	3	1	9	3	2	11
APPLICATIONS PENDING	1	0	2	2	1	11	7
RECIPIENTS	1,566	1,533	993	2,890	863	136	548
CASES CLOSED	246	221	154	434	107	22	67
*** AB SUPP							
APPLICATIONS RECEIVED	13	19	25	31	15	17	26
APPLICATIONS APPROVED	2	0	2	4	1	3	3
APPLICATIONS REJECTED	20	21	24	24	19	14	23
APPLICATIONS PENDING	26	23	37	49	37	37	12
RECIPIENTS	86	94	128	140	94	111	105
TOTAL PAYMENTS	\$23,790	\$27,127	\$35,555	\$41,276	\$27,743	\$33,265	\$33,766
CASES CLOSED	5	1	2	5	0	0	1
*** BP							
APPLICATIONS RECEIVED	14	19	23	30	19	21	26
APPLICATIONS APPROVED	6	8	8	9	6	2	8
APPLICATIONS REJECTED	16	16	23	22	17	12	13
APPLICATIONS PENDING	32	27	34	49	45	48	28
RECIPIENTS	346	342	323	431	345	318	338
TOTAL PAYMENTS	\$128,992	\$126,810	\$120,441	\$160,720	\$128,685	\$118,240	\$126,069
CASES CLOSED	5	5	0	7	7	1	2

TABLE 3. DETAILED OPERATING STATISTICS BY AREA FOR OCTOBER 1997

	AREA 1	AREA 2	AREA 3	AREA 4	AREA 5	AREA 6	AREA 7
*** NC							
APPLICATIONS RECEIVED	55	60	64	77	53	29	25
APPLICATIONS APPROVED	32	54	41	44	38	25	10
APPLICATIONS REJECTED	17	16	32	12	18	6	10
APPLICATIONS PENDING	59	62	64	62	59	29	37
RECIPIENTS	1,127	1,307	1,441	1,412	1,086	794	636
RCF-II	705	703	952	1,040	612	395	422
SNF-ICF	93	163	87	27	208	50	110
RCF-I	329	441	402	345	266	349	104
PAYMENTS	\$256,947	\$303,052	\$339,420	\$330,018	\$278,264	\$171,957	\$168,097
RCF-II	\$178,453	\$182,509	\$250,823	\$271,227	\$163,493	\$102,665	\$113,584
SNF/ICF	\$32,460	\$56,931	\$30,755	\$9,249	\$75,787	\$17,947	\$39,787
RCF-I	\$46,034	\$63,612	\$57,842	\$49,542	\$38,984	\$51,345	\$14,726
REINVESTIGATIONS	85	42	100	71	65	48	11
CASES CLOSED	21	30	29	29	23	17	12
*** MA							
APPLICATIONS RECEIVED	1,824	1,899	2,532	3,323	1,406	1,104	937
APPLICATIONS APPROVED	1,204	1,278	1,701	2,305	922	694	627
APPLICATIONS REJECTED	557	599	734	1,019	390	403	309
APPLICATIONS PENDING	1,780	1,775	2,411	3,157	1,894	1,658	1,094
RECIPIENTS	13,617	14,862	26,052	27,450	12,064	17,459	10,721
CASES CLOSED	213	244	387	440	189	221	124
*** MA-K							
APPLICATIONS RECEIVED	22	48	17	36	33	13	78
APPLICATIONS APPROVED - DMH	0	0	0	0	0	0	0
APPLICATIONS APPROVED - DYS	4	16	7	9	0	4	1
APPLICATIONS APPROVED - JCT	10	28	2	18	23	2	73
APPLICATIONS REJECTED	8	14	8	9	6	3	4
APPLICATIONS PENDING	4	2	10	7	5	15	5
RECIPIENTS - DMH	3	9	0	1	0	3	6
RECIPIENTS - DYS	57	135	69	84	4	82	23
RECIPIENTS - JCT	70	146	6	64	177	40	205
CASES CLOSED - DMH	0	0	0	0	0	0	1
CASES CLOSED - DYS	10	17	11	16	1	9	2
CASES CLOSED - JCT	12	39	1	9	19	2	100
*** REFUGEE							
APPLICATIONS RECEIVED	0	0	0	2	22	82	9
APPLICATIONS APPROVED	0	1	0	0	22	51	6
APPLICATIONS REJECTED	0	0	0	0	1	7	0
APPLICATIONS PENDING	0	0	0	1	0	78	8
CASES RECEIVING	1	7	0	0	184	358	36
TOTAL PERSONS	1	13	0	0	419	945	106
TOTAL PAYMENTS	\$0	\$1,400	\$0	\$0	\$1,768	\$51,751	\$2,478
REINVESTIGATIONS	0	0	0	0	2	1	0
CASES CLOSED	0	0	0	0	21	46	7
*** SSI ONLY							
RECIPIENTS	134	147	494	345	122	440	174
*** SSI-SP							
RECIPIENTS	100	97	273	255	76	194	76
TOTAL PAYMENTS	\$3,522	\$4,898	\$14,504	\$11,140	\$3,246	\$8,782	\$3,608
AVERAGE PER RECIPIENT	\$31.76	\$37.55	\$47.53	\$36.73	\$42.71	\$45.27	\$47.47
*** SP ONLY							
RECIPIENTS	22	36	67	68	40	62	38
TOTAL PAYMENTS	\$1,959	\$1,441	\$4,041	\$6,614	\$4,781	\$2,923	\$2,199
AVERAGE PER RECIPIENT	\$28.77	\$32.22	\$45.51	\$79.69	\$119.53	\$47.15	\$57.87
*** QMB							
APPLICATIONS RECEIVED	152	131	292	281	80	64	55
APPLICATIONS APPROVED	94	91	144	177	58	37	37
APPLICATIONS REJECTED	64	52	155	119	21	30	19
APPLICATIONS PENDING	90	60	150	152	68	109	38
TOTAL PERSONS	1,551	1,516	1,788	2,753	1,116	1,082	857
REINVESTIGATIONS	20	12	37	33	7	13	5
CASES CLOSED	249	234	300	429	115	70	57
*** SLMB							
APPLICATIONS RECEIVED	106	74	190	150	30	33	22
APPLICATIONS APPROVED	30	35	41	52	17	12	11
APPLICATIONS REJECTED	74	47	148	111	11	11	4
APPLICATIONS PENDING	64	27	101	72	28	39	11
TOTAL PERSONS	645	585	893	1,195	407	268	210
REINVESTIGATIONS	6	8	12	10	3	2	4
CASES CLOSED	67	73	109	142	52	27	11
*** VENDOR CASES							
RECIPIENTS	5,412	4,714	4,559	6,079	3,053	2,372	5,010
CASES CLOSED	139	149	147	218	78	70	48

FIGURE 2. MEDICAL STATISTICS - TOTAL INDIVIDUALS

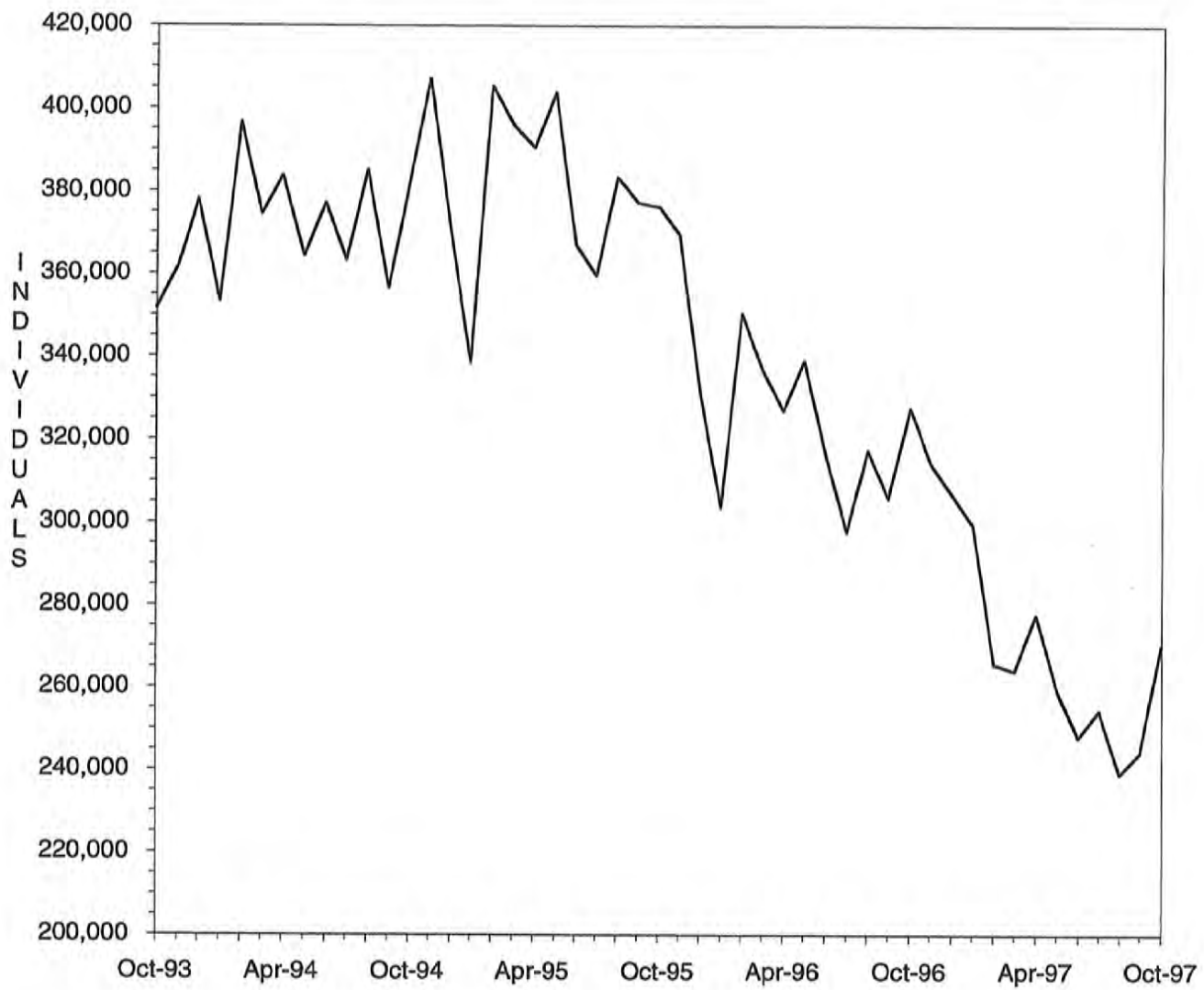

FIGURE 3. MEDICAL STATISTICS - TOTAL PAYMENTS

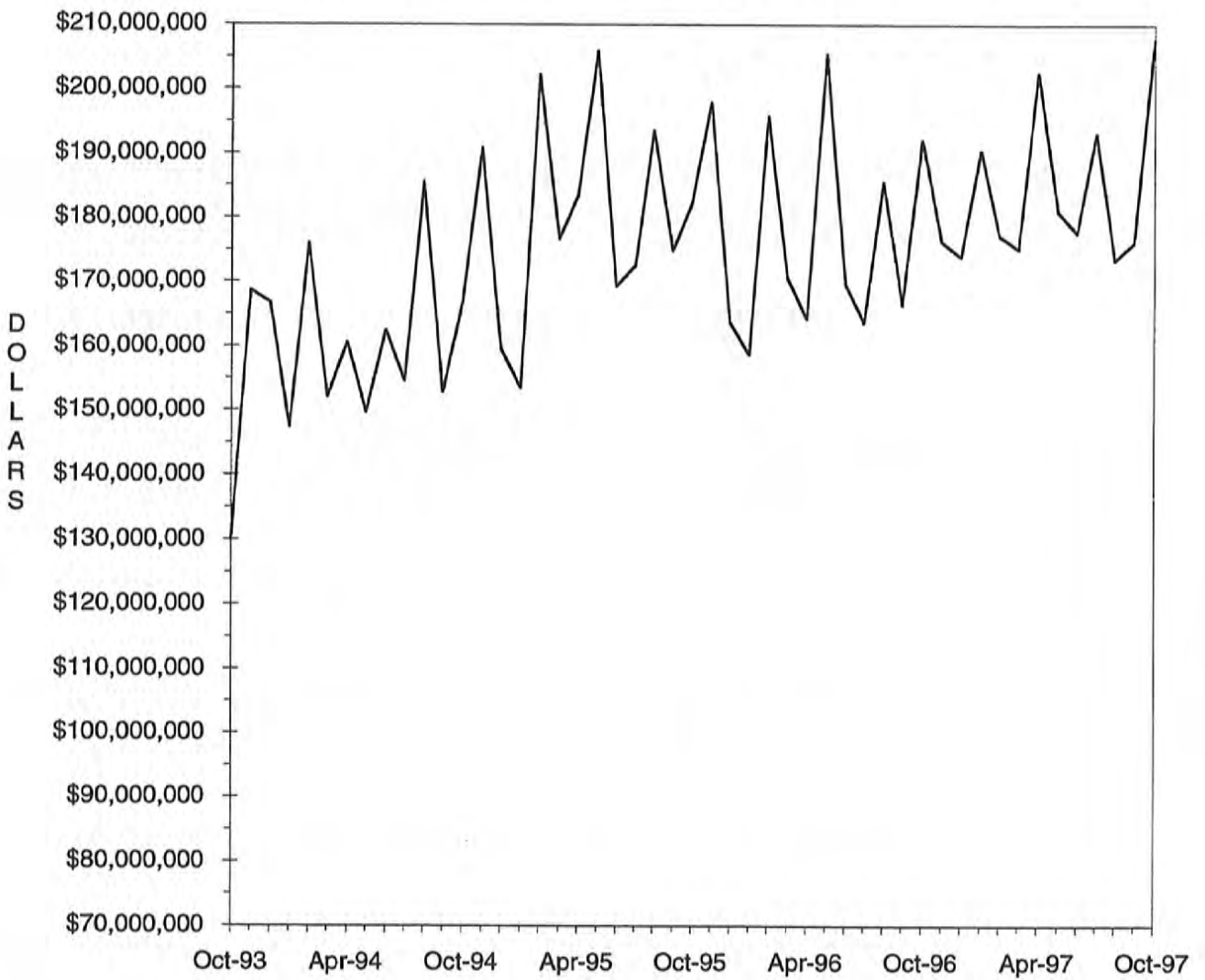

TABLE 4. MISSOURI MEDICAID RECIPIENTS AND PAYMENTS BY TYPE OF SERVICE, OCTOBER, 1997

COUNTY	TOTAL	TOTAL	PHYSICIAN SERVICES		INPATIENT HOSPITAL		NURSING FACILITY		PREPAID HEALTH		PHARMACY SERVICES	
	RECIPIENTS	PAYMENTS	RECIPIENTS	PAYMENTS	RECIPIENTS	PAYMENTS	RECIPIENTS	PAYMENTS	RECIPIENTS	PAYMENTS	RECIPIENTS	PAYMENTS
STATE TOTAL	270,121	\$203,684,454	67,649	\$4,222,425	9,860	\$27,562,220	26,899	\$58,071,950	0	\$99-	181,175	\$34,773,691
ADAIR	1,692	\$1,250,579	486	\$30,587	73	\$60,731	146	\$294,072	0	\$0	1,208	\$231,776
ANDREW	494	\$408,463	126	\$5,164	8	\$19,161	113	\$211,052	0	\$0	349	\$78,386
ATCHISON	328	\$255,163	96	\$3,962	11	\$5,938	71	\$141,257	0	\$0	229	\$39,879
AUDRAIN	907	\$811,424	268	\$13,885	60	\$49,819	137	\$281,731	0	\$0	640	\$164,244
BARRY	2,804	\$1,549,287	490	\$28,868	135	\$343,353	169	\$338,767	0	\$0	1,874	\$259,711
BARTON	1,040	\$549,120	323	\$16,956	31	\$48,154	77	\$159,717	0	\$0	690	\$102,486
BATES	1,251	\$762,972	360	\$20,909	88	\$112,154	142	\$298,740	0	\$0	815	\$130,428
BENTON	1,576	\$816,802	346	\$24,442	43	\$149,213	115	\$229,610	0	\$0	1,086	\$160,910
BOLLINGER	1,128	\$577,393	188	\$13,414	27	\$111,313	43	\$86,633	0	\$0	763	\$118,378
BOONE	3,234	\$3,349,891	936	\$75,420	108	\$378,006	325	\$787,300	0	\$0	1,996	\$608,357
BUCHANAN	4,034	\$3,249,933	1,117	\$64,740	69	\$418,029	443	\$799,570	0	\$0	2,651	\$614,802
BUTLER	5,571	\$3,551,461	2,136	\$119,326	205	\$502,551	307	\$604,422	0	\$0	4,131	\$703,527
CALDWELL	356	\$302,879	65	\$2,331	16	\$28,403	71	\$130,288	0	\$0	236	\$62,397
CALLAWAY	1,140	\$1,333,075	286	\$21,623	83	\$489,422	138	\$256,794	0	\$0	704	\$171,943
CAMDEN	1,022	\$754,313	298	\$16,536	31	\$44,865	131	\$266,074	0	\$0	716	\$167,616
CAPE GIRARDEAU	4,010	\$2,567,803	854	\$54,539	104	\$391,618	358	\$732,537	0	\$0	2,652	\$461,197
CARROLL	469	\$374,686	182	\$6,759	10	\$8,017	82	\$177,515	0	\$0	343	\$72,599
CARTER	1,069	\$447,770	263	\$18,855	27	\$31,349	37	\$70,602	0	\$0	782	\$112,636
CASS	1,558	\$1,589,104	462	\$26,356	45	\$66,319	342	\$726,436	0	\$0	1,053	\$271,793
CEDAR	1,391	\$774,076	266	\$14,022	66	\$104,468	127	\$240,183	0	\$0	953	\$149,163
CHARITON	429	\$468,456	144	\$12,183	17	\$61,230	129	\$252,653	0	\$0	348	\$73,147
CHRISTIAN	2,579	\$1,379,979	574	\$46,244	108	\$191,488	149	\$297,550	0	\$0	1,738	\$332,418
CLARK	686	\$326,509	274	\$19,196	40	\$36,652	65	\$119,221	0	\$0	431	\$63,627
CLAY	2,956	\$3,235,347	800	\$42,386	108	\$317,344	651	\$1,414,655	0	\$0	2,004	\$512,550
CLINTON	499	\$429,172	115	\$5,953	15	\$26,606	121	\$231,998	0	\$0	347	\$82,155
COLE	1,592	\$1,766,030	417	\$24,828	66	\$155,806	269	\$617,446	0	\$0	1,151	\$285,208
COOPER	570	\$574,912	163	\$11,592	13	\$21,204	132	\$283,958	0	\$0	422	\$84,151
CRAWFORD	2,120	\$1,185,616	365	\$20,377	93	\$280,517	122	\$248,868	0	\$0	1,452	\$243,051
DADE	735	\$456,867	146	\$6,031	28	\$99,569	86	\$149,441	0	\$0	518	\$80,538
DALLAS	1,225	\$654,771	209	\$19,482	65	\$140,755	61	\$123,090	0	\$0	800	\$121,591
DAVISS	276	\$190,258	75	\$4,486	4	\$2,597	57	\$102,838	0	\$0	192	\$39,850
DEKALB	451	\$421,150	75	\$4,519	13	\$6,152	124	\$228,257	0	\$0	348	\$78,505
DENT	1,872	\$926,353	496	\$31,020	68	\$146,203	110	\$220,013	0	\$0	1,282	\$151,400
DOUGLAS	1,527	\$577,530	322	\$15,320	31	\$46,351	70	\$134,556	0	\$0	1,105	\$157,598
DUNKLIN	6,717	\$3,492,684	1,574	\$97,459	444	\$517,519	442	\$898,769	0	\$0	5,194	\$763,297
FRANKLIN	2,259	\$2,176,376	586	\$30,113	58	\$208,727	437	\$887,275	0	\$0	1,657	\$398,262
GASCONADE	469	\$490,236	100	\$5,680	16	\$21,136	147	\$300,315	0	\$0	349	\$65,496
GENTRY	364	\$407,025	112	\$6,095	7	\$23,239	92	\$175,367	0	\$0	275	\$55,191
GREENE	14,907	\$9,037,272	2,909	\$221,666	700	\$1,794,223	1,038	\$2,219,052	0	\$0	9,887	\$1,585,293
GRUNDY	610	\$440,665	161	\$5,933	21	\$20,570	124	\$225,602	0	\$0	417	\$69,846
HARRISON	456	\$419,281	80	\$3,580	22	\$44,599	89	\$174,223	0	\$0	339	\$74,970
HENRY	1,908	\$1,019,271	408	\$13,963	59	\$146,176	149	\$300,348	0	\$0	1,272	\$192,009
HICKORY	812	\$454,919	163	\$12,287	36	\$58,837	74	\$161,892	0	\$0	568	\$96,501
HOLT	255	\$240,072	43	\$2,078	9	\$16,467	66	\$132,061	0	\$0	195	\$54,750
HOWARD	407	\$457,407	93	\$7,317	10	\$60,319	68	\$133,712	0	\$0	312	\$68,240
HOWELL	4,070	\$2,252,036	1,047	\$75,914	156	\$168,131	386	\$852,635	0	\$0	2,885	\$441,673
IRON	1,540	\$888,649	472	\$23,703	36	\$110,622	122	\$248,988	0	\$0	1,139	\$207,605
JACKSON	22,131	\$20,469,555	6,925	\$440,199	771	\$2,902,342	2,847	\$6,772,173	0	\$99-	12,365	\$3,240,244
JASPER	9,423	\$5,053,287	3,754	\$212,441	356	\$783,931	472	\$1,020,705	0	\$0	6,024	\$975,209
JEFFERSON	4,236	\$4,275,509	1,219	\$94,318	131	\$406,737	669	\$1,566,674	0	\$0	2,894	\$762,493
JOHNSON	1,132	\$1,028,094	383	\$18,531	55	\$173,743	170	\$328,738	0	\$0	759	\$186,961
KNOX	397	\$181,278	85	\$5,307	15	\$22,979	21	\$39,984	0	\$0	286	\$43,731
LACLEDE	2,531	\$1,431,198	526	\$42,680	66	\$278,124	166	\$333,189	0	\$0	1,777	\$279,495
LAFAYETTE	1,216	\$2,197,182	324	\$19,081	31	\$87,307	200	\$422,500	0	\$0	888	\$260,257
LAWRENCE	2,793	\$1,592,311	746	\$47,733	136	\$326,216	201	\$455,814	0	\$0	1,829	\$283,416
LEWIS	747	\$595,599	172	\$14,752	35	\$141,077	127	\$264,432	0	\$0	488	\$85,200
LINCOLN	1,992	\$1,232,870	433	\$33,105	76	\$156,197	190	\$364,048	0	\$0	1,389	\$223,868

TABLE 4. MISSOURI MEDICAID RECIPIENTS AND PAYMENTS BY TYPE OF SERVICE, OCTOBER, 1997

COUNTY	TOTAL	TOTAL	PHYSICIAN SERVICES		INPATIENT HOSPITAL		NURSING FACILITY		PREPAID HEALTH		PHARMACY SERVICES	
	RECIPIENTS	PAYMENTS	RECIPIENTS	PAYMENTS	RECIPIENTS	PAYMENTS	RECIPIENTS	PAYMENTS	RECIPIENTS	PAYMENTS	RECIPIENTS	PAYMENTS
LINN	1,083	\$557,224	272	\$23,048	48	\$65,587	99	\$210,794	0	\$0	730	\$92,358
LIVINGSTON	742	\$679,378	235	\$11,778	16	\$60,529	134	\$298,460	0	\$0	552	\$131,306
MCDONALD	2,343	\$819,386	549	\$35,486	113	\$111,492	67	\$144,310	0	\$0	1,498	\$164,834
MACON	1,059	\$809,774	308	\$22,392	46	\$123,057	142	\$295,141	0	\$0	748	\$138,298
MADISON	1,492	\$995,497	499	\$27,795	41	\$182,114	134	\$329,722	0	\$0	1,058	\$169,954
MARIES	678	\$495,394	179	\$9,180	27	\$143,900	77	\$166,848	0	\$0	488	\$79,415
MARION	2,637	\$1,730,223	869	\$58,320	81	\$148,585	263	\$536,956	0	\$0	1,831	\$273,247
MERCER	182	\$122,978	58	\$1,794	5	\$470	34	\$62,499	0	\$0	140	\$25,917
MILLER	1,011	\$741,617	280	\$23,514	25	\$75,690	102	\$221,409	0	\$0	729	\$161,800
MISSISSIPPI	2,599	\$1,220,673	622	\$20,060	85	\$148,471	173	\$317,607	0	\$0	1,811	\$284,251
MONITEAU	365	\$422,355	66	\$5,764	13	\$75,560	94	\$204,336	0	\$0	290	\$66,580
MONROE	391	\$402,201	107	\$6,460	18	\$66,831	51	\$118,353	0	\$0	285	\$54,459
MONTGOMERY	585	\$597,741	164	\$11,334	19	\$26,253	142	\$258,124	0	\$0	424	\$101,330
MORGAN	793	\$710,667	215	\$12,562	30	\$121,200	130	\$263,083	0	\$0	589	\$121,361
NEW MADRID	3,437	\$1,967,239	825	\$37,938	110	\$268,473	277	\$554,443	0	\$0	2,567	\$382,105
NEWTON	3,592	\$2,086,419	1,149	\$83,933	144	\$245,274	328	\$701,819	0	\$0	2,228	\$321,363
NODAWAY	585	\$597,826	219	\$10,134	20	\$74,236	124	\$227,371	0	\$0	450	\$90,879
OREGON	1,382	\$751,525	311	\$22,239	51	\$101,602	80	\$170,000	0	\$0	1,031	\$147,014
OSAGE	300	\$289,397	93	\$3,701	6	\$24,589	70	\$141,117	0	\$0	221	\$51,629
OZARK	1,070	\$496,675	184	\$16,305	31	\$47,845	71	\$140,117	0	\$0	750	\$98,192
PEMISCOT	4,750	\$2,327,189	1,382	\$92,697	267	\$315,669	213	\$466,093	0	\$0	3,322	\$492,111
PERRY	1,193	\$743,454	246	\$13,651	70	\$118,379	122	\$234,099	0	\$0	772	\$110,012
PETTIS	1,681	\$1,375,948	603	\$27,054	52	\$143,269	195	\$406,451	0	\$0	1,149	\$236,087
PHELPS	3,067	\$1,674,039	644	\$47,732	98	\$221,298	205	\$379,251	0	\$0	2,109	\$312,225
PIKE	1,350	\$872,876	294	\$14,373	31	\$52,531	127	\$259,389	0	\$0	966	\$140,406
PLATTE	913	\$1,172,507	266	\$14,874	20	\$76,506	252	\$567,920	0	\$0	647	\$191,721
POLK	2,061	\$1,217,207	403	\$17,221	88	\$110,164	171	\$352,441	0	\$0	1,450	\$239,697
PULASKI	2,364	\$1,211,502	515	\$31,852	82	\$227,648	149	\$303,610	0	\$0	1,638	\$224,844
PUTMAN	518	\$230,162	190	\$10,994	18	\$12,824	40	\$86,315	0	\$0	375	\$54,657
RALLS	582	\$342,834	206	\$14,772	19	\$35,107	51	\$107,354	0	\$0	375	\$54,119
RANDOLPH	1,299	\$1,102,702	469	\$28,042	42	\$86,787	212	\$429,981	0	\$0	904	\$195,269
RAY	574	\$595,203	181	\$11,703	23	\$55,794	99	\$240,866	0	\$0	402	\$105,034
REYNOLDS	1,067	\$507,205	244	\$18,512	31	\$78,323	40	\$68,431	0	\$0	780	\$108,891
RIPLEY	2,424	\$1,101,475	549	\$30,727	63	\$84,448	87	\$199,783	0	\$0	1,776	\$257,372
ST. CHARLES	3,116	\$3,960,892	836	\$42,652	77	\$204,108	423	\$932,869	0	\$0	2,122	\$533,872
ST. CLAIR	951	\$483,698	274	\$8,687	67	\$95,351	93	\$174,193	0	\$0	615	\$89,978
ST. FRANCOIS	5,734	\$3,461,180	1,522	\$84,776	194	\$523,125	378	\$849,523	0	\$0	4,154	\$752,340
STE. GENEVIEVE	978	\$594,685	165	\$10,752	25	\$46,861	91	\$179,146	0	\$0	700	\$115,323
ST. LOUIS	18,157	\$21,976,751	3,738	\$223,517	550	\$2,885,311	3,638	\$8,225,541	0	\$0	12,390	\$2,974,582
SALINE	1,418	\$3,179,113	467	\$33,418	32	\$196,886	114	\$230,427	0	\$0	1,037	\$299,047
SCHUYLER	459	\$275,253	123	\$8,729	21	\$53,714	35	\$77,319	0	\$0	315	\$42,212
SCOTLAND	469	\$295,445	155	\$6,427	14	\$12,757	68	\$132,298	0	\$0	306	\$52,304
SCOTT	5,196	\$3,106,015	973	\$60,008	179	\$398,138	301	\$579,868	0	\$0	3,655	\$655,218
SHANNON	1,112	\$474,243	214	\$16,871	27	\$30,626	57	\$109,898	0	\$0	841	\$126,800
SHELBY	528	\$398,070	124	\$7,021	12	\$37,508	65	\$180,313	0	\$0	359	\$53,061
STODDARD	3,304	\$1,825,402	701	\$43,584	101	\$182,975	229	\$431,438	0	\$0	2,391	\$383,023
STONE	1,793	\$849,232	314	\$32,603	87	\$215,406	109	\$195,207	0	\$0	1,119	\$158,302
SULLIVAN	714	\$569,660	163	\$10,525	25	\$41,246	103	\$228,593	0	\$0	565	\$125,475
TANEY	2,188	\$1,332,959	552	\$46,661	116	\$318,504	156	\$301,910	0	\$0	1,329	\$232,921
TEXAS	2,616	\$1,176,621	495	\$24,471	72	\$152,955	161	\$323,538	0	\$0	1,722	\$220,784
VERNON	2,081	\$2,349,452	678	\$39,301	85	\$181,016	154	\$268,972	0	\$0	1,314	\$202,145
WARREN	994	\$738,184	310	\$22,700	25	\$77,528	55	\$114,151	0	\$0	666	\$115,942
WASHINGTON	3,310	\$1,455,270	792	\$52,606	106	\$180,970	87	\$178,209	0	\$0	2,268	\$401,116
WAYNE	2,049	\$1,005,994	651	\$33,714	47	\$106,913	122	\$250,167	0	\$0	1,557	\$257,661
WEBSTER	2,082	\$1,097,493	269	\$26,678	89	\$174,914	147	\$320,449	0	\$0	1,406	\$197,707
WORTH	121	\$75,549	43	\$1,788	5	\$1,107	29	\$42,627	0	\$0	86	\$16,324
WRIGHT	2,354	\$969,889	557	\$26,055	54	\$87,021	114	\$252,059	0	\$0	1,649	\$231,053
ST. LOUIS CITY	24,265	\$23,362,934	4,099	\$264,660	862	\$4,264,359	1,798	\$4,512,344	0	\$0	14,347	\$3,455,683

TABLE 4. MISSOURI MEDICAID RECIPIENTS AND PAYMENTS BY TYPE OF SERVICE, OCTOBER, 1997

COUNTY	OUTPATIENT HOSPITAL		DENTAL SERVICES		LAB & X-RAY SERVICES		AMBULANCE SERVICES		OPTOMETRIC SERVICES		HOMEMAKER / RESPITE CARE	
	RECIPIENTS	PAYMENTS	RECIPIENTS	PAYMENTS	RECIPIENTS	PAYMENTS	RECIPIENTS	PAYMENTS	RECIPIENTS	PAYMENTS	RECIPIENTS	PAYMENTS
STATE TOTAL	61,938	\$13,980,131	14,034	\$899,217	22,399	\$734,698	6,245	\$583,756	10,097	\$451,856	13,400	\$3,450,354
ADAIR	298	\$74,163	46	\$2,795	262	\$7,756	34	\$3,282	41	\$1,766	97	\$26,496
ANDREW	50	\$9,260	22	\$2,092	42	\$1,446	16	\$2,389	25	\$799	33	\$6,619
ATCHISON	48	\$7,905	8	\$841	10	\$453	3	\$318	5	\$164	27	\$2,950
AUDRAIN	200	\$27,181	22	\$2,082	65	\$767	7	\$263	51	\$1,748	25	\$9,757
BARRY	860	\$141,850	117	\$8,630	104	\$3,083	44	\$4,283	124	\$5,545	100	\$24,330
BARTON	245	\$38,726	64	\$5,386	65	\$2,561	9	\$695	66	\$3,418	56	\$9,303
BATES	325	\$80,124	46	\$3,491	130	\$4,114	14	\$2,085	32	\$1,103	26	\$4,663
BENTON	217	\$60,438	120	\$9,507	68	\$2,806	24	\$3,540	54	\$3,113	35	\$10,656
BOLLINGER	239	\$46,637	95	\$5,588	98	\$1,950	21	\$2,821	81	\$3,145	98	\$31,810
BOONE	826	\$251,728	74	\$5,144	192	\$4,316	26	\$3,034	117	\$4,980	100	\$27,233
BUCHANAN	669	\$213,802	230	\$16,826	311	\$12,685	36	\$3,176	147	\$6,715	166	\$36,850
BUTLER	1,311	\$258,787	247	\$17,805	506	\$15,022	27	\$3,153	209	\$8,428	450	\$101,542
CALDWELL	59	\$22,490	18	\$2,118	18	\$481	10	\$991	11	\$330	21	\$4,143
CALLAWAY	319	\$64,073	44	\$4,540	73	\$1,121	10	\$765	53	\$2,475	54	\$9,683
CAMDEN	154	\$34,554	41	\$3,726	103	\$6,239	6	\$1,138	52	\$2,519	79	\$10,731
CAPE GIRARDEAU	972	\$192,961	245	\$13,937	387	\$7,474	80	\$5,014	144	\$4,912	169	\$51,504
CARROLL	121	\$19,627	33	\$1,861	20	\$662	7	\$276	20	\$792	32	\$2,244
CARTER	182	\$46,669	40	\$2,441	84	\$2,262	6	\$579	35	\$1,101	66	\$27,182
CASS	261	\$91,037	82	\$5,950	160	\$5,937	28	\$3,287	45	\$973	59	\$13,074
CEDAR	350	\$62,957	59	\$3,927	71	\$1,248	8	\$702	133	\$4,649	20	\$7,116
CHARITON	80	\$20,099	5	\$279	31	\$515	15	\$1,167	24	\$1,196	27	\$3,192
CHRISTIAN	535	\$104,703	112	\$8,604	275	\$6,785	30	\$3,073	87	\$4,022	84	\$17,084
CLARK	79	\$17,874	39	\$2,516	26	\$894	16	\$2,214	18	\$804	60	\$11,748
CLAY	542	\$148,466	150	\$8,600	204	\$7,008	65	\$6,690	54	\$2,700	104	\$16,773
CLINTON	78	\$14,527	24	\$1,195	25	\$909	10	\$999	19	\$998	14	\$3,305
COLE	385	\$122,772	40	\$2,413	146	\$2,889	13	\$2,326	27	\$1,319	74	\$16,446
COOPER	122	\$35,702	22	\$847	52	\$922	2	\$246	30	\$1,152	30	\$4,127
CRAWFORD	421	\$96,235	108	\$6,679	156	\$5,065	55	\$6,163	103	\$5,065	80	\$15,253
DADE	120	\$23,167	43	\$1,775	37	\$855	8	\$510	74	\$2,040	35	\$5,247
DALLAS	227	\$53,767	64	\$3,034	79	\$3,131	12	\$1,508	59	\$2,125	76	\$15,400
DAVLESS	51	\$12,123	15	\$694	12	\$410	4	\$394	18	\$798	7	\$950
DEKALB	91	\$13,759	6	\$342	19	\$519	11	\$791	30	\$1,169	14	\$3,579
DENT	391	\$105,125	169	\$8,573	66	\$1,587	12	\$1,401	95	\$4,753	72	\$18,768
DOUGLAS	236	\$58,562	86	\$6,311	104	\$2,776	9	\$847	81	\$3,199	58	\$13,843
DUNKLIN	1,300	\$234,519	319	\$22,351	373	\$13,777	100	\$10,090	297	\$15,484	605	\$132,828
FRANKLIN	454	\$161,455	75	\$6,782	263	\$6,878	69	\$4,582	90	\$4,363	125	\$28,014
GASCONADE	95	\$23,841	11	\$808	33	\$716	9	\$525	20	\$1,290	42	\$6,215
GENTRY	65	\$12,146	14	\$1,364	21	\$532	9	\$1,068	24	\$1,068	18	\$2,076
GREENE	3,944	\$697,224	565	\$30,880	1,376	\$29,238	126	\$11,592	480	\$21,615	412	\$85,156
GRUNDY	154	\$29,300	14	\$1,017	13	\$334	16	\$1,256	58	\$3,552	69	\$7,732
HARRISON	99	\$20,103	24	\$1,567	20	\$1,354	8	\$660	36	\$1,753	6	\$540
HENRY	331	\$77,361	144	\$8,029	107	\$2,326	16	\$1,267	60	\$2,867	62	\$14,792
HICKORY	132	\$27,234	45	\$3,312	50	\$1,362	2	\$253	41	\$1,622	37	\$11,620
HOLT	33	\$11,150	14	\$2,156	24	\$801	0	\$0	6	\$186	25	\$3,269
HOWARD	76	\$21,990	17	\$626	28	\$441	6	\$527	6	\$226	31	\$6,315
HOWELL	746	\$131,129	168	\$12,169	214	\$6,629	75	\$8,647	200	\$8,827	248	\$49,504
IRON	392	\$86,143	82	\$3,409	49	\$1,069	20	\$1,679	67	\$2,838	67	\$18,137
JACKSON	5,652	\$1,347,436	1,286	\$71,254	1,367	\$59,416	616	\$66,478	431	\$17,918	492	\$136,930
JASPER	2,704	\$433,217	662	\$50,655	690	\$19,093	167	\$18,327	193	\$7,642	367	\$93,450
JEFFERSON	852	\$227,291	124	\$6,498	684	\$20,283	117	\$12,253	141	\$8,427	203	\$60,908
JOHNSON	280	\$66,321	72	\$6,687	132	\$4,384	16	\$1,785	52	\$3,270	86	\$11,969
KNOX	51	\$14,962	29	\$1,963	52	\$1,389	7	\$185	13	\$649	27	\$2,355
LACLEDE	537	\$113,470	122	\$8,377	126	\$4,542	18	\$1,817	131	\$5,954	122	\$17,542
LAFAYETTE	271	\$68,691	42	\$2,702	130	\$5,280	30	\$2,993	28	\$1,432	72	\$11,038
LAWRENCE	681	\$111,711	147	\$10,182	142	\$3,104	36	\$3,232	101	\$4,072	100	\$18,737
LEWIS	88	\$15,281	57	\$3,478	33	\$1,607	6	\$429	19	\$800	52	\$8,466
LINCOLN	517	\$118,728	107	\$4,401	159	\$4,126	34	\$2,489	71	\$2,472	53	\$10,975

TABLE 4. MISSOURI MEDICAID RECIPIENTS AND PAYMENTS BY TYPE OF SERVICE, OCTOBER, 1997

COUNTY	OUTPATIENT HOSPITAL		DENTAL SERVICES		LAB & X-RAY SERVICES		AMBULANCE SERVICES		OPTOMETRIC SERVICES		HOMEMAKER / RESPITE CARE	
	RECIPIENTS	PAYMENTS	RECIPIENTS	PAYMENTS	RECIPIENTS	PAYMENTS	RECIPIENTS	PAYMENTS	RECIPIENTS	PAYMENTS	RECIPIENTS	PAYMENTS
LINN	236	\$44,780	58	\$3,767	41	\$1,486	13	\$1,720	56	\$2,766	83	\$11,042
LIVINGSTON	182	\$54,768	36	\$2,518	51	\$1,888	11	\$1,275	32	\$1,412	64	\$7,381
MCDONALD	437	\$77,228	150	\$7,911	228	\$9,008	26	\$2,192	113	\$5,056	74	\$16,949
MACON	225	\$38,701	17	\$1,613	101	\$2,278	6	\$725	57	\$2,312	83	\$19,242
MADISON	403	\$102,822	107	\$3,985	45	\$1,377	9	\$770	76	\$3,207	75	\$21,701
MARIES	127	\$28,332	48	\$2,598	55	\$1,032	7	\$1,049	16	\$650	21	\$3,346
MARION	542	\$82,075	138	\$9,780	131	\$5,878	37	\$3,347	82	\$4,175	73	\$12,598
MERCER	26	\$3,824	2	\$21	10	\$376	4	\$950	13	\$773	28	\$2,404
MILLER	171	\$61,311	33	\$3,945	92	\$3,418	7	\$657	41	\$1,795	99	\$15,923
MISSISSIPPI	568	\$113,344	133	\$9,217	195	\$4,617	202	\$20,172	159	\$5,634	182	\$53,862
MONITEAU	58	\$16,753	9	\$1,102	29	\$524	8	\$1,034	28	\$762	37	\$3,576
MONROE	61	\$12,605	19	\$610	28	\$667	7	\$589	10	\$363	49	\$10,081
MONTGOMERY	103	\$18,648	31	\$2,693	57	\$1,523	23	\$2,081	24	\$1,054	39	\$10,181
MORGAN	113	\$60,938	26	\$3,038	54	\$1,983	25	\$1,615	59	\$2,635	63	\$11,474
NEW MADRID	737	\$162,088	123	\$10,477	225	\$6,509	41	\$3,764	198	\$10,211	382	\$103,619
NEWTON	930	\$160,880	216	\$16,225	226	\$6,556	85	\$18,156	105	\$4,568	99	\$24,431
NODAWAY	97	\$22,061	43	\$1,856	21	\$703	4	\$140	11	\$532	48	\$7,502
OREGON	186	\$32,423	62	\$4,478	63	\$1,630	11	\$1,438	59	\$2,367	146	\$42,309
OSAGE	54	\$9,059	6	\$923	28	\$961	2	\$239	3	\$140	33	\$4,574
OZARK	140	\$42,617	52	\$3,587	27	\$1,032	25	\$3,015	58	\$2,668	59	\$16,399
PEMISCOT	1,048	\$167,762	278	\$23,843	177	\$6,814	43	\$5,044	240	\$13,800	522	\$118,422
PERRY	364	\$67,669	90	\$2,954	19	\$262	9	\$685	46	\$1,315	49	\$8,134
PETTIS	331	\$98,820	83	\$7,340	110	\$2,552	23	\$1,766	58	\$2,380	79	\$11,771
PHELPS	764	\$135,911	208	\$17,139	125	\$3,749	47	\$3,789	119	\$5,422	102	\$17,497
PIKE	302	\$51,803	50	\$2,179	194	\$6,328	4	\$317	104	\$5,093	102	\$21,196
PLATTE	142	\$47,634	46	\$3,201	62	\$1,808	29	\$3,363	27	\$785	29	\$3,475
POLK	394	\$82,098	104	\$4,960	117	\$3,909	13	\$1,485	75	\$3,151	74	\$15,289
PULASKI	383	\$70,357	75	\$4,548	156	\$5,529	35	\$4,241	48	\$2,621	100	\$20,272
PUTMAN	84	\$26,438	22	\$1,504	69	\$1,772	2	\$146	15	\$752	16	\$2,589
RALLS	114	\$36,994	31	\$1,827	33	\$1,308	8	\$539	18	\$651	18	\$3,921
RANDOLPH	323	\$133,304	26	\$3,492	197	\$3,367	28	\$3,263	69	\$3,076	124	\$20,722
RAY	122	\$47,347	11	\$1,038	56	\$1,490	21	\$2,078	11	\$285	61	\$4,995
REYNOLDS	260	\$62,997	62	\$2,979	67	\$1,731	20	\$1,792	47	\$2,230	68	\$23,924
RIPLEY	430	\$98,450	108	\$8,181	204	\$6,685	38	\$4,219	93	\$3,045	232	\$69,143
ST. CHARLES	591	\$167,312	150	\$9,721	405	\$10,856	80	\$6,630	75	\$3,715	123	\$37,157
ST. CLAIR	189	\$36,573	33	\$2,359	50	\$1,508	7	\$848	51	\$1,858	21	\$4,910
ST. FRANCOIS	1,891	\$415,610	360	\$20,308	278	\$11,629	198	\$14,544	179	\$7,913	239	\$88,194
ST. GENEVIEVE	222	\$52,009	62	\$2,507	66	\$1,763	20	\$2,254	56	\$2,163	40	\$12,226
ST. LOUIS	3,905	\$1,050,253	976	\$60,948	2,129	\$75,311	509	\$42,464	517	\$24,583	712	\$264,865
SALINE	194	\$56,193	209	\$3,039	73	\$2,276	41	\$3,209	65	\$2,805	94	\$17,864
SCHUYLER	88	\$16,799	20	\$1,106	63	\$1,498	6	\$249	11	\$579	46	\$8,876
SCOTLAND	103	\$13,150	11	\$809	30	\$696	3	\$551	18	\$431	70	\$16,346
SCOTT	1,366	\$261,103	329	\$19,611	304	\$8,261	40	\$4,073	257	\$10,358	321	\$104,455
SHANNON	248	\$51,031	61	\$4,453	63	\$2,088	13	\$1,198	57	\$2,570	80	\$14,678
SHELBY	95	\$18,783	27	\$1,393	28	\$631	7	\$948	21	\$878	54	\$13,471
STODDARD	818	\$166,773	247	\$19,303	249	\$6,129	94	\$10,539	211	\$8,159	224	\$57,281
STONE	366	\$73,297	39	\$3,112	242	\$8,909	19	\$1,907	66	\$2,525	41	\$5,821
SULLIVAN	158	\$30,270	18	\$1,593	74	\$1,759	11	\$1,646	19	\$1,047	55	\$4,360
TANEY	583	\$111,898	35	\$3,312	382	\$16,389	31	\$2,605	104	\$4,205	34	\$4,894
TEXAS	532	\$86,077	107	\$8,066	131	\$5,632	21	\$3,103	134	\$5,844	91	\$17,052
VERNON	474	\$106,212	82	\$6,521	79	\$6,378	28	\$1,481	164	\$7,936	72	\$16,332
WARREN	249	\$60,328	49	\$2,437	79	\$1,525	24	\$2,865	38	\$1,486	28	\$3,968
WASHINGTON	1,080	\$196,540	258	\$17,163	304	\$10,590	143	\$16,661	145	\$7,237	164	\$55,270
WAYNE	345	\$87,007	116	\$7,607	194	\$5,633	16	\$1,384	113	\$4,738	132	\$37,085
WEBSTER	404	\$74,122	126	\$7,975	175	\$4,098	15	\$1,045	96	\$3,698	105	\$30,029
WORTH	17	\$6,944	5	\$806	5	\$276	1	\$20	8	\$535	10	\$2,253
WRIGHT	352	\$78,013	148	\$9,481	156	\$5,154	39	\$4,176	90	\$4,797	163	\$31,289
ST. LOUIS CITY	6,693	\$1,868,383	1,387	\$78,787	3,460	\$139,568	1,825	\$139,390	703	\$35,711	1,399	\$559,500

TABLE 4. MISSOURI MEDICAID RECIPIENTS AND PAYMENTS BY TYPE OF SERVICE, OCTOBER, 1997

COUNTY	CLINIC SERVICES		DME SERVICES		AUDIOLOGY SERVICES		PODIATRY SERVICES		PERSONAL CARE SERVICES		FAMILY PLANNING	
	RECIPIENTS	PAYMENTS	RECIPIENTS	PAYMENTS	RECIPIENTS	PAYMENTS	RECIPIENTS	PAYMENTS	RECIPIENTS	PAYMENTS	RECIPIENTS	PAYMENTS
STATE TOTAL	58,878	\$3,842,754	11,480	\$2,257,895	452	\$81,303	4,890	\$100,093	23,123	\$7,906,925	6,472	\$554,248
ADAIR	180	\$7,853	76	\$10,964	2	\$57	39	\$655	162	\$38,791	60	\$3,078
ANDREW	73	\$4,157	22	\$1,038	2	\$379	2	\$33	31	\$3,885	3	\$107
ATCHISON	30	\$1,190	14	\$894	0	\$0	14	\$127	18	\$3,014	1	\$54
AUDRAIN	186	\$12,485	48	\$12,378	1	\$10	14	\$224	71	\$20,277	14	\$977
BARRY	939	\$47,052	88	\$13,483	2	\$360	14	\$387	188	\$58,065	96	\$17,583
BARTON	134	\$9,088	33	\$3,460	1	\$360	19	\$235	79	\$16,169	18	\$946
BATES	335	\$21,360	51	\$6,623	0	\$0	6	\$107	34	\$7,852	35	\$2,926
BENTON	337	\$18,707	60	\$6,288	3	\$135	19	\$506	63	\$18,359	44	\$1,561
BOLLINGER	216	\$33,226	55	\$4,781	2	\$39	4	\$70	177	\$53,780	34	\$1,144
BOONE	528	\$43,397	178	\$55,804	3	\$774	65	\$1,133	229	\$92,522	68	\$3,286
BUCHANAN	839	\$53,128	185	\$22,129	9	\$1,766	39	\$471	391	\$133,070	50	\$2,398
BUTLER	1,110	\$73,571	194	\$24,085	11	\$2,597	87	\$1,590	703	\$196,577	144	\$10,746
CALDWELL	71	\$4,119	21	\$4,909	5	\$1,629	2	\$15	27	\$3,404	2	\$1,213
CALLAWAY	277	\$18,501	54	\$4,026	2	\$39	26	\$376	86	\$21,274	18	\$970
CAMDEN	215	\$11,932	73	\$8,346	2	\$681	19	\$523	84	\$21,458	12	\$483
CAPE GIRARDEAU	1,011	\$46,830	136	\$13,725	2	\$23	90	\$1,983	366	\$116,006	126	\$6,885
CARROLL	71	\$2,457	22	\$3,326	2	\$44	8	\$123	45	\$5,456	5	\$148
CARTER	160	\$9,361	32	\$4,484	1	\$341	9	\$81	107	\$38,033	35	\$3,179
CASS	235	\$15,359	71	\$13,868	4	\$766	30	\$568	137	\$45,144	23	\$1,131
CEDAR	290	\$16,222	48	\$4,369	1	\$20	34	\$393	47	\$15,460	31	\$2,808
CHARITON	88	\$2,833	24	\$2,472	2	\$720	9	\$101	54	\$12,060	4	\$97
CHRISTIAN	732	\$48,757	89	\$35,690	1	\$20	14	\$267	211	\$52,444	88	\$6,017
CLARK	24	\$811	22	\$3,132	3	\$670	0	\$0	72	\$17,187	14	\$2,825
CLAY	682	\$31,187	169	\$71,119	11	\$2,147	45	\$710	219	\$62,362	37	\$1,156
CLINTON	115	\$6,107	15	\$878	0	\$0	6	\$52	16	\$3,084	7	\$325
COLE	539	\$45,011	99	\$24,669	3	\$1,030	32	\$408	169	\$40,390	19	\$586
COOPER	138	\$9,307	37	\$3,685	0	\$0	18	\$171	40	\$4,903	10	\$270
CRAWFORD	389	\$36,769	67	\$13,159	0	\$0	27	\$1,188	150	\$35,079	57	\$10,692
DADE	139	\$14,401	21	\$1,228	0	\$0	10	\$148	48	\$9,306	14	\$1,849
DALLAS	357	\$27,751	63	\$24,365	3	\$136	14	\$305	76	\$17,062	33	\$2,006
DAVIESS	58	\$4,430	22	\$5,032	1	\$365	0	\$0	11	\$1,660	5	\$208
DEKALB	70	\$4,112	33	\$2,581	3	\$389	0	\$0	44	\$11,917	5	\$1,320
DENT	308	\$25,999	59	\$8,792	1	\$20	30	\$1,729	106	\$31,568	64	\$13,684
DOUGLAS	325	\$17,572	52	\$4,632	2	\$660	44	\$893	89	\$18,769	39	\$4,286
DUNKLIN	1,035	\$48,896	316	\$31,740	14	\$2,508	86	\$2,173	872	\$277,487	188	\$26,317
FRANKLIN	392	\$20,990	113	\$25,743	3	\$679	63	\$1,177	206	\$77,676	32	\$1,103
GASCONADE	108	\$5,112	30	\$4,860	1	\$19	13	\$378	46	\$13,197	5	\$155
GENTRY	41	\$1,675	15	\$705	0	\$0	0	\$0	14	\$3,463	6	\$244
GREENE	4,832	\$297,610	485	\$90,035	14	\$1,638	150	\$3,197	720	\$199,343	537	\$49,393
GRUNDY	170	\$9,811	28	\$2,404	2	\$19	8	\$92	97	\$14,643	7	\$275
HARRISON	67	\$3,064	29	\$1,713	3	\$1,090	0	\$0	9	\$1,608	5	\$611
HENRY	551	\$29,077	93	\$13,426	5	\$454	14	\$589	113	\$36,749	56	\$8,901
HICKORY	162	\$9,781	40	\$10,268	2	\$67	6	\$159	24	\$7,469	18	\$881
HOLT	25	\$2,506	23	\$1,799	1	\$316	6	\$113	20	\$5,014	0	\$0
HOWARD	70	\$7,598	27	\$10,954	0	\$0	13	\$141	77	\$29,528	3	\$84
HOWELL	588	\$32,107	182	\$15,207	10	\$2,516	35	\$723	313	\$71,908	152	\$10,488
IRON	337	\$15,025	55	\$10,730	0	\$0	32	\$1,275	128	\$40,446	29	\$910
JACKSON	3,922	\$282,670	836	\$205,414	35	\$7,809	450	\$7,112	1,399	\$469,267	232	\$11,948
JASPER	1,539	\$95,953	302	\$42,157	13	\$1,936	176	\$4,498	657	\$219,945	268	\$27,435
JEFFERSON	903	\$52,188	221	\$75,473	11	\$2,146	74	\$1,262	502	\$206,339	75	\$5,189
JOHNSON	134	\$11,973	69	\$9,303	0	\$0	46	\$524	140	\$30,820	18	\$738
KNOX	30	\$1,866	16	\$1,911	1	\$5	4	\$96	38	\$5,611	11	\$3,282
LACLEDE	549	\$34,092	98	\$12,395	10	\$646	35	\$804	211	\$52,082	75	\$12,754
LAFAYETTE	243	\$15,267	71	\$40,880	1	\$5	18	\$820	105	\$19,865	20	\$1,003
LAWRENCE	698	\$49,671	91	\$16,382	2	\$29	35	\$658	187	\$53,859	106	\$9,050
LEWIS	78	\$7,150	20	\$2,181	3	\$387	5	\$44	72	\$14,794	23	\$1,726
LINCOLN	379	\$18,768	74	\$8,689	2	\$19	56	\$1,230	169	\$57,494	77	\$11,735

TABLE 4. MISSOURI MEDICAID RECIPIENTS AND PAYMENTS BY TYPE OF SERVICE, OCTOBER, 1997

COUNTY	CLINIC SERVICES		DME SERVICES		AUDIOLOGY SERVICES		PODIATRY SERVICES		PERSONAL CARE SERVICES		FAMILY PLANNING	
	RECIPIENTS	PAYMENTS	RECIPIENTS	PAYMENTS	RECIPIENTS	PAYMENTS	RECIPIENTS	PAYMENTS	RECIPIENTS	PAYMENTS	RECIPIENTS	PAYMENTS
LINN	185	\$4,432	43	\$4,698	4	\$730	11	\$108	110	\$19,073	41	\$2,527
LIVINGSTON	123	\$7,686	49	\$6,527	6	\$1,131	1	\$32	107	\$19,978	13	\$389
MCDONALD	160	\$13,487	48	\$15,516	5	\$69	54	\$1,639	126	\$40,242	72	\$11,136
MACON	166	\$5,693	54	\$8,713	2	\$370	33	\$491	107	\$26,684	35	\$1,206
MADISON	198	\$11,210	46	\$3,698	2	\$720	9	\$185	88	\$18,663	47	\$4,464
MARIES	149	\$14,506	29	\$7,979	0	\$0	7	\$83	33	\$7,427	21	\$1,411
MARION	454	\$14,304	86	\$9,643	4	\$563	54	\$758	226	\$76,287	77	\$6,628
MERCER	22	\$2,413	14	\$3,376	1	\$40	0	\$0	32	\$3,001	3	\$101
MILLER	307	\$16,169	75	\$10,225	0	\$0	6	\$199	106	\$20,090	9	\$302
MISSISSIPPI	769	\$47,597	107	\$10,223	1	\$48	43	\$1,116	227	\$70,928	115	\$10,294
MONITEAU	135	\$5,498	30	\$5,107	1	\$345	24	\$428	47	\$4,912	3	\$594
MONROE	117	\$4,041	10	\$1,050	1	\$86	14	\$203	75	\$19,550	7	\$233
MONTGOMERY	121	\$6,064	37	\$5,913	2	\$374	27	\$552	85	\$23,196	8	\$380
MORGAN	208	\$12,125	46	\$6,577	1	\$19	16	\$171	98	\$17,776	8	\$229
NEW MADRID	761	\$52,306	135	\$10,284	7	\$724	98	\$1,865	512	\$162,369	69	\$7,588
NEWTON	411	\$32,941	106	\$27,359	4	\$382	119	\$1,268	173	\$62,177	77	\$8,489
NODAWAY	126	\$5,809	25	\$4,213	1	\$316	1	\$17	50	\$12,770	10	\$262
OREGON	178	\$18,373	57	\$8,443	0	\$0	24	\$433	166	\$44,907	33	\$3,842
OSAGE	83	\$6,193	31	\$2,035	1	\$345	14	\$147	53	\$11,292	2	\$103
OZARK	143	\$10,843	23	\$2,227	5	\$1,739	3	\$115	96	\$22,599	20	\$901
PEMISCOT	506	\$36,453	212	\$19,412	4	\$1,376	38	\$870	727	\$257,344	129	\$12,202
PERRY	249	\$8,138	43	\$3,249	6	\$440	24	\$404	95	\$23,850	56	\$4,084
PETTIS	294	\$20,488	71	\$35,661	0	\$0	47	\$636	189	\$52,223	25	\$748
PHELPS	734	\$57,393	121	\$19,167	2	\$29	87	\$2,742	180	\$56,893	115	\$9,647
PIKE	222	\$8,564	64	\$19,375	5	\$710	30	\$836	148	\$37,424	41	\$6,590
PLATTE	199	\$9,207	36	\$6,018	4	\$687	37	\$512	70	\$27,495	15	\$453
POLK	613	\$42,097	86	\$15,544	3	\$125	39	\$1,017	121	\$35,562	47	\$2,436
PULASKI	384	\$38,173	103	\$16,720	2	\$350	56	\$1,642	131	\$36,531	82	\$7,337
PUTMAN	28	\$1,157	35	\$4,496	3	\$437	1	\$13	27	\$4,563	15	\$666
RALLS	125	\$7,861	17	\$2,522	2	\$434	21	\$194	36	\$10,004	14	\$1,917
RANDOLPH	254	\$14,005	82	\$11,500	9	\$1,689	34	\$564	175	\$42,650	18	\$3,261
RAY	90	\$5,967	38	\$4,965	1	\$52	12	\$148	80	\$11,188	2	\$68
REYNOLDS	149	\$10,167	40	\$3,783	0	\$0	5	\$89	90	\$28,405	39	\$2,939
RIPLEY	489	\$24,090	84	\$13,120	2	\$76	18	\$142	322	\$74,831	58	\$7,788
ST. CHARLES	638	\$40,113	152	\$39,483	2	\$588	105	\$2,127	274	\$136,272	52	\$2,650
ST. CLAIR	156	\$14,538	41	\$7,280	2	\$14	4	\$202	22	\$5,276	22	\$751
ST. FRANCOIS	1,620	\$75,047	264	\$36,911	7	\$1,496	120	\$2,414	558	\$205,614	211	\$14,913
STE. GENEVIEVE	158	\$9,229	49	\$4,427	0	\$0	16	\$383	91	\$36,546	27	\$1,266
ST. LOUIS	4,320	\$323,379	939	\$235,122	45	\$8,812	484	\$9,924	1,591	\$832,984	347	\$12,574
SALINE	313	\$11,638	96	\$18,674	3	\$335	22	\$351	204	\$60,500	26	\$1,655
SCHUYLER	59	\$3,430	18	\$1,745	2	\$12	1	\$7	51	\$12,590	19	\$4,887
SCOTLAND	55	\$2,566	33	\$2,196	1	\$5	4	\$32	94	\$23,966	9	\$353
SCOTT	1,647	\$86,784	167	\$26,721	1	\$345	78	\$1,525	472	\$171,077	165	\$16,193
SHANNON	182	\$10,572	56	\$6,408	3	\$448	6	\$86	102	\$30,217	33	\$1,675
SHELBY	92	\$2,772	27	\$4,356	3	\$72	13	\$165	71	\$15,307	7	\$228
STODDARD	808	\$42,737	142	\$15,357	5	\$1,136	69	\$1,346	348	\$118,273	95	\$12,037
STONE	401	\$26,991	50	\$6,097	3	\$419	18	\$424	67	\$13,048	50	\$3,902
SULLIVAN	60	\$2,811	47	\$4,615	2	\$720	12	\$166	86	\$12,668	21	\$2,175
TANEY	502	\$46,246	60	\$6,679	2	\$423	25	\$273	85	\$19,688	52	\$5,458
TEXAS	625	\$39,981	70	\$45,268	4	\$1,061	24	\$806	114	\$32,484	78	\$3,465
VERNON	390	\$17,415	61	\$10,732	2	\$90	29	\$697	104	\$25,102	60	\$6,779
WARREN	182	\$11,306	36	\$4,856	1	\$29	18	\$643	45	\$11,179	32	\$1,249
WASHINGTON	751	\$30,940	156	\$20,615	5	\$1,688	24	\$519	254	\$81,081	135	\$10,792
WAYNE	256	\$15,756	84	\$9,421	3	\$730	12	\$172	174	\$47,111	43	\$1,729
WEBSTER	498	\$35,263	89	\$12,271	2	\$20	14	\$434	151	\$35,277	64	\$5,119
WORTH	13	\$637	5	\$125	0	\$0	0	\$0	6	\$1,423	1	\$77
WRIGHT	508	\$37,185	66	\$6,002	0	\$0	10	\$163	220	\$48,037	77	\$4,948
ST. LOUIS CITY	7,438	\$602,014	1,222	\$348,360	45	\$9,957	661	\$14,925	2,562	\$1,413,269	364	\$26,937

TABLE 4. MISSOURI MEDICAID RECIPIENTS AND PAYMENTS BY TYPE OF SERVICE, OCTOBER, 1997

COUNTY	EPSDT SERV -- SCREEN		REHAB CENTER SERV.		INTERMEDIATE CARE FACILITY / MR		HOSPICE		MENTAL HOSPITAL SERVICES		PSYCHIATRIC CARE UNDER AGE 22	
	RECIPIENTS	PAYMENTS	RECIPIENTS	PAYMENTS	RECIPIENTS	PAYMENTS	RECIPIENTS	PAYMENTS	RECIPIENTS	PAYMENTS	RECIPIENTS	PAYMENTS
STATE TOTAL	7,768	\$478,955	461	\$154,130	1,231	\$8,364,335	408	\$1,034,206	69	\$103,880	379	\$570,456
ADAIR	77	\$5,319	0	\$0	0	\$0	2	\$7,011	0	\$0	3	\$30,139
ANDREW	2	\$120	23	\$10,363	0	\$0	1	\$407	0	\$0	0	\$0
ATCHISON	7	\$420	1	\$637	0	\$0	1	\$8,423	0	\$0	0	\$0
AUDRAIN	3	\$240	0	\$0	0	\$0	0	\$0	0	\$0	0	\$0
BARRY	113	\$7,104	1	\$132	0	\$0	10	\$18,215	0	\$0	0	\$0
BARTON	53	\$3,083	0	\$0	0	\$0	0	\$0	0	\$0	0	\$0
BATES	37	\$2,255	1	\$96	0	\$0	0	\$0	0	\$0	0	\$0
BENTON	41	\$2,470	2	\$120	0	\$0	3	\$4,132	0	\$0	0	\$0
BOLLINGER	36	\$1,977	1	\$298	0	\$0	0	\$0	0	\$0	0	\$0
BOONE	35	\$2,253	3	\$422	0	\$0	4	\$8,236	4	\$11,042	26	\$42,504
BUCHANAN	30	\$1,766	17	\$2,931	0	\$0	7	\$9,950	3	\$764	7	\$50,186
BUTLER	269	\$16,600	0	\$0	42	\$275,757	10	\$17,926	0	\$0	1	\$8,476
CALDWELL	2	\$122	4	\$1,480	0	\$0	0	\$0	0	\$0	1	\$408
CALLAWAY	5	\$284	4	\$939	0	\$0	1	\$3,636	19	\$12,562	3	\$5,647
CAMDEN	8	\$540	4	\$757	0	\$0	2	\$3,615	1	\$10,150	1	\$10
CAPE GIRARDEAU	116	\$6,920	2	\$1,420	1	\$5,940	3	\$873	1	\$19	1	\$60
CARROLL	2	\$180	0	\$0	0	\$0	0	\$0	0	\$0	0	\$0
CARTER	56	\$3,209	0	\$0	0	\$0	0	\$0	0	\$0	0	\$0
CASS	7	\$420	4	\$111	0	\$0	2	\$1,480	1	\$4,416	1	\$102
CEDAR	36	\$2,220	0	\$0	0	\$0	1	\$3,738	0	\$0	0	\$0
CHARITON	1	\$60	0	\$0	0	\$0	0	\$0	0	\$950	0	\$0
CHRISTIAN	156	\$9,795	13	\$5,365	0	\$0	0	\$0	0	\$0	0	\$0
CLARK	43	\$2,647	0	\$0	0	\$0	0	\$0	8	\$0	0	\$0
CLAY	23	\$1,255	1	\$21	0	\$0	19	\$66,655	0	\$0	7	\$3,251
CLINTON	4	\$90	8	\$1,118	0	\$0	0	\$0	0	\$0	0	\$0
COLE	14	\$850	1	\$130	0	\$0	3	\$1,722	1	\$10,171	0	\$0
COOPER	1	\$60	4	\$1,006	0	\$0	0	\$0	1	\$12	3	\$8,891
CRAWFORD	111	\$6,910	0	\$0	0	\$0	7	\$8,980	0	\$0	2	\$187
DADE	32	\$2,010	7	\$2,634	0	\$0	1	\$26	0	\$0	0	\$0
DALLAS	61	\$3,245	0	\$0	0	\$0	1	\$5,014	0	\$0	0	\$0
DAVISS	0	\$0	2	\$918	0	\$0	0	\$0	0	\$0	0	\$0
DEKALB	1	\$60	5	\$3,756	0	\$0	0	\$0	0	\$0	0	\$0
DENT	91	\$5,580	3	\$577	0	\$0	10	\$21,866	0	\$0	0	\$0
DOUGLAS	35	\$2,220	0	\$0	0	\$0	2	\$5,072	0	\$0	0	\$0
DUNKLIN	263	\$15,800	0	\$0	0	\$0	3	\$4,543	0	\$0	2	\$1,843
FRANKLIN	11	\$669	1	\$45	1	\$4,280	11	\$29,900	0	\$0	5	\$609
GASCONADE	3	\$180	1	\$812	0	\$0	0	\$0	0	\$0	0	\$0
GENTRY	1	\$15	2	\$231	0	\$0	1	\$1,992	0	\$0	0	\$0
GREENE	979	\$57,364	24	\$12,189	0	\$0	25	\$54,164	0	\$0	0	\$0
GRUNDY	3	\$90	9	\$983	0	\$0	0	\$0	0	\$0	1	\$19
HARRISON	1	\$60	0	\$0	0	\$0	2	\$2,489	1	\$35	0	\$0
HENRY	83	\$5,160	1	\$54	0	\$0	2	\$2,003	0	\$0	0	\$0
HICKORY	23	\$1,380	0	\$0	0	\$0	0	\$0	0	\$0	0	\$0
HOLT	1	\$39	4	\$1,916	0	\$0	0	\$0	0	\$0	0	\$0
HOWARD	1	\$60	1	\$299	0	\$0	1	\$618	1	\$760	1	\$38
HOWELL	169	\$10,840	0	\$0	0	\$0	0	\$0	0	\$0	0	\$0
IRON	75	\$4,675	0	\$0	0	\$0	4	\$9,401	0	\$0	0	\$0
JACKSON	312	\$19,837	63	\$15,452	0	\$0	49	\$126,516	0	\$0	100	\$102,458
JASPER	557	\$34,303	3	\$1,912	0	\$0	11	\$20,138	0	\$0	0	\$0
JEFFERSON	7	\$349	11	\$3,120	0	\$0	15	\$29,297	0	\$0	7	\$9,941
JOHNSON	13	\$780	4	\$1,740	0	\$0	0	\$0	0	\$0	3	\$327
KNOX	20	\$1,392	0	\$0	0	\$0	0	\$0	0	\$0	0	\$0
LACLEDE	35	\$2,085	1	\$44	0	\$0	1	\$2,577	0	\$0	0	\$0
LAFAYETTE	12	\$720	2	\$140	142	\$995,227	0	\$0	0	\$0	1	\$722
LAWRENCE	170	\$10,968	1	\$179	0	\$0	4	\$7,991	0	\$0	0	\$0
LEWIS	28	\$1,778	0	\$0	0	\$0	1	\$1,651	1	\$41	0	\$0
LINCOLN	31	\$2,405	1	\$379	1	\$2,334	2	\$1,981	0	\$0	2	\$824

62

TABLE 4. MISSOURI MEDICAID RECIPIENTS AND PAYMENTS BY TYPE OF SERVICE, OCTOBER, 1997

COUNTY	EPSDT SERV -- SCREEN		REHAB CENTER SERV.		INTERMEDIATE CARE FACILITY / MR		HOSPICE		MENTAL HOSPITAL SERVICES		PSYCHIATRIC CARE UNDER AGE 22	
	RECIPIENTS	PAYMENTS	RECIPIENTS	PAYMENTS	RECIPIENTS	PAYMENTS	RECIPIENTS	PAYMENTS	RECIPIENTS	PAYMENTS	RECIPIENTS	PAYMENTS
LINN	13	\$780	1	\$36	0	\$0	0	\$0	0	\$0	0	\$0
LIVINGSTON	4	\$203	9	\$1,617	0	\$0	0	\$0	0	\$0	0	\$0
MCDONALD	79	\$4,948	0	\$0	0	\$0	1	\$3,186	0	\$0	0	\$0
MACON	38	\$2,535	0	\$0	0	\$0	0	\$0	0	\$0	2	\$7,040
MADISON	60	\$3,617	0	\$0	0	\$0	5	\$9,516	0	\$0	0	\$0
MARIES	21	\$1,200	0	\$0	0	\$0	0	\$0	1	\$760	0	\$0
MARION	117	\$7,407	0	\$0	0	\$0	3	\$2,468	0	\$0	2	\$2,152
MERCER	1	\$60	0	\$0	0	\$0	0	\$0	0	\$0	0	\$0
HILLER	6	\$300	2	\$464	0	\$0	0	\$0	0	\$0	1	\$2,260
MISSISSIPPI	112	\$6,441	1	\$216	0	\$0	6	\$13,443	0	\$0	0	\$0
MONITEAU	1	\$60	3	\$379	0	\$0	2	\$8,725	0	\$0	1	\$31
MONROE	0	\$0	1	\$94	0	\$0	1	\$841	0	\$0	1	\$16,953
MONTGOMERY	0	\$0	0	\$0	0	\$0	3	\$6,825	0	\$0	2	\$5,370
MORGAN	4	\$240	3	\$801	0	\$0	0	\$0	0	\$0	4	\$3,546
NEW MADRID	146	\$8,856	1	\$428	0	\$0	7	\$29,955	0	\$0	1	\$122
NEWTON	216	\$13,201	0	\$0	0	\$0	1	\$1,023	0	\$0	0	\$0
NODAWAY	5	\$300	0	\$0	0	\$0	0	\$0	0	\$0	0	\$0
OREGON	46	\$2,872	0	\$0	0	\$0	1	\$7,924	0	\$0	0	\$0
OSAGE	0	\$0	1	\$270	0	\$0	1	\$298	0	\$0	0	\$0
OZARK	42	\$2,614	0	\$0	0	\$0	0	\$0	0	\$0	0	\$0
PEMISCOT	122	\$7,264	0	\$0	0	\$0	1	\$582	0	\$0	2	\$37,066
PERRY	12	\$720	1	\$38	1	\$3,886	1	\$914	0	\$0	1	\$40
PETTIS	14	\$840	1	\$68	0	\$0	1	\$1,008	1	\$4,956	4	\$10,289
PHELPS	182	\$11,351	0	\$0	0	\$0	5	\$15,957	0	\$0	1	\$10,471
PIKE	28	\$1,685	0	\$0	0	\$0	0	\$0	0	\$0	3	\$9,810
PLATTE	5	\$300	2	\$1,052	0	\$0	2	\$1,917	0	\$0	3	\$690
POLK	94	\$5,588	0	\$0	0	\$0	2	\$4,281	0	\$0	0	\$0
PULASKI	102	\$6,436	6	\$2,380	0	\$0	2	\$3,033	2	\$4,944	1	\$816
PUTMAN	9	\$600	0	\$0	0	\$0	0	\$0	0	\$0	0	\$0
RALLS	31	\$1,846	0	\$0	0	\$0	0	\$0	0	\$0	0	\$0
RANDOLPH	9	\$540	0	\$0	0	\$0	1	\$1,377	0	\$0	4	\$19,484
RAY	2	\$120	8	\$1,415	0	\$0	0	\$0	0	\$0	1	\$2,927
REYNOLDS	32	\$1,833	1	\$90	0	\$0	1	\$1,666	0	\$0	2	\$8,473
RIPLEY	39	\$2,602	0	\$0	0	\$0	3	\$10,399	0	\$0	0	\$0
ST. CHARLES	11	\$666	11	\$3,008	72	\$439,184	11	\$28,140	0	\$0	3	\$2,711
ST. CLAIR	42	\$2,640	0	\$0	0	\$0	0	\$0	0	\$0	0	\$0
ST. FRANCOIS	229	\$14,215	19	\$7,998	0	\$0	3	\$14,171	6	\$1,040	3	\$17,959
STÉ.GENEVIEVE	12	\$720	2	\$926	0	\$0	1	\$1,744	0	\$0	1	\$122
ST. LOUIS	104	\$6,679	76	\$32,930	147	\$945,539	46	\$147,600	2	\$21	38	\$68,558
SALINE	9	\$540	0	\$0	275	\$1,834,522	0	\$0	16	\$40,878	2	\$13,513
SCHUYLER	37	\$2,521	0	\$0	0	\$0	0	\$0	0	\$0	0	\$0
SCOTLAND	20	\$1,277	0	\$0	0	\$0	0	\$0	0	\$0	0	\$0
SCOTT	353	\$21,340	3	\$193	32	\$250,147	7	\$20,199	0	\$0	0	\$0
SHANNON	23	\$1,625	0	\$0	0	\$0	0	\$0	0	\$0	0	\$0
SHELBY	11	\$660	0	\$0	0	\$0	0	\$0	0	\$0	0	\$0
STODDARD	124	\$7,002	0	\$0	1	\$13,718	4	\$8,303	0	\$0	0	\$0
STONE	95	\$6,458	1	\$160	0	\$0	1	\$2,474	0	\$0	0	\$0
SULLIVAN	18	\$1,140	0	\$0	0	\$0	1	\$4,352	0	\$0	0	\$0
TANEY	103	\$6,990	0	\$0	0	\$0	6	\$30,292	0	\$0	0	\$0
TEXAS	54	\$3,295	0	\$0	0	\$0	1	\$2,078	0	\$0	3	\$2,312
VERNON	81	\$4,930	0	\$0	130	\$1,107,061	0	\$0	0	\$0	0	\$0
WARREN	25	\$1,346	2	\$556	0	\$0	0	\$0	0	\$0	0	\$0
WASHINGTON	84	\$5,375	0	\$0	0	\$0	7	\$17,735	0	\$0	2	\$24,957
WAYNE	83	\$5,326	0	\$0	0	\$0	2	\$6,673	0	\$0	0	\$0
WEBSTER	151	\$9,237	1	\$26	0	\$0	4	\$9,737	0	\$0	0	\$0
WORTH	1	\$60	0	\$0	0	\$0	0	\$0	0	\$0	0	\$0
WRIGHT	42	\$2,550	1	\$13	0	\$0	9	\$22,658	0	\$0	0	\$0
ST. LOUIS CITY	158	\$11,757	64	\$25,744	386	\$2,486,734	33	\$100,437	7	\$352	113	\$36,122

TABLE 4. MISSOURI MEDICAID RECIPIENTS AND PAYMENTS BY TYPE OF SERVICE, OCTOBER, 1997

COUNTY	HOME HEALTH SERVICES		PHYSICIAN SPONSOR SERVICES		ADULT DAY HEALTH SERVICES		PRIVATE HOME ICF / MR		CHILDRENS WAIVER PROGRAM		MR / DD WAIVER	
	RECIPIENTS	PAYMENTS	RECIPIENTS	PAYMENTS	RECIPIENTS	PAYMENTS	RECIPIENTS	PAYMENTS	RECIPIENTS	PAYMENTS	RECIPIENTS	PAYMENTS
STATE TOTAL	1,817	\$1,027,760	5	\$150	475	\$429,006	142	\$505,199	0	\$0	5,675	\$14,798,661
ADAIR	15	\$11,757	0	\$0	3	\$3,120	1	\$866	0	\$0	93	\$230,791
ANDREW	1	\$0	0	\$0	0	\$0	0	\$0	0	\$0	11	\$33,002
ATCHISON	0	\$0	0	\$0	0	\$0	0	\$0	0	\$0	12	\$30,464
AUDRAIN	5	\$7,332	0	\$0	0	\$0	0	\$0	0	\$0	39	\$73,006
BARRY	7	\$5,857	0	\$0	0	\$0	0	\$0	0	\$0	30	\$79,509
BARTON	8	\$2,028	0	\$0	2	\$975	0	\$0	0	\$0	18	\$53,810
BATES	3	\$374	0	\$0	0	\$0	0	\$0	0	\$0	6	\$19,023
BENTON	7	\$6,191	0	\$0	0	\$0	0	\$0	0	\$0	33	\$29,478
BOLLINGER	7	\$1,457	0	\$0	0	\$0	0	\$0	0	\$0	28	\$17,068
BOONE	45	\$26,137	0	\$0	2	\$1,805	0	\$0	0	\$0	217	\$556,471
BUCHANAN	32	\$11,718	0	\$0	1	\$360	0	\$0	0	\$0	131	\$388,874
BUTLER	37	\$30,178	0	\$0	0	\$0	0	\$0	0	\$0	95	\$238,513
CALDWELL	0	\$0	0	\$0	0	\$0	0	\$0	0	\$0	4	\$8,955
CALLAWAY	6	\$4,631	0	\$0	0	\$0	0	\$0	0	\$0	32	\$68,635
CAMDEN	8	\$4,128	0	\$0	0	\$0	0	\$0	0	\$0	39	\$76,535
CAPE GIRARDEAU	13	\$4,788	0	\$0	0	\$0	0	\$0	0	\$0	101	\$208,920
CARROLL	5	\$488	0	\$0	0	\$0	0	\$0	0	\$0	22	\$48,280
CARTER	6	\$3,514	0	\$0	0	\$0	0	\$0	0	\$0	9	\$18,861
CASS	16	\$7,158	0	\$0	0	\$0	0	\$0	0	\$0	80	\$181,315
CEDAR	4	\$2,486	0	\$0	0	\$0	0	\$0	0	\$0	21	\$53,177
CHARITON	4	\$2,378	0	\$0	0	\$0	0	\$0	0	\$0	10	\$10,989
CHRISTIAN	10	\$5,638	0	\$0	1	\$546	0	\$0	0	\$0	23	\$63,022
CLARK	2	\$632	0	\$0	0	\$0	0	\$0	0	\$0	3	\$3,073
CLAY	20	\$10,788	0	\$0	0	\$0	0	\$0	0	\$0	134	\$327,495
CLINTON	4	\$5,165	0	\$0	0	\$0	0	\$0	0	\$0	17	\$25,796
COLE	11	\$11,682	0	\$0	0	\$0	0	\$0	0	\$0	76	\$159,007
COOPER	1	\$1,198	0	\$0	0	\$0	0	\$0	0	\$0	35	\$80,576
CRAWFORD	21	\$10,103	0	\$0	0	\$0	0	\$0	0	\$0	9	\$11,543
DADE	2	\$892	0	\$0	0	\$0	0	\$0	0	\$0	4	\$8,802
DALLAS	8	\$4,686	0	\$0	1	\$256	0	\$0	0	\$0	15	\$20,624
DAVIESS	3	\$1,403	0	\$0	0	\$0	0	\$0	0	\$0	1	\$151
DEKALB	3	\$1,708	0	\$0	0	\$0	6	\$21,503	0	\$0	3	\$18,107
DENT	2	\$381	0	\$0	12	\$10,491	0	\$0	0	\$0	19	\$20,091
DOUGLAS	4	\$2,156	0	\$0	0	\$0	0	\$0	0	\$0	14	\$28,704
DUNKLIN	45	\$19,328	0	\$0	0	\$0	0	\$0	0	\$0	40	\$60,523
FRANKLIN	17	\$5,625	0	\$0	3	\$1,880	0	\$0	0	\$0	78	\$141,927
GASCONADE	4	\$719	0	\$0	0	\$0	0	\$0	0	\$0	7	\$17,976
GENTRY	4	\$2,562	0	\$0	0	\$0	8	\$22,219	0	\$0	33	\$79,436
GREENE	53	\$28,528	0	\$0	42	\$33,298	0	\$0	0	\$0	291	\$655,189
GRUNDY	3	\$1,061	0	\$0	0	\$0	0	\$0	0	\$0	7	\$18,036
HARRISON	1	\$59	0	\$0	0	\$0	8	\$28,605	0	\$0	20	\$37,236
HENRY	11	\$9,398	0	\$0	0	\$0	0	\$0	0	\$0	32	\$75,939
HICKORY	2	\$98	0	\$0	1	\$298	0	\$0	0	\$0	11	\$20,766
HOLT	0	\$0	0	\$0	0	\$0	0	\$0	0	\$0	0	\$0
HOWARD	3	\$1,351	0	\$0	0	\$0	0	\$0	0	\$0	37	\$79,777
HOWELL	6	\$5,589	0	\$0	0	\$0	0	\$0	0	\$0	39	\$89,074
IRON	11	\$5,507	0	\$0	0	\$0	0	\$0	0	\$0	22	\$42,648
JACKSON	201	\$128,001	5	\$150	35	\$33,291	0	\$0	0	\$0	699	\$2,054,428
JASPER	63	\$28,156	0	\$0	0	\$0	0	\$0	0	\$0	175	\$436,784
JEFFERSON	49	\$28,013	0	\$0	7	\$6,467	8	\$26,742	0	\$0	127	\$356,815
JOHNSON	6	\$1,173	0	\$0	0	\$0	0	\$0	0	\$0	29	\$100,430
KNOX	1	\$125	0	\$0	0	\$0	0	\$0	0	\$0	5	\$6,220
LACLEDE	5	\$2,297	0	\$0	0	\$0	0	\$0	0	\$0	40	\$77,596
LAFAYETTE	8	\$8,197	0	\$0	0	\$0	0	\$0	0	\$0	62	\$169,201
LAWRENCE	12	\$6,905	0	\$0	1	\$896	0	\$0	0	\$0	22	\$49,283
LEWIS	4	\$1,988	0	\$0	0	\$0	0	\$0	0	\$0	2	\$1,530
LINCOLN	11	\$5,684	0	\$0	0	\$0	0	\$0	0	\$0	43	\$104,055

TABLE 4. MISSOURI MEDICAID RECIPIENTS AND PAYMENTS BY TYPE OF SERVICE, OCTOBER, 1997

COUNTY	HOME HEALTH SERVICES		PHYSICIAN SPONSOR SERVICES		ADULT DAY HEALTH SERVICES		PRIVATE HOME ICF / MR		CHILDRENS WAIVER PROGRAM		MR / DD WAIVER	
	RECIPIENTS	PAYMENTS	RECIPIENTS	PAYMENTS	RECIPIENTS	PAYMENTS	RECIPIENTS	PAYMENTS	RECIPIENTS	PAYMENTS	RECIPIENTS	PAYMENTS
LINN	3	\$1,734	0	\$0	0	\$0	0	\$0	0	\$0	13	\$17,033
LIVINGSTON	0	\$0	0	\$0	0	\$0	0	\$0	0	\$0	22	\$32,349
MCDONALD	9	\$4,956	0	\$0	1	\$639	0	\$0	0	\$0	23	\$64,792
MACON	3	\$2,528	0	\$0	0	\$0	0	\$0	0	\$0	19	\$41,733
MADISON	7	\$2,988	0	\$0	2	\$1,793	0	\$0	0	\$0	13	\$44,535
MARIES	5	\$3,249	0	\$0	0	\$0	0	\$0	0	\$0	3	\$7,018
MARION	11	\$3,388	0	\$0	0	\$0	0	\$0	0	\$0	112	\$236,644
MERCER	1	\$53	0	\$0	0	\$0	0	\$0	0	\$0	5	\$7,866
MILLER	7	\$3,280	0	\$0	0	\$0	0	\$0	0	\$0	12	\$39,272
MISSISSIPPI	10	\$4,098	0	\$0	0	\$0	0	\$0	0	\$0	4	\$2,889
MONITEAU	4	\$2,288	0	\$0	0	\$0	0	\$0	0	\$0	2	\$6,427
MONROE	4	\$1,106	0	\$0	0	\$0	0	\$0	0	\$0	22	\$50,644
MONTGOMERY	8	\$888	0	\$0	0	\$0	0	\$0	0	\$0	15	\$34,994
MORGAN	6	\$4,000	0	\$0	0	\$0	0	\$0	0	\$0	22	\$36,956
NEW MADRID	22	\$7,705	0	\$0	0	\$0	0	\$0	0	\$0	7	\$6,789
NEWTON	7	\$5,609	0	\$0	7	\$7,878	0	\$0	0	\$0	64	\$189,168
NODAWAY	2	\$156	0	\$0	0	\$0	0	\$0	0	\$0	40	\$101,775
OREGON	7	\$3,071	0	\$0	0	\$0	0	\$0	0	\$0	15	\$42,019
OSAGE	1	\$359	0	\$0	0	\$0	0	\$0	0	\$0	11	\$5,731
OZARK	3	\$1,092	0	\$0	0	\$0	0	\$0	0	\$0	7	\$19,817
PEMISCOT	36	\$12,281	0	\$0	0	\$0	0	\$0	0	\$0	4	\$9,825
PERRY	5	\$732	0	\$0	0	\$0	0	\$0	0	\$0	48	\$68,047
PETTIS	11	\$6,504	0	\$0	0	\$0	0	\$0	0	\$0	123	\$215,383
PHELPS	12	\$18,077	0	\$0	0	\$0	0	\$0	0	\$0	58	\$138,243
PIKE	6	\$6,060	0	\$0	0	\$0	0	\$0	0	\$0	53	\$119,805
PLATTE	3	\$1,178	0	\$0	0	\$0	0	\$0	0	\$0	43	\$143,661
POLK	7	\$3,011	0	\$0	0	\$0	0	\$0	0	\$0	53	\$133,578
PULASKI	16	\$6,746	0	\$0	0	\$0	0	\$0	0	\$0	10	\$13,105
PUTMAN	3	\$2,434	0	\$0	0	\$0	0	\$0	0	\$0	3	\$4,472
RALLS	6	\$955	0	\$0	0	\$0	0	\$0	0	\$0	12	\$17,411
RANDOLPH	8	\$954	0	\$0	0	\$0	0	\$0	0	\$0	17	\$37,515
RAY	1	\$239	0	\$0	0	\$0	0	\$0	0	\$0	33	\$73,399
REYNOLDS	12	\$4,858	0	\$0	0	\$0	0	\$0	0	\$0	7	\$12,604
RIPLEY	9	\$7,208	0	\$0	0	\$0	0	\$0	0	\$0	15	\$32,588
ST. CHARLES	15	\$10,406	0	\$0	9	\$5,394	0	\$0	0	\$0	271	\$979,247
ST. CLAIR	4	\$3,664	0	\$0	0	\$0	0	\$0	0	\$0	3	\$7,821
ST. FRANCOIS	55	\$19,915	0	\$0	19	\$17,528	0	\$0	0	\$0	28	\$47,188
STE. GENEVIEVE	12	\$6,769	0	\$0	5	\$4,590	0	\$0	0	\$0	21	\$48,320
ST. LOUIS	163	\$111,704	0	\$0	153	\$137,679	43	\$111,423	0	\$0	632	\$2,274,797
SALINE	14	\$5,931	0	\$0	0	\$0	0	\$0	0	\$0	97	\$261,175
SCHUYLER	2	\$263	0	\$0	0	\$0	0	\$0	0	\$0	5	\$17,579
SCOTLAND	2	\$1,445	0	\$0	0	\$0	0	\$0	0	\$0	2	\$3,224
SCOTT	19	\$6,278	0	\$0	0	\$0	0	\$0	0	\$0	58	\$155,663
SHANNON	3	\$1,079	0	\$0	0	\$0	0	\$0	0	\$0	4	\$8,346
SHELBY	2	\$969	0	\$0	0	\$0	0	\$0	0	\$0	11	\$17,460
STODDARD	17	\$12,221	0	\$0	0	\$0	0	\$0	0	\$0	75	\$95,399
STONE	10	\$4,344	0	\$0	1	\$124	0	\$0	0	\$0	4	\$9,845
SULLIVAN	11	\$1,800	0	\$0	0	\$0	13	\$44,159	0	\$0	5	\$12,236
TANEY	6	\$5,173	0	\$0	0	\$0	0	\$0	0	\$0	23	\$72,557
TEXAS	9	\$2,989	0	\$0	0	\$0	0	\$0	0	\$0	15	\$40,313
VERNON	12	\$4,770	0	\$0	8	\$2,884	0	\$0	0	\$0	40	\$117,181
WARREN	4	\$3,585	0	\$0	1	\$840	0	\$0	0	\$0	56	\$177,799
WASHINGTON	26	\$10,657	0	\$0	13	\$8,283	5	\$11,798	0	\$0	32	\$24,122
WAYNE	9	\$6,671	0	\$0	1	\$41	0	\$0	0	\$0	9	\$17,033
WEBSTER	5	\$2,363	0	\$0	0	\$0	0	\$0	0	\$0	17	\$36,541
WORTH	1	\$478	0	\$0	0	\$0	0	\$0	0	\$0	0	\$0
WRIGHT	3	\$939	0	\$0	0	\$0	0	\$0	0	\$0	10	\$25,208
ST. LOUIS CITY	318	\$200,305	0	\$0	144	\$147,642	50	\$460,729	0	\$0	140	\$473,928

65

TABLE 4. MISSOURI MEDICAID RECIPIENTS AND PAYMENTS BY TYPE OF SERVICE, OCTOBER, 1997

COUNTY	NURSE PRACTITIONER		CASE MANAGEMENT		PSYCHIATRIC REHAB PRIVATE		PSYCHIATRIC REHAB PUBLIC		NON-EMERGENCY TRANSPORTATION		CSTAR PRIVATE	
	RECIPIENTS	PAYMENTS	RECIPIENTS	PAYMENTS	RECIPIENTS	PAYMENTS	RECIPIENTS	PAYMENTS	RECIPIENTS	PAYMENTS	RECIPIENTS	PAYMENTS
STATE TOTAL	774	\$20,400	1,658	\$47,400	4,152	\$2,578,228	98	\$79,932	1,257	\$160,680	1,105	\$690,897
ADAIR	8	\$1,440	0	\$0	40	\$37,637	0	\$0	6	\$792	12	\$5,483
ANDREW	0	\$0	0	\$0	5	\$1,839	0	\$0	2	\$116	2	\$48
ATCHISON	6	\$84	0	\$0	0	\$0	0	\$0	0	\$0	0	\$0
AUDRAIN	0	\$0	0	\$0	67	\$78,154	0	\$0	5	\$453	0	\$0
BARRY	0	\$0	12	\$122	44	\$43,012	1	\$260	9	\$1,225	0	\$0
BARTON	0	\$0	6	\$136	7	\$3,375	0	\$0	0	\$0	1	\$340
BATES	1	\$28	0	\$0	1	\$1,275	7	\$3,650	12	\$1,491	1	\$92
BENTON	0	\$0	13	\$220	11	\$4,250	0	\$0	13	\$1,964	4	\$2,245
BOLLINGER	2	\$37	10	\$132	12	\$6,170	0	\$0	1	\$176	0	\$0
BOONE	10	\$336	2	\$46	91	\$92,475	0	\$0	21	\$1,463	39	\$28,375
BUCHANAN	1	\$0	19	\$24	198	\$121,792	0	\$0	12	\$1,865	49	\$29,960
BUTLER	66	\$847	26	\$214	105	\$58,467	0	\$0	16	\$1,361	22	\$16,002
CALDWELL	3	\$41	1	\$8	3	\$260	0	\$0	1	\$80	0	\$0
CALLAWAY	7	\$91	0	\$0	70	\$60,266	0	\$0	9	\$899	0	\$0
CAMDEN	1	\$22	1	\$8	21	\$14,269	0	\$0	5	\$619	0	\$0
CAPE GIRARDEAU	0	\$0	24	\$360	111	\$59,518	0	\$0	14	\$1,884	16	\$11,106
CARROLL	0	\$0	0	\$0	1	\$595	0	\$0	2	\$975	0	\$0
CARTER	0	\$0	24	\$690	6	\$2,593	0	\$0	1	\$128	2	\$1,136
CASS	0	\$0	2	\$16	30	\$18,596	0	\$0	19	\$1,569	16	\$7,633
CEDAR	0	\$0	8	\$278	2	\$1,111	24	\$15,628	2	\$360	4	\$3,928
CHARITON	2	\$10	0	\$0	0	\$0	0	\$0	3	\$374	0	\$0
CHRISTIAN	0	\$0	32	\$350	10	\$2,711	0	\$0	57	\$1,804	14	\$8,705
CLARK	0	\$0	0	\$0	1	\$180	0	\$0	1	\$60	2	\$6,357
CLAY	7	\$88	119	\$1,203	118	\$70,644	0	\$0	12	\$661	2	\$328
CLINTON	2	\$37	9	\$64	3	\$1,693	0	\$0	3	\$295	2	\$746
COLE	2	\$12	0	\$0	157	\$159,612	0	\$0	14	\$819	2	\$343
COOPER	2	\$720	0	\$0	3	\$570	0	\$0	6	\$669	0	\$0
CRAWFORD	1	\$20	21	\$520	7	\$2,623	0	\$0	5	\$3,434	3	\$2,574
DADE	1	\$28	0	\$0	3	\$434	0	\$0	4	\$260	1	\$1,399
DALLAS	0	\$0	7	\$152	1	\$160	0	\$0	10	\$2,141	1	\$1,147
DAVIESS	1	\$37	1	\$8	4	\$1,063	0	\$0	1	\$300	1	\$444
DEKALB	5	\$81	2	\$16	2	\$174	0	\$0	4	\$425	1	\$360
DENT	0	\$0	16	\$534	14	\$5,502	0	\$0	5	\$1,798	2	\$505
DOUGLAS	2	\$31	1	\$30	13	\$4,901	0	\$0	7	\$810	1	\$121
DUNKLIN	3	\$22	6	\$40	58	\$35,253	0	\$0	17	\$1,692	12	\$3,698
FRANKLIN	7	\$88	8	\$86	20	\$19,785	0	\$0	7	\$1,514	6	\$4,951
GASCONADE	0	\$0	0	\$0	5	\$3,005	0	\$0	7	\$2,041	0	\$0
GENTRY	0	\$0	1	\$8	1	\$160	0	\$0	1	\$60	0	\$0
GREENE	10	\$172	32	\$814	182	\$100,879	4	\$768	145	\$9,939	67	\$47,932
GRUNDY	0	\$0	0	\$0	15	\$4,604	0	\$0	1	\$183	2	\$1,302
HARRISON	0	\$0	1	\$0	5	\$2,063	0	\$0	6	\$423	1	\$1,196
HENRY	0	\$0	28	\$254	50	\$12,811	1	\$484	6	\$2,007	7	\$1,167
HICKORY	0	\$0	4	\$98	2	\$334	3	\$1,279	1	\$35	2	\$1,111
HOLT	1	\$30	0	\$0	1	\$418	0	\$0	0	\$0	0	\$0
HOWARD	7	\$132	0	\$0	1	\$300	0	\$0	3	\$308	1	\$157
HOWELL	48	\$682	26	\$806	39	\$27,502	0	\$0	21	\$3,337	7	\$4,401
IRON	5	\$90	17	\$968	1	\$44	0	\$0	7	\$2,795	0	\$0
JACKSON	28	\$536	206	\$11,522	849	\$426,750	2	\$4,190	67	\$5,030	87	\$66,264
JASPER	14	\$1,710	8	\$108	105	\$39,983	3	\$1,499	4	\$645	62	\$27,696
JEFFERSON	16	\$624	68	\$586	93	\$54,778	0	\$0	25	\$5,884	8	\$8,810
JOHNSON	1	\$7	5	\$234	45	\$22,324	0	\$0	8	\$2,794	0	\$0
KNOX	1	\$60	0	\$0	11	\$9,330	0	\$0	0	\$0	4	\$677
LACLEDE	3	\$56	0	\$0	33	\$12,896	0	\$0	3	\$102	1	\$315
LAFAYETTE	0	\$0	6	\$166	15	\$6,314	0	\$0	4	\$469	1	\$188
LAWRENCE	2	\$45	38	\$670	28	\$18,902	0	\$0	12	\$2,456	1	\$238
LEWIS	1	\$30	12	\$308	2	\$200	0	\$0	4	\$702	2	\$498
LINCOLN	38	\$833	1	\$8	14	\$11,710	0	\$0	6	\$643	3	\$1,818

TABLE 4. MISSOURI MEDICAID RECIPIENTS AND PAYMENTS BY TYPE OF SERVICE, OCTOBER, 1997

COUNTY	NURSE PRACTITIONER		CASE MANAGEMENT		PSYCHIATRIC REHAB PRIVATE		PSYCHIATRIC REHAB PUBLIC		NON-EMERGENCY TRANSPORTATION		CSTAR PRIVATE	
	RECIPIENTS	PAYMENTS	RECIPIENTS	PAYMENTS	RECIPIENTS	PAYMENTS	RECIPIENTS	PAYMENTS	RECIPIENTS	PAYMENTS	RECIPIENTS	PAYMENTS
LINN	0	\$0	1	\$8	8	\$4,257	0	\$0	1	\$138	6	\$8,245
LIVINGSTON	1	\$0	0	\$0	24	\$6,155	0	\$0	1	\$354	2	\$822
MCDONALD	3	\$360	13	\$148	9	\$3,304	0	\$0	6	\$784	3	\$481
MACON	5	\$163	0	\$0	14	\$10,201	0	\$0	0	\$0	7	\$3,599
MADISON	3	\$55	11	\$660	11	\$3,686	0	\$0	2	\$157	3	\$925
MARIES	0	\$0	5	\$40	4	\$955	0	\$0	3	\$234	1	\$94
MARION	0	\$0	7	\$76	101	\$87,801	0	\$0	3	\$372	3	\$2,607
MERCER	0	\$0	0	\$0	4	\$1,305	0	\$0	0	\$0	0	\$0
MILLER	0	\$0	0	\$0	15	\$11,276	0	\$0	13	\$4,875	1	\$1,878
MISSISSIPPI	0	\$0	44	\$918	27	\$12,745	0	\$0	19	\$1,282	4	\$2,557
MONITEAU	2	\$12	0	\$0	2	\$2,683	0	\$0	2	\$333	0	\$0
MONROE	0	\$0	0	\$0	4	\$2,564	0	\$0	4	\$458	3	\$3,967
MONTGOMERY	13	\$135	1	\$8	30	\$25,502	0	\$0	5	\$376	0	\$0
MORGAN	0	\$0	1	\$8	2	\$2,555	0	\$0	7	\$919	1	\$86
NEW MADRID	0	\$0	11	\$242	19	\$8,166	0	\$0	13	\$1,013	3	\$2,106
NEWTON	1	\$120	67	\$1,554	26	\$15,512	1	\$1,001	4	\$177	12	\$2,490
NODAWAY	0	\$0	1	\$8	18	\$6,476	0	\$0	2	\$134	2	\$887
OREGON	6	\$67	36	\$1,888	7	\$1,872	0	\$0	1	\$178	1	\$39
OSAGE	0	\$0	0	\$0	4	\$2,279	0	\$0	5	\$2,019	0	\$0
OZARK	1	\$5	0	\$0	8	\$3,819	0	\$0	6	\$2,921	0	\$0
PEMISCOT	0	\$0	133	\$5,230	18	\$11,110	0	\$0	13	\$2,031	31	\$15,455
PERRY	6	\$437	0	\$0	8	\$4,600	0	\$0	1	\$50	0	\$0
PETTIS	1	\$39	2	\$160	8	\$3,397	6	\$4,600	4	\$270	14	\$5,315
PHELPS	1	\$27	43	\$882	43	\$25,063	0	\$0	15	\$2,971	5	\$3,335
PIKE	1	\$30	0	\$0	31	\$29,927	0	\$0	10	\$1,876	1	\$152
PLATTE	3	\$42	7	\$136	32	\$19,912	0	\$0	6	\$633	1	\$1,947
POLK	0	\$0	5	\$234	8	\$1,583	0	\$0	10	\$1,755	7	\$6,634
PULASKI	1	\$39	7	\$56	12	\$5,668	1	\$1,191	12	\$4,689	6	\$2,536
PUTMAN	2	\$150	2	\$68	3	\$720	0	\$0	1	\$146	1	\$125
RALLS	0	\$0	8	\$218	14	\$12,392	0	\$0	2	\$190	0	\$0
RANDOLPH	4	\$19	0	\$0	4	\$5,817	0	\$0	6	\$1,689	7	\$3,269
RAY	0	\$0	1	\$8	3	\$1,821	0	\$0	10	\$1,504	1	\$909
REYNOLDS	0	\$0	0	\$0	6	\$2,758	0	\$0	4	\$540	1	\$161
RIPLEY	4	\$62	0	\$0	27	\$13,184	0	\$0	6	\$807	1	\$48
ST. CHARLES	25	\$391	1	\$83	81	\$70,969	0	\$0	14	\$1,544	14	\$12,166
ST. CLAIR	0	\$0	2	\$60	6	\$868	1	\$300	2	\$245	1	\$94
ST. FRANCOIS	34	\$591	16	\$534	39	\$49,499	0	\$0	8	\$1,406	19	\$11,919
STE. GENEVIEVE	2	\$68	1	\$8	17	\$9,946	0	\$0	0	\$0	1	\$175
ST. LOUIS	159	\$3,884	32	\$627	188	\$83,097	3	\$3,659	138	\$13,665	114	\$62,333
SALINE	3	\$0	16	\$132	4	\$3,941	0	\$0	4	\$466	1	\$160
SCHUYLER	3	\$180	23	\$988	1	\$420	0	\$0	3	\$454	2	\$3,375
SCOTLAND	3	\$210	0	\$0	4	\$2,023	0	\$0	6	\$678	3	\$5,916
SCOTT	0	\$0	20	\$168	52	\$23,344	0	\$0	13	\$1,398	14	\$9,904
SHANNON	1	\$34	18	\$336	7	\$5,113	0	\$0	2	\$318	1	\$1,166
SHELBY	0	\$0	6	\$158	5	\$993	0	\$0	6	\$1,011	1	\$123
STODDARD	4	\$74	15	\$208	29	\$15,908	0	\$0	16	\$1,303	16	\$5,865
STONE	0	\$0	7	\$78	6	\$3,766	0	\$0	7	\$2,159	0	\$0
SULLIVAN	8	\$366	0	\$0	12	\$4,028	0	\$0	2	\$491	1	\$17
TANEY	1	\$28	43	\$1,468	8	\$2,808	1	\$1,656	8	\$807	4	\$1,216
TEXAS	3	\$37	116	\$3,534	23	\$9,058	0	\$0	12	\$1,835	4	\$9,823
VERNON	2	\$53	4	\$210	1	\$149	32	\$37,940	9	\$3,065	14	\$9,450
WARREN	15	\$382	0	\$0	4	\$4,866	0	\$0	10	\$4,058	1	\$2,534
WASHINGTON	25	\$446	4	\$120	7	\$3,461	0	\$0	2	\$460	5	\$2,056
WAYNE	3	\$54	4	\$106	29	\$15,006	0	\$0	2	\$230	1	\$93
WEBSTER	9	\$195	2	\$60	4	\$1,546	1	\$1,821	15	\$1,092	3	\$603
WORTH	0	\$0	0	\$0	0	\$0	0	\$0	1	\$25	0	\$0
WRIGHT	1	\$8	43	\$1,572	16	\$11,541	0	\$0	20	\$3,456	0	\$0
ST. LOUIS CITY	100	\$2,513	56	\$2,590	319	\$239,361	7	\$0	123	\$10,290	283	\$179,438

TABLE 4. MISSOURI MEDICAID RECIPIENTS AND PAYMENTS BY TYPE OF SERVICE, OCTOBER, 1997

COUNTY	CSTAR PUBLIC		FEDERALLY QUALIFIED HEALTH CLINIC		NON-PARTICIPATING PROVIDERS		RURAL HEALTH CLINICS		CRNA		AIDS WAIVER	
	RECIPIENTS	PAYMENTS	RECIPIENTS	PAYMENTS	RECIPIENTS	PAYMENTS	RECIPIENTS	PAYMENTS	RECIPIENTS	PAYMENTS	RECIPIENTS	PAYMENTS
STATE TOTAL	1	\$3,184	5,501	\$609,553	403	\$27,347	19,202	\$1,358,413	549	\$22,465	58	\$287,180
ADAIR	0	\$0	171	\$13,461	1	\$4	14	\$668	0	\$0	0	\$0
ANDREW	0	\$0	4	\$281	0	\$0	93	\$2,261	3	\$70	1	\$103
ATCHISON	0	\$0	0	\$0	0	\$0	65	\$1,502	1	\$33	0	\$0
AUDRAIN	0	\$0	3	\$76	2	\$15	6	\$212	0	\$0	0	\$0
BARRY	0	\$0	0	\$0	3	\$202	11	\$667	15	\$881	0	\$0
BARTON	0	\$0	0	\$0	2	\$285	64	\$2,319	8	\$497	0	\$0
BATES	0	\$0	0	\$0	3	\$126	55	\$1,760	3	\$84	0	\$0
BENTON	0	\$0	3	\$80	1	\$38	3	\$197	7	\$211	0	\$0
BOLLINGER	0	\$0	79	\$3,367	0	\$0	97	\$5,410	1	\$50	0	\$0
BOONE	0	\$0	73	\$5,685	7	\$425	7	\$340	0	\$0	0	\$0
BUCHANAN	0	\$0	8	\$496	4	\$124	32	\$1,564	11	\$312	0	\$0
BUTLER	0	\$0	5	\$267	12	\$940	147	\$10,894	20	\$599	0	\$0
CALDWELL	0	\$0	112	\$7,680	0	\$0	3	\$129	0	\$0	0	\$0
CALLAWAY	0	\$0	1	\$551	1	\$39	72	\$2,706	0	\$0	0	\$0
CAMDEN	0	\$0	21	\$2,047	2	\$79	8	\$504	2	\$149	0	\$0
CAPE GIRARDEAU	0	\$0	8	\$426	0	\$0	264	\$20,571	1	\$9	0	\$0
CARROLL	0	\$0	3	\$193	0	\$0	1	\$32	1	\$54	0	\$0
CARTER	0	\$0	90	\$4,701	2	\$48	342	\$24,725	3	\$66	0	\$0
CASS	0	\$0	5	\$671	3	\$36	17	\$731	4	\$123	0	\$0
CEDAR	0	\$0	0	\$0	1	\$55	289	\$13,291	7	\$420	0	\$0
CHARITON	0	\$0	0	\$0	0	\$0	6	\$551	1	\$66	0	\$0
CHRISTIAN	0	\$0	0	\$0	3	\$586	13	\$1,375	2	\$88	0	\$0
CLARK	0	\$0	24	\$3,234	0	\$0	6	\$279	0	\$0	0	\$0
CLAY	0	\$0	50	\$4,035	8	\$188	1	\$18	11	\$264	0	\$0
CLINTON	0	\$0	9	\$576	2	\$58	7	\$312	2	\$35	0	\$0
COLE	0	\$0	3	\$211	0	\$0	6	\$217	0	\$0	0	\$0
COOPER	0	\$0	1	\$88	1	\$11	18	\$308	0	\$0	0	\$0
CRAWFORD	0	\$0	2	\$2,263	1	\$50	617	\$66,006	0	\$0	0	\$0
DADE	0	\$0	0	\$0	1	\$105	183	\$8,677	3	\$265	0	\$0
DALLAS	0	\$0	1	\$58	3	\$268	96	\$5,752	7	\$700	0	\$0
DAVIESS	0	\$0	17	\$938	1	\$85	4	\$140	1	\$3	0	\$0
DEKALB	0	\$0	11	\$696	2	\$70	23	\$1,310	1	\$46	0	\$0
DENT	0	\$0	1	\$28	0	\$0	399	\$34,490	1	\$27	0	\$0
DOUGLAS	0	\$0	0	\$0	1	\$31	81	\$8,008	1	\$55	0	\$0
DUNKLIN	0	\$0	13	\$679	1	\$51	1,396	\$110,318	10	\$365	0	\$0
FRANKLIN	0	\$0	3	\$116	6	\$175	84	\$4,423	1	\$67	0	\$0
GASCONADE	0	\$0	0	\$0	0	\$0	12	\$441	1	\$24	0	\$0
GENTRY	0	\$0	2	\$137	0	\$0	36	\$572	0	\$0	0	\$0
GREENE	1	\$3,184	2	\$60	43	\$3,770	145	\$7,754	20	\$1,153	0	\$0
GRUNDY	0	\$0	0	\$0	1	\$4	79	\$3,671	0	\$0	0	\$0
HARRISON	0	\$0	0	\$0	0	\$0	93	\$2,812	1	\$75	0	\$0
HENRY	0	\$0	1	\$71	4	\$129	13	\$711	4	\$125	0	\$0
HICKORY	0	\$0	0	\$0	2	\$39	172	\$7,460	7	\$353	0	\$0
HOLT	0	\$0	31	\$1,860	0	\$0	4	\$35	0	\$0	0	\$0
HOWARD	0	\$0	0	\$0	0	\$0	8	\$185	0	\$0	0	\$0
HOWELL	0	\$0	3	\$142	3	\$76	965	\$70,216	22	\$811	0	\$0
IRON	0	\$0	1	\$33	1	\$4	56	\$3,748	5	\$273	0	\$0
JACKSON	0	\$0	1,938	\$299,783	55	\$1,420	15	\$759	64	\$1,386	10	\$24,448
JASPER	0	\$0	1	\$432	14	\$578	31	\$2,534	18	\$815	0	\$0
JEFFERSON	0	\$0	18	\$1,995	9	\$559	124	\$6,898	10	\$863	1	\$32
JOHNSON	0	\$0	6	\$1,119	1	\$20	82	\$4,570	6	\$148	0	\$0
KNOX	0	\$0	93	\$4,947	0	\$0	47	\$1,585	0	\$0	0	\$0
LACLEDE	0	\$0	102	\$13,782	8	\$918	444	\$24,989	2	\$110	0	\$0
LAFAYETTE	0	\$0	4	\$248	2	\$55	16	\$574	3	\$100	0	\$0
LAWRENCE	0	\$0	0	\$0	4	\$294	107	\$6,677	15	\$752	0	\$0
LEWIS	0	\$0	12	\$637	0	\$0	220	\$9,546	1	\$12	0	\$0
LINCOLN	0	\$0	0	\$0	5	\$1,709	429	\$19,497	1	\$14	0	\$0

TABLE 4. MISSOURI MEDICAID RECIPIENTS AND PAYMENTS BY TYPE OF SERVICE, OCTOBER, 1997

COUNTY	CSTAR PUBLIC		FEDERALLY QUALIFIED HEALTH CLINIC		NON-PARTICIPATING PROVIDERS		RURAL HEALTH CLINICS		CRNA		AIDS WAIVER	
	RECIPIENTS	PAYMENTS	RECIPIENTS	PAYMENTS	RECIPIENTS	PAYMENTS	RECIPIENTS	PAYMENTS	RECIPIENTS	PAYMENTS	RECIPIENTS	PAYMENTS
LINN	0	\$0	6	\$1,451	0	\$0	13	\$850	1	\$73	0	\$0
LIVINGSTON	0	\$0	23	\$2,296	1	\$4	1	\$55	1	\$10	0	\$0
MCDONALD	0	\$0	0	\$0	1	\$18	403	\$29,489	6	\$298	0	\$0
MACON	0	\$0	37	\$4,346	0	\$0	10	\$373	0	\$0	0	\$0
MADISON	0	\$0	3	\$73	0	\$0	9	\$987	12	\$391	0	\$0
MARIES	0	\$0	0	\$0	0	\$0	32	\$1,333	0	\$0	0	\$0
MARION	0	\$0	9	\$403	1	\$21	12	\$366	7	\$273	0	\$0
MERCER	0	\$0	0	\$0	0	\$0	15	\$425	0	\$0	0	\$0
MILLER	0	\$0	4	\$126	0	\$0	2	\$141	0	\$0	0	\$0
MISSISSIPPI	0	\$0	36	\$2,745	0	\$0	204	\$6,172	1	\$45	0	\$0
MONITEAU	0	\$0	1	\$15	0	\$0	0	\$0	0	\$0	0	\$0
MONROE	0	\$0	3	\$201	0	\$0	3	\$106	0	\$0	0	\$0
MONTGOMERY	0	\$0	0	\$0	2	\$16	72	\$5,978	0	\$0	0	\$0
MORGAN	0	\$0	0	\$0	0	\$0	1	\$56	0	\$0	0	\$0
NEW MADRID	0	\$0	226	\$15,513	0	\$0	379	\$27,321	2	\$140	0	\$0
NEWTON	0	\$0	0	\$0	12	\$416	303	\$28,033	2	\$107	0	\$0
NODAWAY	0	\$0	7	\$352	0	\$0	11	\$1,407	2	\$28	0	\$0
OREGON	0	\$0	1	\$71	17	\$515	495	\$38,248	5	\$100	0	\$0
OSAGE	0	\$0	0	\$0	0	\$0	1	\$39	0	\$0	0	\$0
OZARK	0	\$0	0	\$0	1	\$4	356	\$31,438	1	\$56	0	\$0
PEMISCOT	0	\$0	44	\$4,486	0	\$0	980	\$85,985	13	\$695	0	\$0
PERRY	0	\$0	2	\$102	0	\$0	321	\$17,423	1	\$33	0	\$0
PETTIS	0	\$0	2	\$458	4	\$149	6	\$295	4	\$193	0	\$0
PHELPS	0	\$0	1	\$33	2	\$502	268	\$19,849	1	\$49	0	\$0
PIKE	0	\$0	0	\$0	2	\$44	432	\$23,898	2	\$54	0	\$0
PLATTE	0	\$0	6	\$582	4	\$989	0	\$0	1	\$48	0	\$0
POLK	0	\$0	2	\$460	6	\$350	168	\$7,506	20	\$1,259	0	\$0
PULASKI	0	\$0	286	\$34,154	1	\$172	301	\$18,754	0	\$0	0	\$0
PUTMAN	0	\$0	4	\$138	0	\$0	37	\$2,143	0	\$0	0	\$0
RALLS	0	\$0	2	\$1,162	0	\$0	10	\$831	0	\$0	0	\$0
RANDOLPH	0	\$0	19	\$2,840	1	\$67	3	\$218	8	\$332	0	\$0
RAY	0	\$0	10	\$474	4	\$90	0	\$0	3	\$110	0	\$0
REYNOLDS	0	\$0	79	\$3,864	1	\$28	294	\$21,916	4	\$135	0	\$0
RIPLEY	0	\$0	4	\$145	2	\$51	1,093	\$104,238	7	\$263	0	\$0
ST. CHARLES	0	\$0	4	\$402	7	\$82	23	\$531	1	\$60	0	\$0
ST. CLAIR	0	\$0	0	\$0	1	\$105	25	\$1,106	6	\$288	0	\$0
ST. FRANCOIS	0	\$0	4	\$414	7	\$177	40	\$2,255	35	\$1,415	0	\$0
STE. GENEVIEVE	0	\$0	0	\$0	0	\$0	114	\$9,184	2	\$123	0	\$0
ST. LOUIS	0	\$0	242	\$21,961	34	\$2,286	23	\$1,318	13	\$275	3	\$8,566
SALINE	0	\$0	2	\$271	0	\$0	1	\$8	8	\$268	0	\$0
SCHUYLER	0	\$0	45	\$3,565	0	\$0	95	\$5,987	0	\$0	0	\$0
SCOTLAND	0	\$0	143	\$8,184	0	\$0	10	\$256	0	\$0	0	\$0
SCOTT	0	\$0	144	\$10,073	0	\$0	63	\$7,877	2	\$76	0	\$0
SHANNON	0	\$0	22	\$970	1	\$50	422	\$25,878	6	\$162	0	\$0
SHELBY	0	\$0	7	\$1,598	0	\$0	89	\$3,321	0	\$0	0	\$0
STODDARD	0	\$0	8	\$329	1	\$4	801	\$61,972	5	\$126	0	\$0
STONE	0	\$0	0	\$0	10	\$1,442	356	\$26,719	3	\$133	0	\$0
SULLIVAN	0	\$0	14	\$878	1	\$22	233	\$13,452	1	\$30	0	\$0
TANEY	0	\$0	1	\$95	8	\$1,718	249	\$16,914	4	\$153	0	\$0
TEXAS	0	\$0	2	\$50	3	\$298	589	\$37,819	5	\$127	0	\$0
VERNON	0	\$0	0	\$0	3	\$142	27	\$948	5	\$154	0	\$0
WARREN	0	\$0	0	\$0	0	\$0	27	\$2,849	5	\$0	0	\$0
WASHINGTON	0	\$0	4	\$329	1	\$27	701	\$51,062	26	\$1,293	0	\$0
WAYNE	0	\$0	10	\$561	2	\$46	523	\$39,433	4	\$226	0	\$0
WEBSTER	0	\$0	1	\$33	9	\$1,622	471	\$28,859	2	\$71	0	\$0
WORTH	0	\$0	0	\$0	0	\$0	7	\$124	0	\$0	0	\$0
WRIGHT	0	\$0	2	\$100	6	\$163	420	\$34,651	2	\$92	0	\$0
ST. LOUIS CITY	0	\$0	1,094	\$105,061	21	\$2,021	30	\$2,059	7	\$110	42	\$241,960

TABLE 4. MISSOURI MEDICAID RECIPIENTS AND PAYMENTS BY TYPE OF SERVICE, OCTOBER, 1997

COUNTY	COMPREHENSIVE DAY REHAB		EPSDT REFERRAL SERVICES		EPSDT TARGETED CASE MANAGEMENT		STATE INSTITUTION TARGETED CASE MNGMNT		MENTAL HOSPITAL TARGETED CASE MNGMNT	
	RECIPIENTS	PAYMENTS	RECIPIENTS	PAYMENTS	RECIPIENTS	PAYMENTS	RECIPIENTS	PAYMENTS	RECIPIENTS	PAYMENTS
STATE TOTAL	32	\$74,770	42,348	\$5,896,099	1,001	\$98,604	15,136	\$4,705,412	510	\$83,715
ADAIR	0	\$0	301	\$37,921	0	\$0	168	\$69,336	0	\$0
ANDREW	0	\$0	22	\$2,372	0	\$0	51	\$11,500	0	\$0
ATCHISON	0	\$0	23	\$3,848	2	\$198	16	\$1,873	0	\$0
AUDRAIN	0	\$0	81	\$16,936	0	\$0	111	\$37,160	0	\$0
BARRY	0	\$0	488	\$55,764	0	\$0	95	\$40,977	0	\$0
BARTON	0	\$0	234	\$42,924	0	\$0	48	\$21,674	0	\$0
BATES	0	\$0	242	\$24,596	0	\$0	41	\$11,428	0	\$0
BENTON	0	\$0	442	\$35,835	0	\$0	79	\$29,589	2	\$221
BOLLINGER	0	\$0	260	\$13,582	0	\$0	53	\$12,929	0	\$0
BOONE	1	\$550	404	\$98,087	0	\$0	281	\$82,292	308	\$48,500
BUCHANAN	0	\$0	403	\$82,824	0	\$0	527	\$144,249	0	\$0
BUTLER	0	\$0	1,451	\$148,419	0	\$0	205	\$82,255	0	\$0
CALDWELL	0	\$0	21	\$4,862	0	\$0	34	\$9,583	0	\$0
CALLAWAY	0	\$0	107	\$59,401	0	\$0	136	\$44,756	4	\$392
CAMDEN	0	\$0	101	\$13,694	0	\$0	73	\$29,751	0	\$0
CAPE GIRARDEAU	0	\$0	746	\$67,127	0	\$0	265	\$76,702	0	\$0
CARROLL	0	\$0	35	\$6,689	0	\$0	35	\$15,277	1	\$5
CARTER	0	\$0	153	\$8,540	0	\$0	24	\$10,390	0	\$0
CASS	0	\$0	155	\$32,138	0	\$0	126	\$44,577	0	\$0
CEDAR	0	\$0	231	\$30,985	0	\$0	52	\$18,678	0	\$0
CHARITON	0	\$0	23	\$2,312	0	\$0	21	\$6,814	0	\$0
CHRISTIAN	0	\$0	700	\$99,156	0	\$0	96	\$25,658	0	\$0
CLARK	0	\$0	161	\$6,516	0	\$0	14	\$4,151	0	\$0
CLAY	0	\$0	251	\$45,480	0	\$0	233	\$57,106	0	\$0
CLINTON	0	\$0	30	\$3,726	0	\$0	42	\$10,360	0	\$0
COLE	0	\$0	92	\$9,932	0	\$0	209	\$67,762	0	\$0
COOPER	0	\$0	27	\$2,073	0	\$0	54	\$16,001	2	\$481
CRAWFORD	0	\$0	337	\$30,564	0	\$0	37	\$15,665	0	\$0
DADE	0	\$0	122	\$30,056	0	\$0	15	\$6,032	0	\$0
DALLAS	0	\$0	289	\$38,249	0	\$0	38	\$16,795	0	\$0
DAVISS	0	\$0	21	\$1,315	0	\$0	18	\$6,604	0	\$0
DEKALB	0	\$0	20	\$2,972	0	\$0	36	\$11,942	0	\$0
DENT	0	\$0	329	\$35,125	0	\$0	52	\$18,711	0	\$0
DOUGLAS	0	\$0	394	\$26,278	0	\$0	33	\$12,925	0	\$0
DUNKLIN	0	\$0	1,374	\$89,422	0	\$0	140	\$53,877	0	\$0
FRANKLIN	0	\$0	126	\$13,405	0	\$0	177	\$82,942	1	\$55
GASCONADE	0	\$0	24	\$4,154	0	\$0	24	\$11,129	0	\$0
GENTRY	0	\$0	19	\$2,231	0	\$0	59	\$13,158	0	\$0
GREENE	0	\$0	3,794	\$397,459	1	\$99	725	\$285,386	0	\$0
GRUNDY	0	\$0	36	\$3,846	0	\$0	41	\$14,469	0	\$0
HARRISON	0	\$0	25	\$3,392	0	\$0	38	\$9,389	0	\$0
HENRY	0	\$0	460	\$29,572	0	\$0	66	\$31,040	0	\$0
HICKORY	0	\$0	147	\$10,539	0	\$0	20	\$7,769	0	\$0
HOLT	0	\$0	15	\$1,528	0	\$0	11	\$1,571	0	\$0
HOWARD	0	\$0	25	\$8,329	0	\$0	54	\$17,037	1	\$27
HOWELL	0	\$0	757	\$110,552	0	\$0	104	\$39,789	0	\$0
IRON	0	\$0	372	\$27,421	0	\$0	60	\$18,449	0	\$0
JACKSON	2	\$8,140	2,359	\$547,665	996	\$98,109	1,655	\$454,890	0	\$0
JASPER	1	\$4,040	1,942	\$269,710	1	\$99	436	\$175,149	3	\$387
JEFFERSON	1	\$2,310	401	\$124,657	0	\$0	297	\$98,274	0	\$0
JOHNSON	0	\$0	89	\$14,760	0	\$0	60	\$21,560	1	\$346
KNOX	0	\$0	55	\$6,343	0	\$0	21	\$4,312	0	\$0
LACLEDE	0	\$0	276	\$59,461	0	\$0	92	\$35,934	0	\$0
LAFAYETTE	0	\$0	125	\$22,831	0	\$0	130	\$32,897	0	\$0
LAWRENCE	0	\$0	630	\$56,248	0	\$0	70	\$35,929	0	\$0
LEWIS	0	\$0	82	\$7,950	0	\$0	34	\$6,911	0	\$0
LINCOLN	0	\$0	240	\$21,550	0	\$0	135	\$39,062	0	\$0

TABLE 4. MISSOURI MEDICAID RECIPIENTS AND PAYMENTS BY TYPE OF SERVICE, OCTOBER, 1997

COUNTY	COMPREHENSIVE DAY REHAB		EPSDT REFERRAL SERVICES		EPSDT TARGETED CASE MANAGEMENT		STATE INSTITUTION TARGETED CASE MNGMNT		MENTAL HOSPITAL TARGETED CASE MNGMNT	
	RECIPIENTS	PAYMENTS	RECIPIENTS	PAYMENTS	RECIPIENTS	PAYMENTS	RECIPIENTS	PAYMENTS	RECIPIENTS	PAYMENTS
LINN	0	\$0	196	\$11,575	0	\$0	48	\$22,117	0	\$0
LIVINGSTON	0	\$0	53	\$3,996	0	\$0	99	\$24,447	0	\$0
MCDONALD	0	\$0	488	\$29,129	0	\$0	50	\$20,287	0	\$0
MACON	0	\$0	161	\$35,199	0	\$0	55	\$15,131	0	\$0
MADISON	0	\$0	440	\$32,801	0	\$0	27	\$10,912	0	\$0
MARIES	0	\$0	125	\$9,132	0	\$0	18	\$3,612	0	\$0
MARION	0	\$0	552	\$54,717	0	\$0	265	\$88,373	0	\$0
MERCER	0	\$0	3	\$103	0	\$0	11	\$5,198	0	\$0
MILLER	0	\$0	119	\$39,805	0	\$0	53	\$21,458	1	\$22
MISSISSIPPI	0	\$0	574	\$39,052	0	\$0	34	\$10,618	0	\$0
MONITEAU	0	\$0	10	\$1,993	0	\$0	13	\$6,526	0	\$0
MONROE	0	\$0	34	\$7,216	0	\$0	53	\$21,857	0	\$0
MONTGOMERY	0	\$0	52	\$27,913	0	\$0	44	\$20,024	0	\$0
MORGAN	0	\$0	39	\$5,341	0	\$0	56	\$19,364	0	\$0
NEW MADRID	0	\$0	766	\$78,371	0	\$0	35	\$5,737	0	\$0
NEWTON	0	\$0	802	\$56,409	0	\$0	136	\$47,884	0	\$0
NODAWAY	0	\$0	35	\$5,991	0	\$0	83	\$21,500	0	\$0
OREGON	0	\$0	171	\$40,163	0	\$0	38	\$10,986	0	\$0
OSAGE	0	\$0	12	\$3,123	0	\$0	39	\$18,222	0	\$0
OZARK	0	\$0	154	\$13,808	0	\$0	18	\$10,888	0	\$0
PEMISCOT	0	\$0	1,267	\$96,676	0	\$0	33	\$8,576	0	\$0
PERRY	0	\$0	155	\$28,029	0	\$0	83	\$21,065	0	\$0
PETTIS	7	\$6,380	129	\$21,406	0	\$0	68	\$22,559	135	\$24,422
PHELPS	0	\$0	697	\$73,921	0	\$0	144	\$63,409	0	\$0
PIKE	0	\$0	127	\$13,173	0	\$0	107	\$39,233	0	\$0
PLATTE	0	\$0	79	\$20,782	0	\$0	86	\$22,963	0	\$0
POLK	0	\$0	492	\$81,418	0	\$0	126	\$42,342	0	\$0
PULASKI	0	\$0	591	\$95,024	0	\$0	53	\$15,467	0	\$0
PUTMAN	0	\$0	77	\$4,338	0	\$0	13	\$5,493	0	\$0
RALLS	0	\$0	150	\$17,973	0	\$0	38	\$10,317	0	\$0
RANDOLPH	0	\$0	120	\$16,120	0	\$0	97	\$31,475	0	\$0
RAY	0	\$0	43	\$6,547	0	\$0	40	\$12,607	0	\$0
REYNOLDS	0	\$0	166	\$27,720	0	\$0	30	\$5,353	0	\$0
RIPLEY	0	\$0	255	\$30,957	0	\$0	53	\$16,807	0	\$0
ST. CHARLES	0	\$0	235	\$136,942	0	\$0	466	\$98,446	1	\$376
ST. CLAIR	0	\$0	253	\$17,007	0	\$0	18	\$5,162	0	\$0
ST. FRANCOIS	0	\$0	1,040	\$91,751	0	\$0	224	\$56,833	0	\$0
ST. GENEVIEVE	0	\$0	118	\$19,410	0	\$0	56	\$15,731	0	\$0
ST. LOUIS	14	\$49,830	1,065	\$346,557	0	\$0	1,895	\$514,424	0	\$0
SALINE	0	\$0	97	\$26,989	0	\$0	146	\$44,334	48	\$7,654
SCHUYLER	0	\$0	73	\$3,949	0	\$0	10	\$2,209	0	\$0
SCOTLAND	0	\$0	43	\$2,487	0	\$0	13	\$4,844	0	\$0
SCOTT	0	\$0	1,419	\$134,119	0	\$0	170	\$60,717	1	\$768
SHANNON	0	\$0	101	\$14,960	0	\$0	17	\$4,576	0	\$0
SHELBY	1	\$1,650	65	\$24,176	0	\$0	23	\$9,031	0	\$0
STODDARD	0	\$0	476	\$51,690	0	\$0	121	\$51,177	0	\$0
STONE	1	\$0	417	\$36,331	0	\$0	39	\$7,215	0	\$0
SULLIVAN	0	\$0	67	\$4,847	0	\$0	33	\$12,194	0	\$0
TANEY	0	\$0	407	\$37,224	0	\$0	67	\$31,780	0	\$0
TEXAS	0	\$0	525	\$69,214	0	\$0	55	\$23,238	0	\$0
VERNON	0	\$0	583	\$121,128	1	\$99	91	\$42,111	1	\$53
WARREN	0	\$0	193	\$37,168	0	\$0	95	\$32,971	0	\$0
WASHINGTON	0	\$0	470	\$40,677	0	\$0	73	\$15,358	0	\$0
WAYNE	0	\$0	310	\$37,121	0	\$0	35	\$10,533	0	\$0
WEBSTER	0	\$0	423	\$51,313	0	\$0	59	\$23,258	0	\$0
WORTH	0	\$0	6	\$895	0	\$0	6	\$1,232	0	\$0
WRIGHT	0	\$0	521	\$48,942	0	\$0	48	\$12,550	0	\$0
ST. LOUIS CITY	4	\$1,870	2,238	\$557,905	0	\$0	1,463	\$340,140	0	\$0

Table 5. Medical Statistics, October, 1997

ELIGIBILITY CATEGORY: Grand Total

Number of eligibles on 09/30/97 - 578,429

Capitation enrollment -

Total eligibles enrolled during October - 690,656

	EXPENDITURES	RECIPIENTS	COST PER RECIPIENT	UNITS OF SERVICE	UNITS PER RECIPIENT	COST PER SERVICE
NURSING FACILITIES.....	\$58,071,950.39	26,855*	\$2,162.43	807,567	30.1	\$71.91
HOSPITALS						
Inpatient.....	\$27,562,220.49	9,860	\$2,795.36	43,379	4.4	\$635.38
Outpatient.....	\$13,980,131.48	61,938	\$225.71	234,410	3.8	\$59.64
Subtotal.....	\$41,542,351.97	67,570*	\$614.80	277,789	4.1	\$149.55
DENTAL SERVICES.....	\$899,217.48	14,034*	\$64.07	48,338	3.4	\$18.60
PHARMACY.....	\$34,773,691.73	181,175*	\$191.93	977,511	5.4	\$35.57
PHYSICIAN RELATED						
Physician.....	\$4,222,425.25	67,641	\$62.42	229,528	3.4	\$18.40
Clinic.....	\$3,842,754.45	58,878	\$65.27	352,781	6.0	\$10.89
Family Planning.....	\$554,248.35	6,375	\$86.94	23,712	3.7	\$23.37
X-ray & Lab.....	\$734,698.33	22,399	\$32.80	58,956	2.6	\$12.46
Nurse Practitioner.....	\$20,400.55	774	\$26.36	1,239	1.6	\$16.47
Podiatry.....	\$100,093.06	4,890	\$20.47	6,479	1.3	\$15.45
CRNA Services.....	\$22,465.30	549	\$40.92	18,704	34.1	\$1.20
Rural Health Clinics.....	\$1,358,413.79	19,202	\$70.74	36,201	1.9	\$37.52
Case Management.....	\$47,400.62	1,658	\$28.59	2,220	1.3	\$21.35
Fed Qualified Health Care.....	\$609,553.48	5,501	\$110.81	21,604	3.9	\$28.21
Subtotal.....	\$11,512,453.18	140,225*	\$82.10	751,424	5.3	\$15.32
ALTERNATIVE SERVICES						
Home Health Services.....	\$1,027,760.44	1,817	\$565.64	69,836	38.4	\$14.72
Adult Day Health Care.....	\$429,006.66	475	\$903.17	10,588	22.3	\$40.52
Homemaker/Respite Care.....	\$3,450,354.97	13,400	\$257.49	305,247	22.8	\$11.30
Personal Care.....	\$7,906,925.68	23,123	\$341.95	656,377	28.4	\$12.05
Aids Waiver.....	\$287,180.58	58	\$4,951.39	19,259	332.1	\$14.91
Subtotal.....	\$13,101,228.25	26,199*	\$500.07	1,061,307	40.5	\$12.34
OTHER SERVICES						
Audiology Services.....	\$81,303.93	452	\$179.88	727	1.6	\$111.83
Optometric Services.....	\$451,856.97	10,097	\$44.75	17,556	1.7	\$25.74
Durable Medical Equip.....	\$2,257,895.84	11,480	\$196.68	83,287	7.3	\$27.11
Ambulance Services.....	\$583,756.66	6,245	\$93.48	50,204	8.0	\$11.63
Rehabilitation Center.....	\$154,130.51	461	\$334.34	592	1.3	\$260.36
Hospice.....	\$1,034,206.65	408	\$2,534.82	15,079	37.0	\$68.59
Non-Participating Prov.....	\$27,347.01	403	\$67.86	895	2.2	\$30.56
Comprehensive Day Rehab.....	\$74,770.00	32	\$2,336.56	683	21.3	\$109.47
Subtotal.....	\$4,665,267.57	27,841*	\$167.57	169,023	6.0	\$27.60
BUY-IN PREMIUMS						
Part-A.....	\$224,491.30	674	\$333.07			
Part-B.....	\$3,671,269.40	80,844	\$45.41			
Subtotal ***.....	\$3,895,760.70	81,518	\$47.79			
MENTAL HEALTH SERVICES						
Private Home ICF/MR.....	\$505,199.85	142	\$3,557.75	3,220	22.7	\$156.89
MR/DD Waiver.....	\$14,798,661.33	5,675	\$2,607.69	1,140,379	200.9	\$12.98
Psych Rehab-Private.....	\$2,578,228.44	4,152	\$620.96	155,931	37.6	\$16.53
CSTAR-Private.....	\$690,897.36	1,105	\$625.25	87,961	79.6	\$7.85
Targeted Case management..	\$83,715.46	510	\$164.15	14,692	28.8	\$5.70
Subtotal.....	\$18,656,702.44	11,337*	\$1,645.65	1,402,183	123.6	\$13.31
STATE INSTITUTIONS						
ICF/Mentally Retarded.....	\$8,364,335.27	1,231	\$6,794.75	38,182	31.0	\$219.06
Mental Hospital.....	\$103,880.06	69	\$1,505.51	671	9.7	\$154.81
Psych Care Under Age 22...	\$570,456.12	379	\$1,505.16	1,975	5.2	\$288.84
Psych Rehab-Public.....	\$79,932.75	98	\$815.64	4,310	44.0	\$18.55
CSTAR-Public.....	\$3,184.37	1	\$3,184.37	321	321.0	\$9.92
Targeted Case management..	\$4,705,412.31	15,136	\$310.88	741,111	49.0	\$6.35
Subtotal.....	\$13,827,200.88	16,823*	\$821.92	786,570	46.7	\$17.58
EPSDT SERVICES						
EPSDT Screenings.....	\$478,955.68	7,768	\$61.66	8,115	1.0	\$59.02
EPSDT Referral Services.....	\$5,896,099.72	42,347	\$139.23	355,035	8.4	\$16.61
EPSDT Targeted Case Mgmt..	\$98,604.00	1,001	\$98.51	996	1.0	\$99.00
Subtotal.....	\$6,473,659.40	45,537*	\$142.16	364,146	8.0	\$17.78
MANAGED CARE						
Prepaid Health-Hospital...	\$72.47CR					
Prepaid health-Physician..	\$26.90CR					
Physician Sponsor Serv....	\$150.70	5	\$30.14			
Phys Sponsor Mgmt Fees....						
Subtotal.....	\$51.33	5*	\$10.27			
===== Total.....	\$207,419,535.31	270,098*	\$767.94			

* Unduplicated totals

*** Recipients are not added to total.

The Table 5 totals do not include \$160,688.61 of Non-Emergency Transportation Claims.

Table 5. Medical Statistics, October, 1997

ELIGIBILITY CATEGORY: Old Age Assistance

Number of eligibles on 09/30/97 - 67,750

Total eligibles enrolled during October - 76,066

	EXPENDITURES	RECIPIENTS	COST PER RECIPIENT	UNITS OF SERVICE	UNITS PER RECIPIENT	COST PER SERVICE
NURSING FACILITIES.....	\$51,018,226.24	23,679*	\$2,154.58	716,752	30.3	\$71.18
HOSPITALS						
Inpatient.....	\$1,702,173.17	1,821	\$934.75	4,556	2.5	\$373.61
Outpatient.....	\$2,079,683.92	10,570	\$196.75	20,716	2.0	\$100.39
Subtotal.....	\$3,781,857.09	11,891*	\$318.04	25,272	2.1	\$149.65
DENTAL SERVICES.....	\$135,437.94	1,651*	\$82.03	4,614	2.8	\$29.35
PHARMACY.....	\$11,866,003.27	57,800*	\$205.29	401,951	7.0	\$29.52
PHYSICIAN RELATED						
Physician.....	\$859,355.82	20,497	\$41.93	42,874	2.1	\$20.04
Clinic.....	\$663,664.60	13,815	\$48.04	32,409	2.4	\$20.48
Family Planning.....	\$566.47	12	\$47.21	18	1.5	\$31.47
X-ray & Lab.....	\$87,820.36	4,855	\$18.10	8,092	1.7	\$10.85
Nurse Practitioner.....	\$8,184.71	371	\$22.06	602	1.6	\$13.60
Podiatry.....	\$49,847.99	3,054	\$16.32	3,660	1.2	\$11.62
CRNA Services.....	\$3,483.82	143	\$24.36	626	4.4	\$5.57
Rural Health Clinics.....	\$83,865.28	3,540	\$23.69	6,491	1.8	\$12.92
Case Management.....						
Fed Qualified Health Care.....	\$51,832.19	678	\$76.45	2,165	3.2	\$23.94
Subtotal.....	\$1,808,621.24	34,783*	\$52.00	96,937	2.7	\$18.66
ALTERNATIVE SERVICES						
Home Health Services.....	\$49,704.27	92	\$540.26	2,124	23.1	\$23.40
Adult Day Health Care.....	\$156,570.71	162	\$966.49	3,862	23.8	\$40.54
Homemaker/Respite Care.....	\$3,176,675.82	12,567	\$252.78	280,965	22.4	\$11.31
Personal Care.....	\$4,014,870.29	14,227	\$282.20	333,960	23.5	\$12.02
Aids Waiver.....						
Subtotal.....	\$7,397,821.09	15,773*	\$469.02	620,911	39.3	\$11.91
OTHER SERVICES						
Audiology Services.....	\$50,461.56	234	\$215.65	403	1.7	\$125.21
Optometric Services.....	\$127,207.22	2,999	\$42.42	4,705	1.6	\$27.04
Durable Medical Equip.....	\$385,720.43	4,945	\$78.00	11,883	2.4	\$32.46
Ambulance Services.....	\$210,118.05	2,642	\$79.53	5,435	2.1	\$38.69
Rehabilitation Center.....	\$130,260.44	362	\$359.84	468	1.3	\$278.33
Hospice.....	\$733,508.55	279	\$2,629.06	11,404	40.9	\$64.32
Non-Participating Prov.....	\$8,526.46	155	\$55.01	325	2.1	\$26.24
Comprehensive Day Rehab.....						
Subtotal.....	\$1,645,802.71	10,711*	\$153.66	34,623	3.2	\$47.53
BUY-IN PREMIUMS						
Part-A.....	\$207,261.90	620	\$334.29			
Part-B.....	\$1,701,247.70	38,025	\$44.74			
Subtotal ***.....	\$1,908,509.60	38,645	\$49.39			
MENTAL HEALTH SERVICES						
Private Home ICF/MR.....	\$11,488.63	3	\$3,829.54	90	30.0	\$127.65
MR/DD Waiver.....	\$558,961.57	224	\$2,495.36	54,502	243.3	\$10.26
Psych Rehab-Private.....	\$123,391.20	202	\$610.85	7,348	36.4	\$16.79
CSTAR-Private.....	\$3,181.78	3	\$1,060.59	314	104.7	\$10.13
Targeted Case management..	\$328.26	6	\$54.71	57	9.5	\$5.76
Subtotal.....	\$697,351.44	437*	\$1,595.77	62,311	142.5	\$11.19
STATE INSTITUTIONS						
ICF/Mentally Retarded.....	\$326,819.58	43	\$7,600.46	1,428	33.2	\$228.87
Mental Hospital.....	\$65,009.47	48	\$1,354.36	232	4.8	\$280.21
Psych Care Under Age 22...						
Psych Rehab-Public.....	\$1,369.59	3	\$456.53	139	46.3	\$9.85
CSTAR-Public.....						
Targeted Case management..	\$149,186.83	689	\$216.53	22,841	33.2	\$6.53
Subtotal.....	\$542,385.47	775*	\$699.85	24,640	31.7	\$22.01
EPSDT SERVICES						
EPSDT Screenings.....						
EPSDT Referral Services...	\$349.63	9	\$38.85	25	2.8	\$13.99
EPSDT Targeted Case Mgmt..						
Subtotal.....	\$349.63	9*	\$38.85	25	2.7	\$13.99
MANAGED CARE						
Prepaid Health-Hospital...						
Prepaid health-Physician..						
Physician Sponsor Serv....						
Phys Sponsor Mgmt Fees....						
Subtotal.....						
===== Total.....	\$80,802,365.72	68,005*	\$1,188.18			

* Unduplicated totals

*** Recipients are not added to total.

Table 5. Medical Statistics, October, 1997

ELIGIBILITY CATEGORY: AFDC Subtotal

Number of eligibles on 09/30/97 - 152,041

Total eligibles enrolled during October - 238,171

	EXPENDITURES	RECIPIENTS	COST PER RECIPIENT	UNITS OF SERVICE	UNITS PER RECIPIENT	COST PER SERVICE
NURSING FACILITIES.....	\$1,307,44	2*	\$653.72	14	7.0	\$93.39
HOSPITALS						
Inpatient.....	\$3,193,640.71	1,063	\$3,004.37	4,666	4.4	\$684.45
Outpatient.....	\$1,720,109.57	9,275	\$185.46	37,706	4.1	\$45.62
Subtotal.....	\$4,913,750.28	9,926*	\$495.04	42,372	4.2	\$115.97
DENTAL SERVICES.....	\$200,005.96	3,244*	\$61.65	12,137	3.7	\$16.48
PHARMACY.....	\$1,596,138.12	21,264*	\$75.06	58,227	2.7	\$27.41
PHYSICIAN RELATED						
Physician.....	\$485,178.03	7,359	\$65.93	25,115	3.4	\$19.32
Clinic.....	\$399,062.32	7,936	\$50.29	54,602	6.9	\$7.31
Family Planning.....	\$194,722.52	2,295	\$84.85	7,901	3.4	\$24.65
X-ray & Lab.....	\$82,213.94	2,581	\$31.85	6,439	2.5	\$12.77
Nurse Practitioner.....	\$2,324.33	70	\$33.20	111	1.6	\$20.94
Podiatry.....	\$3,623.04	79	\$45.86	151	1.9	\$23.99
CRNA Services.....	\$4,670.99	85	\$54.95	5,536	65.1	\$84
Rural Health Clinics.....	\$396,736.50	4,600	\$86.25	8,631	1.9	\$45.97
Case Management.....	\$5,863.05	196	\$29.91	235	1.2	\$24.95
Fed Qualified Health Care.....	\$51,458.05	656	\$78.44	1,308	2.0	\$39.34
Subtotal.....	\$1,625,852.77	19,908*	\$81.67	110,029	5.5	\$14.78
ALTERNATIVE SERVICES						
Home Health Services.....	\$32,068.40	73	\$439.29	7,737	106.0	\$4.14
Adult Day Health Care.....						
Homemaker/Respite Care.....						
Personal Care.....	\$3,316.34	16	\$207.27	269	16.8	\$12.33
Aids Waiver.....	\$3,325.56	1	\$3,325.56	321	321.0	\$10.36
Subtotal.....	\$38,710.30	90*	\$430.11	8,327	92.5	\$4.65
OTHER SERVICES						
Audiology Services.....	\$856.50	14	\$61.18	20	1.4	\$42.83
Optometric Services.....	\$76,856.30	1,774	\$43.32	3,335	1.9	\$23.05
Durable Medical Equip.....	\$85,539.56	345	\$247.94	2,929	8.5	\$29.20
Ambulance Services.....	\$39,760.46	361	\$110.14	8,188	22.7	\$4.86
Rehabilitation Center.....						
Hospice.....	\$1,377.36	1	\$1,377.36	18	18.0	\$76.52
Non-Participating Prov.....						
Comprehensive Day Rehab.....	\$4,040.00	1	\$4,040.00	40	40.0	\$101.00
Subtotal.....	\$208,430.18	2,464*	\$84.59	14,530	5.9	\$14.34
BUY-IN PREMIUMS						
Part-A.....						
Part-B.....	\$4,599.00	67	\$68.64			
Subtotal ***.....	\$4,599.00	67	\$68.64			
MENTAL HEALTH SERVICES						
Private Home ICF/MR.....						
MR/DD Waiver.....	\$27,074.74	32	\$846.09	1,606	50.2	\$16.86
Psych Rehab-Private.....	\$28,335.03	52	\$544.90	1,249	24.0	\$22.69
CSTAR-Private.....	\$234,341.19	429	\$546.25	29,452	68.7	\$7.96
Targeted Case management..	\$11,858.77	61	\$194.41	2,104	34.5	\$5.64
Subtotal.....	\$301,609.73	564*	\$534.77	34,411	61.0	\$8.76
STATE INSTITUTIONS						
ICF/Mentally Retarded.....						
Mental Hospital.....						
Psych Care Under Age 22...	\$21,649.00	13	\$1,665.31	63	4.8	\$343.63
Psych Rehab-Public.....	\$480.25	1	\$480.25	23	23.0	\$20.88
CSTAR-Public.....						
Targeted Case management..	\$303,865.38	1,231	\$246.84	45,391	36.9	\$6.69
Subtotal.....	\$325,994.63	1,243*	\$262.26	45,477	36.5	\$7.17
EPSDT SERVICES						
EPSDT Screenings.....	\$120,698.75	1,984	\$60.84	2,044	1.0	\$59.05
EPSDT Referral Services...	\$1,089,732.23	11,388	\$95.69	65,452	5.7	\$16.65
EPSDT Targeted Case Mgmt..						
Subtotal.....	\$1,210,430.98	12,110*	\$99.95	67,496	5.5	\$17.93
MANAGED CARE						
Prepaid Health-Hospital...						
Prepaid health-Physician..						
Physician Sponsor Serv....						
Phys Sponsor Mgmt Fees....						
Subtotal.....						
===== Total.....	\$10,426,829.39	40,632*	\$256.62			

* Unduplicated totals

*** Recipients are not added to total.

Table 5. Medical Statistics, October, 1997

ELIGIBILITY CATEGORY: AFDC Adult - Breakout

Number of eligibles on 09/30/97 - 45,375

Total eligibles enrolled during October - 70,806

	EXPENDITURES	RECIPIENTS	COST PER RECIPIENT	UNITS OF SERVICE	UNITS PER RECIPIENT	COST PER SERVICE
NURSING FACILITIES.....	\$1,307.44	2*	\$653.72	14	7.0	\$93.39
HOSPITALS						
Inpatient.....	\$1,131,040.46	491	\$2,303.54	1,758	3.6	\$643.37
Outpatient.....	\$1,054,150.49	4,519	\$233.27	22,406	5.0	\$47.05
Subtotal.....	\$2,185,190.95	4,771*	\$458.02	24,164	5.0	\$90.43
DENTAL SERVICES.....	\$122,360.41	1,822*	\$67.16	6,677	3.7	\$18.33
PHARMACY.....	\$906,771.74	8,817*	\$102.84	30,497	3.5	\$29.73
PHYSICIAN RELATED						
Physician.....	\$373,473.99	4,732	\$78.93	17,041	3.6	\$21.92
Clinic.....	\$231,489.88	3,880	\$59.66	32,131	8.3	\$7.20
Family Planning.....	\$180,635.06	1,956	\$92.35	7,469	3.8	\$24.18
X-ray & Lab.....	\$59,295.28	1,747	\$33.94	4,505	2.6	\$13.16
Nurse Practitioner.....	\$1,814.33	49	\$37.03	84	1.7	\$21.60
Podiatry.....	\$2,798.04	54	\$51.82	117	2.2	\$23.91
CRNA Services.....	\$5,569.67	64	\$86.78	4,173	65	\$6.86
Rural Health Clinics.....	\$209,800.42	1,981	\$105.91	4,404	2.2	\$47.64
Case Management.....	\$4,965.55	174	\$28.53	202	1.2	\$24.57
Fed Qualified Health Care.....	\$33,608.32	367	\$91.58	805	2.2	\$41.75
Subtotal.....	\$1,101,446.54	10,682*	\$103.11	70,931	6.6	\$15.53
ALTERNATIVE SERVICES						
Home Health Services.....	\$28,826.08	57	\$505.72	7,600	133.3	\$3.79
Adult Day Health Care.....						
Homemaker/Respite Care.....						
Personal Care.....	\$3,316.34	16	\$207.27	269	16.8	\$12.33
Aids Waiver.....	\$3,325.56	1	\$3,325.56	321	321.0	\$10.36
Subtotal.....	\$35,467.98	74*	\$479.30	8,190	110.6	\$4.33
OTHER SERVICES						
Audiology Services.....	\$632.00	2	\$316.00	3	1.5	\$210.67
Optometric Services.....	\$50,426.30	1,068	\$47.22	2,143	2.0	\$23.53
Durable Medical Equip.....	\$18,810.83	136	\$138.31	2,392	17.6	\$7.86
Ambulance Services.....	\$26,040.77	209	\$124.60	5,515	26.4	\$4.72
Rehabilitation Center.....						
Hospice.....						
Non-Participating Prov.....						
Comprehensive Day Rehab.....	\$4,040.00	1	\$4,040.00	40	40.0	\$101.00
Subtotal.....	\$99,949.90	1,392*	\$71.80	10,093	7.2	\$9.90
BUY-IN PREMIUMS **						
Part-A.....						
Part-B.....	\$4,599.00	67	\$68.64			
Subtotal ***.....	\$4,599.00	67	\$68.64			
MENTAL HEALTH SERVICES						
Private Home ICF/MR.....						
MR/DD Waiver.....						
Psych Rehab-Private.....	\$28,356.39	51	\$556.01	1,237	24.3	\$22.92
CSTAR-Private.....	\$201,283.80	339	\$593.76	25,652	75.7	\$7.85
Targeted Case management.....	\$869.11	6	\$144.85	157	26.2	\$5.54
Subtotal.....	\$230,509.30	395*	\$583.57	27,046	68.4	\$8.52
STATE INSTITUTIONS						
ICF/Mentally Retarded.....						
Mental Hospital.....						
Psych Care Under Age 22.....	\$195.62	4	\$48.91	4	1.0	\$48.91
Psych Rehab-Public.....	\$480.25	1	\$480.25	23	23.0	\$20.88
CSTAR-Public.....						
Targeted Case management.....	\$14,824.21	72	\$205.89	1,914	26.6	\$7.75
Subtotal.....	\$15,500.08	77*	\$201.30	1,941	25.2	\$7.99
EPSDT SERVICES						
EPSDT Screenings.....	\$1,632.75	29	\$56.30	28	1.0	\$58.31
EPSDT Referral Services.....	\$21,805.24	416	\$52.41	898	2.2	\$24.28
EPSDT Targeted Case Mgmt.....						
Subtotal.....	\$23,435.99	432*	\$54.25	926	2.1	\$25.31
MANAGED CARE						
Prepaid Health-Hospital...						
Prepaid health-Physician..						
Physician Sponsor Serv.....						
Phys Sponsor Mgmt Fees.....						
Subtotal.....						
===== Total.....	\$4,726,539.33	16,251*	\$290.85			

* Unduplicated totals

** AFDC activity for both parent and child are in parent total.

*** Recipients are not added to total.

Table 5. Medical Statistics, October, 1997

ELIGIBILITY CATEGORY: AFDC Child - Breakout

Number of eligibles on 09/30/97 - 106,666

Total eligibles enrolled during October - 167,365

	EXPENDITURES	RECIPIENTS	COST PER RECIPIENT	UNITS OF SERVICE	UNITS PER RECIPIENT	COST PER SERVICE
NURSING FACILITIES.....						
HOSPITALS						
Inpatient.....	\$2,062,600.25	572	\$3,605.94	2,908	5.1	\$709.28
Outpatient.....	\$665,959.08	4,756	\$140.03	15,300	3.2	\$43.53
Subtotal.....	\$2,728,559.33	5,155*	\$529.30	18,208	3.5	\$149.85
DENTAL SERVICES.....	\$77,645.55	1,422*	\$54.60	5,460	3.8	\$14.22
PHARMACY.....	\$689,366.38	12,447*	\$55.38	27,730	2.2	\$24.86
PHYSICIAN RELATED						
Physician.....	\$111,704.04	2,627	\$42.52	8,074	3.1	\$13.84
Clinic.....	\$167,572.44	4,056	\$41.31	22,471	5.5	\$7.46
Family Planning.....	\$14,087.46	339	\$41.56	432	1.3	\$32.61
X-ray & Lab.....	\$22,920.66	834	\$27.48	1,934	2.3	\$11.85
Nurse Practitioner.....	\$510.00	21	\$24.29	27	1.3	\$18.89
Podiatry.....	\$825.00	25	\$33.00	34	1.4	\$24.26
CRNA Services.....	\$1,101.32	21	\$52.44	1,363	64.9	\$8.81
Rural Health Clinics.....	\$186,936.08	2,619	\$71.38	4,227	1.6	\$44.22
Case Management.....	\$899.50	22	\$40.89	33	1.5	\$27.26
Fed Qualified Health Care.....	\$17,849.73	289	\$61.76	503	1.7	\$35.49
Subtotal.....	\$524,406.23	9,226*	\$56.84	39,098	4.2	\$13.41
ALTERNATIVE SERVICES						
Home Health Services.....	\$3,242.32	16	\$202.65	137	8.6	\$23.67
Adult Day Health Care.....						
Homemaker/Respite Care.....						
Personal Care.....						
Aids Waiver.....						
Subtotal.....	\$3,242.32	16*	\$202.65	137	8.5	\$23.67
OTHER SERVICES						
Audiology Services.....	\$224.50	12	\$18.71	17	1.4	\$13.21
Optomeric Services.....	\$26,430.00	706	\$37.44	1,192	1.7	\$22.17
Durable Medical Equip.....	\$66,728.73	209	\$319.28	537	2.6	\$124.26
Ambulance Services.....	\$13,719.69	152	\$90.26	2,673	17.6	\$5.13
Rehabilitation Center.....						
Hospice.....	\$1,377.36	1	\$1,377.36	18	18.0	\$76.52
Non-Participating Prov.....						
Comprehensive Day Rehab.....						
Subtotal.....	\$108,480.28	1,072*	\$101.19	4,437	4.1	\$24.45
BUY-IN PREMIUMS **						
Part-A.....						
Part-B.....						
Subtotal ***.....						
MENTAL HEALTH SERVICES						
Private Home ICF/MR.....	\$27,074.74	32	\$846.09	1,606	50.2	\$16.86
MR/DD Waiver.....	\$21.36CR	1	\$21.36CR	12	12.0	\$1.78CR
Psych Rehab-Private.....	\$33,057.39	90	\$367.30	3,800	42.2	\$8.70
CSTAR-Private.....	\$10,989.66	55	\$199.81	1,947	35.4	\$5.64
Targeted Case management..						
Subtotal.....	\$71,100.43	169*	\$420.71	7,365	43.5	\$9.65
STATE INSTITUTIONS						
ICF/Mentally Retarded.....	\$21,453.38	9	\$2,383.71	59	6.6	\$363.62
Mental Hospital.....						
Psych Care Under Age 22...						
Psych Rehab-Public.....						
CSTAR-Public.....						
Targeted Case management..	\$289,041.17	1,159	\$249.39	43,477	37.5	\$6.65
Subtotal.....	\$310,494.55	1,166*	\$266.29	43,536	37.3	\$7.13
EPSDT SERVICES						
EPSDT Screenings.....	\$119,066.00	1,955	\$60.90	2,016	1.0	\$59.06
EPSDT Referral Services...	\$1,067,928.99	10,972	\$97.33	64,554	5.9	\$16.54
EPSDT Targeted Case Mgmt..						
Subtotal.....	\$1,186,994.99	11,678*	\$101.64	66,570	5.7	\$17.83
MANAGED CARE						
Prepaid Health-Hospital...						
Prepaid health-Physician..						
Physician Sponsor Serv....						
Phys Sponsor Mgmt Fees....						
Subtotal.....						
=====						
Total.....	\$5,700,290.06	24,381*	\$233.80			

* Unduplicated totals

** AFDC activity for both parent and child are in parent total.

*** Recipients are not added to total.

Table 5. Medical Statistics, October, 1997

ELIGIBILITY CATEGORY: Permanently and Totally Disabled

Number of eligibles on 09/30/97 - 89,229

Total eligibles enrolled during October - 100,948

	EXPENDITURES	RECIPIENTS	COST PER RECIPIENT	UNITS OF SERVICE	UNITS PER RECIPIENT	COST PER SERVICE
NURSING FACILITIES.....	\$6,545,137.63	2,946*	\$2,221.70	84,444	28.7	\$77.51
HOSPITALS						
Inpatient.....	\$14,231,270.00	3,828	\$3,717.68	20,880	5.5	\$681.57
Outpatient.....	\$7,352,241.19	24,586	\$299.04	110,309	4.5	\$66.65
Subtotal.....	\$21,583,511.19	26,264*	\$821.79	131,189	5.0	\$164.52
DENTAL SERVICES.....	\$334,594.68	4,959*	\$67.47	16,409	3.3	\$20.39
PHARMACY.....	\$18,758,347.91	65,984*	\$284.29	422,017	6.4	\$44.45
PHYSICIAN RELATED						
Physician.....	\$1,686,401.23	26,845	\$62.82	110,515	4.1	\$15.26
Clinic.....	\$1,769,134.35	22,696	\$77.82	157,715	6.9	\$11.20
Family Planning.....	\$112,649.08	2,117	\$53.21	4,195	2.0	\$26.85
X-ray & Lab.....	\$370,842.62	9,155	\$40.51	28,243	3.1	\$13.13
Nurse Practitioner.....	\$6,855.77	225	\$30.47	390	1.7	\$17.58
Podiatry.....	\$40,724.81	1,516	\$26.86	2,324	1.5	\$17.52
CRNA Services.....	\$6,828.63	171	\$39.93	6,009	35.1	\$1.14
Rural Health Clinics.....	\$378,553.74	4,719	\$80.22	10,339	2.2	\$36.61
Case Management.....	\$2,528.95	51	\$49.59	713	1.4	\$34.64
Fed Qualified Health Care..	\$308,669.35	2,156	\$143.17	11,715	5.4	\$26.35
Subtotal.....	\$4,680,188.53	49,930*	\$93.73	331,518	6.6	\$14.12
ALTERNATIVE SERVICES						
Home Health Services.....	\$876,119.84	1,511	\$579.83	55,771	36.9	\$15.71
Adult Day Health Care.....	\$255,371.95	291	\$877.57	6,312	21.7	\$40.46
Homemaker/Respite Care....	\$90,789.80	308	\$294.77	8,022	26.0	\$11.32
Personal Care.....	\$3,521,012.83	8,114	\$433.94	292,154	36.0	\$12.05
Aids Waiver.....	\$258,757.16	57	\$4,539.60	16,759	294.0	\$15.44
Subtotal.....	\$5,002,051.58	9,391*	\$532.64	379,018	40.3	\$13.20
OTHER SERVICES						
Audiology Services.....	\$21,864.14	141	\$155.06	206	1.5	\$106.14
Optometric Services.....	\$167,448.85	3,275	\$51.13	5,895	1.8	\$28.41
Durable Medical Equip.....	\$1,554,999.90	5,142	\$302.41	65,030	12.6	\$23.91
Ambulance Services.....	\$271,512.69	2,611	\$103.99	26,379	10.1	\$10.29
Rehabilitation Center.....	\$20,329.47	87	\$233.67	108	1.2	\$188.24
Hospice.....	\$288,217.60	121	\$2,381.96	3,515	29.0	\$82.00
Non-Participating Prov....	\$16,740.73	211	\$79.34	507	2.4	\$33.02
Comprehensive Day Rehab...	\$70,180.00	50	\$2,339.33	638	21.3	\$110.00
Subtotal.....	\$2,411,293.38	10,920*	\$220.81	102,278	9.3	\$23.58
BUY-IN PREMIUMS						
Part-A.....	\$11,071.60	34	\$325.64			
Part-B.....	\$1,380,917.90	30,167	\$45.78			
Subtotal ***.....	\$1,391,989.50	30,201	\$46.09			
MENTAL HEALTH SERVICES						
Private Home ICF/MR.....	\$925,197.11	138	\$6,704.33	5,797	42.0	\$159.60
MR/DD Waiver.....	\$13,723,559.29	5,200	\$2,639.15	1,060,022	203.9	\$12.95
Psych Rehab-Private.....	\$2,410,803.64	3,882	\$621.02	146,588	37.8	\$16.45
CSTAR-Private.....	\$262,426.16	443	\$592.38	35,125	79.3	\$7.47
Targeted Case management..	\$55,545.88	310	\$179.18	9,676	31.2	\$5.74
Subtotal.....	\$17,377,532.08	9,746*	\$1,783.04	1,257,202	129.0	\$13.82
STATE INSTITUTIONS						
ICF/Mentally Retarded.....	\$8,009,975.26	1,184	\$6,765.18	36,630	30.9	\$218.67
Mental Hospital.....	\$38,849.06	21	\$1,849.96	435	20.7	\$89.31
Psych Care Under Age 22...	\$298,400.10	302	\$988.08	1,234	4.1	\$241.82
Psych Rehab-Public.....	\$74,674.82	90	\$829.72	3,948	43.9	\$18.91
CSTAR-Public.....	\$3,184.37	1	\$3,184.37	321	321.0	\$9.92
Targeted Case management..	\$3,439,101.98	10,705	\$321.26	549,776	51.4	\$6.26
Subtotal.....	\$11,864,185.59	12,239*	\$969.38	592,344	48.4	\$20.03
EPSDT SERVICES						
EPSDT Screenings.....	\$13,950.29	227	\$61.46	237	1.0	\$58.86
EPSDT Referral Services...	\$1,106,791.05	2,600	\$425.69	77,678	29.9	\$14.25
EPSDT Targeted Case Mgmt..						
Subtotal.....	\$1,120,741.34	2,674*	\$419.13	77,915	29.1	\$14.38
MANAGED CARE						
Prepaid Health-Hospital...						
Prepaid health-Physician..						
Physician Sponsor Serv....						
Phys Sponsor Fees.....						
Subtotal.....						
===== Total.....	\$91,069,573.41	83,307*	\$1,093.18			

* Unduplicated totals

*** Recipients are not added to total.

Table 5. Medical Statistics, October, 1997

ELIGIBILITY CATEGORY: Aid to the Blind

Number of eligibles on 09/30/97 - 956

Total eligibles enrolled during October - 1,036

	EXPENDITURES	RECIPIENTS	COST PER RECIPIENT	UNITS OF SERVICE	UNITS PER RECIPIENT	COST PER SERVICE
NURSING FACILITIES.....	\$137,746.54	64*	\$2,152.29	1,727	27.0	\$79.76
HOSPITALS						
Inpatient.....	\$74,290.89	31	\$2,396.48	93	3.0	\$798.83
Outpatient.....	\$69,239.61	201	\$344.48	649	3.2	\$106.69
Subtotal.....	\$143,530.50	221*	\$649.46	742	3.3	\$193.44
DENTAL SERVICES.....	\$1,348.45	33*	\$40.86	78	2.4	\$17.29
PHARMACY.....	\$143,890.76	691*	\$208.24	4,295	6.2	\$33.50
PHYSICIAN RELATED						
Physician.....	\$12,258.80	292	\$41.98	601	2.1	\$20.40
Clinic.....	\$19,811.65	196	\$101.08	1,420	7.2	\$13.95
Family Planning.....	\$528.07	13	\$40.62	17	1.3	\$31.06
X-ray & Lab.....	\$1,718.74	61	\$28.18	139	2.3	\$12.37
Nurse Practitioner.....	\$15.90	2	\$7.95	3	1.5	\$5.30
Podiatry.....	\$557.38	30	\$18.58	44	1.5	\$12.67
CRNA Services.....	\$72.39	3	\$24.13	3	1.0	\$24.13
Rural Health Clinics.....	\$749.23	32	\$23.41	45	1.4	\$16.65
Case Management						
Fed Qualified Health Care.	\$1,321.15	12	\$110.10	55	4.6	\$24.02
Subtotal.....	\$37,033.31	476*	\$77.80	2,327	4.8	\$15.91
ALTERNATIVE SERVICES						
Home Health Services.....	\$6,118.51	11	\$556.23	114	10.4	\$53.67
Adult Day Health Care.....	\$7,332.05	11	\$666.55	178	16.2	\$41.19
Homemaker/Respite Care.....	\$55,318.96	162	\$341.48	4,933	30.5	\$11.21
Personal Care.....	\$112,640.88	253	\$445.22	9,224	36.5	\$12.21
Aids Waiver.....	\$3,117.12	1	\$3,117.12	272	272.0	\$11.46
Subtotal.....	\$184,527.52	279*	\$661.39	14,721	52.7	\$12.53
OTHER SERVICES						
Audiology Services.....	\$379.50	5	\$75.90	5	1.0	\$75.90
Optometric Services.....	\$593.36	12	\$49.45	24	2.0	\$24.72
Durable Medical Equip.....	\$4,696.03	87	\$53.98	285	3.3	\$16.48
Ambulance Services.....	\$2,528.97	34	\$74.38	78	2.3	\$32.42
Rehabilitation Center.....						
Hospice						
Non-Participating Prov.....	\$73.80	2	\$36.90	2	1.0	\$36.90
Comprehensive Day Rehab...	\$550.00	1	\$550.00	5	5.0	\$110.00
Subtotal.....	\$8,821.66	129*	\$68.38	399	3.0	\$22.11
BUY-IN PREMIUMS						
Part-A.....	\$1,959.30	6	\$326.55			
Part-B.....	\$30,572.40	692	\$44.18			
Subtotal ***.....	\$32,531.70	698	\$46.61			
MENTAL HEALTH SERVICES						
Private Home ICF/MR.....						
MR/DD Waiver.....	\$33,312.78	18	\$1,850.71	5,791	321.7	\$5.75
Psych Rehab-Private.....	\$3,477.24	4	\$869.31	170	42.5	\$20.45
CSTAR-Private.....	\$1,516.48	2	\$758.24	240	120.0	\$6.32
Targeted Case management..	\$845.51	3	\$281.84	152	50.7	\$5.56
Subtotal.....	\$39,152.01	27*	\$1,450.07	6,353	235.3	\$6.16
STATE INSTITUTIONS						
ICF/Mentally Retarded.....						
Mental Hospital.....						
Psych Care Under Age 22...	\$294.00	1	\$294.00	5	5.0	\$58.80
Psych Rehab-Public.....	\$899.12	1	\$899.12	50	50.0	\$17.98
CSTAR-Public.....						
Targeted Case management..	\$14,623.89	47	\$311.15	2,377	50.6	\$6.15
Subtotal.....	\$15,817.01	49*	\$322.80	2,432	49.6	\$6.50
EPSDT SERVICES						
EPSDT Screenings.....	\$60.00	1	\$60.00	1	1.0	\$60.00
EPSDT Referral Services...	\$158.81	3	\$52.94	9	3.0	\$17.65
EPSDT Targeted Case Mgmt..						
Subtotal.....	\$218.81	3*	\$72.94	10	3.3	\$21.88
MANAGED CARE						
Prepaid Health-Hospital...						
Prepaid health-Physician..						
Physician Sponsor Serv....						
Phys Sponsor Mgmt Fees.....						
Subtotal.....						
===== Total.....	\$744,618.27	842*	\$884.34			

* Unduplicated totals

*** Recipients are not added to total.

Table 5. Medical Statistics, October, 1997

ELIGIBILITY CATEGORY: General Relief

Number of eligibles on 09/30/97 - 3,340

Total eligibles enrolled during October - 4,032

	EXPENDITURES	RECIPIENTS	COST PER RECIPIENT	UNITS OF SERVICE	UNITS PER RECIPIENT	COST PER SERVICE
NURSING FACILITIES.....						
HOSPITALS						
Inpatient.....	\$149,886.84	192	\$780.66	1,110	5.8	\$135.03
Outpatient.....	\$113,252.50	942	\$120.23	5,986	6.4	\$18.92
Subtotal.....	\$263,139.34	1,035*	\$254.24	7,096	6.8	\$37.08
DENTAL SERVICES.....	\$61.50	2*	\$30.75	6	3.0	\$10.25
PHARMACY.....	\$311,032.83	1,512*	\$205.71	7,643	5.1	\$40.70
PHYSICIAN RELATED						
Physician.....	\$110,331.11	900	\$122.59	12,361	13.7	\$8.93
Clinic.....	\$60,864.29	685	\$88.85	12,965	18.9	\$4.69
Family Planning.....	\$1,340.07	32	\$41.88	39	1.2	\$34.36
X-ray & Lab.....	\$14,806.44	296	\$50.02	863	2.9	\$17.16
Nurse Practitioner.....	\$360.00	9	\$40.00	15	1.7	\$24.00
Podiatry.....	\$48.75	2	\$24.38	3	1.5	\$16.25
CRNA Services.....	\$479.49	9	\$53.28	780	86.7	\$6.1
Rural Health Clinics.....	\$16,813.71	158	\$106.42	370	2.3	\$45.44
Case Management.....	\$32.00	5	\$6.40	4	.8	\$8.00
Fed Qualified Health Care..	\$6,758.13	63	\$107.27	182	2.9	\$37.13
Subtotal.....	\$211,833.99	1,611*	\$131.49	27,582	17.1	\$7.68
ALTERNATIVE SERVICES						
Home Health Services.....	\$37,119.64	54	\$687.40	2,606	48.3	\$14.24
Adult Day Health Care.....						
Homemaker/Respite Care.....						
Personal Care.....						
Aids Waiver.....						
Subtotal.....	\$37,119.64	54*	\$687.40	2,606	48.2	\$14.24
OTHER SERVICES						
Audiology Services.....	\$333.00	7	\$47.57	12	1.7	\$27.75
Optometric Services.....	\$12,627.13	56	\$225.48	593	10.6	\$21.29
Durable Medical Equip.....	\$10,146.63	84	\$120.79	1,315	15.7	\$7.72
Ambulance Services.....						
Rehabilitation Center.....						
Hospice.....	\$1,116.41	2	\$558.21	13	6.5	\$85.88
Non-Participating Prov.....						
Comprehensive Day Rehab...						
Subtotal.....	\$24,223.17	144*	\$168.22	1,933	13.4	\$12.53
BUY-IN PREMIUMS						
Part-A.....		1				
Part-B.....	\$193,512.60	3,659	\$52.89			
Subtotal ***.....	\$193,512.60	3,660	\$52.87			
MENTAL HEALTH SERVICES						
Private Home ICF/MR.....						
MR/DD Waiver.....						
Psych Rehab-Private.....						
CSTAR-Private.....						
Targeted Case management..						
Subtotal.....						
STATE INSTITUTIONS						
ICF/Mentally Retarded.....						
Mental Hospital.....						
Psych Care Under Age 22...						
Psych Rehab-Public.....						
CSTAR-Public.....						
Targeted Case management..						
Subtotal.....						
EPSDT SERVICES						
EPSDT Screenings.....	\$120.00	2	\$60.00	2	1.0	\$60.00
EPSDT Referral Services...	\$3,501.96	47	\$74.51	159	3.4	\$22.02
EPSDT Targeted Case Mgmt..						
Subtotal.....	\$3,621.96	47*	\$77.06	161	3.4	\$22.50
MANAGED CARE						
Prepaid Health-Hospital...						
Prepaid health-Physician..						
Physician Sponsor Serv....						
Phys Sponsor Mgmt Fees....						
Subtotal.....						
=====						
Total.....	\$1,044,545.03	2,390*	\$437.05			

* Unduplicated totals

*** Recipients are not added to total.

Table 5. Medical Statistics, October, 1997

ELIGIBILITY CATEGORY: Unborn Child

Number of eligibles on 09/30/97 - 2,918

Total eligibles enrolled during October - 13,973

	EXPENDITURES	RECIPIENTS	COST PER RECIPIENT	UNITS OF SERVICE	UNITS PER RECIPIENT	COST PER SERVICE
NURSING FACILITIES.....						
HOSPITALS						
Inpatient.....	\$464,392.15	222	\$2,091.86	684	3.1	\$678.94
Outpatient.....	\$140,842.09	757	\$186.05	3,956	5.2	\$35.60
Subtotal.....	\$605,234.24	908*	\$666.56	4,640	5.1	\$130.44
DENTAL SERVICES.....	\$2,837.90	56*	\$50.68	179	3.2	\$15.85
PHARMACY.....	\$24,142.32	636*	\$37.96	1,327	2.1	\$18.19
PHYSICIAN RELATED						
Physician.....	\$75,701.35	450	\$168.23	1,477	3.3	\$51.25
Clinic.....	\$69,456.12	590	\$117.72	3,298	5.6	\$21.06
Family Planning.....	\$18,350.15	92	\$199.46	969	10.5	\$18.94
X-ray & Lab.....	\$15,571.53	417	\$37.34	1,325	3.2	\$11.75
Nurse Practitioner.....	\$22.00	2	\$11.00	2	1.0	\$11.00
Podiatry.....	\$29.00	1	\$29.00	2	2.0	\$14.50
CRNA Services.....	\$637.62	10	\$63.76	271	27.1	\$2.35
Rural Health Clinics.....	\$20,192.00	82	\$246.24	247	3.0	\$81.75
Case Management.....	\$3,256.12	131	\$24.86	151	1.2	\$21.56
Fed Qualified Health Care.....	\$12,677.62	91	\$139.31	262	2.9	\$48.39
Subtotal.....	\$215,893.51	1,393*	\$154.98	8,004	5.7	\$26.97
ALTERNATIVE SERVICES						
Home Health Services.....	\$2,171.93	6	\$361.99	305	50.8	\$7.12
Adult Day Health Care.....						
Homemaker/Respite Care.....						
Personal Care.....						
Aids Waiver.....						
Subtotal.....	\$2,171.93	6*	\$361.99	305	50.8	\$7.12
OTHER SERVICES						
Audiology Services.....						
Optometric Services.....	\$1,715.50	39	\$43.99	81	2.1	\$21.18
Durable Medical Equip.....	\$28.06	1	\$28.06	1	1.0	\$28.06
Ambulance Services.....	\$2,513.50	22	\$114.25	963	43.8	\$2.61
Rehabilitation Center.....						
Hospice.....						
Non-Participating Prov.....						
Comprehensive Day Rehab.....						
Subtotal.....	\$4,257.06	62*	\$68.66	1,045	16.8	\$4.07
BUY-IN PREMIUMS						
Part-A.....						
Part-B.....						
Subtotal ***.....						
MENTAL HEALTH SERVICES						
Private Home ICF/MR.....	\$622.80	1	\$622.80	3	3.0	\$207.60
MR/DD Waiver.....						
Psych Rehab-Private.....	\$8,878.99	10	\$887.90	1,114	111.4	\$7.97
CSTAR-Private.....						
Targeted Case management..						
Subtotal.....	\$9,501.79	11*	\$863.80	1,117	101.5	\$8.51
STATE INSTITUTIONS						
ICF/Mentally Retarded.....						
Mental Hospital.....						
Psych Care Under Age 22...						
Psych Rehab-Public.....						
CSTAR-Public.....	\$1,345.72	6	\$224.29	209	34.8	\$6.44
Targeted Case management..						
Subtotal.....	\$1,345.72	6*	\$224.29	209	34.8	\$6.44
EPSDT SERVICES						
EPSDT Screenings.....	\$5,543.00	89	\$62.28	92	1.0	\$60.25
EPSDT Referral Services..	\$16,805.75	272	\$61.79	951	3.5	\$17.67
EPSDT Targeted Case Mgmt..						
Subtotal.....	\$22,348.75	301*	\$74.25	1,043	3.4	\$21.43
MANAGED CARE						
Prepaid Health-Hospital...						
Prepaid health-Physician..						
Physician Sponsor Serv....						
Phys Sponsor Mgmt Fees....						
Subtotal.....						
=====						
Total.....	\$887,733.22	2,132*	\$416.39			

* Unduplicated totals

*** Recipients are not added to total.

Table 5. Medical Statistics, October, 1997

ELIGIBILITY CATEGORY: Blind Pension

Number of eligibles on 09/30/97 - 2,548

Total eligibles enrolled during October - 2,761

	EXPENDITURES	RECIPIENTS	COST PER RECIPIENT	UNITS OF SERVICE	UNITS PER RECIPIENT	COST PER SERVICE
NURSING FACILITIES.....	\$301,643.53	138*	\$2,185.82	4,312	31.2	\$69.95
HOSPITALS						
Inpatient.....	\$8,477.07	37	\$229.11	20	.5	\$423.85
Outpatient.....	\$94,455.81	381	\$247.92	829	2.2	\$113.94
Subtotal.....	\$102,932.88	410*	\$251.06	849	2.0	\$121.24
DENTAL SERVICES.....	\$5,127.60	79*	\$64.91	221	2.8	\$23.20
PHARMACY.....	\$442,611.12	1,803*	\$245.49	12,210	6.8	\$36.25
PHYSICIAN RELATED						
Physician.....	\$31,653.99	609	\$51.98	1,928	3.2	\$16.42
Clinic.....	\$33,892.69	456	\$74.33	1,609	3.5	\$21.06
Family Planning.....	\$477.76	14	\$34.13	19	1.4	\$25.15
X-ray & Lab.....	\$2,903.99	158	\$18.38	303	1.9	\$9.58
Nurse Practitioner.....	\$112.71	6	\$18.79	9	1.5	\$12.52
Podiatry.....	\$1,471.13	80	\$18.39	102	1.3	\$14.42
CRNA Services.....	\$84.01	4	\$21.00	4	1.0	\$21.00
Rural Health Clinics.....	\$2,272.36	52	\$43.70	118	2.3	\$19.26
Case Management.....	\$1,495.72	16	\$93.48	40	2.5	\$37.39
Fed Qualified Health Care.....						
Subtotal.....	\$74,364.36	1,010*	\$73.63	4,132	4.0	\$18.00
ALTERNATIVE SERVICES						
Home Health Services.....	\$9,567.60	8	\$1,195.95	572	71.5	\$16.73
Adult Day Health Care.....	\$9,751.95	12	\$811.00	197	19.7	\$41.24
Homemaker/Respite Care.....	\$127,310.59	398	\$319.88	11,305	28.4	\$11.26
Personal Care.....	\$246,132.15	581	\$423.64	20,046	34.5	\$12.28
Aids Waiver.....	\$21,540.66	1	\$21,540.66	1,887	1,887.0	\$11.42
Subtotal.....	\$414,282.95	623*	\$664.98	34,046	54.6	\$12.17
OTHER SERVICES						
Audiology Services.....	\$3,979.75	14	\$284.27	26	1.9	\$153.07
Optometric Services.....	\$798.11	20	\$39.91	29	1.5	\$27.52
Durable Medical Equip.....	\$14,028.89	195	\$71.94	647	3.3	\$21.68
Ambulance Services.....	\$6,095.64	79	\$77.16	170	2.2	\$35.86
Rehabilitation Center.....	\$138.00	2	\$69.00	2	1.0	\$69.00
Hospice.....	\$4,557.92	2	\$2,278.96	64	32.0	\$71.22
Non-Participating Prov.....						
Comprehensive Day Rehab.....						
Subtotal.....	\$29,598.31	288*	\$102.77	938	3.2	\$31.55
BUY-IN PREMIUMS						
Part-A.....						
Part-B.....						
Subtotal ***.....						
MENTAL HEALTH SERVICES						
Private Home ICF/MR.....						
MR/DD Waiver.....						
Psych Rehab-Private.....						
CSTAR-Private.....						
Targeted Case management.....						
Subtotal.....						
STATE INSTITUTIONS						
ICF/Mentally Retarded.....						
Mental Hospital.....						
Psych Care Under Age 22.....						
Psych Rehab-Public.....						
CSTAR-Public.....						
Targeted Case management.....						
Subtotal.....						
EPSDT SERVICES						
EPSDT Screenings.....						
EPSDT Referral Services.....	\$4.75	1	\$4.75	1	1.0	\$4.75
EPSDT Targeted Case Mgmt.....						
Subtotal.....	\$4.75	1*	\$4.75	1	1.0	\$4.75
MANAGED CARE						
Prepaid Health-Hospital...						
Prepaid health-Physician...						
Physician Sponsor Serv.....						
Phys Sponsor Mgmt Fees.....						
Subtotal.....						
===== Total.....	\$1,370,565.50	2,118*	\$647.10			

* Unduplicated totals

*** Recipients are not added to total.

Table 5. Medical Statistics, October, 1997

ELIGIBILITY CATEGORY: Foster Care

Number of eligibles on 09/30/97 - 8,263

Total eligibles enrolled during October - N/A

	EXPENDITURES	RECIPIENTS	COST PER RECIPIENT	UNITS OF SERVICE	UNITS PER RECIPIENT	COST PER SERVICE
NURSING FACILITIES.....	\$6,675.22	1*	\$6,675.22	29	29.0	\$230.18
HOSPITALS						
Inpatient.....	\$221,733.72	41	\$5,408.14	400	9.8	\$554.33
Outpatient.....	\$42,282.66	301	\$140.47	939	3.1	\$45.03
Subtotal.....	\$264,016.38	330*	\$800.05	1,339	4.0	\$197.17
DENTAL SERVICES.....	\$9,105.15	175*	\$52.03	676	3.9	\$13.47
PHARMACY.....	\$82,873.30	1,063*	\$77.96	2,697	2.5	\$30.73
PHYSICIAN RELATED						
Physician.....	\$33,727.39	592	\$56.97	1,822	3.1	\$18.51
Clinic.....	\$9,675.99	264	\$36.65	2,528	9.6	\$3.83
Family Planning.....	\$2,149.58	56	\$38.39	259	1.4	\$27.21
X-ray & Lab.....	\$2,832.45	94	\$30.13	256	2.7	\$11.06
Nurse Practitioner.....	\$103.00	7	\$14.71	5	2.7	\$20.60
Podiatry.....	\$76.00	3	\$25.33	6	2.0	\$12.67
CRNA Services.....	\$44.00	1	\$44.00	60	60.0	\$.73
Rural Health Clinics.....	\$10,840.25	156	\$69.49	244	1.6	\$44.43
Case Management.....						
Fed Qualified Health Care.....	\$2,245.61	41	\$54.77	73	1.8	\$30.76
Subtotal.....	\$61,694.27	1,038*	\$59.44	5,073	4.8	\$12.16
ALTERNATIVE SERVICES						
Home Health Services.....	\$59.87	1	\$59.87	1	1.0	\$59.87
Adult Day Health Care.....						
Homemaker/Respite Care.....						
Personal Care.....	\$68.22	1	\$68.22	6	6.0	\$11.37
Aids Waiver.....						
Subtotal.....	\$128.09	2*	\$64.05	7	3.5	\$18.30
OTHER SERVICES						
Audiology Services.....						
Optometric Services.....	\$2,818.00	75	\$37.57	127	1.7	\$22.19
Durable Medical Equip.....	\$1,665.22	14	\$118.94	29	2.1	\$57.42
Ambulance Services.....	\$1,040.30	5	\$208.06	68	13.6	\$15.30
Rehabilitation Center.....						
Hospice.....						
Non-Participating Prov.....						
Comprehensive Day Rehab.....						
Subtotal.....	\$5,523.52	93*	\$59.39	224	2.4	\$24.66
BUY-IN PREMIUMS						
Part-A.....						
Part-B.....						
Subtotal ***.....						
MENTAL HEALTH SERVICES						
Private Home ICF/MR.....						
MR/DD Waiver.....	\$45,217.13	15	\$3,014.48	806	53.7	\$56.10
Psych Rehab-Private.....	\$103,566.33	4	\$25,891.58	3CR		\$34.52
CSTAR-Private.....	\$2,406.61	4	\$601.65	241	60.3	\$9.99
Targeted Case management..	\$2,636.33	22	\$119.83	476	21.6	\$5.54
Subtotal.....	\$50,156.51	40*	\$1,253.91	1,520	38.0	\$33.00
STATE INSTITUTIONS						
ICF/Mentally Retarded.....						
Mental Hospital.....						
Psych Care Under Age 22...	\$9,282.99	3	\$3,094.33	24	8.0	\$386.79
Psych Rehab-Public.....						
CSTAR-Public.....						
Targeted Case management..	\$107,358.80	362	\$296.57	15,507	42.8	\$6.92
Subtotal.....	\$116,641.79	364*	\$320.44	15,531	42.6	\$7.51
EPSDT SERVICES						
EPSDT Screenings.....	\$8,474.36	144	\$58.85	148	1.0	\$57.26
EPSDT Referral Services...	\$725,929.41	2,691	\$269.76	46,562	17.3	\$15.59
EPSDT Targeted Case Mgmt..	\$46,431.00	470	\$98.79	469	1.0	\$99.00
Subtotal.....	\$780,834.77	2,963*	\$263.53	47,179	15.9	\$16.55
MANAGED CARE						
Prepaid Health-Hospital...						
Prepaid health-Physician..						
Physician Sponsor Serv....						
Phys Sponsor Mgmt Fees....						
Subtotal.....						
===== Total.....	\$1,377,649.00	3,840*	\$358.76			

* Unduplicated totals

*** Recipients are not added to total.

Table 5. Medical Statistics, October, 1997

ELIGIBILITY CATEGORY: Child Welfare Services

Number of eligibles on 09/30/97 - 2,011

Total eligibles enrolled during October - N/A

	EXPENDITURES	RECIPIENTS	COST PER RECIPIENT	UNITS OF SERVICE	UNITS PER RECIPIENT	COST PER SERVICE
NURSING FACILITIES.....						
HOSPITALS						
Inpatient.....	\$49,083.27	7	\$7,011.90	69	9.9	\$711.35
Outpatient.....	\$6,089.42	60	\$101.49	159	2.7	\$38.30
Subtotal.....	\$55,172.69	66*	\$835.95	228	3.4	\$241.99
DENTAL SERVICES.....	\$1,036.30	20*	\$51.82	78	3.9	\$13.29
PHARMACY.....	\$20,841.86	202*	\$103.18	552	2.7	\$37.76
PHYSICIAN RELATED						
Physician.....	\$4,127.50	70	\$58.96	251	3.6	\$16.44
Clinic.....	\$1,483.66	47	\$31.57	311	6.6	\$4.77
Family Planning.....	\$486.82	10	\$48.68	16	1.6	\$30.43
X-ray & Lab.....	\$667.53	13	\$51.35	44	3.4	\$15.17
Nurse Practitioner.....	\$73.00	4	\$18.25	3	.8	\$24.33
Podiatry.....						
CRNA Services.....						
Rural Health Clinics.....	\$1,331.94	23	\$57.91	33	1.4	\$40.36
Case Management.....	\$123.50	2	\$61.75	3	1.5	\$41.17
Fed Qualified Health Care.....						
Subtotal.....	\$8,293.95	149*	\$55.66	661	4.4	\$12.55
ALTERNATIVE SERVICES						
Home Health Services.....						
Adult Day Health Care.....						
Homemaker/Respite Care.....						
Personal Care.....						
Aids Waiver.....						
Subtotal.....						
OTHER SERVICES						
Audiology Services.....	\$20.00CR			1CR		\$20.00
Optometric Services.....	\$397.00	13	\$30.54	19	1.5	\$20.89
Durable Medical Equip.....	\$43,333.43	7	\$6,190.49	27	3.9	\$1,604.94
Ambulance Services.....						
Rehabilitation Center.....						
Hospice.....						
Non-Participating Prov.....						
Comprehensive Day Rehab.....						
Subtotal.....	\$43,710.43	20*	\$2,185.52	45	2.2	\$971.34
BUY-IN PREMIUMS						
Part-A.....						
Part-B.....						
Subtotal ***.....						
MENTAL HEALTH SERVICES						
Private Home ICF/MR.....						
MR/DD Waiver.....						
Psych Rehab-Private.....						
CSTAR-Private.....						
Targeted Case management..						
Subtotal.....						
STATE INSTITUTIONS						
ICF/Mentally Retarded.....						
Mental Hospital.....						
Psych Care Under Age 22..						
Psych Rehab-Public.....						
CSTAR-Public.....						
Targeted Case management..						
Subtotal.....						
EPSDT SERVICES						
EPSDT Screenings.....	\$693.30	13	\$53.33	13	1.0	\$53.33
EPSDT Referral Services..	\$101,229.49	274	\$369.45	4,007	14.6	\$25.26
EPSDT Targeted Case Mgmt..	\$2,871.00	29	\$99.00	29	1.0	\$99.00
Subtotal.....	\$104,793.79	293*	\$357.66	4,049	13.8	\$25.88
MANAGED CARE						
Prepaid Health-Hospital...						
Prepaid health-Physician..						
Physician Sponsor Serv....						
Phys Sponsor Mgmt Fees....						
Subtotal.....						
=====						
Total.....	\$233,849.02	491*	\$476.27			

* Unduplicated totals

*** Recipients are not added to total.

Table 5. Medical Statistics, October, 1997

ELIGIBILITY CATEGORY: Refugee

Number of eligibles on 09/30/97 - 1,267

Total eligibles enrolled during October - 1,652

	EXPENDITURES	RECIPIENTS	COST PER RECIPIENT	UNITS OF SERVICE	UNITS PER RECIPIENT	COST PER SERVICE
NURSING FACILITIES.....						
HOSPITALS						
Inpatient.....	\$8,387.10	2	\$4,193.55	9	4.5	\$931.90
Outpatient.....	\$14,903.10	58	\$256.95	261	4.5	\$57.10
Subtotal.....	\$23,290.20	60*	\$388.17	270	4.5	\$86.26
DENTAL SERVICES.....	\$3,620.25	54*	\$67.04	191	3.5	\$18.95
PHARMACY.....	\$708.77	27*	\$26.25	47	1.7	\$15.08
PHYSICIAN RELATED						
Physician.....	\$446.91	16	\$27.93	23	1.4	\$19.43
Clinic.....	\$8,256.10	246	\$33.56	856	3.5	\$9.64
Family Planning.....	\$201.56	2	\$100.78	5	2.5	\$40.31
X-ray & Lab.....	\$544.73	24	\$22.70	41	1.7	\$13.29
Nurse Practitioner.....						
Podiatry.....						
CRNA Services.....						
Rural Health Clinics.....						
Case Management.....						
Fed Qualified Health Care.....	\$7,410.12	79	\$93.80	207	2.6	\$35.80
Subtotal.....	\$16,859.42	352*	\$47.90	1,132	3.2	\$14.89
ALTERNATIVE SERVICES						
Home Health Services.....						
Adult Day Health Care.....						
Homemaker/Respite Care.....						
Personal Care.....						
Aids Waiver.....						
Subtotal.....						
OTHER SERVICES						
Audiology Services.....						
Optometric Services.....	\$115.00	4	\$28.75	6	1.5	\$19.17
Durable Medical Equip.....						
Ambulance Services.....	\$50.00	1	\$50.00	1	1.0	\$50.00
Rehabilitation Center.....						
Hospice.....						
Non-Participating Prov.....						
Comprehensive Day Rehab.....						
Subtotal.....	\$165.00	5*	\$33.00	7	1.4	\$23.57
BUY-IN PREMIUMS						
Part-A.....						
Part-B.....						
Subtotal ***.....						
MENTAL HEALTH SERVICES						
Private Home ICF/MR.....						
MR/DD Waiver.....						
Psych Rehab-Private.....						
CSTAR-Private.....						
Targeted Case management.....						
Subtotal.....						
STATE INSTITUTIONS						
ICF/Mentally Retarded.....						
Mental Hospital.....						
Psych Care Under Age 22.....						
Psych Rehab-Public.....						
CSTAR-Public.....						
Targeted Case management.....	\$588.79	2	\$294.40	97	48.5	\$6.07
Subtotal.....	\$588.79	2*	\$294.40	97	48.5	\$6.07
EPSDT SERVICES						
EPSDT Screenings.....	\$528.30	9	\$58.70	9	1.0	\$58.70
EPSDT Referral Services.....	\$1,109.50	19	\$58.39	88	4.6	\$12.61
EPSDT Targeted Case Mgmt.....						
Subtotal.....	\$1,637.80	22*	\$74.45	97	4.4	\$16.88
MANAGED CARE						
Prepaid Health-Hospital.....						
Prepaid health-Physician.....						
Physician Sponsor Serv.....						
Phys Sponsor Mgmt Fees.....						
Subtotal.....						
Total.....	\$46,870.23	469*	\$99.94			

* Unduplicated totals

*** Recipients are not added to total.

Table 5. Medical Statistics, October, 1997

ELIGIBILITY CATEGORY: AFDC - Medical Assistance

Number of eligibles on 09/30/97 - 140

Total eligibles enrolled during October - 2,193

	EXPENDITURES	RECIPIENTS	COST PER RECIPIENT	UNITS OF SERVICE	UNITS PER RECIPIENT	COST PER SERVICE
NURSING FACILITIES.....	\$46,395.22	6*	\$7,732.54	201	33.5	\$230.82
HOSPITALS						
Inpatient.....	\$44,978.02	4	\$11,244.51	114	28.5	\$394.54
Outpatient.....	\$11,528.82	11	\$1,048.07	109	9.9	\$105.77
Subtotal.....	\$56,506.84	12*	\$4,708.90	223	18.5	\$253.39
DENTAL SERVICES.....						
PHARMACY.....	\$4,045.85	23*	\$175.91	111	4.8	\$36.45
PHYSICIAN RELATED						
Physician.....	\$35.50	2	\$17.75	3	1.5	\$11.83
Clinic.....	\$2,008.37	11	\$182.58	219	19.9	\$9.17
Family Planning.....	\$14.81	1	\$14.81	1	1.0	\$14.81
X-ray & Lab.....	\$455.40	10	\$45.54	51	5.1	\$8.93
Nurse Practitioner.....						
Podiatry.....						
CRNA Services.....						
Rural Health Clinics.....	\$56.00	1	\$56.00	1	1.0	\$56.00
Case Management.....						
Fed Qualified Health Care.....						
Subtotal.....	\$2,570.08	18*	\$142.78	275	15.2	\$9.35
ALTERNATIVE SERVICES						
Home Health Services.....						
Adult Day Health Care.....						
Homemaker/Respite Care.....						
Personal Care.....						
Aids Waiver.....						
Subtotal.....						
OTHER SERVICES						
Audiology Services.....						
Optometric Services.....						
Durable Medical Equip.....	\$2,753.00	3	\$917.67	20	6.7	\$137.65
Ambulance Services.....	\$287.50	1	\$287.50	10	10.0	\$28.75
Rehabilitation Center.....						
Hospice.....						
Non-Participating Prov.....						
Comprehensive Day Rehab.....						
Subtotal.....	\$3,040.50	4*	\$760.13	30	7.5	\$101.35
BUY-IN PREMIUMS						
Part-A.....						
Part-B.....						
Subtotal ***.....						
MENTAL HEALTH SERVICES						
Private Home ICF/MR.....	\$431,485.89CR	1	\$431,485.89CR	2,667CR	2,667.0CR	\$161.79
MR/DD Waiver.....	\$2,136.09	1	\$2,136.09	460	460.0	\$4.64
Psych Rehab-Private.....	\$198.86	1	\$198.86	13	13.0	\$15.30
CSTAR-Private.....						
Targeted Case management..						
Subtotal.....	\$429,150.94CR	3*\$143,050.31CR		2,194CR	731.3CR	\$195.60
STATE INSTITUTIONS						
ICF/Mentally Retarded....	\$27,540.43	4	\$6,885.11	124	31.0	\$222.10
Mental Hospital.....						
Psych Care Under Age 22...	\$33,331.85	6	\$5,555.31	101	16.8	\$330.02
Psych Rehab-Public.....						
CSTAR-Public.....						
Targeted Case management..	\$7,146.15	14	\$510.44	950	67.9	\$7.52
Subtotal.....	\$68,018.43	21*	\$3,238.97	1,175	55.9	\$57.89
EPSDT SERVICES						
EPSDT Screenings.....	\$120.00	2	\$60.00	2	1.0	\$60.00
EPSDT Referral Services...	\$5,585.33	14	\$398.95	612	43.7	\$9.13
EPSDT Targeted Case Mgmt..						
Subtotal.....	\$5,705.33	15*	\$380.36	614	40.9	\$9.29
MANAGED CARE						
Prepaid Health-Hospital...						
Prepaid health-Physician..						
Physician Sponsor Serv....						
Phys Sponsor Mgmt Fees.....						
Subtotal.....						
===== Total.....	\$242,868.69CR	47*	\$5,167.42CR			

* Unduplicated totals

*** Recipients are not added to total.

Table 5. Medical Statistics, October, 1997

ELIGIBILITY CATEGORY: Title XIX - HDN

Number of eligibles on 09/30/97 - 5,560

Total eligibles enrolled during October - N/A

	EXPENDITURES	RECIPIENTS	COST PER RECIPIENT	UNITS OF SERVICE	UNITS PER RECIPIENT	COST PER SERVICE
NURSING FACILITIES.....	\$1,611.26	2*	\$805.63	7	3.5	\$230.18
HOSPITALS						
Inpatient.....	\$484,873.73	71	\$6,829.21	809	11.4	\$599.35
Outpatient.....	\$59,009.41	347	\$170.06	1,154	3.3	\$51.13
Subtotal.....	\$543,883.14	400*	\$1,359.71	1,963	4.9	\$277.07
DENTAL SERVICES.....	\$6,171.75	149*	\$41.42	499	3.3	\$12.37
PHARMACY.....	\$119,348.88	957*	\$124.71	2,597	2.7	\$45.96
PHYSICIAN RELATED						
Physician.....	\$24,787.46	456	\$54.36	1,239	2.7	\$20.01
Clinic.....	\$13,214.33	295	\$44.79	1,950	6.6	\$6.78
Family Planning.....	\$1,952.29	50	\$39.05	74	1.5	\$26.38
X-ray & Lab.....	\$3,712.32	118	\$31.46	335	2.8	\$11.08
Nurse Practitioner.....	\$215.00	10	\$21.50	13	1.3	\$16.54
Podiatry.....	\$192.00	2	\$96.00	3	1.5	\$64.00
CRNA Services.....						
Rural Health Clinics.....	\$10,939.93	138	\$79.27	240	1.7	\$45.58
Case Management.....	\$30.00	1	\$30.00	1	1.0	\$30.00
Fed Qualified Health Care.....	\$2,874.82	41	\$70.12	78	1.9	\$36.86
Subtotal.....	\$57,918.15	939*	\$61.68	3,933	4.1	\$14.73
ALTERNATIVE SERVICES						
Home Health Services.....	\$898.05	1	\$898.05	15	15.0	\$59.87
Adult Day Health Care.....						
Homemaker/Respite Care.....						
Personal Care.....	\$621.55	1	\$621.55	31	31.0	\$20.05
Aids Waiver.....						
Subtotal.....	\$1,519.60	2*	\$759.80	46	23.0	\$33.03
OTHER SERVICES						
Audiology Services.....	\$350.00	2	\$175.00	3	1.5	\$116.67
Optometric Services.....	\$2,616.00	69	\$37.91	121	1.8	\$21.62
Durable Medical Equip.....	\$10,129.54	22	\$460.43	120	5.5	\$84.41
Ambulance Services.....	\$1,833.30	16	\$114.58	211	13.2	\$8.69
Rehabilitation Center.....						
Hospice.....						
Non-Participating Prov.....						
Comprehensive Day Rehab.....						
Subtotal.....	\$14,928.84	108*	\$138.23	455	4.2	\$32.81
BUY-IN PREMIUMS						
Part-A.....						
Part-B.....						
Subtotal ***.....						
MENTAL HEALTH SERVICES						
Private Home ICF/MR.....						
MR/DD Waiver.....	\$261,054.33	108	\$2,417.17	11,189	103.6	\$23.33
Psych Rehab-Private.....	\$121.92	2	\$60.96	9	4.5	\$13.55
CSTAR-Private.....	\$22,829.17	26	\$878.05	2,792	107.4	\$8.18
Targeted Case management..	\$5,083.79	26	\$195.53	908	34.9	\$5.60
Subtotal.....	\$289,089.21	157*	\$1,841.33	14,898	94.8	\$19.40
STATE INSTITUTIONS						
ICF/Mentally Retarded.....						
Mental Hospital.....						
Psych Care Under Age 22...	\$59,646.50	9	\$6,627.39	134	14.9	\$445.12
Psych Rehab-Public.....						
CSTAR-Public.....						
Targeted Case management..	\$189,988.74	489	\$388.53	28,896	59.1	\$6.57
Subtotal.....	\$249,635.24	495*	\$504.31	29,030	58.6	\$8.60
EPSDT SERVICES						
EPSDT Screenings.....	\$9,208.00	151	\$60.98	155	1.0	\$59.41
EPSDT Referral Services...	\$539,809.83	1,938	\$278.54	27,262	14.1	\$19.80
EPSDT Targeted Case Mgmt..	\$42,966.00	438	\$98.10	434	1.0	\$99.00
Subtotal.....	\$591,983.83	2,234*	\$264.99	27,851	12.4	\$21.26
MANAGED CARE						
Prepaid Health-Hospital...						
Prepaid health-Physician..						
Physician Sponsor Serv....						
Phys Sponsor Mgmt Fees.....						
Subtotal.....						
=====						
Total.....	\$1,876,089.90	3,221*	\$582.46			

* Unduplicated totals

*** Recipients are not added to total.

Table 5. Medical Statistics, October, 1997

ELIGIBILITY CATEGORY: Qualified Medicare Beneficiary (QMB)

Number of eligibles on 09/30/97 - 9,436

Total eligibles enrolled during October - 10,902

	EXPENDITURES	RECIPIENTS	COST PER RECIPIENT	UNITS OF SERVICE	UNITS PER RECIPIENT	COST PER SERVICE
NURSING FACILITIES.....	\$11,459.98	33*	\$347.27	51	1.5	\$224.71
HOSPITALS						
Inpatient.....	\$3,779.84	94	\$40.21	79	.8	\$47.85
Outpatient.....	\$173,068.13	1,115	\$155.22	1,888	1.7	\$91.67
Subtotal.....	\$176,847.97	1,188*	\$148.86	1,967	1.6	\$89.91
DENTAL SERVICES.....	\$126.15	2*	\$63.08	9	4.5	\$14.02
PHARMACY.....	\$65.74	1*	\$65.74	4	4.0	\$16.44
PHYSICIAN RELATED						
Physician.....	\$54,186.00	1,524	\$35.56	2,692	1.8	\$20.13
Clinic.....	\$49,381.63	1,160	\$42.57	2,085	1.8	\$23.68
Family Planning.....						
X-ray & Lab.....	\$4,695.13	272	\$17.26	411	1.5	\$11.42
Nurse Practitioner.....						
Podiatry.....	\$1,404.43	79	\$17.78	97	1.2	\$14.48
CRNA Services.....	\$82.90	7	\$11.84	5	.7	\$16.58
Rural Health Clinics.....	\$4,100.74	200	\$20.50	306	1.5	\$13.40
Case Management.....						
Fed Qualified Health Care.....	\$1,610.18	62	\$25.97	97	1.6	\$16.60
Subtotal.....	\$115,461.01	2,765*	\$41.76	5,693	2.0	\$20.28
ALTERNATIVE SERVICES						
Home Health Services.....						
Adult Day Health Care.....						
Homemaker/Respite Care.....	\$259.80	3	\$86.60	22	7.3	\$11.81
Personal Care.....	\$5,973.75	50	\$119.48	489	9.8	\$12.22
Aids Waiver.....	\$440.00	1	\$440.00	20	20.0	\$22.00
Subtotal.....	\$6,673.55	52*	\$128.34	531	10.2	\$12.57
OTHER SERVICES						
Audiology Services.....						
Optometric Services.....	\$1,185.88	56	\$21.18	65	1.2	\$18.24
Durable Medical Equip.....	\$19,864.02	307	\$64.70	471	1.5	\$42.17
Ambulance Services.....	\$7,865.87	121	\$65.02	159	1.3	\$49.48
Rehabilitation Center.....	\$3,402.60	10	\$340.26	14	1.4	\$243.04
Hospice.....						
Non-Participating Prov.....	\$2,006.02	39	\$51.44	61	1.6	\$32.89
Comprehensive Day Rehab.....						
Subtotal.....	\$34,325.39	515*	\$66.65	770	1.5	\$44.58
BUY-IN PREMIUMS						
Part-A.....	\$4,198.50	13	\$322.96			
Part-B.....	\$360,419.80	8,234	\$43.77			
Subtotal ***.....	\$364,618.30	8,247	\$44.21			
MENTAL HEALTH SERVICES						
Private Home ICF/MR.....						
MR/DD Waiver.....						
Psych Rehab-Private.....	\$7,189.79	30	\$239.66	402	13.4	\$17.89
CSTAR-Private.....						
Targeted Case management.....	\$134.07	2	\$67.04	24	12.0	\$5.59
Subtotal.....	\$7,323.86	32*	\$228.87	426	13.3	\$17.19
STATE INSTITUTIONS						
ICF/Mentally Retarded.....						
Mental Hospital.....	\$21.53	1	\$21.53	4	4.0	\$5.38
Psych Care Under Age 22.....	\$2,827.60	11	\$257.05	21	1.9	\$134.65
Psych Rehab-Public.....		1				
CSTAR-Public.....						
Targeted Case management.....						
Subtotal.....	\$2,849.13	13*	\$219.16	25	1.9	\$113.97
EPSDT SERVICES						
EPSDT Screenings.....						
EPSDT Referral Services.....						
EPSDT Targeted Case Mgmt.....						
Subtotal.....						
MANAGED CARE						
Prepaid Health-Hospital.....						
Prepaid health-Physician.....						
Physician Sponsor Serv.....						
Phys Sponsor Mgmt Fees.....						
Subtotal.....						
===== Total.....	\$719,751.08	3,523*	\$204.30			

* Unduplicated totals

*** Recipients are not added to total.

Table 5. Medical Statistics, October, 1997

ELIGIBILITY CATEGORY: DYS - General Relief

Number of eligibles on 09/30/97 - 373

Total eligibles enrolled during October - 797

	EXPENDITURES	RECIPIENTS	COST PER RECIPIENT	UNITS OF SERVICE	UNITS PER RECIPIENT	COST PER SERVICE
NURSING FACILITIES.....						
HOSPITALS						
Inpatient.....	\$34,575.93	10	\$3,457.59	105	10.5	\$329.29
Outpatient.....	\$5,703.99	38	\$150.11	128	3.4	\$44.56
Subtotal.....	\$40,279.92	47*	\$857.02	233	4.9	\$172.88
DENTAL SERVICES.....	\$809.20	17*	\$47.60	74	4.4	\$10.94
PHARMACY.....	\$11,130.60	127*	\$87.64	304	2.4	\$36.61
PHYSICIAN RELATED						
Physician.....	\$4,856.86	65	\$74.72	161	2.5	\$30.17
Clinic.....	\$1,312.37	32	\$41.01	393	12.3	\$3.34
Family Planning.....	\$269.33	6	\$44.89	8	1.3	\$33.67
X-ray & Lab.....	\$621.39	25	\$24.86	63	2.5	\$9.86
Nurse Practitioner.....						
Podiatry.....	\$284.00	3	\$94.67	4	1.3	\$71.00
CRNA Services.....						
Rural Health Clinics.....	\$1,210.00	9	\$134.44	26	2.9	\$46.54
Case Management.....	\$8.00	1	\$8.00	1	1.0	\$8.00
Fed Qualified Health Care.....	\$35.69	1	\$35.69	2	2.0	\$17.85
Subtotal.....	\$8,597.64	122*	\$70.47	658	5.3	\$13.07
ALTERNATIVE SERVICES						
Home Health Services.....						
Adult Day Health Care.....						
Homemaker/Respite Care.....						
Personal Care.....						
Aids Waiver.....						
Subtotal.....						
OTHER SERVICES						
Audiology Services.....						
Optometric Services.....	\$385.00	10	\$38.50	17	1.7	\$22.65
Durable Medical Equip.....	\$475.00	1	\$475.00	3	3.0	\$158.33
Ambulance Services.....	\$143.00	1	\$143.00	8	8.0	\$17.88
Rehabilitation Center.....						
Hospice.....						
Non-Participating Prov.....						
Comprehensive Day Rehab.....						
Subtotal.....	\$1,003.00	12*	\$83.58	28	2.3	\$35.82
BUY-IN PREMIUMS						
Part-A.....						
Part-B.....						
Subtotal ***.....						
MENTAL HEALTH SERVICES						
Private Home ICF/MR.....						
MR/DD Waiver.....						
Psych Rehab-Private.....						
CSTAR-Private.....						
Targeted Case management.....						
Subtotal.....						
STATE INSTITUTIONS						
ICF/Mentally Retarded.....						
Mental Hospital.....						
Psych Care Under Age 22.....						
Psych Rehab-Public.....						
CSTAR-Public.....						
Targeted Case management.....						
Subtotal.....						
EPSDT SERVICES						
EPSDT Screenings.....	\$659.00	12	\$54.92	12	1.0	\$54.92
EPSDT Referral Services.....	\$61,116.39	170	\$359.51	3,355	19.7	\$18.22
EPSDT Targeted Case Mgmt.....						
Subtotal.....	\$61,775.39	177*	\$349.01	3,367	19.0	\$18.35
MANAGED CARE						
Prepaid Health-Hospital...						
Prepaid health-Physician..						
Physician Sponsor Serv....						
Phys Sponsor Mgmt Fees....						
Subtotal.....						
=====						
Total.....	\$123,595.75	297*	\$416.15			

* Unduplicated totals

*** Recipients are not added to total.

Table 5. Medical Statistics, October, 1997

ELIGIBILITY CATEGORY: Medicaid for Pregnant Women

Number of eligibles on 09/30/97 - 13,420

Total eligibles enrolled during October - 22,700

	EXPENDITURES	RECIPIENTS	COST PER RECIPIENT	UNITS OF SERVICE	UNITS PER RECIPIENT	COST PER SERVICE
NURSING FACILITIES.....						
HOSPITALS						
Inpatient.....	\$2,915,773.37	1,522	\$1,915.75	4,240	2.8	\$687.68
Outpatient.....	\$621,974.35	3,810	\$163.25	17,294	4.5	\$35.96
Subtotal.....	\$3,537,747.72	4,808*	\$735.80	21,534	4.4	\$164.29
DENTAL SERVICES.....	\$23,192.35	333*	\$69.65	1,259	3.8	\$18.42
PHARMACY.....	\$136,442.37	3,842*	\$35.51	7,738	2.0	\$17.63
PHYSICIAN RELATED						
Physician.....	\$541,889.75	2,636	\$205.57	8,850	3.4	\$61.23
Clinic.....	\$426,440.04	2,931	\$145.49	22,224	7.6	\$19.19
Family Planning.....	\$187,993.97	835	\$225.14	9,013	10.8	\$20.86
X-ray & Lab.....	\$75,823.09	2,109	\$35.95	6,134	2.9	\$12.56
Nurse Practitioner.....	\$985.00	21	\$46.90	27	1.3	\$36.48
Podiatry.....	\$132.25	6	\$22.04	10	1.7	\$13.23
CRNA Services.....	\$3,104.54	48	\$64.68	1,907	39.7	\$1.63
Rural Health Clinics.....	\$91,042.20	624	\$145.90	1,380	2.2	\$65.97
Case Management.....	\$20,221.10	817	\$24.75	1,004	1.2	\$20.14
Fed Qualified Health Care.....	\$38,709.45	265	\$146.07	785	3.0	\$49.31
Subtotal.....	\$1,386,341.39	7,401*	\$187.32	51,334	6.9	\$27.01
ALTERNATIVE SERVICES						
Home Health Services.....	\$6,353.11	27	\$235.30	186	6.9	\$34.16
Adult Day Health Care.....						
Homemaker/Respite Care.....						
Personal Care.....	\$22.92	1	\$22.92	2	2.0	\$11.46
Aids Waiver.....						
Subtotal.....	\$6,376.03	28*	\$227.72	188	6.7	\$33.92
OTHER SERVICES						
Audiology Services.....	\$5.00	1	\$5.00	1	1.0	\$5.00
Optometric Services.....	\$9,240.50	204	\$45.30	429	2.1	\$21.54
Durable Medical Equip.....	\$16,204.31	17	\$953.19	232	13.6	\$69.85
Ambulance Services.....	\$6,113.96	62	\$98.61	1,247	20.1	\$4.90
Rehabilitation Center.....						
Hospice.....						
Non-Participating Prov.....						
Comprehensive Day Rehab.....						
Subtotal.....	\$31,563.77	282*	\$111.93	1,909	6.7	\$16.53
BUY-IN PREMIUMS						
Part-A.....						
Part-B.....						
Subtotal ***.....						
MENTAL HEALTH SERVICES						
Private Home ICF/MR.....						
MR/DD Waiver.....	\$698.64	1	\$698.64	328	328.0	\$2.13
Psych Rehab-Private.....	\$1,115.00	2	\$557.50	27	13.5	\$41.30
CSTAR-Private.....	\$12,542.71	17	\$737.81	1,255	73.8	\$9.99
Targeted Case management..						
Subtotal.....	\$14,356.35	20*	\$717.82	1,610	80.5	\$8.92
STATE INSTITUTIONS						
ICF/Mentally Retarded.....						
Mental Hospital.....						
Psych Care Under Age 22...	\$1,506.96	1	\$1,506.96	4	4.0	\$376.74
Psych Rehab-Public.....	\$501.64	1	\$501.64	20	20.0	\$25.08
CSTAR-Public.....						
Targeted Case management..	\$3,899.65	12	\$324.97	619	51.6	\$6.30
Subtotal.....	\$5,908.25	14*	\$422.02	643	45.9	\$9.19
EPSDT SERVICES						
EPSDT Screenings.....	\$42,231.75	658	\$64.18	701	1.1	\$60.25
EPSDT Referral Services...	\$114,162.61	1,535	\$74.37	4,883	3.2	\$23.38
EPSDT Targeted Case Mgmt..						
Subtotal.....	\$156,394.36	1,753*	\$89.22	5,584	3.1	\$28.01
MANAGED CARE						
Prepaid Health-Hospital...						
Prepaid health-Physician..						
Physician Sponsor Serv....	\$55.50	1	\$55.50			
Phys Sponsor Mgmt Fees....						
Subtotal.....	\$55.50	1*	\$55.50			
=====						
Total.....	\$5,298,378.09	11,343*	\$467.11			

* Unduplicated totals

*** Recipients are not added to total.

Table 5. Medical Statistics, October, 1997

ELIGIBILITY CATEGORY: Medicaid for Children

Number of eligibles on 09/30/97 - 185,815

Total eligibles enrolled during October - 186,785

	EXPENDITURES	RECIPIENTS	COST PER RECIPIENT	UNITS OF SERVICE	UNITS PER RECIPIENT	COST PER SERVICE
NURSING FACILITIES.....	\$1,747.33	1*	\$1,747.33	30	30.0	\$58.24
HOSPITALS						
Inpatient.....	\$3,535,839.33	871	\$4,059.52	5,058	5.8	\$699.06
Outpatient.....	\$1,333,819.91	9,014	\$147.97	28,444	3.2	\$46.89
Subtotal.....	\$4,869,659.24	9,578*	\$508.42	33,502	3.5	\$145.35
DENTAL SERVICES.....	\$152,728.99	2,847*	\$53.65	10,747	3.8	\$14.21
PHARMACY.....	\$1,211,227.13	25,180*	\$48.10	54,098	2.1	\$22.39
PHYSICIAN RELATED						
Physician.....	\$278,987.62	5,432	\$51.36	18,612	3.4	\$14.99
Clinic.....	\$279,732.98	7,244	\$38.62	54,989	7.6	\$5.09
Family Planning.....	\$29,451.70	805	\$36.59	1,206	1.5	\$24.42
X-ray & Lab.....	\$44,947.85	1,799	\$24.98	4,112	2.3	\$10.93
Nurse Practitioner.....	\$1,076.13	44	\$24.46	55	1.2	\$20.30
Podiatry.....	\$1,702.28	41	\$41.52	73	1.8	\$23.32
CRNA Services.....	\$2,943.91	67	\$43.94	3,495	52.2	\$6.84
Rural Health Clinics.....	\$337,817.57	4,975	\$67.93	7,678	1.5	\$44.00
Case Management.....	\$1,745.50	52	\$33.57	72	1.4	\$24.24
Fed Qualified Health Care.....	\$43,593.99	674	\$64.68	1,307	1.9	\$33.55
Subtotal.....	\$1,021,999.53	17,871*	\$57.19	91,597	5.1	\$11.16
ALTERNATIVE SERVICES						
Home Health Services.....	\$4,829.42	21	\$229.97	191	9.1	\$25.28
Adult Day Health Care.....						
Homemaker/Respite Care.....						
Personal Care.....	\$2,266.75	5	\$453.35	196	39.2	\$11.57
Aids Waiver.....						
Subtotal.....	\$7,096.17	26*	\$272.93	387	14.8	\$18.34
OTHER SERVICES						
Audiology Services.....	\$3,037.48	38	\$79.93	58	1.5	\$52.37
Optometric Services.....	\$57,040.75	1,464	\$38.96	2,554	1.7	\$22.33
Durable Medical Equip.....	\$94,093.61	406	\$231.76	962	2.4	\$97.81
Ambulance Services.....	\$23,093.80	213	\$108.42	5,891	27.7	\$3.92
Rehabilitation Center.....						
Hospice.....	\$5,428.81	3	\$1,809.60	65	21.7	\$83.52
Non-Participating Prov.....						
Comprehensive Day Rehab.....						
Subtotal.....	\$182,694.45	2,105*	\$86.79	9,530	4.5	\$19.17
BUY-IN PREMIUMS						
Part-A.....						
Part-B.....						
Subtotal ***.....						
MENTAL HEALTH SERVICES						
Private Home ICF/MR.....						
MR/DD Waiver.....	\$145,207.66	78	\$1,861.64	5,612	71.9	\$25.87
Psych Rehab-Private.....	\$3,484.80	5	\$696.96	124	24.8	\$28.10
CSTAR-Private.....	\$107,840.14	122	\$883.94	12,757	104.6	\$8.45
Targeted Case management..	\$7,282.85	83	\$87.75	1,295	15.6	\$5.62
Subtotal.....	\$263,815.45	286*	\$922.43	19,788	69.1	\$13.33
STATE INSTITUTIONS						
ICF/Mentally Retarded.....						
Mental Hospital.....						
Psych Care Under Age 22...	\$137,949.33	33	\$4,180.28	367	11.1	\$375.88
Psych Rehab-Public.....	\$2,007.33	2	\$1,003.67	130	65.0	\$15.44
CSTAR-Public.....						
Targeted Case management..	\$461,956.79	1,572	\$293.87	70,109	44.6	\$6.59
Subtotal.....	\$601,913.45	1,602*	\$375.73	70,606	44.0	\$8.52
EPSDT SERVICES						
EPSDT Screenings.....	\$270,094.08	4,407	\$61.29	4,585	1.0	\$58.91
EPSDT Referral Services...	\$2,057,037.39	21,516	\$95.61	119,096	5.5	\$17.27
EPSDT Targeted Case Mgmt..	\$6,336.00	64	\$99.00	64	1.0	\$99.00
Subtotal.....	\$2,333,467.47	23,102*	\$101.01	123,745	5.3	\$18.86
MANAGED CARE						
Prepaid Health-Hospital...						
Prepaid health-Physician..						
Physician Sponsor Serv....						
Phys Sponsor Mgmt Fees....						
Subtotal.....						
=====						
Total.....	\$10,646,349.21	48,670*	\$218.75			

* Unduplicated totals

*** Recipients are not added to total.

Table 5. Medical Statistics, October, 1997

ELIGIBILITY CATEGORY: Presumptive Eligibility

Number of eligibles on 09/30/97 - 1,332

Total eligibles enrolled during October - N/A

	EXPENDITURES	RECIPIENTS	COST PER RECIPIENT	UNITS OF SERVICE	UNITS PER RECIPIENT	COST PER SERVICE
NURSING FACILITIES.....						
HOSPITALS						
Inpatient.....						
Outpatient.....	\$59,878.40	489	\$122.45	2,439	5.0	\$24.55
Subtotal.....	\$59,878.40	489*	\$122.45	2,439	4.9	\$24.55
DENTAL SERVICES.....						
PHARMACY.....						
	\$22,609.03	688*	\$32.86	1,275	1.9	\$17.73
PHYSICIAN RELATED						
Physician.....	\$5,992.25	160	\$37.45	327	2.0	\$18.32
Clinic.....	\$12,616.88	470	\$26.84	754	1.6	\$16.75
Family Planning.....	\$426.81	11	\$38.80	10	1.0	\$22.49
X-ray & Lab.....	\$22,374.72	488	\$45.85	1,968	4.0	\$11.57
Nurse Practitioner.....	\$73.00	4	\$18.25	6	1.5	\$12.17
Podiatry.....						
CRNA Services.....	\$33.00	1	\$33.00	8	8.0	\$4.13
Rural Health Clinics.....	\$1,672.00	24	\$69.67	48	2.0	\$34.83
Case Management.....	\$13,646.15	425	\$32.11	677	1.6	\$20.16
Fed Qualified Health Care.....	\$59,636.31	412	\$144.75	2,699	6.6	\$22.10
Subtotal.....	\$116,471.12	1,384*	\$84.16	6,497	4.6	\$17.93
ALTERNATIVE SERVICES						
Home Health Services.....						
Adult Day Health Care.....						
Homemaker/Respite Care.....						
Personal Care.....						
Aids Waiver.....						
Subtotal.....						
OTHER SERVICES						
Audiology Services.....						
Optometric Services.....						
Durable Medical Equip.....						
Ambulance Services.....	\$54.00	1	\$54.00	9	9.0	\$6.00
Rehabilitation Center.....						
Hospice.....						
Non-Participating Prov.....						
Comprehensive Day Rehab.....						
Subtotal.....	\$54.00	1*	\$54.00	9	9.0	\$6.00
BUY-IN PREMIUMS						
Part-A.....						
Part-B.....						
Subtotal ***.....						
MENTAL HEALTH SERVICES						
Private Home ICF/MR.....						
MR/DD Waiver.....						
Psych Rehab-Private.....	\$573.05	1	\$573.05	97	97.0	\$5.91
CSTAR-Private.....						
Targeted Case management.....						
Subtotal.....	\$573.05	1*	\$573.05	97	97.0	\$5.91
STATE INSTITUTIONS						
ICF/Mentally Retarded.....						
Mental Hospital.....						
Psych Care Under Age 22.....						
Psych Rehab-Public.....						
CSTAR-Public.....						
Targeted Case management.....						
Subtotal.....						
EPSDT SERVICES						
EPSDT Screenings.....	\$180.00	3	\$60.00	3	1.0	\$60.00
EPSDT Referral Services.....	\$2,264.04	67	\$33.79	137	2.0	\$16.53
EPSDT Targeted Case Mgmt.....						
Subtotal.....	\$2,444.04	69*	\$35.42	140	2.0	\$17.46
MANAGED CARE						
Prepaid Health-Hospital.....						
Prepaid health-Physician.....						
Physician Sponsor Serv.....						
Phys Sponsor Mgmt Fees.....						
Subtotal.....						
=====						
Total.....	\$202,029.64	2,048*	\$98.65			

* Unduplicated totals

*** Recipients are not added to total.

Table 5. Medical Statistics, October, 1997

ELIGIBILITY CATEGORY: AFDC/Adult Managed Care

Number of eligibles on 09/30/97 - 9,101

Capitation enrollment -

Total eligibles enrolled during October -

1,949

	EXPENDITURES	RECIPIENTS	COST PER RECIPIENT	UNITS OF SERVICE	UNITS PER RECIPIENT	COST PER SERVICE
NURSING FACILITIES.....						
HOSPITALS						
Inpatient.....	\$97,644.33	30	\$3,254.81	133	4.4	\$734.17
Outpatient.....	\$39,767.54	157	\$253.30	836	5.3	\$47.57
Subtotal.....	\$137,411.87	177*	\$776.34	969	5.4	\$141.81
DENTAL SERVICES.....	\$22,914.31	427*	\$53.66	1,150	2.7	\$19.93
PHARMACY.....	\$8,598.42	106*	\$81.12	242	2.3	\$35.53
PHYSICIAN RELATED						
Physician.....	\$10,033.38	149	\$67.34	555	3.7	\$18.08
Clinic.....	\$9,866.57	107	\$92.21	1,101	10.3	\$8.96
Family Planning.....	\$2,280.90	29	\$78.65	126	4.3	\$18.10
X-ray & Lab.....	\$1,701.00	53	\$32.09	104	2.0	\$16.36
Nurse Practitioner.....						
Podiatry.....						
CRNA Services.....	\$220.34	2	\$110.17	4	2.0	\$55.09
Rural Health Clinics.....	\$69.75	1	\$69.75	1	1.0	\$69.75
Case Management.....	\$14,545.87	170	\$85.56	403	2.4	\$36.09
Fed Qualified Health Care.....						
Subtotal.....	\$38,717.81	469*	\$82.55	2,295	4.8	\$16.87
ALTERNATIVE SERVICES						
Home Health Services.....	\$1,911.62	9	\$212.40	200	22.2	\$9.56
Adult Day Health Care.....						
Homemaker/Respite Care.....						
Personal Care.....						
Aids Waiver.....						
Subtotal.....	\$1,911.62	9*	\$212.40	200	22.2	\$9.56
OTHER SERVICES						
Audiology Services.....	\$360.00	1	\$360.00	3	3.0	\$120.00
Optometric Services.....	\$3,005.50	73	\$41.17	131	1.8	\$22.94
Durable Medical Equip.....	\$105.71	3	\$35.24	5	1.7	\$64.14
Ambulance Services.....	\$597.99	10	\$59.80	72	7.2	\$8.31
Rehabilitation Center.....						
Hospice.....						
Non-Participating Prov.....						
Comprehensive Day Rehab.....						
Subtotal.....	\$4,154.20	87*	\$47.75	211	2.4	\$19.69
BUY-IN PREMIUMS						
Part-A.....						
Part-B.....						
Subtotal ***.....						
MENTAL HEALTH SERVICES						
Private Home ICF/MR.....						
MR/DD Waiver.....						
Psych Rehab-Private.....	\$214.52	3	\$71.51	10	3.3	\$21.45
CSTAR-Private.....	\$29,052.82	45	\$645.62	3,989	88.6	\$7.28
Targeted Case management.....						
Subtotal.....	\$29,267.34	48*	\$609.74	3,999	83.3	\$7.32
STATE INSTITUTIONS						
ICF/Mentally Retarded.....						
Mental Hospital.....						
Psych Care Under Age 22.....	\$347.38	1	\$347.38	9	9.0	\$38.60
Psych Rehab-Public.....						
CSTAR-Public.....						
Targeted Case management.....	\$394.27	4	\$98.57	63	15.8	\$6.26
Subtotal.....	\$741.65	5*	\$148.33	72	14.4	\$10.30
EPSDT SERVICES						
EPSDT Screenings.....						
EPSDT Referral Services.....	\$406.54	11	\$36.96	12	1.1	\$33.88
EPSDT Targeted Case Mgmt.....						
Subtotal.....	\$406.54	11*	\$36.96	12	1.0	\$33.88
MANAGED CARE						
Prepaid Health-Hospital... CR	\$72.47					
Prepaid health-Physician.. CR	\$26.90					
Physician Sponsor Serv.....	\$95.20	4	\$23.80			
Phys Sponsor Mgmt Fees.....						
Subtotal.....	\$4.17CR	4*	\$1.04CR			
=====						
Total.....	\$244,119.58	1,178*	\$207.23			

* Unduplicated totals

*** Recipients are not added to total.

Table 5. Medical Statistics, October, 1997

ELIGIBILITY CATEGORY: AFDC/Child Managed Care

Number of eligibles on 09/30/97 - 22,929

Total eligibles enrolled during October -

Capitation enrollment -

	EXPENDITURES	351 RECIPIENTS	COST PER RECIPIENT	UNITS OF SERVICE	UNITS PER RECIPIENT	COST PER SERVICE
NURSING FACILITIES.....						
HOSPITALS						
Inpatient.....	\$341,421.02	41	\$8,327.34	354	8.6	\$964.47
Outpatient.....	\$42,281.06	182	\$232.31	608	3.3	\$69.54
Subtotal.....	\$383,702.08	210*	\$1,827.15	962	4.5	\$398.86
DENTAL SERVICES.....	\$99.00	4*	\$24.75	11	2.8	\$9.00
PHARMACY.....	\$13,633.45	101*	\$134.98	176	1.7	\$77.46
PHYSICIAN RELATED						
Physician.....	\$2,474.30	55	\$44.99	122	2.2	\$20.28
Clinic.....	\$15,879.51	129	\$123.10	1,353	10.5	\$11.74
Family Planning.....	\$386.46	7	\$55.21	10	1.4	\$24.15
X-ray & Lab.....	\$445.10	21	\$21.20	33	1.6	\$13.49
Nurse Practitioner.....						
Podiatry.....						
CRNA Services.....						
Rural Health Clinics.....						
Case Management.....						
Fed Qualified Health Care.....	\$4,555.73	135	\$33.75	223	1.7	\$20.43
Subtotal.....	\$23,741.10	333*	\$71.29	1,747	5.2	\$13.59
ALTERNATIVE SERVICES						
Home Health Services.....	\$838.18	7	\$119.74	14	2.0	\$59.87
Adult Day Health Care.....						
Homemaker/Respite Care.....						
Personal Care.....						
Aids Waiver.....						
Subtotal.....	\$838.18	7*	\$119.74	14	2.0	\$59.87
OTHER SERVICES						
Audiology Services.....	\$30.00	2	\$15.00	3	1.5	\$10.00
Optometric Services.....	\$101.00	8	\$12.63	6	1.3	\$16.83
Durable Medical Equip.....	\$11,547.00	8	\$1,443.58	50	6.3	\$230.94
Ambulance Services.....						
Rehabilitation Center.....						
Hospice.....						
Non-Participating Prov.....						
Comprehensive Day Rehab.....						
Subtotal.....	\$11,678.00	15*	\$778.53	59	3.9	\$197.93
BUY-IN PREMIUMS						
Part-A.....						
Part-B.....						
Subtotal ***.....						
MENTAL HEALTH SERVICES						
Private Home ICF/MR.....	\$816.30	2	\$408.15	60	30.0	\$13.61
MR/DD Waiver.....						
Psych Rehab-Private.....	\$5,308.26	5	\$1,061.65	585	117.0	\$9.07
CSTAR-Private.....						
Targeted Case management.....						
Subtotal.....	\$6,124.56	7*	\$874.94	645	92.1	\$9.50
STATE INSTITUTIONS						
ICF/Mentally Retarded.....						
Mental Hospital.....						
Psych Care Under Age 22.....	\$5,220.41	1	\$5,220.41	13	13.0	\$401.57
Psych Rehab-Public.....						
CSTAR-Public.....						
Targeted Case management.....	\$25,955.32	131	\$198.13	4,276	32.6	\$6.07
Subtotal.....	\$31,175.73	132*	\$236.18	4,289	32.4	\$7.27
EPSDT SERVICES						
EPSDT Screenings.....	\$6,394.85	95	\$67.31	111	1.2	\$57.61
EPSDT Referral Services.....	\$70,105.01	489	\$143.36	4,746	9.7	\$14.77
EPSDT Targeted Case Mgmt.....						
Subtotal.....	\$76,499.86	542*	\$141.14	4,857	8.9	\$15.75
MANAGED CARE						
Prepaid Health-Hospital...						
Prepaid health-Physician..						
Physician Sponsor Serv....						
Phys Sponsor Mgmt Fees....						
Subtotal.....						
Total.....	\$547,491.96	1,022*	\$535.71			

* Unduplicated totals

*** Recipients are not added to total.

Table 5. Medical Statistics, October, 1997

ELIGIBILITY CATEGORY: AFDC/Medicaid for Children Managed Care

Number of eligibles on 09/30/97 - N/A

Total eligibles enrolled during October - 26,340

	EXPENDITURES	RECIPIENTS	COST PER RECIPIENT	UNITS OF SERVICE	UNITS PER RECIPIENT	COST PER SERVICE
NURSING FACILITIES.....						
HOSPITALS						
Inpatient.....						
Outpatient.....						
Subtotal.....	-----			-----		
DENTAL SERVICES.....						
PHARMACY.....						
PHYSICIAN RELATED						
Physician.....						
Clinic.....						
Family Planning.....						
X-ray & Lab.....						
Nurse Practitioner.....						
Podiatry.....						
CRNA Services.....						
Rural Health Clinics.....						
Case Management.....						
Fed Qualified Health Care.....						
Subtotal.....	-----			-----		
ALTERNATIVE SERVICES						
Home Health Services.....						
Adult Day Health Care.....						
Homemaker/Respite Care.....						
Personal Care.....						
Aids Waiver.....						
Subtotal.....	-----			-----		
OTHER SERVICES						
Audiology Services.....						
Optometric Services.....						
Durable Medical Equip.....						
Ambulance Services.....						
Rehabilitation Center.....						
Hospice.....						
Non-Participating Prov.....						
Comprehensive Day Rehab.....						
Subtotal.....	-----			-----		
BUY-IN PREMIUMS						
Part-A.....						
Part-B.....						
Subtotal ***.....	-----			-----		
MENTAL HEALTH SERVICES						
Private Home ICF/MR.....						
MR/DD Waiver.....						
Psych Rehab-Private.....						
CSTAR-Private.....						
Targeted Case management.....						
Subtotal.....	-----			-----		
STATE INSTITUTIONS						
ICF/Mentally Retarded.....						
Mental Hospital.....						
Psych Care Under Age 22.....						
Psych Rehab-Public.....						
CSTAR-Public.....						
Targeted Case management.....						
Subtotal.....	-----			-----		
EPSDT SERVICES						
EPSDT Screenings.....						
EPSDT Referral Services.....						
EPSDT Targeted Case Mgmt.....						
Subtotal.....	-----			-----		
MANAGED CARE						
Prepaid Health-Hospital.....						
Prepaid health-Physician.....						
Physician Sponsor Serv.....						
Phys Sponsor Mgmt Fees.....						
Subtotal.....	-----			-----		
	=====					
Total.....		*				

* Unduplicated totals

*** Recipients are not added to total.

FIGURE 4. FOOD STAMPS CASELOAD

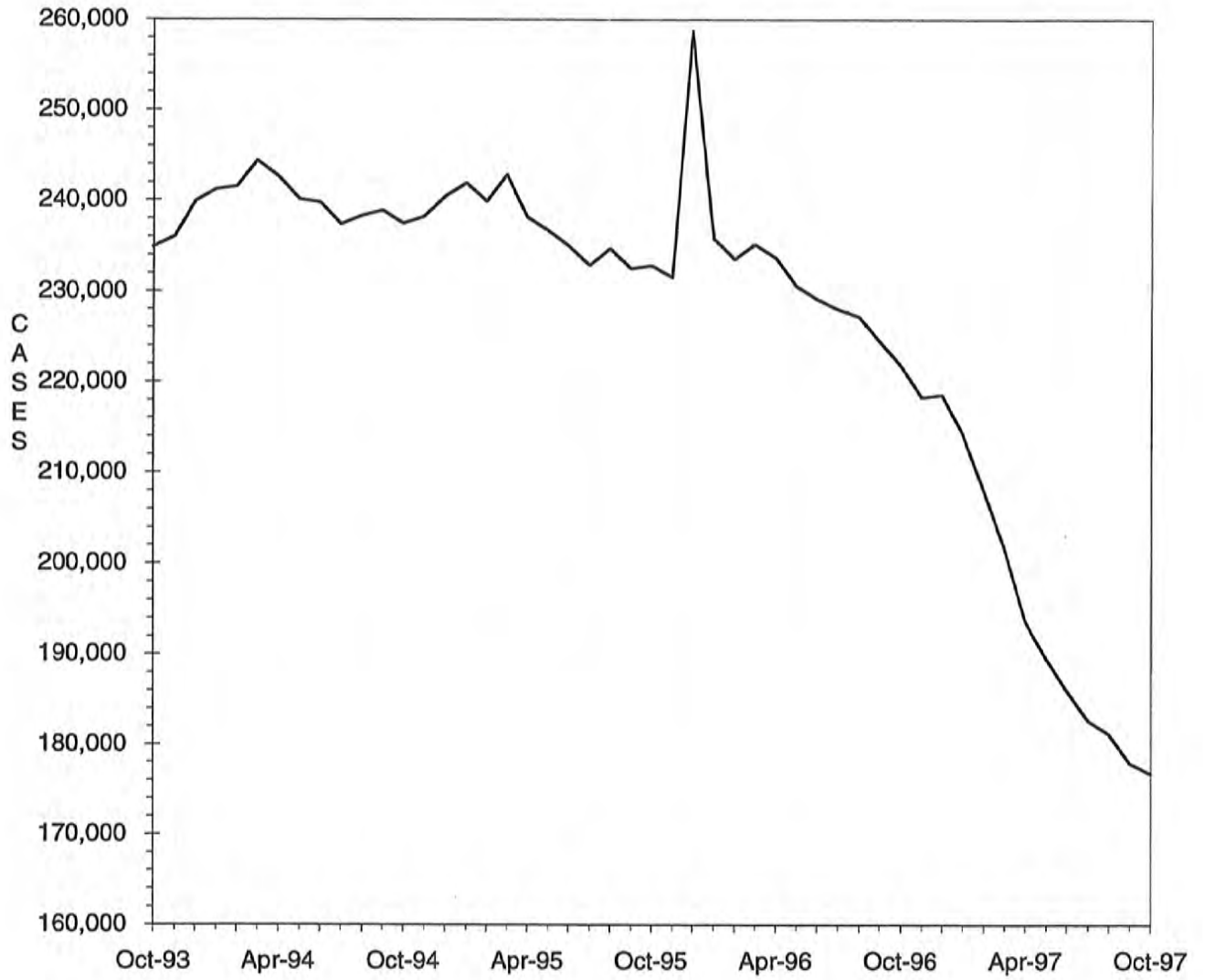

TABLE 6. FOOD STAMP PROGRAM
OCTOBER 1997

COUNTY	TOTAL PERSONS	TOTAL HOUSE-HOLDS	PA PERSONS	PA HOUSE HOLDS	NON-PA PERSONS	NON-PA HOUSE-HOLDS	TOTAL COUPONS ISSUED	AVERAGE VALUE OF COUPONS PER PERSON
STATE TOTAL	422,795	176,663	141,030	48,302	281,765	128,361	\$29,982,314	\$70.91
ADAIR	1,337	629	273	95	1,064	534	\$87,407	\$65.38
ANDREW	587	256	95	33	492	223	\$36,341	\$61.91
ATCHISON	348	157	61	22	287	135	\$20,756	\$59.64
AUDRAIN	1,787	805	439	154	1,348	651	\$118,975	\$66.58
BARRY	3,147	1,202	980	395	2,167	807	\$203,987	\$64.82
BARTON	998	403	305	125	693	278	\$62,144	\$62.27
BATES	1,309	508	236	76	1,073	432	\$83,137	\$63.51
BENTON	1,674	704	488	179	1,186	525	\$116,573	\$69.64
BOLLINGER	1,120	446	242	91	878	355	\$74,414	\$66.44
BOONE	8,231	3,686	2,298	808	5,933	2,878	\$601,512	\$73.08
BUCHANAN	7,682	3,246	1,677	571	6,005	2,675	\$518,022	\$67.43
BUTLER	5,552	2,526	1,257	443	4,295	2,083	\$332,003	\$59.80
CALDWELL	687	268	128	54	559	214	\$44,012	\$64.06
CALLAWAY	2,159	919	572	222	1,587	697	\$142,391	\$65.95
CAMDEN	1,946	810	288	98	1,658	712	\$121,908	\$62.65
CAPE GIRARDEAU	4,282	1,904	974	347	3,308	1,557	\$289,003	\$67.49
CARROLL	900	369	183	66	717	303	\$54,515	\$60.57
CARTER	1,144	451	253	86	891	365	\$70,088	\$61.27
CASS	2,840	1,133	616	221	2,224	912	\$194,740	\$68.57
CEDAR	1,496	629	364	162	1,132	467	\$88,665	\$59.27
CHARITON	518	232	86	28	432	204	\$28,929	\$55.85
CHRISTIAN	2,347	918	448	153	1,899	765	\$161,478	\$68.80
CLARK	572	226	100	36	472	190	\$35,051	\$61.28
CLAY	4,410	2,019	1,068	426	3,342	1,593	\$309,229	\$70.12
CLINTON	779	307	193	65	586	242	\$52,358	\$67.21
COLE	3,012	1,347	782	273	2,230	1,074	\$216,785	\$71.97
COOPER	765	344	130	47	635	297	\$44,333	\$57.95
CRAWFORD	2,476	969	752	302	1,724	667	\$176,835	\$71.42
DADE	614	236	159	64	455	172	\$35,119	\$57.20
DALLAS	1,327	543	238	85	1,089	458	\$83,722	\$63.09
DAVIESS	492	182	60	23	432	159	\$29,375	\$59.71
DE KALB	644	274	107	41	537	233	\$37,974	\$58.97
DENT	1,940	756	417	136	1,523	620	\$122,207	\$62.99
DOUGLAS	1,651	684	316	115	1,335	569	\$106,514	\$64.51
DUNKLIN	7,192	3,224	2,805	1,036	4,387	2,188	\$465,553	\$64.73
FRANKLIN	4,354	1,705	1,061	376	3,293	1,329	\$292,807	\$67.25
GASCONADE	714	312	118	52	596	260	\$45,568	\$63.82
GENTRY	309	137	30	11	279	126	\$15,503	\$50.17
GREENE	15,149	6,817	3,909	1,483	11,240	5,334	\$1,056,961	\$69.77
GRUNDY	832	391	129	50	703	341	\$47,415	\$56.99
HARRISON	683	314	123	39	560	275	\$39,487	\$57.81
HENRY	1,840	822	643	262	1,197	560	\$120,277	\$65.37
HICKORY	962	423	155	64	807	359	\$62,901	\$65.39
HOLT	305	139	44	18	261	121	\$17,320	\$56.79
HOWARD	682	298	107	35	575	263	\$42,654	\$62.54
HOWELL	4,414	1,743	780	265	3,634	1,478	\$286,741	\$64.96
IRON	1,611	648	510	181	1,101	467	\$109,131	\$67.74
JACKSON	52,104	21,542	21,087	6,921	31,017	14,621	\$4,040,852	\$77.55
JASPER	8,810	3,886	2,439	931	6,371	2,955	\$579,290	\$65.75
JEFFERSON	8,703	3,414	3,232	1,245	5,471	2,169	\$639,626	\$73.49
JOHNSON	2,604	1,094	691	282	1,913	812	\$186,675	\$71.69
KNOX	292	114	33	10	259	104	\$15,791	\$54.08
LACLEDE	2,536	1,000	542	198	1,994	802	\$165,369	\$65.21
LAFAYETTE	1,807	771	385	163	1,422	608	\$114,861	\$63.56
LAWRENCE	2,614	1,042	687	253	1,927	789	\$164,671	\$63.00
LEWIS	676	283	239	103	437	180	\$40,959	\$60.59
LINCOLN	2,445	911	549	184	1,896	727	\$165,766	\$67.80
LINN	1,046	461	217	85	829	376	\$61,605	\$58.90

TABLE 6. FOOD STAMP PROGRAM
OCTOBER 1997

COUNTY	TOTAL PERSONS	TOTAL HOUSE-HOLDS	PA PERSONS	PA HOUSE HOLDS	NON-PA PERSONS	NON-PA HOUSE-HOLDS	TOTAL COUPONS ISSUED	AVERAGE VALUE OF COUPONS PER PERSON
LIVINGSTON	965	454	116	43	849	411	\$53,205	\$55.13
MCDONALD	2,746	1,053	558	191	2,188	862	\$185,360	\$67.50
MACON	906	412	244	91	662	321	\$53,879	\$59.47
MADISON	1,372	590	424	162	948	428	\$88,862	\$64.77
MARIES	638	247	145	49	493	198	\$40,292	\$63.15
MARION	2,723	1,136	736	268	1,987	868	\$188,438	\$69.20
MERCER	290	125	45	16	245	109	\$15,759	\$54.34
MILLER	1,961	803	344	126	1,617	677	\$118,888	\$60.63
MISSISSIPPI	3,523	1,630	1,516	555	2,007	1,075	\$237,278	\$67.35
MONITEAU	493	232	97	47	396	185	\$29,614	\$60.07
MONROE	469	208	39	18	430	190	\$25,111	\$53.54
MONTGOMERY	832	333	141	51	691	282	\$49,977	\$60.07
MORGAN	1,416	560	428	158	988	402	\$95,180	\$67.22
NEW MADRID	3,904	1,726	1,384	530	2,520	1,196	\$234,290	\$60.01
NEWTON	3,203	1,253	758	338	2,445	915	\$200,233	\$62.51
NODAWAY	735	357	128	57	607	300	\$39,012	\$53.08
OREGON	1,565	627	233	71	1,332	556	\$95,348	\$60.93
OSAGE	427	183	48	20	379	163	\$26,151	\$61.24
OZARK	1,158	474	254	96	904	378	\$70,464	\$60.85
PEMISCOT	5,399	2,278	2,475	825	2,924	1,453	\$321,848	\$59.61
PERRY	932	421	253	97	679	324	\$58,961	\$63.26
PETTIS	3,058	1,295	867	374	2,191	921	\$189,372	\$61.93
PHELPS	2,866	1,153	658	230	2,208	923	\$189,720	\$66.20
PIKE	1,151	457	175	58	976	399	\$69,119	\$60.05
PLATTE	1,227	526	296	123	931	403	\$88,645	\$72.25
POLK	2,141	830	405	131	1,736	699	\$135,037	\$63.07
PULASKI	2,666	1,078	427	157	2,239	921	\$173,995	\$65.26
PUTNAM	415	192	63	23	352	169	\$21,535	\$51.89
RALLS	582	240	218	81	364	159	\$35,448	\$60.91
RANDOLPH	2,354	967	407	140	1,947	827	\$147,362	\$62.60
RAY	1,121	447	195	72	926	375	\$67,386	\$60.11
REYNOLDS	1,050	440	336	112	714	328	\$67,580	\$64.36
RIPLEY	2,727	1,141	604	196	2,123	945	\$172,208	\$63.15
ST CHARLES	6,353	2,621	1,860	627	4,493	1,994	\$467,300	\$73.56
ST CLAIR	1,067	423	240	92	827	331	\$67,483	\$63.25
ST FRANCOIS	6,520	2,715	1,753	609	4,767	2,106	\$458,235	\$70.28
STE GENEVIEVE	830	337	180	61	650	276	\$56,965	\$68.63
ST LOUIS COUNTY	44,308	17,735	18,199	6,011	26,109	11,724	\$3,434,353	\$77.51
SALINE	1,628	697	540	227	1,088	470	\$98,654	\$60.60
SCHUYLER	317	139	53	18	264	121	\$15,861	\$50.03
SCOTLAND	342	158	79	35	263	123	\$20,333	\$59.45
SCOTT	5,733	2,489	1,446	488	4,287	2,001	\$362,358	\$63.21
SHANNON	1,444	572	347	132	1,097	440	\$87,163	\$60.36
SHELBY	468	199	122	45	346	154	\$23,730	\$50.71
STODDARD	3,184	1,516	866	382	2,318	1,134	\$189,056	\$59.38
STONE	1,738	702	355	130	1,383	572	\$120,721	\$69.46
SULLIVAN	590	272	160	79	430	193	\$35,214	\$59.68
TANEY	1,948	798	339	137	1,609	661	\$134,786	\$69.19
TEXAS	2,574	992	804	284	1,770	708	\$175,311	\$68.11
VERNON	1,907	801	413	146	1,494	655	\$117,088	\$61.40
WARREN	1,004	409	223	76	781	333	\$66,320	\$66.06
WASHINGTON	4,260	1,647	1,285	436	2,975	1,211	\$301,435	\$70.76
WAYNE	2,336	983	775	296	1,561	687	\$149,389	\$63.95
WEBSTER	1,940	744	581	200	1,359	544	\$119,365	\$61.53
WORTH	207	79	19	8	188	71	\$10,201	\$49.28
WRIGHT	2,310	975	635	249	1,675	726	\$149,621	\$64.77
ST LOUIS CITY	79,315	33,213	37,639	11,739	41,676	21,474	\$6,257,530	\$78.89

TABLE 6. FOOD STAMP PROGRAM
OCTOBER 1997

COUNTY	FOOD STAMP PARTICIPANTS BY COUNTY & RACE						
	TOTAL	BLACK	WHITE	SP AMR	AM IND	ASIAN	OTHER
STATE TOTAL	422,795	156,342	257,227	3,705	657	1,541	3,323
ADAIR	1,337	38	1,297	1	0	0	1
ANDREW	587	5	575	3	2	0	2
ATCHISON	348	1	347	0	0	0	0
AUDRAIN	1,787	398	1,382	4	3	0	0
BARRY	3,147	5	3,055	75	12	0	0
BARTON	998	0	981	6	4	0	7
BATES	1,309	11	1,290	7	0	0	1
BENTON	1,674	4	1,665	0	3	1	1
BOLLINGER	1,120	0	1,115	0	5	0	0
BOONE	8,231	3,210	4,765	94	17	79	66
BUCHANAN	7,682	674	6,929	58	7	0	14
BUTLER	5,552	731	4,811	6	1	3	0
CALDWELL	687	0	681	1	5	0	0
CALLAWAY	2,159	229	1,924	0	4	0	2
CAMDEN	1,946	13	1,884	25	20	2	2
CAPE GIRARDEAU	4,282	1,210	3,029	19	4	3	17
CARROLL	900	55	845	0	0	0	0
CARTER	1,144	0	1,138	1	5	0	0
CASS	2,840	67	2,744	15	4	9	1
CEDAR	1,496	0	1,483	0	5	1	7
CHARITON	518	90	421	7	0	0	0
CHRISTIAN	2,347	4	2,329	11	0	1	2
CLARK	572	1	571	0	0	0	0
CLAY	4,410	321	3,929	77	32	27	24
CLINTON	779	49	695	11	17	3	4
COLE	3,012	922	2,048	20	0	19	3
COOPER	765	131	625	3	6	0	0
CRAWFORD	2,476	2	2,465	3	6	0	0
DADE	614	1	602	7	1	1	2
DALLAS	1,327	4	1,312	6	1	4	0
DAVISS	492	0	487	5	0	0	0
DE KALB	644	5	634	5	0	0	0
DENT	1,940	9	1,926	0	5	0	0
DOUGLAS	1,651	0	1,644	5	2	0	0
DUNKLIN	7,192	1,563	5,431	185	2	3	8
FRANKLIN	4,354	145	4,179	21	1	2	6
GASCONADE	714	1	713	0	0	0	0
GENTRY	309	0	309	0	0	0	0
GREENE	15,149	931	13,867	147	68	109	27
GRUNDY	832	2	817	10	0	0	3
HARRISON	683	0	681	0	1	0	1
HENRY	1,840	24	1,807	6	0	0	3
HICKORY	962	1	952	0	6	0	3
HOLT	305	0	305	0	0	0	0
HOWARD	682	172	504	6	0	0	0
HOWELL	4,414	12	4,362	21	13	3	3
IRON	1,611	79	1,531	0	1	0	0
JACKSON	52,104	32,435	17,439	1,310	81	587	252
JASPER	8,810	171	8,460	127	18	18	16
JEFFERSON	8,703	209	8,434	25	2	9	24
JOHNSON	2,604	447	2,025	72	20	26	14
KNOX	292	4	288	0	0	0	0
LACLEDE	2,536	18	2,470	19	29	0	0
LAFAYETTE	1,807	122	1,649	36	0	0	0
LAWRENCE	2,614	14	2,553	39	0	3	5
LEWIS	676	78	587	0	8	0	3
LINCOLN	2,445	125	2,290	8	12	6	4
LINN	1,046	22	1,024	0	0	0	0

TABLE 6. FOOD STAMP PROGRAM
OCTOBER 1997

COUNTY	FOOD STAMP PARTICIPANTS BY COUNTY & RACE						
	TOTAL	BLACK	WHITE	SP AMR	AM IND	ASIAN	OTHER
LIVINGSTON	965	37	926	0	0	2	0
MCDONALD	2,746	14	2,386	311	20	6	9
MACON	906	75	825	5	1	0	0
MADISON	1,372	0	1,370	2	0	0	0
MARIES	638	25	611	2	0	0	0
MARION	2,723	387	2,335	0	0	0	1
MERCER	290	4	286	0	0	0	0
HILLER	1,961	7	1,945	4	1	2	2
MISSISSIPPI	3,523	1,649	1,864	10	0	0	0
MONITEAU	493	2	479	10	0	2	0
MONROE	469	75	383	10	0	0	1
MONTGOMERY	832	57	775	0	0	0	0
MORGAN	1,416	19	1,397	0	0	0	0
NEW MADRID	3,904	1,639	2,233	25	5	0	2
NEWTON	3,203	12	3,108	43	24	16	0
NODAWAY	735	6	726	2	0	1	0
OREGON	1,565	0	1,558	5	2	0	0
OSAGE	427	0	427	0	0	0	0
OZARK	1,158	0	1,147	8	3	0	0
PEMISCOT	5,399	3,172	2,193	33	1	0	0
PERRY	932	5	922	0	0	4	1
PETTIS	3,058	308	2,704	29	5	11	1
PHELPS	2,866	74	2,761	6	4	8	13
PIKE	1,151	164	982	3	0	2	0
PLATTE	1,227	120	1,054	39	2	7	5
POLK	2,141	4	2,112	13	5	7	0
PULASKI	2,666	307	2,255	56	23	13	12
PUTNAM	415	0	415	0	0	0	0
RALLS	582	21	558	3	0	0	0
RANDOLPH	2,354	267	2,063	20	0	2	2
RAY	1,121	42	1,069	5	5	0	0
REYNOLDS	1,050	0	1,047	3	0	0	0
RIPLEY	2,727	0	2,723	4	0	0	0
ST CHARLES	6,353	1,197	5,054	35	8	23	36
ST CLAIR	1,067	0	1,066	1	0	0	0
ST FRANCOIS	6,520	104	6,373	21	17	3	2
STE GENEVIEVE	830	15	802	13	0	0	0
ST LOUIS COUNTY	44,308	32,601	11,024	91	15	257	320
SALINE	1,628	206	1,387	30	0	5	0
SCHUYLER	317	0	317	0	0	0	0
SCOTLAND	342	0	342	0	0	0	0
SCOTT	5,733	1,791	3,892	38	5	4	3
SHANNON	1,444	0	1,434	8	2	0	0
SHELBY	468	9	450	0	9	0	0
STODDARD	3,184	53	3,106	14	8	3	0
STONE	1,738	1	1,732	5	0	0	0
SULLIVAN	590	8	553	25	1	0	3
TANEY	1,948	1	1,928	8	6	0	5
TEXAS	2,574	2	2,567	3	2	0	0
VERNON	1,907	2	1,871	21	9	4	0
WARREN	1,004	113	887	4	0	0	0
WASHINGTON	4,260	50	4,203	0	5	0	2
WAYNE	2,336	4	2,324	6	2	0	0
WEBSTER	1,940	0	1,900	15	8	0	17
WORTH	207	0	203	4	0	0	0
WRIGHT	2,310	8	2,291	4	7	0	0
ST LOUIS CITY	79,315	66,920	9,577	201	19	240	2,358

TABLE 7.

FOOD STAMP PARTICIPATION
OCTOBER 1997

AREA	COUNTY	CASES	PERSONS	DOLLARS
AREA 1	ANDREW	256	587	\$36,341
	ATCHISON	157	348	\$20,756
	BUCHANAN	3,246	7,682	\$518,022
	CALDWELL	268	687	\$44,012
	CARROLL	369	900	\$54,515
	CASS	1,133	2,840	\$194,740
	CHARITON	232	518	\$28,929
	CLAY	2,019	4,410	\$309,229
	CLINTON	307	779	\$52,358
	COOPER	344	765	\$44,333
	DAVISS	182	492	\$29,375
	DE KALB	274	644	\$37,974
	GENTRY	137	309	\$15,503
	GRUNDY	391	832	\$47,415
	HARRISON	314	683	\$39,487
	HOLT	139	305	\$17,320
	HOWARD	298	682	\$42,654
	JOHNSON	1,094	2,604	\$186,675
	LAFAYETTE	771	1,807	\$114,861
	LINN	461	1,046	\$61,605
	LIVINGSTON	454	965	\$53,205
	MERCER	125	290	\$15,759
	NODAWAY	357	735	\$39,012
	PETTIS	1,295	3,058	\$189,372
	PLATTE	526	1,227	\$88,645
	PUTNAM	192	415	\$21,535
	RANDOLPH	967	2,354	\$147,362
	RAY	447	1,121	\$67,386
	SALINE	697	1,628	\$98,654
	SULLIVAN	272	590	\$35,214
WORTH	79	207	\$10,201	
	* AREA TOTAL *	17,803	41,510	\$2,662,449
AREA 2	ADAIR	629	1,337	\$87,407
	AUDRAIN	805	1,787	\$118,975
	BOONE	3,686	8,231	\$601,512
	CALLAWAY	919	2,159	\$142,391
	CLARK	226	572	\$35,051
	COLE	1,347	3,012	\$216,785
	FRANKLIN	1,705	4,354	\$292,807
	GASCONADE	312	714	\$45,568
	JEFFERSON	3,414	8,703	\$639,626
	KNOX	114	292	\$15,791
	LEWIS	283	676	\$40,959
	LINCOLN	911	2,445	\$165,766
	MACON	412	906	\$53,879
	MARION	1,136	2,723	\$188,438
	MONROE	208	469	\$25,111
	MONTGOMERY	333	832	\$49,977
	OSAGE	183	427	\$26,151
	PIKE	457	1,151	\$69,119
	RALLS	240	582	\$35,448
	ST CHARLES	2,621	6,353	\$467,300
	SCHUYLER	139	317	\$15,861
	SCOTLAND	158	342	\$20,333
	SHELBY	199	468	\$23,730
WARREN	409	1,004	\$66,320	
	* AREA TOTAL *	20,846	49,856	\$3,444,305
AREA 3	BOLLINGER	446	1,120	\$74,414
	BUTLER	2,526	5,552	\$332,003
	CAPE GIRARDEAU	1,904	4,282	\$289,003
	CARTER	451	1,144	\$70,088
	CRAWFORD	969	2,476	\$176,835
	DENT	756	1,940	\$122,207

TABLE 7.

FOOD STAMP PARTICIPATION
OCTOBER 1997

AREA	COUNTY	CASES	PERSONS	DOLLARS
AREA 3	DUNKLIN	3,224	7,192	\$465,553
	HOWELL	1,743	4,414	\$286,741
	IRON	648	1,611	\$109,131
	MADISON	590	1,372	\$88,862
	MISSISSIPPI	1,630	3,523	\$237,278
	NEW MADRID	1,726	3,904	\$234,290
	OREGON	627	1,565	\$95,348
	PEMISCOT	2,278	5,399	\$321,848
	PERRY	421	932	\$58,961
	REYNOLDS	440	1,050	\$67,580
	RIPLEY	1,141	2,727	\$172,208
	ST FRANCOIS	2,715	6,520	\$458,235
	STE GENEVIEVE	337	830	\$56,965
	SCOTT	2,489	5,733	\$362,358
	SHANNON	572	1,444	\$87,163
	STODDARD	1,516	3,184	\$189,056
	WASHINGTON	1,647	4,260	\$301,435
	WAYNE	983	2,336	\$149,389
	* AREA TOTAL *	31,779	74,510	\$4,806,951
AREA 4	BARRY	1,202	3,147	\$203,987
	BARTON	403	998	\$62,144
	BATES	508	1,309	\$83,137
	BENTON	704	1,674	\$116,573
	CAMDEN	810	1,946	\$121,908
	CEDAR	629	1,496	\$88,665
	CHRISTIAN	918	2,347	\$161,478
	DADE	236	614	\$35,119
	DALLAS	543	1,327	\$83,722
	DOUGLAS	684	1,651	\$106,514
	GREENE	6,817	15,149	\$1,056,961
	HENRY	822	1,840	\$120,277
	HICKORY	423	962	\$62,901
	JASPER	3,886	8,810	\$579,290
	LACLEDE	1,000	2,536	\$165,369
	LAWRENCE	1,042	2,614	\$164,671
	MCDONALD	1,053	2,746	\$185,360
	MARIES	247	638	\$40,292
	HILLER	803	1,961	\$118,888
	MONITEAU	232	493	\$29,614
	MORGAN	560	1,416	\$95,180
	NEWTON	1,253	3,203	\$200,233
	OZARK	474	1,158	\$70,464
	PHELPS	1,153	2,866	\$189,720
	POLK	830	2,141	\$135,037
	PULASKI	1,078	2,666	\$173,995
	ST CLAIR	423	1,067	\$67,483
	STONE	702	1,738	\$120,721
TANEY	798	1,948	\$134,786	
TEXAS	992	2,574	\$175,311	
VERNON	801	1,907	\$117,088	
WEBSTER	744	1,940	\$119,365	
WRIGHT	975	2,310	\$149,621	
* AREA TOTAL *	33,745	81,192	\$5,335,874	
AREA 5	JACKSON	21,542	52,104	\$4,040,852
* AREA TOTAL *	21,542	52,104	\$4,040,852	
AREA 6	ST LOUIS CITY	33,213	79,315	\$6,257,530
* AREA TOTAL *	33,213	79,315	\$6,257,530	
AREA 7	ST LOUIS COUNTY	17,735	44,308	\$3,434,353
* AREA TOTAL *	17,735	44,308	\$3,434,353	
STATE TOTAL		176,663	422,795	\$29,982,314

TABLE 8.

FOOD STAMP APPLICATION CURRENCY
OCTOBER 1997

COUNTY	# APPS RECEIVED	# APPROVALS	% APPROVED	# REJECTIONS	% REJECTED	# DELINQUENT	% CURRENT
AREA 1							
ANDREW	77	77	88.5	10	11.5	2	97.7
ATCHISON	36	37	92.5	3	7.5	0	100.0
BUCHANAN	1,002	896	87.2	131	12.8	38	96.3
CALDWELL	62	58	90.6	6	9.4	0	100.0
CARROLL	93	85	86.7	13	13.3	2	98.0
CASS	372	271	79.2	71	20.8	26	92.4
CHARITON	60	45	86.5	7	13.5	0	100.0
CLAY	771	565	79.6	145	20.4	39	94.5
CLINTON	98	72	76.6	22	23.4	9	90.4
COOPER	106	89	82.4	19	17.6	2	98.1
DAVISS	68	62	83.8	12	16.2	3	95.9
DE KALB	63	57	95.0	3	5.0	2	96.7
GENTRY	19	21	84.0	4	16.0	0	100.0
GRUNDY	119	94	83.2	19	16.8	1	99.1
HARRISON	73	64	88.9	8	11.1	1	98.6
HOLT	34	36	85.7	6	14.3	3	92.9
HOWARD	94	89	89.0	11	11.0	10	90.0
JOHNSON	412	364	86.7	56	13.3	36	91.4
LAFAYETTE	255	187	85.0	33	15.0	16	92.7
LINN	133	100	84.0	19	16.0	1	99.2
LIVINGSTON	132	110	82.1	24	17.9	2	98.5
MERCER	30	30	85.7	5	14.3	7	80.0
NODAWAY	86	68	78.2	19	21.8	1	98.9
PETTIS	418	339	84.8	61	15.3	10	97.5
PLATTE	191	145	76.7	44	23.3	9	95.2
PUTNAH	52	45	91.8	4	8.2	1	98.0
RANDOLPH	255	213	90.3	23	9.7	8	96.6
RAY	154	116	72.5	44	27.5	8	95.0
SALINE	261	203	85.7	34	14.3	8	96.6
SULLIVAN	71	77	92.8	6	7.2	1	98.8
WORTH	23	20	90.9	2	9.1	1	95.5
TOTAL AREA 1	5,620	4,635	84.3	864	15.7	247	95.5
AREA 2							
ADAIR	211	174	87.9	24	12.1	1	99.5
AUDRAIN	225	222	86.7	34	13.3	21	91.8
BOONE	1,060	946	82.5	201	17.5	118	89.7
CALLAWAY	252	219	77.9	62	22.1	25	91.1
CLARK	58	58	93.5	4	6.5	2	96.8
COLE	441	368	83.3	74	16.7	63	85.7
FRANKLIN	535	443	81.6	100	18.4	28	94.8
GASCONADE	96	89	90.8	9	9.2	0	100.0
JEFFERSON	1,062	934	84.8	167	15.2	55	95.0
KNOX	33	29	87.9	4	12.1	1	97.0
LEWIS	70	73	86.9	11	13.1	1	98.8
LINCOLN	305	249	83.6	49	16.4	7	97.7
MACON	109	108	86.4	17	13.6	3	97.6
MARION	333	311	88.1	42	11.9	19	94.6
MONROE	61	46	76.7	14	23.3	3	95.0
MONTGOMERY	114	85	86.7	13	13.3	3	96.9
OSAGE	40	31	81.6	7	18.4	0	100.0
PIKE	122	116	85.9	19	14.1	2	98.5
RALLS	61	58	89.2	7	10.8	1	98.5
ST CHARLES	876	686	81.5	156	18.5	61	92.8
SCHUYLER	39	30	85.7	5	14.3	2	94.3
SCOTLAND	36	30	93.8	2	6.3	1	96.9
SHELBY	46	42	80.8	10	19.2	1	98.1
WARREN	138	130	88.4	17	11.6	5	96.6
TOTAL AREA 2	6,323	5,477	83.9	1,048	16.1	423	93.5
AREA 3							
BOLLINGER	127	127	94.8	7	5.2	5	96.3
BUTLER	555	521	86.8	79	13.2	17	97.2
CAPE GIRARDEAU	528	490	84.0	93	16.0	44	92.5
CARTER	86	96	98.0	2	2.0	1	99.0
CRAWFORD	305	287	90.0	32	10.0	13	95.9
DENT	203	194	89.0	24	11.0	7	96.8
DUNKLIN	661	623	89.3	75	10.7	42	94.0

TABLE 8.

FOOD STAMP APPLICATION CURRENCY
OCTOBER 1997

COUNTY	# APPS RECEIVED	# APPROVALS	% APPROVED	# REJECTIONS	% REJECTED	# DELINQUENT	% CURRENT
HOWELL	513	453	87.1	67	12.9	27	94.8
IRON	168	154	92.2	13	7.8	4	97.6
MADISON	158	146	91.3	14	8.8	1	99.4
MISSISSIPPI	386	368	93.6	25	6.4	5	98.7
NEW MADRID	396	358	92.5	29	7.5	2	99.5
OREGON	146	126	91.3	12	8.7	2	98.6
PEMISCOT	464	415	87.2	61	12.8	6	98.7
PERRY	121	101	91.0	10	9.0	21	81.1
REYNOLDS	112	111	94.9	6	5.1	3	97.4
RIPLEY	253	241	92.7	19	7.3	13	95.0
ST FRANCOIS	628	601	85.4	103	14.6	66	90.6
STE GENEVIEVE	91	83	77.6	24	22.4	3	97.2
SCOTT	631	565	87.9	78	12.1	21	96.7
SHANNON	147	130	90.9	13	9.1	20	86.0
STODDARD	383	348	88.5	45	11.5	6	98.5
WASHINGTON	360	364	92.9	28	7.1	11	97.2
WAYNE	220	207	91.6	19	8.4	3	98.7
TOTAL AREA 3	7,642	7,109	89.0	878	11.0	343	95.7
AREA 4							
BARRY	379	349	86.2	56	13.8	2	99.5
BARTON	111	87	84.5	16	15.5	4	96.1
BATES	138	128	85.9	21	14.1	6	96.0
BENTON	188	181	88.7	23	11.3	6	97.1
CAMDEN	297	264	88.0	36	12.0	16	94.7
CEDAR	166	151	88.8	19	11.2	3	98.2
CHRISTIAN	275	240	80.5	58	19.5	6	98.0
DADE	60	54	85.7	9	14.3	2	96.8
DALLAS	144	128	85.9	21	14.1	4	97.3
DOUGLAS	169	160	90.4	17	9.6	0	100.0
GREENE	2,135	1,923	85.2	334	14.8	231	89.8
HENRY	241	214	84.9	38	15.1	21	91.7
HICKORY	119	108	88.5	14	11.5	3	97.5
JASPER	1,141	934	85.3	161	14.7	62	94.3
LACLEDE	312	261	86.1	42	13.9	22	92.7
LAWRENCE	312	289	89.2	35	10.8	5	98.5
MCDONALD	342	290	88.4	38	11.6	4	98.8
MARIES	66	59	86.8	9	13.2	1	98.5
MILLER	261	239	86.0	39	14.0	12	95.7
MONITEAU	57	44	74.6	15	25.4	4	93.2
MORGAN	159	143	93.5	10	6.5	5	96.7
NEWTON	404	347	86.5	54	13.5	16	96.0
OZARK	128	137	94.5	8	5.5	3	97.9
PHELPS	373	330	86.8	50	13.2	14	96.3
POLK	226	245	91.1	24	8.9	3	98.9
PULASKI	345	327	82.8	68	17.2	14	96.5
ST CLAIR	127	114	89.1	14	10.9	1	99.2
STONE	209	203	86.0	33	14.0	8	96.6
TANEY	320	261	82.3	56	17.7	7	97.8
TEXAS	292	261	87.9	36	12.1	6	98.0
VERNON	217	224	92.6	18	7.4	3	98.8
WEBSTER	214	216	84.4	40	15.6	13	94.9
WRIGHT	220	183	85.9	30	14.1	5	97.7
TOTAL AREA 4	10,147	9,094	86.3	1,442	13.7	512	95.1
AREA 5							
JACKSON	7,411	6,412	85.5	1,087	14.5	966	87.1
TOTAL AREA 5	7,411	6,412	85.5	1,087	14.5	966	87.1
AREA 6							
ST LOUIS CITY	8,643	7,920	89.8	895	10.2	2,892	67.2
TOTAL AREA 6	8,643	7,920	89.8	895	10.2	2,892	67.2
AREA 7							
ST LOUIS COUNTY	4,969	4,282	85.4	731	14.6	516	89.7
TOTAL AREA 7	4,969	4,282	85.4	731	14.6	516	89.7
STATEWIDE	50,755	44,929	86.6	6,945	13.4	5,899	88.6

TABLE 9.

FOOD STAMP EXPEDITED SERVICE APPLICATION CURRENCY
OCTOBER 1997

COUNTY	# CASES EXPEDITED	# TIMELY	# NOT TIMELY	% TIMELY
AREA 1				
ANDREW	16	16	0	100.0
ATCHISON	9	9	0	100.0
BUCHANAN	276	266	10	96.4
CALDWELL	17	16	1	94.1
CARROLL	26	26	0	100.0
CASS	109	102	7	93.6
CHARITON	14	14	0	100.0
CLAY	197	193	4	98.0
CLINTON	20	20	0	100.0
COOPER	23	23	0	100.0
DAVISS	14	14	0	100.0
DE KALB	11	11	0	100.0
GENTRY	1	1	0	100.0
GRUNDY	13	12	1	92.3
HARRISON	16	15	1	93.8
HOLT	9	9	0	100.0
HOWARD	25	25	0	100.0
JOHNSON	157	144	13	91.7
LAFAYETTE	64	64	0	100.0
LINN	30	30	0	100.0
LIVINGSTON	21	21	0	100.0
MERCER	5	4	1	80.0
NODAWAY	14	14	0	100.0
PETTIS	103	101	2	98.1
PLATTE	42	42	0	100.0
PUTNAM	13	13	0	100.0
RANDOLPH	72	71	1	98.6
RAY	27	26	1	96.3
SALINE	68	68	0	100.0
SULLIVAN	23	23	0	100.0
WORTH	5	4	1	80.0
TOTAL AREA 1	1,440	1,397	43	97.0
AREA 2				
ADAIR	66	66	0	100.0
AUDRAIN	73	72	1	98.6
BOONE	426	411	15	96.5
CALLAWAY	73	68	5	93.2
CLARK	12	12	0	100.0
COLE	121	118	3	97.5
FRANKLIN	153	151	2	98.7
GASCONADE	22	22	0	100.0
JEFFERSON	363	360	3	99.2
KNOX	4	4	0	100.0
LEWIS	22	22	0	100.0
LINCOLN	103	99	4	96.1
MACON	27	26	1	96.3
MARION	92	88	4	95.7
MONROE	15	14	1	93.3
MONTGOMERY	27	27	0	100.0
OSAGE	9	9	0	100.0
PIKE	23	22	1	95.7
RALLS	16	15	1	93.8
ST CHARLES	231	224	7	97.0
SCHUYLER	7	7	0	100.0
SCOTLAND	8	8	0	100.0
SHELBY	7	7	0	100.0
WARREN	40	40	0	100.0
TOTAL AREA 2	1,940	1,892	48	97.5
AREA 3				
BOLLINGER	32	24	8	75.0
BUTLER	124	91	33	73.4
CAPE GIRARDEAU	132	94	38	71.2
CARTER	14	8	6	57.1
CRAWFORD	87	64	23	73.6
DENT	40	26	14	65.0
DUNKLIN	177	127	50	71.8

TABLE 9.

FOOD STAMP EXPEDITED SERVICE APPLICATION CURRENCY
OCTOBER 1997

COUNTY	# CASES EXPEDITED	# TIMELY	# NOT TIMELY	% TIMELY
HOWELL	118	83	35	70.3
IRON	49	37	12	75.5
MADISON	29	17	12	58.6
MISSISSIPPI	124	101	23	81.5
NEW MADRID	100	76	24	76.0
OREGON	31	23	8	74.2
PEMISCOT	101	72	29	71.3
PERRY	28	19	9	67.9
REYNOLDS	32	25	7	78.1
RIPLEY	62	47	15	75.8
ST FRANCOIS	185	132	53	71.4
STE GENEVIEVE	19	14	5	73.7
SCOTT	134	83	51	61.9
SHANNON	30	25	5	83.3
STODDARD	84	56	28	66.7
WASHINGTON	115	92	23	80.0
WAYNE	40	35	5	87.5
TOTAL AREA 3	1,887	1,371	516	72.7
AREA 4				
BARRY	106	102	4	96.2
BARTON	26	25	1	96.2
BATES	37	37	0	100.0
BENTON	53	30	23	56.6
CAMDEN	101	52	49	51.5
CEDAR	41	39	2	95.1
CHRISTIAN	71	36	35	50.7
DADE	10	10	0	100.0
DALLAS	33	18	15	54.5
DOUGLAS	41	35	6	85.4
GREENE	667	385	282	57.7
HENRY	81	77	4	95.1
HICKORY	32	22	10	68.8
JASPER	316	301	15	95.3
LACLEDE	85	49	36	57.6
LAWRENCE	78	75	3	96.2
MCDONALD	106	101	5	95.3
MARIES	18	15	3	83.3
MILLER	68	38	30	55.9
MONITEAU	16	16	0	100.0
MORGAN	41	30	11	73.2
NEWTON	94	88	6	93.6
OZARK	27	20	7	74.1
PHELPS	76	52	24	68.4
POLK	45	31	14	68.9
PULASKI	86	58	28	67.4
ST CLAIR	25	24	1	96.0
STONE	72	47	25	65.3
TANEY	101	53	48	52.5
TEXAS	80	58	22	72.5
VERNON	47	46	1	97.9
WEBSTER	53	28	25	52.8
WRIGHT	39	25	14	64.1
TOTAL AREA 4	2,772	2,023	749	73.0
AREA 5				
JACKSON	2,257	2,066	191	91.5
TOTAL AREA 5	2,257	2,066	191	91.5
AREA 6				
ST LOUIS CITY	3,337	2,929	408	87.8
TOTAL AREA 6	3,337	2,929	408	87.8
AREA 7				
ST LOUIS COUNTY	1,515	1,414	101	93.3
TOTAL AREA 7	1,515	1,414	101	93.3
STATEWIDE	15,148	13,092	2,056	86.4

FIGURE 5. AFDC CASELOAD

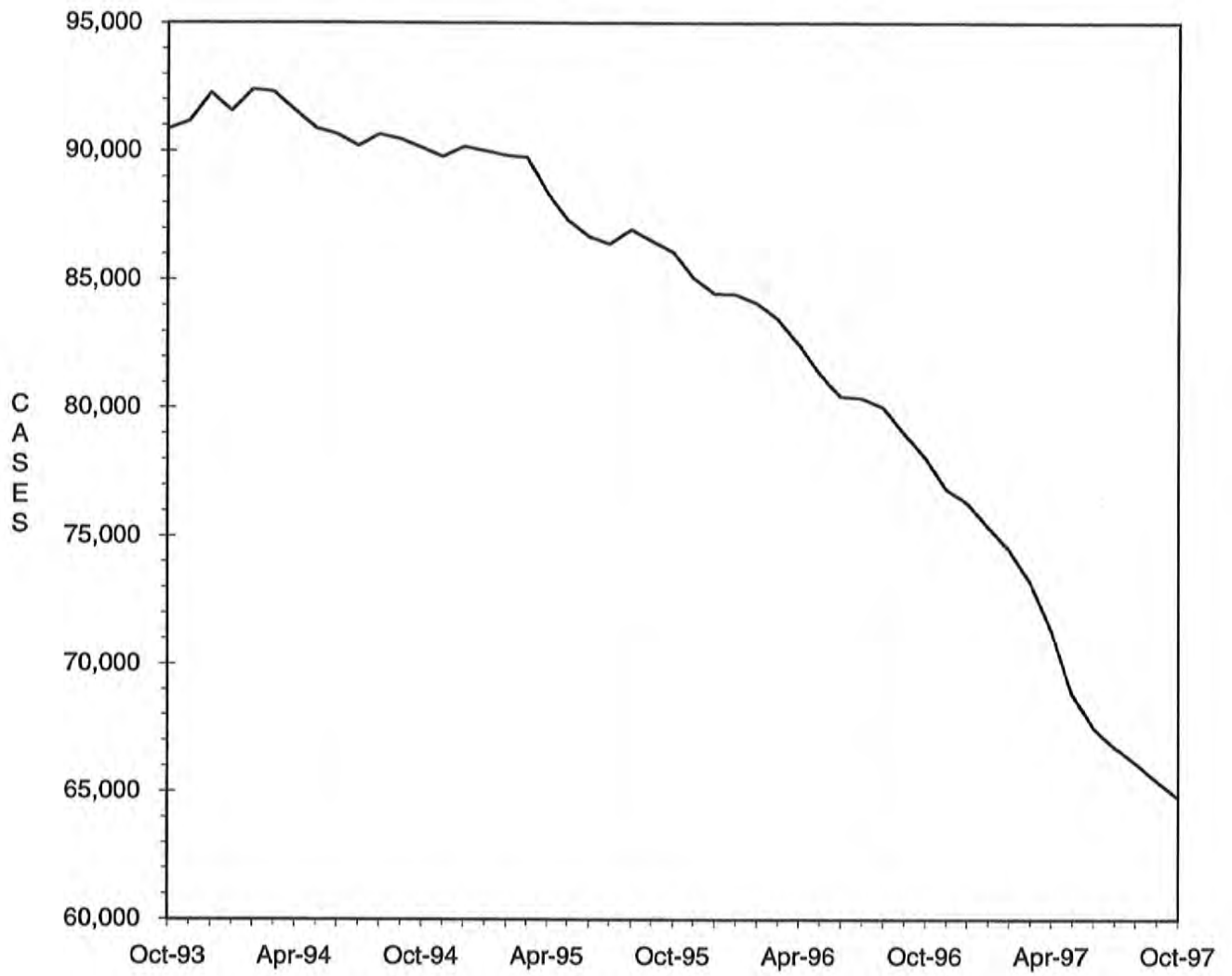

TABLE 10.

AFDC-CASH, AFDC-UP, TITLE XIX ONLY AND MEDICAID FOR CHILDREN
 TOTAL CASES AND REINVESTIGATIONS
 OCTOBER 1997

COUNTY	# CASES	# REINVEST COMPLETED	# DELIN- QUENT	% DELIN- QUENT
AREA 1				
ANDREW	243	11	63	25.9
ATCHISON	134	2	35	26.1
BUCHANAN	3,088	58	1,333	43.2
CALDWELL	272	1	167	61.4
CARROLL	371	5	175	47.2
CASS	1,255	51	421	33.5
CHARITON	205	2	104	50.7
CLAY	1,946	99	226	11.6
CLINTON	402	16	198	49.3
COOPER	298	7	131	44.0
DAVISS	194	10	50	25.8
DE KALB	207	1	78	37.7
GENTRY	106	6	0	0.0
GRUNDY	281	8	41	14.6
HARRISON	228	10	45	19.7
HOLT	145	2	74	51.0
HOWARD	267	1	159	59.6
JOHNSON	976	18	400	41.0
LAFAYETTE	727	8	339	46.6
LINN	359	10	101	28.1
LIVINGSTON	370	10	127	34.3
MERCER	83	0	28	33.7
NODAWAY	284	15	97	34.2
PETTIS	1,080	69	88	8.1
PLATTE	537	15	66	12.3
PUTNAM	156	3	76	48.7
RANDOLPH	746	18	138	18.5
RAY	445	29	42	9.4
SALINE	593	11	228	38.4
SULLIVAN	207	3	75	36.2
WORTH	72	5	0	0.0
TOTAL AREA 1	16,277	504	5,105	31.4
AREA 2				
ADAIR	483	39	107	22.2
AUDRAIN	709	9	399	56.3
BOONE	2,991	99	1,088	36.4
CALLAWAY	1,019	6	560	55.0
CLARK	227	4	82	36.1
COLE	1,278	6	655	51.3
FRANKLIN	1,590	65	443	27.9
GASCONADE	269	8	97	36.1
JEFFERSON	3,298	141	1,015	30.8
KNOX	108	6	35	32.4
LEWIS	223	17	34	15.2
LINCOLN	819	28	275	33.6
MACON	297	24	44	14.8
MARION	951	37	284	29.9
MONROE	173	3	46	26.6
MONTGOMERY	311	10	127	40.8
OSAGE	168	1	110	65.5
PIKE	434	18	88	20.3
RALLS	176	19	30	17.0
ST CHARLES	3,064	118	1,337	43.6
SCHUYLER	115	2	57	49.6
SCOTLAND	117	12	25	21.4
SHELBY	154	16	32	20.8
WARREN	418	24	118	28.2
TOTAL AREA 2	19,392	712	7,088	36.6
AREA 3				
BOLLINGER	414	6	185	44.7
BUTLER	1,809	138	86	4.8
CAPE GIRARDEAU	1,499	40	493	32.9
CARTER	369	27	36	9.8
CRAWFORD	787	26	152	19.3
DENT	588	48	5	0.9
DUNKLIN	2,212	63	1,101	49.8

TABLE 10.

AFDC-CASH, AFDC-UP, TITLE XIX ONLY AND MEDICAID FOR CHILDREN
TOTAL CASES AND REINVESTIGATIONS
OCTOBER 1997

COUNTY	# CASES	# REINVEST COMPLETED	# DELIN- QUENT	% DELIN- QUENT
HOWELL	1,534	121	310	20.2
IRON	468	47	43	9.2
MADISON	407	40	12	2.9
MISSISSIPPI	1,003	74	394	39.3
NEW MADRID	1,179	70	224	19.0
OREGON	402	49	5	1.2
PEMISCOT	1,679	102	436	26.0
PERRY	414	10	199	48.1
REYNOLDS	326	43	4	1.2
RIPLEY	785	58	64	8.2
ST FRANCOIS	2,036	105	482	23.7
STE GENEVIEVE	361	11	148	41.0
SCOTT	1,812	110	142	7.8
SHANNON	424	32	51	12.0
STODDARD	999	78	18	1.8
WASHINGTON	1,286	135	330	25.7
WAYNE	718	92	13	1.8
TOTAL AREA 3	23,511	1,525	4,933	21.0
AREA 4				
BARRY	1,056	35	200	18.9
BARTON	366	27	63	17.2
BATES	436	32	25	5.7
BENTON	604	36	144	23.8
CAMDEN	805	21	251	31.2
CEDAR	496	11	150	30.2
CHRISTIAN	1,033	32	261	25.3
DADE	264	2	173	65.5
DALLAS	482	19	105	21.8
DOUGLAS	559	33	175	31.3
GREENE	5,688	135	2,165	38.1
HENRY	718	8	325	45.3
HICKORY	338	4	131	38.8
JASPER	3,373	93	955	28.3
LACLEDE	1,085	31	366	33.7
LAWRENCE	985	23	227	23.0
MCDONALD	963	63	127	13.2
MARIES	230	4	117	50.9
MILLER	700	23	275	39.3
MONITEAU	197	2	92	46.7
MORGAN	550	13	251	45.6
NEWTON	1,251	48	273	21.8
OZARK	389	19	104	26.7
PHELPS	1,087	46	218	20.1
POLK	747	44	161	21.6
PULASKI	1,034	54	308	29.8
ST CLAIR	329	20	33	10.0
STONE	768	24	278	36.2
TANEY	946	15	441	46.6
TEXAS	798	86	91	11.4
VERNON	623	45	15	2.4
WEBSTER	679	36	177	26.1
WRIGHT	801	20	299	37.3
TOTAL AREA 4	30,380	1,104	8,976	29.5
AREA 5				
JACKSON	23,551	450	12,465	52.9
TOTAL AREA 5	23,551	450	12,465	52.9
AREA 6				
ST LOUIS CITY	26,479	835	15,590	58.9
TOTAL AREA 6	26,479	835	15,590	58.9
AREA 7				
ST LOUIS COUNTY	18,917	404	11,191	59.2
TOTAL AREA 7	18,917	404	11,191	59.2
STATEWIDE	158,507	5,534	65,348	41.2

TABLE 11.

AFDC AND MEDICAID FOR CHILDREN APPLICATIONS
OCTOBER 1997

COUNTY	# REC'D	# APPR	# REJ	% REJ	TOTAL RESOLVED	-----APPLICATION RESOLUTION-----					
						UNDER 31	31- 45	46- 90	91- 105	OVER 105	% >45 DAYS
AREA 1											
ANDREW	18	13	11	45.8	24	18	6	0	0	0	0.0
ATCHISON	5	6	1	14.3	7	5	1	1	0	0	14.3
BUCHANAN	215	172	60	25.9	232	172	59	1	0	0	0.4
CALDWELL	20	14	7	33.3	21	17	4	0	0	0	0.0
CARROLL	32	29	9	23.7	38	30	8	0	0	0	0.0
CASS	135	88	49	35.8	137	97	31	9	0	0	6.6
CHARITON	11	11	3	21.4	14	12	2	0	0	0	0.0
CLAY	255	152	89	36.9	241	198	36	7	0	0	2.9
CLINTON	29	20	14	41.2	34	19	13	1	0	1	5.9
COOPER	20	18	14	43.8	32	28	4	0	0	0	0.0
DAVISS	17	11	7	38.9	18	15	3	0	0	0	0.0
DE KALB	11	11	5	31.3	16	13	3	0	0	0	0.0
GENTRY	7	8	2	20.0	10	10	0	0	0	0	0.0
GRUNDY	33	17	8	32.0	25	25	0	0	0	0	0.0
HARRISON	22	19	8	29.6	27	22	4	1	0	0	3.7
HOLT	13	8	3	27.3	11	7	4	0	0	0	0.0
HOWARD	22	14	8	36.4	22	13	8	1	0	0	4.5
JOHNSON	133	90	50	35.7	140	91	44	5	0	0	3.6
LAFAYETTE	65	41	15	26.8	56	43	10	3	0	0	5.4
LINN	47	29	11	27.5	40	36	4	0	0	0	0.0
LIVINGSTON	48	28	12	30.0	40	39	1	0	0	0	0.0
MERCER	12	8	3	27.3	11	7	3	1	0	0	9.1
NODAWAY	27	20	5	20.0	25	22	3	0	0	0	0.0
PETTIS	157	100	62	38.3	162	147	13	2	0	0	1.2
PLATTE	84	50	37	42.5	87	58	23	5	0	1	6.9
PUTNAM	28	12	6	33.3	18	17	1	0	0	0	0.0
RANDOLPH	68	38	35	47.9	73	62	10	1	0	0	1.4
RAY	58	42	29	40.8	71	59	12	0	0	0	0.0
SALINE	98	41	31	43.1	72	54	15	3	0	0	4.2
SULLIVAN	24	14	6	30.0	20	18	2	0	0	0	0.0
WORTH	2	3	2	40.0	5	5	0	0	0	0	0.0
TOTAL AREA 1	1,716	1,127	602	34.8	1,729	1,359	327	41	0	2	2.5
AREA 2											
ADAIR	51	35	11	23.9	46	44	2	0	0	0	0.0
AUDRAIN	49	37	18	32.7	55	42	13	0	0	0	0.0
BOONE	308	211	104	33.0	315	243	54	17	0	1	5.7
CALLAWAY	63	54	21	28.0	75	54	21	0	0	0	0.0
CLARK	14	11	4	26.7	15	14	1	0	0	0	0.0
COLE	109	70	49	41.2	119	81	32	5	1	0	5.0
FRANKLIN	175	126	43	25.4	169	142	27	0	0	0	0.0
GASCONADE	27	17	8	32.0	25	20	5	0	0	0	0.0
JEFFERSON	331	257	196	43.3	453	377	70	5	0	1	1.3
KNOX	8	5	0	0.0	5	4	1	0	0	0	0.0
LEWIS	35	22	12	35.3	34	33	1	0	0	0	0.0
LINCOLN	106	66	43	39.4	109	100	8	1	0	0	0.9
MACON	30	25	5	16.7	30	28	1	1	0	0	3.3
MARION	84	79	15	16.0	94	81	13	0	0	0	0.0
MONROE	21	12	5	29.4	17	17	0	0	0	0	0.0
MONTGOMERY	30	29	11	27.5	40	34	6	0	0	0	0.0
OSAGE	21	14	10	41.7	24	23	1	0	0	0	0.0
PIKE	47	32	18	36.0	50	47	3	0	0	0	0.0
RALLS	22	13	6	31.6	19	18	1	0	0	0	0.0
ST CHARLES	280	184	111	37.6	295	242	47	5	0	1	2.0
SCHUYLER	15	8	4	33.3	12	11	1	0	0	0	0.0
SCOTLAND	10	7	2	22.2	9	9	0	0	0	0	0.0
SHELBY	32	21	5	19.2	26	25	1	0	0	0	0.0
WARREN	55	39	13	25.0	52	41	9	2	0	0	3.8
TOTAL AREA 2	1,923	1,374	714	34.2	2,088	1,730	318	36	1	3	1.9
AREA 3											
BOLLINGER	43	19	10	34.5	29	25	4	0	0	0	0.0
BUTLER	206	151	89	37.1	240	219	19	2	0	0	0.8
CAPE GIRARDEAU	131	94	57	37.7	151	129	20	2	0	0	1.3
CARTER	24	22	11	33.3	33	30	3	0	0	0	0.0
CRAWFORD	87	67	40	37.4	107	98	9	0	0	0	0.0
DENT	64	49	25	33.8	74	68	6	0	0	0	0.0
DUNKLIN	238	148	113	43.3	261	224	31	5	0	1	2.3

TABLE 11.

AFDC AND MEDICAID FOR CHILDREN APPLICATIONS
OCTOBER 1997

COUNTY	# REC'D	# APPR	# REJ	% REJ	TOTAL RESOLVED	-----APPLICATION RESOLUTION-----					
						UNDER 31	31- 45	46- 90	91- 105	OVER 105	% >45 DAYS
HOWELL	150	106	62	36.9	168	143	22	3	0	0	1.8
IRON	44	26	17	39.5	43	34	9	0	0	0	0.0
MADISON	52	28	16	36.4	44	43	1	0	0	0	0.0
MISSISSIPPI	75	59	23	28.0	82	74	5	3	0	0	3.7
NEW MADRID	117	77	35	31.3	112	101	11	0	0	0	0.0
OREGON	55	39	14	26.4	53	48	4	1	0	0	1.9
PEMISCOT	162	93	90	49.2	183	169	14	0	0	0	0.0
PERRY	35	26	12	31.6	38	23	9	6	0	0	15.8
REYNOLDS	34	17	7	29.2	24	19	5	0	0	0	0.0
RIPLEY	83	48	18	27.3	66	63	2	1	0	0	1.5
ST FRANCOIS	205	116	90	43.7	206	178	17	9	0	2	5.3
STE GENEVIEVE	31	27	12	30.8	39	30	9	0	0	0	0.0
SCOTT	239	166	75	31.1	241	226	13	2	0	0	0.8
SHANNON	20	19	8	29.6	27	21	5	1	0	0	3.7
STODDARD	108	78	34	30.4	112	95	17	0	0	0	0.0
WASHINGTON	110	72	43	37.4	115	97	16	2	0	0	1.7
WAYNE	60	46	14	23.3	60	47	13	0	0	0	0.0
TOTAL AREA 3	2,373	1,593	915	36.5	2,508	2,204	264	37	0	3	1.6
AREA 4											
BARRY	176	96	75	43.9	171	162	7	1	0	1	1.2
BARTON	40	26	17	39.5	43	39	4	0	0	0	0.0
BATES	73	52	28	35.0	80	71	8	1	0	0	1.2
BENTON	46	41	22	34.9	63	52	9	2	0	0	3.2
CAMDEN	61	59	28	32.2	87	71	14	2	0	0	2.3
CEDAR	50	44	5	10.2	49	48	1	0	0	0	0.0
CHRISTIAN	146	98	56	36.4	154	140	14	0	0	0	0.0
DADE	10	8	3	27.3	11	7	4	0	0	0	0.0
DALLAS	43	35	15	30.0	50	39	6	5	0	0	10.0
DOUGLAS	32	30	11	26.8	41	32	9	0	0	0	0.0
GREENE	528	353	202	36.4	555	433	89	33	0	0	5.9
HENRY	65	44	22	33.3	66	50	15	1	0	0	1.5
HICKORY	35	26	7	21.2	33	31	2	0	0	0	0.0
JASPER	384	249	144	36.6	393	318	69	6	0	0	1.5
LACLEDE	98	71	41	36.6	112	74	34	4	0	0	3.6
LAWRENCE	101	83	36	30.3	119	102	11	6	0	0	5.0
MCDONALD	100	72	34	32.1	106	96	8	2	0	0	1.9
MARIES	13	14	4	22.2	18	17	1	0	0	0	0.0
MILLER	73	53	30	36.1	83	65	13	5	0	0	6.0
MONITEAU	22	9	10	52.6	19	14	4	1	0	0	5.3
MORGAN	58	37	20	35.1	57	41	14	2	0	0	3.5
NEWTON	148	106	51	32.5	157	133	21	3	0	0	1.9
OZARK	27	28	15	34.9	43	31	12	0	0	0	0.0
PHELPS	105	84	29	25.7	113	87	26	0	0	0	0.0
POLK	48	44	18	29.0	62	47	10	4	0	1	8.1
PULASKI	113	95	51	34.9	146	118	28	0	0	0	0.0
ST CLAIR	42	19	20	51.3	39	38	1	0	0	0	0.0
STONE	83	63	35	35.7	98	90	6	1	0	1	2.0
TANEY	122	77	38	33.0	115	99	14	2	0	0	1.7
TEXAS	103	53	38	41.8	91	87	4	0	0	0	0.0
VERNON	70	62	17	21.5	79	78	1	0	0	0	0.0
WEBSTER	83	50	33	39.8	83	63	19	1	0	0	1.2
WRIGHT	60	42	28	40.0	70	55	15	0	0	0	0.0
TOTAL AREA 4	3,158	2,223	1,183	34.7	3,406	2,828	493	82	0	3	2.5
AREA 5											
JACKSON	1,782	1,273	606	32.3	1,879	1,417	375	71	4	12	4.6
TOTAL AREA 5	1,782	1,273	606	32.3	1,879	1,417	375	71	4	12	4.6
AREA 6											
ST LOUIS CITY	1,199	942	294	23.8	1,236	816	245	153	7	15	14.2
TOTAL AREA 6	1,199	942	294	23.8	1,236	816	245	153	7	15	14.2
AREA 7											
ST LOUIS COUNTY	1,113	810	350	30.2	1,160	805	208	135	3	9	12.7
TOTAL AREA 7	1,113	810	350	30.2	1,160	805	208	135	3	9	12.7
STATEWIDE	13,264	9,342	4,664	33.3	14,006	11,159	2,230	555	15	47	4.4

TABLE 12.
 GENERAL RELIEF CASELOADS*
 TOTAL CASES AND REINVESTIGATIONS
 OCTOBER 1997

COUNTY	# CASES	# REINVEST COMPLETED	# DELIN- QUENT	% DELIN- QUENT
AREA 1				
ANDREW	75	0	5	6.7
ATCHISON	23	0	0	0.0
BUCHANAN	459	1	17	3.7
CALDWELL	42	0	4	9.5
CARROLL	73	0	2	2.7
CASS	349	4	6	1.7
CHARITON	34	0	2	5.9
CLAY	641	2	4	0.6
CLINTON	101	0	4	4.0
COOPER	86	0	2	2.3
DAVISS	78	0	1	1.3
DE KALB	42	0	2	4.8
GENTRY	45	0	0	0.0
GRUNDY	68	0	1	1.5
HARRISON	48	0	2	4.2
HOLT	26	0	0	0.0
HOWARD	41	0	2	4.9
JOHNSON	223	0	10	4.5
LAFAYETTE	145	0	6	4.1
LINN	100	0	1	1.0
LIVINGSTON	80	0	0	0.0
MERCER	16	0	0	0.0
NODAWAY	66	0	1	1.5
PETTIS	250	0	1	0.4
PLATTE	179	0	0	0.0
PUTNAM	38	0	2	5.3
RANDOLPH	164	0	1	0.6
RAY	113	0	0	0.0
SALINE	133	0	2	1.5
SULLIVAN	56	0	2	3.6
WORTH	17	0	0	0.0
TOTAL AREA 1	3,811	7	80	2.1
AREA 2				
ADAIR	120	0	0	0.0
AUDRAIN	124	0	4	3.2
BOONE	460	1	22	4.8
CALLAWAY	187	0	10	5.3
CLARK	38	0	0	0.0
COLE	230	1	7	3.0
FRANKLIN	392	1	8	2.0
GASCONADE	55	0	4	7.3
JEFFERSON	837	3	9	1.1
KNOX	21	0	0	0.0
LEWIS	61	0	1	1.6
LINCOLN	190	0	2	1.1
MACON	94	0	1	1.1
MARION	163	0	5	3.1
MONROE	43	0	1	2.3
MONTGOMERY	67	0	2	3.0
OSAGE	36	0	0	0.0
PIKE	90	0	1	1.1
RALLS	47	0	0	0.0
ST CHARLES	569	4	12	2.1
SCHUYLER	38	0	0	0.0
SCOTLAND	23	0	1	4.3
SHELBY	35	0	0	0.0
WARREN	91	0	2	2.2
TOTAL AREA 2	4,011	10	92	2.3
AREA 3				
BOLLINGER	69	0	1	1.4
BUTLER	247	4	2	0.8
CAPE GIRARDEAU	298	0	6	2.0
CARTER	58	0	0	0.0
CRAWFORD	157	2	1	0.6
DENT	106	0	2	1.9
DUNKLIN	241	4	15	6.2
HOWELL	245	2	4	1.6

TABLE 12.
GENERAL RELIEF CASELOADS*
TOTAL CASES AND REINVESTIGATIONS
OCTOBER 1997

COUNTY	# CASES	# REINVEST COMPLETED	# DELIN- QUENT	% DELIN- QUENT
IRON	78	0	0	0.0
MADISON	74	2	1	1.4
MISSISSIPPI	156	6	8	5.1
NEW MADRID	151	0	2	1.3
OREGON	69	0	0	0.0
PEMISCOT	149	0	8	5.4
PERRY	107	0	1	0.9
REYNOLDS	41	1	0	0.0
RIPLEY	100	0	2	2.0
ST FRANCOIS	357	4	9	2.5
STE GENEVIEVE	56	0	0	0.0
SCOTT	216	0	0	0.0
SHANNON	71	0	1	1.4
STODDARD	173	1	0	0.0
WASHINGTON	208	9	11	5.3
WAYNE	67	1	0	0.0
TOTAL AREA 3	3,494	36	74	2.1
AREA 4				
BARRY	249	0	7	2.8
BARTON	91	0	0	0.0
BATES	93	0	1	1.1
BENTON	86	0	2	2.3
CAMDEN	181	0	2	1.1
CEDAR	94	0	1	1.1
CHRISTIAN	263	1	3	1.1
DADE	57	0	3	5.3
DALLAS	95	0	3	3.2
DOUGLAS	109	0	3	2.8
GREENE	1,424	0	61	4.3
HENRY	135	0	4	3.0
HICKORY	45	0	0	0.0
JASPER	727	2	11	1.5
LACLEDE	225	0	2	0.9
LAWRENCE	243	0	2	0.8
MCDONALD	185	2	1	0.5
MARIES	42	0	1	2.4
MILLER	194	1	6	3.1
MONITEAU	55	0	1	1.8
MORGAN	118	0	3	2.5
NEWTON	385	0	1	0.3
OZARK	62	0	2	3.2
PHELPS	214	1	1	0.5
POLK	121	0	1	0.8
PULASKI	180	0	3	1.7
ST CLAIR	47	0	2	4.3
STONE	217	1	1	0.5
TANEY	305	1	3	1.0
TEXAS	176	0	0	0.0
VERNON	156	0	1	0.6
WEBSTER	203	1	1	0.5
WRIGHT	138	1	4	2.9
TOTAL AREA 4	6,915	11	137	2.0
AREA 5				
JACKSON	2,897	3	217	7.5
TOTAL AREA 5	2,897	3	217	7.5
AREA 6				
ST LOUIS CITY	2,280	20	410	18.0
TOTAL AREA 6	2,280	20	410	18.0
AREA 7				
ST LOUIS COUNTY	1,894	9	166	8.8
TOTAL AREA 7	1,894	9	166	8.8
STATEWIDE	25,302	96	1,176	4.6

*INCLUDES ALL CASES WITH GR NUMBERS.

TABLE 13.

GENERAL RELIEF APPLICATIONS*
OCTOBER 1997

COUNTY	# REC'D	# APPR	# REJ	% REJ	TOTAL RESOLVED	-----APPLICATION RESOLUTION-----					
						UNDER 31	31- 45	46- 90	91- 105	OVER 105	% >45 DAYS
AREA 1											
ANDREW	8	7	0	0.0	7	6	0	0	0	1	14.3
ATCHISON	0	0	0	0.0	0	0	0	0	0	0	0.0
BUCHANAN	50	23	17	42.5	40	20	5	11	1	3	37.5
CALDWELL	5	3	1	25.0	4	4	0	0	0	0	0.0
CARROLL	3	3	3	50.0	6	2	2	2	0	0	33.3
CASS	40	23	12	34.3	35	24	3	7	0	1	22.9
CHARITON	1	1	1	50.0	2	1	1	0	0	0	0.0
CLAY	55	31	22	41.5	53	38	4	5	1	5	20.8
CLINTON	12	14	1	6.7	15	12	2	1	0	0	6.7
COOPER	8	4	4	50.0	8	5	1	2	0	0	25.0
DAVIESS	4	4	0	0.0	4	4	0	0	0	0	0.0
DE KALB	4	2	1	33.3	3	2	0	1	0	0	33.3
GENTRY	3	3	0	0.0	3	3	0	0	0	0	0.0
GRUNDY	4	3	0	0.0	3	3	0	0	0	0	0.0
HARRISON	4	1	2	66.7	3	2	1	0	0	0	0.0
HOLT	4	0	1	100.0	1	1	0	0	0	0	0.0
HOWARD	3	2	1	33.3	3	2	0	1	0	0	33.3
JOHNSON	24	11	11	50.0	22	11	0	4	3	4	50.0
LAFAYETTE	8	4	5	55.6	9	3	3	1	1	1	33.3
LINN	5	4	3	42.9	7	5	1	0	0	1	14.3
LIVINGSTON	14	8	7	46.7	15	12	1	2	0	0	13.3
MERCER	4	2	2	50.0	4	3	0	0	0	1	25.0
NODAWAY	11	10	3	23.1	13	12	1	0	0	0	0.0
PETTIS	29	17	19	52.8	36	25	1	7	1	2	27.8
PLATTE	19	15	3	16.7	18	15	1	2	0	0	11.1
PUTNAM	5	2	3	60.0	5	2	1	1	1	0	40.0
RANDOLPH	10	6	5	45.5	11	8	1	2	0	0	18.2
RAY	14	12	4	25.0	16	9	0	5	0	2	43.8
SALINE	18	8	4	33.3	12	8	2	0	2	0	16.7
SULLIVAN	5	3	1	25.0	4	3	0	0	0	1	25.0
WORTH	2	1	0	0.0	1	1	0	0	0	0	0.0
TOTAL AREA 1	376	227	136	37.5	363	246	31	54	10	22	23.7
AREA 2											
ADAIR	16	8	6	42.9	14	9	2	2	1	0	21.4
AUDRAIN	13	5	6	54.5	11	6	3	1	1	0	18.2
BOONE	52	20	29	59.2	49	23	7	9	1	9	38.8
CALLAWAY	10	1	7	87.5	8	5	1	1	0	1	25.0
CLARK	8	4	2	33.3	6	5	0	0	0	1	16.7
COLE	26	10	15	60.0	25	11	2	8	1	3	48.0
FRANKLIN	43	24	15	38.5	39	28	3	7	1	0	20.5
GASCONADE	16	7	4	36.4	11	9	0	2	0	0	18.2
JEFFERSON	86	51	31	37.8	82	60	6	11	3	2	19.5
KNOX	2	1	0	0.0	1	1	0	0	0	0	0.0
LEWIS	1	0	5	100.0	5	3	2	0	0	0	0.0
LINCOLN	23	20	5	20.0	25	19	5	1	0	0	4.0
MACON	11	9	1	10.0	10	9	0	1	0	0	10.0
MARION	15	8	1	11.1	9	8	1	0	0	0	0.0
MONROE	3	2	1	33.3	3	3	0	0	0	0	0.0
MONTGOMERY	5	4	0	0.0	4	3	0	0	0	1	25.0
OSAGE	5	3	3	50.0	6	3	1	1	0	1	33.3
PIKE	6	2	2	50.0	4	2	0	0	0	2	50.0
RALLS	3	4	1	20.0	5	4	1	0	0	0	0.0
ST CHARLES	35	20	16	44.4	36	19	8	9	0	0	25.0
SCHUYLER	2	2	0	0.0	2	1	1	0	0	0	0.0
SCOTLAND	3	0	3	100.0	3	2	0	1	0	0	33.3
SHELBY	2	1	0	0.0	1	1	0	0	0	0	0.0
WARREN	9	4	3	42.9	7	5	1	1	0	0	14.3
TOTAL AREA 2	395	210	156	42.6	366	239	44	55	8	20	22.7
AREA 3											
BOLLINGER	10	5	4	44.4	9	6	1	2	0	0	22.2
BUTLER	27	12	16	57.1	28	15	7	5	1	0	21.4
CAPE GIRARDEAU	38	21	14	40.0	35	18	3	7	2	5	40.0
CARTER	12	4	5	55.6	9	6	2	1	0	0	11.1
CRAWFORD	21	10	8	44.4	18	8	6	1	1	2	22.2
DENT	13	5	5	50.0	10	6	1	2	0	1	30.0
DUNKLIN	63	11	66	85.7	77	39	12	19	5	2	33.8
HOWELL	26	10	10	50.0	20	8	1	7	0	4	55.0

TABLE 13.

GENERAL RELIEF APPLICATIONS*
OCTOBER 1997

COUNTY	# REC'D	# APPR	# REJ	% REJ	TOTAL RESOLVED	-----APPLICATION RESOLUTION-----					
						UNDER 31	31- 45	46- 90	91- 105	OVER 105	% >45 DAYS
IRON	13	5	7	58.3	12	7	3	1	1	0	16.7
MADISON	18	9	7	43.8	16	12	4	0	0	0	0.0
MISSISSIPPI	24	6	7	53.8	13	9	2	1	0	1	15.4
NEW MADRID	31	19	12	38.7	31	19	5	6	0	1	22.6
OREGON	6	3	2	40.0	5	3	1	0	0	1	20.0
PENISCOT	31	7	25	78.1	32	11	10	10	0	1	34.4
PERRY	11	5	1	16.7	6	6	0	0	0	0	0.0
REYNOLDS	6	4	4	50.0	8	6	2	0	0	0	0.0
RIPLEY	10	6	0	0.0	6	3	2	1	0	0	16.7
ST FRANCOIS	41	21	21	50.0	42	24	1	9	2	6	40.5
STE GENEVIEVE	2	0	9	100.0	9	4	1	4	0	0	44.4
SCOTT	35	9	20	69.0	29	14	3	10	1	1	41.4
SHANNON	9	3	5	62.5	8	4	1	1	0	2	37.5
STODDARD	20	8	10	55.6	18	8	3	3	3	1	38.9
WASHINGTON	27	13	5	27.8	18	12	3	1	0	2	16.7
WAYNE	7	2	5	71.4	7	1	2	4	0	0	57.1
TOTAL AREA 3	501	198	268	57.5	466	249	76	95	16	30	30.3
AREA 4											
BARRY	35	16	17	51.5	33	26	4	2	0	1	9.1
BARTON	14	6	2	25.0	8	7	0	1	0	0	12.5
BATES	12	2	7	77.8	9	6	0	1	0	2	33.3
BENTON	13	6	4	40.0	10	6	1	2	1	0	30.0
CAMDEN	23	13	5	27.8	18	12	2	3	1	0	22.2
CEDAR	9	9	5	35.7	14	8	1	5	0	0	35.7
CHRISTIAN	34	20	10	33.3	30	20	3	4	1	2	23.3
DADE	9	8	0	0.0	8	7	0	0	0	1	12.5
DALLAS	10	4	4	50.0	8	5	0	1	1	1	37.5
DOUGLAS	9	9	10	52.6	19	8	6	4	1	0	26.3
GREENE	185	91	70	43.5	161	108	12	28	3	10	25.5
HENRY	21	9	4	30.8	13	9	0	3	1	0	30.8
HICKORY	7	4	7	63.6	11	4	0	4	1	2	63.6
JASPER	69	31	34	52.3	65	32	8	19	1	5	38.5
LACLEDE	22	13	10	43.5	23	13	4	4	1	1	26.1
LAWRENCE	27	13	8	38.1	21	14	3	3	1	0	19.0
MCDONALD	22	15	10	40.0	25	16	4	4	0	1	20.0
MARIES	3	3	2	40.0	5	3	0	1	1	0	40.0
MILLER	20	11	3	21.4	14	9	2	1	1	1	21.4
MONITEAU	5	3	5	62.5	8	5	0	2	0	1	37.5
MORGAN	8	7	5	41.7	12	6	2	3	0	1	33.3
NEWTON	26	15	9	37.5	24	11	3	7	0	3	41.7
OZARK	13	4	3	42.9	7	4	2	0	1	0	14.3
PHELPS	23	18	9	33.3	27	16	4	3	2	2	25.9
POLK	6	4	2	33.3	6	5	0	1	0	0	16.7
PULASKI	25	11	9	45.0	20	14	2	3	0	1	20.0
ST CLAIR	5	3	1	25.0	4	2	2	0	0	0	0.0
STONE	28	15	11	42.3	26	23	1	2	0	0	7.7
TANEY	48	16	16	50.0	32	21	7	3	0	1	12.5
TEXAS	31	13	15	53.6	28	17	7	3	0	1	14.3
VERNON	16	7	6	46.2	13	11	0	2	0	0	15.4
WEBSTER	20	15	2	11.8	17	14	1	1	0	1	11.8
WRIGHT	7	2	5	71.4	7	4	0	3	0	0	42.9
TOTAL AREA 4	805	416	310	42.7	726	466	81	123	18	38	24.7
AREA 5											
JACKSON	366	148	155	51.2	303	135	38	72	11	47	42.9
TOTAL AREA 5	366	148	155	51.2	303	135	38	72	11	47	42.9
AREA 6											
ST LOUIS CITY	346	133	204	60.5	337	79	86	118	14	40	51.0
TOTAL AREA 6	346	133	204	60.5	337	79	86	118	14	40	51.0
AREA 7											
ST LOUIS COUNTY	204	104	97	48.3	201	109	28	50	4	10	31.8
TOTAL AREA 7	204	104	97	48.3	201	109	28	50	4	10	31.8
STATEWIDE	2,993	1,436	1,326	48.0	2,762	1,523	384	567	81	207	31.0

*EXCLUDES MEDICAID FOR PREGNANT WOMEN, INCLUDES NEWBORNS AND REFUGEES.

FIGURE 6. MEDICAL ASSISTANCE RECIPIENTS

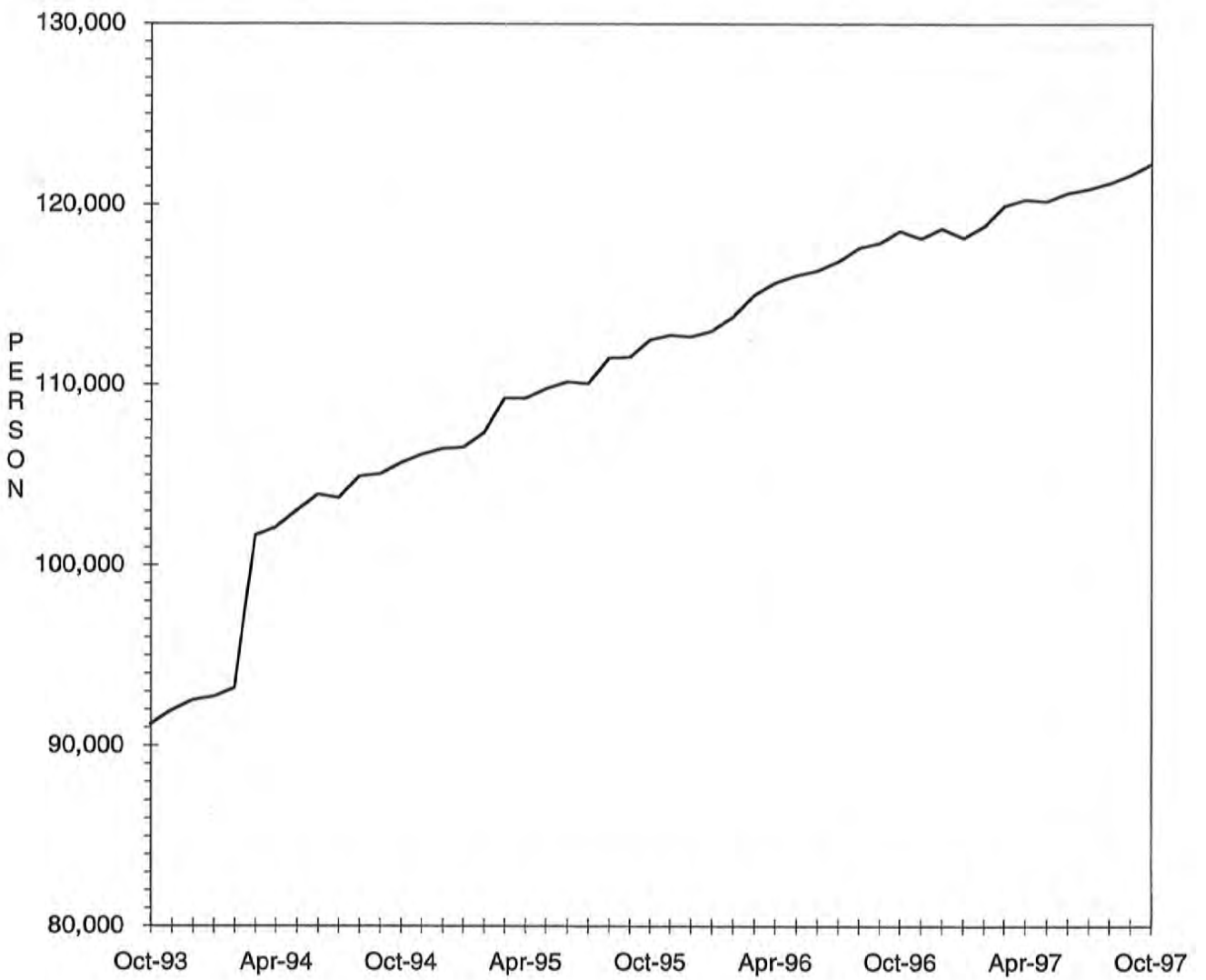

TABLE 14.

MEDICAID APPLICATIONS FOR PREGNANT WOMEN
OCTOBER 1997

COUNTY	# REC'D	# APPR	# REJ	% REJ	TOTAL RESOLVED	-APPLICATION RESOLUTION-		
						15 DR LESS	16 & ABOVE	% >15 DAYS
AREA 1								
ANDREW	6	6	0	0.0	6	6	0	0.0
ATCHISON	2	1	0	0.0	1	1	0	0.0
BUCHANAN	55	49	4	7.5	53	53	0	0.0
CALDWELL	3	3	1	25.0	4	4	0	0.0
CARROLL	4	8	1	11.1	9	9	0	0.0
CASS	30	27	9	25.0	36	35	1	2.8
CHARITON	4	4	1	20.0	5	5	0	0.0
CLAY	67	54	19	26.0	73	72	1	1.4
CLINTON	13	10	2	16.7	12	12	0	0.0
COOPER	12	6	4	40.0	10	10	0	0.0
DAVISS	6	5	2	28.6	7	7	0	0.0
DE KALB	3	4	0	0.0	4	4	0	0.0
GENTRY	6	8	0	0.0	8	8	0	0.0
GRUNDY	7	6	1	14.3	7	7	0	0.0
HARRISON	6	7	2	22.2	9	9	0	0.0
HOLT	2	2	0	0.0	2	2	0	0.0
HOWARD	7	4	1	20.0	5	5	0	0.0
JOHNSON	26	20	8	28.6	28	26	2	7.1
LAFAYETTE	23	19	3	13.6	22	22	0	0.0
LINN	11	4	3	42.9	7	7	0	0.0
LIVINGSTON	13	8	5	38.5	13	13	0	0.0
MERCER	3	1	3	75.0	4	4	0	0.0
NODAWAY	10	3	3	50.0	6	6	0	0.0
PETTIS	40	34	7	17.1	41	40	1	2.4
PLATTE	34	21	13	38.2	34	34	0	0.0
PUTNAM	0	0	0	0.0	0	0	0	0.0
RANDOLPH	30	12	9	42.9	21	21	0	0.0
RAY	11	9	4	30.8	13	13	0	0.0
SALINE	23	14	3	17.6	17	17	0	0.0
SULLIVAN	8	6	1	14.3	7	7	0	0.0
WORTH	6	6	0	0.0	6	6	0	0.0
TOTAL AREA 1	471	361	109	23.2	470	465	5	1.1
AREA 2								
ADAIR	15	12	2	14.3	14	14	0	0.0
AUDRAIN	14	11	4	26.7	15	15	0	0.0
BOONE	69	50	18	26.5	68	68	0	0.0
CALLAWAY	23	14	9	39.1	23	23	0	0.0
CLARK	3	3	0	0.0	3	3	0	0.0
COLE	26	16	7	30.4	23	23	0	0.0
FRANKLIN	52	39	15	27.8	54	53	1	1.9
GASCONADE	7	4	2	33.3	6	6	0	0.0
JEFFERSON	101	78	29	27.1	107	107	0	0.0
KNOX	3	2	0	0.0	2	2	0	0.0
LEWIS	5	4	0	0.0	4	4	0	0.0
LINCOLN	17	12	4	25.0	16	16	0	0.0
MACON	11	8	3	27.3	11	11	0	0.0
MARION	21	14	5	26.3	19	18	1	5.3
MONROE	2	4	1	20.0	5	5	0	0.0
MONTGOMERY	8	6	0	0.0	6	6	0	0.0
OSAGE	5	2	2	50.0	4	4	0	0.0
PIKE	10	9	0	0.0	9	9	0	0.0
RALLS	2	2	1	33.3	3	3	0	0.0
ST CHARLES	73	52	21	28.8	73	73	0	0.0
SCHUYLER	1	0	1	100.0	1	1	0	0.0
SCOTLAND	3	3	0	0.0	3	3	0	0.0
SHELBY	6	5	1	16.7	6	6	0	0.0
WARREN	6	4	1	20.0	5	5	0	0.0
TOTAL AREA 2	483	354	126	26.2	480	478	2	0.4
AREA 3								
BOLLINGER	7	8	0	0.0	8	8	0	0.0
BUTLER	39	34	5	12.8	39	39	0	0.0
CAPE GIRARDEAU	33	23	11	32.4	34	34	0	0.0
CARTER	8	6	0	0.0	6	6	0	0.0
CRAWFORD	11	11	2	15.4	13	13	0	0.0
DENT	11	7	3	30.0	10	10	0	0.0
DUNKLIN	36	14	7	33.3	21	21	0	0.0
HOWELL	35	27	9	25.0	36	36	0	0.0
IRON	9	7	2	22.2	9	9	0	0.0

TABLE 14.

MEDICAID APPLICATIONS FOR PREGNANT WOMEN
OCTOBER 1997

COUNTY	# REC'D	# APPR	# REJ	% REJ	TOTAL RESOLVED	-APPLICATION RESOLUTION-		
						15 OR LESS	16 & ABOVE	% >15 DAYS
MADISON	10	5	2	28.6	7	7	0	0.0
MISSISSIPPI	8	13	1	7.1	14	14	0	0.0
NEW MADRID	21	10	1	9.1	11	11	0	0.0
OREGON	9	10	1	9.1	11	11	0	0.0
PEMISCOT	19	20	2	9.1	22	22	0	0.0
PERRY	13	12	1	7.7	13	13	0	0.0
REYNOLDS	10	8	3	27.3	11	11	0	0.0
RIPLEY	11	10	2	16.7	12	12	0	0.0
ST FRANCOIS	29	26	10	27.8	36	35	1	2.8
STE GENEVIEVE	7	6	0	0.0	6	6	0	0.0
SCOTT	32	30	2	6.3	32	32	0	0.0
SHANNON	9	7	1	12.5	8	8	0	0.0
STODDARD	22	19	3	13.6	22	22	0	0.0
WASHINGTON	24	14	3	17.6	17	17	0	0.0
WAYNE	12	6	2	25.0	8	8	0	0.0
TOTAL AREA 3	425	333	73	18.0	406	405	1	0.2
AREA 4								
BARRY	32	30	11	26.8	41	41	0	0.0
BARTON	14	6	2	25.0	8	8	0	0.0
BATES	19	14	5	26.3	19	18	1	5.3
BENTON	10	9	1	10.0	10	10	0	0.0
CAMDEN	20	20	6	23.1	26	26	0	0.0
CEDAR	8	5	3	37.5	8	8	0	0.0
CHRISTIAN	26	28	4	12.5	32	32	0	0.0
DADE	6	7	0	0.0	7	7	0	0.0
DALLAS	9	10	2	16.7	12	12	0	0.0
DOUGLAS	9	11	1	8.3	12	12	0	0.0
GREENE	141	105	27	20.5	132	124	8	6.1
HENRY	14	12	5	29.4	17	17	0	0.0
HICKORY	2	4	0	0.0	4	4	0	0.0
JASPER	101	65	23	26.1	88	87	1	1.1
LACLEDE	30	24	3	11.1	27	27	0	0.0
LAWRENCE	19	23	4	14.8	27	27	0	0.0
MCDONALD	20	16	2	11.1	18	18	0	0.0
MARIES	5	4	0	0.0	4	4	0	0.0
MILLER	25	16	4	20.0	20	20	0	0.0
MONITEAU	1	5	2	28.6	7	6	1	14.3
MORGAN	9	9	3	25.0	12	11	1	8.3
NEWTON	40	37	11	22.9	48	46	2	4.2
OZARK	5	4	0	0.0	4	4	0	0.0
PHELPS	19	19	2	9.5	21	21	0	0.0
POLK	11	15	1	6.3	16	15	1	6.3
PULASKI	25	25	11	30.6	36	36	0	0.0
ST CLAIR	2	3	2	40.0	5	5	0	0.0
STONE	19	15	4	21.1	19	19	0	0.0
TANEY	36	24	15	38.5	39	38	1	2.6
TEXAS	8	12	2	14.3	14	14	0	0.0
VERNON	19	15	1	6.3	16	16	0	0.0
WEBSTER	22	15	5	25.0	20	19	1	5.0
WRIGHT	16	13	0	0.0	13	13	0	0.0
TOTAL AREA 4	742	620	162	20.7	782	765	17	2.2
AREA 5								
JACKSON	441	281	166	37.1	447	415	32	7.2
TOTAL AREA 5	441	281	166	37.1	447	415	32	7.2
AREA 6								
ST LOUIS CITY	241	190	52	21.5	242	211	31	12.8
TOTAL AREA 6	241	190	52	21.5	242	211	31	12.8
AREA 7								
ST LOUIS COUNTY	272	193	92	32.3	285	269	16	5.6
TOTAL AREA 7	272	193	92	32.3	285	269	16	5.6
STATEWIDE	3,075	2,332	780	25.1	3,112	3,008	104	3.3

TABLE 15.

ADULT INCOME MAINTENANCE CASES
SSI-SP, SSI, SP, BP, SAB, MA, NC
OCTOBER 1997

COUNTY	OAA SSI-SP	OAA SSI	OAA SP	BP, SAB	NC &	# TO BE	NUMBER	#	%
	PTD SSI-SP	PTD SSI	PTD SP	MA NON-	ALL				
	AB SSI-SP	AB SSI	AB SP	VEND	CASES	YEARLY	THIS MONTH	OVER	OVER
AREA 1									
ANDREW	3	2	1	239	134	376	21	86	22.9
ATCHISON	2	0	0	146	73	219	5	69	31.5
BUCHANAN	17	28	4	2,181	689	2,902	106	1,559	53.7
CALDWELL	2	0	2	175	80	257	0	193	75.1
CARROLL	1	5	0	279	86	370	5	255	68.9
CASS	7	4	0	711	440	1,155	41	364	31.5
CHARITON	3	4	1	229	146	380	1	251	66.1
CLAY	7	7	0	1,322	865	2,194	113	390	17.8
CLINTON	0	2	0	243	133	378	10	247	65.3
COOPER	1	1	1	316	155	473	2	329	69.6
DAVISS	3	1	0	158	60	219	9	54	24.7
DE KALB	0	1	0	211	157	369	1	229	62.1
GENTRY	0	5	0	190	109	304	14	3	1.0
GRUNDY	2	3	0	320	148	471	45	45	9.6
HARRISON	6	4	0	240	108	352	10	179	50.9
HOLT	1	4	1	130	76	211	0	151	71.6
HOWARD	4	2	0	226	110	338	0	278	82.2
JOHNSON	1	3	0	650	201	854	7	439	51.4
LAFAYETTE	6	3	0	571	388	962	8	617	64.1
LINN	5	4	1	385	136	526	13	272	51.7
LIVINGSTON	1	4	2	388	213	607	13	271	44.6
MERCER	0	0	0	113	42	155	0	61	39.4
NODAWAY	5	9	0	351	142	502	23	184	36.7
PETTIS	10	10	4	947	300	1,261	54	225	17.8
PLATTE	3	2	2	389	296	689	33	59	8.6
PUTNAM	1	4	0	210	41	255	4	170	66.7
RANDOLPH	2	10	1	690	250	951	11	226	23.8
RAY	0	1	0	335	113	449	22	43	9.6
SALINE	1	8	1	607	510	1,126	36	444	39.4
SULLIVAN	4	4	0	264	146	414	9	273	65.9
WORTH	0	0	0	82	27	109	5	0	0.0
TOTAL AREA 1	98	135	21	13,298	6,374	19,828	621	7,966	40.2
AREA 2									
ADAIR	2	9	1	635	191	836	48	356	42.6
AUDRAIN	4	3	2	496	201	702	1	514	73.2
BOONE	5	11	2	1,957	449	2,419	92	940	38.9
CALLAWAY	4	3	2	705	196	906	14	559	61.7
CLARK	1	2	0	225	65	292	13	117	40.1
COLE	6	3	4	855	386	1,248	18	772	61.9
FRANKLIN	9	10	4	1,282	556	1,852	5	1,263	68.2
GASCONADE	2	5	0	235	170	410	15	268	65.4
JEFFERSON	12	19	7	2,094	1,108	3,228	87	1,618	50.1
KNOX	1	1	1	151	39	192	16	84	43.8
LEWIS	1	3	1	220	135	359	19	135	37.6
LINCOLN	2	5	2	483	302	792	4	583	73.6
MACON	1	1	2	406	168	577	24	140	24.3
MARION	8	13	1	823	382	1,219	24	635	52.1
MONROE	1	3	0	236	75	314	7	80	25.5
MONTGOMERY	1	0	1	268	190	459	8	306	66.7
OSAGE	5	3	1	178	80	262	0	194	74.0
PIKE	3	7	1	488	166	662	23	351	53.0
RALLS	4	0	0	188	57	245	10	137	55.9
ST CHARLES	6	23	1	1,739	685	2,448	63	1,270	51.9
SCHUYLER	1	0	1	169	36	206	1	163	79.1
SCOTLAND	3	1	0	190	82	273	22	106	38.8
SHELBY	0	4	0	193	74	271	16	83	30.6
WARREN	12	0	2	329	61	392	9	131	33.4
TOTAL AREA 2	94	129	36	14,545	5,854	20,564	539	10,805	52.5
AREA 3									
BOLLINGER	3	13	1	412	84	510	4	298	58.4
BUTLER	32	38	4	2,329	493	2,864	197	348	12.2
CAPE GIRARDEAU	10	12	2	1,244	549	1,807	34	970	53.7
CARTER	0	5	2	388	66	461	24	66	14.3
CRAWFORD	7	7	2	633	191	833	27	65	7.8
DENT	4	13	3	582	144	742	55	1	0.1
DUNKLIN	40	45	9	2,787	516	3,357	23	2,620	78.0

TABLE 15.

ADULT INCOME MAINTENANCE CASES
SSI-SP, SSI, SP, BP, SAB, MA, NC
OCTOBER 1997

COUNTY	OAA SSI-SP PTD SSI-SP AB SSI-SP	OAA SSI PTD SSI AB SSI	OAA SP PTD SP AB SP	BP, SAB MA NON- VEND	NC & ALL VEND CASES	# TO BE REINVEST YEARLY	NUMBER REINVEST THIS MONTH	# OVER DUE	% OVER DUE
HOWELL	11	15	3	1,425	450	1,893	83	882	46.6
IRON	6	10	4	482	241	737	55	90	12.2
MADISON	1	4	0	498	141	643	54	8	1.2
MISSISSIPPI	8	28	7	933	169	1,137	18	746	65.6
NEW MADRID	20	32	5	1,370	267	1,674	63	561	33.5
OREGON	5	12	0	644	87	743	72	3	0.4
PEMISCOT	25	44	4	2,109	196	2,353	108	697	29.6
PERRY	3	6	0	336	162	504	4	327	64.9
REYNOLDS	4	12	1	363	53	429	30	6	1.4
RIPLEY	15	12	3	991	113	1,119	67	110	9.8
ST FRANCOIS	5	10	3	1,833	705	2,551	130	585	22.9
STE GENEVIEVE	3	1	0	299	145	445	7	279	62.7
SCOTT	20	39	3	1,730	428	2,200	128	110	5.0
SHANNON	9	6	3	454	62	525	45	66	12.6
STODDARD	17	30	4	1,341	325	1,700	113	58	3.4
WASHINGTON	11	20	3	1,226	153	1,402	64	457	32.6
WAYNE	9	17	0	861	135	1,013	92	9	0.9
TOTAL AREA 3	268	431	66	25,270	5,875	31,642	1,497	9,362	29.6
AREA 4									
BARRY	6	13	1	892	227	1,133	26	581	51.3
BARTON	2	1	0	317	88	406	20	115	28.3
BATES	3	6	3	346	150	505	23	131	25.9
BENTON	3	3	1	524	131	659	16	213	32.3
CAMDEN	4	6	1	601	148	756	24	265	35.1
CEDAR	4	5	0	426	156	587	10	324	55.2
CHRISTIAN	3	11	0	712	293	1,016	40	458	45.1
DADE	0	4	0	255	90	349	1	228	65.3
DALLAS	11	5	3	464	93	565	10	233	41.2
DOUGLAS	10	16	3	628	86	733	26	423	57.7
GREENE	47	63	13	4,993	1,346	6,415	115	3,502	54.6
HENRY	4	8	1	715	201	925	4	680	73.5
HICKORY	3	7	0	304	79	390	1	241	61.8
JASPER	15	26	9	2,920	695	3,650	162	1,318	36.1
LACLEDE	11	13	5	923	243	1,184	20	569	48.1
LAWRENCE	6	10	0	865	230	1,105	54	394	35.7
MCDONALD	6	7	0	675	104	786	21	119	15.1
MARIES	3	5	1	237	85	328	1	230	70.1
MILLER	7	6	3	651	125	785	14	468	59.6
MONITEAU	4	3	0	190	115	308	0	183	59.4
MORGAN	4	8	1	486	155	650	11	452	69.5
NEWTON	8	9	1	984	390	1,384	42	416	30.1
OZARK	6	7	0	446	80	533	20	320	60.0
PHELPS	15	13	7	945	260	1,225	47	442	36.1
POLK	16	7	2	684	222	915	33	203	22.2
PULASKI	5	7	2	732	184	925	11	633	68.4
ST CLAIR	4	7	0	343	98	448	15	191	42.6
STONE	2	4	1	504	128	637	11	322	50.5
TANEY	7	10	3	621	202	836	5	580	69.4
TEXAS	7	8	0	943	198	1,149	61	463	40.3
VERNON	3	1	5	665	321	992	74	98	9.9
WEBSTER	13	11	0	656	168	835	19	392	46.9
WRIGHT	9	24	0	932	148	1,104	8	741	67.1
TOTAL AREA 4	251	334	66	26,579	7,239	34,218	945	15,928	46.5
AREA 5									
JACKSON	75	114	40	12,067	4,055	16,276	419	8,568	52.6
TOTAL AREA 5	75	114	40	12,067	4,055	16,276	419	8,568	52.6
AREA 6									
ST LOUIS CITY	195	431	61	18,119	3,081	21,692	634	11,293	52.1
TOTAL AREA 6	195	431	61	18,119	3,081	21,692	634	11,293	52.1
AREA 7									
ST LOUIS COUNTY	76	168	37	11,097	5,575	16,877	210	11,339	67.2
TOTAL AREA 7	76	168	37	11,097	5,575	16,877	210	11,339	67.2
STATEWIDE	1,057	1,742	327	120,975	38,053	161,097	4,865	75,261	46.7

TABLE 16.

NC, MA, MACC APPLICATIONS < 65 YEARS OF AGE*
OCTOBER 1997

COUNTY	# REC'D	# APPR	# REJ	% REJ	TOTAL RESOLVED	-----APPLICATION RESOLUTION-----					
						UNDER 31	31- 45	46- 90	91- 105	OVER 105	% >90 DAYS
AREA 1											
ANDREW	2	6	2	25.0	8	6	0	2	0	0	0.0
ATCHISON	3	1	1	50.0	2	0	0	0	0	2	100.0
BUCHANAN	117	41	48	72.7	66	25	9	22	4	6	15.2
CALDWELL	0	1	3	75.0	4	1	2	1	0	0	0.0
CARROLL	1	3	3	50.0	6	0	2	4	0	0	0.0
CASS	37	16	23	65.7	35	13	6	11	1	4	14.3
CHARITON	4	1	2	66.7	3	0	1	2	0	0	0.0
CLAY	64	36	31	48.4	64	28	10	13	3	10	20.3
CLINTON	11	5	4	44.4	9	2	0	4	0	3	33.3
COOPER	4	3	4	66.7	6	2	1	2	1	0	16.7
DAVISS	5	3	2	40.0	5	2	2	1	0	0	0.0
DE KALB	4	3	1	25.0	4	2	0	2	0	0	0.0
GENTRY	2	0	4	100.0	4	1	0	3	0	0	0.0
GRUNDY	7	0	5	100.0	5	2	1	2	0	0	0.0
HARRISON	10	3	5	62.5	8	3	1	3	0	1	12.5
HOLT	6	1	3	75.0	4	4	0	0	0	0	0.0
HOWARD	4	5	3	42.9	7	2	1	3	0	1	14.3
JOHNSON	21	9	22	73.3	30	7	6	6	4	7	36.7
LAFAYETTE	20	7	6	46.2	13	4	3	4	0	2	15.4
LINN	8	3	5	62.5	8	6	2	0	0	0	0.0
LIVINGSTON	15	7	6	50.0	12	9	1	2	0	0	0.0
MERCER	7	3	3	50.0	6	6	0	0	0	0	0.0
NODAWAY	3	9	4	36.4	11	7	0	4	0	0	0.0
PETTIS	32	19	25	58.1	43	21	4	14	1	3	9.3
PLATTE	19	10	4	33.3	12	5	1	5	0	1	8.3
PUTNAM	8	4	3	42.9	7	3	1	2	1	0	14.3
RANDOLPH	19	13	11	45.8	24	13	3	5	1	2	12.5
RAY	9	6	8	57.1	14	3	1	6	3	1	28.6
SALINE	25	9	12	60.0	20	8	5	6	1	0	5.0
SULLIVAN	6	3	4	66.7	6	2	1	1	0	2	33.3
WORTH	1	0	0	0.0	0	0	0	0	0	0	0.0
TOTAL AREA 1	474	230	257	57.6	446	187	64	130	20	45	14.6
AREA 2											
ADAIR	15	9	8	50.0	16	12	1	2	1	0	6.3
AUDRAIN	18	9	5	35.7	14	5	3	6	0	0	0.0
BOONE	85	59	44	55.7	79	27	17	18	2	15	21.5
CALLAWAY	23	15	6	35.3	17	6	4	4	1	2	17.6
CLARK	6	6	2	25.0	8	6	2	0	0	0	0.0
COLE	38	15	23	67.6	34	9	6	15	2	2	11.8
FRANKLIN	37	16	22	59.5	37	16	4	14	3	0	8.1
GASCONADE	12	6	4	40.0	10	6	2	2	0	0	0.0
JEFFERSON	120	68	60	69.0	87	38	12	28	2	7	10.3
KNOX	3	2	0	0.0	2	2	0	0	0	0	0.0
LEWIS	2	3	1	25.0	4	2	2	0	0	0	0.0
LINCOLN	20	5	13	72.2	18	9	6	3	0	0	0.0
MACON	12	7	6	46.2	13	8	1	3	1	0	7.7
MARION	31	18	7	35.0	20	12	2	4	1	1	10.0
MONROE	8	10	3	60.0	5	5	0	0	0	0	0.0
MONTGOMERY	5	7	2	22.2	9	4	3	1	0	1	11.1
OSAGE	3	1	1	50.0	2	0	1	0	0	1	50.0
PIKE	13	7	5	41.7	12	7	0	3	0	2	16.7
RALLS	4	4	4	50.0	8	4	3	1	0	0	0.0
ST CHARLES	65	33	34	58.6	58	20	13	22	1	2	5.2
SCHUYLER	4	0	1	100.0	1	1	0	0	0	0	0.0
SCOTLAND	11	5	2	28.6	7	7	0	0	0	0	0.0
SHELBY	4	2	2	50.0	4	4	0	0	0	0	0.0
WARREN	12	4	6	60.0	10	4	3	3	0	0	0.0
TOTAL AREA 2	551	311	261	54.9	475	214	85	129	14	33	9.9
AREA 3											
BOLLINGER	15	3	7	87.5	8	3	1	2	1	1	25.0
BUTLER	74	42	32	51.6	62	34	14	12	1	1	3.2
CAPE GIRARDEAU	53	21	29	63.0	46	15	5	18	3	5	17.4
CARTER	15	6	6	50.0	12	6	2	3	1	0	8.3
CRAWFORD	24	13	13	52.0	25	10	4	6	3	2	20.0
DENT	19	10	6	37.5	16	5	4	2	0	5	31.3
DUNKLIN	54	38	40	51.3	78	30	12	26	5	5	12.8
HOWELL	48	35	23	41.8	55	22	5	16	2	10	21.8
IRON	17	10	6	37.5	16	11	0	3	1	1	12.5

TABLE 16.

NC, MA, MACC APPLICATIONS < 65 YEARS OF AGE*
OCTOBER 1997

COUNTY	# REC'D	# APPR	# REJ	% REJ	TOTAL RESOLVED	-----APPLICATION RESOLUTION-----					
						UNDER 31	31- 45	46- 90	91- 105	OVER 105	% >90 DAYS
MADISON	15	5	7	63.6	11	4	4	2	0	1	9.1
MISSISSIPPI	31	4	7	63.6	11	4	2	4	0	1	9.1
NEW MADRID	33	13	17	56.7	30	14	8	8	0	0	0.0
OREGON	13	6	7	53.8	13	6	4	2	0	1	7.7
PEMISCOT	42	26	25	58.1	43	19	10	14	0	0	0.0
PERRY	8	5	0	0.0	5	2	1	2	0	0	0.0
REYNOLDS	9	7	5	45.5	11	8	2	1	0	0	0.0
RIPLEY	17	14	5	29.4	17	8	3	6	0	0	0.0
ST FRANCOIS	63	30	44	69.8	63	26	7	17	3	10	20.6
STE GENEVIEVE	6	3	5	71.4	7	3	0	4	0	0	0.0
SCOTT	45	15	25	65.8	38	15	5	15	1	2	7.9
SHANNON	10	6	5	45.5	11	2	2	3	0	4	36.4
STODDARD	40	10	21	84.0	25	10	6	6	2	1	12.0
WASHINGTON	28	13	10	45.5	22	10	3	4	0	5	22.7
WAYNE	18	9	11	57.9	19	7	2	9	1	0	5.3
TOTAL AREA 3	697	344	356	55.3	644	274	106	185	24	55	12.3
AREA 4											
BARRY	39	19	21	53.8	39	22	7	7	0	3	7.7
BARTON	17	9	2	18.2	11	7	0	1	1	2	27.3
BATES	13	2	11	84.6	13	6	2	3	0	2	15.4
BENTON	13	6	4	40.0	10	4	1	2	1	2	30.0
CAMDEN	21	6	7	53.8	13	7	2	2	1	1	15.4
CEDAR	12	10	7	41.2	17	9	2	4	2	0	11.8
CHRISTIAN	26	15	19	59.4	32	20	4	4	3	1	12.5
DADE	3	2	0	0.0	2	1	0	0	0	1	50.0
DALLAS	11	6	6	50.0	12	4	1	4	2	1	25.0
DOUGLAS	14	4	14	77.8	18	6	5	5	1	1	11.1
GREENE	200	96	89	52.7	169	79	25	42	6	17	13.6
HENRY	28	14	13	48.1	27	12	5	8	1	1	7.4
HICKORY	12	9	6	40.0	15	2	1	5	2	5	46.7
JASPER	135	68	55	51.4	107	50	16	28	3	10	12.1
LACLEDE	24	11	11	52.4	21	4	7	6	0	4	19.0
LAWRENCE	37	16	15	48.4	31	10	5	12	3	1	12.9
MCDONALD	21	25	8	25.0	32	17	2	10	1	2	9.4
MARIES	4	2	3	60.0	5	1	0	1	2	1	60.0
MILLER	13	10	2	16.7	12	6	4	1	1	0	8.3
MONITEAU	7	2	3	60.0	5	0	0	4	0	1	20.0
MORGAN	9	4	13	76.5	17	4	4	7	1	1	11.8
NEWTON	31	18	18	51.4	35	15	7	11	0	2	5.7
OZARK	16	11	9	45.0	20	12	0	5	0	3	15.0
PHELPS	26	12	20	62.5	32	12	5	12	2	1	9.4
POLK	13	16	6	28.6	21	10	2	4	2	3	23.8
PULASKI	28	16	13	44.8	29	11	8	8	0	2	6.9
ST CLAIR	12	5	3	37.5	8	5	2	1	0	0	0.0
STONE	29	12	8	42.1	19	14	1	4	0	0	0.0
TANEY	45	19	14	51.9	27	9	8	7	0	3	11.1
TEXAS	54	28	24	68.6	35	12	12	9	0	2	5.7
VERNON	31	23	9	30.0	30	21	1	4	0	4	13.3
WEBSTER	14	13	7	35.0	20	12	2	4	0	2	10.0
WRIGHT	19	15	12	44.4	27	11	0	12	1	3	14.8
TOTAL AREA 4	977	524	452	49.6	911	415	141	237	36	82	13.0
AREA 5											
JACKSON	532	245	207	54.9	377	101	54	118	26	78	27.6
TOTAL AREA 5	532	245	207	54.9	377	101	54	118	26	78	27.6
AREA 6											
ST LOUIS CITY	485	251	241	51.9	464	128	109	136	31	60	19.6
TOTAL AREA 6	485	251	241	51.9	464	128	109	136	31	60	19.6
AREA 7											
ST LOUIS COUNTY	356	244	139	47.1	295	102	44	113	15	21	12.2
TOTAL AREA 7	356	244	139	47.1	295	102	44	113	15	21	12.2
STATEWIDE	4,072	2,149	1,913	53.0	3,612	1,421	603	1,048	166	374	15.0

*THIS TABLE DOES NOT INCLUDE SPENDDOWN CASES

TABLE 17.

MA, NC, > = 65 YEARS OF AGE*
OCTOBER 1997

COUNTY	# REC'D	# APPR	# REJ	% REJ	TOTAL RESOLVED	-----APPLICATION RESOLUTION-----					% >45 DAYS
						UNDER 31	31- 45	46- 90	91- 105	OVER 105	
AREA 1											
ANDREW	3	3	2	40.0	4	1	2	1	0	0	25.0
ATCHISON	4	3	2	40.0	5	1	2	0	1	1	40.0
BUCHANAN	20	13	4	23.5	16	6	4	4	2	0	37.5
CALDWELL	2	1	1	50.0	1	1	0	0	0	0	0.0
CARROLL	4	3	0	0.0	3	0	3	0	0	0	0.0
CASS	18	14	5	26.3	14	5	6	2	0	1	21.4
CHARITON	5	2	0	0.0	2	1	1	0	0	0	0.0
CLAY	35	16	11	40.7	24	12	4	6	0	2	33.3
CLINTON	3	8	1	11.1	9	0	6	2	0	1	33.3
COOPER	5	12	0	0.0	11	3	5	2	0	1	27.3
DAVISS	2	1	2	66.7	3	2	1	0	0	0	0.0
DE KALB	3	1	2	66.7	3	3	0	0	0	0	0.0
GENTRY	0	2	0	0.0	2	0	1	1	0	0	50.0
GRUNDY	9	5	0	0.0	5	3	1	0	1	0	20.0
HARRISON	4	4	0	0.0	3	1	2	0	0	0	0.0
HOLT	2	2	1	33.3	3	0	3	0	0	0	0.0
HOWARD	0	4	0	0.0	4	0	2	1	1	0	50.0
JOHNSON	12	4	2	33.3	5	0	3	1	0	1	40.0
LAFAYETTE	7	5	1	16.7	6	5	0	1	0	0	16.7
LINN	6	6	3	33.3	6	1	4	1	0	0	16.7
LIVINGSTON	11	6	1	14.3	4	3	0	0	0	1	25.0
MERCER	1	1	0	0.0	1	1	0	0	0	0	0.0
NODAWAY	3	5	1	16.7	6	6	0	0	0	0	0.0
PETTIS	10	6	1	14.3	6	4	2	0	0	0	0.0
PLATTE	9	6	6	50.0	10	4	5	1	0	0	10.0
PUTNAM	2	1	0	0.0	1	1	0	0	0	0	0.0
RANDOLPH	12	4	3	42.9	7	2	3	2	0	0	28.6
RAY	5	2	0	0.0	2	1	1	0	0	0	0.0
SALINE	9	5	7	58.3	5	3	0	2	0	0	40.0
SULLIVAN	3	2	1	33.3	3	1	2	0	0	0	0.0
WORTH	0	0	0	0.0	0	0	0	0	0	0	0.0
TOTAL AREA 1	209	147	57	27.9	174	71	63	27	5	8	23.0
AREA 2											
ADAIR	2	3	1	25.0	4	1	1	2	0	0	50.0
AUDRAIN	4	6	0	0.0	6	1	4	0	0	1	16.7
BOONE	15	19	5	20.8	20	11	2	2	2	3	35.0
CALLAWAY	3	7	0	0.0	3	1	2	0	0	0	0.0
CLARK	1	4	0	0.0	4	1	2	1	0	0	25.0
COLE	9	5	2	28.6	5	1	1	1	1	1	60.0
FRANKLIN	22	18	8	30.8	24	10	7	6	0	1	29.2
GASCONADE	8	5	3	37.5	8	1	7	0	0	0	0.0
JEFFERSON	45	28	10	26.3	32	14	14	4	0	0	12.5
KNOX	1	1	0	0.0	1	0	1	0	0	0	0.0
LEWIS	3	2	2	50.0	4	2	2	0	0	0	0.0
LINCOLN	2	3	0	0.0	3	2	0	1	0	0	33.3
MACON	3	5	2	28.6	7	1	4	1	1	0	28.6
MARION	12	6	5	45.5	8	5	2	1	0	0	12.5
MONROE	2	1	1	50.0	1	0	1	0	0	0	0.0
MONTGOMERY	1	4	1	20.0	5	1	2	2	0	0	40.0
OSAGE	1	6	0	0.0	4	2	1	0	1	0	25.0
PIKE	4	3	2	40.0	2	2	0	0	0	0	0.0
RALLS	0	0	4	100.0	4	0	4	0	0	0	0.0
ST CHARLES	31	34	7	17.1	37	26	10	0	1	0	2.7
SCHUYLER	2	0	0	0.0	0	0	0	0	0	0	0.0
SCOTLAND	0	1	0	0.0	1	1	0	0	0	0	0.0
SHELBY	4	1	2	66.7	3	3	0	0	0	0	0.0
WARREN	4	2	1	33.3	3	1	2	0	0	0	0.0
TOTAL AREA 2	179	164	56	25.5	189	87	69	21	6	6	17.5
AREA 3											
BOLLINGER	6	1	1	50.0	2	2	0	0	0	0	0.0
BUTLER	14	18	3	14.3	18	12	5	1	0	0	5.6
CAPE GIRARDEAU	22	12	8	40.0	13	4	5	2	1	1	30.8
CARTER	1	2	0	0.0	2	2	0	0	0	0	0.0
CRAWFORD	16	9	5	35.7	12	6	3	3	0	0	25.0
DENT	4	2	2	50.0	3	0	3	0	0	0	0.0
DUNKLIN	16	15	3	16.7	18	6	2	8	0	2	55.6
HOWELL	19	16	14	46.7	21	7	4	9	0	1	47.6
IRON	6	3	2	40.0	3	1	2	0	0	0	0.0

TABLE 17.

MA, NC, > = 65 YEARS OF AGE*
OCTOBER 1997

COUNTY	# REC'D	# APPR	# REJ	% REJ	TOTAL RESOLVED	-----APPLICATION RESOLUTION-----					
						UNDER 31	31- 45	46- 90	91- 105	OVER 105	% >45 DAYS
HADISON	6	4	1	20.0	5	2	1	2	0	0	40.0
MISSISSIPPI	6	2	1	33.3	3	2	0	1	0	0	33.3
NEW MADRID	9	5	0	0.0	5	5	0	0	0	0	0.0
OREGON	4	1	1	50.0	2	2	0	0	0	0	0.0
PEMISCOT	8	12	2	14.3	14	4	4	6	0	0	42.9
PERRY	10	1	2	66.7	3	1	0	2	0	0	66.7
REYNOLDS	0	1	0	0.0	1	1	0	0	0	0	0.0
RIPLEY	3	7	2	22.2	8	3	3	2	0	0	25.0
ST FRANCOIS	19	13	3	18.8	12	7	3	2	0	0	16.7
STE GENEVIEVE	3	1	0	0.0	1	0	1	0	0	0	0.0
SCOTT	19	16	3	15.8	19	13	2	3	0	1	21.1
SHANNON	4	2	1	33.3	3	3	0	0	0	0	0.0
STODDARD	9	17	4	19.0	16	7	5	3	0	1	25.0
WASHINGTON	6	6	1	14.3	7	5	2	0	0	0	0.0
WAYNE	6	1	0	0.0	1	1	0	0	0	0	0.0
TOTAL AREA 3	216	167	59	26.1	192	96	45	44	1	6	26.6
AREA 4											
BARRY	10	6	0	0.0	6	3	2	1	0	0	16.7
BARTON	2	0	1	100.0	1	1	0	0	0	0	0.0
BATES	4	3	1	25.0	4	2	2	0	0	0	0.0
BENTON	7	10	0	0.0	10	6	3	1	0	0	10.0
CAMDEN	12	6	4	40.0	10	6	2	2	0	0	20.0
CEDAR	2	6	0	0.0	6	5	0	1	0	0	16.7
CHRISTIAN	12	3	7	70.0	5	3	2	0	0	0	0.0
DADE	2	6	2	25.0	8	3	3	2	0	0	25.0
DALLAS	3	3	1	25.0	2	2	0	0	0	0	0.0
DOUGLAS	7	5	1	16.7	5	4	1	0	0	0	0.0
GREENE	48	51	14	21.5	61	16	14	25	4	2	50.8
HENRY	5	10	3	23.1	13	3	2	5	2	1	61.5
HICKORY	0	4	1	20.0	5	2	3	0	0	0	0.0
JASPER	24	28	4	12.5	29	18	5	6	0	0	20.7
LACLEDE	5	2	3	60.0	5	2	1	2	0	0	40.0
LAWRENCE	19	10	4	28.6	12	10	2	0	0	0	0.0
MCDONALD	5	2	0	0.0	2	1	1	0	0	0	0.0
MARIES	4	2	0	0.0	2	2	0	0	0	0	0.0
MILLER	7	1	1	50.0	2	1	1	0	0	0	0.0
MONITEAU	4	4	1	20.0	3	2	1	0	0	0	0.0
MORGAN	5	5	1	16.7	5	1	4	0	0	0	0.0
NEWTON	16	12	8	40.0	19	5	8	3	1	2	31.6
OZARK	3	8	0	0.0	8	3	5	0	0	0	0.0
PHELPS	11	8	2	20.0	9	5	3	0	0	1	11.1
POLK	1	5	0	0.0	5	2	2	1	0	0	20.0
PULASKI	11	4	3	42.9	5	2	2	1	0	0	20.0
ST CLAIR	3	2	1	33.3	2	2	0	0	0	0	0.0
STONE	6	2	2	50.0	4	2	0	1	0	1	50.0
TANEY	10	16	1	5.9	17	5	9	2	0	1	17.6
TEXAS	8	10	3	23.1	12	8	4	0	0	0	0.0
VERNON	11	8	1	11.1	9	6	1	1	1	0	22.2
WEBSTER	4	10	3	23.1	12	4	5	3	0	0	25.0
WRIGHT	7	5	3	37.5	8	3	3	2	0	0	25.0
TOTAL AREA 4	278	257	76	22.8	306	140	91	59	8	8	24.5
AREA 5											
JACKSON	144	104	26	20.0	120	40	38	29	4	9	35.0
TOTAL AREA 5	144	104	26	20.0	120	40	38	29	4	9	35.0
AREA 6											
ST LOUIS CITY	83	97	13	11.8	98	22	16	39	3	18	61.2
TOTAL AREA 6	83	97	13	11.8	98	22	16	39	3	18	61.2
AREA 7											
ST LOUIS COUNTY	160	93	43	31.6	126	38	56	25	2	5	25.4
TOTAL AREA 7	160	93	43	31.6	126	38	56	25	2	5	25.4
STATEWIDE	1,269	1,029	330	24.3	1,205	494	378	244	29	60	27.6

*THIS TABLE DOES NOT INCLUDE SPENDDOWN CASES.

TABLE 18.

MA SPENDDOWN APPLICATIONS
OCTOBER 1997

COUNTY	# REC'D	# APPR	# REJ	% REJ	TOTAL RESOLVED	-----APPLICATION RESOLUTION-----					
						UNDER 31	31- 45	46- 90	91- 105	OVER 105	% >105 DAYS
AREA 1											
ANDREW	15	15	2	11.8	17	14	1	2	0	0	0.0
ATCHISON	15	8	1	11.1	9	5	1	3	0	0	0.0
BUCHANAN	212	163	41	20.1	204	127	21	41	13	2	1.0
CALDWELL	14	8	3	27.3	11	9	0	1	0	1	9.1
CARROLL	16	10	2	16.7	12	6	1	5	0	0	0.0
CASS	74	46	21	31.3	67	41	3	19	3	1	1.5
CHARITON	13	9	5	35.7	14	10	1	3	0	0	0.0
CLAY	150	89	34	27.6	123	80	12	23	5	3	2.4
CLINTON	26	14	8	36.4	22	13	2	3	3	1	4.5
COOPER	29	25	6	19.4	31	16	3	9	1	2	6.5
DAVISS	16	13	0	0.0	13	12	0	0	0	1	7.7
DE KALB	14	8	5	38.5	13	8	0	0	4	1	7.7
GENTRY	18	16	1	5.9	17	14	0	3	0	0	0.0
GRUNDY	17	11	9	45.0	20	10	1	8	1	0	0.0
HARRISON	19	14	6	30.0	20	10	3	4	3	0	0.0
HOLT	17	14	1	6.7	15	8	0	7	0	0	0.0
HOWARD	24	11	6	35.3	17	3	2	8	2	2	11.8
JOHNSON	56	39	15	27.8	54	25	8	15	2	4	7.4
LAFAYETTE	46	42	7	14.3	49	28	6	9	3	3	6.1
LINN	30	19	10	34.5	29	18	5	6	0	0	0.0
LIVINGSTON	32	21	7	25.0	28	19	5	4	0	0	0.0
MERCER	6	6	3	33.3	9	6	1	2	0	0	0.0
NODAWAY	39	25	3	10.7	28	24	0	4	0	0	0.0
PETTIS	84	64	21	24.7	85	56	13	12	3	1	1.2
PLATTE	43	26	11	29.7	37	23	2	11	1	0	0.0
PUTNAM	19	16	4	20.0	20	13	0	6	0	1	5.0
RANDOLPH	60	48	11	18.6	59	40	9	7	3	0	0.0
RAY	35	20	5	20.0	25	17	4	4	0	0	0.0
SALINE	61	58	15	20.5	73	46	9	13	3	2	2.7
SULLIVAN	10	6	4	40.0	10	5	1	3	1	0	0.0
WORTH	8	9	1	10.0	10	7	3	0	0	0	0.0
TOTAL AREA 1	1,218	873	268	23.5	1,141	713	117	235	51	25	2.2
AREA 2											
ADAIR	66	44	7	13.7	51	40	1	8	1	1	2.0
AUDRAIN	52	42	16	27.6	58	40	1	13	4	0	0.0
BOONE	184	137	43	23.9	180	108	20	36	13	3	1.7
CALLAWAY	49	47	11	19.0	58	33	12	12	1	0	0.0
CLARK	31	13	0	0.0	13	8	3	0	1	1	7.7
COLE	96	53	20	27.4	73	33	10	23	4	3	4.1
FRANKLIN	105	69	26	27.4	95	55	7	26	6	1	1.1
GASCONADE	23	16	4	20.0	20	15	2	2	0	1	5.0
JEFFERSON	152	116	60	34.1	176	115	15	37	7	2	1.1
KNOX	9	6	2	25.0	8	2	1	5	0	0	0.0
LEWIS	13	11	5	31.3	16	8	3	4	0	1	6.3
LINCOLN	69	36	20	35.7	56	39	3	12	2	0	0.0
MACON	38	32	8	20.0	40	27	2	9	2	0	0.0
MARION	66	40	12	23.1	52	28	3	17	4	0	0.0
MONROE	27	11	8	42.1	19	13	2	4	0	0	0.0
MONTGOMERY	20	13	9	40.9	22	15	1	5	1	0	0.0
OSAGE	15	11	4	26.7	15	7	4	4	0	0	0.0
PIKE	45	39	10	20.4	49	30	6	9	2	2	4.1
RALLS	18	23	2	8.0	25	12	12	1	0	0	0.0
ST CHARLES	143	98	31	24.0	129	69	18	28	14	0	0.0
SCHUYLER	9	7	1	12.5	8	2	0	6	0	0	0.0
SCOTLAND	8	9	4	30.8	13	6	2	3	2	0	0.0
SHELBY	1	4	3	42.9	7	4	0	3	0	0	0.0
WARREN	38	24	6	20.0	30	16	8	3	3	0	0.0
TOTAL AREA 2	1,277	901	312	25.7	1,213	725	136	270	67	15	1.2
AREA 3											
BOLLINGER	36	14	6	30.0	20	11	3	2	3	1	5.0
BUTLER	114	84	19	18.4	103	76	12	13	1	1	1.0
CAPE GIRARDEAU	106	83	23	21.7	106	52	15	29	6	4	3.8
CARTER	19	16	3	15.8	19	14	1	4	0	0	0.0
CRAWFORD	51	39	14	26.4	53	30	9	10	1	3	5.7
DENT	34	23	6	20.7	29	22	2	2	3	0	0.0
DUNKLIN	140	100	41	29.1	141	90	14	24	13	0	0.0
HOWELL	118	66	20	23.3	86	41	23	17	1	4	4.7
IRON	30	20	2	9.1	22	14	2	6	0	0	0.0

TABLE 18.

MA SPENDDOWN APPLICATIONS
OCTOBER 1997

COUNTY	# REC'D	# APPR	# REJ	% REJ	TOTAL RESOLVED	-----APPLICATION RESOLUTION-----					
						UNDER 31	31- 45	46- 90	91- 105	OVER 105	% >105 DAYS
MADISON	45	25	8	24.2	33	22	3	5	3	0	0.0
MISSISSIPPI	48	35	14	28.6	49	33	2	7	4	3	6.1
NEW MADRID	63	40	23	36.5	63	24	8	21	6	4	6.3
OREGON	39	32	8	20.0	40	32	3	5	0	0	0.0
PEMISCOT	77	62	20	24.4	82	50	9	19	1	3	3.7
PERRY	37	33	6	15.4	39	19	4	10	4	2	5.1
REYNOLDS	29	19	6	24.0	25	17	2	6	0	0	0.0
RIPLEY	53	62	7	10.1	69	48	7	11	3	0	0.0
ST FRANCOIS	159	120	38	24.1	158	102	13	32	9	2	1.3
STE GENEVIEVE	36	21	4	16.0	25	17	1	5	2	0	0.0
SCOTT	112	96	31	24.4	127	81	13	25	7	1	0.8
SHANNON	35	22	4	15.4	26	19	2	4	1	0	0.0
STODDARD	150	90	35	28.0	125	85	6	27	6	1	0.8
WASHINGTON	100	80	10	11.1	90	65	6	13	3	3	3.3
WAYNE	69	58	11	15.9	69	48	6	10	4	1	1.4
TOTAL AREA 3	1,700	1,240	359	22.5	1,599	1,012	166	307	81	33	2.1
AREA 4											
BARRY	89	68	22	24.4	90	62	6	19	1	2	2.2
BARTON	24	13	4	23.5	17	16	0	1	0	0	0.0
BATES	33	18	12	40.0	30	21	1	8	0	0	0.0
BENTON	71	47	14	23.0	61	43	2	10	3	3	4.9
CAMDEN	56	40	17	29.8	57	30	9	15	2	1	1.8
CEDAR	50	39	6	13.3	45	34	1	7	2	1	2.2
CHRISTIAN	74	48	29	37.7	77	37	6	22	9	3	3.9
DADE	19	16	5	23.8	21	14	1	6	0	0	0.0
DALLAS	35	20	8	28.6	28	17	1	7	3	0	0.0
DOUGLAS	33	33	5	13.2	38	25	7	5	1	0	0.0
GREENE	384	270	102	27.4	372	191	46	96	18	21	5.6
HENRY	47	48	21	30.4	69	25	8	30	5	1	1.4
HICKORY	32	20	7	25.9	27	16	2	7	2	0	0.0
JASPER	276	205	42	17.0	247	173	32	27	10	5	2.0
LACLEDE	60	51	9	15.0	60	39	6	11	3	1	1.7
LAWRENCE	79	60	12	16.7	72	41	10	18	1	2	2.8
MCDONALD	69	47	16	25.4	63	40	4	12	2	5	7.9
MARIES	18	23	1	4.2	24	17	3	4	0	0	0.0
MILLER	59	39	11	22.0	50	32	3	15	0	0	0.0
MONITEAU	19	15	6	28.6	21	12	2	5	2	0	0.0
MORGAN	25	27	10	27.0	37	13	4	8	6	6	16.2
NEWTON	97	63	25	28.4	88	51	9	22	5	1	1.1
OZARK	26	23	8	25.8	31	15	5	11	0	0	0.0
PHELPS	52	47	9	16.1	56	32	8	11	4	1	1.8
POLK	52	42	10	19.2	52	35	6	8	1	2	3.8
PULASKI	53	36	20	35.7	56	32	8	12	4	0	0.0
ST CLAIR	31	18	9	33.3	27	12	3	11	1	0	0.0
STONE	37	13	9	40.9	22	14	1	7	0	0	0.0
TANEY	63	30	15	33.3	45	22	9	11	2	1	2.2
TEXAS	64	54	20	27.0	74	51	5	17	1	0	0.0
VERNON	34	28	4	12.5	32	20	3	9	0	0	0.0
WEBSTER	49	37	11	22.9	48	27	3	16	1	1	2.1
WRIGHT	71	57	13	18.6	70	52	6	10	2	0	0.0
TOTAL AREA 4	2,181	1,595	512	24.3	2,107	1,261	220	478	91	57	2.7
AREA 5											
JACKSON	816	634	181	22.2	815	383	92	213	64	63	7.7
TOTAL AREA 5	816	634	181	22.2	815	383	92	213	64	63	7.7
AREA 6											
ST LOUIS CITY	578	377	158	29.5	535	227	74	122	43	69	12.9
TOTAL AREA 6	578	377	158	29.5	535	227	74	122	43	69	12.9
AREA 7											
ST LOUIS COUNTY	524	374	141	27.4	515	241	51	120	50	53	10.3
TOTAL AREA 7	524	374	141	27.4	515	241	51	120	50	53	10.3
STATEWIDE	8,294	5,994	1,931	24.4	7,925	4,562	856	1,745	447	315	4.0

TABLE 19.

BP AND SAB APPLICATIONS
OCTOBER 1997

COUNTY	# REC'D	# APPR	# REJ	% REJ	TOTAL RESOLVED	-----APPLICATION RESOLUTION-----						
						UNDER 31	31- 45	46- 90	91- 105	OVER 105	% >90 DAYS	
AREA 1												
ANDREW	0	0	0	.	1	0	1	0	0	0	0.0	
ATCHISON	1	1	0	0.0	1	0	1	0	0	0	0.0	
BUCHANAN	8	1	9	90.0	34	25	4	5	0	0	0.0	
CALDWELL	0	0	2	100.0	3	1	0	2	0	0	0.0	
CARROLL	0	0	2	100.0	2	0	0	2	0	0	0.0	
CASS	0	0	0	.	9	6	2	1	0	0	0.0	
CHARITON	0	0	0	0.0	0	0	0	0	0	0	0.0	
CLAY	3	2	1	33.3	9	3	2	1	2	1	33.3	
CLINTON	0	1	1	50.0	2	0	0	0	2	0	100.0	
COOPER	2	1	1	50.0	4	0	2	2	0	0	0.0	
DAVISS	0	0	1	100.0	1	0	0	0	0	1	100.0	
DE KALB	0	0	0	0.0	0	0	0	0	0	0	0.0	
GENTRY	0	0	0	0.0	0	0	0	0	0	0	0.0	
GRUNDY	0	0	0	0.0	0	0	0	0	0	0	0.0	
HARRISON	0	0	2	100.0	3	1	2	0	0	0	0.0	
HOLT	2	0	0	0.0	0	0	0	0	0	0	0.0	
HOWARD	0	0	2	100.0	3	0	0	2	1	0	33.3	
JOHNSON	2	1	2	66.7	5	3	1	1	0	0	0.0	
LAFAYETTE	1	0	2	100.0	2	0	0	0	2	0	100.0	
LINN	0	0	0	.	3	1	1	1	0	0	0.0	
LIVINGSTON	0	0	0	.	4	4	0	0	0	0	0.0	
MERCER	0	0	0	0.0	0	0	0	0	0	0	0.0	
NODAWAY	0	0	0	.	2	0	2	0	0	0	0.0	
PETTIS	4	0	0	.	2	1	1	0	0	0	0.0	
PLATTE	0	0	0	.	4	3	0	1	0	0	0.0	
PUTNAM	0	0	0	0.0	0	0	0	0	0	0	0.0	
RANDOLPH	0	0	2	100.0	2	2	0	0	0	0	0.0	
RAY	0	1	5	83.3	6	2	0	2	2	0	33.3	
SALINE	4	0	4	100.0	12	4	4	4	0	0	0.0	
SULLIVAN	0	0	0	.	1	1	0	0	0	0	0.0	
WORTH	0	0	0	0.0	0	0	0	0	0	0	0.0	
TOTAL AREA 1	27	8	36	81.8	115	57	23	24	9	2	9.6	
AREA 2												
ADAIR	0	0	0	.	1	1	0	0	0	0	0.0	
AUDRAIN	3	0	0	0.0	0	0	0	0	0	0	0.0	
BOONE	4	1	7	87.5	36	24	5	4	0	3	8.3	
CALLAWAY	2	0	0	.	8	5	2	1	0	0	0.0	
CLARK	0	0	0	0.0	0	0	0	0	0	0	0.0	
COLE	1	0	2	100.0	8	1	1	4	2	0	25.0	
FRANKLIN	1	0	0	.	3	1	0	2	0	0	0.0	
GASCONADE	0	0	0	0.0	0	0	0	0	0	0	0.0	
JEFFERSON	2	1	2	66.7	50	35	10	5	0	0	0.0	
KNOX	0	0	0	0.0	0	0	0	0	0	0	0.0	
LEWIS	0	0	0	0.0	0	0	0	0	0	0	0.0	
LINCOLN	2	1	1	50.0	2	0	0	2	0	0	0.0	
MACON	0	0	0	0.0	0	0	0	0	0	0	0.0	
MARION	2	2	2	50.0	12	3	3	6	0	0	0.0	
MONROE	6	1	5	83.3	15	14	1	0	0	0	0.0	
MONTGOMERY	2	0	0	0.0	0	0	0	0	0	0	0.0	
OSAGE	2	0	2	100.0	4	3	1	0	0	0	0.0	
PIKE	0	1	3	75.0	7	3	2	2	0	0	0.0	
RALLS	0	0	0	0.0	0	0	0	0	0	0	0.0	
ST CHARLES	5	1	5	83.3	19	11	3	5	0	0	0.0	
SCHUYLER	0	0	0	0.0	0	0	0	0	0	0	0.0	
SCOTLAND	2	0	6	100.0	6	2	0	2	2	0	33.3	
SHELBY	0	0	0	0.0	0	0	0	0	0	0	0.0	
WARREN	4	0	2	100.0	2	2	0	0	0	0	0.0	
TOTAL AREA 2	38	8	37	82.2	173	105	28	33	4	3	4.0	
AREA 3												
BOLLINGER	0	0	2	100.0	4	0	0	2	0	2	50.0	
BUTLER	1	0	2	100.0	17	15	2	0	0	0	0.0	
CAPE GIRARDEAU	2	0	2	100.0	13	7	4	1	0	1	7.7	
CARTER	0	0	0	0.0	0	0	0	0	0	0	0.0	
CRAWFORD	2	0	2	100.0	5	5	0	0	0	0	0.0	
DENT	0	1	1	50.0	3	0	3	0	0	0	0.0	
DUNKLIN	13	1	12	92.3	13	4	2	3	3	1	30.8	
HOWELL	2	0	2	100.0	14	3	2	9	0	0	0.0	
IRON	0	1	0	0.0	3	0	1	1	1	0	33.3	

TABLE 19.
BP AND SAB APPLICATIONS
OCTOBER 1997

COUNTY	# REC'D	# APPR	# REJ	% REJ	TOTAL RESOLVED	-----APPLICATION RESOLUTION-----					
						UNDER 31	31- 45	46- 90	91- 105	OVER 105	% >90 DAYS
MADISON	0	1	1	50.0	3	3	0	0	0	0	0.0
MISSISSIPPI	0	0	0	0.0	0	0	0	0	0	0	0.0
NEW MADRID	3	1	4	80.0	5	5	0	0	0	0	0.0
OREGON	0	0	0	0.0	0	0	0	0	0	0	0.0
PEMISCOT	2	1	0	0.0	9	8	0	1	0	0	0.0
PERRY	0	0	0	0.0	0	0	0	0	0	0	0.0
REYNOLDS	1	0	0	.	1	1	0	0	0	0	0.0
RIPLEY	0	1	0	0.0	4	2	1	1	0	0	0.0
ST FRANCOIS	11	2	9	81.8	26	11	9	5	0	1	3.8
STE GENEVIEVE	0	0	0	.	1	0	0	0	1	0	100.0
SCOTT	1	0	5	100.0	7	3	1	1	0	2	28.6
SHANNON	2	0	0	0.0	0	0	0	0	0	0	0.0
STODDARD	0	1	3	75.0	15	2	9	4	0	0	0.0
WASHINGTON	6	0	2	100.0	3	0	2	1	0	0	0.0
WAYNE	2	0	0	.	1	0	0	1	0	0	0.0
TOTAL AREA 3	48	10	47	82.5	147	69	36	30	5	7	8.2
AREA 4											
BARRY	4	0	2	100.0	3	3	0	0	0	0	0.0
BARTON	0	0	0	0.0	0	0	0	0	0	0	0.0
BATES	0	0	0	0.0	0	0	0	0	0	0	0.0
BENTON	0	1	1	50.0	2	0	2	0	0	0	0.0
CAMDEN	0	2	2	50.0	4	0	2	2	0	0	0.0
CEDAR	0	0	0	0.0	0	0	0	0	0	0	0.0
CHRISTIAN	0	0	3	100.0	10	8	1	1	0	0	0.0
DADE	0	0	0	0.0	0	0	0	0	0	0	0.0
DALLAS	2	0	0	.	2	0	2	0	0	0	0.0
DOUGLAS	2	0	0	.	1	1	0	0	0	0	0.0
GREENE	15	2	8	80.0	30	19	4	2	1	4	16.7
HENRY	4	0	2	100.0	2	0	0	2	0	0	0.0
HICKORY	0	0	0	0.0	0	0	0	0	0	0	0.0
JASPER	8	1	5	83.3	25	17	4	2	0	2	8.0
LACLEDE	6	0	2	100.0	3	2	0	1	0	0	0.0
LAWRENCE	4	2	3	60.0	7	0	0	7	0	0	0.0
MCDONALD	0	1	3	75.0	5	0	0	1	0	4	80.0
MARIES	0	1	0	0.0	1	1	0	0	0	0	0.0
MILLER	0	0	1	100.0	1	0	0	1	0	0	0.0
MONITEAU	0	0	0	.	2	1	1	0	0	0	0.0
MORGAN	2	0	1	100.0	2	0	1	0	1	0	50.0
NEWTON	1	1	2	66.7	5	4	0	0	0	1	20.0
OZARK	0	0	0	0.0	0	0	0	0	0	0	0.0
PHELPS	2	2	1	33.3	4	1	0	2	1	0	25.0
POLK	0	0	0	.	1	0	1	0	0	0	0.0
PULASKI	2	0	0	.	2	2	0	0	0	0	0.0
ST CLAIR	0	0	0	.	1	1	0	0	0	0	0.0
STONE	1	0	2	100.0	3	2	1	0	0	0	0.0
TANEY	2	0	2	100.0	8	6	0	2	0	0	0.0
TEXAS	2	0	0	.	18	18	0	0	0	0	0.0
VERNON	0	0	0	.	2	2	0	0	0	0	0.0
WEBSTER	2	0	4	100.0	5	1	0	4	0	0	0.0
WRIGHT	2	0	2	100.0	2	0	0	2	0	0	0.0
TOTAL AREA 4	61	13	46	78.0	151	89	19	29	3	11	9.3
AREA 5											
JACKSON	34	7	36	83.7	128	63	13	40	1	11	9.4
TOTAL AREA 5	34	7	36	83.7	128	63	13	40	1	11	9.4
AREA 6											
ST LOUIS CITY	38	5	26	83.9	71	24	16	14	8	9	23.9
TOTAL AREA 6	38	5	26	83.9	71	24	16	14	8	9	23.9
AREA 7											
ST LOUIS COUNTY	52	11	36	76.6	145	111	10	15	3	6	6.2
TOTAL AREA 7	52	11	36	76.6	145	111	10	15	3	6	6.2
STATEWIDE	298	62	264	81.0	930	518	145	185	33	49	8.8

TABLE 20.
DAY CARE PAYMENTS BY COUNTY
OCTOBER 1997

	ADOPTION SUBSIDY			FAMILY PRESERVATION			FCS/ALTERNATIVE CARE/CTS		
	CHILDREN	DOLLARS	AVERAGE	CHILDREN	DOLLARS	AVERAGE	CHILDREN	DOLLARS	AVERAGE
AREA 1									
ANDREW	0	0	0	0	0	0	5	\$761.18	\$152.24
ATCHISON	0	0	0	0	0	0	0	0	0
BUCHANAN	5	\$538.02	\$107.60	0	0	0	11	\$1,267.50	\$115.23
CALDWELL	0	0	0	0	0	0	4	\$701.04	\$175.26
CARROLL	0	0	0	0	0	0	0	0	0
CASS	0	0	0	0	0	0	12	\$4,312.65	\$359.39
CHARITON	0	0	0	0	0	0	0	0	0
CLAY	1	\$38.55	\$38.55	2	\$660.00	\$330.00	41	\$10,705.13	\$261.10
CLINTON	0	0	0	0	0	0	1	\$330.00	\$330.00
COOPER	0	0	0	0	0	0	8	\$413.64	\$51.71
DAVISS	0	0	0	0	0	0	2	\$391.44	\$195.72
DE KALB	0	0	0	0	0	0	1	\$205.04	\$205.04
GENTRY	0	0	0	0	0	0	0	0	0
GRUNDY	0	0	0	0	0	0	2	\$354.16	\$177.08
HARRISON	0	0	0	0	0	0	4	\$639.40	\$159.85
HOLT	0	0	0	0	0	0	0	0	0
HOWARD	0	0	0	0	0	0	1	\$141.50	\$141.50
JOHNSON	2	\$410.65	\$205.33	0	0	0	5	\$580.00	\$116.00
LAFAYETTE	0	0	0	0	0	0	9	\$1,609.30	\$178.81
LINN	0	0	0	0	0	0	5	\$633.12	\$126.62
LIVINGSTON	1	\$205.04	\$205.04	5	\$322.16	\$64.43	7	\$636.00	\$90.86
MERCER	0	0	0	0	0	0	0	0	0
NODAWAY	0	0	0	0	0	0	1	\$157.19	\$157.19
PETTIS	13	\$1,352.62	\$104.05	2	\$230.38	\$115.19	26	\$3,752.50	\$144.33
PLATTE	0	0	0	0	0	0	12	\$2,237.10	\$186.43
PUTNAM	0	0	0	0	0	0	0	0	0
RANDOLPH	2	\$370.40	\$185.20	3	\$465.82	\$155.27	7	\$1,429.61	\$204.23
RAY	0	0	0	0	0	0	3	\$361.50	\$120.50
SALINE	0	0	0	2	\$184.00	\$92.00	9	\$1,698.98	\$188.78
SULLIVAN	0	0	0	0	0	0	0	0	0
WORTH	0	0	0	0	0	0	3	\$645.77	\$215.26
* AREA TOTAL *	24	\$2,915.28	\$121.47	14	\$1,862.36	\$133.03	179	\$33,963.75	\$189.74
AREA 2									
ADAIR	1	\$134.86	\$134.86	0	0	0	8	\$1,386.37	\$173.30
AUDRAIN	3	\$349.88	\$116.63	0	0	0	5	\$997.54	\$199.51
BOONE	27	\$5,596.80	\$207.29	0	0	0	58	\$14,259.30	\$245.85
CALLAWAY	0	0	0	1	\$100.00	\$100.00	5	\$1,187.00	\$237.40
CLARK	0	0	0	0	0	0	0	0	0
COLE	11	\$1,685.49	\$153.23	0	0	0	66	\$10,842.91	\$164.29
FRANKLIN	0	0	0	1	\$289.80	\$289.80	16	\$3,218.24	\$201.14
GASCONADE	1	\$164.07	\$164.07	0	0	0	8	\$1,257.22	\$157.15
JEFFERSON	32	\$6,054.90	\$189.22	6	\$1,572.80	\$262.13	91	\$21,515.16	\$236.43
KNOX	0	0	0	0	0	0	3	\$309.40	\$103.13
LEWIS	0	0	0	0	0	0	3	\$423.16	\$141.05
LINCOLN	0	0	0	0	0	0	6	\$945.80	\$157.63
MACON	0	0	0	0	0	0	3	\$269.52	\$89.84
MARION	3	\$375.65	\$125.22	0	0	0	4	\$754.92	\$188.73
MONROE	2	\$300.00	\$150.00	0	0	0	7	\$563.36	\$80.48
MONTGOMERY	1	\$110.80	\$110.80	0	0	0	8	\$970.76	\$121.35
OSAGE	0	0	0	0	0	0	0	0	0
PIKE	0	0	0	0	0	0	0	0	0
RALLS	0	0	0	0	0	0	1	\$117.00	\$117.00
ST CHARLES	21	\$4,341.60	\$206.74	0	0	0	55	\$12,126.80	\$220.49
SCHUYLER	0	0	0	0	0	0	0	0	0
SCOTLAND	0	0	0	0	0	0	6	\$528.86	\$88.14
SHELBY	0	0	0	0	0	0	1	\$205.04	\$205.04
WARREN	1	\$150.00	\$150.00	0	0	0	1	\$124.85	\$124.85
* AREA TOTAL *	103	\$19,264.05	\$187.03	8	\$1,962.60	\$245.33	355	\$72,003.21	\$202.83
AREA 3									
BOLLINGER	0	0	0	0	0	0	7	\$1,196.36	\$170.91
BUTLER	3	\$293.03	\$97.68	0	0	0	17	\$2,140.32	\$125.90
CAPE GIRARDEAU	1	\$51.00	\$51.00	0	0	0	46	\$6,651.02	\$144.59
CARTER	0	0	0	0	0	0	0	0	0
CRAWFORD	0	0	0	0	0	0	0	0	0
DENT	0	0	0	0	0	0	0	0	0
DUNKLIN	2	\$170.04	\$85.02	0	0	0	4	\$483.86	\$120.96
HOWELL	0	0	0	0	0	0	8	\$803.66	\$100.46
IRON	0	0	0	0	0	0	0	0	0
MADISON	0	0	0	0	0	0	0	0	0
MISSISSIPPI	0	0	0	0	0	0	6	\$849.62	\$141.60

TABLE 20.
DAY CARE PAYMENTS BY COUNTY
OCTOBER 1997

	ADOPTION SUBSIDY			FAMILY PRESERVATION			FCS/ALTERNATIVE CARE/CTS			
	CHILDREN	DOLLARS	AVERAGE	CHILDREN	DOLLARS	AVERAGE	CHILDREN	DOLLARS	AVERAGE	
AREA 3										
	NEW MADRID	4	\$667.24	\$166.81	0	0	0	6	\$441.64	\$73.61
	OREGON	0	0	0	0	0	0	1	\$18.64	\$18.64
	PENISCOT	0	0	0	0	0	0	13	\$1,624.76	\$124.98
	PERRY	0	0	0	0	0	0	10	\$1,685.12	\$168.51
	REYNOLDS	0	0	0	0	0	0	0	0	0
	RIPLEY	2	\$32.89	\$16.44	0	0	0	3	\$222.48	\$74.16
	ST FRANCOIS	6	\$703.22	\$117.20	0	0	0	15	\$2,331.64	\$155.44
	STE GENEVIEVE	0	0	0	0	0	0	3	\$180.00	\$60.00
	SCOTT	13	\$1,555.56	\$119.66	0	0	0	78	\$13,118.89	\$168.19
	SHANNON	0	0	0	0	0	0	0	0	0
	STODDARD	2	\$133.20	\$66.60	0	0	0	15	\$1,643.93	\$109.60
	WASHINGTON	0	0	0	0	0	0	0	0	0
	WAYNE	0	0	0	0	0	0	0	0	0
	* AREA TOTAL *	33	\$3,606.18	\$109.28	0	0	0	232	\$33,391.94	\$143.93
AREA 4										
	BARRY	0	0	0	0	0	0	0	0	0
	BARTON	0	0	0	0	0	0	3	\$274.58	\$91.53
	BATES	0	0	0	0	0	0	2	\$415.04	\$207.52
	BENTON	0	0	0	0	0	0	2	\$244.98	\$122.49
	CAMDEN	4	\$151.84	\$37.96	0	0	0	7	\$1,154.20	\$164.89
	CEDAR	0	0	0	0	0	0	9	\$1,010.38	\$112.26
	CHRISTIAN	2	\$115.00	\$57.50	0	0	0	30	\$5,988.99	\$199.63
	DADE	0	0	0	0	0	0	0	0	0
	DALLAS	0	0	0	0	0	0	2	\$100.00	\$50.00
	DOUGLAS	0	0	0	0	0	0	0	0	0
	GREENE	15	\$2,788.00	\$185.87	0	0	0	109	\$20,894.51	\$191.69
	HENRY	0	0	0	0	0	0	4	\$293.21	\$73.30
	HICKORY	0	0	0	0	0	0	4	\$301.35	\$75.34
	JASPER	5	\$777.58	\$155.52	0	0	0	38	\$5,765.42	\$151.72
	LACLEDE	0	0	0	0	0	0	5	\$725.03	\$145.01
	LAWRENCE	2	\$276.10	\$138.05	2	\$52.45	\$26.23	6	\$605.60	\$100.93
	MCDONALD	0	0	0	0	0	0	2	\$420.00	\$210.00
	MARIES	0	0	0	0	0	0	0	0	0
	MILLER	0	0	0	0	0	0	7	\$570.58	\$81.51
	MONITEAU	0	0	0	0	0	0	1	\$134.86	\$134.86
	MORGAN	0	0	0	1	\$220.00	\$220.00	2	\$363.24	\$181.62
	NEWTON	2	\$319.00	\$159.50	0	0	0	16	\$2,027.73	\$126.73
	OZARK	0	0	0	0	0	0	3	\$287.54	\$95.85
	PHELPS	4	\$586.40	\$146.60	0	0	0	1	\$121.16	\$121.16
	POLK	5	\$421.80	\$84.36	0	0	0	0	0	0
	PULASKI	6	\$895.49	\$149.25	0	0	0	1	\$195.72	\$195.72
	ST CLAIR	0	0	0	0	0	0	0	0	0
	STONE	0	0	0	0	0	0	4	\$1,222.20	\$305.55
	TANEY	0	0	0	0	0	0	6	\$633.32	\$105.55
	TEXAS	0	0	0	0	0	0	1	\$9.32	\$9.32
	VERNON	0	0	0	0	0	0	3	\$596.55	\$198.85
	WEBSTER	0	0	0	0	0	0	0	0	0
	WRIGHT	0	0	0	0	0	0	4	\$639.65	\$159.91
	* AREA TOTAL *	45	\$6,331.21	\$140.69	3	\$272.45	\$90.82	272	\$44,995.16	\$165.42
AREA 5										
	JACKSON	90	\$29,358.35	\$326.20	2	\$343.00	\$171.50	558	\$133,475.38	\$239.20
	* AREA TOTAL *	90	\$29,358.35	\$326.20	2	\$343.00	\$171.50	558	\$133,475.38	\$239.20
AREA 6										
	ST LOUIS CITY	143	\$36,018.50	\$251.88	0	0	0	511	\$140,460.40	\$274.87
	* AREA TOTAL *	143	\$36,018.50	\$251.88	0	0	0	511	\$140,460.40	\$274.87
AREA 7										
	ST LOUIS COUNTY	66	\$17,652.20	\$267.46	0	0	0	228	\$59,852.12	\$262.51
	* AREA TOTAL *	66	\$17,652.20	\$267.46	0	0	0	228	\$59,852.12	\$262.51
STATE TOTAL		504	\$115,145.77	\$228.46	27	\$4,440.41	\$164.46	2,335	\$518,141.96	\$221.90

TABLE 20.
DAY CARE PAYMENTS BY COUNTY
OCTOBER 1997

		OTHER			BLOCK GRANT		
		CHILDREN	DOLLARS	AVERAGE	CHILDREN	DOLLARS	AVERAGE
AREA 1	ANDREW	1	\$170.00	\$170.00	47	\$7,349.91	\$156.38
	ATCHISON	0	0	0	27	\$4,298.60	\$159.21
	BUCHANAN	3	\$11.32	\$3.77	783	\$133,634.85	\$170.67
	CALDWELL	0	0	0	45	\$5,741.95	\$127.60
	CARROLL	0	0	0	75	\$10,238.72	\$136.52
	CASS	0	0	0	321	\$70,400.83	\$219.32
	CHARITON	0	0	0	49	\$6,163.75	\$125.79
	CLAY	6	\$1,592.08	\$265.35	485	\$104,911.00	\$216.31
	CLINTON	0	0	0	45	\$6,451.04	\$143.36
	COOPER	0	0	0	91	\$12,282.01	\$134.97
	DAVISS	0	0	0	27	\$2,904.70	\$107.58
	DE KALB	0	0	0	42	\$5,237.00	\$124.69
	GENTRY	0	0	0	14	\$2,361.45	\$168.68
	GRUNDY	0	0	0	64	\$8,826.71	\$137.92
	HARRISON	0	0	0	43	\$6,032.10	\$140.28
	HOLT	0	0	0	22	\$2,987.39	\$135.79
	HOWARD	0	0	0	57	\$7,046.35	\$123.62
	JOHNSON	0	0	0	217	\$34,287.41	\$158.01
	LAFAYETTE	0	0	0	171	\$31,727.15	\$185.54
	LINN	0	0	0	38	\$5,329.50	\$140.25
	LIVINGSTON	0	0	0	111	\$15,887.52	\$143.13
	MERCER	0	0	0	16	\$2,001.30	\$125.08
	NODAWAY	0	0	0	79	\$10,791.19	\$136.60
	PETTIS	2	\$309.48	\$154.74	398	\$48,946.05	\$122.98
	PLATTE	0	0	0	186	\$45,924.37	\$246.91
	PUTNAM	0	0	0	5	\$768.60	\$153.72
	RANDOLPH	0	0	0	220	\$29,766.89	\$135.30
	RAY	1	\$72.00	\$72.00	117	\$19,861.70	\$169.76
	SALINE	1	\$8.00	\$8.00	121	\$16,594.07	\$137.14
	SULLIVAN	0	0	0	17	\$2,572.45	\$151.32
	WORTH	0	0	0	19	\$2,126.75	\$111.93
	* AREA TOTAL *	14	\$2,162.88	\$154.49	3,952	\$663,453.31	\$167.88
AREA 2	ADAIR	0	0	0	103	\$14,063.30	\$136.54
	AUDRAIN	0	0	0	120	\$16,986.27	\$141.55
	BOONE	3	\$591.90	\$197.30	1,501	\$346,092.42	\$230.57
	CALLAWAY	0	0	0	148	\$22,494.98	\$151.99
	CLARK	0	0	0	28	\$3,080.85	\$110.03
	COLE	3	\$166.31	\$55.44	190	\$39,407.58	\$207.41
	FRANKLIN	2	\$402.36	\$201.18	242	\$47,453.80	\$196.09
	GASCONADE	0	0	0	57	\$9,308.95	\$163.31
	JEFFERSON	8	\$702.60	\$87.82	568	\$122,762.00	\$216.13
	KNOX	0	0	0	17	\$2,335.20	\$137.36
	LEWIS	0	0	0	52	\$6,901.75	\$132.73
	LINCOLN	0	0	0	174	\$25,076.38	\$144.12
	MACON	0	0	0	38	\$4,516.00	\$118.84
	MARION	0	0	0	179	\$25,759.49	\$143.91
	MONROE	0	0	0	26	\$3,379.35	\$129.98
	MONTGOMERY	0	0	0	36	\$4,951.10	\$137.53
	OSAGE	0	0	0	16	\$2,501.31	\$156.33
	PIKE	0	0	0	86	\$10,743.60	\$124.93
	RALLS	1	\$216.00	\$216.00	33	\$4,350.55	\$131.83
	ST CHARLES	4	\$547.10	\$136.78	965	\$233,958.70	\$242.44
	SCHUYLER	0	0	0	18	\$2,203.25	\$122.40
	SCOTLAND	0	0	0	13	\$1,903.20	\$146.40
	SHELBY	0	0	0	10	\$1,222.70	\$122.27
	WARREN	0	0	0	39	\$6,586.30	\$168.88
	* AREA TOTAL *	21	\$2,626.27	\$125.06	4,659	\$958,039.03	\$205.63
AREA 3	BOLLINGER	1	\$134.86	\$134.86	48	\$5,852.15	\$121.92
	BUTLER	2	\$385.04	\$192.52	225	\$31,510.50	\$140.05
	CAPE GIRARDEAU	1	\$116.68	\$116.68	485	\$67,088.63	\$138.33
	CARTER	0	0	0	58	\$8,087.75	\$139.44
	CRAWFORD	0	0	0	73	\$9,732.63	\$133.32
	DENT	0	0	0	78	\$10,522.05	\$134.90
	DUNKLIN	0	0	0	291	\$40,437.62	\$138.96
	HOWELL	0	0	0	287	\$34,756.55	\$121.10
	IRON	0	0	0	52	\$6,611.50	\$127.14
	MADISON	0	0	0	119	\$15,326.99	\$128.80
	MISSISSIPPI	0	0	0	262	\$37,498.52	\$143.12

TABLE 20.
DAY CARE PAYMENTS BY COUNTY
OCTOBER 1997

		OTHER			BLOCK GRANT		
		CHILDREN	DOLLARS	AVERAGE	CHILDREN	DOLLARS	AVERAGE
AREA 3	NEW MADRID	0	0	0	225	\$27,637.51	\$122.83
	OREGON	0	0	0	65	\$7,395.60	\$113.78
	PEMISCOT	1	\$57.00	\$57.00	621	\$94,756.40	\$152.59
	PERRY	0	0	0	47	\$9,342.45	\$198.78
	REYNOLDS	0	0	0	30	\$4,365.91	\$145.53
	RIPLEY	1	\$205.04	\$205.04	79	\$10,414.23	\$131.83
	ST FRANCOIS	0	0	0	434	\$53,623.40	\$123.56
	STE GENEVIEVE	0	0	0	101	\$14,687.54	\$145.42
	SCOTT	0	0	0	767	\$112,208.04	\$146.29
	SHANNON	0	0	0	44	\$7,020.85	\$159.56
	STODDARD	0	0	0	145	\$16,844.87	\$116.17
	WASHINGTON	0	0	0	258	\$39,553.29	\$153.31
	WAYNE	0	0	0	85	\$9,004.38	\$105.93
	* AREA TOTAL *	6	\$898.62	\$149.77	4,879	\$674,279.34	\$138.20
AREA 4	BARRY	0	0	0	89	\$13,589.85	\$152.69
	BARTON	4	\$42.06	\$10.52	42	\$5,239.80	\$124.76
	BATES	0	0	0	59	\$8,182.15	\$138.68
	BENTON	0	0	0	97	\$12,070.95	\$124.44
	CAMDEN	2	\$80.00	\$40.00	104	\$14,052.00	\$135.12
	CEDAR	3	\$477.50	\$159.17	84	\$10,872.92	\$129.44
	CHRISTIAN	2	\$278.00	\$139.00	328	\$51,728.74	\$157.71
	DADE	0	0	0	16	\$2,098.20	\$131.14
	DALLAS	0	0	0	89	\$12,034.90	\$135.22
	DOUGLAS	0	0	0	51	\$6,725.15	\$131.87
	GREENE	4	\$260.21	\$65.05	1,150	\$205,416.50	\$178.62
	HENRY	1	\$45.43	\$45.43	136	\$19,172.67	\$140.98
	HICKORY	0	0	0	56	\$8,509.10	\$151.95
	JASPER	1	\$93.82	\$93.82	677	\$103,631.54	\$153.07
	LACLEDE	0	0	0	143	\$17,020.77	\$119.03
	LAWRENCE	1	\$164.57	\$164.57	167	\$21,908.02	\$131.19
	MCDONALD	0	0	0	75	\$11,865.67	\$158.21
	MARIES	0	0	0	29	\$3,686.25	\$127.11
	HILLER	1	\$62.05	\$62.05	104	\$13,954.22	\$134.18
	MONITEAU	0	0	0	48	\$6,942.73	\$144.64
	MORGAN	0	0	0	62	\$8,105.18	\$130.73
	NEWTON	2	\$237.66	\$118.83	258	\$39,179.93	\$151.86
	OZARK	0	0	0	65	\$7,733.19	\$118.97
	PHELPS	1	\$80.75	\$80.75	202	\$26,896.67	\$133.15
	POLK	0	0	0	106	\$14,053.36	\$132.58
	PULASKI	1	\$124.10	\$124.10	186	\$27,070.65	\$145.54
	ST CLAIR	0	0	0	46	\$5,522.54	\$120.06
	STONE	0	0	0	80	\$11,738.51	\$146.73
	TANEY	0	0	0	100	\$16,834.11	\$168.34
	TEXAS	0	0	0	113	\$15,727.10	\$139.18
	VERNON	0	0	0	90	\$11,372.55	\$126.36
	WEBSTER	0	0	0	181	\$23,826.64	\$131.64
	WRIGHT	0	0	0	108	\$14,897.20	\$137.94
	* AREA TOTAL *	23	\$1,946.15	\$84.62	5,141	\$771,659.76	\$150.10
AREA 5	JACKSON	20	\$4,764.73	\$238.24	5,095	\$1,126,115.74	\$221.02
	* AREA TOTAL *	20	\$4,764.73	\$238.24	5,095	\$1,126,115.74	\$221.02
AREA 6	ST LOUIS CITY	16	\$3,225.40	\$201.59	6,934	\$1,739,016.78	\$250.80
	* AREA TOTAL *	16	\$3,225.40	\$201.59	6,934	\$1,739,016.78	\$250.80
AREA 7	ST LOUIS COUNTY	7	\$1,111.78	\$158.83	4,765	\$1,240,836.57	\$260.41
	* AREA TOTAL *	7	\$1,111.78	\$158.83	4,765	\$1,240,836.57	\$260.41
STATE TOTAL		107	\$16,735.83	\$156.41	35,425	\$7,173,400.53	\$202.50

TABLE 21.
FUTURES PROGRAM
AS OF THE END OF OCT 1997

COUNTY	TOTAL PERSONS PARTICIPATING	TOTAL ENROLLMENT BY COMPONENT TYPE*				
		EDUCATION	JOB SKILLS	JOB SEARCH	OJT AND JOB ENTRY	OTHER
AREA 1						
ANDREW	9	0	4	0	6	2
ATCHISON	3	1	1	0	1	0
BUCHANAN	133	26	58	9	59	15
CALDWELL	7	0	3	2	1	2
CARROLL	22	5	15	1	5	3
CASS	94	10	48	13	20	29
CHARITON	3	0	1	0	2	1
CLAY	63	12	31	8	17	3
CLINTON	14	3	4	0	10	0
COOPER	9	1	8	0	2	0
DAVISS	6	0	3	0	2	2
DE KALB	5	3	2	0	4	0
GENTRY	5	0	3	0	3	0
GRUNDY	19	2	1	0	16	3
HARRISON	9	0	1	1	7	1
HOLT	3	0	1	0	2	0
HOWARD	8	0	1	0	2	7
JOHNSON	77	30	37	9	33	19
LAFAYETTE	26	5	11	4	12	4
LINN	9	0	1	1	6	1
LIVINGSTON	22	4	6	1	13	2
MERCER	7	0	0	0	5	2
NODAWAY	11	7	6	2	5	0
PETTIS	59	4	26	0	12	40
PLATTE	17	4	9	1	11	3
PUTNAM	4	0	0	2	2	1
RANDOLPH	28	1	11	5	1	17
RAY	29	6	10	3	8	7
SALINE	31	8	12	3	12	3
SULLIVAN	3	1	0	0	2	0
TOTAL AREA 1	735	133	314	65	281	167
AREA 2						
ADAIR	25	0	10	2	6	15
AUDRAIN	40	10	11	4	15	10
BOONE	208	73	56	11	71	66
CALLAWAY	48	16	18	3	10	18
CLARK	11	0	3	0	2	6
COLE	79	42	19	2	23	14
FRANKLIN	95	12	13	7	16	58
GASCONADE	13	1	2	1	5	6
JEFFERSON	211	26	73	13	48	99
KNOX	3	0	1	0	0	3
LEWIS	16	0	4	2	4	8
LINCOLN	41	4	17	1	16	10
MACON	10	3	2	3	2	5
MARION	65	12	24	7	18	26
MONROE	10	1	2	0	1	8
MONTGOMERY	14	2	3	1	6	8
OSAGE	7	1	5	0	2	1
PIKE	19	2	4	3	0	14
RALLS	22	3	2	0	11	8
ST CHARLES	134	28	43	21	68	19
SCHUYLER	5	0	4	1	2	1
SCOTLAND	8	1	3	1	4	2
SHELBY	15	0	6	3	2	12
WARREN	13	2	2	0	8	3
TOTAL AREA 2	1,112	239	327	86	340	420
AREA 3						
BOLLINGER	10	2	3	1	3	2
BUTLER	78	19	22	15	34	11
CAPE GIRARDEAU	74	36	25	5	34	11
CARTER	23	8	12	2	3	4
CRAWFORD	43	18	12	2	7	11
DENT	41	11	15	1	15	5
DUNKLIN	135	19	46	27	46	18
HOWELL	76	35	38	17	20	5
IRON	26	8	6	1	12	4
MADISON	18	5	4	0	6	3

TABLE 21.
 FUTURES PROGRAM
 AS OF THE END OF OCT 1997

COUNTY	TOTAL PERSONS PARTICIPATING	TOTAL ENROLLMENT BY COMPONENT TYPE*				
		EDUCATION	JOB SKILLS	JOB SEARCH	OJT AND JOB ENTRY	OTHER
MISSISSIPPI	48	26	6	11	7	2
NEW MADRID	35	12	9	3	14	3
OREGON	18	4	8	3	7	0
PEMISCOT	85	27	27	13	24	18
PERRY	13	3	4	1	8	1
REYNOLDS	27	5	18	0	4	3
RIPLEY	67	20	17	9	21	13
ST FRANCOIS	109	38	38	8	22	22
STE GENEVIEVE	11	2	3	0	7	0
SCOTT	124	49	51	4	35	1
SHANNON	32	5	20	1	7	6
STODDARD	57	20	20	9	15	6
WASHINGTON	46	17	17	7	19	1
WAYNE	43	9	19	9	11	7
TOTAL AREA 3	1,239	398	440	149	381	157
AREA 4						
BARRY	33	6	6	0	13	15
BARTON	14	2	7	1	3	2
BATES	25	1	4	2	3	17
BENTON	29	4	15	2	9	5
CAMDEN	9	1	6	0	3	2
CEDAR	16	6	9	1	3	3
CHRISTIAN	29	7	22	4	16	2
DADE	8	3	6	0	0	0
DALLAS	21	6	15	1	9	1
DOUGLAS	23	6	13	0	5	7
GREENE	266	84	79	52	83	57
HENRY	24	4	11	1	11	10
HICKORY	13	1	5	2	6	1
JASPER	155	53	64	10	35	34
LACLEDE	38	9	19	2	8	9
LAWRENCE	52	18	13	7	6	28
MCDONALD	32	24	6	4	13	2
MARIES	5	1	3	0	1	0
MILLER	21	11	10	2	1	4
MONITEAU	3	1	1	0	1	1
MORGAN	21	2	9	1	12	6
NEWTON	37	14	16	4	19	15
OZARK	9	2	1	0	6	2
PHELPS	60	26	25	4	12	9
POLK	35	13	15	1	6	13
PULASKI	32	8	13	2	7	11
ST CLAIR	19	10	6	1	4	5
STONE	8	1	9	0	0	0
TANEY	18	4	11	4	3	1
TEXAS	68	12	19	17	15	17
VERNON	31	12	12	1	5	12
WEBSTER	25	12	6	4	11	3
WRIGHT	38	18	9	4	11	6
TOTAL AREA 4	1,217	382	465	134	340	300
AREA 5						
JACKSON	1,665	338	447	217	713	346
TOTAL AREA 5	1,665	338	447	217	713	346
AREA 6						
ST LOUIS CITY	2,537	288	495	117	1,517	370
TOTAL AREA 6	2,537	288	495	117	1,517	370
AREA 7						
ST LOUIS COUNTY	1,741	195	445	146	964	302
TOTAL AREA 7	1,741	195	445	146	964	302
STATEWIDE	10,246	1,973	2,933	914	4,536	2,062

*PARTICIPANTS MAY BE ENROLLED IN MORE THAN ONE COMPONENT

