

RECEIVED OCT 27 1997

Monthly Management Report



Division of Family Services
Income Maintenance
FUTURES

Division of Medical Services
Medicaid

September 1997

Research and Evaluation
221 West High Street
Broadway Building
Jefferson City, MO 65101

TABLE OF CONTENTS

Glossary	Definition of Categories of Assistance and Types of Medicaid Services	1
Figure 1	Map - Division of Family Services Areas	2

DFS SUMMARY AND OPERATING STATISTICS

Table 1	Detailed Operating Statistics showing changes in Applications, Cases and Payments by Month and Program during last quarter	3-5
Table 2	Detailed Operating Statistics on Applications, Cases and Payments by Program, Area and County	6-51
Table 3	Detailed Operating Statistics on Applications, Cases and Payments by Program and Area	52-53

MEDICAID

Figure 2	Medical Statistics - Total Individuals	54
Figure 3	Medical Statistics - Total Payments	55
Table 4	Recipients and Payments by Type of Service	56-71
Table 5	State Summary of Recipients, Payments and Average Per Recipient by Program	72-94

FOOD STAMPS

Figure 4	Food Stamps Caseload	95
Table 6	Participation by Households, Persons and Race	96-99
Table 7	Participation by County	100-101
Table 8	Applications and Currency	102-103
Table 9	Expedited Service Application Currency	104-105

AFDC

Figure 5	AFDC Caseload	107
Table 10	Total Cases and Reinvestigations by County	108-109
Table 11	Application and Resolution by County	110-111

GENERAL RELIEF

Table 12	Total Cases and Reinvestigations by County	112-113
Table 13	Application and Resolution by County	114-115

OTHER IM PROGRAMS

Figure 6	Medical Assistance Recipients	117
Table 14	Medicaid for Pregnant Women Applications	118-119
Table 15	Adult Income Maintenance Cases	120-121
Table 16	NC, MA, MACC Applications Less Than 65 Years of Age	122-123
Table 17	MA, NC Applications 65 Years of Age or More	124-125
Table 18	NC, MA, MACC Spenddown Applications	126-127
Table 19	BP and SAB Applications	128-129
Table 20	Day Care Payments by County	130-135
Table 21	FUTURES Participation	136-137

GLOSSARY

DEFINITION OF CATEGORIES OF ASSISTANCE AND TYPES OF MEDICAID SERVICES

AB	Aid to Blind
AB Supp	Aid to Blind Supplemental
AFDC	Aid to Families with Dependent Children
AFDC-UP	Aid to Families with Dependent Children-Unemployed Parent
AIDS	Acquired Immune Deficiency Syndrome
BP	Blind Pension
CRNA	Certified Registered Nurse Anesthetist
CSTAR	Comprehensive Substance Treatment and Rehabilitation
CT	Children's Treatment
DME	Durable Medical Equipment
EPSDT	Early and Periodic Screening, Diagnosis and Treatment
FCS	Family-Centered Services
GR	General Relief
HDN	Homeless, Dependent, Neglected
ICF-MR	Intermediate Care Facility-Mentally Retarded
IM/IE	Income Maintenance/Income Eligible
JCT	Juvenile Court
MA	Medical Assistance - Claimants applying for this program must be ineligible for any of the other categories of assistance
MA-GR	Medical Assistance-General Relief
MA-K	Medical Assistance for Children
MA-K-DMH	Medical Assistance for Children under the care of Department of Mental Health
MA-K-DYS	Medical Assistance for Children under the care of Division of Youth Services
MC	Medicaid for Children
MPW	Medicaid for Pregnant Women
MR/DD	Mentally Retarded/Developmentally Disabled
NC	Nursing Care - Cash program for recipients in practical or professional homes, domiciliary homes or boarding homes. NC-General Relief and NC-Aid to Blind Supplemental cases are included in the NC data and are not listed separately.
OAA	Old Age Assistance
OJT	On-the-Job Training
PA	Public Assistance
PTD	Permanently and Totally Disabled
QMB	Qualified Medicare Beneficiary
RCF	Residential Care Facility
SAB	Supplemental Aid to the Blind
SLMB	Specified Low-Income Medicare Beneficiary
SNF	Skilled Nursing Facility
SSI	Supplemental Security Income
SSI SP	Supplemental Security Income and State Supplementation
SP	State Supplementation Only
Vendor Cases	Nursing Homes and Other Institutions

Figure 1
 Missouri Department of Social Services
 Division of Family Services
 Area Offices

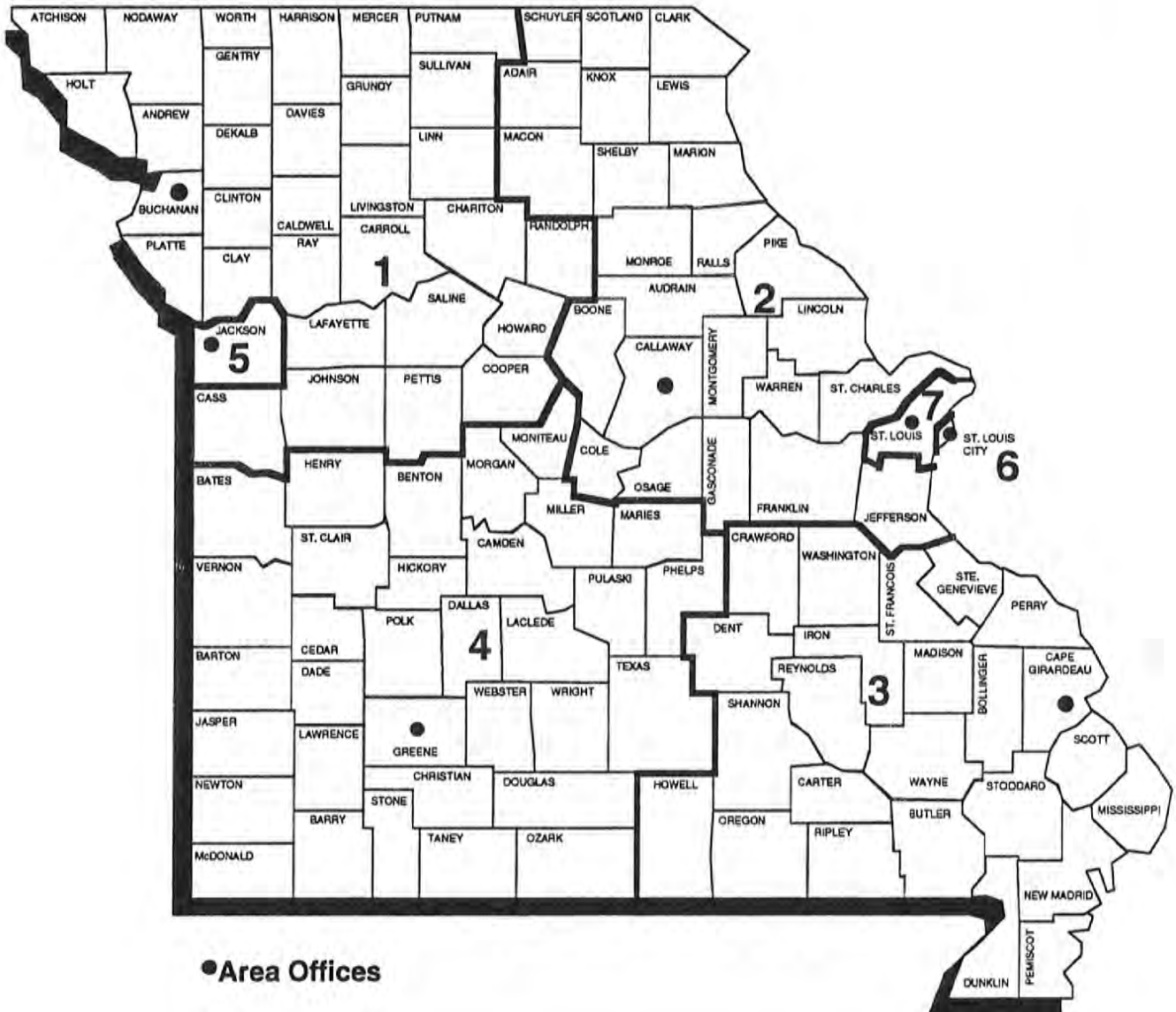

TABLE 1. DETAILED OPERATING STATISTICS (1)
SEPTEMBER 1997

CASELOAD INFORMATION	NUMBER OR AMOUNT THIS MONTH 09/97	NUMBER OR AMOUNT LAST MONTH 08/97	NUMBER OR AMOUNT 2 MONTHS AGO 07/97	NUMBER OR AMOUNT LAST YEAR 09/96	CHANGE FROM LAST MONTH	CHANGE FROM 2 MONTHS AGO	CHANGE FROM LAST YEAR
*** AFDC (2)							
APPLICATIONS RECEIVED	5,234	5,271	5,353	5,230	-0.7%	-2.2%	0.1%
APPLICATIONS APPROVED	3,375	3,450	3,375	3,386	-2.2%	0.0%	-0.3%
APPLICATIONS REJECTED	1,792	1,739	1,689	1,786	3.0%	6.1%	0.3%
APPLICATIONS PENDING	3,524	3,507	3,464	3,416	0.5%	1.7%	3.2%
FAMILIES RECEIVING CASH	65,428	66,113	66,724	78,983	-1.0%	-1.9%	-17.2%
CHILDREN RECEIVING CASH	129,767	131,170	132,176	155,107	-1.1%	-1.8%	-16.3%
TOTAL PERSONS	177,695	179,955	182,022	219,651	-1.3%	-2.4%	-19.1%
TOTAL PAYMENTS (3)	\$16,078,330	\$16,245,160	\$16,409,879	\$19,853,338	-1.0%	-2.0%	-19.0%
AVERAGE PER FAMILY	\$245.74	\$245.72	\$245.94	\$251.36	0.0%	-0.1%	-2.2%
AVERAGE PER PERSON	\$90.48	\$90.27	\$90.15	\$90.39	0.2%	0.4%	0.1%
TITLE XIX ONLY CASES	1,730	1,718	1,739	1,918	0.7%	-0.5%	-9.8%
TITLE XIX TRANSITIONAL CASES	9,785	9,607	9,596	9,046	1.9%	2.0%	8.2%
REINVESTIGATIONS	3,750	3,563	4,021	4,274	5.2%	-6.7%	-12.3%
CASES CLOSED	5,141	4,684	5,031	5,178	9.8%	2.2%	-0.7%
*** AFDC/UP							
FAMILIES RECEIVING	282	303	331	693	-6.9%	-14.8%	-59.3%
CHILDREN RECEIVING	744	807	859	1,616	-7.8%	-13.4%	-54.0%
TOTAL PERSONS	1,094	1,175	1,253	2,496	-6.9%	-12.7%	-56.2%
TOTAL PAYMENTS	\$84,073	\$87,392	\$94,036	\$197,732	-3.8%	-10.6%	-57.5%
AVERAGE PER FAMILY	\$298.13	\$288.42	\$284.10	\$285.33	3.4%	4.9%	4.5%
AVERAGE PER PERSON	\$76.85	\$74.38	\$75.05	\$79.22	3.3%	2.4%	-3.0%
*** MC							
APPLICATIONS RECEIVED	8,449	8,096	7,843	8,042	4.4%	7.7%	5.1%
APPLICATIONS APPROVED	5,485	4,995	5,046	5,082	9.8%	8.7%	7.9%
APPLICATIONS REJECTED	2,734	2,563	2,445	2,484	6.7%	11.8%	10.1%
APPLICATIONS PENDING	5,254	5,093	4,616	4,909	3.2%	13.8%	7.0%
FAMILIES RECEIVING	98,431	97,305	96,857	88,832	1.2%	1.6%	10.8%
CHILDREN RECEIVING	184,170	181,864	180,753	165,717	1.3%	1.9%	11.1%
TOTAL PERSONS	186,477	184,116	183,009	167,913	1.3%	1.9%	11.1%
REINVESTIGATIONS	2,378	2,285	2,448	2,113	4.1%	-2.9%	12.5%
CASES CLOSED	4,619	4,569	4,664	4,199	1.1%	-1.0%	10.0%
*** GR-CASH							
APPLICATIONS RECEIVED	1,742	1,640	1,830	1,915	6.2%	-4.8%	-9.0%
APPLICATIONS APPROVED	352	344	308	378	2.3%	14.3%	-6.9%
APPLICATIONS REJECTED	1,365	1,386	1,417	1,561	-1.5%	-3.7%	-12.6%
APPLICATIONS PENDING	2,697	2,693	2,801	2,768	0.1%	-3.7%	-2.6%
CASES RECEIVING	3,706	3,654	3,677	4,333	1.4%	0.8%	-14.5%
PERSONS RECEIVING	3,718	3,667	3,699	4,357	1.4%	0.5%	-14.7%
CASH PAYMENTS	\$294,382	\$289,431	\$290,694	\$347,428	1.7%	1.3%	-15.3%
REINVESTIGATIONS	51	58	81	76	-12.1%	-37.0%	-32.9%
CASES CLOSED	325	303	363	406	7.3%	-10.5%	-20.0%
MA-GR RECIPIENTS	1,789	1,743	1,714	1,544	2.6%	4.4%	15.9%
MA-GR TOTAL PAYMENTS	\$142,331	\$138,381	\$136,185	\$122,613	2.9%	4.5%	16.1%
*** MPW							
APPLICATIONS RECEIVED	3,029	2,951	3,147	2,768	2.6%	-3.7%	9.4%
APPLICATIONS APPROVED	2,243	2,165	2,308	2,034	3.6%	-2.8%	10.3%
APPLICATIONS REJECTED	723	751	739	643	-3.7%	-2.2%	12.4%
APPLICATIONS PENDING	1,194	1,158	1,158	1,072	3.1%	3.1%	11.4%
CASES RECEIVING	16,296	16,295	16,296	16,042	0.0%	0.0%	1.6%
PERSONS RECEIVING	20,036	19,879	19,847	19,786	0.8%	1.0%	1.3%
REINVESTIGATIONS	49	33	54	38	48.5%	-9.3%	28.9%
CASES CLOSED	539	589	594	582	-8.5%	-9.3%	-7.4%
*** NEWBORNS							
APPLICATIONS RECEIVED	1,083	1,076	1,070	966	0.7%	1.2%	12.1%
APPLICATIONS APPROVED	1,017	1,036	1,008	918	-1.8%	0.9%	10.8%
APPLICATIONS REJECTED	37	31	29	28	19.4%	27.6%	32.1%
APPLICATIONS PENDING	14	13	22	24	7.7%	-36.4%	-41.7%
RECIPIENTS	8,634	8,527	8,483	7,439	1.3%	1.8%	16.1%
CASES CLOSED	1,321	1,113	1,201	886	18.7%	10.0%	49.1%

TABLE 1. DETAILED OPERATING STATISTICS (1)
SEPTEMBER 1997

CASELOAD INFORMATION	NUMBER OR AMOUNT THIS MONTH 09/97	NUMBER OR AMOUNT LAST MONTH 08/97	NUMBER OR AMOUNT 2 MONTHS AGO 07/97	NUMBER OR AMOUNT LAST YEAR 09/96	CHANGE FROM LAST MONTH	CHANGE FROM 2 MONTHS AGO	CHANGE FROM LAST YEAR
*** AB SUPP							
APPLICATIONS RECEIVED	124	101	140	129	22.8%	-11.4%	-3.9%
APPLICATIONS APPROVED	7	7	14	16	0.0%	-50.0%	-56.3%
APPLICATIONS REJECTED	64	112	112	130	-42.9%	-42.9%	-50.8%
APPLICATIONS PENDING	236	184	204	187	28.3%	15.7%	26.2%
RECIPIENTS	752	758	761	762	-0.8%	-1.2%	-1.3%
TOTAL PAYMENTS	\$220,977	\$222,375	\$223,370	\$222,996	-0.6%	-1.1%	-0.9%
CASES CLOSED	8	16	13	20	-50.0%	-38.5%	-60.0%
*** BP							
APPLICATIONS RECEIVED	131	113	161	131	15.9%	-18.6%	0.0%
APPLICATIONS APPROVED	17	38	32	33	-55.3%	-46.9%	-48.5%
APPLICATIONS REJECTED	55	90	109	106	-38.9%	-49.5%	-48.1%
APPLICATIONS PENDING	278	223	243	218	24.7%	14.4%	27.5%
RECIPIENTS	2,428	2,450	2,437	2,406	-0.9%	-0.4%	0.9%
TOTAL PAYMENTS	\$904,362	\$912,974	\$907,379	\$896,200	-0.9%	-0.3%	0.9%
CASES CLOSED	31	33	27	29	-6.1%	14.8%	6.9%
*** NC (4)							
APPLICATIONS RECEIVED	380	362	362	354	5.0%	5.0%	7.3%
APPLICATIONS APPROVED	266	225	274	239	18.2%	-2.9%	11.3%
APPLICATIONS REJECTED	95	95	109	93	0.0%	-12.8%	2.2%
APPLICATIONS PENDING	371	358	319	339	3.6%	16.3%	9.4%
TOTAL RECIPIENTS	7,820	7,812	7,816	7,726	0.1%	0.1%	1.2%
RCF-II	4,828	4,790	4,774	4,565	0.8%	1.1%	5.8%
SNF-ICF	759	775	786	896	-2.1%	-3.4%	-15.3%
RCF-I	2,233	2,247	2,256	2,265	-0.6%	-1.0%	-1.4%
TOTAL PAYMENTS	\$1,853,674	\$1,848,958	\$1,846,061	\$1,833,841	0.3%	0.4%	1.1%
RCF-II	\$1,262,660	\$1,252,017	\$1,243,696	\$1,189,012	0.9%	1.5%	6.2%
SNF/ICF	\$270,060	\$274,277	\$278,507	\$319,270	-1.5%	-3.0%	-15.4%
RCF-I	\$320,954	\$322,664	\$323,858	\$325,559	-0.5%	-0.9%	-1.4%
REINVESTIGATIONS	396	368	433	324	7.6%	-8.5%	22.2%
CASES CLOSED	174	168	177	153	3.6%	-1.7%	13.7%
*** MA							
APPLICATIONS RECEIVED	12,128	11,866	12,846	11,783	2.2%	-5.6%	2.9%
APPLICATIONS APPROVED	7,927	7,732	8,380	7,288	2.5%	-5.4%	8.8%
APPLICATIONS REJECTED	4,061	4,097	4,132	4,175	-0.9%	-1.7%	-2.7%
APPLICATIONS PENDING	13,603	13,646	13,713	13,544	-0.3%	-0.8%	0.4%
RECIPIENTS	121,597	121,156	120,851	117,814	0.4%	0.6%	3.2%
CASES CLOSED	1,812	1,716	1,860	1,670	5.6%	-2.6%	8.5%
*** MA-K							
APPLICATIONS RECEIVED	267	266	308	273	0.4%	-13.3%	-2.2%
APPLICATIONS APPROVED - DMH	0	0	0	1	0.0%	0.0%	0.0%
APPLICATIONS APPROVED - DYS	41	56	58	207	-26.8%	-29.3%	-80.2%
APPLICATIONS APPROVED - JCT	141	164	206	0	-14.0%	-31.6%	0.0%
APPLICATIONS REJECTED	60	64	79	52	-6.3%	-24.1%	15.4%
APPLICATIONS PENDING	54	31	50	36	74.2%	8.0%	50.0%
RECIPIENTS - DMH	22	23	23	26	-4.3%	-4.3%	-15.4%
RECIPIENTS - DYS	481	485	490	1,101	-0.8%	-1.8%	-56.3%
RECIPIENTS - JCT	752	770	801	0	-2.3%	-6.1%	0.0%
CASES CLOSED - DMH	0	1	0	1	0.0%	0.0%	0.0%
CASES CLOSED - DYS	78	51	63	196	52.9%	23.8%	-60.2%
CASES CLOSED - JCT	189	159	196	0	18.9%	-3.6%	0.0%
*** REFUGEE							
APPLICATIONS RECEIVED	92	100	100	66	-8.0%	-8.0%	39.4%
APPLICATIONS APPROVED	104	82	96	71	26.8%	8.3%	46.5%
APPLICATIONS REJECTED	3	4	3	3	-25.0%	0.0%	0.0%
APPLICATIONS PENDING	69	87	76	51	-20.7%	-9.2%	35.3%
CASES RECEIVING	563	501	478	356	12.4%	17.8%	58.1%
TOTAL PERSONS	1,420	1,296	1,270	1,022	9.6%	11.8%	38.9%
TOTAL PAYMENTS	\$58,847	\$51,749	\$53,871	\$32,764	13.7%	9.2%	79.6%
REINVESTIGATIONS	5	4	2	3	25.0%	150.0%	66.7%
CASES CLOSED	67	46	70	37	45.7%	-4.3%	81.1%

TABLE 1. DETAILED OPERATING STATISTICS (1)
SEPTEMBER 1997

CASELOAD INFORMATION	NUMBER OR AMOUNT THIS MONTH 09/97	NUMBER OR AMOUNT LAST MONTH 08/97	NUMBER OR AMOUNT 2 MONTHS AGO 07/97	NUMBER OR AMOUNT LAST YEAR 09/96	CHANGE FROM LAST MONTH	CHANGE FROM 2 MONTHS AGO	CHANGE FROM LAST YEAR
*** SSI ONLY							
RECIPIENTS	1,870	1,888	1,908	2,090	-1.0%	-2.0%	-10.5%
*** SSI-SP							
RECIPIENTS	1,089	1,117	1,133	1,314	-2.5%	-3.9%	-17.1%
TOTAL PAYMENTS	\$50,320	\$51,432	\$52,670	\$59,644	-2.2%	-4.5%	-15.6%
AVERAGE PER RECIPIENT	\$46.21	\$46.04	\$46.49	\$45.39	0.4%	-0.6%	1.8%
*** SP ONLY							
RECIPIENTS	337	341	348	395	-1.2%	-3.2%	-14.7%
TOTAL PAYMENTS	\$24,132	\$24,211	\$24,832	\$27,963	-0.3%	-2.8%	-13.7%
AVERAGE PER RECIPIENT	\$71.61	\$71.00	\$71.36	\$70.79	0.9%	0.4%	1.2%
*** QMB							
APPLICATIONS RECEIVED	1,073	1,038	1,101	1,130	3.4%	-2.5%	-5.0%
APPLICATIONS APPROVED	577	590	603	586	-2.2%	-4.3%	-1.5%
APPLICATIONS REJECTED	408	439	463	506	-7.1%	-11.9%	-19.4%
APPLICATIONS PENDING	721	651	660	679	10.8%	9.2%	6.2%
TOTAL PERSONS	10,638	10,420	10,543	10,075	2.1%	0.9%	5.6%
REINVESTIGATIONS	147	165	193	138	-10.9%	-23.8%	6.5%
CASES CLOSED	1,306	1,267	1,459	1,131	3.1%	-10.5%	15.5%
*** SLMB							
APPLICATIONS RECEIVED	566	525	665	683	7.8%	-14.9%	-17.1%
APPLICATIONS APPROVED	175	176	187	166	-0.6%	-6.4%	5.4%
APPLICATIONS REJECTED	337	411	447	441	-18.0%	-24.6%	-23.6%
APPLICATIONS PENDING	349	303	371	394	15.2%	-5.9%	-11.4%
TOTAL PERSONS	4,103	4,025	4,017	3,256	1.9%	2.1%	26.0%
REINVESTIGATIONS	39	33	77	26	18.2%	-49.4%	50.0%
CASES CLOSED	403	421	468	338	-4.3%	-13.9%	19.2%
*** VENDOR CASES							
RECIPIENTS	31,128	30,798	30,747	30,614	1.1%	1.2%	1.7%
CASES CLOSED	873	784	901	723	11.4%	-3.1%	20.7%

(1) OBSERVE CAUTION IN USE OF PERCENTAGES WHEN BASE FOR COMPUTATIONS IS SMALL, ESPECIALLY IF OBSERVATIONS TOTAL LESS THAN 100. ALL PERCENTS ARE ROUNDED TO THE NEAREST TENTH OF ONE PERCENT.

(2) INCLUDES AFDC-UP AND GUARDIAN.

(3) PAYMENT DATA IS FOR INFORMATIONAL PURPOSES ONLY AND IS NOT MEANT TO PROVIDE AN AUDITABLE ACCOUNT OF EXPENDITURES.

(4) INCLUDES NC-GR AND NC-ABS RECIPIENTS AND PAYMENTS.

TABLE 2. DETAILED OPERATING STATISTICS BY AREA AND COUNTY FOR SEPTEMBER 1997

	AREA 1 ANDREW	AREA 1 ATCHISON	AREA 1 BUCHANAN	AREA 1 CALDWELL	AREA 1 CARROLL
*** AFDC					
APPLICATIONS RECEIVED	9	2	90	5	12
APPLICATIONS APPROVED	7	5	47	3	3
APPLICATIONS REJECTED	3	0	22	0	9
APPLICATIONS PENDING	4	2	72	4	8
FAMILIES RECEIVING CASH	64	31	939	55	96
CHILDREN RECEIVING CASH	108	52	1,793	97	177
TOTAL PERSONS	151	80	2,432	138	250
TOTAL PAYMENTS	\$14,308	\$7,417	\$225,693	\$13,355	\$23,428
AVERAGE PER FAMILY	\$223.56	\$239.26	\$240.35	\$242.82	\$244.04
AVERAGE PER PERSON	\$94.75	\$92.71	\$92.80	\$96.78	\$93.71
TITLE XIX ONLY CASES	2	0	16	2	2
TITLE XIX TRANSITIONAL CASES	32	13	279	15	31
REINVESTIGATIONS	2	1	38	0	3
CASES CLOSED	15	5	89	6	19
*** AFDC/UP					
FAMILIES RECEIVING	0	2	7	0	1
CHILDREN RECEIVING	0	6	17	0	3
TOTAL PERSONS	0	9	25	0	5
TOTAL PAYMENTS	\$0	\$723	\$2,173	\$0	\$388
AVERAGE PER FAMILY	\$0.00	\$361.50	\$310.43	\$0.00	\$388.00
AVERAGE PER PERSON	\$0.00	\$80.33	\$86.92	\$0.00	\$77.60
*** MC					
APPLICATIONS RECEIVED	14	2	136	8	27
APPLICATIONS APPROVED	10	5	117	10	20
APPLICATIONS REJECTED	4	1	29	5	13
APPLICATIONS PENDING	10	1	91	5	17
FAMILIES RECEIVING	192	107	2,244	229	283
CHILDREN RECEIVING	348	206	3,997	484	549
TOTAL PERSONS	352	207	4,063	494	549
REINVESTIGATIONS	12	4	50	1	4
CASES CLOSED	12	4	91	5	11
*** GR-CASH					
APPLICATIONS RECEIVED	2	1	21	1	3
APPLICATIONS APPROVED	0	0	13	1	2
APPLICATIONS REJECTED	3	0	14	2	7
APPLICATIONS PENDING	0	1	41	2	7
CASES RECEIVING	10	1	72	7	8
PERSONS RECEIVING	10	1	72	7	8
CASH PAYMENTS	\$800	\$80	\$5,652	\$560	\$640
REINVESTIGATIONS	0	0	1	0	0
CASES CLOSED	1	0	8	1	0
HA-GR RECIPIENTS	0	1	20	1	4
HA-GR TOTAL PAYMENTS	\$0	\$80	\$1,600	\$80	\$320
*** HPW					
APPLICATIONS RECEIVED	5	1	60	10	11
APPLICATIONS APPROVED	5	1	48	6	7
APPLICATIONS REJECTED	0	0	11	1	1
APPLICATIONS PENDING	2	0	21	3	5
CASES RECEIVING	52	15	335	27	46
PERSONS RECEIVING	68	19	410	30	57
REINVESTIGATIONS	0	0	1	0	0
CASES CLOSED	4	1	11	0	0
*** NEWBORNS					
APPLICATIONS RECEIVED	5	0	13	0	7
APPLICATIONS APPROVED	5	0	12	0	7
APPLICATIONS REJECTED	0	0	0	0	0
APPLICATIONS PENDING	0	0	1	0	0
RECIPIENTS	25	11	112	23	25
CASES CLOSED	4	1	13	8	4
*** AB SUPP					
APPLICATIONS RECEIVED	0	0	2	0	0
APPLICATIONS APPROVED	0	0	0	0	0
APPLICATIONS REJECTED	0	0	0	0	0
APPLICATIONS PENDING	1	0	5	1	1
RECIPIENTS	0	0	14	2	3
TOTAL PAYMENTS	\$0	\$0	\$3,976	\$672	\$856
CASES CLOSED	0	0	0	0	0
*** BP					
APPLICATIONS RECEIVED	0	0	2	0	0
APPLICATIONS APPROVED	0	0	0	0	0
APPLICATIONS REJECTED	0	0	0	0	0
APPLICATIONS PENDING	1	0	6	1	1
RECIPIENTS	7	2	53	4	4
TOTAL PAYMENTS	\$2,611	\$746	\$19,769	\$1,492	\$1,492
CASES CLOSED	0	0	0	0	0

TABLE 2. DETAILED OPERATING STATISTICS BY AREA AND COUNTY FOR SEPTEMBER 1997

	AREA 1 ANDREW	AREA 1 ATCHISON	AREA 1 BUCHANAN	AREA 1 CALDWELL	AREA 1 CARROLL
*** NC					
APPLICATIONS RECEIVED	2	0	3	0	0
APPLICATIONS APPROVED	1	0	4	0	0
APPLICATIONS REJECTED	0	0	4	0	0
APPLICATIONS PENDING	1	0	7	0	0
RECIPIENTS	14	0	226	4	2
RCF-II	10	0	149	4	0
SNF-ICF	3	0	0	0	0
RCF-I	1	0	77	0	2
PAYMENTS	\$3,350	\$0	\$46,168	\$1,128	\$302
RCF-II	\$2,085	\$0	\$35,778	\$1,128	\$0
SNF/ICF	\$1,114	\$0	\$0	\$0	\$0
RCF-I	\$151	\$0	\$10,390	\$0	\$302
REINVESTIGATIONS	2	0	3	0	0
CASES CLOSED	0	0	4	0	0
*** MA					
APPLICATIONS RECEIVED	19	10	278	20	29
APPLICATIONS APPROVED	12	7	167	16	24
APPLICATIONS REJECTED	7	3	77	9	16
APPLICATIONS PENDING	21	13	275	17	32
RECIPIENTS	237	154	2,195	185	295
CASES CLOSED	3	1	32	1	4
*** MA-K					
APPLICATIONS RECEIVED	0	0	27	0	0
APPLICATIONS APPROVED - DMH	0	0	0	0	0
APPLICATIONS APPROVED - DYS	0	0	5	0	0
APPLICATIONS APPROVED - JCT	0	0	9	0	0
APPLICATIONS REJECTED	0	0	11	0	0
APPLICATIONS PENDING	0	0	3	0	0
RECIPIENTS - DMH	0	0	1	0	0
RECIPIENTS - DYS	0	0	59	0	0
RECIPIENTS - JCT	0	0	52	0	0
CASES CLOSED - DMH	0	0	0	0	0
CASES CLOSED - DYS	0	0	6	0	0
CASES CLOSED - JCT	0	0	7	0	0
*** REFUGEE					
APPLICATIONS RECEIVED	0	0	0	0	0
APPLICATIONS APPROVED	0	0	0	0	0
APPLICATIONS REJECTED	0	0	0	0	0
APPLICATIONS PENDING	0	0	0	0	0
CASES RECEIVING	0	0	0	0	0
TOTAL PERSONS	0	0	0	0	0
TOTAL PAYMENTS	\$0	\$0	\$0	\$0	\$0
REINVESTIGATIONS	0	0	0	0	0
CASES CLOSED	0	0	0	0	0
*** SSI ONLY					
RECIPIENTS	4	1	23	0	5
*** SSI-SP					
RECIPIENTS	3	2	18	2	1
TOTAL PAYMENTS	\$75	\$47	\$914	\$55	\$1
AVERAGE PER RECIPIENT	\$25.00	\$23.50	\$50.78	\$27.50	\$1.00
*** SP ONLY					
RECIPIENTS	1	0	4	2	0
TOTAL PAYMENTS	\$1	\$0	\$229	\$399	\$0
AVERAGE PER RECIPIENT	\$1.00	\$0.00	\$57.25	\$199.50	\$0.00
*** QMB					
APPLICATIONS RECEIVED	5	2	19	2	2
APPLICATIONS APPROVED	2	1	8	0	0
APPLICATIONS REJECTED	1	0	4	0	1
APPLICATIONS PENDING	2	2	13	2	2
TOTAL PERSONS	34	5	224	31	23
REINVESTIGATIONS	2	0	3	0	0
CASES CLOSED	3	1	25	1	9
*** SLMB					
APPLICATIONS RECEIVED	1	0	4	0	2
APPLICATIONS APPROVED	0	0	1	0	1
APPLICATIONS REJECTED	0	0	2	0	0
APPLICATIONS PENDING	1	0	1	0	2
TOTAL PERSONS	6	1	113	19	21
REINVESTIGATIONS	0	0	3	0	0
CASES CLOSED	0	0	18	5	2
*** VENDOR CASES					
RECIPIENTS	121	79	477	79	83
CASES CLOSED	2	5	11	3	5

TABLE 2. DETAILED OPERATING STATISTICS BY AREA AND COUNTY FOR SEPTEMBER 1997

	AREA 1 CASS	AREA 1 CHARITON	AREA 1 CLAY	AREA 1 CLINTON	AREA 1 COOPER
*** AFDC					
APPLICATIONS RECEIVED	43	1	94	6	11
APPLICATIONS APPROVED	23	1	57	7	7
APPLICATIONS REJECTED	13	0	44	7	4
APPLICATIONS PENDING	39	1	45	5	9
FAMILIES RECEIVING CASH	401	36	665	116	76
CHILDREN RECEIVING CASH	720	72	1,144	207	148
TOTAL PERSONS	1,006	99	1,568	289	198
TOTAL PAYMENTS	\$97,419	\$9,206	\$153,031	\$26,900	\$18,616
AVERAGE PER FAMILY	\$242.94	\$255.72	\$230.12	\$231.90	\$244.95
AVERAGE PER PERSON	\$96.84	\$92.99	\$97.60	\$93.08	\$94.02
TITLE XIX ONLY CASES	6	0	6	2	1
TITLE XIX TRANSITIONAL CASES	92	9	140	29	30
REINVESTIGATIONS	9	0	67	12	26
CASES CLOSED	33	2	86	11	13
*** AFDC/UP					
FAMILIES RECEIVING	0	2	1	3	1
CHILDREN RECEIVING	0	5	2	8	1
TOTAL PERSONS	0	7	2	12	3
TOTAL PAYMENTS	\$0	\$634	\$234	\$1,015	\$292
AVERAGE PER FAMILY	\$0.00	\$317.00	\$234.00	\$338.33	\$292.00
AVERAGE PER PERSON	\$0.00	\$90.57	\$117.00	\$84.58	\$97.33
*** HC					
APPLICATIONS RECEIVED	91	9	165	28	26
APPLICATIONS APPROVED	68	6	111	22	19
APPLICATIONS REJECTED	25	2	55	8	8
APPLICATIONS PENDING	66	7	78	18	13
FAMILIES RECEIVING	953	174	1,427	318	228
CHILDREN RECEIVING	1,734	338	2,565	622	423
TOTAL PERSONS	1,761	342	2,578	628	429
REINVESTIGATIONS	68	4	41	11	1
CASES CLOSED	62	6	110	21	9
*** GR-CASH					
APPLICATIONS RECEIVED	11	6	21	8	5
APPLICATIONS APPROVED	4	1	3	4	1
APPLICATIONS REJECTED	4	2	18	4	2
APPLICATIONS PENDING	18	4	30	7	6
CASES RECEIVING	28	6	33	14	9
PERSONS RECEIVING	29	6	33	14	9
CASH PAYMENTS	\$2,846	\$480	\$2,632	\$1,120	\$720
REINVESTIGATIONS	0	0	1	0	0
CASES CLOSED	7	1	5	3	0
HA-GR RECIPIENTS	19	1	7	6	0
HA-GR TOTAL PAYMENTS	\$1,520	\$80	\$560	\$460	\$0
*** MPW					
APPLICATIONS RECEIVED	41	1	86	11	8
APPLICATIONS APPROVED	28	2	54	10	5
APPLICATIONS REJECTED	7	0	28	2	2
APPLICATIONS PENDING	19	1	25	3	3
CASES RECEIVING	195	22	413	54	48
PERSONS RECEIVING	244	28	497	70	58
REINVESTIGATIONS	2	0	0	0	0
CASES CLOSED	5	0	10	1	0
*** NEWBORNS					
APPLICATIONS RECEIVED	29	3	35	4	5
APPLICATIONS APPROVED	25	3	32	4	4
APPLICATIONS REJECTED	3	0	2	0	0
APPLICATIONS PENDING	0	0	0	0	0
RECIPIENTS	182	17	303	41	29
CASES CLOSED	24	3	49	8	1
*** AB SUPP					
APPLICATIONS RECEIVED	1	0	2	1	0
APPLICATIONS APPROVED	0	0	0	0	0
APPLICATIONS REJECTED	0	0	2	0	0
APPLICATIONS PENDING	1	0	5	2	1
RECIPIENTS	8	1	14	1	0
TOTAL PAYMENTS	\$1,761	\$205	\$4,172	\$165	\$0
CASES CLOSED	0	0	0	0	0
*** BP					
APPLICATIONS RECEIVED	1	0	2	1	0
APPLICATIONS APPROVED	0	0	1	1	0
APPLICATIONS REJECTED	0	0	1	0	0
APPLICATIONS PENDING	1	0	5	2	1
RECIPIENTS	21	7	46	7	7
TOTAL PAYMENTS	\$7,833	\$2,611	\$17,158	\$2,578	\$2,611
CASES CLOSED	0	0	1	0	0

TABLE 2. DETAILED OPERATING STATISTICS BY AREA AND COUNTY FOR SEPTEMBER 1997

	AREA 1 CASS	AREA 1 CHARITON	AREA 1 CLAY	AREA 1 CLINTON	AREA 1 COOPER
*** MC					
APPLICATIONS RECEIVED	10	0	10	0	2
APPLICATIONS APPROVED	5	1	6	1	0
APPLICATIONS REJECTED	1	0	2	0	1
APPLICATIONS PENDING	7	0	13	0	2
RECIPIENTS	82	10	164	6	14
RCF-II	66	5	129	5	7
SNF/ICF	1	1	4	0	1
RCF-I	15	4	31	1	6
PAYMENTS	\$20,695	\$2,386	\$39,805	\$1,449	\$3,033
RCF-II	\$18,055	\$1,410	\$34,056	\$1,385	\$1,769
SNF/ICF	\$375	\$375	\$1,122	\$0	\$375
RCF-I	\$2,265	\$601	\$4,627	\$64	\$889
REINVESTIGATIONS	11	0	9	1	0
CASES CLOSED	3	0	3	0	2
*** MA					
APPLICATIONS RECEIVED	105	19	189	39	55
APPLICATIONS APPROVED	81	10	128	38	31
APPLICATIONS REJECTED	33	9	66	13	15
APPLICATIONS PENDING	110	20	201	46	46
RECIPIENTS	721	238	1,379	234	330
CASES CLOSED	7	6	25	4	8
*** MA-K					
APPLICATIONS RECEIVED	0	0	0	0	0
APPLICATIONS APPROVED - DMH	0	0	0	0	0
APPLICATIONS APPROVED - DYS	0	0	0	0	0
APPLICATIONS APPROVED - JCT	0	0	0	0	0
APPLICATIONS REJECTED	0	0	0	0	0
APPLICATIONS PENDING	0	0	0	0	0
RECIPIENTS - DMH	0	0	0	0	0
RECIPIENTS - DYS	0	0	0	0	0
RECIPIENTS - JCT	0	0	0	0	0
CASES CLOSED - DMH	0	0	0	0	0
CASES CLOSED - DYS	0	0	0	0	0
CASES CLOSED - JCT	0	0	0	0	0
*** REFUGEE					
APPLICATIONS RECEIVED	0	0	0	0	0
APPLICATIONS APPROVED	0	0	0	0	0
APPLICATIONS REJECTED	0	0	0	0	0
APPLICATIONS PENDING	0	0	0	0	0
CASES RECEIVING	0	0	1	0	0
TOTAL PERSONS	0	0	1	0	0
TOTAL PAYMENTS	\$0	\$0	\$0	\$0	\$0
REINVESTIGATIONS	0	0	0	0	0
CASES CLOSED	0	0	0	0	0
*** SSI ONLY					
RECIPIENTS	4	5	7	2	3
*** SSI-SP					
RECIPIENTS	7	3	7	0	1
TOTAL PAYMENTS	\$215	\$114	\$107	\$0	\$10
AVERAGE PER RECIPIENT	\$30.71	\$38.00	\$15.29	\$0.00	\$10.00
*** SP ONLY					
RECIPIENTS	0	1	0	0	0
TOTAL PAYMENTS	\$0	\$4	\$0	\$0	\$0
AVERAGE PER RECIPIENT	\$0.00	\$4.00	\$0.00	\$0.00	\$0.00
*** OMB					
APPLICATIONS RECEIVED	8	2	14	4	0
APPLICATIONS APPROVED	4	3	7	1	0
APPLICATIONS REJECTED	1	0	4	1	3
APPLICATIONS PENDING	5	0	7	4	1
TOTAL PERSONS	88	21	136	28	38
REINVESTIGATIONS	2	0	6	1	0
CASES CLOSED	9	0	16	5	2
*** SLMB					
APPLICATIONS RECEIVED	4	1	7	3	0
APPLICATIONS APPROVED	2	0	0	2	0
APPLICATIONS REJECTED	0	1	3	0	2
APPLICATIONS PENDING	3	0	4	2	1
TOTAL PERSONS	41	7	33	17	13
REINVESTIGATIONS	0	0	0	0	0
CASES CLOSED	5	1	3	3	1
*** VENDOR CASES					
RECIPIENTS	373	138	719	130	144
CASES CLOSED	12	4	20	6	6

TABLE 2. DETAILED OPERATING STATISTICS BY AREA AND COUNTY FOR SEPTEMBER 1997

	AREA 1 DAVISS	AREA 1 DE KALB	AREA 1 GENTRY	AREA 1 GRUNDY	AREA 1 HARRISON
*** AFDC					
APPLICATIONS RECEIVED	5	8	4	6	7
APPLICATIONS APPROVED	3	6	1	4	6
APPLICATIONS REJECTED	1	3	2	2	6
APPLICATIONS PENDING	3	2	2	3	2
FAMILIES RECEIVING CASH	39	54	24	70	52
CHILDREN RECEIVING CASH	60	96	46	114	107
TOTAL PERSONS	86	137	66	169	151
TOTAL PAYMENTS	\$7,853	\$12,763	\$5,391	\$16,108	\$13,151
AVERAGE PER FAMILY	\$201.36	\$236.35	\$224.63	\$230.11	\$252.90
AVERAGE PER PERSON	\$91.31	\$93.16	\$81.68	\$95.31	\$87.09
TITLE XIX ONLY CASES	0	1	0	2	0
TITLE XIX TRANSITIONAL CASES	16	23	6	35	22
REINVESTIGATIONS	2	3	6	7	6
CASES CLOSED	4	9	5	14	9
*** AFDC/UP					
FAMILIES RECEIVING	0	0	0	2	2
CHILDREN RECEIVING	0	0	0	4	2
TOTAL PERSONS	0	0	0	8	6
TOTAL PAYMENTS	\$0	\$0	\$0	\$353	\$584
AVERAGE PER FAMILY	\$0.00	\$0.00	\$0.00	\$176.50	\$292.00
AVERAGE PER PERSON	\$0.00	\$0.00	\$0.00	\$44.13	\$97.33
*** MC					
APPLICATIONS RECEIVED	12	21	5	20	20
APPLICATIONS APPROVED	8	16	4	13	12
APPLICATIONS REJECTED	4	4	2	6	6
APPLICATIONS PENDING	9	8	2	6	13
FAMILIES RECEIVING	167	159	98	251	185
CHILDREN RECEIVING	367	308	190	451	359
TOTAL PERSONS	371	312	193	454	361
REINVESTIGATIONS	5	0	9	17	6
CASES CLOSED	2	5	13	23	13
*** GR-CASH					
APPLICATIONS RECEIVED	1	3	1	3	2
APPLICATIONS APPROVED	1	1	0	1	2
APPLICATIONS REJECTED	0	1	0	4	1
APPLICATIONS PENDING	1	4	2	1	3
CASES RECEIVING	4	5	1	6	7
PERSONS RECEIVING	4	5	1	6	7
CASH PAYMENTS	\$320	\$400	\$80	\$403	\$560
REINVESTIGATIONS	0	0	0	0	0
CASES CLOSED	0	0	0	0	2
HA-GR RECIPIENTS	1	3	3	4	0
HA-GR TOTAL PAYMENTS	\$80	\$240	\$240	\$320	\$0
*** HPW					
APPLICATIONS RECEIVED	4	7	1	10	10
APPLICATIONS APPROVED	3	4	1	10	6
APPLICATIONS REJECTED	0	1	0	5	1
APPLICATIONS PENDING	3	1	1	2	4
CASES RECEIVING	50	31	28	51	35
PERSONS RECEIVING	56	38	41	62	45
REINVESTIGATIONS	0	0	0	0	0
CASES CLOSED	0	2	1	1	2
*** NEWBORNS					
APPLICATIONS RECEIVED	4	3	1	6	1
APPLICATIONS APPROVED	4	2	1	6	1
APPLICATIONS REJECTED	1	1	0	0	0
APPLICATIONS PENDING	0	0	0	0	0
RECIPIENTS	31	21	21	23	27
CASES CLOSED	7	8	4	2	9
*** AB SUPP					
APPLICATIONS RECEIVED	0	0	0	0	1
APPLICATIONS APPROVED	0	0	0	0	0
APPLICATIONS REJECTED	0	0	0	0	0
APPLICATIONS PENDING	0	0	1	0	1
RECIPIENTS	0	1	0	3	0
TOTAL PAYMENTS	\$0	\$290	\$0	\$886	\$0
CASES CLOSED	0	0	0	0	0
*** BP					
APPLICATIONS RECEIVED	0	0	0	0	1
APPLICATIONS APPROVED	0	0	0	0	0
APPLICATIONS REJECTED	0	0	0	0	0
APPLICATIONS PENDING	1	0	1	0	1
RECIPIENTS	1	9	4	5	3
TOTAL PAYMENTS	\$373	\$3,357	\$1,492	\$1,865	\$1,119
CASES CLOSED	0	0	1	0	0

TABLE 2. DETAILED OPERATING STATISTICS BY AREA AND COUNTY FOR SEPTEMBER 1997

	AREA 1 DAVIESS	AREA 1 DE KALB	AREA 1 GENTRY	AREA 1 GRUNDY	AREA 1 HARRISON
*** NC					
APPLICATIONS RECEIVED	0	0	0	0	1
APPLICATIONS APPROVED	0	0	0	0	0
APPLICATIONS REJECTED	0	0	0	0	0
APPLICATIONS PENDING	0	0	0	0	1
RECIPIENTS	4	28	5	21	6
RCF-II	3	22	0	8	4
SNF/ICF	0	1	0	0	1
RCF-I	1	5	5	13	1
PAYMENTS	\$891	\$6,801	\$623	\$3,636	\$1,471
RCF-II	\$797	\$5,811	\$0	\$1,747	\$952
SNF/ICF	\$0	\$276	\$0	\$0	\$368
RCF-I	\$94	\$714	\$623	\$1,889	\$151
REINVESTIGATIONS	0	0	1	3	0
CASES CLOSED	0	0	2	0	0
*** MA					
APPLICATIONS RECEIVED	18	23	23	28	34
APPLICATIONS APPROVED	13	24	15	16	17
APPLICATIONS REJECTED	5	11	5	9	8
APPLICATIONS PENDING	11	19	15	29	32
RECIPIENTS	167	209	190	329	264
CASES CLOSED	5	4	1	4	1
*** MA-K					
APPLICATIONS RECEIVED	0	0	0	0	0
APPLICATIONS APPROVED - DMH	0	0	0	0	0
APPLICATIONS APPROVED - DYS	0	0	0	0	0
APPLICATIONS APPROVED - JCT	0	0	0	0	0
APPLICATIONS REJECTED	0	0	0	0	0
APPLICATIONS PENDING	0	0	0	0	0
RECIPIENTS - DMH	0	0	0	0	0
RECIPIENTS - DYS	0	0	0	0	0
RECIPIENTS - JCT	0	0	0	0	0
CASES CLOSED - DMH	0	0	0	0	0
CASES CLOSED - DYS	0	0	0	0	0
CASES CLOSED - JCT	0	0	0	0	0
*** REFUGEE					
APPLICATIONS RECEIVED	0	0	0	0	0
APPLICATIONS APPROVED	0	0	0	0	0
APPLICATIONS REJECTED	0	0	0	0	0
APPLICATIONS PENDING	0	0	0	0	0
CASES RECEIVING	0	0	0	0	0
TOTAL PERSONS	0	0	0	0	0
TOTAL PAYMENTS	\$0	\$0	\$0	\$0	\$0
REINVESTIGATIONS	0	0	0	0	0
CASES CLOSED	0	0	0	0	0
*** SSI ONLY					
RECIPIENTS	1	2	5	3	4
*** SSI-SP					
RECIPIENTS	3	0	0	2	6
TOTAL PAYMENTS	\$119	\$0	\$0	\$51	\$58
AVERAGE PER RECIPIENT	\$39.67	\$0.00	\$0.00	\$25.50	\$9.67
*** SP ONLY					
RECIPIENTS	0	0	0	0	0
TOTAL PAYMENTS	\$0	\$0	\$0	\$0	\$0
AVERAGE PER RECIPIENT	\$0.00	\$0.00	\$0.00	\$0.00	\$0.00
*** QMB					
APPLICATIONS RECEIVED	3	4	2	5	5
APPLICATIONS APPROVED	0	3	1	1	1
APPLICATIONS REJECTED	1	1	0	2	1
APPLICATIONS PENDING	2	0	1	2	4
TOTAL PERSONS	13	19	24	32	30
REINVESTIGATIONS	0	0	3	2	0
CASES CLOSED	2	3	3	10	2
*** SLHB					
APPLICATIONS RECEIVED	0	0	0	2	4
APPLICATIONS APPROVED	0	0	0	0	1
APPLICATIONS REJECTED	0	0	0	2	0
APPLICATIONS PENDING	0	0	0	0	4
TOTAL PERSONS	5	9	7	20	14
REINVESTIGATIONS	0	0	1	0	0
CASES CLOSED	0	1	3	1	2
*** VENDOR CASES					
RECIPIENTS	58	136	111	126	104
CASES CLOSED	0	2	5	2	2

TABLE 2. DETAILED OPERATING STATISTICS BY AREA AND COUNTY FOR SEPTEMBER 1997

	AREA 1 HOLT	AREA 1 HOWARD	AREA 1 JOHNSON	AREA 1 LAFAYETTE	AREA 1 LINN
*** AFDC					
APPLICATIONS RECEIVED	2	8	45	21	11
APPLICATIONS APPROVED	0	2	26	16	7
APPLICATIONS REJECTED	0	2	12	5	4
APPLICATIONS PENDING	3	6	40	10	6
FAMILIES RECEIVING CASH	34	62	286	190	102
CHILDREN RECEIVING CASH	61	107	506	315	185
TOTAL PERSONS	82	146	713	439	254
TOTAL PAYMENTS	\$7,613	\$13,612	\$67,309	\$41,795	\$23,333
AVERAGE PER FAMILY	\$223.91	\$219.55	\$235.35	\$219.97	\$228.75
AVERAGE PER PERSON	\$92.84	\$93.23	\$94.40	\$95.21	\$91.86
TITLE XIX ONLY CASES	1	2	9	3	4
TITLE XIX TRANSITIONAL CASES	3	9	75	69	20
REINVESTIGATIONS	0	1	11	3	5
CASES CLOSED	3	2	36	29	16
*** AFDC/UP					
FAMILIES RECEIVING	0	0	3	2	3
CHILDREN RECEIVING	0	0	6	6	5
TOTAL PERSONS	0	0	12	10	10
TOTAL PAYMENTS	\$0	\$0	\$683	\$577	\$818
AVERAGE PER FAMILY	\$0.00	\$0.00	\$227.67	\$288.50	\$272.67
AVERAGE PER PERSON	\$0.00	\$0.00	\$56.92	\$57.70	\$81.80
*** MC					
APPLICATIONS RECEIVED	9	10	93	41	26
APPLICATIONS APPROVED	3	8	50	35	14
APPLICATIONS REJECTED	3	2	22	12	11
APPLICATIONS PENDING	8	10	87	23	14
FAMILIES RECEIVING	114	199	713	589	291
CHILDREN RECEIVING	234	374	1,367	1,068	577
TOTAL PERSONS	235	379	1,374	1,085	586
REINVESTIGATIONS	0	0	11	4	4
CASES CLOSED	6	2	34	26	19
*** GR-CASH					
APPLICATIONS RECEIVED	3	3	15	8	4
APPLICATIONS APPROVED	0	0	1	2	2
APPLICATIONS REJECTED	0	2	4	6	2
APPLICATIONS PENDING	3	5	27	10	4
CASES RECEIVING	5	4	22	13	7
PERSONS RECEIVING	5	4	22	13	7
CASH PAYMENTS	\$400	\$320	\$1,724	\$1,040	\$560
REINVESTIGATIONS	0	0	0	0	0
CASES CLOSED	1	1	3	0	1
HA-GR RECIPIENTS	3	0	9	1	2
HA-GR TOTAL PAYMENTS	\$231	\$0	\$720	\$80	\$160
*** HPW					
APPLICATIONS RECEIVED	1	4	28	19	6
APPLICATIONS APPROVED	3	4	24	16	5
APPLICATIONS REJECTED	0	1	5	2	3
APPLICATIONS PENDING	0	1	11	9	1
CASES RECEIVING	19	32	137	104	55
PERSONS RECEIVING	22	41	164	124	66
REINVESTIGATIONS	0	0	0	0	0
CASES CLOSED	1	0	3	4	1
*** NEWBORNS					
APPLICATIONS RECEIVED	3	1	9	8	4
APPLICATIONS APPROVED	3	1	8	9	4
APPLICATIONS REJECTED	0	0	1	0	0
APPLICATIONS PENDING	0	0	0	0	0
RECIPIENTS	9	21	85	46	55
CASES CLOSED	4	4	14	8	6
*** AB SUPP					
APPLICATIONS RECEIVED	0	0	2	2	1
APPLICATIONS APPROVED	0	0	0	1	0
APPLICATIONS REJECTED	0	0	1	0	0
APPLICATIONS PENDING	0	2	1	1	1
RECIPIENTS	1	0	3	4	3
TOTAL PAYMENTS	\$254	\$0	\$697	\$1,416	\$703
CASES CLOSED	0	0	0	0	0
*** BP					
APPLICATIONS RECEIVED	0	0	5	0	1
APPLICATIONS APPROVED	0	0	0	0	0
APPLICATIONS REJECTED	0	0	2	0	0
APPLICATIONS PENDING	0	2	3	1	1
RECIPIENTS	2	5	18	10	10
TOTAL PAYMENTS	\$746	\$1,865	\$6,681	\$3,730	\$3,730
CASES CLOSED	0	0	0	1	0

TABLE 2. DETAILED OPERATING STATISTICS BY AREA AND COUNTY FOR SEPTEMBER 1997

	AREA 1 HOLT	AREA 1 HOWARD	AREA 1 JOHNSON	AREA 1 LAFAYETTE	AREA 1 LINN
*** NC					
APPLICATIONS RECEIVED	0	0	0	2	3
APPLICATIONS APPROVED	0	1	1	1	4
APPLICATIONS REJECTED	1	0	0	0	0
APPLICATIONS PENDING	0	1	2	2	2
RECIPIENTS	1	40	28	13	29
RCF-II	1	36	11	2	17
SNF-ICF	0	1	1	0	8
RCF-I	0	3	16	11	4
PAYMENTS	\$251	\$10,125	\$5,430	\$2,114	\$7,636
RCF-II	\$251	\$9,297	\$2,941	\$564	\$4,386
SNF/ICF	\$0	\$375	\$375	\$0	\$2,646
RCF-I	\$0	\$453	\$2,114	\$1,550	\$604
REINVESTIGATIONS	0	0	1	0	0
CASES CLOSED	0	0	0	0	1
*** MA					
APPLICATIONS RECEIVED	18	24	79	93	44
APPLICATIONS APPROVED	11	13	41	61	22
APPLICATIONS REJECTED	6	9	19	18	11
APPLICATIONS PENDING	26	49	120	76	43
RECIPIENTS	136	236	682	580	400
CASES CLOSED	1	1	14	12	11
*** MA-K					
APPLICATIONS RECEIVED	0	0	0	0	0
APPLICATIONS APPROVED - DMH	0	0	0	0	0
APPLICATIONS APPROVED - DYS	0	0	0	0	0
APPLICATIONS APPROVED - JCT	0	0	0	0	0
APPLICATIONS REJECTED	0	0	0	0	0
APPLICATIONS PENDING	0	0	0	0	0
RECIPIENTS - DMH	0	0	0	0	0
RECIPIENTS - DYS	0	0	0	0	0
RECIPIENTS - JCT	0	0	0	0	0
CASES CLOSED - DMH	0	0	0	0	0
CASES CLOSED - DYS	0	0	0	0	0
CASES CLOSED - JCT	0	0	0	0	0
*** REFUGEE					
APPLICATIONS RECEIVED	0	0	0	0	0
APPLICATIONS APPROVED	0	0	0	0	0
APPLICATIONS REJECTED	0	0	0	0	0
APPLICATIONS PENDING	0	0	0	0	0
CASES RECEIVING	0	0	0	0	0
TOTAL PERSONS	0	0	0	0	0
TOTAL PAYMENTS	\$0	\$0	\$0	\$0	\$0
REINVESTIGATIONS	0	0	0	0	0
CASES CLOSED	0	0	0	0	0
*** SSI ONLY					
RECIPIENTS	4	2	3	4	4
*** SSI-SP					
RECIPIENTS	1	4	1	6	7
TOTAL PAYMENTS	\$17	\$175	\$42	\$237	\$211
AVERAGE PER RECIPIENT	\$17.00	\$43.75	\$42.00	\$39.50	\$30.14
*** SP ONLY					
RECIPIENTS	1	1	0	0	1
TOTAL PAYMENTS	\$26	\$23	\$0	\$0	\$16
AVERAGE PER RECIPIENT	\$26.00	\$23.00	\$0.00	\$0.00	\$16.00
*** QMB					
APPLICATIONS RECEIVED	1	0	4	3	15
APPLICATIONS APPROVED	2	1	1	2	7
APPLICATIONS REJECTED	1	0	2	1	5
APPLICATIONS PENDING	1	0	4	3	10
TOTAL PERSONS	17	21	57	63	55
REINVESTIGATIONS	0	0	0	0	2
CASES CLOSED	2	3	11	11	7
*** SLHB					
APPLICATIONS RECEIVED	0	0	3	3	13
APPLICATIONS APPROVED	0	0	0	3	3
APPLICATIONS REJECTED	0	0	1	0	7
APPLICATIONS PENDING	0	0	4	3	10
TOTAL PERSONS	9	2	13	23	21
REINVESTIGATIONS	0	0	0	0	0
CASES CLOSED	0	0	0	2	1
*** VENDOR CASES					
RECIPIENTS	70	67	175	381	112
CASES CLOSED	0	2	4	1	3

TABLE 2. DETAILED OPERATING STATISTICS BY AREA AND COUNTY FOR SEPTEMBER 1997

	AREA 1 LIVINGSTON	AREA 1 HERCER	AREA 1 NODAWAY	AREA 1 PETTIS	AREA 1 PLATTE
*** AFDC					
APPLICATIONS RECEIVED	11	4	8	54	15
APPLICATIONS APPROVED	9	1	3	32	13
APPLICATIONS REJECTED	4	0	2	21	13
APPLICATIONS PENDING	3	3	5	21	12
FAMILIES RECEIVING CASH	85	25	61	310	171
CHILDREN RECEIVING CASH	154	46	98	573	276
TOTAL PERSONS	205	69	144	759	385
TOTAL PAYMENTS	\$19,493	\$6,436	\$14,043	\$72,714	\$38,623
AVERAGE PER FAMILY	\$229.33	\$257.44	\$230.21	\$234.56	\$225.87
AVERAGE PER PERSON	\$95.09	\$93.28	\$97.52	\$95.80	\$100.32
TITLE XIX ONLY CASES	0	2	1	6	4
TITLE XIX TRANSITIONAL CASES	36	3	27	96	52
REINVESTIGATIONS	1	0	4	41	29
CASES CLOSED	8	4	8	53	19
*** AFDC/UP					
FAMILIES RECEIVING	1	0	0	0	0
CHILDREN RECEIVING	2	0	0	0	0
TOTAL PERSONS	4	0	0	0	0
TOTAL PAYMENTS	\$342	\$0	\$0	\$0	\$0
AVERAGE PER FAMILY	\$342.00	\$0.00	\$0.00	\$0.00	\$0.00
AVERAGE PER PERSON	\$85.50	\$0.00	\$0.00	\$0.00	\$0.00
*** MC					
APPLICATIONS RECEIVED	13	4	21	113	55
APPLICATIONS APPROVED	10	1	17	78	35
APPLICATIONS REJECTED	1	3	4	39	15
APPLICATIONS PENDING	7	3	10	44	48
FAMILIES RECEIVING	315	61	239	842	386
CHILDREN RECEIVING	575	107	417	1,494	675
TOTAL PERSONS	585	109	420	1,513	678
REINVESTIGATIONS	7	1	10	44	19
CASES CLOSED	22	8	12	72	32
*** GR-CASH					
APPLICATIONS RECEIVED	9	4	6	17	2
APPLICATIONS APPROVED	2	0	2	3	3
APPLICATIONS REJECTED	5	1	5	18	1
APPLICATIONS PENDING	10	4	5	23	6
CASES RECEIVING	7	0	4	18	4
PERSONS RECEIVING	7	0	4	18	4
CASH PAYMENTS	\$560	\$0	\$292	\$1,389	\$320
REINVESTIGATIONS	0	0	0	1	0
CASES CLOSED	1	0	0	3	0
MA-GR RECIPIENTS	5	0	0	6	3
MA-GR TOTAL PAYMENTS	\$400	\$0	\$0	\$480	\$240
*** HPW					
APPLICATIONS RECEIVED	11	1	5	43	21
APPLICATIONS APPROVED	6	1	5	26	8
APPLICATIONS REJECTED	3	1	2	9	11
APPLICATIONS PENDING	4	1	0	14	8
CASES RECEIVING	66	12	48	183	115
PERSONS RECEIVING	86	15	64	209	154
REINVESTIGATIONS	0	0	0	1	0
CASES CLOSED	0	1	1	8	5
*** NEWBORNS					
APPLICATIONS RECEIVED	4	2	2	7	11
APPLICATIONS APPROVED	4	2	2	6	11
APPLICATIONS REJECTED	1	0	0	0	0
APPLICATIONS PENDING	0	0	0	1	0
RECIPIENTS	34	8	30	90	83
CASES CLOSED	6	3	3	21	5
*** AB SUPP					
APPLICATIONS RECEIVED	0	0	0	3	0
APPLICATIONS APPROVED	0	0	0	0	0
APPLICATIONS REJECTED	0	0	0	3	0
APPLICATIONS PENDING	1	1	0	1	1
RECIPIENTS	3	2	3	5	0
TOTAL PAYMENTS	\$931	\$580	\$780	\$1,252	\$0
CASES CLOSED	0	0	0	0	0
*** BP					
APPLICATIONS RECEIVED	0	0	0	3	0
APPLICATIONS APPROVED	0	0	0	1	0
APPLICATIONS REJECTED	0	0	0	2	0
APPLICATIONS PENDING	1	1	0	1	1
RECIPIENTS	17	0	1	36	13
TOTAL PAYMENTS	\$6,341	\$0	\$373	\$13,428	\$4,869
CASES CLOSED	0	0	0	0	0

TABLE 2. DETAILED OPERATING STATISTICS BY AREA AND COUNTY FOR SEPTEMBER 1997

	AREA 1 LIVINGSTON	AREA 1 MERCER	AREA 1 NODAWAY	AREA 1 PETTIS	AREA 1 PLATTE
*** NC					
APPLICATIONS RECEIVED	2	0	5	4	2
APPLICATIONS APPROVED	2	0	4	2	1
APPLICATIONS REJECTED	0	0	0	1	1
APPLICATIONS PENDING	1	0	2	2	1
RECIPIENTS	76	6	17	103	47
RCF-II	55	6	5	58	29
SNF-ICF	21	0	0	0	1
RCF-I	0	0	12	45	17
PAYMENTS	\$20,869	\$1,692	\$3,182	\$19,883	\$10,446
RCF-II	\$13,489	\$1,692	\$1,373	\$13,533	\$7,872
SNF/ICF	\$7,380	\$0	\$0	\$0	\$256
RCF-I	\$0	\$0	\$1,809	\$6,350	\$2,318
REINVESTIGATIONS	8	2	0	6	4
CASES CLOSED	1	0	0	9	1
*** MA					
APPLICATIONS RECEIVED	53	11	43	148	46
APPLICATIONS APPROVED	37	4	28	82	35
APPLICATIONS REJECTED	19	1	13	40	10
APPLICATIONS PENDING	37	12	24	132	54
RECIPIENTS	372	116	370	957	412
CASES CLOSED	5	4	8	37	8
*** MA-K					
APPLICATIONS RECEIVED	0	0	0	0	2
APPLICATIONS APPROVED - DMH	0	0	0	0	0
APPLICATIONS APPROVED - DYS	0	0	0	0	0
APPLICATIONS APPROVED - JCT	0	0	0	0	1
APPLICATIONS REJECTED	0	0	0	0	0
APPLICATIONS PENDING	0	0	0	0	1
RECIPIENTS - DMH	1	0	1	0	0
RECIPIENTS - DYS	0	0	0	0	0
RECIPIENTS - JCT	0	0	0	0	15
CASES CLOSED - DMH	0	0	0	0	0
CASES CLOSED - DYS	0	0	0	0	0
CASES CLOSED - JCT	0	0	0	0	0
*** REFUGEE					
APPLICATIONS RECEIVED	0	0	0	0	0
APPLICATIONS APPROVED	0	0	0	0	0
APPLICATIONS REJECTED	0	0	0	0	0
APPLICATIONS PENDING	0	0	0	0	0
CASES RECEIVING	0	0	0	0	0
TOTAL PERSONS	0	0	0	0	0
TOTAL PAYMENTS	\$0	\$0	\$0	\$0	\$0
REINVESTIGATIONS	0	0	0	0	0
CASES CLOSED	0	0	0	0	0
*** SSI ONLY					
RECIPIENTS	4	0	8	11	2
*** SSI-SP					
RECIPIENTS	1	0	5	10	3
TOTAL PAYMENTS	\$60	\$0	\$263	\$260	\$92
AVERAGE PER RECIPIENT	\$60.00	\$0.00	\$52.60	\$26.00	\$30.67
*** SP ONLY					
RECIPIENTS	2	0	0	5	2
TOTAL PAYMENTS	\$426	\$0	\$0	\$270	\$534
AVERAGE PER RECIPIENT	\$213.00	\$0.00	\$0.00	\$54.00	\$267.00
*** QMB					
APPLICATIONS RECEIVED	7	3	2	20	4
APPLICATIONS APPROVED	5	1	3	6	2
APPLICATIONS REJECTED	0	0	0	10	0
APPLICATIONS PENDING	0	2	0	12	2
TOTAL PERSONS	41	12	46	150	50
REINVESTIGATIONS	0	1	0	10	1
CASES CLOSED	8	0	6	26	10
*** SLMB					
APPLICATIONS RECEIVED	1	1	0	20	3
APPLICATIONS APPROVED	0	0	0	4	3
APPLICATIONS REJECTED	0	0	0	11	0
APPLICATIONS PENDING	0	1	0	13	0
TOTAL PERSONS	17	5	21	71	14
REINVESTIGATIONS	0	0	1	0	0
CASES CLOSED	0	1	4	10	0
*** VENDOR CASES					
RECIPIENTS	145	37	125	212	263
CASES CLOSED	4	2	7	8	6

TABLE 2. DETAILED OPERATING STATISTICS BY AREA AND COUNTY FOR SEPTEMBER 1997

	AREA 1 PUTNAM	AREA 1 RANDOLPH	AREA 1 RAY	AREA 1 SALINE	AREA 1 SULLIVAN
*** AFDC					
APPLICATIONS RECEIVED	4	37	19	23	6
APPLICATIONS APPROVED	2	23	10	18	6
APPLICATIONS REJECTED	2	10	4	10	3
APPLICATIONS PENDING	3	23	15	15	2
FAMILIES RECEIVING CASH	29	235	126	224	53
CHILDREN RECEIVING CASH	60	415	210	383	96
TOTAL PERSONS	82	574	304	548	130
TOTAL PAYMENTS	\$7,504	\$54,613	\$29,783	\$52,900	\$12,785
AVERAGE PER FAMILY	\$258.76	\$232.40	\$236.37	\$236.16	\$241.23
AVERAGE PER PERSON	\$91.51	\$95.14	\$97.97	\$96.53	\$98.35
TITLE XIX ONLY CASES	1	5	3	5	3
TITLE XIX TRANSITIONAL CASES	3	72	60	42	10
REINVESTIGATIONS	1	29	7	11	0
CASES CLOSED	6	32	21	29	8
*** AFDC/UP					
FAMILIES RECEIVING	1	1	0	2	1
CHILDREN RECEIVING	5	2	0	6	2
TOTAL PERSONS	5	4	0	6	2
TOTAL PAYMENTS	\$388	\$342	\$0	\$494	\$172
AVERAGE PER FAMILY	\$388.00	\$342.00	\$0.00	\$247.00	\$172.00
AVERAGE PER PERSON	\$77.60	\$85.50	\$0.00	\$82.33	\$86.00
*** MC					
APPLICATIONS RECEIVED	3	56	47	47	13
APPLICATIONS APPROVED	8	38	24	35	11
APPLICATIONS REJECTED	1	22	13	29	7
APPLICATIONS PENDING	2	29	31	35	4
FAMILIES RECEIVING	139	574	344	407	165
CHILDREN RECEIVING	255	1,061	643	745	299
TOTAL PERSONS	257	1,076	657	764	300
REINVESTIGATIONS	2	13	12	10	1
CASES CLOSED	10	31	25	25	7
*** GR-CASH					
APPLICATIONS RECEIVED	3	6	6	5	2
APPLICATIONS APPROVED	0	2	1	2	3
APPLICATIONS REJECTED	1	6	5	5	1
APPLICATIONS PENDING	6	7	11	7	3
CASES RECEIVING	5	13	9	11	9
PERSONS RECEIVING	5	13	10	11	10
CASH PAYMENTS	\$400	\$1,040	\$720	\$800	\$779
REINVESTIGATIONS	0	0	0	0	0
CASES CLOSED	0	1	0	0	0
MA-GR RECIPIENTS	1	3	3	4	1
MA-GR TOTAL PAYMENTS	\$80	\$240	\$240	\$246	\$80
*** HPM					
APPLICATIONS RECEIVED	3	21	17	18	3
APPLICATIONS APPROVED	3	13	9	13	0
APPLICATIONS REJECTED	1	5	6	6	1
APPLICATIONS PENDING	0	9	7	6	0
CASES RECEIVING	21	132	66	86	28
PERSONS RECEIVING	26	171	85	106	39
REINVESTIGATIONS	0	0	0	0	0
CASES CLOSED	0	7	2	2	1
*** NEWBORNS					
APPLICATIONS RECEIVED	6	7	7	5	1
APPLICATIONS APPROVED	6	7	7	5	1
APPLICATIONS REJECTED	0	0	0	0	0
APPLICATIONS PENDING	0	0	0	0	0
RECIPIENTS	17	66	62	55	26
CASES CLOSED	0	10	10	12	3
*** AB SUPP					
APPLICATIONS RECEIVED	0	2	1	0	0
APPLICATIONS APPROVED	0	0	0	0	0
APPLICATIONS REJECTED	1	0	0	1	0
APPLICATIONS PENDING	0	2	3	2	0
RECIPIENTS	1	6	3	2	1
TOTAL PAYMENTS	\$258	\$1,867	\$861	\$745	\$373
CASES CLOSED	0	0	0	0	0
*** BP					
APPLICATIONS RECEIVED	0	3	1	0	0
APPLICATIONS APPROVED	0	0	0	0	0
APPLICATIONS REJECTED	1	0	0	1	0
APPLICATIONS PENDING	0	3	3	2	0
RECIPIENTS	3	18	9	14	3
TOTAL PAYMENTS	\$1,119	\$6,714	\$3,357	\$5,222	\$1,119
CASES CLOSED	0	0	0	1	0

TABLE 2. DETAILED OPERATING STATISTICS BY AREA AND COUNTY FOR SEPTEMBER 1997

	AREA 1 PUTNAM	AREA 1 RANDOLPH	AREA 1 RAY	AREA 1 SALINE	AREA 1 SULLIVAN
*** NC					
APPLICATIONS RECEIVED	0	2	0	8	1
APPLICATIONS APPROVED	0	0	0	3	0
APPLICATIONS REJECTED	0	1	0	1	0
APPLICATIONS PENDING	0	1	0	8	1
RECIPIENTS	3	43	5	108	22
RCF-II	1	26	4	38	9
SNF-ICF	0	1	0	42	0
RCF-I	2	16	1	28	13
PAYMENTS	\$556	\$8,728	\$1,012	\$28,988	\$4,017
RCF-II	\$254	\$6,445	\$995	\$9,626	\$2,129
SNF/ICF	\$0	\$151	\$0	\$15,268	\$0
RCF-I	\$302	\$2,132	\$17	\$4,094	\$1,888
REINVESTIGATIONS	2	2	0	6	0
CASES CLOSED	0	0	0	4	0
*** MA					
APPLICATIONS RECEIVED	21	91	57	85	21
APPLICATIONS APPROVED	14	53	30	48	18
APPLICATIONS REJECTED	10	26	16	20	7
APPLICATIONS PENDING	23	84	48	88	19
RECIPIENTS	214	715	345	620	274
CASES CLOSED	4	14	4	11	5
*** MA-K					
APPLICATIONS RECEIVED	0	0	0	0	0
APPLICATIONS APPROVED - DMH	0	0	0	0	0
APPLICATIONS APPROVED - DYS	0	0	0	0	0
APPLICATIONS APPROVED - JCT	0	0	0	0	0
APPLICATIONS REJECTED	0	0	0	0	0
APPLICATIONS PENDING	0	0	0	0	0
RECIPIENTS - DMH	0	0	0	0	0
RECIPIENTS - DYS	0	0	0	0	0
RECIPIENTS - JCT	0	0	0	0	0
CASES CLOSED - DMH	0	0	0	0	0
CASES CLOSED - DYS	0	0	0	0	0
CASES CLOSED - JCT	0	0	0	0	0
*** REFUGEE					
APPLICATIONS RECEIVED	0	0	0	0	0
APPLICATIONS APPROVED	0	0	0	0	0
APPLICATIONS REJECTED	0	0	0	0	0
APPLICATIONS PENDING	0	0	0	0	0
CASES RECEIVING	0	0	0	0	0
TOTAL PERSONS	0	0	0	0	0
TOTAL PAYMENTS	\$0	\$0	\$0	\$0	\$0
REINVESTIGATIONS	0	0	0	0	0
CASES CLOSED	0	0	0	0	0
*** SSI ONLY					
RECIPIENTS	5	10	1	9	4
*** SSI-SP					
RECIPIENTS	1	2	0	1	4
TOTAL PAYMENTS	\$313	\$16	\$0	\$7	\$68
AVERAGE PER RECIPIENT	\$313.00	\$8.00	\$0.00	\$7.00	\$17.00
*** SP ONLY					
RECIPIENTS	0	1	0	1	0
TOTAL PAYMENTS	\$0	\$13	\$0	\$18	\$0
AVERAGE PER RECIPIENT	\$0.00	\$13.00	\$0.00	\$18.00	\$0.00
*** QMB					
APPLICATIONS RECEIVED	1	1	8	15	1
APPLICATIONS APPROVED	0	0	1	1	2
APPLICATIONS REJECTED	0	0	5	9	0
APPLICATIONS PENDING	1	0	4	8	2
TOTAL PERSONS	23	66	38	99	13
REINVESTIGATIONS	0	0	1	2	1
CASES CLOSED	3	6	3	11	3
*** SLMB					
APPLICATIONS RECEIVED	1	1	8	12	1
APPLICATIONS APPROVED	0	0	1	3	0
APPLICATIONS REJECTED	0	1	5	7	2
APPLICATIONS PENDING	1	0	4	6	2
TOTAL PERSONS	9	32	20	38	12
REINVESTIGATIONS	0	0	0	0	0
CASES CLOSED	0	6	1	5	0
*** VENDOR CASES					
RECIPIENTS	42	216	108	406	125
CASES CLOSED	2	6	4	3	0

TABLE 2. DETAILED OPERATING STATISTICS BY AREA AND COUNTY FOR SEPTEMBER 1997

	AREA 1 WORTH	AREA 2 ADAIR	AREA 2 AUDRAIN	AREA 2 BOONE	AREA 2 CALLAWAY
*** AFDC					
APPLICATIONS RECEIVED	2	17	22	96	32
APPLICATIONS APPROVED	1	14	14	69	18
APPLICATIONS REJECTED	0	3	7	23	7
APPLICATIONS PENDING	1	6	16	76	29
FAMILIES RECEIVING CASH	18	145	211	1,154	259
CHILDREN RECEIVING CASH	32	260	374	2,149	454
TOTAL PERSONS	44	365	527	2,988	657
TOTAL PAYMENTS	\$4,118	\$34,050	\$50,621	\$277,938	\$62,077
AVERAGE PER FAMILY	\$228.78	\$234.83	\$239.91	\$240.85	\$239.68
AVERAGE PER PERSON	\$93.59	\$93.29	\$96.06	\$93.02	\$94.49
TITLE XIX ONLY CASES	0	3	7	11	12
TITLE XIX TRANSITIONAL CASES	7	31	54	222	47
REINVESTIGATIONS	1	10	8	98	4
CASES CLOSED	3	16	17	136	24
*** AFDC/UP					
FAMILIES RECEIVING	0	1	2	1	0
CHILDREN RECEIVING	0	3	4	2	0
TOTAL PERSONS	0	5	6	2	0
TOTAL PAYMENTS	\$0	\$220	\$524	\$234	\$0
AVERAGE PER FAMILY	\$0.00	\$220.00	\$262.00	\$234.00	\$0.00
AVERAGE PER PERSON	\$0.00	\$44.00	\$87.33	\$117.00	\$0.00
*** MC					
APPLICATIONS RECEIVED	4	28	42	177	50
APPLICATIONS APPROVED	1	25	19	112	19
APPLICATIONS REJECTED	1	11	7	71	17
APPLICATIONS PENDING	2	10	27	125	43
FAMILIES RECEIVING	62	383	524	2,003	748
CHILDREN RECEIVING	119	695	930	3,579	1,384
TOTAL PERSONS	120	709	946	3,631	1,407
REINVESTIGATIONS	2	33	6	52	10
CASES CLOSED	1	32	37	83	16
*** GR-CASH					
APPLICATIONS RECEIVED	0	9	6	45	7
APPLICATIONS APPROVED	0	1	1	5	3
APPLICATIONS REJECTED	1	10	3	34	2
APPLICATIONS PENDING	0	11	14	71	7
CASES RECEIVING	0	5	13	68	25
PERSONS RECEIVING	0	5	13	68	25
CASH PAYMENTS	\$0	\$400	\$960	\$5,440	\$2,000
REINVESTIGATIONS	0	1	0	0	0
CASES CLOSED	0	0	2	4	2
HA-GR RECIPIENTS	1	4	2	18	13
HA-GR TOTAL PAYMENTS	\$80	\$320	\$160	\$1,440	\$1,040
*** HPW					
APPLICATIONS RECEIVED	1	14	19	60	17
APPLICATIONS APPROVED	1	12	16	45	18
APPLICATIONS REJECTED	0	3	3	17	1
APPLICATIONS PENDING	0	2	5	29	9
CASES RECEIVING	8	90	84	312	120
PERSONS RECEIVING	11	104	103	355	138
REINVESTIGATIONS	0	0	0	0	0
CASES CLOSED	2	7	1	14	3
*** NEWBORNS					
APPLICATIONS RECEIVED	0	4	13	26	1
APPLICATIONS APPROVED	0	3	10	26	1
APPLICATIONS REJECTED	0	0	2	0	0
APPLICATIONS PENDING	0	0	1	0	0
RECIPIENTS	9	41	56	132	74
CASES CLOSED	2	11	12	21	2
*** AB SUPP					
APPLICATIONS RECEIVED	0	0	1	2	0
APPLICATIONS APPROVED	0	0	0	0	0
APPLICATIONS REJECTED	0	0	1	2	0
APPLICATIONS PENDING	0	0	2	6	0
RECIPIENTS	0	2	3	14	5
TOTAL PAYMENTS	\$0	\$547	\$594	\$4,445	\$1,060
CASES CLOSED	0	0	0	0	0
*** BP					
APPLICATIONS RECEIVED	0	0	1	2	0
APPLICATIONS APPROVED	0	0	0	0	0
APPLICATIONS REJECTED	0	0	1	1	0
APPLICATIONS PENDING	0	0	3	7	0
RECIPIENTS	4	4	5	49	13
TOTAL PAYMENTS	\$1,492	\$1,492	\$1,865	\$18,277	\$4,844
CASES CLOSED	0	0	0	2	0

TABLE 2. DETAILED OPERATING STATISTICS BY AREA AND COUNTY FOR SEPTEMBER 1997

	AREA 1 WORTH	AREA 2 ADAIR	AREA 2 AUDRAIN	AREA 2 BOONE	AREA 2 CALLAWAY
*** NC					
APPLICATIONS RECEIVED	1	2	1	11	5
APPLICATIONS APPROVED	0	1	1	2	5
APPLICATIONS REJECTED	0	1	1	1	1
APPLICATIONS PENDING	1	1	2	9	5
RECIPIENTS	2	32	60	117	53
RCF-II	2	21	50	63	30
SNF-ICF	0	1	8	10	1
RCF-I	0	10	2	44	22
PAYMENTS	\$564	\$7,581	\$15,878	\$26,651	\$11,499
RCF-II	\$564	\$5,699	\$12,769	\$16,610	\$7,900
SNF/ICF	\$0	\$375	\$2,808	\$3,697	\$375
RCF-I	\$0	\$1,507	\$301	\$6,344	\$3,224
REINVESTIGATIONS	0	1	0	17	11
CASES CLOSED	0	1	0	7	0
*** MA					
APPLICATIONS RECEIVED	8	55	44	285	82
APPLICATIONS APPROVED	2	38	36	170	65
APPLICATIONS REJECTED	4	12	23	79	30
APPLICATIONS PENDING	6	39	66	288	71
RECIPIENTS	75	660	514	1,993	729
CASES CLOSED	3	13	14	39	10
*** MA-K					
APPLICATIONS RECEIVED	0	0	0	41	0
APPLICATIONS APPROVED - DMH	0	0	0	0	0
APPLICATIONS APPROVED - DYS	0	0	0	1	0
APPLICATIONS APPROVED - JCT	0	0	0	25	0
APPLICATIONS REJECTED	0	0	0	10	0
APPLICATIONS PENDING	0	0	0	4	0
RECIPIENTS - DMH	0	2	0	1	0
RECIPIENTS - DYS	0	0	0	28	0
RECIPIENTS - JCT	0	0	0	68	0
CASES CLOSED - DMH	0	0	0	0	0
CASES CLOSED - DYS	0	0	0	9	0
CASES CLOSED - JCT	0	0	0	24	0
*** REFUGEE					
APPLICATIONS RECEIVED	0	0	0	1	0
APPLICATIONS APPROVED	0	0	0	0	0
APPLICATIONS REJECTED	0	0	0	0	0
APPLICATIONS PENDING	0	0	0	1	0
CASES RECEIVING	0	0	0	0	0
TOTAL PERSONS	0	0	0	0	0
TOTAL PAYMENTS	\$0	\$0	\$0	\$0	\$0
REINVESTIGATIONS	0	0	0	0	0
CASES CLOSED	0	0	0	0	0
*** SSI ONLY					
RECIPIENTS	0	9	4	13	4
*** SSI-SP					
RECIPIENTS	0	2	4	5	4
TOTAL PAYMENTS	\$0	\$10	\$90	\$468	\$64
AVERAGE PER RECIPIENT	\$0.00	\$5.00	\$22.50	\$93.60	\$16.00
*** SP ONLY					
RECIPIENTS	0	1	2	2	2
TOTAL PAYMENTS	\$0	\$74	\$65	\$96	\$74
AVERAGE PER RECIPIENT	\$0.00	\$74.00	\$32.50	\$48.00	\$37.00
*** QMB					
APPLICATIONS RECEIVED	2	2	4	11	1
APPLICATIONS APPROVED	0	1	2	5	1
APPLICATIONS REJECTED	0	0	1	0	1
APPLICATIONS PENDING	1	1	2	9	0
TOTAL PERSONS	8	44	51	178	91
REINVESTIGATIONS	0	3	0	3	0
CASES CLOSED	0	7	0	31	15
*** SLMB					
APPLICATIONS RECEIVED	1	0	3	4	1
APPLICATIONS APPROVED	0	1	0	1	1
APPLICATIONS REJECTED	0	0	2	2	0
APPLICATIONS PENDING	1	0	2	3	0
TOTAL PERSONS	7	14	25	73	42
REINVESTIGATIONS	1	0	0	3	0
CASES CLOSED	0	1	0	10	14
*** VENDOR CASES					
RECIPIENTS	30	165	152	345	142
CASES CLOSED	1	3	3	11	3

TABLE 2. DETAILED OPERATING STATISTICS BY AREA AND COUNTY FOR SEPTEMBER 1997

	AREA 2 CLARK	AREA 2 COLE	AREA 2 FRANKLIN	AREA 2 GASCONADE	AREA 2 JEFFERSON
*** AFDC					
APPLICATIONS RECEIVED	12	48	67	18	167
APPLICATIONS APPROVED	10	29	37	10	70
APPLICATIONS REJECTED	2	19	33	10	60
APPLICATIONS PENDING	5	42	41	5	98
FAMILIES RECEIVING CASH	65	437	505	66	1,265
CHILDREN RECEIVING CASH	104	792	947	109	2,236
TOTAL PERSONS	148	1,103	1,310	164	3,287
TOTAL PAYMENTS	\$15,042	\$99,753	\$123,008	\$14,843	\$309,261
AVERAGE PER FAMILY	\$231.42	\$228.27	\$243.58	\$224.89	\$244.48
AVERAGE PER PERSON	\$101.64	\$90.44	\$93.90	\$90.51	\$94.09
TITLE XIX ONLY CASES	3	12	7	6	20
TITLE XIX TRANSITIONAL CASES	20	74	104	19	280
REINVESTIGATIONS	4	8	65	3	120
CASES CLOSED	11	35	57	8	147
*** AFDC/UP					
FAMILIES RECEIVING	1	1	1	0	1
CHILDREN RECEIVING	2	4	1	0	3
TOTAL PERSONS	2	6	2	0	5
TOTAL PAYMENTS	\$54	\$431	\$51	\$0	\$388
AVERAGE PER FAMILY	\$54.00	\$431.00	\$51.00	\$0.00	\$388.00
AVERAGE PER PERSON	\$27.00	\$71.83	\$25.50	\$0.00	\$77.60
*** HC					
APPLICATIONS RECEIVED	9	68	103	22	315
APPLICATIONS APPROVED	4	44	84	19	156
APPLICATIONS REJECTED	2	26	26	8	104
APPLICATIONS PENDING	3	53	61	11	201
FAMILIES RECEIVING	180	878	1,192	226	2,264
CHILDREN RECEIVING	362	1,553	2,331	404	4,081
TOTAL PERSONS	372	1,584	2,362	411	4,119
REINVESTIGATIONS	6	3	33	8	62
CASES CLOSED	13	23	97	22	127
*** GR-CASH					
APPLICATIONS RECEIVED	2	16	16	5	31
APPLICATIONS APPROVED	1	2	2	1	14
APPLICATIONS REJECTED	1	12	12	3	27
APPLICATIONS PENDING	2	30	20	3	46
CASES RECEIVING	4	29	28	9	61
PERSONS RECEIVING	4	29	28	9	64
CASH PAYMENTS	\$520	\$2,240	\$2,442	\$791	\$4,646
REINVESTIGATIONS	0	2	0	0	0
CASES CLOSED	0	2	3	2	10
HA-GR RECIPIENTS	1	12	7	1	22
HA-GR TOTAL PAYMENTS	\$80	\$960	\$560	\$80	\$1,760
*** HPW					
APPLICATIONS RECEIVED	4	29	39	3	96
APPLICATIONS APPROVED	3	26	27	4	64
APPLICATIONS REJECTED	1	8	11	2	21
APPLICATIONS PENDING	1	9	17	1	38
CASES RECEIVING	34	143	250	34	490
PERSONS RECEIVING	44	168	307	47	614
REINVESTIGATIONS	1	0	0	0	2
CASES CLOSED	0	4	4	1	5
*** NEWBORNS					
APPLICATIONS RECEIVED	0	8	26	4	48
APPLICATIONS APPROVED	0	7	26	4	46
APPLICATIONS REJECTED	0	1	0	0	1
APPLICATIONS PENDING	0	0	0	0	1
RECIPIENTS	10	76	162	23	396
CASES CLOSED	2	3	36	4	77
*** AB SUPP					
APPLICATIONS RECEIVED	0	0	0	0	2
APPLICATIONS APPROVED	0	0	0	0	0
APPLICATIONS REJECTED	1	0	0	0	1
APPLICATIONS PENDING	0	2	0	0	1
RECIPIENTS	1	6	7	3	9
TOTAL PAYMENTS	\$373	\$1,887	\$2,186	\$911	\$3,208
CASES CLOSED	0	0	0	0	0
*** BP					
APPLICATIONS RECEIVED	0	0	1	0	2
APPLICATIONS APPROVED	1	0	0	0	0
APPLICATIONS REJECTED	0	0	0	0	1
APPLICATIONS PENDING	0	3	1	0	2
RECIPIENTS	4	20	46	4	47
TOTAL PAYMENTS	\$1,492	\$7,460	\$16,412	\$1,492	\$17,531
CASES CLOSED	0	1	1	0	1

TABLE 2. DETAILED OPERATING STATISTICS BY AREA AND COUNTY FOR SEPTEMBER 1997

	AREA 2 CLARK	AREA 2 COLE	AREA 2 FRANKLIN	AREA 2 GASCONADE	AREA 2 JEFFERSON
*** NC					
APPLICATIONS RECEIVED	1	5	1	1	22
APPLICATIONS APPROVED	0	2	0	1	10
APPLICATIONS REJECTED	0	2	0	0	2
APPLICATIONS PENDING	1	9	3	0	25
RECIPIENTS	2	86	74	17	356
RCF-II	2	59	18	3	147
SNF-ICF	0	10	31	0	49
RCF-I	0	17	25	14	160
PAYMENTS	\$537	\$21,907	\$19,522	\$2,797	\$77,534
RCF-II	\$537	\$15,720	\$4,476	\$844	\$38,515
SNF/ICF	\$0	\$3,750	\$11,621	\$0	\$15,965
RCF-I	\$0	\$2,437	\$3,425	\$1,953	\$23,054
REINVESTIGATIONS	0	0	0	0	12
CASES CLOSED	1	1	3	0	4
*** MA					
APPLICATIONS RECEIVED	40	148	156	48	226
APPLICATIONS APPROVED	30	100	100	22	140
APPLICATIONS REJECTED	5	37	43	12	103
APPLICATIONS PENDING	22	177	144	46	240
RECIPIENTS	237	924	1,306	236	2,052
CASES CLOSED	3	11	19	4	69
*** MA-K					
APPLICATIONS RECEIVED	0	0	0	0	23
APPLICATIONS APPROVED - DMH	0	0	0	0	0
APPLICATIONS APPROVED - DYS	0	0	0	0	4
APPLICATIONS APPROVED - JCT	0	0	0	0	13
APPLICATIONS REJECTED	0	0	0	0	2
APPLICATIONS PENDING	0	0	0	0	4
RECIPIENTS - DMH	0	0	1	0	2
RECIPIENTS - DYS	0	0	0	0	51
RECIPIENTS - JCT	0	0	0	0	73
CASES CLOSED - DMH	0	0	0	0	0
CASES CLOSED - DYS	0	0	0	0	11
CASES CLOSED - JCT	0	0	0	0	12
*** REFUGEE					
APPLICATIONS RECEIVED	0	0	0	0	0
APPLICATIONS APPROVED	0	0	0	0	1
APPLICATIONS REJECTED	0	0	0	0	1
APPLICATIONS PENDING	0	0	0	0	0
CASES RECEIVING	0	0	0	0	8
TOTAL PERSONS	0	0	0	0	17
TOTAL PAYMENTS	\$0	\$0	\$0	\$0	\$1,166
REINVESTIGATIONS	0	0	0	0	0
CASES CLOSED	0	0	0	0	3
*** SSI ONLY					
RECIPIENTS	2	4	13	4	28
*** SSI-SP					
RECIPIENTS	1	7	9	2	11
TOTAL PAYMENTS	\$8	\$697	\$316	\$26	\$644
AVERAGE PER RECIPIENT	\$8.00	\$99.57	\$35.11	\$13.00	\$58.55
*** SP ONLY					
RECIPIENTS	0	4	4	0	7
TOTAL PAYMENTS	\$0	\$166	\$93	\$0	\$246
AVERAGE PER RECIPIENT	\$0.00	\$41.50	\$23.25	\$0.00	\$35.14
*** QMB					
APPLICATIONS RECEIVED	2	13	19	11	35
APPLICATIONS APPROVED	1	8	11	4	19
APPLICATIONS REJECTED	1	9	5	2	14
APPLICATIONS PENDING	1	8	11	8	14
TOTAL PERSONS	20	79	151	46	221
REINVESTIGATIONS	0	0	0	0	0
CASES CLOSED	4	18	16	3	30
*** SLMB					
APPLICATIONS RECEIVED	0	11	6	1	27
APPLICATIONS APPROVED	0	3	3	0	10
APPLICATIONS REJECTED	0	10	1	0	14
APPLICATIONS PENDING	0	6	3	0	14
TOTAL PERSONS	4	26	67	16	74
REINVESTIGATIONS	0	0	0	0	0
CASES CLOSED	0	1	0	1	7
*** VENDOR CASES					
RECIPIENTS	67	304	488	160	769
CASES CLOSED	2	6	20	2	22

TABLE 2. DETAILED OPERATING STATISTICS BY AREA AND COUNTY FOR SEPTEMBER 1997

	AREA 2 KNOX	AREA 2 LEWIS	AREA 2 LINCOLN	AREA 2 HACON	AREA 2 MARION
*** AFDC					
APPLICATIONS RECEIVED	4	10	43	5	36
APPLICATIONS APPROVED	2	8	24	8	19
APPLICATIONS REJECTED	1	3	15	2	5
APPLICATIONS PENDING	2	7	20	2	22
FAMILIES RECEIVING CASH	14	62	250	81	317
CHILDREN RECEIVING CASH	25	109	470	144	588
TOTAL PERSONS	35	156	659	202	811
TOTAL PAYMENTS	\$3,333	\$13,571	\$61,074	\$19,637	\$76,221
AVERAGE PER FAMILY	\$258.07	\$218.89	\$244.30	\$242.43	\$240.44
AVERAGE PER PERSON	\$95.23	\$86.99	\$92.68	\$97.21	\$93.98
TITLE XIX ONLY CASES	3	2	4	0	11
TITLE XIX TRANSITIONAL CASES	7	20	94	25	81
REINVESTIGATIONS	2	4	14	9	14
CASES CLOSED	0	9	26	12	42
*** AFDC/UP					
FAMILIES RECEIVING	0	0	1	0	3
CHILDREN RECEIVING	0	0	1	0	13
TOTAL PERSONS	0	0	3	0	16
TOTAL PAYMENTS	\$0	\$0	\$292	\$0	\$1,118
AVERAGE PER FAMILY	\$0.00	\$0.00	\$292.00	\$0.00	\$372.67
AVERAGE PER PERSON	\$0.00	\$0.00	\$97.33	\$0.00	\$69.88
*** HC					
APPLICATIONS RECEIVED	1	15	71	15	65
APPLICATIONS APPROVED	2	8	53	11	44
APPLICATIONS REJECTED	1	8	6	7	12
APPLICATIONS PENDING	1	10	30	8	34
FAMILIES RECEIVING	96	178	585	241	686
CHILDREN RECEIVING	204	335	1,094	379	1,217
TOTAL PERSONS	205	341	1,114	402	1,241
REINVESTIGATIONS	6	11	8	11	26
CASES CLOSED	1	11	34	15	45
*** GR-CASH					
APPLICATIONS RECEIVED	2	5	12	3	6
APPLICATIONS APPROVED	0	2	3	2	2
APPLICATIONS REJECTED	1	1	6	3	5
APPLICATIONS PENDING	1	6	12	2	6
CASES RECEIVING	0	4	10	10	17
PERSONS RECEIVING	0	4	10	10	17
CASH PAYMENTS	\$0	\$320	\$800	\$800	\$1,360
REINVESTIGATIONS	0	0	0	0	0
CASES CLOSED	0	1	2	2	3
MA-GR RECIPIENTS	1	0	3	2	4
MA-GR TOTAL PAYMENTS	\$80	\$0	\$240	\$160	\$320
*** MPW					
APPLICATIONS RECEIVED	0	7	23	8	15
APPLICATIONS APPROVED	1	5	21	7	26
APPLICATIONS REJECTED	0	1	5	2	3
APPLICATIONS PENDING	0	1	7	1	2
CASES RECEIVING	17	40	131	63	132
PERSONS RECEIVING	22	46	163	83	157
REINVESTIGATIONS	0	0	0	0	1
CASES CLOSED	0	2	3	0	2
*** NEWBORNS					
APPLICATIONS RECEIVED	0	5	5	5	8
APPLICATIONS APPROVED	0	5	5	5	8
APPLICATIONS REJECTED	0	0	0	0	0
APPLICATIONS PENDING	0	0	0	0	0
RECIPIENTS	7	28	80	44	53
CASES CLOSED	1	4	17	7	11
*** AB SUPP					
APPLICATIONS RECEIVED	0	0	2	0	0
APPLICATIONS APPROVED	0	0	0	0	0
APPLICATIONS REJECTED	0	1	1	0	1
APPLICATIONS PENDING	0	0	1	0	1
RECIPIENTS	0	7	8	2	10
TOTAL PAYMENTS	\$0	\$1,488	\$2,356	\$365	\$2,880
CASES CLOSED	0	0	0	0	0
*** BP					
APPLICATIONS RECEIVED	0	0	1	0	0
APPLICATIONS APPROVED	0	0	1	0	1
APPLICATIONS REJECTED	0	1	0	0	0
APPLICATIONS PENDING	0	0	1	0	1
RECIPIENTS	2	3	15	6	17
TOTAL PAYMENTS	\$746	\$1,114	\$5,595	\$2,238	\$6,341
CASES CLOSED	0	0	0	0	1

TABLE 2. DETAILED OPERATING STATISTICS BY AREA AND COUNTY FOR SEPTEMBER 1997

	AREA 2 KNOX	AREA 2 LEWIS	AREA 2 LINCOLN	AREA 2 MACON	AREA 2 MARION
*** NC					
APPLICATIONS RECEIVED	0	0	0	0	4
APPLICATIONS APPROVED	0	1	1	0	3
APPLICATIONS REJECTED	0	0	0	1	2
APPLICATIONS PENDING	0	0	0	0	9
RECIPIENTS	17	9	109	15	118
RCF-II	17	2	77	12	58
SNF-ICF	0	1	3	0	19
RCF-I	0	6	29	3	41
PAYMENTS	\$4,563	\$1,701	\$25,346	\$5,529	\$27,480
RCF-II	\$4,563	\$558	\$20,085	\$3,076	\$14,694
SNF/ICF	\$0	\$375	\$1,125	\$0	\$6,620
RCF-I	\$0	\$768	\$4,136	\$453	\$6,166
REINVESTIGATIONS	1	2	0	0	1
CASES CLOSED	0	1	0	0	3
*** MA					
APPLICATIONS RECEIVED	14	24	62	48	88
APPLICATIONS APPROVED	12	18	68	32	72
APPLICATIONS REJECTED	4	6	26	9	27
APPLICATIONS PENDING	11	23	62	41	88
RECIPIENTS	156	232	501	419	831
CASES CLOSED	1	10	6	6	12
*** MA-K					
APPLICATIONS RECEIVED	0	0	0	0	0
APPLICATIONS APPROVED - DMH	0	0	0	0	0
APPLICATIONS APPROVED - DYS	0	0	0	0	0
APPLICATIONS APPROVED - JCT	0	0	0	0	0
APPLICATIONS REJECTED	0	0	0	0	0
APPLICATIONS PENDING	0	0	0	0	0
RECIPIENTS - DMH	0	0	0	0	0
RECIPIENTS - DYS	0	0	0	0	0
RECIPIENTS - JCT	0	0	0	0	0
CASES CLOSED - DMH	0	0	0	0	0
CASES CLOSED - DYS	0	0	0	0	0
CASES CLOSED - JCT	0	0	0	0	0
*** REFUGEE					
APPLICATIONS RECEIVED	0	0	0	0	0
APPLICATIONS APPROVED	0	0	0	0	0
APPLICATIONS REJECTED	0	0	0	0	0
APPLICATIONS PENDING	0	0	0	0	0
CASES RECEIVING	0	0	0	0	0
TOTAL PERSONS	0	0	0	0	0
TOTAL PAYMENTS	\$0	\$0	\$0	\$0	\$0
REINVESTIGATIONS	0	0	0	0	0
CASES CLOSED	0	0	0	0	0
*** SSI ONLY					
RECIPIENTS	1	4	5	1	14
*** SSI-SP					
RECIPIENTS	1	1	2	3	8
TOTAL PAYMENTS	\$51	\$46	\$16	\$89	\$319
AVERAGE PER RECIPIENT	\$51.00	\$46.00	\$8.00	\$29.67	\$39.88
*** SP ONLY					
RECIPIENTS	1	1	3	2	1
TOTAL PAYMENTS	\$54	\$63	\$114	\$66	\$77
AVERAGE PER RECIPIENT	\$54.00	\$63.00	\$38.00	\$33.00	\$77.00
*** OHB					
APPLICATIONS RECEIVED	1	5	3	2	1
APPLICATIONS APPROVED	1	3	5	0	2
APPLICATIONS REJECTED	0	1	3	0	0
APPLICATIONS PENDING	0	1	0	2	0
TOTAL PERSONS	13	21	41	32	81
REINVESTIGATIONS	0	2	0	0	0
CASES CLOSED	3	4	5	6	14
*** SLMB					
APPLICATIONS RECEIVED	0	2	0	1	0
APPLICATIONS APPROVED	0	1	0	0	0
APPLICATIONS REJECTED	0	1	0	0	0
APPLICATIONS PENDING	0	0	0	1	1
TOTAL PERSONS	6	7	3	22	42
REINVESTIGATIONS	0	1	0	1	1
CASES CLOSED	0	1	1	3	5
*** VENDOR CASES					
RECIPIENTS	24	130	197	155	281
CASES CLOSED	1	3	3	4	7

TABLE 2. DETAILED OPERATING STATISTICS BY AREA AND COUNTY FOR SEPTEMBER 1997

	AREA 2 MONROE	AREA 2 MONTGOMERY	AREA 2 OSAGE	AREA 2 PIKE	AREA 2 ROLLS
*** AFDC					
APPLICATIONS RECEIVED	5	11	7	21	6
APPLICATIONS APPROVED	5	5	4	13	6
APPLICATIONS REJECTED	2	4	1	9	0
APPLICATIONS PENDING	0	10	5	11	3
FAMILIES RECEIVING CASH	39	70	46	93	56
CHILDREN RECEIVING CASH	56	122	79	173	92
TOTAL PERSONS	80	171	104	241	127
TOTAL PAYMENTS	\$8,270	\$16,678	\$10,134	\$22,741	\$12,604
AVERAGE PER FAMILY	\$212.05	\$238.26	\$220.30	\$244.53	\$225.07
AVERAGE PER PERSON	\$103.38	\$97.53	\$97.44	\$94.36	\$99.24
TITLE XIX ONLY CASES	0	1	1	3	2
TITLE XIX TRANSITIONAL CASES	10	30	11	38	20
REINVESTIGATIONS	1	6	0	14	13
CASES CLOSED	4	7	5	11	10
*** AFDC/UP					
FAMILIES RECEIVING	0	0	0	0	1
CHILDREN RECEIVING	0	0	0	0	2
TOTAL PERSONS	0	0	0	0	3
TOTAL PAYMENTS	\$0	\$0	\$0	\$0	\$292
AVERAGE PER FAMILY	\$0.00	\$0.00	\$0.00	\$0.00	\$292.00
AVERAGE PER PERSON	\$0.00	\$0.00	\$0.00	\$0.00	\$97.33
*** HC					
APPLICATIONS RECEIVED	14	20	8	26	12
APPLICATIONS APPROVED	15	14	7	26	7
APPLICATIONS REJECTED	5	1	2	6	4
APPLICATIONS PENDING	5	18	4	12	7
FAMILIES RECEIVING	138	240	129	372	151
CHILDREN RECEIVING	261	468	245	705	276
TOTAL PERSONS	267	477	246	717	281
REINVESTIGATIONS	3	4	0	29	9
CASES CLOSED	8	12	5	39	20
*** GR-CASH					
APPLICATIONS RECEIVED	1	3	0	4	3
APPLICATIONS APPROVED	0	4	0	0	0
APPLICATIONS REJECTED	1	2	1	2	5
APPLICATIONS PENDING	0	3	2	4	4
CASES RECEIVING	5	10	5	6	3
PERSONS RECEIVING	5	10	5	6	3
CASH PAYMENTS	\$400	\$800	\$400	\$480	\$240
REINVESTIGATIONS	0	0	0	0	0
CASES CLOSED	0	1	1	1	1
HA-GR RECIPIENTS	2	0	0	3	1
HA-GR TOTAL PAYMENTS	\$160	\$0	\$0	\$240	\$80
*** HPW					
APPLICATIONS RECEIVED	9	3	2	17	5
APPLICATIONS APPROVED	5	3	2	15	4
APPLICATIONS REJECTED	1	0	2	4	1
APPLICATIONS PENDING	3	1	0	3	1
CASES RECEIVING	29	41	30	64	33
PERSONS RECEIVING	35	48	37	73	42
REINVESTIGATIONS	0	0	0	0	0
CASES CLOSED	1	0	0	0	0
*** NEWBORNS					
APPLICATIONS RECEIVED	3	4	2	3	1
APPLICATIONS APPROVED	2	4	1	3	1
APPLICATIONS REJECTED	1	0	1	0	0
APPLICATIONS PENDING	0	0	0	0	0
RECIPIENTS	14	24	12	30	14
CASES CLOSED	1	5	4	7	2
*** AB SUPP					
APPLICATIONS RECEIVED	1	0	0	0	0
APPLICATIONS APPROVED	0	0	0	0	0
APPLICATIONS REJECTED	0	0	0	1	0
APPLICATIONS PENDING	1	0	0	2	0
RECIPIENTS	1	1	2	3	1
TOTAL PAYMENTS	\$373	\$296	\$588	\$561	\$373
CASES CLOSED	0	0	1	0	0
*** BP					
APPLICATIONS RECEIVED	1	0	0	0	0
APPLICATIONS APPROVED	0	0	0	0	0
APPLICATIONS REJECTED	0	0	0	1	0
APPLICATIONS PENDING	1	0	0	2	0
RECIPIENTS	3	4	4	14	4
TOTAL PAYMENTS	\$1,119	\$1,492	\$1,492	\$5,222	\$1,492
CASES CLOSED	0	0	0	0	0

TABLE 2. DETAILED OPERATING STATISTICS BY AREA AND COUNTY FOR SEPTEMBER 1997

	AREA 2 MONROE	AREA 2 MONTGOMERY	AREA 2 OSAGE	AREA 2 PIKE	AREA 2 RALLS
*** NC					
APPLICATIONS RECEIVED	4	1	3	1	0
APPLICATIONS APPROVED	2	1	1	1	0
APPLICATIONS REJECTED	0	0	0	1	0
APPLICATIONS PENDING	2	1	2	0	0
RECIPIENTS	19	35	14	35	8
RCF-II	9	28	7	15	6
SNF-ICF	7	1	2	18	0
RCF-I	3	6	5	2	2
PAYMENTS	\$5,532	\$9,054	\$2,900	\$10,932	\$1,453
RCF-II	\$2,454	\$7,896	\$1,720	\$4,157	\$1,151
SNF/ICF	\$2,625	\$375	\$657	\$6,476	\$0
RCF-I	\$453	\$783	\$523	\$299	\$302
REINVESTIGATIONS	4	0	0	0	0
CASES CLOSED	0	3	0	0	1
*** MA					
APPLICATIONS RECEIVED	13	42	22	51	25
APPLICATIONS APPROVED	11	20	14	52	10
APPLICATIONS REJECTED	5	17	4	17	5
APPLICATIONS PENDING	12	38	26	42	29
RECIPIENTS	238	272	176	497	181
CASES CLOSED	4	4	1	10	9
*** MA-K					
APPLICATIONS RECEIVED	7	0	0	0	0
APPLICATIONS APPROVED - DMH	0	0	0	0	0
APPLICATIONS APPROVED - DYS	2	0	0	0	0
APPLICATIONS APPROVED - JCT	0	0	0	0	0
APPLICATIONS REJECTED	2	0	0	0	0
APPLICATIONS PENDING	3	0	0	0	0
RECIPIENTS - DMH	0	0	0	0	0
RECIPIENTS - DYS	11	0	0	0	0
RECIPIENTS - JCT	12	0	0	0	0
CASES CLOSED - DMH	0	0	0	0	0
CASES CLOSED - DYS	5	0	0	0	0
CASES CLOSED - JCT	0	0	0	0	0
*** REFUGEE					
APPLICATIONS RECEIVED	0	0	0	0	0
APPLICATIONS APPROVED	0	0	0	0	0
APPLICATIONS REJECTED	0	0	0	0	0
APPLICATIONS PENDING	0	0	0	0	0
CASES RECEIVING	0	0	0	0	0
TOTAL PERSONS	0	0	0	0	0
TOTAL PAYMENTS	\$0	\$0	\$0	\$0	\$0
REINVESTIGATIONS	0	0	0	0	0
CASES CLOSED	0	0	0	0	0
*** SSI ONLY					
RECIPIENTS	4	2	2	7	1
*** SSI-SP					
RECIPIENTS	1	1	6	3	4
TOTAL PAYMENTS	\$12	\$4	\$175	\$67	\$381
AVERAGE PER RECIPIENT	\$12.00	\$4.00	\$29.17	\$22.33	\$95.25
*** SP ONLY					
RECIPIENTS	0	1	1	2	0
TOTAL PAYMENTS	\$0	\$18	\$44	\$22	\$0
AVERAGE PER RECIPIENT	\$0.00	\$18.00	\$44.00	\$11.00	\$0.00
*** QMB					
APPLICATIONS RECEIVED	2	7	0	8	0
APPLICATIONS APPROVED	1	3	0	11	1
APPLICATIONS REJECTED	1	1	0	2	1
APPLICATIONS PENDING	1	4	0	1	0
TOTAL PERSONS	20	22	24	52	21
REINVESTIGATIONS	1	0	0	1	0
CASES CLOSED	1	4	4	10	4
*** SLMB					
APPLICATIONS RECEIVED	1	1	0	3	1
APPLICATIONS APPROVED	1	1	0	1	0
APPLICATIONS REJECTED	0	0	0	6	1
APPLICATIONS PENDING	0	0	0	1	1
TOTAL PERSONS	11	6	2	17	16
REINVESTIGATIONS	0	0	0	0	0
CASES CLOSED	0	0	0	2	0
*** VENDOR CASES					
RECIPIENTS	56	163	67	134	54
CASES CLOSED	1	7	0	3	1

TABLE 2. DETAILED OPERATING STATISTICS BY AREA AND COUNTY FOR SEPTEMBER 1997

	AREA 2 ST CHARLES	AREA 2 SCHUYLER	AREA 2 SCOTLAND	AREA 2 SHELBY	AREA 2 WARREN
*** AFDC					
APPLICATIONS RECEIVED	102	2	4	9	19
APPLICATIONS APPROVED	53	2	1	3	10
APPLICATIONS REJECTED	43	2	2	4	4
APPLICATIONS PENDING	71	1	1	4	9
FAMILIES RECEIVING CASH	1,038	31	24	37	115
CHILDREN RECEIVING CASH	1,973	61	48	69	218
TOTAL PERSONS	2,717	82	69	101	300
TOTAL PAYMENTS	\$254,065	\$7,306	\$5,531	\$8,849	\$28,453
AVERAGE PER FAMILY	\$244.76	\$235.68	\$230.46	\$239.16	\$247.42
AVERAGE PER PERSON	\$93.51	\$89.10	\$80.16	\$87.61	\$94.84
TITLE XIX ONLY CASES	38	1	0	2	5
TITLE XIX TRANSITIONAL CASES	226	10	5	12	30
REINVESTIGATIONS	74	1	3	6	13
CASES CLOSED	84	7	2	3	9
*** AFDC/UP					
FAMILIES RECEIVING	7	1	2	2	2
CHILDREN RECEIVING	14	4	4	4	5
TOTAL PERSONS	22	6	6	7	6
TOTAL PAYMENTS	\$1,702	\$431	\$488	\$584	\$584
AVERAGE PER FAMILY	\$243.14	\$431.00	\$244.00	\$292.00	\$292.00
AVERAGE PER PERSON	\$77.36	\$71.83	\$81.33	\$83.43	\$97.33
*** HC					
APPLICATIONS RECEIVED	172	7	7	8	26
APPLICATIONS APPROVED	100	8	7	5	10
APPLICATIONS REJECTED	64	2	2	4	8
APPLICATIONS PENDING	108	6	2	2	21
FAMILIES RECEIVING	2,078	97	105	123	324
CHILDREN RECEIVING	3,806	212	189	239	603
TOTAL PERSONS	3,838	213	191	262	613
REINVESTIGATIONS	42	0	14	7	20
CASES CLOSED	67	9	13	12	33
*** GR-CASH					
APPLICATIONS RECEIVED	26	1	2	0	8
APPLICATIONS APPROVED	0	0	2	0	0
APPLICATIONS REJECTED	17	3	0	0	7
APPLICATIONS PENDING	32	2	3	0	5
CASES RECEIVING	42	3	6	4	5
PERSONS RECEIVING	42	3	6	4	5
CASH PAYMENTS	\$3,200	\$240	\$480	\$320	\$400
REINVESTIGATIONS	2	0	0	0	0
CASES CLOSED	4	0	1	0	2
MA-GR RECIPIENTS	13	1	0	1	0
MA-GR TOTAL PAYMENTS	\$1,040	\$80	\$0	\$80	\$0
*** NPW					
APPLICATIONS RECEIVED	62	1	2	4	7
APPLICATIONS APPROVED	49	2	4	2	9
APPLICATIONS REJECTED	19	1	0	0	3
APPLICATIONS PENDING	24	0	1	2	2
CASES RECEIVING	400	27	18	17	65
PERSONS RECEIVING	478	34	22	21	79
REINVESTIGATIONS	0	0	0	0	4
CASES CLOSED	3	0	1	0	2
*** NEWBORNS					
APPLICATIONS RECEIVED	21	2	1	4	5
APPLICATIONS APPROVED	19	2	1	4	4
APPLICATIONS REJECTED	1	0	0	0	1
APPLICATIONS PENDING	0	0	0	0	0
RECIPIENTS	219	15	5	21	36
CASES CLOSED	40	0	1	1	1
*** AB SUPP					
APPLICATIONS RECEIVED	1	0	1	0	3
APPLICATIONS APPROVED	0	0	0	0	0
APPLICATIONS REJECTED	2	0	0	0	4
APPLICATIONS PENDING	6	0	3	0	0
RECIPIENTS	10	0	2	0	0
TOTAL PAYMENTS	\$2,877	\$0	\$649	\$0	\$0
CASES CLOSED	1	0	1	0	0
*** BP					
APPLICATIONS RECEIVED	3	0	1	0	1
APPLICATIONS APPROVED	0	0	0	0	0
APPLICATIONS REJECTED	2	0	0	0	2
APPLICATIONS PENDING	8	0	3	0	0
RECIPIENTS	53	0	5	3	16
TOTAL PAYMENTS	\$19,769	\$0	\$1,865	\$1,119	\$5,968
CASES CLOSED	0	0	0	0	0

TABLE 2. DETAILED OPERATING STATISTICS BY AREA AND COUNTY FOR SEPTEMBER 1997

	AREA 2 ST CHARLES	AREA 2 SCHUYLER	AREA 2 SCOTLAND	AREA 2 SHELBY	AREA 2 WARREN
*** NC					
APPLICATIONS RECEIVED	7	0	0	0	1
APPLICATIONS APPROVED	3	0	0	1	1
APPLICATIONS REJECTED	1	0	0	0	0
APPLICATIONS PENDING	6	0	0	0	0
RECIPIENTS	98	1	9	13	6
RCF-II	56	1	9	2	2
SNF-ICF	13	0	0	2	0
RCF-I	29	0	0	9	4
PAYMENTS	\$21,585	\$282	\$2,424	\$2,656	\$1,162
RCF-II	\$13,914	\$282	\$2,424	\$547	\$558
SNF/ICF	\$3,662	\$0	\$0	\$750	\$0
RCF-I	\$4,009	\$0	\$0	\$1,359	\$604
REINVESTIGATIONS	5	0	1	2	0
CASES CLOSED	2	0	0	0	0
*** MA					
APPLICATIONS RECEIVED	227	6	20	21	66
APPLICATIONS APPROVED	153	12	15	8	38
APPLICATIONS REJECTED	75	2	5	5	17
APPLICATIONS PENDING	237	7	15	15	42
RECIPIENTS	1,744	180	193	196	342
CASES CLOSED	16	1	0	3	13
*** MA-K					
APPLICATIONS RECEIVED	16	0	0	0	0
APPLICATIONS APPROVED - DMH	0	0	0	0	0
APPLICATIONS APPROVED - DYS	9	0	0	0	0
APPLICATIONS APPROVED - JCT	3	0	0	0	0
APPLICATIONS REJECTED	3	0	0	0	0
APPLICATIONS PENDING	1	0	0	0	0
RECIPIENTS - DMH	3	0	0	0	0
RECIPIENTS - DYS	57	0	0	0	0
RECIPIENTS - JCT	9	0	0	0	0
CASES CLOSED - DMH	0	0	0	0	0
CASES CLOSED - DYS	10	0	0	0	0
CASES CLOSED - JCT	1	0	0	0	0
*** REFUGEE					
APPLICATIONS RECEIVED	0	0	0	0	0
APPLICATIONS APPROVED	0	0	0	0	0
APPLICATIONS REJECTED	0	0	0	0	0
APPLICATIONS PENDING	0	0	0	0	0
CASES RECEIVING	1	0	0	0	0
TOTAL PERSONS	2	0	0	0	0
TOTAL PAYMENTS	\$234	\$0	\$0	\$0	\$0
REINVESTIGATIONS	0	0	0	0	0
CASES CLOSED	0	0	0	0	0
*** SSI ONLY					
RECIPIENTS	24	1	1	4	0
*** SSI-SP					
RECIPIENTS	8	1	3	0	12
TOTAL PAYMENTS	\$458	\$44	\$71	\$0	\$661
AVERAGE PER RECIPIENT	\$57.25	\$44.00	\$23.67	\$0.00	\$55.08
*** SP ONLY					
RECIPIENTS	1	1	0	0	2
TOTAL PAYMENTS	\$21	\$51	\$0	\$0	\$148
AVERAGE PER RECIPIENT	\$21.00	\$51.00	\$0.00	\$0.00	\$74.00
*** OMB					
APPLICATIONS RECEIVED	10	1	1	2	7
APPLICATIONS APPROVED	5	1	1	0	3
APPLICATIONS REJECTED	5	2	0	2	1
APPLICATIONS PENDING	7	0	0	1	4
TOTAL PERSONS	240	11	13	10	43
REINVESTIGATIONS	3	0	1	0	0
CASES CLOSED	20	2	5	2	8
*** SLMB					
APPLICATIONS RECEIVED	4	0	0	2	5
APPLICATIONS APPROVED	3	0	0	1	1
APPLICATIONS REJECTED	1	2	0	1	2
APPLICATIONS PENDING	0	0	0	1	3
TOTAL PERSONS	42	8	9	11	20
REINVESTIGATIONS	0	0	0	0	0
CASES CLOSED	1	0	1	0	2
*** VENDOR CASES					
RECIPIENTS	597	36	74	65	58
CASES CLOSED	23	0	2	4	2

TABLE 2. DETAILED OPERATING STATISTICS BY AREA AND COUNTY FOR SEPTEMBER 1997

	AREA 3 BOLLINGER	AREA 3 BUTLER	AREA 3 CAPE GIRARDEAU	AREA 3 CARTER	AREA 3 CRAWFORD
*** AFDC					
APPLICATIONS RECEIVED	9	79	59	14	58
APPLICATIONS APPROVED	4	44	40	8	18
APPLICATIONS REJECTED	3	23	27	2	10
APPLICATIONS PENDING	6	52	40	7	29
FAMILIES RECEIVING CASH	90	576	526	110	253
CHILDREN RECEIVING CASH	166	1,028	914	207	475
TOTAL PERSONS	227	1,358	1,269	287	666
TOTAL PAYMENTS	\$20,981	\$128,579	\$119,896	\$26,093	\$61,302
AVERAGE PER FAMILY	\$233.12	\$223.23	\$227.94	\$237.21	\$242.30
AVERAGE PER PERSON	\$92.43	\$94.68	\$94.48	\$90.92	\$92.05
TITLE XIX ONLY CASES	0	16	6	0	4
TITLE XIX TRANSITIONAL CASES	22	169	131	21	44
REINVESTIGATIONS	8	100	33	8	21
CASES CLOSED	11	74	63	8	25
*** AFDC/UP					
FAMILIES RECEIVING	0	2	3	3	1
CHILDREN RECEIVING	0	5	11	8	3
TOTAL PERSONS	0	5	16	9	3
TOTAL PAYMENTS	\$0	\$478	\$899	\$692	\$213
AVERAGE PER FAMILY	\$0.00	\$239.00	\$299.67	\$230.67	\$213.00
AVERAGE PER PERSON	\$0.00	\$95.60	\$56.19	\$76.89	\$71.00
*** MC					
APPLICATIONS RECEIVED	14	156	84	29	56
APPLICATIONS APPROVED	17	88	50	19	32
APPLICATIONS REJECTED	3	42	38	6	21
APPLICATIONS PENDING	6	83	58	12	37
FAMILIES RECEIVING	341	1,321	1,020	274	558
CHILDREN RECEIVING	664	2,291	1,812	508	1,090
TOTAL PERSONS	677	2,332	1,840	519	1,105
REINVESTIGATIONS	7	59	32	15	17
CASES CLOSED	14	77	42	13	35
*** GR-CASH					
APPLICATIONS RECEIVED	6	27	21	8	13
APPLICATIONS APPROVED	0	8	4	3	4
APPLICATIONS REJECTED	4	15	20	2	11
APPLICATIONS PENDING	7	32	35	7	22
CASES RECEIVING	6	35	20	9	19
PERSONS RECEIVING	6	36	20	9	19
CASH PAYMENTS	\$480	\$2,728	\$1,600	\$720	\$1,440
REINVESTIGATIONS	0	0	0	2	0
CASES CLOSED	2	5	3	2	1
HA-GR RECIPIENTS	4	2	2	3	4
HA-GR TOTAL PAYMENTS	\$320	\$160	\$160	\$240	\$320
*** MPU					
APPLICATIONS RECEIVED	4	34	29	8	16
APPLICATIONS APPROVED	5	24	17	7	16
APPLICATIONS REJECTED	1	5	6	2	2
APPLICATIONS PENDING	2	13	16	0	4
CASES RECEIVING	53	202	191	47	109
PERSONS RECEIVING	67	247	235	58	138
REINVESTIGATIONS	0	1	0	0	0
CASES CLOSED	2	8	5	5	1
*** NEWBORNS					
APPLICATIONS RECEIVED	0	6	21	1	11
APPLICATIONS APPROVED	0	6	21	1	10
APPLICATIONS REJECTED	0	0	0	0	0
APPLICATIONS PENDING	0	0	0	0	0
RECIPIENTS	26	54	125	13	46
CASES CLOSED	5	11	17	3	9
*** AB SUPP					
APPLICATIONS RECEIVED	0	1	2	0	0
APPLICATIONS APPROVED	0	0	0	0	0
APPLICATIONS REJECTED	1	0	0	0	0
APPLICATIONS PENDING	1	2	2	0	0
RECIPIENTS	4	15	8	0	2
TOTAL PAYMENTS	\$816	\$4,020	\$2,434	\$0	\$703
CASES CLOSED	0	0	0	0	0
*** BP					
APPLICATIONS RECEIVED	0	1	2	0	0
APPLICATIONS APPROVED	0	0	0	0	0
APPLICATIONS REJECTED	1	0	0	0	0
APPLICATIONS PENDING	1	2	2	0	0
RECIPIENTS	4	27	21	5	7
TOTAL PAYMENTS	\$1,492	\$10,071	\$7,833	\$1,865	\$2,611
CASES CLOSED	0	0	1	0	0

TABLE 2. DETAILED OPERATING STATISTICS BY AREA AND COUNTY FOR SEPTEMBER 1997

	AREA 3 BOLLINGER	AREA 3 BUTLER	AREA 3 CAPE GIRARDEAU	AREA 3 CARTER	AREA 3 CRANFORD
*** NC					
APPLICATIONS RECEIVED	1	11	15	4	3
APPLICATIONS APPROVED	1	7	6	5	3
APPLICATIONS REJECTED	0	9	8	0	0
APPLICATIONS PENDING	3	4	12	1	2
RECIPIENTS	43	117	202	35	73
RCF-II	31	71	169	28	33
SNF-ICF	0	0	6	0	0
RCF-I	12	46	27	7	40
PAYMENTS	\$10,348	\$25,558	\$50,614	\$8,871	\$13,997
RCF-II	\$8,546	\$18,851	\$44,667	\$7,896	\$8,189
SNF/ICF	\$0	\$0	\$2,034	\$0	\$0
RCF-I	\$1,802	\$6,707	\$3,913	\$975	\$5,808
REINVESTIGATIONS	1	2	16	1	2
CASES CLOSED	0	3	2	0	1
*** MA					
APPLICATIONS RECEIVED	34	198	160	32	91
APPLICATIONS APPROVED	29	138	108	22	56
APPLICATIONS REJECTED	10	52	55	5	32
APPLICATIONS PENDING	33	145	176	33	87
RECIPIENTS	427	2,382	1,278	398	634
CASES CLOSED	4	39	16	5	14
*** MA-K					
APPLICATIONS RECEIVED	0	1	0	0	0
APPLICATIONS APPROVED - DMH	0	0	0	0	0
APPLICATIONS APPROVED - DYS	0	0	0	0	0
APPLICATIONS APPROVED - JCT	0	0	0	0	0
APPLICATIONS REJECTED	0	1	0	0	0
APPLICATIONS PENDING	0	0	0	0	0
RECIPIENTS - DMH	0	0	0	0	0
RECIPIENTS - DYS	0	9	0	0	0
RECIPIENTS - JCT	0	2	0	0	0
CASES CLOSED - DMH	0	0	0	0	0
CASES CLOSED - DYS	0	1	0	0	0
CASES CLOSED - JCT	0	0	0	0	0
*** REFUGEE					
APPLICATIONS RECEIVED	0	0	0	0	0
APPLICATIONS APPROVED	0	0	0	0	0
APPLICATIONS REJECTED	0	0	0	0	0
APPLICATIONS PENDING	0	0	0	0	0
CASES RECEIVING	0	0	0	0	0
TOTAL PERSONS	0	0	0	0	0
TOTAL PAYMENTS	\$0	\$0	\$0	\$0	\$0
REINVESTIGATIONS	0	0	0	0	0
CASES CLOSED	0	0	0	0	0
*** SSI ONLY					
RECIPIENTS	15	44	13	7	8
*** SSI-SP					
RECIPIENTS	3	33	10	0	8
TOTAL PAYMENTS	\$86	\$1,759	\$653	\$0	\$165
AVERAGE PER RECIPIENT	\$28.67	\$53.30	\$65.30	\$0.00	\$20.63
*** SP ONLY					
RECIPIENTS	1	4	2	2	2
TOTAL PAYMENTS	\$35	\$189	\$53	\$100	\$152
AVERAGE PER RECIPIENT	\$35.00	\$47.25	\$26.50	\$50.00	\$76.00
*** QMB					
APPLICATIONS RECEIVED	2	16	30	5	19
APPLICATIONS APPROVED	2	11	12	4	13
APPLICATIONS REJECTED	4	2	13	2	7
APPLICATIONS PENDING	0	10	29	2	5
TOTAL PERSONS	38	146	162	22	59
REINVESTIGATIONS	0	7	4	0	1
CASES CLOSED	3	30	35	5	8
*** SLMB					
APPLICATIONS RECEIVED	2	2	25	1	16
APPLICATIONS APPROVED	1	0	3	1	2
APPLICATIONS REJECTED	3	2	19	0	13
APPLICATIONS PENDING	1	2	23	0	4
TOTAL PERSONS	11	47	82	3	23
REINVESTIGATIONS	0	0	1	0	0
CASES CLOSED	3	2	9	0	3
*** VENDOR CASES					
RECIPIENTS	48	372	371	39	125
CASES CLOSED	4	10	13	5	8

TABLE 2. DETAILED OPERATING STATISTICS BY AREA AND COUNTY FOR SEPTEMBER 1997

	AREA 3 DENT	AREA 3 DUNKLIN	AREA 3 HOWELL	AREA 3 IRON	AREA 3 MADISON
*** AFDC					
APPLICATIONS RECEIVED	28	105	57	14	16
APPLICATIONS APPROVED	12	64	33	11	14
APPLICATIONS REJECTED	9	43	27	8	10
APPLICATIONS PENDING	17	64	28	9	4
FAMILIES RECEIVING CASH	173	892	408	170	141
CHILDREN RECEIVING CASH	327	1,737	778	324	281
TOTAL PERSONS	446	2,292	1,092	458	385
TOTAL PAYMENTS	\$41,253	\$208,470	\$98,138	\$40,681	\$34,709
AVERAGE PER FAMILY	\$238.46	\$233.71	\$240.53	\$239.30	\$246.16
AVERAGE PER PERSON	\$92.50	\$90.96	\$89.87	\$88.82	\$90.15
TITLE XIX ONLY CASES	7	39	5	2	6
TITLE XIX TRANSITIONAL CASES	43	181	115	24	30
REINVESTIGATIONS	23	46	93	17	33
CASES CLOSED	19	91	56	9	17
*** AFDC/UP					
FAMILIES RECEIVING	0	8	2	3	2
CHILDREN RECEIVING	0	15	7	5	7
TOTAL PERSONS	0	22	11	5	7
TOTAL PAYMENTS	\$0	\$2,145	\$748	\$572	\$480
AVERAGE PER FAMILY	\$0.00	\$268.13	\$374.00	\$190.67	\$240.00
AVERAGE PER PERSON	\$0.00	\$97.50	\$68.00	\$114.40	\$68.57
*** MC					
APPLICATIONS RECEIVED	34	162	120	26	30
APPLICATIONS APPROVED	18	103	79	17	27
APPLICATIONS REJECTED	14	53	42	10	15
APPLICATIONS PENDING	25	101	65	20	9
FAMILIES RECEIVING	425	1,400	1,183	312	306
CHILDREN RECEIVING	799	2,540	2,235	598	518
TOTAL PERSONS	821	2,595	2,284	611	539
REINVESTIGATIONS	29	52	83	15	25
CASES CLOSED	20	89	56	15	35
*** GR-CASH					
APPLICATIONS RECEIVED	4	80	18	8	13
APPLICATIONS APPROVED	1	7	4	1	5
APPLICATIONS REJECTED	5	41	14	10	10
APPLICATIONS PENDING	7	109	26	10	8
CASES RECEIVING	9	45	26	9	16
PERSONS RECEIVING	9	45	26	9	16
CASH PAYMENTS	\$689	\$3,600	\$1,951	\$668	\$1,150
REINVESTIGATIONS	0	0	1	2	1
CASES CLOSED	3	2	4	1	3
MA-GR RECIPIENTS	3	6	10	5	7
MA-GR TOTAL PAYMENTS	\$240	\$480	\$800	\$400	\$520
*** MPW					
APPLICATIONS RECEIVED	6	36	28	12	8
APPLICATIONS APPROVED	3	36	26	11	5
APPLICATIONS REJECTED	0	10	3	0	2
APPLICATIONS PENDING	4	3	10	3	1
CASES RECEIVING	64	191	192	56	58
PERSONS RECEIVING	84	229	228	66	80
REINVESTIGATIONS	0	8	1	1	1
CASES CLOSED	3	11	2	1	1
*** NEWBORNS					
APPLICATIONS RECEIVED	9	8	7	1	4
APPLICATIONS APPROVED	7	9	6	1	3
APPLICATIONS REJECTED	0	0	0	0	1
APPLICATIONS PENDING	0	0	0	0	0
RECIPIENTS	52	61	66	25	23
CASES CLOSED	8	17	18	6	9
*** AB SUPP					
APPLICATIONS RECEIVED	1	3	0	2	2
APPLICATIONS APPROVED	0	0	0	0	0
APPLICATIONS REJECTED	0	0	0	0	0
APPLICATIONS PENDING	2	5	1	2	2
RECIPIENTS	1	11	9	1	4
TOTAL PAYMENTS	\$242	\$3,128	\$2,533	\$373	\$908
CASES CLOSED	0	0	0	0	0
*** BP					
APPLICATIONS RECEIVED	1	3	0	2	3
APPLICATIONS APPROVED	0	0	0	0	1
APPLICATIONS REJECTED	0	1	0	0	1
APPLICATIONS PENDING	2	8	1	3	2
RECIPIENTS	2	32	27	6	10
TOTAL PAYMENTS	\$713	\$11,936	\$10,071	\$2,238	\$3,730
CASES CLOSED	0	1	0	0	0

TABLE 2. DETAILED OPERATING STATISTICS BY AREA AND COUNTY FOR SEPTEMBER 1997

	AREA 3 DENT	AREA 3 DUNKLIN	AREA 3 HOWELL	AREA 3 IRON	AREA 3 MADISON
*** NC					
APPLICATIONS RECEIVED	1	1	15	0	0
APPLICATIONS APPROVED	2	2	5	2	0
APPLICATIONS REJECTED	0	1	10	1	0
APPLICATIONS PENDING	1	0	22	2	0
RECIPIENTS	26	76	74	117	7
RCF-II	11	67	68	16	7
SNF-ICF	1	0	0	51	0
RCF-I	14	9	6	50	0
PAYMENTS	\$5,422	\$19,684	\$18,599	\$28,987	\$1,927
RCF-II	\$3,048	\$18,385	\$17,778	\$4,041	\$1,927
SNF/ICF	\$375	\$0	\$0	\$17,800	\$0
RCF-I	\$1,999	\$1,299	\$821	\$7,146	\$0
REINVESTIGATIONS	4	0	1	6	1
CASES CLOSED	1	3	2	1	0
*** MA					
APPLICATIONS RECEIVED	48	250	139	42	38
APPLICATIONS APPROVED	32	152	94	26	32
APPLICATIONS REJECTED	18	85	44	16	16
APPLICATIONS PENDING	44	261	186	39	38
RECIPIENTS	605	2,837	1,459	502	519
CASES CLOSED	14	29	24	7	12
*** MA-K					
APPLICATIONS RECEIVED	0	0	0	0	0
APPLICATIONS APPROVED - DMH	0	0	0	0	0
APPLICATIONS APPROVED - DYS	0	0	0	0	0
APPLICATIONS APPROVED - JCT	0	0	0	0	0
APPLICATIONS REJECTED	0	0	0	0	0
APPLICATIONS PENDING	0	0	0	0	0
RECIPIENTS - DMH	0	0	0	0	0
RECIPIENTS - DYS	0	0	0	0	0
RECIPIENTS - JCT	0	0	0	0	0
CASES CLOSED - DMH	0	0	0	0	0
CASES CLOSED - DYS	0	0	0	0	0
CASES CLOSED - JCT	0	0	0	0	0
*** REFUGEE					
APPLICATIONS RECEIVED	0	0	0	0	0
APPLICATIONS APPROVED	0	0	0	0	0
APPLICATIONS REJECTED	0	0	0	0	0
APPLICATIONS PENDING	0	0	0	0	0
CASES RECEIVING	0	0	0	0	0
TOTAL PERSONS	0	0	0	0	0
TOTAL PAYMENTS	\$0	\$0	\$0	\$0	\$0
REINVESTIGATIONS	0	0	0	0	0
CASES CLOSED	0	0	0	0	0
*** SSI ONLY					
RECIPIENTS	12	45	14	16	4
*** SSI-SP					
RECIPIENTS	4	42	14	6	1
TOTAL PAYMENTS	\$90	\$2,393	\$1,598	\$252	\$28
AVERAGE PER RECIPIENT	\$22.50	\$56.98	\$114.14	\$42.00	\$28.00
*** SP ONLY					
RECIPIENTS	3	9	3	4	0
TOTAL PAYMENTS	\$141	\$474	\$124	\$821	\$0
AVERAGE PER RECIPIENT	\$47.00	\$52.67	\$41.33	\$205.25	\$0.00
*** OMB					
APPLICATIONS RECEIVED	4	18	12	6	7
APPLICATIONS APPROVED	0	13	9	3	4
APPLICATIONS REJECTED	3	5	8	0	3
APPLICATIONS PENDING	4	10	14	4	3
TOTAL PERSONS	49	116	152	43	58
REINVESTIGATIONS	2	0	0	1	4
CASES CLOSED	6	30	24	5	11
*** SLHB					
APPLICATIONS RECEIVED	4	10	8	4	5
APPLICATIONS APPROVED	0	6	0	0	1
APPLICATIONS REJECTED	2	5	8	2	5
APPLICATIONS PENDING	4	6	7	2	2
TOTAL PERSONS	30	76	85	21	39
REINVESTIGATIONS	0	0	0	0	0
CASES CLOSED	1	12	9	1	5
*** VENDOR CASES					
RECIPIENTS	128	459	385	128	142
CASES CLOSED	6	18	7	3	1

TABLE 2. DETAILED OPERATING STATISTICS BY AREA AND COUNTY FOR SEPTEMBER 1997

	AREA 3 MISSISSIPPI	AREA 3 NEW MADRID	AREA 3 OREGON	AREA 3 PEHISCOT	AREA 3 PERRY
*** AFDC					
APPLICATIONS RECEIVED	30	36	11	94	7
APPLICATIONS APPROVED	29	32	16	58	10
APPLICATIONS REJECTED	7	20	1	53	6
APPLICATIONS PENDING	11	16	3	45	6
FAMILIES RECEIVING CASH	500	455	126	748	113
CHILDREN RECEIVING CASH	947	905	251	1,583	212
TOTAL PERSONS	1,307	1,153	339	2,006	302
TOTAL PAYMENTS	\$122,089	\$104,634	\$30,017	\$177,159	\$26,366
AVERAGE PER FAMILY	\$244.18	\$229.96	\$238.23	\$236.84	\$233.33
AVERAGE PER PERSON	\$93.41	\$90.75	\$88.55	\$88.31	\$87.30
TITLE XIX ONLY CASES	13	18	1	45	6
TITLE XIX TRANSITIONAL CASES	84	94	29	135	31
REINVESTIGATIONS	38	51	16	81	3
CASES CLOSED	37	62	16	75	19
*** AFDC/UP					
FAMILIES RECEIVING	0	1	0	1	0
CHILDREN RECEIVING	0	3	0	2	0
TOTAL PERSONS	0	4	0	4	0
TOTAL PAYMENTS	\$0	\$342	\$0	\$342	\$0
AVERAGE PER FAMILY	\$0.00	\$342.00	\$0.00	\$342.00	\$0.00
AVERAGE PER PERSON	\$0.00	\$85.50	\$0.00	\$85.50	\$0.00
*** MC					
APPLICATIONS RECEIVED	65	81	31	122	35
APPLICATIONS APPROVED	40	62	16	80	18
APPLICATIONS REJECTED	29	30	12	66	14
APPLICATIONS PENDING	25	31	10	61	28
FAMILIES RECEIVING	529	772	312	998	311
CHILDREN RECEIVING	929	1,397	611	2,006	560
TOTAL PERSONS	949	1,422	617	2,042	565
REINVESTIGATIONS	37	34	25	41	2
CASES CLOSED	33	52	33	69	16
*** GR-CASH					
APPLICATIONS RECEIVED	12	15	7	31	2
APPLICATIONS APPROVED	2	2	2	1	1
APPLICATIONS REJECTED	12	6	7	31	3
APPLICATIONS PENDING	13	19	6	30	3
CASES RECEIVING	33	17	8	33	9
PERSONS RECEIVING	33	17	8	33	9
CASH PAYMENTS	\$2,640	\$1,360	\$640	\$2,560	\$720
REINVESTIGATIONS	0	1	0	1	0
CASES CLOSED	1	1	0	2	2
MA-GR RECIPIENTS	2	1	2	1	1
MA-GR TOTAL PAYMENTS	\$160	\$80	\$160	\$80	\$80
*** HPW					
APPLICATIONS RECEIVED	19	12	16	24	10
APPLICATIONS APPROVED	12	18	11	15	7
APPLICATIONS REJECTED	2	5	1	6	2
APPLICATIONS PENDING	7	0	4	9	4
CASES RECEIVING	95	117	53	108	68
PERSONS RECEIVING	115	151	63	132	93
REINVESTIGATIONS	4	0	0	0	0
CASES CLOSED	4	6	4	10	1
*** NEWBORNS					
APPLICATIONS RECEIVED	5	5	2	1	10
APPLICATIONS APPROVED	5	5	2	1	8
APPLICATIONS REJECTED	0	0	0	0	0
APPLICATIONS PENDING	0	0	0	0	0
RECIPIENTS	39	49	24	17	44
CASES CLOSED	1	11	8	1	4
*** AB SUPP					
APPLICATIONS RECEIVED	0	2	1	1	1
APPLICATIONS APPROVED	0	0	1	0	0
APPLICATIONS REJECTED	0	1	0	1	0
APPLICATIONS PENDING	0	2	0	1	1
RECIPIENTS	4	13	3	10	1
TOTAL PAYMENTS	\$945	\$3,040	\$1,083	\$2,401	\$351
CASES CLOSED	0	0	0	0	0
*** BP					
APPLICATIONS RECEIVED	0	2	1	1	1
APPLICATIONS APPROVED	0	0	0	0	0
APPLICATIONS REJECTED	0	1	1	0	0
APPLICATIONS PENDING	0	2	0	2	1
RECIPIENTS	13	23	5	9	3
TOTAL PAYMENTS	\$4,849	\$8,579	\$1,865	\$3,357	\$1,119
CASES CLOSED	0	0	0	0	0

TABLE 2. DETAILED OPERATING STATISTICS BY AREA AND COUNTY FOR SEPTEMBER 1997

	AREA 3 MISSISSIPPI	AREA 3 NEW MADRID	AREA 3 OREGON	AREA 3 PENISCOLT	AREA 3 PERRY
*** NC					
APPLICATIONS RECEIVED	0	0	0	0	1
APPLICATIONS APPROVED	0	0	0	0	2
APPLICATIONS REJECTED	0	0	0	0	0
APPLICATIONS PENDING	0	0	0	0	0
RECIPIENTS	4	4	2	2	30
RCF-II	4	2	1	0	29
SNF-ICF	0	1	0	1	0
RCF-I	0	1	1	1	1
PAYMENTS	\$1,128	\$1,090	\$433	\$525	\$7,997
RCF-II	\$1,128	\$564	\$282	\$0	\$7,846
SNF/ICF	\$0	\$375	\$0	\$375	\$0
RCF-I	\$0	\$151	\$151	\$150	\$151
REINVESTIGATIONS	0	1	0	1	0
CASES CLOSED	2	0	0	0	0
*** MA					
APPLICATIONS RECEIVED	61	102	63	123	31
APPLICATIONS APPROVED	44	65	46	73	14
APPLICATIONS REJECTED	22	32	23	46	8
APPLICATIONS PENDING	60	93	48	123	55
RECIPIENTS	976	1,382	670	2,102	352
CASES CLOSED	17	16	13	32	4
*** MA-K					
APPLICATIONS RECEIVED	0	0	0	9	0
APPLICATIONS APPROVED - DMH	0	0	0	0	0
APPLICATIONS APPROVED - DYS	0	0	0	1	0
APPLICATIONS APPROVED - JCT	0	0	0	1	0
APPLICATIONS REJECTED	0	0	0	4	0
APPLICATIONS PENDING	0	0	0	4	0
RECIPIENTS - DMH	0	0	0	0	0
RECIPIENTS - DYS	0	0	0	49	0
RECIPIENTS - JCT	0	0	0	1	0
CASES CLOSED - DMH	0	0	0	0	0
CASES CLOSED - DYS	0	0	0	8	0
CASES CLOSED - JCT	0	0	0	0	0
*** REFUGEE					
APPLICATIONS RECEIVED	0	0	0	0	0
APPLICATIONS APPROVED	0	0	0	0	0
APPLICATIONS REJECTED	0	0	0	0	0
APPLICATIONS PENDING	0	0	0	0	0
CASES RECEIVING	0	0	0	0	0
TOTAL PERSONS	0	0	0	0	0
TOTAL PAYMENTS	\$0	\$0	\$0	\$0	\$0
REINVESTIGATIONS	0	0	0	0	0
CASES CLOSED	0	0	0	0	0
*** SSI ONLY					
RECIPIENTS	29	32	12	45	8
*** SSI-SP					
RECIPIENTS	8	20	6	27	3
TOTAL PAYMENTS	\$493	\$784	\$380	\$921	\$87
AVERAGE PER RECIPIENT	\$61.63	\$39.20	\$63.33	\$34.11	\$29.00
*** SP ONLY					
RECIPIENTS	7	5	0	4	0
TOTAL PAYMENTS	\$326	\$210	\$0	\$128	\$0
AVERAGE PER RECIPIENT	\$46.57	\$42.00	\$0.00	\$32.00	\$0.00
*** OMB					
APPLICATIONS RECEIVED	4	13	7	18	5
APPLICATIONS APPROVED	3	9	4	16	3
APPLICATIONS REJECTED	1	2	1	0	8
APPLICATIONS PENDING	0	3	4	6	6
TOTAL PERSONS	47	86	64	87	51
REINVESTIGATIONS	0	4	3	0	0
CASES CLOSED	12	11	13	16	0
*** SLHB					
APPLICATIONS RECEIVED	3	7	5	2	5
APPLICATIONS APPROVED	1	3	2	0	2
APPLICATIONS REJECTED	2	4	0	3	8
APPLICATIONS PENDING	0	3	4	2	6
TOTAL PERSONS	28	29	26	31	23
REINVESTIGATIONS	1	0	1	2	0
CASES CLOSED	2	4	2	3	3
*** VENDOR CASES					
RECIPIENTS	182	286	89	203	134
CASES CLOSED	6	10	4	7	5

TABLE 2. DETAILED OPERATING STATISTICS BY AREA AND COUNTY FOR SEPTEMBER 1997

	AREA 3 REYNOLDS	AREA 3 RIPLEY	AREA 3 ST FRANCIS	AREA 3 STE GENEVIEVE	AREA 3 SCOTT
*** AFDC					
APPLICATIONS RECEIVED	5	24	63	14	90
APPLICATIONS APPROVED	8	20	43	7	52
APPLICATIONS REJECTED	4	3	23	7	31
APPLICATIONS PENDING	1	8	31	11	48
FAMILIES RECEIVING CASH	116	273	806	95	692
CHILDREN RECEIVING CASH	234	499	1,502	172	1,301
TOTAL PERSONS	327	715	2,171	249	1,782
TOTAL PAYMENTS	\$29,701	\$67,545	\$197,584	\$23,136	\$161,009
AVERAGE PER FAMILY	\$256.04	\$247.42	\$245.14	\$243.54	\$232.67
AVERAGE PER PERSON	\$90.83	\$94.47	\$91.01	\$92.92	\$90.35
TITLE XIX ONLY CASES	2	7	30	0	21
TITLE XIX TRANSITIONAL CASES	26	66	142	35	179
REINVESTIGATIONS	16	36	89	11	78
CASES CLOSED	9	26	93	19	93
*** AFDC/UP					
FAMILIES RECEIVING	3	3	5	1	5
CHILDREN RECEIVING	12	4	12	4	14
TOTAL PERSONS	14	8	14	5	20
TOTAL PAYMENTS	\$1,040	\$712	\$1,334	\$388	\$1,249
AVERAGE PER FAMILY	\$346.67	\$237.33	\$266.80	\$388.00	\$249.80
AVERAGE PER PERSON	\$74.29	\$89.00	\$95.29	\$77.60	\$62.45
*** MC					
APPLICATIONS RECEIVED	21	38	132	27	140
APPLICATIONS APPROVED	19	30	95	16	85
APPLICATIONS REJECTED	10	8	42	5	42
APPLICATIONS PENDING	9	11	49	21	57
FAMILIES RECEIVING	243	555	1,323	272	1,228
CHILDREN RECEIVING	421	1,011	2,347	530	2,301
TOTAL PERSONS	426	1,035	2,402	535	2,332
REINVESTIGATIONS	15	28	44	3	54
CASES CLOSED	20	39	82	9	106
*** GR-CASH					
APPLICATIONS RECEIVED	7	7	40	8	25
APPLICATIONS APPROVED	3	5	11	1	8
APPLICATIONS REJECTED	4	8	37	7	13
APPLICATIONS PENDING	7	7	53	9	32
CASES RECEIVING	10	29	60	5	26
PERSONS RECEIVING	10	29	61	5	26
CASH PAYMENTS	\$703	\$2,296	\$4,800	\$400	\$2,080
REINVESTIGATIONS	1	2	2	0	1
CASES CLOSED	2	1	3	1	3
HA-GR RECIPIENTS	0	1	20	1	7
HA-GR TOTAL PAYMENTS	\$0	\$80	\$1,600	\$80	\$560
*** HPW					
APPLICATIONS RECEIVED	5	8	40	7	29
APPLICATIONS APPROVED	3	7	27	8	20
APPLICATIONS REJECTED	1	1	5	2	3
APPLICATIONS PENDING	3	3	17	3	8
CASES RECEIVING	30	62	218	42	158
PERSONS RECEIVING	37	67	255	48	193
REINVESTIGATIONS	3	0	0	0	0
CASES CLOSED	5	3	9	3	8
*** NEWBORNS					
APPLICATIONS RECEIVED	1	2	12	4	6
APPLICATIONS APPROVED	1	2	11	4	5
APPLICATIONS REJECTED	0	0	0	0	1
APPLICATIONS PENDING	0	0	0	0	0
RECIPIENTS	6	9	122	20	65
CASES CLOSED	2	2	27	3	11
*** AB SUPP					
APPLICATIONS RECEIVED	1	2	4	0	2
APPLICATIONS APPROVED	0	0	0	0	0
APPLICATIONS REJECTED	0	0	4	0	0
APPLICATIONS PENDING	2	2	3	1	3
RECIPIENTS	2	6	10	2	5
TOTAL PAYMENTS	\$678	\$1,958	\$2,999	\$569	\$1,422
CASES CLOSED	0	0	0	0	0
*** BP					
APPLICATIONS RECEIVED	1	1	4	0	2
APPLICATIONS APPROVED	0	0	1	0	0
APPLICATIONS REJECTED	0	0	3	0	0
APPLICATIONS PENDING	2	1	3	1	3
RECIPIENTS	1	8	39	9	26
TOTAL PAYMENTS	\$373	\$2,984	\$14,547	\$3,357	\$9,693
CASES CLOSED	0	0	0	0	1

TABLE 2. DETAILED OPERATING STATISTICS BY AREA AND COUNTY FOR SEPTEMBER 1997

	AREA 3 REYNOLDS	AREA 3 RIPLEY	AREA 3 ST FRANCOIS	AREA 3 STE GENEVIEVE	AREA 3 SCOTT
*** NC					
APPLICATIONS RECEIVED	1	0	15	0	1
APPLICATIONS APPROVED	1	0	8	1	3
APPLICATIONS REJECTED	0	0	4	0	2
APPLICATIONS PENDING	1	2	15	1	1
RECIPIENTS	14	30	299	55	91
RCF-II	4	17	170	54	89
SNF-ICF	0	1	22	0	1
RCF-I	10	12	107	1	1
PAYMENTS	\$2,425	\$6,786	\$64,873	\$14,100	\$24,866
RCF-II	\$1,066	\$4,599	\$41,677	\$13,949	\$24,433
SNF/ICF	\$0	\$375	\$8,220	\$0	\$282
RCF-I	\$1,359	\$1,812	\$14,976	\$151	\$151
REINVESTIGATIONS	1	1	34	0	10
CASES CLOSED	1	1	4	1	2
*** MA					
APPLICATIONS RECEIVED	43	89	255	23	178
APPLICATIONS APPROVED	29	52	152	23	111
APPLICATIONS REJECTED	15	19	95	16	65
APPLICATIONS PENDING	41	73	234	32	168
RECIPIENTS	388	1,001	1,879	320	1,798
CASES CLOSED	2	16	24	4	22
*** MA-K					
APPLICATIONS RECEIVED	0	0	0	0	0
APPLICATIONS APPROVED - DMH	0	0	0	0	0
APPLICATIONS APPROVED - DYS	0	0	0	0	0
APPLICATIONS APPROVED - JCT	0	0	0	0	0
APPLICATIONS REJECTED	0	0	0	0	0
APPLICATIONS PENDING	0	0	0	0	0
RECIPIENTS - DMH	0	0	0	0	0
RECIPIENTS - DYS	0	0	0	0	0
RECIPIENTS - JCT	0	0	0	0	0
CASES CLOSED - DMH	0	0	0	0	0
CASES CLOSED - DYS	0	0	0	0	0
CASES CLOSED - JCT	0	0	0	0	0
*** REFUGEE					
APPLICATIONS RECEIVED	0	0	0	0	0
APPLICATIONS APPROVED	0	0	0	0	0
APPLICATIONS REJECTED	0	0	0	0	0
APPLICATIONS PENDING	0	0	0	0	0
CASES RECEIVING	0	0	0	0	0
TOTAL PERSONS	0	0	0	0	0
TOTAL PAYMENTS	\$0	\$0	\$0	\$0	\$0
REINVESTIGATIONS	0	0	0	0	0
CASES CLOSED	0	0	0	0	0
*** SSI ONLY					
RECIPIENTS	12	13	37	2	42
*** SSI-SP					
RECIPIENTS	4	15	6	3	21
TOTAL PAYMENTS	\$91	\$472	\$555	\$79	\$1,038
AVERAGE PER RECIPIENT	\$22.75	\$31.47	\$92.50	\$26.33	\$49.43
*** SP ONLY					
RECIPIENTS	1	3	3	0	3
TOTAL PAYMENTS	\$4	\$121	\$100	\$0	\$136
AVERAGE PER RECIPIENT	\$4.00	\$40.33	\$33.33	\$0.00	\$45.33
*** QMB					
APPLICATIONS RECEIVED	6	3	18	3	17
APPLICATIONS APPROVED	1	2	7	1	11
APPLICATIONS REJECTED	4	3	9	1	7
APPLICATIONS PENDING	5	0	15	1	9
TOTAL PERSONS	32	52	152	27	104
REINVESTIGATIONS	1	2	4	1	10
CASES CLOSED	10	7	23	4	15
*** SLMB					
APPLICATIONS RECEIVED	7	0	11	1	5
APPLICATIONS APPROVED	2	0	3	0	1
APPLICATIONS REJECTED	4	0	5	1	3
APPLICATIONS PENDING	5	0	4	0	3
TOTAL PERSONS	17	19	51	13	42
REINVESTIGATIONS	2	0	0	0	3
CASES CLOSED	1	3	9	4	7
*** VENDOR CASES					
RECIPIENTS	41	88	382	97	344
CASES CLOSED	2	1	13	1	7

TABLE 2. DETAILED OPERATING STATISTICS BY AREA AND COUNTY FOR SEPTEMBER 1997

	AREA 3 SHANNON	AREA 3 STODDARD	AREA 3 WASHINGTON	AREA 3 WAYNE	AREA 4 BARRY
*** AFDC					
APPLICATIONS RECEIVED	6	33	33	32	74
APPLICATIONS APPROVED	8	14	18	28	36
APPLICATIONS REJECTED	3	8	11	8	38
APPLICATIONS PENDING	3	25	24	14	23
FAMILIES RECEIVING CASH	127	299	452	266	329
CHILDREN RECEIVING CASH	225	500	854	461	634
TOTAL PERSONS	332	676	1,188	651	879
TOTAL PAYMENTS	\$28,556	\$65,774	\$109,263	\$62,218	\$81,222
AVERAGE PER FAMILY	\$224.85	\$219.98	\$241.73	\$233.90	\$246.88
AVERAGE PER PERSON	\$86.01	\$97.30	\$91.97	\$95.57	\$92.40
TITLE XIX ONLY CASES	3	12	7	7	13
TITLE XIX TRANSITIONAL CASES	20	87	122	58	65
REINVESTIGATIONS	14	46	65	27	30
CASES CLOSED	11	41	46	15	42
*** AFDC/UP					
FAMILIES RECEIVING	2	2	3	0	2
CHILDREN RECEIVING	4	3	10	0	4
TOTAL PERSONS	8	3	10	0	7
TOTAL PAYMENTS	\$576	\$357	\$818	\$0	\$576
AVERAGE PER FAMILY	\$288.00	\$178.50	\$272.67	\$0.00	\$288.00
AVERAGE PER PERSON	\$72.00	\$119.00	\$81.80	\$0.00	\$82.29
*** HC					
APPLICATIONS RECEIVED	21	66	74	37	112
APPLICATIONS APPROVED	18	48	57	23	54
APPLICATIONS REJECTED	5	18	30	18	50
APPLICATIONS PENDING	9	46	40	23	47
FAMILIES RECEIVING	317	753	880	489	799
CHILDREN RECEIVING	603	1,301	1,625	865	1,619
TOTAL PERSONS	611	1,322	1,667	886	1,636
REINVESTIGATIONS	14	33	57	33	18
CASES CLOSED	12	47	42	26	72
*** GR-CASH					
APPLICATIONS RECEIVED	4	10	12	10	21
APPLICATIONS APPROVED	0	3	1	5	4
APPLICATIONS REJECTED	6	11	7	9	11
APPLICATIONS PENDING	10	24	21	16	18
CASES RECEIVING	8	19	54	18	32
PERSONS RECEIVING	8	19	54	18	32
CASH PAYMENTS	\$640	\$1,520	\$4,320	\$1,391	\$2,545
REINVESTIGATIONS	0	0	3	0	0
CASES CLOSED	1	3	1	1	4
HA-GR RECIPIENTS	2	0	19	1	3
HA-GR TOTAL PAYMENTS	\$160	\$0	\$1,520	\$80	\$240
*** MPW					
APPLICATIONS RECEIVED	5	21	18	8	35
APPLICATIONS APPROVED	5	19	17	7	17
APPLICATIONS REJECTED	0	2	4	2	9
APPLICATIONS PENDING	0	8	6	2	14
CASES RECEIVING	45	134	130	45	153
PERSONS RECEIVING	56	169	154	57	207
REINVESTIGATIONS	1	0	3	0	0
CASES CLOSED	0	7	2	2	3
*** NEWBORNS					
APPLICATIONS RECEIVED	2	3	6	1	25
APPLICATIONS APPROVED	2	3	5	1	26
APPLICATIONS REJECTED	0	1	1	0	1
APPLICATIONS PENDING	0	0	0	0	0
RECIPIENTS	27	54	61	13	113
CASES CLOSED	3	13	12	1	23
*** AB SUPP					
APPLICATIONS RECEIVED	0	1	0	1	0
APPLICATIONS APPROVED	0	0	0	0	0
APPLICATIONS REJECTED	0	0	0	0	0
APPLICATIONS PENDING	1	3	1	1	1
RECIPIENTS	3	5	2	5	6
TOTAL PAYMENTS	\$887	\$1,170	\$746	\$1,544	\$989
CASES CLOSED	0	0	0	0	0
*** BP					
APPLICATIONS RECEIVED	0	1	0	1	0
APPLICATIONS APPROVED	0	0	0	0	0
APPLICATIONS REJECTED	0	0	0	0	0
APPLICATIONS PENDING	1	3	1	1	1
RECIPIENTS	1	17	13	10	8
TOTAL PAYMENTS	\$373	\$6,341	\$4,849	\$3,730	\$2,984
CASES CLOSED	0	0	0	0	0

TABLE 2. DETAILED OPERATING STATISTICS BY AREA AND COUNTY FOR SEPTEMBER 1997

	AREA 3 SHANNON	AREA 3 STODDARD	AREA 3 WASHINGTON	AREA 3 WAYNE	AREA 4 BARRY
*** NC					
APPLICATIONS RECEIVED	0	1	0	1	4
APPLICATIONS APPROVED	0	3	0	0	4
APPLICATIONS REJECTED	0	1	0	0	0
APPLICATIONS PENDING	0	4	1	2	0
RECIPIENTS	10	78	36	16	51
RCF-II	0	61	22	3	38
SNF-ICF	0	0	2	0	1
RCF-I	10	17	12	13	12
PAYMENTS	\$1,434	\$18,911	\$8,208	\$2,416	\$12,041
RCF-II	\$0	\$16,584	\$5,818	\$673	\$10,036
SNF/ICF	\$0	\$0	\$658	\$0	\$375
RCF-I	\$1,434	\$2,327	\$1,812	\$1,743	\$1,630
REINVESTIGATIONS	1	1	2	1	1
CASES CLOSED	0	2	0	0	1
*** MA					
APPLICATIONS RECEIVED	33	123	109	87	129
APPLICATIONS APPROVED	25	92	78	68	78
APPLICATIONS REJECTED	11	43	32	30	40
APPLICATIONS PENDING	37	152	96	80	105
RECIPIENTS	468	1,393	1,262	899	909
CASES CLOSED	3	18	12	10	10
*** MA-K					
APPLICATIONS RECEIVED	0	18	0	0	0
APPLICATIONS APPROVED - DMH	0	0	0	0	0
APPLICATIONS APPROVED - DYS	0	5	0	0	0
APPLICATIONS APPROVED - JCT	0	0	0	0	0
APPLICATIONS REJECTED	0	3	0	0	0
APPLICATIONS PENDING	0	9	0	0	0
RECIPIENTS - DMH	0	0	0	0	0
RECIPIENTS - DYS	0	15	0	0	0
RECIPIENTS - JCT	0	1	0	0	0
CASES CLOSED - DMH	0	0	0	0	0
CASES CLOSED - DYS	0	2	0	0	0
CASES CLOSED - JCT	0	0	0	0	0
*** REFUGEE					
APPLICATIONS RECEIVED	0	0	0	0	0
APPLICATIONS APPROVED	0	0	0	0	0
APPLICATIONS REJECTED	0	0	0	0	0
APPLICATIONS PENDING	0	0	0	0	0
CASES RECEIVING	0	0	0	0	0
TOTAL PERSONS	0	0	0	0	0
TOTAL PAYMENTS	\$0	\$0	\$0	\$0	\$0
REINVESTIGATIONS	0	0	0	0	0
CASES CLOSED	0	0	0	0	0
*** SSI ONLY					
RECIPIENTS	5	31	22	18	15
*** SSI-SP					
RECIPIENTS	9	17	10	9	7
TOTAL PAYMENTS	\$534	\$915	\$889	\$392	\$330
AVERAGE PER RECIPIENT	\$59.33	\$55.82	\$88.90	\$43.56	\$47.14
*** SP ONLY					
RECIPIENTS	3	4	3	0	1
TOTAL PAYMENTS	\$135	\$292	\$450	\$0	\$12
AVERAGE PER RECIPIENT	\$45.00	\$73.00	\$150.00	\$0.00	\$12.00
*** QMB					
APPLICATIONS RECEIVED	2	8	31	7	9
APPLICATIONS APPROVED	0	7	9	6	5
APPLICATIONS REJECTED	1	4	24	4	1
APPLICATIONS PENDING	1	5	20	1	2
TOTAL PERSONS	37	101	85	52	84
REINVESTIGATIONS	0	2	0	1	0
CASES CLOSED	6	16	11	14	13
*** SLHB					
APPLICATIONS RECEIVED	3	4	29	5	2
APPLICATIONS APPROVED	0	2	2	3	2
APPLICATIONS REJECTED	0	2	30	4	0
APPLICATIONS PENDING	3	2	19	0	0
TOTAL PERSONS	16	65	50	35	44
REINVESTIGATIONS	0	3	0	3	0
CASES CLOSED	0	9	7	3	5
*** VENDOR CASES					
RECIPIENTS	54	254	116	122	191
CASES CLOSED	1	11	0	2	10

TABLE 2. DETAILED OPERATING STATISTICS BY AREA AND COUNTY FOR SEPTEMBER 1997

	AREA 4 BARTON	AREA 4 BATES	AREA 4 BENTON	AREA 4 CAHDEN	AREA 4 CEDAR
*** AFDC					
APPLICATIONS RECEIVED	13	21	24	33	12
APPLICATIONS APPROVED	8	7	15	18	9
APPLICATIONS REJECTED	5	9	5	7	2
APPLICATIONS PENDING	7	16	15	21	6
FAMILIES RECEIVING CASH	102	124	193	168	115
CHILDREN RECEIVING CASH	175	255	355	311	195
TOTAL PERSONS	256	357	499	429	267
TOTAL PAYMENTS	\$24,794	\$30,754	\$47,354	\$40,600	\$26,197
AVERAGE PER FAMILY	\$243.08	\$248.02	\$245.36	\$241.67	\$227.80
AVERAGE PER PERSON	\$96.85	\$86.15	\$94.90	\$94.64	\$98.12
TITLE XIX ONLY CASES	3	3	2	5	7
TITLE XIX TRANSITIONAL CASES	24	41	43	63	32
REINVESTIGATIONS	7	21	12	6	5
CASES CLOSED	13	25	14	13	12
*** AFDC/UP					
FAMILIES RECEIVING	1	2	1	0	0
CHILDREN RECEIVING	2	5	3	0	0
TOTAL PERSONS	2	7	5	0	0
TOTAL PAYMENTS	\$234	\$622	\$292	\$0	\$0
AVERAGE PER FAMILY	\$234.00	\$311.00	\$292.00	\$0.00	\$0.00
AVERAGE PER PERSON	\$117.00	\$88.86	\$58.40	\$0.00	\$0.00
*** MC					
APPLICATIONS RECEIVED	28	45	38	63	27
APPLICATIONS APPROVED	18	29	28	29	26
APPLICATIONS REJECTED	10	18	10	16	7
APPLICATIONS PENDING	16	27	16	39	4
FAMILIES RECEIVING	287	341	420	628	392
CHILDREN RECEIVING	534	675	794	1,203	777
TOTAL PERSONS	557	686	811	1,219	788
REINVESTIGATIONS	7	17	13	12	4
CASES CLOSED	13	29	18	19	19
*** GR-CASH					
APPLICATIONS RECEIVED	5	7	9	12	8
APPLICATIONS APPROVED	0	1	0	0	2
APPLICATIONS REJECTED	3	7	5	7	4
APPLICATIONS PENDING	6	5	11	10	10
CASES RECEIVING	10	11	12	11	14
PERSONS RECEIVING	10	11	12	11	14
CASH PAYMENTS	\$720	\$880	\$880	\$880	\$1,120
REINVESTIGATIONS	1	1	0	1	0
CASES CLOSED	1	2	1	2	2
MA-GR RECIPIENTS	2	4	7	4	3
MA-GR TOTAL PAYMENTS	\$160	\$320	\$502	\$320	\$222
*** HPW					
APPLICATIONS RECEIVED	21	5	12	25	11
APPLICATIONS APPROVED	17	5	9	18	9
APPLICATIONS REJECTED	6	2	1	6	2
APPLICATIONS PENDING	1	4	3	11	2
CASES RECEIVING	60	66	63	124	62
PERSONS RECEIVING	69	85	70	155	78
REINVESTIGATIONS	0	1	0	0	0
CASES CLOSED	0	1	2	4	1
*** NEWBORNS					
APPLICATIONS RECEIVED	6	6	2	4	5
APPLICATIONS APPROVED	6	6	2	4	5
APPLICATIONS REJECTED	0	0	0	0	0
APPLICATIONS PENDING	0	0	0	0	0
RECIPIENTS	39	40	23	80	36
CASES CLOSED	12	9	4	12	4
*** AB SUPP					
APPLICATIONS RECEIVED	0	1	1	0	0
APPLICATIONS APPROVED	0	0	0	0	0
APPLICATIONS REJECTED	0	0	0	0	1
APPLICATIONS PENDING	0	1	2	2	0
RECIPIENTS	4	3	4	2	2
TOTAL PAYMENTS	\$1,305	\$1,119	\$1,106	\$734	\$723
CASES CLOSED	0	0	0	0	0
*** BP					
APPLICATIONS RECEIVED	0	1	1	0	0
APPLICATIONS APPROVED	0	0	0	0	1
APPLICATIONS REJECTED	0	0	0	0	0
APPLICATIONS PENDING	0	1	1	2	0
RECIPIENTS	6	10	14	13	8
TOTAL PAYMENTS	\$2,238	\$3,730	\$5,222	\$4,849	\$2,984
CASES CLOSED	0	0	0	0	1

TABLE 2. DETAILED OPERATING STATISTICS BY AREA AND COUNTY FOR SEPTEMBER 1997

	AREA 4 BARTON	AREA 4 BATES	AREA 4 BENTON	AREA 4 CAMDEN	AREA 4 CEDAR
*** NC					
APPLICATIONS RECEIVED	0	0	1	0	0
APPLICATIONS APPROVED	0	0	0	0	0
APPLICATIONS REJECTED	0	0	0	0	0
APPLICATIONS PENDING	0	0	1	0	0
RECIPIENTS	16	8	10	21	22
RCF-II	11	5	1	6	2
SNF-ICF	0	0	0	13	0
RCF-I	5	3	9	2	20
PAYMENTS	\$3,819	\$1,571	\$1,506	\$6,513	\$2,875
RCF-II	\$3,065	\$1,118	\$282	\$1,366	\$564
SNF/ICF	\$0	\$0	\$0	\$4,845	\$0
RCF-I	\$754	\$453	\$1,224	\$302	\$2,311
REINVESTIGATIONS	1	4	0	0	1
CASES CLOSED	0	1	0	1	0
*** MA					
APPLICATIONS RECEIVED	28	41	93	73	58
APPLICATIONS APPROVED	10	33	59	47	38
APPLICATIONS REJECTED	10	26	25	26	12
APPLICATIONS PENDING	25	35	70	75	43
RECIPIENTS	327	389	543	604	449
CASES CLOSED	3	17	9	6	21
*** MA-K					
APPLICATIONS RECEIVED	0	0	0	0	0
APPLICATIONS APPROVED - DHM	0	0	0	0	0
APPLICATIONS APPROVED - DYS	0	0	0	0	0
APPLICATIONS APPROVED - JCT	0	0	0	0	0
APPLICATIONS REJECTED	0	0	0	0	0
APPLICATIONS PENDING	0	0	0	0	0
RECIPIENTS - DHM	0	0	0	0	0
RECIPIENTS - DYS	0	0	0	0	0
RECIPIENTS - JCT	0	0	0	0	0
CASES CLOSED - DHM	0	0	0	0	0
CASES CLOSED - DYS	0	0	0	0	0
CASES CLOSED - JCT	0	0	0	0	0
*** REFUGEE					
APPLICATIONS RECEIVED	0	0	0	0	0
APPLICATIONS APPROVED	0	0	0	0	0
APPLICATIONS REJECTED	0	0	0	0	0
APPLICATIONS PENDING	0	0	0	0	0
CASES RECEIVING	0	0	0	0	0
TOTAL PERSONS	0	0	0	0	0
TOTAL PAYMENTS	\$0	\$0	\$0	\$0	\$0
REINVESTIGATIONS	0	0	0	0	0
CASES CLOSED	0	0	0	0	0
*** SSI ONLY					
RECIPIENTS	1	5	3	8	6
*** SSI-SP					
RECIPIENTS	2	3	3	4	4
TOTAL PAYMENTS	\$9	\$56	\$96	\$129	\$108
AVERAGE PER RECIPIENT	\$4.50	\$18.67	\$32.00	\$32.25	\$27.00
*** SP ONLY					
RECIPIENTS	0	3	1	1	0
TOTAL PAYMENTS	\$0	\$688	\$373	\$26	\$0
AVERAGE PER RECIPIENT	\$0.00	\$229.33	\$373.00	\$26.00	\$0.00
*** QMB					
APPLICATIONS RECEIVED	7	2	8	6	5
APPLICATIONS APPROVED	0	3	5	4	1
APPLICATIONS REJECTED	3	1	3	1	0
APPLICATIONS PENDING	5	2	2	2	4
TOTAL PERSONS	22	44	81	64	75
REINVESTIGATIONS	0	1	1	0	0
CASES CLOSED	1	5	15	9	9
*** SLMB					
APPLICATIONS RECEIVED	6	2	1	1	1
APPLICATIONS APPROVED	2	0	1	2	1
APPLICATIONS REJECTED	1	3	0	1	0
APPLICATIONS PENDING	4	2	0	0	0
TOTAL PERSONS	6	33	29	39	21
REINVESTIGATIONS	0	0	0	0	0
CASES CLOSED	0	4	9	3	1
*** VENDOR CASES					
RECIPIENTS	73	155	124	138	134
CASES CLOSED	5	5	3	6	2

TABLE 2. DETAILED OPERATING STATISTICS BY AREA AND COUNTY FOR SEPTEMBER 1997

	AREA 4 CHRISTIAN	AREA 4 DADE	AREA 4 DALLAS	AREA 4 DOUGLAS	AREA 4 GREENE
*** AFDC					
APPLICATIONS RECEIVED	40	2	20	13	187
APPLICATIONS APPROVED	22	1	15	16	125
APPLICATIONS REJECTED	22	0	4	4	63
APPLICATIONS PENDING	24	2	11	6	113
FAMILIES RECEIVING CASH	248	36	125	134	1,684
CHILDREN RECEIVING CASH	442	72	229	248	2,998
TOTAL PERSONS	619	100	312	344	4,154
TOTAL PAYMENTS	\$58,244	\$8,664	\$29,644	\$32,643	\$390,856
AVERAGE PER FAMILY	\$234.85	\$240.67	\$237.15	\$243.60	\$232.10
AVERAGE PER PERSON	\$94.09	\$86.64	\$95.01	\$94.89	\$94.09
TITLE XIX ONLY CASES	7	3	1	1	38
TITLE XIX TRANSITIONAL CASES	72	7	43	34	389
REINVESTIGATIONS	28	5	10	10	79
CASES CLOSED	35	4	9	9	157
*** AFDC/UP					
FAMILIES RECEIVING	1	0	1	2	3
CHILDREN RECEIVING	6	0	3	3	9
TOTAL PERSONS	6	0	4	5	15
TOTAL PAYMENTS	\$431	\$0	\$310	\$478	\$1,031
AVERAGE PER FAMILY	\$431.00	\$0.00	\$310.00	\$239.00	\$343.67
AVERAGE PER PERSON	\$71.83	\$0.00	\$77.50	\$95.60	\$68.73
*** HC					
APPLICATIONS RECEIVED	96	15	29	28	354
APPLICATIONS APPROVED	46	12	22	16	183
APPLICATIONS REJECTED	46	1	4	6	130
APPLICATIONS PENDING	51	6	16	22	256
FAMILIES RECEIVING	828	225	360	452	4,144
CHILDREN RECEIVING	1,436	463	654	874	7,541
TOTAL PERSONS	1,446	466	669	888	7,630
REINVESTIGATIONS	18	3	17	8	58
CASES CLOSED	46	4	19	25	145
*** GR-CASH					
APPLICATIONS RECEIVED	5	2	4	9	82
APPLICATIONS APPROVED	4	0	0	0	13
APPLICATIONS REJECTED	8	1	5	4	65
APPLICATIONS PENDING	12	3	9	14	128
CASES RECEIVING	15	5	15	5	125
PERSONS RECEIVING	15	5	15	5	125
CASH PAYMENTS	\$1,200	\$400	\$1,200	\$400	\$10,187
REINVESTIGATIONS	1	0	1	0	0
CASES CLOSED	3	0	2	1	11
HA-GR RECIPIENTS	6	2	1	7	60
HA-GR TOTAL PAYMENTS	\$480	\$160	\$80	\$560	\$4,800
*** MPW					
APPLICATIONS RECEIVED	32	4	13	15	147
APPLICATIONS APPROVED	18	3	10	11	133
APPLICATIONS REJECTED	6	0	2	3	23
APPLICATIONS PENDING	13	1	5	3	51
CASES RECEIVING	183	36	61	70	872
PERSONS RECEIVING	239	47	80	83	1,105
REINVESTIGATIONS	0	0	0	0	0
CASES CLOSED	3	2	1	1	22
*** NEWBORNS					
APPLICATIONS RECEIVED	11	1	5	2	73
APPLICATIONS APPROVED	10	1	5	2	69
APPLICATIONS REJECTED	0	0	0	0	0
APPLICATIONS PENDING	0	0	0	0	0
RECIPIENTS	114	19	40	30	645
CASES CLOSED	25	3	7	2	67
*** AB SUPP					
APPLICATIONS RECEIVED	1	0	1	0	2
APPLICATIONS APPROVED	0	0	0	0	0
APPLICATIONS REJECTED	0	0	0	0	1
APPLICATIONS PENDING	1	0	1	0	3
RECIPIENTS	3	0	2	2	26
TOTAL PAYMENTS	\$952	\$0	\$506	\$262	\$7,754
CASES CLOSED	0	0	0	0	1
*** BP					
APPLICATIONS RECEIVED	1	0	1	0	4
APPLICATIONS APPROVED	0	0	0	0	1
APPLICATIONS REJECTED	0	0	0	0	0
APPLICATIONS PENDING	2	0	1	0	7
RECIPIENTS	11	3	8	5	86
TOTAL PAYMENTS	\$4,103	\$1,114	\$2,984	\$1,865	\$32,078
CASES CLOSED	0	0	0	0	2

TABLE 2. DETAILED OPERATING STATISTICS BY AREA AND COUNTY FOR SEPTEMBER 1997

	AREA 4 CHRISTIAN	AREA 4 DADE	AREA 4 DALLAS	AREA 4 DOUGLAS	AREA 4 GREENE
*** NC					
APPLICATIONS RECEIVED	4	0	3	0	7
APPLICATIONS APPROVED	5	0	3	1	7
APPLICATIONS REJECTED	0	0	0	0	2
APPLICATIONS PENDING	4	0	2	1	4
RECIPIENTS	150	2	26	23	257
RCF-II	118	2	11	20	219
SNF-ICF	8	0	1	0	1
RCF-I	24	0	14	3	37
PAYMENTS	\$37,094	\$472	\$5,079	\$5,683	\$62,170
RCF-II	\$30,982	\$472	\$2,792	\$5,230	\$56,534
SNF/ICF	\$2,636	\$0	\$173	\$0	\$375
RCF-I	\$3,476	\$0	\$2,114	\$453	\$5,261
REINVESTIGATIONS	6	0	1	0	21
CASES CLOSED	2	0	1	0	13
*** MA					
APPLICATIONS RECEIVED	97	27	32	64	568
APPLICATIONS APPROVED	56	17	23	32	294
APPLICATIONS REJECTED	41	10	24	12	185
APPLICATIONS PENDING	107	21	37	50	686
RECIPIENTS	750	259	475	620	5,015
CASES CLOSED	13	3	7	3	69
*** MA-K					
APPLICATIONS RECEIVED	0	0	0	0	8
APPLICATIONS APPROVED - DMH	0	0	0	0	0
APPLICATIONS APPROVED - DYS	0	0	0	0	4
APPLICATIONS APPROVED - JCT	0	0	0	0	4
APPLICATIONS REJECTED	0	0	0	0	3
APPLICATIONS PENDING	0	0	0	0	3
RECIPIENTS - DMH	0	0	0	0	0
RECIPIENTS - DYS	0	0	0	0	48
RECIPIENTS - JCT	0	0	0	0	16
CASES CLOSED - DMH	0	0	0	0	0
CASES CLOSED - DYS	0	0	0	0	6
CASES CLOSED - JCT	0	0	0	0	5
*** REFUGEE					
APPLICATIONS RECEIVED	0	0	0	0	0
APPLICATIONS APPROVED	0	0	0	0	0
APPLICATIONS REJECTED	0	0	0	0	0
APPLICATIONS PENDING	0	0	0	0	0
CASES RECEIVING	0	0	0	0	0
TOTAL PERSONS	0	0	0	0	0
TOTAL PAYMENTS	\$0	\$0	\$0	\$0	\$0
REINVESTIGATIONS	0	0	0	0	0
CASES CLOSED	0	0	0	0	0
*** SSI ONLY					
RECIPIENTS	11	3	5	16	64
*** SSI-SP					
RECIPIENTS	3	0	12	11	47
TOTAL PAYMENTS	\$78	\$0	\$1,030	\$255	\$1,953
AVERAGE PER RECIPIENT	\$26.00	\$0.00	\$85.83	\$23.18	\$41.55
*** SP ONLY					
RECIPIENTS	1	0	4	3	13
TOTAL PAYMENTS	\$58	\$0	\$651	\$196	\$805
AVERAGE PER RECIPIENT	\$58.00	\$0.00	\$162.75	\$65.33	\$61.92
*** OHB					
APPLICATIONS RECEIVED	12	2	1	6	37
APPLICATIONS APPROVED	9	1	3	0	27
APPLICATIONS REJECTED	5	0	1	0	12
APPLICATIONS PENDING	3	1	0	5	32
TOTAL PERSONS	54	19	44	34	480
REINVESTIGATIONS	0	0	0	0	2
CASES CLOSED	5	2	2	3	44
*** SLMB					
APPLICATIONS RECEIVED	4	2	0	1	9
APPLICATIONS APPROVED	2	0	0	0	4
APPLICATIONS REJECTED	4	1	0	0	2
APPLICATIONS PENDING	1	1	0	1	9
TOTAL PERSONS	31	4	16	18	189
REINVESTIGATIONS	0	0	0	0	1
CASES CLOSED	3	0	1	0	15
*** VENDOR CASES					
RECIPIENTS	154	89	69	64	1,127
CASES CLOSED	2	0	2	1	36

TABLE 2. DETAILED OPERATING STATISTICS BY AREA AND COUNTY FOR SEPTEMBER 1997

	AREA 4 HENRY	AREA 4 HICKORY	AREA 4 JASPER	AREA 4 LACLEDE	AREA 4 LAWRENCE
*** AFDC					
APPLICATIONS RECEIVED	21	5	139	28	39
APPLICATIONS APPROVED	16	2	105	20	19
APPLICATIONS REJECTED	15	3	56	6	12
APPLICATIONS PENDING	13	4	83	20	25
FAMILIES RECEIVING CASH	224	104	1,121	295	261
CHILDREN RECEIVING CASH	409	166	2,013	572	478
TOTAL PERSONS	570	231	2,888	780	670
TOTAL PAYMENTS	\$53,399	\$22,636	\$272,486	\$70,729	\$63,041
AVERAGE PER FAMILY	\$238.39	\$217.65	\$243.07	\$239.76	\$241.54
AVERAGE PER PERSON	\$93.68	\$97.99	\$94.35	\$90.68	\$94.09
TITLE XIX ONLY CASES	3	4	18	7	4
TITLE XIX TRANSITIONAL CASES	45	24	213	45	61
REINVESTIGATIONS	4	8	61	13	21
CASES CLOSED	24	13	112	28	26
*** AFDC/UP					
FAMILIES RECEIVING	0	1	3	2	0
CHILDREN RECEIVING	0	4	6	4	0
TOTAL PERSONS	0	4	10	8	0
TOTAL PAYMENTS	\$0	\$342	\$918	\$530	\$0
AVERAGE PER FAMILY	\$0.00	\$342.00	\$306.00	\$265.00	\$0.00
AVERAGE PER PERSON	\$0.00	\$85.50	\$91.80	\$66.25	\$0.00
*** HC					
APPLICATIONS RECEIVED	40	17	247	69	86
APPLICATIONS APPROVED	24	14	150	39	59
APPLICATIONS REJECTED	18	8	89	18	27
APPLICATIONS PENDING	26	6	156	54	54
FAMILIES RECEIVING	512	229	2,427	831	745
CHILDREN RECEIVING	928	439	4,444	1,534	1,379
TOTAL PERSONS	949	447	4,530	1,569	1,402
REINVESTIGATIONS	5	5	73	17	27
CASES CLOSED	15	6	143	41	46
*** GR-CASH					
APPLICATIONS RECEIVED	4	7	40	13	16
APPLICATIONS APPROVED	1	1	9	2	4
APPLICATIONS REJECTED	8	6	27	12	15
APPLICATIONS PENDING	7	12	67	17	19
CASES RECEIVING	17	5	79	10	28
PERSONS RECEIVING	17	5	79	11	28
CASH PAYMENTS	\$1,360	\$400	\$6,504	\$880	\$1,960
REINVESTIGATIONS	0	0	2	0	0
CASES CLOSED	4	0	5	1	7
MA-GR RECIPIENTS	5	7	34	4	11
MA-GR TOTAL PAYMENTS	\$400	\$560	\$2,671	\$320	\$880
*** HPW					
APPLICATIONS RECEIVED	14	5	105	18	33
APPLICATIONS APPROVED	13	2	75	15	22
APPLICATIONS REJECTED	2	1	27	2	6
APPLICATIONS PENDING	6	2	33	7	12
CASES RECEIVING	82	22	503	136	171
PERSONS RECEIVING	102	31	617	166	226
REINVESTIGATIONS	0	0	0	0	0
CASES CLOSED	2	0	17	2	6
*** NEWBORNS					
APPLICATIONS RECEIVED	8	1	40	15	9
APPLICATIONS APPROVED	8	1	40	14	9
APPLICATIONS REJECTED	0	0	0	0	0
APPLICATIONS PENDING	0	0	0	0	0
RECIPIENTS	46	22	291	114	93
CASES CLOSED	2	4	43	13	14
*** AB SUPP					
APPLICATIONS RECEIVED	1	0	4	1	1
APPLICATIONS APPROVED	0	0	0	0	0
APPLICATIONS REJECTED	0	0	2	0	0
APPLICATIONS PENDING	2	0	4	1	6
RECIPIENTS	3	0	23	4	7
TOTAL PAYMENTS	\$1,028	\$0	\$6,636	\$1,152	\$2,161
CASES CLOSED	0	0	0	0	0
*** BP					
APPLICATIONS RECEIVED	1	0	5	1	1
APPLICATIONS APPROVED	0	0	0	0	0
APPLICATIONS REJECTED	0	0	3	0	1
APPLICATIONS PENDING	2	0	5	1	5
RECIPIENTS	11	7	43	13	12
TOTAL PAYMENTS	\$4,103	\$2,611	\$16,034	\$4,849	\$4,476
CASES CLOSED	0	0	0	0	0

TABLE 2. DETAILED OPERATING STATISTICS BY AREA AND COUNTY FOR SEPTEMBER 1997

	AREA 4 HENRY	AREA 4 HICKORY	AREA 4 JASPER	AREA 4 LACLEDE	AREA 4 LAWRENCE
*** NC					
APPLICATIONS RECEIVED	1	0	12	2	0
APPLICATIONS APPROVED	0	0	9	0	3
APPLICATIONS REJECTED	0	0	2	3	0
APPLICATIONS PENDING	2	1	7	1	2
RECIPIENTS	35	2	224	73	31
RCF-II	30	1	159	43	28
SNF-ICF	0	0	0	0	1
RCF-I	5	1	65	30	2
PAYMENTS	\$8,287	\$382	\$52,823	\$13,901	\$7,650
RCF-II	\$7,532	\$231	\$43,301	\$9,466	\$7,066
SNF/ICF	\$0	\$0	\$0	\$0	\$282
RCF-I	\$755	\$151	\$9,522	\$4,435	\$302
REINVESTIGATIONS	0	0	3	1	2
CASES CLOSED	1	0	5	1	1
*** MA					
APPLICATIONS RECEIVED	83	34	414	97	115
APPLICATIONS APPROVED	45	18	264	62	83
APPLICATIONS REJECTED	28	12	125	34	39
APPLICATIONS PENDING	110	42	308	86	118
RECIPIENTS	724	301	3,039	944	909
CASES CLOSED	3	1	64	12	22
*** MA-K					
APPLICATIONS RECEIVED	0	0	5	0	0
APPLICATIONS APPROVED - DMH	0	0	0	0	0
APPLICATIONS APPROVED - DYS	0	0	0	0	0
APPLICATIONS APPROVED - JCT	0	0	5	0	0
APPLICATIONS REJECTED	0	0	0	0	0
APPLICATIONS PENDING	0	0	0	0	0
RECIPIENTS - DMH	0	0	0	0	0
RECIPIENTS - DYS	0	0	5	0	0
RECIPIENTS - JCT	0	0	32	0	0
CASES CLOSED - DMH	0	0	0	0	0
CASES CLOSED - DYS	0	0	0	0	0
CASES CLOSED - JCT	0	0	2	0	0
*** REFUGEE					
APPLICATIONS RECEIVED	0	0	0	0	0
APPLICATIONS APPROVED	0	0	0	0	0
APPLICATIONS REJECTED	0	0	0	0	0
APPLICATIONS PENDING	0	0	0	0	0
CASES RECEIVING	0	0	0	0	0
TOTAL PERSONS	0	0	0	0	0
TOTAL PAYMENTS	\$0	\$0	\$0	\$0	\$0
REINVESTIGATIONS	0	0	0	0	0
CASES CLOSED	0	0	0	0	0
*** SSI ONLY					
RECIPIENTS	8	6	27	19	9
*** SSI-SP					
RECIPIENTS	4	3	15	12	5
TOTAL PAYMENTS	\$82	\$153	\$707	\$665	\$149
AVERAGE PER RECIPIENT	\$20.50	\$51.00	\$47.13	\$55.42	\$29.80
*** SP ONLY					
RECIPIENTS	1	0	9	5	0
TOTAL PAYMENTS	\$373	\$0	\$589	\$539	\$0
AVERAGE PER RECIPIENT	\$373.00	\$0.00	\$65.44	\$107.80	\$0.00
*** OMB					
APPLICATIONS RECEIVED	8	1	41	5	22
APPLICATIONS APPROVED	2	0	14	4	12
APPLICATIONS REJECTED	3	1	20	1	10
APPLICATIONS PENDING	6	2	25	2	2
TOTAL PERSONS	79	40	320	83	75
REINVESTIGATIONS	0	0	3	0	3
CASES CLOSED	11	4	51	13	9
*** SLMB					
APPLICATIONS RECEIVED	3	0	35	2	23
APPLICATIONS APPROVED	2	2	8	1	5
APPLICATIONS REJECTED	1	0	19	0	19
APPLICATIONS PENDING	1	0	19	1	2
TOTAL PERSONS	18	31	141	32	35
REINVESTIGATIONS	0	0	1	0	1
CASES CLOSED	1	6	19	3	1
*** VENDOR CASES					
RECIPIENTS	170	80	496	177	217
CASES CLOSED	4	0	19	5	9

TABLE 2. DETAILED OPERATING STATISTICS BY AREA AND COUNTY FOR SEPTEMBER 1997

	AREA 4 HCDONALD	AREA 4 MARIES	AREA 4 HILLER	AREA 4 MONITEAU	AREA 4 MORGAN
*** AFDC					
APPLICATIONS RECEIVED	40	5	29	5	16
APPLICATIONS APPROVED	34	3	15	8	8
APPLICATIONS REJECTED	12	2	10	2	2
APPLICATIONS PENDING	16	4	22	5	12
FAMILIES RECEIVING CASH	301	77	192	53	185
CHILDREN RECEIVING CASH	564	136	338	82	345
TOTAL PERSONS	794	200	474	117	482
TOTAL PAYMENTS	\$73,987	\$18,519	\$44,829	\$12,228	\$45,468
AVERAGE PER FAMILY	\$245.80	\$240.51	\$233.48	\$230.72	\$245.77
AVERAGE PER PERSON	\$93.18	\$92.60	\$94.58	\$104.51	\$94.33
TITLE XIX ONLY CASES	4	1	3	0	7
TITLE XIX TRANSITIONAL CASES	55	17	58	9	36
REINVESTIGATIONS	28	1	7	0	11
CASES CLOSED	30	4	32	8	12
*** AFDC/UP					
FAMILIES RECEIVING	2	0	0	0	0
CHILDREN RECEIVING	2	0	0	0	0
TOTAL PERSONS	4	0	0	0	0
TOTAL PAYMENTS	\$428	\$0	\$0	\$0	\$0
AVERAGE PER FAMILY	\$214.00	\$0.00	\$0.00	\$0.00	\$0.00
AVERAGE PER PERSON	\$107.00	\$0.00	\$0.00	\$0.00	\$0.00
*** MC					
APPLICATIONS RECEIVED	79	14	43	14	30
APPLICATIONS APPROVED	58	9	23	9	19
APPLICATIONS REJECTED	25	1	13	9	7
APPLICATIONS PENDING	35	7	32	12	27
FAMILIES RECEIVING	745	168	502	165	382
CHILDREN RECEIVING	1,469	307	921	290	716
TOTAL PERSONS	1,500	309	947	296	737
REINVESTIGATIONS	34	4	15	0	3
CASES CLOSED	50	8	20	11	14
*** GR-CASH					
APPLICATIONS RECEIVED	18	5	11	6	6
APPLICATIONS APPROVED	1	1	1	1	2
APPLICATIONS REJECTED	13	2	13	1	7
APPLICATIONS PENDING	20	8	16	10	9
CASES RECEIVING	23	8	15	4	20
PERSONS RECEIVING	24	8	15	4	20
CASH PAYMENTS	\$1,920	\$640	\$1,200	\$320	\$1,600
REINVESTIGATIONS	0	0	1	0	0
CASES CLOSED	3	1	1	1	2
MA-GR RECIPIENTS	9	0	3	1	4
MA-GR TOTAL PAYMENTS	\$720	\$0	\$240	\$80	\$320
*** HPW					
APPLICATIONS RECEIVED	30	4	15	10	9
APPLICATIONS APPROVED	27	3	17	8	10
APPLICATIONS REJECTED	5	1	3	3	1
APPLICATIONS PENDING	8	1	1	5	3
CASES RECEIVING	154	24	125	35	60
PERSONS RECEIVING	188	28	153	44	74
REINVESTIGATIONS	3	0	2	0	1
CASES CLOSED	6	0	2	2	1
*** NEWBORNS					
APPLICATIONS RECEIVED	17	2	8	5	9
APPLICATIONS APPROVED	11	2	7	5	8
APPLICATIONS REJECTED	1	0	0	0	0
APPLICATIONS PENDING	2	0	0	0	1
RECIPIENTS	51	18	79	31	56
CASES CLOSED	7	1	12	5	8
*** AB SUPP					
APPLICATIONS RECEIVED	2	0	2	1	0
APPLICATIONS APPROVED	0	0	0	0	0
APPLICATIONS REJECTED	0	0	0	1	1
APPLICATIONS PENDING	5	0	2	0	0
RECIPIENTS	2	1	4	1	4
TOTAL PAYMENTS	\$686	\$373	\$1,292	\$194	\$1,130
CASES CLOSED	0	0	0	0	0
*** BP					
APPLICATIONS RECEIVED	2	1	1	1	0
APPLICATIONS APPROVED	0	0	0	0	0
APPLICATIONS REJECTED	0	0	0	1	0
APPLICATIONS PENDING	5	1	1	0	1
RECIPIENTS	10	6	11	3	14
TOTAL PAYMENTS	\$3,730	\$2,238	\$4,070	\$1,119	\$5,222
CASES CLOSED	0	0	0	0	0

TABLE 2. DETAILED OPERATING STATISTICS BY AREA AND COUNTY FOR SEPTEMBER 1997

	AREA 4 HCDONALD	AREA 4 MARIES	AREA 4 HILLER	AREA 4 MONITEAU	AREA 4 MORGAN
*** NC					
APPLICATIONS RECEIVED	0	0	1	1	1
APPLICATIONS APPROVED	0	0	0	0	2
APPLICATIONS REJECTED	0	0	0	1	1
APPLICATIONS PENDING	1	0	1	1	2
RECIPIENTS	43	8	22	8	22
RCF-II	37	1	15	5	20
SNF-ICF	0	1	1	0	0
RCF-I	6	6	6	3	2
PAYMENTS	\$10,954	\$1,275	\$4,964	\$1,570	\$5,761
RCF-II	\$10,048	\$282	\$3,683	\$1,183	\$5,459
SNF/ICF	\$0	\$375	\$375	\$0	\$0
RCF-I	\$906	\$618	\$906	\$387	\$302
REINVESTIGATIONS	0	0	0	0	1
CASES CLOSED	0	1	1	0	0
*** MA					
APPLICATIONS RECEIVED	107	30	60	21	54
APPLICATIONS APPROVED	71	24	38	24	30
APPLICATIONS REJECTED	34	7	26	2	25
APPLICATIONS PENDING	82	25	66	31	81
RECIPIENTS	677	237	667	201	491
CASES CLOSED	15	1	9	3	9
*** MA-K					
APPLICATIONS RECEIVED	0	0	0	0	0
APPLICATIONS APPROVED - DMH	0	0	0	0	0
APPLICATIONS APPROVED - DYS	0	0	0	0	0
APPLICATIONS APPROVED - JCT	0	0	0	0	0
APPLICATIONS REJECTED	0	0	0	0	0
APPLICATIONS PENDING	0	0	0	0	0
RECIPIENTS - DMH	0	0	0	0	0
RECIPIENTS - DYS	0	0	0	0	0
RECIPIENTS - JCT	0	0	0	0	0
CASES CLOSED - DMH	0	0	0	0	0
CASES CLOSED - DYS	0	0	0	0	0
CASES CLOSED - JCT	0	0	0	0	0
*** REFUGEE					
APPLICATIONS RECEIVED	0	0	0	0	0
APPLICATIONS APPROVED	0	0	0	0	0
APPLICATIONS REJECTED	0	0	0	0	0
APPLICATIONS PENDING	0	0	0	0	0
CASES RECEIVING	0	0	0	0	0
TOTAL PERSONS	0	0	0	0	0
TOTAL PAYMENTS	\$0	\$0	\$0	\$0	\$0
REINVESTIGATIONS	0	0	0	0	0
CASES CLOSED	0	0	0	0	0
*** SSI ONLY					
RECIPIENTS	7	5	6	3	8
*** SSI-SP					
RECIPIENTS	6	3	7	4	4
TOTAL PAYMENTS	\$125	\$117	\$279	\$102	\$187
AVERAGE PER RECIPIENT	\$20.83	\$39.00	\$39.86	\$25.50	\$46.75
*** SP ONLY					
RECIPIENTS	0	1	3	0	1
TOTAL PAYMENTS	\$0	\$32	\$111	\$0	\$98
AVERAGE PER RECIPIENT	\$0.00	\$32.00	\$37.00	\$0.00	\$98.00
*** QMB					
APPLICATIONS RECEIVED	10	1	8	0	3
APPLICATIONS APPROVED	6	1	4	0	4
APPLICATIONS REJECTED	2	0	8	0	2
APPLICATIONS PENDING	5	0	6	0	5
TOTAL PERSONS	86	21	74	38	54
REINVESTIGATIONS	2	0	0	0	0
CASES CLOSED	15	5	12	4	8
*** SLMB					
APPLICATIONS RECEIVED	8	0	8	0	1
APPLICATIONS APPROVED	2	0	4	0	1
APPLICATIONS REJECTED	4	0	9	0	0
APPLICATIONS PENDING	4	0	3	0	1
TOTAL PERSONS	61	5	26	12	12
REINVESTIGATIONS	0	0	0	0	0
CASES CLOSED	7	0	1	1	2
*** VENDOR CASES					
RECIPIENTS	71	80	106	106	138
CASES CLOSED	8	1	3	2	4

TABLE 2. DETAILED OPERATING STATISTICS BY AREA AND COUNTY FOR SEPTEMBER 1997

	AREA 4 NEWTON	AREA 4 OZARK	AREA 4 PHELPS	AREA 4 POLK	AREA 4 PULASKI
*** AFDC					
APPLICATIONS RECEIVED	49	14	30	26	52
APPLICATIONS APPROVED	30	8	18	18	37
APPLICATIONS REJECTED	25	6	15	7	18
APPLICATIONS PENDING	35	8	17	21	36
FAMILIES RECEIVING CASH	304	98	318	198	276
CHILDREN RECEIVING CASH	534	187	589	373	495
TOTAL PERSONS	753	254	829	496	680
TOTAL PAYMENTS	\$72,226	\$23,365	\$77,647	\$45,915	\$63,221
AVERAGE PER FAMILY	\$237.59	\$238.42	\$244.17	\$231.89	\$229.06
AVERAGE PER PERSON	\$95.92	\$91.99	\$93.66	\$92.57	\$92.97
TITLE XIX ONLY CASES	8	3	6	6	17
TITLE XIX TRANSITIONAL CASES	82	24	85	32	67
REINVESTIGATIONS	33	16	66	19	29
CASES CLOSED	35	14	40	12	35
*** AFDC/UP					
FAMILIES RECEIVING	2	0	2	1	0
CHILDREN RECEIVING	3	0	6	3	0
TOTAL PERSONS	3	0	8	3	0
TOTAL PAYMENTS	\$370	\$0	\$680	\$107	\$0
AVERAGE PER FAMILY	\$185.00	\$0.00	\$340.00	\$107.00	\$0.00
AVERAGE PER PERSON	\$123.33	\$0.00	\$85.00	\$35.67	\$0.00
*** HC					
APPLICATIONS RECEIVED	87	36	77	41	79
APPLICATIONS APPROVED	59	30	37	31	35
APPLICATIONS REJECTED	44	9	24	9	26
APPLICATIONS PENDING	56	24	59	30	63
FAMILIES RECEIVING	1,003	300	811	597	812
CHILDREN RECEIVING	1,892	590	1,535	1,180	1,428
TOTAL PERSONS	1,907	605	1,551	1,194	1,445
REINVESTIGATIONS	35	11	16	20	20
CASES CLOSED	66	13	51	31	63
*** GR-CASH					
APPLICATIONS RECEIVED	15	7	12	6	11
APPLICATIONS APPROVED	0	1	3	1	3
APPLICATIONS REJECTED	11	3	10	8	8
APPLICATIONS PENDING	21	8	20	10	14
CASES RECEIVING	20	23	24	9	16
PERSONS RECEIVING	20	23	24	9	16
CASH PAYMENTS	\$1,534	\$1,828	\$1,850	\$720	\$1,060
REINVESTIGATIONS	0	1	0	0	0
CASES CLOSED	2	2	3	1	2
HA-GR RECIPIENTS	10	2	7	0	3
HA-GR TOTAL PAYMENTS	\$734	\$160	\$560	\$0	\$240
*** NPW					
APPLICATIONS RECEIVED	35	4	23	17	34
APPLICATIONS APPROVED	32	6	15	15	19
APPLICATIONS REJECTED	7	0	6	1	3
APPLICATIONS PENDING	14	0	11	9	18
CASES RECEIVING	228	40	157	103	136
PERSONS RECEIVING	280	51	199	127	171
REINVESTIGATIONS	0	0	0	0	0
CASES CLOSED	3	1	9	6	9
*** NEWBORNS					
APPLICATIONS RECEIVED	29	2	10	4	9
APPLICATIONS APPROVED	29	2	8	4	9
APPLICATIONS REJECTED	0	0	1	0	0
APPLICATIONS PENDING	0	0	0	0	0
RECIPIENTS	198	16	84	42	64
CASES CLOSED	34	2	21	12	11
*** AB SUPP					
APPLICATIONS RECEIVED	2	1	0	0	0
APPLICATIONS APPROVED	0	0	0	0	0
APPLICATIONS REJECTED	0	0	1	0	0
APPLICATIONS PENDING	2	1	1	0	0
RECIPIENTS	5	6	2	3	2
TOTAL PAYMENTS	\$1,385	\$1,981	\$650	\$942	\$715
CASES CLOSED	0	0	0	1	0
*** BP					
APPLICATIONS RECEIVED	2	0	0	1	0
APPLICATIONS APPROVED	0	0	0	0	0
APPLICATIONS REJECTED	1	0	0	1	0
APPLICATIONS PENDING	3	0	2	0	0
RECIPIENTS	20	6	21	10	14
TOTAL PAYMENTS	\$7,460	\$2,238	\$7,833	\$3,730	\$5,222
CASES CLOSED	0	0	0	0	1

TABLE 2. DETAILED OPERATING STATISTICS BY AREA AND COUNTY FOR SEPTEMBER 1997

	AREA 4 NEWTON	AREA 4 OZARK	AREA 4 PHELPS	AREA 4 POLK	AREA 4 PULASKI
*** NC					
APPLICATIONS RECEIVED	5	1	1	3	1
APPLICATIONS APPROVED	4	2	1	0	1
APPLICATIONS REJECTED	1	1	0	1	0
APPLICATIONS PENDING	2	1	1	3	1
RECIPIENTS	51	7	60	46	28
RCF-II	34	4	55	34	23
SNF-ICF	0	0	2	0	2
RCF-I	17	3	3	12	3
PAYMENTS	\$11,867	\$1,581	\$15,799	\$10,572	\$7,274
RCF-II	\$9,375	\$1,128	\$14,596	\$8,761	\$6,071
SNF/ICF	\$0	\$0	\$750	\$0	\$750
RCF-I	\$2,492	\$453	\$453	\$1,811	\$453
REINVESTIGATIONS	4	0	0	0	0
CASES CLOSED	4	0	2	0	4
*** HA					
APPLICATIONS RECEIVED	157	42	92	64	73
APPLICATIONS APPROVED	109	21	59	54	39
APPLICATIONS REJECTED	49	14	27	13	26
APPLICATIONS PENDING	148	55	102	63	82
RECIPIENTS	1,039	447	978	718	733
CASES CLOSED	17	8	13	5	15
*** HA-K					
APPLICATIONS RECEIVED	0	0	0	0	0
APPLICATIONS APPROVED - DMH	0	0	0	0	0
APPLICATIONS APPROVED - DYS	0	0	0	0	0
APPLICATIONS APPROVED - JCT	0	0	0	0	0
APPLICATIONS REJECTED	0	0	0	0	0
APPLICATIONS PENDING	0	0	0	0	0
RECIPIENTS - DMH	0	0	0	0	0
RECIPIENTS - DYS	0	0	0	0	0
RECIPIENTS - JCT	0	0	0	0	0
CASES CLOSED - DMH	0	0	0	0	0
CASES CLOSED - DYS	0	0	0	0	0
CASES CLOSED - JCT	0	0	0	0	0
*** REFUGEE					
APPLICATIONS RECEIVED	0	0	0	0	0
APPLICATIONS APPROVED	0	0	0	0	0
APPLICATIONS REJECTED	0	0	0	0	0
APPLICATIONS PENDING	0	0	0	0	0
CASES RECEIVING	0	0	0	0	0
TOTAL PERSONS	0	0	0	0	0
TOTAL PAYMENTS	\$0	\$0	\$0	\$0	\$0
REINVESTIGATIONS	0	0	0	0	0
CASES CLOSED	0	0	0	0	0
*** SSI ONLY					
RECIPIENTS	9	8	15	7	9
*** SSI-SP					
RECIPIENTS	8	7	15	16	5
TOTAL PAYMENTS	\$531	\$567	\$1,410	\$884	\$203
AVERAGE PER RECIPIENT	\$66.38	\$81.00	\$94.00	\$55.25	\$40.60
*** SP ONLY					
RECIPIENTS	1	0	7	2	2
TOTAL PAYMENTS	\$373	\$0	\$674	\$240	\$433
AVERAGE PER RECIPIENT	\$373.00	\$0.00	\$96.29	\$120.00	\$216.50
*** OMB					
APPLICATIONS RECEIVED	13	10	2	6	10
APPLICATIONS APPROVED	6	2	2	4	6
APPLICATIONS REJECTED	6	1	2	0	0
APPLICATIONS PENDING	10	8	3	5	7
TOTAL PERSONS	140	43	84	59	59
REINVESTIGATIONS	1	0	1	0	0
CASES CLOSED	26	2	11	12	11
*** SLMB					
APPLICATIONS RECEIVED	5	4	2	1	4
APPLICATIONS APPROVED	1	0	2	1	1
APPLICATIONS REJECTED	3	2	0	0	1
APPLICATIONS PENDING	4	3	1	2	4
TOTAL PERSONS	65	23	33	31	15
REINVESTIGATIONS	1	0	1	0	0
CASES CLOSED	9	0	0	6	0
*** VENDOR CASES					
RECIPIENTS	360	74	213	180	158
CASES CLOSED	16	4	9	5	1

TABLE 2. DETAILED OPERATING STATISTICS BY AREA AND COUNTY FOR SEPTEMBER 1997

	AREA 4 ST CLAIR	AREA 4 STONE	AREA 4 TANEY	AREA 4 TEXAS	AREA 4 VERNON
*** AFDC					
APPLICATIONS RECEIVED	11	53	41	43	21
APPLICATIONS APPROVED	9	22	14	25	20
APPLICATIONS REJECTED	3	22	23	26	5
APPLICATIONS PENDING	7	21	24	12	4
FAMILIES RECEIVING CASH	110	195	150	267	180
CHILDREN RECEIVING CASH	202	335	287	521	312
TOTAL PERSONS	261	483	398	709	435
TOTAL PAYMENTS	\$24,943	\$46,211	\$35,981	\$64,515	\$41,419
AVERAGE PER FAMILY	\$226.75	\$236.98	\$239.87	\$240.88	\$230.11
AVERAGE PER PERSON	\$95.57	\$95.67	\$90.40	\$90.71	\$95.22
TITLE XIX ONLY CASES	2	3	13	10	6
TITLE XIX TRANSITIONAL CASES	25	55	50	54	45
REINVESTIGATIONS	16	19	1	41	20
CASES CLOSED	17	32	34	28	19
*** AFDC/UP					
FAMILIES RECEIVING	1	0	1	2	0
CHILDREN RECEIVING	3	0	3	4	0
TOTAL PERSONS	4	0	3	6	0
TOTAL PAYMENTS	\$342	\$0	\$292	\$576	\$0
AVERAGE PER FAMILY	\$342.00	\$0.00	\$292.00	\$288.00	\$0.00
AVERAGE PER PERSON	\$85.50	\$0.00	\$97.33	\$96.00	\$0.00
*** MC					
APPLICATIONS RECEIVED	31	76	93	64	52
APPLICATIONS APPROVED	27	39	52	46	31
APPLICATIONS REJECTED	13	23	41	29	25
APPLICATIONS PENDING	13	39	58	21	16
FAMILIES RECEIVING	242	603	841	598	472
CHILDREN RECEIVING	497	1,128	1,501	1,162	909
TOTAL PERSONS	501	1,144	1,522	1,181	919
REINVESTIGATIONS	9	5	1	32	30
CASES CLOSED	17	32	42	41	33
*** GR-CASH					
APPLICATIONS RECEIVED	5	6	11	15	6
APPLICATIONS APPROVED	0	2	3	8	1
APPLICATIONS REJECTED	3	6	7	5	4
APPLICATIONS PENDING	4	12	18	19	10
CASES RECEIVING	9	14	16	23	6
PERSONS RECEIVING	9	14	16	23	6
CASH PAYMENTS	\$720	\$1,120	\$1,120	\$1,840	\$480
REINVESTIGATIONS	0	0	0	0	0
CASES CLOSED	1	1	3	1	0
HA-GR RECIPIENTS	3	5	4	3	6
HA-GR TOTAL PAYMENTS	\$240	\$343	\$320	\$240	\$480
*** MPW					
APPLICATIONS RECEIVED	3	22	37	17	12
APPLICATIONS APPROVED	2	18	23	13	12
APPLICATIONS REJECTED	0	3	8	2	2
APPLICATIONS PENDING	2	3	19	8	1
CASES RECEIVING	34	148	206	115	100
PERSONS RECEIVING	45	198	264	138	119
REINVESTIGATIONS	0	0	0	0	0
CASES CLOSED	0	5	1	2	3
*** NEWBORNS					
APPLICATIONS RECEIVED	1	7	13	6	12
APPLICATIONS APPROVED	1	7	12	7	11
APPLICATIONS REJECTED	0	0	0	0	1
APPLICATIONS PENDING	0	0	0	0	0
RECIPIENTS	21	98	152	57	59
CASES CLOSED	6	11	30	7	3
*** AB SUPP					
APPLICATIONS RECEIVED	0	2	0	0	1
APPLICATIONS APPROVED	0	0	0	0	0
APPLICATIONS REJECTED	0	0	0	1	1
APPLICATIONS PENDING	1	2	1	1	1
RECIPIENTS	0	0	3	1	3
TOTAL PAYMENTS	\$0	\$0	\$1,119	\$348	\$423
CASES CLOSED	0	0	0	0	0
*** BP					
APPLICATIONS RECEIVED	0	2	0	0	1
APPLICATIONS APPROVED	0	0	0	0	1
APPLICATIONS REJECTED	0	0	0	1	0
APPLICATIONS PENDING	1	2	1	1	1
RECIPIENTS	4	2	12	12	9
TOTAL PAYMENTS	\$1,492	\$746	\$4,476	\$4,476	\$3,357
CASES CLOSED	0	0	0	1	1

TABLE 2. DETAILED OPERATING STATISTICS BY AREA AND COUNTY FOR SEPTEMBER 1997

	AREA 4 ST CLAIR	AREA 4 STONE	AREA 4 TANEY	AREA 4 TEXAS	AREA 4 VERNON
*** NC					
APPLICATIONS RECEIVED	1	1	0	1	4
APPLICATIONS APPROVED	0	0	1	0	3
APPLICATIONS REJECTED	1	0	0	0	0
APPLICATIONS PENDING	1	0	0	1	2
RECIPIENTS	2	30	36	41	34
RCF-II	2	14	12	31	25
SNF-ICF	0	0	0	1	1
RCF-I	0	16	24	9	8
PAYMENTS	\$564	\$6,214	\$6,381	\$8,711	\$8,057
RCF-II	\$564	\$3,812	\$3,073	\$7,298	\$6,531
SNF/ICF	\$0	\$0	\$0	\$57	\$318
RCF-I	\$0	\$2,402	\$3,308	\$1,356	\$1,208
REINVESTIGATIONS	0	1	0	0	0
CASES CLOSED	0	0	0	1	1
*** MA					
APPLICATIONS RECEIVED	33	63	86	102	79
APPLICATIONS APPROVED	28	48	47	54	45
APPLICATIONS REJECTED	18	32	34	35	18
APPLICATIONS PENDING	30	52	106	99	59
RECIPIENTS	358	546	623	939	678
CASES CLOSED	8	13	15	15	14
*** MA-K					
APPLICATIONS RECEIVED	0	0	4	15	0
APPLICATIONS APPROVED - DMH	0	0	0	0	0
APPLICATIONS APPROVED - DYS	0	0	1	6	0
APPLICATIONS APPROVED - JCT	0	0	1	7	0
APPLICATIONS REJECTED	0	0	0	3	0
APPLICATIONS PENDING	0	0	3	1	0
RECIPIENTS - DMH	0	0	0	0	1
RECIPIENTS - DYS	0	0	3	29	0
RECIPIENTS - JCT	0	0	5	14	0
CASES CLOSED - DMH	0	0	0	0	0
CASES CLOSED - DYS	0	0	1	3	0
CASES CLOSED - JCT	0	0	2	12	0
*** REFUGEE					
APPLICATIONS RECEIVED	0	0	0	0	0
APPLICATIONS APPROVED	0	0	0	0	0
APPLICATIONS REJECTED	0	0	0	0	0
APPLICATIONS PENDING	0	0	0	0	0
CASES RECEIVING	0	0	0	0	0
TOTAL PERSONS	0	0	0	0	0
TOTAL PAYMENTS	\$0	\$0	\$0	\$0	\$0
REINVESTIGATIONS	0	0	0	0	0
CASES CLOSED	0	0	0	0	0
*** SSI ONLY					
RECIPIENTS	7	4	12	8	2
*** SSI-SP					
RECIPIENTS	4	2	7	7	4
TOTAL PAYMENTS	\$96	\$72	\$145	\$174	\$73
AVERAGE PER RECIPIENT	\$24.00	\$36.00	\$20.71	\$24.86	\$18.25
*** SP ONLY					
RECIPIENTS	0	1	3	0	5
TOTAL PAYMENTS	\$0	\$52	\$91	\$0	\$200
AVERAGE PER RECIPIENT	\$0.00	\$52.00	\$30.33	\$0.00	\$40.00
*** QMB					
APPLICATIONS RECEIVED	6	12	11	18	3
APPLICATIONS APPROVED	6	7	5	9	2
APPLICATIONS REJECTED	1	6	4	6	1
APPLICATIONS PENDING	1	3	5	8	1
TOTAL PERSONS	38	54	58	102	58
REINVESTIGATIONS	1	0	0	5	4
CASES CLOSED	3	12	5	18	5
*** SLMB					
APPLICATIONS RECEIVED	6	10	8	12	1
APPLICATIONS APPROVED	0	0	1	0	1
APPLICATIONS REJECTED	7	11	2	7	0
APPLICATIONS PENDING	1	3	6	6	1
TOTAL PERSONS	30	17	35	26	28
REINVESTIGATIONS	2	0	0	0	1
CASES CLOSED	1	1	2	2	2
*** VENDOR CASES					
RECIPIENTS	99	106	167	163	288
CASES CLOSED	2	6	5	3	4

TABLE 2. DETAILED OPERATING STATISTICS BY AREA AND COUNTY FOR SEPTEMBER 1997

	AREA 4 WEBSTER	AREA 4 WRIGHT	AREA 5 JACKSON	AREA 6 ST LOUIS CITY	AREA 7 ST LOUIS COUNTY
*** AFDC					
APPLICATIONS RECEIVED	23	23	787	567	495
APPLICATIONS APPROVED	22	15	504	404	353
APPLICATIONS REJECTED	8	10	234	129	166
APPLICATIONS PENDING	15	12	606	495	406
FAMILIES RECEIVING CASH	154	222	11,658	16,572	9,139
CHILDREN RECEIVING CASH	298	389	23,205	37,219	17,811
TOTAL PERSONS	416	550	31,477	49,907	24,845
TOTAL PAYMENTS	\$38,397	\$52,288	\$2,899,093	\$4,266,156	\$2,247,533
AVERAGE PER FAMILY	\$249.33	\$235.53	\$248.68	\$257.43	\$245.91
AVERAGE PER PERSON	\$92.30	\$95.07	\$92.10	\$85.48	\$90.45
TITLE XIX ONLY CASES	4	1	281	503	233
TITLE XIX TRANSITIONAL CASES	74	41	1,199	1,000	862
REINVESTIGATIONS	7	24	281	725	313
CASES CLOSED	18	19	728	715	561
*** AFDC/UP					
FAMILIES RECEIVING	1	0	66	35	38
CHILDREN RECEIVING	2	0	176	117	99
TOTAL PERSONS	3	0	269	162	161
TOTAL PAYMENTS	\$292	\$0	\$20,666	\$11,730	\$11,836
AVERAGE PER FAMILY	\$292.00	\$0.00	\$313.12	\$335.14	\$311.47
AVERAGE PER PERSON	\$97.33	\$0.00	\$76.83	\$72.41	\$73.52
*** MC					
APPLICATIONS RECEIVED	57	41	996	642	582
APPLICATIONS APPROVED	24	19	609	484	430
APPLICATIONS REJECTED	31	15	331	138	131
APPLICATIONS PENDING	45	31	737	437	377
FAMILIES RECEIVING	533	592	12,525	10,252	10,150
CHILDREN RECEIVING	998	1,127	23,971	20,508	18,682
TOTAL PERSONS	1,011	1,147	24,189	20,619	18,765
REINVESTIGATIONS	9	8	73	131	90
CASES CLOSED	22	21	338	294	317
*** GR-CASH					
APPLICATIONS RECEIVED	9	5	226	245	90
APPLICATIONS APPROVED	2	0	42	48	7
APPLICATIONS REJECTED	4	8	168	233	87
APPLICATIONS PENDING	14	7	456	470	146
CASES RECEIVING	18	14	547	994	272
PERSONS RECEIVING	18	14	549	994	272
CASH PAYMENTS	\$1,440	\$1,120	\$43,497	\$78,528	\$22,117
REINVESTIGATIONS	0	0	2	13	2
CASES CLOSED	1	3	51	56	13
MA-GR RECIPIENTS	1	5	252	670	314
MA-GR TOTAL PAYMENTS	\$80	\$400	\$20,062	\$53,300	\$25,120
*** MPW					
APPLICATIONS RECEIVED	17	12	411	239	266
APPLICATIONS APPROVED	20	14	242	170	179
APPLICATIONS REJECTED	3	1	153	60	72
APPLICATIONS PENDING	7	3	187	140	133
CASES RECEIVING	120	104	1,707	1,082	1,308
PERSONS RECEIVING	157	123	2,112	1,267	1,590
REINVESTIGATIONS	0	0	2	5	0
CASES CLOSED	3	6	53	71	57
*** NEWBORNS					
APPLICATIONS RECEIVED	9	4	124	20	59
APPLICATIONS APPROVED	8	4	119	14	53
APPLICATIONS REJECTED	1	0	2	3	6
APPLICATIONS PENDING	0	0	0	4	3
RECIPIENTS	87	51	862	140	523
CASES CLOSED	16	6	89	17	51
*** AB SUPP					
APPLICATIONS RECEIVED	1	0	18	10	13
APPLICATIONS APPROVED	0	0	4	0	1
APPLICATIONS REJECTED	0	0	7	6	12
APPLICATIONS PENDING	3	2	43	37	12
RECIPIENTS	2	9	94	110	102
TOTAL PAYMENTS	\$506	\$2,973	\$27,714	\$32,965	\$32,487
CASES CLOSED	0	0	1	2	0
*** BP					
APPLICATIONS RECEIVED	0	0	18	13	13
APPLICATIONS APPROVED	0	0	1	1	4
APPLICATIONS REJECTED	0	0	10	5	8
APPLICATIONS PENDING	2	2	49	42	22
RECIPIENTS	11	7	342	319	335
TOTAL PAYMENTS	\$4,103	\$2,611	\$127,566	\$118,613	\$124,950
CASES CLOSED	0	0	4	3	5

TABLE 2. DETAILED OPERATING STATISTICS BY AREA AND COUNTY FOR SEPTEMBER 1997

	AREA 4 WEBSTER	AREA 4 WRIGHT	AREA 5 JACKSON	AREA 6 ST LOUIS CITY	AREA 7 ST LOUIS COUNTY
*** NC					
APPLICATIONS RECEIVED	0	1	51	45	29
APPLICATIONS APPROVED	0	1	36	39	19
APPLICATIONS REJECTED	0	1	8	10	6
APPLICATIONS PENDING	0	1	61	31	32
RECIPIENTS	20	20	1,085	791	642
RCF-II	12	20	611	389	427
SNF-ICF	2	0	214	49	112
RCF-I	6	0	260	353	103
PAYMENTS	\$4,537	\$5,511	\$278,212	\$170,693	\$170,296
RCF-II	\$3,130	\$5,511	\$162,689	\$101,125	\$114,824
SNF/ICF	\$564	\$0	\$77,534	\$17,572	\$40,873
RCF-I	\$843	\$0	\$37,989	\$51,996	\$14,599
REINVESTIGATIONS	1	0	72	58	13
CASES CLOSED	0	0	29	13	8
*** MA					
APPLICATIONS RECEIVED	71	67	1,213	1,021	844
APPLICATIONS APPROVED	40	54	820	676	612
APPLICATIONS REJECTED	24	23	421	415	296
APPLICATIONS PENDING	90	73	1,831	1,655	1,112
RECIPIENTS	665	955	11,938	17,389	10,690
CASES CLOSED	16	11	184	186	109
*** MA-K					
APPLICATIONS RECEIVED	0	0	26	10	55
APPLICATIONS APPROVED - DMH	0	0	0	0	0
APPLICATIONS APPROVED - DYS	0	0	0	2	1
APPLICATIONS APPROVED - JCT	0	0	20	1	51
APPLICATIONS REJECTED	0	0	11	3	4
APPLICATIONS PENDING	0	0	2	11	5
RECIPIENTS - DMH	0	0	0	2	7
RECIPIENTS - DYS	0	0	4	85	28
RECIPIENTS - JCT	0	0	235	39	178
CASES CLOSED - DMH	0	0	0	0	0
CASES CLOSED - DYS	0	0	0	7	9
CASES CLOSED - JCT	0	0	81	1	42
*** REFUGEE					
APPLICATIONS RECEIVED	0	0	34	49	8
APPLICATIONS APPROVED	0	0	31	71	1
APPLICATIONS REJECTED	0	0	1	1	0
APPLICATIONS PENDING	0	0	3	58	7
CASES RECEIVING	0	0	165	350	38
TOTAL PERSONS	0	0	386	901	113
TOTAL PAYMENTS	\$0	\$0	\$1,438	\$52,836	\$3,173
REINVESTIGATIONS	0	0	1	4	0
CASES CLOSED	0	0	2	49	13
*** SSI ONLY					
RECIPIENTS	11	23	121	441	180
*** SSI-SP					
RECIPIENTS	14	10	77	197	78
TOTAL PAYMENTS	\$262	\$349	\$3,254	\$8,785	\$4,007
AVERAGE PER RECIPIENT	\$18.71	\$34.90	\$42.26	\$44.59	\$51.37
*** SP ONLY					
RECIPIENTS	0	0	40	63	40
TOTAL PAYMENTS	\$0	\$0	\$4,781	\$2,972	\$2,323
AVERAGE PER RECIPIENT	\$0.00	\$0.00	\$119.53	\$47.17	\$58.08
*** OMB					
APPLICATIONS RECEIVED	6	6	77	65	61
APPLICATIONS APPROVED	7	4	44	33	30
APPLICATIONS REJECTED	2	1	32	26	25
APPLICATIONS PENDING	4	3	70	113	40
TOTAL PERSONS	70	83	1,122	1,083	862
REINVESTIGATIONS	1	0	6	15	3
CASES CLOSED	11	24	96	49	49
*** SLMB					
APPLICATIONS RECEIVED	3	3	30	15	20
APPLICATIONS APPROVED	0	0	21	7	14
APPLICATIONS REJECTED	2	1	14	7	4
APPLICATIONS PENDING	2	4	26	30	6
TOTAL PERSONS	33	36	390	265	203
REINVESTIGATIONS	1	0	2	0	0
CASES CLOSED	7	3	34	17	10
*** VENDOR CASES					
RECIPIENTS	159	132	3,088	2,365	4,953
CASES CLOSED	6	2	109	74	84

TABLE 3. DETAILED OPERATING STATISTICS BY AREA FOR SEPTEMBER 1997

	AREA 1	AREA 2	AREA 3	AREA 4	AREA 5	AREA 6	AREA 7
*** AFDC							
APPLICATIONS RECEIVED	573	763	897	1,152	787	567	495
APPLICATIONS APPROVED	349	434	591	740	504	404	353
APPLICATIONS REJECTED	208	261	347	447	234	129	166
APPLICATIONS PENDING	369	486	502	660	606	495	406
FAMILIES RECEIVING CASH	4,729	6,380	8,407	8,543	11,658	16,572	9,139
CHILDREN RECEIVING CASH	8,458	11,652	15,883	15,539	23,205	37,219	17,811
TOTAL PERSONS	11,698	16,404	21,678	21,686	31,477	49,907	24,845
TOTAL PAYMENTS	\$1,111,313	\$1,535,060	\$1,985,153	\$2,034,222	\$2,899,093	\$4,266,156	\$2,247,333
AVERAGE PER FAMILY	\$234.83	\$235.40	\$237.07	\$238.14	\$248.68	\$257.43	\$245.91
AVERAGE PER PERSON	\$94.08	\$93.78	\$91.48	\$93.93	\$92.10	\$85.48	\$90.45
TITLE XIX ONLY CASES	89	154	257	213	281	503	233
TITLE XIX TRANSITIONAL CASES	1,356	1,470	1,888	2,010	1,199	1,000	862
REINVESTIGATIONS	326	494	953	658	281	725	313
CASES CLOSED	597	680	935	925	728	715	561
*** AFDC/UP							
FAMILIES RECEIVING	35	27	50	31	66	35	38
CHILDREN RECEIVING	82	66	129	75	176	117	99
TOTAL PERSONS	130	97	168	107	269	162	161
TOTAL PAYMENTS	\$10,212	\$7,393	\$13,385	\$8,851	\$20,666	\$11,730	\$11,836
AVERAGE PER FAMILY	\$160.95	\$170.78	\$206.95	\$164.29	\$313.12	\$335.14	\$311.47
AVERAGE PER PERSON	\$44.81	\$46.92	\$62.11	\$49.42	\$76.83	\$72.41	\$73.52
*** HC							
APPLICATIONS RECEIVED	1,139	1,281	1,601	2,208	996	642	582
APPLICATIONS APPROVED	809	799	1,057	1,297	609	484	430
APPLICATIONS REJECTED	355	404	573	802	331	138	131
APPLICATIONS PENDING	701	802	836	1,364	737	437	377
FAMILIES RECEIVING	12,455	13,941	16,122	22,986	12,525	10,252	10,150
CHILDREN RECEIVING	22,951	25,552	29,562	42,944	23,971	20,508	18,682
TOTAL PERSONS	23,232	25,929	30,134	43,609	24,189	20,619	18,765
REINVESTIGATIONS	373	403	754	554	73	131	90
CASES CLOSED	719	774	982	1,195	338	294	317
*** GR-CASH							
APPLICATIONS RECEIVED	182	213	388	398	226	245	90
APPLICATIONS APPROVED	57	45	82	71	42	48	7
APPLICATIONS REJECTED	125	158	293	301	168	233	87
APPLICATIONS PENDING	258	286	513	568	456	470	146
CASES RECEIVING	342	372	523	656	547	994	272
PERSONS RECEIVING	345	375	525	658	549	994	272
CASH PAYMENTS	\$27,637	\$29,479	\$41,096	\$52,028	\$43,497	\$78,528	\$22,117
REINVESTIGATIONS	3	5	17	9	2	13	2
CASES CLOSED	39	44	48	74	51	56	13
HA-GR RECIPIENTS	112	111	104	226	252	670	314
HA-GR TOTAL PAYMENTS	\$8,857	\$8,880	\$8,280	\$17,832	\$20,062	\$53,300	\$25,120
*** HPW							
APPLICATIONS RECEIVED	468	446	403	796	411	239	266
APPLICATIONS APPROVED	327	368	326	631	242	170	179
APPLICATIONS REJECTED	115	109	67	147	153	60	72
APPLICATIONS PENDING	164	159	130	281	187	140	133
CASES RECEIVING	2,514	2,664	2,468	4,553	1,707	1,082	1,308
PERSONS RECEIVING	3,106	3,220	3,022	5,719	2,112	1,267	1,590
REINVESTIGATIONS	4	8	23	7	2	5	0
CASES CLOSED	76	53	103	126	53	71	57
*** NEWBORNS							
APPLICATIONS RECEIVED	193	199	128	360	124	20	59
APPLICATIONS APPROVED	182	187	119	343	119	14	53
APPLICATIONS REJECTED	9	8	4	5	2	3	6
APPLICATIONS PENDING	2	2	0	3	0	4	3
RECIPIENTS	1,587	1,572	1,041	2,909	862	140	523
CASES CLOSED	256	270	202	436	89	17	51
*** AB SUPP							
APPLICATIONS RECEIVED	18	13	27	25	18	10	13
APPLICATIONS APPROVED	1	0	1	0	4	0	1
APPLICATIONS REJECTED	8	15	7	9	7	6	12
APPLICATIONS PENDING	35	25	38	46	43	37	12
RECIPIENTS	84	97	126	139	94	110	102
TOTAL PAYMENTS	\$23,700	\$28,017	\$34,950	\$41,144	\$27,714	\$32,965	\$52,487
CASES CLOSED	0	3	0	2	1	2	0
*** BP							
APPLICATIONS RECEIVED	20	13	27	27	18	13	13
APPLICATIONS APPROVED	3	3	2	3	1	1	4
APPLICATIONS REJECTED	7	9	8	8	10	5	8
APPLICATIONS PENDING	40	32	42	51	49	42	22
RECIPIENTS	343	341	318	430	342	319	335
TOTAL PAYMENTS	\$127,873	\$126,437	\$118,576	\$160,347	\$127,566	\$118,613	\$124,950
CASES CLOSED	4	6	3	6	4	3	5

TABLE 3. DETAILED OPERATING STATISTICS BY AREA FOR SEPTEMBER 1997

	AREA 1	AREA 2	AREA 3	AREA 4	AREA 5	AREA 6	AREA 7
*** NC							
APPLICATIONS RECEIVED	58	70	71	56	51	45	29
APPLICATIONS APPROVED	37	37	51	47	36	39	19
APPLICATIONS REJECTED	13	13	31	14	8	10	6
APPLICATIONS PENDING	55	75	74	43	61	31	32
RECIPIENTS	1,129	1,303	1,441	1,429	1,085	791	642
RCF-II	712	694	957	1,038	611	389	427
SNF-ICF	87	176	86	35	214	49	112
RCF-I	330	433	398	356	260	353	103
PAYMENTS	\$257,231	\$304,505	\$339,279	\$333,458	\$278,212	\$170,693	\$170,296
RCF-II	\$180,584	\$181,149	\$251,947	\$270,542	\$162,689	\$101,125	\$114,824
SNF/ICF	\$30,456	\$61,256	\$30,494	\$11,875	\$77,534	\$17,572	\$40,873
RCF-I	\$46,391	\$62,100	\$56,838	\$51,041	\$37,989	\$51,996	\$14,599
REINVESTIGATIONS	61	57	87	48	72	58	13
CASES CLOSED	30	27	26	41	29	13	8
*** HA							
APPLICATIONS RECEIVED	1,731	1,813	2,352	3,154	1,213	1,021	844
APPLICATIONS APPROVED	1,098	1,216	1,561	1,944	820	676	612
APPLICATIONS REJECTED	515	568	790	1,056	421	415	296
APPLICATIONS PENDING	1,728	1,781	2,334	3,162	1,831	1,655	1,112
RECIPIENTS	13,631	14,809	25,931	27,209	11,938	17,389	10,690
CASES CLOSED	268	278	357	450	184	186	109
*** HA-K							
APPLICATIONS RECEIVED	29	87	28	32	26	10	55
APPLICATIONS APPROVED - DHM	0	0	0	0	0	0	0
APPLICATIONS APPROVED - DYS	5	16	6	11	0	2	1
APPLICATIONS APPROVED - JCT	10	41	1	17	20	1	51
APPLICATIONS REJECTED	11	17	8	6	11	3	4
APPLICATIONS PENDING	4	12	13	7	2	11	5
RECIPIENTS - DHM	3	9	0	1	0	2	7
RECIPIENTS - DYS	59	147	73	85	4	85	28
RECIPIENTS - JCT	67	162	4	67	235	39	178
CASES CLOSED - DHM	0	0	0	0	0	0	0
CASES CLOSED - DYS	6	35	11	10	0	7	9
CASES CLOSED - JCT	7	37	0	21	81	1	42
*** REFUGEE							
APPLICATIONS RECEIVED	0	1	0	0	34	49	8
APPLICATIONS APPROVED	0	1	0	0	31	71	1
APPLICATIONS REJECTED	0	1	0	0	1	1	0
APPLICATIONS PENDING	0	1	0	0	3	58	7
CASES RECEIVING	1	9	0	0	165	350	38
TOTAL PERSONS	1	19	0	0	386	901	113
TOTAL PAYMENTS	\$0	\$1,400	\$0	\$0	\$1,438	\$52,836	\$3,173
REINVESTIGATIONS	0	0	0	0	1	4	0
CASES CLOSED	0	3	0	0	2	49	13
*** SSI ONLY							
RECIPIENTS	160	152	486	350	121	441	180
*** SSI-SP							
RECIPIENTS	101	99	279	258	77	197	78
TOTAL PAYMENTS	\$3,527	\$4,717	\$14,654	\$11,376	\$3,254	\$8,785	\$4,007
AVERAGE PER RECIPIENT	\$31.72	\$36.19	\$46.95	\$37.23	\$42.26	\$44.59	\$51.37
*** SP ONLY							
RECIPIENTS	22	38	66	68	40	63	40
TOTAL PAYMENTS	\$1,959	\$1,492	\$3,991	\$6,614	\$4,781	\$2,972	\$2,323
AVERAGE PER RECIPIENT	\$28.77	\$32.31	\$45.52	\$79.69	\$119.53	\$47.17	\$58.08
*** QMB							
APPLICATIONS RECEIVED	164	148	261	297	77	65	61
APPLICATIONS APPROVED	66	89	150	165	44	33	30
APPLICATIONS REJECTED	53	52	116	104	32	26	25
APPLICATIONS PENDING	97	75	157	169	70	113	40
TOTAL PERSONS	1,505	1,525	1,822	2,719	1,122	1,083	862
REINVESTIGATIONS	37	14	47	25	6	15	3
CASES CLOSED	201	216	315	380	96	49	49
*** SLMB							
APPLICATIONS RECEIVED	96	73	164	168	30	15	20
APPLICATIONS APPROVED	24	28	35	46	21	7	14
APPLICATIONS REJECTED	44	43	125	100	14	7	4
APPLICATIONS PENDING	63	36	102	86	26	30	6
TOTAL PERSONS	640	563	867	1,175	390	265	203
REINVESTIGATIONS	6	6	16	9	2	0	0
CASES CLOSED	75	50	102	115	34	17	10
*** VENDOR CASES							
RECIPIENTS	5,392	4,683	4,589	6,058	3,088	2,365	4,953
CASES CLOSED	138	133	145	190	109	74	84

FIGURE 2. MEDICAL STATISTICS - TOTAL INDIVIDUALS

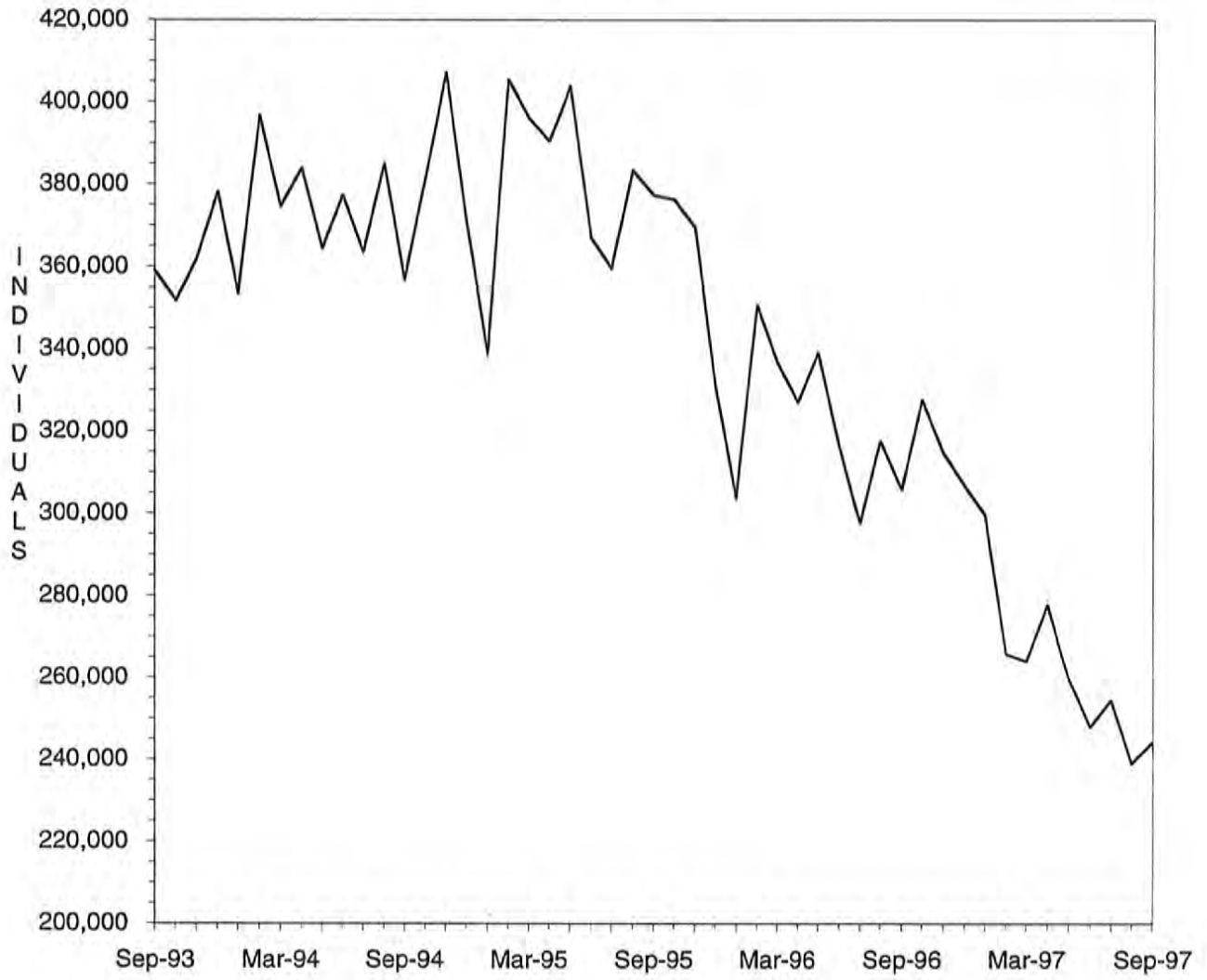

FIGURE 3. MEDICAL STATISTICS - TOTAL PAYMENTS

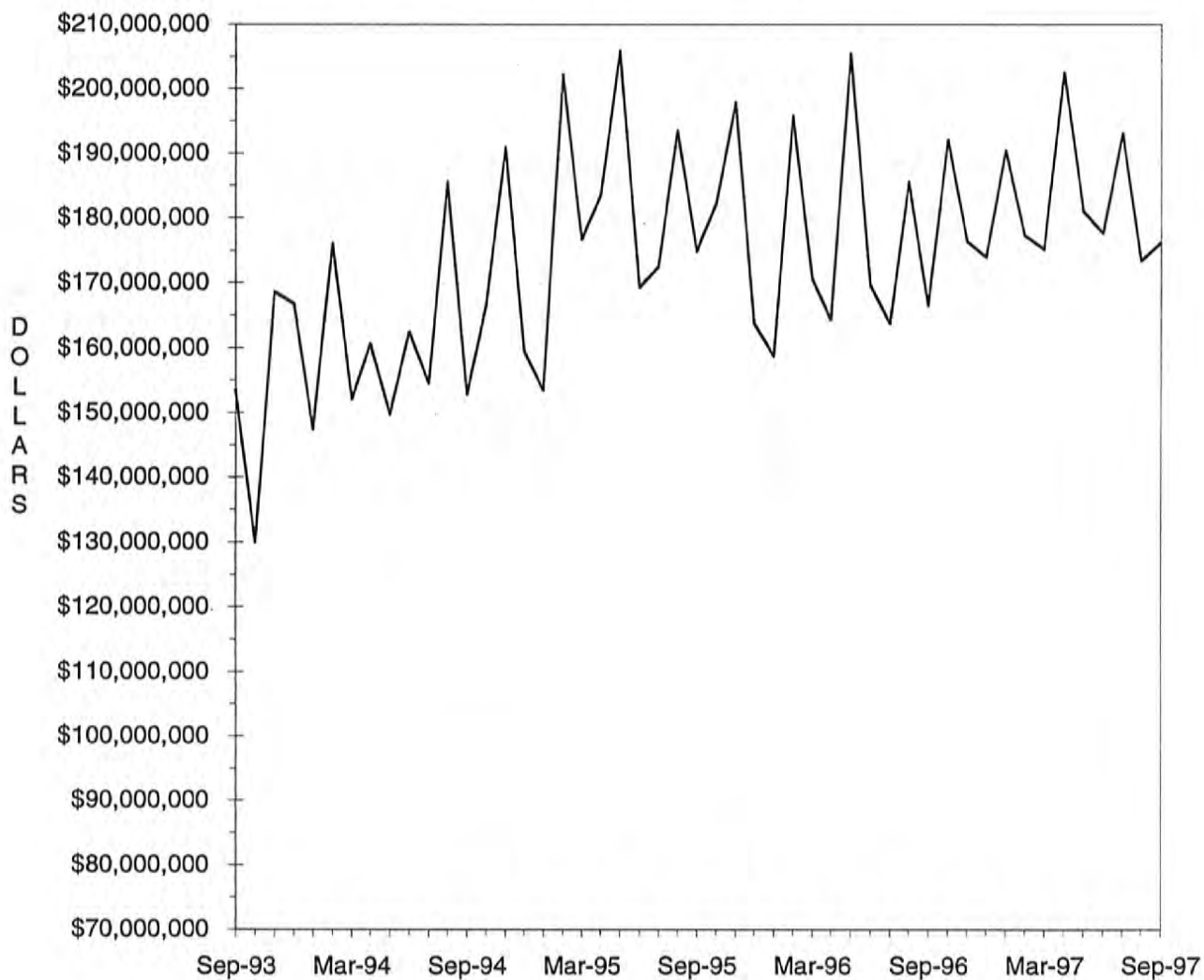

TABLE 4. MISSOURI MEDICAID RECIPIENTS AND PAYMENTS BY TYPE OF SERVICE, SEPTEMBER, 1997

COUNTY	TOTAL	TOTAL	PHYSICIAN SERVICES		INPATIENT HOSPITAL		NURSING FACILITY		PREPAID HEALTH		PHARMACY SERVICES	
	RECIPIENTS	PAYMENTS	RECIPIENTS	PAYMENTS	RECIPIENTS	PAYMENTS	RECIPIENTS	PAYMENTS	RECIPIENTS	PAYMENTS	RECIPIENTS	PAYMENTS
STATE TOTAL	244,091	\$172,187,163	55,251	\$3,255,194	8,135	\$21,754,195	26,464	\$56,675,779	3	\$1,382	162,361	\$26,987,353
ADAIR	1,567	\$1,118,656	366	\$22,618	105	\$98,777	147	\$298,836	0	\$0	1,059	\$176,654
ANDREW	431	\$389,695	99	\$5,495	8	\$19,770	114	\$216,163	0	\$0	334	\$73,746
ATCHISON	293	\$238,200	79	\$1,937	4	\$18,347	72	\$140,359	0	\$0	219	\$47,685
AUDRAIN	840	\$722,898	200	\$11,581	46	\$85,955	142	\$315,080	0	\$0	632	\$131,812
BARRY	2,513	\$1,211,530	350	\$30,483	101	\$172,823	172	\$365,563	0	\$0	1,604	\$195,124
BARTON	925	\$481,602	289	\$15,686	34	\$77,383	65	\$118,865	0	\$0	591	\$89,323
BATES	1,162	\$663,433	301	\$15,309	51	\$119,815	139	\$292,167	0	\$0	737	\$92,255
BENTON	1,420	\$663,669	295	\$17,156	44	\$109,791	116	\$229,575	0	\$0	971	\$118,478
BOLLINGER	1,058	\$460,763	172	\$11,561	35	\$77,196	41	\$75,066	0	\$0	708	\$92,441
BOONE	2,938	\$2,988,698	818	\$72,311	88	\$375,531	338	\$829,999	0	\$0	1,831	\$562,934
BUCHANAN	3,893	\$2,795,974	1,071	\$59,463	83	\$300,395	446	\$813,435	0	\$0	2,783	\$492,356
BUTLER	4,973	\$2,945,990	1,842	\$93,588	176	\$398,429	295	\$611,783	0	\$0	3,551	\$512,221
CALDWELL	284	\$243,003	60	\$2,559	11	\$16,224	71	\$132,068	0	\$0	184	\$38,745
CALLAWAY	1,051	\$1,067,873	255	\$22,455	59	\$386,068	141	\$233,155	0	\$0	661	\$124,405
CAMDEN	900	\$626,787	260	\$13,011	33	\$30,751	131	\$278,910	0	\$0	671	\$124,436
CAPE GIRARDEAU	3,586	\$2,296,284	688	\$38,643	101	\$337,719	362	\$754,838	0	\$0	2,319	\$336,463
CARROLL	420	\$329,514	155	\$5,816	20	\$5,768	84	\$164,671	0	\$0	299	\$52,713
CARTER	929	\$447,562	208	\$9,897	23	\$109,227	41	\$79,353	0	\$0	705	\$85,432
CASS	1,438	\$1,478,132	358	\$14,752	55	\$167,236	334	\$675,264	0	\$0	992	\$252,430
CEDAR	1,273	\$663,031	203	\$11,754	59	\$78,184	130	\$248,606	0	\$0	622	\$100,074
CHARITON	403	\$474,832	145	\$8,101	9	\$88,337	130	\$264,315	0	\$0	313	\$52,053
CHRISTIAN	2,238	\$1,159,923	422	\$32,425	73	\$191,536	153	\$329,539	0	\$0	1,506	\$242,319
CLARK	587	\$276,461	210	\$8,608	23	\$50,703	64	\$123,455	0	\$0	389	\$47,068
CLAY	2,616	\$2,789,222	764	\$41,176	93	\$212,965	626	\$1,405,015	0	\$0	1,837	\$426,910
CLINTON	423	\$430,570	90	\$4,967	14	\$42,562	114	\$248,457	0	\$0	315	\$54,829
COLE	1,539	\$1,455,797	336	\$21,202	35	\$119,159	281	\$620,720	0	\$0	1,091	\$223,914
COOPER	545	\$544,384	122	\$7,654	20	\$40,075	132	\$293,165	0	\$0	410	\$67,600
CRAWFORD	1,860	\$901,358	242	\$17,832	47	\$137,926	123	\$271,442	0	\$0	1,188	\$172,187
DADE	640	\$336,189	131	\$7,103	14	\$21,197	83	\$140,793	0	\$0	430	\$61,030
DALLAS	1,024	\$512,298	159	\$13,179	30	\$56,697	59	\$152,311	0	\$0	691	\$101,498
DAVISS	247	\$191,607	66	\$3,282	5	\$5,657	60	\$124,167	0	\$0	194	\$29,249
DEKALB	415	\$378,853	81	\$4,369	13	\$9,589	122	\$218,748	0	\$0	319	\$68,876
DENT	1,619	\$741,150	445	\$27,605	53	\$85,711	118	\$255,003	0	\$0	1,077	\$113,359
DOUGLAS	1,342	\$457,494	241	\$9,064	36	\$49,755	65	\$123,853	0	\$0	877	\$113,652
DUNKLIN	6,185	\$2,787,625	1,400	\$73,764	411	\$314,011	417	\$858,495	0	\$0	4,751	\$569,785
FRANKLIN	2,016	\$1,922,008	421	\$20,216	46	\$194,418	445	\$952,535	0	\$0	1,513	\$310,497
GASCONADE	455	\$485,000	69	\$3,334	4	\$8,573	149	\$313,885	0	\$0	352	\$85,837
GENTRY	340	\$387,419	84	\$3,328	18	\$21,559	97	\$205,483	0	\$0	273	\$45,732
GREENE	13,591	\$7,507,071	2,155	\$164,968	439	\$1,111,743	1,076	\$2,310,989	0	\$0	8,642	\$1,243,063
GRUNDY	560	\$435,728	125	\$6,033	14	\$35,847	122	\$227,581	0	\$0	410	\$65,596
HARRISON	413	\$425,773	77	\$4,306	22	\$54,250	92	\$181,169	0	\$0	317	\$68,244
HENRY	1,678	\$906,274	328	\$13,612	61	\$121,273	155	\$331,988	0	\$0	1,114	\$145,500
HICKORY	736	\$382,663	152	\$7,247	25	\$48,069	72	\$161,333	0	\$0	490	\$62,428
HOLT	229	\$215,056	36	\$2,020	5	\$11,099	68	\$138,159	0	\$0	171	\$29,818
HOWARD	394	\$405,886	77	\$4,616	18	\$53,667	68	\$143,534	0	\$0	288	\$57,393
HOWELL	3,821	\$1,866,799	878	\$67,835	128	\$171,446	421	\$735,526	0	\$0	2,587	\$343,529
IRON	1,365	\$739,312	352	\$13,200	28	\$58,775	128	\$263,764	0	\$0	991	\$146,117
JACKSON	20,152	\$16,838,896	5,736	\$322,575	682	\$2,545,555	2,659	\$5,970,915	3	\$1,382	11,571	\$2,675,199
JASPER	8,496	\$4,183,188	3,020	\$170,686	288	\$647,127	461	\$903,429	0	\$0	5,297	\$767,439
JEFFERSON	3,787	\$3,444,355	879	\$50,555	107	\$339,525	671	\$1,459,843	0	\$0	2,617	\$555,881
JOHNSON	1,039	\$847,818	335	\$16,127	42	\$93,503	160	\$333,835	0	\$0	741	\$135,904
KNOX	361	\$141,060	71	\$2,323	15	\$5,778	23	\$42,078	0	\$0	245	\$37,043
LACLEDE	2,395	\$1,205,185	452	\$44,303	72	\$161,117	163	\$346,495	0	\$0	1,593	\$222,722
LAFAYETTE	1,111	\$1,960,924	322	\$13,954	27	\$39,730	209	\$432,164	0	\$0	823	\$165,409
LAWRENCE	2,519	\$1,603,333	504	\$32,520	93	\$270,432	223	\$656,811	0	\$0	1,575	\$246,158
LEWIS	658	\$478,333	141	\$9,541	32	\$65,132	125	\$275,102	0	\$0	405	\$57,520
LINCOLN	1,684	\$978,299	304	\$20,673	43	\$62,694	191	\$382,779	0	\$0	1,211	\$175,364

56

TABLE 4. MISSOURI MEDICAID RECIPIENTS AND PAYMENTS BY TYPE OF SERVICE, SEPTEMBER, 1997

COUNTY	TOTAL	TOTAL	PHYSICIAN SERVICES		INPATIENT HOSPITAL		NURSING FACILITY		PREPAID HEALTH		PHARMACY SERVICES	
	RECIPIENTS	PAYMENTS	RECIPIENTS	PAYMENTS	RECIPIENTS	PAYMENTS	RECIPIENTS	PAYMENTS	RECIPIENTS	PAYMENTS	RECIPIENTS	PAYMENTS
LINN	1,023	\$506,642	232	\$11,927	48	\$63,838	99	\$216,122	0	\$0	654	\$74,314
LIVINGSTON	693	\$592,091	266	\$12,987	43	\$12,987	135	\$297,086	0	\$0	522	\$105,439
MCDONALD	2,036	\$628,574	547	\$38,432	75	\$76,418	64	\$122,341	0	\$0	1,233	\$121,705
MACON	988	\$727,430	276	\$17,313	54	\$85,093	144	\$304,563	0	\$0	670	\$100,853
MADISON	1,292	\$669,361	326	\$15,484	33	\$43,115	132	\$292,108	0	\$0	933	\$129,770
MARIES	598	\$362,168	149	\$6,296	11	\$58,819	75	\$161,396	0	\$0	379	\$61,689
MARION	2,400	\$1,515,999	708	\$64,910	86	\$161,148	316	\$588,525	0	\$0	1,533	\$200,158
MERCER	162	\$117,288	39	\$1,756	10	\$4,964	34	\$64,540	0	\$0	134	\$19,515
MILLER	914	\$575,225	213	\$14,202	25	\$66,250	107	\$218,507	0	\$0	676	\$118,609
MISSISSIPPI	2,462	\$1,104,730	507	\$17,341	63	\$186,797	175	\$319,535	0	\$0	1,674	\$227,588
MONITEAU	357	\$328,548	49	\$2,686	3	\$510	94	\$228,972	0	\$0	272	\$48,445
MONROE	362	\$301,896	84	\$5,671	15	\$28,056	52	\$123,096	0	\$0	275	\$44,009
MONTGOMERY	523	\$531,522	105	\$5,458	9	\$17,850	144	\$262,542	0	\$0	395	\$84,855
MORGAN	753	\$541,735	152	\$7,815	22	\$68,848	128	\$248,281	0	\$0	546	\$87,669
NEW MADRID	3,019	\$1,652,290	626	\$30,804	114	\$232,084	275	\$519,450	0	\$0	2,186	\$304,042
NEWTON	3,021	\$1,817,818	886	\$63,250	100	\$206,410	326	\$742,563	0	\$0	1,903	\$271,326
NODAWAY	552	\$527,432	164	\$6,674	17	\$18,490	130	\$256,559	0	\$0	407	\$83,111
OREGON	1,191	\$552,146	251	\$14,894	54	\$64,154	74	\$131,134	0	\$0	884	\$115,121
OSAGE	281	\$230,085	85	\$6,444	4	\$5,646	70	\$130,861	0	\$0	216	\$43,402
OZARK	976	\$477,187	145	\$14,548	34	\$33,559	70	\$202,535	0	\$0	645	\$78,433
PEMISCOT	4,103	\$1,906,548	1,217	\$72,401	241	\$298,163	203	\$458,986	0	\$0	2,848	\$339,402
PERRY	1,101	\$609,254	246	\$11,487	26	\$46,165	126	\$251,603	0	\$0	734	\$89,908
PETTIS	1,594	\$1,245,733	549	\$25,983	55	\$120,385	192	\$417,687	0	\$0	1,055	\$183,700
PHELPS	2,973	\$1,476,038	565	\$32,771	71	\$175,036	209	\$423,657	0	\$0	1,863	\$241,760
PIKE	1,247	\$770,020	243	\$17,260	33	\$94,584	127	\$270,447	0	\$0	864	\$105,920
PLATTE	810	\$882,641	232	\$11,972	21	\$39,618	235	\$474,659	0	\$0	594	\$150,675
POLK	1,857	\$1,084,502	362	\$19,199	44	\$104,842	172	\$375,826	0	\$0	1,222	\$184,627
PULASKI	2,133	\$929,967	345	\$28,049	60	\$152,803	141	\$288,729	0	\$0	1,379	\$158,867
PUTMAN	455	\$195,407	77	\$5,137	23	\$27,326	37	\$68,541	0	\$0	319	\$41,987
RALLS	536	\$356,922	145	\$15,259	9	\$60,041	52	\$131,291	0	\$0	361	\$49,693
RANDOLPH	1,158	\$1,004,546	416	\$19,113	43	\$124,293	210	\$421,004	0	\$0	836	\$174,920
RAY	518	\$459,109	169	\$7,684	20	\$40,516	97	\$197,860	0	\$0	389	\$85,895
REYNOLDS	923	\$375,532	200	\$9,909	26	\$49,270	40	\$70,225	0	\$0	709	\$84,374
RIPLEY	2,108	\$834,269	489	\$23,832	46	\$66,402	86	\$169,929	0	\$0	1,530	\$186,440
ST. CHARLES	2,805	\$3,346,293	636	\$31,193	65	\$137,605	422	\$894,298	0	\$0	1,865	\$425,489
ST. CLAIR	890	\$415,918	239	\$9,327	31	\$37,400	90	\$185,951	0	\$0	625	\$83,468
ST. FRANCOIS	5,236	\$2,712,856	1,118	\$57,079	136	\$366,504	375	\$745,681	0	\$0	3,698	\$580,986
STE. GENEVIEVE	896	\$503,162	141	\$7,559	21	\$50,074	89	\$170,181	0	\$0	626	\$92,054
ST. LOUIS	16,464	\$18,642,669	3,091	\$165,572	373	\$1,662,578	3,579	\$8,057,234	0	\$0	11,201	\$2,225,751
SALINE	1,311	\$2,864,574	368	\$15,689	35	\$41,487	111	\$221,374	0	\$0	1,016	\$215,803
SCHUYLER	405	\$217,379	91	\$7,899	28	\$56,327	33	\$72,442	0	\$0	277	\$31,364
SCOTLAND	420	\$266,859	109	\$6,141	16	\$11,697	72	\$139,432	0	\$0	295	\$40,589
SCOTT	4,540	\$2,599,391	733	\$31,407	132	\$373,794	294	\$590,626	0	\$0	3,205	\$516,338
SHANNON	1,087	\$407,012	186	\$11,353	33	\$29,276	52	\$108,917	0	\$0	740	\$103,678
SHELBY	476	\$319,970	126	\$16,384	12	\$81,198	34	\$82,418	0	\$0	322	\$40,255
STODDARD	3,050	\$1,557,857	622	\$30,534	83	\$150,172	230	\$469,028	0	\$0	2,140	\$283,822
STONE	1,516	\$679,056	228	\$19,733	80	\$156,236	95	\$188,095	0	\$0	930	\$119,936
SULLIVAN	682	\$519,913	118	\$7,468	25	\$43,084	101	\$226,109	0	\$0	500	\$80,004
TANEY	1,898	\$1,070,840	424	\$37,352	105	\$209,340	161	\$329,438	0	\$0	1,164	\$157,965
TEXAS	2,257	\$1,146,909	394	\$17,297	86	\$171,855	174	\$437,629	0	\$0	1,501	\$205,914
VERNON	1,894	\$2,290,193	641	\$38,943	85	\$204,552	155	\$350,083	0	\$0	1,244	\$159,486
WARREN	910	\$621,155	198	\$14,292	26	\$86,794	56	\$122,872	0	\$0	583	\$80,827
WASHINGTON	2,976	\$1,237,143	581	\$32,278	99	\$208,771	80	\$163,350	0	\$0	1,931	\$283,552
WAYNE	1,879	\$828,156	596	\$28,892	31	\$74,161	111	\$267,009	0	\$0	1,376	\$198,000
WEBSTER	1,797	\$899,965	193	\$15,468	55	\$97,063	143	\$295,775	0	\$0	1,182	\$140,643
WORTH	112	\$70,550	23	\$748	5	\$4,540	28	\$41,528	0	\$0	88	\$13,045
WRIGHT	2,100	\$866,449	423	\$26,035	54	\$88,083	118	\$238,165	0	\$0	1,477	\$190,756
ST. LOUIS CITY	21,994	\$19,580,745	3,466	\$217,167	760	\$4,024,785	1,584	\$3,754,295	0	\$0	13,248	\$2,632,903

TABLE 4. MISSOURI MEDICAID RECIPIENTS AND PAYMENTS BY TYPE OF SERVICE, SEPTEMBER, 1997

COUNTY	OUTPATIENT HOSPITAL		DENTAL SERVICES		LAB & X-RAY SERVICES		AMBULANCE SERVICES		OPTOMETRIC SERVICES		HOMEMAKER / RESPITE CARE	
	RECIPIENTS	PAYMENTS	RECIPIENTS	PAYMENTS	RECIPIENTS	PAYMENTS	RECIPIENTS	PAYMENTS	RECIPIENTS	PAYMENTS	RECIPIENTS	PAYMENTS
STATE TOTAL	52,067	\$11,356,580	10,502	\$686,605	17,376	\$506,057	4,387	\$399,912	6,353	\$271,825	12,858	\$2,931,307
ADAIR	278	\$57,786	26	\$2,388	312	\$8,520	19	\$1,633	16	\$757	99	\$22,896
ANDREW	57	\$16,330	12	\$695	15	\$244	11	\$1,262	10	\$519	30	\$5,308
ATCHISON	31	\$3,972	7	\$758	11	\$214	3	\$159	3	\$133	29	\$3,495
AUDRAIN	172	\$46,013	8	\$665	77	\$1,368	5	\$305	22	\$851	23	\$6,045
BARRY	643	\$114,472	92	\$6,860	73	\$2,006	21	\$1,251	52	\$2,838	103	\$22,846
BARTON	213	\$37,964	34	\$2,605	54	\$1,517	12	\$390	8	\$325	54	\$9,615
BATES	255	\$56,241	41	\$2,115	32	\$1,012	3	\$243	38	\$1,720	1	\$68
BENTON	166	\$46,129	66	\$5,600	100	\$3,016	16	\$1,962	27	\$1,500	14	\$3,474
BOLLINGER	202	\$42,628	57	\$3,453	78	\$1,470	20	\$2,249	74	\$2,681	100	\$28,874
BOONE	656	\$173,875	87	\$6,586	348	\$12,093	12	\$1,208	60	\$2,079	101	\$29,532
BUCHANAN	566	\$157,804	131	\$8,957	100	\$2,885	64	\$5,487	88	\$4,617	163	\$36,971
BUTLER	889	\$193,110	140	\$7,079	368	\$9,522	25	\$3,066	114	\$5,126	461	\$96,889
CALDWELL	50	\$11,445	10	\$1,262	9	\$339	15	\$1,467	10	\$444	32	\$7,995
CALLAWAY	234	\$69,997	30	\$1,665	132	\$3,284	22	\$1,953	22	\$576	52	\$9,302
CAMDEN	159	\$32,134	17	\$1,421	65	\$2,242	10	\$724	40	\$1,933	71	\$10,033
CAPE GIRARDEAU	932	\$169,019	198	\$10,354	335	\$7,185	56	\$3,768	117	\$4,046	144	\$31,983
CARROLL	84	\$23,684	11	\$468	18	\$238	9	\$1,676	15	\$666	33	\$3,128
CARTER	122	\$35,199	51	\$2,531	69	\$1,886	3	\$277	22	\$800	67	\$19,281
CASS	258	\$63,728	39	\$2,501	102	\$3,387	27	\$2,749	35	\$1,766	1	\$389
CEDAR	286	\$46,849	82	\$4,531	54	\$1,077	2	\$100	62	\$2,188	13	\$3,458
CHARITON	58	\$25,620	2	\$55	31	\$1,105	10	\$1,256	9	\$354	26	\$3,299
CHRISTIAN	463	\$84,488	69	\$4,637	102	\$2,005	17	\$1,182	56	\$2,466	90	\$16,972
CLARK	61	\$12,921	17	\$1,715	26	\$955	8	\$733	15	\$553	57	\$6,065
CLAY	469	\$139,078	106	\$6,159	126	\$4,463	95	\$8,632	78	\$2,533	96	\$12,687
CLINTON	85	\$16,019	10	\$450	14	\$347	12	\$1,359	15	\$757	22	\$3,958
COLE	272	\$68,387	25	\$2,343	219	\$6,713	7	\$887	37	\$1,236	68	\$15,418
COOPER	107	\$25,119	6	\$244	73	\$1,445	4	\$340	24	\$1,031	32	\$3,988
CRAWFORD	278	\$72,123	113	\$5,303	131	\$4,119	34	\$3,544	36	\$1,066	75	\$11,776
DADE	99	\$19,642	31	\$1,826	25	\$571	4	\$250	11	\$280	31	\$4,331
DALLAS	233	\$42,177	37	\$2,150	44	\$945	11	\$1,043	36	\$1,028	68	\$13,532
DAVISS	50	\$9,974	5	\$334	9	\$328	6	\$353	7	\$166	10	\$2,042
DEKALB	79	\$10,538	11	\$704	8	\$145	8	\$544	19	\$610	24	\$4,985
DENT	328	\$73,544	137	\$7,401	51	\$1,083	17	\$1,561	72	\$2,829	76	\$17,874
DOUGLAS	194	\$30,329	76	\$5,048	63	\$1,055	8	\$766	60	\$2,418	53	\$12,194
DUNKLIN	989	\$179,800	135	\$9,955	186	\$3,823	38	\$2,828	220	\$12,025	594	\$111,648
FRANKLIN	361	\$91,930	70	\$6,271	240	\$4,117	61	\$4,655	42	\$1,707	125	\$23,147
GASCONADE	64	\$17,205	10	\$732	48	\$764	9	\$868	9	\$298	43	\$5,487
GENTRY	63	\$17,591	5	\$316	13	\$404	3	\$265	10	\$399	17	\$1,925
GREENE	3,912	\$522,644	415	\$27,428	746	\$16,046	106	\$9,699	243	\$9,857	403	\$75,809
GRUNDY	116	\$22,531	12	\$1,774	6	\$143	21	\$1,284	9	\$210	74	\$15,869
HARRISON	82	\$20,717	8	\$1,085	12	\$1,380	7	\$568	5	\$116	6	\$1,062
HENRY	241	\$47,659	86	\$5,587	125	\$2,426	14	\$1,248	39	\$1,594	36	\$8,206
HICKORY	129	\$25,060	47	\$3,046	22	\$539	5	\$428	20	\$789	28	\$6,994
HOLT	28	\$7,967	2	\$40	6	\$149	2	\$85	2	\$32	24	\$3,667
HOWARD	68	\$19,022	3	\$102	53	\$1,373	6	\$291	7	\$421	33	\$10,502
HOWELL	593	\$119,784	147	\$9,351	292	\$7,234	60	\$6,530	101	\$3,807	238	\$39,528
IRON	339	\$69,951	59	\$3,083	44	\$1,583	28	\$2,214	42	\$2,441	62	\$15,391
JACKSON	4,884	\$1,135,732	857	\$51,839	976	\$42,264	805	\$84,260	297	\$10,171	398	\$76,080
JASPER	2,066	\$338,722	489	\$41,696	601	\$16,547	96	\$11,674	128	\$4,959	381	\$89,676
JEFFERSON	716	\$190,620	119	\$7,470	468	\$16,978	159	\$16,101	87	\$3,477	190	\$41,943
JOHNSON	181	\$35,863	50	\$2,340	73	\$2,311	23	\$2,504	38	\$1,669	67	\$10,092
KNOX	52	\$12,726	10	\$236	67	\$1,870	3	\$150	7	\$537	26	\$2,154
LACLEDE	491	\$102,033	84	\$5,942	80	\$2,584	7	\$508	72	\$3,622	116	\$14,887
LAFAYETTE	188	\$33,400	30	\$2,443	120	\$5,376	18	\$1,383	25	\$1,333	49	\$7,459
LAWRENCE	713	\$122,013	134	\$8,456	68	\$3,134	19	\$1,732	47	\$1,805	100	\$16,972
LEWIS	80	\$25,304	34	\$2,160	25	\$784	9	\$765	20	\$743	50	\$5,540
LINCOLN	389	\$64,830	74	\$3,514	142	\$2,918	23	\$1,686	42	\$1,658	53	\$10,099

TABLE 4. MISSOURI MEDICAID RECIPIENTS AND PAYMENTS BY TYPE OF SERVICE, SEPTEMBER, 1997

COUNTY	OUTPATIENT HOSPITAL		DENTAL SERVICES		LAB & X-RAY SERVICES		AMBULANCE SERVICES		OPTOMETRIC SERVICES		HOMEMAKER / RESPITE CARE	
	RECIPIENTS	PAYMENTS	RECIPIENTS	PAYMENTS	RECIPIENTS	PAYMENTS	RECIPIENTS	PAYMENTS	RECIPIENTS	PAYMENTS	RECIPIENTS	PAYMENTS
LINN	220	\$33,506	43	\$1,999	44	\$1,338	14	\$1,127	36	\$1,158	91	\$15,470
LIVINGSTON	145	\$32,022	24	\$1,685	24	\$1,010	17	\$829	36	\$1,027	72	\$12,892
MCDONALD	348	\$59,500	98	\$6,971	89	\$1,859	21	\$2,109	63	\$2,559	74	\$15,052
MACON	193	\$70,270	17	\$918	134	\$3,653	5	\$727	11	\$341	81	\$21,521
MADISON	362	\$81,151	34	\$1,643	34	\$905	5	\$758	33	\$1,321	75	\$15,546
MARIES	90	\$24,200	21	\$2,138	56	\$1,107	4	\$216	16	\$729	21	\$3,498
MARION	379	\$51,590	133	\$9,931	83	\$2,995	33	\$2,079	71	\$2,813	73	\$10,830
MERCER	20	\$3,485	1	\$127	1	\$14	3	\$276	2	\$13	24	\$4,834
MILLER	157	\$42,089	19	\$2,180	114	\$3,385	7	\$601	27	\$1,291	99	\$12,933
MISSISSIPPI	541	\$90,909	133	\$6,491	133	\$4,571	54	\$6,342	103	\$4,909	174	\$46,788
MONITEAU	46	\$18,694	5	\$148	51	\$1,672	10	\$773	12	\$366	41	\$4,189
MONROE	47	\$11,390	10	\$703	29	\$1,077	11	\$1,011	7	\$145	39	\$8,569
MONTGOMERY	83	\$31,976	27	\$2,262	54	\$1,012	19	\$1,663	20	\$832	39	\$8,943
MORGAN	103	\$36,917	16	\$1,096	85	\$2,440	23	\$2,756	36	\$1,630	53	\$6,547
NEW MADRID	627	\$113,544	79	\$3,804	169	\$4,508	74	\$4,462	101	\$5,142	370	\$85,498
NEWTON	747	\$114,350	144	\$9,045	174	\$4,344	58	\$10,505	75	\$3,559	99	\$23,909
NODAWAY	83	\$14,485	20	\$2,349	10	\$316	4	\$136	11	\$454	49	\$8,374
OREGON	160	\$27,801	50	\$4,162	102	\$3,161	13	\$1,725	46	\$2,074	141	\$29,196
OSAGE	46	\$12,719	3	\$481	36	\$532	0	\$0	2	\$73	27	\$5,032
OZARK	99	\$19,677	74	\$3,581	90	\$2,333	2	\$218	26	\$819	75	\$16,169
PEMISCOT	831	\$151,696	225	\$19,387	136	\$3,012	34	\$3,643	183	\$10,309	509	\$103,326
PERRY	261	\$42,460	46	\$1,900	25	\$514	5	\$520	72	\$2,785	52	\$8,612
PETTIS	305	\$65,171	58	\$3,771	202	\$5,131	20	\$2,322	37	\$1,746	65	\$8,577
PHELPS	621	\$130,046	127	\$9,839	132	\$3,907	38	\$3,307	73	\$3,030	98	\$14,378
PIKE	269	\$53,684	28	\$1,528	126	\$1,791	1	\$37	32	\$1,191	92	\$15,629
PLATTE	89	\$23,022	41	\$2,143	37	\$1,517	21	\$2,075	24	\$539	29	\$2,934
POLK	377	\$66,878	75	\$3,795	83	\$2,550	9	\$952	72	\$2,992	75	\$15,519
PULASKI	282	\$55,471	29	\$2,650	122	\$4,375	46	\$4,825	42	\$1,898	99	\$14,060
PUTMAN	70	\$16,701	18	\$1,379	91	\$2,092	7	\$768	3	\$170	17	\$3,932
RALLS	92	\$19,555	34	\$2,301	25	\$1,177	5	\$271	19	\$756	16	\$2,873
RANDOLPH	259	\$79,936	29	\$2,927	207	\$5,110	32	\$2,376	20	\$1,063	119	\$24,255
RAY	68	\$27,977	10	\$779	39	\$708	4	\$448	13	\$417	57	\$4,831
REYNOLDS	207	\$50,936	68	\$4,847	43	\$1,030	13	\$1,230	49	\$1,924	68	\$19,164
RIPLEY	392	\$88,936	87	\$5,597	171	\$3,806	39	\$4,078	83	\$4,109	226	\$62,937
ST. CHARLES	483	\$132,785	125	\$9,197	347	\$7,777	76	\$4,579	49	\$2,488	117	\$30,826
ST. CLAIR	155	\$43,132	54	\$3,072	50	\$1,561	4	\$416	32	\$1,517	6	\$1,088
ST. FRANCOIS	1,450	\$301,202	234	\$14,173	222	\$7,980	85	\$4,796	148	\$6,532	234	\$62,020
STE. GENEVIEVE	196	\$41,454	62	\$2,634	39	\$1,384	6	\$428	36	\$1,470	37	\$10,655
ST. LOUIS	3,217	\$805,065	858	\$56,092	1,725	\$52,651	414	\$33,155	353	\$16,927	717	\$250,698
SALINE	178	\$56,320	140	\$5,805	89	\$3,543	37	\$4,890	46	\$1,346	74	\$13,179
SCHUYLER	85	\$13,880	10	\$353	74	\$1,890	6	\$683	5	\$282	45	\$8,824
SCOTLAND	69	\$15,513	9	\$320	32	\$1,042	1	\$58	8	\$424	68	\$10,843
SCOTT	1,247	\$220,365	217	\$11,895	275	\$7,259	51	\$5,881	169	\$6,383	302	\$76,566
SHANNON	232	\$38,987	94	\$6,019	101	\$2,773	8	\$1,019	19	\$897	79	\$12,951
SHELBY	84	\$22,285	12	\$1,149	33	\$1,036	6	\$773	12	\$368	55	\$11,395
STODDARD	607	\$136,257	137	\$10,168	267	\$5,641	68	\$5,846	139	\$4,588	213	\$48,686
STONE	331	\$59,597	33	\$2,795	87	\$1,619	13	\$1,160	36	\$1,522	40	\$4,605
SULLIVAN	156	\$30,939	15	\$1,179	111	\$2,580	7	\$718	18	\$827	52	\$7,701
TANEY	500	\$85,192	21	\$1,356	173	\$3,388	35	\$2,074	57	\$2,095	38	\$5,145
TEXAS	345	\$53,629	88	\$5,385	181	\$4,197	15	\$1,597	78	\$3,297	93	\$13,239
VERNON	456	\$140,034	77	\$6,234	73	\$2,386	24	\$1,639	40	\$1,295	40	\$7,225
WARREN	228	\$56,933	33	\$1,722	62	\$947	24	\$2,453	14	\$415	25	\$3,539
WASHINGTON	858	\$161,593	186	\$12,514	161	\$5,620	48	\$3,867	100	\$4,438	158	\$37,973
WAYNE	230	\$45,483	62	\$3,213	150	\$5,362	19	\$1,922	59	\$2,400	128	\$28,850
WEBSTER	324	\$74,064	125	\$6,433	100	\$3,156	15	\$1,535	71	\$2,601	106	\$24,481
WORTH	16	\$3,888	8	\$478	5	\$145	1	\$80	2	\$108	10	\$1,823
WRIGHT	295	\$64,744	88	\$6,404	175	\$4,033	17	\$1,661	75	\$3,106	155	\$21,734
ST. LOUIS CITY	5,932	\$1,738,999	1,324	\$87,701	2,206	\$75,549	638	\$47,359	509	\$25,697	1,395	\$505,854

TABLE 4. MISSOURI MEDICAID RECIPIENTS AND PAYMENTS BY TYPE OF SERVICE, SEPTEMBER, 1997

COUNTY	CLINIC SERVICES		DME SERVICES		AUDIOLOGY SERVICES		PODIATRY SERVICES		PERSONAL CARE SERVICES		FAMILY PLANNING	
	RECIPIENTS	PAYMENTS	RECIPIENTS	PAYMENTS	RECIPIENTS	PAYMENTS	RECIPIENTS	PAYMENTS	RECIPIENTS	PAYMENTS	RECIPIENTS	PAYMENTS
STATE TOTAL	49,407	\$3,952,559	10,238	\$1,733,388	184	\$43,974	3,844	\$74,781	21,596	\$6,484,879	5,235	\$421,604
ADAIR	204	\$8,056	76	\$62,416	1	\$360	22	\$359	152	\$36,109	46	\$3,858
ANDREW	76	\$5,347	20	\$1,847	1	\$360	8	\$118	33	\$3,947	2	\$52
ATCHISON	30	\$990	18	\$1,371	0	\$0	1	\$5	18	\$3,244	2	\$104
AUDRAIN	176	\$11,172	57	\$11,510	0	\$0	24	\$319	67	\$15,577	13	\$404
BARRY	710	\$43,220	100	\$15,537	1	\$360	33	\$599	185	\$48,172	69	\$8,904
BARTON	141	\$23,294	37	\$5,013	0	\$0	6	\$109	86	\$19,989	16	\$781
BATES	264	\$15,273	34	\$2,137	2	\$340	7	\$113	6	\$3,383	34	\$3,890
BENTON	294	\$14,633	63	\$17,889	1	\$20	5	\$116	30	\$7,667	36	\$1,527
BOLLINGER	196	\$29,287	54	\$4,250	0	\$0	5	\$164	153	\$29,976	28	\$1,501
BOONE	498	\$34,202	136	\$23,878	0	\$0	59	\$768	216	\$94,927	48	\$2,069
BUCHANAN	808	\$60,012	198	\$34,381	1	\$344	29	\$310	380	\$113,671	42	\$1,898
BUTLER	693	\$86,321	186	\$19,847	9	\$2,485	62	\$964	678	\$177,951	115	\$10,033
CALDWELL	46	\$2,733	20	\$1,316	1	\$365	3	\$143	36	\$5,808	0	\$0
CALLAWAY	258	\$15,711	53	\$17,075	0	\$0	19	\$344	83	\$16,432	15	\$373
CAMDEN	218	\$10,988	61	\$12,315	1	\$9	10	\$192	80	\$16,486	13	\$446
CAPE GIRARDEAU	839	\$49,027	112	\$9,982	0	\$0	52	\$850	330	\$85,247	107	\$14,849
CARROLL	55	\$4,263	16	\$4,235	0	\$0	20	\$170	45	\$7,524	3	\$126
CARTER	88	\$15,698	21	\$2,044	1	\$360	9	\$70	108	\$30,898	25	\$1,761
CASS	212	\$24,064	65	\$13,659	1	\$5	24	\$244	60	\$23,168	19	\$746
CEDAR	236	\$18,753	48	\$3,390	1	\$9	4	\$54	34	\$10,859	26	\$1,513
CHARITON	55	\$1,088	21	\$1,676	0	\$0	3	\$21	47	\$13,761	5	\$160
CHRISTIAN	563	\$40,165	86	\$17,632	3	\$1,045	61	\$1,164	199	\$52,307	67	\$3,712
CLARK	20	\$340	25	\$2,814	0	\$0	1	\$24	69	\$8,151	14	\$489
CLAY	576	\$36,792	157	\$20,900	1	\$5	32	\$417	195	\$51,447	34	\$1,270
CLINTON	81	\$3,622	22	\$2,624	1	\$5	1	\$8	21	\$4,522	3	\$124
COLE	451	\$37,797	81	\$18,204	0	\$0	29	\$371	175	\$42,290	26	\$2,835
COOPER	116	\$6,360	24	\$2,514	0	\$0	17	\$142	53	\$6,601	12	\$355
CRAWFORD	344	\$25,767	65	\$6,641	0	\$0	23	\$444	132	\$29,580	58	\$5,986
DADE	110	\$6,595	26	\$2,976	0	\$0	3	\$38	42	\$8,768	9	\$867
DALLAS	272	\$32,095	63	\$17,174	2	\$369	5	\$766	72	\$17,233	22	\$1,607
DAVISS	36	\$2,632	17	\$2,591	0	\$0	0	\$0	17	\$3,359	3	\$153
DEKALB	52	\$6,075	27	\$2,685	1	\$340	0	\$0	57	\$14,640	3	\$105
DENT	264	\$16,183	60	\$6,975	0	\$0	45	\$1,109	106	\$28,414	28	\$2,100
DOUGLAS	264	\$14,138	47	\$5,500	2	\$379	4	\$54	84	\$18,263	30	\$1,343
DUNKLIN	776	\$81,055	325	\$38,703	5	\$1,731	40	\$862	871	\$237,074	191	\$22,623
FRANKLIN	325	\$20,940	109	\$14,108	0	\$0	67	\$1,789	196	\$58,022	15	\$411
GASCONADE	97	\$4,391	26	\$5,999	1	\$10	3	\$65	48	\$10,851	3	\$559
GENTRY	46	\$10,875	15	\$1,872	0	\$0	0	\$0	15	\$3,970	4	\$232
GREENE	3,862	\$286,702	468	\$101,478	6	\$1,070	127	\$3,296	710	\$192,601	406	\$20,967
GRUNDY	134	\$4,870	27	\$3,123	1	\$360	12	\$110	101	\$19,959	7	\$212
HARRISON	52	\$3,836	24	\$1,909	2	\$365	1	\$14	16	\$4,683	3	\$47
HENRY	407	\$31,369	81	\$10,082	3	\$1,021	27	\$573	83	\$23,179	45	\$7,494
HICKORY	147	\$9,133	35	\$5,904	1	\$360	7	\$574	21	\$3,767	9	\$288
HOLT	23	\$1,269	24	\$1,837	1	\$365	0	\$0	21	\$7,039	1	\$33
HOWARD	72	\$4,722	16	\$4,070	0	\$0	15	\$110	66	\$18,739	2	\$79
HOWELL	476	\$22,621	146	\$14,831	2	\$380	44	\$1,072	286	\$53,664	108	\$11,663
IRON	304	\$16,064	53	\$5,919	1	\$340	24	\$787	120	\$32,183	41	\$2,661
JACKSON	3,500	\$342,310	808	\$125,596	16	\$2,919	389	\$5,807	1,169	\$306,826	219	\$20,663
JASPER	1,480	\$78,521	291	\$32,902	7	\$2,090	88	\$1,858	637	\$202,927	216	\$16,246
JEFFERSON	793	\$43,819	193	\$95,706	1	\$345	96	\$1,219	467	\$132,510	66	\$2,781
JOHNSON	141	\$12,326	54	\$14,702	1	\$340	27	\$241	114	\$26,892	13	\$1,986
KNOX	62	\$3,653	13	\$1,019	0	\$0	4	\$42	42	\$6,208	12	\$411
LACLEDE	504	\$36,074	92	\$22,669	2	\$346	10	\$777	210	\$45,997	64	\$7,098
LAFAYETTE	252	\$16,032	58	\$4,271	0	\$0	34	\$565	72	\$15,279	21	\$753
LAWRENCE	689	\$37,622	83	\$10,195	3	\$1,016	19	\$483	185	\$48,239	73	\$7,788
LEWIS	55	\$4,587	24	\$1,755	0	\$0	7	\$102	62	\$9,350	19	\$1,116
LINCOLN	282	\$22,868	56	\$5,148	2	\$700	10	\$200	176	\$53,087	54	\$10,870

TABLE 4. MISSOURI MEDICAID RECIPIENTS AND PAYMENTS BY TYPE OF SERVICE, SEPTEMBER, 1997

COUNTY	CLINIC SERVICES		DME SERVICES		AUDIOLOGY SERVICES		PODIATRY SERVICES		PERSONAL CARE SERVICES		FAMILY PLANNING	
	RECIPIENTS	PAYMENTS	RECIPIENTS	PAYMENTS	RECIPIENTS	PAYMENTS	RECIPIENTS	PAYMENTS	RECIPIENTS	PAYMENTS	RECIPIENTS	PAYMENTS
LINN	169	\$5,782	42	\$6,273	2	\$365	6	\$68	116	\$23,404	19	\$3,637
LIVINGSTON	120	\$5,343	48	\$9,979	1	\$52	2	\$25	105	\$23,494	5	\$116
MCDONALD	137	\$10,881	44	\$8,027	2	\$700	17	\$483	123	\$37,256	57	\$4,455
MACON	153	\$5,970	50	\$6,876	2	\$385	31	\$436	102	\$29,405	36	\$1,158
MADISON	159	\$8,297	38	\$3,272	0	\$0	12	\$263	93	\$16,494	34	\$2,552
MARIES	117	\$6,946	22	\$3,208	0	\$0	4	\$241	31	\$3,688	16	\$451
MARION	351	\$19,887	72	\$6,601	2	\$365	33	\$550	229	\$75,038	73	\$10,080
MERCER	19	\$1,852	11	\$523	1	\$52	0	\$0	33	\$4,928	1	\$47
MILLER	312	\$18,130	55	\$10,309	0	\$0	8	\$85	107	\$14,799	7	\$198
MISSISSIPPI	717	\$36,796	108	\$8,728	4	\$1,070	54	\$919	219	\$58,841	101	\$8,647
MONITEAU	114	\$4,841	20	\$1,440	0	\$0	32	\$610	53	\$5,097	1	\$47
MONROE	112	\$4,758	13	\$1,240	0	\$0	3	\$113	75	\$19,051	4	\$95
MONTGOMERY	116	\$7,197	39	\$7,081	1	\$340	3	\$34	88	\$29,831	11	\$685
MORGAN	238	\$13,405	38	\$4,639	1	\$5	6	\$61	88	\$14,903	7	\$541
NEW MADRID	660	\$68,297	112	\$9,125	2	\$685	47	\$684	486	\$132,277	61	\$5,455
NEWTON	382	\$30,521	81	\$6,067	1	\$340	43	\$733	164	\$55,800	63	\$9,437
NODAWAY	107	\$4,351	19	\$20,093	0	\$0	1	\$26	48	\$14,006	10	\$423
OREGON	136	\$9,708	28	\$2,493	0	\$0	9	\$316	154	\$36,194	18	\$942
OSAGE	68	\$5,072	18	\$3,300	0	\$0	11	\$108	41	\$7,670	2	\$194
OZARK	104	\$10,273	20	\$2,871	0	\$0	5	\$141	101	\$22,788	22	\$1,244
PEMISCOT	400	\$23,981	186	\$21,583	3	\$1,016	8	\$290	710	\$224,674	102	\$7,642
PERRY	223	\$20,402	43	\$5,085	2	\$10	1	\$9	94	\$20,042	44	\$1,838
PETTIS	245	\$17,937	69	\$8,329	0	\$0	39	\$1,117	152	\$37,674	20	\$525
PHELPS	578	\$51,796	93	\$12,729	2	\$686	42	\$1,640	155	\$30,294	75	\$5,016
PIKE	157	\$6,666	76	\$5,949	3	\$701	36	\$414	132	\$28,109	33	\$1,077
PLATTE	165	\$8,417	31	\$4,846	2	\$10	40	\$505	73	\$24,924	19	\$639
POLK	484	\$34,224	98	\$20,908	0	\$0	15	\$546	108	\$30,348	38	\$6,162
PULASKI	300	\$20,810	99	\$22,699	0	\$0	21	\$662	118	\$21,797	62	\$5,414
PUTNAM	29	\$1,919	38	\$5,354	1	\$52	11	\$118	29	\$6,478	12	\$359
RALLS	122	\$6,367	17	\$2,367	0	\$0	12	\$188	38	\$9,477	11	\$1,267
RANDOLPH	229	\$10,482	59	\$9,061	0	\$0	23	\$205	175	\$50,417	16	\$457
RAY	73	\$5,720	37	\$2,964	0	\$0	11	\$139	75	\$12,834	4	\$155
REYNOLDS	122	\$11,890	34	\$4,981	0	\$0	1	\$16	85	\$14,420	26	\$2,892
RIPLEY	403	\$27,902	79	\$9,507	3	\$744	18	\$191	324	\$66,971	40	\$8,835
ST. CHARLES	553	\$31,468	115	\$28,207	3	\$709	96	\$1,621	225	\$91,807	52	\$2,844
ST. CLAIR	171	\$11,762	40	\$4,051	1	\$320	7	\$131	5	\$767	23	\$2,518
ST. FRANCOIS	1,351	\$71,866	187	\$15,644	4	\$765	104	\$2,681	507	\$122,651	147	\$5,526
STE. GENEVIEVE	149	\$7,473	46	\$4,948	0	\$0	3	\$261	67	\$18,294	27	\$1,222
ST. LOUIS	3,973	\$491,352	764	\$161,058	16	\$2,904	481	\$8,590	1,501	\$751,112	264	\$11,525
SALINE	204	\$7,843	85	\$14,939	1	\$358	21	\$345	177	\$49,050	22	\$905
SCHUYLER	44	\$2,165	18	\$2,358	0	\$0	4	\$112	50	\$12,326	11	\$2,404
SCOTLAND	33	\$1,996	28	\$2,574	1	\$360	6	\$47	90	\$19,516	9	\$349
SCOTT	1,366	\$79,360	147	\$18,916	4	\$720	17	\$252	433	\$130,799	128	\$9,788
SHANNON	148	\$6,866	47	\$8,435	1	\$44	7	\$124	99	\$24,555	28	\$871
SHELBY	81	\$10,130	19	\$2,476	0	\$0	12	\$131	74	\$14,707	11	\$1,840
STODDARD	673	\$47,432	140	\$13,326	0	\$0	27	\$461	313	\$85,941	104	\$6,404
STONE	337	\$24,083	40	\$3,322	1	\$9	15	\$234	68	\$13,752	41	\$5,753
SULLIVAN	65	\$3,056	42	\$5,176	6	\$2,048	12	\$242	85	\$16,200	13	\$381
TANEY	394	\$22,432	56	\$16,560	1	\$340	28	\$318	93	\$20,283	41	\$5,010
TEXAS	346	\$16,820	63	\$28,782	1	\$340	10	\$549	110	\$24,010	70	\$3,904
VERNON	380	\$18,368	53	\$3,276	1	\$5	18	\$189	63	\$15,284	57	\$7,760
WARREN	147	\$9,144	24	\$5,798	0	\$0	30	\$388	41	\$10,940	22	\$1,672
WASHINGTON	693	\$36,660	117	\$29,416	5	\$1,025	18	\$868	247	\$56,551	116	\$6,118
WAYNE	194	\$22,638	78	\$9,327	4	\$1,089	15	\$197	168	\$35,414	50	\$11,505
WEBSTER	395	\$25,949	79	\$13,071	0	\$0	17	\$458	150	\$33,657	47	\$2,014
WORTH	13	\$774	4	\$103	1	\$365	0	\$0	7	\$1,505	0	\$0
WRIGHT	354	\$29,868	68	\$11,932	3	\$1,036	13	\$232	207	\$39,379	55	\$1,677
ST. LOUIS CITY	5,797	\$647,821	1,024	\$172,331	9	\$3,024	601	\$13,247	2,355	\$1,129,483	282	\$24,344

TABLE 4. MISSOURI MEDICAID RECIPIENTS AND PAYMENTS BY TYPE OF SERVICE, SEPTEMBER, 1997

COUNTY	EPSDT SERV -- SCREEN		REHAB CENTER SERV.		INTERMEDIATE CARE FACILITY / MR		HOSPICE		MENTAL HOSPITAL SERVICES		PSYCHIATRIC CARE UNDER AGE 22	
	RECIPIENTS	PAYMENTS	RECIPIENTS	PAYMENTS	RECIPIENTS	PAYMENTS	RECIPIENTS	PAYMENTS	RECIPIENTS	PAYMENTS	RECIPIENTS	PAYMENTS
STATE TOTAL	5,616	\$346,981	356	\$114,609	1,226	\$8,353,563	378	\$889,499	61	\$79,945	209	\$275,211
ADAIR	58	\$3,480	0	\$0	0	\$0	2	\$4,016	0	\$0	2	\$19,590
ANDREW	6	\$360	19	\$4,093	0	\$0	0	\$0	0	\$0	0	\$0
ATCHISON	7	\$420	1	\$196	0	\$0	2	\$5,144	0	\$0	0	\$0
AUDRAIN	0	\$0	0	\$0	0	\$0	1	\$10	0	\$0	0	\$0
BARRY	111	\$7,161	1	\$210	0	\$0	11	\$19,688	0	\$0	0	\$0
BARTON	33	\$2,050	0	\$0	0	\$0	0	\$0	0	\$0	0	\$0
BATES	44	\$2,460	1	\$32	0	\$0	0	\$0	0	\$0	0	\$0
BENTON	36	\$2,150	5	\$291	0	\$0	3	\$6,470	0	\$0	0	\$0
BOLLINGER	19	\$1,200	0	\$0	0	\$0	1	\$1,725	0	\$0	0	\$0
BOONE	22	\$1,326	4	\$2,061	1	\$1,802	3	\$6,585	1	\$403	6	\$20,350
BUCHANAN	36	\$2,192	13	\$3,705	0	\$0	9	\$10,986	0	\$0	2	\$13,676
BUTLER	264	\$16,140	0	\$0	38	\$242,992	11	\$32,679	0	\$0	1	\$15,457
CALDWELL	0	\$0	3	\$450	0	\$0	0	\$0	0	\$0	0	\$0
CALLAWAY	1	\$88	3	\$574	0	\$0	0	\$0	18	\$20,902	2	\$15,704
CAMDEN	5	\$300	5	\$770	0	\$0	2	\$4,760	0	\$0	0	\$0
CAPE GIRARDEAU	89	\$5,657	1	\$50	0	\$0	3	\$380	1	\$47	2	\$75
CARROLL	3	\$180	0	\$0	0	\$0	0	\$0	0	\$0	0	\$0
CARTER	43	\$2,457	0	\$0	0	\$0	0	\$0	0	\$0	0	\$0
CASS	13	\$840	3	\$701	0	\$0	3	\$3,780	0	\$0	0	\$0
CEDAR	24	\$1,475	0	\$0	0	\$0	0	\$0	0	\$0	0	\$0
CHARITON	0	\$0	0	\$0	0	\$0	0	\$0	0	\$0	0	\$0
CHRISTIAN	85	\$5,070	15	\$7,667	0	\$0	1	\$369	0	\$0	0	\$0
CLARK	52	\$3,181	0	\$0	0	\$0	0	\$0	0	\$0	0	\$0
CLAY	16	\$1,103	0	\$0	0	\$0	3	\$3,758	0	\$0	6	\$20,844
CLINTON	1	\$60	4	\$452	0	\$0	1	\$934	0	\$0	0	\$0
COLE	7	\$420	0	\$0	0	\$0	0	\$0	1	\$4,370	2	\$9,795
COOPER	1	\$60	2	\$578	0	\$0	2	\$8,103	1	\$89	0	\$0
CRAWFORD	65	\$3,620	0	\$0	0	\$0	5	\$10,069	0	\$0	0	\$0
DADE	25	\$1,626	6	\$2,736	0	\$0	0	\$0	0	\$0	0	\$0
DALLAS	35	\$1,980	0	\$0	0	\$0	1	\$400	0	\$0	0	\$0
DAVISS	0	\$0	4	\$1,602	0	\$0	0	\$0	0	\$0	0	\$0
DEKALB	1	\$60	3	\$245	0	\$0	1	\$201	0	\$0	0	\$0
DENT	74	\$4,462	0	\$0	0	\$0	9	\$16,982	0	\$0	1	\$19
DOUGLAS	26	\$1,560	2	\$204	0	\$0	2	\$5,341	0	\$0	0	\$0
DUNKLIN	192	\$11,928	0	\$0	0	\$0	6	\$13,437	0	\$0	1	\$22,981
FRANKLIN	7	\$365	1	\$518	0	\$0	9	\$23,103	0	\$0	4	\$187
GASCONADE	1	\$60	1	\$132	0	\$0	0	\$0	0	\$0	0	\$0
GENTRY	2	\$118	1	\$30	0	\$0	3	\$2,889	0	\$0	0	\$0
GREENE	602	\$36,926	14	\$6,324	0	\$0	28	\$57,591	0	\$0	1	\$4,818
GRUNDY	3	\$180	2	\$835	0	\$0	1	\$370	0	\$0	0	\$0
HARRISON	0	\$0	1	\$216	0	\$0	4	\$8,949	1	\$9	0	\$0
HENRY	71	\$4,680	0	\$0	0	\$0	3	\$4,682	0	\$0	0	\$0
HICKORY	24	\$1,452	0	\$0	0	\$0	0	\$0	0	\$0	0	\$0
HOLT	0	\$60	2	\$1,351	0	\$0	1	\$1,724	0	\$0	0	\$0
HOWARD	1	\$60	4	\$812	0	\$0	1	\$1,294	0	\$0	0	\$0
HOWELL	172	\$10,590	7	\$1,813	0	\$0	2	\$7,526	0	\$0	0	\$0
IRON	64	\$4,140	0	\$0	0	\$0	5	\$10,441	1	\$10	0	\$0
JACKSON	157	\$9,859	40	\$11,458	2	\$5,009	37	\$69,922	3	\$158	69	\$68,779
JASPER	452	\$27,888	1	\$276	0	\$0	12	\$21,962	0	\$0	2	\$24,578
JEFFERSON	9	\$439	8	\$2,548	0	\$0	16	\$27,120	0	\$0	4	\$2,278
JOHNSON	3	\$180	5	\$360	0	\$0	0	\$0	0	\$0	1	\$121
KNOX	6	\$420	0	\$0	0	\$0	0	\$0	0	\$0	0	\$0
LACLEDE	20	\$1,252	0	\$0	0	\$0	0	\$0	0	\$0	0	\$0
LAFAYETTE	7	\$315	2	\$190	141	\$995,743	1	\$6,930	0	\$0	1	\$1,606
LAWRENCE	86	\$5,381	1	\$3,252	0	\$0	2	\$3,859	0	\$0	0	\$0
LEWIS	6	\$420	0	\$0	0	\$0	0	\$0	1	\$30	0	\$0
LINCOLN	22	\$1,280	2	\$1,585	0	\$0	0	\$0	0	\$0	2	\$104

62

TABLE 4. MISSOURI MEDICAID RECIPIENTS AND PAYMENTS BY TYPE OF SERVICE, SEPTEMBER, 1997

COUNTY	EPSDT SERV -- SCREEN		REHAB CENTER SERV.		INTERMEDIATE CARE FACILITY / MR		HOSPICE		MENTAL HOSPITAL SERVICES		PSYCHIATRIC CARE UNDER AGE 22	
	RECIPIENTS	PAYMENTS	RECIPIENTS	PAYMENTS	RECIPIENTS	PAYMENTS	RECIPIENTS	PAYMENTS	RECIPIENTS	PAYMENTS	RECIPIENTS	PAYMENTS
LINN	36	\$2,290	0	\$0	0	\$0	0	\$0	0	\$0	0	\$0
LIVINGSTON	1	\$60	7	\$1,601	0	\$0	0	\$0	0	\$0	0	\$0
MCDONALD	69	\$4,100	1	\$75	0	\$0	0	\$0	0	\$0	0	\$0
MACON	19	\$1,140	0	\$0	0	\$0	0	\$0	0	\$0	0	\$0
MADISON	24	\$1,753	0	\$0	0	\$0	4	\$15,371	0	\$0	0	\$0
MARIES	27	\$1,860	1	\$78	0	\$0	0	\$0	0	\$0	0	\$0
MARION	78	\$4,587	0	\$0	0	\$0	0	\$0	0	\$0	0	\$0
MERCER	0	\$0	0	\$0	0	\$0	0	\$0	0	\$0	0	\$0
MILLER	5	\$306	1	\$69	0	\$0	0	\$0	0	\$0	1	\$6,404
MISSISSIPPI	71	\$4,180	0	\$0	0	\$0	5	\$8,383	0	\$0	0	\$0
MONITEAU	1	\$60	1	\$119	0	\$0	0	\$0	0	\$0	0	\$0
MONROE	0	\$0	0	\$0	0	\$0	1	\$3,213	0	\$0	0	\$0
MONTGOMERY	0	\$0	0	\$0	0	\$0	1	\$3,458	0	\$0	2	\$8,665
MORGAN	0	\$0	2	\$556	0	\$0	0	\$0	0	\$0	0	\$6,709
NEW MADRID	89	\$5,470	0	\$0	0	\$0	3	\$4,008	1	\$16	0	\$0
NEWTON	142	\$8,864	0	\$0	0	\$0	1	\$1,293	0	\$0	0	\$0
NODAWAY	4	\$240	0	\$0	0	\$0	0	\$0	0	\$0	0	\$0
OREGON	34	\$2,136	2	\$448	0	\$0	1	\$5,470	0	\$0	0	\$0
OSAGE	1	\$60	3	\$496	0	\$0	0	\$0	0	\$0	0	\$0
OZARK	35	\$2,298	0	\$0	0	\$0	1	\$21	0	\$0	0	\$0
PEMISCOT	98	\$5,680	0	\$0	0	\$0	1	\$2,743	0	\$0	0	\$0
PERRY	5	\$300	0	\$0	0	\$0	1	\$152	1	\$31	0	\$0
PETTIS	16	\$960	0	\$0	0	\$0	2	\$5,893	3	\$13,556	0	\$0
PHELPS	239	\$14,896	0	\$0	0	\$0	4	\$15,205	0	\$0	0	\$0
PIKE	22	\$1,320	0	\$0	0	\$0	0	\$0	0	\$0	0	\$0
PLATTE	1	\$60	3	\$400	0	\$0	3	\$40,948	0	\$0	3	\$919
POLK	91	\$5,820	0	\$0	0	\$0	1	\$5,652	0	\$0	0	\$0
PULASKI	85	\$5,497	4	\$1,084	0	\$0	2	\$5,403	1	\$19	1	\$32
PUTMAN	11	\$660	0	\$0	0	\$0	0	\$0	0	\$0	0	\$0
RALLS	18	\$1,025	0	\$0	0	\$0	0	\$0	0	\$0	0	\$0
RANDOLPH	7	\$420	0	\$0	0	\$0	0	\$0	0	\$0	0	\$0
RAY	1	\$60	6	\$1,302	0	\$0	0	\$0	0	\$0	0	\$0
REYNOLDS	19	\$1,140	0	\$0	0	\$0	0	\$0	0	\$0	0	\$0
RIPLEY	36	\$2,232	0	\$0	0	\$0	1	\$2,030	0	\$0	0	\$0
ST. CHARLES	8	\$480	3	\$1,957	73	\$447,017	15	\$36,284	0	\$0	1	\$238
ST. CLAIR	53	\$3,287	0	\$0	0	\$0	0	\$0	1	\$32	0	\$0
ST. FRANCOIS	159	\$9,705	18	\$9,011	1	\$5,940	8	\$23,601	3	\$277	2	\$30
STE. GENEVIEVE	16	\$960	3	\$467	0	\$0	1	\$1,744	0	\$0	0	\$0
ST. LOUIS	43	\$2,901	48	\$18,491	148	\$955,230	44	\$87,898	0	\$0	21	\$19,192
SALINE	5	\$300	2	\$459	276	\$1,885,046	0	\$0	15	\$39,409	0	\$0
SCHUYLER	25	\$1,560	0	\$0	0	\$0	0	\$0	0	\$0	0	\$0
SCOTLAND	9	\$552	0	\$0	0	\$0	0	\$0	0	\$0	0	\$0
SCOTT	163	\$9,933	2	\$223	33	\$230,063	5	\$7,733	0	\$0	0	\$0
SHANNON	42	\$2,740	1	\$26	0	\$0	1	\$5,478	0	\$0	0	\$0
SHELBY	12	\$720	0	\$0	0	\$0	0	\$0	0	\$0	1	\$6,027
STODDARD	94	\$5,748	0	\$0	0	\$0	4	\$8,381	0	\$0	0	\$0
STONE	53	\$3,577	0	\$0	0	\$0	2	\$4,235	0	\$0	0	\$0
SULLIVAN	5	\$300	0	\$0	0	\$0	3	\$5,032	0	\$0	0	\$0
TANEY	71	\$4,727	0	\$0	0	\$0	8	\$26,727	0	\$0	0	\$0
TEXAS	47	\$2,775	4	\$104	0	\$0	2	\$6,354	0	\$0	0	\$0
VERNON	64	\$3,665	0	\$0	126	\$1,087,561	0	\$0	0	\$0	0	\$0
WARREN	18	\$1,140	0	\$0	0	\$0	0	\$0	0	\$0	0	\$0
WASHINGTON	85	\$5,160	0	\$0	0	\$0	12	\$45,924	0	\$0	0	\$0
WAYNE	76	\$4,610	0	\$0	0	\$0	1	\$4,902	0	\$0	0	\$0
WEBSTER	83	\$5,051	1	\$364	0	\$0	6	\$26,139	0	\$0	0	\$0
WORTH	4	\$240	0	\$0	0	\$0	0	\$0	0	\$0	0	\$0
WRIGHT	24	\$1,620	7	\$1,532	0	\$0	10	\$19,490	0	\$0	0	\$0
ST. LOUIS CITY	63	\$4,734	49	\$17,420	387	\$2,497,156	17	\$56,880	8	\$580	68	\$26,793

TABLE 4. MISSOURI MEDICAID RECIPIENTS AND PAYMENTS BY TYPE OF SERVICE, SEPTEMBER, 1997

COUNTY	HOME HEALTH SERVICES		PHYSICIAN SPONSOR SERVICES		ADULT DAY HEALTH SERVICES		PRIVATE HOME ICF / MR		CHILDRENS WAIVER PROGRAM		MR / DD WAIVER	
	RECIPIENTS	PAYMENTS	RECIPIENTS	PAYMENTS	RECIPIENTS	PAYMENTS	RECIPIENTS	PAYMENTS	RECIPIENTS	PAYMENTS	RECIPIENTS	PAYMENTS
STATE TOTAL	1,179	\$561,678	18	\$584	299	\$199,353	112	\$456,654	0	\$0	5,323	\$13,535,822
ADAIR	6	\$2,847	0	\$0	0	\$0	0	\$0	0	\$0	84	\$217,475
ANDREW	1	\$299	0	\$0	0	\$0	0	\$0	0	\$0	10	\$28,639
ATCHISON	0	\$0	0	\$0	0	\$0	0	\$0	0	\$0	2	\$2,790
AUDRAIN	2	\$898	0	\$0	0	\$0	0	\$0	0	\$0	30	\$65,225
BARRY	8	\$3,850	0	\$0	0	\$0	0	\$0	0	\$0	32	\$76,045
BARTON	4	\$1,593	0	\$0	2	\$415	0	\$0	0	\$0	17	\$39,347
BATES	5	\$2,547	0	\$0	0	\$0	0	\$0	0	\$0	5	\$19,926
BENTON	1	\$51	0	\$0	0	\$0	0	\$0	0	\$0	33	\$27,883
BOLLINGER	5	\$1,839	0	\$0	0	\$0	0	\$0	0	\$0	29	\$17,821
BOONE	18	\$9,208	0	\$0	2	\$2,051	0	\$0	0	\$0	212	\$571,949
BUCHANAN	17	\$8,405	0	\$0	1	\$120	0	\$0	0	\$0	117	\$442,989
BUTLER	11	\$4,959	0	\$0	0	\$0	0	\$0	0	\$0	85	\$232,450
CALDWELL	0	\$0	0	\$0	0	\$0	0	\$0	0	\$0	3	\$5,912
CALLAWAY	4	\$2,503	0	\$0	0	\$0	0	\$0	0	\$0	32	\$69,914
CAMDEN	2	\$301	0	\$0	0	\$0	0	\$0	0	\$0	29	\$71,885
CAPE GIRARDEAU	8	\$2,079	0	\$0	0	\$0	0	\$0	0	\$0	106	\$224,814
CARROLL	4	\$870	0	\$0	0	\$0	0	\$0	0	\$0	22	\$47,287
CARTER	1	\$59	0	\$0	0	\$0	0	\$0	0	\$0	9	\$20,336
CASS	6	\$3,784	0	\$0	0	\$0	0	\$0	0	\$0	76	\$174,563
CEDAR	1	\$3,045	0	\$0	0	\$0	0	\$0	0	\$0	21	\$61,207
CHARITON	1	\$299	0	\$0	0	\$0	0	\$0	0	\$0	10	\$11,386
CHRISTIAN	7	\$2,545	0	\$0	2	\$954	0	\$0	0	\$0	22	\$56,038
CLARK	0	\$0	0	\$0	0	\$0	0	\$0	0	\$0	2	\$554
CLAY	7	\$5,004	2	\$51	0	\$0	0	\$0	0	\$0	115	\$269,031
CLINTON	2	\$1,276	0	\$0	0	\$0	0	\$0	0	\$0	18	\$33,339
COLE	5	\$2,140	0	\$0	0	\$0	0	\$0	0	\$0	81	\$204,357
COOPER	3	\$950	0	\$0	0	\$0	0	\$0	0	\$0	35	\$74,999
CRAWFORD	7	\$10,127	0	\$0	0	\$0	0	\$0	0	\$0	9	\$11,664
DADE	1	\$598	0	\$0	0	\$0	0	\$0	0	\$0	3	\$7,660
DALLAS	3	\$248	0	\$0	0	\$0	0	\$0	0	\$0	13	\$21,265
DAVISS	0	\$0	0	\$0	0	\$0	0	\$0	0	\$0	2	\$1,004
DEKALB	2	\$199	0	\$0	0	\$0	7	\$26,575	0	\$0	3	\$1,505
DENT	1	\$401	0	\$0	0	\$0	0	\$0	0	\$0	18	\$19,442
DOUGLAS	2	\$1,750	0	\$0	0	\$0	0	\$0	0	\$0	14	\$29,402
DUNKLIN	17	\$6,736	0	\$0	0	\$0	0	\$0	0	\$0	41	\$58,329
FRANKLIN	2	\$538	0	\$0	3	\$2,520	0	\$0	0	\$0	79	\$146,203
GASCONADE	3	\$3,647	0	\$0	0	\$0	0	\$0	0	\$0	7	\$17,498
GENTRY	1	\$179	0	\$0	0	\$0	8	\$18,111	0	\$0	23	\$48,847
GREENE	34	\$21,185	0	\$0	42	\$29,091	0	\$0	0	\$0	282	\$657,075
GRUNDY	1	\$166	0	\$0	0	\$0	0	\$0	0	\$0	7	\$14,404
HARRISON	0	\$0	0	\$0	0	\$0	8	\$37,497	0	\$0	12	\$24,544
HENRY	2	\$195	0	\$0	0	\$0	0	\$0	0	\$0	30	\$75,823
HICKORY	3	\$652	0	\$0	1	\$249	0	\$0	0	\$0	12	\$21,921
HOLT	0	\$0	0	\$0	0	\$0	0	\$0	0	\$0	0	\$0
HOWARD	4	\$852	0	\$0	0	\$0	0	\$0	0	\$0	38	\$81,097
HOWELL	10	\$2,135	0	\$0	0	\$0	0	\$0	0	\$0	37	\$69,796
IRON	11	\$7,804	0	\$0	0	\$0	0	\$0	0	\$0	22	\$45,833
JACKSON	124	\$63,417	16	\$533	6	\$2,113	0	\$0	0	\$0	584	\$1,530,718
JASPER	30	\$5,462	0	\$0	0	\$0	0	\$0	0	\$0	165	\$446,159
JEFFERSON	34	\$27,800	0	\$0	3	\$1,303	8	\$27,840	0	\$0	128	\$282,069
JOHNSON	3	\$683	0	\$0	0	\$0	0	\$0	0	\$0	29	\$100,349
KNOX	0	\$0	0	\$0	0	\$0	0	\$0	0	\$0	5	\$7,173
LACLEDE	5	\$2,249	0	\$0	0	\$0	0	\$0	0	\$0	40	\$85,600
LAFAYETTE	4	\$1,508	0	\$0	0	\$0	0	\$0	0	\$0	52	\$168,720
LAWRENCE	4	\$1,035	0	\$0	1	\$871	0	\$0	0	\$0	23	\$54,589
LEWIS	2	\$256	0	\$0	0	\$0	0	\$0	0	\$0	2	\$1,513
LINCOLN	9	\$3,837	0	\$0	0	\$0	0	\$0	0	\$0	41	\$101,068

TABLE 4. MISSOURI MEDICAID RECIPIENTS AND PAYMENTS BY TYPE OF SERVICE, SEPTEMBER, 1997

COUNTY	HOME HEALTH SERVICES		PHYSICIAN SPONSOR SERVICES		ADULT DAY HEALTH SERVICES		PRIVATE HOME ICF / MR		CHILDRENS WAIVER PROGRAM		MR / DD WAIVER	
	RECIPIENTS	PAYMENTS	RECIPIENTS	PAYMENTS	RECIPIENTS	PAYMENTS	RECIPIENTS	PAYMENTS	RECIPIENTS	PAYMENTS	RECIPIENTS	PAYMENTS
LINN	1	\$51	0	\$0	0	\$0	0	\$0	0	\$0	9	\$17,591
LIVINGSTON	1	\$110	0	\$0	0	\$0	0	\$0	0	\$0	22	\$31,400
MCDONALD	3	\$288	0	\$0	0	\$0	0	\$0	0	\$0	24	\$59,404
MACON	2	\$1,289	0	\$0	0	\$0	0	\$0	0	\$0	13	\$40,527
MADISON	5	\$900	0	\$0	2	\$1,618	0	\$0	0	\$0	10	\$4,663
MARIES	3	\$354	0	\$0	0	\$0	0	\$0	0	\$0	4	\$7,810
MARION	13	\$1,309	0	\$0	0	\$0	0	\$0	0	\$0	106	\$237,358
MERCER	2	\$484	0	\$0	0	\$0	0	\$0	0	\$0	5	\$8,279
MILLER	4	\$920	0	\$0	0	\$0	0	\$0	0	\$0	12	\$22,539
MISSISSIPPI	3	\$1,382	0	\$0	0	\$0	0	\$0	0	\$0	3	\$2,720
MONTEAU	6	\$797	0	\$0	0	\$0	0	\$0	0	\$0	2	\$5,648
MONROE	3	\$3,037	0	\$0	0	\$0	0	\$0	0	\$0	22	\$39,034
MONTGOMERY	8	\$540	0	\$0	0	\$0	0	\$0	0	\$0	16	\$38,630
MORGAN	2	\$2,651	0	\$0	0	\$0	0	\$0	0	\$0	20	\$39,872
NEW MADRID	9	\$4,926	0	\$0	0	\$0	0	\$0	0	\$0	7	\$8,258
NEWTON	8	\$2,660	0	\$0	6	\$7,615	0	\$0	0	\$0	61	\$153,438
NODAWAY	0	\$0	0	\$0	0	\$0	0	\$0	0	\$0	34	\$74,896
OREGON	4	\$2,330	0	\$0	0	\$0	0	\$0	0	\$0	16	\$57,104
OSAGE	1	\$239	0	\$0	0	\$0	0	\$0	0	\$0	1	\$3,876
OZARK	1	\$59	0	\$0	0	\$0	0	\$0	0	\$0	7	\$20,199
PENISCOT	13	\$4,896	0	\$0	0	\$0	0	\$0	0	\$0	3	\$9,493
PERRY	2	\$541	0	\$0	0	\$0	0	\$0	0	\$0	41	\$58,962
PETTIS	2	\$259	0	\$0	0	\$0	0	\$0	0	\$0	125	\$207,767
PHELPS	8	\$10,322	0	\$0	0	\$0	0	\$0	0	\$0	59	\$152,505
PIKE	4	\$3,027	0	\$0	0	\$0	0	\$0	0	\$0	52	\$124,023
PLATTE	1	\$334	0	\$0	0	\$0	0	\$0	0	\$0	34	\$57,298
POLK	2	\$429	0	\$0	0	\$0	0	\$0	0	\$0	57	\$128,427
PULASKI	4	\$705	0	\$0	0	\$0	0	\$0	0	\$0	9	\$11,886
PUTMAN	0	\$0	0	\$0	0	\$0	0	\$0	0	\$0	1	\$4,001
RALLS	5	\$633	0	\$0	0	\$0	0	\$0	0	\$0	13	\$20,800
RANDOLPH	6	\$4,299	0	\$0	0	\$0	0	\$0	0	\$0	20	\$46,939
RAY	1	\$1,137	0	\$0	0	\$0	0	\$0	0	\$0	32	\$60,688
REYNOLDS	6	\$1,537	0	\$0	0	\$0	0	\$0	0	\$0	5	\$10,822
RIPLEY	4	\$4,093	0	\$0	0	\$0	0	\$0	0	\$0	15	\$36,831
ST. CHARLES	8	\$3,266	0	\$0	10	\$10,582	0	\$0	0	\$0	263	\$929,589
ST. CLAIR	1	\$335	0	\$0	0	\$0	0	\$0	0	\$0	3	\$9,700
ST. FRANCOIS	27	\$7,566	0	\$0	15	\$10,582	0	\$0	0	\$0	18	\$27,136
STE. GENEVIEVE	12	\$5,910	0	\$0	5	\$3,278	0	\$0	0	\$0	24	\$43,879
ST. LOUIS	107	\$78,778	0	\$0	108	\$69,070	16	\$62,693	0	\$0	609	\$2,062,347
SALINE	2	\$1,116	0	\$0	0	\$0	0	\$0	0	\$0	97	\$242,264
SCHUYLER	0	\$0	0	\$0	0	\$0	0	\$0	0	\$0	4	\$1,147
SCOTLAND	2	\$298	0	\$0	0	\$0	0	\$0	0	\$0	1	\$2,983
SCOTT	12	\$4,997	0	\$0	0	\$0	0	\$0	0	\$0	53	\$144,781
SHANNON	4	\$2,624	0	\$0	0	\$0	0	\$0	0	\$0	2	\$6,062
SHELBY	3	\$1,353	0	\$0	0	\$0	0	\$0	0	\$0	6	\$16,058
STODDARD	13	\$6,791	0	\$0	0	\$0	0	\$0	0	\$0	69	\$115,351
STONE	2	\$648	0	\$0	1	\$83	0	\$0	0	\$0	5	\$10,386
SULLIVAN	0	\$0	0	\$0	0	\$0	15	\$52,540	0	\$0	5	\$12,610
TANEY	4	\$1,161	0	\$0	0	\$0	0	\$0	0	\$0	24	\$85,444
TEXAS	8	\$1,944	0	\$0	0	\$0	0	\$0	0	\$0	16	\$39,830
VERNON	10	\$5,923	0	\$0	7	\$3,008	0	\$0	0	\$0	37	\$109,504
WARREN	2	\$1,909	0	\$0	1	\$840	0	\$0	0	\$0	58	\$183,403
WASHINGTON	22	\$9,744	0	\$0	0	\$0	5	\$12,247	0	\$0	34	\$22,026
WAYNE	5	\$4,680	0	\$0	0	\$0	0	\$0	0	\$0	9	\$17,348
WEBSTER	2	\$783	0	\$0	0	\$0	0	\$0	0	\$0	19	\$52,253
WORTH	0	\$0	0	\$0	0	\$0	0	\$0	0	\$0	0	\$0
WRIGHT	4	\$2,028	0	\$0	0	\$0	0	\$0	0	\$0	9	\$27,122
ST. LOUIS CITY	344	\$138,225	0	\$0	81	\$52,985	45	\$219,147	0	\$0	140	\$371,422

TABLE 4. MISSOURI MEDICAID RECIPIENTS AND PAYMENTS BY TYPE OF SERVICE, SEPTEMBER, 1997

COUNTY	NURSE PRACTITIONER		CASE MANAGEMENT		PSYCHIATRIC REHAB PRIVATE		PSYCHIATRIC REHAB PUBLIC		NON-EMERGENCY TRANSPORTATION		LSTAR PRIVATE	
	RECIPIENTS	PAYMENTS	RECIPIENTS	PAYMENTS	RECIPIENTS	PAYMENTS	RECIPIENTS	PAYMENTS	RECIPIENTS	PAYMENTS	RECIPIENTS	PAYMENTS
STATE TOTAL	417	\$16,874	740	\$19,981	3,949	\$2,084,237	323	\$110,017	922	\$112,932	1,312	\$860,432
ADAIR	7	\$209	1	\$60	38	\$25,173	0	\$0	3	\$446	11	\$4,970
ANDREW	0	\$0	1	\$8	4	\$2,423	0	\$0	1	\$200	0	\$0
ATCHISON	6	\$66	0	\$0	1	\$80	0	\$0	0	\$0	1	\$1,243
AUDRAIN	0	\$0	2	\$16	8	\$2,469	0	\$0	5	\$1,072	1	\$97
BARRY	1	\$17	39	\$984	40	\$34,579	0	\$0	9	\$928	1	\$47
BARTON	0	\$0	8	\$218	7	\$1,436	0	\$0	0	\$0	1	\$288
BATES	0	\$0	1	\$30	1	\$914	8	\$3,684	7	\$1,823	3	\$3,628
BENTON	1	\$6	45	\$1,186	15	\$7,232	0	\$0	12	\$1,706	3	\$1,969
BOLLINGER	0	\$0	1	\$8	14	\$9,209	0	\$0	1	\$233	0	\$0
BOONE	3	\$735	1	\$8	53	\$14,469	10	\$3,496	14	\$882	55	\$42,181
BUCHANAN	4	\$76	5	\$40	198	\$127,209	0	\$0	12	\$1,681	53	\$41,262
BUTLER	31	\$361	13	\$104	96	\$31,785	0	\$0	5	\$528	35	\$38,713
CALDWELL	14	\$240	0	\$0	2	\$5,926	0	\$0	0	\$0	0	\$0
CALLAWAY	17	\$300	0	\$0	8	\$1,816	2	\$265	5	\$521	2	\$4,137
CAMDEN	1	\$15	1	\$60	13	\$3,011	1	\$160	2	\$148	0	\$0
CAPE GIRARDEAU	0	\$0	12	\$96	123	\$81,867	2	\$517	14	\$1,472	21	\$9,215
CARROLL	0	\$0	0	\$0	0	\$0	1	\$120	0	\$0	0	\$0
CARTER	1	\$6	0	\$0	5	\$1,266	0	\$0	0	\$0	3	\$4,012
CASS	0	\$0	0	\$0	23	\$10,802	0	\$0	21	\$1,535	19	\$10,942
CEDAR	0	\$0	11	\$510	2	\$1,559	24	\$13,337	1	\$180	3	\$3,076
CHARITON	1	\$5	0	\$0	0	\$0	0	\$0	1	\$55	0	\$0
CHRISTIAN	1	\$12	6	\$158	12	\$4,327	0	\$0	10	\$833	19	\$13,182
CLARK	0	\$0	0	\$0	1	\$240	0	\$0	2	\$238	1	\$2,364
CLAY	6	\$67	1	\$38	113	\$68,325	0	\$0	3	\$366	6	\$1,471
CLINTON	0	\$0	0	\$0	3	\$1,879	0	\$0	3	\$184	3	\$1,806
COLE	1	\$4	0	\$0	61	\$21,330	0	\$0	7	\$462	8	\$10,384
COOPER	1	\$37	0	\$0	2	\$254	3	\$580	5	\$318	0	\$0
CRAWFORD	0	\$0	53	\$1,858	5	\$2,333	0	\$0	4	\$981	1	\$575
DADE	1	\$10	0	\$0	4	\$1,957	0	\$0	1	\$300	1	\$3,714
DALLAS	0	\$0	1	\$30	1	\$360	0	\$0	4	\$1,375	0	\$0
DAVISS	1	\$29	0	\$0	3	\$2,178	0	\$0	3	\$600	0	\$0
DEKALB	3	\$116	0	\$0	2	\$329	0	\$0	3	\$450	2	\$1,474
DENT	0	\$0	15	\$400	12	\$2,741	0	\$0	3	\$508	4	\$6,995
DOUGLAS	0	\$0	0	\$0	6	\$2,638	0	\$0	6	\$849	0	\$0
DUNKLIN	1	\$17	11	\$376	34	\$18,743	0	\$0	21	\$1,717	11	\$5,365
FRANKLIN	0	\$0	2	\$38	12	\$4,306	0	\$0	18	\$4,745	7	\$8,997
GASCONADE	0	\$0	1	\$8	1	\$40	0	\$0	2	\$874	0	\$0
GENTRY	0	\$0	1	\$30	1	\$260	0	\$0	0	\$0	0	\$0
GREENE	12	\$207	18	\$394	187	\$111,625	2	\$500	71	\$5,665	90	\$51,069
GRUNDY	0	\$0	0	\$0	15	\$8,125	0	\$0	1	\$55	1	\$216
HARRISON	0	\$0	0	\$0	6	\$1,926	0	\$0	6	\$623	0	\$0
HENRY	0	\$0	2	\$76	55	\$30,120	1	\$214	9	\$2,129	7	\$1,714
HICKORY	0	\$0	0	\$0	1	\$69	2	\$1,402	0	\$0	1	\$47
HOLT	2	\$30	0	\$0	1	\$517	0	\$0	0	\$0	0	\$0
HOWARD	17	\$231	0	\$0	0	\$0	1	\$967	0	\$0	2	\$1,372
HOWELL	17	\$310	17	\$422	39	\$23,910	0	\$0	12	\$1,455	0	\$0
IRON	5	\$214	0	\$0	10	\$12,165	2	\$251	3	\$502	1	\$2,132
JACKSON	38	\$1,248	2	\$47	880	\$496,266	51	\$22,201	18	\$1,018	163	\$88,481
JASPER	20	\$4,845	5	\$84	116	\$69,432	3	\$1,138	4	\$469	68	\$27,971
JEFFERSON	4	\$98	19	\$314	86	\$40,708	2	\$229	27	\$5,050	6	\$4,251
JOHNSON	3	\$29	1	\$85	42	\$25,357	0	\$0	10	\$1,436	0	\$0
KNOX	2	\$112	0	\$0	11	\$5,636	0	\$0	1	\$264	3	\$2,619
LACLEDE	1	\$9	0	\$0	31	\$12,528	0	\$0	2	\$265	1	\$3,655
LAFAYETTE	1	\$17	3	\$24	13	\$8,275	0	\$0	1	\$100	3	\$3,111
LAWRENCE	2	\$37	34	\$580	27	\$17,393	0	\$0	14	\$1,752	3	\$829
LEWIS	0	\$0	8	\$234	2	\$269	0	\$0	4	\$612	3	\$2,689
LINCOLN	2	\$18	0	\$0	11	\$3,249	0	\$0	5	\$809	3	\$468

TABLE 4. MISSOURI MEDICAID RECIPIENTS AND PAYMENTS BY TYPE OF SERVICE, SEPTEMBER, 1997

COUNTY	NURSE PRACTITIONER		CASE MANAGEMENT		PSYCHIATRIC REHAB PRIVATE		PSYCHIATRIC REHAB PUBLIC		NON-EMERGENCY TRANSPORTATION		CSTAR PRIVATE	
	RECIPIENTS	PAYMENTS	RECIPIENTS	PAYMENTS	RECIPIENTS	PAYMENTS	RECIPIENTS	PAYMENTS	RECIPIENTS	PAYMENTS	RECIPIENTS	PAYMENTS
LINN	1	\$30	11	\$390	8	\$4,639	0	\$0	0	\$0	6	\$9,994
LIVINGSTON	1	\$5	0	\$0	29	\$11,887	0	\$0	2	\$1,060	4	\$2,732
MCDONALD	3	\$960	12	\$118	11	\$7,702	0	\$0	5	\$927	8	\$3,681
MACON	2	\$128	7	\$206	12	\$6,835	0	\$0	2	\$188	5	\$1,479
MADISON	6	\$99	27	\$1,026	11	\$6,434	0	\$0	1	\$55	2	\$948
MARIES	0	\$0	5	\$40	4	\$785	0	\$0	2	\$156	0	\$0
MARION	1	\$20	45	\$1,708	64	\$21,554	0	\$0	4	\$479	5	\$1,602
MERCER	0	\$0	0	\$0	3	\$760	0	\$0	0	\$0	0	\$0
MILLER	1	\$20	0	\$0	16	\$5,705	0	\$0	11	\$2,384	0	\$0
MISSISSIPPI	0	\$0	61	\$1,596	27	\$11,004	0	\$0	16	\$993	3	\$2,564
MONITEAU	0	\$0	0	\$0	2	\$1,104	0	\$0	2	\$204	0	\$0
MONROE	1	\$8	0	\$0	1	\$751	0	\$0	1	\$98	3	\$1,189
MONTGOMERY	1	\$33	0	\$0	2	\$680	0	\$0	2	\$194	0	\$0
MORGAN	0	\$0	1	\$8	7	\$1,980	1	\$395	6	\$1,405	1	\$29
NEW MADRID	0	\$0	2	\$38	17	\$5,691	0	\$0	7	\$548	4	\$1,430
NEWTON	3	\$1,920	4	\$32	23	\$17,536	2	\$1,955	7	\$557	17	\$3,408
NODAWAY	1	\$9	11	\$88	20	\$14,036	0	\$0	2	\$240	0	\$0
OREGON	4	\$74	0	\$0	6	\$2,568	0	\$0	0	\$0	0	\$0
OSAGE	0	\$0	0	\$0	3	\$1,269	0	\$0	3	\$1,590	0	\$0
OZARK	2	\$37	0	\$0	6	\$3,123	0	\$0	3	\$1,285	2	\$4,561
PEHISCOT	0	\$0	0	\$0	8	\$2,988	0	\$0	2	\$175	31	\$19,645
PERRY	6	\$1,025	0	\$0	9	\$6,735	0	\$0	1	\$47	1	\$198
PETTIS	0	\$0	1	\$8	18	\$5,621	10	\$5,108	6	\$424	11	\$7,611
PHELPS	0	\$0	38	\$872	38	\$14,405	0	\$0	7	\$1,297	2	\$1,903
PIKE	0	\$0	7	\$166	3	\$1,051	0	\$0	9	\$1,539	4	\$493
PLATTE	3	\$40	0	\$0	32	\$22,135	1	\$430	2	\$73	2	\$3,057
POLK	0	\$0	1	\$30	8	\$2,274	0	\$0	2	\$1,495	1	\$2,151
PULASKI	0	\$0	1	\$8	15	\$6,456	1	\$1,023	7	\$1,880	3	\$403
PUTMAN	0	\$0	2	\$16	5	\$840	0	\$0	1	\$57	1	\$263
RALLS	0	\$0	16	\$730	5	\$2,553	0	\$0	2	\$118	0	\$0
RANDOLPH	0	\$0	0	\$0	2	\$905	5	\$858	7	\$769	6	\$4,961
RAY	0	\$0	0	\$0	3	\$1,494	0	\$0	7	\$678	1	\$1,432
REYNOLDS	1	\$23	0	\$0	6	\$983	0	\$0	4	\$422	1	\$1,751
RIPLEY	1	\$17	0	\$0	26	\$5,791	0	\$0	3	\$255	1	\$78
ST. CHARLES	15	\$147	3	\$44	63	\$21,939	0	\$0	15	\$3,373	11	\$8,752
ST. CLAIR	0	\$0	6	\$180	5	\$2,860	1	\$207	4	\$520	1	\$141
ST. FRANCOIS	17	\$302	16	\$496	148	\$117,062	35	\$4,131	6	\$658	19	\$10,234
STE. GENEVIEVE	1	\$120	8	\$116	23	\$13,161	2	\$546	1	\$301	1	\$511
ST. LOUIS	50	\$611	29	\$742	221	\$89,305	92	\$16,569	137	\$12,169	124	\$77,777
SALINE	1	\$5	4	\$32	7	\$2,159	2	\$230	1	\$116	3	\$816
SCHUYLER	2	\$60	0	\$0	1	\$675	0	\$0	0	\$0	1	\$125
SCOTLAND	1	\$30	0	\$0	6	\$1,899	0	\$0	3	\$278	2	\$1,725
SCOTT	1	\$20	4	\$76	51	\$26,484	0	\$0	6	\$1,133	14	\$9,689
SHANNON	1	\$34	0	\$0	6	\$3,450	0	\$0	0	\$0	1	\$1,611
SHELBY	0	\$0	5	\$114	4	\$888	0	\$0	3	\$1,005	2	\$189
STODDARD	2	\$40	15	\$438	29	\$13,713	0	\$0	8	\$897	16	\$6,548
STONE	0	\$0	2	\$16	7	\$3,942	0	\$0	6	\$1,459	0	\$0
SULLIVAN	4	\$300	0	\$0	13	\$5,098	0	\$0	1	\$158	3	\$163
TANEY	1	\$17	2	\$38	10	\$4,251	1	\$1,663	0	\$0	3	\$2,031
TEXAS	1	\$14	2	\$38	27	\$9,846	1	\$140	5	\$941	8	\$7,283
VERNON	1	\$30	3	\$120	2	\$374	31	\$26,136	6	\$1,750	14	\$9,356
WARREN	1	\$30	0	\$0	2	\$1,795	0	\$0	9	\$2,070	1	\$58
WASHINGTON	18	\$406	11	\$518	35	\$27,127	10	\$1,315	3	\$180	3	\$1,427
WAYNE	1	\$17	0	\$0	26	\$10,636	0	\$0	3	\$493	3	\$1,180
WEBSTER	1	\$8	0	\$0	3	\$879	1	\$591	8	\$1,938	3	\$1,174
WORTH	0	\$0	0	\$0	0	\$0	0	\$0	1	\$140	0	\$0
WRIGHT	0	\$0	0	\$0	16	\$7,406	0	\$0	15	\$1,920	0	\$0
ST. LOUIS CITY	32	\$486	36	\$1,400	337	\$155,935	12	\$2,043	149	\$9,404	324	\$229,305

TABLE 4. MISSOURI MEDICAID RECIPIENTS AND PAYMENTS BY TYPE OF SERVICE, SEPTEMBER, 1997

COUNTY	CSTAR PUBLIC		FEDERALLY QUALIFIED HEALTH CLINIC		NON-PARTICIPATING PROVIDERS		RURAL HEALTH CLINICS		CRNA		AIDS WAIVER	
	RECIPIENTS	PAYMENTS	RECIPIENTS	PAYMENTS	RECIPIENTS	PAYMENTS	RECIPIENTS	PAYMENTS	RECIPIENTS	PAYMENTS	RECIPIENTS	PAYMENTS
STATE TOTAL	4	\$9,685	3,136	\$369,216	304	\$21,059	14,843	\$1,001,389	470	\$19,496	30	\$55,012
ADAIR	0	\$0	125	\$7,475	1	\$8	15	\$627	0	\$0	0	\$0
ANDREW	0	\$0	6	\$186	0	\$0	24	\$669	0	\$0	0	\$0
ATCHISON	0	\$0	1	\$9	0	\$0	46	\$2,481	1	\$19	0	\$0
AUDRAIN	0	\$0	1	\$19	3	\$15	4	\$162	0	\$0	0	\$0
BARRY	0	\$0	0	\$0	2	\$50	7	\$354	12	\$640	0	\$0
BARTON	0	\$0	0	\$0	2	\$242	28	\$1,148	6	\$379	0	\$0
BATES	0	\$0	0	\$0	4	\$99	73	\$2,649	3	\$102	0	\$0
BENTON	0	\$0	2	\$518	1	\$38	5	\$313	4	\$165	0	\$0
BOLLINGER	0	\$0	57	\$3,663	0	\$0	73	\$7,621	0	\$0	0	\$0
BOONE	1	\$3,281	80	\$5,318	3	\$153	5	\$289	0	\$0	0	\$0
BUCHANAN	0	\$0	5	\$357	1	\$18	32	\$693	10	\$243	0	\$0
BUTLER	0	\$0	6	\$410	9	\$704	103	\$6,671	25	\$1,016	0	\$0
CALDWELL	0	\$0	15	\$459	1	\$16	1	\$53	1	\$31	0	\$0
CALLAWAY	0	\$0	1	\$874	1	\$44	68	\$2,685	0	\$0	0	\$0
CAMDEN	0	\$0	9	\$635	1	\$75	6	\$470	0	\$0	0	\$0
CAPE GIRARDEAU	0	\$0	12	\$1,102	0	\$0	147	\$10,404	0	\$0	0	\$0
CARROLL	0	\$0	0	\$0	0	\$0	0	\$0	2	\$59	0	\$0
CARTER	0	\$0	1	\$28	0	\$0	220	\$13,948	7	\$296	0	\$0
CASS	1	\$2,557	2	\$102	1	\$5	10	\$295	1	\$28	0	\$0
CEDAR	0	\$0	0	\$0	0	\$0	197	\$9,203	6	\$235	0	\$0
CHARITON	0	\$0	0	\$0	0	\$0	2	\$103	6	\$253	0	\$0
CHRISTIAN	0	\$0	0	\$0	2	\$276	7	\$505	1	\$50	0	\$0
CLARK	0	\$0	18	\$748	0	\$0	2	\$105	0	\$0	0	\$0
CLAY	0	\$0	34	\$2,194	6	\$100	3	\$75	7	\$178	0	\$0
CLINTON	0	\$0	1	\$356	0	\$15	6	\$342	2	\$21	0	\$0
COLE	0	\$0	0	\$0	1	\$5	7	\$454	0	\$0	0	\$0
COOPER	0	\$0	1	\$42	0	\$0	16	\$293	0	\$0	0	\$0
CRAWFORD	0	\$0	2	\$171	2	\$22	600	\$75,481	2	\$86	0	\$0
DADE	0	\$0	0	\$0	1	\$221	128	\$5,246	1	\$9	0	\$0
DALLAS	0	\$0	1	\$52	1	\$111	66	\$3,926	1	\$57	0	\$0
DAVIESS	0	\$0	0	\$0	0	\$0	6	\$313	2	\$78	0	\$0
DEKALB	0	\$0	0	\$0	2	\$12	19	\$714	2	\$50	0	\$0
DENT	0	\$0	0	\$0	0	\$0	201	\$14,079	0	\$0	0	\$0
DOUGLAS	0	\$0	0	\$0	0	\$0	74	\$5,816	3	\$117	0	\$0
DUNKLIN	0	\$0	19	\$1,699	1	\$25	1,083	\$69,286	12	\$340	0	\$0
FRANKLIN	0	\$0	0	\$0	3	\$61	78	\$5,349	0	\$0	0	\$0
GASCONADE	0	\$0	0	\$0	1	\$177	6	\$2	0	\$0	0	\$0
GENTRY	0	\$0	3	\$299	0	\$0	29	\$985	0	\$0	0	\$0
GREENE	1	\$2,430	0	\$0	22	\$2,017	101	\$6,089	13	\$628	0	\$0
GRUNDY	0	\$0	0	\$0	1	\$8	12	\$457	1	\$14	0	\$0
HARRISON	0	\$0	0	\$0	0	\$0	101	\$4,805	3	\$74	0	\$0
HENRY	0	\$0	0	\$0	1	\$25	11	\$369	11	\$405	0	\$0
HICKORY	0	\$0	1	\$71	0	\$0	162	\$6,969	1	\$52	0	\$0
HOLT	0	\$0	41	\$2,323	0	\$0	7	\$133	1	\$19	0	\$0
HOWARD	0	\$0	0	\$0	0	\$0	20	\$910	0	\$0	0	\$0
HOWELL	0	\$0	1	\$41	6	\$197	803	\$56,660	15	\$510	0	\$0
IRON	0	\$0	0	\$0	1	\$8	82	\$2,714	3	\$133	0	\$0
JACKSON	0	\$0	883	\$168,352	35	\$1,288	19	\$1,418	35	\$800	4	\$8,735
JASPER	0	\$0	0	\$0	7	\$83	14	\$544	12	\$548	0	\$0
JEFFERSON	0	\$0	11	\$1,181	8	\$263	125	\$6,239	6	\$510	0	\$240
JOHNSON	0	\$0	1	\$114	4	\$134	63	\$2,859	3	\$71	0	\$0
KNOX	0	\$0	73	\$3,393	0	\$0	34	\$1,261	0	\$0	0	\$0
LACLEDE	0	\$0	63	\$5,968	6	\$414	459	\$32,339	0	\$0	0	\$0
LAFAYETTE	0	\$0	0	\$0	1	\$29	15	\$785	1	\$57	1	\$1,096
LAWRENCE	1	\$1,416	0	\$0	2	\$164	81	\$4,924	12	\$778	0	\$0
LEWIS	0	\$0	8	\$779	0	\$0	108	\$6,114	0	\$0	0	\$0
LINCOLN	0	\$0	0	\$0	6	\$2,679	206	\$8,552	8	\$574	0	\$0

TABLE 4. MISSOURI MEDICAID RECIPIENTS AND PAYMENTS BY TYPE OF SERVICE, SEPTEMBER, 1997

COUNTY	CSTAR PUBLIC		FEDERALLY QUALIFIED HEALTH CLINIC		NON-PARTICIPATING PROVIDERS		RURAL HEALTH CLINICS		CRNA		AIDS WAIVER	
	RECIPIENTS	PAYMENTS	RECIPIENTS	PAYMENTS	RECIPIENTS	PAYMENTS	RECIPIENTS	PAYMENTS	RECIPIENTS	PAYMENTS	RECIPIENTS	PAYMENTS
LINN	0	\$0	2	\$494	0	\$0	8	\$576	0	\$0	0	\$0
LIVINGSTON	0	\$0	2	\$23	1	\$16	2	\$153	3	\$52	0	\$0
MCDONALD	0	\$0	0	\$0	0	\$0	240	\$14,126	7	\$435	0	\$0
MACON	0	\$0	25	\$1,258	1	\$20	6	\$264	3	\$154	0	\$0
MADISON	0	\$0	3	\$173	5	\$103	9	\$604	12	\$398	0	\$0
MARIES	0	\$0	0	\$0	0	\$0	70	\$8,092	0	\$0	0	\$0
MARION	0	\$0	5	\$477	0	\$0	12	\$320	0	\$0	0	\$0
MERCER	0	\$0	0	\$0	0	\$0	7	\$168	0	\$0	0	\$0
MILLER	0	\$0	3	\$178	0	\$0	0	\$0	0	\$0	0	\$0
MISSISSIPPI	0	\$0	24	\$3,554	0	\$0	142	\$3,894	0	\$0	0	\$0
MONITEAU	0	\$0	0	\$0	0	\$0	0	\$0	0	\$0	0	\$0
MONROE	0	\$0	0	\$0	0	\$0	4	\$148	2	\$116	0	\$0
MONTGOMERY	0	\$0	0	\$0	0	\$0	44	\$3,843	0	\$0	0	\$0
MORGAN	0	\$0	0	\$0	0	\$0	1	\$110	1	\$33	0	\$0
NEW MADRID	0	\$0	154	\$13,941	0	\$0	289	\$13,781	5	\$145	0	\$0
NEWTON	0	\$0	0	\$0	6	\$76	154	\$6,597	4	\$182	0	\$0
NODAWAY	0	\$0	5	\$237	1	\$8	14	\$598	1	\$25	0	\$0
OREGON	0	\$0	0	\$0	15	\$762	390	\$21,451	2	\$51	0	\$0
OSAGE	0	\$0	0	\$0	0	\$0	1	\$115	0	\$0	0	\$0
OZARK	0	\$0	0	\$0	1	\$200	306	\$25,328	1	\$49	0	\$0
PEMISCOT	0	\$0	71	\$13,809	1	\$281	758	\$51,122	16	\$1,485	0	\$0
PERRY	0	\$0	1	\$55	0	\$0	254	\$13,774	0	\$0	0	\$0
PETTIS	0	\$0	0	\$0	4	\$57	8	\$398	7	\$200	0	\$0
PHELPS	0	\$0	2	\$152	2	\$152	483	\$55,855	1	\$49	0	\$0
PIKE	0	\$0	0	\$0	0	\$0	368	\$20,185	1	\$16	0	\$0
PLATTE	0	\$0	6	\$366	4	\$1,060	0	\$0	2	\$28	0	\$0
POLK	0	\$0	1	\$31	6	\$486	169	\$8,544	2	\$96	0	\$0
PULASKI	0	\$0	166	\$18,889	2	\$90	343	\$22,197	1	\$52	0	\$0
PUTMAN	0	\$0	4	\$303	0	\$0	39	\$2,943	0	\$0	0	\$0
RALLS	0	\$0	1	\$21	0	\$0	7	\$734	0	\$0	0	\$0
RANDOLPH	0	\$0	8	\$495	2	\$51	2	\$101	23	\$1,062	0	\$0
RAY	0	\$0	2	\$148	3	\$27	0	\$0	2	\$38	0	\$0
REYNOLDS	0	\$0	32	\$1,132	4	\$393	250	\$15,632	3	\$89	0	\$0
RIPLEY	0	\$0	1	\$52	0	\$0	582	\$35,831	9	\$319	0	\$0
ST. CHARLES	0	\$0	2	\$219	8	\$267	26	\$871	5	\$128	0	\$0
ST. CLAIR	0	\$0	0	\$0	1	\$20	34	\$1,450	1	\$24	0	\$0
ST. FRANCOIS	0	\$0	0	\$0	4	\$30	27	\$1,673	36	\$1,508	0	\$0
STE. GENEVIEVE	0	\$0	1	\$89	0	\$0	95	\$3,303	4	\$187	0	\$0
ST. LOUIS	0	\$0	144	\$12,303	23	\$2,284	13	\$875	5	\$69	4	\$1,599
SALINE	0	\$0	0	\$0	0	\$0	0	\$0	6	\$173	0	\$0
SCHUYLER	0	\$0	24	\$1,393	0	\$0	13	\$1,017	0	\$0	0	\$0
SCOTLAND	0	\$0	63	\$3,145	0	\$0	13	\$235	0	\$0	0	\$0
SCOTT	0	\$0	95	\$5,172	0	\$0	57	\$5,073	0	\$0	0	\$0
SHANNON	0	\$0	52	\$3,365	1	\$18	299	\$18,480	3	\$64	0	\$0
SHELBY	0	\$0	6	\$761	1	\$12	49	\$1,375	2	\$81	0	\$0
STODDARD	0	\$0	4	\$253	1	\$4	658	\$49,912	7	\$296	0	\$0
STONE	0	\$0	0	\$0	5	\$886	294	\$22,202	3	\$49	0	\$0
SULLIVAN	0	\$0	9	\$484	1	\$4	155	\$7,825	0	\$0	0	\$0
TANEY	0	\$0	0	\$0	6	\$1,131	200	\$13,763	4	\$130	0	\$0
TEXAS	0	\$0	1	\$38	1	\$31	520	\$31,094	3	\$104	1	\$274
VERNON	0	\$0	1	\$380	2	\$69	21	\$993	5	\$313	0	\$0
WARREN	0	\$0	0	\$0	0	\$0	29	\$3,473	2	\$123	0	\$0
WASHINGTON	0	\$0	4	\$904	1	\$16	461	\$28,369	9	\$350	0	\$0
WAYNE	0	\$0	1	\$33	3	\$49	377	\$31,701	11	\$420	0	\$0
WEBSTER	0	\$0	0	\$0	8	\$1,139	295	\$26,569	5	\$151	0	\$0
WORTH	0	\$0	0	\$0	0	\$0	8	\$228	0	\$0	0	\$0
WRIGHT	0	\$0	1	\$33	9	\$348	396	\$33,918	6	\$371	0	\$0
ST. LOUIS CITY	0	\$0	726	\$75,889	21	\$1,134	21	\$1,510	3	\$218	20	\$46,745

TABLE 4. MISSOURI MEDICAID RECIPIENTS AND PAYMENTS BY TYPE OF SERVICE, SEPTEMBER, 1997

COUNTY	COMPREHENSIVE DAY REHAB		EPSDT REFERRAL SERVICES		EPSDT TARGETED CASE MANAGEMENT		STATE INSTITUTION TARGETED CASE MNGMNT		MENTAL HOSPITAL TARGETED CASE MNGMNT	
	RECIPIENTS	PAYMENTS	RECIPIENTS	PAYMENTS	RECIPIENTS	PAYMENTS	RECIPIENTS	PAYMENTS	RECIPIENTS	PAYMENTS
STATE TOTAL	26	\$84,915	32,907	\$4,501,574	996	\$98,703	1,830	\$410,188	210	\$60,158
ADAIR	0	\$0	256	\$28,942	0	\$0	14	\$1,604	0	\$0
ANDREW	0	\$0	17	\$1,128	0	\$0	7	\$475	0	\$0
ATCHISON	0	\$0	15	\$2,806	1	\$99	1	\$64	0	\$0
AUDRAIN	0	\$0	61	\$12,454	0	\$0	8	\$1,792	0	\$0
BARRY	0	\$0	455	\$30,173	0	\$0	16	\$5,736	0	\$0
BARTON	0	\$0	190	\$26,720	0	\$0	13	\$4,896	0	\$0
BATES	0	\$0	197	\$14,278	0	\$0	13	\$5,168	0	\$0
BENTON	0	\$0	363	\$30,932	0	\$0	4	\$3,548	3	\$663
BOLLINGER	0	\$0	190	\$12,258	0	\$0	10	\$2,380	0	\$0
BOONE	0	\$0	373	\$72,277	0	\$0	15	\$7,600	1	\$269
BUCHANAN	0	\$0	372	\$69,862	0	\$0	91	\$6,810	0	\$0
BUTLER	0	\$0	1,107	\$86,090	0	\$0	60	\$6,503	0	\$0
CALDWELL	0	\$0	11	\$6,749	0	\$0	2	\$244	0	\$0
CALLAWAY	0	\$0	103	\$44,264	0	\$0	3	\$475	0	\$0
CAMDEN	0	\$0	78	\$7,417	0	\$0	4	\$738	0	\$0
CAPE GIRARDEAU	0	\$0	499	\$92,841	0	\$0	51	\$12,464	0	\$0
CARROLL	0	\$0	29	\$5,639	0	\$0	1	\$192	1	\$11
CARTER	1	\$550	111	\$8,884	0	\$0	11	\$992	0	\$0
CASS	0	\$0	143	\$22,096	0	\$0	0	\$0	0	\$0
CEDAR	0	\$0	225	\$33,414	0	\$0	13	\$4,380	0	\$0
CHARITON	0	\$0	15	\$1,520	0	\$0	0	\$0	0	\$0
CHRISTIAN	0	\$0	460	\$40,981	0	\$0	18	\$3,348	0	\$0
CLARK	0	\$0	99	\$4,345	0	\$0	1	\$84	0	\$0
CLAY	0	\$0	186	\$41,050	0	\$0	6	\$5,104	0	\$0
CLINTON	0	\$0	27	\$4,823	0	\$0	5	\$464	0	\$0
COLE	0	\$0	104	\$15,877	0	\$0	17	\$4,710	0	\$0
COOPER	0	\$0	15	\$1,436	0	\$0	0	\$0	0	\$0
CRAWFORD	0	\$0	194	\$16,214	0	\$0	7	\$2,406	0	\$0
DADE	0	\$0	106	\$33,973	0	\$0	3	\$1,860	0	\$0
DALLAS	0	\$0	145	\$28,073	0	\$0	6	\$604	0	\$0
DAVISS	0	\$0	12	\$448	0	\$0	4	\$1,060	0	\$0
DEKALB	0	\$0	24	\$3,959	0	\$0	0	\$0	0	\$0
DENT	0	\$0	210	\$31,675	0	\$0	5	\$2,688	0	\$0
DOUGLAS	0	\$0	298	\$21,562	0	\$0	3	\$432	0	\$0
DUNKLIN	0	\$0	1,023	\$54,565	0	\$0	17	\$3,884	0	\$0
FRANKLIN	1	\$550	85	\$17,871	0	\$0	16	\$1,880	0	\$0
GASCONADE	0	\$0	18	\$3,636	0	\$0	1	\$60	0	\$0
GENTRY	0	\$0	12	\$1,710	0	\$0	0	\$0	0	\$0
GREENE	1	\$220	2,930	\$396,337	1	\$99	92	\$18,406	0	\$0
GRUNDY	0	\$0	38	\$2,565	0	\$0	13	\$2,820	0	\$0
HARRISON	0	\$0	18	\$2,227	0	\$0	2	\$1,140	0	\$0
HENRY	0	\$0	371	\$28,360	0	\$0	7	\$4,660	0	\$0
HICKORY	0	\$0	116	\$12,278	0	\$0	3	\$1,532	0	\$0
HOLT	0	\$0	10	\$5,431	0	\$0	0	\$0	0	\$0
HOWARD	0	\$0	20	\$1,574	0	\$0	0	\$0	0	\$0
HOWELL	0	\$0	598	\$80,225	0	\$0	25	\$2,395	0	\$0
IRON	0	\$0	107	\$16,078	0	\$0	19	\$2,402	0	\$0
JACKSON	1	\$1,430	2,485	\$441,021	993	\$98,406	175	\$26,108	0	\$0
JASPER	0	\$0	1,598	\$179,799	1	\$99	121	\$45,340	0	\$0
JEFFERSON	1	\$1,540	324	\$53,159	0	\$0	6	\$869	0	\$0
JOHNSON	0	\$0	72	\$20,038	0	\$0	4	\$5,088	1	\$263
KNOX	0	\$0	46	\$3,878	0	\$0	2	\$66	0	\$0
LACLEDE	0	\$0	238	\$41,577	0	\$0	5	\$2,136	0	\$0
LAFAYETTE	0	\$0	89	\$19,400	0	\$0	6	\$13,452	0	\$0
LAWRENCE	0	\$0	488	\$36,584	0	\$0	14	\$4,500	0	\$0
LEWIS	0	\$0	61	\$5,272	0	\$0	5	\$631	0	\$0
LINCOLN	1	\$7,190	163	\$23,770	0	\$0	57	\$4,015	0	\$0

TABLE 4. MISSOURI MEDICAID RECIPIENTS AND PAYMENTS BY TYPE OF SERVICE, SEPTEMBER, 1997

COUNTY	COMPREHENSIVE DAY REHAB		EPSDT REFERRAL SERVICES		EPSDT TARGETED CASE MANAGEMENT		STATE INSTITUTION TARGETED CASE MNGMNT		MENTAL HOSPITAL TARGETED CASE MNGMNT	
	RECIPIENTS	PAYMENTS	RECIPIENTS	PAYMENTS	RECIPIENTS	PAYMENTS	RECIPIENTS	PAYMENTS	RECIPIENTS	PAYMENTS
LINN	0	\$0	214	\$9,911	0	\$0	2	\$338	0	\$0
LIVINGSTON	0	\$0	32	\$3,027	0	\$0	14	\$3,272	0	\$0
MCDONALD	0	\$0	454	\$22,610	0	\$0	11	\$5,388	0	\$0
MACON	0	\$0	130	\$24,474	0	\$0	0	\$24-	0	\$0
MADISON	0	\$0	262	\$21,665	0	\$0	3	\$856	0	\$0
MARIES	0	\$0	78	\$7,390	0	\$0	3	\$972	0	\$0
MARION	0	\$0	407	\$36,637	0	\$0	25	\$2,439	0	\$0
MERCER	0	\$0	2	\$244	0	\$0	1	\$420	0	\$0
MILLER	0	\$0	74	\$11,864	0	\$0	5	\$1,256	0	\$0
MISSISSIPPI	0	\$0	473	\$36,936	0	\$0	6	\$1,240	0	\$0
MONITEAU	0	\$0	20	\$1,388	0	\$0	1	\$728	0	\$0
MONROE	0	\$0	26	\$5,307	0	\$0	0	\$0	0	\$0
MONTGOMERY	0	\$0	43	\$11,304	0	\$0	3	\$1,603	0	\$0
MORGAN	0	\$0	36	\$3,842	0	\$0	0	\$0	0	\$0
NEW MADRID	0	\$0	519	\$73,444	0	\$0	4	\$720	0	\$0
NEWTON	0	\$0	497	\$51,258	0	\$0	21	\$8,256	0	\$0
NODAWAY	0	\$0	22	\$6,973	0	\$0	2	\$224	0	\$0
OREGON	0	\$0	92	\$15,617	0	\$0	7	\$1,049	0	\$0
OSAGE	0	\$0	9	\$1,287	0	\$0	0	\$0	0	\$0
OZARK	0	\$0	124	\$9,460	0	\$0	3	\$1,368	0	\$0
PEMISCOT	0	\$0	773	\$50,501	0	\$0	15	\$4,208	0	\$0
PERRY	0	\$0	102	\$23,698	0	\$0	3	\$384	0	\$0
PETTIS	4	\$23,870	103	\$32,342	0	\$0	0	\$0	152	\$41,590
PHELPS	0	\$0	630	\$57,459	0	\$0	30	\$11,060	0	\$0
PIKE	0	\$0	97	\$12,588	0	\$0	6	\$614	0	\$0
PLATTE	0	\$0	48	\$6,787	0	\$0	4	\$199	0	\$0
POLK	0	\$0	358	\$56,281	0	\$0	16	\$3,404	0	\$0
PULASKI	0	\$0	413	\$68,960	0	\$0	8	\$2,260	0	\$0
PUTMAN	0	\$0	54	\$4,000	0	\$0	0	\$0	0	\$0
RALLS	0	\$0	134	\$27,156	0	\$0	5	\$259	0	\$0
RANDOLPH	0	\$0	95	\$16,471	0	\$0	3	\$1,584	0	\$0
RAY	0	\$0	25	\$3,040	0	\$0	1	\$128	0	\$0
REYNOLDS	0	\$0	119	\$14,426	0	\$0	1	\$60	0	\$0
RIPLEY	0	\$0	214	\$15,583	0	\$0	9	\$930	0	\$0
ST. CHARLES	0	\$0	185	\$41,135	0	\$0	40	\$7,096	0	\$0
ST. CLAIR	0	\$0	157	\$10,200	0	\$0	2	\$468	0	\$0
ST. FRANCOIS	0	\$0	793	\$89,183	0	\$0	126	\$27,628	0	\$0
STE. GENEVIEVE	0	\$0	99	\$17,792	0	\$0	12	\$696	0	\$0
ST. LOUIS	13	\$45,430	900	\$248,583	0	\$0	156	\$28,671	0	\$0
SALINE	0	\$0	75	\$22,502	0	\$0	5	\$718	51	\$16,803
SCHUYLER	0	\$0	42	\$1,914-	0	\$0	0	\$0	0	\$0
SCOTLAND	0	\$0	38	\$3,726	0	\$0	2	\$1,075	0	\$0
SCOTT	0	\$0	806	\$61,001	0	\$0	33	\$12,652	0	\$0
SHANNON	0	\$0	113	\$6,150	0	\$0	2	\$133	0	\$0
SHELBY	0	\$0	51	\$4,832	0	\$0	0	\$0	0	\$0
STODDARD	0	\$0	397	\$48,238	0	\$0	19	\$2,928	0	\$0
STONE	0	\$0	202	\$26,086	0	\$0	22	\$3,024	0	\$0
SULLIVAN	0	\$0	47	\$6,996	0	\$0	6	\$681	0	\$0
TANEY	0	\$0	357	\$28,202	0	\$0	19	\$3,256	0	\$0
TEXAS	0	\$0	301	\$56,082	0	\$0	10	\$1,560	0	\$0
VERNON	0	\$0	420	\$76,546	0	\$0	18	\$7,136	1	\$556
WARREN	0	\$0	161	\$25,465	0	\$0	13	\$2,103	0	\$0
WASHINGTON	0	\$0	411	\$32,132	0	\$0	30	\$4,688	0	\$0
WAYNE	0	\$0	218	\$16,395	0	\$0	6	\$216	0	\$0
WEBSTER	0	\$0	276	\$45,643	0	\$0	6	\$901	0	\$0
WORTH	0	\$0	12	\$805	0	\$0	0	\$0	0	\$0
WRIGHT	0	\$0	350	\$41,207	0	\$0	5	\$600	0	\$0
ST. LOUIS CITY	3	\$4,135	2,217	\$548,088	0	\$0	84	\$18,535	0	\$0

Table 5. Medical Statistics, September, 1997

ELIGIBILITY CATEGORY: Grand Total

Number of eligibles on 08/29/97 - 578,842

Capitation enrollment - 3

Total eligibles enrolled during September - 682,588

	EXPENDITURES	RECIPIENTS	COST PER RECIPIENT	UNITS OF SERVICE	UNITS PER RECIPIENT	COST PER SERVICE
NURSING FACILITIES.....	\$56,675,779.79	26,439*	\$2,143.64	806,375	30.5	\$70.28
HOSPITALS						
Inpatient.....	\$21,754,195.34	8,135	\$2,674.15	35,210	4.3	\$617.84
Outpatient.....	\$11,356,580.17	52,067	\$218.11	190,490	3.7	\$59.62
Subtotal.....	\$33,110,775.51	57,091*	\$579.96	225,700	3.9	\$146.70
DENTAL SERVICES.....	\$686,605.50	10,502*	\$65.38	36,821	3.5	\$18.65
PHARMACY.....	\$26,987,353.54	162,361*	\$166.22	758,763	4.7	\$35.57
PHYSICIAN RELATED						
Physician.....	\$3,255,194.61	55,248	\$58.92	181,983	3.3	\$17.89
Clinic.....	\$3,922,559.09	49,407	\$80.00	292,231	5.9	\$13.53
Family Planning.....	\$422,604.31	5,182	\$81.36	15,053	2.9	\$28.01
X-ray & Lab.....	\$506,057.94	17,375	\$29.12	42,711	2.5	\$11.85
Nurse Practitioner.....	\$16,874.95	417	\$40.47	849	2.0	\$19.88
Podiatry.....	\$74,781.60	3,844	\$19.45	4,994	1.3	\$14.97
CRNA Services.....	\$19,496.09	470	\$41.48	16,842	35.8	\$1.16
Rural Health Clinics.....	\$1,001,389.35	14,843	\$67.47	27,637	1.9	\$36.23
Case Management.....	\$19,981.85	740	\$27.00	913	1.2	\$21.89
Fed Qualified Health Care.....	\$369,216.28	3,136	\$117.73	12,671	4.0	\$29.14
Subtotal.....	\$9,637,156.07	116,949*	\$82.40	595,884	5.1	\$16.17
ALTERNATIVE SERVICES						
Home Health Services.....	\$561,678.70	1,179	\$476.40	30,179	25.6	\$18.61
Adult Day Health Care.....	\$199,353.25	299	\$668.73	4,905	16.4	\$40.64
Homemaker/Respite Care.....	\$2,931,307.21	12,858	\$227.98	264,612	20.6	\$11.08
Personal Care.....	\$6,484,879.22	21,596	\$300.28	550,417	25.5	\$11.78
Aids Waiver.....	\$55,012.45	30	\$1,833.75	4,318	143.9	\$12.74
Subtotal.....	\$10,232,230.83	24,024*	\$425.92	854,431	35.5	\$11.98
OTHER SERVICES						
Audiology Services.....	\$43,974.92	184	\$238.99	358	1.9	\$122.83
Optometric Services.....	\$271,825.97	6,353	\$42.79	10,935	1.7	\$24.86
Durable Medical Equip.....	\$1,733,388.09	10,238	\$169.31	73,341	7.2	\$23.63
Ambulance Services.....	\$399,912.20	4,387	\$91.16	31,351	7.1	\$12.76
Rehabilitation Center.....	\$114,609.74	356	\$321.94	459	1.3	\$249.69
Hospice.....	\$889,499.71	378	\$2,353.17	12,364	32.7	\$71.94
Non-Participating Prov.....	\$21,059.04	304	\$69.27	652	2.1	\$32.30
Comprehensive Day Rehab....	\$84,915.36	26	\$3,265.98	773	29.7	\$109.85
Subtotal.....	\$3,559,185.03	21,224*	\$167.70	130,233	6.1	\$27.33
BUY-IN PREMIUMS						
Part-A.....	\$223,521.90	674	\$331.63			
Part-B.....	\$3,653,083.40	80,549	\$45.35			
Subtotal ***.....	\$3,876,605.30	81,223	\$47.73			
MENTAL HEALTH SERVICES						
Private Home ICF/MR.....	\$456,654.52	112	\$4,077.27	3,579	32.0	\$127.59
MR/DD Waiver.....	\$13,535,822.67	5,323	\$2,542.89	1,066,361	200.3	\$12.69
Psych Rehab-Private.....	\$2,084,237.87	3,249	\$642.79	119,927	30.4	\$17.38
CSTAR-Private.....	\$860,432.26	1,312	\$655.82	106,253	81.0	\$8.10
Targeted Case management..	\$60,158.80	210	\$286.47	10,060	47.9	\$5.98
Subtotal.....	\$16,997,306.12	10,719*	\$1,585.72	1,306,178	121.8	\$13.01
STATE INSTITUTIONS						
ICF/Mentally Retarded.....	\$8,353,563.53	1,226	\$6,813.67	38,071	31.1	\$219.42
Mental Hospital.....	\$79,945.97	61	\$1,310.59	710	11.6	\$112.60
Psych Care Under Age 22....	\$275,211.05	209	\$1,316.80	978	4.7	\$281.40
Psych Rehab-Public.....	\$110,017.79	323	\$340.61	5,515	17.1	\$19.95
CSTAR-Public.....	\$9,685.57	4	\$2,421.39	977	244.3	\$4.91
Targeted Case management..	\$410,188.46	1,830	\$224.15	33,857	18.5	\$12.12
Subtotal.....	\$9,238,612.37	3,630*	\$2,545.07	80,108	22.0	\$115.33
EPSDT SERVICES						
EPSDT Screenings.....	\$346,981.82	5,616	\$61.78	5,802	1.0	\$59.80
EPSDT Referral Services.....	\$4,501,574.05	32,907	\$136.80	277,816	8.4	\$16.20
EPSDT Targeted Case Mgmt..	\$98,703.00	996	\$99.10	997	1.0	\$99.00
Subtotal.....	\$4,947,258.87	35,546*	\$139.18	284,615	8.0	\$17.38
MANAGED CARE						
Prepaid Health-Hospital...	\$1,007.94					
Prepaid health-Physician..	\$374.12					
Physician Sponsor Serv....	\$584.65	18	\$32.48			
Phys Sponsor Mgmt Fees....						
Subtotal.....	\$1,966.71	18*	\$109.26			
===== Total.....	\$175,950,835.65	244,053*	\$720.95			

* Unduplicated totals

*** Recipients are not added to total.

The Table 5 totals do not include \$112,932.65 of Non-Emergency Transportation Claims.

Table 5. Medical Statistics, September, 1997

ELIGIBILITY CATEGORY: Old Age Assistance

Number of eligibles on 08/29/97 - 67,953

Total eligibles enrolled during September - 74,548

	EXPENDITURES	RECIPIENTS	COST PER RECIPIENT	UNITS OF SERVICE	UNITS PER RECIPIENT	COST PER SERVICE
NURSING FACILITIES.....	\$49,803,861.53	23,253*	\$2,141.83	715,542	30.8	\$69.60
HOSPITALS						
Inpatient.....	\$1,374,247.89	1,547	\$888.33	4,057	2.6	\$338.73
Outpatient.....	\$1,832,046.15	9,391	\$195.09	18,300	1.9	\$100.11
Subtotal.....	\$3,206,294.04	10,595*	\$302.62	22,357	2.1	\$143.41
DENTAL SERVICES.....	\$93,407.27	1,126*	\$82.95	3,082	2.7	\$30.31
PHARMACY.....	\$9,442,690.73	55,281*	\$170.81	321,697	5.8	\$29.35
PHYSICIAN RELATED						
Physician.....	\$677,235.66	17,481	\$38.74	34,276	2.0	\$19.76
Clinic.....	\$646,098.56	12,650	\$51.07	26,649	2.1	\$24.26
Family Planning.....	\$307.94	12	\$25.66	15	1.3	\$20.46
X-ray & Lab.....	\$69,131.46	4,175	\$16.56	6,882	1.6	\$10.93
Nurse Practitioner.....	\$1,917.27	146	\$13.13	206	1.4	\$9.51
Podiatry.....	\$25,962.75	2,421	\$14.85	2,804	1.2	\$12.83
CRNA Services.....	\$3,673.20	129	\$28.47	365	2.8	\$10.06
Rural Health Clinics.....	\$75,505.49	2,871	\$26.30	5,132	1.8	\$14.71
Case Management.....						
Fed Qualified Health Care.....	\$32,412.13	359	\$90.28	1,237	3.4	\$26.20
Subtotal.....	\$1,542,244.46	30,805*	\$50.06	77,366	2.5	\$19.93
ALTERNATIVE SERVICES						
Home Health Services.....	\$57,445.24	75	\$765.94	1,264	16.9	\$45.45
Adult Day Health Care.....	\$58,035.00	90	\$644.83	1,424	15.8	\$40.75
Homemaker/Respite Care.....	\$2,695,576.67	12,040	\$223.89	243,306	20.2	\$11.08
Personal Care.....	\$3,354,490.56	13,374	\$250.82	284,924	21.3	\$11.77
Aids Waiver.....						
Subtotal.....	\$6,165,547.47	14,782*	\$417.10	530,918	35.9	\$11.61
OTHER SERVICES						
Audiology Services.....	\$29,997.58	107	\$280.35	225	2.1	\$133.32
Optometric Services.....	\$73,472.13	1,963	\$37.43	2,921	1.5	\$25.15
Durable Medical Equip.....	\$326,407.51	4,454	\$73.28	8,629	1.9	\$37.83
Ambulance Services.....	\$163,754.81	2,056	\$79.65	3,450	1.7	\$47.47
Rehabilitation Center.....	\$91,181.62	276	\$330.37	354	1.3	\$257.58
Hospice.....	\$605,114.68	277	\$2,184.53	9,023	32.6	\$67.06
Non-Participating Prov....	\$5,464.23	112	\$48.79	195	1.7	\$28.02
Comprehensive Day Rehab...						
Subtotal.....	\$1,295,392.56	8,652*	\$149.72	24,797	2.8	\$52.24
BUY-IN PREMIUMS						
Part-A.....	\$205,608.30	618	\$332.70			
Part-B.....	\$1,703,783.00	38,053	\$44.77			
Subtotal ***.....	\$1,909,391.30	38,671	\$49.38			
MENTAL HEALTH SERVICES						
Private Home ICF/MR.....	\$11,899.97	3	\$3,966.66	93	31.0	\$127.96
MR/DD Waiver.....	\$508,439.33	212	\$2,398.30	54,097	255.1	\$9.40
Psych Rehab-Private.....	\$87,453.64	187	\$467.67	4,947	26.5	\$17.68
CSTAR-Private.....	\$866.35	2	\$433.18	151	75.5	\$5.74
Targeted Case management..	\$1,883.70	5	\$376.74	315	63.0	\$5.98
Subtotal.....	\$610,542.99	408*	\$1,496.43	59,597	146.0	\$10.24
STATE INSTITUTIONS						
ICF/Mentally Retarded.....	\$297,898.85	42	\$7,092.83	1,298	30.9	\$229.51
Mental Hospital.....	\$42,570.29	37	\$1,150.55	235	6.4	\$181.15
Psych Care Under Age 22...						
Psych Rehab-Public.....	\$3,404.24	8	\$425.53	187	23.4	\$18.20
CSTAR-Public.....						
Targeted Case management..	\$13,894.94	157	\$88.50	1,169	7.4	\$11.89
Subtotal.....	\$357,768.32	241*	\$1,484.52	2,889	11.9	\$123.84
EPSDT SERVICES						
EPSDT Screenings.....						
EPSDT Referral Services...	\$133.22	2	\$66.61	2	1.0	\$66.61
EPSDT Targeted Case Mgmt..						
Subtotal.....	\$133.22	2*	\$66.61	2	1.0	\$66.61
MANAGED CARE						
Prepaid Health-Hospital...						
Prepaid health-Physician..						
Physician Sponsor Serv....						
Phys Sponsor Mgmt Fees....						
Subtotal.....						
===== Total.....	\$74,427,273.89	65,855*	\$1,130.17			

* Unduplicated totals

*** Recipients are not added to total.

Table 5. Medical Statistics, September, 1997

ELIGIBILITY CATEGORY: AFDC Subtotal

Number of eligibles on 08/29/97 - 154,520

Total eligibles enrolled during September - 240,361

	EXPENDITURES	RECIPIENTS	COST PER RECIPIENT	UNITS OF SERVICE	UNITS PER RECIPIENT	COST PER SERVICE
NURSING FACILITIES.....						
HOSPITALS						
Inpatient.....	\$2,584,188.77	885	\$2,919.99	3,677	4.2	\$702.80
Outpatient.....	\$1,353,049.40	7,467	\$181.20	29,297	3.9	\$46.18
Subtotal.....	\$3,937,238.17	8,031*	\$490.26	32,974	4.1	\$119.40
DENTAL SERVICES.....	\$171,967.05	2,732*	\$62.95	10,313	3.8	\$16.67
PHARMACY.....	\$1,167,175.09	17,589*	\$66.36	42,494	2.4	\$27.47
PHYSICIAN RELATED						
Physician.....	\$361,672.21	5,399	\$66.99	22,624	4.2	\$15.99
Clinic.....	\$420,123.23	6,185	\$67.93	38,017	6.1	\$11.05
Family Planning.....	\$150,041.76	1,858	\$80.75	6,286	3.4	\$23.87
X-ray & Lab.....	\$57,209.28	2,071	\$27.62	4,336	2.1	\$13.19
Nurse Practitioner.....	\$6,726.70	62	\$108.50	248	4.0	\$27.12
Podiatry.....	\$2,560.53	64	\$40.01	120	1.9	\$21.34
CRNA Services.....	\$3,501.39	73	\$47.96	3,998	54.8	\$7.88
Rural Health Clinics.....	\$280,323.29	3,401	\$82.42	6,386	1.9	\$43.90
Case Management.....	\$3,810.20	131	\$29.09	162	1.2	\$23.52
Fed Qualified Health Care.....	\$38,874.48	441	\$88.15	885	2.0	\$43.93
Subtotal.....	\$1,324,843.07	15,851*	\$83.58	83,062	5.2	\$15.95
ALTERNATIVE SERVICES						
Home Health Services.....	\$13,465.55	38	\$354.36	876	23.1	\$15.37
Adult Day Health Care.....						
Homemaker/Respite Care.....	\$9,077.66	21	\$432.27	771	36.7	\$11.77
Personal Care.....						
Aids Waiver.....						
Subtotal.....	\$22,543.21	59*	\$382.09	1,647	27.9	\$13.69
OTHER SERVICES						
Audiology Services.....	\$1,100.00	7	\$157.14	12	1.7	\$91.67
Optometric Services.....	\$49,124.20	1,137	\$43.21	2,131	1.9	\$23.05
Durable Medical Equip.....	\$64,358.82	353	\$182.27	2,276	6.8	\$28.28
Ambulance Services.....	\$20,875.73	203	\$102.84	4,069	20.0	\$5.13
Rehabilitation Center.....						
Hospice.....	\$2,868.77	2	\$1,434.39	34	17.0	\$84.38
Non-Participating Prov.....						
Comprehensive Day Rehab.....						
Subtotal.....	\$138,327.52	1,671*	\$82.78	8,522	5.1	\$16.23
BUY-IN PREMIUMS						
Part-A.....						
Part-B.....	\$2,452.80	58	\$42.29			
Subtotal ***.....	\$2,452.80	58	\$42.29			
MENTAL HEALTH SERVICES						
Private Home ICF/MR.....						
MR/DD Waiver.....	\$25,537.06	30	\$851.24	1,095	36.5	\$23.32
Psych Rehab-Private.....	\$27,268.38	51	\$534.67	1,327	26.0	\$20.55
CSTAR-Private.....	\$248,355.61	476	\$521.76	30,022	63.1	\$8.27
Targeted Case management..	\$4,335.50	16	\$270.97	725	45.3	\$5.98
Subtotal.....	\$305,496.55	564*	\$541.66	33,169	58.8	\$9.21
STATE INSTITUTIONS						
ICF/Mentally Retarded.....						
Mental Hospital.....	\$21.38	1	\$21.38	2	2.0	\$10.69
Psych Care Under Age 22...	\$931.56	3	\$310.52	88	29.3	\$10.59
CSTAR-Public.....						
Targeted Case management..	\$64,607.12	169	\$382.29	5,316	31.5	\$12.15
Subtotal.....	\$65,560.06	173*	\$378.96	5,406	31.2	\$12.13
EPSDT SERVICES						
EPSDT Screenings.....	\$86,658.54	1,407	\$61.59	1,452	1.0	\$59.68
EPSDT Referral Services...	\$938,934.51	8,659	\$108.43	66,829	7.7	\$14.05
EPSDT Targeted Case Mgmt..						
Subtotal.....	\$1,025,593.05	9,199*	\$111.49	68,281	7.4	\$15.02
MANAGED CARE						
Prepaid Health-Hospital...						
Prepaid health-Physician..	\$51.00	2	\$25.50			
Physician Sponsor Serv....						
Phys Sponsor Mgmt Fees....						
Subtotal.....	\$51.00	2*	\$25.50			
=====						
Total.....	\$8,161,247.57	34,855*	\$234.15			

* Unduplicated totals

*** Recipients are not added to total.

Table 5. Medical Statistics, September, 1997

ELIGIBILITY CATEGORY: AFDC Adult - Breakout

Number of eligibles on 08/29/97 - 46,226

Total eligibles enrolled during September - 71,597

	EXPENDITURES	RECIPIENTS	COST PER RECIPIENT	UNITS OF SERVICE	UNITS PER RECIPIENT	COST PER SERVICE
NURSING FACILITIES.....						
HOSPITALS						
Inpatient.....	\$949,603.08	425	\$2,234.36	1,526	3.6	\$622.28
Outpatient.....	\$869,154.21	3,658	\$237.60	17,529	4.8	\$49.58
Subtotal.....	\$1,818,757.29	3,887*	\$467.91	19,055	4.9	\$95.45
DENTAL SERVICES.....	\$113,838.55	1,643*	\$69.29	6,108	3.7	\$18.64
PHARMACY.....	\$679,173.14	7,429*	\$91.42	22,812	3.1	\$29.77
PHYSICIAN RELATED						
Physician.....	\$275,013.57	3,580	\$76.82	15,793	4.4	\$17.41
Clinic.....	\$195,865.87	3,176	\$61.67	25,247	7.0	\$8.80
Family Planning.....	\$141,671.34	1,607	\$88.16	991	3.7	\$23.85
X-ray & Lab.....	\$43,732.50	1,489	\$29.37	1,533	4.7	\$13.67
Nurse Practitioner.....	\$6,328.20	49	\$129.15	229	4.7	\$27.63
Podiatry.....	\$1,597.52	38	\$42.04	73	1.9	\$21.88
CRNA Services.....	\$2,494.52	47	\$52.88	285	6.1	\$8.88
Rural Health Clinics.....	\$147,013.36	1,443	\$101.88	512	2.2	\$45.77
Case Management.....	\$3,172.20	12	\$263.50	140	11.7	\$22.66
Fed Qualified Health Care.....	\$28,364.11	278	\$102.03	504	2.2	\$46.96
Subtotal.....	\$845,253.60	8,911*	\$94.86	54,293	6.0	\$15.57
ALTERNATIVE SERVICES						
Home Health Services.....	\$10,527.91	28	\$376.00	788	28.1	\$13.36
Adult Day Health Care.....						
Homemaker/Respite Care.....	\$9,077.66	21	\$432.27	771	36.7	\$11.77
Personal Care.....						
Aids Waiver.....						
Subtotal.....	\$19,605.57	49*	\$400.11	1,559	31.8	\$12.58
OTHER SERVICES						
Audiology Services.....	\$720.00	2	\$360.00	6	3.0	\$120.00
Optometric Services.....	\$32,664.50	706	\$46.27	1,406	2.0	\$23.23
Durable Medical Equip.....	\$12,152.63	76	\$159.90	1,195	15.7	\$10.17
Ambulance Services.....	\$14,517.02	135	\$107.53	2,697	20.0	\$5.38
Rehabilitation Center.....						
Hospice.....	\$42.50	1	\$42.50	3	3.0	\$14.17
Non-Participating Prov....						
Comprehensive Day Rehab....						
Subtotal.....	\$60,096.65	912*	\$65.90	5,307	5.8	\$11.32
BUY-IN PREMIUMS **						
Part-A.....						
Part-B.....	\$2,452.80	58	\$42.29			
Subtotal ***.....	\$2,452.80	58	\$42.29			
MENTAL HEALTH SERVICES						
Private Home ICF/MR.....						
MR/DD Waiver.....						
Psych Rehab-Private.....	\$26,271.43	49	\$536.15	1,274	26.0	\$20.62
CSTAR-Private.....	\$213,296.25	376	\$567.28	25,693	68.3	\$8.31
Targeted Case management..	\$221.26	1	\$221.26	37	37.0	\$5.98
Subtotal.....	\$239,788.94	424*	\$565.54	26,974	63.6	\$8.89
STATE INSTITUTIONS						
ICF/Mentally Retarded.....						
Mental Hospital.....	\$21.38	1	\$21.38	2	2.0	\$10.69
Psych Care Under Age 22....	\$931.56	3	\$310.52	88	29.3	\$10.59
Psych Rehab-Public.....						
CSTAR-Public.....	\$5,204.00	27	\$192.74	422	15.6	\$12.33
Targeted Case management..						
Subtotal.....	\$6,156.94	31*	\$198.61	512	16.5	\$12.03
EPSDT SERVICES						
EPSDT Screenings.....	\$735.00	13	\$56.54	13	1.0	\$56.54
EPSDT Referral Services....	\$14,209.76	295	\$48.17	668	2.3	\$21.27
EPSDT Targeted Case Mgmt....						
Subtotal.....	\$14,944.76	302*	\$49.49	681	2.2	\$21.95
MANAGED CARE						
Prepaid Health-Hospital... ..						
Prepaid health-Physician..						
Physician Sponsor Serv....	\$51.00	2	\$25.50			
Phys Sponsor Mgmt Fees....						
Subtotal.....	\$51.00	2*	\$25.50			
=====						
Total.....	\$3,800,119.24	14,457*	\$262.86			

* Unduplicated totals
 ** AFDC activity for both parent and child are in parent total.
 *** Recipients are not added to total.

Table 5. Medical Statistics, September, 1997

ELIGIBILITY CATEGORY: AFDC Child - Breakout

Number of eligibles on 08/29/97 - 108,294

Total eligibles enrolled during September - 168,764

	EXPENDITURES	RECIPIENTS	COST PER RECIPIENT	UNITS OF SERVICE	UNITS PER RECIPIENT	COST PER SERVICE
NURSING FACILITIES.....						
HOSPITALS						
Inpatient.....	\$1,634,585.69	460	\$3,553.45	2,151	4.7	\$759.92
Outpatient.....	\$483,895.19	3,809	\$127.04	11,768	3.1	\$41.12
Subtotal.....	\$2,118,480.88	4,144*	\$511.22	13,919	3.3	\$152.20
DENTAL SERVICES.....	\$58,128.50	1,089*	\$53.38	4,205	3.9	\$13.82
PHARMACY.....	\$488,001.95	10,160*	\$48.03	19,682	1.9	\$24.79
PHYSICIAN RELATED						
Physician.....	\$86,658.64	1,819	\$47.64	6,831	3.8	\$12.69
Clinic.....	\$224,257.36	3,009	\$74.53	15,770	5.2	\$14.22
Family Planning.....	\$8,370.42	251	\$33.35	295	1.2	\$28.37
X-ray & Lab.....	\$13,476.78	582	\$23.16	1,183	2.0	\$11.39
Nurse Practitioner.....	\$398.50	13	\$30.65	19	1.5	\$20.97
Podiatry.....	\$963.00	26	\$37.04	47	1.8	\$20.49
CRNA Services.....	\$1,006.47	26	\$38.71	1,147	44.1	\$8.88
Rural Health Clinics.....	\$133,309.93	1,958	\$68.08	3,174	1.6	\$42.00
Case Management.....	\$638.00	19	\$33.58	22	1.2	\$29.00
Fed Qualified Health Care.....	\$10,510.37	163	\$64.48	281	1.7	\$37.40
Subtotal.....	\$479,589.47	6,940*	\$69.11	28,769	4.1	\$16.67
ALTERNATIVE SERVICES						
Home Health Services.....	\$2,937.64	10	\$293.76	88	8.8	\$33.38
Adult Day Health Care.....						
Homemaker/Respite Care.....						
Personal Care.....						
Aids Waiver.....						
Subtotal.....	\$2,937.64	10*	\$293.76	88	8.8	\$33.38
OTHER SERVICES						
Audiology Services.....	\$380.00	5	\$76.00	6	1.2	\$63.33
Optometric Services.....	\$16,459.70	431	\$38.19	725	1.7	\$22.70
Durable Medical Equip.....	\$52,208.19	257	\$203.14	1,081	4.2	\$48.29
Ambulance Services.....	\$6,358.71	68	\$93.51	1,372	20.2	\$4.63
Rehabilitation Center.....						
Hospice.....	\$2,826.27	1	\$2,826.27	31	31.0	\$91.17
Non-Participating Prov.....						
Comprehensive Day Rehab.....						
Subtotal.....	\$78,230.87	759*	\$103.07	3,215	4.2	\$24.33
BUY-IN PREMIUMS **						
Part-A.....						
Part-B.....						
Subtotal ***.....						
MENTAL HEALTH SERVICES						
Private Home ICF/MR.....						
MR/DD Waiver.....	\$25,537.06	30	\$851.24	1,095	36.5	\$23.32
Psych Rehab-Private.....	\$996.95	2	\$498.48	53	26.5	\$18.81
CSTAR-Private.....	\$35,059.36	100	\$350.59	4,359	43.6	\$8.04
Targeted Case management..	\$4,114.24	15	\$274.28	688	45.9	\$5.98
Subtotal.....	\$65,707.61	140*	\$469.34	6,195	44.2	\$10.61
STATE INSTITUTIONS						
ICF/Mentally Retarded.....						
Mental Hospital.....						
Psych Care Under Age 22...						
Psych Rehab-Public.....						
CSTAR-Public.....	\$59,403.12	142	\$418.33	4,894	34.5	\$12.14
Targeted Case management..						
Subtotal.....	\$59,403.12	142*	\$418.33	4,894	34.4	\$12.14
EPSDT SERVICES						
EPSDT Screenings.....	\$85,923.54	1,394	\$61.64	1,439	1.0	\$59.71
EPSDT Referral Services...	\$924,724.75	8,364	\$110.56	66,161	7.9	\$13.98
EPSDT Targeted Case Mgmt..						
Subtotal.....	\$1,010,648.29	8,897*	\$113.59	67,600	7.6	\$14.95
MANAGED CARE						
Prepaid Health-Hospital...						
Prepaid health-Physician..						
Physician Sponsor Serv....						
Phys Sponsor Mgmt Fees....						
Subtotal.....						
=====						
Total.....	\$4,361,128.33	20,398*	\$213.80			

* Unduplicated totals

** AFDC activity for both parent and child are in parent total.

*** Recipients are not added to total.

Table 5. Medical Statistics, September, 1997

ELIGIBILITY CATEGORY: Permanently and Totally Disabled

Number of eligibles on 08/29/97 - 89,113

Total eligibles enrolled during September - 98,923

	EXPENDITURES	RECIPIENTS	COST PER RECIPIENT	UNITS OF SERVICE	UNITS PER RECIPIENT	COST PER SERVICE
NURSING FACILITIES.....	\$6,471,950.03	2,959*	\$2,187.21	85,403	28.9	\$75.78
HOSPITALS						
Inpatient.....	\$11,497,531.52	3,219	\$3,571.77	17,589	5.5	\$653.68
Outpatient.....	\$5,817,118.16	20,734	\$280.56	88,615	4.3	\$65.64
Subtotal.....	\$17,314,649.68	22,372*	\$773.94	106,204	4.7	\$163.03
DENTAL SERVICES.....	\$245,539.09	3,479*	\$70.58	11,775	3.4	\$20.85
PHARMACY.....	\$14,546,874.60	60,861*	\$239.02	326,477	5.4	\$44.56
PHYSICIAN RELATED						
Physician.....	\$1,277,461.08	22,383	\$57.07	84,336	3.8	\$15.15
Clinic.....	\$1,774,672.52	19,194	\$92.46	148,250	7.7	\$11.97
Family Planning.....	\$93,617.01	1,828	\$51.21	3,464	1.9	\$27.03
X-ray & Lab.....	\$242,321.39	6,773	\$35.78	20,185	3.0	\$12.01
Nurse Practitioner.....	\$5,225.99	145	\$36.04	273	1.9	\$19.14
Podiatry.....	\$29,425.01	1,162	\$25.32	1,766	1.5	\$16.66
CRNA Services.....	\$5,211.96	135	\$38.61	5,236	38.8	\$1.00
Rural Health Clinics.....	\$265,168.66	3,769	\$70.36	7,888	2.1	\$33.62
Case Management.....	\$885.35	29	\$30.53	31	1.1	\$28.56
Fed Qualified Health Care.....	\$214,700.20	1,407	\$152.59	8,475	6.0	\$25.33
Subtotal.....	\$3,908,689.17	42,495*	\$91.98	279,904	6.5	\$13.96
ALTERNATIVE SERVICES						
Home Health Services.....	\$464,564.87	979	\$474.53	26,192	26.8	\$17.74
Adult Day Health Care.....	\$129,366.25	194	\$666.84	3,187	16.4	\$40.59
Homemaker/Respite Care.....	\$77,685.35	281	\$276.46	6,956	24.8	\$40.17
Personal Care.....	\$2,799,460.25	7,586	\$379.02	237,740	32.2	\$11.78
Aids Waiver.....	\$44,507.97	30	\$1,483.60	3,375	112.5	\$13.19
Subtotal.....	\$3,515,584.69	8,237*	\$426.80	277,450	33.6	\$12.67
OTHER SERVICES						
Audiology Services.....	\$11,706.84	57	\$205.38	102	1.8	\$114.77
Optometric Services.....	\$100,087.12	1,985	\$50.42	3,662	1.8	\$27.33
Durable Medical Equip.....	\$1,753,998.25	4,317	\$269.63	58,759	13.6	\$19.81
Ambulance Services.....	\$173,921.28	1,690	\$102.91	17,322	10.2	\$10.04
Rehabilitation Center.....	\$20,504.72	74	\$277.09	98	1.3	\$209.23
Hospice.....	\$263,484.07	91	\$2,895.43	3,068	33.7	\$85.88
Non-Participating Prov.....	\$14,082.81	159	\$88.57	414	2.6	\$34.02
Comprehensive Day Rehab.....	\$84,695.36	25	\$3,387.81	771	30.8	\$109.85
Subtotal.....	\$1,832,480.45	8,039*	\$227.95	84,196	10.4	\$21.76
BUY-IN PREMIUMS						
Part-A.....	\$11,724.70	36	\$325.69			
Part-B.....	\$1,368,900.10	29,895	\$45.79			
Subtotal ***.....	\$1,380,624.80	29,931	\$46.13			
MENTAL HEALTH SERVICES						
Private Home ICF/MR.....	\$444,754.55	109	\$4,080.32	3,486	32.0	\$127.58
MR/DD Waiver.....	\$12,575,907.00	4,903	\$2,564.94	993,343	202.6	\$12.66
Psych Rehab-Private.....	\$1,957,671.00	3,695	\$529.82	113,930	30.6	\$17.32
CSTAR-Private.....	\$330,716.04	491	\$673.56	43,120	87.8	\$7.67
Targeted Case management..	\$46,273.24	164	\$282.15	7,738	47.2	\$5.98
Subtotal.....	\$15,355,321.91	9,188*	\$1,671.24	1,160,717	126.3	\$13.23
STATE INSTITUTIONS						
ICF/Mentally Retarded....	\$8,021,781.95	1,180	\$6,798.12	36,620	31.0	\$219.05
Mental Hospital.....	\$37,334.01	24	\$1,555.58	470	19.6	\$79.43
Psych Care Under Age 22..	\$158,853.89	166	\$956.95	648	3.9	\$245.14
Psych Rehab-Public.....	\$101,878.42	308	\$330.77	5,063	16.4	\$20.12
CSTAR-Public.....	\$9,685.57	4	\$2,421.39	977	244.3	\$9.91
Targeted Case management..	\$182,387.15	1,167	\$156.29	15,208	13.0	\$11.99
Subtotal.....	\$8,511,920.99	2,831*	\$3,006.68	58,986	20.8	\$144.30
EPSDT SERVICES						
EPSDT Screenings.....	\$7,243.30	119	\$60.87	119	1.0	\$60.87
EPSDT Referral Services..	\$755,074.89	2,064	\$365.83	52,616	25.5	\$14.35
EPSDT Targeted Case Mgmt..						
Subtotal.....	\$762,318.19	2,110*	\$361.29	52,735	24.9	\$14.46
MANAGED CARE						
Prepaid Health-Hospital... Prepaid health-Physician.. Physician Sponsor Serv... Phys Sponsor Mgmt Fees.....						
Subtotal.....						
===== Total.....	\$73,845,953.60	77,196*	\$956.60			

* Unduplicated totals

*** Recipients are not added to total.

Table 5. Medical Statistics, September, 1997

ELIGIBILITY CATEGORY: Aid to the Blind

Number of eligibles on 08/29/97 - 956

Total eligibles enrolled during September - 1,029

	EXPENDITURES	RECIPIENTS	COST PER RECIPIENT	UNITS OF SERVICE	UNITS PER RECIPIENT	COST PER SERVICE
NURSING FACILITIES.....	\$113,926.59	53*	\$2,149.56	1,431	27.0	\$79.61
HOSPITALS						
Inpatient.....	\$19,732.73	21	\$939.65	52	2.5	\$379.48
Outpatient.....	\$48,463.28	195	\$248.53	486	2.5	\$99.72
Subtotal.....	\$68,196.01	206*	\$331.05	538	2.6	\$126.76
DENTAL SERVICES.....	\$763.95	14*	\$54.57	50	3.6	\$15.28
PHARMACY.....	\$115,696.02	664*	\$174.24	3,487	5.3	\$33.18
PHYSICIAN RELATED						
Physician.....	\$11,245.42	241	\$46.66	743	3.1	\$15.14
Clinic.....	\$20,765.42	188	\$110.45	967	5.1	\$21.47
Family Planning.....	\$223.33	8	\$27.92	8	1.0	\$27.92
X-ray & Lab.....	\$1,552.63	70	\$19.32	152	2.2	\$8.90
Nurse Practitioner.....	\$17.00	1	\$17.00	1	1.0	\$17.00
Podiatry.....	\$378.34	20	\$18.92	28	1.4	\$13.51
CRNA Services.....	\$44.51	1	\$44.51	2	2.0	\$22.26
Rural Health Clinics.....	\$942.93	30	\$31.43	47	1.6	\$20.06
Case Management.....						
Fed Qualified Health Care.....	\$435.22	7	\$62.17	17	2.4	\$25.60
Subtotal.....	\$35,404.80	436*	\$81.20	1,965	4.5	\$18.02
ALTERNATIVE SERVICES						
Home Health Services.....	\$2,384.77	7	\$340.68	87	12.4	\$27.41
Adult Day Health Care.....	\$7,490.75	8	\$936.34	181	22.6	\$41.55
Homemaker/Respite Care.....	\$44,002.98	153	\$287.60	3,235	21.1	\$11.01
Personal Care.....	\$92,997.46	243	\$382.71	7,772	32.0	\$11.97
Aids Waiver.....						
Subtotal.....	\$146,875.96	260*	\$564.91	12,035	46.2	\$12.20
OTHER SERVICES						
Audiology Services.....						
Optometric Services.....	\$183.61	8	\$22.95	10	1.3	\$18.36
Durable Medical Equip.....	\$3,165.70	73	\$43.37	105	1.4	\$30.15
Ambulance Services.....	\$1,698.84	21	\$80.90	39	1.9	\$43.55
Rehabilitation Center.....	\$26.00	1	\$26.00	1	1.0	\$26.00
Hospice.....						
Non-Participating Prov.....	\$104.31	3	\$34.77	4	1.3	\$26.08
Comprehensive Day Rehab.....						
Subtotal.....	\$5,178.46	102*	\$50.77	159	1.5	\$32.57
BUY-IN PREMIUMS						
Part-A.....	\$1,959.30	6	\$326.55			
Part-B.....	\$31,185.60	697	\$44.74			
Subtotal ***.....	\$33,144.90	703	\$47.15			
MENTAL HEALTH SERVICES						
Private Home ICF/MR.....						
MR/DD Waiver.....	\$33,292.39	17	\$1,958.38	4,723	277.8	\$7.05
Psych Rehab-Private.....	\$3,836.70	5	\$767.34	187	37.4	\$20.52
CSTAR-Private.....	\$60.48	1	\$60.48	7	7.0	\$8.64
Targeted Case management..	\$627.90	2	\$313.95	105	52.5	\$5.98
Subtotal.....	\$37,817.47	25*	\$1,512.70	5,022	200.8	\$7.53
STATE INSTITUTIONS						
ICF/Mentally Retarded....						
Mental Hospital.....						
Psych Care Under Age 22...	\$176.60	1	\$176.60	3	3.0	\$58.87
Psych Rehab-Public.....	\$794.52	1	\$794.52	39	39.0	\$20.37
CSTAR-Public.....						
Targeted Case management..	\$16.00	1	\$16.00	1	1.0	\$16.00
Subtotal.....	\$987.12	3*	\$329.04	43	14.3	\$22.96
EPSDT SERVICES						
EPSDT Screenings.....						
EPSDT Referral Services...	\$211.28	2	\$105.64	19	9.5	\$11.12
EPSDT Targeted Case Mgmt..						
Subtotal.....	\$211.28	2*	\$105.64	19	9.5	\$11.12
MANAGED CARE						
Prepaid Health-Hospital...						
Prepaid health-Physician..						
Physician Sponsor serv....						
Phys Sponsor Mgmt Fees....						
Subtotal.....						
===== Total.....	\$558,202.56	810*	\$689.14			

* Unduplicated totals

*** Recipients are not added to total.

Table 5. Medical Statistics, September, 1997

ELIGIBILITY CATEGORY: General Relief

Number of eligibles on 08/29/97 - 3,320

Total eligibles enrolled during September - 3,920

	EXPENDITURES	RECIPIENTS	COST PER RECIPIENT	UNITS OF SERVICE	UNITS PER RECIPIENT	COST PER SERVICE
NURSING FACILITIES.....						
HOSPITALS						
Inpatient.....	\$149,826.00	174	\$861.07	1,069	6.1	\$140.16
Outpatient.....	\$100,243.05	780	\$128.52	4,837	6.2	\$20.72
Subtotal.....	\$250,069.05	880*	\$284.17	5,906	6.7	\$42.34
DENTAL SERVICES.....	\$236.70	3*	\$78.90	8	2.7	\$29.59
PHARMACY.....	\$244,420.45	1,290*	\$189.47	6,063	4.7	\$40.31
PHYSICIAN RELATED						
Physician.....	\$71,252.23	735	\$96.94	8,478	11.5	\$8.40
Clinic.....	\$55,965.27	615	\$91.00	13,358	21.7	\$4.19
Family Planning.....	\$520.38	19	\$27.39	21	1.1	\$24.78
X-ray & Lab.....	\$12,289.50	217	\$56.63	709	3.3	\$17.33
Nurse Practitioner.....	\$310.00	5	\$62.00	13	2.6	\$23.85
Podiatry.....	\$586.68	3	\$195.56	5	1.7	\$117.34
CRNA Services.....	\$475.73	8	\$59.47	685	85.6	\$6.69
Rural Health Clinics.....	\$12,345.34	130	\$94.96	305	2.3	\$40.48
Case Management.....	\$90.00	1	\$90.00	3	3.0	\$30.00
Fed Qualified Health Care.....	\$5,091.71	42	\$121.23	119	2.8	\$42.79
Subtotal.....	\$158,926.84	1,363*	\$116.60	23,696	17.3	\$6.71
ALTERNATIVE SERVICES						
Home Health Services.....	\$10,644.01	33	\$322.55	1,345	40.8	\$7.91
Adult Day Health Care.....						
Homemaker/Respite Care.....	\$234.74	1	\$234.74	22	22.0	\$10.67
Personal Care.....						
Aids Waiver.....						
Subtotal.....	\$10,878.75	34*	\$319.96	1,367	40.2	\$7.96
OTHER SERVICES						
Audiology Services.....						
Optometric Services.....	\$26.00	1	\$26.00	1	1.0	\$26.00
Durable Medical Equip.....	\$10,809.30	45	\$240.21	315	7.0	\$34.32
Ambulance Services.....	\$6,006.44	51	\$117.77	924	18.1	\$6.50
Rehabilitation Center.....						
Hospice.....	\$2,984.55	2	\$1,492.28	33	16.5	\$90.44
Non-Participating Prov.....						
Comprehensive Day Rehab.....						
Subtotal.....	\$19,826.29	98*	\$202.31	1,273	12.9	\$15.57
BUY-IN PREMIUMS						
Part-A.....		1				
Part-B.....	\$194,828.90	3,692	\$52.77			
Subtotal ***.....	\$194,828.90	3,693	\$52.76			
MENTAL HEALTH SERVICES						
Private Home ICF/MR.....						
MR/DD Waiver.....						
Psych Rehab-Private.....						
CSTAR-Private.....						
Targeted Case management..						
Subtotal.....						
STATE INSTITUTIONS						
ICF/Mentally Retarded....						
Mental Hospital.....						
Psych Care Under Age 22...						
Psych Rehab-Public.....						
CSTAR-Public.....						
Targeted Case management..						
Subtotal.....						
EPSDT SERVICES						
EPSDT Screenings.....						
EPSDT Referral Services...	\$2,305.96	20	\$115.30	121	6.1	\$19.06
EPSDT Targeted Case Mgmt..						
Subtotal.....	\$2,305.96	20*	\$115.30	121	6.0	\$19.06
MANAGED CARE						
Prepaid Health-Hospital...						
Prepaid Health-Physician..						
Physician Sponsor Serv....						
Phys Sponsor Mgmt Fees.....						
Subtotal.....						
=====						
Total.....	\$881,492.94	2,118*	\$416.19			

* Unduplicated totals

*** Recipients are not added to total.

Table 5. Medical Statistics, September, 1997

ELIGIBILITY CATEGORY: Unborn Child

Number of eligibles on 08/29/97 - 2,999

Total eligibles enrolled during September - 13,835

	EXPENDITURES	RECIPIENTS	COST PER RECIPIENT	UNITS OF SERVICE	UNITS PER RECIPIENT	COST PER SERVICE
NURSING FACILITIES.....						
HOSPITALS						
Inpatient.....	\$430,648.79	195	\$2,208.46	616	3.2	\$699.11
Outpatient.....	\$136,309.32	706	\$193.07	3,584	5.1	\$38.03
Subtotal.....	\$566,958.11	834*	\$679.81	4,200	5.0	\$134.99
DENTAL SERVICES.....	\$2,454.75	57*	\$43.07	154	2.7	\$15.94
PHARMACY.....	\$19,738.94	582*	\$33.92	1,105	1.9	\$17.86
PHYSICIAN RELATED						
Physician.....	\$63,007.74	326	\$193.28	1,004	3.1	\$62.76
Clinic.....	\$84,656.85	482	\$175.64	2,525	5.2	\$35.53
Family Planning.....	\$12,676.27	69	\$183.71	304	4.4	\$41.70
X-ray & Lab.....	\$13,851.11	314	\$44.11	1,090	3.5	\$12.71
Nurse Practitioner.....	\$37.85	1	\$37.85	4	4.0	\$9.46
Podiatry.....	\$14.50	1	\$14.50	1	1.0	\$14.50
CRNA Services.....	\$471.49	8	\$58.94	396	49.5	\$1.19
Rural Health Clinics.....	\$11,280.00	56	\$201.43	165	2.9	\$68.36
Case Management.....	\$2,464.15	86	\$28.65	107	1.2	\$23.03
Fed Qualified Health Care.....	\$9,355.15	60	\$155.92	178	3.0	\$52.56
Subtotal.....	\$197,815.11	1,113*	\$177.73	5,774	5.1	\$34.26
ALTERNATIVE SERVICES						
Home Health Services.....	\$584.86	3	\$194.95	134	44.7	\$4.36
Adult Day Health Care.....						
Homemaker/Respite Care.....						
Personal Care.....						
Aids Waiver.....						
Subtotal.....	\$584.86	3*	\$194.95	134	44.6	\$4.36
OTHER SERVICES						
Audiology Services.....						
Optometic Services.....	\$1,301.00	26	\$50.04	60	2.3	\$21.68
Durable Medical Equip.....						
Ambulance Services.....	\$956.50	11	\$86.95	341	31.0	\$2.80
Rehabilitation Center.....						
Hospice.....						
Non-Participating Prov.....						
Comprehensive Day Rehab.....						
Subtotal.....	\$2,257.50	37*	\$61.01	401	10.8	\$5.63
BUY-IN PREMIUMS						
Part-A.....						
Part-B.....						
Subtotal ***.....						
MENTAL HEALTH SERVICES						
Private Home ICF/MR.....						
MR/DD Waiver.....	\$643.55	1	\$643.55	5	5.0	\$128.71
Psych Rehab-Private.....						
CSTAR-Private.....	\$9,049.11	10	\$904.91	885	88.5	\$10.22
Targeted Case management.....						
Subtotal.....	\$9,692.66	11*	\$881.15	890	80.9	\$10.89
STATE INSTITUTIONS						
ICF/Mentally Retarded.....						
Mental Hospital.....						
Psych Care Under Age 22.....						
Psych Rehab-Public.....						
CSTAR-Public.....						
Targeted Case management.....						
Subtotal.....						
EPSDT SERVICES						
EPSDT Screenings.....	\$4,136.50	64	\$64.63	69	1.1	\$59.95
EPSDT Referral Services.....	\$12,155.21	232	\$52.39	721	3.1	\$16.86
EPSDT Targeted Case Mgmt.....						
Subtotal.....	\$16,291.71	259*	\$62.90	790	3.0	\$20.62
MANAGED CARE						
Prepaid Health-Hospital.....						
Prepaid health-Physician.....						
Physician Sponsor Serv.....						
Phys Sponsor Mgmt Fees.....						
Subtotal.....						
=====						
Total.....	\$815,793.64	1,896*	\$430.27			

* Unduplicated totals

*** Recipients are not added to total.

Table 5. Medical Statistics, September, 1997

ELIGIBILITY CATEGORY: Blind Pension

Number of eligibles on 08/29/97 - 2,562

Total eligibles enrolled during September - 2,706

	EXPENDITURES	RECIPIENTS	COST PER RECIPIENT	UNITS OF SERVICE	UNITS PER RECIPIENT	COST PER SERVICE
NURSING FACILITIES.....	\$266,977.57	138*	\$1,934.62	3,843	27.8	\$69.47
HOSPITALS						
Inpatient.....	\$5,943.21	28	\$212.26	26	.9	\$228.59
Outpatient.....	\$49,703.91	324	\$153.41	698	2.2	\$71.21
Subtotal.....	\$55,647.12	343*	\$162.24	724	2.1	\$76.86
DENTAL SERVICES.....	\$3,175.45	48*	\$66.16	161	3.4	\$19.72
PHARMACY.....	\$335,441.75	1,732*	\$193.67	9,561	5.5	\$35.08
PHYSICIAN RELATED						
Physician.....	\$23,804.41	542	\$43.92	1,272	2.3	\$18.71
Clinic.....	\$31,060.48	424	\$73.26	1,914	4.5	\$16.23
Family Planning.....	\$2,121.16	17	\$124.77	21	1.2	\$101.01
X-ray & Lab.....	\$2,517.84	141	\$17.86	286	2.0	\$8.80
Nurse Practitioner.....	\$5.55	1	\$5.55	1	1.0	\$5.55
Podiatry.....	\$1,271.92	61	\$20.85	89	1.5	\$14.29
CRNA Services.....	\$114.12	5	\$22.82	6	1.2	\$19.02
Rural Health Clinics.....	\$1,416.76	48	\$29.52	96	2.0	\$14.76
Case Management						
Fed Qualified Health Care..	\$694.00	9	\$77.11	28	3.1	\$24.79
Subtotal.....	\$63,006.24	914*	\$68.93	3,713	4.0	\$16.97
ALTERNATIVE SERVICES						
Home Health Services.....	\$2,687.18	6	\$447.86	90	15.0	\$29.86
Adult Day Health Care.....	\$4,461.25	8	\$557.66	113	14.1	\$39.48
Homemaker/Respite Care....	\$113,927.61	390	\$292.12	10,345	26.5	\$11.01
Personal Care.....	\$222,683.08	565	\$394.13	18,692	33.1	\$11.91
Aids Waiver.....	\$10,504.48	1	\$10,504.48	943	943.0	\$11.14
Subtotal.....	\$354,263.60	609*	\$581.71	30,183	49.5	\$11.74
OTHER SERVICES						
Audiology Services.....	\$700.50	2	\$350.25	5	2.5	\$140.10
Optometric Services.....	\$684.74	16	\$42.80	21	1.3	\$32.61
Durable Medical Equip.....	\$11,886.63	188	\$63.23	306	1.6	\$38.85
Ambulance Services.....	\$5,116.98	60	\$85.28	215	3.6	\$23.80
Rehabilitation Center.....						
Hospice.....	\$4,572.40	3	\$1,524.13	86	28.7	\$53.17
Non-Participating Prov....						
Comprehensive Day Rehab...						
Subtotal.....	\$22,961.25	259*	\$88.65	633	2.4	\$36.27
BUY-IN PREMIUMS						
Part-A.....						
Part-B.....						
Subtotal ***.....						
MENTAL HEALTH SERVICES						
Private Home ICF/MR.....						
MR/DD Waiver.....						
Psych Rehab-Private.....						
CSTAR-Private.....						
Targeted Case management..						
Subtotal.....						
STATE INSTITUTIONS						
ICF/Mentally Retarded....						
Mental Hospital.....						
Psych Care Under Age 22...						
Psych Rehab-Public.....						
CSTAR-Public.....						
Targeted Case management..						
Subtotal.....						
EPSDT SERVICES						
EPSDT Screenings.....						
EPSDT Referral Services...						
EPSDT Targeted Case Mgmt..						
Subtotal.....						
MANAGED CARE						
Prepaid Health-Hospital...						
Prepaid health-Physician..						
Physician Sponsor Serv....						
Phys Sponsor Mgmt Fees....						
Subtotal.....						
===== Total.....	\$1,101,472.98	2,039*	\$540.20			

* Unduplicated totals

*** Recipients are not added to total.

Table 5. Medical Statistics, September, 1997

ELIGIBILITY CATEGORY: Foster Care

Number of eligibles on 08/29/97 - 8,236

Total eligibles enrolled during September - N/A

	EXPENDITURES	RECIPIENTS	COST PER RECIPIENT	UNITS OF SERVICE	UNITS PER RECIPIENT	COST PER SERVICE
NURSING FACILITIES.....						
HOSPITALS						
Inpatient.....	\$155,218.67	36	\$4,311.63	260	7.2	\$596.99
Outpatient.....	\$34,179.73	269	\$127.06	907	3.4	\$37.68
Subtotal.....	\$189,398.40	294*	\$644.21	1,167	3.9	\$162.30
DENTAL SERVICES.....	\$6,232.60	134*	\$46.51	486	3.6	\$12.82
PHARMACY.....	\$65,123.98	893*	\$72.93	1,999	2.2	\$32.58
PHYSICIAN RELATED						
Physician.....	\$32,979.64	453	\$72.80	1,513	3.3	\$21.80
Clinic.....	\$10,977.25	182	\$60.31	884	4.9	\$12.42
Family Planning.....	\$1,290.47	38	\$33.96	41	1.1	\$31.47
X-ray & Lab.....	\$1,624.89	68	\$23.90	145	2.1	\$11.21
Nurse Practitioner.....	\$67.00	3	\$22.33	4	1.3	\$16.75
Podiatry.....	\$228.00	2	\$114.00	9	4.5	\$25.33
CRNA Services.....	\$81.12	1	\$81.12	87	87.0	\$33.70
Rural Health Clinics.....	\$10,559.53	156	\$67.69	266	1.7	\$39.70
Case Management.....	\$42.75	1	\$42.75	1	1.0	\$42.75
Fed Qualified Health Care..	\$1,171.81	25	\$46.87	44	1.8	\$26.63
Subtotal.....	\$59,022.46	830*	\$71.11	2,994	3.6	\$19.71
ALTERNATIVE SERVICES						
Home Health Services.....	\$1,736.23	2	\$868.12	29	14.5	\$59.87
Adult Day Health Care.....						
Homemaker/Respite Care....	\$224.07	1	\$224.07	21	21.0	\$10.67
Personal Care.....						
Aids Waiver.....						
Subtotal.....	\$1,960.30	3*	\$653.43	50	16.6	\$39.21
OTHER SERVICES						
Audiology Services.....						
Optometric Services.....	\$1,779.50	47	\$37.86	78	1.7	\$22.81
Durable Medical Equip.....	\$9,909.08	16	\$619.32	518	32.4	\$19.13
Ambulance Services.....	\$451.63	5	\$90.33	83	16.6	\$5.44
Rehabilitation Center.....						
Hospice.....						
Non-Participating Prov....						
Comprehensive Day Rehab...						
Subtotal.....	\$12,140.21	68*	\$178.53	679	9.9	\$17.88
BUY-IN PREMIUMS						
Part-A.....						
Part-B.....						
Subtotal ***.....						
MENTAL HEALTH SERVICES						
Private Home ICF/MR.....						
MR/DD Waiver.....	\$37,759.86	14	\$2,697.13	769	54.9	\$49.10
Psych Rehab-Private.....						
CSTAR-Private.....	\$5,645.95	7	\$806.56	593	84.7	\$9.52
Targeted Case management..	\$615.94	2	\$307.97	103	51.5	\$5.98
Subtotal.....	\$44,021.75	23*	\$1,913.99	1,465	63.7	\$30.05
STATE INSTITUTIONS						
ICF/Mentally Retarded.....						
Mental Hospital.....						
Psych Care Under Age 22...	\$1,079.39	5	\$215.88	13	2.6	\$83.03
Psych Rehab-Public.....						
CSTAR-Public.....	\$25,195.53	57	\$442.03	2,020	35.4	\$12.47
Targeted Case management..						
Subtotal.....	\$26,274.92	62*	\$423.79	2,033	32.7	\$12.92
EPSDT SERVICES						
EPSDT Screenings.....	\$6,645.47	111	\$59.87	111	1.0	\$59.87
EPSDT Referral Services...	\$547,514.26	2,246	\$243.77	22,165	9.9	\$24.70
EPSDT Targeted Case Mgmt..	\$47,124.00	475	\$99.21	476	1.0	\$99.00
Subtotal.....	\$601,283.73	2,541*	\$236.63	22,752	8.9	\$26.43
MANAGED CARE						
Prepaid Health-Hospital...						
Prepaid health-Physician..						
Physician Sponsor Serv....						
Phys Sponsor Mgmt Fees....						
Subtotal.....						
=====						
Total.....	\$1,005,458.35	3,302*	\$304.50			

* Unduplicated totals

*** Recipients are not added to total.

Table 5. Medical Statistics, September, 1997

ELIGIBILITY CATEGORY: Child Welfare Services

Number of eligibles on 08/29/97 - 2,017

Total eligibles enrolled during September - N/A

	EXPENDITURES	RECIPIENTS	COST PER RECIPIENT	UNITS OF SERVICE	UNITS PER RECIPIENT	COST PER SERVICE
NURSING FACILITIES.....						
HOSPITALS						
Inpatient.....	\$42,201.40	8	\$5,275.18	77	9.6	\$548.07
Outpatient.....	\$3,721.31	42	\$88.60	110	2.6	\$33.83
Subtotal.....	\$45,922.71	50*	\$918.45	187	3.7	\$245.58
DENTAL SERVICES.....	\$881.30	16*	\$55.08	62	3.9	\$14.21
PHARMACY.....	\$17,686.18	166*	\$106.54	439	2.6	\$40.29
PHYSICIAN RELATED						
Physician.....	\$4,151.50	57	\$72.83	257	4.5	\$16.15
Clinic.....	\$1,458.59	25	\$58.34	60	2.4	\$24.31
Family Planning.....	\$80.29	3	\$26.76	3	1.0	\$8.76
X-ray & Lab.....	\$231.97	14	\$16.57	33	2.4	\$7.03
Nurse Practitioner.....	\$50.00	2	\$25.00	2	1.0	\$25.00
Podiatry.....						
CRNA Services.....						
Rural Health Clinics.....	\$1,519.50	20	\$75.98	40	2.0	\$37.99
Case Management.....						
Fed Qualified Health Care.....	\$33.25	1	\$33.25	1	1.0	\$33.25
Subtotal.....	\$7,525.10	105*	\$71.67	396	3.7	\$19.00
ALTERNATIVE SERVICES						
Home Health Services.....						
Adult Day Health Care.....						
Homemaker/Respite Care.....						
Personal Care.....						
Aids Waiver.....						
Subtotal.....						
OTHER SERVICES						
Audiology Services.....	\$20.00	1	\$20.00	1	1.0	\$20.00
Optometric Services.....	\$345.00	9	\$38.33	16	1.8	\$21.56
Durable Medical Equip.....	\$730.00	1	\$730.00	5	5.0	\$146.00
Ambulance Services.....	\$56.50	1	\$56.50	14	14.0	\$4.04
Rehabilitation Center.....						
Hospice.....						
Non-Participating Prov....						
Comprehensive Day Rehab....						
Subtotal.....	\$1,151.50	12*	\$95.96	36	3.0	\$31.99
BUY-IN PREMIUMS						
Part-A.....						
Part-B.....						
Subtotal ***.....						
MENTAL HEALTH SERVICES						
Private Home ICF/MR.....						
MR/DD Waiver.....						
Psych Rehab-Private.....						
CSTAR-Private.....						
Targeted Case management..						
Subtotal.....						
STATE INSTITUTIONS						
ICF/Mentally Retarded.....						
Mental Hospital.....						
Psych Care Under Age 22...						
Psych Rehab-Public.....						
CSTAR-Public.....						
Targeted Case management..						
Subtotal.....						
EPSDT SERVICES						
EPSDT Screenings.....	\$911.25	14	\$65.09	15	1.1	\$60.75
EPSDT Referral Services...	\$64,000.86	227	\$281.94	2,968	13.1	\$21.56
EPSDT Targeted Case Mgmt..	\$2,772.00	28	\$99.00	28	1.0	\$99.00
Subtotal.....	\$67,684.11	254*	\$266.47	3,011	11.8	\$22.48
MANAGED CARE						
Prepaid Health-Hospital...						
Prepaid health-Physician..						
Physician Sponsor Serv....						
Phys Sponsor Mgmt Fees....						
Subtotal.....						
=====						
Total.....	\$140,850.90	423*	\$332.98			

* Unduplicated totals

*** Recipients are not added to total.

Table 5. Medical Statistics, September, 1997

ELIGIBILITY CATEGORY: Refugee

Number of eligibles on 08/29/97 - 1,173

Total eligibles enrolled during September - 1,560

	EXPENDITURES	RECIPIENTS	COST PER RECIPIENT	UNITS OF SERVICE	UNITS PER RECIPIENT	COST PER SERVICE
NURSING FACILITIES.....						
HOSPITALS						
Inpatient.....	\$1,521.82	1	\$1,521.82	2	2.0	\$760.91
Outpatient.....	\$10,031.35	41	\$244.67	187	4.6	\$53.64
Subtotal.....	\$11,553.17	42*	\$275.08	189	4.5	\$61.13
DENTAL SERVICES.....	\$10,625.40	115*	\$92.39	431	3.7	\$24.65
PHARMACY.....	\$897.37	19*	\$47.23	36	1.9	\$24.93
PHYSICIAN RELATED						
Physician.....	\$109.37	7	\$15.62	104	14.9	\$1.05
Clinic.....	\$2,762.23	59	\$46.82	115	1.9	\$24.02
Family Planning.....	\$82.74	1	\$82.74	3	3.0	\$27.58
X-ray & Lab.....	\$502.98	15	\$33.53	36	2.4	\$13.97
Nurse Practitioner.....						
Podiatry.....						
CRNA Services.....						
Rural Health Clinics.....						
Case Management.....						
Fed Qualified Health Care.....	\$2,960.72	41	\$72.21	89	2.2	\$33.27
Subtotal.....	\$6,418.04	115*	\$55.81	347	3.0	\$18.50
ALTERNATIVE SERVICES						
Home Health Services.....	\$299.35	1	\$299.35	5	5.0	\$59.87
Adult Day Health Care.....						
Homemaker/Respite Care.....						
Personal Care.....						
Aids Waiver.....						
Subtotal.....	\$299.35	1*	\$299.35	5	5.0	\$59.87
OTHER SERVICES						
Audiology Services.....						
Optometric Services.....	\$1,316.25	22	\$59.83	52	2.4	\$25.31
Durable Medical Equip.....						
Ambulance Services.....	\$60.00	1	\$60.00	3	3.0	\$20.00
Rehabilitation Center.....						
Hospice.....						
Non-Participating Prov.....						
Comprehensive Day Rehab.....						
Subtotal.....	\$1,376.25	23*	\$59.84	55	2.3	\$25.02
BUY-IN PREMIUMS						
Part-A.....						
Part-B.....						
Subtotal ***.....						
MENTAL HEALTH SERVICES						
Private Home ICF/MR.....						
MR/DD Waiver.....						
Psych Rehab-Private.....						
CSTAR-Private.....						
Targeted Case management.....						
Subtotal.....						
STATE INSTITUTIONS						
ICF/Mentally Retarded.....						
Mental Hospital.....						
Psych Care Under Age 22.....						
Psych Rehab-Public.....						
CSTAR-Public.....						
Targeted Case management.....						
Subtotal.....						
EPSDT SERVICES						
EPSDT Screenings.....	\$133.00	2	\$66.50	2	1.0	\$66.50
EPSDT Referral Services.....	\$859.70	11	\$78.15	72	6.5	\$11.94
EPSDT Targeted Case Mgmt.....						
Subtotal.....	\$992.70	12*	\$82.73	74	6.1	\$13.41
MANAGED CARE						
Prepaid Health-Hospital.....						
Prepaid health-Physician.....						
Physician Sponsor Serv.....						
Phys Sponsor Mgmt Fees.....						
Subtotal.....						
Total.....	\$32,162.28	279*	\$115.28			

* Unduplicated totals

*** Recipients are not added to total.

Table 5. Medical Statistics, September, 1997

ELIGIBILITY CATEGORY: AFDC - Medical Assistance

Number of eligibles on 08/29/97 - 136

Total eligibles enrolled during September - 2,100

	EXPENDITURES	RECIPIENTS	COST PER RECIPIENT	UNITS OF SERVICE	UNITS PER RECIPIENT	COST PER SERVICE
NURSING FACILITIES.....	\$5,754.50	1*	\$5,754.50	25	25.0	\$230.18
HOSPITALS						
Inpatient.....	\$55,901.06	4	\$13,975.27	162	40.5	\$345.07
Outpatient.....	\$3,177.96	10	\$317.80	75	7.5	\$42.37
Subtotal.....	\$59,079.02	12*	\$4,923.25	237	19.7	\$249.28
DENTAL SERVICES.....						
PHARMACY.....	\$4,528.36	22*	\$205.83	98	4.5	\$46.21
PHYSICIAN RELATED						
Physician.....	\$61.50	4	\$15.38	4	1.0	\$15.38
Clinic.....	\$3,245.73	15	\$216.38	140	9.3	\$23.18
Family Planning.....	\$14.81	1	\$14.81	1	1.0	\$14.81
X-ray & Lab.....	\$554.95	6	\$92.49	70	11.7	\$7.93
Nurse Practitioner.....						
Podiatry.....						
CRNA Services.....						
Rural Health Clinics.....						
Case Management.....						
Fed Qualified Health Care.....						
Subtotal.....	\$3,876.99	22*	\$176.23	215	9.7	\$18.03
ALTERNATIVE SERVICES						
Home Health Services.....						
Adult Day Health Care.....						
Homemaker/Respite Care.....						
Personal Care.....						
Aids Waiver.....						
Subtotal.....						
OTHER SERVICES						
Audiology Services.....						
Optometric Services.....						
Durable Medical Equip.....	\$2,215.84	4	\$553.96	14	3.5	\$158.27
Ambulance Services.....						
Rehabilitation Center.....						
Hospice.....						
Non-Participating Prov.....						
Comprehensive Day Rehab.....						
Subtotal.....	\$2,215.84	4*	\$553.96	14	3.5	\$158.27
BUY-IN PREMIUMS						
Part-A.....						
Part-B.....						
Subtotal ***.....						
MENTAL HEALTH SERVICES						
Private Home ICF/MR.....						
MR/DD Waiver.....	\$5,045.98	2	\$2,522.99	43	21.5	\$117.35
Psych Rehab-Private.....	\$167.80	1	\$167.80	21	21.0	\$7.99
CSTAR-Private.....						
Targeted Case management..						
Subtotal.....	\$5,213.78	3*	\$1,737.93	64	21.3	\$81.47
STATE INSTITUTIONS						
ICF/Mentally Retarded.....	\$33,882.73	4	\$8,470.68	153	38.3	\$221.46
Mental Hospital.....						
Psych Care Under Age 22....	\$20,845.97	7	\$2,978.00	52	7.4	\$400.88
Psych Rehab-Public.....						
CSTAR-Public.....						
Targeted Case management..	\$4,428.00	3	\$1,476.00	369	123.0	\$12.00
Subtotal.....	\$59,156.70	14*	\$4,225.48	574	41.0	\$103.06
EPSDT SERVICES						
EPSDT Screenings.....						
EPSDT Referral Services...	\$30,278.36	10	\$3,027.84	580	58.0	\$52.20
EPSDT Targeted Case Mgmt..						
Subtotal.....	\$30,278.36	10*	\$3,027.84	580	58.0	\$52.20
MANAGED CARE						
Prepaid Health-Hospital...						
Prepaid health-Physician..						
Physician Sponsor Serv....						
Phys Sponsor Mgmt Fees....						
Subtotal.....						
===== Total.....	\$170,103.55	43*	\$3,955.90			

* Unduplicated totals

*** Recipients are not added to total.

Table 5. Medical Statistics, September, 1997

ELIGIBILITY CATEGORY: Title XIX - HDN

Number of eligibles on 08/29/97 - 5,458

Total eligibles enrolled during September - N/A

	EXPENDITURES	RECIPIENTS	COST PER RECIPIENT	UNITS OF SERVICE	UNITS PER RECIPIENT	COST PER SERVICE
NURSING FACILITIES.....	\$460.36	2*	\$230.18	2	1.0	\$230.18
HOSPITALS						
Inpatient.....	\$337,893.91	43	\$7,858.00	480	11.2	\$703.95
Outpatient.....	\$34,929.97	254	\$137.52	855	3.4	\$40.85
Subtotal.....	\$372,823.88	291*	\$1,281.18	1,335	4.5	\$279.27
DENTAL SERVICES.....	\$6,245.15	108*	\$57.83	434	4.0	\$14.39
PHARMACY.....	\$80,478.89	771*	\$104.38	1,870	2.4	\$43.04
PHYSICIAN RELATED						
Physician.....	\$26,015.36	357	\$72.87	1,486	4.2	\$17.51
Clinic.....	\$14,904.47	228	\$65.37	1,044	4.6	\$14.28
Family Planning.....	\$1,339.99	38	\$35.26	50	1.3	\$26.80
X-ray & Lab.....	\$2,625.24	87	\$30.18	250	2.9	\$10.50
Nurse Practitioner.....	\$180.00	1	\$180.00	6	6.0	\$30.00
Podiatry.....	\$10.00	1	\$10.00	1	1.0	\$10.00
CRNA Services.....	\$71.50	1	\$71.50	135	135.0	\$ 5.33
Rural Health Clinics.....	\$9,881.35	130	\$76.01	250	1.9	\$39.53
Case Management.....	\$8.00	1	\$8.00	1	1.0	\$8.00
Fed Qualified Health Care.....	\$2,130.18	28	\$76.08	51	1.8	\$41.77
Subtotal.....	\$57,166.09	769*	\$74.34	3,274	4.2	\$17.46
ALTERNATIVE SERVICES						
Home Health Services.....	\$419.09	1	\$419.09	7	7.0	\$59.87
Adult Day Health Care.....						
Homemaker/Respite Care.....	\$643.27	2	\$321.64	33	16.5	\$19.49
Personal Care.....						
Aids Waiver.....						
Subtotal.....	\$1,062.36	3*	\$354.12	40	13.3	\$26.56
OTHER SERVICES						
Audiology Services.....	\$25.00	1	\$25.00	2	2.0	\$12.50
Optometric Services.....	\$1,309.75	36	\$36.38	59	1.6	\$22.20
Durable Medical Equip.....	\$7,070.55	19	\$372.13	284	14.9	\$249.90
Ambulance Services.....	\$588.50	7	\$84.07	87	12.4	\$67.76
Rehabilitation Center.....						
Hospice.....						
Non-Participating Prov.....						
Comprehensive Day Rehab.....						
Subtotal.....	\$8,993.80	63*	\$142.76	432	6.8	\$20.82
BUY-IN PREMIUMS						
Part-A.....						
Part-B.....						
Subtotal ***.....						
MENTAL HEALTH SERVICES						
Private Home ICF/MR.....						
MR/DD Waiver.....	\$208,033.85	84	\$2,476.59	7,214	85.9	\$28.84
Psych Rehab-Private.....	\$280.00	1	\$280.00	14	14.0	\$20.00
CSTAR-Private.....	\$24,735.09	31	\$797.91	3,036	97.9	\$8.15
Targeted Case Management.....	\$1,447.16	6	\$241.19	242	40.3	\$5.98
Subtotal.....	\$234,496.10	120*	\$1,954.13	10,506	87.5	\$22.32
STATE INSTITUTIONS						
ICF/Mentally Retarded.....						
Mental Hospital.....	\$18,900.69	4	\$4,725.17	48	12.0	\$393.76
Psych Care Under Age 22.....						
Psych Rehab-Public.....						
CSTAR-Public.....	\$32,804.29	79	\$415.24	2,661	33.7	\$12.33
Targeted Case Management.....						
Subtotal.....	\$51,704.98	83*	\$622.95	2,709	32.6	\$19.09
EPSDT SERVICES						
EPSDT Screenings.....	\$6,139.05	98	\$62.64	103	1.1	\$59.60
EPSDT Referral Services.....	\$401,072.88	1,546	\$259.43	17,922	11.6	\$22.38
EPSDT Targeted Case Mgmt.....	\$41,877.00	423	\$99.00	423	1.0	\$99.00
Subtotal.....	\$449,088.93	1,828*	\$245.67	18,448	10.0	\$24.34
MANAGED CARE						
Prepaid Health-Hospital.....						
Prepaid health-Physician.....						
Physician Sponsor Serv.....						
Phys Sponsor Mgmt Fees.....						
Subtotal.....						
=====						
Total.....	\$1,262,520.54	2,658*	\$474.99			

* Unduplicated totals

*** Recipients are not added to total.

Table 5. Medical Statistics, September, 1997

ELIGIBILITY CATEGORY: Qualified Medicare Beneficiary (QMB)

Number of eligibles on 08/29/97 - 9,262

Total eligibles enrolled during September - 10,784

	EXPENDITURES	RECIPIENTS	COST PER RECIPIENT	UNITS OF SERVICE	UNITS PER RECIPIENT	COST PER SERVICE
NURSING FACILITIES.....	\$11,084.58	40*	\$277.11	98	2.5	\$113.11
HOSPITALS						
Inpatient.....	\$4,048.07	70	\$57.83	60	.9	\$67.47
Outpatient.....	\$144,310.65	966	\$149.39	1,562	1.6	\$92.39
Subtotal.....	\$148,358.72	1,025*	\$144.74	1,622	1.5	\$91.47
DENTAL SERVICES.....	\$106.15	3*	\$35.38	6	2.0	\$17.69
PHARMACY.....						
PHYSICIAN RELATED						
Physician.....	\$48,316.81	1,340	\$36.06	2,276	1.7	\$21.23
Clinic.....	\$44,571.90	1,043	\$42.73	1,769	1.7	\$25.20
Family Planning.....						
X-ray & Lab.....	\$3,505.88	237	\$14.79	349	1.5	\$10.05
Nurse Practitioner.....						
Podiatry.....	\$1,430.91	74	\$19.34	90	1.2	\$15.90
CRNA Services.....	\$167.62	9	\$18.62	10	1.1	\$16.76
Rural Health Clinics.....	\$4,022.95	166	\$24.23	262	1.6	\$15.35
Case Management.....						
Fed Qualified Health Care.....	\$261.82	11	\$23.80	22	2.0	\$11.90
Subtotal.....	\$102,277.89	2,404*	\$42.54	4,778	1.9	\$21.41
ALTERNATIVE SERVICES						
Home Health Services.....	\$419.09	1	\$419.09	7	7.0	\$59.87
Adult Day Health Care.....						
Homemaker/Respite Care.....	\$114.60	1	\$114.60	10	10.0	\$11.46
Personal Care.....	\$4,619.99	41	\$112.68	400	9.8	\$11.55
Aids Waiver.....						
Subtotal.....	\$5,153.68	42*	\$122.71	417	9.9	\$12.36
OTHER SERVICES						
Audiology Services.....						
Optometric Services.....	\$1,284.17	62	\$20.71	72	1.2	\$17.84
Durable Medical Equip.....	\$19,941.22	290	\$68.76	410	1.4	\$48.64
Ambulance Services.....	\$6,556.60	65	\$85.49	87	1.3	\$63.87
Rehabilitation Center.....	\$2,897.40	5	\$579.48	6	1.2	\$482.90
Hospice.....						
Non-Participating Prov.....	\$1,407.69	31	\$45.41	39	1.3	\$36.09
Comprehensive Day Rehab.....						
Subtotal.....	\$31,087.08	440*	\$70.65	614	1.4	\$50.63
BUY-IN PREMIUMS						
Part-A.....	\$4,229.60	13	\$325.35			
Part-B.....	\$351,933.00	8,154	\$43.16			
Subtotal ***.....	\$356,162.60	8,167	\$43.61			
MENTAL HEALTH SERVICES						
Private Home ICF/MR.....						
MR/DD Waiver.....						
Psych Rehab-Private.....	\$4,332.38	15	\$288.83	239	15.9	\$18.13
CSTAR-Private.....						
Targeted Case management..	\$358.80	3	\$119.60	60	20.0	\$5.98
Subtotal.....	\$4,691.18	18*	\$260.62	299	16.6	\$15.69
STATE INSTITUTIONS						
ICF/Mentally Retarded.....						
Mental Hospital.....	\$41.67	1	\$41.67	5	5.0	\$8.33
Psych Care Under Age 22....	\$5,260.08	19	\$276.85	33	1.7	\$159.40
Psych Rehab-Public.....	\$381.91	1	\$381.91	19	19.0	\$20.10
CSTAR-Public.....						
Targeted Case management..						
Subtotal.....	\$5,683.66	21*	\$270.65	57	2.7	\$99.71
EPSDT SERVICES						
EPSDT Screenings.....						
EPSDT Referral Services...						
EPSDT Targeted Case Mgmt..						
Subtotal.....						
MANAGED CARE						
Prepaid Health-Hospital...						
Prepaid health-Physician..						
Physician Sponsor Serv....						
Phys Sponsor Mgmt Fees....						
Subtotal.....						
===== Total.....	\$664,605.54	3,110*	\$213.70			

* Unduplicated totals

*** Recipients are not added to total.

Table 5. Medical Statistics, September, 1997

ELIGIBILITY CATEGORY: DYS - General Relief

Number of eligibles on 08/29/97 - 373

Total eligibles enrolled during September - 738

EXPENDITURES	RECIPIENTS	COST PER RECIPIENT	UNITS OF SERVICE	UNITS PER RECIPIENT	COST PER SERVICE
NURSING FACILITIES.....					
HOSPITALS					
Inpatient.....	6	\$3,251.82	50	8.3	\$390.22
Outpatient.....	36	\$226.66	105	2.9	\$77.71
Subtotal.....	41*	\$674.90	155	3.7	\$178.52
DENTAL SERVICES.....	14*	\$34.89	34	2.4	\$14.37
PHARMACY.....	92*	\$69.19	180	2.0	\$35.36
PHYSICIAN RELATED					
Physician.....	42	\$77.99	118	2.8	\$27.76
Clinic.....	12	\$100.85	198	16.5	\$6.12
Family Planning.....	2	\$27.22	2	1.0	\$27.22
X-ray & Lab.....	13	\$74.80	135	10.4	\$7.15
Nurse Practitioner.....	1	\$30.00	1	1.0	\$30.00
Podiatry.....	2	\$38.00	2	1.0	\$38.00
CRNA Services.....	1	\$27.50	30	30.0	\$9.22
Rural Health Clinics.....	4	\$75.63	7	1.8	\$43.21
Case Management					
Fed Qualified Health Care					
Subtotal.....	68*	\$87.33	493	7.2	\$12.05
ALTERNATIVE SERVICES					
Home Health Services.....					
Adult Day Health Care.....					
Homemaker/Respite Care.....					
Personal Care.....					
Aids Waiver.....					
Subtotal.....					
OTHER SERVICES					
Audiology Services.....					
Optometric Services.....	5	\$50.40	12	2.4	\$21.00
Durable Medical Equip.....					
Ambulance Services.....					
Rehabilitation Center.....					
Hospice.....					
Non-Participating Prov.....					
Comprehensive Day Rehab.....					
Subtotal.....	5*	\$50.40	12	2.4	\$21.00
BUY-IN PREMIUMS					
Part-A.....					
Part-B.....					
Subtotal ***.....					
MENTAL HEALTH SERVICES					
Private Home ICF/MR.....					
MR/DD Waiver.....					
Psych Rehab-Private.....					
CSTAR-Private.....	17	\$2,086.61	3,551	208.9	\$9.99
Targeted Case management..					
Subtotal.....	17*	\$2,086.61	3,551	208.8	\$9.99
STATE INSTITUTIONS					
ICF/Mentally Retarded.....					
Mental Hospital.....					
Psych Care Under Age 22...					
Psych Rehab-Public.....					
CSTAR-Public.....					
Targeted Case management..					
Subtotal.....					
EPSDT SERVICES					
EPSDT Screenings.....	3	\$60.00	3	1.0	\$60.00
EPSDT Referral Services...	145	\$360.11	2,544	17.5	\$20.53
EPSDT Targeted Case Mgmt..					
Subtotal.....	148*	\$354.03	2,547	17.2	\$20.57
MANAGED CARE					
Prepaid Health-Hospital...					
Prepaid health-Physician..					
Physician Sponsor Serv...					
Phys Sponsor Mgmt Fees....					
Subtotal.....					
=====					
Total.....	251*	\$512.29			

* Unduplicated totals

*** Recipients are not added to total.

Table 5. Medical Statistics, September, 1997

ELIGIBILITY CATEGORY: Medicaid for Pregnant Women

Number of eligibles on 08/29/97 - 13,237

Total eligibles enrolled during September - 22,346

	EXPENDITURES	RECIPIENTS	COST PER RECIPIENT	UNITS OF SERVICE	UNITS PER RECIPIENT	COST PER SERVICE
NURSING FACILITIES.....						
HOSPITALS						
Inpatient.....	\$2,092,757.03	1,195	\$1,751.26	3,073	2.6	\$681.01
Outpatient.....	\$559,859.49	3,280	\$170.69	15,448	4.7	\$36.24
Subtotal.....	\$2,652,616.52	4,079*	\$650.31	18,521	4.5	\$143.22
DENTAL SERVICES.....	\$16,436.11	249*	\$66.01	909	3.7	\$18.08
PHARMACY.....	\$97,868.64	3,091*	\$31.66	5,698	1.8	\$17.18
PHYSICIAN RELATED						
Physician.....	\$452,056.99	2,041	\$221.49	8,012	3.9	\$56.42
Clinic.....	\$354,746.03	2,313	\$153.37	12,149	5.3	\$29.20
Family Planning.....	\$122,742.97	617	\$198.94	3,841	6.2	\$31.96
X-ray & Lab.....	\$49,468.62	1,575	\$31.41	4,211	2.7	\$11.75
Nurse Practitioner.....	\$763.00	12	\$63.58	15	1.3	\$50.87
Podiatry.....	\$363.50	6	\$60.58	19	3.2	\$19.13
CRNA Services.....	\$2,643.46	33	\$80.10	2,146	65.0	\$1.23
Rural Health Clinics.....	\$87,985.65	506	\$173.88	1,070	2.1	\$82.23
Case Management.....	\$10,146.85	375	\$27.06	460	1.2	\$22.06
Fed Qualified Health Care.....	\$21,742.67	155	\$140.28	391	2.5	\$55.61
Subtotal.....	\$1,102,659.74	5,881*	\$187.50	32,314	5.4	\$34.12
ALTERNATIVE SERVICES						
Home Health Services.....	\$2,164.12	18	\$120.23	38	2.1	\$56.95
Adult Day Health Care.....						
Homemaker/Respite Care.....						
Personal Care.....						
Aids Waiver.....						
Subtotal.....	\$2,164.12	18*	\$120.23	38	2.1	\$56.95
OTHER SERVICES						
Audiology Services.....						
Optometric Services.....	\$4,937.25	113	\$43.69	252	2.2	\$19.59
Durable Medical Equip.....	\$4,479.73	26	\$172.30	475	18.3	\$9.23
Ambulance Services.....	\$6,484.41	59	\$109.91	1,366	23.2	\$4.73
Rehabilitation Center.....						
Hospice.....						
Non-Participating Prov.....						
Comprehensive Day Rehab.....						
Subtotal.....	\$15,901.39	198*	\$80.31	2,093	10.5	\$7.60
BUY-IN PREMIUMS						
Part-A.....						
Part-B.....						
Subtotal ***.....						
MENTAL HEALTH SERVICES						
Private Home ICF/MR.....						
MR/DD Waiver.....						
Psych Rehab-Private.....	\$1,518.08	2	\$759.04	73	36.5	\$20.80
CSTAR-Private.....	\$15,064.25	19	\$792.86	1,823	95.9	\$8.26
Targeted Case management..						
Subtotal.....	\$16,582.33	21*	\$789.63	1,896	90.2	\$8.75
STATE INSTITUTIONS						
ICF/Mentally Retarded.....						
Mental Hospital.....						
Psych Care Under Age 22...						
Psych Rehab-Public.....	\$680.00	1	\$680.00	34	34.0	\$20.00
CSTAR-Public.....						
Targeted Case management..	\$156.00	2	\$78.00	13	6.5	\$12.00
Subtotal.....	\$836.00	3*	\$278.67	47	15.6	\$17.79
EPSDT SERVICES						
EPSDT Screenings.....	\$28,302.05	450	\$62.89	476	1.1	\$59.46
EPSDT Referral Services...	\$96,829.70	1,233	\$78.53	4,147	3.4	\$23.35
EPSDT Targeted Case Mgmt..						
Subtotal.....	\$125,131.75	1,368*	\$91.47	4,623	3.3	\$27.07
MANAGED CARE						
Prepaid Health-Hospital...						
Prepaid health-Physician..						
Physician Sponsor Serv....	\$44.20	1	\$44.20			
Phys Sponsor Mgmt Fees....						
Subtotal.....	\$44.20	1*	\$44.20			
=====						
Total.....	\$4,030,240.80	9,574*	\$420.96			

* Unduplicated totals

*** Recipients are not added to total.

Table 5. Medical Statistics, September, 1997

ELIGIBILITY CATEGORY: Medicaid for Children

Number of eligibles on 08/29/97 - 183,958

Total eligibles enrolled during September - 182,099

	EXPENDITURES	RECIPIENTS	COST PER RECIPIENT	UNITS OF SERVICE	UNITS PER RECIPIENT	COST PER SERVICE
NURSING FACILITIES.....	\$1,764.63	1*	\$1,764.63	31	31.0	\$56.92
HOSPITALS						
Inpatient.....	\$2,712,855.96	649	\$4,180.06	3,678	5.7	\$737.59
Outpatient.....	\$1,088,293.03	7,128	\$152.68	22,122	3.1	\$49.20
Subtotal.....	\$3,801,148.99	7,572*	\$502.00	25,800	3.4	\$147.33
DENTAL SERVICES.....	\$111,456.13	2,119*	\$52.60	8,034	3.8	\$13.87
PHARMACY.....	\$814,878.05	18,911*	\$43.09	36,404	1.9	\$22.38
PHYSICIAN RELATED						
Physician.....	\$189,426.96	3,841	\$49.32	14,982	3.9	\$12.64
Clinic.....	\$439,816.62	5,529	\$79.55	42,684	7.7	\$10.30
Family Planning.....	\$27,176.01	640	\$42.46	826	1.3	\$32.90
X-ray & Lab.....	\$33,014.86	1,256	\$26.29	2,753	2.2	\$11.99
Nurse Practitioner.....	\$1,494.39	36	\$41.51	71	2.0	\$21.05
Podiatry.....	\$2,473.46	29	\$85.29	60	2.1	\$41.22
CRNA Services.....	\$2,990.49	64	\$46.73	3,739	58.4	\$8.00
Rural Health Clinics.....	\$237,212.00	3,630	\$65.35	5,667	1.6	\$41.86
Case Management.....	\$1,082.00	33	\$32.79	39	1.2	\$27.74
Fed Qualified Health Care.....	\$23,636.89	378	\$62.53	684	1.8	\$34.56
Subtotal.....	\$958,323.68	13,512*	\$70.92	71,505	5.2	\$13.40
ALTERNATIVE SERVICES						
Home Health Services.....	\$2,933.50	16	\$183.34	72	4.5	\$40.74
Adult Day Health Care.....						
Homemaker/Respite Care.....						
Personal Care.....	\$448.14	3	\$149.38	42	14.0	\$10.67
Aids Waiver.....						
Subtotal.....	\$3,381.64	19*	\$177.98	114	6.0	\$29.66
OTHER SERVICES						
Audiology Services.....	\$425.00	9	\$47.22	11	1.2	\$38.64
Optometric Services.....	\$34,468.25	887	\$38.86	1,532	1.7	\$22.50
Durable Medical Equip.....	\$99,666.83	504	\$197.75	1,207	2.4	\$82.57
Ambulance Services.....	\$13,593.34	139	\$97.79	3,291	23.7	\$4.13
Rehabilitation Center.....						
Hospice.....	\$10,475.24	3	\$3,491.75	120	40.0	\$87.29
Non-Participating Prov.....	\$220.00	1	\$220.00	2	2.0	\$110.00
Comprehensive Day Rehab.....						
Subtotal.....	\$158,848.66	1,537*	\$103.35	6,163	4.0	\$25.77
BUY-IN PREMIUMS						
Part-A.....						
Part-B.....						
Subtotal ***.....						
MENTAL HEALTH SERVICES						
Private Home ICF/MR.....						
MR/DD Waiver.....	\$140,101.85	60	\$2,335.03	4,997	83.3	\$28.04
Psych Rehab-Private.....	\$1,178.60	4	\$294.65	60	15.0	\$19.64
CSTAR-Private.....	\$139,704.51	164	\$851.86	16,307	99.4	\$8.57
Targeted Case management.....	\$4,616.56	18	\$256.48	772	42.9	\$5.98
Subtotal.....	\$285,601.52	245*	\$1,165.72	22,136	90.3	\$12.90
STATE INSTITUTIONS						
ICF/Mentally Retarded.....						
Mental Hospital.....						
Psych Care Under Age 22.....	\$66,530.26	9	\$7,392.25	170	18.9	\$391.35
Psych Rehab-Public.....	\$1,947.14	2	\$973.57	85	42.5	\$22.91
CSTAR-Public.....						
Targeted Case management.....	\$86,299.43	204	\$423.04	7,070	34.7	\$12.21
Subtotal.....	\$154,776.83	213*	\$726.65	7,325	34.3	\$21.13
EPSDT SERVICES						
EPSDT Screenings.....	\$203,732.66	3,320	\$61.37	3,403	1.0	\$59.87
EPSDT Referral Services.....	\$1,497,987.70	16,180	\$92.58	94,420	5.8	\$15.87
EPSDT Targeted Case Mgmt.....	\$6,930.00	70	\$99.00	70	1.0	\$99.00
Subtotal.....	\$1,708,650.36	17,495*	\$97.67	97,893	5.6	\$17.45
MANAGED CARE						
Prepaid Health-Hospital.....						
Prepaid Health-Physician.....						
Physician Sponsor Serv.....						
Phys Sponsor Hgmt Fees.....						
Subtotal.....						
===== Total.....	\$7,998,830.49	39,627*	\$201.85			

* Unduplicated totals

*** Recipients are not added to total.

Table 5. Medical Statistics, September, 1997

ELIGIBILITY CATEGORY: Presumptive Eligibility

Number of eligibles on 08/29/97 - 1,181

Total eligibles enrolled during September - N/A

	EXPENDITURES	RECIPIENTS	COST PER RECIPIENT	UNITS OF SERVICE	UNITS PER RECIPIENT	COST PER SERVICE
NURSING FACILITIES.....						
HOSPITALS						
Inpatient.....						
Outpatient.....	\$45,332.76	387	\$117.14	1,829	4.7	\$24.79
Subtotal.....	\$45,332.76	387*	\$117.14	1,829	4.7	\$24.79
DENTAL SERVICES.....						
PHARMACY.....	\$14,660.63	500*	\$29.32	809	1.6	\$18.12
PHYSICIAN RELATED						
Physician.....	\$3,887.07	125	\$31.10	197	1.6	\$19.73
Clinic.....	\$8,279.19	320	\$25.87	550	1.7	\$15.05
Family Planning.....	\$245.73	7	\$35.10	8	1.1	\$30.72
X-ray & Lab.....	\$13,484.86	350	\$40.86	1,186	3.6	\$11.37
Nurse Practitioner.....	\$50.20	3	\$16.73	4	1.3	\$12.55
Podiatry.....						
CRNA Services.....						
Rural Health Clinics.....	\$2,593.40	26	\$99.75	46	1.8	\$56.38
Case Management.....	\$1,452.55	92	\$15.79	109	1.2	\$13.33
Fed Qualified Health Care.....	\$6,523.77	103	\$63.34	221	2.1	\$29.52
Subtotal.....	\$36,516.77	808*	\$45.19	2,321	2.8	\$15.73
ALTERNATIVE SERVICES						
Home Health Services.....						
Adult Day Health Care.....						
Homemaker/Respite Care.....						
Personal Care.....						
Aids Waiver.....						
Subtotal.....						
OTHER SERVICES						
Audiology Services.....						
Optometric Services.....						
Durable Medical Equip.....						
Ambulance Services.....						
Rehabilitation Center.....						
Hospice.....						
Non-Participating Prov.....						
Comprehensive Day Rehab.....						
Subtotal.....						
BUY-IN PREMIUMS						
Part-A.....						
Part-B.....						
Subtotal ***.....						
MENTAL HEALTH SERVICES						
Private Home ICF/MR.....						
MR/DD Waiver.....						
Psych Rehab-Private.....						
CSTAR-Private.....	\$371.87	1	\$371.87	55	55.0	\$6.76
Targeted Case management.....						
Subtotal.....	\$371.87	1*	\$371.87	55	55.0	\$6.76
STATE INSTITUTIONS						
ICF/Mentally Retarded.....						
Mental Hospital.....						
Psych Care Under Age 22.....						
Psych Rehab-Public.....						
CSTAR-Public.....						
Targeted Case management.....						
Subtotal.....						
EPSDT SERVICES						
EPSDT Screenings.....	\$240.00	4	\$60.00	4	1.0	\$60.00
EPSDT Referral Services.....	\$1,595.60	46	\$34.69	86	1.9	\$18.55
EPSDT Targeted Case Mgmt.....						
Subtotal.....	\$1,835.60	47*	\$39.06	90	1.9	\$20.40
MANAGED CARE						
Prepaid Health-Hospital...						
Prepaid health-Physician..						
Physician Sponsor Serv....						
Phys Sponsor Mgmt Fees....						
Subtotal.....						
=====						
Total.....	\$98,717.63	1,403*	\$70.36			

* Unduplicated totals

*** Recipients are not added to total.

Table 5. Medical Statistics, September, 1997

ELIGIBILITY CATEGORY: AFDC/Adult Managed Care

Number of eligibles on 08/29/97 - 9,163

Capitation enrollment -

Total eligibles enrolled during September - 1,940

	EXPENDITURES	RECIPIENTS	COST PER RECIPIENT	UNITS OF SERVICE	UNITS PER RECIPIENT	COST PER SERVICE
NURSING FACILITIES.....						
HOSPITALS						
Inpatient.....	\$97,866.79	24	\$4,077.78	137	5.7	\$714.36
Outpatient.....	\$48,834.73	141	\$346.35	869	6.2	\$56.20
Subtotal.....	\$146,701.52	160*	\$916.88	1,006	6.2	\$145.83
DENTAL SERVICES.....	\$16,282.50	285*	\$57.13	859	3.0	\$18.96
PHARMACY.....	\$7,089.82	107*	\$66.26	205	1.9	\$34.58
PHYSICIAN RELATED						
Physician.....	\$7,276.48	91	\$79.96	216	2.4	\$33.69
Clinic.....	\$23,655.85	89	\$265.80	416	4.7	\$56.87
Family Planning.....	\$9,028.22	29	\$311.32	158	5.4	\$57.14
X-ray & Lab.....	\$947.02	33	\$28.70	63	1.9	\$15.03
Nurse Practitioner.....						
Podiatry.....						
CRNA Services.....						
Rural Health Clinics.....	\$15.00	1	\$15.00	1	1.0	\$15.00
Case Management.....						
Fed Qualified Health Care.....	\$7,561.58	57	\$132.66	170	3.0	\$44.48
Subtotal.....	\$48,484.15	283*	\$171.32	1,024	3.6	\$47.35
ALTERNATIVE SERVICES						
Home Health Services.....	\$1,811.10	4	\$452.78	31	7.8	\$58.42
Adult Day Health Care.....						
Homemaker/Respite Care.....						
Personal Care.....						
Aids Waiver.....						
Subtotal.....	\$1,811.10	4*	\$452.78	31	7.7	\$58.42
OTHER SERVICES						
Audiology Services.....						
Optometric Services.....	\$1,253.00	34	\$36.85	56	1.6	\$22.38
Durable Medical Equip.....	\$4,860.63	3	\$1,620.21	17	5.7	\$285.92
Ambulance Services.....	\$575.64	17	\$33.86	51	3.0	\$11.29
Rehabilitation Center.....						
Hospice.....						
Non-Participating Prov.....						
Comprehensive Day Rehab.....						
Subtotal.....	\$6,689.27	54*	\$123.88	124	2.3	\$53.95
BUY-IN PREMIUMS						
Part-A.....						
Part-B.....						
Subtotal ***.....						
MENTAL HEALTH SERVICES						
Private Home ICF/MR.....						
MR/DD Waiver.....						
Psych Rehab-Private.....	\$531.21	2	\$265.61	27	13.5	\$19.67
CSTAR-Private.....	\$40,563.34	88	\$460.95	5,643	64.1	\$7.19
Targeted Case management..						
Subtotal.....	\$41,094.55	90*	\$456.61	5,670	63.0	\$7.25
STATE INSTITUTIONS						
ICF/Mentally Retarded....						
Mental Hospital.....						
Psych Care Under Age 22...	\$731.80	1	\$731.80	2	2.0	\$365.90
Psych Rehab-Public.....						
CSTAR-Public.....	\$72.00	1	\$72.00	6	6.0	\$12.00
Targeted Case management..						
Subtotal.....	\$803.80	2*	\$401.90	8	4.0	\$100.48
EPSDT SERVICES						
EPSDT Screenings.....						
EPSDT Referral Services...	\$572.57	10	\$57.26	36	3.6	\$15.90
EPSDT Targeted Case Mgmt..						
Subtotal.....	\$572.57	10*	\$57.26	36	3.6	\$15.90
MANAGED CARE						
Prepaid Health-Hospital...						
Prepaid health-Physician..						
Physician Sponsor Serv....	\$489.45	15	\$32.63			
Phys Sponsor Mgmt Fees....						
Subtotal.....	\$489.45	15*	\$32.63			
=====						
Total.....	\$270,018.73	909*	\$297.05			

* Unduplicated totals

*** Recipients are not added to total.

Table 5. Medical Statistics, September, 1997

ELIGIBILITY CATEGORY: AFDC/Child Managed Care

Number of eligibles on 08/29/97 - 23,225

Capitation enrollment - 3

Total eligibles enrolled during September -

363

EXPENDITURES	RECIPIENTS	COST PER RECIPIENT	UNITS OF SERVICE	UNITS PER RECIPIENT	COST PER SERVICE
NURSING FACILITIES.....					
HOSPITALS					
Inpatient.....	41	\$4,202.46	145	3.5	\$1,188.28
Outpatient.....	155	\$250.43	604	3.9	\$64.26
Subtotal.....	182*	\$1,159.98	749	4.1	\$281.86
DENTAL SERVICES.....	6*	\$51.23	23	3.8	\$13.37
PHARMACY.....	88*	\$65.21	141	1.6	\$40.70
PHYSICIAN RELATED					
Physician.....	50	\$39.17	85	1.7	\$23.04
Clinic.....	100	\$135.89	542	5.4	\$25.07
Family Planning.....	2	\$20.40	1	.5	\$40.80
X-ray & Lab.....	18	\$25.64	40	2.2	\$11.54
Nurse Practitioner.....					
Podiatry.....					
CRNA Services.....	1	\$22.00	7	7.0	\$3.14
Rural Health Clinics.....	2	\$157.50	9	4.5	\$35.00
Case Management.....					
Fed Qualified Health Care.....	27	\$60.40	59	2.2	\$27.64
Subtotal.....	189*	\$95.33	743	3.9	\$24.25
ALTERNATIVE SERVICES					
Home Health Services.....	1	\$119.74	2	2.0	\$59.87
Adult Day Health Care.....					
Homemaker/Respite Care.....					
Personal Care.....					
Aids Waiver.....					
Subtotal.....	1*	\$119.74	2	2.0	\$59.87
OTHER SERVICES					
Audiology Services.....	2	\$1.00			
Optometric Services.....	2	\$1.00			
Durable Medical Equip.....	15	\$299.08	21	1.6	\$185.14
Ambulance Services.....	1	\$215.00	9	9.0	\$23.89
Rehabilitation Center.....					
Hospice.....					
Non-Participating Prov.....					
Comprehensive Day Rehab.....					
Subtotal.....	16*	\$256.56	30	1.8	\$136.83
BUY-IN PREMIUMS					
Part-A.....					
Part-B.....					
Subtotal ***.....					
MENTAL HEALTH SERVICES					
Private Home ICF/HR.....	3	\$353.93	81	27.0	\$13.11
MR/DD Waiver.....					
Psych Rehab-Private.....	13	\$755.95	1,060	81.5	\$9.27
CSTAR-Private.....					
Targeted Case management..					
Subtotal.....	16*	\$680.57	1,141	71.3	\$9.54
STATE INSTITUTIONS					
ICF/Mentally Retarded.....					
Mental Hospital.....					
Psych Care Under Age 22...	1	\$2,810.99	7	7.0	\$401.57
Psych Rehab-Public.....					
CSTAR-Public.....					
Targeted Case management..	2	\$164.00	24	12.0	\$13.67
Subtotal.....	3*	\$1,046.33	31	10.3	\$101.26
EPSDT SERVICES					
EPSDT Screenings.....	42	\$63.33	45	1.1	\$59.11
EPSDT Referral Services...	729	\$136.94	12,568	17.2	\$7.94
EPSDT Targeted Case Mgmt..					
Subtotal.....	747*	\$137.20	12,613	16.8	\$8.13
MANAGED CARE					
Prepaid Health-Hospital...					
Prepaid health-Physician..					
Physician Sponsor Serv....					
Phys Sponsor Mgmt Fees....					
Subtotal.....					
===== Total.....	1,037*	\$344.56			

* Unduplicated totals

*** Recipients are not added to total.

Table 5. Medical Statistics, September, 1997

ELIGIBILITY CATEGORY: AFDC/Medicaid for Children Managed Care

Number of eligibles on 08/29/97 - N/A

	EXPENDITURES	RECIPIENTS	COST PER RECIPIENT	UNITS OF SERVICE	UNITS PER RECIPIENT	COST PER SERVICE
NURSING FACILITIES.....						
HOSPITALS						
Inpatient.....						
Outpatient.....						
Subtotal.....	-----			-----		
DENTAL SERVICES.....						
PHARMACY.....						
PHYSICIAN RELATED						
Physician.....						
Clinic.....						
Family Planning.....						
X-ray & Lab.....						
Nurse Practitioner.....						
Podiatry.....						
CRNA Services.....						
Rural Health Clinics.....						
Case Management.....						
Fed Qualified Health Care.....						
Subtotal.....	-----			-----		
ALTERNATIVE SERVICES						
Home Health Services.....						
Adult Day Health Care.....						
Homemaker/Respite Care.....						
Personal Care.....						
Aids Waiver.....						
Subtotal.....	-----			-----		
OTHER SERVICES						
Audiology Services.....						
Optometric Services.....						
Durable Medical Equip.....						
Ambulance Services.....						
Rehabilitation Center.....						
Hospice.....						
Non-Participating Prov.....						
Comprehensive Day Rehab.....						
Subtotal.....	-----			-----		
BUY-IN PREMIUMS						
Part-A.....						
Part-B.....						
Subtotal ***.....	-----			-----		
MENTAL HEALTH SERVICES						
Private Home ICF/MR.....						
MR/DD Waiver.....						
Psych Rehab-Private.....						
CSTAR-Private.....						
Targeted Case management.....						
Subtotal.....	-----			-----		
STATE INSTITUTIONS						
ICF/Mentally Retarded.....						
Mental Hospital.....						
Psych Care Under Age 22.....						
Psych Rehab-Public.....						
CSTAR-Public.....						
Targeted Case management.....						
Subtotal.....	-----			-----		
EPSDT SERVICES						
EPSDT Screenings.....						
EPSDT Referral Services.....						
EPSDT Targeted Case Mgmt.....						
Subtotal.....	-----			-----		
MANAGED CARE						
Prepaid Health-Hospital.....						
Prepaid health-Physician.....						
Physician Sponsor Serv.....						
Phys Sponsor Mgmt Fees.....						
Subtotal.....	-----			-----		
Total.....	=====		*			

* Unduplicated totals

*** Recipients are not added to total.

FIGURE 4. FOOD STAMPS CASELOAD

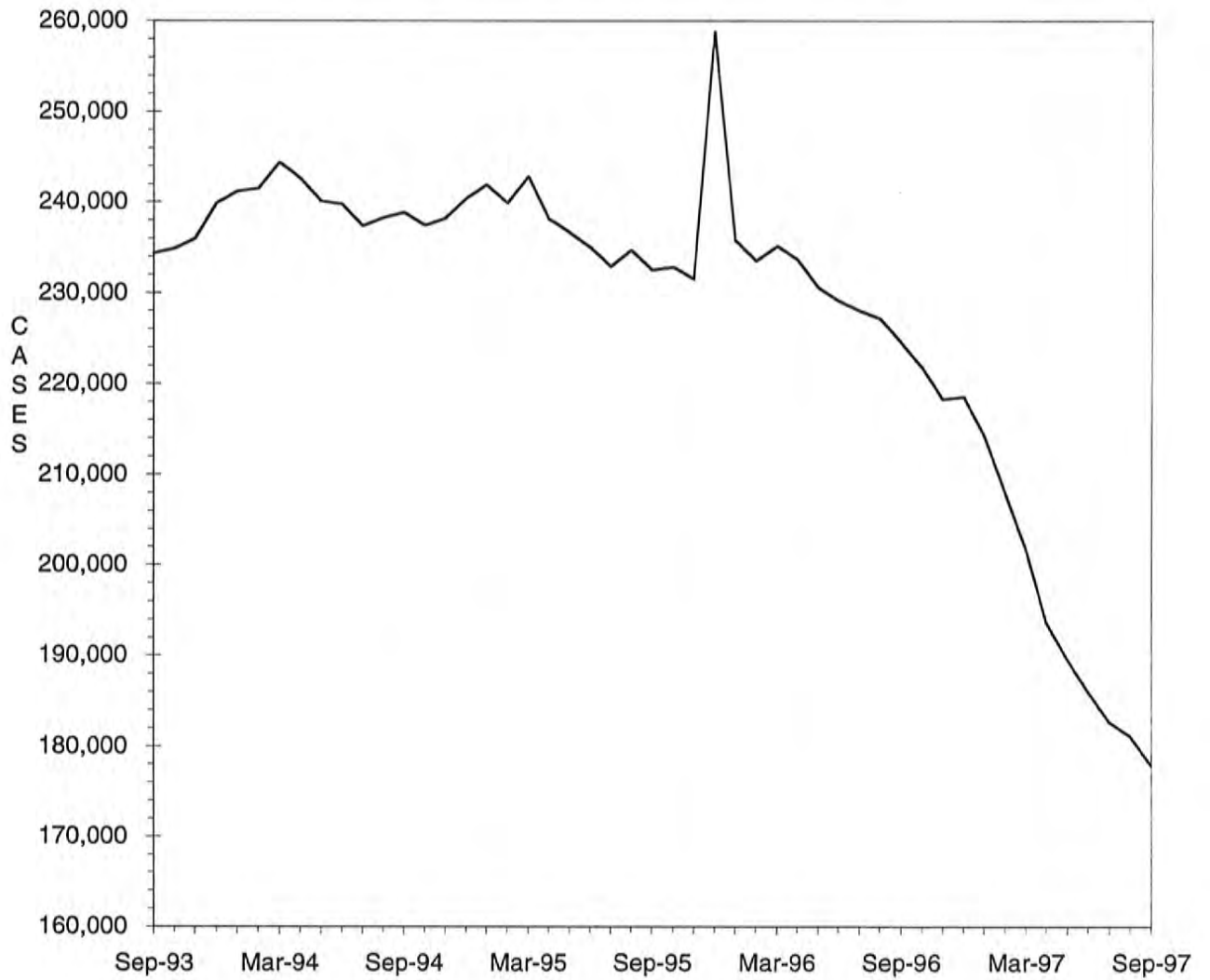

TABLE 6. FOOD STAMP PROGRAM
SEPTEMBER 1997

COUNTY	TOTAL PERSONS	TOTAL HOUSE-HOLDS	PA PERSONS	PA HOUSE HOLDS	NON-PA PERSONS	NON-PA HOUSE-HOLDS	TOTAL COUPONS ISSUED	AVERAGE VALUE OF COUPONS PER PERSON
STATE TOTAL	426,219	177,830	143,240	48,912	282,979	128,918	\$29,447,359	\$69.09
ADAIR	1,356	622	265	89	1,091	533	\$85,464	\$63.03
ANDREW	643	275	117	41	526	234	\$36,830	\$57.28
ATCHISON	325	153	62	21	263	132	\$18,787	\$57.81
AUDRAIN	1,796	802	433	155	1,363	647	\$118,724	\$66.10
BARRY	3,101	1,178	943	382	2,158	796	\$198,137	\$63.89
BARTON	988	399	314	130	674	269	\$60,016	\$60.74
BATES	1,328	518	243	78	1,085	440	\$81,271	\$61.20
BENTON	1,696	713	497	187	1,199	526	\$110,742	\$65.30
BOLLINGER	1,052	426	224	84	828	342	\$64,127	\$60.96
BOONE	8,252	3,686	2,360	809	5,892	2,877	\$593,023	\$71.86
BUCHANAN	7,606	3,214	1,707	586	5,899	2,628	\$500,364	\$65.79
BUTLER	5,549	2,525	1,240	437	4,309	2,088	\$319,835	\$57.64
CALDWELL	681	265	141	58	540	207	\$44,882	\$65.91
CALLAWAY	2,200	919	607	226	1,593	693	\$139,119	\$63.24
CAMDEN	1,924	802	302	100	1,622	702	\$116,784	\$60.70
CAPE GIRARDEAU	4,332	1,923	1,011	353	3,321	1,570	\$283,135	\$65.36
CARROLL	900	369	173	60	727	309	\$55,070	\$61.19
CARTER	1,117	441	253	85	864	356	\$64,525	\$57.77
CASS	2,862	1,131	640	220	2,222	911	\$190,271	\$66.48
CEDAR	1,503	639	391	174	1,112	465	\$87,718	\$58.36
CHARITON	559	244	87	28	472	216	\$30,341	\$54.28
CHRISTIAN	2,412	943	468	162	1,944	781	\$158,733	\$65.81
CLARK	606	242	98	35	508	207	\$36,616	\$60.42
CLAY	4,515	2,050	1,067	422	3,448	1,628	\$311,204	\$68.93
CLINTON	788	306	187	63	601	243	\$50,261	\$63.78
COLE	3,094	1,392	776	277	2,318	1,115	\$212,450	\$68.67
COOPER	795	355	150	50	645	305	\$46,091	\$57.98
CRAWFORD	2,400	935	749	292	1,651	643	\$163,825	\$68.26
DADE	654	254	151	62	503	192	\$36,675	\$56.08
DALLAS	1,345	562	249	91	1,096	471	\$81,498	\$60.59
DAVISS	509	189	62	26	447	163	\$30,363	\$59.65
DE KALB	625	268	110	42	515	226	\$37,580	\$60.13
DENT	1,959	751	425	137	1,534	614	\$116,475	\$59.46
DOUGLAS	1,710	704	346	122	1,364	582	\$107,708	\$62.99
DUNKLIN	7,214	3,246	2,826	1,042	4,388	2,204	\$447,596	\$62.05
FRANKLIN	4,312	1,705	1,015	367	3,297	1,338	\$282,651	\$65.55
GASCONADE	770	323	125	54	645	269	\$49,520	\$64.31
GENTRY	329	141	43	16	286	125	\$16,751	\$50.91
GREENE	15,358	6,941	3,981	1,490	11,377	5,451	\$1,044,721	\$68.02
GRUNDY	872	402	141	52	731	350	\$48,868	\$56.04
HARRISON	697	322	108	37	589	285	\$38,770	\$55.62
HENRY	1,822	815	643	261	1,179	554	\$115,959	\$63.64
HICKORY	952	418	156	62	796	356	\$62,030	\$65.16
HOLT	330	142	38	15	292	127	\$18,280	\$55.39
HOWARD	710	293	100	33	610	260	\$43,737	\$61.60
HOWELL	4,429	1,761	795	271	3,634	1,490	\$271,977	\$61.41
IRON	1,603	642	497	173	1,106	469	\$102,178	\$63.74
JACKSON	52,074	21,717	20,991	6,914	31,083	14,803	\$3,933,368	\$75.53
JASPER	8,967	3,947	2,484	954	6,483	2,993	\$592,576	\$66.08
JEFFERSON	8,621	3,384	3,269	1,254	5,352	2,130	\$632,524	\$73.37
JOHNSON	2,568	1,072	700	281	1,868	791	\$179,902	\$70.06
KNOX	309	116	32	9	277	107	\$16,207	\$52.45
LACLEDE	2,653	1,038	593	214	2,060	824	\$167,152	\$63.00
LAFAYETTE	1,890	792	419	173	1,471	619	\$115,511	\$61.12
LAWRENCE	2,554	1,029	682	249	1,872	780	\$157,977	\$61.85
LEWIS	677	283	229	98	448	185	\$42,075	\$62.15
LINCOLN	2,395	890	549	181	1,846	709	\$162,334	\$67.78
LINN	1,083	467	219	83	864	384	\$64,448	\$59.51

TABLE 6. FOOD STAMP PROGRAM
SEPTEMBER 1997

COUNTY	TOTAL PERSONS	TOTAL HOUSE-HOLDS	PA PERSONS	PA HOUSE HOLDS	NON-PA PERSONS	NON-PA HOUSE-HOLDS	TOTAL COUPONS ISSUED	AVERAGE VALUE OF COUPONS PER PERSON
LIVINGSTON	965	451	125	45	840	406	\$52,621	\$54.53
MCDONALD	2,835	1,080	522	182	2,313	898	\$186,932	\$65.94
MACON	929	421	240	91	689	330	\$56,574	\$60.90
MADISON	1,402	590	420	165	982	425	\$86,064	\$61.39
MARIES	688	257	147	50	541	207	\$42,626	\$61.96
MARION	2,767	1,149	691	256	2,076	893	\$179,833	\$64.99
MERCER	286	125	53	18	233	107	\$14,504	\$50.71
MILLER	1,896	795	355	129	1,541	666	\$113,376	\$59.80
MISSISSIPPI	3,586	1,659	1,467	542	2,119	1,117	\$236,731	\$66.02
MONITEAU	508	235	91	43	417	192	\$30,884	\$60.80
MONROE	474	209	45	20	429	189	\$24,436	\$51.55
MONTGOMERY	833	334	162	58	671	276	\$51,479	\$61.80
MORGAN	1,447	581	452	175	995	406	\$93,011	\$64.28
NEW MADRID	3,966	1,749	1,477	556	2,489	1,193	\$232,048	\$58.51
NEWTON	3,232	1,249	754	323	2,478	926	\$201,844	\$62.45
NODAWAY	766	368	122	52	644	316	\$42,030	\$54.87
OREGON	1,523	613	224	70	1,299	543	\$86,390	\$56.72
OSAGE	433	184	59	24	374	160	\$26,152	\$60.40
OZARK	1,183	484	261	97	922	387	\$71,686	\$60.60
PEMISCOT	5,493	2,300	2,486	822	3,007	1,478	\$319,428	\$58.15
PERRY	959	426	268	101	691	325	\$58,926	\$61.45
PETTIS	3,172	1,322	927	389	2,245	933	\$191,801	\$60.47
PHELPS	3,005	1,199	690	234	2,315	965	\$194,222	\$64.63
PIKE	1,127	444	158	48	969	396	\$66,185	\$58.73
PLATTE	1,217	531	318	130	899	401	\$85,433	\$70.20
POLK	2,116	828	429	139	1,687	689	\$135,531	\$64.05
PULASKI	2,743	1,105	405	147	2,338	958	\$174,523	\$63.62
PUTNAM	435	195	53	19	382	176	\$24,889	\$57.22
RALLS	555	235	227	87	328	148	\$31,175	\$56.17
RANDOLPH	2,404	994	423	147	1,981	847	\$151,361	\$62.96
RAY	1,133	459	193	73	940	386	\$68,654	\$60.59
REYNOLDS	1,040	433	327	113	713	320	\$62,986	\$60.56
RIPLEY	2,744	1,142	643	208	2,101	934	\$161,699	\$58.93
ST CHARLES	6,658	2,720	1,965	662	4,693	2,058	\$480,496	\$72.17
ST CLAIR	1,114	435	210	83	904	352	\$68,999	\$61.94
ST FRANCOIS	6,471	2,706	1,746	603	4,725	2,103	\$435,892	\$67.36
STE GENEVIEVE	830	345	191	66	639	279	\$53,421	\$64.36
ST LOUIS COUNTY	44,398	17,732	18,521	6,107	25,877	11,625	\$3,354,983	\$75.57
SALINE	1,622	697	555	233	1,067	464	\$96,338	\$59.39
SCHUYLER	346	146	53	19	293	127	\$17,708	\$51.18
SCOTLAND	317	149	73	33	244	116	\$19,245	\$60.71
SCOTT	5,644	2,460	1,438	486	4,206	1,974	\$345,034	\$61.13
SHANNON	1,478	576	362	134	1,116	442	\$85,505	\$57.85
SHELBY	494	208	113	40	381	168	\$24,871	\$50.35
STODDARD	3,152	1,502	879	391	2,273	1,111	\$180,209	\$57.17
STONE	1,850	717	370	131	1,480	586	\$124,618	\$67.36
SULLIVAN	574	256	171	79	403	177	\$34,976	\$60.93
TANEY	1,962	800	388	152	1,574	648	\$131,802	\$67.18
TEXAS	2,619	1,002	848	294	1,771	708	\$170,033	\$64.92
VERNON	1,850	780	440	152	1,410	628	\$111,073	\$60.04
WARREN	910	390	183	69	727	321	\$60,854	\$66.87
WASHINGTON	4,176	1,628	1,312	444	2,864	1,184	\$278,189	\$66.62
WAYNE	2,353	984	803	304	1,550	680	\$145,625	\$61.89
WEBSTER	1,831	726	582	201	1,249	525	\$110,580	\$60.39
WORTH	229	88	26	10	203	78	\$11,047	\$48.24
WRIGHT	2,361	996	644	254	1,717	742	\$149,470	\$63.31
ST LOUIS CITY	80,747	33,560	38,670	12,045	42,077	21,515	\$6,204,601	\$76.84

TABLE 6. FOOD STAMP PROGRAM
SEPTEMBER 1997

COUNTY	FOOD STAMP PARTICIPANTS BY COUNTY & RACE						
	TOTAL	BLACK	WHITE	SP AMR	AM IND	ASIAN	OTHER
STATE TOTAL	426,219	157,731	259,223	3,745	658	1,628	3,234
ADAIR	1,356	36	1,318	1	0	0	1
ANDREW	643	0	636	3	2	0	2
ATCHISON	325	0	323	0	0	0	2
AUDRAIN	1,796	378	1,411	4	3	0	0
BARRY	3,101	5	3,019	67	6	0	4
BARTON	988	0	970	9	0	2	7
BATES	1,328	12	1,312	3	0	0	1
BENTON	1,696	4	1,688	0	1	1	2
BOLLINGER	1,052	0	1,042	0	5	5	0
BOONE	8,252	3,212	4,793	87	15	87	58
BUCHANAN	7,606	673	6,858	56	6	0	13
BUTLER	5,549	760	4,776	9	1	3	0
CALDWELL	681	3	672	1	5	0	0
CALLAWAY	2,200	252	1,941	0	5	0	2
CAMDEN	1,924	10	1,875	13	22	3	1
CAPE GIRARDEAU	4,332	1,137	3,155	17	4	3	16
CARROLL	900	54	842	1	0	0	3
CARTER	1,117	0	1,111	1	5	0	0
CASS	2,862	70	2,761	20	4	2	5
CEDAR	1,503	0	1,493	0	1	2	7
CHARITON	559	89	463	7	0	0	0
CHRISTIAN	2,412	4	2,389	14	2	1	2
CLARK	606	1	605	0	0	0	0
CLAY	4,515	306	4,038	83	30	40	18
CLINTON	788	38	717	11	15	3	4
COLE	3,094	926	2,122	22	3	18	3
COOPER	795	139	650	0	6	0	0
CRAWFORD	2,400	3	2,386	3	8	0	0
DADE	654	1	643	5	2	1	2
DALLAS	1,345	4	1,337	3	1	0	0
DAVISS	509	0	504	5	0	0	0
DE KALB	625	5	615	5	0	0	0
DENT	1,959	8	1,946	0	5	0	0
DOUGLAS	1,710	0	1,703	5	2	0	0
DUNKLIN	7,214	1,598	5,392	212	5	0	7
FRANKLIN	4,312	143	4,130	30	1	2	6
GASCONADE	770	1	768	0	0	0	1
GENTRY	329	0	329	0	0	0	0
GREENE	15,358	917	14,091	157	69	95	29
GRUNDY	872	2	862	8	0	0	0
HARRISON	697	0	695	0	1	0	1
HENRY	1,822	31	1,779	6	3	0	3
HICKORY	952	0	946	0	6	0	0
HOLT	330	0	330	0	0	0	0
HOWARD	710	184	520	6	0	0	0
HOWELL	4,429	13	4,374	20	13	3	6
IRON	1,603	84	1,519	0	0	0	0
JACKSON	52,074	32,338	17,517	1,278	85	627	229
JASPER	8,967	181	8,574	146	28	20	18
JEFFERSON	8,621	211	8,357	19	0	9	25
JOHNSON	2,568	440	1,998	70	24	22	14
KNOX	309	4	305	0	0	0	0
LACLEDE	2,653	15	2,600	18	20	0	0
LAFAYETTE	1,890	118	1,711	61	0	0	0
LAWRENCE	2,554	14	2,495	42	0	3	0
LEWIS	677	90	576	0	8	0	3
LINCOLN	2,395	125	2,243	8	12	6	1
LINN	1,083	22	1,060	0	0	0	1

TABLE 6. FOOD STAMP PROGRAM
SEPTEMBER 1997

COUNTY	FOOD STAMP PARTICIPANTS BY COUNTY & RACE						
	TOTAL	BLACK	WHITE	SP AMR	AM IND	ASIAN	OTHER
LIVINGSTON	965	37	926	0	0	2	0
MCDONALD	2,835	14	2,461	325	21	6	8
MACON	929	78	846	1	1	0	3
MADISON	1,402	0	1,400	2	0	0	0
MARIES	688	25	661	2	0	0	0
MARION	2,767	398	2,366	0	0	2	1
MERCER	286	0	286	0	0	0	0
MILLER	1,896	9	1,884	1	0	0	2
MISSISSIPPI	3,586	1,665	1,904	17	0	0	0
MONITEAU	508	3	493	9	0	3	0
MONROE	474	85	378	10	0	0	1
MONTGOMERY	833	66	767	0	0	0	0
MORGAN	1,447	19	1,427	0	0	1	0
NEW MADRID	3,966	1,673	2,264	24	5	0	0
NEWTON	3,232	24	3,149	33	14	9	3
NODAWAY	766	6	757	2	0	1	0
OREGON	1,523	0	1,521	0	2	0	0
OSAGE	433	0	433	0	0	0	0
OZARK	1,183	0	1,172	8	3	0	0
PEMISCOT	5,493	3,189	2,258	45	1	0	0
PERRY	959	5	947	0	2	4	1
PETTIS	3,172	316	2,809	33	5	8	1
PHELPS	3,005	73	2,897	5	8	8	14
PIKE	1,127	170	949	3	0	2	3
PLATTE	1,217	116	1,059	25	2	7	8
POLK	2,116	10	2,071	21	9	5	0
PULASKI	2,743	331	2,296	65	23	11	17
PUTNAM	435	0	435	0	0	0	0
RALLS	555	21	531	3	0	0	0
RANDOLPH	2,404	288	2,092	20	0	2	2
RAY	1,133	58	1,062	5	5	0	3
REYNOLDS	1,040	0	1,040	0	0	0	0
RIPLEY	2,744	0	2,736	5	0	0	3
ST CHARLES	6,658	1,276	5,287	37	8	21	29
ST CLAIR	1,114	0	1,113	1	0	0	0
ST FRANCOIS	6,471	104	6,321	21	17	6	2
STE GENEVIEVE	830	14	809	7	0	0	0
ST LOUIS COUNTY	44,398	32,496	11,195	92	21	266	328
SALINE	1,622	212	1,386	21	0	3	0
SCHUYLER	346	0	346	0	0	0	0
SCOTLAND	317	0	317	0	0	0	0
SCOTT	5,644	1,773	3,811	42	5	10	3
SHANNON	1,478	0	1,468	8	2	0	0
SHELBY	494	15	463	4	12	0	0
STODDARD	3,152	55	3,066	20	8	3	0
STONE	1,850	10	1,833	7	0	0	0
SULLIVAN	574	8	537	28	1	0	0
TANEY	1,962	3	1,935	8	6	0	10
TEXAS	2,619	1	2,610	3	1	4	0
VERNON	1,850	6	1,808	25	7	4	0
WARREN	910	94	816	0	0	0	0
WASHINGTON	4,176	50	4,119	0	5	0	2
WAYNE	2,353	3	2,342	6	2	0	0
WEBSTER	1,831	0	1,797	5	8	0	21
WORTH	229	0	225	4	0	0	0
WRIGHT	2,361	9	2,344	4	4	0	0
ST LOUIS CITY	80,747	68,262	9,713	202	16	282	2,272

TABLE 7.

FOOD STAMP PARTICIPATION
SEPTEMBER 1997

AREA	COUNTY	CASES	PERSONS	DOLLARS	
AREA 1	ANDREW	275	643	\$36,830	
	ATCHISON	153	325	\$18,787	
	BUCHANAN	3,214	7,606	\$500,364	
	CALDWELL	265	681	\$44,882	
	CARROLL	369	900	\$55,070	
	CASS	1,131	2,862	\$190,271	
	CHARITON	244	559	\$30,341	
	CLAY	2,050	4,515	\$311,204	
	CLINTON	306	788	\$50,261	
	COOPER	355	795	\$46,091	
	DAVISS	189	509	\$30,363	
	DE KALB	268	625	\$37,580	
	GENTRY	141	329	\$16,751	
	GRUNDY	402	872	\$48,868	
	HARRISON	322	697	\$38,770	
	HOLT	142	330	\$18,280	
	HOWARD	293	710	\$43,737	
	JOHNSON	1,072	2,568	\$179,902	
	LAFAYETTE	792	1,890	\$115,511	
	LINN	467	1,083	\$64,448	
	LIVINGSTON	451	965	\$52,621	
	MERCER	125	286	\$14,504	
	NODAWAY	368	766	\$42,030	
	PETTIS	1,322	3,172	\$191,801	
	PLATTE	531	1,217	\$85,433	
	PUTNAM	195	435	\$24,889	
	RANDOLPH	994	2,404	\$151,361	
	RAY	459	1,133	\$68,654	
	SALINE	697	1,622	\$96,338	
	SULLIVAN	256	574	\$34,976	
	WORTH	88	229	\$11,047	
		* AREA TOTAL *	17,936	42,090	\$2,651,965
	AREA 2	ADAIR	622	1,356	\$85,464
AUDRAIN		802	1,796	\$118,724	
BOONE		3,686	8,252	\$593,023	
CALLAWAY		919	2,200	\$139,119	
CLARK		242	606	\$36,616	
COLE		1,392	3,094	\$212,450	
FRANKLIN		1,705	4,312	\$282,651	
GASCONADE		323	770	\$49,520	
JEFFERSON		3,384	8,621	\$632,524	
KNOX		116	309	\$16,207	
LEWIS		283	677	\$42,075	
LINCOLN		890	2,395	\$162,334	
MACON		421	929	\$56,574	
MARION		1,149	2,767	\$179,833	
MONROE		209	474	\$24,436	
MONTGOMERY		334	833	\$51,479	
OSAGE		184	433	\$26,152	
PIKE		444	1,127	\$66,185	
RALLS		235	555	\$31,175	
ST CHARLES		2,720	6,658	\$480,496	
SCHUYLER		146	346	\$17,708	
SCOTLAND		149	317	\$19,245	
SHELBY		208	494	\$24,871	
WARREN	390	910	\$60,854		
	* AREA TOTAL *	20,953	50,231	\$3,409,715	
AREA 3	BOLLINGER	426	1,052	\$64,127	
	BUTLER	2,525	5,549	\$319,835	
	CAPE GIRARDEAU	1,923	4,332	\$283,135	
	CARTER	441	1,117	\$64,525	
	CRAWFORD	935	2,400	\$163,825	
	DENT	751	1,959	\$116,475	

TABLE 7.

FOOD STAMP PARTICIPATION
SEPTEMBER 1997

AREA	COUNTY	CASES	PERSONS	DOLLARS	
AREA 3	DUNKLIN	3,246	7,214	\$447,596	
	HOWELL	1,761	4,429	\$271,977	
	IRON	642	1,603	\$102,178	
	MADISON	590	1,402	\$86,064	
	MISSISSIPPI	1,659	3,586	\$236,731	
	NEW MADRID	1,749	3,966	\$232,048	
	OREGON	613	1,523	\$86,390	
	PEMISCOT	2,300	5,493	\$319,428	
	PERRY	426	959	\$58,926	
	REYNOLDS	433	1,040	\$62,986	
	RIPLEY	1,142	2,744	\$161,699	
	ST FRANCOIS	2,706	6,471	\$435,892	
	STE GENEVIEVE	345	830	\$53,421	
	SCOTT	2,460	5,644	\$345,034	
	SHANNON	576	1,478	\$85,505	
	STODDARD	1,502	3,152	\$180,209	
	WASHINGTON	1,628	4,176	\$278,189	
	WAYNE	984	2,353	\$145,625	
		* AREA TOTAL *	31,763	74,472	\$4,601,820
	AREA 4	BARRY	1,178	3,101	\$198,137
BARTON		399	988	\$60,016	
BATES		518	1,328	\$81,271	
BENTON		713	1,696	\$110,742	
CAMDEN		802	1,924	\$116,784	
CEDAR		639	1,503	\$87,718	
CHRISTIAN		943	2,412	\$158,733	
DADE		254	654	\$36,675	
DALLAS		562	1,345	\$81,498	
DOUGLAS		704	1,710	\$107,708	
GREENE		6,941	15,358	\$1,044,721	
HENRY		815	1,822	\$115,959	
HICKORY		418	952	\$62,030	
JASPER		3,947	8,967	\$592,576	
LACLEDE		1,038	2,653	\$167,152	
LAWRENCE		1,029	2,554	\$157,977	
MCDONALD		1,080	2,835	\$186,932	
MARIES		257	688	\$42,626	
MILLER		795	1,896	\$113,376	
MONITEAU		235	508	\$30,884	
MORGAN		581	1,447	\$93,011	
NEWTON		1,249	3,232	\$201,844	
OZARK		484	1,183	\$71,686	
PHELPS		1,199	3,005	\$194,222	
POLK		828	2,116	\$135,531	
PULASKI		1,105	2,743	\$174,523	
ST CLAIR	435	1,114	\$68,999		
STONE	717	1,850	\$124,618		
TANEY	800	1,962	\$131,802		
TEXAS	1,002	2,619	\$170,033		
VERNON	780	1,850	\$111,073		
WEBSTER	726	1,831	\$110,580		
WRIGHT	996	2,361	\$149,470		
	* AREA TOTAL *	34,169	82,207	\$5,290,907	
AREA 5	JACKSON	21,717	52,074	\$3,933,368	
	* AREA TOTAL *	21,717	52,074	\$3,933,368	
AREA 6	ST LOUIS CITY	33,560	80,747	\$6,204,601	
	* AREA TOTAL *	33,560	80,747	\$6,204,601	
AREA 7	ST LOUIS COUNTY	17,732	44,398	\$3,354,983	
	* AREA TOTAL *	17,732	44,398	\$3,354,983	
STATE TOTAL		177,830	426,219	\$29,447,359	

TABLE 8.

FOOD STAMP APPLICATION CURRENCY
SEPTEMBER 1997

COUNTY	# APPS RECEIVED	# APPROVALS	% APPROVED	# REJECTIONS	% REJECTED	# DELINQUENT	% CURRENT
AREA 1							
ANDREW	86	68	81.9	15	18.1	2	97.6
ATCHISON	38	35	92.1	3	7.9	0	100.0
BUCHANAN	1,115	928	88.6	119	11.4	34	96.8
CALDWELL	86	77	86.5	12	13.5	1	98.9
CARROLL	91	83	86.5	13	13.5	3	96.9
CASS	341	299	81.3	69	18.8	30	91.8
CHARITON	70	55	88.7	7	11.3	1	98.4
CLAY	774	573	80.0	143	20.0	26	96.4
CLINTON	91	92	92.9	7	7.1	5	94.9
COOPER	112	92	84.4	17	15.6	6	94.5
DAVIESS	49	38	90.5	4	9.5	0	100.0
DE KALB	76	76	86.4	12	13.6	2	97.7
GENTRY	33	30	90.9	3	9.1	1	97.0
GRUNDY	117	100	82.6	21	17.4	1	99.2
HARRISON	73	53	84.1	10	15.9	2	96.8
HOLT	47	35	87.5	5	12.5	3	92.5
HOWARD	92	64	87.7	9	12.3	2	97.3
JOHNSON	401	337	82.4	72	17.6	27	93.4
LAFAYETTE	216	190	83.3	38	16.7	10	95.6
LINN	117	99	84.6	18	15.4	3	97.4
LIVINGSTON	129	102	85.7	17	14.3	2	98.3
MERCER	33	19	86.4	3	13.6	0	100.0
NODAWAY	99	83	88.3	11	11.7	0	100.0
PETTIS	435	364	85.8	60	14.2	9	97.9
PLATTE	190	139	78.1	39	21.9	10	94.4
PUTNAM	31	37	84.1	7	15.9	7	84.1
RANDOLPH	309	250	85.9	41	14.1	7	97.6
RAY	180	134	82.2	29	17.8	6	96.3
SALINE	215	192	85.0	34	15.0	11	95.1
SULLIVAN	78	62	86.1	10	13.9	2	97.2
WORTH	20	14	66.7	7	33.3	1	95.2
TOTAL AREA 1	5,744	4,720	84.7	855	15.3	214	96.2
AREA 2							
ADAIR	177	166	90.7	17	9.3	3	98.4
AUDRAIN	230	164	80.8	39	19.2	16	92.1
BOONE	1,172	931	83.1	189	16.9	84	92.5
CALLAWAY	252	193	75.4	63	24.6	19	92.6
CLARK	79	64	88.9	8	11.1	0	100.0
COLE	512	394	83.1	80	16.9	55	88.4
FRANKLIN	593	465	79.5	120	20.5	42	92.8
GASCONADE	96	86	88.7	11	11.3	4	95.9
JEFFERSON	1,207	944	82.4	201	17.6	76	93.4
KNOX	37	34	94.4	2	5.6	2	94.4
LEWIS	90	67	87.0	10	13.0	0	100.0
LINCOLN	316	265	85.5	45	14.5	9	97.1
MACON	132	110	86.6	17	13.4	4	96.9
MARION	318	241	88.3	32	11.7	4	98.5
MONROE	55	34	66.7	17	33.3	1	98.0
MONTGOMERY	88	74	90.2	8	9.8	1	98.8
OSAGE	45	45	86.5	7	13.5	1	98.1
PIKE	129	114	85.7	19	14.3	5	96.2
RALLS	63	48	84.2	9	15.8	0	100.0
ST CHARLES	868	692	82.5	147	17.5	36	95.7
SCHUYLER	30	31	88.6	4	11.4	0	100.0
SCOTLAND	39	30	88.2	4	11.8	0	100.0
SHELBY	55	39	78.0	11	22.0	2	96.0
WARREN	158	118	83.1	24	16.9	4	97.2
TOTAL AREA 2	6,741	5,349	83.1	1,084	16.9	368	94.3
AREA 3							
BOLLINGER	137	109	90.1	12	9.9	6	95.0
BUTLER	651	513	86.8	78	13.2	11	98.1
CAPE GIRARDEAU	607	502	83.1	102	16.9	68	88.7
CARTER	124	108	98.2	2	1.8	2	98.2
CRAWFORD	281	231	90.9	23	9.1	7	97.2
DENT	188	157	84.9	28	15.1	3	98.4
DUNKLIN	816	683	88.1	92	11.9	53	93.2

TABLE 8.

FOOD STAMP APPLICATION CURRENCY
SEPTEMBER 1997

COUNTY	# APPS RECEIVED	# APPROVALS	% APPROVED	# REJECTIONS	% REJECTED	# DELINQUENT	% CURRENT
HOWELL	515	441	87.8	61	12.2	36	92.8
IRON	147	124	87.9	17	12.1	3	97.9
MADISON	156	130	88.4	17	11.6	0	100.0
MISSISSIPPI	361	346	92.3	29	7.7	6	98.4
NEW MADRID	379	326	89.8	37	10.2	7	98.1
OREGON	155	127	90.7	13	9.3	2	98.6
PEMISCOT	521	475	91.5	44	8.5	8	98.5
PERRY	84	89	84.0	17	16.0	18	83.0
REYNOLDS	107	91	93.8	6	6.2	1	99.0
RIPLEY	281	235	94.4	14	5.6	4	98.4
ST FRANCOIS	686	613	88.6	79	11.4	70	89.9
STE GENEVIEVE	108	82	89.1	10	10.9	6	93.5
SCOTT	634	516	87.5	74	12.5	9	98.5
SHANNON	132	110	87.3	16	12.7	7	94.4
STODDARD	391	317	86.4	50	13.6	15	95.9
WASHINGTON	415	395	92.7	31	7.3	19	95.5
WAYNE	235	216	94.3	13	5.7	3	98.7
TOTAL AREA 3	8,111	6,936	88.9	865	11.1	364	95.3
AREA 4							
BARRY	423	324	87.8	45	12.2	1	99.7
BARTON	116	94	84.7	17	15.3	4	96.4
BATES	161	128	87.1	19	12.9	4	97.3
BENTON	241	166	86.0	27	14.0	7	96.4
CAMDEN	292	215	87.4	31	12.6	6	97.6
CEDAR	159	126	88.7	16	11.3	5	96.5
CHRISTIAN	367	291	82.9	60	17.1	14	96.0
DADE	60	53	93.0	4	7.0	0	100.0
DALLAS	165	133	86.9	20	13.1	6	96.1
DOUGLAS	167	155	92.8	12	7.2	0	100.0
GREENE	2,304	1,584	83.0	325	17.0	154	91.9
HENRY	215	174	81.7	39	18.3	22	89.7
HICKORY	105	90	90.0	10	10.0	2	98.0
JASPER	1,191	966	83.9	185	16.1	50	95.7
LACLEDE	331	212	83.8	41	16.2	4	98.4
LAWRENCE	342	276	85.7	46	14.3	14	95.7
MCDONALD	366	292	86.1	47	13.9	10	97.1
MARIES	77	65	91.5	6	8.5	2	97.2
MILLER	259	176	84.6	32	15.4	2	99.0
MONITEAU	66	39	73.6	14	26.4	4	92.5
MORGAN	173	142	89.3	17	10.7	15	90.6
NEWTON	402	339	85.2	59	14.8	18	95.5
OZARK	137	103	85.8	17	14.2	3	97.5
PHELPS	379	297	86.3	47	13.7	12	96.5
POLK	238	180	87.0	27	13.0	9	95.7
PULASKI	393	314	83.5	62	16.5	16	95.7
ST CLAIR	115	103	88.0	14	12.0	1	99.1
STONE	243	180	84.9	32	15.1	1	99.5
TANEY	330	237	79.8	60	20.2	11	96.3
TEXAS	299	252	89.0	31	11.0	2	99.3
VERNON	242	201	86.3	32	13.7	4	98.3
WEBSTER	242	185	85.6	31	14.4	9	95.8
WRIGHT	278	239	91.9	21	8.1	6	97.7
TOTAL AREA 4	10,878	8,331	85.2	1,446	14.8	418	95.7
AREA 5							
JACKSON	7,598	6,012	84.3	1,118	15.7	984	86.2
TOTAL AREA 5	7,598	6,012	84.3	1,118	15.7	984	86.2
AREA 6							
ST LOUIS CITY	8,676	6,937	89.6	808	10.4	2,416	68.8
TOTAL AREA 6	8,676	6,937	89.6	808	10.4	2,416	68.8
AREA 7							
ST LOUIS COUNTY	5,182	3,809	84.8	683	15.2	450	90.0
TOTAL AREA 7	5,182	3,809	84.8	683	15.2	450	90.0
STATEWIDE	52,930	42,094	86.0	6,859	14.0	5,214	89.3

TABLE 9.

FOOD STAMP EXPEDITED SERVICE APPLICATION CURRENCY
SEPTEMBER 1997

COUNTY	# CASES EXPEDITED	# TIMELY	# NOT TIMELY	% TIMELY
AREA 1				
ANDREW	20	20	0	100.0
ATCHISON	11	11	0	100.0
BUCHANAN	299	295	4	98.7
CALDWELL	18	18	0	100.0
CARROLL	22	22	0	100.0
CASS	101	100	1	99.0
CHARITON	15	15	0	100.0
CLAY	213	209	4	98.1
CLINTON	21	21	0	100.0
COOPER	25	25	0	100.0
DAVISS	11	11	0	100.0
DE KALB	14	14	0	100.0
GENTRY	2	2	0	100.0
GRUNDY	19	19	0	100.0
HARRISON	12	12	0	100.0
HOLT	6	6	0	100.0
HOWARD	27	27	0	100.0
JOHNSON	168	163	5	97.0
LAFAYETTE	61	59	2	96.7
LINN	28	27	1	96.4
LIVINGSTON	18	17	1	94.4
MERCER	4	4	0	100.0
NODAWAY	13	13	0	100.0
PETTIS	138	137	1	99.3
PLATTE	42	42	0	100.0
PUTNAM	10	9	1	90.0
RANDOLPH	64	63	1	98.4
RAY	47	47	0	100.0
SALINE	37	34	3	91.9
SULLIVAN	25	25	0	100.0
WORTH	0	0	0	.
TOTAL AREA 1	1,491	1,467	24	98.4
AREA 2				
ADAIR	61	60	1	98.4
AUDRAIN	70	68	2	97.1
BOONE	429	419	10	97.7
CALLAWAY	67	66	1	98.5
CLARK	18	18	0	100.0
COLE	193	187	6	96.9
FRANKLIN	171	168	3	98.2
GASCONADE	26	25	1	96.2
JEFFERSON	346	344	2	99.4
KNOX	8	8	0	100.0
LEWIS	17	17	0	100.0
LINCOLN	91	91	0	100.0
MACON	34	34	0	100.0
MARION	103	98	5	95.1
MONROE	12	12	0	100.0
MONTGOMERY	24	23	1	95.8
OSAGE	18	17	1	94.4
PIKE	29	29	0	100.0
RALLS	13	13	0	100.0
ST CHARLES	220	219	1	99.5
SCHUYLER	2	2	0	100.0
SCOTLAND	8	8	0	100.0
SHELBY	9	9	0	100.0
WARREN	42	40	2	95.2
TOTAL AREA 2	2,011	1,975	36	98.2
AREA 3				
BOLLINGER	34	24	10	70.6
BUTLER	143	110	33	76.9
CAPE GIRARDEAU	152	110	42	72.4
CARTER	23	21	2	91.3
CRAWFORD	77	55	22	71.4
DENT	40	24	16	60.0
DUNKLIN	251	177	74	70.5

TABLE 9.

FOOD STAMP EXPEDITED SERVICE APPLICATION CURRENCY
SEPTEMBER 1997

COUNTY	# CASES EXPEDITED	# TIMELY	# NOT TIMELY	% TIMELY
HOWELL	123	80	43	65.0
IRON	38	29	9	76.3
MADISON	45	41	4	91.1
MISSISSIPPI	106	70	36	66.0
NEW MADRID	76	59	17	77.6
OREGON	30	22	8	73.3
PEMISCOT	117	91	26	77.8
PERRY	21	14	7	66.7
REYNOLDS	15	13	2	86.7
RIPLEY	75	64	11	85.3
ST FRANCOIS	218	156	62	71.6
STE GENEVIEVE	24	17	7	70.8
SCOTT	147	98	49	66.7
SHANNON	19	16	3	84.2
STODDARD	87	70	17	80.5
WASHINGTON	148	128	20	86.5
WAYNE	55	46	9	83.6
TOTAL AREA 3	2,064	1,535	529	74.4
AREA 4				
BARRY	115	114	1	99.1
BARTON	27	25	2	92.6
BATES	39	38	1	97.4
BENTON	74	73	1	98.6
CAMDEN	98	95	3	96.9
CEDAR	38	37	1	97.4
CHRISTIAN	77	77	0	100.0
DADE	11	11	0	100.0
DALLAS	49	48	1	98.0
DOUGLAS	53	53	0	100.0
GREENE	711	696	15	97.9
HENRY	53	50	3	94.3
HICKORY	35	35	0	100.0
JASPER	305	302	3	99.0
LACLEDE	68	66	2	97.1
LAWRENCE	98	98	0	100.0
MCDONALD	122	120	2	98.4
MARIES	17	17	0	100.0
MILLER	71	71	0	100.0
MONITEAU	16	16	0	100.0
MORGAN	44	43	1	97.7
NEWTON	108	106	2	98.1
OZARK	27	26	1	96.3
PHELPS	78	78	0	100.0
POLK	53	53	0	100.0
PULASKI	98	97	1	99.0
ST CLAIR	25	25	0	100.0
STONE	80	79	1	98.8
TANEY	101	99	2	98.0
TEXAS	79	64	15	81.0
VERNON	50	49	1	98.0
WEBSTER	61	60	1	98.4
WRIGHT	62	61	1	98.4
TOTAL AREA 4	2,943	2,882	61	97.9
AREA 5				
JACKSON	2,453	2,269	184	92.5
TOTAL AREA 5	2,453	2,269	184	92.5
AREA 6				
ST LOUIS CITY	3,436	3,180	256	92.5
TOTAL AREA 6	3,436	3,180	256	92.5
AREA 7				
ST LOUIS COUNTY	1,524	1,440	84	94.5
TOTAL AREA 7	1,524	1,440	84	94.5
STATEWIDE	15,922	14,748	1,174	92.6

FIGURE 5. AFDC CASELOAD

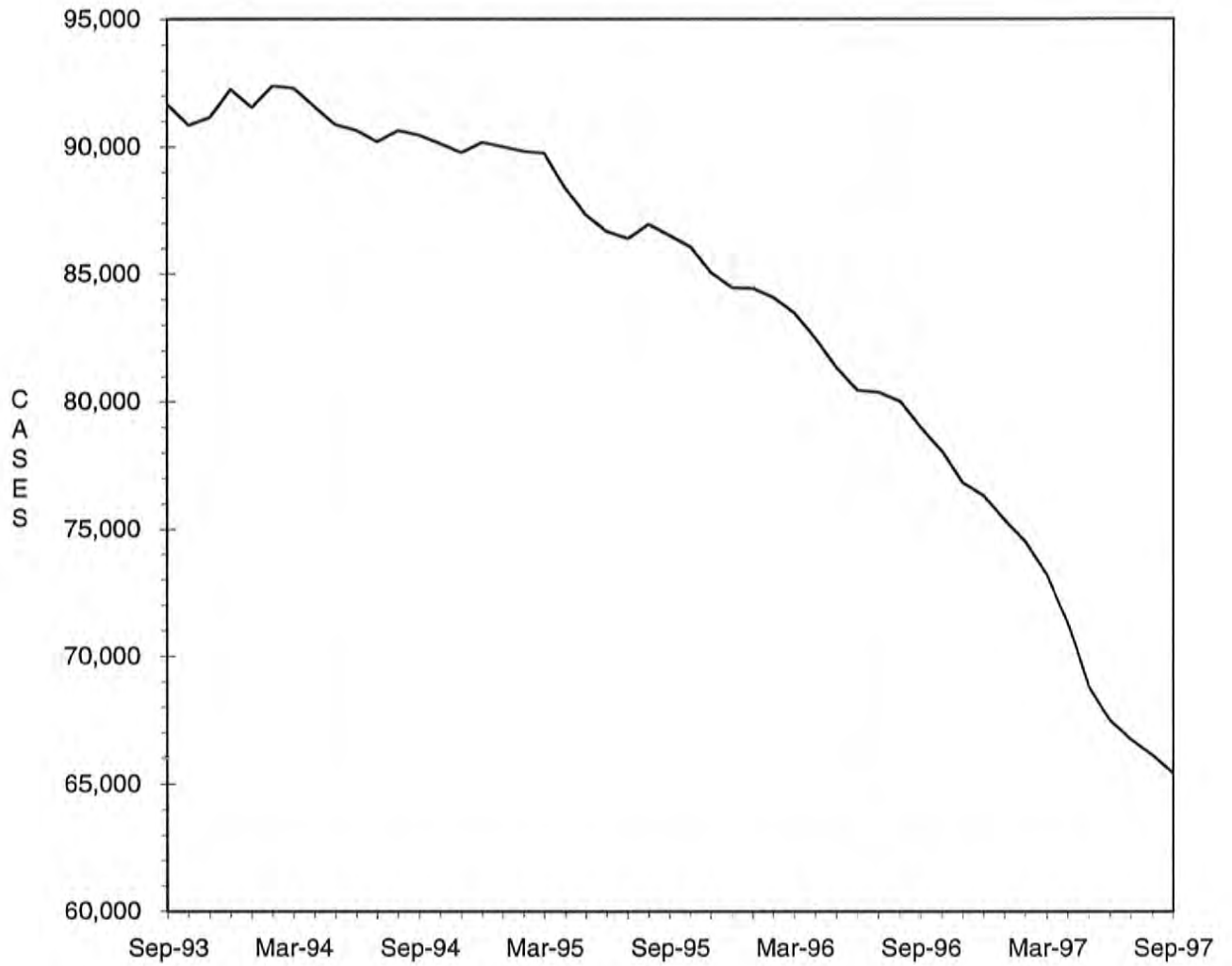

TABLE 10.

AFDC-CASH, AFDC-UP, TITLE XIX ONLY AND MEDICAID FOR CHILDREN
 TOTAL CASES AND REINVESTIGATIONS
 SEPTEMBER 1997

COUNTY	# CASES	# REINVEST COMPLETED	# DELIN- QUENT	% DELIN- QUENT
AREA 1				
ANDREW	242	13	69	28.5
ATCHISON	132	5	30	22.7
BUCHANAN	3,062	73	1,314	42.9
CALDWELL	277	1	166	59.9
CARROLL	359	5	165	46.0
CASS	1,274	67	391	30.7
CHARITON	202	4	102	50.5
CLAY	1,931	105	213	11.0
CLINTON	410	20	203	49.5
COOPER	294	24	132	44.9
DAVISS	201	7	58	28.9
DE KALB	207	3	72	34.8
GENTRY	106	14	1	0.9
GRUNDY	289	20	40	13.8
HARRISON	218	9	43	19.7
HOLT	141	0	77	54.6
HOWARD	259	0	150	57.9
JOHNSON	955	17	365	38.2
LAFAYETTE	742	5	343	46.2
LINN	369	6	110	29.8
LIVINGSTON	377	6	134	35.5
MERCER	78	1	28	35.9
NODAWAY	285	14	98	34.4
PETTIS	1,062	78	65	6.1
PLATTE	520	47	50	9.6
PUTNAM	154	2	75	48.7
RANDOLPH	762	33	101	13.3
RAY	439	15	53	12.1
SALINE	592	14	230	38.9
SULLIVAN	211	0	76	36.0
WORTH	77	3	0	0.0
TOTAL AREA 1	16,227	611	4,954	30.5
AREA 2				
ADAIR	491	39	116	23.6
AUDRAIN	696	12	382	54.9
BOONE	3,022	136	1,099	36.4
CALLAWAY	988	10	519	52.5
CLARK	226	10	85	37.6
COLE	1,280	11	624	48.8
FRANKLIN	1,574	85	472	30.0
GASCONADE	271	10	102	37.6
JEFFERSON	3,333	164	1,014	30.4
KNOX	112	7	39	34.8
LEWIS	224	15	36	16.1
LINCOLN	795	15	275	34.6
MACON	300	20	41	13.7
MARION	948	34	282	29.7
MONROE	167	3	42	25.1
MONTGOMERY	295	9	124	42.0
OSAGE	170	1	112	65.9
PIKE	425	38	89	20.9
RALLS	185	22	47	25.4
ST CHARLES	3,042	99	1,355	44.5
SCHUYLER	115	0	61	53.0
SCOTLAND	115	16	27	23.5
SHELBY	149	12	38	25.5
WARREN	405	32	110	27.2
TOTAL AREA 2	19,328	800	7,091	36.7
AREA 3				
BOLLINGER	408	13	178	43.6
BUTLER	1,796	144	84	4.7
CAPE GIRARDEAU	1,474	59	453	30.7
CARTER	366	20	32	8.7
CRAWFORD	766	33	133	17.4
DENT	573	50	7	1.2
DUNKLIN	2,193	82	1,072	48.9

TABLE 10.

AFDC-CASH, AFDC-UP, TITLE XIX ONLY AND MEDICAID FOR CHILDREN
TOTAL CASES AND REINVESTIGATIONS
SEPTEMBER 1997

COUNTY	# CASES	# REINVEST COMPLETED	# DELIN- QUENT	% DELIN- QUENT
HOWELL	1,509	157	320	21.2
IRON	465	31	41	8.8
MADISON	413	55	15	3.6
MISSISSIPPI	994	69	363	36.5
NEW MADRID	1,167	73	205	17.6
OREGON	395	37	12	3.0
PEMISCOT	1,682	112	416	24.7
PERRY	400	5	194	48.5
REYNOLDS	336	30	8	2.4
RIPLEY	784	60	56	7.1
ST FRANCOIS	2,023	113	476	23.5
STE GENEVIEVE	351	11	150	42.7
SCOTT	1,791	112	107	6.0
SHANNON	425	27	47	11.1
STODDARD	985	72	26	2.6
WASHINGTON	1,285	115	313	24.4
WAYNE	726	59	20	2.8
TOTAL AREA 3	23,307	1,539	4,728	20.3
AREA 4				
BARRY	1,043	42	199	19.1
BARTON	372	11	81	21.8
BATES	425	35	35	8.2
BENTON	591	20	142	24.0
CAMDEN	773	17	216	27.9
CEDAR	488	6	159	32.6
CHRISTIAN	1,013	40	252	24.9
DADE	256	8	166	64.8
DALLAS	461	23	77	16.7
DOUGLAS	558	14	177	31.7
GREENE	5,635	114	2,035	36.1
HENRY	710	9	305	43.0
HICKORY	323	11	123	38.1
JASPER	3,362	113	903	26.9
LACLEDE	1,080	28	353	32.7
LAWRENCE	952	40	218	22.9
MCDONALD	979	56	129	13.2
MARIES	236	5	124	52.5
MILLER	669	17	257	38.4
MONITEAU	200	0	87	43.5
MORGAN	553	14	239	43.2
NEWTON	1,229	54	241	19.6
OZARK	381	26	105	27.6
PHELPS	1,064	75	205	19.3
POLK	762	38	167	21.9
PULASKI	1,020	40	319	31.3
ST CLAIR	327	21	34	10.4
STONE	751	24	275	36.6
TANEY	945	2	455	48.1
TEXAS	820	66	133	16.2
VERNON	614	44	12	2.0
WEBSTER	664	13	147	22.1
WRIGHT	783	22	288	36.8
TOTAL AREA 4	30,039	1,048	8,658	28.8
AREA 5				
JACKSON	23,623	283	12,404	52.5
TOTAL AREA 5	23,623	283	12,404	52.5
AREA 6				
ST LOUIS CITY	26,506	766	15,693	59.2
TOTAL AREA 6	26,506	766	15,693	59.2
AREA 7				
ST LOUIS COUNTY	18,824	355	11,220	59.6
TOTAL AREA 7	18,824	355	11,220	59.6
STATEWIDE	157,854	5,402	64,748	41.0

TABLE 11.

AFDC AND MEDICAID FOR CHILDREN APPLICATIONS
SEPTEMBER 1997

COUNTY	# REC'D	# APPR	# REJ	% REJ	TOTAL RESOLVED	-----APPLICATION RESOLUTION-----						
						UNDER 31	31- 45	46- 90	91- 105	OVER 105	% >45 DAYS	
AREA 1												
ANDREW	23	17	7	29.2	24	18	6	0	0	0	0.0	
ATCHISON	4	10	1	9.1	11	8	3	0	0	0	0.0	
BUCHANAN	226	164	51	23.7	215	161	53	1	0	0	0.5	
CALDWELL	13	13	3	18.8	16	15	1	0	0	0	0.0	
CARROLL	39	23	22	48.9	45	32	13	0	0	0	0.0	
CASS	134	91	38	29.5	129	90	34	4	1	0	3.9	
CHARITON	10	7	2	22.2	9	7	2	0	0	0	0.0	
CLAY	259	168	99	37.1	267	235	29	3	0	0	1.1	
CLINTON	34	29	15	34.1	44	33	8	1	0	2	6.8	
COOPER	37	26	12	31.6	38	33	4	1	0	0	2.6	
DAVIESS	17	11	5	31.3	16	13	3	0	0	0	0.0	
DE KALB	29	22	7	24.1	29	27	2	0	0	0	0.0	
GENTRY	9	5	4	44.4	9	9	0	0	0	0	0.0	
GRUNDY	26	17	8	32.0	25	24	1	0	0	0	0.0	
HARRISON	27	18	12	40.0	30	27	3	0	0	0	0.0	
HOLT	11	3	3	50.0	6	5	1	0	0	0	0.0	
HOWARD	18	10	4	28.6	14	11	3	0	0	0	0.0	
JOHNSON	138	76	34	30.9	110	77	30	3	0	0	2.7	
LAFAYETTE	62	51	17	25.0	68	55	12	1	0	0	1.5	
LINN	37	21	15	41.7	36	32	4	0	0	0	0.0	
LIVINGSTON	24	19	5	20.8	24	22	2	0	0	0	0.0	
MERCER	8	2	3	60.0	5	5	0	0	0	0	0.0	
NODAWAY	29	20	6	23.1	26	22	4	0	0	0	0.0	
PETTIS	167	110	60	35.3	170	152	14	4	0	0	2.4	
PLATTE	70	48	28	36.8	76	59	15	2	0	0	2.6	
PUTNAM	7	10	3	23.1	13	5	8	0	0	0	0.0	
RANDOLPH	93	61	32	34.4	93	78	15	0	0	0	0.0	
RAY	66	34	17	33.3	51	44	7	0	0	0	0.0	
SALINE	70	53	39	42.4	92	71	17	4	0	0	4.3	
SULLIVAN	19	17	10	37.0	27	23	4	0	0	0	0.0	
WORTH	6	2	1	33.3	3	3	0	0	0	0	0.0	
TOTAL AREA 1	1,712	1,158	563	32.7	1,721	1,396	298	24	1	2	1.6	
AREA 2												
ADAIR	45	39	14	26.4	53	44	9	0	0	0	0.0	
AUDRAIN	64	33	14	29.8	47	37	10	0	0	0	0.0	
BOONE	273	181	94	34.2	275	231	43	1	0	0	0.4	
CALLAWAY	82	37	24	39.3	61	47	11	3	0	0	4.9	
CLARK	21	14	4	22.2	18	16	2	0	0	0	0.0	
COLE	116	73	45	38.1	118	82	33	3	0	0	2.5	
FRANKLIN	170	121	59	32.8	180	150	26	4	0	0	2.2	
GASCONADE	40	29	18	38.3	47	42	5	0	0	0	0.0	
JEFFERSON	482	226	164	42.1	390	329	61	0	0	0	0.0	
KNOX	5	4	2	33.3	6	4	1	1	0	0	16.7	
LEWIS	25	16	11	40.7	27	25	2	0	0	0	0.0	
LINCOLN	114	77	21	21.4	98	91	7	0	0	0	0.0	
MACON	20	19	9	32.1	28	26	2	0	0	0	0.0	
MARION	101	63	17	21.2	80	65	14	0	0	1	1.2	
MONROE	19	20	7	25.9	27	23	4	0	0	0	0.0	
MONTGOMERY	31	19	5	20.8	24	18	6	0	0	0	0.0	
OSAGE	15	11	3	21.4	14	13	1	0	0	0	0.0	
PIKE	47	39	15	27.8	54	49	5	0	0	0	0.0	
RALLS	18	13	4	23.5	17	16	1	0	0	0	0.0	
ST CHARLES	274	153	107	41.2	260	211	48	1	0	0	0.4	
SCHUYLER	9	10	4	28.6	14	8	6	0	0	0	0.0	
SCOTLAND	11	8	4	33.3	12	9	2	1	0	0	8.3	
SHELBY	17	8	8	50.0	16	14	1	1	0	0	6.3	
WARREN	45	20	12	37.5	32	25	6	1	0	0	3.1	
TOTAL AREA 2	2,044	1,233	665	35.0	1,898	1,575	306	16	0	1	0.9	
AREA 3												
BOLLINGER	23	21	6	22.2	27	21	6	0	0	0	0.0	
BUTLER	235	132	65	33.0	197	181	16	0	0	0	0.0	
CAPE GIRARDEAU	143	90	65	41.9	155	120	30	5	0	0	3.2	
CARTER	43	27	8	22.9	35	32	1	1	0	1	5.7	
CRAWFORD	94	50	31	38.3	81	69	12	0	0	0	0.0	
DENT	62	30	23	43.4	53	50	3	0	0	0	0.0	
DUNKLIN	267	167	96	36.5	263	215	47	1	0	0	0.4	

TABLE 11.

AFDC AND MEDICAID FOR CHILDREN APPLICATIONS
SEPTEMBER 1997

COUNTY	# REC'D	# APPR	# REJ	% REJ	TOTAL RESOLVED	-----APPLICATION RESOLUTION-----					
						UNDER 31	31- 45	46- 90	91- 105	OVER 105	% >45 DAYS
HOWELL	177	112	69	38.1	181	148	28	5	0	0	2.8
IRON	40	28	18	39.1	46	43	3	0	0	0	0.0
MADISON	46	41	25	37.9	66	57	7	2	0	0	3.0
MISSISSIPPI	95	69	36	34.3	105	99	4	2	0	0	1.9
NEW MADRID	117	94	50	34.7	144	135	9	0	0	0	0.0
OREGON	42	32	13	28.9	45	43	1	1	0	0	2.2
PEMISCOT	216	138	119	46.3	257	230	26	1	0	0	0.4
PERRY	42	28	20	41.7	48	33	9	6	0	0	12.5
REYNOLDS	26	27	14	34.1	41	37	4	0	0	0	0.0
RIPLEY	62	50	11	18.0	61	54	6	1	0	0	1.6
ST FRANCOIS	195	138	65	32.0	203	168	26	9	0	0	4.4
STE GENEVIEVE	41	23	12	34.3	35	32	3	0	0	0	0.0
SCOTT	230	137	73	34.8	210	186	20	2	0	2	1.9
SHANNON	27	26	8	23.5	34	33	1	0	0	0	0.0
STODDARD	99	62	26	29.5	88	73	14	1	0	0	1.1
WASHINGTON	107	75	41	35.3	116	98	16	2	0	0	1.7
WAYNE	69	51	26	33.8	77	66	11	0	0	0	0.0
TOTAL AREA 3	2,498	1,648	920	35.8	2,568	2,223	303	39	0	3	1.6
AREA 4											
BARRY	186	90	88	49.4	178	171	7	0	0	0	0.0
BARTON	41	26	15	36.6	41	33	5	3	0	0	7.3
BATES	66	36	27	42.9	63	55	8	0	0	0	0.0
BENTON	62	43	15	25.9	58	51	6	1	0	0	1.7
CAMDEN	96	47	23	32.9	70	63	6	1	0	0	1.4
CEDAR	39	35	9	20.5	44	41	3	0	0	0	0.0
CHRISTIAN	136	68	68	50.0	136	116	18	2	0	0	1.5
DADE	17	13	1	7.1	14	14	0	0	0	0	0.0
DALLAS	49	37	8	17.8	45	42	3	0	0	0	0.0
DOUGLAS	41	32	10	23.8	42	38	4	0	0	0	0.0
GREENE	541	308	193	38.5	501	399	73	29	0	0	5.8
HENRY	61	40	33	45.2	73	53	17	3	0	0	4.1
HICKORY	22	16	11	40.7	27	21	6	0	0	0	0.0
JASPER	386	255	145	36.3	400	345	51	4	0	0	1.0
LACLEDE	97	59	24	28.9	83	59	23	1	0	0	1.2
LAWRENCE	125	78	39	33.3	117	99	15	3	0	0	2.6
MCDONALD	119	92	37	28.7	129	115	12	2	0	0	1.6
MARIES	19	12	3	20.0	15	12	3	0	0	0	0.0
MILLER	72	38	23	37.7	61	54	5	2	0	0	3.3
MONITEAU	19	17	11	39.3	28	20	6	2	0	0	7.1
MORGAN	46	27	9	25.0	36	27	7	2	0	0	5.6
NEWTON	136	89	69	43.7	158	120	35	3	0	0	1.9
OZARK	50	38	15	28.3	53	40	13	0	0	0	0.0
PHELPS	107	55	39	41.5	94	69	21	4	0	0	4.3
POLK	67	49	16	24.6	65	54	8	2	0	1	4.6
PULASKI	131	72	44	37.9	116	100	16	0	0	0	0.0
ST CLAIR	42	36	16	30.8	52	47	5	0	0	0	0.0
STONE	129	61	45	42.5	106	97	8	1	0	0	0.9
TANEY	134	66	64	49.2	130	102	26	2	0	0	1.5
TEXAS	107	71	55	43.7	126	116	9	1	0	0	0.8
VERNON	73	51	30	37.0	81	79	1	0	0	1	1.2
WEBSTER	80	46	39	45.9	85	58	26	1	0	0	1.2
WRIGHT	64	34	25	42.4	59	56	2	0	0	1	1.7
TOTAL AREA 4	3,360	2,037	1,249	38.0	3,286	2,766	448	69	0	3	2.2
AREA 5											
JACKSON	1,783	1,113	565	33.7	1,678	1,239	330	98	5	6	6.5
TOTAL AREA 5	1,783	1,113	565	33.7	1,678	1,239	330	98	5	6	6.5
AREA 6											
ST LOUIS CITY	1,209	888	267	23.1	1,155	718	277	126	16	18	13.9
TOTAL AREA 6	1,209	888	267	23.1	1,155	718	277	126	16	18	13.9
AREA 7											
ST LOUIS COUNTY	1,077	783	297	27.5	1,080	713	215	139	6	7	14.1
TOTAL AREA 7	1,077	783	297	27.5	1,080	713	215	139	6	7	14.1
STATEWIDE	13,683	8,860	4,526	33.8	13,386	10,630	2,177	511	28	40	4.3

TABLE 12.

GENERAL RELIEF CASELOADS*
TOTAL CASES AND REINVESTIGATIONS
SEPTEMBER 1997

COUNTY	# CASES	# REINVEST COMPLETED	# DELIN- QUENT	% DELIN- QUENT
AREA 1				
ANDREW	75	0	5	6.7
ATCHISON	24	0	0	0.0
BUCHANAN	454	1	20	4.4
CALDWELL	45	0	4	8.9
CARROLL	73	0	3	4.1
CASS	344	8	5	1.5
CHARITON	40	0	2	5.0
CLAY	656	1	4	0.6
CLINTON	89	0	5	5.6
COOPER	81	0	2	2.5
DAVISS	73	0	1	1.4
DE KALB	45	0	2	4.4
GENTRY	43	0	0	0.0
GRUNDY	73	0	1	1.4
HARRISON	53	0	2	3.8
HOLT	27	0	0	0.0
HOWARD	47	0	2	4.3
JOHNSON	214	0	9	4.2
LAFAYETTE	140	0	5	3.6
LINN	104	0	1	1.0
LIVINGSTON	89	0	0	0.0
MERCER	16	0	0	0.0
NODAWAY	66	0	1	1.5
PETTIS	244	1	1	0.4
PLATTE	172	0	0	0.0
PUTNAM	41	0	2	4.9
RANDOLPH	182	0	1	0.5
RAY	117	0	0	0.0
SALINE	129	0	2	1.6
SULLIVAN	56	0	2	3.6
WORTH	12	0	0	0.0
TOTAL AREA 1	3,824	11	82	2.1
AREA 2				
ADAIR	111	1	0	0.0
AUDRAIN	128	0	4	3.1
BOONE	453	0	19	4.2
CALLAWAY	198	0	7	3.5
CLARK	41	0	0	0.0
COLE	230	2	5	2.2
FRANKLIN	384	0	11	2.9
GASCONADE	52	0	4	7.7
JEFFERSON	831	4	7	0.8
KNOX	21	0	0	0.0
LEWIS	63	0	0	0.0
LINCOLN	180	0	2	1.1
MACON	99	0	1	1.0
MARION	170	0	4	2.4
MONROE	43	0	1	2.3
MONTGOMERY	63	0	1	1.6
OSAGE	38	0	0	0.0
PIKE	88	0	1	1.1
RALLS	46	0	0	0.0
ST CHARLES	577	9	13	2.3
SCHUYLER	42	0	0	0.0
SCOTLAND	25	0	0	0.0
SHELBY	39	0	1	2.6
WARREN	95	0	1	1.1
TOTAL AREA 2	4,017	16	82	2.0
AREA 3				
BOLLINGER	75	0	1	1.3
BUTLER	243	0	2	0.8
CAPE GIRARDEAU	293	0	6	2.0
CARTER	55	2	0	0.0
CRAWFORD	157	2	1	0.6
DENT	102	0	2	2.0
DUNKLIN	254	6	15	5.9
HOWELL	237	2	3	1.3

TABLE 12.

GENERAL RELIEF CASELOADS*
TOTAL CASES AND REINVESTIGATIONS
SEPTEMBER 1997

COUNTY	# CASES	# REINVEST COMPLETED	# DELIN- QUENT	% DELIN- QUENT
IRON	77	2	0	0.0
MADISON	77	1	1	1.3
MISSISSIPPI	153	1	6	3.9
NEW MADRID	152	1	3	2.0
OREGON	70	0	0	0.0
PEMISCOT	139	1	5	3.6
PERRY	104	0	2	1.9
REYNOLDS	34	1	0	0.0
RIPLEY	89	2	2	2.2
ST FRANCOIS	346	6	7	2.0
STE GENEVIEVE	60	0	0	0.0
SCOTT	220	1	0	0.0
SHANNON	73	0	1	1.4
STODDARD	171	0	0	0.0
WASHINGTON	220	12	10	4.5
WAYNE	69	1	0	0.0
TOTAL AREA 3	3,470	41	67	1.9
AREA 4				
BARRY	243	0	7	2.9
BARTON	90	1	0	0.0
BATES	97	1	0	0.0
BENTON	82	0	1	1.2
CAMDEN	181	1	3	1.7
CEDAR	100	0	3	3.0
CHRISTIAN	269	1	2	0.7
DADE	51	0	3	5.9
DALLAS	103	1	2	1.9
DOUGLAS	94	0	3	3.2
GREENE	1,437	0	63	4.4
HENRY	129	0	4	3.1
HICKORY	40	0	0	0.0
JASPER	765	2	16	2.1
LACLEDE	217	0	2	0.9
LAWRENCE	245	0	3	1.2
MCDONALD	192	3	0	0.0
MARIES	44	0	1	2.3
MILLER	191	1	6	3.1
MONITEAU	57	0	1	1.8
MORGAN	120	0	3	2.5
NEWTON	395	0	1	0.3
OZARK	65	1	4	6.2
PHELPS	215	0	1	0.5
POLK	125	0	2	1.6
PULASKI	182	0	2	1.1
ST CLAIR	57	0	1	1.8
STONE	231	0	2	0.9
TANEY	326	0	3	0.9
TEXAS	174	0	0	0.0
VERNON	150	0	1	0.7
WEBSTER	196	0	1	0.5
WRIGHT	147	0	6	4.1
TOTAL AREA 4	7,010	12	147	2.1
AREA 5				
JACKSON	2,905	3	215	7.4
TOTAL AREA 5	2,905	3	215	7.4
AREA 6				
ST LOUIS CITY	2,279	17	429	18.8
TOTAL AREA 6	2,279	17	429	18.8
AREA 7				
ST LOUIS COUNTY	1,862	2	157	8.4
TOTAL AREA 7	1,862	2	157	8.4
STATEWIDE	25,367	102	1,179	4.6

*INCLUDES ALL CASES WITH GR NUMBERS.

TABLE 13.

GENERAL RELIEF APPLICATIONS*
SEPTEMBER 1997

COUNTY	# REC'D	# APPR	# REJ	% REJ	TOTAL RESOLVED	-----APPLICATION RESOLUTION-----					% >45 DAYS
						UNDER 31	31- 45	46- 90	91- 105	OVER 105	
AREA 1											
ANDREW	7	5	3	37.5	8	5	0	2	0	1	37.5
ATCHISON	1	0	0	0.0	0	0	0	0	0	0	0.0
BUCHANAN	34	25	14	35.9	39	17	6	10	3	3	41.0
CALDWELL	1	1	2	66.7	3	2	0	1	0	0	33.3
CARROLL	10	9	7	43.8	16	9	2	2	0	3	31.3
CASS	40	29	7	19.4	36	26	5	1	1	3	13.9
CHARITON	9	4	2	33.3	6	5	1	0	0	0	0.0
CLAY	56	35	20	36.4	55	43	5	6	0	1	12.7
CLINTON	12	8	4	33.3	12	7	2	0	0	3	25.0
COOPER	10	5	2	28.6	7	5	1	0	0	1	14.3
DAVISS	5	5	1	16.7	6	5	0	1	0	0	16.7
DE KALB	6	3	2	40.0	5	3	0	2	0	0	40.0
GENTRY	2	1	0	0.0	1	1	0	0	0	0	0.0
GRUNDY	9	7	4	36.4	11	8	2	1	0	0	9.1
HARRISON	3	3	1	25.0	4	2	2	0	0	0	0.0
HOLT	6	3	0	0.0	3	3	0	0	0	0	0.0
HOWARD	4	1	2	66.7	3	1	1	1	0	0	33.3
JOHNSON	24	9	5	35.7	14	11	1	0	1	1	14.3
LAFAYETTE	16	11	6	35.3	17	11	2	4	0	0	23.5
LINN	8	6	2	25.0	8	6	1	0	1	0	12.5
LIVINGSTON	13	6	6	50.0	12	7	2	3	0	0	25.0
MERCER	6	2	1	33.3	3	1	1	1	0	0	33.3
NODAWAY	8	4	5	55.6	9	5	3	1	0	0	11.1
PETTIS	24	9	18	66.7	27	13	3	9	0	2	40.7
PLATTE	13	14	1	6.7	15	12	1	1	0	1	13.3
PUTNAM	9	6	1	14.3	7	6	0	0	1	0	14.3
RANDOLPH	13	9	6	40.0	15	11	1	3	0	0	20.0
RAY	13	8	5	38.5	13	9	0	4	0	0	30.8
SALINE	10	7	5	41.7	12	7	1	4	0	0	33.3
SULLIVAN	3	4	1	20.0	5	1	1	2	0	1	60.0
WORTH	0	0	1	100.0	1	0	1	0	0	0	0.0
TOTAL AREA 1	375	239	134	35.9	373	242	45	59	7	20	23.1
AREA 2											
ADAIR	13	4	10	71.4	14	3	3	7	0	1	57.1
AUDRAIN	19	11	5	31.3	16	13	0	3	0	0	18.8
BOONE	72	31	34	52.3	65	34	13	10	1	7	27.7
CALLAWAY	8	4	2	33.3	6	3	2	1	0	0	16.7
CLARK	2	1	1	50.0	2	1	0	1	0	0	50.0
COLE	24	9	13	59.1	22	10	5	3	1	3	31.8
FRANKLIN	42	28	12	30.0	40	28	7	3	0	2	12.5
GASCONADE	9	5	3	37.5	8	5	0	3	0	0	37.5
JEFFERSON	79	61	29	32.2	90	61	10	17	1	1	21.1
KNOX	2	0	1	100.0	1	1	0	0	0	0	0.0
LEWIS	10	7	1	12.5	8	6	0	2	0	0	25.0
LINCOLN	17	8	6	42.9	14	7	3	3	0	1	28.6
MACON	8	7	3	30.0	10	7	1	2	0	0	20.0
MARION	14	10	5	33.3	15	10	2	2	0	1	20.0
MONROE	4	2	2	50.0	4	4	0	0	0	0	0.0
MONTGOMERY	7	8	2	20.0	10	4	3	2	1	0	30.0
OSAGE	2	1	2	66.7	3	2	0	1	0	0	33.3
PIKE	7	3	2	40.0	5	4	1	0	0	0	0.0
RALLS	4	1	5	83.3	6	2	2	1	0	1	33.3
ST CHARLES	47	19	18	48.6	37	23	10	3	0	1	10.8
SCHUYLER	3	2	3	60.0	5	3	2	0	0	0	0.0
SCOTLAND	3	3	0	0.0	3	1	0	1	1	0	66.7
SHELBY	4	4	0	0.0	4	4	0	0	0	0	0.0
WARREN	13	4	8	66.7	12	9	3	0	0	0	0.0
TOTAL AREA 2	413	233	167	41.8	400	245	67	65	5	18	22.0
AREA 3											
BOLLINGER	6	0	4	100.0	4	2	2	0	0	0	0.0
BUTLER	33	14	15	51.7	29	16	5	4	3	1	27.6
CAPE GIRARDEAU	42	25	20	44.4	45	23	6	9	3	4	35.6
CARTER	9	4	2	33.3	6	4	1	0	0	1	16.7
CRAWFORD	24	14	11	44.0	25	14	4	4	2	1	28.0
DENT	13	8	5	38.5	13	7	3	2	0	1	23.1
DUNKLIN	88	16	41	71.9	57	27	15	9	4	2	26.3
HOWELL	25	10	14	58.3	24	10	0	6	1	7	58.3

TABLE 13.

GENERAL RELIEF APPLICATIONS*
SEPTEMBER 1997

COUNTY	# REC'D	# APPR	# REJ	% REJ	TOTAL RESOLVED	-----APPLICATION RESOLUTION-----					% >45 DAYS
						UNDER 31	31- 45	46- 90	91- 105	OVER 105	
IRON	9	2	10	83.3	12	6	3	2	0	1	25.0
MADISON	17	8	11	57.9	19	11	2	4	2	0	31.6
MISSISSIPPI	17	7	12	63.2	19	9	7	3	0	0	15.8
NEW MADRID	20	7	6	46.2	13	6	4	1	0	2	23.1
OREGON	9	4	7	63.6	11	7	2	2	0	0	18.2
PEMISCOT	32	2	31	93.9	33	20	7	4	1	1	18.2
PERRY	12	9	3	25.0	12	9	0	1	1	1	25.0
REYNOLDS	8	4	4	50.0	8	5	1	1	0	1	25.0
RIPLEY	9	7	8	53.3	15	6	5	4	0	0	26.7
ST FRANCOIS	52	22	37	62.7	59	23	10	20	4	2	44.1
STE GENEVIEVE	12	5	7	58.3	12	7	2	3	0	0	25.0
SCOTT	31	13	14	51.9	27	11	2	11	1	2	51.9
SHANNON	6	2	6	75.0	8	2	2	3	0	1	50.0
STODDARD	13	6	12	66.7	18	6	7	3	2	0	27.8
WASHINGTON	18	6	8	57.1	14	6	6	0	0	2	14.3
WAYNE	11	6	9	60.0	15	4	2	6	1	2	60.0
TOTAL AREA 3	516	201	297	59.6	498	241	98	102	25	32	31.9
AREA 4											
BARRY	46	30	12	28.6	42	35	4	2	0	1	7.1
BARTON	11	6	3	33.3	9	8	1	0	0	0	0.0
BATES	13	7	7	50.0	14	11	2	1	0	0	7.1
BENTON	11	2	5	71.4	7	2	1	3	0	1	57.1
CAMDEN	16	4	7	63.6	11	8	2	1	0	0	9.1
CEDAR	13	7	4	36.4	11	6	1	1	1	2	36.4
CHRISTIAN	16	14	8	36.4	22	14	5	3	0	0	13.6
DADE	3	1	1	50.0	2	1	1	0	0	0	0.0
DALLAS	9	5	5	50.0	10	7	0	3	0	0	30.0
DOUGLAS	11	2	4	66.7	6	2	3	1	0	0	16.7
GREENE	155	82	65	44.2	147	84	20	28	5	10	29.3
HENRY	12	9	8	47.1	17	9	3	4	0	1	29.4
HICKORY	8	2	6	75.0	8	2	3	3	0	0	37.5
JASPER	80	49	27	35.5	76	45	9	14	4	4	28.9
LACLEDE	28	16	12	42.9	28	16	4	5	1	2	28.6
LAWRENCE	25	13	15	53.6	28	14	3	10	0	1	39.3
MCDONALD	35	12	14	53.8	26	17	0	6	0	3	34.6
MARIES	7	3	2	40.0	5	2	1	2	0	0	40.0
MILLER	19	8	13	61.9	21	10	3	5	1	2	38.1
MONITEAU	11	6	1	14.3	7	5	1	0	0	1	14.3
MORGAN	15	10	7	41.2	17	9	1	3	2	2	41.2
NEWTON	44	29	11	27.5	40	31	0	6	0	3	22.5
OZARK	9	3	3	50.0	6	3	2	1	0	0	16.7
PHELPS	22	11	11	50.0	22	15	5	2	0	0	9.1
POLK	10	5	8	61.5	13	4	2	5	1	1	53.8
PULASKI	20	12	8	40.0	20	16	0	1	0	3	20.0
ST CLAIR	6	1	3	75.0	4	3	0	1	0	0	25.0
STONE	13	9	6	40.0	15	11	2	1	0	1	13.3
TANEY	24	15	7	31.8	22	15	4	3	0	0	13.6
TEXAS	21	15	5	25.0	20	15	1	3	1	0	20.0
VERNON	18	12	5	29.4	17	14	1	2	0	0	11.8
WEBSTER	18	10	5	33.3	15	10	2	2	1	0	20.0
WRIGHT	9	4	8	66.7	12	7	1	3	1	0	33.3
TOTAL AREA 4	758	414	306	42.5	720	451	88	125	18	38	25.1
AREA 5											
JACKSON	384	192	171	47.1	363	171	35	92	8	57	43.3
TOTAL AREA 5	384	192	171	47.1	363	171	35	92	8	57	43.3
AREA 6											
ST LOUIS CITY	314	133	237	64.1	370	70	98	141	22	39	54.6
TOTAL AREA 6	314	133	237	64.1	370	70	98	141	22	39	54.6
AREA 7											
ST LOUIS COUNTY	157	61	93	60.4	154	69	28	48	4	5	37.0
TOTAL AREA 7	157	61	93	60.4	154	69	28	48	4	5	37.0
STATEWIDE	2,917	1,473	1,405	48.8	2,878	1,489	459	632	89	209	32.3

*EXCLUDES MEDICAID FOR PREGNANT WOMEN, INCLUDES NEWBORNS AND REFUGEES.

FIGURE 6. MEDICAL ASSISTANCE RECIPIENTS

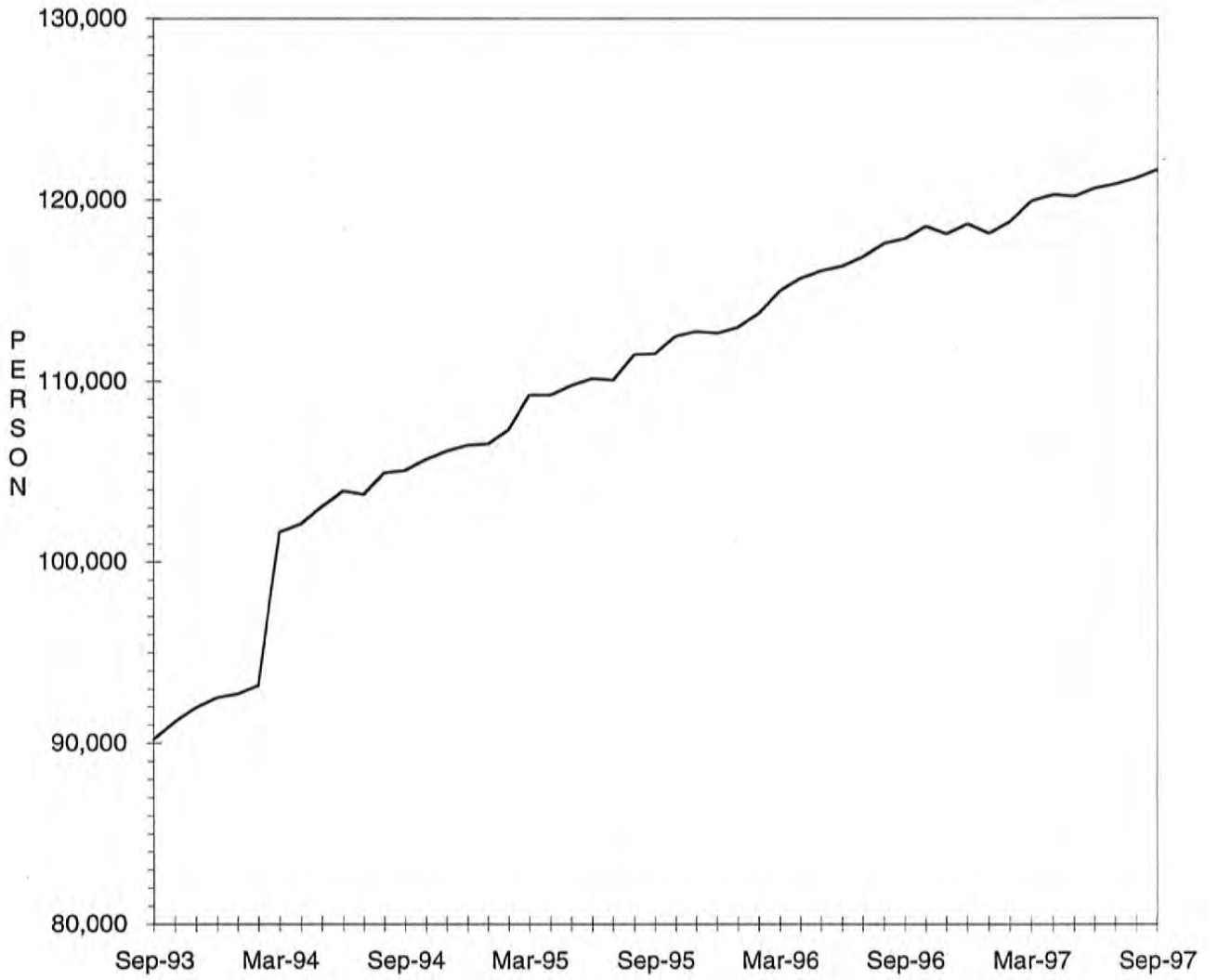

TABLE 14.

MEDICAID APPLICATIONS FOR PREGNANT WOMEN
SEPTEMBER 1997

COUNTY	# REC'D	# APPR	# REJ	% REJ	TOTAL RESOLVED	-APPLICATION RESOLUTION-		
						15 OR LESS	16 & ABOVE	% >15 DAYS
AREA 1								
ANDREW	5	5	0	0.0	5	5	0	0.0
ATCHISON	1	1	0	0.0	1	1	0	0.0
BUCHANAN	60	48	11	18.6	59	58	1	1.7
CALDWELL	10	6	1	14.3	7	7	0	0.0
CARROLL	11	7	1	12.5	8	8	0	0.0
CASS	41	28	7	20.0	35	35	0	0.0
CHARITON	1	2	0	0.0	2	2	0	0.0
CLAY	86	54	28	34.1	82	81	1	1.2
CLINTON	11	10	2	16.7	12	12	0	0.0
COOPER	8	5	2	28.6	7	7	0	0.0
DAVISS	4	3	0	0.0	3	3	0	0.0
DE KALB	7	4	1	20.0	5	5	0	0.0
GENTRY	1	1	0	0.0	1	1	0	0.0
GRUNDY	10	10	5	33.3	15	15	0	0.0
HARRISON	10	6	1	14.3	7	7	0	0.0
HOLT	1	3	0	0.0	3	3	0	0.0
HOWARD	4	4	1	20.0	5	5	0	0.0
JOHNSON	28	24	5	17.2	29	29	0	0.0
LAFAYETTE	19	16	2	11.1	18	18	0	0.0
LINN	6	5	3	37.5	8	8	0	0.0
LIVINGSTON	11	6	3	33.3	9	9	0	0.0
MERCER	1	1	1	50.0	2	2	0	0.0
NODAWAY	5	5	2	28.6	7	7	0	0.0
PETTIS	43	26	9	25.7	35	35	0	0.0
PLATTE	21	8	11	57.9	19	19	0	0.0
PUTNAH	3	3	1	25.0	4	4	0	0.0
RANDOLPH	21	13	5	27.8	18	18	0	0.0
RAY	17	9	6	40.0	15	15	0	0.0
SALINE	18	13	6	31.6	19	19	0	0.0
SULLIVAN	3	0	1	100.0	1	1	0	0.0
WORTH	1	1	0	0.0	1	1	0	0.0
TOTAL AREA 1	468	327	115	26.0	442	440	2	0.5
AREA 2								
ADAIR	14	12	3	20.0	15	15	0	0.0
AUDRAIN	19	16	3	15.8	19	19	0	0.0
BOONE	60	45	17	27.4	62	62	0	0.0
CALLAWAY	17	18	1	5.3	19	19	0	0.0
CLARK	4	3	1	25.0	4	4	0	0.0
COLE	29	26	8	23.5	34	34	0	0.0
FRANKLIN	39	27	11	28.9	38	38	0	0.0
GASCONADE	3	4	2	33.3	6	6	0	0.0
JEFFERSON	96	64	21	24.7	85	85	0	0.0
KNOX	0	1	0	0.0	1	1	0	0.0
LEWIS	7	5	1	16.7	6	6	0	0.0
LINCOLN	23	21	5	19.2	26	26	0	0.0
MACON	8	7	2	22.2	9	9	0	0.0
MARION	15	26	3	10.3	29	29	0	0.0
MONROE	9	5	1	16.7	6	6	0	0.0
MONTGOMERY	3	3	0	0.0	3	3	0	0.0
OSAGE	2	2	2	50.0	4	3	1	25.0
PIKE	17	13	4	23.5	17	17	0	0.0
RALLS	5	4	1	20.0	5	5	0	0.0
ST CHARLES	62	49	19	27.9	68	68	0	0.0
SCHUYLER	1	2	1	33.3	3	3	0	0.0
SCOTLAND	2	4	0	0.0	4	4	0	0.0
SHELBY	4	2	0	0.0	2	2	0	0.0
WARREN	7	9	3	25.0	12	12	0	0.0
TOTAL AREA 2	446	368	109	22.9	477	476	1	0.2
AREA 3								
BOLLINGER	4	5	1	16.7	6	6	0	0.0
BUTLER	34	24	5	17.2	29	29	0	0.0
CAPE GIRARDEAU	29	17	6	26.1	23	22	1	4.3
CARTER	8	7	2	22.2	9	9	0	0.0
CRAWFORD	16	16	2	11.1	18	17	1	5.6
DENT	6	3	0	0.0	3	3	0	0.0
DUNKLIN	36	36	10	21.7	46	46	0	0.0
HOWELL	28	26	3	10.3	29	29	0	0.0
IRON	12	11	0	0.0	11	11	0	0.0

TABLE 14.

MEDICAID APPLICATIONS FOR PREGNANT WOMEN
SEPTEMBER 1997

COUNTY	# REC'D	# APPR	# REJ	% REJ	TOTAL RESOLVED	-APPLICATION RESOLUTION-		
						15 OR LESS	16 & ABOVE	% >15 DAYS
MADISON	8	5	2	28.6	7	7	0	0.0
MISSISSIPPI	19	12	2	14.3	14	14	0	0.0
NEW MADRID	12	18	5	21.7	23	23	0	0.0
OREGON	16	11	1	8.3	12	12	0	0.0
PEMISCOT	24	15	6	28.6	21	21	0	0.0
PERRY	10	7	2	22.2	9	9	0	0.0
REYNOLDS	5	3	1	25.0	4	4	0	0.0
RIPLEY	8	7	1	12.5	8	8	0	0.0
ST FRANCOIS	40	27	5	15.6	32	31	1	3.1
STE GENEVIEVE	7	8	2	20.0	10	10	0	0.0
SCOTT	29	20	3	13.0	23	22	1	4.3
SHANNON	5	5	0	0.0	5	5	0	0.0
STODDARD	21	19	2	9.5	21	21	0	0.0
WASHINGTON	18	17	4	19.0	21	20	1	4.8
WAYNE	8	7	2	22.2	9	9	0	0.0
TOTAL AREA 3	403	326	67	17.0	393	388	5	1.3
AREA 4								
BARRY	35	17	9	34.6	26	26	0	0.0
BARTON	21	17	6	26.1	23	23	0	0.0
BATES	5	5	2	28.6	7	7	0	0.0
BENTON	12	9	1	10.0	10	10	0	0.0
CAMDEN	25	18	6	25.0	24	24	0	0.0
CEDAR	11	9	2	18.2	11	11	0	0.0
CHRISTIAN	32	18	6	25.0	24	24	0	0.0
DADE	4	3	0	0.0	3	3	0	0.0
DALLAS	13	10	2	16.7	12	12	0	0.0
DOUGLAS	15	11	3	21.4	14	14	0	0.0
GREENE	147	133	23	14.7	156	146	10	6.4
HENRY	14	13	2	13.3	15	15	0	0.0
HICKORY	5	2	1	33.3	3	3	0	0.0
JASPER	105	75	27	26.5	102	102	0	0.0
LACLEDE	18	15	2	11.8	17	17	0	0.0
LAWRENCE	33	22	6	21.4	28	28	0	0.0
MCDONALD	30	27	5	15.6	32	32	0	0.0
MARIES	4	3	1	25.0	4	4	0	0.0
MILLER	15	17	3	15.0	20	20	0	0.0
MONITEAU	10	8	3	27.3	11	11	0	0.0
MORGAN	9	10	1	9.1	11	11	0	0.0
NEWTON	35	32	7	17.9	39	39	0	0.0
OZARK	4	6	0	0.0	6	6	0	0.0
PHELPS	23	15	6	28.6	21	21	0	0.0
POLK	17	15	1	6.3	16	16	0	0.0
PULASKI	34	19	3	13.6	22	22	0	0.0
ST CLAIR	3	2	0	0.0	2	2	0	0.0
STONE	22	18	3	14.3	21	21	0	0.0
TANEY	37	23	8	25.8	31	31	0	0.0
TEXAS	17	13	2	13.3	15	15	0	0.0
VERNON	12	12	2	14.3	14	14	0	0.0
WEBSTER	17	20	3	13.0	23	23	0	0.0
WRIGHT	12	14	1	6.7	15	15	0	0.0
TOTAL AREA 4	796	631	147	18.9	778	768	10	1.3
AREA 5								
JACKSON	411	242	153	38.7	395	372	23	5.8
TOTAL AREA 5	411	242	153	38.7	395	372	23	5.8
AREA 6								
ST LOUIS CITY	239	170	60	26.1	230	193	37	16.1
TOTAL AREA 6	239	170	60	26.1	230	193	37	16.1
AREA 7								
ST LOUIS COUNTY	266	179	72	28.7	251	233	18	7.2
TOTAL AREA 7	266	179	72	28.7	251	233	18	7.2
STATEWIDE	3,029	2,243	723	24.4	2,966	2,870	96	3.2

TABLE 15.

ADULT INCOME MAINTENANCE CASES
SSI-SP, SSI, SP, BP, SAB, MA, NC
SEPTEMBER 1997

COUNTY	DAA SSI-SP	OAA SSI	OAA SP	BP, SAB	NC &	# TO BE REINVEST YEARLY	NUMBER REINVEST THIS MONTH	# OVER DUE	% OVER DUE
	PTD SSI-SP AB SSI-SP	PTD SSI AB SSI	PTD SP AB SP	MA NON- VEND	ALL VEND CASES				
AREA 1									
ANDREW	3	2	1	229	135	367	17	84	22.9
ATCHISON	2	0	0	147	74	221	7	68	30.8
BUCHANAN	18	28	4	2,165	687	2,884	63	1,591	55.2
CALDWELL	2	0	2	179	80	261	0	192	73.6
CARROLL	1	5	0	288	81	374	6	259	69.3
CASS	7	4	0	720	440	1,164	39	335	28.8
CHARITON	3	4	1	232	146	383	4	240	62.7
CLAY	6	7	0	1,317	867	2,191	92	393	17.9
CLINTON	0	2	0	227	131	360	3	253	70.3
COOPER	1	1	0	306	153	460	1	331	72.0
DAVISS	3	1	0	151	61	213	10	57	26.8
DE KALB	0	1	0	210	160	371	2	214	57.7
GENTRY	0	5	0	187	108	300	26	2	0.7
GRUNDY	2	3	0	327	146	476	35	49	10.3
HARRISON	6	4	0	251	108	363	11	184	50.7
HOLT	1	4	1	129	71	205	1	146	71.2
HOWARD	4	2	1	228	104	335	0	276	82.4
JOHNSON	1	3	0	655	196	854	5	426	49.9
LAFAYETTE	6	3	0	557	393	953	6	606	63.6
LINN	6	4	1	390	135	530	10	271	51.1
LIVINGSTON	1	4	2	378	215	599	19	267	44.6
MERCER	0	0	0	110	41	151	8	58	38.4
NODAWAY	5	9	0	342	136	487	27	199	40.9
PETTIS	10	10	5	935	295	1,245	74	207	16.6
PLATTE	3	2	2	384	305	693	40	45	6.5
PUTNAM	1	4	0	201	43	248	5	173	69.8
RANDOLPH	2	10	1	679	250	940	35	182	19.4
RAY	0	1	0	325	110	436	12	45	10.3
SALINE	1	8	1	595	507	1,111	60	463	41.7
SULLIVAN	4	4	0	271	146	421	10	282	67.0
WORTH	0	0	0	74	29	103	6	0	0.0
TOTAL AREA 1	99	135	22	13,189	6,353	19,699	634	7,898	40.1
AREA 2									
ADAIR	2	9	1	619	196	825	62	397	48.1
AUDRAIN	4	3	2	477	211	693	7	511	73.7
BOONE	5	11	2	1,918	448	2,379	91	968	40.7
CALLAWAY	4	3	2	707	196	908	20	556	61.2
CLARK	1	2	0	224	64	290	2	112	38.6
COLE	6	3	4	864	385	1,256	10	760	60.5
FRANKLIN	9	10	3	1,269	543	1,825	8	1,241	68.0
GASCONADE	2	5	0	229	172	406	4	282	69.5
JEFFERSON	11	19	7	2,037	1,102	3,165	69	1,628	51.4
KNOX	1	1	1	151	40	193	13	97	50.3
LEWIS	1	3	1	225	136	365	14	148	40.5
LINCOLN	2	5	2	472	303	782	10	583	74.6
MACON	2	1	2	402	164	569	17	148	26.0
MARION	8	13	1	806	387	1,207	17	635	52.6
MONROE	1	3	0	232	75	310	20	77	24.8
MONTGOMERY	1	0	1	269	187	457	7	308	67.4
OSAGE	6	3	1	173	79	256	0	190	74.2
PIKE	3	7	1	478	165	651	12	363	55.8
RALLS	4	0	0	171	60	231	7	145	62.8
ST CHARLES	7	23	1	1,739	670	2,433	95	1,279	52.6
SCHUYLER	1	0	1	176	38	215	1	162	75.3
SCOTLAND	3	1	0	192	81	274	15	121	44.2
SHELBY	0	4	0	196	75	275	8	79	28.7
WARREN	12	0	2	320	63	385	10	123	31.9
TOTAL AREA 2	96	129	35	14,346	5,840	20,350	519	10,913	53.6
AREA 3									
BOLLINGER	3	13	1	415	87	516	9	298	57.8
BUTLER	33	38	4	2,327	479	2,848	193	357	12.5
CAPE GIRARDEAU	9	13	2	1,222	558	1,795	58	945	52.6
CARTER	0	6	2	385	69	462	28	52	11.3
CRAWFORD	8	8	2	609	190	809	27	63	7.8
DENT	3	13	3	581	145	742	50	3	0.4
DUNKLIN	40	45	9	2,766	514	3,334	22	2,615	78.4

TABLE 15.

ADULT INCOME MAINTENANCE CASES
SSI-SP, SSI, SP, BP, SAB, MA, NC
SEPTEMBER 1997

COUNTY	OAA SSI-SP PTD SSI-SP AB SSI-SP	OAA SSI PTD SSI AB SSI	OAA SP PTD SP AB SP	BP, SAB MA NON- VEND	NC & ALL VEND CASES	# TO BE REINVEST YEARLY	NUMBER REINVEST THIS MONTH	# OVER DUE	% OVER DUE
HOWELL	12	15	3	1,407	446	1,871	52	866	46.3
IRON	6	11	4	487	244	746	26	95	12.7
MADISON	1	4	0	502	145	651	39	17	2.6
MISSISSIPPI	8	28	7	937	176	1,148	31	696	60.6
NEW MADRID	21	33	5	1,365	274	1,677	76	566	33.8
OREGON	6	12	0	641	88	741	60	19	2.6
PEMISCOT	27	45	4	2,091	199	2,339	112	696	29.8
PERRY	3	6	0	333	162	501	6	332	66.3
REYNOLDS	4	12	1	372	52	437	41	6	1.4
RIPLEY	15	12	3	960	117	1,092	51	93	8.5
ST FRANCOIS	6	10	3	1,825	693	2,531	126	590	23.3
STE GENEVIEVE	3	2	0	299	150	451	9	276	61.2
SCOTT	20	40	3	1,716	430	2,189	136	97	4.4
SHANNON	9	6	3	453	63	525	28	76	14.5
STODDARD	17	30	4	1,329	320	1,683	89	45	2.7
WASHINGTON	10	21	3	1,216	153	1,393	51	455	32.7
WAYNE	9	17	0	860	137	1,014	55	30	3.0
TOTAL AREA 3	273	440	66	25,098	5,891	31,495	1,375	9,288	29.5
AREA 4									
BARRY	6	14	1	860	233	1,108	17	582	52.5
BARTON	2	1	0	321	84	406	15	126	31.0
BATES	3	6	3	372	154	535	19	142	26.5
BENTON	3	3	1	524	131	659	14	203	30.8
CAMDEN	4	6	1	582	154	743	13	259	34.9
CEDAR	4	5	0	405	153	563	6	312	55.4
CHRISTIAN	3	11	1	729	300	1,041	44	472	45.3
DADE	0	4	0	245	88	337	11	218	64.7
DALLAS	12	5	4	464	91	564	17	222	39.4
DOUGLAS	11	16	3	613	86	718	11	427	59.5
GREENE	47	63	13	4,919	1,342	6,337	117	3,452	54.5
HENRY	4	8	1	709	201	919	7	673	73.2
HICKORY	3	7	0	295	80	382	0	239	62.6
JASPER	15	26	9	2,884	696	3,615	136	1,344	37.2
LACLEDE	11	14	5	905	248	1,172	35	545	46.5
LAWRENCE	6	10	0	859	237	1,106	39	419	37.9
MCDONALD	6	7	0	648	106	761	45	109	14.3
MARIES	3	5	1	229	86	321	0	226	70.4
MILLER	7	6	3	642	124	775	18	454	58.6
MONITEAU	4	3	0	191	111	305	2	169	55.4
MORGAN	4	8	1	494	156	659	4	449	68.1
NEWTON	8	8	1	999	390	1,398	50	393	28.1
OZARK	6	7	0	440	77	524	13	340	64.9
PHELPS	15	13	7	959	261	1,240	20	452	36.5
POLK	16	7	2	684	221	914	23	195	21.3
PULASKI	5	7	2	712	181	902	2	631	70.0
ST CLAIR	4	7	0	341	98	446	14	200	44.8
STONE	2	4	1	510	131	646	24	318	49.2
TANEY	7	10	3	598	200	811	0	574	70.8
TEXAS	7	8	0	924	198	1,130	40	502	44.4
VERNON	4	1	5	651	318	975	69	112	11.5
WEBSTER	14	12	0	636	171	819	19	376	45.9
WRIGHT	10	24	0	914	148	1,086	5	734	67.6
TOTAL AREA 4	256	336	68	26,258	7,255	33,917	849	15,869	46.8
AREA 5									
JACKSON	77	115	40	11,879	4,053	16,087	420	8,329	51.8
TOTAL AREA 5	77	115	40	11,879	4,053	16,087	420	8,329	51.8
AREA 6									
ST LOUIS CITY	199	430	63	18,023	3,076	21,592	517	11,255	52.1
TOTAL AREA 6	199	430	63	18,023	3,076	21,592	517	11,255	52.1
AREA 7									
ST LOUIS COUNTY	78	170	39	11,027	5,493	16,729	205	11,190	66.9
TOTAL AREA 7	78	170	39	11,027	5,493	16,729	205	11,190	66.9
STATEWIDE	1,078	1,755	333	119,820	37,961	159,869	4,519	74,742	46.8

TABLE 16.

NC, MA, MACC APPLICATIONS < 65 YEARS OF AGE*
SEPTEMBER 1997

COUNTY	# REC'D	# APPR	# REJ	% REJ	TOTAL RESOLVED	-----APPLICATION RESOLUTION-----					% >90 DAYS
						UNDER 31	31- 45	46- 90	91- 105	OVER 105	
AREA 1											
ANDREW	3	1	5	83.3	6	1	0	4	0	1	16.7
ATCHISON	3	1	0	0.0	1	0	0	0	1	0	100.0
BUCHANAN	115	56	48	66.7	72	25	15	18	10	4	19.4
CALDWELL	5	1	5	83.3	6	2	2	1	0	1	16.7
CARROLL	6	5	10	66.7	15	5	5	2	0	3	20.0
CASS	30	17	16	57.1	28	11	8	7	0	2	7.1
CHARITON	7	1	3	75.0	4	3	1	0	0	0	0.0
CLAY	62	26	27	55.1	49	29	6	10	0	4	8.2
CLINTON	8	6	8	57.1	14	5	4	2	0	3	21.4
COOPER	8	4	6	66.7	9	3	3	2	0	1	11.1
DAVISS	5	3	4	57.1	7	2	0	1	2	2	57.1
DE KALB	4	3	0	0.0	3	1	0	1	0	1	33.3
GENTRY	3	3	2	40.0	5	3	1	1	0	0	0.0
GRUNDY	7	3	7	70.0	10	2	4	3	0	1	10.0
HARRISON	8	3	3	50.0	6	3	2	1	0	0	0.0
HOLT	4	1	2	66.7	3	0	2	1	0	0	0.0
HOWARD	7	3	2	40.0	5	1	1	2	0	1	20.0
JOHNSON	30	6	4	40.0	10	3	1	2	0	4	40.0
LAFAYETTE	15	13	6	31.6	19	9	2	5	0	3	15.8
LINN	8	5	4	44.4	9	3	3	1	0	2	22.2
LIVINGSTON	15	8	7	50.0	14	7	2	4	1	0	7.1
MERCER	5	2	0	0.0	2	2	0	0	0	0	0.0
NODAWAY	14	6	6	66.7	9	5	1	2	1	0	11.1
PETTIS	34	16	18	58.1	31	18	3	7	1	2	9.7
PLATTE	14	13	5	31.3	16	5	4	5	0	2	12.5
PUTNAM	4	1	2	66.7	3	1	0	2	0	0	0.0
RANDOLPH	25	11	10	50.0	20	11	4	5	0	0	0.0
RAY	13	6	5	45.5	11	4	2	4	0	1	9.1
SALINE	17	6	4	44.4	9	4	2	3	0	0	0.0
SULLIVAN	4	1	6	85.7	7	1	3	3	0	0	0.0
WORTH	1	0	2	100.0	2	0	1	1	0	0	0.0
TOTAL AREA 1	484	231	227	56.0	405	169	82	100	16	38	13.3
AREA 2											
ADAIR	15	6	9	64.3	14	5	3	4	1	1	14.3
AUDRAIN	14	8	9	56.3	16	6	0	8	1	1	12.5
BOONE	141	67	48	63.2	76	28	17	20	0	11	14.5
CALLAWAY	13	12	10	52.6	19	5	4	9	0	1	5.3
CLARK	9	2	1	33.3	3	2	1	0	0	0	0.0
COLE	39	15	13	52.0	25	4	5	10	0	6	24.0
FRANKLIN	42	22	18	45.0	40	17	6	11	2	4	15.0
GASCONADE	14	3	4	66.7	6	2	0	2	1	1	33.3
JEFFERSON	104	51	57	70.4	81	27	18	23	5	8	16.0
KNOX	5	3	1	25.0	4	3	1	0	0	0	0.0
LEWIS	6	6	3	37.5	8	4	2	2	0	0	0.0
LINCOLN	17	13	11	47.8	23	8	5	8	0	2	8.7
MACON	7	3	6	75.0	8	3	1	2	1	1	25.0
MARION	28	20	12	42.9	28	16	6	6	0	0	0.0
MONROE	9	2	3	300.0	1	0	0	0	0	1	100.0
MONTGOMERY	6	6	7	58.3	12	7	2	2	1	0	8.3
OSAGE	3	3	3	60.0	5	2	0	1	0	2	40.0
PIKE	13	13	9	42.9	21	11	5	5	0	0	0.0
RALLS	7	2	3	60.0	5	3	1	1	0	0	0.0
ST CHARLES	89	36	44	68.8	64	29	10	22	1	2	4.7
SCHUYLER	0	4	1	20.0	5	3	1	1	0	0	0.0
SCOTLAND	7	3	3	50.0	6	4	0	2	0	0	0.0
SHELBY	5	3	2	40.0	5	4	0	0	0	1	20.0
WARREN	17	6	6	50.0	12	5	5	2	0	0	0.0
TOTAL AREA 2	610	309	283	58.1	487	198	93	141	13	42	11.3
AREA 3											
BOLLINGER	8	5	3	42.9	7	2	1	3	0	1	14.3
BUTLER	77	40	31	52.5	59	35	11	9	2	2	6.8
CAPE GIRARDEAU	56	21	34	72.3	47	21	6	11	4	5	19.1
CARTER	15	6	3	42.9	7	5	0	1	0	1	14.3
CRAWFORD	21	10	10	50.0	20	7	5	5	1	2	15.0
DENT	18	7	8	57.1	14	2	4	5	0	3	21.4
DUNKLIN	92	26	38	61.3	62	20	14	17	7	4	17.7
HOWELL	40	25	19	47.5	40	13	2	14	3	8	27.5
IRON	12	5	11	78.6	14	7	4	3	0	0	0.0

TABLE 16.

NC, MA, MACC APPLICATIONS < 65 YEARS OF AGE*
SEPTEMBER 1997

COUNTY	# REC'D	# APPR	# REJ	% REJ	TOTAL RESOLVED	-----APPLICATION RESOLUTION-----					
						UNDER 31	31- 45	46- 90	91- 105	OVER 105	% >90 DAYS
HADISON	16	4	11	73.3	15	7	2	6	0	0	0.0
MISSISSIPPI	15	10	12	54.5	22	11	7	4	0	0	0.0
NEW MADRID	34	16	16	50.0	32	15	10	6	0	1	3.1
OREGON	23	8	14	63.6	22	12	3	7	0	0	0.0
PEMISCOT	64	29	29	55.8	52	28	10	10	2	2	7.7
PERRY	7	4	3	50.0	6	1	1	1	2	1	50.0
REYNOLDS	10	7	4	40.0	10	5	2	2	1	0	10.0
RIPLEY	21	13	8	38.1	21	12	5	4	0	0	0.0
ST FRANCOIS	98	42	53	60.9	87	46	11	25	2	3	5.7
STE GENEVIEVE	5	0	8	100.0	8	1	2	5	0	0	0.0
SCOTT	37	21	30	63.8	47	16	7	18	3	3	12.8
SHANNON	5	3	8	72.7	11	4	2	4	0	1	9.1
STODDARD	44	23	18	60.0	30	12	7	9	1	1	6.7
WASHINGTON	20	13	14	51.9	27	10	7	4	1	5	22.2
WAYNE	27	12	14	53.8	26	11	3	9	1	2	11.5
TOTAL AREA 3	765	350	399	58.2	686	303	126	182	30	45	10.9
AREA 4											
BARRY	38	15	18	60.0	30	19	6	2	0	3	10.0
BARTON	9	5	4	44.4	9	5	2	0	1	1	22.2
BATES	15	5	10	66.7	15	9	4	2	0	0	0.0
BENTON	19	7	7	50.0	14	9	1	2	0	2	14.3
CAMDEN	12	5	3	37.5	8	3	3	1	0	1	12.5
CEDAR	19	8	5	38.5	13	5	3	1	1	3	30.8
CHRISTIAN	27	16	19	55.9	34	12	6	13	0	3	8.8
DADE	1	0	0	0.0	0	0	0	0	0	0	0.0
DALLAS	10	6	9	64.3	14	5	2	6	1	0	7.1
DOUGLAS	21	9	8	50.0	16	8	2	4	0	2	12.5
GREENE	212	82	101	59.8	169	61	26	57	8	17	14.8
HENRY	22	4	15	78.9	19	5	3	9	1	1	10.5
HICKORY	9	0	6	100.0	6	0	3	3	0	0	0.0
JASPER	120	68	56	51.4	109	57	15	26	6	5	10.1
LACLEDE	31	11	12	57.1	21	8	4	7	0	2	9.5
LAWRENCE	28	23	23	51.1	45	16	5	20	0	4	8.9
MCDONALD	25	14	14	50.0	28	13	0	8	2	5	25.0
MARIES	6	3	1	25.0	4	3	0	1	0	0	0.0
HILLER	19	5	15	75.0	20	8	2	6	1	3	20.0
MONITEAU	3	5	0	0.0	5	0	0	3	0	2	40.0
MORGAN	16	5	12	70.6	17	3	3	8	2	1	17.6
NEWTON	35	16	17	53.1	32	12	4	11	0	5	15.6
OZARK	17	9	7	53.8	13	6	1	5	0	1	7.7
PHELPS	25	13	8	40.0	20	5	10	4	0	1	5.0
POLK	17	6	8	61.5	13	3	4	5	0	1	7.7
PULASKI	23	13	14	53.8	26	14	5	2	0	5	19.2
ST CLAIR	15	8	4	33.3	12	9	1	1	0	1	8.3
STONE	18	11	11	50.0	22	13	3	2	0	4	18.2
TANEY	35	16	19	59.4	32	16	6	6	1	3	12.5
TEXAS	46	22	22	78.6	28	17	2	8	1	0	3.6
VERNON	30	16	8	33.3	24	15	2	6	0	1	4.2
WEBSTER	24	7	7	50.0	14	4	2	5	1	2	21.4
WRIGHT	12	6	11	64.7	17	3	4	8	1	1	11.8
TOTAL AREA 4	959	439	474	55.8	849	366	134	242	27	80	12.6
AREA 5											
JACKSON	493	275	244	54.1	451	113	52	170	21	95	25.7
TOTAL AREA 5	493	275	244	54.1	451	113	52	170	21	95	25.7
AREA 6											
ST LOUIS CITY	483	279	251	51.2	490	117	83	180	39	71	22.4
TOTAL AREA 6	483	279	251	51.2	490	117	83	180	39	71	22.4
AREA 7											
ST LOUIS COUNTY	299	204	128	48.9	262	81	51	102	13	15	10.7
TOTAL AREA 7	299	204	128	48.9	262	81	51	102	13	15	10.7
STATEWIDE	4,093	2,087	2,006	55.3	3,630	1,347	621	1,117	159	386	15.0

*THIS TABLE DOES NOT INCLUDE SPENDDOWN CASES

TABLE 17.

MA, NC, > = 65 YEARS OF AGE*
SEPTEMBER 1997

COUNTY	# REC'D	# APPR	# REJ	% REJ	TOTAL RESOLVED	-----APPLICATION RESOLUTION-----					% >45 DAYS
						UNDER 31	31- 45	46- 90	91- 105	OVER 105	
AREA 1											
ANDREW	2	3	0	0.0	2	0	0	2	0	0	100.0
ATCHISON	1	1	0	0.0	1	0	1	0	0	0	0.0
BUCHANAN	13	13	7	35.0	19	7	8	3	1	0	21.1
CALDWELL	4	1	2	66.7	3	2	1	0	0	0	0.0
CARROLL	8	3	1	25.0	4	2	2	0	0	0	0.0
CASS	12	14	3	17.6	16	8	3	5	0	0	31.3
CHARITON	2	3	1	25.0	3	1	1	1	0	0	33.3
CLAY	26	30	4	11.8	30	12	4	11	0	3	46.7
CLINTON	7	10	2	16.7	11	2	4	2	1	2	45.5
COOPER	6	2	1	33.3	3	0	3	0	0	0	0.0
DAVISS	2	1	0	0.0	1	1	0	0	0	0	0.0
DE KALB	3	7	2	22.2	9	3	2	3	0	1	44.4
GENTRY	3	2	1	33.3	3	2	0	1	0	0	33.3
GRUNDY	3	4	0	0.0	4	3	1	0	0	0	0.0
HARRISON	4	0	0	0.0	0	0	0	0	0	0	0.0
HOLT	2	3	1	25.0	3	0	2	1	0	0	33.3
HOWARD	4	2	3	60.0	4	0	2	2	0	0	50.0
JOHNSON	3	5	2	28.6	6	2	1	2	0	1	50.0
LAFAYETTE	9	11	3	21.4	13	5	3	3	0	2	38.5
LINN	7	6	0	0.0	2	1	0	1	0	0	50.0
LIVINGSTON	4	6	1	14.3	6	3	1	2	0	0	33.3
MERCER	1	1	0	0.0	1	1	0	0	0	0	0.0
NODAWAY	6	4	4	50.0	7	3	3	1	0	0	14.3
PETTIS	11	8	2	20.0	10	9	0	0	1	0	10.0
PLATTE	8	5	1	16.7	5	4	1	0	0	0	0.0
PUTNAM	2	1	2	66.7	3	2	0	1	0	0	33.3
RANDOLPH	12	10	1	9.1	11	7	2	2	0	0	18.2
RAY	6	6	0	0.0	6	2	1	2	0	1	50.0
SALINE	14	5	1	16.7	3	0	1	1	1	0	66.7
SULLIVAN	1	1	0	0.0	1	0	1	0	0	0	0.0
WORTH	1	0	1	100.0	1	0	0	0	1	0	100.0
TOTAL AREA 1	187	168	46	21.5	191	82	48	46	5	10	31.9
AREA 2											
ADAIR	7	8	0	0.0	7	4	1	2	0	0	28.6
AUDRAIN	6	7	1	12.5	7	4	1	2	0	0	28.6
BOONE	16	13	1	7.1	14	6	3	2	0	3	35.7
CALLAWAY	8	5	0	0.0	2	1	1	0	0	0	0.0
CLARK	3	2	0	0.0	2	2	0	0	0	0	0.0
COLE	9	8	7	46.7	14	1	2	5	1	5	78.6
FRANKLIN	16	9	2	18.2	11	4	3	3	0	1	36.4
GASCONADE	6	5	2	28.6	7	2	4	1	0	0	14.3
JEFFERSON	32	28	6	17.6	30	10	17	3	0	0	10.0
KNOX	0	1	0	0.0	1	1	0	0	0	0	0.0
LEWIS	4	5	0	0.0	5	3	2	0	0	0	0.0
LINCOLN	1	4	0	0.0	4	4	0	0	0	0	0.0
MACON	7	7	0	0.0	7	3	4	0	0	0	0.0
MARION	5	11	3	21.4	13	4	5	1	1	2	30.8
MONROE	4	3	1	25.0	2	1	1	0	0	0	0.0
MONTGOMERY	4	2	0	0.0	2	0	1	1	0	0	50.0
OSAGE	7	2	0	0.0	2	1	0	1	0	0	50.0
PIKE	2	7	2	22.2	8	4	2	2	0	0	25.0
RALLS	2	5	0	0.0	5	5	0	0	0	0	0.0
ST CHARLES	31	23	4	14.8	24	15	8	1	0	0	4.2
SCHUYLER	2	2	1	33.3	3	1	2	0	0	0	0.0
SCOTLAND	1	0	0	0.0	0	0	0	0	0	0	0.0
SHELBY	2	2	1	33.3	2	1	1	0	0	0	0.0
WARREN	5	3	1	25.0	3	2	1	0	0	0	0.0
TOTAL AREA 2	180	162	32	16.5	175	79	59	24	2	11	21.1
AREA 3											
BOLLINGER	2	5	0	0.0	5	2	3	0	0	0	0.0
BUTLER	17	15	5	25.0	20	16	2	2	0	0	10.0
CAPE GIRARDEAU	23	20	8	28.6	22	11	7	4	0	0	18.2
CARTER	4	6	0	0.0	3	1	1	1	0	0	33.3
CRAWFORD	15	15	5	25.0	17	14	2	1	0	0	5.9
DENT	2	1	0	0.0	0	0	0	0	0	0	0.0
DUNKLIN	16	16	5	23.8	20	11	5	1	2	1	20.0
HOWELL	29	15	13	46.4	17	6	4	6	1	0	41.2
IRON	1	4	1	20.0	4	0	4	0	0	0	0.0

TABLE 17.

MA, NC, > = 65 YEARS OF AGE*
SEPTEMBER 1997

COUNTY	# REC'D	# APPR	# REJ	% REJ	TOTAL RESOLVED	-----APPLICATION RESOLUTION-----					% >45 DAYS
						UNDER 31	31- 45	46- 90	91- 105	OVER 105	
HADISON	0	2	1	33.3	3	0	1	1	0	1	66.7
MISSISSIPPI	2	6	1	14.3	7	5	0	2	0	0	28.6
NEW MADRID	5	7	1	12.5	8	7	1	0	0	0	0.0
OREGON	2	3	0	0.0	3	2	1	0	0	0	0.0
PEMISCOT	3	4	1	20.0	5	3	1	1	0	0	20.0
PERRY	2	2	1	33.3	2	0	1	1	0	0	50.0
REYNOLDS	1	3	2	40.0	5	2	2	1	0	0	20.0
RIPLEY	8	5	0	0.0	5	4	1	0	0	0	0.0
ST FRANCOIS	9	10	2	16.7	8	3	3	0	0	2	25.0
STE GENEVIEVE	1	7	1	12.5	7	3	4	0	0	0	0.0
SCOTT	10	10	4	28.6	13	8	4	0	0	1	7.7
SHANNON	0	1	0	0.0	1	0	1	0	0	0	0.0
STODDARD	8	6	1	14.3	6	4	0	2	0	0	33.3
WASHINGTON	8	3	1	25.0	4	2	1	0	0	1	25.0
WAYNE	2	7	1	12.5	8	4	0	4	0	0	50.0
TOTAL AREA 3	170	173	54	23.8	193	108	49	27	3	6	18.7
AREA 4											
BARRY	9	9	1	10.0	9	7	2	0	0	0	0.0
BARTON	3	2	2	50.0	4	4	0	0	0	0	0.0
BATES	4	3	3	50.0	6	3	3	0	0	0	0.0
BENTON	4	6	2	25.0	8	5	2	1	0	0	12.5
CAMDEN	8	4	5	55.6	9	5	1	2	1	0	33.3
CEDAR	3	1	1	50.0	2	1	0	1	0	0	50.0
CHRISTIAN	10	7	0	0.0	3	3	0	0	0	0	0.0
DADE	2	1	0	0.0	1	0	1	0	0	0	0.0
DALLAS	4	8	2	20.0	8	6	1	1	0	0	12.5
DOUGLAS	3	0	0	0.0	0	0	0	0	0	0	0.0
GREENE	51	38	14	26.9	46	13	7	20	4	2	56.5
HENRY	7	6	2	25.0	8	1	4	1	0	2	37.5
HICKORY	4	2	0	0.0	2	0	0	2	0	0	100.0
JASPER	20	17	4	19.0	20	11	6	3	0	0	15.0
LACLEDE	8	9	4	30.8	12	6	3	3	0	0	25.0
LAWRENCE	10	9	0	0.0	7	5	1	0	1	0	14.3
MCDONALD	4	8	1	11.1	9	3	0	5	0	1	66.7
MARIES	3	4	1	20.0	5	2	2	1	0	0	20.0
MILLER	5	5	2	28.6	7	5	1	1	0	0	14.3
MONITEAU	3	5	1	16.7	5	0	4	1	0	0	20.0
MORGAN	7	8	2	20.0	7	0	2	4	0	1	71.4
NEWTON	27	13	7	35.0	16	13	1	1	0	1	12.5
OZARK	4	1	0	0.0	1	1	0	0	0	0	0.0
PHELPS	7	7	1	12.5	8	3	4	1	0	0	12.5
POLK	4	4	1	20.0	5	2	2	0	0	1	20.0
PULASKI	4	4	1	20.0	5	2	2	1	0	0	20.0
ST CLAIR	4	2	3	60.0	4	4	0	0	0	0	0.0
STONE	6	3	3	50.0	6	5	0	1	0	0	16.7
TANEY	12	7	4	36.4	11	8	2	1	0	0	9.1
TEXAS	11	6	2	25.0	8	6	2	0	0	0	0.0
VERNON	13	9	2	18.2	8	4	1	1	2	0	37.5
WEBSTER	5	7	3	30.0	10	3	5	2	0	0	20.0
WRIGHT	6	8	1	11.1	7	3	2	1	1	0	28.6
TOTAL AREA 4	275	223	75	25.2	267	134	61	55	9	8	27.0
AREA 5											
JACKSON	103	99	31	23.8	123	30	46	34	2	11	38.2
TOTAL AREA 5	103	99	31	23.8	123	30	46	34	2	11	38.2
AREA 6											
ST LOUIS CITY	97	101	23	18.5	109	18	11	41	12	27	73.4
TOTAL AREA 6	97	101	23	18.5	109	18	11	41	12	27	73.4
AREA 7											
ST LOUIS COUNTY	161	102	40	28.2	131	38	50	24	11	8	32.8
TOTAL AREA 7	161	102	40	28.2	131	38	50	24	11	8	32.8
STATEWIDE	1,173	1,028	301	22.6	1,189	489	324	251	44	81	31.6

*THIS TABLE DOES NOT INCLUDE SPENDDOWN CASES.

TABLE 18.

MA SPENDDOWN APPLICATIONS
SEPTEMBER 1997

COUNTY	# REC'D	# APPR	# REJ	% REJ	TOTAL RESOLVED	-----APPLICATION RESOLUTION-----					
						UNDER 31	31- 45	46- 90	91- 105	OVER 105	% >105 DAYS
AREA 1											
ANDREW	16	9	2	18.2	11	7	0	4	0	0	0.0
ATCHISON	6	5	3	37.5	8	3	2	3	0	0	0.0
BUCHANAN	180	116	37	24.2	153	99	19	27	7	1	0.7
CALDWELL	11	14	2	12.5	16	9	2	4	0	1	6.3
CARROLL	15	16	5	23.8	21	5	1	13	2	0	0.0
CASS	73	55	15	21.4	70	45	12	7	2	4	5.7
CHARITON	10	7	5	41.7	12	5	2	4	1	0	0.0
CLAY	111	78	37	32.2	115	62	12	30	7	4	3.5
CLINTON	24	23	3	11.5	26	10	1	10	2	3	11.5
COOPER	43	25	9	26.5	34	24	2	3	5	0	0.0
DAVIESS	11	9	1	10.0	10	6	1	3	0	0	0.0
DE KALB	16	14	9	39.1	23	14	2	2	3	2	8.7
GENTRY	17	10	2	16.7	12	9	1	2	0	0	0.0
GRUNDY	18	9	2	18.2	11	9	1	0	0	1	9.1
HARRISON	23	14	5	26.3	19	12	2	5	0	0	0.0
HOLT	12	7	4	36.4	11	7	1	3	0	0	0.0
HOWARD	13	9	4	30.8	13	1	5	4	2	1	7.7
JOHNSON	46	31	13	29.5	44	21	3	12	7	1	2.3
LAFAYETTE	71	38	9	19.1	47	30	1	10	3	3	6.4
LINN	32	15	7	31.8	22	11	5	3	1	2	9.1
LIVINGSTON	36	25	11	30.6	36	16	0	16	2	2	5.6
MERCER	5	1	1	50.0	2	2	0	0	0	0	0.0
NODAWAY	28	22	3	12.0	25	18	3	3	1	0	0.0
PETTIS	107	60	21	25.9	81	45	10	19	3	4	4.9
PLATTE	28	19	5	20.8	24	13	3	6	1	1	4.2
PUTNAM	15	12	6	33.3	18	9	0	7	2	0	0.0
RANDOLPH	56	32	16	33.3	48	27	3	12	6	0	0.0
RAY	38	18	11	37.9	29	15	2	11	1	0	0.0
SALINE	62	40	16	28.6	56	35	9	3	9	0	0.0
SULLIVAN	17	16	1	5.9	17	15	0	2	0	0	0.0
WORTH	7	2	1	33.3	3	2	0	1	0	0	0.0
TOTAL AREA 1	1,147	751	266	26.2	1,017	586	105	229	67	30	2.9
AREA 2											
ADAIR	35	25	4	13.8	29	20	5	4	0	0	0.0
AUDRAIN	25	22	14	38.9	36	17	5	9	3	2	5.6
BOONE	180	118	41	25.8	159	92	13	38	9	7	4.4
CALLAWAY	66	53	21	28.4	74	37	16	14	7	0	0.0
CLARK	29	26	4	13.3	30	20	1	5	4	0	0.0
COLE	105	79	19	19.4	98	41	20	28	5	4	4.1
FRANKLIN	99	69	23	25.0	92	60	10	12	9	1	1.1
GASCONADE	29	15	6	28.6	21	8	2	10	1	0	0.0
JEFFERSON	135	88	44	33.3	132	81	19	25	6	1	0.8
KNOX	9	8	3	27.3	11	5	1	2	3	0	0.0
LEWIS	14	8	3	27.3	11	4	2	4	1	0	0.0
LINCOLN	44	32	15	31.9	47	22	9	12	1	3	6.4
MACON	34	22	4	15.4	26	19	5	2	0	0	0.0
MARION	59	44	14	24.1	58	33	8	11	5	1	1.7
MONROE	11	10	3	23.1	13	7	0	5	1	0	0.0
MONTGOMERY	33	13	10	43.5	23	11	6	5	1	0	0.0
OSAGE	15	10	1	9.1	11	8	1	2	0	0	0.0
PIKE	37	33	7	17.5	40	28	2	10	0	0	0.0
RALLS	16	3	2	40.0	5	4	0	1	0	0	0.0
ST CHARLES	130	109	31	22.1	140	72	26	30	11	1	0.7
SCHUYLER	4	6	0	0.0	6	4	2	0	0	0	0.0
SCOTLAND	12	12	2	14.3	14	7	3	3	1	0	0.0
SHELBY	14	4	2	33.3	6	5	1	0	0	0	0.0
WARREN	45	30	10	25.0	40	27	2	8	3	0	0.0
TOTAL AREA 2	1,180	839	283	25.2	1,122	632	159	240	71	20	1.8
AREA 3											
BOLLINGER	25	20	7	25.9	27	13	4	8	2	0	0.0
BUTLER	116	90	21	18.9	111	76	12	18	4	1	0.9
CAPE GIRARDEAU	96	73	21	22.3	94	45	12	26	8	3	3.2
CARTER	17	15	2	11.8	17	10	3	4	0	0	0.0
CRAWFORD	58	34	17	33.3	51	32	7	12	0	0	0.0
DENT	29	26	10	27.8	36	22	3	10	1	0	0.0
DUNKLIN	143	112	43	27.7	155	106	6	30	10	3	1.9
HOWELL	85	59	22	27.2	81	32	22	23	2	2	2.5
IRON	29	19	5	20.8	24	19	1	3	1	0	0.0

TABLE 18.

MA SPENDDOWN APPLICATIONS
SEPTEMBER 1997

COUNTY	# REC'D	# APPR	# REJ	% REJ	TOTAL RESOLVED	APPLICATION RESOLUTION					
						UNDER 31	31- 45	46- 90	91- 105	OVER 105	% >105 DAYS
MADISON	22	26	4	13.3	30	19	7	4	0	0	0.0
MISSISSIPPI	44	28	9	24.3	37	25	1	8	3	0	0.0
NEW MADRID	63	42	15	26.3	57	32	4	18	2	1	1.8
OREGON	38	35	9	20.5	44	28	4	9	2	1	2.3
PEMISCOT	65	42	20	32.3	62	42	7	8	4	1	1.6
PERRY	23	10	4	28.6	14	4	2	2	1	5	35.7
REYNOLDS	33	20	9	31.0	29	15	3	11	0	0	0.0
RIPLEY	60	34	11	24.4	45	34	1	8	2	0	0.0
ST FRANCOIS	163	108	44	28.9	152	97	16	26	6	7	4.6
STE GENEVIEVE	17	17	7	29.2	24	9	5	9	1	0	0.0
SCOTT	132	83	33	28.4	116	74	11	21	9	1	0.9
SHANNON	28	21	3	12.5	24	17	1	6	0	0	0.0
STODDARD	90	71	28	28.3	99	52	17	21	9	0	0.0
WASHINGTON	81	62	17	21.5	79	55	9	10	4	1	1.3
WAYNE	59	49	15	23.4	64	40	3	14	5	2	3.1
TOTAL AREA 3	1,516	1,096	376	25.5	1,472	898	161	309	76	28	1.9
AREA 4											
BARRY	86	58	21	26.6	79	49	6	21	2	1	1.3
BARTON	16	3	4	57.1	7	4	0	1	2	0	0.0
BATES	22	25	13	34.2	38	19	7	5	6	1	2.6
BENTON	71	46	16	25.8	62	41	5	13	2	1	1.6
CAMDEN	53	38	18	32.1	56	28	9	16	3	0	0.0
CEDAR	36	29	6	17.1	35	24	1	8	2	0	0.0
CHRISTIAN	64	38	22	36.7	60	36	3	17	4	0	0.0
DADE	24	16	10	38.5	26	16	4	5	0	1	3.8
DALLAS	21	12	13	52.0	25	11	3	11	0	0	0.0
DOUGLAS	40	24	4	14.3	28	19	1	8	0	0	0.0
GREENE	320	189	75	28.4	264	130	34	67	12	21	8.0
HENRY	55	35	11	23.9	46	26	8	10	1	1	2.2
HICKORY	21	16	6	27.3	22	11	3	6	2	0	0.0
JASPER	291	193	67	25.8	260	172	20	41	15	12	4.6
LACLEDE	60	42	21	33.3	63	36	10	14	2	1	1.6
LAWRENCE	77	54	16	22.9	70	39	11	15	2	3	4.3
MCDONALD	78	49	19	27.9	68	48	6	11	2	1	1.5
MARIES	21	17	5	22.7	22	16	2	2	2	0	0.0
MILLER	37	28	9	24.3	37	21	8	8	0	0	0.0
MONITEAU	16	14	2	12.5	16	12	2	2	0	0	0.0
MORGAN	32	19	12	38.7	31	17	4	5	3	2	6.5
NEWTON	100	84	26	23.6	110	68	12	20	6	4	3.6
OZARK	22	13	8	38.1	21	9	4	7	1	0	0.0
PHELPS	61	40	18	31.0	58	31	6	18	2	1	1.7
POLK	46	44	5	10.2	49	31	11	3	2	2	4.1
PULASKI	47	23	11	32.4	34	15	4	14	0	1	2.9
ST CLAIR	15	18	12	40.0	30	11	7	12	0	0	0.0
STONE	40	34	18	34.6	52	27	7	13	3	2	3.8
TANEY	43	27	11	28.9	38	16	4	13	2	3	7.9
TEXAS	61	39	14	26.4	53	40	4	7	1	1	1.9
VERNON	40	23	8	25.8	31	23	0	6	2	0	0.0
WEBSTER	42	26	14	35.0	40	23	4	7	6	0	0.0
WRIGHT	50	41	12	22.6	53	31	6	12	3	1	1.9
TOTAL AREA 4	2,008	1,357	527	28.0	1,884	1,100	216	418	90	60	3.2
AREA 5											
JACKSON	694	502	165	24.7	667	273	76	189	69	60	9.0
TOTAL AREA 5	694	502	165	24.7	667	273	76	189	69	60	9.0
AREA 6											
ST LOUIS CITY	496	338	154	31.3	492	176	68	122	47	79	16.1
TOTAL AREA 6	496	338	154	31.3	492	176	68	122	47	79	16.1
AREA 7											
ST LOUIS COUNTY	468	377	138	26.8	515	238	75	117	42	43	8.3
TOTAL AREA 7	468	377	138	26.8	515	238	75	117	42	43	8.3
STATEWIDE	7,509	5,260	1,909	26.6	7,169	3,903	860	1,624	462	320	4.5

TABLE 19.

BP AND SAB APPLICATIONS
SEPTEMBER 1997

COUNTY	# REC'D	# APPR	# REJ	% REJ	TOTAL RESOLVED	-----APPLICATION RESOLUTION-----					
						UNDER 31	31- 45	46- 90	91- 105	OVER 105	% >90 DAYS
AREA 1											
ANDREW	0	0	0	.	1	1	0	0	0	0	0.0
ATCHISON	0	0	0	0.0	0	0	0	0	0	0	0.0
BUCHANAN	4	0	0	.	33	27	3	3	0	0	0.0
CALDWELL	0	0	0	0.0	0	0	0	0	0	0	0.0
CARROLL	0	0	0	0.0	0	0	0	0	0	0	0.0
CASS	2	0	0	.	6	3	1	0	1	1	33.3
CHARITON	0	0	0	.	1	1	0	0	0	0	0.0
CLAY	4	1	3	75.0	12	6	3	2	1	0	8.3
CLINTON	2	1	0	0.0	2	0	0	1	0	1	50.0
COOPER	0	0	0	.	1	0	0	1	0	0	0.0
DAVISS	0	0	0	0.0	0	0	0	0	0	0	0.0
DE KALB	0	0	0	0.0	0	0	0	0	0	0	0.0
GENTRY	0	0	0	0.0	0	0	0	0	0	0	0.0
GRUNDY	0	0	0	0.0	0	0	0	0	0	0	0.0
HARRISON	2	0	0	0.0	0	0	0	0	0	0	0.0
HOLT	0	0	0	.	1	1	0	0	0	0	0.0
HOWARD	0	0	0	.	1	0	1	0	0	0	0.0
JOHNSON	7	0	3	100.0	4	3	1	0	0	0	0.0
LAFAYETTE	2	1	0	0.0	2	1	0	1	0	0	0.0
LINN	2	0	0	.	4	1	3	0	0	0	0.0
LIVINGSTON	0	0	0	.	2	1	0	1	0	0	0.0
MERCER	0	0	0	0.0	0	0	0	0	0	0	0.0
NODAWAY	0	0	0	.	4	2	1	1	0	0	0.0
PETTIS	6	1	5	83.3	9	8	0	1	0	0	0.0
PLATTE	0	0	0	.	3	3	0	0	0	0	0.0
PUTNAM	0	0	2	100.0	2	0	0	2	0	0	0.0
RANDOLPH	5	0	0	.	1	1	0	0	0	0	0.0
RAY	2	0	0	0.0	0	0	0	0	0	0	0.0
SALINE	0	0	2	100.0	6	3	2	0	1	0	16.7
SULLIVAN	0	0	0	0.0	0	0	0	0	0	0	0.0
WORTH	0	0	0	0.0	0	0	0	0	0	0	0.0
TOTAL AREA 1	38	4	15	78.9	95	62	15	13	3	2	5.3
AREA 2											
ADAIR	0	0	0	.	2	1	1	0	0	0	0.0
AUDRAIN	2	0	2	100.0	4	0	0	4	0	0	0.0
BOONE	4	0	3	100.0	42	38	1	0	1	2	7.1
CALLAWAY	0	0	0	.	6	3	2	1	0	0	0.0
CLARK	0	1	1	50.0	2	0	0	2	0	0	0.0
COLE	0	0	0	.	4	1	2	1	0	0	0.0
FRANKLIN	1	0	0	0.0	0	0	0	0	0	0	0.0
GASCONADE	0	0	0	.	1	1	0	0	0	0	0.0
JEFFERSON	4	0	2	100.0	33	25	4	4	0	0	0.0
KNOX	0	0	0	0.0	0	0	0	0	0	0	0.0
LEWIS	0	0	2	100.0	3	1	2	0	0	0	0.0
LINCOLN	3	1	1	50.0	3	2	1	0	0	0	0.0
MACON	0	0	0	.	1	0	0	1	0	0	0.0
MARION	0	1	1	50.0	7	3	0	4	0	0	0.0
MONROE	2	0	0	.	6	6	0	0	0	0	0.0
MONTGOMERY	0	0	0	.	1	0	1	0	0	0	0.0
OSAGE	0	0	0	.	1	0	0	0	0	1	100.0
PIKE	0	0	2	100.0	4	4	0	0	0	0	0.0
RALLS	0	0	0	0.0	0	0	0	0	0	0	0.0
ST CHARLES	4	0	4	100.0	23	17	1	5	0	0	0.0
SCHUYLER	0	0	0	0.0	0	0	0	0	0	0	0.0
SCOTLAND	2	0	0	0.0	0	0	0	0	0	0	0.0
SHELBY	0	0	0	.	1	1	0	0	0	0	0.0
WARREN	4	0	6	100.0	7	5	0	2	0	0	0.0
TOTAL AREA 2	26	3	24	88.9	151	108	15	24	1	3	2.6
AREA 3											
BOLLINGER	0	0	2	100.0	3	1	2	0	0	0	0.0
BUTLER	2	0	0	.	12	9	1	2	0	0	0.0
CAPE GIRARDEAU	4	0	0	.	14	8	2	4	0	0	0.0
CARTER	0	0	0	.	5	5	0	0	0	0	0.0
CRAWFORD	0	0	0	.	3	0	2	1	0	0	0.0
DENT	2	0	0	.	2	1	1	0	0	0	0.0
DUNKLIN	6	0	1	100.0	4	3	0	1	0	0	0.0
HOWELL	0	0	0	.	15	5	5	5	0	0	0.0
IRON	4	0	0	.	3	1	2	0	0	0	0.0

TABLE 19.
BP AND SAB APPLICATIONS
SEPTEMBER 1997

COUNTY	# REC'D	# APPR	# REJ	% REJ	TOTAL RESOLVED	-----APPLICATION RESOLUTION-----					
						UNDER 31	31- 45	46- 90	91- 105	OVER 105	% >90 DAYS
MADISON	5	1	1	50.0	2	1	0	1	0	0	0.0
MISSISSIPPI	0	0	0	0.0	0	0	0	0	0	0	0.0
NEW MADRID	4	0	2	100.0	2	0	2	0	0	0	0.0
OREGON	2	1	1	50.0	2	2	0	0	0	0	0.0
PEMISCOT	2	0	1	100.0	7	6	1	0	0	0	0.0
PERRY	2	0	0	.	2	1	0	0	0	1	50.0
REYNOLDS	2	0	0	.	1	0	0	1	0	0	0.0
RIPLEY	3	0	0	0.0	0	0	0	0	0	0	0.0
ST FRANCOIS	8	1	7	87.5	20	10	2	6	1	1	10.0
STE GENEVIEVE	0	0	0	.	1	1	0	0	0	0	0.0
SCOTT	4	0	0	.	5	4	1	0	0	0	0.0
SHANNON	0	0	0	0.0	0	0	0	0	0	0	0.0
STODDARD	2	0	0	.	12	5	4	2	0	1	8.3
WASHINGTON	0	0	0	0.0	0	0	0	0	0	0	0.0
WAYNE	2	0	0	0.0	0	0	0	0	0	0	0.0
TOTAL AREA 3	54	3	15	83.3	115	63	25	23	1	3	3.5
AREA 4											
BARRY	0	0	0	.	4	2	1	1	0	0	0.0
BARTON	0	0	0	0.0	0	0	0	0	0	0	0.0
BATES	2	0	0	0.0	0	0	0	0	0	0	0.0
BENTON	2	0	0	0.0	0	0	0	0	0	0	0.0
CAMDEN	0	0	0	0.0	0	0	0	0	0	0	0.0
CEDAR	0	1	1	50.0	2	0	0	2	0	0	0.0
CHRISTIAN	2	0	0	.	5	1	3	1	0	0	0.0
DADE	0	0	0	0.0	0	0	0	0	0	0	0.0
DALLAS	2	0	0	.	3	0	1	2	0	0	0.0
DOUGLAS	0	0	0	.	1	0	1	0	0	0	0.0
GREENE	6	1	1	50.0	22	14	4	3	0	1	4.5
HENRY	2	0	0	0.0	0	0	0	0	0	0	0.0
HICKORY	0	0	0	0.0	0	0	0	0	0	0	0.0
JASPER	9	0	5	100.0	21	16	0	4	0	1	4.8
LACLEDE	2	0	0	.	3	1	0	2	0	0	0.0
LAWRENCE	2	0	1	100.0	4	2	1	0	0	1	25.0
MCDONALD	4	0	0	0.0	0	0	0	0	0	0	0.0
MARIES	1	0	0	0.0	0	0	0	0	0	0	0.0
MILLER	3	0	0	0.0	0	0	0	0	0	0	0.0
MONITEAU	2	0	2	100.0	3	2	1	0	0	0	0.0
MORGAN	0	0	1	100.0	4	0	1	2	1	0	25.0
NEWTON	4	0	1	100.0	6	3	1	1	1	0	16.7
OZARK	1	0	0	.	3	2	0	0	0	1	33.3
PHELPS	0	0	1	100.0	2	1	0	1	0	0	0.0
POLK	1	0	1	100.0	2	1	0	1	0	0	0.0
PULASKI	0	0	0	.	1	0	0	1	0	0	0.0
ST CLAIR	0	0	0	.	1	0	1	0	0	0	0.0
STONE	4	0	0	0.0	0	0	0	0	0	0	0.0
TANEY	0	0	0	.	3	2	0	1	0	0	0.0
TEXAS	0	0	2	100.0	18	16	2	0	0	0	0.0
VERNON	2	1	1	50.0	5	3	2	0	0	0	0.0
WEBSTER	1	0	0	0.0	0	0	0	0	0	0	0.0
WRIGHT	0	0	0	.	2	1	1	0	0	0	0.0
TOTAL AREA 4	52	3	17	85.0	115	67	20	22	2	4	5.2
AREA 5											
JACKSON	36	5	17	77.3	97	47	8	29	3	10	13.4
TOTAL AREA 5	36	5	17	77.3	97	47	8	29	3	10	13.4
AREA 6											
ST LOUIS CITY	23	1	11	91.7	67	28	16	12	5	6	16.4
TOTAL AREA 6	23	1	11	91.7	67	28	16	12	5	6	16.4
AREA 7											
ST LOUIS COUNTY	26	5	20	80.0	106	66	11	22	3	4	6.6
TOTAL AREA 7	26	5	20	80.0	106	66	11	22	3	4	6.6
STATEWIDE	255	24	119	83.2	746	441	110	145	18	32	6.7

TABLE 20.
DAY CARE PAYMENTS BY COUNTY
SEPTEMBER 1997

	ADOPTION SUBSIDY			FAMILY PRESERVATION			FCS/ALTERNATIVE CARE/CTS		
	CHILDREN	DOLLARS	AVERAGE	CHILDREN	DOLLARS	AVERAGE	CHILDREN	DOLLARS	AVERAGE
AREA 1									
ANDREW	0	0	0	0	0	0	5	\$548.52	\$109.70
ATCHISON	0	0	0	0	0	0	0	0	0
BUCHANAN	9	\$1,656.87	\$184.10	0	0	0	11	\$1,146.92	\$104.27
CALDWELL	0	0	0	0	0	0	1	\$315.00	\$315.00
CARROLL	0	0	0	0	0	0	0	0	0
CASS	0	0	0	1	\$79.20	\$79.20	12	\$2,472.75	\$206.06
CHARITON	0	0	0	0	0	0	0	0	0
CLAY	1	\$269.85	\$269.85	0	0	0	49	\$11,886.75	\$242.59
CLINTON	0	0	0	0	0	0	6	\$536.40	\$89.40
COOPER	0	0	0	0	0	0	5	\$607.00	\$121.40
DAVISS	0	0	0	0	0	0	5	\$587.16	\$117.43
DE KALB	0	0	0	0	0	0	4	\$463.48	\$115.87
GENTRY	0	0	0	0	0	0	0	0	0
GRUNDY	0	0	0	0	0	0	3	\$391.44	\$130.48
HARRISON	0	0	0	0	0	0	5	\$689.64	\$137.93
HOLT	0	0	0	0	0	0	0	0	0
HOWARD	0	0	0	0	0	0	0	0	0
JOHNSON	2	\$448.51	\$224.26	0	0	0	7	\$1,089.90	\$155.70
LAFAYETTE	0	0	0	0	0	0	9	\$1,194.70	\$132.74
LINN	0	0	0	0	0	0	3	\$434.85	\$144.95
LIVINGSTON	1	\$210.00	\$210.00	5	\$375.14	\$75.03	2	\$379.60	\$189.80
MERCER	0	0	0	0	0	0	0	0	0
NODAWAY	0	0	0	0	0	0	1	\$102.52	\$102.52
PETTIS	15	\$2,691.54	\$179.44	8	\$570.50	\$71.31	25	\$3,612.24	\$144.49
PLATTE	0	0	0	0	0	0	7	\$1,613.97	\$230.57
PUTNAM	0	0	0	0	0	0	1	\$0.00	\$0.00
RANDOLPH	7	\$1,009.54	\$144.22	5	\$674.56	\$134.91	13	\$2,061.11	\$158.55
RAY	0	0	0	0	0	0	3	\$216.00	\$72.00
SALINE	0	0	0	2	\$184.00	\$92.00	12	\$1,596.54	\$133.05
SULLIVAN	0	0	0	0	0	0	0	0	0
WORTH	0	0	0	0	0	0	3	\$288.93	\$96.31
* AREA TOTAL *	35	\$6,286.31	\$179.61	21	\$1,883.40	\$89.69	192	\$32,235.42	\$167.89
AREA 2									
ADAIR	1	\$182.96	\$182.96	0	0	0	15	\$1,632.01	\$108.80
AUDRAIN	3	\$320.04	\$106.68	0	0	0	5	\$353.10	\$70.62
BOONE	36	\$9,562.70	\$265.65	0	0	0	65	\$17,059.16	\$262.45
CALLAWAY	0	0	0	1	\$210.00	\$210.00	4	\$799.50	\$199.88
CLARK	0	0	0	0	0	0	0	0	0
COLE	11	\$2,589.16	\$235.38	0	0	0	72	\$16,662.71	\$231.43
FRANKLIN	0	0	0	1	\$344.70	\$344.70	15	\$3,206.70	\$213.78
GASCONADE	1	\$195.72	\$195.72	0	0	0	2	\$98.13	\$49.07
JEFFERSON	30	\$8,051.90	\$268.40	4	\$1,291.20	\$322.80	104	\$26,251.40	\$252.42
KNOX	0	0	0	0	0	0	5	\$492.82	\$98.56
LEWIS	0	0	0	0	0	0	7	\$1,183.64	\$169.09
LINCOLN	0	0	0	0	0	0	8	\$1,271.84	\$158.98
MACON	0	0	0	0	0	0	1	\$93.20	\$93.20
MARION	3	\$218.83	\$72.94	0	0	0	7	\$894.12	\$127.73
MONROE	2	\$320.00	\$160.00	0	0	0	3	\$447.96	\$149.32
MONTGOMERY	2	\$249.84	\$124.92	0	0	0	5	\$359.80	\$71.96
OSAGE	0	0	0	0	0	0	2	\$233.00	\$116.50
PIKE	0	0	0	0	0	0	0	0	0
RALLS	0	0	0	0	0	0	0	0	0
ST CHARLES	25	\$5,884.14	\$235.37	0	0	0	69	\$16,524.50	\$239.49
SCHUYLER	0	0	0	0	0	0	0	0	0
SCOTLAND	0	0	0	0	0	0	6	\$773.79	\$128.97
SHELBY	0	0	0	0	0	0	2	\$258.53	\$119.27
WARREN	1	\$180.00	\$180.00	0	0	0	6	\$1,388.53	\$231.42
* AREA TOTAL *	115	\$27,755.29	\$241.35	6	\$1,845.90	\$307.65	403	\$89,964.44	\$223.24
AREA 3									
BOLLINGER	0	0	0	0	0	0	12	\$1,430.58	\$119.22
BUTLER	3	\$501.97	\$167.32	0	0	0	26	\$4,009.71	\$154.22
CAPE GIRARDEAU	0	0	0	0	0	0	45	\$6,709.17	\$149.09
CARTER	0	0	0	0	0	0	0	0	0
CRAWFORD	0	0	0	0	0	0	0	0	0
DENT	0	0	0	0	0	0	0	0	0
DUNKLIN	2	\$302.16	\$151.08	0	0	0	6	\$916.08	\$152.68
HOWELL	4	\$633.76	\$158.44	0	0	0	17	\$1,653.32	\$97.25
IRON	0	0	0	0	0	0	0	0	0
MADISON	0	0	0	0	0	0	0	0	0
MISSISSIPPI	0	0	0	0	0	0	9	\$769.95	\$85.55

TABLE 20.
DAY CARE PAYMENTS BY COUNTY
SEPTEMBER 1997

		ADOPTION SUBSIDY			FAMILY PRESERVATION			FCS/ALTERNATIVE CARE/CTS		
		CHILDREN	DOLLARS	AVERAGE	CHILDREN	DOLLARS	AVERAGE	CHILDREN	DOLLARS	AVERAGE
AREA 3	NEW MADRID	4	\$684.50	\$171.13	0	0	0	8	\$716.00	\$89.50
	OREGON	0	0	0	0	0	0	1	\$27.96	\$27.96
	PEHISCOT	0	0	0	0	0	0	14	\$2,182.76	\$155.91
	PERRY	0	0	0	0	0	0	20	\$2,640.56	\$132.03
	REYNOLDS	0	0	0	0	0	0	0	0	0
	RIPLEY	7	\$628.08	\$89.73	0	0	0	7	\$599.23	\$85.60
	ST FRANCOIS	6	\$822.88	\$137.15	0	0	0	8	\$953.94	\$119.24
	STE GENEVIEVE	0	0	0	0	0	0	7	\$733.96	\$104.85
	SCOTT	24	\$3,679.04	\$153.29	0	0	0	95	\$16,980.13	\$178.74
	SHANNON	0	0	0	0	0	0	0	0	0
	STODDARD	2	\$198.28	\$99.14	0	0	0	14	\$1,263.68	\$90.26
	WASHINGTON	0	0	0	0	0	0	0	0	0
	WAYNE	0	0	0	0	0	0	1	\$10.00	\$10.00
	* AREA TOTAL *	52	\$7,450.67	\$143.28	0	0	0	290	\$41,597.03	\$143.44
AREA 4	BARRY	0	0	0	0	0	0	0	0	0
	BARTON	0	0	0	0	0	0	3	\$426.10	\$142.03
	BATES	0	0	0	0	0	0	3	\$517.62	\$172.54
	BENTON	0	0	0	0	0	0	5	\$769.36	\$153.87
	CAMDEN	5	\$372.80	\$74.56	0	0	0	12	\$1,883.04	\$156.92
	CEDAR	0	0	0	0	0	0	0	0	0
	CHRISTIAN	3	\$317.00	\$105.67	0	0	0	31	\$5,932.50	\$191.37
	DADE	0	0	0	0	0	0	0	0	0
	DALLAS	0	0	0	0	0	0	2	\$149.12	\$74.56
	DOUGLAS	0	0	0	0	0	0	0	0	0
	GREENE	21	\$4,258.00	\$202.76	0	0	0	121	\$24,242.77	\$200.35
	HENRY	0	0	0	0	0	0	0	0	0
	HICKORY	0	0	0	0	0	0	5	\$242.20	\$48.44
	JASPER	6	\$1,074.90	\$179.15	0	0	0	47	\$5,813.78	\$123.70
	LACLEDE	0	0	0	0	0	0	5	\$863.76	\$172.75
	LAWRENCE	6	\$880.96	\$146.83	0	0	0	10	\$1,033.14	\$103.31
	MCDONALD	0	0	0	0	0	0	3	\$238.44	\$79.48
	MARIES	0	0	0	0	0	0	0	0	0
	HILLER	0	0	0	0	0	0	14	\$1,852.64	\$132.33
	MONITEAU	0	0	0	0	0	0	1	\$173.39	\$173.39
	MORGAN	0	0	0	1	\$50.00	\$50.00	2	\$394.36	\$197.18
	NEWTON	2	\$118.50	\$59.25	0	0	0	15	\$2,826.94	\$188.46
	OZARK	0	0	0	0	0	0	4	\$381.65	\$95.41
	PHELPS	5	\$683.91	\$136.78	0	0	0	2	\$142.36	\$71.18
	POLK	5	\$408.14	\$81.63	0	0	0	0	0	0
	PULASKI	8	\$1,363.85	\$170.48	0	0	0	1	\$130.48	\$130.48
	ST CLAIR	0	0	0	0	0	0	0	0	0
	STONE	0	0	0	0	0	0	3	\$203.50	\$67.83
	TANEY	0	0	0	0	0	0	4	\$583.80	\$145.95
	TEXAS	0	0	0	0	0	0	2	\$383.44	\$191.72
	VERNON	0	0	0	0	0	0	7	\$1,045.80	\$149.40
	WEBSTER	0	0	0	0	0	0	0	0	0
	WRIGHT	0	0	0	0	0	0	4	\$993.02	\$248.26
	* AREA TOTAL *	61	\$9,478.06	\$155.38	1	\$50.00	\$50.00	306	\$51,223.21	\$167.40
AREA 5	JACKSON	86	\$25,483.55	\$296.32	0	0	0	576	\$152,427.18	\$264.63
	* AREA TOTAL *	86	\$25,483.55	\$296.32	0	0	0	576	\$152,427.18	\$264.63
AREA 6	ST LOUIS CITY	166	\$45,237.40	\$272.51	1	\$168.30	\$168.30	601	\$166,762.24	\$277.47
	* AREA TOTAL *	166	\$45,237.40	\$272.51	1	\$168.30	\$168.30	601	\$166,762.24	\$277.47
AREA 7	ST LOUIS COUNTY	84	\$22,063.80	\$262.66	1	\$91.80	\$91.80	261	\$69,979.87	\$268.12
	* AREA TOTAL *	84	\$22,063.80	\$262.66	1	\$91.80	\$91.80	261	\$69,979.87	\$268.12
STATE TOTAL		599	\$143,755.08	\$239.99	30	\$4,039.40	\$134.65	2,629	\$604,189.39	\$229.82

TABLE 20.
DAY CARE PAYMENTS BY COUNTY
SEPTEMBER 1997

		OTHER			BLOCK GRANT			STATE FUNDED CHILD CARE		
		CHILDREN	DOLLARS	AVERAGE	CHILDREN	DOLLARS	AVERAGE	CHILDREN	DOLLARS	AVERAGE
AREA 1	ANDREW	1	\$130.00	\$130.00	54	\$9,830.24	\$182.04	0	0	0
	ATCHISON	0	0	0	19	\$2,883.45	\$151.76	0	0	0
	BUCHANAN	5	\$710.93	\$142.19	834	\$160,606.30	\$192.57	0	0	0
	CALDWELL	0	0	0	52	\$7,784.26	\$149.70	0	0	0
	CARROLL	0	0	0	83	\$11,418.93	\$137.58	0	0	0
	CASS	0	0	0	345	\$69,527.25	\$201.53	0	0	0
	CHARITON	0	0	0	59	\$7,856.85	\$133.17	0	0	0
	CLAY	7	\$1,147.50	\$163.93	465	\$109,968.21	\$236.49	2	\$640.00	\$320.00
	CLINTON	0	0	0	65	\$11,240.02	\$172.92	0	0	0
	COOPER	0	0	0	89	\$14,262.25	\$160.25	0	0	0
	DAVISS	0	0	0	20	\$2,729.20	\$136.46	0	0	0
	DE KALB	0	0	0	41	\$5,259.31	\$128.28	0	0	0
	GENTRY	0	0	0	15	\$1,423.15	\$94.88	0	0	0
	GRUNDY	2	\$197.08	\$98.54	63	\$7,520.64	\$119.38	0	0	0
	HARRISON	0	0	0	45	\$6,131.50	\$136.26	0	0	0
	HOLT	0	0	0	9	\$824.10	\$91.57	0	0	0
	HOWARD	0	0	0	51	\$6,297.94	\$123.49	0	0	0
	JOHNSON	1	\$74.56	\$74.56	239	\$33,029.58	\$138.20	0	0	0
	LAFAYETTE	1	\$252.00	\$252.00	160	\$25,724.09	\$160.78	0	0	0
	LINN	0	0	0	51	\$9,012.20	\$176.71	0	0	0
	LIVINGSTON	0	0	0	128	\$17,145.56	\$133.95	0	0	0
	MERCER	0	0	0	15	\$1,227.75	\$81.85	0	0	0
	NODAWAY	0	0	0	83	\$10,477.54	\$126.24	0	0	0
	PETTIS	3	\$486.83	\$162.28	406	\$54,119.44	\$133.30	0	0	0
	PLATTE	2	\$383.28	\$191.64	174	\$36,806.56	\$211.53	0	0	0
	PUTNAM	1	\$186.40	\$186.40	9	\$799.75	\$88.86	0	0	0
	RANDOLPH	1	\$102.52	\$102.52	258	\$36,139.84	\$140.08	0	0	0
	RAY	1	\$96.00	\$96.00	121	\$23,214.70	\$191.86	0	0	0
	SALINE	0	0	0	125	\$15,732.02	\$125.86	0	0	0
	SULLIVAN	0	0	0	16	\$2,455.50	\$153.47	0	0	0
	WORTH	1	\$150.79	\$150.79	21	\$2,063.80	\$98.28	0	0	0
	* AREA TOTAL *	26	\$3,917.89	\$150.69	4,115	\$703,511.93	\$170.96	2	\$640.00	\$320.00
AREA 2	ADAIR	0	0	0	92	\$11,536.90	\$125.40	0	0	0
	AUDRAIN	0	0	0	133	\$20,774.62	\$156.20	0	0	0
	BOONE	2	\$278.40	\$139.20	1,546	\$352,977.84	\$228.32	0	0	0
	CALLAWAY	2	\$18.00	\$9.00	153	\$22,494.25	\$147.02	0	0	0
	CLARK	0	0	0	29	\$3,121.80	\$107.65	0	0	0
	COLE	2	\$596.48	\$298.24	183	\$36,577.26	\$199.88	0	0	0
	FRANKLIN	0	0	0	241	\$49,674.07	\$206.12	0	0	0
	GASCONADE	0	0	0	48	\$7,941.47	\$165.45	0	0	0
	JEFFERSON	7	\$1,090.80	\$155.83	566	\$122,316.55	\$216.11	0	0	0
	KNOX	0	0	0	19	\$2,087.10	\$109.85	0	0	0
	LEWIS	0	0	0	60	\$8,129.05	\$135.48	0	0	0
	LINCOLN	0	0	0	148	\$20,507.85	\$138.57	0	0	0
	HACON	0	0	0	32	\$3,878.15	\$121.19	0	0	0
	MARION	0	0	0	205	\$28,924.03	\$141.09	0	0	0
	MONROE	0	0	0	26	\$3,004.50	\$115.56	0	0	0
	MONTGOMERY	0	0	0	29	\$3,844.46	\$132.57	0	0	0
	OSAGE	0	0	0	12	\$1,849.04	\$154.09	0	0	0
	PIKE	0	0	0	103	\$11,321.11	\$109.91	0	0	0
	RALLS	1	\$169.00	\$169.00	34	\$4,362.18	\$128.30	0	0	0
	ST CHARLES	3	\$475.00	\$158.33	922	\$219,498.80	\$238.07	0	0	0
	SCHUYLER	0	0	0	34	\$3,614.45	\$106.31	0	0	0
	SCOTLAND	0	0	0	16	\$2,954.75	\$184.67	0	0	0
	SHELBY	0	0	0	19	\$1,976.75	\$104.04	0	0	0
	WARREN	0	0	0	67	\$11,505.24	\$171.72	0	0	0
	* AREA TOTAL *	17	\$2,627.68	\$154.57	4,717	\$954,872.22	\$202.43	0	0	0
AREA 3	BOLLINGER	1	\$157.69	\$157.69	52	\$6,964.83	\$133.94	0	0	0
	BUTLER	2	\$390.00	\$195.00	257	\$36,087.74	\$140.42	0	0	0
	CAPE GIRARDEAU	1	\$30.65	\$30.65	547	\$79,713.24	\$145.73	0	0	0
	CARTER	0	0	0	71	\$8,523.38	\$120.05	0	0	0
	CRAWFORD	0	0	0	62	\$8,876.06	\$143.16	0	0	0
	DENT	1	\$37.50	\$37.50	101	\$13,227.49	\$130.97	0	0	0
	DUNKLIN	0	0	0	334	\$44,869.14	\$134.34	0	0	0
	HOWELL	0	0	0	325	\$43,866.94	\$134.98	0	0	0
	IRON	0	0	0	49	\$5,730.13	\$116.94	0	0	0
	MADISON	0	0	0	118	\$15,496.92	\$131.33	0	0	0
	MISSISSIPPI	0	0	0	306	\$42,138.43	\$137.71	0	0	0

TABLE 20.
DAY CARE PAYMENTS BY COUNTY
SEPTEMBER 1997

		OTHER			BLOCK GRANT			STATE FUNDED CHILD CARE		
		CHILDREN	DOLLARS	AVERAGE	CHILDREN	DOLLARS	AVERAGE	CHILDREN	DOLLARS	AVERAGE
AREA 3	NEW MADRID	0	0	0	225	\$26,886.79	\$119.50	0	0	0
	OREGON	0	0	0	64	\$7,338.40	\$114.66	0	0	0
	PEMISCOT	0	0	0	626	\$100,171.00	\$160.02	0	0	0
	PERRY	1	\$65.24	\$65.24	42	\$5,448.61	\$129.73	0	0	0
	REYNOLDS	0	0	0	31	\$3,801.75	\$122.64	0	0	0
	RIPLEY	3	\$477.17	\$159.06	102	\$13,143.87	\$128.86	0	0	0
	ST FRANCOIS	0	0	0	416	\$56,505.18	\$135.83	0	0	0
	STE GENEVIEVE	0	0	0	98	\$13,703.38	\$139.83	0	0	0
	SCOTT	2	\$121.16	\$60.58	743	\$104,357.50	\$140.45	0	0	0
	SHANNON	0	0	0	42	\$6,030.70	\$143.59	0	0	0
	STODDARD	0	0	0	158	\$18,695.19	\$118.32	0	0	0
	WASHINGTON	0	0	0	262	\$34,294.31	\$130.89	0	0	0
	WAYNE	0	0	0	108	\$13,226.17	\$122.46	0	0	0
	* AREA TOTAL *	11	\$1,279.41	\$116.31	5,139	\$709,097.15	\$137.98	0	0	0
AREA 4	BARRY	0	0	0	95	\$12,891.48	\$135.70	0	0	0
	BARTON	4	\$42.06	\$10.52	45	\$4,516.21	\$100.36	0	0	0
	BATES	0	0	0	52	\$7,688.40	\$147.85	0	0	0
	BENTON	0	0	0	98	\$12,506.86	\$127.62	0	0	0
	CAMDEN	0	0	0	125	\$17,849.26	\$142.79	0	0	0
	CEDAR	0	0	0	100	\$11,636.82	\$116.37	0	0	0
	CHRISTIAN	3	\$625.90	\$208.63	333	\$61,582.40	\$184.93	0	0	0
	DADE	0	0	0	11	\$1,346.50	\$122.41	0	0	0
	DALLAS	0	0	0	93	\$12,808.36	\$137.72	0	0	0
	DOUGLAS	0	0	0	56	\$6,842.90	\$122.19	0	0	0
	GREENE	8	\$789.40	\$98.68	1,148	\$200,204.17	\$174.39	0	0	0
	HENRY	0	0	0	144	\$21,325.41	\$148.09	0	0	0
	HICKORY	0	0	0	58	\$8,790.05	\$151.55	0	0	0
	JASPER	1	\$106.70	\$106.70	741	\$111,333.84	\$150.25	0	0	0
	LACLEDE	0	0	0	127	\$16,674.93	\$131.30	0	0	0
	LAWRENCE	1	\$183.21	\$183.21	148	\$19,168.75	\$129.52	0	0	0
	MCDONALD	0	0	0	72	\$10,685.98	\$148.42	0	0	0
	MARIES	0	0	0	34	\$3,946.38	\$116.07	0	0	0
	MILLER	1	\$186.40	\$186.40	113	\$14,287.50	\$126.44	0	0	0
	MONITEAU	0	0	0	50	\$6,684.92	\$133.70	0	0	0
	MORGAN	0	0	0	74	\$10,291.89	\$139.08	0	0	0
	NEWTON	0	0	0	238	\$31,029.01	\$130.37	0	0	0
	OZARK	0	0	0	65	\$7,241.29	\$111.40	0	0	0
	PHELPS	1	\$126.82	\$126.82	209	\$26,746.39	\$127.97	0	0	0
	POLK	0	0	0	113	\$14,674.02	\$129.86	0	0	0
	PULASKI	1	\$167.75	\$167.75	198	\$33,121.12	\$167.28	0	0	0
	ST CLAIR	0	0	0	41	\$4,980.71	\$121.48	0	0	0
	STONE	0	0	0	83	\$11,301.45	\$136.16	0	0	0
	TANEY	0	0	0	93	\$13,268.47	\$142.67	0	0	0
	TEXAS	0	0	0	113	\$14,016.00	\$124.04	0	0	0
	VERNON	0	0	0	78	\$10,315.84	\$132.25	0	0	0
	WEBSTER	0	0	0	164	\$21,651.52	\$132.02	0	0	0
	WRIGHT	0	0	0	114	\$14,964.25	\$131.27	0	0	0
	* AREA TOTAL *	20	\$2,228.24	\$111.41	5,226	\$776,373.08	\$148.56	0	0	0
AREA 5	JACKSON	33	\$6,181.60	\$187.32	5,130	\$1,155,149.76	\$225.18	0	0	0
	* AREA TOTAL *	33	\$6,181.60	\$187.32	5,130	\$1,155,149.76	\$225.18	0	0	0
AREA 6	ST LOUIS CITY	24	\$4,780.36	\$199.18	7,070	\$1,863,597.65	\$263.59	0	0	0
	* AREA TOTAL *	24	\$4,780.36	\$199.18	7,070	\$1,863,597.65	\$263.59	0	0	0
AREA 7	ST LOUIS COUNTY	11	\$1,450.93	\$131.90	4,702	\$1,219,288.24	\$259.31	0	0	0
	* AREA TOTAL *	11	\$1,450.93	\$131.90	4,702	\$1,219,288.24	\$259.31	0	0	0
STATE TOTAL		142	\$22,466.11	\$158.21	36,099	\$7,381,890.03	\$204.49	2	\$640.00	\$320.00

TABLE 21.

FUTURES PROGRAM
AS OF THE END OF SEP 1997

COUNTY	TOTAL PERSONS PARTICIPATING	TOTAL ENROLLMENT BY COMPONENT TYPE*				
		EDUCATION	JOB SKILLS	JOB SEARCH	OJT AND JOB ENTRY	OTHER
AREA 1						
ANDREW	20	1	4	0	11	7
ATCHISON	5	1	1	2	1	0
BUCHANAN	149	21	64	11	65	18
CALDWELL	6	0	3	1	2	2
CARROLL	23	7	13	1	6	3
CASS	86	12	48	18	25	13
CHARITON	4	0	2	0	2	1
CLAY	67	14	39	3	19	3
CLINTON	16	3	6	0	10	0
COOPER	9	1	8	0	2	0
DAVISS	9	0	3	2	5	0
DE KALB	10	4	4	1	5	2
GENTRY	7	1	3	0	5	1
GRUNDY	21	3	4	5	13	4
HARRISON	12	0	0	3	6	4
HOLT	3	0	1	0	2	0
HOWARD	5	0	2	0	2	1
JOHNSON	99	31	38	8	38	39
LAFAYETTE	31	6	8	0	14	12
LINN	8	0	1	0	6	1
LIVINGSTON	24	4	6	3	9	6
MERCER	6	1	0	0	5	0
NODAWAY	12	7	4	2	5	0
PETTIS	43	5	29	0	14	7
PLATTE	21	5	8	5	11	1
PUTNAM	4	0	0	2	2	1
RANDOLPH	38	3	11	3	2	22
RAY	26	3	8	6	5	6
SALINE	30	8	11	8	10	6
SULLIVAN	3	1	1	0	1	0
WORTH	1	0	0	1	0	1
TOTAL AREA 1	798	142	330	85	303	161
AREA 2						
ADAIR	29	0	9	3	12	11
AUDRAIN	42	13	11	5	15	11
BOONE	200	52	52	9	78	65
CALLAWAY	54	11	18	6	12	19
CLARK	4	0	2	0	2	0
COLE	79	41	19	4	20	19
FRANKLIN	91	10	13	12	15	50
GASCONADE	14	1	1	2	3	11
JEFFERSON	162	26	67	15	49	49
KNOX	2	0	0	0	1	2
LEWIS	9	0	3	0	3	3
LINCOLN	42	4	12	3	13	15
MACON	5	1	1	2	0	2
MARION	55	9	24	6	30	12
MONROE	4	1	2	0	1	0
MONTGOMERY	15	2	2	0	7	9
OSAGE	8	1	4	1	2	5
PIKE	24	2	4	4	3	12
RALLS	25	3	2	4	11	10
ST CHARLES	214	25	36	27	58	109
SCHUYLER	4	0	0	0	2	2
SCOTLAND	5	0	4	0	2	0
SHELBY	9	0	7	0	1	2
WARREN	12	1	3	1	5	3
TOTAL AREA 2	1,108	203	296	104	345	421
AREA 3						
BOLLINGER	7	1	2	0	1	3
BUTLER	81	13	21	10	37	20
CAPE GIRARDEAU	81	38	20	9	37	14
CARTER	25	8	12	0	4	4
CRAWFORD	38	16	8	2	9	9
DENT	48	13	19	1	24	3
DUNKLIN	144	23	48	19	52	20
HOWELL	74	24	45	7	22	9
IRON	26	7	7	3	9	4

TABLE 21.
FUTURES PROGRAM
AS OF THE END OF SEP 1997

COUNTY	TOTAL PERSONS PARTICIPATING	TOTAL ENROLLMENT BY COMPONENT TYPE*				
		EDUCATION	JOB SKILLS	JOB SEARCH	OJT AND JOB ENTRY	OTHER
MADISON	15	5	2	1	6	1
MISSISSIPPI	60	32	9	11	15	1
NEW MADRID	38	13	11	2	13	2
OREGON	18	4	9	1	6	1
PEMISCOT	85	25	24	14	30	6
PERRY	13	2	6	0	8	0
REYNOLDS	21	3	16	0	4	1
RIPLEY	59	20	19	5	19	6
ST FRANCOIS	88	36	28	13	13	20
STE GENEVIEVE	15	1	2	0	11	2
SCOTT	135	50	42	7	46	6
SHANNON	35	6	21	2	12	1
STODDARD	52	17	23	8	12	3
WASHINGTON	43	12	15	4	20	3
WAYNE	41	8	23	2	10	8
TOTAL AREA 3	1,242	377	432	121	420	147
AREA 4						
BARRY	32	6	7	0	13	10
BARTON	19	1	6	1	5	8
BATES	12	1	2	3	7	2
BENTON	27	3	14	0	4	11
CAMDEN	14	1	7	1	1	8
CEDAR	22	7	7	3	4	3
CHRISTIAN	30	7	23	1	20	6
DADE	8	2	5	1	1	0
DALLAS	17	7	10	1	8	2
DOUGLAS	21	6	12	4	5	1
GREENE	248	88	81	47	78	49
HENRY	25	3	8	2	9	8
HICKORY	17	2	6	2	14	2
JASPER	142	41	66	14	46	17
LACLEDE	38	5	14	1	6	18
LAWRENCE	37	14	14	6	10	10
MCDONALD	35	22	9	9	12	7
MARIES	6	3	3	0	1	0
MILLER	29	11	10	2	4	9
MONITEAU	3	1	2	0	0	1
MORGAN	27	3	11	0	11	10
NEWTON	31	14	13	2	16	3
OZARK	15	3	2	3	6	3
PHELPS	60	25	26	5	12	2
POLK	27	12	17	1	8	1
PULASKI	33	10	14	3	7	9
ST CLAIR	20	11	5	1	3	5
STONE	22	1	10	2	12	1
TANEY	21	4	12	2	10	1
TEXAS	51	9	17	9	16	6
VERNON	26	9	13	0	8	3
WEBSTER	17	11	6	2	4	3
WRIGHT	35	14	13	1	12	7
TOTAL AREA 4	1,167	357	465	129	373	226
AREA 5						
JACKSON	1,648	311	428	249	666	361
TOTAL AREA 5	1,648	311	428	249	666	361
AREA 6						
ST LOUIS CITY	2,765	292	482	197	1,422	622
TOTAL AREA 6	2,765	292	482	197	1,422	622
AREA 7						
ST LOUIS COUNTY	1,738	183	419	162	917	345
TOTAL AREA 7	1,738	183	419	162	917	345
STATEWIDE	10,466	1,865	2,852	1,047	4,446	2,283

*PARTICIPANTS MAY BE ENROLLED IN MORE THAN ONE COMPONENT

