

RECEIVED SEP 24 1997

Monthly Management Report



Division of Family Services
Income Maintenance
FUTURES

Division of Medical Services
Medicaid

August 1997

Research and Evaluation
221 West High Street
Broadway Building
Jefferson City, MO 65101

TABLE OF CONTENTS

Glossary	Definition of Categories of Assistance and Types of Medicaid Services	1
Figure 1	Map - Division of Family Services Areas	2

DFS SUMMARY AND OPERATING STATISTICS

Table 1	Detailed Operating Statistics showing changes in Applications, Cases and Payments by Month and Program during last quarter	3-5
Table 2	Detailed Operating Statistics on Applications, Cases and Payments by Program, Area and County	6-51
Table 3	Detailed Operating Statistics on Applications, Cases and Payments by Program and Area	52-53

MEDICAID

Figure 2	Medical Statistics - Total Individuals	54
Figure 3	Medical Statistics - Total Payments	55
Table 4	Recipients and Payments by Type of Service	56-71
Table 5	State Summary of Recipients, Payments and Average Per Recipient by Program	72-94

FOOD STAMPS

Figure 4	Food Stamps Caseload	95
Table 6	Participation by Households, Persons and Race	96-99
Table 7	Participation by County	100-101
Table 8	Applications and Currency	102-103
Table 9	Expedited Service Application Currency	104-105

AFDC

Figure 5	AFDC Caseload	107
Table 10	Total Cases and Reinvestigations by County	108-109
Table 11	Application and Resolution by County	110-111

GENERAL RELIEF

Table 12	Total Cases and Reinvestigations by County	112-113
Table 13	Application and Resolution by County	114-115

OTHER IM PROGRAMS

Figure 6	Medical Assistance Recipients	117
Table 14	Medicaid for Pregnant Women Applications	118-119
Table 15	Adult Income Maintenance Cases	120-121
Table 16	NC, MA, MACC Applications Less Than 65 Years of Age	122-123
Table 17	MA, NC Applications 65 Years of Age or More	124-125
Table 18	NC, MA, MACC Spenddown Applications	126-127
Table 19	BP and SAB Applications	128-129
Table 20	Day Care Payments by County	130-135
Table 21	FUTURES Participation	136-137

GLOSSARY

DEFINITION OF CATEGORIES OF ASSISTANCE AND TYPES OF MEDICAID SERVICES

AB	Aid to Blind
AB Supp	Aid to Blind Supplemental
AFDC	Aid to Families with Dependent Children
AFDC-UP	Aid to Families with Dependent Children-Unemployed Parent
AIDS	Acquired Immune Deficiency Syndrome
BP	Blind Pension
CRNA	Certified Registered Nurse Anesthetist
CSTAR	Comprehensive Substance Treatment and Rehabilitation
CT	Children's Treatment
DME	Durable Medical Equipment
EPSDT	Early and Periodic Screening, Diagnosis and Treatment
FCS	Family-Centered Services
GR	General Relief
HDN	Homeless, Dependent, Neglected
ICF-MR	Intermediate Care Facility-Mentally Retarded
IM/IE	Income Maintenance/Income Eligible
JCT	Juvenile Court
MA	Medical Assistance - Claimants applying for this program must be ineligible for any of the other categories of assistance
MA-GR	Medical Assistance-General Relief
MA-K	Medical Assistance for Children
MA-K-DMH	Medical Assistance for Children under the care of Department of Mental Health
MA-K-DYS	Medical Assistance for Children under the care of Division of Youth Services
MC	Medicaid for Children
MPW	Medicaid for Pregnant Women
MR/DD	Mentally Retarded/Developmentally Disabled
NC	Nursing Care - Cash program for recipients in practical or professional homes, domiciliary homes or boarding homes. NC-General Relief and NC-Aid to Blind Supplemental cases are included in the NC data and are not listed separately.
OAA	Old Age Assistance
OJT	On-the-Job Training
PA	Public Assistance
PTD	Permanently and Totally Disabled
QMB	Qualified Medicare Beneficiary
RCF	Residential Care Facility
SAB	Supplemental Aid to the Blind
SLMB	Specified Low-Income Medicare Beneficiary
SNF	Skilled Nursing Facility
SSI	Supplemental Security Income
SSI SP	Supplemental Security Income and State Supplementation
SP	State Supplementation Only
Vendor Cases	Nursing Homes and Other Institutions

Figure 1
 Missouri Department of Social Services
 Division of Family Services
 Area Offices

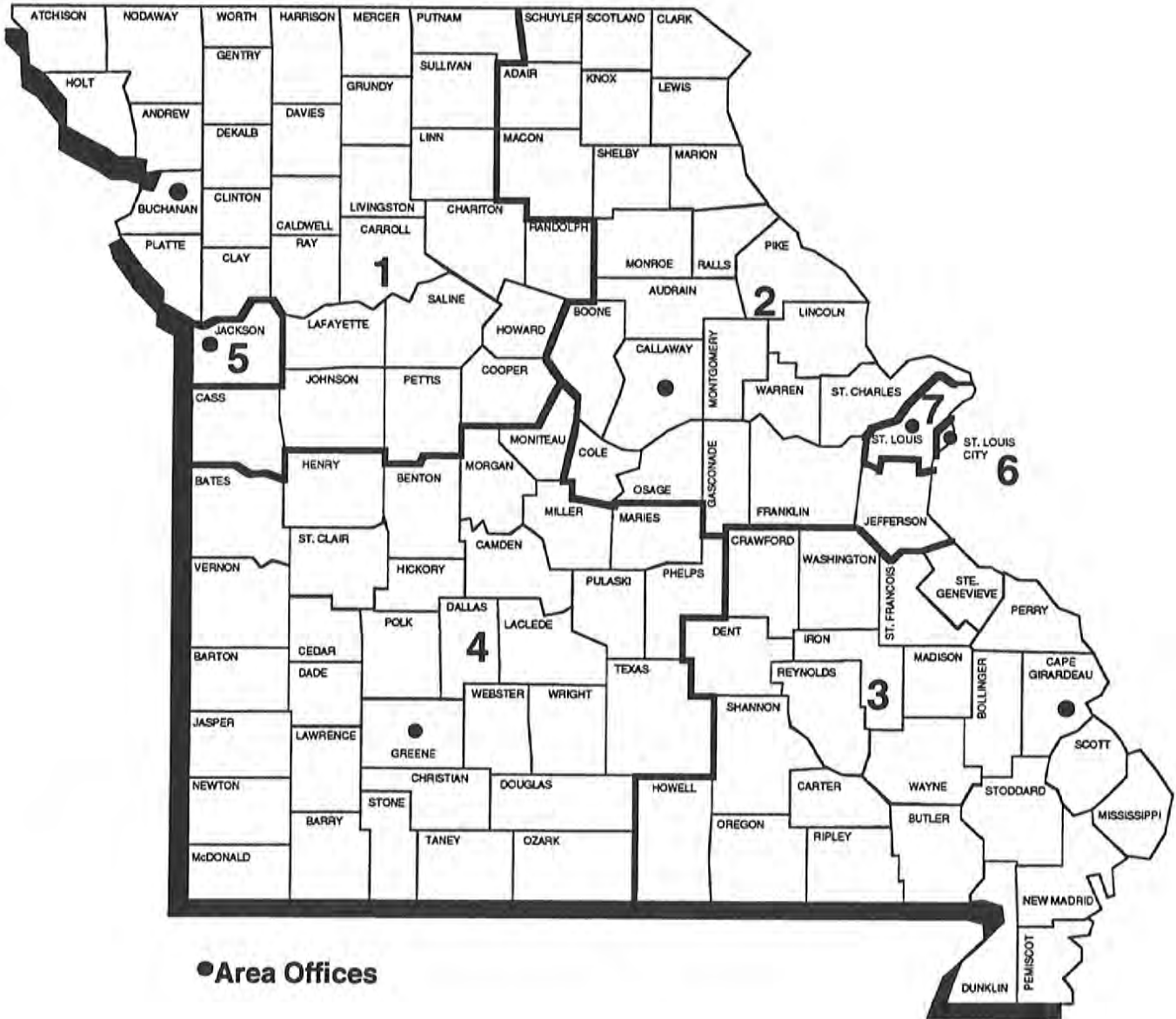

TABLE 1. DETAILED OPERATING STATISTICS (1)
AUGUST 1997

CASELOAD INFORMATION	NUMBER OR AMOUNT THIS MONTH 08/97	NUMBER OR AMOUNT LAST MONTH 07/97	NUMBER OR AMOUNT 2 MONTHS AGO 06/97	NUMBER OR AMOUNT LAST YEAR 08/96	CHANGE FROM LAST MONTH	CHANGE FROM 2 MONTHS AGO	CHANGE FROM LAST YEAR
*** AFDC (2)							
APPLICATIONS RECEIVED	5,271	5,353	4,812	5,855	-1.5%	9.5%	-10.0%
APPLICATIONS APPROVED	3,450	3,375	2,921	3,968	2.2%	18.1%	-13.1%
APPLICATIONS REJECTED	1,739	1,689	1,533	1,965	3.0%	13.4%	-11.5%
APPLICATIONS PENDING	3,507	3,464	3,226	3,443	1.2%	8.7%	1.9%
FAMILIES RECEIVING CASH	66,113	66,724	67,479	80,000	-0.9%	-2.0%	-17.4%
CHILDREN RECEIVING CASH	131,170	132,176	133,470	157,149	-0.8%	-1.7%	-16.5%
TOTAL PERSONS	179,955	182,022	184,441	222,820	-1.1%	-2.4%	-19.2%
TOTAL PAYMENTS (3)	\$16,245,160	\$16,409,879	\$16,631,413	\$20,117,886	-1.0%	-2.3%	-19.3%
AVERAGE PER FAMILY	\$245.72	\$245.94	\$246.47	\$251.47	-0.1%	-0.3%	-2.3%
AVERAGE PER PERSON	\$90.27	\$90.15	\$90.17	\$90.29	0.1%	0.1%	0.0%
TITLE XIX ONLY CASES	1,718	1,739	1,744	1,966	-1.2%	-1.5%	-12.6%
TITLE XIX TRANSITIONAL CASES	9,607	9,596	9,497	8,886	0.1%	1.2%	8.1%
REINVESTIGATIONS	3,563	4,021	4,379	4,713	-11.4%	-18.6%	-24.4%
CASES CLOSED	4,684	5,031	4,938	5,059	-6.9%	-5.1%	-7.4%
*** AFDC/UP							
FAMILIES RECEIVING	303	331	362	737	-8.5%	-16.3%	-58.9%
CHILDREN RECEIVING	807	859	931	1,753	-6.1%	-13.3%	-54.0%
TOTAL PERSONS	1,175	1,253	1,376	2,688	-6.2%	-14.6%	-56.3%
TOTAL PAYMENTS	\$87,392	\$94,036	\$103,053	\$210,829	-7.1%	-15.2%	-58.5%
AVERAGE PER FAMILY	\$288.42	\$284.10	\$284.68	\$286.06	1.5%	1.3%	0.8%
AVERAGE PER PERSON	\$74.38	\$75.05	\$74.89	\$78.43	-0.9%	-0.7%	-5.2%
*** MC							
APPLICATIONS RECEIVED	8,096	7,843	7,367	8,153	3.2%	9.9%	-0.7%
APPLICATIONS APPROVED	4,995	5,046	4,887	5,156	-1.0%	2.2%	-3.1%
APPLICATIONS REJECTED	2,563	2,445	2,273	2,724	4.8%	12.8%	-5.9%
APPLICATIONS PENDING	5,093	4,616	4,365	4,524	10.3%	16.7%	12.6%
FAMILIES RECEIVING	97,305	96,857	96,378	88,239	0.5%	1.0%	10.3%
CHILDREN RECEIVING	181,864	180,753	179,719	164,796	0.6%	1.2%	10.4%
TOTAL PERSONS	184,116	183,009	181,986	166,919	0.6%	1.2%	10.3%
REINVESTIGATIONS	2,285	2,448	2,540	2,383	-6.7%	-10.0%	-4.1%
CASES CLOSED	4,569	4,664	4,765	4,546	-2.0%	-4.1%	0.5%
*** GR-CASH							
APPLICATIONS RECEIVED	1,640	1,830	1,729	2,136	-10.4%	-5.1%	-23.2%
APPLICATIONS APPROVED	344	308	277	465	11.7%	24.2%	-26.0%
APPLICATIONS REJECTED	1,386	1,417	1,338	1,728	-2.2%	3.6%	-19.8%
APPLICATIONS PENDING	2,693	2,801	2,709	2,803	-3.9%	-0.6%	-3.9%
CASES RECEIVING	3,654	3,677	3,730	4,425	-0.6%	-2.0%	-17.4%
PERSONS RECEIVING	3,667	3,699	3,748	4,455	-0.9%	-2.2%	-17.7%
CASH PAYMENTS	\$289,431	\$290,694	\$296,715	\$353,149	-0.4%	-2.5%	-18.0%
REINVESTIGATIONS	58	81	71	77	-28.4%	-18.3%	-24.7%
CASES CLOSED	303	363	368	476	-16.5%	-17.7%	-36.3%
MA-GR RECIPIENTS	1,743	1,714	1,693	1,540	1.7%	3.0%	13.2%
MA-GR TOTAL PAYMENTS	\$138,381	\$136,185	\$134,514	\$122,110	1.6%	2.9%	13.3%
*** MPW							
APPLICATIONS RECEIVED	2,951	3,147	2,888	2,962	-6.2%	2.2%	-0.4%
APPLICATIONS APPROVED	2,165	2,308	2,090	2,227	-6.2%	3.6%	-2.8%
APPLICATIONS REJECTED	751	739	608	669	1.6%	23.5%	12.3%
APPLICATIONS PENDING	1,158	1,158	1,099	1,022	0.0%	5.4%	13.3%
CASES RECEIVING	16,295	16,296	16,117	16,213	0.0%	1.1%	0.5%
PERSONS RECEIVING	19,879	19,847	19,556	19,982	0.2%	1.7%	-0.5%
REINVESTIGATIONS	33	54	42	66	-38.9%	-21.4%	-50.0%
CASES CLOSED	589	594	485	674	-0.8%	21.4%	-12.6%
*** NEWBORNS							
APPLICATIONS RECEIVED	1,076	1,070	1,042	1,019	0.6%	3.3%	5.6%
APPLICATIONS APPROVED	1,036	1,008	1,008	969	2.8%	2.8%	6.9%
APPLICATIONS REJECTED	31	29	23	33	6.9%	34.8%	-6.1%
APPLICATIONS PENDING	13	22	15	16	-40.9%	-13.3%	-18.8%
RECIPIENTS	8,527	8,483	8,463	7,543	0.5%	0.8%	13.0%
CASES CLOSED	1,113	1,201	1,150	1,025	-7.3%	-3.2%	8.6%

TABLE 1. DETAILED OPERATING STATISTICS (1)
AUGUST 1997

CASELOAD INFORMATION	NUMBER OR AMOUNT THIS MONTH 08/97	NUMBER OR AMOUNT LAST MONTH 07/97	NUMBER OR AMOUNT 2 MONTHS AGO 06/97	NUMBER OR AMOUNT LAST YEAR 08/96	CHANGE FROM LAST MONTH	CHANGE FROM 2 MONTHS AGO	CHANGE FROM LAST YEAR
*** AB SUPP							
APPLICATIONS RECEIVED	101	140	121	136	-27.9%	-16.5%	-25.7%
APPLICATIONS APPROVED	7	14	13	15	-50.0%	-46.2%	-53.3%
APPLICATIONS REJECTED	112	112	112	102	0.0%	0.0%	9.8%
APPLICATIONS PENDING	184	204	191	206	-9.8%	-3.7%	-10.7%
RECIPIENTS	758	761	763	767	-0.4%	-0.7%	-1.2%
TOTAL PAYMENTS	\$222,375	\$223,370	\$223,501	\$224,009	-0.4%	-0.5%	-0.7%
CASES CLOSED	16	13	17	20	23.1%	-5.9%	-20.0%
*** BP							
APPLICATIONS RECEIVED	113	161	127	143	-29.8%	-11.0%	-21.0%
APPLICATIONS APPROVED	38	32	32	34	18.8%	18.8%	11.8%
APPLICATIONS REJECTED	90	109	108	96	-17.4%	-16.7%	-6.3%
APPLICATIONS PENDING	223	243	226	228	-8.2%	-1.3%	-2.2%
RECIPIENTS	2,450	2,437	2,444	2,406	0.5%	0.2%	1.8%
TOTAL PAYMENTS	\$912,974	\$907,379	\$908,497	\$896,933	0.6%	0.5%	1.8%
CASES CLOSED	33	27	39	37	22.2%	-15.4%	-10.8%
*** NC (4)							
APPLICATIONS RECEIVED	362	362	342	362	0.0%	5.8%	0.0%
APPLICATIONS APPROVED	225	274	230	247	-17.9%	-2.2%	-8.9%
APPLICATIONS REJECTED	95	109	102	108	-12.8%	-6.9%	-12.0%
APPLICATIONS PENDING	358	319	348	328	12.2%	2.9%	9.1%
TOTAL RECIPIENTS	7,812	7,816	7,796	7,709	-0.1%	0.2%	1.3%
RCF-II	4,790	4,774	4,703	4,531	0.3%	1.8%	5.7%
SNF-ICF	775	786	793	928	-1.4%	-2.3%	-16.5%
RCF-I	2,247	2,256	2,300	2,250	-0.4%	-2.3%	-0.1%
TOTAL PAYMENTS	\$1,848,958	\$1,846,061	\$1,830,912	\$1,835,979	0.2%	1.0%	0.7%
RCF-II	\$1,252,017	\$1,243,696	\$1,221,849	\$1,181,399	0.7%	2.5%	6.0%
SNF/ICF	\$274,277	\$278,507	\$279,884	\$331,235	-1.5%	-2.0%	-17.2%
RCF-I	\$322,664	\$323,858	\$329,179	\$323,345	-0.4%	-2.0%	-0.2%
REINVESTIGATIONS	368	433	431	393	-15.0%	-14.6%	-6.4%
CASES CLOSED	168	177	181	154	-5.1%	-7.2%	9.1%
*** MA							
APPLICATIONS RECEIVED	11,866	12,846	11,766	12,362	-7.6%	0.8%	-4.0%
APPLICATIONS APPROVED	7,732	8,380	7,803	7,930	-7.7%	-0.9%	-2.5%
APPLICATIONS REJECTED	4,097	4,132	3,831	4,554	-0.8%	6.9%	-10.0%
APPLICATIONS PENDING	13,646	13,713	13,499	13,324	-0.5%	1.1%	2.4%
RECIPIENTS	121,156	120,851	120,609	117,565	0.3%	0.5%	3.1%
CASES CLOSED	1,716	1,860	1,794	1,684	-7.7%	-4.3%	1.9%
*** MA-K							
APPLICATIONS RECEIVED	266	308	301	262	-13.6%	-11.6%	1.5%
APPLICATIONS APPROVED - DMH	0	0	1	1	0.0%	0.0%	0.0%
APPLICATIONS APPROVED - DYS	56	58	64	211	-3.4%	-12.5%	-73.5%
APPLICATIONS APPROVED - JCT	164	206	180	0	-20.4%	-8.9%	0.0%
APPLICATIONS REJECTED	64	79	59	59	-19.0%	8.5%	8.5%
APPLICATIONS PENDING	31	50	86	25	-38.0%	-64.0%	24.0%
RECIPIENTS - DMH	23	23	25	25	0.0%	-8.0%	-8.0%
RECIPIENTS - DYS	485	490	482	1,102	-1.0%	0.6%	-56.0%
RECIPIENTS - JCT	770	801	745	0	-3.9%	3.4%	0.0%
CASES CLOSED - DMH	1	0	2	0	0.0%	-50.0%	0.0%
CASES CLOSED - DYS	51	63	61	218	-19.0%	-16.4%	-76.6%
CASES CLOSED - JCT	159	196	141	0	-18.9%	12.8%	0.0%
*** REFUGEE							
APPLICATIONS RECEIVED	100	100	79	59	0.0%	26.6%	69.5%
APPLICATIONS APPROVED	82	96	98	37	-14.6%	-16.3%	121.6%
APPLICATIONS REJECTED	4	3	6	6	33.3%	-33.3%	-33.3%
APPLICATIONS PENDING	87	76	78	59	14.5%	11.5%	47.5%
CASES RECEIVING	501	478	424	321	4.8%	18.2%	56.1%
TOTAL PERSONS	1,296	1,270	1,174	885	2.0%	10.4%	46.4%
TOTAL PAYMENTS	\$51,749	\$53,871	\$45,916	\$28,566	-3.9%	12.7%	81.2%
REINVESTIGATIONS	4	2	1	0	100.0%	300.0%	0.0%
CASES CLOSED	46	70	46	36	-34.3%	0.0%	27.8%

TABLE 1. DETAILED OPERATING STATISTICS {1}
AUGUST 1997

CASELOAD INFORMATION	NUMBER OR AMOUNT THIS MONTH 08/97	NUMBER OR AMOUNT LAST MONTH 07/97	NUMBER OR AMOUNT 2 MONTHS AGO 06/97	NUMBER OR AMOUNT LAST YEAR 08/96	CHANGE FROM LAST MONTH	CHANGE FROM 2 MONTHS AGO	CHANGE FROM LAST YEAR
*** SSI ONLY							
RECIPIENTS	1,888	1,908	1,929	2,104	-1.0%	-2.1%	-10.3%
*** SSI-SP							
RECIPIENTS	1,117	1,133	1,155	1,334	-1.4%	-3.3%	-16.3%
TOTAL PAYMENTS	\$51,432	\$52,670	\$53,362	\$60,014	-2.4%	-3.6%	-14.3%
AVERAGE PER RECIPIENT	\$46.04	\$46.49	\$46.20	\$44.99	-1.0%	-0.3%	2.3%
*** SP ONLY							
RECIPIENTS	341	348	352	403	-2.0%	-3.1%	-15.4%
TOTAL PAYMENTS	\$24,211	\$24,832	\$25,178	\$28,655	-2.5%	-3.8%	-15.5%
AVERAGE PER RECIPIENT	\$71.00	\$71.36	\$71.53	\$71.10	-0.5%	-0.7%	-0.1%
*** QMB							
APPLICATIONS RECEIVED	1,038	1,101	1,052	1,181	-5.7%	-1.3%	-12.1%
APPLICATIONS APPROVED	590	603	614	664	-2.2%	-3.9%	-11.1%
APPLICATIONS REJECTED	439	463	409	530	-5.2%	7.3%	-17.2%
APPLICATIONS PENDING	651	660	651	653	-1.4%	0.0%	-0.3%
TOTAL PERSONS	10,420	10,543	10,513	9,891	-1.2%	-0.9%	5.3%
REINVESTIGATIONS	165	193	196	169	-14.5%	-15.8%	-2.4%
CASES CLOSED	1,267	1,459	1,281	1,256	-13.2%	-1.1%	0.9%
*** SLMB							
APPLICATIONS RECEIVED	525	665	570	670	-21.1%	-7.9%	-21.6%
APPLICATIONS APPROVED	176	187	188	200	-5.9%	-6.4%	-12.0%
APPLICATIONS REJECTED	411	447	388	481	-8.1%	5.9%	-14.6%
APPLICATIONS PENDING	303	371	343	326	-18.3%	-11.7%	-7.1%
TOTAL PERSONS	4,025	4,017	4,003	3,200	0.2%	0.5%	25.8%
REINVESTIGATIONS	33	77	70	47	-57.1%	-52.9%	-29.8%
CASES CLOSED	421	468	450	354	-10.0%	-6.4%	18.9%
*** VENDOR CASES							
RECIPIENTS	30,798	30,747	30,481	30,516	0.2%	1.0%	0.9%
CASES CLOSED	784	901	814	721	-13.0%	-3.7%	8.7%

{1} OBSERVE CAUTION IN USE OF PERCENTAGES WHEN BASE FOR COMPUTATIONS IS SMALL, ESPECIALLY IF OBSERVATIONS TOTAL LESS THAN 100. ALL PERCENTS ARE ROUNDED TO THE NEAREST TENTH OF ONE PERCENT.

{2} INCLUDES AFDC-UP AND GUARDIAN.

{3} PAYMENT DATA IS FOR INFORMATIONAL PURPOSES ONLY AND IS NOT MEANT TO PROVIDE AN AUDITABLE ACCOUNT OF EXPENDITURES.

{4} INCLUDES NC-GR AND NC-ABS RECIPIENTS AND PAYMENTS.

TABLE 2. DETAILED OPERATING STATISTICS BY AREA AND COUNTY FOR AUGUST 1997

	AREA 1 ANDREW	AREA 1 ATCHISON	AREA 1 BUCHANAN	AREA 1 CALDWELL	AREA 1 CARROLL
*** AFDC					
APPLICATIONS RECEIVED	9	4	79	4	15
APPLICATIONS APPROVED	3	1	55	1	8
APPLICATIONS REJECTED	3	0	25	3	4
APPLICATIONS PENDING	5	4	51	2	10
FAMILIES RECEIVING CASH	68	28	952	56	100
CHILDREN RECEIVING CASH	119	44	1,803	92	177
TOTAL PERSONS	167	66	2,449	136	256
TOTAL PAYMENTS	\$15,567	\$6,312	\$228,404	\$13,210	\$24,431
AVERAGE PER FAMILY	\$228.93	\$225.43	\$239.92	\$235.89	\$244.31
AVERAGE PER PERSON	\$93.22	\$95.64	\$93.26	\$97.13	\$95.43
TITLE XIX ONLY CASES	3	0	16	1	2
TITLE XIX TRANSITIONAL CASES	24	14	285	17	30
REINVESTIGATIONS	4	3	47	0	5
CASES CLOSED	8	6	78	3	3
*** AFDC/UP					
FAMILIES RECEIVING	0	1	6	0	2
CHILDREN RECEIVING	0	2	15	0	5
TOTAL PERSONS	0	3	23	0	9
TOTAL PAYMENTS	\$0	\$292	\$1,835	\$0	\$679
AVERAGE PER FAMILY	\$0.00	\$292.00	\$305.83	\$0.00	\$339.50
AVERAGE PER PERSON	\$0.00	\$97.33	\$79.78	\$0.00	\$75.44
*** HC					
APPLICATIONS RECEIVED	13	5	159	13	33
APPLICATIONS APPROVED	6	3	92	4	9
APPLICATIONS REJECTED	4	0	38	4	13
APPLICATIONS PENDING	9	5	101	10	23
FAMILIES RECEIVING	191	102	2,223	222	275
CHILDREN RECEIVING	349	197	3,943	472	528
TOTAL PERSONS	353	198	4,010	483	530
REINVESTIGATIONS	5	0	47	1	4
CASES CLOSED	8	0	99	3	12
*** GR-CASH					
APPLICATIONS RECEIVED	1	0	35	4	9
APPLICATIONS APPROVED	0	1	7	0	0
APPLICATIONS REJECTED	5	0	23	1	1
APPLICATIONS PENDING	1	0	50	4	13
CASES RECEIVING	10	1	68	7	6
PERSONS RECEIVING	10	1	68	7	6
CASH PAYMENTS	\$800	\$80	\$5,412	\$560	\$480
REINVESTIGATIONS	0	0	0	0	0
CASES CLOSED	1	0	8	1	0
MA-GR RECIPIENTS	0	1	22	1	2
MA-GR TOTAL PAYMENTS	\$0	\$80	\$1,680	\$80	\$160
*** MPW					
APPLICATIONS RECEIVED	5	5	52	3	12
APPLICATIONS APPROVED	6	4	46	2	9
APPLICATIONS REJECTED	0	0	7	2	3
APPLICATIONS PENDING	1	1	20	0	3
CASES RECEIVING	55	13	329	24	48
PERSONS RECEIVING	72	13	401	28	57
REINVESTIGATIONS	0	0	0	0	0
CASES CLOSED	1	0	12	0	3
*** NEWBORNS					
APPLICATIONS RECEIVED	2	0	14	1	1
APPLICATIONS APPROVED	2	0	14	1	1
APPLICATIONS REJECTED	0	0	0	0	0
APPLICATIONS PENDING	0	0	0	0	0
RECIPIENTS	24	13	119	24	20
CASES CLOSED	3	2	20	4	4
*** AB SUPP					
APPLICATIONS RECEIVED	0	0	3	1	1
APPLICATIONS APPROVED	0	0	0	0	0
APPLICATIONS REJECTED	0	0	0	0	0
APPLICATIONS PENDING	1	0	3	1	1
RECIPIENTS	0	0	14	2	3
TOTAL PAYMENTS	\$0	\$0	\$3,976	\$672	\$856
CASES CLOSED	0	0	0	0	0
*** BP					
APPLICATIONS RECEIVED	0	0	4	1	1
APPLICATIONS APPROVED	0	0	0	0	0
APPLICATIONS REJECTED	0	0	0	0	0
APPLICATIONS PENDING	1	0	4	1	1
RECIPIENTS	7	2	54	4	4
TOTAL PAYMENTS	\$2,611	\$746	\$20,142	\$1,492	\$1,492
CASES CLOSED	0	0	1	0	0

TABLE 2. DETAILED OPERATING STATISTICS BY AREA AND COUNTY FOR AUGUST 1997

	AREA 1 ANDREW	AREA 1 ATCHISON	AREA 1 BUCHANAN	AREA 1 CALDWELL	AREA 1 CARROLL
*** NC					
APPLICATIONS RECEIVED	0	0	12	0	0
APPLICATIONS APPROVED	0	0	5	0	0
APPLICATIONS REJECTED	0	0	3	0	0
APPLICATIONS PENDING	0	0	13	0	0
RECIPIENTS	17	0	226	4	2
RCF-II	13	0	148	4	0
SNF-ICF	3	0	0	0	0
RCF-I	1	0	78	0	2
PAYMENTS	\$4,205	\$0	\$46,131	\$1,128	\$302
RCF-II	\$2,940	\$0	\$35,741	\$1,128	\$0
SNF/ICF	\$1,114	\$0	\$0	\$0	\$0
RCF-I	\$151	\$0	\$10,390	\$0	\$302
REINVESTIGATIONS	0	0	1	0	0
CASES CLOSED	0	0	2	0	0
*** MA					
APPLICATIONS RECEIVED	18	16	263	22	40
APPLICATIONS APPROVED	17	21	186	13	17
APPLICATIONS REJECTED	9	8	82	3	7
APPLICATIONS PENDING	20	12	248	22	45
RECIPIENTS	244	158	2,188	185	284
CASES CLOSED	6	3	40	2	1
*** MA-K					
APPLICATIONS RECEIVED	0	0	18	0	0
APPLICATIONS APPROVED - DMH	0	0	0	0	0
APPLICATIONS APPROVED - DYS	0	0	10	0	0
APPLICATIONS APPROVED - JCT	0	0	5	0	0
APPLICATIONS REJECTED	0	0	7	0	0
APPLICATIONS PENDING	0	0	1	0	0
RECIPIENTS - DMH	0	0	1	0	0
RECIPIENTS - DYS	0	0	60	0	0
RECIPIENTS - JCT	0	0	44	0	0
CASES CLOSED - DMH	0	0	0	0	0
CASES CLOSED - DYS	0	0	6	0	0
CASES CLOSED - JCT	0	0	1	0	0
*** REFUGEE					
APPLICATIONS RECEIVED	0	0	0	0	0
APPLICATIONS APPROVED	0	0	0	0	0
APPLICATIONS REJECTED	0	0	0	0	0
APPLICATIONS PENDING	0	0	0	0	0
CASES RECEIVING	0	0	0	0	0
TOTAL PERSONS	0	0	0	0	0
TOTAL PAYMENTS	\$0	\$0	\$0	\$0	\$0
REINVESTIGATIONS	0	0	0	0	0
CASES CLOSED	0	0	0	0	0
*** SSI ONLY					
RECIPIENTS	2	1	23	0	5
*** SSI-SP					
RECIPIENTS	3	2	19	3	2
TOTAL PAYMENTS	\$75	\$47	\$936	\$95	\$30
AVERAGE PER RECIPIENT	\$25.00	\$23.50	\$49.26	\$31.67	\$15.00
*** SP ONLY					
RECIPIENTS	1	0	4	2	0
TOTAL PAYMENTS	\$1	\$0	\$229	\$399	\$0
AVERAGE PER RECIPIENT	\$1.00	\$0.00	\$57.25	\$199.50	\$0.00
*** QMB					
APPLICATIONS RECEIVED	0	0	14	0	0
APPLICATIONS APPROVED	1	0	10	0	0
APPLICATIONS REJECTED	0	0	4	0	2
APPLICATIONS PENDING	0	1	7	0	1
TOTAL PERSONS	34	7	228	31	24
REINVESTIGATIONS	2	0	4	0	0
CASES CLOSED	4	2	45	3	3
*** SLMB					
APPLICATIONS RECEIVED	0	0	0	0	0
APPLICATIONS APPROVED	0	0	2	0	1
APPLICATIONS REJECTED	0	0	1	0	1
APPLICATIONS PENDING	0	0	0	0	1
TOTAL PERSONS	6	1	108	20	21
REINVESTIGATIONS	0	0	2	0	0
CASES CLOSED	0	0	9	1	3
*** VENDOR CASES					
RECIPIENTS	119	79	473	81	83
CASES CLOSED	5	1	8	2	3

TABLE 2. DETAILED OPERATING STATISTICS BY AREA AND COUNTY FOR AUGUST 1997

	AREA 1 CASS	AREA 1 CHARITON	AREA 1 CLAY	AREA 1 CLINTON	AREA 1 COOPER
*** AFDC					
APPLICATIONS RECEIVED	42	3	106	14	11
APPLICATIONS APPROVED	28	2	52	13	6
APPLICATIONS REJECTED	16	1	36	3	3
APPLICATIONS PENDING	32	1	58	12	8
FAMILIES RECEIVING CASH	404	40	678	125	75
CHILDREN RECEIVING CASH	739	75	1,177	219	144
TOTAL PERSONS	1,020	104	1,611	310	195
TOTAL PAYMENTS	\$98,231	\$9,657	\$155,334	\$28,887	\$18,254
AVERAGE PER FAMILY	\$243.15	\$241.43	\$229.11	\$231.10	\$243.39
AVERAGE PER PERSON	\$96.30	\$92.86	\$96.42	\$93.18	\$93.61
TITLE XIX ONLY CASES	8	0	6	1	2
TITLE XIX TRANSITIONAL CASES	95	9	138	25	24
REINVESTIGATIONS	18	1	63	3	7
CASES CLOSED	42	6	72	18	6
*** AFDC/UP					
FAMILIES RECEIVING	2	2	1	3	1
CHILDREN RECEIVING	6	5	2	8	1
TOTAL PERSONS	10	7	2	12	3
TOTAL PAYMENTS	\$533	\$634	\$234	\$1,015	\$292
AVERAGE PER FAMILY	\$266.50	\$317.00	\$234.00	\$338.33	\$292.00
AVERAGE PER PERSON	\$53.30	\$90.57	\$117.00	\$84.58	\$97.33
*** MC					
APPLICATIONS RECEIVED	92	12	150	32	22
APPLICATIONS APPROVED	67	9	97	19	10
APPLICATIONS REJECTED	22	2	47	10	5
APPLICATIONS PENDING	66	6	82	18	16
FAMILIES RECEIVING	948	171	1,397	304	228
CHILDREN RECEIVING	1,716	335	2,543	592	425
TOTAL PERSONS	1,742	340	2,557	598	431
REINVESTIGATIONS	60	3	46	2	0
CASES CLOSED	62	5	85	9	15
*** GR-CASH					
APPLICATIONS RECEIVED	14	0	22	6	4
APPLICATIONS APPROVED	2	2	7	1	1
APPLICATIONS REJECTED	9	1	12	5	6
APPLICATIONS PENDING	17	1	31	7	4
CASES RECEIVING	25	6	33	11	9
PERSONS RECEIVING	26	6	33	11	9
CASH PAYMENTS	\$2,484	\$480	\$2,640	\$880	\$720
REINVESTIGATIONS	0	0	3	0	0
CASES CLOSED	1	1	3	1	1
MA-GR RECIPIENTS	16	1	10	5	0
MA-GR TOTAL PAYMENTS	\$1,280	\$80	\$800	\$380	\$0
*** MPW					
APPLICATIONS RECEIVED	34	5	76	9	5
APPLICATIONS APPROVED	25	3	54	9	4
APPLICATIONS REJECTED	13	1	17	0	1
APPLICATIONS PENDING	12	2	22	4	2
CASES RECEIVING	204	21	410	54	47
PERSONS RECEIVING	261	26	493	64	57
REINVESTIGATIONS	3	0	0	0	0
CASES CLOSED	6	0	12	2	0
*** NEWBORNS					
APPLICATIONS RECEIVED	19	1	35	6	4
APPLICATIONS APPROVED	19	1	34	6	4
APPLICATIONS REJECTED	0	0	0	0	0
APPLICATIONS PENDING	0	0	0	0	0
RECIPIENTS	170	15	287	43	27
CASES CLOSED	13	1	28	4	2
*** AB SUPP					
APPLICATIONS RECEIVED	1	1	3	0	1
APPLICATIONS APPROVED	1	0	0	0	0
APPLICATIONS REJECTED	1	0	2	1	0
APPLICATIONS PENDING	0	0	5	0	1
RECIPIENTS	8	1	15	1	0
TOTAL PAYMENTS	\$1,761	\$205	\$4,244	\$165	\$0
CASES CLOSED	0	0	1	0	0
*** BP					
APPLICATIONS RECEIVED	0	1	2	0	1
APPLICATIONS APPROVED	0	0	0	0	0
APPLICATIONS REJECTED	1	0	2	0	0
APPLICATIONS PENDING	0	0	5	1	1
RECIPIENTS	21	7	44	5	7
TOTAL PAYMENTS	\$7,833	\$2,611	\$16,412	\$1,865	\$2,611
CASES CLOSED	0	0	1	0	0

TABLE 2. DETAILED OPERATING STATISTICS BY AREA AND COUNTY FOR AUGUST 1997

	AREA 1 CASS	AREA 1 CHARITON	AREA 1 CLAY	AREA 1 CLINTON	AREA 1 COOPER
*** NC					
APPLICATIONS RECEIVED	3	1	11	1	0
APPLICATIONS APPROVED	1	0	5	0	0
APPLICATIONS REJECTED	2	0	1	0	0
APPLICATIONS PENDING	3	1	12	1	1
RECIPIENTS	79	9	164	5	25
RCF-II	64	4	126	4	8
SNF-ICF	1	1	4	0	1
RCF-I	14	4	34	1	16
PAYMENTS	\$19,849	\$2,104	\$39,192	\$1,192	\$4,488
RCF-II	\$17,360	\$1,128	\$32,982	\$1,128	\$1,917
SNF/ICF	\$375	\$375	\$1,122	\$0	\$375
RCF-I	\$2,114	\$601	\$5,088	\$64	\$2,196
REINVESTIGATIONS	8	0	8	0	0
CASES CLOSED	0	0	3	0	2
*** MA					
APPLICATIONS RECEIVED	132	19	213	32	29
APPLICATIONS APPROVED	67	20	150	26	28
APPLICATIONS REJECTED	28	5	59	15	14
APPLICATIONS PENDING	123	20	214	52	39
RECIPIENTS	712	241	1,356	236	326
CASES CLOSED	14	0	27	0	3
*** MA-K					
APPLICATIONS RECEIVED	0	0	0	0	0
APPLICATIONS APPROVED - DHH	0	0	0	0	0
APPLICATIONS APPROVED - DYS	0	0	0	0	0
APPLICATIONS APPROVED - JCT	0	0	0	0	0
APPLICATIONS REJECTED	0	0	0	0	0
APPLICATIONS PENDING	0	0	0	0	0
RECIPIENTS - DHH	0	0	0	0	0
RECIPIENTS - DYS	0	0	0	0	0
RECIPIENTS - JCT	0	0	0	0	0
CASES CLOSED - DHH	0	0	0	0	0
CASES CLOSED - DYS	0	0	0	0	0
CASES CLOSED - JCT	0	0	0	0	0
*** REFUGEE					
APPLICATIONS RECEIVED	0	0	1	0	0
APPLICATIONS APPROVED	0	0	1	0	0
APPLICATIONS REJECTED	0	0	0	0	0
APPLICATIONS PENDING	0	0	0	0	0
CASES RECEIVING	0	0	1	0	0
TOTAL PERSONS	0	0	1	0	0
TOTAL PAYMENTS	\$0	\$0	\$136	\$0	\$0
REINVESTIGATIONS	0	0	0	0	0
CASES CLOSED	0	0	0	0	0
*** SSI ONLY					
RECIPIENTS	5	5	8	2	3
*** SSI-SP					
RECIPIENTS	7	3	7	0	2
TOTAL PAYMENTS	\$215	\$114	\$107	\$0	\$14
AVERAGE PER RECIPIENT	\$30.71	\$38.00	\$15.29	\$0.00	\$7.00
*** SP ONLY					
RECIPIENTS	0	1	0	0	0
TOTAL PAYMENTS	\$0	\$4	\$0	\$0	\$0
AVERAGE PER RECIPIENT	\$0.00	\$4.00	\$0.00	\$0.00	\$0.00
*** QMB					
APPLICATIONS RECEIVED	4	2	14	3	6
APPLICATIONS APPROVED	3	1	9	3	2
APPLICATIONS REJECTED	0	1	5	0	1
APPLICATIONS PENDING	2	1	4	2	3
TOTAL PERSONS	90	21	144	23	38
REINVESTIGATIONS	0	0	3	0	0
CASES CLOSED	11	4	32	1	4
*** SLMB					
APPLICATIONS RECEIVED	0	0	4	1	2
APPLICATIONS APPROVED	0	0	3	0	0
APPLICATIONS REJECTED	0	1	0	1	0
APPLICATIONS PENDING	1	0	1	1	2
TOTAL PERSONS	44	7	37	15	13
REINVESTIGATIONS	0	0	1	0	0
CASES CLOSED	8	1	6	1	0
*** VENDOR CASES					
RECIPIENTS	359	135	704	124	145
CASES CLOSED	6	2	27	3	4

TABLE 2. DETAILED OPERATING STATISTICS BY AREA AND COUNTY FOR AUGUST 1997

	AREA 1 DAVIESS	AREA 1 DE KALB	AREA 1 GENTRY	AREA 1 GRUNDY	AREA 1 HARRISON
*** AFDC					
APPLICATIONS RECEIVED	4	5	4	10	10
APPLICATIONS APPROVED	5	4	2	13	6
APPLICATIONS REJECTED	0	2	0	6	2
APPLICATIONS PENDING	2	2	2	3	7
FAMILIES RECEIVING CASH	38	60	26	74	48
CHILDREN RECEIVING CASH	58	106	51	127	94
TOTAL PERSONS	84	153	72	183	133
TOTAL PAYMENTS	\$7,916	\$14,226	\$6,074	\$16,757	\$11,752
AVERAGE PER FAMILY	\$208.32	\$237.10	\$233.62	\$226.45	\$244.83
AVERAGE PER PERSON	\$94.24	\$92.98	\$84.36	\$91.57	\$88.36
TITLE XIX ONLY CASES	0	0	0	2	0
TITLE XIX TRANSITIONAL CASES	17	21	5	36	22
REINVESTIGATIONS	2	4	3	8	2
CASES CLOSED	3	6	3	12	4
*** AFDC/UP					
FAMILIES RECEIVING	0	0	0	1	1
CHILDREN RECEIVING	0	0	0	2	1
TOTAL PERSONS	0	0	0	4	3
TOTAL PAYMENTS	\$0	\$0	\$0	\$342	\$292
AVERAGE PER FAMILY	\$0.00	\$0.00	\$0.00	\$342.00	\$292.00
AVERAGE PER PERSON	\$0.00	\$0.00	\$0.00	\$85.50	\$97.33
*** HC					
APPLICATIONS RECEIVED	16	16	10	20	18
APPLICATIONS APPROVED	6	6	8	17	10
APPLICATIONS REJECTED	6	4	1	8	3
APPLICATIONS PENDING	9	8	4	7	11
FAMILIES RECEIVING	168	156	96	253	190
CHILDREN RECEIVING	374	299	186	451	367
TOTAL PERSONS	377	303	189	453	369
REINVESTIGATIONS	4	1	9	5	6
CASES CLOSED	7	13	10	18	16
*** GR-CASH					
APPLICATIONS RECEIVED	0	0	1	2	5
APPLICATIONS APPROVED	0	1	0	0	0
APPLICATIONS REJECTED	0	5	0	3	4
APPLICATIONS PENDING	1	2	1	3	4
CASES RECEIVING	3	5	1	4	5
PERSONS RECEIVING	3	5	1	4	5
CASH PAYMENTS	\$240	\$400	\$80	\$243	\$400
REINVESTIGATIONS	1	0	0	1	0
CASES CLOSED	0	1	0	0	0
HA-GR RECIPIENTS	1	3	3	5	0
HA-GR TOTAL PAYMENTS	\$80	\$240	\$240	\$400	\$0
*** MPW					
APPLICATIONS RECEIVED	10	3	5	12	3
APPLICATIONS APPROVED	7	3	4	4	4
APPLICATIONS REJECTED	2	0	0	4	0
APPLICATIONS PENDING	2	0	1	7	1
CASES RECEIVING	47	33	28	49	34
PERSONS RECEIVING	54	39	38	58	42
REINVESTIGATIONS	0	0	0	0	0
CASES CLOSED	2	0	0	2	3
*** NEWBORNS					
APPLICATIONS RECEIVED	10	1	1	4	3
APPLICATIONS APPROVED	7	1	1	4	3
APPLICATIONS REJECTED	2	0	0	0	0
APPLICATIONS PENDING	0	0	0	0	0
RECIPIENTS	33	20	20	18	28
CASES CLOSED	7	1	2	2	4
*** AB SUPP					
APPLICATIONS RECEIVED	0	0	0	0	0
APPLICATIONS APPROVED	0	0	0	0	0
APPLICATIONS REJECTED	0	0	0	0	0
APPLICATIONS PENDING	0	1	1	0	0
RECIPIENTS	0	1	0	3	0
TOTAL PAYMENTS	\$0	\$290	\$0	\$886	\$0
CASES CLOSED	0	0	0	0	0
*** BP					
APPLICATIONS RECEIVED	0	0	0	0	0
APPLICATIONS APPROVED	0	0	0	0	0
APPLICATIONS REJECTED	0	0	0	0	0
APPLICATIONS PENDING	1	1	1	0	0
RECIPIENTS	1	9	4	5	3
TOTAL PAYMENTS	\$373	\$3,357	\$1,492	\$1,865	\$1,119
CASES CLOSED	0	0	0	0	0

TABLE 2. DETAILED OPERATING STATISTICS BY AREA AND COUNTY FOR AUGUST 1997

	AREA 1 DAVIESS	AREA 1 DE KALB	AREA 1 GENTRY	AREA 1 GRUNDY	AREA 1 HARRISON
*** NC					
APPLICATIONS RECEIVED	0	0	0	0	0
APPLICATIONS APPROVED	0	0	1	0	0
APPLICATIONS REJECTED	0	0	0	0	0
APPLICATIONS PENDING	0	0	0	0	0
RECIPIENTS	5	28	5	21	8
RCF-II	4	22	0	8	4
SNF-ICF	0	1	0	0	1
RCF-I	1	5	5	13	3
PAYMENTS	\$1,100	\$6,801	\$519	\$3,621	\$1,726
RCF-II	\$1,006	\$5,811	\$0	\$1,747	\$952
SNF/ICF	\$0	\$276	\$0	\$0	\$368
RCF-I	\$94	\$714	\$519	\$1,874	\$406
REINVESTIGATIONS	0	0	0	1	0
CASES CLOSED	1	0	1	0	1
*** MA					
APPLICATIONS RECEIVED	13	21	17	28	32
APPLICATIONS APPROVED	12	18	12	21	23
APPLICATIONS REJECTED	4	8	2	13	9
APPLICATIONS PENDING	13	33	12	26	24
RECIPIENTS	166	201	185	323	265
CASES CLOSED	2	0	2	2	5
*** MA-K					
APPLICATIONS RECEIVED	0	0	0	0	0
APPLICATIONS APPROVED - DMH	0	0	0	0	0
APPLICATIONS APPROVED - DYS	0	0	0	0	0
APPLICATIONS APPROVED - JCT	0	0	0	0	0
APPLICATIONS REJECTED	0	0	0	0	0
APPLICATIONS PENDING	0	0	0	0	0
RECIPIENTS - DMH	0	0	0	0	0
RECIPIENTS - DYS	0	0	0	0	0
RECIPIENTS - JCT	0	0	0	0	0
CASES CLOSED - DMH	0	0	0	0	0
CASES CLOSED - DYS	0	0	0	0	0
CASES CLOSED - JCT	0	0	0	0	0
*** REFUGEE					
APPLICATIONS RECEIVED	0	0	0	0	0
APPLICATIONS APPROVED	0	0	0	0	0
APPLICATIONS REJECTED	0	0	0	0	0
APPLICATIONS PENDING	0	0	0	0	0
CASES RECEIVING	0	0	0	0	0
TOTAL PERSONS	0	0	0	0	0
TOTAL PAYMENTS	\$0	\$0	\$0	\$0	\$0
REINVESTIGATIONS	0	0	0	0	0
CASES CLOSED	0	0	0	0	0
*** SSI ONLY					
RECIPIENTS	1	2	6	3	4
*** SSI-SP					
RECIPIENTS	3	0	0	2	6
TOTAL PAYMENTS	\$119	\$0	\$0	\$51	\$58
AVERAGE PER RECIPIENT	\$39.67	\$0.00	\$0.00	\$25.50	\$9.67
*** SP ONLY					
RECIPIENTS	0	0	0	0	0
TOTAL PAYMENTS	\$0	\$0	\$0	\$0	\$0
AVERAGE PER RECIPIENT	\$0.00	\$0.00	\$0.00	\$0.00	\$0.00
*** QMB					
APPLICATIONS RECEIVED	0	0	0	3	3
APPLICATIONS APPROVED	0	0	0	2	3
APPLICATIONS REJECTED	0	0	0	3	3
APPLICATIONS PENDING	0	0	0	0	0
TOTAL PERSONS	13	16	24	35	29
REINVESTIGATIONS	0	0	1	0	1
CASES CLOSED	4	0	3	6	5
*** SLMB					
APPLICATIONS RECEIVED	0	0	0	3	2
APPLICATIONS APPROVED	0	0	0	1	3
APPLICATIONS REJECTED	0	0	0	4	1
APPLICATIONS PENDING	0	0	0	0	0
TOTAL PERSONS	5	10	6	23	16
REINVESTIGATIONS	3	0	0	0	0
CASES CLOSED	0	1	0	6	3
*** VENDOR CASES					
RECIPIENTS	60	128	113	126	105
CASES CLOSED	2	0	3	2	2

TABLE 2. DETAILED OPERATING STATISTICS BY AREA AND COUNTY FOR AUGUST 1997

	AREA 1 HOLT	AREA 1 HOWARD	AREA 1 JOHNSON	AREA 1 LAFAYETTE	AREA 1 LINN
*** AFDC					
APPLICATIONS RECEIVED	0	3	38	17	13
APPLICATIONS APPROVED	1	6	17	13	10
APPLICATIONS REJECTED	1	2	8	6	6
APPLICATIONS PENDING	0	2	32	10	6
FAMILIES RECEIVING CASH	35	66	288	195	106
CHILDREN RECEIVING CASH	63	107	513	321	195
TOTAL PERSONS	85	147	721	450	267
TOTAL PAYMENTS	\$7,932	\$13,895	\$67,527	\$43,429	\$24,525
AVERAGE PER FAMILY	\$226.63	\$210.53	\$234.47	\$222.71	\$231.37
AVERAGE PER PERSON	\$93.32	\$94.52	\$93.66	\$96.51	\$91.85
TITLE XIX ONLY CASES	1	2	7	3	4
TITLE XIX TRANSITIONAL CASES	5	9	67	68	20
REINVESTIGATIONS	1	1	11	6	7
CASES CLOSED	3	6	24	23	10
*** AFDC/UP					
FAMILIES RECEIVING	0	0	3	2	4
CHILDREN RECEIVING	0	0	6	6	10
TOTAL PERSONS	0	0	12	10	18
TOTAL PAYMENTS	\$0	\$0	\$831	\$577	\$1,456
AVERAGE PER FAMILY	\$0.00	\$0.00	\$277.00	\$286.50	\$364.00
AVERAGE PER PERSON	\$0.00	\$0.00	\$69.25	\$57.70	\$80.89
*** HC					
APPLICATIONS RECEIVED	8	13	76	47	30
APPLICATIONS APPROVED	5	7	29	30	19
APPLICATIONS REJECTED	0	1	29	18	12
APPLICATIONS PENDING	5	10	67	31	13
FAMILIES RECEIVING	113	199	700	574	293
CHILDREN RECEIVING	236	369	1,337	1,046	572
TOTAL PERSONS	237	372	1,342	1,060	579
REINVESTIGATIONS	0	0	20	10	4
CASES CLOSED	1	5	36	27	19
*** GR-CASH					
APPLICATIONS RECEIVED	0	3	8	4	2
APPLICATIONS APPROVED	2	0	3	0	3
APPLICATIONS REJECTED	1	2	13	1	7
APPLICATIONS PENDING	0	4	17	10	4
CASES RECEIVING	5	5	24	11	5
PERSONS RECEIVING	5	5	24	11	5
CASH PAYMENTS	\$400	\$400	\$1,876	\$880	\$400
REINVESTIGATIONS	0	0	0	0	0
CASES CLOSED	0	0	3	0	0
MA-GR RECIPIENTS	3	0	8	2	1
MA-GR TOTAL PAYMENTS	\$231	\$0	\$640	\$160	\$80
*** MPH					
APPLICATIONS RECEIVED	2	4	27	19	8
APPLICATIONS APPROVED	0	5	19	13	6
APPLICATIONS REJECTED	0	1	11	5	3
APPLICATIONS PENDING	2	2	12	10	3
CASES RECEIVING	18	33	133	96	59
PERSONS RECEIVING	23	41	162	117	72
REINVESTIGATIONS	0	0	0	0	0
CASES CLOSED	0	2	6	1	2
*** NEWBORNS					
APPLICATIONS RECEIVED	1	4	9	4	2
APPLICATIONS APPROVED	1	4	9	4	2
APPLICATIONS REJECTED	0	0	0	0	0
APPLICATIONS PENDING	0	0	0	1	0
RECIPIENTS	8	22	86	41	55
CASES CLOSED	2	2	13	8	3
*** AB SUPP					
APPLICATIONS RECEIVED	0	0	0	0	0
APPLICATIONS APPROVED	0	0	0	0	0
APPLICATIONS REJECTED	0	0	1	0	0
APPLICATIONS PENDING	0	1	0	1	0
RECIPIENTS	1	0	3	3	3
TOTAL PAYMENTS	\$254	\$0	\$697	\$1,043	\$703
CASES CLOSED	0	0	0	0	0
*** BP					
APPLICATIONS RECEIVED	0	0	0	0	0
APPLICATIONS APPROVED	0	0	0	0	0
APPLICATIONS REJECTED	0	0	0	0	0
APPLICATIONS PENDING	0	1	0	1	0
RECIPIENTS	2	5	18	10	11
TOTAL PAYMENTS	\$746	\$1,865	\$6,681	\$3,730	\$4,103
CASES CLOSED	0	0	0	0	0

TABLE 2. DETAILED OPERATING STATISTICS BY AREA AND COUNTY FOR AUGUST 1997

	AREA 1 HOLT	AREA 1 HOWARD	AREA 1 JOHNSON	AREA 1 LAFAYETTE	AREA 1 LINN
*** NC					
APPLICATIONS RECEIVED	0	2	1	1	2
APPLICATIONS APPROVED	0	2	1	0	2
APPLICATIONS REJECTED	0	0	0	1	0
APPLICATIONS PENDING	0	2	3	1	3
RECIPIENTS	1	40	29	13	25
RCF-II	1	37	11	2	15
SNF-ICF	0	1	2	0	8
RCF-I	0	2	16	11	2
PAYMENTS	\$251	\$10,484	\$5,523	\$2,117	\$6,726
RCF-II	\$251	\$9,807	\$2,659	\$564	\$3,808
SNF/ICF	\$0	\$375	\$750	\$0	\$2,646
RCF-I	\$0	\$302	\$2,114	\$1,553	\$272
REINVESTIGATIONS	0	0	1	1	0
CASES CLOSED	0	1	2	0	0
*** MA					
APPLICATIONS RECEIVED	24	26	75	53	33
APPLICATIONS APPROVED	10	13	68	39	24
APPLICATIONS REJECTED	15	8	26	21	18
APPLICATIONS PENDING	23	45	103	67	32
RECIPIENTS	132	230	691	581	406
CASES CLOSED	1	3	7	10	2
*** MA-K					
APPLICATIONS RECEIVED	0	0	0	0	0
APPLICATIONS APPROVED - DHM	0	0	0	0	0
APPLICATIONS APPROVED - DYS	0	0	0	0	0
APPLICATIONS APPROVED - JCT	0	0	0	0	0
APPLICATIONS REJECTED	0	0	0	0	0
APPLICATIONS PENDING	0	0	0	0	0
RECIPIENTS - DHM	0	0	0	0	0
RECIPIENTS - DYS	0	0	0	0	0
RECIPIENTS - JCT	0	0	0	0	0
CASES CLOSED - DHM	0	0	0	0	0
CASES CLOSED - DYS	0	0	0	0	0
CASES CLOSED - JCT	0	0	0	0	0
*** REFUGEE					
APPLICATIONS RECEIVED	0	0	0	0	0
APPLICATIONS APPROVED	0	0	0	0	0
APPLICATIONS REJECTED	0	0	0	0	0
APPLICATIONS PENDING	0	0	0	0	0
CASES RECEIVING	0	0	0	0	0
TOTAL PERSONS	0	0	0	0	0
TOTAL PAYMENTS	\$0	\$0	\$0	\$0	\$0
REINVESTIGATIONS	0	0	0	0	0
CASES CLOSED	0	0	0	0	0
*** SSI ONLY					
RECIPIENTS	4	2	3	4	4
*** SSI-SP					
RECIPIENTS	1	5	1	6	7
TOTAL PAYMENTS	\$17	\$184	\$42	\$237	\$211
AVERAGE PER RECIPIENT	\$17.00	\$36.80	\$42.00	\$39.50	\$30.14
*** SP ONLY					
RECIPIENTS	1	1	0	0	1
TOTAL PAYMENTS	\$26	\$23	\$0	\$0	\$16
AVERAGE PER RECIPIENT	\$26.00	\$23.00	\$0.00	\$0.00	\$16.00
*** QMB					
APPLICATIONS RECEIVED	4	1	1	4	6
APPLICATIONS APPROVED	2	3	3	3	2
APPLICATIONS REJECTED	0	0	1	3	1
APPLICATIONS PENDING	3	1	3	3	6
TOTAL PERSONS	14	22	47	66	52
REINVESTIGATIONS	0	0	0	0	2
CASES CLOSED	2	2	6	10	5
*** SLMB					
APPLICATIONS RECEIVED	0	0	1	3	6
APPLICATIONS APPROVED	0	0	1	2	0
APPLICATIONS REJECTED	0	0	1	0	3
APPLICATIONS PENDING	0	0	2	3	6
TOTAL PERSONS	10	2	12	17	25
REINVESTIGATIONS	0	0	0	0	1
CASES CLOSED	1	0	4	0	6
*** VENDOR CASES					
RECIPIENTS	71	69	176	386	114
CASES CLOSED	2	3	4	10	6

TABLE 2. DETAILED OPERATING STATISTICS BY AREA AND COUNTY FOR AUGUST 1997

	AREA 1 LIVINGSTON	AREA 1 HERCER	AREA 1 NODAWAY	AREA 1 PETTIS	AREA 1 PLATTE
*** AFDC					
APPLICATIONS RECEIVED	8	2	9	46	32
APPLICATIONS APPROVED	6	2	4	28	10
APPLICATIONS REJECTED	1	1	5	24	17
APPLICATIONS PENDING	5	1	3	22	22
FAMILIES RECEIVING CASH	82	25	68	326	169
CHILDREN RECEIVING CASH	143	48	112	598	272
TOTAL PERSONS	189	71	166	808	382
TOTAL PAYMENTS	\$17,984	\$6,648	\$15,282	\$77,678	\$37,583
AVERAGE PER FAMILY	\$219.32	\$265.92	\$224.74	\$238.28	\$222.38
AVERAGE PER PERSON	\$95.15	\$93.63	\$92.06	\$96.14	\$98.38
TITLE XIX ONLY CASES	0	2	1	8	1
TITLE XIX TRANSITIONAL CASES	35	3	27	87	46
REINVESTIGATIONS	6	1	2	43	20
CASES CLOSED	10	0	13	49	18
*** AFDC/UP					
FAMILIES RECEIVING	0	0	0	0	0
CHILDREN RECEIVING	0	0	0	0	0
TOTAL PERSONS	0	0	0	0	0
TOTAL PAYMENTS	\$0	\$0	\$0	\$0	\$0
AVERAGE PER FAMILY	\$0.00	\$0.00	\$0.00	\$0.00	\$0.00
AVERAGE PER PERSON	\$0.00	\$0.00	\$0.00	\$0.00	\$0.00
*** MC					
APPLICATIONS RECEIVED	20	3	18	104	62
APPLICATIONS APPROVED	18	2	10	70	31
APPLICATIONS REJECTED	6	1	4	32	24
APPLICATIONS PENDING	5	2	10	50	43
FAMILIES RECEIVING	321	63	239	825	371
CHILDREN RECEIVING	587	110	423	1,479	650
TOTAL PERSONS	596	112	425	1,501	653
REINVESTIGATIONS	5	3	7	54	12
CASES CLOSED	17	6	15	70	26
*** GR-CASH					
APPLICATIONS RECEIVED	9	1	4	14	5
APPLICATIONS APPROVED	0	0	0	3	0
APPLICATIONS REJECTED	5	1	2	13	4
APPLICATIONS PENDING	7	1	5	27	8
CASES RECEIVING	5	0	2	17	1
PERSONS RECEIVING	5	0	2	18	1
CASH PAYMENTS	\$400	\$0	\$132	\$1,309	\$80
REINVESTIGATIONS	0	0	0	0	0
CASES CLOSED	0	0	0	2	0
MA-GR RECIPIENTS	4	0	1	7	2
MA-GR TOTAL PAYMENTS	\$320	\$0	\$80	\$560	\$160
*** MPW					
APPLICATIONS RECEIVED	4	4	7	33	24
APPLICATIONS APPROVED	3	2	6	31	17
APPLICATIONS REJECTED	0	0	2	7	6
APPLICATIONS PENDING	2	2	2	9	8
CASES RECEIVING	64	13	53	169	120
PERSONS RECEIVING	76	16	73	193	156
REINVESTIGATIONS	0	0	0	2	0
CASES CLOSED	1	1	4	4	0
*** NEWBORNS					
APPLICATIONS RECEIVED	6	0	3	18	8
APPLICATIONS APPROVED	5	0	3	16	8
APPLICATIONS REJECTED	0	0	0	0	0
APPLICATIONS PENDING	1	0	0	1	0
RECIPIENTS	32	6	33	102	85
CASES CLOSED	3	0	6	16	17
*** AB SUPP					
APPLICATIONS RECEIVED	0	0	0	2	1
APPLICATIONS APPROVED	0	0	0	0	0
APPLICATIONS REJECTED	1	0	0	2	1
APPLICATIONS PENDING	1	1	0	1	1
RECIPIENTS	3	2	3	5	0
TOTAL PAYMENTS	\$931	\$580	\$780	\$1,252	\$0
CASES CLOSED	0	0	0	0	0
*** BP					
APPLICATIONS RECEIVED	0	0	0	2	1
APPLICATIONS APPROVED	0	0	0	1	0
APPLICATIONS REJECTED	1	0	0	1	1
APPLICATIONS PENDING	1	1	0	1	1
RECIPIENTS	18	1	1	36	14
TOTAL PAYMENTS	\$6,714	\$373	\$373	\$13,428	\$5,222
CASES CLOSED	0	1	0	0	0

TABLE 2. DETAILED OPERATING STATISTICS BY AREA AND COUNTY FOR AUGUST 1997

	AREA 1 LIVINGSTON	AREA 1 MERCER	AREA 1 NODAWAY	AREA 1 PETTIS	AREA 1 PLATTE
*** NC					
APPLICATIONS RECEIVED	2	0	0	2	1
APPLICATIONS APPROVED	2	0	0	5	0
APPLICATIONS REJECTED	0	0	0	1	0
APPLICATIONS PENDING	1	0	1	1	1
RECIPIENTS	76	6	14	105	48
RCF-II	53	6	6	58	30
SNF-ICF	22	0	0	0	1
RCF-I	1	0	8	47	17
PAYMENTS	\$20,791	\$1,692	\$2,709	\$21,304	\$10,808
RCF-II	\$12,885	\$1,692	\$1,655	\$14,501	\$8,135
SNF/ICF	\$7,755	\$0	\$0	\$0	\$256
RCF-I	\$151	\$0	\$1,054	\$6,803	\$2,417
REINVESTIGATIONS	3	0	2	8	5
CASES CLOSED	1	0	1	2	0
*** MA					
APPLICATIONS RECEIVED	43	15	27	112	49
APPLICATIONS APPROVED	29	8	27	68	46
APPLICATIONS REJECTED	11	8	10	42	12
APPLICATIONS PENDING	39	6	24	104	53
RECIPIENTS	373	118	360	972	408
CASES CLOSED	6	3	3	21	9
*** MA-K					
APPLICATIONS RECEIVED	0	0	0	0	4
APPLICATIONS APPROVED - DMH	0	0	0	0	0
APPLICATIONS APPROVED - DYS	0	0	0	0	0
APPLICATIONS APPROVED - JCT	0	0	0	0	4
APPLICATIONS REJECTED	0	0	0	0	0
APPLICATIONS PENDING	0	0	0	0	0
RECIPIENTS - DMH	1	0	1	0	0
RECIPIENTS - DYS	0	0	0	0	0
RECIPIENTS - JCT	0	0	0	0	16
CASES CLOSED - DMH	0	0	0	0	0
CASES CLOSED - DYS	0	0	0	0	0
CASES CLOSED - JCT	0	0	0	0	3
*** REFUGEE					
APPLICATIONS RECEIVED	0	0	0	0	0
APPLICATIONS APPROVED	0	0	0	0	0
APPLICATIONS REJECTED	0	0	0	0	0
APPLICATIONS PENDING	0	0	0	0	0
CASES RECEIVING	0	0	0	0	0
TOTAL PERSONS	0	0	0	0	0
TOTAL PAYMENTS	\$0	\$0	\$0	\$0	\$0
REINVESTIGATIONS	0	0	0	0	0
CASES CLOSED	0	0	0	0	0
*** SSI ONLY					
RECIPIENTS	4	0	8	12	2
*** SSI-SP					
RECIPIENTS	1	0	5	10	3
TOTAL PAYMENTS	\$60	\$0	\$263	\$260	\$92
AVERAGE PER RECIPIENT	\$60.00	\$0.00	\$52.60	\$26.00	\$30.67
*** SP ONLY					
RECIPIENTS	2	0	0	5	2
TOTAL PAYMENTS	\$426	\$0	\$0	\$270	\$534
AVERAGE PER RECIPIENT	\$213.00	\$0.00	\$0.00	\$54.00	\$267.00
*** QMB					
APPLICATIONS RECEIVED	5	2	1	18	1
APPLICATIONS APPROVED	4	1	1	7	3
APPLICATIONS REJECTED	1	1	0	8	0
APPLICATIONS PENDING	0	0	1	9	1
TOTAL PERSONS	40	12	41	150	39
REINVESTIGATIONS	0	0	0	7	0
CASES CLOSED	5	4	9	22	4
*** SLMB					
APPLICATIONS RECEIVED	1	0	0	19	0
APPLICATIONS APPROVED	1	0	0	0	0
APPLICATIONS REJECTED	0	0	0	17	1
APPLICATIONS PENDING	0	0	0	9	0
TOTAL PERSONS	17	5	19	68	12
REINVESTIGATIONS	0	0	0	2	1
CASES CLOSED	1	1	3	6	2
*** VENDOR CASES					
RECIPIENTS	140	37	131	213	263
CASES CLOSED	2	0	4	9	9

TABLE 2. DETAILED OPERATING STATISTICS BY AREA AND COUNTY FOR AUGUST 1997

	AREA 1 PUTNAM	AREA 1 RANDOLPH	AREA 1 RAY	AREA 1 SALINE	AREA 1 SULLIVAN
*** AFDC					
APPLICATIONS RECEIVED	5	34	21	27	12
APPLICATIONS APPROVED	5	21	13	11	5
APPLICATIONS REJECTED	2	11	12	10	3
APPLICATIONS PENDING	3	19	10	24	6
FAMILIES RECEIVING CASH	32	233	131	228	56
CHILDREN RECEIVING CASH	66	404	229	404	106
TOTAL PERSONS	90	562	326	567	145
TOTAL PAYMENTS	\$8,450	\$54,111	\$30,979	\$53,838	\$13,819
AVERAGE PER FAMILY	\$264.06	\$232.24	\$236.48	\$236.13	\$246.77
AVERAGE PER PERSON	\$93.89	\$96.28	\$95.03	\$94.95	\$95.30
TITLE XIX ONLY CASES	1	3	2	4	3
TITLE XIX TRANSITIONAL CASES	4	72	55	42	10
REINVESTIGATIONS	1	16	9	11	3
CASES CLOSED	8	22	17	28	6
*** AFDC/UP					
FAMILIES RECEIVING	1	1	3	2	1
CHILDREN RECEIVING	5	1	12	4	2
TOTAL PERSONS	5	3	17	4	2
TOTAL PAYMENTS	\$388	\$292	\$561	\$447	\$172
AVERAGE PER FAMILY	\$388.00	\$292.00	\$187.00	\$223.50	\$172.00
AVERAGE PER PERSON	\$77.60	\$97.33	\$33.00	\$111.75	\$86.00
*** MC					
APPLICATIONS RECEIVED	10	57	49	62	19
APPLICATIONS APPROVED	5	35	35	35	9
APPLICATIONS REJECTED	3	20	21	22	5
APPLICATIONS PENDING	8	34	23	51	9
FAMILIES RECEIVING	143	557	334	407	166
CHILDREN RECEIVING	265	1,021	616	724	298
TOTAL PERSONS	267	1,036	629	742	299
REINVESTIGATIONS	2	19	11	9	1
CASES CLOSED	13	26	22	29	10
*** GR-CASH					
APPLICATIONS RECEIVED	0	7	8	7	2
APPLICATIONS APPROVED	0	0	2	4	1
APPLICATIONS REJECTED	0	4	5	7	3
APPLICATIONS PENDING	3	8	12	9	4
CASES RECEIVING	6	14	8	12	6
PERSONS RECEIVING	6	14	9	12	7
CASH PAYMENTS	\$480	\$1,120	\$640	\$804	\$539
REINVESTIGATIONS	0	0	0	0	0
CASES CLOSED	0	3	0	3	0
HA-GR RECIPIENTS	1	5	3	5	1
HA-GR TOTAL PAYMENTS	\$80	\$400	\$240	\$326	\$80
*** MPW					
APPLICATIONS RECEIVED	3	24	15	24	8
APPLICATIONS APPROVED	2	15	12	19	9
APPLICATIONS REJECTED	1	7	5	2	0
APPLICATIONS PENDING	1	6	5	8	0
CASES RECEIVING	24	134	68	87	35
PERSONS RECEIVING	30	171	83	109	42
REINVESTIGATIONS	0	0	0	0	0
CASES CLOSED	2	4	2	2	1
*** NEWBORNS					
APPLICATIONS RECEIVED	0	7	13	4	2
APPLICATIONS APPROVED	0	7	13	5	2
APPLICATIONS REJECTED	0	0	0	0	0
APPLICATIONS PENDING	0	0	0	0	0
RECIPIENTS	13	68	63	56	29
CASES CLOSED	2	12	7	6	7
*** AB SUPP					
APPLICATIONS RECEIVED	0	1	1	2	0
APPLICATIONS APPROVED	0	1	0	0	0
APPLICATIONS REJECTED	0	2	1	0	0
APPLICATIONS PENDING	1	0	2	3	0
RECIPIENTS	1	7	3	2	1
TOTAL PAYMENTS	\$258	\$2,240	\$861	\$745	\$373
CASES CLOSED	0	2	0	0	0
*** BP					
APPLICATIONS RECEIVED	0	2	1	2	0
APPLICATIONS APPROVED	0	2	1	0	0
APPLICATIONS REJECTED	0	2	0	0	0
APPLICATIONS PENDING	1	0	2	3	0
RECIPIENTS	3	19	9	14	3
TOTAL PAYMENTS	\$1,119	\$7,087	\$3,357	\$5,222	\$1,119
CASES CLOSED	0	0	0	0	0

TABLE 2. DETAILED OPERATING STATISTICS BY AREA AND COUNTY FOR AUGUST 1997

	AREA 1 PUTNAM	AREA 1 RANDOLPH	AREA 1 RAY	AREA 1 SALINE	AREA 1 SULLIVAN
*** NC					
APPLICATIONS RECEIVED	0	0	0	5	0
APPLICATIONS APPROVED	0	1	0	3	0
APPLICATIONS REJECTED	0	0	0	3	0
APPLICATIONS PENDING	0	0	0	4	0
RECIPIENTS	4	43	5	106	22
RCF-II	1	26	4	38	9
SNF-ICF	0	1	0	42	0
RCF-I	3	16	1	26	13
PAYMENTS	\$577	\$8,728	\$1,012	\$28,412	\$4,017
RCF-II	\$254	\$6,445	\$995	\$9,246	\$2,129
SNF/ICF	\$0	\$151	\$0	\$15,323	\$0
RCF-I	\$323	\$2,132	\$17	\$3,843	\$1,888
REINVESTIGATIONS	0	4	1	5	1
CASES CLOSED	0	1	0	3	0
*** MA					
APPLICATIONS RECEIVED	16	80	34	82	21
APPLICATIONS APPROVED	10	58	32	56	9
APPLICATIONS REJECTED	3	27	15	33	7
APPLICATIONS PENDING	25	70	40	74	24
RECIPIENTS	217	724	336	632	275
CASES CLOSED	5	18	5	20	2
*** MA-K					
APPLICATIONS RECEIVED	0	0	0	0	0
APPLICATIONS APPROVED - DMH	0	0	0	0	0
APPLICATIONS APPROVED - DYS	0	0	0	0	0
APPLICATIONS APPROVED - JCT	0	0	0	0	0
APPLICATIONS REJECTED	0	0	0	0	0
APPLICATIONS PENDING	0	0	0	0	0
RECIPIENTS - DMH	0	0	0	0	0
RECIPIENTS - DYS	0	0	0	0	0
RECIPIENTS - JCT	0	0	0	0	0
CASES CLOSED - DMH	0	0	0	0	0
CASES CLOSED - DYS	0	0	0	0	0
CASES CLOSED - JCT	0	0	0	0	0
*** REFUGEE					
APPLICATIONS RECEIVED	0	0	0	0	0
APPLICATIONS APPROVED	0	0	0	0	0
APPLICATIONS REJECTED	0	0	0	0	0
APPLICATIONS PENDING	0	0	0	0	0
CASES RECEIVING	0	0	0	0	0
TOTAL PERSONS	0	0	0	0	0
TOTAL PAYMENTS	\$0	\$0	\$0	\$0	\$0
REINVESTIGATIONS	0	0	0	0	0
CASES CLOSED	0	0	0	0	0
*** SSI ONLY					
RECIPIENTS	5	10	1	9	4
*** SSI-SP					
RECIPIENTS	1	3	0	1	4
TOTAL PAYMENTS	\$313	\$16	\$0	\$7	\$68
AVERAGE PER RECIPIENT	\$313.00	\$5.33	\$0.00	\$7.00	\$17.00
*** SP ONLY					
RECIPIENTS	0	1	0	1	0
TOTAL PAYMENTS	\$0	\$13	\$0	\$18	\$0
AVERAGE PER RECIPIENT	\$0.00	\$13.00	\$0.00	\$18.00	\$0.00
*** QMB					
APPLICATIONS RECEIVED	0	2	2	7	4
APPLICATIONS APPROVED	1	4	0	6	2
APPLICATIONS REJECTED	1	0	3	16	0
APPLICATIONS PENDING	0	0	2	4	3
TOTAL PERSONS	24	62	34	93	14
REINVESTIGATIONS	0	2	1	2	0
CASES CLOSED	6	13	2	13	2
*** SLMB					
APPLICATIONS RECEIVED	0	1	1	7	5
APPLICATIONS APPROVED	0	1	2	4	1
APPLICATIONS REJECTED	3	1	1	16	2
APPLICATIONS PENDING	0	0	2	5	3
TOTAL PERSONS	8	31	20	39	12
REINVESTIGATIONS	0	0	1	0	1
CASES CLOSED	1	4	5	7	0
*** VENDOR CASES					
RECIPIENTS	40	211	107	413	127
CASES CLOSED	0	9	2	9	3

TABLE 2. DETAILED OPERATING STATISTICS BY AREA AND COUNTY FOR AUGUST 1997

	AREA 1 WORTH	AREA 2 ADAIR	AREA 2 AUDRAIN	AREA 2 BOONE	AREA 2 CALLANAY
*** AFDC					
APPLICATIONS RECEIVED	2	13	24	113	28
APPLICATIONS APPROVED	2	6	14	78	16
APPLICATIONS REJECTED	0	3	9	31	8
APPLICATIONS PENDING	0	7	15	72	20
FAMILIES RECEIVING CASH	17	133	212	1,184	253
CHILDREN RECEIVING CASH	30	233	378	2,192	453
TOTAL PERSONS	41	329	531	3,069	658
TOTAL PAYMENTS	\$3,888	\$31,735	\$51,235	\$286,432	\$61,185
AVERAGE PER FAMILY	\$228.71	\$238.61	\$241.67	\$241.92	\$241.84
AVERAGE PER PERSON	\$94.83	\$96.46	\$96.49	\$93.33	\$92.99
TITLE XIX ONLY CASES	0	2	5	11	12
TITLE XIX TRANSITIONAL CASES	7	35	56	194	48
REINVESTIGATIONS	1	12	2	94	10
CASES CLOSED	3	11	12	90	22
*** AFDC/UP					
FAMILIES RECEIVING	0	0	1	1	0
CHILDREN RECEIVING	0	0	1	2	0
TOTAL PERSONS	0	0	1	2	0
TOTAL PAYMENTS	\$0	\$0	\$136	\$234	\$0
AVERAGE PER FAMILY	\$0.00	\$0.00	\$136.00	\$234.00	\$0.00
AVERAGE PER PERSON	\$0.00	\$0.00	\$136.00	\$117.00	\$0.00
*** HC					
APPLICATIONS RECEIVED	3	34	31	204	29
APPLICATIONS APPROVED	5	27	31	107	24
APPLICATIONS REJECTED	0	4	11	66	3
APPLICATIONS PENDING	0	19	12	136	25
FAMILIES RECEIVING	63	378	521	2,044	738
CHILDREN RECEIVING	120	692	925	3,643	1,370
TOTAL PERSONS	122	706	940	3,691	1,394
REINVESTIGATIONS	1	15	1	49	3
CASES CLOSED	3	20	12	204	23
*** GR-CASH					
APPLICATIONS RECEIVED	0	7	9	39	7
APPLICATIONS APPROVED	0	1	1	14	6
APPLICATIONS REJECTED	0	7	6	24	2
APPLICATIONS PENDING	1	14	11	66	5
CASES RECEIVING	0	6	14	70	25
PERSONS RECEIVING	0	6	14	70	25
CASH PAYMENTS	\$0	\$480	\$1,040	\$5,520	\$2,000
REINVESTIGATIONS	0	0	0	0	0
CASES CLOSED	0	2	2	5	3
MA-GR RECIPIENTS	1	2	2	16	11
MA-GR TOTAL PAYMENTS	\$80	\$160	\$160	\$1,280	\$880
*** MPW					
APPLICATIONS RECEIVED	1	19	15	69	21
APPLICATIONS APPROVED	0	13	10	51	11
APPLICATIONS REJECTED	2	5	5	19	1
APPLICATIONS PENDING	0	3	6	31	13
CASES RECEIVING	6	89	76	314	121
PERSONS RECEIVING	8	106	91	358	141
REINVESTIGATIONS	0	1	0	2	0
CASES CLOSED	0	6	4	14	3
*** NEWBORNS					
APPLICATIONS RECEIVED	2	7	9	7	11
APPLICATIONS APPROVED	2	7	9	7	10
APPLICATIONS REJECTED	0	0	0	0	0
APPLICATIONS PENDING	0	0	0	0	0
RECIPIENTS	9	43	48	125	78
CASES CLOSED	2	9	3	20	5
*** AB SUPP					
APPLICATIONS RECEIVED	0	0	1	4	0
APPLICATIONS APPROVED	0	0	0	0	0
APPLICATIONS REJECTED	0	0	1	2	0
APPLICATIONS PENDING	0	0	2	7	0
RECIPIENTS	0	2	3	16	5
TOTAL PAYMENTS	\$0	\$547	\$594	\$4,920	\$1,060
CASES CLOSED	0	0	0	2	0
*** BP					
APPLICATIONS RECEIVED	0	0	1	5	0
APPLICATIONS APPROVED	0	0	0	1	0
APPLICATIONS REJECTED	0	0	1	3	0
APPLICATIONS PENDING	0	0	3	7	0
RECIPIENTS	4	5	5	46	14
TOTAL PAYMENTS	\$1,492	\$1,865	\$1,865	\$17,158	\$5,217
CASES CLOSED	0	0	0	1	1

TABLE 2. DETAILED OPERATING STATISTICS BY AREA AND COUNTY FOR AUGUST 1997

	AREA 1 WORTH	AREA 2 ADAIR	AREA 2 AUDRAIN	AREA 2 BODNE	AREA 2 CALLAWAY
*** NC					
APPLICATIONS RECEIVED	0	2	1	5	6
APPLICATIONS APPROVED	0	0	1	7	3
APPLICATIONS REJECTED	0	2	0	3	1
APPLICATIONS PENDING	0	1	3	2	6
RECIPIENTS	2	30	59	121	47
RCF-II	2	20	49	65	29
SNF-ICF	0	1	8	10	1
RCF-I	0	9	2	46	17
PAYMENTS	\$564	\$7,167	\$15,600	\$27,556	\$10,379
RCF-II	\$564	\$5,436	\$12,491	\$17,136	\$7,526
SNF/ICF	\$0	\$375	\$2,808	\$3,697	\$375
RCF-I	\$0	\$1,356	\$301	\$6,723	\$2,478
REINVESTIGATIONS	0	3	0	9	5
CASES CLOSED	0	0	1	4	0
*** MA					
APPLICATIONS RECEIVED	7	42	74	248	82
APPLICATIONS APPROVED	3	40	39	178	59
APPLICATIONS REJECTED	6	8	18	81	31
APPLICATIONS PENDING	6	36	80	269	82
RECIPIENTS	77	667	517	1,989	715
CASES CLOSED	2	9	7	30	10
*** MA-K					
APPLICATIONS RECEIVED	0	0	0	20	0
APPLICATIONS APPROVED - DMH	0	0	0	0	0
APPLICATIONS APPROVED - DYS	0	0	0	1	0
APPLICATIONS APPROVED - JCT	0	0	0	15	0
APPLICATIONS REJECTED	0	0	0	6	0
APPLICATIONS PENDING	0	0	0	0	0
RECIPIENTS - DMH	0	2	0	1	0
RECIPIENTS - DYS	0	0	0	31	0
RECIPIENTS - JCT	0	0	0	84	0
CASES CLOSED - DMH	0	0	0	0	0
CASES CLOSED - DYS	0	0	0	4	0
CASES CLOSED - JCT	0	0	0	42	0
*** REFUGEE					
APPLICATIONS RECEIVED	0	0	0	1	0
APPLICATIONS APPROVED	0	0	0	0	0
APPLICATIONS REJECTED	0	0	0	2	0
APPLICATIONS PENDING	0	0	0	0	0
CASES RECEIVING	0	0	0	0	0
TOTAL PERSONS	0	0	0	0	0
TOTAL PAYMENTS	\$0	\$0	\$0	\$0	\$0
REINVESTIGATIONS	0	0	0	0	0
CASES CLOSED	0	0	0	0	0
*** SSI ONLY					
RECIPIENTS	0	9	4	10	4
*** SSI-SP					
RECIPIENTS	0	2	4	6	4
TOTAL PAYMENTS	\$0	\$10	\$90	\$548	\$64
AVERAGE PER RECIPIENT	\$0.00	\$5.00	\$22.50	\$91.33	\$16.00
*** SP ONLY					
RECIPIENTS	0	1	2	2	2
TOTAL PAYMENTS	\$0	\$74	\$65	\$96	\$74
AVERAGE PER RECIPIENT	\$0.00	\$74.00	\$32.50	\$48.00	\$37.00
*** QMB					
APPLICATIONS RECEIVED	0	3	2	9	2
APPLICATIONS APPROVED	0	2	1	8	1
APPLICATIONS REJECTED	0	1	0	1	0
APPLICATIONS PENDING	0	0	1	3	1
TOTAL PERSONS	6	43	50	156	88
REINVESTIGATIONS	1	0	0	4	0
CASES CLOSED	0	4	6	25	11
*** SLMB					
APPLICATIONS RECEIVED	0	3	1	5	0
APPLICATIONS APPROVED	0	2	0	3	0
APPLICATIONS REJECTED	0	0	0	5	0
APPLICATIONS PENDING	0	1	1	2	0
TOTAL PERSONS	6	12	25	65	45
REINVESTIGATIONS	0	0	0	2	1
CASES CLOSED	0	1	3	11	8
*** VENDOR CASES					
RECIPIENTS	30	159	149	326	142
CASES CLOSED	1	3	7	5	4

TABLE 2. DETAILED OPERATING STATISTICS BY AREA AND COUNTY FOR AUGUST 1997

	AREA 2 CLARK	AREA 2 COLE	AREA 2 FRANKLIN	AREA 2 GASCONADE	AREA 2 JEFFERSON
*** AFDC					
APPLICATIONS RECEIVED	6	49	63	13	117
APPLICATIONS APPROVED	5	27	33	7	87
APPLICATIONS REJECTED	0	16	25	5	41
APPLICATIONS PENDING	5	46	41	9	65
FAMILIES RECEIVING CASH	62	439	496	63	1,290
CHILDREN RECEIVING CASH	102	811	944	113	2,274
TOTAL PERSONS	143	1,130	1,303	165	3,347
TOTAL PAYMENTS	\$14,312	\$99,852	\$120,429	\$14,541	\$316,236
AVERAGE PER FAMILY	\$230.84	\$227.45	\$242.80	\$230.81	\$245.14
AVERAGE PER PERSON	\$100.08	\$88.36	\$92.42	\$88.13	\$94.48
TITLE XIX ONLY CASES	3	12	11	5	21
TITLE XIX TRANSITIONAL CASES	24	74	116	24	275
REINVESTIGATIONS	5	11	30	6	76
CASES CLOSED	8	36	59	9	100
*** AFDC/UP					
FAMILIES RECEIVING	1	2	1	0	2
CHILDREN RECEIVING	2	7	1	0	5
TOTAL PERSONS	2	9	2	0	9
TOTAL PAYMENTS	\$54	\$441	\$51	\$0	\$406
AVERAGE PER FAMILY	\$54.00	\$220.50	\$51.00	\$0.00	\$203.00
AVERAGE PER PERSON	\$27.00	\$49.00	\$25.50	\$0.00	\$45.11
*** MC					
APPLICATIONS RECEIVED	10	80	105	23	236
APPLICATIONS APPROVED	13	42	61	10	123
APPLICATIONS REJECTED	4	26	29	2	94
APPLICATIONS PENDING	2	59	65	17	150
FAMILIES RECEIVING	181	879	1,167	219	2,237
CHILDREN RECEIVING	356	1,541	2,275	397	4,030
TOTAL PERSONS	366	1,570	2,309	402	4,071
REINVESTIGATIONS	1	9	29	3	68
CASES CLOSED	5	33	72	11	133
*** GR-CASH					
APPLICATIONS RECEIVED	0	13	13	1	32
APPLICATIONS APPROVED	1	3	2	1	9
APPLICATIONS REJECTED	2	15	20	2	23
APPLICATIONS PENDING	1	28	18	2	56
CASES RECEIVING	3	29	29	9	55
PERSONS RECEIVING	3	29	29	9	57
CASH PAYMENTS	\$240	\$2,320	\$2,522	\$791	\$4,320
REINVESTIGATIONS	0	0	1	0	1
CASES CLOSED	0	2	2	1	10
HA-GR RECIPIENTS	1	12	8	0	21
HA-GR TOTAL PAYMENTS	\$80	\$880	\$640	\$0	\$1,680
*** MPW					
APPLICATIONS RECEIVED	4	34	49	4	84
APPLICATIONS APPROVED	4	24	30	1	61
APPLICATIONS REJECTED	0	8	16	0	27
APPLICATIONS PENDING	2	14	17	4	28
CASES RECEIVING	34	135	263	38	498
PERSONS RECEIVING	40	156	329	51	616
REINVESTIGATIONS	0	0	0	0	2
CASES CLOSED	1	6	9	2	11
*** NEWBORNS					
APPLICATIONS RECEIVED	1	7	21	4	51
APPLICATIONS APPROVED	1	7	20	4	52
APPLICATIONS REJECTED	0	0	1	0	0
APPLICATIONS PENDING	0	0	0	0	0
RECIPIENTS	11	83	156	23	395
CASES CLOSED	2	14	29	4	64
*** AB SUPP					
APPLICATIONS RECEIVED	0	2	0	0	2
APPLICATIONS APPROVED	0	0	0	0	1
APPLICATIONS REJECTED	0	0	2	0	1
APPLICATIONS PENDING	1	2	0	0	0
RECIPIENTS	1	6	7	3	9
TOTAL PAYMENTS	\$373	\$1,887	\$2,186	\$911	\$3,208
CASES CLOSED	0	0	0	0	0
*** BP					
APPLICATIONS RECEIVED	0	2	0	0	2
APPLICATIONS APPROVED	0	0	1	0	1
APPLICATIONS REJECTED	0	0	2	0	1
APPLICATIONS PENDING	1	3	0	0	1
RECIPIENTS	3	20	47	5	51
TOTAL PAYMENTS	\$1,119	\$7,460	\$17,531	\$1,865	\$19,023
CASES CLOSED	0	0	0	0	2

TABLE 2. DETAILED OPERATING STATISTICS BY AREA AND COUNTY FOR AUGUST 1997

	AREA 2 CLARK	AREA 2 COLE	AREA 2 FRANKLIN	AREA 2 GASCONADE	AREA 2 JEFFERSON
*** NC					
APPLICATIONS RECEIVED	0	3	2	0	19
APPLICATIONS APPROVED	0	2	0	0	12
APPLICATIONS REJECTED	0	3	1	1	2
APPLICATIONS PENDING	0	8	2	0	16
RECIPIENTS	2	84	77	17	355
RCF-II	2	59	18	3	143
SNF-ICF	0	10	33	0	52
RCF-I	0	15	26	14	160
PAYMENTS	\$531	\$21,617	\$20,571	\$2,797	\$77,851
RCF-II	\$531	\$15,732	\$4,758	\$844	\$37,979
SNF/ICF	\$0	\$3,750	\$12,237	\$0	\$16,591
RCF-I	\$0	\$2,135	\$3,576	\$1,953	\$23,281
REINVESTIGATIONS	0	0	0	0	11
CASES CLOSED	0	0	2	1	6
*** MA					
APPLICATIONS RECEIVED	24	139	147	23	252
APPLICATIONS APPROVED	31	115	98	17	152
APPLICATIONS REJECTED	7	44	67	10	92
APPLICATIONS PENDING	18	171	132	32	256
RECIPIENTS	239	904	1,287	242	2,051
CASES CLOSED	2	15	23	2	38
*** MA-K					
APPLICATIONS RECEIVED	0	0	0	0	24
APPLICATIONS APPROVED - DMH	0	0	0	0	0
APPLICATIONS APPROVED - DYS	0	0	0	0	1
APPLICATIONS APPROVED - JCT	0	0	0	0	19
APPLICATIONS REJECTED	0	0	0	0	5
APPLICATIONS PENDING	0	0	0	0	0
RECIPIENTS - DMH	0	0	1	0	2
RECIPIENTS - DYS	0	0	0	0	49
RECIPIENTS - JCT	0	1	0	0	70
CASES CLOSED - DMH	0	0	0	0	0
CASES CLOSED - DYS	0	0	0	0	7
CASES CLOSED - JCT	0	1	0	0	5
*** REFUGEE					
APPLICATIONS RECEIVED	0	0	0	0	2
APPLICATIONS APPROVED	0	0	0	0	0
APPLICATIONS REJECTED	0	0	0	0	0
APPLICATIONS PENDING	0	0	0	0	2
CASES RECEIVING	0	0	0	0	7
TOTAL PERSONS	0	0	0	0	15
TOTAL PAYMENTS	\$0	\$0	\$0	\$0	\$932
REINVESTIGATIONS	0	0	0	0	0
CASES CLOSED	0	0	0	0	0
*** SSI ONLY					
RECIPIENTS	2	4	13	5	27
*** SSI-SP					
RECIPIENTS	1	6	9	2	12
TOTAL PAYMENTS	\$8	\$693	\$316	\$26	\$666
AVERAGE PER RECIPIENT	\$8.00	\$115.50	\$35.11	\$13.00	\$55.50
*** SP ONLY					
RECIPIENTS	0	4	4	0	6
TOTAL PAYMENTS	\$0	\$166	\$93	\$0	\$211
AVERAGE PER RECIPIENT	\$0.00	\$41.50	\$23.25	\$0.00	\$35.17
*** QMB					
APPLICATIONS RECEIVED	1	13	13	6	26
APPLICATIONS APPROVED	1	3	6	3	13
APPLICATIONS REJECTED	0	3	3	0	12
APPLICATIONS PENDING	1	12	9	4	12
TOTAL PERSONS	18	75	153	45	221
REINVESTIGATIONS	0	0	0	0	4
CASES CLOSED	1	14	19	7	26
*** SLMB					
APPLICATIONS RECEIVED	0	11	3	0	22
APPLICATIONS APPROVED	1	2	2	0	3
APPLICATIONS REJECTED	0	4	0	0	18
APPLICATIONS PENDING	0	8	1	0	11
TOTAL PERSONS	4	26	63	17	70
REINVESTIGATIONS	0	0	0	0	0
CASES CLOSED	1	4	3	1	6
*** VENDOR CASES					
RECIPIENTS	66	309	488	156	775
CASES CLOSED	1	12	16	4	27

TABLE 2. DETAILED OPERATING STATISTICS BY AREA AND COUNTY FOR AUGUST 1997

	AREA 2 KNOX	AREA 2 LEWIS	AREA 2 LINCOLN	AREA 2 MACON	AREA 2 MARION
*** AFDC					
APPLICATIONS RECEIVED	0	11	33	10	21
APPLICATIONS APPROVED	0	5	13	5	19
APPLICATIONS REJECTED	0	1	16	2	7
APPLICATIONS PENDING	1	8	15	6	12
FAMILIES RECEIVING CASH	13	57	267	82	327
CHILDREN RECEIVING CASH	24	104	513	142	589
TOTAL PERSONS	32	144	712	198	820
TOTAL PAYMENTS	\$2,953	\$12,730	\$66,277	\$19,509	\$76,368
AVERAGE PER FAMILY	\$227.15	\$223.33	\$248.23	\$237.91	\$233.54
AVERAGE PER PERSON	\$92.28	\$88.40	\$93.09	\$98.53	\$93.13
TITLE XIX ONLY CASES	3	2	5	0	10
TITLE XIX TRANSITIONAL CASES	7	22	95	24	66
REINVESTIGATIONS	1	6	16	9	16
CASES CLOSED	0	6	44	8	25
*** AFDC/UP					
FAMILIES RECEIVING	0	0	3	0	2
CHILDREN RECEIVING	0	0	8	0	7
TOTAL PERSONS	0	0	13	0	10
TOTAL PAYMENTS	\$0	\$0	\$1,058	\$0	\$730
AVERAGE PER FAMILY	\$0.00	\$0.00	\$352.67	\$0.00	\$365.00
AVERAGE PER PERSON	\$0.00	\$0.00	\$81.38	\$0.00	\$73.00
*** MC					
APPLICATIONS RECEIVED	5	17	65	21	50
APPLICATIONS APPROVED	4	11	56	11	32
APPLICATIONS REJECTED	0	4	10	6	5
APPLICATIONS PENDING	3	11	20	8	26
FAMILIES RECEIVING	97	184	582	244	664
CHILDREN RECEIVING	203	345	1,093	394	1,178
TOTAL PERSONS	204	351	1,115	415	1,203
REINVESTIGATIONS	8	7	9	6	31
CASES CLOSED	2	14	47	15	29
*** GR-CASH					
APPLICATIONS RECEIVED	1	3	8	5	5
APPLICATIONS APPROVED	0	0	1	1	1
APPLICATIONS REJECTED	1	4	4	7	4
APPLICATIONS PENDING	0	4	9	4	7
CASES RECEIVING	0	2	11	8	15
PERSONS RECEIVING	0	2	11	8	15
CASH PAYMENTS	\$0	\$160	\$800	\$640	\$1,200
REINVESTIGATIONS	0	0	0	0	0
CASES CLOSED	0	0	5	0	0
MA-GR RECIPIENTS	1	0	3	1	4
MA-GR TOTAL PAYMENTS	\$80	\$0	\$240	\$80	\$320
*** HPW					
APPLICATIONS RECEIVED	2	7	24	5	27
APPLICATIONS APPROVED	1	9	18	5	16
APPLICATIONS REJECTED	0	5	1	0	4
APPLICATIONS PENDING	1	1	10	2	16
CASES RECEIVING	18	41	122	63	127
PERSONS RECEIVING	24	47	148	79	152
REINVESTIGATIONS	0	0	0	0	0
CASES CLOSED	0	2	3	1	4
*** NEWBORNS					
APPLICATIONS RECEIVED	0	3	6	8	4
APPLICATIONS APPROVED	0	3	9	7	4
APPLICATIONS REJECTED	0	0	0	1	0
APPLICATIONS PENDING	0	0	0	0	0
RECIPIENTS	8	25	78	43	50
CASES CLOSED	1	2	4	6	8
*** AB SUPP					
APPLICATIONS RECEIVED	0	1	0	0	1
APPLICATIONS APPROVED	0	0	0	0	0
APPLICATIONS REJECTED	0	1	0	0	0
APPLICATIONS PENDING	0	1	0	0	2
RECIPIENTS	0	7	7	2	10
TOTAL PAYMENTS	\$0	\$1,488	\$2,197	\$365	\$2,880
CASES CLOSED	0	0	0	0	1
*** BP					
APPLICATIONS RECEIVED	0	1	1	0	1
APPLICATIONS APPROVED	0	0	0	0	0
APPLICATIONS REJECTED	0	1	0	0	0
APPLICATIONS PENDING	0	1	1	0	2
RECIPIENTS	2	3	14	7	16
TOTAL PAYMENTS	\$746	\$1,114	\$5,222	\$2,611	\$5,968
CASES CLOSED	0	1	0	1	0

TABLE 2. DETAILED OPERATING STATISTICS BY AREA AND COUNTY FOR AUGUST 1997

	AREA 2 KNOX	AREA 2 LEWIS	AREA 2 LINCOLN	AREA 2 MACON	AREA 2 MARION
*** NC					
APPLICATIONS RECEIVED	1	1	2	1	10
APPLICATIONS APPROVED	1	0	1	1	1
APPLICATIONS REJECTED	1	0	0	0	0
APPLICATIONS PENDING	0	1	1	1	10
RECIPIENTS	17	8	108	17	119
RCF-II	17	1	76	14	57
SNF-ICF	0	1	1	0	19
RCF-I	0	6	31	3	43
PAYMENTS	\$4,351	\$1,419	\$24,551	\$4,076	\$27,218
RCF-II	\$4,351	\$276	\$19,803	\$3,623	\$14,130
SNF/ICF	\$0	\$375	\$375	\$0	\$6,620
RCF-I	\$0	\$768	\$4,373	\$453	\$6,468
REINVESTIGATIONS	1	1	0	2	2
CASES CLOSED	0	0	1	1	3
*** MA					
APPLICATIONS RECEIVED	11	20	84	53	97
APPLICATIONS APPROVED	7	17	45	38	67
APPLICATIONS REJECTED	0	11	26	16	19
APPLICATIONS PENDING	12	23	71	34	98
RECIPIENTS	155	231	492	422	821
CASES CLOSED	0	4	10	4	13
*** MA-K					
APPLICATIONS RECEIVED	0	0	0	0	0
APPLICATIONS APPROVED - DMH	0	0	0	0	0
APPLICATIONS APPROVED - DYS	0	0	0	0	0
APPLICATIONS APPROVED - JCT	0	0	0	0	0
APPLICATIONS REJECTED	0	0	0	0	0
APPLICATIONS PENDING	0	0	0	0	0
RECIPIENTS - DMH	0	0	0	0	0
RECIPIENTS - DYS	0	0	0	0	0
RECIPIENTS - JCT	0	0	0	0	0
CASES CLOSED - DMH	0	0	0	0	0
CASES CLOSED - DYS	0	0	0	0	0
CASES CLOSED - JCT	0	0	0	0	0
*** REFUGEE					
APPLICATIONS RECEIVED	0	0	0	0	0
APPLICATIONS APPROVED	0	0	0	0	0
APPLICATIONS REJECTED	0	0	0	0	0
APPLICATIONS PENDING	0	0	0	0	0
CASES RECEIVING	0	0	0	0	0
TOTAL PERSONS	0	0	0	0	0
TOTAL PAYMENTS	\$0	\$0	\$0	\$0	\$0
REINVESTIGATIONS	0	0	0	0	0
CASES CLOSED	0	0	0	0	0
*** SSI ONLY					
RECIPIENTS	1	3	5	1	14
*** SSI-SP					
RECIPIENTS	1	1	2	3	8
TOTAL PAYMENTS	\$51	\$46	\$16	\$89	\$319
AVERAGE PER RECIPIENT	\$51.00	\$46.00	\$8.00	\$29.67	\$39.88
*** SP ONLY					
RECIPIENTS	1	1	3	2	1
TOTAL PAYMENTS	\$54	\$63	\$114	\$66	\$77
AVERAGE PER RECIPIENT	\$54.00	\$63.00	\$38.00	\$33.00	\$77.00
*** QMB					
APPLICATIONS RECEIVED	1	6	6	4	2
APPLICATIONS APPROVED	1	5	1	3	1
APPLICATIONS REJECTED	1	2	2	1	1
APPLICATIONS PENDING	0	0	5	0	0
TOTAL PERSONS	12	22	41	35	74
REINVESTIGATIONS	0	0	1	1	2
CASES CLOSED	0	3	8	9	11
*** SLMB					
APPLICATIONS RECEIVED	0	2	0	3	2
APPLICATIONS APPROVED	0	1	0	2	1
APPLICATIONS REJECTED	0	1	0	1	0
APPLICATIONS PENDING	0	0	0	0	1
TOTAL PERSONS	6	7	3	21	46
REINVESTIGATIONS	0	0	0	0	0
CASES CLOSED	0	0	0	2	6
*** VENDOR CASES					
RECIPIENTS	25	128	198	154	279
CASES CLOSED	2	1	7	8	8

TABLE 2. DETAILED OPERATING STATISTICS BY AREA AND COUNTY FOR AUGUST 1997

	AREA 2 MONROE	AREA 2 MONTGOMERY	AREA 2 OSAGE	AREA 2 PIKE	AREA 2 RALLS
*** AFDC					
APPLICATIONS RECEIVED	8	13	6	15	6
APPLICATIONS APPROVED	5	10	5	6	3
APPLICATIONS REJECTED	3	4	2	7	1
APPLICATIONS PENDING	2	8	4	11	2
FAMILIES RECEIVING CASH	40	73	44	101	56
CHILDREN RECEIVING CASH	60	130	71	197	98
TOTAL PERSONS	84	182	93	273	134
TOTAL PAYMENTS	\$8,112	\$17,300	\$9,206	\$24,510	\$12,427
AVERAGE PER FAMILY	\$202.80	\$236.99	\$209.23	\$242.67	\$221.91
AVERAGE PER PERSON	\$96.57	\$95.05	\$98.99	\$89.78	\$92.74
TITLE XIX ONLY CASES	0	1	1	3	3
TITLE XIX TRANSITIONAL CASES	9	30	12	42	22
REINVESTIGATIONS	3	4	0	16	11
CASES CLOSED	6	8	1	24	9
*** AFDC/UP					
FAMILIES RECEIVING	0	0	0	2	1
CHILDREN RECEIVING	0	0	0	7	2
TOTAL PERSONS	0	0	0	10	3
TOTAL PAYMENTS	\$0	\$0	\$0	\$766	\$292
AVERAGE PER FAMILY	\$0.00	\$0.00	\$0.00	\$383.00	\$292.00
AVERAGE PER PERSON	\$0.00	\$0.00	\$0.00	\$76.60	\$97.33
*** HC					
APPLICATIONS RECEIVED	19	19	7	29	12
APPLICATIONS APPROVED	13	10	3	14	10
APPLICATIONS REJECTED	1	2	4	5	2
APPLICATIONS PENDING	11	14	6	18	4
FAMILIES RECEIVING	126	244	121	367	160
CHILDREN RECEIVING	230	471	231	698	290
TOTAL PERSONS	236	481	232	706	294
REINVESTIGATIONS	5	3	0	25	9
CASES CLOSED	6	17	4	24	16
*** GR-CASH					
APPLICATIONS RECEIVED	0	2	3	1	4
APPLICATIONS APPROVED	0	1	1	0	0
APPLICATIONS REJECTED	1	2	0	9	0
APPLICATIONS PENDING	0	6	4	1	6
CASES RECEIVING	5	7	5	7	4
PERSONS RECEIVING	5	7	5	7	4
CASH PAYMENTS	\$400	\$560	\$400	\$560	\$240
REINVESTIGATIONS	1	0	0	1	0
CASES CLOSED	0	1	0	1	1
HA-GR RECIPIENTS	2	0	0	1	1
HA-GR TOTAL PAYMENTS	\$160	\$0	\$0	\$80	\$80
*** MPW					
APPLICATIONS RECEIVED	4	3	3	17	4
APPLICATIONS APPROVED	3	3	4	14	2
APPLICATIONS REJECTED	1	0	1	1	2
APPLICATIONS PENDING	0	1	1	3	1
CASES RECEIVING	26	44	35	64	29
PERSONS RECEIVING	32	51	44	74	34
REINVESTIGATIONS	0	0	0	0	0
CASES CLOSED	0	4	2	4	0
*** NEWBORNS					
APPLICATIONS RECEIVED	0	3	0	5	1
APPLICATIONS APPROVED	0	3	0	5	1
APPLICATIONS REJECTED	0	0	0	0	0
APPLICATIONS PENDING	0	0	0	0	0
RECIPIENTS	14	21	15	32	16
CASES CLOSED	2	1	5	6	3
*** AB SUPP					
APPLICATIONS RECEIVED	0	0	0	3	0
APPLICATIONS APPROVED	0	0	0	0	0
APPLICATIONS REJECTED	0	0	0	1	1
APPLICATIONS PENDING	0	0	0	3	0
RECIPIENTS	1	1	2	3	1
TOTAL PAYMENTS	\$373	\$296	\$588	\$756	\$373
CASES CLOSED	0	0	0	0	0
*** BP					
APPLICATIONS RECEIVED	0	0	0	3	0
APPLICATIONS APPROVED	0	0	0	0	0
APPLICATIONS REJECTED	0	0	0	1	1
APPLICATIONS PENDING	0	0	0	3	0
RECIPIENTS	4	4	4	14	4
TOTAL PAYMENTS	\$1,492	\$1,492	\$1,492	\$5,222	\$1,492
CASES CLOSED	1	0	0	0	0

TABLE 2. DETAILED OPERATING STATISTICS BY AREA AND COUNTY FOR AUGUST 1997

	AREA 2 MONROE	AREA 2 MONTGOMERY	AREA 2 OSAGE	AREA 2 PIKE	AREA 2 RALLS
*** NC					
APPLICATIONS RECEIVED	0	1	1	1	0
APPLICATIONS APPROVED	0	1	1	0	0
APPLICATIONS REJECTED	0	0	0	0	0
APPLICATIONS PENDING	0	1	0	1	0
RECIPIENTS	18	35	13	43	8
RCF-II	9	29	7	16	6
SNF-ICF	6	1	1	25	0
RCF-I	3	5	5	2	2
PAYMENTS	\$5,157	\$9,185	\$2,633	\$13,839	\$1,453
RCF-II	\$2,454	\$8,178	\$1,720	\$4,439	\$1,151
SNF/ICF	\$2,250	\$375	\$375	\$9,101	\$0
RCF-I	\$453	\$632	\$538	\$299	\$302
REINVESTIGATIONS	3	0	0	1	1
CASES CLOSED	0	0	0	0	0
*** MA					
APPLICATIONS RECEIVED	23	27	15	60	20
APPLICATIONS APPROVED	19	17	12	33	19
APPLICATIONS REJECTED	7	9	6	23	6
APPLICATIONS PENDING	15	33	20	62	17
RECIPIENTS	241	269	172	481	192
CASES CLOSED	5	3	0	8	4
*** MA-K					
APPLICATIONS RECEIVED	9	0	0	0	0
APPLICATIONS APPROVED - DMH	0	0	0	0	0
APPLICATIONS APPROVED - DYS	2	0	0	0	0
APPLICATIONS APPROVED - JCT	4	0	0	0	0
APPLICATIONS REJECTED	2	0	0	0	0
APPLICATIONS PENDING	0	0	0	0	0
RECIPIENTS - DMH	0	0	0	0	0
RECIPIENTS - DYS	10	0	0	0	0
RECIPIENTS - JCT	14	0	0	0	0
CASES CLOSED - DMH	0	0	0	0	0
CASES CLOSED - DYS	1	0	0	0	0
CASES CLOSED - JCT	2	0	0	0	0
*** REFUGEE					
APPLICATIONS RECEIVED	0	0	0	0	0
APPLICATIONS APPROVED	0	0	0	0	0
APPLICATIONS REJECTED	0	0	0	0	0
APPLICATIONS PENDING	0	0	0	0	0
CASES RECEIVING	0	0	0	0	0
TOTAL PERSONS	0	0	0	0	0
TOTAL PAYMENTS	\$0	\$0	\$0	\$0	\$0
REINVESTIGATIONS	0	0	0	0	0
CASES CLOSED	0	0	0	0	0
*** SSI ONLY					
RECIPIENTS	3	2	2	7	0
*** SSI-SP					
RECIPIENTS	1	1	6	3	4
TOTAL PAYMENTS	\$12	\$4	\$175	\$67	\$381
AVERAGE PER RECIPIENT	\$12.00	\$4.00	\$29.17	\$22.33	\$95.25
*** SP ONLY					
RECIPIENTS	0	1	1	2	0
TOTAL PAYMENTS	\$0	\$18	\$44	\$22	\$0
AVERAGE PER RECIPIENT	\$0.00	\$18.00	\$44.00	\$11.00	\$0.00
*** QMB					
APPLICATIONS RECEIVED	4	1	0	13	4
APPLICATIONS APPROVED	3	0	1	9	2
APPLICATIONS REJECTED	2	1	0	3	0
APPLICATIONS PENDING	1	1	0	6	2
TOTAL PERSONS	24	21	23	40	20
REINVESTIGATIONS	1	0	0	0	0
CASES CLOSED	6	2	0	6	0
*** SLMB					
APPLICATIONS RECEIVED	2	0	0	9	1
APPLICATIONS APPROVED	2	1	0	2	0
APPLICATIONS REJECTED	0	0	0	4	0
APPLICATIONS PENDING	0	0	0	5	1
TOTAL PERSONS	11	6	2	14	15
REINVESTIGATIONS	0	0	0	0	0
CASES CLOSED	1	0	1	0	5
*** VENDOR CASES					
RECIPIENTS	56	163	71	129	53
CASES CLOSED	1	2	4	4	0

TABLE 2. DETAILED OPERATING STATISTICS BY AREA AND COUNTY FOR AUGUST 1997

	AREA 2 ST CHARLES	AREA 2 SCHUYLER	AREA 2 SCOTLAND	AREA 2 SHELBY	AREA 2 WARREN
*** AFDC					
APPLICATIONS RECEIVED	96	3	2	2	12
APPLICATIONS APPROVED	56	2	3	3	5
APPLICATIONS REJECTED	40	3	2	2	12
APPLICATIONS PENDING	65	3	0	3	4
FAMILIES RECEIVING CASH	1,068	32	25	41	110
CHILDREN RECEIVING CASH	2,025	59	50	78	207
TOTAL PERSONS	2,829	79	75	113	284
TOTAL PAYMENTS	\$262,529	\$7,256	\$6,265	\$9,358	\$27,208
AVERAGE PER FAMILY	\$245.81	\$226.75	\$250.60	\$228.24	\$247.35
AVERAGE PER PERSON	\$92.80	\$91.85	\$83.53	\$82.81	\$95.80
TITLE XIX ONLY CASES	37	1	0	2	5
TITLE XIX TRANSITIONAL CASES	239	8	7	15	31
REINVESTIGATIONS	72	1	2	1	6
CASES CLOSED	136	1	4	6	10
*** AFDC/UP					
FAMILIES RECEIVING	6	0	2	2	0
CHILDREN RECEIVING	13	0	4	4	0
TOTAL PERSONS	17	0	8	7	0
TOTAL PAYMENTS	\$1,364	\$0	\$294	\$584	\$0
AVERAGE PER FAMILY	\$227.33	\$0.00	\$147.00	\$292.00	\$0.00
AVERAGE PER PERSON	\$80.24	\$0.00	\$36.75	\$83.43	\$0.00
*** MC					
APPLICATIONS RECEIVED	180	10	6	6	24
APPLICATIONS APPROVED	113	2	2	2	17
APPLICATIONS REJECTED	55	7	1	3	16
APPLICATIONS PENDING	101	8	3	3	13
FAMILIES RECEIVING	2,071	100	107	126	339
CHILDREN RECEIVING	3,804	221	197	248	633
TOTAL PERSONS	3,835	221	198	251	646
REINVESTIGATIONS	81	5	2	2	18
CASES CLOSED	98	10	10	8	25
*** GR-CASH					
APPLICATIONS RECEIVED	25	5	1	1	3
APPLICATIONS APPROVED	5	1	1	0	1
APPLICATIONS REJECTED	35	1	2	1	1
APPLICATIONS PENDING	25	4	3	0	3
CASES RECEIVING	45	3	4	4	7
PERSONS RECEIVING	45	3	4	4	7
CASH PAYMENTS	\$3,440	\$240	\$320	\$320	\$560
REINVESTIGATIONS	0	0	0	0	0
CASES CLOSED	3	0	0	0	2
MA-GR RECIPIENTS	13	0	0	1	0
MA-GR TOTAL PAYMENTS	\$1,040	\$0	\$0	\$80	\$0
*** MPW					
APPLICATIONS RECEIVED	81	6	5	2	15
APPLICATIONS APPROVED	55	5	3	1	9
APPLICATIONS REJECTED	15	0	1	0	0
APPLICATIONS PENDING	29	2	3	0	7
CASES RECEIVING	394	28	14	21	63
PERSONS RECEIVING	454	35	17	29	75
REINVESTIGATIONS	1	0	0	0	0
CASES CLOSED	8	1	0	0	1
*** NEWBORNS					
APPLICATIONS RECEIVED	31	3	1	5	2
APPLICATIONS APPROVED	30	3	1	5	2
APPLICATIONS REJECTED	1	0	0	0	0
APPLICATIONS PENDING	0	0	0	0	0
RECIPIENTS	213	16	5	20	37
CASES CLOSED	19	3	1	3	5
*** AB SUPP					
APPLICATIONS RECEIVED	1	0	0	0	2
APPLICATIONS APPROVED	0	0	0	0	0
APPLICATIONS REJECTED	2	0	0	1	2
APPLICATIONS PENDING	7	0	2	0	1
RECIPIENTS	11	0	2	0	0
TOTAL PAYMENTS	\$3,036	\$0	\$649	\$0	\$0
CASES CLOSED	0	0	0	0	0
*** BP					
APPLICATIONS RECEIVED	2	0	0	0	1
APPLICATIONS APPROVED	0	0	0	0	1
APPLICATIONS REJECTED	2	0	1	1	1
APPLICATIONS PENDING	8	0	2	0	1
RECIPIENTS	54	0	5	3	16
TOTAL PAYMENTS	\$20,142	\$0	\$1,865	\$1,119	\$5,968
CASES CLOSED	0	0	0	1	0

TABLE 2. DETAILED OPERATING STATISTICS BY AREA AND COUNTY FOR AUGUST 1997

	AREA 2 ST CHARLES	AREA 2 SCHUYLER	AREA 2 SCOTLAND	AREA 2 SHELBY	AREA 2 WARREN
*** NC					
APPLICATIONS RECEIVED	3	0	0	2	1
APPLICATIONS APPROVED	5	0	2	1	1
APPLICATIONS REJECTED	1	0	0	0	1
APPLICATIONS PENDING	2	0	0	1	1
RECIPIENTS	102	1	9	15	4
RCF-II	59	1	9	2	2
SNF-ICF	15	0	0	2	0
RCF-I	28	0	0	11	2
PAYMENTS	\$22,791	\$282	\$2,424	\$2,872	\$860
RCF-II	\$14,456	\$282	\$2,424	\$547	\$558
SNF/ICF	\$4,412	\$0	\$0	\$750	\$0
RCF-I	\$3,923	\$0	\$0	\$1,575	\$302
REINVESTIGATIONS	7	0	0	0	2
CASES CLOSED	4	0	1	1	0
*** MA					
APPLICATIONS RECEIVED	245	9	11	11	34
APPLICATIONS APPROVED	146	11	10	7	23
APPLICATIONS REJECTED	94	5	6	9	7
APPLICATIONS PENDING	237	13	16	7	34
RECIPIENTS	1,728	176	185	201	351
CASES CLOSED	22	2	2	2	10
*** MA-K					
APPLICATIONS RECEIVED	5	0	0	0	0
APPLICATIONS APPROVED - DMH	0	0	0	0	0
APPLICATIONS APPROVED - DYS	6	0	0	0	0
APPLICATIONS APPROVED - JCT	0	0	0	0	0
APPLICATIONS REJECTED	1	0	0	0	0
APPLICATIONS PENDING	0	0	0	0	0
RECIPIENTS - DMH	3	0	0	0	0
RECIPIENTS - DYS	52	0	0	0	0
RECIPIENTS - JCT	6	0	0	0	0
CASES CLOSED - DMH	0	0	0	0	0
CASES CLOSED - DYS	4	0	0	0	0
CASES CLOSED - JCT	0	0	0	0	0
*** REFUGEE					
APPLICATIONS RECEIVED	0	0	0	0	0
APPLICATIONS APPROVED	0	0	0	0	0
APPLICATIONS REJECTED	0	0	0	0	0
APPLICATIONS PENDING	0	0	0	0	0
CASES RECEIVING	2	0	0	0	0
TOTAL PERSONS	3	0	0	0	0
TOTAL PAYMENTS	\$370	\$0	\$0	\$0	\$0
REINVESTIGATIONS	0	0	0	0	0
CASES CLOSED	1	0	0	0	0
*** SSI ONLY					
RECIPIENTS	28	1	2	4	0
*** SSI-SP					
RECIPIENTS	8	1	3	0	12
TOTAL PAYMENTS	\$458	\$44	\$71	\$0	\$661
AVERAGE PER RECIPIENT	\$57.25	\$44.00	\$23.67	\$0.00	\$55.08
*** SP ONLY					
RECIPIENTS	1	1	0	0	2
TOTAL PAYMENTS	\$21	\$51	\$0	\$0	\$148
AVERAGE PER RECIPIENT	\$21.00	\$51.00	\$0.00	\$0.00	\$74.00
*** QMB					
APPLICATIONS RECEIVED	11	2	3	3	7
APPLICATIONS APPROVED	12	2	3	1	4
APPLICATIONS REJECTED	3	2	4	4	4
APPLICATIONS PENDING	7	2	0	1	1
TOTAL PERSONS	230	12	11	13	46
REINVESTIGATIONS	7	0	0	0	1
CASES CLOSED	20	2	2	3	8
*** SLMB					
APPLICATIONS RECEIVED	0	2	1	3	2
APPLICATIONS APPROVED	2	0	0	0	0
APPLICATIONS REJECTED	2	4	5	5	3
APPLICATIONS PENDING	0	2	0	1	1
TOTAL PERSONS	41	9	9	12	17
REINVESTIGATIONS	1	0	0	0	0
CASES CLOSED	2	1	0	2	0
*** VENDOR CASES					
RECIPIENTS	591	35	73	63	58
CASES CLOSED	30	1	0	1	1

TABLE 2. DETAILED OPERATING STATISTICS BY AREA AND COUNTY FOR AUGUST 1997

	AREA 3 BOLLINGER	AREA 3 BUTLER	AREA 3 CAPE GIRARDEAU	AREA 3 CARTER	AREA 3 CRAWFORD
*** AFDC					
APPLICATIONS RECEIVED	9	68	62	14	29
APPLICATIONS APPROVED	8	43	41	10	22
APPLICATIONS REJECTED	3	32	24	4	7
APPLICATIONS PENDING	5	44	48	3	16
FAMILIES RECEIVING CASH	89	583	527	116	264
CHILDREN RECEIVING CASH	162	1,041	934	216	497
TOTAL PERSONS	222	1,381	1,293	296	703
TOTAL PAYMENTS	\$20,634	\$130,427	\$120,683	\$26,575	\$63,989
AVERAGE PER FAMILY	\$231.84	\$223.72	\$229.00	\$229.09	\$242.38
AVERAGE PER PERSON	\$92.95	\$94.44	\$93.34	\$89.78	\$91.02
TITLE XIX ONLY CASES	0	13	6	1	4
TITLE XIX TRANSITIONAL CASES	25	155	124	18	40
REINVESTIGATIONS	4	85	38	15	21
CASES CLOSED	6	57	36	15	24
*** AFDC/UP					
FAMILIES RECEIVING	0	4	3	2	2
CHILDREN RECEIVING	0	9	11	6	6
TOTAL PERSONS	0	11	16	7	8
TOTAL PAYMENTS	\$0	\$1,054	\$949	\$395	\$470
AVERAGE PER FAMILY	\$0.00	\$263.50	\$316.33	\$197.50	\$235.00
AVERAGE PER PERSON	\$0.00	\$95.82	\$59.31	\$56.43	\$58.75
*** MC					
APPLICATIONS RECEIVED	22	122	89	19	52
APPLICATIONS APPROVED	7	81	54	7	37
APPLICATIONS REJECTED	10	52	38	10	24
APPLICATIONS PENDING	14	60	62	8	34
FAMILIES RECEIVING	327	1,304	1,015	266	553
CHILDREN RECEIVING	645	2,271	1,791	499	1,081
TOTAL PERSONS	655	2,312	1,821	508	1,095
REINVESTIGATIONS	3	81	21	15	16
CASES CLOSED	10	72	44	15	30
*** GR-CASH					
APPLICATIONS RECEIVED	1	15	20	3	12
APPLICATIONS APPROVED	0	9	4	1	5
APPLICATIONS REJECTED	6	12	17	3	10
APPLICATIONS PENDING	5	24	41	4	23
CASES RECEIVING	7	32	19	8	17
PERSONS RECEIVING	7	32	19	8	17
CASH PAYMENTS	\$560	\$2,353	\$1,520	\$640	\$1,280
REINVESTIGATIONS	0	0	1	1	1
CASES CLOSED	1	5	1	2	2
MA-GR RECIPIENTS	2	2	2	3	3
MA-GR TOTAL PAYMENTS	\$160	\$160	\$160	\$240	\$240
*** NPW					
APPLICATIONS RECEIVED	7	32	24	7	19
APPLICATIONS APPROVED	5	33	22	5	18
APPLICATIONS REJECTED	0	6	7	0	2
APPLICATIONS PENDING	4	8	9	1	6
CASES RECEIVING	52	196	197	42	105
PERSONS RECEIVING	64	231	234	50	125
REINVESTIGATIONS	0	1	1	0	0
CASES CLOSED	1	6	6	0	1
*** NEWBORNS					
APPLICATIONS RECEIVED	1	5	14	1	7
APPLICATIONS APPROVED	1	5	14	1	6
APPLICATIONS REJECTED	0	0	0	0	1
APPLICATIONS PENDING	0	0	0	0	0
RECIPIENTS	29	52	116	13	42
CASES CLOSED	2	4	11	1	8
*** AB SUPP					
APPLICATIONS RECEIVED	1	1	0	0	0
APPLICATIONS APPROVED	1	0	0	0	0
APPLICATIONS REJECTED	0	0	4	0	1
APPLICATIONS PENDING	2	1	0	0	0
RECIPIENTS	5	16	8	0	2
TOTAL PAYMENTS	\$954	\$4,292	\$2,434	\$0	\$703
CASES CLOSED	0	0	0	0	0
*** BP					
APPLICATIONS RECEIVED	1	1	0	0	0
APPLICATIONS APPROVED	0	0	1	0	0
APPLICATIONS REJECTED	1	0	3	0	1
APPLICATIONS PENDING	2	1	0	0	0
RECIPIENTS	4	27	23	5	7
TOTAL PAYMENTS	\$1,492	\$10,071	\$8,579	\$1,865	\$2,611
CASES CLOSED	0	1	1	0	0

TABLE 2. DETAILED OPERATING STATISTICS BY AREA AND COUNTY FOR AUGUST 1997

	AREA 3 BOLLINGER	AREA 3 BUTLER	AREA 3 CAPE GIRARDEAU	AREA 3 CARTER	AREA 3 CRANFORD
*** NC					
APPLICATIONS RECEIVED	2	4	9	2	2
APPLICATIONS APPROVED	0	4	6	0	0
APPLICATIONS REJECTED	0	2	2	0	0
APPLICATIONS PENDING	3	5	11	2	2
RECIPIENTS	41	118	211	31	70
RCF-II	30	73	178	26	32
SNF-ICF	0	0	5	0	0
RCF-I	11	45	28	5	38
PAYMENTS	\$9,860	\$26,101	\$52,830	\$7,848	\$13,745
RCF-II	\$8,209	\$19,564	\$46,891	\$7,326	\$8,216
SNF/ICF	\$0	\$0	\$1,875	\$0	\$0
RCF-I	\$1,651	\$6,537	\$4,064	\$522	\$5,529
REINVESTIGATIONS	1	6	15	1	4
CASES CLOSED	0	5	6	1	0
*** MA					
APPLICATIONS RECEIVED	29	172	150	29	67
APPLICATIONS APPROVED	21	129	83	20	33
APPLICATIONS REJECTED	9	62	52	4	27
APPLICATIONS PENDING	40	134	196	28	86
RECIPIENTS	432	2,386	1,254	392	620
CASES CLOSED	6	45	24	5	2
*** MA-K					
APPLICATIONS RECEIVED	0	2	0	0	0
APPLICATIONS APPROVED - DMH	0	0	0	0	0
APPLICATIONS APPROVED - DYS	0	1	0	0	0
APPLICATIONS APPROVED - JCT	0	1	0	0	0
APPLICATIONS REJECTED	0	0	0	0	0
APPLICATIONS PENDING	0	0	0	0	0
RECIPIENTS - DMH	0	0	0	0	0
RECIPIENTS - DYS	0	9	0	0	0
RECIPIENTS - JCT	0	2	0	0	0
CASES CLOSED - DMH	0	0	0	0	0
CASES CLOSED - DYS	0	0	0	0	0
CASES CLOSED - JCT	0	0	0	0	0
*** REFUGEE					
APPLICATIONS RECEIVED	0	0	0	0	0
APPLICATIONS APPROVED	0	0	0	0	0
APPLICATIONS REJECTED	0	0	0	0	0
APPLICATIONS PENDING	0	0	0	0	0
CASES RECEIVING	0	0	0	0	0
TOTAL PERSONS	0	0	0	0	0
TOTAL PAYMENTS	\$0	\$0	\$0	\$0	\$0
REINVESTIGATIONS	0	0	0	0	0
CASES CLOSED	0	0	0	0	0
*** SSI ONLY					
RECIPIENTS	15	42	13	7	8
*** SSI-SP					
RECIPIENTS	3	35	11	0	8
TOTAL PAYMENTS	\$86	\$1,774	\$679	\$0	\$165
AVERAGE PER RECIPIENT	\$28.67	\$50.69	\$61.73	\$0.00	\$20.63
*** SP ONLY					
RECIPIENTS	1	4	1	2	2
TOTAL PAYMENTS	\$35	\$189	\$15	\$100	\$152
AVERAGE PER RECIPIENT	\$35.00	\$47.25	\$15.00	\$50.00	\$76.00
*** QMB					
APPLICATIONS RECEIVED	2	16	25	4	10
APPLICATIONS APPROVED	0	9	10	0	7
APPLICATIONS REJECTED	1	3	13	0	10
APPLICATIONS PENDING	4	7	24	3	6
TOTAL PERSONS	36	141	152	20	51
REINVESTIGATIONS	0	11	3	1	2
CASES CLOSED	2	18	21	2	3
*** SLMB					
APPLICATIONS RECEIVED	1	3	21	0	5
APPLICATIONS APPROVED	0	0	4	0	3
APPLICATIONS REJECTED	1	2	16	0	12
APPLICATIONS PENDING	3	2	20	0	3
TOTAL PERSONS	12	53	81	7	21
REINVESTIGATIONS	0	3	1	0	1
CASES CLOSED	3	10	13	1	0
*** VENDOR CASES					
RECIPIENTS	48	373	359	39	126
CASES CLOSED	2	15	9	1	8

TABLE 2. DETAILED OPERATING STATISTICS BY AREA AND COUNTY FOR AUGUST 1997

	AREA 3 DENT	AREA 3 DUNKLIN	AREA 3 HOWELL	AREA 3 IRON	AREA 3 MADISON
*** AFDC					
APPLICATIONS RECEIVED	25	99	55	22	24
APPLICATIONS APPROVED	22	60	33	11	9
APPLICATIONS REJECTED	12	32	25	8	12
APPLICATIONS PENDING	10	67	36	12	13
FAMILIES RECEIVING CASH	186	896	409	163	132
CHILDREN RECEIVING CASH	359	1,757	757	308	261
TOTAL PERSONS	493	2,319	1,064	442	362
TOTAL PAYMENTS	\$44,983	\$208,125	\$96,279	\$40,382	\$31,674
AVERAGE PER FAMILY	\$241.84	\$232.28	\$235.40	\$247.74	\$239.95
AVERAGE PER PERSON	\$91.24	\$89.75	\$90.49	\$91.36	\$87.50
TITLE XIX ONLY CASES	7	40	5	2	6
TITLE XIX TRANSITIONAL CASES	49	168	106	23	27
REINVESTIGATIONS	25	36	79	17	14
CASES CLOSED	35	74	48	12	11
*** AFDC/UP					
FAMILIES RECEIVING	1	7	2	2	2
CHILDREN RECEIVING	3	13	2	3	7
TOTAL PERSONS	3	20	4	3	7
TOTAL PAYMENTS	\$292	\$1,745	\$428	\$370	\$480
AVERAGE PER FAMILY	\$292.00	\$249.29	\$214.00	\$185.00	\$240.00
AVERAGE PER PERSON	\$97.33	\$87.25	\$107.00	\$123.33	\$68.57
*** HC					
APPLICATIONS RECEIVED	44	136	111	39	33
APPLICATIONS APPROVED	28	75	71	19	14
APPLICATIONS REJECTED	15	53	38	16	11
APPLICATIONS PENDING	24	98	68	20	22
FAMILIES RECEIVING	431	1,357	1,144	310	300
CHILDREN RECEIVING	810	2,449	2,165	604	522
TOTAL PERSONS	831	2,503	2,213	614	542
REINVESTIGATIONS	29	54	60	15	24
CASES CLOSED	27	74	39	20	19
*** GR-CASH					
APPLICATIONS RECEIVED	7	58	10	13	9
APPLICATIONS APPROVED	1	7	0	1	1
APPLICATIONS REJECTED	11	38	9	11	10
APPLICATIONS PENDING	7	77	27	13	11
CASES RECEIVING	7	40	27	7	10
PERSONS RECEIVING	7	40	27	7	10
CASH PAYMENTS	\$529	\$3,200	\$2,031	\$560	\$741
REINVESTIGATIONS	0	0	2	0	1
CASES CLOSED	0	4	6	0	0
MA-GR RECIPIENTS	2	4	7	4	6
MA-GR TOTAL PAYMENTS	\$160	\$320	\$512	\$320	\$440
*** MPW					
APPLICATIONS RECEIVED	5	31	34	5	9
APPLICATIONS APPROVED	11	19	24	1	11
APPLICATIONS REJECTED	0	9	5	2	3
APPLICATIONS PENDING	1	14	10	2	1
CASES RECEIVING	74	180	192	47	58
PERSONS RECEIVING	92	216	238	56	74
REINVESTIGATIONS	0	2	0	0	0
CASES CLOSED	2	6	4	2	0
*** NEWBORNS					
APPLICATIONS RECEIVED	10	11	3	2	0
APPLICATIONS APPROVED	10	11	3	2	0
APPLICATIONS REJECTED	0	0	0	0	0
APPLICATIONS PENDING	0	0	0	0	0
RECIPIENTS	50	57	69	26	23
CASES CLOSED	7	6	9	4	10
*** AB SUPP					
APPLICATIONS RECEIVED	0	1	2	0	0
APPLICATIONS APPROVED	0	0	0	0	0
APPLICATIONS REJECTED	0	0	4	1	1
APPLICATIONS PENDING	1	2	1	0	0
RECIPIENTS	1	10	10	1	4
TOTAL PAYMENTS	\$242	\$2,902	\$2,671	\$373	\$908
CASES CLOSED	0	0	0	0	0
*** BP					
APPLICATIONS RECEIVED	0	1	2	0	0
APPLICATIONS APPROVED	0	0	1	0	1
APPLICATIONS REJECTED	0	1	3	0	0
APPLICATIONS PENDING	1	6	1	1	1
RECIPIENTS	2	34	26	6	10
TOTAL PAYMENTS	\$713	\$12,682	\$9,698	\$2,236	\$3,357
CASES CLOSED	0	2	0	0	0

TABLE 2. DETAILED OPERATING STATISTICS BY AREA AND COUNTY FOR AUGUST 1997

	AREA 3 DENT	AREA 3 DUNKLIN	AREA 3 HOWELL	AREA 3 IRON	AREA 3 MADISON
*** NC					
APPLICATIONS RECEIVED	2	3	19	5	0
APPLICATIONS APPROVED	1	2	3	1	0
APPLICATIONS REJECTED	0	0	10	0	0
APPLICATIONS PENDING	2	2	22	5	0
RECIPIENTS	24	76	70	117	7
RCF-II	11	67	64	16	7
SNF-ICF	1	0	0	51	0
RCF-I	12	9	6	50	0
PAYMENTS	\$5,120	\$19,667	\$17,520	\$29,011	\$1,927
RCF-II	\$3,048	\$18,368	\$16,699	\$4,065	\$1,927
SNF/ICF	\$375	\$0	\$0	\$17,800	\$0
RCF-I	\$1,697	\$1,299	\$821	\$7,146	\$0
REINVESTIGATIONS	3	0	3	4	1
CASES CLOSED	1	1	1	3	0
*** MA					
APPLICATIONS RECEIVED	45	225	154	55	66
APPLICATIONS APPROVED	35	138	103	34	48
APPLICATIONS REJECTED	24	70	53	17	22
APPLICATIONS PENDING	44	251	190	38	50
RECIPIENTS	608	2,827	1,443	499	505
CASES CLOSED	6	28	23	5	4
*** MA-K					
APPLICATIONS RECEIVED	0	0	0	0	0
APPLICATIONS APPROVED - DMH	0	0	0	0	0
APPLICATIONS APPROVED - DYS	0	0	0	0	0
APPLICATIONS APPROVED - JCT	0	0	0	0	0
APPLICATIONS REJECTED	0	0	0	0	0
APPLICATIONS PENDING	0	0	0	0	0
RECIPIENTS - DMH	0	0	0	0	0
RECIPIENTS - DYS	0	0	0	0	0
RECIPIENTS - JCT	0	0	0	0	0
CASES CLOSED - DMH	0	0	0	0	0
CASES CLOSED - DYS	0	0	0	0	0
CASES CLOSED - JCT	0	0	0	0	0
*** REFUGEE					
APPLICATIONS RECEIVED	0	0	0	0	0
APPLICATIONS APPROVED	0	0	0	0	0
APPLICATIONS REJECTED	0	0	0	0	0
APPLICATIONS PENDING	0	0	0	0	0
CASES RECEIVING	0	0	0	0	0
TOTAL PERSONS	0	0	0	0	0
TOTAL PAYMENTS	\$0	\$0	\$0	\$0	\$0
REINVESTIGATIONS	0	0	0	0	0
CASES CLOSED	0	0	0	0	0
*** SSI ONLY					
RECIPIENTS	12	45	16	18	5
*** SSI-SP					
RECIPIENTS	5	42	14	7	1
TOTAL PAYMENTS	\$150	\$2,481	\$1,598	\$292	\$28
AVERAGE PER RECIPIENT	\$30.00	\$59.07	\$114.14	\$41.71	\$28.00
*** SP ONLY					
RECIPIENTS	3	9	3	4	0
TOTAL PAYMENTS	\$141	\$474	\$124	\$821	\$0
AVERAGE PER RECIPIENT	\$47.00	\$52.67	\$41.33	\$205.25	\$0.00
*** OMB					
APPLICATIONS RECEIVED	5	19	28	5	10
APPLICATIONS APPROVED	3	8	12	2	2
APPLICATIONS REJECTED	4	8	6	3	11
APPLICATIONS PENDING	3	11	19	1	3
TOTAL PERSONS	45	115	149	46	53
REINVESTIGATIONS	4	0	4	0	2
CASES CLOSED	5	26	23	7	7
*** SLHB					
APPLICATIONS RECEIVED	4	9	15	4	10
APPLICATIONS APPROVED	2	3	3	1	2
APPLICATIONS REJECTED	4	5	7	4	12
APPLICATIONS PENDING	2	7	7	0	3
TOTAL PERSONS	31	78	80	23	37
REINVESTIGATIONS	0	0	1	0	0
CASES CLOSED	2	9	6	5	3
*** VENDOR CASES					
RECIPIENTS	136	446	385	130	143
CASES CLOSED	9	8	8	3	7

TABLE 2. DETAILED OPERATING STATISTICS BY AREA AND COUNTY FOR AUGUST 1997

	AREA 3 MISSISSIPPI	AREA 3 NEW HADRID	AREA 3 OREGON	AREA 3 PENISCOT	AREA 3 PERRY
*** AFDC					
APPLICATIONS RECEIVED	32	49	19	108	16
APPLICATIONS APPROVED	25	37	15	56	7
APPLICATIONS REJECTED	8	14	7	32	7
APPLICATIONS PENDING	16	28	8	66	14
FAMILIES RECEIVING CASH	506	469	124	755	108
CHILDREN RECEIVING CASH	963	930	245	1,606	206
TOTAL PERSONS	1,337	1,193	332	2,034	290
TOTAL PAYMENTS	\$123,198	\$109,977	\$29,978	\$178,607	\$24,781
AVERAGE PER FAMILY	\$243.47	\$234.49	\$241.76	\$236.57	\$229.45
AVERAGE PER PERSON	\$92.15	\$92.19	\$90.30	\$87.81	\$85.45
TITLE XIX ONLY CASES	11	18	1	43	6
TITLE XIX TRANSITIONAL CASES	81	90	33	124	29
REINVESTIGATIONS	45	37	21	53	4
CASES CLOSED	41	38	15	58	7
*** AFDC/UP					
FAMILIES RECEIVING	0	0	0	0	0
CHILDREN RECEIVING	0	0	0	0	0
TOTAL PERSONS	0	0	0	0	0
TOTAL PAYMENTS	\$0	\$0	\$0	\$0	\$0
AVERAGE PER FAMILY	\$0.00	\$0.00	\$0.00	\$0.00	\$0.00
AVERAGE PER PERSON	\$0.00	\$0.00	\$0.00	\$0.00	\$0.00
*** HC					
APPLICATIONS RECEIVED	55	67	45	128	29
APPLICATIONS APPROVED	32	42	28	48	18
APPLICATIONS REJECTED	18	29	15	57	9
APPLICATIONS PENDING	29	37	8	84	24
FAMILIES RECEIVING	519	750	316	964	299
CHILDREN RECEIVING	912	1,360	629	1,927	540
TOTAL PERSONS	933	1,382	635	1,964	544
REINVESTIGATIONS	26	37	19	26	4
CASES CLOSED	30	43	23	52	12
*** GR-CASH					
APPLICATIONS RECEIVED	7	15	7	30	2
APPLICATIONS APPROVED	1	3	3	3	1
APPLICATIONS REJECTED	5	12	6	37	2
APPLICATIONS PENDING	15	11	7	31	5
CASES RECEIVING	33	15	7	35	8
PERSONS RECEIVING	33	15	7	35	8
CASH PAYMENTS	\$2,640	\$1,200	\$560	\$2,800	\$640
REINVESTIGATIONS	1	0	0	1	0
CASES CLOSED	2	0	1	2	0
MA-GR RECIPIENTS	2	1	1	1	1
MA-GR TOTAL PAYMENTS	\$160	\$80	\$80	\$80	\$80
*** MPW					
APPLICATIONS RECEIVED	15	24	6	18	10
APPLICATIONS APPROVED	15	14	3	14	10
APPLICATIONS REJECTED	4	5	3	11	3
APPLICATIONS PENDING	1	8	0	6	3
CASES RECEIVING	98	118	48	116	68
PERSONS RECEIVING	115	145	58	138	87
REINVESTIGATIONS	2	0	0	0	0
CASES CLOSED	5	4	1	12	0
*** NEWBORNS					
APPLICATIONS RECEIVED	3	12	3	2	4
APPLICATIONS APPROVED	3	10	3	2	6
APPLICATIONS REJECTED	0	0	0	0	1
APPLICATIONS PENDING	0	0	0	0	0
RECIPIENTS	39	50	23	16	38
CASES CLOSED	8	9	4	0	2
*** AB SUPP					
APPLICATIONS RECEIVED	0	1	0	1	0
APPLICATIONS APPROVED	0	0	0	0	0
APPLICATIONS REJECTED	1	1	1	0	0
APPLICATIONS PENDING	0	1	0	1	0
RECIPIENTS	4	13	2	11	1
TOTAL PAYMENTS	\$945	\$3,040	\$710	\$2,691	\$351
CASES CLOSED	0	0	0	1	0
*** BP					
APPLICATIONS RECEIVED	0	1	0	1	0
APPLICATIONS APPROVED	1	0	0	0	0
APPLICATIONS REJECTED	0	1	1	0	0
APPLICATIONS PENDING	0	1	0	1	0
RECIPIENTS	13	24	5	9	3
TOTAL PAYMENTS	\$4,849	\$8,952	\$1,865	\$3,357	\$1,119
CASES CLOSED	0	1	0	0	0

TABLE 2. DETAILED OPERATING STATISTICS BY AREA AND COUNTY FOR AUGUST 1997

	AREA 3 MISSISSIPPI	AREA 3 NEW HADRID	AREA 3 OREGON	AREA 3 PEMISCOT	AREA 3 PERRY
*** NC					
APPLICATIONS RECEIVED	0	0	0	0	1
APPLICATIONS APPROVED	0	0	0	0	0
APPLICATIONS REJECTED	0	0	0	0	0
APPLICATIONS PENDING	0	0	0	0	1
RECIPIENTS	3	4	2	2	30
RCF-II	3	2	1	0	29
SNF-ICF	0	1	0	1	0
RCF-I	0	1	1	1	1
PAYMENTS	\$846	\$1,090	\$433	\$525	\$8,117
RCF-II	\$846	\$564	\$282	\$0	\$7,966
SNF/ICF	\$0	\$375	\$0	\$375	\$0
RCF-I	\$0	\$151	\$151	\$150	\$151
REINVESTIGATIONS	0	0	0	0	3
CASES CLOSED	0	1	0	0	2
*** MA					
APPLICATIONS RECEIVED	69	100	53	117	38
APPLICATIONS APPROVED	57	60	34	70	26
APPLICATIONS REJECTED	19	51	14	44	6
APPLICATIONS PENDING	64	91	57	120	44
RECIPIENTS	974	1,380	655	2,101	368
CASES CLOSED	5	10	6	22	4
*** MA-K					
APPLICATIONS RECEIVED	0	0	0	11	0
APPLICATIONS APPROVED - DMH	0	0	0	0	0
APPLICATIONS APPROVED - DYS	0	0	0	3	0
APPLICATIONS APPROVED - JCT	0	0	0	0	0
APPLICATIONS REJECTED	0	0	0	7	0
APPLICATIONS PENDING	0	0	0	1	0
RECIPIENTS - DMH	0	0	0	0	0
RECIPIENTS - DYS	0	0	0	50	0
RECIPIENTS - JCT	0	0	0	2	0
CASES CLOSED - DMH	0	0	0	0	0
CASES CLOSED - DYS	0	0	0	2	0
CASES CLOSED - JCT	0	0	0	2	0
*** REFUGEE					
APPLICATIONS RECEIVED	0	0	0	0	0
APPLICATIONS APPROVED	0	0	0	0	0
APPLICATIONS REJECTED	0	0	0	0	0
APPLICATIONS PENDING	0	0	0	0	0
CASES RECEIVING	0	0	0	0	0
TOTAL PERSONS	0	0	0	0	0
TOTAL PAYMENTS	\$0	\$0	\$0	\$0	\$0
REINVESTIGATIONS	0	0	0	0	0
CASES CLOSED	0	0	0	0	0
*** SSI ONLY					
RECIPIENTS	29	33	12	45	8
*** SSI-SP					
RECIPIENTS	8	20	6	30	4
TOTAL PAYMENTS	\$493	\$784	\$268	\$981	\$87
AVERAGE PER RECIPIENT	\$61.63	\$39.20	\$44.67	\$32.70	\$21.75
*** SP ONLY					
RECIPIENTS	7	5	0	4	1
TOTAL PAYMENTS	\$326	\$210	\$0	\$128	\$20
AVERAGE PER RECIPIENT	\$46.57	\$42.00	\$0.00	\$32.00	\$20.00
*** OMB					
APPLICATIONS RECEIVED	4	12	8	12	10
APPLICATIONS APPROVED	3	10	7	6	0
APPLICATIONS REJECTED	2	8	1	3	3
APPLICATIONS PENDING	0	2	2	4	12
TOTAL PERSONS	43	99	63	83	49
REINVESTIGATIONS	0	3	1	0	0
CASES CLOSED	8	22	7	8	7
*** SLMB					
APPLICATIONS RECEIVED	1	8	6	4	8
APPLICATIONS APPROVED	0	4	1	2	1
APPLICATIONS REJECTED	2	8	5	1	3
APPLICATIONS PENDING	0	2	1	3	11
TOTAL PERSONS	29	25	24	37	23
REINVESTIGATIONS	0	0	0	1	0
CASES CLOSED	4	0	1	7	5
*** VENDOR CASES					
RECIPIENTS	187	289	87	204	135
CASES CLOSED	9	13	1	4	3

TABLE 2. DETAILED OPERATING STATISTICS BY AREA AND COUNTY FOR AUGUST 1997

	AREA 3 REYNOLDS	AREA 3 RIPLEY	AREA 3 ST FRANCOIS	AREA 3 STE GENEVIEVE	AREA 3 SCOTT
*** AFDC					
APPLICATIONS RECEIVED	13	31	81	11	76
APPLICATIONS APPROVED	12	26	54	5	49
APPLICATIONS REJECTED	4	9	33	1	37
APPLICATIONS PENDING	8	6	32	11	40
FAMILIES RECEIVING CASH	120	281	814	103	686
CHILDREN RECEIVING CASH	236	513	1,520	187	1,289
TOTAL PERSONS	328	735	2,197	270	1,767
TOTAL PAYMENTS	\$30,002	\$68,587	\$199,729	\$25,236	\$158,891
AVERAGE PER FAMILY	\$250.02	\$244.08	\$245.37	\$245.01	\$231.62
AVERAGE PER PERSON	\$91.47	\$93.32	\$90.91	\$93.47	\$89.92
TITLE XIX ONLY CASES	4	9	27	0	26
TITLE XIX TRANSITIONAL CASES	27	61	142	27	178
REINVESTIGATIONS	20	35	85	9	106
CASES CLOSED	15	22	68	14	75
*** AFDC/UP					
FAMILIES RECEIVING	4	3	7	1	4
CHILDREN RECEIVING	14	4	18	4	12
TOTAL PERSONS	16	10	20	5	17
TOTAL PAYMENTS	\$1,274	\$770	\$1,563	\$388	\$1,403
AVERAGE PER FAMILY	\$318.50	\$256.67	\$223.29	\$388.00	\$350.75
AVERAGE PER PERSON	\$79.63	\$77.00	\$78.15	\$77.60	\$82.53
*** MC					
APPLICATIONS RECEIVED	35	37	113	16	114
APPLICATIONS APPROVED	18	34	72	6	84
APPLICATIONS REJECTED	12	11	38	6	48
APPLICATIONS PENDING	18	13	57	14	48
FAMILIES RECEIVING	242	561	1,305	264	1,232
CHILDREN RECEIVING	428	1,019	2,324	519	2,269
TOTAL PERSONS	434	1,043	2,376	522	2,300
REINVESTIGATIONS	19	32	49	9	52
CASES CLOSED	15	39	76	10	90
*** GR-CASH					
APPLICATIONS RECEIVED	4	8	29	5	20
APPLICATIONS APPROVED	2	1	4	3	2
APPLICATIONS REJECTED	3	4	23	4	28
APPLICATIONS PENDING	5	13	61	9	34
CASES RECEIVING	8	28	56	4	23
PERSONS RECEIVING	8	28	57	4	24
CASH PAYMENTS	\$623	\$2,216	\$4,440	\$320	\$1,760
REINVESTIGATIONS	0	2	0	0	1
CASES CLOSED	2	3	5	0	3
MA-GR RECIPIENTS	1	1	22	1	7
MA-GR TOTAL PAYMENTS	\$80	\$80	\$1,760	\$80	\$560
*** MPW					
APPLICATIONS RECEIVED	6	11	36	9	20
APPLICATIONS APPROVED	6	10	23	7	20
APPLICATIONS REJECTED	1	2	9	0	6
APPLICATIONS PENDING	3	3	8	6	3
CASES RECEIVING	27	62	215	41	160
PERSONS RECEIVING	33	70	249	50	189
REINVESTIGATIONS	1	0	1	0	0
CASES CLOSED	1	1	7	0	10
*** NEWBORNS					
APPLICATIONS RECEIVED	0	2	17	2	7
APPLICATIONS APPROVED	0	2	16	2	7
APPLICATIONS REJECTED	0	0	1	0	1
APPLICATIONS PENDING	0	0	0	0	0
RECIPIENTS	6	10	123	19	69
CASES CLOSED	4	3	18	4	8
*** AB SUPP					
APPLICATIONS RECEIVED	1	0	3	1	2
APPLICATIONS APPROVED	0	0	0	0	0
APPLICATIONS REJECTED	1	0	2	2	3
APPLICATIONS PENDING	1	0	3	1	1
RECIPIENTS	2	7	10	2	6
TOTAL PAYMENTS	\$678	\$2,331	\$2,999	\$569	\$1,659
CASES CLOSED	0	1	0	0	0
*** BP					
APPLICATIONS RECEIVED	1	0	2	1	2
APPLICATIONS APPROVED	0	0	0	0	0
APPLICATIONS REJECTED	1	0	1	2	3
APPLICATIONS PENDING	1	0	3	1	1
RECIPIENTS	1	8	39	10	27
TOTAL PAYMENTS	\$373	\$2,984	\$14,547	\$3,730	\$10,066
CASES CLOSED	0	0	0	1	1

TABLE 2. DETAILED OPERATING STATISTICS BY AREA AND COUNTY FOR AUGUST 1997

	AREA 3 REYNOLDS	AREA 3 RIPLEY	AREA 3 ST FRANCOIS	AREA 3 STE GENEVIEVE	AREA 3 SCOTT
*** NC					
APPLICATIONS RECEIVED	0	2	14	1	6
APPLICATIONS APPROVED	0	1	10	1	3
APPLICATIONS REJECTED	1	0	5	0	0
APPLICATIONS PENDING	1	2	12	2	5
RECIPIENTS	13	30	296	54	87
RCF-II	3	16	164	54	85
SNF-ICF	0	1	22	0	1
RCF-I	10	13	110	0	1
PAYMENTS	\$2,294	\$6,655	\$63,885	\$13,892	\$23,742
RCF-II	\$784	\$4,317	\$40,360	\$13,892	\$23,309
SNF/ICF	\$0	\$375	\$8,220	\$0	\$282
RCF-I	\$1,510	\$1,963	\$15,305	\$0	\$151
REINVESTIGATIONS	0	5	19	0	11
CASES CLOSED	0	2	4	1	0
*** MA					
APPLICATIONS RECEIVED	47	66	225	45	172
APPLICATIONS APPROVED	32	44	137	35	118
APPLICATIONS REJECTED	14	17	81	13	54
APPLICATIONS PENDING	44	56	228	47	168
RECIPIENTS	384	993	1,853	323	1,797
CASES CLOSED	4	11	23	6	29
*** MA-K					
APPLICATIONS RECEIVED	0	0	0	0	0
APPLICATIONS APPROVED - DMH	0	0	0	0	0
APPLICATIONS APPROVED - DYS	0	0	0	0	0
APPLICATIONS APPROVED - JCT	0	0	0	0	0
APPLICATIONS REJECTED	0	0	0	0	0
APPLICATIONS PENDING	0	0	0	0	0
RECIPIENTS - DMH	0	0	0	0	0
RECIPIENTS - DYS	0	0	0	0	0
RECIPIENTS - JCT	0	0	0	0	0
CASES CLOSED - DMH	0	0	0	0	0
CASES CLOSED - DYS	0	0	0	0	0
CASES CLOSED - JCT	0	0	0	0	0
*** REFUGEE					
APPLICATIONS RECEIVED	0	0	0	0	0
APPLICATIONS APPROVED	0	0	0	0	0
APPLICATIONS REJECTED	0	0	0	0	0
APPLICATIONS PENDING	0	0	0	0	0
CASES RECEIVING	0	0	0	0	0
TOTAL PERSONS	0	0	0	0	0
TOTAL PAYMENTS	\$0	\$0	\$0	\$0	\$0
REINVESTIGATIONS	0	0	0	0	0
CASES CLOSED	0	0	0	0	0
*** SSI ONLY					
RECIPIENTS	12	13	40	2	42
*** SSI-SP					
RECIPIENTS	4	15	7	3	21
TOTAL PAYMENTS	\$91	\$472	\$555	\$79	\$1,034
AVERAGE PER RECIPIENT	\$22.75	\$31.47	\$79.29	\$26.33	\$49.24
*** SP ONLY					
RECIPIENTS	1	3	3	0	3
TOTAL PAYMENTS	\$4	\$121	\$100	\$0	\$136
AVERAGE PER RECIPIENT	\$4.00	\$40.33	\$33.33	\$0.00	\$45.33
*** QMB					
APPLICATIONS RECEIVED	4	9	21	2	16
APPLICATIONS APPROVED	1	6	9	2	9
APPLICATIONS REJECTED	0	0	13	5	3
APPLICATIONS PENDING	4	2	14	1	9
TOTAL PERSONS	36	48	152	22	96
REINVESTIGATIONS	2	1	3	0	5
CASES CLOSED	12	9	19	3	17
*** SLMB					
APPLICATIONS RECEIVED	4	1	4	0	2
APPLICATIONS APPROVED	0	1	1	1	1
APPLICATIONS REJECTED	1	0	9	4	1
APPLICATIONS PENDING	4	0	1	0	3
TOTAL PERSONS	17	21	50	13	43
REINVESTIGATIONS	1	1	0	0	0
CASES CLOSED	3	3	5	1	3
*** VENDOR CASES					
RECIPIENTS	38	94	376	93	339
CASES CLOSED	0	7	16	2	6

TABLE 2. DETAILED OPERATING STATISTICS BY AREA AND COUNTY FOR AUGUST 1997

	AREA 3 SHANNON	AREA 3 STODDARD	AREA 3 WASHINGTON	AREA 3 WAYNE	AREA 4 BARRY
*** AFDC					
APPLICATIONS RECEIVED	17	36	32	23	62
APPLICATIONS APPROVED	11	22	27	14	45
APPLICATIONS REJECTED	3	18	14	6	24
APPLICATIONS PENDING	8	15	20	19	21
FAMILIES RECEIVING CASH	124	312	467	254	342
CHILDREN RECEIVING CASH	235	523	885	440	651
TOTAL PERSONS	344	716	1,238	625	904
TOTAL PAYMENTS	\$29,905	\$69,142	\$112,863	\$59,194	\$82,875
AVERAGE PER FAMILY	\$241.17	\$221.61	\$241.68	\$233.05	\$242.32
AVERAGE PER PERSON	\$86.93	\$96.57	\$91.17	\$94.71	\$91.68
TITLE XIX ONLY CASES	3	12	7	7	11
TITLE XIX TRANSITIONAL CASES	20	85	105	62	64
REINVESTIGATIONS	13	35	66	44	43
CASES CLOSED	6	35	42	11	57
*** AFDC/UP					
FAMILIES RECEIVING	4	2	5	0	1
CHILDREN RECEIVING	11	3	14	0	2
TOTAL PERSONS	18	3	16	0	3
TOTAL PAYMENTS	\$1,324	\$338	\$1,270	\$0	\$234
AVERAGE PER FAMILY	\$331.00	\$169.00	\$254.00	\$0.00	\$234.00
AVERAGE PER PERSON	\$73.56	\$112.67	\$79.38	\$0.00	\$78.00
*** HC					
APPLICATIONS RECEIVED	19	71	88	36	115
APPLICATIONS APPROVED	7	45	49	14	71
APPLICATIONS REJECTED	8	20	23	13	55
APPLICATIONS PENDING	12	45	52	28	38
FAMILIES RECEIVING	312	740	862	494	796
CHILDREN RECEIVING	601	1,281	1,605	884	1,612
TOTAL PERSONS	609	1,302	1,644	902	1,623
REINVESTIGATIONS	18	29	57	42	23
CASES CLOSED	12	31	36	29	56
*** GR-CASH					
APPLICATIONS RECEIVED	6	17	11	11	17
APPLICATIONS APPROVED	1	4	6	2	4
APPLICATIONS REJECTED	6	8	11	9	15
APPLICATIONS PENDING	12	28	17	19	12
CASES RECEIVING	8	20	53	14	27
PERSONS RECEIVING	8	20	53	14	27
CASH PAYMENTS	\$640	\$1,600	\$4,240	\$1,071	\$2,145
REINVESTIGATIONS	0	0	3	1	0
CASES CLOSED	1	5	1	2	0
MA-GR RECIPIENTS	0	0	17	1	4
MA-GR TOTAL PAYMENTS	\$0	\$0	\$1,360	\$80	\$320
*** MPW					
APPLICATIONS RECEIVED	2	18	17	7	27
APPLICATIONS APPROVED	4	10	15	4	25
APPLICATIONS REJECTED	1	4	2	1	4
APPLICATIONS PENDING	0	8	9	4	3
CASES RECEIVING	47	130	124	38	173
PERSONS RECEIVING	60	156	145	43	234
REINVESTIGATIONS	0	1	1	0	1
CASES CLOSED	1	1	2	0	4
*** NEWBORNS					
APPLICATIONS RECEIVED	1	8	7	4	13
APPLICATIONS APPROVED	1	7	7	4	12
APPLICATIONS REJECTED	0	0	0	0	0
APPLICATIONS PENDING	0	1	0	0	1
RECIPIENTS	29	58	60	13	98
CASES CLOSED	4	6	6	1	14
*** AB SUPP					
APPLICATIONS RECEIVED	0	0	1	1	0
APPLICATIONS APPROVED	0	0	0	0	0
APPLICATIONS REJECTED	0	1	1	1	2
APPLICATIONS PENDING	1	2	1	0	1
RECIPIENTS	3	4	2	5	6
TOTAL PAYMENTS	\$888	\$1,032	\$746	\$1,645	\$989
CASES CLOSED	0	0	0	1	0
*** BP					
APPLICATIONS RECEIVED	0	0	1	0	0
APPLICATIONS APPROVED	0	0	0	0	0
APPLICATIONS REJECTED	0	0	1	1	2
APPLICATIONS PENDING	1	2	1	0	1
RECIPIENTS	1	17	15	10	8
TOTAL PAYMENTS	\$373	\$6,341	\$5,595	\$3,730	\$2,984
CASES CLOSED	0	0	2	0	0

TABLE 2. DETAILED OPERATING STATISTICS BY AREA AND COUNTY FOR AUGUST 1997

	AREA 3 SHANNON	AREA 3 STODDARD	AREA 3 WASHINGTON	AREA 3 WAYNE	AREA 4 BARRY
*** NC					
APPLICATIONS RECEIVED	1	7	1	1	3
APPLICATIONS APPROVED	1	2	1	0	4
APPLICATIONS REJECTED	0	1	0	0	0
APPLICATIONS PENDING	0	7	1	1	0
RECIPIENTS	10	81	38	16	47
RCF-II	0	64	22	3	36
SNF-ICF	0	0	3	0	1
RCF-I	10	17	13	13	10
PAYMENTS	\$1,434	\$19,757	\$8,648	\$2,416	\$11,343
RCF-II	\$0	\$17,430	\$5,744	\$673	\$9,489
SNF/ICF	\$0	\$0	\$941	\$0	\$375
RCF-I	\$1,434	\$2,327	\$1,963	\$1,743	\$1,479
REINVESTIGATIONS	0	8	1	1	0
CASES CLOSED	0	4	0	0	0
*** MA					
APPLICATIONS RECEIVED	40	157	102	92	116
APPLICATIONS APPROVED	28	80	75	54	67
APPLICATIONS REJECTED	16	45	31	18	41
APPLICATIONS PENDING	39	161	98	89	93
RECIPIENTS	477	1,380	1,252	890	909
CASES CLOSED	6	17	10	6	11
*** MA-K					
APPLICATIONS RECEIVED	0	11	0	0	0
APPLICATIONS APPROVED - DMH	0	0	0	0	0
APPLICATIONS APPROVED - DYS	0	6	0	0	0
APPLICATIONS APPROVED - JCT	0	1	0	0	0
APPLICATIONS REJECTED	0	6	0	0	0
APPLICATIONS PENDING	0	0	0	0	0
RECIPIENTS - DMH	0	0	0	0	0
RECIPIENTS - DYS	0	17	0	0	0
RECIPIENTS - JCT	0	1	0	0	0
CASES CLOSED - DMH	0	0	0	0	0
CASES CLOSED - DYS	0	7	0	0	0
CASES CLOSED - JCT	0	0	0	0	0
*** REFUGEE					
APPLICATIONS RECEIVED	0	0	0	0	0
APPLICATIONS APPROVED	0	0	0	0	0
APPLICATIONS REJECTED	0	0	0	0	0
APPLICATIONS PENDING	0	0	0	0	0
CASES RECEIVING	0	0	0	0	0
TOTAL PERSONS	0	0	0	0	0
TOTAL PAYMENTS	\$0	\$0	\$0	\$0	\$0
REINVESTIGATIONS	0	0	0	0	0
CASES CLOSED	0	0	0	0	0
*** SSI ONLY					
RECIPIENTS	5	30	22	18	15
*** SSI-SP					
RECIPIENTS	9	17	10	9	7
TOTAL PAYMENTS	\$534	\$915	\$889	\$392	\$330
AVERAGE PER RECIPIENT	\$59.33	\$53.82	\$88.90	\$43.56	\$47.14
*** SP ONLY					
RECIPIENTS	3	5	4	0	1
TOTAL PAYMENTS	\$135	\$275	\$485	\$0	\$12
AVERAGE PER RECIPIENT	\$45.00	\$55.00	\$121.25	\$0.00	\$12.00
*** QMB					
APPLICATIONS RECEIVED	3	14	33	16	4
APPLICATIONS APPROVED	2	7	3	10	3
APPLICATIONS REJECTED	1	5	20	3	1
APPLICATIONS PENDING	0	7	22	4	0
TOTAL PERSONS	36	105	80	49	79
REINVESTIGATIONS	2	3	2	2	1
CASES CLOSED	4	17	10	11	18
*** SLMB					
APPLICATIONS RECEIVED	0	6	31	4	2
APPLICATIONS APPROVED	0	4	2	2	2
APPLICATIONS REJECTED	0	3	19	0	0
APPLICATIONS PENDING	0	1	22	2	0
TOTAL PERSONS	16	61	46	31	41
REINVESTIGATIONS	0	1	0	2	0
CASES CLOSED	0	2	5	2	2
*** VENDOR CASES					
RECIPIENTS	54	256	107	115	193
CASES CLOSED	1	9	3	2	11

TABLE 2. DETAILED OPERATING STATISTICS BY AREA AND COUNTY FOR AUGUST 1997

	AREA 4 BARTON	AREA 4 BATES	AREA 4 BENTON	AREA 4 CAMDEN	AREA 4 CEDAR
*** AFDC					
APPLICATIONS RECEIVED	13	16	23	26	18
APPLICATIONS APPROVED	11	8	17	15	17
APPLICATIONS REJECTED	4	6	8	10	3
APPLICATIONS PENDING	7	12	10	15	6
FAMILIES RECEIVING CASH	104	130	197	164	123
CHILDREN RECEIVING CASH	178	261	358	304	210
TOTAL PERSONS	263	367	506	417	295
TOTAL PAYMENTS	\$25,269	\$31,608	\$47,843	\$38,975	\$28,625
AVERAGE PER FAMILY	\$242.97	\$243.14	\$242.86	\$237.65	\$232.72
AVERAGE PER PERSON	\$96.08	\$86.13	\$94.55	\$93.47	\$97.03
TITLE XIX ONLY CASES	2	2	2	7	7
TITLE XIX TRANSITIONAL CASES	27	45	44	68	31
REINVESTIGATIONS	5	8	21	7	3
CASES CLOSED	14	16	20	28	20
*** AFDC/UP					
FAMILIES RECEIVING	1	2	2	0	3
CHILDREN RECEIVING	2	3	5	0	6
TOTAL PERSONS	2	3	9	0	12
TOTAL PAYMENTS	\$234	\$370	\$479	\$0	\$1,026
AVERAGE PER FAMILY	\$234.00	\$185.00	\$239.50	\$0.00	\$342.00
AVERAGE PER PERSON	\$117.00	\$123.33	\$53.22	\$0.00	\$85.50
*** HC					
APPLICATIONS RECEIVED	38	44	31	50	36
APPLICATIONS APPROVED	24	21	22	35	33
APPLICATIONS REJECTED	13	8	8	12	4
APPLICATIONS PENDING	17	28	14	22	11
FAMILIES RECEIVING	282	334	427	617	391
CHILDREN RECEIVING	528	666	805	1,174	783
TOTAL PERSONS	551	676	823	1,193	793
REINVESTIGATIONS	12	9	20	15	14
CASES CLOSED	17	20	35	28	29
*** GR-CASH					
APPLICATIONS RECEIVED	4	7	8	5	6
APPLICATIONS APPROVED	0	1	1	1	3
APPLICATIONS REJECTED	4	5	9	7	6
APPLICATIONS PENDING	4	6	6	5	8
CASES RECEIVING	9	12	14	13	13
PERSONS RECEIVING	9	12	14	13	13
CASH PAYMENTS	\$640	\$960	\$1,039	\$1,040	\$1,040
REINVESTIGATIONS	0	0	0	0	0
CASES CLOSED	0	1	2	2	1
HA-GR RECIPIENTS	1	4	8	2	1
HA-GR TOTAL PAYMENTS	\$80	\$320	\$582	\$160	\$80
*** HPW					
APPLICATIONS RECEIVED	10	11	4	20	12
APPLICATIONS APPROVED	5	7	6	17	11
APPLICATIONS REJECTED	3	2	2	1	1
APPLICATIONS PENDING	3	5	1	10	2
CASES RECEIVING	52	72	57	119	60
PERSONS RECEIVING	66	94	66	146	73
REINVESTIGATIONS	0	0	0	1	0
CASES CLOSED	1	1	0	5	3
*** NEWBORNS					
APPLICATIONS RECEIVED	11	10	3	8	4
APPLICATIONS APPROVED	11	9	3	8	4
APPLICATIONS REJECTED	0	1	0	0	0
APPLICATIONS PENDING	0	0	0	0	0
RECIPIENTS	40	35	24	81	38
CASES CLOSED	7	4	4	15	9
*** AB SUPP					
APPLICATIONS RECEIVED	1	0	0	2	0
APPLICATIONS APPROVED	0	0	0	0	0
APPLICATIONS REJECTED	1	0	0	0	0
APPLICATIONS PENDING	0	0	1	2	1
RECIPIENTS	4	3	4	2	2
TOTAL PAYMENTS	\$1,305	\$1,119	\$1,106	\$734	\$723
CASES CLOSED	0	0	0	0	0
*** BP					
APPLICATIONS RECEIVED	1	0	0	2	0
APPLICATIONS APPROVED	0	0	0	0	0
APPLICATIONS REJECTED	1	0	0	0	0
APPLICATIONS PENDING	0	0	0	2	1
RECIPIENTS	6	10	14	12	8
TOTAL PAYMENTS	\$2,238	\$3,730	\$5,222	\$4,476	\$2,984
CASES CLOSED	0	0	0	0	0

TABLE 2. DETAILED OPERATING STATISTICS BY AREA AND COUNTY FOR AUGUST 1997

	AREA 4 BARTON	AREA 4 BATES	AREA 4 BENTON	AREA 4 CAMDEN	AREA 4 CEDAR
*** NC					
APPLICATIONS RECEIVED	0	0	1	0	0
APPLICATIONS APPROVED	1	1	1	0	0
APPLICATIONS REJECTED	0	0	0	0	0
APPLICATIONS PENDING	0	0	0	0	0
RECIPIENTS	22	9	11	22	22
RCF-II	12	6	1	5	2
SNF-ICF	0	0	0	16	0
RCF-I	10	3	10	1	20
PAYMENTS	\$4,856	\$1,853	\$1,506	\$7,366	\$2,875
RCF-II	\$3,347	\$1,400	\$282	\$1,245	\$564
SNF/ICF	\$0	\$0	\$0	\$5,970	\$0
RCF-I	\$1,509	\$453	\$1,224	\$151	\$2,311
REINVESTIGATIONS	0	0	1	1	1
CASES CLOSED	5	0	1	0	0
*** MA					
APPLICATIONS RECEIVED	26	56	89	72	52
APPLICATIONS APPROVED	26	32	53	49	43
APPLICATIONS REJECTED	8	16	27	31	18
APPLICATIONS PENDING	17	55	63	71	40
RECIPIENTS	332	374	550	606	462
CASES CLOSED	5	8	10	5	7
*** MA-K					
APPLICATIONS RECEIVED	0	0	0	0	0
APPLICATIONS APPROVED - DMH	0	0	0	0	0
APPLICATIONS APPROVED - DYS	0	0	0	0	0
APPLICATIONS APPROVED - JCT	0	0	0	0	0
APPLICATIONS REJECTED	0	0	0	0	0
APPLICATIONS PENDING	0	0	0	0	0
RECIPIENTS - DMH	0	0	0	0	0
RECIPIENTS - DYS	0	0	0	0	0
RECIPIENTS - JCT	0	0	0	0	0
CASES CLOSED - DMH	0	0	0	0	0
CASES CLOSED - DYS	0	0	0	0	0
CASES CLOSED - JCT	0	0	0	0	0
*** REFUGEE					
APPLICATIONS RECEIVED	0	0	0	0	0
APPLICATIONS APPROVED	0	0	0	0	0
APPLICATIONS REJECTED	0	0	0	0	0
APPLICATIONS PENDING	0	0	0	0	0
CASES RECEIVING	0	0	0	0	0
TOTAL PERSONS	0	0	0	0	0
TOTAL PAYMENTS	\$0	\$0	\$0	\$0	\$0
REINVESTIGATIONS	0	0	0	0	0
CASES CLOSED	0	0	0	0	0
*** SSI ONLY					
RECIPIENTS	1	5	3	8	6
*** SSI-SP					
RECIPIENTS	2	3	3	5	4
TOTAL PAYMENTS	\$9	\$56	\$96	\$440	\$108
AVERAGE PER RECIPIENT	\$4.50	\$18.67	\$32.00	\$88.00	\$27.00
*** SP ONLY					
RECIPIENTS	0	3	1	1	0
TOTAL PAYMENTS	\$0	\$688	\$373	\$26	\$0
AVERAGE PER RECIPIENT	\$0.00	\$229.33	\$373.00	\$26.00	\$0.00
*** QMB					
APPLICATIONS RECEIVED	4	5	5	4	2
APPLICATIONS APPROVED	1	3	1	2	3
APPLICATIONS REJECTED	2	0	2	5	0
APPLICATIONS PENDING	1	3	2	1	0
TOTAL PERSONS	24	42	72	67	71
REINVESTIGATIONS	0	4	0	0	2
CASES CLOSED	3	5	14	12	9
*** SLMB					
APPLICATIONS RECEIVED	5	3	4	5	0
APPLICATIONS APPROVED	2	0	1	3	0
APPLICATIONS REJECTED	3	2	3	4	0
APPLICATIONS PENDING	1	3	0	2	0
TOTAL PERSONS	7	36	31	39	21
REINVESTIGATIONS	0	0	0	0	0
CASES CLOSED	1	9	4	6	2
*** VENDOR CASES					
RECIPIENTS	74	152	124	142	129
CASES CLOSED	4	1	3	6	0

TABLE 2. DETAILED OPERATING STATISTICS BY AREA AND COUNTY FOR AUGUST 1997

	AREA 4 CHRISTIAN	AREA 4 DADE	AREA 4 DALLAS	AREA 4 DOUGLAS	AREA 4 GREENE
*** AFDC					
APPLICATIONS RECEIVED	57	1	18	17	203
APPLICATIONS APPROVED	26	2	9	10	114
APPLICATIONS REJECTED	26	1	8	3	66
APPLICATIONS PENDING	23	1	8	14	122
FAMILIES RECEIVING CASH	245	41	125	134	1,687
CHILDREN RECEIVING CASH	432	81	222	249	2,987
TOTAL PERSONS	610	112	309	344	4,126
TOTAL PAYMENTS	\$58,329	\$10,038	\$29,199	\$32,406	\$392,756
AVERAGE PER FAMILY	\$238.08	\$244.83	\$233.59	\$241.84	\$232.81
AVERAGE PER PERSON	\$95.62	\$89.63	\$94.50	\$94.20	\$95.19
TITLE XIX ONLY CASES	8	3	2	1	43
TITLE XIX TRANSITIONAL CASES	74	8	43	31	377
REINVESTIGATIONS	22	0	14	7	105
CASES CLOSED	29	5	21	16	161
*** AFDC/UP					
FAMILIES RECEIVING	2	0	0	1	6
CHILDREN RECEIVING	9	0	0	1	13
TOTAL PERSONS	11	0	0	1	21
TOTAL PAYMENTS	\$665	\$0	\$0	\$136	\$1,432
AVERAGE PER FAMILY	\$332.50	\$0.00	\$0.00	\$136.00	\$238.67
AVERAGE PER PERSON	\$60.45	\$0.00	\$0.00	\$136.00	\$68.19
*** MC					
APPLICATIONS RECEIVED	94	9	42	28	314
APPLICATIONS APPROVED	49	5	32	23	187
APPLICATIONS REJECTED	36	2	10	7	104
APPLICATIONS PENDING	43	3	12	12	222
FAMILIES RECEIVING	833	229	358	452	4,145
CHILDREN RECEIVING	1,444	465	633	886	7,524
TOTAL PERSONS	1,455	469	647	898	7,612
REINVESTIGATIONS	22	1	20	11	68
CASES CLOSED	53	13	19	16	181
*** GR-CASH					
APPLICATIONS RECEIVED	19	1	6	5	91
APPLICATIONS APPROVED	4	0	4	0	21
APPLICATIONS REJECTED	11	1	4	5	78
APPLICATIONS PENDING	20	3	10	9	124
CASES RECEIVING	14	5	15	6	126
PERSONS RECEIVING	14	5	15	6	127
CASH PAYMENTS	\$1,120	\$400	\$1,200	\$480	\$10,027
REINVESTIGATIONS	0	0	0	1	1
CASES CLOSED	4	0	0	0	14
MA-GR RECIPIENTS	8	3	1	7	70
MA-GR TOTAL PAYMENTS	\$640	\$240	\$80	\$560	\$5,600
*** HPW					
APPLICATIONS RECEIVED	24	7	9	11	165
APPLICATIONS APPROVED	22	7	3	7	120
APPLICATIONS REJECTED	8	0	3	3	43
APPLICATIONS PENDING	5	0	3	3	63
CASES RECEIVING	176	40	57	67	875
PERSONS RECEIVING	222	52	73	82	1,118
REINVESTIGATIONS	0	0	1	0	0
CASES CLOSED	1	0	2	1	33
*** NEWBORNS					
APPLICATIONS RECEIVED	8	0	9	11	76
APPLICATIONS APPROVED	8	0	8	11	70
APPLICATIONS REJECTED	0	0	0	0	2
APPLICATIONS PENDING	0	0	0	0	0
RECIPIENTS	116	18	39	34	654
CASES CLOSED	18	2	7	6	78
*** AB SUPP					
APPLICATIONS RECEIVED	1	0	0	0	2
APPLICATIONS APPROVED	0	0	0	0	0
APPLICATIONS REJECTED	1	0	0	0	4
APPLICATIONS PENDING	0	0	0	0	2
RECIPIENTS	3	0	2	3	26
TOTAL PAYMENTS	\$952	\$0	\$506	\$635	\$7,754
CASES CLOSED	0	1	0	0	0
*** BP					
APPLICATIONS RECEIVED	1	0	0	0	3
APPLICATIONS APPROVED	0	1	0	0	3
APPLICATIONS REJECTED	0	0	0	0	1
APPLICATIONS PENDING	1	0	0	0	5
RECIPIENTS	11	3	9	5	86
TOTAL PAYMENTS	\$4,103	\$1,114	\$3,357	\$1,865	\$32,078
CASES CLOSED	0	0	0	0	0

TABLE 2. DETAILED OPERATING STATISTICS BY AREA AND COUNTY FOR AUGUST 1997

	AREA 4 CHRISTIAN	AREA 4 DADE	AREA 4 DALLAS	AREA 4 DOUGLAS	AREA 4 GREENE
*** NC					
APPLICATIONS RECEIVED	6	0	2	3	7
APPLICATIONS APPROVED	3	0	0	1	10
APPLICATIONS REJECTED	1	0	1	0	3
APPLICATIONS PENDING	5	0	2	2	6
RECIPIENTS	143	2	21	23	265
RCF-II	116	2	7	21	225
SNF-ICF	4	0	1	0	0
RCF-I	23	0	13	2	40
PAYMENTS	\$34,927	\$472	\$4,054	\$5,814	\$64,621
RCF-II	\$30,466	\$472	\$1,918	\$5,512	\$58,756
SNF/ICF	\$1,136	\$0	\$173	\$0	\$0
RCF-I	\$3,325	\$0	\$1,963	\$302	\$5,865
REINVESTIGATIONS	0	0	1	0	20
CASES CLOSED	2	0	0	2	5
*** MA					
APPLICATIONS RECEIVED	103	21	50	37	498
APPLICATIONS APPROVED	64	17	26	31	323
APPLICATIONS REJECTED	29	10	19	13	188
APPLICATIONS PENDING	106	23	57	30	599
RECIPIENTS	736	255	478	618	5,022
CASES CLOSED	12	4	7	6	66
*** MA-K					
APPLICATIONS RECEIVED	0	0	0	0	12
APPLICATIONS APPROVED - DMH	0	0	0	0	0
APPLICATIONS APPROVED - DYS	0	0	0	0	5
APPLICATIONS APPROVED - JCT	0	0	0	0	3
APPLICATIONS REJECTED	0	0	0	0	5
APPLICATIONS PENDING	0	0	0	0	6
RECIPIENTS - DMH	0	0	0	0	1
RECIPIENTS - DYS	0	0	0	0	51
RECIPIENTS - JCT	0	0	0	0	15
CASES CLOSED - DMH	0	0	0	0	1
CASES CLOSED - DYS	0	0	0	0	8
CASES CLOSED - JCT	0	0	0	0	3
*** REFUGEE					
APPLICATIONS RECEIVED	0	0	0	0	0
APPLICATIONS APPROVED	0	0	0	0	0
APPLICATIONS REJECTED	0	0	0	0	0
APPLICATIONS PENDING	0	0	0	0	0
CASES RECEIVING	0	0	0	0	0
TOTAL PERSONS	0	0	0	0	0
TOTAL PAYMENTS	\$0	\$0	\$0	\$0	\$0
REINVESTIGATIONS	0	0	0	0	0
CASES CLOSED	0	0	0	0	0
*** SSI ONLY					
RECIPIENTS	11	4	5	16	64
*** SSI-SP					
RECIPIENTS	4	1	12	11	47
TOTAL PAYMENTS	\$79	\$336	\$1,030	\$255	\$1,993
AVERAGE PER RECIPIENT	\$19.75	\$336.00	\$85.83	\$23.18	\$42.40
*** SP ONLY					
RECIPIENTS	1	0	4	3	13
TOTAL PAYMENTS	\$58	\$0	\$651	\$196	\$805
AVERAGE PER RECIPIENT	\$58.00	\$0.00	\$162.75	\$65.33	\$61.92
*** QMB					
APPLICATIONS RECEIVED	18	0	2	3	38
APPLICATIONS APPROVED	7	0	0	5	24
APPLICATIONS REJECTED	10	0	1	1	10
APPLICATIONS PENDING	6	0	3	0	33
TOTAL PERSONS	62	24	43	35	465
REINVESTIGATIONS	0	0	3	0	2
CASES CLOSED	11	8	4	5	50
*** SLMB					
APPLICATIONS RECEIVED	14	0	1	0	9
APPLICATIONS APPROVED	7	0	1	1	6
APPLICATIONS REJECTED	7	0	0	0	2
APPLICATIONS PENDING	3	0	0	0	6
TOTAL PERSONS	30	3	18	19	179
REINVESTIGATIONS	0	0	0	0	0
CASES CLOSED	1	0	4	1	12
*** VENDOR CASES					
RECIPIENTS	162	88	65	64	1,092
CASES CLOSED	6	2	0	2	21

TABLE 2. DETAILED OPERATING STATISTICS BY AREA AND COUNTY FOR AUGUST 1997

	AREA 4 HENRY	AREA 4 HICKORY	AREA 4 JASPER	AREA 4 LACLEDE	AREA 4 LAWRENCE
*** AFDC					
APPLICATIONS RECEIVED	27	9	172	27	32
APPLICATIONS APPROVED	19	5	100	18	24
APPLICATIONS REJECTED	8	2	47	13	21
APPLICATIONS PENDING	24	4	106	17	17
FAMILIES RECEIVING CASH	219	112	1,107	299	269
CHILDREN RECEIVING CASH	401	180	1,997	571	490
TOTAL PERSONS	556	255	2,861	785	687
TOTAL PAYMENTS	\$51,544	\$24,406	\$269,004	\$72,373	\$63,944
AVERAGE PER FAMILY	\$235.36	\$217.91	\$243.00	\$242.05	\$237.71
AVERAGE PER PERSON	\$92.71	\$95.71	\$94.02	\$92.19	\$93.08
TITLE XIX ONLY CASES	3	4	16	7	3
TITLE XIX TRANSITIONAL CASES	46	23	202	42	63
REINVESTIGATIONS	8	3	63	11	27
CASES CLOSED	14	5	111	20	28
*** AFDC/UP					
FAMILIES RECEIVING	0	1	2	1	0
CHILDREN RECEIVING	0	4	4	3	0
TOTAL PERSONS	0	4	6	5	0
TOTAL PAYMENTS	\$0	\$342	\$576	\$238	\$0
AVERAGE PER FAMILY	\$0.00	\$342.00	\$288.00	\$238.00	\$0.00
AVERAGE PER PERSON	\$0.00	\$85.50	\$96.00	\$47.60	\$0.00
*** HC					
APPLICATIONS RECEIVED	37	20	241	71	89
APPLICATIONS APPROVED	21	9	151	45	64
APPLICATIONS REJECTED	5	6	80	15	41
APPLICATIONS PENDING	29	11	145	41	54
FAMILIES RECEIVING	521	219	2,413	821	729
CHILDREN RECEIVING	935	422	4,403	1,518	1,353
TOTAL PERSONS	956	428	4,491	1,552	1,376
REINVESTIGATIONS	2	6	53	11	15
CASES CLOSED	35	7	136	41	43
*** GR-CASH					
APPLICATIONS RECEIVED	7	10	40	16	18
APPLICATIONS APPROVED	3	0	10	4	4
APPLICATIONS REJECTED	15	5	37	7	14
APPLICATIONS PENDING	13	12	65	20	24
CASES RECEIVING	16	4	77	11	26
PERSONS RECEIVING	16	4	77	12	26
CASH PAYMENTS	\$1,280	\$320	\$6,174	\$960	\$1,960
REINVESTIGATIONS	0	0	0	0	0
CASES CLOSED	2	0	7	2	0
MA-GR RECIPIENTS	5	7	34	2	9
MA-GR TOTAL PAYMENTS	\$400	\$560	\$2,671	\$160	\$720
*** MPW					
APPLICATIONS RECEIVED	17	7	89	27	26
APPLICATIONS APPROVED	12	5	74	21	29
APPLICATIONS REJECTED	2	2	20	2	5
APPLICATIONS PENDING	7	0	35	6	8
CASES RECEIVING	91	26	492	150	176
PERSONS RECEIVING	115	37	615	193	217
REINVESTIGATIONS	0	1	0	0	0
CASES CLOSED	8	0	17	7	3
*** NEWBORNS					
APPLICATIONS RECEIVED	2	5	39	13	14
APPLICATIONS APPROVED	2	5	38	13	15
APPLICATIONS REJECTED	1	0	0	0	0
APPLICATIONS PENDING	0	0	0	0	0
RECIPIENTS	45	23	276	108	97
CASES CLOSED	7	3	36	14	17
*** AB SUPP					
APPLICATIONS RECEIVED	1	0	1	0	3
APPLICATIONS APPROVED	0	0	0	0	1
APPLICATIONS REJECTED	0	0	4	1	0
APPLICATIONS PENDING	1	0	2	0	5
RECIPIENTS	3	0	23	4	7
TOTAL PAYMENTS	\$1,028	\$0	\$6,779	\$1,152	\$2,161
CASES CLOSED	0	0	0	0	0
*** BP					
APPLICATIONS RECEIVED	3	0	1	0	3
APPLICATIONS APPROVED	0	0	1	0	0
APPLICATIONS REJECTED	1	0	3	1	1
APPLICATIONS PENDING	1	0	3	0	5
RECIPIENTS	11	7	44	13	12
TOTAL PAYMENTS	\$4,103	\$2,611	\$16,407	\$4,849	\$4,476
CASES CLOSED	0	0	1	0	0

TABLE 2. DETAILED OPERATING STATISTICS BY AREA AND COUNTY FOR AUGUST 1997

	AREA 4 HENRY	AREA 4 HICKORY	AREA 4 JASPER	AREA 4 LACLEDE	AREA 4 LAWRENCE
*** NC					
APPLICATIONS RECEIVED	1	1	10	1	2
APPLICATIONS APPROVED	1	0	8	0	1
APPLICATIONS REJECTED	0	0	5	0	0
APPLICATIONS PENDING	1	1	6	2	5
RECIPIENTS	35	2	226	80	30
RCF-II	29	1	158	46	26
SNF-ICF	0	0	0	0	1
RCF-I	6	1	68	34	3
PAYMENTS	\$8,029	\$382	\$52,919	\$15,032	\$7,306
RCF-II	\$7,123	\$231	\$42,793	\$9,993	\$6,571
SNF/ICF	\$0	\$0	\$0	\$0	\$282
RCF-I	\$906	\$151	\$10,126	\$5,039	\$453
REINVESTIGATIONS	0	0	8	18	2
CASES CLOSED	0	0	8	2	0
*** MA					
APPLICATIONS RECEIVED	77	40	337	93	131
APPLICATIONS APPROVED	45	21	238	68	96
APPLICATIONS REJECTED	35	10	118	27	51
APPLICATIONS PENDING	104	37	302	85	130
RECIPIENTS	725	309	3,032	954	906
CASES CLOSED	7	4	68	11	22
*** MA-K					
APPLICATIONS RECEIVED	0	0	6	0	0
APPLICATIONS APPROVED - DHH	0	0	0	0	0
APPLICATIONS APPROVED - DYS	0	0	0	0	0
APPLICATIONS APPROVED - JCT	0	0	7	0	0
APPLICATIONS REJECTED	0	0	0	0	0
APPLICATIONS PENDING	0	0	0	0	0
RECIPIENTS - DHH	0	0	0	0	0
RECIPIENTS - DYS	0	0	6	0	0
RECIPIENTS - JCT	0	0	31	0	0
CASES CLOSED - DHH	0	0	0	0	0
CASES CLOSED - DYS	0	0	1	0	0
CASES CLOSED - JCT	0	0	4	0	0
*** REFUGEE					
APPLICATIONS RECEIVED	0	0	0	0	0
APPLICATIONS APPROVED	0	0	0	0	0
APPLICATIONS REJECTED	0	0	0	0	0
APPLICATIONS PENDING	0	0	0	0	0
CASES RECEIVING	0	0	0	0	0
TOTAL PERSONS	0	0	0	0	0
TOTAL PAYMENTS	\$0	\$0	\$0	\$0	\$0
REINVESTIGATIONS	0	0	0	0	0
CASES CLOSED	0	0	0	0	0
*** SSI ONLY					
RECIPIENTS	8	6	27	16	9
*** SSI-SP					
RECIPIENTS	4	3	15	11	5
TOTAL PAYMENTS	\$82	\$153	\$707	\$354	\$149
AVERAGE PER RECIPIENT	\$20.50	\$51.00	\$47.13	\$32.18	\$29.80
*** SP ONLY					
RECIPIENTS	1	0	9	5	0
TOTAL PAYMENTS	\$373	\$0	\$589	\$539	\$0
AVERAGE PER RECIPIENT	\$373.00	\$0.00	\$65.44	\$107.80	\$0.00
*** QMB					
APPLICATIONS RECEIVED	4	3	33	8	15
APPLICATIONS APPROVED	4	0	22	4	16
APPLICATIONS REJECTED	0	0	29	2	4
APPLICATIONS PENDING	3	2	18	2	3
TOTAL PERSONS	79	43	319	82	75
REINVESTIGATIONS	0	0	9	2	1
CASES CLOSED	8	6	51	14	10
*** SLMB					
APPLICATIONS RECEIVED	1	2	23	1	15
APPLICATIONS APPROVED	0	1	6	0	2
APPLICATIONS REJECTED	1	0	35	1	18
APPLICATIONS PENDING	1	2	12	0	4
TOTAL PERSONS	18	30	143	28	33
REINVESTIGATIONS	0	0	0	0	0
CASES CLOSED	1	1	23	4	6
*** VENDOR CASES					
RECIPIENTS	166	80	496	172	210
CASES CLOSED	1	2	20	5	2

TABLE 2. DETAILED OPERATING STATISTICS BY AREA AND COUNTY FOR AUGUST 1997

	AREA 4 MCDONALD	AREA 4 MARIES	AREA 4 MILLER	AREA 4 MONITEAU	AREA 4 MORGAN
*** AFDC					
APPLICATIONS RECEIVED	48	7	20	11	12
APPLICATIONS APPROVED	30	6	13	9	12
APPLICATIONS REJECTED	14	2	9	4	9
APPLICATIONS PENDING	21	5	17	10	7
FAMILIES RECEIVING CASH	310	77	203	49	189
CHILDREN RECEIVING CASH	576	137	363	80	353
TOTAL PERSONS	816	203	507	112	502
TOTAL PAYMENTS	\$76,160	\$18,752	\$47,037	\$11,398	\$46,399
AVERAGE PER FAMILY	\$245.68	\$243.53	\$231.71	\$232.61	\$245.50
AVERAGE PER PERSON	\$93.33	\$92.37	\$92.78	\$101.77	\$92.43
TITLE XIX ONLY CASES	1	1	5	0	6
TITLE XIX TRANSITIONAL CASES	55	19	46	10	38
REINVESTIGATIONS	30	3	5	0	11
CASES CLOSED	44	6	20	9	18
*** AFDC/UP					
FAMILIES RECEIVING	1	0	0	0	0
CHILDREN RECEIVING	1	0	0	0	0
TOTAL PERSONS	1	0	0	0	0
TOTAL PAYMENTS	\$136	\$0	\$0	\$0	\$0
AVERAGE PER FAMILY	\$136.00	\$0.00	\$0.00	\$0.00	\$0.00
AVERAGE PER PERSON	\$136.00	\$0.00	\$0.00	\$0.00	\$0.00
*** MC					
APPLICATIONS RECEIVED	81	9	35	14	33
APPLICATIONS APPROVED	55	9	19	10	24
APPLICATIONS REJECTED	11	2	13	13	8
APPLICATIONS PENDING	40	5	23	15	24
FAMILIES RECEIVING	729	167	500	163	389
CHILDREN RECEIVING	1,439	308	920	289	726
TOTAL PERSONS	1,468	310	947	293	747
REINVESTIGATIONS	27	3	16	0	2
CASES CLOSED	38	8	24	7	21
*** GR-CASH					
APPLICATIONS RECEIVED	16	4	13	4	5
APPLICATIONS APPROVED	6	0	1	2	2
APPLICATIONS REJECTED	13	2	10	0	2
APPLICATIONS PENDING	17	6	20	6	11
CASES RECEIVING	24	7	14	3	22
PERSONS RECEIVING	25	7	14	3	22
CASH PAYMENTS	\$1,920	\$560	\$1,120	\$240	\$1,760
REINVESTIGATIONS	1	0	0	0	0
CASES CLOSED	2	0	0	0	4
MA-GR RECIPIENTS	5	0	2	1	3
MA-GR TOTAL PAYMENTS	\$400	\$0	\$160	\$80	\$240
*** MPW					
APPLICATIONS RECEIVED	28	3	21	9	9
APPLICATIONS APPROVED	18	3	21	1	6
APPLICATIONS REJECTED	5	2	4	4	4
APPLICATIONS PENDING	10	1	6	6	5
CASES RECEIVING	145	25	119	31	60
PERSONS RECEIVING	173	31	143	42	74
REINVESTIGATIONS	0	0	2	0	0
CASES CLOSED	3	3	2	2	4
*** NEWBORNS					
APPLICATIONS RECEIVED	9	3	8	1	5
APPLICATIONS APPROVED	7	3	8	1	4
APPLICATIONS REJECTED	2	0	0	0	2
APPLICATIONS PENDING	0	0	0	0	0
RECIPIENTS	56	19	79	32	55
CASES CLOSED	14	4	9	6	5
*** AB SUPP					
APPLICATIONS RECEIVED	0	0	0	0	0
APPLICATIONS APPROVED	0	0	0	0	0
APPLICATIONS REJECTED	1	0	1	0	0
APPLICATIONS PENDING	3	0	0	0	1
RECIPIENTS	2	1	4	1	4
TOTAL PAYMENTS	\$686	\$373	\$1,292	\$194	\$1,130
CASES CLOSED	0	0	0	0	0
*** BP					
APPLICATIONS RECEIVED	1	0	0	0	0
APPLICATIONS APPROVED	2	0	0	0	0
APPLICATIONS REJECTED	1	0	1	0	0
APPLICATIONS PENDING	3	0	0	0	1
RECIPIENTS	10	6	11	3	14
TOTAL PAYMENTS	\$3,730	\$2,238	\$4,070	\$1,119	\$5,222
CASES CLOSED	0	0	0	0	0

TABLE 2. DETAILED OPERATING STATISTICS BY AREA AND COUNTY FOR AUGUST 1997

	AREA 4 MCDONALD	AREA 4 MARIES	AREA 4 MILLER	AREA 4 MONITEAU	AREA 4 HORGAN
*** NC					
APPLICATIONS RECEIVED	2	0	0	1	4
APPLICATIONS APPROVED	1	0	2	0	2
APPLICATIONS REJECTED	0	0	0	0	0
APPLICATIONS PENDING	1	0	0	1	4
RECIPIENTS	44	9	23	9	22
RCF-II	38	1	15	6	20
SNF-ICF	0	0	1	0	0
RCF-I	6	8	7	3	2
PAYMENTS	\$11,236	\$1,202	\$5,383	\$1,580	\$5,761
RCF-II	\$10,330	\$282	\$3,951	\$1,193	\$5,459
SNF/ICF	\$0	\$0	\$375	\$0	\$0
RCF-I	\$906	\$920	\$1,057	\$387	\$302
REINVESTIGATIONS	3	0	1	0	0
CASES CLOSED	0	1	0	1	0
*** MA					
APPLICATIONS RECEIVED	89	30	69	26	64
APPLICATIONS APPROVED	55	18	33	15	24
APPLICATIONS REJECTED	31	8	29	4	26
APPLICATIONS PENDING	84	26	74	36	81
RECIPIENTS	681	231	676	189	495
CASES CLOSED	22	2	13	1	6
*** MA-K					
APPLICATIONS RECEIVED	0	0	0	0	0
APPLICATIONS APPROVED - DHH	0	0	0	0	0
APPLICATIONS APPROVED - DYS	0	0	0	0	0
APPLICATIONS APPROVED - JCT	0	0	0	0	0
APPLICATIONS REJECTED	0	0	0	0	0
APPLICATIONS PENDING	0	0	0	0	0
RECIPIENTS - DHH	0	0	0	0	0
RECIPIENTS - DYS	0	0	0	0	0
RECIPIENTS - JCT	0	0	0	0	0
CASES CLOSED - DHH	0	0	0	0	0
CASES CLOSED - DYS	0	0	0	0	0
CASES CLOSED - JCT	0	0	0	0	0
*** REFUGEE					
APPLICATIONS RECEIVED	0	0	0	0	0
APPLICATIONS APPROVED	0	0	0	0	0
APPLICATIONS REJECTED	0	0	0	0	0
APPLICATIONS PENDING	0	0	0	0	0
CASES RECEIVING	0	0	0	0	0
TOTAL PERSONS	0	0	0	0	0
TOTAL PAYMENTS	\$0	\$0	\$0	\$0	\$0
REINVESTIGATIONS	0	0	0	0	0
CASES CLOSED	0	0	0	0	0
*** SSI ONLY					
RECIPIENTS	7	5	6	3	8
*** SSI-SP					
RECIPIENTS	6	3	7	4	4
TOTAL PAYMENTS	\$125	\$117	\$279	\$102	\$187
AVERAGE PER RECIPIENT	\$20.83	\$39.00	\$39.86	\$25.50	\$46.75
*** SP ONLY					
RECIPIENTS	0	1	3	0	1
TOTAL PAYMENTS	\$0	\$32	\$111	\$0	\$98
AVERAGE PER RECIPIENT	\$0.00	\$32.00	\$37.00	\$0.00	\$98.00
*** QHB					
APPLICATIONS RECEIVED	11	3	16	3	6
APPLICATIONS APPROVED	6	3	4	2	3
APPLICATIONS REJECTED	5	0	5	3	2
APPLICATIONS PENDING	3	0	10	0	8
TOTAL PERSONS	84	21	68	35	52
REINVESTIGATIONS	0	0	0	0	0
CASES CLOSED	11	3	4	2	3
*** SLMB					
APPLICATIONS RECEIVED	6	1	11	1	1
APPLICATIONS APPROVED	4	0	3	3	0
APPLICATIONS REJECTED	4	1	5	0	1
APPLICATIONS PENDING	2	0	8	0	1
TOTAL PERSONS	57	6	23	13	12
REINVESTIGATIONS	1	0	0	0	0
CASES CLOSED	8	2	2	1	1
*** VENDOR CASES					
RECIPIENTS	69	80	106	103	135
CASES CLOSED	2	2	3	2	6

TABLE 2. DETAILED OPERATING STATISTICS BY AREA AND COUNTY FOR AUGUST 1997

	AREA 4 NEWTON	AREA 4 OZARK	AREA 4 PHELPS	AREA 4 POLK	AREA 4 PULASKI
*** AFDC					
APPLICATIONS RECEIVED	57	16	37	28	48
APPLICATIONS APPROVED	33	6	23	13	24
APPLICATIONS REJECTED	20	7	13	3	8
APPLICATIONS PENDING	39	7	22	20	35
FAMILIES RECEIVING CASH	311	110	332	188	282
CHILDREN RECEIVING CASH	554	209	605	354	498
TOTAL PERSONS	783	286	857	466	688
TOTAL PAYMENTS	\$73,676	\$26,290	\$80,089	\$43,295	\$65,259
AVERAGE PER FAMILY	\$236.90	\$239.00	\$241.23	\$230.29	\$231.41
AVERAGE PER PERSON	\$94.09	\$91.92	\$93.45	\$92.91	\$94.85
TITLE XIX ONLY CASES	9	3	6	5	19
TITLE XIX TRANSITIONAL CASES	81	22	88	32	74
REINVESTIGATIONS	22	17	36	5	25
CASES CLOSED	51	16	38	13	47
*** AFDC/UP					
FAMILIES RECEIVING	2	0	2	1	0
CHILDREN RECEIVING	3	0	6	3	0
TOTAL PERSONS	5	0	7	3	0
TOTAL PAYMENTS	\$370	\$0	\$634	\$234	\$0
AVERAGE PER FAMILY	\$185.00	\$0.00	\$317.00	\$234.00	\$0.00
AVERAGE PER PERSON	\$74.00	\$0.00	\$90.57	\$78.00	\$0.00
*** MC					
APPLICATIONS RECEIVED	97	32	61	43	62
APPLICATIONS APPROVED	59	12	47	24	38
APPLICATIONS REJECTED	26	6	11	9	16
APPLICATIONS PENDING	70	30	47	29	50
FAMILIES RECEIVING	994	289	813	579	820
CHILDREN RECEIVING	1,866	557	1,553	1,150	1,446
TOTAL PERSONS	1,880	571	1,568	1,165	1,463
REINVESTIGATIONS	28	8	16	14	22
CASES CLOSED	52	16	35	12	40
*** GR-CASH					
APPLICATIONS RECEIVED	8	3	17	5	12
APPLICATIONS APPROVED	3	2	3	0	2
APPLICATIONS REJECTED	11	5	13	4	7
APPLICATIONS PENDING	17	5	21	13	14
CASES RECEIVING	26	23	23	10	14
PERSONS RECEIVING	26	23	23	10	14
CASH PAYMENTS	\$1,934	\$1,835	\$1,840	\$800	\$900
REINVESTIGATIONS	1	1	1	0	0
CASES CLOSED	4	2	2	1	1
HA-GR RECIPIENTS	9	2	6	1	4
HA-GR TOTAL PAYMENTS	\$654	\$160	\$480	\$80	\$320
*** MPW					
APPLICATIONS RECEIVED	41	3	24	16	20
APPLICATIONS APPROVED	28	4	17	9	20
APPLICATIONS REJECTED	10	3	6	4	3
APPLICATIONS PENDING	17	2	10	8	6
CASES RECEIVING	231	39	153	96	141
PERSONS RECEIVING	292	49	189	118	177
REINVESTIGATIONS	0	0	0	0	0
CASES CLOSED	5	2	5	1	7
*** NEWBORNS					
APPLICATIONS RECEIVED	22	2	6	3	11
APPLICATIONS APPROVED	21	2	5	3	10
APPLICATIONS REJECTED	1	0	1	0	1
APPLICATIONS PENDING	0	0	0	0	0
RECIPIENTS	181	14	85	38	61
CASES CLOSED	14	0	11	5	10
*** AB SUPP					
APPLICATIONS RECEIVED	0	0	0	0	0
APPLICATIONS APPROVED	0	0	0	0	0
APPLICATIONS REJECTED	2	0	0	0	0
APPLICATIONS PENDING	0	0	2	0	0
RECIPIENTS	5	7	2	3	1
TOTAL PAYMENTS	\$1,593	\$2,177	\$650	\$942	\$342
CASES CLOSED	1	1	0	0	0
*** BP					
APPLICATIONS RECEIVED	1	0	0	0	0
APPLICATIONS APPROVED	2	0	0	0	0
APPLICATIONS REJECTED	1	0	0	0	0
APPLICATIONS PENDING	2	0	2	0	0
RECIPIENTS	21	6	21	10	14
TOTAL PAYMENTS	\$7,833	\$2,238	\$7,833	\$3,730	\$5,222
CASES CLOSED	0	0	0	0	0

TABLE 2. DETAILED OPERATING STATISTICS BY AREA AND COUNTY FOR AUGUST 1997

	AREA 4 NEWTON	AREA 4 OZARK	AREA 4 PHELPS	AREA 4 POLK	AREA 4 PULASKI
*** NC					
APPLICATIONS RECEIVED	2	2	4	0	1
APPLICATIONS APPROVED	0	0	3	0	0
APPLICATIONS REJECTED	2	0	0	2	0
APPLICATIONS PENDING	3	3	1	1	1
RECIPIENTS	47	6	62	45	26
RCF-II	30	4	56	33	22
SNF-ICF	0	0	1	0	2
RCF-I	17	2	5	12	2
PAYMENTS	\$10,530	\$1,383	\$16,001	\$10,327	\$6,908
RCF-II	\$8,189	\$1,128	\$14,871	\$8,516	\$5,856
SNF/ICF	\$0	\$0	\$375	\$0	\$750
RCF-I	\$2,341	\$255	\$755	\$1,811	\$302
REINVESTIGATIONS	1	0	4	3	0
CASES CLOSED	2	1	3	0	0
*** MA					
APPLICATIONS RECEIVED	145	40	111	71	69
APPLICATIONS APPROVED	107	20	83	49	33
APPLICATIONS REJECTED	53	11	31	16	22
APPLICATIONS PENDING	150	49	94	66	76
RECIPIENTS	1,024	444	973	716	742
CASES CLOSED	16	3	18	14	14
*** MA-K					
APPLICATIONS RECEIVED	0	0	0	0	0
APPLICATIONS APPROVED - DHM	0	0	0	0	0
APPLICATIONS APPROVED - DYS	0	0	0	0	0
APPLICATIONS APPROVED - JCT	0	0	0	0	0
APPLICATIONS REJECTED	0	0	0	0	0
APPLICATIONS PENDING	0	0	0	0	0
RECIPIENTS - DHM	0	0	0	0	0
RECIPIENTS - DYS	0	0	0	0	0
RECIPIENTS - JCT	0	0	0	0	0
CASES CLOSED - DHM	0	0	0	0	0
CASES CLOSED - DYS	0	0	0	0	0
CASES CLOSED - JCT	0	0	0	0	0
*** REFUGEE					
APPLICATIONS RECEIVED	0	0	0	0	0
APPLICATIONS APPROVED	0	0	0	0	0
APPLICATIONS REJECTED	0	0	0	0	0
APPLICATIONS PENDING	0	0	0	0	0
CASES RECEIVING	0	0	0	0	0
TOTAL PERSONS	0	0	0	0	0
TOTAL PAYMENTS	\$0	\$0	\$0	\$0	\$0
REINVESTIGATIONS	0	0	0	0	0
CASES CLOSED	0	0	0	0	0
*** SSI ONLY					
RECIPIENTS	10	8	15	7	9
*** SSI-SP					
RECIPIENTS	8	7	16	17	5
TOTAL PAYMENTS	\$531	\$567	\$1,591	\$894	\$203
AVERAGE PER RECIPIENT	\$66.38	\$81.00	\$99.44	\$52.59	\$40.60
*** SP ONLY					
RECIPIENTS	1	0	7	2	2
TOTAL PAYMENTS	\$373	\$0	\$674	\$240	\$433
AVERAGE PER RECIPIENT	\$373.00	\$0.00	\$96.29	\$120.00	\$216.50
*** QMB					
APPLICATIONS RECEIVED	16	5	5	5	4
APPLICATIONS APPROVED	9	4	1	3	4
APPLICATIONS REJECTED	4	1	1	0	2
APPLICATIONS PENDING	9	1	5	3	3
TOTAL PERSONS	132	39	89	53	57
REINVESTIGATIONS	4	0	1	1	0
CASES CLOSED	19	0	15	10	5
*** SLMB					
APPLICATIONS RECEIVED	9	2	2	2	1
APPLICATIONS APPROVED	4	3	0	1	0
APPLICATIONS REJECTED	5	0	1	0	0
APPLICATIONS PENDING	3	0	1	2	3
TOTAL PERSONS	68	25	29	26	15
REINVESTIGATIONS	1	0	0	0	0
CASES CLOSED	9	2	4	2	1
*** VENDOR CASES					
RECIPIENTS	359	74	216	180	150
CASES CLOSED	10	0	6	4	4

TABLE 2. DETAILED OPERATING STATISTICS BY AREA AND COUNTY FOR AUGUST 1997

	AREA 4 ST CLAIR	AREA 4 STONE	AREA 4 TANEY	AREA 4 TEXAS	AREA 4 VERNON
*** AFDC					
APPLICATIONS RECEIVED	15	38	31	44	37
APPLICATIONS APPROVED	5	20	11	15	26
APPLICATIONS REJECTED	8	19	21	19	8
APPLICATIONS PENDING	8	14	19	20	8
FAMILIES RECEIVING CASH	114	197	160	276	182
CHILDREN RECEIVING CASH	216	336	303	547	325
TOTAL PERSONS	280	484	423	739	454
TOTAL PAYMENTS	\$25,654	\$46,876	\$38,458	\$67,287	\$42,175
AVERAGE PER FAMILY	\$225.04	\$237.95	\$240.36	\$243.79	\$231.73
AVERAGE PER PERSON	\$91.62	\$96.85	\$90.92	\$91.05	\$92.90
TITLE XIX ONLY CASES	2	4	13	9	6
TITLE XIX TRANSITIONAL CASES	20	51	46	50	45
REINVESTIGATIONS	9	8	2	32	16
CASES CLOSED	16	27	24	24	22
*** AFDC/UP					
FAMILIES RECEIVING	1	0	1	2	0
CHILDREN RECEIVING	3	0	3	4	0
TOTAL PERSONS	4	0	3	5	0
TOTAL PAYMENTS	\$342	\$0	\$292	\$302	\$0
AVERAGE PER FAMILY	\$342.00	\$0.00	\$292.00	\$151.00	\$0.00
AVERAGE PER PERSON	\$85.50	\$0.00	\$97.33	\$60.40	\$0.00
*** HC					
APPLICATIONS RECEIVED	39	47	83	57	62
APPLICATIONS APPROVED	22	26	36	24	34
APPLICATIONS REJECTED	7	21	38	21	19
APPLICATIONS PENDING	22	26	60	33	21
FAMILIES RECEIVING	226	578	812	582	473
CHILDREN RECEIVING	456	1,081	1,444	1,135	907
TOTAL PERSONS	461	1,095	1,463	1,151	919
REINVESTIGATIONS	15	1	1	14	21
CASES CLOSED	14	20	21	30	34
*** GR-CASH					
APPLICATIONS RECEIVED	3	14	10	19	9
APPLICATIONS APPROVED	1	2	1	2	2
APPLICATIONS REJECTED	2	16	10	10	6
APPLICATIONS PENDING	3	16	15	17	10
CASES RECEIVING	10	12	14	16	5
PERSONS RECEIVING	10	12	14	16	5
CASH PAYMENTS	\$800	\$880	\$1,040	\$1,280	\$400
REINVESTIGATIONS	0	0	0	1	0
CASES CLOSED	1	1	1	1	1
MA-GR RECIPIENTS	2	4	5	3	8
MA-GR TOTAL PAYMENTS	\$160	\$263	\$400	\$240	\$640
*** MPW					
APPLICATIONS RECEIVED	4	15	32	19	8
APPLICATIONS APPROVED	5	12	20	15	7
APPLICATIONS REJECTED	0	4	12	2	0
APPLICATIONS PENDING	1	2	13	6	2
CASES RECEIVING	36	143	209	111	108
PERSONS RECEIVING	44	182	267	135	132
REINVESTIGATIONS	0	0	0	0	0
CASES CLOSED	1	4	4	1	5
*** NEWBORNS					
APPLICATIONS RECEIVED	2	13	19	6	7
APPLICATIONS APPROVED	2	13	20	6	7
APPLICATIONS REJECTED	0	0	0	0	0
APPLICATIONS PENDING	0	0	0	0	0
RECIPIENTS	26	94	158	60	60
CASES CLOSED	8	5	24	9	15
*** AB SUPP					
APPLICATIONS RECEIVED	1	1	1	1	0
APPLICATIONS APPROVED	0	0	0	0	0
APPLICATIONS REJECTED	1	2	1	0	0
APPLICATIONS PENDING	1	0	1	2	1
RECIPIENTS	0	0	2	1	3
TOTAL PAYMENTS	\$0	\$0	\$746	\$348	\$423
CASES CLOSED	0	0	0	0	0
*** BP					
APPLICATIONS RECEIVED	1	1	1	1	0
APPLICATIONS APPROVED	0	0	0	0	0
APPLICATIONS REJECTED	1	2	1	0	0
APPLICATIONS PENDING	1	0	1	2	1
RECIPIENTS	4	2	12	12	8
TOTAL PAYMENTS	\$1,492	\$746	\$4,476	\$4,476	\$2,984
CASES CLOSED	0	0	0	0	0

TABLE 2. DETAILED OPERATING STATISTICS BY AREA AND COUNTY FOR AUGUST 1997

	AREA 4 ST CLAIR	AREA 4 STONE	AREA 4 TANEY	AREA 4 TEXAS	AREA 4 VERNON
### NC					
APPLICATIONS RECEIVED	1	1	1	1	5
APPLICATIONS APPROVED	0	2	1	1	5
APPLICATIONS REJECTED	0	0	1	0	0
APPLICATIONS PENDING	1	0	1	0	0
RECIPIENTS	3	31	36	42	37
RCF-II	3	15	12	32	28
SNF-ICF	0	0	0	1	1
RCF-I	0	16	24	9	8
PAYMENTS	\$705	\$6,496	\$6,381	\$8,942	\$8,495
RCF-II	\$705	\$4,094	\$3,073	\$7,529	\$6,969
SNF/ICF	\$0	\$0	\$0	\$57	\$318
RCF-I	\$0	\$2,402	\$3,308	\$1,356	\$1,208
REINVESTIGATIONS	0	0	0	0	4
CASES CLOSED	0	0	1	1	4
### MA					
APPLICATIONS RECEIVED	37	69	91	119	67
APPLICATIONS APPROVED	25	39	56	68	47
APPLICATIONS REJECTED	9	26	42	28	22
APPLICATIONS PENDING	44	71	104	84	42
RECIPIENTS	344	538	611	948	676
CASES CLOSED	4	14	9	16	15
### MA-K					
APPLICATIONS RECEIVED	0	0	10	11	0
APPLICATIONS APPROVED - DMH	0	0	0	0	0
APPLICATIONS APPROVED - DYS	0	0	2	4	0
APPLICATIONS APPROVED - JCT	0	0	3	9	0
APPLICATIONS REJECTED	0	0	4	1	0
APPLICATIONS PENDING	0	0	1	2	0
RECIPIENTS - DMH	0	0	0	0	1
RECIPIENTS - DYS	0	0	4	30	0
RECIPIENTS - JCT	0	0	6	17	0
CASES CLOSED - DMH	0	0	0	0	0
CASES CLOSED - DYS	0	0	2	7	0
CASES CLOSED - JCT	0	0	2	10	0
### REFUGEE					
APPLICATIONS RECEIVED	0	0	0	0	0
APPLICATIONS APPROVED	0	0	0	0	0
APPLICATIONS REJECTED	0	0	0	0	0
APPLICATIONS PENDING	0	0	0	0	0
CASES RECEIVING	0	0	0	0	0
TOTAL PERSONS	0	0	0	0	0
TOTAL PAYMENTS	\$0	\$0	\$0	\$0	\$0
REINVESTIGATIONS	0	0	0	0	0
CASES CLOSED	0	0	0	0	0
### SSI ONLY					
RECIPIENTS	7	4	11	8	1
### SSI-SP					
RECIPIENTS	3	2	7	7	4
TOTAL PAYMENTS	\$81	\$72	\$145	\$174	\$73
AVERAGE PER RECIPIENT	\$27.00	\$36.00	\$20.71	\$24.86	\$18.25
### SP ONLY					
RECIPIENTS	0	1	3	0	5
TOTAL PAYMENTS	\$0	\$52	\$91	\$0	\$200
AVERAGE PER RECIPIENT	\$0.00	\$52.00	\$30.33	\$0.00	\$40.00
### QMB					
APPLICATIONS RECEIVED	5	33	6	8	8
APPLICATIONS APPROVED	2	11	4	8	7
APPLICATIONS REJECTED	3	24	2	1	1
APPLICATIONS PENDING	2	5	4	5	0
TOTAL PERSONS	35	55	63	108	51
REINVESTIGATIONS	0	1	0	3	3
CASES CLOSED	2	8	12	17	4
### SLMB					
APPLICATIONS RECEIVED	5	32	2	4	3
APPLICATIONS APPROVED	0	1	0	0	1
APPLICATIONS REJECTED	5	32	1	5	2
APPLICATIONS PENDING	2	5	2	2	0
TOTAL PERSONS	29	19	33	26	26
REINVESTIGATIONS	0	0	0	0	1
CASES CLOSED	2	2	0	4	3
### VENDOR CASES					
RECIPIENTS	98	106	169	167	290
CASES CLOSED	0	2	7	6	11

TABLE 2. DETAILED OPERATING STATISTICS BY AREA AND COUNTY FOR AUGUST 1997

	AREA 4 WEBSTER	AREA 4 WRIGHT	AREA 5 JACKSON	AREA 6 ST LOUIS CITY	AREA 7 ST LOUIS COUNTY
*** AFDC					
APPLICATIONS RECEIVED	31	28	741	577	518
APPLICATIONS APPROVED	16	27	534	447	355
APPLICATIONS REJECTED	7	7	224	133	149
APPLICATIONS PENDING	23	14	574	475	429
FAMILIES RECEIVING CASH	150	227	11,721	16,738	9,214
CHILDREN RECEIVING CASH	283	409	23,407	37,533	17,957
TOTAL PERSONS	398	572	31,824	50,404	25,096
TOTAL PAYMENTS	\$36,218	\$53,654	\$2,909,910	\$4,311,224	\$2,271,769
AVERAGE PER FAMILY	\$241.45	\$236.36	\$248.26	\$257.57	\$246.56
AVERAGE PER PERSON	\$91.00	\$93.80	\$91.44	\$85.53	\$90.52
TITLE XIX ONLY CASES	6	0	269	507	230
TITLE XIX TRANSITIONAL CASES	67	46	1,192	985	857
REINVESTIGATIONS	14	24	271	717	343
CASES CLOSED	23	23	614	686	488
*** AFDC/UP					
FAMILIES RECEIVING	0	1	72	40	40
CHILDREN RECEIVING	0	3	195	129	109
TOTAL PERSONS	0	5	292	174	175
TOTAL PAYMENTS	\$0	\$388	\$21,542	\$12,879	\$12,746
AVERAGE PER FAMILY	\$0.00	\$388.00	\$299.19	\$321.98	\$318.65
AVERAGE PER PERSON	\$0.00	\$77.60	\$73.77	\$74.02	\$72.83
*** HC					
APPLICATIONS RECEIVED	51	55	915	594	533
APPLICATIONS APPROVED	20	29	578	413	388
APPLICATIONS REJECTED	14	19	349	140	115
APPLICATIONS PENDING	44	25	693	424	361
FAMILIES RECEIVING	539	603	12,305	10,054	10,068
CHILDREN RECEIVING	998	1,130	23,579	20,017	18,482
TOTAL PERSONS	1,014	1,151	23,794	20,126	18,561
REINVESTIGATIONS	9	10	90	135	94
CASES CLOSED	33	34	392	289	347
*** GR-CASH					
APPLICATIONS RECEIVED	7	6	186	244	110
APPLICATIONS APPROVED	2	2	40	47	8
APPLICATIONS REJECTED	6	9	147	204	85
APPLICATIONS PENDING	11	11	447	505	152
CASES RECEIVING	16	15	546	1,009	289
PERSONS RECEIVING	16	15	547	1,010	289
CASH PAYMENTS	\$1,280	\$1,200	\$43,498	\$79,568	\$23,195
REINVESTIGATIONS	0	0	3	24	0
CASES CLOSED	0	0	42	61	27
HA-GR RECIPIENTS	1	5	242	656	313
HA-GR TOTAL PAYMENTS	\$80	\$400	\$19,262	\$52,100	\$25,040
*** MPW					
APPLICATIONS RECEIVED	22	20	392	223	254
APPLICATIONS APPROVED	15	17	255	168	153
APPLICATIONS REJECTED	6	1	132	65	83
APPLICATIONS PENDING	11	6	177	133	119
CASES RECEIVING	119	100	1,742	1,082	1,322
PERSONS RECEIVING	154	121	2,137	1,273	1,567
REINVESTIGATIONS	0	1	0	4	1
CASES CLOSED	2	6	77	74	61
*** NEWBORNS					
APPLICATIONS RECEIVED	10	12	110	18	82
APPLICATIONS APPROVED	10	12	100	16	77
APPLICATIONS REJECTED	0	0	3	3	5
APPLICATIONS PENDING	0	0	3	1	4
RECIPIENTS	85	54	823	135	532
CASES CLOSED	9	7	81	11	64
*** AB SUPP					
APPLICATIONS RECEIVED	1	2	12	5	15
APPLICATIONS APPROVED	0	1	0	0	1
APPLICATIONS REJECTED	0	2	15	8	15
APPLICATIONS PENDING	2	2	36	33	12
RECIPIENTS	2	9	92	114	100
TOTAL PAYMENTS	\$506	\$2,973	\$26,584	\$34,200	\$32,051
CASES CLOSED	0	0	1	3	0
*** BP					
APPLICATIONS RECEIVED	1	2	14	9	16
APPLICATIONS APPROVED	0	1	4	4	8
APPLICATIONS REJECTED	0	1	12	8	9
APPLICATIONS PENDING	2	2	44	35	21
RECIPIENTS	12	7	347	320	334
TOTAL PAYMENTS	\$4,476	\$2,611	\$129,431	\$118,986	\$124,577
CASES CLOSED	0	0	4	2	6

TABLE 2. DETAILED OPERATING STATISTICS BY AREA AND COUNTY FOR AUGUST 1997

	AREA 4 WEBSTER	AREA 4 WRIGHT	AREA 5 JACKSON	AREA 6 ST LOUIS CITY	AREA 7 ST LOUIS COUNTY
*** NC					
APPLICATIONS RECEIVED	0	3	39	42	28
APPLICATIONS APPROVED	0	0	27	30	16
APPLICATIONS REJECTED	0	0	19	4	9
APPLICATIONS PENDING	0	2	55	35	28
RECIPIENTS	21	20	1,084	773	635
RCF-II	13	19	595	382	422
SNF-ICF	2	0	220	50	113
RCF-I	6	1	269	341	100
PAYMENTS	\$4,537	\$5,380	\$276,984	\$167,042	\$167,714
RCF-II	\$3,130	\$5,229	\$158,371	\$99,102	\$113,143
SNF/ICF	\$564	\$0	\$79,402	\$17,712	\$40,443
RCF-I	\$843	\$151	\$39,211	\$50,228	\$14,128
REINVESTIGATIONS	1	2	66	39	9
CASES CLOSED	1	1	30	13	6
*** MA					
APPLICATIONS RECEIVED	75	93	1,226	988	931
APPLICATIONS APPROVED	35	67	772	626	536
APPLICATIONS REJECTED	26	27	409	449	294
APPLICATIONS PENDING	86	82	1,887	1,741	1,188
RECIPIENTS	672	948	11,850	17,359	10,648
CASES CLOSED	18	10	130	232	150
*** MA-K					
APPLICATIONS RECEIVED	0	0	57	5	61
APPLICATIONS APPROVED - DMH	0	0	0	0	0
APPLICATIONS APPROVED - DYS	0	0	2	12	1
APPLICATIONS APPROVED - JCT	0	0	38	0	55
APPLICATIONS REJECTED	0	0	16	2	2
APPLICATIONS PENDING	0	0	7	7	6
RECIPIENTS - DMH	0	0	0	2	7
RECIPIENTS - DYS	0	0	4	85	27
RECIPIENTS - JCT	0	0	227	43	191
CASES CLOSED - DMH	0	0	0	0	0
CASES CLOSED - DYS	0	0	0	2	0
CASES CLOSED - JCT	0	0	12	5	67
*** REFUGEE					
APPLICATIONS RECEIVED	0	0	32	62	2
APPLICATIONS APPROVED	0	0	30	41	10
APPLICATIONS REJECTED	0	0	0	2	0
APPLICATIONS PENDING	0	0	2	82	1
CASES RECEIVING	0	0	138	315	38
TOTAL PERSONS	0	0	330	837	110
TOTAL PAYMENTS	\$0	\$0	\$778	\$46,241	* \$3,292
REINVESTIGATIONS	0	0	0	3	1
CASES CLOSED	0	0	4	36	5
*** SSI ONLY					
RECIPIENTS	12	24	120	452	182
*** SSI-SP					
RECIPIENTS	15	10	80	199	80
TOTAL PAYMENTS	\$290	\$349	\$3,317	\$8,771	\$4,114
AVERAGE PER RECIPIENT	\$19.33	\$34.90	\$41.46	\$44.08	\$51.43
*** SP ONLY					
RECIPIENTS	0	0	40	66	40
TOTAL PAYMENTS	\$0	\$0	\$4,781	\$3,086	\$2,323
AVERAGE PER RECIPIENT	\$0.00	\$0.00	\$119.53	\$46.76	\$58.08
*** QMB					
APPLICATIONS RECEIVED	6	15	61	78	59
APPLICATIONS APPROVED	1	7	52	40	34
APPLICATIONS REJECTED	1	8	18	28	33
APPLICATIONS PENDING	7	3	73	107	36
TOTAL PERSONS	71	85	1,104	1,077	844
REINVESTIGATIONS	1	0	3	19	7
CASES CLOSED	12	16	92	63	48
*** SLMB					
APPLICATIONS RECEIVED	3	11	22	27	16
APPLICATIONS APPROVED	0	1	10	18	11
APPLICATIONS REJECTED	4	10	15	13	6
APPLICATIONS PENDING	2	2	31	30	5
TOTAL PERSONS	38	34	370	259	201
REINVESTIGATIONS	0	0	1	1	0
CASES CLOSED	6	0	35	12	17
*** VENDOR CASES					
RECIPIENTS	151	130	3,045	2,332	4,862
CASES CLOSED	3	2	81	55	54

TABLE 3. DETAILED OPERATING STATISTICS BY AREA FOR AUGUST 1997

	AREA 1	AREA 2	AREA 3	AREA 4	AREA 5	AREA 6	AREA 7
*** AFDC							
APPLICATIONS RECEIVED	591	664	951	1,229	741	577	518
APPLICATIONS APPROVED	353	413	619	729	534	447	355
APPLICATIONS REJECTED	213	240	352	428	224	133	149
APPLICATIONS PENDING	364	424	545	696	574	475	429
FAMILIES RECEIVING CASH	4,829	6,468	8,488	8,655	11,721	16,738	9,214
CHILDREN RECEIVING CASH	8,636	11,847	16,070	15,720	23,407	37,533	17,957
TOTAL PERSONS	11,956	16,727	21,981	21,967	31,824	50,404	25,096
TOTAL PAYMENTS	\$1,132,580	\$1,557,965	\$2,003,841	\$2,057,871	\$2,909,910	\$4,311,224	\$2,271,769
AVERAGE PER FAMILY	\$233.99	\$234.32	\$237.19	\$237.68	\$248.26	\$257.57	\$246.56
AVERAGE PER PERSON	\$94.00	\$92.84	\$91.18	\$93.45	\$91.44	\$85.53	\$90.52
TITLE XIX ONLY CASES	83	155	258	216	269	507	230
TITLE XIX TRANSITIONAL CASES	1,319	1,477	1,799	1,978	1,192	985	857
REINVESTIGATIONS	309	410	907	606	271	717	343
CASES CLOSED	510	635	765	986	614	686	488
*** AFDC/UP							
FAMILIES RECEIVING	37	26	55	33	72	40	40
CHILDREN RECEIVING	93	63	140	78	195	129	109
TOTAL PERSONS	147	93	184	110	292	174	175
TOTAL PAYMENTS	\$10,872	\$6,410	\$14,513	\$8,430	\$21,542	\$12,879	\$12,746
AVERAGE PER FAMILY	\$168.10	\$123.23	\$186.83	\$147.11	\$299.19	\$321.98	\$318.65
AVERAGE PER PERSON	\$46.12	\$38.68	\$58.93	\$50.01	\$73.77	\$74.02	\$72.83
*** MC							
APPLICATIONS RECEIVED	1,192	1,222	1,520	2,120	915	594	533
APPLICATIONS APPROVED	708	738	890	1,280	578	413	388
APPLICATIONS REJECTED	365	360	574	660	349	140	115
APPLICATIONS PENDING	736	734	879	1,266	693	424	361
FAMILIES RECEIVING	12,292	13,896	15,867	22,823	12,305	10,054	10,068
CHILDREN RECEIVING	22,630	25,465	29,135	42,556	23,579	20,017	18,482
TOTAL PERSONS	22,905	25,837	29,684	43,209	23,794	20,126	18,561
REINVESTIGATIONS	351	389	717	509	90	135	94
CASES CLOSED	687	838	848	1,168	392	289	347
*** GR-CASH							
APPLICATIONS RECEIVED	177	188	320	415	186	244	110
APPLICATIONS APPROVED	40	51	65	93	40	47	8
APPLICATIONS REJECTED	143	173	285	349	147	204	85
APPLICATIONS PENDING	259	277	499	554	447	505	152
CASES RECEIVING	315	367	486	642	546	1,009	289
PERSONS RECEIVING	319	369	488	645	547	1,010	289
CASH PAYMENTS	\$25,359	\$29,073	\$38,164	\$50,574	\$43,498	\$79,568	\$23,195
REINVESTIGATIONS	5	4	15	7	3	24	0
CASES CLOSED	29	40	48	56	42	61	27
HA-GR RECIPIENTS	114	100	91	227	242	656	313
HA-GR TOTAL PAYMENTS	\$8,937	\$7,920	\$7,192	\$17,930	\$19,262	\$52,100	\$25,040
*** HPW							
APPLICATIONS RECEIVED	446	504	372	760	392	223	254
APPLICATIONS APPROVED	343	353	304	589	255	168	153
APPLICATIONS REJECTED	102	112	86	171	132	65	83
APPLICATIONS PENDING	150	195	118	266	177	133	119
CASES RECEIVING	2,508	2,657	2,435	4,549	1,742	1,082	1,322
PERSONS RECEIVING	3,075	3,183	2,918	5,726	2,137	1,273	1,567
REINVESTIGATIONS	5	6	10	7	0	4	1
CASES CLOSED	75	86	73	143	77	74	61
*** NEWBORNS							
APPLICATIONS RECEIVED	185	190	126	365	110	18	82
APPLICATIONS APPROVED	179	190	123	351	100	16	77
APPLICATIONS REJECTED	2	3	4	11	3	3	5
APPLICATIONS PENDING	3	0	1	1	3	1	4
RECIPIENTS	1,569	1,555	1,030	2,883	823	135	532
CASES CLOSED	203	219	139	396	81	11	64
*** AB SUPP							
APPLICATIONS RECEIVED	18	17	16	18	12	5	15
APPLICATIONS APPROVED	2	1	1	2	0	0	1
APPLICATIONS REJECTED	12	14	25	23	15	8	15
APPLICATIONS PENDING	26	28	19	30	36	33	12
RECIPIENTS	85	99	129	139	92	114	100
TOTAL PAYMENTS	\$23,772	\$28,687	\$35,763	\$41,318	\$26,584	\$34,200	\$32,051
CASES CLOSED	3	3	3	3	1	3	0
*** BP							
APPLICATIONS RECEIVED	18	19	14	23	14	9	16
APPLICATIONS APPROVED	4	4	4	10	4	4	8
APPLICATIONS REJECTED	8	15	20	18	12	8	9
APPLICATIONS PENDING	29	33	25	36	44	35	21
RECIPIENTS	345	346	326	432	347	320	334
TOTAL PAYMENTS	\$128,652	\$129,048	\$121,187	\$161,093	\$129,431	\$118,986	\$124,577
CASES CLOSED	3	8	9	1	4	2	6

TABLE 3. DETAILED OPERATING STATISTICS BY AREA FOR AUGUST 1997

	AREA 1	AREA 2	AREA 3	AREA 4	AREA 5	AREA 6	AREA 7
*** NC							
APPLICATIONS RECEIVED	44	62	82	65	39	42	28
APPLICATIONS APPROVED	28	40	36	48	27	30	16
APPLICATIONS REJECTED	11	16	21	15	19	4	9
APPLICATIONS PENDING	48	57	86	49	55	35	28
RECIPIENTS	1,137	1,309	1,431	1,443	1,084	773	635
RCF-II	708	693	950	1,040	595	382	422
SNF-ICF	89	186	86	31	220	50	113
RCF-I	340	430	395	372	269	341	100
PAYMENTS	\$258,073	\$307,180	\$337,363	\$334,602	\$276,984	\$167,042	\$167,714
RCF-II	\$179,430	\$180,825	\$250,480	\$270,666	\$158,371	\$99,102	\$113,143
SNF/ICF	\$31,261	\$64,466	\$30,618	\$10,375	\$79,402	\$17,712	\$40,443
RCF-I	\$47,382	\$61,889	\$56,265	\$53,561	\$39,211	\$50,228	\$14,128
REINVESTIGATIONS	49	48	86	71	66	39	9
CASES CLOSED	21	25	32	41	30	13	6
*** MA							
APPLICATIONS RECEIVED	1,592	1,751	2,315	3,063	1,226	988	931
APPLICATIONS APPROVED	1,131	1,200	1,494	1,973	772	626	536
APPLICATIONS REJECTED	528	602	763	1,052	409	449	294
APPLICATIONS PENDING	1,638	1,768	2,363	3,061	1,887	1,741	1,188
RECIPIENTS	13,602	14,728	25,793	27,176	11,850	17,359	10,648
CASES CLOSED	224	225	307	448	130	232	150
*** MA-K							
APPLICATIONS RECEIVED	22	58	24	39	57	5	61
APPLICATIONS APPROVED - DMH	0	0	0	0	0	0	0
APPLICATIONS APPROVED - DYS	10	10	10	11	2	12	1
APPLICATIONS APPROVED - JCT	9	38	2	22	38	0	55
APPLICATIONS REJECTED	7	14	13	10	16	2	2
APPLICATIONS PENDING	1	0	1	9	7	7	6
RECIPIENTS - DMH	3	9	0	2	0	2	7
RECIPIENTS - DYS	60	142	76	91	4	85	27
RECIPIENTS - JCT	60	175	5	69	227	43	191
CASES CLOSED - DMH	0	0	0	1	0	0	0
CASES CLOSED - DYS	6	16	9	18	0	2	0
CASES CLOSED - JCT	4	50	2	19	12	5	67
*** REFUGEE							
APPLICATIONS RECEIVED	1	3	0	0	32	62	2
APPLICATIONS APPROVED	1	0	0	0	30	41	10
APPLICATIONS REJECTED	0	2	0	0	0	2	0
APPLICATIONS PENDING	0	2	0	0	2	82	1
CASES RECEIVING	1	9	0	0	138	315	38
TOTAL PERSONS	1	18	0	0	330	837	110
TOTAL PAYMENTS	\$136	\$1,302	\$0	\$0	\$778	\$46,241	\$3,292
REINVESTIGATIONS	0	0	0	0	0	3	1
CASES CLOSED	0	1	0	0	4	36	5
*** SSI ONLY							
RECIPIENTS	142	151	492	349	120	452	182
*** SSI-SP							
RECIPIENTS	107	100	289	262	80	199	80
TOTAL PAYMENTS	\$3,631	\$4,815	\$14,827	\$11,957	\$3,317	\$8,771	\$4,114
AVERAGE PER RECIPIENT	\$31.85	\$36.63	\$45.39	\$48.43	\$41.46	\$44.08	\$51.43
*** SP ONLY							
RECIPIENTS	22	37	68	68	40	66	40
TOTAL PAYMENTS	\$1,959	\$1,457	\$3,991	\$6,614	\$4,781	\$3,086	\$2,323
AVERAGE PER RECIPIENT	\$28.77	\$32.31	\$45.93	\$79.69	\$119.53	\$46.76	\$58.08
*** QMB							
APPLICATIONS RECEIVED	107	142	288	303	61	78	59
APPLICATIONS APPROVED	76	86	128	174	52	40	34
APPLICATIONS REJECTED	54	50	126	130	18	28	33
APPLICATIONS PENDING	57	69	164	145	73	107	36
TOTAL PERSONS	1,473	1,473	1,769	2,680	1,104	1,077	844
REINVESTIGATIONS	26	21	51	38	3	19	7
CASES CLOSED	232	193	268	371	92	63	48
*** SLMB							
APPLICATIONS RECEIVED	56	72	151	181	22	27	16
APPLICATIONS APPROVED	22	24	38	53	10	18	11
APPLICATIONS REJECTED	54	52	119	152	15	13	6
APPLICATIONS PENDING	36	35	97	69	31	30	5
TOTAL PERSONS	635	546	859	1,155	370	259	201
REINVESTIGATIONS	12	4	12	3	1	1	0
CASES CLOSED	80	58	93	126	35	12	17
*** VENDOR CASES							
RECIPIENTS	5,362	4,646	4,559	5,992	3,045	2,332	4,862
CASES CLOSED	143	149	146	156	81	55	54

FIGURE 2. MEDICAL STATISTICS - TOTAL INDIVIDUALS

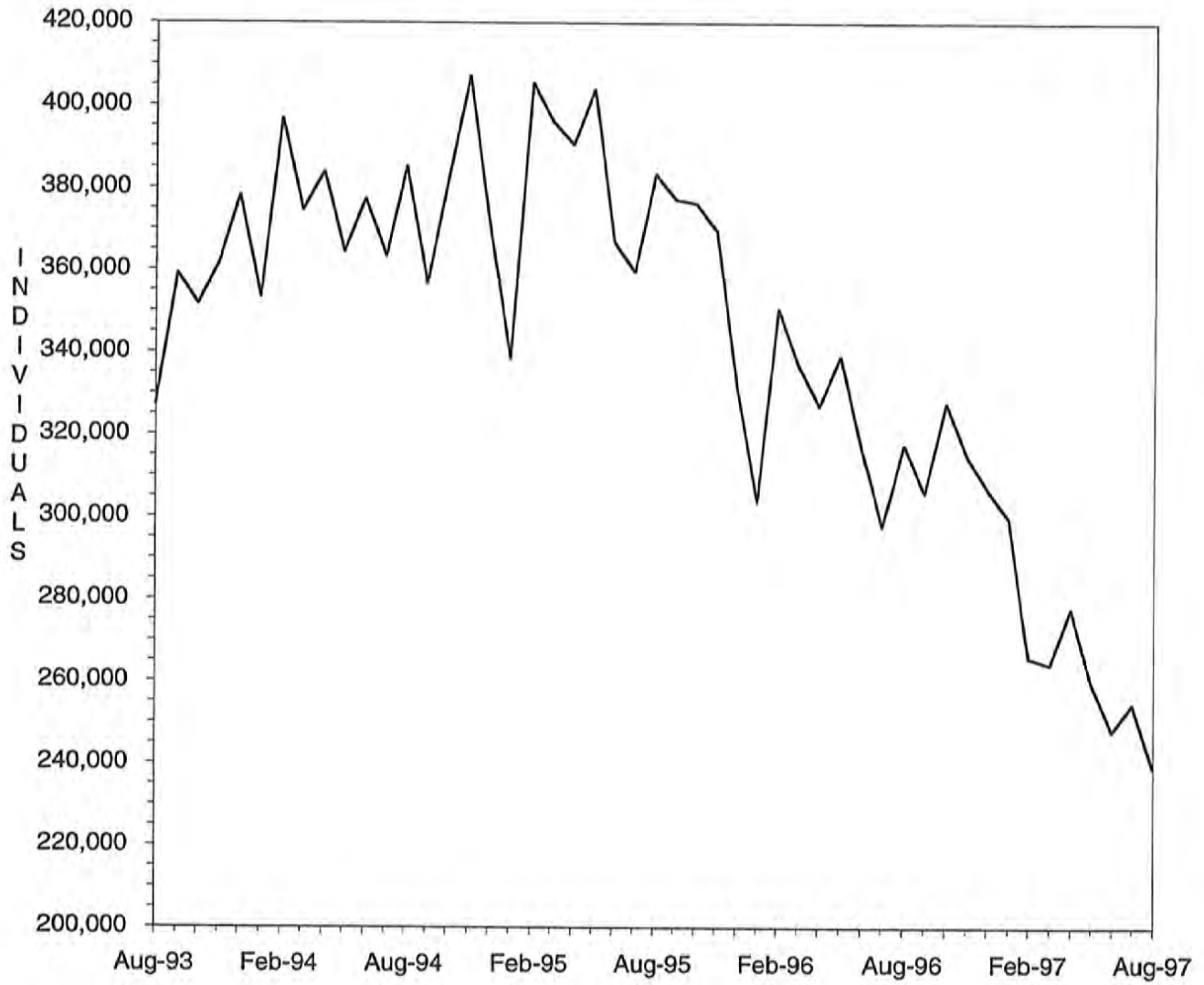

FIGURE 3. MEDICAL STATISTICS - TOTAL PAYMENTS

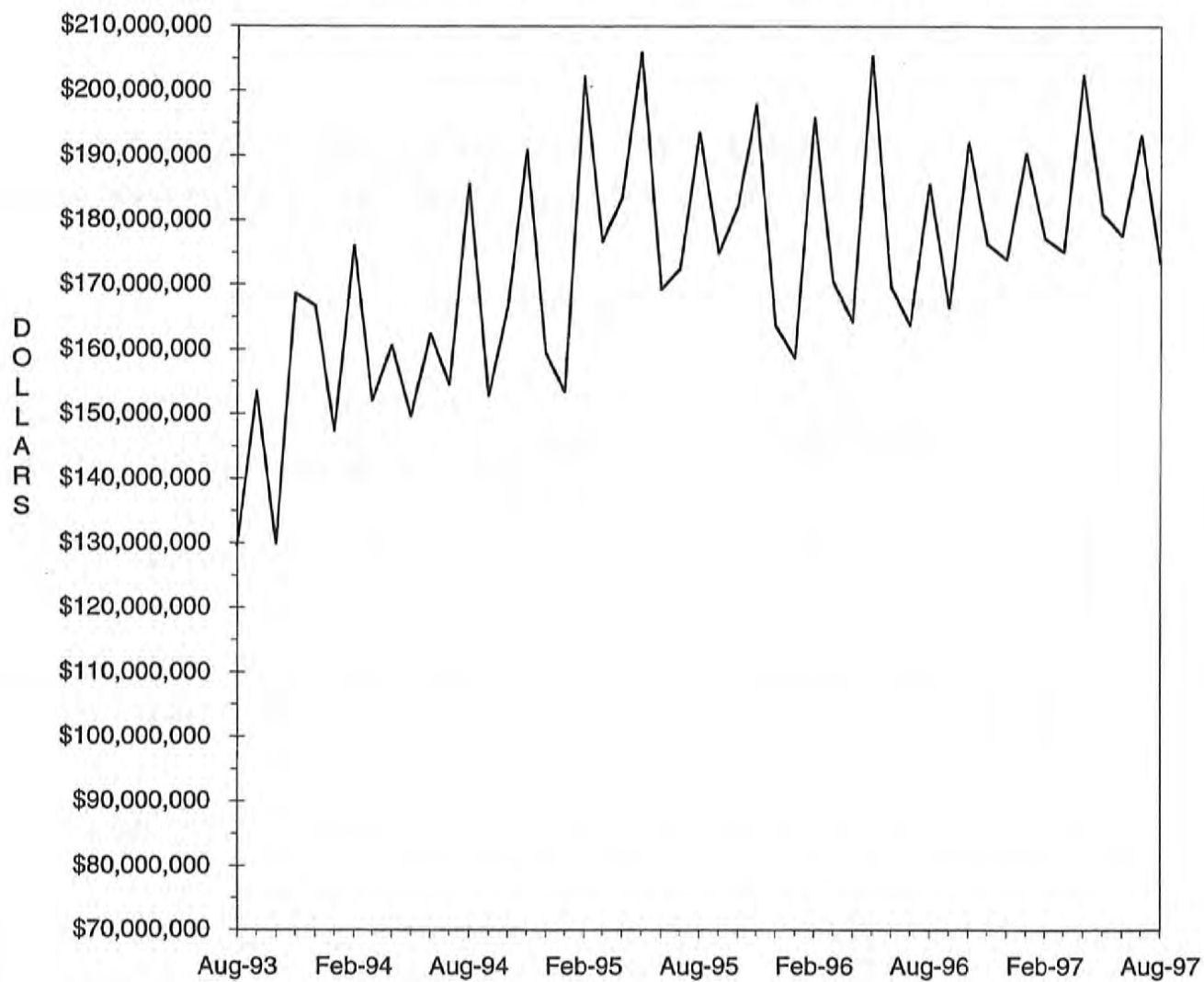

TABLE 4. MISSOURI MEDICAID RECIPIENTS AND PAYMENTS BY TYPE OF SERVICE, AUGUST, 1997

COUNTY	TOTAL	TOTAL	PHYSICIAN SERVICES		INPATIENT HOSPITAL		NURSING FACILITY		PREPAID HEALTH		PHARMACY SERVICES	
	RECIPIENTS	PAYMENTS	RECIPIENTS	PAYMENTS	RECIPIENTS	PAYMENTS	RECIPIENTS	PAYMENTS	RECIPIENTS	PAYMENTS	RECIPIENTS	PAYMENTS
STATE TOTAL	238,846	\$169,455,444	56,957	\$3,232,419	7,716	\$20,387,201	26,492	\$57,412,508	0	\$0	157,947	\$26,476,424
ADAIR	1,561	\$1,171,063	320	\$21,469	53	\$140,103	148	\$316,094	0	\$0	1,057	\$181,169
ANDREW	475	\$370,743	109	\$6,602	6	\$4,970	118	\$208,929	0	\$0	336	\$62,785
ATCHISON	301	\$236,649	102	\$3,480	6	\$11,702	74	\$148,111	0	\$0	186	\$29,752
AUDRAIN	876	\$812,276	243	\$9,324	36	\$92,400	136	\$278,172	0	\$0	609	\$128,848
BARRY	2,317	\$1,186,209	412	\$23,954	93	\$174,448	170	\$350,270	0	\$0	1,498	\$191,392
BARTON	933	\$493,735	287	\$16,713	24	\$68,626	71	\$123,942	0	\$0	617	\$83,390
BATES	1,080	\$647,014	312	\$18,183	52	\$52,059	141	\$313,294	0	\$0	705	\$104,796
BENTON	1,346	\$740,370	343	\$18,112	49	\$148,482	115	\$236,556	0	\$0	970	\$122,018
BOLLINGER	1,061	\$416,401	157	\$13,504	37	\$44,343	46	\$84,213	0	\$0	692	\$96,241
BOONE	3,036	\$2,892,858	800	\$51,477	102	\$378,981	299	\$679,493	0	\$0	1,850	\$595,495
BUCHANAN	3,789	\$2,601,199	922	\$45,938	85	\$295,594	446	\$808,269	0	\$0	2,381	\$507,170
BUTLER	4,702	\$3,027,193	1,691	\$88,371	231	\$488,128	304	\$667,488	0	\$0	3,372	\$509,917
CALDWELL	314	\$228,520	66	\$3,875	11	\$14,945	70	\$123,046	0	\$0	220	\$37,359
CALLAWAY	1,068	\$721,537	235	\$11,976	41	\$17,320	147	\$234,254	0	\$0	658	\$131,719
CAMDEN	927	\$636,338	294	\$16,981	18	\$17,475	136	\$272,999	0	\$0	650	\$115,404
CAPE GIRARDEAU	3,464	\$2,041,519	731	\$44,831	99	\$203,086	351	\$743,105	0	\$0	2,272	\$330,063
CARROLL	413	\$328,065	191	\$7,970	7	\$20,881	83	\$164,948	0	\$0	292	\$44,948
CARTER	862	\$369,032	187	\$10,082	24	\$43,005	38	\$73,565	0	\$0	614	\$78,358
CASS	1,462	\$1,519,544	416	\$20,407	44	\$153,163	330	\$697,736	0	\$0	948	\$242,260
CEDAR	1,270	\$644,367	244	\$14,196	34	\$69,776	123	\$217,237	0	\$0	815	\$111,337
CHARITON	386	\$355,682	113	\$5,050	11	\$18,335	123	\$240,594	0	\$0	327	\$50,174
CHRISTIAN	2,186	\$1,071,756	436	\$29,144	67	\$153,479	142	\$305,941	0	\$0	1,446	\$240,190
CLARK	527	\$295,889	151	\$9,674	33	\$65,501	63	\$124,209	0	\$0	365	\$44,645
CLAY	2,653	\$2,813,469	821	\$43,005	52	\$164,497	633	\$1,403,717	0	\$0	1,860	\$442,658
CLINTON	435	\$353,408	96	\$10,552	13	\$10,904	108	\$199,225	0	\$0	311	\$49,218
COLE	1,431	\$1,436,755	347	\$17,491	37	\$87,746	270	\$623,796	0	\$0	1,071	\$213,554
COOPER	566	\$517,348	151	\$9,171	18	\$14,343	137	\$296,470	0	\$0	411	\$66,989
CRAWFORD	1,719	\$716,679	261	\$11,845	30	\$54,108	117	\$230,655	0	\$0	1,132	\$176,204
DADE	651	\$328,156	115	\$7,175	13	\$36,308	80	\$133,178	0	\$0	457	\$62,101
DALLAS	1,054	\$444,723	220	\$8,954	25	\$33,159	68	\$139,394	0	\$0	711	\$96,889
DAVISS	248	\$206,611	57	\$4,340	5	\$25,042	54	\$108,916	0	\$0	168	\$31,488
DEKALB	400	\$385,842	69	\$5,179	13	\$4,194	119	\$225,131	0	\$0	320	\$64,569
DENT	1,544	\$723,013	446	\$20,692	47	\$109,716	111	\$224,712	0	\$0	1,054	\$109,364
DOUGLAS	1,294	\$516,078	260	\$12,455	40	\$90,002	66	\$131,038	0	\$0	867	\$116,964
DUNKLIN	5,824	\$2,937,128	1,232	\$67,271	406	\$515,499	407	\$819,569	0	\$0	4,542	\$576,030
FRANKLIN	2,012	\$1,909,573	458	\$20,539	29	\$206,082	445	\$924,984	0	\$0	1,498	\$293,418
GASCONADE	456	\$479,434	71	\$4,363	7	\$16,972	144	\$332,389	0	\$0	338	\$57,007
GENTRY	351	\$415,088	125	\$4,915	8	\$40,196	97	\$186,061	0	\$0	268	\$55,637
GREENE	13,052	\$7,498,258	2,288	\$177,674	495	\$1,174,837	1,008	\$2,299,441	0	\$0	8,456	\$1,239,224
GRUNDY	543	\$379,351	122	\$4,191	8	\$15,111	123	\$228,781	0	\$0	405	\$57,495
HARRISON	500	\$433,925	104	\$4,573	23	\$58,614	91	\$191,101	0	\$0	326	\$62,365
HENRY	1,596	\$915,723	359	\$15,619	43	\$110,102	151	\$319,053	0	\$0	1,025	\$137,675
HICKORY	742	\$382,367	154	\$11,399	17	\$43,914	73	\$161,084	0	\$0	473	\$69,096
HOLT	247	\$223,857	40	\$2,538	5	\$27,125	63	\$120,700	0	\$0	191	\$48,709
HOWARD	388	\$390,885	86	\$8,026	23	\$32,310	73	\$144,688	0	\$0	269	\$42,812
HOWELL	3,544	\$1,840,869	855	\$53,706	104	\$118,509	367	\$794,092	0	\$0	2,459	\$339,613
IRON	1,349	\$698,877	407	\$18,397	44	\$62,075	121	\$253,731	0	\$0	940	\$151,653
JACKSON	20,616	\$17,539,601	6,229	\$358,451	654	\$2,178,238	2,745	\$6,289,733	0	\$0	11,443	\$2,708,562
JASPER	8,222	\$4,213,598	2,823	\$144,026	244	\$642,030	465	\$965,169	0	\$0	5,215	\$712,404
JEFFERSON	3,884	\$3,341,658	911	\$54,404	134	\$369,631	652	\$1,413,959	0	\$0	2,630	\$569,096
JOHNSON	1,057	\$818,742	329	\$14,463	44	\$93,657	164	\$334,211	0	\$0	699	\$141,043
KNOX	350	\$178,472	54	\$6,224	11	\$11,895	24	\$46,114	0	\$0	257	\$42,490
LACLEDE	2,191	\$1,143,274	490	\$43,610	71	\$162,347	162	\$358,827	0	\$0	1,517	\$214,120
LAFAYETTE	1,092	\$1,896,466	341	\$14,881	23	\$51,645	212	\$447,956	0	\$0	801	\$173,990
LAWRENCE	2,358	\$1,337,360	539	\$30,638	94	\$251,911	202	\$469,220	0	\$0	1,490	\$210,770
LEWIS	713	\$441,594	113	\$7,596	30	\$48,932	120	\$255,306	0	\$0	445	\$55,515
LINCOLN	1,735	\$1,086,206	340	\$26,182	50	\$147,643	188	\$380,070	0	\$0	1,139	\$185,916

TABLE 4. MISSOURI MEDICAID RECIPIENTS AND PAYMENTS BY TYPE OF SERVICE, AUGUST, 1997

COUNTY	TOTAL	TOTAL	PHYSICIAN SERVICES		INPATIENT HOSPITAL		NURSING FACILITY		PREPAID HEALTH		PHARMACY SERVICES	
	RECIPIENTS	PAYMENTS	RECIPIENTS	PAYMENTS	RECIPIENTS	PAYMENTS	RECIPIENTS	PAYMENTS	RECIPIENTS	PAYMENTS	RECIPIENTS	PAYMENTS
LINN	967	\$450,735	248	\$13,305	20	\$47,339	102	\$200,655	0	\$0	655	\$69,409
LIVINGSTON	693	\$612,222	284	\$12,600	45	\$29,263	134	\$291,075	0	\$0	510	\$102,363
MCDONALD	1,923	\$667,959	487	\$28,503	85	\$111,765	69	\$158,547	0	\$0	1,170	\$121,206
MACON	1,000	\$711,664	229	\$22,806	34	\$55,355	151	\$337,722	0	\$0	687	\$106,920
MADISON	1,220	\$645,737	374	\$18,131	52	\$68,077	131	\$264,296	0	\$0	912	\$129,749
MARIES	570	\$337,584	174	\$7,262	24	\$42,793	77	\$163,854	0	\$0	376	\$55,940
MARION	2,297	\$1,589,673	709	\$50,624	66	\$101,916	266	\$604,035	0	\$0	1,486	\$195,916
MERCER	174	\$131,182	59	\$2,659	15	\$23,848	35	\$64,396	0	\$0	133	\$20,760
MILLER	910	\$618,160	232	\$13,750	26	\$92,393	108	\$232,406	0	\$0	668	\$120,387
MISSISSIPPI	2,366	\$1,009,180	500	\$14,727	63	\$123,477	178	\$322,143	0	\$0	1,557	\$198,953
MONITEAU	337	\$314,443	58	\$5,778	8	\$13,400	92	\$191,132	0	\$0	269	\$54,897
MONROE	368	\$324,978	107	\$6,246	10	\$27,476	49	\$111,012	0	\$0	267	\$40,487
MONTGOMERY	522	\$520,725	102	\$5,645	15	\$16,908	148	\$280,976	0	\$0	388	\$74,844
MORGAN	755	\$507,427	154	\$7,833	21	\$3,726	125	\$256,710	0	\$0	565	\$101,673
NEW MADRID	2,897	\$1,586,287	650	\$26,850	85	\$141,612	273	\$541,492	0	\$0	2,087	\$305,030
NEWTON	3,096	\$1,813,559	889	\$53,046	107	\$221,340	330	\$698,080	0	\$0	1,890	\$240,324
NODAWAY	570	\$508,480	173	\$5,065	21	\$16,000	126	\$257,236	0	\$0	398	\$69,641
OREGON	1,124	\$505,063	231	\$15,611	43	\$21,992	75	\$148,763	0	\$0	808	\$107,465
OSAGE	288	\$276,324	93	\$4,009	7	\$3,347	70	\$173,586	0	\$0	206	\$39,609
OZARK	915	\$419,692	167	\$9,824	31	\$43,337	67	\$141,569	0	\$0	627	\$74,567
PENISCOLT	4,000	\$1,992,188	1,152	\$75,862	260	\$373,775	198	\$443,904	0	\$0	2,730	\$348,150
PERRY	1,062	\$693,560	247	\$15,634	31	\$66,533	130	\$301,089	0	\$0	679	\$83,492
PETTIS	1,503	\$1,171,458	640	\$32,956	33	\$124,990	188	\$424,163	0	\$0	1,065	\$185,016
PHELPS	2,721	\$1,427,819	634	\$31,465	84	\$209,952	209	\$440,123	0	\$0	1,819	\$234,356
PIKE	1,137	\$757,051	214	\$10,243	22	\$50,737	128	\$274,763	0	\$0	758	\$118,946
PLATTE	846	\$978,199	253	\$11,745	19	\$46,910	248	\$542,501	0	\$0	550	\$127,607
POLK	1,774	\$1,056,758	350	\$17,041	43	\$73,213	187	\$422,168	0	\$0	1,219	\$173,487
PULASKI	2,057	\$952,622	470	\$23,918	61	\$168,388	135	\$306,769	0	\$0	1,326	\$156,038
PUTMAN	442	\$202,668	123	\$8,187	16	\$22,156	39	\$83,725	0	\$0	297	\$41,030
RALLS	469	\$268,109	145	\$11,721	16	\$14,968	54	\$110,977	0	\$0	299	\$36,917
RANDOLPH	1,184	\$1,008,607	420	\$23,561	35	\$184,680	198	\$406,159	0	\$0	829	\$156,614
RAY	503	\$451,243	163	\$10,491	10	\$34,430	103	\$210,437	0	\$0	358	\$80,283
REYNOLDS	851	\$438,556	208	\$11,635	29	\$71,856	42	\$81,585	0	\$0	630	\$88,097
RIPLEY	2,127	\$905,923	546	\$21,846	57	\$71,574	88	\$195,161	0	\$0	1,453	\$190,931
ST. CHARLES	2,877	\$3,322,617	687	\$35,468	63	\$170,530	430	\$983,126	0	\$0	1,978	\$416,207
ST. CLAIR	810	\$422,537	270	\$11,995	20	\$50,871	96	\$183,024	0	\$0	436	\$64,787
ST. FRANCOIS	5,042	\$2,597,499	1,391	\$65,471	138	\$327,278	368	\$723,020	0	\$0	3,569	\$567,082
STE. GENEVIEVE	886	\$545,308	174	\$8,859	29	\$82,131	88	\$165,956	0	\$0	621	\$91,529
ST. LOUIS	16,594	\$18,763,104	3,117	\$168,925	400	\$1,894,613	3,616	\$8,470,798	0	\$0	11,271	\$2,163,052
SALINE	1,327	\$2,743,706	432	\$17,137	28	\$110,931	114	\$255,553	0	\$0	800	\$131,604
SCHUYLER	392	\$207,887	106	\$5,885	11	\$20,277	32	\$81,858	0	\$0	271	\$32,196
SCOTLAND	421	\$272,162	113	\$5,629	11	\$9,390	71	\$149,830	0	\$0	260	\$34,992
SCOTT	4,478	\$2,458,134	730	\$39,874	119	\$297,827	294	\$583,966	0	\$0	3,040	\$487,455
SHANNON	1,057	\$419,635	212	\$15,392	27	\$58,243	57	\$118,915	0	\$0	693	\$89,678
SHELBY	475	\$243,957	112	\$7,329	10	\$12,112	61	\$121,897	0	\$0	345	\$41,275
STODDARD	2,935	\$1,518,827	604	\$33,889	92	\$144,635	237	\$483,114	0	\$0	2,072	\$287,571
STONE	1,417	\$607,433	230	\$26,947	44	\$94,388	104	\$193,711	0	\$0	932	\$115,285
SULLIVAN	674	\$530,447	123	\$11,899	25	\$43,546	103	\$220,321	0	\$0	522	\$95,730
TANEY	1,727	\$977,971	381	\$35,561	60	\$149,908	155	\$345,330	0	\$0	1,080	\$168,343
TEXAS	2,151	\$1,017,288	497	\$20,007	75	\$166,439	160	\$344,650	0	\$0	1,439	\$187,652
VERNON	1,831	\$2,217,941	556	\$32,101	67	\$161,205	169	\$376,136	0	\$0	1,201	\$157,721
WARREN	814	\$590,015	183	\$11,237	25	\$64,054	57	\$121,441	0	\$0	539	\$82,730
WASHINGTON	2,939	\$1,141,588	682	\$33,547	86	\$155,294	72	\$142,720	0	\$0	1,804	\$270,179
WAYNE	1,717	\$799,022	549	\$23,673	37	\$97,331	112	\$218,501	0	\$0	1,253	\$199,410
WEBSTER	1,798	\$852,695	193	\$20,318	64	\$96,515	143	\$303,525	0	\$0	1,202	\$148,799
WORTH	121	\$82,553	26	\$1,263	2	\$7,778	30	\$43,459	0	\$0	89	\$15,631
WRIGHT	2,009	\$940,071	503	\$30,409	46	\$189,524	119	\$238,226	0	\$0	1,438	\$179,331
ST. LOUIS CITY	21,513	\$18,574,810	3,526	\$203,110	720	\$3,576,707	1,717	\$3,995,228	0	\$0	13,353	\$2,582,957

TABLE 4. MISSOURI MEDICAID RECIPIENTS AND PAYMENTS BY TYPE OF SERVICE, AUGUST, 1997

COUNTY	OUTPATIENT HOSPITAL		DENTAL SERVICES		LAB & X-RAY SERVICES		AMBULANCE SERVICES		OPTOMETRIC SERVICES		HOMEMAKER / RESPITE CARE	
	RECIPIENTS	PAYMENTS	RECIPIENTS	PAYMENTS	RECIPIENTS	PAYMENTS	RECIPIENTS	PAYMENTS	RECIPIENTS	PAYMENTS	RECIPIENTS	PAYMENTS
STATE TOTAL	50,451	\$10,460,125	10,137	\$708,379	15,271	\$430,517	4,277	\$386,493	6,109	\$261,015	12,570	\$2,834,330
ADAIR	377	\$68,667	37	\$1,923	145	\$3,627	19	\$2,456	26	\$1,082	98	\$20,886
ANDREW	61	\$17,547	19	\$922	16	\$387	12	\$1,047	18	\$484	33	\$6,036
ATCHISON	40	\$7,949	9	\$375	12	\$264	5	\$394	4	\$280	21	\$2,372
AUDRAIN	177	\$39,033	10	\$1,141	73	\$1,192	3	\$187	35	\$1,922	23	\$9,227
BARRY	582	\$95,649	99	\$7,185	69	\$3,018	27	\$2,016	34	\$1,230	106	\$26,723
BARTON	208	\$32,747	41	\$2,969	72	\$2,788	15	\$1,037	16	\$567	59	\$10,950
BATES	251	\$65,620	16	\$1,675	34	\$1,098	8	\$839	22	\$875	13	\$1,760
BENTON	215	\$53,752	68	\$4,155	81	\$2,165	16	\$1,775	44	\$1,692	30	\$5,829
BOLLINGER	205	\$40,682	64	\$3,381	100	\$1,754	20	\$1,849	52	\$1,761	92	\$29,669
BOONE	615	\$145,258	44	\$2,579	154	\$3,041	8	\$417	76	\$3,293	72	\$15,949
BUCHANAN	571	\$153,902	171	\$15,982	108	\$2,498	69	\$5,371	91	\$3,383	150	\$36,061
BUTLER	1,025	\$219,474	117	\$5,857	315	\$8,824	41	\$3,622	129	\$4,966	458	\$94,382
CALDWELL	51	\$15,009	14	\$488	12	\$588	10	\$1,085	6	\$99	21	\$3,888
CALLAWAY	223	\$41,833	21	\$1,242	60	\$1,593	4	\$473	43	\$1,255	51	\$8,218
CAMDEN	134	\$31,764	20	\$1,828	57	\$2,498	14	\$1,271	39	\$1,506	68	\$8,509
CAPE GIRARDEAU	843	\$135,475	126	\$9,156	436	\$10,680	58	\$4,144	137	\$4,586	148	\$35,359
CARROLL	77	\$17,065	16	\$1,633	16	\$518	6	\$557	12	\$489	14	\$756
CARTER	159	\$37,940	31	\$1,989	46	\$859	2	\$109	25	\$1,399	67	\$18,329
CASS	280	\$68,149	52	\$3,097	101	\$3,588	46	\$4,163	25	\$928	58	\$7,514
CEDAR	274	\$55,841	53	\$2,862	43	\$1,287	6	\$398	29	\$1,109	19	\$4,155
CHARITON	53	\$12,350	5	\$631	22	\$645	10	\$747	8	\$402	15	\$1,214
CHRISTIAN	472	\$77,082	77	\$4,105	164	\$3,737	12	\$803	60	\$2,451	92	\$18,300
CLARK	75	\$18,215	24	\$1,741	16	\$314	5	\$287	5	\$207	57	\$7,550
CLAY	468	\$129,445	128	\$8,904	181	\$5,565	108	\$10,141	55	\$2,078	88	\$12,285
CLINTON	63	\$12,757	13	\$728	16	\$581	13	\$1,290	10	\$344	28	\$4,821
COLE	308	\$89,875	26	\$2,567	133	\$2,469	18	\$1,580	37	\$1,879	69	\$14,019
COOPER	105	\$9,875	12	\$542	38	\$481	3	\$209	14	\$530	28	\$3,791
CRAWFORD	329	\$73,089	71	\$4,451	91	\$2,411	29	\$3,786	32	\$1,161	79	\$12,701
DADE	80	\$14,412	22	\$968	30	\$901	4	\$123	15	\$330	30	\$5,030
DALLAS	183	\$39,563	49	\$3,872	50	\$1,510	2	\$137	43	\$1,864	73	\$15,900
DAVISS	33	\$7,705	7	\$389	8	\$323	10	\$871	17	\$1,024	8	\$1,478
DEKALB	58	\$7,295	9	\$427	12	\$277	15	\$1,106	7	\$337	26	\$6,956
DENT	331	\$70,828	110	\$6,179	38	\$880	9	\$577	78	\$3,154	73	\$17,875
DOUGLAS	176	\$35,963	68	\$3,743	67	\$2,232	6	\$564	57	\$2,547	55	\$11,241
DUNKLIN	1,121	\$199,300	194	\$15,540	142	\$3,499	34	\$2,454	158	\$8,107	595	\$106,830
FRANKLIN	326	\$84,646	60	\$5,261	140	\$2,800	59	\$4,020	66	\$2,823	121	\$21,640
GASCONADE	81	\$17,284	10	\$696	32	\$697	14	\$1,399	19	\$672	42	\$5,493
GENTRY	73	\$14,268	12	\$988	21	\$800	18	\$1,491	9	\$287	16	\$1,719
GREENE	3,291	\$513,372	392	\$27,294	1,036	\$24,605	69	\$4,806	266	\$13,660	406	\$81,481
GRUNDY	92	\$12,033	13	\$885	13	\$523	12	\$2,105	6	\$107	16	\$2,028
HARRISON	83	\$20,109	20	\$1,321	20	\$640	12	\$1,844	8	\$143	0	\$0
HENRY	296	\$67,852	87	\$6,165	113	\$2,167	18	\$1,487	51	\$3,273	58	\$10,001
HICKORY	116	\$25,677	41	\$3,879	33	\$482	4	\$249	10	\$417	38	\$9,007
HOLT	25	\$6,029	6	\$871	2	\$59	11	\$956	6	\$268	20	\$2,876
HOWARD	75	\$28,692	8	\$721	26	\$693	3	\$112	9	\$224	19	\$2,143
HOWELL	631	\$97,649	116	\$9,973	121	\$4,497	22	\$1,926	102	\$4,544	236	\$39,401
IRON	360	\$60,154	42	\$3,844	26	\$544	23	\$894	38	\$1,852	63	\$15,714
JACKSON	4,989	\$1,143,748	974	\$58,362	1,091	\$40,117	835	\$95,177	267	\$9,627	450	\$92,759
JASPER	2,178	\$334,119	631	\$52,404	573	\$13,933	91	\$11,776	111	\$4,245	377	\$106,102
JEFFERSON	680	\$160,683	97	\$6,588	447	\$12,673	139	\$12,350	159	\$5,243	182	\$42,149
JOHNSON	263	\$48,883	50	\$3,462	97	\$3,772	16	\$1,489	19	\$597	81	\$10,429
KNOX	65	\$15,218	24	\$1,003	28	\$817	3	\$202	5	\$282	24	\$2,410
LACLEDE	456	\$77,325	64	\$4,290	113	\$4,059	6	\$493	84	\$3,863	119	\$16,691
LAFAYETTE	229	\$46,659	21	\$1,332	121	\$7,796	21	\$2,014	18	\$1,559	52	\$6,411
LAWRENCE	581	\$86,951	111	\$8,441	65	\$2,601	4	\$67	44	\$1,376	96	\$19,810
LEWIS	106	\$18,186	49	\$2,467	19	\$637	24	\$1,937	13	\$442	55	\$6,135
LINCOLN	384	\$71,362	73	\$3,837	112	\$2,108	58	\$3,760	37	\$1,686	50	\$8,296

TABLE 4. MISSOURI MEDICAID RECIPIENTS AND PAYMENTS BY TYPE OF SERVICE, AUGUST, 1997

COUNTY	OUTPATIENT HOSPITAL		DENTAL SERVICES		LAB & X-RAY SERVICES		AMBULANCE SERVICES		OPTOMETRIC SERVICES		HOMEMAKER / RESPITE CARE	
	RECIPIENTS	PAYMENTS	RECIPIENTS	PAYMENTS	RECIPIENTS	PAYMENTS	RECIPIENTS	PAYMENTS	RECIPIENTS	PAYMENTS	RECIPIENTS	PAYMENTS
LINN	200	\$24,940	46	\$2,126	23	\$502	7	\$245	17	\$615	50	\$7,953
LIVINGSTON	138	\$40,728	34	\$3,575	36	\$748	19	\$1,314	23	\$669	41	\$11,931
MCDONALD	324	\$39,153	94	\$5,631	77	\$1,957	20	\$2,249	56	\$2,579	73	\$15,824
MACON	183	\$36,107	17	\$945	56	\$1,761	7	\$772	11	\$545	64	\$14,737
MADISON	301	\$70,631	57	\$3,248	27	\$756	8	\$928	28	\$2,042	63	\$15,016
MARIES	85	\$22,121	25	\$1,033	40	\$1,031	7	\$573	11	\$615	19	\$2,947
MARION	380	\$77,348	120	\$6,799	66	\$1,962	31	\$2,451	65	\$2,321	79	\$13,613
MERCER	26	\$3,146	4	\$205	3	\$176	4	\$417	4	\$92	4	\$446
MILLER	146	\$59,159	11	\$923	62	\$1,373	12	\$765	35	\$1,978	99	\$14,639
MISSISSIPPI	424	\$86,361	126	\$7,571	147	\$4,966	39	\$4,662	88	\$2,965	171	\$43,939
MONITEAU	53	\$10,677	4	\$558	38	\$772	14	\$1,221	23	\$704	40	\$4,019
MONROE	43	\$20,139	9	\$861	30	\$1,191	10	\$808	8	\$420	37	\$5,395
MONTGOMERY	72	\$15,112	15	\$913	34	\$1,198	17	\$1,276	15	\$553	36	\$8,715
MORGAN	110	\$27,858	29	\$2,996	62	\$1,201	36	\$3,113	40	\$2,036	63	\$7,858
NEW MADRID	546	\$117,056	99	\$5,943	161	\$4,483	15	\$1,197	74	\$3,864	372	\$85,664
NEWTON	770	\$130,664	208	\$14,568	179	\$4,344	72	\$15,764	69	\$2,672	103	\$30,702
NODAWAY	74	\$18,163	26	\$1,824	9	\$288	8	\$434	12	\$540	48	\$7,426
OREGON	173	\$37,727	36	\$2,903	51	\$2,255	7	\$901	36	\$1,652	140	\$32,760
OSAGE	55	\$15,645	5	\$523	33	\$503	0	\$0	9	\$458	26	\$3,789
OZARK	123	\$24,849	54	\$3,720	36	\$678	0	\$0	45	\$2,173	76	\$17,417
PEMISCOT	892	\$165,070	221	\$20,201	121	\$2,663	27	\$1,985	87	\$4,928	506	\$101,002
PERRY	268	\$43,632	82	\$4,752	22	\$304	3	\$180	31	\$973	48	\$7,918
PETTIS	239	\$37,778	59	\$5,704	71	\$1,406	10	\$675	54	\$2,577	74	\$11,125
PHELPS	555	\$91,549	121	\$8,783	94	\$2,705	30	\$2,058	77	\$4,017	98	\$16,230
PIKE	224	\$47,753	23	\$1,846	114	\$2,536	4	\$325	27	\$1,086	81	\$10,129
PLATTE	111	\$32,482	30	\$1,654	59	\$2,222	33	\$3,538	31	\$1,070	27	\$3,055
POLK	278	\$49,758	88	\$5,623	73	\$2,668	10	\$740	42	\$1,536	76	\$14,453
PULASKI	310	\$51,169	55	\$3,910	109	\$3,315	45	\$4,380	45	\$2,137	98	\$15,830
PUTMAN	95	\$14,574	14	\$1,212	31	\$464	2	\$242	14	\$444	6	\$805
RALLS	88	\$17,265	26	\$1,331	18	\$375	8	\$500	10	\$633	11	\$2,004
RANDOLPH	232	\$49,849	16	\$2,222	148	\$2,916	40	\$2,218	27	\$861	77	\$14,840
RAY	97	\$25,083	6	\$681	26	\$1,086	5	\$616	12	\$453	44	\$3,279
REYNOLDS	221	\$57,799	40	\$1,948	44	\$1,653	16	\$1,163	29	\$2,148	69	\$19,786
RIPLEY	352	\$88,155	67	\$5,376	150	\$3,823	36	\$4,460	82	\$3,865	238	\$63,454
ST. CHARLES	466	\$121,413	128	\$8,082	352	\$7,511	102	\$6,754	64	\$3,715	113	\$27,031
ST. CLAIR	176	\$46,738	30	\$1,780	55	\$2,491	11	\$1,193	17	\$611	21	\$2,944
ST. FRANCOIS	1,429	\$269,123	244	\$16,033	152	\$4,164	111	\$7,417	120	\$4,444	228	\$65,959
STE. GENEVIEVE	244	\$51,750	41	\$1,871	38	\$814	7	\$653	31	\$1,024	36	\$10,833
ST. LOUIS	2,973	\$779,232	762	\$57,471	1,459	\$39,861	388	\$29,564	360	\$16,762	685	\$225,479
SALINE	158	\$40,705	133	\$3,312	68	\$1,883	19	\$1,476	30	\$1,452	75	\$10,491
SCHUYLER	82	\$22,632	4	\$223	28	\$544	7	\$482	4	\$200	46	\$7,793
SCOTLAND	113	\$18,688	4	\$172	19	\$373	4	\$338	7	\$243	68	\$10,334
SCOTT	1,067	\$187,617	234	\$14,202	326	\$8,619	26	\$2,227	187	\$7,370	306	\$75,438
SHANNON	209	\$41,728	72	\$4,603	43	\$1,444	4	\$320	31	\$1,646	75	\$12,020
SHELBY	74	\$15,538	10	\$307	22	\$545	8	\$654	12	\$531	11	\$1,453
STODDARD	670	\$126,693	128	\$10,162	235	\$3,823	75	\$5,934	90	\$2,740	216	\$47,886
STONE	279	\$46,858	29	\$2,271	101	\$2,599	4	\$391	42	\$1,786	38	\$4,751
SULLIVAN	141	\$23,943	8	\$246	42	\$562	10	\$1,020	31	\$1,632	15	\$1,454
TANEY	395	\$67,746	20	\$2,255	165	\$3,628	14	\$905	50	\$2,200	39	\$6,383
TEXAS	396	\$55,828	70	\$6,110	115	\$3,850	18	\$1,828	66	\$2,850	90	\$12,850
VERNON	459	\$91,515	54	\$3,114	81	\$2,920	31	\$2,382	46	\$1,122	76	\$10,694
WARREN	192	\$51,149	32	\$1,542	67	\$1,389	13	\$1,441	13	\$323	24	\$2,831
WASHINGTON	876	\$167,290	139	\$9,811	102	\$3,429	44	\$3,876	124	\$5,029	161	\$42,897
WAYNE	272	\$59,034	52	\$3,759	132	\$3,551	16	\$1,057	68	\$3,216	129	\$26,676
WEBSTER	315	\$50,077	102	\$7,012	107	\$3,020	11	\$735	69	\$2,816	103	\$25,797
WORTH	25	\$7,140	5	\$709	5	\$74	1	\$27	1	\$10	9	\$1,800
WRIGHT	296	\$56,299	99	\$6,659	140	\$4,446	10	\$945	49	\$2,285	150	\$23,838
ST. LOUIS CITY	5,353	\$1,319,820	1,126	\$85,186	1,960	\$63,530	612	\$44,213	554	\$24,422	1,361	\$458,686

TABLE 4. MISSOURI MEDICAID RECIPIENTS AND PAYMENTS BY TYPE OF SERVICE, AUGUST, 1997

COUNTY	CLINIC SERVICES		DME SERVICES		AUDIOLOGY SERVICES		PODIATRY SERVICES		PERSONAL CARE SERVICES		FAMILY PLANNING	
	RECIPIENTS	PAYMENTS	RECIPIENTS	PAYMENTS	RECIPIENTS	PAYMENTS	RECIPIENTS	PAYMENTS	RECIPIENTS	PAYMENTS	RECIPIENTS	PAYMENTS
STATE TOTAL	50,640	\$3,167,284	9,150	\$1,280,857	308	\$43,912	4,008	\$73,302	21,679	\$6,546,356	5,209	\$348,057
ADAIR	236	\$7,336	71	\$8,165	2	\$370	5	\$47	152	\$34,076	46	\$1,656
ANDREW	106	\$4,300	25	\$2,666	2	\$419	1	\$8	34	\$4,623	4	\$148
ATCHISON	32	\$1,035	16	\$871	0	\$0	8	\$125	12	\$1,485	2	\$82
AUDRAIN	174	\$12,687	50	\$8,369	0	\$0	15	\$142	73	\$22,072	33	\$2,225
BARRY	664	\$48,391	76	\$7,926	1	\$19	22	\$443	187	\$56,725	55	\$3,806
BARTON	90	\$20,290	28	\$3,074	0	\$0	39	\$355	91	\$19,112	31	\$4,068
BATES	223	\$14,937	41	\$4,915	2	\$30	8	\$234	18	\$3,761	26	\$838
BENTON	268	\$12,240	52	\$7,490	2	\$374	12	\$328	58	\$13,052	44	\$1,736
BOLLINGER	194	\$12,523	44	\$976	3	\$193	1	\$16	150	\$29,263	22	\$897
BOONE	502	\$32,496	138	\$35,818	1	\$335	41	\$623	203	\$68,813	66	\$2,724
BUCHANAN	1,185	\$47,633	181	\$17,597	11	\$1,011	48	\$757	383	\$119,697	50	\$2,731
BUTLER	803	\$50,784	194	\$16,295	9	\$1,197	37	\$607	663	\$173,216	132	\$13,279
CALDWELL	46	\$3,590	14	\$1,250	3	\$731	3	\$23	26	\$3,912	0	\$0
CALLAWAY	238	\$12,832	48	\$23,692	0	\$0	17	\$149	87	\$17,785	13	\$329
CAMDEN	220	\$11,039	51	\$4,526	0	\$0	26	\$286	80	\$17,966	11	\$377
CAPE GIRARDEAU	852	\$49,609	102	\$8,311	4	\$152	49	\$927	344	\$87,681	119	\$5,798
CARROLL	49	\$4,397	13	\$1,371	1	\$365	2	\$17	17	\$2,306	4	\$135
CARTER	118	\$6,247	21	\$3,272	0	\$0	9	\$110	109	\$31,880	25	\$1,714
CASS	207	\$20,728	67	\$8,904	1	\$361	43	\$705	138	\$35,321	22	\$707
CEDAR	264	\$13,464	45	\$4,443	4	\$49	24	\$371	47	\$13,545	23	\$923
CHARITON	53	\$1,911	16	\$775	0	\$0	21	\$163	30	\$6,607	3	\$62
CHRISTIAN	583	\$34,867	62	\$7,219	2	\$360	12	\$888	204	\$36,860	74	\$3,446
CLARK	17	\$531	16	\$684	0	\$0	0	\$0	70	\$11,448	10	\$757
CLAY	583	\$31,874	154	\$17,168	5	\$380	49	\$640	209	\$52,879	35	\$1,390
CLINTON	90	\$4,414	24	\$2,101	1	\$5	13	\$132	28	\$5,480	5	\$160
COLE	470	\$21,830	78	\$7,835	2	\$680	24	\$360	151	\$30,207	22	\$547
COOPER	159	\$8,904	31	\$5,412	0	\$0	40	\$472	52	\$7,443	11	\$242
CRAWFORD	290	\$14,244	38	\$5,928	0	\$0	12	\$341	134	\$32,967	56	\$2,987
DADE	122	\$9,045	21	\$5,012	2	\$381	0	\$0	44	\$9,398	10	\$331
DALLAS	271	\$14,136	43	\$18,706	0	\$0	9	\$186	75	\$18,090	26	\$2,279
DAVISS	39	\$1,698	19	\$4,719	0	\$0	2	\$32	12	\$1,776	3	\$127
DEKALB	75	\$3,255	26	\$1,178	1	\$361	0	\$0	58	\$16,557	3	\$151
DENT	249	\$9,247	47	\$19,187	0	\$0	8	\$264	94	\$23,822	43	\$7,783
DOUGLAS	291	\$17,762	42	\$2,574	2	\$345	5	\$44	79	\$16,528	24	\$2,031
DUNKLIN	800	\$31,496	272	\$46,712	9	\$3,076	67	\$1,398	873	\$228,890	189	\$16,601
FRANKLIN	390	\$18,559	91	\$12,684	4	\$709	65	\$1,237	205	\$67,092	24	\$3,750
GASCONADE	132	\$3,853	21	\$1,798	0	\$0	10	\$345	39	\$7,481	2	\$38
GENTRY	63	\$2,280	13	\$3,454	0	\$0	0	\$0	14	\$3,628	4	\$78
GREENE	3,909	\$263,606	334	\$58,713	16	\$1,798	99	\$2,861	713	\$179,107	428	\$33,850
GRUNDY	132	\$4,216	24	\$3,408	3	\$335	2	\$20	34	\$8,508	4	\$116
HARRISON	68	\$2,979	27	\$3,107	2	\$390	0	\$0	11	\$2,994	5	\$350
HENRY	386	\$36,198	73	\$5,134	5	\$483	17	\$743	114	\$28,217	39	\$6,460
HICKORY	128	\$4,632	32	\$1,831	0	\$0	4	\$56	25	\$5,970	20	\$828
HOLT	40	\$1,744	19	\$1,132	0	\$0	0	\$0	14	\$2,393	0	\$0
HOWARD	99	\$5,012	17	\$2,098	0	\$0	28	\$372	56	\$17,307	3	\$94
HOWELL	553	\$22,334	129	\$7,706	6	\$1,155	39	\$771	289	\$57,572	108	\$6,393
IRON	372	\$13,220	43	\$2,393	1	\$77	19	\$532	114	\$30,752	31	\$4,123
JACKSON	3,743	\$313,400	872	\$142,735	39	\$4,636	574	\$7,962	1,266	\$389,739	234	\$13,337
JASPER	1,592	\$112,533	226	\$32,881	11	\$1,386	101	\$2,005	653	\$220,690	174	\$11,949
JEFFERSON	883	\$50,206	160	\$72,740	1	\$40	77	\$1,248	468	\$161,848	72	\$5,118
JOHNSON	95	\$5,636	56	\$6,066	0	\$0	31	\$378	137	\$29,389	9	\$2,474
KNOX	43	\$2,479	14	\$2,253	2	\$363	2	\$16	41	\$6,579	9	\$208
LACLEDE	267	\$22,936	55	\$6,811	3	\$354	59	\$1,055	210	\$40,199	67	\$4,629
LAFAYETTE	252	\$9,228	64	\$4,578	0	\$20	12	\$69	80	\$10,835	22	\$1,811
LAWRENCE	648	\$44,868	68	\$8,106	3	\$390	31	\$674	184	\$52,744	58	\$3,864
LEWIS	89	\$4,019	12	\$1,174	1	\$361	20	\$230	72	\$10,960	19	\$2,369
LINCOLN	300	\$11,473	55	\$3,642	2	\$379	25	\$637	171	\$51,400	69	\$7,512

TABLE 4. MISSOURI MEDICAID RECIPIENTS AND PAYMENTS BY TYPE OF SERVICE, AUGUST, 1997

COUNTY	CLINIC SERVICES		DME SERVICES		AUDIOLOGY SERVICES		PODIATRY SERVICES		PERSONAL CARE SERVICES		FAMILY PLANNING	
	RECIPIENTS	PAYMENTS	RECIPIENTS	PAYMENTS	RECIPIENTS	PAYMENTS	RECIPIENTS	PAYMENTS	RECIPIENTS	PAYMENTS	RECIPIENTS	PAYMENTS
LINN	163	\$4,010	49	\$6,777	1	\$5	11	\$139	71	\$15,999	22	\$3,101
LIVINGSTON	126	\$4,286	44	\$7,401	1	\$25	4	\$45	78	\$20,523	5	\$123
MCDONALD	141	\$11,967	33	\$11,052	3	\$419	58	\$1,063	126	\$40,084	38	\$1,488
MACON	150	\$6,031	45	\$3,509	0	\$0	23	\$519	78	\$15,070	27	\$1,403
MADISON	147	\$7,400	40	\$1,624	0	\$0	22	\$477	77	\$14,401	33	\$1,390
MARIES	145	\$6,893	17	\$1,551	0	\$0	4	\$110	31	\$6,096	11	\$328
MARION	314	\$16,007	72	\$9,249	3	\$787	26	\$641	237	\$80,513	96	\$4,235
MERCER	25	\$968	10	\$678	0	\$0	2	\$12	9	\$1,601	0	\$0
HILLER	279	\$16,495	46	\$3,614	1	\$10	24	\$297	111	\$15,285	6	\$184
MISSISSIPPI	653	\$39,242	98	\$7,564	4	\$798	58	\$1,042	214	\$60,068	79	\$3,904
MONITEAU	116	\$4,621	22	\$7,605	0	\$0	2	\$65	53	\$6,103	1	\$42
MONROE	88	\$3,770	14	\$1,902	0	\$0	2	\$14	70	\$19,633	4	\$96
MONTGOMERY	138	\$5,974	30	\$5,245	0	\$0	3	\$70	80	\$24,711	7	\$358
MORGAN	246	\$9,626	35	\$6,127	0	\$0	7	\$154	94	\$13,436	9	\$293
NEW MADRID	646	\$36,481	108	\$10,656	6	\$1,089	49	\$869	491	\$134,630	52	\$5,191
NEWTON	433	\$28,671	96	\$12,772	4	\$725	20	\$508	150	\$55,309	59	\$5,413
NOGAWAY	122	\$3,945	17	\$2,855	1	\$361	2	\$63	51	\$10,902	11	\$305
OREGON	161	\$9,937	44	\$3,871	3	\$59	13	\$317	159	\$37,457	29	\$2,693
OSAGE	67	\$4,632	23	\$1,344	0	\$0	18	\$219	42	\$7,183	1	\$39
OZARK	130	\$8,454	18	\$2,370	0	\$0	3	\$62	102	\$22,905	23	\$966
PEMISCOT	408	\$22,526	164	\$19,322	4	\$566	9	\$107	712	\$214,208	100	\$7,650
PERRY	177	\$4,325	34	\$1,325	1	\$316	22	\$379	98	\$20,999	44	\$1,267
PETTIS	233	\$17,899	50	\$7,705	0	\$0	44	\$1,013	174	\$40,448	17	\$448
PHELPS	551	\$31,046	82	\$7,811	1	\$20	72	\$1,554	175	\$43,966	88	\$5,760
PIKE	162	\$6,774	55	\$5,739	6	\$217	36	\$748	103	\$16,002	36	\$2,277
PLATTE	171	\$7,383	30	\$10,298	0	\$0	31	\$365	70	\$23,778	16	\$1,021
POLK	497	\$28,379	72	\$8,262	3	\$662	15	\$334	115	\$29,736	40	\$1,703
PULASKI	290	\$18,251	70	\$6,316	0	\$0	21	\$549	130	\$29,936	67	\$2,987
PUTMAN	31	\$2,321	30	\$3,131	3	\$1,024	1	\$12	14	\$2,997	15	\$430
RALLS	110	\$3,305	13	\$886	0	\$0	2	\$13	31	\$8,142	17	\$2,187
RANDOLPH	222	\$11,161	48	\$4,484	0	\$0	31	\$329	128	\$34,927	16	\$845
RAY	87	\$3,833	34	\$2,641	0	\$0	4	\$43	52	\$8,404	3	\$586
REYNOLDS	134	\$8,915	27	\$2,472	1	\$360	24	\$457	86	\$17,002	19	\$6,036
RIPLEY	402	\$17,749	72	\$6,630	2	\$369	6	\$111	328	\$72,421	62	\$2,589
ST. CHARLES	575	\$34,453	112	\$11,363	3	\$696	62	\$1,307	236	\$87,913	43	\$1,484
ST. CLAIR	146	\$7,083	32	\$2,160	3	\$79	3	\$39	19	\$2,808	21	\$2,342
ST. FRANCOIS	1,412	\$61,880	163	\$15,095	5	\$497	106	\$3,906	512	\$153,027	157	\$8,633
STE. GENEVIEVE	169	\$12,993	30	\$1,841	2	\$410	26	\$561	89	\$23,772	34	\$4,874
ST. LOUIS	3,667	\$272,731	714	\$117,505	20	\$1,741	409	\$7,352	1,505	\$736,395	243	\$11,594
SALINE	252	\$8,751	79	\$7,072	1	\$25	54	\$513	184	\$60,248	17	\$567
SCHUYLER	50	\$1,010	23	\$992	0	\$0	0	\$0	53	\$12,313	12	\$453
SCOTLAND	38	\$1,098	34	\$1,684	1	\$360	2	\$53	90	\$14,542	7	\$201
SCOTT	1,310	\$71,549	131	\$17,710	9	\$1,237	45	\$616	435	\$131,534	139	\$8,990
SHANNON	144	\$6,798	45	\$2,113	1	\$9	5	\$62	97	\$25,068	35	\$1,325
SHELBY	70	\$1,842	15	\$1,252	1	\$361	4	\$52	39	\$6,483	13	\$440
STODDARD	686	\$33,689	104	\$9,498	8	\$1,829	48	\$584	345	\$101,525	87	\$5,046
STONE	339	\$23,083	30	\$5,513	2	\$19	11	\$327	64	\$11,015	42	\$1,803
SULLIVAN	66	\$2,670	30	\$7,834	1	\$52	3	\$35	41	\$8,022	13	\$406
TANEY	375	\$19,010	40	\$2,484	2	\$108	26	\$345	93	\$21,220	37	\$4,504
TEXAS	417	\$18,430	50	\$16,200	3	\$709	41	\$806	112	\$24,407	61	\$3,186
VERNON	392	\$15,692	56	\$4,500	3	\$370	11	\$222	103	\$19,497	49	\$2,250
WARREN	174	\$7,573	22	\$1,170	1	\$19	16	\$315	43	\$9,300	19	\$1,446
WASHINGTON	700	\$33,195	110	\$19,680	3	\$441	19	\$724	252	\$68,238	116	\$6,696
WAYNE	180	\$9,390	77	\$6,991	2	\$720	32	\$609	174	\$36,196	41	\$1,546
WEBSTER	381	\$31,507	66	\$11,642	1	\$19	9	\$141	149	\$38,081	36	\$4,909
WORTH	27	\$1,144	6	\$514	0	\$0	0	\$0	7	\$1,249	0	\$0
WRIGHT	358	\$22,277	47	\$8,340	2	\$369	48	\$660	207	\$39,610	45	\$1,527
ST. LOUIS CITY	6,200	\$508,916	921	\$113,278	17	\$1,971	452	\$8,919	2,395	\$1,108,309	246	\$14,030

TABLE 4. MISSOURI MEDICAID RECIPIENTS AND PAYMENTS BY TYPE OF SERVICE, AUGUST, 1997

COUNTY	EPSDT SERV -- SCREEN		REHAB CENTER SERV.		INTERMEDIATE CARE FACILITY / MR		HOSPICE		MENTAL HOSPITAL SERVICES		PSYCHIATRIC CARE UNDER AGE 22	
	RECIPIENTS	PAYMENTS	RECIPIENTS	PAYMENTS	RECIPIENTS	PAYMENTS	RECIPIENTS	PAYMENTS	RECIPIENTS	PAYMENTS	RECIPIENTS	PAYMENTS
STATE TOTAL	5,521	\$347,137	329	\$115,363	1,226	\$7,904,024	321	\$628,751	50	\$33,382	93	\$192,259-
ADAIR	64	\$4,135	0	\$0	0	\$0	2	\$953	0	\$0	1	\$9,560-
ANDREW	2	\$120	12	\$4,274	0	\$0	2	\$1,206	1	\$23	0	\$0
ATCHISON	4	\$240	1	\$581	0	\$0	0	\$0	0	\$0	0	\$0
AUDRAIN	2	\$120	0	\$0	0	\$0	0	\$0	0	\$0	0	\$0
BARRY	75	\$4,341	0	\$0	0	\$0	10	\$16,248	0	\$0	0	\$0
BARTON	51	\$3,240	1	\$192	0	\$0	0	\$0	0	\$0	0	\$0
BATES	30	\$1,920	0	\$0	0	\$0	0	\$0	0	\$0	0	\$0
BENTON	22	\$1,380	4	\$177	0	\$0	3	\$6,280	0	\$0	0	\$0
BOLLINGER	20	\$1,383	0	\$0	0	\$0	1	\$1,561	0	\$0	0	\$0
BOONE	48	\$3,022	2	\$409	0	\$0	1	\$353	1	\$332	3	\$615-
BUCHANAN	20	\$1,224	12	\$1,376	0	\$0	10	\$15,541	1	\$9	1	\$41,002-
BUTLER	199	\$12,034	5	\$1,357	37	\$204,572	10	\$18,844	0	\$0	0	\$0
CALDWELL	0	\$0	1	\$721	0	\$0	1	\$1,722	0	\$0	0	\$0
CALLAWAY	3	\$224	3	\$708	0	\$0	0	\$0	16	\$10,783-	1	\$22
CAMDEN	3	\$240	5	\$846	0	\$0	0	\$0	0	\$0	1	\$25
CAPE GIRARDEAU	82	\$5,944	0	\$0	0	\$0	5	\$3,692	1	\$45	1	\$766
CARROLL	1	\$60	0	\$0	0	\$0	0	\$0	0	\$0	0	\$0
CARTER	15	\$900	0	\$0	0	\$0	0	\$0	0	\$0	0	\$0
CASS	6	\$360	0	\$0	0	\$0	3	\$2,296	0	\$0	0	\$0
CEDAR	36	\$2,295	0	\$0	0	\$0	0	\$0	0	\$0	0	\$0
CHARITON	1	\$60	0	\$0	0	\$0	0	\$0	0	\$0	1	\$47
CHRISTIAN	125	\$7,830	9	\$5,418	0	\$0	0	\$0	0	\$0	0	\$0
CLARK	19	\$1,201	0	\$0	0	\$0	0	\$0	0	\$0	0	\$0
CLAY	20	\$1,197	0	\$0	0	\$0	8	\$17,641	0	\$0	0	\$0
CLINTON	3	\$195	2	\$691	0	\$0	1	\$2,656	0	\$0	0	\$0
COLE	4	\$240	0	\$0	0	\$0	1	\$7,824	2	\$45	1	\$49
COOPER	2	\$120	2	\$286	0	\$0	0	\$0	0	\$0	3	\$145
CRAWFORD	66	\$4,290	0	\$0	0	\$0	3	\$7,873	0	\$0	0	\$0
DADE	9	\$618	4	\$2,158	0	\$0	2	\$722	0	\$0	0	\$0
DALLAS	39	\$2,272	0	\$0	0	\$0	0	\$0	0	\$0	0	\$0
DAVISS	2	\$120	4	\$2,184	0	\$0	0	\$0	0	\$0	0	\$0
DEKALB	1	\$60	2	\$542	0	\$0	0	\$0	0	\$0	0	\$0
DENT	89	\$5,460	0	\$0	0	\$0	9	\$21,721	0	\$0	0	\$0
DOUGLAS	24	\$1,352	0	\$0	0	\$0	1	\$226	0	\$0	0	\$0
DUNKLIN	159	\$10,065	0	\$0	0	\$0	6	\$5,865	0	\$0	0	\$0
FRANKLIN	6	\$380	1	\$2,111	0	\$0	2	\$155	0	\$0	0	\$0
GASCONADE	1	\$60	1	\$53	0	\$0	0	\$0	0	\$0	0	\$0
GENTRY	1	\$120	4	\$2,091	0	\$0	1	\$1,925	0	\$0	0	\$0
GREENE	715	\$44,855	16	\$7,470	0	\$0	14	\$8,309	0	\$0	0	\$8,031-
GRUNDY	1	\$60	5	\$431	0	\$0	0	\$0	0	\$0	0	\$0
HARRISON	12	\$285	1	\$246	0	\$0	4	\$8,310	1	\$17	0	\$0
HENRY	50	\$3,005	0	\$0	0	\$0	2	\$2,216	0	\$0	0	\$0
HICKORY	19	\$1,152	0	\$0	0	\$0	0	\$0	0	\$0	0	\$0
HOLT	1	\$60	2	\$269	0	\$0	1	\$4,028	0	\$0	0	\$0
HOWARD	4	\$240	2	\$1,306	0	\$0	1	\$3,796	0	\$0	1	\$12
HOWELL	138	\$8,536	0	\$0	0	\$0	5	\$10,340	0	\$0	0	\$0
IRON	47	\$2,909	0	\$0	0	\$0	5	\$2,615	0	\$0	0	\$0
JACKSON	162	\$10,450	50	\$13,612	0	\$0	66	\$123,218	2	\$164	30	\$36,076-
JASPER	397	\$23,896	1	\$60	0	\$0	3	\$3,303	0	\$0	2	\$235
JEFFERSON	4	\$227	9	\$2,928	0	\$0	9	\$17,469	0	\$0	2	\$766
JOHNSON	9	\$540	6	\$1,934	0	\$0	0	\$0	0	\$0	1	\$72
KNOX	10	\$601	0	\$0	0	\$0	0	\$0	0	\$0	0	\$0
LACLEDE	19	\$1,207	0	\$0	0	\$0	0	\$0	0	\$0	1	\$70
LAFAYETTE	0	\$0	2	\$196	140	\$899,644	0	\$0	0	\$0	0	\$0
LAWRENCE	89	\$5,475	0	\$0	0	\$0	4	\$4,332	0	\$0	0	\$0
LEWIS	20	\$1,169	0	\$0	0	\$0	0	\$0	1	\$316	0	\$0
LINCOLN	37	\$3,280	3	\$357	0	\$0	1	\$1,398	0	\$0	1	\$437

TABLE 4. MISSOURI MEDICAID RECIPIENTS AND PAYMENTS BY TYPE OF SERVICE, AUGUST, 1997

COUNTY	EPSDT SERV -- SCREEN		REHAB CENTER SERV.		INTERMEDIATE CARE FACILITY / MR		HOSPICE		MENTAL HOSPITAL SERVICES		PSYCHIATRIC CARE UNDER AGE 22	
	RECIPIENTS	PAYMENTS	RECIPIENTS	PAYMENTS	RECIPIENTS	PAYMENTS	RECIPIENTS	PAYMENTS	RECIPIENTS	PAYMENTS	RECIPIENTS	PAYMENTS
LINN	8	\$480	0	\$0	0	\$0	1	\$1,496	0	\$0	0	\$0
LIVINGSTON	1	\$60	6	\$1,906	0	\$0	1	\$2,660	0	\$0	0	\$0
MCDONALD	47	\$3,000	0	\$0	0	\$0	2	\$2,280	0	\$0	0	\$0
MACON	47	\$3,552	0	\$0	0	\$0	0	\$0	0	\$0	0	\$0
MADISON	24	\$1,456	0	\$0	0	\$0	2	\$158	0	\$0	0	\$5,274-
MARIES	26	\$1,680	0	\$0	0	\$0	0	\$0	0	\$0	0	\$0
MARION	114	\$7,174	0	\$0	0	\$0	0	\$0	0	\$0	0	\$0
MERCER	0	\$0	0	\$0	0	\$0	0	\$0	0	\$0	0	\$0
MILLER	9	\$490	4	\$313	0	\$0	0	\$0	0	\$0	0	\$0
MISSISSIPPI	68	\$4,075	0	\$0	0	\$0	9	\$18,465	0	\$0	0	\$2,260-
MONITEAU	1	\$60	0	\$0	0	\$0	0	\$0	0	\$0	0	\$0
MONROE	6	\$415	0	\$0	0	\$0	0	\$0	0	\$0	0	\$0
MONTGOMERY	1	\$60	0	\$0	0	\$0	1	\$408	0	\$0	0	\$0
MORGAN	1	\$60	2	\$496	0	\$0	0	\$0	0	\$0	0	\$0
NEW MADRID	115	\$7,317	1	\$78	0	\$0	8	\$48,677	0	\$0	0	\$0
NEWTON	156	\$9,665	0	\$0	0	\$0	1	\$2,124	0	\$0	0	\$0
NODAWAY	0	\$60-	0	\$0	0	\$0	0	\$0	0	\$0	0	\$0
OREGON	72	\$4,571	0	\$0	0	\$0	1	\$367	0	\$0	0	\$0
OSAGE	1	\$60	4	\$1,092	0	\$0	0	\$0	0	\$0	0	\$0
OZARK	19	\$1,280	0	\$0	0	\$0	0	\$0	0	\$0	0	\$0
PEMISCOT	113	\$6,520	0	\$0	0	\$0	0	\$0	0	\$0	0	\$0
PERRY	3	\$180	0	\$0	1	\$2,569	1	\$1,037	0	\$0	0	\$0
PETTIS	5	\$300	0	\$0	0	\$0	0	\$0	0	\$0	0	\$10,171-
PHELPS	268	\$17,880	0	\$0	0	\$0	5	\$15,671	0	\$0	0	\$10,471-
PIKE	28	\$1,599	1	\$91	0	\$0	0	\$0	0	\$0	1	\$5,965-
PLATTE	5	\$300	2	\$624	0	\$0	3	\$4,697	0	\$0	2	\$83
POLK	77	\$4,758	0	\$0	0	\$0	1	\$232	0	\$0	0	\$0
PULASKI	54	\$3,605	7	\$1,642	0	\$0	1	\$2,826	0	\$0	1	\$69
PUTMAN	6	\$375	0	\$0	0	\$0	0	\$0	0	\$0	0	\$0
RALLS	17	\$1,080	0	\$0	0	\$0	0	\$0	0	\$0	0	\$0
RANDOLPH	4	\$240	0	\$0	0	\$0	0	\$0	0	\$0	0	\$0
RAY	4	\$240	6	\$1,376	0	\$0	0	\$0	0	\$0	0	\$0
REYNOLDS	21	\$1,272	0	\$0	0	\$0	1	\$1,592	0	\$0	0	\$2,927-
RIPLEY	35	\$2,098	0	\$0	0	\$0	3	\$6,411	0	\$0	0	\$0
ST. CHARLES	10	\$607	6	\$3,777	72	\$435,116	8	\$19,429	0	\$0	1	\$1,829-
ST. CLAIR	28	\$1,920	0	\$0	0	\$0	1	\$3,658	1	\$22	0	\$0
ST. FRANCOIS	195	\$12,481	26	\$12,213	1	\$5,738	7	\$15,249	2	\$66	0	\$0
STE. GENEVIEVE	12	\$720	3	\$958	0	\$0	4	\$3,542	0	\$0	0	\$0
ST. LOUIS	38	\$2,510	42	\$17,700	148	\$925,712	24	\$54,097	0	\$0	9	\$43,195-
SALINE	3	\$180	3	\$202	276	\$1,757,220	1	\$332	15	\$42,857	0	\$5,651-
SCHUYLER	12	\$780	0	\$0	0	\$0	0	\$0	0	\$0	0	\$0
SCOTLAND	13	\$781	0	\$0	0	\$0	0	\$0	0	\$0	0	\$0
SCOTT	182	\$11,274	2	\$129	33	\$184,312	7	\$11,362	1	\$1	0	\$0
SHANNON	29	\$1,928	0	\$0	0	\$0	0	\$0	0	\$0	0	\$0
SHELBY	17	\$1,080	0	\$0	0	\$0	0	\$0	0	\$0	0	\$0
STODDARD	90	\$5,979	0	\$0	0	\$0	3	\$11,020	0	\$0	0	\$0
STONE	47	\$3,058	1	\$399	0	\$0	0	\$0	0	\$0	0	\$0
SULLIVAN	11	\$660	0	\$0	0	\$0	2	\$4,107	0	\$0	0	\$0
TANEY	70	\$4,565	1	\$95	0	\$0	1	\$1,028	0	\$0	0	\$0
TEXAS	26	\$1,626	1	\$84	0	\$0	1	\$75	0	\$0	0	\$0
VERNON	73	\$4,320	0	\$0	130	\$1,072,103	0	\$0	0	\$0	0	\$0
WARREN	19	\$1,110	0	\$0	0	\$0	0	\$0	0	\$0	1	\$15,412-
WASHINGTON	68	\$4,326	0	\$0	0	\$0	6	\$23,351	0	\$0	0	\$0
WAYNE	65	\$4,126	0	\$0	0	\$0	1	\$4,499	0	\$0	0	\$0
WEBSTER	81	\$5,175	1	\$26	0	\$0	1	\$2,770	0	\$0	0	\$0
WORTH	1	\$21	0	\$0	0	\$0	0	\$0	0	\$0	0	\$0
WRIGHT	27	\$1,680	1	\$128	0	\$0	6	\$10,638	0	\$0	0	\$0
ST. LOUIS CITY	60	\$3,908	37	\$17,059	388	\$2,417,033	10	\$29,819	5	\$262	27	\$3,380

TABLE 4. MISSOURI MEDICAID RECIPIENTS AND PAYMENTS BY TYPE OF SERVICE, AUGUST, 1997

COUNTY	HOME HEALTH SERVICES		PHYSICIAN SPONSOR SERVICES		ADULT DAY HEALTH SERVICES		PRIVATE HOME ICF / MR		CHILDRENS WAIVER PROGRAM		MR / DD WAIVER	
	RECIPIENTS	PAYMENTS	RECIPIENTS	PAYMENTS	RECIPIENTS	PAYMENTS	RECIPIENTS	PAYMENTS	RECIPIENTS	PAYMENTS	RECIPIENTS	PAYMENTS
STATE TOTAL	1,176	\$613,756	8	\$914-	430	\$284,416	110	\$468,708	0	\$0	5,149	\$12,819,762
ADAIR	10	\$10,642	0	\$0	3	\$1,677	0	\$0	0	\$0	89	\$235,880
ANDREW	3	\$1,345	0	\$0	0	\$0	0	\$0	0	\$0	11	\$29,271
ATCHISON	0	\$0	0	\$0	0	\$0	0	\$0	0	\$0	12	\$19,003
AUDRAIN	1	\$848	0	\$0	0	\$0	0	\$0	0	\$0	33	\$67,752
BARRY	5	\$1,698	0	\$0	0	\$0	0	\$0	0	\$0	32	\$80,178
BARTON	7	\$3,551	0	\$0	2	\$373	0	\$0	0	\$0	19	\$46,605
BATES	0	\$0	0	\$0	0	\$0	0	\$0	0	\$0	6	\$20,133
BENTON	9	\$4,416	0	\$0	0	\$0	0	\$0	0	\$0	33	\$26,940
BOLLINGER	8	\$1,255	0	\$0	0	\$0	0	\$0	0	\$0	31	\$19,790
BOONE	21	\$9,412	0	\$0	1	\$200	0	\$0	0	\$0	212	\$537,541
BUCHANAN	17	\$13,332	0	\$0	0	\$0	0	\$0	0	\$0	104	\$263,094
BUTLER	21	\$12,953	0	\$0	0	\$0	0	\$0	0	\$0	88	\$231,506
CALDWELL	1	\$371	0	\$0	0	\$0	0	\$0	0	\$0	3	\$6,586
CALLAWAY	3	\$2,995	0	\$0	0	\$0	0	\$0	0	\$0	32	\$68,065
CAMDEN	4	\$1,160	0	\$0	0	\$0	0	\$0	0	\$0	42	\$89,429
CAPE GIRARDEAU	8	\$2,686	0	\$0	0	\$0	0	\$0	0	\$0	105	\$199,347
CARROLL	4	\$2,459	0	\$0	0	\$0	0	\$0	0	\$0	21	\$45,914
CARTER	4	\$7,161	0	\$0	0	\$0	0	\$0	0	\$0	9	\$20,427
CASS	6	\$3,519	0	\$0	0	\$0	0	\$0	0	\$0	66	\$152,666
CEDAR	2	\$81	0	\$0	0	\$0	0	\$0	0	\$0	16	\$47,062
CHARITON	1	\$182	0	\$0	0	\$0	0	\$0	0	\$0	10	\$10,348
CHRISTIAN	9	\$3,971	0	\$0	2	\$1,037	0	\$0	0	\$0	21	\$60,629
CLARK	0	\$0	0	\$0	0	\$0	0	\$0	0	\$0	3	\$1,523
CLAY	14	\$5,017	0	\$0	0	\$0	0	\$0	0	\$0	122	\$314,970
CLINTON	1	\$57	0	\$0	0	\$0	0	\$0	0	\$0	17	\$34,223
COLE	3	\$1,137	0	\$0	0	\$0	0	\$0	0	\$0	76	\$156,095
COOPER	3	\$1,703	0	\$0	0	\$0	0	\$0	0	\$0	32	\$64,584
CRAWFORD	7	\$4,562	0	\$0	0	\$0	0	\$0	0	\$0	9	\$11,538
DADE	1	\$55	0	\$0	0	\$0	0	\$0	0	\$0	4	\$11,492
DALLAS	5	\$2,462	0	\$0	0	\$0	0	\$0	0	\$0	14	\$22,829
DAVISS	3	\$1,943	0	\$0	0	\$0	0	\$0	0	\$0	2	\$2,205
DEKALB	3	\$1,151	0	\$0	0	\$0	6	\$22,868	0	\$0	2	\$9,058
DENT	0	\$0	0	\$0	12	\$5,893	0	\$0	0	\$0	18	\$21,609
DOUGLAS	5	\$2,477	0	\$0	0	\$0	0	\$0	0	\$0	15	\$34,334
DUNKLIN	30	\$9,569	0	\$0	0	\$0	0	\$0	0	\$0	36	\$53,748
FRANKLIN	7	\$1,840	0	\$0	3	\$2,640	0	\$0	0	\$0	76	\$143,278
GASCONADE	6	\$2,000	0	\$0	0	\$0	0	\$0	0	\$0	5	\$14,943
GENTRY	2	\$655	0	\$0	0	\$0	8	\$20,833	0	\$0	33	\$60,523
GREENE	42	\$23,559	0	\$0	41	\$27,182	0	\$0	0	\$0	248	\$625,346
GRUNDY	2	\$1,123	0	\$0	0	\$0	0	\$0	0	\$0	7	\$13,938
HARRISON	1	\$2,394	0	\$0	0	\$0	7	\$29,098	0	\$0	14	\$27,304
HENRY	9	\$3,817	0	\$0	0	\$0	0	\$0	0	\$0	27	\$69,920
HICKORY	3	\$332	0	\$0	1	\$290	0	\$0	0	\$0	11	\$20,869
HOLT	2	\$762	0	\$0	0	\$0	0	\$0	0	\$0	0	\$0
HOWARD	3	\$619	0	\$0	0	\$0	0	\$0	0	\$0	38	\$78,456
HOWELL	4	\$2,066	0	\$0	0	\$0	0	\$0	0	\$0	19	\$57,284
IRON	3	\$782	0	\$0	0	\$0	0	\$0	0	\$0	24	\$43,712
JACKSON	142	\$63,005	8	\$914-	27	\$20,810	0	\$0	0	\$0	616	\$1,690,024
JASPER	32	\$9,812	0	\$0	0	\$0	0	\$0	0	\$0	159	\$436,107
JEFFERSON	36	\$14,387	0	\$0	3	\$2,480	8	\$28,347	0	\$0	87	\$168,172
JOHNSON	4	\$957	0	\$0	0	\$0	0	\$0	0	\$0	26	\$82,451
KNOX	2	\$2,581	0	\$0	0	\$0	0	\$0	0	\$0	6	\$6,909
LACLEDE	6	\$1,414	0	\$0	0	\$0	0	\$0	0	\$0	38	\$78,971
LAFAYETTE	6	\$5,180	0	\$0	0	\$0	0	\$0	0	\$0	60	\$174,975
LAWRENCE	7	\$1,677	0	\$0	1	\$373	0	\$0	0	\$0	18	\$57,262
LEWIS	2	\$837	0	\$0	0	\$0	0	\$0	0	\$0	2	\$1,302
LINCOLN	9	\$1,790	0	\$0	0	\$0	0	\$0	0	\$0	35	\$95,057

TABLE 4. MISSOURI MEDICAID RECIPIENTS AND PAYMENTS BY TYPE OF SERVICE, AUGUST, 1997

COUNTY	HOME HEALTH SERVICES		PHYSICIAN SPONSOR SERVICES		ADULT DAY HEALTH SERVICES		PRIVATE HOME ICF / MR		CHILDRENS WAIVER PROGRAM		MR / DD WAIVER	
	RECIPIENTS	PAYMENTS	RECIPIENTS	PAYMENTS	RECIPIENTS	PAYMENTS	RECIPIENTS	PAYMENTS	RECIPIENTS	PAYMENTS	RECIPIENTS	PAYMENTS
LINN	7	\$2,697	0	\$0	0	\$0	0	\$0	0	\$0	13	\$23,918
LIVINGSTON	10	\$12,703	0	\$0	0	\$0	0	\$0	0	\$0	17	\$32,173
MCDONALD	4	\$3,136	0	\$0	1	\$290	0	\$0	0	\$0	21	\$45,402
MACON	2	\$609	0	\$0	0	\$0	0	\$0	0	\$0	17	\$41,086
MADISON	4	\$6,124	0	\$0	3	\$1,660	0	\$0	0	\$0	10	\$14,086
MARIES	3	\$1,372	0	\$0	0	\$0	0	\$0	0	\$0	4	\$9,465
MARION	7	\$1,626	0	\$0	0	\$0	0	\$0	0	\$0	110	\$244,047
MERCER	1	\$591	0	\$0	0	\$0	0	\$0	0	\$0	3	\$7,082
MILLER	4	\$1,420	0	\$0	0	\$0	0	\$0	0	\$0	6	\$9,980
MISSISSIPPI	4	\$805	0	\$0	0	\$0	0	\$0	0	\$0	3	\$2,912
MONITEAU	4	\$1,118	0	\$0	0	\$0	0	\$0	0	\$0	2	\$5,283
MONROE	2	\$290	0	\$0	0	\$0	0	\$0	0	\$0	22	\$45,625
MONTGOMERY	4	\$911	0	\$0	0	\$0	0	\$0	0	\$0	15	\$32,564
MORGAN	3	\$864	0	\$0	0	\$0	0	\$0	0	\$0	21	\$36,261
NEW MADRID	15	\$7,413	0	\$0	0	\$0	0	\$0	0	\$0	6	\$7,751
NEWTON	1	\$796	0	\$0	6	\$5,166	0	\$0	0	\$0	51	\$177,994
NODAWAY	0	\$0	0	\$0	0	\$0	0	\$0	0	\$0	40	\$87,669
OREGON	3	\$1,547	0	\$0	0	\$0	0	\$0	0	\$0	11	\$31,883
OSAGE	1	\$314	0	\$0	0	\$0	0	\$0	0	\$0	11	\$8,180
OZARK	3	\$610	0	\$0	0	\$0	0	\$0	0	\$0	8	\$25,041
PEMISCOT	23	\$8,521	0	\$0	0	\$0	0	\$0	0	\$0	3	\$8,579
PERRY	2	\$247	0	\$0	0	\$0	0	\$0	0	\$0	48	\$71,062
PETTIS	3	\$1,941	0	\$0	0	\$0	0	\$0	0	\$0	122	\$192,043
PHELPS	11	\$12,069	0	\$0	0	\$0	0	\$0	0	\$0	58	\$140,606
PIKE	6	\$3,086	0	\$0	0	\$0	0	\$0	0	\$0	53	\$130,911
PLATTE	0	\$0	0	\$0	0	\$0	0	\$0	0	\$0	51	\$102,465
POLK	4	\$6,665	0	\$0	0	\$0	0	\$0	0	\$0	54	\$140,541
PULASKI	9	\$1,506	0	\$0	0	\$0	0	\$0	0	\$0	9	\$20,211
PUTMAN	3	\$461	0	\$0	0	\$0	0	\$0	0	\$0	4	\$4,436
RALLS	1	\$59	0	\$0	0	\$0	0	\$0	0	\$0	14	\$24,390
RANDOLPH	6	\$1,314	0	\$0	0	\$0	0	\$0	0	\$0	20	\$50,548
RAY	1	\$119	0	\$0	0	\$0	0	\$0	0	\$0	27	\$57,280
REYNOLDS	7	\$6,443	0	\$0	0	\$0	0	\$0	0	\$0	6	\$13,144
RIPLEY	7	\$6,408	0	\$0	0	\$0	0	\$0	0	\$0	12	\$32,839
ST. CHARLES	11	\$3,990	0	\$0	2	\$1,079	0	\$0	0	\$0	253	\$779,363
ST. CLAIR	3	\$1,928	0	\$0	0	\$0	0	\$0	0	\$0	3	\$6,470
ST. FRANCOIS	36	\$12,180	0	\$0	17	\$12,014	0	\$0	0	\$0	23	\$33,153
STE. GENEVIEVE	11	\$2,772	0	\$0	5	\$3,942	0	\$0	0	\$0	14	\$33,571
ST. LOUIS	96	\$61,913	0	\$0	143	\$90,997	16	\$65,304	0	\$0	573	\$1,787,316
SALINE	8	\$2,315	0	\$0	0	\$0	0	\$0	0	\$0	92	\$230,308
SCHUYLER	3	\$1,077	0	\$0	0	\$0	0	\$0	0	\$0	5	\$6,391
SCOTLAND	0	\$0	0	\$0	0	\$0	0	\$0	0	\$0	2	\$3,383
SCOTT	12	\$5,743	0	\$0	0	\$0	0	\$0	0	\$0	56	\$145,373
SHANNON	3	\$1,155	0	\$0	0	\$0	0	\$0	0	\$0	1	\$5,061
SHELBY	1	\$7	0	\$0	0	\$0	0	\$0	0	\$0	7	\$16,061
STODDARD	9	\$8,612	0	\$0	0	\$0	0	\$0	0	\$0	30	\$56,770
STONE	6	\$7,665	0	\$0	0	\$0	0	\$0	0	\$0	4	\$12,606
SULLIVAN	8	\$3,007	0	\$0	0	\$0	15	\$52,299	0	\$0	5	\$13,457
TANEY	8	\$2,464	0	\$0	0	\$0	0	\$0	0	\$0	22	\$83,407
TEXAS	4	\$6,670	0	\$0	0	\$0	0	\$0	0	\$0	14	\$37,340
VERNON	10	\$4,876	0	\$0	9	\$3,237	0	\$0	0	\$0	38	\$121,320
WARREN	4	\$1,708	0	\$0	1	\$880	0	\$0	0	\$0	61	\$199,576
WASHINGTON	18	\$6,367	0	\$0	12	\$13,155	5	\$12,247	0	\$0	32	\$23,368
WAYNE	5	\$3,368	0	\$0	0	\$0	0	\$0	0	\$0	8	\$19,836
WEBSTER	5	\$2,284	0	\$0	0	\$0	0	\$0	0	\$0	12	\$32,859
WORTH	0	\$0	0	\$0	0	\$0	0	\$0	0	\$0	0	\$0
WRIGHT	4	\$2,209	0	\$0	0	\$0	0	\$0	0	\$0	9	\$17,366
ST. LOUIS CITY	197	\$121,848	0	\$0	135	\$89,036	45	\$237,708	0	\$0	119	\$314,710

TABLE 4. MISSOURI MEDICAID RECIPIENTS AND PAYMENTS BY TYPE OF SERVICE, AUGUST, 1997

COUNTY	NURSE PRACTITIONER		CASE MANAGEMENT		PSYCHIATRIC REHAB PRIVATE		PSYCHIATRIC REHAB PUBLIC		NON-EMERGENCY TRANSPORTATION		CSTAR PRIVATE	
	RECIPIENTS	PAYMENTS	RECIPIENTS	PAYMENTS	RECIPIENTS	PAYMENTS	RECIPIENTS	PAYMENTS	RECIPIENTS	PAYMENTS	RECIPIENTS	PAYMENTS
STATE TOTAL	527	\$15,002	1,094	\$27,488	4,385	\$2,617,592	184	\$70,439	1,210	\$158,601	1,317	\$1,044,265
ADAIR	27	\$1,873	5	\$308	44	\$33,333	0	\$0	6	\$748	15	\$11,004
ANDREW	0	\$0	2	\$16	5	\$1,154	0	\$0	1	\$240	2	\$76
ATCHISON	3	\$45	0	\$0	0	\$0	0	\$0	0	\$0	2	\$323
AUDRAIN	0	\$0	0	\$0	77	\$90,788	0	\$0	5	\$2,887	1	\$1,116
BARRY	0	\$0	17	\$496	38	\$27,574	0	\$0	10	\$1,166	3	\$1,100
BARTON	6	\$79	8	\$152	11	\$4,520	0	\$0	0	\$0	6	\$5,316
BATES	0	\$0	0	\$0	1	\$1,570	6	\$2,804	6	\$630	2	\$1,811
BENTON	0	\$0	0	\$0	12	\$7,110	0	\$0	7	\$1,046	6	\$2,817
BOLLINGER	1	\$8	4	\$32	10	\$2,740	0	\$0	2	\$93	1	\$911
BOONE	10	\$806	1	\$30	115	\$58,849	0	\$0	33	\$2,325	32	\$27,080
BUCHANAN	6	\$76	90	\$1,032	193	\$90,197	0	\$0	11	\$1,669	53	\$41,060
BUTLER	56	\$840	17	\$136	100	\$49,965	0	\$0	10	\$1,347	20	\$13,393
CALDWELL	13	\$272	0	\$0	2	\$309	0	\$0	2	\$240	0	\$0
CALLAWAY	13	\$270	0	\$0	87	\$72,739	1	\$720	3	\$545	0	\$0
CAMDEN	1	\$20	0	\$0	17	\$6,896	0	\$0	4	\$2,028	1	\$76
CAPE GIRARDEAU	0	\$0	25	\$400	97	\$33,024	0	\$347-	5	\$1,107	17	\$12,856
CARROLL	0	\$0	0	\$0	1	\$430	0	\$0	0	\$0	0	\$0
CARTER	4	\$55	11	\$488	5	\$2,053	0	\$0	0	\$0	1	\$1,644
CASS	0	\$0	0	\$0	23	\$10,963	0	\$0	18	\$1,187	10	\$11,892
CEDAR	0	\$0	3	\$90	1	\$375	20	\$9,511	5	\$362	3	\$2,589
CHARITON	0	\$0	0	\$0	0	\$0	0	\$0	1	\$34	0	\$0
CHRISTIAN	1	\$14	21	\$264	10	\$2,998	0	\$0	73	\$4,417	21	\$15,138
CLARK	0	\$0	0	\$0	1	\$579	0	\$0	2	\$607	0	\$0
CLAY	8	\$99	2	\$31	107	\$61,880	0	\$0	8	\$679	3	\$2,182
CLINTON	1	\$17	3	\$24	3	\$1,165	0	\$0	2	\$85	3	\$2,206
COLE	1	\$210	0	\$0	169	\$96,208	0	\$0	14	\$1,513	1	\$1,468
COOPER	1	\$27	0	\$0	6	\$2,897	0	\$0	6	\$971	0	\$0
CRAWFORD	2	\$34	17	\$136	5	\$2,136	0	\$0	5	\$1,234	2	\$1,366
DADE	0	\$0	0	\$0	4	\$2,616	0	\$0	2	\$100	0	\$0
DALLAS	0	\$0	8	\$256	1	\$260	0	\$0	6	\$1,919	0	\$0
DAVISS	0	\$0	0	\$0	5	\$3,094	0	\$0	0	\$0	0	\$0
DEKALB	7	\$90	0	\$0	0	\$0	0	\$0	2	\$240	2	\$2,033
DENT	0	\$0	21	\$374	12	\$4,774	0	\$0	7	\$1,148	5	\$4,759
DOUGLAS	0	\$0	1	\$30	29	\$9,254	0	\$0	7	\$1,273	0	\$0
DUNKLIN	3	\$51	12	\$436	29	\$14,660	0	\$0	9	\$1,191	13	\$12,461
FRANKLIN	2	\$30	4	\$32	11	\$3,946	0	\$0	17	\$3,654	11	\$7,217
GASCONADE	0	\$0	1	\$8	4	\$2,724	0	\$0	6	\$1,358	0	\$0
GENTRY	0	\$0	0	\$0	1	\$147	0	\$0	0	\$0	0	\$0
GREENE	29	\$540	19	\$586	181	\$128,093	1	\$500	140	\$8,971	94	\$73,054
GRUNDY	0	\$0	0	\$0	21	\$14,117	0	\$0	1	\$110	5	\$1,102
HARRISON	0	\$0	8	\$64	6	\$2,529	0	\$0	5	\$573	0	\$0
HENRY	0	\$0	0	\$0	52	\$26,260	2	\$434	8	\$2,240	7	\$1,783
HICKORY	0	\$0	3	\$90	1	\$298	2	\$606	0	\$0	1	\$173
HOLT	2	\$21	0	\$0	1	\$336	0	\$0	0	\$0	0	\$0
HOWARD	10	\$146	0	\$0	1	\$1,500	0	\$0	2	\$133	1	\$3,483
HOWELL	17	\$327	21	\$506	51	\$37,655	0	\$0	22	\$2,808	6	\$4,696
IRON	12	\$210	1	\$8	0	\$0	0	\$44-	7	\$579	1	\$822
JACKSON	28	\$809	44	\$2,265	913	\$694,939	1	\$771	74	\$6,148	171	\$182,911
JASPER	1	\$33	1	\$8	99	\$22,357	2	\$1,093	3	\$1,078	87	\$54,392
JEFFERSON	4	\$55	53	\$424	87	\$39,818	0	\$0	33	\$5,612	9	\$10,129
JOHNSON	0	\$0	0	\$0	40	\$15,108	0	\$0	7	\$2,968	1	\$96
KNOX	4	\$420	0	\$0	12	\$7,829	0	\$0	1	\$704	3	\$5,210
LACLEDE	0	\$0	1	\$60	32	\$11,623	0	\$0	3	\$190	0	\$0
LAFAYETTE	0	\$0	2	\$16	8	\$2,919	0	\$0	4	\$340	3	\$5,875
LAWRENCE	2	\$34	27	\$584	26	\$13,455	0	\$0	16	\$2,057	4	\$4,572
LEWIS	3	\$67	10	\$330	2	\$214	0	\$0	6	\$1,115	3	\$1,796
LINCOLN	6	\$54	1	\$8	11	\$3,141	0	\$0	8	\$1,507	5	\$1,522

TABLE 4. MISSOURI MEDICAID RECIPIENTS AND PAYMENTS BY TYPE OF SERVICE, AUGUST, 1997

COUNTY	NURSE PRACTITIONER		CASE MANAGEMENT		PSYCHIATRIC REHAB PRIVATE		PSYCHIATRIC REHAB PUBLIC		NON-EMERGENCY TRANSPORTATION		CSTAR PRIVATE	
	RECIPIENTS	PAYMENTS	RECIPIENTS	PAYMENTS	RECIPIENTS	PAYMENTS	RECIPIENTS	PAYMENTS	RECIPIENTS	PAYMENTS	RECIPIENTS	PAYMENTS
LINN	2	\$120	0	\$0	7	\$6,517	0	\$0	0	\$0	4	\$5,077
LIVINGSTON	1	\$78	0	\$0	29	\$15,050	0	\$0	2	\$1,835	3	\$1,227
MCDONALD	1	\$14	10	\$106	9	\$2,369	0	\$0	13	\$2,534	7	\$3,414
MACON	5	\$292	45	\$1,434	15	\$9,430	0	\$0	4	\$1,065	6	\$1,401
MADISON	7	\$142	1	\$60	11	\$4,399	0	\$0	3	\$438	1	\$776
MARIES	0	\$0	2	\$38	3	\$790	0	\$0	0	\$0	2	\$1,064
MARION	0	\$0	10	\$220	103	\$69,706	0	\$0	6	\$818	5	\$1,908
MERCER	0	\$0	0	\$0	4	\$1,949	0	\$0	0	\$0	0	\$0
MILLER	0	\$0	0	\$0	20	\$7,570	0	\$0	8	\$3,122	0	\$0
MISSISSIPPI	0	\$0	70	\$1,599	29	\$12,773	0	\$0	11	\$514	2	\$2,807
MONITEAU	0	\$0	0	\$0	2	\$1,060	0	\$0	3	\$860	0	\$0
MONROE	0	\$0	0	\$0	5	\$1,660	0	\$0	4	\$276	4	\$7,907
MONTGOMERY	0	\$0	0	\$0	28	\$27,088	0	\$0	3	\$675	0	\$0
MORGAN	1	\$15	0	\$0	11	\$4,253	0	\$0	10	\$2,799	1	\$350
NEW MADRID	0	\$0	27	\$792	16	\$6,429	0	\$0	8	\$686	3	\$1,326
NEWTON	0	\$0	40	\$998	24	\$6,180	1	\$1,498	10	\$734	21	\$13,465
NOBWAY	0	\$0	0	\$0	21	\$6,620	0	\$0	2	\$240	1	\$302
OREGON	2	\$11	27	\$1,550	9	\$3,220	0	\$0	3	\$243	1	\$230
OSAGE	0	\$0	0	\$0	3	\$1,610	0	\$0	4	\$1,844	0	\$0
OZARK	0	\$27	0	\$0	9	\$6,194	0	\$0	3	\$523	1	\$9
PEMISCOT	0	\$0	104	\$2,928	14	\$9,835	0	\$0	8	\$1,290	33	\$28,036
PERRY	3	\$420	0	\$0	10	\$2,537	0	\$0	0	\$0	3	\$2,119
PETTIS	1	\$210	0	\$0	16	\$5,732	3	\$1,500	5	\$321	15	\$16,381
PHELPS	0	\$0	36	\$744	38	\$19,554	0	\$0	12	\$1,415	8	\$2,206
PIKE	0	\$0	0	\$0	32	\$31,550	0	\$0	11	\$2,135	4	\$382
PLATTE	2	\$14	0	\$0	28	\$16,295	0	\$0	4	\$244	1	\$4,159
POLK	0	\$0	2	\$38	7	\$1,853	0	\$0	12	\$2,472	1	\$544
PULASKI	1	\$22	17	\$136	16	\$7,199	1	\$1,549	10	\$2,319	6	\$1,586
PUTMAN	2	\$35	0	\$0	6	\$2,714	0	\$0	1	\$165	0	\$0
RALLS	0	\$0	1	\$8	13	\$12,350	0	\$0	2	\$208	2	\$111
RANDOLPH	3	\$423	0	\$0	5	\$2,561	7	\$772	6	\$994	5	\$8,074
RAY	0	\$0	0	\$0	3	\$1,655	0	\$0	2	\$88	1	\$1,530
REYNOLDS	2	\$14	2	\$16	4	\$1,883	0	\$0	5	\$681	0	\$0
RIPLEY	2	\$25	0	\$0	27	\$8,495	0	\$0	5	\$498	1	\$251
ST. CHARLES	11	\$106	0	\$0	73	\$26,657	0	\$0	22	\$3,742	22	\$20,670
ST. CLAIR	0	\$0	2	\$60	5	\$2,174	1	\$157	1	\$120	2	\$540
ST. FRANCOIS	66	\$1,209	4	\$210	42	\$33,310	0	\$59	9	\$1,334	18	\$7,545
STE. GENEVIEVE	2	\$110	12	\$184	16	\$2,827	0	\$133	1	\$201	0	\$0
ST. LOUIS	29	\$551	11	\$333	165	\$75,967	2	\$103	120	\$11,865	115	\$92,741
SALINE	4	\$588	1	\$42	10	\$4,809	0	\$0	3	\$453	1	\$125
SCHUYLER	4	\$410	0	\$0	0	\$0	0	\$0	2	\$268	1	\$140
SCOTLAND	3	\$540	0	\$0	6	\$2,594	0	\$0	9	\$1,240	2	\$1,982
SCOTT	1	\$5	33	\$338	56	\$27,372	0	\$0	10	\$1,048	13	\$14,468
SHANNON	0	\$0	19	\$388	8	\$3,607	0	\$0	1	\$96	0	\$0
SHELBY	0	\$0	2	\$16	5	\$1,029	0	\$0	2	\$903	3	\$241
STODDARD	5	\$64	19	\$424	28	\$9,649	0	\$0	6	\$394	18	\$14,107
STONE	0	\$0	2	\$38	5	\$2,842	0	\$0	5	\$2,680	0	\$0
SULLIVAN	7	\$690	0	\$0	14	\$7,459	0	\$0	6	\$677	4	\$7,309
TANEY	0	\$0	3	\$76	6	\$1,807	0	\$0	7	\$272	2	\$2,540
TEXAS	0	\$0	6	\$218	36	\$21,129	0	\$0	9	\$1,575	8	\$3,938
VERNON	2	\$186	0	\$0	1	\$183	30	\$24,685	5	\$1,067	17	\$14,083
WARREN	0	\$0	1	\$8	3	\$2,590	0	\$0	10	\$4,897	0	\$0
WASHINGTON	22	\$379	14	\$568	7	\$2,063	0	\$110	8	\$572	3	\$2,352
WAYNE	1	\$17	4	\$84	29	\$13,309	0	\$0	5	\$861	4	\$2,200
WEBSTER	3	\$40	2	\$60	3	\$691	1	\$1,066	13	\$1,294	5	\$2,569
WORTH	0	\$0	0	\$0	0	\$0	0	\$0	0	\$0	0	\$0
WRIGHT	0	\$0	60	\$2,430	24	\$20,723	0	\$0	17	\$2,966	0	\$0
ST. LOUIS CITY	46	\$667	41	\$1,621	486	\$309,557	103	\$23,358	124	\$12,838	300	\$214,522

TABLE 4. MISSOURI MEDICAID RECIPIENTS AND PAYMENTS BY TYPE OF SERVICE, AUGUST, 1997

COUNTY	CSTAR PUBLIC		FEDERALLY QUALIFIED HEALTH CLINIC		NON-PARTICIPATING PROVIDERS		RURAL HEALTH CLINICS		CRNA		AIDS WAIVER	
	RECIPIENTS	PAYMENTS	RECIPIENTS	PAYMENTS	RECIPIENTS	PAYMENTS	RECIPIENTS	PAYMENTS	RECIPIENTS	PAYMENTS	RECIPIENTS	PAYMENTS
STATE TOTAL	1	\$1,047	3,782	\$427,635	336	\$29,299	13,080	\$906,638	420	\$15,323	41	\$62,266
ADAIR	0	\$0	245	\$17,734	1	\$20	15	\$872	0	\$0	0	\$0
ANDREW	0	\$0	2	\$153	2	\$22	62	\$1,631	1	\$11	0	\$0
ATCHISON	0	\$0	0	\$0	0	\$0	49	\$1,357	0	\$0	0	\$0
AUDRAIN	0	\$0	2	\$148	3	\$31	2	\$229	0	\$0	0	\$0
BARRY	0	\$0	0	\$0	1	\$18	7	\$484	8	\$479	0	\$0
BARTON	0	\$0	0	\$0	2	\$277	53	\$1,423	1	\$22	0	\$0
BATES	0	\$0	1	\$41	2	\$171	77	\$2,776	1	\$17	0	\$0
BENTON	0	\$0	1	\$52	2	\$96	0	\$0	3	\$51	0	\$0
BOLLINGER	0	\$0	61	\$3,651	0	\$0	50	\$3,078	2	\$100	0	\$0
BOONE	0	\$0	74	\$7,897	6	\$594	4	\$455	0	\$0	0	\$0
BUCHANAN	0	\$0	9	\$508	1	\$25	12	\$381	19	\$410	0	\$0
BUTLER	0	\$0	2	\$97	7	\$280	83	\$6,504	16	\$793	0	\$0
CALDWELL	0	\$0	15	\$1,677	0	\$0	2	\$63	1	\$49	0	\$0
CALLAWAY	0	\$0	1	\$30	1	\$28	69	\$7,520	0	\$0	0	\$0
CAMDEN	0	\$0	15	\$1,405	4	\$145	7	\$260	0	\$0	0	\$0
CAPE GIRARDEAU	0	\$0	6	\$315	1	\$4	64	\$3,906	1	\$11	0	\$0
CARROLL	0	\$0	0	\$0	0	\$0	0	\$0	1	\$19	0	\$0
CARTER	0	\$0	1	\$9	0	\$0	233	\$16,647	4	\$153	0	\$0
CASS	0	\$0	3	\$132	0	\$0	31	\$1,372	2	\$24	0	\$0
CEDAR	0	\$0	0	\$0	1	\$8	281	\$14,659	1	\$23	0	\$0
CHARITON	0	\$0	0	\$0	0	\$0	9	\$187	0	\$0	0	\$0
CHRISTIAN	0	\$0	0	\$0	3	\$359	7	\$277	1	\$67	0	\$0
CLARK	0	\$0	24	\$996	0	\$0	11	\$616	1	\$22	0	\$0
CLAY	0	\$0	41	\$3,338	14	\$2,257	0	\$0	5	\$168	0	\$0
CLINTON	0	\$0	3	\$102	1	\$93	1	\$35	3	\$151	0	\$0
COLE	0	\$0	1	\$30	1	\$8	3	\$301	0	\$0	0	\$0
COOPER	0	\$0	1	\$29	1	\$6	24	\$610	0	\$0	0	\$0
CRAWFORD	0	\$0	1	\$85	1	\$61	368	\$28,376	1	\$73	0	\$0
DADE	0	\$0	0	\$0	1	\$66	103	\$5,640	1	\$61	0	\$0
DALLAS	0	\$0	0	\$0	1	\$124	61	\$3,958	0	\$0	0	\$0
DAVISS	0	\$0	3	\$587	0	\$0	6	\$255	3	\$65	0	\$0
DEKALB	0	\$0	3	\$1,084	5	\$84	24	\$538	6	\$185	0	\$0
DENT	0	\$0	1	\$4	1	\$13	121	\$5,583	2	\$29	0	\$0
DOUGLAS	0	\$0	1	\$26	1	\$42	79	\$5,629	3	\$127	0	\$0
DUNKLIN	0	\$0	25	\$1,462	0	\$0	986	\$86,533	27	\$860	0	\$0
FRANKLIN	0	\$0	3	\$209	6	\$80	68	\$1,823	1	\$110	0	\$0
GASCONADE	0	\$0	0	\$0	0	\$0	5	\$196	0	\$0	0	\$0
GENTRY	0	\$0	2	\$218	0	\$0	18	\$653	0	\$0	0	\$0
GREENE	0	\$0	1	\$4	27	\$2,309	89	\$5,711	11	\$657	0	\$0
GRUNDY	0	\$0	0	\$0	2	\$24	27	\$789	0	\$0	0	\$0
HARRISON	0	\$0	0	\$0	1	\$34	31	\$1,057	1	\$27	0	\$0
HENRY	0	\$0	0	\$0	4	\$508	6	\$340	10	\$259	0	\$0
HICKORY	0	\$0	1	\$23	0	\$0	82	\$3,858	0	\$0	0	\$0
HOLT	0	\$0	23	\$931	0	\$0	1	\$6	1	\$20	0	\$0
HOWARD	0	\$0	0	\$0	0	\$0	28	\$1,989	0	\$0	0	\$0
HOWELL	0	\$0	0	\$0	2	\$32	733	\$52,223	26	\$664	0	\$0
IRON	0	\$0	2	\$64	0	\$0	82	\$3,867	3	\$77	0	\$0
JACKSON	0	\$0	1,177	\$192,506	35	\$1,927	11	\$325	54	\$1,088	4	\$3,787
JASPER	0	\$0	0	\$0	12	\$790	12	\$547	5	\$174	0	\$0
JEFFERSON	0	\$0	11	\$1,078	7	\$392	214	\$20,566	8	\$816	0	\$0
JOHNSON	0	\$0	2	\$68	4	\$182	53	\$3,415	3	\$93	0	\$0
KNOX	0	\$0	63	\$6,993	0	\$0	46	\$1,499	0	\$0	0	\$0
LACLEDE	0	\$0	69	\$7,539	10	\$467	389	\$24,956	1	\$57	0	\$0
LAFAYETTE	0	\$0	1	\$42	0	\$0	11	\$199	3	\$31	0	\$0
LAWRENCE	0	\$0	1	\$33	3	\$514	75	\$4,717	18	\$1,002	0	\$0
LEWIS	0	\$0	8	\$527	0	\$0	143	\$8,334	0	\$0	0	\$0
LINCOLN	0	\$0	0	\$0	7	\$3,234	168	\$18,096	1	\$14	0	\$0

TABLE 4. MISSOURI MEDICAID RECIPIENTS AND PAYMENTS BY TYPE OF SERVICE, AUGUST, 1997

COUNTY	CSTAR PUBLIC		FEDERALLY QUALIFIED HEALTH CLINIC		NON-PARTICIPATING PROVIDERS		RURAL HEALTH CLINICS		CRNA		AIDS WAIVER	
	RECIPIENTS	PAYMENTS	RECIPIENTS	PAYMENTS	RECIPIENTS	PAYMENTS	RECIPIENTS	PAYMENTS	RECIPIENTS	PAYMENTS	RECIPIENTS	PAYMENTS
LINN	0	\$0	3	\$249	0	\$0	4	\$179	1	\$1	0	\$0
LIVINGSTON	0	\$0	4	\$437	0	\$0	1	\$8	2	\$73	0	\$0
MCDONALD	0	\$0	0	\$0	2	\$23	288	\$18,910	3	\$119	0	\$0
MACON	0	\$0	67	\$6,970	0	\$0	5	\$184	2	\$106	0	\$0
MADISON	0	\$0	2	\$114	5	\$37	6	\$269	5	\$120	0	\$0
MARIES	0	\$0	0	\$0	0	\$0	6	\$231	0	\$0	0	\$0
MARION	0	\$0	6	\$732	1	\$18	8	\$507	1	\$24	0	\$0
MERCER	0	\$0	0	\$0	0	\$0	13	\$241	1	\$21	0	\$0
MILLER	0	\$0	4	\$91	0	\$0	1	\$88	0	\$0	0	\$0
MISSISSIPPI	0	\$0	29	\$2,604	0	\$0	183	\$5,072	0	\$0	0	\$0
MONITEAU	0	\$0	0	\$0	0	\$0	0	\$0	0	\$0	0	\$0
MONROE	0	\$0	5	\$2,325	0	\$0	1	\$27	0	\$0	0	\$0
MONTGOMERY	0	\$0	1	\$68	2	\$176	7	\$610	0	\$0	0	\$0
MORGAN	0	\$0	0	\$0	0	\$0	0	\$0	2	\$20	0	\$0
NEW MADRID	0	\$0	115	\$6,357	0	\$0	301	\$24,224	0	\$0	0	\$0
NEWTON	0	\$0	0	\$0	5	\$128	77	\$2,745	0	\$0	0	\$0
NODAWAY	0	\$0	1	\$66	0	\$0	17	\$555	1	\$23	0	\$0
OREGON	0	\$0	0	\$0	12	\$75	377	\$20,898	9	\$314	0	\$0
OSAGE	0	\$0	0	\$0	0	\$0	0	\$0	0	\$0	0	\$0
OZARK	0	\$0	0	\$0	2	\$39	254	\$22,797	2	\$78	0	\$0
PEMISCOT	0	\$0	89	\$7,492	0	\$0	647	\$46,664	19	\$797	0	\$0
PERRY	0	\$0	1	\$23	0	\$0	197	\$10,683	0	\$0	0	\$0
PETTIS	0	\$0	1	\$57	4	\$46	5	\$314	5	\$129	0	\$0
PHELPS	0	\$0	1	\$57	2	\$365	145	\$9,007	0	\$0	0	\$0
PIKE	0	\$0	0	\$0	0	\$0	237	\$11,853	0	\$0	0	\$0
PLATTE	0	\$0	4	\$345	3	\$2,356	0	\$0	2	\$42	0	\$0
POLK	0	\$0	2	\$59	6	\$367	75	\$4,093	2	\$118	0	\$0
PULASKI	0	\$0	203	\$23,442	2	\$207	161	\$9,010	2	\$122	0	\$0
PUTMAN	0	\$0	15	\$998	0	\$0	4	\$381	0	\$0	0	\$0
RALLS	0	\$0	2	\$41	0	\$0	4	\$166	0	\$0	0	\$0
RANDOLPH	0	\$0	17	\$2,580	1	\$50	6	\$311	3	\$82	0	\$0
RAY	0	\$0	6	\$1,002	0	\$0	1	\$32	5	\$225	0	\$0
REYNOLDS	0	\$0	41	\$525	1	\$28	191	\$11,755	4	\$116	0	\$0
RIPLEY	0	\$0	2	\$133	0	\$0	795	\$71,204	10	\$487	0	\$0
ST. CHARLES	0	\$0	3	\$335	7	\$193	23	\$1,233	0	\$0	0	\$0
ST. CLAIR	0	\$0	0	\$0	1	\$30	23	\$1,428	6	\$170	0	\$0
ST. FRANCOIS	0	\$0	0	\$0	3	\$16	43	\$3,229	19	\$971	1	\$1,237
STE. GENEVIEVE	0	\$0	1	\$89	0	\$0	175	\$9,998	1	\$28	0	\$0
ST. LOUIS	1	\$1,047	209	\$20,353	32	\$3,469	14	\$728	1	\$13	5	\$14,901
SALINE	0	\$0	5	\$339	0	\$0	5	\$83	14	\$503	0	\$0
SCHUYLER	0	\$0	37	\$3,896	0	\$0	25	\$2,068	1	\$12	0	\$0
SCOTLAND	0	\$0	63	\$5,420	0	\$0	13	\$503	0	\$0	0	\$0
SCOTT	0	\$0	125	\$7,748	0	\$0	46	\$4,218	1	\$5	0	\$0
SHANNON	0	\$0	1	\$4	1	\$18	303	\$19,798	3	\$50	0	\$0
SHELBY	0	\$0	8	\$1,964	0	\$0	72	\$3,512	2	\$44	0	\$0
STODDARD	0	\$0	6	\$251	0	\$0	575	\$52,831	6	\$344	0	\$0
STONE	0	\$0	0	\$0	8	\$1,113	217	\$14,803	2	\$126	0	\$0
SULLIVAN	0	\$0	22	\$1,613	1	\$28	179	\$9,998	0	\$0	0	\$0
TANEY	0	\$0	0	\$0	7	\$1,558	167	\$11,538	0	\$0	0	\$0
TEXAS	0	\$0	1	\$71	1	\$13	415	\$27,271	2	\$32	0	\$0
VERNON	0	\$0	0	\$0	2	\$108	24	\$966	5	\$231	0	\$0
WARREN	0	\$0	0	\$0	0	\$0	11	\$191	0	\$0	0	\$0
WASHINGTON	0	\$0	2	\$622	1	\$44	563	\$37,287	10	\$530	0	\$0
WAYNE	0	\$0	4	\$62	3	\$33	333	\$32,227	0	\$66	0	\$0
WEBSTER	0	\$0	0	\$0	5	\$1,056	358	\$21,117	2	\$115	0	\$0
WORTH	0	\$0	0	\$0	0	\$0	6	\$127	0	\$0	0	\$0
WRIGHT	0	\$0	0	\$0	7	\$524	266	\$20,163	2	\$92	0	\$0
ST. LOUIS CITY	0	\$0	768	\$76,238	25	\$1,825	11	\$935	2	\$47	31	\$42,340

TABLE 4. MISSOURI MEDICAID RECIPIENTS AND PAYMENTS BY TYPE OF SERVICE, AUGUST, 1997

COUNTY	COMPREHENSIVE DAY REHAB		EPSDT REFERRAL SERVICES		EPSDT TARGETED CASE MANAGEMENT		STATE INSTITUTION TARGETED CASE MNGMNT		MENTAL HOSPITAL TARGETED CASE MNGMNT	
	RECIPIENTS	PAYMENTS	RECIPIENTS	PAYMENTS	RECIPIENTS	PAYMENTS	RECIPIENTS	PAYMENTS	RECIPIENTS	PAYMENTS
STATE TOTAL	25	\$47,850	30,154	\$3,924,566	1,006	\$99,693	13,417	\$2,881,484	304	\$54,935
ADAIR	0	\$0	224	\$30,614	0	\$0	129	\$21,694	0	\$0
ANDREW	0	\$0	21	\$2,318	0	\$0	48	\$6,996	0	\$0
ATCHISON	0	\$0	17	\$2,705	0	\$0	15	\$4,108	0	\$0
AUDRAIN	0	\$0	67	\$17,180	0	\$0	107	\$24,227	0	\$0
BARRY	0	\$0	349	\$38,343	0	\$0	87	\$20,876	0	\$0
BARTON	0	\$0	212	\$24,083	0	\$0	45	\$13,260	0	\$0
BATES	0	\$0	168	\$21,221	0	\$0	28	\$8,996	0	\$0
BENTON	0	\$0	265	\$40,658	0	\$0	64	\$19,578	0	\$0
BOLLINGER	0	\$0	217	\$13,480	0	\$0	47	\$7,042	0	\$0
BOONE	0	\$0	428	\$121,225	0	\$0	264	\$52,149	298	\$53,989
BUCHANAN	0	\$0	361	\$66,551	0	\$0	496	\$82,107	0	\$0
BUTLER	0	\$0	841	\$80,454	0	\$0	179	\$45,716	0	\$0
CALDWELL	0	\$0	10	\$1,213	0	\$0	34	\$5,398	0	\$0
CALLAWAY	0	\$0	104	\$49,993	0	\$0	128	\$23,657	2	\$121
CAMDEN	0	\$0	67	\$10,093	0	\$0	73	\$19,274	0	\$0
CAPE GIRARDEAU	0	\$0	481	\$61,593	0	\$0	193	\$43,192	0	\$0
CARROLL	0	\$0	23	\$2,742	0	\$0	31	\$8,077	0	\$0
CARTER	1	\$1,100	101	\$6,550	0	\$0	22	\$2,980	0	\$0
CASS	0	\$0	126	\$32,113	0	\$0	110	\$34,915	1	\$364
CEDAR	0	\$0	202	\$40,245	0	\$0	53	\$16,060	0	\$0
CHARITON	0	\$0	19	\$1,952	0	\$0	19	\$3,204	0	\$0
CHRISTIAN	0	\$0	499	\$37,363	0	\$0	77	\$13,089	0	\$0
CLARK	0	\$0	44	\$3,614	0	\$0	8	\$959	0	\$0
CLAY	0	\$0	138	\$18,199	1	\$99	212	\$59,072	0	\$0
CLINTON	0	\$0	23	\$4,348	0	\$0	32	\$4,637	0	\$0
COLE	0	\$0	65	\$10,737	0	\$0	188	\$44,443	0	\$0
COOPER	0	\$0	20	\$4,460	0	\$0	54	\$16,219	2	\$403
CRAWFORD	0	\$0	206	\$18,620	0	\$0	35	\$9,404	0	\$0
DADE	0	\$0	119	\$16,138	0	\$0	15	\$3,766	0	\$0
DALLAS	0	\$0	180	\$9,724	0	\$0	29	\$6,268	0	\$0
DAVISS	0	\$0	7	\$714	0	\$0	20	\$5,504	0	\$0
DEKALB	0	\$0	25	\$6,082	0	\$0	36	\$4,843	0	\$0
DENT	0	\$0	220	\$17,827	0	\$0	42	\$9,527	0	\$0
DOUGLAS	0	\$0	257	\$13,393	0	\$0	30	\$1,870	0	\$0
DUNKLIN	0	\$0	895	\$68,951	0	\$0	115	\$28,991	0	\$0
FRANKLIN	0	\$0	81	\$21,687	0	\$0	169	\$50,124	0	\$0
GASCONADE	0	\$0	13	\$1,109	0	\$0	21	\$6,486	0	\$0
GENTRY	0	\$0	19	\$1,543	0	\$0	55	\$10,567	0	\$0
GREENE	1	\$550	2,788	\$309,632	1	\$99	620	\$142,518	0	\$0
GRUNDY	0	\$0	27	\$1,509	0	\$0	42	\$6,272	0	\$0
HARRISON	0	\$0	63	\$3,817	0	\$0	32	\$7,628	0	\$0
HENRY	0	\$0	302	\$35,088	0	\$0	61	\$19,210	0	\$0
HICKORY	0	\$0	136	\$9,540	0	\$0	20	\$6,607	0	\$0
HOLT	0	\$0	16	\$625	0	\$0	8	\$1,389	0	\$0
HOWARD	0	\$0	22	\$2,238	0	\$0	62	\$11,653	0	\$0
HOWELL	0	\$0	498	\$81,439	0	\$0	90	\$22,438	0	\$0
IRON	0	\$0	154	\$16,360	0	\$0	45	\$6,947	0	\$0
JACKSON	1	\$1,430	2,232	\$316,979	1,004	\$99,495	1,476	\$303,327	0	\$0
JASPER	0	\$0	1,371	\$172,016	0	\$0	404	\$120,028	0	\$0
JEFFERSON	1	\$2,090	296	\$65,672	0	\$0	179	\$22,239	0	\$0
JOHNSON	0	\$0	61	\$4,178	0	\$0	72	\$10,720	0	\$0
KNOX	0	\$0	38	\$4,291	0	\$0	20	\$2,869	0	\$0
LACLEDE	0	\$0	214	\$42,799	0	\$0	78	\$12,298	0	\$0
LAFAYETTE	0	\$0	67	\$11,154	0	\$0	107	\$15,141	0	\$0
LAWRENCE	0	\$0	422	\$31,407	0	\$0	70	\$17,422	0	\$0
LEWIS	0	\$0	81	\$5,119	0	\$0	33	\$4,188	0	\$0
LINCOLN	0	\$0	187	\$27,131	0	\$0	161	\$23,264	0	\$0

TABLE 4. MISSOURI MEDICAID RECIPIENTS AND PAYMENTS BY TYPE OF SERVICE, AUGUST, 1997

COUNTY	COMPREHENSIVE DAY REHAB		EPSDT REFERRAL SERVICES		EPSDT TARGETED CASE MANAGEMENT		STATE INSTITUTION TARGETED CASE MNGMNT		MENTAL HOSPITAL TARGETED CASE MNGMNT	
	RECIPIENTS	PAYMENTS	RECIPIENTS	PAYMENTS	RECIPIENTS	PAYMENTS	RECIPIENTS	PAYMENTS	RECIPIENTS	PAYMENTS
LINN	0	\$0	127	\$6,220	0	\$0	38	\$6,647	0	\$0
LIVINGSTON	0	\$0	30	\$4,195	0	\$0	71	\$13,136	0	\$0
MCDONALD	0	\$0	378	\$19,764	0	\$0	51	\$13,094	0	\$0
MACON	0	\$0	105	\$41,032	0	\$0	47	\$5,564	0	\$0
MADISON	0	\$0	197	\$12,567	0	\$0	25	\$5,151	0	\$0
MARIES	0	\$0	89	\$6,460	0	\$0	14	\$3,327	0	\$0
MARION	0	\$0	445	\$40,494	0	\$0	255	\$53,967	0	\$0
MERCER	0	\$0	9	\$272	0	\$0	9	\$1,610	0	\$0
MILLER	0	\$0	63	\$13,758	0	\$0	45	\$9,862	1	\$55
MISSISSIPPI	0	\$0	437	\$29,685	0	\$0	35	\$5,477	0	\$0
MONITEAU	0	\$0	9	\$2,117	0	\$0	9	\$2,343	0	\$0
MONROE	0	\$0	23	\$10,874	0	\$0	52	\$16,115	0	\$0
MONTGOMERY	0	\$0	33	\$4,345	0	\$0	40	\$11,312	0	\$0
MORGAN	0	\$0	50	\$6,863	0	\$0	52	\$10,837	0	\$0
NEW MADRID	0	\$0	492	\$47,295	0	\$0	30	\$5,822	0	\$0
NEWTON	0	\$0	610	\$46,533	0	\$0	125	\$30,616	0	\$0
NODAWAY	0	\$0	37	\$5,759	0	\$0	73	\$12,248	0	\$0
OREGON	0	\$0	77	\$8,299	0	\$0	30	\$5,480	0	\$0
OSAGE	0	\$0	13	\$1,731	0	\$0	38	\$6,597	0	\$0
OZARK	0	\$0	103	\$9,647	0	\$0	15	\$544	0	\$0
PEMISCOT	0	\$0	732	\$62,303	0	\$0	21	\$7,295	0	\$0
PERRY	0	\$0	172	\$34,452	0	\$0	79	\$15,102	0	\$0
PETTIS	5	\$16,390	110	\$34,930	0	\$0	57	\$17,622	0	\$0
PHELPS	0	\$0	521	\$50,204	0	\$0	123	\$37,104	0	\$0
PIKE	0	\$0	89	\$10,557	0	\$0	113	\$20,722	0	\$0
PLATTE	0	\$0	72	\$9,636	0	\$0	84	\$21,298	0	\$0
POLK	0	\$0	315	\$48,258	0	\$0	109	\$16,983	0	\$0
PULASKI	0	\$0	465	\$72,880	0	\$0	41	\$10,386	0	\$0
PUTMAN	0	\$0	49	\$8,369	0	\$0	13	\$2,038	0	\$0
RALLS	0	\$0	105	\$9,739	0	\$0	43	\$8,722	0	\$0
RANDOLPH	0	\$0	117	\$21,983	0	\$0	102	\$22,996	0	\$0
RAY	0	\$0	34	\$2,101	0	\$0	38	\$6,163	0	\$0
REYNOLDS	0	\$0	130	\$21,475	0	\$0	26	\$6,689	0	\$0
RIPLEY	0	\$0	237	\$20,578	0	\$0	28	\$7,969	0	\$0
ST. CHARLES	0	\$0	165	\$31,161	0	\$0	432	\$79,919	0	\$0
ST. CLAIR	0	\$0	174	\$19,462	0	\$0	17	\$3,437	0	\$0
ST. FRANCOIS	0	\$0	787	\$80,844	0	\$0	197	\$71,516	0	\$0
STE. GENEVIEVE	0	\$0	90	\$18,964	0	\$0	40	\$7,652	0	\$0
ST. LOUIS	11	\$22,660	781	\$199,835	0	\$0	1,718	\$363,089	0	\$0
SALINE	0	\$0	93	\$27,579	0	\$0	136	\$29,688	0	\$0
SCHUYLER	0	\$0	53	\$4,997	0	\$0	9	\$977	0	\$0
SCOTLAND	0	\$0	44	\$6,517	0	\$0	7	\$1,262	0	\$0
SCOTT	0	\$0	943	\$79,458	0	\$0	135	\$29,034	0	\$0
SHANNON	0	\$0	111	\$5,464	0	\$0	10	\$2,689	0	\$0
SHELBY	0	\$0	52	\$3,784	0	\$0	23	\$3,234	0	\$0
STODDARD	0	\$0	322	\$31,462	0	\$0	114	\$28,291	0	\$0
STONE	1	\$1,870	201	\$25,604	0	\$0	33	\$3,872	0	\$0
SULLIVAN	0	\$0	49	\$5,254	0	\$0	31	\$4,503	0	\$0
TANEY	0	\$0	297	\$32,183	0	\$0	56	\$6,496	0	\$0
TEXAS	0	\$0	284	\$43,411	0	\$0	43	\$8,018	0	\$0
VERNON	0	\$0	390	\$68,039	0	\$0	87	\$21,383	0	\$0
WARREN	0	\$0	109	\$13,514	0	\$0	93	\$22,983	0	\$0
WASHINGTON	0	\$0	434	\$33,292	0	\$0	80	\$18,116	0	\$0
WAYNE	0	\$0	199	\$17,368	0	\$0	36	\$9,423	0	\$0
WEBSTER	0	\$0	291	\$26,736	0	\$0	51	\$9,912	0	\$0
WORTH	0	\$0	8	\$533	0	\$0	6	\$1,068	0	\$0
WRIGHT	0	\$0	299	\$51,767	0	\$0	32	\$4,628	0	\$0
ST. LOUIS CITY	4	\$1,760	1,414	\$311,077	0	\$0	1,210	\$233,962	0	\$0

Table 5. Medical Statistics, August, 1997

ELIGIBILITY CATEGORY: Grand Total

Number of eligibles on 07/31/97 - 577,943

Capitation enrollment -

Total eligibles enrolled during August - 686,092

	EXPENDITURES	RECIPIENTS	COST PER RECIPIENT	UNITS OF SERVICE	UNITS PER RECIPIENT	COST PER SERVICE
NURSING FACILITIES.....	\$57,412,508.70	26,467*	\$2,169.21	820,986	31.0	\$69.93
HOSPITALS						
Inpatient.....	\$20,387,201.94	7,716	\$2,642.20	31,767	4.1	\$641.77
Outpatient.....	\$10,460,125.90	50,451	\$207.33	186,137	3.7	\$56.20
Subtotal.....	\$30,847,327.84	55,113*	\$559.71	217,904	3.9	\$141.56
DENTAL SERVICES.....	\$708,379.31	10,137*	\$69.88	37,071	3.7	\$19.11
PHARMACY.....	\$26,476,424.19	157,947*	\$167.63	742,568	4.7	\$35.66
PHYSICIAN RELATED						
Physician.....	\$3,232,419.26	56,957	\$56.75	174,092	3.1	\$18.57
Clinic.....	\$3,157,284.24	50,640	\$62.55	221,517	4.4	\$141.11
Family Planning.....	\$348,057.33	5,159	\$67.27	10,282	2.0	\$33.20
X-ray & Lab.....	\$430,517.40	15,271	\$28.19	55,269	3.6	\$77.44
Nurse Practitioner.....	\$15,002.86	4,527	\$33.37	14,972	3.3	\$42.81
Podiatry.....	\$73,302.88	4,008	\$18.29	11,159	2.8	\$36.74
CRNA Services.....	\$15,303.77	4,420	\$3.47	23,350	5.3	\$66.96
Rural Health Clinics.....	\$906,658.26	13,080	\$69.33	28,287	2.2	\$314.16
Case Management.....	\$27,488.75	1,094	\$25.13	14,727	13.5	\$130.94
Fed Qualified Health Care.....	\$427,635.53	3,782	\$113.07	14,727	3.9	\$291.04
Subtotal.....	\$8,643,670.28	116,848*	\$73.97	497,839	4.2	\$17.36
ALTERNATIVE SERVICES						
Home Health Services.....	\$613,756.53	1,176	\$521.90	35,024	29.8	\$17.52
Adult Day Health Care.....	\$284,416.51	430	\$661.43	7,013	16.3	\$40.54
Homemaker/Respite Care.....	\$2,834,330.04	12,570	\$225.48	255,591	20.3	\$110.10
Personal Care.....	\$6,546,356.07	21,679	\$302.97	559,944	25.8	\$116.66
Aids Waiver.....	\$62,266.40	41	\$1,518.69	4,551	111.0	\$135.68
Subtotal.....	\$10,341,125.55	24,163*	\$427.97	862,123	35.6	\$11.99
OTHER SERVICES						
Audiology Services.....	\$43,912.50	308	\$142.57	503	1.6	\$87.30
Optometric Services.....	\$261,017.16	1,009	\$260.73	777	0.8	\$325.41
Durable Medical Equip.....	\$1,280,857.21	96	\$133.98	10	0.1	\$1,280.86
Ambulance Services.....	\$586,493.45	4	\$146,623.61	5	1.3	\$109,988.00
Rehabilitation Center.....	\$115,343.31	4	\$28,835.83	5	1.3	\$22,982.75
Hospice.....	\$628,751.34	221	\$2,845.03	8	0.4	\$355,937.50
Non-Participating Prov.....	\$29,299.28	25	\$1,171.17	4	0.2	\$292,992.80
Comprehensive Day Rehab.....	\$47,850.00	25	\$1,914.00	4	0.2	\$478,500.00
Subtotal.....	\$2,793,542.25	19,827*	\$140.90	88,464	4.4	\$31.58
BUY-IN PREMIUMS						
Part-A.....	\$223,926.20	672	\$333.22			
Part-B.....	\$3,606,064.30	80,249	\$44.94			
Subtotal ***.....	\$3,829,990.50	80,921	\$47.33			
MENTAL HEALTH SERVICES						
Private Home ICF/HR.....	\$468,708.57	110	\$4,260.99	3,664	33.3	\$127.92
MR/DD Waiver.....	\$12,819,762.69	5,149	\$2,489.76	892,730	173.6	\$141.80
Psych Rehab-Private.....	\$2,617,592.13	4	\$654,395.58	155,730	39.4	\$1,668.00
CSTAR-Private.....	\$1,044,205.97	1	\$1,044,205.97	120,000	120.0	\$8,700.00
Targeted Case management..	\$54,735.02	304	\$180.71	7,934	26.1	\$68.83
Subtotal.....	\$17,005,264.38	11,130*	\$1,527.88	1,190,066	106.9	\$14.29
STATE INSTITUTIONS						
ICF/Mentally Retarded.....	\$7,904,024.25	1,226	\$6,447.00	36,106	29.5	\$218.91
Mental Hospital.....	\$33,382.29	50	\$667.65	332	6.6	\$62.75
Psych Care Under Age 22... CR	\$192,250.96	93	\$2,067.75	4,382	47.0	\$202.00
Psych Rehab-Public.....	\$70,539.66	184	\$383.31	4	2.2	\$16.16
CSTAR-Public.....	\$1,047.58	1	\$1,047.58	114	114.0	\$9.19
Targeted Case management..	\$2,881,484.19	13,417	\$214.76	425,119	31.7	\$67.78
Subtotal.....	\$10,698,118.01	14,933*	\$716.41	465,691	31.1	\$22.97
EPSDT SERVICES						
EPSDT Screenings.....	\$347,137.01	5,521	\$62.88	5,821	1.1	\$59.64
EPSDT Referral Services..	\$3,924,356.89	30,154	\$130.15	221,696	7.4	\$17.69
EPSDT Targeted Case Mgmt..	\$99,893.00	1,006	\$99.10	1,007	1.0	\$99.00
Subtotal.....	\$4,371,396.90	32,902*	\$132.86	228,724	6.9	\$19.11
MANAGED CARE						
Prepaid Health-Hospital... CR	\$914.30	8	\$114.29			
Prepaid Health-Physician..						
Physician Sponsor Serv....						
Phys Sponsor Mgmt Fees....						
Subtotal.....	\$914.30	8*	\$114.29			
Total.....	\$173,126,833.61	238,790*	\$725.02			

* Unduplicated totals

*** Recipients are not added to total.

The Table 5 totals do not include \$158,601.60 of Non-Emergency Transportation Claims.

Table 5. Medical Statistics, August, 1997

ELIGIBILITY CATEGORY: Old Age Assistance

Number of eligibles on 07/31/97 - 68,154

Total eligibles enrolled during August - 74,975

	EXPENDITURES	RECIPIENTS	COST PER RECIPIENT	UNITS OF SERVICE	UNITS PER RECIPIENT	COST PER SERVICE
NURSING FACILITIES.....	\$50,301,863.44	23,335*	\$2,155.64	726,728	31.1	\$69.22
HOSPITALS						
Inpatient.....	\$812,516.44	1,309	\$620.72	1,835	1.4	\$442.79
Outpatient.....	\$1,608,490.81	9,164	\$175.52	17,237	1.9	\$93.32
Subtotal.....	\$2,421,007.25	10,167*	\$238.12	19,072	1.8	\$126.94
DENTAL SERVICES.....	\$89,727.24	1,111*	\$80.76	2,724	2.5	\$32.94
PHARMACY.....	\$9,359,836.11	55,527*	\$168.56	319,743	5.8	\$29.27
PHYSICIAN RELATED						
Physician.....	\$763,441.41	19,325	\$39.51	38,064	2.0	\$20.06
Clinic.....	\$640,828.37	13,709	\$46.75	28,774	2.1	\$22.27
Family Planning.....	\$594.84	17	\$34.99	17	1.0	\$52.99
X-ray & Lab.....	\$70,275.14	4,084	\$17.21	6,684	1.6	\$10.51
Nurse Practitioner.....	\$2,022.19	143	\$14.14	2,205	1.6	\$9.86
Podiatry.....	\$35,488.59	2,611	\$15.12	2,967	1.1	\$13.31
CRNA Services.....	\$4,209.05	163	\$25.82	585	3.6	\$7.19
Rural Health Clinics.....	\$56,595.16	2,505	\$22.59	3,809	1.5	\$14.86
Case Management.....						
Fed Qualified Health Care.....	\$35,568.26	460	\$77.32	1,428	3.1	\$24.91
Subtotal.....	\$1,613,023.01	32,675*	\$49.37	82,533	2.5	\$19.54
ALTERNATIVE SERVICES						
Home Health Services.....	\$25,592.98	62	\$412.79	762	12.3	\$33.59
Adult Day Health Care.....	\$92,595.75	140	\$661.40	2,277	16.3	\$40.67
Homemaker/Respite Care.....	\$2,603,131.39	11,793	\$220.74	234,689	19.9	\$11.09
Personal Care.....	\$3,347,903.59	13,317	\$251.40	287,198	21.6	\$11.66
Aids Waiver.....						
Subtotal.....	\$6,069,223.71	14,738*	\$411.81	524,926	35.6	\$11.56
OTHER SERVICES						
Audiology Services.....	\$25,791.47	155	\$166.40	260	1.7	\$99.20
Optometric Services.....	\$78,389.72	2,086	\$37.58	3,154	1.5	\$24.85
Durable Medical Equip.....	\$325,678.74	4,485	\$72.62	8,280	1.8	\$43.33
Ambulance Services.....	\$182,689.29	2,147	\$86.95	4,634	2.1	\$42.10
Rehabilitation Center.....	\$93,201.25	257	\$362.65	322	1.2	\$289.44
Hospice.....	\$401,566.22	525	\$765.74	6,162	11.7	\$52.38
Non-Participating Prov.....	\$10,540.70	157	\$76.94	293	2.1	\$35.98
Comprehensive Day Rehab.....						
Subtotal.....	\$1,121,857.39	8,857*	\$126.66	22,885	2.5	\$49.02
BUY-IN PREMIUMS						
Part-A.....	\$206,354.70	616	\$334.99			
Part-B.....	\$1,705,943.60	38,042	\$44.84			
Subtotal ***.....	\$1,912,298.30	38,658	\$49.47			
MENTAL HEALTH SERVICES						
Private Home ICF/MR.....	\$10,537.89	3	\$3,512.63	85	28.3	\$123.98
MR/DD Waiver.....	\$516,479.73	211	\$2,447.77	46,290	219.0	\$111.16
Psych Rehab-Private.....	\$131,262.89	223	\$588.62	7,871	35.3	\$16.68
CSTAR-Private.....	\$4,580.57	3	\$1,526.86	559	179.7	\$8.50
Targeted Case management.....	\$718.90	5	\$143.78	130	26.0	\$5.53
Subtotal.....	\$663,579.98	444*	\$1,494.55	54,915	123.6	\$12.08
STATE INSTITUTIONS						
ICF/Mentally Retarded.....	\$288,270.32	42	\$6,863.58	1,258	30.0	\$229.15
Mental Hospital.....	\$6,893.94CR	32	\$215.44CR	40	1.5	\$172.35CR
Psych Care Under Age 22.....						
Psych Rehab-Public.....	\$1,532.36	4	\$383.09	136	34.0	\$11.27
CSTAR-Public.....						
Targeted Case management.....	\$93,229.74	637	\$146.36	13,445	21.1	\$6.93
Subtotal.....	\$376,138.48	715*	\$526.07	14,879	20.8	\$25.28
EPSDT SERVICES						
EPSDT Screenings.....						
EPSDT Referral Services.....	\$445.04	6	\$74.17	28	4.7	\$15.89
EPSDT Targeted Case Mgmt.....						
Subtotal.....	\$445.04	6*	\$74.17	28	4.6	\$15.89
MANAGED CARE						
Prepaid Health-Hospital.....						
Prepaid Health-Physician.....						
Physician Sponsor Serv.....						
Phys Sponsor Mgmt Fees.....						
Subtotal.....						
Total.....	\$73,928,999.95	66,462*	\$1,112.35			

* Unduplicated totals

*** Recipients are not added to total.

Table 5. Medical Statistics, August, 1997

ELIGIBILITY CATEGORY: AFDC Subtotal

Number of eligibles on 07/31/97 - 155,785

Total eligibles enrolled during August - 245,229

	EXPENDITURES	RECIPIENTS	COST PER RECIPIENT	UNITS OF SERVICE	UNITS PER RECIPIENT	COST PER SERVICE
NURSING FACILITIES.....	\$1,019.92	1*	\$1,019.92	11	11.0	\$92.72
HOSPITALS						
Inpatient.....	\$2,718,502.38	924	\$2,942.10	4,181	4.5	\$650.20
Outpatient.....	\$1,297,935.13	7,252	\$178.98	28,091	3.9	\$46.20
Subtotal.....	\$4,016,437.51	7,816*	\$513.87	32,272	4.1	\$124.46
DENTAL SERVICES.....	\$177,519.83	2,639*	\$67.27	10,345	3.9	\$17.16
PHARMACY.....	\$1,134,605.03	16,048*	\$70.70	39,367	2.5	\$28.82
PHYSICIAN RELATED						
Physician.....	\$332,351.29	5,357	\$62.04	19,184	3.6	\$17.32
Clinic.....	\$281,573.93	6,159	\$45.72	27,618	4.5	\$10.20
Family Planning.....	\$20,692.83	1,913	\$10.79	8,425	4.4	\$2.44
X-ray & Lab.....	\$44,605.94	1,617	\$27.60	6,277	3.9	\$7.16
Nurse Practitioner.....	\$2,073.50	81	\$25.60	115	1.4	\$18.29
Podiatry.....	\$45,131.75	634	\$71.15	2,081	3.3	\$21.56
CRNA Services.....	\$26,877.60	3,049	\$8.82	5,483	1.8	\$4.92
Rural Health Clinics.....	\$60,827.60	1,975	\$30.81	7,222	3.7	\$8.30
Case Management.....	\$37,750.19	462	\$81.71	996	2.2	\$37.90
Fed Qualified Health Care.....						
Subtotal.....	\$1,090,313.30	15,169*	\$71.88	63,923	4.2	\$17.06
ALTERNATIVE SERVICES						
Home Health Services.....	\$11,132.91	28	\$397.60	459	16.4	\$24.25
Adult Day Health Care.....						
Homemaker/Respite Care.....	\$9,053.70	22	\$411.53	764	34.7	\$11.85
Personal Care.....						
Aids Waiver.....						
Subtotal.....	\$20,186.61	48*	\$420.55	1,223	25.4	\$16.51
OTHER SERVICES						
Audiology Services.....	\$1,131.48	9	\$125.72	12	1.3	\$94.29
Optometric Services.....	\$43,950.87	988	\$44.48	1,860	1.9	\$23.06
Durable Medical Equip.....	\$5,486.37	211	\$25.98	221	1.0	\$25.65
Ambulance Services.....	\$16,168.95	185	\$87.40	3,419	18.5	\$4.73
Rehabilitation Center.....						
Hospice.....	\$3,158.87	2	\$1,579.44	35	17.5	\$90.25
Non-Participating Prov.....						
Comprehensive Day Rehab....	\$2,640.00	2	\$1,320.00	24	12.0	\$110.00
Subtotal.....	\$112,536.54	1,391*	\$80.90	6,571	4.7	\$17.13
BUY-IN PREMIUMS						
Part-A.....						
Part-B.....	\$4,070.80	62	\$65.66			
Subtotal ***.....	\$4,070.80	62	\$65.66			
MENTAL HEALTH SERVICES						
Private Home ICF/MR.....						
MR/DD Waiver.....	\$19,862.36	27	\$735.64	755	28.0	\$26.31
Psych Rehab-Private.....	\$27,725.48	71	\$390.32	1,650	23.2	\$22.86
STAR-Private.....	\$320,527.65	473	\$677.65	39,082	82.6	\$8.20
Targeted Case management..	\$8,444.31	51	\$165.57	1,527	29.9	\$5.53
Subtotal.....	\$386,557.80	616*	\$627.53	43,014	69.8	\$8.99
STATE INSTITUTIONS						
ICF/Mentally Retarded.....						
Mental Hospital.....	\$386.61	1	\$386.61	14	14.0	\$27.62
Psych Care Under Age 22....						
Psych Rehab-Public.....						
STAR Public.....	\$222,830.80	1,000	\$222.83	28,297	28.3	\$7.87
Targeted Case management..						
Subtotal.....	\$223,217.41	1,001*	\$222.99	28,311	28.2	\$7.88
EPSDT SERVICES						
EPSDT Screenings.....	\$83,609.15	1,340	\$62.39	1,394	1.0	\$59.98
EPSDT Referral Services....	\$735,546.03	7,618	\$96.55	43,362	5.7	\$16.96
EPSDT Targeted Case Mgmt....						
Subtotal.....	\$819,155.18	8,162*	\$100.36	44,756	5.4	\$18.30
MANAGED CARE						
Prepaid Health-Hospital....						
Prepaid health-Physician...						
Physician Sponsor Serv....						
Phys Sponsor Mgmt Fees....						
Subtotal.....						
===== Total.....	\$7,985,619.93	32,471*	\$245.93			

* Unduplicated totals

*** Recipients are not added to total.

Table 5. Medical Statistics, August, 1997

ELIGIBILITY CATEGORY: AFDC Adult - Breakout

Number of eligibles on 07/31/97 - 46,729

Total eligibles enrolled during August - 73,261

	EXPENDITURES	RECIPIENTS	COST PER RECIPIENT	UNITS OF SERVICE	UNITS PER RECIPIENT	COST PER SERVICE
NURSING FACILITIES.....	\$1,019.92	1*	\$1,019.92	11	11.0	\$92.72
HOSPITALS						
Inpatient.....	\$1,070,777.22	429	\$2,495.98	1,633	3.8	\$655.71
Outpatient.....	\$839,143.30	3,659	\$229.34	17,283	4.7	\$48.55
Subtotal.....	\$1,909,920.52	3,880*	\$492.25	18,916	4.8	\$100.97
DENTAL SERVICES.....	\$126,118.65	1,689*	\$74.67	6,643	3.9	\$18.99
PHARMACY.....	\$676,019.09	7,588*	\$89.09	22,780	3.0	\$29.68
PHYSICIAN RELATED						
Physician.....	\$249,660.49	3,615	\$69.06	13,421	3.7	\$18.60
Clinic.....	\$168,181.06	3,240	\$51.91	16,406	5.1	\$10.25
Family Planning.....	\$110,470.30	1,616	\$68.36	3,095	1.9	\$35.69
X-ray & Lab.....	\$34,032.69	1,133	\$30.04	2,652	2.3	\$12.83
Nurse Practitioner.....	\$1,510.86	56	\$26.98	78	1.4	\$19.37
Podiatry.....	\$2,179.75	39	\$55.89	86	2.2	\$25.35
CRNA Services.....	\$1,565.93	27	\$58.00	2,309	85.5	\$2.68
Rural Health Clinics.....	\$156,002.08	1,462	\$106.70	3,078	2.1	\$50.68
Case Management.....	\$4,615.85	166	\$27.81	191	1.2	\$24.17
Fed Qualified Health Care.....	\$24,131.87	248	\$97.31	556	2.2	\$43.40
Subtotal.....	\$752,350.88	8,753*	\$85.95	41,872	4.7	\$17.97
ALTERNATIVE SERVICES						
Home Health Services.....	\$9,663.48	22	\$439.25	430	19.5	\$22.47
Adult Day Health Care.....						
Homemaker/Respite Care.....						
Personal Care.....	\$9,053.70	22	\$411.53	764	34.7	\$11.85
Aids Waiver.....						
Subtotal.....	\$18,717.18	42*	\$445.65	1,194	28.4	\$15.68
OTHER SERVICES						
Audiology Services.....	\$1,071.48	4	\$267.87	6	1.5	\$178.58
Optometric Services.....	\$30,625.62	670	\$45.71	1,286	1.9	\$23.81
Durable Medical Equip.....	\$8,498.01	65	\$130.74	883	13.6	\$9.62
Ambulance Services.....	\$11,186.28	124	\$90.21	2,379	19.2	\$4.70
Rehabilitation Center.....						
Hospice.....	\$332.60	1	\$332.60	4	4.0	\$83.15
Non-Participating Prov.....						
Comprehensive Day Rehab.....	\$2,640.00	2	\$1,320.00	24	12.0	\$110.00
Subtotal.....	\$54,353.99	862*	\$63.06	4,582	5.3	\$11.86
BUY-IN PREMIUMS **						
Part-A.....						
Part-B.....	\$4,070.80	62	\$65.66			
Subtotal ***.....	\$4,070.80	62	\$65.66			
MENTAL HEALTH SERVICES						
Private Home ICF/MR.....						
MR/DD Waiver.....						
Psych Rehab-Private.....	\$36,844.04	61	\$604.00	1,622	26.6	\$22.72
CSTAR-Private.....	\$287,800.34	397	\$724.94	35,646	89.8	\$8.07
Targeted Case management.....	\$807.38	4	\$201.85	146	36.5	\$5.53
Subtotal.....	\$325,451.76	459*	\$709.05	37,414	81.5	\$8.70
STATE INSTITUTIONS						
ICF/Mentally Retarded.....						
Mental Hospital.....						
Psych Care Under Age 22.....						
Psych Rehab-Public.....	\$386.61	1	\$386.61	14	14.0	\$27.62
CSTAR-Public.....						
Targeted Case management.....	\$15,806.54	76	\$207.98	1,633	21.5	\$9.68
Subtotal.....	\$16,193.15	77*	\$210.30	1,647	21.3	\$9.83
EPSDT SERVICES						
EPSDT Screenings.....	\$900.00	15	\$60.00	15	1.0	\$60.00
EPSDT Referral Services.....	\$16,266.88	315	\$51.64	1,447	4.6	\$11.24
EPSDT Targeted Case Mgmt.....						
Subtotal.....	\$17,166.88	324*	\$52.98	1,462	4.5	\$11.74
MANAGED CARE						
Prepaid Health-Hospital.....						
Prepaid health-Physician.....						
Physician Sponsor Serv.....						
Phys Sponsor Mgmt Fees.....						
Subtotal.....						
===== Total.....	\$3,901,382.82	14,267*	\$273.46			

* Unduplicated totals

** AFDC activity for both parent and child are in parent total.

*** Recipients are not added to total.

Table 5. Medical Statistics, August, 1997

ELIGIBILITY CATEGORY: AFDC Child - Breakout

Number of eligibles on 07/31/97 - 109,056

Total eligibles enrolled during August - 171,968

	EXPENDITURES	RECIPIENTS	COST PER RECIPIENT	UNITS OF SERVICE	UNITS PER RECIPIENT	COST PER SERVICE
NURSING FACILITIES.....						
HOSPITALS						
Inpatient.....	\$1,647,725.16	495	\$3,328.74	2,548	5.1	\$646.67
Outpatient.....	\$458,791.83	3,593	\$127.69	10,808	3.0	\$42.45
Subtotal.....	\$2,106,516.99	3,936*	\$535.19	13,356	3.3	\$157.72
DENTAL SERVICES.....	\$51,401.18	950*	\$54.11	3,702	3.9	\$13.88
PHARMACY.....	\$458,585.94	8,460*	\$54.21	16,587	2.0	\$27.65
PHYSICIAN RELATED						
Physician.....	\$82,690.80	1,742	\$47.47	5,763	3.3	\$14.35
Clinic.....	\$113,592.87	2,919	\$38.85	11,212	3.8	\$29.71
Family Planning.....	\$10,222.52	287	\$35.65	975	3.4	\$27.54
X-ray & Lab.....	\$10,273.25	484	\$21.23	1,725	3.6	\$47.96
Nurse Practitioner.....	\$664.44	25	\$26.58	37	1.5	\$17.88
Podiatry.....	\$894.00	24	\$37.25	50	2.1	\$17.71
CRNA Services.....	\$565.73	9	\$62.86	772	86.9	\$89.17
Rural Health Clinics.....	\$104,873.74	1,587	\$66.08	2,405	1.5	\$44.59
Case Management.....	\$766.75	29	\$26.44	31	1.1	\$24.73
Fed Qualified Health Care.....	\$13,618.32	214	\$63.64	440	2.1	\$50.79
Subtotal.....	\$337,962.42	6,416*	\$52.67	22,051	3.4	\$15.33
ALTERNATIVE SERVICES						
Home Health Services.....	\$1,469.43	6	\$244.91	29	4.8	\$50.67
Adult Day Health Care.....						
Homemaker/Respite Care.....						
Personal Care.....						
Aids Waiver.....						
Subtotal.....	\$1,469.43	6*	\$244.91	29	4.8	\$50.67
OTHER SERVICES						
Audiology Services.....	\$60.00	5	\$12.00	6	1.2	\$10.00
Optometric Services.....	\$13,325.25	318	\$41.90	574	1.8	\$23.21
Durable Medical Equip.....	\$36,988.36	146	\$253.34	338	2.3	\$109.21
Ambulance Services.....	\$4,982.67	61	\$81.68	1,040	17.0	\$60.99
Rehabilitation Center.....						
Hospice.....	\$2,826.27	1	\$2,826.27	31	31.0	\$91.17
Non-Participating Prov.....						
Comprehensive Day Rehab.....						
Subtotal.....	\$58,182.55	529*	\$109.99	1,989	3.7	\$29.25
BUY-IN PREMIUMS **						
Part-A.....						
Part-B.....						
Subtotal ***.....						
MENTAL HEALTH SERVICES						
Private Home ICF/MR.....						
MR/DD Waiver.....	\$19,862.36	27	\$735.64	755	28.0	\$26.31
Psych Rehab-Private.....	\$879.44	10	\$87.94	28	2.8	\$31.41
CSTAR-Private.....	\$32,727.31	76	\$430.62	3,456	45.5	\$75.95
Targeted Case management..	\$7,656.33	47	\$162.49	1,381	29.4	\$55.55
Subtotal.....	\$61,106.04	157*	\$389.21	5,600	35.6	\$10.91
STATE INSTITUTIONS						
ICF/Mentally Retarded.....						
Mental Hospital.....						
Psych Care Under Age 22...						
Psych Rehab-Public.....						
CSTAR-Public.....						
Targeted Case management..	\$207,024.26	924	\$224.05	26,664	28.9	\$7.76
Subtotal.....	\$207,024.26	924*	\$224.05	26,664	28.8	\$7.76
EPSDT SERVICES						
EPSDT Screenings.....	\$82,709.15	1,325	\$62.42	1,379	1.0	\$59.98
EPSDT Referral Services...	\$719,279.15	7,303	\$98.49	41,915	5.7	\$17.16
EPSDT Targeted Case Mgmt..						
Subtotal.....	\$801,988.30	7,838*	\$102.32	43,294	5.5	\$18.52
MANAGED CARE						
Prepaid Health-Hospital...						
Prepaid Health-Physician...						
Physician Sponsor Serv....						
Phys Sponsor Mgmt Fees....						
Subtotal.....						
Total.....	\$4,084,237.11	18,204*	\$224.36			

* Unduplicated totals

*** Recipients are not added to total.

** AFDC activity for both parent and child are in parent total.

Table 5. Medical Statistics, August, 1997
 ELIGIBILITY CATEGORY: Permanently and Totally Disabled

Number of eligibles on 07/31/97 - 88,315

Total eligibles enrolled during August - 98,966

	EXPENDITURES	RECIPIENTS	COST PER RECIPIENT	UNITS OF SERVICE	UNITS PER RECIPIENT	COST PER SERVICE
NURSING FACILITIES.....	\$6,615,782.12	2,908*	\$2,275.03	87,734	30.2	\$75.41
HOSPITALS						
Inpatient.....	\$11,088,666.98	3,013	\$3,680.27	16,126	5.4	\$687.63
Outpatient.....	\$5,351,216.71	20,214	\$264.73	88,323	4.4	\$60.59
Subtotal.....	\$16,439,883.69	21,686*	\$758.09	104,449	4.8	\$157.40
DENTAL SERVICES.....	\$254,465.49	3,378*	\$75.33	12,183	3.6	\$20.89
PHARMACY.....	\$14,278,692.98	59,967*	\$238.11	320,377	5.3	\$44.57
PHYSICIAN RELATED						
Physician.....	\$1,255,930.38	22,583	\$55.61	81,751	3.6	\$15.36
Clinic.....	\$1,583,267.09	19,539	\$80.75	114,355	5.9	\$132.09
Family Planning.....	\$77,606.91	1,797	\$43.19	2,822	1.6	\$26.43
X-ray & Lab.....	\$216,027.21	6,241	\$34.61	16,725	2.7	\$12.93
Nurse Practitioner.....	\$8,571.02	6,179	\$1.33	16,311	2.7	\$16.97
Podiatry.....	\$20,455.01	1,140	\$17.94	1,587	1.4	\$12.74
CRNA Services.....	\$0,879.53	3,138	\$0.28	3,887	1.2	\$16.39
Rural Health Clinics.....	\$250,341.28	3,421	\$73.43	7,174	2.1	\$104.78
Case Management.....	\$1,519.28	39	\$38.96	50	1.3	\$29.95
Fed Qualified Health Care.....	\$238,920.68	1,708	\$139.88	9,243	5.4	\$25.85
Subtotal.....	\$3,465,519.42	42,531*	\$81.48	237,909	5.5	\$14.57
ALTERNATIVE SERVICES						
Home Health Services.....	\$529,427.72	994	\$532.62	30,224	30.4	\$17.52
Adult Day Health Care.....	\$182,208.26	269	\$676.05	4,501	16.7	\$40.48
Homemaker/Respite Care.....	\$66,226.08	251	\$263.85	5,882	23.4	\$11.26
Personal Care.....	\$2,860,801.25	7,546	\$379.11	249,220	33.0	\$11.56
Aids Waiver.....	\$61,292.50	39	\$1,571.60	4,458	114.3	\$13.75
Subtotal.....	\$3,699,955.61	8,438*	\$438.49	289,285	34.2	\$12.79
OTHER SERVICES						
Audiology Services.....	\$14,772.98	99	\$149.22	3,168	1.7	\$87.93
Optometric Services.....	\$101,679.03	2,062	\$49.27	3,595	1.7	\$28.28
Durable Medical Equip.....	\$792,638.03	1,759	\$451.41	20,455	11.6	\$38.75
Ambulance Services.....	\$145,797.22	1,513	\$96.36	21,511	14.2	\$68.78
Rehabilitation Center.....	\$16,716.10	59	\$283.49	70	1.2	\$238.80
Hospice.....	\$212,348.00	87	\$2,440.33	2,527	29.0	\$84.03
Non-Participating Prov.....	\$17,730.63	182	\$97.47	518	2.9	\$34.25
Comprehensive Day Rehab.....	\$45,210.00	23	\$1,965.65	411	17.9	\$110.00
Subtotal.....	\$1,346,891.49	7,351*	\$183.23	49,255	6.7	\$27.35
BUY-IN PREMIUMS						
Part-A.....	\$11,382.60	36	\$316.18			
Part-B.....	\$1,346,792.20	29,688	\$45.36			
Subtotal ***.....	\$1,358,174.80	29,724	\$45.69			
MENTAL HEALTH SERVICES						
Private Home ICF/MR.....	\$458,170.68	107	\$4,281.97	3,579	33.4	\$128.02
MR/DD Waiver.....	\$11,885,753.79	4,751	\$2,501.74	83,606	175.4	\$14.26
Psych Rehab-Private.....	\$2,428,470.86	4,059	\$598.29	145,052	35.7	\$16.74
CSTAR-Private.....	\$305,428.75	508	\$719.55	45,833	90.0	\$7.97
Targeted Case management.....	\$25,404.82	148	\$171.65	4,594	31.0	\$5.53
Subtotal.....	\$15,163,228.90	9,452*	\$1,604.23	1,032,684	109.2	\$14.68
STATE INSTITUTIONS						
ICF/Mentally Retarded.....	\$7,595,448.03	1,180	\$6,436.82	34,757	29.5	\$218.53
Mental Hospital.....	\$40,276.23	18	\$2,237.57	492	27.3	\$81.88
Psych Care Under Age 22.....	\$54,985.01	81	\$678.83	57	7.0	\$264.60
Psych Rehab-Public.....	\$67,517.41	175	\$385.81	4,012	22.9	\$16.83
CSTAR-Public.....	\$1,047.58	1	\$1,047.58	116	116.0	\$19.19
Targeted Case management.....	\$2,052,481.33	9,713	\$211.51	314,743	32.4	\$6.52
Subtotal.....	\$9,701,785.57	11,130*	\$871.68	354,061	31.8	\$27.40
EPSDT SERVICES						
EPSDT Screenings.....	\$5,883.00	99	\$59.42	103	1.0	\$57.12
EPSDT Referral Services.....	\$760,333.80	1,852	\$410.55	46,173	24.9	\$16.47
EPSDT Targeted Case Mgmt.....						
Subtotal.....	\$766,216.80	1,898*	\$403.70	46,276	24.3	\$16.56
MANAGED CARE						
Prepaid Health-Hospital.....						
Prepaid health-Physician.....						
Physician Sponsor Serv.....						
Phys Sponsor Mgmt Fees.....						
Subtotal.....						
Total.....	\$73,090,596.87	77,274*	\$945.86			

* Unduplicated totals

*** Recipients are not added to total.

Table 5. Medical Statistics, August, 1997

ELIGIBILITY CATEGORY: Aid to the Blind

Number of eligibles on 07/31/97 - 964

Total eligibles enrolled during August - 1,043

	EXPENDITURES	RECIPIENTS	COST PER RECIPIENT	UNITS OF SERVICE	UNITS PER RECIPIENT	COST PER SERVICE
NURSING FACILITIES.....	\$120,418.43	55*	\$2,189.43	1,600	29.1	\$75.26
HOSPITALS						
Inpatient.....	\$20,798.42	19	\$1,094.65	37	1.9	\$562.12
Outpatient.....	\$38,592.15	166	\$232.48	483	2.9	\$79.90
Subtotal.....	\$59,390.57	180*	\$329.95	520	2.8	\$114.21
DENTAL SERVICES.....	\$579.00	17*	\$34.06	44	2.6	\$13.16
PHARMACY.....	\$114,013.15	647*	\$176.22	3,442	5.3	\$33.12
PHYSICIAN RELATED						
Physician.....	\$13,661.02	281	\$48.62	664	2.4	\$20.57
Clinic.....	\$17,452.55	206	\$87.15	515	2.5	\$34.86
Family Planning.....	\$254.86	9	\$29.43	10	1.1	\$26.49
X-ray & Lab.....	\$1,233.26	60	\$20.55	124	2.1	\$9.95
Nurse Practitioner.....						
Podiatry.....	\$342.99	25	\$13.72	33	1.3	\$10.39
CRNA Services.....	\$18.58	1	\$18.58	1	1.0	\$18.58
Rural Health Clinics.....	\$683.15	25	\$27.33	38	1.5	\$17.98
Case Management.....						
Fed Qualified Health Care.....	\$597.36	8	\$74.67	24	3.0	\$24.89
Subtotal.....	\$34,753.75	467*	\$74.42	1,409	3.0	\$24.67
ALTERNATIVE SERVICES						
Home Health Services.....	\$4,912.32	5	\$982.46	1,138	227.6	\$4.32
Adult Day Health Care.....	\$3,150.75	9	\$350.08	77	8.6	\$40.92
Homemaker/Respite Care.....	\$40,567.34	150	\$329.12	4,507	30.0	\$10.95
Personal Care.....	\$96,808.46	239	\$405.06	8,150	34.1	\$11.88
Aids Waiver.....	\$974.10	1	\$974.10	85	85.0	\$11.46
Subtotal.....	\$155,212.97	258*	\$601.60	13,957	54.1	\$11.12
OTHER SERVICES						
Audiology Services.....	\$379.50	2	\$189.75	4	2.0	\$94.88
Optometric Services.....	\$307.34	10	\$30.73	15	1.5	\$20.49
Durable Medical Equip.....	\$4,635.08	76	\$61.75	120	1.6	\$39.11
Ambulance Services.....	\$1,831.15	22	\$83.23	32	1.5	\$57.22
Rehabilitation Center.....	\$513.00	2	\$256.50	2	1.0	\$256.50
Hospice.....						
Non-Participating Prov.....						
Comprehensive Day Rehab.....						
Subtotal.....	\$7,724.07	106*	\$72.87	173	1.6	\$44.65
BUY-IN PREMIUMS						
Part-A.....	\$1,959.30	6	\$326.55			
Part-B.....	\$31,483.10	696	\$45.23			
Subtotal ***.....	\$33,442.40	702	\$47.64			
MENTAL HEALTH SERVICES						
Private Home ICF/MR.....						
MR/DD Waiver.....	\$41,645.49	17	\$2,449.73	3,892	228.9	\$10.70
Psych Rehab-Private.....	\$7,951.89	4	\$1,762.97	359	89.8	\$19.64
CSAR-Private.....	\$1,790.30	2	\$895.15	227	113.5	\$7.89
Targeted Case management..	\$188.02	1	\$188.02	34	34.0	\$5.53
Subtotal.....	\$50,675.70	24*	\$2,111.49	4,512	188.0	\$11.23
STATE INSTITUTIONS						
ICF/Mentally Retarded.....						
Mental Hospital.....						
Psych Care Under Age 22...	\$400.00	1	\$400.00	20	20.0	\$20.00
Psych Rehab-Public.....						
CSAR-Public.....						
Targeted Case management..	\$8,735.27	44	\$198.53	1,290	29.3	\$6.77
Subtotal.....	\$9,135.27	45*	\$203.01	1,310	29.1	\$6.97
EPSDT SERVICES						
EPSDT Screenings.....	\$60.00	1	\$60.00	1	1.0	\$60.00
EPSDT Referral Services..	\$1,654.07	4	\$413.52	124	31.0	\$13.34
EPSDT Targeted Case Mgmt..						
Subtotal.....	\$1,714.07	4*	\$428.52	125	31.2	\$13.71
MANAGED CARE						
Prepaid Health-Hospital...						
Prepaid health-Physician..						
Physician Sponsor Serv....						
Phys Sponsor Mgmt Fees....						
Subtotal.....						
Total.....	\$587,059.38	813*	\$722.09			

* Unduplicated totals

*** Recipients are not added to total.

Table 5. Medical Statistics, August, 1997

ELIGIBILITY CATEGORY: General Relief

Number of eligibles on 07/31/97 - 3,279

Total eligibles enrolled during August - 3,879

	EXPENDITURES	RECIPIENTS	COST PER RECIPIENT	UNITS OF SERVICE	UNITS PER RECIPIENT	COST PER SERVICE
NURSING FACILITIES.....						
HOSPITALS						
Inpatient.....	\$112,129.37	150	\$747.53	808	5.4	\$138.77
Outpatient.....	\$108,044.95	813	\$132.90	5,362	6.6	\$20.15
Subtotal.....	\$220,174.32	891*	\$247.11	6,170	6.9	\$35.68
DENTAL SERVICES.....	\$280.75	5*	\$56.15	12	2.4	\$23.40
PHARMACY.....	\$252,700.58	1,311*	\$192.75	5,656	4.3	\$44.68
PHYSICIAN RELATED						
Physician.....	\$61,442.60	771	\$79.69	5,255	6.8	\$11.69
Clinic.....	\$46,367.80	562	\$82.50	8,505	15.1	\$5.45
Family Planning.....	\$725.53	24	\$30.23	193	8.0	\$3.76
X-ray & Lab.....	\$13,005.81	220	\$59.12	629	2.9	\$20.68
Nurse Practitioner.....	\$54.00	2	\$17.00	2	1.0	\$17.00
Podiatry.....						
CRNA Services.....	\$138.87	1	\$138.87	230	230.0	\$.60
Rural Health Clinics.....	\$12,465.74	115	\$108.40	304	2.6	\$41.01
Case Management.....	\$25.50	2	\$18.25	2	1.0	\$18.25
Fed Qualified Health Care.....	\$7,925.58	59	\$134.33	180	3.1	\$44.03
Subtotal.....	\$142,142.43	1,375*	\$103.38	15,300	11.1	\$9.29
ALTERNATIVE SERVICES						
Home Health Services.....	\$24,020.13	41	\$585.86	1,747	42.6	\$13.75
Adult Day Health Care.....						
Homemaker/Respite Care.....	\$970.97	2	\$485.49	91	45.5	\$10.67
Personal Care.....						
Aids Waiver.....						
Subtotal.....	\$24,991.10	43*	\$581.19	1,838	42.7	\$13.60
OTHER SERVICES						
Audiology Services.....						
Optomeric Services.....	\$123.50	3	\$41.17	6	2.0	\$20.58
Durable Medical Equip.....	\$3,482.54	23	\$151.41	320	13.9	\$10.88
Ambulance Services.....	\$3,049.59	39	\$78.19	743	19.1	\$4.10
Rehabilitation Center.....						
Hospice.....	\$3,307.01	2	\$1,653.51	39	19.5	\$84.80
Non-Participating Prov.....						
Comprehensive Day Rehab.....						
Subtotal.....	\$9,962.44	66*	\$150.95	1,108	16.7	\$8.99
BUY-IN PREMIUMS						
Part A.....		1				
Part B.....	\$163,956.10	3,574	\$45.87			
Subtotal ***.....	\$163,956.10	3,575	\$45.86			
MENTAL HEALTH SERVICES						
Private Home ICF/MR.....						
MR/DD Waiver.....						
Psych Rehab-Private.....						
CSAR-Private.....						
Targeted Case management.....						
Subtotal.....						
STATE INSTITUTIONS						
ICF/Mentally Retarded.....						
Mental Hospital.....						
Psych Care Under Age 22.....						
Psych Rehab-Public.....						
CSAR-Public.....						
Targeted Case management.....						
Subtotal.....						
EPSDT SERVICES						
EPSDT Screenings.....	\$146.50	3	\$48.83	3	1.0	\$48.83
EPSDT Referral Services.....	\$1,483.10	26	\$57.04	66	2.5	\$22.47
EPSDT Targeted Case Mgmt.....						
Subtotal.....	\$1,629.60	28*	\$58.20	69	2.4	\$23.62
MANAGED CARE						
Prepaid Health-Hospital...						
Prepaid health-Physician...						
Physician Sponsor Serv....						
Phys Sponsor Mgmt Fees....						
Subtotal.....						
Total.....	\$815,837.32	2,124*	\$384.10			

* Unduplicated totals

*** Recipients are not added to total.

Table 5. Medical Statistics, August, 1997

ELIGIBILITY CATEGORY: Unborn Child

Number of eligibles on 07/31/97 - 3,098

Total eligibles enrolled during August - 13,836

	EXPENDITURES	RECIPIENTS	COST PER RECIPIENT	UNITS OF SERVICE	UNITS PER RECIPIENT	COST PER SERVICE
NURSING FACILITIES.....						
HOSPITALS						
Inpatient.....	\$382,733.72	204	\$1,876.15	562	2.8	\$681.02
Outpatient.....	\$105,146.80	654	\$160.77	3,365	5.1	\$31.25
Subtotal.....	\$487,880.52	786*	\$620.71	3,927	5.0	\$124.24
DENTAL SERVICES.....	\$3,128.80	45*	\$69.53	187	4.2	\$16.73
PHARMACY.....	\$18,657.47	575*	\$32.45	1,067	1.9	\$17.49
PHYSICIAN RELATED						
Physician.....	\$62,527.70	329	\$190.05	1,291	3.9	\$48.43
Clinic.....	\$54,382.95	461	\$117.97	1,628	3.5	\$33.40
Family Planning.....	\$6,879.05	67	\$102.67	281	4.2	\$24.48
X-ray & Lab.....	\$8,082.62	252	\$32.07	674	2.7	\$11.99
Nurse Practitioner.....	\$165.95	4	\$41.49	7	1.8	\$23.71
Podiatry.....						
CRNA Services.....	\$302.37	5	\$60.47	217	43.4	\$1.39
Rural Health Clinics.....	\$14,422.55	71	\$203.13	181	2.5	\$79.68
Case Management.....	\$2,145.70	95	\$22.59	104	1.1	\$20.63
Fed Qualified Health Care.....	\$10,623.37	59	\$180.06	223	3.8	\$47.64
Subtotal.....	\$159,532.24	1,023*	\$155.95	4,606	4.5	\$34.64
ALTERNATIVE SERVICES						
Home Health Services.....	\$1,895.11	6	\$315.85	193	32.2	\$9.82
Adult Day Health Care.....						
Homemaker/Respite Care.....						
Personal Care.....						
Aids Waiver.....						
Subtotal.....	\$1,895.11	6*	\$315.85	193	32.1	\$9.82
OTHER SERVICES						
Audiology Services.....	\$340.50	1	\$340.50	2	2.0	\$170.25
Optometric Services.....	\$951.25	20	\$47.56	45	2.3	\$21.14
Durable Medical Equip.....						
Ambulance Services.....	\$732.50	10	\$73.25	139	13.9	\$5.27
Rehabilitation Center.....						
Hospice.....						
Non-Participating Prov.....						
Comprehensive Day Rehab.....						
Subtotal.....	\$2,024.25	30*	\$67.48	186	6.2	\$10.88
BUY-IN PREMIUMS						
Part-A.....						
Part-B.....						
Subtotal ***.....						
MENTAL HEALTH SERVICES						
Private Home ICF/MR.....						
MR/DD Waiver.....						
Psych Rehab-Private.....	\$715.00	1	\$715.00	7	7.0	\$102.14
CSTAR-Private.....	\$4,345.58	10	\$434.56	438	43.8	\$9.92
Targeted Case management..						
Subtotal.....	\$5,060.58	11*	\$460.05	445	40.4	\$11.37
STATE INSTITUTIONS						
ICF/Mentally Retarded.....						
Mental Hospital.....						
Psych Care Under Age 22....						
Psych Rehab-Public.....						
CSTAR-Public.....						
Targeted Case management..	\$649.49	3	\$216.50	107	35.7	\$6.07
Subtotal.....	\$649.49	3*	\$216.50	107	35.6	\$6.07
EPSDT SERVICES						
EPSDT Screenings.....	\$4,812.00	72	\$66.83	80	1.1	\$60.15
EPSDT Referral Services..	\$11,715.98	206	\$56.87	718	3.5	\$16.32
EPSDT Targeted Case Mgmt..						
Subtotal.....	\$16,527.98	234*	\$70.63	798	3.4	\$20.71
MANAGED CARE						
Prepaid Health-Hospital...						
Prepaid health-Physician..						
Physician Sponsor Serv....						
Phys Sponsor Mgmt Fees....						
Subtotal.....						
=====						
Total.....	\$695,356.44	1,750*	\$397.35			

* Unduplicated totals

*** Recipients are not added to total.

Table 5. Medical Statistics, August, 1997

ELIGIBILITY CATEGORY: Blind Pension

Number of eligibles on 07/31/97 - 2,555

Total eligibles enrolled during August - 2,707

	EXPENDITURES	RECIPIENTS	COST PER RECIPIENT	UNITS OF SERVICE	UNITS PER RECIPIENT	COST PER SERVICE
NURSING FACILITIES.....	\$324,801.00	138*	\$2,353.63	4,620	33.5	\$70.30
HOSPITALS						
Inpatient.....	\$26,062.06	28	\$930.79	33	1.2	\$789.76
Outpatient.....	\$91,797.43	329	\$279.02	694	2.1	\$132.27
Subtotal.....	\$117,859.49	343*	\$343.61	727	2.1	\$162.12
DENTAL SERVICES.....	\$2,971.33	39*	\$76.19	114	2.9	\$26.06
PHARMACY.....	\$325,831.64	1,716*	\$189.88	9,416	5.5	\$34.60
PHYSICIAN RELATED						
Physician.....	\$30,739.15	576	\$53.37	2,034	3.5	\$15.11
Clinic.....	\$26,978.42	422	\$63.93	1,025	2.4	\$26.32
Family Planning.....	\$432.01	13	\$33.23	14	1.1	\$30.86
X-ray & Lab.....	\$1,712.58	112	\$15.29	157	1.4	\$10.91
Nurse Practitioner.....	\$12.90	1	\$12.90	2	2.0	\$6.45
Podiatry.....	\$864.39	57	\$15.16	70	1.2	\$12.35
CRNA Services.....	\$73.13	3	\$24.38	3	1.0	\$24.38
Rural Health Clinics.....	\$1,484.78	38	\$39.07	72	1.9	\$20.62
Case Management.....						
Fed Qualified Health Care.....	\$366.09	10	\$36.61	18	1.8	\$20.34
Subtotal.....	\$62,663.45	911*	\$68.79	3,395	3.7	\$18.46
ALTERNATIVE SERVICES						
Home Health Services.....	\$3,007.97	3	\$1,002.66	95	31.7	\$31.66
Adult Day Health Care.....	\$6,378.75	12	\$531.56	156	13.0	\$40.89
Homemaker/Respite Care.....	\$115,204.13	381	\$302.37	10,478	27.5	\$10.99
Personal Care.....	\$226,837.97	552	\$410.94	19,206	34.8	\$11.81
Aids Waiver.....		1		8		
Subtotal.....	\$351,428.82	596*	\$589.65	29,943	50.2	\$11.74
OTHER SERVICES						
Audiology Services.....	\$262.58	5	\$52.52	5	1.0	\$52.52
Optometric Services.....	\$1,125.56	33	\$34.11	45	1.4	\$25.01
Durable Medical Equip.....	\$17,511.07	182	\$96.21	333	1.8	\$52.59
Ambulance Services.....	\$5,605.60	61	\$91.90	178	2.9	\$31.49
Rehabilitation Center.....	\$464.00	2	\$232.00	2	1.0	\$232.00
Hospice.....	\$3,134.19	2	\$1,567.10	59	29.5	\$53.12
Non-Participating Prov.....	\$69.10	1	\$69.10	1	1.0	\$69.10
Comprehensive Day Rehab.....						
Subtotal.....	\$28,172.10	267*	\$105.51	623	2.3	\$45.22
BUY-IN PREMIUMS						
Part-A.....						
Part-B.....						
Subtotal ***.....						
MENTAL HEALTH SERVICES						
Private Home ICF/MR.....						
MR/DD Waiver.....						
Psych Rehab-Private.....						
CSTAR-Private.....						
Targeted Case management..						
Subtotal.....						
STATE INSTITUTIONS						
ICF/Mentally Retarded.....						
Mental Hospital.....						
Psych Care Under Age 22...						
Psych Rehab-Public.....						
CSTAR-Public.....						
Targeted Case management..						
Subtotal.....						
EPSDT SERVICES						
EPSDT Screenings.....						
EPSDT Referral Services...						
EPSDT Targeted Case Mgmt..						
Subtotal.....						
MANAGED CARE						
Prepaid Health-Hospital...						
Prepaid health-Physician..						
Physician Sponsor Serv....						
Phys Sponsor Mgmt Fees....						
Subtotal.....						
===== Total.....	\$1,213,727.83	2,043*	\$594.09			

* Unduplicated totals

*** Recipients are not added to total.

Table 5. Medical Statistics, August, 1997

ELIGIBILITY CATEGORY: Foster Care

Number of eligibles on 07/31/97 - 8,205

Total eligibles enrolled during August - N/A

	EXPENDITURES	RECIPIENTS	COST PER RECIPIENT	UNITS OF SERVICE	UNITS PER RECIPIENT	COST PER SERVICE
NURSING FACILITIES.....						
HOSPITALS						
Inpatient.....	\$214,892.67	44	\$4,883.92	437	9.9	\$491.75
Outpatient.....	\$32,618.11	244	\$133.68	795	3.3	\$41.03
Subtotal.....	\$247,510.78	279*	\$887.14	1,232	4.4	\$200.90
DENTAL SERVICES.....	\$6,515.55	147*	\$44.32	539	3.7	\$12.09
PHARMACY.....	\$62,197.55	866*	\$71.82	2,036	2.4	\$30.55
PHYSICIAN RELATED						
Physician.....	\$19,842.39	366	\$54.21	808	2.2	\$24.56
Clinic.....	\$8,236.16	185	\$44.52	564	3.0	\$14.60
Family Planning.....	\$1,829.35	52	\$35.18	64	1.2	\$28.58
X-ray & Lab.....	\$1,132.52	51	\$22.21	93	1.8	\$12.18
Nurse Practitioner.....	\$1,036.21	16	\$64.76	71	4.4	\$14.59
Podiatry.....						
CRNA Services.....	\$27.50	1	\$27.50	30	30.0	\$0.92
Rural Health Clinics.....	\$4,965.92	84	\$59.12	119	1.4	\$41.73
Case Management.....						
Fed Qualified Health Care.....	\$1,484.43	14	\$106.03	45	3.2	\$32.99
Subtotal.....	\$38,554.48	688*	\$56.04	1,794	2.6	\$21.49
ALTERNATIVE SERVICES						
Home Health Services.....	\$4.50	1	\$4.50	1	1.0	\$4.50
Adult Day Health Care.....						
Homemaker/Respite Care.....						
Personal Care.....						
Aids Waiver.....						
Subtotal.....	\$4.50	1*	\$4.50	1	1.0	\$4.50
OTHER SERVICES						
Audiology Services.....	\$30.00	2	\$15.00	3	1.5	\$10.00
Optomtric Services.....	\$1,484.50	42	\$35.35	60	1.4	\$25.25
Durable Medical Equip.....	\$1,828.72	7	\$261.25	106	15.1	\$15.35
Ambulance Services.....	\$673.00	7	\$96.14	106	15.1	\$6.35
Rehabilitation Center.....						
Hospice.....						
Non-Participating Prov.....						
Comprehensive Day Rehab.....						
Subtotal.....	\$4,016.22	58*	\$69.25	184	3.1	\$21.83
BUY-IN PREMIUMS						
Part-A.....						
Part-B.....						
Subtotal ***.....						
MENTAL HEALTH SERVICES						
Private Home ICF/MR.....	\$38,716.87	11	\$3,519.72	525	47.7	\$73.75
MR/DD Waiver.....	\$103.56	1	\$103.56	3	3.0	\$34.52
Psych Rehab-Private.....	\$1,828.20	17	\$107.54	231	13.6	\$7.91
CSTAR-Private.....	\$1,459.92	17	\$85.88	264	15.5	\$5.53
Targeted Case management.....						
Subtotal.....	\$42,108.55	34*	\$1,238.49	1,023	30.0	\$41.16
STATE INSTITUTIONS						
ICF/Mentally Retarded.....	\$376.74CR			1CR		\$376.74
Mental Hospital.....						
Psych Care Under Age 22.....						
Psych Rehab-Public.....						
CSTAR-Public.....						
Targeted Case management.....	\$68,839.66	266	\$258.80	8,921	33.5	\$7.72
Subtotal.....	\$68,462.92	266*	\$257.38	8,920	33.5	\$7.68
EPSDT SERVICES						
EPSDT Screenings.....	\$6,047.75	104	\$58.15	104	1.0	\$58.15
EPSDT Referral Services.....	\$505,784.49	2,278	\$222.03	21,815	9.6	\$23.19
EPSDT Targeted Case Mgmt.....	\$47,520.00	479	\$99.21	480	1.0	\$99.00
Subtotal.....	\$559,352.24	2,578*	\$216.97	22,399	8.6	\$24.97
MANAGED CARE						
Prepaid Health-Hospital.....						
Prepaid health-Physician.....						
Physician Sponsor Serv.....						
Phys Sponsor Mgmt Fees.....						
Subtotal.....						
Total.....	\$1,028,722.79	3,342*	\$307.82			

* Unduplicated totals

*** Recipients are not added to total.

Table 5. Medical Statistics, August, 1997

ELIGIBILITY CATEGORY: Child Welfare Services

Number of eligibles on 07/31/97 - 2,017

Total eligibles enrolled during August - N/A

	EXPENDITURES	RECIPIENTS	COST PER RECIPIENT	UNITS OF SERVICE	UNITS PER RECIPIENT	COST PER SERVICE
NURSING FACILITIES.....						
HOSPITALS						
Inpatient.....	\$46,526.35	9	\$5,169.59	95	10.6	\$489.75
Outpatient.....	\$7,047.75	45	\$156.62	139	3.1	\$50.70
Subtotal.....	\$53,574.10	51*	\$1,050.47	234	4.5	\$228.95
DENTAL SERVICES.....	\$789.90	17*	\$46.46	56	3.3	\$14.11
PHARMACY.....	\$14,920.74	161*	\$92.68	429	2.7	\$34.78
PHYSICIAN RELATED						
Physician.....	\$2,960.96	56	\$52.87	196	3.5	\$15.11
Clinic.....	\$1,890.47	40	\$47.26	214	5.3	\$88.83
Family Planning.....	\$76.45	3	\$25.48	4	1.3	\$19.11
X-ray & Lab.....	\$470.74	12	\$39.23	34	2.8	\$14.85
Nurse Practitioner.....	\$320.00	4	\$80.00	14	3.5	\$22.86
Podiatry.....						
CRNA Service.....						
Rural Health Clinics.....	\$973.20	14	\$69.51	29	2.1	\$33.56
Case Management.....	\$333.45	6	\$55.58	14	2.3	\$23.82
Fed Qualified Health Care.....						
Subtotal.....	\$7,025.27	116*	\$60.56	505	4.3	\$13.91
ALTERNATIVE SERVICES						
Home Health Services.....	\$1,679.86	1	\$1,679.86	29	29.0	\$57.93
Adult Day Health Care.....						
Homemaker/Respite Care.....						
Personal Care.....						
Aids Waiver.....						
Subtotal.....	\$1,679.86	1*	\$1,679.86	29	29.0	\$57.93
OTHER SERVICES						
Audiology Services.....	\$20.00	1	\$20.00	1	1.0	\$20.00
Optometric Services.....	\$204.00	2	\$102.00	8	4.0	\$25.50
Durable Medical Equip.....	\$61.00	2	\$30.50	2	1.0	\$30.50
Ambulance Services.....	\$157.50	1	\$157.50	5	5.0	\$31.50
Rehabilitation Center.....						
Hospice.....						
Non-Participating Prov.....						
Comprehensive Day Rehab.....						
Subtotal.....	\$442.50	9*	\$49.17	16	1.7	\$27.66
BUY-IN PREMIUMS						
Part-A.....						
Part-B.....						
Subtotal ***.....						
MENTAL HEALTH SERVICES						
Private Home ICF/MR.....						
MR/DD Waiver.....						
Psych Rehab-Private.....						
CSTAR-Private.....						
Targeted Case management.....						
Subtotal.....						
STATE INSTITUTIONS						
ICF/Mentally Retarded.....						
Mental Hospital.....						
Psych Care Under Age 22.....						
Psych Rehab-Public.....						
CSTAR-Public.....						
Targeted Case management.....						
Subtotal.....						
EPSDT SERVICES						
EPSDT Screenings.....	\$914.00	16	\$57.13	19	1.2	\$48.11
EPSDT Referral Services.....	\$47,307.12	209	\$226.35	2,333	11.2	\$20.28
EPSDT Targeted Case Mgmt.....	\$3,168.00	32	\$99.00	32	1.0	\$99.00
Subtotal.....	\$51,389.12	238*	\$215.92	2,384	10.0	\$21.56
MANAGED CARE						
Prepaid Health-Hospital...						
Prepaid health-Physician...						
Physician Sponsor Serv.....						
Phys Sponsor Mgmt Fees.....						
Subtotal.....						
Total.....	\$129,821.49	399*	\$325.37			

* Unduplicated totals

*** Recipients are not added to total.

Table 5. Medical Statistics, August, 1997

ELIGIBILITY CATEGORY: Refugee

Number of eligibles on 07/31/97 - 1,052

Total eligibles enrolled during August - 1,438

	EXPENDITURES	RECIPIENTS	COST PER RECIPIENT	UNITS OF SERVICE	UNITS PER RECIPIENT	COST PER SERVICE
NURSING FACILITIES.....						
HOSPITALS						
Inpatient.....	\$4,261.16	3	\$1,420.39	6	2.0	\$710.19
Outpatient.....	\$7,922.34	43	\$184.24	190	4.4	\$41.70
Subtotal.....	\$12,183.50	44*	\$276.90	196	4.4	\$62.16
DENTAL SERVICES.....	\$12,888.55	135*	\$95.47	516	3.8	\$24.98
PHARMACY.....	\$439.21	16*	\$27.45	32	2.0	\$13.73
PHYSICIAN RELATED						
Physician.....	\$766.00	9	\$85.11	14	1.6	\$56.71
Clinic.....	\$1,628.50	26	\$62.63	350	13.5	\$4.65
Family Planning.....						
X-ray & Lab.....	\$227.59	16	\$14.22	26	1.6	\$8.75
Nurse Practitioner.....						
Podiatry.....						
CRNA Services.....						
Rural Health Clinics.....						
Case Management.....						
Fed Qualified Health Care.....	\$2,165.11	23	\$94.14	56	2.4	\$38.66
Subtotal.....	\$4,787.20	70*	\$68.39	446	6.3	\$10.73
ALTERNATIVE SERVICES						
Home Health Services.....						
Adult Day Health Care.....						
Homemaker/Respite Care.....						
Personal Care.....						
Aids Waiver.....						
Subtotal.....						
OTHER SERVICES						
Audiology Services.....						
Optometric Services.....	\$891.25	18	\$49.51	34	1.9	\$26.21
Durable Medical Equip.....	\$2,080.00	1	\$2,080.00	5	5.0	\$416.00
Ambulance Services.....						
Rehabilitation Center.....						
Hospice.....						
Non-Participating Prov.....						
Comprehensive Day Rehab.....						
Subtotal.....	\$2,971.25	19*	\$156.38	39	2.0	\$76.19
BUY-IN PREMIUMS						
Part-A.....						
Part-B.....						
Subtotal ***.....						
MENTAL HEALTH SERVICES						
Private Home ICF/HR.....						
MR/DD Waiver.....						
Psych Rehab-Private.....						
CSTAR-Private.....						
Targeted Case management.....						
Subtotal.....						
STATE INSTITUTIONS						
ICF/Mentally Retarded.....						
Mental Hospital.....						
Psych Care Under Age 22...						
Psych Rehab-Public.....						
CSTAR-Public.....						
Targeted Case management.....	\$145.68	1	\$145.68	24	24.0	\$6.07
Subtotal.....	\$145.68	1*	\$145.68	24	24.0	\$6.07
EPSDT SERVICES						
EPSDT Screenings.....	\$225.30	4	\$56.33	4	1.0	\$56.33
EPSDT Referral Services...	\$410.30	9	\$45.59	22	2.4	\$18.65
EPSDT Targeted Case Mgmt...						
Subtotal.....	\$635.60	12*	\$52.97	26	2.1	\$24.45
MANAGED CARE						
Prepaid Health-Hospital...						
Prepaid health-Physician...						
Physician Sponsor Serv....						
Phys Sponsor Mgmt Fees....						
Subtotal.....						
Total.....	\$34,050.99	253*	\$134.59			

* Unduplicated totals

*** Recipients are not added to total.

Table 5. Medical Statistics, August, 1997

ELIGIBILITY CATEGORY: AFDC - Medical Assistance

Number of eligibles on 07/31/97 - 123

Total eligibles enrolled during August - 2,055

	EXPENDITURES	RECIPIENTS	COST PER RECIPIENT	UNITS OF SERVICE	UNITS PER RECIPIENT	COST PER SERVICE
NURSING FACILITIES.....	\$34,987.36	4*	\$8,746.84	152	38.0	\$230.18
HOSPITALS						
Inpatient.....						
Outpatient.....	\$4,036.76	11	\$366.98	64	5.8	\$63.07
Subtotal.....	\$4,036.76	11*	\$366.98	64	5.8	\$63.07
DENTAL SERVICES.....	\$143.00	2*	\$71.50	17	8.5	\$8.41
PHARMACY.....	\$3,090.41	17*	\$181.79	49	2.9	\$63.07
PHYSICIAN RELATED						
Physician.....	\$55.00	3	\$18.33	4	1.3	\$13.75
Clinic.....	\$414.20	9	\$46.02	30	3.3	\$13.81
Family Planning.....	\$14.81	1	\$14.81	1	1.0	\$14.81
X-ray & Lab.....	\$95.02	4	\$23.76	9	2.3	\$10.56
Nurse Practitioner.....						
Podiatry.....						
CRNA Services.....						
Rural Health Clinics.....						
Case Management.....						
Fed Qualified Health Care.....						
Subtotal.....	\$579.03	11*	\$52.64	44	4.0	\$13.16
ALTERNATIVE SERVICES						
Home Health Services.....						
Adult Day Health Care.....						
Homemaker/Respite Care.....						
Personal Care.....						
Aids Waiver.....						
Subtotal.....						
OTHER SERVICES						
Audiology Services.....						
Optometric Services.....						
Durable Medical Equip.....						
Ambulance Services.....						
Rehabilitation Center.....						
Hospice.....						
Non-Participating Prov.....						
Comprehensive Day Rehab.....						
Subtotal.....						
BUY-IN PREMIUMS						
Part-A.....						
Part-B.....						
Subtotal ***.....						
MENTAL HEALTH SERVICES						
Private Home ICF/MR.....						
MR/DD Waiver.....	\$3,218.80	1	\$3,218.80	356	356.0	\$9.04
Psych Rehab-Private.....	\$632.14	1	\$632.14	48	48.0	\$13.17
CSTAR-Private.....						
Targeted Case management.....						
Subtotal.....	\$3,850.94	2*	\$1,925.47	404	202.0	\$9.53
STATE INSTITUTIONS						
ICF/Mentally Retarded.....	\$20,305.90	4	\$5,076.48	91	22.8	\$223.14
Mental Hospital.....						
Psych Care Under Age 22.....	\$35,859.42CR	2	\$17,929.71CR	90CR	45.0CR	\$398.44
Psych Rehab-Public.....						
CSTAR-Public.....						
Targeted Case management.....	\$10,659.42	15	\$710.63	1,250	83.3	\$8.53
Subtotal.....	\$4,894.10CR	21*	\$233.05CR	1,251	59.5	\$3.91CR
EPSDT SERVICES						
EPSDT Screenings.....	\$60.00	1	\$60.00	1	1.0	\$60.00
EPSDT Referral Services.....	\$1,363.35	9	\$151.48	171	19.0	\$7.97
EPSDT Targeted Case Mgmt.....						
Subtotal.....	\$1,423.35	9*	\$158.15	172	19.1	\$8.28
MANAGED CARE						
Prepaid Health-Hospital.....						
Prepaid health-Physician.....						
Physician Sponsor Serv.....						
Phys Sponsor Mgmt Fees.....						
Subtotal.....						
===== Total.....	\$43,216.75	32*	\$1,350.52			

* Unduplicated totals

*** Recipients are not added to total.

Table 5. Medical Statistics, August, 1997

ELIGIBILITY CATEGORY: Title XIX - HDN

Number of eligibles on 07/31/97 - 5,345

Total eligibles enrolled during August - N/A

	EXPENDITURES	RECIPIENTS	COST PER RECIPIENT	UNITS OF SERVICE	UNITS PER RECIPIENT	COST PER SERVICE
NURSING FACILITIES.....	\$920.72	1*	\$920.72	4	4.0	\$230.18
HOSPITALS						
Inpatient.....	\$326,444.96	52	\$6,277.79	582	11.2	\$560.90
Outpatient.....	\$37,928.98	246	\$154.18	822	3.3	\$46.14
Subtotal.....	\$364,373.94	287*	\$1,269.60	1,404	4.8	\$259.53
DENTAL SERVICES.....	\$8,679.75	135*	\$64.29	622	4.6	\$13.95
PHARMACY.....	\$66,786.77	744*	\$89.77	1,904	2.6	\$35.08
PHYSICIAN RELATED						
Physician.....	\$20,762.78	325	\$63.89	1,362	4.2	\$15.24
Clinic.....	\$14,298.93	268	\$53.35	980	3.3	\$15.86
Family Planning.....	\$1,580.49	35	\$45.16	44	1.3	\$35.00
X-ray & Lab.....	\$1,182.05	61	\$19.54	139	2.3	\$48.50
Nurse Practitioner.....	\$465.45	9	\$51.72	28	3.1	\$16.62
Podiatry.....						
CRNA Services.....						
Rural Health Clinics.....	\$5,930.70	82	\$72.33	131	1.6	\$45.27
Case Management.....	\$30.00	1	\$30.00	1	1.0	\$30.00
Fed Qualified Health Care.....	\$1,838.66	24	\$76.61	49	2.0	\$37.52
Subtotal.....	\$46,089.06	714*	\$64.55	2,734	3.8	\$16.86
ALTERNATIVE SERVICES						
Home Health Services.....						
Adult Day Health Care.....						
Homemaker/Respite Care.....						
Personal Care.....	\$915.00	2	\$457.50	60	30.0	\$15.25
Aids Waiver.....						
Subtotal.....	\$915.00	2*	\$457.50	60	30.0	\$15.25
OTHER SERVICES						
Audiology Services.....	\$30.00	2	\$15.00	3	1.5	\$10.00
Optometric Services.....	\$705.00	17	\$41.47	20	1.2	\$32.00
Durable Medical Equip.....	\$10,533.50	11	\$940.32	17	1.5	\$626.93
Ambulance Services.....	\$525.00	8	\$65.63	225	27.9	\$23.51
Rehabilitation Center.....						
Hospice.....						
Non-Participating Prov.....						
Comprehensive Day Rehab.....						
Subtotal.....	\$11,603.50	38*	\$305.36	310	8.1	\$37.43
BUY-IN PREMIUMS						
Part-A.....						
Part-B.....						
Subtotal ***.....						
MENTAL HEALTH SERVICES						
Private Home ICF/MR.....						
MR/DD Waiver.....	\$190,405.65	69	\$2,759.50	4,820	69.9	\$39.50
Psych Rehab-Private.....	\$1,877.35	35	\$53.64	52	1.5	\$20.41
STAR-Private.....	\$46,174.35	32	\$1,442.94	5,295	165.5	\$8.72
Targeted Case management..	\$7,100.52	17	\$417.68	1,284	75.5	\$5.53
Subtotal.....	\$245,557.92	121*	\$2,029.40	11,493	94.9	\$21.37
STATE INSTITUTIONS						
ICF/Mentally Retarded.....						
Mental Hospital.....						
Psych Care Under Age 22....	\$48,035.59CR	2	\$24,017.80CR	109CR	54.5CR	\$440.69
Psych Rehab-Public.....						
STAR-Public.....						
Targeted Case management..	\$125,342.07	413	\$303.49	16,372	39.6	\$7.66
Subtotal.....	\$77,306.48	415*	\$186.28	16,263	39.1	\$4.75
EPSDT SERVICES						
EPSDT Screenings.....	\$6,437.40	104	\$61.90	105	1.0	\$61.31
EPSDT Referral Services...	\$368,182.28	1,503	\$244.96	15,597	10.4	\$23.61
EPSDT Targeted Case Mgmt..	\$41,778.00	422	\$99.00	422	1.0	\$99.00
Subtotal.....	\$416,397.68	1,823*	\$228.41	16,124	8.8	\$25.82
MANAGED CARE						
Prepaid Health-Hospital...						
Prepaid health-Physician...						
Physician Sponsor Serv....						
Phys Sponsor Mgmt Fees....						
Subtotal.....						
===== Total.....	\$1,238,630.82	2,763*	\$448.29			

* Unduplicated totals

*** Recipients are not added to total.

Table 5. Medical Statistics, August, 1997

ELIGIBILITY CATEGORY: Qualified Medicare Beneficiary (QMB)

Number of eligibles on 07/31/97 - 9,194

Total eligibles enrolled during August - 10,641

	EXPENDITURES	RECIPIENTS	COST PER RECIPIENT	UNITS OF SERVICE	UNITS PER RECIPIENT	COST PER SERVICE
NURSING FACILITIES.....	\$10,951.08	29*	\$377.62	106	3.7	\$103.31
HOSPITALS						
Inpatient.....	\$12,534.77	63	\$198.96	56	.9	\$223.84
Outpatient.....	\$135,365.11	917	\$147.62	1,489	1.6	\$90.91
Subtotal.....	\$147,899.88	973*	\$152.00	1,545	1.5	\$95.73
DENTAL SERVICES.....	\$263.50	2*	\$131.75	20	10.0	\$13.18
PHARMACY.....	\$31.40	1*	\$31.40	2	2.0	\$15.70
PHYSICIAN RELATED						
Physician.....	\$53,819.30	1,441	\$37.35	2,689	1.9	\$20.01
Clinic.....	\$47,879.67	1,186	\$40.37	1,996	1.7	\$23.99
Family Planning.....						
X-ray & Lab.....	\$2,978.24	222	\$13.42	333	1.5	\$8.94
Nurse Practitioner.....	\$26.99CR			1CR		\$26.99
Podiatry.....	\$1,219.90	80	\$15.25	101	1.3	\$12.08
CRNA Services.....	\$171.46	7	\$24.49	7	1.0	\$24.49
Rural Health Clinics.....	\$2,958.16	114	\$25.95	171	1.5	\$17.30
Case Management.....						
Fed Qualified Health Care.....	\$511.08	17	\$30.06	26	1.5	\$19.66
Subtotal.....	\$109,510.82	2,586*	\$42.35	5,322	2.0	\$20.58
ALTERNATIVE SERVICES						
Home Health Services.....						
Adult Day Health Care.....	\$83.00	1	\$83.00	2	2.0	\$41.50
Homemaker/Respite Care.....	\$401.10	4	\$100.28	35	8.8	\$11.46
Personal Care.....	\$2,787.71	29	\$96.13	229	7.9	\$12.17
Aids Waiver.....						
Subtotal.....	\$3,271.81	32*	\$102.24	266	8.3	\$12.30
OTHER SERVICES						
Audiology Services.....						
Optometric Services.....	\$1,429.69	53	\$26.98	62	1.2	\$23.06
Durable Medical Equip.....	\$13,770.20	289	\$47.65	412	1.4	\$33.42
Ambulance Services.....	\$7,757.29	87	\$89.16	115	1.3	\$67.45
Rehabilitation Center.....	\$4,468.96	9	\$496.55	12	1.3	\$372.41
Hospice.....						
Non-Participating Prov.....	\$958.85	21	\$45.66	40	1.9	\$23.97
Comprehensive Day Rehab.....						
Subtotal.....	\$28,384.99	445*	\$63.79	641	1.4	\$44.28
BUY-IN PREMIUMS						
Part-A.....	\$4,229.60	13	\$325.35			
Part-B.....	\$353,818.50	8,187	\$43.22			
Subtotal ***.....	\$358,048.10	8,200	\$43.66			
MENTAL HEALTH SERVICES						
Private Home ICF/MR.....						
MR/DD Waiver.....						
Psych Rehab-Private.....	\$5,516.69	17	\$324.51	320	18.8	\$17.24
CSTAR-Private.....						
Targeted Case management..						
Subtotal.....	\$5,516.69	17*	\$324.51	320	18.8	\$17.24
STATE INSTITUTIONS						
ICF/Mentally Retarded.....						
Mental Hospital.....						
Psych Care Under Age 22...	\$4,085.66	7	\$583.67	8	1.1	\$510.71
Psych Rehab-Public.....	\$414.24	3	\$138.08	12	4.0	\$34.52
CSTAR-Public.....						
Targeted Case management..						
Subtotal.....	\$4,499.90	10*	\$449.99	20	2.0	\$225.00
EPSDT SERVICES						
EPSDT Screenings.....						
EPSDT Referral Services...						
EPSDT Targeted Case Mgmt..						
Subtotal.....						
MANAGED CARE						
Prepaid Health-Hospital...						
Prepaid health-Physician..						
Physician Sponsor Serv....						
Phys Sponsor Mgmt Fees....						
Subtotal.....						
===== Total.....	\$668,378.17	3,171*	\$210.78			

* Unduplicated totals

*** Recipients are not added to total.

Table 5. Medical Statistics, August, 1997

ELIGIBILITY CATEGORY: DYS - General Relief

Number of eligibles on 07/31/97 - 373

Total eligibles enrolled during August - 722

EXPENDITURES	RECIPIENTS	COST PER RECIPIENT	UNITS OF SERVICE	UNITS PER RECIPIENT	COST PER SERVICE
NURSING FACILITIES.....					
HOSPITALS					
Inpatient.....	6	\$4,720.84	76	12.7	\$372.70
Outpatient.....	26	\$173.55	71	2.7	\$63.55
Subtotal.....	29*	\$1,132.32	147	5.0	\$223.38
DENTAL SERVICES.....	7*	\$52.57	19	2.7	\$19.37
PHARMACY.....	101*	\$81.14	214	2.1	\$38.30
PHYSICIAN RELATED					
Physician.....	52	\$63.81	140	2.7	\$23.70
Clinic.....	10*	\$17.93	56	2.9	\$17.41
Family Planning.....	1	\$27.33	2	2.0	\$27.22
X-ray & Lab.....	15	\$42.84	69	4.6	\$8.07
Nurse Practitioner.....	1	\$30.00	1	1.0	\$30.00
Podiatry.....	1	\$22.00	1	1.0	\$22.00
CRNA Services.....					
Rural Health Clinics.....	9	\$101.14	17	1.9	\$53.55
Case Management					
Fed Qualified Health Care.....	1	\$125.40	4	4.0	\$31.35
Subtotal.....	82*	\$73.45	291	3.5	\$20.70
ALTERNATIVE SERVICES					
Home Health Services.....					
Adult Day Health Care.....					
Homemaker/Respite Care.....					
Personal Care.....					
Aids Waiver.....					
Subtotal.....					
OTHER SERVICES					
Audiology Services.....					
Optometric Services.....	4	\$50.75	9	2.3	\$22.56
Durable Medical Equip.....					
Ambulance Services.....	2	\$50.00	2	1.0	\$50.00
Rehabilitation Center.....					
Hospice					
Non-Participating Prov.....					
Comprehensive Day Rehab.....					
Subtotal.....	6*	\$50.50	11	1.8	\$27.55
BUY-IN PREMIUMS					
Part-A.....					
Part-B.....					
Subtotal ***.....					
MENTAL HEALTH SERVICES					
Private Home ICF/MR.....					
MR/DD Waiver.....					
Psych Rehab-Private.....					
CSTAR-Private.....					
Targeted Case management..					
Subtotal.....					
STATE INSTITUTIONS					
ICF/Mentally Retarded.....					
Mental Hospital.....					
Psych Care Under Age 22...					
Psych Rehab-Public.....					
CSTAR-Public.....					
Targeted Case management..					
Subtotal.....					
EPSDT SERVICES					
EPSDT Screenings.....	7	\$58.71	7	1.0	\$58.71
EPSDT Referral Services...	146	\$270.16	2,497	17.1	\$15.80
EPSDT Targeted Case Mgmt..	1	\$99.00	1	1.0	\$99.00
Subtotal.....	150*	\$266.35	2,505	16.7	\$15.95
MANAGED CARE					
Prepaid Health-Hospital...					
Prepaid health-Physician..					
Physician Sponsor Serv....					
Phys Sponsor Mgmt Fees....					
Subtotal.....					
=====					
Total.....	255*	\$343.84			

* Unduplicated totals

*** Recipients are not added to total.

Table 5. Medical Statistics, August, 1997

ELIGIBILITY CATEGORY: Medicaid for Pregnant Women

Number of eligibles on 07/31/97 - 13,167

Total eligibles enrolled during August - 21,889

	EXPENDITURES	RECIPIENTS	COST PER RECIPIENT	UNITS OF SERVICE	UNITS PER RECIPIENT	COST PER SERVICE
NURSING FACILITIES.....						
HOSPITALS						
Inpatient.....	\$2,141,087.57	1,176	\$1,820.65	3,184	2.7	\$672.45
Outpatient.....	\$496,632.87	3,073	\$161.61	14,692	4.8	\$33.80
Subtotal.....	\$2,637,720.44	3,878*	\$680.18	17,876	4.6	\$147.56
DENTAL SERVICES.....	\$19,373.45	256*	\$75.68	999	3.9	\$19.39
PHARMACY.....	\$101,244.58	3,054*	\$33.15	5,625	1.8	\$18.00
PHYSICIAN RELATED						
Physician.....	\$417,074.83	1,900	\$219.51	6,137	3.2	\$67.96
Clinic.....	\$329,096.94	2,194	\$150.00	8,036	3.7	\$41.00
Family Planning.....	\$107,446.64	546	\$195.79	2,026	3.7	\$40.21
X-ray & Lab.....	\$36,953.69	1,101	\$33.57	3,046	2.7	\$12.13
Nurse Practitioner.....	\$418,233.00	23	\$18,187.04	1,000	43.5	\$14.87
Podiatry.....	\$193.77	7	\$27.67	25	3.6	\$7.67
CRNA Services.....	\$1,567.61	28	\$56.00	1,041	37.5	\$1.51
Rural Health Clinics.....	\$87,789.14	505	\$173.84	1,148	2.3	\$76.47
Case Management.....	\$13,291.00	531	\$25.05	633	1.2	\$21.00
Fed Qualified Health Care.....	\$29,341.00	183	\$160.34	568	3.1	\$51.66
Subtotal.....	\$1,023,171.98	5,390*	\$189.83	23,316	4.3	\$43.88
ALTERNATIVE SERVICES						
Home Health Services.....	\$3,393.93	12	\$282.83	154	12.8	\$22.04
Adult Day Health Care.....						
Homemaker/Respite Care.....						
Personal Care.....						
Aids Waiver.....						
Subtotal.....	\$3,393.93	12*	\$282.83	154	12.8	\$22.04
OTHER SERVICES						
Audiology Services.....						
Optometric Services.....	\$5,036.25	104	\$48.43	235	2.3	\$21.43
Durable Medical Equip.....	\$2,836.90	8	\$479.61	528	66.0	\$7.07
Ambulance Services.....	\$4,394.96	44	\$99.89	1,138	25.8	\$45.88
Rehabilitation Center.....						
Hospice.....	\$249.45	1	\$249.45	3	3.0	\$83.15
Non-Participating Prov.....						
Comprehensive Day Rehab.....						
Subtotal.....	\$13,517.56	157*	\$86.10	1,689	10.7	\$8.00
BUY-IN PREMIUMS						
Part-A.....						
Part-B.....						
Subtotal ***.....						
MENTAL HEALTH SERVICES						
Private Home ICF/HR.....						
MR/DD Waiver.....	\$762.29	3	\$254.10	50	16.7	\$15.25
Psych Rehab-Private.....	\$1,280.00	1	\$1,280.00	64	64.0	\$20.00
CSTAR-Private.....	\$17,976.63	20	\$898.83	1,866	93.3	\$9.63
Targeted Case management..						
Subtotal.....	\$20,018.92	24*	\$834.12	1,980	82.5	\$10.11
STATE INSTITUTIONS						
ICF/Mentally Retarded.....						
Mental Hospital.....						
Psych Care Under Age 22.....	\$189.04	1	\$189.04	8	8.0	\$23.63
Psych Rehab-Public.....						
CSTAR-Public.....	\$2,272.75	9	\$252.53	350	38.9	\$6.49
Targeted Case management..						
Subtotal.....	\$2,461.79	10*	\$246.18	358	35.8	\$6.88
EPSDT SERVICES						
EPSDT Screenings.....	\$32,831.00	524	\$62.65	549	1.0	\$59.80
EPSDT Referral Services.....	\$72,217.74	1,124	\$64.25	3,532	3.1	\$20.45
EPSDT Targeted Case Mgmt..						
Subtotal.....	\$105,048.74	1,314*	\$79.95	4,081	3.1	\$25.74
MANAGED CARE						
Prepaid Health-Hospital...						
Prepaid health-Physician..						
Physician Sponsor Serv.....						
Phys Sponsor Mgmt Fees.....						
Subtotal.....						
Total.....	\$3,925,951.39	8,921*	\$440.08			

* Unduplicated totals

*** Recipients are not added to total.

Table 5. Medical Statistics, August, 1997

ELIGIBILITY CATEGORY: Medicaid for Children

Number of eligibles on 07/31/97 - 182,441

Total eligibles enrolled during August - 181,542

	EXPENDITURES	RECIPIENTS	COST PER RECIPIENT	UNITS OF SERVICE	UNITS PER RECIPIENT	COST PER SERVICE
NURSING FACILITIES.....	\$1,764.63	1*	\$1,764.63	31	31.0	\$56.92
HOSPITALS						
Inpatient.....	\$2,276,205.71	671	\$3,392.26	3,543	5.3	\$642.45
Outpatient.....	\$1,020,454.05	6,775	\$150.62	21,079	3.1	\$48.41
Subtotal.....	\$3,296,659.76	7,240*	\$455.34	24,622	3.4	\$133.89
DENTAL SERVICES.....	\$108,011.40	1,879*	\$57.48	7,541	4.0	\$14.32
PHARMACY.....	\$699,687.37	16,705*	\$41.88	31,900	1.9	\$21.93
PHYSICIAN RELATED						
Physician.....	\$183,770.39	3,627	\$50.67	14,054	3.9	\$13.08
Clinic.....	\$205,140.30	5,407	\$37.74	24,889	4.6	\$10.37
Family Planning.....	\$25,513.30	652	\$39.13	768	1.2	\$33.22
X-ray & Lab.....	\$40,517.73	990	\$40.96	2,013	2.0	\$20.36
Nurse Practitioner.....	\$22,647.48	60	\$377.50	154	2.6	\$141.69
Podiatry.....	\$1,643.00	28	\$58.68	64	2.3	\$25.67
CRNA Services.....	\$1,742.03	36	\$48.39	1,982	5.5	\$8.88
Rural Health Clinics.....	\$197,635.87	3,094	\$63.88	4,657	1.5	\$42.44
Case Management.....	\$1,486.00	47	\$31.62	62	1.3	\$23.97
Fed Qualified Health Care.....	\$30,225.73	449	\$67.32	938	2.1	\$32.22
Subtotal.....	\$725,325.88	12,712*	\$57.06	49,581	3.9	\$14.63
ALTERNATIVE SERVICES						
Home Health Services.....	\$6,514.91	17	\$383.23	183	10.8	\$35.60
Adult Day Health Care.....						
Homemaker/Respite Care.....	\$277.42	2	\$138.71	26	13.0	\$10.67
Personal Care.....						
Aids Waiver.....						
Subtotal.....	\$6,792.33	19*	\$357.49	209	11.0	\$32.50
OTHER SERVICES						
Audiology Services.....	\$1,043.99	26	\$40.15	35	1.3	\$29.83
Optometric Services.....	\$22,656.70	617	\$36.72	1,019	1.7	\$22.23
Durable Medical Equip.....	\$48,684.16	226	\$215.42	386	1.7	\$126.15
Ambulance Services.....	\$11,493.15	126	\$91.22	2,989	23.7	\$3.85
Rehabilitation Center.....						
Hospice.....	\$4,989.00	2	\$2,494.50	60	30.0	\$83.15
Non-Participating Prov.....						
Comprehensive Day Rehab.....						
Subtotal.....	\$88,867.00	996*	\$89.22	4,489	4.5	\$19.80
BUY-IN PREMIUMS						
Part-A.....						
Part-B.....						
Subtotal ***.....						
MENTAL HEALTH SERVICES						
Private Home ICF/MR.....						
MR/DD Waiver.....	\$122,087.97	56	\$2,180.14	4,389	78.4	\$27.82
Psych Rehab-Private.....	\$2,578.10	14	\$184.15	138	9.9	\$18.68
CSLAR-Private.....	\$205,978.15	178	\$1,157.18	23,113	129.8	\$8.91
Targeted Case management..	\$11,618.53	66	\$176.04	2,101	31.8	\$5.53
Subtotal.....	\$342,262.75	311*	\$1,100.52	29,741	95.6	\$11.51
STATE INSTITUTIONS						
ICF/Mentally Retarded.....						
Mental Hospital.....	\$51,868.45CR	1	\$51,868.45CR	120CR	120.0CR	\$432.24
Psych Care Under Age 22...						
Psych Rehab-Public.....						
CSLAR-Public.....						
Targeted Case management..	\$280,459.99	1,246	\$225.09	37,786	30.3	\$7.42
Subtotal.....	\$228,591.54	1,247*	\$183.31	37,666	30.2	\$6.07
EPSDT SERVICES						
EPSDT Screenings.....	\$201,306.91	3,211	\$62.69	3,375	1.1	\$59.65
EPSDT Referral Services...	\$1,324,848.60	14,797	\$89.53	78,128	5.3	\$16.96
EPSDT Targeted Case Mgmt..	\$7,128.00	72	\$99.00	72	1.0	\$99.00
Subtotal.....	\$1,533,283.51	16,112*	\$95.16	81,575	5.0	\$18.80
MANAGED CARE						
Prepaid Health-Hospital...						
Prepaid health-Physician...						
Physician Sponsor Serv...						
Phys Sponsor Mgmt Fees....						
Subtotal.....						
===== Total.....	\$7,031,246.17	36,362*	\$193.37			

* Unduplicated totals

*** Recipients are not added to total.

Table 5. Medical Statistics, August, 1997

ELIGIBILITY CATEGORY: Presumptive Eligibility

Number of eligibles on 07/31/97 - 1,371

Total eligibles enrolled during August - N/A

	EXPENDITURES	RECIPIENTS	COST PER RECIPIENT	UNITS OF SERVICE	UNITS PER RECIPIENT	COST PER SERVICE
NURSING FACILITIES.....						
HOSPITALS						
Inpatient.....						
Outpatient.....	\$51,500.22	394	\$130.71	2,065	5.2	\$24.94
Subtotal.....	\$51,500.22	394*	\$130.71	2,065	5.2	\$24.94
DENTAL SERVICES.....						
PHARMACY.....	\$15,576.39	555*	\$28.07	963	1.7	\$16.17
PHYSICIAN RELATED						
Physician.....	\$4,960.57	121	\$41.00	209	1.7	\$23.73
Clinic.....	\$7,386.28	312	\$23.67	516	1.7	\$14.31
Family Planning.....	\$251.55	9	\$27.95	10	1.1	\$25.16
X-ray & Lab.....	\$8,329.67	211	\$39.48	782	3.7	\$10.65
Nurse Practitioner.....	\$76.00	3	\$25.33	5	1.7	\$15.20
Podiatry.....						
CRNA Services.....	\$61.87	1	\$61.87	95	95.0	\$.65
Rural Health Clinics.....	\$2,606.50	30	\$86.88	57	1.9	\$45.73
Case Management.....	\$3,596.70	195	\$18.44	213	1.1	\$16.89
Fed Qualified Health Care.....	\$20,524.57	175	\$117.28	598	3.4	\$34.32
Subtotal.....	\$47,793.71	782*	\$61.12	2,485	3.1	\$19.23
ALTERNATIVE SERVICES						
Home Health Services.....						
Adult Day Health Care.....						
Homemaker/Respite Care.....						
Personal Care.....						
Aids Waiver.....						
Subtotal.....						
OTHER SERVICES						
Audiology Services.....						
Optometric Services.....						
Durable Medical Equip.....						
Ambulance Services.....	\$31.50	1	\$31.50	25	25.0	\$1.26
Rehabilitation Center.....						
Hospice.....						
Non-Participating Prov.....						
Comprehensive Day Rehab.....						
Subtotal.....	\$31.50	1*	\$31.50	25	25.0	\$1.26
BUY-IN PREMIUMS						
Part-A.....						
Part-B.....						
Subtotal ***.....						
MENTAL HEALTH SERVICES						
Private Home ICF/MR.....						
MR/DD Waiver.....						
Psych Rehab-Private.....						
CSTAR-Private.....						
Targeted Case management.....						
Subtotal.....						
STATE INSTITUTIONS						
ICF/Mentally Retarded.....						
Mental Hospital.....						
Psych Care Under Age 22.....						
Psych Rehab-Public.....						
CSTAR-Public.....						
Targeted Case management.....						
Subtotal.....						
EPSDT SERVICES						
EPSDT Screenings.....	\$360.00	6	\$60.00	6	1.0	\$60.00
EPSDT Referral Services.....	\$2,007.97	54	\$37.18	114	2.1	\$17.61
EPSDT Targeted Case Mgmt.....						
Subtotal.....	\$2,367.97	55*	\$43.05	120	2.1	\$19.73
MANAGED CARE						
Prepaid Health-Hospital...						
Prepaid health-Physician..						
Physician Sponsor Serv....						
Phys Sponsor Mgmt Fees....						
Subtotal.....						
=====						
Total.....	\$117,269.79	1,395*	\$84.06			

* Unduplicated totals

*** Recipients are not added to total.

Table 5. Medical Statistics, August, 1997

ELIGIBILITY CATEGORY: AFDC/Adult Managed Care

Number of eligibles on 07/31/97 - 9,261
 Total eligibles enrolled during August - 1,912

Capitation enrollment -

	EXPENDITURES	RECIPIENTS	COST PER RECIPIENT	UNITS OF SERVICE	UNITS PER RECIPIENT	COST PER SERVICE
NURSING FACILITIES.....						
HOSPITALS						
Inpatient.....	\$38,455.47	22	\$1,747.98	61	2.8	\$630.42
Outpatient.....	\$21,303.13	128	\$166.43	653	5.1	\$32.62
Subtotal.....	\$59,758.60	142*	\$420.84	714	5.0	\$83.70
DENTAL SERVICES.....	\$22,445.27	324*	\$69.28	1,118	3.5	\$20.08
PHARMACY.....	\$6,715.12	95*	\$70.69	204	2.1	\$32.92
PHYSICIAN RELATED						
Physician.....	\$3,553.74	76	\$46.76	183	2.4	\$19.42
Clinic.....	\$15,366.53	82	\$187.40	750	9.1	\$20.45
Family Planning.....	\$4,071.49	51	\$131.34	114	3.7	\$35.71
X-ray & Lab.....	\$1,161.20	30	\$38.71	76	2.5	\$15.28
Nurse Practitioner.....	\$28.00	1	\$28.00	2	2.0	\$14.00
Podiatry.....						
CRNA Services.....						
Rural Health Clinics.....						
Case Management.....						
Fed Qualified Health Care.....	\$7,917.34	114	\$69.45	269	2.4	\$29.43
Subtotal.....	\$32,098.30	317*	\$101.26	1,394	4.4	\$23.03
ALTERNATIVE SERVICES						
Home Health Services.....	\$1,994.58	6	\$332.43	36	6.0	\$55.41
Adult Day Health Care.....						
Homemaker/Respite Care.....						
Personal Care.....						
Aids Waiver.....						
Subtotal.....	\$1,994.58	6*	\$332.43	36	6.0	\$55.41
OTHER SERVICES						
Audiology Services.....						
Optometric Services.....	\$1,766.50	45	\$39.26	85	1.9	\$20.78
Durable Medical Equip.....	\$76.00	1	\$76.00	1	1.0	\$76.00
Ambulance Services.....	\$1,322.45	24	\$55.10	112	4.7	\$11.81
Rehabilitation Center.....						
Hospice.....						
Non-Participating Prov.....						
Comprehensive Day Rehab.....						
Subtotal.....	\$3,164.95	69*	\$45.87	198	2.8	\$15.98
BUY-IN PREMIUMS						
Part-A.....						
Part-B.....						
Subtotal ***.....						
MENTAL HEALTH SERVICES						
Private Home ICF/MR.....						
MR/DD Waiver.....						
Psych Rehab-Private.....	\$380.00	2	\$190.00	19	9.5	\$20.00
CSTAR-Private.....	\$50,973.15	69	\$738.74	6,573	95.3	\$7.75
Targeted Case management..						
Subtotal.....	\$51,353.15	71*	\$723.28	6,592	92.8	\$7.79
STATE INSTITUTIONS						
ICF/Mentally Retarded.....						
Mental Hospital.....						
Psych Care Under Age 22...						
Psych Rehab-Public.....						
CSTAR-Public.....						
Targeted Case management..	\$3,836.85	7	\$548.12	594	84.9	\$6.46
Subtotal.....	\$3,836.85	7*	\$548.12	594	84.8	\$6.46
EPSDT SERVICES						
EPSDT Screenings.....						
EPSDT Referral Services...	\$1,426.00	11	\$129.64	56	5.1	\$25.46
EPSDT Targeted Case Mgmt..						
Subtotal.....	\$1,426.00	11*	\$129.64	56	5.0	\$25.46
MANAGED CARE						
Prepaid Health-Hospital...						
Prepaid health-Physician..						
Physician Sponsor Serv....	\$914.30CR	8	\$114.29CR			
Phys Sponsor Mgmt Fees....						
Subtotal.....	\$914.30CR	8*	\$114.29CR			
=====						
Total.....	\$181,878.52	934*	\$194.73			

* Unduplicated totals

*** Recipients are not added to total.

Table 5. Medical Statistics, August, 1997

ELIGIBILITY CATEGORY: AFDC/Child Managed Care

Number of eligibles on 07/31/97 - 23,244

Total eligibles enrolled during August - 341

Capitation enrollment -

	EXPENDITURES	RECIPIENTS	COST PER RECIPIENT	UNITS OF SERVICE	UNITS PER RECIPIENT	COST PER SERVICE
NURSING FACILITIES.....						
HOSPITALS						
Inpatient.....	\$137,058.87	42	\$3,263.31	145	3.5	\$945.23
Outpatient.....	\$39,580.41	155	\$255.36	523	3.4	\$75.68
Subtotal.....	\$176,639.28	189*	\$934.60	668	3.5	\$264.43
DENTAL SERVICES.....	\$228.50	5*	\$45.70	15	3.0	\$15.23
PHARMACY.....	\$13,202.07	87*	\$151.75	142	1.6	\$92.97
PHYSICIAN RELATED						
Physician.....	\$1,441.38	27	\$53.38	53	2.0	\$27.20
Clinic.....	\$31,615.64	124	\$254.96	726	5.9	\$42.95
Family Planning.....	\$23.99	1	\$23.99	1	1.0	\$23.99
X-ray & Lab.....	\$265.99	12	\$22.17	24	2.0	\$11.08
Nurse Practitioner.....						
Podiatry.....						
CRNA Services.....						
Rural Health Clinics.....						
Case Management.....						
Fed Qualified Health Care.....	\$1,417.31	26	\$54.51	48	1.8	\$29.53
Subtotal.....	\$34,764.31	180*	\$193.14	852	4.7	\$40.80
ALTERNATIVE SERVICES						
Home Health Services.....	\$179.61	2	\$89.81	3	1.5	\$59.87
Adult Day Health Care.....						
Homemaker/Respite Care.....						
Personal Care.....						
Aids Waiver.....						
Subtotal.....	\$179.61	2*	\$89.81	3	1.5	\$59.87
OTHER SERVICES						
Audiology Services.....	\$110.00	6	\$18.33	10	1.7	\$11.00
Optometric Services.....	\$111.00	3	\$37.00	6	2.0	\$18.50
Durable Medical Equip.....	\$10,686.50	2	\$5,343.25	2	1.0	\$5,343.25
Ambulance Services.....	\$164.00	4	\$41.00	19	4.8	\$8.65
Rehabilitation Center.....						
Hospice.....						
Non-Participating Prov.....						
Comprehensive Day Rehab.....						
Subtotal.....	\$11,071.50	20*	\$553.58	61	3.0	\$181.50
BUY-IN PREMIUMS						
Part-A.....						
Part-B.....						
Subtotal ***.....						
MENTAL HEALTH SERVICES						
Private Home ICF/MR.....						
MR/DD Waiver.....	\$829.74	4	\$207.44	67	16.8	\$12.38
Psych Rehab-Private.....						
CSTAR-Private.....	\$24,662.76	21	\$1,174.42	2,876	137.0	\$8.58
Targeted Case management..						
Subtotal.....	\$25,492.50	25*	\$1,019.70	2,943	117.7	\$8.66
STATE INSTITUTIONS						
ICF/Mentally Retarded.....						
Mental Hospital.....						
Psych Care Under Age 22...:	\$5,220.41CR	1	\$5,220.41CR	13CR	13.0CR	\$401.57
Psych Rehab-Public.....						
CSTAR-Public.....						
Targeted Case management..	\$12,001.14	93	\$129.04	1,940	20.9	\$6.19
Subtotal.....	\$6,780.73	94*	\$72.14	1,927	20.5	\$3.52
EPSDT SERVICES						
EPSDT Screenings.....	\$4,033.00	59	\$68.36	70	1.2	\$57.61
EPSDT Referral Services..	\$50,398.00	692	\$72.83	7,160	10.3	\$7.04
EPSDT Targeted Case Mgmt..						
Subtotal.....	\$54,431.00	721*	\$75.49	7,230	10.0	\$7.53
MANAGED CARE						
Prepaid Health-Hospital...						
Prepaid health-Physician..						
Physician Sponsor Serv....						
Phys Sponsor Mgmt Fees....						
Subtotal.....						
Total.....	\$322,789.50	1,079*	\$299.16			

* Unduplicated totals

*** Recipients are not added to total.

Table 5. Medical Statistics, August, 1997

ELIGIBILITY CATEGORY: AFDC/Medicaid for Children Managed Care

Number of eligibles on 07/31/97 - N/A

Total eligibles enrolled during August - 24,917

	EXPENDITURES	RECIPIENTS	COST PER RECIPIENT	UNITS OF SERVICE	UNITS PER RECIPIENT	COST PER SERVICE
NURSING FACILITIES.....						
HOSPITALS						
Inpatient.....						
Outpatient.....						
Subtotal.....	-----			-----		
DENTAL SERVICES.....						
PHARMACY.....						
PHYSICIAN RELATED						
Physician.....						
Clinic.....						
Family Planning.....						
X-ray & Lab.....						
Nurse Practitioner.....						
Podiatry.....						
CRNA Services.....						
Rural Health Clinics.....						
Case Management.....						
Fed Qualified Health Care.....						
Subtotal.....	-----			-----		
ALTERNATIVE SERVICES						
Home Health Services.....						
Adult Day Health Care.....						
Homemaker/Respite Care.....						
Personal Care.....						
Aids Waiver.....						
Subtotal.....	-----			-----		
OTHER SERVICES						
Audiology Services.....						
Optometric Services.....						
Durable Medical Equip.....						
Ambulance Services.....						
Rehabilitation Center.....						
Hospice.....						
Non-Participating Prov.....						
Comprehensive Day Rehab.....						
Subtotal.....	-----			-----		
BUY-IN PREMIUMS						
Part-A.....						
Part-B.....						
Subtotal ***.....	-----			-----		
MENTAL HEALTH SERVICES						
Private Home ICF/MR.....						
MR/DD Waiver.....						
Psych Rehab-Private.....						
CSTAR-Private.....						
Targeted Case management..						
Subtotal.....	-----			-----		
STATE INSTITUTIONS						
ICF/Mentally Retarded.....						
Mental Hospital.....						
Psych Care Under Age 22...						
Psych Rehab-Public.....						
CSTAR-Public.....						
Targeted Case management..						
Subtotal.....	-----			-----		
EPSDT SERVICES						
EPSDT Screenings.....						
EPSDT Referral Services...						
EPSDT Targeted Case Mgmt..						
Subtotal.....	-----			-----		
MANAGED CARE						
Prepaid Health-Hospital...						
Prepaid health-Physician..						
Physician Sponsor Serv....						
Phys Sponsor Mgmt Fees....						
Subtotal.....	-----			-----		
	=====					
Total.....		*				

* Unduplicated totals

*** Recipients are not added to total.

FIGURE 4. FOOD STAMPS CASELOAD

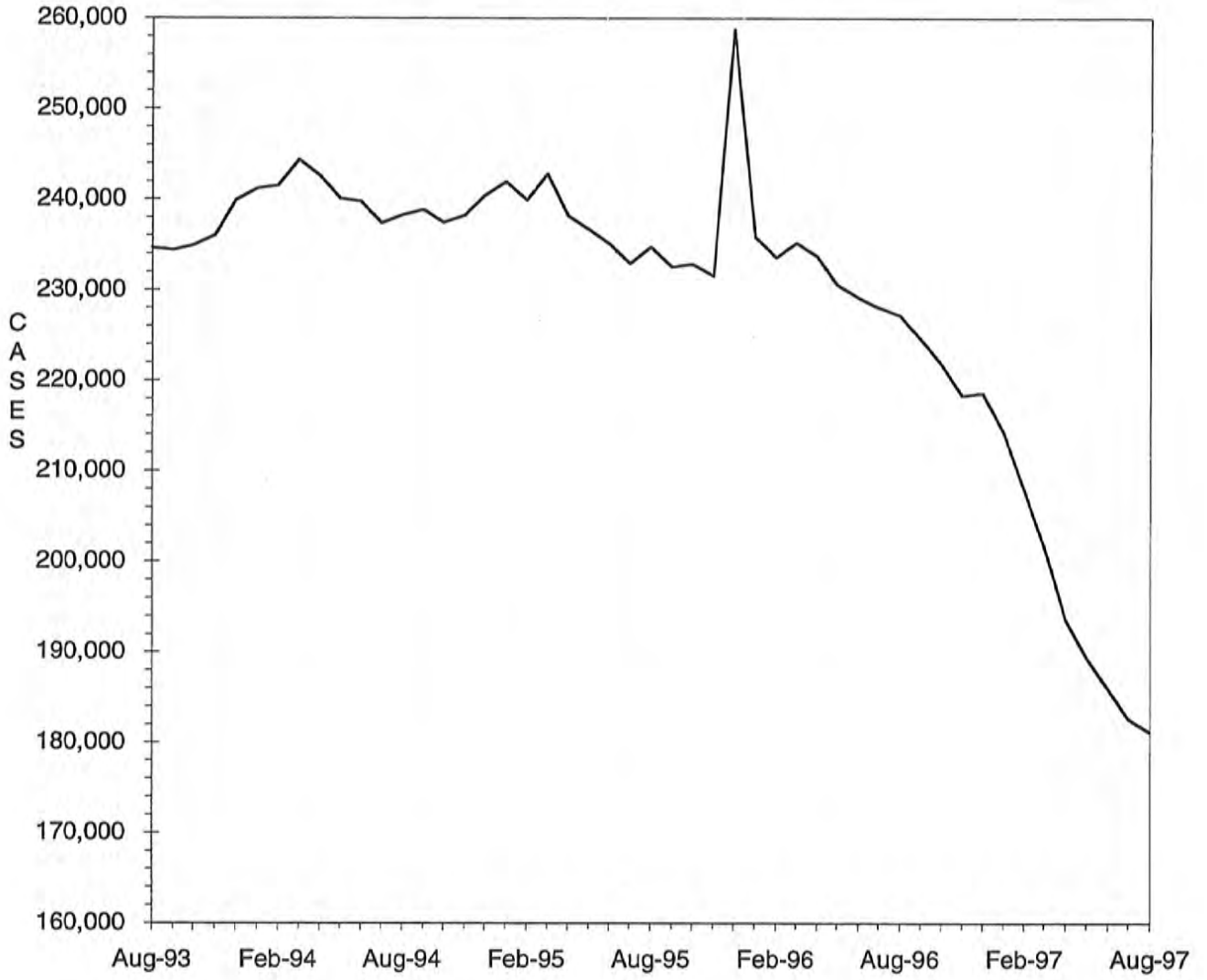

TABLE 6. FOOD STAMP PROGRAM
AUGUST 1997

COUNTY	TOTAL PERSONS	TOTAL HOUSE-HOLDS	PA PERSONS	PA HOUSE HOLDS	NON-PA PERSONS	NON-PA HOUSE-HOLDS	TOTAL COUPONS ISSUED	AVERAGE VALUE OF COUPONS PER PERSON
STATE TOTAL	433,692	181,075	145,695	49,748	287,997	131,327	\$29,758,788	\$68.62
ADAIR	1,405	650	255	88	1,150	562	\$86,565	\$61.61
ANDREW	623	270	109	39	514	231	\$36,849	\$59.15
ATCHISON	354	156	46	17	308	139	\$18,832	\$53.20
AUDRAIN	1,846	820	394	146	1,452	674	\$118,229	\$64.05
BARRY	3,098	1,171	935	379	2,163	792	\$198,192	\$63.97
BARTON	1,014	403	327	132	687	271	\$60,902	\$60.06
BATES	1,315	507	249	80	1,066	427	\$79,717	\$60.62
BENTON	1,740	725	455	177	1,285	548	\$111,587	\$64.13
BOLLINGER	1,145	459	220	82	925	377	\$69,059	\$60.31
BOONE	8,437	3,766	2,366	814	6,071	2,952	\$599,811	\$71.09
BUCHANAN	7,822	3,272	1,805	615	6,017	2,657	\$519,110	\$66.37
BUTLER	5,667	2,554	1,280	452	4,387	2,102	\$325,335	\$57.41
CALDWELL	680	263	130	54	550	209	\$43,166	\$63.48
CALLAWAY	2,253	936	613	225	1,640	711	\$145,379	\$64.53
CAMDEN	1,953	803	311	105	1,642	698	\$119,427	\$61.15
CAPE GIRARDEAU	4,378	1,956	1,023	356	3,355	1,600	\$285,114	\$65.12
CARROLL	922	379	176	59	746	320	\$55,964	\$60.70
CARTER	1,181	455	272	92	909	363	\$69,441	\$58.80
CASS	2,867	1,148	637	225	2,230	923	\$192,850	\$67.27
CEDAR	1,519	648	391	177	1,128	471	\$88,237	\$58.09
CHARITON	550	241	81	27	469	214	\$30,523	\$55.50
CHRISTIAN	2,371	936	435	150	1,936	786	\$157,428	\$66.40
CLARK	619	244	91	32	528	212	\$39,297	\$63.48
CLAY	4,643	2,089	1,109	427	3,534	1,662	\$315,720	\$68.00
CLINTON	786	305	199	66	587	239	\$53,356	\$67.88
COLE	3,144	1,424	826	289	2,318	1,135	\$221,537	\$70.46
COOPER	775	353	137	49	638	304	\$46,016	\$59.38
CRAWFORD	2,461	955	753	292	1,708	663	\$162,887	\$66.19
DADE	628	248	166	68	462	180	\$35,114	\$55.91
DALLAS	1,327	555	254	91	1,073	464	\$80,156	\$60.40
DAVISS	537	197	65	26	472	171	\$30,759	\$57.28
DE KALB	636	269	122	46	514	223	\$37,524	\$59.00
DENT	1,997	782	481	157	1,516	625	\$119,121	\$59.65
DOUGLAS	1,683	693	340	125	1,343	568	\$103,369	\$61.42
DUNKLIN	7,265	3,295	2,861	1,059	4,404	2,236	\$445,182	\$61.28
FRANKLIN	4,211	1,669	1,028	370	3,183	1,299	\$272,850	\$64.79
GASCONADE	777	322	135	53	642	269	\$49,201	\$63.32
GENTRY	325	143	44	16	281	127	\$15,875	\$48.85
GREENE	15,579	7,049	4,005	1,508	11,574	5,541	\$1,053,742	\$67.64
GRUNDY	874	397	139	51	735	346	\$48,788	\$55.82
HARRISON	694	331	103	38	591	293	\$40,287	\$58.05
HENRY	1,853	841	599	250	1,254	591	\$115,135	\$62.13
HICKORY	967	418	148	58	819	360	\$59,004	\$61.02
HOLT	300	137	40	15	260	122	\$16,472	\$54.91
HOWARD	742	313	96	34	646	279	\$44,586	\$60.09
HOWELL	4,471	1,788	825	283	3,646	1,505	\$272,708	\$60.99
IRON	1,648	660	525	178	1,123	482	\$104,907	\$63.66
JACKSON	53,743	22,459	21,737	7,164	32,006	15,295	\$4,044,727	\$75.26
JASPER	9,240	4,040	2,511	952	6,729	3,088	\$590,832	\$63.94
JEFFERSON	8,665	3,430	3,247	1,243	5,418	2,187	\$627,075	\$72.37
JOHNSON	2,435	1,000	673	271	1,762	729	\$167,293	\$68.70
KNOX	298	114	42	12	256	102	\$14,700	\$49.33
LACLEDE	2,686	1,055	594	214	2,092	841	\$166,872	\$62.13
LAFAYETTE	1,959	814	433	182	1,526	632	\$122,229	\$62.39
LAWRENCE	2,611	1,053	713	258	1,898	795	\$165,961	\$63.56
LEWIS	705	295	239	103	466	192	\$41,332	\$58.63
LINCOLN	2,376	880	552	183	1,824	697	\$157,259	\$66.19
LINN	1,084	475	239	90	845	385	\$63,268	\$58.37

TABLE 6. FOOD STAMP PROGRAM
AUGUST 1997

COUNTY	TOTAL PERSONS	TOTAL HOUSE-HOLDS	PA PERSONS	PA HOUSE HOLDS	NON-PA PERSONS	NON-PA HOUSE-HOLDS	TOTAL COUPONS ISSUED	AVERAGE VALUE OF COUPONS PER PERSON
LIVINGSTON	1,020	465	142	50	878	415	\$54,958	\$53.88
MCDONALD	2,883	1,107	504	181	2,379	926	\$187,216	\$64.94
MACON	925	416	253	94	672	322	\$54,296	\$58.70
MADISON	1,459	619	413	168	1,046	451	\$87,946	\$60.28
MARIES	689	263	139	46	550	217	\$41,543	\$60.29
MARION	2,747	1,151	709	261	2,038	890	\$181,712	\$66.15
MERCER	313	133	63	20	250	113	\$17,492	\$55.88
MILLER	1,966	808	369	135	1,597	673	\$115,818	\$58.91
MISSISSIPPI	3,643	1,697	1,571	578	2,072	1,119	\$241,057	\$66.17
MONITEAU	536	243	103	46	433	197	\$33,137	\$61.82
MONROE	479	212	38	18	441	194	\$25,984	\$54.25
MONTGOMERY	803	330	157	56	646	274	\$48,726	\$60.68
MORGAN	1,495	594	449	175	1,046	419	\$92,558	\$61.91
NEW MADRID	4,120	1,819	1,508	565	2,612	1,254	\$243,502	\$59.10
NEWTON	3,183	1,245	816	350	2,367	895	\$202,632	\$63.66
NODAWAY	804	379	144	60	660	319	\$45,009	\$55.98
OREGON	1,516	617	234	73	1,282	544	\$86,569	\$57.10
OSAGE	444	189	58	23	386	166	\$27,444	\$61.81
OZARK	1,197	479	289	102	908	377	\$69,888	\$58.39
PEMISCOT	5,700	2,409	2,476	824	3,224	1,585	\$329,128	\$57.74
PERRY	980	435	269	100	711	335	\$60,289	\$61.52
PETTIS	3,057	1,301	961	401	2,096	900	\$189,231	\$61.90
PHELPS	3,005	1,211	675	233	2,330	978	\$191,388	\$63.69
PIKE	1,091	430	161	52	930	378	\$65,882	\$60.39
PLATTE	1,312	563	326	130	986	433	\$88,917	\$67.77
POLK	2,144	829	408	132	1,736	697	\$131,031	\$61.12
PULASKI	2,749	1,093	437	151	2,312	942	\$166,380	\$60.52
PUTNAM	471	206	56	20	415	186	\$26,859	\$57.03
RALLS	600	249	224	87	376	162	\$35,080	\$58.47
RANDOLPH	2,485	1,027	448	158	2,037	869	\$155,029	\$62.39
RAY	1,106	456	211	75	895	381	\$70,135	\$63.41
REYNOLDS	1,068	438	304	112	764	326	\$65,121	\$60.97
RIPLEY	2,767	1,151	621	203	2,146	948	\$162,240	\$58.63
ST CHARLES	6,885	2,804	2,149	730	4,736	2,074	\$507,930	\$73.77
ST CLAIR	1,157	448	232	90	925	358	\$71,152	\$61.50
ST FRANCOIS	6,648	2,793	1,759	603	4,889	2,190	\$439,213	\$66.07
STE GENEVIEVE	878	363	226	75	652	288	\$56,558	\$64.42
ST LOUIS COUNTY	45,112	18,000	18,670	6,157	26,442	11,843	\$3,401,762	\$75.41
SALINE	1,633	700	547	226	1,086	474	\$97,820	\$59.90
SCHUYLER	363	155	57	21	306	134	\$18,612	\$51.27
SCOTLAND	329	150	89	38	240	112	\$18,936	\$57.56
SCOTT	5,792	2,539	1,454	486	4,338	2,053	\$353,420	\$61.02
SHANNON	1,500	587	347	133	1,153	454	\$89,202	\$59.47
SHELBY	513	216	107	38	406	178	\$25,391	\$49.50
STODDARD	3,215	1,540	945	420	2,270	1,120	\$178,548	\$55.54
STONE	1,840	716	373	135	1,467	581	\$119,820	\$65.12
SULLIVAN	567	259	168	77	399	182	\$34,320	\$60.53
TANEY	1,956	805	380	147	1,576	658	\$127,503	\$65.19
TEXAS	2,618	1,009	860	300	1,758	709	\$168,351	\$64.31
VERNON	1,853	769	383	128	1,470	641	\$109,106	\$58.88
WARREN	940	396	216	77	724	319	\$60,262	\$64.11
WASHINGTON	4,370	1,698	1,350	457	3,020	1,241	\$289,387	\$66.22
WAYNE	2,344	975	786	300	1,558	675	\$143,829	\$61.36
WEBSTER	1,883	752	551	195	1,332	557	\$113,199	\$60.12
WORTH	252	97	36	12	216	85	\$12,896	\$51.17
WRIGHT	2,390	1,003	629	247	1,761	756	\$148,261	\$62.03
ST LOUIS CITY	82,013	34,127	39,264	12,233	42,749	21,894	\$6,222,255	\$75.87

TABLE 6. FOOD STAMP PROGRAM
AUGUST 1997

COUNTY	FOOD STAMP PARTICIPANTS BY COUNTY & RACE						
	TOTAL	BLACK	WHITE	SP AMR	AM IND	ASIAN	OTHER
STATE TOTAL	433,692	160,710	263,490	3,837	664	1,726	3,265
ADAIR	1,405	38	1,365	0	1	0	1
ANDREW	623	0	616	2	2	0	3
ATCHISON	354	0	354	0	0	0	0
AUDRAIN	1,846	402	1,436	5	2	1	0
BARRY	3,098	5	3,017	55	14	3	4
BARTON	1,014	0	997	8	0	2	7
BATES	1,315	11	1,300	3	0	0	1
BENTON	1,740	4	1,733	0	0	1	2
BOLLINGER	1,145	0	1,140	0	0	5	0
BOONE	8,437	3,285	4,896	90	20	85	61
BUCHANAN	7,822	724	7,026	53	4	0	15
BUTLER	5,667	769	4,887	4	4	3	0
CALDWELL	680	3	671	1	5	0	0
CALLAWAY	2,253	265	1,982	0	2	0	4
CAMDEN	1,953	9	1,905	13	22	3	1
CAPE GIRARDEAU	4,378	1,176	3,161	17	4	4	16
CARROLL	922	53	865	1	0	0	3
CARTER	1,181	0	1,175	1	5	0	0
CASS	2,867	61	2,775	22	4	0	5
CEDAR	1,519	0	1,510	0	0	2	7
CHARITON	550	92	458	0	0	0	0
CHRISTIAN	2,371	1	2,344	19	2	0	5
CLARK	619	0	616	0	3	0	0
CLAY	4,643	280	4,191	85	29	41	17
CLINTON	786	44	713	11	8	6	4
COLE	3,144	962	2,145	17	3	14	3
COOPER	775	140	633	0	2	0	0
CRAWFORD	2,461	3	2,446	4	8	0	0
DADE	628	1	614	4	2	5	2
DALLAS	1,327	4	1,320	2	1	0	0
DAVISS	537	0	532	5	0	0	0
DE KALB	636	3	628	5	0	0	0
DENT	1,997	8	1,984	0	5	0	0
DOUGLAS	1,683	0	1,676	5	2	0	0
DUNKLIN	7,265	1,603	5,415	235	5	0	7
FRANKLIN	4,211	144	4,036	24	1	2	4
GASCONADE	777	1	775	0	0	0	1
GENTRY	325	0	325	0	0	0	0
GREENE	15,579	914	14,290	177	55	112	31
GRUNDY	874	2	865	7	0	0	0
HARRISON	694	0	692	0	1	0	1
HENRY	1,853	28	1,807	13	2	0	3
HICKORY	967	0	961	0	6	0	0
HOLT	300	0	300	0	0	0	0
HOWARD	742	180	552	6	4	0	0
HOWELL	4,471	17	4,417	17	14	3	3
IRON	1,648	93	1,555	0	0	0	0
JACKSON	53,743	33,374	18,064	1,282	78	726	219
JASPER	9,240	187	8,859	119	36	20	19
JEFFERSON	8,665	217	8,394	14	0	15	25
JOHNSON	2,435	383	1,976	33	24	9	10
KNOX	298	4	294	0	0	0	0
LACLEDE	2,686	15	2,625	25	21	0	0
LAFAYETTE	1,959	126	1,785	48	0	0	0
LAWRENCE	2,611	10	2,542	49	7	3	0
LEWIS	705	90	607	0	8	0	0
LINCOLN	2,376	123	2,206	26	12	9	0
LINN	1,084	26	1,057	0	1	0	0

TABLE 6. FOOD STAMP PROGRAM
AUGUST 1997

COUNTY	FOOD STAMP PARTICIPANTS BY COUNTY & RACE						
	TOTAL	BLACK	WHITE	SP AMR	AM IND	ASIAN	OTHER
LIVINGSTON	1,020	42	976	0	0	2	0
MCDONALD	2,883	16	2,482	356	19	4	6
MACON	925	97	821	3	1	0	3
MADISON	1,459	0	1,457	2	0	0	0
MARIES	689	13	674	2	0	0	0
MARION	2,747	382	2,355	4	0	2	4
MERCER	313	0	313	0	0	0	0
MILLER	1,966	8	1,955	1	0	0	2
MISSISSIPPI	3,643	1,699	1,919	22	3	0	0
MONITEAU	536	3	518	12	0	3	0
MONROE	479	76	392	10	0	0	1
MONTGOMERY	803	82	721	0	0	0	0
MORGAN	1,495	12	1,478	0	0	1	4
NEW MADRID	4,120	1,735	2,361	19	5	0	0
NEWTON	3,183	22	3,081	40	25	12	3
NODAWAY	804	14	787	2	0	1	0
OREGON	1,516	0	1,514	0	2	0	0
OSAGE	444	0	444	0	0	0	0
OZARK	1,197	0	1,179	13	5	0	0
PEMISCOT	5,700	3,255	2,390	54	1	0	0
PERRY	980	5	972	0	2	0	1
PETTIS	3,057	296	2,712	30	5	14	0
PHELPS	3,005	80	2,890	5	3	8	19
PIKE	1,091	152	921	7	4	2	5
PLATTE	1,312	127	1,136	29	2	12	6
POLK	2,144	9	2,099	26	9	1	0
PULASKI	2,749	325	2,313	67	16	11	17
PUTNAM	471	0	471	0	0	0	0
RALLS	600	23	574	3	0	0	0
RANDOLPH	2,485	301	2,152	29	1	0	2
RAY	1,106	52	1,046	5	0	0	3
REYNOLDS	1,068	0	1,068	0	0	0	0
RIPLEY	2,767	0	2,760	4	0	0	3
ST CHARLES	6,885	1,314	5,464	35	9	24	39
ST CLAIR	1,157	0	1,147	10	0	0	0
ST FRANCOIS	6,648	86	6,520	21	13	5	3
STE GENEVIEVE	878	14	859	5	0	0	0
ST LOUIS COUNTY	45,112	32,977	11,366	109	27	269	364
SALINE	1,633	222	1,383	24	0	4	0
SCHUYLER	363	0	363	0	0	0	0
SCOTLAND	329	0	329	0	0	0	0
SCOTT	5,792	1,823	3,907	45	4	8	5
SHANNON	1,500	0	1,491	8	1	0	0
SHELBY	513	15	483	4	11	0	0
STODDARD	3,215	61	3,123	20	8	3	0
STONE	1,840	7	1,821	7	0	5	0
SULLIVAN	567	8	525	33	1	0	0
TANEY	1,956	3	1,931	3	14	0	5
TEXAS	2,618	4	2,604	3	3	4	0
VERNON	1,853	4	1,816	21	6	5	1
WARREN	940	101	839	0	0	0	0
WASHINGTON	4,370	45	4,322	0	0	0	3
WAYNE	2,344	2	2,334	6	2	0	0
WEBSTER	1,883	0	1,850	2	8	0	23
WORTH	252	0	248	4	0	0	0
WRIGHT	2,390	16	2,366	4	4	0	0
ST LOUIS CITY	82,013	69,302	9,958	221	21	252	2,259

TABLE 7.

FOOD STAMP PARTICIPATION
AUGUST 1997

AREA	COUNTY	CASES	PERSONS	DOLLARS
AREA 1	ANDREW	270	623	\$36,849
	ATCHISON	156	354	\$18,832
	BUCHANAN	3,272	7,822	\$519,110
	CALDWELL	263	680	\$43,166
	CARROLL	379	922	\$55,964
	CASS	1,148	2,867	\$192,850
	CHARITON	241	550	\$30,523
	CLAY	2,089	4,643	\$315,720
	CLINTON	305	786	\$53,356
	COOPER	353	775	\$46,016
	DAVISS	197	537	\$30,759
	DE KALB	269	636	\$37,524
	GENTRY	143	325	\$15,875
	GRUNDY	397	874	\$48,788
	HARRISON	331	694	\$40,287
	HOLT	137	300	\$16,472
	HOWARD	313	742	\$44,586
	JOHNSON	1,000	2,435	\$167,293
	LAFAYETTE	814	1,959	\$122,229
	LINN	475	1,084	\$63,268
	LIVINGSTON	465	1,020	\$54,958
	MERCER	133	313	\$17,492
	NODAWAY	379	804	\$45,009
	PETTIS	1,301	3,057	\$189,231
	PLATTE	563	1,312	\$88,917
	PUTNAM	206	471	\$26,859
	RANDOLPH	1,027	2,485	\$155,029
	RAY	456	1,106	\$70,135
	SALINE	700	1,633	\$97,820
	SULLIVAN	259	567	\$34,320
WORTH	97	252	\$12,896	
	* AREA TOTAL *	18,138	42,628	\$2,692,133
AREA 2	ADAIR	650	1,405	\$86,565
	AUDRAIN	820	1,846	\$118,229
	BOONE	3,766	8,437	\$599,811
	CALLAWAY	936	2,253	\$145,379
	CLARK	244	619	\$39,297
	COLE	1,424	3,144	\$221,537
	FRANKLIN	1,669	4,211	\$272,850
	GASCONADE	322	777	\$49,201
	JEFFERSON	3,430	8,665	\$627,075
	KNOX	114	298	\$14,700
	LEWIS	295	705	\$41,332
	LINCOLN	880	2,376	\$157,259
	MACON	416	925	\$54,296
	MARION	1,151	2,747	\$181,712
	MONROE	212	479	\$25,984
	MONTGOMERY	330	803	\$48,726
	OSAGE	189	444	\$27,444
	PIKE	430	1,091	\$65,882
	RALLS	249	600	\$35,080
	ST CHARLES	2,804	6,885	\$507,930
	SCHUYLER	155	363	\$18,612
	SCOTLAND	150	329	\$18,936
	SHELBY	216	513	\$25,391
WARREN	396	940	\$60,262	
	* AREA TOTAL *	21,248	50,855	\$3,443,490
AREA 3	BOLLINGER	459	1,145	\$69,059
	BUTLER	2,554	5,667	\$325,335
	CAPE GIRARDEAU	1,956	4,378	\$285,114
	CARTER	455	1,181	\$69,441
	CRAWFORD	955	2,461	\$162,887
	DENT	782	1,997	\$119,121

TABLE 7.

FOOD STAMP PARTICIPATION
AUGUST 1997

AREA	COUNTY	CASES	PERSONS	DOLLARS
AREA 3	DUNKLIN	3,295	7,265	\$445,182
	HOWELL	1,788	4,471	\$272,708
	IRON	660	1,648	\$104,907
	MADISON	619	1,459	\$87,946
	MISSISSIPPI	1,697	3,643	\$241,057
	NEW MADRID	1,819	4,120	\$243,502
	OREGON	617	1,516	\$86,569
	PEMISCOT	2,409	5,700	\$329,128
	PERRY	435	980	\$60,289
	REYNOLDS	438	1,068	\$65,121
	RIPLEY	1,151	2,767	\$162,240
	ST FRANCOIS	2,793	6,648	\$439,213
	STE GENEVIEVE	363	878	\$56,558
	SCOTT	2,539	5,792	\$353,420
	SHANNON	587	1,500	\$89,202
	STODDARD	1,540	3,215	\$178,548
	WASHINGTON	1,698	4,370	\$289,387
	WAYNE	975	2,344	\$143,829
	* AREA TOTAL *	32,584	76,213	\$4,679,763
	AREA 4	BARRY	1,171	3,098
BARTON		403	1,014	\$60,902
BATES		507	1,315	\$79,717
BENTON		725	1,740	\$111,587
CAMDEN		803	1,953	\$119,427
CEDAR		648	1,519	\$88,237
CHRISTIAN		936	2,371	\$157,428
DADE		248	628	\$35,114
DALLAS		555	1,327	\$80,156
DOUGLAS		693	1,683	\$103,369
GREENE		7,049	15,579	\$1,053,742
HENRY		841	1,853	\$115,135
HICKORY		418	967	\$59,004
JASPER		4,040	9,240	\$590,832
LACLEDE		1,055	2,686	\$166,872
LAWRENCE		1,053	2,611	\$165,961
MCDONALD		1,107	2,883	\$187,216
MARIES		263	689	\$41,543
MILLER		808	1,966	\$115,818
MONITEAU		243	536	\$33,137
MORGAN		594	1,495	\$92,558
NEWTON		1,245	3,183	\$202,632
OZARK		479	1,197	\$69,888
PHELPS		1,211	3,005	\$191,388
POLK		829	2,144	\$131,031
PULASKI		1,093	2,749	\$166,380
ST CLAIR		448	1,157	\$71,152
STONE		716	1,840	\$119,820
TANEY		805	1,956	\$127,503
TEXAS		1,009	2,618	\$168,351
VERNON	769	1,853	\$109,106	
WEBSTER	752	1,883	\$113,199	
WRIGHT	1,003	2,390	\$148,261	
* AREA TOTAL *	34,519	83,128	\$5,274,658	
AREA 5	JACKSON	22,459	53,743	\$4,044,727
* AREA TOTAL *	22,459	53,743	\$4,044,727	
AREA 6	ST LOUIS CITY	34,127	82,013	\$6,222,255
* AREA TOTAL *	34,127	82,013	\$6,222,255	
AREA 7	ST LOUIS COUNTY	18,000	45,112	\$3,401,762
* AREA TOTAL *	18,000	45,112	\$3,401,762	
STATE TOTAL		181,075	433,692	\$29,758,788

TABLE 8.

FOOD STAMP APPLICATION CURRENCY
AUGUST 1997

COUNTY	# APPS RECEIVED	# APPROVALS	% APPROVED	# REJECTIONS	% REJECTED	# DELINQUENT	% CURRENT
AREA 1							
ANDREW	67	60	84.5	11	15.5	1	98.6
ATCHISON	53	39	84.8	7	15.2	1	97.8
BUCHANAN	999	842	86.5	131	13.5	31	96.8
CALDWELL	78	59	90.8	6	9.2	2	96.9
CARROLL	93	78	83.0	16	17.0	5	94.7
CASS	388	301	85.5	51	14.5	17	95.2
CHARITON	47	45	84.9	8	15.1	0	100.0
CLAY	709	541	78.7	146	21.3	28	95.9
CLINTON	93	84	86.6	13	13.4	10	89.7
COOPER	110	92	82.1	20	17.9	3	97.3
DAVIESS	56	47	82.5	10	17.5	3	94.7
DE KALB	86	54	87.1	8	12.9	3	95.2
GENTRY	38	27	81.8	6	18.2	1	97.0
GRUNDY	118	93	85.3	16	14.7	0	100.0
HARRISON	80	74	89.2	9	10.8	3	96.4
HOLT	28	21	87.5	3	12.5	1	95.8
HOWARD	71	71	91.0	7	9.0	5	93.6
JOHNSON	398	291	81.3	67	18.7	28	92.2
LAFAYETTE	260	198	82.5	42	17.5	7	97.1
LINN	134	99	84.6	18	15.4	1	99.1
LIVINGSTON	117	109	88.6	14	11.4	1	99.2
MERCER	24	22	81.5	5	18.5	0	100.0
NODAWAY	93	81	81.0	19	19.0	7	93.0
PETTIS	360	269	83.5	53	16.5	4	98.8
PLATTE	198	151	76.3	47	23.7	7	96.5
PUTNAM	62	48	88.9	6	11.1	1	98.1
RANDOLPH	289	244	90.0	27	10.0	9	96.7
RAY	152	126	82.4	27	17.6	7	95.4
SALINE	241	176	78.2	49	21.8	11	95.1
SULLIVAN	61	50	87.7	7	12.3	0	100.0
WORTH	16	17	73.9	6	26.1	0	100.0
TOTAL AREA 1	5,519	4,409	83.8	855	16.2	197	96.3
AREA 2							
ADAIR	221	184	89.8	21	10.2	2	99.0
AUDRAIN	245	187	89.5	22	10.5	13	93.8
BOONE	1,160	900	85.6	152	14.4	60	94.3
CALLAWAY	270	227	83.5	45	16.5	19	93.0
CLARK	66	64	94.1	4	5.9	0	100.0
COLE	438	333	81.4	76	18.6	43	89.5
FRANKLIN	482	367	80.0	92	20.0	40	91.3
GASCONADE	90	88	92.6	7	7.4	1	98.9
JEFFERSON	1,128	914	86.1	148	13.9	43	96.0
KNOX	23	25	92.6	2	7.4	0	100.0
LEWIS	70	49	74.2	17	25.8	0	100.0
LINCOLN	284	208	84.2	39	15.8	5	98.0
MACON	109	90	87.4	13	12.6	2	98.1
MARION	309	260	87.8	36	12.2	6	98.0
MONROE	54	44	74.6	15	25.4	3	94.9
MONTGOMERY	102	90	87.4	13	12.6	3	97.1
OSAGE	46	39	95.1	2	4.9	0	100.0
PIKE	144	122	87.8	17	12.2	3	97.8
RALLS	59	54	87.1	8	12.9	1	98.4
ST CHARLES	851	709	81.5	161	18.5	42	95.2
SCHUYLER	26	21	80.8	5	19.2	0	100.0
SCOTLAND	39	37	86.0	6	14.0	0	100.0
SHELBY	38	34	82.9	7	17.1	0	100.0
WARREN	127	93	80.2	23	19.8	4	96.6
TOTAL AREA 2	6,381	5,139	84.7	931	15.3	290	95.2
AREA 3							
BOLLINGER	112	94	90.4	10	9.6	6	94.2
BUTLER	558	498	87.7	70	12.3	13	97.7
CAPE GIRARDEAU	559	459	83.5	91	16.5	74	86.5
CARTER	119	109	98.2	2	1.8	1	99.1
CRAWFORD	247	211	89.8	24	10.2	8	96.6
DENT	202	161	85.6	27	14.4	4	97.9
DUNKLIN	804	661	90.1	73	9.9	41	94.4

TABLE 8.

FOOD STAMP APPLICATION CURRENCY
AUGUST 1997

COUNTY	# APPS RECEIVED	# APPROVALS	% APPROVED	# REJECTIONS	% REJECTED	# DELINQUENT	% CURRENT
HOWELL	533	486	91.4	46	8.6	34	93.6
IRON	141	119	89.5	14	10.5	3	97.7
MADISON	132	123	87.2	18	12.8	5	96.5
MISSISSIPPI	371	334	93.0	25	7.0	12	96.7
NEW MADRID	347	308	88.0	42	12.0	11	96.9
OREGON	125	129	94.2	8	5.8	3	97.8
PEMISCOT	512	395	89.4	47	10.6	9	98.0
PERRY	124	86	90.5	9	9.5	9	90.5
REYNOLDS	96	85	88.5	11	11.5	1	99.0
RIPLEY	254	261	94.2	16	5.8	6	97.8
ST FRANCOIS	710	601	87.6	85	12.4	63	90.8
STE GENEVIEVE	91	63	80.8	15	19.2	4	94.9
SCOTT	538	480	86.6	74	13.4	24	95.7
SHANNON	125	101	91.0	10	9.0	3	97.3
STODDARD	356	289	90.9	29	9.1	7	97.8
WASHINGTON	385	330	90.4	35	9.6	19	94.8
WAYNE	247	235	95.1	12	4.9	3	98.8
TOTAL AREA 3	7,688	6,618	89.3	793	10.7	363	95.1
AREA 4							
BARRY	345	313	86.9	47	13.1	6	98.3
BARTON	121	94	79.7	24	20.3	9	92.4
BATES	114	146	84.9	26	15.1	7	95.9
BENTON	141	137	90.1	15	9.9	3	98.0
CAMDEN	238	189	84.4	35	15.6	12	94.6
CEDAR	120	133	89.9	15	10.1	3	98.0
CHRISTIAN	344	276	84.7	50	15.3	5	98.5
DADE	52	45	90.0	5	10.0	0	100.0
DALLAS	142	118	86.8	18	13.2	4	97.1
DOUGLAS	181	171	93.4	12	6.6	1	99.5
GREENE	2,035	1,637	82.1	356	17.9	179	91.0
HENRY	237	184	82.9	38	17.1	10	95.5
HICKORY	105	96	93.2	7	6.8	0	100.0
JASPER	1,138	930	85.4	159	14.6	50	95.4
LACLEDE	266	234	83.3	47	16.7	18	93.6
LAWRENCE	280	247	84.3	46	15.7	7	97.6
MCDONALD	398	343	86.0	56	14.0	10	97.5
MARIES	69	60	85.7	10	14.3	2	97.1
MILLER	194	166	88.8	21	11.2	0	100.0
MONITEAU	67	68	89.5	8	10.5	2	97.4
MORGAN	145	128	81.0	30	19.0	12	92.4
NEWTON	415	346	84.8	62	15.2	16	96.1
OZARK	124	124	91.2	12	8.8	1	99.3
PHELPS	359	305	87.1	45	12.9	14	96.0
POLK	188	162	89.0	20	11.0	7	96.2
PULASKI	356	261	81.1	61	18.9	9	97.2
ST CLAIR	110	99	88.4	13	11.6	8	92.9
STONE	204	177	83.9	34	16.1	8	96.2
TANEY	287	219	80.2	54	19.8	10	96.3
TEXAS	264	208	88.1	28	11.9	7	97.0
VERNON	238	206	88.8	26	11.2	6	97.4
WEBSTER	211	167	84.8	30	15.2	8	95.9
WRIGHT	250	203	85.3	35	14.7	2	99.2
TOTAL AREA 4	9,738	8,192	85.0	1,445	15.0	436	95.5
AREA 5							
JACKSON	7,231	6,276	84.2	1,179	15.8	1,045	86.0
TOTAL AREA 5	7,231	6,276	84.2	1,179	15.8	1,045	86.0
AREA 6							
ST LOUIS CITY	8,029	6,767	89.4	799	10.6	2,258	70.2
TOTAL AREA 6	8,029	6,767	89.4	799	10.6	2,258	70.2
AREA 7							
ST LOUIS COUNTY	4,635	3,889	85.2	675	14.8	452	90.1
TOTAL AREA 7	4,635	3,889	85.2	675	14.8	452	90.1
STATEWIDE	49,221	41,290	86.1	6,677	13.9	5,041	89.5

TABLE 9.

FOOD STAMP EXPEDITED SERVICE APPLICATION CURRENCY
AUGUST 1997

COUNTY	# CASES EXPEDITED	# TIMELY	# NOT TIMELY	% TIMELY
AREA 1				
ANDREW	10	10	0	100.0
ATCHISON	13	11	2	84.6
BUCHANAN	297	294	3	99.0
CALDWELL	18	18	0	100.0
CARROLL	20	20	0	100.0
CASS	112	112	0	100.0
CHARITON	14	14	0	100.0
CLAY	189	182	7	96.3
CLINTON	19	18	1	94.7
COOPER	32	31	1	96.9
DAVIESS	12	12	0	100.0
DE KALB	8	8	0	100.0
GENTRY	4	4	0	100.0
GRUNDY	20	19	1	95.0
HARRISON	18	18	0	100.0
HOLT	9	9	0	100.0
HOWARD	24	24	0	100.0
JOHNSON	119	116	3	97.5
LAFAYETTE	87	86	1	98.9
LINN	26	26	0	100.0
LIVINGSTON	22	19	3	86.4
MERCER	4	4	0	100.0
NODAWAY	22	20	2	90.9
PETTIS	88	85	3	96.6
PLATTE	55	53	2	96.4
PUTNAM	15	15	0	100.0
RANDOLPH	73	72	1	98.6
RAY	28	28	0	100.0
SALINE	47	44	3	93.6
SULLIVAN	19	17	2	89.5
WORTH	2	2	0	100.0
TOTAL AREA 1	1,426	1,391	35	97.5
AREA 2				
ADAIR	66	64	2	97.0
AUDRAIN	76	74	2	97.4
BOONE	422	416	6	98.6
CALLAWAY	68	63	5	92.6
CLARK	20	20	0	100.0
COLE	138	130	8	94.2
FRANKLIN	121	119	2	98.3
GASCONADE	29	29	0	100.0
JEFFERSON	377	372	5	98.7
KNOX	4	4	0	100.0
LEWIS	15	15	0	100.0
LINCOLN	97	97	0	100.0
MACON	28	28	0	100.0
MARION	89	88	1	98.9
MONROE	9	9	0	100.0
MONTGOMERY	31	31	0	100.0
OSAGE	10	10	0	100.0
PIKE	29	27	2	93.1
RALLS	18	18	0	100.0
ST CHARLES	220	216	4	98.2
SCHUYLER	5	4	1	80.0
SCOTLAND	8	8	0	100.0
SHELBY	5	5	0	100.0
WARREN	29	28	1	96.6
TOTAL AREA 2	1,914	1,875	39	98.0
AREA 3				
BOLLINGER	22	22	0	100.0
BUTLER	119	87	32	73.1
CAPE GIRARDEAU	157	148	9	94.3
CARTER	20	17	3	85.0
CRAWFORD	65	64	1	98.5
DENT	30	29	1	96.7
DUNKLIN	246	239	7	97.2

TABLE 9.

FOOD STAMP EXPEDITED SERVICE APPLICATION CURRENCY
AUGUST 1997

COUNTY	# CASES EXPEDITED	# TIMELY	# NOT TIMELY	% TIMELY
HOWELL	141	97	44	68.8
IRON	42	40	2	95.2
MADISON	38	35	3	92.1
MISSISSIPPI	111	108	3	97.3
NEW MADRID	90	88	2	97.8
OREGON	22	16	6	72.7
PEMISCOT	115	115	0	100.0
PERRY	27	25	2	92.6
REYNOLDS	23	21	2	91.3
RIPLEY	69	48	21	69.6
ST FRANCOIS	210	204	6	97.1
STE GENEVIEVE	18	18	0	100.0
SCOTT	115	113	2	98.3
SHANNON	28	22	6	78.6
STODDARD	78	78	0	100.0
WASHINGTON	124	116	8	93.5
WAYNE	61	47	14	77.0
TOTAL AREA 3	1,971	1,797	174	91.2
AREA 4				
BARRY	113	112	1	99.1
BARTON	31	31	0	100.0
BATES	49	48	1	98.0
BENTON	47	46	1	97.9
CAMDEN	70	67	3	95.7
CEDAR	37	37	0	100.0
CHRISTIAN	86	82	4	95.3
DADE	12	12	0	100.0
DALLAS	36	35	1	97.2
DOUGLAS	43	41	2	95.3
GREENE	693	674	19	97.3
HENRY	74	73	1	98.6
HICKORY	34	34	0	100.0
JASPER	344	335	9	97.4
LACLEDE	74	74	0	100.0
LAWRENCE	61	57	4	93.4
MCDONALD	159	157	2	98.7
MARIES	19	19	0	100.0
MILLER	52	51	1	98.1
MONITEAU	24	24	0	100.0
MORGAN	34	30	4	88.2
NEWTON	104	103	1	99.0
OZARK	31	31	0	100.0
PHELPS	82	81	1	98.8
POLK	52	50	2	96.2
PULASKI	95	94	1	98.9
ST CLAIR	29	28	1	96.6
STONE	74	72	2	97.3
TANEY	88	86	2	97.7
TEXAS	66	49	17	74.2
VERNON	53	52	1	98.1
WEBSTER	45	42	3	93.3
WRIGHT	69	67	2	97.1
TOTAL AREA 4	2,880	2,794	86	97.0
AREA 5				
JACKSON	2,327	2,176	151	93.5
TOTAL AREA 5	2,327	2,176	151	93.5
AREA 6				
ST LOUIS CITY	3,275	2,927	348	89.4
TOTAL AREA 6	3,275	2,927	348	89.4
AREA 7				
ST LOUIS COUNTY	1,432	1,344	88	93.9
TOTAL AREA 7	1,432	1,344	88	93.9
STATEWIDE	15,225	14,304	921	94.0

FIGURE 5. AFDC CASELOAD

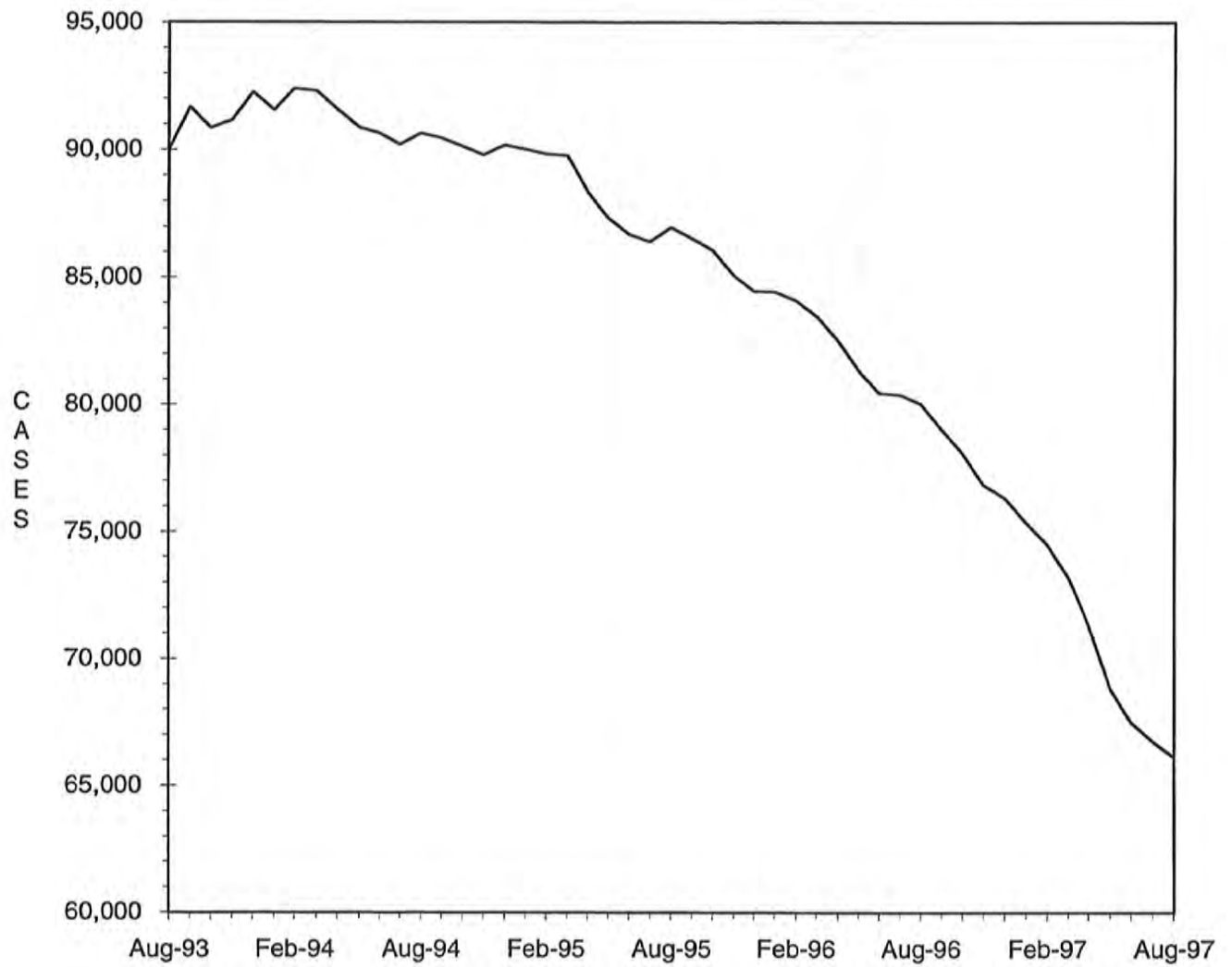

TABLE 10.

AFDC-CASH, AFDC-UP, TITLE XIX ONLY AND MEDICAID FOR CHILDREN
TOTAL CASES AND REINVESTIGATIONS
AUGUST 1997

COUNTY	# CASES	# REINVEST COMPLETED	# DELIN- QUENT	% DELIN- QUENT
AREA 1				
ANDREW	251	9	80	31.9
ATCHISON	130	3	33	25.4
BUCHANAN	3,054	83	1,297	42.5
CALDWELL	273	1	167	61.2
CARROLL	362	5	168	46.4
CASS	1,271	71	354	27.9
CHARITON	201	4	95	47.3
CLAY	1,950	100	202	10.4
CLINTON	412	3	216	52.4
COOPER	289	7	158	54.7
DAVIESS	197	6	57	28.9
DE KALB	199	4	75	37.7
GENTRY	117	12	5	4.3
GRUNDY	308	11	47	15.3
HARRISON	222	7	41	18.5
HOLT	146	1	69	47.3
HOWARD	257	1	144	56.0
JOHNSON	945	25	369	39.0
LAFAYETTE	730	13	333	45.6
LINN	379	11	110	29.0
LIVINGSTON	385	10	127	33.0
MERCER	84	4	27	32.1
NODAWAY	287	6	107	37.3
PETTIS	1,075	86	70	6.5
PLATTE	506	30	60	11.9
PUTNAM	158	2	81	51.3
RANDOLPH	753	31	72	9.6
RAY	440	19	44	10.0
SALINE	594	18	243	40.9
SULLIVAN	212	2	71	33.5
WORTH	77	2	0	0.0
TOTAL AREA 1	16,264	587	4,922	30.3
AREA 2				
ADAIR	491	26	120	24.4
AUDRAIN	720	2	409	56.8
BOONE	3,036	124	1,132	37.3
CALLAWAY	967	8	507	52.4
CLARK	236	5	90	38.1
COLE	1,271	15	600	47.2
FRANKLIN	1,576	52	542	34.4
GASCONADE	274	7	107	39.1
JEFFERSON	3,354	131	999	29.8
KNOX	112	6	41	36.6
LEWIS	227	12	37	16.3
LINCOLN	780	18	282	36.2
MACON	307	15	42	13.7
MARION	957	41	282	29.5
MONROE	156	8	31	19.9
MONTGOMERY	296	6	120	40.5
OSAGE	161	0	114	70.8
PIKE	432	38	125	28.9
RALLS	197	19	73	37.1
ST CHARLES	3,011	142	1,346	44.7
SCHUYLER	122	5	66	54.1
SCOTLAND	118	4	38	32.2
SHELBY	155	2	37	23.9
WARREN	424	23	131	30.9
TOTAL AREA 2	19,380	709	7,271	37.5
AREA 3				
BOLLINGER	407	5	173	42.5
BUTLER	1,795	150	100	5.6
CAPE GIRARDEAU	1,487	49	456	30.7
CARTER	356	27	26	7.3
CRAWFORD	772	29	97	12.6
DENT	578	46	6	1.0
DUNKLIN	2,179	50	1,084	49.7

TABLE 10.

AFDC-CASH, AFDC-UP, TITLE XIX ONLY AND MEDICAID FOR CHILDREN
 TOTAL CASES AND REINVESTIGATIONS
 AUGUST 1997

COUNTY	# CASES	# REINVEST COMPLETED	# DELIN- QUENT	% DELIN- QUENT
HOWELL	1,494	125	339	22.7
IRON	448	30	30	6.7
MADISON	413	37	11	2.7
MISSISSIPPI	982	64	336	34.2
NEW MADRID	1,175	69	208	17.7
OREGON	410	29	13	3.2
PEMISCOT	1,674	68	419	25.0
PERRY	403	6	187	46.4
REYNOLDS	341	33	6	1.8
RIPLEY	797	60	44	5.5
ST FRANCOIS	2,037	118	509	25.0
STE GENEVIEVE	348	16	139	39.9
SCOTT	1,825	133	110	6.0
SHANNON	422	27	38	9.0
STODDARD	1,014	58	32	3.2
WASHINGTON	1,283	117	285	22.2
WAYNE	721	84	6	0.8
TOTAL AREA 3	23,361	1,430	4,654	19.9
AREA 4				
BARRY	1,058	58	202	19.1
BARTON	364	16	81	22.3
BATES	438	16	34	7.8
BENTON	580	38	135	23.3
CAMDEN	743	21	194	26.1
CEDAR	480	12	148	30.8
CHRISTIAN	1,019	39	237	23.3
DADE	256	1	172	67.2
DALLAS	451	32	70	15.5
DOUGLAS	560	14	178	31.8
GREENE	5,598	152	1,980	35.4
HENRY	704	6	287	40.8
HICKORY	325	7	131	40.3
JASPER	3,343	96	898	26.9
LACLEDE	1,077	17	337	31.3
LAWRENCE	944	36	218	23.1
MCDONALD	972	49	131	13.5
MARIES	234	4	120	51.3
MILLER	675	21	256	37.9
MONITEAU	200	0	82	41.0
MORGAN	561	11	240	42.8
NEWTON	1,227	46	242	19.7
OZARK	373	22	104	27.9
PHELPS	1,092	43	245	22.4
POLK	752	17	169	22.5
PULASKI	1,050	39	349	33.2
ST CLAIR	318	18	40	12.6
STONE	743	8	280	37.7
TANEY	946	3	452	47.8
TEXAS	821	39	158	19.2
VERNON	616	30	10	1.6
WEBSTER	649	19	135	20.8
WRIGHT	780	29	249	31.9
TOTAL AREA 4	29,949	959	8,564	28.6
AREA 5				
JACKSON	23,485	261	12,070	51.4
TOTAL AREA 5	23,485	261	12,070	51.4
AREA 6				
ST LOUIS CITY	26,546	765	15,802	59.5
TOTAL AREA 6	26,546	765	15,802	59.5
AREA 7				
ST LOUIS COUNTY	18,829	401	11,165	59.3
TOTAL AREA 7	18,829	401	11,165	59.3
STATEWIDE	157,814	5,112	64,448	40.8

TABLE 11.

AFDC AND MEDICAID FOR CHILDREN APPLICATIONS
AUGUST 1997

COUNTY	# REC'D	# APPR	# REJ	% REJ	TOTAL RESOLVED	-----APPLICATION RESOLUTION-----					
						UNDER 31	31- 45	46- 90	91- 105	OVER 105	% >45 DAYS
AREA 1											
ANDREW	22	9	7	43.8	16	14	1	1	0	0	6.3
ATCHISON	9	4	0	0.0	4	3	1	0	0	0	0.0
BUCHANAN	238	147	63	30.0	210	169	37	3	1	0	1.9
CALDWELL	17	5	7	58.3	12	7	2	3	0	0	25.0
CARROLL	48	17	17	50.0	34	29	5	0	0	0	0.0
CASS	134	95	38	28.6	133	96	28	8	1	0	6.8
CHARITON	15	11	3	21.4	14	11	3	0	0	0	0.0
CLAY	256	149	83	35.8	232	200	25	7	0	0	3.0
CLINTON	48	32	13	28.9	45	39	5	1	0	0	2.2
COOPER	33	16	8	33.3	24	16	7	1	0	0	4.2
DAVIESS	20	11	6	35.3	17	17	0	0	0	0	0.0
DE KALB	21	10	6	37.5	16	14	0	2	0	0	12.5
GENTRY	14	10	1	9.1	11	11	0	0	0	0	0.0
GRUNDY	30	30	14	31.8	44	39	4	1	0	0	2.3
HARRISON	28	16	5	23.8	21	19	2	0	0	0	0.0
HOLT	8	6	1	14.3	7	7	0	0	0	0	0.0
HOWARD	16	13	3	18.8	16	13	3	0	0	0	0.0
JOHNSON	114	46	37	44.6	83	49	25	8	1	0	10.8
LAFAYETTE	64	43	24	35.8	67	46	17	4	0	0	6.0
LINN	43	29	18	38.3	47	44	3	0	0	0	0.0
LIVINGSTON	28	24	7	22.6	31	30	1	0	0	0	0.0
MERCER	5	4	2	33.3	6	5	1	0	0	0	0.0
NODAWAY	27	14	9	39.1	23	19	2	1	0	1	8.7
PETTIS	150	98	56	36.4	154	145	7	2	0	0	1.3
PLATTE	94	41	41	50.0	82	67	14	1	0	0	1.2
PUTNAM	15	10	5	33.3	15	13	2	0	0	0	0.0
RANDOLPH	91	56	31	35.6	87	77	9	0	0	1	1.1
RAY	70	48	33	40.7	81	72	8	1	0	0	1.2
SALINE	89	46	32	41.0	78	60	17	1	0	0	1.3
SULLIVAN	31	14	8	36.4	22	21	1	0	0	0	0.0
WORTH	5	7	0	0.0	7	7	0	0	0	0	0.0
TOTAL AREA 1	1,783	1,061	578	35.3	1,639	1,359	230	45	3	2	3.1
AREA 2											
ADAIR	47	33	7	17.5	40	33	7	0	0	0	0.0
AUDRAIN	55	45	20	30.8	65	50	15	0	0	0	0.0
BOONE	317	185	97	34.4	282	240	40	2	0	0	0.7
CALLAWAY	57	40	11	21.6	51	38	12	1	0	0	2.0
CLARK	16	18	4	18.2	22	19	3	0	0	0	0.0
COLE	129	69	42	37.8	111	72	36	3	0	0	2.7
FRANKLIN	168	94	54	36.5	148	126	18	4	0	0	2.7
GASCONADE	36	17	7	29.2	24	22	2	0	0	0	0.0
JEFFERSON	353	210	135	39.1	345	288	55	2	0	0	0.6
KNOX	5	4	0	0.0	4	4	0	0	0	0	0.0
LEWIS	28	16	5	23.8	21	18	3	0	0	0	0.0
LINCOLN	98	69	26	27.4	95	91	4	0	0	0	0.0
MACON	31	16	8	33.3	24	21	3	0	0	0	0.0
MARION	71	51	12	19.0	63	54	9	0	0	0	0.0
MONROE	27	18	4	18.2	22	22	0	0	0	0	0.0
MONTGOMERY	32	20	6	23.1	26	22	3	1	0	0	3.8
OSAGE	13	8	6	42.9	14	12	2	0	0	0	0.0
PIKE	44	20	12	37.5	32	29	3	0	0	0	0.0
RALLS	18	13	3	18.8	16	16	0	0	0	0	0.0
ST CHARLES	276	169	95	36.0	264	228	35	0	0	1	0.4
SCHUYLER	13	4	10	71.4	14	12	2	0	0	0	0.0
SCOTLAND	8	5	3	37.5	8	8	0	0	0	0	0.0
SHELBY	8	5	5	50.0	10	9	1	0	0	0	0.0
WARREN	36	22	28	56.0	50	37	13	0	0	0	0.0
TOTAL AREA 2	1,886	1,151	600	34.3	1,751	1,471	266	13	0	1	0.8
AREA 3											
BOLLINGER	31	15	13	46.4	28	23	4	1	0	0	3.6
BUTLER	190	124	84	40.4	208	191	17	0	0	0	0.0
CAPE GIRARDEAU	151	95	62	39.5	157	114	39	4	0	0	2.5
CARTER	33	17	14	45.2	31	30	1	0	0	0	0.0
CRAWFORD	81	59	31	34.4	90	78	12	0	0	0	0.0
DENT	69	50	27	35.1	77	72	5	0	0	0	0.0
DUNKLIN	235	135	85	38.6	220	194	26	0	0	0	0.0

TABLE 11.

AFDC AND MEDICAID FOR CHILDREN APPLICATIONS
AUGUST 1997

COUNTY	# REC'D	# APPR	# REJ	% REJ	TOTAL RESOLVED	-----APPLICATION RESOLUTION-----					
						UNDER 31	31- 45	46- 90	91- 105	OVER 105	% >45 DAYS
HOWELL	166	104	63	37.7	167	143	21	3	0	0	1.8
IRON	61	30	24	44.4	54	49	5	0	0	0	0.0
MADISON	57	23	23	50.0	46	44	2	0	0	0	0.0
MISSISSIPPI	87	57	26	31.3	83	79	3	0	0	1	1.2
NEW MADRID	116	79	43	35.2	122	115	7	0	0	0	0.0
OREGON	64	43	22	33.8	65	64	1	0	0	0	0.0
PEMISCOT	236	104	89	46.1	193	172	21	0	0	0	0.0
PERRY	45	25	16	39.0	41	28	12	1	0	0	2.4
REYNOLDS	48	30	16	34.8	46	43	2	1	0	0	2.2
RIPLEY	68	60	20	25.0	80	75	5	0	0	0	0.0
ST FRANCOIS	194	126	71	36.0	197	170	18	9	0	0	4.6
STE GENEVIEVE	27	11	7	38.9	18	15	3	0	0	0	0.0
SCOTT	190	133	85	39.0	218	203	11	4	0	0	1.8
SHANNON	36	18	11	37.9	29	29	0	0	0	0	0.0
STODDARD	107	67	38	36.2	105	94	9	2	0	0	1.9
WASHINGTON	120	76	37	32.7	113	95	15	3	0	0	2.7
WAYNE	59	28	19	40.4	47	43	3	1	0	0	2.1
TOTAL AREA 3	2,471	1,509	926	38.0	2,435	2,163	242	29	0	1	1.2
AREA 4											
BARRY	177	116	79	40.5	195	189	6	0	0	0	0.0
BARTON	51	35	17	32.7	52	52	0	0	0	0	0.0
BATES	60	29	14	32.6	43	36	7	0	0	0	0.0
BENTON	54	39	16	29.1	55	51	4	0	0	0	0.0
CAMDEN	76	50	22	30.6	72	63	6	3	0	0	4.2
CEDAR	54	50	7	12.3	57	52	5	0	0	0	0.0
CHRISTIAN	151	75	62	45.3	137	122	14	1	0	0	0.7
DADE	10	7	3	30.0	10	10	0	0	0	0	0.0
DALLAS	60	41	18	30.5	59	52	7	0	0	0	0.0
DOUGLAS	45	33	10	23.3	43	36	7	0	0	0	0.0
GREENE	517	301	170	36.1	471	377	67	24	1	2	5.7
HENRY	64	40	13	24.5	53	48	5	0	0	0	0.0
HICKORY	29	14	8	36.4	22	21	1	0	0	0	0.0
JASPER	413	251	127	33.6	378	309	60	7	1	1	2.4
LACLEDE	98	63	28	30.8	91	72	18	1	0	0	1.1
LAWRENCE	121	88	62	41.3	150	132	17	1	0	0	0.7
MCDONALD	129	85	25	22.7	110	104	6	0	0	0	0.0
MARIES	16	15	4	21.1	19	16	3	0	0	0	0.0
MILLER	55	32	22	40.7	54	51	2	1	0	0	1.9
MONITEAU	25	19	17	47.2	36	22	14	0	0	0	0.0
MORGAN	45	36	17	32.1	53	45	7	1	0	0	1.9
NEWTON	154	92	46	33.3	138	114	20	3	0	1	2.9
OZARK	48	18	13	41.9	31	24	6	1	0	0	3.2
PHELPS	98	70	24	25.5	94	81	10	3	0	0	3.2
POLK	71	37	12	24.5	49	41	6	1	0	1	4.1
PULASKI	110	62	24	27.9	86	73	12	1	0	0	1.2
ST CLAIR	54	27	15	35.7	42	39	1	0	0	2	4.8
STONE	85	46	40	46.5	86	73	10	3	0	0	3.5
TANEY	114	47	59	55.7	106	93	11	2	0	0	1.9
TEXAS	101	39	40	50.6	79	75	4	0	0	0	0.0
VERNON	99	60	27	31.0	87	85	2	0	0	0	0.0
WEBSTER	82	36	21	36.8	57	49	8	0	0	0	0.0
WRIGHT	83	56	26	31.7	82	75	7	0	0	0	0.0
TOTAL AREA 4	3,349	2,009	1,088	35.1	3,097	2,682	353	53	2	7	2.0
AREA 5											
JACKSON	1,656	1,112	573	34.0	1,685	1,279	320	71	2	13	5.1
TOTAL AREA 5	1,656	1,112	573	34.0	1,685	1,279	320	71	2	13	5.1
AREA 6											
ST LOUIS CITY	1,171	860	273	24.1	1,133	694	253	145	5	36	16.4
TOTAL AREA 6	1,171	860	273	24.1	1,133	694	253	145	5	36	16.4
AREA 7											
ST LOUIS COUNTY	1,051	743	264	26.2	1,007	719	181	98	2	7	10.6
TOTAL AREA 7	1,051	743	264	26.2	1,007	719	181	98	2	7	10.6
STATEWIDE	13,367	8,445	4,302	33.7	12,747	10,367	1,845	454	14	67	4.2

TABLE 12.
 GENERAL RELIEF CASELOADS*
 TOTAL CASES AND REINVESTIGATIONS
 AUGUST 1997

COUNTY	# CASES	# REINVEST COMPLETED	# DELIN- QUENT	% DELIN- QUENT
AREA 1				
ANDREW	78	0	4	5.1
ATCHISON	24	0	0	0.0
BUCHANAN	447	1	21	4.7
CALDWELL	48	0	5	10.4
CARROLL	65	0	3	4.6
CASS	343	2	4	1.2
CHARITON	38	0	2	5.3
CLAY	650	3	5	0.8
CLINTON	94	0	4	4.3
COOPER	75	0	2	2.7
DAVISS	72	1	1	1.4
DE KALB	52	0	1	1.9
GENTRY	48	0	0	0.0
GRUNDY	62	1	0	0.0
HARRISON	63	0	2	3.2
HOLT	26	0	1	3.8
HOWARD	53	0	1	1.9
JOHNSON	209	2	10	4.8
LAFAYETTE	127	0	4	3.1
LINN	108	0	1	0.9
LIVINGSTON	91	0	0	0.0
MERCER	17	0	0	0.0
NODAWAY	72	0	1	1.4
PETTIS	262	0	3	1.1
PLATTE	174	0	0	0.0
PUTNAM	35	0	3	8.6
RANDOLPH	189	0	1	0.5
RAY	124	0	0	0.0
SALINE	133	0	2	1.5
SULLIVAN	61	0	1	1.6
WORTH	15	0	0	0.0
TOTAL AREA 1	3,855	10	82	2.1
AREA 2				
ADAIR	120	0	0	0.0
AUDRAIN	125	0	7	5.6
BOONE	443	0	18	4.1
CALLAWAY	196	0	6	3.1
CLARK	44	0	0	0.0
COLE	215	0	6	2.8
FRANKLIN	381	1	13	3.4
GASCONADE	60	0	3	5.0
JEFFERSON	822	6	9	1.1
KNOX	22	0	0	0.0
LEWIS	59	0	0	0.0
LINCOLN	184	0	2	1.1
MACON	101	0	1	1.0
MARION	169	0	5	3.0
MONROE	40	1	1	2.5
MONTGOMERY	64	0	1	1.6
OSAGE	45	0	0	0.0
PIKE	87	1	1	1.1
RALLS	42	0	1	2.4
ST CHARLES	587	1	13	2.2
SCHUYLER	41	0	0	0.0
SCOTLAND	21	0	0	0.0
SHELBY	37	0	1	2.7
WARREN	94	1	1	1.1
TOTAL AREA 2	3,999	11	89	2.2
AREA 3				
BOLLINGER	80	0	1	1.2
BUTLER	251	0	2	0.8
CAPE GIRARDEAU	296	3	5	1.7
CARTER	57	1	0	0.0
CRAWFORD	144	1	1	0.7
DENT	115	0	0	0.0
DUNKLIN	243	3	15	6.2
HOWELL	246	6	3	1.2

TABLE 12.

GENERAL RELIEF CASELOADS*
TOTAL CASES AND REINVESTIGATIONS
AUGUST 1997

COUNTY	# CASES	# REINVEST COMPLETED	# DELIN- QUENT	% DELIN- QUENT
IRON	76	0	1	1.3
MADISON	84	3	0	0.0
MISSISSIPPI	148	4	5	3.4
NEW MADRID	163	0	4	2.5
OREGON	70	0	0	0.0
PEMISCOT	141	1	5	3.5
PERRY	107	0	2	1.9
REYNOLDS	35	1	0	0.0
RIPLEY	89	2	3	3.4
ST FRANCOIS	352	2	5	1.4
STE GENEVIEVE	53	0	0	0.0
SCOTT	215	1	1	0.5
SHANNON	71	0	0	0.0
STODDARD	184	0	1	0.5
WASHINGTON	220	5	11	5.0
WAYNE	62	1	0	0.0
TOTAL AREA 3	3,502	34	65	1.9
AREA 4				
BARRY	249	0	4	1.6
BARTON	85	0	1	1.2
BATES	103	0	0	0.0
BENTON	86	0	1	1.2
CAMDEN	192	0	3	1.6
CEDAR	97	0	1	1.0
CHRISTIAN	271	0	3	1.1
DADE	56	0	3	5.4
DALLAS	100	0	2	2.0
DOUGLAS	95	1	3	3.2
GREENE	1,436	1	56	3.9
HENRY	121	0	4	3.3
HICKORY	45	0	2	4.4
JASPER	741	0	12	1.6
LACLEDE	227	0	2	0.9
LAWRENCE	259	0	2	0.8
MCDONALD	188	2	2	1.1
MARIES	43	0	1	2.3
MILLER	191	4	6	3.1
MONITEAU	53	0	1	1.9
MORGAN	116	0	3	2.6
NEWTON	385	1	1	0.3
OZARK	69	1	4	5.8
PHELPS	232	1	1	0.4
POLK	130	0	3	2.3
PULASKI	186	0	2	1.1
ST CLAIR	63	0	1	1.6
STONE	228	0	1	0.4
TANEY	340	0	4	1.2
TEXAS	165	1	1	0.6
VERNON	139	0	1	0.7
WEBSTER	198	0	0	0.0
WRIGHT	148	0	4	2.7
TOTAL AREA 4	7,037	12	135	1.9
AREA 5				
JACKSON	2,854	3	229	8.0
TOTAL AREA 5	2,854	3	229	8.0
AREA 6				
ST LOUIS CITY	2,266	27	425	18.8
TOTAL AREA 6	2,266	27	425	18.8
AREA 7				
ST LOUIS COUNTY	1,890	1	155	8.2
TOTAL AREA 7	1,890	1	155	8.2
STATEWIDE	25,403	98	1,180	4.6

*INCLUDES ALL CASES WITH GR NUMBERS.

TABLE 13.

GENERAL RELIEF APPLICATIONS*
AUGUST 1997

COUNTY	# REC'D	# APPR	# REJ	% REJ	TOTAL RESOLVED	-----APPLICATION RESOLUTION-----					% >45 DAYS
						UNDER 31	31- 45	46- 90	91- 105	OVER 105	
AREA 1											
ANDREW	3	2	5	71.4	7	2	3	0	2	0	28.6
ATCHISON	0	1	0	0.0	1	0	0	1	0	0	100.0
BUCHANAN	49	21	23	52.3	44	20	9	10	2	3	34.1
CALDWELL	5	1	1	50.0	2	2	0	0	0	0	0.0
CARROLL	10	1	1	50.0	2	1	1	0	0	0	0.0
CASS	33	21	9	30.0	30	24	1	5	0	0	16.7
CHARITON	1	3	1	25.0	4	1	3	0	0	0	0.0
CLAY	58	42	12	22.2	54	43	4	4	0	3	13.0
CLINTON	12	7	5	41.7	12	5	3	3	0	1	33.3
COOPER	8	5	6	54.5	11	6	1	4	0	0	36.4
DAVISS	10	7	2	22.2	9	9	0	0	0	0	0.0
DE KALB	1	2	5	71.4	7	1	4	1	1	0	28.6
GENTRY	2	1	0	0.0	1	1	0	0	0	0	0.0
GRUNDY	6	4	3	42.9	7	4	0	2	0	1	42.9
HARRISON	8	3	4	57.1	7	5	0	2	0	0	28.6
HOLT	1	3	1	25.0	4	2	1	1	0	0	25.0
HOWARD	7	4	2	33.3	6	4	2	0	0	0	0.0
JOHNSON	17	12	13	52.0	25	13	3	7	0	2	36.0
LAFAYETTE	8	4	1	20.0	5	4	0	1	0	0	20.0
LINN	4	5	7	58.3	12	5	3	2	2	0	33.3
LIVINGSTON	15	5	5	50.0	10	8	0	0	1	1	20.0
MERCER	1	0	1	100.0	1	0	1	0	0	0	0.0
NODAWAY	7	3	2	40.0	5	4	1	0	0	0	0.0
PETTIS	32	19	13	40.6	32	22	5	4	1	0	15.6
PLATTE	13	8	4	33.3	12	9	0	3	0	0	25.0
PUTNAM	0	0	0	0.0	0	0	0	0	0	0	0.0
RANDOLPH	14	7	4	36.4	11	9	1	1	0	0	9.1
RAY	21	15	5	25.0	20	14	0	6	0	0	30.0
SALINE	11	9	7	43.8	16	8	5	1	1	1	18.8
SULLIVAN	4	3	3	50.0	6	2	1	2	0	1	50.0
WORTH	2	2	0	0.0	2	2	0	0	0	0	0.0
TOTAL AREA 1	363	220	145	39.7	365	230	52	60	10	13	22.7
AREA 2											
ADAIR	14	8	7	46.7	15	7	1	4	1	2	46.7
AUDRAIN	18	10	6	37.5	16	10	0	4	1	1	37.5
BOONE	47	21	26	55.3	47	23	5	14	2	3	40.4
CALLAWAY	18	16	2	11.1	18	12	2	3	1	0	22.2
CLARK	1	2	2	50.0	4	1	0	2	1	0	75.0
COLE	20	10	15	60.0	25	14	2	3	1	5	36.0
FRANKLIN	34	22	21	48.8	43	24	7	10	1	1	27.9
GASCONADE	5	5	2	28.6	7	4	2	0	0	1	14.3
JEFFERSON	85	61	23	27.4	84	57	10	13	0	4	20.2
KNOX	1	0	1	100.0	1	0	0	0	0	1	100.0
LEWIS	6	3	4	57.1	7	4	2	1	0	0	14.3
LINCOLN	14	10	4	28.6	14	11	0	2	0	1	21.4
MACON	13	8	8	50.0	16	11	3	2	0	0	12.5
MARION	9	5	4	44.4	9	5	3	0	0	1	11.1
MONROE	0	0	1	100.0	1	1	0	0	0	0	0.0
MONTGOMERY	5	4	2	33.3	6	4	1	1	0	0	16.7
OSAGE	3	1	0	0.0	1	1	0	0	0	0	0.0
PIKE	6	5	9	64.3	14	7	3	4	0	0	28.6
RALLS	5	1	0	0.0	1	0	0	1	0	0	100.0
ST CHARLES	56	35	36	50.7	71	40	17	10	3	1	19.7
SCHUYLER	8	4	1	20.0	5	4	1	0	0	0	0.0
SCOTLAND	2	2	2	50.0	4	1	2	1	0	0	25.0
SHELBY	6	5	1	16.7	6	6	0	0	0	0	0.0
WARREN	5	3	1	25.0	4	2	2	0	0	0	0.0
TOTAL AREA 2	381	241	178	42.5	419	249	63	75	11	21	25.5
AREA 3											
BOLLINGER	2	1	6	85.7	7	2	1	3	0	1	57.1
BUTLER	20	14	12	46.2	26	10	11	3	1	1	19.2
CAPE GIRARDEAU	34	18	17	48.6	35	20	2	10	2	1	37.1
CARTER	4	2	3	60.0	5	3	1	1	0	0	20.0
CRAWFORD	19	11	11	50.0	22	11	2	7	0	2	40.9
DENT	17	11	11	50.0	22	14	4	4	0	0	18.2
DUNKLIN	69	18	38	67.9	56	27	11	9	5	4	32.1
HOWELL	13	3	9	75.0	12	6	1	3	0	2	41.7

TABLE 13.

GENERAL RELIEF APPLICATIONS*
AUGUST 1997

COUNTY	# REC'D	# APPR	# REJ	% REJ	TOTAL RESOLVED	-----APPLICATION RESOLUTION-----					
						UNDER 31	31- 45	46- 90	91- 105	OVER 105	% >45 DAYS
IRON	15	3	11	78.6	14	8	3	3	0	0	21.4
MADISON	9	1	10	90.9	11	3	5	2	1	0	27.3
MISSISSIPPI	10	4	5	55.6	9	6	2	1	0	0	11.1
NEW MADRID	27	13	12	48.0	25	18	7	0	0	0	0.0
OREGON	10	6	6	50.0	12	6	3	2	0	1	25.0
PEHISCOT	32	5	37	88.1	42	19	12	5	2	4	26.2
PERRY	6	7	3	30.0	10	6	2	0	0	2	20.0
REYNOLDS	4	2	3	60.0	5	2	1	2	0	0	40.0
RIPLEY	10	3	4	57.1	7	4	0	2	0	1	42.9
ST FRANCOIS	46	20	24	54.5	44	25	4	13	0	2	34.1
STE GENEVIEVE	7	5	4	44.4	9	5	2	2	0	0	22.2
SCOTT	27	9	29	76.3	38	16	8	12	0	2	36.8
SHANNON	7	2	6	75.0	8	2	2	3	1	0	50.0
STODDARD	25	11	8	42.1	19	9	1	8	0	1	47.4
WASHINGTON	18	13	11	45.8	24	12	3	7	2	0	37.5
WAYNE	15	6	9	60.0	15	8	3	2	1	1	26.7
TOTAL AREA 3	446	188	289	60.6	477	242	91	104	15	25	30.2
AREA 4											
BARRY	30	16	15	48.4	31	20	5	5	1	0	19.4
BARTON	15	11	4	26.7	15	14	1	0	0	0	0.0
BATES	17	10	6	37.5	16	13	1	1	0	1	12.5
BENTON	11	4	9	69.2	13	8	2	3	0	0	23.1
CAMDEN	13	9	7	43.8	16	9	3	1	1	2	25.0
CEDAR	10	7	6	46.2	13	7	2	3	0	1	30.8
CHRISTIAN	27	12	11	47.8	23	17	2	3	0	1	17.4
DADE	1	0	1	100.0	1	1	0	0	0	0	0.0
DALLAS	15	12	4	25.0	16	14	0	2	0	0	12.5
DOUGLAS	16	11	5	31.3	16	14	2	0	0	0	0.0
GREENE	167	91	80	46.8	171	92	23	33	6	17	32.7
HENRY	9	5	16	76.2	21	8	4	5	2	2	42.9
HICKORY	15	5	5	50.0	10	6	2	0	1	1	20.0
JASPER	79	48	37	43.5	85	41	10	21	5	8	40.0
LACLEDE	29	17	7	29.2	24	16	4	3	0	1	16.7
LAWRENCE	32	19	14	42.4	33	18	5	8	0	2	30.3
MCDONALD	25	13	15	53.6	28	17	4	5	1	1	25.0
MARIES	7	3	2	40.0	5	5	0	0	0	0	0.0
MILLER	21	9	10	52.6	19	15	3	1	0	0	5.3
MONITEAU	5	3	0	0.0	3	2	0	1	0	0	33.3
MORGAN	10	6	4	40.0	10	5	1	2	0	2	40.0
NEWTON	30	24	12	33.3	36	23	5	6	0	2	22.2
OZARK	5	4	5	55.6	9	4	3	1	0	1	22.2
PHELPS	23	8	14	63.6	22	15	4	1	1	1	13.6
POLK	8	3	4	57.1	7	4	0	2	1	0	42.9
PULASKI	23	12	8	40.0	20	14	4	2	0	0	10.0
ST CLAIR	5	3	2	40.0	5	4	0	0	1	0	20.0
STONE	27	15	16	51.6	31	19	6	4	1	1	19.4
TANEY	29	21	10	32.3	31	22	4	2	1	2	16.1
TEXAS	25	8	10	55.6	18	13	2	1	1	1	16.7
VERNON	16	9	6	40.0	15	10	3	1	0	1	13.3
WEBSTER	17	12	6	33.3	18	13	0	5	0	0	27.8
WRIGHT	18	14	9	39.1	23	15	2	6	0	0	26.1
TOTAL AREA 4	780	444	360	44.8	804	498	107	128	23	48	24.8
AREA 5											
JACKSON	328	170	150	46.9	320	152	45	67	15	41	38.4
TOTAL AREA 5	328	170	150	46.9	320	152	45	67	15	41	38.4
AREA 6											
ST LOUIS CITY	324	104	209	66.8	313	90	56	115	16	36	53.4
TOTAL AREA 6	324	104	209	66.8	313	90	56	115	16	36	53.4
AREA 7											
ST LOUIS COUNTY	194	95	90	48.6	185	98	33	44	3	7	29.2
TOTAL AREA 7	194	95	90	48.6	185	98	33	44	3	7	29.2
STATEWIDE	2,816	1,462	1,421	49.3	2,883	1,559	447	593	93	191	30.4

*EXCLUDES MEDICAID FOR PREGNANT WOMEN, INCLUDES NEWBORNS AND REFUGEES.

FIGURE 6. MEDICAL ASSISTANCE RECIPIENTS

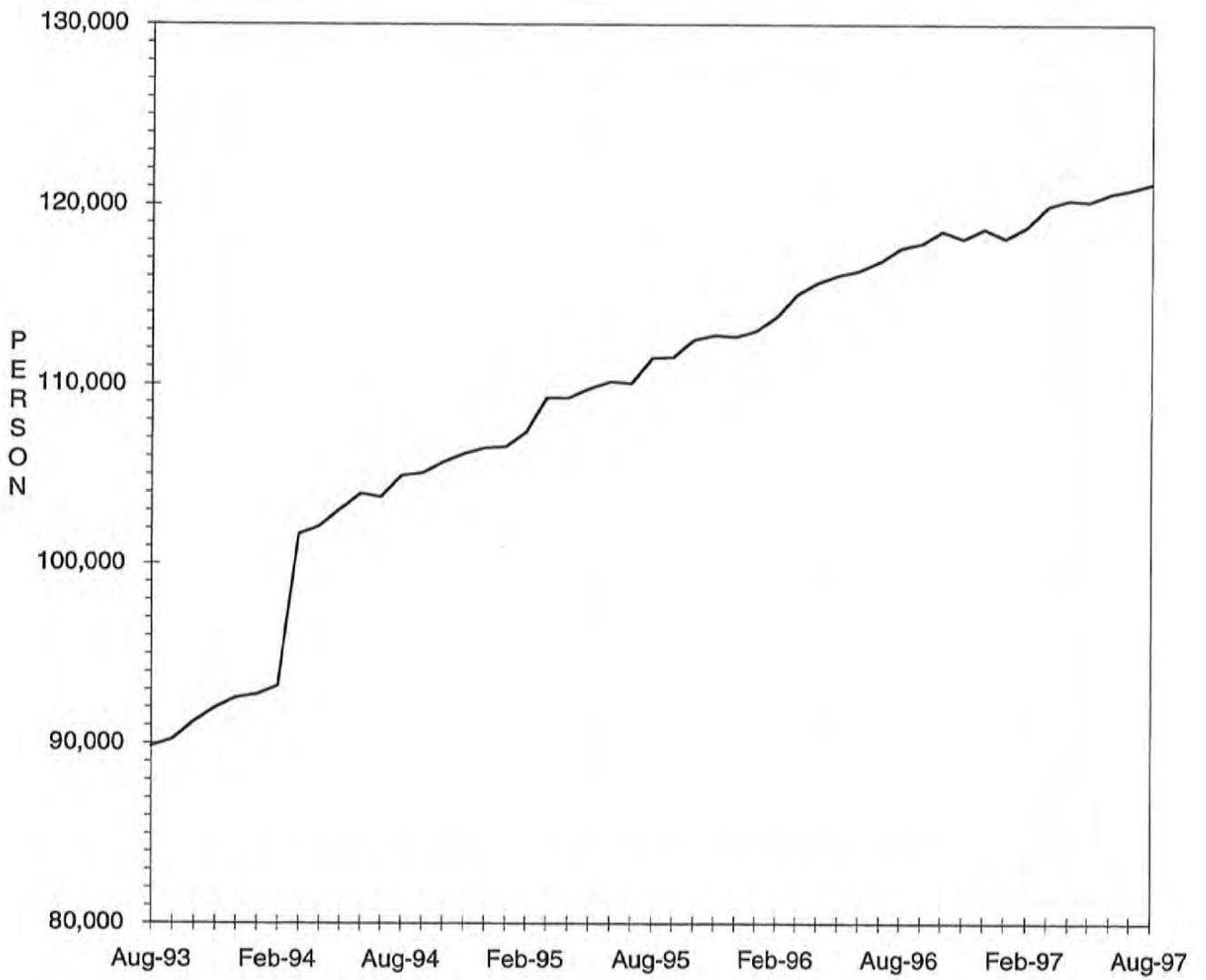

TABLE 14.

MEDICAID APPLICATIONS FOR PREGNANT WOMEN
AUGUST 1997

COUNTY	# REC'D	# APPR	# REJ	% REJ	TOTAL RESOLVED	-APPLICATION RESOLUTION-		
						15 OR LESS	16 & ABOVE	% >15 DAYS
AREA 1								
ANDREW	5	6	0	0.0	6	6	0	0.0
ATCHISON	5	4	0	0.0	4	4	0	0.0
BUCHANAN	52	46	7	13.2	53	53	0	0.0
CALDWELL	3	2	2	50.0	4	4	0	0.0
CARROLL	12	9	3	25.0	12	12	0	0.0
CASS	34	25	13	34.2	38	38	0	0.0
CHARITON	5	3	1	25.0	4	4	0	0.0
CLAY	76	54	17	23.9	71	71	0	0.0
CLINTON	9	9	0	0.0	9	8	1	11.1
COOPER	5	4	1	20.0	5	5	0	0.0
DAVISS	10	7	2	22.2	9	8	1	11.1
DE KALB	3	3	0	0.0	3	3	0	0.0
GENTRY	5	4	0	0.0	4	4	0	0.0
GRUNDY	12	4	4	50.0	8	8	0	0.0
HARRISON	3	4	0	0.0	4	4	0	0.0
HOLT	2	0	0	0.0	0	0	0	0.0
HOWARD	4	5	1	16.7	6	6	0	0.0
JOHNSON	27	19	11	36.7	30	30	0	0.0
LAFAYETTE	19	13	5	27.8	18	18	0	0.0
LINN	8	6	3	33.3	9	9	0	0.0
LIVINGSTON	4	3	0	0.0	3	3	0	0.0
MERCER	4	2	0	0.0	2	2	0	0.0
NODAWAY	7	6	2	25.0	8	8	0	0.0
PETTIS	33	31	7	18.4	38	38	0	0.0
PLATTE	24	17	6	26.1	23	22	1	4.3
PUTNAM	3	2	1	33.3	3	3	0	0.0
RANDOLPH	24	15	7	31.8	22	22	0	0.0
RAY	15	12	5	29.4	17	17	0	0.0
SALINE	24	19	2	9.5	21	20	1	4.8
SULLIVAN	8	9	0	0.0	9	9	0	0.0
WORTH	1	0	2	100.0	2	2	0	0.0
TOTAL AREA 1	446	343	102	22.9	445	441	4	0.9
AREA 2								
ADAIR	19	13	5	27.8	18	18	0	0.0
AUDRAIN	15	10	5	33.3	15	15	0	0.0
BOONE	69	51	19	27.1	70	70	0	0.0
CALLAWAY	21	11	1	8.3	12	12	0	0.0
CLARK	4	4	0	0.0	4	4	0	0.0
COLE	34	24	8	25.0	32	32	0	0.0
FRANKLIN	49	30	16	34.8	46	45	1	2.2
GASCONADE	4	1	0	0.0	1	1	0	0.0
JEFFERSON	84	61	27	30.7	88	88	0	0.0
KNOX	2	1	0	0.0	1	1	0	0.0
LEWIS	7	9	5	35.7	14	14	0	0.0
LINCOLN	24	18	1	5.3	19	19	0	0.0
MACON	5	5	0	0.0	5	5	0	0.0
MARION	27	16	4	20.0	20	20	0	0.0
MONROE	4	3	1	25.0	4	4	0	0.0
MONTGOMERY	3	3	0	0.0	3	3	0	0.0
OSAGE	3	4	1	20.0	5	5	0	0.0
PIKE	17	14	1	6.7	15	15	0	0.0
RALLS	4	2	2	50.0	4	4	0	0.0
ST CHARLES	81	55	15	21.4	70	70	0	0.0
SCHUYLER	6	5	0	0.0	5	5	0	0.0
SCOTLAND	5	3	1	25.0	4	4	0	0.0
SHELBY	2	1	0	0.0	1	1	0	0.0
WARREN	15	9	0	0.0	9	9	0	0.0
TOTAL AREA 2	504	353	112	24.1	465	464	1	0.2
AREA 3								
BOLLINGER	7	5	0	0.0	5	5	0	0.0
BUTLER	32	33	6	15.4	39	38	1	2.6
CAPE GIRARDEAU	24	22	7	24.1	29	27	2	6.9
CARTER	7	5	0	0.0	5	5	0	0.0
CRAWFORD	19	18	2	10.0	20	20	0	0.0
DENT	5	11	0	0.0	11	11	0	0.0
DUNKLIN	31	19	9	32.1	28	28	0	0.0
HOWELL	34	24	5	17.2	29	29	0	0.0
IRON	5	1	2	66.7	3	3	0	0.0

TABLE 14.

MEDICAID APPLICATIONS FOR PREGNANT WOMEN
AUGUST 1997

COUNTY	# REC'D	# APPR	# REJ	% REJ	TOTAL RESOLVED	-APPLICATION RESOLUTION-		
						15 OR LESS	16 & ABOVE	% >15 DAYS
MADISON	9	11	3	21.4	14	14	0	0.0
MISSISSIPPI	15	15	4	21.1	19	19	0	0.0
NEW MADRID	24	14	5	26.3	19	19	0	0.0
OREGON	6	3	3	50.0	6	6	0	0.0
PEMISCOT	18	14	11	44.0	25	25	0	0.0
PERRY	10	10	3	23.1	13	13	0	0.0
REYNOLDS	6	6	1	14.3	7	7	0	0.0
RIPLEY	11	10	2	16.7	12	12	0	0.0
ST FRANCOIS	36	23	9	28.1	32	31	1	3.1
STE GENEVIEVE	9	7	0	0.0	7	7	0	0.0
SCOTT	20	20	6	23.1	26	26	0	0.0
SHANNON	2	4	1	20.0	5	5	0	0.0
STODDARD	18	10	4	28.6	14	14	0	0.0
WASHINGTON	17	15	2	11.8	17	17	0	0.0
WAYNE	7	4	1	20.0	5	5	0	0.0
TOTAL AREA 3	372	304	86	22.1	390	386	4	1.0
AREA 4								
BARRY	27	25	4	13.8	29	29	0	0.0
BARTON	10	5	3	37.5	8	8	0	0.0
BATES	11	7	2	22.2	9	9	0	0.0
BENTON	4	6	2	25.0	8	8	0	0.0
CAMDEN	20	17	1	5.6	18	16	2	11.1
CEDAR	12	11	1	8.3	12	12	0	0.0
CHRISTIAN	24	22	8	26.7	30	30	0	0.0
DADE	7	7	0	0.0	7	7	0	0.0
DALLAS	9	3	3	50.0	6	6	0	0.0
DOUGLAS	11	7	3	30.0	10	10	0	0.0
GREENE	165	120	43	26.4	163	158	5	3.1
HENRY	17	12	2	14.3	14	13	1	7.1
HICKORY	7	5	2	28.6	7	7	0	0.0
JASPER	89	74	20	21.3	94	93	1	1.1
LACLEDE	27	21	2	8.7	23	22	1	4.3
LAWRENCE	26	29	5	14.7	34	34	0	0.0
MCDONALD	28	18	5	21.7	23	21	2	8.7
MARIES	3	3	2	40.0	5	5	0	0.0
MILLER	21	21	4	16.0	25	25	0	0.0
MONITEAU	9	1	4	80.0	5	5	0	0.0
MORGAN	9	6	4	40.0	10	10	0	0.0
NEWTON	41	28	10	26.3	38	38	0	0.0
OZARK	3	4	3	42.9	7	7	0	0.0
PHELPS	24	17	6	26.1	23	23	0	0.0
POLK	16	9	4	30.8	13	13	0	0.0
PULASKI	20	20	3	13.0	23	23	0	0.0
ST CLAIR	4	5	0	0.0	5	5	0	0.0
STONE	15	12	4	25.0	16	16	0	0.0
TANEY	32	20	12	37.5	32	32	0	0.0
TEXAS	19	15	2	11.8	17	17	0	0.0
VERNON	8	7	0	0.0	7	7	0	0.0
WEBSTER	22	15	6	28.6	21	19	2	9.5
WRIGHT	20	17	1	5.6	18	18	0	0.0
TOTAL AREA 4	760	589	171	22.5	760	746	14	1.8
AREA 5								
JACKSON	392	255	132	34.1	387	362	25	6.5
TOTAL AREA 5	392	255	132	34.1	387	362	25	6.5
AREA 6								
ST LOUIS CITY	223	168	65	27.9	233	208	25	10.7
TOTAL AREA 6	223	168	65	27.9	233	208	25	10.7
AREA 7								
ST LOUIS COUNTY	254	153	83	35.2	236	224	12	5.1
TOTAL AREA 7	254	153	83	35.2	236	224	12	5.1
STATEWIDE	2,951	2,165	751	25.8	2,916	2,831	85	2.9

TABLE 15.

ADULT INCOME MAINTENANCE CASES
SSI-SP, SSI, SP, BP, SAB, MA, NC
AUGUST 1997

COUNTY	OAA SSI-SP PTD SSI-SP AB SSI-SP	OAA SSI PTD SSI AB SSI	OAA SP PTD SP AB SP	BP, SAB MA NON- VEND	NC & ALL VEND CASES	# TO BE REINVEST YEARLY	NUMBER REINVEST THIS MONTH	# OVER DUE	% OVER DUE
AREA 1									
ANDREW	3	2	1	234	131	368	13	84	22.8
ATCHISON	2	0	0	151	78	229	4	73	31.9
BUCHANAN	18	28	4	2,179	688	2,899	44	1,598	55.1
CALDWELL	2	0	2	176	83	261	0	191	73.2
CARROLL	1	5	0	283	82	370	3	254	68.6
CASS	7	4	0	700	432	1,136	39	304	26.8
CHARITON	3	4	1	242	144	391	1	224	57.3
CLAY	7	7	0	1,335	848	2,190	96	372	17.0
CLINTON	0	2	0	228	127	357	2	258	72.3
COOPER	2	1	0	306	167	474	2	344	72.6
DAVISS	3	1	0	159	61	221	8	66	29.9
DE KALB	0	1	0	202	154	357	2	199	55.7
GENTRY	0	5	0	184	114	303	20	1	0.3
GRUNDY	2	3	0	324	146	473	28	74	15.6
HARRISON	6	4	0	254	110	368	11	175	47.6
HOLT	1	4	1	131	70	206	0	144	69.9
HOWARD	4	2	1	228	104	335	0	274	81.8
JOHNSON	1	3	0	680	196	879	16	416	47.3
LAFAYETTE	6	3	0	542	389	934	14	598	64.0
LINN	7	4	1	406	131	542	8	276	50.9
LIVINGSTON	1	4	2	376	212	594	22	255	42.9
MERCER	0	0	0	115	43	158	8	62	39.2
NODAWAY	5	9	0	346	139	494	35	209	42.3
PETTIS	10	10	5	935	305	1,255	57	201	16.0
PLATTE	3	2	2	395	304	703	31	46	6.5
PUTNAM	1	5	0	207	44	256	2	178	69.5
RANDOLPH	2	10	1	699	241	951	36	175	18.4
RAY	0	1	0	333	111	445	16	40	9.0
SALINE	1	9	1	596	507	1,113	47	481	43.2
SULLIVAN	4	4	0	266	145	415	4	284	68.4
WORTH	0	0	0	80	30	110	11	0	0.0
TOTAL AREA 1	102	137	22	13,292	6,336	19,787	580	7,856	39.7
AREA 2									
ADAIR	2	9	1	639	189	838	44	453	54.1
AUDRAIN	4	3	2	497	202	704	0	519	73.7
BOONE	5	11	2	1,949	438	2,400	107	1,002	41.8
CALLAWAY	4	3	2	690	188	883	11	552	62.5
CLARK	1	2	0	218	65	285	5	107	37.5
COLE	6	3	4	865	384	1,256	10	742	59.1
FRANKLIN	9	10	4	1,273	552	1,839	8	1,241	67.5
GASCONADE	2	5	0	232	166	403	4	276	68.5
JEFFERSON	11	18	6	2,069	1,098	3,191	81	1,643	51.5
KNOX	1	1	1	149	40	191	11	106	55.5
LEWIS	1	3	1	229	134	367	24	156	42.5
LINCOLN	2	5	3	486	298	792	4	587	74.1
MACON	3	1	2	409	160	572	29	155	27.1
MARION	8	13	1	800	385	1,199	25	624	52.0
MONROE	1	3	0	244	74	321	24	88	27.4
MONTGOMERY	1	0	1	257	195	453	2	308	68.0
OSAGE	6	3	1	170	78	252	0	191	75.8
PIKE	3	7	2	469	167	645	25	378	58.6
RALLS	4	0	0	181	60	241	9	151	62.7
ST CHARLES	8	25	1	1,745	660	2,431	101	1,316	54.1
SCHUYLER	1	0	1	172	36	209	7	164	78.5
SCOTLAND	3	1	0	182	82	265	19	131	49.4
SHELBY	0	4	0	195	76	275	6	80	29.1
WARREN	12	0	2	324	61	387	27	120	31.0
TOTAL AREA 2	98	130	37	14,444	5,788	20,399	583	11,090	54.4
AREA 3									
BOLLINGER	3	14	1	416	87	518	6	299	57.7
BUTLER	34	38	4	2,321	471	2,834	202	372	13.1
CAPE GIRARDEAU	11	13	1	1,202	555	1,771	45	944	53.3
CARTER	0	7	2	385	68	462	11	51	11.0
CRAWFORD	8	8	2	601	188	799	36	53	6.6
DENT	4	13	3	582	148	746	63	5	0.7
DUNKLIN	40	45	9	2,759	511	3,324	30	2,609	78.5

TABLE 15.

ADULT INCOME MAINTENANCE CASES
SSI-SP, SSI, SP, BP, SAB, MA, NC
AUGUST 1997

COUNTY	OAA SSI-SP	OAA SSI	OAA SP	BP, SAB	NC &	# TO BE	NUMBER	#	%
	PTD SSI-SP	PTD SSI	PTD SP	MA NON-	ALL				
	AB SSI-SP	AB SSI	AB SP	VEND	VEND	REINVEST	REINVEST	OVER	OVER
					CASES	YEARLY	THIS MONTH	DUE	DUE
HOWELL	14	16	3	1,419	443	1,881	50	836	44.4
IRON	6	13	4	486	245	748	43	89	11.9
MADISON	1	4	0	509	143	656	41	22	3.4
MISSISSIPPI	8	28	7	955	179	1,169	20	665	56.9
NEW MADRID	21	33	5	1,377	274	1,689	60	579	34.3
OREGON	6	12	0	633	90	735	37	20	2.7
PEMISCOT	28	45	4	2,103	202	2,354	99	711	30.2
PERRY	3	6	0	350	163	519	13	335	64.5
REYNOLDS	4	12	1	366	51	430	36	10	2.3
RIPLEY	15	12	3	964	116	1,095	82	86	7.9
ST FRANCOIS	6	9	3	1,802	688	2,502	124	570	22.8
STE GENEVIEVE	3	2	0	313	144	459	7	272	59.3
SCOTT	21	40	3	1,738	424	2,205	160	99	4.5
SHANNON	9	6	3	453	62	524	36	85	16.2
STODDARD	17	30	3	1,334	324	1,691	93	35	2.1
WASHINGTON	10	21	4	1,223	143	1,391	54	456	32.8
WAYNE	9	17	0	863	130	1,010	83	8	0.8
TOTAL AREA 3	281	444	65	25,154	5,849	31,512	1,431	9,211	29.2
AREA 4									
BARRY	7	14	1	862	230	1,107	20	576	52.0
BARTON	2	1	0	335	88	424	13	131	30.9
BATES	3	6	3	371	158	538	20	153	28.4
BENTON	3	3	1	519	131	654	22	200	30.6
CAMDEN	5	6	1	583	160	750	23	261	34.8
CEDAR	4	5	0	439	151	595	11	316	53.1
CHRISTIAN	3	11	1	711	297	1,020	38	492	48.2
DADE	0	5	0	251	86	342	2	224	65.5
DALLAS	12	5	4	467	85	561	31	218	38.9
DOUGLAS	11	16	3	603	84	706	12	426	60.3
GREENE	47	63	13	4,981	1,336	6,393	133	3,432	53.7
HENRY	4	8	1	701	200	910	13	674	74.1
HICKORY	3	7	0	302	78	387	2	240	62.0
JASPER	15	26	9	2,910	693	3,638	118	1,356	37.3
LACLEDE	11	15	5	916	246	1,182	68	543	45.9
LAWRENCE	6	10	0	865	237	1,112	46	411	37.0
MCDONALD	6	7	0	634	110	751	49	127	16.9
MARIES	3	5	1	223	86	315	1	224	71.1
MILLER	7	6	3	657	126	792	15	449	56.7
MONITEAU	4	3	0	186	108	297	1	154	51.9
MORGAN	4	8	1	492	151	652	4	442	67.8
NEWTON	8	8	1	976	393	1,378	52	394	28.6
OZARK	7	8	0	441	79	528	9	350	66.3
PHELPS	16	13	7	956	269	1,245	32	460	36.9
POLK	16	7	2	683	221	913	48	174	19.1
PULASKI	5	8	2	723	171	904	3	623	68.9
ST CLAIR	3	7	0	337	100	444	18	208	46.8
STONE	2	4	1	509	135	649	11	320	49.3
TANEY	7	10	3	599	199	811	1	566	69.8
TEXAS	7	8	0	935	201	1,144	32	525	45.9
VERNON	4	1	4	661	313	979	53	136	13.9
WEBSTER	14	12	0	644	167	823	19	359	43.6
WRIGHT	10	24	0	929	145	1,098	13	716	65.2
TOTAL AREA 4	259	340	67	26,401	7,234	34,042	933	15,880	46.6
AREA 5									
JACKSON	80	115	40	11,902	4,033	16,090	358	8,147	50.6
TOTAL AREA 5	80	115	40	11,902	4,033	16,090	358	8,147	50.6
AREA 6									
ST LOUIS CITY	200	432	63	17,962	3,046	21,503	541	11,197	52.1
TOTAL AREA 6	200	432	63	17,962	3,046	21,503	541	11,197	52.1
AREA 7									
ST LOUIS COUNTY	78	175	40	10,998	5,427	16,640	192	11,113	66.8
TOTAL AREA 7	78	175	40	10,998	5,427	16,640	192	11,113	66.8
STATEWIDE	1,098	1,773	334	120,153	37,713	159,973	4,618	74,494	46.6

TABLE 16.

NC, MA, MACC APPLICATIONS < 65 YEARS OF AGE*
AUGUST 1997

COUNTY	# REC'D	# APPR	# REJ	% REJ	TOTAL RESOLVED	-----APPLICATION RESOLUTION-----					
						UNDER 31	31- 45	46- 90	91- 105	OVER 105	% >90 DAYS
AREA 1											
ANDREW	1	2	4	66.7	6	1	2	0	2	1	50.0
ATCHISON	1	3	1	25.0	4	2	2	0	0	0	0.0
BUCHANAN	101	52	51	67.1	76	26	13	29	3	5	10.5
CALDWELL	6	3	0	0.0	3	2	0	1	0	0	0.0
CARROLL	16	4	1	20.0	5	2	2	1	0	0	0.0
CASS	31	16	15	50.0	30	13	7	4	0	6	20.0
CHARITON	4	4	2	33.3	6	1	2	2	0	1	16.7
CLAY	58	38	24	40.7	59	31	9	11	5	3	13.6
CLINTON	8	5	4	44.4	9	0	3	2	2	2	44.4
COOPER	4	0	5	100.0	5	0	1	4	0	0	0.0
DAVISS	2	1	0	0.0	1	1	0	0	0	0	0.0
DE KALB	3	4	4	50.0	8	3	4	0	1	0	12.5
GENTRY	6	2	1	50.0	2	1	0	1	0	0	0.0
GRUNDY	7	5	4	44.4	9	4	1	3	0	1	11.1
HARRISON	8	1	3	75.0	4	0	2	2	0	0	0.0
HOLT	1	1	2	66.7	3	0	1	1	0	1	33.3
HOWARD	6	1	0	0.0	1	1	0	0	0	0	0.0
JOHNSON	17	13	14	53.8	26	7	3	13	0	3	11.5
LAFAYETTE	7	5	9	69.2	13	1	3	7	0	2	15.4
LINN	5	1	10	90.9	11	3	3	3	2	0	18.2
LIVINGSTON	14	6	5	45.5	11	7	0	2	0	2	18.2
MERCER	2	0	5	100.0	5	3	2	0	0	0	0.0
NODAWAY	6	8	2	20.0	10	7	0	3	0	0	0.0
PETTIS	30	15	15	53.6	28	14	6	6	1	1	7.1
PLATTE	18	12	6	42.9	14	8	1	5	0	0	0.0
PUTNAM	2	1	3	75.0	4	0	1	3	0	0	0.0
RANDOLPH	13	5	9	64.3	14	8	1	4	0	1	7.1
RAY	10	4	6	60.0	10	5	0	5	0	0	0.0
SALINE	20	13	13	50.0	26	8	6	9	1	2	11.5
SULLIVAN	5	1	5	83.3	6	0	2	3	1	0	16.7
WORTH	4	2	2	50.0	4	2	2	0	0	0	0.0
TOTAL AREA 1	416	228	225	54.5	413	161	79	124	18	31	11.9
AREA 2											
ADAIR	9	9	6	46.2	13	6	3	3	0	1	7.7
AUDRAIN	21	10	8	47.1	17	9	1	6	1	0	5.9
BOONE	91	57	43	60.6	71	30	9	24	4	4	11.3
CALLAWAY	22	16	10	43.5	23	7	9	7	0	0	0.0
CLARK	6	4	3	42.9	7	4	0	2	1	0	14.3
COLE	23	15	22	62.9	35	12	3	11	3	6	25.7
FRANKLIN	43	27	31	53.4	58	23	10	19	3	3	10.3
GASCONADE	2	2	2	50.0	4	1	3	0	0	0	0.0
JEFFERSON	128	73	51	56.0	91	37	17	28	3	6	9.9
KNOX	4	3	1	50.0	2	1	0	0	0	1	50.0
LEWIS	7	3	4	57.1	7	2	3	1	0	1	14.3
LINCOLN	22	9	8	47.1	17	11	1	4	0	1	5.9
MACON	7	7	7	53.8	13	7	4	2	0	0	0.0
MARION	29	11	6	37.5	16	9	3	2	0	2	12.5
MONROE	10	7	4	133.3	3	3	0	0	0	0	0.0
MONTGOMERY	6	2	3	60.0	5	1	2	2	0	0	0.0
OSAGE	3	1	0	0.0	1	1	0	0	0	0	0.0
PIKE	18	5	14	73.7	19	8	4	5	2	0	10.5
RALLS	6	4	1	20.0	5	5	0	0	0	0	0.0
ST CHARLES	69	33	63	72.4	87	27	18	37	2	3	5.7
SCHUYLER	4	1	2	66.7	3	0	2	1	0	0	0.0
SCOTLAND	1	2	2	50.0	4	1	0	3	0	0	0.0
SHELBY	2	3	3	60.0	5	4	0	1	0	0	0.0
WARREN	7	4	3	50.0	6	3	2	1	0	0	0.0
TOTAL AREA 2	540	308	297	58.0	512	212	94	159	19	28	9.2
AREA 3											
BOLLINGER	9	3	4	57.1	7	1	1	3	0	2	28.6
BUTLER	68	45	35	45.5	77	46	18	8	3	2	6.5
CAPE GIRARDEAU	51	20	30	61.2	49	21	8	16	2	2	8.2
CARTER	6	4	2	33.3	6	4	1	1	0	0	0.0
CRAWFORD	19	6	15	71.4	21	8	3	9	0	1	4.8
DENT	14	6	16	72.7	22	10	6	5	0	1	4.5
DUNKLIN	72	33	43	57.3	75	24	14	20	9	8	22.7
HOWELL	48	31	20	41.7	48	20	6	11	4	7	22.9
IRON	15	8	11	57.9	19	8	4	6	0	1	5.3

TABLE 16.

NC, MA, MACC APPLICATIONS < 65 YEARS OF AGE*
AUGUST 1997

COUNTY	# REC'D	# APPR	# REJ	% REJ	TOTAL RESOLVED	-----APPLICATION RESOLUTION-----					
						UNDER 31	31- 45	46- 90	91- 105	OVER 105	% >90 DAYS
MADISON	16	11	12	52.2	23	7	6	7	2	1	13.0
MISSISSIPPI	15	9	7	43.8	16	8	4	4	0	0	0.0
NEW MADRID	27	13	24	64.9	37	19	5	10	2	1	8.1
OREGON	18	13	9	40.9	22	15	4	3	0	0	0.0
PEMISCOT	54	22	37	75.5	49	23	9	12	2	3	10.2
PERRY	5	1	3	75.0	4	0	2	1	0	1	25.0
REYNOLDS	8	6	5	45.5	11	6	2	3	0	0	0.0
RIPLEY	21	8	7	46.7	15	11	1	2	0	1	6.7
ST FRANCOIS	75	36	47	65.3	72	33	11	19	2	7	12.5
STE GENEVIEVE	2	4	5	62.5	8	1	3	4	0	0	0.0
SCOTT	50	27	30	55.6	54	29	9	14	0	2	3.7
SHANNON	12	4	9	75.0	12	4	3	3	1	1	16.7
STODDARD	49	18	20	80.0	25	13	1	8	2	1	12.0
WASHINGTON	22	13	13	50.0	26	12	3	7	2	2	15.4
WAYNE	25	8	13	61.9	21	8	6	4	1	2	14.3
TOTAL AREA 3	701	349	417	58.0	719	331	130	180	32	46	10.8
AREA 4											
BARRY	31	12	21	67.7	31	15	6	8	1	1	6.5
BARTON	9	5	3	37.5	8	5	2	1	0	0	0.0
BATES	12	8	8	50.0	16	5	5	5	0	1	6.3
BENTON	13	5	12	70.6	17	7	5	5	0	0	0.0
CAMDEN	10	7	5	41.7	12	2	6	1	0	3	25.0
CEDAR	15	9	9	50.0	18	9	3	6	0	0	0.0
CHRISTIAN	37	18	19	54.3	35	22	4	8	0	1	2.9
DADE	0	1	2	66.7	3	2	1	0	0	0	0.0
DALLAS	12	4	10	71.4	14	8	1	4	1	0	7.1
DOUGLAS	17	10	11	52.4	21	12	4	3	1	1	9.5
GREENE	182	93	104	60.1	173	55	30	56	8	24	18.5
HENRY	12	11	18	64.3	28	10	3	11	2	2	14.3
HICKORY	15	4	3	42.9	7	3	2	0	1	1	28.6
JASPER	109	61	65	60.2	108	50	14	28	5	11	14.8
LACLEDE	29	21	14	40.0	35	15	8	10	0	2	5.7
LAWRENCE	40	23	23	50.0	46	19	6	15	1	5	13.0
MCDONALD	28	17	12	42.9	28	18	4	5	0	1	3.6
MARIES	3	3	3	50.0	6	1	1	4	0	0	0.0
MILLER	12	3	14	87.5	16	9	3	3	0	1	6.3
MONITEAU	4	2	1	33.3	3	0	1	2	0	0	0.0
MORGAN	18	1	12	92.3	13	3	0	5	2	3	38.5
NEWTON	33	21	21	50.0	42	11	12	14	1	4	11.9
OZARK	11	4	6	60.0	10	7	1	1	0	1	10.0
PHELPS	37	17	18	56.3	32	17	2	11	0	2	6.3
POLK	11	5	7	63.6	11	4	2	4	1	0	9.1
PULASKI	33	12	8	40.0	20	11	2	5	0	2	10.0
ST CLAIR	6	3	4	57.1	7	5	1	0	1	0	14.3
STONE	16	11	16	64.0	25	8	6	7	1	3	16.0
TANEY	51	23	30	68.2	44	17	11	10	2	4	13.6
TEXAS	50	23	12	60.0	20	9	3	3	3	2	25.0
VERNON	25	8	13	68.4	19	14	3	1	0	1	5.3
WEBSTER	10	6	8	57.1	14	4	2	8	0	0	0.0
WRIGHT	17	12	9	42.9	21	7	5	9	0	0	0.0
TOTAL AREA 4	908	463	521	57.7	903	384	159	253	31	76	11.8
AREA 5											
JACKSON	461	220	233	64.4	362	89	53	143	19	58	21.3
TOTAL AREA 5	461	220	233	64.4	362	89	53	143	19	58	21.3
AREA 6											
ST LOUIS CITY	461	306	272	50.5	539	156	67	183	54	79	24.7
TOTAL AREA 6	461	306	272	50.5	539	156	67	183	54	79	24.7
AREA 7											
ST LOUIS COUNTY	349	195	123	49.8	247	87	46	90	9	15	9.7
TOTAL AREA 7	349	195	123	49.8	247	87	46	90	9	15	9.7
STATEWIDE	3,836	2,069	2,088	56.5	3,695	1,420	628	1,132	182	333	13.9

*THIS TABLE DOES NOT INCLUDE SPENDDOWN CASES

TABLE 17.

MA, NC, > = 65 YEARS OF AGE*
AUGUST 1997

COUNTY	# REC'D	# APPR	# REJ	% REJ	TOTAL RESOLVED	-----APPLICATION RESOLUTION-----					
						UNDER 31	31- 45	46- 90	91- 105	OVER 105	% >45 DAYS
AREA 1											
ANDREW	6	4	2	33.3	6	4	1	1	0	0	16.7
ATCHISON	0	3	0	0.0	3	0	3	0	0	0	0.0
BUCHANAN	20	17	4	19.0	18	9	7	1	0	1	11.1
CALDWELL	3	1	0	0.0	1	1	0	0	0	0	0.0
CARROLL	3	0	3	100.0	3	2	0	0	0	1	33.3
CASS	18	2	2	50.0	2	1	0	1	0	0	50.0
CHARITON	4	4	0	0.0	4	2	2	0	0	0	0.0
CLAY	31	25	9	26.5	31	15	9	4	0	3	22.6
CLINTON	6	6	2	25.0	8	0	1	4	0	3	87.5
COOPER	4	5	0	0.0	5	3	2	0	0	0	0.0
DAVISS	2	1	1	50.0	2	1	1	0	0	0	0.0
DE KALB	3	1	0	0.0	1	1	0	0	0	0	0.0
GENTRY	2	2	1	33.3	3	1	0	2	0	0	66.7
GRUNDY	0	2	0	0.0	2	2	0	0	0	0	0.0
HARRISON	1	4	1	20.0	5	3	2	0	0	0	0.0
HOLT	1	2	1	33.3	3	0	2	1	0	0	33.3
HOWARD	4	4	3	42.9	5	0	1	3	0	1	80.0
JOHNSON	6	12	2	14.3	14	1	5	5	2	1	57.1
LAFAYETTE	11	6	3	33.3	9	1	8	0	0	0	0.0
LINN	3	5	0	0.0	3	0	2	0	0	1	33.3
LIVINGSTON	4	4	0	0.0	2	1	0	1	0	0	50.0
MERCER	2	1	0	0.0	1	1	0	0	0	0	0.0
NODAWAY	3	2	1	33.3	3	1	2	0	0	0	0.0
PETTIS	9	8	7	46.7	11	8	1	2	0	0	18.2
PLATTE	7	12	0	0.0	12	7	1	3	0	1	33.3
PUTNAM	0	1	0	0.0	1	1	0	0	0	0	0.0
RANDOLPH	9	8	3	27.3	10	6	2	2	0	0	20.0
RAY	2	6	2	25.0	8	4	3	1	0	0	12.5
SALINE	5	5	6	54.5	5	2	2	1	0	0	20.0
SULLIVAN	6	1	1	50.0	2	2	0	0	0	0	0.0
WORTH	0	0	0	0.0	0	0	0	0	0	0	0.0
TOTAL AREA 1	175	154	54	26.0	183	80	57	32	2	12	25.1
AREA 2											
ADAIR	7	6	0	0.0	6	3	3	0	0	0	0.0
AUDRAIN	3	4	0	0.0	4	0	3	1	0	0	25.0
BOONE	8	7	3	30.0	7	4	1	2	0	0	28.6
CALLAWAY	7	6	4	40.0	9	4	5	0	0	0	0.0
CLARK	1	3	0	0.0	3	2	1	0	0	0	0.0
COLE	13	16	5	23.8	18	6	4	4	1	3	44.4
FRANKLIN	12	7	8	53.3	14	2	5	2	2	3	50.0
GASCONADE	6	1	1	50.0	1	0	1	0	0	0	0.0
JEFFERSON	40	30	11	26.8	35	19	10	5	0	1	17.1
KNOX	1	0	0	0.0	0	0	0	0	0	0	0.0
LEWIS	5	6	4	40.0	10	1	8	1	0	0	10.0
LINCOLN	5	4	1	20.0	4	4	0	0	0	0	0.0
MACON	4	4	1	20.0	5	4	1	0	0	0	0.0
MARION	12	7	1	12.5	8	2	4	2	0	0	25.0
MONROE	3	3	0	0.0	3	2	1	0	0	0	0.0
MONTGOMERY	1	3	0	0.0	2	1	1	0	0	0	0.0
OSAGE	2	7	1	12.5	7	4	2	1	0	0	14.3
PIKE	5	4	2	33.3	6	4	2	0	0	0	0.0
RALLS	4	1	1	50.0	2	1	0	1	0	0	50.0
ST CHARLES	27	25	6	19.4	27	14	6	5	0	2	25.9
SCHUYLER	1	3	0	0.0	3	0	3	0	0	0	0.0
SCOTLAND	0	5	0	0.0	3	2	1	0	0	0	0.0
SHELBY	5	2	3	60.0	5	4	1	0	0	0	0.0
WARREN	2	3	1	25.0	3	2	1	0	0	0	0.0
TOTAL AREA 2	174	157	53	25.2	185	85	64	24	3	9	19.5
AREA 3											
BOLLINGER	1	0	0	0.0	0	0	0	0	0	0	0.0
BUTLER	13	15	4	21.1	14	10	1	3	0	0	21.4
CAPE GIRARDEAU	22	14	4	22.2	11	3	7	0	1	0	9.1
CARTER	5	5	0	0.0	5	4	1	0	0	0	0.0
CRAWFORD	11	6	3	33.3	9	5	3	1	0	0	11.1
DENT	5	6	1	14.3	6	5	1	0	0	0	0.0
DUNKLIN	20	12	2	14.3	13	9	0	2	2	0	30.8
HOWELL	27	13	14	51.9	17	7	6	4	0	0	23.5
IRON	8	4	2	33.3	5	3	1	0	1	0	20.0

TABLE 17.

MA, NC, > = 65 YEARS OF AGE*
AUGUST 1997

COUNTY	# REC'D	# APPR	# REJ	% REJ	TOTAL RESOLVED	-----APPLICATION RESOLUTION-----					% >45 DAYS
						UNDER 31	31- 45	46- 90	91- 105	OVER 105	
MADISON	3	2	2	50.0	4	2	2	0	0	0	0.0
MISSISSIPPI	6	4	0	0.0	4	3	0	1	0	0	25.0
NEW MADRID	4	3	0	0.0	3	1	0	2	0	0	66.7
OREGON	8	7	1	12.5	8	4	2	1	0	1	25.0
PEMISCOT	11	7	0	0.0	7	2	0	5	0	0	71.4
PERRY	5	1	0	0.0	1	0	0	0	0	1	100.0
REYNOLDS	1	0	1	0.0	0	0	0	0	0	0	0.0
RIPLEY	7	5	0	0.0	4	3	0	1	0	0	25.0
ST FRANCOIS	9	16	2	11.1	14	11	2	1	0	0	7.1
STE GENEVIEVE	8	4	3	42.9	7	0	7	0	0	0	0.0
SCOTT	21	14	3	17.6	17	13	1	3	0	0	17.6
SHANNON	1	2	0	0.0	2	2	0	0	0	0	0.0
STODDARD	14	7	3	30.0	7	4	1	2	0	0	28.6
WASHINGTON	2	5	0	0.0	4	1	1	1	0	1	50.0
WAYNE	5	7	0	0.0	7	3	1	2	0	1	42.9
TOTAL AREA 3	217	159	45	22.1	169	95	37	29	4	4	21.9
AREA 4											
BARRY	7	4	1	20.0	3	1	0	2	0	0	66.7
BARTON	2	3	0	0.0	2	2	0	0	0	0	0.0
BATES	6	2	4	66.7	5	3	2	0	0	0	0.0
BENTON	9	3	1	25.0	3	1	0	2	0	0	66.7
CAMDEN	5	5	2	28.6	7	4	0	2	1	0	42.9
CEDAR	4	0	1	100.0	1	1	0	0	0	0	0.0
CHRISTIAN	8	8	1	11.1	7	2	4	1	0	0	14.3
DADE	7	6	0	0.0	6	5	0	1	0	0	16.7
DALLAS	11	6	1	14.3	6	4	0	2	0	0	33.3
DOUGLAS	1	4	0	0.0	3	1	2	0	0	0	0.0
GREENE	51	36	14	28.0	48	21	7	10	6	4	41.7
HENRY	6	4	2	33.3	6	2	1	3	0	0	50.0
HICKORY	3	2	1	33.3	3	3	0	0	0	0	0.0
JASPER	22	17	4	19.0	19	10	9	0	0	0	0.0
LACLEDE	10	3	1	25.0	4	3	1	0	0	0	0.0
LAWRENCE	9	12	2	14.3	13	8	3	1	1	0	15.4
MCDONALD	1	2	0	0.0	2	2	0	0	0	0	0.0
MARIES	9	1	2	66.7	3	2	1	0	0	0	0.0
MILLER	3	1	0	0.0	0	0	0	0	0	0	0.0
MONITEAU	5	5	0	0.0	5	0	4	1	0	0	20.0
MORGAN	11	4	2	33.3	4	2	2	0	0	0	0.0
NEWTON	18	18	10	35.7	26	9	8	5	2	2	34.6
OZARK	5	1	0	0.0	1	1	0	0	0	0	0.0
PHELPS	6	10	1	9.1	11	7	4	0	0	0	0.0
POLK	7	3	6	66.7	8	2	3	3	0	0	37.5
PULASKI	6	5	3	37.5	8	6	2	0	0	0	0.0
ST CLAIR	3	2	0	0.0	2	0	2	0	0	0	0.0
STONE	5	8	0	0.0	8	6	1	1	0	0	12.5
TANEY	14	11	4	26.7	13	4	3	5	0	1	46.2
TEXAS	8	8	1	11.1	9	6	3	0	0	0	0.0
VERNON	8	8	0	0.0	5	3	0	2	0	0	40.0
WEBSTER	16	8	5	38.5	13	5	6	1	0	1	15.4
WRIGHT	12	9	3	25.0	12	8	3	1	0	0	8.3
TOTAL AREA 4	298	219	72	24.7	266	134	71	43	10	8	22.9
AREA 5											
JACKSON	107	94	21	18.3	104	27	42	22	4	9	33.7
TOTAL AREA 5	107	94	21	18.3	104	27	42	22	4	9	33.7
AREA 6											
ST LOUIS CITY	90	74	24	24.5	89	16	13	35	3	22	67.4
TOTAL AREA 6	90	74	24	24.5	89	16	13	35	3	22	67.4
AREA 7											
ST LOUIS COUNTY	173	94	39	29.3	121	38	46	19	4	14	30.6
TOTAL AREA 7	173	94	39	29.3	121	38	46	19	4	14	30.6
STATEWIDE	1,234	951	308	24.5	1,117	475	330	204	30	78	27.9

*THIS TABLE DOES NOT INCLUDE SPENDDOWN CASES.

TABLE 18.

MA SPENDDOWN APPLICATIONS
AUGUST 1997

COUNTY	# REC'D	# APPR	# REJ	% REJ	TOTAL RESOLVED	-----APPLICATION RESOLUTION-----					
						UNDER 31	31- 45	46- 90	91- 105	OVER 105	% >105 DAYS
AREA 1											
ANDREW	11	11	3	21.4	14	10	2	1	0	1	7.1
ATCHISON	15	15	7	31.8	22	12	4	5	0	1	4.5
BUCHANAN	172	137	37	21.3	174	110	22	30	11	1	0.6
CALDWELL	13	9	3	25.0	12	8	1	3	0	0	0.0
CARROLL	21	13	3	18.8	16	8	5	3	0	0	0.0
CASS	86	50	13	20.6	63	43	3	13	3	1	1.6
CHARITON	12	12	3	20.0	15	8	4	3	0	0	0.0
CLAY	135	92	27	22.7	119	82	9	21	5	2	1.7
CLINTON	19	15	9	37.5	24	3	2	8	2	9	37.5
COOPER	21	23	9	28.1	32	13	4	11	3	1	3.1
DAVISS	9	10	3	23.1	13	8	0	3	1	1	7.7
DE KALB	15	13	4	23.5	17	7	2	6	2	0	0.0
GENTRY	9	9	0	0.0	9	8	0	1	0	0	0.0
GRUNDY	21	14	9	39.1	23	17	2	3	1	0	0.0
HARRISON	23	18	5	21.7	23	16	3	3	1	0	0.0
HOLT	22	7	12	63.2	19	3	3	12	1	0	0.0
HOWARD	18	10	5	33.3	15	5	3	4	3	0	0.0
JOHNSON	53	44	10	18.5	54	34	1	15	3	1	1.9
LAFAYETTE	36	28	10	26.3	38	22	1	13	2	0	0.0
LINN	27	20	8	28.6	28	14	5	8	1	0	0.0
LIVINGSTON	27	21	6	22.2	27	17	4	4	1	1	3.7
MERCER	11	7	3	30.0	10	6	0	2	2	0	0.0
NODAWAY	18	17	7	29.2	24	17	0	6	1	0	0.0
PETTIS	75	50	21	29.6	71	44	6	14	4	3	4.2
PLATTE	29	26	6	18.8	32	19	5	7	0	1	3.1
PUTNAM	14	8	0	0.0	8	5	3	0	0	0	0.0
RANDOLPH	58	46	15	24.6	61	43	5	11	2	0	0.0
RAY	22	22	7	24.1	29	18	2	6	0	3	10.3
SALINE	62	41	17	29.3	58	36	4	8	9	1	1.7
SULLIVAN	10	7	1	12.5	8	7	0	0	1	0	0.0
WORTH	3	1	4	80.0	5	2	0	2	1	0	0.0
TOTAL AREA 1	1,067	796	267	25.1	1,063	645	105	226	60	27	2.5
AREA 2											
ADAIR	28	25	4	13.8	29	17	5	6	1	0	0.0
AUDRAIN	51	26	10	27.8	36	25	4	5	1	1	2.8
BOONE	174	137	44	24.3	181	104	17	37	14	9	5.0
CALLAWAY	59	40	18	31.0	58	25	10	14	8	1	1.7
CLARK	17	24	4	14.3	28	14	6	6	0	2	7.1
COLE	106	86	20	18.9	106	35	19	37	10	5	4.7
FRANKLIN	94	64	29	31.2	93	46	19	21	5	2	2.2
GASCONADE	15	14	8	36.4	22	11	2	7	2	0	0.0
JEFFERSON	127	81	37	31.4	118	64	13	29	10	2	1.7
KNOX	7	5	0	0.0	5	4	0	1	0	0	0.0
LEWIS	9	8	3	27.3	11	4	3	1	2	1	9.1
LINCOLN	59	33	17	34.0	50	23	9	13	4	1	2.0
MACON	43	28	8	22.2	36	29	1	4	1	1	2.8
MARION	66	50	12	19.4	62	29	4	20	6	3	4.8
MONROE	19	15	5	25.0	20	14	1	5	0	0	0.0
MONTGOMERY	21	13	6	31.6	19	9	1	6	3	0	0.0
OSAGE	11	5	5	50.0	10	3	4	2	1	0	0.0
PIKE	38	24	7	22.6	31	22	4	4	1	0	0.0
RALLS	10	14	4	22.2	18	7	5	5	1	0	0.0
ST CHARLES	157	99	27	21.4	126	84	16	12	11	3	2.4
SCHUYLER	4	7	3	30.0	10	2	1	5	2	0	0.0
SCOTLAND	10	5	4	44.4	9	3	1	3	2	0	0.0
SHELBY	6	3	3	50.0	6	3	2	0	1	0	0.0
WARREN	26	17	4	19.0	21	16	0	3	2	0	0.0
TOTAL AREA 2	1,157	823	282	25.5	1,105	593	147	246	88	31	2.8
AREA 3											
BOLLINGER	21	18	5	21.7	23	15	0	6	1	1	4.3
BUTLER	97	75	25	25.0	100	60	13	23	3	1	1.0
CAPE GIRARDEAU	86	55	20	26.7	75	33	11	22	7	2	2.7
CARTER	20	11	2	15.4	13	9	0	4	0	0	0.0
CRAWFORD	39	21	9	30.0	30	15	6	8	0	1	3.3
DENT	28	24	7	22.6	31	19	7	3	2	0	0.0
DUNKLIN	136	95	25	20.8	120	81	9	21	7	2	1.7
HOWELL	98	62	29	31.9	91	39	11	35	4	2	2.2
IRON	37	23	4	14.8	27	20	3	4	0	0	0.0

TABLE 18.

 MA SPENDDOWN APPLICATIONS
 AUGUST 1997

COUNTY	# REC'D	# APPR	# REJ	% REJ	TOTAL RESOLVED	-----APPLICATION RESOLUTION-----					
						UNDER 31	31- 45	46- 90	91- 105	OVER 105	% >105 DAYS
MADISON	47	35	8	18.6	43	32	8	2	1	0	0.0
MISSISSIPPI	48	44	12	21.4	56	38	7	9	1	1	1.8
NEW MADRID	69	44	27	38.0	71	39	11	12	7	2	2.8
OREGON	27	14	4	22.2	18	13	2	3	0	0	0.0
PEMISCOT	63	44	14	24.1	58	33	5	18	1	1	1.7
PERRY	29	24	3	11.1	27	15	0	5	4	3	11.1
REYNOLDS	38	26	9	25.7	35	25	1	5	2	2	5.7
RIPLEY	40	32	10	23.8	42	31	5	5	1	0	0.0
ST FRANCOIS	155	95	37	28.0	132	81	10	27	8	6	4.5
STE GENEVIEVE	36	28	5	15.2	33	18	5	8	1	1	3.0
SCOTT	107	80	21	20.8	101	70	7	21	2	1	1.0
SHANNON	28	23	7	23.3	30	17	1	11	0	1	3.3
STODDARD	112	64	29	31.2	93	59	7	25	2	0	0.0
WASHINGTON	79	58	18	23.7	76	49	6	13	8	0	0.0
WAYNE	63	39	5	11.4	44	37	3	4	0	0	0.0
TOTAL AREA 3	1,503	1,034	335	24.5	1,369	848	138	294	62	27	2.0
AREA 4											
BARRY	81	55	19	25.7	74	51	7	14	2	0	0.0
BARTON	15	19	5	20.8	24	14	2	7	1	0	0.0
BATES	38	23	4	14.8	27	23	2	1	1	0	0.0
BENTON	68	46	14	23.3	60	44	2	11	2	1	1.7
CAMDEN	57	37	24	39.3	61	30	7	22	2	0	0.0
CEDAR	33	34	8	19.0	42	22	5	13	1	1	2.4
CHRISTIAN	64	41	10	19.6	51	35	7	5	2	2	3.9
DADE	14	10	8	44.4	18	11	1	5	0	1	5.6
DALLAS	29	16	9	36.0	25	15	3	4	2	1	4.0
DOUGLAS	22	18	2	10.0	20	16	0	4	0	0	0.0
GREENE	284	212	78	26.9	290	152	48	59	12	19	6.6
HENRY	60	31	15	32.6	46	24	7	12	3	0	0.0
HICKORY	23	15	6	28.6	21	9	5	6	1	0	0.0
JASPER	222	175	54	23.6	229	164	16	36	10	3	1.3
LACLEDE	55	44	12	21.4	56	32	7	11	5	1	1.8
LAWRENCE	84	62	26	29.5	88	44	20	17	6	1	1.1
MCDONALD	62	37	19	33.9	56	32	8	11	2	3	5.4
MARIES	18	14	3	17.6	17	11	3	3	0	0	0.0
MILLER	54	31	15	32.6	46	26	8	9	3	0	0.0
MONITEAU	18	8	3	27.3	11	7	0	3	1	0	0.0
MORGAN	39	21	12	36.4	33	19	3	9	1	1	3.0
NEWTON	96	68	24	26.1	92	60	8	18	3	3	3.3
OZARK	26	15	5	25.0	20	13	3	3	0	1	5.0
PHELPS	72	59	12	16.9	71	45	7	15	2	2	2.8
POLK	53	41	5	10.9	46	39	3	3	0	1	2.2
PULASKI	31	16	11	40.7	27	7	7	10	3	0	0.0
ST CLAIR	29	20	5	20.0	25	17	2	5	1	0	0.0
STONE	49	22	10	31.3	32	19	5	6	2	0	0.0
TANEY	37	28	13	31.7	41	23	4	10	2	2	4.9
TEXAS	73	51	16	23.9	67	46	7	9	1	4	6.0
VERNON	39	36	9	20.0	45	32	3	5	3	2	4.4
WEBSTER	49	21	13	38.2	34	17	5	11	0	1	2.9
WRIGHT	67	46	15	24.6	61	43	9	7	2	0	0.0
TOTAL AREA 4	1,961	1,372	484	26.1	1,856	1,142	224	364	76	50	2.7
AREA 5											
JACKSON	754	525	190	26.6	715	300	100	185	84	46	6.4
TOTAL AREA 5	754	525	190	26.6	715	300	100	185	84	46	6.4
AREA 6											
ST LOUIS CITY	484	288	159	35.6	447	138	40	141	55	73	16.3
TOTAL AREA 6	484	288	159	35.6	447	138	40	141	55	73	16.3
AREA 7											
ST LOUIS COUNTY	498	319	143	31.0	462	212	67	104	43	36	7.8
TOTAL AREA 7	498	319	143	31.0	462	212	67	104	43	36	7.8
STATEWIDE	7,424	5,157	1,860	26.5	7,017	3,878	821	1,560	468	290	4.1

TABLE 19.
BP AND SAB APPLICATIONS
AUGUST 1997

COUNTY	# REC'D	# APPR	# REJ	% REJ	TOTAL RESOLVED	-----APPLICATION RESOLUTION-----					
						UNDER 31	31- 45	46- 90	91- 105	OVER 105	% >90 DAYS
AREA 1											
ANDREW	0	0	0	0.0	0	0	0	0	0	0	0.0
ATCHISON	0	0	0	0.0	0	0	0	0	0	0	0.0
BUCHANAN	7	0	0	.	30	22	3	5	0	0	0.0
CALDWELL	2	0	0	0.0	0	0	0	0	0	0	0.0
CARROLL	2	0	0	0.0	0	0	0	0	0	0	0.0
CASS	1	1	2	66.7	6	6	0	0	0	0	0.0
CHARITON	2	0	0	0.0	0	0	0	0	0	0	0.0
CLAY	5	0	4	100.0	10	4	2	4	0	0	0.0
CLINTON	0	0	1	100.0	1	0	0	0	0	1	100.0
COOPER	2	0	0	0.0	0	0	0	0	0	0	0.0
DAVISS	0	0	0	0.0	0	0	0	0	0	0	0.0
DE KALB	0	0	0	0.0	0	0	0	0	0	0	0.0
GENTRY	0	0	0	.	1	0	1	0	0	0	0.0
GRUNDY	0	0	0	0.0	0	0	0	0	0	0	0.0
HARRISON	0	0	0	0.0	0	0	0	0	0	0	0.0
HOLT	0	0	0	0.0	0	0	0	0	0	0	0.0
HOWARD	0	0	0	.	2	0	1	1	0	0	0.0
JOHNSON	0	0	1	100.0	2	0	0	1	1	0	50.0
LAFAYETTE	0	0	0	.	1	0	1	0	0	0	0.0
LINN	0	0	0	.	2	1	0	1	0	0	0.0
LIVINGSTON	0	0	2	100.0	4	2	2	0	0	0	0.0
MERCER	0	0	0	0.0	0	0	0	0	0	0	0.0
NODAWAY	0	0	0	0.0	0	0	0	0	0	0	0.0
PETTIS	4	1	3	75.0	10	6	4	0	0	0	0.0
PLATTE	2	0	2	100.0	6	4	2	0	0	0	0.0
PUTNAM	0	0	0	0.0	0	0	0	0	0	0	0.0
RANDOLPH	3	3	4	57.1	8	5	3	0	0	0	0.0
RAY	2	1	1	50.0	2	0	1	1	0	0	0.0
SALINE	4	0	0	.	6	1	2	2	1	0	16.7
SULLIVAN	0	0	0	0.0	0	0	0	0	0	0	0.0
WORTH	0	0	0	0.0	0	0	0	0	0	0	0.0
TOTAL AREA 1	36	6	20	76.9	91	51	22	15	2	1	3.3
AREA 2											
ADAIR	0	0	0	.	2	2	0	0	0	0	0.0
AUDRAIN	2	0	2	100.0	3	2	0	1	0	0	0.0
BOONE	9	1	5	83.3	38	27	4	6	0	1	2.6
CALLAWAY	0	0	0	.	4	2	0	2	0	0	0.0
CLARK	0	0	0	0.0	0	0	0	0	0	0	0.0
COLE	4	0	0	.	5	1	1	3	0	0	0.0
FRANKLIN	0	1	4	80.0	6	0	0	6	0	0	0.0
GASCONADE	0	0	0	.	1	0	1	0	0	0	0.0
JEFFERSON	4	2	2	50.0	43	35	5	2	0	1	2.3
KNOX	0	0	0	.	2	2	0	0	0	0	0.0
LEWIS	2	0	2	100.0	2	0	0	0	0	2	100.0
LINCOLN	1	0	0	.	1	1	0	0	0	0	0.0
MACON	0	0	0	.	1	1	0	0	0	0	0.0
MARION	2	0	0	.	1	1	0	0	0	0	0.0
MONROE	0	0	0	.	8	7	1	0	0	0	0.0
MONTGOMERY	0	0	0	.	1	1	0	0	0	0	0.0
OSAGE	0	0	0	.	1	1	0	0	0	0	0.0
PIKE	6	0	2	100.0	2	2	0	0	0	0	0.0
RALLS	0	0	2	100.0	2	2	0	0	0	0	0.0
ST CHARLES	3	0	4	100.0	17	14	1	2	0	0	0.0
SCHUYLER	0	0	0	0.0	0	0	0	0	0	0	0.0
SCOTLAND	0	0	1	100.0	3	2	0	1	0	0	0.0
SHELBY	0	0	2	100.0	3	3	0	0	0	0	0.0
WARREN	3	1	3	75.0	6	2	0	4	0	0	0.0
TOTAL AREA 2	36	5	29	85.3	152	108	13	27	0	4	2.6
AREA 3											
BOLLINGER	2	1	1	50.0	2	0	2	0	0	0	0.0
BUTLER	2	0	0	.	8	5	2	1	0	0	0.0
CAPE GIRARDEAU	0	1	7	87.5	16	8	5	1	0	2	12.5
CARTER	0	0	0	0.0	0	0	0	0	0	0	0.0
CRAWFORD	0	0	2	100.0	2	0	0	2	0	0	0.0
DENT	0	0	0	.	1	1	0	0	0	0	0.0
DUNKLIN	2	0	1	100.0	3	2	1	0	0	0	0.0
HOWELL	4	1	7	87.5	21	12	6	3	0	0	0.0
IRON	0	0	1	100.0	2	2	0	0	0	0	0.0

TABLE 19.
BP AND SAB APPLICATIONS
AUGUST 1997

COUNTY	# REC'D	# APPR	# REJ	% REJ	TOTAL RESOLVED	-----APPLICATION RESOLUTION-----					
						UNDER 31	31- 45	46- 90	91- 105	OVER 105	% >90 DAYS
MADISON	0	1	1	50.0	2	0	2	0	0	0	0.0
MISSISSIPPI	0	1	1	50.0	2	1	1	0	0	0	0.0
NEW MADRID	2	0	2	100.0	2	2	0	0	0	0	0.0
OREGON	0	0	2	100.0	2	0	2	0	0	0	0.0
PEMISCOT	2	0	0	.	10	10	0	0	0	0	0.0
PERRY	0	0	0	0.0	0	0	0	0	0	0	0.0
REYNOLDS	2	0	2	100.0	3	1	2	0	0	0	0.0
RIPLEY	0	0	0	.	1	1	0	0	0	0	0.0
ST FRANCOIS	5	0	3	100.0	18	6	4	7	1	0	5.6
STE GENEVIEVE	2	0	4	100.0	5	0	2	3	0	0	0.0
SCOTT	4	0	6	100.0	9	5	1	3	0	0	0.0
SHANNON	0	0	0	.	1	1	0	0	0	0	0.0
STODDARD	0	0	1	100.0	17	4	5	5	1	2	17.6
WASHINGTON	2	0	2	100.0	3	2	0	1	0	0	0.0
WAYNE	1	0	2	100.0	2	0	2	0	0	0	0.0
TOTAL AREA 3	30	5	45	90.0	132	63	37	26	2	4	4.5
AREA 4											
BARRY	0	0	4	100.0	8	7	0	0	0	1	12.5
BARTON	2	0	2	100.0	3	3	0	0	0	0	0.0
BATES	0	0	0	.	1	0	1	0	0	0	0.0
BENTON	0	0	0	.	1	1	0	0	0	0	0.0
CAMDEN	4	0	0	0.0	0	0	0	0	0	0	0.0
CEDAR	0	0	0	0.0	0	0	0	0	0	0	0.0
CHRISTIAN	2	0	1	100.0	5	3	2	0	0	0	0.0
DADE	0	1	0	0.0	1	1	0	0	0	0	0.0
DALLAS	0	0	0	.	1	1	0	0	0	0	0.0
DOUGLAS	0	0	0	.	1	1	0	0	0	0	0.0
GREENE	5	3	5	62.5	34	15	6	4	0	9	26.5
HENRY	4	0	1	100.0	2	1	0	1	0	0	0.0
HICKORY	0	0	0	0.0	0	0	0	0	0	0	0.0
JASPER	2	1	7	87.5	28	18	5	4	1	0	3.6
LACLEDE	0	0	2	100.0	2	0	0	2	0	0	0.0
LAWRENCE	6	1	1	50.0	3	1	2	0	0	0	0.0
MCDONALD	1	2	2	50.0	5	1	3	1	0	0	0.0
MARIES	0	0	0	0.0	0	0	0	0	0	0	0.0
MILLER	0	0	2	100.0	4	1	1	2	0	0	0.0
MONITEAU	0	0	0	0.0	0	0	0	0	0	0	0.0
MORGAN	0	0	0	.	2	0	2	0	0	0	0.0
NEWTON	1	2	3	60.0	7	4	0	3	0	0	0.0
OZARK	0	0	0	0.0	0	0	0	0	0	0	0.0
PHELPS	0	0	0	.	3	1	1	0	0	1	33.3
POLK	0	0	0	.	2	0	0	2	0	0	0.0
PULASKI	0	0	0	0.0	0	0	0	0	0	0	0.0
ST CLAIR	2	0	2	100.0	2	0	0	2	0	0	0.0
STONE	2	0	4	100.0	6	4	0	2	0	0	0.0
TANEY	2	0	2	100.0	13	10	0	3	0	0	0.0
TEXAS	2	0	0	.	15	15	0	0	0	0	0.0
VERNON	0	0	0	.	5	3	2	0	0	0	0.0
WEBSTER	2	0	0	0.0	0	0	0	0	0	0	0.0
WRIGHT	4	2	3	60.0	5	0	0	4	1	0	20.0
TOTAL AREA 4	41	12	41	77.4	159	91	25	30	2	11	8.2
AREA 5											
JACKSON	26	4	27	87.1	133	71	16	31	3	12	11.3
TOTAL AREA 5	26	4	27	87.1	133	71	16	31	3	12	11.3
AREA 6											
ST LOUIS CITY	14	4	16	80.0	68	26	11	12	9	10	27.9
TOTAL AREA 6	14	4	16	80.0	68	26	11	12	9	10	27.9
AREA 7											
ST LOUIS COUNTY	31	9	24	72.7	116	83	12	17	1	3	3.4
TOTAL AREA 7	31	9	24	72.7	116	83	12	17	1	3	3.4
STATEWIDE	214	45	202	81.8	851	493	136	158	19	45	7.5

TABLE 20.
DAY CARE PAYMENTS BY COUNTY
AUGUST 1997

	ADOPTION SUBSIDY			FAMILY PRESERVATION			FCS/ALTERNATIVE CARE/CTS		
	CHILDREN	DOLLARS	AVERAGE	CHILDREN	DOLLARS	AVERAGE	CHILDREN	DOLLARS	AVERAGE
AREA 1									
ANDREW	0	0	0	0	0	0	2	\$582.75	\$291.37
ATCHISON	0	0	0	0	0	0	0	0	0
BUCHANAN	10	\$1,982.37	\$198.24	0	0	0	13	\$1,428.84	\$109.91
CALDWELL	0	0	0	0	0	0	5	\$1,192.14	\$238.43
CARROLL	0	0	0	0	0	0	0	0	0
CASS	0	0	0	1	\$135.60	\$135.60	21	\$5,825.85	\$277.42
CHARITON	0	0	0	0	0	0	0	0	0
CLAY	1	\$295.55	\$295.55	3	\$877.50	\$292.50	40	\$11,173.78	\$279.34
CLINTON	0	0	0	0	0	0	6	\$1,370.34	\$228.39
COOPER	0	0	0	0	0	0	6	\$1,070.00	\$178.33
DAVISS	0	0	0	0	0	0	5	\$792.20	\$158.44
DE KALB	0	0	0	0	0	0	4	\$771.24	\$192.81
GENTRY	0	0	0	0	0	0	0	0	0
GRUNDY	0	0	0	0	0	0	6	\$527.20	\$87.87
HARRISON	0	0	0	0	0	0	4	\$912.76	\$228.19
HOLT	0	0	0	0	0	0	0	0	0
HOWARD	0	0	0	0	0	0	0	0	0
JOHNSON	2	\$515.55	\$257.77	0	0	0	9	\$1,649.73	\$183.30
LAFAYETTE	0	0	0	0	0	0	14	\$3,118.95	\$222.78
LINN	0	0	0	0	0	0	2	\$428.72	\$214.36
LIVINGSTON	1	\$230.00	\$230.00	5	\$438.04	\$87.61	4	\$628.75	\$157.19
MERCER	0	0	0	0	0	0	0	0	0
NODAWAY	0	0	0	0	0	0	0	0	0
PETTIS	15	\$2,960.74	\$197.38	6	\$630.36	\$105.06	27	\$4,533.29	\$167.90
PLATTE	0	0	0	0	0	0	19	\$4,177.73	\$219.88
PUTNAM	0	0	0	0	0	0	0	0	0
RANDOLPH	5	\$742.40	\$148.48	5	\$1,404.56	\$280.91	13	\$2,275.04	\$175.00
RAY	0	0	0	0	0	0	2	\$90.00	\$45.00
SALINE	0	0	0	2	\$161.00	\$80.50	26	\$2,156.92	\$82.96
SULLIVAN	0	0	0	0	0	0	1	\$214.36	\$214.36
WORTH	0	0	0	0	0	0	2	\$144.76	\$72.38
* AREA TOTAL *	34	\$6,726.61	\$197.84	22	\$3,647.06	\$165.78	231	\$45,065.35	\$195.09
AREA 2									
ADAIR	1	\$211.17	\$211.17	0	0	0	13	\$2,102.07	\$161.70
AUDRAIN	2	\$354.16	\$177.08	0	0	0	4	\$453.68	\$113.42
BOONE	30	\$9,002.20	\$300.07	0	0	0	60	\$18,158.18	\$302.64
CALLAWAY	0	0	0	1	\$230.00	\$230.00	4	\$1,101.50	\$275.38
CLARK	0	0	0	0	0	0	0	0	0
COLE	8	\$1,730.52	\$216.32	0	0	0	55	\$12,013.68	\$218.43
FRANKLIN	0	0	0	0	0	0	15	\$3,228.00	\$215.20
GASCONADE	2	\$239.12	\$119.56	0	0	0	11	\$1,208.25	\$109.84
JEFFERSON	27	\$7,133.10	\$264.19	4	\$883.20	\$220.80	92	\$26,342.53	\$286.33
KNOX	0	0	0	0	0	0	6	\$1,169.31	\$194.89
LEWIS	0	0	0	0	0	0	6	\$1,010.32	\$168.39
LINCOLN	0	0	0	0	0	0	12	\$2,699.11	\$224.93
MACON	0	0	0	0	0	0	0	0	0
MARION	1	\$9.32	\$9.32	0	0	0	4	\$658.53	\$164.63
MONROE	2	\$400.00	\$200.00	0	0	0	4	\$475.72	\$118.93
MONTGOMERY	1	\$214.36	\$214.36	0	0	0	1	\$167.76	\$167.76
OSAGE	0	0	0	0	0	0	2	\$428.72	\$214.36
PIKE	0	0	0	0	0	0	0	0	0
RALLS	0	0	0	0	0	0	0	0	0
ST CHARLES	27	\$7,265.20	\$269.08	0	0	0	72	\$17,940.60	\$249.17
SCHUYLER	0	0	0	0	0	0	0	0	0
SCOTLAND	0	0	0	0	0	0	3	\$521.92	\$173.97
SHELBY	0	0	0	0	0	0	0	0	0
WARREN	1	\$154.36	\$154.36	0	0	0	5	\$732.80	\$146.56
* AREA TOTAL *	102	\$26,713.51	\$261.90	5	\$1,113.20	\$222.64	369	\$90,412.68	\$245.02
AREA 3									
BOLLINGER	0	0	0	0	0	0	7	\$947.64	\$135.38
BUTLER	4	\$873.08	\$218.27	0	0	0	30	\$4,327.73	\$144.26
CAPE GIRARDEAU	0	0	0	0	0	0	53	\$8,576.99	\$161.83
CARTER	0	0	0	0	0	0	0	0	0
CRAWFORD	0	0	0	0	0	0	0	0	0
DENT	0	0	0	0	0	0	0	0	0
DUNKLIN	2	\$354.16	\$177.08	0	0	0	7	\$1,295.23	\$185.03
HOWELL	4	\$848.12	\$212.03	0	0	0	14	\$904.40	\$64.60
IRON	0	0	0	0	0	0	0	0	0
MADISON	0	0	0	0	0	0	2	\$137.85	\$68.93
MISSISSIPPI	0	0	0	0	0	0	5	\$620.00	\$124.00

TABLE 20.
DAY CARE PAYMENTS BY COUNTY
AUGUST 1997

		ADOPTION SUBSIDY			FAMILY PRESERVATION			FCS/ALTERNATIVE CARE/CTS		
		CHILDREN	DOLLARS	AVERAGE	CHILDREN	DOLLARS	AVERAGE	CHILDREN	DOLLARS	AVERAGE
AREA 3	NEW MADRID	4	\$1,142.50	\$285.63	0	0	0	10	\$1,015.60	\$101.56
	OREGON	0	0	0	0	0	0	1	\$65.24	\$65.24
	PEMISCOT	0	0	0	0	0	0	14	\$2,721.36	\$194.38
	PERRY	0	0	0	0	0	0	14	\$2,177.06	\$155.50
	REYNOLDS	0	0	0	0	0	0	0	0	0
	RIPLEY	7	\$751.73	\$107.39	0	0	0	7	\$639.08	\$91.30
	ST FRANCOIS	3	\$816.48	\$272.16	0	0	0	7	\$682.90	\$97.56
	STE GENEVIEVE	0	0	0	0	0	0	4	\$393.20	\$98.30
	SCOTT	23	\$4,340.42	\$188.71	0	0	0	89	\$15,035.80	\$168.94
	SHANNON	0	0	0	0	0	0	2	\$205.04	\$102.52
	STODDARD	2	\$279.60	\$139.80	0	0	0	14	\$2,019.74	\$144.27
	WASHINGTON	0	0	0	0	0	0	0	0	0
	WAYNE	0	0	0	0	0	0	1	\$144.64	\$144.64
	* AREA TOTAL *	49	\$9,406.09	\$191.96	0	0	0	281	\$41,909.50	\$149.14
AREA 4	BARRY	0	0	0	0	0	0	0	0	0
	BARTON	0	0	0	0	0	0	4	\$149.12	\$37.28
	BATES	0	0	0	0	0	0	3	\$510.51	\$170.17
	BENTON	0	0	0	0	0	0	5	\$997.24	\$199.45
	CAMDEN	5	\$820.16	\$164.03	0	0	0	10	\$2,104.96	\$210.50
	CEDAR	0	0	0	0	0	0	5	\$938.39	\$187.68
	CHRISTIAN	3	\$362.50	\$120.83	0	0	0	31	\$5,816.36	\$187.62
	DADE	0	0	0	0	0	0	2	\$-352.00	\$-176.00
	DALLAS	0	0	0	0	0	0	3	\$762.24	\$254.08
	DOUGLAS	0	0	0	0	0	0	0	0	0
	GREENE	18	\$5,346.40	\$297.02	0	0	0	115	\$26,845.39	\$233.44
	HENRY	0	0	0	0	0	0	2	\$361.64	\$180.82
	HICKORY	0	0	0	0	0	0	2	\$100.00	\$50.00
	JASPER	7	\$1,343.89	\$191.98	0	0	0	39	\$6,494.55	\$166.53
	LACLEDE	0	0	0	0	0	0	7	\$1,734.16	\$247.74
	LAWRENCE	6	\$1,276.24	\$212.71	0	0	0	8	\$1,251.51	\$156.44
	MCDONALD	0	0	0	0	0	0	7	\$749.56	\$107.08
	MARIES	0	0	0	0	0	0	0	0	0
	HILLER	0	0	0	0	0	0	12	\$1,951.88	\$162.66
	HONITEAU	0	0	0	0	0	0	1	\$195.22	\$195.22
	HORGAN	0	0	0	0	0	0	0	0	0
	NEWTON	0	0	0	0	0	0	16	\$1,596.31	\$99.77
	OZARK	0	0	0	0	0	0	2	\$428.72	\$214.36
	PHELPS	4	\$684.16	\$171.04	0	0	0	2	\$350.97	\$175.49
	POLK	4	\$689.81	\$172.45	0	0	0	1	\$30.00	\$30.00
	PULASKI	8	\$1,506.84	\$188.36	1	\$177.08	\$177.08	0	0	0
	ST CLAIR	0	0	0	0	0	0	0	0	0
	STONE	0	0	0	0	0	0	4	\$760.26	\$190.07
	TANEY	0	0	0	0	0	0	3	\$469.60	\$156.53
	TEXAS	0	0	0	0	0	0	2	\$260.96	\$130.48
	VERNON	0	0	0	0	0	0	5	\$1,006.23	\$201.25
	WEBSTER	0	0	0	0	0	0	0	0	0
	WRIGHT	0	0	0	0	0	0	2	\$368.00	\$184.00
	* AREA TOTAL *	55	\$12,030.00	\$218.73	1	\$177.08	\$177.08	293	\$55,881.78	\$190.72
AREA 5	JACKSON	75	\$19,834.05	\$264.45	3	\$868.80	\$289.60	537	\$147,981.22	\$275.57
	* AREA TOTAL *	75	\$19,834.05	\$264.45	3	\$868.80	\$289.60	537	\$147,981.22	\$275.57
AREA 6	ST LOUIS CITY	178	\$52,461.70	\$294.73	1	\$214.20	\$214.20	592	\$175,532.49	\$296.51
	* AREA TOTAL *	178	\$52,461.70	\$294.73	1	\$214.20	\$214.20	592	\$175,532.49	\$296.51
AREA 7	ST LOUIS COUNTY	64	\$19,986.40	\$312.29	2	\$636.90	\$318.45	240	\$72,639.95	\$302.67
	* AREA TOTAL *	64	\$19,986.40	\$312.29	2	\$636.90	\$318.45	240	\$72,639.95	\$302.67
STATE TOTAL		557	\$147,158.36	\$264.20	34	\$6,657.24	\$195.80	2,543	\$629,422.97	\$247.51

TABLE 20.
DAY CARE PAYMENTS BY COUNTY
AUGUST 1997

	OTHER			BLOCK GRANT			STATE FUNDED CHILD CARE		
	CHILDREN	DOLLARS	AVERAGE	CHILDREN	DOLLARS	AVERAGE	CHILDREN	DOLLARS	AVERAGE
AREA 1									
ANDREW	0	0	0	43	\$6,495.39	\$151.06	0	0	0
ATCHISON	0	0	0	19	\$3,313.35	\$174.39	0	0	0
BUCHANAN	6	\$485.13	\$80.86	723	\$139,951.48	\$193.57	0	0	0
CALDWELL	0	0	0	41	\$6,276.20	\$153.08	0	0	0
CARROLL	0	0	0	68	\$10,256.12	\$150.83	0	0	0
CASS	0	0	0	335	\$80,228.13	\$239.49	0	0	0
CHARITON	0	0	0	49	\$7,634.55	\$155.81	0	0	0
CLAY	7	\$1,414.86	\$202.12	458	\$117,886.43	\$257.39	0	0	0
CLINTON	0	0	0	51	\$10,567.42	\$207.20	0	0	0
COOPER	0	0	0	73	\$15,236.10	\$208.71	0	0	0
DAVIESS	0	0	0	24	\$4,291.70	\$178.82	0	0	0
DE KALB	0	0	0	40	\$5,871.05	\$146.78	0	0	0
GENTRY	0	0	0	9	\$1,306.90	\$145.21	0	0	0
GRUNDY	1	\$144.00	\$144.00	63	\$10,203.60	\$161.96	0	0	0
HARRISON	0	0	0	36	\$5,946.50	\$165.18	0	0	0
HOLT	0	0	0	21	\$2,366.75	\$112.70	0	0	0
HOWARD	0	0	0	47	\$6,616.32	\$140.77	1	\$88.00	\$88.00
JOHNSON	0	0	0	208	\$37,009.05	\$177.93	0	0	0
LAFAYETTE	0	0	0	175	\$32,321.30	\$184.69	0	0	0
LINN	0	0	0	41	\$5,571.75	\$135.90	0	0	0
LIVINGSTON	0	0	0	118	\$18,039.24	\$152.87	0	0	0
MERCER	0	0	0	8	\$812.50	\$101.56	0	0	0
NODAWAY	0	0	0	78	\$12,096.55	\$155.08	0	0	0
PETTIS	3	\$611.63	\$203.88	355	\$54,463.82	\$153.42	0	0	0
PLATTE	2	\$595.37	\$297.68	231	\$58,511.00	\$253.29	0	0	0
PUTNAH	0	0	0	7	\$659.70	\$94.24	0	0	0
RANDOLPH	2	\$272.85	\$136.43	234	\$36,407.45	\$155.59	0	0	0
RAY	1	\$90.00	\$90.00	104	\$21,428.05	\$206.04	0	0	0
SALINE	0	0	0	120	\$17,084.89	\$142.37	0	0	0
SULLIVAN	0	0	0	20	\$2,561.10	\$128.06	0	0	0
WORTH	2	\$283.96	\$141.98	21	\$3,355.71	\$159.80	0	0	0
* AREA TOTAL *	24	\$3,897.80	\$162.41	3,820	\$734,770.10	\$192.35	1	\$88.00	\$88.00
AREA 2									
ADAIR	0	0	0	87	\$12,318.85	\$141.60	0	0	0
AUDRAIN	0	0	0	131	\$22,568.96	\$172.28	0	0	0
BOONE	5	\$956.85	\$191.37	1,552	\$398,517.17	\$256.78	0	0	0
CALLAWAY	0	0	0	151	\$28,492.37	\$188.69	0	0	0
CLARK	0	0	0	25	\$3,169.60	\$126.78	0	0	0
COLE	2	\$294.90	\$147.45	157	\$26,905.46	\$171.37	0	0	0
FRANKLIN	0	0	0	267	\$63,427.23	\$237.56	0	0	0
GASCONADE	0	0	0	48	\$7,737.65	\$161.20	0	0	0
JEFFERSON	6	\$1,127.37	\$187.90	526	\$135,356.05	\$257.33	0	0	0
KNOX	0	0	0	20	\$2,836.50	\$141.83	0	0	0
LEWIS	0	0	0	61	\$7,892.60	\$129.39	0	0	0
LINCOLN	0	0	0	168	\$23,376.69	\$139.15	0	0	0
MACON	0	0	0	23	\$2,819.10	\$122.57	0	0	0
MARION	0	0	0	188	\$31,529.17	\$167.71	0	0	0
MONROE	0	0	0	24	\$3,004.90	\$125.20	0	0	0
MONTGOMERY	0	0	0	40	\$6,411.75	\$160.29	0	0	0
OSAGE	0	0	0	14	\$2,349.07	\$167.79	0	0	0
PIKE	0	0	0	100	\$14,393.80	\$143.94	0	0	0
RALLS	1	\$390.00	\$390.00	33	\$5,207.21	\$157.79	0	0	0
ST CHARLES	2	\$144.70	\$72.35	957	\$264,531.72	\$276.42	0	0	0
SCHUYLER	0	0	0	42	\$4,465.90	\$106.33	0	0	0
SCOTLAND	0	0	0	6	\$905.25	\$150.88	0	0	0
SHELBY	0	0	0	23	\$2,947.55	\$128.15	0	0	0
WARREN	1	\$50.58	\$50.58	74	\$12,783.23	\$172.75	0	0	0
* AREA TOTAL *	17	\$2,964.40	\$174.38	4,717	\$1,083,947.78	\$229.80	0	0	0
AREA 3									
BOLLINGER	1	\$214.36	\$214.36	67	\$9,273.32	\$138.41	0	0	0
BUTLER	2	\$330.00	\$165.00	244	\$38,872.18	\$159.31	0	0	0
CAPE GIRARDEAU	3	\$533.19	\$177.73	518	\$86,570.61	\$167.12	0	0	0
CARTER	2	\$121.16	\$60.58	67	\$10,392.40	\$155.11	0	0	0
CRAWFORD	0	0	0	83	\$13,993.70	\$168.60	0	0	0
DENT	0	0	0	103	\$12,417.35	\$120.56	0	0	0
DUNKLIN	1	\$45.73	\$45.73	333	\$49,740.45	\$149.37	0	0	0
HOWELL	0	0	0	324	\$48,895.90	\$150.91	0	0	0
IRON	0	0	0	45	\$6,731.21	\$149.58	0	0	0
MADISON	0	0	0	101	\$17,252.88	\$170.82	0	0	0
MISSISSIPPI	0	0	0	293	\$43,119.16	\$147.16	0	0	0

TABLE 20.
DAY CARE PAYMENTS BY COUNTY
AUGUST 1997

		OTHER			BLOCK GRANT			STATE FUNDED CHILD CARE		
		CHILDREN	DOLLARS	AVERAGE	CHILDREN	DOLLARS	AVERAGE	CHILDREN	DOLLARS	AVERAGE
AREA 3	NEW MADRID	0	0	0	219	\$31,841.43	\$145.39	0	0	0
	OREGON	0	0	0	54	\$7,223.65	\$133.77	0	0	0
	PEHISCOT	0	0	0	594	\$105,055.68	\$176.86	0	0	0
	PERRY	1	\$121.16	\$121.16	36	\$5,980.20	\$166.12	0	0	0
	REYNOLDS	0	0	0	38	\$4,918.68	\$129.44	0	0	0
	RIPLEY	3	\$494.50	\$164.83	94	\$13,064.00	\$138.98	0	0	0
	ST FRANCOIS	0	0	0	395	\$60,588.74	\$153.39	0	0	0
	STE GENEVIEVE	0	0	0	67	\$11,426.53	\$170.55	0	0	0
	SCOTT	2	\$167.76	\$83.88	749	\$123,889.87	\$165.41	0	0	0
	SHANNON	0	0	0	30	\$5,166.05	\$172.20	0	0	0
	STODDARD	0	0	0	165	\$23,418.59	\$141.93	0	0	0
	WASHINGTON	0	0	0	288	\$46,124.83	\$160.16	0	0	0
	WAYNE	0	0	0	97	\$14,948.10	\$154.10	0	0	0
	* AREA TOTAL *	15	\$2,027.86	\$135.19	5,004	\$790,905.51	\$158.05	0	0	0
AREA 4	BARRY	0	0	0	79	\$12,972.56	\$164.21	0	0	0
	BARTON	4	\$91.13	\$22.78	48	\$7,774.57	\$161.97	0	0	0
	BATES	0	0	0	55	\$8,760.50	\$159.28	0	0	0
	BENTON	0	0	0	87	\$12,778.37	\$146.88	0	0	0
	CAMDEN	0	0	0	118	\$18,129.51	\$153.64	0	0	0
	CEDAR	3	\$131.66	\$43.89	94	\$18,561.94	\$197.47	0	0	0
	CHRISTIAN	3	\$537.97	\$179.32	309	\$64,288.23	\$208.05	0	0	0
	DADE	0	0	0	13	\$2,016.50	\$155.12	0	0	0
	DALLAS	0	0	0	89	\$12,018.96	\$135.04	0	0	0
	DOUGLAS	0	0	0	55	\$7,227.64	\$131.41	0	0	0
	GREENE	9	\$1,163.36	\$129.26	1,073	\$213,688.47	\$199.15	0	0	0
	HENRY	0	0	0	139	\$21,128.18	\$152.00	0	0	0
	HICKORY	0	0	0	59	\$10,785.00	\$182.80	0	0	0
	JASPER	2	\$159.00	\$79.50	695	\$117,111.65	\$168.51	0	0	0
	LACLEDE	0	0	0	115	\$18,704.75	\$162.65	0	0	0
	LAWRENCE	1	\$161.38	\$161.38	137	\$21,822.07	\$159.29	0	0	0
	MCDONALD	0	0	0	70	\$10,545.08	\$150.64	0	0	0
	MARIES	0	0	0	36	\$5,858.13	\$162.73	0	0	0
	MILLER	1	\$214.36	\$214.36	111	\$16,651.05	\$150.01	0	0	0
	MONITEAU	0	0	0	51	\$7,858.21	\$154.08	0	0	0
	MORGAN	0	0	0	60	\$8,318.70	\$138.64	0	0	0
	NEWTON	2	\$151.20	\$75.60	216	\$35,837.28	\$165.91	0	0	0
	OZARK	0	0	0	61	\$8,964.54	\$146.96	0	0	0
	PHELPS	1	\$146.96	\$146.96	182	\$28,407.92	\$156.09	0	0	0
	POLK	0	0	0	112	\$18,431.06	\$164.56	0	0	0
	PULASKI	0	0	0	142	\$22,730.38	\$160.07	0	0	0
	ST CLAIR	0	0	0	29	\$4,518.12	\$155.80	0	0	0
	STONE	0	0	0	91	\$14,676.61	\$161.28	0	0	0
	TANEY	1	\$66.90	\$66.90	85	\$13,185.65	\$155.13	0	0	0
	TEXAS	0	0	0	108	\$16,461.85	\$152.42	0	0	0
	VERNON	0	0	0	75	\$12,068.92	\$160.92	0	0	0
	WEBSTER	1	\$198.00	\$198.00	168	\$27,053.22	\$161.03	0	0	0
	WRIGHT	0	0	0	101	\$16,170.16	\$160.10	0	0	0
	* AREA TOTAL *	28	\$3,021.92	\$107.93	4,863	\$835,505.78	\$171.81	0	0	0
AREA 5	JACKSON	22	\$3,953.67	\$179.71	5,028	\$1,236,316.87	\$245.89	0	0	0
	* AREA TOTAL *	22	\$3,953.67	\$179.71	5,028	\$1,236,316.87	\$245.89	0	0	0
AREA 6	ST LOUIS CITY	24	\$4,752.91	\$198.04	6,832	\$1,925,487.88	\$281.83	0	0	0
	* AREA TOTAL *	24	\$4,752.91	\$198.04	6,832	\$1,925,487.88	\$281.83	0	0	0
AREA 7	ST LOUIS COUNTY	6	\$1,274.03	\$212.34	4,527	\$1,283,182.89	\$283.45	1	\$269.50	\$269.50
	* AREA TOTAL *	6	\$1,274.03	\$212.34	4,527	\$1,283,182.89	\$283.45	1	\$269.50	\$269.50
STATE TOTAL		136	\$21,892.59	\$160.97	34,791	\$7,890,116.81	\$226.79	2	\$357.50	\$178.75

TABLE 21.
FUTURES PROGRAM
AS OF THE END OF AUG 1997

COUNTY	TOTAL PERSONS PARTICIPATING	TOTAL ENROLLMENT BY COMPONENT TYPE*				
		EDUCATION	JOB SKILLS	JOB SEARCH	DJT AND JOB ENTRY	OTHER
AREA 1						
ANDREW	15	1	4	2	9	2
ATCHISON	7	1	0	1	5	1
BUCHANAN	159	17	62	16	71	15
CALDWELL	3	0	2	0	1	1
CARROLL	22	8	11	1	8	0
CASS	101	8	47	10	26	33
CHARITON	7	0	3	2	2	1
CLAY	83	14	34	10	14	22
CLINTON	17	2	7	1	10	0
COOPER	11	1	8	2	2	0
DAVISS	7	0	5	1	2	2
DE KALB	11	4	4	1	4	1
GENTRY	9	1	4	0	5	0
GRUNDY	24	3	7	3	14	4
HARRISON	6	0	0	1	6	0
HOLT	3	0	1	0	2	0
HOWARD	5	0	2	0	2	1
JOHNSON	80	24	36	11	31	12
LAFAYETTE	32	8	13	5	11	3
LINN	10	0	1	1	5	3
LIVINGSTON	23	4	7	0	11	2
MERCER	6	1	1	0	3	1
NODAWAY	14	6	7	1	4	1
PETTIS	65	4	30	2	16	33
PLATTE	22	6	8	5	8	7
PUTNAM	4	0	0	3	1	1
RANDOLPH	47	4	13	3	4	26
RAY	32	2	9	9	10	8
SALINE	51	4	24	4	17	11
SULLIVAN	5	1	1	1	2	0
WORTH	2	0	0	1	1	0
TOTAL AREA 1	883	124	351	97	307	191
AREA 2						
ADAIR	14	1	5	7	6	3
AUDRAIN	43	8	14	5	15	8
BOONE	191	46	54	14	83	52
CALLAWAY	71	11	22	1	13	46
CLARK	5	0	1	1	1	2
COLE	91	34	14	8	19	28
FRANKLIN	81	6	15	6	12	58
GASCONADE	19	0	1	2	6	11
JEFFERSON	168	20	57	13	42	68
KNOX	2	0	0	0	0	2
LEWIS	8	0	3	0	4	1
LINCOLN	46	1	13	6	21	8
MACON	7	3	1	1	1	5
MARION	49	6	26	1	16	13
MONROE	5	1	4	0	2	0
MONTGOMERY	10	0	2	1	5	4
OSAGE	8	0	2	0	2	4
PIKE	23	2	4	2	1	14
RALLS	26	1	3	3	7	13
ST CHARLES	265	26	35	39	64	151
SCHUYLER	4	0	2	1	1	2
SCOTLAND	4	0	1	0	2	1
SHELBY	8	0	5	2	1	1
WARREN	11	1	3	0	4	6
TOTAL AREA 2	1,159	167	287	113	328	501
AREA 3						
BOLLINGER	6	1	5	0	0	0
BUTLER	87	13	19	17	41	11
CAPE GIRARDEAU	83	34	23	2	41	7
CARTER	19	3	14	1	3	1
CRAWFORD	34	11	7	3	8	11
DENT	38	11	16	7	12	2
DUNKLIN	150	22	51	20	59	24
HOWELL	93	17	46	12	22	21
IRON	29	6	8	0	7	14

TABLE 21.
FUTURES PROGRAM
AS OF THE END OF AUG 1997

COUNTY	TOTAL PERSONS PARTICIPATING	TOTAL ENROLLMENT BY COMPONENT TYPE*				
		EDUCATION	JOB SKILLS	JOB SEARCH	OJT AND JOB ENTRY	OTHER
MADISON	15	7	1	0	7	0
MISSISSIPPI	58	35	11	8	11	3
NEW MADRID	48	15	15	6	14	7
OREGON	18	1	11	2	3	2
PEMISCOT	85	21	21	21	27	13
PERRY	13	2	6	1	6	2
REYNOLDS	21	0	15	2	5	1
RIPLEY	56	14	21	6	17	7
ST FRANCOIS	75	22	20	5	18	22
STE GENEVIEVE	18	1	3	2	11	2
SCOTT	114	42	31	9	34	10
SHANNON	37	1	22	3	8	10
STODDARD	57	18	18	9	18	6
WASHINGTON	54	10	17	10	25	5
WAYNE	42	7	28	3	7	2
TOTAL AREA 3	1,250	314	429	149	404	183
AREA 4						
BARRY	32	4	7	1	7	20
BARTON	13	0	4	1	6	4
BATES	17	2	3	5	2	8
BENTON	28	1	17	1	7	9
CAMDEN	13	2	8	0	2	5
CEDAR	18	6	7	3	2	5
CHRISTIAN	31	5	19	3	19	2
DADE	9	3	6	1	2	0
DALLAS	18	5	9	5	8	5
DOUGLAS	22	5	10	3	5	7
GREENE	246	84	71	41	77	39
HENRY	20	1	7	4	9	2
HICKORY	20	1	9	2	11	4
JASPER	156	40	63	10	49	32
LACLEDE	29	9	10	1	6	11
LAWRENCE	43	13	14	10	7	10
MCDONALD	27	17	10	5	10	0
MARIES	4	2	2	0	1	0
MILLER	22	13	7	0	6	0
MONITEAU	2	0	1	0	0	1
MORGAN	20	3	8	0	13	4
NEWTON	35	14	11	2	16	13
OZARK	11	2	2	0	8	2
PHELPS	70	26	23	6	16	10
POLK	28	10	13	2	5	2
PULASKI	30	9	11	3	11	6
ST CLAIR	19	10	5	1	2	6
STONE	28	1	13	1	15	1
TANEY	20	3	13	0	10	0
TEXAS	53	9	30	1	15	6
VERNON	27	4	9	1	9	9
WEBSTER	25	8	6	0	13	0
WRIGHT	36	10	9	7	16	6
TOTAL AREA 4	1,172	322	437	120	385	229
AREA 5						
JACKSON	1,583	240	402	287	636	358
TOTAL AREA 5	1,583	240	402	287	636	358
AREA 6						
ST LOUIS CITY	2,840	294	462	266	1,341	715
TOTAL AREA 6	2,840	294	462	266	1,341	715
AREA 7						
ST LOUIS COUNTY	1,692	174	387	161	903	305
TOTAL AREA 7	1,692	174	387	161	903	305
STATEWIDE	10,579	1,635	2,755	1,193	4,304	2,482

*PARTICIPANTS MAY BE ENROLLED IN MORE THAN ONE COMPONENT

