

RECEIVED SEP 11 1997

# Monthly Management Report



**Division of Family Services**  
Income Maintenance  
FUTURES

**Division of Medical Services**  
Medicaid

## July 1997

Research and Evaluation  
221 West High Street  
Broadway Building  
Jefferson City, MO 65101

## TABLE OF CONTENTS

Glossary	Definition of Categories of Assistance and Types of Medicaid Services	1
Figure 1	Map - Division of Family Services Areas	2

### DFS SUMMARY AND OPERATING STATISTICS

Table 1	Detailed Operating Statistics showing changes in Applications, Cases and Payments by Month and Program during last quarter	3-5
Table 2	Detailed Operating Statistics on Applications, Cases and Payments by Program, Area and County	6-51
Table 3	Detailed Operating Statistics on Applications, Cases and Payments by Program and Area	52-53

### MEDICAID

Figure 2	Medical Statistics - Total Individuals	54
Figure 3	Medical Statistics - Total Payments	55
Table 4	Recipients and Payments by Type of Service	56-71
Table 5	State Summary of Recipients, Payments and Average Per Recipient by Program	72-94

### FOOD STAMPS

Figure 4	Food Stamps Caseload	95
Table 6	Participation by Households, Persons and Race	96-99
Table 7	Participation by County	100-101
Table 8	Applications and Currency	102-103
Table 9	Expedited Service Application Currency	104-105

## **AFDC**

Figure 5	AFDC Caseload	107
Table 10	Total Cases and Reinvestigations by County	108-109
Table 11	Application and Resolution by County	110-111

## **GENERAL RELIEF**

Table 12	Total Cases and Reinvestigations by County	112-113
Table 13	Application and Resolution by County	114-115

## **OTHER IM PROGRAMS**

Figure 6	Medical Assistance Recipients	117
Table 14.	Medicaid for Pregnant Women Applications	118-119
Table 15	Adult Income Maintenance Cases	120-121
Table 16	NC, MA, MACC Applications Less Than 65 Years of Age	122-123
Table 17	MA, NC Applications 65 Years of Age or More	124-125
Table 18	NC, MA, MACC Spenddown Applications	126-127
Table 19	BP and SAB Applications	128-129
Table 20	Day Care Payments by County	130-135
Table 21	FUTURES Participation	136-137

## GLOSSARY

### DEFINITION OF CATEGORIES OF ASSISTANCE AND TYPES OF MEDICAID SERVICES

AB	Aid to Blind
AB Supp	Aid to Blind Supplemental
AFDC	Aid to Families with Dependent Children
AFDC-UP	Aid to Families with Dependent Children-Unemployed Parent
AIDS	Acquired Immune Deficiency Syndrome
BP	Blind Pension
CRNA	Certified Registered Nurse Anesthetist
CSTAR	Comprehensive Substance Treatment and Rehabilitation
CT	Children's Treatment
DME	Durable Medical Equipment
EPSDT	Early and Periodic Screening, Diagnosis and Treatment
FCS	Family-Centered Services
GR	General Relief
HDN	Homeless, Dependent, Neglected
ICF-MR	Intermediate Care Facility-Mentally Retarded
IM/IE	Income Maintenance/Income Eligible
JCT	Juvenile Court
MA	Medical Assistance - Claimants applying for this program must be ineligible for any of the other categories of assistance
MA-GR	Medical Assistance-General Relief
MA-K	Medical Assistance for Children
MA-K-DMH	Medical Assistance for Children under the care of Department of Mental Health
MA-K-DYS	Medical Assistance for Children under the care of Division of Youth Services
MC	Medicaid for Children
MPW	Medicaid for Pregnant Women
MR/DD	Mentally Retarded/Developmentally Disabled
NC	Nursing Care - Cash program for recipients in practical or professional homes, domiciliary homes or boarding homes. NC-General Relief and NC-Aid to Blind Supplemental cases are included in the NC data and are not listed separately.
OAA	Old Age Assistance
OJT	On-the-Job Training
PA	Public Assistance
PTD	Permanently and Totally Disabled
QMB	Qualified Medicare Beneficiary
RCF	Residential Care Facility
SAB	Supplemental Aid to the Blind
SLMB	Specified Low-Income Medicare Beneficiary
SNF	Skilled Nursing Facility
SSI	Supplemental Security Income
SSI SP	Supplemental Security Income and State Supplementation
SP	State Supplementation Only
Vendor Cases	Nursing Homes and Other Institutions

Figure 1  
 Missouri Department of Social Services  
 Division of Family Services  
 Area Offices

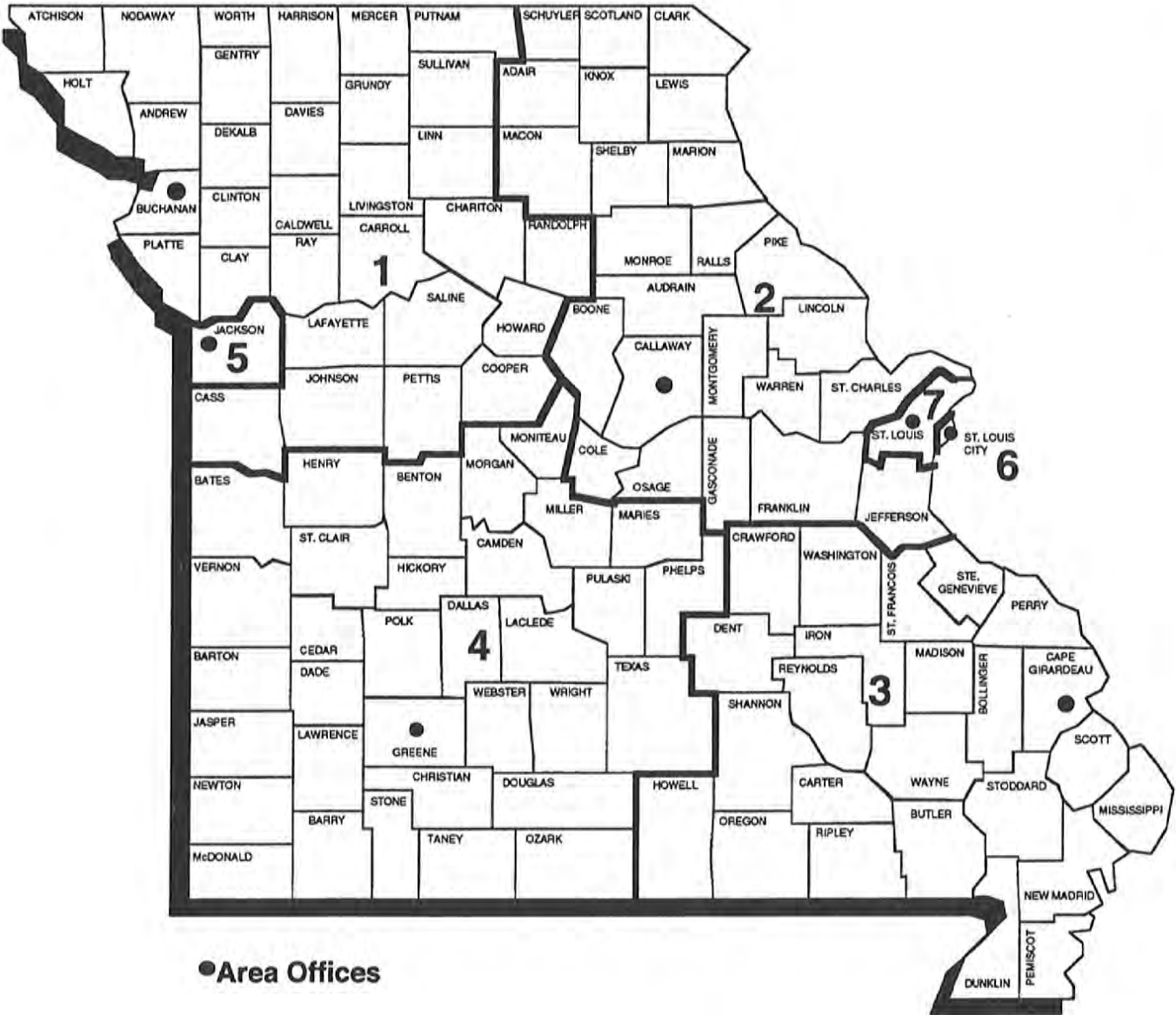

TABLE 1. DETAILED OPERATING STATISTICS (1)  
JULY 1997

CASELOAD INFORMATION	NUMBER OR AMOUNT THIS MONTH 07/97	NUMBER OR AMOUNT LAST MONTH 06/97	NUMBER OR AMOUNT 2 MONTHS AGO 05/97	NUMBER OR AMOUNT LAST YEAR 07/96	CHANGE FROM LAST MONTH	CHANGE FROM 2 MONTHS AGO	CHANGE FROM LAST YEAR
*** AFDC {2}							
APPLICATIONS RECEIVED	5,353	4,812	4,362	6,034	11.2%	22.7%	-11.3%
APPLICATIONS APPROVED	3,375	2,921	2,862	3,869	15.5%	17.9%	-12.8%
APPLICATIONS REJECTED	1,689	1,533	1,447	1,930	10.2%	16.7%	-12.5%
APPLICATIONS PENDING	3,464	3,226	2,914	3,551	7.4%	18.9%	-2.5%
FAMILIES RECEIVING CASH	66,724	67,479	68,810	80,358	-1.1%	-3.0%	-17.0%
CHILDREN RECEIVING CASH	132,176	133,470	135,857	157,793	-1.0%	-2.7%	-16.2%
TOTAL PERSONS	182,022	184,441	188,680	224,151	-1.3%	-3.5%	-18.8%
TOTAL PAYMENTS {3}	\$16,409,879	\$16,631,413	\$16,985,948	\$20,218,124	-1.3%	-3.4%	-18.8%
AVERAGE PER FAMILY	\$245.94	\$246.47	\$246.85	\$251.60	-0.2%	-0.4%	-2.3%
AVERAGE PER PERSON	\$90.15	\$90.17	\$90.03	\$90.20	0.0%	0.1%	-0.1%
TITLE XIX ONLY CASES	1,739	1,744	1,716	1,994	-0.3%	1.3%	-12.8%
TITLE XIX TRANSITIONAL CASES	9,596	9,497	9,333	8,845	1.0%	2.8%	8.5%
REINVESTIGATIONS	4,021	4,379	4,425	4,601	-8.2%	-9.1%	-12.6%
CASES CLOSED	5,031	4,938	5,002	5,247	1.9%	0.6%	-4.1%
*** AFDC/UP							
FAMILIES RECEIVING	331	362	408	792	-8.6%	-18.9%	-58.2%
CHILDREN RECEIVING	859	931	1,016	1,877	-7.7%	-15.5%	-54.2%
TOTAL PERSONS	1,253	1,376	1,528	2,901	-8.9%	-18.0%	-56.8%
TOTAL PAYMENTS	\$94,036	\$103,053	\$117,304	\$224,644	-8.7%	-19.8%	-58.1%
AVERAGE PER FAMILY	\$284.10	\$284.68	\$287.51	\$283.64	-0.2%	-1.2%	0.2%
AVERAGE PER PERSON	\$75.05	\$74.89	\$76.77	\$77.44	0.2%	-2.2%	-3.1%
*** MC							
APPLICATIONS RECEIVED	7,843	7,367	7,084	7,985	6.5%	10.7%	-1.8%
APPLICATIONS APPROVED	5,046	4,887	4,938	5,020	3.3%	2.2%	0.5%
APPLICATIONS REJECTED	2,445	2,273	2,311	2,543	7.6%	5.8%	-3.9%
APPLICATIONS PENDING	4,616	4,365	4,219	4,326	5.8%	9.4%	6.7%
FAMILIES RECEIVING	96,857	96,378	95,674	87,625	0.5%	1.2%	10.5%
CHILDREN RECEIVING	180,753	179,719	178,103	163,835	0.6%	1.5%	10.3%
TOTAL PERSONS	183,009	181,986	180,372	165,954	0.6%	1.5%	10.3%
REINVESTIGATIONS	2,448	2,540	2,534	2,241	-3.6%	-3.4%	9.2%
CASES CLOSED	4,664	4,765	4,367	4,606	-2.1%	6.8%	1.3%
*** GR-CASH							
APPLICATIONS RECEIVED	1,830	1,729	1,664	2,164	5.8%	10.0%	-15.4%
APPLICATIONS APPROVED	308	277	283	379	11.2%	8.8%	-18.7%
APPLICATIONS REJECTED	1,417	1,338	1,307	1,600	5.9%	8.4%	-11.4%
APPLICATIONS PENDING	2,801	2,709	2,620	2,894	3.4%	6.9%	-3.2%
CASES RECEIVING	3,677	3,730	3,818	4,440	-1.4%	-3.7%	-17.2%
PERSONS RECEIVING	3,699	3,748	3,835	4,466	-1.3%	-3.5%	-17.2%
CASH PAYMENTS	\$290,694	\$296,715	\$303,977	\$353,694	-2.0%	-4.4%	-17.8%
REINVESTIGATIONS	81	71	67	72	14.1%	20.9%	12.5%
CASES CLOSED	363	368	362	482	-1.4%	0.3%	-24.7%
MA-GR RECIPIENTS	1,714	1,693	1,660	1,588	1.2%	3.3%	7.9%
MA-GR TOTAL PAYMENTS	\$136,185	\$134,514	\$131,741	\$125,995	1.2%	3.4%	8.1%
*** MPW							
APPLICATIONS RECEIVED	3,147	2,888	2,670	2,984	9.0%	17.9%	5.5%
APPLICATIONS APPROVED	2,308	2,090	2,104	2,220	10.4%	9.7%	4.0%
APPLICATIONS REJECTED	739	608	662	660	21.5%	11.6%	12.0%
APPLICATIONS PENDING	1,158	1,099	943	1,002	5.4%	22.8%	15.6%
CASES RECEIVING	16,296	16,117	16,112	16,138	1.1%	1.1%	1.0%
PERSONS RECEIVING	19,847	19,556	19,545	19,715	1.5%	1.5%	0.7%
REINVESTIGATIONS	54	42	62	44	28.6%	-12.9%	22.7%
CASES CLOSED	594	485	486	684	22.5%	22.2%	-13.2%
*** NEWBORNS							
APPLICATIONS RECEIVED	1,070	1,042	961	956	2.7%	11.3%	11.9%
APPLICATIONS APPROVED	1,008	1,008	914	898	0.0%	10.3%	12.2%
APPLICATIONS REJECTED	29	23	25	29	26.1%	16.0%	0.0%
APPLICATIONS PENDING	22	15	25	16	46.7%	-12.0%	37.5%
RECIPIENTS	8,483	8,463	8,329	7,524	0.2%	1.8%	12.7%
CASES CLOSED	1,201	1,150	1,064	961	4.4%	12.9%	25.0%

TABLE 1. DETAILED OPERATING STATISTICS (1)  
JULY 1997

CASELOAD INFORMATION	NUMBER OR AMOUNT THIS MONTH 07/97	NUMBER OR AMOUNT LAST MONTH 06/97	NUMBER OR AMOUNT 2 MONTHS AGO 05/97	NUMBER OR AMOUNT LAST YEAR 07/96	CHANGE FROM LAST MONTH	CHANGE FROM 2 MONTHS AGO	CHANGE FROM LAST YEAR
*** AB SUPP							
APPLICATIONS RECEIVED	140	121	119	148	15.7%	17.6%	-5.4%
APPLICATIONS APPROVED	14	13	22	15	7.7%	-36.4%	-6.7%
APPLICATIONS REJECTED	112	112	99	113	0.0%	13.1%	-0.9%
APPLICATIONS PENDING	204	191	195	188	6.8%	4.6%	8.5%
RECIPIENTS	761	763	766	769	-0.3%	-0.7%	-1.0%
→ TOTAL PAYMENTS <i>ABSUPP</i>	\$223,370	\$223,501	\$225,238	\$225,071	-0.1%	-0.8%	-0.8%
CASES CLOSED	13	17	17	16	-23.5%	-23.5%	-18.8%
*** BP							
APPLICATIONS RECEIVED	161	127	138	163	26.8%	16.7%	-1.2%
APPLICATIONS APPROVED	32	32	37	40	0.0%	-13.5%	-20.0%
APPLICATIONS REJECTED	109	108	90	90	0.9%	21.1%	21.1%
APPLICATIONS PENDING	243	226	243	219	7.5%	0.0%	11.0%
RECIPIENTS	2,437	2,444	2,445	2,404	-0.3%	-0.3%	1.4%
→ TOTAL PAYMENTS <i>BP</i>	\$907,379	\$908,497	\$910,729	\$896,560	-0.1%	-0.4%	1.2%
CASES CLOSED	27	39	32	35	-30.8%	-15.6%	-22.9%
*** NC {4}							
APPLICATIONS RECEIVED	362	342	309	381	5.8%	17.2%	-5.0%
APPLICATIONS APPROVED	274	230	214	244	19.1%	28.0%	12.3%
APPLICATIONS REJECTED	109	102	93	108	6.9%	17.2%	0.9%
APPLICATIONS PENDING	319	348	346	334	-8.3%	-7.8%	-4.5%
TOTAL RECIPIENTS	7,816	7,796	7,801	7,715	0.3%	0.2%	1.3%
RCF-II	4,774	4,703	4,717	4,522	1.5%	1.2%	5.6%
SNF-ICF	786	793	799	943	-0.9%	-1.6%	-16.6%
RCF-I	2,256	2,300	2,285	2,250	-1.9%	-1.3%	0.3%
→ TOTAL PAYMENTS - <i>NC4</i>	\$1,846,061	\$1,830,912	\$1,830,849	\$1,837,996	0.8%	0.8%	0.4%
RCF-II	\$1,243,696	\$1,221,849	\$1,221,414	\$1,176,844	1.8%	1.8%	5.7%
SNF/ICF	\$278,507	\$279,884	\$281,919	\$337,449	-0.5%	-1.2%	-17.5%
RCF-I	\$323,858	\$329,179	\$327,516	\$323,703	-1.6%	-1.1%	0.0%
REINVESTIGATIONS	433	431	399	306	0.5%	8.5%	41.5%
CASES CLOSED	177	181	171	186	-2.2%	3.5%	-4.8%
*** MA							
APPLICATIONS RECEIVED	12,846	11,766	11,600	13,048	9.2%	10.7%	-1.5%
APPLICATIONS APPROVED	8,380	7,803	7,368	8,103	7.4%	13.7%	3.4%
APPLICATIONS REJECTED	4,132	3,831	3,955	4,173	7.9%	4.5%	-1.0%
APPLICATIONS PENDING	13,713	13,499	13,529	13,574	1.6%	1.4%	1.0%
RECIPIENTS	120,851	120,609	120,155	116,829	0.2%	0.6%	3.4%
CASES CLOSED	1,860	1,794	1,697	1,776	3.7%	9.6%	4.7%
*** MA-K							
APPLICATIONS RECEIVED	308	301	299	245	2.3%	3.0%	25.7%
APPLICATIONS APPROVED - DMH	0	1	0	0	0.0%	0.0%	0.0%
APPLICATIONS APPROVED - DYS	58	64	54	181	-9.4%	7.4%	-68.0%
APPLICATIONS APPROVED - JCT	206	180	162	0	14.4%	27.2%	0.0%
APPLICATIONS REJECTED	79	59	51	52	33.9%	54.9%	51.9%
APPLICATIONS PENDING	50	86	90	37	-41.9%	-44.4%	35.1%
RECIPIENTS - DMH	23	25	24	24	-8.0%	-4.2%	-4.2%
RECIPIENTS - DYS	490	482	465	1,162	1.7%	5.4%	-57.8%
RECIPIENTS - JCT	801	745	700	0	7.5%	14.4%	0.0%
CASES CLOSED - DMH	0	2	1	0	0.0%	0.0%	0.0%
CASES CLOSED - DYS	63	61	49	272	3.3%	28.6%	-76.8%
CASES CLOSED - JCT	196	141	135	0	39.0%	45.2%	0.0%
*** REFUGEE							
APPLICATIONS RECEIVED	100	79	87	65	26.6%	14.9%	53.8%
APPLICATIONS APPROVED	96	98	29	54	-2.0%	231.0%	77.8%
APPLICATIONS REJECTED	3	6	0	2	-50.0%	0.0%	50.0%
APPLICATIONS PENDING	76	78	105	45	-2.6%	-27.6%	68.9%
CASES RECEIVING	478	424	373	332	12.7%	28.2%	44.0%
TOTAL PERSONS	1,270	1,174	1,059	904	8.2%	19.9%	40.5%
TOTAL PAYMENTS	\$53,871	\$45,916	\$36,293	\$30,417	17.3%	48.4%	77.1%
REINVESTIGATIONS	2	1	3	0	100.0%	-33.3%	0.0%
CASES CLOSED	70	46	56	51	52.2%	25.0%	37.3%

TABLE 1. DETAILED OPERATING STATISTICS {1}  
JULY 1997

CASELOAD INFORMATION	NUMBER OR AMOUNT THIS MONTH 07/97	NUMBER OR AMOUNT LAST MONTH 06/97	NUMBER OR AMOUNT 2 MONTHS AGO 05/97	NUMBER OR AMOUNT LAST YEAR 07/96	CHANGE FROM LAST MONTH	CHANGE FROM 2 MONTHS AGO	CHANGE FROM LAST YEAR
*** SSI ONLY							
RECIPIENTS	1,908	1,929	1,943	2,117	-1.1%	-1.8%	-9.9%
*** SSI-SP							
RECIPIENTS	1,133	1,155	1,176	1,358	-1.9%	-3.7%	-16.6%
TOTAL PAYMENTS	\$52,670	\$53,362	\$54,261	\$61,021	-1.3%	-2.9%	-13.7%
AVERAGE PER RECIPIENT	\$46.49	\$46.20	\$46.14	\$44.93	0.6%	0.8%	3.5%
*** SP ONLY							
RECIPIENTS	348	352	360	414	-1.1%	-3.3%	-15.9%
TOTAL PAYMENTS	\$24,832	\$25,178	\$25,482	\$29,223	-1.4%	-2.6%	-15.0%
AVERAGE PER RECIPIENT	\$71.36	\$71.53	\$70.78	\$70.59	-0.2%	0.8%	1.1%
*** QMB							
APPLICATIONS RECEIVED	1,101	1,052	1,013	1,381	4.7%	8.7%	-20.3%
APPLICATIONS APPROVED	603	614	592	739	-1.8%	1.9%	-18.4%
APPLICATIONS REJECTED	463	409	464	563	13.2%	-0.2%	-17.8%
APPLICATIONS PENDING	660	651	637	674	1.4%	3.6%	-2.1%
TOTAL PERSONS	10,543	10,513	10,241	9,926	0.3%	2.9%	6.2%
REINVESTIGATIONS	193	196	186	169	-1.5%	3.8%	14.2%
CASES CLOSED	1,459	1,281	1,189	1,309	13.9%	22.7%	11.5%
*** SLMB							
APPLICATIONS RECEIVED	665	570	604	720	16.7%	10.1%	-7.6%
APPLICATIONS APPROVED	187	188	192	218	-0.5%	-2.6%	-14.2%
APPLICATIONS REJECTED	447	388	393	503	15.2%	13.7%	-11.1%
APPLICATIONS PENDING	371	343	361	344	8.2%	2.8%	7.8%
TOTAL PERSONS	4,017	4,003	3,875	3,154	0.3%	3.7%	27.4%
REINVESTIGATIONS	77	70	75	29	10.0%	2.7%	165.5%
CASES CLOSED	468	450	392	346	4.0%	19.4%	35.3%
*** VENDOR CASES							
RECIPIENTS	30,747	30,481	30,317	30,427	0.9%	1.4%	1.1%
CASES CLOSED	901	814	781	806	10.7%	15.4%	11.8%

{1} OBSERVE CAUTION IN USE OF PERCENTAGES WHEN BASE FOR COMPUTATIONS IS SMALL, ESPECIALLY IF OBSERVATIONS TOTAL LESS THAN 100. ALL PERCENTS ARE ROUNDED TO THE NEAREST TENTH OF ONE PERCENT.

{2} INCLUDES AFDC-UP AND GUARDIAN.

{3} PAYMENT DATA IS FOR INFORMATIONAL PURPOSES ONLY AND IS NOT MEANT TO PROVIDE AN AUDITABLE ACCOUNT OF EXPENDITURES.

{4} INCLUDES NC-GR AND NC-ABS RECIPIENTS AND PAYMENTS.



TABLE 2. DETAILED OPERATING STATISTICS BY AREA AND COUNTY FOR JULY 1997

	AREA 1 ANDREW	AREA 1 ATCHISON	AREA 1 BUCHANAN	AREA 1 CALDWELL	AREA 1 CARROLL
*** AFDC					
APPLICATIONS RECEIVED	3	3	84	5	9
APPLICATIONS APPROVED	5	2	60	6	6
APPLICATIONS REJECTED	2	2	35	6	8
APPLICATIONS PENDING	2	1	52	2	7
FAMILIES RECEIVING CASH	72	32	978	57	91
CHILDREN RECEIVING CASH	127	50	1,838	91	167
TOTAL PERSONS	178	76	2,519	137	239
TOTAL PAYMENTS	\$16,425	\$7,721	\$233,534	\$13,591	\$22,665
AVERAGE PER FAMILY	\$228.13	\$241.28	\$238.79	\$238.44	\$249.07
AVERAGE PER PERSON	\$92.28	\$101.59	\$92.71	\$99.20	\$94.83
TITLE XIX ONLY CASES	3	0	17	1	4
TITLE XIX TRANSITIONAL CASES	23	11	298	17	38
REINVESTIGATIONS	2	3	51	1	1
CASES CLOSED	9	7	111	4	8
*** AFDC/UP					
FAMILIES RECEIVING	0	2	5	0	2
CHILDREN RECEIVING	0	4	13	0	5
TOTAL PERSONS	0	6	19	0	9
TOTAL PAYMENTS	\$0	\$584	\$1,546	\$0	\$679
AVERAGE PER FAMILY	\$0.00	\$292.00	\$309.20	\$0.00	\$339.50
AVERAGE PER PERSON	\$0.00	\$97.33	\$81.37	\$0.00	\$75.44
*** MC					
APPLICATIONS RECEIVED	10	3	131	7	19
APPLICATIONS APPROVED	4	4	97	3	15
APPLICATIONS REJECTED	3	1	23	2	6
APPLICATIONS PENDING	7	1	76	6	13
FAMILIES RECEIVING	190	106	2,217	229	275
CHILDREN RECEIVING	350	213	3,941	495	536
TOTAL PERSONS	354	214	3,998	505	538
REINVESTIGATIONS	8	10	32	3	5
CASES CLOSED	7	6	82	9	11
*** GR-CASH					
APPLICATIONS RECEIVED	1	0	31	1	4
APPLICATIONS APPROVED	1	0	7	0	1
APPLICATIONS REJECTED	2	0	24	2	4
APPLICATIONS PENDING	5	1	47	1	5
CASES RECEIVING	11	0	67	8	6
PERSONS RECEIVING	11	0	67	8	6
CASH PAYMENTS	\$880	\$0	\$5,252	\$640	\$480
REINVESTIGATIONS	0	0	1	0	0
CASES CLOSED	1	0	7	1	0
MA-GR RECIPIENTS	0	1	23	1	1
MA-GR TOTAL PAYMENTS	\$0	\$80	\$1,840	\$80	\$80
*** MPW					
APPLICATIONS RECEIVED	6	0	57	3	13
APPLICATIONS APPROVED	5	1	41	1	7
APPLICATIONS REJECTED	0	0	12	0	2
APPLICATIONS PENDING	2	0	20	1	5
CASES RECEIVING	54	10	338	24	46
PERSONS RECEIVING	66	10	400	27	59
REINVESTIGATIONS	0	0	0	0	0
CASES CLOSED	1	0	15	0	2
*** NEWBORNS					
APPLICATIONS RECEIVED	3	1	13	3	3
APPLICATIONS APPROVED	3	1	10	3	2
APPLICATIONS REJECTED	0	0	0	0	1
APPLICATIONS PENDING	0	0	1	0	0
RECIPIENTS	24	13	113	26	20
CASES CLOSED	3	0	9	2	1
*** AB SUPP					
APPLICATIONS RECEIVED	0	0	0	0	0
APPLICATIONS APPROVED	0	0	1	0	0
APPLICATIONS REJECTED	0	0	0	0	2
APPLICATIONS PENDING	1	0	0	0	0
RECIPIENTS	0	0	14	2	3
TOTAL PAYMENTS	\$0	\$0	\$3,976	\$672	\$856
CASES CLOSED	0	0	0	0	0
*** BP					
APPLICATIONS RECEIVED	0	0	0	0	0
APPLICATIONS APPROVED	0	0	0	0	0
APPLICATIONS REJECTED	0	0	1	0	2
APPLICATIONS PENDING	1	0	0	0	0
RECIPIENTS	8	2	55	4	4
TOTAL PAYMENTS	\$2,984	\$746	\$20,515	\$1,492	\$1,492
CASES CLOSED	1	0	0	0	0

TABLE 2. DETAILED OPERATING STATISTICS BY AREA AND COUNTY FOR JULY 1997

	AREA 1 ANDREW	AREA 1 ATCHISON	AREA 1 BUCHANAN	AREA 1 CALDWELL	AREA 1 CARROLL
*** NC					
APPLICATIONS RECEIVED	0	0	7	0	0
APPLICATIONS APPROVED	0	0	6	0	0
APPLICATIONS REJECTED	1	0	4	0	0
APPLICATIONS PENDING	0	0	9	0	0
RECIPIENTS	16	0	228	4	2
RCF-II	12	0	151	4	0
SNF-ICF	3	0	0	0	0
RCF-I	1	0	77	0	2
PAYMENTS	\$3,923	\$0	\$46,245	\$1,128	\$302
RCF-II	\$2,658	\$0	\$35,938	\$1,128	\$0
SNF/ICF	\$1,114	\$0	\$0	\$0	\$0
RCF-I	\$151	\$0	\$10,307	\$0	\$302
REINVESTIGATIONS	1	0	7	0	0
CASES CLOSED	0	0	3	1	0
*** MA					
APPLICATIONS RECEIVED	28	25	275	20	24
APPLICATIONS APPROVED	14	9	185	20	11
APPLICATIONS REJECTED	5	2	77	9	9
APPLICATIONS PENDING	27	27	261	17	31
RECIPIENTS	242	149	2,165	181	284
CASES CLOSED	5	0	31	2	6
*** MA-K					
APPLICATIONS RECEIVED	0	0	21	0	0
APPLICATIONS APPROVED - DMH	0	0	0	0	0
APPLICATIONS APPROVED - DYS	0	0	8	0	0
APPLICATIONS APPROVED - JCT	0	0	4	0	0
APPLICATIONS REJECTED	0	0	11	0	0
APPLICATIONS PENDING	0	0	5	0	0
RECIPIENTS - DMH	0	0	1	0	0
RECIPIENTS - DYS	0	0	55	0	0
RECIPIENTS - JCT	0	0	44	0	0
CASES CLOSED - DMH	0	0	0	0	0
CASES CLOSED - DYS	0	0	5	0	0
CASES CLOSED - JCT	0	0	5	0	0
*** REFUGEE					
APPLICATIONS RECEIVED	0	0	0	0	0
APPLICATIONS APPROVED	0	0	0	0	0
APPLICATIONS REJECTED	0	0	0	0	0
APPLICATIONS PENDING	0	0	0	0	0
CASES RECEIVING	0	0	0	0	0
TOTAL PERSONS	0	0	0	0	0
TOTAL PAYMENTS	\$0	\$0	\$0	\$0	\$0
REINVESTIGATIONS	0	0	0	0	0
CASES CLOSED	0	0	0	0	0
*** SSI ONLY					
RECIPIENTS	2	1	23	0	6
*** SSI-SP					
RECIPIENTS	3	2	20	3	2
TOTAL PAYMENTS	\$75	\$47	\$978	\$95	\$30
AVERAGE PER RECIPIENT	\$25.00	\$23.50	\$48.90	\$31.67	\$15.00
*** SP ONLY					
RECIPIENTS	1	0	4	2	0
TOTAL PAYMENTS	\$1	\$0	\$229	\$399	\$0
AVERAGE PER RECIPIENT	\$1.00	\$0.00	\$57.25	\$199.50	\$0.00
*** OMB					
APPLICATIONS RECEIVED	2	2	10	1	3
APPLICATIONS APPROVED	0	0	4	2	0
APPLICATIONS REJECTED	0	1	2	1	2
APPLICATIONS PENDING	1	1	8	0	3
TOTAL PERSONS	33	7	230	33	23
REINVESTIGATIONS	0	0	0	0	0
CASES CLOSED	4	1	33	4	1
*** SLMB					
APPLICATIONS RECEIVED	0	0	7	1	3
APPLICATIONS APPROVED	0	0	3	1	2
APPLICATIONS REJECTED	0	0	1	0	0
APPLICATIONS PENDING	0	0	3	0	3
TOTAL PERSONS	7	1	100	17	21
REINVESTIGATIONS	0	0	0	0	0
CASES CLOSED	1	0	8	2	2
*** VENDOR CASES					
RECIPIENTS	122	77	469	81	85
CASES CLOSED	5	1	12	0	1

TABLE 2. DETAILED OPERATING STATISTICS BY AREA AND COUNTY FOR JULY 1997

	AREA 1 CASS	AREA 1 CHARITON	AREA 1 CLAY	AREA 1 CLINTON	AREA 1 COOPER
*** AFDC					
APPLICATIONS RECEIVED	48	7	81	15	9
APPLICATIONS APPROVED	40	7	54	8	7
APPLICATIONS REJECTED	20	1	34	4	5
APPLICATIONS PENDING	34	1	42	12	7
FAMILIES RECEIVING CASH	409	40	689	129	75
CHILDREN RECEIVING CASH	748	67	1,195	230	147
TOTAL PERSONS	1,027	97	1,658	327	202
TOTAL PAYMENTS	\$97,598	\$9,319	\$160,361	\$30,810	\$18,177
AVERAGE PER FAMILY	\$238.63	\$232.98	\$232.74	\$238.84	\$242.36
AVERAGE PER PERSON	\$95.03	\$96.07	\$96.72	\$94.22	\$89.99
TITLE XIX ONLY CASES	8	0	5	1	3
TITLE XIX TRANSITIONAL CASES	101	10	145	20	26
REINVESTIGATIONS	28	3	72	5	1
CASES CLOSED	60	7	72	17	7
*** AFDC/UP					
FAMILIES RECEIVING	2	2	1	2	1
CHILDREN RECEIVING	4	5	2	4	1
TOTAL PERSONS	6	7	2	6	3
TOTAL PAYMENTS	\$576	\$634	\$234	\$584	\$292
AVERAGE PER FAMILY	\$288.00	\$317.00	\$234.00	\$292.00	\$292.00
AVERAGE PER PERSON	\$96.00	\$90.57	\$117.00	\$97.33	\$97.33
*** MC					
APPLICATIONS RECEIVED	99	11	155	29	12
APPLICATIONS APPROVED	61	7	95	20	9
APPLICATIONS REJECTED	22	7	52	12	6
APPLICATIONS PENDING	64	5	75	14	10
FAMILIES RECEIVING	944	163	1,398	302	234
CHILDREN RECEIVING	1,709	322	2,533	582	435
TOTAL PERSONS	1,734	326	2,550	591	441
REINVESTIGATIONS	36	3	44	3	0
CASES CLOSED	64	5	105	15	17
*** GR-CASH					
APPLICATIONS RECEIVED	10	4	23	4	2
APPLICATIONS APPROVED	3	0	3	1	0
APPLICATIONS REJECTED	9	0	17	4	7
APPLICATIONS PENDING	14	4	27	6	5
CASES RECEIVING	26	4	30	11	8
PERSONS RECEIVING	27	4	31	11	8
CASH PAYMENTS	\$2,564	\$320	\$2,400	\$880	\$640
REINVESTIGATIONS	0	0	0	0	0
CASES CLOSED	3	0	4	1	0
MA-GR RECIPIENTS	17	1	8	6	0
MA-GR TOTAL PAYMENTS	\$1,360	\$80	\$640	\$460	\$0
*** MPW					
APPLICATIONS RECEIVED	42	5	86	8	9
APPLICATIONS APPROVED	23	4	75	6	7
APPLICATIONS REJECTED	17	1	21	1	2
APPLICATIONS PENDING	18	0	21	4	2
CASES RECEIVING	219	24	411	57	52
PERSONS RECEIVING	294	29	507	70	64
REINVESTIGATIONS	8	0	0	0	0
CASES CLOSED	12	1	14	3	4
*** NEWBORNS					
APPLICATIONS RECEIVED	30	1	37	4	5
APPLICATIONS APPROVED	30	1	35	4	5
APPLICATIONS REJECTED	0	0	0	1	0
APPLICATIONS PENDING	0	0	0	0	0
RECIPIENTS	165	15	283	50	26
CASES CLOSED	17	2	38	14	4
*** AB SUPP					
APPLICATIONS RECEIVED	2	1	5	0	1
APPLICATIONS APPROVED	0	0	0	0	0
APPLICATIONS REJECTED	1	1	4	0	2
APPLICATIONS PENDING	1	0	4	1	0
RECIPIENTS	7	1	15	1	0
TOTAL PAYMENTS	\$1,711	\$182	\$4,244	\$165	\$0
CASES CLOSED	0	0	0	0	0
*** BP					
APPLICATIONS RECEIVED	2	1	6	0	1
APPLICATIONS APPROVED	1	0	0	0	0
APPLICATIONS REJECTED	1	1	4	0	2
APPLICATIONS PENDING	1	0	5	1	0
RECIPIENTS	21	8	46	5	8
TOTAL PAYMENTS	\$7,833	\$2,984	\$17,158	\$1,865	\$2,984
CASES CLOSED	0	1	0	0	1

TABLE 2. DETAILED OPERATING STATISTICS BY AREA AND COUNTY FOR JULY 1997

	AREA 1 CASS	AREA 1 CHARITON	AREA 1 CLAY	AREA 1 CLINTON	AREA 1 COOPER
*** NC					
APPLICATIONS RECEIVED	7	0	6	0	1
APPLICATIONS APPROVED	4	0	7	0	1
APPLICATIONS REJECTED	3	0	3	0	1
APPLICATIONS PENDING	3	0	7	0	1
RECIPIENTS	79	10	164	5	31
RCF-II	62	5	126	4	6
SNF-ICF	1	1	5	0	1
RCF-I	16	4	33	1	24
PAYMENTS	\$19,567	\$2,386	\$39,372	\$1,192	\$5,011
RCF-II	\$16,927	\$1,410	\$33,031	\$1,128	\$1,353
SNF/ICF	\$375	\$375	\$1,404	\$0	\$375
RCF-I	\$2,265	\$601	\$4,937	\$64	\$3,283
REINVESTIGATIONS	11	1	14	0	0
CASES CLOSED	3	0	4	0	0
*** HA					
APPLICATIONS RECEIVED	111	24	235	34	52
APPLICATIONS APPROVED	78	18	141	16	39
APPLICATIONS REJECTED	44	8	69	17	20
APPLICATIONS PENDING	85	25	215	65	51
RECIPIENTS	723	233	1,342	230	320
CASES CLOSED	19	1	24	4	3
*** HA-K					
APPLICATIONS RECEIVED	0	0	0	0	0
APPLICATIONS APPROVED - DMH	0	0	0	0	0
APPLICATIONS APPROVED - DYS	0	0	0	0	0
APPLICATIONS APPROVED - JCT	0	0	0	0	0
APPLICATIONS REJECTED	0	0	0	0	0
APPLICATIONS PENDING	0	0	0	0	0
RECIPIENTS - DMH	0	0	0	0	0
RECIPIENTS - DYS	0	0	0	0	0
RECIPIENTS - JCT	0	0	0	0	0
CASES CLOSED - DMH	0	0	0	0	0
CASES CLOSED - DYS	0	0	0	0	0
CASES CLOSED - JCT	0	0	0	0	0
*** REFUGEE					
APPLICATIONS RECEIVED	0	0	0	0	0
APPLICATIONS APPROVED	0	0	0	0	0
APPLICATIONS REJECTED	0	0	0	0	0
APPLICATIONS PENDING	0	0	0	0	0
CASES RECEIVING	0	0	0	0	0
TOTAL PERSONS	0	0	0	0	0
TOTAL PAYMENTS	\$0	\$0	\$0	\$0	\$0
REINVESTIGATIONS	0	0	0	0	0
CASES CLOSED	0	0	0	0	0
*** SSI ONLY					
RECIPIENTS	7	4	9	2	2
*** SSI-SP					
RECIPIENTS	6	5	7	0	2
TOTAL PAYMENTS	\$202	\$170	\$107	\$0	\$14
AVERAGE PER RECIPIENT	\$33.67	\$34.00	\$15.29	\$0.00	\$7.00
*** SP ONLY					
RECIPIENTS	0	1	0	0	0
TOTAL PAYMENTS	\$0	\$4	\$0	\$0	\$0
AVERAGE PER RECIPIENT	\$0.00	\$4.00	\$0.00	\$0.00	\$0.00
*** QMB					
APPLICATIONS RECEIVED	5	2	9	1	2
APPLICATIONS APPROVED	4	3	7	0	2
APPLICATIONS REJECTED	3	2	3	2	1
APPLICATIONS PENDING	0	1	5	2	0
TOTAL PERSONS	94	18	144	26	42
REINVESTIGATIONS	1	0	9	0	0
CASES CLOSED	13	0	27	5	5
*** SLMB					
APPLICATIONS RECEIVED	4	2	1	3	0
APPLICATIONS APPROVED	3	1	1	3	0
APPLICATIONS REJECTED	1	2	2	2	1
APPLICATIONS PENDING	0	1	0	1	0
TOTAL PERSONS	43	6	34	15	13
REINVESTIGATIONS	1	0	2	0	0
CASES CLOSED	5	0	0	2	2
*** VENDOR CASES					
RECIPIENTS	365	130	700	118	141
CASES CLOSED	16	1	23	5	4

TABLE 2. DETAILED OPERATING STATISTICS BY AREA AND COUNTY FOR JULY 1997

	AREA 1 DAVISS	AREA 1 DE KALB	AREA 1 GENTRY	AREA 1 GRUNDY	AREA 1 HARRISON
<b>MMM AFDC</b>					
APPLICATIONS RECEIVED	6	3	2	19	8
APPLICATIONS APPROVED	2	4	3	6	5
APPLICATIONS REJECTED	3	1	0	4	0
APPLICATIONS PENDING	4	4	0	13	4
FAMILIES RECEIVING CASH	32	62	24	73	47
CHILDREN RECEIVING CASH	46	111	45	134	92
TOTAL PERSONS	67	160	64	190	130
TOTAL PAYMENTS	\$6,664	\$14,766	\$5,608	\$16,720	\$11,268
AVERAGE PER FAMILY	\$208.25	\$238.16	\$233.67	\$229.04	\$239.74
AVERAGE PER PERSON	\$99.46	\$92.29	\$87.63	\$88.00	\$86.68
TITLE XIX ONLY CASES	0	0	0	1	0
TITLE XIX TRANSITIONAL CASES	18	19	5	38	20
REINVESTIGATIONS	3	4	2	6	0
CASES CLOSED	0	7	1	11	5
<b>MMM AFDC/UP</b>					
FAMILIES RECEIVING	0	1	1	0	1
CHILDREN RECEIVING	0	2	1	0	1
TOTAL PERSONS	0	4	3	0	3
TOTAL PAYMENTS	\$0	\$342	\$132	\$0	\$292
AVERAGE PER FAMILY	\$0.00	\$342.00	\$132.00	\$0.00	\$292.00
AVERAGE PER PERSON	\$0.00	\$85.50	\$44.00	\$0.00	\$97.33
<b>MMM MC</b>					
APPLICATIONS RECEIVED	13	14	8	30	13
APPLICATIONS APPROVED	10	16	6	18	8
APPLICATIONS REJECTED	0	6	2	11	5
APPLICATIONS PENDING	5	2	3	12	4
FAMILIES RECEIVING	170	159	93	253	188
CHILDREN RECEIVING	378	302	175	447	364
TOTAL PERSONS	381	305	176	450	367
REINVESTIGATIONS	7	4	4	9	10
CASES CLOSED	9	13	7	12	11
<b>MMM GR-CASH</b>					
APPLICATIONS RECEIVED	2	4	2	2	3
APPLICATIONS APPROVED	0	0	0	0	0
APPLICATIONS REJECTED	3	3	1	4	4
APPLICATIONS PENDING	1	7	0	4	3
CASES RECEIVING	4	5	1	5	5
PERSONS RECEIVING	4	5	1	5	5
CASH PAYMENTS	\$320	\$400	\$80	\$400	\$400
REINVESTIGATIONS	0	0	0	1	0
CASES CLOSED	1	1	0	1	0
HA-GR RECIPIENTS	1	2	3	4	1
HA-GR TOTAL PAYMENTS	\$80	\$160	\$240	\$320	\$80
<b>MMM MPW</b>					
APPLICATIONS RECEIVED	7	7	2	5	7
APPLICATIONS APPROVED	6	6	2	5	6
APPLICATIONS REJECTED	0	2	0	0	0
APPLICATIONS PENDING	1	0	0	4	2
CASES RECEIVING	44	31	27	52	34
PERSONS RECEIVING	54	35	33	63	39
REINVESTIGATIONS	0	0	0	0	0
CASES CLOSED	0	0	1	0	0
<b>MMM NEWBORNS</b>					
APPLICATIONS RECEIVED	3	3	0	1	3
APPLICATIONS APPROVED	3	3	0	1	3
APPLICATIONS REJECTED	0	0	0	0	0
APPLICATIONS PENDING	0	0	0	0	0
RECIPIENTS	31	22	21	14	27
CASES CLOSED	7	5	3	0	2
<b>MMM AB SUPP</b>					
APPLICATIONS RECEIVED	0	1	1	0	0
APPLICATIONS APPROVED	0	0	0	0	0
APPLICATIONS REJECTED	0	0	0	0	0
APPLICATIONS PENDING	0	1	1	0	0
RECIPIENTS	0	1	0	3	0
TOTAL PAYMENTS	\$0	\$290	\$0	\$886	\$0
CASES CLOSED	0	0	0	0	0
<b>MMM BP</b>					
APPLICATIONS RECEIVED	0	1	1	0	0
APPLICATIONS APPROVED	0	0	0	0	0
APPLICATIONS REJECTED	0	0	0	2	0
APPLICATIONS PENDING	1	1	1	0	0
RECIPIENTS	2	9	3	5	2
TOTAL PAYMENTS	\$746	\$3,357	\$1,119	\$1,865	\$746
CASES CLOSED	0	0	0	0	0

TABLE 2. DETAILED OPERATING STATISTICS BY AREA AND COUNTY FOR JULY 1997

	AREA 1 DAVIESS	AREA 1 DE KALB	AREA 1 GENTRY	AREA 1 GRUNDY	AREA 1 HARRISON
*** NC					
APPLICATIONS RECEIVED	0	1	0	0	0
APPLICATIONS APPROVED	0	1	0	0	0
APPLICATIONS REJECTED	0	0	0	0	0
APPLICATIONS PENDING	0	0	1	0	0
RECIPIENTS	5	31	6	21	8
RCF-II	4	24	0	8	4
SNF-ICF	0	1	0	0	1
RCF-I	1	6	6	13	3
PAYMENTS	\$1,100	\$7,516	\$821	\$3,601	\$1,726
RCF-II	\$1,006	\$6,375	\$0	\$1,747	\$952
SNF/ICF	\$0	\$276	\$0	\$0	\$368
RCF-I	\$94	\$865	\$821	\$1,854	\$406
REINVESTIGATIONS	2	1	1	0	0
CASES CLOSED	0	3	0	0	0
*** MA					
APPLICATIONS RECEIVED	23	24	19	42	25
APPLICATIONS APPROVED	21	14	13	20	22
APPLICATIONS REJECTED	1	8	4	22	13
APPLICATIONS PENDING	18	35	9	32	24
RECIPIENTS	171	196	189	319	268
CASES CLOSED	4	4	1	6	6
*** MA-K					
APPLICATIONS RECEIVED	0	0	0	0	0
APPLICATIONS APPROVED - DMH	0	0	0	0	0
APPLICATIONS APPROVED - DYS	0	0	0	0	0
APPLICATIONS APPROVED - JCT	0	0	0	0	0
APPLICATIONS REJECTED	0	0	0	0	0
APPLICATIONS PENDING	0	0	0	0	0
RECIPIENTS - DMH	0	0	0	0	0
RECIPIENTS - DYS	0	0	0	0	0
RECIPIENTS - JCT	0	0	0	0	0
CASES CLOSED - DMH	0	0	0	0	0
CASES CLOSED - DYS	0	0	0	0	0
CASES CLOSED - JCT	0	0	0	0	0
*** REFUGEE					
APPLICATIONS RECEIVED	0	0	0	0	0
APPLICATIONS APPROVED	0	0	0	0	0
APPLICATIONS REJECTED	0	0	0	0	0
APPLICATIONS PENDING	0	0	0	0	0
CASES RECEIVING	0	0	0	0	0
TOTAL PERSONS	0	0	0	0	0
TOTAL PAYMENTS	\$0	\$0	\$0	\$0	\$0
REINVESTIGATIONS	0	0	0	0	0
CASES CLOSED	0	0	0	0	0
*** SSI ONLY					
RECIPIENTS	1	2	5	3	4
*** SSI-SP					
RECIPIENTS	3	0	0	2	6
TOTAL PAYMENTS	\$119	\$0	\$0	\$51	\$58
AVERAGE PER RECIPIENT	\$39.67	\$0.00	\$0.00	\$25.50	\$9.67
*** SP ONLY					
RECIPIENTS	0	0	0	0	0
TOTAL PAYMENTS	\$0	\$0	\$0	\$0	\$0
AVERAGE PER RECIPIENT	\$0.00	\$0.00	\$0.00	\$0.00	\$0.00
*** QMB					
APPLICATIONS RECEIVED	0	1	1	11	2
APPLICATIONS APPROVED	0	1	0	2	1
APPLICATIONS REJECTED	0	1	0	7	0
APPLICATIONS PENDING	0	0	0	2	3
TOTAL PERSONS	18	16	23	37	28
REINVESTIGATIONS	1	0	0	0	4
CASES CLOSED	6	2	1	4	7
*** SLMB					
APPLICATIONS RECEIVED	0	2	0	8	2
APPLICATIONS APPROVED	0	2	0	4	0
APPLICATIONS REJECTED	0	0	0	3	0
APPLICATIONS PENDING	0	0	0	2	2
TOTAL PERSONS	6	9	6	25	16
REINVESTIGATIONS	1	0	1	0	0
CASES CLOSED	1	1	3	3	1
*** VENDOR CASES					
RECIPIENTS	58	128	113	126	105
CASES CLOSED	1	0	5	2	3

TABLE 2. DETAILED OPERATING STATISTICS BY AREA AND COUNTY FOR JULY 1997

	AREA 1 HOLT	AREA 1 HOWARD	AREA 1 JOHNSON	AREA 1 LAFAYETTE	AREA 1 LINN
*** AFDC					
APPLICATIONS RECEIVED	3	9	27	17	16
APPLICATIONS APPROVED	1	5	31	5	11
APPLICATIONS REJECTED	0	1	8	4	2
APPLICATIONS PENDING	2	7	23	12	10
FAMILIES RECEIVING CASH	36	65	299	188	102
CHILDREN RECEIVING CASH	69	105	535	322	185
TOTAL PERSONS	93	144	763	445	255
TOTAL PAYMENTS	\$8,332	\$13,881	\$70,988	\$42,723	\$23,599
AVERAGE PER FAMILY	\$231.44	\$213.55	\$237.42	\$227.25	\$231.36
AVERAGE PER PERSON	\$89.59	\$96.40	\$93.04	\$96.01	\$92.55
TITLE XIX ONLY CASES	0	2	5	3	3
TITLE XIX TRANSITIONAL CASES	6	12	65	74	22
REINVESTIGATIONS	1	0	8	7	9
CASES CLOSED	3	6	26	26	15
*** AFDC/UP					
FAMILIES RECEIVING	0	0	4	2	4
CHILDREN RECEIVING	0	0	9	6	10
TOTAL PERSONS	0	0	17	10	18
TOTAL PAYMENTS	\$0	\$0	\$1,141	\$773	\$1,456
AVERAGE PER FAMILY	\$0.00	\$0.00	\$285.25	\$386.50	\$364.00
AVERAGE PER PERSON	\$0.00	\$0.00	\$67.12	\$77.30	\$80.89
*** MC					
APPLICATIONS RECEIVED	7	6	60	35	31
APPLICATIONS APPROVED	6	4	30	20	24
APPLICATIONS REJECTED	1	0	42	11	7
APPLICATIONS PENDING	2	5	49	32	15
FAMILIES RECEIVING	111	199	702	576	296
CHILDREN RECEIVING	229	367	1,326	1,050	589
TOTAL PERSONS	230	370	1,331	1,063	596
REINVESTIGATIONS	1	2	15	14	9
CASES CLOSED	6	6	37	27	23
*** GR-CASH					
APPLICATIONS RECEIVED	1	3	10	5	12
APPLICATIONS APPROVED	1	0	1	0	1
APPLICATIONS REJECTED	0	5	8	10	4
APPLICATIONS PENDING	3	3	25	6	13
CASES RECEIVING	3	4	25	12	5
PERSONS RECEIVING	3	4	25	12	5
CASH PAYMENTS	\$240	\$320	\$1,956	\$960	\$400
REINVESTIGATIONS	0	0	0	0	0
CASES CLOSED	0	0	4	1	2
MA-GR RECIPIENTS	2	0	7	3	1
MA-GR TOTAL PAYMENTS	\$151	\$0	\$560	\$240	\$80
*** HPW					
APPLICATIONS RECEIVED	0	5	29	21	12
APPLICATIONS APPROVED	1	5	23	13	8
APPLICATIONS REJECTED	0	0	6	6	4
APPLICATIONS PENDING	0	3	14	9	4
CASES RECEIVING	22	31	132	95	60
PERSONS RECEIVING	30	35	165	116	68
REINVESTIGATIONS	0	0	0	0	0
CASES CLOSED	1	1	6	0	2
*** NEWBORNS					
APPLICATIONS RECEIVED	1	2	9	4	11
APPLICATIONS APPROVED	1	2	7	3	11
APPLICATIONS REJECTED	0	0	0	0	0
APPLICATIONS PENDING	0	0	0	1	0
RECIPIENTS	9	20	88	38	61
CASES CLOSED	3	1	13	3	8
*** AB SUPP					
APPLICATIONS RECEIVED	0	1	0	1	0
APPLICATIONS APPROVED	0	0	0	0	0
APPLICATIONS REJECTED	0	0	0	0	0
APPLICATIONS PENDING	0	1	1	1	0
RECIPIENTS	1	0	3	3	3
TOTAL PAYMENTS	\$254	\$0	\$697	\$1,043	\$703
CASES CLOSED	0	0	0	0	0
*** BP					
APPLICATIONS RECEIVED	0	1	0	1	0
APPLICATIONS APPROVED	0	0	0	0	0
APPLICATIONS REJECTED	0	0	0	0	0
APPLICATIONS PENDING	0	1	0	1	0
RECIPIENTS	2	5	18	10	11
TOTAL PAYMENTS	\$746	\$1,865	\$6,681	\$3,730	\$4,103
CASES CLOSED	0	0	0	0	0

TABLE 2. DETAILED OPERATING STATISTICS BY AREA AND COUNTY FOR JULY 1997

	AREA 1 HOLT	AREA 1 HOWARD	AREA 1 JOHNSON	AREA 1 LAFAYETTE	AREA 1 LINN
*** NC					
APPLICATIONS RECEIVED	0	3	3	2	3
APPLICATIONS APPROVED	0	1	1	2	0
APPLICATIONS REJECTED	0	0	0	0	0
APPLICATIONS PENDING	0	3	3	1	3
RECIPIENTS	1	38	27	14	24
RCF-II	1	35	10	2	16
SNF-ICF	0	1	1	0	6
RCF-I	0	2	16	12	2
PAYMENTS	\$251	\$9,920	\$5,168	\$2,268	\$6,258
RCF-II	\$251	\$9,243	\$2,679	\$564	\$4,090
SNF/ICF	\$0	\$375	\$375	\$0	\$1,896
RCF-I	\$0	\$302	\$2,114	\$1,704	\$272
REINVESTIGATIONS	0	1	0	0	0
CASES CLOSED	0	0	1	0	0
*** MA					
APPLICATIONS RECEIVED	16	34	100	61	43
APPLICATIONS APPROVED	10	14	72	44	27
APPLICATIONS REJECTED	5	10	31	27	5
APPLICATIONS PENDING	23	40	125	69	41
RECIPIENTS	133	228	676	589	401
CASES CLOSED	2	1	7	8	5
*** MA-K					
APPLICATIONS RECEIVED	0	0	0	0	0
APPLICATIONS APPROVED - DMH	0	0	0	0	0
APPLICATIONS APPROVED - DYS	0	0	0	0	0
APPLICATIONS APPROVED - JCT	0	0	0	0	0
APPLICATIONS REJECTED	0	0	0	0	0
APPLICATIONS PENDING	0	0	0	0	0
RECIPIENTS - DMH	0	0	0	0	0
RECIPIENTS - DYS	0	0	0	0	0
RECIPIENTS - JCT	0	0	0	0	0
CASES CLOSED - DMH	0	0	0	0	0
CASES CLOSED - DYS	0	0	0	0	0
CASES CLOSED - JCT	0	0	0	0	0
*** REFUGEE					
APPLICATIONS RECEIVED	0	0	0	0	0
APPLICATIONS APPROVED	0	0	0	0	0
APPLICATIONS REJECTED	0	0	0	0	0
APPLICATIONS PENDING	0	0	0	0	0
CASES RECEIVING	0	0	0	0	0
TOTAL PERSONS	0	0	0	0	0
TOTAL PAYMENTS	\$0	\$0	\$0	\$0	\$0
REINVESTIGATIONS	0	0	0	0	0
CASES CLOSED	0	0	0	0	0
*** SSI ONLY					
RECIPIENTS	4	2	3	4	4
*** SSI-SP					
RECIPIENTS	1	5	1	6	7
TOTAL PAYMENTS	\$17	\$184	\$42	\$237	\$211
AVERAGE PER RECIPIENT	\$17.00	\$36.80	\$42.00	\$39.50	\$30.14
*** SP ONLY					
RECIPIENTS	1	1	0	0	1
TOTAL PAYMENTS	\$26	\$23	\$0	\$0	\$16
AVERAGE PER RECIPIENT	\$26.00	\$23.00	\$0.00	\$0.00	\$16.00
*** QMB					
APPLICATIONS RECEIVED	2	3	6	7	7
APPLICATIONS APPROVED	3	1	4	1	4
APPLICATIONS REJECTED	3	0	1	2	6
APPLICATIONS PENDING	1	3	6	5	3
TOTAL PERSONS	15	22	53	56	53
REINVESTIGATIONS	0	0	0	1	1
CASES CLOSED	2	2	15	5	7
*** SLMB					
APPLICATIONS RECEIVED	1	0	3	2	8
APPLICATIONS APPROVED	1	0	1	2	2
APPLICATIONS REJECTED	2	0	2	0	9
APPLICATIONS PENDING	0	0	3	2	3
TOTAL PERSONS	10	2	14	16	28
REINVESTIGATIONS	0	0	0	0	0
CASES CLOSED	0	0	2	3	3
*** VENDOR CASES					
RECIPIENTS	70	68	173	377	115
CASES CLOSED	1	0	3	4	3



TABLE 2. DETAILED OPERATING STATISTICS BY AREA AND COUNTY FOR JULY 1997

	AREA 1 LIVINGSTON	AREA 1 MERCER	AREA 1 NODAWAY	AREA 1 PETTIS	AREA 1 PLATTE
*** AFDC					
APPLICATIONS RECEIVED	11	2	7	63	29
APPLICATIONS APPROVED	2	1	5	37	15
APPLICATIONS REJECTED	3	1	6	25	6
APPLICATIONS PENDING	4	1	3	27	17
FAMILIES RECEIVING CASH	96	23	71	338	175
CHILDREN RECEIVING CASH	163	42	118	615	281
TOTAL PERSONS	220	62	172	843	392
TOTAL PAYMENTS	\$20,678	\$5,921	\$15,981	\$80,860	\$38,935
AVERAGE PER FAMILY	\$215.40	\$257.43	\$225.08	\$239.23	\$222.49
AVERAGE PER PERSON	\$93.99	\$95.50	\$92.91	\$95.92	\$99.32
TITLE XIX ONLY CASES	1	2	2	8	1
TITLE XIX TRANSITIONAL CASES	31	5	25	81	54
REINVESTIGATIONS	7	5	6	62	16
CASES CLOSED	14	1	10	50	23
*** AFDC/UP					
FAMILIES RECEIVING	1	0	0	0	0
CHILDREN RECEIVING	2	0	0	0	0
TOTAL PERSONS	4	0	0	0	0
TOTAL PAYMENTS	\$91	\$0	\$0	\$0	\$0
AVERAGE PER FAMILY	\$91.00	\$0.00	\$0.00	\$0.00	\$0.00
AVERAGE PER PERSON	\$22.75	\$0.00	\$0.00	\$0.00	\$0.00
*** HC					
APPLICATIONS RECEIVED	24	5	17	122	57
APPLICATIONS APPROVED	17	2	12	63	37
APPLICATIONS REJECTED	4	4	4	42	17
APPLICATIONS PENDING	8	2	7	50	33
FAMILIES RECEIVING	323	64	243	831	373
CHILDREN RECEIVING	594	109	430	1,497	646
TOTAL PERSONS	605	111	432	1,519	649
REINVESTIGATIONS	3	3	11	44	11
CASES CLOSED	18	4	15	81	38
*** GR-CASH					
APPLICATIONS RECEIVED	12	1	2	23	2
APPLICATIONS APPROVED	3	0	1	1	0
APPLICATIONS REJECTED	9	4	0	9	3
APPLICATIONS PENDING	3	1	3	28	7
CASES RECEIVING	6	1	3	19	1
PERSONS RECEIVING	6	1	3	22	1
CASH PAYMENTS	\$480	\$80	\$212	\$1,520	\$80
REINVESTIGATIONS	0	0	0	0	0
CASES CLOSED	1	1	1	4	0
HA-GR RECIPIENTS	3	1	1	6	2
HA-GR TOTAL PAYMENTS	\$240	\$80	\$80	\$480	\$160
*** MPW					
APPLICATIONS RECEIVED	6	3	12	36	18
APPLICATIONS APPROVED	6	4	7	22	12
APPLICATIONS REJECTED	1	0	2	7	4
APPLICATIONS PENDING	1	0	4	15	6
CASES RECEIVING	72	15	50	168	114
PERSONS RECEIVING	87	17	66	198	139
REINVESTIGATIONS	0	0	0	0	1
CASES CLOSED	2	1	1	12	5
*** NEWBORNS					
APPLICATIONS RECEIVED	6	1	3	12	14
APPLICATIONS APPROVED	6	1	3	12	13
APPLICATIONS REJECTED	0	0	0	1	1
APPLICATIONS PENDING	0	0	0	0	0
RECIPIENTS	35	5	37	89	87
CASES CLOSED	13	0	7	4	14
*** AB SUPP					
APPLICATIONS RECEIVED	0	1	1	1	0
APPLICATIONS APPROVED	0	0	0	0	0
APPLICATIONS REJECTED	1	0	1	3	0
APPLICATIONS PENDING	2	1	0	1	1
RECIPIENTS	3	2	3	5	0
TOTAL PAYMENTS	\$931	\$580	\$780	\$1,252	\$0
CASES CLOSED	0	0	0	0	0
*** BP					
APPLICATIONS RECEIVED	0	1	1	1	0
APPLICATIONS APPROVED	0	0	0	3	0
APPLICATIONS REJECTED	1	0	1	0	0
APPLICATIONS PENDING	2	1	0	1	1
RECIPIENTS	18	1	1	36	12
TOTAL PAYMENTS	\$6,714	\$373	\$373	\$13,428	\$4,476
CASES CLOSED	0	0	0	1	0

TABLE 2. DETAILED OPERATING STATISTICS BY AREA AND COUNTY FOR JULY 1997

	AREA 1 LIVINGSTON	AREA 1 MERCER	AREA 1 NODAWAY	AREA 1 PETTIS	AREA 1 PLATTE
*** NC					
APPLICATIONS RECEIVED	5	0	2	6	3
APPLICATIONS APPROVED	2	2	1	3	6
APPLICATIONS REJECTED	3	0	0	1	0
APPLICATIONS PENDING	1	0	1	6	0
RECIPIENTS	75	6	14	103	51
RCF-II	54	6	6	58	33
SNF-ICF	21	0	0	0	1
RCF-I	0	0	8	45	17
PAYMENTS	\$20,531	\$1,692	\$2,854	\$20,391	\$11,561
RCF-II	\$13,153	\$1,692	\$1,649	\$14,132	\$8,888
SNF/ICF	\$7,378	\$0	\$0	\$0	\$256
RCF-I	\$0	\$0	\$1,205	\$6,259	\$2,417
REINVESTIGATIONS	8	0	5	4	10
CASES CLOSED	1	0	0	3	2
*** MA					
APPLICATIONS RECEIVED	45	11	48	122	73
APPLICATIONS APPROVED	29	14	33	93	50
APPLICATIONS REJECTED	10	4	12	42	20
APPLICATIONS PENDING	37	7	32	106	62
RECIPIENTS	373	122	357	966	393
CASES CLOSED	2	3	3	20	12
*** MA-K					
APPLICATIONS RECEIVED	0	0	0	0	5
APPLICATIONS APPROVED - DMH	0	0	0	0	0
APPLICATIONS APPROVED - DYS	0	0	0	0	0
APPLICATIONS APPROVED - JCT	0	0	0	0	5
APPLICATIONS REJECTED	0	0	0	0	0
APPLICATIONS PENDING	0	0	0	0	0
RECIPIENTS - DMH	1	0	1	0	0
RECIPIENTS - DYS	0	0	0	0	0
RECIPIENTS - JCT	0	0	0	0	20
CASES CLOSED - DMH	0	0	0	0	0
CASES CLOSED - DYS	0	0	0	0	0
CASES CLOSED - JCT	0	0	0	0	8
*** REFUGEE					
APPLICATIONS RECEIVED	0	0	0	0	0
APPLICATIONS APPROVED	0	0	0	0	0
APPLICATIONS REJECTED	0	0	0	0	0
APPLICATIONS PENDING	0	0	0	0	0
CASES RECEIVING	0	0	0	0	0
TOTAL PERSONS	0	0	0	0	0
TOTAL PAYMENTS	\$0	\$0	\$0	\$0	\$0
REINVESTIGATIONS	0	0	0	0	0
CASES CLOSED	0	0	0	0	0
*** SSI ONLY					
RECIPIENTS	4	0	8	10	2
*** SSI-SP					
RECIPIENTS	1	0	5	10	3
TOTAL PAYMENTS	\$60	\$0	\$263	\$260	\$92
AVERAGE PER RECIPIENT	\$60.00	\$0.00	\$52.60	\$26.00	\$30.67
*** SP ONLY					
RECIPIENTS	2	0	0	5	2
TOTAL PAYMENTS	\$426	\$0	\$0	\$270	\$534
AVERAGE PER RECIPIENT	\$213.00	\$0.00	\$0.00	\$54.00	\$267.00
*** QMB					
APPLICATIONS RECEIVED	7	2	3	16	2
APPLICATIONS APPROVED	6	2	1	12	1
APPLICATIONS REJECTED	5	0	2	10	1
APPLICATIONS PENDING	0	0	1	6	2
TOTAL PERSONS	43	16	45	154	45
REINVESTIGATIONS	3	0	2	3	0
CASES CLOSED	8	5	12	33	12
*** SLMB					
APPLICATIONS RECEIVED	1	0	4	16	1
APPLICATIONS APPROVED	3	0	4	3	1
APPLICATIONS REJECTED	0	0	1	18	0
APPLICATIONS PENDING	0	0	0	7	1
TOTAL PERSONS	17	7	23	63	14
REINVESTIGATIONS	0	0	0	0	1
CASES CLOSED	0	2	5	7	2
*** VENDOR CASES					
RECIPIENTS	144	37	131	210	257
CASES CLOSED	7	1	3	5	8

TABLE 2. DETAILED OPERATING STATISTICS BY AREA AND COUNTY FOR JULY 1997

	AREA 1 PUTNAM	AREA 1 RANDOLPH	AREA 1 RAY	AREA 1 SALINE	AREA 1 SULLIVAN
*** AFDC					
APPLICATIONS RECEIVED	9	35	25	31	5
APPLICATIONS APPROVED	6	22	15	23	5
APPLICATIONS REJECTED	3	11	8	10	1
APPLICATIONS PENDING	5	19	14	19	2
FAMILIES RECEIVING CASH	28	242	135	239	55
CHILDREN RECEIVING CASH	61	426	239	424	99
TOTAL PERSONS	79	594	338	600	138
TOTAL PAYMENTS	\$7,042	\$56,777	\$31,606	\$56,812	\$13,439
AVERAGE PER FAMILY	\$251.50	\$234.62	\$234.12	\$237.71	\$244.35
AVERAGE PER PERSON	\$89.14	\$95.58	\$93.51	\$94.69	\$97.38
TITLE XIX ONLY CASES	1	3	2	5	2
TITLE XIX TRANSITIONAL CASES	6	74	51	40	13
REINVESTIGATIONS	1	20	8	18	5
CASES CLOSED	3	29	21	14	3
*** AFDC/UP					
FAMILIES RECEIVING	1	1	2	2	1
CHILDREN RECEIVING	5	1	8	4	2
TOTAL PERSONS	5	3	12	4	2
TOTAL PAYMENTS	\$388	\$292	\$352	\$447	\$234
AVERAGE PER FAMILY	\$388.00	\$292.00	\$176.00	\$223.50	\$234.00
AVERAGE PER PERSON	\$77.60	\$97.33	\$29.33	\$111.75	\$117.00
*** MC					
APPLICATIONS RECEIVED	10	68	48	63	13
APPLICATIONS APPROVED	3	31	22	28	16
APPLICATIONS REJECTED	7	25	19	34	8
APPLICATIONS PENDING	6	35	29	46	4
FAMILIES RECEIVING	146	569	330	410	164
CHILDREN RECEIVING	273	1,054	603	719	299
TOTAL PERSONS	275	1,063	617	736	300
REINVESTIGATIONS	4	35	7	8	3
CASES CLOSED	7	47	28	35	7
*** GR-CASH					
APPLICATIONS RECEIVED	3	5	7	11	3
APPLICATIONS APPROVED	0	2	1	1	0
APPLICATIONS REJECTED	1	4	3	19	2
APPLICATIONS PENDING	3	5	12	11	6
CASES RECEIVING	6	18	7	12	5
PERSONS RECEIVING	6	18	8	12	5
CASH PAYMENTS	\$480	\$1,440	\$560	\$960	\$379
REINVESTIGATIONS	0	0	0	0	0
CASES CLOSED	0	5	0	3	0
HA-GR RECIPIENTS	1	4	3	4	1
HA-GR TOTAL PAYMENTS	\$80	\$320	\$240	\$246	\$80
*** MPW					
APPLICATIONS RECEIVED	4	30	13	23	4
APPLICATIONS APPROVED	3	20	8	14	4
APPLICATIONS REJECTED	0	6	1	9	1
APPLICATIONS PENDING	1	5	6	7	1
CASES RECEIVING	27	133	66	81	31
PERSONS RECEIVING	35	164	85	102	37
REINVESTIGATIONS	0	1	0	0	0
CASES CLOSED	2	4	2	4	0
*** NEWBORNS					
APPLICATIONS RECEIVED	1	6	10	13	5
APPLICATIONS APPROVED	1	6	10	12	5
APPLICATIONS REJECTED	0	0	0	0	0
APPLICATIONS PENDING	0	0	0	1	0
RECIPIENTS	14	71	60	57	31
CASES CLOSED	1	13	8	8	5
*** AB SUPP					
APPLICATIONS RECEIVED	1	2	3	1	0
APPLICATIONS APPROVED	0	0	0	0	0
APPLICATIONS REJECTED	0	1	2	0	0
APPLICATIONS PENDING	1	2	2	1	0
RECIPIENTS	1	6	3	2	1
TOTAL PAYMENTS	\$258	\$1,874	\$861	\$745	\$373
CASES CLOSED	0	0	0	0	0
*** BP					
APPLICATIONS RECEIVED	1	2	3	1	0
APPLICATIONS APPROVED	0	0	0	0	0
APPLICATIONS REJECTED	0	1	2	0	0
APPLICATIONS PENDING	1	2	2	1	0
RECIPIENTS	3	18	8	14	3
TOTAL PAYMENTS	\$1,119	\$6,714	\$2,984	\$5,222	\$1,119
CASES CLOSED	0	1	0	0	0

TABLE 2. DETAILED OPERATING STATISTICS BY AREA AND COUNTY FOR JULY 1997

	AREA 1 PUTNAM	AREA 1 RANDOLPH	AREA 1 RAY	AREA 1 SALINE	AREA 1 SULLIVAN
*** HC					
APPLICATIONS RECEIVED	0	3	0	7	0
APPLICATIONS APPROVED	0	1	1	8	0
APPLICATIONS REJECTED	0	0	0	3	1
APPLICATIONS PENDING	0	2	0	5	0
RECIPIENTS	4	43	5	105	24
RCF-II	1	26	4	38	11
SNF-ICF	0	1	0	41	0
RCF-I	3	16	1	26	13
PAYMENTS	\$577	\$8,597	\$1,012	\$27,504	\$4,428
RCF-II	\$254	\$6,314	\$995	\$8,745	\$2,693
SNF/ICF	\$0	\$151	\$0	\$14,877	\$0
RCF-I	\$323	\$2,132	\$17	\$3,882	\$1,735
REINVESTIGATIONS	1	5	0	4	1
CASES CLOSED	0	0	0	2	1
*** MA					
APPLICATIONS RECEIVED	27	90	55	97	23
APPLICATIONS APPROVED	15	77	27	59	18
APPLICATIONS REJECTED	4	20	18	42	8
APPLICATIONS PENDING	22	76	51	82	19
RECIPIENTS	218	736	327	638	275
CASES CLOSED	0	16	9	13	1
*** MA-K					
APPLICATIONS RECEIVED	0	1	0	0	0
APPLICATIONS APPROVED - DMH	0	0	0	0	0
APPLICATIONS APPROVED - DYS	0	0	0	0	0
APPLICATIONS APPROVED - JCT	0	0	0	0	0
APPLICATIONS REJECTED	0	0	0	0	0
APPLICATIONS PENDING	0	0	0	0	0
RECIPIENTS - DMH	0	0	0	0	0
RECIPIENTS - DYS	0	0	0	0	0
RECIPIENTS - JCT	0	0	0	0	0
CASES CLOSED - DMH	0	0	0	0	0
CASES CLOSED - DYS	0	0	0	0	0
CASES CLOSED - JCT	0	0	0	0	0
*** REFUGEE					
APPLICATIONS RECEIVED	0	0	0	0	0
APPLICATIONS APPROVED	0	0	0	0	0
APPLICATIONS REJECTED	0	0	0	0	0
APPLICATIONS PENDING	0	0	0	0	0
CASES RECEIVING	0	0	0	0	0
TOTAL PERSONS	0	0	0	0	0
TOTAL PAYMENTS	\$0	\$0	\$0	\$0	\$0
REINVESTIGATIONS	0	0	0	0	0
CASES CLOSED	0	0	0	0	0
*** SSI ONLY					
RECIPIENTS	5	11	1	10	4
*** SSI-SP					
RECIPIENTS	1	3	0	1	4
TOTAL PAYMENTS	\$313	\$324	\$0	\$7	\$68
AVERAGE PER RECIPIENT	\$313.00	\$108.00	\$0.00	\$7.00	\$17.00
*** SP ONLY					
RECIPIENTS	0	1	0	1	0
TOTAL PAYMENTS	\$0	\$13	\$0	\$18	\$0
AVERAGE PER RECIPIENT	\$0.00	\$13.00	\$0.00	\$18.00	\$0.00
*** QMB					
APPLICATIONS RECEIVED	3	9	7	21	2
APPLICATIONS APPROVED	1	8	3	7	2
APPLICATIONS REJECTED	0	2	2	11	0
APPLICATIONS PENDING	2	2	4	19	1
TOTAL PERSONS	25	67	33	100	13
REINVESTIGATIONS	0	3	0	1	0
CASES CLOSED	4	14	6	19	2
*** SLMB					
APPLICATIONS RECEIVED	3	3	7	23	1
APPLICATIONS APPROVED	0	2	0	6	0
APPLICATIONS REJECTED	0	2	5	10	2
APPLICATIONS PENDING	3	1	4	18	1
TOTAL PERSONS	10	30	21	43	12
REINVESTIGATIONS	0	0	0	1	0
CASES CLOSED	2	6	2	7	1
*** VENDOR CASES					
RECIPIENTS	44	213	105	412	127
CASES CLOSED	7	7	3	4	5

TABLE 2. DETAILED OPERATING STATISTICS BY AREA AND COUNTY FOR JULY 1997

	AREA 1 WORTH	AREA 2 ADAIR	AREA 2 AUDRAIN	AREA 2 BODNE	AREA 2 CALLAWAY
*** AFDC					
APPLICATIONS RECEIVED	1	9	18	112	26
APPLICATIONS APPROVED	1	7	17	76	16
APPLICATIONS REJECTED	2	6	5	31	8
APPLICATIONS PENDING	0	3	13	71	18
FAMILIES RECEIVING CASH	17	135	221	1,186	251
CHILDREN RECEIVING CASH	28	236	383	2,204	457
TOTAL PERSONS	40	337	543	3,110	654
TOTAL PAYMENTS	\$3,862	\$32,059	\$52,881	\$288,223	\$61,254
AVERAGE PER FAMILY	\$227.18	\$237.47	\$239.28	\$243.02	\$244.04
AVERAGE PER PERSON	\$96.55	\$95.13	\$97.39	\$92.68	\$93.66
TITLE XIX ONLY CASES	0	2	5	10	11
TITLE XIX TRANSITIONAL CASES	5	35	53	200	54
REINVESTIGATIONS	3	17	8	62	8
CASES CLOSED	1	17	21	105	18
*** AFDC/UP					
FAMILIES RECEIVING	0	1	1	3	0
CHILDREN RECEIVING	0	2	1	5	0
TOTAL PERSONS	0	4	1	9	0
TOTAL PAYMENTS	\$0	\$342	\$136	\$868	\$0
AVERAGE PER FAMILY	\$0.00	\$342.00	\$136.00	\$289.33	\$0.00
AVERAGE PER PERSON	\$0.00	\$85.50	\$136.00	\$96.44	\$0.00
*** MC					
APPLICATIONS RECEIVED	2	43	26	176	32
APPLICATIONS APPROVED	0	29	18	99	26
APPLICATIONS REJECTED	0	9	6	75	10
APPLICATIONS PENDING	2	19	21	108	24
FAMILIES RECEIVING	61	368	514	2,020	734
CHILDREN RECEIVING	115	676	898	3,563	1,362
TOTAL PERSONS	117	690	917	3,617	1,381
REINVESTIGATIONS	2	18	0	51	1
CASES CLOSED	4	20	24	95	17
*** GR-CASH					
APPLICATIONS RECEIVED	1	10	6	37	4
APPLICATIONS APPROVED	0	0	1	9	5
APPLICATIONS REJECTED	2	9	4	51	3
APPLICATIONS PENDING	1	15	10	68	6
CASES RECEIVING	0	8	15	62	21
PERSONS RECEIVING	0	8	15	62	21
CASH PAYMENTS	\$0	\$560	\$1,040	\$4,931	\$1,680
REINVESTIGATIONS	0	0	0	2	0
CASES CLOSED	0	3	2	6	3
HA-GR RECIPIENTS	1	1	2	14	11
HA-GR TOTAL PAYMENTS	\$80	\$80	\$160	\$1,120	\$880
*** MPW					
APPLICATIONS RECEIVED	1	19	16	76	14
APPLICATIONS APPROVED	1	15	11	36	14
APPLICATIONS REJECTED	0	3	3	25	5
APPLICATIONS PENDING	0	2	5	32	4
CASES RECEIVING	8	86	84	307	121
PERSONS RECEIVING	12	103	95	351	138
REINVESTIGATIONS	0	2	0	0	0
CASES CLOSED	0	3	3	12	2
*** NEWBORNS					
APPLICATIONS RECEIVED	1	3	5	17	6
APPLICATIONS APPROVED	1	3	4	16	7
APPLICATIONS REJECTED	0	0	0	1	0
APPLICATIONS PENDING	0	0	0	0	0
RECIPIENTS	8	43	49	139	72
CASES CLOSED	1	18	10	21	5
*** AB SUPP					
APPLICATIONS RECEIVED	0	0	2	0	0
APPLICATIONS APPROVED	0	0	0	0	0
APPLICATIONS REJECTED	0	0	1	2	0
APPLICATIONS PENDING	0	0	2	5	0
RECIPIENTS	0	2	3	16	5
TOTAL PAYMENTS	\$0	\$547	\$594	\$4,920	\$1,060
CASES CLOSED	0	0	0	0	0
*** BP					
APPLICATIONS RECEIVED	0	0	3	0	0
APPLICATIONS APPROVED	0	0	1	0	0
APPLICATIONS REJECTED	0	0	0	1	0
APPLICATIONS PENDING	0	0	3	6	0
RECIPIENTS	4	5	5	45	14
TOTAL PAYMENTS	\$1,492	\$1,865	\$1,865	\$16,785	\$5,217
CASES CLOSED	0	0	0	0	0

TABLE 2. DETAILED OPERATING STATISTICS BY AREA AND COUNTY FOR JULY 1997

	AREA 1 WORTH	AREA 2 ADAIR	AREA 2 AUDRAIN	AREA 2 BOONE	AREA 2 CALLAWAY
*** NC					
APPLICATIONS RECEIVED	0	1	1	10	3
APPLICATIONS APPROVED	0	0	3	4	3
APPLICATIONS REJECTED	0	0	0	4	0
APPLICATIONS PENDING	0	1	3	8	3
RECIPIENTS	2	33	60	122	46
RCF-II	2	21	50	69	30
SNF-ICF	0	1	8	10	1
RCF-I	0	11	2	43	15
PAYMENTS	\$564	\$7,740	\$15,882	\$28,109	\$10,331
RCF-II	\$564	\$5,707	\$12,773	\$18,193	\$7,794
SNF/ICF	\$0	\$375	\$2,808	\$3,750	\$375
RCF-I	\$0	\$1,658	\$301	\$6,166	\$2,162
REINVESTIGATIONS	0	7	0	9	1
CASES CLOSED	0	2	2	6	0
*** MA					
APPLICATIONS RECEIVED	8	76	70	271	94
APPLICATIONS APPROVED	9	66	51	208	58
APPLICATIONS REJECTED	1	14	13	107	27
APPLICATIONS PENDING	8	43	66	288	87
RECIPIENTS	74	668	520	1,972	727
CASES CLOSED	0	14	3	26	15
*** MA-K					
APPLICATIONS RECEIVED	0	0	0	41	0
APPLICATIONS APPROVED - DMH	0	0	0	0	0
APPLICATIONS APPROVED - DYS	0	0	0	3	0
APPLICATIONS APPROVED - JCT	0	0	0	28	0
APPLICATIONS REJECTED	0	0	0	12	0
APPLICATIONS PENDING	0	0	0	2	0
RECIPIENTS - DMH	0	2	0	1	0
RECIPIENTS - DYS	0	0	0	37	0
RECIPIENTS - JCT	0	0	0	84	0
CASES CLOSED - DMH	0	0	0	0	0
CASES CLOSED - DYS	0	0	0	7	0
CASES CLOSED - JCT	0	0	0	15	0
*** REFUGEE					
APPLICATIONS RECEIVED	0	0	0	1	0
APPLICATIONS APPROVED	0	0	0	0	0
APPLICATIONS REJECTED	0	0	0	0	0
APPLICATIONS PENDING	0	0	0	1	0
CASES RECEIVING	0	0	0	0	0
TOTAL PERSONS	0	0	0	0	0
TOTAL PAYMENTS	\$0	\$0	\$0	\$0	\$0
REINVESTIGATIONS	0	0	0	0	0
CASES CLOSED	0	0	0	0	0
*** SSI ONLY					
RECIPIENTS	0	9	4	10	4
*** SSI-SP					
RECIPIENTS	0	2	4	6	4
TOTAL PAYMENTS	\$0	\$10	\$90	\$548	\$64
AVERAGE PER RECIPIENT	\$0.00	\$5.00	\$22.50	\$91.33	\$16.00
*** SP ONLY					
RECIPIENTS	0	1	2	2	2
TOTAL PAYMENTS	\$0	\$74	\$65	\$96	\$74
AVERAGE PER RECIPIENT	\$0.00	\$74.00	\$32.50	\$48.00	\$37.00
*** OMB					
APPLICATIONS RECEIVED	0	0	1	13	4
APPLICATIONS APPROVED	0	0	3	11	4
APPLICATIONS REJECTED	0	0	0	8	1
APPLICATIONS PENDING	0	0	0	3	0
TOTAL PERSONS	8	46	53	177	89
REINVESTIGATIONS	1	0	0	6	0
CASES CLOSED	2	7	5	48	13
*** SLMB					
APPLICATIONS RECEIVED	0	0	1	8	0
APPLICATIONS APPROVED	0	0	1	2	0
APPLICATIONS REJECTED	0	0	0	8	0
APPLICATIONS PENDING	0	0	0	5	0
TOTAL PERSONS	7	10	27	71	39
REINVESTIGATIONS	0	0	0	2	0
CASES CLOSED	1	0	4	18	4
*** VENDOR CASES					
RECIPIENTS	31	156	145	332	135
CASES CLOSED	1	4	3	13	1

TABLE 2. DETAILED OPERATING STATISTICS BY AREA AND COUNTY FOR JULY 1997

	AREA 2 CLARK	AREA 2 COLE	AREA 2 FRANKLIN	AREA 2 GASCONADE	AREA 2 JEFFERSON
*** AFDC					
APPLICATIONS RECEIVED	7	62	70	11	130
APPLICATIONS APPROVED	4	27	37	10	86
APPLICATIONS REJECTED	1	37	23	3	28
APPLICATIONS PENDING	4	38	36	8	73
FAMILIES RECEIVING CASH	58	431	513	65	1,299
CHILDREN RECEIVING CASH	96	800	958	121	2,287
TOTAL PERSONS	135	1,124	1,338	176	3,383
TOTAL PAYMENTS	\$13,718	\$99,190	\$123,351	\$15,710	\$318,596
AVERAGE PER FAMILY	\$236.52	\$230.14	\$240.45	\$241.69	\$245.26
AVERAGE PER PERSON	\$101.61	\$88.25	\$92.19	\$89.26	\$94.18
TITLE XIX ONLY CASES	3	14	10	5	22
TITLE XIX TRANSITIONAL CASES	25	71	122	17	280
REINVESTIGATIONS	3	13	70	9	111
CASES CLOSED	5	30	71	4	135
*** AFDC/UP					
FAMILIES RECEIVING	1	1	2	0	2
CHILDREN RECEIVING	2	3	3	0	8
TOTAL PERSONS	2	3	7	0	12
TOTAL PAYMENTS	\$54	\$10	\$130	\$0	\$862
AVERAGE PER FAMILY	\$54.00	\$10.00	\$65.00	\$0.00	\$431.00
AVERAGE PER PERSON	\$27.00	\$3.33	\$18.57	\$0.00	\$71.83
*** MC					
APPLICATIONS RECEIVED	11	76	103	6	220
APPLICATIONS APPROVED	4	49	76	6	130
APPLICATIONS REJECTED	0	37	31	3	71
APPLICATIONS PENDING	9	49	53	6	129
FAMILIES RECEIVING	172	871	1,177	221	2,205
CHILDREN RECEIVING	335	1,522	2,301	398	3,959
TOTAL PERSONS	345	1,551	2,333	403	4,003
REINVESTIGATIONS	1	4	19	7	70
CASES CLOSED	7	33	81	12	113
*** GR-CASH					
APPLICATIONS RECEIVED	3	23	19	1	45
APPLICATIONS APPROVED	0	1	1	1	6
APPLICATIONS REJECTED	2	27	19	3	25
APPLICATIONS PENDING	4	35	29	4	56
CASES RECEIVING	3	30	31	9	56
PERSONS RECEIVING	3	30	31	9	57
CASH PAYMENTS	\$240	\$2,400	\$2,682	\$791	\$4,288
REINVESTIGATIONS	0	0	0	1	1
CASES CLOSED	1	4	4	1	10
HA-GR RECIPIENTS	1	12	7	0	19
HA-GR TOTAL PAYMENTS	\$80	\$960	\$560	\$0	\$1,520
*** MPW					
APPLICATIONS RECEIVED	5	40	48	4	104
APPLICATIONS APPROVED	2	23	36	4	75
APPLICATIONS REJECTED	1	14	8	0	25
APPLICATIONS PENDING	2	12	15	1	32
CASES RECEIVING	36	135	263	44	504
PERSONS RECEIVING	41	158	328	53	625
REINVESTIGATIONS	0	0	0	0	3
CASES CLOSED	1	8	10	2	14
*** NEWBORNS					
APPLICATIONS RECEIVED	2	9	21	4	37
APPLICATIONS APPROVED	2	9	17	4	36
APPLICATIONS REJECTED	0	0	3	0	0
APPLICATIONS PENDING	0	0	1	0	1
RECIPIENTS	11	87	163	26	397
CASES CLOSED	1	8	35	10	79
*** AB SUPP					
APPLICATIONS RECEIVED	3	0	0	0	3
APPLICATIONS APPROVED	1	0	0	0	0
APPLICATIONS REJECTED	0	2	0	0	3
APPLICATIONS PENDING	2	0	2	0	0
RECIPIENTS	1	6	7	3	9
TOTAL PAYMENTS	\$373	\$1,887	\$2,186	\$911	\$2,859
CASES CLOSED	0	0	0	0	1
*** BP					
APPLICATIONS RECEIVED	3	1	0	0	4
APPLICATIONS APPROVED	0	0	0	0	0
APPLICATIONS REJECTED	1	2	0	1	3
APPLICATIONS PENDING	2	1	3	0	1
RECIPIENTS	3	20	46	5	51
TOTAL PAYMENTS	\$1,119	\$7,460	\$17,158	\$1,865	\$19,023
CASES CLOSED	0	0	0	0	0

TABLE 2. DETAILED OPERATING STATISTICS BY AREA AND COUNTY FOR JULY 1997

	AREA 2 CLARK	AREA 2 COLE	AREA 2 FRANKLIN	AREA 2 GASCONADE	AREA 2 JEFFERSON
*** NC					
APPLICATIONS RECEIVED	0	5	1	1	17
APPLICATIONS APPROVED	0	0	2	1	11
APPLICATIONS REJECTED	0	2	1	0	13
APPLICATIONS PENDING	0	10	1	1	11
RECIPIENTS	2	84	81	18	348
RCF-II	2	59	20	3	136
SNF-ICF	0	10	34	0	52
RCF-I	0	15	27	15	160
PAYMENTS	\$531	\$21,524	\$21,545	\$2,737	\$76,116
RCF-II	\$531	\$15,639	\$5,234	\$636	\$35,992
SNF/ICF	\$0	\$3,750	\$12,612	\$0	\$16,888
RCF-I	\$0	\$2,135	\$3,699	\$2,101	\$23,236
REINVESTIGATIONS	0	0	0	0	5
CASES CLOSED	0	1	1	0	8
*** MA					
APPLICATIONS RECEIVED	35	161	155	26	271
APPLICATIONS APPROVED	21	92	101	21	166
APPLICATIONS REJECTED	4	56	59	14	63
APPLICATIONS PENDING	32	197	155	35	247
RECIPIENTS	228	895	1,280	241	2,041
CASES CLOSED	5	14	31	4	59
*** MA-K					
APPLICATIONS RECEIVED	0	0	0	0	34
APPLICATIONS APPROVED - DMH	0	0	0	0	0
APPLICATIONS APPROVED - DYS	0	0	0	0	5
APPLICATIONS APPROVED - JCT	0	0	0	0	24
APPLICATIONS REJECTED	0	0	0	0	5
APPLICATIONS PENDING	0	0	0	0	1
RECIPIENTS - DMH	0	0	1	0	2
RECIPIENTS - DYS	0	0	0	0	48
RECIPIENTS - JCT	0	2	0	0	74
CASES CLOSED - DMH	0	0	0	0	0
CASES CLOSED - DYS	0	0	0	0	2
CASES CLOSED - JCT	0	1	0	0	21
*** REFUGEE					
APPLICATIONS RECEIVED	0	0	0	0	1
APPLICATIONS APPROVED	0	0	0	0	2
APPLICATIONS REJECTED	0	0	0	0	0
APPLICATIONS PENDING	0	0	0	0	0
CASES RECEIVING	0	0	0	0	7
TOTAL PERSONS	0	0	0	0	15
TOTAL PAYMENTS	\$0	\$0	\$0	\$0	\$932
REINVESTIGATIONS	0	0	0	0	0
CASES CLOSED	0	0	0	0	0
*** SSI ONLY					
RECIPIENTS	2	4	12	5	27
*** SSI-SP					
RECIPIENTS	1	6	9	2	12
TOTAL PAYMENTS	\$8	\$693	\$316	\$26	\$666
AVERAGE PER RECIPIENT	\$8.00	\$115.50	\$35.11	\$13.00	\$55.50
*** SP ONLY					
RECIPIENTS	0	4	4	0	6
TOTAL PAYMENTS	\$0	\$166	\$93	\$0	\$211
AVERAGE PER RECIPIENT	\$0.00	\$41.50	\$23.25	\$0.00	\$35.17
*** QMB					
APPLICATIONS RECEIVED	6	4	8	1	38
APPLICATIONS APPROVED	5	4	6	1	28
APPLICATIONS REJECTED	1	3	5	2	15
APPLICATIONS PENDING	1	5	5	1	12
TOTAL PERSONS	14	79	146	46	215
REINVESTIGATIONS	0	0	1	0	4
CASES CLOSED	4	17	12	3	22
*** SLMB					
APPLICATIONS RECEIVED	2	2	1	0	34
APPLICATIONS APPROVED	1	1	2	0	3
APPLICATIONS REJECTED	0	1	2	2	36
APPLICATIONS PENDING	1	3	0	0	10
TOTAL PERSONS	5	26	67	17	72
REINVESTIGATIONS	0	0	0	0	1
CASES CLOSED	2	3	5	0	8
*** VENDOR CASES					
RECIPIENTS	66	307	485	156	782
CASES CLOSED	2	11	8	3	33



TABLE 2. DETAILED OPERATING STATISTICS BY AREA AND COUNTY FOR JULY 1997

	AREA 2 KNOX	AREA 2 LEWIS	AREA 2 LINCOLN	AREA 2 HACON	AREA 2 HARION
*** AFDC					
APPLICATIONS RECEIVED	2	4	43	11	33
APPLICATIONS APPROVED	0	5	20	7	18
APPLICATIONS REJECTED	1	5	19	5	8
APPLICATIONS PENDING	1	2	12	3	17
FAMILIES RECEIVING CASH	14	60	268	85	330
CHILDREN RECEIVING CASH	25	111	514	149	598
TOTAL PERSONS	35	151	716	203	836
TOTAL PAYMENTS	\$3,355	\$13,408	\$66,309	\$19,889	\$77,959
AVERAGE PER FAMILY	\$239.64	\$223.47	\$247.42	\$233.99	\$236.24
AVERAGE PER PERSON	\$95.86	\$88.79	\$92.61	\$97.98	\$93.25
TITLE XIX ONLY CASES	3	2	6	0	9
TITLE XIX TRANSITIONAL CASES	7	23	94	24	73
REINVESTIGATIONS	0	9	20	8	20
CASES CLOSED	0	12	31	14	38
*** AFDC/UP					
FAMILIES RECEIVING	0	0	2	0	2
CHILDREN RECEIVING	0	0	3	0	7
TOTAL PERSONS	0	0	6	0	10
TOTAL PAYMENTS	\$0	\$0	\$584	\$0	\$776
AVERAGE PER FAMILY	\$0.00	\$0.00	\$292.00	\$0.00	\$388.00
AVERAGE PER PERSON	\$0.00	\$0.00	\$97.33	\$0.00	\$77.60
*** MC					
APPLICATIONS RECEIVED	5	15	59	22	51
APPLICATIONS APPROVED	4	12	39	16	46
APPLICATIONS REJECTED	1	2	15	4	8
APPLICATIONS PENDING	1	8	18	7	13
FAMILIES RECEIVING	98	189	560	253	668
CHILDREN RECEIVING	198	360	1,071	405	1,183
TOTAL PERSONS	200	365	1,092	431	1,207
REINVESTIGATIONS	5	8	12	10	26
CASES CLOSED	5	14	35	22	31
*** GR-CASH					
APPLICATIONS RECEIVED	0	3	6	9	8
APPLICATIONS APPROVED	0	0	3	1	5
APPLICATIONS REJECTED	2	3	3	7	9
APPLICATIONS PENDING	0	5	6	6	8
CASES RECEIVING	0	3	8	6	17
PERSONS RECEIVING	0	3	8	6	17
CASH PAYMENTS	\$0	\$240	\$640	\$480	\$1,200
REINVESTIGATIONS	0	0	0	0	0
CASES CLOSED	0	1	0	0	2
HA-GR RECIPIENTS	0	0	2	1	3
HA-GR TOTAL PAYMENTS	\$0	\$0	\$160	\$80	\$240
*** MPW					
APPLICATIONS RECEIVED	0	18	13	7	32
APPLICATIONS APPROVED	1	10	11	9	21
APPLICATIONS REJECTED	0	3	2	1	5
APPLICATIONS PENDING	0	8	3	2	9
CASES RECEIVING	18	39	112	70	132
PERSONS RECEIVING	24	47	136	89	164
REINVESTIGATIONS	0	0	0	0	0
CASES CLOSED	0	1	4	4	6
*** NEWBORNS					
APPLICATIONS RECEIVED	2	4	21	3	8
APPLICATIONS APPROVED	2	4	18	3	6
APPLICATIONS REJECTED	0	0	0	0	0
APPLICATIONS PENDING	0	0	0	0	0
RECIPIENTS	12	26	78	40	53
CASES CLOSED	4	5	9	4	8
*** AB SUPP					
APPLICATIONS RECEIVED	0	0	0	0	1
APPLICATIONS APPROVED	0	0	0	0	0
APPLICATIONS REJECTED	1	0	0	1	0
APPLICATIONS PENDING	0	1	0	0	1
RECIPIENTS	0	7	7	2	10
TOTAL PAYMENTS	\$0	\$1,488	\$2,197	\$365	\$2,880
CASES CLOSED	0	0	0	0	0
*** BP					
APPLICATIONS RECEIVED	0	0	0	0	1
APPLICATIONS APPROVED	0	0	0	0	0
APPLICATIONS REJECTED	1	0	0	1	0
APPLICATIONS PENDING	0	1	0	0	1
RECIPIENTS	2	3	13	7	17
TOTAL PAYMENTS	\$746	\$1,114	\$4,849	\$2,611	\$5,968
CASES CLOSED	0	0	0	0	1

TABLE 2. DETAILED OPERATING STATISTICS BY AREA AND COUNTY FOR JULY 1997

	AREA 2 KNOX	AREA 2 LEWIS	AREA 2 LINCOLN	AREA 2 MACON	AREA 2 MARION
*** NC					
APPLICATIONS RECEIVED	1	0	0	0	5
APPLICATIONS APPROVED	0	0	2	0	2
APPLICATIONS REJECTED	0	0	1	0	2
APPLICATIONS PENDING	1	0	0	0	2
RECIPIENTS	16	8	108	16	118
RCF-II	16	1	77	13	56
SNF-ICF	0	1	1	0	20
RCF-I	0	6	30	3	42
PAYMENTS	\$4,070	\$1,419	\$24,747	\$3,780	\$27,710
RCF-II	\$4,070	\$276	\$20,085	\$3,327	\$14,153
SNF/ICF	\$0	\$375	\$375	\$0	\$7,240
RCF-I	\$0	\$768	\$4,287	\$453	\$6,317
REINVESTIGATIONS	6	2	2	3	7
CASES CLOSED	0	0	1	0	0
*** MA					
APPLICATIONS RECEIVED	11	25	88	57	84
APPLICATIONS APPROVED	9	20	66	38	64
APPLICATIONS REJECTED	6	6	24	18	34
APPLICATIONS PENDING	8	31	62	34	91
RECIPIENTS	160	231	482	419	818
CASES CLOSED	1	2	8	8	15
*** MA-K					
APPLICATIONS RECEIVED	0	0	0	0	0
APPLICATIONS APPROVED - DMH	0	0	0	0	0
APPLICATIONS APPROVED - DYS	0	0	0	0	0
APPLICATIONS APPROVED - JCT	0	0	0	0	0
APPLICATIONS REJECTED	0	0	0	0	0
APPLICATIONS PENDING	0	0	0	0	0
RECIPIENTS - DMH	0	0	0	0	0
RECIPIENTS - DYS	0	0	0	0	0
RECIPIENTS - JCT	0	0	0	0	0
CASES CLOSED - DMH	0	0	0	0	0
CASES CLOSED - DYS	0	0	0	0	0
CASES CLOSED - JCT	0	0	0	0	0
*** REFUGEE					
APPLICATIONS RECEIVED	0	0	0	0	0
APPLICATIONS APPROVED	0	0	0	0	0
APPLICATIONS REJECTED	0	0	0	0	0
APPLICATIONS PENDING	0	0	0	0	0
CASES RECEIVING	0	0	0	0	0
TOTAL PERSONS	0	0	0	0	0
TOTAL PAYMENTS	\$0	\$0	\$0	\$0	\$0
REINVESTIGATIONS	0	0	0	0	0
CASES CLOSED	0	0	0	0	0
*** SSI ONLY					
RECIPIENTS	1	3	5	1	14
*** SSI-SP					
RECIPIENTS	1	1	3	3	8
TOTAL PAYMENTS	\$51	\$46	\$16	\$89	\$319
AVERAGE PER RECIPIENT	\$51.00	\$46.00	\$5.33	\$29.67	\$39.88
*** SP ONLY					
RECIPIENTS	1	1	3	2	1
TOTAL PAYMENTS	\$54	\$63	\$114	\$66	\$77
AVERAGE PER RECIPIENT	\$54.00	\$63.00	\$38.00	\$33.00	\$77.00
*** QMB					
APPLICATIONS RECEIVED	3	3	6	3	3
APPLICATIONS APPROVED	0	3	4	1	1
APPLICATIONS REJECTED	2	2	1	2	2
APPLICATIONS PENDING	1	1	2	0	1
TOTAL PERSONS	10	23	44	31	84
REINVESTIGATIONS	0	0	0	2	0
CASES CLOSED	1	4	6	4	21
*** SLMB					
APPLICATIONS RECEIVED	3	1	0	3	0
APPLICATIONS APPROVED	0	3	0	2	0
APPLICATIONS REJECTED	3	0	0	1	0
APPLICATIONS PENDING	0	0	0	0	0
TOTAL PERSONS	7	5	4	18	44
REINVESTIGATIONS	0	0	0	0	0
CASES CLOSED	1	0	2	2	2
*** VENDOR CASES					
RECIPIENTS	25	127	206	153	277
CASES CLOSED	0	6	9	4	7

TABLE 2. DETAILED OPERATING STATISTICS BY AREA AND COUNTY FOR JULY 1997

	AREA 2 HONROE	AREA 2 MONTGOMERY	AREA 2 OSAGE	AREA 2 PIKE	AREA 2 RALLS
*** AFDC					
APPLICATIONS RECEIVED	4	18	4	14	6
APPLICATIONS APPROVED	5	9	2	9	2
APPLICATIONS REJECTED	2	4	0	10	2
APPLICATIONS PENDING	2	11	5	8	3
FAMILIES RECEIVING CASH	38	68	41	108	52
CHILDREN RECEIVING CASH	58	119	65	214	92
TOTAL PERSONS	81	166	85	298	126
TOTAL PAYMENTS	\$7,886	\$15,591	\$8,588	\$26,277	\$11,763
AVERAGE PER FAMILY	\$207.53	\$229.28	\$209.46	\$243.31	\$226.21
AVERAGE PER PERSON	\$97.36	\$93.92	\$101.04	\$88.18	\$93.36
TITLE XIX ONLY CASES	0	3	2	2	3
TITLE XIX TRANSITIONAL CASES	11	30	13	39	26
REINVESTIGATIONS	6	7	0	9	3
CASES CLOSED	7	10	8	15	5
*** AFDC/UP					
FAMILIES RECEIVING	0	0	0	2	1
CHILDREN RECEIVING	0	0	0	7	2
TOTAL PERSONS	0	0	0	11	3
TOTAL PAYMENTS	\$0	\$0	\$0	\$766	\$292
AVERAGE PER FAMILY	\$0.00	\$0.00	\$0.00	\$383.00	\$292.00
AVERAGE PER PERSON	\$0.00	\$0.00	\$0.00	\$69.64	\$97.33
*** MC					
APPLICATIONS RECEIVED	9	22	6	19	9
APPLICATIONS APPROVED	4	16	3	20	4
APPLICATIONS REJECTED	0	9	1	7	0
APPLICATIONS PENDING	3	9	6	8	6
FAMILIES RECEIVING	121	254	122	389	158
CHILDREN RECEIVING	228	495	236	727	283
TOTAL PERSONS	233	506	237	739	286
REINVESTIGATIONS	5	7	0	14	6
CASES CLOSED	6	18	5	38	7
*** GR-CASH					
APPLICATIONS RECEIVED	4	5	1	8	2
APPLICATIONS APPROVED	2	1	1	0	0
APPLICATIONS REJECTED	2	2	1	4	4
APPLICATIONS PENDING	1	7	2	9	2
CASES RECEIVING	5	7	4	10	5
PERSONS RECEIVING	5	7	4	10	5
CASH PAYMENTS	\$400	\$480	\$320	\$800	\$400
REINVESTIGATIONS	0	0	0	1	0
CASES CLOSED	0	1	0	2	1
HA-GR RECIPIENTS	2	0	0	2	2
HA-GR TOTAL PAYMENTS	\$160	\$0	\$0	\$160	\$160
*** MPW					
APPLICATIONS RECEIVED	2	4	8	11	2
APPLICATIONS APPROVED	3	6	4	13	2
APPLICATIONS REJECTED	1	0	2	1	3
APPLICATIONS PENDING	1	1	3	1	1
CASES RECEIVING	26	46	29	60	26
PERSONS RECEIVING	30	59	31	72	30
REINVESTIGATIONS	0	0	0	0	0
CASES CLOSED	0	0	0	4	0
*** NEWBORNS					
APPLICATIONS RECEIVED	5	1	0	4	2
APPLICATIONS APPROVED	5	1	0	4	2
APPLICATIONS REJECTED	0	0	0	0	0
APPLICATIONS PENDING	0	0	0	0	0
RECIPIENTS	16	20	15	29	16
CASES CLOSED	3	2	2	2	1
*** AB SUPP					
APPLICATIONS RECEIVED	0	0	0	2	2
APPLICATIONS APPROVED	1	0	0	1	0
APPLICATIONS REJECTED	0	0	1	3	1
APPLICATIONS PENDING	0	0	0	1	1
RECIPIENTS	1	1	2	3	1
TOTAL PAYMENTS	\$373	\$296	\$588	\$756	\$373
CASES CLOSED	0	0	0	0	0
*** BP					
APPLICATIONS RECEIVED	0	0	0	2	2
APPLICATIONS APPROVED	0	0	0	1	0
APPLICATIONS REJECTED	1	0	1	3	1
APPLICATIONS PENDING	0	0	0	1	1
RECIPIENTS	4	4	4	15	4
TOTAL PAYMENTS	\$1,492	\$1,492	\$1,492	\$5,595	\$1,492
CASES CLOSED	0	0	0	1	0

TABLE 2. DETAILED OPERATING STATISTICS BY AREA AND COUNTY FOR JULY 1997

	AREA 2 MONROE	AREA 2 MONTGOMERY	AREA 2 OSAGE	AREA 2 PIKE	AREA 2 RALLS
*** NC					
APPLICATIONS RECEIVED	1	0	0	1	0
APPLICATIONS APPROVED	2	0	0	1	0
APPLICATIONS REJECTED	0	0	0	1	0
APPLICATIONS PENDING	0	0	0	0	0
RECIPIENTS	18	35	11	45	8
RCF-II	9	29	5	18	6
SNF-ICF	6	1	1	25	0
RCF-I	3	5	5	2	2
PAYMENTS	\$5,157	\$9,185	\$2,069	\$14,189	\$1,453
RCF-II	\$2,454	\$8,178	\$1,156	\$4,789	\$1,151
SNF/ICF	\$2,250	\$375	\$375	\$9,101	\$0
RCF-I	\$453	\$632	\$538	\$299	\$302
REINVESTIGATIONS	0	3	0	21	2
CASES CLOSED	0	1	0	0	0
*** MA					
APPLICATIONS RECEIVED	25	28	22	69	20
APPLICATIONS APPROVED	19	27	10	38	11
APPLICATIONS REJECTED	4	12	6	13	9
APPLICATIONS PENDING	20	30	23	57	21
RECIPIENTS	237	265	170	482	181
CASES CLOSED	6	4	2	10	2
*** MA-K					
APPLICATIONS RECEIVED	8	0	0	0	0
APPLICATIONS APPROVED - DMH	0	0	0	0	0
APPLICATIONS APPROVED - DYS	2	0	0	0	0
APPLICATIONS APPROVED - JCT	4	0	0	0	0
APPLICATIONS REJECTED	4	0	0	0	0
APPLICATIONS PENDING	0	0	0	0	0
RECIPIENTS - DMH	0	0	0	0	0
RECIPIENTS - DYS	10	0	0	0	0
RECIPIENTS - JCT	14	0	0	0	0
CASES CLOSED - DMH	0	0	0	0	0
CASES CLOSED - DYS	2	0	0	0	0
CASES CLOSED - JCT	4	0	0	0	0
*** REFUGEE					
APPLICATIONS RECEIVED	0	0	0	0	0
APPLICATIONS APPROVED	0	0	0	0	0
APPLICATIONS REJECTED	0	0	0	0	0
APPLICATIONS PENDING	0	0	0	0	0
CASES RECEIVING	0	0	0	0	0
TOTAL PERSONS	0	0	0	0	0
TOTAL PAYMENTS	\$0	\$0	\$0	\$0	\$0
REINVESTIGATIONS	0	0	0	0	0
CASES CLOSED	0	0	0	0	0
*** SSI ONLY					
RECIPIENTS	3	0	2	7	0
*** SSI-SP					
RECIPIENTS	1	1	6	3	4
TOTAL PAYMENTS	\$12	\$4	\$175	\$67	\$381
AVERAGE PER RECIPIENT	\$12.00	\$4.00	\$29.17	\$22.33	\$95.25
*** SP ONLY					
RECIPIENTS	0	1	1	2	0
TOTAL PAYMENTS	\$0	\$18	\$44	\$22	\$0
AVERAGE PER RECIPIENT	\$0.00	\$18.00	\$44.00	\$11.00	\$0.00
*** QMB					
APPLICATIONS RECEIVED	4	4	1	5	2
APPLICATIONS APPROVED	2	4	0	1	1
APPLICATIONS REJECTED	0	0	0	5	0
APPLICATIONS PENDING	1	1	1	6	1
TOTAL PERSONS	23	23	22	38	19
REINVESTIGATIONS	0	0	0	0	0
CASES CLOSED	3	5	2	9	3
*** SLMB					
APPLICATIONS RECEIVED	0	1	0	1	0
APPLICATIONS APPROVED	0	0	0	1	1
APPLICATIONS REJECTED	0	1	0	3	0
APPLICATIONS PENDING	0	1	0	2	0
TOTAL PERSONS	12	7	3	18	15
REINVESTIGATIONS	0	0	0	2	0
CASES CLOSED	1	4	1	5	2
*** VENDOR CASES					
RECIPIENTS	52	168	75	133	54
CASES CLOSED	1	8	3	4	1

TABLE 2. DETAILED OPERATING STATISTICS BY AREA AND COUNTY FOR JULY 1997

	AREA 2 ST CHARLES	AREA 2 SCHUYLER	AREA 2 SCOTLAND	AREA 2 SHELBY	AREA 2 WARREN
*** AFDC					
APPLICATIONS RECEIVED	110	6	3	8	17
APPLICATIONS APPROVED	70	0	1	2	14
APPLICATIONS REJECTED	49	3	0	3	9
APPLICATIONS PENDING	65	5	3	4	9
FAMILIES RECEIVING CASH	1,113	31	25	36	110
CHILDREN RECEIVING CASH	2,093	57	50	66	203
TOTAL PERSONS	2,950	78	74	96	285
TOTAL PAYMENTS	\$275,465	\$6,854	\$6,710	\$8,374	\$27,266
AVERAGE PER FAMILY	\$247.50	\$221.10	\$268.40	\$232.61	\$247.87
AVERAGE PER PERSON	\$93.38	\$87.87	\$90.68	\$87.23	\$95.67
TITLE XIX ONLY CASES	37	0	0	2	4
TITLE XIX TRANSITIONAL CASES	216	9	8	17	29
REINVESTIGATIONS	57	4	1	6	9
CASES CLOSED	107	2	4	0	2
*** AFDC/UP					
FAMILIES RECEIVING	5	0	1	2	0
CHILDREN RECEIVING	11	0	1	4	0
TOTAL PERSONS	15	0	3	7	0
TOTAL PAYMENTS	\$1,402	\$0	\$292	\$584	\$0
AVERAGE PER FAMILY	\$280.40	\$0.00	\$292.00	\$292.00	\$0.00
AVERAGE PER PERSON	\$93.47	\$0.00	\$97.33	\$83.43	\$0.00
*** HC					
APPLICATIONS RECEIVED	171	6	2	10	31
APPLICATIONS APPROVED	107	2	6	5	15
APPLICATIONS REJECTED	65	0	0	4	15
APPLICATIONS PENDING	90	7	1	3	22
FAMILIES RECEIVING	2,048	99	108	128	352
CHILDREN RECEIVING	3,777	211	199	249	658
TOTAL PERSONS	3,806	211	200	252	670
REINVESTIGATIONS	82	1	1	5	21
CASES CLOSED	85	2	3	5	33
*** GR-CASH					
APPLICATIONS RECEIVED	25	0	1	0	6
APPLICATIONS APPROVED	6	1	0	0	3
APPLICATIONS REJECTED	20	2	3	0	3
APPLICATIONS PENDING	38	1	5	0	3
CASES RECEIVING	47	2	3	4	8
PERSONS RECEIVING	47	2	3	4	8
CASH PAYMENTS	\$3,680	\$160	\$240	\$320	\$640
REINVESTIGATIONS	4	0	0	0	0
CASES CLOSED	7	0	0	0	2
MA-GR RECIPIENTS	12	1	0	2	0
MA-GR TOTAL PAYMENTS	\$960	\$80	\$0	\$160	\$0
*** MPW					
APPLICATIONS RECEIVED	85	1	5	1	13
APPLICATIONS APPROVED	62	0	5	1	9
APPLICATIONS REJECTED	18	0	0	0	2
APPLICATIONS PENDING	21	1	2	0	2
CASES RECEIVING	395	26	16	21	61
PERSONS RECEIVING	462	33	19	29	74
REINVESTIGATIONS	2	0	0	0	1
CASES CLOSED	7	0	2	0	3
*** NEWBORNS					
APPLICATIONS RECEIVED	36	4	0	5	5
APPLICATIONS APPROVED	36	4	0	5	4
APPLICATIONS REJECTED	0	0	0	0	0
APPLICATIONS PENDING	0	0	0	0	0
RECIPIENTS	213	15	4	16	37
CASES CLOSED	31	2	0	1	3
*** AB SUPP					
APPLICATIONS RECEIVED	7	0	1	1	2
APPLICATIONS APPROVED	0	0	0	0	0
APPLICATIONS REJECTED	0	1	1	0	2
APPLICATIONS PENDING	8	0	1	1	1
RECIPIENTS	10	0	2	0	0
TOTAL PAYMENTS	\$2,833	\$0	\$649	\$0	\$0
CASES CLOSED	1	0	0	0	0
*** BP					
APPLICATIONS RECEIVED	8	0	1	1	2
APPLICATIONS APPROVED	0	0	0	0	0
APPLICATIONS REJECTED	2	1	0	0	1
APPLICATIONS PENDING	8	0	2	1	2
RECIPIENTS	55	0	5	3	16
TOTAL PAYMENTS	\$20,515	\$0	\$1,865	\$1,119	\$5,968
CASES CLOSED	1	0	0	0	0

TABLE 2. DETAILED OPERATING STATISTICS BY AREA AND COUNTY FOR JULY 1997

	AREA 2 ST CHARLES	AREA 2 SCHUYLER	AREA 2 SCOTLAND	AREA 2 SHELBY	AREA 2 WARREN
*** NC					
APPLICATIONS RECEIVED	7	0	2	0	2
APPLICATIONS APPROVED	6	0	0	0	0
APPLICATIONS REJECTED	1	0	0	0	0
APPLICATIONS PENDING	5	0	2	0	2
RECIPIENTS	100	1	8	14	7
RCF-II	58	1	8	2	2
SNF-ICF	17	0	0	2	0
RCF-I	25	0	0	10	5
PAYMENTS	\$22,554	\$282	\$2,142	\$2,721	\$1,313
RCF-II	\$13,967	\$282	\$2,142	\$547	\$558
SNF/ICF	\$5,069	\$0	\$0	\$750	\$0
RCF-I	\$3,518	\$0	\$0	\$1,424	\$755
REINVESTIGATIONS	2	0	0	0	1
CASES CLOSED	3	0	0	0	0
*** MA					
APPLICATIONS RECEIVED	264	17	21	10	48
APPLICATIONS APPROVED	167	6	19	6	27
APPLICATIONS REJECTED	72	6	11	2	10
APPLICATIONS PENDING	241	18	19	11	29
RECIPIENTS	1,731	173	192	197	347
CASES CLOSED	26	1	4	1	3
*** MA-K					
APPLICATIONS RECEIVED	14	0	0	0	0
APPLICATIONS APPROVED - DMH	0	0	0	0	0
APPLICATIONS APPROVED - DYS	4	0	0	0	0
APPLICATIONS APPROVED - JCT	2	0	0	0	0
APPLICATIONS REJECTED	6	0	0	0	0
APPLICATIONS PENDING	2	0	0	0	0
RECIPIENTS - DMH	3	0	0	0	0
RECIPIENTS - DYS	51	0	0	0	0
RECIPIENTS - JCT	7	0	0	0	0
CASES CLOSED - DMH	0	0	0	0	0
CASES CLOSED - DYS	6	0	0	0	0
CASES CLOSED - JCT	1	0	0	0	0
*** REFUGEE					
APPLICATIONS RECEIVED	0	0	0	0	0
APPLICATIONS APPROVED	0	0	0	0	0
APPLICATIONS REJECTED	0	0	0	0	0
APPLICATIONS PENDING	0	0	0	0	0
CASES RECEIVING	2	0	0	0	0
TOTAL PERSONS	3	0	0	0	0
TOTAL PAYMENTS	\$370	\$0	\$0	\$0	\$0
REINVESTIGATIONS	0	0	0	0	0
CASES CLOSED	0	0	0	0	0
*** SSI ONLY					
RECIPIENTS	29	1	1	4	0
*** SSI-SP					
RECIPIENTS	9	1	3	0	12
TOTAL PAYMENTS	\$624	\$44	\$71	\$0	\$661
AVERAGE PER RECIPIENT	\$69.33	\$44.00	\$23.67	\$0.00	\$55.08
*** SP ONLY					
RECIPIENTS	1	1	0	0	2
TOTAL PAYMENTS	\$21	\$51	\$0	\$0	\$148
AVERAGE PER RECIPIENT	\$21.00	\$51.00	\$0.00	\$0.00	\$74.00
*** QMB					
APPLICATIONS RECEIVED	15	3	4	5	7
APPLICATIONS APPROVED	6	0	0	4	2
APPLICATIONS REJECTED	4	1	2	4	3
APPLICATIONS PENDING	11	4	4	3	2
TOTAL PERSONS	250	11	12	12	40
REINVESTIGATIONS	13	0	0	0	0
CASES CLOSED	38	0	3	1	6
*** SLMB					
APPLICATIONS RECEIVED	4	3	4	5	5
APPLICATIONS APPROVED	0	0	0	3	1
APPLICATIONS REJECTED	0	1	4	5	2
APPLICATIONS PENDING	4	4	4	3	2
TOTAL PERSONS	42	9	8	11	18
REINVESTIGATIONS	2	0	0	0	1
CASES CLOSED	4	2	1	0	3
*** VENDOR CASES					
RECIPIENTS	593	31	73	62	61
CASES CLOSED	22	0	0	1	2

TABLE 2. DETAILED OPERATING STATISTICS BY AREA AND COUNTY FOR JULY 1997

	AREA 3 BOLLINGER	AREA 3 BUTLER	AREA 3 CAPE GIRARDEAU	AREA 3 CARTER	AREA 3 CRANFORD
*** AFDC					
APPLICATIONS RECEIVED	12	75	69	13	30
APPLICATIONS APPROVED	6	38	20	7	18
APPLICATIONS REJECTED	2	20	21	7	11
APPLICATIONS PENDING	7	50	51	3	16
FAMILIES RECEIVING CASH	88	585	515	114	253
CHILDREN RECEIVING CASH	153	1,039	913	217	487
TOTAL PERSONS	207	1,387	1,270	298	681
TOTAL PAYMENTS	\$19,543	\$131,476	\$118,229	\$27,119	\$61,490
AVERAGE PER FAMILY	\$222.08	\$224.75	\$229.57	\$237.89	\$243.04
AVERAGE PER PERSON	\$94.41	\$94.79	\$93.09	\$91.00	\$90.29
TITLE XIX ONLY CASES	1	11	9	1	4
TITLE XIX TRANSITIONAL CASES	27	155	129	19	55
REINVESTIGATIONS	3	95	40	18	17
CASES CLOSED	9	62	42	11	21
*** AFDC/UP					
FAMILIES RECEIVING	0	4	2	2	1
CHILDREN RECEIVING	0	9	9	6	3
TOTAL PERSONS	0	12	12	8	3
TOTAL PAYMENTS	\$0	\$1,054	\$607	\$500	\$234
AVERAGE PER FAMILY	\$0.00	\$263.50	\$303.50	\$250.00	\$234.00
AVERAGE PER PERSON	\$0.00	\$87.83	\$50.58	\$62.50	\$78.00
*** MC					
APPLICATIONS RECEIVED	22	130	93	22	60
APPLICATIONS APPROVED	18	67	52	22	27
APPLICATIONS REJECTED	6	40	35	7	13
APPLICATIONS PENDING	9	69	65	6	39
FAMILIES RECEIVING	336	1,286	1,014	272	538
CHILDREN RECEIVING	657	2,266	1,792	507	1,046
TOTAL PERSONS	668	2,308	1,820	516	1,060
REINVESTIGATIONS	9	77	34	14	15
CASES CLOSED	15	72	55	12	30
*** GR-CASH					
APPLICATIONS RECEIVED	7	25	23	3	18
APPLICATIONS APPROVED	0	5	1	2	1
APPLICATIONS REJECTED	5	12	11	4	11
APPLICATIONS PENDING	10	30	43	5	26
CASES RECEIVING	7	28	19	8	16
PERSONS RECEIVING	7	28	19	8	16
CASH PAYMENTS	\$560	\$1,953	\$1,280	\$640	\$1,120
REINVESTIGATIONS	0	2	0	1	1
CASES CLOSED	0	6	4	1	3
MA-GR RECIPIENTS	1	1	2	3	2
MA-GR TOTAL PAYMENTS	\$80	\$80	\$160	\$240	\$160
*** MPW					
APPLICATIONS RECEIVED	5	35	39	7	19
APPLICATIONS APPROVED	7	26	19	8	13
APPLICATIONS REJECTED	0	4	16	1	3
APPLICATIONS PENDING	2	14	15	0	7
CASES RECEIVING	51	184	201	42	100
PERSONS RECEIVING	58	218	239	46	115
REINVESTIGATIONS	0	0	1	0	0
CASES CLOSED	3	9	4	0	2
*** NEWBORNS					
APPLICATIONS RECEIVED	3	4	11	0	3
APPLICATIONS APPROVED	3	4	11	0	3
APPLICATIONS REJECTED	0	0	0	0	0
APPLICATIONS PENDING	0	0	0	0	0
RECIPIENTS	36	53	119	15	41
CASES CLOSED	8	8	17	3	4
*** AB SUPP					
APPLICATIONS RECEIVED	1	2	3	0	0
APPLICATIONS APPROVED	0	0	0	0	0
APPLICATIONS REJECTED	0	1	1	0	0
APPLICATIONS PENDING	3	1	4	0	1
RECIPIENTS	4	18	8	0	2
TOTAL PAYMENTS	\$665	\$4,963	\$2,436	\$0	\$703
CASES CLOSED	0	2	0	0	0
*** BP					
APPLICATIONS RECEIVED	2	1	4	0	0
APPLICATIONS APPROVED	0	1	1	0	0
APPLICATIONS REJECTED	1	1	1	0	0
APPLICATIONS PENDING	3	0	4	0	1
RECIPIENTS	5	27	22	5	7
TOTAL PAYMENTS	\$1,865	\$10,071	\$8,206	\$1,865	\$2,611
CASES CLOSED	1	0	0	0	0

TABLE 2. DETAILED OPERATING STATISTICS BY AREA AND COUNTY FOR JULY 1997

	AREA 3 BOLLINGER	AREA 3 BUTLER	AREA 3 CAPE GIRARDEAU	AREA 3 CARTER	AREA 3 CRAWFORD
*** NC					
APPLICATIONS RECEIVED	1	9	12	0	1
APPLICATIONS APPROVED	1	7	7	1	4
APPLICATIONS REJECTED	0	3	5	0	0
APPLICATIONS PENDING	1	7	10	0	0
RECIPIENTS	40	115	205	31	74
RCF-II	29	72	176	26	33
SNF-ICF	0	0	3	0	0
RCF-I	11	43	26	5	41
PAYMENTS	\$9,583	\$25,517	\$51,310	\$7,999	\$14,115
RCF-II	\$7,927	\$19,282	\$46,331	\$7,326	\$8,202
SNF/ICF	\$0	\$0	\$1,125	\$0	\$0
RCF-I	\$1,656	\$6,235	\$3,854	\$673	\$5,913
REINVESTIGATIONS	2	5	2	3	2
CASES CLOSED	0	1	4	0	4
*** MA					
APPLICATIONS RECEIVED	37	173	171	38	82
APPLICATIONS APPROVED	37	115	85	31	41
APPLICATIONS REJECTED	11	41	38	13	26
APPLICATIONS PENDING	42	154	186	22	80
RECIPIENTS	443	2,359	1,254	391	623
CASES CLOSED	8	34	26	2	13
*** MA-K					
APPLICATIONS RECEIVED	0	1	0	0	0
APPLICATIONS APPROVED - DMH	0	0	0	0	0
APPLICATIONS APPROVED - DYS	0	1	0	0	0
APPLICATIONS APPROVED - JCT	0	1	0	0	0
APPLICATIONS REJECTED	0	1	0	0	0
APPLICATIONS PENDING	0	0	0	0	0
RECIPIENTS - DMH	0	0	0	0	0
RECIPIENTS - DYS	0	8	0	0	0
RECIPIENTS - JCT	0	1	0	0	0
CASES CLOSED - DMH	0	0	0	0	0
CASES CLOSED - DYS	0	0	0	0	0
CASES CLOSED - JCT	0	0	0	0	0
*** REFUGEE					
APPLICATIONS RECEIVED	0	0	0	0	0
APPLICATIONS APPROVED	0	0	0	0	0
APPLICATIONS REJECTED	0	0	0	0	0
APPLICATIONS PENDING	0	0	0	0	0
CASES RECEIVING	0	0	0	0	0
TOTAL PERSONS	0	0	0	0	0
TOTAL PAYMENTS	\$0	\$0	\$0	\$0	\$0
REINVESTIGATIONS	0	0	0	0	0
CASES CLOSED	0	0	0	0	0
*** SSI ONLY					
RECIPIENTS	17	42	16	7	8
*** SSI-SP					
RECIPIENTS	3	36	11	0	8
TOTAL PAYMENTS	\$86	\$1,852	\$679	\$0	\$165
AVERAGE PER RECIPIENT	\$28.67	\$51.44	\$61.73	\$0.00	\$20.63
*** SP ONLY					
RECIPIENTS	1	4	1	2	2
TOTAL PAYMENTS	\$35	\$189	\$15	\$100	\$151
AVERAGE PER RECIPIENT	\$35.00	\$47.25	\$15.00	\$50.00	\$75.50
*** QMB					
APPLICATIONS RECEIVED	6	6	34	0	22
APPLICATIONS APPROVED	4	3	13	1	7
APPLICATIONS REJECTED	2	0	14	1	8
APPLICATIONS PENDING	3	3	23	0	13
TOTAL PERSONS	39	134	161	20	56
REINVESTIGATIONS	0	4	3	2	0
CASES CLOSED	9	18	41	6	8
*** SLMB					
APPLICATIONS RECEIVED	4	1	35	0	21
APPLICATIONS APPROVED	1	1	8	1	3
APPLICATIONS REJECTED	2	0	20	1	10
APPLICATIONS PENDING	3	1	20	0	13
TOTAL PERSONS	12	55	78	7	21
REINVESTIGATIONS	0	1	1	0	1
CASES CLOSED	1	6	8	2	3
*** VENDOR CASES					
RECIPIENTS	46	383	370	38	125
CASES CLOSED	0	12	19	2	7



TABLE 2. DETAILED OPERATING STATISTICS BY AREA AND COUNTY FOR JULY 1997

	AREA 3 DENT	AREA 3 DUNKLIN	AREA 3 HOWELL	AREA 3 IRON	AREA 3 MADISON
*** AFDC					
APPLICATIONS RECEIVED	27	105	64	19	18
APPLICATIONS APPROVED	10	61	23	7	4
APPLICATIONS REJECTED	10	38	28	7	7
APPLICATIONS PENDING	21	62	36	10	9
FAMILIES RECEIVING CASH	191	905	418	166	136
CHILDREN RECEIVING CASH	369	1,784	778	323	262
TOTAL PERSONS	507	2,360	1,086	461	372
TOTAL PAYMENTS	\$45,887	\$211,294	\$98,567	\$40,405	\$33,935
AVERAGE PER FAMILY	\$240.25	\$233.47	\$235.81	\$243.40	\$245.91
AVERAGE PER PERSON	\$90.51	\$89.53	\$90.76	\$87.65	\$91.22
TITLE XIX ONLY CASES	5	37	8	2	6
TITLE XIX TRANSITIONAL CASES	37	171	106	26	25
REINVESTIGATIONS	32	34	86	26	24
CASES CLOSED	14	92	52	13	16
*** AFDC/UP					
FAMILIES RECEIVING	0	7	1	3	2
CHILDREN RECEIVING	0	12	1	5	7
TOTAL PERSONS	0	19	1	5	7
TOTAL PAYMENTS	\$0	\$1,853	\$136	\$506	\$480
AVERAGE PER FAMILY	\$0.00	\$264.71	\$136.00	\$168.67	\$240.00
AVERAGE PER PERSON	\$0.00	\$97.53	\$136.00	\$101.20	\$68.57
*** MC					
APPLICATIONS RECEIVED	34	155	121	33	38
APPLICATIONS APPROVED	21	83	71	16	23
APPLICATIONS REJECTED	7	69	32	9	12
APPLICATIONS PENDING	22	91	68	16	13
FAMILIES RECEIVING	418	1,358	1,128	298	305
CHILDREN RECEIVING	780	2,443	2,137	581	526
TOTAL PERSONS	800	2,501	2,184	590	547
REINVESTIGATIONS	23	41	76	17	16
CASES CLOSED	16	80	62	10	21
*** GR-CASH					
APPLICATIONS RECEIVED	8	56	14	14	9
APPLICATIONS APPROVED	1	3	4	1	3
APPLICATIONS REJECTED	2	44	10	12	7
APPLICATIONS PENDING	12	69	25	13	12
CASES RECEIVING	7	37	26	8	9
PERSONS RECEIVING	7	37	26	8	9
CASH PAYMENTS	\$529	\$2,960	\$2,031	\$640	\$661
REINVESTIGATIONS	0	1	1	0	0
CASES CLOSED	1	4	1	3	0
MA-GR RECIPIENTS	4	1	8	3	6
MA-GR TOTAL PAYMENTS	\$320	\$80	\$592	\$240	\$440
*** MPU					
APPLICATIONS RECEIVED	15	29	33	5	16
APPLICATIONS APPROVED	11	23	32	8	10
APPLICATIONS REJECTED	1	6	8	1	1
APPLICATIONS PENDING	7	10	6	0	6
CASES RECEIVING	82	182	189	48	53
PERSONS RECEIVING	108	215	236	54	65
REINVESTIGATIONS	0	1	1	0	0
CASES CLOSED	2	7	4	0	2
*** NEWBORNS					
APPLICATIONS RECEIVED	7	11	5	2	3
APPLICATIONS APPROVED	7	8	3	2	3
APPLICATIONS REJECTED	0	0	0	0	0
APPLICATIONS PENDING	0	1	0	0	0
RECIPIENTS	42	59	78	26	29
CASES CLOSED	2	13	16	3	5
*** AB SUPP					
APPLICATIONS RECEIVED	0	2	2	1	2
APPLICATIONS APPROVED	0	0	0	0	0
APPLICATIONS REJECTED	0	7	1	0	1
APPLICATIONS PENDING	1	1	3	1	1
RECIPIENTS	2	10	10	1	4
TOTAL PAYMENTS	\$343	\$2,902	\$2,674	\$373	\$908
CASES CLOSED	1	0	0	0	1
*** BP					
APPLICATIONS RECEIVED	0	2	3	1	2
APPLICATIONS APPROVED	0	1	0	0	0
APPLICATIONS REJECTED	0	2	1	0	0
APPLICATIONS PENDING	1	6	4	1	2
RECIPIENTS	2	35	25	6	9
TOTAL PAYMENTS	\$713	\$13,055	\$9,325	\$2,238	\$3,357
CASES CLOSED	0	1	0	0	0

TABLE 2. DETAILED OPERATING STATISTICS BY AREA AND COUNTY FOR JULY 1997

	AREA 3 DENT	AREA 3 DUNKLIN	AREA 3 HOWELL	AREA 3 IRON	AREA 3 MADISON
*** NC					
APPLICATIONS RECEIVED	2	3	14	2	1
APPLICATIONS APPROVED	0	3	5	4	1
APPLICATIONS REJECTED	0	0	3	1	0
APPLICATIONS PENDING	1	1	16	1	0
RECIPIENTS	24	76	70	120	8
RCF-II	11	69	64	15	8
SNF-ICF	1	0	0	54	0
RCF-I	12	7	6	51	0
PAYMENTS	\$5,080	\$19,665	\$17,916	\$29,889	\$2,026
RCF-II	\$3,034	\$18,610	\$17,095	\$3,820	\$2,026
SNF/ICF	\$375	\$0	\$0	\$18,773	\$0
RCF-I	\$1,671	\$1,055	\$821	\$7,296	\$0
REINVESTIGATIONS	2	0	0	7	1
CASES CLOSED	0	1	0	3	1
*** MA					
APPLICATIONS RECEIVED	60	217	163	46	73
APPLICATIONS APPROVED	38	115	87	28	48
APPLICATIONS REJECTED	29	66	43	17	17
APPLICATIONS PENDING	59	239	191	37	53
RECIPIENTS	609	2,829	1,442	494	511
CASES CLOSED	16	46	26	11	11
*** MA-K					
APPLICATIONS RECEIVED	0	0	0	0	0
APPLICATIONS APPROVED - DMH	0	0	0	0	0
APPLICATIONS APPROVED - DYS	0	0	0	0	0
APPLICATIONS APPROVED - JCT	0	0	0	0	0
APPLICATIONS REJECTED	0	0	0	0	0
APPLICATIONS PENDING	0	0	0	0	0
RECIPIENTS - DMH	0	0	0	0	0
RECIPIENTS - DYS	0	0	0	0	0
RECIPIENTS - JCT	0	0	0	0	0
CASES CLOSED - DMH	0	0	0	0	0
CASES CLOSED - DYS	0	0	0	0	0
CASES CLOSED - JCT	0	0	0	0	0
*** REFUGEE					
APPLICATIONS RECEIVED	0	0	0	0	0
APPLICATIONS APPROVED	0	0	0	0	0
APPLICATIONS REJECTED	0	0	0	0	0
APPLICATIONS PENDING	0	0	0	0	0
CASES RECEIVING	0	0	0	0	0
TOTAL PERSONS	0	0	0	0	0
TOTAL PAYMENTS	\$0	\$0	\$0	\$0	\$0
REINVESTIGATIONS	0	0	0	0	0
CASES CLOSED	0	0	0	0	0
*** SSI ONLY					
RECIPIENTS	12	46	16	16	7
*** SSI-SP					
RECIPIENTS	6	42	14	7	2
TOTAL PAYMENTS	\$174	\$2,481	\$1,598	\$292	\$85
AVERAGE PER RECIPIENT	\$29.00	\$59.07	\$114.14	\$41.71	\$42.50
*** SP ONLY					
RECIPIENTS	3	10	3	4	0
TOTAL PAYMENTS	\$141	\$528	\$124	\$821	\$0
AVERAGE PER RECIPIENT	\$47.00	\$52.80	\$41.33	\$205.25	\$0.00
*** OMB					
APPLICATIONS RECEIVED	10	24	14	4	12
APPLICATIONS APPROVED	4	10	11	4	4
APPLICATIONS REJECTED	3	11	4	1	10
APPLICATIONS PENDING	5	8	9	1	6
TOTAL PERSONS	45	114	149	46	62
REINVESTIGATIONS	4	0	4	3	3
CASES CLOSED	6	26	23	4	14
*** SLMB					
APPLICATIONS RECEIVED	11	19	6	2	12
APPLICATIONS APPROVED	4	5	0	0	1
APPLICATIONS REJECTED	5	10	11	3	13
APPLICATIONS PENDING	4	6	2	2	7
TOTAL PERSONS	30	66	87	23	38
REINVESTIGATIONS	6	0	3	0	0
CASES CLOSED	1	4	14	3	4
*** VENDOR CASES					
RECIPIENTS	128	447	384	131	139
CASES CLOSED	6	22	13	4	3

TABLE 2. DETAILED OPERATING STATISTICS BY AREA AND COUNTY FOR JULY 1997

	AREA 3 MISSISSIPPI	AREA 3 NEW MADRID	AREA 3 OREGON	AREA 3 PEMISCOT	AREA 3 PERRY
*** AFDC					
APPLICATIONS RECEIVED	35	52	19	85	17
APPLICATIONS APPROVED	23	25	11	44	8
APPLICATIONS REJECTED	4	17	7	43	8
APPLICATIONS PENDING	19	33	10	50	12
FAMILIES RECEIVING CASH	511	471	119	743	108
CHILDREN RECEIVING CASH	971	941	215	1,598	199
TOTAL PERSONS	1,364	1,215	296	2,032	285
TOTAL PAYMENTS	\$126,315	\$110,402	\$27,920	\$176,786	\$25,084
AVERAGE PER FAMILY	\$247.19	\$234.40	\$234.62	\$237.94	\$232.26
AVERAGE PER PERSON	\$92.61	\$90.87	\$94.32	\$87.00	\$88.01
TITLE XIX ONLY CASES	12	15	1	44	6
TITLE XIX TRANSITIONAL CASES	78	89	36	129	28
REINVESTIGATIONS	43	60	15	59	5
CASES CLOSED	33	39	21	58	13
*** AFDC/UP					
FAMILIES RECEIVING	0	0	0	1	0
CHILDREN RECEIVING	0	0	0	4	0
TOTAL PERSONS	0	0	0	6	0
TOTAL PAYMENTS	\$0	\$0	\$0	\$431	\$0
AVERAGE PER FAMILY	\$0.00	\$0.00	\$0.00	\$431.00	\$0.00
AVERAGE PER PERSON	\$0.00	\$0.00	\$0.00	\$71.83	\$0.00
*** MC					
APPLICATIONS RECEIVED	55	76	26	115	31
APPLICATIONS APPROVED	29	47	16	60	13
APPLICATIONS REJECTED	11	22	12	54	11
APPLICATIONS PENDING	24	41	7	67	22
FAMILIES RECEIVING	507	747	308	964	292
CHILDREN RECEIVING	891	1,353	617	1,913	531
TOTAL PERSONS	911	1,373	622	1,952	536
REINVESTIGATIONS	21	40	11	36	9
CASES CLOSED	21	36	14	50	11
*** GR-CASH					
APPLICATIONS RECEIVED	8	13	7	37	3
APPLICATIONS APPROVED	6	1	1	5	1
APPLICATIONS REJECTED	7	9	4	33	0
APPLICATIONS PENDING	12	12	8	42	6
CASES RECEIVING	33	15	7	35	8
PERSONS RECEIVING	33	15	7	35	8
CASH PAYMENTS	\$2,640	\$1,200	\$560	\$2,723	\$640
REINVESTIGATIONS	3	1	0	1	0
CASES CLOSED	3	2	3	3	1
HA-GR RECIPIENTS	1	1	1	1	1
HA-GR TOTAL PAYMENTS	\$80	\$80	\$80	\$80	\$80
*** NPW					
APPLICATIONS RECEIVED	16	19	8	33	12
APPLICATIONS APPROVED	14	17	6	18	9
APPLICATIONS REJECTED	1	2	1	7	0
APPLICATIONS PENDING	6	2	1	12	6
CASES RECEIVING	91	113	52	118	65
PERSONS RECEIVING	107	140	61	144	80
REINVESTIGATIONS	2	0	0	0	0
CASES CLOSED	2	3	2	9	1
*** NEWBORNS					
APPLICATIONS RECEIVED	5	6	4	3	7
APPLICATIONS APPROVED	5	6	4	3	4
APPLICATIONS REJECTED	0	0	0	0	0
APPLICATIONS PENDING	0	0	0	0	1
RECIPIENTS	43	47	22	15	36
CASES CLOSED	10	11	4	0	4
*** AB SUPP					
APPLICATIONS RECEIVED	1	1	1	0	0
APPLICATIONS APPROVED	0	0	0	0	0
APPLICATIONS REJECTED	0	0	0	0	0
APPLICATIONS PENDING	1	1	1	0	0
RECIPIENTS	3	13	2	11	1
TOTAL PAYMENTS	\$903	\$3,040	\$710	\$2,691	\$351
CASES CLOSED	0	0	0	0	0
*** BP					
APPLICATIONS RECEIVED	4	1	1	0	1
APPLICATIONS APPROVED	0	0	0	0	0
APPLICATIONS REJECTED	3	0	0	0	1
APPLICATIONS PENDING	1	1	1	0	0
RECIPIENTS	13	24	5	9	3
TOTAL PAYMENTS	\$4,476	\$8,952	\$1,865	\$3,357	\$1,119
CASES CLOSED	2	0	0	0	0

TABLE 2. DETAILED OPERATING STATISTICS BY AREA AND COUNTY FOR JULY 1997

	AREA 3 MISSISSIPPI	AREA 3 NEW MADRID	AREA 3 OREGON	AREA 3 PENISCOT	AREA 3 PERRY
*** NC					
APPLICATIONS RECEIVED	0	0	0	0	0
APPLICATIONS APPROVED	0	0	0	0	0
APPLICATIONS REJECTED	0	0	0	0	0
APPLICATIONS PENDING	0	0	0	0	0
RECIPIENTS	2	4	2	2	35
RCF-II	2	2	1	0	34
SNF-ICF	0	1	0	1	0
RCF-I	0	1	1	1	1
PAYMENTS	\$564	\$1,090	\$433	\$525	\$9,509
RCF-II	\$564	\$564	\$282	\$0	\$9,358
SNF/ICF	\$0	\$375	\$0	\$375	\$0
RCF-I	\$0	\$151	\$151	\$150	\$151
REINVESTIGATIONS	0	1	0	0	2
CASES CLOSED	0	0	0	0	1
*** MA					
APPLICATIONS RECEIVED	84	103	76	117	32
APPLICATIONS APPROVED	52	81	58	69	32
APPLICATIONS REJECTED	21	41	14	47	13
APPLICATIONS PENDING	72	100	49	117	40
RECIPIENTS	965	1,396	657	2,109	364
CASES CLOSED	5	28	13	32	3
*** MA-K					
APPLICATIONS RECEIVED	0	0	0	12	0
APPLICATIONS APPROVED - DMH	0	0	0	0	0
APPLICATIONS APPROVED - DYS	0	0	0	5	0
APPLICATIONS APPROVED - JCT	0	0	0	0	0
APPLICATIONS REJECTED	0	0	0	11	0
APPLICATIONS PENDING	0	0	0	0	0
RECIPIENTS - DMH	0	0	0	0	0
RECIPIENTS - DYS	0	0	0	55	0
RECIPIENTS - JCT	0	0	0	1	0
CASES CLOSED - DMH	0	0	0	0	0
CASES CLOSED - DYS	0	0	0	8	0
CASES CLOSED - JCT	0	0	0	0	0
*** REFUGEE					
APPLICATIONS RECEIVED	0	0	0	0	0
APPLICATIONS APPROVED	0	0	0	0	0
APPLICATIONS REJECTED	0	0	0	0	0
APPLICATIONS PENDING	0	0	0	0	0
CASES RECEIVING	0	0	0	0	0
TOTAL PERSONS	0	0	0	0	0
TOTAL PAYMENTS	\$0	\$0	\$0	\$0	\$0
REINVESTIGATIONS	0	0	0	0	0
CASES CLOSED	0	0	0	0	0
*** SSI ONLY					
RECIPIENTS	29	33	12	46	5
*** SSI-SP					
RECIPIENTS	8	21	6	30	4
TOTAL PAYMENTS	\$493	\$809	\$368	\$981	\$123
AVERAGE PER RECIPIENT	\$61.63	\$38.52	\$61.33	\$32.70	\$30.75
*** SP ONLY					
RECIPIENTS	7	4	0	4	1
TOTAL PAYMENTS	\$326	\$154	\$0	\$128	\$20
AVERAGE PER RECIPIENT	\$46.57	\$38.50	\$0.00	\$32.00	\$20.00
*** QMB					
APPLICATIONS RECEIVED	6	23	13	12	4
APPLICATIONS APPROVED	3	16	11	7	2
APPLICATIONS REJECTED	4	4	2	6	3
APPLICATIONS PENDING	1	8	2	2	6
TOTAL PERSONS	45	96	66	79	53
REINVESTIGATIONS	0	1	3	2	0
CASES CLOSED	10	10	11	12	12
*** SLMB					
APPLICATIONS RECEIVED	5	9	10	5	5
APPLICATIONS APPROVED	2	4	0	2	0
APPLICATIONS REJECTED	3	5	11	4	4
APPLICATIONS PENDING	1	6	1	2	7
TOTAL PERSONS	32	28	24	36	23
REINVESTIGATIONS	0	5	1	0	0
CASES CLOSED	6	6	3	0	1
*** VENDOR CASES					
RECIPIENTS	185	291	83	202	135
CASES CLOSED	5	5	2	5	3

TABLE 2. DETAILED OPERATING STATISTICS BY AREA AND COUNTY FOR JULY 1997

	AREA 3 REYNOLDS	AREA 3 RIPLEY	AREA 3 ST FRANCOIS	AREA 3 STE GENEVIEVE	AREA 3 SCOTT
*** AFDC					
APPLICATIONS RECEIVED	10	24	69	10	81
APPLICATIONS APPROVED	4	26	40	10	47
APPLICATIONS REJECTED	2	1	13	3	29
APPLICATIONS PENDING	9	11	39	7	52
FAMILIES RECEIVING CASH	115	276	821	114	685
CHILDREN RECEIVING CASH	221	504	1,543	214	1,298
TOTAL PERSONS	308	727	2,222	309	1,775
TOTAL PAYMENTS	\$28,285	\$67,918	\$201,587	\$29,107	\$159,567
AVERAGE PER FAMILY	\$245.96	\$246.08	\$245.54	\$255.32	\$232.94
AVERAGE PER PERSON	\$91.83	\$93.42	\$90.72	\$94.20	\$89.90
TITLE XIX ONLY CASES	7	10	30	0	26
TITLE XIX TRANSITIONAL CASES	28	69	135	25	181
REINVESTIGATIONS	21	51	113	7	71
CASES CLOSED	15	31	69	11	66
*** AFDC/UP					
FAMILIES RECEIVING	4	3	9	2	4
CHILDREN RECEIVING	14	3	24	6	13
TOTAL PERSONS	16	9	26	7	18
TOTAL PAYMENTS	\$1,274	\$618	\$1,843	\$622	\$1,446
AVERAGE PER FAMILY	\$318.50	\$206.00	\$204.78	\$311.00	\$361.50
AVERAGE PER PERSON	\$79.63	\$68.67	\$70.88	\$88.86	\$80.33
*** MC					
APPLICATIONS RECEIVED	23	44	127	11	124
APPLICATIONS APPROVED	13	26	80	15	83
APPLICATIONS REJECTED	2	13	36	5	38
APPLICATIONS PENDING	13	20	52	10	64
FAMILIES RECEIVING	243	574	1,319	270	1,219
CHILDREN RECEIVING	432	1,026	2,320	525	2,265
TOTAL PERSONS	440	1,051	2,371	529	2,296
REINVESTIGATIONS	17	42	71	7	41
CASES CLOSED	16	49	95	10	72
*** GR-CASH					
APPLICATIONS RECEIVED	3	9	40	9	28
APPLICATIONS APPROVED	1	5	3	0	6
APPLICATIONS REJECTED	2	5	23	5	18
APPLICATIONS PENDING	6	10	56	11	44
CASES RECEIVING	11	32	59	0	23
PERSONS RECEIVING	11	32	61	0	23
CASH PAYMENTS	\$783	\$2,456	\$4,600	\$0	\$1,760
REINVESTIGATIONS	1	3	2	0	1
CASES CLOSED	4	5	4	0	2
MA-GR RECIPIENTS	1	1	21	1	7
MA-GR TOTAL PAYMENTS	\$80	\$80	\$1,680	\$80	\$560
*** MPW					
APPLICATIONS RECEIVED	4	10	35	7	28
APPLICATIONS APPROVED	1	6	32	8	24
APPLICATIONS REJECTED	0	2	7	1	2
APPLICATIONS PENDING	3	4	7	3	11
CASES RECEIVING	24	64	211	38	171
PERSONS RECEIVING	32	75	241	49	215
REINVESTIGATIONS	0	1	2	0	0
CASES CLOSED	0	7	5	2	15
*** NEWBORNS					
APPLICATIONS RECEIVED	0	1	21	3	4
APPLICATIONS APPROVED	0	1	21	3	5
APPLICATIONS REJECTED	0	0	0	0	0
APPLICATIONS PENDING	0	0	0	0	1
RECIPIENTS	6	12	130	20	70
CASES CLOSED	0	4	33	2	11
*** AB SUPP					
APPLICATIONS RECEIVED	0	0	1	1	3
APPLICATIONS APPROVED	0	0	0	0	0
APPLICATIONS REJECTED	0	1	1	0	4
APPLICATIONS PENDING	1	0	1	2	2
RECIPIENTS	2	7	11	2	7
TOTAL PAYMENTS	\$678	\$2,331	\$3,380	\$569	\$1,701
CASES CLOSED	0	0	1	0	0
*** BP					
APPLICATIONS RECEIVED	0	0	1	1	3
APPLICATIONS APPROVED	0	0	0	0	0
APPLICATIONS REJECTED	0	1	0	1	4
APPLICATIONS PENDING	1	0	1	2	2
RECIPIENTS	1	9	39	10	27
TOTAL PAYMENTS	\$373	\$3,357	\$14,547	\$3,730	\$10,066
CASES CLOSED	0	1	0	0	0

TABLE 2. DETAILED OPERATING STATISTICS BY AREA AND COUNTY FOR JULY 1997

	AREA 3 REYNOLDS	AREA 3 RIPLEY	AREA 3 ST FRANCOIS	AREA 3 STE GENEVIEVE	AREA 3 SCOTT
*** NC					
APPLICATIONS RECEIVED	2	1	14	3	3
APPLICATIONS APPROVED	1	0	10	1	4
APPLICATIONS REJECTED	0	0	4	2	1
APPLICATIONS PENDING	2	1	13	2	2
RECIPIENTS	14	30	297	54	85
RCF-II	4	17	161	54	84
SNF-ICF	0	0	22	0	1
RCF-I	10	13	114	0	0
PAYMENTS	\$2,576	\$6,467	\$63,731	\$13,892	\$23,239
RCF-II	\$1,066	\$4,504	\$39,724	\$13,892	\$22,957
SNF/ICF	\$0	\$0	\$8,220	\$0	\$282
RCF-I	\$1,510	\$1,963	\$15,787	\$0	\$0
REINVESTIGATIONS	1	3	25	0	8
CASES CLOSED	1	0	7	1	0
*** MA					
APPLICATIONS RECEIVED	43	71	257	51	205
APPLICATIONS APPROVED	30	50	152	38	141
APPLICATIONS REJECTED	15	24	74	15	64
APPLICATIONS PENDING	42	52	229	51	166
RECIPIENTS	379	1,001	1,853	324	1,780
CASES CLOSED	7	11	30	2	33
*** MA-K					
APPLICATIONS RECEIVED	0	0	0	0	0
APPLICATIONS APPROVED - DMH	0	0	0	0	0
APPLICATIONS APPROVED - DYS	0	0	0	0	0
APPLICATIONS APPROVED - JCT	0	0	0	0	0
APPLICATIONS REJECTED	0	0	0	0	0
APPLICATIONS PENDING	0	0	0	0	0
RECIPIENTS - DMH	0	0	0	0	0
RECIPIENTS - DYS	0	0	0	0	0
RECIPIENTS - JCT	0	0	0	0	0
CASES CLOSED - DMH	0	0	0	0	0
CASES CLOSED - DYS	0	0	0	0	0
CASES CLOSED - JCT	0	0	0	0	0
*** REFUGEE					
APPLICATIONS RECEIVED	0	0	0	0	0
APPLICATIONS APPROVED	0	0	0	0	0
APPLICATIONS REJECTED	0	0	0	0	0
APPLICATIONS PENDING	0	0	0	0	0
CASES RECEIVING	0	0	0	0	0
TOTAL PERSONS	0	0	0	0	0
TOTAL PAYMENTS	\$0	\$0	\$0	\$0	\$0
REINVESTIGATIONS	0	0	0	0	0
CASES CLOSED	0	0	0	0	0
*** SSI ONLY					
RECIPIENTS	12	14	37	2	42
*** SSI-SP					
RECIPIENTS	4	15	8	3	21
TOTAL PAYMENTS	\$91	\$472	\$610	\$79	\$1,034
AVERAGE PER RECIPIENT	\$22.75	\$31.47	\$76.25	\$26.33	\$49.24
*** SP ONLY					
RECIPIENTS	1	4	3	0	3
TOTAL PAYMENTS	\$4	\$183	\$100	\$0	\$136
AVERAGE PER RECIPIENT	\$4.00	\$45.75	\$33.33	\$0.00	\$45.33
*** QMB					
APPLICATIONS RECEIVED	3	4	25	3	14
APPLICATIONS APPROVED	1	5	12	1	11
APPLICATIONS REJECTED	2	3	10	2	7
APPLICATIONS PENDING	1	0	15	7	4
TOTAL PERSONS	31	52	149	25	100
REINVESTIGATIONS	0	3	4	0	8
CASES CLOSED	5	10	18	10	21
*** SLMB					
APPLICATIONS RECEIVED	3	0	10	3	4
APPLICATIONS APPROVED	0	0	3	1	1
APPLICATIONS REJECTED	3	0	7	2	5
APPLICATIONS PENDING	1	0	7	6	2
TOTAL PERSONS	18	23	46	13	43
REINVESTIGATIONS	3	1	3	0	1
CASES CLOSED	1	3	3	3	6
*** VENDOR CASES					
RECIPIENTS	40	92	380	92	339
CASES CLOSED	0	2	11	1	10

TABLE 2. DETAILED OPERATING STATISTICS BY AREA AND COUNTY FOR JULY 1997

	AREA 3 SHANNON	AREA 3 STODDARD	AREA 3 WASHINGTON	AREA 3 WAYNE	AREA 4 BARRY
*** AFDC					
APPLICATIONS RECEIVED	8	39	31	30	67
APPLICATIONS APPROVED	6	20	20	25	31
APPLICATIONS REJECTED	1	17	8	6	27
APPLICATIONS PENDING	5	21	29	16	28
FAMILIES RECEIVING CASH	116	320	476	256	344
CHILDREN RECEIVING CASH	205	540	905	450	656
TOTAL PERSONS	307	741	1,274	636	908
TOTAL PAYMENTS	\$27,289	\$70,967	\$115,994	\$60,089	\$84,006
AVERAGE PER FAMILY	\$235.25	\$221.77	\$243.68	\$234.72	\$244.20
AVERAGE PER PERSON	\$88.89	\$95.77	\$91.05	\$94.48	\$92.52
TITLE XIX ONLY CASES	3	12	9	8	11
TITLE XIX TRANSITIONAL CASES	24	87	91	66	56
REINVESTIGATIONS	11	45	58	62	19
CASES CLOSED	12	41	25	36	48
*** AFDC/UP					
FAMILIES RECEIVING	3	3	7	1	1
CHILDREN RECEIVING	5	6	17	4	2
TOTAL PERSONS	10	8	22	4	3
TOTAL PAYMENTS	\$810	\$726	\$1,968	\$342	\$234
AVERAGE PER FAMILY	\$270.00	\$242.00	\$281.14	\$342.00	\$234.00
AVERAGE PER PERSON	\$81.00	\$90.75	\$89.45	\$85.50	\$78.00
*** MC					
APPLICATIONS RECEIVED	24	69	40	43	107
APPLICATIONS APPROVED	16	45	24	29	65
APPLICATIONS REJECTED	5	22	12	15	31
APPLICATIONS PENDING	7	43	37	19	48
FAMILIES RECEIVING	321	742	844	517	781
CHILDREN RECEIVING	622	1,272	1,575	917	1,569
TOTAL PERSONS	630	1,294	1,614	938	1,579
REINVESTIGATIONS	12	42	60	33	18
CASES CLOSED	11	49	30	40	64
*** GR-CASH					
APPLICATIONS RECEIVED	8	10	16	16	13
APPLICATIONS APPROVED	3	3	6	0	3
APPLICATIONS REJECTED	4	7	11	4	12
APPLICATIONS PENDING	13	22	24	19	15
CASES RECEIVING	8	21	50	16	27
PERSONS RECEIVING	8	21	51	16	27
CASH PAYMENTS	\$640	\$1,600	\$4,080	\$1,190	\$2,145
REINVESTIGATIONS	0	0	2	2	0
CASES CLOSED	0	6	2	2	4
HA-GR RECIPIENTS	1	1	15	1	5
HA-GR TOTAL PAYMENTS	\$80	\$80	\$1,200	\$80	\$400
*** HPW					
APPLICATIONS RECEIVED	7	23	15	7	29
APPLICATIONS APPROVED	4	24	10	7	20
APPLICATIONS REJECTED	1	7	1	0	9
APPLICATIONS PENDING	3	4	9	2	6
CASES RECEIVING	44	129	116	46	159
PERSONS RECEIVING	53	157	133	50	219
REINVESTIGATIONS	0	0	4	0	0
CASES CLOSED	0	4	4	2	1
*** NEWBORNS					
APPLICATIONS RECEIVED	1	5	3	1	8
APPLICATIONS APPROVED	1	5	3	1	8
APPLICATIONS REJECTED	0	0	0	0	0
APPLICATIONS PENDING	0	0	0	0	0
RECIPIENTS	30	58	56	9	100
CASES CLOSED	4	6	4	1	19
*** AB SUPP					
APPLICATIONS RECEIVED	0	2	1	0	3
APPLICATIONS APPROVED	0	0	0	0	0
APPLICATIONS REJECTED	0	1	0	1	0
APPLICATIONS PENDING	1	3	1	0	3
RECIPIENTS	3	4	2	5	6
TOTAL PAYMENTS	\$888	\$1,196	\$746	\$1,645	\$989
CASES CLOSED	0	0	1	0	0
*** BP					
APPLICATIONS RECEIVED	0	2	1	1	3
APPLICATIONS APPROVED	0	0	1	0	0
APPLICATIONS REJECTED	0	1	0	1	0
APPLICATIONS PENDING	1	2	1	1	3
RECIPIENTS	1	17	15	10	8
TOTAL PAYMENTS	\$373	\$6,341	\$5,595	\$3,730	\$2,984
CASES CLOSED	0	0	0	0	0

TABLE 2. DETAILED OPERATING STATISTICS BY AREA AND COUNTY FOR JULY 1997

	AREA 3 SHANNON	AREA 3 STODDARD	AREA 3 WASHINGTON	AREA 3 WAYNE	AREA 4 BARRY
*** NC					
APPLICATIONS RECEIVED	0	2	1	0	4
APPLICATIONS APPROVED	0	0	0	0	2
APPLICATIONS REJECTED	0	0	0	0	3
APPLICATIONS PENDING	0	3	1	0	1
RECIPIENTS	9	80	38	16	44
RCF-II	0	63	21	3	33
SNF-ICF	0	0	3	0	1
RCF-I	9	17	14	13	10
PAYMENTS	\$1,283	\$19,498	\$8,498	\$2,416	\$10,783
RCF-II	\$0	\$17,171	\$5,448	\$673	\$8,932
SNF/ICF	\$0	\$0	\$941	\$0	\$375
RCF-I	\$1,283	\$2,327	\$2,109	\$1,743	\$1,476
REINVESTIGATIONS	0	4	1	1	4
CASES CLOSED	0	1	1	0	0
*** MA					
APPLICATIONS RECEIVED	49	143	114	93	113
APPLICATIONS APPROVED	36	103	82	63	77
APPLICATIONS REJECTED	17	42	31	23	33
APPLICATIONS PENDING	43	127	102	70	87
RECIPIENTS	468	1,397	1,247	895	911
CASES CLOSED	9	28	13	18	18
*** MA-K					
APPLICATIONS RECEIVED	0	1	0	0	0
APPLICATIONS APPROVED - DMH	0	0	0	0	0
APPLICATIONS APPROVED - DYS	0	0	0	0	0
APPLICATIONS APPROVED - JCT	0	0	0	0	0
APPLICATIONS REJECTED	0	3	0	0	0
APPLICATIONS PENDING	0	2	0	0	0
RECIPIENTS - DMH	0	0	0	0	0
RECIPIENTS - DYS	0	13	0	0	0
RECIPIENTS - JCT	0	0	0	0	0
CASES CLOSED - DMH	0	0	0	0	0
CASES CLOSED - DYS	0	2	0	0	0
CASES CLOSED - JCT	0	0	0	0	0
*** REFUGEE					
APPLICATIONS RECEIVED	0	0	0	0	0
APPLICATIONS APPROVED	0	0	0	0	0
APPLICATIONS REJECTED	0	0	0	0	0
APPLICATIONS PENDING	0	0	0	0	0
CASES RECEIVING	0	0	0	0	0
TOTAL PERSONS	0	0	0	0	0
TOTAL PAYMENTS	\$0	\$0	\$0	\$0	\$0
REINVESTIGATIONS	0	0	0	0	0
CASES CLOSED	0	0	0	0	0
*** SSI ONLY					
RECIPIENTS	5	31	23	18	15
*** SSI-SP					
RECIPIENTS	9	17	10	9	6
TOTAL PAYMENTS	\$534	\$915	\$889	\$392	\$238
AVERAGE PER RECIPIENT	\$59.33	\$53.82	\$88.90	\$43.56	\$39.67
*** SP ONLY					
RECIPIENTS	4	5	5	0	1
TOTAL PAYMENTS	\$182	\$329	\$858	\$0	\$12
AVERAGE PER RECIPIENT	\$45.50	\$65.80	\$171.60	\$0.00	\$12.00
*** QMB					
APPLICATIONS RECEIVED	0	11	44	7	3
APPLICATIONS APPROVED	0	6	9	5	1
APPLICATIONS REJECTED	0	3	38	2	3
APPLICATIONS PENDING	0	5	11	1	0
TOTAL PERSONS	38	97	84	47	81
REINVESTIGATIONS	0	4	0	2	2
CASES CLOSED	8	12	14	11	16
*** SLHB					
APPLICATIONS RECEIVED	0	6	43	3	3
APPLICATIONS APPROVED	0	2	2	0	3
APPLICATIONS REJECTED	0	2	45	2	1
APPLICATIONS PENDING	0	2	11	1	0
TOTAL PERSONS	18	58	45	31	40
REINVESTIGATIONS	1	5	1	6	0
CASES CLOSED	3	8	5	4	4
*** VENDOR CASES					
RECIPIENTS	54	253	105	114	193
CASES CLOSED	1	4	6	2	5



TABLE 2. DETAILED OPERATING STATISTICS BY AREA AND COUNTY FOR JULY 1997

	AREA 4 BARTON	AREA 4 BATES	AREA 4 BENTON	AREA 4 CAMDEN	AREA 4 CEDAR
*** AFDC					
APPLICATIONS RECEIVED	15	21	29	25	19
APPLICATIONS APPROVED	5	17	18	10	10
APPLICATIONS REJECTED	4	4	8	16	6
APPLICATIONS PENDING	9	9	12	15	7
FAMILIES RECEIVING CASH	102	139	205	168	121
CHILDREN RECEIVING CASH	181	281	368	305	205
TOTAL PERSONS	262	394	521	424	282
TOTAL PAYMENTS	\$24,759	\$34,125	\$49,286	\$40,529	\$27,782
AVERAGE PER FAMILY	\$242.74	\$245.50	\$240.42	\$241.24	\$229.60
AVERAGE PER PERSON	\$94.50	\$86.61	\$94.60	\$95.59	\$98.52
TITLE XIX ONLY CASES	3	2	2	7	5
TITLE XIX TRANSITIONAL CASES	23	45	40	64	30
REINVESTIGATIONS	13	9	17	10	8
CASES CLOSED	14	15	29	23	11
*** AFDC/UP					
FAMILIES RECEIVING	1	3	3	0	1
CHILDREN RECEIVING	2	9	8	0	2
TOTAL PERSONS	2	9	13	0	4
TOTAL PAYMENTS	\$234	\$801	\$821	\$0	\$342
AVERAGE PER FAMILY	\$234.00	\$267.00	\$273.67	\$0.00	\$342.00
AVERAGE PER PERSON	\$117.00	\$89.00	\$63.15	\$0.00	\$85.50
*** MC					
APPLICATIONS RECEIVED	36	33	40	53	35
APPLICATIONS APPROVED	17	22	24	48	24
APPLICATIONS REJECTED	8	17	9	17	0
APPLICATIONS PENDING	16	12	11	21	12
FAMILIES RECEIVING	270	345	433	607	376
CHILDREN RECEIVING	501	682	808	1,160	761
TOTAL PERSONS	522	693	825	1,181	769
REINVESTIGATIONS	9	8	18	16	3
CASES CLOSED	14	31	31	29	17
*** GR-CASH					
APPLICATIONS RECEIVED	4	7	5	9	7
APPLICATIONS APPROVED	1	1	3	0	1
APPLICATIONS REJECTED	2	5	3	13	5
APPLICATIONS PENDING	5	5	8	9	12
CASES RECEIVING	9	11	17	15	11
PERSONS RECEIVING	9	11	17	15	11
CASH PAYMENTS	\$640	\$880	\$1,221	\$1,120	\$880
REINVESTIGATIONS	1	0	0	1	0
CASES CLOSED	1	0	5	3	1
MA-GR RECIPIENTS	1	4	9	1	1
MA-GR TOTAL PAYMENTS	\$80	\$320	\$662	\$80	\$80
*** MPW					
APPLICATIONS RECEIVED	9	16	19	20	7
APPLICATIONS APPROVED	7	14	12	17	8
APPLICATIONS REJECTED	3	4	3	5	1
APPLICATIONS PENDING	1	3	5	8	2
CASES RECEIVING	58	72	57	113	56
PERSONS RECEIVING	78	92	65	135	69
REINVESTIGATIONS	0	1	0	0	0
CASES CLOSED	2	1	2	2	1
*** NEWBORNS					
APPLICATIONS RECEIVED	4	8	6	4	5
APPLICATIONS APPROVED	4	7	5	4	5
APPLICATIONS REJECTED	0	0	1	0	0
APPLICATIONS PENDING	0	1	0	0	0
RECIPIENTS	30	33	22	81	36
CASES CLOSED	1	9	3	17	2
*** AB SUPP					
APPLICATIONS RECEIVED	0	0	1	0	1
APPLICATIONS APPROVED	0	0	0	0	0
APPLICATIONS REJECTED	0	1	0	1	0
APPLICATIONS PENDING	0	0	1	0	1
RECIPIENTS	4	3	4	2	2
TOTAL PAYMENTS	\$1,305	\$1,119	\$1,106	\$734	\$723
CASES CLOSED	0	0	0	0	0
*** BP					
APPLICATIONS RECEIVED	0	0	0	0	1
APPLICATIONS APPROVED	0	1	0	0	0
APPLICATIONS REJECTED	0	0	1	1	0
APPLICATIONS PENDING	0	0	0	0	1
RECIPIENTS	6	10	14	12	8
TOTAL PAYMENTS	\$2,238	\$3,730	\$5,222	\$4,476	\$2,984
CASES CLOSED	0	0	0	0	0

TABLE 2. DETAILED OPERATING STATISTICS BY AREA AND COUNTY FOR JULY 1997

	AREA 4 BARTON	AREA 4 BATES	AREA 4 BENTON	AREA 4 CAMDEN	AREA 4 CEDAR
*** NC					
APPLICATIONS RECEIVED	3	0	0	0	0
APPLICATIONS APPROVED	3	1	0	0	0
APPLICATIONS REJECTED	0	0	0	0	0
APPLICATIONS PENDING	1	1	0	0	0
RECIPIENTS	37	8	9	23	24
RCF-II	13	7	1	5	3
SNF-ICF	0	0	0	16	0
RCF-I	24	1	8	2	21
PAYMENTS	\$6,990	\$1,702	\$1,355	\$7,403	\$3,308
RCF-II	\$3,367	\$1,551	\$282	\$1,131	\$846
SNF/ICF	\$0	\$0	\$0	\$5,970	\$0
RCF-I	\$3,623	\$151	\$1,073	\$302	\$2,462
REINVESTIGATIONS	3	2	1	3	0
CASES CLOSED	2	1	0	1	1
*** MA					
APPLICATIONS RECEIVED	37	52	66	84	60
APPLICATIONS APPROVED	25	31	48	63	49
APPLICATIONS REJECTED	11	21	17	31	15
APPLICATIONS PENDING	23	46	56	82	50
RECIPIENTS	334	374	546	611	468
CASES CLOSED	17	10	6	12	10
*** MA-K					
APPLICATIONS RECEIVED	0	0	0	0	0
APPLICATIONS APPROVED - DMH	0	0	0	0	0
APPLICATIONS APPROVED - DYS	0	0	0	0	0
APPLICATIONS APPROVED - JCT	0	0	0	0	0
APPLICATIONS REJECTED	0	0	0	0	0
APPLICATIONS PENDING	0	0	0	0	0
RECIPIENTS - DMH	0	0	0	0	0
RECIPIENTS - DYS	0	0	0	0	0
RECIPIENTS - JCT	0	0	0	0	0
CASES CLOSED - DMH	0	0	0	0	0
CASES CLOSED - DYS	0	0	0	0	0
CASES CLOSED - JCT	0	0	0	0	0
*** REFUGEE					
APPLICATIONS RECEIVED	2	0	0	0	0
APPLICATIONS APPROVED	0	0	0	0	0
APPLICATIONS REJECTED	1	0	0	0	0
APPLICATIONS PENDING	0	0	0	0	0
CASES RECEIVING	0	0	0	0	0
TOTAL PERSONS	0	0	0	0	0
TOTAL PAYMENTS	\$0	\$0	\$0	\$0	\$0
REINVESTIGATIONS	0	0	0	0	0
CASES CLOSED	0	0	0	0	0
*** SSI ONLY					
RECIPIENTS	1	6	3	8	6
*** SSI-SP					
RECIPIENTS	2	4	3	5	4
TOTAL PAYMENTS	\$9	\$69	\$96	\$440	\$108
AVERAGE PER RECIPIENT	\$4.50	\$17.25	\$32.00	\$88.00	\$27.00
*** SP ONLY					
RECIPIENTS	0	3	1	1	0
TOTAL PAYMENTS	\$0	\$688	\$373	\$26	\$0
AVERAGE PER RECIPIENT	\$0.00	\$229.33	\$373.00	\$26.00	\$0.00
*** QMB					
APPLICATIONS RECEIVED	9	6	3	17	1
APPLICATIONS APPROVED	6	2	2	14	3
APPLICATIONS REJECTED	6	4	2	6	0
APPLICATIONS PENDING	0	2	0	4	1
TOTAL PERSONS	26	45	80	62	74
REINVESTIGATIONS	0	0	1	0	1
CASES CLOSED	3	7	21	5	14
*** SLMB					
APPLICATIONS RECEIVED	7	5	1	10	2
APPLICATIONS APPROVED	0	1	0	2	1
APPLICATIONS REJECTED	7	5	1	8	1
APPLICATIONS PENDING	1	2	0	4	0
TOTAL PERSONS	8	39	27	40	22
REINVESTIGATIONS	0	1	1	1	1
CASES CLOSED	2	4	3	6	2
*** VENDOR CASES					
RECIPIENTS	73	150	124	141	129
CASES CLOSED	2	2	4	1	5

TABLE 2. DETAILED OPERATING STATISTICS BY AREA AND COUNTY FOR JULY 1997

	AREA 4 CHRISTIAN	AREA 4 DADE	AREA 4 DALLAS	AREA 4 DOUGLAS	AREA 4 GREENE
*** AFDC					
APPLICATIONS RECEIVED	50	3	26	12	173
APPLICATIONS APPROVED	23	2	12	12	127
APPLICATIONS REJECTED	19	1	11	1	67
APPLICATIONS PENDING	21	3	9	10	100
FAMILIES RECEIVING CASH	239	41	132	130	1,730
CHILDREN RECEIVING CASH	431	80	228	237	3,053
TOTAL PERSONS	611	111	321	327	4,268
TOTAL PAYMENTS	\$57,390	\$10,035	\$30,531	\$31,387	\$399,394
AVERAGE PER FAMILY	\$240.13	\$244.76	\$231.30	\$241.44	\$230.86
AVERAGE PER PERSON	\$93.93	\$90.41	\$95.11	\$95.98	\$93.58
TITLE XIX ONLY CASES	9	2	2	1	41
TITLE XIX TRANSITIONAL CASES	77	10	45	30	371
REINVESTIGATIONS	10	1	27	9	127
CASES CLOSED	37	2	23	14	205
*** AFDC/UP					
FAMILIES RECEIVING	2	0	0	1	6
CHILDREN RECEIVING	9	0	0	1	10
TOTAL PERSONS	11	0	0	1	18
TOTAL PAYMENTS	\$813	\$0	\$0	\$136	\$1,247
AVERAGE PER FAMILY	\$406.50	\$0.00	\$0.00	\$136.00	\$207.83
AVERAGE PER PERSON	\$73.91	\$0.00	\$0.00	\$136.00	\$69.28
*** MC					
APPLICATIONS RECEIVED	91	6	36	19	304
APPLICATIONS APPROVED	66	6	22	15	202
APPLICATIONS REJECTED	31	1	4	6	111
APPLICATIONS PENDING	35	1	12	15	206
FAMILIES RECEIVING	842	225	343	428	4,123
CHILDREN RECEIVING	1,460	456	612	843	7,486
TOTAL PERSONS	1,467	460	626	854	7,575
REINVESTIGATIONS	30	1	12	7	71
CASES CLOSED	50	4	12	9	158
*** GR-CASH					
APPLICATIONS RECEIVED	18	1	10	10	90
APPLICATIONS APPROVED	1	1	2	2	12
APPLICATIONS REJECTED	22	1	4	3	98
APPLICATIONS PENDING	17	3	12	9	131
CASES RECEIVING	10	6	11	9	116
PERSONS RECEIVING	10	6	11	9	117
CASH PAYMENTS	\$800	\$480	\$880	\$640	\$9,387
REINVESTIGATIONS	1	0	0	0	4
CASES CLOSED	1	0	0	3	9
MA-GR RECIPIENTS	8	3	1	7	62
MA-GR TOTAL PAYMENTS	\$640	\$240	\$80	\$560	\$4,960
*** MPW					
APPLICATIONS RECEIVED	36	5	10	14	162
APPLICATIONS APPROVED	27	4	11	11	121
APPLICATIONS REJECTED	8	1	3	3	34
APPLICATIONS PENDING	9	0	1	2	64
CASES RECEIVING	165	36	72	70	847
PERSONS RECEIVING	200	44	89	86	1,067
REINVESTIGATIONS	0	0	1	0	0
CASES CLOSED	1	0	3	3	27
*** NEWBORNS					
APPLICATIONS RECEIVED	9	1	6	1	70
APPLICATIONS APPROVED	9	1	6	1	70
APPLICATIONS REJECTED	0	0	0	0	1
APPLICATIONS PENDING	0	0	0	0	0
RECIPIENTS	125	18	36	26	636
CASES CLOSED	19	0	5	4	52
*** AB SUPP					
APPLICATIONS RECEIVED	1	0	0	0	0
APPLICATIONS APPROVED	0	0	0	0	1
APPLICATIONS REJECTED	3	1	0	1	0
APPLICATIONS PENDING	0	0	0	0	4
RECIPIENTS	4	0	2	3	27
TOTAL PAYMENTS	\$1,314	\$0	\$506	\$635	\$7,771
CASES CLOSED	0	0	0	0	1
*** BP					
APPLICATIONS RECEIVED	1	1	1	0	2
APPLICATIONS APPROVED	2	0	1	0	0
APPLICATIONS REJECTED	2	1	0	1	1
APPLICATIONS PENDING	0	1	0	0	6
RECIPIENTS	12	2	9	5	83
TOTAL PAYMENTS	\$4,103	\$741	\$3,357	\$1,865	\$30,959
CASES CLOSED	2	0	0	0	1

TABLE 2. DETAILED OPERATING STATISTICS BY AREA AND COUNTY FOR JULY 1997

	AREA 4 CHRISTIAN	AREA 4 DADE	AREA 4 DALLAS	AREA 4 DOUGLAS	AREA 4 GREENE
*** NC					
APPLICATIONS RECEIVED	5	0	1	1	16
APPLICATIONS APPROVED	8	0	1	1	11
APPLICATIONS REJECTED	3	0	1	0	2
APPLICATIONS PENDING	4	0	1	0	12
RECIPIENTS	141	2	24	22	252
RCF-II	115	2	9	20	209
SNF/ICF	4	0	1	0	2
RCF-I	22	0	14	2	41
PAYMENTS	\$34,334	\$472	\$4,768	\$5,532	\$60,681
RCF-II	\$30,047	\$472	\$2,482	\$5,230	\$54,030
SNF/ICF	\$1,114	\$0	\$173	\$0	\$718
RCF-I	\$3,173	\$0	\$2,113	\$302	\$5,933
REINVESTIGATIONS	10	0	1	0	4
CASES CLOSED	2	0	1	0	6
*** MA					
APPLICATIONS RECEIVED	102	36	49	51	593
APPLICATIONS APPROVED	63	22	36	41	377
APPLICATIONS REJECTED	53	7	20	8	221
APPLICATIONS PENDING	97	28	53	38	607
RECIPIENTS	746	253	484	609	5,016
CASES CLOSED	19	1	8	5	83
*** MA-K					
APPLICATIONS RECEIVED	0	0	0	0	28
APPLICATIONS APPROVED - DMH	0	0	0	0	0
APPLICATIONS APPROVED - DYS	0	0	0	0	6
APPLICATIONS APPROVED - JCT	0	0	0	0	9
APPLICATIONS REJECTED	0	0	0	0	8
APPLICATIONS PENDING	0	0	0	0	7
RECIPIENTS - DMH	0	0	0	0	1
RECIPIENTS - DYS	0	0	0	0	56
RECIPIENTS - JCT	0	0	0	0	15
CASES CLOSED - DMH	0	0	0	0	0
CASES CLOSED - DYS	0	0	0	0	9
CASES CLOSED - JCT	0	0	0	0	2
*** REFUGEE					
APPLICATIONS RECEIVED	0	0	0	0	0
APPLICATIONS APPROVED	0	0	0	0	0
APPLICATIONS REJECTED	0	0	0	0	0
APPLICATIONS PENDING	0	0	0	0	0
CASES RECEIVING	0	0	0	0	0
TOTAL PERSONS	0	0	0	0	0
TOTAL PAYMENTS	\$0	\$0	\$0	\$0	\$0
REINVESTIGATIONS	0	0	0	0	0
CASES CLOSED	0	0	0	0	0
*** SSI ONLY					
RECIPIENTS	11	4	5	16	64
*** SSI-SP					
RECIPIENTS	5	1	12	12	46
TOTAL PAYMENTS	\$88	\$336	\$1,030	\$282	\$1,985
AVERAGE PER RECIPIENT	\$17.60	\$336.00	\$85.83	\$23.50	\$43.15
*** SP ONLY					
RECIPIENTS	1	0	4	3	13
TOTAL PAYMENTS	\$58	\$0	\$651	\$196	\$805
AVERAGE PER RECIPIENT	\$58.00	\$0.00	\$162.75	\$65.33	\$61.92
*** QMB					
APPLICATIONS RECEIVED	13	1	3	4	49
APPLICATIONS APPROVED	5	1	1	4	30
APPLICATIONS REJECTED	3	0	2	2	14
APPLICATIONS PENDING	5	0	1	3	29
TOTAL PERSONS	55	24	46	36	468
REINVESTIGATIONS	0	2	2	0	8
CASES CLOSED	4	2	8	4	55
*** SLMB					
APPLICATIONS RECEIVED	6	1	0	1	13
APPLICATIONS APPROVED	2	0	1	0	7
APPLICATIONS REJECTED	2	1	0	1	5
APPLICATIONS PENDING	3	0	0	1	5
TOTAL PERSONS	25	3	19	18	179
REINVESTIGATIONS	3	0	0	1	2
CASES CLOSED	6	1	2	0	24
*** VENDOR CASES					
RECIPIENTS	157	88	60	68	1,092
CASES CLOSED	5	2	2	3	23

TABLE 2. DETAILED OPERATING STATISTICS BY AREA AND COUNTY FOR JULY 1997

	AREA 4 HENRY	AREA 4 HICKORY	AREA 4 JASPER	AREA 4 LACLEDE	AREA 4 LAWRENCE
*** AFDC					
APPLICATIONS RECEIVED	33	7	162	33	52
APPLICATIONS APPROVED	19	7	100	23	23
APPLICATIONS REJECTED	7	3	65	13	18
APPLICATIONS PENDING	21	2	80	22	33
FAMILIES RECEIVING CASH	223	111	1,117	307	276
CHILDREN RECEIVING CASH	408	181	2,021	573	498
TOTAL PERSONS	562	258	2,884	791	705
TOTAL PAYMENTS	\$51,849	\$24,667	\$269,978	\$72,992	\$65,240
AVERAGE PER FAMILY	\$232.51	\$222.23	\$241.70	\$237.76	\$236.38
AVERAGE PER PERSON	\$92.26	\$95.61	\$93.61	\$92.28	\$92.54
TITLE XIX ONLY CASES	5	5	15	8	2
TITLE XIX TRANSITIONAL CASES	47	25	198	47	60
REINVESTIGATIONS	25	2	84	22	21
CASES CLOSED	34	11	114	34	25
*** AFDC/UP					
FAMILIES RECEIVING	0	1	2	1	0
CHILDREN RECEIVING	0	4	5	3	0
TOTAL PERSONS	0	4	5	5	0
TOTAL PAYMENTS	\$0	\$342	\$526	\$238	\$0
AVERAGE PER FAMILY	\$0.00	\$342.00	\$263.00	\$238.00	\$0.00
AVERAGE PER PERSON	\$0.00	\$85.50	\$105.20	\$47.60	\$0.00
*** HC					
APPLICATIONS RECEIVED	30	10	210	60	97
APPLICATIONS APPROVED	22	9	132	39	36
APPLICATIONS REJECTED	16	3	91	17	36
APPLICATIONS PENDING	17	5	138	32	70
FAMILIES RECEIVING	521	230	2,383	817	722
CHILDREN RECEIVING	928	437	4,357	1,509	1,370
TOTAL PERSONS	950	444	4,440	1,540	1,393
REINVESTIGATIONS	4	7	54	22	21
CASES CLOSED	21	23	120	44	51
*** GR-CASH					
APPLICATIONS RECEIVED	22	5	40	10	23
APPLICATIONS APPROVED	2	1	4	2	5
APPLICATIONS REJECTED	9	3	31	6	13
APPLICATIONS PENDING	24	8	74	15	25
CASES RECEIVING	16	4	70	9	23
PERSONS RECEIVING	17	4	70	9	23
CASH PAYMENTS	\$1,280	\$320	\$5,562	\$720	\$1,640
REINVESTIGATIONS	0	0	2	0	0
CASES CLOSED	2	0	5	2	2
MA-GR RECIPIENTS	6	6	33	1	5
MA-GR TOTAL PAYMENTS	\$480	\$480	\$2,591	\$80	\$400
*** MPW					
APPLICATIONS RECEIVED	11	2	93	18	31
APPLICATIONS APPROVED	10	1	65	21	18
APPLICATIONS REJECTED	2	1	21	3	6
APPLICATIONS PENDING	5	1	42	2	15
CASES RECEIVING	90	27	486	158	172
PERSONS RECEIVING	111	40	598	203	218
REINVESTIGATIONS	0	0	1	0	0
CASES CLOSED	6	0	12	8	3
*** NEWBORNS					
APPLICATIONS RECEIVED	9	2	34	14	14
APPLICATIONS APPROVED	9	2	35	14	13
APPLICATIONS REJECTED	0	0	0	0	0
APPLICATIONS PENDING	1	0	0	0	1
RECIPIENTS	48	20	277	103	102
CASES CLOSED	8	3	49	11	25
*** AB SUPP					
APPLICATIONS RECEIVED	0	0	3	0	3
APPLICATIONS APPROVED	1	0	0	0	0
APPLICATIONS REJECTED	0	0	4	0	0
APPLICATIONS PENDING	0	0	5	1	3
RECIPIENTS	3	0	23	5	6
TOTAL PAYMENTS	\$1,028	\$0	\$6,742	\$1,525	\$2,044
CASES CLOSED	0	0	0	0	0
*** BP					
APPLICATIONS RECEIVED	0	0	4	1	3
APPLICATIONS APPROVED	0	0	1	0	0
APPLICATIONS REJECTED	1	0	5	1	0
APPLICATIONS PENDING	0	0	6	1	3
RECIPIENTS	11	7	44	13	12
TOTAL PAYMENTS	\$4,103	\$2,611	\$16,407	\$4,849	\$4,476
CASES CLOSED	0	0	1	0	0

TABLE 2. DETAILED OPERATING STATISTICS BY AREA AND COUNTY FOR JULY 1997

	AREA 4 HENRY	AREA 4 HICKORY	AREA 4 JASPER	AREA 4 LACLEDE	AREA 4 LAWRENCE
*** NC					
APPLICATIONS RECEIVED	0	0	8	2	3
APPLICATIONS APPROVED	0	0	9	3	0
APPLICATIONS REJECTED	0	0	0	0	0
APPLICATIONS PENDING	1	0	9	1	4
RECIPIENTS	34	2	225	82	29
RCF-II	28	1	158	47	25
SNF-ICF	0	0	0	0	1
RCF-I	6	1	67	35	3
PAYMENTS	\$7,921	\$382	\$52,157	\$15,470	\$7,010
RCF-II	\$7,015	\$231	\$42,541	\$10,287	\$6,275
SNF/ICF	\$0	\$0	\$0	\$0	\$282
RCF-I	\$906	\$151	\$9,816	\$5,183	\$453
REINVESTIGATIONS	0	0	12	16	4
CASES CLOSED	0	0	8	0	0
*** MA					
APPLICATIONS RECEIVED	93	40	411	103	137
APPLICATIONS APPROVED	52	32	271	67	64
APPLICATIONS REJECTED	37	7	126	24	26
APPLICATIONS PENDING	103	31	322	92	146
RECIPIENTS	720	314	5,013	941	880
CASES CLOSED	11	9	51	10	23
*** MA-K					
APPLICATIONS RECEIVED	0	0	5	0	0
APPLICATIONS APPROVED - DMH	0	0	0	0	0
APPLICATIONS APPROVED - DYS	0	0	3	0	0
APPLICATIONS APPROVED - JCT	0	0	2	0	0
APPLICATIONS REJECTED	0	0	0	0	0
APPLICATIONS PENDING	0	0	1	0	0
RECIPIENTS - DMH	0	0	0	0	0
RECIPIENTS - DYS	0	0	10	0	0
RECIPIENTS - JCT	0	0	28	0	0
CASES CLOSED - DMH	0	0	0	0	0
CASES CLOSED - DYS	0	0	2	0	0
CASES CLOSED - JCT	0	0	2	0	0
*** REFUGEE					
APPLICATIONS RECEIVED	0	0	0	0	0
APPLICATIONS APPROVED	0	0	0	0	0
APPLICATIONS REJECTED	0	0	0	0	0
APPLICATIONS PENDING	0	0	0	0	0
CASES RECEIVING	0	0	0	0	0
TOTAL PERSONS	0	0	0	0	0
TOTAL PAYMENTS	\$0	\$0	\$0	\$0	\$0
REINVESTIGATIONS	0	0	0	0	0
CASES CLOSED	0	0	0	0	0
*** SSI ONLY					
RECIPIENTS	8	7	28	16	9
*** SSI-SP					
RECIPIENTS	4	3	16	12	5
TOTAL PAYMENTS	\$82	\$153	\$799	\$381	\$149
AVERAGE PER RECIPIENT	\$20.50	\$51.00	\$49.94	\$31.75	\$29.80
*** SP ONLY					
RECIPIENTS	1	0	9	5	0
TOTAL PAYMENTS	\$373	\$0	\$589	\$539	\$0
AVERAGE PER RECIPIENT	\$373.00	\$0.00	\$65.44	\$107.80	\$0.00
*** QMB					
APPLICATIONS RECEIVED	9	1	48	2	14
APPLICATIONS APPROVED	7	1	13	3	10
APPLICATIONS REJECTED	1	0	22	3	4
APPLICATIONS PENDING	3	0	37	0	9
TOTAL PERSONS	79	43	322	83	72
REINVESTIGATIONS	1	0	5	7	1
CASES CLOSED	10	4	58	15	9
*** SLMB					
APPLICATIONS RECEIVED	2	1	42	4	14
APPLICATIONS APPROVED	1	0	5	5	1
APPLICATIONS REJECTED	1	0	21	1	11
APPLICATIONS PENDING	1	1	31	0	9
TOTAL PERSONS	16	27	138	33	33
REINVESTIGATIONS	0	0	0	1	1
CASES CLOSED	1	4	13	6	2
*** VENDOR CASES					
RECIPIENTS	172	80	489	178	208
CASES CLOSED	10	0	17	7	4

TABLE 2. DETAILED OPERATING STATISTICS BY AREA AND COUNTY FOR JULY 1997

	AREA 4 MCDONALD	AREA 4 MARIES	AREA 4 HILLER	AREA 4 MONITEAU	AREA 4 HORGAN
*** AFDC					
APPLICATIONS RECEIVED	39	7	29	13	25
APPLICATIONS APPROVED	31	4	18	5	10
APPLICATIONS REJECTED	7	3	6	3	6
APPLICATIONS PENDING	19	5	21	11	17
FAMILIES RECEIVING CASH	308	70	207	45	187
CHILDREN RECEIVING CASH	557	130	371	73	341
TOTAL PERSONS	799	189	520	104	486
TOTAL PAYMENTS	\$74,034	\$17,026	\$48,184	\$10,695	\$45,152
AVERAGE PER FAMILY	\$240.37	\$243.23	\$232.77	\$237.67	\$241.45
AVERAGE PER PERSON	\$92.66	\$90.08	\$92.66	\$102.84	\$92.91
TITLE XIX ONLY CASES	1	1	5	0	6
TITLE XIX TRANSITIONAL CASES	51	19	44	9	33
REINVESTIGATIONS	46	4	23	0	8
CASES CLOSED	33	3	23	2	19
*** AFDC/UP					
FAMILIES RECEIVING	1	0	0	0	0
CHILDREN RECEIVING	1	0	0	0	0
TOTAL PERSONS	1	0	0	0	0
TOTAL PAYMENTS	\$136	\$0	\$0	\$0	\$0
AVERAGE PER FAMILY	\$136.00	\$0.00	\$0.00	\$0.00	\$0.00
AVERAGE PER PERSON	\$136.00	\$0.00	\$0.00	\$0.00	\$0.00
*** MC					
APPLICATIONS RECEIVED	71	9	46	21	29
APPLICATIONS APPROVED	58	6	29	5	22
APPLICATIONS REJECTED	21	3	17	5	15
APPLICATIONS PENDING	21	6	22	23	24
FAMILIES RECEIVING	731	164	502	155	380
CHILDREN RECEIVING	1,424	302	930	272	703
TOTAL PERSONS	1,452	304	956	275	725
REINVESTIGATIONS	41	0	20	0	4
CASES CLOSED	57	6	38	3	16
*** GR-CASH					
APPLICATIONS RECEIVED	12	2	14	1	5
APPLICATIONS APPROVED	1	1	1	0	3
APPLICATIONS REJECTED	6	1	5	0	6
APPLICATIONS PENDING	19	4	17	4	10
CASES RECEIVING	21	9	14	1	22
PERSONS RECEIVING	23	9	14	1	22
CASH PAYMENTS	\$1,760	\$720	\$1,040	\$80	\$1,760
REINVESTIGATIONS	1	0	0	0	0
CASES CLOSED	2	2	2	0	1
MA-GR RECIPIENTS	3	1	3	1	4
MA-GR TOTAL PAYMENTS	\$240	\$80	\$240	\$80	\$320
*** MPW					
APPLICATIONS RECEIVED	27	8	23	4	13
APPLICATIONS APPROVED	18	3	14	4	10
APPLICATIONS REJECTED	9	3	3	2	2
APPLICATIONS PENDING	5	3	10	2	5
CASES RECEIVING	143	27	113	32	62
PERSONS RECEIVING	170	33	138	41	79
REINVESTIGATIONS	5	0	2	0	1
CASES CLOSED	1	0	3	0	4
*** NEWBORNS					
APPLICATIONS RECEIVED	10	2	9	7	6
APPLICATIONS APPROVED	8	2	9	7	4
APPLICATIONS REJECTED	1	0	0	0	2
APPLICATIONS PENDING	0	0	0	0	0
RECIPIENTS	53	18	79	32	54
CASES CLOSED	6	2	8	5	5
*** AB SUPP					
APPLICATIONS RECEIVED	2	0	0	0	0
APPLICATIONS APPROVED	0	0	0	0	1
APPLICATIONS REJECTED	1	0	1	0	0
APPLICATIONS PENDING	4	0	1	0	1
RECIPIENTS	3	1	4	1	4
TOTAL PAYMENTS	\$1,059	\$373	\$1,292	\$194	\$1,130
CASES CLOSED	1	0	0	0	0
*** BP					
APPLICATIONS RECEIVED	2	0	0	0	0
APPLICATIONS APPROVED	0	0	1	0	0
APPLICATIONS REJECTED	1	0	0	0	0
APPLICATIONS PENDING	5	0	1	0	1
RECIPIENTS	8	6	11	4	14
TOTAL PAYMENTS	\$2,984	\$2,238	\$4,070	\$1,492	\$5,222
CASES CLOSED	0	0	0	1	0

TABLE 2. DETAILED OPERATING STATISTICS BY AREA AND COUNTY FOR JULY 1997

	AREA 4 MCDONALD	AREA 4 MARIES	AREA 4 MILLER	AREA 4 MONITEAU	AREA 4 HORGAN
*** NC					
APPLICATIONS RECEIVED	2	0	1	0	4
APPLICATIONS APPROVED	1	0	0	0	4
APPLICATIONS REJECTED	0	0	0	0	0
APPLICATIONS PENDING	0	0	2	0	2
RECIPIENTS	45	9	24	9	20
RCF-II	38	1	15	6	18
SNF-ICF	0	0	1	0	0
RCF-I	7	8	8	3	2
PAYMENTS	\$11,202	\$1,202	\$5,335	\$1,580	\$5,197
RCF-II	\$10,296	\$282	\$3,752	\$1,193	\$4,895
SNF/ICF	\$0	\$0	\$375	\$0	\$0
RCF-I	\$906	\$920	\$1,208	\$387	\$302
REINVESTIGATIONS	4	0	1	1	1
CASES CLOSED	2	0	1	0	1
*** MA					
APPLICATIONS RECEIVED	96	29	78	25	40
APPLICATIONS APPROVED	55	21	52	15	28
APPLICATIONS REJECTED	29	9	19	5	18
APPLICATIONS PENDING	80	23	66	29	67
RECIPIENTS	675	230	681	196	499
CASES CLOSED	10	1	13	2	10
*** MA-K					
APPLICATIONS RECEIVED	0	0	0	0	0
APPLICATIONS APPROVED - DMH	0	0	0	0	0
APPLICATIONS APPROVED - DYS	0	0	0	0	0
APPLICATIONS APPROVED - JCT	0	0	0	0	0
APPLICATIONS REJECTED	0	0	0	0	0
APPLICATIONS PENDING	0	0	0	0	0
RECIPIENTS - DMH	0	0	0	0	0
RECIPIENTS - DYS	0	0	0	0	0
RECIPIENTS - JCT	0	0	0	0	0
CASES CLOSED - DMH	0	0	0	0	0
CASES CLOSED - DYS	0	0	0	0	0
CASES CLOSED - JCT	0	0	0	0	0
*** REFUGEE					
APPLICATIONS RECEIVED	0	0	0	0	0
APPLICATIONS APPROVED	0	0	0	0	0
APPLICATIONS REJECTED	0	0	0	0	0
APPLICATIONS PENDING	0	0	0	0	0
CASES RECEIVING	0	0	0	0	0
TOTAL PERSONS	0	0	0	0	0
TOTAL PAYMENTS	\$0	\$0	\$0	\$0	\$0
REINVESTIGATIONS	0	0	0	0	0
CASES CLOSED	0	0	0	0	0
*** SSI ONLY					
RECIPIENTS	7	6	6	4	8
*** SSI-SP					
RECIPIENTS	6	3	7	4	4
TOTAL PAYMENTS	\$125	\$117	\$279	\$102	\$187
AVERAGE PER RECIPIENT	\$20.83	\$39.00	\$39.86	\$25.50	\$46.75
*** SP ONLY					
RECIPIENTS	0	1	3	0	1
TOTAL PAYMENTS	\$0	\$32	\$111	\$0	\$98
AVERAGE PER RECIPIENT	\$0.00	\$32.00	\$37.00	\$0.00	\$98.00
*** DMB					
APPLICATIONS RECEIVED	9	3	7	1	3
APPLICATIONS APPROVED	3	2	4	1	1
APPLICATIONS REJECTED	5	1	1	1	0
APPLICATIONS PENDING	3	0	3	3	6
TOTAL PERSONS	82	22	65	39	51
REINVESTIGATIONS	3	0	0	0	0
CASES CLOSED	14	5	9	4	7
*** SLMB					
APPLICATIONS RECEIVED	10	1	6	0	1
APPLICATIONS APPROVED	1	0	1	0	0
APPLICATIONS REJECTED	6	1	2	0	0
APPLICATIONS PENDING	4	0	5	2	1
TOTAL PERSONS	58	6	22	12	15
REINVESTIGATIONS	1	0	0	0	0
CASES CLOSED	10	0	2	2	3
*** VENDOR CASES					
RECIPIENTS	73	79	108	99	141
CASES CLOSED	6	1	3	1	8



TABLE 2. DETAILED OPERATING STATISTICS BY AREA AND COUNTY FOR JULY 1997

	AREA 4 NEWTON	AREA 4 OZARK	AREA 4 PHELPS	AREA 4 POLK	AREA 4 PULASKI
*** AFDC					
APPLICATIONS RECEIVED	54	9	39	15	35
APPLICATIONS APPROVED	30	10	16	12	26
APPLICATIONS REJECTED	18	0	10	2	5
APPLICATIONS PENDING	33	5	23	8	26
FAMILIES RECEIVING CASH	312	109	332	189	296
CHILDREN RECEIVING CASH	553	203	610	357	516
TOTAL PERSONS	790	283	862	470	714
TOTAL PAYMENTS	\$74,334	\$26,012	\$81,222	\$43,657	\$67,737
AVERAGE PER FAMILY	\$238.25	\$238.64	\$244.64	\$230.99	\$228.84
AVERAGE PER PERSON	\$94.09	\$91.92	\$94.23	\$92.89	\$94.87
TITLE XIX ONLY CASES	6	3	8	6	19
TITLE XIX TRANSITIONAL CASES	79	25	93	34	79
REINVESTIGATIONS	32	18	38	21	36
CASES CLOSED	38	13	41	13	45
*** AFDC/UP					
FAMILIES RECEIVING	2	0	2	1	0
CHILDREN RECEIVING	3	0	6	3	0
TOTAL PERSONS	7	0	7	3	0
TOTAL PAYMENTS	\$478	\$0	\$634	\$234	\$0
AVERAGE PER FAMILY	\$239.00	\$0.00	\$317.00	\$234.00	\$0.00
AVERAGE PER PERSON	\$68.29	\$0.00	\$90.57	\$78.00	\$0.00
*** MC					
APPLICATIONS RECEIVED	96	25	70	37	66
APPLICATIONS APPROVED	57	15	36	40	46
APPLICATIONS REJECTED	22	4	17	4	26
APPLICATIONS PENDING	60	16	42	18	44
FAMILIES RECEIVING	981	283	813	581	822
CHILDREN RECEIVING	1,857	547	1,543	1,160	1,434
TOTAL PERSONS	1,872	561	1,559	1,175	1,450
REINVESTIGATIONS	37	5	31	21	21
CASES CLOSED	51	6	45	29	36
*** GR-CASH					
APPLICATIONS RECEIVED	11	9	14	5	8
APPLICATIONS APPROVED	2	3	2	1	2
APPLICATIONS REJECTED	11	4	8	7	9
APPLICATIONS PENDING	22	9	18	10	11
CASES RECEIVING	24	22	20	10	15
PERSONS RECEIVING	24	22	20	10	15
CASH PAYMENTS	\$1,854	\$1,755	\$1,600	\$800	\$1,140
REINVESTIGATIONS	0	1	0	2	0
CASES CLOSED	2	1	0	1	2
HA-GR RECIPIENTS	8	2	6	1	4
HA-GR TOTAL PAYMENTS	\$574	\$160	\$444	\$80	\$320
*** HPW					
APPLICATIONS RECEIVED	40	15	22	16	22
APPLICATIONS APPROVED	42	11	18	14	14
APPLICATIONS REJECTED	4	1	6	2	6
APPLICATIONS PENDING	12	6	9	5	11
CASES RECEIVING	232	41	148	98	134
PERSONS RECEIVING	299	52	176	119	165
REINVESTIGATIONS	0	0	2	0	0
CASES CLOSED	4	0	1	1	3
*** NEWBORNS					
APPLICATIONS RECEIVED	19	3	7	3	8
APPLICATIONS APPROVED	17	3	7	3	8
APPLICATIONS REJECTED	1	0	0	0	0
APPLICATIONS PENDING	0	0	0	0	0
RECIPIENTS	182	14	84	36	59
CASES CLOSED	22	2	7	4	11
*** AB SUPP					
APPLICATIONS RECEIVED	1	0	1	1	1
APPLICATIONS APPROVED	0	0	0	1	0
APPLICATIONS REJECTED	4	0	0	0	2
APPLICATIONS PENDING	2	0	2	0	0
RECIPIENTS	5	7	2	3	1
TOTAL PAYMENTS	\$1,593	\$2,177	\$650	\$942	\$342
CASES CLOSED	0	0	0	0	0
*** BP					
APPLICATIONS RECEIVED	3	0	1	1	1
APPLICATIONS APPROVED	2	0	0	0	0
APPLICATIONS REJECTED	2	0	0	1	2
APPLICATIONS PENDING	4	0	2	0	0
RECIPIENTS	19	6	20	10	14
TOTAL PAYMENTS	\$7,087	\$2,238	\$7,460	\$3,730	\$5,222
CASES CLOSED	0	0	0	0	0

TABLE 2. DETAILED OPERATING STATISTICS BY AREA AND COUNTY FOR JULY 1997

	AREA 4 NEWTON	AREA 4 OZARK	AREA 4 PHELPS	AREA 4 POLK	AREA 4 PULASKI
*** NC					
APPLICATIONS RECEIVED	3	0	0	2	1
APPLICATIONS APPROVED	1	0	0	1	4
APPLICATIONS REJECTED	2	0	0	1	0
APPLICATIONS PENDING	3	1	0	2	0
RECIPIENTS	49	5	59	47	27
RCF-II	32	3	53	32	23
SNF-ICF	0	0	1	0	2
RCF-I	17	2	5	15	2
PAYMENTS	\$11,320	\$1,101	\$15,218	\$10,483	\$6,863
RCF-II	\$8,753	\$846	\$14,088	\$8,220	\$5,811
SNF/ICF	\$0	\$0	\$375	\$0	\$750
RCF-I	\$2,567	\$255	\$755	\$2,263	\$302
REINVESTIGATIONS	0	0	8	6	0
CASES CLOSED	2	0	0	3	1
*** MA					
APPLICATIONS RECEIVED	148	45	95	81	71
APPLICATIONS APPROVED	81	26	64	50	47
APPLICATIONS REJECTED	58	22	39	17	35
APPLICATIONS PENDING	167	44	99	59	63
RECIPIENTS	1,037	454	953	713	727
CASES CLOSED	15	6	13	10	15
*** MA-K					
APPLICATIONS RECEIVED	0	0	0	0	0
APPLICATIONS APPROVED - DMH	0	0	0	0	0
APPLICATIONS APPROVED - DYS	0	0	0	0	0
APPLICATIONS APPROVED - JCT	0	0	0	0	0
APPLICATIONS REJECTED	0	0	0	0	0
APPLICATIONS PENDING	0	0	0	0	0
RECIPIENTS - DMH	0	0	0	0	0
RECIPIENTS - DYS	0	0	0	0	0
RECIPIENTS - JCT	0	0	0	0	0
CASES CLOSED - DMH	0	0	0	0	0
CASES CLOSED - DYS	0	0	0	0	0
CASES CLOSED - JCT	0	0	0	0	0
*** REFUGEE					
APPLICATIONS RECEIVED	0	0	0	0	0
APPLICATIONS APPROVED	0	0	0	0	0
APPLICATIONS REJECTED	0	0	0	0	0
APPLICATIONS PENDING	0	0	0	0	0
CASES RECEIVING	0	0	0	0	0
TOTAL PERSONS	0	0	0	0	0
TOTAL PAYMENTS	\$0	\$0	\$0	\$0	\$0
REINVESTIGATIONS	0	0	0	0	0
CASES CLOSED	0	0	0	0	0
*** SSI ONLY					
RECIPIENTS	10	8	15	7	8
*** SSI-SP					
RECIPIENTS	9	7	16	17	5
TOTAL PAYMENTS	\$557	\$567	\$1,591	\$894	\$203
AVERAGE PER RECIPIENT	\$61.89	\$81.00	\$99.44	\$52.59	\$40.60
*** SP ONLY					
RECIPIENTS	1	0	7	2	2
TOTAL PAYMENTS	\$373	\$0	\$674	\$240	\$433
AVERAGE PER RECIPIENT	\$373.00	\$0.00	\$96.29	\$120.00	\$216.50
*** QMB					
APPLICATIONS RECEIVED	6	2	7	2	6
APPLICATIONS APPROVED	3	1	3	2	6
APPLICATIONS REJECTED	5	2	2	0	1
APPLICATIONS PENDING	5	1	2	1	5
TOTAL PERSONS	132	39	86	57	56
REINVESTIGATIONS	3	0	1	1	0
CASES CLOSED	30	5	7	14	9
*** SLMB					
APPLICATIONS RECEIVED	2	2	3	1	4
APPLICATIONS APPROVED	1	1	3	0	2
APPLICATIONS REJECTED	2	2	1	0	1
APPLICATIONS PENDING	2	1	1	1	2
TOTAL PERSONS	59	22	32	29	13
REINVESTIGATIONS	2	0	2	2	0
CASES CLOSED	3	0	3	6	0
*** VENDOR CASES					
RECIPIENTS	353	78	219	179	152
CASES CLOSED	12	6	6	3	2

TABLE 2. DETAILED OPERATING STATISTICS BY AREA AND COUNTY FOR JULY 1997

	AREA 4 ST CLAIR	AREA 4 STONE	AREA 4 TANEY	AREA 4 TEXAS	AREA 4 VERNON
*** AFDC					
APPLICATIONS RECEIVED	11	34	27	41	17
APPLICATIONS APPROVED	9	18	14	17	14
APPLICATIONS REJECTED	5	18	14	25	6
APPLICATIONS PENDING	7	13	18	7	5
FAMILIES RECEIVING CASH	119	198	172	287	174
CHILDREN RECEIVING CASH	216	341	321	544	309
TOTAL PERSONS	289	491	458	753	430
TOTAL PAYMENTS	\$27,003	\$46,778	\$42,091	\$69,263	\$39,873
AVERAGE PER FAMILY	\$226.92	\$236.25	\$246.72	\$241.33	\$229.16
AVERAGE PER PERSON	\$93.44	\$95.27	\$91.90	\$91.98	\$92.73
TITLE XIX ONLY CASES	1	6	11	9	5
TITLE XIX TRANSITIONAL CASES	19	49	42	57	48
REINVESTIGATIONS	14	23	4	56	19
CASES CLOSED	9	28	24	26	25
*** AFDC/UP					
FAMILIES RECEIVING	0	0	1	2	0
CHILDREN RECEIVING	0	0	3	4	0
TOTAL PERSONS	0	0	3	5	0
TOTAL PAYMENTS	\$0	\$0	\$292	\$302	\$0
AVERAGE PER FAMILY	\$0.00	\$0.00	\$292.00	\$151.00	\$0.00
AVERAGE PER PERSON	\$0.00	\$0.00	\$97.33	\$60.40	\$0.00
*** MC					
APPLICATIONS RECEIVED	29	58	80	62	48
APPLICATIONS APPROVED	13	25	39	44	40
APPLICATIONS REJECTED	17	29	31	17	12
APPLICATIONS PENDING	15	25	48	21	9
FAMILIES RECEIVING	218	599	815	609	469
CHILDREN RECEIVING	425	1,124	1,446	1,178	901
TOTAL PERSONS	432	1,141	1,466	1,193	912
REINVESTIGATIONS	17	13	4	25	18
CASES CLOSED	12	44	41	50	30
*** GR-CASH					
APPLICATIONS RECEIVED	2	16	10	16	8
APPLICATIONS APPROVED	3	3	1	7	1
APPLICATIONS REJECTED	3	14	10	9	7
APPLICATIONS PENDING	3	19	17	12	9
CASES RECEIVING	13	12	19	16	4
PERSONS RECEIVING	13	12	19	16	4
CASH PAYMENTS	\$1,040	\$960	\$1,280	\$1,280	\$320
REINVESTIGATIONS	0	0	0	0	0
CASES CLOSED	3	1	7	2	1
MA-GR RECIPIENTS	2	5	5	4	8
MA-GR TOTAL PAYMENTS	\$160	\$343	\$400	\$320	\$640
*** MPW					
APPLICATIONS RECEIVED	9	30	34	18	16
APPLICATIONS APPROVED	8	29	22	20	17
APPLICATIONS REJECTED	2	4	10	4	2
APPLICATIONS PENDING	2	3	14	4	1
CASES RECEIVING	39	151	208	99	114
PERSONS RECEIVING	47	185	264	119	143
REINVESTIGATIONS	0	0	0	1	0
CASES CLOSED	3	5	4	6	2
*** NEWBORNS					
APPLICATIONS RECEIVED	3	15	22	7	13
APPLICATIONS APPROVED	3	15	20	6	11
APPLICATIONS REJECTED	0	0	1	1	2
APPLICATIONS PENDING	0	0	1	0	0
RECIPIENTS	27	90	155	64	62
CASES CLOSED	3	11	23	11	10
*** AB SUPP					
APPLICATIONS RECEIVED	0	0	0	1	1
APPLICATIONS APPROVED	0	0	0	0	1
APPLICATIONS REJECTED	0	0	0	0	0
APPLICATIONS PENDING	1	1	1	1	1
RECIPIENTS	0	0	2	1	3
TOTAL PAYMENTS	\$0	\$0	\$746	\$348	\$424
CASES CLOSED	0	0	0	0	0
*** BP					
APPLICATIONS RECEIVED	0	0	0	1	1
APPLICATIONS APPROVED	0	0	0	0	0
APPLICATIONS REJECTED	0	0	0	0	0
APPLICATIONS PENDING	1	1	1	1	1
RECIPIENTS	4	2	12	12	8
TOTAL PAYMENTS	\$1,492	\$746	\$4,476	\$4,476	\$2,984
CASES CLOSED	1	0	0	0	0

TABLE 2. DETAILED OPERATING STATISTICS BY AREA AND COUNTY FOR JULY 1997

	AREA 4 ST CLAIR	AREA 4 STONE	AREA 4 TANEY	AREA 4 TEXAS	AREA 4 VERNON
*** NC					
APPLICATIONS RECEIVED	1	1	1	2	0
APPLICATIONS APPROVED	0	0	1	2	1
APPLICATIONS REJECTED	1	0	1	0	0
APPLICATIONS PENDING	0	1	2	0	0
RECIPIENTS	3	29	33	44	30
RCF-II	3	13	10	34	23
SNF-ICF	0	0	0	1	1
RCF-I	0	16	23	9	6
PAYMENTS	\$705	\$5,932	\$5,727	\$9,073	\$7,352
RCF-II	\$705	\$3,530	\$2,509	\$7,660	\$6,170
SNF/ICF	\$0	\$0	\$0	\$57	\$318
RCF-I	\$0	\$2,402	\$3,218	\$1,356	\$864
REINVESTIGATIONS	1	1	0	0	0
CASES CLOSED	0	0	0	3	1
*** MA					
APPLICATIONS RECEIVED	40	70	86	97	62
APPLICATIONS APPROVED	33	42	46	69	50
APPLICATIONS REJECTED	17	30	36	37	15
APPLICATIONS PENDING	41	66	113	67	45
RECIPIENTS	350	541	599	945	689
CASES CLOSED	9	13	13	12	23
*** MA-K					
APPLICATIONS RECEIVED	0	0	0	28	0
APPLICATIONS APPROVED - DMH	0	0	0	0	0
APPLICATIONS APPROVED - DYS	0	0	0	11	0
APPLICATIONS APPROVED - JCT	0	0	0	14	0
APPLICATIONS REJECTED	0	0	0	8	0
APPLICATIONS PENDING	0	0	0	5	0
RECIPIENTS - DMH	0	0	0	0	1
RECIPIENTS - DYS	0	0	0	36	0
RECIPIENTS - JCT	0	0	0	19	0
CASES CLOSED - DMH	0	0	0	0	0
CASES CLOSED - DYS	0	0	0	10	0
CASES CLOSED - JCT	0	0	0	14	0
*** REFUGEE					
APPLICATIONS RECEIVED	0	0	0	0	0
APPLICATIONS APPROVED	0	0	0	0	0
APPLICATIONS REJECTED	0	0	0	0	0
APPLICATIONS PENDING	0	0	0	0	0
CASES RECEIVING	0	0	0	0	0
TOTAL PERSONS	0	0	0	0	0
TOTAL PAYMENTS	\$0	\$0	\$0	\$0	\$0
REINVESTIGATIONS	0	0	0	0	0
CASES CLOSED	0	0	0	0	0
*** SSI ONLY					
RECIPIENTS	7	5	11	8	1
*** SSI-SP					
RECIPIENTS	3	2	7	7	4
TOTAL PAYMENTS	\$81	\$72	\$145	\$174	\$73
AVERAGE PER RECIPIENT	\$27.00	\$36.00	\$20.71	\$24.86	\$18.25
*** SP ONLY					
RECIPIENTS	0	1	3	0	5
TOTAL PAYMENTS	\$0	\$52	\$91	\$0	\$200
AVERAGE PER RECIPIENT	\$0.00	\$52.00	\$30.33	\$0.00	\$40.00
*** QMB					
APPLICATIONS RECEIVED	6	16	4	13	3
APPLICATIONS APPROVED	1	3	5	8	4
APPLICATIONS REJECTED	3	13	1	5	0
APPLICATIONS PENDING	2	7	4	6	0
TOTAL PERSONS	37	53	67	108	50
REINVESTIGATIONS	0	4	0	9	0
CASES CLOSED	4	8	6	16	10
*** SLMB					
APPLICATIONS RECEIVED	6	17	2	10	0
APPLICATIONS APPROVED	2	0	2	4	0
APPLICATIONS REJECTED	2	16	1	7	0
APPLICATIONS PENDING	2	6	1	3	0
TOTAL PERSONS	29	20	36	26	28
REINVESTIGATIONS	0	0	0	0	1
CASES CLOSED	3	4	4	5	5
*** VENDOR CASES					
RECIPIENTS	101	106	164	161	296
CASES CLOSED	4	4	3	4	7

TABLE 2. DETAILED OPERATING STATISTICS BY AREA AND COUNTY FOR JULY 1997

	AREA 4 WEBSTER	AREA 4 WRIGHT	AREA 5 JACKSON	AREA 6 ST LOUIS CITY	AREA 7 ST LOUIS COUNTY
*** AFDC					
APPLICATIONS RECEIVED	22	32	827	562	528
APPLICATIONS APPROVED	8	17	568	410	352
APPLICATIONS REJECTED	10	8	205	137	143
APPLICATIONS PENDING	16	20	594	479	414
FAMILIES RECEIVING CASH	153	226	11,770	16,909	9,315
CHILDREN RECEIVING CASH	294	404	23,418	37,881	18,146
TOTAL PERSONS	413	565	32,055	50,972	25,401
TOTAL PAYMENTS	\$37,625	\$52,820	\$2,919,381	\$4,356,760	\$2,303,688
AVERAGE PER FAMILY	\$245.92	\$233.72	\$248.04	\$257.66	\$247.31
AVERAGE PER PERSON	\$91.10	\$93.49	\$91.07	\$85.47	\$90.69
TITLE XIX ONLY CASES	5	1	262	516	243
TITLE XIX TRANSITIONAL CASES	66	42	1,200	947	847
REINVESTIGATIONS	14	15	370	751	311
CASES CLOSED	30	22	701	666	597
*** AFDC/UP					
FAMILIES RECEIVING	0	1	76	45	55
CHILDREN RECEIVING	0	1	207	139	141
TOTAL PERSONS	0	3	311	182	227
TOTAL PAYMENTS	\$0	\$292	\$21,808	\$14,056	\$16,453
AVERAGE PER FAMILY	\$0.00	\$292.00	\$286.95	\$312.36	\$299.15
AVERAGE PER PERSON	\$0.00	\$97.33	\$70.12	\$77.23	\$72.48
*** MC					
APPLICATIONS RECEIVED	47	42	974	532	566
APPLICATIONS APPROVED	35	26	608	419	414
APPLICATIONS REJECTED	12	9	324	101	117
APPLICATIONS PENDING	30	20	713	401	341
FAMILIES RECEIVING	547	613	12,198	9,961	10,002
CHILDREN RECEIVING	1,007	1,140	23,333	19,766	18,352
TOTAL PERSONS	1,023	1,165	23,552	19,879	18,429
REINVESTIGATIONS	25	20	121	138	98
CASES CLOSED	35	37	478	279	349
*** GR-CASH					
APPLICATIONS RECEIVED	12	14	224	269	100
APPLICATIONS APPROVED	4	1	29	51	14
APPLICATIONS REJECTED	13	3	150	204	92
APPLICATIONS PENDING	13	16	454	513	139
CASES RECEIVING	16	16	565	1,037	292
PERSONS RECEIVING	16	16	572	1,038	292
CASH PAYMENTS	\$1,280	\$1,280	\$45,326	\$81,808	\$23,435
REINVESTIGATIONS	0	0	3	28	4
CASES CLOSED	3	2	57	71	13
MA-GR RECIPIENTS	2	7	239	654	314
MA-GR TOTAL PAYMENTS	\$160	\$560	\$19,022	\$51,940	\$25,120
*** MPW					
APPLICATIONS RECEIVED	22	15	396	244	262
APPLICATIONS APPROVED	13	14	268	158	188
APPLICATIONS REJECTED	8	1	123	47	93
APPLICATIONS PENDING	9	4	179	147	105
CASES RECEIVING	122	100	1,766	1,090	1,340
PERSONS RECEIVING	157	123	2,160	1,298	1,577
REINVESTIGATIONS	1	0	4	2	3
CASES CLOSED	3	4	81	77	49
*** NEWBORNS					
APPLICATIONS RECEIVED	14	4	103	25	69
APPLICATIONS APPROVED	14	4	98	15	65
APPLICATIONS REJECTED	0	0	2	6	3
APPLICATIONS PENDING	0	0	4	2	4
RECIPIENTS	85	45	799	130	533
CASES CLOSED	13	7	88	13	77
*** AB SUPP					
APPLICATIONS RECEIVED	2	1	18	15	13
APPLICATIONS APPROVED	0	0	1	0	4
APPLICATIONS REJECTED	1	1	16	13	6
APPLICATIONS PENDING	1	3	39	36	13
RECIPIENTS	2	7	91	118	99
TOTAL PAYMENTS	\$506	\$2,351	\$26,211	\$35,544	\$31,683
CASES CLOSED	0	0	1	5	1
*** BP					
APPLICATIONS RECEIVED	2	0	20	17	12
APPLICATIONS APPROVED	0	0	4	9	1
APPLICATIONS REJECTED	1	1	13	12	6
APPLICATIONS PENDING	1	2	48	38	22
RECIPIENTS	12	6	344	319	332
TOTAL PAYMENTS	\$4,476	\$2,238	\$128,312	\$118,613	\$123,831
CASES CLOSED	0	0	1	3	4

TABLE 2. DETAILED OPERATING STATISTICS BY AREA AND COUNTY FOR JULY 1997

	AREA 4 WEBSTER	AREA 4 WRIGHT	AREA 5 JACKSON	AREA 6 ST LOUIS CITY	AREA 7 ST LOUIS COUNTY
*** NC					
APPLICATIONS RECEIVED	2	0	48	35	28
APPLICATIONS APPROVED	1	0	37	24	25
APPLICATIONS REJECTED	2	0	14	8	7
APPLICATIONS PENDING	0	0	63	26	25
RECIPIENTS	24	21	1,095	769	632
RCF-II	16	19	601	383	422
SNF-ICF	2	0	225	54	113
RCF-I	6	2	269	332	97
PAYMENTS	\$5,640	\$5,568	\$281,013	\$166,866	\$166,823
RCF-II	\$4,233	\$5,266	\$160,208	\$98,718	\$112,993
SNF/ICF	\$564	\$0	\$61,638	\$19,201	\$40,068
RCF-I	\$843	\$302	\$39,167	\$48,947	\$13,762
REINVESTIGATIONS	2	0	64	62	4
CASES CLOSED	1	2	35	20	8
*** MA					
APPLICATIONS RECEIVED	72	106	1,292	1,100	926
APPLICATIONS APPROVED	50	75	840	688	595
APPLICATIONS REJECTED	36	19	447	361	327
APPLICATIONS PENDING	70	83	1,865	1,823	1,092
RECIPIENTS	672	937	11,763	17,371	10,634
CASES CLOSED	3	11	121	212	148
*** MA-K					
APPLICATIONS RECEIVED	0	0	31	14	64
APPLICATIONS APPROVED - DMH	0	0	0	0	0
APPLICATIONS APPROVED - DYS	0	0	0	9	1
APPLICATIONS APPROVED - JCT	0	0	44	4	65
APPLICATIONS REJECTED	0	0	5	4	1
APPLICATIONS PENDING	0	0	7	15	3
RECIPIENTS - DMH	0	0	0	2	7
RECIPIENTS - DYS	0	0	2	78	31
RECIPIENTS - JCT	0	0	239	44	209
CASES CLOSED - DMH	0	0	0	0	0
CASES CLOSED - DYS	0	0	0	5	5
CASES CLOSED - JCT	0	0	50	1	72
*** REFUGEE					
APPLICATIONS RECEIVED	0	0	20	64	12
APPLICATIONS APPROVED	0	0	18	68	8
APPLICATIONS REJECTED	0	0	0	2	0
APPLICATIONS PENDING	0	0	1	65	9
CASES RECEIVING	0	0	118	317	34
TOTAL PERSONS	0	0	278	873	101
TOTAL PAYMENTS	\$0	\$0	\$816	\$49,345	\$2,408
REINVESTIGATIONS	0	0	0	2	0
CASES CLOSED	0	0	15	43	12
*** SSI ONLY					
RECIPIENTS	11	25	126	456	185
*** SSI-SP					
RECIPIENTS	14	12	80	201	80
TOTAL PAYMENTS	\$262	\$410	\$3,317	\$9,185	\$3,877
AVERAGE PER RECIPIENT	\$18.71	\$34.17	\$41.46	\$45.70	\$48.46
*** SP ONLY					
RECIPIENTS	0	0	41	69	40
TOTAL PAYMENTS	\$0	\$0	\$4,843	\$3,121	\$2,314
AVERAGE PER RECIPIENT	\$0.00	\$0.00	\$118.12	\$45.23	\$57.85
*** QHB					
APPLICATIONS RECEIVED	7	6	81	89	54
APPLICATIONS APPROVED	5	8	43	49	25
APPLICATIONS REJECTED	2	3	32	23	18
APPLICATIONS PENDING	3	3	85	101	45
TOTAL PERSONS	70	86	1,105	1,069	858
REINVESTIGATIONS	3	0	5	15	13
CASES CLOSED	9	22	107	55	66
*** SLMB					
APPLICATIONS RECEIVED	3	5	29	29	21
APPLICATIONS APPROVED	1	2	4	12	15
APPLICATIONS REJECTED	1	3	18	12	6
APPLICATIONS PENDING	3	2	35	35	8
TOTAL PERSONS	38	37	368	254	200
REINVESTIGATIONS	0	0	0	0	3
CASES CLOSED	4	4	51	23	10
*** VENDOR CASES					
RECIPIENTS	153	127	3,066	2,297	4,853
CASES CLOSED	7	2	104	60	130

TABLE 3. DETAILED OPERATING STATISTICS BY AREA FOR JULY 1997

	AREA 1	AREA 2	AREA 3	AREA 4	AREA 5	AREA 6	AREA 7
*** AFDC							
APPLICATIONS RECEIVED	592	728	940	1,176	827	562	528
APPLICATIONS APPROVED	400	444	503	698	568	410	352
APPLICATIONS REJECTED	216	262	310	416	205	137	143
APPLICATIONS PENDING	350	414	578	635	594	479	414
FAMILIES RECEIVING CASH	4,919	6,538	8,504	8,769	11,770	16,909	9,315
CHILDREN RECEIVING CASH	8,800	11,956	16,129	15,846	23,418	37,881	18,146
TOTAL PERSONS	12,249	16,980	22,120	22,245	32,055	50,972	25,401
TOTAL PAYMENTS	\$1,156,663	\$1,580,676	\$2,015,255	\$2,077,456	\$2,919,381	\$4,356,760	\$2,303,688
AVERAGE PER FAMILY	\$234.20	\$236.33	\$237.66	\$237.50	\$248.04	\$257.66	\$247.31
AVERAGE PER PERSON	\$94.15	\$93.40	\$91.51	\$93.54	\$91.07	\$85.47	\$90.69
TITLE XIX ONLY CASES	83	155	267	213	262	516	243
TITLE XIX TRANSITIONAL CASES	1,353	1,476	1,816	1,957	1,200	947	847
REINVESTIGATIONS	358	460	996	775	370	751	311
CASES CLOSED	571	661	802	1,033	701	666	597
*** AFDC/UP							
FAMILIES RECEIVING	38	26	59	32	76	45	55
CHILDREN RECEIVING	89	59	148	76	207	139	141
TOTAL PERSONS	143	93	193	104	311	182	227
TOTAL PAYMENTS	\$11,069	\$7,098	\$15,450	\$8,102	\$21,808	\$14,056	\$16,453
AVERAGE PER FAMILY	\$179.68	\$147.78	\$201.18	\$139.55	\$286.95	\$312.36	\$299.15
AVERAGE PER PERSON	\$53.56	\$43.95	\$62.05	\$47.82	\$70.12	\$77.23	\$72.48
*** HC							
APPLICATIONS RECEIVED	1,122	1,130	1,516	2,003	974	532	566
APPLICATIONS APPROVED	688	736	896	1,285	608	419	414
APPLICATIONS REJECTED	383	373	488	659	324	101	117
APPLICATIONS PENDING	622	620	824	1,095	713	401	341
FAMILIES RECEIVING	12,319	13,829	15,820	22,728	12,198	9,961	10,028
CHILDREN RECEIVING	22,682	25,294	28,994	42,332	23,333	19,766	18,352
TOTAL PERSONS	22,944	25,675	29,551	42,979	23,552	19,879	18,429
REINVESTIGATIONS	350	374	764	603	121	138	98
CASES CLOSED	756	711	877	1,214	478	279	349
*** GR-CASH							
APPLICATIONS RECEIVED	194	226	384	433	224	269	100
APPLICATIONS APPROVED	28	47	62	77	29	51	14
APPLICATIONS REJECTED	167	208	250	346	150	204	92
APPLICATIONS PENDING	260	320	530	585	454	513	139
CASES RECEIVING	318	364	483	618	565	1,037	292
PERSONS RECEIVING	324	365	486	622	572	1,038	292
CASH PAYMENTS	\$25,723	\$28,612	\$37,246	\$48,544	\$45,326	\$81,808	\$23,435
REINVESTIGATIONS	2	9	22	13	3	28	4
CASES CLOSED	42	50	60	70	57	71	13
MA-GR RECIPIENTS	109	94	85	219	239	654	314
MA-GR TOTAL PAYMENTS	\$8,617	\$7,520	\$6,712	\$17,254	\$19,022	\$51,940	\$25,120
*** HPW							
APPLICATIONS RECEIVED	474	528	427	816	396	244	262
APPLICATIONS APPROVED	346	373	337	638	268	158	188
APPLICATIONS REJECTED	105	122	73	176	123	47	93
APPLICATIONS PENDING	156	160	140	271	179	147	105
CASES RECEIVING	2,528	2,657	2,414	4,501	1,766	1,090	1,340
PERSONS RECEIVING	3,106	3,191	2,891	5,624	2,160	1,298	1,577
REINVESTIGATIONS	10	8	12	15	4	2	3
CASES CLOSED	96	86	89	116	81	77	49
*** NEWBORNS							
APPLICATIONS RECEIVED	209	204	113	347	103	25	69
APPLICATIONS APPROVED	198	192	106	334	98	15	65
APPLICATIONS REJECTED	4	4	0	10	2	6	3
APPLICATIONS PENDING	3	2	3	4	4	2	4
RECIPIENTS	1,560	1,577	1,052	2,832	799	130	533
CASES CLOSED	209	264	173	377	88	13	77
*** AB SUPP							
APPLICATIONS RECEIVED	23	24	24	23	18	15	13
APPLICATIONS APPROVED	1	3	0	5	1	0	4
APPLICATIONS REJECTED	18	19	19	21	16	13	6
APPLICATIONS PENDING	23	26	30	37	39	36	13
RECIPIENTS	83	98	132	140	91	118	99
TOTAL PAYMENTS	\$23,333	\$28,135	\$36,796	\$41,668	\$26,211	\$35,544	\$31,683
CASES CLOSED	0	2	6	2	1	5	1
*** BP							
APPLICATIONS RECEIVED	24	28	31	29	20	17	12
APPLICATIONS APPROVED	4	2	4	8	4	9	1
APPLICATIONS REJECTED	18	20	18	22	13	12	6
APPLICATIONS PENDING	24	33	36	42	48	38	22
RECIPIENTS	346	346	326	424	344	319	332
TOTAL PAYMENTS	\$129,025	\$128,675	\$121,187	\$157,736	\$128,312	\$118,613	\$123,831
CASES CLOSED	5	3	5	6	1	3	4

TABLE 3. DETAILED OPERATING STATISTICS BY AREA FOR JULY 1997

	AREA 1	AREA 2	AREA 3	AREA 4	AREA 5	AREA 6	AREA 7
MMH NC							
APPLICATIONS RECEIVED	59	58	71	63	48	35	28
APPLICATIONS APPROVED	47	37	49	55	37	24	25
APPLICATIONS REJECTED	20	25	19	16	14	8	7
APPLICATIONS PENDING	66	50	61	48	63	26	25
RECIPIENTS	1,146	1,307	1,431	1,436	1,095	769	632
RCF-II	713	691	949	1,015	601	383	422
SNF-ICF	85	190	86	33	225	54	113
RCF-I	348	426	396	388	269	332	97
PAYMENTS	\$257,466	\$307,306	\$336,821	\$329,766	\$281,013	\$166,866	\$166,823
RCF-II	\$179,559	\$179,634	\$249,856	\$262,728	\$160,208	\$98,718	\$112,993
SNF/ICF	\$29,595	\$66,468	\$30,466	\$11,071	\$81,638	\$19,201	\$40,068
RCF-I	\$48,312	\$61,204	\$56,499	\$55,967	\$39,167	\$48,947	\$13,762
REINVESTIGATIONS	77	71	70	85	64	62	4
CASES CLOSED	24	25	26	39	35	20	8
MMH MA							
APPLICATIONS RECEIVED	1,814	1,948	2,498	3,268	1,292	1,100	926
APPLICATIONS APPROVED	1,212	1,311	1,612	2,122	840	688	595
APPLICATIONS REJECTED	567	590	742	1,098	447	361	327
APPLICATIONS PENDING	1,722	1,845	2,323	3,043	1,865	1,823	1,092
RECIPIENTS	13,518	14,657	25,790	27,118	11,763	17,371	10,634
CASES CLOSED	218	264	425	472	121	212	148
MMH MA-K							
APPLICATIONS RECEIVED	27	97	14	61	31	14	64
APPLICATIONS APPROVED - DMH	0	0	0	0	0	0	0
APPLICATIONS APPROVED - DYS	8	14	6	20	0	9	1
APPLICATIONS APPROVED - JCT	9	58	1	25	44	4	65
APPLICATIONS REJECTED	11	27	15	16	5	4	1
APPLICATIONS PENDING	5	5	2	13	7	15	3
RECIPIENTS - DMH	3	9	0	2	0	2	7
RECIPIENTS - DYS	55	146	76	102	2	78	31
RECIPIENTS - JCT	64	181	2	62	239	44	209
CASES CLOSED - DMH	0	0	0	0	0	0	0
CASES CLOSED - DYS	5	17	10	21	0	5	5
CASES CLOSED - JCT	13	42	0	18	50	1	72
MMH REFUGEE							
APPLICATIONS RECEIVED	0	2	0	2	20	64	12
APPLICATIONS APPROVED	0	2	0	0	18	68	8
APPLICATIONS REJECTED	0	0	0	1	0	2	0
APPLICATIONS PENDING	0	1	0	0	1	65	9
CASES RECEIVING	0	9	0	0	118	317	34
TOTAL PERSONS	0	18	0	0	278	873	101
TOTAL PAYMENTS	\$0	\$1,302	\$0	\$0	\$816	\$49,345	\$2,408
REINVESTIGATIONS	0	0	0	0	0	2	0
CASES CLOSED	0	0	0	0	15	43	12
MMH SSI ONLY							
RECIPIENTS	143	148	496	354	126	456	185
MMH SSI-SP							
RECIPIENTS	109	102	294	267	80	201	80
TOTAL PAYMENTS	\$4,024	\$4,981	\$15,202	\$12,084	\$3,317	\$9,185	\$3,877
AVERAGE PER RECIPIENT	\$35.11	\$37.03	\$46.89	\$48.02	\$41.46	\$45.70	\$48.46
MMH SP ONLY							
RECIPIENTS	22	37	71	68	41	69	40
TOTAL PAYMENTS	\$1,959	\$1,457	\$4,524	\$6,614	\$4,843	\$3,121	\$2,314
AVERAGE PER RECIPIENT	\$28.77	\$32.31	\$46.56	\$79.69	\$118.12	\$45.23	\$57.85
MMH QMB							
APPLICATIONS RECEIVED	149	143	301	284	81	89	54
APPLICATIONS APPROVED	82	91	150	163	43	49	25
APPLICATIONS REJECTED	70	63	140	117	32	23	18
APPLICATIONS PENDING	81	66	134	148	85	101	45
TOTAL PERSONS	1,520	1,507	1,788	2,696	1,105	1,069	858
REINVESTIGATIONS	30	26	50	54	5	15	13
CASES CLOSED	261	237	319	414	107	55	66
MMH SLMB							
APPLICATIONS RECEIVED	106	78	217	185	29	29	21
APPLICATIONS APPROVED	45	21	41	49	4	12	15
APPLICATIONS REJECTED	63	69	168	111	18	12	6
APPLICATIONS PENDING	55	39	105	94	35	35	8
TOTAL PERSONS	636	555	855	1,149	368	254	200
REINVESTIGATIONS	7	8	39	20	0	0	3
CASES CLOSED	74	74	98	138	51	23	10
MMH VENDOR CASES							
RECIPIENTS	5,332	4,652	4,556	5,991	3,066	2,297	4,853
CASES CLOSED	141	146	145	171	104	60	130



FIGURE 2. MEDICAL STATISTICS - TOTAL INDIVIDUALS

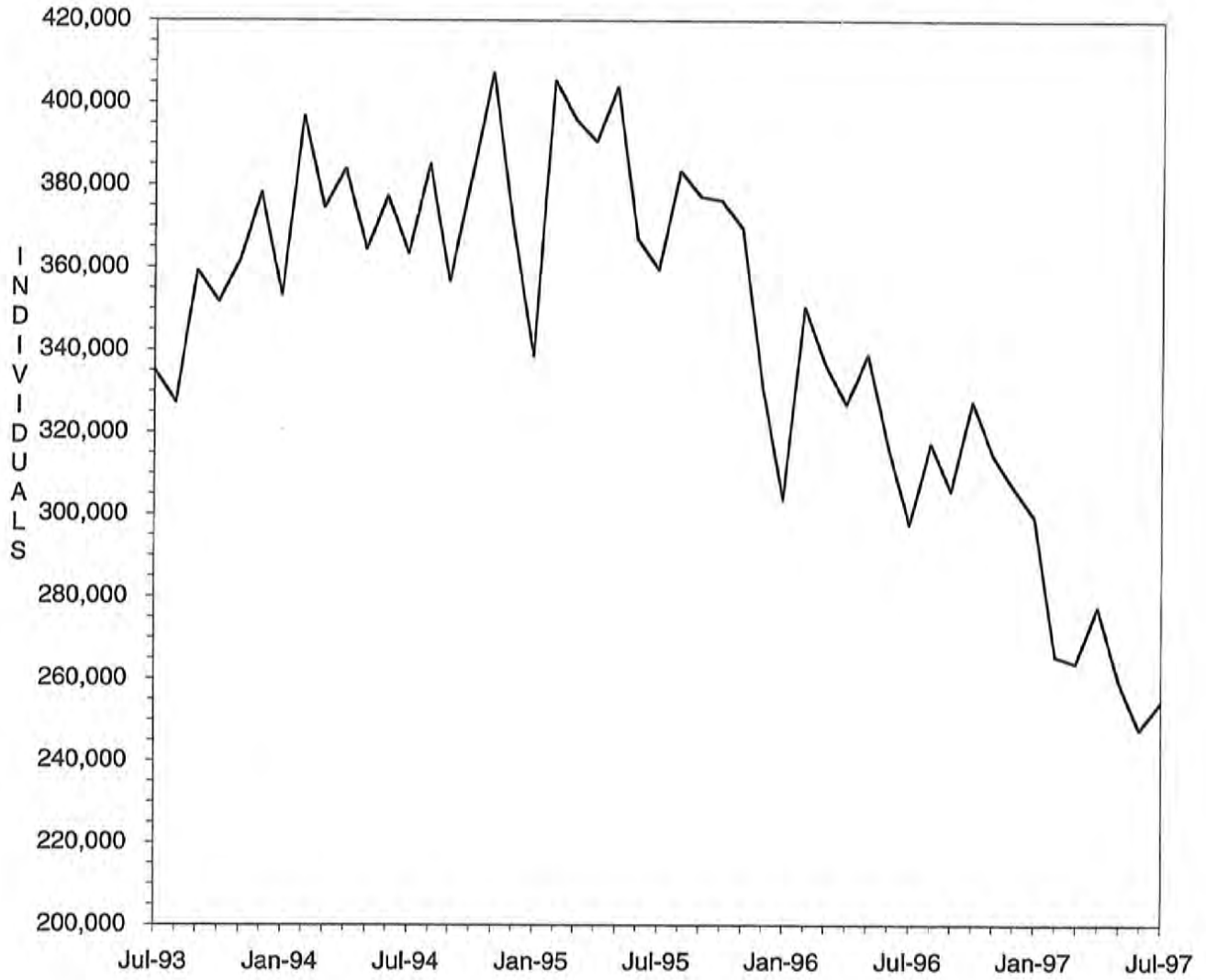

FIGURE 3. MEDICAL STATISTICS - TOTAL PAYMENTS

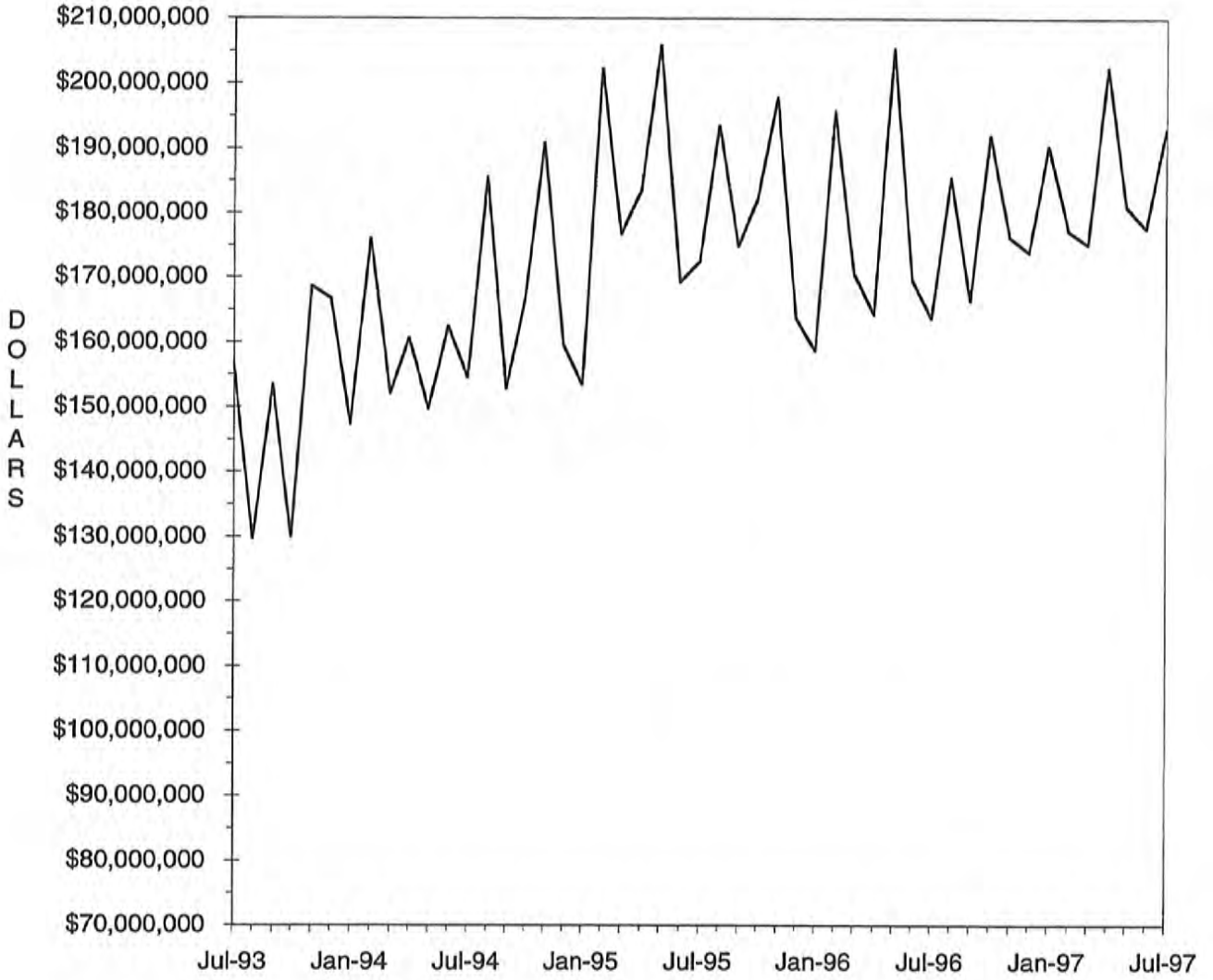

TABLE 4. MISSOURI MEDICAID RECIPIENTS AND PAYMENTS BY TYPE OF SERVICE, JULY, 1997

COUNTY	TOTAL	TOTAL	PHYSICIAN SERVICES		INPATIENT HOSPITAL		NURSING FACILITY		PREPAID HEALTH		PHARMACY SERVICES	
	RECIPIENTS	PAYMENTS	RECIPIENTS	PAYMENTS	RECIPIENTS	PAYMENTS	RECIPIENTS	PAYMENTS	RECIPIENTS	PAYMENTS	RECIPIENTS	PAYMENTS
STATE TOTAL	254,345	\$189,113,414	61,750	\$3,864,231	9,444	\$24,315,005	26,426	\$54,897,029	1	\$260	167,905	\$32,431,006
ADAIR	1,605	\$1,228,122	476	\$34,405	47	\$169,935	141	\$275,533	0	\$0	1,109	\$224,037
ANDREW	499	\$466,823	122	\$8,087	12	\$40,359	124	\$224,902	0	\$0	347	\$77,141
ATCHISON	286	\$267,807	84	\$3,005	7	\$28,438	72	\$140,055	0	\$0	212	\$34,491
AUDRAIN	854	\$724,259	235	\$12,026	34	\$34,848	136	\$277,095	0	\$0	639	\$165,224
BARRY	2,511	\$1,370,720	477	\$49,186	102	\$209,712	177	\$354,716	0	\$0	1,616	\$223,023
BARTON	1,005	\$617,515	386	\$25,658	46	\$117,057	69	\$140,233	0	\$0	694	\$100,590
BATES	1,272	\$775,768	396	\$25,977	73	\$152,353	140	\$290,400	0	\$0	773	\$112,640
BENTON	1,472	\$746,905	387	\$21,738	39	\$129,923	117	\$219,358	0	\$0	998	\$141,114
BOLLINGER	1,029	\$460,966	155	\$8,245	13	\$28,212	47	\$83,852	0	\$0	730	\$115,762
BOONE	3,165	\$3,058,585	1,034	\$71,123	121	\$373,186	298	\$651,761	0	\$0	1,958	\$578,197
BUCHANAN	3,918	\$3,040,775	1,038	\$60,812	101	\$383,388	445	\$750,720	0	\$0	2,472	\$587,840
BUTLER	5,055	\$3,353,163	1,900	\$100,433	185	\$460,636	310	\$635,552	0	\$0	3,645	\$623,490
CALDWELL	372	\$260,171	58	\$3,057	14	\$9,759	73	\$117,647	0	\$0	238	\$50,347
CALLAWAY	1,117	\$1,120,484	276	\$20,324	68	\$369,905	146	\$224,830	0	\$0	702	\$157,661
CAMDEN	922	\$693,634	302	\$18,131	32	\$53,450	143	\$265,748	0	\$0	679	\$148,800
CAPE GIRARDEAU	3,774	\$2,472,179	782	\$51,334	84	\$235,733	358	\$759,223	0	\$0	2,465	\$430,713
CARROLL	461	\$352,790	222	\$13,520	16	\$11,524	82	\$160,620	0	\$0	322	\$63,277
CARTER	954	\$464,636	227	\$13,914	23	\$74,844	37	\$66,197	0	\$0	686	\$101,010
CASS	1,554	\$1,659,647	416	\$20,554	57	\$234,513	351	\$657,746	0	\$0	973	\$259,421
CEDAR	1,283	\$745,095	293	\$13,924	42	\$64,345	124	\$226,418	0	\$0	865	\$137,778
CHARITON	413	\$410,984	161	\$7,304	11	\$48,757	116	\$213,108	0	\$0	316	\$60,087
CHRISTIAN	2,368	\$1,246,000	577	\$42,888	80	\$184,462	142	\$311,061	0	\$0	1,568	\$280,267
CLARK	599	\$335,821	153	\$10,126	40	\$65,277	70	\$128,556	0	\$0	392	\$56,490
CLAY	2,864	\$2,905,691	853	\$39,944	110	\$241,139	633	\$1,355,092	0	\$0	1,813	\$442,057
CLINTON	454	\$378,527	108	\$5,215	15	\$25,040	106	\$185,703	0	\$0	315	\$71,495
COLE	1,586	\$1,570,752	363	\$18,014	54	\$98,344	279	\$636,063	0	\$0	1,178	\$264,700
COOPER	586	\$598,258	175	\$7,002	22	\$73,194	129	\$274,022	0	\$0	428	\$85,851
CRAWFORD	1,845	\$921,770	383	\$23,739	60	\$108,801	124	\$244,127	0	\$0	1,223	\$223,889
DADE	676	\$395,280	138	\$8,104	17	\$32,270	87	\$147,611	0	\$0	481	\$75,499
DALLAS	1,129	\$609,969	215	\$15,329	42	\$80,550	65	\$147,771	0	\$0	740	\$113,555
DAVISS	321	\$211,631	73	\$5,736	11	\$12,107	56	\$108,937	0	\$0	184	\$35,952
DEKALB	434	\$418,750	96	\$7,300	26	\$26,734	113	\$190,938	0	\$0	323	\$78,021
DENT	1,633	\$811,884	447	\$34,162	72	\$122,956	105	\$221,930	0	\$0	1,139	\$134,223
DOUGLAS	1,389	\$571,955	270	\$15,643	34	\$67,291	67	\$134,205	0	\$0	953	\$138,171
DUNKLIN	6,129	\$3,135,059	1,470	\$93,985	445	\$426,882	411	\$800,864	0	\$0	4,764	\$678,713
FRANKLIN	2,135	\$1,974,041	495	\$25,700	51	\$94,105	446	\$957,069	0	\$0	1,575	\$376,752
GASCONADE	488	\$574,440	99	\$6,391	12	\$34,632	153	\$315,121	0	\$0	370	\$122,579
GENTRY	379	\$417,436	112	\$4,804	10	\$25,470	99	\$201,119	0	\$0	289	\$56,734
GREENE	13,953	\$8,168,452	2,825	\$215,330	581	\$1,296,615	976	\$2,083,456	0	\$0	9,013	\$1,509,131
GRUNDY	596	\$448,167	131	\$6,701	14	\$30,373	119	\$215,389	0	\$0	427	\$73,433
HARRISON	445	\$379,620	96	\$5,305	21	\$18,601	90	\$169,142	0	\$0	337	\$68,721
HENRY	1,768	\$999,473	417	\$19,548	74	\$160,815	152	\$302,649	0	\$0	1,192	\$182,422
HICKORY	783	\$424,327	147	\$8,097	31	\$70,666	72	\$149,219	0	\$0	509	\$72,664
HOLT	292	\$224,829	42	\$1,824	6	\$5,377	66	\$128,674	0	\$0	194	\$53,132
HOWARD	399	\$482,381	85	\$8,965	18	\$104,079	65	\$139,351	0	\$0	294	\$60,846
HOWELL	3,832	\$2,098,212	1,015	\$58,076	156	\$170,360	379	\$781,315	0	\$0	2,604	\$423,607
IRON	1,394	\$887,359	374	\$15,254	30	\$78,115	134	\$332,537	0	\$0	991	\$172,922
JACKSON	21,911	\$19,766,833	5,596	\$331,543	894	\$3,501,658	2,754	\$6,023,590	1	\$260	12,257	\$3,088,619
JASPER	8,540	\$4,699,239	2,775	\$197,358	335	\$678,445	448	\$888,988	0	\$0	5,368	\$895,069
JEFFERSON	3,976	\$3,760,240	1,077	\$69,069	167	\$346,661	660	\$1,290,553	0	\$0	2,748	\$719,072
JOHNSON	1,120	\$941,279	358	\$22,390	71	\$134,679	162	\$324,127	0	\$0	729	\$157,454
KNOX	384	\$187,046	86	\$4,216	13	\$25,862	26	\$50,759	0	\$0	271	\$43,108
LACLEDE	2,554	\$1,238,177	527	\$42,557	80	\$121,122	158	\$334,447	0	\$0	1,602	\$272,392
LAFAYETTE	1,194	\$2,077,313	380	\$17,137	51	\$109,234	213	\$437,505	0	\$0	860	\$229,997
LAWRENCE	2,494	\$1,410,259	565	\$40,067	107	\$267,009	198	\$416,087	0	\$0	1,565	\$234,341
LEWIS	663	\$426,169	141	\$13,546	30	\$13,998	121	\$250,975	0	\$0	446	\$71,753
LINCOLN	1,842	\$1,253,754	351	\$28,053	76	\$247,490	189	\$387,519	0	\$0	1,187	\$194,251

56

TABLE 4. MISSOURI MEDICAID RECIPIENTS AND PAYMENTS BY TYPE OF SERVICE, JULY, 1997

COUNTY	TOTAL	TOTAL	PHYSICIAN SERVICES		INPATIENT HOSPITAL		NURSING FACILITY		PREPAID HEALTH		PHARMACY SERVICES	
	RECIPIENTS	PAYMENTS	RECIPIENTS	PAYMENTS	RECIPIENTS	PAYMENTS	RECIPIENTS	PAYMENTS	RECIPIENTS	PAYMENTS	RECIPIENTS	PAYMENTS
LINN	1,043	\$546,507	282	\$16,959	49	\$62,216	101	\$211,053	0	\$0	687	\$92,429
LIVINGSTON	717	\$677,087	274	\$10,406	73	\$67,743	132	\$269,281	0	\$0	549	\$136,682
MCDONALD	2,115	\$824,378	567	\$46,210	88	\$151,430	63	\$122,993	0	\$0	1,272	\$166,368
MACON	1,058	\$709,890	302	\$17,742	36	\$66,064	153	\$312,867	0	\$0	700	\$125,820
MADISON	1,306	\$809,148	444	\$18,573	33	\$70,751	133	\$323,621	0	\$0	946	\$168,668
MARIES	622	\$519,111	197	\$8,256	18	\$175,686	81	\$162,503	0	\$0	440	\$77,258
MARION	2,436	\$1,699,301	767	\$66,556	84	\$158,949	257	\$517,886	0	\$0	1,644	\$243,795
MERCER	175	\$127,535	57	\$1,580	8	\$4,179	35	\$69,428	0	\$0	134	\$23,574
MILLER	942	\$662,466	263	\$13,099	29	\$66,001	102	\$208,879	0	\$0	700	\$168,030
MISSISSIPPI	2,589	\$1,141,111	515	\$20,067	60	\$96,505	180	\$325,872	0	\$0	1,686	\$264,983
MONITEAU	356	\$409,381	85	\$7,721	12	\$86,871	97	\$198,959	0	\$0	284	\$57,033
MONROE	376	\$389,181	93	\$9,901	13	\$67,944	48	\$103,323	0	\$0	271	\$49,292
MONTGOMERY	554	\$568,853	110	\$8,298	14	\$41,919	151	\$271,366	0	\$0	406	\$90,559
MORGAN	753	\$586,892	211	\$14,292	14	\$25,579	131	\$248,008	0	\$0	572	\$117,801
NEW MADRID	3,046	\$1,816,399	702	\$31,362	138	\$243,366	267	\$502,941	0	\$0	2,185	\$370,339
NEWTON	3,310	\$2,087,759	892	\$61,474	138	\$334,152	334	\$703,152	0	\$0	2,001	\$301,802
NODAWAY	591	\$577,245	211	\$9,295	27	\$9,295	127	\$240,117	0	\$0	417	\$82,352
OREGON	1,192	\$567,517	258	\$18,165	32	\$29,490	73	\$141,052	0	\$0	899	\$139,222
OSAGE	289	\$263,009	72	\$5,825	6	\$7,519	65	\$149,797	0	\$0	227	\$47,436
OZARK	1,013	\$436,414	178	\$12,504	38	\$36,358	73	\$118,324	0	\$0	684	\$90,259
PERRIS	4,190	\$2,190,891	1,265	\$80,216	297	\$405,614	196	\$442,465	0	\$0	2,901	\$419,774
PERRY	1,148	\$726,654	245	\$12,580	60	\$52,805	121	\$267,685	0	\$0	726	\$103,276
PETTIS	1,607	\$1,272,367	703	\$36,492	45	\$101,882	186	\$390,662	0	\$0	1,109	\$230,737
PHELPS	2,684	\$1,449,004	648	\$48,693	71	\$125,143	204	\$408,403	0	\$0	1,874	\$283,415
PIKE	1,311	\$915,061	228	\$21,589	42	\$74,796	122	\$251,137	0	\$0	859	\$144,860
PLATTE	958	\$1,083,098	273	\$15,119	18	\$64,105	249	\$484,464	0	\$0	605	\$157,219
POLK	1,919	\$1,182,913	342	\$18,400	57	\$102,643	182	\$365,586	0	\$0	1,252	\$226,986
PULASKI	2,133	\$1,061,952	437	\$42,470	56	\$137,185	139	\$293,530	0	\$0	1,368	\$245,494
PUTMAN	505	\$188,005	159	\$7,882	10	\$16,733	35	\$59,245	0	\$0	363	\$52,025
RALLS	573	\$317,911	157	\$9,720	16	\$15,807	53	\$110,351	0	\$0	361	\$65,055
RANDOLPH	1,250	\$960,840	476	\$31,726	36	\$89,119	202	\$369,670	0	\$0	889	\$206,986
RAY	543	\$444,943	165	\$8,108	15	\$8,446	95	\$185,242	0	\$0	373	\$90,532
REYNOLDS	973	\$472,722	228	\$13,678	47	\$50,737	38	\$73,602	0	\$0	669	\$105,145
RIPLEY	2,215	\$1,088,522	564	\$30,700	70	\$183,263	83	\$176,058	0	\$0	1,617	\$230,638
ST. CHARLES	3,013	\$3,936,252	679	\$40,519	73	\$183,019	428	\$991,574	0	\$0	1,935	\$486,488
ST. CLAIR	897	\$414,193	280	\$14,085	30	\$18,825	87	\$183,567	0	\$0	576	\$82,421
ST. FRANCOIS	5,254	\$3,003,387	1,266	\$77,104	190	\$405,056	368	\$721,307	0	\$0	3,684	\$681,413
STE. GENEVIEVE	918	\$707,087	177	\$13,401	41	\$141,924	85	\$151,526	0	\$0	637	\$112,902
ST. LOUIS	17,536	\$20,466,612	3,448	\$203,449	494	\$2,222,405	3,543	\$7,817,957	0	\$0	11,704	\$2,704,886
SALINE	1,369	\$2,979,754	512	\$23,549	39	\$110,559	119	\$236,421	0	\$0	1,036	\$279,483
SCHUYLER	424	\$257,553	113	\$13,676	21	\$75,232	29	\$58,384	0	\$0	292	\$40,149
SCOTLAND	456	\$290,286	115	\$4,412	18	\$23,559	69	\$130,438	0	\$0	289	\$46,081
SCOTT	4,707	\$2,868,702	904	\$55,213	171	\$366,840	296	\$553,146	0	\$0	3,201	\$610,815
SHANNON	1,134	\$466,574	178	\$14,927	28	\$51,394	53	\$112,296	0	\$0	742	\$118,639
SHELBY	495	\$309,487	115	\$7,619	11	\$35,678	59	\$124,366	0	\$0	341	\$49,398
STODDARD	3,200	\$1,754,037	706	\$32,681	86	\$140,778	236	\$460,374	0	\$0	2,285	\$352,486
STONE	1,589	\$780,668	288	\$23,470	58	\$130,682	108	\$215,219	0	\$0	1,015	\$149,617
SULLIVAN	692	\$569,499	162	\$10,351	12	\$49,796	104	\$215,092	0	\$0	524	\$118,189
TANEY	1,986	\$1,185,886	382	\$32,713	92	\$219,932	155	\$343,070	0	\$0	1,212	\$198,390
TEXAS	2,383	\$1,117,101	483	\$31,382	64	\$101,671	169	\$338,628	0	\$0	1,541	\$218,889
VERNON	2,096	\$2,203,886	721	\$56,368	89	\$167,255	178	\$458,693	0	\$0	1,327	\$197,930
WARREN	896	\$632,432	231	\$13,258	22	\$36,896	57	\$108,719	0	\$0	631	\$146,215
WASHINGTON	3,146	\$1,347,510	791	\$35,976	118	\$173,856	78	\$148,019	0	\$0	2,038	\$333,453
WAYNE	1,881	\$921,601	587	\$24,840	46	\$106,360	104	\$203,539	0	\$0	1,367	\$238,614
WEBSTER	1,893	\$920,638	249	\$15,411	60	\$113,192	140	\$279,325	0	\$0	1,273	\$179,333
WORTH	135	\$94,774	30	\$1,920	8	\$10,875	29	\$43,831	0	\$0	97	\$17,301
WRIGHT	2,087	\$930,151	520	\$37,593	64	\$129,625	110	\$210,903	0	\$0	1,484	\$205,658
ST. LOUIS CITY	22,990	\$20,939,799	4,001	\$252,725	876	\$3,687,644	1,741	\$3,908,871	0	\$0	14,236	\$3,335,828

TABLE 4. MISSOURI MEDICAID RECIPIENTS AND PAYMENTS BY TYPE OF SERVICE, JULY, 1997

COUNTY	OUTPATIENT HOSPITAL		DENTAL SERVICES		LAB & X-RAY SERVICES		AMBULANCE SERVICES		OPTOMETRIC SERVICES		HOMEMAKER / RESPITE CARE	
	RECIPIENTS	PAYMENTS	RECIPIENTS	PAYMENTS	RECIPIENTS	PAYMENTS	RECIPIENTS	PAYMENTS	RECIPIENTS	PAYMENTS	RECIPIENTS	PAYMENTS
STATE TOTAL	58,396	\$13,065,869	12,026	\$857,558	19,218	\$622,204	5,266	\$432,030	8,124	\$367,016	12,959	\$3,210,884
ADAIR	257	\$39,180	22	\$1,885	129	\$4,022	20	\$10	45	\$2,003	103	\$21,491
ANDREW	56	\$14,537	24	\$1,868	23	\$615	22	\$1,428	22	\$630	34	\$5,951
ATCHISON	40	\$5,532	7	\$801	10	\$413	3	\$134	5	\$212	28	\$2,727
AUDRAIN	202	\$28,504	18	\$2,382	40	\$1,294	4	\$203	31	\$1,593	19	\$5,584
BARRY	737	\$120,245	102	\$6,861	55	\$1,119	42	\$3,243	90	\$3,744	102	\$27,244
BARTON	277	\$64,815	37	\$3,652	58	\$2,254	8	\$718	33	\$1,477	56	\$10,836
BATES	294	\$79,342	32	\$2,219	50	\$1,110	12	\$767	39	\$1,925	24	\$2,711
BENTON	208	\$60,565	91	\$4,975	90	\$3,027	18	\$1,401	46	\$1,960	34	\$6,665
BOLLINGER	220	\$41,196	65	\$4,525	100	\$2,241	16	\$1,109	69	\$2,713	95	\$29,154
BOONE	747	\$147,278	54	\$5,333	186	\$4,883	20	\$1,305	83	\$5,608	112	\$39,465
BUCHANAN	685	\$205,075	205	\$18,409	92	\$3,243	78	\$6,019	173	\$7,998	154	\$35,866
BUTLER	1,101	\$245,284	205	\$11,569	444	\$18,068	42	\$2,927	154	\$7,238	455	\$102,295
CALDWELL	57	\$19,641	14	\$1,332	11	\$624	11	\$1,351	15	\$588	29	\$8,335
CALLAWAY	263	\$48,058	31	\$4,228	87	\$2,837	30	\$2,242	40	\$2,108	48	\$7,802
CAMDEN	156	\$47,111	53	\$5,767	60	\$2,532	10	\$711	34	\$1,738	63	\$8,758
CAPE GIRARDEAU	913	\$164,662	198	\$17,090	446	\$10,378	51	\$2,978	211	\$7,354	153	\$41,956
CARROLL	98	\$25,334	20	\$1,296	36	\$628	10	\$623	21	\$714	38	\$4,156
CARTER	168	\$36,902	36	\$1,745	86	\$6,162	8	\$629	25	\$1,366	65	\$17,929
CASS	295	\$92,529	68	\$6,345	148	\$6,827	53	\$4,728	45	\$1,616	59	\$7,720
CEDAR	244	\$59,212	64	\$3,104	56	\$1,564	5	\$345	45	\$1,687	16	\$3,727
CHARITON	57	\$38,364	5	\$570	19	\$319	14	\$1,450	11	\$396	27	\$3,082
CHRISTIAN	520	\$98,551	91	\$7,758	144	\$4,528	19	\$1,152	86	\$4,147	88	\$19,285
CLARK	91	\$17,338	11	\$720	26	\$944	6	\$385	22	\$1,076	54	\$8,405
CLAY	515	\$138,254	126	\$7,799	244	\$9,680	108	\$9,624	54	\$1,785	109	\$17,509
CLINTON	75	\$16,173	12	\$925	14	\$574	11	\$1,245	14	\$587	28	\$4,500
COLE	334	\$79,655	26	\$2,114	176	\$3,893	10	\$609	32	\$1,414	72	\$15,775
COOPER	144	\$31,086	14	\$1,504	56	\$1,121	6	\$357	20	\$757	27	\$4,367
CRAWFORD	380	\$92,678	109	\$5,723	130	\$4,160	35	\$2,812	74	\$3,424	85	\$14,302
DADE	103	\$22,353	31	\$2,542	31	\$752	13	\$948	19	\$850	32	\$4,789
DALLAS	235	\$45,170	57	\$4,235	58	\$1,439	4	\$164	44	\$2,131	71	\$16,988
DAVISS	60	\$18,089	6	\$278	12	\$322	2	\$81	16	\$644	16	\$3,064
DEKALB	75	\$22,414	12	\$887	10	\$155	17	\$1,280	21	\$882	26	\$6,119
DENT	383	\$86,528	113	\$6,784	74	\$1,536	11	\$1,028	56	\$2,550	73	\$17,488
DOUGLAS	194	\$29,382	64	\$4,049	75	\$2,270	13	\$939	37	\$1,728	52	\$15,155
DUNKLIN	1,100	\$240,956	238	\$15,126	232	\$7,304	36	\$2,371	224	\$11,837	593	\$121,085
FRANKLIN	419	\$108,208	78	\$6,838	180	\$3,582	43	\$2,740	85	\$3,903	126	\$26,045
GASCONADE	89	\$27,912	14	\$632	28	\$672	5	\$476	10	\$377	43	\$6,817
GENTRY	62	\$13,046	8	\$571	20	\$511	15	\$1,212	15	\$656	18	\$2,377
GREENE	4,008	\$597,686	557	\$40,459	1,085	\$32,396	101	\$6,747	409	\$19,928	402	\$87,303
GRUNDY	162	\$29,692	19	\$853	19	\$464	22	\$1,393	12	\$344	68	\$18,921
HARRISON	104	\$23,449	17	\$2,230	17	\$1,599	10	\$778	23	\$953	3	\$538
HENRY	318	\$71,699	128	\$7,293	168	\$3,809	22	\$1,564	49	\$2,838	59	\$9,934
HICKORY	119	\$24,040	41	\$2,834	56	\$1,727	4	\$282	21	\$969	36	\$6,991
HOLT	38	\$5,263	8	\$509	10	\$148	4	\$405	10	\$525	23	\$3,380
HOWARD	98	\$16,841	6	\$357	33	\$1,027	3	\$148	14	\$639	32	\$8,544
HOWELL	669	\$128,296	146	\$11,182	150	\$6,571	18	\$1,599	145	\$6,848	232	\$39,821
IRON	371	\$94,893	78	\$5,119	47	\$1,242	19	\$962	31	\$1,095	58	\$15,716
JACKSON	5,465	\$1,365,897	1,035	\$64,510	1,341	\$54,063	1,271	\$134,065	459	\$14,634	440	\$87,866
JASPER	2,332	\$418,586	628	\$51,331	846	\$25,116	117	\$11,012	252	\$11,762	381	\$112,280
JEFFERSON	806	\$215,804	135	\$11,638	532	\$14,733	119	\$9,002	151	\$6,523	186	\$45,083
JOHNSON	220	\$49,204	46	\$2,854	161	\$3,688	24	\$1,679	36	\$2,038	81	\$10,710
KNOX	44	\$8,151	6	\$368	40	\$939	1	\$52	5	\$296	25	\$2,367
LACLEDE	507	\$98,861	114	\$6,842	97	\$3,123	8	\$467	112	\$5,906	119	\$17,433
LAFAYETTE	247	\$59,252	34	\$3,926	181	\$5,642	20	\$1,705	24	\$1,226	70	\$9,799
LAWRENCE	657	\$118,598	130	\$8,358	110	\$3,043	27	\$2,044	72	\$3,450	94	\$19,252
LEWIS	91	\$6,558	22	\$2,072	21	\$481	5	\$197	17	\$787	55	\$9,239
LINCOLN	456	\$104,948	95	\$4,783	151	\$2,982	44	\$2,556	48	\$1,667	45	\$9,102

TABLE 4. MISSOURI MEDICAID RECIPIENTS AND PAYMENTS BY TYPE OF SERVICE, JULY, 1997

COUNTY	OUTPATIENT HOSPITAL		DENTAL SERVICES		LAB & X-RAY SERVICES		AMBULANCE SERVICES		OPTOMETRIC SERVICES		HOMEMAKER / RESPITE CARE	
	RECIPIENTS	PAYMENTS	RECIPIENTS	PAYMENTS	RECIPIENTS	PAYMENTS	RECIPIENTS	PAYMENTS	RECIPIENTS	PAYMENTS	RECIPIENTS	PAYMENTS
LINN	257	\$42,229	31	\$1,687	32	\$1,135	15	\$1,415	36	\$1,045	87	\$17,894
LIVINGSTON	177	\$47,817	38	\$2,735	37	\$1,164	18	\$1,068	20	\$925	69	\$12,721
MCDONALD	395	\$73,583	134	\$9,797	96	\$2,689	22	\$1,835	65	\$2,931	74	\$18,468
MACON	226	\$30,759	18	\$1,022	80	\$1,574	9	\$818	18	\$772	82	\$16,624
MADISON	382	\$79,602	49	\$2,690	52	\$1,197	8	\$478	45	\$1,752	75	\$18,333
MARIES	124	\$32,604	36	\$2,107	50	\$1,638	23	\$1,516	19	\$1,169	18	\$3,433
MARION	535	\$104,284	89	\$7,696	127	\$4,076	42	\$2,254	56	\$3,024	62	\$12,786
MERCER	33	\$5,957	3	\$215	6	\$421	10	\$822	5	\$360	26	\$6,263
MILLER	175	\$60,667	21	\$1,887	90	\$4,370	14	\$675	34	\$2,629	98	\$14,436
MISSISSIPPI	495	\$105,500	148	\$10,078	156	\$5,324	66	\$6,122	108	\$3,876	171	\$46,009
MONITEAU	47	\$16,843	6	\$198	43	\$1,118	6	\$654	25	\$1,366	40	\$3,402
MONROE	50	\$19,265	10	\$360	19	\$474	2	\$84	25	\$1,116	28	\$3,308
MONTGOMERY	96	\$23,026	19	\$1,691	27	\$571	28	\$2,654	16	\$644	32	\$11,513
MORGAN	125	\$46,878	20	\$1,872	64	\$2,870	24	\$1,879	33	\$1,569	68	\$8,768
NEW MADRID	620	\$139,787	109	\$7,648	195	\$6,678	47	\$4,286	156	\$7,291	374	\$91,761
NEWTON	817	\$129,380	206	\$16,504	237	\$7,063	58	\$7,204	61	\$2,996	93	\$28,712
NODAWAY	93	\$23,640	42	\$2,939	8	\$216	8	\$405	9	\$605	45	\$7,403
OREGON	178	\$45,908	58	\$2,783	45	\$2,352	5	\$453	32	\$1,645	138	\$31,043
OSAGE	35	\$3,596	7	\$361	36	\$1,144	11	\$501	15	\$811	26	\$4,807
OZARK	128	\$23,538	41	\$4,053	43	\$2,007	0	\$0	32	\$1,342	76	\$21,534
PEMISCOT	927	\$166,522	198	\$19,383	134	\$3,503	32	\$2,031	153	\$8,939	502	\$117,445
PERRY	316	\$67,252	58	\$4,075	35	\$827	4	\$260	59	\$2,071	49	\$9,471
PETTIS	261	\$69,897	80	\$5,374	115	\$3,567	25	\$2,282	63	\$2,941	71	\$9,912
PHELPS	611	\$111,610	152	\$9,991	103	\$3,266	29	\$2,157	96	\$4,389	98	\$16,518
PIKE	374	\$89,921	38	\$2,528	194	\$3,917	12	\$1,059	37	\$1,673	87	\$15,344
PLATTE	120	\$39,777	35	\$3,133	74	\$3,081	40	\$4,374	28	\$797	27	\$3,275
POLK	365	\$65,783	129	\$5,900	103	\$4,140	7	\$464	56	\$2,568	71	\$14,137
PULASKI	320	\$65,198	72	\$4,923	164	\$5,773	35	\$2,817	86	\$4,149	95	\$15,626
PUTMAN	109	\$16,309	19	\$731	37	\$796	2	\$158	34	\$1,479	18	\$3,959
RALLS	134	\$20,260	27	\$2,559	36	\$1,136	11	\$569	8	\$398	13	\$1,974
RANDOLPH	271	\$68,272	25	\$2,775	182	\$4,277	48	\$2,825	44	\$2,620	117	\$29,138
RAY	111	\$24,924	11	\$536	62	\$1,941	17	\$1,039	20	\$976	60	\$4,325
REYNOLDS	274	\$74,194	61	\$3,587	43	\$1,197	14	\$896	27	\$1,549	69	\$22,820
RIPLEY	499	\$106,484	68	\$4,938	173	\$7,084	21	\$1,411	90	\$4,598	236	\$63,833
ST. CHARLES	579	\$168,980	169	\$13,328	381	\$9,339	121	\$8,086	67	\$3,811	118	\$36,391
ST. CLAIR	162	\$43,716	36	\$2,484	61	\$3,105	7	\$535	26	\$1,144	20	\$2,646
ST. FRANCOIS	1,694	\$357,251	267	\$17,134	256	\$7,635	88	\$3,708	166	\$7,024	232	\$86,348
STE. GENEVIEVE	275	\$60,714	57	\$2,939	45	\$1,270	13	\$830	31	\$1,156	38	\$14,929
ST. LOUIS	3,615	\$1,012,064	1,025	\$67,948	1,725	\$59,927	443	\$35,928	401	\$19,109	681	\$262,375
SALINE	171	\$35,258	136	\$5,059	85	\$2,831	21	\$1,485	63	\$2,367	87	\$13,074
SCHUYLER	74	\$20,952	5	\$270	42	\$1,292	4	\$374	12	\$698	47	\$9,978
SCOTLAND	104	\$18,257	7	\$526	24	\$649	1	\$108	15	\$619	68	\$13,367
SCOTT	1,125	\$222,406	286	\$15,807	376	\$11,461	93	\$9,749	253	\$9,718	306	\$79,210
SHANNON	230	\$39,954	72	\$4,026	63	\$1,941	5	\$316	33	\$1,490	75	\$13,214
SHELBY	97	\$15,173	14	\$1,041	28	\$556	6	\$399	8	\$499	53	\$13,958
STODDARD	744	\$152,347	171	\$14,710	293	\$6,424	44	\$3,743	190	\$6,026	215	\$48,861
STONE	365	\$85,714	44	\$4,067	103	\$3,219	13	\$850	77	\$3,650	42	\$7,658
SULLIVAN	146	\$32,933	7	\$503	58	\$1,427	6	\$621	29	\$1,463	55	\$9,775
TANEY	599	\$123,449	28	\$2,446	203	\$5,762	33	\$1,963	47	\$2,072	37	\$6,038
TEXAS	454	\$66,329	107	\$6,004	125	\$4,066	18	\$1,254	82	\$4,130	90	\$13,917
VERNON	444	\$104,131	56	\$4,429	113	\$5,543	20	\$1,722	59	\$2,490	71	\$8,790
WARREN	249	\$60,908	31	\$1,592	91	\$2,175	21	\$1,871	30	\$1,017	20	\$3,140
WASHINGTON	981	\$206,626	233	\$17,680	162	\$5,240	27	\$1,785	128	\$5,851	157	\$39,811
WAYNE	318	\$77,233	83	\$6,020	163	\$6,210	41	\$3,020	80	\$3,465	135	\$35,056
WEBSTER	356	\$67,067	85	\$6,191	101	\$2,937	10	\$687	72	\$2,841	105	\$28,918
WORTH	27	\$11,904	4	\$822	7	\$146	1	\$74	2	\$103	9	\$1,535
WRIGHT	380	\$70,797	95	\$7,804	140	\$5,041	24	\$2,205	77	\$3,755	141	\$25,365
ST. LOUIS CITY	6,961	\$1,861,503	1,344	\$103,959	2,874	\$100,970	823	\$55,865	609	\$31,607	1,326	\$517,675

59

TABLE 4. MISSOURI MEDICAID RECIPIENTS AND PAYMENTS BY TYPE OF SERVICE,

JULY, 1997

COUNTY	CLINIC SERVICES		DME SERVICES		AUDIOLOGY SERVICES		PODIATRY SERVICES		PERSONAL CARE SERVICES		FAMILY PLANNING	
	RECIPIENTS	PAYMENTS	RECIPIENTS	PAYMENTS	RECIPIENTS	PAYMENTS	RECIPIENTS	PAYMENTS	RECIPIENTS	PAYMENTS	RECIPIENTS	PAYMENTS
STATE TOTAL	53,964	\$3,606,710	11,586	\$2,256,431	358	\$71,251	3,854	\$81,038	22,374	\$7,338,643	6,181	\$530,030
ADAIR	266	\$12,740	75	\$24,082	6	\$833	16	\$346	163	\$37,610	66	\$2,974
ANDREW	85	\$4,403	23	\$1,582	3	\$720	1	\$8	40	\$13,298	3	\$116
ATCHISON	16	\$1,778	15	\$1,615	0	\$0	9	\$98	17	\$2,528	1	\$27
AUDRAIN	241	\$15,528	38	\$3,434	1	\$10	16	\$321	69	\$19,887	13	\$383
BARRY	723	\$37,902	94	\$57,957	4	\$808	32	\$860	186	\$61,004	57	\$6,298
BARTON	153	\$9,209	37	\$6,470	0	\$0	3	\$72	103	\$21,286	20	\$978
BATES	262	\$20,142	52	\$6,278	0	\$0	10	\$137	27	\$4,239	49	\$6,360
BENTON	303	\$16,729	70	\$8,251	5	\$450	12	\$401	59	\$12,134	48	\$3,489
BOLLINGER	201	\$12,019	56	\$6,700	2	\$661	1	\$78	167	\$43,522	34	\$4,209
BOONE	471	\$36,836	155	\$39,842	2	\$710	41	\$701	243	\$100,065	52	\$3,098
BUCHANAN	888	\$59,124	231	\$32,384	9	\$2,213	30	\$385	383	\$114,527	48	\$1,750
BUTLER	815	\$57,272	216	\$25,116	15	\$2,306	62	\$964	706	\$202,438	165	\$18,278
CALDWELL	63	\$5,285	23	\$1,934	0	\$0	10	\$85	33	\$10,468	1	\$1,855
CALLAWAY	218	\$19,221	54	\$29,241	2	\$675	15	\$353	79	\$12,813	21	\$1,688
CAMDEN	168	\$10,479	61	\$6,917	3	\$38	34	\$469	83	\$22,464	17	\$1,081
CAPE GIRARDEAU	929	\$63,148	139	\$23,485	6	\$1,198	61	\$1,246	368	\$109,523	137	\$11,880
CARROLL	47	\$2,338	24	\$3,014	1	\$9	41	\$412	43	\$5,775	5	\$225
CARTER	136	\$7,422	36	\$3,759	0	\$0	7	\$186	105	\$31,684	29	\$4,171
CASS	196	\$15,671	78	\$6,410	2	\$87	29	\$471	153	\$50,981	18	\$882
CEDAR	256	\$16,913	57	\$6,689	2	\$652	1	\$6	44	\$13,027	25	\$2,425
CHARITON	47	\$3,373	22	\$1,964	0	\$0	7	\$98	51	\$12,520	4	\$110
CHRISTIAN	657	\$44,410	71	\$7,690	1	\$360	15	\$280	202	\$49,800	82	\$8,558
CLARK	41	\$2,973	20	\$1,614	2	\$699	2	\$39	69	\$12,680	21	\$3,168
CLAY	567	\$38,793	198	\$23,161	3	\$774	49	\$958	224	\$59,749	42	\$1,722
CLINTON	95	\$4,345	25	\$2,093	0	\$0	5	\$125	26	\$5,814	7	\$249
COLE	505	\$31,085	84	\$15,768	1	\$345	42	\$713	175	\$60,571	29	\$1,662
COOPER	119	\$9,035	33	\$3,453	1	\$188	16	\$255	54	\$7,675	17	\$480
CRAWFORD	360	\$20,271	57	\$4,734	0	\$0	10	\$515	143	\$32,010	64	\$8,401
DADE	138	\$8,115	35	\$5,168	0	\$0	9	\$228	47	\$10,052	15	\$1,442
DALLAS	280	\$23,147	69	\$53,437	3	\$415	17	\$522	77	\$18,465	34	\$5,364
DAVISS	66	\$2,823	18	\$2,199	0	\$0	0	\$0	20	\$3,587	8	\$295
DEKALB	79	\$4,090	28	\$2,382	0	\$0	0	\$0	60	\$16,900	2	\$34
DENT	281	\$17,525	52	\$4,777	1	\$30	31	\$405	105	\$43,514	42	\$2,776
DOUGLAS	335	\$18,490	49	\$5,464	5	\$700	50	\$921	82	\$22,374	27	\$936
DUNKLIN	921	\$50,947	345	\$59,102	2	\$1,757	57	\$899	889	\$271,667	212	\$18,584
FRANKLIN	413	\$28,549	126	\$20,466	3	\$49	28	\$820	192	\$61,957	27	\$1,375
GASCONADE	119	\$6,279	33	\$2,761	0	\$0	5	\$175	51	\$12,690	5	\$201
GENTRY	42	\$1,807	14	\$1,324	3	\$1,085	0	\$0	19	\$5,202	5	\$89
GREENE	3,900	\$217,422	430	\$72,301	27	\$4,376	106	\$3,071	709	\$198,545	501	\$46,910
GRUNDY	167	\$7,687	30	\$2,473	2	\$107	5	\$66	100	\$20,588	6	\$170
HARRISON	83	\$6,062	31	\$2,529	2	\$417	1	\$107	15	\$6,191	2	\$43
HENRY	415	\$24,349	93	\$15,027	3	\$1,016	25	\$782	112	\$28,796	45	\$3,206
HICKORY	158	\$11,409	52	\$7,063	2	\$45	38	\$774	27	\$5,248	12	\$368
HOLT	57	\$2,086	25	\$4,363	0	\$0	8	\$160	19	\$5,650	1	\$79
HOWARD	89	\$6,514	16	\$1,907	0	\$0	13	\$190	67	\$25,432	4	\$627
HOWELL	539	\$30,222	158	\$22,965	9	\$2,206	28	\$964	305	\$61,638	130	\$7,008
IRON	340	\$17,070	57	\$9,349	1	\$360	17	\$643	122	\$37,919	35	\$4,114
JACKSON	3,210	\$312,073	1,033	\$203,559	12	\$648	495	\$6,978	1,349	\$453,145	279	\$24,593
JASPER	1,740	\$86,990	314	\$64,217	27	\$7,435	79	\$1,827	624	\$217,340	244	\$19,547
JEFFERSON	943	\$49,854	216	\$105,441	2	\$76	85	\$1,298	453	\$150,104	70	\$5,894
JOHNSON	93	\$10,407	67	\$6,882	3	\$1,036	34	\$361	138	\$28,262	23	\$1,437
KNOX	62	\$3,735	18	\$1,084	0	\$0	2	\$47	45	\$7,176	17	\$3,224
LACLEDE	438	\$23,940	76	\$27,734	9	\$1,758	20	\$803	221	\$50,270	75	\$11,343
LAFAYETTE	217	\$13,632	70	\$7,988	0	\$0	44	\$487	101	\$13,422	24	\$521
LAWRENCE	652	\$44,696	91	\$14,136	3	\$373	9	\$247	178	\$56,771	74	\$8,025
LEWIS	101	\$2,722	21	\$4,808	1	\$358	5	\$45	69	\$16,868	17	\$1,108
LINCOLN	370	\$22,447	80	\$10,163	1	\$615	19	\$308	165	\$52,817	66	\$6,783

TABLE 4. MISSOURI MEDICAID RECIPIENTS AND PAYMENTS BY TYPE OF SERVICE,

JULY, 1997

COUNTY	CLINIC SERVICES		DME SERVICES		AUDIOLOGY SERVICES		PODIATRY SERVICES		PERSONAL CARE SERVICES		FAMILY PLANNING	
	RECIPIENTS	PAYMENTS	RECIPIENTS	PAYMENTS	RECIPIENTS	PAYMENTS	RECIPIENTS	PAYMENTS	RECIPIENTS	PAYMENTS	RECIPIENTS	PAYMENTS
LINN	234	\$7,204	47	\$2,351	6	\$1,222	13	\$238	119	\$26,270	22	\$727
LIVINGSTON	95	\$6,386	49	\$12,563	2	\$34	5	\$95	104	\$23,503	5	\$602
MCDONALD	195	\$13,312	48	\$8,652	2	\$404	8	\$182	127	\$41,786	55	\$7,496
MACON	199	\$7,511	55	\$7,422	3	\$735	18	\$432	103	\$22,123	42	\$5,320
MADISON	152	\$6,477	56	\$11,142	1	\$360	12	\$646	93	\$17,084	33	\$3,415
MARIES	150	\$5,681	31	\$11,716	0	\$0	4	\$76	25	\$4,442	11	\$312
MARION	410	\$12,947	89	\$13,743	3	\$1,060	55	\$1,033	229	\$82,898	105	\$6,009
MERCER	17	\$405	6	\$378	0	\$0	0	\$0	32	\$5,868	2	\$153
MILLER	276	\$15,179	67	\$21,931	2	\$351	10	\$342	113	\$19,849	8	\$694
MISSISSIPPI	770	\$46,460	109	\$13,375	3	\$710	9	\$209	217	\$62,458	131	\$9,154
MONITEAU	128	\$5,555	19	\$7,876	1	\$345	54	\$683	56	\$6,856	0	\$0
MONROE	134	\$8,753	14	\$1,723	0	\$0	8	\$150	67	\$18,193	6	\$193
MONTGOMERY	161	\$8,589	44	\$3,776	0	\$0	5	\$106	57	\$23,916	4	\$142
MORGAN	233	\$16,566	63	\$16,978	0	\$0	22	\$358	105	\$15,499	8	\$371
NEW MADRID	759	\$52,673	144	\$29,487	7	\$1,450	61	\$996	510	\$155,974	67	\$4,276
NEWTON	512	\$44,592	97	\$23,504	3	\$725	52	\$871	156	\$64,918	76	\$9,764
NODAWAY	102	\$6,232	25	\$4,272	2	\$417	2	\$36	50	\$12,241	10	\$318
OREGON	153	\$12,786	45	\$7,302	1	\$360	7	\$97	158	\$37,617	24	\$641
OSAGE	73	\$5,124	24	\$2,216	0	\$0	1	\$50	41	\$9,683	1	\$20
OZARK	131	\$9,897	32	\$6,589	0	\$0	4	\$203	108	\$25,825	30	\$1,756
PEMISCOT	409	\$22,657	238	\$26,971	5	\$1,153	5	\$303	708	\$251,433	116	\$8,622
PERRY	203	\$8,921	57	\$4,782	4	\$1,396	19	\$430	102	\$24,692	56	\$2,766
PETTIS	224	\$16,885	82	\$8,739	1	\$19	38	\$627	173	\$40,116	28	\$2,213
PHELPS	588	\$37,305	94	\$11,128	1	\$20	33	\$1,336	178	\$39,906	84	\$7,716
PIKE	267	\$9,988	69	\$5,894	3	\$44	21	\$450	129	\$36,095	44	\$7,438
PLATTE	168	\$9,575	34	\$3,112	0	\$0	35	\$357	70	\$24,632	15	\$547
POLK	490	\$30,912	100	\$15,034	7	\$1,079	48	\$685	116	\$35,773	52	\$6,270
PULASKI	319	\$20,642	118	\$27,350	3	\$384	17	\$387	123	\$32,058	65	\$2,565
PUTMAN	28	\$1,408	37	\$5,516	3	\$375	3	\$40	32	\$7,743	11	\$365
RALLS	151	\$9,779	16	\$3,014	1	\$340	5	\$96	32	\$9,464	17	\$1,738
RANDOLPH	208	\$8,781	72	\$10,763	0	\$0	23	\$297	174	\$43,651	12	\$287
RAY	96	\$5,792	40	\$3,413	0	\$0	6	\$46	78	\$12,374	4	\$209
REYNOLDS	154	\$12,434	41	\$5,389	0	\$0	6	\$120	88	\$22,985	31	\$3,795
RIPLEY	446	\$19,538	86	\$9,453	5	\$1,425	17	\$303	329	\$74,468	60	\$11,350
ST. CHARLES	565	\$38,187	140	\$44,450	4	\$649	137	\$4,064	249	\$118,667	44	\$1,882
ST. CLAIR	113	\$8,037	48	\$7,514	2	\$340	4	\$88	20	\$2,683	28	\$1,932
ST. FRANCOIS	1,566	\$81,003	194	\$22,720	4	\$809	68	\$3,756	534	\$175,921	211	\$19,761
STE. GENEVIEVE	205	\$11,458	41	\$3,176	0	\$0	6	\$428	94	\$31,758	29	\$2,795
ST. LOUIS	4,037	\$330,419	862	\$193,590	15	\$2,826	470	\$10,103	1,491	\$826,747	289	\$11,028
SALINE	268	\$5,104	95	\$15,869	11	\$797	24	\$459	174	\$51,286	22	\$904
SCHUYLER	78	\$3,217	25	\$1,899	2	\$1,011	1	\$7	55	\$13,821	12	\$391
SCOTLAND	53	\$1,366	29	\$2,680	2	\$91	4	\$94	86	\$19,215	13	\$575
SCOTT	1,609	\$85,468	170	\$42,217	18	\$3,957	69	\$1,550	438	\$134,761	146	\$17,756
SHANNON	148	\$7,961	49	\$5,822	0	\$0	2	\$48	97	\$28,163	39	\$4,053
SHELBY	97	\$3,022	22	\$2,098	1	\$358	6	\$61	73	\$19,283	17	\$2,507
STODDARD	710	\$34,887	152	\$24,315	9	\$1,865	44	\$763	336	\$101,517	116	\$7,139
STONE	351	\$28,254	32	\$3,282	2	\$350	5	\$85	70	\$13,592	53	\$10,381
SULLIVAN	73	\$2,909	56	\$4,378	3	\$375	6	\$138	92	\$20,083	16	\$665
TANEY	458	\$23,651	61	\$12,394	3	\$740	5	\$136	82	\$19,349	37	\$5,040
TEXAS	433	\$17,113	68	\$46,215	2	\$700	4	\$60	116	\$27,502	79	\$4,625
VERNON	387	\$19,504	72	\$17,985	0	\$0	16	\$412	110	\$22,125	70	\$6,444
WARREN	190	\$6,090	34	\$7,706	0	\$0	16	\$500	41	\$10,205	21	\$2,715
WASHINGTON	821	\$38,393	146	\$49,006	2	\$379	28	\$910	250	\$73,019	99	\$10,541
WAYNE	242	\$13,910	80	\$8,335	1	\$360	10	\$175	177	\$44,871	61	\$3,420
WEBSTER	427	\$28,570	72	\$11,511	2	\$187	14	\$345	152	\$37,834	55	\$5,226
WORTH	26	\$1,257	4	\$154	1	\$361	0	\$0	6	\$1,331	1	\$116
WRIGHT	359	\$23,686	52	\$7,848	1	\$44	9	\$278	200	\$40,369	69	\$7,695
ST. LOUIS CITY	7,037	\$652,709	1,243	\$276,950	12	\$2,018	473	\$10,528	2,253	\$1,139,412	342	\$22,524



TABLE 4. MISSOURI MEDICAID RECIPIENTS AND PAYMENTS BY TYPE OF SERVICE,

JULY, 1997

COUNTY	EPSDT SERV -- SCREEN		REHAB CENTER SERV.		INTERMEDIATE CARE FACILITY / MR		HOSPICE		MENTAL HOSPITAL SERVICES		PSYCHIATRIC CARE UNDER AGE 22	
	RECIPIENTS	PAYMENTS	RECIPIENTS	PAYMENTS	RECIPIENTS	PAYMENTS	RECIPIENTS	PAYMENTS	RECIPIENTS	PAYMENTS	RECIPIENTS	PAYMENTS
STATE TOTAL	5,695	\$354,356	449	\$165,615	1,253	\$8,194,750	442	\$1,075,538	58	\$52,826	317	\$495,069
ADAIR	50	\$3,180	0	\$0	0	\$0	0	\$0	0	\$0	2	\$11,958
ANDREW	2	\$120	23	\$7,988	0	\$0	3	\$4,000	1	\$8	0	\$0
ATCHISON	4	\$240	1	\$819	0	\$0	1	\$5,708	0	\$0	0	\$0
AUDRAIN	1	\$60	0	\$0	0	\$0	0	\$0	0	\$0	1	\$34
BARRY	92	\$5,631	1	\$36	0	\$0	13	\$22,730	0	\$0	0	\$0
BARTON	41	\$2,520	0	\$0	0	\$0	0	\$0	0	\$0	0	\$0
BATES	48	\$2,815	0	\$0	0	\$0	0	\$0	0	\$0	0	\$0
BENTON	33	\$1,810	9	\$1,664	0	\$0	0	\$0	0	\$0	0	\$0
BOLLINGER	27	\$1,544	0	\$0	0	\$0	4	\$7,985	0	\$0	0	\$0
BOONE	90	\$5,975	4	\$2,886	0	\$0	1	\$914	0	\$0	0	\$0
BUCHANAN	28	\$1,444	12	\$1,897	0	\$0	1	\$16,608	3	\$8,760	21	\$26,365
BUTLER	247	\$16,247	4	\$1,066	41	\$321,826	10	\$11,810	2	\$754	9	\$4,007
CALDWELL	6	\$323	5	\$1,724	0	\$0	9	\$20,519	0	\$0	2	\$19,110
CALLAWAY	6	\$420	2	\$357	0	\$0	0	\$0	0	\$0	0	\$0
CAMDEN	4	\$240	3	\$665	0	\$0	0	\$0	17	\$1,842	3	\$4,561
CAPE GIRARDEAU	104	\$7,235	0	\$0	0	\$0	5	\$10,764	0	\$0	3	\$1,419
CARROLL	1	\$60	0	\$0	0	\$0	0	\$0	0	\$0	1	\$14
CARTER	32	\$2,014	0	\$0	0	\$0	0	\$0	1	\$736	0	\$0
CASS	6	\$420	3	\$1,016	0	\$0	0	\$0	0	\$0	1	\$30,028
CEDAR	38	\$2,640	1	\$180	0	\$0	5	\$8,821	0	\$0	2	\$10,924
CHARITON	1	\$60	0	\$0	0	\$0	1	\$6,278	0	\$0	1	\$3,390
CHRISTIAN	142	\$8,765	11	\$4,410	0	\$0	0	\$0	0	\$0	0	\$0
CLARK	5	\$276	0	\$0	0	\$0	3	\$1,721	0	\$0	0	\$0
CLAY	18	\$1,128	0	\$0	0	\$0	0	\$0	0	\$0	0	\$0
CLINTON	1	\$60	3	\$2,973	0	\$0	12	\$37,005	0	\$0	4	\$956
COLE	10	\$545	0	\$0	0	\$0	0	\$0	0	\$0	0	\$0
COOPER	2	\$120	3	\$695	0	\$0	1	\$2,367	1	\$64	6	\$21,739
CRAWFORD	60	\$3,990	0	\$0	0	\$0	0	\$0	0	\$0	5	\$2,055
DADE	13	\$798	3	\$1,196	0	\$0	5	\$9,713	0	\$0	1	\$10,471
DALLAS	45	\$2,784	0	\$0	0	\$0	4	\$8,251	0	\$0	0	\$0
DAVISS	2	\$120	3	\$1,041	0	\$0	0	\$0	0	\$0	0	\$0
DEKALB	2	\$120	7	\$3,346	0	\$0	0	\$0	0	\$0	0	\$0
DENT	85	\$5,220	1	\$70	0	\$0	0	\$0	0	\$0	0	\$0
DOUGLAS	33	\$1,896	1	\$344	0	\$0	8	\$19,933	0	\$0	1	\$129
DUNKLIN	178	\$10,734	0	\$0	0	\$0	5	\$8,390	0	\$0	0	\$0
FRANKLIN	6	\$375	0	\$0	0	\$0	7	\$12,472	0	\$0	2	\$2,179
GASCONADE	0	\$0	2	\$240	0	\$0	6	\$20,609	0	\$0	2	\$6,490
GENTRY	0	\$0	5	\$2,960	0	\$0	0	\$0	1	\$185	0	\$0
GREENE	747	\$47,162	26	\$11,832	0	\$0	2	\$3,342	0	\$0	0	\$0
GRUNDY	1	\$15	8	\$2,139	0	\$0	0	\$0	0	\$0	0	\$0
HARRISON	2	\$120	1	\$40	0	\$0	2	\$10,590	1	\$40	0	\$0
HENRY	48	\$2,825	1	\$85	0	\$0	1	\$1,920	0	\$0	0	\$0
HICKORY	26	\$1,606	0	\$0	0	\$0	1	\$665	0	\$0	0	\$0
HOLT	10	\$517	3	\$2,725	0	\$0	1	\$2,562	0	\$0	0	\$0
HOWARD	3	\$180	3	\$1,131	0	\$0	1	\$74	0	\$0	0	\$0
HOWELL	115	\$6,768	2	\$234	0	\$0	3	\$8,441	0	\$0	2	\$1,788
IRON	44	\$2,844	0	\$0	0	\$0	3	\$14,069	0	\$0	0	\$0
JACKSON	151	\$9,837	42	\$12,156	0	\$0	3	\$135,327	1	\$11	95	\$59,880
JASPER	396	\$24,295	1	\$66	0	\$0	59	\$23,209	0	\$0	0	\$0
JEFFERSON	36	\$2,114	11	\$3,282	0	\$0	11	\$47,883	0	\$0	0	\$0
JOHNSON	6	\$360	4	\$1,609	0	\$0	23	\$0	0	\$0	7	\$37,075
KNOX	10	\$605	0	\$0	0	\$0	0	\$0	0	\$0	1	\$760
LACLEDE	23	\$1,360	0	\$0	0	\$0	0	\$0	0	\$0	0	\$0
LAFAYETTE	5	\$300	4	\$402	141	\$939,224	0	\$2,527	0	\$0	0	\$0
LAWRENCE	95	\$5,910	1	\$174	0	\$0	0	\$0	0	\$0	1	\$656
LEWIS	7	\$420	0	\$0	0	\$0	6	\$14,464	0	\$0	0	\$0
LINCOLN	60	\$4,080	3	\$283	0	\$0	0	\$1,700	0	\$0	0	\$0
							3	\$4,223	0	\$0	1	\$64

62

TABLE 4. MISSOURI MEDICAID RECIPIENTS AND PAYMENTS BY TYPE OF SERVICE,

JULY, 1997

COUNTY	EPSDT SERV -- SCREEN		REHAB CENTER SERV.		INTERMEDIATE CARE FACILITY / MR		HOSPICE		MENTAL HOSPITAL SERVICES		PSYCHIATRIC CARE UNDER AGE 22	
	RECIPIENTS	PAYMENTS	RECIPIENTS	PAYMENTS	RECIPIENTS	PAYMENTS	RECIPIENTS	PAYMENTS	RECIPIENTS	PAYMENTS	RECIPIENTS	PAYMENTS
LINN	17	\$1,035	0	\$0	0	\$0	0	\$0	0	\$0	1	\$2,105
LIVINGSTON	1	\$15	8	\$2,139	0	\$0	0	\$0	0	\$0	0	\$0
MCDONALD	51	\$3,320	0	\$0	0	\$0	1	\$47	0	\$0	0	\$0
MACON	32	\$1,899	0	\$0	0	\$0	1	\$184	0	\$0	1	\$353
MADISON	20	\$1,215	0	\$0	0	\$0	6	\$18,671	0	\$0	0	\$0
MARIES	10	\$600	0	\$0	0	\$0	0	\$0	1	\$760	0	\$0
MARION	90	\$5,458	0	\$0	1	\$6,631	1	\$870	1	\$1,748	1	\$797
MERCER	1	\$15	0	\$0	0	\$0	0	\$0	0	\$0	0	\$0
MILLER	2	\$180	9	\$2,904	0	\$0	0	\$0	0	\$0	3	\$1,056
MISSISSIPPI	112	\$6,784	0	\$0	0	\$0	8	\$20,924	2	\$884	0	\$0
MONITEAU	1	\$55	2	\$365	0	\$0	0	\$0	0	\$0	0	\$0
MONROE	8	\$449	0	\$0	0	\$0	1	\$2,949	1	\$9	2	\$15,219
MONTGOMERY	3	\$180	0	\$0	0	\$0	2	\$8,250	0	\$0	0	\$0
MORGAN	1	\$60	1	\$447	0	\$0	0	\$0	0	\$0	0	\$0
NEW MADRID	107	\$6,550	1	\$30	0	\$0	8	\$20,280	0	\$0	0	\$0
NEWTON	146	\$9,044	0	\$0	0	\$0	2	\$479	0	\$0	0	\$0
NODAWAY	4	\$240	0	\$0	0	\$0	1	\$939	0	\$0	0	\$0
OREGON	29	\$1,892	3	\$383	0	\$0	3	\$5,381	0	\$0	0	\$0
OSAGE	0	\$0	3	\$318	0	\$0	0	\$0	0	\$0	1	\$12
OZARK	32	\$1,930	1	\$130	0	\$0	1	\$89	0	\$0	0	\$0
PEMISCOT	101	\$5,957	0	\$0	0	\$0	2	\$4,869	0	\$0	0	\$0
PERRY	2	\$120	0	\$0	0	\$0	0	\$0	0	\$0	0	\$0
PETTIS	9	\$540	2	\$349	0	\$0	1	\$665	1	\$14	5	\$3,047
PHELPS	112	\$6,851	0	\$0	0	\$0	3	\$7,890	0	\$0	1	\$12,964
PIKE	23	\$1,330	0	\$0	0	\$20,673	0	\$0	0	\$0	1	\$73
PLATTE	1	\$60	1	\$260	0	\$0	7	\$22,172	0	\$0	2	\$1,681
POLK	85	\$5,037	0	\$0	0	\$0	5	\$6,914	0	\$0	0	\$0
PULASKI	65	\$4,207	5	\$2,834	0	\$0	1	\$2,735	0	\$0	1	\$4,560
PUTMAN	7	\$420	0	\$0	0	\$0	0	\$0	0	\$0	0	\$5,264-
RALLS	52	\$1,510	0	\$0	0	\$0	0	\$0	0	\$0	0	\$0
RANDOLPH	8	\$480	1	\$280	0	\$0	0	\$0	0	\$0	4	\$6,090-
RAY	1	\$60	12	\$7,146	0	\$0	0	\$0	0	\$0	0	\$0
REYNOLDS	17	\$1,037	0	\$0	0	\$0	1	\$1,666	0	\$0	1	\$3,987
RIPLEY	47	\$3,062	0	\$0	0	\$0	3	\$7,285	0	\$0	0	\$0
ST. CHARLES	5	\$300	6	\$2,514	75	\$475,169	12	\$40,285	0	\$0	4	\$10,410
ST. CLAIR	39	\$2,345	0	\$0	0	\$0	0	\$0	1	\$20	0	\$0
ST. FRANCOIS	126	\$7,645	19	\$9,435	1	\$10,124	9	\$31,448	3	\$233	4	\$35,258
STE. GENEVIEVE	6	\$360	2	\$976	0	\$0	1	\$1,744	0	\$0	2	\$23,933
ST. LOUIS	47	\$3,081	65	\$27,179	147	\$962,154	41	\$112,934	0	\$0	29	\$57,654
SALINE	2	\$120	2	\$339	280	\$1,849,182	1	\$83	15	\$36,613	4	\$5,798
SCHUYLER	6	\$360	0	\$0	0	\$0	0	\$0	0	\$0	0	\$0
SCOTLAND	11	\$725	0	\$0	0	\$0	0	\$0	0	\$0	0	\$0
SCOTT	198	\$11,909	3	\$324	33	\$257,959	5	\$8,126	1	\$75	0	\$0
SHANNON	20	\$1,200	0	\$0	0	\$0	0	\$0	0	\$0	0	\$0
SHELBY	11	\$666	0	\$0	0	\$0	0	\$0	0	\$0	0	\$0
STODDARD	114	\$7,542	0	\$0	0	\$0	6	\$12,629	0	\$0	0	\$0
STONE	77	\$5,317	3	\$629	0	\$0	0	\$0	0	\$0	0	\$0
SULLIVAN	9	\$615	0	\$0	0	\$0	2	\$4,273	0	\$0	0	\$0
TANEY	89	\$5,998	1	\$60	0	\$0	6	\$26,663	0	\$0	0	\$0
TEXAS	25	\$1,626	1	\$211	0	\$0	2	\$8,597	0	\$0	0	\$0
VERNON	77	\$4,605	0	\$0	145	\$815,081	0	\$0	0	\$0	0	\$0
WARREN	17	\$1,026	0	\$0	0	\$0	0	\$0	0	\$0	2	\$10
WASHINGTON	60	\$3,429	1	\$58	0	\$0	6	\$17,520	0	\$0	1	\$21,939
WAYNE	82	\$5,363	0	\$0	1	\$40,792	3	\$11,604	0	\$0	1	\$81
WEBSTER	106	\$6,672	1	\$156	0	\$0	2	\$11,182	0	\$0	0	\$0
WORTH	3	\$180	0	\$0	0	\$0	0	\$0	0	\$0	0	\$0
WRIGHT	32	\$2,232	7	\$1,310	0	\$0	14	\$33,593	0	\$0	0	\$0
ST. LOUIS CITY	88	\$6,190	72	\$31,097	388	\$2,495,928	28	\$57,883	4	\$63	71	\$52,048

63

TABLE 4. MISSOURI MEDICAID RECIPIENTS AND PAYMENTS BY TYPE OF SERVICE, JULY, 1997

COUNTY	HOME HEALTH SERVICES		PHYSICIAN SPONSOR SERVICES		ADULT DAY HEALTH SERVICES		PRIVATE HOME ICF / MR		CHILDRENS WAIVER PROGRAM		MR / DD WAIVER	
	RECIPIENTS	PAYMENTS	RECIPIENTS	PAYMENTS	RECIPIENTS	PAYMENTS	RECIPIENTS	PAYMENTS	RECIPIENTS	PAYMENTS	RECIPIENTS	PAYMENTS
STATE TOTAL	1,419	\$740,325	11	\$897	456	\$352,221	108	\$401,848	0	\$0	5,517	\$14,750,215
ADAIR	17	\$18,981	0	\$0	3	\$3,003	0	\$0	0	\$0	87	\$213,846
ANDREW	4	\$2,756	0	\$0	0	\$0	0	\$0	0	\$0	11	\$40,339
ATCHISON	0	\$0	0	\$0	0	\$0	0	\$0	0	\$0	11	\$21,903
AUDRAIN	3	\$1,457	0	\$0	0	\$0	0	\$0	0	\$0	36	\$61,661
BARRY	13	\$6,830	0	\$0	0	\$0	0	\$0	0	\$0	31	\$76,173
BARTON	7	\$2,527	0	\$0	1	\$332	0	\$0	0	\$0	19	\$46,051
BATES	4	\$978	0	\$0	0	\$0	0	\$0	0	\$0	6	\$19,119
BENTON	9	\$4,650	0	\$0	0	\$0	0	\$0	0	\$0	30	\$36,275
BOLLINGER	5	\$3,186	0	\$0	0	\$0	0	\$0	0	\$0	30	\$25,615
BOONE	27	\$15,642	0	\$0	1	\$400	0	\$0	0	\$0	213	\$591,760
BUCHANAN	37	\$15,630	0	\$0	0	\$0	0	\$0	0	\$0	122	\$332,885
BUTLER	11	\$4,248	0	\$0	0	\$0	0	\$0	0	\$0	89	\$226,755
CALDWELL	0	\$0	0	\$0	0	\$0	0	\$0	0	\$0	4	\$10,212
CALLAWAY	6	\$3,549	0	\$0	0	\$0	0	\$0	0	\$0	30	\$57,828
CAMDEN	5	\$3,058	0	\$0	0	\$0	0	\$0	0	\$0	15	\$47,864
CAPE GIRARDEAU	16	\$6,359	0	\$0	0	\$0	0	\$0	0	\$0	103	\$245,194
CARROLL	5	\$4,217	0	\$0	0	\$0	0	\$0	0	\$0	21	\$43,510
CARTER	0	\$0	0	\$0	0	\$0	0	\$0	0	\$0	9	\$21,165
CASS	12	\$7,653	0	\$0	0	\$0	0	\$0	0	\$0	69	\$165,227
CEDAR	3	\$1,449	0	\$0	0	\$0	0	\$0	0	\$0	23	\$82,412
CHARITON	2	\$2,639	0	\$0	0	\$0	0	\$0	0	\$0	9	\$12,260
CHRISTIAN	12	\$4,806	0	\$0	3	\$2,075	0	\$0	0	\$0	24	\$53,300
CLARK	1	\$538	0	\$0	0	\$0	0	\$0	0	\$0	3	\$2,216
CLAY	17	\$5,503	0	\$0	1	\$4,316	0	\$0	0	\$0	123	\$263,837
CLINTON	3	\$1,181	0	\$0	0	\$0	0	\$0	0	\$0	18	\$31,907
COLE	12	\$182	0	\$0	0	\$0	0	\$0	0	\$0	69	\$154,867
COOPER	4	\$3,517	0	\$0	0	\$0	0	\$0	0	\$0	33	\$77,262
CRAWFORD	13	\$5,829	0	\$0	0	\$0	0	\$0	0	\$0	10	\$16,701
DADE	1	\$1,080	0	\$0	0	\$0	0	\$0	0	\$0	4	\$8,366
DALLAS	10	\$2,854	0	\$0	0	\$0	0	\$0	0	\$0	12	\$19,927
DAVIESS	1	\$719	0	\$0	0	\$0	0	\$0	0	\$0	2	\$2,451
DEKALB	3	\$1,538	0	\$0	0	\$0	7	\$30,340	0	\$0	3	\$8,089
DENT	4	\$2,109	0	\$0	12	\$5,623	0	\$0	0	\$0	18	\$21,849
DOUGLAS	3	\$1,608	0	\$0	0	\$0	0	\$0	0	\$0	15	\$35,686
DUNKLIN	35	\$13,480	0	\$0	0	\$0	0	\$0	0	\$0	42	\$62,274
FRANKLIN	7	\$2,419	0	\$0	3	\$2,640	0	\$0	0	\$0	75	\$140,915
GASCONADE	4	\$1,960	0	\$0	0	\$0	0	\$0	0	\$0	8	\$23,585
GENTRY	3	\$1,713	0	\$0	0	\$0	8	\$19,974	0	\$0	30	\$58,356
GREENE	44	\$20,984	0	\$0	40	\$27,141	0	\$0	0	\$0	293	\$691,848
GRUNDY	4	\$2,167	0	\$0	0	\$0	0	\$0	0	\$0	8	\$17,458
HARRISON	0	\$0	0	\$0	0	\$0	6	\$22,088	0	\$0	14	\$28,172
HENRY	12	\$4,129	0	\$0	0	\$0	0	\$0	0	\$0	31	\$79,796
HICKORY	5	\$1,988	0	\$0	1	\$290	0	\$0	0	\$0	11	\$19,892
HOLT	4	\$1,993	0	\$0	0	\$0	0	\$0	0	\$0	0	\$0
HOWARD	3	\$548	0	\$0	0	\$0	0	\$0	0	\$0	39	\$79,765
HOWELL	8	\$3,373	0	\$0	0	\$0	0	\$0	0	\$0	37	\$77,557
IRON	8	\$3,527	0	\$0	0	\$0	0	\$0	0	\$0	24	\$41,233
JACKSON	154	\$81,498	11	\$897	43	\$60,802	0	\$0	0	\$0	668	\$1,981,825
JASPER	46	\$24,409	0	\$0	0	\$0	0	\$0	0	\$0	169	\$454,981
JEFFERSON	35	\$24,103	0	\$0	3	\$1,600	8	\$26,851	0	\$0	137	\$324,916
JOHNSON	5	\$1,330	0	\$0	0	\$0	0	\$0	0	\$0	28	\$97,272
KNOX	1	\$248	0	\$0	0	\$0	0	\$0	0	\$0	4	\$7,530
LACLEDE	4	\$1,349	0	\$0	0	\$0	0	\$0	0	\$0	42	\$80,652
LAFAYETTE	4	\$4,041	0	\$0	0	\$0	0	\$0	0	\$0	53	\$162,725
LAWRENCE	6	\$2,437	0	\$0	1	\$207	0	\$0	0	\$0	24	\$51,233
LEWIS	1	\$600	0	\$0	0	\$0	0	\$0	0	\$0	2	\$1,731
LINCOLN	13	\$7,985	0	\$0	0	\$0	0	\$0	0	\$0	37	\$95,804

TABLE 4. MISSOURI MEDICAID RECIPIENTS AND PAYMENTS BY TYPE OF SERVICE,

JULY, 1997

COUNTY	HOME HEALTH SERVICES		PHYSICIAN SPONSOR SERVICES		ADULT DAY HEALTH SERVICES		PRIVATE HOME ICF / MR		CHILDRENS WAIVER PROGRAM		MR / DD WAIVER	
	RECIPIENTS	PAYMENTS	RECIPIENTS	PAYMENTS	RECIPIENTS	PAYMENTS	RECIPIENTS	PAYMENTS	RECIPIENTS	PAYMENTS	RECIPIENTS	PAYMENTS
LINN	5	\$3,182	0	\$0	0	\$0	0	\$0	0	\$0	15	\$16,935
LIVINGSTON	7	\$6,442	0	\$0	0	\$0	0	\$0	0	\$0	19	\$32,751
MCDONALD	11	\$5,430	0	\$0	1	\$664	0	\$0	0	\$0	21	\$60,586
MACON	6	\$2,019	0	\$0	0	\$0	0	\$0	0	\$0	17	\$41,121
MADISON	8	\$5,877	0	\$0	3	\$2,531	0	\$0	0	\$0	11	\$20,355
MARIES	4	\$3,289	0	\$0	0	\$0	0	\$0	0	\$0	4	\$8,506
MARION	14	\$3,951	0	\$0	0	\$0	0	\$0	0	\$0	111	\$233,536
MERCER	0	\$0	0	\$0	0	\$0	0	\$0	0	\$0	4	\$5,322
MILLER	5	\$1,426	0	\$0	0	\$0	0	\$0	0	\$0	12	\$19,615
MISSISSIPPI	6	\$1,362	0	\$0	0	\$0	0	\$0	0	\$0	2	\$2,238
MONITEAU	2	\$1,132	0	\$0	0	\$0	0	\$0	0	\$0	2	\$5,227
MONROE	0	\$0	0	\$0	0	\$0	0	\$0	0	\$0	23	\$42,410
MONTGOMERY	8	\$1,475	0	\$0	0	\$0	0	\$0	0	\$0	14	\$30,810
MORGAN	7	\$6,112	0	\$0	0	\$0	0	\$0	0	\$0	20	\$37,572
NEW MADRID	23	\$11,713	0	\$0	0	\$0	0	\$0	0	\$0	7	\$10,743
NEWTON	10	\$5,103	0	\$0	7	\$10,686	0	\$0	0	\$0	58	\$173,923
NODAWAY	1	\$365	0	\$0	0	\$0	0	\$0	0	\$0	39	\$85,514
OREGON	6	\$1,942	0	\$0	0	\$0	0	\$0	0	\$0	16	\$41,695
OSAGE	1	\$1,584	0	\$0	0	\$0	0	\$0	0	\$0	1	\$3,876
OZARK	3	\$1,010	0	\$0	0	\$0	0	\$0	0	\$0	8	\$23,695
PEMISCOT	19	\$9,936	0	\$0	0	\$0	0	\$0	0	\$0	3	\$10,752
PERRY	2	\$903	0	\$0	0	\$0	0	\$0	0	\$0	47	\$88,090
PETTIS	7	\$4,939	0	\$0	0	\$0	0	\$0	0	\$0	129	\$242,264
PHELPS	15	\$12,883	0	\$0	0	\$0	0	\$0	0	\$0	55	\$158,428
PIKE	3	\$1,081	0	\$0	0	\$0	0	\$0	0	\$0	54	\$128,701
PLATTE	1	\$419	0	\$0	0	\$0	0	\$0	0	\$0	54	\$161,229
POLK	9	\$2,552	0	\$0	0	\$0	0	\$0	0	\$0	58	\$148,785
PULASKI	13	\$2,252	0	\$0	0	\$0	0	\$0	0	\$0	6	\$8,897
PUTMAN	2	\$4,126	0	\$0	0	\$0	0	\$0	0	\$0	3	\$4,265
RALLS	5	\$1,105	0	\$0	0	\$0	0	\$0	0	\$0	14	\$27,734
RANDOLPH	9	\$3,626	0	\$0	0	\$0	0	\$0	0	\$0	19	\$41,600
RAY	1	\$179	0	\$0	0	\$0	0	\$0	0	\$0	33	\$61,603
REYNOLDS	10	\$10,800	0	\$0	0	\$0	0	\$0	0	\$0	6	\$12,560
RIPLEY	4	\$2,448	0	\$0	0	\$0	0	\$0	0	\$0	13	\$29,283
ST. CHARLES	6	\$2,510	0	\$0	9	\$7,096	0	\$0	0	\$0	3	\$10,399
ST. CLAIR	4	\$2,694	0	\$0	0	\$0	0	\$0	0	\$0	274	\$1,041,710
ST. FRANCOIS	54	\$18,765	0	\$0	18	\$14,919	0	\$0	0	\$0	22	\$34,532
STE. GENEVIEVE	16	\$8,472	0	\$0	4	\$2,365	0	\$0	0	\$0	25	\$60,836
ST. LOUIS	93	\$48,104	0	\$0	148	\$97,288	15	\$52,389	0	\$0	634	\$2,370,070
SALINE	3	\$993	0	\$0	0	\$0	0	\$0	0	\$0	90	\$240,215
SCHUYLER	3	\$845	0	\$0	0	\$0	0	\$0	0	\$0	4	\$1,711
SCOTLAND	1	\$59	0	\$0	0	\$0	0	\$0	0	\$0	2	\$3,650
SCOTT	26	\$15,319	0	\$0	0	\$0	0	\$0	0	\$0	56	\$144,720
SHANNON	3	\$785	0	\$0	0	\$0	0	\$0	0	\$0	1	\$5,601
SHELBY	2	\$1,980	0	\$0	0	\$0	0	\$0	0	\$0	7	\$15,985
STODDARD	9	\$7,274	0	\$0	0	\$0	0	\$0	0	\$0	67	\$147,276
STONE	3	\$2,549	0	\$0	1	\$83	0	\$0	0	\$0	5	\$8,643
SULLIVAN	4	\$1,288	0	\$0	0	\$0	15	\$50,491	0	\$0	5	\$12,769
TANEY	5	\$1,071	0	\$0	0	\$0	0	\$0	0	\$0	23	\$65,948
TEXAS	8	\$4,796	0	\$0	0	\$0	0	\$0	0	\$0	15	\$39,061
VERNON	5	\$3,924	0	\$0	11	\$4,606	0	\$0	0	\$0	41	\$110,799
WARREN	4	\$1,065	0	\$0	1	\$920	0	\$0	0	\$0	60	\$190,326
WASHINGTON	20	\$9,982	0	\$0	14	\$12,657	5	\$11,798	0	\$0	30	\$21,348
WAYNE	5	\$3,770	0	\$0	0	\$0	0	\$0	0	\$0	8	\$14,149
WEBSTER	6	\$1,807	0	\$0	0	\$0	0	\$0	0	\$0	19	\$42,822
WORTH	1	\$8-	0	\$0	0	\$0	0	\$0	0	\$0	0	\$0
WRIGHT	5	\$3,044	0	\$0	0	\$0	0	\$0	0	\$0	10	\$19,365
ST. LOUIS CITY	230	\$134,943	0	\$0	127	\$89,972	44	\$187,914	0	\$0	140	\$473,574

TABLE 4. MISSOURI MEDICAID RECIPIENTS AND PAYMENTS BY TYPE OF SERVICE,

JULY, 1997

COUNTY	NURSE PRACTITIONER		CASE MANAGEMENT		PSYCHIATRIC REHAB PRIVATE		PSYCHIATRIC REHAB PUBLIC		NON-EMERGENCY TRANSPORTATION		CSTAR PRIVATE	
	RECIPIENTS	PAYMENTS	RECIPIENTS	PAYMENTS	RECIPIENTS	PAYMENTS	RECIPIENTS	PAYMENTS	RECIPIENTS	PAYMENTS	RECIPIENTS	PAYMENTS
STATE TOTAL	419	\$11,527	1,122	\$30,998	3,954	\$2,825,411	461	\$155,339	993	\$142,999	1,333	\$938,320
ADAIR	10	\$266	1	\$30	45	\$45,284	0	\$0	6	\$666	21	\$8,640
ANDREW	0	\$0	4	\$32	4	\$2,122	0	\$0	0	\$0	1	\$897
ATCHISON	0	\$0	0	\$0	1	\$500	0	\$0	0	\$0	1	\$774
AUDRAIN	0	\$0	0	\$0	72	\$52,082	0	\$0	6	\$3,091	1	\$155
BARRY	0	\$0	53	\$1,138	41	\$29,902	1	\$80	6	\$1,411	1	\$9
BARTON	0	\$0	4	\$76	15	\$11,665	0	\$0	2	\$135	4	\$5,049
BATES	0	\$0	0	\$0	1	\$1,477	7	\$4,384	6	\$1,604	4	\$1,786
BENTON	0	\$0	24	\$538	16	\$10,829	0	\$0	5	\$1,520	6	\$2,340
BOLLINGER	0	\$0	2	\$38	11	\$4,482	0	\$0	1	\$98	0	\$0
BOONE	3	\$229	1	\$150	131	\$119,433	25	\$2,415	12	\$949	43	\$18,456
BUCHANAN	4	\$131	82	\$1,504	201	\$216,295	0	\$430	15	\$2,791	37	\$16,902
BUTLER	28	\$338	29	\$240	92	\$28,631	0	\$0	8	\$1,215	15	\$11,686
CALDWELL	3	\$95	1	\$8	2	\$675	0	\$0	2	\$110	0	\$60
CALLAWAY	10	\$193	0	\$0	72	\$43,735	0	\$0	5	\$707	0	\$0
CAMDEN	1	\$12	1	\$8	19	\$11,165	0	\$0	3	\$507	2	\$1,368
CAPE GIRARDEAU	0	\$0	16	\$128	123	\$79,358	0	\$206	18	\$1,928	21	\$14,633
CARROLL	0	\$0	0	\$0	0	\$595	0	\$0	0	\$0	0	\$0
CARTER	1	\$20	0	\$0	5	\$1,242	0	\$0	1	\$253	1	\$959
CASS	1	\$34	15	\$120	32	\$21,760	0	\$0	18	\$1,256	13	\$14,292
CEDAR	0	\$0	9	\$254	2	\$1,203	21	\$12,918	2	\$250	4	\$980
CHARITON	0	\$0	4	\$62	0	\$0	0	\$0	2	\$185	0	\$0
CHRISTIAN	1	\$210	25	\$296	12	\$6,954	0	\$0	8	\$794	16	\$9,570
CLARK	0	\$0	0	\$0	0	\$0	0	\$0	1	\$853	0	\$0
CLAY	4	\$103	2	\$31	117	\$106,878	0	\$0	6	\$504	1	\$529
CLINTON	0	\$0	2	\$16	3	\$3,431	0	\$0	4	\$433	3	\$2,274
COLE	1	\$60	0	\$0	172	\$112,899	1	\$60	10	\$1,327	2	\$1,243
COOPER	4	\$54	0	\$0	5	\$3,610	5	\$1,389	5	\$789	0	\$0
CRAWFORD	1	\$15	36	\$894	5	\$2,273	0	\$0	6	\$1,359	2	\$3,287
DADE	0	\$0	0	\$0	5	\$4,525	0	\$0	2	\$218	1	\$25
DALLAS	1	\$20	1	\$60	1	\$300	0	\$0	7	\$1,833	1	\$569
DAVISS	0	\$0	0	\$0	4	\$710	0	\$0	3	\$580	0	\$0
DEKALB	19	\$425	0	\$0	0	\$0	0	\$0	3	\$476	2	\$2,225
DENT	0	\$0	10	\$256	13	\$4,519	1	\$138	6	\$910	3	\$6,227
DOUGLAS	0	\$0	0	\$0	5	\$7,921	0	\$0	4	\$659	4	\$305
DUNKLIN	2	\$15	8	\$174	56	\$29,642	0	\$0	21	\$2,588	10	\$6,072
FRANKLIN	0	\$0	3	\$24	16	\$10,236	0	\$0	13	\$5,718	7	\$4,753
GASCONADE	0	\$0	1	\$8	2	\$480	0	\$0	5	\$1,067	0	\$0
GENTRY	0	\$0	1	\$8	1	\$724	0	\$0	1	\$120	0	\$0
GREENE	5	\$109	32	\$1,140	187	\$206,859	3	\$1,025	54	\$3,155	107	\$71,577
GRUNDY	0	\$0	0	\$0	16	\$6,342	0	\$0	1	\$110	4	\$2,563
HARRISON	1	\$11	0	\$0	6	\$2,858	0	\$0	3	\$495	0	\$0
HENRY	0	\$0	1	\$60	56	\$26,330	1	\$100	9	\$1,220	8	\$2,437
HICKORY	0	\$0	0	\$0	1	\$278	2	\$1,051	0	\$0	0	\$0
HOLT	1	\$15	0	\$0	1	\$1,003	0	\$0	0	\$0	0	\$0
HOWARD	9	\$105	1	\$8	1	\$400	3	\$314	0	\$0	0	\$0
HOWELL	4	\$51	21	\$542	34	\$16,758	0	\$0	2	\$111	1	\$3,286
IRON	2	\$40	19	\$626	0	\$0	0	\$391	10	\$1,574	2	\$90
JACKSON	35	\$964	70	\$3,158	633	\$361,886	12	\$675	2	\$247	2	\$47
JASPER	20	\$393	9	\$108	116	\$61,376	2	\$1,953	33	\$2,317	193	\$149,631
JEFFERSON	0	\$0	14	\$254	88	\$49,320	1	\$207	2	\$342	86	\$48,788
JOHNSON	1	\$10	0	\$0	63	\$36,115	0	\$0	23	\$5,723	13	\$6,652
KNOX	2	\$68	0	\$0	13	\$8,125	0	\$0	12	\$1,576	1	\$19
LACLEDE	9	\$159	0	\$0	33	\$16,304	0	\$0	0	\$0	2	\$2,884
LAFAYETTE	0	\$0	2	\$16	14	\$7,840	0	\$0	2	\$583	2	\$216
LAWRENCE	1	\$20	34	\$648	29	\$19,740	0	\$0	5	\$406	2	\$4,195
LEWIS	2	\$16	14	\$362	1	\$563	0	\$0	5	\$357	1	\$346
LINCOLN	5	\$50	0	\$0	12	\$7,748	0	\$0	6	\$1,693	3	\$5,439
									4	\$407	2	\$213

TABLE 4. MISSOURI MEDICAID RECIPIENTS AND PAYMENTS BY TYPE OF SERVICE,

JULY, 1997

COUNTY	NURSE PRACTITIONER		CASE MANAGEMENT		PSYCHIATRIC REHAB PRIVATE		PSYCHIATRIC REHAB PUBLIC		NON-EMERGENCY TRANSPORTATION		CSTAR PRIVATE	
	RECIPIENTS	PAYMENTS	RECIPIENTS	PAYMENTS	RECIPIENTS	PAYMENTS	RECIPIENTS	PAYMENTS	RECIPIENTS	PAYMENTS	RECIPIENTS	PAYMENTS
LINN	0	\$0	14	\$690	10	\$10,040	0	\$0	0	\$0	2	\$3,989
LIVINGSTON	1	\$222	0	\$0	25	\$6,347	0	\$0	3	\$1,140	3	\$5,066
MCDONALD	9	\$242	7	\$130	11	\$7,514	0	\$0	10	\$2,652	14	\$4,527
MACON	2	\$150	6	\$182	13	\$7,133	0	\$0	2	\$155	4	\$1,639
MADISON	6	\$141	11	\$330	11	\$7,052	0	\$0	6	\$651	0	\$0
MARIES	0	\$0	0	\$0	5	\$620	0	\$0	1	\$85	1	\$96
MARION	0	\$0	48	\$1,408	108	\$98,683	0	\$0	4	\$663	5	\$5,464
MERCER	0	\$0	0	\$0	3	\$538	0	\$0	0	\$0	0	\$0
MILLER	0	\$0	0	\$0	23	\$10,771	0	\$0	8	\$2,908	1	\$19
MISSISSIPPI	0	\$0	75	\$2,762	29	\$13,418	0	\$0	18	\$1,998	4	\$4,343
MONITEAU	1	\$26	0	\$0	2	\$1,254	0	\$0	4	\$363	0	\$0
MONROE	0	\$0	1	\$30	5	\$2,961	0	\$0	3	\$217	5	\$11,170
MONTGOMERY	2	\$36	0	\$0	26	\$22,198	0	\$0	3	\$204	0	\$0
MORGAN	0	\$0	0	\$0	11	\$10,186	0	\$0	8	\$1,640	0	\$0
NEW MADRID	0	\$0	7	\$144	18	\$5,628	0	\$0	8	\$978	2	\$1,046
NEWTON	3	\$55	68	\$1,700	27	\$19,679	1	\$2,012	4	\$611	18	\$13,915
NODAWAY	1	\$15	4	\$54	21	\$20,538	0	\$0	4	\$915	0	\$0
OREGON	4	\$47	0	\$0	6	\$2,084	0	\$0	1	\$402	0	\$0
OSAGE	0	\$0	0	\$0	4	\$2,382	0	\$0	3	\$862	0	\$0
OZARK	0	\$0	1	\$8	1	\$983	0	\$0	2	\$2,211	0	\$0
PEMISCOT	0	\$0	104	\$2,906	21	\$13,027	0	\$0	10	\$2,647	36	\$31,894
PERRY	5	\$449	1	\$30	10	\$5,890	0	\$0	7	\$460	1	\$844
PETTIS	1	\$120	3	\$24	18	\$15,581	9	\$2,089	7	\$659	14	\$3,471
PHELPS	0	\$0	22	\$596	37	\$16,875	0	\$0	5	\$622	6	\$1,933
PIKE	0	\$0	4	\$128	30	\$26,517	0	\$0	6	\$912	2	\$1,049
PLATTE	7	\$95	1	\$8	35	\$30,192	0	\$0	5	\$365	2	\$5,501
POLK	0	\$0	1	\$30	8	\$3,032	0	\$0	3	\$1,685	2	\$234
PULASKI	1	\$15	0	\$0	15	\$8,176	1	\$740	5	\$532	1	\$441
PUTMAN	1	\$30	1	\$8	4	\$964	0	\$0	2	\$133	1	\$850
RALLS	0	\$0	13	\$274	12	\$14,996	0	\$0	2	\$139	2	\$432
RANDOLPH	2	\$714	0	\$0	4	\$3,147	19	\$2,417	3	\$365	6	\$4,067
RAY	1	\$13	0	\$0	4	\$4,155	0	\$0	8	\$2,884	0	\$0
REYNOLDS	2	\$62	0	\$0	3	\$409	0	\$7-	2	\$286	2	\$994
RIPLEY	5	\$40	1	\$8	27	\$5,232	0	\$0	5	\$261	1	\$778
ST. CHARLES	8	\$115	1	\$8	83	\$54,151	1	\$629	11	\$1,651	20	\$28,727
ST. CLAIR	0	\$0	3	\$150	5	\$4,387	1	\$315	1	\$300	1	\$113
ST. FRANCOIS	46	\$851	16	\$570	39	\$34,051	4	\$4,477-	7	\$852	17	\$11,296
STE. GENEVIEVE	2	\$137	1	\$30	19	\$13,800	0	\$583-	0	\$0	1	\$8
ST. LOUIS	40	\$450	38	\$936	122	\$169,931	104	\$25,653	157	\$18,229	107	\$70,148
SALINE	7	\$1,542	5	\$40	10	\$6,854	15	\$644	5	\$837	1	\$599
SCHUYLER	4	\$240	0	\$0	0	\$0	0	\$0	1	\$60	1	\$405
SCOTLAND	3	\$120	0	\$0	6	\$3,019	0	\$0	7	\$1,178	1	\$2,933
SCOTT	0	\$0	5	\$92	60	\$30,733	0	\$0	8	\$908	10	\$8,921
SHANNON	0	\$0	0	\$0	3	\$523	0	\$0	1	\$178	0	\$0
SHELBY	1	\$60	11	\$474	5	\$1,965	0	\$0	2	\$190	2	\$305
STODDARD	4	\$65	11	\$272	32	\$16,754	0	\$0	11	\$864	16	\$6,894
STONE	1	\$18	5	\$92	8	\$9,248	0	\$0	3	\$360	0	\$0
SULLIVAN	6	\$270	0	\$0	14	\$7,987	0	\$0	3	\$595	1	\$394
TANEY	0	\$0	1	\$30	6	\$3,905	0	\$0	2	\$54	1	\$8
TEXAS	2	\$62	1	\$60	25	\$7,017	0	\$96-	3	\$449	8	\$6,433
VERNON	0	\$0	1	\$30	1	\$400	31	\$27,364	6	\$1,500	26	\$14,425
WARREN	2	\$30	0	\$0	4	\$2,376	0	\$0	10	\$3,141	1	\$3,523
WASHINGTON	16	\$314	21	\$1,440	7	\$1,432	0	\$908-	3	\$674	5	\$3,023
WAYNE	3	\$15	2	\$38	23	\$6,464	0	\$0	3	\$715	3	\$1,621
WEBSTER	4	\$81	4	\$76	3	\$1,323	1	\$1,632	6	\$355	3	\$1,624
WORTH	0	\$0	0	\$0	0	\$0	0	\$0	1	\$25	0	\$0
WRIGHT	0	\$0	0	\$0	10	\$3,073	0	\$0	11	\$1,372	1	\$25
ST. LOUIS CITY	25	\$443	51	\$2,191	276	\$241,577	189	\$71,367	179	\$18,660	316	\$238,801

TABLE 4. MISSOURI MEDICAID RECIPIENTS AND PAYMENTS BY TYPE OF SERVICE, JULY, 1997

COUNTY	CSTAR PUBLIC		FEDERALLY QUALIFIED HEALTH CLINIC		NON-PARTICIPATING PROVIDERS		RURAL HEALTH CLINICS		CRNA		AIDS WAIVER	
	RECIPIENTS	PAYMENTS	RECIPIENTS	PAYMENTS	RECIPIENTS	PAYMENTS	RECIPIENTS	PAYMENTS	RECIPIENTS	PAYMENTS	RECIPIENTS	PAYMENTS
STATE TOTAL	6	\$14,919	4,314	\$589,886	318	\$48,314	16,182	\$1,166,529	589	\$24,721	33	\$104,583
ADAIR	0	\$0	155	\$10,485	0	\$0	10	\$636	0	\$0	0	\$0
ANDREW	0	\$0	3	\$274	2	\$22	27	\$1,613	4	\$116	0	\$0
ATCHISON	0	\$0	1	\$38	0	\$0	58	\$1,696	1	\$25	0	\$0
AUDRAIN	0	\$0	5	\$376	2	\$20	7	\$344	1	\$22	0	\$0
BARRY	0	\$0	0	\$0	1	\$76	14	\$1,042	7	\$606	0	\$0
BARTON	0	\$0	0	\$0	1	\$222	49	\$1,814	2	\$60	0	\$0
BATES	0	\$0	0	\$0	0	\$0	99	\$4,067	1	\$49	0	\$0
BENTON	0	\$0	1	\$57	2	\$64	6	\$384	5	\$253	0	\$0
BOLLINGER	0	\$0	92	\$3,398	0	\$0	61	\$4,378	3	\$137	0	\$0
BOONE	0	\$0	61	\$5,981	7	\$254	3	\$191	1	\$71	0	\$0
BUCHANAN	0	\$0	3	\$1,809	4	\$86	12	\$713	23	\$488	1	\$300
BUTLER	0	\$0	5	\$219	6	\$692	111	\$8,612	33	\$1,655	0	\$0
CALDWELL	0	\$0	40	\$3,860	1	\$4	6	\$90	0	\$0	0	\$0
CALLAWAY	0	\$0	2	\$1,092	0	\$0	62	\$2,938	0	\$0	0	\$0
CAMDEN	0	\$0	5	\$150	2	\$185	9	\$687	2	\$36	0	\$0
CAPE GIRARDEAU	0	\$0	15	\$1,217	1	\$4	186	\$11,554	1	\$10	0	\$0
CARROLL	0	\$0	0	\$0	0	\$0	0	\$0	1	\$24	0	\$0
CARTER	0	\$0	47	\$2,038	0	\$0	282	\$23,283	2	\$82	0	\$0
CASS	0	\$0	1	\$85	1	\$5	20	\$364	4	\$68	0	\$0
CEDAR	0	\$0	0	\$0	1	\$35	215	\$9,602	2	\$86	0	\$0
CHARITON	0	\$0	1	\$29	0	\$0	12	\$419	1	\$53	0	\$0
CHRISTIAN	0	\$0	0	\$0	3	\$554	13	\$411	1	\$56	0	\$0
CLARK	0	\$0	25	\$1,574	0	\$0	106	\$8,622	0	\$14	0	\$0
CLAY	0	\$0	51	\$2,899	22	\$23,930	2	\$45	5	\$115	0	\$0
CLINTON	0	\$0	12	\$1,306	1	\$9	1	\$212	1	\$15	0	\$0
COLE	0	\$0	1	\$26	2	\$38	6	\$331	0	\$0	0	\$0
COOPER	0	\$0	1	\$220	1	\$6	15	\$525	0	\$0	0	\$0
CRAWFORD	0	\$0	2	\$646	2	\$30	474	\$50,578	4	\$226	0	\$0
DADE	0	\$0	0	\$0	0	\$0	114	\$4,873	0	\$0	0	\$0
DALLAS	0	\$0	1	\$33	2	\$110	113	\$11,327	5	\$412	0	\$0
DAVIESS	0	\$0	20	\$2,790	0	\$0	8	\$301	2	\$33	0	\$0
DEKALB	0	\$0	5	\$759	4	\$57	26	\$1,815	2	\$169	0	\$0
DENT	0	\$0	1	\$100	0	\$0	233	\$13,916	2	\$116	0	\$0
DOUGLAS	0	\$0	1	\$69	0	\$0	77	\$5,698	1	\$22	0	\$0
DUNKLIN	0	\$0	18	\$986	1	\$98	1,268	\$87,876	26	\$1,076	0	\$0
FRANKLIN	0	\$0	1	\$100	3	\$193	51	\$1,797	0	\$0	0	\$0
GASCONADE	0	\$0	0	\$0	1	\$50	5	\$327	0	\$0	0	\$0
GENTRY	0	\$0	5	\$295	0	\$0	17	\$722	1	\$27	0	\$0
GREENE	2	\$1,992	1	\$52	28	\$2,786	90	\$6,135	5	\$262	1	\$25
GRUNDY	0	\$0	0	\$0	1	\$8	13	\$964	1	\$11	0	\$0
HARRISON	0	\$0	0	\$0	0	\$0	35	\$1,667	1	\$49	0	\$0
HENRY	0	\$0	0	\$0	0	\$0	4	\$140	13	\$306	0	\$0
HICKORY	1	\$1,569	0	\$0	1	\$35	119	\$7,500	3	\$202	0	\$0
HOLT	0	\$0	26	\$2,146	0	\$0	6	\$156	4	\$124	0	\$0
HOWARD	0	\$0	0	\$0	0	\$0	29	\$977	0	\$0	0	\$0
HOWELL	0	\$0	1	\$115	6	\$676	1,085	\$93,237	22	\$904	0	\$0
IRON	0	\$0	1	\$24	1	\$41	63	\$2,984	10	\$383	0	\$0
JACKSON	0	\$0	1,303	\$309,225	39	\$2,635	11	\$483	38	\$969	9	\$29,879
JASPER	0	\$0	0	\$0	10	\$1,025	14	\$828	15	\$764	0	\$0
JEFFERSON	0	\$0	20	\$1,923	6	\$345	93	\$4,479	12	\$619	0	\$0
JOHNSON	0	\$0	1	\$45	0	\$0	64	\$3,881	3	\$128	0	\$160
KNOX	0	\$0	72	\$4,312	0	\$0	47	\$1,792	0	\$0	0	\$0
LACLEDE	0	\$0	64	\$11,039	8	\$431	596	\$38,974	0	\$38	0	\$0
LAFAYETTE	0	\$0	1	\$34	1	\$10	3	\$86	3	\$62	0	\$0
LAWRENCE	0	\$0	0	\$0	2	\$158	68	\$4,780	4	\$145	0	\$0
LEWIS	0	\$0	9	\$395	0	\$0	230	\$10,147	2	\$81	0	\$0
LINCOLN	0	\$0	0	\$0	0	\$0	186	\$4,101	0	\$0	0	\$0

TABLE 4. MISSOURI MEDICAID RECIPIENTS AND PAYMENTS BY TYPE OF SERVICE, JULY, 1997

COUNTY	CSTAR PUBLIC		FEDERALLY QUALIFIED HEALTH CLINIC		NON-PARTICIPATING PROVIDERS		RURAL HEALTH CLINICS		CRNA		AIDS WAIVER	
	RECIPIENTS	PAYMENTS	RECIPIENTS	PAYMENTS	RECIPIENTS	PAYMENTS	RECIPIENTS	PAYMENTS	RECIPIENTS	PAYMENTS	RECIPIENTS	PAYMENTS
LINN	0	\$0	6	\$343	0	\$0	8	\$735	0	\$0	0	\$0
LIVINGSTON	0	\$0	26	\$3,038	0	\$0	3	\$174	2	\$47	0	\$0
MCDONALD	0	\$0	0	\$0	2	\$23	228	\$17,491	2	\$43	0	\$0
MACON	0	\$0	52	\$5,329	1	\$4	21	\$1,048	6	\$440	0	\$0
MADISON	0	\$0	0	\$0	6	\$65	4	\$160	5	\$184	0	\$0
MARIES	0	\$0	2	\$266	1	\$4	6	\$252	0	\$0	0	\$0
MARION	0	\$0	5	\$3,415	0	\$0	14	\$576	4	\$135	0	\$0
MERCER	0	\$0	0	\$0	0	\$0	9	\$292	0	\$0	0	\$0
MILLER	0	\$0	6	\$536	1	\$48	1	\$54	3	\$14	0	\$0
MISSISSIPPI	0	\$0	32	\$3,579	0	\$0	202	\$4,738	1	\$8	0	\$0
MONITEAU	0	\$0	0	\$0	0	\$0	0	\$0	0	\$0	0	\$0
MONROE	0	\$0	2	\$177	0	\$0	4	\$137	1	\$45	0	\$0
MONTGOMERY	0	\$0	1	\$56	1	\$11	44	\$523	0	\$0	0	\$0
MORGAN	0	\$0	0	\$0	0	\$0	0	\$0	4	\$45	0	\$0
NEW MADRID	0	\$0	193	\$13,814	0	\$0	332	\$24,495	5	\$287	0	\$0
NEWTON	0	\$0	0	\$0	7	\$151	71	\$2,509	3	\$158	0	\$0
NODAWAY	0	\$0	6	\$285	0	\$0	19	\$1,210	2	\$46	0	\$0
OREGON	0	\$0	1	\$38	13	\$65	445	\$24,143	4	\$216	0	\$0
OSAGE	0	\$0	0	\$0	0	\$0	0	\$0	0	\$0	0	\$0
OZARK	0	\$0	0	\$0	2	\$247	359	\$38,655	2	\$95	0	\$0
PEMISCOT	0	\$0	17	\$798	0	\$0	880	\$50,465	19	\$1,032	0	\$0
PERRY	0	\$0	1	\$21	0	\$0	286	\$21,599	3	\$169	0	\$0
PETTIS	0	\$0	0	\$0	3	\$79	1	\$55	14	\$409	0	\$0
PHELPS	0	\$0	1	\$95	2	\$275	107	\$7,656	1	\$33	0	\$0
PIKE	0	\$0	0	\$0	0	\$0	366	\$22,254	0	\$0	0	\$0
PLATTE	0	\$0	15	\$1,646	4	\$1,892	0	\$0	5	\$169	0	\$0
POLK	0	\$0	0	\$0	3	\$304	151	\$9,294	10	\$674	0	\$0
PULASKI	0	\$0	199	\$28,380	2	\$1,402	275	\$19,896	1	\$17	0	\$0
PUTMAN	0	\$0	6	\$278	0	\$0	8	\$946	0	\$0	0	\$0
RALLS	0	\$0	0	\$0	0	\$0	4	\$108	1	\$44	0	\$0
RANDOLPH	0	\$0	8	\$980	2	\$40	4	\$130	9	\$518	0	\$0
RAY	0	\$0	8	\$912	4	\$107	1	\$16	2	\$75	0	\$0
REYNOLDS	0	\$0	52	\$2,686	1	\$163	275	\$18,932	8	\$288	0	\$0
RIPLEY	1	\$4,574	5	\$171	1	\$249	865	\$78,246	18	\$645	0	\$0
ST. CHARLES	0	\$0	3	\$220	5	\$142	19	\$519	0	\$0	0	\$0
ST. CLAIR	0	\$0	0	\$0	1	\$12	39	\$2,650	8	\$312	0	\$0
ST. FRANCOIS	0	\$0	3	\$107	4	\$37	44	\$2,764	58	\$2,808	0	\$0
STE. GENEVIEVE	0	\$0	0	\$0	0	\$0	182	\$13,483	7	\$348	0	\$0
ST. LOUIS	1	\$2,230	200	\$16,195	30	\$2,557	8	\$146	0	\$0	3	\$1,918
SALINE	0	\$0	1	\$207	0	\$0	4	\$93	24	\$818	0	\$0
SCHUYLER	0	\$0	40	\$2,788	0	\$0	42	\$4,592	0	\$0	0	\$0
SCOTLAND	0	\$0	138	\$8,369	0	\$0	23	\$1,258	0	\$0	0	\$0
SCOTT	0	\$0	173	\$12,225	0	\$0	54	\$3,939	0	\$0	0	\$0
SHANNON	0	\$0	6	\$162	1	\$18	476	\$40,574	6	\$298	0	\$0
SHELBY	0	\$0	3	\$303	1	\$8	50	\$1,883	1	\$21	0	\$0
STODDARD	0	\$0	7	\$386	1	\$8	710	\$71,497	8	\$543	0	\$0
STONE	1	\$4,552	0	\$0	7	\$1,180	286	\$22,654	3	\$131	0	\$0
SULLIVAN	0	\$0	19	\$1,627	0	\$0	160	\$10,011	0	\$0	0	\$0
TANEY	0	\$0	1	\$31	6	\$1,936	186	\$14,460	3	\$167	0	\$0
TEXAS	0	\$0	0	\$0	0	\$0	536	\$37,714	7	\$263	0	\$0
VERNON	0	\$0	1	\$98	1	\$34	19	\$757	6	\$207	0	\$0
WARREN	0	\$0	0	\$0	0	\$0	13	\$371	0	\$0	0	\$0
WASHINGTON	0	\$0	2	\$62	1	\$33	630	\$50,403	27	\$1,088	0	\$0
WAYNE	0	\$0	3	\$369	1	\$16	411	\$32,503	6	\$156	0	\$0
WEBSTER	0	\$0	2	\$99	8	\$1,500	280	\$17,980	2	\$76	0	\$0
WORTH	0	\$0	0	\$0	0	\$0	14	\$543	0	\$0	0	\$0
WRIGHT	0	\$0	1	\$36	6	\$160	457	\$41,299	3	\$173	0	\$0
ST. LOUIS CITY	0	\$0	987	\$111,119	13	\$618	12	\$486	5	\$449	19	\$72,299



TABLE 4. MISSOURI MEDICAID RECIPIENTS AND PAYMENTS BY TYPE OF SERVICE,

JULY, 1997

COUNTY	COMPREHENSIVE DAY REHAB		EPSDT REFERRAL SERVICES		EPSDT TARGETED CASE MANAGEMENT		STATE INSTITUTION TARGETED CASE MNGMNT		MENTAL HOSPITAL TARGETED CASE MNGMNT	
	RECIPIENTS	PAYMENTS	RECIPIENTS	PAYMENTS	RECIPIENTS	PAYMENTS	RECIPIENTS	PAYMENTS	RECIPIENTS	PAYMENTS
STATE TOTAL	34	\$67,680	37,014	\$5,837,794	1,026	\$101,574	12,445	\$2,452,490	468	\$69,453
ADAIR	0	\$0	253	\$29,010	0	\$0	136	\$31,039	0	\$0
ANDREW	0	\$0	37	\$4,333	0	\$0	54	\$6,544	0	\$0
ATCHISON	0	\$0	22	\$10,603	1	\$99	17	\$3,538	0	\$0
AUDRAIN	0	\$0	53	\$11,864	0	\$0	95	\$24,765	0	\$0
BARRY	0	\$0	385	\$39,295	0	\$0	84	\$21,828	0	\$0
BARTON	0	\$0	204	\$33,117	0	\$0	53	\$8,630	0	\$0
BATES	0	\$0	254	\$26,758	0	\$0	34	\$6,119	0	\$0
BENTON	0	\$0	391	\$33,070	0	\$0	77	\$12,985	1	\$287
BOLLINGER	0	\$0	165	\$22,823	0	\$0	53	\$10,142	0	\$0
BOONE	0	\$0	420	\$96,878	0	\$0	229	\$47,693	272	\$40,081
BUCHANAN	0	\$0	354	\$78,520	0	\$0	484	\$86,232	0	\$0
BUTLER	0	\$0	1,161	\$124,613	0	\$0	189	\$51,607	0	\$0
CALDWELL	0	\$0	44	\$4,434	0	\$0	33	\$6,379	0	\$0
CALLAWAY	0	\$0	108	\$70,535	0	\$0	125	\$28,663	2	\$66
CAMDEN	0	\$0	74	\$13,092	0	\$0	71	\$19,045	0	\$0
CAPE GIRARDEAU	0	\$0	641	\$113,247	0	\$0	188	\$48,826	0	\$0
CARROLL	0	\$0	27	\$4,968	0	\$0	29	\$6,168	1	\$227
CARTER	1	\$990	108	\$9,070	0	\$0	23	\$5,560	0	\$0
CASS	0	\$0	155	\$37,643	0	\$0	111	\$23,443	0	\$0
CEDAR	0	\$0	233	\$55,952	0	\$0	54	\$15,637	0	\$0
CHARITON	0	\$0	32	\$2,369	0	\$0	13	\$1,396	0	\$0
CHRISTIAN	0	\$0	579	\$79,548	0	\$0	58	\$7,320	0	\$0
CLARK	0	\$0	106	\$9,489	0	\$0	13	\$1,766	0	\$0
CLAY	0	\$0	207	\$40,152	0	\$0	184	\$29,705	0	\$0
CLINTON	0	\$0	36	\$3,058	0	\$0	41	\$7,559	0	\$0
COLE	0	\$0	100	\$15,242	0	\$0	143	\$29,023	0	\$0
COOPER	0	\$0	40	\$2,716	0	\$0	25	\$4,291	2	\$647
CRAWFORD	0	\$0	240	\$17,391	0	\$0	35	\$8,770	0	\$0
DADE	0	\$0	112	\$39,521	0	\$0	15	\$5,690	0	\$0
DALLAS	0	\$0	188	\$35,985	0	\$0	31	\$5,061	0	\$0
DAVISS	0	\$0	22	\$2,142	0	\$0	22	\$6,618	0	\$0
DEKALB	0	\$0	25	\$5,581	0	\$0	38	\$5,661	0	\$0
DENT	0	\$0	274	\$18,107	0	\$0	41	\$14,439	0	\$0
DOUGLAS	0	\$0	358	\$47,650	0	\$0	31	\$3,977	0	\$0
DUNKLIN	0	\$0	1,108	\$74,603	0	\$0	111	\$28,698	0	\$0
FRANKLIN	0	\$0	92	\$11,644	0	\$0	153	\$47,946	1	\$11
GASCONADE	0	\$0	28	\$2,052	0	\$0	22	\$6,760	0	\$0
GENTRY	0	\$0	21	\$2,828	0	\$0	61	\$10,348	0	\$0
GREENE	1	\$550	3,387	\$477,343	0	\$0	588	\$100,238	0	\$0
GRUNDY	0	\$0	35	\$2,690	0	\$0	37	\$7,666	0	\$0
HARRISON	0	\$0	15	\$1,158	0	\$0	31	\$5,655	0	\$0
HENRY	0	\$0	383	\$28,888	0	\$0	63	\$15,478	0	\$0
HICKORY	0	\$0	142	\$21,857	0	\$0	16	\$4,987	0	\$0
HOLT	0	\$0	28	\$1,490	0	\$0	5	\$509	0	\$0
HOWARD	0	\$0	27	\$10,834	0	\$0	47	\$7,375	1	\$5
HOWELL	0	\$0	542	\$110,357	0	\$0	98	\$24,846	0	\$0
IRON	0	\$0	211	\$27,808	0	\$0	32	\$6,555	0	\$0
JACKSON	5	\$6,970	2,672	\$551,667	1,022	\$101,178	1,218	\$235,242	0	\$0
JASPER	2	\$4,420	1,736	\$267,491	0	\$0	415	\$97,474	0	\$0
JEFFERSON	1	\$550	371	\$153,569	0	\$0	229	\$27,792	0	\$0
JOHNSON	0	\$0	106	\$29,693	0	\$0	63	\$11,300	0	\$0
KNOX	0	\$0	50	\$6,256	0	\$0	21	\$3,830	0	\$0
LACLEDE	0	\$0	426	\$59,109	0	\$0	73	\$11,556	0	\$0
LAFAYETTE	0	\$0	100	\$25,349	0	\$0	116	\$20,480	0	\$0
LAWRENCE	1	\$5,280	522	\$50,772	0	\$0	71	\$17,082	0	\$0
LEWIS	0	\$0	54	\$5,876	0	\$0	35	\$5,021	0	\$0
LINCOLN	1	\$2,920	373	\$34,971	0	\$0	77	\$14,410	0	\$0

TABLE 4. MISSOURI MEDICAID RECIPIENTS AND PAYMENTS BY TYPE OF SERVICE, JULY, 1997

COUNTY	COMPREHENSIVE DAY REHAB		EPSDT REFERRAL SERVICES		EPSDT TARGETED CASE MANAGEMENT		STATE INSTITUTION TARGETED CASE MNGMNT		MENTAL HOSPITAL TARGETED CASE MNGMNT	
	RECIPIENTS	PAYMENTS	RECIPIENTS	PAYMENTS	RECIPIENTS	PAYMENTS	RECIPIENTS	PAYMENTS	RECIPIENTS	PAYMENTS
LINN	0	\$0	200	\$9,981	0	\$0	39	\$11,386	0	\$0
LIVINGSTON	0	\$0	39	\$9,026	0	\$0	87	\$16,942	0	\$0
MCDONALD	0	\$0	534	\$38,112	0	\$0	49	\$15,448	0	\$0
MACON	0	\$0	149	\$24,034	0	\$0	49	\$6,585	0	\$0
MADISON	0	\$0	302	\$21,913	0	\$0	20	\$5,204	0	\$0
MARIES	0	\$0	91	\$13,677	0	\$0	12	\$2,547	0	\$0
MARION	0	\$0	459	\$43,169	0	\$0	229	\$53,785	0	\$0
MERCER	0	\$0	8	\$481	0	\$0	9	\$1,276	0	\$0
MILLER	0	\$0	65	\$12,816	0	\$0	46	\$11,061	1	\$27
MISSISSIPPI	0	\$0	591	\$54,175	0	\$0	34	\$7,162	0	\$0
MONITEAU	0	\$0	17	\$4,019	0	\$0	3	\$1,450	0	\$0
MONROE	1	\$5,500	36	\$13,069	0	\$0	53	\$10,747	0	\$0
MONTGOMERY	0	\$0	52	\$9,223	0	\$0	25	\$7,105	0	\$0
MORGAN	0	\$0	43	\$4,772	0	\$0	45	\$6,161	1	\$598
NEW MADRID	0	\$0	522	\$64,296	0	\$0	34	\$6,067	0	\$0
NEWTON	0	\$0	791	\$84,923	0	\$0	122	\$25,984	0	\$0
NODAWAY	0	\$0	32	\$3,815	0	\$0	79	\$13,206	0	\$0
OREGON	0	\$0	91	\$8,485	0	\$0	29	\$9,817	0	\$0
OSAGE	0	\$0	18	\$3,448	0	\$0	36	\$11,629	0	\$0
OZARK	0	\$0	136	\$10,940	0	\$0	15	\$2,220	0	\$0
PEMISCOT	0	\$0	906	\$73,143	0	\$0	26	\$6,423	0	\$0
PERRY	0	\$0	151	\$30,037	0	\$0	65	\$14,744	0	\$0
PETTIS	4	\$8,910	136	\$37,131	0	\$0	45	\$6,520	0	\$0
PHELPS	0	\$0	591	\$66,291	0	\$0	129	\$44,604	148	\$23,142
PIKE	0	\$0	170	\$23,785	0	\$0	107	\$21,814	0	\$0
PLATTE	0	\$0	105	\$28,116	0	\$0	80	\$15,709	0	\$0
POLK	0	\$0	433	\$93,255	0	\$0	99	\$14,746	0	\$0
PULASKI	0	\$0	473	\$69,476	0	\$0	43	\$6,827	0	\$0
PUTMAN	0	\$0	84	\$4,501	0	\$0	13	\$2,290	0	\$0
RALLS	0	\$0	125	\$12,755	0	\$0	38	\$6,543	0	\$0
RANDOLPH	0	\$0	139	\$21,602	0	\$0	80	\$15,767	0	\$0
RAY	0	\$0	37	\$12,630	0	\$0	41	\$7,248	0	\$0
REYNOLDS	0	\$0	159	\$22,366	2	\$198	26	\$4,151	0	\$0
RIPLEY	0	\$0	231	\$21,122	1	\$99	36	\$9,463	0	\$0
ST. CHARLES	0	\$0	245	\$64,618	0	\$0	366	\$56,025	0	\$0
ST. CLAIR	0	\$0	216	\$14,469	0	\$0	17	\$2,892	0	\$0
ST. FRANCOIS	0	\$0	874	\$108,989	0	\$0	82	\$15,212	0	\$0
STE. GENEVIEVE	0	\$0	77	\$21,722	0	\$0	45	\$8,237	0	\$0
ST. LOUIS	14	\$29,370	1,167	\$355,904	0	\$0	1,508	\$261,311	0	\$0
SALINE	0	\$0	100	\$29,781	0	\$0	117	\$16,119	38	\$4,359
SCHUYLER	0	\$0	47	\$4,240	0	\$0	10	\$1,699	0	\$0
SCOTLAND	0	\$0	57	\$5,419	0	\$0	10	\$1,507	0	\$0
SCOTT	0	\$0	1,065	\$116,717	0	\$0	135	\$36,646	0	\$0
SHANNON	0	\$0	107	\$8,902	0	\$0	16	\$4,080	0	\$0
SHELBY	0	\$0	65	\$6,956	0	\$0	23	\$2,663	0	\$0
STODDARD	0	\$0	437	\$53,268	0	\$0	119	\$39,835	0	\$0
STONE	1	\$1,010	272	\$39,410	0	\$0	30	\$4,690	0	\$0
SULLIVAN	0	\$0	46	\$5,446	0	\$0	29	\$5,025	0	\$0
TANEY	0	\$0	330	\$58,212	0	\$0	49	\$10,184	0	\$0
TEXAS	0	\$0	407	\$116,951	0	\$0	50	\$11,459	0	\$0
VERNON	0	\$0	629	\$119,184	0	\$0	93	\$27,035	0	\$0
WARREN	0	\$0	159	\$17,085	0	\$0	69	\$9,541	0	\$0
WASHINGTON	0	\$0	412	\$43,408	0	\$0	45	\$7,253	0	\$0
WAYNE	0	\$0	287	\$23,439	0	\$0	30	\$5,064	0	\$0
WEBSTER	0	\$0	403	\$46,960	0	\$0	45	\$6,701	0	\$0
WORTH	0	\$0	12	\$1,077	0	\$0	5	\$1,220	0	\$0
WRIGHT	0	\$0	347	\$40,507	0	\$0	35	\$5,283	0	\$0
ST. LOUIS CITY	2	\$1,210	1,500	\$487,406	0	\$0	1,263	\$202,753	0	\$0

Table 5. Medical Statistics, July, 1997

ELIGIBILITY CATEGORY: Grand Total

Number of eligibles on 06/30/97 - 577,979

Capitation enrollment - 1

Total eligibles enrolled during July - 682,916

	EXPENDITURES	RECIPIENTS	COST PER RECIPIENT	UNITS OF SERVICE	UNITS PER RECIPIENT	COST PER SERVICE
NURSING FACILITIES.....	\$54,897,029.14	26,390*	\$2,080.22	789,261	29.9	\$69.55
HOSPITALS						
Inpatient.....	\$24,315,005.75	9,444	\$2,574.65	38,768	4.1	\$627.19
Outpatient.....	\$13,065,869.86	58,396	\$223.75	221,768	3.8	\$58.92
Subtotal.....	\$37,380,875.61	63,911*	\$584.89	260,536	4.0	\$143.48
DENTAL SERVICES.....	\$857,558.47	12,026*	\$71.31	44,325	3.7	\$19.35
PHARMACY.....	\$32,431,006.86	167,905*	\$193.15	908,649	5.4	\$35.69
PHYSICIAN RELATED						
Physician.....	\$3,864,231.10	61,743	\$62.59	211,417	3.4	\$18.28
Clinic.....	\$3,606,710.70	53,964	\$66.84	316,905	5.9	\$11.58
Family Planning.....	\$530,030.27	6,095	\$86.96	20,224	3.3	\$26.21
X-ray & Lab.....	\$622,204.36	19,218	\$32.38	46,502	2.4	\$13.44
Nurse Practitioner.....	\$11,527.90	419	\$27.51	756	1.8	\$15.25
Podiatry.....	\$81,038.06	3,854	\$21.03	5,174	1.3	\$15.66
CRNA Services.....	\$24,721.70	589	\$41.97	21,925	37.3	\$1.13
Rural Health Clinics.....	\$1,166,529.43	16,182	\$72.09	50,413	3.1	\$33.36
Case Management.....	\$30,998.25	1,122	\$27.63	1,377	1.2	\$23.51
Fed Qualified Health Care.....	\$589,886.60	4,314	\$136.74	22,191	5.1	\$26.58
Subtotal.....	\$10,527,878.37	128,024*	\$82.23	676,684	5.2	\$15.56
ALTERNATIVE SERVICES						
Home Health Services.....	\$740,325.57	1,419	\$521.72	42,155	29.7	\$17.56
Adult Day Health Care.....	\$352,221.75	456	\$772.42	8,747	19.2	\$40.27
Homemaker/Respite Care.....	\$3,210,884.07	12,959	\$247.77	290,426	22.4	\$11.06
Personal Care.....	\$7,358,643.08	22,374	\$328.00	629,736	28.0	\$11.71
Aids Waiver.....	\$104,583.84	33	\$3,169.21	7,203	218.3	\$14.52
Subtotal.....	\$11,746,658.31	25,002*	\$469.83	975,267	39.0	\$12.04
OTHER SERVICES						
Audiology Services.....	\$71,251.57	358	\$199.03	676	1.9	\$105.40
Optometric Services.....	\$367,016.93	8,124	\$45.18	14,253	1.8	\$25.75
Durable Medical Equip.....	\$2,256,431.78	11,586	\$194.76	69,912	6.0	\$32.28
Ambulance Services.....	\$432,030.87	5,266	\$82.04	42,217	8.0	\$52.23
Rehabilitation Center.....	\$165,615.97	449	\$368.86	654	1.5	\$243.24
Hospice.....	\$1,075,538.69	442	\$2,433.35	15,600	35.1	\$68.94
Non-Participating Prov.....	\$48,314.51	318	\$151.93	1,002	3.2	\$48.22
Comprehensive Day Rehab.....	\$67,680.00	34	\$1,990.59	621	18.3	\$108.69
Subtotal.....	\$4,483,880.32	25,180*	\$178.07	144,935	5.7	\$30.94
BUY-IN PREMIUMS						
Part-A.....	\$226,258.70	669	\$338.20			
Part-B.....	\$3,608,852.60	80,136	\$45.03			
Subtotal ***.....	\$3,835,111.30	80,805	\$47.46			
MENTAL HEALTH SERVICES						
Private Home ICF/MR.....	\$401,848.49	108	\$3,720.82	3,160	29.3	\$127.17
MR/DD Waiver.....	\$14,750,215.34	5,517	\$2,673.59	1,161,216	210.5	\$12.70
Psych Rehab-Private.....	\$2,825,411.06	3,954	\$714.57	1,73,946	44.0	\$16.24
CSTAR-Private.....	\$938,320.48	1,333	\$703.92	116,659	87.5	\$8.04
Targeted Case management.....	\$69,453.80	468	\$148.41	12,170	26.0	\$5.71
Subtotal.....	\$18,985,249.17	11,146*	\$1,703.32	1,467,151	131.6	\$12.94
STATE INSTITUTIONS						
ICF/Mentally Retarded.....	\$8,194,750.25	1,253	\$6,540.10	38,101	30.4	\$215.08
Mental Hospital.....	\$52,826.28	58	\$910.80	587	10.1	\$89.99
Psych Care Under Age 22.....	\$495,069.52	317	\$1,561.73	1,878	5.9	\$263.62
Psych Rehab-Public.....	\$155,339.53	461	\$336.96	9,466	20.5	\$16.21
CSTAR-Public.....	\$14,919.97	6	\$2,486.66	1,483	247.5	\$10.06
Targeted Case management.....	\$2,452,490.32	12,445	\$197.07	375,175	30.1	\$6.54
Subtotal.....	\$11,365,395.87	14,464*	\$785.77	426,690	29.5	\$26.64
EPSDT SERVICES						
EPSDT Screenings.....	\$354,356.20	5,695	\$62.22	6,026	1.1	\$58.80
EPSDT Referral Services.....	\$5,837,794.12	37,012	\$157.53	322,481	8.7	\$18.10
EPSDT Targeted Case Mgmt.....	\$101,574.00	1,026	\$99.00	1,026	1.0	\$99.00
Subtotal.....	\$6,293,724.32	39,299*	\$160.15	329,533	8.3	\$19.10
MANAGED CARE						
Prepaid Health-Hospital.....	\$190.31					
Prepaid health-Physician.....	\$70.63					
Physician Sponsor Serv.....	\$897.40	11	\$81.58			
Phys Sponsor Mgmt Fees.....						
Subtotal.....	\$1,158.34	11*	\$105.30			
<b>Total.....</b>	<b>\$192,805,526.09</b>	<b>254,310*</b>	<b>\$758.15</b>			

\* Unduplicated totals

\*\*\* Recipients are not added to total.

The Table 5 totals do not include \$142,999.49 of Non-Emergency Transportation Claims.

Table 5. Medical Statistics, July, 1997

ELIGIBILITY CATEGORY: Old Age Assistance

Number of eligibles on 06/30/97 - 67,229

Total eligibles enrolled during July - 75,150

EXPENDITURES	RECIPIENTS	COST PER RECIPIENT	UNITS OF SERVICE	UNITS PER RECIPIENT	COST PER SERVICE
<b>NURSING FACILITIES.....</b> \$48,351,915.71	23,278*	\$2,077.15	701,977	30.2	\$68.88
<b>HOSPITALS</b>					
Inpatient.....	1,810	\$863.04	4,033	2.2	\$387.33
Outpatient.....	10,573	\$202.82	19,847	1.9	\$108.04
Subtotal.....	11,929*	\$310.71	23,880	2.0	\$155.21
<b>DENTAL SERVICES.....</b>	1,385*	\$87.49	3,947	2.8	\$30.70
<b>PHARMACY.....</b>	57,318*	\$196.80	388,532	6.8	\$29.03
<b>PHYSICIAN RELATED</b>					
Physician.....	18,317	\$40.63	35,343	1.9	\$21.06
Clinic.....	11,800	\$51.00	27,145	2.3	\$22.17
Family Planning.....	20	\$49.08	31	1.6	\$31.66
X-ray & Lab.....	4,176	\$21.12	7,087	1.7	\$12.44
Nurse Practitioner.....	95	\$14.71	130	1.4	\$10.75
Podiatry.....	2,404	\$16.93	2,866	1.2	\$14.20
CRNA Services.....	138	\$28.27	768	5.6	\$5.08
Rural Health Clinics.....	3,214	\$27.26	5,613	1.7	\$15.61
Case Management.....					
Fed Qualified Health Care.....	439	\$100.13	1,645	3.7	\$26.72
Subtotal.....	31,687*	\$50.90	80,628	2.5	\$20.00
<b>ALTERNATIVE SERVICES</b>					
Home Health Services.....	77	\$440.34	954	12.4	\$35.54
Adult Day Health Care.....	154	\$753.98	2,876	18.7	\$40.37
Homemaker/Respite Care.....	12,121	\$242.57	265,983	21.9	\$11.05
Personal Care.....	13,834	\$274.46	325,179	23.5	\$11.68
Aids Waiver.....					
Subtotal.....	15,243*	\$451.81	594,992	39.0	\$11.57
<b>OTHER SERVICES</b>					
Audiology Services.....	214	\$224.70	430	2.0	\$111.83
Optometric Services.....	2,588	\$40.52	3,936	1.5	\$26.64
Durable Medical Equip.....	2,038	\$71.48	10,644	2.1	\$33.83
Ambulance Services.....	2,103	\$81.06	4,177	2.0	\$40.81
Rehabilitation Center.....	352	\$390.49	516	1.5	\$266.38
Hospice.....	318	\$251.17	11,282	35.5	\$63.45
Non-Participating Prov.....	116	\$218.93	404	3.5	\$62.86
Comprehensive Day Rehab.....					
Subtotal.....	9,940*	\$157.17	31,389	3.1	\$49.77
<b>BUY-IN PREMIUMS</b>					
Part-A.....	611	\$341.50			
Part-B.....	38,080	\$44.76			
Subtotal ***.....	38,691	\$49.45			
<b>MENTAL HEALTH SERVICES</b>					
Private Home ICF/MR.....	3	\$3,843.88	90	30.0	\$128.13
MR/DD Waiver.....	220	\$2,573.88	56,899	258.6	\$9.95
Psych Rehab-Private.....	207	\$730.77	9,167	44.3	\$16.50
CSTAR-Private.....	2	\$8.64	2	1.0	\$8.64
Targeted Case management..	7	\$185.29	226	32.3	\$5.74
Subtotal.....	438*	\$1,667.51	66,384	151.5	\$11.00
<b>STATE INSTITUTIONS</b>					
ICF/Mentally Retarded.....	45	\$6,773.31	1,384	30.8	\$220.23
Mental Hospital.....	41	\$473.38	189	4.6	\$102.69
Psych Care Under Age 22...					
Psych Rehab-Public.....	10	\$219.66	128	12.8	\$17.16
CSTAR-Public.....					
Targeted Case management..	502	\$141.54	10,849	21.6	\$6.55
Subtotal.....	597*	\$665.76	12,550	21.0	\$31.67
<b>EPSDT SERVICES</b>					
EPSDT Screenings.....					
EPSDT Referral Services...	18	\$85.55	125	6.9	\$12.32
EPSDT Targeted Case Mgmt..					
Subtotal.....	18*	\$85.55	125	6.9	\$12.32
<b>MANAGED CARE</b>					
Prepaid Health-Hospital...					
Prepaid health-Physician..					
Physician Sponsor Serv....					
Phys Sponsor Mgmt Fees....					
Subtotal.....					
===== Total.....	67,466*	\$1,134.86			

\* Unduplicated totals

\*\*\* Recipients are not added to total.

Table 5. Medical Statistics, July, 1997

ELIGIBILITY CATEGORY: AFDC Subtotal

Number of eligibles on 06/30/97 - 157,901

Total eligibles enrolled during July - 245,770

	EXPENDITURES	RECIPIENTS	COST PER RECIPIENT	UNITS OF SERVICE	UNITS PER RECIPIENT	COST PER SERVICE
NURSING FACILITIES.....	\$3,181.72	2*	\$1,590.86	18	9.0	\$176.76
HOSPITALS						
Inpatient.....	\$2,767,670.70	1,063	\$2,603.64	4,183	3.9	\$661.65
Outpatient.....	\$1,597,289.49	8,411	\$189.90	34,547	4.1	\$46.24
Subtotal.....	\$4,364,960.19	9,070*	\$481.25	38,730	4.2	\$112.70
DENTAL SERVICES.....	\$217,534.51	3,205*	\$67.87	12,595	3.9	\$17.27
PHARMACY.....	\$1,393,296.01	17,659*	\$78.90	46,976	2.7	\$29.66
PHYSICIAN RELATED						
Physician.....	\$415,610.31	6,728	\$61.77	25,181	3.7	\$16.50
Clinic.....	\$349,290.79	7,683	\$45.46	46,700	6.1	\$7.48
Family Planning.....	\$203,401.06	2,313	\$87.94	7,703	3.3	\$26.41
X-ray & Lab.....	\$68,202.77	2,217	\$30.76	4,994	2.3	\$13.66
Nurse Practitioner.....	\$1,875.55	60	\$31.26	104	1.7	\$18.03
Podiatry.....	\$5,362.61	94	\$57.05	187	2.0	\$28.68
CRNA Services.....	\$4,463.02	95	\$46.98	5,050	53.2	\$9.88
Rural Health Clinics.....	\$336,903.13	3,833	\$87.90	7,155	1.9	\$47.09
Case Management.....	\$5,506.35	176	\$31.29	219	1.2	\$25.14
Fed Qualified Health Care.....	\$47,864.77	593	\$80.72	1,226	2.1	\$39.04
Subtotal.....	\$1,438,480.36	18,386*	\$78.24	98,519	5.3	\$14.60
ALTERNATIVE SERVICES						
Home Health Services.....	\$16,802.33	44	\$381.87	494	11.2	\$34.01
Adult Day Health Care.....						
Homemaker/Respite Care.....						
Personal Care.....	\$13,662.88	27	\$506.03	1,180	43.7	\$11.58
Aids Waiver.....						
Subtotal.....	\$30,465.21	70*	\$435.22	1,674	23.9	\$18.20
OTHER SERVICES						
Audiology Services.....	\$1,968.00	16	\$123.00	28	1.8	\$70.29
Optometric Services.....	\$64,076.14	1,429	\$44.84	2,802	2.0	\$22.87
Durable Medical Equip.....	\$93,636.14	383	\$244.48	1,939	5.1	\$48.29
Ambulance Services.....	\$20,209.36	280	\$72.18	6,565	23.4	\$3.08
Rehabilitation Center.....						
Hospice.....	\$2,735.10	1	\$2,735.10	30	30.0	\$91.17
Non-Participating Prov.....						
Comprehensive Day Rehab.....	\$660.00	1	\$660.00	6	6.0	\$110.00
Subtotal.....	\$183,284.74	2,096*	\$87.45	11,370	5.4	\$16.12
BUY-IN PREMIUMS						
Part-A.....						
Part-B.....	\$3,328.80	57	\$58.40			
Subtotal ***.....	\$3,328.80	57	\$58.40			
MENTAL HEALTH SERVICES						
Private Home ICF/MR.....						
MR/DD Waiver.....	\$19,414.62	32	\$606.71	910	28.4	\$21.33
Psych Rehab-Private.....	\$23,693.26	51	\$464.57	1,156	22.7	\$20.50
CSTAR-Private.....	\$293,876.75	482	\$609.70	35,337	73.3	\$8.32
Targeted Case management..	\$10,421.68	61	\$170.85	1,846	30.3	\$5.65
Subtotal.....	\$347,406.31	615*	\$564.89	39,249	63.8	\$8.85
STATE INSTITUTIONS						
ICF/Mentally Retarded.....						
Mental Hospital.....						
Psych Care Under Age 22...	\$105,502.84	19	\$5,522.78	247	13.0	\$427.14
Psych Rehab-Public.....	\$624.98	2	\$312.49	33CR	16.5CR	\$18.94CR
CSTAR-Public.....						
Targeted Case management..	\$189,856.26	1,018	\$186.50	26,707	26.2	\$7.11
Subtotal.....	\$295,984.08	1,034*	\$286.25	26,921	26.0	\$10.99
EPSDT SERVICES						
EPSDT Screenings.....	\$83,434.37	1,360	\$61.35	1,427	1.0	\$58.47
EPSDT Referral Services...	\$1,067,181.65	9,427	\$113.20	57,446	6.1	\$18.58
EPSDT Targeted Case Mgmt..						
Subtotal.....	\$1,150,616.02	9,864*	\$116.65	58,873	5.9	\$19.54
MANAGED CARE						
Prepaid Health-Hospital...						
Prepaid health-Physician..						
Physician Sponsor Serv....						
Phys Sponsor Mgmt Fees....						
Subtotal.....						
===== Total.....	\$9,428,537.95	36,798*	\$256.22			

\* Unduplicated totals

\*\*\* Recipients are not added to total.

Table 5. Medical Statistics, July, 1997

ELIGIBILITY CATEGORY: AFDC Adult - Breakout

Number of eligibles on 06/30/97 - 47,604

Total eligibles enrolled during July - 73,617

	EXPENDITURES	RECIPIENTS	COST PER RECIPIENT	UNITS OF SERVICE	UNITS PER RECIPIENT	COST PER SERVICE
NURSING FACILITIES.....	\$649.74	1*	\$649.74	7	7.0	\$92.82
<b>HOSPITALS</b>						
Inpatient.....	\$983,226.07	493	\$1,994.37	1,642	3.3	\$598.80
Outpatient.....	\$1,015,860.43	4,238	\$239.70	21,078	5.0	\$48.20
Subtotal.....	\$1,999,086.50	4,502*	\$444.04	22,720	5.0	\$87.99
DENTAL SERVICES.....	\$155,592.49	2,100*	\$74.09	8,256	3.9	\$18.85
PHARMACY.....	\$816,750.39	8,110*	\$100.71	27,170	3.4	\$30.06
<b>PHYSICIAN RELATED</b>						
Physician.....	\$313,640.09	4,489	\$69.87	16,803	3.7	\$18.67
Clinic.....	\$192,437.02	3,900	\$49.34	24,026	6.2	\$8.01
Family Planning.....	\$191,505.44	1,989	\$96.28	7,270	3.7	\$26.34
X-ray & Lab.....	\$44,880.55	1,387	\$32.36	3,149	2.3	\$14.25
Nurse Practitioner.....	\$1,302.60	43	\$30.29	76	1.8	\$17.14
Podiatry.....	\$3,866.36	59	\$65.53	121	2.1	\$31.95
CRNA Services.....	\$3,519.37	69	\$51.01	3,919	56.8	\$90
Rural Health Clinics.....	\$187,306.10	1,694	\$110.57	3,763	2.2	\$49.78
Case Management.....	\$4,553.60	149	\$30.56	184	1.2	\$24.75
Fed Qualified Health Care.....	\$31,592.23	316	\$99.98	722	2.3	\$43.76
Subtotal.....	\$974,603.36	10,178*	\$95.76	60,033	5.9	\$16.23
<b>ALTERNATIVE SERVICES</b>						
Home Health Services.....	\$14,207.80	35	\$405.94	419	12.0	\$33.91
Adult Day Health Care.....						
Homemaker/Respite Care.....	\$13,662.88	27	\$506.03	1,180	43.7	\$11.58
Personal Care.....						
Aids Waiver.....						
Subtotal.....	\$27,870.68	61*	\$456.90	1,599	26.2	\$17.43
<b>OTHER SERVICES</b>						
Audiology Services.....	\$379.00	2	\$189.50	4	2.0	\$94.75
Optometric Services.....	\$45,541.39	940	\$48.45	1,958	2.1	\$23.26
Durable Medical Equip.....	\$15,641.87	98	\$159.61	821	8.4	\$19.05
Ambulance Services.....	\$12,691.43	174	\$72.94	3,796	21.8	\$3.34
Rehabilitation Center.....						
Hospice.....						
Non-Participating Prov.....						
Comprehensive Day Rehab...	\$660.00	1	\$660.00	6	6.0	\$110.00
Subtotal.....	\$74,913.69	1,206*	\$62.12	6,585	5.4	\$11.38
<b>BUY-IN PREMIUMS **</b>						
Part-A.....						
Part-B.....	\$3,328.80	57	\$58.40			
Subtotal ***.....	\$3,328.80	57	\$58.40			
<b>MENTAL HEALTH SERVICES</b>						
Private Home ICF/MR.....						
MR/DD Waiver.....						
Psych Rehab-Private.....	\$23,498.74	50	\$469.97	1,147	22.9	\$20.49
CSTAR-Private.....	\$270,249.65	418	\$646.53	32,761	78.4	\$8.25
Targeted Case management..	\$487.54	4	\$121.89	88	22.0	\$5.54
Subtotal.....	\$294,235.93	470*	\$626.03	33,996	72.3	\$8.66
<b>STATE INSTITUTIONS</b>						
ICF/Mentally Retarded.....						
Mental Hospital.....						
Psych Care Under Age 22...	\$967.12	4	\$241.78	6	1.5	\$161.19
Psych Rehab-Public.....	\$624.98	2	\$312.49	33CR	16.5CR	\$18.94CR
CSTAR-Public.....						
Targeted Case management..	\$13,134.94	54	\$243.24	1,488	27.6	\$8.83
Subtotal.....	\$14,727.04	60*	\$245.45	1,461	24.3	\$10.08
<b>EPSDT SERVICES</b>						
EPSDT Screenings.....	\$855.30	15	\$57.02	15	1.0	\$57.02
EPSDT Referral Services...	\$21,558.45	369	\$58.42	899	2.4	\$23.98
EPSDT Targeted Case Mgmt..						
Subtotal.....	\$22,413.75	377*	\$59.45	914	2.4	\$24.52
<b>MANAGED CARE</b>						
Prepaid Health-Hospital...						
Prepaid health-Physician..						
Physician Sponsor Serv....						
Phys Sponsor Mgmt Fees....						
Subtotal.....						
=====						
Total.....	\$4,384,172.37	15,994*	\$274.11			

\* Unduplicated totals

\*\* AFDC activity for both parent and child are in parent total.

\*\*\* Recipients are not added to total.

Table 5. Medical Statistics, July, 1997

ELIGIBILITY CATEGORY: AFDC Child - Breakout

Number of eligibles on 06/30/97 - 110,297

Total eligibles enrolled during July - 172,153

	EXPENDITURES	RECIPIENTS	COST PER RECIPIENT	UNITS OF SERVICE	UNITS PER RECIPIENT	COST PER SERVICE
NURSING FACILITIES.....	\$2,531.98	1*	\$2,531.98	11	11.0	\$230.18
HOSPITALS						
Inpatient.....	\$1,784,444.63	570	\$3,130.60	2,541	4.5	\$702.26
Outpatient.....	\$581,429.06	4,173	\$139.33	13,469	3.2	\$43.17
Subtotal.....	\$2,365,873.69	4,568*	\$517.92	16,010	3.5	\$147.77
DENTAL SERVICES.....	\$61,942.02	1,105*	\$56.06	4,339	3.9	\$14.28
PHARMACY.....	\$576,545.62	9,549*	\$60.38	19,806	2.1	\$29.11
PHYSICIAN RELATED						
Physician.....	\$101,970.22	2,239	\$45.54	8,378	3.7	\$12.17
Clinic.....	\$156,853.77	3,783	\$41.46	22,674	6.0	\$6.92
Family Planning.....	\$11,895.62	324	\$36.71	433	1.3	\$27.47
X-ray & Lab.....	\$23,322.22	830	\$28.10	1,845	2.2	\$12.64
Nurse Practitioner.....	\$572.95	17	\$33.70	28	1.6	\$20.46
Podiatry.....	\$1,496.25	35	\$42.75	66	1.9	\$22.67
CRNA Services.....	\$943.65	26	\$36.29	1,131	43.5	\$ .83
Rural Health Clinics.....	\$149,597.03	2,139	\$69.94	3,392	1.6	\$44.10
Case Management.....	\$952.75	27	\$35.29	35	1.3	\$27.22
Fed Qualified Health Care..	\$16,272.54	277	\$58.75	504	1.8	\$32.29
Subtotal.....	\$463,877.00	8,208*	\$56.52	38,486	4.6	\$12.05
ALTERNATIVE SERVICES						
Home Health Services.....	\$2,594.53	9	\$288.28	75	8.3	\$34.59
Adult Day Health Care.....						
Homemaker/Respite Care....						
Personal Care.....						
Aids Waiver.....						
Subtotal.....	\$2,594.53	9*	\$288.28	75	8.3	\$34.59
OTHER SERVICES						
Audiology Services.....	\$1,589.00	14	\$113.50	24	1.7	\$66.21
Optometric Services.....	\$18,534.75	489	\$37.90	844	1.7	\$21.96
Durable Medical Equip.....	\$77,994.27	285	\$273.66	1,118	3.9	\$69.76
Ambulance Services.....	\$7,517.93	106	\$70.92	2,769	26.1	\$2.72
Rehabilitation Center.....						
Hospice.....	\$2,735.10	1	\$2,735.10	30	30.0	\$91.17
Non-Participating Prov....						
Comprehensive Day Rehab...						
Subtotal.....	\$108,371.05	890*	\$121.77	4,785	5.3	\$22.65
BUY-IN PREMIUMS **						
Part-A.....						
Part-B.....						
Subtotal ***.....						
MENTAL HEALTH SERVICES						
Private Home ICF/MR.....						
MR/DD Waiver.....	\$19,414.62	32	\$606.71	910	28.4	\$21.33
Psych Rehab-Private.....	\$194.52	1	\$194.52	9	9.0	\$21.61
CSTAR-Private.....	\$23,627.10	64	\$369.17	2,576	40.3	\$9.17
Targeted Case management..	\$9,934.14	57	\$174.28	1,758	30.8	\$5.65
Subtotal.....	\$53,170.38	145*	\$366.69	5,253	36.2	\$10.12
STATE INSTITUTIONS						
ICF/Mentally Retarded.....						
Mental Hospital.....						
Psych Care Under Age 22...	\$104,535.72	15	\$6,969.05	241	16.1	\$433.76
Psych Rehab-Public.....						
CSTAR-Public.....						
Targeted Case management..	\$176,721.32	964	\$183.32	25,219	26.2	\$7.01
Subtotal.....	\$281,257.04	974*	\$288.76	25,460	26.1	\$11.05
EPSDT SERVICES						
EPSDT Screenings.....	\$82,579.07	1,345	\$61.40	1,412	1.0	\$58.48
EPSDT Referral Services...	\$1,045,623.20	9,058	\$115.44	56,547	6.2	\$18.49
EPSDT Targeted Case Mgmt..						
Subtotal.....	\$1,128,202.27	9,487*	\$118.92	57,959	6.1	\$19.47
MANAGED CARE						
Prepaid Health-Hospital...						
Prepaid health-Physician..						
Physician Sponsor Serv....						
Phys Sponsor Mgmt Fees....						
Subtotal.....						
===== Total.....	\$5,044,365.58	20,804*	\$242.47			

\* Unduplicated totals

\*\* AFDC activity for both parent and child are in parent total.

\*\*\* Recipients are not added to total.

Table 5. Medical Statistics, July, 1997

ELIGIBILITY CATEGORY: Permanently and Totally Disabled

Number of eligibles on 06/30/97 - 88,211

Total eligibles enrolled during July - 98,668

	EXPENDITURES	RECIPIENTS	COST PER RECIPIENT	UNITS OF SERVICE	UNITS PER RECIPIENT	COST PER SERVICE
NURSING FACILITIES.....	\$6,135,360.75	2,890*	\$2,122.96	81,988	28.4	\$74.83
<b>HOSPITALS</b>						
Inpatient.....	\$12,547,571.02	3,626	\$3,460.44	19,212	5.3	\$653.11
Outpatient.....	\$6,680,146.04	23,364	\$285.92	104,857	4.5	\$63.71
Subtotal.....	\$19,227,717.06	25,043*	\$767.79	124,069	4.9	\$154.98
DENTAL SERVICES.....	\$305,092.95	4,009*	\$76.10	14,417	3.6	\$21.16
PHARMACY.....	\$17,671,181.80	64,140*	\$275.51	398,151	6.2	\$44.38
<b>PHYSICIAN RELATED</b>						
Physician.....	\$1,581,705.64	25,246	\$62.65	104,759	4.1	\$15.10
Clinic.....	\$1,760,516.64	21,210	\$83.00	149,184	7.0	\$11.80
Family Planning.....	\$101,111.55	2,006	\$50.40	3,948	2.0	\$25.61
X-ray & Lab.....	\$313,988.92	8,125	\$38.64	21,721	2.7	\$14.46
Nurse Practitioner.....	\$3,805.01	178	\$21.38	1,257	1.4	\$14.81
Podiatry.....	\$29,844.18	1,171	\$25.49	1,854	1.6	\$16.10
CRNA Services.....	\$7,722.97	192	\$40.22	1,788	40.6	\$ .99
Rural Health Clinics.....	\$310,246.94	4,005	\$77.46	8,567	2.1	\$36.21
Case Management.....	\$1,287.25	34	\$37.86	39	1.1	\$33.01
Fed Qualified Health Care..	\$336,685.48	1,810	\$186.01	15,198	8.4	\$22.15
Subtotal.....	\$4,446,914.58	46,735*	\$95.15	313,315	6.7	\$14.19
<b>ALTERNATIVE SERVICES</b>						
Home Health Services.....	\$644,540.00	1,209	\$533.12	36,998	30.6	\$17.42
Adult Day Health Care.....	\$220,533.25	282	\$782.03	5,491	19.5	\$40.16
Homemaker/Respite Care....	\$87,209.90	312	\$279.52	7,740	24.8	\$11.27
Personal Care.....	\$3,163,873.52	7,727	\$409.46	269,806	34.9	\$11.73
Aids Waiver.....	\$95,629.52	32	\$2,988.42	6,450	201.6	\$14.83
Subtotal.....	\$4,211,786.19	8,777*	\$479.87	326,485	37.2	\$12.90
<b>OTHER SERVICES</b>						
Audiology Services.....	\$15,412.10	85	\$181.32	148	1.7	\$104.14
Optometric Services.....	\$140,717.01	2,692	\$52.27	5,006	1.9	\$28.11
Durable Medical Equip.....	\$1,507,779.36	4,874	\$309.35	52,927	10.9	\$28.49
Ambulance Services.....	\$183,589.60	2,149	\$85.43	20,761	9.7	\$8.84
Rehabilitation Center.....	\$23,891.00	82	\$291.35	106	1.3	\$225.39
Hospice.....	\$334,982.78	117	\$2,863.10	4,028	34.4	\$83.16
Non-Participating Prov....	\$20,592.00	175	\$117.67	544	3.1	\$37.85
Comprehensive Day Rehab...	\$66,470.00	32	\$2,077.19	610	19.1	\$108.97
Subtotal.....	\$2,293,433.85	9,690*	\$236.68	84,130	8.6	\$27.26
<b>BUY-IN PREMIUMS</b>						
Part-A.....	\$12,377.80	38	\$325.73			
Part-B.....	\$1,355,801.70	29,769	\$45.54			
Subtotal ***.....	\$1,368,179.50	29,807	\$45.90			
<b>MENTAL HEALTH SERVICES</b>						
Private Home ICF/MR.....	\$390,316.86	105	\$3,717.30	3,070	29.2	\$127.14
MR/DD Waiver.....	\$13,725,768.23	5,095	\$2,693.97	1,082,815	212.5	\$12.68
Psych Rehab-Private.....	\$2,631,381.02	3,678	\$715.44	162,574	44.2	\$16.19
CSTAR-Private.....	\$354,121.70	511	\$693.00	45,622	89.3	\$7.76
Targeted Case management..	\$40,559.09	285	\$142.31	7,028	24.7	\$5.77
Subtotal.....	\$17,142,146.90	9,460*	\$1,812.07	1,301,109	137.5	\$13.18
<b>STATE INSTITUTIONS</b>						
ICF/Mentally Retarded.....	\$7,841,737.24	1,204	\$6,513.07	36,503	30.3	\$214.82
Mental Hospital.....	\$33,417.84	17	\$1,965.76	398	23.4	\$83.96
Psych Care Under Age 22...	\$175,786.12	225	\$781.27	1,046	4.6	\$168.06
Psych Rehab-Public.....	\$152,101.81	446	\$341.04	9,356	21.0	\$16.26
CSTAR-Public.....	\$14,919.97	6	\$2,486.66	1,483	247.2	\$10.06
Targeted Case management..	\$1,728,746.65	8,869	\$194.92	272,831	30.8	\$6.34
Subtotal.....	\$9,946,709.63	10,713*	\$928.47	321,617	30.0	\$30.93
<b>EPSDT SERVICES</b>						
EPSDT Screenings.....	\$6,699.40	109	\$61.46	117	1.1	\$57.26
EPSDT Referral Services...	\$1,072,287.32	2,408	\$445.30	68,594	28.5	\$15.63
EPSDT Targeted Case Mgmt..						
Subtotal.....	\$1,078,986.72	2,446*	\$441.12	68,711	28.0	\$15.70
<b>MANAGED CARE</b>						
Prepaid Health-Hospital...						
Prepaid health-Physician..						
Physician Sponsor Serv....						
Phys Sponsor Mgmt Fees....						
Subtotal.....						
=====						
Total.....	\$83,827,509.93	80,714*	\$1,038.57			

\* Unduplicated totals

\*\*\* Recipients are not added to total.



Table 5. Medical Statistics, July, 1997

ELIGIBILITY CATEGORY: Aid to the Blind

Number of eligibles on 06/30/97 - 964

Total eligibles enrolled during July - 1,047

	EXPENDITURES	RECIPIENTS	COST PER RECIPIENT	UNITS OF SERVICE	UNITS PER RECIPIENT	COST PER SERVICE
NURSING FACILITIES.....	\$100,508.77	50*	\$2,010.18	1,400	28.0	\$71.79
HOSPITALS						
Inpatient.....	\$30,749.13	20	\$1,537.46	60	3.0	\$512.49
Outpatient.....	\$55,425.77	194	\$285.70	628	3.2	\$88.26
Subtotal.....	\$86,174.90	203*	\$424.51	688	3.3	\$125.25
DENTAL SERVICES.....	\$1,786.00	29*	\$61.59	80	2.8	\$22.33
PHARMACY.....	\$143,563.17	686*	\$209.28	4,102	6.0	\$35.00
PHYSICIAN RELATED						
Physician.....	\$12,736.87	244	\$52.20	708	2.9	\$17.99
Clinic.....	\$18,155.58	181	\$100.31	426	2.4	\$42.62
Family Planning.....	\$574.05	13	\$44.16	20	1.5	\$28.70
X-ray & Lab.....	\$1,587.57	64	\$24.81	139	2.2	\$11.42
Nurse Practitioner.....						
Podiatry.....	\$780.98	23	\$33.96	31	1.3	\$25.19
CRNA Services.....	\$61.87	1	\$61.87	95	95.0	\$ .65
Rural Health Clinics.....	\$1,850.84	48	\$38.56	85	1.8	\$21.77
Case Management.....						
Fed Qualified Health Care.....	\$1,003.80	13	\$77.22	34	2.6	\$29.52
Subtotal.....	\$36,751.56	431*	\$85.27	1,538	3.5	\$23.90
ALTERNATIVE SERVICES						
Home Health Services.....	\$1,695.35	8	\$211.92	37	4.6	\$45.82
Adult Day Health Care.....	\$3,424.75	7	\$489.25	84	12.0	\$40.77
Homemaker/Respite Care.....	\$54,042.99	156	\$346.43	4,889	31.3	\$11.05
Personal Care.....	\$109,966.07	249	\$441.63	9,262	37.2	\$11.87
Aids Waiver.....						
Subtotal.....	\$169,129.16	265*	\$638.22	14,272	53.8	\$11.85
OTHER SERVICES						
Audiology Services.....	\$9.75	1	\$9.75	1	1.0	\$9.75
Optometric Services.....	\$529.90	17	\$31.17	22	1.3	\$24.09
Durable Medical Equip.....	\$4,945.36	89	\$55.57	177	2.0	\$27.94
Ambulance Services.....	\$1,849.33	21	\$88.06	34	1.6	\$54.39
Rehabilitation Center.....	\$668.00	3	\$222.67	2	0.7	\$334.00
Hospice.....	\$1,168.20	1	\$1,168.20	20	20.0	\$58.41
Non-Participating Prov.....	\$124.67	2	\$62.34	3	1.5	\$41.56
Comprehensive Day Rehab.....						
Subtotal.....	\$9,295.21	127*	\$73.19	259	2.0	\$35.89
BUY-IN PREMIUMS						
Part-A.....	\$1,617.20	6	\$269.53			
Part-B.....	\$30,134.40	684	\$44.06			
Subtotal ***.....	\$31,751.60	690	\$46.02			
MENTAL HEALTH SERVICES						
Private Home ICF/MR.....						
MR/DD Waiver.....	\$29,630.17	17	\$1,742.95	5,874	345.5	\$5.04
Psych Rehab-Private.....	\$1,578.74	2	\$789.37	57	28.5	\$27.70
CSTAR-Private.....	\$5,276.44	4	\$1,319.11	504	126.0	\$10.47
Targeted Case management..	\$408.25	3	\$136.08	70	23.3	\$5.83
Subtotal.....	\$36,893.60	26*	\$1,418.98	6,505	250.1	\$5.67
STATE INSTITUTIONS						
ICF/Mentally Retarded.....						
Mental Hospital.....						
Psych Care Under Age 22...	\$69.04	1	\$69.04	2	2.0	\$34.52
Psych Rehab-Public.....						
CSTAR-Public.....	\$6,948.52	39	\$178.17	1,143	29.3	\$6.08
Targeted Case management..						
Subtotal.....	\$7,017.56	40*	\$175.44	1,145	28.6	\$6.13
EPSDT SERVICES						
EPSDT Screenings.....						
EPSDT Referral Services...	\$672.74	2	\$336.37	19	9.5	\$35.41
EPSDT Targeted Case Mgmt..						
Subtotal.....	\$672.74	2*	\$336.37	19	9.5	\$35.41
MANAGED CARE						
Prepaid Health-Hospital...						
Prepaid health-Physician..						
Physician Sponsor Serv....						
Phys Sponsor Mgmt Fees....						
Subtotal.....						
===== Total.....	\$623,544.27	833*	\$748.55			

\* Unduplicated totals

\*\*\* Recipients are not added to total.

Table 5. Medical Statistics, July, 1997

ELIGIBILITY CATEGORY: General Relief

Number of eligibles on 06/30/97 - 3,338

Total eligibles enrolled during July - 3,910

	EXPENDITURES	RECIPIENTS	COST PER RECIPIENT	UNITS OF SERVICE	UNITS PER RECIPIENT	COST PER SERVICE
<b>NURSING FACILITIES.....</b>						
<b>HOSPITALS</b>						
Inpatient.....	\$148,394.17	201	\$738.28	1,089	5.4	\$136.27
Outpatient.....	\$121,628.18	919	\$132.35	6,290	6.8	\$19.34
Subtotal.....	\$270,022.35	1,001*	\$269.75	7,379	7.3	\$36.59
DENTAL SERVICES.....	\$168.50	4*	\$42.13	14	3.5	\$12.04
PHARMACY.....	\$283,719.83	1,424*	\$199.24	6,972	4.9	\$40.69
<b>PHYSICIAN RELATED</b>						
Physician.....	\$85,755.32	836	\$102.58	7,739	9.3	\$11.08
Clinic.....	\$74,090.70	725	\$102.19	14,460	19.9	\$5.12
Family Planning.....	\$1,217.05	32	\$38.03	42	1.3	\$28.98
X-ray & Lab.....	\$12,107.18	254	\$47.67	848	3.3	\$14.28
Nurse Practitioner.....	\$71.00	2	\$35.50	4	2.0	\$17.75
Podiatry.....						
CRNA Services.....	\$430.36	9	\$47.82	579	64.3	\$ .74
Rural Health Clinics.....	\$13,871.85	120	\$115.60	296	2.5	\$46.86
Case Management.....	\$46.00	2	\$23.00	3	1.5	\$15.33
Fed Qualified Health Care.....	\$7,871.66	58	\$135.72	177	3.1	\$44.47
Subtotal.....	\$195,461.12	1,524*	\$128.26	24,148	15.8	\$8.09
<b>ALTERNATIVE SERVICES</b>						
Home Health Services.....	\$27,003.01	44	\$613.70	2,698	61.3	\$10.01
Adult Day Health Care.....						
Homemaker/Respite Care.....	\$226.44	2	\$113.22	21	10.5	\$10.78
Personal Care.....						
Aids Waiver.....						
Subtotal.....	\$27,229.45	46*	\$591.94	2,719	59.1	\$10.01
<b>OTHER SERVICES</b>						
Audiology Services.....						
Optometric Services.....						
Durable Medical Equip.....	\$18,252.10	44	\$414.82	160	3.6	\$114.08
Ambulance Services.....	\$8,961.88	98	\$91.45	1,538	15.7	\$5.83
Rehabilitation Center.....						
Hospice.....	\$7,898.42	2	\$3,949.21	92	46.0	\$85.85
Non-Participating Prov.....						
Comprehensive Day Rehab.....						
Subtotal.....	\$35,112.40	144*	\$243.84	1,790	12.4	\$19.62
<b>BUY-IN PREMIUMS</b>						
Part-A.....		1				
Part-B.....	\$165,533.70	3,491	\$47.42			
Subtotal ***.....	\$165,533.70	3,492	\$47.40			
<b>MENTAL HEALTH SERVICES</b>						
Private Home ICF/MR.....						
MR/DD Waiver.....						
Psych Rehab-Private.....						
CSTAR-Private.....						
Targeted Case management.....						
Subtotal.....						
<b>STATE INSTITUTIONS</b>						
ICF/Mentally Retarded.....						
Mental Hospital.....						
Psych Care Under Age 22.....						
Psych Rehab-Public.....						
CSTAR-Public.....						
Targeted Case management.....						
Subtotal.....						
<b>EPSDT SERVICES</b>						
EPSDT Screenings.....	\$60.00	1	\$60.00	1	1.0	\$60.00
EPSDT Referral Services.....	\$4,283.93	27	\$158.66	328	12.1	\$13.06
EPSDT Targeted Case Mgmt.....						
Subtotal.....	\$4,343.93	28*	\$155.14	329	11.7	\$13.20
<b>MANAGED CARE</b>						
Prepaid Health-Hospital.....						
Prepaid health-Physician.....						
Physician Sponsor Serv.....						
Phys Sponsor Mgmt Fees.....						
Subtotal.....						
=====						
Total.....	\$981,591.28	2,299*	\$426.96			

\* Unduplicated totals

\*\*\* Recipients are not added to total.

Table 5. Medical Statistics, July, 1997

ELIGIBILITY CATEGORY: Unborn Child

Number of eligibles on 06/30/97 - 3,033  
 Total eligibles enrolled during July - 13,816

	EXPENDITURES	RECIPIENTS	COST PER RECIPIENT	UNITS OF SERVICE	UNITS PER RECIPIENT	COST PER SERVICE
<b>NURSING FACILITIES.....</b>						
<b>HOSPITALS</b>						
Inpatient.....	\$431,820.21	256	\$1,686.80	660	2.6	\$654.27
Outpatient.....	\$119,388.54	724	\$164.90	4,424	6.1	\$26.99
Subtotal.....	\$551,208.75	879*	\$627.09	5,084	5.7	\$108.42
DENTAL SERVICES.....	\$3,942.15	59*	\$66.82	226	3.8	\$17.44
PHARMACY.....	\$21,669.00	626*	\$34.62	1,252	2.0	\$17.31
<b>PHYSICIAN RELATED</b>						
Physician.....	\$74,712.48	349	\$214.08	1,667	4.8	\$44.82
Clinic.....	\$57,676.99	497	\$116.05	2,792	5.6	\$20.66
Family Planning.....	\$17,289.91	102	\$169.51	528	5.2	\$32.95
X-ray & Lab.....	\$12,381.79	302	\$41.00	1,017	3.4	\$12.17
Nurse Practitioner.....	\$51.00	3	\$17.00	4	1.3	\$12.75
Podiatry.....						
CRNA Services.....	\$718.12	12	\$59.84	367	30.6	\$1.96
Rural Health Clinics.....	\$18,811.45	80	\$235.14	229	2.9	\$82.15
Case Management.....	\$3,389.70	124	\$27.34	148	1.2	\$22.90
Fed Qualified Health Care.....	\$9,626.30	64	\$150.41	188	2.9	\$51.20
Subtotal.....	\$194,657.74	1,142*	\$170.45	6,940	6.0	\$28.05
<b>ALTERNATIVE SERVICES</b>						
Home Health Services.....	\$656.33	2	\$328.17	85	42.5	\$7.72
Adult Day Health Care.....						
Homemaker/Respite Care.....						
Personal Care.....						
Aids Waiver.....						
Subtotal.....	\$656.33	2*	\$328.17	85	42.5	\$7.72
<b>OTHER SERVICES</b>						
Audiology Services.....	\$56.50	1	\$56.50	1	1.0	\$56.50
Optometric Services.....	\$1,683.25	37	\$45.49	74	2.0	\$22.75
Durable Medical Equip.....	\$1,062.68	3	\$354.23	20	6.7	\$53.13
Ambulance Services.....	\$1,831.30	28	\$65.40	528	18.9	\$33.47
Rehabilitation Center.....						
Hospice.....						
Non-Participating Prov.....						
Comprehensive Day Rehab.....						
Subtotal.....	\$4,633.73	68*	\$68.14	623	9.1	\$7.44
<b>BUY-IN PREMIUMS</b>						
Part-A.....						
Part-B.....						
Subtotal ***.....						
<b>MENTAL HEALTH SERVICES</b>						
Private Home ICF/MR.....						
MR/DD Waiver.....						
Psych Rehab-Private.....	\$6,962.37	15	\$464.16	946	63.1	\$7.36
CSTAR-Private.....						
Targeted Case management..						
Subtotal.....	\$6,962.37	15*	\$464.16	946	63.0	\$7.36
<b>STATE INSTITUTIONS</b>						
ICF/Mentally Retarded.....						
Mental Hospital.....						
Psych Care Under Age 22...						
Psych Rehab-Public.....						
CSTAR-Public.....	\$1,377.15	3	\$459.05	137	45.7	\$10.05
Targeted Case management..						
Subtotal.....	\$1,377.15	3*	\$459.05	137	45.6	\$10.05
<b>EPSDT SERVICES</b>						
EPSDT Screenings.....	\$5,355.55	78	\$68.66	87	1.1	\$61.56
EPSDT Referral Services...	\$18,836.96	286	\$65.86	945	3.3	\$19.93
EPSDT Targeted Case Mgmt..						
Subtotal.....	\$24,192.51	308*	\$78.55	1,032	3.3	\$23.44
<b>MANAGED CARE</b>						
Prepaid Health-Hospital...						
Prepaid health-Physician..						
Physician Sponsor Serv....						
Phys Sponsor Mgmt Fees....						
Subtotal.....						
=====						
Total.....	\$809,299.73	1,946*	\$415.88			

\* Unduplicated totals

\*\*\* Recipients are not added to total.

Table 5. Medical Statistics, July, 1997

ELIGIBILITY CATEGORY: Blind Pension

Number of eligibles on 06/30/97 - 2,549

Total eligibles enrolled during July - 2,710

	EXPENDITURES	RECIPIENTS	COST PER RECIPIENT	UNITS OF SERVICE	UNITS PER RECIPIENT	COST PER SERVICE
NURSING FACILITIES.....	\$270,096.36	137*	\$1,971.51	3,732	27.2	\$72.37
HOSPITALS						
Inpatient.....	\$16,923.21	44	\$384.62	45	1.0	\$376.07
Outpatient.....	\$100,606.84	392	\$256.65	894	2.3	\$112.54
Subtotal.....	\$117,530.05	426*	\$275.89	939	2.2	\$125.17
DENTAL SERVICES.....	\$4,578.60	54*	\$84.79	177	3.3	\$25.87
PHARMACY.....	\$411,171.56	1,792*	\$229.45	11,750	6.6	\$34.99
PHYSICIAN RELATED						
Physician.....	\$27,555.52	569	\$48.43	1,197	2.1	\$23.02
Clinic.....	\$30,933.03	410	\$75.45	1,293	3.2	\$23.92
Family Planning.....	\$1,033.47	18	\$57.42	21	1.2	\$49.21
X-ray & Lab.....	\$3,228.14	134	\$24.09	239	1.8	\$13.51
Nurse Practitioner.....						
Podiatry.....	\$864.90	54	\$16.02	64	1.2	\$13.51
CRNA Services.....	\$172.77	4	\$43.19	108	27.0	\$1.60
Rural Health Clinics.....	\$2,244.18	58	\$38.69	99	1.7	\$22.67
Case Management.....						
Fed Qualified Health Care.....	\$678.74	9	\$75.42	16	1.8	\$42.42
Subtotal.....	\$66,710.75	967*	\$68.99	3,037	3.1	\$21.97
ALTERNATIVE SERVICES						
Home Health Services.....	\$2,915.34	8	\$364.42	97	12.1	\$30.06
Adult Day Health Care.....	\$12,067.75	14	\$861.98	294	21.0	\$41.05
Homemaker/Respite Care.....	\$128,286.99	408	\$314.43	11,696	28.7	\$10.97
Personal Care.....	\$247,085.21	587	\$420.93	20,724	35.3	\$11.92
Aids Waiver.....	\$8,954.32	1	\$8,954.32	753	753.0	\$11.89
Subtotal.....	\$399,309.61	634*	\$629.83	33,564	52.9	\$11.90
OTHER SERVICES						
Audiology Services.....	\$3,538.48	12	\$294.87	26	2.2	\$136.10
Optometric Services.....	\$2,385.16	34	\$70.15	50	1.5	\$47.70
Durable Medical Equip.....	\$14,096.85	208	\$67.77	412	2.0	\$34.22
Ambulance Services.....	\$5,175.12	66	\$78.41	329	5.0	\$15.73
Rehabilitation Center.....	\$485.00	3	\$161.67	3	1.0	\$161.67
Hospice.....	\$2,165.75	1	\$2,165.75	25	25.0	\$86.63
Non-Participating Prov.....	\$1,257.74	1	\$1,257.74	11	11.0	\$114.34
Comprehensive Day Rehab.....						
Subtotal.....	\$29,104.10	301*	\$96.69	856	2.8	\$34.00
BUY-IN PREMIUMS						
Part-A.....						
Part-B.....						
Subtotal ***.....						
MENTAL HEALTH SERVICES						
Private Home ICF/MR.....						
MR/DD Waiver.....						
Psych Rehab-Private.....						
CSTAR-Private.....						
Targeted Case management..						
Subtotal.....						
STATE INSTITUTIONS						
ICF/Mentally Retarded.....						
Mental Hospital.....						
Psych Care Under Age 22...						
Psych Rehab-Public.....						
CSTAR-Public.....						
Targeted Case management..						
Subtotal.....						
EPSDT SERVICES						
EPSDT Screenings.....						
EPSDT Referral Services...	\$25.00	1	\$25.00	1	1.0	\$25.00
EPSDT Targeted Case Mgmt..						
Subtotal.....	\$25.00	1*	\$25.00	1	1.0	\$25.00
MANAGED CARE						
Prepaid Health-Hospital...						
Prepaid health-Physician...						
Physician Sponsor Serv....						
Phys Sponsor Mgmt Fees....						
Subtotal.....						
===== Total.....	\$1,298,526.03	2,110*	\$615.42			

\* Unduplicated totals

\*\*\* Recipients are not added to total.

Table 5. Medical Statistics, July, 1997

ELIGIBILITY CATEGORY: Foster Care

Number of eligibles on 06/30/97 - 8,066  
 Total eligibles enrolled during July - N/A

	EXPENDITURES	RECIPIENTS	COST PER RECIPIENT	UNITS OF SERVICE	UNITS PER RECIPIENT	COST PER SERVICE
NURSING FACILITIES.....	\$222.43	1*	\$222.43	1	1.0	\$222.43
HOSPITALS						
Inpatient.....	\$172,383.21	39	\$4,420.08	297	7.6	\$580.41
Outpatient.....	\$35,695.93	274	\$130.28	898	3.3	\$39.75
Subtotal.....	\$208,079.14	302*	\$689.00	1,195	3.9	\$174.12
DENTAL SERVICES.....	\$5,816.70	128*	\$45.44	449	3.5	\$12.95
PHARMACY.....	\$72,234.19	904*	\$79.91	2,229	2.5	\$32.41
PHYSICIAN RELATED						
Physician.....	\$32,239.47	505	\$63.84	1,614	3.2	\$19.97
Clinic.....	\$12,360.72	246	\$50.25	1,252	5.1	\$9.87
Family Planning.....	\$1,996.93	51	\$39.16	63	1.2	\$31.70
X-ray & Lab.....	\$1,877.61	77	\$24.38	143	1.9	\$13.13
Nurse Practitioner.....	\$1,265.50	10	\$126.55	70	7.0	\$18.08
Podiatry.....	\$107.00	4	\$26.75	8	2.0	\$13.38
CRNA Services.....	\$99.00	1	\$99.00	195	195.0	\$.51
Rural Health Clinics.....	\$7,156.63	95	\$75.33	153	1.6	\$46.78
Case Management.....	\$8.00	1	\$8.00	1	1.0	\$8.00
Fed Qualified Health Care.....	\$1,712.68	33	\$51.90	53	1.6	\$32.31
Subtotal.....	\$58,823.54	895*	\$65.72	3,552	3.9	\$16.56
ALTERNATIVE SERVICES						
Home Health Services.....	\$4.50	1	\$4.50	1	1.0	\$4.50
Adult Day Health Care.....						
Homemaker/Respite Care.....						
Personal Care.....						
Aids Waiver.....						
Subtotal.....	\$4.50	1*	\$4.50	1	1.0	\$4.50
OTHER SERVICES						
Audiology Services.....	\$69.99	1	\$69.99	1	1.0	\$69.99
Optometric Services.....	\$2,310.50	58	\$39.84	110	1.9	\$21.00
Durable Medical Equip.....	\$5,376.05	19	\$282.95	170	8.9	\$31.62
Ambulance Services.....	\$528.00	6	\$88.00	257	42.8	\$2.05
Rehabilitation Center.....						
Hospice.....						
Non-Participating Prov.....						
Comprehensive Day Rehab.....						
Subtotal.....	\$8,284.54	83*	\$99.81	538	6.4	\$15.40
BUY-IN PREMIUMS						
Part-A.....						
Part-B.....						
Subtotal ***.....						
MENTAL HEALTH SERVICES						
Private Home ICF/MR.....						
MR/DD Waiver.....	\$39,769.02	11	\$3,615.37	579	52.6	\$68.69
Psych Rehab-Private.....	\$372.34CR			23CR		\$16.19
CSTAR-Private.....	\$3,058.89	3	\$1,019.63	356	112.0	\$9.10
Targeted Case management..	\$1,904.50	20	\$95.23	340	17.0	\$5.60
Subtotal.....	\$44,360.07	34*	\$1,304.71	1,232	36.2	\$36.01
STATE INSTITUTIONS						
ICF/Mentally Retarded.....						
Mental Hospital.....						
Psych Care Under Age 22...	\$11,208.67	10	\$1,120.87	19	1.9	\$589.93
Psych Rehab-Public.....						
CSTAR-Public.....						
Targeted Case management..	\$43,836.11	247	\$177.47	6,388	25.9	\$6.86
Subtotal.....	\$55,044.78	257*	\$214.18	6,407	24.9	\$8.59
EPSDT SERVICES						
EPSDT Screenings.....	\$4,086.20	72	\$56.75	72	1.0	\$56.75
EPSDT Referral Services...	\$737,156.61	2,469	\$298.56	29,867	12.1	\$24.68
EPSDT Targeted Case Mgmt..	\$48,708.00	492	\$99.00	492	1.0	\$99.00
Subtotal.....	\$789,950.81	2,735*	\$288.83	30,431	11.1	\$25.96
MANAGED CARE						
Prepaid Health-Hospital...						
Prepaid health-Physician..						
Physician Sponsor Serv....						
Phys Sponsor Mgmt Fees....						
Subtotal.....						
===== Total.....	\$1,242,820.70	3,528*	\$352.27			

\* Unduplicated totals

\*\*\* Recipients are not added to total.

Table 5. Medical Statistics, July, 1997

ELIGIBILITY CATEGORY: Child Welfare Services

Number of eligibles on 06/30/97 - 2,025

Total eligibles enrolled during July - N/A

	EXPENDITURES	RECIPIENTS	COST PER RECIPIENT	UNITS OF SERVICE	UNITS PER RECIPIENT	COST PER SERVICE
<b>NURSING FACILITIES.....</b>						
<b>HOSPITALS</b>						
Inpatient.....	\$42,102.59	7	\$6,014.66	64	9.1	\$657.85
Outpatient.....	\$9,060.69	59	\$153.57	215	3.6	\$42.14
Subtotal.....	\$51,163.28	64*	\$799.43	279	4.3	\$183.38
<b>DENTAL SERVICES.....</b>	\$1,168.30	19*	\$61.49	77	4.1	\$15.17
<b>PHARMACY.....</b>	\$18,662.75	172*	\$108.50	491	2.9	\$38.01
<b>PHYSICIAN RELATED</b>						
Physician.....	\$5,486.67	85	\$64.55	380	4.5	\$14.44
Clinic.....	\$1,710.16	46	\$37.18	99	2.2	\$17.27
Family Planning.....	\$318.46	7	\$45.49	8	1.1	\$39.81
X-ray & Lab.....	\$264.64	14	\$18.90	23	1.6	\$11.51
Nurse Practitioner.....	\$342.00	2	\$171.00	21	10.5	\$16.29
Podiatry.....						
CRNA Services.....						
Rural Health Clinics.....	\$442.00	6	\$73.67	8	1.3	\$55.25
Case Management.....	\$259.20	6	\$43.20	9	1.5	\$28.80
Fed Qualified Health Care.....						
Subtotal.....	\$8,823.13	143*	\$61.70	548	3.8	\$16.10
<b>ALTERNATIVE SERVICES</b>						
Home Health Services.....	\$568.83	1	\$568.83	11	11.0	\$51.71
Adult Day Health Care.....						
Homemaker/Respite Care.....						
Personal Care.....						
Aids Waiver.....						
Subtotal.....	\$568.83	1*	\$568.83	11	11.0	\$51.71
<b>OTHER SERVICES</b>						
Audiology Services.....	\$341.00	1	\$341.00	2	2.0	\$170.50
Optometric Services.....	\$453.00	9	\$50.33	19	2.1	\$23.84
Durable Medical Equip.....	\$43,738.60	7	\$6,248.37	27	3.9	\$1,619.95
Ambulance Services.....	\$215.60	3	\$71.87	76	25.3	\$2.84
Rehabilitation Center.....						
Hospice.....						
Non-Participating Prov.....						
Comprehensive Day Rehab.....						
Subtotal.....	\$44,748.20	20*	\$2,237.41	124	6.2	\$360.87
<b>BUY-IN PREMIUMS</b>						
Part-A.....						
Part-B.....						
Subtotal ***.....						
<b>MENTAL HEALTH SERVICES</b>						
Private Home ICF/MR.....						
MR/DD Waiver.....						
Psych Rehab-Private.....						
CSTAR-Private.....						
Targeted Case management..						
Subtotal.....						
<b>STATE INSTITUTIONS</b>						
ICF/Mentally Retarded.....						
Mental Hospital.....						
Psych Care Under Age 22...						
Psych Rehab-Public.....						
CSTAR-Public.....						
Targeted Case management..						
Subtotal.....						
<b>EPSDT SERVICES</b>						
EPSDT Screenings.....	\$789.50	14	\$56.39	14	1.0	\$56.39
EPSDT Referral Services..	\$80,597.10	299	\$269.56	4,103	13.7	\$19.64
EPSDT Targeted Case Mgmt..	\$3,663.00	35	\$104.66	37	1.1	\$99.00
Subtotal.....	\$85,049.60	332*	\$256.17	4,154	12.5	\$20.47
<b>MANAGED CARE</b>						
Prepaid Health-Hospital...						
Prepaid health-Physician..						
Physician Sponsor Serv....						
Phys Sponsor Mgmt Fees....						
Subtotal.....						
=====						
<b>Total.....</b>	<b>\$210,184.09</b>	<b>504*</b>	<b>\$417.03</b>			

\* Unduplicated totals

\*\*\* Recipients are not added to total.

Table 5. Medical Statistics, July, 1997

ELIGIBILITY CATEGORY: Refugee

Number of eligibles on 06/30/97 - 1,027

Total eligibles enrolled during July - 1,378

	EXPENDITURES	RECIPIENTS	COST PER RECIPIENT	UNITS OF SERVICE	UNITS PER RECIPIENT	COST PER SERVICE
<b>NURSING FACILITIES.....</b>						
<b>HOSPITALS</b>						
Inpatient.....	\$9,319.00	3	\$3,106.33	10	3.3	\$931.90
Outpatient.....	\$7,894.97	32	\$246.72	134	4.2	\$58.92
Subtotal.....	\$17,213.97	33*	\$521.64	144	4.3	\$119.54
<b>DENTAL SERVICES.....</b>	\$18,933.60	137*	\$138.20	634	4.6	\$29.86
<b>PHARMACY.....</b>	\$611.60	21*	\$29.12	32	1.5	\$19.11
<b>PHYSICIAN RELATED</b>						
Physician.....	\$45.00	2	\$22.50	2	1.0	\$22.50
Clinic.....	\$1,632.97	41	\$39.83	168	4.1	\$9.72
Family Planning.....						
X-ray & Lab.....	\$481.61	27	\$17.84	52	1.9	\$9.26
Nurse Practitioner.....						
Podiatry.....						
CRNA Services.....						
Rural Health Clinics.....						
Case Management.....						
Fed Qualified Health Care.....	\$4,382.45	41	\$106.89	120	2.9	\$36.52
Subtotal.....	\$6,542.03	98*	\$66.76	342	3.4	\$19.13
<b>ALTERNATIVE SERVICES</b>						
Home Health Services.....						
Adult Day Health Care.....						
Homemaker/Respite Care.....						
Personal Care.....						
Aids Waiver.....						
Subtotal.....						
<b>OTHER SERVICES</b>						
Audiology Services.....		14	\$66.38	35	2.5	\$26.55
Optometric Services.....	\$929.25	1	\$1,789.00	1	1.0	\$1,789.00
Durable Medical Equip.....	\$1,789.00	3	\$78.37	15	5.0	\$15.67
Ambulance Services.....	\$235.10					
Rehabilitation Center.....						
Hospice.....						
Non-Participating Prov.....						
Comprehensive Day Rehab.....						
Subtotal.....	\$2,953.35	18*	\$164.08	53	2.9	\$55.72
<b>BUY-IN PREMIUMS</b>						
Part-A.....						
Part-B.....						
Subtotal ***.....						
<b>MENTAL HEALTH SERVICES</b>						
Private Home ICF/MR.....						
MR/DD Waiver.....						
Psych Rehab-Private.....						
CSTAR-Private.....						
Targeted Case management.....						
Subtotal.....						
<b>STATE INSTITUTIONS</b>						
ICF/Mentally Retarded.....						
Mental Hospital.....						
Psych Care Under Age 22.....						
Psych Rehab-Public.....						
CSTAR-Public.....						
Targeted Case management.....	\$200.31	1	\$200.31	33	33.0	\$6.07
Subtotal.....	\$200.31	1*	\$200.31	33	33.0	\$6.07
<b>EPSDT SERVICES</b>						
EPSDT Screenings.....	\$387.25	6	\$64.54	6	1.0	\$64.54
EPSDT Referral Services.....	\$178.60	3	\$59.53	8	2.7	\$22.33
EPSDT Targeted Case Mgmt.....						
Subtotal.....	\$565.85	8*	\$70.73	14	1.7	\$40.42
<b>MANAGED CARE</b>						
Prepaid Health-Hospital.....						
Prepaid health-Physician.....						
Physician Sponsor Serv.....						
Phys Sponsor Mgmt Fees.....						
Subtotal.....						
<b>Total.....</b>	<b>\$47,020.71</b>	<b>279*</b>	<b>\$168.53</b>			

\* Unduplicated totals

\*\*\* Recipients are not added to total.

Table 5. Medical Statistics, July, 1997

ELIGIBILITY CATEGORY: AFDC - Medical Assistance

Number of eligibles on 06/30/97 - 128

Total eligibles enrolled during July - 1,992

	EXPENDITURES	RECIPIENTS	COST PER RECIPIENT	UNITS OF SERVICE	UNITS PER RECIPIENT	COST PER SERVICE
NURSING FACILITIES.....	\$6,090.86	3*	\$2,030.29	27	9.0	\$225.59
<b>HOSPITALS</b>						
Inpatient.....	\$4,031.04	1	\$4,031.04	6	6.0	\$671.84
Outpatient.....	\$5,941.75	14	\$424.41	106	7.6	\$56.05
Subtotal.....	\$9,972.79	15*	\$664.85	112	7.4	\$89.04
DENTAL SERVICES.....	\$231.50	1*	\$231.50	10	10.0	\$23.15
PHARMACY.....	\$5,408.25	23*	\$235.14	121	5.3	\$44.70
<b>PHYSICIAN RELATED</b>						
Physician.....	\$508.99	6	\$84.83	26	4.3	\$19.58
Clinic.....	\$1,091.32	15	\$72.75	110	7.3	\$9.92
Family Planning.....	\$29.62	1	\$29.62	2	2.0	\$14.81
X-ray & Lab.....	\$535.62	7	\$76.52	40	5.7	\$13.39
Nurse Practitioner.....						
Podiatry.....						
CRNA Services.....						
Rural Health Clinics.....	\$56.00	1	\$56.00	1	1.0	\$56.00
Case Management.....						
Fed Qualified Health Care.....						
Subtotal.....	\$2,221.55	20*	\$111.08	179	8.9	\$12.41
<b>ALTERNATIVE SERVICES</b>						
Home Health Services.....						
Adult Day Health Care.....						
Homemaker/Respite Care.....						
Personal Care.....						
Aids Waiver.....						
Subtotal.....						
<b>OTHER SERVICES</b>						
Audiology Services.....						
Optometric Services.....	\$26.00	1	\$26.00	1	1.0	\$26.00
Durable Medical Equip.....	\$902.00	2	\$451.00	7	3.5	\$128.86
Ambulance Services.....	\$35.10	1	\$35.10	7	7.0	\$5.01
Rehabilitation Center.....						
Hospice.....						
Non-Participating Prov.....						
Comprehensive Day Rehab.....						
Subtotal.....	\$963.10	4*	\$240.78	15	3.7	\$64.21
<b>BUY-IN PREMIUMS</b>						
Part-A.....						
Part-B.....						
Subtotal ***.....						
<b>MENTAL HEALTH SERVICES</b>						
Private Home ICF/MR.....						
MR/DD Waiver.....	\$7,321.74	2	\$3,660.87	862	431.0	\$8.49
Psych Rehab-Private.....	\$838.07	1	\$838.07	89	89.0	\$9.42
CSTAR-Private.....	\$137.48	1	\$137.48	56	56.0	\$2.46
Targeted Case management..						
Subtotal.....	\$8,297.29	4*	\$2,074.32	1,007	251.7	\$8.24
<b>STATE INSTITUTIONS</b>						
ICF/Mentally Retarded.....	\$27,540.30	4	\$6,885.08	124	31.0	\$222.10
Mental Hospital.....						
Psych Care Under Age 22....	\$13,895.26	8	\$1,736.91	38	4.8	\$365.66
Psych Rehab-Public.....						
CSTAR-Public.....						
Targeted Case management..	\$6,569.84	14	\$469.27	886	63.3	\$7.42
Subtotal.....	\$48,005.40	26*	\$1,846.36	1,048	40.3	\$45.81
<b>EPSDT SERVICES</b>						
EPSDT Screenings.....	\$140.00	3	\$46.67	3	1.0	\$46.67
EPSDT Referral Services..	\$9,220.48	19	\$485.29	267	14.1	\$34.53
EPSDT Targeted Case Mgmt..						
Subtotal.....	\$9,360.48	19*	\$492.66	270	14.2	\$34.67
<b>MANAGED CARE</b>						
Prepaid Health-Hospital...						
Prepaid health-Physician..						
Physician Sponsor Serv....						
Phys Sponsor Mgmt Fees....						
Subtotal.....						
=====						
Total.....	\$90,551.22	51*	\$1,775.51			

\* Unduplicated totals

\*\*\* Recipients are not added to total.



Table 5. Medical Statistics, July, 1997

ELIGIBILITY CATEGORY: Title XIX - HDN

Number of eligibles on 06/30/97 - 5,405

Total eligibles enrolled during July - N/A

	EXPENDITURES	RECIPIENTS	COST PER RECIPIENT	UNITS OF SERVICE	UNITS PER RECIPIENT	COST PER SERVICE
NURSING FACILITIES.....	\$1,603.51	2*	\$801.76	7	3.5	\$229.07
HOSPITALS						
Inpatient.....	\$560,151.29	86	\$6,513.39	775	9.0	\$722.78
Outpatient.....	\$59,899.31	314	\$190.76	1,100	3.5	\$54.45
Subtotal.....	\$620,050.60	376*	\$1,649.07	1,875	4.9	\$330.69
DENTAL SERVICES.....	\$6,615.40	124*	\$53.35	496	4.0	\$13.34
PHARMACY.....	\$104,956.19	872*	\$120.36	2,326	2.7	\$45.12
PHYSICIAN RELATED						
Physician.....	\$31,501.14	437	\$72.08	1,833	4.2	\$17.19
Clinic.....	\$21,283.00	295	\$72.15	1,825	6.2	\$11.66
Family Planning.....	\$1,161.41	37	\$31.39	46	1.2	\$25.25
X-ray & Lab.....	\$3,715.20	103	\$36.07	320	3.1	\$11.61
Nurse Practitioner.....	\$258.20	4	\$64.55	10	2.5	\$25.82
Podiatry.....	\$98.00	2	\$49.00	7	3.5	\$14.00
CRNA Services.....	\$77.00	1	\$77.00	135	135.0	\$.57
Rural Health Clinics.....	\$8,302.36	103	\$80.61	168	1.6	\$49.42
Case Management.....						
Fed Qualified Health Care.....	\$2,583.94	31	\$83.35	80	2.6	\$32.30
Subtotal.....	\$68,980.25	893*	\$77.25	4,424	4.9	\$15.59
ALTERNATIVE SERVICES						
Home Health Services.....						
Adult Day Health Care.....						
Homemaker/Respite Care.....						
Personal Care.....	\$1,264.49	2	\$632.25	62	31.0	\$20.40
Aids Waiver.....						
Subtotal.....	\$1,264.49	2*	\$632.25	62	31.0	\$20.40
OTHER SERVICES						
Audiology Services.....	\$40.00	1	\$40.00	2	2.0	\$20.00
Optometric Services.....	\$1,759.50	48	\$36.66	77	1.6	\$22.85
Durable Medical Equip.....	\$13,443.97	23	\$584.52	70	3.0	\$192.06
Ambulance Services.....	\$709.50	9	\$78.83	377	41.9	\$1.88
Rehabilitation Center.....						
Hospice.....						
Non-Participating Prov.....						
Comprehensive Day Rehab.....						
Subtotal.....	\$15,952.97	81*	\$196.95	526	6.4	\$30.33
BUY-IN PREMIUMS						
Part-A.....						
Part-B.....						
Subtotal ***.....						
MENTAL HEALTH SERVICES						
Private Home ICF/MR.....						
MR/DD Waiver.....	\$222,684.26	77	\$2,892.00	7,233	93.9	\$30.79
Psych Rehab-Private.....	\$2,355.03	5	\$785.01	118	23.6	\$19.96
CSTAR-Private.....	\$31,915.36	31	\$1,029.53	3,769	121.6	\$8.47
Targeted Case management..	\$3,135.11	21	\$149.29	557	26.5	\$5.63
Subtotal.....	\$260,089.76	128*	\$2,031.95	11,677	91.2	\$22.27
STATE INSTITUTIONS						
ICF/Mentally Retarded.....	\$20,673.90	1	\$20,673.90	90	90.0	\$229.71
Mental Hospital.....						
Psych Care Under Age 22...	\$39,178.28	9	\$4,353.14	106	11.8	\$369.61
Psych Rehab-Public.....						
CSTAR-Public.....						
Targeted Case management..	\$113,269.23	387	\$292.69	15,405	39.8	\$7.35
Subtotal.....	\$173,121.41	393*	\$440.51	15,601	39.7	\$11.10
EPSDT SERVICES						
EPSDT Screenings.....	\$6,360.25	108	\$58.89	122	1.1	\$52.13
EPSDT Referral Services...	\$584,484.08	1,828	\$319.74	24,752	13.5	\$25.61
EPSDT Targeted Case Mgmt..	\$41,382.00	420	\$98.53	418	1.0	\$99.00
Subtotal.....	\$632,226.33	2,078*	\$304.25	25,296	12.1	\$24.99
MANAGED CARE						
Prepaid Health-Hospital...						
Prepaid health-Physician..						
Physician Sponsor Serv....						
Phys Sponsor Mgmt Fees....						
Subtotal.....						
===== Total.....	\$1,884,860.91	3,014*	\$625.37			

\* Unduplicated totals

\*\*\* Recipients are not added to total.

Table 5. Medical Statistics, July, 1997

ELIGIBILITY CATEGORY: Qualified Medicare Beneficiary (QMB)

Number of eligibles on 06/30/97 - 9,340

Total eligibles enrolled during July - 10,646

	EXPENDITURES	RECIPIENTS	COST PER RECIPIENT	UNITS OF SERVICE	UNITS PER RECIPIENT	COST PER SERVICE
NURSING FACILITIES.....	\$23,138.58	38*	\$608.91	67	1.8	\$345.35
HOSPITALS						
Inpatient.....	\$11,633.54	86	\$135.27	27	.3	\$430.87
Outpatient.....	\$190,240.50	1,066	\$178.46	1,728	1.6	\$110.09
Subtotal.....	\$201,874.04	1,134*	\$178.02	1,755	1.5	\$115.03
DENTAL SERVICES.....	\$97.20	1*	\$97.20	6	6.0	\$16.20
PHARMACY.....	\$65.92	1*	\$65.92	4	4.0	\$16.48
PHYSICIAN RELATED						
Physician.....	\$45,736.96	1,260	\$36.30	2,094	1.7	\$21.84
Clinic.....	\$41,542.22	945	\$43.96	1,597	1.7	\$26.01
Family Planning.....						
X-ray & Lab.....	\$3,053.06	217	\$14.07	335	1.5	\$9.11
Nurse Practitioner.....						
Podiatry.....	\$986.14	51	\$19.34	58	1.1	\$17.00
CRNA Services.....	\$103.96	5	\$20.73	5	1.0	\$20.73
Rural Health Clinics.....	\$4,239.74	161	\$26.33	243	1.5	\$17.45
Case Management.....	\$373.81	16	\$23.36	28	1.8	\$13.35
Fed Qualified Health Care.....						
Subtotal.....	\$96,035.59	2,276*	\$42.19	4,360	1.9	\$22.03
ALTERNATIVE SERVICES						
Home Health Services.....						
Adult Day Health Care.....	\$83.00	2	\$41.50	2	1.0	\$41.50
Homemaker/Respite Care.....	\$1,181.84	11	\$107.44	118	10.7	\$10.02
Personal Care.....	\$5,165.92	43	\$120.14	448	10.4	\$11.53
Aids Waiver.....						
Subtotal.....	\$6,430.76	49*	\$131.24	568	11.5	\$11.32
OTHER SERVICES						
Audiology Services.....						
Optometric Services.....	\$1,203.86	49	\$24.57	56	1.1	\$21.50
Durable Medical Equip.....	\$19,763.04	333	\$59.35	501	1.5	\$39.45
Ambulance Services.....	\$7,365.10	77	\$95.65	122	1.6	\$60.37
Rehabilitation Center.....	\$3,075.40	9	\$341.71	26	2.9	\$118.28
Hospice.....						
Non-Participating Prov.....	\$944.66	24	\$39.36	40	1.7	\$23.62
Comprehensive Day Rehab.....						
Subtotal.....	\$32,352.06	471*	\$68.69	745	1.5	\$43.43
BUY-IN PREMIUMS						
Part A.....	\$3,607.60	13	\$277.51			
Part B.....	\$349,534.40	8,055	\$43.39			
Subtotal ***.....	\$353,142.00	8,068	\$43.77			
MENTAL HEALTH SERVICES						
Private Home ICF/MR.....						
MR/DD Waiver.....						
Psych Rehab-Private.....	\$9,100.19	31	\$293.55	461	14.9	\$19.74
CSTAR-Private.....						
Targeted Case management.....						
Subtotal.....	\$9,100.19	31*	\$293.55	461	14.8	\$19.74
STATE INSTITUTIONS						
ICF/Mentally Retarded.....						
Mental Hospital.....						
Psych Care Under Age 22.....	\$1,748.46	9	\$194.27	12	1.3	\$145.71
Psych Rehab-Public.....	\$138.08	1	\$138.08	4	4.0	\$34.52
CSTAR-Public.....						
Targeted Case management.....						
Subtotal.....	\$1,886.54	10*	\$188.65	16	1.6	\$117.91
EPSDT SERVICES						
EPSDT Screenings.....						
EPSDT Referral Services.....						
EPSDT Targeted Case Mgmt.....						
Subtotal.....						
MANAGED CARE						
Prepaid Health-Hospital.....						
Prepaid health-Physician.....						
Physician Sponsor Serv.....						
Phys Sponsor Mgmt Fees.....						
Subtotal.....						
<b>Total.....</b>	<b>\$724,122.88</b>	<b>3,150*</b>	<b>\$229.88</b>			

\* Unduplicated totals

\*\*\* Recipients are not added to total.

Table 5. Medical Statistics, July, 1997

ELIGIBILITY CATEGORY: DYS - General Relief

Number of eligibles on 06/30/97 - 373

Total eligibles enrolled during July - 759

	EXPENDITURES	RECIPIENTS	COST PER RECIPIENT	UNITS OF SERVICE	UNITS PER RECIPIENT	COST PER SERVICE
<b>NURSING FACILITIES.....</b>						
<b>HOSPITALS</b>						
Inpatient.....	\$71,365.25	13	\$5,489.63	169	13.0	\$422.28
Outpatient.....	\$7,037.47	30	\$234.58	96	3.2	\$73.31
Subtotal.....	\$78,402.72	42*	\$1,866.73	265	6.3	\$295.86
<b>DENTAL SERVICES.....</b>						
	\$701.00	13*	\$53.92	44	3.4	\$15.93
<b>PHARMACY.....</b>						
	\$6,834.46	112*	\$61.02	243	2.2	\$28.13
<b>PHYSICIAN RELATED</b>						
Physician.....	\$4,002.67	63	\$63.53	189	3.0	\$21.18
Clinic.....	\$1,466.39	25	\$58.66	134	5.4	\$10.94
Family Planning.....	\$156.12	5	\$31.22	6	1.2	\$26.02
X-ray & Lab.....	\$975.32	27	\$36.12	105	3.9	\$9.29
Nurse Practitioner.....	\$30.00	1	\$30.00	1	1.0	\$30.00
Podiatry.....	\$37.00	1	\$37.00	2	2.0	\$18.50
CRNA Services.....						
Rural Health Clinics.....	\$890.00	13	\$68.46	27	2.1	\$32.96
Case Management.....						
Fed Qualified Health Care.....						
Subtotal.....	\$7,557.50	120*	\$62.98	464	3.8	\$16.29
<b>ALTERNATIVE SERVICES</b>						
Home Health Services.....						
Adult Day Health Care.....						
Homemaker/Respite Care.....						
Personal Care.....						
Aids Waiver.....						
Subtotal.....						
<b>OTHER SERVICES</b>						
Audiology Services.....						
Optometric Services.....	\$216.00	6	\$36.00	8	1.3	\$27.00
Durable Medical Equip.....						
Ambulance Services.....	\$85.00	2	\$42.50	53	26.5	\$1.60
Rehabilitation Center.....						
Hospice.....						
Non-Participating Prov.....						
Comprehensive Day Rehab.....						
Subtotal.....	\$301.00	8*	\$37.63	61	7.6	\$4.93
<b>BUY-IN PREMIUMS</b>						
Part-A.....						
Part-B.....						
Subtotal ***.....						
<b>MENTAL HEALTH SERVICES</b>						
Private Home ICF/MR.....						
MR/DD Waiver.....						
Psych Rehab-Private.....						
CSTAR-Private.....						
Targeted Case management.....						
Subtotal.....						
<b>STATE INSTITUTIONS</b>						
ICF/Mentally Retarded.....						
Mental Hospital.....						
Psych Care Under Age 22.....						
Psych Rehab-Public.....						
CSTAR-Public.....						
Targeted Case management.....						
Subtotal.....						
<b>EPSDT SERVICES</b>						
EPSDT Screenings.....	\$730.50	12	\$60.88	12	1.0	\$60.88
EPSDT Referral Services.....	\$63,221.95	173	\$365.44	2,973	17.2	\$21.27
EPSDT Targeted Case Mgmt.....						
Subtotal.....	\$63,952.45	181*	\$353.33	2,985	16.4	\$21.42
<b>MANAGED CARE</b>						
Prepaid Health-Hospital.....						
Prepaid health-Physician.....						
Physician Sponsor Serv.....						
Phys Sponsor Mgmt Fees.....						
Subtotal.....						
=====						
Total.....	\$157,749.13	310*	\$508.87			

\* Unduplicated totals

\*\*\* Recipients are not added to total.

Table 5. Medical Statistics, July, 1997

ELIGIBILITY CATEGORY: Medicaid for Pregnant Women

Number of eligibles on 06/30/97 - 13,012

Total eligibles enrolled during July - 21,718

	EXPENDITURES	RECIPIENTS	COST PER RECIPIENT	UNITS OF SERVICE	UNITS PER RECIPIENT	COST PER SERVICE
<b>NURSING FACILITIES.....</b>						
<b>HOSPITALS</b>						
Inpatient.....	\$2,467,169.28	1,333	\$1,850.84	3,616	2.7	\$682.29
Outpatient.....	\$550,452.39	3,495	\$157.50	16,175	4.6	\$34.03
Subtotal.....	\$3,017,621.67	4,353*	\$693.23	19,791	4.5	\$152.47
<b>DENTAL SERVICES.....</b>	\$22,695.62	310*	\$73.21	1,268	4.1	\$17.90
<b>PHARMACY.....</b>	\$115,410.44	3,551*	\$32.50	6,775	1.9	\$17.03
<b>PHYSICIAN RELATED</b>						
Physician.....	\$536,500.57	2,442	\$219.70	8,245	3.4	\$65.07
Clinic.....	\$276,410.20	2,526	\$109.43	21,444	8.5	\$12.89
Family Planning.....	\$156,526.36	2,710	\$57.76	6,398	2.3	\$24.66
X-ray & Lab.....	\$53,886.30	1,522	\$35.40	4,452	2.9	\$15.10
Nurse Practitioner.....	\$298.95	13	\$23.00	18	1.4	\$16.01
Podiatry.....	\$106.25	5	\$21.25	8	1.6	\$13.25
CRNA Services.....	\$3,506.92	54	\$64.94	2,599	48.1	\$1.35
Rural Health Clinics.....	\$96,915.38	547	\$177.18	1,378	2.5	\$70.81
Case Management.....	\$14,661.15	533	\$27.51	1,349	2.5	\$55.20
Fed Qualified Health Care.....	\$49,538.42	256	\$193.51	950	3.7	\$52.15
Subtotal.....	\$1,188,350.50	6,397*	\$185.77	46,141	7.2	\$25.75
<b>ALTERNATIVE SERVICES</b>						
Home Health Services.....	\$7,453.28	14	\$532.38	214	15.3	\$34.83
Adult Day Health Care.....						
Homemaker/Respite Care.....						
Personal Care.....						
Aids Waiver.....						
Subtotal.....	\$7,453.28	14*	\$532.38	214	15.2	\$34.83
<b>OTHER SERVICES</b>						
Audiology Services.....	\$9.75	1	\$9.75	1	1.0	\$9.75
Optometric Services.....	\$7,434.50	160	\$46.47	343	2.1	\$21.67
Durable Medical Equip.....	\$5,637.32	21	\$268.44	1,156	55.0	\$21.88
Ambulance Services.....	\$5,600.07	82	\$68.29	1,755	21.4	\$81.20
Rehabilitation Center.....	\$45.00	1	\$45.00	1	1.0	\$45.00
Hospice.....						
Non-Participating Prov.....						
Comprehensive Day Rehab.....						
Subtotal.....	\$18,726.64	262*	\$71.48	3,252	12.4	\$5.76
<b>BUY-IN PREMIUMS</b>						
Part-A.....						
Part-B.....						
Subtotal ***.....						
<b>MENTAL HEALTH SERVICES</b>						
Private Home ICF/MR.....	\$988.62	3	\$329.54	166	55.3	\$5.96
MR/DD Waiver.....	\$800.00	1	\$800.00	40	40.0	\$20.00
Psych Rehab-Private.....	\$16,279.95	17	\$957.64	1,789	105.2	\$9.10
CSTAR-Private.....						
Targeted Case management.....						
Subtotal.....	\$18,068.57	21*	\$860.41	1,995	95.0	\$9.06
<b>STATE INSTITUTIONS</b>						
ICF/Mentally Retarded.....						
Mental Hospital.....						
Psych Care Under Age 22.....						
Psych Rehab-Public.....	\$209.04	1	\$209.04	9	9.0	\$23.23
CSTAR-Public.....						
Targeted Case management.....	\$2,388.22	14	\$170.59	388	27.7	\$6.16
Subtotal.....	\$2,597.26	15*	\$173.15	397	26.4	\$6.54
<b>EPSDT SERVICES</b>						
EPSDT Screenings.....	\$35,697.30	563	\$63.41	594	1.1	\$60.10
EPSDT Referral Services.....	\$96,087.48	1,347	\$71.33	4,129	3.1	\$23.27
EPSDT Targeted Case Mgmt.....						
Subtotal.....	\$131,784.78	1,536*	\$85.80	4,723	3.0	\$27.90
<b>MANAGED CARE</b>						
Prepaid Health-Hospital.....						
Prepaid health-Physician.....						
Physician Sponsor Serv.....						
Phys Sponsor Mgmt Fees.....						
Subtotal.....						
<b>Total.....</b>	<b>\$4,522,708.76</b>	<b>10,026*</b>	<b>\$451.10</b>			

\* Unduplicated totals

\*\*\* Recipients are not added to total.

Table 5. Medical Statistics, July, 1997

ELIGIBILITY CATEGORY: Medicaid for Children

Number of eligibles on 06/30/97 - 181,413

Total eligibles enrolled during July - 178,208

	EXPENDITURES	RECIPIENTS	COST PER RECIPIENT	UNITS OF SERVICE	UNITS PER RECIPIENT	COST PER SERVICE
NURSING FACILITIES.....	\$4,910.45	2*	\$2,455.23	44	22.0	\$111.60
HOSPITALS						
Inpatient.....	\$3,205,571.54	799	\$4,011.98	4,197	5.3	\$763.78
Outpatient.....	\$1,237,028.80	8,049	\$153.69	25,892	3.2	\$47.78
Subtotal.....	\$4,442,600.34	8,568*	\$518.51	30,089	3.5	\$147.65
DENTAL SERVICES.....	\$126,781.78	2,200*	\$57.63	8,692	4.0	\$14.59
PHARMACY.....	\$870,986.57	18,388*	\$47.37	37,179	2.0	\$23.43
PHYSICIAN RELATED						
Physician.....	\$250,850.47	4,719	\$53.16	19,821	4.2	\$12.66
Clinic.....	\$413,463.59	7,015	\$44.68	46,801	6.7	\$6.70
Family Planning.....	\$434,015.11	732	\$46.47	1,136	1.6	\$29.95
X-ray & Lab.....	\$41,815.35	1,625	\$25.73	3,480	2.1	\$12.02
Nurse Practitioner.....	\$21,095.42	50	\$41.85	134	2.7	\$15.62
Podiatry.....	\$21,165.20	47	\$46.03	89	1.9	\$24.31
CRNA Services.....	\$33,464.40	78	\$44.42	4,236	54.3	\$8.82
Rural Health Clinics.....	\$274,429.02	3,968	\$69.16	6,333	1.6	\$43.33
Case Management.....	\$1,769.70	61	\$29.01	73	1.2	\$24.24
Fed Qualified Health Care.....	\$35,471.26	569	\$62.34	1,087	1.9	\$32.63
Subtotal.....	\$959,538.52	15,937*	\$60.21	83,190	5.2	\$11.53
ALTERNATIVE SERVICES						
Home Health Services.....	\$3,749.86	12	\$312.49	316	26.3	\$11.87
Adult Day Health Care.....						
Homemaker/Respite Care.....	\$576.18	4	\$144.05	54	13.5	\$10.67
Personal Care.....						
Aids Waiver.....						
Subtotal.....	\$4,326.04	16*	\$270.38	370	23.1	\$11.69
OTHER SERVICES						
Audiology Services.....	\$1,715.00	25	\$68.60	35	1.4	\$49.00
Optometric Services.....	\$25,981.50	928	\$38.77	1,603	1.7	\$22.45
Durable Medical Equip.....	\$157,043.64	576	\$272.65	1,630	2.8	\$96.35
Ambulance Services.....	\$11,268.35	164	\$68.71	4,175	25.5	\$2.70
Rehabilitation Center.....						
Hospice.....	\$10,716.67	3	\$3,572.22	123	41.0	\$87.13
Non-Participating Prov.....						
Comprehensive Day Rehab.....	\$550.00	1	\$550.00	5	5.0	\$110.00
Subtotal.....	\$217,275.16	1,690*	\$128.57	7,571	4.4	\$28.70
BUY-IN PREMIUMS						
Part-A.....						
Part-B.....						
Subtotal ***.....						
MENTAL HEALTH SERVICES						
Private Home ICF/MR.....						
MR/DD Waiver.....	\$136,358.94	63	\$2,164.43	5,673	90.0	\$24.04
Psych Rehab-Private.....	\$3,159.72	5	\$631.94	203	40.6	\$15.57
CSTAR-Private.....	\$131,787.99	148	\$890.46	15,278	103.2	\$8.63
Targeted Case management..	\$11,728.14	71	\$165.19	2,103	29.6	\$5.58
Subtotal.....	\$283,034.79	283*	\$1,000.12	23,257	82.1	\$12.17
STATE INSTITUTIONS						
ICF/Mentally Retarded.....						
Mental Hospital.....						
Psych Care Under Age 22...	\$144,520.90	33	\$4,379.42	337	10.2	\$428.85
Psych Rehab-Public.....						
CSTAR-Public.....						
Targeted Case management..	\$269,250.03	1,276	\$211.01	37,315	29.2	\$7.22
Subtotal.....	\$413,770.93	1,301*	\$318.04	37,652	28.9	\$10.99
EPSDT SERVICES						
EPSDT Screenings.....	\$207,132.88	3,340	\$62.02	3,516	1.1	\$58.91
EPSDT Referral Services...	\$1,999,011.05	18,283	\$109.34	116,847	6.4	\$17.11
EPSDT Targeted Case Mgmt..	\$7,821.00	79	\$99.00	79	1.0	\$99.00
Subtotal.....	\$2,213,964.93	19,369*	\$114.30	120,442	6.2	\$18.38
MANAGED CARE						
Prepaid Health-Hospital...						
Prepaid health-Physician..						
Physician Sponsor Serv....						
Phys Sponsor Mgmt Fees....						
Subtotal.....						
===== Total.....	\$9,537,189.51	41,367*	\$230.55			

\* Unduplicated totals

\*\*\* Recipients are not added to total.

Table 5. Medical Statistics, July, 1997

ELIGIBILITY CATEGORY: Presumptive Eligibility

Number of eligibles on 06/30/97 - 1,285

Total eligibles enrolled during July - N/A

	EXPENDITURES	RECIPIENTS	COST PER RECIPIENT	UNITS OF SERVICE	UNITS PER RECIPIENT	COST PER SERVICE
<b>NURSING FACILITIES.....</b>						
<b>HOSPITALS</b>						
Inpatient.....						
Outpatient.....	\$58,265.17	459	\$126.94	2,605	5.7	\$22.37
Subtotal.....	\$58,265.17	459*	\$126.94	2,605	5.6	\$22.37
<b>DENTAL SERVICES.....</b>						
<b>PHARMACY.....</b>						
	\$18,814.57	634*	\$29.68	1,129	1.8	\$16.66
<b>PHYSICIAN RELATED</b>						
Physician.....	\$4,689.57	127	\$36.93	227	1.8	\$20.66
Clinic.....	\$10,379.73	336	\$30.89	582	1.7	\$17.85
Family Planning.....	\$323.44	9	\$35.94	12	1.3	\$26.95
X-ray & Lab.....	\$14,084.91	319	\$44.15	1,185	3.7	\$11.92
Nurse Practitioner.....	\$41.00	2	\$20.50	3	1.5	\$13.67
Podiatry.....						
CRNA Services.....						
Rural Health Clinics.....	\$2,526.45	30	\$84.22	57	1.9	\$44.32
Case Management.....	\$4,355.10	205	\$21.08	254	1.2	\$17.71
Fed Qualified Health Care.....	\$30,964.20	239	\$129.56	951	4.0	\$32.56
Subtotal.....	\$67,331.40	937*	\$71.86	3,258	3.4	\$20.67
<b>ALTERNATIVE SERVICES</b>						
Home Health Services.....	\$301.42	1	\$301.42	11	11.0	\$27.40
Adult Day Health Care.....						
Homemaker/Respite Care.....						
Personal Care.....						
Aids Waiver.....						
Subtotal.....	\$301.42	1*	\$301.42	11	11.0	\$27.40
<b>OTHER SERVICES</b>						
Audiology Services.....						
Optometric Services.....						
Durable Medical Equip.....	\$15.00	1	\$15.00			
Ambulance Services.....						
Rehabilitation Center.....						
Hospice.....						
Non-Participating Prov.....						
Comprehensive Day Rehab.....						
Subtotal.....	\$15.00	1*	\$15.00			
<b>BUY-IN PREMIUMS</b>						
Part-A.....						
Part-B.....						
Subtotal ***.....						
<b>MENTAL HEALTH SERVICES</b>						
Private Home ICF/MR.....						
MR/DD Waiver.....						
Psych Rehab-Private.....	\$562.60	2	\$281.30	131	65.5	\$4.29
CSTAR-Private.....						
Targeted Case management.....						
Subtotal.....	\$562.60	2*	\$281.30	131	65.5	\$4.29
<b>STATE INSTITUTIONS</b>						
ICF/Mentally Retarded.....						
Mental Hospital.....						
Psych Care Under Age 22.....						
Psych Rehab-Public.....						
CSTAR-Public.....						
Targeted Case management.....						
Subtotal.....						
<b>EPSDT SERVICES</b>						
EPSDT Screenings.....	\$540.00	9	\$60.00	9	1.0	\$60.00
EPSDT Referral Services.....	\$2,923.31	86	\$33.99	182	2.1	\$16.06
EPSDT Targeted Case Mgmt.....						
Subtotal.....	\$3,463.31	87*	\$39.81	191	2.2	\$18.13
<b>MANAGED CARE</b>						
Prepaid Health-Hospital.....						
Prepaid health-Physician.....						
Physician Sponsor Serv.....						
Phys Sponsor Mgmt Fees.....						
Subtotal.....						
<b>Total.....</b>	<b>\$148,753.47</b>	<b>1,633*</b>	<b>\$91.09</b>			

\* Unduplicated totals

\*\*\* Recipients are not added to total.

Table 5. Medical Statistics, July, 1997

ELIGIBILITY CATEGORY: AFDC/Adult Managed Care

Number of eligibles on 06/30/97 - 9,443		Capitation enrollment -				
Total eligibles enrolled during July - 2,011		RECIPIENTS	COST PER RECIPIENT	UNITS OF SERVICE	UNITS PER RECIPIENT	COST PER SERVICE
EXPENDITURES						
<b>NURSING FACILITIES.....</b>						
<b>HOSPITALS</b>						
Inpatient.....	\$115,842.21	42	\$2,758.15	169	4.0	\$685.46
Outpatient.....	\$43,323.37	147	\$294.72	699	4.8	\$61.98
Subtotal.....	\$159,165.58	178*	\$894.19	868	4.8	\$183.37
DENTAL SERVICES.....	\$19,877.95	353*	\$56.31	1,167	3.3	\$17.03
PHARMACY.....	\$5,265.51	116*	\$45.39	225	1.9	\$23.40
<b>PHYSICIAN RELATED</b>						
Physician.....	\$7,600.16	93	\$81.72	282	3.0	\$26.95
Clinic.....	\$11,397.80	127	\$89.75	302	2.4	\$37.74
Family Planning.....	\$9,604.78	43	\$223.37	244	5.7	\$39.56
X-ray & Lab.....	\$1,258.01	45	\$27.96	83	1.8	\$15.16
Nurse Practitioner.....						
Podiatry.....						
CRNA Services.....						
Rural Health Clinics.....	\$42.00	1	\$42.00	1	1.0	\$42.00
Case Management.....	\$8.00	1	\$8.00	1	1.0	\$8.00
Fed Qualified Health Care.....	\$15,056.06	142	\$106.03	360	2.5	\$41.82
Subtotal.....	\$44,966.81	410*	\$109.68	1,273	3.1	\$35.32
<b>ALTERNATIVE SERVICES</b>						
Home Health Services.....	\$290.91	3	\$96.97	5	1.7	\$58.18
Adult Day Health Care.....						
Homemaker/Respite Care.....						
Personal Care.....						
Aids Waiver.....						
Subtotal.....	\$290.91	3*	\$96.97	5	1.6	\$58.18
<b>OTHER SERVICES</b>						
Audiology Services.....						
Optometric Services.....	\$2,366.75	56	\$42.26	106	1.9	\$22.33
Durable Medical Equip.....	\$610.92	3	\$203.64	11	3.7	\$55.54
Ambulance Services.....	\$13,025.17	173	\$75.29	1,351	7.8	\$9.64
Rehabilitation Center.....						
Hospice.....						
Non-Participating Prov.....						
Comprehensive Day Rehab.....						
Subtotal.....	\$16,002.84	232*	\$68.98	1,468	6.3	\$10.90
<b>BUY-IN PREMIUMS</b>						
Part-A.....						
Part-B.....						
Subtotal ***.....						
<b>MENTAL HEALTH SERVICES</b>						
Private Home ICF/MR.....						
MR/DD Waiver.....						
Psych Rehab-Private.....	\$1,607.31	5	\$321.46	104	20.8	\$15.45
CSTAR-Private.....	\$88,263.89	102	\$865.33	12,253	120.1	\$7.20
Targeted Case management..						
Subtotal.....	\$89,871.20	107*	\$839.92	12,357	115.4	\$7.27
<b>STATE INSTITUTIONS</b>						
ICF/Mentally Retarded.....						
Mental Hospital.....						
Psych Care Under Age 22...	\$3,101.15	6	\$516.86	72	12.0	\$43.07
Psych Rehab-Public.....						
CSTAR-Public.....						
Targeted Case management..	\$3,654.14	3	\$1,218.05	602	200.7	\$6.07
Subtotal.....	\$6,755.29	9*	\$750.59	674	74.8	\$10.02
<b>EPSDT SERVICES</b>						
EPSDT Screenings.....						
EPSDT Referral Services...	\$3,152.07	46	\$68.52	257	5.6	\$12.26
EPSDT Targeted Case Mgmt..						
Subtotal.....	\$3,152.07	46*	\$68.52	257	5.5	\$12.26
<b>MANAGED CARE</b>						
Prepaid Health-Hospital...						
Prepaid health-Physician..						
Physician Sponsor Serv....	\$780.40	10	\$78.04			
Phys Sponsor Mgmt Fees....						
Subtotal.....	\$780.40	10*	\$78.04			
=====						
Total.....	\$346,128.56	1,296*	\$267.07			

\* Unduplicated totals

\*\*\* Recipients are not added to total.

Table 5. Medical Statistics, July, 1997

ELIGIBILITY CATEGORY: AFDC/Child Managed Care

Number of eligibles on 06/30/97 - 23,237

Capitation enrollment - 1

Total eligibles enrolled during July - 400

	EXPENDITURES	RECIPIENTS	COST PER RECIPIENT	UNITS OF SERVICE	UNITS PER RECIPIENT	COST PER SERVICE
<b>NURSING FACILITIES.....</b>						
<b>HOSPITALS</b>						
Inpatient.....	\$150,209.02	40	\$3,755.23	156	3.9	\$962.88
Outpatient.....	\$42,181.41	182	\$231.77	633	3.5	\$66.64
Subtotal.....	\$192,390.43	213*	\$903.24	789	3.7	\$243.84
DENTAL SERVICES.....	\$358.50	6*	\$59.75	26	4.3	\$13.79
PHARMACY.....	\$6,764.99	108*	\$62.64	160	1.5	\$42.28
<b>PHYSICIAN RELATED</b>						
Physician.....	\$2,754.40	37	\$74.44	110	3.0	\$25.04
Clinic.....	\$21,521.11	180	\$119.56	591	3.3	\$36.41
Family Planning.....	\$285.41	3	\$95.14	16	5.3	\$17.84
X-ray & Lab.....	\$565.95	24	\$23.58	42	1.8	\$13.48
Nurse Practitioner.....						
Podiatry.....						
CRNA Services.....						
Rural Health Clinics.....						
Case Management.....						
Fed Qualified Health Care.....	\$1,858.79	34	\$54.67	69	2.0	\$26.94
Subtotal.....	\$26,985.66	262*	\$103.00	828	3.1	\$32.59
<b>ALTERNATIVE SERVICES</b>						
Home Health Services.....	\$437.99	1	\$437.99	234	234.0	\$1.87
Adult Day Health Care.....						
Homemaker/Respite Care.....						
Personal Care.....						
Aids Waiver.....						
Subtotal.....	\$437.99	1*	\$437.99	234	234.0	\$1.87
<b>OTHER SERVICES</b>						
Audiology Services.....	\$5.00	1	\$5.00	1	1.0	\$5.00
Optometric Services.....	\$88.00	3	\$29.33	5	1.7	\$17.60
Durable Medical Equip.....	\$8,252.91	27	\$305.66	58	2.1	\$142.29
Ambulance Services.....	\$866.55	14	\$61.90	101	7.2	\$8.58
Rehabilitation Center.....						
Hospice.....						
Non-Participating Prov.....						
Comprehensive Day Rehab.....						
Subtotal.....	\$9,212.46	45*	\$204.72	165	3.6	\$55.83
<b>BUY-IN PREMIUMS</b>						
Part-A.....						
Part-B.....						
Subtotal ***.....						
<b>MENTAL HEALTH SERVICES</b>						
Private Home ICF/MR.....						
MR/DD Waiver.....	\$2,026.08	4	\$506.52	205	51.3	\$9.88
Psych Rehab-Private.....						
CSTAR-Private.....	\$6,059.78	27	\$224.44	636	23.6	\$9.53
Targeted Case management..						
Subtotal.....	\$8,085.86	31*	\$260.83	841	27.1	\$9.61
<b>STATE INSTITUTIONS</b>						
ICF/Mentally Retarded.....						
Mental Hospital.....						
Psych Care Under Age 22...	\$127.84	1	\$127.84	1	1.0	\$127.84
Psych Rehab-Public.....						
CSTAR-Public.....						
Targeted Case management..	\$15,338.41	99	\$154.93	2,491	25.2	\$6.16
Subtotal.....	\$15,466.25	100*	\$154.66	2,492	24.9	\$6.21
<b>EPSDT SERVICES</b>						
EPSDT Screenings.....	\$2,943.00	47	\$62.62	46	1.0	\$63.98
EPSDT Referral Services...	\$96,933.91	874	\$110.91	11,634	13.3	\$8.33
EPSDT Targeted Case Mgmt..						
Subtotal.....	\$99,876.91	892*	\$111.97	11,680	13.0	\$8.55
<b>MANAGED CARE</b>						
Prepaid Health-Hospital...	\$190.31					
Prepaid health-Physician..	\$70.63					
Physician Sponsor Serv....	\$117.00	1	\$117.00			
Phys Sponsor Mgmt Fees....						
Subtotal.....	\$377.94	1*	\$377.94			
=====						
Total.....	\$359,957.00	1,331*	\$270.44			

\* Unduplicated totals

\*\*\* Recipients are not added to total.



Table 5. Medical Statistics, July, 1997

ELIGIBILITY CATEGORY: AFDC/Medicaid for Children Managed Care

Number of eligibles on 06/30/97 - N/A

Total eligibles enrolled during July - 24,733

	EXPENDITURES	RECIPIENTS	COST PER RECIPIENT	UNITS OF SERVICE	UNITS PER RECIPIENT	COST PER SERVICE
NURSING FACILITIES.....						
HOSPITALS						
Inpatient.....						
Outpatient.....						
Subtotal.....	-----			-----		
DENTAL SERVICES.....						
PHARMACY.....						
PHYSICIAN RELATED						
Physician.....						
Clinic.....						
Family Planning.....						
X-ray & Lab.....						
Nurse Practitioner.....						
Podiatry.....						
CRNA Services.....						
Rural Health Clinics.....						
Case Management.....						
Fed Qualified Health Care.....						
Subtotal.....	-----			-----		
ALTERNATIVE SERVICES						
Home Health Services.....						
Adult Day Health Care.....						
Homemaker/Respite Care.....						
Personal Care.....						
Aids Waiver.....						
Subtotal.....	-----			-----		
OTHER SERVICES						
Audiology Services.....						
Optometric Services.....						
Durable Medical Equip.....						
Ambulance Services.....						
Rehabilitation Center.....						
Hospice.....						
Non-Participating Prov.....						
Comprehensive Day Rehab.....						
Subtotal.....	-----			-----		
BUY-IN PREMIUMS						
Part-A.....						
Part-B.....						
Subtotal ***.....	-----			-----		
MENTAL HEALTH SERVICES						
Private Home ICF/MR.....						
MR/DD Waiver.....						
Psych Rehab-Private.....						
CSTAR-Private.....						
Targeted Case management..						
Subtotal.....	-----			-----		
STATE INSTITUTIONS						
ICF/Mentally Retarded.....						
Mental Hospital.....						
Psych Care Under Age 22...						
Psych Rehab-Public.....						
CSTAR-Public.....						
Targeted Case management..						
Subtotal.....	-----			-----		
EPSDT SERVICES						
EPSDT Screenings.....						
EPSDT Referral Services..						
EPSDT Targeted Case Mgmt..						
Subtotal.....	-----			-----		
MANAGED CARE						
Prepaid Health-Hospital...						
Prepaid health-Physician..						
Physician Sponsor Serv....						
Phys Sponsor Mgmt Fees....						
Subtotal.....	-----			-----		
	=====					
Total.....			*			

\* Unduplicated totals

\*\*\* Recipients are not added to total.

FIGURE 4. FOOD STAMPS CASELOAD

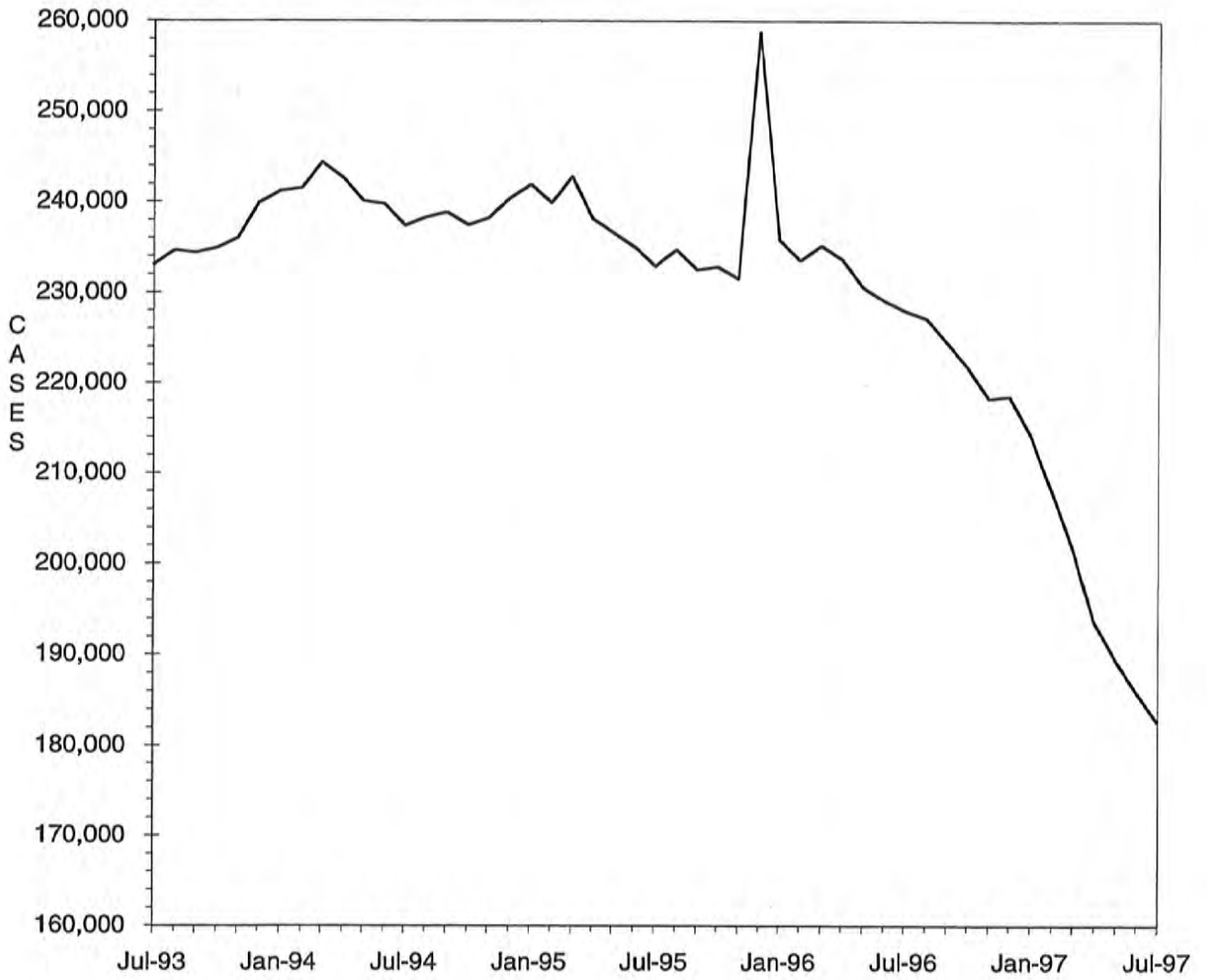

TABLE 6. FOOD STAMP PROGRAM  
JULY 1997

COUNTY	TOTAL PERSONS	TOTAL HOUSE-HOLDS	PA PERSONS	PA HOUSE HOLDS	NON-PA PERSONS	NON-PA HOUSE-HOLDS	TOTAL COUPONS ISSUED	AVERAGE VALUE OF COUPONS PER PERSON
STATE TOTAL	437,459	182,577	147,956	50,535	289,503	132,042	\$29,999,780	\$68.58
ADAIR	1,414	655	268	96	1,146	559	\$87,332	\$61.76
ANDREW	643	279	125	43	518	236	\$39,972	\$62.16
ATCHISON	340	157	49	19	291	138	\$20,606	\$60.61
AUDRAIN	1,898	832	390	143	1,508	689	\$120,300	\$63.38
BARRY	3,044	1,156	914	374	2,130	782	\$197,019	\$64.72
BARTON	971	381	305	123	666	258	\$55,010	\$56.65
BATES	1,304	499	247	78	1,057	421	\$78,987	\$60.57
BENTON	1,734	733	455	183	1,279	550	\$111,893	\$64.53
BOLLINGER	1,168	459	227	84	941	375	\$69,110	\$59.17
BOONE	8,403	3,760	2,363	813	6,040	2,947	\$594,396	\$70.74
BUCHANAN	7,814	3,279	1,898	643	5,916	2,636	\$513,657	\$65.74
BUTLER	5,730	2,557	1,271	446	4,459	2,111	\$324,521	\$56.64
CALDWELL	697	259	113	50	584	209	\$43,407	\$62.28
CALLAWAY	2,215	929	564	213	1,651	716	\$141,983	\$64.10
CAMDEN	1,950	831	315	112	1,635	719	\$118,677	\$60.86
CAPE GIRARDEAU	4,390	1,971	1,043	360	3,347	1,611	\$281,778	\$64.19
CARROLL	905	370	181	60	724	310	\$56,191	\$62.09
CARTER	1,172	450	270	92	902	358	\$70,015	\$59.74
CASS	2,987	1,187	700	242	2,287	945	\$198,314	\$66.39
CEDAR	1,542	661	403	179	1,139	482	\$90,142	\$58.46
CHARITON	535	238	82	29	453	209	\$29,901	\$55.89
CHRISTIAN	2,353	935	445	156	1,908	779	\$153,897	\$65.40
CLARK	610	238	73	23	537	215	\$36,554	\$59.92
CLAY	4,667	2,087	1,064	418	3,603	1,669	\$317,801	\$68.10
CLINTON	774	307	225	71	549	236	\$53,947	\$69.70
COLE	3,194	1,426	864	299	2,330	1,127	\$221,882	\$69.47
COOPER	774	352	135	47	639	305	\$43,467	\$56.16
CRAWFORD	2,436	951	756	293	1,680	658	\$162,815	\$66.84
DADE	666	261	168	70	498	191	\$35,793	\$53.74
DALLAS	1,281	556	227	81	1,054	475	\$77,926	\$60.83
DAVISS	567	203	62	26	505	177	\$31,526	\$55.60
DE KALB	643	270	112	42	531	228	\$37,738	\$58.69
DENT	2,001	791	460	154	1,541	637	\$118,277	\$59.11
DOUGLAS	1,606	664	319	121	1,287	543	\$98,334	\$61.23
DUNKLIN	7,478	3,386	2,919	1,087	4,559	2,299	\$465,081	\$62.19
FRANKLIN	4,316	1,696	1,031	367	3,285	1,329	\$279,161	\$64.68
GASCONADE	771	319	133	52	638	267	\$45,312	\$58.77
GENTRY	316	142	46	16	270	126	\$15,636	\$49.48
GREENE	15,692	7,106	4,072	1,526	11,620	5,580	\$1,058,957	\$67.48
GRUNDY	869	390	153	53	716	337	\$47,544	\$54.71
HARRISON	679	325	90	33	589	292	\$36,696	\$54.04
HENRY	1,918	861	612	252	1,306	609	\$120,822	\$62.99
HICKORY	962	414	166	64	796	350	\$59,260	\$61.60
HOLT	340	146	43	16	297	130	\$17,917	\$52.70
HOWARD	767	320	104	36	663	284	\$46,907	\$61.16
HOWELL	4,361	1,747	810	275	3,551	1,472	\$260,434	\$59.72
IRON	1,643	655	505	174	1,138	481	\$101,401	\$61.72
JACKSON	54,693	22,897	22,152	7,334	32,541	15,563	\$4,138,785	\$75.67
JASPER	9,252	4,011	2,509	936	6,743	3,075	\$591,155	\$63.89
JEFFERSON	8,874	3,486	3,354	1,278	5,520	2,208	\$648,510	\$73.08
JOHNSON	2,487	1,017	717	286	1,770	731	\$172,301	\$69.28
KNOX	301	116	40	12	261	104	\$14,573	\$48.42
LACLEDE	2,811	1,086	592	218	2,219	868	\$175,430	\$62.41
LAFAYETTE	1,840	775	462	190	1,378	585	\$112,403	\$61.09
LAWRENCE	2,591	1,051	704	254	1,887	797	\$160,468	\$61.93
LEWIS	697	290	239	99	458	191	\$41,962	\$60.20
LINCOLN	2,390	880	561	187	1,829	693	\$159,631	\$66.79
LINN	1,117	483	222	87	895	396	\$66,782	\$59.79

TABLE 6. FOOD STAMP PROGRAM  
JULY 1997

COUNTY	TOTAL PERSONS	TOTAL HOUSE-HOLDS	PA PERSONS	PA HOUSE HOLDS	NON-PA PERSONS	NON-PA HOUSE-HOLDS	TOTAL COUPONS ISSUED	AVERAGE VALUE OF COUPONS PER PERSON
LIVINGSTON	991	449	129	46	862	403	\$53,246	\$53.73
MCDONALD	2,774	1,089	526	183	2,248	906	\$184,373	\$66.46
MACON	894	394	251	87	643	307	\$52,906	\$59.18
MADISON	1,463	616	416	165	1,047	451	\$85,709	\$58.58
MARIES	714	270	132	45	582	225	\$44,286	\$62.03
MARION	2,773	1,158	786	289	1,987	869	\$184,074	\$66.38
MERCER	304	131	49	16	255	115	\$18,165	\$59.75
MILLER	2,042	833	366	130	1,676	703	\$119,849	\$58.69
MISSISSIPPI	3,679	1,696	1,555	572	2,124	1,124	\$243,181	\$66.10
MONITEAU	497	233	106	47	391	186	\$29,193	\$58.74
MONROE	489	218	50	21	439	197	\$25,705	\$52.57
MONTGOMERY	846	340	171	61	675	279	\$50,402	\$59.58
MORGAN	1,475	597	452	174	1,023	423	\$92,107	\$62.45
NEW MADRID	4,129	1,834	1,483	567	2,646	1,267	\$243,416	\$58.95
NEWTON	3,175	1,240	808	349	2,367	891	\$194,327	\$61.21
NODAWAY	808	374	164	68	644	306	\$43,170	\$53.43
OREGON	1,482	607	247	79	1,235	528	\$85,470	\$57.67
OSAGE	448	189	67	25	381	164	\$27,441	\$61.25
OZARK	1,218	489	297	102	921	387	\$74,364	\$61.05
PEMISCOT	5,811	2,477	2,552	847	3,259	1,630	\$331,823	\$57.10
PERRY	930	423	286	107	644	316	\$58,752	\$63.17
PETTIS	3,221	1,353	1,000	419	2,221	934	\$200,473	\$62.24
PHELPS	3,112	1,217	707	245	2,405	972	\$194,285	\$62.43
PIKE	1,082	428	190	62	892	366	\$63,214	\$58.42
PLATTE	1,317	569	316	120	1,001	449	\$86,847	\$65.94
POLK	2,129	824	418	133	1,711	691	\$130,883	\$61.48
PULASKI	2,735	1,083	450	158	2,285	925	\$168,383	\$61.57
PUTNAM	459	202	45	16	414	186	\$25,134	\$54.76
RALLS	601	244	211	85	390	159	\$34,684	\$57.71
RANDOLPH	2,524	1,039	483	169	2,041	870	\$156,198	\$61.89
RAY	1,077	442	214	77	863	365	\$68,611	\$63.71
REYNOLDS	1,090	452	347	124	743	328	\$66,410	\$60.93
RIPLEY	2,804	1,150	642	207	2,162	943	\$167,264	\$59.65
ST CHARLES	7,047	2,880	2,196	761	4,851	2,119	\$520,847	\$73.91
ST CLAIR	1,093	442	227	90	866	352	\$68,835	\$62.98
ST FRANCOIS	6,690	2,789	1,769	602	4,921	2,187	\$441,322	\$65.97
STE GENEVIEVE	915	372	229	76	686	296	\$58,661	\$64.11
ST LOUIS COUNTY	45,091	18,047	18,728	6,175	26,363	11,872	\$3,407,562	\$75.57
SALINE	1,622	709	529	222	1,093	487	\$98,215	\$60.55
SCHUYLER	351	148	61	21	290	127	\$17,825	\$50.78
SCOTLAND	350	156	87	37	263	119	\$19,541	\$55.83
SCOTT	5,898	2,583	1,497	507	4,401	2,076	\$354,399	\$60.09
SHANNON	1,508	589	357	136	1,151	453	\$91,053	\$60.38
SHELBY	511	219	103	38	408	181	\$26,018	\$50.92
STODDARD	3,347	1,585	958	428	2,389	1,157	\$187,913	\$56.14
STONE	1,844	720	374	134	1,470	586	\$118,491	\$64.26
SULLIVAN	608	277	164	76	444	201	\$37,036	\$60.91
TANEY	2,039	827	355	139	1,684	688	\$132,960	\$65.21
TEXAS	2,609	1,004	855	297	1,754	707	\$169,933	\$65.13
VERNON	1,872	782	417	142	1,455	640	\$110,700	\$59.13
WARREN	976	414	224	79	752	335	\$62,832	\$64.38
WASHINGTON	4,408	1,711	1,409	474	2,999	1,237	\$291,670	\$66.17
WAYNE	2,313	963	774	299	1,539	664	\$145,094	\$62.73
WEBSTER	1,867	744	552	192	1,315	552	\$110,613	\$59.25
WORTH	276	108	34	11	242	97	\$13,858	\$50.21
WRIGHT	2,339	987	629	249	1,710	738	\$146,545	\$62.65
ST LOUIS CITY	83,199	34,578	40,183	12,540	43,016	22,038	\$6,293,216	\$75.64

TABLE 6. FOOD STAMP PROGRAM  
JULY 1997

COUNTY	FOOD STAMP PARTICIPANTS BY COUNTY & RACE						
	TOTAL	BLACK	WHITE	SP AMR	AM IND	ASIAN	OTHER
STATE TOTAL	437,459	161,745	265,915	4,000	664	1,803	3,332
ADAIR	1,414	34	1,376	2	1	0	1
ANDREW	643	0	638	0	2	0	3
ATCHISON	340	0	340	0	0	0	0
AUDRAIN	1,898	392	1,497	5	2	2	0
BARRY	3,044	5	2,945	73	14	3	4
BARTON	971	0	963	0	0	2	6
BATES	1,304	10	1,293	0	0	0	1
BENTON	1,734	4	1,728	0	0	1	1
BOLLINGER	1,168	0	1,163	0	0	5	0
BOONE	8,403	3,270	4,865	92	25	87	64
BUCHANAN	7,814	705	7,036	56	2	0	15
BUTLER	5,730	781	4,939	4	4	2	0
CALDWELL	697	3	689	0	5	0	0
CALLAWAY	2,215	234	1,977	0	0	0	4
CAMDEN	1,950	10	1,902	14	16	3	5
CAPE GIRARDEAU	4,390	1,161	3,206	9	4	3	7
CARROLL	905	56	845	1	0	0	3
CARTER	1,172	0	1,166	1	5	0	0
CASS	2,987	70	2,896	13	1	6	1
CEDAR	1,542	0	1,533	0	0	2	7
CHARITON	535	90	445	0	0	0	0
CHRISTIAN	2,353	0	2,331	17	0	1	4
CLARK	610	0	607	0	3	0	0
CLAY	4,667	291	4,196	85	30	41	24
CLINTON	774	49	708	5	6	6	0
COLE	3,194	992	2,161	21	3	14	3
COOPER	774	140	632	2	0	0	0
CRAWFORD	2,436	0	2,423	5	8	0	0
DADE	666	1	643	14	1	5	2
DALLAS	1,281	4	1,274	2	1	0	0
DAVISS	567	0	562	5	0	0	0
DE KALB	643	3	638	2	0	0	0
DENT	2,001	8	1,987	0	5	1	0
DOUGLAS	1,606	0	1,599	5	2	0	0
DUNKLIN	7,478	1,636	5,469	364	2	0	7
FRANKLIN	4,316	154	4,137	17	2	2	4
GASCONADE	771	1	769	0	0	0	1
GENTRY	316	0	316	0	0	0	0
GREENE	15,692	921	14,364	189	60	121	37
GRUNDY	869	2	860	7	0	0	0
HARRISON	679	0	677	0	1	0	1
HENRY	1,918	29	1,871	16	2	0	0
HICKORY	962	0	947	0	15	0	0
HOLT	340	0	340	0	0	0	0
HOWARD	767	197	559	7	4	0	0
HOWELL	4,361	18	4,313	19	4	4	3
IRON	1,643	89	1,554	0	0	0	0
JACKSON	54,693	33,826	18,502	1,310	81	741	233
JASPER	9,252	183	8,874	110	39	20	26
JEFFERSON	8,874	210	8,614	12	0	12	26
JOHNSON	2,487	389	2,007	43	22	13	13
KNOX	301	4	297	0	0	0	0
LACLEDE	2,811	14	2,755	29	13	0	0
LAFAYETTE	1,840	127	1,683	25	5	0	0
LAWRENCE	2,591	10	2,519	53	9	0	0
LEWIS	697	87	601	0	9	0	0
LINCOLN	2,390	124	2,224	19	13	10	0
LINN	1,117	26	1,090	0	1	0	0

TABLE 6. FOOD STAMP PROGRAM  
JULY 1997

COUNTY	FOOD STAMP PARTICIPANTS BY COUNTY & RACE						
	TOTAL	BLACK	WHITE	SP AMR	AM IND	ASIAN	OTHER
LIVINGSTON	991	38	949	0	2	2	0
MCDONALD	2,774	10	2,368	364	19	7	6
MACON	894	95	794	3	1	0	1
MADISON	1,463	0	1,461	2	0	0	0
MARIES	714	13	699	2	0	0	0
MARION	2,773	391	2,373	4	1	1	3
MERCER	304	0	304	0	0	0	0
MILLER	2,042	9	2,030	0	0	0	3
MISSISSIPPI	3,679	1,680	1,966	28	5	0	0
MONITEAU	497	3	486	7	0	1	0
MONROE	489	66	412	10	0	0	1
MONTGOMERY	846	88	758	0	0	0	0
MORGAN	1,475	13	1,457	0	0	1	4
NEW MADRID	4,129	1,734	2,372	18	5	0	0
NEWTON	3,175	24	3,067	44	28	12	0
NODAWAY	808	16	792	0	0	0	0
OREGON	1,482	0	1,480	0	2	0	0
OSAGE	448	0	448	0	0	0	0
OZARK	1,218	0	1,194	17	5	0	2
PEMISCOT	5,811	3,316	2,424	70	1	0	0
PERRY	930	5	921	3	0	0	1
PETTIS	3,221	279	2,878	48	5	11	0
PHELPS	3,112	79	2,998	5	4	8	18
PIKE	1,082	152	920	3	0	2	5
PLATTE	1,317	127	1,140	24	2	18	6
POLK	2,129	6	2,094	18	9	1	1
PULASKI	2,735	316	2,303	73	12	14	17
PUTNAM	459	0	459	0	0	0	0
RALLS	601	19	579	3	0	0	0
RANDOLPH	2,524	318	2,182	20	2	0	2
RAY	1,077	46	1,020	5	0	0	6
REYNOLDS	1,090	0	1,086	0	0	4	0
RIPLEY	2,804	0	2,797	4	0	0	3
ST CHARLES	7,047	1,292	5,639	41	8	28	39
ST CLAIR	1,093	0	1,084	8	0	0	1
ST FRANCOIS	6,690	86	6,556	28	11	6	3
STE GENEVIEVE	915	11	899	5	0	0	0
ST LOUIS COUNTY	45,091	32,702	11,616	87	28	273	385
SALINE	1,622	209	1,390	22	0	1	0
SCHUYLER	351	0	351	0	0	0	0
SCOTLAND	350	0	349	0	1	0	0
SCOTT	5,898	1,834	4,004	40	9	8	3
SHANNON	1,508	0	1,497	8	1	0	2
SHELBY	511	15	485	0	11	0	0
STODDARD	3,347	65	3,256	15	8	3	0
STONE	1,844	3	1,829	7	0	5	0
SULLIVAN	608	8	553	46	1	0	0
TANEY	2,039	2	2,009	10	12	1	5
TEXAS	2,609	1	2,598	3	3	4	0
VERNON	1,872	8	1,834	18	6	5	1
WARREN	976	98	878	0	0	0	0
WASHINGTON	4,408	49	4,356	0	0	0	3
WAYNE	2,313	2	2,303	6	2	0	0
WEBSTER	1,867	0	1,836	0	8	0	23
WORTH	276	0	272	4	0	0	0
WRIGHT	2,339	8	2,323	4	4	0	0
ST LOUIS CITY	83,199	70,149	10,242	220	26	280	2,282

TABLE 7.

FOOD STAMP PARTICIPATION  
JULY 1997

AREA	COUNTY	CASES	PERSONS	DOLLARS
AREA 1	ANDREW	279	643	\$39,972
	ATCHISON	157	340	\$20,606
	BUCHANAN	3,279	7,814	\$513,657
	CALDWELL	259	697	\$43,407
	CARROLL	370	905	\$56,191
	CASS	1,187	2,987	\$198,314
	CHARITON	238	535	\$29,901
	CLAY	2,087	4,667	\$317,801
	CLINTON	307	774	\$53,947
	COOPER	352	774	\$43,467
	DAVISS	203	567	\$31,526
	DE KALB	270	643	\$37,738
	GENTRY	142	316	\$15,636
	GRUNDY	390	869	\$47,544
	HARRISON	325	679	\$36,696
	HOLT	146	340	\$17,917
	HOWARD	320	767	\$46,907
	JOHNSON	1,017	2,487	\$172,301
	LAFAYETTE	775	1,840	\$112,403
	LINN	483	1,117	\$66,782
	LIVINGSTON	449	991	\$53,246
	MERCER	131	304	\$18,165
	NODAWAY	374	808	\$43,170
	PETTIS	1,353	3,221	\$200,473
	PLATTE	569	1,317	\$86,847
	PUTNAM	202	459	\$25,134
	RANDOLPH	1,039	2,524	\$156,198
	RAY	442	1,077	\$68,611
	SALINE	709	1,622	\$98,215
	SULLIVAN	277	608	\$37,036
WORTH	108	276	\$13,858	
	* AREA TOTAL *	18,239	42,968	\$2,703,666
AREA 2	ADAIR	655	1,414	\$87,332
	AUDRAIN	832	1,898	\$120,300
	BOONE	3,760	8,403	\$594,396
	CALLAWAY	929	2,215	\$141,983
	CLARK	238	610	\$36,554
	COLE	1,426	3,194	\$221,882
	FRANKLIN	1,696	4,316	\$279,161
	GASCONADE	319	771	\$45,312
	JEFFERSON	3,486	8,874	\$648,510
	KNOX	116	301	\$14,573
	LEWIS	290	697	\$41,962
	LINCOLN	880	2,390	\$159,631
	MACON	394	894	\$52,906
	MARION	1,158	2,773	\$184,074
	MONROE	218	489	\$25,705
	MONTGOMERY	340	846	\$50,402
	OSAGE	189	448	\$27,441
	PIKE	428	1,082	\$63,214
	RALLS	244	601	\$34,684
	ST CHARLES	2,880	7,047	\$520,847
	SCHUYLER	148	351	\$17,825
	SCOTLAND	156	350	\$19,541
	SHELBY	219	511	\$26,018
	WARREN	414	976	\$62,832
	* AREA TOTAL *	21,415	51,451	\$3,477,085
AREA 3	BOLLINGER	459	1,168	\$69,110
	BUTLER	2,557	5,730	\$324,521
	CAPE GIRARDEAU	1,971	4,390	\$281,778
	CARTER	450	1,172	\$70,015
	CRAWFORD	951	2,436	\$162,815
	DENT	791	2,001	\$118,277

TABLE 7.  
FOOD STAMP PARTICIPATION  
JULY 1997

AREA	COUNTY	CASES	PERSONS	DOLLARS
AREA 3	DUNKLIN	3,386	7,478	\$465,081
	HOWELL	1,747	4,361	\$260,434
	IRON	655	1,643	\$101,401
	MADISON	616	1,463	\$85,709
	MISSISSIPPI	1,696	3,679	\$243,181
	NEW MADRID	1,834	4,129	\$243,416
	OREGON	607	1,482	\$85,470
	PEMISCOT	2,477	5,811	\$331,823
	PERRY	423	930	\$58,752
	REYNOLDS	452	1,090	\$66,410
	RIPLEY	1,150	2,804	\$167,264
	ST FRANCOIS	2,789	6,690	\$441,322
	STE GENEVIEVE	372	915	\$58,661
	SCOTT	2,583	5,898	\$354,399
	SHANNON	589	1,508	\$91,053
	STODDARD	1,585	3,347	\$187,913
	WASHINGTON	1,711	4,408	\$291,670
	WAYNE	963	2,313	\$145,094
		* AREA TOTAL *	32,814	76,846
AREA 4	BARRY	1,156	3,044	\$197,019
	BARTON	381	971	\$55,010
	BATES	499	1,304	\$78,987
	BENTON	733	1,734	\$111,893
	CAMDEN	831	1,950	\$118,677
	CEDAR	661	1,542	\$90,142
	CHRISTIAN	935	2,353	\$153,897
	DADE	261	666	\$35,793
	DALLAS	556	1,281	\$77,926
	DOUGLAS	664	1,606	\$98,334
	GREENE	7,106	15,692	\$1,058,957
	HENRY	861	1,918	\$120,822
	HICKORY	414	962	\$59,260
	JASPER	4,011	9,252	\$591,155
	LACLEDE	1,086	2,811	\$175,430
	LAWRENCE	1,051	2,591	\$160,468
	MCDONALD	1,089	2,774	\$184,373
	MARIES	270	714	\$44,286
	MILLER	833	2,042	\$119,849
	MONITEAU	233	497	\$29,193
	MORGAN	597	1,475	\$92,107
	NEWTON	1,240	3,175	\$194,327
	OZARK	489	1,218	\$74,364
	PHELPS	1,217	3,112	\$194,285
	POLK	824	2,129	\$130,883
	PULASKI	1,083	2,735	\$168,383
	ST CLAIR	442	1,093	\$68,835
STONE	720	1,844	\$118,491	
TANEY	827	2,039	\$132,960	
TEXAS	1,004	2,609	\$169,933	
VERNON	782	1,872	\$110,700	
WEBSTER	744	1,867	\$110,613	
WRIGHT	987	2,339	\$146,545	
	* AREA TOTAL *	34,587	83,211	\$5,273,897
AREA 5	JACKSON	22,897	54,693	\$4,138,785
	* AREA TOTAL *	22,897	54,693	\$4,138,785
AREA 6	ST LOUIS CITY	34,578	83,199	\$6,293,216
	* AREA TOTAL *	34,578	83,199	\$6,293,216
AREA 7	ST LOUIS COUNTY	18,047	45,091	\$3,407,562
	* AREA TOTAL *	18,047	45,091	\$3,407,562
STATE TOTAL		182,577	437,459	\$29,999,780



TABLE 8.

FOOD STAMP APPLICATION CURRENCY  
JULY 1997

COUNTY	# APPS RECEIVED	# APPROVALS	% APPROVED	# REJECTIONS	% REJECTED	# DELINQUENT	% CURRENT
AREA 1							
ANDREW	63	60	84.5	11	15.5	10	85.9
ATCHISON	36	31	88.6	4	11.4	1	97.1
BUCHANAN	1,021	860	85.7	143	14.3	42	95.8
CALDWELL	57	52	88.1	7	11.9	1	98.3
CARROLL	107	89	91.8	8	8.2	5	94.8
CASS	361	288	82.3	62	17.7	21	94.0
CHARITON	50	44	88.0	6	12.0	0	100.0
CLAY	788	607	80.2	150	19.8	37	95.1
CLINTON	90	85	73.3	31	26.7	35	69.8
COOPER	108	80	77.7	23	22.3	9	91.3
DAVISS	62	56	91.8	5	8.2	0	100.0
DE KALB	54	55	90.2	6	9.8	1	98.4
GENTRY	30	32	97.0	1	3.0	2	93.9
GRUNDY	101	77	82.8	16	17.2	0	100.0
HARRISON	77	59	85.5	10	14.5	2	97.1
HOLT	36	25	78.1	7	21.9	1	96.9
HOWARD	77	59	83.1	12	16.9	14	80.3
JOHNSON	368	307	84.3	57	15.7	52	85.7
LAFAYETTE	237	180	90.0	20	10.0	6	97.0
LINN	120	108	87.1	16	12.9	1	99.2
LIVINGSTON	119	99	89.2	12	10.8	0	100.0
MERCER	37	34	81.0	8	19.0	0	100.0
NODAWAY	100	76	80.0	19	20.0	7	92.6
PETTIS	417	333	81.4	76	18.6	7	98.3
PLATTE	221	180	84.1	34	15.9	9	95.8
PUTNAH	49	45	84.9	8	15.1	1	98.1
RANDOLPH	291	234	85.1	41	14.9	7	97.5
RAY	141	113	80.1	28	19.9	2	98.6
SALINE	283	191	76.1	60	23.9	9	96.4
SULLIVAN	72	69	84.1	13	15.9	1	98.8
WORTH	30	20	76.9	6	23.1	1	96.2
TOTAL AREA 1	5,603	4,548	83.5	900	16.5	284	94.8
AREA 2							
ADAIR	204	182	89.7	21	10.3	1	99.5
AUDRAIN	231	187	83.5	37	16.5	16	92.9
BOONE	1,130	968	83.9	186	16.1	107	90.7
CALLAWAY	289	231	82.5	49	17.5	23	91.8
CLARK	67	42	87.5	6	12.5	0	100.0
COLE	476	396	83.5	78	16.5	52	89.0
FRANKLIN	525	409	83.3	82	16.7	27	94.5
GASCONADE	108	81	84.4	15	15.6	1	99.0
JEFFERSON	1,148	955	86.6	148	13.4	42	96.2
KNOX	34	24	80.0	6	20.0	1	96.7
LEWIS	69	67	89.3	8	10.7	1	98.7
LINCOLN	262	230	83.9	44	16.1	8	97.1
MACON	108	89	96.7	3	3.3	0	100.0
MARION	294	255	89.2	31	10.8	8	97.2
MONROE	60	44	78.6	12	21.4	3	94.6
MONTGOMERY	103	84	93.3	6	6.7	1	98.9
OSAGE	46	39	95.1	2	4.9	0	100.0
PIKE	114	86	82.7	18	17.3	3	97.1
RALLS	61	45	88.2	6	11.8	0	100.0
ST CHARLES	942	763	79.3	199	20.7	108	88.8
SCHUYLER	49	39	90.7	4	9.3	0	100.0
SCOTLAND	30	22	91.7	2	8.3	0	100.0
SHELBY	50	36	85.7	6	14.3	1	97.6
WARREN	143	120	83.3	24	16.7	5	96.5
TOTAL AREA 2	6,543	5,394	84.5	993	15.5	408	93.6
AREA 3							
BOLLINGER	115	111	94.1	7	5.9	3	97.5
BUTLER	564	481	92.3	40	7.7	9	98.3
CAPE GIRARDEAU	664	516	84.9	92	15.1	45	92.6
CARTER	92	100	90.9	10	9.1	3	97.3
CRAWFORD	244	199	90.5	21	9.5	3	98.6
DENT	185	177	89.4	21	10.6	3	98.5
DUNKLIN	728	673	88.0	92	12.0	48	93.7

TABLE 8.

FOOD STAMP APPLICATION CURRENCY  
JULY 1997

COUNTY	# APPS RECEIVED	# APPROVALS	% APPROVED	# REJECTIONS	% REJECTED	# DELINQUENT	% CURRENT
HOWELL	520	414	86.3	66	13.8	26	94.6
IRON	143	139	89.7	16	10.3	4	97.4
MADISON	154	131	86.8	20	13.2	5	96.7
MISSISSIPPI	380	324	93.1	24	6.9	3	99.1
NEW MADRID	385	348	92.6	28	7.4	6	98.4
OREGON	128	106	87.6	15	12.4	1	99.2
PEMISCOT	486	425	88.9	53	11.1	6	98.7
PERRY	109	93	88.6	12	11.4	15	85.7
REYNOLDS	124	109	89.3	13	10.7	2	98.4
RIPLEY	243	221	93.6	15	6.4	11	95.3
ST FRANCOIS	629	499	88.9	62	11.1	40	92.9
STE GENEVIEVE	85	77	84.6	14	15.4	3	96.7
SCOTT	617	530	87.7	74	12.3	24	96.0
SHANNON	115	119	89.5	14	10.5	15	88.7
STODDARD	360	305	86.9	46	13.1	7	98.0
WASHINGTON	347	304	92.1	26	7.9	15	95.5
WAYNE	252	211	93.8	14	6.2	1	99.6
TOTAL AREA 3	7,669	6,612	89.3	795	10.7	298	96.0
AREA 4							
BARRY	372	306	87.2	45	12.8	2	99.4
BARTON	108	88	83.8	17	16.2	3	97.1
BATES	200	111	84.1	21	15.9	3	97.7
BENTON	177	143	87.7	20	12.3	1	99.4
CAMDEN	267	245	85.7	41	14.3	14	95.1
CEDAR	186	136	88.9	17	11.1	4	97.4
CHRISTIAN	325	259	80.7	62	19.3	7	97.8
DADE	61	46	82.1	10	17.9	0	100.0
DALLAS	144	129	86.0	21	14.0	9	94.0
DOUGLAS	167	150	93.8	10	6.3	0	100.0
GREENE	2,185	1,949	85.3	336	14.7	271	88.1
HENRY	256	219	90.9	22	9.1	12	95.0
HICKORY	101	75	85.2	13	14.8	4	95.5
JASPER	1,118	915	84.0	174	16.0	62	94.3
LACLEDE	292	231	86.8	35	13.2	7	97.4
LAWRENCE	353	276	86.5	43	13.5	6	98.1
MCDONALD	433	348	87.9	48	12.1	7	98.2
MARIES	71	69	94.5	4	5.5	3	95.9
MILLER	193	174	84.9	31	15.1	1	99.5
MONITEAU	67	44	81.5	10	18.5	3	94.4
MORGAN	159	133	85.3	23	14.7	15	90.4
NEWTON	420	342	86.6	53	13.4	14	96.5
OZARK	127	103	88.0	14	12.0	3	97.4
PHELPS	364	274	84.0	52	16.0	7	97.9
POLK	210	205	88.7	26	11.3	11	95.2
PULASKI	349	278	77.9	79	22.1	21	94.1
ST CLAIR	119	104	89.7	12	10.3	3	97.4
STONE	210	168	86.2	27	13.8	8	95.9
TANEY	298	219	82.6	46	17.4	16	94.0
TEXAS	274	261	92.9	20	7.1	3	98.9
VERNON	223	200	90.9	20	9.1	5	97.7
WEBSTER	197	159	78.7	43	21.3	9	95.5
WRIGHT	224	188	90.8	19	9.2	1	99.5
TOTAL AREA 4	10,250	8,547	85.8	1,414	14.2	535	94.6
AREA 5							
JACKSON	7,930	6,570	84.8	1,180	15.2	1,177	84.8
TOTAL AREA 5	7,930	6,570	84.8	1,180	15.2	1,177	84.8
AREA 6							
ST LOUIS CITY	8,383	7,511	90.4	801	9.6	2,472	70.3
TOTAL AREA 6	8,383	7,511	90.4	801	9.6	2,472	70.3
AREA 7							
ST LOUIS COUNTY	4,795	4,099	83.8	791	16.2	589	88.0
TOTAL AREA 7	4,795	4,099	83.8	791	16.2	589	88.0
STATEWIDE	51,173	43,281	86.3	6,874	13.7	5,763	88.5

TABLE 9.

FOOD STAMP EXPEDITED SERVICE APPLICATION CURRENCY  
JULY 1997

COUNTY	# CASES EXPEDITED	# TIMELY	# NOT TIMELY	% TIMELY
AREA 1				
ANDREW	14	14	0	100.0
ATCHISON	5	4	1	80.0
BUCHANAN	295	292	3	99.0
CALDWELL	13	13	0	100.0
CARROLL	34	34	0	100.0
CASS	112	111	1	99.1
CHARITON	13	13	0	100.0
CLAY	195	195	0	100.0
CLINTON	20	18	2	90.0
COOPER	21	21	0	100.0
DAVISS	11	11	0	100.0
DE KALB	16	16	0	100.0
GENTRY	2	2	0	100.0
GRUNDY	16	16	0	100.0
HARRISON	19	19	0	100.0
HOLT	7	6	1	85.7
HOWARD	14	14	0	100.0
JOHNSON	126	119	7	94.4
LAFAYETTE	64	63	1	98.4
LINN	34	33	1	97.1
LIVINGSTON	19	17	2	89.5
MERCER	8	8	0	100.0
NODAWAY	13	12	1	92.3
PETTIS	124	121	3	97.6
PLATTE	72	72	0	100.0
PUTNAM	17	16	1	94.1
RANDOLPH	71	69	2	97.2
RAY	35	35	0	100.0
SALINE	42	40	2	95.2
SULLIVAN	19	19	0	100.0
WORTH	0	0	0	.
TOTAL AREA 1	1,451	1,423	28	98.1
AREA 2				
ADAIR	71	70	1	98.6
AUDRAIN	65	63	2	96.9
BOONE	439	430	9	97.9
CALLAWAY	80	75	5	93.8
CLARK	16	16	0	100.0
COLE	155	149	6	96.1
FRANKLIN	132	130	2	98.5
GASCONADE	24	24	0	100.0
JEFFERSON	381	377	4	99.0
KNOX	1	1	0	100.0
LEWIS	23	22	1	95.7
LINCOLN	71	70	1	98.6
MACON	30	30	0	100.0
MARION	92	91	1	98.9
MONROE	15	15	0	100.0
MONTGOMERY	31	30	1	96.8
OSAGE	11	10	1	90.9
PIKE	22	22	0	100.0
RALLS	14	14	0	100.0
ST CHARLES	248	242	6	97.6
SCHUYLER	10	10	0	100.0
SCOTLAND	7	7	0	100.0
SHELBY	6	6	0	100.0
WARREN	43	42	1	97.7
TOTAL AREA 2	1,987	1,946	41	97.9
AREA 3				
BOLLINGER	33	32	1	97.0
BUTLER	138	67	71	48.6
CAPE GIRARDEAU	160	158	2	98.8
CARTER	27	23	4	85.2
CRAWFORD	78	76	2	97.4
DENT	42	42	0	100.0
DUNKLIN	252	246	6	97.6

TABLE 9.

FOOD STAMP EXPEDITED SERVICE APPLICATION CURRENCY  
JULY 1997

COUNTY	# CASES EXPEDITED	# TIMELY	# NOT TIMELY	% TIMELY
HOWELL	131	70	61	53.4
IRON	42	42	0	100.0
MADISON	29	29	0	100.0
MISSISSIPPI	117	114	3	97.4
NEW MADRID	99	99	0	100.0
OREGON	21	12	9	57.1
PEMISCOT	115	115	0	100.0
PERRY	32	30	2	93.8
REYNOLDS	31	31	0	100.0
RIPLEY	61	40	21	65.6
ST FRANCOIS	194	192	2	99.0
STE GENEVIEVE	24	23	1	95.8
SCOTT	143	141	2	98.6
SHANNON	19	14	5	73.7
STODDARD	91	91	0	100.0
WASHINGTON	119	118	1	99.2
WAYNE	57	43	14	75.4
TOTAL AREA 3	2,055	1,848	207	89.9
AREA 4				
BARRY	109	107	2	98.2
BARTON	24	21	3	87.5
BATES	38	38	0	100.0
BENTON	47	46	1	97.9
CAMDEN	101	96	5	95.0
CEDAR	57	57	0	100.0
CHRISTIAN	82	81	1	98.8
DADE	18	18	0	100.0
DALLAS	49	49	0	100.0
DOUGLAS	51	50	1	98.0
GREENE	738	717	21	97.2
HENRY	82	80	2	97.6
HICKORY	21	21	0	100.0
JASPER	305	302	3	99.0
LACLEDE	85	82	3	96.5
LAWRENCE	87	86	1	98.9
MCDONALD	160	153	7	95.6
MARIES	12	12	0	100.0
MILLER	58	58	0	100.0
MONITEAU	17	17	0	100.0
MORGAN	37	36	1	97.3
NEWTON	109	106	3	97.2
OZARK	29	29	0	100.0
PHELPS	68	66	2	97.1
POLK	53	53	0	100.0
PULASKI	69	69	0	100.0
ST CLAIR	38	35	3	92.1
STONE	75	75	0	100.0
TANEY	96	95	1	99.0
TEXAS	72	50	22	69.4
VERNON	58	58	0	100.0
WEBSTER	53	51	2	96.2
WRIGHT	54	52	2	96.3
TOTAL AREA 4	2,952	2,866	86	97.1
AREA 5				
JACKSON	2,587	2,491	96	96.3
TOTAL AREA 5	2,587	2,491	96	96.3
AREA 6				
ST LOUIS CITY	3,330	3,105	225	93.2
TOTAL AREA 6	3,330	3,105	225	93.2
AREA 7				
ST LOUIS COUNTY	1,423	1,341	82	94.2
TOTAL AREA 7	1,423	1,341	82	94.2
STATEWIDE	15,785	15,020	765	95.2



FIGURE 5. AFDC CASELOAD

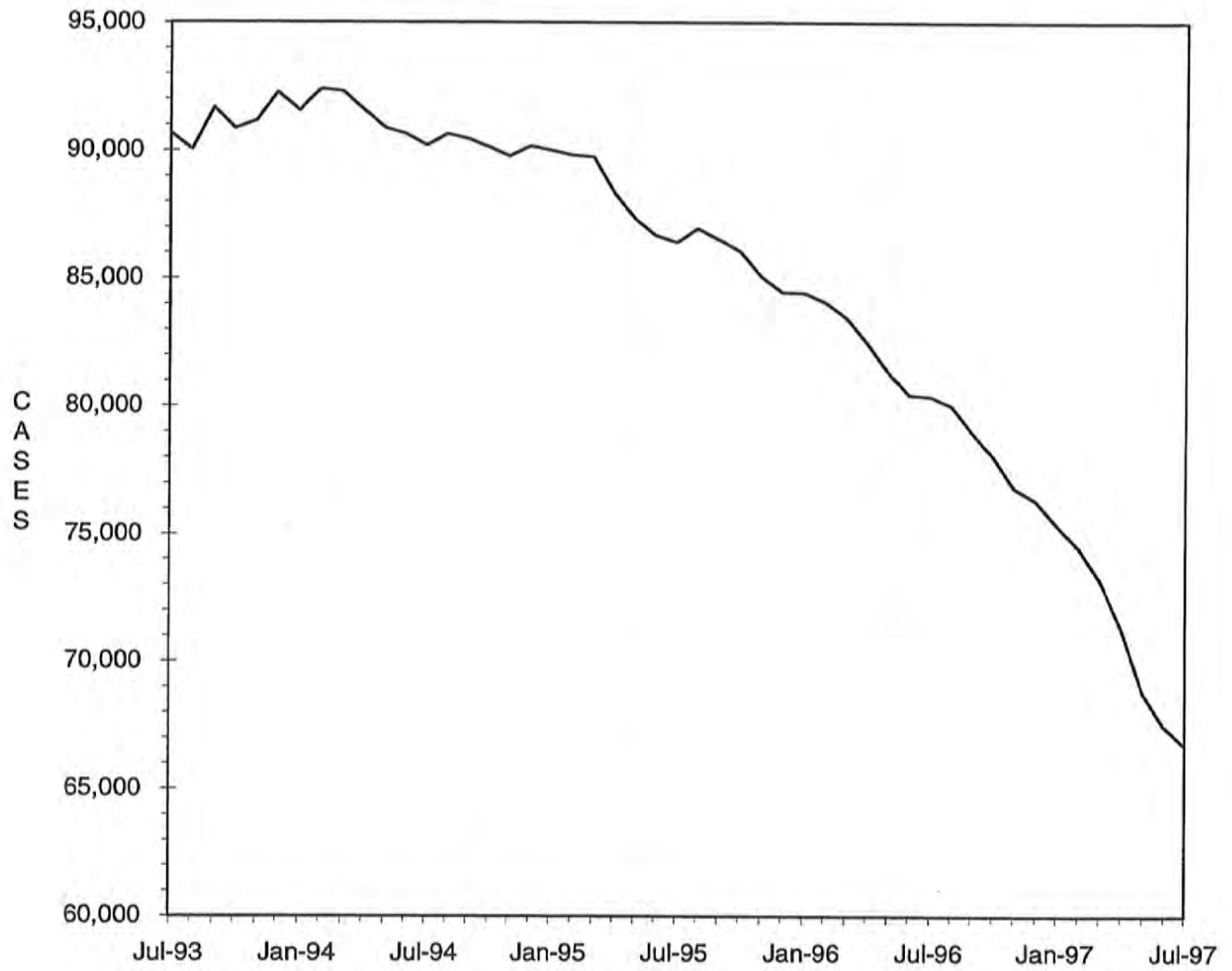

TABLE 10.

AFDC-CASH, AFDC-UP, TITLE XIX ONLY AND MEDICAID FOR CHILDREN  
TOTAL CASES AND REINVESTIGATIONS  
JULY 1997

COUNTY	# CASES	# REINVEST COMPLETED	# DELIN- QUENT	% DELIN- QUENT
<b>AREA 1</b>				
ANDREW	251	9	76	30.3
ATCHISON	130	13	32	24.6
BUCHANAN	3,072	63	1,277	41.6
CALDWELL	275	4	168	61.1
CARROLL	355	7	152	42.8
CASS	1,263	54	357	28.3
CHARITON	197	6	88	44.7
CLAY	1,940	113	208	10.7
CLINTON	406	7	227	55.9
COOPER	292	1	161	55.1
DAVISS	194	10	53	27.3
DE KALB	206	7	82	39.8
GENTRY	112	6	0	0.0
GRUNDY	313	12	46	14.7
HARRISON	221	10	43	19.5
HOLT	140	2	65	46.4
HOWARD	255	1	142	55.7
JOHNSON	953	17	354	37.1
LAFAYETTE	733	19	331	45.2
LINN	374	15	118	31.6
LIVINGSTON	391	10	129	33.0
MERCER	85	7	26	30.6
NODAWAY	295	15	119	40.3
PETTIS	1,072	96	66	6.2
PLATTE	504	22	56	11.1
PUTNAM	166	3	86	51.8
RANDOLPH	747	48	66	8.8
RAY	428	14	31	7.2
SALINE	611	22	264	43.2
SULLIVAN	214	6	73	34.1
WORTH	74	5	0	0.0
<b>TOTAL AREA 1</b>	<b>16,269</b>	<b>624</b>	<b>4,896</b>	<b>30.1</b>
<b>AREA 2</b>				
ADAIR	484	31	125	25.8
AUDRAIN	703	8	401	57.0
BOONE	3,050	97	1,176	38.6
CALLAWAY	968	10	488	50.4
CLARK	225	3	91	40.4
COLE	1,262	14	585	46.4
FRANKLIN	1,585	81	552	34.8
GASCONADE	275	16	106	38.5
JEFFERSON	3,335	166	967	29.0
KNOX	111	1	43	38.7
LEWIS	228	13	37	16.2
LINCOLN	787	24	294	37.4
MACON	311	16	40	12.9
MARION	955	40	291	30.5
MONROE	148	11	37	25.0
MONTGOMERY	305	12	125	41.0
OSAGE	156	0	106	67.9
PIKE	455	20	147	32.3
RALLS	206	9	90	43.7
ST CHARLES	3,059	122	1,396	45.6
SCHUYLER	128	2	78	60.9
SCOTLAND	127	2	41	32.3
SHELBY	161	10	34	21.1
WARREN	435	29	148	34.0
<b>TOTAL AREA 2</b>	<b>19,459</b>	<b>737</b>	<b>7,398</b>	<b>38.0</b>
<b>AREA 3</b>				
BOLLINGER	405	7	170	42.0
BUTLER	1,779	156	115	6.5
CAPE GIRARDEAU	1,462	66	447	30.6
CARTER	369	31	26	7.0
CRAWFORD	752	29	49	6.5
DENT	588	53	1	0.2
DUNKLIN	2,171	63	1,083	49.9

TABLE 10.

AFDC-CASH, AFDC-UP, TITLE XIX ONLY AND MEDICAID FOR CHILDREN  
TOTAL CASES AND REINVESTIGATIONS  
JULY 1997

COUNTY	# CASES	# REINVEST COMPLETED	# DELIN- QUENT	% DELIN- QUENT
HOWELL	1,465	149	353	24.1
IRON	446	38	29	6.5
MADISON	416	37	9	2.2
MISSISSIPPI	992	60	328	33.1
NEW MADRID	1,179	88	193	16.4
OREGON	400	25	7	1.7
PEMISCOT	1,667	81	394	23.6
PERRY	389	14	182	46.8
REYNOLDS	342	34	17	5.0
RIPLEY	793	88	48	6.1
ST FRANCOIS	2,037	168	498	24.4
STE GENEVIEVE	364	12	150	41.2
SCOTT	1,822	101	105	5.8
SHANNON	422	21	42	10.0
STODDARD	999	79	18	1.8
WASHINGTON	1,288	109	271	21.0
WAYNE	725	90	6	0.8
TOTAL AREA 3	23,272	1,599	4,541	19.5
AREA 4				
BARRY	1,048	30	213	20.3
BARTON	352	19	67	19.0
BATES	444	17	34	7.7
BENTON	591	32	145	24.5
CAMDEN	746	23	191	25.6
CEDAR	480	11	149	31.0
CHRISTIAN	1,025	37	226	22.0
DADE	262	2	172	65.6
DALLAS	452	35	75	16.6
DOUGLAS	545	15	174	31.9
GREENE	5,614	172	1,994	35.5
HENRY	703	25	280	39.8
HICKORY	320	8	126	39.4
JASPER	3,312	118	891	26.9
LACLEDE	1,065	41	325	30.5
LAWRENCE	933	37	210	22.5
MCDONALD	962	78	122	12.7
MARIES	230	3	120	52.2
MILLER	673	39	253	37.6
MONITEAU	195	0	81	41.5
MORGAN	549	12	243	44.3
NEWTON	1,226	60	227	18.5
OZARK	384	22	107	27.9
PHELPS	1,090	58	243	22.3
POLK	740	40	148	20.0
PULASKI	1,071	49	351	32.8
ST CLAIR	320	30	50	15.6
STONE	741	34	280	37.8
TANEY	942	8	427	45.3
TEXAS	840	71	158	18.8
VERNON	603	32	6	1.0
WEBSTER	660	35	144	21.8
WRIGHT	785	31	235	29.9
TOTAL AREA 4	29,903	1,224	8,467	28.3
AREA 5				
JACKSON	23,295	396	11,680	50.1
TOTAL AREA 5	23,295	396	11,680	50.1
AREA 6				
ST LOUIS CITY	26,657	818	15,955	59.9
TOTAL AREA 6	26,657	818	15,955	59.9
AREA 7				
ST LOUIS COUNTY	18,801	368	11,186	59.5
TOTAL AREA 7	18,801	368	11,186	59.5
STATEWIDE	157,656	5,766	64,123	40.7



TABLE 11.

AFDC AND MEDICAID FOR CHILDREN APPLICATIONS  
JULY 1997

COUNTY	# REC'D	# APPR	# REJ	% REJ	TOTAL RESOLVED	-----APPLICATION RESOLUTION-----					
						UNDER 31	31- 45	46- 90	91- 105	OVER 105	% >45 DAYS
AREA 1											
ANDREW	13	9	5	35.7	14	13	1	0	0	0	0.0
ATCHISON	6	6	3	33.3	9	7	2	0	0	0	0.0
BUCHANAN	215	157	58	27.0	215	177	38	0	0	0	0.0
CALDWELL	12	9	8	47.1	17	12	2	3	0	0	17.6
CARROLL	28	21	14	40.0	35	27	8	0	0	0	0.0
CASS	147	101	42	29.4	143	117	19	7	0	0	4.9
CHARITON	18	14	8	36.4	22	19	3	0	0	0	0.0
CLAY	236	149	86	36.6	235	206	27	2	0	0	0.9
CLINTON	44	28	16	36.4	44	28	8	5	1	2	18.2
COOPER	21	16	11	40.7	27	20	6	1	0	0	3.7
DAVISS	19	12	3	20.0	15	13	2	0	0	0	0.0
DE KALB	17	20	7	25.9	27	24	1	2	0	0	7.4
GENTRY	10	9	2	18.2	11	11	0	0	0	0	0.0
GRUNDY	49	24	15	38.5	39	33	6	0	0	0	0.0
HARRISON	21	13	5	27.8	18	14	3	1	0	0	5.6
HOLT	10	7	1	12.5	8	8	0	0	0	0	0.0
HOWARD	15	9	1	10.0	10	7	1	2	0	0	20.0
JOHNSON	87	61	50	45.0	111	71	32	6	1	1	7.2
LAFAYETTE	52	25	15	37.5	40	25	14	0	0	1	2.5
LINN	47	35	9	20.5	44	38	6	0	0	0	0.0
LIVINGSTON	35	19	7	26.9	26	26	0	0	0	0	0.0
MERCER	7	3	5	62.5	8	8	0	0	0	0	0.0
NODAWAY	24	17	10	37.0	27	21	5	0	1	0	3.7
PETTIS	185	100	67	40.1	167	152	14	0	0	1	0.6
PLATTE	86	52	23	30.7	75	57	18	0	0	0	0.0
PUTNAM	19	9	10	52.6	19	16	3	0	0	0	0.0
RANDOLPH	103	53	36	40.4	89	80	6	3	0	0	3.4
RAY	73	37	27	42.2	64	56	8	0	0	0	0.0
SALINE	94	51	44	46.3	95	79	14	2	0	0	2.1
SULLIVAN	18	21	9	30.0	30	24	6	0	0	0	0.0
WORTH	3	1	2	66.7	3	3	0	0	0	0	0.0
TOTAL AREA 1	1,714	1,088	599	35.5	1,687	1,392	253	34	3	5	2.5
AREA 2											
ADAIR	52	36	15	29.4	51	47	4	0	0	0	0.0
AUDRAIN	44	35	11	23.9	46	35	11	0	0	0	0.0
BOONE	288	175	106	37.7	281	245	32	4	0	0	1.4
CALLAWAY	58	42	18	30.0	60	48	12	0	0	0	0.0
CLARK	18	8	1	11.1	9	9	0	0	0	0	0.0
COLE	138	76	74	49.3	150	106	38	6	0	0	4.0
FRANKLIN	173	113	54	32.3	167	134	30	3	0	0	1.8
GASCONADE	17	16	6	27.3	22	21	1	0	0	0	0.0
JEFFERSON	350	216	99	31.4	315	273	40	2	0	0	0.6
KNOX	7	4	2	33.3	6	5	1	0	0	0	0.0
LEWIS	19	17	7	29.2	24	23	1	0	0	0	0.0
LINCOLN	102	59	34	36.6	93	85	8	0	0	0	0.0
MACON	33	23	9	28.1	32	32	0	0	0	0	0.0
MARION	84	64	16	20.0	80	69	8	2	1	0	3.8
MONROE	13	9	2	18.2	11	11	0	0	0	0	0.0
MONTGOMERY	40	25	13	34.2	38	35	3	0	0	0	0.0
OSAGE	10	5	1	16.7	6	4	1	1	0	0	16.7
PIKE	33	29	17	37.0	46	37	7	1	1	0	4.3
RALLS	15	6	2	25.0	8	8	0	0	0	0	0.0
ST CHARLES	281	177	114	39.2	291	239	47	4	0	1	1.7
SCHUYLER	12	2	3	60.0	5	5	0	0	0	0	0.0
SCOTLAND	5	7	0	0.0	7	5	2	0	0	0	0.0
SHELBY	18	7	7	50.0	14	13	1	0	0	0	0.0
WARREN	48	29	24	45.3	53	45	7	0	0	1	1.9
TOTAL AREA 2	1,858	1,180	635	35.0	1,815	1,534	254	23	2	2	1.5
AREA 3											
BOLLINGER	34	24	8	25.0	32	23	8	0	0	1	3.1
BUTLER	205	105	60	36.4	165	139	24	2	0	0	1.2
CAPE GIRARDEAU	162	72	56	43.8	128	105	17	6	0	0	4.7
CARTER	35	29	14	32.6	43	37	5	0	1	0	2.3
CRAWFORD	90	45	24	34.8	69	63	6	0	0	0	0.0
DENT	61	31	17	35.4	48	45	3	0	0	0	0.0
DUNKLIN	260	144	107	42.6	251	205	46	0	0	0	0.0

TABLE 11.

AFDC AND MEDICAID FOR CHILDREN APPLICATIONS  
JULY 1997

COUNTY	# REC'D	# APPR	# REJ	% REJ	TOTAL RESOLVED	-----APPLICATION RESOLUTION-----					% >45 DAYS
						UNDER 31	31- 45	46- 90	91- 105	OVER 105	
HOWELL	185	94	60	39.0	154	139	15	0	0	0	0.0
IRON	52	23	16	41.0	39	38	1	0	0	0	0.0
MADISON	56	27	19	41.3	46	41	3	2	0	0	4.3
MISSISSIPPI	88	52	15	22.4	67	66	0	1	0	0	1.5
NEW MADRID	128	72	39	35.1	111	100	11	0	0	0	0.0
OREGON	45	27	19	41.3	46	42	2	2	0	0	4.3
PENISCOT	200	104	97	48.3	201	180	20	0	1	0	0.5
PERRY	48	21	19	47.5	40	33	6	0	0	1	2.5
REYNOLDS	33	17	4	19.0	21	19	2	0	0	0	0.0
RIPLEY	68	52	14	21.2	66	61	5	0	0	0	0.0
ST FRANCOIS	196	120	49	29.0	169	147	10	12	0	0	7.1
STE GENEVIEVE	21	25	8	24.2	33	22	9	1	0	1	6.1
SCOTT	205	130	67	34.0	197	179	14	4	0	0	2.0
SHANNON	32	22	6	21.4	28	25	2	1	0	0	3.6
STODDARD	108	65	39	37.5	104	94	9	1	0	0	1.0
WASHINGTON	71	44	20	31.3	64	53	9	2	0	0	3.1
WAYNE	73	54	21	28.0	75	66	9	0	0	0	0.0
TOTAL AREA 3	2,456	1,399	798	36.3	2,197	1,922	236	34	2	3	1.8
AREA 4											
BARRY	174	96	58	37.7	154	151	3	0	0	0	0.0
BARTON	51	22	12	35.3	34	29	5	0	0	0	0.0
BATES	54	39	21	35.0	60	47	12	0	0	1	1.7
BENTON	69	42	17	28.8	59	56	3	0	0	0	0.0
CAMDEN	78	58	33	36.3	91	79	10	2	0	0	2.2
CEDAR	54	34	6	15.0	40	39	1	0	0	0	0.0
CHRISTIAN	141	89	50	36.0	139	120	15	4	0	0	2.9
DADE	9	8	2	20.0	10	10	0	0	0	0	0.0
DALLAS	62	34	15	30.6	49	44	4	1	0	0	2.0
DOUGLAS	31	27	7	20.6	34	21	12	1	0	0	2.9
GREENE	477	329	178	35.1	507	380	101	25	0	1	5.1
HENRY	63	41	23	35.9	64	52	12	0	0	0	0.0
HICKORY	17	16	6	27.3	22	17	3	2	0	0	9.1
JASPER	372	232	156	40.2	388	309	67	12	0	0	3.1
LACLEDE	93	62	30	32.6	92	73	18	0	0	1	1.1
LAWRENCE	149	59	54	47.8	113	101	10	2	0	0	1.8
MCDONALD	110	89	28	23.9	117	97	20	0	0	0	0.0
MARIES	16	10	6	37.5	16	13	3	0	0	0	0.0
MILLER	75	47	23	32.9	70	56	14	0	0	0	0.0
MONITEAU	34	10	8	44.4	18	12	5	0	0	1	5.6
MORGAN	54	32	21	39.6	53	36	16	1	0	0	1.9
NEWTON	150	87	40	31.5	127	109	15	3	0	0	2.4
OZARK	34	25	4	13.8	29	26	3	0	0	0	0.0
PHELPS	109	52	27	34.2	79	65	14	0	0	0	0.0
POLK	52	52	6	10.3	58	51	7	0	0	0	0.0
PULASKI	101	72	31	30.1	103	85	18	0	0	0	0.0
ST CLAIR	40	22	22	50.0	44	39	5	0	0	0	0.0
STONE	92	43	47	52.2	90	80	7	3	0	0	3.3
TANEY	107	53	45	45.9	98	87	10	1	0	0	1.0
TEXAS	103	61	42	40.8	103	97	6	0	0	0	0.0
VERNON	65	54	18	25.0	72	67	5	0	0	0	0.0
WEBSTER	69	43	22	33.8	65	47	16	2	0	0	3.1
WRIGHT	74	43	17	28.3	60	54	5	1	0	0	1.7
TOTAL AREA 4	3,179	1,983	1,075	35.2	3,058	2,549	445	60	0	4	2.1
AREA 5											
JACKSON	1,801	1,176	529	31.0	1,705	1,298	320	76	2	9	5.1
TOTAL AREA 5	1,801	1,176	529	31.0	1,705	1,298	320	76	2	9	5.1
AREA 6											
ST LOUIS CITY	1,094	829	238	22.3	1,067	640	254	145	10	18	16.2
TOTAL AREA 6	1,094	829	238	22.3	1,067	640	254	145	10	18	16.2
AREA 7											
ST LOUIS COUNTY	1,094	766	260	25.3	1,026	718	194	98	3	13	11.1
TOTAL AREA 7	1,094	766	260	25.3	1,026	718	194	98	3	13	11.1
STATEWIDE	13,196	8,421	4,134	32.9	12,555	10,053	1,956	470	22	54	4.3

TABLE 12.

GENERAL RELIEF CASELOADS\*  
TOTAL CASES AND REINVESTIGATIONS  
JULY 1997

COUNTY	# CASES	# REINVEST COMPLETED	# DELIN- QUENT	% DELIN- QUENT
AREA 1				
ANDREW	80	0	4	5.0
ATCHISON	22	0	0	0.0
BUCHANAN	454	1	20	4.4
CALDWELL	51	0	5	9.8
CARROLL	64	0	2	3.1
CASS	349	0	2	0.6
CHARITON	35	0	2	5.7
CLAY	629	0	7	1.1
CLINTON	96	0	3	3.1
COOPER	74	0	2	2.7
DAVISS	65	0	2	3.1
DE KALB	55	0	1	1.8
GENTRY	45	0	0	0.0
GRUNDY	63	1	0	0.0
HARRISON	62	0	1	1.6
HOLT	26	0	1	3.8
HOWARD	51	0	1	2.0
JOHNSON	210	1	11	5.2
LAFAYETTE	133	0	3	2.3
LINN	109	0	1	0.9
LIVINGSTON	91	0	0	0.0
MERCER	18	0	0	0.0
NODAWAY	78	0	0	0.0
PETTIS	243	0	3	1.2
PLATTE	176	0	0	0.0
PUTNAM	41	0	3	7.3
RANDOLPH	193	0	1	0.5
RAY	112	0	0	0.0
SALINE	130	0	1	0.8
SULLIVAN	60	0	1	1.7
WORTH	13	0	0	0.0
TOTAL AREA 1	3,828	3	77	2.0
AREA 2				
ADAIR	114	0	0	0.0
AUDRAIN	120	0	7	5.8
BOONE	436	2	13	3.0
CALLAWAY	199	0	6	3.0
CLARK	42	0	0	0.0
COLE	220	0	6	2.7
FRANKLIN	391	0	12	3.1
GASCONADE	64	1	3	4.7
JEFFERSON	828	3	9	1.1
KNOX	24	0	0	0.0
LEWIS	56	0	0	0.0
LINCOLN	176	0	2	1.1
MACON	101	0	0	0.0
MARION	172	0	4	2.3
MONROE	43	0	2	4.7
MONTGOMERY	65	0	1	1.5
OSAGE	47	0	1	2.1
PIKE	84	1	1	1.2
RALLS	44	0	1	2.3
ST CHARLES	565	12	11	1.9
SCHUYLER	38	0	0	0.0
SCOTLAND	18	0	0	0.0
SHELBY	37	1	1	2.7
WARREN	95	0	1	1.1
TOTAL AREA 2	3,979	20	81	2.0
AREA 3				
BOLLINGER	83	0	2	2.4
BUTLER	229	3	3	1.3
CAPE GIRARDEAU	297	0	6	2.0
CARTER	57	1	0	0.0
CRAWFORD	138	1	2	1.4
DENT	112	0	0	0.0
DUNKLIN	241	5	15	6.2
HOWELL	258	4	4	1.6

TABLE 12.

GENERAL RELIEF CASELOADS\*  
TOTAL CASES AND REINVESTIGATIONS  
JULY 1997

COUNTY	# CASES	# REINVEST COMPLETED	# DELIN- QUENT	% DELIN- QUENT
IRON	74	0	0	0.0
MADISON	83	2	0	0.0
MISSISSIPPI	151	7	3	2.0
NEW MADRID	156	1	3	1.9
OREGON	70	0	0	0.0
PEMISCOT	148	1	6	4.1
PERRY	98	0	4	4.1
REYNOLDS	33	1	0	0.0
RIPLEY	85	3	2	2.4
ST FRANCOIS	352	6	4	1.1
STE GENEVIEVE	51	0	0	0.0
SCOTT	220	2	2	0.9
SHANNON	77	0	0	0.0
STODDARD	188	0	0	0.0
WASHINGTON	207	5	11	5.3
WAYNE	56	2	0	0.0
TOTAL AREA 3	3,464	44	67	1.9
AREA 4				
BARRY	248	0	3	1.2
BARTON	80	1	1	1.2
BATES	101	0	0	0.0
BENTON	82	0	1	1.2
CAMDEN	182	1	3	1.6
CEDAR	94	0	1	1.1
CHRISTIAN	272	1	3	1.1
DADE	58	0	2	3.4
DALLAS	98	0	2	2.0
DOUGLAS	87	0	4	4.6
GREENE	1,442	4	56	3.9
HENRY	133	0	3	2.3
HICKORY	44	0	0	0.0
JASPER	718	2	9	1.3
LACLEDE	233	0	0	0.0
LAWRENCE	253	0	1	0.4
MCDONALD	191	1	2	1.0
MARIES	47	0	1	2.1
MILLER	183	1	5	2.7
MONITEAU	56	0	1	1.8
MORGAN	124	0	3	2.4
NEWTON	381	0	2	0.5
OZARK	69	1	4	5.8
PHELPS	236	0	1	0.4
POLK	130	2	1	0.8
PULASKI	183	0	3	1.6
ST CLAIR	65	0	1	1.5
STONE	222	0	0	0.0
TANEY	337	0	4	1.2
TEXAS	157	0	1	0.6
VERNON	157	0	1	0.6
WEBSTER	193	0	0	0.0
WRIGHT	141	2	4	2.8
TOTAL AREA 4	6,997	16	123	1.8
AREA 5				
JACKSON	2,817	3	217	7.7
TOTAL AREA 5	2,817	3	217	7.7
AREA 6				
ST LOUIS CITY	2,285	30	433	18.9
TOTAL AREA 6	2,285	30	433	18.9
AREA 7				
ST LOUIS COUNTY	1,908	5	154	8.1
TOTAL AREA 7	1,908	5	154	8.1
STATEWIDE	25,278	121	1,152	4.6

\*INCLUDES ALL CASES WITH GR NUMBERS.

TABLE 13.

GENERAL RELIEF APPLICATIONS\*  
JULY 1997

COUNTY	# REC'D	# APPR	# REJ	% REJ	TOTAL RESOLVED	-----APPLICATION RESOLUTION-----						
						UNDER 31	31- 45	46- 90	91- 105	OVER 105	% >45 DAYS	
AREA 1												
ANDREW	4	4	2	33.3	6	5	1	0	0	0	0.0	
ATCHISON	1	1	0	0.0	1	0	0	1	0	0	100.0	
BUCHANAN	44	17	24	58.5	41	16	11	12	1	1	34.1	
CALDWELL	4	3	2	40.0	5	3	1	1	0	0	20.0	
CARROLL	7	3	5	62.5	8	4	2	2	0	0	25.0	
CASS	40	33	9	21.4	42	33	5	3	0	1	9.5	
CHARITON	5	1	0	0.0	1	1	0	0	0	0	0.0	
CLAY	60	38	17	30.9	55	39	3	12	1	0	23.6	
CLINTON	8	5	5	50.0	10	6	2	0	1	1	20.0	
COOPER	7	5	7	58.3	12	8	2	2	0	0	16.7	
DAVISS	5	3	3	50.0	6	4	0	2	0	0	33.3	
DE KALB	7	3	3	50.0	6	4	2	0	0	0	0.0	
GENTRY	2	0	1	100.0	1	0	0	1	0	0	100.0	
GRUNDY	3	1	4	80.0	5	1	1	2	1	0	60.0	
HARRISON	6	3	4	57.1	7	5	1	1	0	0	14.3	
HOLT	2	2	0	0.0	2	1	1	0	0	0	0.0	
HOWARD	5	2	5	71.4	7	4	0	1	2	0	42.9	
JOHNSON	19	8	8	50.0	16	7	2	5	0	2	43.8	
LAFAYETTE	9	3	10	76.9	13	4	4	4	1	0	38.5	
LINN	23	12	4	25.0	16	14	0	1	0	1	12.5	
LIVINGSTON	18	9	9	50.0	18	15	1	1	1	0	11.1	
MERCER	2	1	4	80.0	5	2	1	2	0	0	40.0	
NODAWAY	5	4	0	0.0	4	3	0	1	0	0	25.0	
PETTIS	35	13	10	43.5	23	16	4	1	0	2	13.0	
PLATTE	16	13	4	23.5	17	14	3	0	0	0	0.0	
PUTNAM	4	1	1	50.0	2	1	0	1	0	0	50.0	
RANDOLPH	11	8	4	33.3	12	8	3	0	0	1	8.3	
RAY	17	11	3	21.4	14	12	2	0	0	0	0.0	
SALINE	24	13	19	59.4	32	17	11	4	0	0	12.5	
SULLIVAN	8	5	2	28.6	7	6	0	1	0	0	14.3	
WORTH	2	1	2	66.7	3	1	0	2	0	0	66.7	
TOTAL AREA 1	403	226	171	43.1	397	254	63	63	8	9	20.2	
AREA 2												
ADAIR	13	3	9	75.0	12	4	4	3	0	1	33.3	
AUDRAIN	11	5	4	44.4	9	5	1	2	0	1	33.3	
BOONE	55	25	52	67.5	77	29	16	23	1	8	41.6	
CALLAWAY	10	12	3	20.0	15	8	5	2	0	0	13.3	
CLARK	5	2	2	50.0	4	3	0	1	0	0	25.0	
COLE	32	10	27	73.0	37	14	6	11	2	4	45.9	
FRANKLIN	40	18	22	55.0	40	25	6	4	3	2	22.5	
GASCONADE	5	5	3	37.5	8	4	3	1	0	0	12.5	
JEFFERSON	83	44	25	36.2	69	44	10	12	1	2	21.7	
KNOX	2	2	2	50.0	4	2	1	1	0	0	25.0	
LEWIS	7	4	3	42.9	7	7	0	0	0	0	0.0	
LINCOLN	27	21	3	12.5	24	21	2	0	1	0	4.2	
MACON	12	4	7	63.6	11	6	1	3	0	1	36.4	
MARION	16	11	9	45.0	20	8	9	0	1	2	15.0	
MONROE	9	7	2	22.2	9	6	3	0	0	0	0.0	
MONTGOMERY	6	2	2	50.0	4	1	3	0	0	0	0.0	
OSAGE	1	1	1	50.0	2	0	0	2	0	0	100.0	
PIKE	12	4	4	50.0	8	8	0	0	0	0	0.0	
RALLS	4	2	4	66.7	6	3	2	1	0	0	16.7	
ST CHARLES	61	42	20	32.3	62	44	5	9	2	2	21.0	
SCHUYLER	4	5	2	28.6	7	4	0	3	0	0	42.9	
SCOTLAND	1	0	3	100.0	3	1	1	0	0	1	33.3	
SHELBY	5	5	0	0.0	5	5	0	0	0	0	0.0	
WARREN	11	7	3	30.0	10	8	0	2	0	0	20.0	
TOTAL AREA 2	432	241	212	46.8	453	260	78	80	11	24	25.4	
AREA 3												
BOLLINGER	10	3	5	62.5	8	2	2	4	0	0	50.0	
BUTLER	29	9	12	57.1	21	8	5	5	1	2	38.1	
CAPE GIRARDEAU	34	12	11	47.8	23	12	1	8	1	1	43.5	
CARTER	3	2	4	66.7	6	1	3	2	0	0	33.3	
CRAWFORD	21	4	11	73.3	15	8	2	2	1	2	33.3	
DENT	15	8	2	20.0	10	7	2	0	0	1	10.0	
DUNKLIN	67	11	44	80.0	55	26	13	12	3	1	29.1	
HOWELL	19	7	10	58.8	17	4	2	5	1	5	64.7	

TABLE 13.

GENERAL RELIEF APPLICATIONS\*  
JULY 1997

COUNTY	# REC'D	# APPR	# REJ	% REJ	TOTAL RESOLVED	-----APPLICATION RESOLUTION-----					% >45 DAYS
						UNDER 31	31- 45	46- 90	91- 105	OVER 105	
IRON	16	3	12	80.0	15	7	2	5	1	0	40.0
MADISON	12	6	7	53.8	13	9	2	2	0	0	15.4
MISSISSIPPI	13	11	7	38.9	18	8	6	4	0	0	22.2
NEW MADRID	19	7	9	56.3	16	10	3	2	0	1	18.8
OREGON	11	5	4	44.4	9	5	2	2	0	0	22.2
PENISCOT	40	8	33	80.5	41	21	6	13	1	0	34.1
PERRY	10	5	0	0.0	5	4	1	0	0	0	0.0
REYNOLDS	3	1	2	66.7	3	0	0	2	0	1	100.0
RIPLEY	10	6	5	45.5	11	4	1	5	1	0	54.5
ST FRANCOIS	61	24	23	48.9	47	26	5	10	2	4	34.0
STE GENEVIEVE	12	3	5	62.5	8	6	2	0	0	0	0.0
SCOTT	32	11	18	62.1	29	8	7	7	2	5	48.3
SHANNON	9	4	4	50.0	8	3	0	2	3	0	62.5
STODDARD	15	8	7	46.7	15	6	2	7	0	0	46.7
WASHINGTON	19	9	11	55.0	20	5	5	5	3	2	50.0
WAYNE	17	1	4	80.0	5	2	0	2	0	1	60.0
TOTAL AREA 3	497	168	250	59.8	418	192	74	106	20	26	36.4
AREA 4											
BARRY	21	11	12	52.2	23	15	4	4	0	0	17.4
BARTON	10	5	3	37.5	8	7	0	1	0	0	12.5
BATES	15	8	5	38.5	13	9	3	0	0	1	7.7
BENTON	11	8	4	33.3	12	6	1	4	0	1	41.7
CAMDEN	13	4	13	76.5	17	9	3	4	0	1	29.4
CEDAR	12	6	5	45.5	11	7	0	3	1	0	36.4
CHRISTIAN	27	10	22	68.8	32	20	4	6	0	2	25.0
DADE	2	2	1	33.3	3	1	1	1	0	0	33.3
DALLAS	16	8	4	33.3	12	9	0	2	0	1	25.0
DOUGLAS	11	3	3	50.0	6	2	1	2	0	1	50.0
GREENE	160	82	99	54.7	181	85	20	47	8	21	42.0
HENRY	31	11	9	45.0	20	12	4	3	1	0	20.0
HICKORY	7	3	3	50.0	6	2	1	3	0	0	50.0
JASPER	74	39	31	44.3	70	41	9	15	1	4	28.6
LACLEDE	24	16	6	27.3	22	14	4	4	0	0	18.2
LAWRENCE	37	18	13	41.9	31	17	6	6	1	1	25.8
MCDONALD	22	9	7	43.8	16	11	1	2	2	0	25.0
MARIES	4	3	1	25.0	4	2	1	1	0	0	25.0
MILLER	23	10	5	33.3	15	11	1	3	0	0	20.0
MONITEAU	8	7	0	0.0	7	7	0	0	0	0	0.0
MORGAN	11	7	8	53.3	15	8	3	3	0	1	26.7
NEWTON	30	19	12	38.7	31	19	3	6	1	2	29.0
OZARK	12	6	4	40.0	10	5	1	0	1	3	40.0
PHELPS	21	9	8	47.1	17	9	5	3	0	0	17.6
POLK	8	4	7	63.6	11	4	0	6	1	0	63.6
PULASKI	16	10	9	47.4	19	11	3	4	0	1	26.3
ST CLAIR	5	6	3	33.3	9	3	3	2	0	1	33.3
STONE	31	18	14	43.8	32	23	2	7	0	0	21.9
TANEY	32	21	11	34.4	32	24	4	2	1	1	12.5
TEXAS	23	13	10	43.5	23	15	4	3	0	1	17.4
VERNON	21	12	9	42.9	21	15	4	2	0	0	9.5
WEBSTER	26	18	13	41.9	31	20	5	5	0	1	19.4
WRIGHT	18	5	3	37.5	8	7	1	0	0	0	0.0
TOTAL AREA 4	782	411	357	46.5	768	450	102	154	18	44	28.1
AREA 5											
JACKSON	347	145	152	51.2	297	140	41	72	13	31	39.1
TOTAL AREA 5	347	145	152	51.2	297	140	41	72	13	31	39.1
AREA 6											
ST LOUIS CITY	358	134	212	61.3	346	48	104	132	22	40	56.1
TOTAL AREA 6	358	134	212	61.3	346	48	104	132	22	40	56.1
AREA 7											
ST LOUIS COUNTY	181	88	95	51.9	183	84	40	41	6	12	32.2
TOTAL AREA 7	181	88	95	51.9	183	84	40	41	6	12	32.2
STATEWIDE	3,000	1,413	1,449	50.6	2,862	1,428	502	648	98	186	32.6

\*EXCLUDES MEDICAID FOR PREGNANT WOMEN, INCLUDES NEWBORNS AND REFUGEES.



FIGURE 6. MEDICAL ASSISTANCE RECIPIENTS

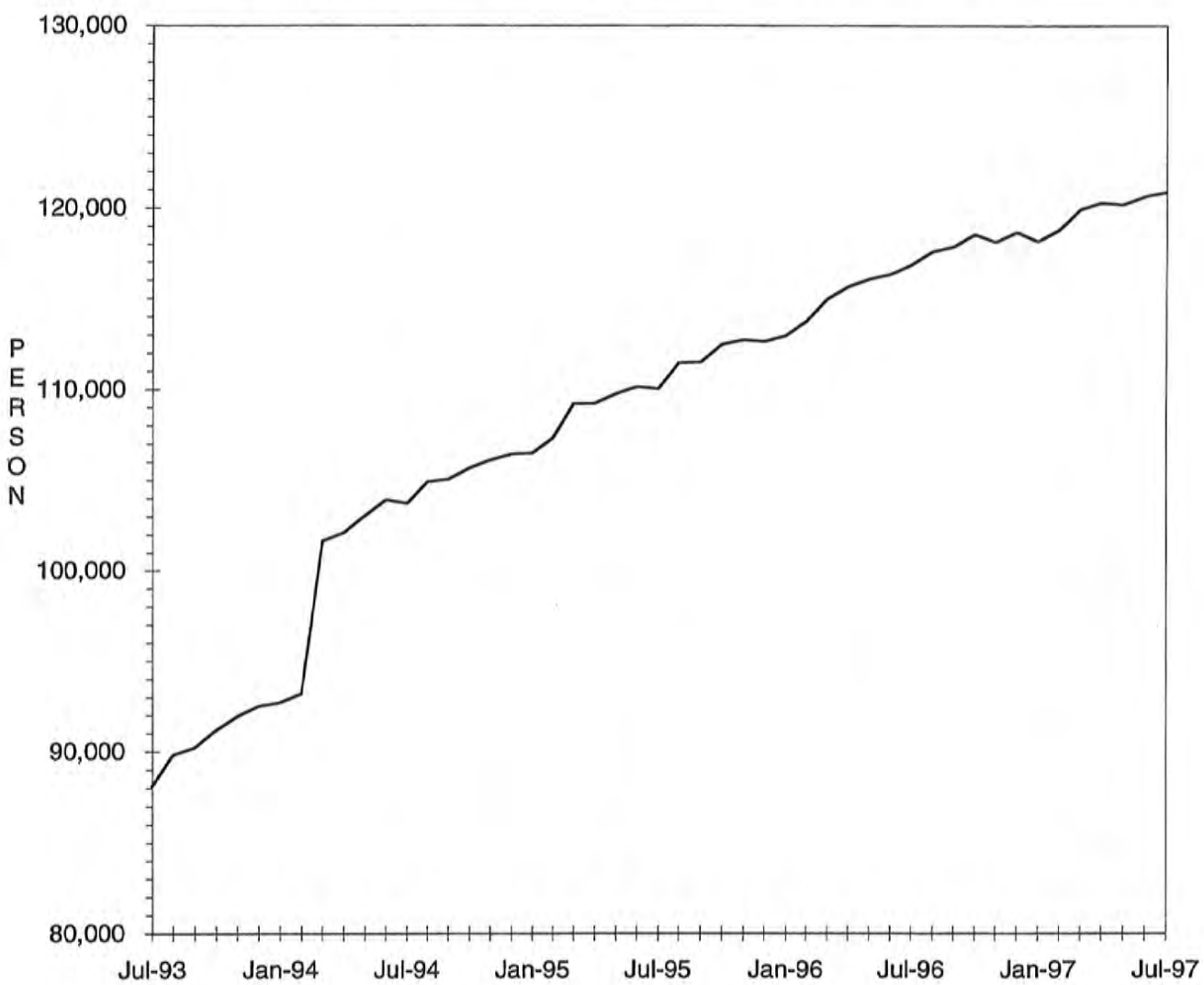



TABLE 14.

MEDICAID APPLICATIONS FOR PREGNANT WOMEN  
JULY 1997

COUNTY	# REC'D	# APPR	# REJ	% REJ	TOTAL RESOLVED	-APPLICATION RESOLUTION-		
						15 OR LESS	16 & ABOVE	% >15 DAYS
<b>AREA 1</b>								
ANDREW	6	5	0	0.0	5	5	0	0.0
ATCHISON	0	1	0	0.0	1	1	0	0.0
BUCHANAN	57	41	12	22.6	53	53	0	0.0
CALDWELL	3	1	0	0.0	1	1	0	0.0
CARROLL	13	7	2	22.2	9	9	0	0.0
CASS	42	23	17	42.5	40	39	1	2.5
CHARITON	5	4	1	20.0	5	5	0	0.0
CLAY	86	75	21	21.9	96	95	1	1.0
CLINTON	8	6	1	14.3	7	6	1	14.3
COOPER	9	7	2	22.2	9	9	0	0.0
DAVISS	7	6	0	0.0	6	6	0	0.0
DE KALB	7	6	2	25.0	8	8	0	0.0
GENTRY	2	2	0	0.0	2	2	0	0.0
GRUNDY	5	5	0	0.0	5	5	0	0.0
HARRISON	7	6	0	0.0	6	6	0	0.0
HOLT	0	1	0	0.0	1	1	0	0.0
HOWARD	5	5	0	0.0	5	5	0	0.0
JOHNSON	29	23	6	20.7	29	29	0	0.0
LAFAYETTE	21	13	6	31.6	19	19	0	0.0
LINN	12	8	4	33.3	12	12	0	0.0
LIVINGSTON	6	6	1	14.3	7	7	0	0.0
MERCER	3	4	0	0.0	4	3	1	25.0
NODAWAY	12	7	2	22.2	9	8	1	11.1
PETTIS	36	22	7	24.1	29	28	1	3.4
PLATTE	18	12	4	25.0	16	16	0	0.0
PUTNAM	4	3	0	0.0	3	3	0	0.0
RANDOLPH	30	20	6	23.1	26	26	0	0.0
RAY	13	8	1	11.1	9	9	0	0.0
SALINE	23	14	9	40.9	22	22	0	0.0
SULLIVAN	4	4	1	20.0	5	5	0	0.0
WORTH	1	1	0	0.0	1	1	0	0.0
TOTAL AREA 1	474	346	105	23.3	450	444	6	1.3
<b>AREA 2</b>								
ADAIR	19	15	3	16.7	18	18	0	0.0
AUDRAIN	16	11	3	21.4	14	14	0	0.0
BOONE	76	36	25	41.0	61	61	0	0.0
CALLAWAY	14	14	5	26.3	19	18	1	5.3
CLARK	5	2	1	33.3	3	3	0	0.0
COLE	40	23	14	37.8	37	36	1	2.7
FRANKLIN	48	36	8	18.2	44	44	0	0.0
GASCONADE	4	4	0	0.0	4	4	0	0.0
JEFFERSON	104	75	25	25.0	100	99	1	1.0
KNOX	0	1	0	0.0	1	1	0	0.0
LEWIS	18	10	3	23.1	13	13	0	0.0
LINCOLN	13	11	2	15.4	13	13	0	0.0
MACON	7	9	1	10.0	10	10	0	0.0
MARION	32	21	5	19.2	26	26	0	0.0
MONROE	2	3	1	25.0	4	4	0	0.0
MONTGOMERY	4	6	0	0.0	6	6	0	0.0
OSAGE	8	4	2	33.3	6	6	0	0.0
PIKE	11	13	1	7.1	14	14	0	0.0
RALLS	2	2	3	60.0	5	5	0	0.0
ST CHARLES	85	62	18	22.5	80	80	0	0.0
SCHUYLER	1	0	0	0.0	0	0	0	0.0
SCOTLAND	5	5	0	0.0	5	4	1	20.0
SHELBY	1	1	0	0.0	1	1	0	0.0
WARREN	13	9	2	18.2	11	11	0	0.0
TOTAL AREA 2	528	373	122	24.6	495	491	4	0.8
<b>AREA 3</b>								
BOLLINGER	5	7	0	0.0	7	7	0	0.0
BUTLER	35	26	4	13.3	30	30	0	0.0
CAPE GIRARDEAU	39	19	16	45.7	35	35	0	0.0
CARTER	7	8	1	11.1	9	9	0	0.0
CRAWFORD	19	13	3	18.8	16	16	0	0.0
DENT	15	11	1	8.3	12	12	0	0.0
DUNKLIN	29	23	6	20.7	29	29	0	0.0
HOWELL	33	32	8	20.0	40	39	1	2.5
IRON	5	8	1	11.1	9	9	0	0.0

TABLE 14.

MEDICAID APPLICATIONS FOR PREGNANT WOMEN  
JULY 1997

COUNTY	# REC'D	# APPR	# REJ	% REJ	TOTAL RESOLVED	-APPLICATION RESOLUTION-		
						15 OR LESS	16 & ABOVE	% >15 DAYS
MADISON	16	10	1	9.1	11	11	0	0.0
MISSISSIPPI	16	14	1	6.7	15	15	0	0.0
NEW MADRID	19	17	2	10.5	19	19	0	0.0
OREGON	8	6	1	14.3	7	7	0	0.0
PEMISCOT	33	18	7	28.0	25	25	0	0.0
PERRY	12	9	0	0.0	9	9	0	0.0
REYNOLDS	4	1	0	0.0	1	1	0	0.0
RIPLEY	10	6	2	25.0	8	8	0	0.0
ST FRANCOIS	35	32	7	17.9	39	34	5	12.8
STE GENEVIEVE	7	8	1	11.1	9	8	1	11.1
SCOTT	28	24	2	7.7	26	26	0	0.0
SHANNON	7	4	1	20.0	5	5	0	0.0
STODDARD	23	24	7	22.6	31	31	0	0.0
WASHINGTON	15	10	1	9.1	11	11	0	0.0
WAYNE	7	7	0	0.0	7	7	0	0.0
TOTAL AREA 3	427	337	73	17.8	410	403	7	1.7
AREA 4								
BARRY	29	20	9	31.0	29	29	0	0.0
BARTON	9	7	3	30.0	10	10	0	0.0
BATES	16	14	4	22.2	18	18	0	0.0
BENTON	19	12	3	20.0	15	15	0	0.0
CAMDEN	20	17	5	22.7	22	22	0	0.0
CEDAR	7	8	1	11.1	9	9	0	0.0
CHRISTIAN	36	27	8	22.9	35	35	0	0.0
DADE	5	4	1	20.0	5	5	0	0.0
DALLAS	10	11	3	21.4	14	14	0	0.0
DOUGLAS	14	11	3	21.4	14	14	0	0.0
GREENE	162	121	34	21.9	155	143	12	7.7
HENRY	11	10	2	16.7	12	12	0	0.0
HICKORY	2	1	1	50.0	2	2	0	0.0
JASPER	93	65	21	24.4	86	82	4	4.7
LACLEDE	18	21	3	12.5	24	24	0	0.0
LAWRENCE	31	18	6	25.0	24	24	0	0.0
MCDONALD	27	18	9	33.3	27	27	0	0.0
MARIES	8	3	3	50.0	6	6	0	0.0
MILLER	23	14	3	17.6	17	17	0	0.0
MONITEAU	4	4	2	33.3	6	6	0	0.0
MORGAN	13	10	2	16.7	12	12	0	0.0
NEWTON	40	42	4	8.7	46	45	1	2.2
OZARK	15	11	1	8.3	12	12	0	0.0
PHELPS	22	18	6	25.0	24	24	0	0.0
POLK	16	14	2	12.5	16	16	0	0.0
PULASKI	22	14	6	30.0	20	20	0	0.0
ST CLAIR	9	8	2	20.0	10	10	0	0.0
STONE	30	29	4	12.1	33	33	0	0.0
TANEY	34	22	10	31.3	32	32	0	0.0
TEXAS	18	20	4	16.7	24	24	0	0.0
VERNON	16	17	2	10.5	19	19	0	0.0
WEBSTER	22	13	8	38.1	21	21	0	0.0
WRIGHT	15	14	1	6.7	15	15	0	0.0
TOTAL AREA 4	816	638	176	21.6	814	797	17	2.1
AREA 5								
JACKSON	396	268	123	31.5	391	376	15	3.8
TOTAL AREA 5	396	268	123	31.5	391	376	15	3.8
AREA 6								
ST LOUIS CITY	244	158	47	22.9	205	171	34	16.6
TOTAL AREA 6	244	158	47	22.9	205	171	34	16.6
AREA 7								
ST LOUIS COUNTY	262	188	93	33.1	281	263	18	6.4
TOTAL AREA 7	262	188	93	33.1	281	263	18	6.4
STATEWIDE	3,147	2,308	739	24.3	3,046	2,945	101	3.3

TABLE 15.

ADULT INCOME MAINTENANCE CASES  
SSI-SP, SSI, SP, BP, SAB, MA, NC  
JULY 1997

COUNTY	OAA SSI-SP	OAA SSI	OAA SP	BP, SAB	NC &	# TO BE	NUMBER	#	%
	PTD SSI-SP	PTD SSI	PTD SP	MA NON-	ALL				
	AB SSI-SP	AB SSI	AB SP	VEND	VEND	REINVEST	REINVEST	OVER	OVER
					CASES	YEARLY	THIS MONTH	DUE	DUE
AREA 1									
ANDREW	3	2	1	237	132	372	9	82	22.0
ATCHISON	2	0	0	144	76	220	17	72	32.7
BUCHANAN	19	28	4	2,144	681	2,857	42	1,553	54.4
CALDWELL	3	0	2	178	85	265	1	186	70.2
CARROLL	2	5	0	273	86	364	4	251	69.0
CASS	6	4	0	701	428	1,133	53	274	24.2
CHARITON	3	4	1	236	139	380	2	217	57.1
CLAY	7	8	0	1,298	843	2,149	129	396	18.4
CLINTON	0	2	0	234	119	355	2	258	72.7
COOPER	2	1	0	307	170	478	0	346	72.4
DAVISS	3	1	0	165	61	227	18	65	28.6
DE KALB	0	1	0	200	154	355	12	195	54.9
GENTRY	0	5	0	184	113	302	27	2	0.7
GRUNDY	2	3	0	314	146	463	17	81	17.5
HARRISON	6	4	0	247	110	361	17	171	47.4
HOLT	1	4	1	131	70	206	3	142	68.9
HOWARD	5	2	1	223	105	331	1	277	83.7
JOHNSON	1	3	0	660	193	856	11	400	46.7
LAFAYETTE	6	3	0	571	387	961	7	614	63.9
LINN	7	4	1	396	134	535	9	277	51.8
LIVINGSTON	1	4	2	381	210	597	24	253	42.4
MERCER	0	0	0	114	42	156	6	64	41.0
NODAWAY	5	9	0	345	141	495	25	228	46.1
PETTIS	10	10	5	955	302	1,272	63	204	16.0
PLATTE	3	2	2	380	301	685	49	39	5.7
PUTNAM	1	5	0	212	43	260	8	176	67.7
RANDOLPH	3	10	1	698	247	956	76	177	18.5
RAY	0	1	0	324	108	433	23	22	5.1
SALINE	1	9	1	607	511	1,128	73	509	45.1
SULLIVAN	4	4	0	274	144	422	15	286	67.8
WORTH	0	0	0	81	30	111	6	0	0.0
TOTAL AREA 1	106	138	22	13,214	6,311	19,685	749	7,817	39.7
AREA 2									
ADAIR	2	9	1	639	186	835	41	480	57.5
AUDRAIN	4	3	2	489	202	696	2	512	73.6
BOONE	6	11	2	1,929	438	2,380	105	1,012	42.5
CALLAWAY	4	3	2	691	183	879	11	551	62.7
CLARK	1	2	0	218	64	284	7	106	37.3
COLE	6	3	4	842	381	1,230	20	710	57.7
FRANKLIN	9	10	4	1,258	560	1,832	16	1,241	67.7
GASCONADE	2	6	0	237	169	412	4	265	64.3
JEFFERSON	12	19	6	2,048	1,093	3,166	63	1,643	51.9
KNOX	1	1	1	153	41	196	12	117	59.7
LEWIS	1	3	1	233	128	365	19	173	47.4
LINCOLN	2	5	3	474	304	786	7	596	75.8
MACON	3	1	2	402	164	569	41	157	27.6
MARION	8	13	1	797	385	1,196	37	622	52.0
MONROE	1	3	0	235	70	308	27	106	34.4
MONTGOMERY	1	0	1	257	191	449	12	295	65.7
OSAGE	6	3	1	170	79	253	0	194	76.7
PIKE	3	7	2	467	173	649	40	400	61.6
RALLS	4	0	0	185	60	245	9	158	64.5
ST CHARLES	8	28	1	1,727	670	2,426	114	1,328	54.7
SCHUYLER	1	0	1	167	33	201	2	162	80.6
SCOTLAND	3	1	0	185	81	267	6	145	54.3
SHELBY	0	4	0	200	74	278	7	76	27.3
WARREN	12	0	2	342	66	410	17	136	33.2
TOTAL AREA 2	100	135	37	14,345	5,795	20,312	619	11,185	55.1
AREA 3									
BOLLINGER	3	13	1	425	88	527	7	298	56.5
BUTLER	34	38	4	2,318	485	2,845	168	393	13.8
CAPE GIRARDEAU	11	13	1	1,211	557	1,782	27	942	52.9
CARTER	0	7	2	382	67	458	34	48	10.5
CRAWFORD	8	8	2	605	188	803	34	39	4.9
DENT	5	13	3	583	145	744	63	1	0.1
DUNKLIN	42	45	9	2,754	501	3,309	14	2,601	78.6

TABLE 15.

ADULT INCOME MAINTENANCE CASES  
SSI-SP, SSI, SP, BP, SAB, MA, NC  
JULY 1997

COUNTY	OAA SSI-SP	OAA SSI	OAA SP	BP, SAB	NC &	# TO BE	NUMBER	#	%
	PTD SSI-SP	PTD SSI	PTD SP	MA NON-	ALL				
	AB SSI-SP	AB SSI	AB SP	VEND	VEND	REINVEST	REINVEST	OVER	OVER
					CASES	YEARLY	THIS MONTH	DUE	DUE
HOWELL	14	17	3	1,401	439	1,860	46	804	43.2
IRON	7	13	4	476	248	741	47	59	8.0
MADISON	1	4	0	489	143	636	48	19	3.0
MISSISSIPPI	8	28	7	945	180	1,160	19	607	52.3
NEW MADRID	22	33	4	1,366	287	1,690	103	574	34.0
OREGON	6	12	0	631	84	727	47	11	1.5
PEMISCOT	30	45	4	2,105	199	2,353	105	689	29.3
PERRY	4	6	1	350	166	523	14	348	66.5
REYNOLDS	4	12	1	353	53	419	22	12	2.9
RIPLEY	15	12	3	973	121	1,109	87	83	7.5
ST FRANCOIS	8	9	3	1,792	691	2,495	171	524	21.0
STE GENEVIEVE	3	2	0	307	144	453	6	269	59.4
SCOTT	21	40	3	1,726	419	2,188	129	105	4.8
SHANNON	9	6	3	446	61	516	24	82	15.9
STODDARD	17	30	5	1,341	328	1,704	99	12	0.7
WASHINGTON	10	22	4	1,219	137	1,382	64	449	32.5
WAYNE	9	17	0	857	129	1,003	78	5	0.5
TOTAL AREA 3	291	445	67	25,055	5,860	31,427	1,456	8,974	28.6
AREA 4									
BARRY	6	14	1	864	233	1,112	30	586	52.7
BARTON	2	1	0	320	106	427	27	147	34.4
BATES	4	6	3	365	153	527	24	164	31.1
BENTON	3	3	1	530	129	663	18	199	30.0
CAMDEN	5	6	1	578	164	749	23	252	33.6
CEDAR	4	5	0	436	146	587	11	316	53.8
CHRISTIAN	5	11	1	708	292	1,012	32	518	51.2
DADE	1	5	0	250	85	340	6	219	64.4
DALLAS	12	5	4	472	80	561	26	227	40.5
DOUGLAS	12	16	3	601	87	707	9	421	59.5
GREENE	45	64	13	4,944	1,317	6,338	123	3,395	53.6
HENRY	4	8	1	699	196	904	7	670	74.1
HICKORY	3	7	0	302	81	390	3	240	61.5
JASPER	16	27	9	2,917	687	3,640	170	1,310	36.0
LACLEDE	11	15	5	915	253	1,188	67	553	46.5
LAWRENCE	6	10	0	837	232	1,079	34	399	37.0
MCDONALD	6	7	0	645	110	762	54	142	18.6
MARIES	3	5	1	222	87	315	0	223	70.8
MILLER	7	6	3	662	128	799	22	435	54.4
MONITEAU	4	4	0	186	106	296	1	141	47.6
MORGAN	4	8	1	489	154	652	2	437	67.0
NEWTON	8	8	1	979	387	1,375	52	380	27.6
OZARK	7	8	0	446	77	531	8	357	67.2
PHELPS	16	13	7	925	272	1,217	36	480	39.4
POLK	17	7	2	676	220	905	58	168	18.6
PULASKI	5	8	2	727	174	911	7	628	68.9
ST CLAIR	3	7	0	329	99	435	23	217	49.9
STONE	2	4	1	514	131	650	20	320	49.2
TANEY	7	10	3	577	195	785	1	551	70.2
TEXAS	7	8	0	928	196	1,132	61	537	47.4
VERNON	4	1	5	654	318	978	53	140	14.3
WEBSTER	14	13	0	650	166	829	23	343	41.4
WRIGHT	11	25	0	909	143	1,077	7	714	66.3
TOTAL AREA 4	264	345	68	26,256	7,204	33,873	1,038	15,829	46.7
AREA 5									
JACKSON	80	117	41	11,822	4,038	16,018	280	7,784	48.6
TOTAL AREA 5	80	117	41	11,822	4,038	16,018	280	7,784	48.6
AREA 6									
ST LOUIS CITY	202	445	67	17,994	2,995	21,501	495	11,295	52.5
TOTAL AREA 6	202	445	67	17,994	2,995	21,501	495	11,295	52.5
AREA 7									
ST LOUIS COUNTY	79	176	39	10,974	5,339	16,528	251	10,936	66.2
TOTAL AREA 7	79	176	39	10,974	5,339	16,528	251	10,936	66.2
STATEWIDE	1,122	1,801	341	119,660	37,542	159,344	4,888	73,820	46.3

TABLE 16.

NC, MA, MACC APPLICATIONS < 65 YEARS OF AGE\*  
JULY 1997

COUNTY	# REC'D	# APPR	# REJ	% REJ	TOTAL RESOLVED	-----APPLICATION RESOLUTION-----						
						UNDER 31	31- 45	46- 90	91- 105	OVER 105	% >90 DAYS	
AREA 1												
ANDREW	7	1	2	100.0	2	2	0	0	0	0	0.0	
ATCHISON	3	3	0	0.0	3	2	0	1	0	0	0.0	
BUCHANAN	98	44	49	77.8	63	20	18	20	2	3	7.9	
CALDWELL	5	0	2	100.0	2	0	1	1	0	0	0.0	
CARROLL	6	2	4	66.7	6	0	4	2	0	0	0.0	
CASS	35	13	17	70.8	24	5	10	6	0	3	12.5	
CHARITON	5	2	1	33.3	3	3	0	0	0	0	0.0	
CLAY	65	34	28	46.7	60	30	3	22	2	3	8.3	
CLINTON	13	5	7	58.3	12	2	3	2	1	4	41.7	
COOPER	10	8	8	57.1	14	8	1	4	0	1	7.1	
DAVISS	5	3	1	25.0	4	3	0	1	0	0	0.0	
DE KALB	5	1	3	75.0	4	2	2	0	0	0	0.0	
GENTRY	5	2	2	50.0	4	2	0	1	0	1	25.0	
GRUNDY	10	3	9	75.0	12	3	2	6	1	0	8.3	
HARRISON	5	0	5	100.0	5	4	0	1	0	0	0.0	
HOLT	1	0	1	100.0	1	0	0	1	0	0	0.0	
HOWARD	6	3	4	66.7	6	0	0	3	3	0	50.0	
JOHNSON	34	15	14	48.3	29	12	7	7	1	2	10.3	
LAFAYETTE	16	7	11	61.1	18	4	5	6	1	2	16.7	
LINN	9	2	2	50.0	4	2	0	1	0	1	25.0	
LIVINGSTON	10	8	6	50.0	12	6	3	1	1	1	16.7	
MERCER	5	4	2	33.3	6	3	1	1	0	1	16.7	
NODAWAY	10	3	1	33.3	3	1	0	2	0	0	0.0	
PETTIS	35	22	12	36.4	33	17	5	6	0	5	15.2	
PLATTE	16	11	4	44.4	9	5	1	2	1	0	11.1	
PUTNAM	5	4	1	20.0	5	2	2	1	0	0	0.0	
RANDOLPH	16	10	7	43.8	16	8	6	2	0	0	0.0	
RAY	12	7	9	56.3	16	10	2	2	0	2	12.5	
SALINE	29	10	22	84.6	26	8	8	9	1	0	3.8	
SULLIVAN	10	4	3	50.0	6	4	0	2	0	0	0.0	
WORTH	1	2	1	33.3	3	1	0	1	1	0	33.3	
TOTAL AREA 1	492	233	238	57.9	411	169	84	114	15	29	10.7	
AREA 2												
ADAIR	19	12	6	33.3	18	8	3	6	0	1	5.6	
AUDRAIN	13	8	5	38.5	13	6	1	3	0	3	23.1	
BOONE	108	73	71	74.0	96	30	20	32	4	10	14.6	
CALLAWAY	29	9	12	60.0	20	5	6	7	0	2	10.0	
CLARK	2	2	2	50.0	4	2	0	2	0	0	0.0	
COLE	47	9	29	80.6	36	10	5	14	2	5	19.4	
FRANKLIN	43	19	25	59.5	42	19	8	11	2	2	9.5	
GASCONADE	4	5	6	60.0	10	3	1	5	0	1	10.0	
JEFFERSON	135	79	45	61.6	73	29	18	18	2	6	11.0	
KNOX	1	0	1	100.0	1	0	1	0	0	0	0.0	
LEWIS	5	6	4	40.0	10	3	3	4	0	0	0.0	
LINCOLN	17	11	8	44.4	18	12	3	2	0	1	5.6	
MACON	15	5	7	58.3	12	4	3	3	1	1	16.7	
MARION	18	10	16	64.0	25	5	13	5	1	1	8.0	
MONROE	10	6	7	233.3	3	2	1	0	0	0	0.0	
MONTGOMERY	6	2	3	60.0	5	3	2	0	0	0	0.0	
OSAGE	1	1	3	75.0	4	1	0	3	0	0	0.0	
PIKE	17	3	7	70.0	10	7	1	2	0	0	0.0	
RALLS	6	4	6	60.0	10	6	2	2	0	0	0.0	
ST CHARLES	84	29	40	70.2	57	16	9	27	1	4	8.8	
SCHUYLER	3	1	1	50.0	2	0	0	2	0	0	0.0	
SCOTLAND	6	7	2	22.2	9	2	2	1	0	4	44.4	
SHELBY	5	2	0	0.0	2	2	0	0	0	0	0.0	
WARREN	7	3	3	50.0	6	4	1	1	0	0	0.0	
TOTAL AREA 2	601	306	309	63.6	486	179	103	150	13	41	11.1	
AREA 3												
BOLLINGER	7	3	7	77.8	9	2	2	5	0	0	0.0	
BUTLER	74	37	26	49.1	53	30	6	10	2	5	13.2	
CAPE GIRARDEAU	53	11	18	75.0	24	11	1	7	3	2	20.8	
CARTER	12	9	7	43.8	16	8	2	6	0	0	0.0	
CRAWFORD	24	9	12	60.0	20	10	3	4	1	2	15.0	
DENT	19	8	12	60.0	20	9	4	5	0	2	10.0	
DUNKLIN	67	27	35	59.3	59	22	9	19	4	5	15.3	
HOWELL	44	18	20	55.6	36	11	5	11	1	8	25.0	
IRON	19	8	15	65.2	23	15	2	5	1	0	4.3	

TABLE 16.

NC, MA, HACC APPLICATIONS < 65 YEARS OF AGE\*  
JULY 1997

COUNTY	# REC'D	# APPR	# REJ	% REJ	TOTAL RESOLVED	-----APPLICATION RESOLUTION-----					
						UNDER 31	31- 45	46- 90	91- 105	OVER 105	% >90 DAYS
MADISON	21	15	11	44.0	25	15	3	5	0	2	8.0
MISSISSIPPI	17	8	17	68.0	25	9	8	8	0	0	0.0
NEW MADRID	26	20	16	44.4	36	14	5	13	1	3	11.1
OREGON	33	17	10	37.0	27	15	2	8	1	1	7.4
PEMISCOT	56	25	37	80.4	46	19	6	18	1	2	6.5
PERRY	4	6	4	40.0	10	3	2	2	0	3	30.0
REYNOLDS	8	8	7	50.0	14	6	0	6	0	2	14.3
RIPLEY	21	13	12	48.0	25	15	6	4	0	0	0.0
ST FRANCOIS	98	38	38	55.9	68	29	13	18	2	6	11.8
STE GENEVIEVE	15	5	5	71.4	7	3	0	2	0	2	28.6
SCOTT	62	32	30	52.6	57	24	9	15	1	8	15.8
SHANNON	14	3	8	72.7	11	5	0	3	2	1	27.3
STODDARD	19	11	18	69.2	26	8	10	7	0	1	3.8
WASHINGTON	25	11	17	60.7	28	4	6	11	5	2	25.0
WAYNE	28	7	11	61.1	18	6	2	6	1	3	22.2
TOTAL AREA 3	766	349	393	57.5	683	293	106	198	26	60	12.6
AREA 4											
BARRY	31	19	18	51.4	35	24	5	6	0	0	0.0
BARTON	8	10	4	30.8	13	10	0	3	0	0	0.0
BATES	12	6	10	62.5	16	9	2	3	0	2	12.5
BENTON	11	7	5	41.7	12	2	2	5	0	3	25.0
CAMDEN	14	10	10	50.0	20	14	2	3	0	1	5.0
CEDAR	13	9	6	40.0	15	6	2	4	2	1	20.0
CHRISTIAN	37	25	21	52.5	40	21	5	11	0	3	7.5
DADE	2	1	3	75.0	4	1	1	2	0	0	0.0
DALLAS	21	9	11	55.0	20	8	2	5	4	1	25.0
DOUGLAS	25	16	7	30.4	23	10	1	6	3	3	26.1
GREENE	217	97	139	66.8	208	62	36	74	13	23	17.3
HENRY	28	9	19	67.9	28	12	5	5	3	3	21.4
HICKORY	7	3	4	57.1	7	2	1	3	0	1	14.3
JASPER	124	58	54	52.9	102	46	20	24	3	9	11.8
LACLEDE	29	11	5	31.3	16	6	4	4	0	2	12.5
LAWRENCE	45	12	14	53.8	26	9	6	8	0	3	11.5
MCDONALD	24	12	11	50.0	22	11	1	7	3	0	13.6
MARIES	6	0	3	100.0	3	1	1	1	0	0	0.0
MILLER	18	15	5	25.0	20	11	3	5	0	1	5.0
MONITEAU	4	1	0	0.0	1	1	0	0	0	0	0.0
MORGAN	7	3	9	75.0	12	3	2	5	0	2	16.7
NEWTON	30	9	16	64.0	25	7	3	10	1	4	20.0
OZARK	19	5	11	68.8	16	7	3	4	0	2	12.5
PHELPS	27	17	16	48.5	33	15	6	11	1	0	3.0
POLK	18	10	8	50.0	16	10	1	5	0	0	0.0
PULASKI	11	8	20	74.1	27	11	6	10	0	0	0.0
ST CLAIR	6	10	5	33.3	15	6	6	3	0	0	0.0
STONE	27	11	18	62.1	29	11	4	9	2	3	17.2
TANEY	29	14	21	63.6	33	10	8	11	3	1	12.1
TEXAS	55	42	31	77.5	40	18	11	8	1	2	7.5
VERNON	18	13	8	38.1	21	11	5	5	0	0	0.0
WEBSTER	15	9	20	69.0	29	7	7	12	2	1	10.3
WRIGHT	23	18	10	35.7	28	13	6	4	4	1	17.9
TOTAL AREA 4	961	499	542	56.8	955	395	167	276	45	72	12.3
AREA 5											
JACKSON	478	254	223	57.5	388	106	58	138	26	60	22.2
TOTAL AREA 5	478	254	223	57.5	388	106	58	138	26	60	22.2
AREA 6											
ST LOUIS CITY	507	274	204	46.6	438	110	67	149	35	77	25.6
TOTAL AREA 6	507	274	204	46.6	438	110	67	149	35	77	25.6
AREA 7											
ST LOUIS COUNTY	342	208	142	54.2	262	86	60	67	22	27	18.7
TOTAL AREA 7	342	208	142	54.2	262	86	60	67	22	27	18.7
STATEWIDE	4,147	2,123	2,051	56.6	3,623	1,338	645	1,092	182	366	15.1

\*THIS TABLE DOES NOT INCLUDE SPENDDOWN CASES

TABLE 17.

MA, NC, > = 65 YEARS OF AGE\*  
JULY 1997

COUNTY	# REC'D	# APPR	# REJ	% REJ	TOTAL RESOLVED	-----APPLICATION RESOLUTION-----						
						UNDER 31	31- 45	46- 90	91- 105	OVER 105	% >45 DAYS	
AREA 1												
ANDREW	4	2	1	33.3	3	1	1	0	1	0	33.3	
ATCHISON	6	0	1	100.0	1	0	1	0	0	0	0.0	
BUCHANAN	18	12	4	25.0	13	5	5	3	0	0	23.1	
CALDWELL	1	6	3	33.3	9	4	4	1	0	0	11.1	
CARROLL	1	2	0	0.0	2	1	1	0	0	0	0.0	
CASS	15	11	4	26.7	14	7	4	3	0	0	21.4	
CHARITON	3	6	3	33.3	9	6	2	1	0	0	11.1	
CLAY	35	30	11	26.8	33	15	8	9	0	1	30.3	
CLINTON	4	2	0	0.0	2	0	1	1	0	0	50.0	
COOPER	7	8	4	33.3	12	7	4	1	0	0	8.3	
DAVISS	0	2	0	0.0	2	1	1	0	0	0	0.0	
DE KALB	4	3	0	0.0	2	0	0	2	0	0	100.0	
GENTRY	3	1	0	0.0	1	0	1	0	0	0	0.0	
GRUNDY	9	8	2	20.0	10	7	3	0	0	0	0.0	
HARRISON	3	1	2	66.7	3	2	0	0	1	0	33.3	
HOLT	4	1	3	75.0	4	1	3	0	0	0	0.0	
HOWARD	5	4	0	0.0	4	0	3	1	0	0	25.0	
JOHNSON	10	8	5	38.5	12	2	5	4	1	0	41.7	
LAFAYETTE	7	3	1	25.0	2	1	1	0	0	0	0.0	
LINN	6	5	0	0.0	5	2	2	1	0	0	20.0	
LIVINGSTON	7	8	2	20.0	7	6	0	1	0	0	14.3	
MERCER	2	6	0	0.0	4	1	1	1	0	1	50.0	
NODAWAY	5	1	3	75.0	4	2	2	0	0	0	0.0	
PETTIS	11	11	5	31.3	13	6	4	3	0	0	23.1	
PLATTE	16	16	1	5.9	12	8	3	1	0	0	8.3	
PUTNAM	0	1	0	0.0	1	0	1	0	0	0	0.0	
RANDOLPH	16	11	3	21.4	14	6	4	4	0	0	28.6	
RAY	7	2	2	50.0	3	0	2	1	0	0	33.3	
SALINE	12	5	6	54.5	6	2	2	2	0	0	33.3	
SULLIVAN	2	4	2	33.3	6	1	3	2	0	0	33.3	
WORTH	0	0	0	0.0	0	0	0	0	0	0	0.0	
TOTAL AREA 1	223	180	68	27.4	213	94	72	42	3	2	22.1	
AREA 2												
ADAIR	6	11	1	8.3	12	7	2	3	0	0	25.0	
AUDRAIN	8	6	1	14.3	4	3	0	1	0	0	25.0	
BOONE	15	12	4	25.0	13	5	1	7	0	0	53.8	
CALLAWAY	4	6	0	0.0	4	2	2	0	0	0	0.0	
CLARK	7	8	0	0.0	8	6	1	1	0	0	12.5	
COLE	17	2	4	66.7	6	1	3	1	1	0	33.3	
FRANKLIN	13	12	4	25.0	15	3	4	6	0	2	53.3	
GASCONADE	3	2	2	50.0	4	0	2	1	1	0	50.0	
JEFFERSON	33	26	12	31.6	31	14	10	5	1	1	22.6	
KNOX	1	0	1	100.0	1	1	0	0	0	0	0.0	
LEWIS	9	4	0	0.0	4	1	3	0	0	0	0.0	
LINCOLN	3	12	2	14.3	12	6	4	1	0	1	16.7	
MACON	7	3	1	25.0	4	2	2	0	0	0	0.0	
MARION	10	9	4	30.8	10	3	5	0	0	2	20.0	
MONROE	3	6	0	0.0	4	4	0	0	0	0	0.0	
MONTGOMERY	2	9	0	0.0	9	3	2	2	1	1	44.4	
OSAGE	7	1	0	0.0	1	0	1	0	0	0	0.0	
PIKE	8	6	2	25.0	6	3	1	2	0	0	33.3	
RALLS	0	1	0	0.0	1	0	0	1	0	0	100.0	
ST CHARLES	34	28	9	24.3	30	15	9	4	0	2	20.0	
SCHUYLER	3	0	0	0.0	0	0	0	0	0	0	0.0	
SCOTLAND	5	2	4	66.7	6	3	2	1	0	0	16.7	
SHELBY	3	4	1	20.0	5	4	1	0	0	0	0.0	
WARREN	3	1	0	0.0	1	1	0	0	0	0	0.0	
TOTAL AREA 2	204	171	52	23.3	191	87	55	36	4	9	25.7	
AREA 3												
BOLLINGER	2	1	0	0.0	1	0	1	0	0	0	0.0	
BUTLER	14	10	2	16.7	9	6	2	1	0	0	11.1	
CAPE GIRARDEAU	19	16	5	23.8	14	3	9	2	0	0	14.3	
CARTER	5	3	1	25.0	3	2	1	0	0	0	0.0	
CRAWFORD	11	11	2	15.4	10	6	1	2	1	0	30.0	
DENT	9	10	1	9.1	11	5	4	2	0	0	18.2	
DUNKLIN	16	12	4	25.0	16	5	4	7	0	0	43.8	
HOWELL	30	9	5	35.7	8	4	1	2	0	1	37.5	
IRON	6	6	2	25.0	3	2	1	0	0	0	0.0	

TABLE 17.

MA, NC, > = 65 YEARS OF AGE\*  
JULY 1997

COUNTY	# REC'D	# APPR	# REJ	% REJ	TOTAL RESOLVED	-----APPLICATION RESOLUTION-----					
						UNDER 31	31- 45	46- 90	91- 105	OVER 105	% >45 DAYS
MADISON	7	5	1	16.7	6	5	1	0	0	0	0.0
MISSISSIPPI	3	5	0	0.0	5	4	1	0	0	0	0.0
NEW MADRID	2	10	0	0.0	10	4	3	3	0	0	30.0
OREGON	6	7	1	12.5	8	6	1	1	0	0	12.5
PEMISCOT	4	6	5	45.5	11	5	3	3	0	0	27.3
PERRY	2	1	2	66.7	3	1	1	1	0	0	33.3
REYNOLDS	2	0	0	0.0	0	0	0	0	0	0	0.0
RIPLEY	2	3	2	40.0	5	1	0	4	0	0	80.0
ST FRANCOIS	19	14	4	22.2	12	8	0	2	2	0	33.3
STE GENEVIEVE	4	2	0	0.0	2	0	2	0	0	0	0.0
SCOTT	9	11	2	15.4	13	10	1	1	0	1	15.4
SHANNON	4	3	0	0.0	3	2	0	1	0	0	33.3
STODDARD	4	8	2	20.0	10	3	2	4	0	1	50.0
WASHINGTON	4	5	1	16.7	6	3	1	1	1	0	33.3
WAYNE	5	3	2	40.0	5	1	1	2	0	1	60.0
TOTAL AREA 3	189	161	44	21.5	174	86	41	39	4	4	27.0
AREA 4											
BARRY	6	5	4	44.4	6	2	3	1	0	0	16.7
BARTON	6	7	1	12.5	6	4	0	1	0	1	33.3
BATES	7	5	2	28.6	6	5	1	0	0	0	0.0
BENTON	8	5	1	16.7	6	4	1	1	0	0	16.7
CAMDEN	6	7	4	36.4	11	3	4	3	1	0	36.4
CEDAR	1	3	0	0.0	3	3	0	0	0	0	0.0
CHRISTIAN	9	13	4	23.5	12	3	5	2	0	2	33.3
DADE	5	4	1	20.0	5	4	1	0	0	0	0.0
DALLAS	5	7	2	22.2	7	4	0	2	0	1	42.9
DOUGLAS	4	6	1	14.3	6	3	3	0	0	0	0.0
GREENE	56	53	12	18.5	57	19	7	21	3	7	54.4
HENRY	11	8	4	33.3	12	6	3	3	0	0	25.0
HICKORY	6	4	1	20.0	5	5	0	0	0	0	0.0
JASPER	24	24	2	7.7	22	12	6	4	0	0	18.2
LACLEDE	6	9	0	0.0	6	4	0	1	1	0	33.3
LAWRENCE	8	6	0	0.0	6	2	0	3	0	1	66.7
MCDONALD	5	7	2	22.2	9	3	1	4	0	1	55.6
MARIES	4	2	2	50.0	4	2	1	1	0	0	25.0
MILLER	2	3	0	0.0	3	2	0	1	0	0	33.3
MONITEAU	5	2	1	33.3	3	0	3	0	0	0	0.0
MORGAN	10	10	3	23.1	9	3	2	4	0	0	44.4
NEWTON	26	7	12	63.2	16	6	6	2	1	1	25.0
OZARK	2	4	0	0.0	4	1	2	0	1	0	25.0
PHELPS	13	7	3	30.0	10	5	3	1	0	1	20.0
POLK	5	5	0	0.0	5	4	0	0	0	1	20.0
PULASKI	7	7	2	22.2	6	2	1	1	0	2	50.0
ST CLAIR	4	8	1	11.1	8	4	4	0	0	0	0.0
STONE	4	3	1	25.0	4	1	1	2	0	0	50.0
TANEY	9	4	2	33.3	6	5	0	1	0	0	16.7
TEXAS	14	6	4	40.0	8	6	1	1	0	0	12.5
VERNON	4	6	2	25.0	7	0	2	5	0	0	71.4
WEBSTER	11	10	4	28.6	11	8	1	2	0	0	18.2
WRIGHT	3	11	0	0.0	11	4	4	3	0	0	27.3
TOTAL AREA 4	296	268	78	22.5	300	139	66	70	7	18	31.7
AREA 5											
JACKSON	125	113	27	19.3	129	30	45	42	4	8	41.9
TOTAL AREA 5	125	113	27	19.3	129	30	45	42	4	8	41.9
AREA 6											
ST LOUIS CITY	98	97	17	14.9	105	23	8	50	12	12	70.5
TOTAL AREA 6	98	97	17	14.9	105	23	8	50	12	12	70.5
AREA 7											
ST LOUIS COUNTY	158	92	42	31.3	123	40	52	17	5	9	25.2
TOTAL AREA 7	158	92	42	31.3	123	40	52	17	5	9	25.2
STATEWIDE	1,293	1,082	328	23.3	1,235	499	339	296	39	62	32.1

\*THIS TABLE DOES NOT INCLUDE SPENDDOWN CASES.



TABLE 18.

MA SPENDDOWN APPLICATIONS  
JULY 1997

COUNTY	# REC'D	# APPR	# REJ	% REJ	TOTAL RESOLVED	-----APPLICATION RESOLUTION-----					
						UNDER 31	31- 45	46- 90	91- 105	OVER 105	% >105 DAYS
AREA 1											
ANDREW	17	11	3	21.4	14	11	1	1	1	0	0.0
ATCHISON	16	6	1	14.3	7	2	3	2	0	0	0.0
BUCHANAN	187	147	39	21.0	186	114	14	46	8	4	2.2
CALDWELL	14	14	4	22.2	18	12	2	4	0	0	0.0
CARROLL	17	7	5	41.7	12	4	2	5	0	1	8.3
CASS	68	58	26	31.0	84	47	14	16	6	1	1.2
CHARITON	16	10	4	28.6	14	8	2	4	0	0	0.0
CLAY	141	84	33	28.2	117	72	8	29	4	4	3.4
CLINTON	17	9	10	52.6	19	8	1	6	2	2	10.5
COOPER	36	24	9	27.3	33	21	5	7	0	0	0.0
DAVISS	18	16	0	0.0	16	10	5	1	0	0	0.0
DE KALB	16	11	5	31.3	16	11	1	3	1	0	0.0
GENTRY	11	10	2	16.7	12	10	0	1	1	0	0.0
GRUNDY	23	9	11	55.0	20	15	0	5	0	0	0.0
HARRISON	17	21	6	22.2	27	16	2	7	2	0	0.0
HOLT	11	9	1	10.0	10	8	1	1	0	0	0.0
HOWARD	26	8	6	42.9	14	4	3	3	2	2	14.3
JOHNSON	59	50	12	19.4	62	33	5	19	2	3	4.8
LAFAYETTE	40	36	15	29.4	51	24	5	18	1	3	5.9
LINN	31	20	3	13.0	23	12	4	5	0	2	8.7
LIVINGSTON	33	15	5	25.0	20	16	0	4	0	0	0.0
MERCER	4	6	2	25.0	8	4	0	4	0	0	0.0
NODAWAY	35	30	8	21.1	38	28	3	5	1	1	2.6
PETTIS	82	63	26	29.2	89	53	16	14	6	0	0.0
PLATTE	49	34	15	30.6	49	33	2	11	3	0	0.0
PUTNAM	22	10	3	23.1	13	9	0	2	2	0	0.0
RANDOLPH	62	57	10	14.9	67	42	12	13	0	0	0.0
RAY	36	19	7	26.9	26	18	1	5	1	1	3.8
SALINE	63	52	17	24.6	69	40	7	13	6	3	4.3
SULLIVAN	11	10	4	28.6	14	7	2	5	0	0	0.0
WORTH	7	7	0	0.0	7	7	0	0	0	0	0.0
TOTAL AREA 1	1,185	863	292	25.3	1,155	699	121	259	49	27	2.3
AREA 2											
ADAIR	52	43	7	14.0	50	36	6	4	4	0	0.0
AUDRAIN	50	40	7	14.9	47	27	4	12	3	1	2.1
BOONE	199	158	48	23.3	206	116	26	37	14	13	6.3
CALLAWAY	64	46	15	24.6	61	37	7	15	2	0	0.0
CLARK	26	11	2	15.4	13	10	1	2	0	0	0.0
COLE	102	81	25	23.6	106	45	12	34	9	6	5.7
FRANKLIN	100	72	31	30.1	103	61	13	17	8	4	3.9
GASCONADE	20	15	6	28.6	21	10	6	5	0	0	0.0
JEFFERSON	154	101	24	19.2	125	89	14	14	8	0	0.0
KNOX	10	9	4	30.8	13	7	3	3	0	0	0.0
LEWIS	11	10	2	16.7	12	5	2	4	1	0	0.0
LINCOLN	68	45	15	25.0	60	43	6	9	2	0	0.0
MACON	35	30	10	25.0	40	30	1	6	2	1	2.5
MARION	61	47	16	25.4	63	37	7	16	3	0	0.0
MONROE	21	15	1	6.3	16	11	1	3	0	1	6.3
MONTGOMERY	20	16	9	36.0	25	13	8	4	0	0	0.0
OSAGE	14	8	3	27.3	11	5	2	4	0	0	0.0
PIKE	45	30	5	14.3	35	24	4	6	1	0	0.0
RALLS	14	6	3	33.3	9	7	0	2	0	0	0.0
ST CHARLES	167	122	30	19.7	152	98	15	26	10	3	2.0
SCHUYLER	11	5	5	50.0	10	3	2	3	2	0	0.0
SCOTLAND	12	10	5	33.3	15	8	2	4	1	0	0.0
SHELBY	2	0	1	100.0	1	0	1	0	0	0	0.0
WARREN	40	23	7	23.3	30	24	2	3	1	0	0.0
TOTAL AREA 2	1,298	943	281	23.0	1,224	746	145	233	71	29	2.4
AREA 3											
BOLLINGER	29	34	4	10.5	38	25	4	8	1	0	0.0
BUTLER	95	77	17	18.1	94	66	16	8	2	2	2.1
CAPE GIRARDEAU	111	65	20	23.5	85	52	7	20	5	1	1.2
CARTER	21	20	5	20.0	25	17	3	5	0	0	0.0
CRAWFORD	48	25	12	32.4	37	20	5	10	0	2	5.4
DENT	34	20	16	44.4	36	14	4	13	4	1	2.8
DUNKLIN	137	79	27	25.5	106	67	8	21	7	3	2.8
HOWELL	103	65	21	24.4	86	53	9	21	3	0	0.0
IRON	23	18	1	5.3	19	16	2	1	0	0	0.0

TABLE 18.

MA SPENDDOWN APPLICATIONS  
JULY 1997

COUNTY	# REC'D	# APPR	# REJ	% REJ	TOTAL RESOLVED	-----APPLICATION RESOLUTION-----					
						UNDER 31	31- 45	46- 90	91- 105	OVER 105	% >105 DAYS
MADISON	46	29	5	14.7	34	23	3	8	0	0	0.0
MISSISSIPPI	64	39	4	9.3	43	37	5	1	0	0	0.0
NEW MADRID	75	51	25	32.9	76	37	5	27	5	2	2.6
OREGON	37	34	3	8.1	37	28	4	5	0	0	0.0
PEMISCOT	69	43	16	27.1	59	34	7	16	0	2	3.4
PERRY	26	25	7	21.9	32	20	2	5	3	2	6.3
REYNOLDS	35	23	8	25.8	31	18	2	9	2	0	0.0
RIPLEY	49	34	10	22.7	44	32	6	5	1	0	0.0
ST FRANCOIS	154	110	36	24.7	146	103	9	25	4	5	3.4
STE GENEVIEVE	35	32	12	27.3	44	20	5	12	7	0	0.0
SCOTT	137	102	33	24.4	135	91	13	20	9	2	1.5
SHANNON	31	30	9	23.1	39	17	2	14	4	2	5.1
STODDARD	123	84	25	22.9	109	78	12	17	2	0	0.0
WASHINGTON	86	66	13	16.5	79	56	7	14	2	0	0.0
WAYNE	60	53	10	15.9	63	45	8	9	1	0	0.0
TOTAL AREA 3	1,628	1,158	339	22.6	1,497	969	148	294	62	24	1.6
AREA 4											
BARRY	80	55	14	20.3	69	44	9	16	0	0	0.0
BARTON	26	11	6	35.3	17	13	0	4	0	0	0.0
BATES	33	21	9	30.0	30	18	7	4	1	0	0.0
BENTON	47	36	11	23.4	47	30	5	9	2	1	2.1
CAMDEN	64	46	17	27.0	63	24	11	24	2	2	3.2
CEDAR	46	37	9	19.6	46	32	0	12	1	1	2.2
CHRISTIAN	61	33	31	48.4	64	33	8	18	5	0	0.0
DADE	29	17	3	15.0	20	18	0	2	0	0	0.0
DALLAS	24	21	8	27.6	29	15	5	8	1	0	0.0
DOUGLAS	23	20	0	0.0	20	13	2	5	0	0	0.0
GREENE	364	253	80	24.0	333	181	36	86	15	15	4.5
HENRY	54	35	14	28.6	49	23	7	18	1	0	0.0
HICKORY	27	25	2	7.4	27	15	4	7	1	0	0.0
JASPER	276	203	70	25.6	273	187	18	51	10	7	2.6
LACLEDE	70	50	19	27.5	69	35	6	24	3	1	1.4
LAWRENCE	87	46	12	20.7	58	42	7	7	0	2	3.4
MCDONALD	69	37	16	30.2	53	37	3	5	4	4	7.5
MARIES	19	19	4	17.4	23	16	3	3	1	0	0.0
MILLER	59	34	14	29.2	48	32	7	7	2	0	0.0
MONITEAU	16	12	4	25.0	16	10	0	3	3	0	0.0
MORGAN	27	19	6	24.0	25	11	5	8	1	0	0.0
NEWTON	95	66	32	32.7	98	47	10	33	4	4	4.1
OZARK	24	17	11	39.3	28	9	4	11	3	1	3.6
PHELPS	55	40	20	33.3	60	36	8	13	3	0	0.0
POLK	60	36	10	21.7	46	37	3	5	1	0	0.0
PULASKI	54	36	13	26.5	49	30	8	10	1	0	0.0
ST CLAIR	31	15	12	44.4	27	11	6	5	4	1	3.7
STONE	40	28	11	28.2	39	22	4	11	2	0	0.0
TANEY	49	29	14	32.6	43	23	4	13	2	1	2.3
TEXAS	58	48	10	17.2	58	42	3	13	0	0	0.0
VERNON	40	32	5	13.5	37	27	3	5	2	0	0.0
WEBSTER	48	32	14	30.4	46	24	5	14	2	1	2.2
WRIGHT	80	46	9	16.4	55	46	1	8	0	0	0.0
TOTAL AREA 4	2,135	1,455	510	26.0	1,965	1,183	202	462	77	41	2.1
AREA 5											
JACKSON	768	554	216	28.1	770	302	135	183	90	60	7.8
TOTAL AREA 5	768	554	216	28.1	770	302	135	183	90	60	7.8
AREA 6											
ST LOUIS CITY	544	354	152	30.0	506	193	52	130	47	84	16.6
TOTAL AREA 6	544	354	152	30.0	506	193	52	130	47	84	16.6
AREA 7											
ST LOUIS COUNTY	518	386	151	28.1	537	245	57	123	63	49	9.1
TOTAL AREA 7	518	386	151	28.1	537	245	57	123	63	49	9.1
STATEWIDE	8,076	5,713	1,941	25.4	7,654	4,337	860	1,684	459	314	4.1

TABLE 19.  
BP AND SAB APPLICATIONS  
JULY 1997

COUNTY	# REC'D	# APPR	# REJ	% REJ	TOTAL RESOLVED	-----APPLICATION RESOLUTION-----					
						UNDER 31	31- 45	46- 90	91- 105	OVER 105	% >90 DAYS
AREA 1											
ANDREW	0	0	0	.	1	1	0	0	0	0	0.0
ATCHISON	0	0	0	0.0	0	0	0	0	0	0	0.0
BUCHANAN	0	1	1	50.0	35	29	1	5	0	0	0.0
CALDWELL	0	0	0	0.0	0	0	0	0	0	0	0.0
CARROLL	0	0	4	100.0	4	0	2	1	1	0	25.0
CASS	4	1	2	66.7	10	6	2	2	0	0	0.0
CHARITON	2	0	2	100.0	2	2	0	0	0	0	0.0
CLAY	11	0	8	100.0	18	12	4	2	0	0	0.0
CLINTON	0	0	0	0.0	0	0	0	0	0	0	0.0
COOPER	2	0	4	100.0	6	2	0	4	0	0	0.0
DAVIESS	0	0	0	0.0	0	0	0	0	0	0	0.0
DE KALB	2	0	0	.	1	1	0	0	0	0	0.0
GENTRY	2	0	0	0.0	0	0	0	0	0	0	0.0
GRUNDY	0	0	2	100.0	2	0	0	2	0	0	0.0
HARRISON	0	0	0	0.0	0	0	0	0	0	0	0.0
HOLT	0	0	0	0.0	0	0	0	0	0	0	0.0
HOWARD	2	0	0	.	1	0	1	0	0	0	0.0
JOHNSON	0	0	0	.	1	0	0	1	0	0	0.0
LAFAYETTE	2	0	0	.	2	1	1	0	0	0	0.0
LINN	0	0	0	0.0	0	0	0	0	0	0	0.0
LIVINGSTON	0	0	2	100.0	7	5	2	0	0	0	0.0
MERCER	2	0	0	.	2	2	0	0	0	0	0.0
NODAWAY	2	0	2	100.0	3	3	0	0	0	0	0.0
PETTIS	2	3	3	50.0	10	5	1	4	0	0	0.0
PLATTE	0	0	0	.	11	10	1	0	0	0	0.0
PUTNAM	2	0	0	0.0	0	0	0	0	0	0	0.0
RANDOLPH	4	0	2	100.0	3	3	0	0	0	0	0.0
RAY	6	0	4	100.0	5	2	0	3	0	0	0.0
SALINE	2	0	0	.	11	5	2	4	0	0	0.0
SULLIVAN	0	0	0	.	1	0	0	1	0	0	0.0
WORTH	0	0	0	0.0	0	0	0	0	0	0	0.0
TOTAL AREA 1	47	5	36	87.8	136	89	17	29	1	0	0.7
AREA 2											
ADAIR	0	0	0	0.0	0	0	0	0	0	0	0.0
AUDRAIN	5	1	1	50.0	5	1	2	1	1	0	20.0
BOONE	0	0	3	100.0	54	47	0	3	3	1	7.4
CALLAWAY	0	0	0	.	3	1	0	2	0	0	0.0
CLARK	6	1	1	50.0	2	2	0	0	0	0	0.0
COLE	1	0	4	100.0	6	1	0	5	0	0	0.0
FRANKLIN	0	0	0	.	3	3	0	0	0	0	0.0
GASCONADE	0	0	1	100.0	2	0	1	0	0	1	50.0
JEFFERSON	7	0	6	100.0	64	50	7	7	0	0	0.0
KNOX	0	0	2	100.0	2	0	0	1	0	1	50.0
LEWIS	0	0	0	0.0	0	0	0	0	0	0	0.0
LINCOLN	0	0	0	.	3	1	1	1	0	0	0.0
MACON	0	0	2	100.0	2	2	0	0	0	0	0.0
MARION	2	0	0	.	4	2	1	1	0	0	0.0
MONROE	0	1	1	50.0	14	7	4	3	0	0	0.0
MONTGOMERY	0	0	0	0.0	0	0	0	0	0	0	0.0
OSAGE	0	0	2	100.0	2	0	0	0	2	0	100.0
PIKE	4	2	6	75.0	10	6	0	2	0	2	20.0
RALLS	4	0	2	100.0	2	2	0	0	0	0	0.0
ST CHARLES	15	0	2	100.0	21	16	1	4	0	0	0.0
SCHUYLER	0	0	2	100.0	2	0	0	0	0	2	100.0
SCOTLAND	2	0	1	100.0	1	1	0	0	0	0	0.0
SHELBY	2	0	0	0.0	0	0	0	0	0	0	0.0
WARREN	4	0	3	100.0	3	3	0	0	0	0	0.0
TOTAL AREA 2	52	5	39	88.6	205	145	17	30	6	7	6.3
AREA 3											
BOLLINGER	3	0	1	100.0	2	1	1	0	0	0	0.0
BUTLER	3	1	2	66.7	16	11	3	2	0	0	0.0
CAPE GIRARDEAU	7	1	2	66.7	15	8	6	1	0	0	0.0
CARTER	0	0	0	.	1	0	1	0	0	0	0.0
CRAWFORD	0	0	0	.	4	3	1	0	0	0	0.0
DENT	0	0	0	0.0	0	0	0	0	0	0	0.0
DUNKLIN	4	1	9	90.0	13	6	2	5	0	0	0.0
HOWELL	5	0	2	100.0	10	6	0	3	0	1	10.0
IRON	2	0	0	.	5	1	4	0	0	0	0.0

TABLE 19.  
BP AND SAB APPLICATIONS  
JULY 1997

COUNTY	# REC'D	# APPR	# REJ	% REJ	TOTAL RESOLVED	-----APPLICATION RESOLUTION-----					
						UNDER 31	31- 45	46- 90	91- 105	OVER 105	% >90 DAYS
HADISON	4	0	1	100.0	2	2	0	0	0	0	0.0
MISSISSIPPI	5	0	3	100.0	3	2	1	0	0	0	0.0
NEW MADRID	2	0	0	0.0	0	0	0	0	0	0	0.0
OREGON	2	0	0	0.0	0	0	0	0	0	0	0.0
PEMISCOT	0	0	0	.	16	15	1	0	0	0	0.0
PERRY	1	0	1	100.0	1	1	0	0	0	0	0.0
REYNOLDS	0	0	0	.	1	1	0	0	0	0	0.0
RIPLEY	0	0	2	100.0	2	0	0	2	0	0	0.0
ST FRANCOIS	2	0	1	100.0	15	12	1	2	0	0	0.0
STE GENEVIEVE	2	0	1	100.0	4	1	0	2	0	1	25.0
SCOTT	6	0	8	100.0	13	5	3	5	0	0	0.0
SHANNON	0	0	0	0.0	0	0	0	0	0	0	0.0
STODDARD	4	0	2	100.0	5	1	2	2	0	0	0.0
WASHINGTON	2	1	0	0.0	1	0	0	1	0	0	0.0
WAYNE	1	0	2	100.0	2	0	2	0	0	0	0.0
TOTAL AREA 3	55	4	37	90.2	131	76	28	25	0	2	1.5
AREA 4											
BARRY	6	0	0	.	5	5	0	0	0	0	0.0
BARTON	0	0	0	.	3	1	2	0	0	0	0.0
BATES	0	1	1	50.0	3	0	1	2	0	0	0.0
BENTON	1	0	1	100.0	1	0	0	0	0	1	100.0
CAMDEN	0	0	2	100.0	2	2	0	0	0	0	0.0
CEDAR	2	0	0	0.0	0	0	0	0	0	0	0.0
CHRISTIAN	2	2	5	71.4	18	11	5	1	0	1	5.6
DADE	1	0	2	100.0	2	0	0	2	0	0	0.0
DALLAS	1	1	0	0.0	3	1	1	1	0	0	0.0
DOUGLAS	0	0	2	100.0	3	3	0	0	0	0	0.0
GREENE	2	1	1	50.0	38	27	3	7	0	1	2.6
HENRY	0	1	1	50.0	2	0	0	2	0	0	0.0
HICKORY	0	0	0	0.0	0	0	0	0	0	0	0.0
JASPER	7	1	9	90.0	24	13	6	2	0	3	12.5
LACLEDE	1	0	1	100.0	4	2	2	0	0	0	0.0
LAWRENCE	6	0	0	0.0	0	0	0	0	0	0	0.0
MCDONALD	4	0	2	100.0	3	3	0	0	0	0	0.0
MARIES	0	0	0	0.0	0	0	0	0	0	0	0.0
MILLER	0	1	1	50.0	2	0	2	0	0	0	0.0
MONITEAU	0	0	0	0.0	0	0	0	0	0	0	0.0
MORGAN	0	1	0	0.0	5	3	1	1	0	0	0.0
NEWTON	4	2	6	75.0	11	2	2	7	0	0	0.0
OZARK	0	0	0	0.0	0	0	0	0	0	0	0.0
PHELPS	2	0	0	0.0	0	0	0	0	0	0	0.0
POLK	2	1	1	50.0	4	3	0	1	0	0	0.0
PULASKI	2	0	4	100.0	8	3	2	3	0	0	0.0
ST CLAIR	0	0	0	.	1	1	0	0	0	0	0.0
STONE	0	0	0	0.0	0	0	0	0	0	0	0.0
TANEY	0	0	0	.	2	0	1	0	0	1	50.0
TEXAS	2	0	0	.	35	31	2	2	0	0	0.0
VERNON	2	1	0	0.0	2	1	1	0	0	0	0.0
WEBSTER	4	0	2	100.0	5	4	0	1	0	0	0.0
WRIGHT	1	0	2	100.0	2	0	1	1	0	0	0.0
TOTAL AREA 4	52	13	43	76.8	188	116	32	33	0	7	3.7
AREA 5											
JACKSON	38	5	29	85.3	134	62	27	37	1	7	6.0
TOTAL AREA 5	38	5	29	85.3	134	62	27	37	1	7	6.0
AREA 6											
ST LOUIS CITY	32	9	25	73.5	83	31	3	26	7	16	27.7
TOTAL AREA 6	32	9	25	73.5	83	31	3	26	7	16	27.7
AREA 7											
ST LOUIS COUNTY	25	5	12	70.6	116	83	11	14	2	6	6.9
TOTAL AREA 7	25	5	12	70.6	116	83	11	14	2	6	6.9
STATEWIDE	301	46	221	82.8	993	602	135	194	17	45	6.2

TABLE 20.  
DAY CARE PAYMENTS BY COUNTY  
JULY 1997

	ADOPTION SUBSIDY			FAMILY PRESERVATION			FCS/ALTERNATIVE CARE/CTS		
	CHILDREN	DOLLARS	AVERAGE	CHILDREN	DOLLARS	AVERAGE	CHILDREN	DOLLARS	AVERAGE
AREA 1									
ANDREW	0	0	0	0	0	0	1	\$180.00	\$180.00
ATCHISON	0	0	0	0	0	0	0	0	0
BUCHANAN	11	\$2,659.32	\$241.76	0	0	0	13	\$1,543.89	\$118.76
CALDWELL	0	0	0	0	0	0	6	\$1,350.19	\$225.03
CARROLL	0	0	0	0	0	0	0	0	0
CASS	0	0	0	1	\$59.40	\$59.40	17	\$3,580.80	\$210.64
CHARITON	0	0	0	0	0	0	0	0	0
CLAY	2	\$321.25	\$160.62	3	\$642.50	\$214.17	44	\$9,607.24	\$218.35
CLINTON	0	0	0	0	0	0	5	\$1,073.82	\$214.76
COOPER	0	0	0	0	0	0	1	\$169.00	\$169.00
DAVISS	0	0	0	0	0	0	5	\$748.54	\$149.71
DE KALB	0	0	0	0	0	0	4	\$610.76	\$152.69
GENTRY	0	0	0	0	0	0	0	0	0
GRUNDY	0	0	0	0	0	0	4	\$591.41	\$147.85
HARRISON	0	0	0	0	0	0	4	\$773.56	\$193.39
HOLT	0	0	0	0	0	0	0	0	0
HOWARD	0	0	0	0	0	0	0	0	0
JOHNSON	2	\$449.26	\$224.63	1	\$4.36	\$4.36	11	\$2,332.32	\$212.03
LAFAYETTE	0	0	0	0	0	0	9	\$3,823.15	\$424.79
LINN	0	0	0	0	0	0	2	\$391.44	\$195.72
LIVINGSTON	1	\$195.72	\$195.72	0	0	0	2	\$536.72	\$268.36
MERCER	0	0	0	0	0	0	0	0	0
NODAWAY	0	0	0	0	0	0	0	0	0
PETTIS	12	\$1,975.03	\$164.59	2	\$301.56	\$150.78	27	\$4,170.83	\$154.48
PLATTE	0	0	0	0	0	0	19	\$4,576.67	\$240.88
PUTNAM	0	0	0	0	0	0	0	0	0
RANDOLPH	4	\$623.92	\$155.98	3	\$451.44	\$150.48	11	\$1,823.64	\$165.79
RAY	0	0	0	0	0	0	0	0	0
SALINE	0	0	0	2	\$202.00	\$101.00	23	\$2,541.11	\$110.48
SULLIVAN	0	0	0	0	0	0	1	\$131.97	\$131.97
WORTH	0	0	0	0	0	0	2	\$260.96	\$130.48
* AREA TOTAL *	32	\$6,224.50	\$194.52	12	\$1,661.26	\$138.44	211	\$40,818.02	\$193.45
AREA 2									
ADAIR	1	\$195.72	\$195.72	0	0	0	11	\$1,794.30	\$163.12
AUDRAIN	0	0	0	0	0	0	3	\$240.52	\$80.17
BOONE	27	\$6,010.20	\$222.60	0	0	0	78	\$18,414.40	\$236.08
CALLAWAY	0	0	0	3	\$374.00	\$124.67	7	\$1,485.50	\$212.21
CLARK	0	0	0	0	0	0	0	0	0
COLE	11	\$2,054.76	\$186.80	0	0	0	60	\$10,360.46	\$172.67
FRANKLIN	0	0	0	0	0	0	19	\$3,769.40	\$198.39
GASCONADE	1	\$195.72	\$195.72	0	0	0	3	\$612.53	\$204.18
JEFFERSON	27	\$6,274.99	\$232.41	0	0	0	120	\$31,982.64	\$266.52
KNOX	0	0	0	0	0	0	7	\$652.71	\$93.24
LEWIS	0	0	0	0	0	0	0	0	0
LINCOLN	0	0	0	0	0	0	10	\$2,138.36	\$213.84
HACON	0	0	0	0	0	0	0	0	0
MARION	0	0	0	0	0	0	7	\$661.72	\$94.53
HONROE	2	\$340.00	\$170.00	0	0	0	1	\$158.44	\$158.44
MONTGOMERY	1	\$195.72	\$195.72	0	0	0	4	\$676.00	\$169.00
OSAGE	0	0	0	0	0	0	2	\$391.44	\$195.72
PIKE	0	0	0	0	0	0	0	0	0
RALLS	0	0	0	0	0	0	0	0	0
ST CHARLES	25	\$5,856.90	\$234.28	1	\$321.30	\$321.30	51	\$12,737.90	\$249.76
SCHUYLER	0	0	0	0	0	0	0	0	0
SCOTLAND	0	0	0	0	0	0	2	\$344.84	\$172.42
SHELBY	0	0	0	0	0	0	0	0	0
WARREN	1	\$200.00	\$200.00	0	0	0	6	\$526.00	\$87.67
* AREA TOTAL *	96	\$21,324.01	\$222.13	4	\$695.30	\$173.83	391	\$86,947.16	\$222.37
AREA 3									
BOLLINGER	0	0	0	0	0	0	4	\$601.44	\$150.36
BUTLER	4	\$750.56	\$187.64	0	0	0	24	\$3,277.42	\$136.56
CAPE GIRARDEAU	0	0	0	0	0	0	47	\$8,028.38	\$170.82
CARTER	0	0	0	0	0	0	0	0	0
CRAWFORD	0	0	0	0	0	0	0	0	0
DENT	0	0	0	0	0	0	0	0	0
DUNKLIN	2	\$303.36	\$151.68	0	0	0	9	\$1,531.17	\$170.13
HOWELL	4	\$523.67	\$130.92	0	0	0	4	\$341.59	\$85.40
IRON	0	0	0	0	0	0	0	0	0
MADISON	0	0	0	0	0	0	0	0	0
MISSISSIPPI	0	0	0	0	0	0	9	\$963.60	\$107.07

TABLE 20.  
DAY CARE PAYMENTS BY COUNTY  
JULY 1997

		ADOPTION SUBSIDY			FAMILY PRESERVATION			FCS/ALTERNATIVE CARE/CTS		
		CHILDREN	DOLLARS	AVERAGE	CHILDREN	DOLLARS	AVERAGE	CHILDREN	DOLLARS	AVERAGE
AREA 3	NEW MADRID	4	\$524.56	\$131.14	0	0	0	5	\$610.76	\$122.15
	OREGON	0	0	0	0	0	0	0	0	0
	PEMISCOT	0	0	0	0	0	0	12	\$2,207.52	\$183.96
	PERRY	0	0	0	0	0	0	12	\$2,167.71	\$180.64
	REYNOLDS	0	0	0	0	0	0	0	0	0
	RIPLEY	5	\$605.80	\$121.16	0	0	0	7	\$799.92	\$114.27
	ST FRANCOIS	5	\$1,062.42	\$212.48	0	0	0	9	\$1,134.97	\$126.11
	STE GENEVIEVE	0	0	0	0	0	0	6	\$386.60	\$64.43
	SCOTT	20	\$3,181.37	\$159.07	0	0	0	112	\$19,040.51	\$170.00
	SHANNON	0	0	0	0	0	0	4	\$298.24	\$74.56
	STODDARD	2	\$242.32	\$121.16	0	0	0	15	\$2,010.92	\$134.06
	WASHINGTON	0	0	0	0	0	0	0	0	0
	WAYNE	0	0	0	0	0	0	1	\$170.00	\$170.00
	* AREA TOTAL *	46	\$7,194.06	\$156.39	0	0	0	280	\$43,570.75	\$155.61
AREA 4	BARRY	0	0	0	0	0	0	0	0	0
	BARTON	0	0	0	0	0	0	4	\$360.56	\$90.14
	BATES	0	0	0	0	0	0	0	0	0
	BENTON	0	0	0	0	0	0	3	\$199.80	\$66.60
	CAMDEN	5	\$615.12	\$123.02	0	0	0	16	\$2,749.76	\$171.86
	CEDAR	0	0	0	0	0	0	3	\$390.50	\$130.17
	CHRISTIAN	3	\$484.00	\$161.33	0	0	0	23	\$4,473.80	\$194.51
	DADE	0	0	0	0	0	0	2	\$352.00	\$176.00
	DALLAS	0	0	0	0	0	0	3	\$591.44	\$197.15
	DOUGLAS	0	0	0	0	0	0	0	0	0
	GREENE	18	\$4,043.50	\$224.64	0	0	0	111	\$19,026.77	\$171.41
	HENRY	0	0	0	0	0	0	0	0	0
	HICKORY	0	0	0	0	0	0	0	0	0
	JASPER	8	\$1,322.65	\$165.33	0	0	0	44	\$5,641.00	\$128.20
	LACLEDE	0	0	0	0	0	0	6	\$791.00	\$131.83
	LAWRENCE	6	\$884.88	\$147.48	0	0	0	9	\$1,362.91	\$151.43
	MCDONALD	0	0	0	0	0	0	8	\$767.64	\$95.96
	MARIES	0	0	0	0	0	0	1	\$177.08	\$177.08
	MILLER	0	0	0	0	0	0	5	\$604.73	\$120.95
	MONITEAU	0	0	0	0	0	0	3	\$315.80	\$105.27
	MORGAN	0	0	0	0	0	0	0	0	0
	NEWTON	0	0	0	0	0	0	18	\$2,855.31	\$158.63
	OZARK	0	0	0	0	0	0	2	\$391.44	\$195.72
	PHELPS	5	\$836.42	\$167.28	0	0	0	1	\$117.97	\$117.97
	POLK	3	\$611.85	\$203.95	0	0	0	1	\$50.00	\$50.00
	PULASKI	7	\$1,710.31	\$244.33	1	\$37.28	\$37.28	3	\$510.50	\$170.17
	ST CLAIR	0	0	0	0	0	0	0	0	0
	STONE	0	0	0	0	0	0	3	\$587.16	\$195.72
	TANEY	0	0	0	0	0	0	5	\$359.88	\$71.98
	TEXAS	0	0	0	0	0	0	2	\$391.44	\$195.72
	VERNON	0	0	0	0	0	0	8	\$826.86	\$103.36
	WEBSTER	0	0	0	0	0	0	0	0	0
	WRIGHT	0	0	0	0	0	0	2	\$320.00	\$160.00
	* AREA TOTAL *	55	\$10,508.73	\$191.07	1	\$37.28	\$37.28	286	\$44,215.35	\$154.60
AREA 5	JACKSON	86	\$21,572.20	\$250.84	4	\$1,116.35	\$279.09	613	\$156,416.05	\$255.16
	* AREA TOTAL *	86	\$21,572.20	\$250.84	4	\$1,116.35	\$279.09	613	\$156,416.05	\$255.16
AREA 6	ST LOUIS CITY	169	\$41,592.40	\$246.11	2	\$393.60	\$196.80	641	\$172,118.70	\$268.52
	* AREA TOTAL *	169	\$41,592.40	\$246.11	2	\$393.60	\$196.80	641	\$172,118.70	\$268.52
AREA 7	ST LOUIS COUNTY	71	\$17,367.30	\$244.61	2	\$441.30	\$220.65	255	\$62,032.37	\$243.26
	* AREA TOTAL *	71	\$17,367.30	\$244.61	2	\$441.30	\$220.65	255	\$62,032.37	\$243.26
STATE TOTAL		555	\$125,783.20	\$226.64	25	\$4,345.09	\$173.80	2,677	\$606,118.40	\$226.42

TABLE 20.  
DAY CARE PAYMENTS BY COUNTY  
JULY 1997

	OTHER			BLOCK GRANT			STATE FUNDED CHILD CARE		
	CHILDREN	DOLLARS	AVERAGE	CHILDREN	DOLLARS	AVERAGE	CHILDREN	DOLLARS	AVERAGE
AREA 1									
ANDREW	0	0	0	57	\$8,317.36	\$145.92	0	0	0
ATCHISON	0	0	0	16	\$2,485.50	\$155.34	0	0	0
BUCHANAN	0	0	0	785	\$135,823.00	\$173.02	0	0	0
CALDWELL	0	0	0	33	\$4,671.50	\$141.56	0	0	0
CARROLL	0	0	0	78	\$10,863.26	\$139.27	0	0	0
CASS	0	0	0	329	\$67,582.99	\$205.42	0	0	0
CHARITON	0	0	0	37	\$5,139.75	\$138.91	0	0	0
CLAY	8	\$1,342.51	\$167.81	426	\$93,608.64	\$219.74	1	\$77.50	\$77.50
CLINTON	0	0	0	44	\$5,623.70	\$127.81	0	0	0
COOPER	0	0	0	53	\$9,211.34	\$173.80	0	0	0
DAVISS	0	0	0	25	\$3,165.30	\$126.61	0	0	0
DE KALB	0	0	0	41	\$5,573.48	\$135.94	0	0	0
GENTRY	0	0	0	8	\$1,365.55	\$170.69	0	0	0
GRUNDY	1	\$192.31	\$192.31	64	\$8,750.03	\$136.72	0	0	0
HARRISON	0	0	0	40	\$5,290.05	\$132.25	0	0	0
HOLT	0	0	0	27	\$2,726.15	\$100.97	0	0	0
HOWARD	0	0	0	38	\$5,745.50	\$151.20	0	0	0
JOHNSON	1	\$158.44	\$158.44	251	\$41,083.16	\$163.68	0	0	0
LAFAYETTE	0	0	0	140	\$23,088.10	\$164.91	0	0	0
LINN	0	0	0	35	\$5,423.60	\$154.96	2	\$180.00	\$90.00
LIVINGSTON	0	0	0	121	\$16,804.72	\$138.88	0	0	0
MERCER	0	0	0	8	\$711.75	\$88.97	0	0	0
NODAWAY	0	0	0	68	\$9,815.36	\$144.34	0	0	0
PETTIS	3	\$527.72	\$175.91	336	\$46,698.03	\$138.98	0	0	0
PLATTE	5	\$90.08	\$18.02	198	\$46,838.75	\$236.56	0	0	0
PUTNAH	0	0	0	13	\$949.25	\$73.02	0	0	0
RANDOLPH	0	0	0	232	\$33,636.63	\$144.99	0	0	0
RAY	0	0	0	108	\$18,806.85	\$174.14	0	0	0
SALINE	0	0	0	125	\$17,610.19	\$140.88	0	0	0
SULLIVAN	0	0	0	17	\$2,256.40	\$132.73	0	0	0
WORTH	0	0	0	22	\$2,617.33	\$118.97	0	0	0
* AREA TOTAL *	18	\$2,311.06	\$128.39	3,775	\$642,283.22	\$170.14	3	\$257.50	\$85.83
AREA 2									
ADAIR	0	0	0	85	\$11,782.12	\$138.61	0	0	0
AUDRAIN	0	0	0	107	\$14,260.70	\$133.28	0	0	0
BOONE	8	\$1,133.40	\$141.68	1,518	\$346,143.06	\$228.03	0	0	0
CALLAWAY	1	\$195.72	\$195.72	120	\$19,938.48	\$166.15	0	0	0
CLARK	0	0	0	28	\$3,225.05	\$115.18	0	0	0
COLE	1	\$175.88	\$175.88	198	\$33,321.36	\$168.29	0	0	0
FRANKLIN	1	\$1,097.00	\$1097.00	236	\$47,195.10	\$199.98	0	0	0
GASCONADE	0	0	0	32	\$4,686.99	\$146.47	0	0	0
JEFFERSON	13	\$1,681.45	\$129.34	520	\$114,473.12	\$220.14	0	0	0
KNOX	0	0	0	20	\$3,751.90	\$187.60	0	0	0
LEWIS	0	0	0	52	\$6,409.70	\$123.26	0	0	0
LINCOLN	0	0	0	159	\$24,588.94	\$154.65	0	0	0
MACON	0	0	0	33	\$4,553.22	\$137.98	0	0	0
MARION	0	0	0	179	\$26,181.09	\$146.26	0	0	0
MONROE	0	0	0	21	\$3,029.55	\$144.26	0	0	0
MONTGOMERY	0	0	0	45	\$5,900.10	\$131.11	0	0	0
OSAGE	0	0	0	17	\$2,390.62	\$140.62	0	0	0
PIKE	0	0	0	100	\$12,492.60	\$124.93	0	0	0
RALLS	0	0	0	28	\$3,828.75	\$136.74	0	0	0
ST CHARLES	4	\$518.20	\$129.55	915	\$219,880.45	\$240.31	0	0	0
SCHUYLER	0	0	0	32	\$4,415.55	\$137.99	0	0	0
SCOTLAND	0	0	0	13	\$2,025.10	\$155.78	0	0	0
SHELBY	0	0	0	28	\$3,229.61	\$115.34	0	0	0
WARREN	0	0	0	68	\$11,328.98	\$166.60	0	0	0
* AREA TOTAL *	28	\$4,801.65	\$171.49	4,554	\$929,032.14	\$204.00	0	0	0
AREA 3									
BOLLINGER	1	\$195.72	\$195.72	57	\$8,089.80	\$141.93	0	0	0
BUTLER	2	\$330.00	\$165.00	281	\$40,847.94	\$145.37	0	0	0
CAPE GIRARDEAU	2	\$365.92	\$182.96	524	\$80,711.32	\$154.03	0	0	0
CARTER	1	\$102.52	\$102.52	55	\$8,072.10	\$146.77	0	0	0
CRAWFORD	0	0	0	80	\$9,813.70	\$122.67	0	0	0
DENT	0	0	0	102	\$13,913.77	\$136.41	0	0	0
DUNKLIN	2	\$247.95	\$123.98	330	\$48,889.00	\$148.15	0	0	0
HOWELL	1	\$35.53	\$35.53	336	\$44,753.89	\$133.20	0	0	0
IRON	0	0	0	48	\$7,121.06	\$148.36	0	0	0
MADISON	0	0	0	84	\$13,405.03	\$159.58	0	0	0
MISSISSIPPI	0	0	0	298	\$42,021.70	\$141.01	0	0	0

TABLE 20.  
DAY CARE PAYMENTS BY COUNTY  
JULY 1997

		OTHER			BLOCK GRANT			STATE FUNDED CHILD CARE		
		CHILDREN	DOLLARS	AVERAGE	CHILDREN	DOLLARS	AVERAGE	CHILDREN	DOLLARS	AVERAGE
AREA 3	NEW MADRID	0	0	0	227	\$29,590.35	\$130.35	0	0	0
	OREGON	0	0	0	54	\$7,900.30	\$146.30	0	0	0
	PENISCOT	0	0	0	602	\$95,315.64	\$158.33	0	0	0
	PERRY	1	\$93.20	\$93.20	38	\$5,231.29	\$137.67	0	0	0
	REYNOLDS	0	0	0	44	\$6,285.05	\$142.84	0	0	0
	RIPLEY	3	\$787.10	\$262.37	100	\$16,597.47	\$165.97	0	0	0
	ST FRANCOIS	0	0	0	368	\$54,724.81	\$148.71	0	0	0
	STE GENEVIEVE	0	0	0	60	\$11,896.51	\$198.28	0	0	0
	SCOTT	3	\$238.80	\$79.60	714	\$106,383.33	\$149.00	0	0	0
	SHANNON	0	0	0	37	\$4,783.10	\$129.27	0	0	0
	STODDARD	2	\$182.52	\$91.26	156	\$20,999.02	\$134.61	0	0	0
	WASHINGTON	0	0	0	275	\$43,675.37	\$158.82	0	0	0
	WAYNE	0	0	0	91	\$12,003.52	\$131.91	0	0	0
	* AREA TOTAL *	18	\$2,579.26	\$143.29	4,961	\$733,025.07	\$147.76	0	0	0
AREA 4	BARRY	0	0	0	70	\$8,662.24	\$123.75	0	0	0
	BARTON	0	0	0	36	\$5,136.07	\$142.67	0	0	0
	BATES	0	0	0	55	\$6,971.75	\$126.76	0	0	0
	BENTON	0	0	0	79	\$12,394.26	\$156.89	0	0	0
	CAMDEN	0	0	0	128	\$17,151.57	\$134.00	0	0	0
	CEDAR	0	0	0	60	\$6,314.29	\$105.24	0	0	0
	CHRISTIAN	1	\$241.50	\$241.50	280	\$55,791.00	\$199.25	0	0	0
	DADE	0	0	0	15	\$2,019.65	\$134.64	0	0	0
	DALLAS	0	0	0	89	\$11,151.34	\$125.30	0	0	0
	DOUGLAS	0	0	0	55	\$6,950.25	\$126.37	0	0	0
	GREENE	4	\$775.72	\$193.93	1,082	\$194,802.48	\$180.04	0	0	0
	HENRY	0	0	0	131	\$19,778.97	\$150.98	0	0	0
	HICKORY	0	0	0	50	\$7,928.71	\$158.57	0	0	0
	JASPER	2	\$164.00	\$82.00	678	\$108,463.35	\$159.98	0	0	0
	LACLEDE	0	0	0	103	\$13,027.29	\$126.48	0	0	0
	LAWRENCE	1	\$195.72	\$195.72	135	\$19,694.23	\$145.88	0	0	0
	MCDONALD	0	0	0	72	\$11,424.66	\$158.68	0	0	0
	MARIES	0	0	0	32	\$6,351.57	\$198.49	0	0	0
	MILLER	1	\$192.53	\$192.53	102	\$14,105.21	\$138.29	0	0	0
	MONITEAU	0	0	0	51	\$7,060.88	\$138.45	0	0	0
	MORGAN	0	0	0	67	\$8,840.93	\$131.95	0	0	0
	NEWTON	2	\$313.77	\$156.89	212	\$30,832.86	\$145.44	0	0	0
	OZARK	0	0	0	45	\$5,522.46	\$122.72	0	0	0
	PHELPS	2	\$127.77	\$63.89	192	\$25,317.40	\$131.86	0	0	0
	POLK	0	0	0	106	\$14,907.21	\$140.63	0	0	0
	PULASKI	0	0	0	145	\$23,571.38	\$162.56	0	0	0
	ST CLAIR	0	0	0	34	\$4,805.98	\$141.35	0	0	0
	STONE	0	0	0	76	\$12,314.00	\$162.03	0	0	0
	TANEY	1	\$46.60	\$46.60	81	\$13,831.75	\$170.76	0	0	0
	TEXAS	0	0	0	90	\$11,902.20	\$132.25	0	0	0
	VERNON	0	0	0	55	\$7,667.34	\$139.41	0	0	0
	WEBSTER	0	0	0	160	\$21,290.61	\$133.07	0	0	0
	WRIGHT	0	0	0	117	\$14,044.64	\$120.04	0	0	0
	* AREA TOTAL *	14	\$2,057.61	\$146.97	4,683	\$730,028.53	\$155.89	0	0	0
AREA 5	JACKSON	13	\$1,952.06	\$150.16	4,927	\$1,074,504.24	\$218.08	0	0	0
	* AREA TOTAL *	13	\$1,952.06	\$150.16	4,927	\$1,074,504.24	\$218.08	0	0	0
AREA 6	ST LOUIS CITY	22	\$4,102.10	\$186.46	6,585	\$1,636,893.65	\$248.58	0	0	0
	* AREA TOTAL *	22	\$4,102.10	\$186.46	6,585	\$1,636,893.65	\$248.58	0	0	0
AREA 7	ST LOUIS COUNTY	10	\$1,338.95	\$133.90	4,592	\$1,132,668.35	\$246.66	0	0	0
	* AREA TOTAL *	10	\$1,338.95	\$133.90	4,592	\$1,132,668.35	\$246.66	0	0	0
STATE TOTAL		123	\$19,142.69	\$155.63	34,077	\$6,878,435.20	\$201.85	3	\$257.50	\$85.83



TABLE 21.  
 FUTURES PROGRAM  
 AS OF THE END OF JULY 1997

COUNTY	TOTAL PERSONS PARTICIPATING	TOTAL ENROLLMENT BY COMPONENT TYPE*				
		EDUCATION	JOB SKILLS	JOB SEARCH	OJT AND JOB ENTRY	OTHER
<b>AREA 1</b>						
ANDREW	13	1	4	4	6	0
ATCHISON	8	1	0	2	5	1
BUCHANAN	186	23	71	26	79	18
CALDWELL	2	0	2	0	1	0
CARROLL	29	14	8	5	6	1
CASS	74	9	42	7	28	4
CHARITON	7	0	3	2	2	1
CLAY	74	13	40	8	12	14
CLINTON	27	3	6	2	14	7
COOPER	14	1	8	2	5	0
DAVIESS	7	0	5	1	3	2
DE KALB	12	4	3	1	4	5
GENTRY	9	1	5	0	5	2
GRUNDY	21	2	9	0	12	3
HARRISON	6	0	0	2	5	0
HOLT	4	0	1	1	2	0
HOWARD	6	0	2	0	3	1
JOHNSON	103	28	46	10	28	36
LAFAYETTE	36	7	14	6	12	4
LINN	16	0	1	3	7	8
LIVINGSTON	23	2	6	1	10	5
MERCER	7	1	1	0	3	2
NODAWAY	16	7	6	2	5	1
PETTIS	61	7	35	2	16	25
PLATTE	20	4	12	2	6	5
PUTNAM	1	0	0	0	1	0
RANDOLPH	40	3	13	1	5	23
RAY	27	3	8	8	15	2
SALINE	53	6	26	6	16	14
SULLIVAN	3	0	1	1	1	0
WORTH	2	0	0	2	0	0
<b>TOTAL AREA 1</b>	<b>907</b>	<b>140</b>	<b>378</b>	<b>107</b>	<b>317</b>	<b>184</b>
<b>AREA 2</b>						
ADAIR	16	1	5	5	5	8
AUDRAIN	41	7	14	7	12	11
BOONE	182	60	54	15	68	54
CALLAWAY	52	10	21	1	13	28
CLARK	5	0	0	2	2	2
COLE	74	46	12	11	21	7
FRANKLIN	71	7	18	9	7	48
GASCONADE	19	0	2	6	2	10
JEFFERSON	125	18	65	19	41	16
KNOX	2	1	0	0	0	1
LEWIS	8	0	3	0	4	1
LINCOLN	42	0	16	5	17	9
MACON	6	2	1	3	1	1
MARION	61	8	31	8	22	10
MONROE	5	1	2	2	1	0
MONTGOMERY	10	0	2	1	5	3
OSAGE	8	1	3	1	6	0
PIKE	30	1	5	4	7	13
RALLS	15	0	3	0	6	7
ST CHARLES	230	26	41	31	58	112
SCHUYLER	5	1	2	2	0	2
SCOTLAND	3	0	0	2	1	3
SHELBY	8	0	5	2	1	3
WARREN	10	2	5	1	2	3
<b>TOTAL AREA 2</b>	<b>1,028</b>	<b>192</b>	<b>310</b>	<b>137</b>	<b>302</b>	<b>352</b>
<b>AREA 3</b>						
BOLLINGER	7	1	5	0	1	0
BUTLER	89	12	23	16	44	15
CAPE GIRARDEAU	81	32	24	9	30	9
CARTER	20	4	11	0	2	4
CRAWFORD	27	9	8	0	7	11
DENT	40	8	15	4	16	5
DUNKLIN	151	24	54	21	46	26
HOWELL	97	20	40	13	10	38
IRON	17	4	9	0	6	5

TABLE 21.

FUTURES PROGRAM  
AS OF THE END OF JULY 1997

COUNTY	TOTAL PERSONS PARTICIPATING	TOTAL ENROLLMENT BY COMPONENT TYPE*				
		EDUCATION	JOB SKILLS	JOB SEARCH	OJT AND JOB ENTRY	OTHER
HADISON	17	1	5	0	6	5
MISSISSIPPI	59	23	23	6	14	4
NEW MADRID	50	17	15	4	16	5
OREGON	20	1	10	2	5	4
PEMISCOT	78	14	28	10	25	7
PERRY	15	2	8	1	7	1
REYNOLDS	26	0	16	0	9	2
RIPLEY	53	13	22	5	22	2
ST FRANCOIS	62	3	25	17	10	15
STE GENEVIEVE	13	2	3	3	8	1
SCOTT	123	41	33	12	38	15
SHANNON	33	1	23	2	7	6
STODDARD	67	15	21	11	18	9
WASHINGTON	68	10	23	12	29	10
WAYNE	40	3	24	3	13	1
TOTAL AREA 3	1,253	260	468	151	389	200
AREA 4						
BARRY	45	4	8	0	12	28
BARTON	14	1	7	0	3	5
BATES	23	1	5	4	3	13
BENTON	38	2	15	4	8	17
CAMDEN	18	2	11	1	3	8
CEDAR	12	3	7	3	2	0
CHRISTIAN	31	5	20	6	14	2
DADE	10	4	5	2	2	0
DALLAS	20	5	9	1	11	5
DOUGLAS	20	7	12	2	5	3
GREENE	277	98	73	38	90	51
HENRY	23	3	10	4	7	1
HICKORY	23	3	10	2	5	9
JASPER	186	43	78	13	53	37
LACLEDE	22	6	11	0	4	8
LAWRENCE	40	9	14	3	6	18
MCDONALD	26	16	11	3	10	2
MARIES	6	3	2	0	3	0
MILLER	21	13	5	1	5	0
MONITEAU	1	0	1	0	0	0
MORGAN	22	2	8	1	9	5
NEWTON	36	11	8	1	19	11
OZARK	15	2	3	1	6	3
PHELPS	69	32	20	1	19	16
POLK	25	8	15	2	5	2
PULASKI	33	8	17	1	8	9
ST CLAIR	12	4	6	0	2	0
STONE	28	1	7	2	15	4
TANEY	22	4	9	0	11	2
TEXAS	56	10	31	7	16	2
VERNON	22	4	10	2	9	4
WEBSTER	32	8	8	1	20	1
WRIGHT	37	11	11	3	15	2
TOTAL AREA 4	1,265	333	467	109	400	268
AREA 5						
JACKSON	1,612	231	375	309	674	392
TOTAL AREA 5	1,612	231	375	309	674	392
AREA 6						
ST LOUIS CITY	2,868	317	473	337	1,223	778
TOTAL AREA 6	2,868	317	473	337	1,223	778
AREA 7						
ST LOUIS COUNTY	1,732	186	371	181	907	324
TOTAL AREA 7	1,732	186	371	181	907	324
STATEWIDE	10,665	1,659	2,842	1,331	4,212	2,498

\*PARTICIPANTS MAY BE ENROLLED IN MORE THAN ONE COMPONENT

