

RECEIVED JUL 24 1997

Monthly Management Report



Division of Family Services
Income Maintenance
FUTURES

Division of Medical Services
Medicaid

June 1997

Research and Evaluation
221 West High Street
Broadway Building
Jefferson City, MO 65101

TABLE OF CONTENTS

Glossary	Definition of Categories of Assistance and Types of Medicaid Services	1
Figure 1	Map - Division of Family Services Areas	2

DFS SUMMARY AND OPERATING STATISTICS

Table 1	Detailed Operating Statistics showing changes in Applications, Cases and Payments by Month and Program during last quarter	3-5
Table 2	Detailed Operating Statistics on Applications, Cases and Payments by Program, Area and County	6-51
Table 3	Detailed Operating Statistics on Applications, Cases and Payments by Program and Area	52-53

MEDICAID

Figure 2	Medical Statistics - Total Individuals	54
Figure 3	Medical Statistics - Total Payments	55
Table 4	Recipients and Payments by Type of Service	56-71
Table 5	State Summary of Recipients, Payments and Average Per Recipient by Program	72-94

FOOD STAMPS

Figure 4	Food Stamps Caseload	95
Table 6	Participation by Households, Persons and Race	96-99
Table 7	Participation by County	100-101
Table 8	Applications and Currency	102-103
Table 9	Expedited Service Application Currency	104-105

AFDC

Figure 5	AFDC Caseload	107
Table 10	Total Cases and Reinvestigations by County	108-109
Table 11	Application and Resolution by County	110-111

GENERAL RELIEF

Table 12	Total Cases and Reinvestigations by County	112-113
Table 13	Application and Resolution by County	114-115

OTHER IM PROGRAMS

Figure 6	Medical Assistance Recipients	117
Table 14.	Medicaid for Pregnant Women Applications	118-119
Table 15	Adult Income Maintenance Cases	120-121
Table 16	NC, MA, MACC Applications Less Than 65 Years of Age	122-123
Table 17	MA, NC Applications 65 Years of Age or More	124-125
Table 18	NC, MA, MACC Spenddown Applications	126-127
Table 19	BP and SAB Applications	128-129
Table 20	Day Care Payments by County	130-135
Table 21	FUTURES Participation	136-137

GLOSSARY

DEFINITION OF CATEGORIES OF ASSISTANCE AND TYPES OF MEDICAID SERVICES

AB	Aid to Blind
AB Supp	Aid to Blind Supplemental
AFDC	Aid to Families with Dependent Children
AFDC-UP	Aid to Families with Dependent Children-Unemployed Parent
AIDS	Acquired Immune Deficiency Syndrome
BP	Blind Pension
CRNA	Certified Registered Nurse Anesthetist
CSTAR	Comprehensive Substance Treatment and Rehabilitation
CT	Children's Treatment
DME	Durable Medical Equipment
EPSDT	Early and Periodic Screening, Diagnosis and Treatment
FCS	Family-Centered Services
GR	General Relief
HDN	Homeless, Dependent, Neglected
ICF-MR	Intermediate Care Facility-Mentally Retarded
IM/IE	Income Maintenance/Income Eligible
JCT	Juvenile Court
MA	Medical Assistance - Claimants applying for this program must be ineligible for any of the other categories of assistance
MA-GR	Medical Assistance-General Relief
MA-K	Medical Assistance for Children
MA-K-DMH	Medical Assistance for Children under the care of Department of Mental Health
MA-K-DYS	Medical Assistance for Children under the care of Division of Youth Services
MC	Medicaid for Children
MPW	Medicaid for Pregnant Women
MR/DD	Mentally Retarded/Developmentally Disabled
NC	Nursing Care - Cash program for recipients in practical or professional homes, domiciliary homes or boarding homes. NC-General Relief and NC-Aid to Blind Supplemental cases are included in the NC data and are not listed separately.
OAA	Old Age Assistance
OJT	On-the-Job Training
PA	Public Assistance
PTD	Permanently and Totally Disabled
QMB	Qualified Medicare Beneficiary
RCF	Residential Care Facility
SAB	Supplemental Aid to the Blind
SLMB	Specified Low-Income Medicare Beneficiary
SNF	Skilled Nursing Facility
SSI	Supplemental Security Income
SSI SP	Supplemental Security Income and State Supplementation
SP	State Supplementation Only
Vendor Cases	Nursing Homes and Other Institutions

Figure 1
 Missouri Department of Social Services
 Division of Family Services
 Area Offices

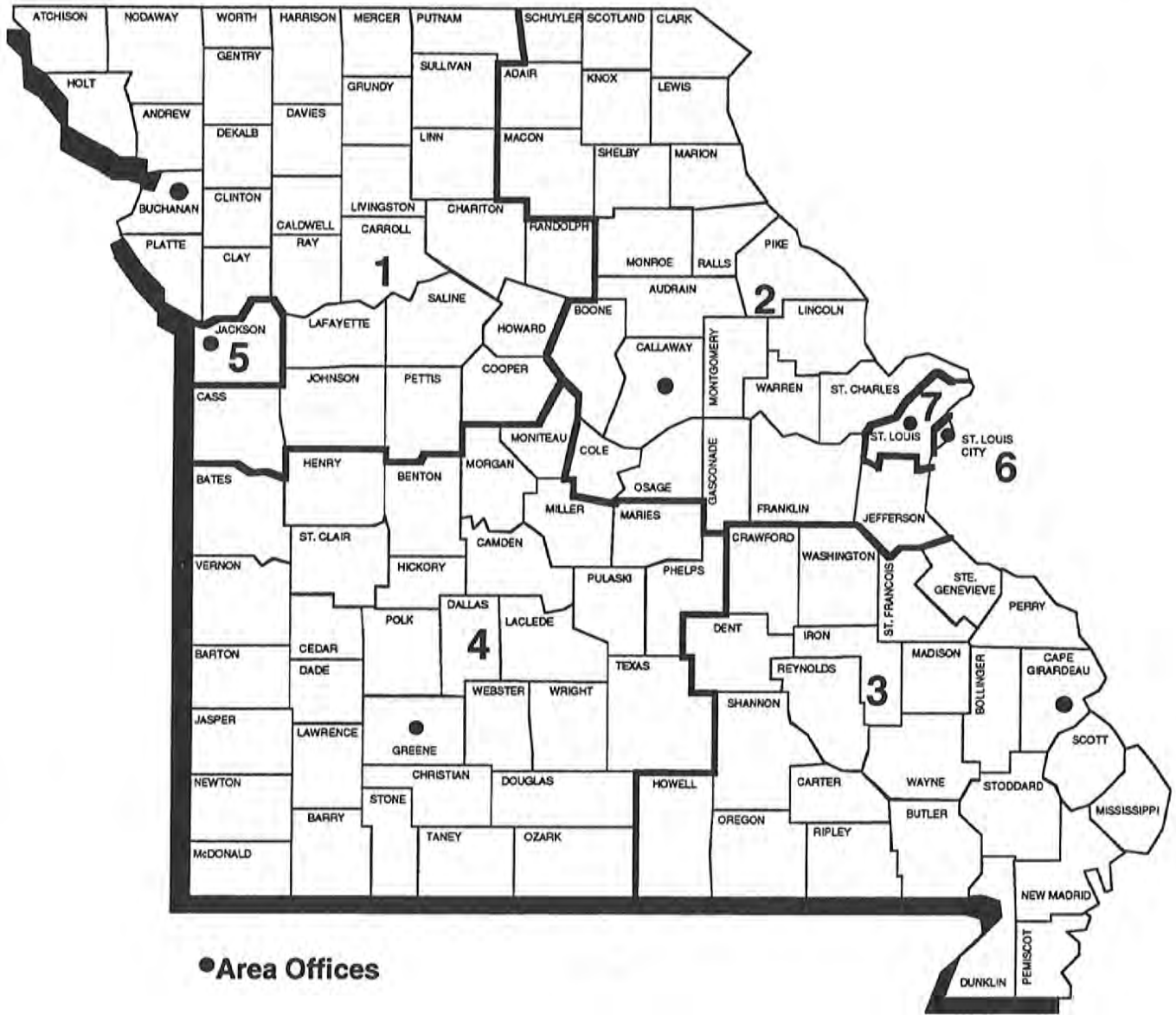

TABLE 1. DETAILED OPERATING STATISTICS (1)
JUNE 1997

CASELOAD INFORMATION	NUMBER OR AMOUNT THIS MONTH 06/97	NUMBER OR AMOUNT LAST MONTH 05/97	NUMBER OR AMOUNT 2 MONTHS AGO 04/97	NUMBER OR AMOUNT LAST YEAR 06/96	CHANGE FROM LAST MONTH	CHANGE FROM 2 MONTHS AGO	CHANGE FROM LAST YEAR
*** AFDC (2)							
APPLICATIONS RECEIVED	4,812	4,362	4,599	5,317	10.3%	4.6%	-9.5%
APPLICATIONS APPROVED	2,921	2,862	2,981	3,213	2.1%	-2.0%	-9.1%
APPLICATIONS REJECTED	1,533	1,447	1,507	1,680	5.9%	1.7%	-8.8%
APPLICATIONS PENDING	3,226	2,914	2,847	3,425	10.7%	13.3%	-5.8%
FAMILIES RECEIVING CASH	67,479	68,810	71,299	80,426	-1.9%	-5.4%	-16.1%
CHILDREN RECEIVING CASH	133,470	135,857	140,590	157,853	-1.8%	-5.1%	-15.4%
TOTAL PERSONS	184,441	188,680	195,729	224,431	-2.2%	-5.8%	-17.8%
TOTAL PAYMENTS (3)	\$16,631,413	\$16,985,948	\$17,624,382	\$20,281,674	-2.1%	-5.6%	-18.0%
AVERAGE PER FAMILY	\$246.47	\$246.85	\$247.19	\$252.18	-0.2%	-0.3%	-2.3%
AVERAGE PER PERSON	\$90.17	\$90.03	\$90.04	\$90.37	0.2%	0.1%	-0.2%
TITLE XIX ONLY CASES	1,744	1,716	1,757	1,988	1.6%	-0.7%	-12.3%
TITLE XIX TRANSITIONAL CASES	9,497	9,333	9,235	8,757	1.8%	2.8%	8.5%
REINVESTIGATIONS	4,379	4,425	5,309	4,233	-1.0%	-17.5%	3.4%
CASES CLOSED	4,938	5,002	6,459	4,513	-1.3%	-23.5%	9.4%
*** AFDC/UP							
FAMILIES RECEIVING	362	408	474	819	-11.3%	-23.6%	-55.8%
CHILDREN RECEIVING	931	1,016	1,178	1,964	-8.4%	-21.0%	-52.6%
TOTAL PERSONS	1,376	1,528	1,733	3,007	-9.9%	-20.6%	-54.2%
TOTAL PAYMENTS	\$103,053	\$117,304	\$133,513	\$232,824	-12.1%	-22.8%	-55.7%
AVERAGE PER FAMILY	\$284.68	\$287.51	\$281.67	\$284.28	-1.0%	1.1%	0.1%
AVERAGE PER PERSON	\$74.89	\$76.77	\$77.04	\$77.43	-2.4%	-2.8%	-3.3%
*** MC							
APPLICATIONS RECEIVED	7,367	7,084	7,870	7,019	4.0%	-6.4%	5.0%
APPLICATIONS APPROVED	4,887	4,938	5,314	4,516	-1.0%	-8.0%	8.2%
APPLICATIONS REJECTED	2,273	2,311	2,338	2,224	-1.6%	-2.8%	2.2%
APPLICATIONS PENDING	4,365	4,219	4,429	3,985	3.5%	-1.4%	9.5%
FAMILIES RECEIVING	96,378	95,674	95,318	86,369	0.7%	1.1%	11.6%
CHILDREN RECEIVING	179,719	178,103	177,348	161,665	0.9%	1.3%	11.2%
TOTAL PERSONS	181,986	180,372	179,611	163,736	0.9%	1.3%	11.1%
REINVESTIGATIONS	2,540	2,534	2,898	2,174	0.2%	-12.4%	16.8%
CASES CLOSED	4,765	4,367	4,760	3,780	9.1%	0.1%	26.1%
*** GR-CASH							
APPLICATIONS RECEIVED	1,729	1,664	1,809	1,978	3.9%	-4.4%	-12.6%
APPLICATIONS APPROVED	277	283	327	423	-2.1%	-15.3%	-34.5%
APPLICATIONS REJECTED	1,338	1,307	1,499	1,538	2.4%	-10.7%	-13.0%
APPLICATIONS PENDING	2,709	2,620	2,556	2,740	3.4%	6.0%	-1.1%
CASES RECEIVING	3,730	3,818	3,965	4,483	-2.3%	-5.9%	-16.8%
PERSONS RECEIVING	3,748	3,835	3,989	4,500	-2.3%	-6.0%	-16.7%
CASH PAYMENTS	\$296,715	\$303,977	\$315,735	\$356,681	-2.4%	-6.0%	-16.8%
REINVESTIGATIONS	71	67	75	82	6.0%	-5.3%	-13.4%
CASES CLOSED	368	362	441	412	1.7%	-16.6%	-10.7%
MA-GR RECIPIENTS	1,693	1,660	1,645	1,613	2.0%	2.9%	5.0%
MA-GR TOTAL PAYMENTS	\$134,514	\$131,741	\$130,604	\$128,263	2.1%	3.0%	4.9%
*** MPW							
APPLICATIONS RECEIVED	2,888	2,670	3,016	2,577	8.2%	-4.2%	12.1%
APPLICATIONS APPROVED	2,090	2,104	2,319	2,016	-0.7%	-9.9%	3.7%
APPLICATIONS REJECTED	608	662	615	556	-8.2%	-1.1%	9.4%
APPLICATIONS PENDING	1,099	943	1,085	928	16.5%	1.3%	18.4%
CASES RECEIVING	16,117	16,112	15,985	15,995	0.0%	0.8%	0.8%
PERSONS RECEIVING	19,556	19,545	19,377	19,254	0.1%	0.9%	1.6%
REINVESTIGATIONS	42	62	42	26	-32.3%	0.0%	61.5%
CASES CLOSED	485	486	503	570	-0.2%	-3.6%	-14.9%
*** NEWBORNS							
APPLICATIONS RECEIVED	1,042	961	1,107	919	8.4%	-5.9%	13.4%
APPLICATIONS APPROVED	1,008	914	1,059	883	10.3%	-4.8%	14.2%
APPLICATIONS REJECTED	23	25	27	25	-8.0%	-14.8%	-8.0%
APPLICATIONS PENDING	15	25	22	18	-40.0%	-31.8%	-16.7%
RECIPIENTS	8,463	8,329	8,418	7,447	1.6%	0.5%	13.6%
CASES CLOSED	1,150	1,064	1,201	837	8.1%	-4.2%	37.4%

TABLE 1. DETAILED OPERATING STATISTICS (1)
JUNE 1997

CASELOAD INFORMATION	NUMBER OR AMOUNT THIS MONTH 06/97	NUMBER OR AMOUNT LAST MONTH 05/97	NUMBER OR AMOUNT 2 MONTHS AGO 04/97	NUMBER OR AMOUNT LAST YEAR 06/96	CHANGE FROM LAST MONTH	CHANGE FROM 2 MONTHS AGO	CHANGE FROM LAST YEAR
*** AB SUPP							
APPLICATIONS RECEIVED	121	119	138	124	1.7%	-12.3%	-2.4%
APPLICATIONS APPROVED	13	22	19	13	-40.9%	-31.6%	0.0%
APPLICATIONS REJECTED	112	99	123	113	13.1%	-8.9%	-0.9%
APPLICATIONS PENDING	191	195	200	170	-2.1%	-4.5%	12.4%
RECIPIENTS	763	766	758	771	-0.4%	0.7%	-1.0%
TOTAL PAYMENTS	\$223,501	\$225,238	\$221,827	\$225,211	-0.8%	0.8%	-0.8%
CASES CLOSED	17	17	14	17	0.0%	21.4%	0.0%
*** BP							
APPLICATIONS RECEIVED	127	138	149	129	-8.0%	-14.8%	-1.6%
APPLICATIONS APPROVED	32	37	29	27	-13.5%	10.3%	18.5%
APPLICATIONS REJECTED	108	90	115	91	20.0%	-6.1%	18.7%
APPLICATIONS PENDING	226	243	237	189	-7.0%	-4.6%	19.6%
RECIPIENTS	2,444	2,445	2,441	2,391	0.0%	0.1%	2.2%
TOTAL PAYMENTS	\$908,497	\$910,729	\$909,610	\$890,965	-0.2%	-0.1%	2.0%
CASES CLOSED	39	32	39	29	21.9%	0.0%	34.5%
*** NC {4}							
APPLICATIONS RECEIVED	342	309	359	347	10.7%	-4.7%	-1.4%
APPLICATIONS APPROVED	230	214	259	243	7.5%	-11.2%	-5.3%
APPLICATIONS REJECTED	102	93	92	95	9.7%	10.9%	7.4%
APPLICATIONS PENDING	348	346	349	311	0.6%	-0.3%	11.9%
TOTAL RECIPIENTS	7,796	7,801	7,823	7,697	-0.1%	-0.3%	1.3%
RCF-II	4,703	4,717	4,715	4,536	-0.3%	-0.3%	3.7%
SNF-ICF	793	799	817	970	-0.8%	-2.9%	-18.2%
RCF-I	2,300	2,285	2,291	2,191	0.7%	0.4%	5.0%
TOTAL PAYMENTS	\$1,830,912	\$1,830,849	\$1,834,629	\$1,832,932	0.0%	-0.2%	-0.1%
RCF-II	\$1,221,849	\$1,221,414	\$1,219,559	\$1,176,039	0.0%	0.2%	3.9%
SNF/ICF	\$279,884	\$281,919	\$287,503	\$342,509	-0.7%	-2.7%	-18.3%
RCF-I	\$329,179	\$327,516	\$327,567	\$314,384	0.5%	0.5%	4.7%
REINVESTIGATIONS	431	399	354	383	8.0%	21.8%	12.5%
CASES CLOSED	181	171	167	159	5.8%	8.4%	13.8%
*** MA							
APPLICATIONS RECEIVED	11,766	11,600	12,809	11,601	1.4%	-8.1%	1.4%
APPLICATIONS APPROVED	7,803	7,368	8,618	7,369	5.9%	-9.5%	5.9%
APPLICATIONS REJECTED	3,831	3,955	4,339	4,096	-3.1%	-11.7%	-6.5%
APPLICATIONS PENDING	13,499	13,529	13,371	12,946	-0.2%	1.0%	4.3%
RECIPIENTS	120,609	120,155	120,249	116,317	0.4%	0.3%	3.7%
CASES CLOSED	1,794	1,697	1,993	1,518	5.7%	-10.0%	18.2%
*** MA-K							
APPLICATIONS RECEIVED	301	299	292	243	0.7%	3.1%	23.9%
APPLICATIONS APPROVED - DMH	1	0	0	1	0.0%	0.0%	0.0%
APPLICATIONS APPROVED - DYS	64	54	76	218	18.5%	-15.8%	-70.6%
APPLICATIONS APPROVED - JCT	180	162	194	0	11.1%	-7.2%	0.0%
APPLICATIONS REJECTED	59	51	67	49	15.7%	-11.9%	20.4%
APPLICATIONS PENDING	86	90	59	24	-4.4%	45.8%	258.3%
RECIPIENTS - DMH	25	24	25	24	4.2%	0.0%	4.2%
RECIPIENTS - DYS	482	465	455	1,176	3.7%	5.9%	-59.0%
RECIPIENTS - JCT	745	700	725	0	6.4%	2.8%	0.0%
CASES CLOSED - DMH	2	1	0	0	100.0%	0.0%	0.0%
CASES CLOSED - DYS	61	49	50	191	24.5%	22.0%	-68.1%
CASES CLOSED - JCT	141	135	178	0	4.4%	-20.8%	0.0%
*** REFUGEE							
APPLICATIONS RECEIVED	79	87	78	51	-9.2%	1.3%	54.9%
APPLICATIONS APPROVED	98	29	106	60	237.9%	-7.5%	63.3%
APPLICATIONS REJECTED	6	0	4	5	0.0%	50.0%	20.0%
APPLICATIONS PENDING	78	105	51	37	-25.7%	52.9%	110.8%
CASES RECEIVING	424	373	416	321	13.7%	1.9%	32.1%
TOTAL PERSONS	1,174	1,059	1,167	853	10.9%	0.6%	37.6%
TOTAL PAYMENTS	\$45,916	\$36,293	\$38,216	\$30,536	26.5%	20.1%	50.4%
REINVESTIGATIONS	1	3	1	1	-66.7%	0.0%	0.0%
CASES CLOSED	46	56	77	40	-17.9%	-40.3%	15.0%

TABLE 1. DETAILED OPERATING STATISTICS (1)
JUNE 1997

CASELOAD INFORMATION	NUMBER OR AMOUNT THIS MONTH 06/97	NUMBER OR AMOUNT LAST MONTH 05/97	NUMBER OR AMOUNT 2 MONTHS AGO 04/97	NUMBER OR AMOUNT LAST YEAR 06/96	CHANGE FROM LAST MONTH	CHANGE FROM 2 MONTHS AGO	CHANGE FROM LAST YEAR
*** SSI ONLY							
RECIPIENTS	1,929	1,943	1,961	2,131	-0.7%	-1.6%	-9.5%
*** SSI-SP							
RECIPIENTS	1,155	1,176	1,194	1,382	-1.8%	-3.3%	-16.4%
TOTAL PAYMENTS	\$53,362	\$54,261	\$55,295	\$62,124	-1.7%	-3.5%	-14.1%
AVERAGE PER RECIPIENT	\$46.20	\$46.14	\$46.31	\$44.95	0.1%	-0.2%	2.8%
*** SP ONLY							
RECIPIENTS	352	360	365	417	-2.2%	-3.6%	-15.6%
TOTAL PAYMENTS	\$25,178	\$25,482	\$25,606	\$29,277	-1.2%	-1.7%	-14.0%
AVERAGE PER RECIPIENT	\$71.53	\$70.78	\$70.15	\$70.21	1.1%	2.0%	1.9%
*** QMB							
APPLICATIONS RECEIVED	1,052	1,013	1,125	1,204	3.8%	-6.5%	-12.6%
APPLICATIONS APPROVED	614	592	586	674	3.7%	4.8%	-8.9%
APPLICATIONS REJECTED	409	464	473	518	-11.9%	-13.5%	-21.0%
APPLICATIONS PENDING	651	637	693	613	2.2%	-6.1%	6.2%
TOTAL PERSONS	10,513	10,241	10,443	9,773	2.7%	0.7%	7.6%
REINVESTIGATIONS	196	186	198	187	5.4%	-1.0%	4.8%
CASES CLOSED	1,281	1,189	1,490	1,093	7.7%	-14.0%	17.2%
*** SLMB							
APPLICATIONS RECEIVED	570	604	630	691	-5.6%	-9.5%	-17.5%
APPLICATIONS APPROVED	188	192	218	200	-2.1%	-13.8%	-6.0%
APPLICATIONS REJECTED	388	393	379	480	-1.3%	2.4%	-19.2%
APPLICATIONS PENDING	343	361	349	353	-5.0%	-1.7%	-2.8%
TOTAL PERSONS	4,003	3,875	3,842	3,070	3.3%	4.2%	30.4%
REINVESTIGATIONS	70	75	87	41	-6.7%	-19.5%	70.7%
CASES CLOSED	450	392	438	314	14.8%	2.7%	43.3%
*** VENDOR CASES							
RECIPIENTS	30,481	30,317	30,419	30,253	0.5%	0.2%	0.8%
CASES CLOSED	814	781	990	768	4.2%	-17.8%	6.0%

{1} OBSERVE CAUTION IN USE OF PERCENTAGES WHEN BASE FOR COMPUTATIONS IS SMALL, ESPECIALLY IF OBSERVATIONS TOTAL LESS THAN 100. ALL PERCENTS ARE ROUNDED TO THE NEAREST TENTH OF ONE PERCENT.

{2} INCLUDES AFDC-UP AND GUARDIAN.

{3} PAYMENT DATA IS FOR INFORMATIONAL PURPOSES ONLY AND IS NOT MEANT TO PROVIDE AN AUDITABLE ACCOUNT OF EXPENDITURES.

{4} INCLUDES NC-GR AND NC-ABS RECIPIENTS AND PAYMENTS.

TABLE 2. DETAILED OPERATING STATISTICS BY AREA AND COUNTY FOR JUNE 1997

	AREA 1 ANDREW	AREA 1 ATCHISON	AREA 1 BUCHANAN	AREA 1 CALDWELL	AREA 1 CARROLL
*** AFDC					
APPLICATIONS RECEIVED	7	4	93	12	16
APPLICATIONS APPROVED	3	2	48	5	10
APPLICATIONS REJECTED	2	0	34	4	4
APPLICATIONS PENDING	6	2	65	9	9
FAMILIES RECEIVING CASH	77	33	1,004	50	94
CHILDREN RECEIVING CASH	138	55	1,880	79	168
TOTAL PERSONS	193	79	2,592	117	242
TOTAL PAYMENTS	\$17,765	\$8,023	\$239,553	\$11,713	\$23,288
AVERAGE PER FAMILY	\$230.71	\$243.12	\$238.60	\$234.26	\$247.74
AVERAGE PER PERSON	\$92.05	\$101.56	\$92.42	\$100.11	\$96.23
TITLE XIX ONLY CASES	4	0	18	2	2
TITLE XIX TRANSITIONAL CASES	24	9	297	18	41
REINVESTIGATIONS	17	2	74	0	6
CASES CLOSED	12	1	109	1	15
*** AFDC/UP					
FAMILIES RECEIVING	0	3	8	0	2
CHILDREN RECEIVING	0	8	23	0	5
TOTAL PERSONS	0	10	37	0	9
TOTAL PAYMENTS	\$0	\$926	\$2,495	\$0	\$679
AVERAGE PER FAMILY	\$0.00	\$308.67	\$311.88	\$0.00	\$339.50
AVERAGE PER PERSON	\$0.00	\$92.60	\$67.43	\$0.00	\$75.44
*** HC					
APPLICATIONS RECEIVED	5	9	135	6	25
APPLICATIONS APPROVED	10	5	119	5	19
APPLICATIONS REJECTED	1	4	35	1	9
APPLICATIONS PENDING	3	4	66	5	13
FAMILIES RECEIVING	197	109	2,219	225	275
CHILDREN RECEIVING	353	216	3,927	485	533
TOTAL PERSONS	357	217	3,992	496	537
REINVESTIGATIONS	9	4	48	0	1
CASES CLOSED	15	7	98	5	15
*** GR-CASH					
APPLICATIONS RECEIVED	5	0	32	1	5
APPLICATIONS APPROVED	2	0	9	0	0
APPLICATIONS REJECTED	1	1	15	2	5
APPLICATIONS PENDING	7	1	45	2	7
CASES RECEIVING	9	0	64	8	5
PERSONS RECEIVING	9	0	64	8	5
CASH PAYMENTS	\$720	\$0	\$4,880	\$640	\$400
REINVESTIGATIONS	0	0	2	0	0
CASES CLOSED	0	0	3	0	0
MA-GR RECIPIENTS	0	1	22	1	1
MA-GR TOTAL PAYMENTS	\$0	\$80	\$1,711	\$80	\$80
*** MPW					
APPLICATIONS RECEIVED	7	3	50	3	6
APPLICATIONS APPROVED	8	2	44	4	5
APPLICATIONS REJECTED	0	0	9	0	2
APPLICATIONS PENDING	1	1	17	0	2
CASES RECEIVING	54	10	329	28	45
PERSONS RECEIVING	63	10	382	32	55
REINVESTIGATIONS	0	0	1	0	0
CASES CLOSED	3	1	9	0	1
*** NEWBORNS					
APPLICATIONS RECEIVED	3	3	15	2	4
APPLICATIONS APPROVED	3	3	15	2	4
APPLICATIONS REJECTED	0	0	0	0	0
APPLICATIONS PENDING	0	0	0	0	0
RECIPIENTS	24	12	117	23	20
CASES CLOSED	4	0	19	1	5
*** AB SUPP					
APPLICATIONS RECEIVED	1	0	0	0	1
APPLICATIONS APPROVED	0	0	0	0	1
APPLICATIONS REJECTED	0	0	1	0	0
APPLICATIONS PENDING	1	0	1	0	2
RECIPIENTS	0	1	13	2	3
TOTAL PAYMENTS	\$0	\$50	\$3,603	\$672	\$856
CASES CLOSED	0	1	0	0	0
*** BP					
APPLICATIONS RECEIVED	1	0	0	0	1
APPLICATIONS APPROVED	0	0	0	0	0
APPLICATIONS REJECTED	0	0	1	0	1
APPLICATIONS PENDING	1	0	1	0	2
RECIPIENTS	8	2	55	4	4
TOTAL PAYMENTS	\$2,984	\$746	\$20,515	\$1,492	\$1,492
CASES CLOSED	0	0	0	0	0

TABLE 2. DETAILED OPERATING STATISTICS BY AREA AND COUNTY FOR JUNE 1997

	AREA 1 ANDREW	AREA 1 ATCHISON	AREA 1 BUCHANAN	AREA 1 CALDWELL	AREA 1 CARROLL
*** NC					
APPLICATIONS RECEIVED	1	0	8	0	0
APPLICATIONS APPROVED	0	0	5	0	0
APPLICATIONS REJECTED	0	0	1	0	0
APPLICATIONS PENDING	1	0	12	0	0
RECIPIENTS	20	0	229	5	3
RCF-II	14	0	150	5	1
SNF-ICF	5	0	0	0	0
RCF-I	1	0	79	0	2
PAYMENTS	\$4,372	\$0	\$46,396	\$1,410	\$533
RCF-II	\$3,107	\$0	\$35,758	\$1,410	\$231
SNF/ICF	\$1,114	\$0	\$0	\$0	\$0
RCF-I	\$151	\$0	\$10,638	\$0	\$302
REINVESTIGATIONS	7	0	10	0	0
CASES CLOSED	4	0	3	0	0
*** MA					
APPLICATIONS RECEIVED	24	9	250	29	29
APPLICATIONS APPROVED	19	9	175	18	22
APPLICATIONS REJECTED	11	7	69	18	10
APPLICATIONS PENDING	15	13	264	24	27
RECIPIENTS	247	150	2,170	175	296
CASES CLOSED	6	2	33	1	8
*** MA-K					
APPLICATIONS RECEIVED	0	0	34	0	0
APPLICATIONS APPROVED - DMH	0	0	0	0	0
APPLICATIONS APPROVED - DYS	0	0	11	0	0
APPLICATIONS APPROVED - JCT	0	0	9	0	0
APPLICATIONS REJECTED	0	0	10	0	0
APPLICATIONS PENDING	0	0	7	0	0
RECIPIENTS - DMH	0	0	1	0	0
RECIPIENTS - DYS	0	0	55	0	0
RECIPIENTS - JCT	0	0	42	0	0
CASES CLOSED - DMH	0	0	0	0	0
CASES CLOSED - DYS	0	0	8	0	0
CASES CLOSED - JCT	0	0	3	0	0
*** REFUGEE					
APPLICATIONS RECEIVED	0	0	0	0	0
APPLICATIONS APPROVED	0	0	0	0	0
APPLICATIONS REJECTED	0	0	0	0	0
APPLICATIONS PENDING	0	0	0	0	0
CASES RECEIVING	0	0	0	0	0
TOTAL PERSONS	0	0	0	0	0
TOTAL PAYMENTS	\$0	\$0	\$0	\$0	\$0
REINVESTIGATIONS	0	0	0	0	0
CASES CLOSED	0	0	0	0	0
*** SSI ONLY					
RECIPIENTS	2	0	23	0	6
*** SSI-SP					
RECIPIENTS	3	2	20	3	2
TOTAL PAYMENTS	\$75	\$47	\$978	\$95	\$30
AVERAGE PER RECIPIENT	\$25.00	\$23.50	\$48.90	\$31.67	\$15.00
*** SP ONLY					
RECIPIENTS	1	0	4	2	0
TOTAL PAYMENTS	\$1	\$0	\$229	\$399	\$0
AVERAGE PER RECIPIENT	\$1.00	\$0.00	\$57.25	\$199.50	\$0.00
*** OMB					
APPLICATIONS RECEIVED	1	0	5	2	3
APPLICATIONS APPROVED	1	0	7	0	2
APPLICATIONS REJECTED	0	0	1	0	1
APPLICATIONS PENDING	0	0	4	2	2
TOTAL PERSONS	33	6	218	33	22
REINVESTIGATIONS	9	0	3	0	1
CASES CLOSED	5	1	34	1	4
*** SLMB					
APPLICATIONS RECEIVED	2	0	6	0	3
APPLICATIONS APPROVED	1	0	7	0	0
APPLICATIONS REJECTED	1	0	1	0	2
APPLICATIONS PENDING	0	0	0	0	2
TOTAL PERSONS	8	1	113	19	20
REINVESTIGATIONS	0	0	1	0	0
CASES CLOSED	1	0	22	4	0
*** VENDOR CASES					
RECIPIENTS	123	78	468	79	84
CASES CLOSED	3	2	13	1	4

TABLE 2. DETAILED OPERATING STATISTICS BY AREA AND COUNTY FOR JUNE 1997

	AREA 1 CASS	AREA 1 CHARITON	AREA 1 CLAY	AREA 1 CLINTON	AREA 1 COOPER
*** AFDC					
APPLICATIONS RECEIVED	59	2	100	9	11
APPLICATIONS APPROVED	23	5	67	9	5
APPLICATIONS REJECTED	17	0	29	1	5
APPLICATIONS PENDING	45	1	51	9	10
FAMILIES RECEIVING CASH	404	40	674	137	77
CHILDREN RECEIVING CASH	736	73	1,160	254	150
TOTAL PERSONS	1,006	101	1,609	360	204
TOTAL PAYMENTS	\$95,342	\$9,745	\$156,934	\$33,101	\$18,248
AVERAGE PER FAMILY	\$236.00	\$243.63	\$232.84	\$241.61	\$236.99
AVERAGE PER PERSON	\$94.77	\$96.49	\$97.54	\$91.95	\$89.45
TITLE XIX ONLY CASES	5	0	4	1	3
TITLE XIX TRANSITIONAL CASES	99	8	164	16	27
REINVESTIGATIONS	41	3	80	3	1
CASES CLOSED	30	4	76	13	14
*** AFDC/UP					
FAMILIES RECEIVING	1	2	1	3	1
CHILDREN RECEIVING	2	5	2	6	1
TOTAL PERSONS	2	7	2	10	3
TOTAL PAYMENTS	\$234	\$634	\$234	\$876	\$292
AVERAGE PER FAMILY	\$234.00	\$317.00	\$234.00	\$292.00	\$292.00
AVERAGE PER PERSON	\$117.00	\$90.57	\$117.00	\$87.60	\$97.33
*** MC					
APPLICATIONS RECEIVED	78	9	139	10	23
APPLICATIONS APPROVED	51	4	86	9	19
APPLICATIONS REJECTED	25	5	54	5	3
APPLICATIONS PENDING	45	8	70	18	13
FAMILIES RECEIVING	948	166	1,424	285	246
CHILDREN RECEIVING	1,714	335	2,571	547	454
TOTAL PERSONS	1,738	338	2,593	556	462
REINVESTIGATIONS	37	5	60	1	0
CASES CLOSED	62	8	134	8	22
*** GR-CASH					
APPLICATIONS RECEIVED	19	0	12	3	7
APPLICATIONS APPROVED	2	1	4	0	3
APPLICATIONS REJECTED	10	0	15	4	1
APPLICATIONS PENDING	18	0	24	7	10
CASES RECEIVING	22	4	37	10	11
PERSONS RECEIVING	23	4	38	10	11
CASH PAYMENTS	\$2,446	\$320	\$2,960	\$800	\$880
REINVESTIGATIONS	1	0	0	0	0
CASES CLOSED	0	0	9	0	3
MA-GR RECIPIENTS	16	1	6	6	0
MA-GR TOTAL PAYMENTS	\$1,280	\$80	\$480	\$460	\$0
*** MPW					
APPLICATIONS RECEIVED	36	1	80	8	8
APPLICATIONS APPROVED	22	2	46	6	8
APPLICATIONS REJECTED	11	0	26	2	0
APPLICATIONS PENDING	15	0	28	3	2
CASES RECEIVING	228	27	400	56	51
PERSONS RECEIVING	307	31	503	66	62
REINVESTIGATIONS	2	0	0	0	0
CASES CLOSED	2	1	9	2	2
*** NEWBORNS					
APPLICATIONS RECEIVED	21	2	33	7	4
APPLICATIONS APPROVED	22	2	33	6	4
APPLICATIONS REJECTED	0	0	1	0	0
APPLICATIONS PENDING	0	0	0	1	0
RECIPIENTS	147	16	283	46	26
CASES CLOSED	17	2	40	1	7
*** AB SUPP					
APPLICATIONS RECEIVED	0	0	2	0	0
APPLICATIONS APPROVED	0	0	0	0	0
APPLICATIONS REJECTED	0	1	3	0	0
APPLICATIONS PENDING	0	0	3	1	1
RECIPIENTS	6	1	15	1	0
TOTAL PAYMENTS	\$1,711	\$182	\$4,244	\$165	\$0
CASES CLOSED	0	0	0	0	0
*** BP					
APPLICATIONS RECEIVED	2	0	2	0	0
APPLICATIONS APPROVED	0	0	0	0	0
APPLICATIONS REJECTED	1	1	3	0	0
APPLICATIONS PENDING	1	0	2	1	1
RECIPIENTS	20	8	47	5	8
TOTAL PAYMENTS	\$7,460	\$2,984	\$17,531	\$1,865	\$2,984
CASES CLOSED	0	0	1	0	0

TABLE 2. DETAILED OPERATING STATISTICS BY AREA AND COUNTY FOR JUNE 1997

	AREA 1 CASS	AREA 1 CHARITON	AREA 1 CLAY	AREA 1 CLINTON	AREA 1 COOPER
*** NC					
APPLICATIONS RECEIVED	3	0	9	0	0
APPLICATIONS APPROVED	3	0	9	0	2
APPLICATIONS REJECTED	2	0	1	0	0
APPLICATIONS PENDING	3	0	11	0	2
RECIPIENTS	85	9	164	5	31
RCF-II	66	4	126	4	6
SNF-ICF	3	1	5	0	1
RCF-I	16	4	33	1	24
PAYMENTS	\$20,865	\$2,104	\$39,487	\$1,192	\$4,954
RCF-II	\$17,324	\$1,128	\$33,146	\$1,128	\$1,296
SNF/ICF	\$1,125	\$375	\$1,404	\$0	\$375
RCF-I	\$2,416	\$601	\$4,937	\$64	\$3,283
REINVESTIGATIONS	12	1	11	0	0
CASES CLOSED	6	0	4	0	0
*** MA					
APPLICATIONS RECEIVED	100	25	170	26	53
APPLICATIONS APPROVED	62	16	109	14	26
APPLICATIONS REJECTED	34	6	72	14	8
APPLICATIONS PENDING	93	26	190	62	58
RECIPIENTS	710	233	1,341	229	315
CASES CLOSED	15	0	24	2	8
*** MA-K					
APPLICATIONS RECEIVED	0	0	0	0	0
APPLICATIONS APPROVED - DMH	0	0	0	0	0
APPLICATIONS APPROVED - DYS	0	0	0	0	0
APPLICATIONS APPROVED - JCT	0	0	0	0	0
APPLICATIONS REJECTED	0	0	0	0	0
APPLICATIONS PENDING	0	0	0	0	0
RECIPIENTS - DMH	0	0	0	0	0
RECIPIENTS - DYS	0	0	0	0	0
RECIPIENTS - JCT	0	0	0	0	0
CASES CLOSED - DMH	0	0	0	0	0
CASES CLOSED - DYS	0	0	0	0	0
CASES CLOSED - JCT	0	0	0	0	0
*** REFUGEE					
APPLICATIONS RECEIVED	0	0	0	0	0
APPLICATIONS APPROVED	0	0	0	0	0
APPLICATIONS REJECTED	0	0	0	0	0
APPLICATIONS PENDING	0	0	0	0	0
CASES RECEIVING	0	0	0	0	0
TOTAL PERSONS	0	0	0	0	0
TOTAL PAYMENTS	\$0	\$0	\$0	\$0	\$0
REINVESTIGATIONS	0	0	0	0	0
CASES CLOSED	0	0	0	0	0
*** SSI ONLY					
RECIPIENTS	8	4	9	2	1
*** SSI-SP					
RECIPIENTS	6	7	7	0	2
TOTAL PAYMENTS	\$202	\$213	\$107	\$0	\$14
AVERAGE PER RECIPIENT	\$33.67	\$30.43	\$15.29	\$0.00	\$7.00
*** SP ONLY					
RECIPIENTS	0	1	0	0	0
TOTAL PAYMENTS	\$0	\$4	\$0	\$0	\$0
AVERAGE PER RECIPIENT	\$0.00	\$4.00	\$0.00	\$0.00	\$0.00
*** QMB					
APPLICATIONS RECEIVED	9	5	12	0	4
APPLICATIONS APPROVED	5	1	10	0	0
APPLICATIONS REJECTED	1	3	2	0	2
APPLICATIONS PENDING	2	3	7	3	2
TOTAL PERSONS	88	19	136	25	37
REINVESTIGATIONS	2	0	5	0	0
CASES CLOSED	8	4	21	0	3
*** SLMB					
APPLICATIONS RECEIVED	1	3	4	2	1
APPLICATIONS APPROVED	1	2	0	0	0
APPLICATIONS REJECTED	0	0	3	1	0
APPLICATIONS PENDING	0	1	2	3	1
TOTAL PERSONS	41	6	28	14	13
REINVESTIGATIONS	0	1	0	0	0
CASES CLOSED	4	2	1	1	0
*** VENDOR CASES					
RECIPIENTS	360	126	689	116	137
CASES CLOSED	16	2	22	2	1

TABLE 2. DETAILED OPERATING STATISTICS BY AREA AND COUNTY FOR JUNE 1997

	AREA 1 DAVISS	AREA 1 DE KALB	AREA 1 GENTRY	AREA 1 GRUNDY	AREA 1 HARRISON
*** AFDC					
APPLICATIONS RECEIVED	3	6	1	11	7
APPLICATIONS APPROVED	1	2	1	5	5
APPLICATIONS REJECTED	0	0	0	7	2
APPLICATIONS PENDING	2	5	1	4	2
FAMILIES RECEIVING CASH	34	63	22	72	45
CHILDREN RECEIVING CASH	52	109	41	136	92
TOTAL PERSONS	75	156	58	193	127
TOTAL PAYMENTS	\$7,393	\$14,916	\$5,024	\$16,932	\$11,116
AVERAGE PER FAMILY	\$217.44	\$236.76	\$228.36	\$235.17	\$247.02
AVERAGE PER PERSON	\$98.57	\$95.62	\$86.62	\$87.73	\$87.53
TITLE XIX ONLY CASES	0	0	0	4	0
TITLE XIX TRANSITIONAL CASES	20	18	7	36	20
REINVESTIGATIONS	3	4	1	8	4
CASES CLOSED	7	7	3	9	5
*** AFDC/UP					
FAMILIES RECEIVING	0	0	1	0	1
CHILDREN RECEIVING	0	0	1	0	1
TOTAL PERSONS	0	0	3	0	3
TOTAL PAYMENTS	\$0	\$0	\$132	\$0	\$292
AVERAGE PER FAMILY	\$0.00	\$0.00	\$132.00	\$0.00	\$292.00
AVERAGE PER PERSON	\$0.00	\$0.00	\$44.00	\$0.00	\$97.33
*** MC					
APPLICATIONS RECEIVED	11	15	3	23	14
APPLICATIONS APPROVED	9	6	1	17	12
APPLICATIONS REJECTED	1	2	0	8	5
APPLICATIONS PENDING	3	9	3	11	5
FAMILIES RECEIVING	171	162	93	249	186
CHILDREN RECEIVING	378	309	177	437	363
TOTAL PERSONS	379	312	178	440	366
REINVESTIGATIONS	11	6	6	6	4
CASES CLOSED	11	14	13	15	10
*** GR-CASH					
APPLICATIONS RECEIVED	1	4	0	2	5
APPLICATIONS APPROVED	0	0	1	1	1
APPLICATIONS REJECTED	0	1	0	1	2
APPLICATIONS PENDING	3	6	0	6	4
CASES RECEIVING	5	5	2	6	6
PERSONS RECEIVING	5	5	2	6	6
CASH PAYMENTS	\$400	\$400	\$160	\$480	\$480
REINVESTIGATIONS	0	0	0	0	0
CASES CLOSED	1	0	1	1	1
HA-GR RECIPIENTS	2	2	2	5	2
HA-GR TOTAL PAYMENTS	\$160	\$160	\$160	\$400	\$160
*** MPW					
APPLICATIONS RECEIVED	10	3	3	8	6
APPLICATIONS APPROVED	10	2	3	6	6
APPLICATIONS REJECTED	0	0	0	0	1
APPLICATIONS PENDING	1	1	0	4	1
CASES RECEIVING	43	29	26	52	36
PERSONS RECEIVING	55	36	29	58	41
REINVESTIGATIONS	0	0	0	0	0
CASES CLOSED	0	1	0	0	1
*** NEWBORNS					
APPLICATIONS RECEIVED	3	5	3	1	1
APPLICATIONS APPROVED	3	5	3	1	1
APPLICATIONS REJECTED	0	0	0	0	0
APPLICATIONS PENDING	0	0	0	0	0
RECIPIENTS	32	23	23	16	27
CASES CLOSED	7	3	3	3	7
*** AB SUPP					
APPLICATIONS RECEIVED	0	0	0	0	0
APPLICATIONS APPROVED	0	0	0	1	0
APPLICATIONS REJECTED	0	0	0	1	0
APPLICATIONS PENDING	0	0	0	0	0
RECIPIENTS	0	2	0	3	0
TOTAL PAYMENTS	\$0	\$541	\$0	\$886	\$0
CASES CLOSED	0	1	0	0	0
*** BP					
APPLICATIONS RECEIVED	1	0	0	0	0
APPLICATIONS APPROVED	0	1	0	0	0
APPLICATIONS REJECTED	0	0	0	1	0
APPLICATIONS PENDING	1	0	0	2	0
RECIPIENTS	2	9	3	5	2
TOTAL PAYMENTS	\$746	\$3,357	\$1,119	\$1,865	\$746
CASES CLOSED	0	0	0	0	0

TABLE 2. DETAILED OPERATING STATISTICS BY AREA AND COUNTY FOR JUNE 1997

	AREA 1 DAVISS	AREA 1 DE KALB	AREA 1 GENTRY	AREA 1 GRUNDY	AREA 1 HARRISON
*** NC					
APPLICATIONS RECEIVED	0	1	2	0	0
APPLICATIONS APPROVED	0	3	1	0	0
APPLICATIONS REJECTED	0	0	0	0	0
APPLICATIONS PENDING	0	0	1	0	0
RECIPIENTS	5	32	6	21	8
RCF-II	4	26	0	8	4
SNF-ICF	0	1	0	0	1
RCF-I	1	5	6	13	3
PAYMENTS	\$1,100	\$7,929	\$821	\$3,563	\$1,712
RCF-II	\$1,006	\$6,939	\$0	\$1,719	\$938
SNF/ICF	\$0	\$276	\$0	\$0	\$368
RCF-I	\$94	\$714	\$821	\$1,844	\$406
REINVESTIGATIONS	3	1	0	4	0
CASES CLOSED	0	0	0	0	0
*** MA					
APPLICATIONS RECEIVED	18	25	15	30	33
APPLICATIONS APPROVED	10	15	12	30	21
APPLICATIONS REJECTED	8	7	6	10	8
APPLICATIONS PENDING	17	31	7	31	32
RECIPIENTS	171	199	190	330	267
CASES CLOSED	7	7	2	9	3
*** MA-K					
APPLICATIONS RECEIVED	0	0	0	0	0
APPLICATIONS APPROVED - DMH	0	0	0	0	0
APPLICATIONS APPROVED - DYS	0	0	0	0	0
APPLICATIONS APPROVED - JCT	0	0	0	0	0
APPLICATIONS REJECTED	0	0	0	0	0
APPLICATIONS PENDING	0	0	0	0	0
RECIPIENTS - DMH	0	0	0	0	0
RECIPIENTS - DYS	0	0	0	0	0
RECIPIENTS - JCT	0	0	0	0	0
CASES CLOSED - DMH	0	0	0	0	0
CASES CLOSED - DYS	0	0	0	0	0
CASES CLOSED - JCT	0	0	0	0	0
*** REFUGEE					
APPLICATIONS RECEIVED	0	0	0	0	0
APPLICATIONS APPROVED	0	0	0	0	0
APPLICATIONS REJECTED	0	0	0	0	0
APPLICATIONS PENDING	0	0	0	0	0
CASES RECEIVING	0	0	0	0	0
TOTAL PERSONS	0	0	0	0	0
TOTAL PAYMENTS	\$0	\$0	\$0	\$0	\$0
REINVESTIGATIONS	0	0	0	0	0
CASES CLOSED	0	0	0	0	0
*** SSI ONLY					
RECIPIENTS	1	2	5	3	4
*** SSI-SP					
RECIPIENTS	2	0	0	2	6
TOTAL PAYMENTS	\$99	\$0	\$0	\$51	\$58
AVERAGE PER RECIPIENT	\$49.50	\$0.00	\$0.00	\$25.50	\$9.67
*** SP ONLY					
RECIPIENTS	0	0	0	0	0
TOTAL PAYMENTS	\$0	\$0	\$0	\$0	\$0
AVERAGE PER RECIPIENT	\$0.00	\$0.00	\$0.00	\$0.00	\$0.00
*** QMB					
APPLICATIONS RECEIVED	5	1	2	1	2
APPLICATIONS APPROVED	4	1	2	5	0
APPLICATIONS REJECTED	1	0	0	3	0
APPLICATIONS PENDING	0	1	0	0	2
TOTAL PERSONS	16	19	22	33	29
REINVESTIGATIONS	0	0	1	3	1
CASES CLOSED	2	4	2	5	7
*** SLMB					
APPLICATIONS RECEIVED	0	0	0	0	0
APPLICATIONS APPROVED	0	0	0	1	0
APPLICATIONS REJECTED	0	0	0	5	0
APPLICATIONS PENDING	0	0	0	1	0
TOTAL PERSONS	6	9	8	23	15
REINVESTIGATIONS	0	0	0	0	0
CASES CLOSED	0	2	3	4	4
*** VENDOR CASES					
RECIPIENTS	60	125	115	119	103
CASES CLOSED	2	2	2	3	2

TABLE 2. DETAILED OPERATING STATISTICS BY AREA AND COUNTY FOR JUNE 1997

	AREA 1 HOLT	AREA 1 HOWARD	AREA 1 JOHNSON	AREA 1 LAFAYETTE	AREA 1 LINN
*** AFDC					
APPLICATIONS RECEIVED	2	5	34	11	16
APPLICATIONS APPROVED	4	2	20	14	17
APPLICATIONS REJECTED	3	3	11	3	3
APPLICATIONS PENDING	0	4	35	4	6
FAMILIES RECEIVING CASH	38	65	292	201	105
CHILDREN RECEIVING CASH	72	110	526	341	179
TOTAL PERSONS	101	148	747	482	247
TOTAL PAYMENTS	\$8,942	\$13,711	\$69,430	\$45,658	\$23,896
AVERAGE PER FAMILY	\$235.32	\$210.94	\$237.77	\$227.15	\$227.58
AVERAGE PER PERSON	\$88.53	\$92.64	\$92.95	\$94.73	\$96.74
TITLE XIX ONLY CASES	0	2	5	3	3
TITLE XIX TRANSITIONAL CASES	7	13	71	76	22
REINVESTIGATIONS	1	3	9	11	6
CASES CLOSED	1	4	37	22	17
*** AFDC/UP					
FAMILIES RECEIVING	0	0	1	2	3
CHILDREN RECEIVING	0	0	2	6	7
TOTAL PERSONS	0	0	4	10	13
TOTAL PAYMENTS	\$0	\$0	\$342	\$773	\$1,068
AVERAGE PER FAMILY	\$0.00	\$0.00	\$342.00	\$386.50	\$356.00
AVERAGE PER PERSON	\$0.00	\$0.00	\$85.50	\$77.30	\$82.15
*** HC					
APPLICATIONS RECEIVED	4	6	69	44	25
APPLICATIONS APPROVED	5	12	41	23	17
APPLICATIONS REJECTED	2	1	25	11	4
APPLICATIONS PENDING	2	3	57	27	15
FAMILIES RECEIVING	111	205	707	584	294
CHILDREN RECEIVING	227	378	1,337	1,056	609
TOTAL PERSONS	228	382	1,343	1,069	615
REINVESTIGATIONS	2	0	14	11	8
CASES CLOSED	6	9	39	25	23
*** GR-CASH					
APPLICATIONS RECEIVED	3	3	10	5	5
APPLICATIONS APPROVED	0	0	1	2	0
APPLICATIONS REJECTED	2	2	7	5	4
APPLICATIONS PENDING	3	5	23	11	4
CASES RECEIVING	2	3	31	13	6
PERSONS RECEIVING	2	3	31	13	6
CASH PAYMENTS	\$160	\$240	\$2,731	\$960	\$480
REINVESTIGATIONS	1	0	1	0	0
CASES CLOSED	0	0	7	2	3
MA-GR RECIPIENTS	2	0	7	1	1
MA-GR TOTAL PAYMENTS	\$151	\$0	\$560	\$80	\$80
*** MPW					
APPLICATIONS RECEIVED	2	8	23	9	10
APPLICATIONS APPROVED	1	3	8	4	4
APPLICATIONS REJECTED	0	4	6	0	3
APPLICATIONS PENDING	1	3	14	5	4
CASES RECEIVING	24	31	131	95	61
PERSONS RECEIVING	32	37	162	113	75
REINVESTIGATIONS	0	0	0	0	0
CASES CLOSED	0	0	5	1	2
*** NEWBORNS					
APPLICATIONS RECEIVED	0	1	9	5	10
APPLICATIONS APPROVED	0	1	8	5	10
APPLICATIONS REJECTED	0	0	1	0	0
APPLICATIONS PENDING	0	0	0	0	0
RECIPIENTS	8	21	86	38	55
CASES CLOSED	1	5	5	4	5
*** AB SUPP					
APPLICATIONS RECEIVED	0	0	0	0	0
APPLICATIONS APPROVED	0	0	0	1	0
APPLICATIONS REJECTED	0	1	0	0	1
APPLICATIONS PENDING	0	0	1	0	0
RECIPIENTS	1	0	3	3	3
TOTAL PAYMENTS	\$254	\$0	\$697	\$1,043	\$703
CASES CLOSED	0	0	0	0	0
*** BP					
APPLICATIONS RECEIVED	0	0	0	0	0
APPLICATIONS APPROVED	0	0	0	0	0
APPLICATIONS REJECTED	0	1	1	1	1
APPLICATIONS PENDING	0	0	0	0	0
RECIPIENTS	2	5	18	10	11
TOTAL PAYMENTS	\$746	\$1,865	\$6,681	\$3,730	\$4,103
CASES CLOSED	0	0	0	0	0

TABLE 2. DETAILED OPERATING STATISTICS BY AREA AND COUNTY FOR JUNE 1997

	AREA 1 HOLT	AREA 1 HOWARD	AREA 1 JOHNSON	AREA 1 LAFAYETTE	AREA 1 LINN
*** NC					
APPLICATIONS RECEIVED	0	2	1	1	0
APPLICATIONS APPROVED	0	1	1	1	0
APPLICATIONS REJECTED	0	0	1	0	0
APPLICATIONS PENDING	0	1	1	1	0
RECIPIENTS	1	36	26	12	26
RCF-II	1	33	9	2	17
SNF-ICF	0	1	1	0	7
RCF-I	0	2	16	10	2
PAYMENTS	\$251	\$9,436	\$4,735	\$1,966	\$6,915
RCF-II	\$251	\$8,759	\$2,397	\$564	\$4,372
SNF/ICF	\$0	\$375	\$375	\$0	\$2,271
RCF-I	\$0	\$302	\$1,963	\$1,402	\$272
REINVESTIGATIONS	0	0	1	2	1
CASES CLOSED	0	0	1	0	0
*** MA					
APPLICATIONS RECEIVED	15	13	86	72	28
APPLICATIONS APPROVED	9	12	56	53	20
APPLICATIONS REJECTED	6	6	25	26	11
APPLICATIONS PENDING	22	30	122	82	31
RECIPIENTS	139	228	674	577	405
CASES CLOSED	2	2	19	6	5
*** MA-K					
APPLICATIONS RECEIVED	0	0	0	0	0
APPLICATIONS APPROVED - DMH	0	0	0	0	0
APPLICATIONS APPROVED - DYS	0	0	0	0	0
APPLICATIONS APPROVED - JCT	0	0	0	0	0
APPLICATIONS REJECTED	0	0	0	0	0
APPLICATIONS PENDING	0	0	0	0	0
RECIPIENTS - DMH	0	0	0	0	0
RECIPIENTS - DYS	0	0	0	0	0
RECIPIENTS - JCT	0	0	0	0	0
CASES CLOSED - DMH	0	0	0	0	0
CASES CLOSED - DYS	0	0	0	0	0
CASES CLOSED - JCT	0	0	0	0	0
*** REFUGEE					
APPLICATIONS RECEIVED	0	0	0	0	0
APPLICATIONS APPROVED	0	0	0	0	0
APPLICATIONS REJECTED	0	0	0	0	0
APPLICATIONS PENDING	0	0	0	0	0
CASES RECEIVING	0	0	0	0	0
TOTAL PERSONS	0	0	0	0	0
TOTAL PAYMENTS	\$0	\$0	\$0	\$0	\$0
REINVESTIGATIONS	0	0	0	0	0
CASES CLOSED	0	0	0	0	0
*** SSI ONLY					
RECIPIENTS	4	2	3	4	5
*** SSI-SP					
RECIPIENTS	1	5	1	6	7
TOTAL PAYMENTS	\$17	\$184	\$42	\$237	\$211
AVERAGE PER RECIPIENT	\$17.00	\$36.80	\$42.00	\$39.50	\$30.14
*** SP ONLY					
RECIPIENTS	1	1	0	0	1
TOTAL PAYMENTS	\$26	\$23	\$0	\$0	\$16
AVERAGE PER RECIPIENT	\$26.00	\$23.00	\$0.00	\$0.00	\$16.00
*** QMB					
APPLICATIONS RECEIVED	3	1	2	4	11
APPLICATIONS APPROVED	1	1	1	2	5
APPLICATIONS REJECTED	0	0	3	1	3
APPLICATIONS PENDING	5	1	5	1	7
TOTAL PERSONS	17	20	56	59	52
REINVESTIGATIONS	0	0	0	0	1
CASES CLOSED	3	1	9	10	8
*** SLMB					
APPLICATIONS RECEIVED	2	0	1	2	11
APPLICATIONS APPROVED	0	0	0	0	0
APPLICATIONS REJECTED	0	0	5	1	7
APPLICATIONS PENDING	2	0	3	1	7
TOTAL PERSONS	10	2	12	19	28
REINVESTIGATIONS	0	0	0	0	0
CASES CLOSED	1	0	0	4	2
*** VENDOR CASES					
RECIPIENTS	71	68	172	381	112
CASES CLOSED	2	1	5	5	2

TABLE 2. DETAILED OPERATING STATISTICS BY AREA AND COUNTY FOR JUNE 1997

	AREA 1 LIVINGSTON	AREA 1 MERCER	AREA 1 NODAWAY	AREA 1 PETTIS	AREA 1 PLATTE
*** AFDC					
APPLICATIONS RECEIVED	9	1	13	43	24
APPLICATIONS APPROVED	7	1	6	30	10
APPLICATIONS REJECTED	5	0	2	13	10
APPLICATIONS PENDING	0	1	7	25	9
FAMILIES RECEIVING CASH	98	19	75	335	176
CHILDREN RECEIVING CASH	166	32	133	606	279
TOTAL PERSONS	228	48	190	839	393
TOTAL PAYMENTS	\$21,173	\$4,615	\$16,996	\$80,087	\$39,256
AVERAGE PER FAMILY	\$216.05	\$242.89	\$226.61	\$239.07	\$223.05
AVERAGE PER PERSON	\$92.86	\$96.15	\$89.45	\$95.46	\$99.89
TITLE XIX ONLY CASES	1	1	2	7	1
TITLE XIX TRANSITIONAL CASES	38	6	23	84	54
REINVESTIGATIONS	12	0	5	50	12
CASES CLOSED	12	1	12	42	28
*** AFDC/UP					
FAMILIES RECEIVING	1	0	0	0	0
CHILDREN RECEIVING	2	0	0	0	0
TOTAL PERSONS	4	0	0	0	0
TOTAL PAYMENTS	\$92	\$0	\$0	\$0	\$0
AVERAGE PER FAMILY	\$92.00	\$0.00	\$0.00	\$0.00	\$0.00
AVERAGE PER PERSON	\$23.00	\$0.00	\$0.00	\$0.00	\$0.00
*** HC					
APPLICATIONS RECEIVED	23	4	15	93	45
APPLICATIONS APPROVED	20	2	13	65	29
APPLICATIONS REJECTED	4	1	3	30	22
APPLICATIONS PENDING	5	2	6	40	30
FAMILIES RECEIVING	333	66	245	817	354
CHILDREN RECEIVING	614	116	432	1,478	621
TOTAL PERSONS	629	119	435	1,497	625
REINVESTIGATIONS	12	5	11	36	11
CASES CLOSED	28	3	14	49	15
*** GR-CASH					
APPLICATIONS RECEIVED	4	3	1	12	5
APPLICATIONS APPROVED	0	0	0	2	0
APPLICATIONS REJECTED	5	2	1	8	4
APPLICATIONS PENDING	3	4	2	15	7
CASES RECEIVING	3	1	2	19	1
PERSONS RECEIVING	3	1	2	20	1
CASH PAYMENTS	\$240	\$80	\$160	\$1,520	\$80
REINVESTIGATIONS	0	0	0	0	0
CASES CLOSED	0	0	0	1	0
MA-GR RECIPIENTS	3	0	2	7	2
MA-GR TOTAL PAYMENTS	\$240	\$0	\$160	\$560	\$160
*** MPW					
APPLICATIONS RECEIVED	10	0	6	27	21
APPLICATIONS APPROVED	6	0	6	18	22
APPLICATIONS REJECTED	2	0	0	6	6
APPLICATIONS PENDING	2	0	1	10	5
CASES RECEIVING	71	12	48	171	119
PERSONS RECEIVING	85	13	58	200	148
REINVESTIGATIONS	0	0	0	1	0
CASES CLOSED	2	0	1	3	7
*** NEWBORNS					
APPLICATIONS RECEIVED	5	2	3	15	9
APPLICATIONS APPROVED	4	2	3	15	9
APPLICATIONS REJECTED	1	0	0	0	0
APPLICATIONS PENDING	0	0	0	0	0
RECIPIENTS	35	5	36	91	80
CASES CLOSED	11	0	2	14	12
*** AB SUPP					
APPLICATIONS RECEIVED	2	0	0	2	2
APPLICATIONS APPROVED	0	0	0	0	0
APPLICATIONS REJECTED	1	0	0	0	2
APPLICATIONS PENDING	3	0	0	3	1
RECIPIENTS	3	2	3	6	0
TOTAL PAYMENTS	\$931	\$580	\$780	\$1,252	\$0
CASES CLOSED	0	0	0	1	0
*** BP					
APPLICATIONS RECEIVED	2	0	0	2	2
APPLICATIONS APPROVED	1	0	0	0	0
APPLICATIONS REJECTED	0	0	0	0	2
APPLICATIONS PENDING	3	0	0	3	1
RECIPIENTS	18	1	1	33	12
TOTAL PAYMENTS	\$6,714	\$373	\$373	\$12,309	\$4,476
CASES CLOSED	0	0	0	0	1

TABLE 2. DETAILED OPERATING STATISTICS BY AREA AND COUNTY FOR JUNE 1997

	AREA 1 LIVINGSTON	AREA 1 MERCER	AREA 1 NODANAY	AREA 1 PETTIS	AREA 1 PLATTE
*** NC					
APPLICATIONS RECEIVED	1	2	0	5	3
APPLICATIONS APPROVED	0	0	0	3	0
APPLICATIONS REJECTED	0	0	0	0	0
APPLICATIONS PENDING	1	2	0	4	3
RECIPIENTS	75	4	15	102	48
RCF-II	53	4	5	59	32
SNF-ICF	22	0	0	0	1
RCF-I	0	0	10	43	15
PAYMENTS	\$20,002	\$1,128	\$2,874	\$20,876	\$11,021
RCF-II	\$12,613	\$1,128	\$1,367	\$14,606	\$8,598
SNF/ICF	\$7,389	\$0	\$0	\$0	\$256
RCF-I	\$0	\$0	\$1,507	\$6,270	\$2,167
REINVESTIGATIONS	13	0	1	11	4
CASES CLOSED	2	0	0	1	0
*** MA					
APPLICATIONS RECEIVED	44	7	36	131	55
APPLICATIONS APPROVED	28	7	26	77	34
APPLICATIONS REJECTED	11	3	11	32	20
APPLICATIONS PENDING	30	14	31	120	56
RECIPIENTS	366	112	350	965	401
CASES CLOSED	8	0	3	21	11
*** MA-K					
APPLICATIONS RECEIVED	0	0	0	0	2
APPLICATIONS APPROVED - DMH	0	0	0	0	0
APPLICATIONS APPROVED - DYS	0	0	0	0	0
APPLICATIONS APPROVED - JCT	0	0	0	0	2
APPLICATIONS REJECTED	0	0	0	0	0
APPLICATIONS PENDING	0	0	0	0	0
RECIPIENTS - DMH	1	0	1	0	0
RECIPIENTS - DYS	0	0	0	0	0
RECIPIENTS - JCT	0	0	0	0	18
CASES CLOSED - DMH	0	0	0	0	0
CASES CLOSED - DYS	0	0	0	0	0
CASES CLOSED - JCT	0	0	0	0	3
*** REFUGEE					
APPLICATIONS RECEIVED	0	0	0	0	0
APPLICATIONS APPROVED	0	0	0	0	0
APPLICATIONS REJECTED	0	0	0	0	0
APPLICATIONS PENDING	0	0	0	0	0
CASES RECEIVING	0	0	0	0	0
TOTAL PERSONS	0	0	0	0	0
TOTAL PAYMENTS	\$0	\$0	\$0	\$0	\$0
REINVESTIGATIONS	0	0	0	0	0
CASES CLOSED	0	0	0	0	0
*** SSI ONLY					
RECIPIENTS	4	0	8	10	2
*** SSI-SP					
RECIPIENTS	1	0	5	10	3
TOTAL PAYMENTS	\$60	\$0	\$263	\$260	\$92
AVERAGE PER RECIPIENT	\$60.00	\$0.00	\$52.60	\$26.00	\$30.67
*** SP ONLY					
RECIPIENTS	2	0	0	5	2
TOTAL PAYMENTS	\$426	\$0	\$0	\$270	\$534
AVERAGE PER RECIPIENT	\$213.00	\$0.00	\$0.00	\$54.00	\$267.00
*** OMB					
APPLICATIONS RECEIVED	8	1	2	24	2
APPLICATIONS APPROVED	2	1	0	11	0
APPLICATIONS REJECTED	2	1	2	9	1
APPLICATIONS PENDING	4	0	1	12	2
TOTAL PERSONS	40	13	45	151	47
REINVESTIGATIONS	0	0	2	8	6
CASES CLOSED	6	1	6	19	6
*** SLHB					
APPLICATIONS RECEIVED	4	1	1	23	2
APPLICATIONS APPROVED	2	1	1	5	2
APPLICATIONS REJECTED	0	1	0	14	0
APPLICATIONS PENDING	2	0	1	12	1
TOTAL PERSONS	15	6	18	65	16
REINVESTIGATIONS	0	1	0	0	1
CASES CLOSED	0	1	1	14	4
*** VENDOR CASES					
RECIPIENTS	144	36	126	204	258
CASES CLOSED	2	0	0	6	11

TABLE 2. DETAILED OPERATING STATISTICS BY AREA AND COUNTY FOR JUNE 1997

	AREA 1 PUTNAM	AREA 1 RANDOLPH	AREA 1 RAY	AREA 1 SALINE	AREA 1 SULLIVAN
*** AFDC					
APPLICATIONS RECEIVED	6	27	17	31	7
APPLICATIONS APPROVED	3	23	8	13	4
APPLICATIONS REJECTED	0	7	7	16	2
APPLICATIONS PENDING	5	15	10	20	3
FAMILIES RECEIVING CASH	25	236	144	233	55
CHILDREN RECEIVING CASH	53	421	260	414	95
TOTAL PERSONS	68	585	363	589	134
TOTAL PAYMENTS	\$6,129	\$55,388	\$34,430	\$55,724	\$13,389
AVERAGE PER FAMILY	\$245.16	\$234.69	\$239.10	\$239.16	\$243.44
AVERAGE PER PERSON	\$90.13	\$94.68	\$94.85	\$94.61	\$99.92
TITLE XIX ONLY CASES	1	2	1	8	1
TITLE XIX TRANSITIONAL CASES	7	82	55	46	11
REINVESTIGATIONS	2	32	24	10	2
CASES CLOSED	8	36	30	27	4
*** AFDC/UP					
FAMILIES RECEIVING	2	1	3	2	1
CHILDREN RECEIVING	7	1	10	4	2
TOTAL PERSONS	9	3	16	4	2
TOTAL PAYMENTS	\$730	\$292	\$964	\$447	\$234
AVERAGE PER FAMILY	\$365.00	\$292.00	\$321.33	\$223.50	\$234.00
AVERAGE PER PERSON	\$81.11	\$97.33	\$60.25	\$111.75	\$117.00
*** MC					
APPLICATIONS RECEIVED	8	42	43	60	20
APPLICATIONS APPROVED	3	34	28	18	6
APPLICATIONS REJECTED	1	16	10	24	5
APPLICATIONS PENDING	6	21	20	48	16
FAMILIES RECEIVING	153	584	335	427	157
CHILDREN RECEIVING	285	1,079	620	755	278
TOTAL PERSONS	287	1,088	634	771	281
REINVESTIGATIONS	5	31	17	3	5
CASES CLOSED	8	42	25	43	11
*** GR-CASH					
APPLICATIONS RECEIVED	1	10	10	10	5
APPLICATIONS APPROVED	1	2	1	2	0
APPLICATIONS REJECTED	1	7	9	7	0
APPLICATIONS PENDING	1	6	8	19	7
CASES RECEIVING	6	15	7	14	5
PERSONS RECEIVING	6	15	8	14	5
CASH PAYMENTS	\$480	\$1,200	\$560	\$1,120	\$379
REINVESTIGATIONS	0	0	0	0	0
CASES CLOSED	0	1	2	2	0
MA-GR RECIPIENTS	1	4	2	4	2
MA-GR TOTAL PAYMENTS	\$80	\$320	\$160	\$246	\$160
*** MPW					
APPLICATIONS RECEIVED	5	22	9	19	4
APPLICATIONS APPROVED	5	17	7	12	6
APPLICATIONS REJECTED	0	4	1	5	0
APPLICATIONS PENDING	1	3	3	8	1
CASES RECEIVING	26	136	70	77	32
PERSONS RECEIVING	32	163	89	90	40
REINVESTIGATIONS	0	1	0	0	0
CASES CLOSED	0	3	4	1	0
*** NEWBORNS					
APPLICATIONS RECEIVED	0	11	10	8	0
APPLICATIONS APPROVED	0	11	9	8	0
APPLICATIONS REJECTED	0	0	1	0	0
APPLICATIONS PENDING	0	0	0	0	0
RECIPIENTS	16	74	59	52	32
CASES CLOSED	3	12	10	5	9
*** AB SUPP					
APPLICATIONS RECEIVED	0	3	0	0	0
APPLICATIONS APPROVED	0	1	0	0	0
APPLICATIONS REJECTED	1	1	0	2	0
APPLICATIONS PENDING	0	1	1	0	0
RECIPIENTS	1	6	3	2	1
TOTAL PAYMENTS	\$258	\$1,874	\$861	\$745	\$373
CASES CLOSED	0	0	0	0	0
*** BP					
APPLICATIONS RECEIVED	0	1	0	0	0
APPLICATIONS APPROVED	0	0	0	1	0
APPLICATIONS REJECTED	1	2	0	2	0
APPLICATIONS PENDING	0	1	1	0	0
RECIPIENTS	3	18	9	14	3
TOTAL PAYMENTS	\$1,119	\$6,714	\$3,357	\$5,222	\$1,119
CASES CLOSED	0	0	0	0	0

TABLE 2. DETAILED OPERATING STATISTICS BY AREA AND COUNTY FOR JUNE 1997

	AREA 1 PUTNAH	AREA 1 RANDOLPH	AREA 1 RAY	AREA 1 SALINE	AREA 1 SULLIVAN
*** NC					
APPLICATIONS RECEIVED	0	1	1	8	0
APPLICATIONS APPROVED	0	3	0	2	0
APPLICATIONS REJECTED	0	1	1	1	0
APPLICATIONS PENDING	0	0	1	9	1
RECIPIENTS	5	43	4	101	24
RCF-II	1	27	3	27	11
SNF-ICF	0	1	0	40	0
RCF-I	4	15	1	34	13
PAYMENTS	\$725	\$8,373	\$863	\$25,608	\$4,328
RCF-II	\$254	\$6,092	\$846	\$6,361	\$2,693
SNF/ICF	\$0	\$151	\$0	\$14,275	\$0
RCF-I	\$471	\$2,130	\$17	\$4,972	\$1,635
REINVESTIGATIONS	0	12	2	0	0
CASES CLOSED	0	0	0	3	0
*** MA					
APPLICATIONS RECEIVED	23	100	42	75	29
APPLICATIONS APPROVED	15	60	22	48	14
APPLICATIONS REJECTED	6	31	13	24	10
APPLICATIONS PENDING	16	77	41	82	24
RECIPIENTS	220	727	335	637	274
CASES CLOSED	3	20	9	17	3
*** MA-K					
APPLICATIONS RECEIVED	0	0	0	0	0
APPLICATIONS APPROVED - DMH	0	0	0	0	0
APPLICATIONS APPROVED - DYS	0	0	0	0	0
APPLICATIONS APPROVED - JCT	0	0	0	0	0
APPLICATIONS REJECTED	0	0	0	0	0
APPLICATIONS PENDING	0	0	0	0	0
RECIPIENTS - DMH	0	0	0	0	0
RECIPIENTS - DYS	0	0	0	0	0
RECIPIENTS - JCT	0	0	0	0	0
CASES CLOSED - DMH	0	0	0	0	0
CASES CLOSED - DYS	0	0	0	0	0
CASES CLOSED - JCT	0	0	0	0	0
*** REFUGEE					
APPLICATIONS RECEIVED	0	0	0	0	0
APPLICATIONS APPROVED	0	0	0	0	0
APPLICATIONS REJECTED	0	0	0	0	0
APPLICATIONS PENDING	0	0	0	0	0
CASES RECEIVING	0	0	0	0	0
TOTAL PERSONS	0	0	0	0	0
TOTAL PAYMENTS	\$0	\$0	\$0	\$0	\$0
REINVESTIGATIONS	0	0	0	0	0
CASES CLOSED	0	0	0	0	0
*** SSI ONLY					
RECIPIENTS	5	11	1	11	4
*** SSI-SP					
RECIPIENTS	1	3	0	1	4
TOTAL PAYMENTS	\$313	\$324	\$0	\$7	\$68
AVERAGE PER RECIPIENT	\$313.00	\$108.00	\$0.00	\$7.00	\$17.00
*** SP ONLY					
RECIPIENTS	0	1	0	1	0
TOTAL PAYMENTS	\$0	\$13	\$0	\$18	\$0
AVERAGE PER RECIPIENT	\$0.00	\$13.00	\$0.00	\$18.00	\$0.00
*** OMB					
APPLICATIONS RECEIVED	1	3	1	18	3
APPLICATIONS APPROVED	2	2	1	6	3
APPLICATIONS REJECTED	1	1	2	5	3
APPLICATIONS PENDING	0	3	2	16	1
TOTAL PERSONS	23	63	35	100	12
REINVESTIGATIONS	0	2	4	2	0
CASES CLOSED	3	7	7	15	1
*** SLHB					
APPLICATIONS RECEIVED	1	4	1	16	3
APPLICATIONS APPROVED	1	2	0	2	1
APPLICATIONS REJECTED	2	0	2	6	4
APPLICATIONS PENDING	0	2	2	13	2
TOTAL PERSONS	10	30	22	38	12
REINVESTIGATIONS	0	0	1	0	0
CASES CLOSED	0	4	2	7	0
*** VENDOR CASES					
RECIPIENTS	42	213	105	417	126
CASES CLOSED	0	6	2	6	1

TABLE 2. DETAILED OPERATING STATISTICS BY AREA AND COUNTY FOR JUNE 1997

	AREA 1 WORTH	AREA 2 ADAIR	AREA 2 AUDRATH	AREA 2 BOONE	AREA 2 CALLAWAY
*** AFDC					
APPLICATIONS RECEIVED	4	14	25	102	27
APPLICATIONS APPROVED	3	14	15	53	20
APPLICATIONS REJECTED	0	2	6	33	8
APPLICATIONS PENDING	2	5	17	69	15
FAMILIES RECEIVING CASH	18	143	222	1,165	244
CHILDREN RECEIVING CASH	29	252	386	2,154	442
TOTAL PERSONS	41	360	544	3,039	638
TOTAL PAYMENTS	\$3,998	\$34,289	\$52,868	\$283,180	\$59,567
AVERAGE PER FAMILY	\$222.11	\$239.78	\$238.14	\$243.07	\$244.13
AVERAGE PER PERSON	\$97.51	\$95.25	\$97.18	\$93.18	\$93.37
TITLE XIX ONLY CASES	0	1	3	10	12
TITLE XIX TRANSITIONAL CASES	5	32	53	215	49
REINVESTIGATIONS	1	17	8	65	10
CASES CLOSED	1	15	17	86	23
*** AFDC/UP					
FAMILIES RECEIVING	0	1	2	4	0
CHILDREN RECEIVING	0	2	2	9	0
TOTAL PERSONS	0	4	2	13	0
TOTAL PAYMENTS	\$0	\$342	\$272	\$1,210	\$0
AVERAGE PER FAMILY	\$0.00	\$342.00	\$136.00	\$302.50	\$0.00
AVERAGE PER PERSON	\$0.00	\$85.50	\$136.00	\$93.08	\$0.00
*** HC					
APPLICATIONS RECEIVED	3	32	32	176	39
APPLICATIONS APPROVED	3	22	26	99	26
APPLICATIONS REJECTED	0	4	5	59	5
APPLICATIONS PENDING	0	13	19	115	27
FAMILIES RECEIVING	64	369	514	2,036	728
CHILDREN RECEIVING	119	683	905	3,616	1,341
TOTAL PERSONS	121	696	923	3,669	1,363
REINVESTIGATIONS	3	23	4	54	10
CASES CLOSED	1	29	20	169	18
*** GR-CASH					
APPLICATIONS RECEIVED	0	11	6	36	7
APPLICATIONS APPROVED	0	1	0	4	0
APPLICATIONS REJECTED	0	5	6	30	6
APPLICATIONS PENDING	2	14	11	90	10
CASES RECEIVING	1	11	16	60	21
PERSONS RECEIVING	1	11	16	60	21
CASH PAYMENTS	\$80	\$880	\$1,200	\$4,800	\$1,680
REINVESTIGATIONS	0	0	0	0	0
CASES CLOSED	1	3	2	5	4
MA-GR RECIPIENTS	1	0	4	13	11
MA-GR TOTAL PAYMENTS	\$80	\$0	\$320	\$1,040	\$880
*** HPW					
APPLICATIONS RECEIVED	0	7	13	58	14
APPLICATIONS APPROVED	0	6	11	47	14
APPLICATIONS REJECTED	0	0	1	11	2
APPLICATIONS PENDING	0	3	4	18	8
CASES RECEIVING	12	77	86	308	120
PERSONS RECEIVING	16	91	98	358	144
REINVESTIGATIONS	0	1	0	3	0
CASES CLOSED	2	1	3	8	4
*** NEWBORNS					
APPLICATIONS RECEIVED	1	2	7	10	10
APPLICATIONS APPROVED	1	2	7	9	10
APPLICATIONS REJECTED	0	0	0	1	0
APPLICATIONS PENDING	0	0	0	0	1
RECIPIENTS	7	41	50	128	69
CASES CLOSED	1	2	3	8	5
*** AB SUPP					
APPLICATIONS RECEIVED	0	0	0	2	0
APPLICATIONS APPROVED	0	0	0	0	0
APPLICATIONS REJECTED	0	0	0	4	0
APPLICATIONS PENDING	0	0	1	7	0
RECIPIENTS	0	2	3	16	5
TOTAL PAYMENTS	\$0	\$547	\$594	\$4,920	\$1,060
CASES CLOSED	0	0	0	0	0
*** BP					
APPLICATIONS RECEIVED	0	0	0	2	0
APPLICATIONS APPROVED	0	0	0	2	0
APPLICATIONS REJECTED	0	0	0	3	0
APPLICATIONS PENDING	0	0	1	7	0
RECIPIENTS	4	5	4	46	14
TOTAL PAYMENTS	\$1,492	\$1,865	\$1,492	\$17,158	\$5,217
CASES CLOSED	0	0	0	2	0

TABLE 2. DETAILED OPERATING STATISTICS BY AREA AND COUNTY FOR JUNE 1997

	AREA 1 WORTH	AREA 2 ADAIR	AREA 2 AUDRAIN	AREA 2 BOONE	AREA 2 CALLAWAY
*** NC					
APPLICATIONS RECEIVED	0	0	4	4	3
APPLICATIONS APPROVED	0	0	1	9	2
APPLICATIONS REJECTED	0	0	0	2	0
APPLICATIONS PENDING	0	0	5	6	3
RECIPIENTS	2	32	58	125	41
RCF-II	2	21	49	71	28
SNF-ICF	0	1	7	10	1
RCF-I	0	10	2	44	12
PAYMENTS	\$564	\$7,483	\$15,319	\$29,220	\$9,314
RCF-II	\$564	\$5,601	\$12,585	\$19,011	\$7,230
SNF/ICF	\$0	\$375	\$2,433	\$3,750	\$375
RCF-I	\$0	\$1,507	\$301	\$6,459	\$1,709
REINVESTIGATIONS	1	2	0	7	2
CASES CLOSED	0	0	1	5	1
*** MA					
APPLICATIONS RECEIVED	8	57	51	256	91
APPLICATIONS APPROVED	3	36	36	155	64
APPLICATIONS REJECTED	0	19	21	74	28
APPLICATIONS PENDING	10	50	67	342	82
RECIPIENTS	75	649	519	1,946	720
CASES CLOSED	0	9	24	29	10
*** MA-K					
APPLICATIONS RECEIVED	0	0	0	28	0
APPLICATIONS APPROVED - DMH	0	0	0	0	0
APPLICATIONS APPROVED - DYS	0	0	0	1	0
APPLICATIONS APPROVED - JCT	0	0	0	16	0
APPLICATIONS REJECTED	0	0	0	8	0
APPLICATIONS PENDING	0	0	0	5	0
RECIPIENTS - DMH	0	2	0	1	0
RECIPIENTS - DYS	0	0	0	33	0
RECIPIENTS - JCT	0	0	1	74	0
CASES CLOSED - DMH	0	0	0	0	0
CASES CLOSED - DYS	0	0	0	2	0
CASES CLOSED - JCT	0	0	0	16	0
*** REFUGEE					
APPLICATIONS RECEIVED	0	0	0	0	0
APPLICATIONS APPROVED	0	0	0	0	0
APPLICATIONS REJECTED	0	0	0	0	0
APPLICATIONS PENDING	0	0	0	0	0
CASES RECEIVING	0	0	0	0	0
TOTAL PERSONS	0	0	0	0	0
TOTAL PAYMENTS	\$0	\$0	\$0	\$0	\$0
REINVESTIGATIONS	0	0	0	0	0
CASES CLOSED	0	0	0	0	0
*** SSI ONLY					
RECIPIENTS	0	9	4	9	4
*** SSI-SP					
RECIPIENTS	0	2	4	6	4
TOTAL PAYMENTS	\$0	\$10	\$90	\$548	\$64
AVERAGE PER RECIPIENT	\$0.00	\$5.00	\$22.50	\$91.33	\$16.00
*** SP ONLY					
RECIPIENTS	0	1	2	2	2
TOTAL PAYMENTS	\$0	\$74	\$65	\$96	\$74
AVERAGE PER RECIPIENT	\$0.00	\$74.00	\$32.50	\$48.00	\$37.00
*** OMB					
APPLICATIONS RECEIVED	1	0	2	20	6
APPLICATIONS APPROVED	1	0	2	16	4
APPLICATIONS REJECTED	0	0	0	2	4
APPLICATIONS PENDING	0	0	2	9	1
TOTAL PERSONS	8	42	49	178	86
REINVESTIGATIONS	1	3	0	1	0
CASES CLOSED	0	3	3	25	7
*** SLMB					
APPLICATIONS RECEIVED	0	0	1	7	2
APPLICATIONS APPROVED	0	0	1	3	4
APPLICATIONS REJECTED	0	2	1	2	0
APPLICATIONS PENDING	0	0	0	7	0
TOTAL PERSONS	7	10	26	71	41
REINVESTIGATIONS	0	0	0	1	1
CASES CLOSED	0	0	1	8	12
*** VENDOR CASES					
RECIPIENTS	30	157	148	327	134
CASES CLOSED	0	6	7	9	3

TABLE 2. DETAILED OPERATING STATISTICS BY AREA AND COUNTY FOR JUNE 1997

	AREA 2 CLARK	AREA 2 COLE	AREA 2 FRANKLIN	AREA 2 GASCONADE	AREA 2 JEFFERSON
*** AFDC					
APPLICATIONS RECEIVED	3	53	50	9	99
APPLICATIONS APPROVED	3	34	25	3	70
APPLICATIONS REJECTED	0	15	22	1	35
APPLICATIONS PENDING	2	43	27	9	60
FAMILIES RECEIVING CASH	57	439	529	64	1,313
CHILDREN RECEIVING CASH	96	832	983	110	2,312
TOTAL PERSONS	135	1,159	1,380	159	3,413
TOTAL PAYMENTS	\$13,305	\$102,805	\$128,075	\$14,838	\$324,824
AVERAGE PER FAMILY	\$233.42	\$234.18	\$242.11	\$231.84	\$247.39
AVERAGE PER PERSON	\$98.56	\$88.70	\$92.81	\$93.32	\$95.17
TITLE XIX ONLY CASES	3	16	8	5	23
TITLE XIX TRANSITIONAL CASES	25	79	116	18	275
REINVESTIGATIONS	9	6	49	17	117
CASES CLOSED	5	38	50	10	114
*** AFDC/UP					
FAMILIES RECEIVING	1	1	2	0	4
CHILDREN RECEIVING	2	3	3	0	11
TOTAL PERSONS	2	3	7	0	16
TOTAL PAYMENTS	\$54	\$10	\$533	\$0	\$1,330
AVERAGE PER FAMILY	\$54.00	\$10.00	\$266.50	\$0.00	\$332.50
AVERAGE PER PERSON	\$27.00	\$3.33	\$76.14	\$0.00	\$83.13
*** HC					
APPLICATIONS RECEIVED	7	80	109	13	186
APPLICATIONS APPROVED	10	41	65	13	127
APPLICATIONS REJECTED	1	39	26	3	73
APPLICATIONS PENDING	2	60	57	9	111
FAMILIES RECEIVING	180	844	1,176	220	2,211
CHILDREN RECEIVING	338	1,486	2,317	396	3,890
TOTAL PERSONS	350	1,513	2,345	401	3,940
REINVESTIGATIONS	7	3	20	3	69
CASES CLOSED	13	22	89	5	139
*** GR-CASH					
APPLICATIONS RECEIVED	2	27	19	3	33
APPLICATIONS APPROVED	1	6	0	1	4
APPLICATIONS REJECTED	0	17	12	1	25
APPLICATIONS PENDING	3	41	30	7	42
CASES RECEIVING	4	30	36	9	53
PERSONS RECEIVING	4	30	36	9	54
CASH PAYMENTS	\$320	\$2,400	\$3,082	\$791	\$4,128
REINVESTIGATIONS	0	0	0	0	0
CASES CLOSED	1	0	6	0	5
MA-GR RECIPIENTS	1	12	8	0	17
MA-GR TOTAL PAYMENTS	\$80	\$960	\$640	\$0	\$1,360
*** HPW					
APPLICATIONS RECEIVED	2	24	37	10	96
APPLICATIONS APPROVED	4	20	30	8	63
APPLICATIONS REJECTED	1	3	7	0	21
APPLICATIONS PENDING	1	9	10	1	33
CASES RECEIVING	37	130	254	48	482
PERSONS RECEIVING	43	151	309	60	595
REINVESTIGATIONS	0	0	0	0	1
CASES CLOSED	1	7	9	4	8
*** NEWBORNS					
APPLICATIONS RECEIVED	0	8	21	3	48
APPLICATIONS APPROVED	0	8	21	3	46
APPLICATIONS REJECTED	0	0	0	0	2
APPLICATIONS PENDING	0	0	0	0	0
RECIPIENTS	10	87	176	23	404
CASES CLOSED	1	9	39	2	60
*** AB SUPP					
APPLICATIONS RECEIVED	0	0	0	0	0
APPLICATIONS APPROVED	0	0	0	0	0
APPLICATIONS REJECTED	0	0	3	0	1
APPLICATIONS PENDING	0	2	2	0	0
RECIPIENTS	0	6	7	3	9
TOTAL PAYMENTS	\$0	\$1,887	\$2,186	\$911	\$2,916
CASES CLOSED	0	0	0	0	0
*** BP					
APPLICATIONS RECEIVED	0	0	1	0	0
APPLICATIONS APPROVED	0	0	1	0	1
APPLICATIONS REJECTED	0	0	2	0	2
APPLICATIONS PENDING	0	2	3	1	0
RECIPIENTS	3	22	46	5	51
TOTAL PAYMENTS	\$1,119	\$7,460	\$17,158	\$1,865	\$19,023
CASES CLOSED	0	2	0	0	1

TABLE 2. DETAILED OPERATING STATISTICS BY AREA AND COUNTY FOR JUNE 1997

	AREA 2 CLARK	AREA 2 COLE	AREA 2 FRANKLIN	AREA 2 GASCONADE	AREA 2 JEFFERSON
*** NC					
APPLICATIONS RECEIVED	0	5	3	1	19
APPLICATIONS APPROVED	0	1	3	0	9
APPLICATIONS REJECTED	0	1	0	0	4
APPLICATIONS PENDING	0	7	3	1	19
RECIPIENTS	2	86	80	18	345
RCF-II	2	60	19	2	133
SNF-ICF	0	10	33	0	54
RCF-I	0	16	28	16	158
PAYMENTS	\$531	\$22,186	\$21,043	\$2,814	\$75,559
RCF-II	\$531	\$16,150	\$4,952	\$562	\$35,416
SNF/ICF	\$0	\$3,750	\$12,241	\$0	\$17,285
RCF-I	\$0	\$2,286	\$3,850	\$2,252	\$22,858
REINVESTIGATIONS	0	2	0	1	5
CASES CLOSED	0	2	1	0	6
*** MA					
APPLICATIONS RECEIVED	40	136	145	35	237
APPLICATIONS APPROVED	31	84	119	25	137
APPLICATIONS REJECTED	2	40	38	10	83
APPLICATIONS PENDING	23	189	159	46	207
RECIPIENTS	226	905	1,296	239	2,044
CASES CLOSED	3	18	35	2	52
*** MA-K					
APPLICATIONS RECEIVED	0	0	1	0	28
APPLICATIONS APPROVED - DMH	0	0	1	0	0
APPLICATIONS APPROVED - DYS	0	0	0	0	7
APPLICATIONS APPROVED - JCT	0	0	0	0	20
APPLICATIONS REJECTED	0	0	0	0	3
APPLICATIONS PENDING	0	0	0	0	1
RECIPIENTS - DMH	0	0	1	0	2
RECIPIENTS - DYS	0	0	0	0	45
RECIPIENTS - JCT	0	2	0	0	68
CASES CLOSED - DMH	0	0	0	0	0
CASES CLOSED - DYS	0	0	0	0	7
CASES CLOSED - JCT	0	0	0	0	13
*** REFUGEE					
APPLICATIONS RECEIVED	0	0	0	0	1
APPLICATIONS APPROVED	0	0	0	0	0
APPLICATIONS REJECTED	0	0	0	0	0
APPLICATIONS PENDING	0	0	0	0	1
CASES RECEIVING	0	0	0	0	5
TOTAL PERSONS	0	0	0	0	9
TOTAL PAYMENTS	\$0	\$0	\$0	\$0	\$408
REINVESTIGATIONS	0	0	0	0	0
CASES CLOSED	0	0	0	0	0
*** SSI ONLY					
RECIPIENTS	2	4	11	5	28
*** SSI-SP					
RECIPIENTS	1	6	9	2	13
TOTAL PAYMENTS	\$8	\$693	\$316	\$26	\$693
AVERAGE PER RECIPIENT	\$8.00	\$115.50	\$35.11	\$13.00	\$53.31
*** SP ONLY					
RECIPIENTS	0	4	4	0	6
TOTAL PAYMENTS	\$0	\$166	\$93	\$0	\$211
AVERAGE PER RECIPIENT	\$0.00	\$41.50	\$23.25	\$0.00	\$35.17
*** QMB					
APPLICATIONS RECEIVED	5	7	15	6	33
APPLICATIONS APPROVED	4	2	11	4	24
APPLICATIONS REJECTED	0	5	6	1	11
APPLICATIONS PENDING	1	8	10	3	17
TOTAL PERSONS	18	79	145	44	214
REINVESTIGATIONS	0	0	1	0	3
CASES CLOSED	5	15	20	3	25
*** SLMB					
APPLICATIONS RECEIVED	0	3	5	3	22
APPLICATIONS APPROVED	0	0	6	1	6
APPLICATIONS REJECTED	0	5	0	0	18
APPLICATIONS PENDING	0	3	3	2	15
TOTAL PERSONS	4	23	67	18	73
REINVESTIGATIONS	0	0	1	0	0
CASES CLOSED	1	4	7	2	5
*** VENDOR CASES					
RECIPIENTS	66	309	491	159	782
CASES CLOSED	1	7	13	4	30

TABLE 2. DETAILED OPERATING STATISTICS BY AREA AND COUNTY FOR JUNE 1997

	AREA 2 KNOX	AREA 2 LEWIS	AREA 2 LINCOLN	AREA 2 HACON	AREA 2 MARION
*** AFDC					
APPLICATIONS RECEIVED	1	11	23	10	19
APPLICATIONS APPROVED	2	5	18	6	21
APPLICATIONS REJECTED	0	3	14	2	7
APPLICATIONS PENDING	0	9	6	5	12
FAMILIES RECEIVING CASH	16	60	277	85	349
CHILDREN RECEIVING CASH	27	117	534	159	638
TOTAL PERSONS	39	153	740	212	897
TOTAL PAYMENTS	\$3,881	\$13,338	\$68,278	\$20,235	\$83,747
AVERAGE PER FAMILY	\$242.56	\$222.30	\$246.49	\$238.06	\$239.96
AVERAGE PER PERSON	\$99.51	\$87.18	\$92.27	\$95.45	\$93.36
TITLE XIX ONLY CASES	3	2	7	0	9
TITLE XIX TRANSITIONAL CASES	7	25	89	29	65
REINVESTIGATIONS	1	2	10	12	42
CASES CLOSED	1	10	39	12	37
*** AFDC/UP					
FAMILIES RECEIVING	0	0	4	0	2
CHILDREN RECEIVING	0	0	5	0	7
TOTAL PERSONS	0	0	8	0	10
TOTAL PAYMENTS	\$0	\$0	\$856	\$0	\$776
AVERAGE PER FAMILY	\$0.00	\$0.00	\$214.00	\$0.00	\$388.00
AVERAGE PER PERSON	\$0.00	\$0.00	\$107.00	\$0.00	\$77.60
*** HC					
APPLICATIONS RECEIVED	2	15	44	19	42
APPLICATIONS APPROVED	4	12	42	15	38
APPLICATIONS REJECTED	0	3	7	4	11
APPLICATIONS PENDING	1	7	13	5	18
FAMILIES RECEIVING	93	188	561	255	651
CHILDREN RECEIVING	186	344	1,067	399	1,149
TOTAL PERSONS	188	349	1,088	422	1,172
REINVESTIGATIONS	5	12	19	13	29
CASES CLOSED	1	11	45	16	35
*** GR-CASH					
APPLICATIONS RECEIVED	2	7	6	8	12
APPLICATIONS APPROVED	0	0	0	1	2
APPLICATIONS REJECTED	1	3	6	8	7
APPLICATIONS PENDING	2	5	6	6	13
CASES RECEIVING	0	3	10	7	16
PERSONS RECEIVING	0	3	10	7	16
CASH PAYMENTS	\$0	\$240	\$800	\$560	\$1,200
REINVESTIGATIONS	0	0	0	1	1
CASES CLOSED	0	0	5	1	3
MA-GR RECIPIENTS	0	0	2	0	2
MA-GR TOTAL PAYMENTS	\$0	\$0	\$160	\$0	\$160
*** MPW					
APPLICATIONS RECEIVED	0	4	14	13	24
APPLICATIONS APPROVED	1	6	12	11	20
APPLICATIONS REJECTED	0	2	2	1	4
APPLICATIONS PENDING	0	1	3	5	6
CASES RECEIVING	21	31	123	66	121
PERSONS RECEIVING	27	36	154	81	147
REINVESTIGATIONS	0	0	0	0	0
CASES CLOSED	0	0	2	2	2
*** NEWBORNS					
APPLICATIONS RECEIVED	0	2	13	5	6
APPLICATIONS APPROVED	0	2	12	5	6
APPLICATIONS REJECTED	0	0	1	0	0
APPLICATIONS PENDING	0	0	0	0	0
RECIPIENTS	12	24	67	41	56
CASES CLOSED	2	1	8	3	12
*** AB SUPP					
APPLICATIONS RECEIVED	0	0	0	1	1
APPLICATIONS APPROVED	0	0	0	0	0
APPLICATIONS REJECTED	0	0	0	0	0
APPLICATIONS PENDING	1	1	0	1	1
RECIPIENTS	0	7	7	2	10
TOTAL PAYMENTS	\$0	\$1,488	\$2,197	\$368	\$2,880
CASES CLOSED	0	0	0	0	0
*** BP					
APPLICATIONS RECEIVED	0	0	0	1	1
APPLICATIONS APPROVED	0	0	0	0	0
APPLICATIONS REJECTED	0	0	0	0	0
APPLICATIONS PENDING	1	1	0	1	1
RECIPIENTS	2	3	13	7	17
TOTAL PAYMENTS	\$746	\$1,114	\$4,849	\$2,611	\$6,341
CASES CLOSED	0	0	0	0	0

TABLE 2. DETAILED OPERATING STATISTICS BY AREA AND COUNTY FOR JUNE 1997

	AREA 2 KNOX	AREA 2 LEWIS	AREA 2 LINCOLN	AREA 2 MACON	AREA 2 MARION
*** NC					
APPLICATIONS RECEIVED	0	0	5	1	3
APPLICATIONS APPROVED	0	0	1	1	1
APPLICATIONS REJECTED	0	0	0	0	1
APPLICATIONS PENDING	0	0	3	0	2
RECIPIENTS	16	8	108	16	120
RCF-II	16	1	79	13	57
SMF-ICF	0	1	1	0	18
RCF-I	0	6	28	3	45
PAYMENTS	\$4,020	\$1,419	\$24,865	\$3,753	\$26,898
RCF-II	\$4,020	\$276	\$20,456	\$3,300	\$13,641
SMF/ICF	\$0	\$375	\$375	\$0	\$6,606
RCF-I	\$0	\$768	\$4,034	\$453	\$6,651
REINVESTIGATIONS	1	4	1	3	7
CASES CLOSED	0	0	2	0	4
*** MA					
APPLICATIONS RECEIVED	18	25	60	50	102
APPLICATIONS APPROVED	10	9	38	33	59
APPLICATIONS REJECTED	4	8	20	14	19
APPLICATIONS PENDING	14	30	63	32	107
RECIPIENTS	160	222	480	424	825
CASES CLOSED	1	2	9	4	14
*** MA-K					
APPLICATIONS RECEIVED	0	0	0	0	0
APPLICATIONS APPROVED - DMH	0	0	0	0	0
APPLICATIONS APPROVED - DYS	0	0	0	0	0
APPLICATIONS APPROVED - JCT	0	0	0	0	0
APPLICATIONS REJECTED	0	0	0	0	0
APPLICATIONS PENDING	0	0	0	0	0
RECIPIENTS - DMH	0	0	0	0	0
RECIPIENTS - DYS	0	0	0	0	0
RECIPIENTS - JCT	0	0	0	0	0
CASES CLOSED - DMH	0	0	0	0	0
CASES CLOSED - DYS	0	0	0	0	0
CASES CLOSED - JCT	0	0	0	0	0
*** REFUGEE					
APPLICATIONS RECEIVED	0	0	0	0	0
APPLICATIONS APPROVED	0	0	0	0	0
APPLICATIONS REJECTED	0	0	0	0	0
APPLICATIONS PENDING	0	0	0	0	0
CASES RECEIVING	0	0	0	0	0
TOTAL PERSONS	0	0	0	0	0
TOTAL PAYMENTS	\$0	\$0	\$0	\$0	\$0
REINVESTIGATIONS	0	0	0	0	0
CASES CLOSED	0	0	0	0	0
*** SSI ONLY					
RECIPIENTS	1	3	5	1	14
*** SSI-SP					
RECIPIENTS	1	1	3	2	8
TOTAL PAYMENTS	\$51	\$46	\$19	\$59	\$319
AVERAGE PER RECIPIENT	\$51.00	\$46.00	\$6.33	\$29.50	\$39.88
*** SP ONLY					
RECIPIENTS	1	1	3	2	1
TOTAL PAYMENTS	\$54	\$63	\$114	\$66	\$77
AVERAGE PER RECIPIENT	\$54.00	\$63.00	\$38.00	\$33.00	\$77.00
*** QMB					
APPLICATIONS RECEIVED	3	3	2	3	3
APPLICATIONS APPROVED	2	1	2	3	2
APPLICATIONS REJECTED	2	0	0	0	0
APPLICATIONS PENDING	0	3	0	0	1
TOTAL PERSONS	12	25	41	31	81
REINVESTIGATIONS	0	1	0	1	1
CASES CLOSED	3	6	3	5	12
*** SLMB					
APPLICATIONS RECEIVED	1	2	0	2	1
APPLICATIONS APPROVED	0	0	0	0	1
APPLICATIONS REJECTED	2	1	0	2	0
APPLICATIONS PENDING	0	2	0	0	0
TOTAL PERSONS	8	3	4	16	42
REINVESTIGATIONS	0	0	0	0	1
CASES CLOSED	2	0	0	1	2
*** VENDOR CASES					
RECIPIENTS	25	123	195	149	271
CASES CLOSED	0	4	3	0	6

TABLE 2. DETAILED OPERATING STATISTICS BY AREA AND COUNTY FOR JUNE 1997

	AREA 2 MONROE	AREA 2 MONTGOMERY	AREA 2 OSAGE	AREA 2 PIKE	AREA 2 RALLS
*** AFDC					
APPLICATIONS RECEIVED	7	12	1	16	1
APPLICATIONS APPROVED	1	6	0	7	1
APPLICATIONS REJECTED	3	3	2	3	2
APPLICATIONS PENDING	5	6	2	11	1
FAMILIES RECEIVING CASH	39	68	48	111	59
CHILDREN RECEIVING CASH	61	116	84	219	99
TOTAL PERSONS	85	168	108	305	139
TOTAL PAYMENTS	\$8,453	\$15,103	\$10,257	\$26,648	\$13,398
AVERAGE PER FAMILY	\$216.74	\$222.10	\$213.69	\$240.07	\$227.08
AVERAGE PER PERSON	\$99.45	\$89.90	\$94.97	\$87.37	\$96.39
TITLE XIX ONLY CASES	0	3	1	2	4
TITLE XIX TRANSITIONAL CASES	12	26	10	41	22
REINVESTIGATIONS	0	7	0	9	6
CASES CLOSED	5	5	3	12	12
*** AFDC/UP					
FAMILIES RECEIVING	0	1	0	1	1
CHILDREN RECEIVING	0	1	0	1	2
TOTAL PERSONS	0	3	0	3	3
TOTAL PAYMENTS	\$0	\$292	\$0	\$292	\$292
AVERAGE PER FAMILY	\$0.00	\$292.00	\$0.00	\$292.00	\$292.00
AVERAGE PER PERSON	\$0.00	\$97.33	\$0.00	\$97.33	\$97.33
*** MC					
APPLICATIONS RECEIVED	4	18	7	22	9
APPLICATIONS APPROVED	7	10	6	11	7
APPLICATIONS REJECTED	1	3	2	4	2
APPLICATIONS PENDING	0	12	3	16	1
FAMILIES RECEIVING	129	254	128	390	161
CHILDREN RECEIVING	244	499	245	738	285
TOTAL PERSONS	250	511	245	752	289
REINVESTIGATIONS	5	9	0	8	9
CASES CLOSED	13	14	10	21	6
*** GR-CASH					
APPLICATIONS RECEIVED	1	5	3	6	1
APPLICATIONS APPROVED	0	1	0	0	0
APPLICATIONS REJECTED	0	4	3	5	0
APPLICATIONS PENDING	3	5	3	5	4
CASES RECEIVING	4	6	3	12	4
PERSONS RECEIVING	4	6	3	12	4
CASH PAYMENTS	\$240	\$480	\$240	\$960	\$320
REINVESTIGATIONS	0	0	0	1	0
CASES CLOSED	1	1	0	2	0
MA-GR RECIPIENTS	1	0	0	3	2
MA-GR TOTAL PAYMENTS	\$80	\$0	\$0	\$240	\$160
*** MPW					
APPLICATIONS RECEIVED	0	7	4	10	9
APPLICATIONS APPROVED	0	5	4	8	6
APPLICATIONS REJECTED	0	0	1	1	1
APPLICATIONS PENDING	0	3	1	5	3
CASES RECEIVING	29	41	26	53	26
PERSONS RECEIVING	36	47	26	62	31
REINVESTIGATIONS	0	0	0	0	0
CASES CLOSED	1	1	0	2	0
*** NEWBORNS					
APPLICATIONS RECEIVED	2	1	0	4	3
APPLICATIONS APPROVED	2	1	0	4	3
APPLICATIONS REJECTED	0	0	0	0	0
APPLICATIONS PENDING	0	0	0	0	0
RECIPIENTS	14	21	14	29	15
CASES CLOSED	4	2	2	4	2
*** AB SUPP					
APPLICATIONS RECEIVED	1	0	0	0	1
APPLICATIONS APPROVED	0	0	0	0	0
APPLICATIONS REJECTED	0	0	0	1	1
APPLICATIONS PENDING	1	0	1	2	0
RECIPIENTS	0	1	2	2	1
TOTAL PAYMENTS	\$0	\$296	\$588	\$383	\$373
CASES CLOSED	0	0	0	1	0
*** BP					
APPLICATIONS RECEIVED	1	0	0	0	1
APPLICATIONS APPROVED	0	0	0	1	0
APPLICATIONS REJECTED	0	0	0	0	1
APPLICATIONS PENDING	1	0	1	2	0
RECIPIENTS	4	4	4	15	4
TOTAL PAYMENTS	\$1,492	\$1,492	\$1,492	\$5,595	\$1,492
CASES CLOSED	0	0	0	1	0

TABLE 2. DETAILED OPERATING STATISTICS BY AREA AND COUNTY FOR JUNE 1997

	AREA 2 MONROE	AREA 2 MONTGOMERY	AREA 2 OSAGE	AREA 2 PIKE	AREA 2 ROLLS
*** NC					
APPLICATIONS RECEIVED	1	0	1	1	1
APPLICATIONS APPROVED	0	0	1	1	0
APPLICATIONS REJECTED	2	0	0	0	1
APPLICATIONS PENDING	1	0	0	1	0
RECIPIENTS	17	36	10	48	8
RCF-II	9	30	5	20	6
SNF-ICF	6	1	1	26	0
RCF-I	2	5	4	2	2
PAYMENTS	\$5,002	\$9,464	\$1,918	\$14,930	\$1,425
RCF-II	\$2,450	\$8,457	\$1,156	\$5,324	\$1,123
SNF/ICF	\$2,250	\$375	\$375	\$9,307	\$0
RCF-I	\$302	\$632	\$387	\$299	\$302
REINVESTIGATIONS	0	1	0	0	0
CASES CLOSED	1	1	0	0	0
*** MA					
APPLICATIONS RECEIVED	18	43	18	55	20
APPLICATIONS APPROVED	15	23	13	42	12
APPLICATIONS REJECTED	4	13	10	16	2
APPLICATIONS PENDING	18	39	17	41	20
RECIPIENTS	237	265	171	489	184
CASES CLOSED	1	6	0	11	1
*** HA-K					
APPLICATIONS RECEIVED	4	0	0	0	0
APPLICATIONS APPROVED - DMH	0	0	0	0	0
APPLICATIONS APPROVED - DYS	0	0	0	0	0
APPLICATIONS APPROVED - JCT	2	0	0	0	0
APPLICATIONS REJECTED	0	0	0	0	0
APPLICATIONS PENDING	2	0	0	0	0
RECIPIENTS - DMH	0	0	0	0	0
RECIPIENTS - DYS	8	0	0	0	0
RECIPIENTS - JCT	15	0	0	0	0
CASES CLOSED - DMH	0	0	0	0	0
CASES CLOSED - DYS	1	0	0	0	0
CASES CLOSED - JCT	4	0	0	0	0
*** REFUGEE					
APPLICATIONS RECEIVED	0	0	0	0	0
APPLICATIONS APPROVED	0	0	0	0	0
APPLICATIONS REJECTED	0	0	0	0	0
APPLICATIONS PENDING	0	0	0	0	0
CASES RECEIVING	0	0	0	0	0
TOTAL PERSONS	0	0	0	0	0
TOTAL PAYMENTS	\$0	\$0	\$0	\$0	\$0
REINVESTIGATIONS	0	0	0	0	0
CASES CLOSED	0	0	0	0	0
*** SSI ONLY					
RECIPIENTS	3	0	2	7	0
*** SSI-SP					
RECIPIENTS	1	1	5	3	5
TOTAL PAYMENTS	\$12	\$4	\$131	\$67	\$424
AVERAGE PER RECIPIENT	\$12.00	\$4.00	\$26.20	\$22.33	\$84.80
*** SP ONLY					
RECIPIENTS	0	1	1	2	0
TOTAL PAYMENTS	\$0	\$18	\$44	\$22	\$0
AVERAGE PER RECIPIENT	\$0.00	\$18.00	\$44.00	\$11.00	\$0.00
*** QMB					
APPLICATIONS RECEIVED	1	1	1	10	0
APPLICATIONS APPROVED	1	2	2	3	0
APPLICATIONS REJECTED	1	0	0	2	0
APPLICATIONS PENDING	1	1	0	7	0
TOTAL PERSONS	23	20	23	38	22
REINVESTIGATIONS	0	0	0	0	0
CASES CLOSED	3	2	2	4	4
*** SLMB					
APPLICATIONS RECEIVED	2	1	0	7	4
APPLICATIONS APPROVED	2	0	0	4	4
APPLICATIONS REJECTED	1	0	0	0	0
APPLICATIONS PENDING	0	1	0	5	1
TOTAL PERSONS	13	7	2	17	17
REINVESTIGATIONS	0	0	0	0	0
CASES CLOSED	1	2	1	0	4
*** VENDOR CASES					
RECIPIENTS	53	169	79	125	54
CASES CLOSED	2	6	4	2	0

TABLE 2. DETAILED OPERATING STATISTICS BY AREA AND COUNTY FOR JUNE 1997

	AREA 2 ST CHARLES	AREA 2 SCHUYLER	AREA 2 SCOTLAND	AREA 2 SHELBY	AREA 2 HARREN
*** AFDC					
APPLICATIONS RECEIVED	98	4	2	4	19
APPLICATIONS APPROVED	46	1	2	3	7
APPLICATIONS REJECTED	40	3	2	2	2
APPLICATIONS PENDING	75	2	1	2	14
FAMILIES RECEIVING CASH	1,127	32	30	38	103
CHILDREN RECEIVING CASH	2,120	58	61	69	197
TOTAL PERSONS	3,010	81	90	99	272
TOTAL PAYMENTS	\$280,394	\$7,104	\$8,062	\$9,377	\$24,952
AVERAGE PER FAMILY	\$248.80	\$222.00	\$268.73	\$246.76	\$242.25
AVERAGE PER PERSON	\$93.15	\$87.70	\$89.58	\$94.72	\$91.74
TITLE XIX ONLY CASES	38	0	0	2	4
TITLE XIX TRANSITIONAL CASES	209	12	7	18	35
REINVESTIGATIONS	47	2	3	12	9
CASES CLOSED	79	2	6	8	11
*** AFDC/UP					
FAMILIES RECEIVING	6	1	1	1	0
CHILDREN RECEIVING	12	5	1	2	0
TOTAL PERSONS	18	7	3	3	0
TOTAL PAYMENTS	\$1,744	\$262	\$292	\$292	\$0
AVERAGE PER FAMILY	\$290.67	\$262.00	\$292.00	\$292.00	\$0.00
AVERAGE PER PERSON	\$96.89	\$37.43	\$97.33	\$97.33	\$0.00
*** HC					
APPLICATIONS RECEIVED	144	5	7	9	31
APPLICATIONS APPROVED	85	3	3	6	14
APPLICATIONS REJECTED	59	3	1	4	15
APPLICATIONS PENDING	94	3	5	2	21
FAMILIES RECEIVING	2,015	102	108	130	361
CHILDREN RECEIVING	3,718	216	200	253	680
TOTAL PERSONS	3,746	216	203	257	692
REINVESTIGATIONS	47	0	9	6	9
CASES CLOSED	67	4	7	5	19
*** GR-CASH					
APPLICATIONS RECEIVED	28	2	7	1	5
APPLICATIONS APPROVED	3	0	2	1	0
APPLICATIONS REJECTED	22	1	4	3	8
APPLICATIONS PENDING	38	4	7	0	3
CASES RECEIVING	49	1	3	5	6
PERSONS RECEIVING	49	1	3	5	6
CASH PAYMENTS	\$3,920	\$80	\$240	\$400	\$480
REINVESTIGATIONS	2	0	0	1	1
CASES CLOSED	6	0	0	1	2
HA-GR RECIPIENTS	10	1	0	2	0
HA-GR TOTAL PAYMENTS	\$800	\$80	\$0	\$160	\$0
*** HPW					
APPLICATIONS RECEIVED	78	1	1	0	11
APPLICATIONS APPROVED	52	2	1	0	12
APPLICATIONS REJECTED	17	0	1	0	6
APPLICATIONS PENDING	23	0	1	0	0
CASES RECEIVING	398	27	15	26	60
PERSONS RECEIVING	480	33	19	35	69
REINVESTIGATIONS	1	0	0	1	0
CASES CLOSED	12	0	1	0	1
*** NEWBORNS					
APPLICATIONS RECEIVED	21	0	1	2	2
APPLICATIONS APPROVED	22	0	1	2	2
APPLICATIONS REJECTED	0	0	0	0	0
APPLICATIONS PENDING	0	0	0	0	0
RECIPIENTS	212	12	4	12	42
CASES CLOSED	30	1	0	1	11
*** AB SUPP					
APPLICATIONS RECEIVED	1	0	1	0	3
APPLICATIONS APPROVED	0	0	0	0	0
APPLICATIONS REJECTED	2	0	1	0	3
APPLICATIONS PENDING	1	1	1	0	1
RECIPIENTS	10	0	2	0	0
TOTAL PAYMENTS	\$2,833	\$0	\$649	\$0	\$0
CASES CLOSED	0	0	0	0	0
*** BP					
APPLICATIONS RECEIVED	1	0	1	0	2
APPLICATIONS APPROVED	1	0	0	0	0
APPLICATIONS REJECTED	2	0	1	0	3
APPLICATIONS PENDING	2	1	1	0	1
RECIPIENTS	56	0	5	3	16
TOTAL PAYMENTS	\$20,888	\$0	\$1,865	\$1,119	\$5,968
CASES CLOSED	0	0	0	0	0

TABLE 2. DETAILED OPERATING STATISTICS BY AREA AND COUNTY FOR JUNE 1997

	AREA 2 ST CHARLES	AREA 2 SCHUYLER	AREA 2 SCOTLAND	AREA 2 SHELBY	AREA 2 WARREN
*** NC					
APPLICATIONS RECEIVED	3	0	0	1	0
APPLICATIONS APPROVED	7	0	0	1	0
APPLICATIONS REJECTED	2	0	0	0	0
APPLICATIONS PENDING	5	0	0	0	0
RECIPIENTS	97	1	8	14	8
RCF-II	55	1	8	2	2
SNF-ICF	17	0	0	2	0
RCF-I	25	0	0	10	6
PAYMENTS	\$22,218	\$282	\$2,142	\$2,707	\$1,464
RCF-II	\$13,631	\$282	\$2,142	\$533	\$558
SNF/ICF	\$5,069	\$0	\$0	\$750	\$0
RCF-I	\$3,518	\$0	\$0	\$1,424	\$906
REINVESTIGATIONS	5	0	0	0	1
CASES CLOSED	2	0	0	0	0
*** MA					
APPLICATIONS RECEIVED	217	6	27	19	50
APPLICATIONS APPROVED	163	6	12	13	53
APPLICATIONS REJECTED	87	6	8	6	17
APPLICATIONS PENDING	217	15	29	9	17
RECIPIENTS	1,743	177	181	198	352
CASES CLOSED	17	3	2	4	6
*** MA-K					
APPLICATIONS RECEIVED	17	0	0	0	0
APPLICATIONS APPROVED - DMH	0	0	0	0	0
APPLICATIONS APPROVED - DYS	9	0	0	0	0
APPLICATIONS APPROVED - JCT	4	0	0	0	0
APPLICATIONS REJECTED	4	0	0	0	0
APPLICATIONS PENDING	0	0	0	0	0
RECIPIENTS - DMH	3	0	0	0	0
RECIPIENTS - DYS	60	0	0	0	0
RECIPIENTS - JCT	7	0	0	0	0
CASES CLOSED - DMH	0	0	0	0	0
CASES CLOSED - DYS	12	0	0	0	0
CASES CLOSED - JCT	3	0	0	0	0
*** REFUGEE					
APPLICATIONS RECEIVED	0	0	0	0	0
APPLICATIONS APPROVED	1	0	0	0	0
APPLICATIONS REJECTED	0	0	0	0	0
APPLICATIONS PENDING	0	0	0	0	0
CASES RECEIVING	2	0	0	0	0
TOTAL PERSONS	3	0	0	0	0
TOTAL PAYMENTS	\$370	\$0	\$0	\$0	\$0
REINVESTIGATIONS	0	0	0	0	0
CASES CLOSED	0	0	0	0	0
*** SSI ONLY					
RECIPIENTS	29	1	1	4	0
*** SSI-SP					
RECIPIENTS	9	1	3	0	12
TOTAL PAYMENTS	\$624	\$44	\$71	\$0	\$661
AVERAGE PER RECIPIENT	\$69.33	\$44.00	\$23.67	\$0.00	\$55.08
*** SP ONLY					
RECIPIENTS	1	1	0	0	2
TOTAL PAYMENTS	\$21	\$51	\$0	\$0	\$148
AVERAGE PER RECIPIENT	\$21.00	\$51.00	\$0.00	\$0.00	\$74.00
*** QMB					
APPLICATIONS RECEIVED	11	2	4	11	7
APPLICATIONS APPROVED	5	1	4	3	6
APPLICATIONS REJECTED	5	0	2	4	1
APPLICATIONS PENDING	8	2	2	6	0
TOTAL PERSONS	246	12	12	15	42
REINVESTIGATIONS	1	0	0	0	1
CASES CLOSED	17	2	2	4	11
*** SLMB					
APPLICATIONS RECEIVED	2	2	5	10	1
APPLICATIONS APPROVED	1	1	1	2	0
APPLICATIONS REJECTED	3	1	5	4	1
APPLICATIONS PENDING	0	2	4	6	0
TOTAL PERSONS	41	9	9	9	22
REINVESTIGATIONS	0	0	0	0	1
CASES CLOSED	2	1	1	1	5
*** VENDOR CASES					
RECIPIENTS	577	29	71	61	60
CASES CLOSED	18	0	1	3	2

TABLE 2. DETAILED OPERATING STATISTICS BY AREA AND COUNTY FOR JUNE 1997

	AREA 3 BOLLINGER	AREA 3 BUTLER	AREA 3 CAPE GIRARDEAU	AREA 3 CARTER	AREA 3 CRANFORD
*** AFDC					
APPLICATIONS RECEIVED	7	68	45	10	30
APPLICATIONS APPROVED	5	41	26	4	19
APPLICATIONS REJECTED	5	30	14	7	9
APPLICATIONS PENDING	3	35	27	5	18
FAMILIES RECEIVING CASH	89	594	523	117	254
CHILDREN RECEIVING CASH	151	1,065	913	218	482
TOTAL PERSONS	207	1,435	1,286	305	678
TOTAL PAYMENTS	\$19,919	\$135,387	\$121,332	\$27,970	\$61,868
AVERAGE PER FAMILY	\$225.81	\$227.92	\$231.99	\$239.06	\$243.57
AVERAGE PER PERSON	\$96.23	\$94.35	\$94.35	\$91.70	\$91.25
TITLE XIX ONLY CASES	1	13	8	1	4
TITLE XIX TRANSITIONAL CASES	26	150	134	17	56
REINVESTIGATIONS	3	66	46	13	40
CASES CLOSED	8	63	56	14	23
*** AFDC/UP					
FAMILIES RECEIVING	0	3	2	2	1
CHILDREN RECEIVING	0	7	10	6	3
TOTAL PERSONS	0	9	13	8	3
TOTAL PAYMENTS	\$0	\$770	\$766	\$680	\$234
AVERAGE PER FAMILY	\$0.00	\$256.67	\$383.00	\$340.00	\$234.00
AVERAGE PER PERSON	\$0.00	\$85.56	\$58.92	\$85.00	\$78.00
*** HC					
APPLICATIONS RECEIVED	18	113	121	26	59
APPLICATIONS APPROVED	12	79	81	24	37
APPLICATIONS REJECTED	7	45	17	4	17
APPLICATIONS PENDING	11	53	61	13	24
FAMILIES RECEIVING	334	1,286	1,017	261	549
CHILDREN RECEIVING	647	2,249	1,802	478	1,066
TOTAL PERSONS	657	2,294	1,831	487	1,084
REINVESTIGATIONS	6	68	46	11	32
CASES CLOSED	17	69	57	10	38
*** GR-CASH					
APPLICATIONS RECEIVED	7	20	20	6	17
APPLICATIONS APPROVED	1	0	2	0	4
APPLICATIONS REJECTED	1	14	14	4	8
APPLICATIONS PENDING	8	23	32	8	21
CASES RECEIVING	8	25	20	6	15
PERSONS RECEIVING	8	25	20	6	15
CASH PAYMENTS	\$640	\$1,945	\$1,440	\$480	\$1,120
REINVESTIGATIONS	0	0	0	0	1
CASES CLOSED	1	3	4	0	1
HA-GR RECIPIENTS	1	1	2	3	2
HA-GR TOTAL PAYMENTS	\$80	\$80	\$160	\$240	\$160
*** MPW					
APPLICATIONS RECEIVED	11	35	35	7	14
APPLICATIONS APPROVED	6	30	31	5	12
APPLICATIONS REJECTED	3	3	4	1	2
APPLICATIONS PENDING	4	10	13	2	4
CASES RECEIVING	47	181	203	36	99
PERSONS RECEIVING	51	210	238	39	118
REINVESTIGATIONS	0	1	0	0	0
CASES CLOSED	2	10	5	0	0
*** NEWBORNS					
APPLICATIONS RECEIVED	4	8	13	0	6
APPLICATIONS APPROVED	4	8	13	0	6
APPLICATIONS REJECTED	0	0	0	0	0
APPLICATIONS PENDING	0	0	0	0	0
RECIPIENTS	36	60	128	20	43
CASES CLOSED	4	10	22	5	8
*** AB SUPP					
APPLICATIONS RECEIVED	1	0	2	0	1
APPLICATIONS APPROVED	0	1	0	0	0
APPLICATIONS REJECTED	1	0	3	0	0
APPLICATIONS PENDING	2	0	2	0	1
RECIPIENTS	4	16	8	0	2
TOTAL PAYMENTS	\$665	\$4,317	\$2,438	\$0	\$703
CASES CLOSED	0	0	0	0	0
*** BP					
APPLICATIONS RECEIVED	1	0	2	0	1
APPLICATIONS APPROVED	1	0	0	0	0
APPLICATIONS REJECTED	0	0	3	0	0
APPLICATIONS PENDING	2	1	2	0	1
RECIPIENTS	5	26	22	5	9
TOTAL PAYMENTS	\$1,865	\$9,698	\$8,206	\$1,865	\$2,611
CASES CLOSED	0	0	1	0	2

TABLE 2. DETAILED OPERATING STATISTICS BY AREA AND COUNTY FOR JUNE 1997

	AREA 3 BOLLINGER	AREA 3 BUTLER	AREA 3 CAPE GIRARDEAU	AREA 3 CARTER	AREA 3 CRAWFORD
*** NC					
APPLICATIONS RECEIVED	2	10	10	1	4
APPLICATIONS APPROVED	1	4	6	0	3
APPLICATIONS REJECTED	1	4	3	0	0
APPLICATIONS PENDING	1	8	10	1	3
RECIPIENTS	39	118	204	30	71
RCF-II	28	73	177	26	29
SNF-ICF	0	0	2	0	0
RCF-I	11	45	25	4	42
PAYMENTS	\$9,272	\$25,641	\$50,511	\$7,848	\$13,165
RCF-II	\$7,620	\$19,320	\$46,140	\$7,326	\$7,328
SNF/ICF	\$0	\$0	\$683	\$0	\$0
RCF-I	\$1,652	\$6,321	\$3,688	\$522	\$5,837
REINVESTIGATIONS	4	4	1	3	2
CASES CLOSED	0	7	6	0	1
*** MA					
APPLICATIONS RECEIVED	41	173	143	22	71
APPLICATIONS APPROVED	23	122	106	13	51
APPLICATIONS REJECTED	12	45	60	8	29
APPLICATIONS PENDING	52	129	138	28	65
RECIPIENTS	440	2,361	1,277	382	637
CASES CLOSED	7	44	26	4	11
*** MA-K					
APPLICATIONS RECEIVED	0	3	0	0	0
APPLICATIONS APPROVED - DMH	0	0	0	0	0
APPLICATIONS APPROVED - DYS	0	0	0	0	0
APPLICATIONS APPROVED - JCT	0	1	0	0	0
APPLICATIONS REJECTED	0	0	0	0	0
APPLICATIONS PENDING	0	2	0	0	0
RECIPIENTS - DMH	0	0	0	0	0
RECIPIENTS - DYS	0	7	0	0	0
RECIPIENTS - JCT	0	1	0	0	0
CASES CLOSED - DMH	0	0	0	0	0
CASES CLOSED - DYS	0	0	0	0	0
CASES CLOSED - JCT	0	1	0	0	0
*** REFUGEE					
APPLICATIONS RECEIVED	0	0	0	0	0
APPLICATIONS APPROVED	0	0	0	0	0
APPLICATIONS REJECTED	0	0	0	0	0
APPLICATIONS PENDING	0	0	0	0	0
CASES RECEIVING	0	0	0	0	0
TOTAL PERSONS	0	0	0	0	0
TOTAL PAYMENTS	\$0	\$0	\$0	\$0	\$0
REINVESTIGATIONS	0	0	0	0	0
CASES CLOSED	0	0	0	0	0
*** SSI ONLY					
RECIPIENTS	15	43	15	7	9
*** SSI-SP					
RECIPIENTS	3	37	12	0	8
TOTAL PAYMENTS	\$86	\$1,884	\$697	\$0	\$165
AVERAGE PER RECIPIENT	\$28.67	\$50.92	\$58.08	\$0.00	\$20.63
*** SP ONLY					
RECIPIENTS	1	4	1	2	2
TOTAL PAYMENTS	\$35	\$189	\$15	\$100	\$151
AVERAGE PER RECIPIENT	\$35.00	\$47.25	\$15.00	\$50.00	\$75.50
*** QMB					
APPLICATIONS RECEIVED	5	4	21	2	18
APPLICATIONS APPROVED	5	6	12	1	16
APPLICATIONS REJECTED	3	7	8	0	11
APPLICATIONS PENDING	3	0	16	2	6
TOTAL PERSONS	35	142	174	22	60
REINVESTIGATIONS	0	4	2	1	5
CASES CLOSED	2	24	43	4	6
*** SLMB					
APPLICATIONS RECEIVED	4	5	17	1	13
APPLICATIONS APPROVED	2	4	5	0	3
APPLICATIONS REJECTED	4	4	9	0	14
APPLICATIONS PENDING	2	1	13	2	5
TOTAL PERSONS	11	51	72	6	18
REINVESTIGATIONS	0	5	3	0	1
CASES CLOSED	0	2	8	1	0
*** VENDOR CASES					
RECIPIENTS	46	382	366	37	121
CASES CLOSED	1	6	12	1	6

TABLE 2. DETAILED OPERATING STATISTICS BY AREA AND COUNTY FOR JUNE 1997

	AREA 3 DENT	AREA 3 DUNKLIN	AREA 3 HOWELL	AREA 3 IRON	AREA 3 HADISON
*** AFDC					
APPLICATIONS RECEIVED	19	85	41	12	13
APPLICATIONS APPROVED	13	56	31	5	11
APPLICATIONS REJECTED	9	25	16	5	10
APPLICATIONS PENDING	14	55	24	5	4
FAMILIES RECEIVING CASH	192	912	437	164	139
CHILDREN RECEIVING CASH	358	1,805	820	321	263
TOTAL PERSONS	495	2,398	1,150	459	375
TOTAL PAYMENTS	\$45,339	\$214,091	\$104,947	\$40,388	\$34,024
AVERAGE PER FAMILY	\$236.14	\$234.75	\$240.15	\$246.27	\$244.78
AVERAGE PER PERSON	\$91.59	\$89.28	\$91.26	\$87.99	\$90.73
TITLE XIX ONLY CASES	7	38	8	2	6
TITLE XIX TRANSITIONAL CASES	40	157	98	25	27
REINVESTIGATIONS	22	26	84	20	33
CASES CLOSED	22	64	50	8	14
*** AFDC/UP					
FAMILIES RECEIVING	0	5	3	3	3
CHILDREN RECEIVING	0	10	5	5	9
TOTAL PERSONS	0	13	5	6	9
TOTAL PAYMENTS	\$0	\$1,269	\$604	\$506	\$714
AVERAGE PER FAMILY	\$0.00	\$253.80	\$201.33	\$168.67	\$238.00
AVERAGE PER PERSON	\$0.00	\$97.62	\$120.80	\$84.33	\$79.33
*** HC					
APPLICATIONS RECEIVED	26	127	101	24	33
APPLICATIONS APPROVED	24	64	71	21	25
APPLICATIONS REJECTED	15	54	39	10	13
APPLICATIONS PENDING	15	89	48	8	11
FAMILIES RECEIVING	423	1,346	1,130	295	310
CHILDREN RECEIVING	791	2,409	2,127	570	539
TOTAL PERSONS	812	2,469	2,176	579	560
REINVESTIGATIONS	26	24	95	13	31
CASES CLOSED	27	73	81	17	26
*** GR-CASH					
APPLICATIONS RECEIVED	6	49	10	8	14
APPLICATIONS APPROVED	0	2	3	1	1
APPLICATIONS REJECTED	10	48	21	3	3
APPLICATIONS PENDING	7	65	27	12	13
CASES RECEIVING	8	40	27	7	7
PERSONS RECEIVING	8	40	27	7	7
CASH PAYMENTS	\$609	\$3,200	\$2,160	\$560	\$501
REINVESTIGATIONS	0	0	3	0	3
CASES CLOSED	1	6	6	1	1
HA-GR RECIPIENTS	2	1	7	2	7
HA-GR TOTAL PAYMENTS	\$160	\$80	\$512	\$160	\$520
*** MPW					
APPLICATIONS RECEIVED	12	36	35	7	4
APPLICATIONS APPROVED	11	29	26	5	1
APPLICATIONS REJECTED	2	10	9	0	1
APPLICATIONS PENDING	4	10	13	4	1
CASES RECEIVING	84	193	176	47	48
PERSONS RECEIVING	113	235	213	52	56
REINVESTIGATIONS	0	6	2	1	0
CASES CLOSED	1	8	6	3	0
*** NEWBORNS					
APPLICATIONS RECEIVED	5	6	3	0	3
APPLICATIONS APPROVED	5	5	3	0	4
APPLICATIONS REJECTED	0	0	0	0	1
APPLICATIONS PENDING	0	0	0	0	0
RECIPIENTS	37	60	80	32	34
CASES CLOSED	3	11	8	8	8
*** AB SUPP					
APPLICATIONS RECEIVED	0	4	2	0	0
APPLICATIONS APPROVED	0	0	0	0	0
APPLICATIONS REJECTED	0	3	3	0	0
APPLICATIONS PENDING	1	6	2	0	0
RECIPIENTS	2	11	10	1	4
TOTAL PAYMENTS	\$343	\$3,137	\$2,674	\$373	\$908
CASES CLOSED	0	0	0	0	0
*** BP					
APPLICATIONS RECEIVED	0	5	2	0	0
APPLICATIONS APPROVED	0	1	0	0	0
APPLICATIONS REJECTED	0	2	3	0	1
APPLICATIONS PENDING	1	7	2	0	0
RECIPIENTS	2	34	26	7	9
TOTAL PAYMENTS	\$713	\$12,682	\$9,698	\$2,611	\$3,357
CASES CLOSED	0	0	0	0	1

TABLE 2. DETAILED OPERATING STATISTICS BY AREA AND COUNTY FOR JUNE 1997

	AREA 3 DENT	AREA 3 DUNKLIN	AREA 3 HOWELL	AREA 3 IRON	AREA 3 MADISON
*** NC					
APPLICATIONS RECEIVED	1	2	13	1	0
APPLICATIONS APPROVED	2	1	4	3	0
APPLICATIONS REJECTED	1	0	9	0	1
APPLICATIONS PENDING	0	1	10	4	0
RECIPIENTS	25	73	65	120	7
RCF-II	11	67	43	17	7
SNF-ICF	1	0	0	52	0
RCF-I	13	6	22	51	0
PAYMENTS	\$5,231	\$18,516	\$14,314	\$29,833	\$1,747
RCF-II	\$3,034	\$17,612	\$11,166	\$4,370	\$1,747
SNF/ICF	\$375	\$0	\$0	\$18,182	\$0
RCF-I	\$1,822	\$904	\$3,148	\$7,281	\$0
REINVESTIGATIONS	5	0	2	12	1
CASES CLOSED	1	0	1	2	0
*** MA					
APPLICATIONS RECEIVED	62	204	140	42	54
APPLICATIONS APPROVED	47	135	128	26	40
APPLICATIONS REJECTED	22	62	35	17	14
APPLICATIONS PENDING	66	205	157	34	46
RECIPIENTS	604	2,843	1,465	490	510
CASES CLOSED	13	39	23	4	14
*** MA-K					
APPLICATIONS RECEIVED	0	0	0	0	0
APPLICATIONS APPROVED - DMH	0	0	0	0	0
APPLICATIONS APPROVED - DYS	0	0	0	0	0
APPLICATIONS APPROVED - JCT	0	0	0	0	0
APPLICATIONS REJECTED	0	0	0	0	0
APPLICATIONS PENDING	0	0	0	0	0
RECIPIENTS - DMH	0	0	0	0	0
RECIPIENTS - DYS	0	0	0	0	0
RECIPIENTS - JCT	0	0	0	0	0
CASES CLOSED - DMH	0	0	0	0	0
CASES CLOSED - DYS	0	0	0	0	0
CASES CLOSED - JCT	0	0	0	0	0
*** REFUGEE					
APPLICATIONS RECEIVED	0	0	0	0	0
APPLICATIONS APPROVED	0	0	0	0	0
APPLICATIONS REJECTED	0	0	0	0	0
APPLICATIONS PENDING	0	0	0	0	0
CASES RECEIVING	0	0	0	0	0
TOTAL PERSONS	0	0	0	0	0
TOTAL PAYMENTS	\$0	\$0	\$0	\$0	\$0
REINVESTIGATIONS	0	0	0	0	0
CASES CLOSED	0	0	0	0	0
*** SSI ONLY					
RECIPIENTS	12	47	16	15	7
*** SSI-SP					
RECIPIENTS	6	42	15	7	2
TOTAL PAYMENTS	\$174	\$2,481	\$1,598	\$292	\$85
AVERAGE PER RECIPIENT	\$29.00	\$59.07	\$106.53	\$41.71	\$42.50
*** SP ONLY					
RECIPIENTS	3	10	3	4	0
TOTAL PAYMENTS	\$141	\$528	\$124	\$821	\$0
AVERAGE PER RECIPIENT	\$47.00	\$52.80	\$41.33	\$205.25	\$0.00
*** OMB					
APPLICATIONS RECEIVED	7	16	20	3	12
APPLICATIONS APPROVED	8	12	14	3	3
APPLICATIONS REJECTED	2	3	9	1	5
APPLICATIONS PENDING	2	6	11	1	9
TOTAL PERSONS	49	106	145	43	69
REINVESTIGATIONS	4	0	1	2	6
CASES CLOSED	6	27	20	5	16
*** SLMB					
APPLICATIONS RECEIVED	4	9	8	1	15
APPLICATIONS APPROVED	2	3	5	1	5
APPLICATIONS REJECTED	5	7	11	2	5
APPLICATIONS PENDING	2	2	7	1	9
TOTAL PERSONS	32	68	83	24	40
REINVESTIGATIONS	1	0	1	1	0
CASES CLOSED	5	14	5	5	6
*** VENDOR CASES					
RECIPIENTS	125	446	394	131	139
CASES CLOSED	3	19	15	2	2

TABLE 2. DETAILED OPERATING STATISTICS BY AREA AND COUNTY FOR JUNE 1997

	AREA 3 MISSISSIPPI	AREA 3 NEW MADRID	AREA 3 OREGON	AREA 3 PEHISCOT	AREA 3 PERRY
*** AFDC					
APPLICATIONS RECEIVED	36	42	19	98	22
APPLICATIONS APPROVED	23	22	7	45	9
APPLICATIONS REJECTED	16	20	5	40	5
APPLICATIONS PENDING	11	21	11	52	11
FAMILIES RECEIVING CASH	514	482	127	762	107
CHILDREN RECEIVING CASH	984	951	234	1,652	199
TOTAL PERSONS	1,377	1,241	325	2,095	284
TOTAL PAYMENTS	\$128,439	\$112,988	\$30,079	\$181,253	\$25,164
AVERAGE PER FAMILY	\$249.88	\$234.41	\$236.84	\$237.86	\$235.18
AVERAGE PER PERSON	\$93.27	\$91.05	\$92.55	\$86.52	\$88.61
TITLE XIX ONLY CASES	10	15	3	40	6
TITLE XIX TRANSITIONAL CASES	75	83	33	132	22
REINVESTIGATIONS	70	58	24	78	3
CASES CLOSED	34	36	24	73	5
*** AFDC/UP					
FAMILIES RECEIVING	0	0	1	1	0
CHILDREN RECEIVING	0	0	2	4	0
TOTAL PERSONS	0	0	3	6	0
TOTAL PAYMENTS	\$0	\$0	\$49	\$75	\$0
AVERAGE PER FAMILY	\$0.00	\$0.00	\$49.00	\$75.00	\$0.00
AVERAGE PER PERSON	\$0.00	\$0.00	\$16.33	\$12.50	\$0.00
*** HC					
APPLICATIONS RECEIVED	41	64	30	127	21
APPLICATIONS APPROVED	33	36	13	67	12
APPLICATIONS REJECTED	15	15	12	57	8
APPLICATIONS PENDING	9	37	9	65	14
FAMILIES RECEIVING	506	744	304	972	293
CHILDREN RECEIVING	907	1,361	603	1,925	535
TOTAL PERSONS	926	1,382	608	1,964	541
REINVESTIGATIONS	30	48	22	40	4
CASES CLOSED	35	43	17	67	14
*** GR-CASH					
APPLICATIONS RECEIVED	12	9	6	32	3
APPLICATIONS APPROVED	0	2	2	2	2
APPLICATIONS REJECTED	8	13	6	32	6
APPLICATIONS PENDING	15	9	7	42	4
CASES RECEIVING	29	14	8	32	8
PERSONS RECEIVING	29	14	8	32	8
CASH PAYMENTS	\$2,320	\$1,081	\$640	\$2,483	\$640
REINVESTIGATIONS	3	0	0	0	0
CASES CLOSED	2	1	2	1	2
MA-GR RECIPIENTS	1	0	1	2	1
MA-GR TOTAL PAYMENTS	\$80	\$0	\$80	\$160	\$80
*** MPH					
APPLICATIONS RECEIVED	23	12	3	16	9
APPLICATIONS APPROVED	17	13	4	15	7
APPLICATIONS REJECTED	4	0	1	4	2
APPLICATIONS PENDING	5	3	0	3	3
CASES RECEIVING	92	109	55	118	63
PERSONS RECEIVING	109	134	63	147	76
REINVESTIGATIONS	2	0	0	0	0
CASES CLOSED	6	3	1	10	0
*** NEWBORNS					
APPLICATIONS RECEIVED	3	6	1	4	1
APPLICATIONS APPROVED	3	5	1	3	0
APPLICATIONS REJECTED	0	0	0	1	1
APPLICATIONS PENDING	0	1	0	0	0
RECIPIENTS	43	46	21	13	37
CASES CLOSED	8	7	3	2	7
*** AB SUPP					
APPLICATIONS RECEIVED	0	0	0	0	0
APPLICATIONS APPROVED	0	0	0	0	0
APPLICATIONS REJECTED	0	1	1	0	0
APPLICATIONS PENDING	0	0	0	0	0
RECIPIENTS	3	14	2	11	1
TOTAL PAYMENTS	\$903	\$3,413	\$710	\$2,691	\$351
CASES CLOSED	0	1	0	1	0
*** BP					
APPLICATIONS RECEIVED	0	1	0	0	0
APPLICATIONS APPROVED	0	1	0	0	0
APPLICATIONS REJECTED	0	1	1	0	0
APPLICATIONS PENDING	0	0	0	0	0
RECIPIENTS	14	24	5	9	3
TOTAL PAYMENTS	\$5,222	\$8,952	\$1,865	\$3,357	\$1,119
CASES CLOSED	1	0	0	0	0

TABLE 2. DETAILED OPERATING STATISTICS BY AREA AND COUNTY FOR JUNE 1997

	AREA 3 MISSISSIPPI	AREA 3 NEW MADRID	AREA 3 OREGON	AREA 3 PEMISCOT	AREA 3 PERRY
*** NC					
APPLICATIONS RECEIVED	0	0	0	0	0
APPLICATIONS APPROVED	0	0	0	0	0
APPLICATIONS REJECTED	0	0	0	0	0
APPLICATIONS PENDING	0	0	0	0	0
RECIPIENTS	2	6	2	2	36
RCF-II	2	4	1	0	35
SNF-ICF	0	1	0	1	0
RCF-I	0	1	1	1	1
PAYMENTS	\$564	\$1,654	\$433	\$525	\$9,777
RCF-II	\$564	\$1,128	\$282	\$0	\$9,626
SNF/ICF	\$0	\$375	\$0	\$375	\$0
RCF-I	\$0	\$151	\$151	\$150	\$151
REINVESTIGATIONS	0	1	1	1	5
CASES CLOSED	0	1	0	0	0
*** MA					
APPLICATIONS RECEIVED	77	103	62	118	29
APPLICATIONS APPROVED	55	72	34	74	15
APPLICATIONS REJECTED	25	34	16	49	7
APPLICATIONS PENDING	56	121	48	118	50
RECIPIENTS	969	1,394	628	2,128	360
CASES CLOSED	13	24	11	33	5
*** MA-K					
APPLICATIONS RECEIVED	0	0	0	8	0
APPLICATIONS APPROVED - DMH	0	0	0	0	0
APPLICATIONS APPROVED - DYS	0	0	0	9	0
APPLICATIONS APPROVED - JCT	0	0	0	2	0
APPLICATIONS REJECTED	0	0	0	1	0
APPLICATIONS PENDING	0	0	0	4	0
RECIPIENTS - DMH	0	0	0	0	0
RECIPIENTS - DYS	0	0	0	54	0
RECIPIENTS - JCT	0	0	0	2	0
CASES CLOSED - DMH	0	0	0	0	0
CASES CLOSED - DYS	0	0	0	4	0
CASES CLOSED - JCT	0	0	0	1	0
*** REFUGEE					
APPLICATIONS RECEIVED	0	0	0	0	0
APPLICATIONS APPROVED	0	0	0	0	0
APPLICATIONS REJECTED	0	0	0	0	0
APPLICATIONS PENDING	0	0	0	0	0
CASES RECEIVING	0	0	0	0	0
TOTAL PERSONS	0	0	0	0	0
TOTAL PAYMENTS	\$0	\$0	\$0	\$0	\$0
REINVESTIGATIONS	0	0	0	0	0
CASES CLOSED	0	0	0	0	0
*** SSI ONLY					
RECIPIENTS	29	32	12	46	4
*** SSI-SP					
RECIPIENTS	8	23	6	31	4
TOTAL PAYMENTS	\$493	\$864	\$335	\$1,134	\$123
AVERAGE PER RECIPIENT	\$61.63	\$37.57	\$55.83	\$36.58	\$30.75
*** SP ONLY					
RECIPIENTS	7	4	0	5	1
TOTAL PAYMENTS	\$326	\$154	\$0	\$186	\$20
AVERAGE PER RECIPIENT	\$46.57	\$38.50	\$0.00	\$37.20	\$20.00
*** QMB					
APPLICATIONS RECEIVED	4	23	9	7	6
APPLICATIONS APPROVED	3	15	10	3	3
APPLICATIONS REJECTED	1	6	3	3	2
APPLICATIONS PENDING	2	7	2	3	7
TOTAL PERSONS	45	95	61	81	50
REINVESTIGATIONS	0	4	6	3	0
CASES CLOSED	7	16	4	10	1
*** SLMB					
APPLICATIONS RECEIVED	1	15	6	6	5
APPLICATIONS APPROVED	1	4	1	2	0
APPLICATIONS REJECTED	0	5	6	3	6
APPLICATIONS PENDING	1	6	2	3	6
TOTAL PERSONS	30	27	25	32	20
REINVESTIGATIONS	0	1	0	1	0
CASES CLOSED	5	4	2	1	1
*** VENDOR CASES					
RECIPIENTS	183	287	86	200	133
CASES CLOSED	5	9	3	4	1

TABLE 2. DETAILED OPERATING STATISTICS BY AREA AND COUNTY FOR JUNE 1997

	AREA 3 REYNOLDS	AREA 3 RIPLEY	AREA 3 ST FRANCOIS	AREA 3 STE GENEVIEVE	AREA 3 SCOTT
*** AFDC					
APPLICATIONS RECEIVED	7	30	59	12	88
APPLICATIONS APPROVED	5	19	43	8	42
APPLICATIONS REJECTED	4	9	21	5	41
APPLICATIONS PENDING	5	14	27	11	47
FAMILIES RECEIVING CASH	127	279	838	115	711
CHILDREN RECEIVING CASH	247	507	1,569	220	1,338
TOTAL PERSONS	346	727	2,278	318	1,838
TOTAL PAYMENTS	\$31,971	\$67,785	\$205,866	\$30,108	\$164,156
AVERAGE PER FAMILY	\$251.74	\$242.96	\$245.66	\$261.81	\$230.88
AVERAGE PER PERSON	\$92.40	\$93.24	\$90.37	\$94.68	\$89.31
TITLE XIX ONLY CASES	6	10	30	0	26
TITLE XIX TRANSITIONAL CASES	25	67	137	25	177
REINVESTIGATIONS	22	43	95	12	94
CASES CLOSED	16	28	* 82	6	96
*** AFDC/UP					
FAMILIES RECEIVING	5	1	10	2	3
CHILDREN RECEIVING	17	1	28	6	9
TOTAL PERSONS	21	3	37	7	13
TOTAL PAYMENTS	\$1,564	\$34	\$2,449	\$622	\$1,015
AVERAGE PER FAMILY	\$312.80	\$34.00	\$244.90	\$311.00	\$338.33
AVERAGE PER PERSON	\$74.48	\$11.33	\$66.19	\$88.86	\$78.08
*** HC					
APPLICATIONS RECEIVED	22	46	115	23	143
APPLICATIONS APPROVED	16	32	96	11	92
APPLICATIONS REJECTED	11	9	33	8	45
APPLICATIONS PENDING	5	17	46	19	65
FAMILIES RECEIVING	241	582	1,309	268	1,223
CHILDREN RECEIVING	426	1,048	2,318	517	2,296
TOTAL PERSONS	434	1,072	2,370	521	2,325
REINVESTIGATIONS	12	42	61	11	59
CASES CLOSED	11	37	74	15	86
*** GR-CASH					
APPLICATIONS RECEIVED	3	9	33	8	33
APPLICATIONS APPROVED	2	4	6	0	1
APPLICATIONS REJECTED	5	10	24	3	19
APPLICATIONS PENDING	6	11	41	8	41
CASES RECEIVING	12	31	62	2	23
PERSONS RECEIVING	12	31	62	2	23
CASH PAYMENTS	\$863	\$2,456	\$4,760	\$160	\$2,042
REINVESTIGATIONS	1	1	3	1	0
CASES CLOSED	2	3	5	2	5
HA-GR RECIPIENTS	0	3	23	1	8
HA-GR TOTAL PAYMENTS	\$0	\$240	\$1,840	\$80	\$640
*** MPW					
APPLICATIONS RECEIVED	5	7	38	6	32
APPLICATIONS APPROVED	5	6	38	2	23
APPLICATIONS REJECTED	1	1	3	0	5
APPLICATIONS PENDING	0	2	11	5	9
CASES RECEIVING	25	73	214	38	172
PERSONS RECEIVING	32	84	256	54	209
REINVESTIGATIONS	0	0	0	0	1
CASES CLOSED	1	3	8	2	5
*** NEWBORNS					
APPLICATIONS RECEIVED	1	1	15	3	14
APPLICATIONS APPROVED	1	1	16	3	13
APPLICATIONS REJECTED	0	0	0	0	0
APPLICATIONS PENDING	0	0	0	0	1
RECIPIENTS	10	12	113	20	81
CASES CLOSED	4	1	15	4	16
*** AB SUPP					
APPLICATIONS RECEIVED	1	0	3	1	3
APPLICATIONS APPROVED	0	0	1	0	1
APPLICATIONS REJECTED	0	0	3	1	2
APPLICATIONS PENDING	1	1	1	1	3
RECIPIENTS	2	8	11	2	7
TOTAL PAYMENTS	\$678	\$2,537	\$3,380	\$569	\$1,702
CASES CLOSED	0	1	0	0	0
*** BP					
APPLICATIONS RECEIVED	1	0	2	1	3
APPLICATIONS APPROVED	0	0	0	0	1
APPLICATIONS REJECTED	0	0	4	0	2
APPLICATIONS PENDING	1	1	0	2	3
RECIPIENTS	1	10	39	10	27
TOTAL PAYMENTS	\$373	\$3,730	\$14,547	\$3,730	\$10,066
CASES CLOSED	0	1	0	0	0

TABLE 2. DETAILED OPERATING STATISTICS BY AREA AND COUNTY FOR JUNE 1997

	AREA 3 REYNOLDS	AREA 3 RIPLEY	AREA 3 ST FRANCOIS	AREA 3 STE GENEVIEVE	AREA 3 SCOTT
*** NC					
APPLICATIONS RECEIVED	1	0	14	0	4
APPLICATIONS APPROVED	0	0	6	0	4
APPLICATIONS REJECTED	0	0	5	0	3
APPLICATIONS PENDING	1	0	13	2	4
RECIPIENTS	13	29	291	54	86
RCF-II	3	16	158	54	85
SNF-ICF	0	0	22	0	1
RCF-I	10	13	111	0	0
PAYMENTS	\$2,143	\$6,185	\$62,300	\$13,634	\$23,507
RCF-II	\$784	\$4,222	\$38,880	\$13,634	\$23,225
SNF/ICF	\$0	\$0	\$7,999	\$0	\$282
RCF-I	\$1,359	\$1,963	\$15,421	\$0	\$0
REINVESTIGATIONS	1	4	38	0	9
CASES CLOSED	1	0	4	1	1
*** MA					
APPLICATIONS RECEIVED	40	72	230	40	178
APPLICATIONS APPROVED	26	46	150	20	105
APPLICATIONS REJECTED	18	13	68	12	51
APPLICATIONS PENDING	45	57	208	58	171
RECIPIENTS	375	1,006	1,851	316	1,752
CASES CLOSED	5	14	38	3	32
*** MA-K					
APPLICATIONS RECEIVED	0	0	0	0	0
APPLICATIONS APPROVED - DMH	0	0	0	0	0
APPLICATIONS APPROVED - DYS	0	0	0	0	0
APPLICATIONS APPROVED - JCT	0	0	0	0	0
APPLICATIONS REJECTED	0	0	0	0	0
APPLICATIONS PENDING	0	0	0	0	0
RECIPIENTS - DMH	0	0	0	0	0
RECIPIENTS - DYS	0	0	0	0	0
RECIPIENTS - JCT	0	0	0	0	0
CASES CLOSED - DMH	0	0	0	0	0
CASES CLOSED - DYS	0	0	0	0	0
CASES CLOSED - JCT	0	0	0	0	0
*** REFUGEE					
APPLICATIONS RECEIVED	0	0	0	0	0
APPLICATIONS APPROVED	0	0	0	0	0
APPLICATIONS REJECTED	0	0	0	0	0
APPLICATIONS PENDING	0	0	0	0	0
CASES RECEIVING	0	0	0	0	0
TOTAL PERSONS	0	0	0	0	0
TOTAL PAYMENTS	\$0	\$0	\$0	\$0	\$0
REINVESTIGATIONS	0	0	0	0	0
CASES CLOSED	0	0	0	0	0
*** SSI ONLY					
RECIPIENTS	13	14	41	2	42
*** SSI-SP					
RECIPIENTS	4	15	8	3	20
TOTAL PAYMENTS	\$91	\$472	\$610	\$79	\$1,018
AVERAGE PER RECIPIENT	\$22.75	\$31.47	\$76.25	\$26.33	\$50.90
*** SP ONLY					
RECIPIENTS	1	4	3	0	3
TOTAL PAYMENTS	\$4	\$183	\$100	\$0	\$136
AVERAGE PER RECIPIENT	\$4.00	\$45.75	\$33.33	\$0.00	\$45.33
*** OMB					
APPLICATIONS RECEIVED	3	8	26	7	14
APPLICATIONS APPROVED	3	2	10	1	6
APPLICATIONS REJECTED	0	2	11	8	1
APPLICATIONS PENDING	2	4	14	7	8
TOTAL PERSONS	31	52	150	24	90
REINVESTIGATIONS	0	2	4	1	1
CASES CLOSED	9	6	22	2	8
*** SLMB					
APPLICATIONS RECEIVED	3	2	15	7	5
APPLICATIONS APPROVED	0	0	1	2	1
APPLICATIONS REJECTED	3	2	8	4	0
APPLICATIONS PENDING	2	0	8	6	4
TOTAL PERSONS	17	23	52	13	45
REINVESTIGATIONS	0	0	3	0	3
CASES CLOSED	2	3	11	3	6
*** VENDOR CASES					
RECIPIENTS	39	86	379	90	342
CASES CLOSED	2	5	9	2	9

TABLE 2. DETAILED OPERATING STATISTICS BY AREA AND COUNTY FOR JUNE 1997

	AREA 3 SHANNON	AREA 3 STODDARD	AREA 3 WASHINGTON	AREA 3 WAYNE	AREA 4 BARRY
*** AFDC					
APPLICATIONS RECEIVED	11	31	38	27	63
APPLICATIONS APPROVED	6	22	18	12	36
APPLICATIONS REJECTED	4	12	13	6	30
APPLICATIONS PENDING	4	19	23	17	18
FAMILIES RECEIVING CASH	122	333	485	254	351
CHILDREN RECEIVING CASH	224	569	911	455	668
TOTAL PERSONS	335	796	1,299	643	933
TOTAL PAYMENTS	\$29,602	\$75,346	\$118,371	\$59,893	\$86,023
AVERAGE PER FAMILY	\$242.64	\$226.26	\$244.06	\$235.80	\$245.08
AVERAGE PER PERSON	\$88.36	\$94.66	\$91.12	\$93.15	\$92.20
TITLE XIX ONLY CASES	2	13	9	9	15
TITLE XIX TRANSITIONAL CASES	26	87	96	63	50
REINVESTIGATIONS	9	55	101	38	46
CASES CLOSED	15	36	55	27	38
*** AFDC/UP					
FAMILIES RECEIVING	3	4	7	2	2
CHILDREN RECEIVING	5	10	16	6	5
TOTAL PERSONS	10	18	24	9	6
TOTAL PAYMENTS	\$810	\$1,157	\$2,182	\$684	\$468
AVERAGE PER FAMILY	\$270.00	\$289.25	\$311.71	\$342.00	\$234.00
AVERAGE PER PERSON	\$81.00	\$64.28	\$90.92	\$76.00	\$78.00
*** MC					
APPLICATIONS RECEIVED	15	73	71	40	110
APPLICATIONS APPROVED	13	39	51	31	53
APPLICATIONS REJECTED	3	26	24	11	48
APPLICATIONS PENDING	5	41	29	22	37
FAMILIES RECEIVING	312	746	863	523	789
CHILDREN RECEIVING	604	1,284	1,610	907	1,565
TOTAL PERSONS	613	1,301	1,652	930	1,571
REINVESTIGATIONS	16	32	75	23	20
CASES CLOSED	8	52	38	28	72
*** GR-CASH					
APPLICATIONS RECEIVED	6	8	7	4	21
APPLICATIONS APPROVED	0	1	2	3	5
APPLICATIONS REJECTED	5	14	8	6	12
APPLICATIONS PENDING	11	20	22	8	16
CASES RECEIVING	6	21	47	19	26
PERSONS RECEIVING	6	22	48	19	27
CASH PAYMENTS	\$480	\$1,680	\$3,840	\$1,430	\$2,065
REINVESTIGATIONS	0	1	3	0	0
CASES CLOSED	1	2	2	4	1
MA-GR RECIPIENTS	1	1	13	1	6
MA-GR TOTAL PAYMENTS	\$80	\$80	\$1,040	\$80	\$480
*** MPW					
APPLICATIONS RECEIVED	8	26	17	9	26
APPLICATIONS APPROVED	7	16	15	7	22
APPLICATIONS REJECTED	0	6	5	1	9
APPLICATIONS PENDING	1	12	5	3	5
CASES RECEIVING	44	126	115	51	156
PERSONS RECEIVING	50	153	129	61	202
REINVESTIGATIONS	0	0	2	0	1
CASES CLOSED	0	8	4	2	4
*** NEWBORNS					
APPLICATIONS RECEIVED	5	10	7	0	14
APPLICATIONS APPROVED	4	9	6	0	12
APPLICATIONS REJECTED	0	1	0	0	2
APPLICATIONS PENDING	0	0	0	0	0
RECIPIENTS	34	57	59	8	104
CASES CLOSED	5	7	5	0	14
*** AB SUPP					
APPLICATIONS RECEIVED	0	0	0	1	0
APPLICATIONS APPROVED	0	0	0	0	0
APPLICATIONS REJECTED	1	1	1	0	0
APPLICATIONS PENDING	1	2	0	1	0
RECIPIENTS	3	4	2	6	6
TOTAL PAYMENTS	\$888	\$1,199	\$746	\$1,917	\$989
CASES CLOSED	0	0	0	0	0
*** BP					
APPLICATIONS RECEIVED	0	0	0	1	0
APPLICATIONS APPROVED	0	1	0	1	1
APPLICATIONS REJECTED	0	2	1	0	0
APPLICATIONS PENDING	1	1	1	1	0
RECIPIENTS	1	18	13	10	8
TOTAL PAYMENTS	\$373	\$6,714	\$4,849	\$3,730	\$2,984
CASES CLOSED	0	1	0	0	0

TABLE 2. DETAILED OPERATING STATISTICS BY AREA AND COUNTY FOR JUNE 1997

	AREA 3 SHANNON	AREA 3 STODDARD	AREA 3 WASHINGTON	AREA 3 WAYNE	AREA 4 BARRY
*** NC					
APPLICATIONS RECEIVED	0	5	0	0	3
APPLICATIONS APPROVED	0	3	0	0	2
APPLICATIONS REJECTED	0	3	0	0	0
APPLICATIONS PENDING	0	1	0	0	2
RECIPIENTS	9	80	37	16	46
RCF-II	0	63	21	3	34
SNF/ICF	0	0	3	0	1
RCF-I	9	17	13	13	11
PAYMENTS	\$1,283	\$19,558	\$8,347	\$2,416	\$11,226
RCF-II	\$0	\$17,231	\$5,448	\$673	\$9,221
SNF/ICF	\$0	\$0	\$941	\$0	\$375
RCF-I	\$1,283	\$2,327	\$1,958	\$1,743	\$1,630
REINVESTIGATIONS	1	9	10	1	1
CASES CLOSED	0	1	0	0	3
*** MA					
APPLICATIONS RECEIVED	40	128	95	76	125
APPLICATIONS APPROVED	30	98	71	53	81
APPLICATIONS REJECTED	13	37	30	29	41
APPLICATIONS PENDING	45	130	98	65	82
RECIPIENTS	466	1,412	1,251	898	913
CASES CLOSED	12	17	15	6	28
*** MA-K					
APPLICATIONS RECEIVED	0	5	0	0	0
APPLICATIONS APPROVED - DMH	0	0	0	0	0
APPLICATIONS APPROVED - DYS	0	1	0	0	0
APPLICATIONS APPROVED - JCT	0	0	0	0	0
APPLICATIONS REJECTED	0	2	0	0	0
APPLICATIONS PENDING	0	4	0	0	0
RECIPIENTS - DMH	0	0	0	0	1
RECIPIENTS - DYS	0	16	0	0	0
RECIPIENTS - JCT	0	0	0	0	0
CASES CLOSED - DMH	0	0	0	0	1
CASES CLOSED - DYS	0	3	0	0	0
CASES CLOSED - JCT	0	0	0	0	0
*** REFUGEE					
APPLICATIONS RECEIVED	0	0	0	0	0
APPLICATIONS APPROVED	0	0	0	0	0
APPLICATIONS REJECTED	0	0	0	0	0
APPLICATIONS PENDING	0	0	0	0	0
CASES RECEIVING	0	0	0	0	0
TOTAL PERSONS	0	0	0	0	0
TOTAL PAYMENTS	\$0	\$0	\$0	\$0	\$0
REINVESTIGATIONS	0	0	0	0	0
CASES CLOSED	0	0	0	0	0
*** SSI ONLY					
RECIPIENTS	5	31	24	18	16
*** SSI-SP					
RECIPIENTS	9	17	10	9	6
TOTAL PAYMENTS	\$534	\$915	\$889	\$392	\$238
AVERAGE PER RECIPIENT	\$59.33	\$53.82	\$68.90	\$43.56	\$39.67
*** SP ONLY					
RECIPIENTS	5	5	5	0	1
TOTAL PAYMENTS	\$219	\$440	\$858	\$0	\$12
AVERAGE PER RECIPIENT	\$43.80	\$88.00	\$171.60	\$0.00	\$12.00
*** QMB					
APPLICATIONS RECEIVED	0	10	39	4	9
APPLICATIONS APPROVED	1	6	7	6	5
APPLICATIONS REJECTED	1	3	30	0	4
APPLICATIONS PENDING	0	5	14	1	1
TOTAL PERSONS	38	94	85	50	83
REINVESTIGATIONS	2	7	3	1	0
CASES CLOSED	6	10	12	12	18
*** SLMB					
APPLICATIONS RECEIVED	0	3	35	1	3
APPLICATIONS APPROVED	3	4	1	0	1
APPLICATIONS REJECTED	1	1	31	2	1
APPLICATIONS PENDING	0	0	15	0	1
TOTAL PERSONS	17	60	49	34	43
REINVESTIGATIONS	0	3	2	2	0
CASES CLOSED	0	6	9	4	4
*** VENDOR CASES					
RECIPIENTS	54	250	107	112	190
CASES CLOSED	2	8	5	1	6

TABLE 2. DETAILED OPERATING STATISTICS BY AREA AND COUNTY FOR JUNE 1997

	AREA 4 BARTON	AREA 4 BATES	AREA 4 BENTON	AREA 4 CADEN	AREA 4 CEDAR
*** AFDC					
APPLICATIONS RECEIVED	14	20	19	26	13
APPLICATIONS APPROVED	12	8	14	9	10
APPLICATIONS REJECTED	2	7	4	12	5
APPLICATIONS PENDING	4	13	10	15	3
FAMILIES RECEIVING CASH	103	139	204	177	128
CHILDREN RECEIVING CASH	183	278	365	322	224
TOTAL PERSONS	265	393	527	455	305
TOTAL PAYMENTS	\$24,718	\$34,930	\$49,553	\$43,718	\$29,779
AVERAGE PER FAMILY	\$239.98	\$251.29	\$242.91	\$246.99	\$232.65
AVERAGE PER PERSON	\$93.28	\$88.88	\$94.03	\$96.08	\$97.64
TITLE XIX ONLY CASES	3	2	2	6	4
TITLE XIX TRANSITIONAL CASES	24	46	35	65	30
REINVESTIGATIONS	12	17	7	28	15
CASES CLOSED	7	26	21	31	17
*** AFDC/UP					
FAMILIES RECEIVING	1	3	4	0	2
CHILDREN RECEIVING	2	9	10	0	5
TOTAL PERSONS	2	13	15	0	9
TOTAL PAYMENTS	\$234	\$801	\$1,124	\$0	\$730
AVERAGE PER FAMILY	\$234.00	\$267.00	\$281.00	\$0.00	\$365.00
AVERAGE PER PERSON	\$117.00	\$61.62	\$74.93	\$0.00	\$81.11
*** MC					
APPLICATIONS RECEIVED	22	33	30	51	25
APPLICATIONS APPROVED	14	28	30	24	23
APPLICATIONS REJECTED	8	7	7	14	7
APPLICATIONS PENDING	7	20	6	31	2
FAMILIES RECEIVING	273	345	437	594	365
CHILDREN RECEIVING	506	679	802	1,153	735
TOTAL PERSONS	529	689	823	1,173	741
REINVESTIGATIONS	10	13	16	11	1
CASES CLOSED	17	25	21	38	14
*** GR-CASH					
APPLICATIONS RECEIVED	5	4	6	9	5
APPLICATIONS APPROVED	1	3	2	2	1
APPLICATIONS REJECTED	3	8	6	7	3
APPLICATIONS PENDING	3	4	9	13	9
CASES RECEIVING	9	11	15	16	13
PERSONS RECEIVING	9	11	15	16	13
CASH PAYMENTS	\$720	\$880	\$1,061	\$1,200	\$1,040
REINVESTIGATIONS	1	1	0	0	0
CASES CLOSED	1	1	1	1	3
MA-GR RECIPIENTS	1	4	9	1	2
MA-GR TOTAL PAYMENTS	\$80	\$320	\$720	\$80	\$160
*** MPW					
APPLICATIONS RECEIVED	9	11	10	26	14
APPLICATIONS APPROVED	5	5	8	14	10
APPLICATIONS REJECTED	2	2	5	4	4
APPLICATIONS PENDING	3	5	1	10	3
CASES RECEIVING	64	65	51	101	56
PERSONS RECEIVING	86	84	60	114	65
REINVESTIGATIONS	0	0	0	0	0
CASES CLOSED	2	1	2	1	1
*** NEWBORNS					
APPLICATIONS RECEIVED	4	3	2	9	7
APPLICATIONS APPROVED	4	3	2	8	8
APPLICATIONS REJECTED	0	0	0	0	0
APPLICATIONS PENDING	0	0	0	0	0
RECIPIENTS	28	36	21	83	35
CASES CLOSED	3	11	4	6	5
*** AB SUPP					
APPLICATIONS RECEIVED	0	0	0	1	0
APPLICATIONS APPROVED	0	0	0	0	0
APPLICATIONS REJECTED	0	0	0	0	0
APPLICATIONS PENDING	0	1	0	1	0
RECIPIENTS	4	3	4	2	2
TOTAL PAYMENTS	\$1,305	\$1,119	\$1,106	\$734	\$723
CASES CLOSED	0	0	0	0	0
*** BP					
APPLICATIONS RECEIVED	0	0	0	1	0
APPLICATIONS APPROVED	0	0	0	0	0
APPLICATIONS REJECTED	0	0	0	0	0
APPLICATIONS PENDING	0	1	1	1	0
RECIPIENTS	6	9	14	12	8
TOTAL PAYMENTS	\$2,238	\$3,357	\$5,222	\$4,476	\$2,984
CASES CLOSED	0	0	0	0	0

TABLE 2. DETAILED OPERATING STATISTICS BY AREA AND COUNTY FOR JUNE 1997

	AREA 4 BARTON	AREA 4 BATES	AREA 4 BENTON	AREA 4 CAMDEN	AREA 4 CEDAR
*** NC					
APPLICATIONS RECEIVED	4	2	0	0	0
APPLICATIONS APPROVED	0	0	0	0	0
APPLICATIONS REJECTED	1	0	0	0	0
APPLICATIONS PENDING	2	2	0	0	0
RECIPIENTS	42	9	9	24	25
RCF-II	11	8	1	6	3
SNF-ICF	0	0	0	16	0
RCF-I	31	1	8	2	22
PAYMENTS	\$7,213	\$2,115	\$1,355	\$7,388	\$3,459
RCF-II	\$2,685	\$1,964	\$282	\$1,116	\$846
SNF/ICF	\$0	\$0	\$0	\$5,970	\$0
RCF-I	\$4,528	\$151	\$1,073	\$302	\$2,613
REINVESTIGATIONS	6	3	1	1	0
CASES CLOSED	3	1	0	1	0
*** MA					
APPLICATIONS RECEIVED	25	50	90	77	58
APPLICATIONS APPROVED	14	30	64	41	51
APPLICATIONS REJECTED	11	16	24	20	14
APPLICATIONS PENDING	22	45	53	93	51
RECIPIENTS	335	379	545	599	471
CASES CLOSED	4	5	5	12	9
*** MA-K					
APPLICATIONS RECEIVED	0	0	0	0	0
APPLICATIONS APPROVED - DMH	0	0	0	0	0
APPLICATIONS APPROVED - DYS	0	0	0	0	0
APPLICATIONS APPROVED - JCT	0	0	0	0	0
APPLICATIONS REJECTED	0	0	0	0	0
APPLICATIONS PENDING	0	0	0	0	0
RECIPIENTS - DMH	0	0	0	0	0
RECIPIENTS - DYS	0	0	0	0	0
RECIPIENTS - JCT	0	0	0	0	0
CASES CLOSED - DMH	0	0	0	0	0
CASES CLOSED - DYS	0	0	0	0	0
CASES CLOSED - JCT	0	0	0	0	0
*** REFUGEE					
APPLICATIONS RECEIVED	0	0	0	0	0
APPLICATIONS APPROVED	0	0	0	0	0
APPLICATIONS REJECTED	0	0	0	0	0
APPLICATIONS PENDING	0	0	0	0	0
CASES RECEIVING	0	0	0	0	0
TOTAL PERSONS	0	0	0	0	0
TOTAL PAYMENTS	\$0	\$0	\$0	\$0	\$0
REINVESTIGATIONS	0	0	0	0	0
CASES CLOSED	0	0	0	0	0
*** SSI ONLY					
RECIPIENTS	1	6	4	9	6
*** SSI-SP					
RECIPIENTS	2	4	3	6	4
TOTAL PAYMENTS	\$9	\$69	\$96	\$507	\$108
AVERAGE PER RECIPIENT	\$4.50	\$17.25	\$32.00	\$84.50	\$27.00
*** SP ONLY					
RECIPIENTS	0	3	1	1	0
TOTAL PAYMENTS	\$0	\$688	\$373	\$26	\$0
AVERAGE PER RECIPIENT	\$0.00	\$229.33	\$373.00	\$26.00	\$0.00
*** OMB					
APPLICATIONS RECEIVED	4	5	3	13	3
APPLICATIONS APPROVED	1	6	4	4	2
APPLICATIONS REJECTED	3	0	1	3	0
APPLICATIONS PENDING	3	3	1	7	3
TOTAL PERSONS	26	48	82	61	75
REINVESTIGATIONS	0	4	2	0	1
CASES CLOSED	2	8	12	12	9
*** SLMB					
APPLICATIONS RECEIVED	2	3	0	6	0
APPLICATIONS APPROVED	3	2	1	1	0
APPLICATIONS REJECTED	2	2	0	1	0
APPLICATIONS PENDING	1	3	0	4	0
TOTAL PERSONS	8	39	36	37	20
REINVESTIGATIONS	0	2	1	0	0
CASES CLOSED	0	3	10	2	3
*** VENDOR CASES					
RECIPIENTS	68	147	120	145	131
CASES CLOSED	0	5	1	5	6

TABLE 2. DETAILED OPERATING STATISTICS BY AREA AND COUNTY FOR JUNE 1997

	AREA 4 CHRISTIAN	AREA 4 DADE	AREA 4 DALLAS	AREA 4 DOUGLAS	AREA 4 GREENE
*** AFDC					
APPLICATIONS RECEIVED	47	3	17	13	172
APPLICATIONS APPROVED	24	0	12	5	94
APPLICATIONS REJECTED	28	1	7	6	52
APPLICATIONS PENDING	17	3	8	12	122
FAMILIES RECEIVING CASH	264	41	134	129	1,767
CHILDREN RECEIVING CASH	464	79	234	234	3,114
TOTAL PERSONS	670	110	332	328	4,370
TOTAL PAYMENTS	\$63,597	\$9,807	\$31,427	\$30,982	\$412,552
AVERAGE PER FAMILY	\$240.90	\$239.20	\$234.53	\$240.17	\$233.48
AVERAGE PER PERSON	\$94.92	\$89.15	\$94.66	\$94.46	\$94.41
TITLE XIX ONLY CASES	7	2	3	1	42
TITLE XIX TRANSITIONAL CASES	73	10	43	24	358
REINVESTIGATIONS	55	0	23	33	112
CASES CLOSED	44	2	20	9	171
*** AFDC/UP					
FAMILIES RECEIVING	2	0	0	1	5
CHILDREN RECEIVING	11	0	0	1	8
TOTAL PERSONS	14	0	0	1	15
TOTAL PAYMENTS	\$813	\$0	\$0	\$136	\$1,247
AVERAGE PER FAMILY	\$406.50	\$0.00	\$0.00	\$136.00	\$249.40
AVERAGE PER PERSON	\$58.07	\$0.00	\$0.00	\$136.00	\$83.13
*** HC					
APPLICATIONS RECEIVED	86	5	24	20	306
APPLICATIONS APPROVED	41	3	27	20	204
APPLICATIONS REJECTED	34	1	6	5	88
APPLICATIONS PENDING	43	2	4	16	216
FAMILIES RECEIVING	822	223	338	426	4,119
CHILDREN RECEIVING	1,444	451	602	832	7,466
TOTAL PERSONS	1,450	455	618	842	7,553
REINVESTIGATIONS	20	0	18	9	70
CASES CLOSED	53	4	30	14	190
*** GR-CASH					
APPLICATIONS RECEIVED	15	2	7	2	72
APPLICATIONS APPROVED	0	0	0	1	14
APPLICATIONS REJECTED	8	2	5	4	69
APPLICATIONS PENDING	23	4	7	3	155
CASES RECEIVING	11	5	10	9	107
PERSONS RECEIVING	11	5	10	9	107
CASH PAYMENTS	\$880	\$400	\$800	\$640	\$8,507
REINVESTIGATIONS	0	0	0	0	1
CASES CLOSED	1	0	2	1	8
HA-GR RECIPIENTS	9	4	0	6	61
HA-GR TOTAL PAYMENTS	\$720	\$320	\$0	\$480	\$4,880
*** HPW					
APPLICATIONS RECEIVED	27	6	15	13	156
APPLICATIONS APPROVED	24	6	13	9	111
APPLICATIONS REJECTED	5	0	3	3	37
APPLICATIONS PENDING	9	0	5	2	59
CASES RECEIVING	163	38	67	66	837
PERSONS RECEIVING	201	47	87	81	1,035
REINVESTIGATIONS	0	0	0	0	0
CASES CLOSED	10	0	0	1	11
*** NEWBORNS					
APPLICATIONS RECEIVED	19	2	8	0	71
APPLICATIONS APPROVED	15	1	8	0	70
APPLICATIONS REJECTED	0	0	0	1	1
APPLICATIONS PENDING	0	0	0	0	1
RECIPIENTS	132	19	35	27	627
CASES CLOSED	17	3	9	2	61
*** AB SUPP					
APPLICATIONS RECEIVED	2	0	1	1	1
APPLICATIONS APPROVED	0	0	0	0	0
APPLICATIONS REJECTED	0	1	1	0	6
APPLICATIONS PENDING	2	1	0	1	5
RECIPIENTS	4	0	2	3	27
TOTAL PAYMENTS	\$1,314	\$0	\$506	\$635	\$7,971
CASES CLOSED	0	0	0	0	1
*** BP					
APPLICATIONS RECEIVED	3	0	0	1	1
APPLICATIONS APPROVED	1	1	0	0	1
APPLICATIONS REJECTED	0	0	1	0	5
APPLICATIONS PENDING	3	1	0	1	5
RECIPIENTS	10	3	8	5	84
TOTAL PAYMENTS	\$3,730	\$1,114	\$2,984	\$1,865	\$31,332
CASES CLOSED	0	0	0	0	2

TABLE 2. DETAILED OPERATING STATISTICS BY AREA AND COUNTY FOR JUNE 1997

	AREA 4 CHRISTIAN	AREA 4 DADE	AREA 4 DALLAS	AREA 4 DOUGLAS	AREA 4 GREENE
*** NC					
APPLICATIONS RECEIVED	10	0	1	0	13
APPLICATIONS APPROVED	6	0	2	1	15
APPLICATIONS REJECTED	1	0	0	0	1
APPLICATIONS PENDING	11	0	2	0	10
RECIPIENTS	133	2	25	21	250
RCF-II	110	2	10	19	205
SNF-ICF	1	0	1	0	4
RCF-I	22	0	14	2	41
PAYMENTS	\$32,183	\$472	\$5,049	\$5,250	\$59,256
RCF-II	\$28,808	\$472	\$2,764	\$4,948	\$52,053
SNF/ICF	\$353	\$0	\$173	\$0	\$1,468
RCF-I	\$3,022	\$0	\$2,112	\$302	\$5,735
REINVESTIGATIONS	8	2	2	0	8
CASES CLOSED	2	0	1	0	7
*** MA					
APPLICATIONS RECEIVED	110	25	53	47	477
APPLICATIONS APPROVED	57	16	29	35	317
APPLICATIONS REJECTED	33	8	19	8	178
APPLICATIONS PENDING	113	22	60	36	629
RECIPIENTS	736	256	474	591	4,985
CASES CLOSED	18	0	5	8	57
*** MA-K					
APPLICATIONS RECEIVED	0	0	0	0	14
APPLICATIONS APPROVED - DMH	0	0	0	0	0
APPLICATIONS APPROVED - DYS	0	0	0	0	11
APPLICATIONS APPROVED - JCT	0	0	0	0	2
APPLICATIONS REJECTED	0	0	0	0	5
APPLICATIONS PENDING	0	0	0	0	3
RECIPIENTS - DMH	0	0	0	0	1
RECIPIENTS - DYS	0	0	0	0	54
RECIPIENTS - JCT	0	0	0	0	7
CASES CLOSED - DMH	0	0	0	0	0
CASES CLOSED - DYS	0	0	0	0	7
CASES CLOSED - JCT	0	0	0	0	1
*** REFUGEE					
APPLICATIONS RECEIVED	0	0	0	0	0
APPLICATIONS APPROVED	0	0	0	0	0
APPLICATIONS REJECTED	0	0	0	0	0
APPLICATIONS PENDING	0	0	0	0	0
CASES RECEIVING	0	0	0	0	0
TOTAL PERSONS	0	0	0	0	0
TOTAL PAYMENTS	\$0	\$0	\$0	\$0	\$0
REINVESTIGATIONS	0	0	0	0	0
CASES CLOSED	0	0	0	0	0
*** SSI ONLY					
RECIPIENTS	11	4	5	16	65
*** SSI-SP					
RECIPIENTS	5	1	12	12	47
TOTAL PAYMENTS	\$88	\$336	\$1,030	\$282	\$2,042
AVERAGE PER RECIPIENT	\$17.60	\$336.00	\$85.83	\$23.50	\$43.45
*** SP ONLY					
RECIPIENTS	1	0	4	3	14
TOTAL PAYMENTS	\$58	\$0	\$651	\$196	\$840
AVERAGE PER RECIPIENT	\$58.00	\$0.00	\$162.75	\$65.33	\$60.00
*** QMB					
APPLICATIONS RECEIVED	10	1	2	9	47
APPLICATIONS APPROVED	7	1	1	7	22
APPLICATIONS REJECTED	4	0	1	3	20
APPLICATIONS PENDING	2	0	2	5	24
TOTAL PERSONS	52	20	48	36	475
REINVESTIGATIONS	0	1	1	0	5
CASES CLOSED	12	3	4	4	47
*** SLMB					
APPLICATIONS RECEIVED	3	1	1	1	9
APPLICATIONS APPROVED	0	0	0	3	6
APPLICATIONS REJECTED	5	1	0	0	6
APPLICATIONS PENDING	0	0	1	1	4
TOTAL PERSONS	25	3	22	19	180
REINVESTIGATIONS	0	0	0	0	2
CASES CLOSED	3	0	9	1	16
*** VENDOR CASES					
RECIPIENTS	156	90	63	69	1,093
CASES CLOSED	8	4	5	1	40

TABLE 2. DETAILED OPERATING STATISTICS BY AREA AND COUNTY FOR JUNE 1997

	AREA 4 HENRY	AREA 4 HICKORY	AREA 4 JASPER	AREA 4 LACLEDE	AREA 4 LAWRENCE
*** AFDC					
APPLICATIONS RECEIVED	24	9	135	36	31
APPLICATIONS APPROVED	10	7	73	17	18
APPLICATIONS REJECTED	10	3	35	6	11
APPLICATIONS PENDING	17	5	82	25	22
FAMILIES RECEIVING CASH	223	113	1,121	308	274
CHILDREN RECEIVING CASH	411	183	2,044	567	499
TOTAL PERSONS	565	260	2,912	783	699
TOTAL PAYMENTS	\$52,251	\$25,041	\$271,643	\$73,045	\$65,108
AVERAGE PER FAMILY	\$234.31	\$221.60	\$242.32	\$239.76	\$237.62
AVERAGE PER PERSON	\$92.48	\$96.31	\$93.28	\$94.31	\$93.14
TITLE XIX ONLY CASES	4	5	15	6	3
TITLE XIX TRANSITIONAL CASES	45	25	214	50	66
REINVESTIGATIONS	41	12	156	17	56
CASES CLOSED	22	15	142	19	35
*** AFDC/UP					
FAMILIES RECEIVING	1	1	4	0	0
CHILDREN RECEIVING	4	4	11	0	0
TOTAL PERSONS	4	4	13	0	0
TOTAL PAYMENTS	\$263	\$342	\$669	\$0	\$0
AVERAGE PER FAMILY	\$263.00	\$342.00	\$167.25	\$0.00	\$0.00
AVERAGE PER PERSON	\$65.75	\$85.50	\$51.46	\$0.00	\$0.00
*** MC					
APPLICATIONS RECEIVED	35	20	254	58	75
APPLICATIONS APPROVED	27	24	156	36	43
APPLICATIONS REJECTED	10	0	76	15	24
APPLICATIONS PENDING	24	6	160	28	45
FAMILIES RECEIVING	506	236	2,390	813	739
CHILDREN RECEIVING	910	452	4,325	1,514	1,390
TOTAL PERSONS	931	459	4,403	1,547	1,416
REINVESTIGATIONS	7	11	69	10	31
CASES CLOSED	12	20	148	38	54
*** GR-CASH					
APPLICATIONS RECEIVED	8	5	50	12	17
APPLICATIONS APPROVED	0	0	10	0	7
APPLICATIONS REJECTED	1	3	30	6	8
APPLICATIONS PENDING	15	6	69	14	22
CASES RECEIVING	15	4	73	7	23
PERSONS RECEIVING	15	4	73	7	23
CASH PAYMENTS	\$1,200	\$320	\$5,642	\$560	\$1,320
REINVESTIGATIONS	0	0	2	0	0
CASES CLOSED	1	1	7	0	6
HA-GR RECIPIENTS	5	8	35	1	5
HA-GR TOTAL PAYMENTS	\$400	\$640	\$2,751	\$80	\$400
*** MPW					
APPLICATIONS RECEIVED	16	3	78	26	28
APPLICATIONS APPROVED	16	1	50	19	15
APPLICATIONS REJECTED	4	3	18	5	8
APPLICATIONS PENDING	5	1	37	8	9
CASES RECEIVING	98	28	490	151	183
PERSONS RECEIVING	120	39	612	184	226
REINVESTIGATIONS	0	0	0	0	0
CASES CLOSED	5	0	17	2	7
*** NEWBORNS					
APPLICATIONS RECEIVED	5	3	44	15	19
APPLICATIONS APPROVED	5	3	41	13	18
APPLICATIONS REJECTED	0	0	0	0	0
APPLICATIONS PENDING	0	0	1	0	0
RECIPIENTS	46	19	287	94	102
CASES CLOSED	5	1	49	8	15
*** AB SUPP					
APPLICATIONS RECEIVED	0	0	6	1	0
APPLICATIONS APPROVED	0	0	0	0	1
APPLICATIONS REJECTED	1	0	3	2	0
APPLICATIONS PENDING	1	0	6	1	0
RECIPIENTS	2	0	25	6	6
TOTAL PAYMENTS	\$746	\$0	\$7,485	\$1,898	\$2,044
CASES CLOSED	0	0	3	0	0
*** BP					
APPLICATIONS RECEIVED	0	0	8	1	0
APPLICATIONS APPROVED	1	0	0	2	0
APPLICATIONS REJECTED	0	0	2	0	1
APPLICATIONS PENDING	1	0	9	1	0
RECIPIENTS	12	6	44	13	12
TOTAL PAYMENTS	\$4,476	\$2,238	\$16,407	\$4,849	\$4,476
CASES CLOSED	0	0	1	0	0

TABLE 2. DETAILED OPERATING STATISTICS BY AREA AND COUNTY FOR JUNE 1997

	AREA 4 HENRY	AREA 4 HICKORY	AREA 4 JASPER	AREA 4 LACLEDE	AREA 4 LAWRENCE
*** NC					
APPLICATIONS RECEIVED	0	0	13	4	0
APPLICATIONS APPROVED	1	0	8	2	1
APPLICATIONS REJECTED	1	0	2	0	0
APPLICATIONS PENDING	1	0	10	2	1
RECIPIENTS	35	2	214	82	31
RCF-II	28	1	151	46	27
SNF-ICF	0	0	0	0	1
RCF-I	7	1	63	36	3
PAYMENTS	\$8,072	\$382	\$50,273	\$15,585	\$7,542
RCF-II	\$7,015	\$231	\$40,940	\$10,253	\$6,807
SNF/ICF	\$0	\$0	\$0	\$0	\$282
RCF-I	\$1,057	\$151	\$9,333	\$5,332	\$453
REINVESTIGATIONS	0	0	12	2	2
CASES CLOSED	0	0	4	1	1
*** MA					
APPLICATIONS RECEIVED	87	37	354	102	102
APPLICATIONS APPROVED	36	20	231	63	82
APPLICATIONS REJECTED	25	17	112	27	38
APPLICATIONS PENDING	105	30	310	80	99
RECIPIENTS	718	308	3,002	944	889
CASES CLOSED	5	8	57	8	19
*** MA-K					
APPLICATIONS RECEIVED	0	0	8	0	0
APPLICATIONS APPROVED - DMH	0	0	0	0	0
APPLICATIONS APPROVED - DYS	0	0	0	0	0
APPLICATIONS APPROVED - JCT	0	0	7	0	0
APPLICATIONS REJECTED	0	0	0	0	0
APPLICATIONS PENDING	0	0	1	0	0
RECIPIENTS - DMH	0	0	0	0	0
RECIPIENTS - DYS	0	0	9	0	0
RECIPIENTS - JCT	0	0	27	0	0
CASES CLOSED - DMH	0	0	0	0	0
CASES CLOSED - DYS	0	0	1	0	0
CASES CLOSED - JCT	0	0	1	0	0
*** REFUGEE					
APPLICATIONS RECEIVED	0	0	0	0	0
APPLICATIONS APPROVED	0	0	0	0	0
APPLICATIONS REJECTED	0	0	1	0	0
APPLICATIONS PENDING	0	0	0	0	0
CASES RECEIVING	0	0	0	0	0
TOTAL PERSONS	0	0	0	0	0
TOTAL PAYMENTS	\$0	\$0	\$0	\$0	\$0
REINVESTIGATIONS	0	0	0	0	0
CASES CLOSED	0	0	0	0	0
*** SSI ONLY					
RECIPIENTS	8	7	29	17	9
*** SSI-SP					
RECIPIENTS	4	3	16	12	5
TOTAL PAYMENTS	\$82	\$153	\$799	\$381	\$149
AVERAGE PER RECIPIENT	\$20.50	\$51.00	\$49.94	\$31.75	\$29.80
*** SP ONLY					
RECIPIENTS	1	0	9	5	0
TOTAL PAYMENTS	\$373	\$0	\$589	\$539	\$0
AVERAGE PER RECIPIENT	\$373.00	\$0.00	\$65.44	\$107.80	\$0.00
*** OMB					
APPLICATIONS RECEIVED	5	1	42	8	14
APPLICATIONS APPROVED	3	2	15	2	4
APPLICATIONS REJECTED	3	0	25	0	3
APPLICATIONS PENDING	2	0	25	4	9
TOTAL PERSONS	77	43	309	87	66
REINVESTIGATIONS	0	0	3	0	2
CASES CLOSED	10	6	43	16	9
*** SLMB					
APPLICATIONS RECEIVED	1	2	26	6	12
APPLICATIONS APPROVED	1	2	8	2	2
APPLICATIONS REJECTED	4	1	18	2	5
APPLICATIONS PENDING	1	0	16	2	7
TOTAL PERSONS	17	28	147	30	30
REINVESTIGATIONS	0	3	1	0	0
CASES CLOSED	3	3	22	1	2
*** VENDOR CASES					
RECIPIENTS	171	81	475	173	210
CASES CLOSED	5	2	17	4	9

TABLE 2. DETAILED OPERATING STATISTICS BY AREA AND COUNTY FOR JUNE 1997

	AREA 4 MCDONALD	AREA 4 MARIES	AREA 4 HILLER	AREA 4 MONITEAU	AREA 4 MORGAN
*** AFDC					
APPLICATIONS RECEIVED	43	6	20	6	12
APPLICATIONS APPROVED	27	2	5	0	6
APPLICATIONS REJECTED	5	2	7	3	7
APPLICATIONS PENDING	16	4	14	5	8
FAMILIES RECEIVING CASH	295	67	201	42	190
CHILDREN RECEIVING CASH	533	121	347	67	347
TOTAL PERSONS	775	176	491	93	493
TOTAL PAYMENTS	\$71,159	\$16,284	\$46,078	\$9,691	\$46,192
AVERAGE PER FAMILY	\$241.22	\$243.04	\$229.24	\$230.74	\$243.12
AVERAGE PER PERSON	\$91.82	\$92.52	\$93.85	\$104.20	\$93.70
TITLE XIX ONLY CASES	0	1	3	1	6
TITLE XIX TRANSITIONAL CASES	56	20	48	13	29
REINVESTIGATIONS	37	2	20	1	5
CASES CLOSED	45	4	18	3	16
*** AFDC/UP					
FAMILIES RECEIVING	1	0	0	0	1
CHILDREN RECEIVING	1	0	0	0	3
TOTAL PERSONS	1	0	0	0	3
TOTAL PAYMENTS	\$136	\$0	\$0	\$0	\$292
AVERAGE PER FAMILY	\$136.00	\$0.00	\$0.00	\$0.00	\$292.00
AVERAGE PER PERSON	\$136.00	\$0.00	\$0.00	\$0.00	\$97.33
*** HC					
APPLICATIONS RECEIVED	81	7	39	16	35
APPLICATIONS APPROVED	52	5	16	8	21
APPLICATIONS REJECTED	22	1	16	2	10
APPLICATIONS PENDING	34	5	23	12	30
FAMILIES RECEIVING	716	162	503	153	366
CHILDREN RECEIVING	1,386	304	934	266	684
TOTAL PERSONS	1,410	306	960	269	705
REINVESTIGATIONS	26	1	22	0	4
CASES CLOSED	46	6	39	5	9
*** GR-CASH					
APPLICATIONS RECEIVED	8	3	3	2	8
APPLICATIONS APPROVED	2	0	0	0	0
APPLICATIONS REJECTED	13	1	9	1	2
APPLICATIONS PENDING	14	4	9	3	14
CASES RECEIVING	23	8	13	1	20
PERSONS RECEIVING	24	8	13	1	20
CASH PAYMENTS	\$1,920	\$640	\$960	\$80	\$1,600
REINVESTIGATIONS	1	0	2	0	0
CASES CLOSED	3	0	1	0	1
MA-GR RECIPIENTS	3	1	3	1	3
MA-GR TOTAL PAYMENTS	\$240	\$80	\$240	\$80	\$240
*** MPW					
APPLICATIONS RECEIVED	29	5	17	8	10
APPLICATIONS APPROVED	21	5	13	4	7
APPLICATIONS REJECTED	7	0	1	1	4
APPLICATIONS PENDING	5	1	4	4	4
CASES RECEIVING	155	26	114	37	58
PERSONS RECEIVING	184	32	139	52	72
REINVESTIGATIONS	1	0	1	0	4
CASES CLOSED	8	0	1	0	0
*** NEWBORNS					
APPLICATIONS RECEIVED	5	3	12	2	11
APPLICATIONS APPROVED	5	3	13	2	11
APPLICATIONS REJECTED	0	0	0	0	0
APPLICATIONS PENDING	0	0	0	0	0
RECIPIENTS	50	16	84	30	56
CASES CLOSED	7	1	19	8	6
*** AB SUPP					
APPLICATIONS RECEIVED	2	0	1	0	1
APPLICATIONS APPROVED	0	0	0	0	0
APPLICATIONS REJECTED	0	0	0	0	0
APPLICATIONS PENDING	3	0	2	0	2
RECIPIENTS	3	1	4	2	3
TOTAL PAYMENTS	\$1,059	\$373	\$1,292	\$296	\$815
CASES CLOSED	0	0	0	0	0
*** BP					
APPLICATIONS RECEIVED	3	0	2	0	1
APPLICATIONS APPROVED	0	0	0	0	0
APPLICATIONS REJECTED	0	0	1	0	0
APPLICATIONS PENDING	4	0	2	0	1
RECIPIENTS	8	6	10	4	15
TOTAL PAYMENTS	\$2,984	\$2,238	\$3,697	\$1,492	\$5,595
CASES CLOSED	0	0	0	0	1

TABLE 2. DETAILED OPERATING STATISTICS BY AREA AND COUNTY FOR JUNE 1997

	AREA 4 MCDONALD	AREA 4 MARIES	AREA 4 MILLER	AREA 4 MONITEAU	AREA 4 MORGAN
*** NC					
APPLICATIONS RECEIVED	1	0	1	0	2
APPLICATIONS APPROVED	1	0	0	0	2
APPLICATIONS REJECTED	0	0	0	0	1
APPLICATIONS PENDING	0	0	1	0	2
RECIPIENTS	46	8	24	10	20
RCF-II	39	0	15	6	17
SNF-ICF	0	0	1	0	0
RCF-I	7	8	8	4	3
PAYMENTS	\$11,635	\$920	\$5,335	\$1,717	\$4,830
RCF-II	\$10,578	\$0	\$3,752	\$1,179	\$4,377
SNF/ICF	\$0	\$0	\$375	\$0	\$0
RCF-I	\$1,057	\$920	\$1,208	\$538	\$453
REINVESTIGATIONS	3	0	0	0	1
CASES CLOSED	0	0	0	0	2
*** MA					
APPLICATIONS RECEIVED	88	26	63	22	59
APPLICATIONS APPROVED	64	18	48	20	33
APPLICATIONS REJECTED	45	2	14	5	17
APPLICATIONS PENDING	69	25	57	23	72
RECIPIENTS	674	231	680	198	497
CASES CLOSED	10	3	8	3	8
*** MA-K					
APPLICATIONS RECEIVED	0	0	1	0	0
APPLICATIONS APPROVED - DMH	0	0	0	0	0
APPLICATIONS APPROVED - DYS	0	0	0	0	0
APPLICATIONS APPROVED - JCT	0	0	0	0	0
APPLICATIONS REJECTED	0	0	1	0	0
APPLICATIONS PENDING	0	0	0	0	0
RECIPIENTS - DMH	0	0	0	0	0
RECIPIENTS - DYS	0	0	0	0	0
RECIPIENTS - JCT	0	0	0	0	0
CASES CLOSED - DMH	0	0	0	0	0
CASES CLOSED - DYS	0	0	0	0	0
CASES CLOSED - JCT	0	0	0	0	0
*** REFUGEE					
APPLICATIONS RECEIVED	0	0	0	0	0
APPLICATIONS APPROVED	0	0	0	0	0
APPLICATIONS REJECTED	0	0	0	0	0
APPLICATIONS PENDING	0	0	0	0	0
CASES RECEIVING	0	0	0	0	0
TOTAL PERSONS	0	0	0	0	0
TOTAL PAYMENTS	\$0	\$0	\$0	\$0	\$0
REINVESTIGATIONS	0	0	0	0	0
CASES CLOSED	0	0	0	0	0
*** SSI ONLY					
RECIPIENTS	7	6	6	4	8
*** SSI-SP					
RECIPIENTS	6	4	7	4	4
TOTAL PAYMENTS	\$125	\$161	\$279	\$102	\$187
AVERAGE PER RECIPIENT	\$20.83	\$40.25	\$39.86	\$25.50	\$46.75
*** SP ONLY					
RECIPIENTS	0	1	2	0	2
TOTAL PAYMENTS	\$0	\$32	\$48	\$0	\$161
AVERAGE PER RECIPIENT	\$0.00	\$32.00	\$24.00	\$0.00	\$80.50
*** QMB					
APPLICATIONS RECEIVED	13	0	8	4	6
APPLICATIONS APPROVED	10	0	4	2	4
APPLICATIONS REJECTED	6	0	6	0	1
APPLICATIONS PENDING	2	0	2	4	4
TOTAL PERSONS	85	24	75	37	52
REINVESTIGATIONS	2	0	3	0	0
CASES CLOSED	17	7	14	1	10
*** SLMB					
APPLICATIONS RECEIVED	7	0	6	3	0
APPLICATIONS APPROVED	1	0	3	1	0
APPLICATIONS REJECTED	9	0	2	0	0
APPLICATIONS PENDING	1	0	2	2	0
TOTAL PERSONS	55	5	25	12	15
REINVESTIGATIONS	1	0	2	0	0
CASES CLOSED	5	0	4	1	2
*** VENDOR CASES					
RECIPIENTS	67	82	107	99	143
CASES CLOSED	2	3	3	3	4

TABLE 2. DETAILED OPERATING STATISTICS BY AREA AND COUNTY FOR JUNE 1997

	AREA 4 NEWTON	AREA 4 OZARK	AREA 4 PHELPS	AREA 4 POLK	AREA 4 PULASKI
*** AFDC					
APPLICATIONS RECEIVED	36	9	25	10	31
APPLICATIONS APPROVED	25	9	24	4	19
APPLICATIONS REJECTED	11	6	9	2	10
APPLICATIONS PENDING	28	7	12	7	22
FAMILIES RECEIVING CASH	312	113	351	197	307
CHILDREN RECEIVING CASH	547	205	624	376	545
TOTAL PERSONS	782	285	907	500	751
TOTAL PAYMENTS	\$74,041	\$26,610	\$86,396	\$45,865	\$70,559
AVERAGE PER FAMILY	\$237.31	\$235.49	\$246.14	\$232.82	\$229.83
AVERAGE PER PERSON	\$94.68	\$93.37	\$95.25	\$91.73	\$93.95
TITLE XIX ONLY CASES	6	3	10	6	18
TITLE XIX TRANSITIONAL CASES	77	23	79	34	84
REINVESTIGATIONS	24	8	33	20	34
CASES CLOSED	36	14	38	19	56
*** AFDC/UP					
FAMILIES RECEIVING	0	0	2	2	0
CHILDREN RECEIVING	0	0	6	7	0
TOTAL PERSONS	0	0	7	7	0
TOTAL PAYMENTS	\$0	\$0	\$634	\$506	\$0
AVERAGE PER FAMILY	\$0.00	\$0.00	\$317.00	\$253.00	\$0.00
AVERAGE PER PERSON	\$0.00	\$0.00	\$90.57	\$72.29	\$0.00
*** HC					
APPLICATIONS RECEIVED	67	16	55	39	69
APPLICATIONS APPROVED	52	13	43	29	34
APPLICATIONS REJECTED	21	3	22	4	15
APPLICATIONS PENDING	43	10	31	25	49
FAMILIES RECEIVING	982	286	817	576	832
CHILDREN RECEIVING	1,861	549	1,557	1,137	1,448
TOTAL PERSONS	1,877	562	1,571	1,151	1,464
REINVESTIGATIONS	31	5	13	21	18
CASES CLOSED	60	15	45	41	57
*** GR-CASH					
APPLICATIONS RECEIVED	17	5	11	8	7
APPLICATIONS APPROVED	5	3	0	3	0
APPLICATIONS REJECTED	16	4	6	2	6
APPLICATIONS PENDING	24	7	14	13	14
CASES RECEIVING	25	19	18	10	18
PERSONS RECEIVING	25	19	18	10	18
CASH PAYMENTS	\$1,854	\$1,520	\$1,440	\$800	\$1,300
REINVESTIGATIONS	0	1	1	0	0
CASES CLOSED	3	0	1	1	5
MA-GR RECIPIENTS	7	3	5	1	4
MA-GR TOTAL PAYMENTS	\$494	\$240	\$364	\$80	\$320
*** HPW					
APPLICATIONS RECEIVED	39	8	36	14	19
APPLICATIONS APPROVED	33	6	26	12	16
APPLICATIONS REJECTED	5	0	4	1	2
APPLICATIONS PENDING	16	3	12	5	9
CASES RECEIVING	214	33	151	92	125
PERSONS RECEIVING	279	41	175	113	143
REINVESTIGATIONS	1	0	1	0	0
CASES CLOSED	5	0	3	3	0
*** NEWBORNS					
APPLICATIONS RECEIVED	24	2	14	1	1
APPLICATIONS APPROVED	24	2	13	1	1
APPLICATIONS REJECTED	0	0	1	0	0
APPLICATIONS PENDING	0	0	0	0	0
RECIPIENTS	188	11	92	40	59
CASES CLOSED	27	0	14	8	7
*** AB SUPP					
APPLICATIONS RECEIVED	2	1	2	0	0
APPLICATIONS APPROVED	0	1	0	0	0
APPLICATIONS REJECTED	3	0	1	0	0
APPLICATIONS PENDING	5	0	1	0	1
RECIPIENTS	5	7	2	2	1
TOTAL PAYMENTS	\$1,593	\$2,177	\$650	\$569	\$342
CASES CLOSED	0	1	0	0	0
*** BP					
APPLICATIONS RECEIVED	2	0	2	0	0
APPLICATIONS APPROVED	0	0	0	0	0
APPLICATIONS REJECTED	2	0	2	0	2
APPLICATIONS PENDING	5	0	1	0	1
RECIPIENTS	18	6	20	10	14
TOTAL PAYMENTS	\$6,714	\$2,238	\$7,460	\$3,730	\$5,222
CASES CLOSED	1	0	1	0	0

TABLE 2. DETAILED OPERATING STATISTICS BY AREA AND COUNTY FOR JUNE 1997

	AREA 4 NEWTON	AREA 4 OZARK	AREA 4 PHELPS	AREA 4 POLK	AREA 4 PULASKI
*** NC					
APPLICATIONS RECEIVED	5	0	3	0	0
APPLICATIONS APPROVED	2	0	3	2	1
APPLICATIONS REJECTED	4	0	2	1	0
APPLICATIONS PENDING	3	1	0	2	3
RECIPIENTS	52	8	61	46	25
RCF-II	33	3	56	31	21
SNF-ICF	0	0	1	0	2
RCF-I	19	5	4	15	2
PAYMENTS	\$11,830	\$1,515	\$15,357	\$10,235	\$6,324
RCF-II	\$9,021	\$846	\$14,378	\$7,985	\$5,272
SNF/ICF	\$0	\$0	\$375	\$0	\$750
RCF-I	\$2,809	\$669	\$604	\$2,250	\$302
REINVESTIGATIONS	1	0	3	3	0
CASES CLOSED	3	0	3	0	1
*** MA					
APPLICATIONS RECEIVED	148	35	95	61	62
APPLICATIONS APPROVED	123	25	54	61	41
APPLICATIONS REJECTED	51	11	22	4	22
APPLICATIONS PENDING	157	48	106	44	76
RECIPIENTS	1,056	446	945	715	720
CASES CLOSED	18	5	7	10	15
*** MA-K					
APPLICATIONS RECEIVED	0	0	0	0	0
APPLICATIONS APPROVED - DMH	0	0	0	0	0
APPLICATIONS APPROVED - DYS	0	0	0	0	0
APPLICATIONS APPROVED - JCT	0	0	0	0	0
APPLICATIONS REJECTED	0	0	0	0	0
APPLICATIONS PENDING	0	0	0	0	0
RECIPIENTS - DMH	0	0	0	0	0
RECIPIENTS - DYS	0	0	0	0	0
RECIPIENTS - JCT	0	0	0	0	0
CASES CLOSED - DMH	0	0	0	0	0
CASES CLOSED - DYS	0	0	0	0	0
CASES CLOSED - JCT	0	0	0	0	0
*** REFUGEE					
APPLICATIONS RECEIVED	0	0	0	0	0
APPLICATIONS APPROVED	0	0	0	0	0
APPLICATIONS REJECTED	0	0	0	0	0
APPLICATIONS PENDING	0	0	0	0	0
CASES RECEIVING	0	0	0	0	0
TOTAL PERSONS	0	0	0	0	0
TOTAL PAYMENTS	\$0	\$0	\$0	\$0	\$0
REINVESTIGATIONS	0	0	0	0	0
CASES CLOSED	0	0	0	0	0
*** SSI ONLY					
RECIPIENTS	10	8	14	7	8
*** SSI-SP					
RECIPIENTS	9	7	16	17	5
TOTAL PAYMENTS	\$557	\$567	\$1,591	\$894	\$203
AVERAGE PER RECIPIENT	\$61.89	\$81.00	\$99.44	\$52.59	\$40.60
*** SP ONLY					
RECIPIENTS	1	0	6	2	2
TOTAL PAYMENTS	\$373	\$0	\$655	\$240	\$433
AVERAGE PER RECIPIENT	\$373.00	\$0.00	\$109.17	\$120.00	\$216.50
*** OMB					
APPLICATIONS RECEIVED	6	1	0	2	7
APPLICATIONS APPROVED	6	3	2	1	2
APPLICATIONS REJECTED	2	1	0	0	0
APPLICATIONS PENDING	6	2	0	1	6
TOTAL PERSONS	143	42	84	55	55
REINVESTIGATIONS	1	0	2	4	0
CASES CLOSED	37	5	11	11	6
*** SLMB					
APPLICATIONS RECEIVED	4	0	3	0	1
APPLICATIONS APPROVED	3	0	2	0	0
APPLICATIONS REJECTED	4	0	0	0	1
APPLICATIONS PENDING	2	3	2	0	1
TOTAL PERSONS	60	24	30	32	15
REINVESTIGATIONS	0	0	0	1	0
CASES CLOSED	8	5	1	7	6
*** VENDOR CASES					
RECIPIENTS	355	75	213	185	145
CASES CLOSED	14	1	3	8	1

TABLE 2. DETAILED OPERATING STATISTICS BY AREA AND COUNTY FOR JUNE 1997

	AREA 4 ST CLAIR	AREA 4 STONE	AREA 4 TANEY	AREA 4 TEXAS	AREA 4 VERNON
*** AFDC					
APPLICATIONS RECEIVED	16	25	40	30	18
APPLICATIONS APPROVED	9	13	23	14	12
APPLICATIONS REJECTED	0	7	18	13	7
APPLICATIONS PENDING	10	17	19	9	6
FAMILIES RECEIVING CASH	120	215	187	290	181
CHILDREN RECEIVING CASH	212	361	359	563	324
TOTAL PERSONS	285	525	504	788	451
TOTAL PAYMENTS	\$26,703	\$50,109	\$46,011	\$70,664	\$41,708
AVERAGE PER FAMILY	\$222.53	\$233.07	\$246.05	\$243.67	\$230.43
AVERAGE PER PERSON	\$93.69	\$95.45	\$91.29	\$89.68	\$92.48
TITLE XIX ONLY CASES	1	8	10	10	6
TITLE XIX TRANSITIONAL CASES	17	40	41	59	49
REINVESTIGATIONS	20	5	9	56	35
CASES CLOSED	12	40	* 39	27	28
*** AFDC/UP					
FAMILIES RECEIVING	0	0	2	3	1
CHILDREN RECEIVING	0	0	5	5	1
TOTAL PERSONS	0	0	5	9	1
TOTAL PAYMENTS	\$0	\$0	\$500	\$868	\$136
AVERAGE PER FAMILY	\$0.00	\$0.00	\$250.00	\$289.33	\$136.00
AVERAGE PER PERSON	\$0.00	\$0.00	\$100.00	\$96.44	\$136.00
*** MC					
APPLICATIONS RECEIVED	24	60	78	53	45
APPLICATIONS APPROVED	9	39	48	28	29
APPLICATIONS REJECTED	6	15	35	13	18
APPLICATIONS PENDING	15	22	44	21	12
FAMILIES RECEIVING	230	600	825	613	459
CHILDREN RECEIVING	446	1,122	1,486	1,179	881
TOTAL PERSONS	452	1,138	1,505	1,193	891
REINVESTIGATIONS	19	8	6	29	23
CASES CLOSED	18	26	52	47	35
*** GR-CASH					
APPLICATIONS RECEIVED	3	14	15	12	10
APPLICATIONS APPROVED	0	0	1	3	1
APPLICATIONS REJECTED	3	11	11	8	9
APPLICATIONS PENDING	7	21	20	13	10
CASES RECEIVING	12	8	20	15	6
PERSONS RECEIVING	12	8	20	15	6
CASH PAYMENTS	\$960	\$640	\$1,520	\$1,200	\$480
REINVESTIGATIONS	2	1	0	1	0
CASES CLOSED	2	0	2	6	3
MA-GR RECIPIENTS	1	7	3	4	9
MA-GR TOTAL PAYMENTS	\$80	\$503	\$240	\$320	\$720
*** MPW					
APPLICATIONS RECEIVED	6	16	33	24	22
APPLICATIONS APPROVED	4	10	24	13	13
APPLICATIONS REJECTED	1	2	7	7	5
APPLICATIONS PENDING	3	6	12	9	5
CASES RECEIVING	35	140	206	91	114
PERSONS RECEIVING	43	174	251	110	146
REINVESTIGATIONS	0	0	0	1	0
CASES CLOSED	2	2	5	5	2
*** NEWBORNS					
APPLICATIONS RECEIVED	8	13	19	11	5
APPLICATIONS APPROVED	7	13	19	11	5
APPLICATIONS REJECTED	0	0	0	0	0
APPLICATIONS PENDING	0	0	0	0	0
RECIPIENTS	27	88	152	67	55
CASES CLOSED	4	12	22	11	3
*** AB SUPP					
APPLICATIONS RECEIVED	1	1	0	1	1
APPLICATIONS APPROVED	0	0	0	0	0
APPLICATIONS REJECTED	0	0	0	2	0
APPLICATIONS PENDING	1	1	1	0	1
RECIPIENTS	0	0	2	1	2
TOTAL PAYMENTS	\$0	\$0	\$746	\$347	\$421
CASES CLOSED	0	0	0	0	0
*** BP					
APPLICATIONS RECEIVED	1	1	0	1	0
APPLICATIONS APPROVED	0	0	0	0	0
APPLICATIONS REJECTED	0	0	0	3	1
APPLICATIONS PENDING	1	1	1	0	0
RECIPIENTS	4	2	11	12	9
TOTAL PAYMENTS	\$1,492	\$746	\$4,103	\$4,476	\$3,357
CASES CLOSED	0	0	0	0	1

TABLE 2. DETAILED OPERATING STATISTICS BY AREA AND COUNTY FOR JUNE 1997

	AREA 4 ST CLAIR	AREA 4 STONE	AREA 4 TANEY	AREA 4 TEXAS	AREA 4 VERNON
*** NC					
APPLICATIONS RECEIVED	0	0	2	0	4
APPLICATIONS APPROVED	0	1	0	0	3
APPLICATIONS REJECTED	0	0	1	0	1
APPLICATIONS PENDING	0	0	2	0	1
RECIPIENTS	3	30	34	44	35
RCF-II	3	14	10	33	26
SNF-ICF	0	0	0	1	1
RCF-I	0	16	24	10	8
PAYMENTS	\$705	\$5,775	\$5,502	\$9,498	\$8,582
RCF-II	\$705	\$3,394	\$2,269	\$7,934	\$7,056
SNF/ICF	\$0	\$0	\$0	\$57	\$318
RCF-I	\$0	\$2,381	\$3,233	\$1,507	\$1,208
REINVESTIGATIONS	1	2	0	0	2
CASES CLOSED	0	2	2	2	6
*** MA					
APPLICATIONS RECEIVED	37	70	89	79	66
APPLICATIONS APPROVED	23	48	49	58	47
APPLICATIONS REJECTED	12	25	32	34	14
APPLICATIONS PENDING	51	70	106	75	48
RECIPIENTS	337	533	601	944	684
CASES CLOSED	4	10	19	18	10
*** MA-K					
APPLICATIONS RECEIVED	0	0	0	14	0
APPLICATIONS APPROVED - DMH	0	0	0	0	0
APPLICATIONS APPROVED - DYS	0	0	0	2	0
APPLICATIONS APPROVED - JCT	0	0	0	8	0
APPLICATIONS REJECTED	0	0	0	8	0
APPLICATIONS PENDING	0	0	0	10	0
RECIPIENTS - DMH	0	0	0	0	1
RECIPIENTS - DYS	0	0	0	27	0
RECIPIENTS - JCT	0	0	0	15	0
CASES CLOSED - DMH	0	0	0	0	0
CASES CLOSED - DYS	0	0	0	2	0
CASES CLOSED - JCT	0	0	0	7	0
*** REFUGEE					
APPLICATIONS RECEIVED	0	0	0	0	0
APPLICATIONS APPROVED	0	0	0	0	0
APPLICATIONS REJECTED	0	0	0	0	0
APPLICATIONS PENDING	0	0	0	0	0
CASES RECEIVING	0	0	0	0	0
TOTAL PERSONS	0	0	0	0	0
TOTAL PAYMENTS	\$0	\$0	\$0	\$0	\$0
REINVESTIGATIONS	0	0	0	0	0
CASES CLOSED	0	0	0	0	0
*** SSI ONLY					
RECIPIENTS	7	5	10	8	0
*** SSI-SP					
RECIPIENTS	3	2	7	7	5
TOTAL PAYMENTS	\$81	\$72	\$145	\$174	\$73
AVERAGE PER RECIPIENT	\$27.00	\$36.00	\$20.71	\$24.86	\$14.60
*** SP ONLY					
RECIPIENTS	0	1	3	1	5
TOTAL PAYMENTS	\$0	\$52	\$91	\$19	\$200
AVERAGE PER RECIPIENT	\$0.00	\$52.00	\$30.33	\$19.00	\$40.00
*** QMB					
APPLICATIONS RECEIVED	2	38	12	10	3
APPLICATIONS APPROVED	4	8	6	6	1
APPLICATIONS REJECTED	0	34	2	3	1
APPLICATIONS PENDING	0	7	6	6	2
TOTAL PERSONS	37	48	63	98	46
REINVESTIGATIONS	4	3	0	1	2
CASES CLOSED	5	4	6	11	6
*** SLMB					
APPLICATIONS RECEIVED	2	35	3	7	1
APPLICATIONS APPROVED	0	1	1	0	1
APPLICATIONS REJECTED	3	41	2	5	1
APPLICATIONS PENDING	0	5	2	4	0
TOTAL PERSONS	26	21	32	26	29
REINVESTIGATIONS	7	0	0	2	3
CASES CLOSED	1	1	0	3	1
*** VENDOR CASES					
RECIPIENTS	97	107	173	158	294
CASES CLOSED	3	1	13	5	9

TABLE 2. DETAILED OPERATING STATISTICS BY AREA AND COUNTY FOR JUNE 1997

	AREA 4 WEBSTER	AREA 4 WRIGHT	AREA 5 JACKSON	AREA 6 ST LOUIS CITY	AREA 7 ST LOUIS COUNTY
*** AFDC					
APPLICATIONS RECEIVED	20	23	718	564	467
APPLICATIONS APPROVED	9	9	495	355	301
APPLICATIONS REJECTED	12	7	201	137	119
APPLICATIONS PENDING	12	12	565	463	386
FAMILIES RECEIVING CASH	172	210	11,809	17,197	9,311
CHILDREN RECEIVING CASH	327	381	23,409	38,390	18,142
TOTAL PERSONS	460	532	32,154	51,887	25,465
TOTAL PAYMENTS	\$41,313	\$49,985	\$2,940,101	\$4,429,105	\$2,302,686
AVERAGE PER FAMILY	\$240.19	\$238.02	\$248.97	\$257.55	\$247.31
AVERAGE PER PERSON	\$89.81	\$93.96	\$91.44	\$85.36	\$90.43
TITLE XIX ONLY CASES	5	2	272	513	239
TITLE XIX TRANSITIONAL CASES	62	45	1,197	898	817
REINVESTIGATIONS	16	7	406	814	255
CASES CLOSED	27	12	686	717	439
*** AFDC/UP					
FAMILIES RECEIVING	0	1	82	52	56
CHILDREN RECEIVING	0	1	206	166	138
TOTAL PERSONS	0	3	323	218	230
TOTAL PAYMENTS	\$0	\$292	\$23,057	\$16,141	\$16,895
AVERAGE PER FAMILY	\$0.00	\$292.00	\$281.18	\$310.40	\$301.70
AVERAGE PER PERSON	\$0.00	\$97.33	\$71.38	\$74.04	\$73.46
*** HC					
APPLICATIONS RECEIVED	51	29	895	541	473
APPLICATIONS APPROVED	32	20	542	389	362
APPLICATIONS REJECTED	23	10	307	118	113
APPLICATIONS PENDING	28	15	696	393	306
FAMILIES RECEIVING	540	609	11,975	9,815	9,872
CHILDREN RECEIVING	992	1,124	22,983	19,445	18,092
TOTAL PERSONS	1,007	1,152	23,199	19,556	18,165
REINVESTIGATIONS	19	25	121	179	82
CASES CLOSED	24	23	401	261	309
*** GR-CASH					
APPLICATIONS RECEIVED	11	8	203	283	107
APPLICATIONS APPROVED	5	2	46	47	10
APPLICATIONS REJECTED	4	5	156	239	73
APPLICATIONS PENDING	18	6	411	499	143
CASES RECEIVING	13	19	597	1,068	294
PERSONS RECEIVING	14	20	603	1,069	294
CASH PAYMENTS	\$1,040	\$1,600	\$48,316	\$84,688	\$23,515
REINVESTIGATIONS	0	0	2	22	1
CASES CLOSED	1	3	59	80	18
MA-GR RECIPIENTS	1	7	234	649	311
MA-GR TOTAL PAYMENTS	\$80	\$560	\$18,622	\$51,540	\$24,880
*** MPW					
APPLICATIONS RECEIVED	22	12	381	209	263
APPLICATIONS APPROVED	15	11	228	156	178
APPLICATIONS REJECTED	4	2	94	54	57
APPLICATIONS PENDING	8	5	187	110	127
CASES RECEIVING	132	90	1,759	1,073	1,314
PERSONS RECEIVING	165	113	2,149	1,279	1,556
REINVESTIGATIONS	0	0	1	4	0
CASES CLOSED	1	3	68	55	38
*** NEWBORNS					
APPLICATIONS RECEIVED	9	8	105	25	53
APPLICATIONS APPROVED	10	8	102	20	53
APPLICATIONS REJECTED	0	0	2	1	3
APPLICATIONS PENDING	0	0	3	3	3
RECIPIENTS	81	44	773	130	548
CASES CLOSED	14	4	75	15	79
*** AB SUPP					
APPLICATIONS RECEIVED	0	2	26	12	12
APPLICATIONS APPROVED	0	0	1	1	2
APPLICATIONS REJECTED	1	0	13	12	14
APPLICATIONS PENDING	0	3	39	35	9
RECIPIENTS	2	8	93	120	96
TOTAL PAYMENTS	\$506	\$2,592	\$26,843	\$36,154	\$30,572
CASES CLOSED	0	1	2	2	1
*** BP					
APPLICATIONS RECEIVED	0	2	26	14	12
APPLICATIONS APPROVED	0	0	2	2	6
APPLICATIONS REJECTED	1	0	11	10	13
APPLICATIONS PENDING	0	3	46	45	16
RECIPIENTS	13	8	345	317	336
TOTAL PAYMENTS	\$4,849	\$2,984	\$127,939	\$117,866	\$124,950
CASES CLOSED	1	1	3	4	8

TABLE 2. DETAILED OPERATING STATISTICS BY AREA AND COUNTY FOR JUNE 1997

	AREA 4 WEBSTER	AREA 4 WRIGHT	AREA 5 JACKSON	AREA 6 ST LOUIS CITY	AREA 7 ST LOUIS COUNTY
*** NC					
APPLICATIONS RECEIVED	1	0	48	30	22
APPLICATIONS APPROVED	1	0	32	25	10
APPLICATIONS REJECTED	0	0	16	13	6
APPLICATIONS PENDING	1	0	67	25	28
RECIPIENTS	24	18	1,092	777	625
RCF-II	15	18	591	377	417
SNF-ICF	2	0	229	60	110
RCF-I	7	0	272	340	98
PAYMENTS	\$5,344	\$4,984	\$280,314	\$167,777	\$165,430
RCF-II	\$3,937	\$4,984	\$157,793	\$96,678	\$111,964
SNF/ICF	\$564	\$0	\$83,045	\$21,191	\$39,556
RCF-I	\$843	\$0	\$39,476	\$49,908	\$13,910
REINVESTIGATIONS	0	0	57	53	3
CASES CLOSED	1	0	25	24	9
*** MA					
APPLICATIONS RECEIVED	80	71	1,227	1,071	882
APPLICATIONS APPROVED	49	48	771	702	584
APPLICATIONS REJECTED	21	16	423	411	281
APPLICATIONS PENDING	87	72	1,887	1,798	1,097
RECIPIENTS	677	915	11,682	17,381	10,573
CASES CLOSED	11	6	132	261	76
*** MA-K					
APPLICATIONS RECEIVED	0	0	66	9	59
APPLICATIONS APPROVED - DMH	0	0	0	0	0
APPLICATIONS APPROVED - DYS	0	0	0	11	2
APPLICATIONS APPROVED - JCT	0	0	54	2	51
APPLICATIONS REJECTED	0	0	14	0	3
APPLICATIONS PENDING	0	0	25	19	3
RECIPIENTS - DMH	0	0	0	2	8
RECIPIENTS - DYS	0	0	5	75	34
RECIPIENTS - JCT	0	0	210	47	209
CASES CLOSED - DMH	0	0	0	0	1
CASES CLOSED - DYS	0	0	3	6	5
CASES CLOSED - JCT	0	0	15	7	66
*** REFUGEE					
APPLICATIONS RECEIVED	0	0	24	50	4
APPLICATIONS APPROVED	0	0	22	71	4
APPLICATIONS REJECTED	0	0	0	3	2
APPLICATIONS PENDING	0	0	0	72	5
CASES RECEIVING	0	0	102	281	34
TOTAL PERSONS	0	0	267	796	99
TOTAL PAYMENTS	\$0	\$0	\$816	\$40,754	\$3,568
REINVESTIGATIONS	0	0	0	1	0
CASES CLOSED	0	0	3	33	10
*** SSI ONLY					
RECIPIENTS	12	26	129	469	182
*** SSI-SP					
RECIPIENTS	15	13	82	210	79
TOTAL PAYMENTS	\$290	\$460	\$3,358	\$9,446	\$3,790
AVERAGE PER RECIPIENT	\$19.33	\$35.38	\$40.95	\$44.98	\$47.97
*** SP ONLY					
RECIPIENTS	0	1	41	69	40
TOTAL PAYMENTS	\$0	\$4	\$4,843	\$3,188	\$2,348
AVERAGE PER RECIPIENT	\$0.00	\$4.00	\$118.12	\$46.20	\$58.70
*** QMB					
APPLICATIONS RECEIVED	6	10	76	65	46
APPLICATIONS APPROVED	9	6	44	49	24
APPLICATIONS REJECTED	2	3	28	20	16
APPLICATIONS PENDING	3	8	80	86	33
TOTAL PERSONS	65	80	1,120	1,070	880
REINVESTIGATIONS	2	0	6	22	2
CASES CLOSED	7	10	110	62	59
*** SLMB					
APPLICATIONS RECEIVED	0	3	25	22	14
APPLICATIONS APPROVED	1	0	5	13	8
APPLICATIONS REJECTED	1	4	19	6	6
APPLICATIONS PENDING	2	2	28	32	8
TOTAL PERSONS	38	37	368	248	186
REINVESTIGATIONS	0	0	1	5	2
CASES CLOSED	6	5	34	13	11
*** VENDOR CASES					
RECIPIENTS	148	129	3,027	2,274	4,785
CASES CLOSED	3	5	81	64	80

TABLE 3. DETAILED OPERATING STATISTICS BY AREA FOR JUNE 1997

	AREA 1	AREA 2	AREA 3	AREA 4	AREA 5	AREA 6	AREA 7
MMM AFDC							
APPLICATIONS RECEIVED	591	610	850	1,012	718	564	467
APPLICATIONS APPROVED	356	363	492	559	495	355	301
APPLICATIONS REJECTED	190	210	331	345	201	137	119
APPLICATIONS PENDING	367	398	463	584	565	463	386
FAMILIES RECEIVING CASH	4,941	6,618	8,677	8,926	11,809	17,197	9,311
CHILDREN RECEIVING CASH	8,839	12,126	16,456	16,108	23,409	38,390	18,142
TOTAL PERSONS	12,315	17,225	22,690	22,705	32,154	51,887	25,465
TOTAL PAYMENTS	\$1,161,915	\$1,606,978	\$2,066,286	\$2,124,342	\$2,940,101	\$4,429,105	\$2,302,686
AVERAGE PER FAMILY	\$234.20	\$237.15	\$239.35	\$237.75	\$248.97	\$257.55	\$247.31
AVERAGE PER PERSON	\$94.18	\$93.34	\$91.58	\$93.66	\$91.44	\$85.36	\$90.43
TITLE XIX ONLY CASES	81	156	267	216	272	513	239
TITLE XIX TRANSITIONAL CASES	1,404	1,469	1,778	1,934	1,197	898	817
REINVESTIGATIONS	427	460	1,055	962	406	814	255
CASES CLOSED	588	600	855	1,053	686	717	439
MMM AFDC/UP							
FAMILIES RECEIVING	39	33	61	39	82	52	56
CHILDREN RECEIVING	95	68	159	99	206	166	138
TOTAL PERSONS	151	105	217	132	323	218	230
TOTAL PAYMENTS	\$11,736	\$8,849	\$16,184	\$10,191	\$23,057	\$16,141	\$16,895
AVERAGE PER FAMILY	\$173.08	\$169.09	\$193.89	\$148.80	\$281.18	\$310.40	\$301.70
AVERAGE PER PERSON	\$52.31	\$54.57	\$56.23	\$52.08	\$71.38	\$74.04	\$73.46
MMM MC							
APPLICATIONS RECEIVED	1,009	1,052	1,479	1,918	895	541	473
APPLICATIONS APPROVED	691	692	980	1,231	542	389	362
APPLICATIONS REJECTED	317	334	498	586	307	118	113
APPLICATIONS PENDING	574	614	716	1,066	696	393	306
FAMILIES RECEIVING	12,391	13,804	15,837	22,684	11,975	9,815	9,872
CHILDREN RECEIVING	22,803	25,195	29,019	42,182	22,983	19,445	18,092
TOTAL PERSONS	23,085	25,580	29,588	42,813	23,199	19,556	18,165
REINVESTIGATIONS	372	373	827	586	121	179	82
CASES CLOSED	778	778	940	1,298	401	261	309
MMM GR-CASH							
APPLICATIONS RECEIVED	183	238	330	385	203	283	107
APPLICATIONS APPROVED	35	27	41	71	46	47	10
APPLICATIONS REJECTED	122	177	285	286	156	239	73
APPLICATIONS PENDING	260	352	461	583	411	499	143
CASES RECEIVING	323	369	477	602	597	1,068	294
PERSONS RECEIVING	327	370	479	606	603	1,069	294
CASH PAYMENTS	\$26,436	\$29,441	\$37,530	\$46,789	\$48,316	\$84,688	\$23,515
REINVESTIGATIONS	5	7	20	14	2	22	1
CASES CLOSED	38	48	58	67	59	80	18
MA-GR RECIPIENTS	106	89	84	220	234	649	311
MA-GR TOTAL PAYMENTS	\$8,328	\$7,120	\$6,632	\$17,392	\$18,622	\$51,540	\$26,880
MMM HPW							
APPLICATIONS RECEIVED	407	437	407	784	381	209	263
APPLICATIONS APPROVED	293	343	331	561	228	156	178
APPLICATIONS REJECTED	88	82	68	165	94	54	57
APPLICATIONS PENDING	137	138	127	273	187	110	127
CASES RECEIVING	2,530	2,605	2,409	4,427	1,759	1,073	1,314
PERSONS RECEIVING	3,083	3,132	2,882	5,475	2,149	1,279	1,556
REINVESTIGATIONS	5	7	15	10	1	4	0
CASES CLOSED	63	69	88	104	68	55	38
MMM NEWBORNS							
APPLICATIONS RECEIVED	196	171	119	373	105	25	53
APPLICATIONS APPROVED	193	168	113	359	102	20	53
APPLICATIONS REJECTED	4	4	4	5	2	1	3
APPLICATIONS PENDING	1	1	2	2	3	3	3
RECIPIENTS	1,530	1,563	1,084	2,835	773	130	548
CASES CLOSED	218	212	171	380	75	15	79
MMM AB SUPP							
APPLICATIONS RECEIVED	13	11	19	28	26	12	12
APPLICATIONS APPROVED	4	0	3	2	1	1	2
APPLICATIONS REJECTED	15	16	21	21	13	12	14
APPLICATIONS PENDING	19	24	25	40	39	35	9
RECIPIENTS	84	95	134	141	93	120	96
TOTAL PAYMENTS	\$23,261	\$27,076	\$37,242	\$42,353	\$26,843	\$36,154	\$30,572
CASES CLOSED	3	1	3	6	2	2	1
MMM BP							
APPLICATIONS RECEIVED	14	11	20	30	26	14	12
APPLICATIONS APPROVED	3	6	6	7	2	2	6
APPLICATIONS REJECTED	19	14	20	21	11	10	13
APPLICATIONS PENDING	21	27	27	44	46	45	16
RECIPIENTS	344	349	329	424	345	317	336
TOTAL PAYMENTS	\$128,279	\$129,421	\$121,933	\$158,109	\$127,939	\$117,866	\$124,950
CASES CLOSED	2	6	7	9	3	4	8

TABLE 3. DETAILED OPERATING STATISTICS BY AREA FOR JUNE 1997

	AREA 1	AREA 2	AREA 3	AREA 4	AREA 5	AREA 6	AREA 7
MMH NC							
APPLICATIONS RECEIVED	49	56	68	69	48	30	22
APPLICATIONS APPROVED	34	38	37	54	32	25	10
APPLICATIONS REJECTED	8	13	30	16	16	13	6
APPLICATIONS PENDING	54	56	59	59	67	25	28
RECIPIENTS	1,147	1,302	1,415	1,438	1,092	777	625
RCF-II	704	689	923	1,002	591	377	417
SNF-ICF	90	189	83	32	229	60	110
RCF-I	353	424	409	404	272	340	98
PAYMENTS	\$256,103	\$305,976	\$328,404	\$326,908	\$280,314	\$167,777	\$165,430
RCF-II	\$176,595	\$179,387	\$241,360	\$258,072	\$157,793	\$96,678	\$111,964
SNF/ICF	\$30,129	\$65,691	\$29,212	\$11,060	\$83,045	\$21,191	\$39,556
RCF-I	\$49,379	\$60,898	\$57,832	\$57,776	\$39,476	\$49,908	\$13,910
REINVESTIGATIONS	97	42	115	64	57	53	3
CASES CLOSED	24	26	27	46	25	24	9
MMH MA							
APPLICATIONS RECEIVED	1,600	1,776	2,240	2,970	1,227	1,071	882
APPLICATIONS APPROVED	1,042	1,188	1,540	1,976	771	702	584
APPLICATIONS REJECTED	523	549	706	938	423	411	281
APPLICATIONS PENDING	1,678	1,833	2,190	3,016	1,887	1,798	1,097
RECIPIENTS	13,508	14,652	25,815	26,998	11,682	17,381	10,573
CASES CLOSED	256	263	413	413	132	241	76
MMH MA-K							
APPLICATIONS RECEIVED	36	78	16	37	66	9	59
APPLICATIONS APPROVED - DMH	0	1	0	0	0	0	0
APPLICATIONS APPROVED - DYS	11	17	10	13	0	11	2
APPLICATIONS APPROVED - JCT	11	42	3	17	54	2	51
APPLICATIONS REJECTED	10	15	3	14	14	0	3
APPLICATIONS PENDING	7	8	10	14	25	19	3
RECIPIENTS - DMH	3	9	0	3	0	2	8
RECIPIENTS - DYS	55	146	77	90	5	75	34
RECIPIENTS - JCT	60	167	3	49	210	47	209
CASES CLOSED - DMH	0	0	0	1	0	0	1
CASES CLOSED - DYS	8	22	7	10	3	6	5
CASES CLOSED - JCT	6	36	2	9	15	7	66
MMH REFUGEE							
APPLICATIONS RECEIVED	0	1	0	0	24	50	4
APPLICATIONS APPROVED	0	1	0	0	22	71	4
APPLICATIONS REJECTED	0	0	0	1	0	3	2
APPLICATIONS PENDING	0	1	0	0	0	72	5
CASES RECEIVING	0	7	0	0	102	281	34
TOTAL PERSONS	0	12	0	0	267	796	99
TOTAL PAYMENTS	\$0	\$778	\$0	\$0	\$816	\$40,754	\$3,568
REINVESTIGATIONS	0	0	0	0	0	1	0
CASES CLOSED	0	0	0	0	3	33	10
MMH SSI ONLY							
RECIPIENTS	144	147	499	359	129	469	182
MMH SSI-SP							
RECIPIENTS	110	102	299	273	82	210	79
TOTAL PAYMENTS	\$4,047	\$4,980	\$15,411	\$12,330	\$3,358	\$9,446	\$3,790
AVERAGE PER RECIPIENT	\$35.32	\$36.41	\$46.37	\$47.91	\$40.95	\$44.98	\$47.97
MMH SP ONLY							
RECIPIENTS	22	37	73	70	41	69	40
TOTAL PAYMENTS	\$1,959	\$1,457	\$4,730	\$6,653	\$4,843	\$3,188	\$2,348
AVERAGE PER RECIPIENT	\$28.77	\$32.31	\$47.63	\$79.79	\$118.12	\$46.20	\$58.70
MMH QMB							
APPLICATIONS RECEIVED	137	156	268	304	76	65	46
APPLICATIONS APPROVED	77	104	156	160	44	49	24
APPLICATIONS REJECTED	48	46	120	131	28	20	16
APPLICATIONS PENDING	88	82	132	150	80	86	33
TOTAL PERSONS	1,477	1,498	1,791	2,677	1,120	1,070	880
REINVESTIGATIONS	51	13	59	43	6	22	2
CASES CLOSED	203	186	278	383	110	62	59
MMH SLMB							
APPLICATIONS RECEIVED	94	83	181	151	25	22	14
APPLICATIONS APPROVED	29	37	50	46	5	13	8
APPLICATIONS REJECTED	55	48	133	121	19	6	6
APPLICATIONS PENDING	58	51	97	69	28	32	8
TOTAL PERSONS	634	552	849	1,166	368	248	186
REINVESTIGATIONS	5	5	27	25	1	5	2
CASES CLOSED	88	63	103	138	34	13	11
MMH VENDOR CASES							
RECIPIENTS	5,287	4,614	4,535	5,959	3,027	2,274	4,785
CASES CLOSED	126	131	132	199	81	64	80

FIGURE 2. MEDICAL STATISTICS - TOTAL INDIVIDUALS

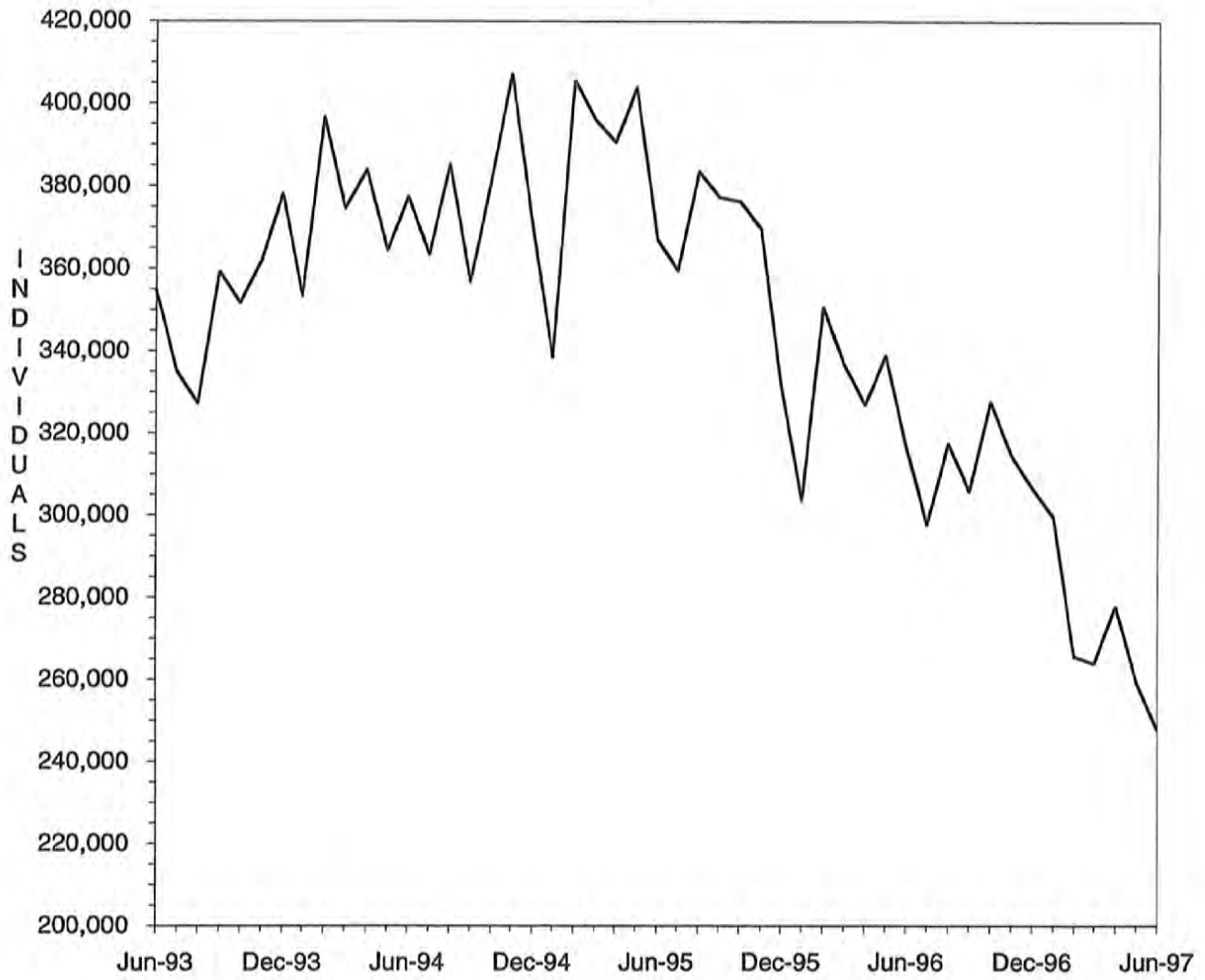

FIGURE 3. MEDICAL STATISTICS - TOTAL PAYMENTS

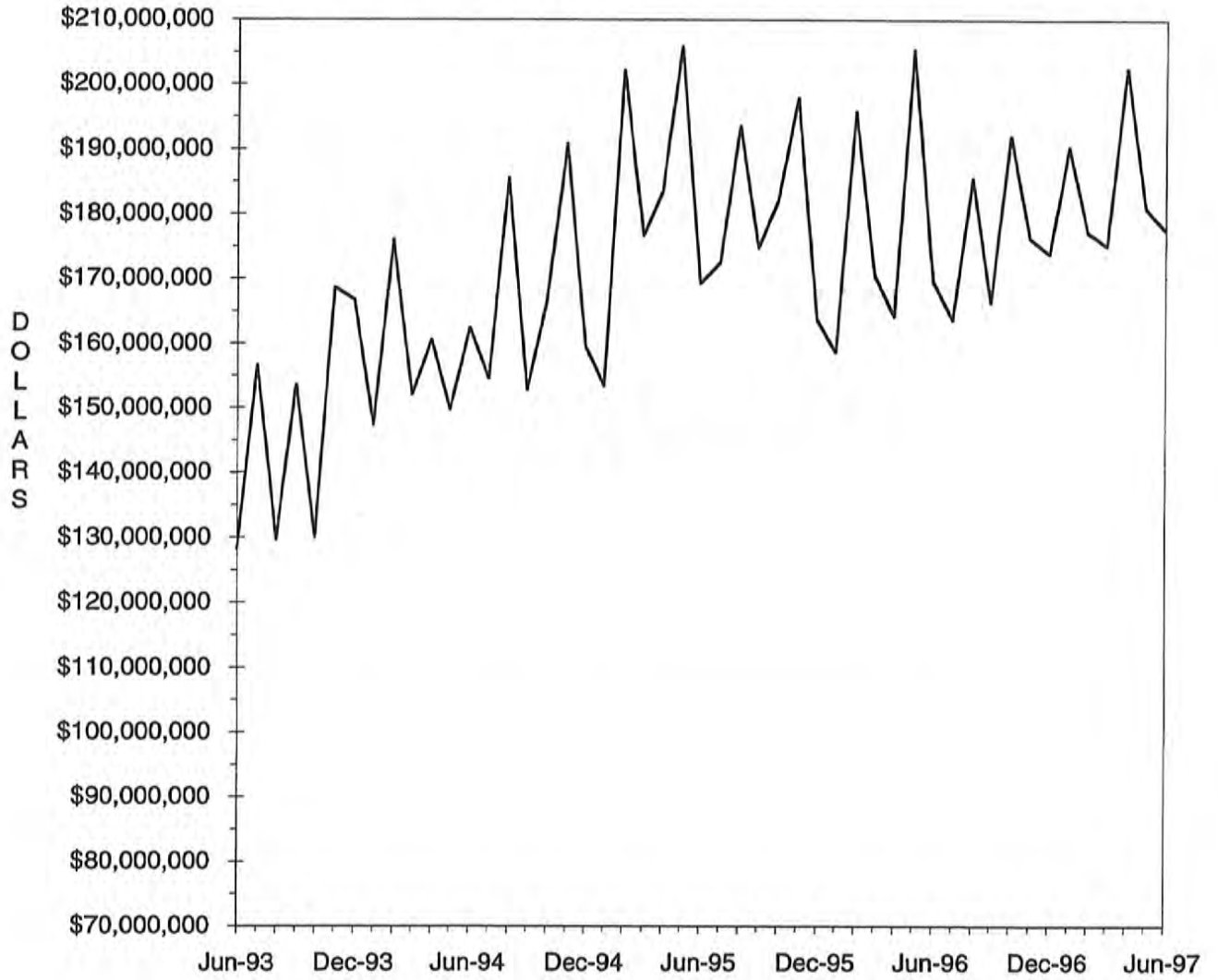

TABLE 4. MISSOURI MEDICAID RECIPIENTS AND PAYMENTS BY TYPE OF SERVICE,

JUNE, 1997

COUNTY	TOTAL	TOTAL	PHYSICIAN SERVICES		INPATIENT HOSPITAL		NURSING FACILITY		PREPAID HEALTH		PHARMACY SERVICES	
	RECIPIENTS	PAYMENTS	RECIPIENTS	PAYMENTS	RECIPIENTS	PAYMENTS	RECIPIENTS	PAYMENTS	RECIPIENTS	PAYMENTS	RECIPIENTS	PAYMENTS
STATE TOTAL	247,697	\$173,664,389	59,765	\$3,639,934	7,748	\$21,708,024	26,126	\$56,034,395	0	\$0	159,396	\$25,906,999
ADAIR	1,630	\$1,136,430	455	\$32,157	116	\$87,789	150	\$310,997	0	\$0	1,067	\$162,903
ANDREW	482	\$468,820	116	\$8,516	7	\$49,544	119	\$232,158	0	\$0	337	\$76,741
ATCHISON	269	\$225,995	68	\$5,175	9	\$11,092	75	\$147,367	0	\$0	187	\$25,241
AUDRAIN	897	\$767,515	257	\$13,337	53	\$66,735	138	\$312,525	0	\$0	608	\$134,571
BARRY	2,357	\$1,208,199	450	\$27,648	99	\$175,944	170	\$351,746	0	\$0	1,492	\$187,506
BARTON	930	\$520,021	285	\$18,001	39	\$90,880	68	\$136,731	0	\$0	623	\$85,064
BATES	1,217	\$703,558	336	\$20,933	52	\$136,925	138	\$285,983	0	\$0	707	\$111,116
BENTON	1,422	\$690,406	419	\$27,793	40	\$116,391	116	\$227,649	0	\$0	933	\$121,348
BOLLINGER	996	\$417,493	164	\$9,991	23	\$71,237	48	\$88,626	0	\$0	681	\$83,221
BOONE	3,038	\$2,712,792	790	\$60,654	76	\$284,205	297	\$674,537	0	\$0	1,836	\$556,759
BUCHANAN	4,062	\$2,979,031	1,105	\$61,549	93	\$340,079	451	\$840,827	0	\$0	2,336	\$495,369
BUTLER	4,986	\$2,768,162	1,840	\$90,979	134	\$234,707	312	\$636,307	0	\$0	3,512	\$515,456
CALDWELL	328	\$252,111	74	\$3,580	15	\$42,217	74	\$131,713	0	\$0	193	\$32,790
CALLAWAY	1,036	\$969,372	258	\$16,242	55	\$334,826	134	\$219,767	0	\$0	660	\$132,068
CAMDEN	963	\$608,554	279	\$15,185	10	\$15,495	139	\$290,706	0	\$0	651	\$111,197
CAPE GIRARDEAU	3,645	\$2,304,791	735	\$42,238	76	\$266,613	343	\$740,648	0	\$0	2,266	\$324,819
CARROLL	440	\$381,850	172	\$6,337	15	\$65,866	82	\$161,240	0	\$0	317	\$46,747
CARTER	936	\$401,744	206	\$12,044	22	\$59,101	41	\$83,270	0	\$0	674	\$86,156
CASS	1,485	\$1,358,484	438	\$24,498	34	\$79,538	328	\$659,881	0	\$0	925	\$200,669
CEDAR	1,294	\$633,286	276	\$11,659	33	\$72,899	124	\$221,883	0	\$0	807	\$93,828
CHARITON	378	\$355,910	91	\$5,509	7	\$15,605	117	\$224,494	0	\$0	302	\$50,095
CHRISTIAN	2,387	\$1,101,121	454	\$35,208	91	\$169,666	142	\$298,953	0	\$0	1,500	\$230,336
CLARK	565	\$290,723	173	\$11,515	20	\$22,768	67	\$128,926	0	\$0	379	\$58,274
CLAY	2,761	\$2,522,494	891	\$50,964	65	\$178,848	613	\$1,299,032	0	\$0	1,761	\$395,072
CLINTON	455	\$405,372	136	\$10,484	20	\$56,462	108	\$199,770	0	\$0	306	\$53,137
COLE	1,497	\$1,345,322	316	\$20,348	36	\$98,724	268	\$558,975	0	\$0	1,078	\$220,091
COOPER	550	\$535,707	126	\$11,343	8	\$18,930	131	\$312,606	0	\$0	400	\$68,536
CRAWFORD	1,762	\$884,530	316	\$20,669	47	\$156,024	121	\$241,114	0	\$0	1,125	\$191,356
DADE	650	\$343,815	125	\$8,771	17	\$24,065	85	\$144,862	0	\$0	454	\$64,767
DALLAS	1,141	\$511,007	228	\$14,929	36	\$69,059	65	\$144,575	0	\$0	720	\$91,985
DAVISS	283	\$211,990	96	\$5,392	14	\$35,493	57	\$110,956	0	\$0	168	\$24,981
DEKALB	414	\$404,350	96	\$5,795	12	\$26,090	117	\$223,200	0	\$0	308	\$60,361
DENT	1,547	\$722,762	363	\$37,071	41	\$80,552	108	\$224,419	0	\$0	1,084	\$109,074
DOUGLAS	1,258	\$523,949	254	\$18,635	36	\$93,985	65	\$148,665	0	\$0	868	\$113,331
DUNKLIN	6,015	\$2,896,558	1,476	\$77,342	307	\$368,061	420	\$866,939	0	\$0	4,449	\$551,874
FRANKLIN	2,013	\$1,818,550	457	\$19,916	39	\$93,909	449	\$1,022,642	0	\$0	1,454	\$255,785
GASCONADE	474	\$474,319	138	\$5,834	9	\$11,320	143	\$314,227	0	\$0	348	\$56,688
GENRY	358	\$360,942	116	\$4,604	5	\$180	103	\$190,809	0	\$0	261	\$48,523
GREENE	13,714	\$7,661,036	2,441	\$178,716	541	\$1,590,920	1,002	\$2,133,714	0	\$0	8,648	\$1,208,649
GRUNDY	555	\$393,679	144	\$6,122	18	\$17,277	116	\$211,092	0	\$0	402	\$57,221
HARRISON	487	\$415,338	90	\$5,276	18	\$37,617	90	\$189,935	0	\$0	319	\$73,362
HENRY	1,704	\$866,667	434	\$19,602	42	\$87,332	144	\$289,571	0	\$0	1,149	\$149,982
HICKORY	802	\$427,714	186	\$7,169	21	\$78,744	73	\$170,308	0	\$0	492	\$70,496
HOLT	306	\$213,336	47	\$2,847	2	\$553	69	\$145,718	0	\$0	161	\$29,866
HOWARD	399	\$386,161	78	\$4,465	8	\$39,077	68	\$140,566	0	\$0	272	\$46,820
HOWELL	3,663	\$1,895,492	945	\$71,087	127	\$168,324	361	\$770,544	0	\$0	2,497	\$331,069
IRON	1,351	\$642,845	379	\$20,043	20	\$35,886	100	\$224,048	0	\$0	891	\$124,797
JACKSON	21,275	\$16,693,314	6,806	\$467,790	670	\$2,090,074	2,679	\$6,099,936	0	\$0	11,639	\$2,494,193
JASPER	8,072	\$4,088,470	2,504	\$157,737	254	\$591,289	440	\$876,936	0	\$0	5,139	\$729,467
JEFFERSON	3,865	\$3,608,215	971	\$70,997	82	\$254,063	673	\$1,466,410	0	\$0	2,556	\$564,173
JOHNSON	1,125	\$794,526	377	\$19,194	52	\$47,427	159	\$315,892	0	\$0	715	\$138,847
KNOX	378	\$159,675	70	\$6,877	24	\$16,289	24	\$43,509	0	\$0	258	\$37,850
LACLEDE	2,359	\$1,128,241	520	\$35,569	63	\$192,474	160	\$326,825	0	\$0	1,542	\$192,896
LAFAYETTE	1,144	\$1,955,320	372	\$19,382	29	\$58,706	215	\$472,621	0	\$0	818	\$162,592
LAWRENCE	2,409	\$1,304,347	499	\$29,474	93	\$227,991	188	\$431,271	0	\$0	1,532	\$204,286
LEWIS	686	\$429,687	128	\$13,327	33	\$20,720	117	\$255,793	0	\$0	440	\$65,418
LINCOLN	1,779	\$1,113,138	385	\$20,785	50	\$160,473	187	\$368,960	0	\$0	1,170	\$183,825

TABLE 4. MISSOURI MEDICAID RECIPIENTS AND PAYMENTS BY TYPE OF SERVICE, JUNE, 1997

COUNTY	TOTAL	TOTAL	PHYSICIAN SERVICES		INPATIENT HOSPITAL		NURSING FACILITY		PREPAID HEALTH		PHARMACY SERVICES	
	RECIPIENTS	PAYMENTS	RECIPIENTS	PAYMENTS	RECIPIENTS	PAYMENTS	RECIPIENTS	PAYMENTS	RECIPIENTS	PAYMENTS	RECIPIENTS	PAYMENTS
LINN	1,016	\$617,272	294	\$17,245	41	\$181,358	103	\$205,773	0	\$0	678	\$74,055
LIVINGSTON	708	\$657,700	296	\$15,353	72	\$75,653	137	\$309,437	0	\$0	525	\$109,076
MCDONALD	1,873	\$663,222	513	\$40,968	107	\$99,884	60	\$131,162	0	\$0	1,147	\$120,973
MACON	1,040	\$707,748	277	\$17,381	50	\$61,373	147	\$303,691	0	\$0	697	\$105,433
MADISON	1,271	\$736,498	429	\$19,205	28	\$78,739	132	\$305,451	0	\$0	916	\$126,645
MARIES	587	\$371,705	179	\$10,246	18	\$33,451	82	\$175,537	0	\$0	401	\$60,071
MARION	2,413	\$1,672,908	781	\$55,170	58	\$205,462	253	\$514,001	0	\$0	1,521	\$218,595
MERCER	176	\$111,184	52	\$1,920	2	\$526	36	\$67,697	0	\$0	129	\$19,386
MILLER	945	\$564,035	266	\$21,766	10	\$13,759	105	\$222,753	0	\$0	665	\$129,389
MISSISSIPPI	2,520	\$1,035,571	500	\$17,497	59	\$124,665	180	\$319,386	0	\$0	1,570	\$200,148
MONITEAU	341	\$315,828	60	\$8,274	5	\$7,090	94	\$197,307	0	\$0	272	\$50,398
MONROE	379	\$345,656	103	\$4,072	10	\$62,503	48	\$105,451	0	\$0	277	\$42,539
MONTGOMERY	530	\$559,869	115	\$8,347	19	\$90,668	148	\$269,860	0	\$0	382	\$73,617
MORGAN	764	\$589,276	186	\$12,578	17	\$58,196	126	\$247,675	0	\$0	555	\$106,248
NEW MADRID	3,052	\$1,542,317	657	\$29,834	85	\$164,418	258	\$516,968	0	\$0	2,061	\$259,839
NEWTON	2,934	\$1,871,190	844	\$61,857	92	\$264,875	328	\$730,080	0	\$0	1,884	\$250,103
NODAWAY	594	\$527,151	209	\$9,508	28	\$8,274	128	\$262,027	0	\$0	406	\$83,858
OREGON	1,155	\$543,432	239	\$18,392	34	\$40,428	78	\$142,334	0	\$0	838	\$112,218
OSAGE	291	\$227,250	98	\$3,838	2	\$5,536	65	\$127,809	0	\$0	219	\$38,729
OZARK	935	\$367,055	182	\$11,816	26	\$12,357	66	\$132,618	0	\$0	651	\$72,769
PEMISCOT	4,113	\$1,806,975	1,106	\$70,041	198	\$230,216	195	\$429,576	0	\$0	2,750	\$336,350
PERRY	1,063	\$779,391	239	\$11,374	22	\$92,105	120	\$245,664	0	\$0	680	\$83,876
PETTIS	1,577	\$1,281,313	627	\$37,094	51	\$174,034	192	\$397,251	0	\$0	1,070	\$185,883
PHELPS	2,831	\$1,346,149	679	\$41,773	58	\$126,935	191	\$403,875	0	\$0	1,785	\$225,359
PIKE	1,355	\$965,278	225	\$17,446	45	\$208,189	115	\$244,913	0	\$0	818	\$110,353
PLATTE	910	\$951,267	291	\$15,498	13	\$39,875	232	\$492,210	0	\$0	595	\$139,832
POLK	1,825	\$1,097,669	383	\$16,131	56	\$146,770	180	\$380,683	0	\$0	1,208	\$173,073
PULASKI	2,182	\$993,612	502	\$30,637	50	\$170,977	138	\$289,531	0	\$0	1,301	\$187,336
PUTMAN	439	\$192,502	130	\$6,993	21	\$10,024	34	\$70,902	0	\$0	304	\$41,574
RALLS	572	\$328,656	153	\$10,020	17	\$27,931	57	\$126,013	0	\$0	341	\$50,569
RANDOLPH	1,230	\$1,030,390	383	\$22,901	28	\$181,778	218	\$408,297	0	\$0	853	\$164,315
RAY	541	\$428,463	180	\$11,755	14	\$16,002	99	\$187,923	0	\$0	353	\$76,101
REYNOLDS	954	\$382,043	182	\$11,762	26	\$57,092	43	\$72,247	0	\$0	659	\$83,239
RIPLEY	2,171	\$953,713	566	\$25,979	51	\$97,841	86	\$210,923	0	\$0	1,523	\$183,870
ST. CHARLES	2,936	\$3,974,863	662	\$30,516	59	\$245,197	397	\$873,178	0	\$0	1,880	\$391,362
ST. CLAIR	918	\$420,020	293	\$12,807	37	\$55,560	84	\$176,341	0	\$0	598	\$70,261
ST. FRANCOIS	5,019	\$2,609,336	1,322	\$59,535	177	\$370,912	357	\$692,155	0	\$0	3,502	\$551,530
STE. GENEVIEVE	929	\$628,062	167	\$11,031	40	\$129,861	90	\$171,691	0	\$0	602	\$86,585
ST. LOUIS	16,664	\$19,689,244	2,979	\$160,056	428	\$1,931,709	3,564	\$8,260,051	0	\$0	11,234	\$2,181,954
SALINE	1,351	\$2,946,460	438	\$21,102	26	\$115,002	120	\$247,455	0	\$0	1,018	\$209,494
SCHUYLER	430	\$210,199	100	\$10,056	44	\$34,907	28	\$54,313	0	\$0	255	\$29,683
SCOTLAND	432	\$300,663	116	\$7,019	21	\$39,874	73	\$150,485	0	\$0	283	\$34,718
SCOTT	4,778	\$2,466,866	872	\$47,661	105	\$228,547	298	\$568,559	0	\$0	3,094	\$439,217
SHANNON	1,107	\$410,229	191	\$13,494	28	\$28,735	54	\$111,557	0	\$0	720	\$96,958
SHELBY	490	\$298,919	109	\$10,705	16	\$24,612	61	\$146,249	0	\$0	339	\$42,245
STODDARD	3,133	\$1,431,297	695	\$37,267	72	\$141,723	232	\$475,771	0	\$0	2,163	\$284,304
STONE	1,796	\$704,036	214	\$25,858	62	\$102,420	96	\$179,811	0	\$0	972	\$125,171
SULLIVAN	728	\$522,383	173	\$11,039	24	\$24,873	107	\$232,434	0	\$0	524	\$87,564
TANEY	1,938	\$932,308	416	\$28,290	63	\$122,115	153	\$323,348	0	\$0	1,212	\$148,185
TEXAS	2,292	\$1,053,236	577	\$23,984	68	\$181,771	158	\$335,173	0	\$0	1,515	\$196,128
VERNON	2,020	\$2,355,214	687	\$51,817	84	\$229,373	160	\$350,059	0	\$0	1,222	\$156,060
WARREN	881	\$742,140	224	\$8,373	21	\$38,394	57	\$113,351	0	\$0	565	\$78,357
WASHINGTON	2,974	\$1,242,413	741	\$38,201	99	\$208,420	75	\$151,220	0	\$0	1,876	\$255,292
WAYNE	1,882	\$886,715	536	\$23,675	28	\$128,678	112	\$236,270	0	\$0	1,362	\$201,113
WEBSTER	1,843	\$870,696	216	\$18,729	54	\$138,593	141	\$296,656	0	\$0	1,186	\$143,242
WORTH	137	\$79,440	47	\$1,631	6	\$7,141	29	\$43,385	0	\$0	99	\$14,301
WRIGHT	2,105	\$798,095	534	\$29,769	45	\$81,522	110	\$222,708	0	\$0	1,465	\$184,952
ST. LOUIS CITY	22,633	\$20,131,977	3,579	\$213,291	770	\$4,092,346	1,705	\$4,031,719	0	\$0	13,239	\$2,508,801

TABLE 4. MISSOURI MEDICAID RECIPIENTS AND PAYMENTS BY TYPE OF SERVICE,

JUNE, 1997

COUNTY	OUTPATIENT HOSPITAL		DENTAL SERVICES		LAB & X-RAY SERVICES		AMBULANCE SERVICES		OPTOMETRIC SERVICES		HOMEMAKER / RESPITE CARE	
	RECIPIENTS	PAYMENTS	RECIPIENTS	PAYMENTS	RECIPIENTS	PAYMENTS	RECIPIENTS	PAYMENTS	RECIPIENTS	PAYMENTS	RECIPIENTS	PAYMENTS
STATE TOTAL	52,055	\$10,969,209	11,090	\$727,525	16,096	\$444,570	3,884	\$301,198	7,385	\$330,100	12,726	\$2,876,785
ADAIR	281	\$60,449	22	\$1,644	132	\$3,579	19	\$1,231	30	\$1,368	108	\$34,948
ANDREW	49	\$18,160	15	\$1,579	25	\$645	20	\$2,025	14	\$369	34	\$5,715
ATCHISON	25	\$4,176	8	\$241	8	\$167	4	\$351	10	\$407	29	\$2,899
AUDRAIN	198	\$30,308	15	\$850	43	\$582	5	\$148	41	\$1,627	50	\$15,350
BARRY	596	\$88,670	84	\$6,915	78	\$3,162	28	\$1,715	75	\$2,787	102	\$25,131
BARTON	205	\$36,659	38	\$2,884	39	\$835	13	\$459	22	\$825	35	\$6,486
BATES	277	\$59,196	23	\$1,689	50	\$1,868	4	\$346	28	\$1,638	23	\$2,573
BENTON	175	\$44,052	69	\$5,315	51	\$1,244	17	\$1,178	39	\$2,233	31	\$7,760
BOLLINGER	217	\$33,862	74	\$4,476	129	\$2,760	9	\$544	49	\$2,097	96	\$27,952
BOONE	670	\$145,407	45	\$2,842	181	\$4,062	16	\$828	92	\$4,056	101	\$30,296
BUCHANAN	638	\$176,488	154	\$13,539	125	\$3,935	81	\$6,721	124	\$5,720	151	\$34,521
BUTLER	871	\$167,305	167	\$10,569	328	\$8,466	19	\$1,189	133	\$6,122	447	\$95,374
CALDWELL	47	\$12,973	10	\$469	11	\$286	6	\$627	10	\$496	17	\$3,982
CALLAWAY	220	\$58,127	26	\$1,931	70	\$1,341	15	\$1,420	44	\$2,443	49	\$7,614
CAMDEN	114	\$20,609	39	\$2,563	31	\$871	12	\$959	39	\$2,046	66	\$7,044
CAPE GIRARDEAU	852	\$150,985	144	\$8,989	558	\$11,146	67	\$4,794	147	\$6,072	158	\$47,810
CARROLL	70	\$20,086	17	\$873	24	\$507	15	\$1,026	17	\$720	37	\$3,226
CARTER	120	\$28,148	53	\$2,985	67	\$1,976	4	\$355	31	\$1,438	63	\$16,087
CASS	220	\$64,611	48	\$3,660	75	\$1,633	30	\$2,767	50	\$1,857	60	\$8,251
CEDAR	273	\$49,663	49	\$2,132	33	\$905	4	\$212	61	\$2,395	16	\$3,844
CHARITON	65	\$17,489	8	\$990	30	\$288	10	\$811	12	\$576	26	\$3,053
CHRISTIAN	403	\$65,714	81	\$7,320	183	\$4,520	14	\$685	54	\$2,249	88	\$15,107
CLARK	82	\$15,412	17	\$1,107	11	\$411	12	\$1,144	7	\$252	58	\$7,953
CLAY	448	\$103,510	104	\$7,105	113	\$3,808	62	\$4,781	61	\$2,344	107	\$13,270
CLINTON	62	\$12,672	16	\$1,319	15	\$477	9	\$695	12	\$573	25	\$4,737
COLE	305	\$75,664	32	\$2,134	155	\$3,352	4	\$249	24	\$1,175	70	\$13,734
COOPER	119	\$16,566	6	\$689	60	\$890	3	\$181	22	\$803	26	\$3,235
CRAWFORD	338	\$70,449	97	\$6,133	127	\$2,990	42	\$3,383	46	\$2,333	81	\$12,610
DADE	89	\$20,451	36	\$2,260	32	\$752	4	\$287	41	\$1,781	31	\$3,873
DALLAS	190	\$46,869	49	\$2,605	58	\$1,803	7	\$541	66	\$2,255	69	\$17,598
DAVISS	36	\$10,110	6	\$183	8	\$195	2	\$118	10	\$353	10	\$1,730
DEKALB	63	\$16,558	12	\$1,215	8	\$192	5	\$437	10	\$545	22	\$5,046
DENT	381	\$68,605	72	\$3,901	45	\$896	11	\$837	70	\$3,827	76	\$33,880
DOUGLAS	158	\$26,256	56	\$4,463	64	\$1,538	13	\$943	52	\$2,026	54	\$11,120
DUNKLIN	1,053	\$178,723	252	\$19,492	225	\$6,025	72	\$4,806	202	\$10,445	595	\$112,157
FRANKLIN	381	\$91,693	72	\$7,554	147	\$2,846	38	\$2,539	68	\$4,018	115	\$20,071
GASCONADE	82	\$18,315	9	\$520	18	\$388	15	\$975	16	\$598	41	\$9,294
GENTRY	47	\$8,614	9	\$626	9	\$213	6	\$426	9	\$444	19	\$2,795
GREENE	2,997	\$414,218	507	\$30,549	1,136	\$26,788	87	\$5,132	385	\$18,143	410	\$83,388
GRUNDY	106	\$15,363	20	\$1,044	9	\$240	7	\$377	1	\$33	26	\$7,820
HARRISON	86	\$17,748	16	\$1,165	5	\$1,655	6	\$440	8	\$311	1	\$639
HENRY	318	\$64,289	103	\$7,128	43	\$1,044	14	\$789	48	\$2,737	59	\$11,385
HICKORY	113	\$18,248	48	\$3,309	34	\$885	4	\$165	27	\$1,016	34	\$7,286
HOLT	33	\$7,735	6	\$391	14	\$443	4	\$378	9	\$323	23	\$3,357
HOWARD	79	\$14,224	13	\$960	32	\$745	7	\$372	19	\$858	27	\$2,876
HOWELL	620	\$107,174	92	\$7,228	126	\$4,415	12	\$1,357	124	\$5,028	237	\$37,259
IRON	323	\$60,532	48	\$3,932	35	\$2,085	22	\$1,421	43	\$2,050	59	\$14,839
JACKSON	4,828	\$1,129,723	821	\$44,408	666	\$31,099	627	\$59,610	503	\$19,153	419	\$73,721
JASPER	2,048	\$332,274	530	\$36,502	580	\$15,393	104	\$12,059	231	\$10,942	375	\$93,213
JEFFERSON	756	\$186,288	122	\$7,035	502	\$12,209	84	\$7,228	93	\$4,370	183	\$42,350
JOHNSON	192	\$31,265	33	\$3,034	61	\$1,231	23	\$1,273	41	\$1,853	80	\$10,626
KNOX	52	\$9,960	3	\$84	37	\$615	3	\$177	1	\$2	25	\$2,406
LACLEDE	442	\$63,607	186	\$10,119	75	\$1,842	8	\$596	72	\$3,136	119	\$14,882
LAFAYETTE	200	\$61,888	36	\$2,567	81	\$2,008	21	\$1,668	19	\$989	71	\$7,900
LAWRENCE	552	\$86,924	102	\$7,733	119	\$2,891	18	\$1,151	66	\$2,832	100	\$17,840
LEWIS	91	\$22,811	29	\$1,530	30	\$881	1	\$45	9	\$456	54	\$3,633
LINCOLN	436	\$80,241	115	\$5,937	167	\$3,745	25	\$1,515	25	\$999	49	\$8,148

TABLE 4. MISSOURI MEDICAID RECIPIENTS AND PAYMENTS BY TYPE OF SERVICE,

JUNE, 1997

COUNTY	OUTPATIENT HOSPITAL		DENTAL SERVICES		LAB & X-RAY SERVICES		AMBULANCE SERVICES		OPTOMETRIC SERVICES		HOMEMAKER / RESPITE CARE	
	RECIPIENTS	PAYMENTS	RECIPIENTS	PAYMENTS	RECIPIENTS	PAYMENTS	RECIPIENTS	PAYMENTS	RECIPIENTS	PAYMENTS	RECIPIENTS	PAYMENTS
LINN	183	\$33,004	29	\$1,686	28	\$643	17	\$1,387	50	\$2,226	50	\$8,517
LIVINGSTON	142	\$33,736	29	\$1,948	34	\$880	5	\$309	32	\$1,414	40	\$8,180
MCDONALD	327	\$58,727	103	\$5,694	111	\$2,386	15	\$1,532	70	\$3,231	75	\$15,805
MACON	223	\$50,135	26	\$1,221	77	\$1,402	5	\$443	16	\$677	79	\$15,735
MADISON	336	\$70,078	55	\$3,340	23	\$842	2	\$117	49	\$2,008	72	\$15,434
MARIES	121	\$31,255	28	\$2,395	43	\$1,040	14	\$981	9	\$380	21	\$3,052
MARION	472	\$96,585	124	\$7,868	69	\$2,165	25	\$1,304	52	\$2,292	75	\$12,464
MERCER	24	\$4,801	0	\$0	3	\$83	6	\$549	3	\$46	5	\$1,877
MILLER	142	\$34,501	21	\$2,662	59	\$1,857	12	\$978	27	\$1,235	97	\$13,867
MISSISSIPPI	446	\$109,067	117	\$8,061	140	\$3,292	13	\$977	70	\$2,590	168	\$43,223
MONITEAU	51	\$19,821	5	\$164	31	\$686	12	\$740	19	\$704	42	\$3,805
MONROE	61	\$23,005	23	\$669	17	\$464	5	\$261	15	\$636	46	\$7,571
MONTGOMERY	105	\$22,201	11	\$1,331	28	\$593	1	\$43	20	\$961	35	\$9,258
MORGAN	109	\$37,292	14	\$1,259	51	\$1,380	20	\$1,317	33	\$1,405	68	\$7,183
NEW MADRID	634	\$137,449	138	\$9,851	155	\$4,532	72	\$4,151	128	\$6,618	371	\$78,753
NEWTON	696	\$99,382	194	\$13,119	178	\$4,157	66	\$9,151	78	\$3,405	91	\$23,427
NODAWAY	93	\$15,951	29	\$2,935	11	\$407	4	\$238	9	\$436	41	\$6,830
OREGON	145	\$28,914	32	\$1,797	49	\$2,155	4	\$319	32	\$1,278	138	\$32,691
OSAGE	36	\$6,982	2	\$108	28	\$499	6	\$327	5	\$201	22	\$3,919
OZARK	101	\$24,272	43	\$2,733	32	\$1,306	3	\$172	36	\$1,779	60	\$14,449
PEMISCOT	1,005	\$138,579	230	\$16,864	117	\$3,538	56	\$4,248	115	\$6,407	492	\$101,033
PERRY	289	\$63,628	66	\$3,620	24	\$681	3	\$90	64	\$2,260	50	\$8,078
PETTIS	240	\$66,881	58	\$4,211	96	\$3,461	12	\$683	55	\$2,856	70	\$9,842
PHELPS	625	\$97,803	155	\$12,420	97	\$2,250	64	\$4,350	150	\$7,777	99	\$16,288
PIKE	305	\$66,347	61	\$3,378	156	\$3,465	3	\$241	59	\$2,837	87	\$13,107
PLATTE	116	\$24,895	22	\$1,186	24	\$869	24	\$2,573	25	\$1,003	21	\$2,786
POLK	331	\$51,300	103	\$4,820	120	\$3,439	11	\$575	55	\$2,473	70	\$13,067
PULASKI	316	\$54,795	70	\$6,928	95	\$2,819	38	\$3,009	74	\$3,103	90	\$17,236
PUTMAN	83	\$24,153	7	\$223	38	\$611	3	\$241	25	\$828	7	\$1,763
RALLS	118	\$24,723	27	\$1,937	26	\$802	7	\$410	22	\$484	17	\$2,028
RANDOLPH	226	\$66,990	16	\$1,795	161	\$3,014	33	\$1,548	30	\$1,834	109	\$18,276
RAY	105	\$24,460	18	\$1,980	47	\$1,087	9	\$499	4	\$198	58	\$4,501
REYNOLDS	212	\$47,575	55	\$3,420	44	\$1,009	15	\$1,189	29	\$1,553	64	\$20,219
RIPLEY	348	\$71,220	53	\$3,237	159	\$3,622	21	\$2,039	67	\$2,869	230	\$62,581
ST. CHARLES	496	\$127,239	159	\$9,220	367	\$10,494	75	\$4,825	50	\$2,860	108	\$21,018
ST. CLAIR	190	\$47,142	30	\$2,363	34	\$1,399	5	\$381	31	\$1,804	18	\$2,188
ST. FRANCOIS	1,442	\$323,436	255	\$15,770	166	\$5,060	65	\$3,571	121	\$5,043	203	\$60,700
ST. GENEVIEVE	270	\$55,951	35	\$2,467	21	\$641	10	\$728	33	\$1,362	35	\$14,135
ST. LOUIS	3,290	\$899,672	939	\$58,906	1,495	\$43,310	332	\$24,792	407	\$19,189	705	\$240,696
SALINE	154	\$42,610	136	\$3,663	66	\$1,739	27	\$1,935	41	\$1,510	87	\$14,385
SCHUYLER	77	\$21,045	4	\$432	31	\$753	9	\$426	9	\$425	48	\$12,766
SCOTLAND	80	\$14,815	8	\$230	22	\$395	1	\$65	4	\$245	65	\$7,590
SCOTT	1,184	\$175,419	259	\$16,076	312	\$7,928	26	\$1,928	176	\$6,878	310	\$77,040
SHANNON	178	\$40,917	50	\$3,373	55	\$1,510	7	\$464	41	\$1,696	77	\$12,287
SHELBY	93	\$27,911	16	\$1,239	22	\$414	8	\$846	5	\$252	11	\$1,388
STODDARD	610	\$93,554	216	\$13,081	357	\$6,295	40	\$3,256	173	\$6,021	218	\$40,808
STONE	287	\$56,897	32	\$2,247	146	\$3,798	9	\$520	51	\$1,828	41	\$6,655
SULLIVAN	124	\$31,684	15	\$2,188	46	\$595	5	\$339	21	\$949	15	\$2,830
TANEY	443	\$80,506	41	\$2,519	241	\$6,649	27	\$1,458	57	\$2,164	39	\$5,557
TEXAS	419	\$59,084	139	\$6,922	105	\$3,507	20	\$1,463	123	\$5,245	92	\$12,868
VERNON	463	\$107,568	52	\$5,042	51	\$1,873	21	\$1,137	91	\$3,928	71	\$8,341
WARREN	220	\$63,485	50	\$3,345	82	\$1,838	18	\$1,467	22	\$639	25	\$2,314
WASHINGTON	1,001	\$210,848	159	\$12,157	133	\$3,771	83	\$8,651	88	\$4,470	157	\$40,567
WAYNE	247	\$67,247	95	\$4,654	163	\$3,451	15	\$1,092	64	\$2,728	134	\$26,263
WEBSTER	282	\$52,453	126	\$8,034	133	\$3,604	13	\$784	75	\$2,600	107	\$24,455
WORTH	15	\$5,950	9	\$629	3	\$55	0	\$0	5	\$134	7	\$1,260
WRIGHT	287	\$39,887	87	\$3,816	101	\$3,291	31	\$2,711	51	\$2,447	140	\$26,549
ST. LOUIS CITY	6,745	\$1,705,208	1,350	\$93,819	2,455	\$78,938	637	\$42,831	557	\$27,077	1,416	\$473,533

TABLE 4. MISSOURI MEDICAID RECIPIENTS AND PAYMENTS BY TYPE OF SERVICE,

JUNE, 1997

COUNTY	CLINIC SERVICES		DME SERVICES		AUDIOLOGY SERVICES		PODIATRY SERVICES		PERSONAL CARE SERVICES		FAMILY PLANNING	
	RECIPIENTS	PAYMENTS	RECIPIENTS	PAYMENTS	RECIPIENTS	PAYMENTS	RECIPIENTS	PAYMENTS	RECIPIENTS	PAYMENTS	RECIPIENTS	PAYMENTS
STATE TOTAL	49,874	\$3,175,286	8,388	\$1,407,465	346	\$59,807	4,058	\$91,121	21,816	\$6,455,328	5,560	\$453,088
ADAIR	364	\$9,449	63	\$5,876	5	\$34	33	\$500	162	\$35,435	51	\$2,645
ANDREW	69	\$3,821	13	\$898	1	\$341	17	\$232	36	\$4,329	5	\$125
ATCHISON	23	\$843	9	\$503	0	\$0	2	\$15	18	\$2,519	3	\$126
AUDRAIN	198	\$7,261	25	\$1,619	0	\$0	13	\$328	92	\$26,218	13	\$1,504
BARRY	685	\$33,016	60	\$8,064	1	\$9	73	\$3,177	185	\$49,454	60	\$9,355
BARTON	143	\$6,067	21	\$1,804	0	\$0	45	\$726	76	\$15,856	25	\$1,556
BATES	229	\$10,923	47	\$4,752	3	\$50	7	\$197	30	\$3,229	58	\$6,372
BENTON	267	\$14,081	58	\$9,926	0	\$0	8	\$125	57	\$15,893	45	\$6,971
BOLLINGER	182	\$8,761	41	\$2,439	0	\$0	10	\$276	157	\$30,720	28	\$2,966
BOONE	520	\$35,577	131	\$20,987	1	\$68	38	\$672	216	\$77,724	65	\$4,749
BUCHANAN	672	\$38,569	155	\$24,163	10	\$1,789	11	\$139	369	\$108,463	74	\$2,273
BUTLER	778	\$48,353	150	\$22,121	4	\$1,676	71	\$1,310	683	\$187,940	134	\$7,924
CALDWELL	36	\$2,467	12	\$828	1	\$360	0	\$0	18	\$2,463	1	\$19
CALLAWAY	201	\$9,575	47	\$4,991	2	\$26	19	\$350	79	\$14,297	13	\$385
CAMDEN	206	\$10,536	44	\$8,093	3	\$64	12	\$223	78	\$14,442	14	\$503
CAPE GIRARDEAU	887	\$51,670	103	\$10,343	4	\$1,343	70	\$1,498	347	\$87,344	85	\$3,668
CARROLL	36	\$2,021	20	\$3,560	0	\$0	1	\$9	43	\$5,075	4	\$88
CARTER	104	\$14,637	15	\$2,166	2	\$29	7	\$133	104	\$30,139	28	\$1,861
CASS	163	\$8,540	60	\$9,234	4	\$1,028	31	\$492	146	\$35,628	23	\$2,124
CEDAR	307	\$14,716	45	\$4,286	3	\$349	8	\$499	44	\$12,717	29	\$1,523
CHARITON	46	\$3,723	17	\$5,453	0	\$0	3	\$31	48	\$10,591	3	\$61
CHRISTIAN	615	\$40,573	59	\$6,607	2	\$349	29	\$500	196	\$45,366	79	\$6,287
CLARK	47	\$2,023	17	\$1,043	0	\$0	0	\$0	75	\$12,206	17	\$537
CLAY	415	\$24,783	147	\$17,086	7	\$1,711	43	\$572	224	\$56,055	32	\$918
CLINTON	83	\$4,212	17	\$1,755	0	\$0	18	\$183	28	\$7,557	6	\$288
COLE	376	\$29,510	73	\$13,163	2	\$98	41	\$776	149	\$30,786	20	\$880
COOPER	147	\$6,269	23	\$1,335	0	\$0	12	\$147	51	\$8,035	11	\$216
CRAWFORD	391	\$18,108	55	\$8,615	1	\$360	18	\$1,456	149	\$35,286	61	\$8,327
DADE	142	\$5,506	15	\$1,336	0	\$0	3	\$159	46	\$8,442	10	\$480
DALLAS	271	\$19,618	51	\$5,521	1	\$625	10	\$325	75	\$18,988	31	\$3,336
DAVISS	28	\$2,198	11	\$2,012	1	\$10	0	\$0	12	\$2,341	5	\$585
DEKALB	50	\$3,946	27	\$1,615	0	\$0	0	\$0	58	\$15,315	0	\$0
DENT	281	\$10,728	38	\$3,865	0	\$0	17	\$267	107	\$44,495	46	\$1,694
DOUGLAS	236	\$18,734	21	\$2,316	2	\$455	3	\$125	79	\$15,283	27	\$1,247
DUNKLIN	830	\$51,911	250	\$28,383	0	\$0	84	\$1,987	878	\$238,211	189	\$15,625
FRANKLIN	356	\$17,525	86	\$14,399	3	\$389	42	\$838	191	\$52,419	23	\$1,047
GASCONADE	103	\$4,906	22	\$2,117	0	\$0	6	\$181	51	\$15,754	3	\$86
GENTRY	38	\$1,691	12	\$552	1	\$360	1	\$6	22	\$5,295	4	\$1,240
GREENE	3,866	\$209,859	281	\$73,995	17	\$2,132	132	\$4,169	696	\$185,274	422	\$47,328
GRUNDY	100	\$4,662	16	\$1,230	1	\$52	20	\$355	54	\$15,148	11	\$339
HARRISON	47	\$2,422	21	\$3,648	3	\$377	0	\$0	10	\$2,296	2	\$64
HENRY	370	\$21,181	77	\$8,202	3	\$35	9	\$365	111	\$29,857	53	\$4,136
HICKORY	134	\$9,773	30	\$2,702	4	\$415	5	\$164	29	\$5,477	12	\$1,043
HOLT	44	\$1,545	23	\$1,845	0	\$0	2	\$78	18	\$5,131	0	\$0
HOWARD	99	\$6,496	19	\$4,783	0	\$0	10	\$248	58	\$12,654	3	\$62
HOWELL	565	\$26,552	105	\$26,552	11	\$4,220	40	\$1,179	303	\$58,800	127	\$10,424
IRON	341	\$13,874	45	\$8,779	2	\$730	39	\$675	112	\$35,332	44	\$4,290
JACKSON	2,170	\$220,566	839	\$174,846	35	\$5,016	383	\$5,987	1,238	\$344,510	289	\$35,482
JASPER	1,352	\$56,893	195	\$25,272	15	\$899	150	\$6,884	641	\$209,895	235	\$17,123
JEFFERSON	927	\$55,137	144	\$85,974	2	\$370	90	\$1,319	420	\$133,669	54	\$5,569
JOHNSON	109	\$6,755	44	\$6,254	1	\$20	13	\$174	137	\$27,675	23	\$1,740
KNOX	86	\$2,995	12	\$1,122	0	\$0	7	\$54	45	\$6,449	10	\$249
LACLEDE	356	\$23,674	82	\$6,621	3	\$882	24	\$560	214	\$41,742	67	\$5,062
LAFAYETTE	148	\$7,362	60	\$9,805	3	\$49	5	\$339	104	\$14,414	24	\$876
LAWRENCE	640	\$55,671	65	\$13,581	4	\$1,086	41	\$875	183	\$53,205	72	\$6,933
LEWIS	138	\$8,201	13	\$1,794	0	\$0	10	\$108	69	\$7,820	22	\$1,234
LINCOLN	402	\$17,925	49	\$16,687	1	\$10	14	\$395	164	\$49,694	49	\$3,286

TABLE 4. MISSOURI MEDICAID RECIPIENTS AND PAYMENTS BY TYPE OF SERVICE,

JUNE, 1997

COUNTY	CLINIC SERVICES		DME SERVICES		AUDIOLOGY SERVICES		PODIATRY SERVICES		PERSONAL CARE SERVICES		FAMILY PLANNING	
	RECIPIENTS	PAYMENTS	RECIPIENTS	PAYMENTS	RECIPIENTS	PAYMENTS	RECIPIENTS	PAYMENTS	RECIPIENTS	PAYMENTS	RECIPIENTS	PAYMENTS
LINN	159	\$5,232	42	\$2,983	3	\$468	10	\$104	72	\$15,435	47	\$4,247
LIVINGSTON	70	\$3,288	38	\$5,838	7	\$811	17	\$567	80	\$20,295	6	\$195
MCDONALD	128	\$8,743	31	\$5,418	2	\$19	25	\$650	121	\$35,674	50	\$10,136
MACON	149	\$5,277	46	\$6,199	0	\$0	27	\$449	100	\$20,059	24	\$597
MADISON	168	\$11,373	46	\$3,688	2	\$369	9	\$105	93	\$17,349	38	\$2,914
MARIES	127	\$6,668	22	\$5,685	0	\$0	3	\$69	30	\$4,904	13	\$567
MARION	393	\$15,074	65	\$7,041	1	\$68	28	\$713	243	\$76,284	80	\$5,131
MERCER	12	\$2,032	6	\$851	0	\$0	2	\$16	9	\$2,844	0	\$0
MILLER	261	\$11,534	40	\$6,271	1	\$316	14	\$735	114	\$20,181	8	\$139
MISSISSIPPI	633	\$39,930	75	\$7,725	6	\$842	52	\$1,253	213	\$56,007	98	\$9,001
MONITEAU	101	\$4,415	12	\$4,700	0	\$0	5	\$99	55	\$5,548	0	\$0
MONROE	93	\$2,950	7	\$831	0	\$0	6	\$133	75	\$20,297	5	\$193
MONTGOMERY	116	\$5,868	22	\$2,892	1	\$69	6	\$93	86	\$26,390	9	\$415
MORGAN	274	\$15,387	34	\$3,664	0	\$0	14	\$465	104	\$14,656	9	\$281
NEW MADRID	690	\$38,802	91	\$17,972	6	\$1,483	78	\$1,530	493	\$130,778	63	\$3,360
NEWTON	333	\$28,828	79	\$8,359	10	\$2,811	37	\$882	157	\$56,693	78	\$7,824
NODAWAY	117	\$5,111	14	\$2,216	2	\$34	0	\$0	48	\$12,141	10	\$735
OREGON	156	\$8,364	38	\$5,320	4	\$1,440	17	\$427	159	\$37,148	19	\$2,703
OSAGE	76	\$4,673	14	\$3,293	0	\$0	6	\$169	37	\$7,327	1	\$5
OZARK	97	\$5,538	16	\$3,502	2	\$720	3	\$62	83	\$17,064	24	\$1,321
PEMISCOT	385	\$38,428	141	\$20,434	5	\$1,449	10	\$228	697	\$216,589	96	\$7,519
PERRY	214	\$6,632	41	\$9,366	1	\$361	7	\$132	101	\$26,669	38	\$1,896
PETTIS	208	\$10,394	53	\$12,392	1	\$360	30	\$565	180	\$47,927	17	\$262
PHELPS	655	\$38,871	95	\$9,481	0	\$0	61	\$1,738	169	\$36,141	105	\$13,655
PIKE	206	\$9,371	50	\$4,213	3	\$30	46	\$1,092	123	\$20,050	35	\$2,438
PLATTE	119	\$10,501	34	\$19,252	2	\$370	30	\$456	64	\$22,302	22	\$742
POLK	490	\$30,589	80	\$10,046	2	\$350	19	\$360	106	\$28,596	36	\$3,869
PULASKI	276	\$22,437	92	\$13,086	1	\$29	48	\$774	116	\$24,250	54	\$6,891
PUTMAN	39	\$2,312	25	\$6,846	3	\$30	12	\$258	17	\$4,581	18	\$534
RALLS	128	\$5,186	12	\$1,759	0	\$0	24	\$273	33	\$9,479	19	\$2,413
RANDOLPH	218	\$8,798	52	\$8,213	4	\$394	30	\$506	163	\$36,217	10	\$319
RAY	76	\$3,264	37	\$5,584	0	\$0	13	\$272	75	\$9,797	5	\$139
REYNOLDS	145	\$8,016	22	\$2,484	3	\$1,095	10	\$143	75	\$15,070	29	\$1,076
RIPLEY	425	\$18,134	59	\$24,243	1	\$9	10	\$322	331	\$74,660	54	\$8,604
ST. CHARLES	619	\$38,077	119	\$27,550	4	\$1,041	79	\$1,400	216	\$71,646	43	\$2,045
ST. CLAIR	142	\$8,855	37	\$3,523	4	\$705	4	\$115	19	\$2,744	30	\$2,663
ST. FRANCOIS	1,449	\$73,410	168	\$17,421	8	\$2,215	27	\$505	456	\$136,000	166	\$13,496
STE. GENEVIEVE	193	\$10,603	33	\$2,526	1	\$360	3	\$29	71	\$19,805	28	\$714
ST. LOUIS	3,829	\$323,987	638	\$109,147	30	\$2,204	481	\$10,519	1,471	\$717,739	238	\$9,353
SALINE	377	\$11,935	77	\$14,279	4	\$770	13	\$276	168	\$44,960	23	\$1,292
SCHUYLER	119	\$3,368	16	\$1,808	2	\$412	5	\$185	53	\$13,730	7	\$189
SCOTLAND	44	\$2,813	17	\$1,497	0	\$0	8	\$61	85	\$11,051	10	\$294
SCOTT	1,355	\$74,351	116	\$16,648	4	\$458	37	\$1,007	452	\$130,230	138	\$7,608
SHANNON	148	\$9,375	40	\$4,009	0	\$0	4	\$61	101	\$23,706	27	\$1,762
SHELBY	97	\$2,698	14	\$1,442	1	\$68	4	\$63	30	\$5,965	17	\$601
STODDARD	629	\$32,025	102	\$10,790	0	\$0	40	\$822	346	\$87,413	103	\$6,184
STONE	356	\$24,046	25	\$6,897	2	\$335	28	\$469	67	\$12,725	46	\$5,482
SULLIVAN	94	\$2,668	39	\$3,319	1	\$25	17	\$196	43	\$10,851	15	\$441
TANEY	413	\$16,717	45	\$6,351	3	\$414	38	\$711	89	\$20,332	28	\$2,958
TEXAS	468	\$25,212	32	\$16,060	3	\$709	11	\$193	115	\$24,401	54	\$3,586
VERNON	396	\$17,389	46	\$9,842	2	\$519	24	\$317	106	\$25,942	72	\$7,907
WARREN	200	\$8,774	27	\$4,314	0	\$0	22	\$522	45	\$9,606	25	\$1,769
WASHINGTON	790	\$42,748	98	\$8,726	4	\$1,439	28	\$767	259	\$74,387	87	\$4,528
WAYNE	205	\$22,159	57	\$4,236	5	\$522	33	\$955	179	\$39,928	57	\$7,662
WEBSTER	380	\$22,200	47	\$5,426	1	\$360	8	\$237	151	\$32,703	43	\$3,448
WORTH	14	\$566	3	\$553	3	\$449	0	\$0	6	\$1,274	2	\$83
WRIGHT	355	\$23,708	33	\$4,072	9	\$2,855	25	\$488	195	\$39,887	46	\$4,352
ST. LOUIS CITY	7,046	\$587,137	848	\$137,606	13	\$2,178	610	\$13,151	2,486	\$1,107,492	291	\$19,665

TABLE 4. MISSOURI MEDICAID RECIPIENTS AND PAYMENTS BY TYPE OF SERVICE,

JUNE, 1997

COUNTY	EPSDT SERV -- SCREEN		REHAB CENTER SERV.		INTERMEDIATE CARE FACILITY / MR		HOSPICE		MENTAL HOSPITAL SERVICES		PSYCHIATRIC CARE UNDER AGE 22	
	RECIPIENTS	PAYMENTS	RECIPIENTS	PAYMENTS	RECIPIENTS	PAYMENTS	RECIPIENTS	PAYMENTS	RECIPIENTS	PAYMENTS	RECIPIENTS	PAYMENTS
STATE TOTAL	4,789	\$295,934	363	\$121,651	1,243	\$8,982,549	350	\$659,773	59	\$92,182	263	\$564,755
ADAIR	41	\$2,760	0	\$0	0	\$0	0	\$0	0	\$0	2	\$11,690
ANDREW	4	\$225	11	\$2,664	0	\$0	2	\$2,239	1	\$8	1	\$5,264
ATCHISON	4	\$240	0	\$0	0	\$0	0	\$0	0	\$0	0	\$0
AUDRAIN	6	\$360	0	\$0	0	\$0	1	\$4,188	0	\$0	0	\$0
BARRY	90	\$5,507	1	\$132	0	\$0	11	\$18,170	0	\$0	0	\$0
BARTON	36	\$2,180	0	\$0	0	\$0	0	\$0	0	\$0	1	\$100
BATES	23	\$1,355	0	\$0	0	\$0	0	\$0	0	\$0	0	\$0
BENTON	16	\$870	6	\$51	0	\$0	0	\$0	0	\$0	0	\$0
BOLLINGER	22	\$1,440	0	\$0	0	\$0	0	\$0	0	\$0	0	\$0
BOONE	20	\$1,179	7	\$4,502	0	\$0	4	\$4,783	4	\$1,878	4	\$2,321
BUCHANAN	65	\$4,380	12	\$2,731	0	\$0	9	\$13,733	1	\$10	10	\$144,317
BUTLER	201	\$12,164	7	\$3,257	36	\$203,675	10	\$19,519	0	\$0	0	\$0
CALDWELL	1	\$60	3	\$462	0	\$0	0	\$0	0	\$0	0	\$0
CALLAWAY	5	\$300	1	\$634	0	\$0	0	\$0	16	\$12,369	4	\$5,791
CAMDEN	6	\$420	4	\$822	0	\$0	0	\$0	0	\$0	0	\$0
CAPE GIRARDEAU	41	\$5,122	0	\$0	0	\$0	4	\$4,802	0	\$0	2	\$940
CARROLL	1	\$120	0	\$0	0	\$0	0	\$0	0	\$0	0	\$0
CARTER	23	\$1,402	0	\$0	0	\$0	0	\$0	0	\$0	0	\$0
CASS	6	\$360	5	\$1,786	0	\$0	3	\$4,118	0	\$0	0	\$0
CEDAR	33	\$1,845	3	\$869	0	\$0	0	\$0	0	\$0	0	\$0
CHARITON	0	\$0	0	\$0	0	\$0	0	\$0	0	\$0	1	\$808
CHRISTIAN	117	\$6,883	7	\$1,699	0	\$0	0	\$0	0	\$0	0	\$0
CLARK	1	\$60	0	\$0	0	\$0	0	\$0	0	\$0	0	\$0
CLAY	14	\$960	0	\$0	0	\$0	4	\$14,068	0	\$0	1	\$760
CLINTON	7	\$383	5	\$1,247	0	\$0	0	\$0	0	\$0	0	\$0
COLE	2	\$120	0	\$0	0	\$0	0	\$1,537	1	\$50	0	\$0
COOPER	2	\$120	2	\$215	0	\$0	0	\$0	0	\$0	2	\$94
CRAWFORD	69	\$4,355	0	\$0	0	\$0	4	\$6,381	0	\$0	0	\$0
DADE	14	\$846	6	\$2,113	0	\$0	3	\$8,507	0	\$0	0	\$0
DALLAS	31	\$1,717	1	\$621	0	\$0	0	\$0	0	\$0	0	\$0
DAVISS	2	\$120	0	\$0	0	\$0	0	\$0	0	\$0	0	\$0
DEKALB	0	\$0	2	\$304	0	\$0	0	\$0	0	\$0	0	\$0
DENT	45	\$2,700	0	\$0	0	\$0	9	\$16,392	0	\$0	0	\$0
DOUGLAS	19	\$1,200	3	\$297	0	\$0	1	\$0	0	\$0	0	\$0
DUNKLIN	135	\$8,851	0	\$0	0	\$0	2	\$3,279	0	\$0	2	\$12,274
FRANKLIN	3	\$185	0	\$0	0	\$0	4	\$7,646	0	\$0	3	\$1,560
GASCONADE	1	\$60	1	\$320	0	\$0	0	\$0	0	\$0	0	\$0
GENRY	2	\$75	1	\$742	0	\$0	0	\$0	0	\$0	0	\$0
GREENE	660	\$40,875	14	\$4,572	0	\$0	19	\$47,383	0	\$0	1	\$8,031
GRUNDY	4	\$195	7	\$497	0	\$0	2	\$715	0	\$0	1	\$13,687
HARRISON	1	\$120	0	\$0	0	\$0	0	\$0	0	\$0	0	\$0
HENRY	49	\$3,000	1	\$474	0	\$0	0	\$0	0	\$0	0	\$0
HICKORY	18	\$1,077	1	\$89	0	\$0	1	\$5,072	0	\$0	1	\$411
HOLT	2	\$120	2	\$406	0	\$0	1	\$4,270	0	\$0	0	\$0
HOWARD	0	\$0	1	\$338	0	\$0	0	\$0	0	\$0	1	\$4,897
HOWELL	107	\$6,702	8	\$2,893	0	\$0	3	\$1,903	0	\$0	0	\$0
IRON	48	\$3,048	0	\$0	0	\$0	5	\$6,747	0	\$0	0	\$0
JACKSON	128	\$7,803	32	\$10,215	1	\$3,830	35	\$50,176	5	\$1,124	93	\$127,988
JASPER	250	\$14,875	3	\$814	0	\$0	13	\$24,445	0	\$0	0	\$0
JEFFERSON	15	\$884	7	\$1,970	0	\$0	19	\$23,436	0	\$0	1	\$760
JOHNSON	11	\$505	5	\$3,468	0	\$0	1	\$431	0	\$0	1	\$247
KNOX	12	\$785	0	\$0	0	\$0	1	\$949	0	\$0	0	\$0
LACLEDE	15	\$936	0	\$0	0	\$0	1	\$0	0	\$0	0	\$0
LAFAYETTE	11	\$780	3	\$336	141	\$897,999	0	\$0	0	\$0	2	\$200
LAWRENCE	90	\$5,880	2	\$191	0	\$0	5	\$6,501	0	\$0	0	\$0
LEWIS	9	\$517	0	\$0	0	\$0	1	\$48	0	\$0	0	\$0
LINCOLN	40	\$2,460	0	\$0	0	\$0	0	\$0	0	\$0	1	\$6

TABLE 4. MISSOURI MEDICAID RECIPIENTS AND PAYMENTS BY TYPE OF SERVICE,

JUNE, 1997

COUNTY	EPSDT SERV -- SCREEN		REHAB CENTER SERV.		INTERMEDIATE CARE FACILITY / MR		HOSPICE		MENTAL HOSPITAL SERVICES		PSYCHIATRIC CARE UNDER AGE 22	
	RECIPIENTS	PAYMENTS	RECIPIENTS	PAYMENTS	RECIPIENTS	PAYMENTS	RECIPIENTS	PAYMENTS	RECIPIENTS	PAYMENTS	RECIPIENTS	PAYMENTS
LINN	8	\$480	0	\$0	0	\$0	1	\$15,351	0	\$0	0	\$0
LIVINGSTON	0	\$0	6	\$733	0	\$0	1	\$1,409	0	\$0	0	\$0
MCDONALD	35	\$2,287	0	\$0	0	\$0	1	\$466	0	\$0	0	\$0
MACON	50	\$3,300	0	\$0	0	\$0	0	\$0	0	\$0	1	\$5,274
MADISON	25	\$1,500	0	\$0	0	\$0	3	\$12,555	1	\$760	0	\$0
MARIES	24	\$1,440	0	\$0	0	\$0	0	\$0	0	\$0	0	\$0
MARION	71	\$4,252	0	\$0	0	\$0	1	\$1,483	0	\$0	0	\$0
MERCER	1	\$15	0	\$0	0	\$0	0	\$0	0	\$0	0	\$0
MILLER	0	\$0	2	\$174	0	\$0	1	\$748	0	\$0	1	\$2,260
MISSISSIPPI	68	\$3,973	0	\$0	0	\$0	7	\$15,649	1	\$12	0	\$0
MONITEAU	0	\$0	1	\$48	0	\$0	1	\$720	0	\$0	0	\$0
MONROE	2	\$70	1	\$32	0	\$0	1	\$5,976	0	\$0	0	\$0
MONTGOMERY	1	\$60	0	\$0	0	\$0	0	\$0	0	\$0	1	\$24
MORGAN	1	\$60	2	\$355	0	\$0	1	\$411	0	\$0	0	\$0
NEW MADRID	99	\$6,478	1	\$24	0	\$0	5	\$7,308	0	\$0	1	\$6,482
NEWTON	71	\$4,121	0	\$0	0	\$0	1	\$2,743	0	\$0	0	\$0
NODAWAY	6	\$36	1	\$70	0	\$0	0	\$0	0	\$0	0	\$0
OREGON	45	\$2,824	2	\$492	0	\$0	2	\$2,501	0	\$0	0	\$0
OSAGE	0	\$0	1	\$588	0	\$0	1	\$2,676	0	\$0	0	\$0
OZARK	20	\$1,242	1	\$117	0	\$0	0	\$0	0	\$0	0	\$0
PEMISCOT	72	\$4,350	0	\$0	0	\$0	0	\$0	0	\$0	0	\$0
PERRY	3	\$180	0	\$0	3	\$76,841	0	\$0	1	\$34,981	0	\$0
PETTIS	6	\$360	0	\$0	0	\$0	1	\$332	1	\$79	2	\$10,171
PHELPS	173	\$11,130	0	\$0	0	\$0	4	\$8,007	0	\$0	0	\$0
PIKE	22	\$1,320	0	\$0	0	\$0	0	\$0	0	\$0	1	\$6,027
PLATTE	5	\$357	1	\$900	0	\$0	2	\$6,789	0	\$0	0	\$0
POLK	75	\$4,545	0	\$0	0	\$0	1	\$6,996	0	\$0	0	\$0
PULASKI	73	\$4,356	5	\$1,288	0	\$0	1	\$2,826	0	\$0	1	\$46
PUTMAN	13	\$780	0	\$0	0	\$0	0	\$0	0	\$0	1	\$5,264
RALLS	36	\$1,265	0	\$0	0	\$0	0	\$0	0	\$0	0	\$0
RANDOLPH	11	\$720	0	\$0	0	\$0	0	\$0	1	\$10	0	\$0
RAY	1	\$60	5	\$2,558	0	\$0	0	\$0	0	\$0	1	\$2,927
REYNOLDS	18	\$1,081	0	\$0	0	\$0	1	\$1,592	0	\$0	0	\$0
RIPLEY	54	\$3,359	0	\$0	0	\$0	2	\$4,204	0	\$0	0	\$0
ST. CHARLES	2	\$120	8	\$3,132	80	\$908,610	8	\$11,941	0	\$0	2	\$10,779
ST. CLAIR	33	\$2,160	0	\$0	0	\$0	0	\$0	0	\$0	0	\$0
ST. FRANCOIS	160	\$9,866	25	\$11,865	1	\$5,743	14	\$37,286	2	\$413	1	\$64
STE. GENEVIEVE	10	\$600	4	\$1,771	0	\$0	4	\$4,762	0	\$0	0	\$0
ST. LOUIS	31	\$2,098	56	\$26,735	151	\$1,230,464	32	\$54,801	0	\$0	22	\$49,320
SALINE	1	\$60	2	\$350	279	\$1,844,009	1	\$2,494	15	\$36,941	5	\$21,148
SCHUYLER	20	\$1,380	0	\$0	0	\$0	0	\$0	0	\$0	0	\$0
SCOTLAND	6	\$361	0	\$0	0	\$0	0	\$0	0	\$0	0	\$0
SCOTT	166	\$9,943	3	\$204	33	\$323,716	4	\$7,930	2	\$1,131	1	\$437
SHANNON	23	\$1,440	0	\$0	0	\$0	0	\$0	0	\$0	0	\$0
SHELBY	6	\$360	0	\$0	0	\$0	0	\$0	0	\$0	0	\$0
STODDARD	79	\$5,191	0	\$0	0	\$0	6	\$17,476	0	\$0	0	\$0
STONE	65	\$4,288	1	\$238	0	\$0	0	\$0	0	\$0	0	\$0
SULLIVAN	10	\$510	0	\$0	0	\$0	5	\$8,901	0	\$0	0	\$0
TANEY	77	\$5,060	1	\$960	0	\$0	7	\$11,122	0	\$0	0	\$0
TEXAS	15	\$900	3	\$1,111	0	\$0	2	\$1,352	0	\$0	0	\$0
VERNON	57	\$3,380	0	\$0	132	\$1,088,269	0	\$0	0	\$0	0	\$0
WARREN	12	\$780	0	\$0	0	\$0	0	\$0	0	\$0	2	\$15,494
WASHINGTON	74	\$4,588	0	\$0	0	\$0	15	\$31,783	0	\$0	0	\$0
WAYNE	72	\$4,585	0	\$0	0	\$184	2	\$5,742	0	\$0	0	\$0
WEBSTER	60	\$3,715	0	\$0	0	\$0	0	\$0	0	\$0	0	\$0
WORTH	2	\$120	0	\$0	0	\$0	0	\$0	0	\$0	0	\$0
WRIGHT	33	\$2,062	6	\$1,457	0	\$0	4	\$1,587	0	\$0	0	\$0
ST. LOUIS CITY	68	\$4,938	51	\$17,249	386	\$2,399,572	29	\$63,460	7	\$2,410	85	\$86,877

TABLE 4. MISSOURI MEDICAID RECIPIENTS AND PAYMENTS BY TYPE OF SERVICE, JUNE, 1997

COUNTY	HOME HEALTH SERVICES		PHYSICIAN SPONSOR SERVICES		ADULT DAY HEALTH SERVICES		PRIVATE HOME ICF / MR		CHILDRENS WAIVER PROGRAM		MR / DD WAIVER	
	RECIPIENTS	PAYMENTS	RECIPIENTS	PAYMENTS	RECIPIENTS	PAYMENTS	RECIPIENTS	PAYMENTS	RECIPIENTS	PAYMENTS	RECIPIENTS	PAYMENTS
STATE TOTAL	1,411	\$745,106	40	\$1,482	406	\$300,479	109	\$579,694	0	\$0	5,255	\$13,746,456
ADAIR	5	\$760	0	\$0	0	\$0	0	\$0	0	\$0	84	\$222,346
ANDREW	1	\$1,365	0	\$0	0	\$0	0	\$0	0	\$0	9	\$31,671
ATCHISON	0	\$0	0	\$0	0	\$0	0	\$0	0	\$0	8	\$16,971
AUDRAIN	2	\$857	0	\$0	0	\$0	0	\$0	0	\$0	37	\$65,212
BARRY	12	\$5,979	0	\$0	0	\$0	0	\$0	0	\$0	29	\$81,515
BARTON	9	\$4,459	0	\$0	2	\$249	0	\$0	0	\$0	19	\$45,414
BATES	6	\$2,403	0	\$0	0	\$0	0	\$0	0	\$0	6	\$17,740
BENTON	16	\$6,206	0	\$0	0	\$0	0	\$0	0	\$0	27	\$27,057
BOLLINGER	5	\$537	0	\$0	0	\$0	0	\$0	0	\$0	28	\$15,358
BOONE	19	\$9,292	0	\$0	1	\$480	0	\$0	0	\$0	204	\$489,049
BUCHANAN	16	\$13,276	0	\$0	0	\$0	1	\$4,211	0	\$0	120	\$335,506
BUTLER	16	\$5,233	0	\$0	0	\$0	0	\$0	0	\$0	88	\$238,590
CALDWELL	0	\$0	1	\$17	0	\$0	0	\$0	0	\$0	4	\$6,444
CALLAWAY	5	\$1,235	0	\$0	0	\$0	0	\$0	0	\$0	31	\$60,583
CAMDEN	4	\$812	0	\$0	0	\$0	0	\$0	0	\$0	26	\$55,523
CAPE GIRARDEAU	9	\$6,783	0	\$0	1	\$249	0	\$0	0	\$0	101	\$214,491
CARROLL	2	\$1,396	0	\$0	0	\$0	0	\$0	0	\$0	22	\$47,562
CARTER	2	\$898	0	\$0	0	\$0	0	\$0	0	\$0	9	\$20,418
CASS	9	\$4,268	0	\$0	0	\$0	0	\$0	0	\$0	73	\$155,405
CEDAR	3	\$3,517	0	\$0	0	\$0	0	\$0	0	\$0	22	\$70,267
CHARITON	0	\$0	0	\$0	0	\$0	0	\$0	0	\$0	6	\$10,158
CHRISTIAN	8	\$5,095	0	\$0	2	\$1,162	0	\$0	0	\$0	23	\$60,834
CLARK	1	\$679	0	\$0	0	\$0	0	\$0	0	\$0	3	\$3,791
CLAY	19	\$7,459	0	\$0	1	\$5,401	0	\$0	0	\$0	113	\$227,761
CLINTON	1	\$724	0	\$0	0	\$0	0	\$0	0	\$0	17	\$32,707
COLE	12	\$5,830	0	\$0	0	\$0	0	\$0	0	\$0	45	\$86,505
COOPER	5	\$1,997	0	\$0	0	\$0	0	\$0	0	\$0	33	\$62,710
CRAWFORD	10	\$3,579	0	\$0	0	\$0	0	\$0	0	\$0	8	\$13,360
DADE	1	\$55	0	\$0	0	\$0	0	\$0	0	\$0	3	\$6,685
DALLAS	10	\$3,436	0	\$0	0	\$0	0	\$0	0	\$0	12	\$22,597
DAVISS	4	\$1,571	0	\$0	0	\$0	0	\$0	0	\$0	3	\$3,672
DEKALB	2	\$924	0	\$0	0	\$0	5	\$18,974	0	\$0	3	\$7,758
DENT	6	\$1,968	0	\$0	12	\$5,561	0	\$0	0	\$0	19	\$25,414
DOUGLAS	6	\$2,301	0	\$0	0	\$0	0	\$0	0	\$0	10	\$28,917
DUNKLIN	31	\$11,211	0	\$0	0	\$0	0	\$0	0	\$0	35	\$56,210
FRANKLIN	8	\$2,711	0	\$0	3	\$2,720	0	\$0	0	\$0	69	\$131,402
GASCONADE	2	\$673	0	\$0	0	\$0	0	\$0	0	\$0	9	\$22,396
GENTRY	1	\$381	0	\$0	0	\$0	8	\$20,833	0	\$0	30	\$59,193
GREENE	46	\$24,379	0	\$0	35	\$19,629	0	\$0	0	\$0	282	\$638,965
GRUNDY	2	\$1,231	0	\$0	0	\$0	0	\$0	0	\$0	8	\$15,641
HARRISON	0	\$0	0	\$0	0	\$0	7	\$26,505	0	\$0	15	\$30,909
HENRY	9	\$4,385	0	\$0	0	\$0	0	\$0	0	\$0	31	\$75,042
HICKORY	4	\$752	0	\$0	1	\$290	0	\$0	0	\$0	10	\$19,550
HOLT	0	\$0	0	\$0	0	\$0	0	\$0	0	\$0	0	\$0
HOWARD	0	\$0	0	\$0	0	\$0	0	\$0	0	\$0	39	\$80,943
HOWELL	6	\$1,690	0	\$0	0	\$0	0	\$0	0	\$0	24	\$56,923
IRON	9	\$2,252	0	\$0	0	\$0	0	\$0	0	\$0	24	\$42,254
JACKSON	159	\$102,037	39	\$1,465	20	\$27,722	0	\$0	0	\$0	628	\$1,537,006
JASPER	55	\$36,167	0	\$0	0	\$0	0	\$0	0	\$0	162	\$438,779
JEFFERSON	37	\$13,987	0	\$0	2	\$1,400	8	\$27,857	0	\$0	135	\$472,904
JOHNSON	6	\$1,770	0	\$0	0	\$0	0	\$0	0	\$0	29	\$108,409
KNOX	0	\$0	0	\$0	0	\$0	0	\$0	0	\$0	4	\$6,701
LACLEDE	6	\$1,116	0	\$0	0	\$0	0	\$0	0	\$0	39	\$78,430
LAFAYETTE	7	\$6,124	0	\$0	0	\$0	0	\$0	0	\$0	57	\$181,379
LAWRENCE	6	\$4,523	0	\$0	1	\$871	0	\$0	0	\$0	24	\$57,617
LEWIS	2	\$179	0	\$0	0	\$0	0	\$0	0	\$0	2	\$1,511
LINCOLN	8	\$4,141	0	\$0	0	\$0	0	\$0	0	\$0	38	\$113,365

TABLE 4. MISSOURI MEDICAID RECIPIENTS AND PAYMENTS BY TYPE OF SERVICE, JUNE, 1997

COUNTY	HOME HEALTH SERVICES		PHYSICIAN SPONSOR SERVICES		ADULT DAY HEALTH SERVICES		PRIVATE HOME ICF / MR		CHILDRENS WAIVER PROGRAM		MR / DD WAIVER	
	RECIPIENTS	PAYMENTS	RECIPIENTS	PAYMENTS	RECIPIENTS	PAYMENTS	RECIPIENTS	PAYMENTS	RECIPIENTS	PAYMENTS	RECIPIENTS	PAYMENTS
LINN	1	\$159	0	\$0	0	\$0	0	\$0	0	\$0	14	\$13,125
LIVINGSTON	6	\$4,316	0	\$0	0	\$0	0	\$0	0	\$0	20	\$32,075
MCDONALD	6	\$2,455	0	\$0	1	\$207	0	\$0	0	\$0	21	\$50,865
MACON	4	\$1,736	0	\$0	0	\$0	0	\$0	0	\$0	17	\$41,424
MADISON	4	\$2,128	0	\$0	2	\$1,079	0	\$0	0	\$0	12	\$18,204
MARIES	4	\$1,666	0	\$0	0	\$0	0	\$0	0	\$0	3	\$8,266
MARION	19	\$7,319	0	\$0	0	\$0	0	\$0	0	\$0	112	\$253,211
MERCER	1	\$507	0	\$0	0	\$0	0	\$0	0	\$0	3	\$4,508
MILLER	7	\$2,057	0	\$0	0	\$0	0	\$0	0	\$0	12	\$32,357
MISSISSIPPI	7	\$5,670	0	\$0	0	\$0	0	\$0	0	\$0	1	\$312
MONITEAU	4	\$854	0	\$0	0	\$0	0	\$0	0	\$0	2	\$5,138
MONROE	2	\$1,616	0	\$0	0	\$0	0	\$0	0	\$0	22	\$35,661
MONTGOMERY	11	\$2,258	0	\$0	0	\$0	0	\$0	0	\$0	14	\$29,586
MORGAN	4	\$934	0	\$0	0	\$0	0	\$0	0	\$0	22	\$46,740
NEW MADRID	20	\$9,262	0	\$0	0	\$0	0	\$0	0	\$0	5	\$5,465
NEWTON	12	\$6,767	0	\$0	5	\$7,304	0	\$0	0	\$0	58	\$144,849
NODAWAY	4	\$1,909	0	\$0	0	\$0	0	\$0	0	\$0	38	\$85,730
OREGON	6	\$2,342	0	\$0	0	\$0	0	\$0	0	\$0	16	\$45,031
OSAGE	3	\$6,164	0	\$0	0	\$0	0	\$0	0	\$0	1	\$3,455
OZARK	2	\$1,746	0	\$0	0	\$0	0	\$0	0	\$0	7	\$23,690
PEMISCOT	25	\$6,454	0	\$0	0	\$0	0	\$0	0	\$0	3	\$9,291
PERRY	2	\$1,328	0	\$0	0	\$0	0	\$0	0	\$0	41	\$53,069
PETTIS	3	\$2,862	0	\$0	0	\$0	0	\$0	0	\$0	124	\$191,959
PHELPS	11	\$8,829	0	\$0	0	\$0	0	\$0	0	\$0	59	\$137,287
PIKE	2	\$768	0	\$0	0	\$0	0	\$0	0	\$0	54	\$156,806
PLATTE	2	\$59	0	\$0	0	\$0	0	\$0	0	\$0	53	\$124,324
POLK	7	\$5,162	0	\$0	0	\$0	0	\$0	0	\$0	50	\$128,263
PULASKI	14	\$3,020	0	\$0	0	\$0	0	\$0	0	\$0	6	\$8,159
PUTMAN	1	\$39	0	\$0	0	\$0	0	\$0	0	\$0	3	\$4,472
RALLS	6	\$2,837	0	\$0	0	\$0	0	\$0	0	\$0	15	\$27,562
RANDOLPH	8	\$4,823	0	\$0	0	\$0	0	\$0	0	\$0	20	\$43,904
RAY	1	\$343	0	\$0	0	\$0	0	\$0	0	\$0	32	\$64,336
REYNOLDS	3	\$169	0	\$0	0	\$0	0	\$0	0	\$0	5	\$10,555
RIPLEY	8	\$5,836	0	\$0	0	\$0	0	\$0	0	\$0	14	\$32,401
ST. CHARLES	7	\$1,492	0	\$0	9	\$6,062	0	\$0	0	\$0	258	\$959,943
ST. CLAIR	5	\$1,560	0	\$0	0	\$0	0	\$0	0	\$0	4	\$5,664
ST. FRANCOIS	44	\$14,175	0	\$0	13	\$10,001	0	\$0	0	\$0	24	\$25,913
STE. GENEVIEVE	17	\$8,852	0	\$0	4	\$3,154	0	\$0	0	\$0	19	\$39,254
ST. LOUIS	95	\$55,032	0	\$0	143	\$100,196	16	\$62,693	0	\$0	614	\$2,264,024
SALINE	10	\$12,891	0	\$0	0	\$0	0	\$0	0	\$0	92	\$235,584
SCHUYLER	0	\$0	0	\$0	0	\$0	0	\$0	0	\$0	5	\$9,855
SCOTLAND	4	\$646	0	\$0	0	\$0	0	\$0	0	\$0	2	\$3,641
SCOTT	17	\$7,593	0	\$0	0	\$0	0	\$0	0	\$0	53	\$140,294
SHANNON	3	\$803	0	\$0	0	\$0	0	\$0	0	\$0	2	\$5,831
SHELBY	1	\$59	0	\$0	0	\$0	0	\$0	0	\$0	8	\$16,297
STODDARD	8	\$6,010	0	\$0	0	\$0	0	\$0	0	\$0	21	\$28,800
STONE	9	\$5,236	0	\$0	0	\$0	0	\$0	0	\$0	5	\$10,761
SULLIVAN	6	\$1,995	0	\$0	0	\$0	15	\$52,299	0	\$0	5	\$13,857
TANEY	3	\$1,363	0	\$0	0	\$0	0	\$0	0	\$0	21	\$68,732
TEXAS	7	\$5,531	0	\$0	0	\$0	0	\$0	0	\$0	15	\$38,045
VERNON	10	\$2,496	0	\$0	11	\$5,395	0	\$0	0	\$0	35	\$103,416
WARREN	7	\$3,428	0	\$0	1	\$1,400	0	\$0	0	\$0	60	\$335,457
WASHINGTON	12	\$5,090	0	\$0	0	\$0	5	\$12,247	0	\$0	32	\$24,069
WAYNE	4	\$3,332	0	\$0	0	\$0	0	\$0	0	\$0	7	\$15,216
WEBSTER	4	\$1,457	0	\$0	0	\$0	0	\$0	0	\$0	16	\$35,841
WORTH	0	\$0	0	\$0	0	\$0	0	\$0	0	\$0	0	\$0
WRIGHT	4	\$2,831	0	\$0	0	\$0	0	\$0	0	\$0	6	\$14,567
ST. LOUIS CITY	284	\$174,300	0	\$0	136	\$99,943	44	\$354,069	0	\$0	133	\$443,747

TABLE 4. MISSOURI MEDICAID RECIPIENTS AND PAYMENTS BY TYPE OF SERVICE,

JUNE, 1997

COUNTY	NURSE PRACTITIONER		CASE MANAGEMENT		PSYCHIATRIC REHAB PRIVATE		PSYCHIATRIC REHAB PUBLIC		NON-EMERGENCY TRANSPORTATION		CSTAR PRIVATE	
	RECIPIENTS	PAYMENTS	RECIPIENTS	PAYMENTS	RECIPIENTS	PAYMENTS	RECIPIENTS	PAYMENTS	RECIPIENTS	PAYMENTS	RECIPIENTS	PAYMENTS
STATE TOTAL	410	\$11,576	834	\$24,021	3,170	\$1,885,219	685	\$201,421	989	\$151,337	1,495	\$1,144,280
ADAIR	4	\$227	1	\$30	40	\$42,796	0	\$0	1	\$200	22	\$20,027
ANDREW	0	\$0	1	\$8	5	\$2,234	0	\$0	2	\$200	4	\$537
ATCHISON	1	\$13	0	\$0	1	\$354	0	\$0	0	\$0	0	\$0
AUDRAIN	0	\$0	0	\$0	10	\$5,533	0	\$0	7	\$3,255	5	\$3,264
BARRY	0	\$0	39	\$974	42	\$48,003	0	\$0	4	\$1,072	3	\$3,762
BARTON	0	\$0	4	\$120	13	\$6,783	0	\$0	0	\$0	2	\$2,181
BATES	0	\$0	0	\$0	1	\$1,366	6	\$987	14	\$1,798	3	\$1,611
BENTON	0	\$0	7	\$166	18	\$12,121	0	\$0	10	\$1,730	7	\$1,577
BOLLINGER	1	\$63	3	\$46	12	\$11,100	0	\$0	1	\$78	0	\$0
BOONE	3	\$35	0	\$0	62	\$41,801	46	\$9,846	15	\$2,038	66	\$54,163
BUCHANAN	12	\$230	3	\$24	187	\$106,593	0	\$0	12	\$2,234	57	\$36,242
BUTLER	84	\$3,179	2	\$16	96	\$41,017	1	\$40	7	\$1,452	21	\$10,281
CALDWELL	1	\$20	0	\$0	2	\$240	0	\$0	1	\$288	1	\$758
CALLAWAY	14	\$497	0	\$0	17	\$9,095	0	\$0	5	\$554	0	\$0
CAMDEN	0	\$0	0	\$0	20	\$8,256	1	\$90	4	\$645	3	\$3,394
CAPE GIRARDEAU	1	\$23	29	\$284	119	\$145,941	2	\$554	9	\$1,216	25	\$27,414
CARROLL	0	\$0	0	\$0	2	\$835	1	\$200	1	\$120	0	\$0
CARTER	1	\$17	14	\$392	6	\$2,777	0	\$0	1	\$253	0	\$0
CASS	0	\$0	0	\$0	31	\$24,372	0	\$0	11	\$763	21	\$14,899
CEDAR	0	\$0	13	\$390	2	\$801	19	\$8,274	5	\$1,559	3	\$2,249
CHARITON	1	\$13	0	\$0	0	\$0	0	\$0	4	\$554	0	\$0
CHRISTIAN	0	\$0	23	\$332	1	\$290	0	\$0	42	\$1,202	16	\$13,187
CLARK	0	\$0	0	\$0	0	\$0	0	\$0	1	\$454	0	\$0
CLAY	1	\$21	2	\$16	93	\$27,079	2	\$155	5	\$119	3	\$877
CLINTON	2	\$51	2	\$16	3	\$1,730	0	\$0	4	\$305	4	\$3,251
COLE	1	\$10	0	\$0	181	\$122,678	2	\$214	16	\$2,211	3	\$2,092
COOPER	0	\$0	0	\$0	4	\$1,953	8	\$2,033	6	\$353	0	\$0
CRAWFORD	0	\$0	95	\$3,738	5	\$1,503	0	\$0	10	\$2,130	3	\$4,253
DADE	0	\$0	0	\$0	6	\$7,920	0	\$0	2	\$153	1	\$121
DALLAS	1	\$17	8	\$204	1	\$278	0	\$0	4	\$1,035	1	\$9
DAVISS	0	\$0	0	\$0	4	\$2,559	0	\$0	2	\$320	0	\$0
DEKALB	10	\$278	0	\$0	0	\$0	0	\$0	2	\$195	1	\$607
DENT	1	\$23	17	\$342	13	\$3,076	0	\$0	12	\$2,349	4	\$2,080
DOUGLAS	0	\$0	1	\$30	6	\$2,243	0	\$0	5	\$274	2	\$635
DUNKLIN	3	\$77	4	\$54	14	\$6,005	0	\$0	16	\$2,159	16	\$11,348
FRANKLIN	1	\$10	1	\$8	15	\$8,181	0	\$0	8	\$4,104	7	\$6,783
GASCONADE	0	\$0	0	\$0	2	\$1,000	0	\$0	6	\$2,718	0	\$0
GENRY	0	\$0	0	\$0	1	\$180	0	\$0	0	\$0	0	\$0
GREENE	8	\$183	17	\$488	23	\$16,193	1	\$1,205	86	\$4,300	85	\$62,896
GRUNDY	0	\$0	0	\$0	18	\$8,750	0	\$0	0	\$0	1	\$620
HARRISON	0	\$0	0	\$0	5	\$2,157	0	\$0	1	\$240	0	\$0
HENRY	2	\$44	11	\$110	55	\$38,210	2	\$1,066	7	\$1,137	11	\$5,159
HICKORY	0	\$0	7	\$256	0	\$0	1	\$336	1	\$93	0	\$0
HOLT	0	\$0	0	\$0	1	\$513	0	\$0	0	\$0	0	\$0
HOWARD	4	\$105	0	\$0	0	\$0	4	\$729	2	\$235	3	\$6,027
HOWELL	25	\$341	24	\$716	33	\$23,923	0	\$0	14	\$1,893	4	\$121
IRON	3	\$47	14	\$266	0	\$0	5	\$1,111	4	\$278	0	\$0
JACKSON	10	\$811	2	\$27	518	\$306,489	274	\$46,556	29	\$2,153	214	\$178,385
JASPER	15	\$303	0	\$0	119	\$55,345	3	\$3,123	5	\$777	88	\$49,363
JEFFERSON	2	\$16	62	\$693	90	\$45,458	0	\$0	17	\$5,037	16	\$10,108
JOHNSON	0	\$0	1	\$30	60	\$36,173	0	\$0	9	\$1,433	1	\$387
KNOX	0	\$0	0	\$0	11	\$5,397	0	\$0	0	\$0	2	\$900
LACLEDE	4	\$102	0	\$0	35	\$17,588	0	\$0	5	\$2,758	4	\$1,538
LAFAYETTE	1	\$30	1	\$8	17	\$9,578	0	\$0	4	\$3,378	0	\$0
LAWRENCE	0	\$0	3	\$46	30	\$18,986	0	\$0	10	\$1,731	1	\$461
LEWIS	0	\$0	9	\$278	1	\$71	0	\$0	4	\$750	2	\$3,349
LINCOLN	7	\$86	1	\$8	11	\$6,240	0	\$0	10	\$2,145	4	\$4,073

TABLE 4. MISSOURI MEDICAID RECIPIENTS AND PAYMENTS BY TYPE OF SERVICE,

JUNE, 1997

COUNTY	NURSE PRACTITIONER		CASE MANAGEMENT		PSYCHIATRIC REHAB PRIVATE		PSYCHIATRIC REHAB PUBLIC		NON-EMERGENCY TRANSPORTATION		CSTAR PRIVATE	
	RECIPIENTS	PAYMENTS	RECIPIENTS	PAYMENTS	RECIPIENTS	PAYMENTS	RECIPIENTS	PAYMENTS	RECIPIENTS	PAYMENTS	RECIPIENTS	PAYMENTS
LINN	0	\$0	0	\$0	8	\$3,282	0	\$0	1	\$140	2	\$5,578
LIVINGSTON	0	\$0	0	\$0	27	\$13,904	0	\$0	1	\$160	3	\$965
MCDONALD	0	\$0	6	\$48	11	\$10,325	0	\$0	9	\$2,724	14	\$7,524
MACON	2	\$64	0	\$0	12	\$6,312	0	\$0	2	\$166	5	\$2,446
MADISON	4	\$57	9	\$300	10	\$13,249	0	\$0	1	\$122	0	\$0
MARIES	1	\$58	1	\$30	3	\$360	0	\$0	2	\$215	2	\$806
MARION	0	\$0	34	\$1,262	76	\$44,091	0	\$0	8	\$1,924	7	\$4,909
MERCER	0	\$0	0	\$0	4	\$960	0	\$0	0	\$0	0	\$0
MILLER	0	\$0	0	\$0	19	\$9,650	0	\$0	11	\$4,262	0	\$0
MISSISSIPPI	0	\$0	4	\$32	30	\$10,356	0	\$0	14	\$740	5	\$3,677
MONITEAU	0	\$0	0	\$0	2	\$1,316	0	\$0	2	\$223	0	\$0
MONROE	0	\$0	1	\$30	1	\$632	0	\$0	5	\$449	7	\$9,772
MONTGOMERY	0	\$0	1	\$8	1	\$260	0	\$0	4	\$551	0	\$0
MORGAN	0	\$0	0	\$0	10	\$7,528	0	\$0	6	\$2,223	0	\$0
NEW MADRID	0	\$0	25	\$1,146	17	\$5,384	0	\$0	12	\$1,608	3	\$4,746
NEWTON	1	\$20	2	\$16	27	\$16,539	2	\$933	8	\$425	18	\$30,461
NODAWAY	1	\$9	6	\$48	17	\$8,824	0	\$0	3	\$1,440	0	\$0
OREGON	4	\$69	37	\$1,608	6	\$4,408	0	\$0	3	\$720	0	\$0
OSAGE	0	\$0	0	\$0	3	\$2,084	0	\$0	3	\$994	0	\$0
OZARK	4	\$49	0	\$0	3	\$1,493	0	\$0	2	\$1,638	1	\$107
PEMISCOT	0	\$0	0	\$0	6	\$1	0	\$0	8	\$1,357	33	\$30,073
PERRY	8	\$1,108	0	\$0	9	\$10,543	0	\$0	1	\$138	2	\$1,291
PETTIS	1	\$15	0	\$0	16	\$12,062	14	\$4,727	9	\$1,111	17	\$3,602
PHELPS	0	\$0	41	\$1,036	39	\$13,764	1	\$1,000	14	\$2,888	10	\$3,042
PIKE	0	\$0	9	\$330	5	\$5,615	0	\$0	9	\$1,464	3	\$3,309
PLATTE	0	\$0	0	\$0	29	\$6,216	1	\$80	4	\$262	1	\$3,052
POLK	0	\$0	1	\$60	1	\$660	0	\$0	10	\$2,280	1	\$2,591
PULASKI	1	\$13	1	\$8	13	\$6,002	0	\$0	11	\$6,396	1	\$47
PUTMAN	1	\$85	5	\$40	5	\$3,462	0	\$0	1	\$245	0	\$0
RALLS	0	\$0	10	\$286	7	\$5,847	0	\$0	1	\$375	2	\$499
RANDOLPH	0	\$0	0	\$0	3	\$989	16	\$2,821	3	\$486	4	\$2,864
RAY	0	\$0	0	\$0	3	\$785	0	\$0	7	\$1,014	0	\$0
REYNOLDS	3	\$43	0	\$0	5	\$2,260	1	\$7	6	\$1,443	0	\$0
RIPLEY	3	\$52	1	\$8	28	\$11,500	0	\$0	9	\$1,021	4	\$1,404
ST. CHARLES	3	\$29	0	\$0	79	\$42,918	0	\$0	14	\$1,850	20	\$14,033
ST. CLAIR	0	\$0	2	\$85	5	\$3,556	1	\$143	0	\$0	0	\$0
ST. FRANCOIS	59	\$1,304	13	\$376	35	\$26,058	42	\$5,288	5	\$2,159	17	\$10,653
ST. GENEVIEVE	0	\$0	8	\$168	17	\$18,483	2	\$716	0	\$0	0	\$0
ST. LOUIS	30	\$415	15	\$478	71	\$27,977	92	\$46,902	121	\$14,938	136	\$106,345
SALINE	0	\$0	9	\$115	10	\$5,390	15	\$2,151	4	\$508	0	\$0
SCHUYLER	0	\$0	23	\$1,254	0	\$0	0	\$0	2	\$220	0	\$0
SCOTLAND	0	\$0	0	\$0	6	\$7,593	0	\$0	5	\$966	2	\$3,473
SCOTT	1	\$33	13	\$298	58	\$23,217	0	\$0	9	\$716	14	\$8,875
SHANNON	3	\$42	0	\$0	5	\$1,319	0	\$0	1	\$138	0	\$0
SHELBY	0	\$0	5	\$158	5	\$1,127	0	\$0	1	\$112	3	\$446
STODDARD	3	\$55	18	\$438	31	\$14,244	0	\$0	7	\$934	21	\$7,901
STONE	1	\$2	2	\$38	1	\$931	0	\$0	4	\$652	0	\$0
SULLIVAN	0	\$0	0	\$0	13	\$3,994	0	\$0	3	\$595	1	\$1,732
TANEY	0	\$0	1	\$8	0	\$0	0	\$0	8	\$197	1	\$1,983
TEXAS	0	\$0	5	\$106	26	\$10,961	1	\$96	10	\$927	6	\$4,690
VERNON	3	\$90	2	\$60	1	\$229	27	\$25,721	4	\$1,090	24	\$16,101
WARREN	0	\$0	0	\$0	3	\$3,069	0	\$0	8	\$2,689	3	\$6,673
WASHINGTON	19	\$456	19	\$826	5	\$1,093	7	\$1,049	3	\$557	5	\$4,543
WAYNE	3	\$60	2	\$68	30	\$14,123	0	\$0	1	\$161	3	\$799
WEBSTER	1	\$10	2	\$16	1	\$261	1	\$1,569	5	\$218	4	\$4,409
WORTH	0	\$0	0	\$0	0	\$0	0	\$0	0	\$0	0	\$0
WRIGHT	0	\$0	28	\$752	16	\$8,262	0	\$0	10	\$1,639	4	\$1,168
ST. LOUIS CITY	26	\$548	52	\$2,362	234	\$139,941	84	\$31,738	111	\$10,418	346	\$276,662

TABLE 4. MISSOURI MEDICAID RECIPIENTS AND PAYMENTS BY TYPE OF SERVICE,

JUNE, 1997

COUNTY	CSTAR PUBLIC		FEDERALLY QUALIFIED HEALTH CLINIC		NON-PARTICIPATING PROVIDERS		RURAL HEALTH CLINICS		CRNA		AIDS WAIVER	
	RECIPIENTS	PAYMENTS	RECIPIENTS	PAYMENTS	RECIPIENTS	PAYMENTS	RECIPIENTS	PAYMENTS	RECIPIENTS	PAYMENTS	RECIPIENTS	PAYMENTS
STATE TOTAL	0	\$0	4,567	\$389,489	355	\$27,961	15,816	\$1,104,471	501	\$20,777	37	\$114,271
ADAIR	0	\$0	167	\$11,055	1	\$7	12	\$418	0	\$0	0	\$0
ANDREW	0	\$0	7	\$325	1	\$10	76	\$2,298	1	\$39	0	\$0
ATCHISON	0	\$0	4	\$81	0	\$0	47	\$1,299	3	\$56	0	\$0
AUDRAIN	0	\$0	1	\$112	3	\$20	5	\$340	1	\$49	0	\$0
BARRY	0	\$0	0	\$0	1	\$38	10	\$585	5	\$304	0	\$0
BARTON	0	\$0	0	\$0	1	\$315	51	\$1,456	2	\$81	0	\$0
BATES	0	\$0	0	\$0	0	\$0	74	\$2,413	1	\$35	0	\$0
BENTON	0	\$0	0	\$0	3	\$78	1	\$36	6	\$214	0	\$0
BOLLINGER	0	\$0	54	\$1,571	0	\$0	39	\$3,486	1	\$38	0	\$0
BOONE	0	\$0	39	\$3,133	7	\$164	6	\$402	1	\$176	0	\$0
BUCHANAN	0	\$0	2	\$459	2	\$79	9	\$530	18	\$409	0	\$0
BUTLER	0	\$0	10	\$472	6	\$265	115	\$6,758	18	\$755	0	\$0
CALDWELL	0	\$0	46	\$619	2	\$61	12	\$393	1	\$48	0	\$0
CALLAWAY	0	\$0	1	\$11	0	\$0	59	\$2,277	0	\$0	0	\$0
CAMDEN	0	\$0	19	\$1,419	2	\$132	7	\$247	7	\$171	0	\$0
CAPE GIRARDEAU	0	\$0	8	\$462	0	\$0	145	\$9,243	1	\$88	0	\$0
CARROLL	0	\$0	0	\$0	1	\$12	0	\$0	7	\$352	0	\$0
CARTER	0	\$0	67	\$1,337	0	\$0	260	\$17,423	5	\$221	0	\$0
CASS	0	\$0	6	\$751	0	\$0	2	\$153	0	\$0	0	\$0
CEDAR	0	\$0	0	\$0	1	\$248	223	\$9,529	3	\$303	0	\$0
CHARITON	0	\$0	0	\$0	0	\$0	12	\$516	1	\$33	0	\$0
CHRISTIAN	0	\$0	0	\$0	3	\$830	18	\$1,838	1	\$34	0	\$0
CLARK	0	\$0	30	\$1,509	0	\$0	76	\$6,402	1	\$38	0	\$0
CLAY	0	\$0	50	\$3,098	16	\$4,260	3	\$110	8	\$159	0	\$0
CLINTON	0	\$0	4	\$268	0	\$0	3	\$98	1	\$83	0	\$0
COLE	0	\$0	3	\$273	3	\$99	2	\$89	0	\$0	0	\$0
COOPER	0	\$0	0	\$0	1	\$6	28	\$866	3	\$75	0	\$0
CRAWFORD	0	\$0	1	\$55	0	\$0	427	\$50,518	4	\$234	0	\$0
DADE	0	\$0	0	\$0	0	\$0	102	\$6,456	0	\$0	0	\$0
DALLAS	0	\$0	0	\$0	2	\$243	123	\$7,484	12	\$753	0	\$0
DAVISS	0	\$0	8	\$987	0	\$0	14	\$898	3	\$159	0	\$0
DEKALB	0	\$0	2	\$25	6	\$92	62	\$2,988	5	\$218	0	\$0
DENT	0	\$0	2	\$32	0	\$0	181	\$10,690	0	\$0	0	\$0
DOUGLAS	0	\$0	0	\$0	1	\$29	61	\$3,704	8	\$383	0	\$0
DUNKLIN	0	\$0	6	\$167	1	\$51	1,392	\$104,555	15	\$570	0	\$0
FRANKLIN	0	\$0	1	\$235	3	\$110	64	\$3,441	2	\$94	0	\$0
GASCONADE	0	\$0	0	\$0	0	\$0	5	\$285	0	\$0	0	\$0
GENTRY	0	\$0	13	\$277	0	\$0	20	\$848	2	\$46	0	\$0
GREENE	0	\$0	0	\$0	29	\$2,819	75	\$5,273	10	\$465	0	\$0
GRUNDY	0	\$0	0	\$0	0	\$0	12	\$795	1	\$20	0	\$0
HARRISON	0	\$0	1	\$20	0	\$0	62	\$6,883	2	\$72	0	\$0
HENRY	0	\$0	0	\$0	2	\$85	5	\$209	6	\$136	0	\$0
HICKORY	0	\$0	0	\$0	0	\$0	106	\$5,444	9	\$511	0	\$0
HOLT	0	\$0	107	\$3,710	0	\$0	5	\$2,352	0	\$0	0	\$0
HOWARD	0	\$0	0	\$0	0	\$0	26	\$938	1	\$10	0	\$0
HOWELL	0	\$0	2	\$31	8	\$130	845	\$60,733	17	\$575	0	\$0
IRON	0	\$0	5	\$84	0	\$0	80	\$5,064	2	\$149	0	\$0
JACKSON	0	\$0	1,325	\$163,105	41	\$2,183	7	\$340	18	\$373	4	\$3,598
JASPER	0	\$0	0	\$0	13	\$947	12	\$519	5	\$175	0	\$0
JEFFERSON	0	\$0	24	\$1,659	7	\$349	73	\$2,072	4	\$221	1	\$96
JOHNSON	0	\$0	1	\$5	2	\$172	91	\$4,767	2	\$60	0	\$0
KNOX	0	\$0	90	\$4,114	0	\$0	43	\$1,646	0	\$0	0	\$0
LACLEDE	0	\$0	96	\$11,993	9	\$452	380	\$20,186	0	\$0	0	\$0
LAFAYETTE	0	\$0	1	\$41	2	\$79	15	\$250	6	\$314	0	\$0
LAWRENCE	0	\$0	0	\$0	1	\$116	94	\$5,660	6	\$189	0	\$0
LEWIS	0	\$0	9	\$595	0	\$0	183	\$8,045	0	\$0	0	\$0
LINCOLN	0	\$0	0	\$0	1	\$91	118	\$2,578	0	\$0	0	\$0

TABLE 4. MISSOURI MEDICAID RECIPIENTS AND PAYMENTS BY TYPE OF SERVICE, JUNE, 1997

COUNTY	CSTAR PUBLIC		FEDERALLY QUALIFIED HEALTH CLINIC		NON-PARTICIPATING PROVIDERS		RURAL HEALTH CLINICS		CRNA		AIDS WAIVER	
	RECIPIENTS	PAYMENTS	RECIPIENTS	PAYMENTS	RECIPIENTS	PAYMENTS	RECIPIENTS	PAYMENTS	RECIPIENTS	PAYMENTS	RECIPIENTS	PAYMENTS
LINN	0	\$0	4	\$408	0	\$0	13	\$716	3	\$107	0	\$0
LIVINGSTON	0	\$0	6	\$204	0	\$0	1	\$7	4	\$152	0	\$0
MCDONALD	0	\$0	0	\$0	2	\$11	256	\$14,207	5	\$279	0	\$0
MACON	0	\$0	40	\$3,774	1	\$4	6	\$317	1	\$73	0	\$0
MADISON	0	\$0	3	\$87	3	\$61	0	\$0	3	\$93	0	\$0
MARIES	0	\$0	1	\$33	1	\$4	8	\$341	0	\$0	0	\$0
MARION	0	\$0	5	\$436	1	\$18	10	\$770	8	\$249	0	\$0
MERCER	0	\$0	0	\$0	0	\$0	12	\$608	1	\$45	0	\$0
MILLER	0	\$0	4	\$954	1	\$131	1	\$78	6	\$209	0	\$0
MISSISSIPPI	0	\$0	39	\$3,140	0	\$0	454	\$11,039	0	\$0	0	\$0
MONITEAU	0	\$0	0	\$0	0	\$0	0	\$0	1	\$15	0	\$0
MONROE	0	\$0	4	\$160	0	\$0	2	\$57	0	\$0	0	\$0
MONTGOMERY	0	\$0	1	\$8	1	\$130	3	\$64	1	\$69	0	\$0
MORGAN	0	\$0	0	\$0	1	\$9	0	\$0	5	\$145	0	\$0
NEW MADRID	0	\$0	160	\$8,964	0	\$0	352	\$20,290	4	\$188	0	\$0
NEWTON	0	\$0	0	\$0	7	\$135	93	\$3,455	3	\$130	0	\$0
NODAWAY	0	\$0	16	\$500	0	\$0	15	\$1,099	3	\$83	0	\$0
OREGON	0	\$0	0	\$0	18	\$346	439	\$25,234	6	\$260	0	\$0
OSAGE	0	\$0	0	\$0	0	\$0	1	\$39	0	\$0	0	\$0
OZARK	0	\$0	0	\$0	0	\$0	300	\$23,958	4	\$191	0	\$0
PENISCOT	0	\$0	15	\$1,155	1	\$264	865	\$52,989	23	\$1,060	0	\$0
PERRY	0	\$42	1	\$42	0	\$0	148	\$7,956	6	\$174	0	\$0
PETTIS	0	\$0	0	\$0	3	\$49	4	\$300	19	\$645	0	\$0
PHELPS	0	\$0	3	\$223	1	\$239	136	\$7,546	1	\$56	0	\$0
PIKE	0	\$0	0	\$0	0	\$0	502	\$40,792	0	\$0	0	\$0
PLATTE	0	\$0	11	\$377	1	\$124	0	\$0	0	\$0	0	\$0
POLK	0	\$0	1	\$27	5	\$489	61	\$3,349	10	\$569	1	\$54
PULASKI	0	\$0	272	\$27,830	1	\$159	259	\$16,821	4	\$135	0	\$0
PUTMAN	0	\$0	7	\$380	0	\$0	7	\$626	2	\$96	0	\$0
RALLS	0	\$0	0	\$0	0	\$0	7	\$248	1	\$26	0	\$0
RANDOLPH	0	\$0	14	\$2,010	1	\$34	3	\$290	4	\$135	0	\$0
RAY	0	\$0	2	\$37	4	\$95	1	\$6	3	\$114	0	\$0
REYNOLDS	0	\$0	119	\$3,254	1	\$13	183	\$10,377	3	\$130	0	\$0
RIPLEY	0	\$0	2	\$52	0	\$0	926	\$77,559	7	\$257	0	\$0
ST. CHARLES	0	\$0	4	\$2,185	11	\$898	26	\$887	2	\$42	0	\$0
ST. CLAIR	0	\$0	0	\$0	1	\$35	26	\$1,330	3	\$107	0	\$0
ST. FRANCOIS	0	\$0	1	\$6	4	\$338	34	\$2,113	25	\$825	1	\$16
ST. GENEVIEVE	0	\$0	0	\$0	0	\$0	210	\$10,355	2	\$107	0	\$0
ST. LOUIS	0	\$0	220	\$13,698	43	\$3,207	12	\$527	2	\$24	6	\$17,443
SALINE	0	\$0	3	\$160	0	\$0	2	\$63	20	\$1,357	0	\$0
SCHUYLER	0	\$0	32	\$2,703	0	\$0	44	\$4,606	0	\$0	0	\$0
SCOTLAND	0	\$0	135	\$7,184	0	\$0	19	\$981	0	\$0	0	\$0
SCOTT	0	\$0	139	\$5,060	0	\$0	69	\$5,275	0	\$0	0	\$0
SHANNON	0	\$0	8	\$220	3	\$93	540	\$40,509	5	\$205	0	\$0
SHELBY	0	\$0	7	\$1,381	1	\$4	75	\$3,240	1	\$73	0	\$0
STODDARD	0	\$0	8	\$404	0	\$0	571	\$39,558	10	\$367	0	\$0
STONE	0	\$0	0	\$0	8	\$1,354	605	\$87,196	3	\$129	0	\$0
SULLIVAN	0	\$0	14	\$1,940	1	\$8	248	\$15,645	0	\$0	0	\$0
TANEY	0	\$0	0	\$0	13	\$1,803	272	\$23,655	4	\$142	0	\$0
TEXAS	0	\$0	1	\$161	1	\$197	393	\$22,243	6	\$207	0	\$0
VERNON	0	\$0	0	\$0	2	\$146	21	\$751	6	\$309	0	\$0
WARREN	0	\$0	0	\$0	0	\$0	0	\$0	0	\$0	0	\$0
WASHINGTON	0	\$0	1	\$8	2	\$99	461	\$36,286	18	\$909	0	\$0
WAYNE	0	\$0	6	\$135	1	\$24	380	\$42,593	5	\$186	0	\$0
WEBSTER	0	\$0	0	\$0	8	\$1,376	391	\$19,285	2	\$36	0	\$0
WORTH	0	\$0	0	\$0	0	\$0	7	\$244	0	\$0	0	\$0
WRIGHT	0	\$0	0	\$0	5	\$213	355	\$30,718	6	\$248	0	\$0
ST. LOUIS CITY	0	\$0	1,046	\$86,983	15	\$1,246	9	\$400	4	\$282	24	\$127,949

TABLE 4. MISSOURI MEDICAID RECIPIENTS AND PAYMENTS BY TYPE OF SERVICE,

JUNE, 1997

COUNTY	COMPREHENSIVE DAY REHAB		EPSDT REFERRAL SERVICES		EPSDT TARGETED CASE MANAGEMENT		STATE INSTITUTION TARGETED CASE MNGMNT		MENTAL HOSPITAL TARGETED CASE MNGMNT	
	RECIPIENTS	PAYMENTS	RECIPIENTS	PAYMENTS	RECIPIENTS	PAYMENTS	RECIPIENTS	PAYMENTS	RECIPIENTS	PAYMENTS
STATE TOTAL	28	\$121,395	36,354	\$5,033,394	1,016	\$99,792	13,011	\$2,589,138	491	\$74,931
ADAIR	0	\$0	287	\$40,379	0	\$0	137	\$32,718	0	\$0
ANDREW	0	\$0	38	\$5,124	0	\$0	48	\$9,397	0	\$0
ATCHISON	0	\$0	13	\$3,421	0	\$0	16	\$2,428	0	\$0
AUDRAIN	0	\$0	112	\$42,049	0	\$0	120	\$29,299	0	\$0
BARRY	0	\$0	398	\$44,260	0	\$0	87	\$23,587	0	\$0
BARTON	0	\$0	200	\$34,634	0	\$0	47	\$17,206	0	\$0
BATES	0	\$0	234	\$20,614	0	\$0	26	\$5,434	0	\$0
BENTON	0	\$0	389	\$21,869	0	\$0	75	\$16,147	1	\$412
BOLLINGER	0	\$0	143	\$7,579	0	\$0	45	\$6,257	0	\$0
BOONE	0	\$0	387	\$82,855	0	\$0	291	\$60,485	297	\$40,772
BUCHANAN	0	\$0	686	\$71,288	0	\$0	499	\$89,541	0	\$0
BUTLER	0	\$0	1,156	\$137,392	0	\$0	187	\$48,286	0	\$0
CALDWELL	0	\$0	15	\$2,532	0	\$0	27	\$4,888	0	\$0
CALLAWAY	0	\$0	88	\$42,396	0	\$0	127	\$28,216	0	\$0
CAMDEN	0	\$0	139	\$22,545	0	\$0	70	\$13,577	0	\$0
CAPE GIRARDEAU	0	\$0	625	\$88,317	0	\$0	214	\$38,868	0	\$0
CARROLL	0	\$0	39	\$3,329	0	\$0	35	\$10,450	1	\$83
CARTER	0	\$0	124	\$10,797	0	\$0	22	\$5,270	0	\$0
CASS	0	\$0	158	\$23,984	0	\$0	114	\$23,200	0	\$0
CEDAR	0	\$0	222	\$26,779	0	\$0	52	\$13,135	0	\$0
CHARITON	0	\$0	11	\$1,882	0	\$0	15	\$3,168	0	\$0
CHRISTIAN	0	\$0	660	\$63,824	0	\$0	77	\$14,454	0	\$0
CLARK	0	\$0	65	\$12,892	0	\$0	12	\$1,317	0	\$0
CLAY	0	\$0	223	\$36,792	0	\$0	181	\$33,525	0	\$0
CLINTON	0	\$0	35	\$3,301	0	\$0	42	\$6,877	0	\$0
COLE	0	\$0	85	\$13,869	0	\$0	223	\$43,147	0	\$0
COOPER	0	\$0	30	\$3,351	0	\$0	59	\$11,461	2	\$680
CRAWFORD	0	\$0	183	\$11,321	0	\$0	26	\$3,878	0	\$0
DADE	0	\$0	111	\$18,158	0	\$0	13	\$5,000	0	\$0
DALLAS	0	\$0	223	\$25,799	0	\$0	28	\$6,171	0	\$0
DAVISS	0	\$0	16	\$755	0	\$0	20	\$4,279	0	\$0
DEKALB	0	\$0	27	\$7,084	0	\$0	22	\$4,575	0	\$0
DENT	0	\$0	248	\$19,990	0	\$0	35	\$8,024	0	\$0
DOUGLAS	0	\$0	271	\$18,498	0	\$0	30	\$6,301	0	\$0
DUNKLIN	0	\$0	1,136	\$121,078	0	\$0	125	\$26,676	0	\$0
FRANKLIN	0	\$0	108	\$19,894	0	\$0	141	\$21,829	1	\$33
GASCONADE	0	\$0	18	\$1,123	0	\$0	22	\$5,173	0	\$0
GENTRY	0	\$0	15	\$1,609	0	\$0	59	\$10,731	0	\$0
GREENE	2	\$1,320	3,657	\$426,998	0	\$0	627	\$142,073	0	\$0
GRUNDY	0	\$0	41	\$2,866	0	\$0	45	\$10,272	0	\$0
HARRISON	0	\$0	70	\$5,806	0	\$0	32	\$5,661	0	\$0
HENRY	0	\$0	325	\$24,187	0	\$0	65	\$15,775	0	\$0
HICKORY	0	\$0	157	\$11,774	0	\$0	19	\$4,844	0	\$0
HOLT	0	\$0	30	\$1,226	0	\$0	5	\$519	0	\$0
HOWARD	0	\$0	27	\$5,084	0	\$0	62	\$11,637	0	\$0
HOWELL	0	\$0	555	\$89,388	0	\$0	92	\$16,304	0	\$0
IRON	0	\$0	237	\$21,239	0	\$0	35	\$6,982	0	\$0
JACKSON	5	\$9,240	2,678	\$473,237	1,012	\$99,396	1,210	\$241,924	0	\$0
JASPER	0	\$0	1,555	\$184,114	1	\$99	405	\$105,831	0	\$0
JEFFERSON	0	\$0	358	\$66,196	0	\$0	249	\$35,937	0	\$0
JOHNSON	0	\$0	108	\$13,541	0	\$0	60	\$9,779	1	\$77
KNOX	0	\$0	53	\$5,735	0	\$0	24	\$4,801	0	\$0
LACLEDE	0	\$0	301	\$52,434	0	\$0	90	\$20,213	0	\$0
LAFAYETTE	0	\$0	82	\$7,459	0	\$0	111	\$24,185	0	\$0
LAWRENCE	0	\$0	469	\$40,454	0	\$0	67	\$17,364	0	\$0
LEWIS	0	\$0	71	\$5,151	0	\$0	34	\$5,410	0	\$0
LINCOLN	0	\$0	338	\$29,376	0	\$0	153	\$25,933	0	\$0

TABLE 4. MISSOURI MEDICAID RECIPIENTS AND PAYMENTS BY TYPE OF SERVICE, JUNE, 1997

COUNTY	COMPREHENSIVE DAY REHAB		EPSDT REFERRAL SERVICES		EPSDT TARGETED CASE MANAGEMENT		STATE INSTITUTION TARGETED CASE MNGMNT		MENTAL HOSPITAL TARGETED CASE MNGMNT	
	RECIPIENTS	PAYMENTS	RECIPIENTS	PAYMENTS	RECIPIENTS	PAYMENTS	RECIPIENTS	PAYMENTS	RECIPIENTS	PAYMENTS
LINN	0	\$0	179	\$12,510	0	\$0	40	\$11,040	0	\$0
LIVINGSTON	0	\$0	38	\$5,672	0	\$0	66	\$11,110	0	\$0
MCDONALD	0	\$0	312	\$21,509	0	\$0	46	\$9,300	0	\$0
MACON	0	\$0	155	\$45,992	0	\$0	57	\$6,780	0	\$0
MADISON	0	\$0	306	\$23,257	0	\$0	19	\$5,374	0	\$0
MARIES	0	\$0	120	\$19,783	0	\$0	14	\$2,389	0	\$0
MARION	0	\$0	546	\$65,983	0	\$0	277	\$66,773	0	\$0
MERCER	0	\$0	13	\$791	0	\$0	7	\$1,116	0	\$0
MILLER	0	\$0	98	\$19,923	0	\$0	50	\$9,172	1	\$105
MISSISSIPPI	0	\$0	426	\$30,424	0	\$0	37	\$6,873	0	\$0
MONITEAU	0	\$0	13	\$1,260	0	\$0	10	\$2,493	0	\$0
MONROE	0	\$0	28	\$8,476	0	\$0	51	\$11,138	0	\$0
MONTGOMERY	0	\$0	45	\$6,567	0	\$0	37	\$7,666	0	\$0
MORGAN	0	\$0	44	\$9,125	0	\$0	47	\$12,444	1	\$304
NEW MADRID	0	\$0	635	\$54,522	0	\$0	34	\$4,100	0	\$0
NEWTON	0	\$0	482	\$62,724	0	\$0	122	\$25,600	0	\$0
NODAWAY	0	\$0	38	\$2,290	0	\$0	78	\$14,474	0	\$0
OREGON	0	\$0	105	\$14,386	0	\$0	36	\$7,271	0	\$0
OSAGE	0	\$0	18	\$2,633	0	\$0	35	\$5,192	0	\$0
OZARK	0	\$0	105	\$8,177	0	\$0	12	\$2,158	0	\$0
PEMISCOT	0	\$0	836	\$72,925	0	\$0	22	\$5,542	0	\$0
PERRY	0	\$0	137	\$24,492	0	\$0	70	\$10,803	0	\$0
PETTIS	3	\$20,460	126	\$38,319	0	\$0	78	\$14,846	0	\$0
PHELPS	0	\$0	764	\$89,782	0	\$0	123	\$22,592	144	\$25,301
PIKE	0	\$0	147	\$14,478	0	\$0	116	\$26,887	0	\$0
PLATTE	0	\$0	124	\$22,684	0	\$0	73	\$13,485	0	\$0
POLK	0	\$0	388	\$53,623	0	\$0	104	\$22,847	0	\$0
PULASKI	0	\$0	520	\$73,414	0	\$0	39	\$9,242	0	\$0
PUTMAN	0	\$0	54	\$3,442	0	\$0	12	\$1,687	0	\$0
RALLS	0	\$0	147	\$14,505	0	\$0	47	\$11,168	0	\$0
RANDOLPH	0	\$0	159	\$26,390	0	\$0	91	\$19,661	2	\$44
RAY	0	\$0	32	\$7,367	0	\$0	30	\$5,247	0	\$0
REYNOLDS	0	\$0	150	\$20,001	0	\$0	25	\$3,915	0	\$0
RIPLEY	0	\$0	261	\$15,212	1	\$99	43	\$10,582	0	\$0
ST. CHARLES	0	\$0	258	\$82,804	2	\$198	404	\$69,258	0	\$0
ST. CLAIR	0	\$0	218	\$13,598	0	\$0	13	\$2,918	0	\$0
ST. FRANCOIS	0	\$0	840	\$93,448	0	\$0	86	\$20,649	0	\$0
STE. GENEVIEVE	0	\$0	138	\$24,027	0	\$0	35	\$7,310	0	\$0
ST. LOUIS	14	\$86,020	849	\$282,656	0	\$0	1,548	\$284,835	0	\$0
SALINE	0	\$0	88	\$20,022	0	\$0	141	\$23,677	40	\$7,116
SCHUYLER	0	\$0	72	\$4,000	0	\$0	10	\$1,675	0	\$0
SCOTLAND	0	\$0	41	\$2,733	0	\$0	7	\$1,921	0	\$0
SCOTT	0	\$0	1,192	\$100,305	0	\$0	147	\$32,270	0	\$0
SHANNON	0	\$0	78	\$7,452	0	\$0	11	\$2,260	0	\$0
SHELBY	0	\$0	60	\$5,440	0	\$0	21	\$3,628	0	\$0
STODDARD	0	\$0	417	\$40,052	0	\$0	105	\$30,541	0	\$0
STONE	0	\$0	287	\$32,771	0	\$0	23	\$5,270	0	\$0
SULLIVAN	0	\$0	46	\$2,810	0	\$0	33	\$6,091	0	\$0
TANEY	0	\$0	347	\$40,632	0	\$0	40	\$8,365	0	\$0
TEXAS	0	\$0	343	\$60,249	0	\$0	50	\$10,137	0	\$0
VERNON	0	\$0	553	\$105,417	0	\$0	87	\$25,217	0	\$0
WARREN	0	\$0	144	\$17,664	0	\$0	88	\$18,928	0	\$0
WASHINGTON	0	\$0	393	\$44,913	0	\$0	39	\$7,689	0	\$0
WAYNE	0	\$0	261	\$18,737	0	\$0	32	\$8,493	0	\$0
WEBSTER	0	\$0	334	\$40,937	0	\$0	47	\$8,030	0	\$0
WORTH	0	\$0	8	\$433	0	\$0	4	\$1,226	0	\$0
WRIGHT	0	\$0	369	\$52,257	0	\$0	41	\$7,304	0	\$0
ST. LOUIS CITY	4	\$4,355	1,437	\$467,712	0	\$0	1,295	\$200,007	0	\$0

Table 5. Medical Statistics, June, 1997

ELIGIBILITY CATEGORY: Grand Total

Number of eligibles on 05/30/97 - 580,587

Capitation enrollment -

Total eligibles enrolled during June - 682,569

	EXPENDITURES	RECIPIENTS	COST PER RECIPIENT	UNITS OF SERVICE	UNITS PER RECIPIENT	COST PER SERVICE
NURSING FACILITIES.....	\$56,034,395.41	26,095*	\$2,147.32	810,133	31.0	\$69.17
HOSPITALS						
Inpatient.....	\$21,708,024.85	7,748	\$2,801.76	34,749	4.5	\$624.71
Outpatient.....	\$10,969,209.29	52,055	\$210.72	188,537	3.6	\$58.18
Subtotal.....	\$32,677,234.14	56,840*	\$574.90	223,286	3.9	\$146.35
DENTAL SERVICES.....	\$727,525.31	11,090*	\$65.60	39,197	3.5	\$18.56
PHARMACY.....	\$25,906,999.06	159,396*	\$162.53	740,744	4.6	\$34.97
PHYSICIAN RELATED						
Physician.....	\$3,639,934.45	59,765	\$60.90	193,742	3.2	\$18.79
Clinic.....	\$3,175,286.23	49,874	\$63.67	262,047	5.3	\$12.12
Family Planning.....	\$453,088.44	5,499	\$82.39	16,624	3.0	\$27.26
X-ray & Lab.....	\$444,570.97	16,096	\$27.62	34,341	2.1	\$12.95
Nurse Practitioner.....	\$11,576.58	410	\$28.24	786	1.9	\$14.73
Podiatry.....	\$91,121.52	4,058	\$22.45	5,700	1.4	\$15.99
CRNA Services.....	\$20,777.84	501	\$41.47	17,612	35.2	\$1.18
Rural Health Clinics.....	\$1,104,471.32	15,816	\$69.83	29,896	1.9	\$36.94
Case Management.....	\$24,021.55	834	\$28.80	1,088	1.3	\$22.08
Fed Qualified Health Care.....	\$389,489.50	4,567	\$85.28	16,041	3.5	\$24.28
Subtotal.....	\$9,354,338.40	122,955*	\$76.08	577,877	4.7	\$16.19
ALTERNATIVE SERVICES						
Home Health Services.....	\$745,106.72	1,411	\$528.07	47,178	33.4	\$15.79
Adult Day Health Care.....	\$300,479.51	406	\$740.10	7,550	18.6	\$39.80
Homemaker/Respite Care.....	\$2,876,785.19	12,726	\$226.06	260,366	20.5	\$11.05
Personal Care.....	\$6,455,228.59	21,816	\$295.90	551,211	25.3	\$11.71
Aids Waiver.....	\$114,271.14	37	\$3,088.41	7,486	202.3	\$15.26
Subtotal.....	\$10,491,971.15	24,331*	\$431.22	873,791	35.9	\$12.01
OTHER SERVICES						
Audiology Services.....	\$59,807.88	346	\$172.86	620	1.8	\$96.46
Optometric Services.....	\$330,100.88	7,385	\$44.70	12,956	1.8	\$25.48
Durable Medical Equip.....	\$1,407,465.14	8,388	\$167.80	51,694	6.2	\$27.23
Ambulance Services.....	\$301,198.56	3,884	\$77.55	27,879	7.2	\$10.80
Rehabilitation Center.....	\$121,551.96	363	\$335.13	445	1.2	\$273.38
Hospice.....	\$659,773.66	350	\$1,885.07	9,569	27.3	\$68.95
Non-Participating Prov.....	\$27,961.01	355	\$78.76	895	2.5	\$31.24
Comprehensive Day Rehab.....	\$121,395.00	28	\$4,335.54	1,104	39.4	\$109.96
Subtotal.....	\$3,029,354.09	20,192*	\$150.03	105,162	5.2	\$28.81
BUY-IN PREMIUMS						
Part-A.....	\$226,258.70	669	\$338.20			
Part-B.....	\$3,608,852.60	80,136	\$45.03			
Subtotal ***.....	\$3,835,111.30	80,805	\$47.46			
MENTAL HEALTH SERVICES						
Private Home ICF/MR.....	\$579,694.65	109	\$5,318.30	4,295	39.4	\$134.97
MR/DD Waiver.....	\$13,746,456.19	5,255	\$2,615.88	1,105,031	210.3	\$12.44
Psych Rehab-Private.....	\$1,885,219.99	3,170	\$594.71	112,851	35.6	\$16.71
CSTAR-Private.....	\$1,144,280.91	1,495	\$765.41	145,862	97.6	\$7.84
Targeted Case management..	\$74,931.88	491	\$152.61	13,096	26.7	\$5.72
Subtotal.....	\$17,430,583.62	10,319*	\$1,689.17	1,381,135	133.8	\$12.62
STATE INSTITUTIONS						
ICF/Mentally Retarded.....	\$8,982,549.71	1,243	\$7,226.51	36,996	29.8	\$242.80
Mental Hospital.....	\$92,182.39	59	\$1,562.41	1,693	11.7	\$133.02
Psych Care Under Age 22...	\$564,755.85	263	\$2,147.38	1,807	6.9	\$312.54
Psych Rehab-Public.....	\$201,421.62	685	\$294.05	13,476	19.7	\$14.95
CSTAR-Public.....						
Targeted Case management..	\$2,589,138.64	13,011	\$199.00	398,246	30.6	\$6.50
Subtotal.....	\$12,430,048.21	15,138*	\$821.12	451,218	29.8	\$27.55
EPSDT SERVICES						
EPSDT Screenings.....	\$295,934.08	4,789	\$61.79	5,017	1.0	\$58.99
EPSDT Referral Services...	\$5,033,394.01	36,353	\$138.46	315,520	8.7	\$15.95
EPSDT Targeted Case Mgmt..	\$99,792.00	1,016	\$98.22	1,008	1.0	\$99.00
Subtotal.....	\$5,429,120.09	38,488*	\$141.06	321,545	8.3	\$16.88
MANAGED CARE						
Prepaid Health-Hospital...						
Prepaid health-Physician..						
Physician Sponsor Serv....	\$1,482.57	40	\$37.06			
Phys Sponsor Mgmt Fees....						
Subtotal.....	\$1,482.57	40*	\$37.06			
=====						
Total.....	\$177,348,163.35	247,654*	\$716.11			

* Unduplicated totals

*** Recipients are not added to total.

The Table 5 totals do not include \$151,337.32 of Non-Emergency Transportation Claims.

Table 5. Medical Statistics, June, 1997

ELIGIBILITY CATEGORY: Old Age Assistance

Number of eligibles on 05/30/97 - 67,494

Total eligibles enrolled during June - 75,864

	EXPENDITURES	RECIPIENTS	COST PER RECIPIENT	UNITS OF SERVICE	UNITS PER RECIPIENT	COST PER SERVICE
NURSING FACILITIES.....	\$49,319,981.86	22,994*	\$2,144.91	719,590	31.3	\$68.54
HOSPITALS						
Inpatient.....	\$1,386,541.00	1,366	\$1,015.04	3,939	2.9	\$352.00
Outpatient.....	\$1,834,514.04	9,770	\$187.77	18,575	1.9	\$98.76
Subtotal.....	\$3,221,055.04	10,830*	\$297.42	22,514	2.0	\$143.07
DENTAL SERVICES.....	\$94,905.68	1,274*	\$74.49	3,577	2.8	\$26.53
PHARMACY.....	\$8,893,481.53	54,255*	\$163.92	308,424	5.7	\$28.84
PHYSICIAN RELATED						
Physician.....	\$786,731.45	18,682	\$42.11	37,598	2.0	\$20.92
Clinic.....	\$608,825.07	11,954	\$50.93	26,026	2.2	\$23.59
Family Planning.....	\$775.80	19	\$40.83	23	1.2	\$33.73
X-ray & Lab.....	\$70,596.34	3,854	\$18.32	6,678	1.7	\$10.57
Nurse Practitioner.....	\$3,679.80	109	\$33.76	304	2.8	\$12.10
Podiatry.....	\$50,449.45	2,569	\$19.64	3,274	1.3	\$15.41
CRNA Services.....	\$3,424.76	119	\$28.78	519	4.4	\$6.60
Rural Health Clinics.....	\$91,781.22	3,286	\$27.93	5,728	1.7	\$16.02
Case Management.....						
Fed Qualified Health Care..	\$49,428.11	929	\$53.21	2,651	2.9	\$18.65
Subtotal.....	\$1,665,692.00	32,345*	\$51.50	82,801	2.5	\$20.12
ALTERNATIVE SERVICES						
Home Health Services.....	\$35,620.67	69	\$516.24	2,751	10.9	\$47.43
Adult Day Health Care.....	\$93,497.50	139	\$672.64	2,319	16.7	\$40.32
Homemaker/Respite Care.....	\$2,625,931.94	11,901	\$220.65	237,566	20.0	\$11.05
Personal Care.....	\$3,313,477.15	13,508	\$245.30	283,436	21.0	\$11.69
Aids Waiver.....						
Subtotal.....	\$6,068,527.26	14,837*	\$409.01	524,072	35.3	\$11.58
OTHER SERVICES						
Audiology Services.....	\$39,763.73	194	\$204.97	366	1.9	\$108.64
Optometric Services.....	\$95,530.62	2,335	\$40.91	3,583	1.5	\$26.66
Durable Medical Equip.....	\$238,654.13	3,454	\$69.10	7,147	2.1	\$33.39
Ambulance Services.....	\$144,323.95	1,793	\$80.49	3,381	1.9	\$42.69
Rehabilitation Center.....	\$88,817.67	254	\$349.68	305	1.2	\$291.21
Hospice.....	\$421,812.45	238	\$1,772.32	6,721	28.2	\$62.76
Non-Participating Prov....	\$9,623.78	142	\$67.77	321	2.3	\$29.98
Comprehensive Day Rehab...						
Subtotal.....	\$1,038,526.33	7,907*	\$131.34	21,824	2.7	\$47.59
BUY-IN PREMIUMS						
Part-A.....	\$208,656.10	611	\$341.50			
Part-B.....	\$1,703,118.00	38,060	\$44.75			
Subtotal ***.....	\$1,911,774.10	38,671	\$49.44			
MENTAL HEALTH SERVICES						
Private Home ICF/MR.....	\$16,479.77	3	\$5,493.26	123	41.0	\$133.98
MR/DD Waiver.....	\$564,816.09	205	\$2,755.20	54,558	266.1	\$10.35
Psych Rehab-Private.....	\$87,577.26	156	\$561.39	5,163	33.1	\$16.96
CSTAR-Private.....	\$1,627.23	3	\$542.41	197	65.7	\$8.26
Targeted Case management..	\$1,823.40	7	\$260.49	315	45.0	\$5.79
Subtotal.....	\$672,323.75	374*	\$1,797.66	60,356	161.3	\$11.14
STATE INSTITUTIONS						
ICF/Mentally Retarded.....	\$308,843.06	44	\$7,019.16	1,241	28.2	\$248.87
Mental Hospital.....	\$22,542.06	41	\$549.81	131	3.2	\$172.08
Psych Care Under Age 22...						
Psych Rehab-Public.....	\$4,625.84	25	\$185.03	279	11.2	\$16.58
CSTAR-Public.....						
Targeted Case management..	\$86,845.74	571	\$152.09	12,835	22.5	\$6.77
Subtotal.....	\$422,856.70	674*	\$627.38	14,486	21.4	\$29.19
EPSDT SERVICES						
EPSDT Screenings.....						
EPSDT Referral Services...	\$1,783.06	11	\$162.10	148	13.5	\$12.05
EPSDT Targeted Case Mgmt..						
Subtotal.....	\$1,783.06	11*	\$162.10	148	13.4	\$12.05
MANAGED CARE						
Prepaid Health-Hospital...						
Prepaid health-Physician..						
Physician Sponsor Serv....						
Phys Sponsor Mgmt Fees....						
Subtotal.....						
===== Total.....	\$73,310,907.31	65,497*	\$1,119.30			

* Unduplicated totals

*** Recipients are not added to total.

Table 5. Medical Statistics, June, 1997

ELIGIBILITY CATEGORY: AFDC Subtotal

Number of eligibles on 05/30/97 - 161,174

Total eligibles enrolled during June - 246,341

	EXPENDITURES	RECIPIENTS	COST PER RECIPIENT	UNITS OF SERVICE	UNITS PER RECIPIENT	COST PER SERVICE
NURSING FACILITIES.....						
HOSPITALS						
Inpatient.....	\$2,823,061.08	892	\$3,164.87	4,265	4.8	\$661.91
Outpatient.....	\$1,310,914.27	7,476	\$175.35	29,088	3.9	\$45.07
Subtotal.....	\$4,133,975.35	8,045*	\$513.86	33,353	4.1	\$123.95
DENTAL SERVICES.....	\$195,778.71	3,040*	\$64.40	11,462	3.8	\$17.08
PHARMACY.....	\$1,196,576.64	17,049*	\$70.18	42,114	2.5	\$28.41
PHYSICIAN RELATED						
Physician.....	\$379,895.33	6,393	\$59.42	21,400	3.3	\$17.75
Clinic.....	\$357,326.20	7,005	\$51.01	41,182	5.9	\$8.68
Family Planning.....	\$172,023.30	2,135	\$80.57	6,436	3.0	\$26.73
X-ray & Lab.....	\$48,983.02	1,936	\$25.30	3,669	1.9	\$13.35
Nurse Practitioner.....	\$1,437.34	62	\$23.18	94	1.5	\$15.29
Podiatry.....	\$2,583.70	72	\$35.88	146	2.0	\$17.70
CRNA Services.....	\$4,050.55	85	\$47.65	4,755	55.9	\$8.85
Rural Health Clinics.....	\$316,101.72	3,830	\$82.53	7,288	1.9	\$43.37
Case Management.....	\$4,058.75	116	\$34.99	162	1.4	\$25.05
Fed Qualified Health Care.....	\$38,236.27	485	\$78.84	985	2.0	\$38.82
Subtotal.....	\$1,324,696.18	17,734*	\$74.70	86,117	4.8	\$15.38
ALTERNATIVE SERVICES						
Home Health Services.....	\$16,055.69	41	\$391.60	728	17.8	\$22.05
Adult Day Health Care.....						
Homemaker/Respite Care.....						
Personal Care.....	\$9,559.34	23	\$415.62	825	35.9	\$11.59
Aids Waiver.....						
Subtotal.....	\$25,615.03	62*	\$413.15	1,553	25.0	\$16.49
OTHER SERVICES						
Audiology Services.....	\$2,730.25	15	\$182.02	25	1.7	\$109.21
Optometric Services.....	\$63,526.75	1,382	\$45.97	2,701	2.0	\$23.52
Durable Medical Equip.....	\$49,819.64	299	\$166.62	1,771	5.9	\$28.13
Ambulance Services.....	\$13,496.49	208	\$64.89	4,149	19.9	\$3.25
Rehabilitation Center.....						
Hospice.....	\$2,846.27	2	\$1,423.14	32	16.0	\$88.95
Non-Participating Prov.....						
Comprehensive Day Rehab.....						
Subtotal.....	\$132,419.40	1,893*	\$69.95	8,678	4.5	\$15.26
BUY-IN PREMIUMS						
Part-A.....						
Part-B.....	\$3,328.80	57	\$58.40			
Subtotal ***.....	\$3,328.80	57	\$58.40			
MENTAL HEALTH SERVICES						
Private Home ICF/MR.....						
MR/DD Waiver.....	\$20,978.86	28	\$749.25	832	29.7	\$25.21
Psych Rehab-Private.....	\$28,863.65	48	\$601.33	1,246	26.0	\$23.17
CSTAR-Private.....	\$412,065.29	602	\$684.49	50,839	84.5	\$8.11
Targeted Case management.....	\$12,419.28	73	\$170.13	2,196	30.1	\$5.66
Subtotal.....	\$474,327.08	744*	\$637.54	55,113	74.0	\$8.61
STATE INSTITUTIONS						
ICF/Mentally Retarded.....						
Mental Hospital.....						
Psych Care Under Age 22.....	\$2,635.43	3	\$878.48	7	2.3	\$376.49
Psych Rehab-Public.....	\$836.16	3	\$278.72	89	29.7	\$9.40
CSTAR-Public.....						
Targeted Case management.....	\$187,500.09	1,050	\$178.57	27,488	26.2	\$6.82
Subtotal.....	\$190,971.68	1,056*	\$180.84	27,584	26.1	\$6.92
EPSDT SERVICES						
EPSDT Screenings.....	\$71,118.16	1,172	\$60.68	1,214	1.0	\$58.58
EPSDT Referral Services.....	\$996,865.53	9,582	\$104.04	63,704	6.6	\$15.65
EPSDT Targeted Case Mgmt.....						
Subtotal.....	\$1,067,983.69	9,973*	\$107.09	64,918	6.5	\$16.45
MANAGED CARE						
Prepaid Health-Hospital.....						
Prepaid health-Physician.....						
Physician Sponsor Serv.....	\$17.00	1	\$17.00			
Phys Sponsor Mgmt Fees.....						
Subtotal.....	\$17.00	1*	\$17.00			
=====						
Total.....	\$8,745,689.56	36,820*	\$237.53			

* Unduplicated totals

*** Recipients are not added to total.

Table 5. Medical Statistics, June, 1997

ELIGIBILITY CATEGORY: AFDC Adult - Breakout

Number of eligibles on 05/30/97 - 48,874

Total eligibles enrolled during June - 74,228

	EXPENDITURES	RECIPIENTS	COST PER RECIPIENT	UNITS OF SERVICE	UNITS PER RECIPIENT	COST PER SERVICE
NURSING FACILITIES.....						
HOSPITALS						
Inpatient.....	\$919,573.44	429	\$2,143.53	1,497	3.5	\$614.28
Outpatient.....	\$782,023.49	3,670	\$213.09	17,119	4.7	\$45.68
Subtotal.....	\$1,701,596.93	3,919*	\$434.19	18,616	4.7	\$91.41
DENTAL SERVICES.....	\$135,587.97	2,011*	\$67.42	7,375	3.7	\$18.38
PHARMACY.....	\$706,623.34	7,837*	\$90.17	23,802	3.0	\$29.69
PHYSICIAN RELATED						
Physician.....	\$273,978.00	4,193	\$65.34	14,642	3.5	\$18.71
Clinic.....	\$166,650.81	1,227	\$135.64	2,255	1.8	\$77.49
Family Planning.....	\$162,015.72	1,859	\$87.10	2,088	1.1	\$114.65
X-ray & Lab.....	\$37,168.92	1,203	\$30.86	2,588	2.1	\$121.67
Nurse Practitioner.....	\$1,716.70	100	\$17.17	328	3.3	\$51.47
Podiatry.....	\$1,662.50	50	\$33.24	159	3.1	\$108.17
CRNA Services.....	\$1,785.00	1,700	\$1.05	3,775	2.2	\$175.54
Rural Health Clinics.....	\$3,606.77	108	\$33.39	144	1.3	\$255.05
Case Management.....	\$24,584.46	278	\$88.43	590	2.1	\$41.67
Fed Qualified Health Care.....						
Subtotal.....	\$848,711.16	9,591*	\$88.49	53,365	5.5	\$15.90
ALTERNATIVE SERVICES						
Home Health Services.....	\$14,511.05	34	\$426.80	701	20.6	\$20.70
Adult Day Health Care.....						
Homemaker/Respite Care.....	\$9,559.34	23	\$415.62	825	35.9	\$11.59
Personal Care.....						
Aids Waiver.....						
Subtotal.....	\$24,070.39	55*	\$437.64	1,526	27.7	\$15.77
OTHER SERVICES						
Audiology Services.....	\$715.25	2	\$357.63	5	2.5	\$143.05
Optometric Services.....	\$43,920.75	891	\$49.29	1,821	2.1	\$229.13
Durable Medical Equip.....	\$120,402.63	68	\$1,762.99	3,351	49.0	\$36.18
Ambulance Services.....	\$8,430.32	131	\$64.35	2,513	17.7	\$46.64
Rehabilitation Center.....						
Hospice.....						
Non-Participating Prov.....						
Comprehensive Day Rehab.....						
Subtotal.....	\$65,468.95	1,086*	\$60.28	5,490	5.0	\$11.93
BUY-IN PREMIUMS **						
Part-A.....						
Part-B.....	\$3,328.80	57	\$58.40			
Subtotal ***.....	\$3,328.80	57	\$58.40			
MENTAL HEALTH SERVICES						
Private Home ICF/MR.....						
MR/DD Waiver.....						
Psych Rehab-Private.....	\$28,694.61	47	\$610.52	1,239	26.4	\$23.16
CSTAR-Private.....	\$378,880.04	503	\$753.24	46,877	93.3	\$8.08
Targeted Case management..	\$762.10	4	\$190.53	130	32.5	\$5.86
Subtotal.....	\$408,336.75	554*	\$737.07	48,246	87.0	\$8.46
STATE INSTITUTIONS						
ICF/Mentally Retarded.....						
Mental Hospital.....						
Psych Care Under Age 22...	\$2,635.43	3	\$878.48	7	2.3	\$376.49
Psych Rehab-Public.....	\$836.16	3	\$278.72	89	29.7	\$9.40
CSTAR-Public.....						
Targeted Case management..	\$6,888.41	58	\$118.77	894	15.4	\$7.71
Subtotal.....	\$10,360.00	64*	\$161.88	990	15.4	\$10.46
EPSDT SERVICES						
EPSDT Screenings.....	\$660.00	11	\$60.00	11	1.0	\$60.00
EPSDT Referral Services..	\$15,113.23	337	\$44.85	706	2.1	\$21.41
EPSDT Targeted Case Mgmt..						
Subtotal.....	\$15,773.23	343*	\$45.99	717	2.0	\$22.00
MANAGED CARE						
Prepaid Health-Hospital...						
Prepaid health-Physician..						
Physician Sponsor Serv....	\$17.00	1	\$17.00			
Phys Sponsor Mgmt Fees....						
Subtotal.....	\$17.00	1*	\$17.00			
Total.....	\$3,919,874.52	15,623*	\$250.90			

* Unduplicated totals *** Recipients are not added to total.
 ** AFDC activity for both parent and child are in parent total.

Table 5. Medical Statistics, June, 1997

ELIGIBILITY CATEGORY: AFDC Child - Breakout

Number of eligibles on 05/30/97 - 112,300

Total eligibles enrolled during June - 172,113

	EXPENDITURES	RECIPIENTS	COST PER RECIPIENT	UNITS OF SERVICE	UNITS PER RECIPIENT	COST PER SERVICE
NURSING FACILITIES.....						
HOSPITALS						
Inpatient.....	\$1,903,487.64	463	\$4,111.20	2,768	6.0	\$687.68
Outpatient.....	\$528,890.78	3,806	\$138.96	11,969	3.1	\$44.19
Subtotal.....	\$2,432,378.42	4,126*	\$589.52	14,737	3.5	\$165.05
DENTAL SERVICES.....	\$60,190.74	1,029*	\$58.49	4,087	4.0	\$14.73
PHARMACY.....	\$489,953.30	9,212*	\$53.19	18,312	2.0	\$26.76
PHYSICIAN RELATED						
Physician.....	\$105,917.33	2,200	\$48.14	6,758	3.1	\$15.67
Clinic.....	\$190,675.39	3,778	\$50.47	18,927	5.0	\$10.07
Family Planning.....	\$10,007.58	296	\$33.81	1,356	4.6	\$28.11
X-ray & Lab.....	\$11,814.10	650	\$18.18	1,081	1.7	\$10.95
Nurse Practitioner.....	\$895.09	36	\$24.86	56	1.6	\$15.98
Podiatry.....	\$867.00	22	\$39.41	52	2.4	\$16.67
CRNA Services.....	\$1,388.32	35	\$39.67	1,576	45.6	\$8.87
Rural Health Clinics.....	\$140,316.40	2,130	\$65.88	3,513	1.6	\$39.94
Case Management.....	\$452.00	16	\$28.25	18	1.1	\$25.11
Fed Qualified Health Care.....	\$13,651.81	207	\$65.95	395	1.9	\$34.56
Subtotal.....	\$475,985.02	8,143*	\$58.45	32,752	4.0	\$14.53
ALTERNATIVE SERVICES						
Home Health Services.....	\$1,544.64	7	\$220.66	27	3.9	\$57.21
Adult Day Health Care.....						
Homemaker/Respite Care.....						
Personal Care.....						
Aids Waiver.....						
Subtotal.....	\$1,544.64	7*	\$220.66	27	3.8	\$57.21
OTHER SERVICES						
Audiology Services.....	\$2,015.00	13	\$155.00	20	1.5	\$100.75
Optomtric Services.....	\$19,606.00	491	\$39.93	880	1.8	\$22.28
Durable Medical Equip.....	\$37,417.01	231	\$161.98	420	1.8	\$89.07
Ambulance Services.....	\$5,066.17	77	\$65.79	1,836	23.8	\$2.76
Rehabilitation Center.....						
Hospice.....	\$2,846.27	2	\$1,423.14	32	16.0	\$88.95
Non-Participating Prov.....						
Comprehensive Day Rehab.....						
Subtotal.....	\$66,950.45	807*	\$82.96	3,188	3.9	\$21.00
BUY-IN PREMIUMS **						
Part-A.....						
Part-B.....						
Subtotal ***.....						
MENTAL HEALTH SERVICES						
Private Home ICF/MR.....						
MR/DD Waiver.....	\$20,978.86	28	\$749.25	832	29.7	\$25.21
Psych Rehab-Private.....	\$169.04	1	\$169.04	7	7.0	\$24.15
CSTAR-Private.....	\$33,185.25	99	\$335.20	3,962	40.0	\$8.38
Targeted Case management.....	\$11,657.18	69	\$168.94	2,066	29.9	\$5.64
Subtotal.....	\$65,990.33	190*	\$347.32	6,867	36.1	\$9.61
STATE INSTITUTIONS						
ICF/Mentally Retarded.....						
Mental Hospital.....						
Psych Care Under Age 22.....						
Psych Rehab-Public.....						
CSTAR-Public.....	\$180,611.68	992	\$182.07	26,594	26.8	\$6.79
Targeted Case management.....						
Subtotal.....	\$180,611.68	992*	\$182.07	26,594	26.8	\$6.79
EPSDT SERVICES						
EPSDT Screenings.....	\$70,458.16	1,161	\$60.69	1,203	1.0	\$58.57
EPSDT Referral Services.....	\$981,752.30	9,245	\$106.19	62,998	6.8	\$15.58
EPSDT Targeted Case Mgmt.....						
Subtotal.....	\$1,052,210.46	9,630*	\$109.26	64,201	6.6	\$16.39
MANAGED CARE						
Prepaid Health-Hospital.....						
Prepaid health-Physician.....						
Physician Sponsor Serv.....						
Phys Sponsor Mgmt Fees.....						
Subtotal.....						
Total.....						
	\$4,825,815.04	21,197*	\$227.67			

* Unduplicated totals
 ** AFDC activity for both parent and child are in parent total.

*** Recipients are not added to total.

Table 5. Medical Statistics, June, 1997

ELIGIBILITY CATEGORY: Permanently and Totally Disabled

Number of eligibles on 05/30/97 - 88,107

Total eligibles enrolled during June - 98,176

	EXPENDITURES	RECIPIENTS	COST PER RECIPIENT	UNITS OF SERVICE	UNITS PER RECIPIENT	COST PER SERVICE
NURSING FACILITIES.....	\$6,256,199.33	2,875*	\$2,176.07	84,463	29.4	\$74.07
HOSPITALS						
Inpatient.....	\$10,854,849.35	3,026	\$3,587.19	16,190	5.4	\$670.47
Outpatient.....	\$5,641,479.50	20,646	\$273.25	88,313	4.3	\$63.88
Subtotal.....	\$16,496,328.85	22,142*	\$745.02	104,503	4.7	\$157.86
DENTAL SERVICES.....	\$253,602.70	3,657*	\$69.35	12,668	3.5	\$20.02
PHARMACY.....	\$14,071,092.21	60,360*	\$233.12	323,967	5.4	\$43.43
PHYSICIAN RELATED						
Physician.....	\$1,454,440.52	23,715	\$61.33	90,414	3.8	\$16.09
Clinic.....	\$1,457,508.28	19,247	\$75.73	118,334	6.1	\$123.32
Family Planning.....	\$81,758.62	1,779	\$45.99	2,167	1.2	\$35.82
X-ray & Lab.....	\$218,152.86	6,331	\$34.46	15,427	2.4	\$14.11
Nurse Practitioner.....	\$37,858.22	1,226	\$30.87	2,229	1.8	\$16.85
Podiatry.....	\$32,334.34	1,226	\$26.37	2,010	1.6	\$16.09
CRNA Services.....	\$1,469.75	164	\$8.95	7,439	45.3	\$1.60
Rural Health Clinics.....	\$274,343.14	3,876	\$70.81	7,971	2.1	\$34.42
Case Management.....	\$951.80	21	\$45.33	28	1.3	\$33.99
Fed Qualified Health Care.....	\$201,892.90	1,897	\$106.43	9,484	5.0	\$21.29
Subtotal.....	\$3,732,689.03	43,864*	\$85.10	254,533	5.8	\$14.66
ALTERNATIVE SERVICES						
Home Health Services.....	\$649,465.72	1,214	\$534.98	40,990	33.8	\$15.84
Adult Day Health Care.....	\$193,898.76	247	\$785.02	6,908	28.0	\$27.51
Homemaker/Respite Care.....	\$77,132.22	286	\$269.69	6,879	24.1	\$11.31
Personal Care.....	\$2,816,812.68	7,453	\$377.84	240,516	32.3	\$11.71
Aids Waiver.....	\$112,956.84	35	\$3,227.34	7,571	210.6	\$15.32
Subtotal.....	\$3,850,266.22	8,472*	\$454.47	300,664	35.4	\$12.81
OTHER SERVICES						
Audiology Services.....	\$12,963.17	90	\$144.04	157	1.7	\$82.57
Optometric Services.....	\$116,019.66	2,357	\$49.25	3,320	1.4	\$35.55
Durable Medical Equip.....	\$955,305.09	6,684	\$142.94	32,870	4.9	\$25.96
Ambulance Services.....	\$111,489.71	1,456	\$76.57	13,972	9.6	\$7.98
Rehabilitation Center.....	\$27,701.29	105	\$263.10	116	1.1	\$238.80
Hospice.....	\$222,839.76	193	\$1,154.62	2,641	13.7	\$84.98
Non-Participating Prov.....	\$17,236.52	25	\$690.24	536	21.4	\$28.16
Comprehensive Day Rehab.....	\$119,525.00	25	\$4,781.00	1,087	43.5	\$109.96
Subtotal.....	\$1,586,080.20	7,650*	\$207.33	62,699	8.2	\$25.30
BUY-IN PREMIUMS						
Part-A.....	\$12,377.80	38	\$325.73			
Part-B.....	\$1,354,575.30	29,728	\$45.57			
Subtotal ***.....	\$1,366,953.10	29,766	\$45.92			
MENTAL HEALTH SERVICES						
Private Home ICF/MR.....	\$563,214.88	106	\$5,313.35	4,172	39.4	\$135.00
MR/DD Waiver.....	\$12,780,037.10	4,867	\$2,625.86	1,037,716	213.2	\$123.92
Psych Rehab-Private.....	\$1,756,124.12	2,945	\$596.31	105,809	36.0	\$16.60
CSTAR-Private.....	\$417,508.27	538	\$775.67	56,143	104.4	\$57.43
Targeted Case management..	\$42,925.59	290	\$148.02	7,443	25.7	\$5.77
Subtotal.....	\$15,559,609.96	8,560*	\$1,817.71	1,211,277	141.5	\$12.85
STATE INSTITUTIONS						
ICF/Mentally Retarded.....	\$8,633,261.21	1,194	\$7,230.54	35,635	29.8	\$242.27
Mental Hospital.....	\$69,640.33	18	\$3,868.91	562	31.2	\$123.92
Psych Care Under Age 22....	\$240,177.86	198	\$1,213.02	886	4.5	\$271.08
Psych Rehab-Public.....	\$195,250.72	653	\$299.01	13,085	20.0	\$14.92
CSTAR-Public.....						
Targeted Case management..	\$1,812,910.02	9,291	\$195.13	286,170	30.8	\$6.34
Subtotal.....	\$10,951,240.14	11,252*	\$973.27	336,338	29.8	\$32.56
EPSDT SERVICES						
EPSDT Screenings.....	\$5,930.20	97	\$61.14	102	1.1	\$58.14
EPSDT Referral Services....	\$879,518.93	2,394	\$367.38	61,760	25.8	\$14.24
EPSDT Targeted Case Mgmt..						
Subtotal.....	\$885,449.13	2,432*	\$364.08	61,862	25.4	\$14.31
MANAGED CARE						
Prepaid Health-Hospital... Prepaid health-Physician... Physician Sponsor Serv... Phys Sponsor Mgmt Fees....						
Subtotal.....						
Total.....	\$75,009,510.87	77,840*	\$963.64			

* Unduplicated totals

*** Recipients are not added to total.

Table 5. Medical Statistics, June, 1997

ELIGIBILITY CATEGORY: Aid to the Blind

Number of eligibles on 05/30/97 - 969

Total eligibles enrolled during June - 1,039

	EXPENDITURES	RECIPIENTS	COST PER RECIPIENT	UNITS OF SERVICE	UNITS PER RECIPIENT	COST PER SERVICE
NURSING FACILITIES.....	\$118,552.02	54*	\$2,195.41	1,607	29.8	\$73.77
HOSPITALS						
Inpatient.....	\$103,125.74	27	\$3,819.47	169	6.3	\$610.21
Outpatient.....	\$44,662.35	183	\$244.06	432	2.4	\$103.39
Subtotal.....	\$147,788.09	201*	\$735.26	601	2.9	\$245.90
DENTAL SERVICES.....	\$2,667.20	31*	\$86.04	150	4.8	\$17.78
PHARMACY.....	\$113,638.81	655*	\$173.49	3,434	5.2	\$33.09
PHYSICIAN RELATED						
Physician.....	\$12,984.78	264	\$49.18	775	2.9	\$16.75
Clinic.....	\$19,824.06	178	\$111.37	1,715	9.6	\$11.56
Family Planning.....	\$297.36	9	\$33.04	10	1.1	\$29.74
X-ray & Lab.....	\$1,337.95	57	\$23.47	130	2.3	\$10.29
Nurse Practitioner.....	\$11.80	2	\$5.90	2	1.0	\$5.90
Podiatry.....	\$350.28	17	\$20.60	19	1.1	\$18.44
CRNA Services.....	\$72.64	3	\$24.21	43	14.3	\$1.69
Rural Health Clinics.....	\$1,327.98	36	\$36.89	71	2.0	\$18.70
Case Management.....						
Fed Qualified Health Care.....	\$1,182.61	18	\$65.70	44	2.4	\$26.88
Subtotal.....	\$37,389.46	435*	\$85.95	2,809	6.4	\$13.31
ALTERNATIVE SERVICES						
Home Health Services.....	\$5,625.92	9	\$625.10	172	19.1	\$32.71
Adult Day Health Care.....	\$2,854.25	7	\$407.75	70	10.0	\$40.78
Homemaker/Respite Care.....	\$48,257.99	148	\$326.07	4,384	29.6	\$11.01
Personal Care.....	\$91,320.90	237	\$385.32	7,695	32.5	\$11.87
Aids Waiver.....	\$1,249.14	1	\$1,249.14	109	109.0	\$11.46
Subtotal.....	\$149,308.20	257*	\$580.97	12,430	48.3	\$12.01
OTHER SERVICES						
Audiology Services.....	\$340.50	1	\$340.50	2	2.0	\$170.25
Optometric Services.....	\$437.68	13	\$33.67	16	1.2	\$27.36
Durable Medical Equip.....	\$5,065.48	64	\$79.15	135	2.1	\$37.52
Ambulance Services.....	\$2,351.53	22	\$106.89	60	2.7	\$39.19
Rehabilitation Center.....						
Hospice.....	\$4,727.70	1	\$4,727.70	70	70.0	\$67.54
Non-Participating Prov.....	\$36.87	1	\$36.87	1	1.0	\$36.87
Comprehensive Day Rehab.....						
Subtotal.....	\$12,959.76	96*	\$135.00	284	2.9	\$45.63
BUY-IN PREMIUMS						
Part-A.....	\$1,617.20	6	\$269.53			
Part-B.....	\$30,134.40	684	\$44.06			
Subtotal ***.....	\$31,751.60	690	\$46.02			
MENTAL HEALTH SERVICES						
Private Home ICF/MR.....						
MR/DD Waiver.....	\$34,871.47	17	\$2,051.26	4,673	274.9	\$7.46
Psych Rehab-Private.....	\$998.62	3	\$332.87	48	16.0	\$20.80
CSTAR-Private.....						
Targeted Case management..	\$678.25	3	\$226.08	115	38.3	\$5.90
Subtotal.....	\$36,548.34	23*	\$1,589.06	4,836	210.2	\$7.56
STATE INSTITUTIONS						
ICF/Mentally Retarded.....						
Mental Hospital.....						
Psych Care Under Age 22...						
Psych Rehab-Public.....	\$313.90	3	\$104.63	22	7.3	\$14.27
CSTAR-Public.....						
Targeted Case management..	\$9,159.63	43	\$213.01	1,509	35.1	\$6.07
Subtotal.....	\$9,473.53	46*	\$205.95	1,531	33.2	\$6.19
EPSDT SERVICES						
EPSDT Screenings.....						
EPSDT Referral Services...	\$233.16	2	\$116.58	14	7.0	\$16.65
EPSDT Targeted Case Mgmt...						
Subtotal.....	\$233.16	2*	\$116.58	14	7.0	\$16.65
MANAGED CARE						
Prepaid Health-Hospital...						
Prepaid health-Physician..						
Physician Sponsor Serv....						
Phys Sponsor Mgmt Fees....						
Subtotal.....						
=====						
Total.....	\$660,310.17	814*	\$811.19			

* Unduplicated totals

*** Recipients are not added to total.

Table 5. Medical Statistics, June, 1997

ELIGIBILITY CATEGORY: General Relief

Number of eligibles on 05/30/97 - 3,427

Total eligibles enrolled during June - 3,978

	EXPENDITURES	RECIPIENTS	COST PER RECIPIENT	UNITS OF SERVICE	UNITS PER RECIPIENT	COST PER SERVICE
NURSING FACILITIES.....						
HOSPITALS						
Inpatient.....	\$155,478.52	182	\$854.28	1,103	6.1	\$140.96
Outpatient.....	\$100,585.14	823	\$122.22	5,172	6.3	\$19.45
Subtotal.....	\$256,063.66	916*	\$279.55	6,275	6.8	\$40.81
DENTAL SERVICES.....	\$93.90	2*	\$46.95	12	6.0	\$7.83
PHARMACY.....	\$229,148.31	1,333*	\$171.90	5,800	4.4	\$39.51
PHYSICIAN RELATED						
Physician.....	\$116,216.07	831	\$139.85	11,330	13.6	\$10.26
Clinic.....	\$57,009.75	627	\$90.92	9,994	16.0	\$5.70
Family Planning.....	\$894.39	26	\$34.40	33	1.3	\$27.10
X-ray & Lab.....	\$7,937.55	181	\$43.85	491	2.7	\$16.17
Nurse Practitioner.....	\$82.00	5	\$16.40	5	1.0	\$16.40
Podiatry.....	\$39.50	1	\$39.50	1	1.0	\$39.50
CRNA Services.....	\$147.12	4	\$36.78	153	38.3	\$9.6
Rural Health Clinics.....	\$12,289.89	122	\$100.74	239	2.0	\$51.42
Case Management.....	\$330.00	1	\$330.00	1	1.0	\$330.00
Fed Qualified Health Care.....	\$4,596.88	47	\$97.81	114	2.4	\$40.32
Subtotal.....	\$199,243.15	1,440*	\$138.36	22,365	15.5	\$8.91
ALTERNATIVE SERVICES						
Home Health Services.....	\$21,354.45	29	\$736.36	2,552	88.0	\$8.37
Adult Day Health Care.....						
Homemaker/Respite Care.....	\$192.06	1	\$192.06	18	18.0	\$10.67
Personal Care.....						
Aids Waiver.....						
Subtotal.....	\$21,546.51	30*	\$718.22	2,570	85.6	\$8.38
OTHER SERVICES						
Audiology Services.....	\$75.50	3	\$25.17	4	1.3	\$18.88
Optomtric Services.....	\$10,673.09	50	\$213.46	844	16.9	\$12.65
Durable Medical Equip.....	\$5,139.23	66	\$77.87	1,240	18.8	\$4.14
Ambulance Services.....						
Rehabilitation Center.....						
Hospice.....						
Non-Participating Prov.....						
Comprehensive Day Rehab.....	\$1,320.00	2	\$660.00	12	6.0	\$110.00
Subtotal.....	\$17,207.82	121*	\$142.21	2,100	17.3	\$8.19
BUY-IN PREMIUMS						
Part-A.....		1				
Part-B.....	\$167,986.50	3,551	\$47.31			
Subtotal ***.....	\$167,986.50	3,552	\$47.29			
MENTAL HEALTH SERVICES						
Private Home ICF/MR.....						
MR/DD Waiver.....						
Psych Rehab Private.....						
CSTAR-Private.....						
Targeted Case management.....						
Subtotal.....						
STATE INSTITUTIONS						
ICF/Mentally Retarded.....						
Mental Hospital.....						
Psych Care Under Age 22.....						
Psych Rehab Public.....						
CSTAR-Public.....						
Targeted Case management.....						
Subtotal.....						
EPSDT SERVICES						
EPSDT Screenings.....	\$60.00	1	\$60.00	1	1.0	\$60.00
EPSDT Referral Services.....	\$1,517.39	26	\$58.36	88	3.4	\$17.24
EPSDT Targeted Case Mgmt.....						
Subtotal.....	\$1,577.39	26*	\$60.67	89	3.4	\$17.72
MANAGED CARE						
Prepaid Health-Hospital...						
Prepaid Health-Physician...						
Physician Sponsor Serv...						
Phys Sponsor Mgmt Fees...						
Subtotal.....						
Total.....	\$892,867.24	2,235*	\$399.49			

* Unduplicated totals

*** Recipients are not added to total.

Table 5. Medical Statistics, June, 1997

ELIGIBILITY CATEGORY: Unborn Child

Number of eligibles on 05/30/97 - 3,012
 Total eligibles enrolled during June - 13,698

	EXPENDITURES	RECIPIENTS	COST PER RECIPIENT	UNITS OF SERVICE	UNITS PER RECIPIENT	COST PER SERVICE
NURSING FACILITIES.....						
HOSPITALS						
Inpatient.....	\$347,256.57	175	\$1,984.32	534	3.1	\$650.29
Outpatient.....	\$102,593.12	633	\$162.07	3,250	5.1	\$31.57
Subtotal.....	\$449,849.69	760*	\$591.91	3,784	4.9	\$118.88
DENTAL SERVICES.....	\$2,355.15	43*	\$54.77	128	3.0	\$18.40
PHARMACY.....	\$17,231.04	535*	\$32.21	1,026	1.9	\$16.79
PHYSICIAN RELATED						
Physician.....	\$65,870.68	377	\$174.72	1,364	3.6	\$48.29
Clinic.....	\$42,069.97	450	\$93.46	2,382	5.3	\$17.66
Family Planning.....	\$8,452.57	74	\$114.22	446	6.0	\$18.99
X-ray & Lab.....	\$9,009.70	278	\$32.41	668	2.4	\$20.00
Nurse Practitioner.....	\$40.00	2	\$20.00	2	1.0	\$14.50
Podiatry.....	\$29.00	1	\$29.00	2	2.0	\$14.50
CRNA Services.....	\$112.00	2	\$56.00	61	30.5	\$1.84
Rural Health Clinics.....	\$15,030.15	81	\$185.56	220	2.7	\$68.37
Case Management.....	\$2,920.80	88	\$33.19	125	1.4	\$23.52
Fed Qualified Health Care.....	\$8,905.18	53	\$168.02	169	3.2	\$52.69
Subtotal.....	\$152,440.05	1,093*	\$139.47	5,439	4.9	\$28.03
ALTERNATIVE SERVICES						
Home Health Services.....	\$1,193.63	6	\$198.94	190	31.7	\$6.28
Adult Day Health Care.....						
Homemaker/Respite Care.....						
Personal Care.....						
Aids Waiver.....						
Subtotal.....	\$1,193.63	6*	\$198.94	190	31.6	\$6.28
OTHER SERVICES						
Audiology Services.....						
Optometric Services.....	\$1,589.50	35	\$45.41	73	2.1	\$21.77
Durable Medical Equip.....	\$8,899.23	7	\$1,271.32	33	4.7	\$269.67
Ambulance Services.....	\$719.20	11	\$65.38	251	22.8	\$2.87
Rehabilitation Center.....						
Hospice.....						
Non-Participating Prov.....						
Comprehensive Day Rehab.....						
Subtotal.....	\$11,207.93	53*	\$211.47	357	6.7	\$31.39
BUY-IN PREMIUMS						
Part-A.....						
Part-B.....						
Subtotal ***.....						
MENTAL HEALTH SERVICES						
Private Home ICF/MR.....						
MR/DD Waiver.....						
Psych Rehab-Private.....	\$17,407.45	22	\$791.25	2,335	106.1	\$7.46
CSTAR-Private.....						
Targeted Case management.....						
Subtotal.....	\$17,407.45	22*	\$791.25	2,335	106.1	\$7.46
STATE INSTITUTIONS						
ICF/Mentally Retarded.....						
Mental Hospital.....						
Psych Care Under Age 22.....						
Psych Rehab-Public.....						
CSTAR-Public.....	\$258.63	3	\$86.21	26	8.7	\$9.95
Targeted Case management.....						
Subtotal.....	\$258.63	3*	\$86.21	26	8.6	\$9.95
EPSDT SERVICES						
EPSDT Screenings.....	\$4,232.00	70	\$60.46	71	1.0	\$59.61
EPSDT Referral Services.....	\$14,835.02	281	\$52.79	925	3.3	\$16.04
EPSDT Targeted Case Mgmt.....						
Subtotal.....	\$19,067.02	306*	\$62.31	996	3.2	\$19.14
MANAGED CARE						
Prepaid Health-Hospital...						
Prepaid health-Physician..						
Physician Sponsor Serv....						
Phys Sponsor Mgmt Fees....						
Subtotal.....						
=====						
Total.....	\$671,010.59	1,827*	\$367.27			

* Unduplicated totals

*** Recipients are not added to total.

Table 5. Medical Statistics, June, 1997

ELIGIBILITY CATEGORY: Blind Pension

Number of eligibles on 05/30/97 - 2,552

Total eligibles enrolled during June - 2,741

	EXPENDITURES	RECIPIENTS	COST PER RECIPIENT	UNITS OF SERVICE	UNITS PER RECIPIENT	COST PER SERVICE
NURSING FACILITIES.....	\$301,361.38	137*	\$2,199.72	4,325	31.6	\$69.68
HOSPITALS						
Inpatient.....	\$16,058.84	33	\$486.63	29	.9	\$553.75
Outpatient.....	\$66,183.99	340	\$194.66	674	2.0	\$98.20
Subtotal.....	\$82,242.83	364*	\$225.94	703	1.9	\$116.99
DENTAL SERVICES.....	\$5,626.00	68*	\$82.74	206	3.0	\$27.31
PHARMACY.....	\$338,386.49	1,731*	\$195.49	9,837	5.7	\$34.40
PHYSICIAN RELATED						
Physician.....	\$25,739.65	552	\$46.63	1,297	2.3	\$19.85
Clinic.....	\$32,253.76	349	\$92.42	764	2.2	\$42.22
Family Planning.....	\$523.44	17	\$30.79	26	1.5	\$20.13
X-ray & Lab.....	\$1,913.19	116	\$16.49	208	1.8	\$9.20
Nurse Practitioner.....	\$22,326	2	\$11.13	4	2.0	\$5.57
Podiatry.....	\$1,027.39	49	\$20.97	67	1.4	\$15.33
CRNA Services.....	\$155.19	6	\$25.87	11	1.8	\$14.11
Rural Health Clinics.....	\$2,405.12	65	\$37.00	115	1.8	\$20.61
Case Management.....	\$939.25	19	\$49.43	44	2.3	\$21.35
Fed Qualified Health Care.....						
Subtotal.....	\$64,979.25	926*	\$70.17	2,536	2.7	\$25.62
ALTERNATIVE SERVICES						
Home Health Services.....	\$4,233.22	9	\$470.36	138	15.3	\$30.68
Adult Day Health Care.....	\$10,229.00	13	\$786.85	253	19.5	\$40.43
Homemaker/Respite Care.....	\$125,405.74	396	\$316.68	11,532	29.1	\$10.87
Personal Care.....	\$218,744.89	588	\$372.02	18,297	31.1	\$11.96
Aids Waiver.....	\$65.16	1	\$65.16	6	6.0	\$10.86
Subtotal.....	\$358,678.01	631*	\$568.43	30,226	47.9	\$11.87
OTHER SERVICES						
Audiology Services.....	\$1,112.45	7	\$158.92	11	1.6	\$101.13
Optometric Services.....	\$1,099.53	31	\$35.47	42	1.4	\$26.18
Durable Medical Equip.....	\$13,589.89	136	\$98.46	244	1.8	\$54.88
Ambulance Services.....	\$3,746.46	46	\$81.44	121	2.6	\$30.96
Rehabilitation Center.....	\$1,246.60	5	\$241.32	6	1.2	\$201.10
Hospice.....	\$2,558.48	2	\$1,279.24	45	22.5	\$56.86
Non-Participating Prov.....						
Comprehensive Day Rehab.....						
Subtotal.....	\$23,113.41	214*	\$108.01	469	2.1	\$49.28
BUY-IN PREMIUMS						
Part-A.....						
Part-B.....						
Subtotal ***.....						
MENTAL HEALTH SERVICES						
Private Home ICF/MR.....						
MR/DD Waiver.....						
Psych Rehab-Private.....						
CSTAR-Private.....						
Targeted Case management.....						
Subtotal.....						
STATE INSTITUTIONS						
ICF/Mentally Retarded.....						
Mental Hospital.....						
Psych Care Under Age 22.....						
Psych Rehab-Public.....						
CSTAR-Public.....						
Targeted Case management.....						
Subtotal.....						
EPSDT SERVICES						
EPSDT Screenings.....						
EPSDT Referral Services.....						
EPSDT Targeted Case Mgmt.....						
Subtotal.....						
MANAGED CARE						
Prepaid Health-Hospital.....						
Prepaid health-Physician.....						
Physician Sponsor Serv.....						
Phys Sponsor Mgmt Fees.....						
Subtotal.....						
Total.....	\$1,174,387.37	2,050*	\$572.87			

* Unduplicated totals

*** Recipients are not added to total.

Table 5. Medical Statistics, June, 1997

ELIGIBILITY CATEGORY: Foster Care

Number of eligibles on 05/30/97 - 7,964

Total eligibles enrolled during June - N/A

	EXPENDITURES	RECIPIENTS	COST PER RECIPIENT	UNITS OF SERVICE	UNITS PER RECIPIENT	COST PER SERVICE
NURSING FACILITIES.....						
HOSPITALS						
Inpatient.....	\$287,148.68	51	\$5,630.37	492	9.6	\$583.64
Outpatient.....	\$32,069.55	216	\$148.47	621	2.9	\$51.64
Subtotal.....	\$319,218.23	262*	\$1,218.39	1,113	4.2	\$286.81
DENTAL SERVICES.....	\$5,081.25	115*	\$44.18	396	3.4	\$12.83
PHARMACY.....	\$56,221.66	797*	\$70.54	1,764	2.2	\$31.87
PHYSICIAN RELATED						
Physician.....	\$23,752.25	394	\$60.28	1,421	3.6	\$16.72
Clinic.....	\$7,218.00	204	\$35.38	890	4.4	\$80.95
Family Planning.....	\$1,218.00	37	\$32.92	44	1.2	\$25.30
X-ray & Lab.....	\$1,218.00	55	\$22.15	106	1.9	\$11.49
Nurse Practitioner.....	\$179.00	7	\$25.57	8	1.1	\$23.44
Podiatry.....	\$200.00	2	\$100.00	2	1.0	\$100.00
CRNA Services.....	\$200.00	4	\$50.00	26	6.5	\$7.69
Rural Health Clinics.....	\$6,138.50	83	\$73.96	150	1.8	\$40.92
Case Management.....	\$1,029.96	19	\$54.21	37	1.9	\$27.84
Fed Qualified Health Care.....						
Subtotal.....	\$41,621.66	728*	\$57.17	2,927	4.0	\$14.22
ALTERNATIVE SERVICES						
Home Health Services.....						
Adult Day Health Care.....						
Homemaker/Respite Care.....						
Personal Care.....						
Aids Waiver.....						
Subtotal.....						
OTHER SERVICES						
Audiology Services.....						
Optometric Services.....	\$1,696.50	43	\$39.45	77	1.8	\$22.03
Durable Medical Equip.....	\$6,434.00	4	\$1,608.50	10	2.5	\$643.40
Ambulance Services.....	\$177.00	2	\$88.50	57	28.5	\$3.11
Rehabilitation Center.....						
Hospice.....						
Non-Participating Prov.....						
Comprehensive Day Rehab.....						
Subtotal.....	\$8,307.50	49*	\$169.54	144	2.9	\$57.69
BUY-IN PREMIUMS						
Part-A.....						
Part-B.....						
Subtotal ***.....						
MENTAL HEALTH SERVICES						
Private Home ICF/MR.....	\$36,342.95	10	\$3,634.30	473	47.3	\$76.83
MR/DD Waiver.....						
Psych Rehab-Private.....	\$787.90	5	\$157.58	94	18.8	\$8.38
CSTAR-Private.....	\$3,592.56	19	\$189.08	642	33.8	\$5.60
Targeted Case management..						
Subtotal.....	\$40,723.41	34*	\$1,197.75	1,209	35.5	\$33.68
STATE INSTITUTIONS						
ICF/Mentally Retarded.....						
Mental Hospital.....	\$2,384.59	2	\$1,192.30	6	3.0	\$397.43
Psych Care Under Age 22...						
Psych Rehab-Public.....						
CSTAR-Public.....	\$59,663.92	285	\$209.35	8,408	29.5	\$7.10
Targeted Case management..						
Subtotal.....	\$62,048.51	287*	\$216.20	8,414	29.3	\$7.37
EPSDT SERVICES						
EPSDT Screenings.....	\$3,758.25	64	\$58.72	64	1.0	\$58.72
EPSDT Referral Services.....	\$544,662.13	2,205	\$247.01	27,299	12.4	\$19.95
EPSDT Targeted Case Mgmt..	\$48,807.00	495	\$98.60	493	1.0	\$99.00
Subtotal.....	\$597,227.38	2,501*	\$238.80	27,856	11.1	\$21.44
MANAGED CARE						
Prepaid Health-Hospital...						
Prepaid health-Physician..						
Physician Sponsor Serv....						
Phys Sponsor Mgmt Fees....						
Subtotal.....						
=====						
Total.....	\$1,130,449.60	3,293*	\$343.29			

* Unduplicated totals

*** Recipients are not added to total.

Table 5. Medical Statistics, June, 1997

ELIGIBILITY CATEGORY: Child Welfare Services

Number of eligibles on 05/30/97 - 2,025

Total eligibles enrolled during June - N/A

	EXPENDITURES	RECIPIENTS	COST PER RECIPIENT	UNITS OF SERVICE	UNITS PER RECIPIENT	COST PER SERVICE
NURSING FACILITIES.....						
HOSPITALS						
Inpatient.....	\$49,299.75	7	\$7,042.82	100	14.3	\$493.00
Outpatient.....	\$13,213.61	49	\$269.67	155	3.2	\$85.25
Subtotal.....	\$62,513.36	55*	\$1,136.61	255	4.6	\$245.15
DENTAL SERVICES.....						
	\$926.00	16*	\$57.88	57	3.6	\$16.25
PHARMACY.....						
	\$14,578.64	152*	\$95.91	409	2.7	\$35.64
PHYSICIAN RELATED						
Physician.....	\$5,368.12	83	\$64.68	242	2.9	\$22.18
Clinic.....	\$1,375.96	34	\$40.47	376	11.1	\$35.66
Family Planning.....	\$227.80	8	\$28.48	11	1.4	\$20.71
X-ray & Lab.....	\$149.14	10	\$14.91	13	1.3	\$11.47
Nurse Practitioner.....	\$60.00	2	\$30.00	2	1.0	\$30.00
Podiatry.....						
CRNA Services.....						
Rural Health Clinics.....	\$425.10	10	\$42.51	13	1.3	\$32.70
Case Management.....	\$195.70	5	\$39.14	7	1.4	\$27.96
Fed Qualified Health Care.....						
Subtotal.....	\$7,801.80	134*	\$58.22	664	4.9	\$11.75
ALTERNATIVE SERVICES						
Home Health Services.....						
Adult Day Health Care.....						
Homemaker/Respite Care.....						
Personal Care.....						
Aids Waiver.....						
Subtotal.....						
OTHER SERVICES						
Audiology Services.....						
Optometric Services.....	\$335.00	10	\$33.50	16	1.6	\$20.94
Durable Medical Equip.....	\$23,045.44	4	\$5,761.36	10	2.5	\$2,304.54
Ambulance Services.....						
Rehabilitation Center.....						
Hospice.....						
Non-Participating Prov.....						
Comprehensive Day Rehab.....						
Subtotal.....	\$23,380.44	14*	\$1,670.03	26	1.8	\$899.25
BUY-IN PREMIUMS						
Part-A.....						
Part-B.....						
Subtotal ***.....						
MENTAL HEALTH SERVICES						
Private Home ICF/MR.....						
MR/DD Waiver.....						
Psych Rehab-Private.....						
CSTAR-Private.....						
Targeted Case management.....						
Subtotal.....						
STATE INSTITUTIONS						
ICF/Mentally Retarded.....						
Mental Hospital.....						
Psych Care Under Age 22.....						
Psych Rehab-Public.....						
CSTAR-Public.....						
Targeted Case management.....						
Subtotal.....						
EPSDT SERVICES						
EPSDT Screenings.....	\$851.75	15	\$56.78	15	1.0	\$56.78
EPSDT Referral Services.....	\$67,459.57	265	\$254.56	3,879	14.6	\$17.39
EPSDT Targeted Case Mgmt.....	\$2,871.00	29	\$99.00	29	1.0	\$99.00
Subtotal.....	\$71,182.32	291*	\$244.61	3,923	13.4	\$18.14
MANAGED CARE						
Prepaid Health-Hospital...						
Prepaid health-Physician..						
Physician Sponsor Serv....						
Phys Sponsor Mgmt Fees....						
Subtotal.....						
Total.....						
	\$180,382.56	438*	\$411.83			

* Unduplicated totals

*** Recipients are not added to total.

Table 5. Medical Statistics, June, 1997

ELIGIBILITY CATEGORY: Refugee

Number of eligibles on 05/30/97 - 921

Total eligibles enrolled during June - 1,300

	EXPENDITURES	RECIPIENTS	COST PER RECIPIENT	UNITS OF SERVICE	UNITS PER RECIPIENT	COST PER SERVICE
NURSING FACILITIES.....						
HOSPITALS						
Inpatient.....	\$17,740.90	5	\$3,548.18	21	4.2	\$844.80
Outpatient.....	\$7,702.83	44	\$175.06	181	4.1	\$42.56
Subtotal.....	\$25,443.73	45*	\$565.42	202	4.4	\$125.96
DENTAL SERVICES.....	\$11,549.15	116*	\$99.56	408	3.5	\$28.31
PHARMACY.....	\$926.99	15*	\$61.80	32	2.1	\$28.97
PHYSICIAN RELATED						
Physician.....	\$415.48	12	\$34.62	69CR	5.8CR	\$6.02CR
Clinic.....	\$1,821.39	35	\$52.04	162	4.6	\$11.24
Family Planning.....						
X-ray & Lab.....	\$465.48	17	\$27.38	34	2.0	\$13.69
Nurse Practitioner.....						
Podiatry.....						
CRNA Services.....						
Rural Health Clinics.....						
Case Management.....						
Fed Qualified Health Care.....	\$1,128.73	18	\$62.71	33	1.8	\$34.20
Subtotal.....	\$3,831.08	73*	\$52.48	160	2.1	\$23.94
ALTERNATIVE SERVICES						
Home Health Services.....						
Adult Day Health Care.....						
Homemaker/Respite Care....						
Personal Care.....						
Aids Waiver.....						
Subtotal.....						
OTHER SERVICES						
Audiology Services.....	\$360.00	1	\$360.00	3	3.0	\$120.00
Optometric Services.....	\$455.50	7	\$65.07	21	3.0	\$21.69
Durable Medical Equip.....						
Ambulance Services.....						
Rehabilitation Center.....						
Hospice.....						
Non-Participating Prov....						
Comprehensive Day Rehab...						
Subtotal.....	\$815.50	8*	\$101.94	24	3.0	\$33.98
BUY-IN PREMIUMS						
Part-A.....						
Part-B.....						
Subtotal ***.....						
MENTAL HEALTH SERVICES						
Private Home ICF/MR.....						
MR/DD Waiver.....						
Psych Rehab-Private.....						
CSTAR-Private.....						
Targeted Case management..						
Subtotal.....						
STATE INSTITUTIONS						
ICF/Mentally Retarded.....						
Mental Hospital.....						
Psych Care Under Age 22...						
Psych Rehab-Public.....						
CSTAR-Public.....	\$291.36	1	\$291.36	48	48.0	\$6.07
Targeted Case management..						
Subtotal.....	\$291.36	1*	\$291.36	48	48.0	\$6.07
EPSDT SERVICES						
EPSDT Screenings.....						
EPSDT Referral Services...	\$228.87	7	\$32.70	8	1.1	\$28.61
EPSDT Targeted Case Mgmt..						
Subtotal.....	\$228.87	7*	\$32.70	8	1.1	\$28.61
MANAGED CARE						
Prepaid Health-Hospital...						
Prepaid health-Physician..						
Physician Sponsor Serv....						
Phys Sponsor Mgmt Fees....						
Subtotal.....						
=====						
Total.....	\$43,086.68	224*	\$192.35			

* Unduplicated totals

*** Recipients are not added to total.

Table 5. Medical Statistics, June, 1997

ELIGIBILITY CATEGORY: AFDC - Medical Assistance

Number of eligibles on 05/30/97 - 125

Total eligibles enrolled during June - 1,996

	EXPENDITURES	RECIPIENTS	COST PER RECIPIENT	UNITS OF SERVICE	UNITS PER RECIPIENT	COST PER SERVICE
NURSING FACILITIES.....	\$15,652.24	3*	\$5,217.41	68	22.7	\$230.18
HOSPITALS						
Inpatient.....	\$3,963.69	1	\$3,963.69	3	3.0	\$1,321.23
Outpatient.....	\$1,670.33	14	\$119.31	44	3.1	\$37.96
Subtotal.....	\$5,634.02	14*	\$402.43	47	3.3	\$119.87
DENTAL SERVICES.....	\$298.50	2*	\$149.25	14	7.0	\$21.32
PHARMACY.....	\$5,263.31	24*	\$219.30	119	5.0	\$44.23
PHYSICIAN RELATED						
Physician.....	\$79.00	2	\$39.50	5	2.5	\$15.80
Clinic.....	\$1,010.37	9	\$112.26	492	54.7	\$2.05
Family Planning.....	\$14.81	1	\$14.81	1	1.0	\$14.81
X-ray & Lab.....	\$279.07	4	\$69.77	16	4.0	\$17.44
Nurse Practitioner.....						
Podiatry.....						
CRNA Services.....						
Rural Health Clinics.....						
Case Management.....						
Fed Qualified Health Care.....						
Subtotal.....	\$1,383.25	12*	\$115.27	514	42.8	\$2.69
ALTERNATIVE SERVICES						
Home Health Services.....						
Adult Day Health Care.....						
Homemaker/Respite Care.....						
Personal Care.....						
Aids Waiver.....						
Subtotal.....						
OTHER SERVICES						
Audiology Services.....						
Optometric Services.....						
Durable Medical Equip.....	\$1,077.50	2	\$538.75	3	1.5	\$359.17
Ambulance Services.....						
Rehabilitation Center.....						
Hospice.....						
Non-Participating Prov.....						
Comprehensive Day Rehab.....						
Subtotal.....	\$1,077.50	2*	\$538.75	3	1.5	\$359.17
BUY-IN PREMIUMS						
Part-A.....						
Part-B.....						
Subtotal ***.....						
MENTAL HEALTH SERVICES						
Private Home ICF/MR.....	\$28,297.06	8	\$3,537.13	210	26.3	\$134.75
MR/DD Waiver.....						
Psych Rehab-Private.....	\$1,291.78	1	\$1,291.78	115	115.0	\$11.23
CSTAR-Private.....						
Targeted Case management..						
Subtotal.....	\$29,588.84	9*	\$3,287.65	325	36.1	\$91.04
STATE INSTITUTIONS						
ICF/Mentally Retarded.....	\$37,440.44	5	\$7,488.09	120	24.0	\$312.00
Mental Hospital.....						
Psych Care Under Age 22...	\$88,893.92	8	\$11,111.74	237	29.6	\$375.08
Psych Rehab-Public.....						
CSTAR-Public.....						
Targeted Case management..	\$10,986.93	15	\$732.46	1,632	108.8	\$6.73
Subtotal.....	\$137,321.29	27*	\$5,085.97	1,989	73.6	\$69.04
EPSDT SERVICES						
EPSDT Screenings.....	\$60.00	1	\$60.00	1	1.0	\$60.00
EPSDT Referral Services..	\$38,748.13	8	\$4,843.52	843	105.4	\$45.96
EPSDT Targeted Case Mgmt..						
Subtotal.....	\$38,808.13	8*	\$4,851.02	844	105.5	\$45.98
MANAGED CARE						
Prepaid Health-Hospital...						
Prepaid health-Physician..						
Physician Sponsor Serv....						
Phys Sponsor Mgmt Fees....						
Subtotal.....						
Total.....	\$235,027.08	38*	\$6,184.92			

* Unduplicated totals

*** Recipients are not added to total.

Table 5. Medical Statistics, June, 1997

ELIGIBILITY CATEGORY: Title XIX - HDN

Number of eligibles on 05/30/97 - 5,558

Total eligibles enrolled during June - N/A

	EXPENDITURES	RECIPIENTS	COST PER RECIPIENT	UNITS OF SERVICE	UNITS PER RECIPIENT	COST PER SERVICE
NURSING FACILITIES.....	\$3,452.70CR	1*	\$3,452.70CR	15CR	15.0CR	\$230.18
HOSPITALS						
Inpatient.....	\$436,882.65	71	\$6,153.28	635	8.9	\$688.00
Outpatient.....	\$43,100.85	274	\$157.30	934	3.4	\$46.15
Subtotal.....	\$479,983.50	326*	\$1,472.34	1,569	4.8	\$305.92
DENTAL SERVICES.....	\$5,403.90	102*	\$52.98	399	3.9	\$13.54
PHARMACY.....	\$66,582.56	755*	\$88.19	1,877	2.5	\$35.47
PHYSICIAN RELATED						
Physician.....	\$31,938.31	345	\$92.57	1,307	3.8	\$24.44
Clinic.....	\$17,714.51	225	\$78.73	1,881	8.4	\$9.42
Family Planning.....	\$1,585.71	42	\$37.76	59	1.4	\$26.88
X-ray & Lab.....	\$1,970.04	68	\$28.97	158	2.3	\$12.47
Nurse Practitioner.....	\$301.81	12	\$25.15	14	1.2	\$21.56
Podiatry.....	\$580.75	2	\$190.38	5	2.5	\$76.15
CRNA Services.....						
Rural Health Clinics.....	\$8,557.16	88	\$97.24	177	2.0	\$48.35
Case Management.....						
Fed Qualified Health Care.....	\$3,032.81	26	\$116.65	71	2.7	\$42.72
Subtotal.....	\$65,481.10	698*	\$93.81	3,672	5.2	\$17.83
ALTERNATIVE SERVICES						
Home Health Services.....	\$49.24	1	\$49.24	1	1.0	\$49.24
Adult Day Health Care.....						
Homemaker/Respite Care.....						
Personal Care.....	\$1,043.04	3	\$347.68	72	24.0	\$14.49
Aids Waiver.....						
Subtotal.....	\$1,092.28	4*	\$273.07	73	18.2	\$14.96
OTHER SERVICES						
Audiology Services.....	\$5.00	1	\$5.00	1	1.0	\$5.00
Optometric Services.....	\$1,474.00	33	\$44.67	64	1.9	\$23.03
Durable Medical Equip.....	\$4,569.92	16	\$285.62	269	16.8	\$16.99
Ambulance Services.....	\$322.50	5	\$64.50	155	31.0	\$2.08
Rehabilitation Center.....						
Hospice.....						
Non-Participating Prov.....						
Comprehensive Day Rehab.....						
Subtotal.....	\$6,371.42	55*	\$115.84	489	8.8	\$13.03
BUY-IN PREMIUMS						
Part-A.....						
Part-B.....						
Subtotal ***.....						
MENTAL HEALTH SERVICES						
Private Home ICF/MR.....						
MR/DD Waiver.....	\$152,219.25	65	\$2,341.83	3,822	58.8	\$39.83
Psych Rehab-Private.....	\$35,011.47	4	\$752.87	153	38.3	\$19.68
CSTAR-Private.....	\$25,291.74	24	\$1,053.82	2,850	118.8	\$8.87
Targeted Case management..	\$4,758.58	21	\$226.60	826	39.3	\$5.76
Subtotal.....	\$185,281.04	111*	\$1,669.20	7,651	68.9	\$24.22
STATE INSTITUTIONS						
ICF/Mentally Retarded.....	\$3,005.00	1	\$3,005.00			
Mental Hospital.....						
Psych Care Under Age 22..	\$72,376.45	11	\$6,579.68	160	14.5	\$452.35
Psych Rehab-Public.....	\$395.00	1	\$395.00	1	1.0	\$395.00
CSTAR-Public.....						
Targeted Case management..	\$106,221.41	389	\$273.06	14,636	37.6	\$7.26
Subtotal.....	\$181,997.86	399*	\$456.13	14,797	37.0	\$12.30
EPSDT SERVICES						
EPSDT Screenings.....	\$4,678.35	73	\$64.09	76	1.0	\$61.56
EPSDT Referral Services..	\$519,830.45	1,654	\$314.29	24,834	15.0	\$20.93
EPSDT Targeted Case Mgmt..	\$40,194.00	412	\$97.56	406	1.0	\$99.00
Subtotal.....	\$564,702.80	1,913*	\$295.19	25,316	13.2	\$22.31
MANAGED CARE						
Prepaid Health-Hospital...						
Prepaid health-Physician..						
Physician Sponsor Serv....						
Phys Sponsor Mgmt Fees....						
Subtotal.....						
Total.....	\$1,553,443.76	2,730*	\$569.03			

* Unduplicated totals

*** Recipients are not added to total.

Table 5. Medical Statistics, June, 1997

ELIGIBILITY CATEGORY: Qualified Medicare Beneficiary (QMB)

Number of eligibles on 05/30/97 - 9,144

Total eligibles enrolled during June - 10,720

	EXPENDITURES	RECIPIENTS	COST PER RECIPIENT	UNITS OF SERVICE	UNITS PER RECIPIENT	COST PER SERVICE
NURSING FACILITIES.....	\$24,336.65	38*	\$640.44	64	1.7	\$380.26
HOSPITALS						
Inpatient.....	\$1,318.80	58	\$22.74	35	.6	\$37.68
Outpatient.....	\$155,238.93	1,053	\$147.43	1,801	1.7	\$86.20
Subtotal.....	\$156,557.73	1,102*	\$142.07	1,836	1.6	\$85.27
DENTAL SERVICES.....	\$52.50	1*	\$52.50	3	3.0	\$17.50
PHARMACY.....						
PHYSICIAN RELATED						
Physician.....	\$53,909.33	1,331	\$40.50	2,363	1.8	\$22.81
Clinic.....	\$47,075.89	983	\$47.89	1,758	1.8	\$26.78
Family Planning.....						
X-ray & Lab.....	\$3,450.50	211	\$16.35	355	1.7	\$9.72
Nurse Practitioner.....	\$26.99	1	\$26.99	1	1.0	\$26.99
Podiatry.....	\$1,870.26	77	\$24.29	101	1.3	\$18.52
CRNA Services.....	\$422.23	14	\$30.16	15	1.1	\$28.15
Rural Health Clinics.....	\$4,485.38	148	\$30.31	251	1.7	\$17.87
Case Management.....						
Fed Qualified Health Care.....	\$2,642.36	136	\$19.43	228	1.7	\$11.59
Subtotal.....	\$113,882.94	2,456*	\$46.37	5,072	2.0	\$22.45
ALTERNATIVE SERVICES						
Home Health Services.....						
Adult Day Health Care.....						
Homemaker/Respite Care.....	\$57.30	2	\$28.65	5	2.5	\$11.46
Personal Care.....	\$3,506.32	29	\$120.91	289	10.0	\$12.13
Aids Waiver.....						
Subtotal.....	\$3,563.62	30*	\$118.79	294	9.8	\$12.12
OTHER SERVICES						
Audiology Services.....	\$377.79	2	\$188.90	3	1.5	\$125.93
Optometric Services.....	\$1,205.59	54	\$22.33	61	1.1	\$19.76
Durable Medical Equip.....	\$9,010.14	208	\$43.32	273	1.3	\$33.00
Ambulance Services.....	\$5,018.85	64	\$78.42	81	1.3	\$61.96
Rehabilitation Center.....	\$3,926.40	13	\$302.03	18	1.4	\$218.13
Hospice.....						
Non-Participating Prov....	\$1,063.84	25	\$42.55	37	1.5	\$28.75
Comprehensive Day Rehab...						
Subtotal.....	\$20,602.61	359*	\$57.39	473	1.3	\$43.56
BUY-IN PREMIUMS						
Part-A.....	\$3,607.60	13	\$277.51			
Part-B.....	\$349,709.60	8,056	\$43.41			
Subtotal ***.....	\$353,317.20	8,069	\$43.79			
MENTAL HEALTH SERVICES						
Private Home ICF/MR.....						
MR/DD Waiver.....						
Psych Rehab-Private.....	\$3,350.48	17	\$197.09	174	10.2	\$19.26
CSTAR-Private.....						
Targeted Case management..	\$204.03	2	\$102.02	36	18.0	\$5.67
Subtotal.....	\$3,554.51	19*	\$187.08	210	11.0	\$16.93
STATE INSTITUTIONS						
ICF/Mentally Retarded....						
Mental Hospital.....						
Psych Care Under Age 22...	\$2,972.67	15	\$198.18	16	1.1	\$185.79
Psych Rehab-Public.....						
CSTAR-Public.....						
Targeted Case management..						
Subtotal.....	\$2,972.67	15*	\$198.18	16	1.0	\$185.79
EPSDT SERVICES						
EPSDT Screenings.....						
EPSDT Referral Services...						
EPSDT Targeted Case Mgmt..						
Subtotal.....						
MANAGED CARE						
Prepaid Health-Hospital...						
Prepaid health-Physician..						
Physician Sponsor Serv....						
Phys Sponsor Mgmt Fees....						
Subtotal.....						
Total.....	\$678,840.43	3,124*	\$217.30			

* Unduplicated totals

*** Recipients are not added to total.

Table 5. Medical Statistics, June, 1997

ELIGIBILITY CATEGORY: DYS - General Relief

Number of eligibles on 05/30/97 - 373

Total eligibles enrolled during June - 753

	EXPENDITURES	RECIPIENTS	COST PER RECIPIENT	UNITS OF SERVICE	UNITS PER RECIPIENT	COST PER SERVICE
NURSING FACILITIES.....						
HOSPITALS						
Inpatient.....	\$35,007.73	7	\$5,001.10	77	11.0	\$454.65
Outpatient.....	\$1,693.94	30	\$56.46	68	2.3	\$24.91
Subtotal.....	\$36,701.67	35*	\$1,048.62	145	4.1	\$253.11
DENTAL SERVICES.....	\$656.50	8*	\$82.06	36	4.5	\$18.24
PHARMACY.....	\$6,744.65	100*	\$67.45	211	2.1	\$31.97
PHYSICIAN RELATED						
Physician.....	\$2,285.53	58	\$39.41	223	3.8	\$10.25
Clinic.....	\$1,368.15	28	\$48.86	149	5.3	\$9.18
Family Planning.....	\$26.63	1	\$26.63	1	1.0	\$26.63
X-ray & Lab.....	\$446.96	9	\$49.66	30	3.3	\$14.90
Nurse Practitioner.....	\$120.00	4	\$30.00	4	1.0	\$30.00
Podiatry.....	\$5.00	1	\$5.00			
CRNA Services.....	\$28.87	1	\$28.87	35	35.0	\$.82
Rural Health Clinics.....	\$331.40	6	\$55.23	6	1.0	\$55.23
Case Management.....						
Fed Qualified Health Care.....	\$21.85	1	\$21.85	1	1.0	\$21.85
Subtotal.....	\$4,634.39	93*	\$49.83	449	4.8	\$10.32
ALTERNATIVE SERVICES						
Home Health Services.....						
Adult Day Health Care.....						
Homemaker/Respite Care.....						
Personal Care.....						
Aids Waiver.....						
Subtotal.....						
OTHER SERVICES						
Audiology Services.....						
Optometric Services.....	\$37.00	1	\$37.00	2	2.0	\$18.50
Durable Medical Equip.....						
Ambulance Services.....						
Rehabilitation Center.....						
Hospice.....						
Non-Participating Prov.....						
Comprehensive Day Rehab.....						
Subtotal.....	\$37.00	1*	\$37.00	2	2.0	\$18.50
BUY-IN PREMIUMS						
Part-A.....						
Part-B.....						
Subtotal ***.....						
MENTAL HEALTH SERVICES						
Private Home ICF/MR.....						
MR/DD Waiver.....						
Psych Rehab-Private.....						
CSTAR-Private.....						
Targeted Case management.....						
Subtotal.....						
STATE INSTITUTIONS						
ICF/Mentally Retarded.....						
Mental Hospital.....						
Psych Care Under Age 22.....						
Psych Rehab-Public.....						
CSTAR-Public.....						
Targeted Case management.....						
Subtotal.....						
EPSDT SERVICES						
EPSDT Screenings.....	\$720.00	12	\$60.00	12	1.0	\$60.00
EPSDT Referral Services.....	\$52,247.76	145	\$360.33	2,527	17.4	\$20.68
EPSDT Targeted Case Mgmt.....						
Subtotal.....	\$52,967.76	153*	\$346.19	2,539	16.5	\$20.86
MANAGED CARE						
Prepaid Health-Hospital.....						
Prepaid health-Physician.....						
Physician Sponsor Serv.....						
Phys Sponsor Mgmt Fees.....						
Subtotal.....						
Total.....	\$101,741.97	267*	\$381.06			

* Unduplicated totals

*** Recipients are not added to total.

Table 5. Medical Statistics, June, 1997

ELIGIBILITY CATEGORY: Medicaid for Pregnant Women

Number of eligibles on 05/30/97 - 13,107

Total eligibles enrolled during June - 21,179

	EXPENDITURES	RECIPIENTS	COST PER RECIPIENT	UNITS OF SERVICE	UNITS PER RECIPIENT	COST PER SERVICE
NURSING FACILITIES.....						
HOSPITALS						
Inpatient.....	\$1,996,934.17	1,069	\$1,868.04	2,897	2.7	\$689.31
Outpatient.....	\$444,427.24	2,981	\$149.09	13,432	4.5	\$33.09
Subtotal.....	\$2,441,361.41	3,732*	\$654.17	16,329	4.3	\$149.51
DENTAL SERVICES.....	\$17,077.00	285*	\$59.92	955	3.4	\$17.88
PHARMACY.....	\$94,976.50	2,952*	\$32.17	5,428	1.8	\$17.50
PHYSICIAN RELATED						
Physician.....	\$400,452.53	2,140	\$187.13	7,005	3.3	\$57.17
Clinic.....	\$209,215.10	2,047	\$102.40	11,563	5.6	\$18.13
Family Planning.....	\$1,000.00	594	\$168.35	4,579	7.7	\$23.00
X-ray & Lab.....	\$538.00	1,283	\$41.94	2,806	2.2	\$21.46
Nurse Practitioner.....	\$1,114.00	11	\$101.27	20	1.8	\$56.24
Podiatry.....	\$1,000.00	1	\$1,000.00	4	4.0	\$250.00
CRNA Services.....	\$1,000.00	44	\$22.73	1,565	35.3	\$63.60
Rural Health Clinics.....	\$100,000.00	463	\$215.77	1,179	2.5	\$88.91
Case Management.....	\$25,770.48	440	\$58.56	547	1.2	\$48.94
Fed Qualified Health Care.....	\$25,770.48	177	\$145.60	566	3.2	\$45.53
Subtotal.....	\$927,562.76	5,567*	\$166.62	29,832	5.3	\$31.09
ALTERNATIVE SERVICES						
Home Health Services.....	\$2,660.34	13	\$204.64	204	15.7	\$13.04
Adult Day Health Care.....						
Homemaker/Respite Care.....						
Personal Care.....						
Aids Waiver.....						
Subtotal.....	\$2,660.34	13*	\$204.64	204	15.6	\$13.04
OTHER SERVICES						
Audiology Services.....						
Optomtric Services.....	\$6,616.50	149	\$44.41	312	2.1	\$21.21
Durable Medical Equip.....	\$3,030.36	20	\$151.52	205	10.3	\$14.71
Ambulance Services.....	\$3,028.20	42	\$72.10	1,524	31.5	\$2.29
Rehabilitation Center.....						
Hospice.....						
Non-Participating Prov.....						
Comprehensive Day Rehab.....						
Subtotal.....	\$13,037.06	211*	\$61.79	1,841	8.7	\$7.08
BUY-IN PREMIUMS						
Part-A.....						
Part-B.....						
Subtotal ***.....						
MENTAL HEALTH SERVICES						
Private Home ICF/MR.....						
MR/DD Waiver.....	\$135.78	2	\$67.89	53	26.5	\$2.56
Psych Rehab-Private.....	\$1,838.08	1	\$1,838.08	89.0	89.0	\$20.65
CSTAR-Private.....	\$17,459.98	23	\$758.26	2,084	90.6	\$8.37
Targeted Case management..						
Subtotal.....	\$19,413.84	26*	\$746.69	2,226	85.6	\$8.72
STATE INSTITUTIONS						
ICF/Mentally Retarded.....						
Mental Hospital.....	\$11,302.20	1	\$11,302.20	30	30.0	\$376.74
Psych Care Under Age 22....						
Psych Rehab-Public.....						
CSTAR-Public.....	\$3,337.10	10	\$333.71	540	54.0	\$6.18
Targeted Case management..						
Subtotal.....	\$14,639.30	11*	\$1,330.85	570	51.8	\$25.68
EPSDT SERVICES						
EPSDT Screenings.....	\$27,360.68	438	\$62.47	458	1.0	\$59.74
EPSDT Referral Services..	\$82,069.95	1,192	\$68.85	3,680	3.1	\$22.30
EPSDT Targeted Case Mgmt..						
Subtotal.....	\$109,430.63	1,331*	\$82.22	4,138	3.1	\$26.45
MANAGED CARE						
Prepaid Health-Hospital... Prepaid health-Physician.. Physician Sponsor Serv.... Phys Sponsor Mgmt Fees....						
Subtotal.....						
Total.....	\$3,640,158.84	9,109*	\$399.62			

* Unduplicated totals

*** Recipients are not added to total.

Table 5. Medical Statistics, June, 1997

ELIGIBILITY CATEGORY: Medicaid for Children

Number of eligibles on 05/30/97 - 180,480

Total eligibles enrolled during June - 178,142

	EXPENDITURES	RECIPIENTS	COST PER RECIPIENT	UNITS OF SERVICE	UNITS PER RECIPIENT	COST PER SERVICE
NURSING FACILITIES.....	\$1,764.63	1*	\$1,764.63	31	31.0	\$56.92
HOSPITALS						
Inpatient.....	\$3,056,572.25	733	\$4,169.95	4,100	5.6	\$745.51
Outpatient.....	\$1,036,700.92	6,971	\$148.72	22,280	3.2	\$46.53
Subtotal.....	\$4,093,273.17	7,478*	\$547.38	26,380	3.5	\$155.17
DENTAL SERVICES.....	\$114,870.22	2,043*	\$56.23	7,821	3.8	\$14.69
PHARMACY.....	\$777,314.25	18,038*	\$43.09	35,051	1.9	\$22.18
PHYSICIAN RELATED						
Physician.....	\$252,805.02	4,503	\$56.14	15,951	3.5	\$15.85
Clinic.....	\$286,954.16	6,218	\$46.15	41,857	6.7	\$68.86
Family Planning.....	\$26,166.09	665	\$39.35	1,139	1.7	\$22.97
X-ray & Lab.....	\$25,931.34	1,346	\$19.27	2,368	1.8	\$10.65
Nurse Practitioner.....	\$1,559.01	64	\$24.36	96	1.5	\$16.24
Podiatry.....	\$1,902.25	43	\$44.24	65	1.5	\$29.27
CRNA Services.....	\$2,153.61	55	\$39.16	2,747	49.9	\$5.78
Rural Health Clinics.....	\$264,458.84	3,796	\$69.67	6,449	1.7	\$41.01
Case Management.....	\$1,550.75	44	\$35.24	63	1.4	\$24.62
Fed Qualified Health Care.....	\$31,954.37	470	\$67.99	978	2.1	\$32.67
Subtotal.....	\$895,435.44	14,851*	\$60.29	71,713	4.8	\$12.49
ALTERNATIVE SERVICES						
Home Health Services.....	\$7,156.54	17	\$420.97	841	49.5	\$8.51
Adult Day Health Care.....						
Homemaker/Respite Care.....	\$672.21	4	\$168.05	63	15.8	\$10.67
Personal Care.....						
Aids Waiver.....						
Subtotal.....	\$7,828.75	20*	\$391.44	904	45.2	\$8.66
OTHER SERVICES						
Audiology Services.....	\$2,104.99	34	\$61.91	48	1.4	\$43.85
Optometric Services.....	\$34,144.05	869	\$39.29	1,537	1.8	\$22.25
Durable Medical Equip.....	\$67,772.65	427	\$158.72	807	1.9	\$85.98
Ambulance Services.....	\$7,845.33	123	\$63.78	2,746	22.3	\$2.86
Rehabilitation Center.....						
Hospice.....	\$4,989.00	2	\$2,494.50	60	30.0	\$83.15
Non-Participating Prov.....	\$550.00	1	\$550.00	5	5.0	\$110.00
Comprehensive Day Rehab.....						
Subtotal.....	\$117,406.02	1,450*	\$80.97	5,203	3.5	\$22.57
BUY-IN PREMIUMS						
Part-A.....						
Part-B.....						
Subtotal ***.....						
MENTAL HEALTH SERVICES						
Private Home ICF/MR.....						
MR/DD Waiver.....	\$127,776.63	57	\$2,241.70	2,585	45.4	\$49.43
Psych Rehab-Private.....	\$2,468.41	7	\$352.63	124	17.7	\$19.91
CSLAR-Private.....	\$129,672.38	148	\$876.16	15,765	106.5	\$8.23
Targeted Case management..	\$8,530.19	76	\$112.24	1,523	20.0	\$5.60
Subtotal.....	\$268,447.61	285*	\$941.92	19,997	70.1	\$13.42
STATE INSTITUTIONS						
ICF/Mentally Retarded.....						
Mental Hospital.....						
Psych Care Under Age 22...	\$128,928.69	19	\$6,785.72	282	14.8	\$457.19
Psych Rehab-Public.....						
CSLAR-Public.....	\$290,926.20	1,271	\$228.90	41,510	32.7	\$7.01
Targeted Case management..						
Subtotal.....	\$419,854.89	1,284*	\$326.99	41,792	32.5	\$10.05
EPSDT SERVICES						
EPSDT Screenings.....	\$174,449.94	2,823	\$61.80	2,957	1.0	\$59.00
EPSDT Referral Services...	\$1,758,641.03	18,238	\$96.43	115,621	6.3	\$15.21
EPSDT Targeted Case Mgmt..	\$7,920.00	80	\$99.00	80	1.0	\$99.00
Subtotal.....	\$1,941,010.97	19,223*	\$100.97	118,658	6.1	\$16.36
MANAGED CARE						
Prepaid Health-Hospital...						
Prepaid health-Physician..						
Physician Sponsor Serv....						
Phys Sponsor Mgmt Fees....						
Subtotal.....						
=====						
Total.....	\$8,637,205.95	40,644*	\$212.51			

* Unduplicated totals

*** Recipients are not added to total.

Table 5. Medical Statistics, June, 1997

ELIGIBILITY CATEGORY: Presumptive Eligibility

Number of eligibles on 05/30/97 - 1,158

Total eligibles enrolled during June - N/A

	EXPENDITURES	RECIPIENTS	COST PER RECIPIENT	UNITS OF SERVICE	UNITS PER RECIPIENT	COST PER SERVICE
NURSING FACILITIES.....						
HOSPITALS						
Inpatient.....						
Outpatient.....	\$56,866.70	411	\$138.36	2,101	5.1	\$27.07
Subtotal.....	\$56,866.70	411*	\$138.36	2,101	5.1	\$27.07
DENTAL SERVICES.....						
PHARMACY.....	\$14,122.54	520*	\$27.16	884	1.7	\$15.98
PHYSICIAN RELATED						
Physician.....	\$3,485.08	108	\$32.27	171	1.6	\$20.38
Clinic.....	\$8,702.03	305	\$28.53	517	1.7	\$16.83
Family Planning.....	\$733.95	13	\$56.46	12	.9	\$61.16
X-ray & Lab.....	\$12,797.87	306	\$41.82	1,030	3.4	\$12.43
Nurse Practitioner.....	\$13.00	1	\$13.00	1	1.0	\$13.00
Podiatry.....						
CRNA Services.....						
Rural Health Clinics.....	\$1,752.00	19	\$92.21	43	2.3	\$40.74
Case Management.....	\$2,354.15	132	\$17.83	160	1.2	\$14.71
Fed Qualified Health Care.....	\$10,267.37	152	\$67.55	356	2.3	\$28.84
Subtotal.....	\$40,105.45	814*	\$49.27	2,290	2.8	\$17.51
ALTERNATIVE SERVICES						
Home Health Services.....						
Adult Day Health Care.....						
Homemaker/Respite Care.....						
Personal Care.....						
Aids Waiver.....						
Subtotal.....						
OTHER SERVICES						
Audiology Services.....						
Optometric Services.....						
Durable Medical Equip.....						
Ambulance Services.....	\$115.00	1	\$115.00	32	32.0	\$3.59
Rehabilitation Center.....						
Hospice.....						
Non-Participating Prov.....						
Comprehensive Day Rehab.....						
Subtotal.....	\$115.00	1*	\$115.00	32	32.0	\$3.59
BUY-IN PREMIUMS						
Part-A.....						
Part-B.....						
Subtotal ***.....						
MENTAL HEALTH SERVICES						
Private Home ICF/MR.....						
MR/DD Waiver.....						
Psych Rehab-Private.....						
CSTAR-Private.....	\$224.52	1	\$224.52	44	44.0	\$5.10
Targeted Case management..						
Subtotal.....	\$224.52	1*	\$224.52	44	44.0	\$5.10
STATE INSTITUTIONS						
ICF/Mentally Retarded.....						
Mental Hospital.....						
Psych Care Under Age 22...						
Psych Rehab-Public.....						
CSTAR-Public.....						
Targeted Case management..						
Subtotal.....						
EPSDT SERVICES						
EPSDT Screenings.....	\$120.00	2	\$60.00	2	1.0	\$60.00
EPSDT Referral Services...	\$1,808.92	50	\$36.18	96	1.9	\$18.84
EPSDT Targeted Case Mgmt..						
Subtotal.....	\$1,928.92	51*	\$37.82	98	1.9	\$19.68
MANAGED CARE						
Prepaid Health-Hospital...						
Prepaid health-Physician..						
Physician Sponsor Serv....						
Phys Sponsor Mgmt Fees....						
Subtotal.....						
=====						
Total.....	\$113,363.13	1,407*	\$80.57			

* Unduplicated totals

*** Recipients are not added to total.

Table 5. Medical Statistics, June, 1997

ELIGIBILITY CATEGORY: AFDC/Adult Managed Care

Number of eligibles on 05/30/97 - 9,632
 Total eligibles enrolled during June - 1,934

Capitation enrollment -

	EXPENDITURES	RECIPIENTS	COST PER RECIPIENT	UNITS OF SERVICE	UNITS PER RECIPIENT	COST PER SERVICE
NURSING FACILITIES.....						
HOSPITALS						
Inpatient.....	\$49,296.71	23	\$2,143.34	73	3.2	\$675.30
Outpatient.....	\$40,639.75	150	\$270.93	767	5.1	\$52.99
Subtotal.....	\$89,936.46	166*	\$541.79	840	5.0	\$107.07
DENTAL SERVICES.....	\$16,237.75	279*	\$58.20	876	3.1	\$18.54
PHARMACY.....	\$4,931.74	109*	\$49.25	209	1.9	\$23.60
PHYSICIAN RELATED						
Physician.....	\$16,498.65	175	\$94.28	751	4.3	\$21.97
Clinic.....	\$8,289.59	98	\$84.59	524	5.3	\$15.82
Family Planning.....	\$24,591.26	76	\$323.57	622	8.2	\$39.54
X-ray & Lab.....	\$1,649.61	61	\$27.04	100	1.6	\$16.50
Nurse Practitioner.....						
Podiatry.....						
CRNA Services.....						
Rural Health Clinics.....						
Case Management.....						
Fed Qualified Health Care.....	\$7,327.82	108	\$67.85	235	2.2	\$31.18
Subtotal.....	\$58,356.93	486*	\$120.08	2,232	4.5	\$26.15
ALTERNATIVE SERVICES						
Home Health Services.....	\$915.49	2	\$457.75	598	299.0	\$1.53
Adult Day Health Care.....						
Homemaker/Respite Care.....						
Personal Care.....						
Aids Waiver.....						
Subtotal.....	\$915.49	2*	\$457.75	598	299.0	\$1.53
OTHER SERVICES						
Audiology Services.....						
Optometric Services.....	\$2,661.50	60	\$44.36	120	2.0	\$22.18
Durable Medical Equip.....	\$1,613.76	6	\$268.96	12	2.0	\$134.48
Ambulance Services.....	\$3,096.91	44	\$70.38	287	6.5	\$10.79
Rehabilitation Center.....						
Hospice.....						
Non-Participating Prov.....						
Comprehensive Day Rehab.....						
Subtotal.....	\$7,372.17	109*	\$67.63	419	3.8	\$17.59
BUY-IN PREMIUMS						
Part-A.....						
Part-B.....						
Subtotal ***.....						
MENTAL HEALTH SERVICES						
Private Home ICF/MR.....						
MR/DD Waiver.....						
Psych Rehab-Private.....	\$987.90	3	\$329.30	51	17.0	\$19.37
CSTAR-Private.....	\$88,653.65	110	\$805.94	11,260	102.4	\$7.87
Targeted Case management.....						
Subtotal.....	\$89,641.55	113*	\$793.29	11,311	100.1	\$7.93
STATE INSTITUTIONS						
ICF/Mentally Retarded.....						
Mental Hospital.....						
Psych Care Under Age 22.....	\$6,651.07	4	\$1,662.77	162	40.5	\$41.06
Psych Rehab-Public.....						
CSTAR-Public.....						
Targeted Case management.....	\$3,987.99	4	\$997.00	657	164.3	\$6.07
Subtotal.....	\$10,639.06	8*	\$1,329.88	819	102.3	\$12.99
EPSDT SERVICES						
EPSDT Screenings.....						
EPSDT Referral Services.....	\$1,019.85	22	\$46.36	46	2.1	\$22.17
EPSDT Targeted Case Mgmt.....						
Subtotal.....	\$1,019.85	22*	\$46.36	46	2.0	\$22.17
MANAGED CARE						
Prepaid Health-Hospital.....						
Prepaid health-Physician.....						
Physician Sponsor Serv.....	\$1,275.82	36	\$35.44			
Phys Sponsor Mgmt Fees.....						
Subtotal.....	\$1,275.82	36*	\$35.44			
=====						
Total.....	\$280,326.82	1,190*	\$235.57			

* Unduplicated totals

*** Recipients are not added to total.

Table 5. Medical Statistics, June, 1997

ELIGIBILITY CATEGORY: AFDC/Child Managed Care

Number of eligibles on 05/30/97 - 23,365

Total eligibles enrolled during June - 414

Capitation enrollment -

EXPENDITURES	RECIPIENTS	COST PER RECIPIENT	UNITS OF SERVICE	UNITS PER RECIPIENT	COST PER SERVICE
NURSING FACILITIES.....					
HOSPITALS					
Inpatient.....	33	\$2,651.16	87	2.6	\$1,005.61
Outpatient.....	189	\$184.93	649	3.4	\$53.86
Subtotal.....	212*	\$577.55	736	3.4	\$166.36
DENTAL SERVICES.....	10*	\$34.32	29	2.9	\$11.83
PHARMACY.....	278*	\$20.80	158	.6	\$36.59
PHYSICIAN RELATED					
Physician.....	63	\$112.17	194	3.1	\$36.43
Clinic.....	147	\$58.39	1,481	10.1	\$5.80
Family Planning.....	8	\$44.67	15	1.9	\$23.82
X-ray & Lab.....	16	\$10.55	24	1.5	\$7.03
Nurse Practitioner.....					
Podiatry.....					
CRNA Services.....					
Rural Health Clinics.....					
Case Management.....					
Fed Qualified Health Care.....	26	\$36.03	38	1.5	\$24.65
Subtotal.....	248*	\$69.00	1,752	7.0	\$9.77
ALTERNATIVE SERVICES					
Home Health Services.....	3	\$258.60	13	4.3	\$59.68
Adult Day Health Care.....					
Homemaker/Respite Care.....					
Personal Care.....					
Aids Waiver.....					
Subtotal.....	3*	\$258.60	13	4.3	\$59.68
OTHER SERVICES					
Audiology Services.....	2	\$25.00	4	2.0	\$12.50
Optometric Services.....	4	\$49.00	7	1.8	\$28.00
Durable Medical Equip.....	34	\$257.14	61	1.8	\$143.32
Ambulance Services.....	5	\$65.64	23	4.6	\$14.27
Rehabilitation Center.....					
Hospice.....					
Non-Participating Prov....					
Comprehensive Day Rehab...					
Subtotal.....	44*	\$211.75	95	2.1	\$98.07
BUY-IN PREMIUMS					
Part-A.....					
Part-B.....					
Subtotal ***.....					
MENTAL HEALTH SERVICES					
Private Home ICF/MR.....	1	\$981.00	109	109.0	\$9.00
MR/DD Waiver.....					
Psych Rehab-Private.....	30	\$1,083.69	4,136	137.9	\$7.86
CSTAR-Private.....					
Targeted Case management..					
Subtotal.....	31*	\$1,080.38	4,245	136.9	\$7.89
STATE INSTITUTIONS					
ICF/Mentally Retarded.....	3	\$2,810.99	21	7.0	\$401.57
Mental Hospital.....					
Psych Care Under Age 22...					
Psych Rehab-Public.....					
CSTAR-Public.....					
Targeted Case management..	103	\$165.53	2,787	27.1	\$6.12
Subtotal.....	106*	\$240.40	2,808	26.4	\$9.07
EPSDT SERVICES					
EPSDT Screenings.....	47	\$55.21	44	.9	\$58.97
EPSDT Referral Services...	823	\$87.39	10,048	12.2	\$7.16
EPSDT Targeted Case Mgmt..					
Subtotal.....	840*	\$88.71	10,092	12.0	\$7.38
MANAGED CARE					
Prepaid Health-Hospital...					
Prepaid health-Physician..					
Physician Sponsor Serv....	3	\$63.25			
Phys Sponsor Mgmt Fees....					
Subtotal.....	3*	\$63.25			
=====					
Total.....	1,444*	\$200.45			

* Unduplicated totals

*** Recipients are not added to total.

Table 5. Medical Statistics, June, 1997

ELIGIBILITY CATEGORY: AFDC/Medicaid for Children Managed Care

Number of eligibles on 05/30/97 - N/A

Total eligibles enrolled during June - 24,294

	EXPENDITURES	RECIPIENTS	COST PER RECIPIENT	UNITS OF SERVICE	UNITS PER RECIPIENT	COST PER SERVICE
NURSING FACILITIES.....						
HOSPITALS						
Inpatient.....						
Outpatient.....	-----			-----		
Subtotal.....						
DENTAL SERVICES.....						
PHARMACY.....						
PHYSICIAN RELATED						
Physician.....						
Clinic.....						
Family Planning.....						
X-ray & Lab.....						
Nurse Practitioner.....						
Podiatry.....						
CRNA Services.....						
Rural Health Clinics.....						
Case Management.....						
Fed Qualified Health Care.....	-----			-----		
Subtotal.....						
ALTERNATIVE SERVICES						
Home Health Services.....						
Adult Day Health Care.....						
Homemaker/Respite Care.....						
Personal Care.....						
Aids Waiver.....	-----			-----		
Subtotal.....						
OTHER SERVICES						
Audiology Services.....						
Optometric Services.....						
Durable Medical Equip.....						
Ambulance Services.....						
Rehabilitation Center.....						
Hospice.....						
Non-Participating Prov.....						
Comprehensive Day Rehab.....	-----			-----		
Subtotal.....						
BUY-IN PREMIUMS						
Part-A.....						
Part-B.....	-----			-----		
Subtotal ***.....						
MENTAL HEALTH SERVICES						
Private Home ICF/MR.....						
MR/DD Waiver.....						
Psych Rehab-Private.....						
CSTAR-Private.....						
Targeted Case management..	-----			-----		
Subtotal.....						
STATE INSTITUTIONS						
ICF/Mentally Retarded.....						
Mental Hospital.....						
Psych Care Under Age 22...						
Psych Rehab-Public.....						
CSTAR-Public.....						
Targeted Case management..	-----			-----		
Subtotal.....						
EPSDT SERVICES						
EPSDT Screenings.....						
EPSDT Referral Services...						
EPSDT Targeted Case Mgmt..	-----			-----		
Subtotal.....						
MANAGED CARE						
Prepaid Health-Hospital...						
Prepaid health-Physician..						
Physician Sponsor Serv....						
Phys Sponsor Mgmt Fees....	-----			-----		
Subtotal.....						
	=====					
Total.....		*				

* Unduplicated totals

*** Recipients are not added to total.

FIGURE 4. FOOD STAMPS CASELOAD

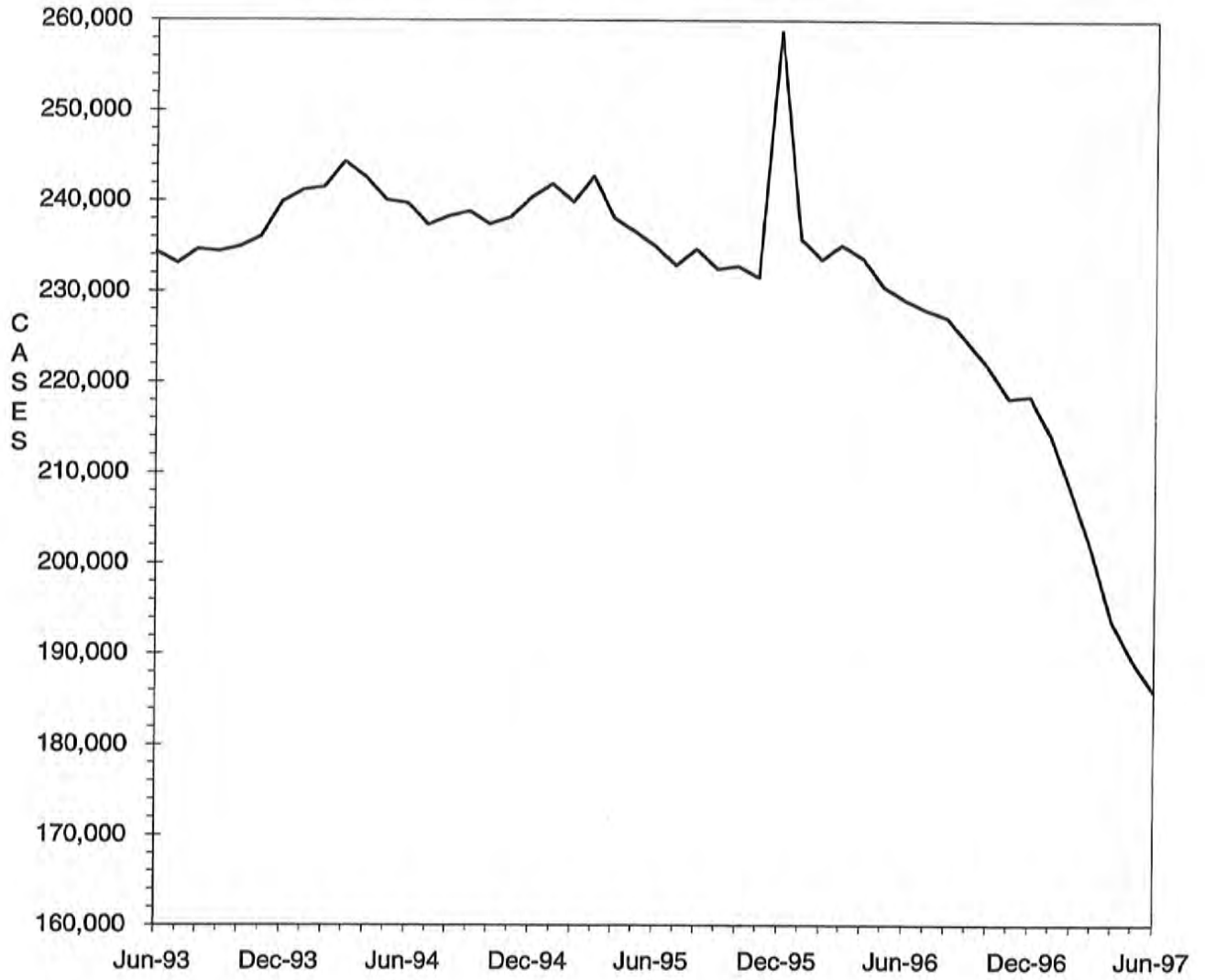

TABLE 6. FOOD STAMP PROGRAM
JUNE 1997

COUNTY	TOTAL PERSONS	TOTAL HOUSE-HOLDS	PA PERSONS	PA HOUSE HOLDS	NON-PA PERSONS	NON-PA HOUSE-HOLDS	TOTAL COUPONS ISSUED	AVERAGE VALUE OF COUPONS PER PERSON
STATE TOTAL	446,284	185,968	152,222	52,092	294,062	133,876	\$30,659,207	\$68.70
ADAIR	1,450	670	237	88	1,213	582	\$91,815	\$63.32
ANDREW	710	302	151	51	559	251	\$43,007	\$60.57
ATCHISON	361	165	53	21	308	144	\$21,208	\$58.75
AUDRAIN	1,859	818	421	155	1,438	663	\$121,888	\$65.57
BARRY	3,121	1,189	900	369	2,221	820	\$200,303	\$64.18
BARTON	989	387	310	129	679	258	\$56,302	\$56.93
BATES	1,368	519	260	81	1,108	438	\$80,555	\$58.89
BENTON	1,812	756	508	202	1,304	554	\$116,549	\$64.32
BOLLINGER	1,146	449	221	82	925	367	\$66,497	\$58.03
BOONE	8,347	3,746	2,409	820	5,938	2,926	\$586,088	\$70.22
BUCHANAN	8,216	3,404	2,031	692	6,185	2,712	\$547,757	\$66.67
BUTLER	5,771	2,578	1,280	454	4,491	2,124	\$327,944	\$56.83
CALDWELL	702	268	112	52	590	216	\$43,060	\$61.34
CALLAWAY	2,173	928	575	223	1,598	705	\$136,827	\$62.97
CAMDEN	1,955	819	368	121	1,587	698	\$124,900	\$63.89
CAPE GIRARDEAU	4,440	2,016	1,079	380	3,361	1,636	\$287,706	\$64.80
CARROLL	930	383	184	60	746	323	\$54,444	\$58.54
CARTER	1,120	436	276	92	844	344	\$69,680	\$62.21
CASS	3,007	1,193	698	240	2,309	953	\$202,401	\$67.31
CEDAR	1,560	667	415	183	1,145	484	\$94,088	\$60.31
CHARITON	550	243	77	26	473	217	\$31,387	\$57.07
CHRISTIAN	2,412	959	496	170	1,916	789	\$162,461	\$67.36
CLARK	602	239	76	25	526	214	\$37,095	\$61.62
CLAY	4,787	2,123	1,107	435	3,680	1,688	\$329,544	\$68.84
CLINTON	837	315	238	78	599	237	\$60,031	\$71.72
COLE	3,221	1,447	887	306	2,334	1,141	\$221,395	\$68.73
COOPER	834	383	160	52	674	331	\$47,378	\$56.81
CRAWFORD	2,541	975	776	302	1,765	673	\$170,861	\$67.24
DADE	635	249	183	73	452	176	\$34,819	\$54.83
DALLAS	1,307	562	240	86	1,067	476	\$79,835	\$61.08
DAVISS	568	207	71	29	497	178	\$31,610	\$55.65
DE KALB	646	267	114	44	532	223	\$35,909	\$55.59
DENT	2,020	805	465	155	1,555	650	\$122,236	\$60.51
DOUGLAS	1,567	646	314	121	1,253	525	\$96,266	\$61.43
DUNKLIN	7,469	3,383	2,982	1,109	4,487	2,274	\$459,749	\$61.55
FRANKLIN	4,440	1,745	1,103	398	3,337	1,347	\$290,402	\$65.41
GASCONADE	743	312	138	54	605	258	\$44,220	\$59.52
GENTRY	329	146	43	16	286	130	\$16,797	\$51.05
GREENE	15,940	7,179	4,152	1,529	11,788	5,650	\$1,080,856	\$67.81
GRUNDY	880	398	172	57	708	341	\$49,869	\$56.67
HARRISON	698	328	81	30	617	298	\$39,131	\$56.06
HENRY	1,989	873	696	276	1,293	597	\$124,187	\$62.44
HICKORY	992	424	194	74	798	350	\$63,422	\$63.93
HOLT	351	148	46	17	305	131	\$18,772	\$53.48
HOWARD	745	315	111	37	634	278	\$46,154	\$61.95
HOWELL	4,346	1,737	830	280	3,516	1,457	\$268,587	\$61.80
IRON	1,673	662	503	176	1,170	486	\$108,703	\$64.97
JACKSON	56,348	23,654	22,621	7,524	33,727	16,130	\$4,210,837	\$74.73
JASPER	9,445	4,063	2,661	992	6,784	3,071	\$601,058	\$63.64
JEFFERSON	8,940	3,538	3,475	1,336	5,465	2,202	\$656,495	\$73.43
JOHNSON	2,532	1,038	681	277	1,851	761	\$175,365	\$69.26
KNOX	294	117	46	13	248	104	\$15,567	\$52.95
LACLEDE	2,786	1,090	605	226	2,181	864	\$171,574	\$61.58
LAFAYETTE	1,934	814	493	201	1,441	613	\$119,029	\$61.55
LAWRENCE	2,624	1,054	734	264	1,890	790	\$161,884	\$61.69
LEWIS	725	298	214	95	511	203	\$45,080	\$62.18
LINCOLN	2,373	880	579	197	1,794	683	\$160,455	\$67.62
LINN	1,119	481	217	89	902	392	\$65,530	\$58.56

TABLE 6. FOOD STAMP PROGRAM
JUNE 1997

COUNTY	TOTAL PERSONS	TOTAL HOUSE-HOLDS	PA PERSONS	PA HOUSE HOLDS	NON-PA PERSONS	NON-PA HOUSE-HOLDS	TOTAL COUPONS ISSUED	AVERAGE VALUE OF COUPONS PER PERSON
LIVINGSTON	977	448	139	49	838	399	\$52,143	\$53.37
MCDONALD	2,788	1,099	515	183	2,273	916	\$181,814	\$65.21
MACON	939	408	264	95	675	313	\$53,794	\$57.29
MADISON	1,555	639	434	170	1,121	469	\$94,045	\$60.48
MARIES	729	277	144	48	585	229	\$43,544	\$59.73
MARION	2,842	1,177	751	280	2,091	897	\$188,294	\$66.25
MERCER	295	125	53	18	242	107	\$16,322	\$55.33
MILLER	2,119	847	386	140	1,733	707	\$125,014	\$59.00
MISSISSIPPI	3,701	1,721	1,602	594	2,099	1,127	\$246,581	\$66.63
MONITEAU	508	236	106	49	402	187	\$29,737	\$58.54
MONROE	456	212	56	23	400	189	\$24,247	\$53.17
MONTGOMERY	870	347	189	69	681	278	\$51,460	\$59.15
MORGAN	1,490	603	444	177	1,046	426	\$90,190	\$60.53
NEW MADRID	4,163	1,848	1,460	561	2,703	1,287	\$240,209	\$57.70
NEWTON	3,226	1,265	836	358	2,390	907	\$196,113	\$60.79
NODAWAY	851	391	176	71	675	320	\$49,141	\$57.75
OREGON	1,522	615	258	80	1,264	535	\$87,162	\$57.27
OSAGE	485	192	83	30	402	162	\$28,353	\$58.46
OZARK	1,179	481	281	99	898	382	\$69,638	\$59.07
PENISCOLT	5,946	2,530	2,624	862	3,322	1,668	\$333,957	\$56.16
PERRY	916	413	276	103	640	310	\$58,516	\$63.88
PETTIS	3,285	1,367	1,024	450	2,261	937	\$203,314	\$61.89
PHELPS	3,239	1,255	726	256	2,513	999	\$209,386	\$64.65
PIKE	1,151	447	188	64	963	383	\$66,386	\$57.68
PLATTE	1,350	570	370	134	980	436	\$88,504	\$65.56
POLK	2,086	815	425	135	1,661	680	\$125,467	\$60.15
PULASKI	2,820	1,105	482	171	2,338	934	\$172,639	\$61.22
PUTNAM	474	207	65	22	409	185	\$25,774	\$54.38
RALLS	634	257	228	91	406	166	\$36,124	\$56.98
RANDOLPH	2,517	1,036	469	164	2,048	872	\$158,456	\$62.95
RAY	1,118	457	232	84	886	373	\$71,822	\$64.24
REYNOLDS	1,111	465	350	128	761	337	\$68,014	\$61.22
RIPLEY	2,778	1,143	656	213	2,122	930	\$168,190	\$60.54
ST CHARLES	7,226	2,920	2,370	805	4,856	2,115	\$531,166	\$73.51
ST CLAIR	1,135	458	255	99	880	359	\$72,395	\$63.78
ST FRANCOIS	6,796	2,807	1,840	632	4,956	2,175	\$449,441	\$66.13
STE GENEVIEVE	973	389	227	76	746	313	\$59,027	\$60.66
ST LOUIS COUNTY	45,425	18,204	19,117	6,329	26,308	11,875	\$3,419,421	\$75.28
SALINE	1,723	740	555	229	1,168	511	\$105,361	\$61.15
SCHUYLER	382	156	63	22	319	134	\$19,960	\$52.25
SCOTLAND	330	150	82	36	248	114	\$18,978	\$57.51
SCOTT	5,993	2,591	1,533	532	4,460	2,059	\$363,900	\$60.72
SHANNON	1,562	611	369	140	1,193	471	\$94,699	\$60.63
SHELBY	508	215	113	42	395	173	\$26,440	\$52.05
STODDARD	3,540	1,643	1,006	440	2,534	1,203	\$200,799	\$56.72
STONE	1,935	750	419	145	1,516	605	\$127,680	\$65.98
SULLIVAN	606	281	172	80	434	201	\$33,951	\$56.02
TANEY	2,136	856	371	143	1,765	713	\$143,332	\$67.10
TEXAS	2,697	1,008	866	297	1,831	711	\$173,831	\$64.45
VERNON	1,905	796	400	141	1,505	655	\$112,723	\$59.17
WARREN	1,010	414	221	79	789	335	\$64,210	\$63.57
WASHINGTON	4,532	1,736	1,489	493	3,043	1,243	\$295,058	\$65.11
WAYNE	2,367	971	792	295	1,575	676	\$146,979	\$62.10
WEBSTER	2,026	782	575	196	1,451	586	\$123,529	\$60.97
WORTH	300	114	31	10	269	104	\$16,242	\$54.14
WRIGHT	2,443	1,021	646	257	1,797	764	\$153,125	\$62.68
ST LOUIS CITY	85,335	35,567	41,349	12,959	43,986	22,608	\$6,525,041	\$76.46

TABLE 6. FOOD STAMP PROGRAM
JUNE 1997

COUNTY	FOOD STAMP PARTICIPANTS BY COUNTY & RACE						
	TOTAL	BLACK	WHITE	SP AMR	AM IND	ASIAN	OTHER
STATE TOTAL	446,284	164,757	271,552	3,921	637	2,018	3,399
ADAIR	1,450	29	1,414	2	1	0	4
ANDREW	710	0	705	0	2	0	3
ATCHISON	361	0	361	0	0	0	0
AUDRAIN	1,859	393	1,457	5	2	2	0
BARRY	3,121	9	3,044	58	7	3	0
BARTON	989	0	982	0	1	2	4
BATES	1,368	12	1,352	3	0	0	1
BENTON	1,812	4	1,802	4	0	1	1
BOLLINGER	1,146	0	1,139	2	0	5	0
BOONE	8,347	3,218	4,856	89	15	103	66
BUCHANAN	8,216	735	7,401	64	2	0	14
BUTLER	5,771	799	4,956	10	4	2	0
CALDWELL	702	3	694	0	5	0	0
CALLAWAY	2,173	231	1,938	0	0	0	4
CAMDEN	1,955	11	1,906	16	17	4	1
CAPE GIRARDEAU	4,440	1,155	3,256	15	4	3	7
CARROLL	930	63	863	1	0	0	3
CARTER	1,120	0	1,114	1	5	0	0
CASS	3,007	65	2,912	22	1	5	2
CEDAR	1,560	0	1,553	0	0	0	7
CHARITON	550	95	455	0	0	0	0
CHRISTIAN	2,412	0	2,392	17	0	1	2
CLARK	602	0	601	0	1	0	0
CLAY	4,787	289	4,311	85	28	48	26
CLINTON	837	49	760	16	4	6	2
COLE	3,221	1,007	2,176	17	3	15	3
COOPER	834	159	673	2	0	0	0
CRAWFORD	2,541	1	2,527	5	8	0	0
DADE	635	1	623	3	1	5	2
DALLAS	1,307	4	1,302	1	0	0	0
DAVIESS	568	0	563	5	0	0	0
DE KALB	646	3	642	1	0	0	0
DENT	2,020	10	2,004	0	5	1	0
DOUGLAS	1,567	0	1,556	9	2	0	0
DUNKLIN	7,469	1,583	5,591	283	5	0	7
FRANKLIN	4,440	157	4,263	14	0	2	4
GASCONADE	743	1	741	0	0	0	1
GENTRY	329	0	329	0	0	0	0
GREENE	15,940	941	14,619	163	50	128	39
GRUNDY	880	3	869	8	0	0	0
HARRISON	698	0	696	0	1	0	1
HENRY	1,989	33	1,944	10	2	0	0
HICKORY	992	0	978	0	14	0	0
HOLT	351	0	351	0	0	0	0
HOWARD	745	204	530	7	4	0	0
HOWELL	4,346	17	4,289	21	13	3	3
IRON	1,673	97	1,576	0	0	0	0
JACKSON	56,348	34,663	19,071	1,390	97	861	266
JASPER	9,445	186	9,071	122	26	18	22
JEFFERSON	8,940	180	8,717	10	0	8	25
JOHNSON	2,532	401	2,058	43	14	7	9
KNOX	294	4	290	0	0	0	0
LACLEDE	2,786	15	2,738	17	16	0	0
LAFAYETTE	1,934	131	1,779	19	5	0	0
LAWRENCE	2,624	10	2,560	39	9	6	0
LEWIS	725	93	623	0	9	0	0
LINCOLN	2,373	131	2,208	15	13	6	0
LINN	1,119	25	1,093	0	1	0	0

TABLE 6. FOOD STAMP PROGRAM
JUNE 1997

COUNTY	FOOD STAMP PARTICIPANTS BY COUNTY & RACE						
	TOTAL	BLACK	WHITE	SP AMR	AM IND	ASIAN	OTHER
LIVINGSTON	977	40	932	0	3	2	0
MCDONALD	2,788	14	2,385	359	14	10	6
MACON	939	88	843	3	2	0	3
MADISON	1,555	0	1,549	2	4	0	0
MARIES	729	13	714	2	0	0	0
MARION	2,842	390	2,441	4	1	2	4
MERCER	295	0	295	0	0	0	0
MILLER	2,119	5	2,111	0	0	0	3
MISSISSIPPI	3,701	1,697	1,985	14	5	0	0
MONITEAU	508	5	494	7	0	2	0
MONROE	456	69	376	10	0	0	1
MONTGOMERY	870	85	785	0	0	0	0
MORGAN	1,490	13	1,473	0	0	0	4
NEW MADRID	4,163	1,755	2,386	17	5	0	0
NEWTON	3,226	25	3,134	36	25	6	0
NODAWAY	851	15	836	0	0	0	0
OREGON	1,522	0	1,520	0	2	0	0
OSAGE	485	0	485	0	0	0	0
OZARK	1,179	0	1,166	12	1	0	0
PEHISCOT	5,946	3,392	2,476	73	1	4	0
PERRY	916	5	910	0	0	0	1
PETTIS	3,285	270	2,963	39	5	8	0
PHELPS	3,239	79	3,126	5	1	8	20
PIKE	1,151	160	972	7	5	2	5
PLATTE	1,350	131	1,167	26	2	18	6
POLK	2,086	7	2,050	12	9	7	1
PULASKI	2,820	315	2,394	67	16	14	14
PUTNAM	474	0	474	0	0	0	0
RALLS	634	19	612	3	0	0	0
RANDOLPH	2,517	315	2,173	25	2	0	2
RAY	1,118	45	1,065	5	0	0	3
REYNOLDS	1,111	0	1,107	0	0	4	0
RIPLEY	2,778	0	2,774	4	0	0	0
ST CHARLES	7,226	1,341	5,771	39	8	28	39
ST CLAIR	1,135	0	1,132	3	0	0	0
ST FRANCOIS	6,796	79	6,654	33	15	7	8
STE GENEVIEVE	973	14	954	5	0	0	0
ST LOUIS COUNTY	45,425	32,889	11,705	105	29	293	404
SALINE	1,723	220	1,474	27	0	2	0
SCHUYLER	382	0	382	0	0	0	0
SCOTLAND	330	0	329	0	1	0	0
SCOTT	5,993	1,878	4,061	35	8	8	3
SHANNON	1,562	0	1,552	8	0	0	2
SHELBY	508	15	488	0	5	0	0
STODDARD	3,540	66	3,449	14	8	3	0
STONE	1,935	3	1,917	7	0	8	0
SULLIVAN	606	9	574	22	1	0	0
TANEY	2,136	2	2,107	5	16	0	6
TEXAS	2,697	1	2,686	3	3	4	0
VERNON	1,905	8	1,868	18	5	6	0
WARREN	1,010	110	896	4	0	0	0
WASHINGTON	4,532	49	4,481	0	0	0	2
WAYNE	2,367	2	2,357	6	2	0	0
WEBSTER	2,026	0	1,984	0	8	0	34
WORTH	300	0	296	4	0	0	0
WRIGHT	2,443	6	2,429	4	4	0	0
ST LOUIS CITY	85,335	71,893	10,559	233	24	327	2,299

TABLE 7.

FOOD STAMP PARTICIPATION
JUNE 1997

AREA	COUNTY	CASES	PERSONS	DOLLARS
AREA 1	ANDREW	302	710	\$43,007
	ATCHISON	165	361	\$21,208
	BUCHANAN	3,404	8,216	\$547,757
	CALDWELL	268	702	\$43,060
	CARROLL	383	930	\$54,444
	CASS	1,193	3,007	\$202,401
	CHARITON	243	550	\$31,387
	CLAY	2,123	4,787	\$329,544
	CLINTON	315	837	\$60,031
	COOPER	383	834	\$47,378
	DAVISS	207	568	\$31,610
	DE KALB	267	646	\$35,909
	GENTRY	146	329	\$16,797
	GRUNDY	398	880	\$49,869
	HARRISON	328	698	\$39,131
	HOLT	148	351	\$18,772
	HOWARD	315	745	\$46,154
	JOHNSON	1,038	2,532	\$175,365
	LAFAYETTE	814	1,934	\$119,029
	LINN	481	1,119	\$65,530
	LIVINGSTON	448	977	\$52,143
	MERCER	125	295	\$16,322
	NODAWAY	391	851	\$49,141
	PETTIS	1,367	3,285	\$203,314
	PLATTE	570	1,350	\$88,504
	PUTNAM	207	474	\$25,774
	RANDOLPH	1,036	2,517	\$158,456
	RAY	457	1,118	\$71,822
	SALINE	740	1,723	\$105,361
	SULLIVAN	281	606	\$33,951
WORTH	114	300	\$16,242	
	* AREA TOTAL *	18,657	44,232	\$2,799,413
AREA 2	ADAIR	670	1,450	\$91,815
	AUDRAIN	818	1,859	\$121,888
	BOONE	3,746	8,347	\$586,088
	CALLAWAY	928	2,173	\$136,827
	CLARK	239	602	\$37,095
	COLE	1,447	3,221	\$221,395
	FRANKLIN	1,745	4,440	\$290,402
	GASCONADE	312	743	\$44,220
	JEFFERSON	3,538	8,940	\$656,495
	KNOX	117	294	\$15,567
	LEWIS	298	725	\$45,080
	LINCOLN	880	2,373	\$160,455
	MACON	408	939	\$53,794
	MARION	1,177	2,842	\$188,294
	MONROE	212	456	\$24,247
	MONTGOMERY	347	870	\$51,460
	OSAGE	192	485	\$28,353
	PIKE	447	1,151	\$66,386
	RALLS	257	634	\$36,124
	ST CHARLES	2,920	7,226	\$531,166
	SCHUYLER	156	382	\$19,960
	SCOTLAND	150	330	\$18,978
	SHELBY	215	508	\$26,440
	WARREN	414	1,010	\$64,210
	* AREA TOTAL *	21,633	52,000	\$3,516,739
AREA 3	BOLLINGER	449	1,146	\$66,497
	BUTLER	2,578	5,771	\$327,944
	CAPE GIRARDEAU	2,016	4,440	\$287,706
	CARTER	436	1,120	\$69,680
	CRAWFORD	975	2,541	\$170,861
	DENT	805	2,020	\$122,236

TABLE 7.
FOOD STAMP PARTICIPATION
JUNE 1997

AREA	COUNTY	CASES	PERSONS	DOLLARS
AREA 3	DUNKLIN	3,383	7,469	\$459,749
	HOWELL	1,737	4,346	\$268,587
	IRON	662	1,673	\$108,703
	MADISON	639	1,555	\$94,045
	MISSISSIPPI	1,721	3,701	\$246,581
	NEW MADRID	1,848	4,163	\$240,209
	OREGON	615	1,522	\$87,162
	PEMISCOT	2,530	5,946	\$333,957
	PERRY	413	916	\$58,516
	REYNOLDS	465	1,111	\$68,014
	RIPLEY	1,143	2,778	\$168,190
	ST FRANCOIS	2,807	6,796	\$449,441
	STE GENEVIEVE	389	973	\$59,027
	SCOTT	2,591	5,993	\$363,900
	SHANNON	611	1,562	\$94,699
	STODDARD	1,643	3,540	\$200,799
	WASHINGTON	1,736	4,532	\$295,058
WAYNE	971	2,367	\$146,979	
	* AREA TOTAL *	33,163	77,981	\$4,788,540
AREA 4	BARRY	1,189	3,121	\$200,303
	BARTON	387	989	\$56,302
	BATES	519	1,368	\$80,555
	BENTON	756	1,812	\$116,549
	CAMDEN	819	1,955	\$124,900
	CEDAR	667	1,560	\$94,088
	CHRISTIAN	959	2,412	\$162,461
	DADE	249	635	\$34,819
	DALLAS	562	1,307	\$79,835
	DOUGLAS	646	1,567	\$96,266
	GREENE	7,179	15,940	\$1,080,856
	HENRY	873	1,989	\$124,187
	HICKORY	424	992	\$63,422
	JASPER	4,063	9,445	\$601,058
	LACLEDE	1,090	2,786	\$171,574
	LAWRENCE	1,054	2,624	\$161,884
	MCDONALD	1,099	2,788	\$181,814
	MARIES	277	729	\$43,544
	MILLER	847	2,119	\$125,014
	MONITEAU	236	508	\$29,737
	MORGAN	603	1,490	\$90,190
	NEWTON	1,265	3,226	\$196,113
	OZARK	481	1,179	\$69,638
	PHELPS	1,255	3,239	\$209,386
	POLK	815	2,086	\$125,467
	PULASKI	1,105	2,820	\$172,639
	ST CLAIR	458	1,135	\$72,395
STONE	750	1,935	\$127,680	
TANEY	856	2,136	\$143,332	
TEXAS	1,008	2,697	\$173,831	
VERNON	796	1,905	\$112,723	
WEBSTER	782	2,026	\$123,529	
WRIGHT	1,021	2,443	\$153,125	
	* AREA TOTAL *	35,090	84,963	\$5,399,216
AREA 5	JACKSON	23,654	56,348	\$4,210,837
	* AREA TOTAL *	23,654	56,348	\$4,210,837
AREA 6	ST LOUIS CITY	35,567	85,335	\$6,525,041
	* AREA TOTAL *	35,567	85,335	\$6,525,041
AREA 7	ST LOUIS COUNTY	18,204	45,425	\$3,419,421
	* AREA TOTAL *	18,204	45,425	\$3,419,421
STATE TOTAL		185,968	446,284	\$30,659,207

TABLE 8.
FOOD STAMP APPLICATION CURRENCY
JUNE 1997

COUNTY	# APPS RECEIVED	# APPROVALS	% APPROVED	# REJECTIONS	% REJECTED	# DELINQUENT	% CURRENT
AREA 1							
ANDREW	91	69	86.3	11	13.8	4	95.0
ATCHISON	49	35	83.3	7	16.7	1	97.6
BUCHANAN	1,056	899	87.2	132	12.8	38	96.3
CALDWELL	76	80	89.9	9	10.1	3	96.6
CARROLL	92	84	89.4	10	10.6	1	98.9
CASS	366	304	80.0	76	20.0	17	95.5
CHARITON	66	44	91.7	4	8.3	0	100.0
CLAY	771	583	82.1	127	17.9	25	96.5
CLINTON	99	94	83.2	19	16.8	32	71.7
COOPER	124	81	77.1	24	22.9	5	95.2
DAVISS	69	55	87.3	8	12.7	0	100.0
DE KALB	61	50	90.9	5	9.1	1	98.2
GENTRY	41	35	89.7	4	10.3	0	100.0
GRUNDY	95	73	85.9	12	14.1	2	97.6
HARRISON	68	53	85.5	9	14.5	0	100.0
HOLT	34	30	83.3	6	16.7	1	97.2
HOWARD	88	80	92.0	7	8.0	2	97.7
JOHNSON	321	219	83.0	45	17.0	19	92.8
LAFAYETTE	208	183	83.6	36	16.4	7	96.8
LINN	123	108	90.0	12	10.0	1	99.2
LIVINGSTON	127	103	87.3	15	12.7	7	94.1
MERCER	31	18	90.0	2	10.0	0	100.0
NODAWAY	106	79	80.6	19	19.4	5	94.9
PETTIS	418	324	85.5	55	14.5	12	96.8
PLATTE	214	156	79.6	40	20.4	7	96.4
PUTNAM	56	36	85.7	6	14.3	0	100.0
RANDOLPH	297	250	87.1	37	12.9	7	97.6
RAY	151	114	79.7	29	20.3	11	92.3
SALINE	220	171	83.0	35	17.0	1	99.5
SULLIVAN	89	59	80.8	14	19.2	1	98.6
WORTH	22	23	92.0	2	8.0	1	96.0
TOTAL AREA 1	5,629	4,492	84.6	817	15.4	211	96.0
AREA 2							
ADAIR	205	187	92.6	15	7.4	1	99.5
AUDRAIN	215	169	86.7	26	13.3	8	95.9
BOONE	1,180	899	85.7	150	14.3	53	94.9
CALLAWAY	278	210	81.4	48	18.6	7	97.3
CLARK	64	68	93.2	5	6.8	0	100.0
COLE	494	363	81.2	84	18.8	27	94.0
FRANKLIN	540	396	82.7	83	17.3	20	95.8
GASCONADE	88	73	84.9	13	15.1	2	97.7
JEFFERSON	1,112	895	84.8	160	15.2	60	94.3
KNOX	26	20	71.4	8	28.6	1	96.4
LEWIS	88	86	94.5	5	5.5	2	97.8
LINCOLN	247	225	89.6	26	10.4	7	97.2
HACON	118	107	89.2	13	10.8	0	100.0
MARION	280	246	86.6	38	13.4	7	97.5
MONROE	52	41	83.7	8	16.3	2	95.9
MONTGOMERY	92	77	90.6	8	9.4	1	98.8
OSAGE	59	47	82.5	10	17.5	0	100.0
PIKE	109	86	79.6	22	20.4	3	97.2
RALLS	54	44	84.6	8	15.4	0	100.0
ST CHARLES	806	589	80.2	145	19.8	80	89.1
SCHUYLER	29	22	100.0	0	0.0	0	100.0
SCOTLAND	33	32	91.4	3	8.6	2	94.3
SHELBY	54	53	96.4	2	3.6	0	100.0
WARREN	153	123	87.2	18	12.8	5	96.5
TOTAL AREA 2	6,376	5,058	84.9	898	15.1	288	95.2
AREA 3							
BOLLINGER	118	95	88.0	13	12.0	0	100.0
BUTLER	531	459	88.8	58	11.2	10	98.1
CAPE GIRARDEAU	628	464	84.7	84	15.3	32	94.2
CARTER	118	107	94.7	6	5.3	0	100.0
CRAWFORD	250	215	90.3	23	9.7	2	99.2
DENT	212	187	87.8	26	12.2	6	97.2
DUNKLIN	823	653	91.6	60	8.4	21	97.1

TABLE 8.
FOOD STAMP APPLICATION CURRENCY
JUNE 1997

COUNTY	# APPS RECEIVED	# APPROVALS	% APPROVED	# REJECTIONS	% REJECTED	# DELINQUENT	% CURRENT
HOWELL	523	455	86.3	72	13.7	34	93.5
IRON	145	108	82.4	23	17.6	6	95.4
MADISON	165	145	86.8	22	13.2	1	99.4
MISSISSIPPI	430	404	94.0	26	6.0	4	99.1
NEW MADRID	412	351	90.2	38	9.8	6	98.5
OREGON	116	95	89.6	11	10.4	1	99.1
PEMISCOT	599	514	91.5	48	8.5	3	99.5
PERRY	107	86	93.5	6	6.5	5	94.6
REYNOLDS	95	89	92.7	7	7.3	1	99.0
RIPLEY	272	236	91.8	21	8.2	5	98.1
ST FRANCOIS	621	517	88.1	70	11.9	26	95.6
STE GENEVIEVE	101	84	88.4	11	11.6	3	96.8
SCOTT	651	531	87.8	74	12.2	16	97.4
SHANNON	129	129	94.2	8	5.8	14	89.8
STODDARD	349	316	88.5	41	11.5	8	97.8
WASHINGTON	407	365	93.1	27	6.9	10	97.4
WAYNE	207	178	89.9	20	10.1	7	96.5
TOTAL AREA 3	8,009	6,783	89.5	795	10.5	221	97.1
AREA 4							
BARRY	383	341	90.0	38	10.0	3	99.2
BARTON	119	93	87.7	13	12.3	2	98.1
BATES	136	124	89.2	15	10.8	4	97.1
BENTON	179	160	89.9	18	10.1	0	100.0
CAMDEN	226	172	86.0	28	14.0	10	95.0
CEDAR	135	126	93.3	9	6.7	2	98.5
CHRISTIAN	328	260	85.2	45	14.8	12	96.1
DADE	44	36	81.8	8	18.2	1	97.7
DALLAS	142	129	89.6	15	10.4	9	93.8
DOUGLAS	166	136	89.5	16	10.5	0	100.0
GREENE	2,091	1,559	83.7	303	16.3	200	89.3
HENRY	213	165	80.9	39	19.1	10	95.1
HICKORY	84	75	86.2	12	13.8	1	98.9
JASPER	1,104	862	84.3	160	15.7	66	93.5
LACLEDE	289	217	85.4	37	14.6	7	97.2
LAWRENCE	291	244	86.5	38	13.5	9	96.8
MCDONALD	399	331	86.9	50	13.1	7	98.2
MARIES	72	59	92.2	5	7.8	2	96.9
MILLER	185	141	82.0	31	18.0	2	98.8
MONITEAU	59	46	79.3	12	20.7	1	98.3
MORGAN	152	120	85.1	21	14.9	6	95.7
NEWTON	374	287	82.2	62	17.8	22	93.7
OZARK	106	98	93.3	7	6.7	2	98.1
PHELPS	315	263	83.0	54	17.0	11	96.5
POLK	229	170	93.4	12	6.6	10	94.5
PULASKI	355	263	82.7	55	17.3	5	98.4
ST CLAIR	113	93	90.3	10	9.7	2	98.1
STONE	198	170	87.2	25	12.8	5	97.4
TANEY	301	240	84.5	44	15.5	9	96.8
TEXAS	319	266	89.0	33	11.0	3	99.0
VERNON	220	177	83.1	36	16.9	5	97.7
WEBSTER	217	173	79.4	45	20.6	6	97.2
WRIGHT	234	211	91.3	20	8.7	0	100.0
TOTAL AREA 4	9,778	7,807	85.6	1,316	14.4	434	95.2
AREA 5							
JACKSON	7,813	5,826	84.9	1,037	15.1	776	88.7
TOTAL AREA 5	7,813	5,826	84.9	1,037	15.1	776	88.7
AREA 6							
ST LOUIS CITY	8,443	6,828	89.7	780	10.3	2,171	71.5
TOTAL AREA 6	8,443	6,828	89.7	780	10.3	2,171	71.5
AREA 7							
ST LOUIS COUNTY	4,976	3,598	83.9	689	16.1	392	90.9
TOTAL AREA 7	4,976	3,598	83.9	689	16.1	392	90.9
STATEWIDE	51,024	40,392	86.4	6,332	13.6	4,493	90.4

TABLE 9.

FOOD STAMP EXPEDITED SERVICE APPLICATION CURRENCY
JUNE 1997

COUNTY	# CASES EXPEDITED	# TIMELY	# NOT TIMELY	% TIMELY
AREA 1				
ANDREW	23	22	1	95.7
ATCHISON	8	8	0	100.0
BUCHANAN	296	287	9	97.0
CALDWELL	15	14	1	93.3
CARROLL	27	27	0	100.0
CASS	110	106	4	96.4
CHARITON	13	13	0	100.0
CLAY	214	209	5	97.7
CLINTON	22	22	0	100.0
COOPER	24	23	1	95.8
DAVISS	18	18	0	100.0
DE KALB	16	16	0	100.0
GENTRY	1	1	0	100.0
GRUNDY	14	14	0	100.0
HARRISON	15	15	0	100.0
HOLT	6	6	0	100.0
HOWARD	32	29	3	90.6
JOHNSON	108	102	6	94.4
LAFAYETTE	62	62	0	100.0
LINN	29	28	1	96.6
LIVINGSTON	18	17	1	94.4
MERCER	6	6	0	100.0
NODAWAY	23	23	0	100.0
PETTIS	113	110	3	97.3
PLATTE	57	55	2	96.5
PUTNAM	10	10	0	100.0
RANDOLPH	77	74	3	96.1
RAY	48	47	1	97.9
SALINE	55	54	1	98.2
SULLIVAN	31	31	0	100.0
WORTH	5	4	1	80.0
TOTAL AREA 1	1,496	1,453	43	97.1
AREA 2				
ADAIR	67	65	2	97.0
AUDRAIN	58	56	2	96.6
BOONE	448	443	5	98.9
CALLAWAY	65	63	2	96.9
CLARK	17	16	1	94.1
COLE	169	166	3	98.2
FRANKLIN	136	131	5	96.3
GASCONADE	24	24	0	100.0
JEFFERSON	362	356	6	98.3
KNOX	3	3	0	100.0
LEWIS	29	29	0	100.0
LINCOLN	66	64	2	97.0
MACON	30	30	0	100.0
MARION	84	80	4	95.2
MONROE	10	10	0	100.0
MONTGOMERY	24	24	0	100.0
OSAGE	16	16	0	100.0
PIKE	21	21	0	100.0
RALLS	12	12	0	100.0
ST CHARLES	197	191	6	97.0
SCHUYLER	3	3	0	100.0
SCOTLAND	8	8	0	100.0
SHELBY	7	7	0	100.0
WARREN	39	39	0	100.0
TOTAL AREA 2	1,895	1,857	38	98.0
AREA 3				
BOLLINGER	26	26	0	100.0
BUTLER	136	134	2	98.5
CAPE GIRARDEAU	160	158	2	98.8
CARTER	18	18	0	100.0
CRAWFORD	64	64	0	100.0
DENT	53	52	1	98.1
DUNKLIN	277	271	6	97.8

TABLE 9.

FOOD STAMP EXPEDITED SERVICE APPLICATION CURRENCY
JUNE 1997

COUNTY	# CASES EXPEDITED	# TIMELY	# NOT TIMELY	% TIMELY
HOWELL	113	113	0	100.0
IRON	30	29	1	96.7
MADISON	34	34	0	100.0
MISSISSIPPI	153	152	1	99.3
NEW MADRID	99	99	0	100.0
OREGON	36	36	0	100.0
PEMISCOT	163	158	5	96.9
PERRY	29	28	1	96.6
REYNOLDS	25	25	0	100.0
RIPLEY	75	75	0	100.0
ST FRANCOIS	186	184	2	98.9
STE GENEVIEVE	19	17	2	89.5
SCOTT	132	125	7	94.7
SHANNON	27	25	2	92.6
STODDARD	85	83	2	97.6
WASHINGTON	125	125	0	100.0
WAYNE	35	35	0	100.0
TOTAL AREA 3	2,100	2,066	34	98.4
AREA 4				
BARRY	111	111	0	100.0
BARTON	21	21	0	100.0
BATES	38	38	0	100.0
BENTON	43	42	1	97.7
CAMDEN	59	57	2	96.6
CEDAR	32	32	0	100.0
CHRISTIAN	95	95	0	100.0
DADE	12	12	0	100.0
DALLAS	37	37	0	100.0
DOUGLAS	34	34	0	100.0
GREENE	665	657	8	98.8
HENRY	60	60	0	100.0
HICKORY	21	21	0	100.0
JASPER	289	286	3	99.0
LACLEDE	61	61	0	100.0
LAWRENCE	73	73	0	100.0
MCDONALD	149	147	2	98.7
MARIES	18	18	0	100.0
MILLER	43	43	0	100.0
MONITEAU	16	16	0	100.0
MORGAN	39	38	1	97.4
NEWTON	96	95	1	99.0
OZARK	25	25	0	100.0
PHELPS	62	59	3	95.2
POLK	58	57	1	98.3
PULASKI	77	77	0	100.0
ST CLAIR	32	32	0	100.0
STONE	56	54	2	96.4
TANEY	105	101	4	96.2
TEXAS	73	73	0	100.0
VERNON	42	40	2	95.2
WEBSTER	40	39	1	97.5
WRIGHT	57	57	0	100.0
TOTAL AREA 4	2,639	2,608	31	98.8
AREA 5				
JACKSON	2,373	2,306	67	97.2
TOTAL AREA 5	2,373	2,306	67	97.2
AREA 6				
ST LOUIS CITY	3,283	3,092	191	94.2
TOTAL AREA 6	3,283	3,092	191	94.2
AREA 7				
ST LOUIS COUNTY	1,371	1,339	32	97.7
TOTAL AREA 7	1,371	1,339	32	97.7
STATEWIDE	15,157	14,721	436	97.1

FIGURE 5. AFDC CASELOAD

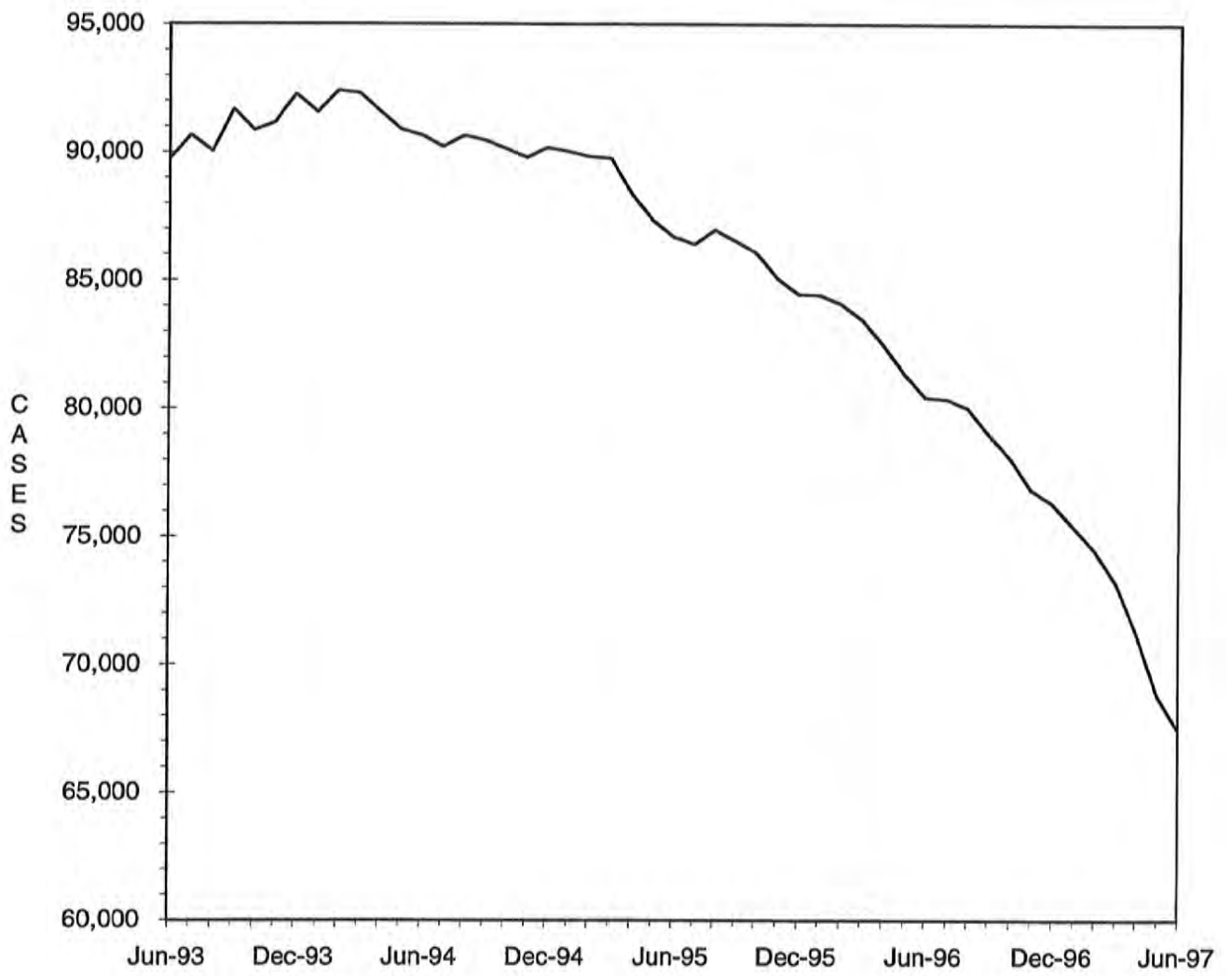

TABLE 10.

AFDC-CASH, AFDC-UP, TITLE XIX ONLY AND MEDICAID FOR CHILDREN
TOTAL CASES AND REINVESTIGATIONS
JUNE 1997

COUNTY	# CASES	# REINVEST COMPLETED	# DELIN- QUENT	% DELIN- QUENT
AREA 1				
ANDREW	255	22	81	31.8
ATCHISON	135	6	35	25.9
BUCHANAN	3,097	108	1,284	41.5
CALDWELL	271	0	167	61.6
CARROLL	350	6	149	42.6
CASS	1,275	69	362	28.4
CHARITON	196	6	82	41.8
CLAY	1,932	132	266	13.8
CLINTON	406	3	230	56.7
COOPER	297	0	164	55.2
DAVISS	192	11	56	29.2
DE KALB	207	9	89	43.0
GENTRY	105	7	1	1.0
GRUNDY	308	12	42	13.6
HARRISON	220	7	46	20.9
HOLT	142	3	69	48.6
HOWARD	260	2	145	55.8
JOHNSON	948	19	329	34.7
LAFAYETTE	753	18	327	43.4
LINN	368	12	123	33.4
LIVINGSTON	400	22	127	31.7
MERCER	82	5	28	34.1
NODAWAY	302	16	131	43.4
PETTIS	1,089	79	81	7.4
PLATTE	503	23	44	8.7
PUTNAM	167	7	86	51.5
RANDOLPH	767	63	91	11.9
RAY	443	39	32	7.2
SALINE	608	11	277	45.6
SULLIVAN	199	4	72	36.2
WORTH	80	3	0	0.0
TOTAL AREA 1	16,357	724	5,016	30.7
AREA 2				
ADAIR	482	36	132	27.4
AUDRAIN	712	10	417	58.6
BOONE	3,028	110	1,177	38.9
CALLAWAY	951	17	482	50.7
CLARK	229	15	92	40.2
COLE	1,249	7	572	45.8
FRANKLIN	1,599	58	608	38.0
GASCONADE	277	20	112	40.4
JEFFERSON	3,339	170	984	29.5
KNOX	111	5	47	42.3
LEWIS	232	14	47	20.3
LINCOLN	779	23	302	38.8
MACON	317	25	36	11.4
MARION	951	61	309	32.5
MONROE	153	5	42	27.5
MONTGOMERY	309	13	132	42.7
OSAGE	165	0	115	69.7
PIKE	473	15	166	35.1
RALLS	213	14	99	46.5
ST CHARLES	3,066	87	1,411	46.0
SCHUYLER	129	1	73	56.6
SCOTLAND	126	12	39	31.0
SHELBY	161	16	34	21.1
WARREN	443	17	163	36.8
TOTAL AREA 2	19,494	751	7,591	38.9
AREA 3				
BOLLINGER	404	8	180	44.6
BUTLER	1,789	117	84	4.7
CAPE GIRARDEAU	1,478	85	459	31.1
CARTER	361	21	30	8.3
CRAWFORD	755	60	31	4.1
DENT	579	43	2	0.3
DUNKLIN	2,184	34	1,100	50.4

TABLE 10.

AFDC-CASH, AFDC-UP, TITLE XIX ONLY AND MEDICAID FOR CHILDREN
TOTAL CASES AND REINVESTIGATIONS
JUNE 1997

COUNTY	# CASES	# REINVEST COMPLETED	# DELIN- QUENT	% DELIN- QUENT
HOWELL	1,472	159	393	26.7
IRON	443	31	31	7.0
MADISON	421	57	10	2.4
MISSISSIPPI	978	93	314	32.1
NEW MADRID	1,173	96	198	16.9
OREGON	403	39	2	0.5
PEMISCOT	1,662	102	385	23.2
PERRY	390	5	195	50.0
REYNOLDS	355	30	13	3.7
RIPLEY	818	79	69	8.4
ST FRANCOIS	2,068	145	522	25.2
STE GENEVIEVE	363	19	164	45.2
SCOTT	1,820	129	101	5.5
SHANNON	422	22	44	10.4
STODDARD	1,020	77	13	1.3
WASHINGTON	1,296	166	287	22.1
WAYNE	746	61	12	1.6
TOTAL AREA 3	23,400	1,678	4,639	19.8
AREA 4				
BARRY	1,060	58	200	18.9
BARTON	358	19	70	19.6
BATES	447	28	26	5.8
BENTON	609	22	141	23.2
CANDEN	723	38	195	27.0
CEDAR	468	15	149	31.8
CHRISTIAN	1,014	71	234	23.1
DADE	260	0	171	65.8
DALLAS	441	38	81	18.4
DOUGLAS	537	39	166	30.9
GREENE	5,630	164	2,058	36.6
HENRY	710	46	293	41.3
HICKORY	335	23	129	38.5
JASPER	3,294	197	901	27.4
LACLEDE	1,078	25	354	32.8
LAWRENCE	945	76	221	23.4
MCDONALD	949	57	123	13.0
MARIES	221	2	112	50.7
MILLER	669	37	259	38.7
MONITEAU	188	1	74	39.4
MORGAN	542	9	225	41.5
NEWTON	1,220	45	213	17.5
OZARK	377	11	110	29.2
PHELPS	1,115	41	246	22.1
POLK	728	37	147	20.2
PULASKI	1,074	44	381	35.5
ST CLAIR	326	33	65	19.9
STONE	771	11	315	40.9
TANEY	948	11	415	43.8
TEXAS	851	82	185	21.7
VERNON	596	57	4	0.7
WEBSTER	677	29	157	23.2
WRIGHT	795	31	243	30.6
TOTAL AREA 4	29,956	1,397	8,663	28.9
AREA 5				
JACKSON	23,180	449	11,476	49.5
TOTAL AREA 5	23,180	449	11,476	49.5
AREA 6				
ST LOUIS CITY	26,749	922	16,126	60.3
TOTAL AREA 6	26,749	922	16,126	60.3
AREA 7				
ST LOUIS COUNTY	18,814	301	11,209	59.6
TOTAL AREA 7	18,814	301	11,209	59.6
STATEWIDE	157,950	6,222	64,720	41.0

TABLE 11.

AFDC AND MEDICAID FOR CHILDREN APPLICATIONS
JUNE 1997

COUNTY	# REC'D	# APPR	# REJ	% REJ	TOTAL RESOLVED	-----APPLICATION RESOLUTION-----					% >45 DAYS
						UNDER 31	31- 45	46- 90	91- 105	OVER 105	
AREA 1											
ANDREW	12	13	3	18.8	16	13	1	2	0	0	12.5
ATCHISON	13	7	4	36.4	11	8	3	0	0	0	0.0
BUCHANAN	228	167	69	29.2	236	195	40	1	0	0	0.4
CALDWELL	18	10	5	33.3	15	12	3	0	0	0	0.0
CARROLL	41	29	13	31.0	42	35	7	0	0	0	0.0
CASS	137	74	42	36.2	116	91	23	2	0	0	1.7
CHARITON	11	9	5	35.7	14	11	3	0	0	0	0.0
CLAY	239	153	83	35.2	236	206	26	4	0	0	1.7
CLINTON	19	18	6	25.0	24	10	9	5	0	0	20.8
COOPER	34	24	8	25.0	32	27	5	0	0	0	0.0
DAVISS	14	10	1	9.1	11	11	0	0	0	0	0.0
DE KALB	21	8	2	20.0	10	10	0	0	0	0	0.0
GENTRY	4	2	0	0.0	2	2	0	0	0	0	0.0
GRUNDY	34	22	15	40.5	37	35	1	1	0	0	2.7
HARRISON	21	17	7	29.2	24	22	2	0	0	0	0.0
HOLT	6	9	5	35.7	14	12	1	1	0	0	7.1
HOWARD	11	14	4	22.2	18	11	6	1	0	0	5.6
JOHNSON	103	61	36	37.1	97	70	26	1	0	0	1.0
LAFAYETTE	55	37	14	27.5	51	45	6	0	0	0	0.0
LINN	41	34	7	17.1	41	37	4	0	0	0	0.0
LIVINGSTON	32	27	9	25.0	36	32	3	1	0	0	2.8
MERCER	5	3	1	25.0	4	3	1	0	0	0	0.0
NODAWAY	28	19	5	20.8	24	15	7	1	1	0	8.3
PETTIS	136	95	43	31.2	138	126	10	2	0	0	1.4
PLATTE	69	39	32	45.1	71	51	20	0	0	0	0.0
PUTNAM	14	6	1	14.3	7	6	1	0	0	0	0.0
RANDOLPH	69	57	23	28.7	80	71	9	0	0	0	0.0
RAY	60	36	17	32.1	53	45	7	1	0	0	1.9
SALINE	91	31	40	56.3	71	63	6	2	0	0	2.8
SULLIVAN	27	10	7	41.2	17	14	3	0	0	0	0.0
WORTH	7	6	0	0.0	6	6	0	0	0	0	0.0
TOTAL AREA 1	1,600	1,047	507	32.6	1,554	1,295	233	25	1	0	1.7
AREA 2											
ADAIR	46	36	6	14.3	42	41	1	0	0	0	0.0
AUDRAIN	57	41	11	21.2	52	43	9	0	0	0	0.0
BOONE	278	152	92	37.7	244	210	29	5	0	0	2.0
CALLAWAY	66	46	13	22.0	59	51	7	0	0	1	1.7
CLARK	10	13	1	7.1	14	14	0	0	0	0	0.0
COLE	133	75	54	41.9	129	97	31	1	0	0	0.8
FRANKLIN	159	90	48	34.8	138	116	22	0	0	0	0.0
GASCONADE	22	16	4	20.0	20	16	4	0	0	0	0.0
JEFFERSON	285	197	108	35.4	305	243	54	6	2	0	2.6
KNOX	3	6	0	0.0	6	4	2	0	0	0	0.0
LEWIS	26	17	6	26.1	23	22	1	0	0	0	0.0
LINCOLN	67	60	21	25.9	81	74	7	0	0	0	0.0
MACON	29	21	6	22.2	27	27	0	0	0	0	0.0
MARION	61	59	18	23.4	77	68	9	0	0	0	0.0
MONROE	11	8	4	33.3	12	11	1	0	0	0	0.0
MONTGOMERY	30	16	6	27.3	22	20	2	0	0	0	0.0
OSAGE	8	6	4	40.0	10	9	1	0	0	0	0.0
PIKE	38	18	7	28.0	25	23	2	0	0	0	0.0
RALLS	10	8	4	33.3	12	11	0	1	0	0	8.3
ST CHARLES	242	131	99	43.0	230	190	38	2	0	0	0.9
SCHUYLER	9	4	6	60.0	10	8	2	0	0	0	0.0
SCOTLAND	9	5	3	37.5	8	7	1	0	0	0	0.0
SHELBY	13	9	6	40.0	15	13	2	0	0	0	0.0
WARREN	50	21	17	44.7	38	32	6	0	0	0	0.0
TOTAL AREA 2	1,662	1,055	544	34.0	1,599	1,350	231	15	2	1	1.1
AREA 3											
BOLLINGER	25	17	12	41.4	29	24	4	1	0	0	3.4
BUTLER	181	120	75	38.5	195	175	17	3	0	0	1.5
CAPE GIRARDEAU	166	107	31	22.5	138	116	20	2	0	0	1.4
CARTER	36	28	11	28.2	39	33	6	0	0	0	0.0
CRAWFORD	89	56	26	31.7	82	77	4	1	0	0	1.2
DENT	45	37	24	39.3	61	55	6	0	0	0	0.0
DUNKLIN	212	120	79	39.7	199	169	29	0	0	1	0.5

TABLE 11.

AFDC AND MEDICAID FOR CHILDREN APPLICATIONS
JUNE 1997

COUNTY	# REC'D	# APPR	# REJ	% REJ	TOTAL RESOLVED	APPLICATION RESOLUTION					
						UNDER 31	31- 45	46- 90	91- 105	OVER 105	% >45 DAYS
HOWELL	142	102	55	35.0	157	126	24	4	0	3	4.5
IRON	36	26	15	36.6	41	39	2	0	0	0	0.0
MADISON	46	36	23	39.0	59	56	3	0	0	0	0.0
MISSISSIPPI	77	56	31	35.6	87	86	1	0	0	0	0.0
NEW MADRID	106	58	35	37.6	93	90	3	0	0	0	0.0
OREGON	49	20	17	45.9	37	36	1	0	0	0	0.0
PEMISCOT	225	112	97	46.4	209	188	18	2	0	1	1.4
PERRY	43	21	13	38.2	34	26	6	2	0	0	5.9
REYNOLDS	29	21	15	41.7	36	30	5	1	0	0	2.8
RIPLEY	76	51	18	26.1	69	65	4	0	0	0	0.0
ST FRANCOIS	174	139	54	28.0	193	173	16	3	0	1	2.1
STE GENEVIEVE	35	19	13	40.6	32	24	8	0	0	0	0.0
SCOTT	231	134	86	39.1	220	198	22	0	0	0	0.0
SHANNON	26	19	7	26.9	26	24	1	1	0	0	3.8
STODDARD	104	61	38	38.4	99	86	12	1	0	0	1.0
WASHINGTON	109	69	37	34.9	106	96	9	0	0	1	0.9
WAYNE	67	43	17	28.3	60	52	6	2	0	0	3.3
TOTAL AREA 3	2,329	1,472	829	36.0	2,301	2,044	227	23	0	7	1.3
AREA 4											
BARRY	173	89	78	46.7	167	163	4	0	0	0	0.0
BARTON	36	26	10	27.8	36	31	5	0	0	0	0.0
BATES	53	36	14	28.0	50	44	5	1	0	0	2.0
BENTON	49	44	11	20.0	55	48	5	2	0	0	3.6
CAMDEN	77	33	26	44.1	59	53	4	2	0	0	3.4
CEDAR	38	33	12	26.7	45	44	0	1	0	0	2.2
CHRISTIAN	133	65	62	48.8	127	119	8	0	0	0	0.0
DADE	8	3	2	40.0	5	5	0	0	0	0	0.0
DALLAS	41	39	13	25.0	52	41	6	5	0	0	9.6
DOUGLAS	33	25	11	30.6	36	27	9	0	0	0	0.0
GREENE	478	298	140	32.0	438	328	72	37	0	1	8.7
HENRY	59	37	20	35.1	57	51	5	1	0	0	1.8
HICKORY	29	31	3	8.8	34	31	3	0	0	0	0.0
JASPER	389	229	111	32.6	340	277	58	5	0	0	1.5
LACLEDE	94	53	21	28.4	74	60	12	1	0	1	2.7
LAWRENCE	106	61	35	36.5	96	84	9	2	0	1	3.1
MCDONALD	124	79	27	25.5	106	91	14	1	0	0	0.9
MARIES	13	7	3	30.0	10	10	0	0	0	0	0.0
MILLER	59	21	23	52.3	44	36	7	1	0	0	2.3
MONITEAU	22	8	5	38.5	13	12	1	0	0	0	0.0
MORGAN	47	27	17	38.6	44	33	10	1	0	0	2.3
NEWTON	103	77	32	29.4	109	87	18	4	0	0	3.7
OZARK	25	22	9	29.0	31	28	3	0	0	0	0.0
PHELPS	80	67	31	31.6	98	86	11	1	0	0	1.0
POLK	49	33	6	15.4	39	32	4	3	0	0	7.7
PULASKI	100	53	25	32.1	78	68	10	0	0	0	0.0
ST CLAIR	40	18	6	25.0	24	22	2	0	0	0	0.0
STONE	85	52	22	29.7	74	67	7	0	0	0	0.0
TANEY	118	71	53	42.7	124	103	21	0	0	0	0.0
TEXAS	83	42	26	38.2	68	63	5	0	0	0	0.0
VERNON	63	41	25	37.9	66	64	2	0	0	0	0.0
WEBSTER	71	41	35	46.1	76	57	17	1	0	1	2.6
WRIGHT	52	29	17	37.0	46	41	5	0	0	0	0.0
TOTAL AREA 4	2,930	1,790	931	34.2	2,721	2,306	342	69	0	4	2.7
AREA 5											
JACKSON	1,613	1,037	508	32.9	1,545	1,197	292	52	3	1	3.6
TOTAL AREA 5	1,613	1,037	508	32.9	1,545	1,197	292	52	3	1	3.6
AREA 6											
ST LOUIS CITY	1,105	744	255	25.5	999	627	213	128	11	20	15.9
TOTAL AREA 6	1,105	744	255	25.5	999	627	213	128	11	20	15.9
AREA 7											
ST LOUIS COUNTY	940	663	232	25.9	895	612	178	102	3	0	11.7
TOTAL AREA 7	940	663	232	25.9	895	612	178	102	3	0	11.7
STATEWIDE	12,179	7,808	3,806	32.8	11,614	9,431	1,716	414	20	33	4.0

TABLE 12.
 GENERAL RELIEF CASELOADS*
 TOTAL CASES AND REINVESTIGATIONS
 JUNE 1997

COUNTY	# CASES	# REINVEST COMPLETED	# DELIN- QUENT	% DELIN- QUENT
AREA 1				
ANDREW	79	0	4	5.1
ATCHISON	20	0	0	0.0
BUCHANAN	462	2	18	3.9
CALDWELL	52	0	4	7.7
CARROLL	61	0	1	1.6
CASS	348	3	4	1.1
CHARITON	41	0	2	4.9
CLAY	620	0	5	0.8
CLINTON	104	0	3	2.9
COOPER	75	0	2	2.7
DAVISS	67	0	2	3.0
DE KALB	52	0	1	1.9
GENTRY	47	0	0	0.0
GRUNDY	65	0	1	1.5
HARRISON	58	0	0	0.0
HOLT	29	1	1	3.4
HOWARD	48	0	1	2.1
JOHNSON	217	1	11	5.1
LAFAYETTE	130	0	3	2.3
LINN	104	0	1	1.0
LIVINGSTON	95	0	0	0.0
MERCER	18	0	0	0.0
NODAWAY	78	0	0	0.0
PETTIS	244	0	3	1.2
PLATTE	172	0	0	0.0
PUTNAM	44	0	3	6.8
RANDOLPH	198	0	2	1.0
RAY	111	0	0	0.0
SALINE	128	0	1	0.8
SULLIVAN	57	0	1	1.8
WORTH	15	0	0	0.0
TOTAL AREA 1	3,839	7	74	1.9
AREA 2				
ADAIR	118	0	1	0.8
AUDRAIN	133	1	6	4.5
BOONE	446	0	11	2.5
CALLAWAY	186	0	7	3.8
CLARK	46	0	0	0.0
COLE	221	0	7	3.2
FRANKLIN	394	0	13	3.3
GASCONADE	71	0	2	2.8
JEFFERSON	843	6	7	0.8
KNOX	27	0	0	0.0
LEWIS	53	0	0	0.0
LINCOLN	170	0	2	1.2
MACON	101	1	0	0.0
MARION	167	1	6	3.6
MONROE	38	0	2	5.3
MONTGOMERY	63	0	1	1.6
OSAGE	41	0	1	2.4
PIKE	84	1	2	2.4
RALLS	41	1	0	0.0
ST CHARLES	560	9	14	2.5
SCHUYLER	38	0	0	0.0
SCOTLAND	20	0	0	0.0
SHELBY	35	1	0	0.0
WARREN	89	2	1	1.1
TOTAL AREA 2	3,985	23	83	2.1
AREA 3				
BOLLINGER	81	0	1	1.2
BUTLER	228	0	2	0.9
CAPE GIRARDEAU	306	1	8	2.6
CARTER	56	0	1	1.8
CRAWFORD	141	1	1	0.7
DENT	112	0	0	0.0
DUNKLIN	248	3	14	5.6
HOWELL	253	7	5	2.0

TABLE 12.

GENERAL RELIEF CASELOADS*
TOTAL CASES AND REINVESTIGATIONS
JUNE 1997

COUNTY	# CASES	# REINVEST COMPLETED	# DELIN- QUENT	% DELIN- QUENT
IRON	70	0	0	0.0
MADISON	78	7	0	0.0
MISSISSIPPI	142	8	1	0.7
NEW MADRID	148	0	3	2.0
OREGON	70	0	0	0.0
PEMISCOT	142	0	8	5.6
PERRY	93	0	4	4.3
REYNOLDS	39	1	0	0.0
RIPLEY	102	1	2	2.0
ST FRANCOIS	342	4	5	1.5
STE GENEVIEVE	46	1	0	0.0
SCOTT	235	0	1	0.4
SHANNON	74	0	0	0.0
STODDARD	176	1	0	0.0
WASHINGTON	204	4	8	3.9
WAYNE	65	0	1	1.5
TOTAL AREA 3	3,451	39	65	1.9
AREA 4				
BARRY	253	0	6	2.4
BARTON	85	1	3	3.5
BATES	91	1	0	0.0
BENTON	77	0	1	1.3
CAMDEN	184	0	2	1.1
CEDAR	89	0	0	0.0
CHRISTIAN	260	0	3	1.2
DADE	52	0	2	3.8
DALLAS	96	0	2	2.1
DOUGLAS	90	0	2	2.2
GREENE	1,398	1	55	3.9
HENRY	133	0	3	2.3
HICKORY	47	0	0	0.0
JASPER	727	3	8	1.1
LACLEDE	230	0	0	0.0
LAWRENCE	262	1	1	0.4
MCDONALD	191	2	1	0.5
MARIES	47	0	1	2.1
MILLER	181	5	5	2.8
MONITEAU	49	0	1	2.0
MORGAN	119	0	3	2.5
NEWTON	370	0	2	0.5
OZARK	60	1	5	8.3
PHELPS	227	1	1	0.4
POLK	126	0	1	0.8
PULASKI	183	0	3	1.6
ST CLAIR	66	2	2	3.0
STONE	206	1	0	0.0
TANEY	339	0	5	1.5
TEXAS	145	1	1	0.7
VERNON	152	0	1	0.7
WEBSTER	195	0	1	0.5
WRIGHT	140	1	4	2.9
TOTAL AREA 4	6,870	21	125	1.8
AREA 5				
JACKSON	2,831	2	224	7.9
TOTAL AREA 5	2,831	2	224	7.9
AREA 6				
ST LOUIS CITY	2,277	23	450	19.8
TOTAL AREA 6	2,277	23	450	19.8
AREA 7				
ST LOUIS COUNTY	1,911	1	156	8.2
TOTAL AREA 7	1,911	1	156	8.2
STATEWIDE	25,164	116	1,177	4.7

*INCLUDES ALL CASES WITH GR NUMBERS.

TABLE 13.

GENERAL RELIEF APPLICATIONS*
JUNE 1997

COUNTY	# REC'D	# APPR	# REJ	% REJ	TOTAL RESOLVED	-----APPLICATION RESOLUTION-----					
						UNDER 31	31- 45	46- 90	91- 105	OVER 105	% >45 DAYS
AREA 1											
ANDREW	8	5	1	16.7	6	3	0	2	0	1	50.0
ATCHISON	3	3	1	25.0	4	3	1	0	0	0	0.0
BUCHANAN	47	24	15	38.5	39	21	6	7	1	4	30.8
CALDWELL	3	2	2	50.0	4	2	1	1	0	0	25.0
CARROLL	9	4	5	55.6	9	6	2	0	1	0	11.1
CASS	40	24	10	29.4	34	23	4	3	2	2	20.6
CHARITON	2	3	0	0.0	3	3	0	0	0	0	0.0
CLAY	45	37	16	30.2	53	39	6	5	0	3	15.1
CLINTON	10	6	4	40.0	10	8	1	0	0	1	10.0
COOPER	11	7	1	12.5	8	4	1	2	0	1	37.5
DAVISS	4	3	0	0.0	3	3	0	0	0	0	0.0
DE KALB	9	5	1	16.7	6	6	0	0	0	0	0.0
GENTRY	3	4	0	0.0	4	3	0	0	0	1	25.0
GRUNDY	3	2	1	33.3	3	2	1	0	0	0	0.0
HARRISON	6	2	2	50.0	4	3	0	0	1	0	25.0
HOLT	3	0	2	100.0	2	0	0	2	0	0	100.0
HOWARD	4	1	2	66.7	3	2	0	1	0	0	33.3
JOHNSON	19	9	8	47.1	17	9	3	3	1	1	29.4
LAFAYETTE	10	7	5	41.7	12	5	1	4	2	0	50.0
LINN	15	10	4	28.6	14	10	1	1	1	1	21.4
LIVINGSTON	9	4	6	60.0	10	10	0	0	0	0	0.0
MERCER	5	2	2	50.0	4	4	0	0	0	0	0.0
NODAWAY	4	3	1	25.0	4	3	0	1	0	0	25.0
PETTIS	27	17	8	32.0	25	20	2	2	0	1	12.0
PLATTE	14	9	4	30.8	13	10	0	2	0	1	23.1
PUTNAM	1	1	1	50.0	2	1	1	0	0	0	0.0
RANDOLPH	21	13	7	35.0	20	14	3	1	0	2	15.0
RAY	20	10	10	50.0	20	12	2	5	0	1	30.0
SALINE	18	10	7	41.2	17	10	5	2	0	0	11.8
SULLIVAN	5	0	0	0.0	0	0	0	0	0	0	0.0
WORTH	1	1	0	0.0	1	1	0	0	0	0	0.0
TOTAL AREA 1	379	228	126	35.6	354	240	41	44	9	20	20.6
AREA 2											
ADAIR	13	3	5	62.5	8	4	1	3	0	0	37.5
AUDRAIN	13	7	6	46.2	13	9	0	4	0	0	30.8
BOONE	46	13	31	70.5	44	19	11	10	1	3	31.8
CALLAWAY	17	10	6	37.5	16	10	1	2	1	2	31.3
CLARK	2	1	0	0.0	1	0	0	1	0	0	100.0
COLE	35	14	17	54.8	31	14	6	7	1	3	35.5
FRANKLIN	40	21	12	36.4	33	20	4	8	0	1	27.3
GASCONADE	6	4	1	20.0	5	4	0	0	0	1	20.0
JEFFERSON	82	50	27	35.1	77	60	9	6	1	1	10.4
KNOX	2	0	1	100.0	1	0	1	0	0	0	0.0
LEWIS	9	2	3	60.0	5	4	0	1	0	0	20.0
LINCOLN	19	12	7	36.8	19	15	0	4	0	0	21.1
MACON	13	6	8	57.1	14	11	2	0	1	0	7.1
MARION	18	8	7	46.7	15	7	2	5	0	1	40.0
MONROE	3	2	0	0.0	2	2	0	0	0	0	0.0
MONTGOMERY	6	2	4	66.7	6	1	2	3	0	0	50.0
OSAGE	3	0	3	100.0	3	2	0	1	0	0	33.3
PIKE	10	4	5	55.6	9	6	1	1	0	1	22.2
RALLS	4	3	0	0.0	3	3	0	0	0	0	0.0
ST CHARLES	49	26	22	45.8	48	31	8	7	1	1	18.8
SCHUYLER	2	0	1	100.0	1	0	0	1	0	0	100.0
SCOTLAND	8	3	4	57.1	7	3	3	0	0	1	14.3
SHELBY	3	3	3	50.0	6	2	2	2	0	0	33.3
WARREN	7	2	8	80.0	10	8	2	0	0	0	0.0
TOTAL AREA 2	410	196	181	48.0	377	235	55	66	6	15	23.1
AREA 3											
BOLLINGER	11	5	1	16.7	6	3	0	2	1	0	50.0
BUTLER	28	8	14	63.6	22	14	1	6	0	1	31.8
CAPE GIRARDEAU	33	15	14	48.3	29	14	3	7	1	4	41.4
CARTER	6	0	4	100.0	4	2	1	1	0	0	25.0
CRAWFORD	23	10	8	44.4	18	10	4	3	0	1	22.2
DENT	11	5	10	66.7	15	7	5	3	0	0	20.0
DUNKLIN	55	7	48	87.3	55	22	16	13	4	0	30.9
HOWELL	13	6	21	77.8	27	8	6	8	1	4	48.1

TABLE 13.

GENERAL RELIEF APPLICATIONS*
JUNE 1997

COUNTY	# REC'D	# APPR	# REJ	% REJ	TOTAL RESOLVED	-----APPLICATION RESOLUTION-----					% >45 DAYS
						UNDER 31	31- 45	46- 90	91- 105	OVER 105	
IRON	8	1	3	75.0	4	1	0	3	0	0	75.0
MADISON	17	5	4	44.4	9	8	0	1	0	0	11.1
MISSISSIPPI	15	3	8	72.7	11	7	2	2	0	0	18.2
NEW MADRID	15	7	13	65.0	20	11	6	3	0	0	15.0
OREGON	7	3	6	66.7	9	4	2	2	0	1	33.3
PEMISCOT	36	5	33	86.8	38	15	16	6	0	1	18.4
PERRY	4	2	7	77.8	9	3	3	3	0	0	33.3
REYNOLDS	4	3	5	62.5	8	4	0	2	1	1	50.0
RIPLEY	10	5	10	66.7	15	7	3	4	0	1	33.3
ST FRANCOIS	48	22	24	52.2	46	25	8	10	0	3	28.3
STE GENEVIEVE	11	3	3	50.0	6	4	1	1	0	0	16.7
SCOTT	47	14	19	57.6	33	18	3	3	2	7	36.4
SHANNON	11	4	5	55.6	9	6	0	3	0	0	33.3
STODDARD	18	10	15	60.0	25	13	7	5	0	0	20.0
WASHINGTON	14	8	8	50.0	16	10	1	3	1	1	31.3
WAYNE	4	3	6	66.7	9	1	2	4	1	1	66.7
TOTAL AREA 3	449	154	289	65.2	443	217	90	98	12	26	30.7
AREA 4											
BARRY	35	17	14	45.2	31	26	3	2	0	0	6.5
BARTON	9	5	3	37.5	8	4	1	2	0	1	37.5
BATES	7	6	8	57.1	14	7	3	3	0	1	28.6
BENTON	8	4	6	60.0	10	5	0	2	1	2	50.0
CAMDEN	18	10	7	41.2	17	11	2	2	0	2	23.5
CEDAR	12	9	3	25.0	12	8	1	2	1	0	25.0
CHRISTIAN	34	15	8	34.8	23	18	1	4	0	0	17.4
DADE	4	1	2	66.7	3	1	0	2	0	0	66.7
DALLAS	15	8	5	38.5	13	10	1	2	0	0	15.4
DOUGLAS	2	1	5	83.3	6	1	0	3	1	1	83.3
GREENE	143	84	70	45.5	154	86	15	34	5	14	34.4
HENRY	13	5	1	16.7	6	5	0	1	0	0	16.7
HICKORY	8	3	3	50.0	6	3	0	3	0	0	50.0
JASPER	94	51	31	37.8	82	48	15	7	2	10	23.2
LACLEDE	27	13	6	31.6	19	16	1	2	0	0	10.5
LAWRENCE	36	25	8	24.2	33	17	4	10	1	1	36.4
MCDONALD	13	7	13	65.0	20	11	3	4	1	1	30.0
MARIES	6	3	1	25.0	4	3	0	1	0	0	25.0
MILLER	15	13	9	40.9	22	19	1	2	0	0	9.1
MONITEAU	4	2	1	33.3	3	2	0	1	0	0	33.3
MORGAN	19	11	2	15.4	13	11	1	0	1	0	7.7
NEWTON	41	29	16	35.6	45	26	6	8	1	4	28.9
OZARK	7	5	4	44.4	9	4	3	2	0	0	22.2
PHELPS	25	13	7	35.0	20	18	1	1	0	0	5.0
POLK	9	4	2	33.3	6	1	0	0	1	4	83.3
PULASKI	8	1	6	85.7	7	2	1	4	0	0	57.1
ST CLAIR	11	7	3	30.0	10	7	1	1	1	0	20.0
STONE	27	13	11	45.8	24	16	2	4	0	2	25.0
TANEY	34	20	11	35.5	31	22	4	4	0	1	16.1
TEXAS	23	14	8	36.4	22	16	0	3	2	1	27.3
VERNON	15	6	9	60.0	15	10	3	1	0	1	13.3
WEBSTER	20	15	4	21.1	19	10	2	4	0	3	36.8
WRIGHT	16	10	5	33.3	15	12	1	0	1	1	13.3
TOTAL AREA 4	758	430	292	40.4	722	456	76	121	19	50	26.3
AREA 5											
JACKSON	332	170	158	48.2	328	150	59	65	16	38	36.3
TOTAL AREA 5	332	170	158	48.2	328	150	59	65	16	38	36.3
AREA 6											
ST LOUIS CITY	358	138	243	63.8	381	76	94	153	21	37	55.4
TOTAL AREA 6	358	138	243	63.8	381	76	94	153	21	37	55.4
AREA 7											
ST LOUIS COUNTY	164	67	78	53.8	145	68	30	33	4	10	32.4
TOTAL AREA 7	164	67	78	53.8	145	68	30	33	4	10	32.4
STATEWIDE	2,850	1,383	1,367	49.7	2,750	1,442	445	580	87	196	31.4

*EXCLUDES MEDICAID FOR PREGNANT WOMEN, INCLUDES NEWBORNS AND REFUGEES.

FIGURE 6. MEDICAL ASSISTANCE RECIPIENTS

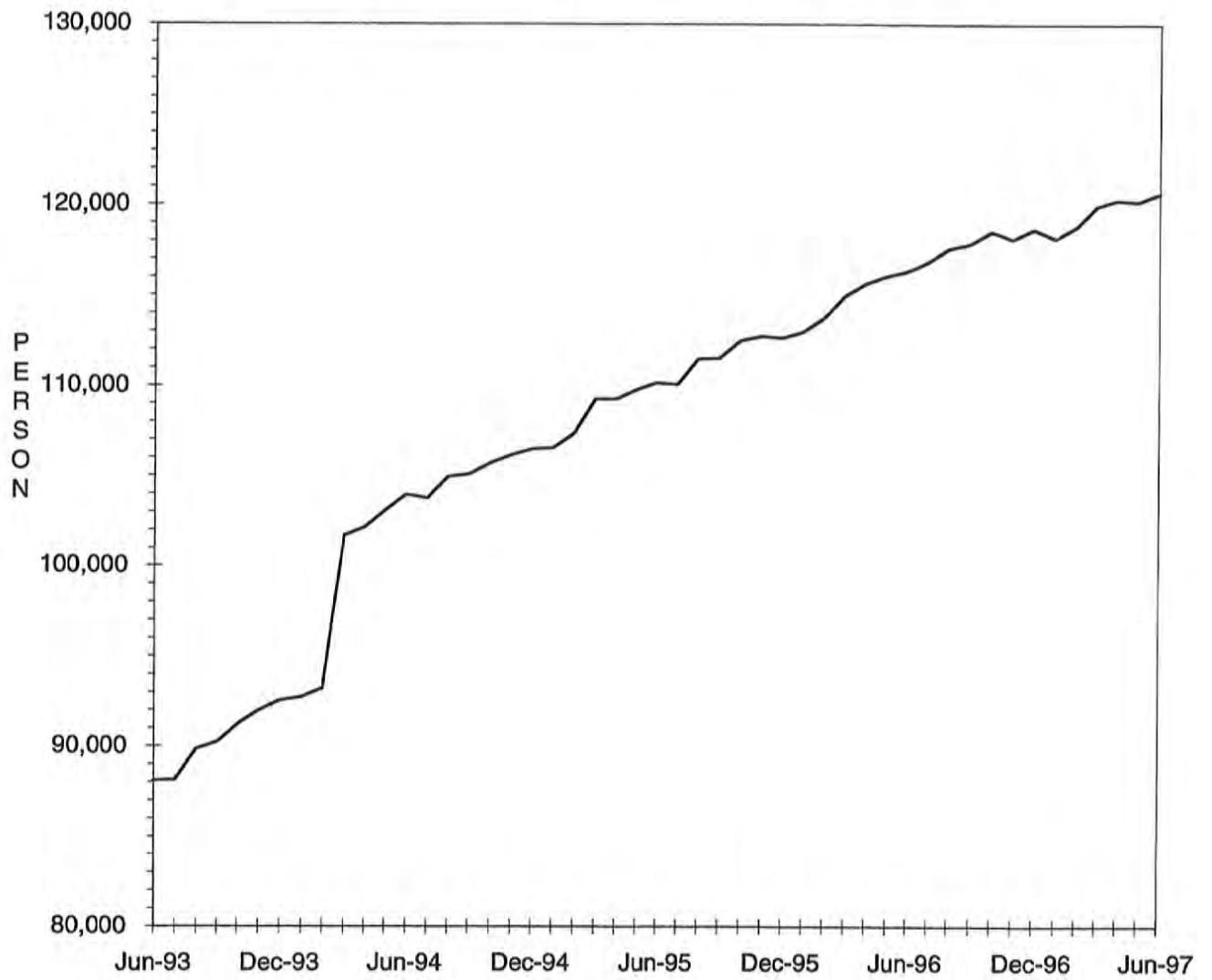

TABLE 14.

MEDICAID APPLICATIONS FOR PREGNANT WOMEN
JUNE 1997

COUNTY	# REC'D	# APPR	# REJ	% REJ	TOTAL RESOLVED	-APPLICATION RESOLUTION-		
						15 OR LESS	16 & ABOVE	% >15 DAYS
AREA 1								
ANDREW	7	8	0	0.0	8	8	0	0.0
ATCHISON	3	2	0	0.0	2	2	0	0.0
BUCHANAN	50	44	9	17.0	53	53	0	0.0
CALDWELL	3	4	0	0.0	4	3	1	25.0
CARROLL	6	5	2	28.6	7	7	0	0.0
CASS	36	22	11	33.3	33	33	0	0.0
CHARITON	1	2	0	0.0	2	2	0	0.0
CLAY	80	46	26	36.1	72	72	0	0.0
CLINTON	8	6	2	25.0	8	5	3	37.5
COOPER	8	8	0	0.0	8	8	0	0.0
DAVISS	10	10	0	0.0	10	10	0	0.0
DE KALB	3	2	0	0.0	2	2	0	0.0
GENTRY	3	3	0	0.0	3	3	0	0.0
GRUNDY	8	6	0	0.0	6	6	0	0.0
HARRISON	6	6	1	14.3	7	6	1	14.3
HOLT	2	1	0	0.0	1	1	0	0.0
HOWARD	8	3	4	57.1	7	7	0	0.0
JOHNSON	23	8	6	42.9	14	14	0	0.0
LAFAYETTE	9	4	0	0.0	4	4	0	0.0
LINN	10	4	3	42.9	7	7	0	0.0
LIVINGSTON	10	6	2	25.0	8	8	0	0.0
MERCER	0	0	0	0.0	0	0	0	0.0
NODAWAY	6	6	0	0.0	6	6	0	0.0
PETTIS	27	18	6	25.0	24	23	1	4.2
PLATTE	21	22	6	21.4	28	28	0	0.0
PUTNAM	5	5	0	0.0	5	5	0	0.0
RANDOLPH	22	17	4	19.0	21	21	0	0.0
RAY	9	7	1	12.5	8	8	0	0.0
SALINE	19	12	5	29.4	17	16	1	5.9
SULLIVAN	4	6	0	0.0	6	6	0	0.0
WORTH	0	0	0	0.0	0	0	0	0.0
TOTAL AREA 1	407	293	88	23.1	381	374	7	1.8
AREA 2								
ADAIR	7	6	0	0.0	6	6	0	0.0
AUDRAIN	13	11	1	8.3	12	12	0	0.0
BOONE	58	47	11	19.0	58	57	1	1.7
CALLAWAY	14	14	2	12.5	16	16	0	0.0
CLARK	2	4	1	20.0	5	5	0	0.0
COLE	24	20	3	13.0	23	23	0	0.0
FRANKLIN	37	30	7	18.9	37	36	1	2.7
GASCONADE	10	8	0	0.0	8	8	0	0.0
JEFFERSON	96	63	21	25.0	84	84	0	0.0
KNOX	0	1	0	0.0	1	1	0	0.0
LEWIS	4	6	2	25.0	8	8	0	0.0
LINCOLN	14	12	2	14.3	14	14	0	0.0
MACON	13	11	1	8.3	12	12	0	0.0
MARION	24	20	4	16.7	24	24	0	0.0
MONROE	0	0	0	0.0	0	0	0	0.0
MONTGOMERY	7	5	0	0.0	5	5	0	0.0
OSAGE	4	4	1	20.0	5	5	0	0.0
PIKE	10	8	1	11.1	9	9	0	0.0
RALLS	9	6	1	14.3	7	7	0	0.0
ST CHARLES	78	52	17	24.6	69	68	1	1.4
SCHUYLER	1	2	0	0.0	2	2	0	0.0
SCOTLAND	1	1	1	50.0	2	2	0	0.0
SHELBY	0	0	0	0.0	0	0	0	0.0
WARREN	11	12	6	33.3	18	17	1	5.6
TOTAL AREA 2	437	343	82	19.3	425	421	4	0.9
AREA 3								
BOLLINGER	11	6	3	33.3	9	9	0	0.0
BUTLER	35	30	3	9.1	33	33	0	0.0
CAPE GIRARDEAU	35	31	4	11.4	35	35	0	0.0
CARTER	7	5	1	16.7	6	6	0	0.0
CRAWFORD	14	12	2	14.3	14	14	0	0.0
DENT	12	11	2	15.4	13	13	0	0.0
DUNKLIN	36	29	10	25.6	39	38	1	2.6
HOWELL	35	26	9	25.7	35	34	1	2.9
IRON	7	5	0	0.0	5	5	0	0.0

TABLE 14.

MEDICAID APPLICATIONS FOR PREGNANT WOMEN
JUNE 1997

COUNTY	# REC'D	# APPR	# REJ	% REJ	TOTAL RESOLVED	-APPLICATION RESOLUTION-		
						15 OR LESS	16 & ABOVE	% >15 DAYS
MADISON	4	1	1	50.0	2	2	0	0.0
MISSISSIPPI	23	17	4	19.0	21	21	0	0.0
NEW MADRID	12	13	0	0.0	13	13	0	0.0
OREGON	3	4	1	20.0	5	5	0	0.0
PEMISCOT	16	15	4	21.1	19	19	0	0.0
PERRY	9	7	2	22.2	9	9	0	0.0
REYNOLDS	5	5	1	16.7	6	6	0	0.0
RIPLEY	7	6	1	14.3	7	7	0	0.0
ST FRANCOIS	38	38	3	7.3	41	40	1	2.4
STE GENEVIEVE	6	2	0	0.0	2	2	0	0.0
SCOTT	32	23	5	17.9	28	28	0	0.0
SHANNON	8	7	0	0.0	7	7	0	0.0
STODDARD	26	16	6	27.3	22	22	0	0.0
WASHINGTON	17	15	5	25.0	20	19	1	5.0
WAYNE	9	7	1	12.5	8	8	0	0.0
TOTAL AREA 3	407	331	68	17.0	399	395	4	1.0
AREA 4								
BARRY	26	22	9	29.0	31	31	0	0.0
BARTON	9	5	2	28.6	7	7	0	0.0
BATES	11	5	2	28.6	7	7	0	0.0
BENTON	10	8	5	38.5	13	13	0	0.0
CAMDEN	26	14	4	22.2	18	18	0	0.0
CEDAR	14	10	4	28.6	14	14	0	0.0
CHRISTIAN	27	24	5	17.2	29	29	0	0.0
DADE	6	6	0	0.0	6	6	0	0.0
DALLAS	15	13	3	18.8	16	16	0	0.0
DOUGLAS	13	9	3	25.0	12	12	0	0.0
GREENE	156	111	37	25.0	148	139	9	6.1
HENRY	16	16	4	20.0	20	19	1	5.0
HICKORY	3	1	3	75.0	4	4	0	0.0
JASPER	78	50	18	26.5	68	67	1	1.5
LACLEDE	26	19	5	20.8	24	24	0	0.0
LAWRENCE	28	15	8	34.8	23	23	0	0.0
MCDONALD	29	21	7	25.0	28	28	0	0.0
MARIES	5	5	0	0.0	5	5	0	0.0
MILLER	17	13	1	7.1	14	14	0	0.0
MONITEAU	8	4	1	20.0	5	5	0	0.0
MORGAN	10	7	4	36.4	11	11	0	0.0
NEWTON	39	33	5	13.2	38	38	0	0.0
OZARK	8	6	0	0.0	6	6	0	0.0
PHELPS	36	26	4	13.3	30	30	0	0.0
POLK	14	12	1	7.7	13	13	0	0.0
PULASKI	19	16	2	11.1	18	18	0	0.0
ST CLAIR	6	4	1	20.0	5	5	0	0.0
STONE	16	10	2	16.7	12	12	0	0.0
TANEY	33	24	7	22.6	31	31	0	0.0
TEXAS	24	13	7	35.0	20	20	0	0.0
VERNON	22	13	5	27.8	18	18	0	0.0
WEBSTER	22	15	4	21.1	19	18	1	5.3
WRIGHT	12	11	2	15.4	13	13	0	0.0
TOTAL AREA 4	784	561	165	22.7	726	714	12	1.7
AREA 5								
JACKSON	381	228	94	29.2	322	309	13	4.0
TOTAL AREA 5	381	228	94	29.2	322	309	13	4.0
AREA 6								
ST LOUIS CITY	209	156	54	25.7	210	182	28	13.3
TOTAL AREA 6	209	156	54	25.7	210	182	28	13.3
AREA 7								
ST LOUIS COUNTY	263	178	57	24.3	235	225	10	4.3
TOTAL AREA 7	263	178	57	24.3	235	225	10	4.3
STATEWIDE	2,888	2,090	608	22.5	2,698	2,620	78	2.9

TABLE 15.

ADULT INCOME MAINTENANCE CASES
SSI-SP, SSI, SP, BP, SAB, MA, NC
JUNE 1997

COUNTY	OAA SSI-SP PTD SSI-SP AB SSI-SP	OAA SSI PTD SSI AB SSI	OAA SP PTD SP AB SP	BP, SAB MA NON- VEND	NC & ALL VEND CASES	# TO BE REINVEST YEARLY	NUMBER REINVEST THIS MONTH	# OVER DUE	% OVER DUE
AREA 1									
ANDREW	3	2	1	239	135	377	44	85	22.5
ATCHISON	2	-1	0	144	76	219	16	70	32.0
BUCHANAN	20	28	4	2,135	682	2,849	66	1,530	53.7
CALDWELL	3	0	2	171	83	256	0	185	72.3
CARROLL	2	6	0	284	83	373	2	253	67.8
CASS	6	4	0	691	428	1,123	69	261	23.2
CHARITON	6	5	1	229	132	367	12	204	55.6
CLAY	7	8	0	1,296	834	2,138	111	439	20.5
CLINTON	0	2	0	227	120	349	0	252	72.2
COOPER	2	1	0	293	168	462	0	348	75.3
DAVISS	2	1	0	158	62	221	23	81	36.7
DE KALB	0	1	0	197	153	351	12	194	55.3
GENTRY	0	5	0	185	118	308	17	0	0.0
GRUNDY	2	3	0	318	138	459	20	77	16.8
HARRISON	6	4	0	254	109	367	4	165	45.0
HOLT	1	4	1	129	70	204	1	145	71.1
HOWARD	5	2	1	220	102	325	1	274	84.3
JOHNSON	1	3	0	639	189	831	10	380	45.7
LAFAYETTE	6	3	0	559	388	950	20	608	64.0
LINN	7	5	1	398	134	538	15	289	53.7
LIVINGSTON	1	4	2	366	214	586	49	252	43.0
MERCER	0	0	0	111	40	151	3	56	37.1
NODAWAY	5	9	0	329	140	478	28	232	48.5
PETTIS	10	10	5	932	296	1,243	80	209	16.8
PLATTE	3	2	2	370	297	671	34	47	7.0
PUTNAM	1	5	0	209	47	261	2	180	69.0
RANDOLPH	3	11	1	695	248	955	85	204	21.4
RAY	0	1	0	314	108	423	42	27	6.4
SALINE	1	10	1	600	510	1,121	40	540	48.2
SULLIVAN	4	4	0	268	148	420	8	298	71.0
WORTH	0	0	0	74	30	104	7	1	1.0
TOTAL AREA 1	109	142	22	13,034	6,282	19,480	821	7,886	40.5
AREA 2									
ADAIR	2	9	1	613	186	809	45	514	63.5
AUDRAIN	4	3	2	473	202	680	0	502	73.8
BOONE	6	11	2	1,893	437	2,343	66	1,028	43.9
CALLAWAY	4	3	2	704	174	883	14	547	61.9
CLARK	1	2	0	214	65	281	7	114	40.6
COLE	6	3	4	841	389	1,237	39	678	54.8
FRANKLIN	9	10	4	1,252	558	1,824	12	1,251	68.6
GASCONADE	2	6	0	232	171	409	4	252	61.6
JEFFERSON	11	20	6	2,026	1,095	3,147	98	1,641	52.1
KNOX	1	1	1	154	41	197	5	122	61.9
LEWIS	1	3	1	227	126	357	20	181	50.7
LINCOLN	3	5	3	450	298	756	6	594	78.6
MACON	2	1	2	394	163	560	36	149	26.6
MARION	8	13	1	802	378	1,194	44	645	54.0
MONROE	1	3	0	235	68	306	23	122	39.9
MONTGOMERY	1	0	1	255	195	451	7	310	68.7
OSAGE	5	3	1	169	83	256	0	196	76.6
PIKE	3	7	2	467	169	645	13	439	68.1
RALLS	4	0	0	178	61	239	1	170	71.1
ST CHARLES	9	28	1	1,729	656	2,414	78	1,337	55.4
SCHUYLER	1	0	1	172	31	204	1	163	79.9
SCOTLAND	3	1	0	180	78	259	17	146	56.4
SHELBY	0	4	0	200	71	275	15	75	27.3
WARREN	12	0	2	333	66	401	35	141	35.2
TOTAL AREA 2	99	136	37	14,193	5,761	20,127	586	11,317	56.2
AREA 3									
BOLLINGER	3	14	1	419	84	518	20	298	57.5
BUTLER	36	38	4	2,293	487	2,822	163	349	12.4
CAPE GIRARDEAU	11	14	1	1,210	556	1,781	50	902	50.6
CARTER	0	7	2	369	66	444	25	52	11.7
CRAWFORD	8	9	2	607	185	803	67	31	3.9
DENT	6	13	3	582	144	742	50	0	0.0
DUNKLIN	42	46	10	2,776	500	3,332	16	2,601	78.1

TABLE 15.

ADULT INCOME MAINTENANCE CASES
SSI-SP, SSI, SP, BP, SAB, MA, NC
JUNE 1997

COUNTY	OAA SSI-SP PTD SSI-SP AB SSI-SP	OAA SSI PTD SSI AB SSI	OAA SP PTD SP AB SP	BP, SAB MA NON- VEND	NC & ALL VEND CASES	# TO BE REINVEST YEARLY	NUMBER REINVEST THIS MONTH	# OVER DUE	% OVER DUE
HOWELL	14	17	3	1,415	441	1,876	55	795	42.4
IRON	7	11	4	475	251	741	44	57	7.7
MADISON	2	4	0	487	143	634	47	18	2.8
MISSISSIPPI	8	28	7	938	179	1,152	29	547	47.5
NEW MADRID	23	33	4	1,375	278	1,690	123	576	34.1
OREGON	6	12	0	601	86	699	56	6	0.9
PEMISCOT	30	46	4	2,118	199	2,367	132	669	28.3
PERRY	4	6	1	340	167	514	17	346	67.3
REYNOLDS	4	12	1	356	50	419	28	5	1.2
RIPLEY	15	13	4	975	112	1,104	74	90	8.2
ST FRANCOIS	8	9	3	1,782	694	2,488	168	526	21.1
STE GENEVIEVE	3	2	0	304	141	447	8	268	60.0
SCOTT	20	40	3	1,681	422	2,146	164	105	4.9
SHANNON	9	6	5	441	60	512	30	86	16.8
STODDARD	17	31	4	1,351	321	1,707	135	8	0.5
WASHINGTON	10	23	5	1,190	140	1,358	119	457	33.7
WAYNE	9	17	0	859	128	1,004	47	11	1.1
TOTAL AREA 3	295	451	71	24,944	5,834	31,300	1,667	8,803	28.1
AREA 4									
BARRY	6	14	1	858	229	1,102	27	602	54.6
BARTON	2	1	0	327	107	435	29	160	36.8
BATES	4	6	3	369	149	527	38	180	34.2
BENTON	3	3	1	532	129	665	19	189	28.4
CAMDEN	5	6	1	568	165	740	18	252	34.1
CEDAR	4	6	0	437	151	594	7	329	55.4
CHRISTIAN	5	11	1	714	278	1,004	48	542	54.0
DADE	1	5	0	242	86	333	16	224	67.3
DALLAS	12	5	4	464	81	554	20	225	40.6
DOUGLAS	12	16	3	585	89	693	13	407	58.7
GREENE	46	64	13	4,904	1,299	6,280	109	3,389	54.0
HENRY	4	8	1	695	201	905	7	664	73.4
HICKORY	3	7	0	300	80	387	24	238	61.5
JASPER	16	27	9	2,876	668	3,580	145	1,341	37.5
LACLEDE	12	17	5	905	250	1,177	15	549	46.6
LAWRENCE	6	10	0	839	230	1,079	34	410	38.0
MCDONALD	6	7	0	648	110	765	50	158	20.7
MARIES	4	6	1	221	86	314	0	222	70.7
MILLER	7	6	2	645	128	781	30	440	56.3
MONITEAU	4	4	0	188	106	298	3	127	42.6
MORGAN	4	8	2	500	157	667	8	443	66.4
NEWTON	9	8	1	1,001	389	1,399	65	365	26.1
OZARK	7	8	0	446	82	536	9	363	67.7
PHELPS	16	13	6	921	266	1,206	47	485	40.2
POLK	17	7	2	679	223	911	65	155	17.0
PULASKI	5	8	2	698	166	874	8	629	72.0
ST CLAIR	3	7	0	326	95	428	29	233	54.4
STONE	2	5	1	510	135	651	21	317	48.7
TANEY	7	10	3	578	193	784	1	532	67.9
TEXAS	7	8	1	927	193	1,129	57	569	50.4
VERNON	4	1	5	659	313	978	59	139	14.2
WEBSTER	14	13	0	647	166	826	36	344	41.6
WRIGHT	12	25	0	886	142	1,053	9	701	66.6
TOTAL AREA 4	269	350	68	26,095	7,142	33,655	1,066	15,923	47.3
AREA 5									
JACKSON	81	117	41	11,694	4,034	15,886	298	7,547	47.5
TOTAL AREA 5	81	117	41	11,694	4,034	15,886	298	7,547	47.5
AREA 6									
ST LOUIS CITY	205	449	69	17,922	2,974	21,414	768	11,247	52.5
TOTAL AREA 6	205	449	69	17,922	2,974	21,414	768	11,247	52.5
AREA 7									
ST LOUIS COUNTY	78	176	40	10,900	5,313	16,429	155	10,904	66.4
TOTAL AREA 7	78	176	40	10,900	5,313	16,429	155	10,904	66.4
STATEWIDE	1,136	1,821	348	118,782	37,340	158,291	5,361	73,627	46.5

TABLE 16.

NC, MA, MACC APPLICATIONS < 65 YEARS OF AGE*
JUNE 1997

COUNTY	# REC'D	# APPR	# REJ	% REJ	TOTAL RESOLVED	-----APPLICATION RESOLUTION-----					
						UNDER 31	31- 45	46- 90	91- 105	OVER 105	% >90 DAYS
AREA 1											
ANDREW	6	2	4	66.7	6	5	0	1	0	0	0.0
ATCHISON	2	2	2	50.0	4	1	0	2	0	1	25.0
BUCHANAN	115	51	45	71.4	63	26	13	16	2	6	12.7
CALDWELL	3	4	3	42.9	7	4	0	3	0	0	0.0
CARROLL	8	3	4	57.1	7	5	1	0	1	0	14.3
CASS	29	9	13	65.0	20	6	3	6	2	3	25.0
CHARITON	5	3	2	40.0	5	3	0	1	0	1	20.0
CLAY	45	29	31	54.4	57	24	10	14	2	7	15.8
CLINTON	5	3	5	62.5	8	2	2	0	1	3	50.0
COOPER	14	9	3	30.0	10	4	0	4	0	2	20.0
DAVISS	7	4	1	20.0	5	3	1	0	0	1	20.0
DE KALB	3	2	4	66.7	6	3	0	1	2	0	33.3
GENTRY	4	1	3	75.0	4	2	1	0	0	1	25.0
GRUNDY	11	7	4	36.4	11	8	1	1	0	1	9.1
HARRISON	6	2	4	66.7	6	1	1	3	0	1	16.7
HOLT	3	1	3	75.0	4	2	1	1	0	0	0.0
HOWARD	1	3	1	25.0	4	2	1	1	0	0	0.0
JOHNSON	27	11	12	54.5	22	4	7	8	0	3	13.6
LAFAYETTE	14	7	8	53.3	15	5	1	6	2	1	20.0
LINN	6	2	4	66.7	6	2	1	1	1	1	33.3
LIVINGSTON	15	6	2	25.0	8	7	0	1	0	0	0.0
MERCER	3	0	2	100.0	2	2	0	0	0	0	0.0
NODAWAY	6	4	3	42.9	7	5	1	1	0	0	0.0
PETTIS	27	14	10	47.6	21	12	2	6	0	1	4.8
PLATTE	13	9	8	53.3	15	7	4	3	0	1	6.7
PUTNAM	7	2	1	33.3	3	2	1	0	0	0	0.0
RANDOLPH	20	12	13	54.2	24	16	5	3	0	0	0.0
RAY	16	4	6	60.0	10	2	1	6	0	1	10.0
SALINE	15	5	12	70.6	17	7	4	6	0	0	0.0
SULLIVAN	9	1	4	80.0	5	0	0	3	0	2	40.0
WORTH	3	1	0	0.0	1	1	0	0	0	0	0.0
TOTAL AREA 1	448	213	217	56.7	383	173	62	98	13	37	13.1
AREA 2											
ADAIR	19	11	8	42.1	19	13	0	5	0	1	5.3
AUDRAIN	17	5	4	44.4	9	4	1	4	0	0	0.0
BOONE	85	46	45	72.6	62	24	11	16	5	6	17.7
CALLAWAY	20	12	9	42.9	21	11	5	4	0	1	4.8
CLARK	7	5	1	16.7	6	5	0	1	0	0	0.0
COLE	36	9	19	70.4	27	10	4	9	2	2	14.8
FRANKLIN	49	34	18	36.0	50	17	11	17	1	4	10.0
GASCONADE	5	5	0	0.0	5	3	2	0	0	0	0.0
JEFFERSON	110	67	41	60.3	68	33	14	13	4	4	11.8
KNOX	1	1	3	75.0	4	0	3	1	0	0	0.0
LEWIS	8	0	3	100.0	3	3	0	0	0	0	0.0
LINCOLN	13	4	5	62.5	8	5	2	0	0	1	12.5
MACON	17	8	9	56.3	16	12	1	0	2	1	18.8
MARION	30	15	13	50.0	26	9	4	12	0	1	3.8
MONROE	7	4	0	0.0	2	2	0	0	0	0	0.0
MONTGOMERY	8	6	3	35.3	9	4	3	2	0	0	0.0
OSAGE	5	3	4	57.1	7	3	0	3	0	1	14.3
PIKE	12	6	10	66.7	15	4	2	5	2	2	26.7
RALLS	2	0	0	0.0	0	0	0	0	0	0	0.0
ST CHARLES	85	29	47	79.7	59	26	9	20	2	2	6.8
SCHUYLER	2	1	4	80.0	5	0	1	3	1	0	20.0
SCOTLAND	8	3	6	66.7	9	2	4	2	0	1	11.1
SHELBY	2	2	2	50.0	4	2	1	1	0	0	0.0
WARREN	5	4	4	50.0	8	5	2	1	0	0	0.0
TOTAL AREA 2	553	280	258	58.4	442	197	80	119	19	27	10.4
AREA 3											
BOLLINGER	11	5	5	62.5	8	3	2	3	0	0	0.0
BUTLER	59	34	27	47.4	57	39	4	10	2	2	7.0
CAPE GIRARDEAU	52	20	26	65.0	40	19	4	11	3	3	15.0
CARTER	10	2	4	66.7	6	1	1	4	0	0	0.0
CRAWFORD	21	8	10	58.8	17	9	4	4	0	0	0.0
DENT	19	13	12	48.0	25	16	5	4	0	0	0.0
DUNKLIN	57	17	31	66.0	47	14	12	17	3	1	8.5
HOWELL	43	51	19	27.9	68	26	8	23	5	6	16.2
IRON	20	9	9	50.0	18	7	1	10	0	0	0.0

TABLE 16.

NC, MA, MACC APPLICATIONS < 65 YEARS OF AGE*
JUNE 1997

COUNTY	# REC'D	# APPR	# REJ	% REJ	TOTAL RESOLVED	-----APPLICATION RESOLUTION-----					
						UNDER 31	31- 45	46- 90	91- 105	OVER 105	% >90 DAYS
MADISON	24	6	5	50.0	10	10	0	0	0	0	0.0
MISSISSIPPI	22	17	13	43.3	30	21	4	4	0	1	3.3
NEW MADRID	26	10	15	60.0	25	10	10	5	0	0	0.0
OREGON	19	8	7	46.7	15	12	2	0	0	1	6.7
PEMISCOT	58	36	33	57.9	57	27	17	10	1	2	5.3
PERRY	8	6	3	33.3	9	4	0	5	0	0	0.0
REYNOLDS	9	7	3	30.0	10	6	1	3	0	0	0.0
RIPLEY	19	7	8	53.3	15	9	4	1	0	1	6.7
ST FRANCOIS	84	31	44	65.7	67	25	7	25	2	8	14.9
STE GENEVIEVE	8	5	4	44.4	9	4	0	5	0	0	0.0
SCOTT	64	35	18	36.7	49	25	3	12	3	6	18.4
SHANNON	9	5	7	58.3	12	5	2	4	0	1	8.3
STODDARD	34	23	22	56.4	39	18	6	11	1	3	10.3
WASHINGTON	26	13	12	48.0	25	13	3	6	1	2	12.0
WAYNE	9	7	11	61.1	18	7	3	6	1	1	11.1
TOTAL AREA 3	711	375	348	51.5	676	330	103	183	22	38	8.9
AREA 4											
BARRY	35	15	20	58.8	34	25	5	3	1	0	2.9
BARTON	15	8	4	36.4	11	6	1	1	0	3	27.3
BATES	17	4	8	66.7	12	5	4	3	0	0	0.0
BENTON	14	10	10	50.0	20	10	0	6	2	2	20.0
CAMDEN	11	8	4	33.3	12	3	2	4	1	2	25.0
CEDAR	13	5	6	54.5	11	3	2	5	0	1	9.1
CHRISTIAN	40	10	11	57.9	19	8	1	7	1	2	15.8
DADE	3	3	2	40.0	5	2	0	2	0	1	20.0
DALLAS	12	4	6	60.0	10	2	0	8	0	0	0.0
DOUGLAS	12	7	5	41.7	12	4	2	4	1	1	16.7
GREENE	193	98	108	60.3	179	63	25	61	11	19	16.8
HENRY	28	5	8	66.7	12	7	3	1	0	1	8.3
HICKORY	10	7	6	46.2	13	5	1	6	0	1	7.7
JASPER	114	49	46	56.8	81	33	13	20	2	13	18.5
LACLEDE	23	16	2	11.8	17	12	2	3	0	0	0.0
LAWRENCE	27	14	17	54.8	31	12	5	12	0	2	6.5
MCDONALD	16	12	18	62.1	29	10	7	7	2	3	17.2
MARIES	7	3	2	40.0	5	3	1	0	0	1	20.0
MILLER	18	11	9	47.4	19	13	1	4	1	0	5.3
MONITEAU	6	1	0	0.0	1	0	0	0	0	1	100.0
MORGAN	18	4	4	50.0	8	3	4	0	0	1	12.5
NEWTON	29	20	22	52.4	42	15	11	12	0	4	9.5
OZARK	10	6	7	53.8	13	6	2	4	1	0	7.7
PHELPS	31	13	12	54.5	22	6	6	7	1	2	13.6
POLK	15	12	3	25.0	12	6	1	2	1	2	25.0
PULASKI	18	11	9	45.0	20	10	3	6	1	0	5.0
ST CLAIR	8	7	9	56.3	16	9	3	4	0	0	0.0
STONE	24	13	10	43.5	23	10	1	8	0	4	17.4
TANEY	39	12	22	66.7	33	13	7	7	1	5	18.2
TEXAS	40	19	23	95.8	24	9	6	7	1	1	8.3
VERNON	27	17	9	34.6	26	19	4	1	1	1	7.7
WEBSTER	28	13	7	36.8	19	6	3	4	1	5	31.6
WRIGHT	20	13	6	31.6	19	9	1	5	0	4	21.1
TOTAL AREA 4	921	450	435	53.7	810	347	127	224	30	82	13.8
AREA 5											
JACKSON	489	250	250	62.8	398	104	82	148	22	42	16.1
TOTAL AREA 5	489	250	250	62.8	398	104	82	148	22	42	16.1
AREA 6											
ST LOUIS CITY	504	311	240	46.9	512	147	96	161	39	69	21.1
TOTAL AREA 6	504	311	240	46.9	512	147	96	161	39	69	21.1
AREA 7											
ST LOUIS COUNTY	345	179	109	48.7	224	78	41	75	20	10	13.4
TOTAL AREA 7	345	179	109	48.7	224	78	41	75	20	10	13.4
STATEWIDE	3,971	2,058	1,857	53.9	3,445	1,376	591	1,008	165	305	13.6

*THIS TABLE DOES NOT INCLUDE SPENDDOWN CASES

TABLE 17.

HA, NC, > = 65 YEARS OF AGE*
JUNE 1997

COUNTY	# REC'D	# APPR	# REJ	% REJ	TOTAL RESOLVED	-----APPLICATION RESOLUTION-----					
						UNDER 31	31- 45	46- 90	91- 105	OVER 105	% >45 DAYS
AREA 1											
ANDREW	4	4	3	42.9	7	4	1	2	0	0	28.6
ATCHISON	0	1	0	0.0	1	0	1	0	0	0	0.0
BUCHANAN	16	17	2	10.5	16	8	6	1	1	0	12.5
CALDWELL	7	2	4	66.7	6	3	0	1	0	2	50.0
CARROLL	6	2	3	60.0	5	1	2	1	0	1	40.0
CASS	14	9	3	25.0	9	6	3	0	0	0	0.0
CHARITON	7	6	1	14.3	7	3	3	1	0	0	14.3
CLAY	29	20	9	31.0	22	9	5	7	0	1	36.4
CLINTON	6	3	2	40.0	5	1	0	4	0	0	80.0
COOPER	5	3	1	25.0	4	2	2	0	0	0	0.0
DAVISS	3	1	0	0.0	1	0	1	0	0	0	0.0
DE KALB	1	4	0	0.0	1	1	0	0	0	0	0.0
GENTRY	4	1	0	0.0	0	0	0	0	0	0	0.0
GRUNDY	2	6	0	0.0	6	1	4	1	0	0	16.7
HARRISON	3	1	0	0.0	1	1	0	0	0	0	0.0
HOLT	2	2	1	33.3	3	0	1	2	0	0	66.7
HOWARD	3	2	1	33.3	2	0	2	0	0	0	0.0
JOHNSON	14	8	1	11.1	8	3	3	2	0	0	25.0
LAFAYETTE	5	6	1	14.3	6	0	5	1	0	0	16.7
LINN	3	2	1	33.3	3	0	2	1	0	0	33.3
LIVINGSTON	6	3	1	25.0	4	2	1	1	0	0	25.0
MERCER	4	1	0	0.0	1	1	0	0	0	0	0.0
NODAWAY	6	5	4	44.4	9	5	3	1	0	0	11.1
PETTIS	18	5	4	44.4	9	6	2	1	0	0	11.1
PLATTE	15	10	1	9.1	11	7	3	1	0	0	9.1
PUTNAM	2	3	0	0.0	3	0	3	0	0	0	0.0
RANDOLPH	14	12	5	29.4	14	3	9	1	0	1	14.3
RAY	4	3	3	50.0	5	2	2	1	0	0	20.0
SALINE	9	5	3	37.5	5	1	0	3	0	1	80.0
SULLIVAN	7	2	3	60.0	5	2	1	0	0	2	40.0
WORTH	1	0	0	0.0	0	0	0	0	0	0	0.0
TOTAL AREA 1	220	149	57	27.7	179	72	65	33	1	8	23.5
AREA 2											
ADAIR	4	1	0	0.0	1	1	0	0	0	0	0.0
AUDRAIN	8	6	3	33.3	8	3	5	0	0	0	0.0
BOONE	9	18	1	5.3	12	6	4	2	0	0	16.7
CALLAWAY	6	4	1	20.0	3	1	1	1	0	0	33.3
CLARK	0	1	0	0.0	1	0	1	0	0	0	0.0
COLE	13	7	3	30.0	9	3	3	1	1	1	33.3
FRANKLIN	8	15	3	16.7	16	6	5	2	1	2	31.3
GASCONADE	5	5	1	16.7	6	1	5	0	0	0	0.0
JEFFERSON	35	23	14	37.8	34	13	16	3	1	1	14.7
KNOX	1	1	0	0.0	1	0	0	1	0	0	100.0
LEWIS	6	2	1	33.3	3	1	2	0	0	0	0.0
LINCOLN	12	7	1	12.5	8	5	0	3	0	0	37.5
MACON	2	5	0	0.0	5	3	0	2	0	0	40.0
MARION	13	4	2	33.3	6	2	3	1	0	0	16.7
MONROE	2	4	3	42.9	5	1	3	1	0	0	20.0
MONTGOMERY	2	2	2	50.0	4	1	2	1	0	0	25.0
OSAGE	3	2	3	60.0	4	2	2	0	0	0	0.0
PIKE	4	3	0	0.0	3	2	1	0	0	0	0.0
RALLS	2	0	1	0.0	0	0	0	0	0	0	0.0
ST CHARLES	25	35	9	20.5	35	9	12	11	1	2	40.0
SCHUYLER	2	1	0	0.0	1	0	1	0	0	0	0.0
SCOTLAND	3	1	1	50.0	2	1	1	0	0	0	0.0
SHELBY	8	4	0	0.0	3	1	1	0	0	1	33.3
WARREN	3	2	0	0.0	2	2	0	0	0	0	0.0
TOTAL AREA 2	176	153	49	24.3	172	64	68	29	4	7	23.3
AREA 3											
BOLLINGER	2	2	0	0.0	2	1	1	0	0	0	0.0
BUTLER	14	15	5	25.0	15	8	3	3	0	1	26.7
CAPE GIRARDEAU	15	16	4	20.0	17	4	6	6	1	0	41.2
CARTER	2	0	0	0.0	0	0	0	0	0	0	0.0
CRAWFORD	10	12	5	29.4	15	8	7	0	0	0	0.0
DENT	8	10	2	16.7	9	6	0	3	0	0	33.3
DUNKLIN	15	10	1	9.1	11	3	6	0	2	0	18.2
HOWELL	25	17	11	39.3	17	7	8	2	0	0	11.8
IRON	3	5	0	0.0	2	1	1	0	0	0	0.0

TABLE 17.

MA, NC, > = 65 YEARS OF AGE*
JUNE 1997

COUNTY	# REC'D	# APPR	# REJ	% REJ	TOTAL RESOLVED	-----APPLICATION RESOLUTION-----					% >45 DAYS
						UNDER 31	31- 45	46- 90	91- 105	OVER 105	
MADISON	5	3	0	0.0	3	1	0	1	0	1	66.7
MISSISSIPPI	5	2	0	0.0	2	2	0	0	0	0	0.0
NEW MADRID	3	5	2	28.6	7	1	3	3	0	0	42.9
OREGON	6	3	1	25.0	4	4	0	0	0	0	0.0
PEMISCOT	9	6	5	45.5	11	6	2	2	0	1	27.3
PERRY	4	0	0	0.0	0	0	0	0	0	0	0.0
REYNOLDS	1	0	2	100.0	2	1	1	0	0	0	0.0
RIPLEY	4	2	0	0.0	2	2	0	0	0	0	0.0
ST FRANCOIS	6	15	1	6.3	13	8	2	3	0	0	23.1
STE GENEVIEVE	6	2	2	50.0	4	1	3	0	0	0	0.0
SCOTT	12	9	4	30.8	10	7	2	1	0	0	10.0
SHANNON	1	1	1	50.0	2	1	0	1	0	0	50.0
STODDARD	8	10	3	23.1	10	4	2	2	1	1	40.0
WASHINGTON	3	5	0	0.0	5	2	0	3	0	0	60.0
WAYNE	4	5	0	0.0	5	3	1	1	0	0	20.0
TOTAL AREA 3	171	155	49	24.0	168	81	48	31	4	4	23.2
AREA 4											
BARRY	9	10	4	28.6	13	7	2	4	0	0	30.8
BARTON	3	2	0	0.0	2	1	0	1	0	0	50.0
BATES	7	2	1	33.3	3	2	0	1	0	0	33.3
BENTON	0	6	0	0.0	6	3	2	1	0	0	16.7
CAMDEN	5	6	0	0.0	6	2	1	2	0	1	50.0
CEDAR	6	4	1	20.0	5	3	1	0	0	1	20.0
CHRISTIAN	16	12	6	33.3	13	5	4	2	0	2	30.8
DADE	2	2	1	33.3	3	1	1	1	0	0	33.3
DALLAS	7	8	2	20.0	8	5	0	1	0	2	37.5
DOUGLAS	4	4	1	20.0	4	2	2	0	0	0	0.0
GREENE	46	48	11	18.6	52	13	11	23	1	4	53.8
HENRY	5	3	6	66.7	8	3	4	1	0	0	12.5
HICKORY	5	1	3	75.0	4	4	0	0	0	0	0.0
JASPER	19	20	5	20.0	22	14	5	1	1	1	13.6
LACLEDE	9	7	2	22.2	8	4	4	0	0	0	0.0
LAWRENCE	2	11	0	0.0	10	4	0	4	1	1	60.0
MCDONALD	6	6	1	14.3	7	5	1	1	0	0	14.3
MARIES	1	1	0	0.0	1	0	0	1	0	0	100.0
MILLER	3	6	0	0.0	6	1	0	5	0	0	83.3
MONITEAU	6	1	1	50.0	2	1	1	0	0	0	0.0
MORGAN	14	14	7	33.3	18	7	5	3	2	1	33.3
NEWTON	23	14	13	48.1	21	9	7	4	0	1	23.8
OZARK	3	3	0	0.0	3	3	0	0	0	0	0.0
PHELPS	11	11	2	15.4	11	3	6	1	1	0	18.2
POLK	5	1	1	50.0	2	0	0	2	0	0	100.0
PULASKI	3	10	0	0.0	9	2	3	3	0	1	44.4
ST CLAIR	5	2	2	50.0	4	4	0	0	0	0	0.0
STONE	5	7	2	22.2	8	5	2	1	0	0	12.5
TANEY	11	5	1	16.7	6	1	3	2	0	0	33.3
TEXAS	4	4	3	42.9	7	4	3	0	0	0	0.0
VERNON	11	7	4	36.4	7	3	1	2	1	0	42.9
WEBSTER	7	7	1	12.5	8	3	4	1	0	0	12.5
WRIGHT	6	5	0	0.0	5	4	1	0	0	0	0.0
TOTAL AREA 4	269	250	81	24.5	292	128	74	68	7	15	30.8
AREA 5											
JACKSON	125	112	21	15.8	119	30	40	37	5	7	41.2
TOTAL AREA 5	125	112	21	15.8	119	30	40	37	5	7	41.2
AREA 6											
ST LOUIS CITY	90	97	20	17.1	105	25	15	46	6	13	61.9
TOTAL AREA 6	90	97	20	17.1	105	25	15	46	6	13	61.9
AREA 7											
ST LOUIS COUNTY	152	86	40	31.7	118	31	56	20	4	7	26.3
TOTAL AREA 7	152	86	40	31.7	118	31	56	20	4	7	26.3
STATEWIDE	1,203	1,002	317	24.0	1,153	431	366	264	31	61	30.9

*THIS TABLE DOES NOT INCLUDE SPENDDOWN CASES.

TABLE 18.

MA SPENDDOWN APPLICATIONS
JUNE 1997

COUNTY	# REC'D	# APPR	# REJ	% REJ	TOTAL RESOLVED	-----APPLICATION RESOLUTION-----						
						UNDER 31	31- 45	46- 90	91- 105	OVER 105	% >105 DAYS	
AREA 1												
ANDREW	15	13	4	23.5	17	12	2	3	0	0	0.0	
ATCHISON	7	6	5	45.5	11	5	3	3	0	0	0.0	
BUCHANAN	161	132	33	20.0	165	96	25	36	4	4	2.4	
CALDWELL	19	12	11	47.8	23	13	4	5	0	1	4.3	
CARROLL	15	17	3	15.0	20	10	3	6	1	0	0.0	
CASS	60	47	20	29.9	67	36	7	16	7	1	1.5	
CHARITON	13	7	3	30.0	10	3	0	5	2	0	0.0	
CLAY	105	69	33	32.4	102	54	13	29	4	2	2.0	
CLINTON	15	8	7	46.7	15	4	4	2	2	3	20.0	
COOPER	34	16	4	20.0	20	11	3	4	2	0	0.0	
DAVISS	8	5	7	58.3	12	3	2	4	3	0	0.0	
DE KALB	22	12	3	20.0	15	12	1	1	1	0	0.0	
GENTRY	9	11	3	21.4	14	12	2	0	0	0	0.0	
GRUNDY	17	17	6	26.1	23	12	2	8	1	0	0.0	
HARRISON	24	18	4	18.2	22	10	7	2	3	0	0.0	
HOLT	10	6	2	25.0	8	4	1	3	0	0	0.0	
HOWARD	11	8	4	33.3	12	3	5	3	0	1	8.3	
JOHNSON	46	38	13	25.5	51	19	8	19	4	1	2.0	
LAFAYETTE	54	41	17	29.3	58	33	3	18	3	1	1.7	
LINN	19	16	6	27.3	22	11	3	8	0	0	0.0	
LIVINGSTON	24	19	8	29.6	27	17	3	6	1	0	0.0	
MERCER	2	6	1	14.3	7	2	3	1	0	1	14.3	
NODAWAY	24	17	4	19.0	21	15	1	5	0	0	0.0	
PETTIS	91	61	18	22.8	79	51	10	16	2	0	0.0	
PLATTE	32	17	11	39.3	28	14	3	8	3	0	0.0	
PUTNAM	14	10	5	33.3	15	10	0	4	1	0	0.0	
RANDOLPH	67	39	14	26.4	53	35	4	13	1	0	0.0	
RAY	23	15	5	25.0	20	11	3	6	0	0	0.0	
SALINE	59	40	10	20.0	50	33	4	8	4	1	2.0	
SULLIVAN	13	11	3	21.4	14	13	1	0	0	0	0.0	
WORTH	4	2	0	0.0	2	1	0	1	0	0	0.0	
TOTAL AREA 1	1,017	736	267	26.6	1,003	565	130	243	49	16	1.6	
AREA 2												
ADAIR	34	24	11	31.4	35	20	6	8	1	0	0.0	
AUDRAIN	30	26	14	35.0	40	18	5	11	4	2	5.0	
BOONE	194	117	38	24.5	155	98	19	34	2	2	1.3	
CALLAWAY	68	50	18	26.5	68	36	6	19	5	2	2.9	
CLARK	33	25	1	3.8	26	20	0	5	0	1	3.8	
COLE	92	69	19	21.6	88	34	22	25	4	3	3.4	
FRANKLIN	92	74	17	18.7	91	47	12	27	4	1	1.1	
GASCONADE	26	15	9	37.5	24	7	8	9	0	0	0.0	
JEFFERSON	139	83	35	29.7	118	81	15	17	3	2	1.7	
KNOX	16	8	1	11.1	9	7	0	2	0	0	0.0	
LEWIS	11	7	4	36.4	11	6	3	1	1	0	0.0	
LINCOLN	40	28	14	33.3	42	21	8	11	0	2	4.8	
MACON	32	21	5	19.2	26	20	1	4	1	0	0.0	
MARION	62	41	5	10.9	46	31	6	8	1	0	0.0	
MONROE	14	9	3	25.0	12	5	3	4	0	0	0.0	
MONTGOMERY	33	15	8	34.8	23	11	5	3	4	0	0.0	
OSAGE	11	9	3	25.0	12	5	1	4	2	0	0.0	
PIKE	40	34	6	15.0	40	26	8	6	0	0	0.0	
RALLS	17	12	2	14.3	14	10	0	4	0	0	0.0	
ST CHARLES	127	119	37	23.7	156	84	20	36	13	3	1.9	
SCHUYLER	2	4	2	33.3	6	1	2	3	0	0	0.0	
SCOTLAND	16	8	1	11.1	9	6	1	2	0	0	0.0	
SHELBY	10	8	4	33.3	12	7	1	2	2	0	0.0	
WARREN	42	47	13	21.7	60	40	5	15	0	0	0.0	
TOTAL AREA 2	1,181	853	270	24.0	1,123	641	157	260	47	18	1.6	
AREA 3												
BOLLINGER	30	17	8	32.0	25	14	1	7	2	1	4.0	
BUTLER	113	78	17	17.9	95	69	11	11	1	3	3.2	
CAPE GIRARDEAU	86	76	33	30.3	109	52	17	26	10	4	3.7	
CARTER	11	11	4	26.7	15	12	0	1	1	1	6.7	
CRAWFORD	44	34	14	29.2	48	30	1	16	1	0	0.0	
DENT	36	26	9	25.7	35	21	5	8	0	1	2.9	
DUNKLIN	134	109	30	21.6	139	89	10	23	13	4	2.9	
HOWELL	85	64	14	17.9	78	39	10	23	4	2	2.6	
IRON	20	15	8	34.8	23	16	2	3	1	1	4.3	

TABLE 18.

MA SPENDDOWN APPLICATIONS
JUNE 1997

COUNTY	# REC'D	# APPR	# REJ	% REJ	TOTAL RESOLVED	-----APPLICATION RESOLUTION-----					
						UNDER 31	31- 45	46- 90	91- 105	OVER 105	% >105 DAYS
MADISON	25	31	10	24.4	41	19	4	13	2	3	7.3
MISSISSIPPI	50	36	12	25.0	48	36	6	5	1	0	0.0
NEW MADRID	74	57	17	23.0	74	35	11	22	6	0	0.0
OREGON	37	23	8	25.8	31	24	1	5	1	0	0.0
PEMISCOT	59	43	12	21.8	55	35	9	8	1	2	3.6
PERRY	17	9	4	30.8	13	7	3	1	2	0	0.0
REYNOLDS	31	19	13	40.6	32	17	1	11	2	1	3.1
RIPLEY	49	37	5	11.9	42	29	6	7	0	0	0.0
ST FRANCOIS	154	110	28	20.3	138	93	15	21	7	2	1.4
STE GENEVIEVE	26	13	6	31.6	19	6	6	5	2	0	0.0
SCOTT	106	65	32	33.0	97	62	11	16	7	1	1.0
SHANNON	30	24	5	17.2	29	18	1	8	0	2	6.9
STODDARD	96	69	17	19.8	86	57	10	17	0	2	2.3
WASHINGTON	66	53	18	25.4	71	46	6	13	5	1	1.4
WAYNE	63	41	18	30.5	59	38	2	16	3	0	0.0
TOTAL AREA 3	1,442	1,060	342	24.4	1,402	864	149	286	72	31	2.2
AREA 4											
BARRY	84	58	17	22.7	75	55	8	9	1	2	2.7
BARTON	11	4	8	66.7	12	4	2	6	0	0	0.0
BATES	28	24	7	22.6	31	18	7	6	0	0	0.0
BENTON	76	48	14	22.6	62	49	4	8	0	1	1.6
CAMDEN	61	27	16	37.2	43	23	10	7	2	1	2.3
CEDAR	39	42	7	14.3	49	35	3	9	2	0	0.0
CHRISTIAN	64	41	17	29.3	58	37	5	13	3	0	0.0
DADE	20	11	5	31.3	16	7	3	3	3	0	0.0
DALLAS	35	19	11	36.7	30	20	2	7	1	0	0.0
DOUGLAS	31	25	2	7.4	27	23	3	1	0	0	0.0
GREENE	265	199	65	24.6	264	128	37	76	18	5	1.9
HENRY	54	29	12	29.3	41	26	3	11	1	0	0.0
HICKORY	22	12	8	40.0	20	11	4	4	1	0	0.0
JASPER	242	177	63	26.2	240	160	15	47	15	3	1.2
LACLEDE	74	42	23	35.4	65	45	5	12	2	1	1.5
LAWRENCE	73	58	21	26.6	79	47	6	21	3	2	2.5
MCDONALD	67	47	26	35.6	73	46	8	16	2	1	1.4
MARIES	18	14	0	0.0	14	9	3	2	0	0	0.0
MILLER	44	31	6	16.2	37	23	4	9	1	0	0.0
MONITEAU	10	18	4	18.2	22	10	4	8	0	0	0.0
MORGAN	29	17	7	29.2	24	13	4	5	2	0	0.0
NEWTON	101	91	20	18.0	111	64	14	26	5	2	1.8
OZARK	22	16	4	20.0	20	14	3	3	0	0	0.0
PHELPS	56	33	10	23.3	43	26	5	12	0	0	0.0
POLK	41	50	1	2.0	51	37	10	3	0	1	2.0
PULASKI	41	21	13	38.2	34	15	5	9	4	1	2.9
ST CLAIR	24	14	1	6.7	15	10	2	3	0	0	0.0
STONE	41	29	13	31.0	42	27	9	5	0	1	2.4
TANEY	41	32	10	23.8	42	15	7	19	0	1	2.4
TEXAS	49	45	16	26.2	61	35	7	19	0	0	0.0
VERNON	32	26	2	7.1	28	22	2	4	0	0	0.0
WEBSTER	46	30	13	30.2	43	22	5	13	3	0	0.0
WRIGHT	45	30	10	25.0	40	26	3	9	2	0	0.0
TOTAL AREA 4	1,886	1,360	452	24.9	1,812	1,102	212	405	71	22	1.2
AREA 5											
JACKSON	727	495	182	26.9	677	271	101	179	73	53	7.8
TOTAL AREA 5	727	495	182	26.9	677	271	101	179	73	53	7.8
AREA 6											
ST LOUIS CITY	516	332	164	33.1	496	176	60	148	47	65	13.1
TOTAL AREA 6	516	332	164	33.1	496	176	60	148	47	65	13.1
AREA 7											
ST LOUIS COUNTY	466	382	141	27.0	523	218	80	145	48	32	6.1
TOTAL AREA 7	466	382	141	27.0	523	218	80	145	48	32	6.1
STATEWIDE	7,235	5,218	1,818	25.8	7,036	3,837	889	1,666	407	237	3.4

TABLE 19.

BP AND SAB APPLICATIONS
JUNE 1997

COUNTY	# REC'D	# APPR	# REJ	% REJ	TOTAL RESOLVED	-----APPLICATION RESOLUTION-----						
						UNDER 31	31- 45	46- 90	91- 105	OVER 105	% >90 DAYS	
AREA 1												
ANDREW	2	0	0	0.0	0	0	0	0	0	0	0	0.0
ATCHISON	0	0	0	0.0	0	0	0	0	0	0	0	0.0
BUCHANAN	0	0	2	100.0	38	31	5	1	0	1	2.6	
CALDWELL	0	0	0	0.0	0	0	0	0	0	0	0.0	
CARROLL	2	1	1	50.0	2	2	0	0	0	0	0.0	
CASS	2	0	1	100.0	6	5	0	0	1	0	16.7	
CHARITON	0	0	2	100.0	2	0	0	2	0	0	0.0	
CLAY	4	0	6	100.0	16	6	3	7	0	0	0.0	
CLINTON	0	0	0	0.0	0	0	0	0	0	0	0.0	
COOPER	0	0	0	.	2	1	0	1	0	0	0.0	
DAVISS	1	0	0	0.0	0	0	0	0	0	0	0.0	
DE KALB	0	1	0	0.0	4	3	1	0	0	0	0.0	
GENTRY	0	0	0	.	1	0	1	0	0	0	0.0	
GRUNDY	0	1	2	66.7	3	2	1	0	0	0	0.0	
HARRISON	0	0	0	0.0	0	0	0	0	0	0	0.0	
HOLT	0	0	0	0.0	0	0	0	0	0	0	0.0	
HOWARD	0	0	2	100.0	3	0	0	2	0	1	33.3	
JOHNSON	0	0	1	100.0	3	1	1	1	0	0	0.0	
LAFAYETTE	0	1	1	50.0	3	0	1	2	0	0	0.0	
LINN	0	0	2	100.0	2	2	0	0	0	0	0.0	
LIVINGSTON	4	1	1	50.0	2	2	0	0	0	0	0.0	
MERCER	0	0	0	0.0	0	0	0	0	0	0	0.0	
NODAWAY	0	0	0	0.0	0	0	0	0	0	0	0.0	
PETTIS	4	0	0	.	3	2	1	0	0	0	0.0	
PLATTE	4	0	4	100.0	6	4	2	0	0	0	0.0	
PUTNAM	0	0	2	100.0	2	2	0	0	0	0	0.0	
RANDOLPH	4	1	3	75.0	8	4	4	0	0	0	0.0	
RAY	0	0	0	.	1	1	0	0	0	0	0.0	
SALINE	0	1	4	80.0	8	1	0	4	3	0	37.5	
SULLIVAN	0	0	0	0.0	0	0	0	0	0	0	0.0	
WORTH	0	0	0	0.0	0	0	0	0	0	0	0.0	
TOTAL AREA 1	27	7	34	82.9	115	69	20	20	4	2	5.2	
AREA 2												
ADAIR	0	0	0	0.0	0	0	0	0	0	0	0.0	
AUDRAIN	0	0	0	.	1	0	0	1	0	0	0.0	
BOONE	4	2	7	77.8	45	31	3	7	0	4	8.9	
CALLAWAY	0	0	0	.	2	1	1	0	0	0	0.0	
CLARK	0	0	0	0.0	0	0	0	0	0	0	0.0	
COLE	0	0	0	.	2	0	1	0	0	1	50.0	
FRANKLIN	1	1	5	83.3	10	3	3	4	0	0	0.0	
GASCONADE	0	0	0	0.0	0	0	0	0	0	0	0.0	
JEFFERSON	0	1	3	75.0	47	34	9	3	0	1	2.1	
KNOX	0	0	0	0.0	0	0	0	0	0	0	0.0	
LEWIS	0	0	0	0.0	0	0	0	0	0	0	0.0	
LINCOLN	0	0	0	.	1	1	0	0	0	0	0.0	
MACON	2	0	0	.	1	1	0	0	0	0	0.0	
MARION	2	0	0	.	2	1	0	1	0	0	0.0	
MONROE	2	0	0	.	4	4	0	0	0	0	0.0	
MONTGOMERY	0	0	0	0.0	0	0	0	0	0	0	0.0	
OSAGE	0	0	0	.	1	0	1	0	0	0	0.0	
PIKE	0	1	1	50.0	3	1	2	0	0	0	0.0	
RALLS	2	0	2	100.0	3	3	0	0	0	0	0.0	
ST CHARLES	2	1	4	80.0	31	17	5	9	0	0	0.0	
SCHUYLER	0	0	0	0.0	0	0	0	0	0	0	0.0	
SCOTLAND	2	0	2	100.0	2	0	0	0	0	2	100.0	
SHELBY	0	0	0	.	1	1	0	0	0	0	0.0	
WARREN	5	0	6	100.0	6	5	0	1	0	0	0.0	
TOTAL AREA 2	22	6	30	83.3	162	103	25	26	0	8	4.9	
AREA 3												
BOLLINGER	2	1	1	50.0	4	1	0	3	0	0	0.0	
BUTLER	0	1	0	0.0	10	6	3	1	0	0	0.0	
CAPE GIRARDEAU	4	0	6	100.0	15	7	5	3	0	0	0.0	
CARTER	0	0	0	0.0	0	0	0	0	0	0	0.0	
CRAWFORD	2	0	0	.	3	3	0	0	0	0	0.0	
DENT	0	0	0	.	3	3	0	0	0	0	0.0	
DUNKLIN	9	1	5	83.3	7	1	4	2	0	0	0.0	
HOWELL	4	0	6	100.0	19	6	7	6	0	0	0.0	
IRON	0	0	0	.	3	1	2	0	0	0	0.0	

TABLE 19.
BP AND SAB APPLICATIONS
JUNE 1997

COUNTY	# REC'D	# APPR	# REJ	% REJ	TOTAL RESOLVED	-----APPLICATION RESOLUTION-----					
						UNDER 31	31- 45	46- 90	91- 105	OVER 105	% >90 DAYS
MADISON	0	0	1	100.0	2	0	1	1	0	0	0.0
MISSISSIPPI	0	0	0	0.0	0	0	0	0	0	0	0.0
NEW MADRID	1	1	2	66.7	3	3	0	0	0	0	0.0
OREGON	0	0	2	100.0	2	2	0	0	0	0	0.0
PEMISCOT	0	0	0	.	12	9	1	1	0	1	8.3
PERRY	0	0	0	0.0	0	0	0	0	0	0	0.0
REYNOLDS	2	0	0	0.0	0	0	0	0	0	0	0.0
RIPLEY	0	0	0	0.0	0	0	0	0	0	0	0.0
ST FRANCOIS	5	1	7	87.5	19	11	3	4	1	0	5.3
STE GENEVIEVE	2	0	1	100.0	1	0	0	1	0	0	0.0
SCOTT	6	2	4	66.7	13	3	1	7	2	0	15.4
SHANNON	0	0	1	100.0	1	0	1	0	0	0	0.0
STODDARD	0	1	3	75.0	13	3	4	4	0	2	15.4
WASHINGTON	0	0	2	100.0	2	0	0	2	0	0	0.0
WAYNE	2	1	0	0.0	1	0	0	1	0	0	0.0
TOTAL AREA 3	39	9	41	82.0	133	59	32	36	3	3	4.5
AREA 4											
BARRY	0	1	0	0.0	3	1	1	1	0	0	0.0
BARTON	0	0	0	.	1	1	0	0	0	0	0.0
BATES	0	0	0	0.0	0	0	0	0	0	0	0.0
BENTON	0	0	0	0.0	0	0	0	0	0	0	0.0
CAMDEN	2	0	0	0.0	0	0	0	0	0	0	0.0
CEDAR	0	0	0	0.0	0	0	0	0	0	0	0.0
CHRISTIAN	5	1	0	0.0	8	4	3	0	1	0	12.5
DADE	0	1	1	50.0	2	0	2	0	0	0	0.0
DALLAS	1	0	2	100.0	4	0	3	1	0	0	0.0
DOUGLAS	2	0	0	.	1	1	0	0	0	0	0.0
GREENE	2	1	11	91.7	46	26	7	8	1	4	10.9
HENRY	0	1	1	50.0	4	1	0	3	0	0	0.0
HICKORY	0	0	0	0.0	0	0	0	0	0	0	0.0
JASPER	14	0	5	100.0	22	15	4	2	1	0	4.5
LACLEDE	2	2	2	50.0	6	2	2	2	0	0	0.0
LAWRENCE	0	1	1	50.0	3	1	2	0	0	0	0.0
MCDONALD	5	0	0	.	1	1	0	0	0	0	0.0
MARIES	0	0	0	0.0	0	0	0	0	0	0	0.0
MILLER	3	0	1	100.0	2	1	1	0	0	0	0.0
MONITEAU	0	0	0	0.0	0	0	0	0	0	0	0.0
MORGAN	2	0	0	.	3	1	1	1	0	0	0.0
NEWTON	4	0	5	100.0	11	3	8	0	0	0	0.0
OZARK	1	1	0	0.0	1	1	0	0	0	0	0.0
PHELPS	4	0	3	100.0	8	6	1	1	0	0	0.0
POLK	0	0	0	.	3	1	1	0	0	1	33.3
PULASKI	0	0	2	100.0	3	0	0	2	1	0	33.3
ST CLAIR	2	0	0	0.0	0	0	0	0	0	0	0.0
STONE	2	0	0	.	1	0	1	0	0	0	0.0
TANEY	0	0	0	.	1	0	0	1	0	0	0.0
TEXAS	2	0	5	100.0	23	16	5	2	0	0	0.0
VERNON	1	0	1	100.0	5	4	0	1	0	0	0.0
WEBSTER	0	0	2	100.0	3	0	1	2	0	0	0.0
WRIGHT	4	0	0	0.0	0	0	0	0	0	0	0.0
TOTAL AREA 4	58	9	42	82.4	165	86	43	27	4	5	5.5
AREA 5											
JACKSON	52	3	24	88.9	143	67	32	36	3	5	5.6
TOTAL AREA 5	52	3	24	88.9	143	67	32	36	3	5	5.6
AREA 6											
ST LOUIS CITY	26	3	22	88.0	76	21	11	24	6	14	26.3
TOTAL AREA 6	26	3	22	88.0	76	21	11	24	6	14	26.3
AREA 7											
ST LOUIS COUNTY	24	8	27	77.1	107	78	11	7	7	4	10.3
TOTAL AREA 7	24	8	27	77.1	107	78	11	7	7	4	10.3
STATEWIDE	248	45	220	83.0	901	483	174	176	27	41	7.5

TABLE 20.
DAY CARE PAYMENTS BY COUNTY
JUNE 1997

	ADOPTION SUBSIDY			FCS/ALTERNATIVE CARE/CTS			FAMILY PRESERVATION		
	CHILDREN	DOLLARS	AVERAGE	CHILDREN	DOLLARS	AVERAGE	CHILDREN	DOLLARS	AVERAGE
AREA 1									
ANDREW	0	0	0	5	\$906.00	\$181.20	0	0	0
ATCHISON	0	0	0	0	0	0	0	0	0
BUCHANAN	8	\$1,785.99	\$223.25	6	\$722.57	\$120.43	0	0	0
CALDWELL	0	0	0	6	\$1,010.45	\$168.41	0	0	0
CARROLL	0	0	0	0	0	0	0	0	0
CASS	0	0	0	18	\$4,300.15	\$238.90	0	0	0
CHARITON	0	0	0	1	\$20.00	\$20.00	0	0	0
CLAY	2	\$308.40	\$154.20	37	\$9,069.60	\$245.12	1	\$300.00	\$300.00
CLINTON	0	0	0	5	\$1,271.98	\$254.40	0	0	0
COOPER	0	0	0	1	\$70.00	\$70.00	0	0	0
DAVISS	0	0	0	2	\$410.08	\$205.04	0	0	0
DE KALB	0	0	0	4	\$937.39	\$234.35	0	0	0
GENTRY	0	0	0	0	0	0	0	0	0
GRUNDY	0	0	0	6	\$621.53	\$103.59	0	0	0
HARRISON	0	0	0	5	\$723.84	\$144.77	0	0	0
HOLT	0	0	0	0	0	0	0	0	0
HOWARD	0	0	0	0	0	0	0	0	0
JOHNSON	2	\$483.13	\$241.57	6	\$1,311.56	\$218.59	0	0	0
LAFAYETTE	0	0	0	8	\$2,390.70	\$298.84	0	0	0
LINN	0	0	0	2	\$410.08	\$205.04	0	0	0
LIVINGSTON	1	\$205.04	\$205.04	1	\$167.76	\$167.76	4	\$145.99	\$36.50
MERCER	0	0	0	0	0	0	0	0	0
NODAWAY	0	0	0	1	\$65.24	\$65.24	0	0	0
PETTIS	14	\$1,402.50	\$100.18	31	\$3,973.60	\$128.18	2	\$277.20	\$138.60
PLATTE	0	0	0	14	\$4,604.43	\$328.89	0	0	0
PUTNAH	0	0	0	0	0	0	0	0	0
RANDOLPH	3	\$482.99	\$161.00	16	\$3,006.05	\$187.88	4	\$699.52	\$174.88
RAY	0	0	0	4	\$1,026.20	\$256.55	0	0	0
SALINE	0	0	0	10	\$1,482.65	\$148.27	2	\$230.00	\$115.00
SULLIVAN	0	0	0	0	0	0	0	0	0
WORTH	0	0	0	3	\$634.16	\$211.39	0	0	0
* AREA TOTAL *	30	\$4,668.05	\$155.60	192	\$39,136.02	\$203.83	13	\$1,652.71	\$127.13
AREA 2									
ADAIR	1	\$141.24	\$141.24	8	\$1,173.33	\$146.67	0	0	0
AUDRAIN	0	0	0	3	\$365.92	\$121.97	0	0	0
BOONE	25	\$5,905.80	\$236.23	60	\$16,796.30	\$279.94	0	0	0
CALLAWAY	0	0	0	6	\$1,149.96	\$191.66	4	\$1,043.00	\$260.75
CLARK	0	0	0	0	0	0	0	0	0
COLE	10	\$1,722.96	\$172.30	44	\$7,515.11	\$170.80	0	0	0
FRANKLIN	0	0	0	20	\$4,945.30	\$247.27	0	0	0
GASCONADE	1	\$205.04	\$205.04	8	\$1,048.32	\$131.04	0	0	0
JEFFERSON	24	\$5,571.00	\$232.12	103	\$23,715.90	\$230.25	0	0	0
KNOX	0	0	0	3	\$236.16	\$78.72	0	0	0
LEWIS	0	0	0	1	\$24.77	\$24.77	0	0	0
LINCOLN	1	\$50.00	\$50.00	12	\$2,576.22	\$214.69	0	0	0
MACON	0	0	0	0	0	0	0	0	0
MARION	3	\$463.54	\$154.51	9	\$1,018.81	\$113.20	0	0	0
MONROE	2	\$340.00	\$170.00	2	\$288.92	\$144.46	0	0	0
MONTGOMERY	1	\$86.98	\$86.98	4	\$471.24	\$117.81	0	0	0
OSAGE	0	0	0	2	\$130.48	\$65.24	0	0	0
PIKE	0	0	0	0	0	0	0	0	0
RALLS	0	0	0	0	0	0	0	0	0
ST CHARLES	21	\$3,668.90	\$174.71	49	\$9,422.50	\$192.30	1	\$336.60	\$336.60
SCHUYLER	0	0	0	0	0	0	0	0	0
SCOTLAND	0	0	0	3	\$354.45	\$118.15	0	0	0
SHELBY	0	0	0	0	0	0	0	0	0
WARREN	2	\$292.59	\$146.30	6	\$945.18	\$157.53	0	0	0
* AREA TOTAL *	91	\$18,448.05	\$202.73	343	\$72,178.87	\$210.43	5	\$1,579.60	\$275.92
AREA 3									
BOLLINGER	0	0	0	4	\$610.08	\$152.52	0	0	0
BUTLER	3	\$400.88	\$133.63	26	\$3,800.57	\$146.18	0	0	0
CAPE GIRARDEAU	0	0	0	41	\$5,431.62	\$132.48	0	0	0
CARTER	0	0	0	0	0	0	0	0	0
CRAWFORD	0	0	0	0	0	0	0	0	0
DENT	0	0	0	0	0	0	0	0	0
DUNKLIN	2	\$226.56	\$113.28	10	\$1,364.30	\$136.43	0	0	0
HOWELL	2	\$93.20	\$46.60	9	\$415.73	\$46.19	0	0	0
IRON	0	0	0	2	\$20.00	\$10.00	0	0	0
MADISON	0	0	0	0	0	0	0	0	0
MISSISSIPPI	0	0	0	4	\$508.00	\$127.00	0	0	0

TABLE 20.
DAY CARE PAYMENTS BY COUNTY
JUNE 1997

	ADOPTION SUBSIDY			FCS/ALTERNATIVE CARE/CTS			FAMILY PRESERVATION			
	CHILDREN	DOLLARS	AVERAGE	CHILDREN	DOLLARS	AVERAGE	CHILDREN	DOLLARS	AVERAGE	
AREA 3										
	NEW MADRID	4	\$677.28	\$169.32	4	\$623.48	\$155.87	0	0	0
	OREGON	0	0	0	0	0	0	0	0	0
	PEMISCOT	0	0	0	13	\$2,020.52	\$155.42	0	0	0
	PERRY	0	0	0	14	\$2,478.94	\$177.07	0	0	0
	REYNOLDS	0	0	0	0	0	0	0	0	0
	RIPLEY	4	\$434.48	\$108.62	5	\$397.50	\$79.50	0	0	0
	ST FRANCOIS	6	\$787.02	\$131.17	7	\$877.57	\$125.37	0	0	0
	STE GENEVIEVE	0	0	0	3	\$257.25	\$85.75	0	0	0
	SCOTT	21	\$2,766.71	\$131.75	90	\$13,406.78	\$148.96	2	\$93.20	\$46.60
	SHANNON	0	0	0	4	\$233.00	\$58.25	0	0	0
	STODDARD	2	\$301.37	\$150.69	14	\$2,605.78	\$186.13	0	0	0
	WASHINGTON	0	0	0	1	\$217.80	\$217.80	0	0	0
	WAYNE	0	0	0	1	\$427.64	\$427.64	0	0	0
	* AREA TOTAL *	44	\$5,687.50	\$129.26	252	\$35,696.56	\$141.65	2	\$93.20	\$46.60
AREA 4										
	BARRY	0	0	0	0	0	0	0	0	0
	BARTON	0	0	0	1	\$46.60	\$46.60	0	0	0
	BATES	0	0	0	0	0	0	0	0	0
	BENTON	0	0	0	1	\$60.00	\$60.00	1	\$60.00	\$60.00
	CAMDEN	5	\$169.88	\$33.98	12	\$1,748.08	\$145.67	0	0	0
	CEDAR	0	0	0	2	\$200.00	\$100.00	0	0	0
	CHRISTIAN	4	\$587.00	\$146.75	23	\$4,408.52	\$191.67	0	0	0
	DADE	0	0	0	1	\$55.17	\$55.17	0	0	0
	DALLAS	2	\$240.00	\$120.00	3	\$311.90	\$103.97	0	0	0
	DOUGLAS	0	0	0	0	0	0	0	0	0
	GREENE	20	\$3,664.00	\$183.20	114	\$20,676.34	\$181.37	0	0	0
	HENRY	0	0	0	1	\$116.97	\$116.97	0	0	0
	HICKORY	0	0	0	1	\$37.28	\$37.28	0	0	0
	JASPER	10	\$1,627.57	\$162.76	50	\$7,448.65	\$148.97	0	0	0
	LACLEDE	0	0	0	7	\$785.00	\$112.14	0	0	0
	LAWRENCE	3	\$420.75	\$140.25	9	\$1,506.58	\$167.40	0	0	0
	MCDONALD	0	0	0	9	\$1,351.82	\$150.20	0	0	0
	MARIES	0	0	0	1	\$72.28	\$72.28	0	0	0
	MILLER	0	0	0	9	\$2,003.36	\$222.60	0	0	0
	MONITEAU	0	0	0	1	\$140.10	\$140.10	0	0	0
	MORGAN	0	0	0	0	0	0	0	0	0
	NEWTON	0	0	0	14	\$2,284.08	\$163.15	0	0	0
	OZARK	0	0	0	2	\$305.70	\$152.85	0	0	0
	PHELPS	4	\$575.92	\$143.98	0	0	0	0	0	0
	POLK	4	\$680.83	\$170.21	1	\$30.00	\$30.00	0	0	0
	PULASKI	5	\$699.59	\$139.92	7	\$1,050.14	\$150.02	0	0	0
	ST CLAIR	0	0	0	0	0	0	0	0	0
	STONE	0	0	0	3	\$559.20	\$186.40	0	0	0
	TANEY	0	0	0	6	\$526.08	\$87.68	0	0	0
	TEXAS	0	0	0	1	\$158.44	\$158.44	0	0	0
	VERNON	0	0	0	9	\$1,140.12	\$126.68	0	0	0
	WEBSTER	0	0	0	0	0	0	0	0	0
	WRIGHT	0	0	0	4	\$712.50	\$178.13	0	0	0
	* AREA TOTAL *	57	\$8,665.54	\$152.03	292	\$47,734.91	\$163.48	1	\$60.00	\$60.00
AREA 5	JACKSON	72	\$18,019.90	\$250.28	508	\$140,935.11	\$277.43	7	\$2,328.15	\$332.59
	* AREA TOTAL *	72	\$18,019.90	\$250.28	508	\$140,935.11	\$277.43	7	\$2,328.15	\$332.59
AREA 6	ST LOUIS CITY	135	\$37,058.60	\$274.51	562	\$157,904.07	\$280.97	3	\$798.10	\$266.03
	* AREA TOTAL *	135	\$37,058.60	\$274.51	562	\$157,904.07	\$280.97	3	\$798.10	\$266.03
AREA 7	ST LOUIS COUNTY	70	\$18,213.80	\$260.20	214	\$57,674.73	\$269.51	1	\$260.10	\$260.10
	* AREA TOTAL *	70	\$18,213.80	\$260.20	214	\$57,674.73	\$269.51	1	\$260.10	\$260.10
STATE TOTAL		499	\$110,761.44	\$221.97	2,363	\$551,260.27	\$233.29	32	\$6,571.86	\$205.37

TABLE 20.
DAY CARE PAYMENTS BY COUNTY
JUNE 1997

	OTHER			BLOCK GRANT		
	CHILDREN	DOLLARS	AVERAGE	CHILDREN	DOLLARS	AVERAGE
AREA 1						
ANDREW	0	0	0	55	\$8,695.58	\$158.10
ATCHISON	0	0	0	9	\$1,098.60	\$122.07
BUCHANAN	0	0	0	734	\$120,878.84	\$164.69
CALDWELL	0	0	0	34	\$3,884.40	\$114.25
CARROLL	0	0	0	67	\$9,324.30	\$139.17
CASS	0	0	0	261	\$52,572.43	\$201.43
CHARITON	0	0	0	36	\$4,660.10	\$129.45
CLAY	3	\$449.50	\$149.83	481	\$116,281.87	\$241.75
CLINTON	0	0	0	47	\$7,581.53	\$161.31
COOPER	0	0	0	48	\$7,483.12	\$155.90
DAVISS	0	0	0	18	\$2,446.65	\$135.93
DE KALB	0	0	0	43	\$5,804.13	\$134.98
GENTRY	0	0	0	8	\$1,286.45	\$160.81
GRUNDY	2	\$125.31	\$62.66	71	\$10,344.75	\$145.70
HARRISON	0	0	0	45	\$5,793.75	\$128.75
HOLT	0	0	0	23	\$2,896.98	\$125.96
HOWARD	0	0	0	39	\$5,417.72	\$138.92
JOHNSON	0	0	0	249	\$41,616.16	\$167.13
LAFAYETTE	0	0	0	140	\$21,772.45	\$155.52
LINN	0	0	0	36	\$4,192.16	\$116.45
LIVINGSTON	0	0	0	129	\$17,909.77	\$138.84
MERCER	0	0	0	13	\$822.25	\$63.25
NODAWAY	0	0	0	61	\$7,670.45	\$125.75
PETTIS	3	\$499.76	\$166.59	320	\$44,271.82	\$138.35
PLATTE	2	\$264.07	\$132.04	160	\$35,900.70	\$224.38
PUTNAM	0	0	0	4	\$515.95	\$128.99
RANDOLPH	0	0	0	221	\$30,301.36	\$137.11
RAY	0	0	0	99	\$18,193.95	\$183.78
SALINE	0	0	0	120	\$17,411.78	\$145.10
SULLIVAN	0	0	0	13	\$1,141.95	\$87.84
WORTH	0	0	0	21	\$2,568.63	\$122.32
* AREA TOTAL *	10	\$1,338.64	\$133.86	3,605	\$610,740.58	\$169.41
AREA 2						
ADAIR	0	0	0	86	\$11,826.04	\$137.51
AUDRAIN	0	0	0	114	\$17,150.90	\$150.45
BOONE	4	\$758.03	\$189.51	1,409	\$329,889.85	\$234.13
CALLAWAY	3	\$326.76	\$108.92	110	\$16,902.63	\$153.66
CLARK	0	0	0	23	\$3,267.45	\$142.06
COLE	3	\$234.80	\$78.27	218	\$36,111.70	\$165.65
FRANKLIN	0	0	0	243	\$50,060.13	\$206.01
GASCONADE	0	0	0	30	\$4,444.21	\$148.14
JEFFERSON	10	\$2,729.20	\$272.92	443	\$95,078.45	\$214.62
KNOX	0	0	0	17	\$2,466.45	\$145.09
LEWIS	0	0	0	44	\$5,381.05	\$122.30
LINCOLN	1	\$28.50	\$28.50	164	\$26,381.26	\$160.86
MACON	0	0	0	40	\$4,285.68	\$107.14
MARION	0	0	0	187	\$27,988.56	\$149.67
HONROE	0	0	0	16	\$2,159.05	\$134.94
MONTGOMERY	0	0	0	43	\$4,384.20	\$101.96
OSAGE	0	0	0	19	\$1,773.61	\$93.35
PIKE	0	0	0	113	\$12,557.40	\$111.13
RALLS	1	\$201.00	\$201.00	27	\$3,592.10	\$133.04
ST CHARLES	2	\$451.60	\$225.80	858	\$201,841.75	\$235.25
SCHUYLER	0	0	0	30	\$3,284.05	\$109.47
SCOTLAND	0	0	0	15	\$2,149.80	\$143.32
SHELBY	0	0	0	29	\$4,936.70	\$170.23
WARREN	0	0	0	65	\$7,901.04	\$121.55
* AREA TOTAL *	24	\$4,729.89	\$197.08	4,343	\$875,814.06	\$201.66
AREA 3						
BOLLINGER	1	\$157.19	\$157.19	60	\$7,366.12	\$122.77
BUTLER	2	\$380.00	\$190.00	212	\$28,984.47	\$136.72
CAPE GIRARDEAU	1	\$18.12	\$18.12	493	\$71,615.80	\$145.27
CARTER	0	0	0	33	\$3,671.85	\$111.27
CRAWFORD	0	0	0	79	\$11,373.77	\$143.97
DENT	0	0	0	96	\$10,533.65	\$109.73
DUNKLIN	2	\$270.09	\$135.05	280	\$38,823.56	\$138.66
HOWELL	0	0	0	289	\$35,471.21	\$122.74
IRON	0	0	0	44	\$5,999.79	\$136.36
HADISON	0	0	0	84	\$10,884.51	\$129.58
HISSISSIPPI	0	0	0	311	\$43,715.34	\$140.56

TABLE 20.
DAY CARE PAYMENTS BY COUNTY
JUNE 1997

		OTHER			BLOCK GRANT		
		CHILDREN	DOLLARS	AVERAGE	CHILDREN	DOLLARS	AVERAGE
AREA 3	NEW HADRID	0	0	0	214	\$29,456.40	\$137.65
	DREGON	0	0	0	43	\$5,096.70	\$118.53
	PEMISCOT	0	0	0	574	\$84,379.75	\$147.00
	PERRY	0	0	0	48	\$7,170.55	\$149.39
	REYNOLDS	0	0	0	32	\$4,698.88	\$146.84
	RIPLEY	1	\$205.04	\$205.04	62	\$8,444.95	\$136.21
	ST FRANCOIS	0	0	0	321	\$42,362.34	\$131.97
	STE GENEVIEVE	0	0	0	62	\$9,235.84	\$148.97
	SCOTT	2	\$158.44	\$79.22	735	\$107,214.31	\$145.87
	SHANNON	0	0	0	28	\$3,554.05	\$126.93
	STODDARD	0	0	0	133	\$15,186.68	\$114.19
	WASHINGTON	0	0	0	204	\$30,530.92	\$149.66
	WAYNE	0	0	0	78	\$8,666.98	\$111.12
	* AREA TOTAL *	9	\$1,188.88	\$132.10	4,515	\$624,438.42	\$138.50
AREA 4	BARRY	0	0	0	50	\$5,796.82	\$115.94
	BARTON	0	0	0	39	\$4,340.14	\$111.29
	BATES	0	0	0	48	\$7,056.90	\$147.02
	BENTON	0	0	0	67	\$8,051.00	\$120.16
	CAMDEN	0	0	0	117	\$15,221.39	\$130.10
	CEDAR	0	0	0	88	\$11,441.09	\$130.01
	CHRISTIAN	2	\$127.24	\$63.62	251	\$45,404.20	\$180.89
	DADE	0	0	0	12	\$2,012.50	\$167.71
	DALLAS	0	0	0	79	\$10,372.89	\$131.30
	DOUGLAS	0	0	0	53	\$6,763.25	\$127.61
	GREENE	6	\$927.59	\$154.60	1,020	\$181,499.16	\$177.94
	HENRY	0	0	0	127	\$18,809.23	\$148.10
	HICKORY	0	0	0	39	\$5,937.97	\$152.26
	JASPER	1	\$94.46	\$94.46	623	\$97,449.81	\$156.42
	LACLEDE	0	0	0	101	\$13,161.17	\$130.31
	LAWRENCE	0	0	0	113	\$15,719.95	\$139.11
	MCDONALD	0	0	0	51	\$5,958.45	\$116.83
	MARIES	0	0	0	16	\$2,177.95	\$136.12
	HILLER	1	\$189.09	\$189.09	82	\$10,644.00	\$129.80
	MONITEAU	0	0	0	50	\$7,848.17	\$156.96
	MORGAN	0	0	0	67	\$10,589.49	\$158.05
	NEWTON	0	0	0	202	\$27,925.44	\$138.24
	OZARK	0	0	0	50	\$5,744.27	\$114.89
	PHELPS	1	\$189.96	\$189.96	174	\$20,438.14	\$117.46
	POLK	0	0	0	80	\$11,336.91	\$141.71
	PULASKI	0	0	0	127	\$19,563.65	\$154.04
	ST CLAIR	0	0	0	32	\$4,004.55	\$125.14
	STONE	0	0	0	63	\$8,450.62	\$134.14
	TANEY	1	\$83.88	\$83.88	79	\$11,754.26	\$148.79
	TEXAS	0	0	0	102	\$13,289.20	\$130.29
	VERNON	0	0	0	62	\$6,541.45	\$105.51
	WEBSTER	0	0	0	136	\$18,857.49	\$138.66
	WRIGHT	0	0	0	99	\$12,748.53	\$128.77
	* AREA TOTAL *	12	\$1,612.22	\$134.35	4,299	\$646,910.04	\$150.48
AREA 5	JACKSON	8	\$1,488.00	\$186.00	4,632	\$1,013,116.54	\$218.72
	* AREA TOTAL *	8	\$1,488.00	\$186.00	4,632	\$1,013,116.54	\$218.72
AREA 6	ST LOUIS CITY	19	\$3,494.63	\$183.93	5,892	\$1,517,061.97	\$257.48
	* AREA TOTAL *	19	\$3,494.63	\$183.93	5,892	\$1,517,061.97	\$257.48
AREA 7	ST LOUIS COUNTY	8	\$1,389.35	\$173.67	4,191	\$1,058,430.95	\$252.55
	* AREA TOTAL *	8	\$1,389.35	\$173.67	4,191	\$1,058,430.95	\$252.55
STATE TOTAL		90	\$15,241.61	\$169.35	31,477	\$6,346,512.56	\$201.62

TABLE 21.
 FUTURES PROGRAM
 AS OF THE END OF JUNE 1997

COUNTY	TOTAL PERSONS PARTICIPATING	TOTAL ENROLLMENT BY COMPONENT TYPE*				
		EDUCATION	JOB SKILLS	JOB SEARCH	DJT AND JOB ENTRY	OTHER
AREA 1						
ANDREW	20	1	4	4	6	8
ATCHISON	13	1	1	1	2	8
BUCHANAN	219	30	84	36	77	30
CALDWELL	8	0	2	4	2	4
CARROLL	28	15	8	4	5	2
CASS	88	12	43	15	30	12
CHARITON	7	0	3	2	3	1
CLAY	71	9	43	12	14	11
CLINTON	24	3	8	4	8	5
COOPER	14	1	8	2	5	0
DAVISS	12	0	5	3	4	4
DE KALB	15	4	4	1	6	4
GENTRY	11	1	5	0	5	2
GRUNDY	25	2	10	5	9	7
HARRISON	8	0	2	2	4	1
HOLT	2	0	1	0	1	0
HOWARD	6	0	1	0	3	2
JOHNSON	99	31	55	8	32	18
LAFAYETTE	38	10	18	8	8	7
LINN	13	0	2	4	5	4
LIVINGSTON	27	2	7	5	5	11
MERCER	6	1	1	2	2	0
NODAWAY	24	9	12	2	11	0
PETTIS	66	5	39	1	13	28
PLATTE	24	4	15	4	5	5
PUTNAM	1	0	0	0	1	0
RANDOLPH	39	5	15	3	8	15
RAY	33	3	9	12	14	5
SALINE	56	8	28	7	14	17
SULLIVAN	5	1	1	1	1	1
WORTH	2	0	0	0	0	2
TOTAL AREA 1	1,004	158	434	152	303	214
AREA 2						
ADAIR	23	2	10	0	8	11
AUDRAIN	42	12	15	3	13	10
BOONE	203	78	52	18	74	34
CALLAWAY	59	9	20	3	13	29
CLARK	5	1	0	0	3	1
COLE	84	48	11	15	24	7
FRANKLIN	80	10	16	10	7	58
GASCONADE	17	1	2	4	0	10
JEFFERSON	154	20	73	28	46	28
KNOX	2	1	1	0	0	0
LEWIS	8	0	2	0	3	3
LINCOLN	32	3	14	0	10	8
MACON	7	3	0	1	3	1
MARION	64	11	29	9	21	18
MONROE	1	1	1	0	0	0
MONTGOMERY	11	0	4	0	6	4
OSAGE	12	2	2	4	6	5
PIKE	18	2	5	0	6	6
RALLS	14	0	3	2	4	5
ST CHARLES	164	31	45	40	48	40
SCHUYLER	7	2	2	1	2	1
SCOTLAND	5	1	0	2	1	4
SHELBY	5	0	5	0	1	0
WARREN	13	1	5	1	6	0
TOTAL AREA 2	1,030	239	317	141	305	283
AREA 3						
BOLLINGER	8	1	4	0	2	1
BUTLER	95	18	32	14	41	12
CAPE GIRARDEAU	88	33	24	7	30	14
CARTER	27	6	14	2	5	5
CRAWFORD	38	12	10	7	7	12
DENT	48	8	28	5	17	9
DUNKLIN	155	24	52	20	58	13
HOWELL	75	30	42	7	19	6
IRON	12	4	9	0	4	0

TABLE 21.
FUTURES PROGRAM
AS OF THE END OF JUNE 1997

COUNTY	TOTAL PERSONS PARTICIPATING	TOTAL ENROLLMENT BY COMPONENT TYPE*				
		EDUCATION	JOB SKILLS	JOB SEARCH	OJT AND JOB ENTRY	OTHER
MADISON	16	2	2	1	7	4
MISSISSIPPI	58	21	23	4	17	1
NEW MADRID	52	23	18	2	13	1
OREGON	27	3	14	2	7	6
PEMISCOT	96	29	25	14	31	19
PERRY	18	2	5	2	8	6
REYNOLDS	31	4	19	0	10	3
RIPLEY	56	15	25	3	23	2
ST FRANCOIS	79	7	23	23	11	38
STE GENEVIEVE	7	2	3	1	4	1
SCOTT	130	34	38	13	46	10
SHANNON	42	1	24	7	7	8
STODDARD	69	14	18	11	25	9
WASHINGTON	76	19	27	11	34	9
WAYNE	42	7	22	5	13	0
TOTAL AREA 3	1,345	319	501	161	439	189
AREA 4						
BARRY	32	3	7	4	12	9
BARTON	9	2	5	0	2	3
BATES	11	1	5	2	3	0
BENTON	41	3	21	4	10	8
CAMDEN	26	3	14	3	8	8
CEDAR	13	6	9	2	0	2
CHRISTIAN	43	8	18	7	23	4
DADE	8	6	4	0	0	0
DALLAS	20	6	9	0	11	3
DOUGLAS	20	5	12	0	6	2
GREENE	322	96	72	48	86	95
HENRY	20	4	12	0	7	1
HICKORY	16	3	9	2	6	3
JASPER	191	52	82	22	37	32
LACLEDE	18	5	10	1	4	3
LAWRENCE	46	10	12	5	6	22
MCDONALD	34	16	11	5	13	4
MARIES	6	3	2	0	2	0
MILLER	28	17	9	2	4	3
MONITEAU	1	0	1	0	0	0
MORGAN	27	1	9	0	11	9
NEWTON	42	11	8	6	20	13
OZARK	14	2	5	0	8	2
PHELPS	82	29	21	4	22	23
POLK	24	9	12	1	4	3
PULASKI	33	8	18	1	9	7
ST CLAIR	18	7	10	1	2	4
STONE	23	1	12	2	9	0
TANEY	25	8	9	3	9	1
TEXAS	65	12	32	9	14	8
VERNON	26	3	9	0	15	3
WEBSTER	42	10	9	2	26	1
WRIGHT	40	11	10	3	12	10
TOTAL AREA 4	1,366	361	488	139	401	286
AREA 5						
JACKSON	1,583	248	374	252	665	412
TOTAL AREA 5	1,583	248	374	252	665	412
AREA 6						
ST LOUIS CITY	3,015	367	454	276	1,095	1,133
TOTAL AREA 6	3,015	367	454	276	1,095	1,133
AREA 7						
ST LOUIS COUNTY	1,672	198	374	172	877	308
TOTAL AREA 7	1,672	198	374	172	877	308
STATEWIDE	11,015	1,890	2,942	1,293	4,085	2,825

*PARTICIPANTS MAY BE ENROLLED IN MORE THAN ONE COMPONENT

