

RECEIVED JUL 9 1997

# Monthly Management Report



**Division of Family Services**  
Income Maintenance  
FUTURES

**Division of Medical Services**  
Medicaid

## May 1997

Research and Evaluation  
221 West High Street  
Broadway Building  
Jefferson City, MO 65101

## TABLE OF CONTENTS

Glossary	Definition of Categories of Assistance and Types of Medicaid Services	1
Figure 1	Map - Division of Family Services Areas	2

### DFS SUMMARY AND OPERATING STATISTICS

Table 1	Detailed Operating Statistics showing changes in Applications, Cases and Payments by Month and Program during last quarter	3-5
Table 2	Detailed Operating Statistics on Applications, Cases and Payments by Program, Area and County	6-51
Table 3	Detailed Operating Statistics on Applications, Cases and Payments by Program and Area	52-53

### MEDICAID

Figure 2	Medical Statistics - Total Individuals	54
Figure 3	Medical Statistics - Total Payments	55
Table 4	Recipients and Payments by Type of Service	56-71
Table 5	State Summary of Recipients, Payments and Average Per Recipient by Program	72-94

### FOOD STAMPS

Figure 4	Food Stamps Caseload	95
Table 6	Participation by Households, Persons and Race	96-99
Table 7	Participation by County	100-101
Table 8	Applications and Currency	102-103
Table 9	Expedited Service Application Currency	104-105

## **AFDC**

Figure 5	AFDC Caseload	107
Table 10	Total Cases and Reinvestigations by County	108-109
Table 11	Application and Resolution by County	110-111

## **GENERAL RELIEF**

Table 12	Total Cases and Reinvestigations by County	112-113
Table 13	Application and Resolution by County	114-115

## **OTHER IM PROGRAMS**

Figure 6	Medical Assistance Recipients	117
Table 14	Medicaid for Pregnant Women Applications	118-119
Table 15	Adult Income Maintenance Cases	120-121
Table 16	NC, MA, MACC Applications Less Than 65 Years of Age	122-123
Table 17	MA, NC Applications 65 Years of Age or More	124-125
Table 18	NC, MA, MACC Spenddown Applications	126-127
Table 19	BP and SAB Applications	128-129
Table 20	Day Care Payments by County	130-135
Table 21	FUTURES Participation	136-137



## GLOSSARY

### DEFINITION OF CATEGORIES OF ASSISTANCE AND TYPES OF MEDICAID SERVICES

AB	Aid to Blind
AB Supp	Aid to Blind Supplemental
AFDC	Aid to Families with Dependent Children
AFDC-UP	Aid to Families with Dependent Children-Unemployed Parent
AIDS	Acquired Immune Deficiency Syndrome
BP	Blind Pension
CRNA	Certified Registered Nurse Anesthetist
CSTAR	Comprehensive Substance Treatment and Rehabilitation
CT	Children's Treatment
DME	Durable Medical Equipment
EPSDT	Early and Periodic Screening, Diagnosis and Treatment
FCS	Family-Centered Services
GR	General Relief
HDN	Homeless, Dependent, Neglected
ICF-MR	Intermediate Care Facility-Mentally Retarded
IM/IE	Income Maintenance/Income Eligible
JCT	Juvenile Court
MA	Medical Assistance - Claimants applying for this program must be ineligible for any of the other categories of assistance
MA-GR	Medical Assistance-General Relief
MA-K	Medical Assistance for Children
MA-K-DMH	Medical Assistance for Children under the care of Department of Mental Health
MA-K-DYS	Medical Assistance for Children under the care of Division of Youth Services
MC	Medicaid for Children
MPW	Medicaid for Pregnant Women
MR/DD	Mentally Retarded/Developmentally Disabled
NC	Nursing Care - Cash program for recipients in practical or professional homes, domiciliary homes or boarding homes. NC-General Relief and NC-Aid to Blind Supplemental cases are included in the NC data and are not listed separately.
OAA	Old Age Assistance
OJT	On-the-Job Training
PA	Public Assistance
PTD	Permanently and Totally Disabled
QMB	Qualified Medicare Beneficiary
RCF	Residential Care Facility
SAB	Supplemental Aid to the Blind
SLMB	Specified Low-Income Medicare Beneficiary
SNF	Skilled Nursing Facility
SSI	Supplemental Security Income
SSI SP	Supplemental Security Income and State Supplementation
SP	State Supplementation Only
Vendor Cases	Nursing Homes and Other Institutions



Figure 1  
 Missouri Department of Social Services  
 Division of Family Services  
 Area Offices

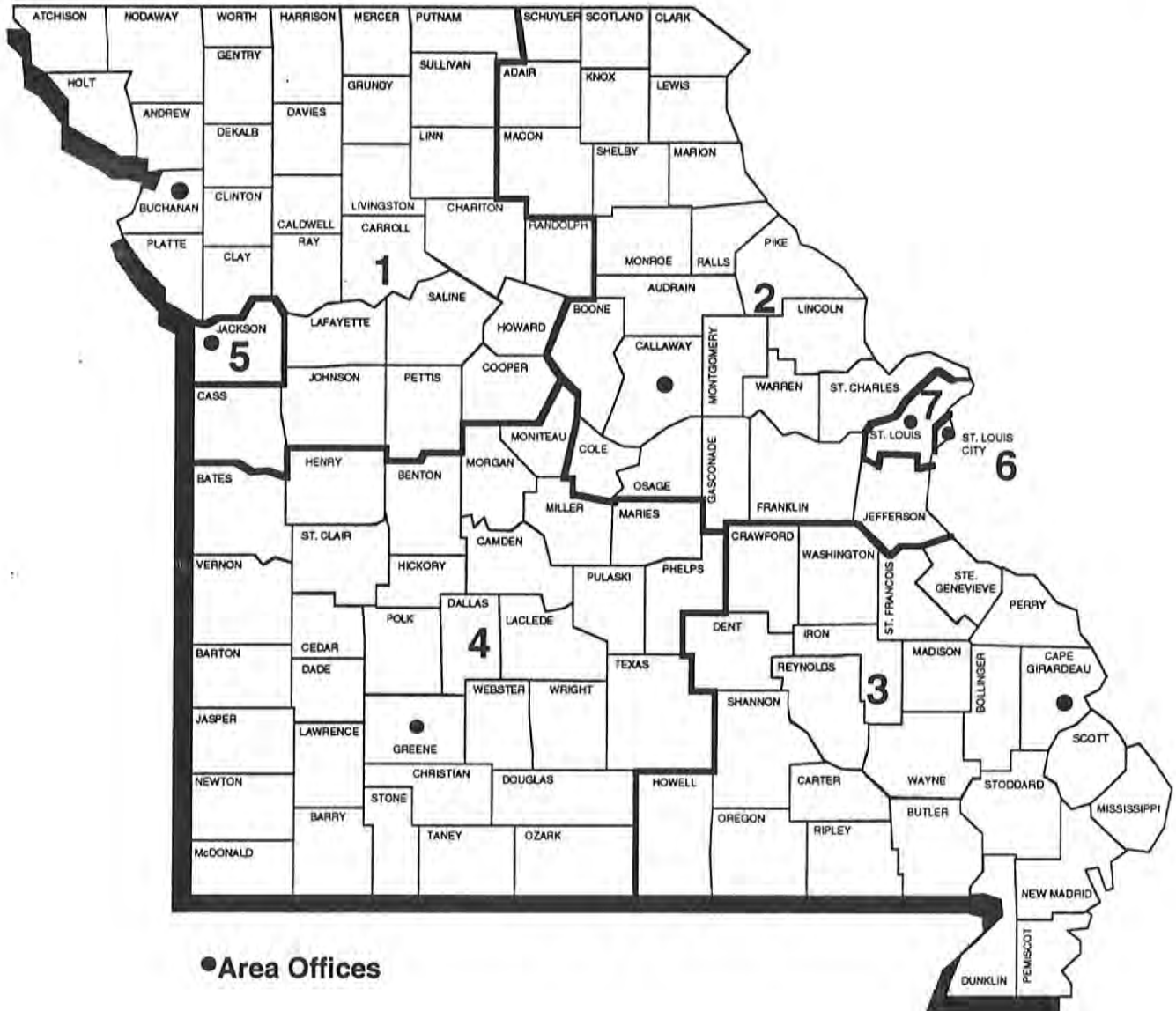

TABLE 1. DETAILED OPERATING STATISTICS (1)  
MAY 1997

CASELOAD INFORMATION	NUMBER OR AMOUNT THIS MONTH 05/97	NUMBER OR AMOUNT LAST MONTH 04/97	NUMBER OR AMOUNT 2 MONTHS AGO 03/97	NUMBER OR AMOUNT LAST YEAR 05/96	CHANGE FROM LAST MONTH	CHANGE FROM 2 MONTHS AGO	CHANGE FROM LAST YEAR
*** AFDC (2)							
APPLICATIONS RECEIVED	4,362	4,599	4,315	5,068	-5.2%	1.1%	-13.9%
APPLICATIONS APPROVED	2,862	2,981	2,782	3,318	-4.0%	2.9%	-13.7%
APPLICATIONS REJECTED	1,447	1,507	1,379	1,613	-4.0%	4.9%	-10.3%
APPLICATIONS PENDING	2,914	2,847	2,848	2,992	2.4%	2.3%	-2.6%
FAMILIES RECEIVING CASH	68,810	71,299	73,187	81,319	-3.5%	-6.0%	-15.4%
CHILDREN RECEIVING CASH	135,857	140,590	144,146	159,562	-3.4%	-5.8%	-14.9%
TOTAL PERSONS	188,680	195,729	201,192	227,330	-3.6%	-6.2%	-17.0%
TOTAL PAYMENTS (3)	\$16,985,948	\$17,624,382	\$18,174,373	\$20,506,356	-3.6%	-6.5%	-17.2%
AVERAGE PER FAMILY	\$246.85	\$247.19	\$248.33	\$252.17	-0.1%	-0.6%	-2.1%
AVERAGE PER PERSON	\$90.03	\$90.04	\$90.33	\$90.21	0.0%	-0.3%	-0.2%
TITLE XIX ONLY CASES	1,716	1,757	1,877	1,987	-2.3%	-8.6%	-13.6%
TITLE XIX TRANSITIONAL CASES	9,333	9,235	8,738	8,854	1.1%	6.8%	5.4%
REINVESTIGATIONS	4,425	5,309	4,877	4,472	-16.7%	-9.3%	-1.1%
CASES CLOSED	5,002	6,459	5,253	4,918	-22.6%	-4.8%	1.7%
*** AFDC/UP							
FAMILIES RECEIVING	408	474	537	906	-13.9%	-24.0%	-55.0%
CHILDREN RECEIVING	1,016	1,178	1,291	2,142	-13.8%	-21.3%	-52.6%
TOTAL PERSONS	1,528	1,733	1,922	3,310	-11.8%	-20.5%	-53.8%
TOTAL PAYMENTS	\$117,304	\$133,513	\$149,630	\$259,006	-12.1%	-21.6%	-54.7%
AVERAGE PER FAMILY	\$287.51	\$281.67	\$278.64	\$285.88	2.1%	3.2%	0.6%
AVERAGE PER PERSON	\$76.77	\$77.04	\$77.85	\$78.25	-0.4%	-1.4%	-1.9%
*** MC							
APPLICATIONS RECEIVED	7,084	7,870	7,525	7,200	-10.0%	-5.9%	-1.6%
APPLICATIONS APPROVED	4,938	5,314	5,105	4,849	-7.1%	-3.3%	1.8%
APPLICATIONS REJECTED	2,311	2,338	2,353	2,213	-1.2%	-1.8%	4.4%
APPLICATIONS PENDING	4,219	4,429	4,309	3,794	-4.7%	-2.1%	11.2%
FAMILIES RECEIVING	95,674	95,318	94,173	85,903	0.4%	1.6%	11.4%
CHILDREN RECEIVING	178,103	177,348	174,908	160,943	0.4%	1.8%	10.7%
TOTAL PERSONS	180,372	179,611	177,149	163,001	0.4%	1.8%	10.7%
REINVESTIGATIONS	2,534	2,898	3,263	2,309	-12.6%	-22.3%	9.7%
CASES CLOSED	4,367	4,760	4,312	4,106	-8.3%	1.3%	6.4%
*** GR-CASH							
APPLICATIONS RECEIVED	1,664	1,809	1,713	2,072	-8.0%	-2.9%	-19.7%
APPLICATIONS APPROVED	283	327	381	388	-13.5%	-25.7%	-27.1%
APPLICATIONS REJECTED	1,307	1,499	1,420	1,600	-12.8%	-8.0%	-18.3%
APPLICATIONS PENDING	2,620	2,556	2,609	2,743	2.5%	0.4%	-4.5%
CASES RECEIVING	3,818	3,965	4,060	4,499	-3.7%	-6.0%	-15.1%
PERSONS RECEIVING	3,835	3,989	4,087	4,510	-3.9%	-6.2%	-15.0%
CASH PAYMENTS	\$303,977	\$315,735	\$322,922	\$356,770	-3.7%	-5.9%	-14.8%
REINVESTIGATIONS	67	75	60	76	-10.7%	11.7%	-11.8%
CASES CLOSED	362	441	434	452	-17.9%	-16.6%	-19.9%
MA-GR RECIPIENTS	1,660	1,645	1,613	1,615	0.9%	2.9%	2.8%
MA-GR TOTAL PAYMENTS	\$131,741	\$130,604	\$128,028	\$128,250	0.9%	2.9%	2.7%
*** NPW							
APPLICATIONS RECEIVED	2,670	3,016	2,911	2,789	-11.5%	-8.3%	-4.3%
APPLICATIONS APPROVED	2,104	2,319	2,317	2,138	-9.3%	-9.2%	-1.6%
APPLICATIONS REJECTED	662	615	621	623	7.6%	6.6%	6.3%
APPLICATIONS PENDING	943	1,085	1,030	971	-13.1%	-8.4%	-2.9%
CASES RECEIVING	16,112	15,985	15,750	16,103	0.8%	2.3%	0.1%
PERSONS RECEIVING	19,545	19,377	19,160	19,464	0.9%	2.0%	0.4%
REINVESTIGATIONS	62	42	56	54	47.6%	10.7%	14.8%
CASES CLOSED	486	503	482	587	-3.4%	0.8%	-17.2%
*** NEWBORNS							
APPLICATIONS RECEIVED	961	1,107	1,147	898	-13.2%	-16.2%	7.0%
APPLICATIONS APPROVED	914	1,059	1,092	862	-13.7%	-16.3%	6.0%
APPLICATIONS REJECTED	25	27	42	26	-7.4%	-40.5%	-3.8%
APPLICATIONS PENDING	25	22	17	21	13.6%	47.1%	19.0%
RECIPIENTS	8,329	8,418	8,364	7,484	-1.1%	-0.4%	11.3%
CASES CLOSED	1,064	1,201	1,160	929	-11.4%	-8.3%	14.5%

TABLE 1. DETAILED OPERATING STATISTICS (1)  
MAY 1997

CASELOAD INFORMATION	NUMBER OR AMOUNT THIS MONTH 05/97	NUMBER OR AMOUNT LAST MONTH 04/97	NUMBER OR AMOUNT 2 MONTHS AGO 03/97	NUMBER OR AMOUNT LAST YEAR 05/96	CHANGE FROM LAST MONTH	CHANGE FROM 2 MONTHS AGO	CHANGE FROM LAST YEAR
*** AB SUPP							
APPLICATIONS RECEIVED	119	138	141	129	-13.8%	-15.6%	-7.8%
APPLICATIONS APPROVED	22	19	15	17	15.8%	46.7%	29.4%
APPLICATIONS REJECTED	99	123	115	106	-19.5%	-13.9%	-6.6%
APPLICATIONS PENDING	195	200	206	174	-2.5%	-5.3%	12.1%
RECIPIENTS	766	758	752	774	1.1%	1.9%	-1.0%
TOTAL PAYMENTS	\$225,238	\$221,827	\$220,812	\$225,848	1.5%	2.0%	-0.3%
CASES CLOSED	17	14	16	16	21.4%	6.3%	6.3%
*** BP							
APPLICATIONS RECEIVED	138	149	147	126	-7.4%	-6.1%	9.5%
APPLICATIONS APPROVED	37	29	36	43	27.6%	2.8%	-14.0%
APPLICATIONS REJECTED	90	115	95	96	-21.7%	-5.3%	-6.3%
APPLICATIONS PENDING	243	237	234	183	2.5%	3.8%	32.8%
RECIPIENTS	2,445	2,441	2,452	2,399	0.2%	-0.3%	1.9%
TOTAL PAYMENTS	\$910,729	\$909,610	\$914,492	\$893,944	0.1%	-0.4%	1.9%
CASES CLOSED	32	39	41	38	-17.9%	-22.0%	-15.8%
*** NC (4)							
APPLICATIONS RECEIVED	309	359	341	329	-13.9%	-9.4%	-6.1%
APPLICATIONS APPROVED	214	259	243	239	-17.4%	-11.9%	-10.5%
APPLICATIONS REJECTED	93	92	110	111	1.1%	-15.5%	-16.2%
APPLICATIONS PENDING	346	349	348	312	-0.9%	-0.6%	10.9%
TOTAL RECIPIENTS	7,801	7,823	7,791	7,661	-0.3%	0.1%	1.8%
RCF-II	4,717	4,715	4,677	4,510	0.0%	0.9%	4.6%
SNF-ICF	799	817	817	958	-2.2%	-2.2%	-16.6%
RCF-I	2,285	2,291	2,297	2,193	-0.2%	-0.5%	4.2%
TOTAL PAYMENTS	\$1,830,849	\$1,834,629	\$1,823,528	\$1,789,933	-0.2%	0.4%	2.3%
RCF-II	\$1,221,414	\$1,219,559	\$1,208,190	\$1,149,823	0.2%	1.1%	6.2%
SNF/ICF	\$281,919	\$287,503	\$287,498	\$332,012	-1.9%	-1.9%	-15.1%
RCF-I	\$327,516	\$327,567	\$327,840	\$308,098	0.0%	-0.1%	6.3%
REINVESTIGATIONS	399	354	377	341	12.7%	5.8%	17.0%
CASES CLOSED	171	167	179	151	2.4%	-4.5%	13.2%
*** MA							
APPLICATIONS RECEIVED	11,600	12,809	12,299	11,944	-9.4%	-5.7%	-2.9%
APPLICATIONS APPROVED	7,368	8,618	8,223	7,710	-14.5%	-10.4%	-4.4%
APPLICATIONS REJECTED	3,955	4,339	4,188	4,216	-8.8%	-5.6%	-6.2%
APPLICATIONS PENDING	13,529	13,371	13,624	12,923	1.2%	-0.7%	4.7%
RECIPIENTS	120,155	120,249	119,902	116,046	-0.1%	0.2%	3.5%
CASES CLOSED	1,697	1,993	1,804	1,688	-14.9%	-5.9%	0.5%
*** MA-K							
APPLICATIONS RECEIVED	299	292	375	285	2.4%	-20.3%	4.9%
APPLICATIONS APPROVED - DMH	0	0	1	0	0.0%	0.0%	0.0%
APPLICATIONS APPROVED - DYS	54	76	44	223	-28.9%	22.7%	-75.8%
APPLICATIONS APPROVED - JCT	162	194	215	0	-16.5%	-24.7%	0.0%
APPLICATIONS REJECTED	51	67	69	54	-23.9%	-26.1%	-5.6%
APPLICATIONS PENDING	90	59	108	51	52.5%	-16.7%	76.5%
RECIPIENTS - DMH	24	25	25	23	-4.0%	-4.0%	4.3%
RECIPIENTS - DYS	465	455	438	1,112	2.2%	6.2%	-58.2%
RECIPIENTS - JCT	700	725	732	0	-3.4%	-4.4%	0.0%
CASES CLOSED - DMH	1	0	0	0	0.0%	0.0%	0.0%
CASES CLOSED - DYS	49	50	65	167	-2.0%	-24.6%	-70.7%
CASES CLOSED - JCT	135	178	198	0	-24.2%	-31.8%	0.0%
*** REFUGEE							
APPLICATIONS RECEIVED	87	78	83	70	11.5%	4.8%	24.3%
APPLICATIONS APPROVED	29	106	50	71	-72.6%	-42.0%	-59.2%
APPLICATIONS REJECTED	0	4	3	4	0.0%	0.0%	0.0%
APPLICATIONS PENDING	105	51	83	52	105.9%	26.5%	101.9%
CASES RECEIVING	373	416	367	312	-10.3%	1.6%	19.6%
TOTAL PERSONS	1,059	1,167	1,054	825	-9.3%	0.5%	28.4%
TOTAL PAYMENTS	\$36,293	\$38,216	\$35,628	\$32,866	-5.0%	1.9%	10.4%
REINVESTIGATIONS	3	1	5	1	200.0%	-40.0%	200.0%
CASES CLOSED	56	77	57	53	-27.3%	-1.8%	5.7%



TABLE 1. DETAILED OPERATING STATISTICS (1)  
MAY 1997

CASELOAD INFORMATION	NUMBER OR AMOUNT THIS MONTH 05/97	NUMBER OR AMOUNT LAST MONTH 04/97	NUMBER OR AMOUNT 2 MONTHS AGO 03/97	NUMBER OR AMOUNT LAST YEAR 05/96	CHANGE FROM LAST MONTH	CHANGE FROM 2 MONTHS AGO	CHANGE FROM LAST YEAR
*** SSI ONLY							
RECIPIENTS	1,943	1,961	1,998	2,146	-0.9%	-2.8%	-9.5%
*** SSI-SP							
RECIPIENTS	1,176	1,194	1,208	1,404	-1.5%	-2.6%	-16.2%
TOTAL PAYMENTS	\$54,261	\$55,295	\$55,938	\$62,827	-1.9%	-3.0%	-13.6%
AVERAGE PER RECIPIENT	\$46.14	\$46.31	\$46.31	\$44.75	-0.4%	-0.4%	3.1%
*** SP ONLY							
RECIPIENTS	360	365	370	426	-1.4%	-2.7%	-15.5%
TOTAL PAYMENTS	\$25,482	\$25,606	\$25,969	\$29,831	-0.5%	-1.9%	-14.6%
AVERAGE PER RECIPIENT	\$70.78	\$70.15	\$70.19	\$70.03	0.9%	0.9%	1.1%
*** QMB							
APPLICATIONS RECEIVED	1,013	1,125	1,149	1,193	-10.0%	-11.8%	-15.1%
APPLICATIONS APPROVED	592	586	664	693	1.0%	-10.8%	-14.6%
APPLICATIONS REJECTED	464	473	529	507	-1.9%	-12.3%	-8.5%
APPLICATIONS PENDING	637	693	647	623	-8.1%	-1.5%	2.2%
TOTAL PERSONS	10,241	10,443	10,495	9,537	-1.9%	-2.4%	7.4%
REINVESTIGATIONS	186	198	182	182	-6.1%	2.2%	2.2%
CASES CLOSED	1,189	1,490	1,358	1,120	-20.2%	-12.4%	6.2%
*** SLHB							
APPLICATIONS RECEIVED	604	630	604	655	-4.1%	0.0%	-7.8%
APPLICATIONS APPROVED	192	218	212	178	-11.9%	-9.4%	7.9%
APPLICATIONS REJECTED	393	379	456	452	3.7%	-13.8%	-13.1%
APPLICATIONS PENDING	361	349	327	350	3.4%	10.4%	3.1%
TOTAL PERSONS	3,875	3,842	3,783	2,963	0.9%	2.4%	30.8%
REINVESTIGATIONS	75	87	62	42	-13.8%	21.0%	78.6%
CASES CLOSED	392	438	404	318	-10.5%	-3.0%	23.3%
*** VENDOR CASES							
RECIPIENTS	30,317	30,419	30,409	30,200	-0.3%	-0.3%	0.4%
CASES CLOSED	781	990	1,082	785	-21.1%	-27.8%	-0.5%

(1) OBSERVE CAUTION IN USE OF PERCENTAGES WHEN BASE FOR COMPUTATIONS IS SMALL, ESPECIALLY IF OBSERVATIONS TOTAL LESS THAN 100. ALL PERCENTS ARE ROUNDED TO THE NEAREST TENTH OF ONE PERCENT.

(2) INCLUDES AFDC-UP AND GUARDIAN.

(3) PAYMENT DATA IS FOR INFORMATIONAL PURPOSES ONLY AND IS NOT MEANT TO PROVIDE AN AUDITABLE ACCOUNT OF EXPENDITURES.

(4) INCLUDES NC-GR AND NC-ABS RECIPIENTS AND PAYMENTS.

TABLE 2. DETAILED OPERATING STATISTICS BY AREA AND COUNTY FOR MAY 1997

	AREA 1 ANDREW	AREA 1 ATCHISON	AREA 1 BUCHANAN	AREA 1 CALDWELL	AREA 1 GARROLL
*** AFDC					
APPLICATIONS RECEIVED	6	1	86	7	13
APPLICATIONS APPROVED	6	2	37	1	4
APPLICATIONS REJECTED	2	1	34	1	8
APPLICATIONS PENDING	4	0	51	6	10
FAMILIES RECEIVING CASH	82	33	1,069	51	95
CHILDREN RECEIVING CASH	149	54	1,993	90	176
TOTAL PERSONS	214	78	2,772	131	256
TOTAL PAYMENTS	\$19,189	\$8,005	\$254,231	\$11,873	\$23,494
AVERAGE PER FAMILY	\$254.01	\$242.58	\$237.82	\$232.80	\$247.31
AVERAGE PER PERSON	\$89.67	\$102.63	\$91.71	\$90.63	\$91.77
TITLE XIX ONLY CASES	4	0	17	1	2
TITLE XIX TRANSITIONAL CASES	21	10	279	21	39
REINVESTIGATIONS	18	2	60	0	3
CASES CLOSED	7	6	123	7	11
*** AFDC/UP					
FAMILIES RECEIVING	0	3	10	1	3
CHILDREN RECEIVING	0	8	25	4	6
TOTAL PERSONS	0	10	37	6	12
TOTAL PAYMENTS	\$0	\$926	\$2,752	\$431	\$971
AVERAGE PER FAMILY	\$0.00	\$308.67	\$275.20	\$431.00	\$323.67
AVERAGE PER PERSON	\$0.00	\$92.60	\$74.38	\$71.83	\$80.92
*** HC					
APPLICATIONS RECEIVED	7	6	146	9	25
APPLICATIONS APPROVED	7	4	113	5	14
APPLICATIONS REJECTED	1	1	26	1	8
APPLICATIONS PENDING	6	4	90	4	18
FAMILIES RECEIVING	205	114	2,194	220	267
CHILDREN RECEIVING	364	222	3,871	472	524
TOTAL PERSONS	369	223	3,943	483	527
REINVESTIGATIONS	12	9	52	1	5
CASES CLOSED	14	9	98	1	9
*** GR-CASH					
APPLICATIONS RECEIVED	2	1	29	1	7
APPLICATIONS APPROVED	0	0	6	1	1
APPLICATIONS REJECTED	1	0	18	0	4
APPLICATIONS PENDING	5	1	40	3	7
CASES RECEIVING	7	0	61	8	6
PERSONS RECEIVING	7	0	61	8	6
CASH PAYMENTS	\$560	\$0	\$4,640	\$640	\$400
REINVESTIGATIONS	0	0	1	0	0
CASES CLOSED	0	0	6	0	1
HA-GR RECIPIENTS	0	1	22	1	1
HA-GR TOTAL PAYMENTS	\$0	\$80	\$1,711	\$80	\$80
*** MPW					
APPLICATIONS RECEIVED	8	0	46	4	9
APPLICATIONS APPROVED	5	1	38	4	7
APPLICATIONS REJECTED	1	0	3	1	2
APPLICATIONS PENDING	4	0	20	1	3
CASES RECEIVING	50	11	328	34	44
PERSONS RECEIVING	58	15	385	42	54
REINVESTIGATIONS	0	0	0	0	0
CASES CLOSED	3	0	7	5	2
*** NEWBORNS					
APPLICATIONS RECEIVED	2	2	11	2	3
APPLICATIONS APPROVED	2	2	10	1	3
APPLICATIONS REJECTED	0	0	0	1	0
APPLICATIONS PENDING	0	0	0	0	0
RECIPIENTS	27	9	111	19	19
CASES CLOSED	5	1	10	0	2
*** AB SUPP					
APPLICATIONS RECEIVED	0	0	2	0	1
APPLICATIONS APPROVED	0	0	0	0	0
APPLICATIONS REJECTED	0	0	0	0	1
APPLICATIONS PENDING	0	0	2	0	2
RECIPIENTS	0	1	13	2	3
TOTAL PAYMENTS	\$0	\$50	\$3,603	\$672	\$641
CASES CLOSED	0	0	0	0	0
*** BP					
APPLICATIONS RECEIVED	0	0	3	0	1
APPLICATIONS APPROVED	0	0	0	0	0
APPLICATIONS REJECTED	0	0	0	0	1
APPLICATIONS PENDING	0	0	3	0	2
RECIPIENTS	9	2	56	3	4
TOTAL PAYMENTS	\$3,357	\$746	\$20,888	\$1,119	\$1,492
CASES CLOSED	1	0	0	0	0

TABLE 2. DETAILED OPERATING STATISTICS BY AREA AND COUNTY FOR MAY 1997

	AREA 1 ANDREW	AREA 1 ATCHISON	AREA 1 BUCHANAN	AREA 1 CALDWELL	AREA 1 CARROLL
*** NC					
APPLICATIONS RECEIVED	0	0	8	0	0
APPLICATIONS APPROVED	3	0	5	0	1
APPLICATIONS REJECTED	0	0	4	0	0
APPLICATIONS PENDING	0	0	10	0	0
RECIPIENTS	20	0	223	6	3
RCF-II	14	0	147	6	1
SNF-ICF	5	0	0	0	0
RCF-I	1	0	76	0	2
PAYMENTS	\$5,083	\$0	\$44,716	\$1,692	\$533
RCF-II	\$3,068	\$0	\$34,596	\$1,692	\$231
SNF/ICF	\$1,864	\$0	\$0	\$0	\$0
RCF-I	\$151	\$0	\$10,120	\$0	\$302
REINVESTIGATIONS	3	0	5	0	0
CASES CLOSED	0	0	4	1	0
*** MA					
APPLICATIONS RECEIVED	21	17	280	27	29
APPLICATIONS APPROVED	18	15	144	9	21
APPLICATIONS REJECTED	6	11	75	5	11
APPLICATIONS PENDING	20	19	267	33	32
RECIPIENTS	251	153	2,150	168	288
CASES CLOSED	10	3	38	4	4
*** MA-K					
APPLICATIONS RECEIVED	0	0	26	0	0
APPLICATIONS APPROVED - DMH	0	0	0	0	0
APPLICATIONS APPROVED - DYS	0	0	6	0	0
APPLICATIONS APPROVED - JCT	0	0	7	0	0
APPLICATIONS REJECTED	0	0	12	0	0
APPLICATIONS PENDING	0	0	3	0	0
RECIPIENTS - DMH	0	0	1	0	0
RECIPIENTS - DYS	0	0	47	0	0
RECIPIENTS - JCT	0	0	35	0	0
CASES CLOSED - DMH	0	0	0	0	0
CASES CLOSED - DYS	0	0	3	0	0
CASES CLOSED - JCT	0	0	1	0	0
*** REFUGEE					
APPLICATIONS RECEIVED	0	0	0	0	0
APPLICATIONS APPROVED	0	0	0	0	0
APPLICATIONS REJECTED	0	0	0	0	0
APPLICATIONS PENDING	0	0	0	0	0
CASES RECEIVING	0	0	0	0	0
TOTAL PERSONS	0	0	0	0	0
TOTAL PAYMENTS	\$0	\$0	\$0	\$0	\$0
REINVESTIGATIONS	0	0	0	0	0
CASES CLOSED	0	0	0	0	0
*** SSI ONLY					
RECIPIENTS	2	0	24	0	6
*** SSI-SP					
RECIPIENTS	3	2	20	3	2
TOTAL PAYMENTS	\$75	\$47	\$978	\$95	\$30
AVERAGE PER RECIPIENT	\$25.00	\$23.50	\$48.90	\$31.67	\$15.00
*** SP ONLY					
RECIPIENTS	1	0	4	2	0
TOTAL PAYMENTS	\$1	\$0	\$229	\$399	\$0
AVERAGE PER RECIPIENT	\$1.00	\$0.00	\$57.25	\$199.50	\$0.00
*** QMB					
APPLICATIONS RECEIVED	2	0	14	0	4
APPLICATIONS APPROVED	2	0	6	0	0
APPLICATIONS REJECTED	0	0	4	0	2
APPLICATIONS PENDING	0	0	7	0	2
TOTAL PERSONS	33	6	222	30	19
REINVESTIGATIONS	4	0	4	0	0
CASES CLOSED	6	1	42	0	2
*** SLHB					
APPLICATIONS RECEIVED	0	0	5	0	4
APPLICATIONS APPROVED	0	0	2	0	0
APPLICATIONS REJECTED	0	0	1	0	2
APPLICATIONS PENDING	0	0	2	0	2
TOTAL PERSONS	6	1	102	18	20
REINVESTIGATIONS	2	0	1	0	0
CASES CLOSED	0	0	4	1	2
*** VENDOR CASES					
RECIPIENTS	122	77	471	78	83
CASES CLOSED	3	3	14	1	1



TABLE 2. DETAILED OPERATING STATISTICS BY AREA AND COUNTY FOR MAY 1997

	AREA 1 CASS	AREA 1 CHARITON	AREA 1 CLAY	AREA 1 CLINTON	AREA 1 COOPER
*** AFDC					
APPLICATIONS RECEIVED	34	5	80	13	13
APPLICATIONS APPROVED	21	1	47	7	1
APPLICATIONS REJECTED	12	1	25	5	6
APPLICATIONS PENDING	29	4	48	9	9
FAMILIES RECEIVING CASH	403	36	669	144	80
CHILDREN RECEIVING CASH	730	71	1,158	276	156
TOTAL PERSONS	1,003	96	1,613	385	208
TOTAL PAYMENTS	\$95,169	\$8,867	\$157,036	\$35,570	\$18,926
AVERAGE PER FAMILY	\$236.15	\$246.31	\$234.73	\$247.01	\$236.58
AVERAGE PER PERSON	\$94.88	\$92.36	\$97.36	\$92.39	\$90.99
TITLE XIX ONLY CASES	4	1	4	1	3
TITLE XIX TRANSITIONAL CASES	110	9	177	20	23
REINVESTIGATIONS	38	1	61	0	1
CASES CLOSED	46	2	70	16	10
*** AFDC/UP					
FAMILIES RECEIVING	2	1	1	2	0
CHILDREN RECEIVING	4	3	2	5	0
TOTAL PERSONS	6	3	2	7	0
TOTAL PAYMENTS	\$576	\$292	\$234	\$634	\$0
AVERAGE PER FAMILY	\$288.00	\$292.00	\$234.00	\$317.00	\$0.00
AVERAGE PER PERSON	\$96.00	\$97.33	\$117.00	\$90.57	\$0.00
*** HC					
APPLICATIONS RECEIVED	72	6	159	17	21
APPLICATIONS APPROVED	52	5	91	5	11
APPLICATIONS REJECTED	17	3	40	9	9
APPLICATIONS PENDING	44	6	70	21	11
FAMILIES RECEIVING	937	171	1,443	284	241
CHILDREN RECEIVING	1,693	344	2,582	540	445
TOTAL PERSONS	1,716	348	2,605	549	454
REINVESTIGATIONS	31	2	33	1	1
CASES CLOSED	44	8	110	6	8
*** GR-CASH					
APPLICATIONS RECEIVED	9	1	19	5	5
APPLICATIONS APPROVED	2	0	3	1	0
APPLICATIONS REJECTED	8	3	17	0	6
APPLICATIONS PENDING	12	1	31	10	7
CASES RECEIVING	22	3	36	10	8
PERSONS RECEIVING	23	3	36	10	8
CASH PAYMENTS	\$2,648	\$240	\$2,880	\$800	\$640
REINVESTIGATIONS	1	0	1	0	0
CASES CLOSED	3	0	3	1	0
HA-GR RECIPIENTS	13	1	6	6	0
HA-GR TOTAL PAYMENTS	\$1,040	\$80	\$480	\$460	\$0
*** HPW					
APPLICATIONS RECEIVED	45	1	57	3	14
APPLICATIONS APPROVED	26	0	43	9	12
APPLICATIONS REJECTED	8	0	12	0	5
APPLICATIONS PENDING	13	1	21	3	3
CASES RECEIVING	241	26	404	53	50
PERSONS RECEIVING	307	31	505	59	61
REINVESTIGATIONS	1	0	0	0	0
CASES CLOSED	5	0	13	1	1
*** NEWBORNS					
APPLICATIONS RECEIVED	19	2	31	5	6
APPLICATIONS APPROVED	17	2	30	5	6
APPLICATIONS REJECTED	0	0	0	0	0
APPLICATIONS PENDING	0	0	1	0	0
RECIPIENTS	138	14	286	41	25
CASES CLOSED	15	0	47	1	3
*** AB SUPP					
APPLICATIONS RECEIVED	0	0	4	0	0
APPLICATIONS APPROVED	0	1	1	0	0
APPLICATIONS REJECTED	0	0	4	0	0
APPLICATIONS PENDING	0	1	4	1	1
RECIPIENTS	6	1	15	1	0
TOTAL PAYMENTS	\$1,711	\$182	\$4,244	\$165	\$0
CASES CLOSED	0	0	0	0	0
*** BP					
APPLICATIONS RECEIVED	1	0	4	0	0
APPLICATIONS APPROVED	1	0	2	0	1
APPLICATIONS REJECTED	1	0	3	0	0
APPLICATIONS PENDING	0	1	4	1	1
RECIPIENTS	23	8	49	5	8
TOTAL PAYMENTS	\$8,579	\$2,984	\$18,277	\$1,865	\$2,984
CASES CLOSED	2	0	1	0	0

TABLE 2. DETAILED OPERATING STATISTICS BY AREA AND COUNTY FOR MAY 1997

	AREA 1 CASS	AREA 1 CHARITON	AREA 1 CLAY	AREA 1 CLINTON	AREA 1 COOPER
*** NC					
APPLICATIONS RECEIVED	8	1	10	0	2
APPLICATIONS APPROVED	5	1	4	0	0
APPLICATIONS REJECTED	1	0	3	0	2
APPLICATIONS PENDING	5	0	13	0	4
RECIPIENTS	85	9	163	6	31
RCF-II	68	4	124	4	8
SNF-ICF	1	1	6	1	1
RCF-I	16	4	33	1	22
PAYMENTS	\$21,137	\$2,104	\$38,470	\$1,567	\$5,166
RCF-II	\$18,346	\$1,128	\$32,199	\$1,128	\$1,672
SNF/ICF	\$375	\$375	\$1,404	\$375	\$375
RCF-I	\$2,416	\$601	\$4,867	\$64	\$3,119
REINVESTIGATIONS	14	0	12	0	0
CASES CLOSED	0	0	5	1	1
*** MA					
APPLICATIONS RECEIVED	99	19	201	29	41
APPLICATIONS APPROVED	63	15	113	7	30
APPLICATIONS REJECTED	38	12	65	15	15
APPLICATIONS PENDING	97	20	207	65	40
RECIPIENTS	714	232	1,319	229	316
CASES CLOSED	12	3	20	1	4
*** MA-K					
APPLICATIONS RECEIVED	0	0	0	0	0
APPLICATIONS APPROVED - DMH	0	0	0	0	0
APPLICATIONS APPROVED - DYS	0	0	0	0	0
APPLICATIONS APPROVED - JCT	0	0	0	0	0
APPLICATIONS REJECTED	0	0	0	0	0
APPLICATIONS PENDING	0	0	0	0	0
RECIPIENTS - DMH	0	0	0	0	0
RECIPIENTS - DYS	0	0	0	0	0
RECIPIENTS - JCT	0	0	0	0	0
CASES CLOSED - DMH	0	0	0	0	0
CASES CLOSED - DYS	0	0	0	0	0
CASES CLOSED - JCT	0	0	0	0	0
*** REFUGEE					
APPLICATIONS RECEIVED	0	0	0	0	0
APPLICATIONS APPROVED	0	0	0	0	0
APPLICATIONS REJECTED	0	0	0	0	0
APPLICATIONS PENDING	0	0	0	0	0
CASES RECEIVING	0	0	0	0	0
TOTAL PERSONS	0	0	0	0	0
TOTAL PAYMENTS	\$0	\$0	\$0	\$0	\$0
REINVESTIGATIONS	0	0	0	0	0
CASES CLOSED	0	0	0	0	0
*** SSI ONLY					
RECIPIENTS	5	5	10	2	1
*** SSI-SP					
RECIPIENTS	6	8	7	0	4
TOTAL PAYMENTS	\$202	\$223	\$107	\$0	\$36
AVERAGE PER RECIPIENT	\$33.67	\$27.88	\$15.29	\$0.00	\$9.00
*** SP ONLY					
RECIPIENTS	0	1	0	0	0
TOTAL PAYMENTS	\$0	\$4	\$0	\$0	\$0
AVERAGE PER RECIPIENT	\$0.00	\$4.00	\$0.00	\$0.00	\$0.00
*** QMB					
APPLICATIONS RECEIVED	6	2	14	1	0
APPLICATIONS APPROVED	6	0	7	1	2
APPLICATIONS REJECTED	1	1	2	0	1
APPLICATIONS PENDING	0	2	7	3	0
TOTAL PERSONS	93	20	142	20	37
REINVESTIGATIONS	3	0	5	0	0
CASES CLOSED	15	2	30	1	7
*** SLHB					
APPLICATIONS RECEIVED	2	0	1	1	2
APPLICATIONS APPROVED	2	0	0	0	2
APPLICATIONS REJECTED	0	0	0	1	0
APPLICATIONS PENDING	0	0	1	2	0
TOTAL PERSONS	41	6	33	14	15
REINVESTIGATIONS	1	1	0	0	0
CASES CLOSED	5	1	7	1	1
*** VENDOR CASES					
RECIPIENTS	354	124	685	121	136
CASES CLOSED	10	5	16	5	2

TABLE 2. DETAILED OPERATING STATISTICS BY AREA AND COUNTY FOR MAY 1997

	AREA 1 DAVIESS	AREA 1 DE KALB	AREA 1 GENTRY	AREA 1 GRUNDY	AREA 1 HARRISON
*** AFDC					
APPLICATIONS RECEIVED	2	6	1	16	4
APPLICATIONS APPROVED	1	4	1	5	1
APPLICATIONS REJECTED	0	2	0	14	2
APPLICATIONS PENDING	1	2	1	4	2
FAMILIES RECEIVING CASH	38	66	24	85	42
CHILDREN RECEIVING CASH	63	111	40	152	81
TOTAL PERSONS	90	159	59	220	114
TOTAL PAYMENTS	\$9,137	\$15,340	\$5,323	\$20,736	\$10,088
AVERAGE PER FAMILY	\$240.45	\$232.42	\$221.79	\$243.95	\$240.19
AVERAGE PER PERSON	\$101.52	\$96.48	\$90.22	\$94.25	\$88.49
TITLE XIX ONLY CASES	0	0	0	4	0
TITLE XIX TRANSITIONAL CASES	17	16	5	34	23
REINVESTIGATIONS	5	0	5	13	2
CASES CLOSED	2	4	1	18	5
*** AFDC/UP					
FAMILIES RECEIVING	0	0	1	2	1
CHILDREN RECEIVING	0	0	1	3	1
TOTAL PERSONS	0	0	3	5	3
TOTAL PAYMENTS	\$0	\$0	\$132	\$428	\$292
AVERAGE PER FAMILY	\$0.00	\$0.00	\$132.00	\$214.00	\$292.00
AVERAGE PER PERSON	\$0.00	\$0.00	\$44.00	\$85.60	\$97.33
*** HC					
APPLICATIONS RECEIVED	3	8	5	29	8
APPLICATIONS APPROVED	2	8	4	22	8
APPLICATIONS REJECTED	3	3	1	7	2
APPLICATIONS PENDING	2	2	1	13	0
FAMILIES RECEIVING	171	170	92	238	184
CHILDREN RECEIVING	375	321	176	410	355
TOTAL PERSONS	376	323	177	414	358
REINVESTIGATIONS	17	2	5	8	7
CASES CLOSED	10	16	3	9	9
*** GR-CASH					
APPLICATIONS RECEIVED	2	2	0	5	2
APPLICATIONS APPROVED	0	0	0	0	0
APPLICATIONS REJECTED	1	2	0	2	1
APPLICATIONS PENDING	2	1	1	6	2
CASES RECEIVING	5	5	1	5	5
PERSONS RECEIVING	5	5	1	5	5
CASH PAYMENTS	\$400	\$400	\$80	\$400	\$400
REINVESTIGATIONS	0	0	0	0	0
CASES CLOSED	0	0	0	0	0
HA-GR RECIPIENTS	2	2	2	4	2
HA-GR TOTAL PAYMENTS	\$160	\$160	\$160	\$320	\$160
*** HPW					
APPLICATIONS RECEIVED	9	6	5	12	3
APPLICATIONS APPROVED	11	7	3	15	0
APPLICATIONS REJECTED	1	0	2	1	1
APPLICATIONS PENDING	1	0	0	2	2
CASES RECEIVING	36	37	25	52	37
PERSONS RECEIVING	46	43	28	58	42
REINVESTIGATIONS	0	0	0	0	0
CASES CLOSED	0	2	0	0	1
*** NEWBORNS					
APPLICATIONS RECEIVED	2	3	5	4	1
APPLICATIONS APPROVED	2	3	5	4	1
APPLICATIONS REJECTED	0	0	0	0	0
APPLICATIONS PENDING	0	0	0	0	0
RECIPIENTS	35	22	20	18	29
CASES CLOSED	5	4	1	2	5
*** AB SUPP					
APPLICATIONS RECEIVED	0	0	0	2	0
APPLICATIONS APPROVED	0	0	0	0	0
APPLICATIONS REJECTED	0	0	0	1	0
APPLICATIONS PENDING	0	0	0	2	0
RECIPIENTS	0	2	0	2	0
TOTAL PAYMENTS	\$0	\$541	\$0	\$513	\$0
CASES CLOSED	0	0	0	0	0
*** BP					
APPLICATIONS RECEIVED	0	1	0	3	0
APPLICATIONS APPROVED	0	0	0	0	0
APPLICATIONS REJECTED	0	0	0	1	0
APPLICATIONS PENDING	0	1	0	3	0
RECIPIENTS	2	8	3	5	2
TOTAL PAYMENTS	\$746	\$2,984	\$1,119	\$1,865	\$746
CASES CLOSED	0	0	0	0	0



TABLE 2. DETAILED OPERATING STATISTICS BY AREA AND COUNTY FOR MAY 1997

	AREA 1 DAVISS	AREA 1 DE KALB	AREA 1 GENTRY	AREA 1 GRUNDY	AREA 1 HARRISON
*** NC					
APPLICATIONS RECEIVED	0	3	0	0	0
APPLICATIONS APPROVED	0	1	0	1	0
APPLICATIONS REJECTED	0	1	0	0	0
APPLICATIONS PENDING	0	2	0	0	0
RECIPIENTS	6	31	7	21	8
PCF-II	5	24	0	8	4
SNF-ICF	0	1	0	0	1
RCF-I	1	6	7	13	3
PAYMENTS	\$1,346	\$7,778	\$972	\$3,563	\$1,712
RCF-II	\$1,252	\$6,637	\$0	\$1,719	\$938
SNF/ICF	\$0	\$276	\$0	\$0	\$368
RCF-I	\$94	\$865	\$972	\$1,844	\$406
REINVESTIGATIONS	0	0	1	0	0
CASES CLOSED	1	1	1	0	0
*** MA					
APPLICATIONS RECEIVED	18	28	19	36	35
APPLICATIONS APPROVED	14	14	15	21	27
APPLICATIONS REJECTED	4	13	4	14	8
APPLICATIONS PENDING	18	26	10	41	28
RECIPIENTS	178	197	193	321	265
CASES CLOSED	12	2	4	9	1
*** HA-K					
APPLICATIONS RECEIVED	0	0	0	0	0
APPLICATIONS APPROVED - DMH	0	0	0	0	0
APPLICATIONS APPROVED - DYS	0	0	0	0	0
APPLICATIONS APPROVED - JCT	0	0	0	0	0
APPLICATIONS REJECTED	0	0	0	0	0
APPLICATIONS PENDING	0	0	0	0	0
RECIPIENTS - DMH	0	0	0	0	0
RECIPIENTS - DYS	0	0	0	0	0
RECIPIENTS - JCT	0	0	0	0	0
CASES CLOSED - DMH	0	0	0	0	0
CASES CLOSED - DYS	0	0	0	0	0
CASES CLOSED - JCT	0	0	0	0	0
*** REFUGEE					
APPLICATIONS RECEIVED	0	0	0	0	0
APPLICATIONS APPROVED	0	0	0	0	0
APPLICATIONS REJECTED	0	0	0	0	0
APPLICATIONS PENDING	0	0	0	0	0
CASES RECEIVING	0	0	0	0	0
TOTAL PERSONS	0	0	0	0	0
TOTAL PAYMENTS	\$0	\$0	\$0	\$0	\$0
REINVESTIGATIONS	0	0	0	0	0
CASES CLOSED	0	0	0	0	0
*** SSI ONLY					
RECIPIENTS	1	2	5	3	4
*** SSI-SP					
RECIPIENTS	2	0	0	2	6
TOTAL PAYMENTS	\$99	\$0	\$0	\$51	\$58
AVERAGE PER RECIPIENT	\$49.50	\$0.00	\$0.00	\$25.50	\$9.67
*** SP ONLY					
RECIPIENTS	0	0	0	0	0
TOTAL PAYMENTS	\$0	\$0	\$0	\$0	\$0
AVERAGE PER RECIPIENT	\$0.00	\$0.00	\$0.00	\$0.00	\$0.00
*** OMB					
APPLICATIONS RECEIVED	3	3	0	9	0
APPLICATIONS APPROVED	2	2	0	5	1
APPLICATIONS REJECTED	0	0	0	9	0
APPLICATIONS PENDING	0	1	0	7	0
TOTAL PERSONS	15	16	24	30	28
REINVESTIGATIONS	1	0	0	1	0
CASES CLOSED	4	2	3	3	3
*** SLHB					
APPLICATIONS RECEIVED	0	0	0	9	0
APPLICATIONS APPROVED	0	0	0	2	2
APPLICATIONS REJECTED	0	0	0	8	1
APPLICATIONS PENDING	0	0	0	7	0
TOTAL PERSONS	6	9	8	20	17
REINVESTIGATIONS	0	0	0	0	0
CASES CLOSED	0	0	2	2	4
*** VENDOR CASES					
RECIPIENTS	60	127	121	120	102
CASES CLOSED	3	3	5	4	3

TABLE 2. DETAILED OPERATING STATISTICS BY AREA AND COUNTY FOR MAY 1997

	AREA 1 HOLT	AREA 1 HOWARD	AREA 1 JOHNSON	AREA 1 LAFAYETTE	AREA 1 LINN
*** AFDC					
APPLICATIONS RECEIVED	8	5	35	19	14
APPLICATIONS APPROVED	5	2	23	8	3
APPLICATIONS REJECTED	4	2	13	4	5
APPLICATIONS PENDING	4	4	30	11	12
FAMILIES RECEIVING CASH	37	67	309	202	96
CHILDREN RECEIVING CASH	68	123	553	344	159
TOTAL PERSONS	95	163	792	492	217
TOTAL PAYMENTS	\$8,814	\$14,648	\$73,683	\$46,110	\$21,364
AVERAGE PER FAMILY	\$238.22	\$218.63	\$238.46	\$228.27	\$222.54
AVERAGE PER PERSON	\$92.78	\$89.87	\$93.03	\$93.72	\$98.45
TITLE XIX ONLY CASES	1	2	5	3	2
TITLE XIX TRANSITIONAL CASES	12	18	63	78	20
REINVESTIGATIONS	0	1	21	10	3
CASES CLOSED	7	6	34	29	2
*** AFDC/UP					
FAMILIES RECEIVING	0	0	1	3	1
CHILDREN RECEIVING	0	0	2	9	1
TOTAL PERSONS	0	0	4	15	3
TOTAL PAYMENTS	\$0	\$0	\$342	\$1,161	\$292
AVERAGE PER FAMILY	\$0.00	\$0.00	\$342.00	\$387.00	\$292.00
AVERAGE PER PERSON	\$0.00	\$0.00	\$85.50	\$77.40	\$97.33
*** MC					
APPLICATIONS RECEIVED	8	15	56	31	22
APPLICATIONS APPROVED	8	11	42	28	17
APPLICATIONS REJECTED	1	2	28	10	8
APPLICATIONS PENDING	5	10	53	18	11
FAMILIES RECEIVING	112	197	713	583	288
CHILDREN RECEIVING	222	358	1,362	1,053	609
TOTAL PERSONS	223	361	1,370	1,064	615
REINVESTIGATIONS	1	0	18	5	8
CASES CLOSED	9	9	46	22	10
*** GR-CASH					
APPLICATIONS RECEIVED	1	2	11	8	2
APPLICATIONS APPROVED	0	1	4	1	0
APPLICATIONS REJECTED	2	1	4	8	7
APPLICATIONS PENDING	2	3	21	14	4
CASES RECEIVING	4	3	31	10	7
PERSONS RECEIVING	4	3	31	10	7
CASH PAYMENTS	\$320	\$240	\$2,651	\$800	\$560
REINVESTIGATIONS	0	0	0	0	0
CASES CLOSED	1	0	2	0	0
HA-GR RECIPIENTS	2	0	9	1	1
HA-GR TOTAL PAYMENTS	\$151	\$0	\$720	\$80	\$80
*** MPW					
APPLICATIONS RECEIVED	3	4	28	14	12
APPLICATIONS APPROVED	2	3	22	14	8
APPLICATIONS REJECTED	2	1	12	4	4
APPLICATIONS PENDING	0	2	5	0	2
CASES RECEIVING	24	28	138	97	65
PERSONS RECEIVING	29	33	168	114	80
REINVESTIGATIONS	0	0	1	0	0
CASES CLOSED	1	0	6	1	0
*** NEWBORNS					
APPLICATIONS RECEIVED	1	1	16	7	6
APPLICATIONS APPROVED	1	1	14	7	6
APPLICATIONS REJECTED	0	0	2	0	0
APPLICATIONS PENDING	0	0	0	0	0
RECIPIENTS	9	20	96	38	48
CASES CLOSED	1	2	19	5	6
*** AB SUPP					
APPLICATIONS RECEIVED	0	0	1	0	1
APPLICATIONS APPROVED	0	0	0	0	0
APPLICATIONS REJECTED	0	0	1	0	0
APPLICATIONS PENDING	0	1	1	1	1
RECIPIENTS	1	0	4	2	3
TOTAL PAYMENTS	\$254	\$0	\$1,070	\$670	\$703
CASES CLOSED	0	0	1	0	0
*** BP					
APPLICATIONS RECEIVED	0	0	1	0	1
APPLICATIONS APPROVED	0	0	1	0	0
APPLICATIONS REJECTED	0	0	0	0	0
APPLICATIONS PENDING	0	1	1	1	1
RECIPIENTS	2	5	17	9	11
TOTAL PAYMENTS	\$746	\$1,865	\$6,308	\$3,357	\$4,103
CASES CLOSED	0	0	0	0	0

TABLE 2. DETAILED OPERATING STATISTICS BY AREA AND COUNTY FOR MAY 1997

	AREA 1 HOLT	AREA 1 HOWARD	AREA 1 JOHNSON	AREA 1 LAFAYETTE	AREA 1 LINN
*** NC					
APPLICATIONS RECEIVED	0	0	1	0	0
APPLICATIONS APPROVED	0	1	0	1	1
APPLICATIONS REJECTED	0	0	0	0	0
APPLICATIONS PENDING	0	0	2	1	0
RECIPIENTS	1	37	25	10	25
PCF-II	1	33	8	2	16
SNF-ICF	0	1	1	0	7
RCF-I	0	3	16	8	2
PAYMENTS	\$251	\$9,460	\$4,604	\$1,580	\$6,412
RCF-II	\$251	\$8,759	\$2,115	\$564	\$3,869
SNF/ICF	\$0	\$375	\$375	\$0	\$2,271
RCF-I	\$0	\$326	\$2,114	\$1,016	\$272
REINVESTIGATIONS	0	0	1	1	0
CASES CLOSED	0	1	0	0	0
*** MA					
APPLICATIONS RECEIVED	22	26	96	55	31
APPLICATIONS APPROVED	11	15	46	34	19
APPLICATIONS REJECTED	3	7	32	21	16
APPLICATIONS PENDING	21	32	122	89	38
RECIPIENTS	141	229	661	575	404
CASES CLOSED	1	2	7	7	3
*** MA-K					
APPLICATIONS RECEIVED	0	0	0	0	0
APPLICATIONS APPROVED - DMH	0	0	0	0	0
APPLICATIONS APPROVED - DYS	0	0	0	0	0
APPLICATIONS APPROVED - JCT	0	0	0	0	0
APPLICATIONS REJECTED	0	0	0	0	0
APPLICATIONS PENDING	0	0	0	0	0
RECIPIENTS - DMH	0	0	0	0	0
RECIPIENTS - DYS	0	0	0	0	0
RECIPIENTS - JCT	0	0	0	0	0
CASES CLOSED - DMH	0	0	0	0	0
CASES CLOSED - DYS	0	0	0	0	0
CASES CLOSED - JCT	0	0	0	0	0
*** REFUGEE					
APPLICATIONS RECEIVED	0	0	0	0	0
APPLICATIONS APPROVED	0	0	0	0	0
APPLICATIONS REJECTED	0	0	0	0	0
APPLICATIONS PENDING	0	0	0	0	0
CASES RECEIVING	0	0	0	0	0
TOTAL PERSONS	0	0	0	0	0
TOTAL PAYMENTS	\$0	\$0	\$0	\$0	\$0
REINVESTIGATIONS	0	0	0	0	0
CASES CLOSED	0	0	0	0	0
*** SSI ONLY					
RECIPIENTS	4	2	3	4	5
*** SSI-SP					
RECIPIENTS	1	5	1	6	7
TOTAL PAYMENTS	\$17	\$184	\$42	\$237	\$211
AVERAGE PER RECIPIENT	\$17.00	\$36.80	\$42.00	\$39.50	\$30.14
*** SP ONLY					
RECIPIENTS	1	1	0	0	1
TOTAL PAYMENTS	\$26	\$23	\$0	\$0	\$16
AVERAGE PER RECIPIENT	\$26.00	\$23.00	\$0.00	\$0.00	\$16.00
*** OMB					
APPLICATIONS RECEIVED	5	2	6	2	7
APPLICATIONS APPROVED	3	2	2	4	5
APPLICATIONS REJECTED	0	0	0	0	5
APPLICATIONS PENDING	3	1	7	0	4
TOTAL PERSONS	14	19	46	64	51
REINVESTIGATIONS	0	0	0	0	0
CASES CLOSED	1	0	5	8	2
*** SLMB					
APPLICATIONS RECEIVED	2	1	2	0	6
APPLICATIONS APPROVED	0	0	0	0	5
APPLICATIONS REJECTED	0	1	1	0	5
APPLICATIONS PENDING	2	0	7	0	3
TOTAL PERSONS	9	2	11	19	28
REINVESTIGATIONS	0	0	1	0	0
CASES CLOSED	1	0	2	1	2
*** VENDOR CASES					
RECIPIENTS	70	72	167	377	112
CASES CLOSED	1	2	2	3	1



TABLE 2. DETAILED OPERATING STATISTICS BY AREA AND COUNTY FOR MAY 1997

	AREA 1 LIVINGSTON	AREA 1 HERCER	AREA 1 NODAWAY	AREA 1 PETTIS	AREA 1 PLATTE
*** AFDC					
APPLICATIONS RECEIVED	3	3	1	44	10
APPLICATIONS APPROVED	1	2	2	27	10
APPLICATIONS REJECTED	2	1	0	23	4
APPLICATIONS PENDING	3	1	2	22	6
FAMILIES RECEIVING CASH	101	22	88	351	187
CHILDREN RECEIVING CASH	164	38	151	610	304
TOTAL PERSONS	236	55	218	832	435
TOTAL PAYMENTS	\$22,570	\$5,339	\$19,923	\$79,432	\$43,236
AVERAGE PER FAMILY	\$223.47	\$242.68	\$226.40	\$239.98	\$231.21
AVERAGE PER PERSON	\$95.64	\$97.07	\$91.39	\$95.47	\$99.39
TITLE XIX ONLY CASES	0	1	2	9	2
TITLE XIX TRANSITIONAL CASES	34	7	22	84	52
REINVESTIGATIONS	4	2	2	40	14
CASES CLOSED	8	2	19	33	31
*** AFDC/UP					
FAMILIES RECEIVING	0	0	0	0	0
CHILDREN RECEIVING	0	0	0	0	0
TOTAL PERSONS	0	0	0	0	0
TOTAL PAYMENTS	\$0	\$0	\$0	\$0	\$0
AVERAGE PER FAMILY	\$0.00	\$0.00	\$0.00	\$0.00	\$0.00
AVERAGE PER PERSON	\$0.00	\$0.00	\$0.00	\$0.00	\$0.00
*** HC					
APPLICATIONS RECEIVED	20	7	6	87	49
APPLICATIONS APPROVED	13	5	5	56	17
APPLICATIONS REJECTED	5	3	4	26	17
APPLICATIONS PENDING	8	1	7	43	36
FAMILIES RECEIVING	326	68	243	795	359
CHILDREN RECEIVING	603	118	431	1,440	627
TOTAL PERSONS	619	123	435	1,458	631
REINVESTIGATIONS	4	2	4	30	12
CASES CLOSED	11	4	9	49	40
*** GR-CASH					
APPLICATIONS RECEIVED	7	3	1	11	1
APPLICATIONS APPROVED	0	1	1	2	0
APPLICATIONS REJECTED	5	3	2	11	5
APPLICATIONS PENDING	4	3	2	13	5
CASES RECEIVING	3	3	2	18	1
PERSONS RECEIVING	3	3	2	18	1
CASH PAYMENTS	\$240	\$240	\$160	\$1,440	\$80
REINVESTIGATIONS	0	0	0	1	0
CASES CLOSED	0	2	0	3	0
HA-GR RECIPIENTS	4	0	3	7	1
HA-GR TOTAL PAYMENTS	\$320	\$0	\$240	\$560	\$80
*** MPW					
APPLICATIONS RECEIVED	5	7	5	27	28
APPLICATIONS APPROVED	6	6	6	27	13
APPLICATIONS REJECTED	0	3	2	3	9
APPLICATIONS PENDING	0	0	1	8	10
CASES RECEIVING	73	14	48	182	112
PERSONS RECEIVING	84	17	57	213	142
REINVESTIGATIONS	0	0	0	0	1
CASES CLOSED	1	1	2	4	4
*** NEWBORNS					
APPLICATIONS RECEIVED	0	1	3	9	13
APPLICATIONS APPROVED	0	1	4	9	13
APPLICATIONS REJECTED	0	0	1	0	0
APPLICATIONS PENDING	0	0	0	0	0
RECIPIENTS	34	4	37	89	80
CASES CLOSED	6	1	3	17	12
*** AB SUPP					
APPLICATIONS RECEIVED	1	0	0	1	1
APPLICATIONS APPROVED	0	0	0	1	0
APPLICATIONS REJECTED	0	0	0	1	0
APPLICATIONS PENDING	2	0	0	1	1
RECIPIENTS	3	2	3	7	0
TOTAL PAYMENTS	\$931	\$580	\$780	\$1,998	\$0
CASES CLOSED	0	0	0	1	0
*** BP					
APPLICATIONS RECEIVED	1	0	0	1	1
APPLICATIONS APPROVED	0	0	0	0	0
APPLICATIONS REJECTED	0	0	0	2	0
APPLICATIONS PENDING	2	0	0	1	1
RECIPIENTS	17	1	1	34	12
TOTAL PAYMENTS	\$6,341	\$373	\$373	\$12,309	\$4,476
CASES CLOSED	0	0	0	0	0

TABLE 2. DETAILED OPERATING STATISTICS BY AREA AND COUNTY FOR MAY 1997

	AREA 1 LIVINGSTON	AREA 1 HERCER	AREA 1 MCDONAWAY	AREA 1 PETTIS	AREA 1 PLATTE
*** NC					
APPLICATIONS RECEIVED	0	0	0	4	0
APPLICATIONS APPROVED	1	0	1	2	0
APPLICATIONS REJECTED	0	0	0	0	0
APPLICATIONS PENDING	0	0	0	2	0
RECIPIENTS	78	4	16	102	47
RCF-II	54	4	6	61	31
SNF-ICF	24	0	0	0	1
RCF-I	0	0	10	41	15
PAYMENTS	\$21,038	\$1,128	\$3,144	\$21,226	\$10,739
RCF-II	\$12,913	\$1,128	\$1,649	\$15,250	\$8,316
SNF/ICF	\$8,125	\$0	\$0	\$0	\$256
RCF-I	\$0	\$0	\$1,495	\$5,976	\$2,167
REINVESTIGATIONS	4	0	0	5	7
CASES CLOSED	3	0	1	2	1
*** MA					
APPLICATIONS RECEIVED	33	20	32	97	44
APPLICATIONS APPROVED	31	10	19	91	34
APPLICATIONS REJECTED	15	6	8	36	15
APPLICATIONS PENDING	25	16	31	101	56
RECIPIENTS	367	117	350	977	400
CASES CLOSED	6	8	5	20	8
*** HA-K					
APPLICATIONS RECEIVED	0	0	0	0	5
APPLICATIONS APPROVED - DMH	0	0	0	0	0
APPLICATIONS APPROVED - DYS	0	0	0	0	0
APPLICATIONS APPROVED - JCT	0	0	0	0	5
APPLICATIONS REJECTED	0	0	0	0	0
APPLICATIONS PENDING	0	0	0	0	0
RECIPIENTS - DMH	1	0	1	0	0
RECIPIENTS - DYS	0	0	0	0	0
RECIPIENTS - JCT	0	0	0	0	20
CASES CLOSED - DMH	0	0	0	0	0
CASES CLOSED - DYS	0	0	0	0	0
CASES CLOSED - JCT	0	0	0	0	4
*** REFUGEE					
APPLICATIONS RECEIVED	0	0	0	0	0
APPLICATIONS APPROVED	0	0	0	0	0
APPLICATIONS REJECTED	0	0	0	0	0
APPLICATIONS PENDING	0	0	0	0	0
CASES RECEIVING	0	0	0	0	0
TOTAL PERSONS	0	0	0	0	0
TOTAL PAYMENTS	\$0	\$0	\$0	\$0	\$0
REINVESTIGATIONS	0	0	0	0	0
CASES CLOSED	0	0	0	0	0
*** SSI ONLY					
RECIPIENTS	4	0	8	10	2
*** SSI-SP					
RECIPIENTS	1	0	5	11	3
TOTAL PAYMENTS	\$60	\$0	\$263	\$320	\$92
AVERAGE PER RECIPIENT	\$60.00	\$0.00	\$52.60	\$29.09	\$30.67
*** SP ONLY					
RECIPIENTS	2	0	0	5	2
TOTAL PAYMENTS	\$426	\$0	\$0	\$270	\$534
AVERAGE PER RECIPIENT	\$213.00	\$0.00	\$0.00	\$54.00	\$267.00
*** QMB					
APPLICATIONS RECEIVED	5	4	1	16	3
APPLICATIONS APPROVED	4	0	0	9	4
APPLICATIONS REJECTED	2	4	0	8	2
APPLICATIONS PENDING	0	1	1	8	1
TOTAL PERSONS	39	13	38	147	41
REINVESTIGATIONS	0	1	0	3	2
CASES CLOSED	6	2	6	19	4
*** SLMB					
APPLICATIONS RECEIVED	1	4	2	14	1
APPLICATIONS APPROVED	1	3	1	2	0
APPLICATIONS REJECTED	0	1	0	12	0
APPLICATIONS PENDING	0	1	1	8	1
TOTAL PERSONS	15	6	18	65	14
REINVESTIGATIONS	1	0	0	0	0
CASES CLOSED	2	1	3	12	1
*** VENDOR CASES					
RECIPIENTS	142	36	128	210	259
CASES CLOSED	3	0	5	9	11

TABLE 2. DETAILED OPERATING STATISTICS BY AREA AND COUNTY FOR MAY 1997

	AREA 1 PUTNAM	AREA 1 RANDOLPH	AREA 1 RAY	AREA 1 SALINE	AREA 1 SULLIVAN
*** AFDC					
APPLICATIONS RECEIVED	2	31	13	25	4
APPLICATIONS APPROVED	2	19	10	18	3
APPLICATIONS REJECTED	0	7	7	8	1
APPLICATIONS PENDING	2	18	8	20	2
FAMILIES RECEIVING CASH	28	246	158	245	53
CHILDREN RECEIVING CASH	62	436	280	420	84
TOTAL PERSONS	81	608	399	606	120
TOTAL PAYMENTS	\$7,133	\$56,808	\$37,657	\$57,471	\$12,230
AVERAGE PER FAMILY	\$254.75	\$230.93	\$238.34	\$234.58	\$230.75
AVERAGE PER PERSON	\$88.06	\$93.43	\$94.38	\$94.84	\$101.92
TITLE XIX ONLY CASES	0	2	1	8	1
TITLE XIX TRANSITIONAL CASES	6	73	43	41	12
REINVESTIGATIONS	1	29	21	6	5
CASES CLOSED	3	41	17	25	4
*** AFDC/UP					
FAMILIES RECEIVING	2	2	3	3	1
CHILDREN RECEIVING	7	2	9	5	2
TOTAL PERSONS	9	4	15	7	2
TOTAL PAYMENTS	\$730	\$428	\$964	\$739	\$234
AVERAGE PER FAMILY	\$365.00	\$214.00	\$321.33	\$246.33	\$234.00
AVERAGE PER PERSON	\$81.11	\$107.00	\$64.27	\$105.57	\$117.00
*** HC					
APPLICATIONS RECEIVED	3	47	22	54	15
APPLICATIONS APPROVED	4	27	21	36	12
APPLICATIONS REJECTED	0	12	9	27	6
APPLICATIONS PENDING	2	28	15	35	8
FAMILIES RECEIVING	151	584	335	443	166
CHILDREN RECEIVING	277	1,073	630	772	284
TOTAL PERSONS	279	1,082	644	788	287
REINVESTIGATIONS	4	24	23	4	8
CASES CLOSED	4	36	29	39	14
*** GR-CASH					
APPLICATIONS RECEIVED	3	6	7	14	3
APPLICATIONS APPROVED	2	1	1	3	3
APPLICATIONS REJECTED	2	7	8	11	3
APPLICATIONS PENDING	2	5	9	18	3
CASES RECEIVING	5	13	7	13	5
PERSONS RECEIVING	5	13	8	13	5
CASH PAYMENTS	\$400	\$1,040	\$560	\$1,040	\$379
REINVESTIGATIONS	0	0	0	0	0
CASES CLOSED	0	1	1	1	0
HA-GR RECIPIENTS	1	4	1	5	2
HA-GR TOTAL PAYMENTS	\$80	\$320	\$80	\$326	\$160
*** HPW					
APPLICATIONS RECEIVED	5	13	10	21	6
APPLICATIONS APPROVED	5	14	15	16	6
APPLICATIONS REJECTED	1	4	0	11	0
APPLICATIONS PENDING	1	3	2	5	3
CASES RECEIVING	21	128	79	80	30
PERSONS RECEIVING	24	151	102	96	37
REINVESTIGATIONS	0	0	0	1	0
CASES CLOSED	0	2	1	4	2
*** NEWBORNS					
APPLICATIONS RECEIVED	1	8	3	2	3
APPLICATIONS APPROVED	1	8	3	2	3
APPLICATIONS REJECTED	0	0	0	0	0
APPLICATIONS PENDING	0	0	0	0	0
RECIPIENTS	17	71	55	51	35
CASES CLOSED	1	11	7	8	4
*** AB SUPP					
APPLICATIONS RECEIVED	1	0	1	0	0
APPLICATIONS APPROVED	0	0	0	0	0
APPLICATIONS REJECTED	0	0	0	0	0
APPLICATIONS PENDING	1	0	1	2	0
RECIPIENTS	1	5	3	2	1
TOTAL PAYMENTS	\$258	\$1,554	\$861	\$745	\$373
CASES CLOSED	0	0	0	0	0
*** BP					
APPLICATIONS RECEIVED	1	1	1	0	0
APPLICATIONS APPROVED	0	0	0	0	0
APPLICATIONS REJECTED	0	0	0	0	0
APPLICATIONS PENDING	1	2	1	3	0
RECIPIENTS	3	19	9	14	3
TOTAL PAYMENTS	\$1,119	\$7,087	\$3,357	\$5,222	\$1,119
CASES CLOSED	0	1	0	1	0

TABLE 2. DETAILED OPERATING STATISTICS BY AREA AND COUNTY FOR MAY 1997

	AREA 1 PUTNAM	AREA 1 RANDOLPH	AREA 1 RAY	AREA 1 SALINE	AREA 1 SULLIVAN
*** NC					
APPLICATIONS RECEIVED	0	3	1	4	1
APPLICATIONS APPROVED	0	1	0	2	0
APPLICATIONS REJECTED	0	0	0	1	0
APPLICATIONS PENDING	0	3	1	4	1
RECIPIENTS	5	40	4	102	25
RCF-II	1	23	3	21	12
SNF-ICF	0	1	0	39	0
RCF-I	4	16	1	42	13
PAYMENTS	\$725	\$7,824	\$863	\$24,811	\$4,610
RCF-II	\$254	\$5,439	\$846	\$4,669	\$2,975
SNF/ICF	\$0	\$151	\$0	\$14,062	\$0
RCF-I	\$471	\$2,234	\$17	\$6,080	\$1,635
REINVESTIGATIONS	0	6	5	3	0
CASES CLOSED	0	1	0	4	0
*** MA					
APPLICATIONS RECEIVED	14	107	29	88	18
APPLICATIONS APPROVED	15	81	21	49	13
APPLICATIONS REJECTED	6	31	9	34	5
APPLICATIONS PENDING	15	74	35	85	19
RECIPIENTS	218	731	338	643	279
CASES CLOSED	4	21	9	11	3
*** MA-K					
APPLICATIONS RECEIVED	0	0	0	0	0
APPLICATIONS APPROVED - DMH	0	0	0	0	0
APPLICATIONS APPROVED - DYS	0	0	0	0	0
APPLICATIONS APPROVED - JCT	0	0	0	0	0
APPLICATIONS REJECTED	0	0	0	0	0
APPLICATIONS PENDING	0	0	0	0	0
RECIPIENTS - DMH	0	0	0	0	0
RECIPIENTS - DYS	0	0	0	0	0
RECIPIENTS - JCT	0	0	0	0	0
CASES CLOSED - DMH	0	0	0	0	0
CASES CLOSED - DYS	0	0	0	0	0
CASES CLOSED - JCT	0	0	0	0	0
*** REFUGEE					
APPLICATIONS RECEIVED	0	0	0	0	0
APPLICATIONS APPROVED	0	0	0	0	0
APPLICATIONS REJECTED	0	0	0	0	0
APPLICATIONS PENDING	0	0	0	0	0
CASES RECEIVING	0	0	0	0	0
TOTAL PERSONS	0	0	0	0	0
TOTAL PAYMENTS	\$0	\$0	\$0	\$0	\$0
REINVESTIGATIONS	0	0	0	0	0
CASES CLOSED	0	0	0	0	0
*** SSI ONLY					
RECIPIENTS	5	12	1	11	4
*** SSI-SP					
RECIPIENTS	1	3	0	0	4
TOTAL PAYMENTS	\$313	\$324	\$0	\$0	\$68
AVERAGE PER RECIPIENT	\$313.00	\$108.00	\$0.00	\$0.00	\$17.00
*** SP ONLY					
RECIPIENTS	0	1	0	1	0
TOTAL PAYMENTS	\$0	\$13	\$0	\$18	\$0
AVERAGE PER RECIPIENT	\$0.00	\$13.00	\$0.00	\$18.00	\$0.00
*** OMB					
APPLICATIONS RECEIVED	3	4	4	18	3
APPLICATIONS APPROVED	2	7	0	6	0
APPLICATIONS REJECTED	0	4	0	10	0
APPLICATIONS PENDING	2	3	4	9	4
TOTAL PERSONS	25	63	31	90	12
REINVESTIGATIONS	0	4	2	0	0
CASES CLOSED	6	13	3	12	2
*** SLHB					
APPLICATIONS RECEIVED	3	2	4	12	3
APPLICATIONS APPROVED	0	2	1	2	0
APPLICATIONS REJECTED	2	3	0	10	0
APPLICATIONS PENDING	2	0	3	6	4
TOTAL PERSONS	8	30	19	37	11
REINVESTIGATIONS	0	2	2	0	0
CASES CLOSED	0	9	1	9	0
*** VENDOR CASES					
RECIPIENTS	39	217	107	415	127
CASES CLOSED	1	12	4	5	1

TABLE 2. DETAILED OPERATING STATISTICS BY AREA AND COUNTY FOR MAY 1997

	AREA 1 WORTH	AREA 2 ADAIR	AREA 2 AUDRAIN	AREA 2 BOONE	AREA 2 CALLAWAY
*** AFDC					
APPLICATIONS RECEIVED	3	13	19	91	19
APPLICATIONS APPROVED	5	4	12	62	8
APPLICATIONS REJECTED	1	4	2	33	7
APPLICATIONS PENDING	1	9	13	60	15
FAMILIES RECEIVING CASH	17	141	215	1,190	247
CHILDREN RECEIVING CASH	30	237	386	2,205	450
TOTAL PERSONS	41	344	538	3,133	647
TOTAL PAYMENTS	\$3,920	\$32,960	\$50,997	\$288,981	\$59,796
AVERAGE PER FAMILY	\$230.59	\$233.76	\$237.20	\$242.84	\$242.09
AVERAGE PER PERSON	\$95.61	\$95.81	\$94.79	\$92.24	\$92.42
TITLE XIX ONLY CASES	0	1	3	9	12
TITLE XIX TRANSITIONAL CASES	6	31	53	227	52
REINVESTIGATIONS	1	12	1	108	25
CASES CLOSED	3	11	18	111	27
*** AFDC/UP					
FAMILIES RECEIVING	0	1	2	4	0
CHILDREN RECEIVING	0	2	2	9	0
TOTAL PERSONS	0	4	2	13	0
TOTAL PAYMENTS	\$0	\$342	\$272	\$1,210	\$0
AVERAGE PER FAMILY	\$0.00	\$342.00	\$136.00	\$302.50	\$0.00
AVERAGE PER PERSON	\$0.00	\$85.50	\$136.00	\$93.08	\$0.00
*** HC					
APPLICATIONS RECEIVED	3	19	24	168	29
APPLICATIONS APPROVED	4	16	14	97	21
APPLICATIONS REJECTED	0	5	4	71	7
APPLICATIONS PENDING	0	8	20	98	18
FAMILIES RECEIVING	64	369	506	2,037	719
CHILDREN RECEIVING	119	673	883	3,581	1,321
TOTAL PERSONS	121	686	901	3,630	1,344
REINVESTIGATIONS	8	24	3	62	10
CASES CLOSED	1	16	17	127	25
*** GR-CASH					
APPLICATIONS RECEIVED	2	7	5	59	9
APPLICATIONS APPROVED	0	4	1	8	0
APPLICATIONS REJECTED	0	4	6	34	12
APPLICATIONS PENDING	2	9	11	92	7
CASES RECEIVING	2	11	16	58	25
PERSONS RECEIVING	2	11	16	58	25
CASH PAYMENTS	\$160	\$880	\$1,280	\$4,640	\$2,000
REINVESTIGATIONS	0	0	0	0	0
CASES CLOSED	1	1	0	2	4
MA-GR RECIPIENTS	1	1	5	14	11
MA-GR TOTAL PAYMENTS	\$80	\$80	\$400	\$1,120	\$880
*** HPW					
APPLICATIONS RECEIVED	1	12	9	46	12
APPLICATIONS APPROVED	1	11	6	29	9
APPLICATIONS REJECTED	0	0	6	12	1
APPLICATIONS PENDING	0	2	2	17	8
CASES RECEIVING	15	81	80	307	118
PERSONS RECEIVING	20	97	95	360	143
REINVESTIGATIONS	0	1	0	5	1
CASES CLOSED	0	1	0	8	1
*** NEWBORNS					
APPLICATIONS RECEIVED	0	4	4	15	7
APPLICATIONS APPROVED	0	3	4	16	6
APPLICATIONS REJECTED	0	0	0	0	0
APPLICATIONS PENDING	0	0	0	0	1
RECIPIENTS	7	42	49	132	63
CASES CLOSED	1	2	6	16	4
*** AB SUPP					
APPLICATIONS RECEIVED	0	0	0	1	0
APPLICATIONS APPROVED	0	0	0	0	0
APPLICATIONS REJECTED	0	1	0	0	0
APPLICATIONS PENDING	0	0	1	9	0
RECIPIENTS	0	2	3	16	5
TOTAL PAYMENTS	\$0	\$547	\$594	\$4,879	\$1,060
CASES CLOSED	0	0	0	0	0
*** BP					
APPLICATIONS RECEIVED	0	0	0	2	0
APPLICATIONS APPROVED	0	0	0	0	0
APPLICATIONS REJECTED	0	1	0	2	1
APPLICATIONS PENDING	0	0	1	10	0
RECIPIENTS	4	5	5	45	14
TOTAL PAYMENTS	\$1,492	\$1,865	\$1,865	\$16,785	\$5,217
CASES CLOSED	0	0	1	0	0



TABLE 2. DETAILED OPERATING STATISTICS BY AREA AND COUNTY FOR MAY 1997

	AREA 1 WORTH	AREA 2 ADAIR	AREA 2 AUDRAIN	AREA 2 BOONE	AREA 2 CALLAWAY
*** NC					
APPLICATIONS RECEIVED	0	0	1	12	2
APPLICATIONS APPROVED	0	0	1	9	0
APPLICATIONS REJECTED	0	1	0	3	0
APPLICATIONS PENDING	0	0	2	13	2
RECIPIENTS	2	32	58	121	42
RCF-II	2	22	49	73	30
SNF-ICF	0	1	7	9	1
RCF-I	0	9	2	39	11
PAYMENTS	\$564	\$7,450	\$15,291	\$28,449	\$9,727
RCF-II	\$564	\$5,719	\$12,557	\$19,339	\$7,794
SNF/ICF	\$0	\$375	\$2,433	\$3,375	\$375
RCF-I	\$0	\$1,356	\$301	\$5,735	\$1,558
REINVESTIGATIONS	0	2	0	6	1
CASES CLOSED	0	1	0	5	1
*** MA					
APPLICATIONS RECEIVED	6	50	68	267	89
APPLICATIONS APPROVED	7	34	39	153	57
APPLICATIONS REJECTED	2	12	21	100	19
APPLICATIONS PENDING	5	50	72	322	80
RECIPIENTS	77	645	523	1,936	720
CASES CLOSED	1	4	5	22	13
*** MA-K					
APPLICATIONS RECEIVED	0	0	0	33	0
APPLICATIONS APPROVED - DMH	0	0	0	0	0
APPLICATIONS APPROVED - DYS	0	0	0	5	0
APPLICATIONS APPROVED - JCT	0	0	0	18	0
APPLICATIONS REJECTED	0	0	0	9	0
APPLICATIONS PENDING	0	0	0	2	0
RECIPIENTS - DMH	0	2	0	1	0
RECIPIENTS - DYS	0	0	0	35	0
RECIPIENTS - JCT	0	0	0	72	0
CASES CLOSED - DMH	0	0	0	1	0
CASES CLOSED - DYS	0	0	0	2	0
CASES CLOSED - JCT	0	0	0	16	0
*** REFUGEE					
APPLICATIONS RECEIVED	0	0	0	0	0
APPLICATIONS APPROVED	0	0	0	0	0
APPLICATIONS REJECTED	0	0	0	0	0
APPLICATIONS PENDING	0	0	0	0	0
CASES RECEIVING	0	0	0	0	0
TOTAL PERSONS	0	0	0	0	0
TOTAL PAYMENTS	\$0	\$0	\$0	\$0	\$0
REINVESTIGATIONS	0	0	0	0	0
CASES CLOSED	0	0	0	0	0
*** SSI ONLY					
RECIPIENTS	0	9	4	10	4
*** SSI-SP					
RECIPIENTS	0	2	4	6	4
TOTAL PAYMENTS	\$0	\$10	\$90	\$548	\$64
AVERAGE PER RECIPIENT	\$0.00	\$5.00	\$22.50	\$91.33	\$16.00
*** SP ONLY					
RECIPIENTS	0	1	2	2	2
TOTAL PAYMENTS	\$0	\$74	\$65	\$96	\$74
AVERAGE PER RECIPIENT	\$0.00	\$74.00	\$32.50	\$48.00	\$37.00
*** QMB					
APPLICATIONS RECEIVED	1	1	3	22	5
APPLICATIONS APPROVED	1	0	1	16	3
APPLICATIONS REJECTED	0	1	0	6	0
APPLICATIONS PENDING	0	0	2	7	3
TOTAL PERSONS	6	41	49	154	83
REINVESTIGATIONS	1	0	0	5	0
CASES CLOSED	0	2	8	24	8
*** SLMB					
APPLICATIONS RECEIVED	0	3	1	8	2
APPLICATIONS APPROVED	0	1	0	2	0
APPLICATIONS REJECTED	0	0	0	4	0
APPLICATIONS PENDING	0	2	1	5	2
TOTAL PERSONS	7	10	26	68	43
REINVESTIGATIONS	2	0	0	0	0
CASES CLOSED	1	0	2	15	5
*** VENDOR CASES					
RECIPIENTS	29	157	151	319	131
CASES CLOSED	0	3	6	6	3

TABLE 2. DETAILED OPERATING STATISTICS BY AREA AND COUNTY FOR MAY 1997

	AREA 2 CLARK	AREA 2 COLE	AREA 2 FRANKLIN	AREA 2 GASCONADE	AREA 2 JEFFERSON
*** AFDC					
APPLICATIONS RECEIVED	4	56	51	6	99
APPLICATIONS APPROVED	4	31	31	3	65
APPLICATIONS REJECTED	0	17	20	0	26
APPLICATIONS PENDING	2	36	27	4	63
FAMILIES RECEIVING CASH	62	431	547	69	1,304
CHILDREN RECEIVING CASH	99	831	1,018	120	2,406
TOTAL PERSONS	142	1,153	1,427	172	3,563
TOTAL PAYMENTS	\$14,260	\$102,822	\$133,758	\$16,108	\$338,302
AVERAGE PER FAMILY	\$230.00	\$238.57	\$244.53	\$233.45	\$248.02
AVERAGE PER PERSON	\$100.42	\$89.18	\$93.73	\$93.65	\$94.95
TITLE XIX ONLY CASES	3	17	8	7	21
TITLE XIX TRANSITIONAL CASES	24	79	125	17	279
REINVESTIGATIONS	0	18	26	3	152
CASES CLOSED	5	46	53	15	147
*** AFDC/UP					
FAMILIES RECEIVING	1	1	2	0	6
CHILDREN RECEIVING	2	3	3	0	16
TOTAL PERSONS	2	3	7	0	21
TOTAL PAYMENTS	\$234	\$260	\$533	\$0	\$1,856
AVERAGE PER FAMILY	\$234.00	\$260.00	\$266.50	\$0.00	\$309.33
AVERAGE PER PERSON	\$117.00	\$86.67	\$76.14	\$0.00	\$88.38
*** MC					
APPLICATIONS RECEIVED	7	87	87	16	213
APPLICATIONS APPROVED	2	46	72	11	152
APPLICATIONS REJECTED	3	27	33	3	77
APPLICATIONS PENDING	7	61	40	11	121
FAMILIES RECEIVING	179	843	1,181	207	2,217
CHILDREN RECEIVING	329	1,481	2,331	367	3,896
TOTAL PERSONS	340	1,509	2,361	371	3,947
REINVESTIGATIONS	4	19	21	0	102
CASES CLOSED	10	41	80	2	134
*** GR-CASH					
APPLICATIONS RECEIVED	1	21	17	2	27
APPLICATIONS APPROVED	0	1	2	2	7
APPLICATIONS REJECTED	0	16	9	3	20
APPLICATIONS PENDING	2	38	25	4	38
CASES RECEIVING	3	26	43	8	56
PERSONS RECEIVING	3	26	43	8	56
CASH PAYMENTS	\$240	\$2,000	\$3,642	\$640	\$4,208
REINVESTIGATIONS	0	1	0	0	2
CASES CLOSED	0	3	5	0	8
HA-GR RECIPIENTS	1	9	10	0	16
HA-GR TOTAL PAYMENTS	\$80	\$720	\$800	\$0	\$1,280
*** NPW					
APPLICATIONS RECEIVED	8	33	37	5	90
APPLICATIONS APPROVED	4	16	39	5	72
APPLICATIONS REJECTED	0	10	11	0	29
APPLICATIONS PENDING	4	11	10	1	24
CASES RECEIVING	35	125	252	43	496
PERSONS RECEIVING	39	147	309	54	609
REINVESTIGATIONS	0	0	1	0	2
CASES CLOSED	2	4	5	0	17
*** NEWBORNS					
APPLICATIONS RECEIVED	1	18	14	3	38
APPLICATIONS APPROVED	0	18	15	3	35
APPLICATIONS REJECTED	1	0	0	0	1
APPLICATIONS PENDING	0	0	0	0	1
RECIPIENTS	12	94	164	22	403
CASES CLOSED	1	16	16	1	71
*** AB SUPP					
APPLICATIONS RECEIVED	0	3	3	0	2
APPLICATIONS APPROVED	0	0	0	0	1
APPLICATIONS REJECTED	0	1	1	1	2
APPLICATIONS PENDING	0	2	5	0	0
RECIPIENTS	0	6	7	3	11
TOTAL PAYMENTS	\$0	\$1,887	\$2,186	\$911	\$3,662
CASES CLOSED	0	0	0	0	2
*** BP					
APPLICATIONS RECEIVED	0	3	3	0	3
APPLICATIONS APPROVED	0	0	0	0	2
APPLICATIONS REJECTED	0	1	1	0	2
APPLICATIONS PENDING	0	2	5	1	3
RECIPIENTS	3	22	45	5	49
TOTAL PAYMENTS	\$1,119	\$8,206	\$16,785	\$1,865	\$18,277
CASES CLOSED	0	0	0	0	0

TABLE 2. DETAILED OPERATING STATISTICS BY AREA AND COUNTY FOR MAY 1997

	AREA 2 CLARK	AREA 2 COLE	AREA 2 FRANKLIN	AREA 2 GASCONADE	AREA 2 JEFFERSON
*** NC					
APPLICATIONS RECEIVED	0	3	3	0	13
APPLICATIONS APPROVED	0	1	4	0	8
APPLICATIONS REJECTED	0	3	1	1	2
APPLICATIONS PENDING	0	4	3	0	13
RECIPIENTS	2	88	79	20	344
RCF-II	2	62	19	3	137
SNF-ICF	0	10	33	0	54
RCF-I	0	16	27	17	153
PAYMENTS	\$531	\$22,536	\$20,892	\$3,247	\$75,748
RCF-II	\$531	\$16,500	\$4,952	\$844	\$36,318
SNF/ICF	\$0	\$3,750	\$12,241	\$0	\$17,285
RCF-I	\$0	\$2,286	\$3,699	\$2,403	\$22,145
REINVESTIGATIONS	0	2	0	0	11
CASES CLOSED	0	3	1	0	3
*** MA					
APPLICATIONS RECEIVED	26	148	150	36	226
APPLICATIONS APPROVED	24	99	97	23	148
APPLICATIONS REJECTED	4	37	54	14	81
APPLICATIONS PENDING	18	183	172	43	195
RECIPIENTS	228	898	1,251	238	2,073
CASES CLOSED	8	11	10	1	63
*** MA-K					
APPLICATIONS RECEIVED	0	1	0	0	29
APPLICATIONS APPROVED - DMH	0	0	0	0	0
APPLICATIONS APPROVED - DYS	0	0	0	0	3
APPLICATIONS APPROVED - JCT	0	1	0	0	23
APPLICATIONS REJECTED	0	0	0	0	5
APPLICATIONS PENDING	0	0	0	0	3
RECIPIENTS - DMH	0	0	0	0	2
RECIPIENTS - DYS	0	0	0	0	42
RECIPIENTS - JCT	0	3	0	0	69
CASES CLOSED - DMH	0	0	0	0	0
CASES CLOSED - DYS	0	0	0	0	7
CASES CLOSED - JCT	0	1	0	0	19
*** REFUGEE					
APPLICATIONS RECEIVED	0	0	0	0	0
APPLICATIONS APPROVED	0	0	0	0	0
APPLICATIONS REJECTED	0	0	0	0	0
APPLICATIONS PENDING	0	0	0	0	0
CASES RECEIVING	0	0	0	0	6
TOTAL PERSONS	0	0	0	0	14
TOTAL PAYMENTS	\$0	\$0	\$0	\$0	\$761
REINVESTIGATIONS	0	0	0	0	0
CASES CLOSED	0	0	0	0	1
*** SSI ONLY					
RECIPIENTS	2	5	11	5	28
*** SSI-SP					
RECIPIENTS	1	6	9	2	13
TOTAL PAYMENTS	\$0	\$693	\$316	\$26	\$693
AVERAGE PER RECIPIENT	\$0.00	\$115.50	\$35.11	\$13.00	\$53.31
*** SP ONLY					
RECIPIENTS	0	4	4	0	6
TOTAL PAYMENTS	\$0	\$166	\$93	\$0	\$211
AVERAGE PER RECIPIENT	\$0.00	\$41.50	\$23.25	\$0.00	\$35.17
*** OMB					
APPLICATIONS RECEIVED	1	8	20	3	35
APPLICATIONS APPROVED	0	8	14	0	16
APPLICATIONS REJECTED	0	3	7	1	11
APPLICATIONS PENDING	1	8	13	3	19
TOTAL PERSONS	16	78	153	42	218
REINVESTIGATIONS	0	0	0	0	3
CASES CLOSED	1	13	21	3	29
*** SLMB					
APPLICATIONS RECEIVED	0	5	7	1	31
APPLICATIONS APPROVED	0	1	1	1	6
APPLICATIONS REJECTED	0	5	3	0	14
APPLICATIONS PENDING	0	5	4	0	17
TOTAL PERSONS	5	23	63	16	64
REINVESTIGATIONS	0	0	1	0	1
CASES CLOSED	1	6	3	1	6
*** VENDOR CASES					
RECIPIENTS	66	306	486	159	780
CASES CLOSED	1	6	13	7	21

TABLE 2. DETAILED OPERATING STATISTICS BY AREA AND COUNTY FOR MAY 1997

	AREA 2 KNOX	AREA 2 LEWIS	AREA 2 LINCOLN	AREA 2 MACON	AREA 2 MARION
*** AFDC					
APPLICATIONS RECEIVED	5	8	35	8	34
APPLICATIONS APPROVED	2	4	23	5	25
APPLICATIONS REJECTED	2	1	17	1	4
APPLICATIONS PENDING	1	7	17	4	21
FAMILIES RECEIVING CASH	17	63	273	88	351
CHILDREN RECEIVING CASH	28	119	515	166	645
TOTAL PERSONS	43	161	725	223	902
TOTAL PAYMENTS	\$4,175	\$13,918	\$66,826	\$20,696	\$84,347
AVERAGE PER FAMILY	\$245.59	\$220.92	\$244.78	\$235.18	\$240.30
AVERAGE PER PERSON	\$97.09	\$86.45	\$92.17	\$92.81	\$93.51
TITLE XIX ONLY CASES	3	2	5	1	9
TITLE XIX TRANSITIONAL CASES	8	25	89	31	70
REINVESTIGATIONS	0	6	7	6	18
CASES CLOSED	4	6	25	16	27
*** AFDC/UP					
FAMILIES RECEIVING	0	0	2	0	5
CHILDREN RECEIVING	0	0	3	0	13
TOTAL PERSONS	0	0	6	0	16
TOTAL PAYMENTS	\$0	\$0	\$428	\$0	\$1,642
AVERAGE PER FAMILY	\$0.00	\$0.00	\$214.00	\$0.00	\$288.40
AVERAGE PER PERSON	\$0.00	\$0.00	\$71.33	\$0.00	\$90.13
*** HC					
APPLICATIONS RECEIVED	5	9	42	24	51
APPLICATIONS APPROVED	2	9	33	18	37
APPLICATIONS REJECTED	3	1	9	4	7
APPLICATIONS PENDING	3	7	19	6	24
FAMILIES RECEIVING	93	187	554	260	648
CHILDREN RECEIVING	184	340	1,071	411	1,144
TOTAL PERSONS	186	346	1,090	433	1,169
REINVESTIGATIONS	4	3	6	11	28
CASES CLOSED	3	12	36	22	43
*** GR-CASH					
APPLICATIONS RECEIVED	1	1	3	5	8
APPLICATIONS APPROVED	0	0	1	3	2
APPLICATIONS REJECTED	0	3	5	2	9
APPLICATIONS PENDING	1	1	5	6	12
CASES RECEIVING	0	5	12	7	15
PERSONS RECEIVING	0	5	12	7	15
CASH PAYMENTS	\$0	\$400	\$960	\$560	\$1,200
REINVESTIGATIONS	0	1	0	0	0
CASES CLOSED	0	2	2	1	1
MA-GR RECIPIENTS	0	0	4	0	2
MA-GR TOTAL PAYMENTS	\$0	\$0	\$320	\$0	\$160
*** MPW					
APPLICATIONS RECEIVED	4	12	13	14	18
APPLICATIONS APPROVED	3	5	15	9	8
APPLICATIONS REJECTED	2	2	2	2	6
APPLICATIONS PENDING	1	5	3	3	6
CASES RECEIVING	20	30	128	62	117
PERSONS RECEIVING	24	37	163	79	139
REINVESTIGATIONS	0	0	0	0	0
CASES CLOSED	0	2	3	1	3
*** NEWBORNS					
APPLICATIONS RECEIVED	1	3	9	3	3
APPLICATIONS APPROVED	1	3	10	3	3
APPLICATIONS REJECTED	0	0	0	0	0
APPLICATIONS PENDING	0	0	0	0	0
RECIPIENTS	12	25	62	37	57
CASES CLOSED	1	3	9	4	12
*** AB SUPP					
APPLICATIONS RECEIVED	0	0	0	0	0
APPLICATIONS APPROVED	0	0	1	0	0
APPLICATIONS REJECTED	0	0	0	0	0
APPLICATIONS PENDING	1	1	0	0	0
RECIPIENTS	0	7	7	2	11
TOTAL PAYMENTS	\$0	\$1,488	\$2,197	\$368	\$3,257
CASES CLOSED	0	0	0	0	1
*** BP					
APPLICATIONS RECEIVED	0	0	0	0	0
APPLICATIONS APPROVED	0	0	0	0	0
APPLICATIONS REJECTED	0	0	2	0	0
APPLICATIONS PENDING	1	1	0	0	0
RECIPIENTS	2	3	13	7	18
TOTAL PAYMENTS	\$746	\$1,114	\$4,849	\$2,611	\$6,714
CASES CLOSED	0	0	0	0	1

TABLE 2. DETAILED OPERATING STATISTICS BY AREA AND COUNTY FOR MAY 1997

	AREA 2 KNOX	AREA 2 LEWIS	AREA 2 LINCOLN	AREA 2 MACON	AREA 2 HARJON
*** NC					
APPLICATIONS RECEIVED	0	0	2	0	2
APPLICATIONS APPROVED	0	0	2	0	2
APPLICATIONS REJECTED	0	0	1	0	0
APPLICATIONS PENDING	0	0	0	0	2
RECIPIENTS	15	8	107	15	124
RCF-II	15	1	77	12	58
SNF-ICF	0	1	1	0	17
RCF-I	0	6	29	3	49
PAYMENTS	\$3,754	\$1,419	\$24,597	\$3,471	\$27,377
RCF-II	\$3,754	\$276	\$20,037	\$3,018	\$13,891
SNF/ICF	\$0	\$375	\$375	\$0	\$6,231
RCF-I	\$0	\$768	\$4,185	\$453	\$7,255
REINVESTIGATIONS	0	4	0	6	5
CASES CLOSED	1	0	1	0	2
*** MA					
APPLICATIONS RECEIVED	15	22	69	39	88
APPLICATIONS APPROVED	12	14	42	29	55
APPLICATIONS REJECTED	3	5	28	14	28
APPLICATIONS PENDING	10	21	58	30	85
RECIPIENTS	161	226	480	426	812
CASES CLOSED	1	4	10	9	12
*** MA-K					
APPLICATIONS RECEIVED	0	0	0	0	0
APPLICATIONS APPROVED - DMH	0	0	0	0	0
APPLICATIONS APPROVED - DYS	0	0	0	0	0
APPLICATIONS APPROVED - JCT	0	0	0	0	0
APPLICATIONS REJECTED	0	0	0	0	0
APPLICATIONS PENDING	0	0	0	0	0
RECIPIENTS - DMH	0	0	0	0	0
RECIPIENTS - DYS	0	0	0	0	0
RECIPIENTS - JCT	0	0	0	0	0
CASES CLOSED - DMH	0	0	0	0	0
CASES CLOSED - DYS	0	0	0	0	0
CASES CLOSED - JCT	0	0	0	0	0
*** REFUGEE					
APPLICATIONS RECEIVED	0	0	0	0	0
APPLICATIONS APPROVED	0	0	0	0	0
APPLICATIONS REJECTED	0	0	0	0	0
APPLICATIONS PENDING	0	0	0	0	0
CASES RECEIVING	0	0	0	0	0
TOTAL PERSONS	0	0	0	0	0
TOTAL PAYMENTS	\$0	\$0	\$0	\$0	\$0
REINVESTIGATIONS	0	0	0	0	0
CASES CLOSED	0	0	0	0	0
*** SSI ONLY					
RECIPIENTS	1	3	5	1	14
*** SSI-SP					
RECIPIENTS	1	1	3	2	8
TOTAL PAYMENTS	\$51	\$46	\$19	\$59	\$319
AVERAGE PER RECIPIENT	\$51.00	\$46.00	\$6.33	\$29.50	\$39.88
*** SP ONLY					
RECIPIENTS	1	1	3	2	1
TOTAL PAYMENTS	\$54	\$63	\$114	\$66	\$77
AVERAGE PER RECIPIENT	\$54.00	\$63.00	\$38.00	\$33.00	\$77.00
*** OMB					
APPLICATIONS RECEIVED	4	5	0	2	1
APPLICATIONS APPROVED	2	5	1	0	1
APPLICATIONS REJECTED	0	0	0	2	0
APPLICATIONS PENDING	2	1	0	0	0
TOTAL PERSONS	12	25	39	27	77
REINVESTIGATIONS	0	0	0	0	2
CASES CLOSED	1	2	6	5	12
*** SLHB					
APPLICATIONS RECEIVED	2	2	0	2	1
APPLICATIONS APPROVED	0	0	0	0	1
APPLICATIONS REJECTED	1	1	0	2	0
APPLICATIONS PENDING	1	1	0	0	0
TOTAL PERSONS	8	3	4	15	44
REINVESTIGATIONS	0	0	0	0	2
CASES CLOSED	2	0	0	2	3
*** VENDDR CASES					
RECIPIENTS	26	124	198	150	276
CASES CLOSED	1	2	6	5	9



TABLE 2. DETAILED OPERATING STATISTICS BY AREA AND COUNTY FOR MAY 1997

	AREA 2 MONROE	AREA 2 MONTGOMERY	AREA 2 OSAGE	AREA 2 PIKE	AREA 2 RALLS
*** AFDC					
APPLICATIONS RECEIVED	3	6	4	8	6
APPLICATIONS APPROVED	2	6	0	3	3
APPLICATIONS REJECTED	1	5	2	5	4
APPLICATIONS PENDING	2	9	3	6	3
FAMILIES RECEIVING CASH	46	73	48	111	73
CHILDREN RECEIVING CASH	80	124	85	215	122
TOTAL PERSONS	110	178	112	299	175
TOTAL PAYMENTS	\$10,123	\$16,522	\$10,405	\$26,475	\$16,473
AVERAGE PER FAMILY	\$220.07	\$226.33	\$216.77	\$238.51	\$225.66
AVERAGE PER PERSON	\$92.03	\$92.82	\$92.90	\$88.55	\$94.13
TITLE XIX ONLY CASES	0	5	1	4	4
TITLE XIX TRANSITIONAL CASES	13	26	10	48	15
REINVESTIGATIONS	5	4	0	7	3
CASES CLOSED	8	15	1	14	6
*** AFDC/UP					
FAMILIES RECEIVING	0	0	0	0	2
CHILDREN RECEIVING	0	0	0	0	3
TOTAL PERSONS	0	0	0	0	6
TOTAL PAYMENTS	\$0	\$0	\$0	\$0	\$584
AVERAGE PER FAMILY	\$0.00	\$0.00	\$0.00	\$0.00	\$292.00
AVERAGE PER PERSON	\$0.00	\$0.00	\$0.00	\$0.00	\$97.33
*** MC					
APPLICATIONS RECEIVED	15	19	5	26	8
APPLICATIONS APPROVED	10	23	3	23	7
APPLICATIONS REJECTED	4	7	1	6	4
APPLICATIONS PENDING	3	7	4	8	1
FAMILIES RECEIVING	130	265	128	393	156
CHILDREN RECEIVING	249	521	247	755	269
TOTAL PERSONS	255	533	247	767	274
REINVESTIGATIONS	9	4	0	11	0
CASES CLOSED	7	20	4	14	3
*** GR-CASH					
APPLICATIONS RECEIVED	2	5	5	5	3
APPLICATIONS APPROVED	0	1	1	1	0
APPLICATIONS REJECTED	1	4	3	6	2
APPLICATIONS PENDING	1	6	3	4	2
CASES RECEIVING	4	5	3	14	3
PERSONS RECEIVING	4	5	3	14	3
CASH PAYMENTS	\$240	\$400	\$240	\$1,040	\$240
REINVESTIGATIONS	0	0	0	0	0
CASES CLOSED	0	0	0	2	0
MA-GR RECIPIENTS	3	1	0	1	2
MA-GR TOTAL PAYMENTS	\$240	\$80	\$0	\$80	\$160
*** HPW					
APPLICATIONS RECEIVED	0	10	7	8	3
APPLICATIONS APPROVED	0	11	6	6	3
APPLICATIONS REJECTED	1	1	2	1	2
APPLICATIONS PENDING	0	2	2	4	0
CASES RECEIVING	32	42	22	49	28
PERSONS RECEIVING	38	49	22	58	35
REINVESTIGATIONS	0	0	0	0	0
CASES CLOSED	1	3	0	0	1
*** NEWBORNS					
APPLICATIONS RECEIVED	3	3	1	5	2
APPLICATIONS APPROVED	3	3	1	5	2
APPLICATIONS REJECTED	0	0	0	0	0
APPLICATIONS PENDING	0	0	0	0	0
RECIPIENTS	12	22	15	25	16
CASES CLOSED	1	3	1	5	2
*** AB SUPP					
APPLICATIONS RECEIVED	0	0	0	2	0
APPLICATIONS APPROVED	0	0	0	0	1
APPLICATIONS REJECTED	0	0	0	0	0
APPLICATIONS PENDING	0	0	1	3	0
RECIPIENTS	0	1	2	3	1
TOTAL PAYMENTS	\$0	\$296	\$588	\$542	\$373
CASES CLOSED	0	0	0	0	0
*** BP					
APPLICATIONS RECEIVED	0	1	0	2	0
APPLICATIONS APPROVED	0	0	0	0	0
APPLICATIONS REJECTED	0	0	0	0	1
APPLICATIONS PENDING	0	0	1	3	0
RECIPIENTS	4	4	4	15	4
TOTAL PAYMENTS	\$1,492	\$1,492	\$1,492	\$5,595	\$1,492
CASES CLOSED	0	0	0	1	0

TABLE 2. DETAILED OPERATING STATISTICS BY AREA AND COUNTY FOR MAY 1997

	AREA 2 HONROE	AREA 2 MONTGOMERY	AREA 2 OSAGE	AREA 2 PIKE	AREA 2 RALLS
*** NC					
APPLICATIONS RECEIVED	0	0	0	1	0
APPLICATIONS APPROVED	0	0	0	0	0
APPLICATIONS REJECTED	0	0	1	0	0
APPLICATIONS PENDING	1	0	0	1	0
RECIPIENTS	19	36	9	47	8
RCF-II	11	30	5	20	6
SNF/ICF	6	1	1	25	0
RCF-I	2	5	3	2	2
PAYMENTS	\$5,566	\$9,464	\$1,826	\$14,706	\$1,425
RCF-II	\$3,014	\$8,457	\$1,156	\$5,331	\$1,123
SNF/ICF	\$2,250	\$375	\$375	\$9,076	\$0
RCF-I	\$302	\$632	\$295	\$299	\$302
REINVESTIGATIONS	5	0	0	0	0
CASES CLOSED	1	0	0	0	0
*** MA					
APPLICATIONS RECEIVED	21	30	18	61	14
APPLICATIONS APPROVED	16	14	12	35	13
APPLICATIONS REJECTED	2	10	8	24	3
APPLICATIONS PENDING	17	34	22	47	13
RECIPIENTS	237	265	168	483	188
CASES CLOSED	1	5	0	4	2
*** MA-K					
APPLICATIONS RECEIVED	3	0	0	0	0
APPLICATIONS APPROVED - DMH	0	0	0	0	0
APPLICATIONS APPROVED - DYS	0	0	0	0	0
APPLICATIONS APPROVED - JCT	3	0	0	0	0
APPLICATIONS REJECTED	0	0	0	0	0
APPLICATIONS PENDING	0	0	0	0	0
RECIPIENTS - DMH	0	0	0	0	0
RECIPIENTS - DYS	8	0	0	0	0
RECIPIENTS - JCT	17	0	0	0	0
CASES CLOSED - DMH	0	0	0	0	0
CASES CLOSED - DYS	0	0	0	0	0
CASES CLOSED - JCT	3	0	0	0	0
*** REFUGEE					
APPLICATIONS RECEIVED	0	0	0	0	0
APPLICATIONS APPROVED	0	0	0	0	0
APPLICATIONS REJECTED	0	0	0	0	0
APPLICATIONS PENDING	0	0	0	0	0
CASES RECEIVING	0	0	0	0	0
TOTAL PERSONS	0	0	0	0	0
TOTAL PAYMENTS	\$0	\$0	\$0	\$0	\$0
REINVESTIGATIONS	0	0	0	0	0
CASES CLOSED	0	0	0	0	0
*** SSI ONLY					
RECIPIENTS	3	0	2	7	0
*** SSI-SP					
RECIPIENTS	1	1	5	3	6
TOTAL PAYMENTS	\$12	\$4	\$131	\$67	\$424
AVERAGE PER RECIPIENT	\$12.00	\$4.00	\$26.20	\$22.33	\$70.67
*** SP ONLY					
RECIPIENTS	0	1	1	2	0
TOTAL PAYMENTS	\$0	\$18	\$44	\$22	\$0
AVERAGE PER RECIPIENT	\$0.00	\$18.00	\$44.00	\$11.00	\$0.00
*** OMB					
APPLICATIONS RECEIVED	4	2	1	6	3
APPLICATIONS APPROVED	2	2	0	3	2
APPLICATIONS REJECTED	1	0	0	3	1
APPLICATIONS PENDING	2	2	1	2	0
TOTAL PERSONS	24	21	21	36	20
REINVESTIGATIONS	0	0	0	0	0
CASES CLOSED	2	2	2	9	0
*** SLHB					
APPLICATIONS RECEIVED	2	0	0	6	2
APPLICATIONS APPROVED	1	0	0	1	1
APPLICATIONS REJECTED	1	1	0	4	0
APPLICATIONS PENDING	1	0	0	2	1
TOTAL PERSONS	11	7	2	12	13
REINVESTIGATIONS	1	0	0	0	0
CASES CLOSED	0	0	0	0	1
*** VENDOR CASES					
RECIPIENTS	52	166	78	127	59
CASES CLOSED	2	1	0	6	5

TABLE 2. DETAILED OPERATING STATISTICS BY AREA AND COUNTY FOR MAY 1997

	AREA 2 ST CHARLES	AREA 2 SCHUYLER	AREA 2 SCOTLAND	AREA 2 SHELBY	AREA 2 WARREN
*** AFDC					
APPLICATIONS RECEIVED	82	3	3	3	8
APPLICATIONS APPROVED	48	4	3	4	5
APPLICATIONS REJECTED	39	1	0	0	6
APPLICATIONS PENDING	63	2	3	1	4
FAMILIES RECEIVING CASH	1,164	38	29	38	114
CHILDREN RECEIVING CASH	2,217	65	57	73	223
TOTAL PERSONS	3,142	97	83	105	304
TOTAL PAYMENTS	\$288,721	\$8,293	\$7,551	\$9,738	\$27,990
AVERAGE PER FAMILY	\$248.04	\$218.24	\$260.38	\$256.26	\$245.53
AVERAGE PER PERSON	\$91.89	\$85.49	\$90.98	\$92.74	\$92.07
TITLE XIX ONLY CASES	37	1	0	2	5
TITLE XIX TRANSITIONAL CASES	210	11	8	16	33
REINVESTIGATIONS	51	0	4	4	12
CASES CLOSED	86	8	2	6	21
*** AFDC/UP					
FAMILIES RECEIVING	5	2	0	1	0
CHILDREN RECEIVING	11	7	0	2	0
TOTAL PERSONS	15	11	0	3	0
TOTAL PAYMENTS	\$1,452	\$604	\$0	\$292	\$0
AVERAGE PER FAMILY	\$290.40	\$302.00	\$0.00	\$292.00	\$0.00
AVERAGE PER PERSON	\$96.80	\$54.91	\$0.00	\$97.33	\$0.00
*** HC					
APPLICATIONS RECEIVED	156	10	6	10	28
APPLICATIONS APPROVED	104	9	4	6	21
APPLICATIONS REJECTED	62	4	2	5	7
APPLICATIONS PENDING	94	4	1	3	19
FAMILIES RECEIVING	1,998	102	112	130	362
CHILDREN RECEIVING	3,662	215	205	252	667
TOTAL PERSONS	5,688	216	208	257	680
REINVESTIGATIONS	64	1	7	4	11
CASES CLOSED	72	5	8	5	17
*** GR-CASH					
APPLICATIONS RECEIVED	27	1	4	3	5
APPLICATIONS APPROVED	5	0	0	0	0
APPLICATIONS REJECTED	18	3	1	0	1
APPLICATIONS PENDING	38	3	6	3	5
CASES RECEIVING	50	1	2	4	8
PERSONS RECEIVING	50	1	2	4	8
CASH PAYMENTS	\$4,000	\$80	\$160	\$320	\$640
REINVESTIGATIONS	1	0	0	1	1
CASES CLOSED	4	0	1	0	2
HA-GR RECIPIENTS	11	0	0	2	0
HA-GR TOTAL PAYMENTS	\$880	\$0	\$0	\$160	\$0
*** HPW					
APPLICATIONS RECEIVED	69	5	4	5	8
APPLICATIONS APPROVED	59	6	2	5	5
APPLICATIONS REJECTED	23	1	0	1	2
APPLICATIONS PENDING	16	1	2	0	5
CASES RECEIVING	382	26	15	27	54
PERSONS RECEIVING	456	31	19	36	65
REINVESTIGATIONS	0	0	0	0	1
CASES CLOSED	6	0	1	0	0
*** NEWBORNS					
APPLICATIONS RECEIVED	22	3	0	1	6
APPLICATIONS APPROVED	24	3	0	1	5
APPLICATIONS REJECTED	0	0	0	0	0
APPLICATIONS PENDING	1	0	0	0	0
RECIPIENTS	202	12	2	13	43
CASES CLOSED	15	1	0	4	3
*** AB SUPP					
APPLICATIONS RECEIVED	1	0	0	0	1
APPLICATIONS APPROVED	1	0	0	0	0
APPLICATIONS REJECTED	2	0	1	0	0
APPLICATIONS PENDING	2	1	1	0	1
RECIPIENTS	10	0	2	0	0
TOTAL PAYMENTS	\$2,833	\$0	\$649	\$0	\$0
CASES CLOSED	0	0	0	0	0
*** BP					
APPLICATIONS RECEIVED	1	0	0	0	1
APPLICATIONS APPROVED	0	0	0	0	0
APPLICATIONS REJECTED	4	0	1	0	0
APPLICATIONS PENDING	4	1	1	0	2
RECIPIENTS	53	0	5	3	16
TOTAL PAYMENTS	\$19,769	\$0	\$1,865	\$1,119	\$5,968
CASES CLOSED	2	0	0	0	0

TABLE 2. DETAILED OPERATING STATISTICS BY AREA AND COUNTY FOR MAY 1997

	AREA 2 ST CHARLES	AREA 2 SCHUYLER	AREA 2 SCOTLAND	AREA 2 SHELBY	AREA 2 WARREN
*** NC					
APPLICATIONS RECEIVED	9	0	0	0	0
APPLICATIONS APPROVED	8	0	0	0	0
APPLICATIONS REJECTED	0	0	0	0	0
APPLICATIONS PENDING	11	0	0	0	0
RECIPIENTS	90	1	8	13	8
RCF-II	49	1	8	2	2
SNF-ICF	15	0	0	2	0
RCF-I	26	0	0	9	6
PAYMENTS	\$20,014	\$282	\$2,142	\$2,636	\$1,464
RCF-II	\$11,802	\$282	\$2,142	\$533	\$558
SNF/ICF	\$4,543	\$0	\$0	\$750	\$0
RCF-I	\$3,669	\$0	\$0	\$1,353	\$906
REINVESTIGATIONS	11	0	0	0	3
CASES CLOSED	2	0	0	0	0
*** MA					
APPLICATIONS RECEIVED	209	12	21	14	34
APPLICATIONS APPROVED	126	8	12	9	17
APPLICATIONS REJECTED	66	4	2	3	7
APPLICATIONS PENDING	253	20	22	9	35
RECIPIENTS	1,719	179	182	188	339
CASES CLOSED	19	1	4	0	6
*** MA-K					
APPLICATIONS RECEIVED	11	0	0	0	0
APPLICATIONS APPROVED - DMH	0	0	0	0	0
APPLICATIONS APPROVED - DYS	9	0	0	0	0
APPLICATIONS APPROVED - JCT	2	0	0	0	0
APPLICATIONS REJECTED	0	0	0	0	0
APPLICATIONS PENDING	0	0	0	0	0
RECIPIENTS - DMH	3	0	0	0	0
RECIPIENTS - DYS	57	0	0	0	0
RECIPIENTS - JCT	4	0	0	0	0
CASES CLOSED - DMH	0	0	0	0	0
CASES CLOSED - DYS	6	0	0	0	0
CASES CLOSED - JCT	0	0	0	0	0
*** REFUGEE					
APPLICATIONS RECEIVED	0	0	0	0	0
APPLICATIONS APPROVED	0	0	0	0	0
APPLICATIONS REJECTED	0	0	0	0	0
APPLICATIONS PENDING	0	0	0	0	0
CASES RECEIVING	1	0	0	0	0
TOTAL PERSONS	1	0	0	0	0
TOTAL PAYMENTS	\$136	\$0	\$0	\$0	\$0
REINVESTIGATIONS	0	0	0	0	0
CASES CLOSED	0	0	0	0	0
*** SSI ONLY					
RECIPIENTS	31	1	1	3	0
*** SSI-SP					
RECIPIENTS	9	1	3	1	12
TOTAL PAYMENTS	\$624	\$44	\$71	\$4	\$661
AVERAGE PER RECIPIENT	\$69.33	\$44.00	\$23.67	\$4.00	\$55.08
*** SP ONLY					
RECIPIENTS	2	1	0	0	2
TOTAL PAYMENTS	\$77	\$51	\$0	\$0	\$148
AVERAGE PER RECIPIENT	\$38.50	\$51.00	\$0.00	\$0.00	\$74.00
*** QMB					
APPLICATIONS RECEIVED	9	0	7	4	1
APPLICATIONS APPROVED	3	1	2	3	0
APPLICATIONS REJECTED	5	2	3	4	3
APPLICATIONS PENDING	8	1	4	2	0
TOTAL PERSONS	240	13	14	12	42
REINVESTIGATIONS	3	0	0	0	2
CASES CLOSED	27	2	8	0	7
*** SLMB					
APPLICATIONS RECEIVED	3	1	8	3	1
APPLICATIONS APPROVED	4	0	1	1	1
APPLICATIONS REJECTED	0	2	4	5	2
APPLICATIONS PENDING	3	2	5	2	0
TOTAL PERSONS	40	8	8	9	16
REINVESTIGATIONS	0	0	2	0	1
CASES CLOSED	2	0	0	2	1
*** VENDOR CASES					
RECIPIENTS	564	29	76	63	61
CASES CLOSED	19	2	4	4	1

TABLE 2. DETAILED OPERATING STATISTICS BY AREA AND COUNTY FOR MAY 1997

	AREA 3 BOLLINGER	AREA 3 BUTLER	AREA 3 CAPE GIRARDEAU	AREA 3 CARTER	AREA 3 CRAWFORD
*** AFDC					
APPLICATIONS RECEIVED	9	60	39	14	25
APPLICATIONS APPROVED	8	32	42	7	13
APPLICATIONS REJECTED	4	24	21	7	6
APPLICATIONS PENDING	5	38	26	6	15
FAMILIES RECEIVING CASH	98	619	536	132	261
CHILDREN RECEIVING CASH	180	1,124	941	247	495
TOTAL PERSONS	248	1,512	1,332	350	700
TOTAL PAYMENTS	\$22,634	\$140,912	\$124,339	\$32,023	\$63,829
AVERAGE PER FAMILY	\$230.96	\$227.64	\$231.98	\$242.60	\$244.56
AVERAGE PER PERSON	\$91.27	\$93.20	\$93.35	\$91.49	\$91.18
TITLE XIX ONLY CASES	1	14	6	1	1
TITLE XIX TRANSITIONAL CASES	23	154	110	15	57
REINVESTIGATIONS	6	92	58	22	30
CASES CLOSED	12	87	29	17	26
*** AFDC/UP					
FAMILIES RECEIVING	0	7	2	2	1
CHILDREN RECEIVING	0	15	10	4	3
TOTAL PERSONS	0	19	13	8	3
TOTAL PAYMENTS	\$0	\$1,648	\$816	\$680	\$234
AVERAGE PER FAMILY	\$0.00	\$235.43	\$408.00	\$340.00	\$234.00
AVERAGE PER PERSON	\$0.00	\$86.74	\$62.77	\$85.00	\$78.00
*** HC					
APPLICATIONS RECEIVED	22	129	66	28	51
APPLICATIONS APPROVED	16	91	51	17	41
APPLICATIONS REJECTED	3	34	34	7	24
APPLICATIONS PENDING	11	64	39	14	19
FAMILIES RECEIVING	334	1,267	984	247	545
CHILDREN RECEIVING	648	2,221	1,732	452	1,061
TOTAL PERSONS	658	2,262	1,763	461	1,082
REINVESTIGATIONS	15	73	57	13	23
CASES CLOSED	18	64	46	9	34
*** GR-CASH					
APPLICATIONS RECEIVED	3	13	19	4	14
APPLICATIONS APPROVED	0	3	1	2	0
APPLICATIONS REJECTED	1	14	15	2	13
APPLICATIONS PENDING	3	17	31	6	16
CASES RECEIVING	12	28	20	7	16
PERSONS RECEIVING	12	28	20	7	16
CASH PAYMENTS	\$960	\$2,185	\$1,600	\$560	\$1,280
REINVESTIGATIONS	0	1	0	0	3
CASES CLOSED	3	3	2	1	5
MA-GR RECIPIENTS	1	2	3	3	2
MA-GR TOTAL PAYMENTS	\$80	\$160	\$240	\$240	\$160
*** MPW					
APPLICATIONS RECEIVED	7	24	37	2	20
APPLICATIONS APPROVED	9	23	26	4	18
APPLICATIONS REJECTED	1	5	15	0	5
APPLICATIONS PENDING	2	8	13	0	4
CASES RECEIVING	43	186	194	35	98
PERSONS RECEIVING	49	224	230	39	120
REINVESTIGATIONS	0	0	2	0	0
CASES CLOSED	1	7	6	1	2
*** NEWBORNS					
APPLICATIONS RECEIVED	4	6	24	2	3
APPLICATIONS APPROVED	4	6	24	2	3
APPLICATIONS REJECTED	0	0	1	0	0
APPLICATIONS PENDING	0	0	0	0	0
RECIPIENTS	35	57	136	22	43
CASES CLOSED	6	6	19	2	8
*** AB SUPP					
APPLICATIONS RECEIVED	1	2	3	0	0
APPLICATIONS APPROVED	1	0	0	0	0
APPLICATIONS REJECTED	1	1	4	0	1
APPLICATIONS PENDING	2	1	3	0	0
RECIPIENTS	4	15	8	0	2
TOTAL PAYMENTS	\$665	\$4,217	\$2,438	\$0	\$703
CASES CLOSED	0	0	1	0	0
*** BP					
APPLICATIONS RECEIVED	1	1	3	0	0
APPLICATIONS APPROVED	1	0	1	0	0
APPLICATIONS REJECTED	1	0	3	0	1
APPLICATIONS PENDING	2	1	3	0	0
RECIPIENTS	4	26	23	5	10
TOTAL PAYMENTS	\$1,492	\$9,698	\$8,579	\$1,865	\$3,357
CASES CLOSED	0	0	1	0	1



TABLE 2. DETAILED OPERATING STATISTICS BY AREA AND COUNTY FOR MAY 1997

	AREA 3 BOLLINGER	AREA 3 BUTLER	AREA 3 CAPE GIRARDEAU	AREA 3 CARTER	AREA 5 CRAWFORD
*** NC					
APPLICATIONS RECEIVED	0	7	11	0	4
APPLICATIONS APPROVED	0	6	7	1	3
APPLICATIONS REJECTED	0	1	3	0	1
APPLICATIONS PENDING	1	11	9	0	2
RECIPIENTS	38	115	205	32	73
RCF-II	26	73	179	28	31
SNF-ICF	0	0	2	0	0
RCF-I	12	42	24	4	42
PAYMENTS	\$8,946	\$25,169	\$50,811	\$8,130	\$12,908
RCF-II	\$7,143	\$19,291	\$46,591	\$7,608	\$6,995
SNF/ICF	\$0	\$0	\$683	\$0	\$0
RCF-I	\$1,803	\$5,878	\$3,537	\$522	\$5,913
REINVESTIGATIONS	0	8	1	1	10
CASES CLOSED	0	2	4	2	5
*** MA					
APPLICATIONS RECEIVED	41	153	141	34	67
APPLICATIONS APPROVED	21	125	90	27	41
APPLICATIONS REJECTED	10	47	49	8	28
APPLICATIONS PENDING	46	128	167	27	70
RECIPIENTS	441	2,367	1,279	388	640
CASES CLOSED	6	36	25	5	15
*** MA-K					
APPLICATIONS RECEIVED	0	2	0	0	0
APPLICATIONS APPROVED - DMH	0	0	0	0	0
APPLICATIONS APPROVED - DYS	0	0	0	0	0
APPLICATIONS APPROVED - JCT	0	1	0	0	0
APPLICATIONS REJECTED	0	1	0	0	0
APPLICATIONS PENDING	0	0	0	0	0
RECIPIENTS - DMH	0	0	0	0	0
RECIPIENTS - DYS	0	7	0	0	0
RECIPIENTS - JCT	0	1	0	0	0
CASES CLOSED - DMH	0	0	0	0	0
CASES CLOSED - DYS	0	0	0	0	0
CASES CLOSED - JCT	0	1	0	0	0
*** REFUGEE					
APPLICATIONS RECEIVED	0	0	0	0	0
APPLICATIONS APPROVED	0	0	0	0	0
APPLICATIONS REJECTED	0	0	0	0	0
APPLICATIONS PENDING	0	0	0	0	0
CASES RECEIVING	0	0	0	0	0
TOTAL PERSONS	0	0	0	0	0
TOTAL PAYMENTS	\$0	\$0	\$0	\$0	\$0
REINVESTIGATIONS	0	0	0	0	0
CASES CLOSED	0	0	0	0	0
*** SSI ONLY					
RECIPIENTS	14	46	16	7	9
*** SSI-SP					
RECIPIENTS	3	37	12	0	8
TOTAL PAYMENTS	\$86	\$1,923	\$697	\$0	\$165
AVERAGE PER RECIPIENT	\$28.67	\$51.97	\$58.08	\$0.00	\$20.63
*** SP ONLY					
RECIPIENTS	1	4	2	2	2
TOTAL PAYMENTS	\$35	\$189	\$78	\$100	\$151
AVERAGE PER RECIPIENT	\$35.00	\$47.25	\$39.00	\$50.00	\$75.50
*** OMB					
APPLICATIONS RECEIVED	4	10	25	3	27
APPLICATIONS APPROVED	2	9	18	1	10
APPLICATIONS REJECTED	1	0	19	1	11
APPLICATIONS PENDING	5	9	16	1	15
TOTAL PERSONS	29	137	167	18	54
REINVESTIGATIONS	1	10	6	1	4
CASES CLOSED	5	12	28	1	8
*** SLMB					
APPLICATIONS RECEIVED	4	5	16	2	18
APPLICATIONS APPROVED	0	1	8	1	4
APPLICATIONS REJECTED	2	2	18	0	11
APPLICATIONS PENDING	4	5	11	1	9
TOTAL PERSONS	9	46	71	7	19
REINVESTIGATIONS	0	2	0	0	1
CASES CLOSED	2	6	10	3	1
*** VENDOR CASES					
RECIPIENTS	46	372	356	39	122
CASES CLOSED	0	4	13	1	7

TABLE 2. DETAILED OPERATING STATISTICS BY AREA AND COUNTY FOR MAY 1997

	AREA 3 DENT	AREA 3 DUNKLIN	AREA 3 HOWELL	AREA 3 IRON	AREA 3 MADISON
*** AFDC					
APPLICATIONS RECEIVED	20	79	42	11	21
APPLICATIONS APPROVED	12	64	25	9	7
APPLICATIONS REJECTED	6	32	21	8	8
APPLICATIONS PENDING	17	52	30	4	13
FAMILIES RECEIVING CASH	190	919	455	169	143
CHILDREN RECEIVING CASH	345	1,834	847	328	265
TOTAL PERSONS	487	2,454	1,203	468	385
TOTAL PAYMENTS	\$45,349	\$218,747	\$110,113	\$41,531	\$34,793
AVERAGE PER FAMILY	\$238.68	\$238.03	\$242.01	\$245.75	\$243.31
AVERAGE PER PERSON	\$93.12	\$89.14	\$91.53	\$88.74	\$90.37
TITLE XIX ONLY CASES	7	37	7	2	5
TITLE XIX TRANSITIONAL CASES	41	163	97	27	27
REINVESTIGATIONS	17	31	70	16	26
CASES CLOSED	15	82	66	7	18
*** AFDC/UP					
FAMILIES RECEIVING	0	5	5	4	4
CHILDREN RECEIVING	0	9	7	9	10
TOTAL PERSONS	0	12	9	12	13
TOTAL PAYMENTS	\$0	\$1,063	\$1,032	\$995	\$1,006
AVERAGE PER FAMILY	\$0.00	\$212.60	\$206.40	\$248.75	\$251.50
AVERAGE PER PERSON	\$0.00	\$88.58	\$114.67	\$82.92	\$77.38
*** MC					
APPLICATIONS RECEIVED	38	130	100	26	45
APPLICATIONS APPROVED	24	81	63	7	26
APPLICATIONS REJECTED	8	56	37	14	8
APPLICATIONS PENDING	30	82	59	17	20
FAMILIES RECEIVING	415	1,334	1,098	302	305
CHILDREN RECEIVING	779	2,360	2,064	597	516
TOTAL PERSONS	796	2,422	2,114	606	538
REINVESTIGATIONS	22	26	57	18	23
CASES CLOSED	19	53	34	20	19
*** GR-CASH					
APPLICATIONS RECEIVED	10	52	24	6	4
APPLICATIONS APPROVED	1	2	2	0	0
APPLICATIONS REJECTED	10	48	15	4	6
APPLICATIONS PENDING	9	66	41	8	4
CASES RECEIVING	10	44	25	5	7
PERSONS RECEIVING	10	44	25	5	7
CASH PAYMENTS	\$769	\$5,520	\$2,000	\$400	\$511
REINVESTIGATIONS	0	3	0	0	0
CASES CLOSED	1	7	1	0	0
HA-GR RECIPIENTS	2	1	5	2	8
HA-GR TOTAL PAYMENTS	\$160	\$80	\$352	\$160	\$600
*** MPW					
APPLICATIONS RECEIVED	14	35	27	10	3
APPLICATIONS APPROVED	10	29	17	8	5
APPLICATIONS REJECTED	2	7	4	3	0
APPLICATIONS PENDING	6	13	13	2	0
CASES RECEIVING	87	194	173	48	53
PERSONS RECEIVING	118	236	206	53	66
REINVESTIGATIONS	0	8	6	1	0
CASES CLOSED	1	12	9	1	0
*** NEWBORNS					
APPLICATIONS RECEIVED	0	7	5	6	6
APPLICATIONS APPROVED	1	6	5	6	4
APPLICATIONS REJECTED	0	0	0	0	0
APPLICATIONS PENDING	0	0	0	0	2
RECIPIENTS	36	56	81	35	30
CASES CLOSED	3	2	6	5	1
*** AB SUPP					
APPLICATIONS RECEIVED	0	3	2	1	0
APPLICATIONS APPROVED	0	2	1	0	0
APPLICATIONS REJECTED	0	2	0	1	1
APPLICATIONS PENDING	1	5	3	0	0
RECIPIENTS	2	11	12	1	4
TOTAL PAYMENTS	\$343	\$3,137	\$3,047	\$373	\$908
CASES CLOSED	0	0	2	0	0
*** BP					
APPLICATIONS RECEIVED	0	3	3	1	0
APPLICATIONS APPROVED	0	1	1	0	0
APPLICATIONS REJECTED	0	3	1	1	1
APPLICATIONS PENDING	1	5	3	0	1
RECIPIENTS	2	36	28	7	10
TOTAL PAYMENTS	\$713	\$13,428	\$10,444	\$2,611	\$3,730
CASES CLOSED	0	3	2	0	0

TABLE 2. DETAILED OPERATING STATISTICS BY AREA AND COUNTY FOR MAY 1997

	AREA 3 DENT	AREA 3 DUNKLIN	AREA 3 HOWELL	AREA 3 IRON	AREA 3 MADISON
*** NC					
APPLICATIONS RECEIVED	2	1	8	6	0
APPLICATIONS APPROVED	1	3	1	5	0
APPLICATIONS REJECTED	1	0	8	1	0
APPLICATIONS PENDING	2	0	10	7	0
RECIPIENTS	25	73	64	118	9
RCF-II	12	66	41	15	9
SNF-ICF	1	0	0	52	0
RCF-I	12	7	23	51	0
PAYMENTS	\$5,320	\$18,391	\$13,603	\$29,042	\$2,068
RCF-II	\$3,274	\$17,336	\$10,304	\$3,806	\$2,068
SNF/ICF	\$375	\$0	\$0	\$17,958	\$0
RCF-I	\$1,671	\$1,055	\$3,299	\$7,278	\$0
REINVESTIGATIONS	5	0	3	22	3
CASES CLOSED	0	0	2	1	0
*** MA					
APPLICATIONS RECEIVED	56	200	145	50	54
APPLICATIONS APPROVED	20	135	87	34	34
APPLICATIONS REJECTED	28	63	45	17	15
APPLICATIONS PENDING	69	203	186	36	46
RECIPIENTS	597	2,842	1,441	504	502
CASES CLOSED	10	32	26	11	11
*** MA-K					
APPLICATIONS RECEIVED	0	0	0	0	0
APPLICATIONS APPROVED - DMH	0	0	0	0	0
APPLICATIONS APPROVED - DYS	0	0	0	0	0
APPLICATIONS APPROVED - JCT	0	0	0	0	0
APPLICATIONS REJECTED	0	0	0	0	0
APPLICATIONS PENDING	0	0	0	0	0
RECIPIENTS - DMH	0	0	0	0	0
RECIPIENTS - DYS	0	0	0	0	0
RECIPIENTS - JCT	0	0	0	0	0
CASES CLOSED - DMH	0	0	0	0	0
CASES CLOSED - DYS	0	0	0	0	0
CASES CLOSED - JCT	0	0	0	0	0
*** REFUGEE					
APPLICATIONS RECEIVED	0	0	0	0	0
APPLICATIONS APPROVED	0	0	0	0	0
APPLICATIONS REJECTED	0	0	0	0	0
APPLICATIONS PENDING	0	0	0	0	0
CASES RECEIVING	0	0	0	0	0
TOTAL PERSONS	0	0	0	0	0
TOTAL PAYMENTS	\$0	\$0	\$0	\$0	\$0
REINVESTIGATIONS	0	0	0	0	0
CASES CLOSED	0	0	0	0	0
*** SSI ONLY					
RECIPIENTS	12	47	16	13	4
*** SSI-SP					
RECIPIENTS	6	45	16	9	2
TOTAL PAYMENTS	\$174	\$2,553	\$1,623	\$304	\$85
AVERAGE PER RECIPIENT	\$29.00	\$56.73	\$101.44	\$33.78	\$42.50
*** SP ONLY					
RECIPIENTS	3	10	3	4	0
TOTAL PAYMENTS	\$141	\$528	\$124	\$821	\$0
AVERAGE PER RECIPIENT	\$47.00	\$52.80	\$41.33	\$205.25	\$0.00
*** DMB					
APPLICATIONS RECEIVED	6	16	21	1	12
APPLICATIONS APPROVED	2	10	12	4	2
APPLICATIONS REJECTED	0	12	18	5	7
APPLICATIONS PENDING	5	5	14	2	5
TOTAL PERSONS	45	104	152	49	64
REINVESTIGATIONS	4	0	6	3	3
CASES CLOSED	3	23	29	9	13
*** SLMB					
APPLICATIONS RECEIVED	6	14	21	1	15
APPLICATIONS APPROVED	0	7	13	2	7
APPLICATIONS REJECTED	2	9	9	6	10
APPLICATIONS PENDING	5	3	15	3	4
TOTAL PERSONS	30	68	76	24	34
REINVESTIGATIONS	1	0	0	2	2
CASES CLOSED	0	8	4	3	5
*** VENDOR CASES					
RECIPIENTS	120	446	381	131	134
CASES CLOSED	2	15	8	2	0

TABLE 2. DETAILED OPERATING STATISTICS BY AREA AND COUNTY FOR MAY 1997

	AREA 3 MISSISSIPPI	AREA 3 NEW MADRID	AREA 3 OREGON	AREA 3 PEMISCOT	AREA 3 PERRY
*** AFDC					
APPLICATIONS RECEIVED	29	37	16	75	7
APPLICATIONS APPROVED	17	17	12	43	8
APPLICATIONS REJECTED	5	15	2	29	3
APPLICATIONS PENDING	16	20	5	41	4
FAMILIES RECEIVING CASH	520	486	134	768	105
CHILDREN RECEIVING CASH	985	945	243	1,662	193
TOTAL PERSONS	1,386	1,245	342	2,115	278
TOTAL PAYMENTS	\$127,506	\$114,002	\$31,902	\$184,376	\$24,041
AVERAGE PER FAMILY	\$245.20	\$234.57	\$238.07	\$240.07	\$228.96
AVERAGE PER PERSON	\$92.00	\$91.57	\$93.28	\$87.18	\$86.48
TITLE XIX ONLY CASES	10	15	4	39	6
TITLE XIX TRANSITIONAL CASES	81	93	25	144	21
REINVESTIGATIONS	51	44	12	67	4
CASES CLOSED	34	45	15	73	11
*** AFDC/UP					
FAMILIES RECEIVING	0	0	2	1	0
CHILDREN RECEIVING	0	0	4	4	0
TOTAL PERSONS	0	0	7	6	0
TOTAL PAYMENTS	\$0	\$0	\$429	\$115	\$0
AVERAGE PER FAMILY	\$0.00	\$0.00	\$214.50	\$115.00	\$0.00
AVERAGE PER PERSON	\$0.00	\$0.00	\$61.29	\$19.17	\$0.00
*** MC					
APPLICATIONS RECEIVED	40	51	27	114	14
APPLICATIONS APPROVED	28	38	17	61	10
APPLICATIONS REJECTED	11	21	11	47	7
APPLICATIONS PENDING	13	23	5	65	13
FAMILIES RECEIVING	498	748	307	958	295
CHILDREN RECEIVING	900	1,385	596	1,901	540
TOTAL PERSONS	917	1,407	602	1,941	546
REINVESTIGATIONS	35	26	17	28	6
CASES CLOSED	32	32	14	60	15
*** GR-CASH					
APPLICATIONS RECEIVED	8	17	6	38	5
APPLICATIONS APPROVED	3	2	1	5	0
APPLICATIONS REJECTED	8	9	4	29	2
APPLICATIONS PENDING	11	16	8	47	9
CASES RECEIVING	31	17	6	38	7
PERSONS RECEIVING	31	17	6	38	8
CASH PAYMENTS	\$2,480	\$1,242	\$480	\$2,960	\$560
REINVESTIGATIONS	1	0	0	1	0
CASES CLOSED	2	5	0	7	0
HA-GR RECIPIENTS	1	0	1	1	1
HA-GR TOTAL PAYMENTS	\$80	\$0	\$80	\$80	\$80
*** HPW					
APPLICATIONS RECEIVED	13	15	6	22	10
APPLICATIONS APPROVED	11	13	3	17	9
APPLICATIONS REJECTED	1	2	0	7	2
APPLICATIONS PENDING	3	3	2	6	3
CASES RECEIVING	81	107	55	110	59
PERSONS RECEIVING	96	134	63	123	69
REINVESTIGATIONS	1	0	1	1	0
CASES CLOSED	1	2	2	6	2
*** NEWBORNS					
APPLICATIONS RECEIVED	5	7	3	1	6
APPLICATIONS APPROVED	5	5	3	2	5
APPLICATIONS REJECTED	0	0	0	0	0
APPLICATIONS PENDING	0	0	0	0	0
RECIPIENTS	39	48	21	12	43
CASES CLOSED	1	6	2	2	5
*** AB SUPP					
APPLICATIONS RECEIVED	0	0	1	0	0
APPLICATIONS APPROVED	0	1	0	0	0
APPLICATIONS REJECTED	0	0	0	2	0
APPLICATIONS PENDING	0	0	1	0	0
RECIPIENTS	3	14	3	11	1
TOTAL PAYMENTS	\$903	\$3,422	\$1,083	\$2,691	\$351
CASES CLOSED	0	0	1	0	0
*** BP					
APPLICATIONS RECEIVED	0	0	1	0	0
APPLICATIONS APPROVED	0	0	0	0	0
APPLICATIONS REJECTED	0	1	0	2	0
APPLICATIONS PENDING	0	0	1	0	0
RECIPIENTS	14	22	5	9	3
TOTAL PAYMENTS	\$5,222	\$8,206	\$1,865	\$3,357	\$1,119
CASES CLOSED	0	0	1	0	0

TABLE 2. DETAILED OPERATING STATISTICS BY AREA AND COUNTY FOR MAY 1997

	AREA 3 MISSISSIPPI	AREA 3 NEW MADRID	AREA 3 OREGON	AREA 3 PENISCOT	AREA 3 PERRY
*** NC					
APPLICATIONS RECEIVED	0	0	0	0	0
APPLICATIONS APPROVED	0	0	0	0	0
APPLICATIONS REJECTED	0	0	0	0	0
APPLICATIONS PENDING	0	0	0	0	0
RECIPIENTS	3	7	2	2	41
RCF-II	3	5	1	0	40
SNF-ICF	0	1	0	1	0
RCF-I	0	1	1	1	1
PAYMENTS	\$564	\$1,903	\$433	\$525	\$11,181
RCF-II	\$564	\$1,377	\$282	\$0	\$11,030
SNF/ICF	\$0	\$375	\$0	\$375	\$0
RCF-I	\$0	\$151	\$151	\$150	\$151
REINVESTIGATIONS	1	0	0	2	1
CASES CLOSED	1	0	0	0	0
*** MA					
APPLICATIONS RECEIVED	84	115	49	120	37
APPLICATIONS APPROVED	53	57	35	72	32
APPLICATIONS REJECTED	18	39	15	44	4
APPLICATIONS PENDING	61	121	33	122	43
RECIPIENTS	949	1,387	629	2,124	362
CASES CLOSED	6	16	9	22	1
*** HA-K					
APPLICATIONS RECEIVED	0	0	0	15	0
APPLICATIONS APPROVED - DMH	0	0	0	0	0
APPLICATIONS APPROVED - DYS	0	0	0	9	0
APPLICATIONS APPROVED - JCT	0	0	0	0	0
APPLICATIONS REJECTED	0	0	0	3	0
APPLICATIONS PENDING	0	0	0	8	0
RECIPIENTS - DMH	0	0	0	0	0
RECIPIENTS - DYS	0	0	0	47	0
RECIPIENTS - JCT	0	0	0	0	0
CASES CLOSED - DMH	0	0	0	0	0
CASES CLOSED - DYS	0	0	0	2	0
CASES CLOSED - JCT	0	0	0	0	0
*** REFUGEE					
APPLICATIONS RECEIVED	0	0	0	0	0
APPLICATIONS APPROVED	0	0	0	0	0
APPLICATIONS REJECTED	0	0	0	0	0
APPLICATIONS PENDING	0	0	0	0	0
CASES RECEIVING	0	0	0	0	0
TOTAL PERSONS	0	0	0	0	0
TOTAL PAYMENTS	\$0	\$0	\$0	\$0	\$0
REINVESTIGATIONS	0	0	0	0	0
CASES CLOSED	0	0	0	0	0
*** SSI ONLY					
RECIPIENTS	29	32	12	46	4
*** SSI-SP					
RECIPIENTS	8	22	7	32	4
TOTAL PAYMENTS	\$493	\$854	\$360	\$1,161	\$123
AVERAGE PER RECIPIENT	\$61.63	\$38.82	\$51.43	\$36.28	\$30.75
*** SP ONLY					
RECIPIENTS	7	4	0	5	1
TOTAL PAYMENTS	\$326	\$154	\$0	\$186	\$20
AVERAGE PER RECIPIENT	\$46.57	\$38.50	\$0.00	\$37.20	\$20.00
*** OMB					
APPLICATIONS RECEIVED	6	13	13	15	7
APPLICATIONS APPROVED	4	11	4	11	2
APPLICATIONS REJECTED	1	4	7	6	2
APPLICATIONS PENDING	2	5	6	2	6
TOTAL PERSONS	42	97	62	83	46
REINVESTIGATIONS	0	0	4	2	0
CASES CLOSED	7	13	6	12	5
*** SLMB					
APPLICATIONS RECEIVED	4	3	12	6	7
APPLICATIONS APPROVED	2	3	3	1	1
APPLICATIONS REJECTED	1	5	8	4	3
APPLICATIONS PENDING	1	0	3	2	7
TOTAL PERSONS	31	25	28	36	24
REINVESTIGATIONS	0	0	2	2	0
CASES CLOSED	3	4	5	5	8
*** VENDOR CASES					
RECIPIENTS	186	287	87	204	129
CASES CLOSED	5	9	3	11	1



TABLE 2. DETAILED OPERATING STATISTICS BY AREA AND COUNTY FOR MAY 1997

	AREA 3 REYNOLDS	AREA 3 RIPLEY	AREA 3 ST FRANCOIS	AREA 3 STE GENEVIEVE	AREA 3 SCOTT
*** AFDC					
APPLICATIONS RECEIVED	9	27	62	17	77
APPLICATIONS APPROVED	5	19	36	9	49
APPLICATIONS REJECTED	3	7	37	5	19
APPLICATIONS PENDING	7	11	29	11	47
FAMILIES RECEIVING CASH	140	285	855	110	725
CHILDREN RECEIVING CASH	265	513	1,578	212	1,350
TOTAL PERSONS	376	738	2,300	304	1,869
TOTAL PAYMENTS	\$35,331	\$68,711	\$209,397	\$28,717	\$167,855
AVERAGE PER FAMILY	\$252.36	\$241.09	\$244.91	\$261.06	\$231.52
AVERAGE PER PERSON	\$93.97	\$93.10	\$91.04	\$94.46	\$89.81
TITLE XIX ONLY CASES	4	8	29	1	27
TITLE XIX TRANSITIONAL CASES	24	67	122	34	175
REINVESTIGATIONS	20	44	94	14	101
CASES CLOSED	13	25	75	15	85
*** AFDC/UP					
FAMILIES RECEIVING	6	3	12	2	2
CHILDREN RECEIVING	17	3	30	6	5
TOTAL PERSONS	23	9	43	7	7
TOTAL PAYMENTS	\$1,854	\$326	\$3,273	\$622	\$522
AVERAGE PER FAMILY	\$309.00	\$108.67	\$272.75	\$311.00	\$261.00
AVERAGE PER PERSON	\$80.61	\$36.22	\$76.12	\$88.86	\$74.57
*** MC					
APPLICATIONS RECEIVED	18	45	115	25	137
APPLICATIONS APPROVED	10	41	71	16	88
APPLICATIONS REJECTED	7	13	38	8	41
APPLICATIONS PENDING	12	12	59	16	65
FAMILIES RECEIVING	231	574	1,270	267	1,204
CHILDREN RECEIVING	408	1,023	2,265	513	2,269
TOTAL PERSONS	415	1,046	2,315	517	2,299
REINVESTIGATIONS	10	27	64	6	61
CASES CLOSED	7	26	75	10	80
*** GR-CASH					
APPLICATIONS RECEIVED	8	11	25	5	19
APPLICATIONS APPROVED	0	1	6	0	3
APPLICATIONS REJECTED	5	3	23	13	16
APPLICATIONS PENDING	10	16	42	3	29
CASES RECEIVING	9	34	61	3	29
PERSONS RECEIVING	9	34	61	3	29
CASH PAYMENTS	\$640	\$2,696	\$4,800	\$240	\$2,442
REINVESTIGATIONS	0	2	2	0	1
CASES CLOSED	0	7	4	1	6
MA-GR RECIPIENTS	0	2	21	1	7
MA-GR TOTAL PAYMENTS	90	\$160	\$1,680	\$80	\$560
*** MPW					
APPLICATIONS RECEIVED	3	12	36	7	33
APPLICATIONS APPROVED	4	9	24	6	23
APPLICATIONS REJECTED	0	2	9	0	9
APPLICATIONS PENDING	1	2	15	1	7
CASES RECEIVING	23	74	201	42	173
PERSONS RECEIVING	29	86	248	55	205
REINVESTIGATIONS	1	0	3	0	0
CASES CLOSED	1	2	8	2	5
*** NEWBORNS					
APPLICATIONS RECEIVED	0	2	12	1	9
APPLICATIONS APPROVED	0	2	10	1	9
APPLICATIONS REJECTED	0	0	0	0	0
APPLICATIONS PENDING	0	0	0	0	0
RECIPIENTS	11	11	104	18	76
CASES CLOSED	1	1	10	1	10
*** AB SUPP					
APPLICATIONS RECEIVED	0	0	1	0	1
APPLICATIONS APPROVED	0	0	1	0	0
APPLICATIONS REJECTED	0	0	0	1	2
APPLICATIONS PENDING	0	1	2	1	4
RECIPIENTS	2	8	10	2	6
TOTAL PAYMENTS	\$678	\$2,537	\$3,124	\$569	\$1,666
CASES CLOSED	0	0	0	0	0
*** BP					
APPLICATIONS RECEIVED	0	0	1	0	1
APPLICATIONS APPROVED	0	0	0	0	0
APPLICATIONS REJECTED	0	0	1	1	2
APPLICATIONS PENDING	0	1	2	1	4
RECIPIENTS	1	10	38	10	27
TOTAL PAYMENTS	\$373	\$3,730	\$14,174	\$3,730	\$10,066
CASES CLOSED	0	0	0	0	0

TABLE 2. DETAILED OPERATING STATISTICS BY AREA AND COUNTY FOR MAY 1997

	AREA 3 REYNOLDS	AREA 3 RIPLEY	AREA 3 ST FRANCOIS	AREA 3 STE GENEVIEVE	AREA 3 SCOTT
*** NC					
APPLICATIONS RECEIVED	0	2	10	3	4
APPLICATIONS APPROVED	0	3	10	1	4
APPLICATIONS REJECTED	0	2	4	0	2
APPLICATIONS PENDING	0	0	10	2	7
RECIPIENTS	13	32	287	55	84
RCF-II	3	16	157	55	83
SNF-ICF	0	0	20	0	1
RCF-I	10	16	110	0	0
PAYMENTS	\$2,294	\$6,611	\$60,715	\$13,916	\$22,901
RCF-II	\$784	\$4,222	\$38,191	\$13,916	\$22,619
SNF/ICF	\$0	\$0	\$7,249	\$0	\$282
RCF-I	\$1,510	\$2,389	\$15,275	\$0	\$0
REINVESTIGATIONS	0	2	26	0	11
CASES CLOSED	0	2	6	1	1
*** MA					
APPLICATIONS RECEIVED	53	72	204	36	140
APPLICATIONS APPROVED	31	56	114	21	96
APPLICATIONS REJECTED	10	18	71	12	49
APPLICATIONS PENDING	50	45	214	51	149
RECIPIENTS	371	997	1,835	308	1,739
CASES CLOSED	3	12	35	3	29
*** MA-K					
APPLICATIONS RECEIVED	0	0	0	0	0
APPLICATIONS APPROVED - DMH	0	0	0	0	0
APPLICATIONS APPROVED - DYS	0	0	0	0	0
APPLICATIONS APPROVED - JCT	0	0	0	0	0
APPLICATIONS REJECTED	0	0	0	0	0
APPLICATIONS PENDING	0	0	0	0	0
RECIPIENTS - DMH	0	0	0	0	0
RECIPIENTS - DYS	0	0	0	0	0
RECIPIENTS - JCT	0	0	0	0	0
CASES CLOSED - DMH	0	0	0	0	0
CASES CLOSED - DYS	0	0	0	0	0
CASES CLOSED - JCT	0	0	0	0	0
*** REFUGEE					
APPLICATIONS RECEIVED	0	0	0	0	0
APPLICATIONS APPROVED	0	0	0	0	0
APPLICATIONS REJECTED	0	0	0	0	0
APPLICATIONS PENDING	0	0	0	0	0
CASES RECEIVING	0	0	0	0	0
TOTAL PERSONS	0	0	0	0	0
TOTAL PAYMENTS	\$0	\$0	\$0	\$0	\$0
REINVESTIGATIONS	0	0	0	0	0
CASES CLOSED	0	0	0	0	0
*** SSI ONLY					
RECIPIENTS	13	15	42	2	41
*** SSI-SP					
RECIPIENTS	4	16	8	3	20
TOTAL PAYMENTS	\$91	\$490	\$610	\$79	\$1,018
AVERAGE PER RECIPIENT	\$22.75	\$30.63	\$76.25	\$26.33	\$50.90
*** SP ONLY					
RECIPIENTS	1	4	3	0	4
TOTAL PAYMENTS	\$4	\$183	\$100	\$0	\$147
AVERAGE PER RECIPIENT	\$4.00	\$45.75	\$33.33	\$0.00	\$36.75
*** OMB					
APPLICATIONS RECEIVED	3	8	18	8	10
APPLICATIONS APPROVED	3	6	8	1	8
APPLICATIONS REJECTED	2	4	11	6	3
APPLICATIONS PENDING	2	0	9	9	1
TOTAL PERSONS	33	44	150	22	89
REINVESTIGATIONS	2	1	3	0	4
CASES CLOSED	8	6	16	4	19
*** SLHB					
APPLICATIONS RECEIVED	3	3	9	6	4
APPLICATIONS APPROVED	1	3	2	1	1
APPLICATIONS REJECTED	4	0	12	4	4
APPLICATIONS PENDING	2	0	3	5	0
TOTAL PERSONS	20	23	48	13	44
REINVESTIGATIONS	0	1	3	0	1
CASES CLOSED	4	1	1	1	2
*** VENDOR CASES					
RECIPIENTS	40	87	375	91	338
CASES CLOSED	1	0	9	4	5

TABLE 2. DETAILED OPERATING STATISTICS BY AREA AND COUNTY FOR MAY 1997

	AREA 3 SHANNON	AREA 3 STODDARD	AREA 3 WASHINGTON	AREA 3 WAYNE	AREA 4 BARRY
*** AFDC					
APPLICATIONS RECEIVED	8	32	24	20	51
APPLICATIONS APPROVED	10	26	20	16	30
APPLICATIONS REJECTED	5	14	8	5	26
APPLICATIONS PENDING	4	20	17	10	22
FAMILIES RECEIVING CASH	130	344	504	261	341
CHILDREN RECEIVING CASH	244	582	949	469	643
TOTAL PERSONS	367	826	1,369	677	914
TOTAL PAYMENTS	\$32,152	\$78,472	\$123,265	\$62,085	\$83,556
AVERAGE PER FAMILY	\$247.32	\$228.12	\$244.57	\$237.87	\$245.03
AVERAGE PER PERSON	\$87.61	\$95.00	\$90.04	\$91.71	\$91.42
TITLE XIX ONLY CASES	2	11	10	10	13
TITLE XIX TRANSITIONAL CASES	21	85	78	58	58
REINVESTIGATIONS	14	46	57	41	49
CASES CLOSED	14	43	26	16	33
*** AFDC/UP					
FAMILIES RECEIVING	4	4	7	2	2
CHILDREN RECEIVING	9	8	16	6	5
TOTAL PERSONS	16	16	26	9	6
TOTAL PAYMENTS	\$1,143	\$1,325	\$2,182	\$730	\$468
AVERAGE PER FAMILY	\$285.75	\$331.25	\$311.71	\$365.00	\$234.00
AVERAGE PER PERSON	\$71.44	\$82.81	\$83.92	\$81.11	\$78.00
*** MC					
APPLICATIONS RECEIVED	13	60	56	40	78
APPLICATIONS APPROVED	16	59	44	26	51
APPLICATIONS REJECTED	4	15	16	13	36
APPLICATIONS PENDING	6	34	35	23	29
FAMILIES RECEIVING	309	755	860	520	789
CHILDREN RECEIVING	584	1,312	1,603	893	1,583
TOTAL PERSONS	592	1,328	1,646	917	1,591
REINVESTIGATIONS	9	31	55	27	22
CASES CLOSED	11	44	40	26	54
*** GR-CASH					
APPLICATIONS RECEIVED	4	17	17	6	13
APPLICATIONS APPROVED	1	1	5	3	0
APPLICATIONS REJECTED	4	9	10	6	11
APPLICATIONS PENDING	10	25	25	13	12
CASES RECEIVING	8	20	53	16	23
PERSONS RECEIVING	8	22	54	16	23
CASH PAYMENTS	\$640	\$1,600	\$4,240	\$1,280	\$1,825
REINVESTIGATIONS	0	1	7	0	3
CASES CLOSED	3	1	7	0	3
HA-GR RECIPIENTS	2	1	15	0	8
HA-GR TOTAL PAYMENTS	\$160	\$80	\$1,200	\$0	\$640
*** HPW					
APPLICATIONS RECEIVED	4	21	19	11	24
APPLICATIONS APPROVED	4	15	13	9	19
APPLICATIONS REJECTED	2	2	2	1	8
APPLICATIONS PENDING	0	9	7	2	7
CASES RECEIVING	47	123	112	54	149
PERSONS RECEIVING	56	153	128	71	190
REINVESTIGATIONS	0	0	2	2	0
CASES CLOSED	2	0	3	6	2
*** NEWBORNS					
APPLICATIONS RECEIVED	8	8	4	1	7
APPLICATIONS APPROVED	8	8	4	1	6
APPLICATIONS REJECTED	0	0	0	0	1
APPLICATIONS PENDING	0	0	0	0	0
RECIPIENTS	32	55	57	8	103
CASES CLOSED	1	10	8	0	13
*** AB SUPP					
APPLICATIONS RECEIVED	0	1	0	1	0
APPLICATIONS APPROVED	0	0	0	0	0
APPLICATIONS REJECTED	0	1	2	2	1
APPLICATIONS PENDING	2	3	1	0	0
RECIPIENTS	3	4	2	6	5
TOTAL PAYMENTS	\$888	\$1,199	\$746	\$1,917	\$886
CASES CLOSED	0	0	0	0	0
*** BP					
APPLICATIONS RECEIVED	0	2	1	1	0
APPLICATIONS APPROVED	0	0	1	0	0
APPLICATIONS REJECTED	0	0	1	1	0
APPLICATIONS PENDING	1	4	2	1	1
RECIPIENTS	1	17	13	9	7
TOTAL PAYMENTS	\$373	\$6,341	\$4,849	\$3,357	\$2,611
CASES CLOSED	0	0	0	0	0

TABLE 2. DETAILED OPERATING STATISTICS BY AREA AND COUNTY FOR MAY 1997

	AREA 3 SHANNON	AREA 3 STODDARD	AREA 3 WASHINGTON	AREA 3 MAYNE	AREA 4 BARRY
*** NC					
APPLICATIONS RECEIVED	0	1	2	0	3
APPLICATIONS APPROVED	0	2	2	0	3
APPLICATIONS REJECTED	0	1	1	0	3
APPLICATIONS PENDING	0	2	0	0	1
RECIPIENTS	10	78	37	16	47
RCF-II	0	61	21	3	36
SNF-ICF	0	0	3	0	1
RCF-I	10	17	13	13	10
PAYMENTS	\$1,434	\$18,994	\$8,327	\$2,416	\$11,594
RCF-II	\$0	\$16,667	\$5,428	\$673	\$9,740
SNF/ICF	\$0	\$0	\$941	\$0	\$375
RCF-I	\$1,434	\$2,327	\$1,958	\$1,743	\$1,479
REINVESTIGATIONS	1	4	5	5	2
CASES CLOSED	1	2	0	0	0
*** MA					
APPLICATIONS RECEIVED	36	147	107	65	117
APPLICATIONS APPROVED	26	102	71	54	70
APPLICATIONS REJECTED	13	42	23	25	45
APPLICATIONS PENDING	47	133	102	70	82
RECIPIENTS	467	1,420	1,248	896	896
CASES CLOSED	10	22	13	5	11
*** MA-K					
APPLICATIONS RECEIVED	0	0	0	0	0
APPLICATIONS APPROVED - DMH	0	0	0	0	0
APPLICATIONS APPROVED - DYS	0	1	0	0	0
APPLICATIONS APPROVED - JCT	0	0	0	0	0
APPLICATIONS REJECTED	0	0	0	0	0
APPLICATIONS PENDING	0	2	0	0	0
RECIPIENTS - DMH	0	0	0	0	1
RECIPIENTS - DYS	0	15	0	0	0
RECIPIENTS - JCT	0	0	0	0	0
CASES CLOSED - DMH	0	0	0	0	0
CASES CLOSED - DYS	0	0	0	0	0
CASES CLOSED - JCT	0	0	0	0	0
*** REFUGEE					
APPLICATIONS RECEIVED	0	0	0	0	1
APPLICATIONS APPROVED	0	0	0	0	0
APPLICATIONS REJECTED	0	0	0	0	0
APPLICATIONS PENDING	0	0	0	0	0
CASES RECEIVING	0	0	0	0	0
TOTAL PERSONS	0	0	0	0	0
TOTAL PAYMENTS	\$0	\$0	\$0	\$0	\$0
REINVESTIGATIONS	0	0	0	0	0
CASES CLOSED	0	0	0	0	0
*** SSI ONLY					
RECIPIENTS	5	32	24	18	15
*** SSI-SP					
RECIPIENTS	9	17	10	9	6
TOTAL PAYMENTS	\$534	\$915	\$889	\$392	\$238
AVERAGE PER RECIPIENT	\$59.33	\$53.82	\$88.90	\$43.56	\$39.67
*** SP ONLY					
RECIPIENTS	5	5	5	0	2
TOTAL PAYMENTS	\$219	\$440	\$858	\$0	\$34
AVERAGE PER RECIPIENT	\$43.80	\$88.00	\$171.60	\$0.00	\$17.00
*** OMB					
APPLICATIONS RECEIVED	2	8	36	9	8
APPLICATIONS APPROVED	2	7	7	5	7
APPLICATIONS REJECTED	0	4	32	9	1
APPLICATIONS PENDING	2	4	12	4	1
TOTAL PERSONS	39	101	79	45	81
REINVESTIGATIONS	3	4	3	2	0
CASES CLOSED	7	14	12	11	11
*** SLMB					
APPLICATIONS RECEIVED	4	1	34	5	1
APPLICATIONS APPROVED	0	0	3	4	1
APPLICATIONS REJECTED	0	3	33	3	1
APPLICATIONS PENDING	4	2	12	1	0
TOTAL PERSONS	17	54	41	31	41
REINVESTIGATIONS	3	2	0	3	0
CASES CLOSED	2	4	4	2	1
*** VENDOR CASES					
RECIPIENTS	53	246	105	114	191
CASES CLOSED	0	6	5	6	11

TABLE 2. DETAILED OPERATING STATISTICS BY AREA AND COUNTY FOR MAY 1997

	AREA 4 BARTON	AREA 4 BATES	AREA 4 BENTON	AREA 4 CAMDEN	AREA 4 CEDAR
*** AFDC					
APPLICATIONS RECEIVED	11	14	13	19	13
APPLICATIONS APPROVED	4	10	10	9	10
APPLICATIONS REJECTED	7	3	7	7	0
APPLICATIONS PENDING	4	9	9	10	5
FAMILIES RECEIVING CASH	99	145	198	194	128
CHILDREN RECEIVING CASH	176	287	350	352	227
TOTAL PERSONS	251	414	506	500	311
TOTAL PAYMENTS	\$23,202	\$36,980	\$48,303	\$47,321	\$29,426
AVERAGE PER FAMILY	\$234.36	\$255.03	\$243.95	\$243.92	\$229.89
AVERAGE PER PERSON	\$92.44	\$89.32	\$95.46	\$94.64	\$94.62
TITLE XIX ONLY CASES	2	2	5	5	5
TITLE XIX TRANSITIONAL CASES	27	43	33	53	33
REINVESTIGATIONS	7	23	9	38	17
CASES CLOSED	13	15	11	27	20
*** AFDC/UP					
FAMILIES RECEIVING	1	3	4	0	3
CHILDREN RECEIVING	2	9	10	0	7
TOTAL PERSONS	2	15	15	0	12
TOTAL PAYMENTS	\$234	\$1,148	\$1,124	\$0	\$1,022
AVERAGE PER FAMILY	\$234.00	\$382.67	\$281.00	\$0.00	\$340.67
AVERAGE PER PERSON	\$117.00	\$76.53	\$74.93	\$0.00	\$85.17
*** MC					
APPLICATIONS RECEIVED	28	40	23	40	28
APPLICATIONS APPROVED	18	24	26	27	23
APPLICATIONS REJECTED	6	11	5	9	5
APPLICATIONS PENDING	7	22	10	19	7
FAMILIES RECEIVING	261	347	432	590	373
CHILDREN RECEIVING	494	684	789	1,142	739
TOTAL PERSONS	514	694	812	1,164	745
REINVESTIGATIONS	11	25	12	16	4
CASES CLOSED	8	30	18	25	23
*** GR-CASH					
APPLICATIONS RECEIVED	7	6	7	6	5
APPLICATIONS APPROVED	2	0	0	0	2
APPLICATIONS REJECTED	5	7	5	4	2
APPLICATIONS PENDING	3	10	11	13	7
CASES RECEIVING	14	9	19	14	13
PERSONS RECEIVING	14	9	19	14	13
CASH PAYMENTS	\$1,120	\$720	\$1,439	\$1,120	\$1,040
REINVESTIGATIONS	0	2	0	0	0
CASES CLOSED	5	1	3	1	2
HA-GR RECIPIENTS	0	4	10	1	2
HA-GR TOTAL PAYMENTS	\$0	\$320	\$800	\$80	\$160
*** HPW					
APPLICATIONS RECEIVED	8	6	10	8	8
APPLICATIONS APPROVED	7	2	7	6	5
APPLICATIONS REJECTED	2	4	2	4	0
APPLICATIONS PENDING	1	2	2	2	3
CASES RECEIVING	69	75	52	104	56
PERSONS RECEIVING	89	92	63	123	72
REINVESTIGATIONS	0	0	0	0	0
CASES CLOSED	0	3	4	2	1
*** NEWBORNS					
APPLICATIONS RECEIVED	3	3	3	12	4
APPLICATIONS APPROVED	3	3	3	11	4
APPLICATIONS REJECTED	0	0	0	0	0
APPLICATIONS PENDING	0	0	0	0	0
RECIPIENTS	29	38	22	91	30
CASES CLOSED	6	8	7	19	3
*** AB SUPP					
APPLICATIONS RECEIVED	0	1	0	0	0
APPLICATIONS APPROVED	0	0	0	0	0
APPLICATIONS REJECTED	1	0	2	2	0
APPLICATIONS PENDING	0	1	0	0	0
RECIPIENTS	4	3	5	2	2
TOTAL PAYMENTS	\$1,305	\$1,119	\$1,344	\$734	\$723
CASES CLOSED	0	0	1	0	0
*** BP					
APPLICATIONS RECEIVED	0	1	1	0	0
APPLICATIONS APPROVED	1	0	1	1	0
APPLICATIONS REJECTED	0	0	1	1	0
APPLICATIONS PENDING	0	1	1	0	0
RECIPIENTS	6	9	14	14	9
TOTAL PAYMENTS	\$2,258	\$3,357	\$5,222	\$5,222	\$3,357
CASES CLOSED	0	0	0	0	1

TABLE 2. DETAILED OPERATING STATISTICS BY AREA AND COUNTY FOR MAY 1997

	AREA 4 BARTON	AREA 4 BATES	AREA 4 BENTON	AREA 4 CAMDEN	AREA 4 CEDAR
*** NC					
APPLICATIONS RECEIVED	0	0	0	0	0
APPLICATIONS APPROVED	0	0	1	0	0
APPLICATIONS REJECTED	1	0	0	0	1
APPLICATIONS PENDING	0	0	0	0	0
RECIPIENTS	44	9	11	29	26
RCF-II	12	8	2	8	3
SNF-ICF	0	0	0	18	0
RCF-I	32	1	9	3	23
PAYMENTS	\$7,669	\$2,115	\$1,717	\$8,471	\$3,477
RCF-II	\$2,967	\$1,964	\$493	\$1,673	\$846
SNF/ICF	\$0	\$0	\$0	\$6,345	\$0
RCF-I	\$4,702	\$151	\$1,224	\$453	\$2,631
REINVESTIGATIONS	1	5	1	6	0
CASES CLOSED	2	0	0	4	0
*** MA					
APPLICATIONS RECEIVED	24	48	72	81	60
APPLICATIONS APPROVED	19	34	58	49	36
APPLICATIONS REJECTED	8	18	20	35	12
APPLICATIONS PENDING	22	40	51	80	58
RECIPIENTS	339	380	541	609	456
CASES CLOSED	12	15	12	13	5
*** MA-K					
APPLICATIONS RECEIVED	0	0	0	0	0
APPLICATIONS APPROVED - DMH	0	0	0	0	0
APPLICATIONS APPROVED - DYS	0	0	0	0	0
APPLICATIONS APPROVED - JCT	0	0	0	0	0
APPLICATIONS REJECTED	0	0	0	0	0
APPLICATIONS PENDING	0	0	0	0	0
RECIPIENTS - DMH	0	0	0	0	0
RECIPIENTS - DYS	0	0	0	0	0
RECIPIENTS - JCT	0	0	0	0	0
CASES CLOSED - DMH	0	0	0	0	0
CASES CLOSED - DYS	0	0	0	0	0
CASES CLOSED - JCT	0	0	0	0	0
*** REFUGEE					
APPLICATIONS RECEIVED	0	0	0	0	0
APPLICATIONS APPROVED	0	0	0	0	0
APPLICATIONS REJECTED	0	0	0	0	0
APPLICATIONS PENDING	0	0	0	0	0
CASES RECEIVING	0	0	0	0	0
TOTAL PERSONS	0	0	0	0	0
TOTAL PAYMENTS	\$0	\$0	\$0	\$0	\$0
REINVESTIGATIONS	0	0	0	0	0
CASES CLOSED	0	0	0	0	0
*** SSI ONLY					
RECIPIENTS	1	8	3	9	6
*** SSI-SP					
RECIPIENTS	2	4	2	6	4
TOTAL PAYMENTS	\$9	\$69	\$36	\$507	\$108
AVERAGE PER RECIPIENT	\$4.50	\$17.25	\$18.00	\$84.50	\$27.00
*** SP ONLY					
RECIPIENTS	0	3	1	1	0
TOTAL PAYMENTS	\$0	\$688	\$373	\$26	\$0
AVERAGE PER RECIPIENT	\$0.00	\$229.33	\$373.00	\$26.00	\$0.00
*** OMB					
APPLICATIONS RECEIVED	2	6	9	3	3
APPLICATIONS APPROVED	0	1	6	5	1
APPLICATIONS REJECTED	0	1	3	0	1
APPLICATIONS PENDING	3	4	4	1	2
TOTAL PERSONS	24	45	78	63	73
REINVESTIGATIONS	0	5	2	0	3
CASES CLOSED	2	8	16	11	11
*** SLMB					
APPLICATIONS RECEIVED	3	9	2	2	1
APPLICATIONS APPROVED	0	3	0	0	1
APPLICATIONS REJECTED	0	2	2	3	0
APPLICATIONS PENDING	4	4	1	0	0
TOTAL PERSONS	6	37	55	33	23
REINVESTIGATIONS	0	7	0	1	0
CASES CLOSED	0	7	5	4	2
*** VENDOR CASES					
RECIPIENTS	70	149	121	142	127
CASES CLOSED	6	6	4	4	2



TABLE 2. DETAILED OPERATING STATISTICS BY AREA AND COUNTY FOR MAY 1997

	AREA 4 CHRISTIAN	AREA 4 DADE	AREA 4 DALLAS	AREA 4 DOUGLAS	AREA 4 GREENE
*** AFDC					
APPLICATIONS RECEIVED	46	1	10	14	161
APPLICATIONS APPROVED	23	0	3	4	91
APPLICATIONS REJECTED	22	1	8	3	55
APPLICATIONS PENDING	22	1	10	9	99
FAMILIES RECEIVING CASH	271	62	133	141	1,837
CHILDREN RECEIVING CASH	484	84	235	252	3,242
TOTAL PERSONS	701	116	334	353	4,591
TOTAL PAYMENTS	\$66,866	\$10,529	\$31,118	\$33,132	\$428,681
AVERAGE PER FAMILY	\$246.74	\$250.69	\$233.97	\$234.98	\$233.36
AVERAGE PER PERSON	\$95.39	\$90.77	\$93.17	\$93.86	\$93.37
TITLE XIX ONLY CASES	8	2	1	1	38
TITLE XIX TRANSITIONAL CASES	73	12	46	24	342
REINVESTIGATIONS	46	0	13	37	188
CASES CLOSED	25	2	15	20	212
*** AFDC/UP					
FAMILIES RECEIVING	2	0	1	2	5
CHILDREN RECEIVING	11	0	2	2	11
TOTAL PERSONS	15	0	4	4	17
TOTAL PAYMENTS	\$982	\$0	\$310	\$275	\$1,346
AVERAGE PER FAMILY	\$491.00	\$0.00	\$310.00	\$137.50	\$269.20
AVERAGE PER PERSON	\$65.47	\$0.00	\$77.50	\$68.75	\$79.18
*** HC					
APPLICATIONS RECEIVED	70	4	26	31	322
APPLICATIONS APPROVED	44	5	16	21	220
APPLICATIONS REJECTED	27	1	8	6	93
APPLICATIONS PENDING	34	1	13	20	207
FAMILIES RECEIVING	834	224	313	417	4,068
CHILDREN RECEIVING	1,451	454	563	805	7,348
TOTAL PERSONS	1,458	458	576	815	7,440
REINVESTIGATIONS	47	1	8	22	94
CASES CLOSED	62	1	7	14	168
*** GR-CASH					
APPLICATIONS RECEIVED	10	1	5	2	99
APPLICATIONS APPROVED	3	0	1	0	8
APPLICATIONS REJECTED	7	2	4	2	62
APPLICATIONS PENDING	17	3	5	7	170
CASES RECEIVING	14	4	12	11	104
PERSONS RECEIVING	14	4	12	12	105
CASH PAYMENTS	\$1,040	\$320	\$960	\$880	\$8,180
REINVESTIGATIONS	0	0	0	1	3
CASES CLOSED	4	0	2	3	10
HA-GR RECIPIENTS	8	3	0	6	55
HA-GR TOTAL PAYMENTS	\$640	\$240	\$0	\$480	\$4,400
*** MPW					
APPLICATIONS RECEIVED	25	2	10	6	130
APPLICATIONS APPROVED	20	3	4	6	107
APPLICATIONS REJECTED	4	0	1	1	25
APPLICATIONS PENDING	9	0	6	2	53
CASES RECEIVING	165	32	65	62	829
PERSONS RECEIVING	211	37	87	74	1,026
REINVESTIGATIONS	0	0	0	0	3
CASES CLOSED	5	0	1	2	15
*** NEWBORNS					
APPLICATIONS RECEIVED	16	2	4	4	73
APPLICATIONS APPROVED	16	2	3	3	63
APPLICATIONS REJECTED	0	0	1	0	5
APPLICATIONS PENDING	0	0	0	1	3
RECIPIENTS	132	23	32	32	643
CASES CLOSED	21	5	5	5	86
*** AB SUPP					
APPLICATIONS RECEIVED	0	3	0	0	5
APPLICATIONS APPROVED	0	0	0	0	0
APPLICATIONS REJECTED	0	1	0	0	2
APPLICATIONS PENDING	0	2	0	0	10
RECIPIENTS	4	0	2	2	27
TOTAL PAYMENTS	\$1,314	\$0	\$506	\$262	\$7,971
CASES CLOSED	0	0	0	0	0
*** BP					
APPLICATIONS RECEIVED	0	2	1	0	7
APPLICATIONS APPROVED	0	0	0	0	1
APPLICATIONS REJECTED	0	0	0	0	1
APPLICATIONS PENDING	1	2	1	0	10
RECIPIENTS	9	2	8	5	82
TOTAL PAYMENTS	\$3,357	\$746	\$2,984	\$1,865	\$30,586
CASES CLOSED	0	0	0	0	1

TABLE 2. DETAILED OPERATING STATISTICS BY AREA AND COUNTY FOR MAY 1997

	AREA 4 CHRISTIAN	AREA 4 DADE	AREA 4 DALLAS	AREA 4 DOUGLAS	AREA 4 GREENE
*** HC					
APPLICATIONS RECEIVED	9	1	2	2	17
APPLICATIONS APPROVED	2	1	0	1	14
APPLICATIONS REJECTED	1	0	0	0	3
APPLICATIONS PENDING	8	0	3	1	13
RECIPIENTS	126	4	24	20	265
RCF-II	103	4	10	18	214
SNF-ICF	1	0	1	0	11
RCF-I	22	0	13	2	40
PAYMENTS	\$30,213	\$748	\$4,898	\$4,968	\$64,554
RCF-II	\$26,687	\$748	\$2,764	\$4,666	\$54,726
SNF/ICF	\$353	\$0	\$173	\$0	\$4,093
RCF-I	\$3,173	\$0	\$1,961	\$302	\$5,735
REINVESTIGATIONS	4	0	0	0	9
CASES CLOSED	2	2	1	0	12
*** MA					
APPLICATIONS RECEIVED	102	23	37	38	532
APPLICATIONS APPROVED	77	17	18	28	316
APPLICATIONS REJECTED	32	7	15	12	203
APPLICATIONS PENDING	99	20	58	32	658
RECIPIENTS	739	257	470	585	4,989
CASES CLOSED	15	4	1	2	81
*** MA-K					
APPLICATIONS RECEIVED	0	0	0	0	10
APPLICATIONS APPROVED - DMH	0	0	0	0	0
APPLICATIONS APPROVED - DYS	0	0	0	0	6
APPLICATIONS APPROVED - JCT	0	0	0	0	0
APPLICATIONS REJECTED	0	0	0	0	2
APPLICATIONS PENDING	0	0	0	0	7
RECIPIENTS - DMH	0	0	0	0	1
RECIPIENTS - DYS	0	0	0	0	52
RECIPIENTS - JCT	0	0	0	0	7
CASES CLOSED - DMH	0	0	0	0	0
CASES CLOSED - DYS	0	0	0	0	9
CASES CLOSED - JCT	0	0	0	0	2
*** REFUGEE					
APPLICATIONS RECEIVED	0	0	0	0	0
APPLICATIONS APPROVED	0	0	0	0	0
APPLICATIONS REJECTED	0	0	0	0	0
APPLICATIONS PENDING	0	0	0	0	0
CASES RECEIVING	0	0	0	0	1
TOTAL PERSONS	0	0	0	0	2
TOTAL PAYMENTS	\$0	\$0	\$0	\$0	\$234
REINVESTIGATIONS	0	0	0	0	0
CASES CLOSED	0	0	0	0	1
*** SSI ONLY					
RECIPIENTS	13	5	5	16	66
*** SSI-SP					
RECIPIENTS	5	1	12	12	48
TOTAL PAYMENTS	\$88	\$336	\$1,030	\$282	\$2,063
AVERAGE PER RECIPIENT	\$17.60	\$336.00	\$85.83	\$23.50	\$42.98
*** SP ONLY					
RECIPIENTS	1	0	4	3	14
TOTAL PAYMENTS	\$58	\$0	\$651	\$196	\$838
AVERAGE PER RECIPIENT	\$58.00	\$0.00	\$162.75	\$65.33	\$59.86
*** OMB					
APPLICATIONS RECEIVED	6	4	6	6	30
APPLICATIONS APPROVED	4	3	1	1	17
APPLICATIONS REJECTED	1	3	3	1	11
APPLICATIONS PENDING	3	0	2	6	20
TOTAL PERSONS	53	20	43	39	461
REINVESTIGATIONS	1	0	0	0	2
CASES CLOSED	8	4	1	6	37
*** SLMB					
APPLICATIONS RECEIVED	3	1	4	3	14
APPLICATIONS APPROVED	1	0	3	1	7
APPLICATIONS REJECTED	2	2	1	0	3
APPLICATIONS PENDING	2	0	0	3	7
TOTAL PERSONS	25	2	21	16	172
REINVESTIGATIONS	0	0	0	0	1
CASES CLOSED	2	0	1	0	12
*** VENDOR CASES					
RECIPIENTS	151	89	60	70	1,073
CASES CLOSED	4	2	2	2	31

TABLE 2. DETAILED OPERATING STATISTICS BY AREA AND COUNTY FOR MAY 1997

	AREA 4 HENRY	AREA 4 HICKORY	AREA 4 JASPER	AREA 4 LACLEDE	AREA 4 LAWRENCE
*** AFDC					
APPLICATIONS RECEIVED	23	10	118	25	43
APPLICATIONS APPROVED	11	6	80	19	24
APPLICATIONS REJECTED	8	4	44	12	20
APPLICATIONS PENDING	13	6	63	12	21
FAMILIES RECEIVING CASH	247	123	1,170	310	285
CHILDREN RECEIVING CASH	455	210	2,130	559	518
TOTAL PERSONS	626	294	3,056	786	732
TOTAL PAYMENTS	\$57,249	\$28,576	\$282,959	\$74,161	\$68,148
AVERAGE PER FAMILY	\$231.78	\$232.33	\$241.85	\$239.23	\$239.12
AVERAGE PER PERSON	\$91.45	\$97.20	\$92.59	\$94.35	\$93.10
TITLE XIX ONLY CASES	2	5	17	7	3
TITLE XIX TRANSITIONAL CASES	38	21	198	56	64
REINVESTIGATIONS	32	6	152	14	45
CASES CLOSED	30	12	136	17	37
*** AFDC/UP					
FAMILIES RECEIVING	1	1	6	0	0
CHILDREN RECEIVING	4	4	13	0	0
TOTAL PERSONS	4	4	19	0	0
TOTAL PAYMENTS	\$263	\$342	\$805	\$0	\$0
AVERAGE PER FAMILY	\$263.00	\$342.00	\$134.17	\$0.00	\$0.00
AVERAGE PER PERSON	\$65.75	\$85.50	\$42.37	\$0.00	\$0.00
*** HC					
APPLICATIONS RECEIVED	49	16	226	43	75
APPLICATIONS APPROVED	32	6	145	35	55
APPLICATIONS REJECTED	16	3	81	17	35
APPLICATIONS PENDING	26	11	143	24	40
FAMILIES RECEIVING	497	223	2,362	808	742
CHILDREN RECEIVING	888	430	4,284	1,509	1,393
TOTAL PERSONS	909	436	4,360	1,543	1,417
REINVESTIGATIONS	4	9	87	15	18
CASES CLOSED	19	7	123	32	44
*** GR-CASH					
APPLICATIONS RECEIVED	4	2	52	11	17
APPLICATIONS APPROVED	3	1	11	1	4
APPLICATIONS REJECTED	12	6	41	6	14
APPLICATIONS PENDING	8	4	60	8	23
CASES RECEIVING	18	6	75	10	21
PERSONS RECEIVING	18	6	75	10	21
CASH PAYMENTS	\$1,440	\$480	\$5,802	\$800	\$1,529
REINVESTIGATIONS	0	0	3	0	1
CASES CLOSED	3	2	10	3	5
MA-GR RECIPIENTS	6	10	34	2	4
MA-GR TOTAL PAYMENTS	\$480	\$800	\$2,720	\$160	\$320
*** MPW					
APPLICATIONS RECEIVED	21	4	80	19	15
APPLICATIONS APPROVED	14	3	59	13	14
APPLICATIONS REJECTED	4	0	32	1	2
APPLICATIONS PENDING	9	2	30	9	3
CASES RECEIVING	89	33	503	149	193
PERSONS RECEIVING	105	43	626	183	237
REINVESTIGATIONS	0	0	0	0	0
CASES CLOSED	1	0	17	3	3
*** NEWBORNS					
APPLICATIONS RECEIVED	5	3	35	13	6
APPLICATIONS APPROVED	6	3	33	13	5
APPLICATIONS REJECTED	0	0	1	0	0
APPLICATIONS PENDING	0	0	1	0	0
RECIPIENTS	47	19	265	90	88
CASES CLOSED	8	2	26	10	11
*** AB SUPP					
APPLICATIONS RECEIVED	1	0	2	1	1
APPLICATIONS APPROVED	0	0	0	1	0
APPLICATIONS REJECTED	0	0	3	0	0
APPLICATIONS PENDING	2	0	3	2	1
RECIPIENTS	2	0	26	6	5
TOTAL PAYMENTS	\$746	\$0	\$7,676	\$1,898	\$1,848
CASES CLOSED	0	0	1	0	0
*** BP					
APPLICATIONS RECEIVED	1	0	2	1	1
APPLICATIONS APPROVED	0	0	0	0	0
APPLICATIONS REJECTED	0	0	3	0	0
APPLICATIONS PENDING	2	0	3	2	1
RECIPIENTS	12	6	46	11	12
TOTAL PAYMENTS	\$4,476	\$2,238	\$17,153	\$4,103	\$4,476
CASES CLOSED	1	0	2	0	0

TABLE 2. DETAILED OPERATING STATISTICS BY AREA AND COUNTY FOR MAY 1997

	AREA 4 HENRY	AREA 4 HICKORY	AREA 4 JASPER	AREA 4 LACLEDE	AREA 4 LAWRENCE
*** NC					
APPLICATIONS RECEIVED	2	1	7	3	2
APPLICATIONS APPROVED	0	0	6	2	2
APPLICATIONS REJECTED	0	1	2	1	0
APPLICATIONS PENDING	3	0	6	1	2
RECIPIENTS	34	2	208	81	33
RCF-II	27	1	149	44	29
SNF-ICF	0	0	0	0	0
RCF-I	7	1	59	37	4
PAYMENTS	\$7,790	\$382	\$48,969	\$15,277	\$7,975
RCF-II	\$6,733	\$231	\$40,217	\$9,720	\$7,371
SNF/ICF	\$0	\$0	\$0	\$0	\$0
RCF-I	\$1,057	\$151	\$8,752	\$5,557	\$604
REINVESTIGATIONS	0	1	5	0	0
CASES CLOSED	0	0	2	1	1
*** MA					
APPLICATIONS RECEIVED	81	36	345	77	107
APPLICATIONS APPROVED	48	29	246	59	73
APPLICATIONS REJECTED	34	12	128	24	33
APPLICATIONS PENDING	79	29	307	69	115
RECIPIENTS	720	298	3,007	945	880
CASES CLOSED	6	6	49	10	17
*** MA-K					
APPLICATIONS RECEIVED	0	0	0	0	0
APPLICATIONS APPROVED - DHM	0	0	0	0	0
APPLICATIONS APPROVED - DYS	0	0	2	0	0
APPLICATIONS APPROVED - JCT	0	0	3	0	0
APPLICATIONS REJECTED	0	0	4	0	0
APPLICATIONS PENDING	0	0	0	0	0
RECIPIENTS - DHM	0	0	0	0	0
RECIPIENTS - DYS	0	0	14	0	0
RECIPIENTS - JCT	0	0	27	0	0
CASES CLOSED - DHM	0	0	0	0	0
CASES CLOSED - DYS	0	0	5	0	0
CASES CLOSED - JCT	0	0	7	0	0
*** REFUGEE					
APPLICATIONS RECEIVED	0	0	0	0	0
APPLICATIONS APPROVED	0	0	0	0	0
APPLICATIONS REJECTED	0	0	0	0	0
APPLICATIONS PENDING	0	0	1	0	0
CASES RECEIVING	0	0	0	0	0
TOTAL PERSONS	0	0	0	0	0
TOTAL PAYMENTS	\$0	\$0	\$0	\$0	\$0
REINVESTIGATIONS	0	0	0	0	0
CASES CLOSED	0	0	0	0	0
*** SSI ONLY					
RECIPIENTS	8	7	30	18	9
*** SSI-SP					
RECIPIENTS	4	3	17	12	5
TOTAL PAYMENTS	\$82	\$153	\$814	\$381	\$149
AVERAGE PER RECIPIENT	\$20.50	\$51.00	\$47.88	\$31.75	\$29.80
*** SP ONLY					
RECIPIENTS	1	0	9	5	0
TOTAL PAYMENTS	\$373	\$0	\$589	\$539	\$0
AVERAGE PER RECIPIENT	\$373.00	\$0.00	\$65.44	\$107.80	\$0.00
*** OMB					
APPLICATIONS RECEIVED	2	0	38	3	5
APPLICATIONS APPROVED	0	1	21	2	8
APPLICATIONS REJECTED	1	0	12	2	2
APPLICATIONS PENDING	3	1	23	0	2
TOTAL PERSONS	72	46	286	84	65
REINVESTIGATIONS	0	0	1	0	0
CASES CLOSED	5	8	35	14	6
*** SLMB					
APPLICATIONS RECEIVED	3	1	21	1	5
APPLICATIONS APPROVED	1	0	3	1	1
APPLICATIONS REJECTED	0	0	16	1	9
APPLICATIONS PENDING	5	1	16	0	2
TOTAL PERSONS	17	27	154	21	28
REINVESTIGATIONS	0	0	2	0	0
CASES CLOSED	2	2	21	2	2
*** VENDOR CASES					
RECIPIENTS	168	85	480	169	209
CASES CLOSED	3	4	20	5	10

TABLE 2. DETAILED OPERATING STATISTICS BY AREA AND COUNTY FOR MAY 1997

	AREA 4 MCDONALD	AREA 4 MARIES	AREA 4 MILLER	AREA 4 MONITEAU	AREA 4 MORGAN
*** AFDC					
APPLICATIONS RECEIVED	25	4	13	4	11
APPLICATIONS APPROVED	23	2	13	5	11
APPLICATIONS REJECTED	9	2	7	2	4
APPLICATIONS PENDING	7	2	7	2	9
FAMILIES RECEIVING CASH	319	72	213	44	187
CHILDREN RECEIVING CASH	576	131	363	72	348
TOTAL PERSONS	843	190	520	100	493
TOTAL PAYMENTS	\$78,187	\$17,617	\$49,402	\$9,966	\$45,943
AVERAGE PER FAMILY	\$245.10	\$244.68	\$231.93	\$226.50	\$245.68
AVERAGE PER PERSON	\$92.75	\$92.72	\$95.00	\$99.66	\$93.19
TITLE XIX ONLY CASES	1	1	2	1	5
TITLE XIX TRANSITIONAL CASES	40	18	52	16	31
REINVESTIGATIONS	33	1	24	0	10
CASES CLOSED	41	5	23	5	10
*** AFDC/UP					
FAMILIES RECEIVING	2	0	0	0	1
CHILDREN RECEIVING	2	0	0	0	3
TOTAL PERSONS	4	0	0	0	3
TOTAL PAYMENTS	\$428	\$0	\$0	\$0	\$292
AVERAGE PER FAMILY	\$214.00	\$0.00	\$0.00	\$0.00	\$292.00
AVERAGE PER PERSON	\$107.00	\$0.00	\$0.00	\$0.00	\$97.33
*** HC					
APPLICATIONS RECEIVED	54	9	28	11	36
APPLICATIONS APPROVED	48	5	20	6	26
APPLICATIONS REJECTED	9	5	12	11	14
APPLICATIONS PENDING	24	4	16	6	25
FAMILIES RECEIVING	720	157	497	163	357
CHILDREN RECEIVING	1,401	293	927	290	674
TOTAL PERSONS	1,425	296	952	295	692
REINVESTIGATIONS	38	0	20	1	6
CASES CLOSED	53	0	24	16	10
*** GR-CASH					
APPLICATIONS RECEIVED	17	0	14	2	5
APPLICATIONS APPROVED	1	0	1	0	2
APPLICATIONS REJECTED	16	4	5	2	2
APPLICATIONS PENDING	21	2	15	2	8
CASES RECEIVING	29	9	15	3	20
PERSONS RECEIVING	30	9	15	3	20
CASH PAYMENTS	\$2,400	\$720	\$1,200	\$240	\$1,600
REINVESTIGATIONS	1	0	2	0	0
CASES CLOSED	8	2	2	2	0
HA-GR RECIPIENTS	3	1	3	1	3
HA-GR TOTAL PAYMENTS	\$240	\$80	\$240	\$80	\$240
*** MPW					
APPLICATIONS RECEIVED	21	3	14	3	8
APPLICATIONS APPROVED	19	2	13	1	9
APPLICATIONS REJECTED	6	1	3	1	0
APPLICATIONS PENDING	4	0	3	1	5
CASES RECEIVING	149	24	125	35	63
PERSONS RECEIVING	178	31	156	45	81
REINVESTIGATIONS	2	0	0	0	1
CASES CLOSED	5	0	3	1	1
*** NEWBORNS					
APPLICATIONS RECEIVED	3	1	12	3	4
APPLICATIONS APPROVED	3	1	11	3	3
APPLICATIONS REJECTED	0	0	1	0	0
APPLICATIONS PENDING	0	0	0	0	0
RECIPIENTS	56	15	80	31	53
CASES CLOSED	10	3	12	5	9
*** AB SUPP					
APPLICATIONS RECEIVED	1	0	2	0	0
APPLICATIONS APPROVED	0	0	1	0	0
APPLICATIONS REJECTED	1	0	1	0	0
APPLICATIONS PENDING	1	0	1	0	1
RECIPIENTS	3	1	4	2	3
TOTAL PAYMENTS	\$1,059	\$373	\$1,292	\$296	\$857
CASES CLOSED	0	0	0	0	0
*** BP					
APPLICATIONS RECEIVED	1	0	1	0	0
APPLICATIONS APPROVED	0	0	1	0	1
APPLICATIONS REJECTED	1	0	0	0	0
APPLICATIONS PENDING	1	0	1	0	0
RECIPIENTS	8	6	10	4	15
TOTAL PAYMENTS	\$2,984	\$2,238	\$3,697	\$1,492	\$5,595
CASES CLOSED	0	0	0	0	0

TABLE 2. DETAILED OPERATING STATISTICS BY AREA AND COUNTY FOR MAY 1997

	AREA 4 MCDONALD	AREA 4 MARIES	AREA 4 HILLER	AREA 4 MONITEAU	AREA 4 MORGAN
*** NC					
APPLICATIONS RECEIVED	0	0	0	0	4
APPLICATIONS APPROVED	0	0	2	0	0
APPLICATIONS REJECTED	0	0	0	0	1
APPLICATIONS PENDING	0	0	0	0	3
RECIPIENTS	45	8	26	9	20
RCF-II	39	0	15	6	17
SNF-ICF	0	0	1	0	0
RCF-I	6	8	10	3	3
PAYMENTS	\$11,431	\$920	\$5,637	\$1,566	\$4,661
RCF-II	\$10,525	\$0	\$3,752	\$1,179	\$4,208
SNF/ICF	\$0	\$0	\$375	\$0	\$0
RCF-I	\$906	\$920	\$1,510	\$387	\$453
REINVESTIGATIONS	1	0	1	0	1
CASES CLOSED	1	0	1	0	1
*** MA					
APPLICATIONS RECEIVED	81	30	64	21	53
APPLICATIONS APPROVED	43	22	50	10	29
APPLICATIONS REJECTED	28	3	29	3	15
APPLICATIONS PENDING	94	19	55	25	61
RECIPIENTS	667	228	673	192	505
CASES CLOSED	9	3	11	2	11
*** MA-K					
APPLICATIONS RECEIVED	0	0	0	0	0
APPLICATIONS APPROVED - DMH	0	0	0	0	0
APPLICATIONS APPROVED - DYS	0	0	0	0	0
APPLICATIONS APPROVED - JCT	0	0	0	0	0
APPLICATIONS REJECTED	0	0	0	0	0
APPLICATIONS PENDING	0	0	0	0	0
RECIPIENTS - DMH	0	0	0	0	0
RECIPIENTS - DYS	0	0	0	0	0
RECIPIENTS - JCT	0	0	0	0	0
CASES CLOSED - DMH	0	0	0	0	0
CASES CLOSED - DYS	0	0	0	0	0
CASES CLOSED - JCT	0	0	0	0	0
*** REFUGEE					
APPLICATIONS RECEIVED	0	0	0	0	0
APPLICATIONS APPROVED	0	0	0	0	0
APPLICATIONS REJECTED	0	0	0	0	0
APPLICATIONS PENDING	0	0	0	0	0
CASES RECEIVING	0	0	0	0	0
TOTAL PERSONS	0	0	0	0	0
TOTAL PAYMENTS	\$0	\$0	\$0	\$0	\$0
REINVESTIGATIONS	0	0	0	0	0
CASES CLOSED	0	0	0	0	0
*** SSI ONLY					
RECIPIENTS	7	6	6	4	8
*** SSI-SP					
RECIPIENTS	6	4	7	4	4
TOTAL PAYMENTS	\$125	\$161	\$279	\$102	\$187
AVERAGE PER RECIPIENT	\$20.83	\$40.25	\$39.86	\$25.50	\$46.75
*** SP ONLY					
RECIPIENTS	0	1	2	0	2
TOTAL PAYMENTS	\$0	\$32	\$48	\$0	\$161
AVERAGE PER RECIPIENT	\$0.00	\$32.00	\$24.00	\$0.00	\$80.50
*** QMB					
APPLICATIONS RECEIVED	11	2	16	3	3
APPLICATIONS APPROVED	8	2	4	1	0
APPLICATIONS REJECTED	5	0	14	1	1
APPLICATIONS PENDING	5	0	4	2	3
TOTAL PERSONS	84	25	66	32	53
REINVESTIGATIONS	3	0	0	0	0
CASES CLOSED	11	5	5	3	7
*** SLMB					
APPLICATIONS RECEIVED	9	0	12	0	1
APPLICATIONS APPROVED	2	0	1	1	2
APPLICATIONS REJECTED	9	0	15	0	0
APPLICATIONS PENDING	4	0	1	0	0
TOTAL PERSONS	55	6	20	11	13
REINVESTIGATIONS	1	0	0	0	0
CASES CLOSED	9	2	1	0	0
*** VENDOR CASES					
RECIPIENTS	63	84	110	101	134
CASES CLOSED	0	1	5	5	1



TABLE 2. DETAILED OPERATING STATISTICS BY AREA AND COUNTY FOR MAY 1997

	AREA 4 NEWTON	AREA 4 OZARK	AREA 4 PHELPS	AREA 4 POLK	AREA 4 PULASKI
*** AFDC					
APPLICATIONS RECEIVED	35	14	28	11	26
APPLICATIONS APPROVED	27	7	13	14	10
APPLICATIONS REJECTED	14	1	14	5	7
APPLICATIONS PENDING	27	13	20	4	20
FAMILIES RECEIVING CASH	323	117	363	206	318
CHILDREN RECEIVING CASH	568	214	634	389	556
TOTAL PERSONS	813	292	930	531	774
TOTAL PAYMENTS	\$76,999	\$26,863	\$87,913	\$48,896	\$72,550
AVERAGE PER FAMILY	\$238.39	\$229.60	\$242.18	\$237.36	\$228.14
AVERAGE PER PERSON	\$94.71	\$92.00	\$94.53	\$92.08	\$93.73
TITLE XIX ONLY CASES	5	3	8	9	18
TITLE XIX TRANSITIONAL CASES	74	21	79	37	81
REINVESTIGATIONS	21	11	34	18	41
CASES CLOSED	32	12	42	18	31
*** AFDC/UP					
FAMILIES RECEIVING	2	0	2	1	0
CHILDREN RECEIVING	3	0	6	3	0
TOTAL PERSONS	7	0	7	3	0
TOTAL PAYMENTS	\$417	\$0	\$634	\$272	\$0
AVERAGE PER FAMILY	\$208.50	\$0.00	\$317.00	\$272.00	\$0.00
AVERAGE PER PERSON	\$59.57	\$0.00	\$90.57	\$90.67	\$0.00
*** HC					
APPLICATIONS RECEIVED	67	16	61	36	52
APPLICATIONS APPROVED	46	12	35	26	42
APPLICATIONS REJECTED	38	2	17	11	15
APPLICATIONS PENDING	45	10	41	18	29
FAMILIES RECEIVING	977	285	803	563	858
CHILDREN RECEIVING	1,847	551	1,541	1,101	1,490
TOTAL PERSONS	1,860	563	1,555	1,118	1,509
REINVESTIGATIONS	30	6	40	19	11
CASES CLOSED	56	12	38	21	57
*** GR-CASH					
APPLICATIONS RECEIVED	9	4	8	8	7
APPLICATIONS APPROVED	3	1	1	0	1
APPLICATIONS REJECTED	11	3	7	4	5
APPLICATIONS PENDING	26	9	9	10	13
CASES RECEIVING	23	16	21	9	19
PERSONS RECEIVING	23	16	21	9	19
CASH PAYMENTS	\$1,770	\$1,280	\$1,600	\$720	\$1,380
REINVESTIGATIONS	0	0	0	0	0
CASES CLOSED	3	0	3	2	1
HA-GR RECIPIENTS	5	2	5	1	4
HA-GR TOTAL PAYMENTS	\$330	\$160	\$308	\$80	\$320
*** MPW					
APPLICATIONS RECEIVED	40	2	15	15	18
APPLICATIONS APPROVED	31	3	13	13	11
APPLICATIONS REJECTED	10	0	3	3	3
APPLICATIONS PENDING	15	1	5	4	8
CASES RECEIVING	212	34	145	97	117
PERSONS RECEIVING	281	42	179	121	126
REINVESTIGATIONS	0	0	1	0	0
CASES CLOSED	6	3	5	4	5
*** NEWBORNS					
APPLICATIONS RECEIVED	32	2	13	4	7
APPLICATIONS APPROVED	30	2	13	3	7
APPLICATIONS REJECTED	1	0	0	1	0
APPLICATIONS PENDING	0	0	0	0	0
RECIPIENTS	181	11	89	42	68
CASES CLOSED	23	2	10	4	11
*** AB SUPP					
APPLICATIONS RECEIVED	4	0	0	0	0
APPLICATIONS APPROVED	0	0	0	0	0
APPLICATIONS REJECTED	0	0	1	0	1
APPLICATIONS PENDING	6	0	0	0	1
RECIPIENTS	5	6	2	2	1
TOTAL PAYMENTS	\$1,593	\$1,881	\$650	\$569	\$342
CASES CLOSED	0	0	0	0	0
*** BP					
APPLICATIONS RECEIVED	4	0	0	0	0
APPLICATIONS APPROVED	0	0	0	0	1
APPLICATIONS REJECTED	0	0	2	0	0
APPLICATIONS PENDING	5	0	1	0	3
RECIPIENTS	18	6	20	10	14
TOTAL PAYMENTS	\$6,714	\$2,238	\$7,460	\$3,730	\$5,222
CASES CLOSED	0	0	0	0	0

TABLE 2. DETAILED OPERATING STATISTICS BY AREA AND COUNTY FOR MAY 1997

	AREA 4 NEWTON	AREA 4 OZARK	AREA 4 PHELPS	AREA 4 POLK	AREA 4 PULASKI
*** NC					
APPLICATIONS RECEIVED	2	0	1	3	3
APPLICATIONS APPROVED	3	0	0	1	0
APPLICATIONS REJECTED	0	0	0	0	0
APPLICATIONS PENDING	4	1	2	5	3
RECIPIENTS	54	8	61	46	24
RCF-II	36	3	56	29	20
SNF-ICF	0	0	1	0	2
RCF-I	18	5	4	17	2
PAYMENTS	\$11,971	\$1,515	\$15,395	\$9,995	\$6,042
RCF-II	\$9,313	\$846	\$14,416	\$7,443	\$4,990
SNF/ICF	\$0	\$0	\$375	\$0	\$750
RCF-I	\$2,658	\$669	\$604	\$2,552	\$502
REINVESTIGATIONS	0	0	7	2	1
CASES CLOSED	3	0	0	2	0
*** MA					
APPLICATIONS RECEIVED	160	44	96	66	57
APPLICATIONS APPROVED	94	23	65	59	31
APPLICATIONS REJECTED	44	11	24	10	20
APPLICATIONS PENDING	182	52	88	49	76
RECIPIENTS	1,026	451	944	710	725
CASES CLOSED	15	2	11	9	9
*** MA-K					
APPLICATIONS RECEIVED	0	0	0	0	0
APPLICATIONS APPROVED - DMH	0	0	0	0	0
APPLICATIONS APPROVED - DYS	0	0	0	0	0
APPLICATIONS APPROVED - JCT	0	0	0	0	0
APPLICATIONS REJECTED	0	0	0	0	0
APPLICATIONS PENDING	0	0	0	0	0
RECIPIENTS - DMH	0	0	0	0	0
RECIPIENTS - DYS	0	0	0	0	0
RECIPIENTS - JCT	0	0	0	0	0
CASES CLOSED - DMH	0	0	0	0	0
CASES CLOSED - DYS	0	0	0	0	0
CASES CLOSED - JCT	0	0	0	0	0
*** REFUGEE					
APPLICATIONS RECEIVED	0	0	0	0	0
APPLICATIONS APPROVED	0	0	0	0	0
APPLICATIONS REJECTED	0	0	0	0	0
APPLICATIONS PENDING	0	0	0	0	0
CASES RECEIVING	0	0	0	0	0
TOTAL PERSONS	0	0	0	0	0
TOTAL PAYMENTS	\$0	\$0	\$0	\$0	\$0
REINVESTIGATIONS	0	0	0	0	0
CASES CLOSED	0	0	0	0	0
*** SSI ONLY					
RECIPIENTS	10	8	14	7	8
*** SSI-SP					
RECIPIENTS	8	8	16	17	5
TOTAL PAYMENTS	\$531	\$630	\$1,591	\$894	\$203
AVERAGE PER RECIPIENT	\$66.38	\$78.75	\$99.44	\$52.59	\$40.60
*** SP ONLY					
RECIPIENTS	1	0	6	2	2
TOTAL PAYMENTS	\$373	\$0	\$655	\$240	\$433
AVERAGE PER RECIPIENT	\$373.00	\$0.00	\$109.17	\$120.00	\$216.50
*** OMB					
APPLICATIONS RECEIVED	12	4	4	2	3
APPLICATIONS APPROVED	8	3	3	2	2
APPLICATIONS REJECTED	4	2	1	2	1
APPLICATIONS PENDING	8	5	2	0	1
TOTAL PERSONS	135	39	87	53	52
REINVESTIGATIONS	7	1	2	5	1
CASES CLOSED	17	1	15	11	3
*** SLMB					
APPLICATIONS RECEIVED	5	3	3	2	2
APPLICATIONS APPROVED	1	2	4	2	1
APPLICATIONS REJECTED	2	0	0	0	0
APPLICATIONS PENDING	5	3	1	0	1
TOTAL PERSONS	62	26	26	29	15
REINVESTIGATIONS	2	0	0	1	0
CASES CLOSED	9	3	1	4	1
*** VENDOR CASES					
RECIPIENTS	351	75	209	187	146
CASES CLOSED	7	2	8	6	8

TABLE 2. DETAILED OPERATING STATISTICS BY AREA AND COUNTY FOR MAY 1997

	AREA 4 ST CLAIR	AREA 4 STONE	AREA 4 TANEY	AREA 4 TEXAS	AREA 4 VERNON
*** AFDC					
APPLICATIONS RECEIVED	12	28	27	23	21
APPLICATIONS APPROVED	9	13	11	14	15
APPLICATIONS REJECTED	3	9	16	10	4
APPLICATIONS PENDING	3	12	21	5	6
FAMILIES RECEIVING CASH	125	234	197	297	193
CHILDREN RECEIVING CASH	229	401	369	576	356
TOTAL PERSONS	308	591	519	806	491
TOTAL PAYMENTS	\$29,100	\$56,152	\$47,764	\$73,357	\$44,168
AVERAGE PER FAMILY	\$232.80	\$239.88	\$242.46	\$246.99	\$228.85
AVERAGE PER PERSON	\$94.48	\$94.98	\$92.03	\$91.01	\$89.96
TITLE XIX ONLY CASES	1	5	6	11	4
TITLE XIX TRANSITIONAL CASES	21	31	33	65	41
REINVESTIGATIONS	35	17	4	47	30
CASES CLOSED	13	29	34	29	20
*** AFDC/UP					
FAMILIES RECEIVING	0	0	2	6	1
CHILDREN RECEIVING	0	0	5	10	1
TOTAL PERSONS	0	0	7	20	1
TOTAL PAYMENTS	\$0	\$0	\$505	\$1,840	\$136
AVERAGE PER FAMILY	\$0.00	\$0.00	\$252.50	\$306.67	\$136.00
AVERAGE PER PERSON	\$0.00	\$0.00	\$72.14	\$92.00	\$136.00
*** HC					
APPLICATIONS RECEIVED	21	38	70	33	44
APPLICATIONS APPROVED	17	38	41	26	24
APPLICATIONS REJECTED	7	14	36	7	9
APPLICATIONS PENDING	7	17	48	11	15
FAMILIES RECEIVING	230	614	814	621	461
CHILDREN RECEIVING	427	1,140	1,474	1,189	880
TOTAL PERSONS	435	1,154	1,493	1,202	891
REINVESTIGATIONS	14	5	5	20	32
CASES CLOSED	12	44	43	36	32
*** GR-CASH					
APPLICATIONS RECEIVED	5	17	6	12	10
APPLICATIONS APPROVED	2	1	3	2	3
APPLICATIONS REJECTED	4	11	4	5	10
APPLICATIONS PENDING	7	18	17	12	12
CASES RECEIVING	14	10	21	16	9
PERSONS RECEIVING	14	10	21	16	9
CASH PAYMENTS	\$1,120	\$800	\$1,680	\$1,280	\$720
REINVESTIGATIONS	0	0	0	0	0
CASES CLOSED	2	2	2	4	3
MA-GR RECIPIENTS	1	7	2	5	7
MA-GR TOTAL PAYMENTS	\$80	\$503	\$160	\$400	\$560
*** HPW					
APPLICATIONS RECEIVED	4	13	32	12	17
APPLICATIONS APPROVED	2	14	32	8	13
APPLICATIONS REJECTED	2	4	7	3	4
APPLICATIONS PENDING	2	2	12	6	2
CASES RECEIVING	38	149	213	92	114
PERSONS RECEIVING	50	189	262	109	139
REINVESTIGATIONS	1	0	0	1	1
CASES CLOSED	1	4	1	3	2
*** NEWBORNS					
APPLICATIONS RECEIVED	1	4	15	10	3
APPLICATIONS APPROVED	1	4	15	10	3
APPLICATIONS REJECTED	0	1	0	0	0
APPLICATIONS PENDING	0	0	0	0	0
RECIPIENTS	24	86	152	61	58
CASES CLOSED	4	15	22	4	11
*** AB SUPP					
APPLICATIONS RECEIVED	0	0	1	3	0
APPLICATIONS APPROVED	0	0	0	0	0
APPLICATIONS REJECTED	0	0	1	3	0
APPLICATIONS PENDING	0	0	1	1	0
RECIPIENTS	0	0	3	1	2
TOTAL PAYMENTS	\$0	\$0	\$1,119	\$347	\$421
CASES CLOSED	0	0	1	0	0
*** BP					
APPLICATIONS RECEIVED	0	0	1	3	0
APPLICATIONS APPROVED	0	0	0	0	0
APPLICATIONS REJECTED	0	0	1	4	1
APPLICATIONS PENDING	0	0	1	2	1
RECIPIENTS	4	2	12	12	10
TOTAL PAYMENTS	\$1,492	\$746	\$4,476	\$4,476	\$3,730
CASES CLOSED	0	0	1	0	1

TABLE 2. DETAILED OPERATING STATISTICS BY AREA AND COUNTY FOR MAY 1997

	AREA 4 ST CLAIR	AREA 4 STONE	AREA 4 TANEY	AREA 4 TEXAS	AREA 4 VERNON
*** NC					
APPLICATIONS RECEIVED	0	1	0	0	1
APPLICATIONS APPROVED	0	0	1	0	3
APPLICATIONS REJECTED	0	1	0	0	0
APPLICATIONS PENDING	0	1	1	0	1
RECIPIENTS	4	29	34	45	33
RCF-II	4	13	10	33	24
SNF-ICF	0	0	0	1	1
RCF-I	0	16	24	11	8
PAYMENTS	\$787	\$5,725	\$5,542	\$9,648	\$8,018
RCF-II	\$787	\$3,345	\$2,270	\$7,934	\$6,492
SNF/ICF	\$0	\$0	\$0	\$57	\$318
RCF-I	\$0	\$2,380	\$3,272	\$1,657	\$1,208
REINVESTIGATIONS	0	2	0	0	4
CASES CLOSED	1	0	0	0	0
*** MA					
APPLICATIONS RECEIVED	46	73	74	110	68
APPLICATIONS APPROVED	25	27	51	61	48
APPLICATIONS REJECTED	15	28	25	21	23
APPLICATIONS PENDING	49	73	106	89	47
RECIPIENTS	338	533	587	950	678
CASES CLOSED	5	13	10	19	14
*** MA-K					
APPLICATIONS RECEIVED	0	0	0	27	0
APPLICATIONS APPROVED - DMH	0	0	0	0	0
APPLICATIONS APPROVED - DYS	0	0	0	0	0
APPLICATIONS APPROVED - JCT	0	0	0	12	0
APPLICATIONS REJECTED	0	0	0	4	0
APPLICATIONS PENDING	0	0	0	14	0
RECIPIENTS - DMH	0	0	0	0	1
RECIPIENTS - DYS	0	0	0	28	0
RECIPIENTS - JCT	0	0	0	22	0
CASES CLOSED - DMH	0	0	0	0	0
CASES CLOSED - DYS	0	0	0	3	0
CASES CLOSED - JCT	0	0	0	15	0
*** REFUGEE					
APPLICATIONS RECEIVED	0	0	0	0	0
APPLICATIONS APPROVED	0	0	0	0	0
APPLICATIONS REJECTED	0	0	0	0	0
APPLICATIONS PENDING	0	0	0	0	0
CASES RECEIVING	0	0	0	0	0
TOTAL PERSONS	0	0	0	0	0
TOTAL PAYMENTS	\$0	\$0	\$0	\$0	\$0
REINVESTIGATIONS	0	0	0	0	0
CASES CLOSED	0	0	0	0	0
*** SSI ONLY					
RECIPIENTS	7	5	11	8	1
*** SSI-SP					
RECIPIENTS	3	3	8	7	6
TOTAL PAYMENTS	\$81	\$98	\$156	\$174	\$100
AVERAGE PER RECIPIENT	\$27.00	\$32.67	\$19.50	\$24.86	\$16.67
*** SP ONLY					
RECIPIENTS	0	1	3	1	5
TOTAL PAYMENTS	\$0	\$52	\$91	\$19	\$200
AVERAGE PER RECIPIENT	\$0.00	\$52.00	\$30.33	\$19.00	\$40.00
*** OMB					
APPLICATIONS RECEIVED	3	29	9	8	2
APPLICATIONS APPROVED	2	5	9	5	0
APPLICATIONS REJECTED	0	24	2	0	1
APPLICATIONS PENDING	2	11	3	5	1
TOTAL PERSONS	39	45	60	105	46
REINVESTIGATIONS	3	0	0	0	2
CASES CLOSED	7	8	6	17	8
*** SLMB					
APPLICATIONS RECEIVED	3	30	5	2	2
APPLICATIONS APPROVED	0	0	1	0	2
APPLICATIONS REJECTED	2	29	6	1	0
APPLICATIONS PENDING	1	12	2	2	1
TOTAL PERSONS	26	20	34	26	27
REINVESTIGATIONS	2	0	0	0	3
CASES CLOSED	0	0	6	4	2
*** VENDOR CASES					
RECIPIENTS	95	107	170	158	300
CASES CLOSED	0	4	4	5	9

TABLE 2. DETAILED OPERATING STATISTICS BY AREA AND COUNTY FOR MAY 1997

	AREA 4 WEBSTER	AREA 4 WRIGHT	AREA 5 JACKSON	AREA 6 ST LOUIS CITY	AREA 7 ST LOUIS COUNTY
*** AFDC					
APPLICATIONS RECEIVED	23	18	713	481	432
APPLICATIONS APPROVED	9	16	509	391	274
APPLICATIONS REJECTED	9	8	177	105	128
APPLICATIONS PENDING	14	7	540	397	339
FAMILIES RECEIVING CASH	183	215	11,916	17,452	9,387
CHILDREN RECEIVING CASH	344	383	23,574	38,909	18,253
TOTAL PERSONS	496	543	32,493	52,759	25,806
TOTAL PAYMENTS	\$44,153	\$50,897	\$2,967,755	\$4,506,965	\$2,325,473
AVERAGE PER FAMILY	\$241.27	\$236.73	\$249.06	\$258.25	\$247.73
AVERAGE PER PERSON	\$89.02	\$93.73	\$91.34	\$85.43	\$90.11
TITLE XIX ONLY CASES	5	2	261	516	239
TITLE XIX TRANSITIONAL CASES	59	45	1,192	864	795
REINVESTIGATIONS	33	21	442	816	293
CASES CLOSED	25	23	712	683	471
*** AFDC/UP					
FAMILIES RECEIVING	1	1	91	57	58
CHILDREN RECEIVING	4	1	227	182	139
TOTAL PERSONS	6	3	363	233	234
TOTAL PAYMENTS	\$431	\$292	\$26,487	\$17,469	\$17,720
AVERAGE PER FAMILY	\$431.00	\$292.00	\$291.07	\$306.47	\$305.52
AVERAGE PER PERSON	\$71.83	\$97.33	\$72.97	\$74.97	\$75.73
*** HC					
APPLICATIONS RECEIVED	43	63	917	497	509
APPLICATIONS APPROVED	29	35	580	397	398
APPLICATIONS REJECTED	16	12	337	130	123
APPLICATIONS PENDING	34	18	665	364	306
FAMILIES RECEIVING	531	622	11,833	9,715	9,812
CHILDREN RECEIVING	991	1,151	22,655	19,249	17,928
TOTAL PERSONS	1,004	1,178	22,866	19,354	18,005
REINVESTIGATIONS	14	18	120	156	106
CASES CLOSED	23	32	427	277	322
*** GR-CASH					
APPLICATIONS RECEIVED	12	7	204	252	85
APPLICATIONS APPROVED	1	2	37	50	21
APPLICATIONS REJECTED	3	6	169	180	93
APPLICATIONS PENDING	16	4	408	508	116
CASES RECEIVING	9	20	604	1,086	304
PERSONS RECEIVING	10	20	610	1,087	304
CASH PAYMENTS	\$720	\$1,600	\$48,690	\$85,914	\$24,315
REINVESTIGATIONS	0	0	5	12	1
CASES CLOSED	0	3	53	60	23
HA-GR RECIPIENTS	1	5	258	626	307
HA-GR TOTAL PAYMENTS	\$80	\$400	\$18,942	\$49,578	\$24,560
*** HPW					
APPLICATIONS RECEIVED	16	16	350	218	243
APPLICATIONS APPROVED	14	10	255	183	183
APPLICATIONS REJECTED	2	2	96	61	70
APPLICATIONS PENDING	5	5	138	112	106
CASES RECEIVING	129	92	1,773	1,081	1,300
PERSONS RECEIVING	161	117	2,136	1,269	1,553
REINVESTIGATIONS	0	0	5	1	3
CASES CLOSED	1	3	65	60	44
*** NEWBORNS					
APPLICATIONS RECEIVED	4	4	94	19	62
APPLICATIONS APPROVED	4	5	90	17	55
APPLICATIONS REJECTED	0	1	3	0	2
APPLICATIONS PENDING	0	0	6	2	6
RECIPIENTS	78	39	748	120	547
CASES CLOSED	12	4	84	12	54
*** AB SUPP					
APPLICATIONS RECEIVED	0	1	18	14	15
APPLICATIONS APPROVED	1	0	2	1	3
APPLICATIONS REJECTED	0	0	18	13	10
APPLICATIONS PENDING	1	1	28	36	13
RECIPIENTS	2	8	92	122	96
TOTAL PAYMENTS	\$506	\$2,592	\$26,398	\$36,660	\$30,930
CASES CLOSED	0	0	2	2	2
*** BP					
APPLICATIONS RECEIVED	0	1	20	18	16
APPLICATIONS APPROVED	0	0	8	5	5
APPLICATIONS REJECTED	1	0	12	10	8
APPLICATIONS PENDING	1	1	34	44	23
RECIPIENTS	13	8	343	321	335
TOTAL PAYMENTS	\$4,849	\$2,984	\$127,566	\$119,720	\$124,950
CASES CLOSED	0	0	3	3	0

TABLE 2. DETAILED OPERATING STATISTICS BY AREA AND COUNTY FOR MAY 1997

	AREA 4 WEBSTER	AREA 4 WRIGHT	AREA 5 JACKSON	AREA 6 ST LOUIS CITY	AREA 7 ST LOUIS COUNTY
*** NC					
APPLICATIONS RECEIVED	1	1	50	19	19
APPLICATIONS APPROVED	0	2	32	7	16
APPLICATIONS REJECTED	1	0	9	7	11
APPLICATIONS PENDING	1	0	67	34	22
RECIPIENTS	22	18	1,100	766	631
RCF-II	15	18	601	373	420
SNF-ICF	2	0	228	61	114
RCF-I	5	0	271	332	97
PAYMENTS	\$5,196	\$4,984	\$282,433	\$166,143	\$166,989
RCF-II	\$3,937	\$4,984	\$160,393	\$96,092	\$112,698
SNF/ICF	\$564	\$0	\$82,894	\$21,266	\$40,532
RCF-I	\$695	\$0	\$39,146	\$48,785	\$13,759
REINVESTIGATIONS	1	1	27	81	2
CASES CLOSED	0	0	31	11	14
*** MA					
APPLICATIONS RECEIVED	77	87	1,249	1,041	773
APPLICATIONS APPROVED	37	59	737	616	560
APPLICATIONS REJECTED	17	22	485	412	303
APPLICATIONS PENDING	80	62	1,871	1,855	1,080
RECIPIENTS	668	915	11,687	17,289	10,502
CASES CLOSED	3	3	187	170	126
*** HA-K					
APPLICATIONS RECEIVED	0	0	39	21	68
APPLICATIONS APPROVED - DMH	0	0	0	0	0
APPLICATIONS APPROVED - DYS	0	0	0	11	2
APPLICATIONS APPROVED - JCT	0	0	20	1	66
APPLICATIONS REJECTED	0	0	3	5	3
APPLICATIONS PENDING	0	0	27	21	3
RECIPIENTS - DMH	0	0	0	2	8
RECIPIENTS - DYS	0	0	5	73	35
RECIPIENTS - JCT	0	0	162	48	213
CASES CLOSED - DMH	0	0	0	0	0
CASES CLOSED - DYS	0	0	0	9	3
CASES CLOSED - JCT	0	0	6	3	57
*** REFUGEE					
APPLICATIONS RECEIVED	0	0	10	68	8
APPLICATIONS APPROVED	0	0	6	21	2
APPLICATIONS REJECTED	0	0	0	0	0
APPLICATIONS PENDING	0	0	0	97	7
CASES RECEIVING	0	0	79	253	33
TOTAL PERSONS	0	0	233	716	93
TOTAL PAYMENTS	\$0	\$0	\$1,108	\$29,910	\$4,144
REINVESTIGATIONS	0	0	1	2	0
CASES CLOSED	0	0	1	47	6
*** SSI ONLY					
RECIPIENTS	12	26	128	471	183
*** SSI-SP					
RECIPIENTS	16	13	83	212	79
TOTAL PAYMENTS	\$335	\$460	\$3,714	\$9,520	\$3,840
AVERAGE PER RECIPIENT	\$20.94	\$35.38	\$44.75	\$44.91	\$48.61
*** SP ONLY					
RECIPIENTS	0	1	41	71	42
TOTAL PAYMENTS	\$0	\$4	\$4,843	\$3,245	\$2,445
AVERAGE PER RECIPIENT	\$0.00	\$4.00	\$118.12	\$45.70	\$58.21
*** OMB					
APPLICATIONS RECEIVED	10	5	84	63	39
APPLICATIONS APPROVED	2	2	56	41	42
APPLICATIONS REJECTED	3	1	36	27	24
APPLICATIONS PENDING	8	5	78	92	28
TOTAL PERSONS	59	78	1,118	1,038	852
REINVESTIGATIONS	0	0	8	22	8
CASES CLOSED	6	12	110	46	33
*** SLMB					
APPLICATIONS RECEIVED	7	2	28	24	15
APPLICATIONS APPROVED	3	1	8	11	9
APPLICATIONS REJECTED	0	1	20	8	8
APPLICATIONS PENDING	4	3	28	30	10
TOTAL PERSONS	38	40	358	243	190
REINVESTIGATIONS	0	0	5	2	2
CASES CLOSED	5	5	28	19	15
*** VENDOR CASES					
RECIPIENTS	143	130	3,000	2,269	4,750
CASES CLOSED	2	4	68	57	82



TABLE 3. DETAILED OPERATING STATISTICS BY AREA FOR MAY 1997

	AREA 1	AREA 2	AREA 3	AREA 4	AREA 5	AREA 6	AREA 7
*** AFDC							
APPLICATIONS RECEIVED	507	574	760	895	713	481	432
APPLICATIONS APPROVED	279	357	506	546	509	391	274
APPLICATIONS REJECTED	195	197	294	351	177	105	128
APPLICATIONS PENDING	326	370	448	494	540	397	339
FAMILIES RECEIVING CASH	5,104	6,792	8,889	9,270	11,916	17,452	9,387
CHILDREN RECEIVING CASH	9,126	12,486	16,796	16,713	23,574	38,909	18,253
TOTAL PERSONS	12,788	17,778	23,331	23,725	32,493	52,759	25,806
TOTAL PAYMENTS	\$1,203,322	\$1,650,237	\$2,122,082	\$2,210,114	\$2,967,755	\$4,506,965	\$2,325,473
AVERAGE PER FAMILY	\$235.61	\$237.21	\$240.05	\$238.63	\$249.06	\$258.25	\$247.73
AVERAGE PER PERSON	\$94.21	\$92.62	\$91.28	\$93.29	\$91.34	\$85.43	\$90.11
TITLE XIX ONLY CASES	80	160	257	203	261	516	239
TITLE XIX TRANSITIONAL CASES	1,375	1,500	1,742	1,865	1,192	864	795
REINVESTIGATIONS	369	472	977	1,056	442	816	293
CASES CLOSED	592	680	847	1,017	712	683	471
*** AFDC/UP							
FAMILIES RECEIVING	43	34	75	50	91	57	58
CHILDREN RECEIVING	99	76	175	118	227	182	139
TOTAL PERSONS	153	109	258	178	363	233	234
TOTAL PAYMENTS	\$12,558	\$9,509	\$19,995	\$13,566	\$26,487	\$17,469	\$17,720
AVERAGE PER FAMILY	\$177.72	\$147.05	\$209.26	\$186.09	\$291.07	\$306.47	\$305.52
AVERAGE PER PERSON	\$54.28	\$49.61	\$59.67	\$55.47	\$72.97	\$74.97	\$75.73
*** HC							
APPLICATIONS RECEIVED	946	1,064	1,390	1,761	917	497	509
APPLICATIONS APPROVED	657	740	942	1,224	580	397	398
APPLICATIONS REJECTED	291	356	477	597	337	130	123
APPLICATIONS PENDING	580	587	736	981	665	364	306
FAMILIES RECEIVING	12,358	13,776	15,627	22,553	11,833	9,715	9,812
CHILDREN RECEIVING	22,672	25,054	28,622	41,923	22,655	19,249	17,928
TOTAL PERSONS	22,965	25,438	29,190	42,554	22,866	19,354	18,005
REINVESTIGATIONS	341	408	729	674	120	156	106
CASES CLOSED	686	723	788	1,144	427	277	322
*** GR-CASH							
APPLICATIONS RECEIVED	172	226	335	390	204	252	85
APPLICATIONS APPROVED	34	39	42	60	37	50	21
APPLICATIONS REJECTED	142	162	269	292	169	180	93
APPLICATIONS PENDING	239	322	465	562	408	508	116
CASES RECEIVING	309	379	506	630	604	1,086	304
PERSONS RECEIVING	311	379	510	634	610	1,087	304
CASH PAYMENTS	\$25,438	\$30,010	\$40,085	\$49,525	\$48,690	\$85,914	\$24,315
REINVESTIGATIONS	4	7	22	16	5	12	1
CASES CLOSED	26	38	66	96	53	60	23
HA-GR RECIPIENTS	105	93	82	209	258	626	307
HA-GR TOTAL PAYMENTS	\$8,248	\$7,440	\$6,472	\$16,501	\$18,942	\$49,578	\$24,560
*** MPW							
APPLICATIONS RECEIVED	411	432	391	625	350	218	243
APPLICATIONS APPROVED	343	334	309	497	255	183	183
APPLICATIONS REJECTED	93	117	81	144	96	61	70
APPLICATIONS PENDING	116	129	122	220	138	112	106
CASES RECEIVING	2,562	2,571	2,372	4,453	1,773	1,081	1,300
PERSONS RECEIVING	3,101	3,104	2,857	5,525	2,136	1,269	1,553
REINVESTIGATIONS	4	11	28	10	5	1	3
CASES CLOSED	69	59	82	107	65	60	44
*** NEWBORNS							
APPLICATIONS RECEIVED	172	169	130	315	94	19	62
APPLICATIONS APPROVED	166	167	124	295	90	17	55
APPLICATIONS REJECTED	4	2	1	13	3	0	2
APPLICATIONS PENDING	1	3	2	5	6	2	6
RECIPIENTS	1,504	1,536	1,066	2,808	748	120	547
CASES CLOSED	205	197	116	396	84	12	54
*** AB SUPP							
APPLICATIONS RECEIVED	16	13	17	26	18	14	15
APPLICATIONS APPROVED	3	4	6	3	2	1	3
APPLICATIONS REJECTED	8	9	21	20	18	13	10
APPLICATIONS PENDING	25	28	30	35	28	36	13
RECIPIENTS	83	99	134	140	92	122	96
TOTAL PAYMENTS	\$23,099	\$28,317	\$37,605	\$42,229	\$26,398	\$36,660	\$30,930
CASES CLOSED	2	3	4	3	2	2	2
*** BP							
APPLICATIONS RECEIVED	21	16	19	28	20	18	16
APPLICATIONS APPROVED	5	2	5	7	8	5	5
APPLICATIONS REJECTED	8	16	20	16	12	10	8
APPLICATIONS PENDING	31	36	33	42	34	44	23
RECIPIENTS	348	344	330	424	343	321	335
TOTAL PAYMENTS	\$129,398	\$128,302	\$122,679	\$158,114	\$127,566	\$119,720	\$124,950
CASES CLOSED	6	5	8	7	3	3	0

TABLE 3: DETAILED OPERATING STATISTICS BY AREA FOR MAY 1997

	AREA 1	AREA 2	AREA 3	AREA 4	AREA 5	AREA 6	AREA 7
*** NC							
APPLICATIONS RECEIVED	46	48	61	66	50	19	19
APPLICATIONS APPROVED	31	35	49	44	32	7	16
APPLICATIONS REJECTED	12	13	25	16	9	7	11
APPLICATIONS PENDING	48	52	63	60	67	34	22
RECIPIENTS	1,142	1,294	1,419	1,449	1,100	766	631
RCF-II	695	694	928	1,006	601	373	420
SNF/ICF	91	184	81	40	228	61	114
RCF-I	356	416	410	403	271	332	97
PAYMENTS	\$254,818	\$304,014	\$326,602	\$329,850	\$282,433	\$166,143	\$166,989
RCF-II	\$174,167	\$179,928	\$240,169	\$257,967	\$160,393	\$96,092	\$112,698
SNF/ICF	\$31,027	\$64,184	\$28,238	\$13,778	\$82,894	\$21,266	\$40,532
RCF-I	\$49,624	\$59,902	\$58,195	\$58,105	\$39,146	\$48,785	\$13,759
REINVESTIGATIONS	67	56	111	55	27	81	2
CASES CLOSED	28	21	30	36	31	11	14
*** MA							
APPLICATIONS RECEIVED	1,617	1,727	2,206	2,987	1,249	1,041	773
APPLICATIONS APPROVED	1,022	1,088	1,434	1,911	737	616	560
APPLICATIONS REJECTED	542	549	693	971	485	412	303
APPLICATIONS PENDING	1,687	1,811	2,219	3,006	1,871	1,855	1,080
RECIPIENTS	13,481	14,565	25,732	26,899	11,687	17,289	10,502
CASES CLOSED	243	195	363	413	187	170	126
*** MA-K							
APPLICATIONS RECEIVED	31	77	17	46	39	21	68
APPLICATIONS APPROVED - DMH	0	0	0	0	0	0	0
APPLICATIONS APPROVED - DYS	6	17	10	8	0	11	2
APPLICATIONS APPROVED - JCT	12	47	1	15	20	1	66
APPLICATIONS REJECTED	12	14	4	10	3	5	3
APPLICATIONS PENDING	3	5	10	21	27	21	3
RECIPIENTS - DMH	3	8	0	3	0	2	8
RECIPIENTS - DYS	47	142	69	94	5	73	35
RECIPIENTS - JCT	55	165	1	56	162	48	213
CASES CLOSED - DMH	0	1	0	0	0	0	0
CASES CLOSED - DYS	3	15	2	17	0	9	3
CASES CLOSED - JCT	5	39	1	24	6	3	57
*** REFUGEE							
APPLICATIONS RECEIVED	0	0	0	1	10	68	8
APPLICATIONS APPROVED	0	0	0	0	6	21	2
APPLICATIONS REJECTED	0	0	0	0	0	0	0
APPLICATIONS PENDING	0	0	0	1	0	97	7
CASES RECEIVING	0	7	0	1	79	253	33
TOTAL PERSONS	0	15	0	2	233	716	93
TOTAL PAYMENTS	90	\$897	\$0	\$234	\$1,108	\$29,910	\$4,144
REINVESTIGATIONS	0	0	0	0	1	2	0
CASES CLOSED	0	1	0	1	1	47	6
*** SSI ONLY							
RECIPIENTS	145	150	499	367	128	471	183
*** SSI-SP							
RECIPIENTS	113	104	307	278	83	212	79
TOTAL PAYMENTS	\$4,132	\$4,984	\$15,619	\$12,452	\$3,714	\$9,520	\$3,840
AVERAGE PER RECIPIENT	\$35.17	\$35.99	\$45.59	\$47.45	\$44.75	\$44.91	\$48.61
*** SP ONLY							
RECIPIENTS	22	38	75	71	41	71	42
TOTAL PAYMENTS	\$1,959	\$1,513	\$4,804	\$6,673	\$4,843	\$3,245	\$2,445
AVERAGE PER RECIPIENT	\$28.77	\$33.04	\$48.28	\$79.94	\$118.12	\$45.70	\$58.21
*** OMB							
APPLICATIONS RECEIVED	142	147	281	257	84	63	39
APPLICATIONS APPROVED	83	85	149	136	56	41	42
APPLICATIONS REJECTED	55	53	165	104	36	27	24
APPLICATIONS PENDING	77	81	141	140	78	92	28
TOTAL PERSONS	1,434	1,457	1,751	2,591	1,118	1,038	852
REINVESTIGATIONS	31	15	64	38	8	22	8
CASES CLOSED	210	194	271	325	110	46	33
*** SLMB							
APPLICATIONS RECEIVED	81	91	203	162	28	24	15
APPLICATIONS APPROVED	27	23	68	46	8	11	9
APPLICATIONS REJECTED	48	49	153	107	20	8	8
APPLICATIONS PENDING	52	54	102	85	28	30	10
TOTAL PERSONS	615	518	819	1,132	358	243	190
REINVESTIGATIONS	13	8	25	20	5	2	2
CASES CLOSED	75	52	88	115	28	19	15
*** VENDOR CASES							
RECIPIENTS	5,288	4,604	4,489	5,917	3,000	2,269	4,750
CASES CLOSED	138	133	115	187	68	57	82

FIGURE 2. MEDICAL STATISTICS - TOTAL INDIVIDUALS

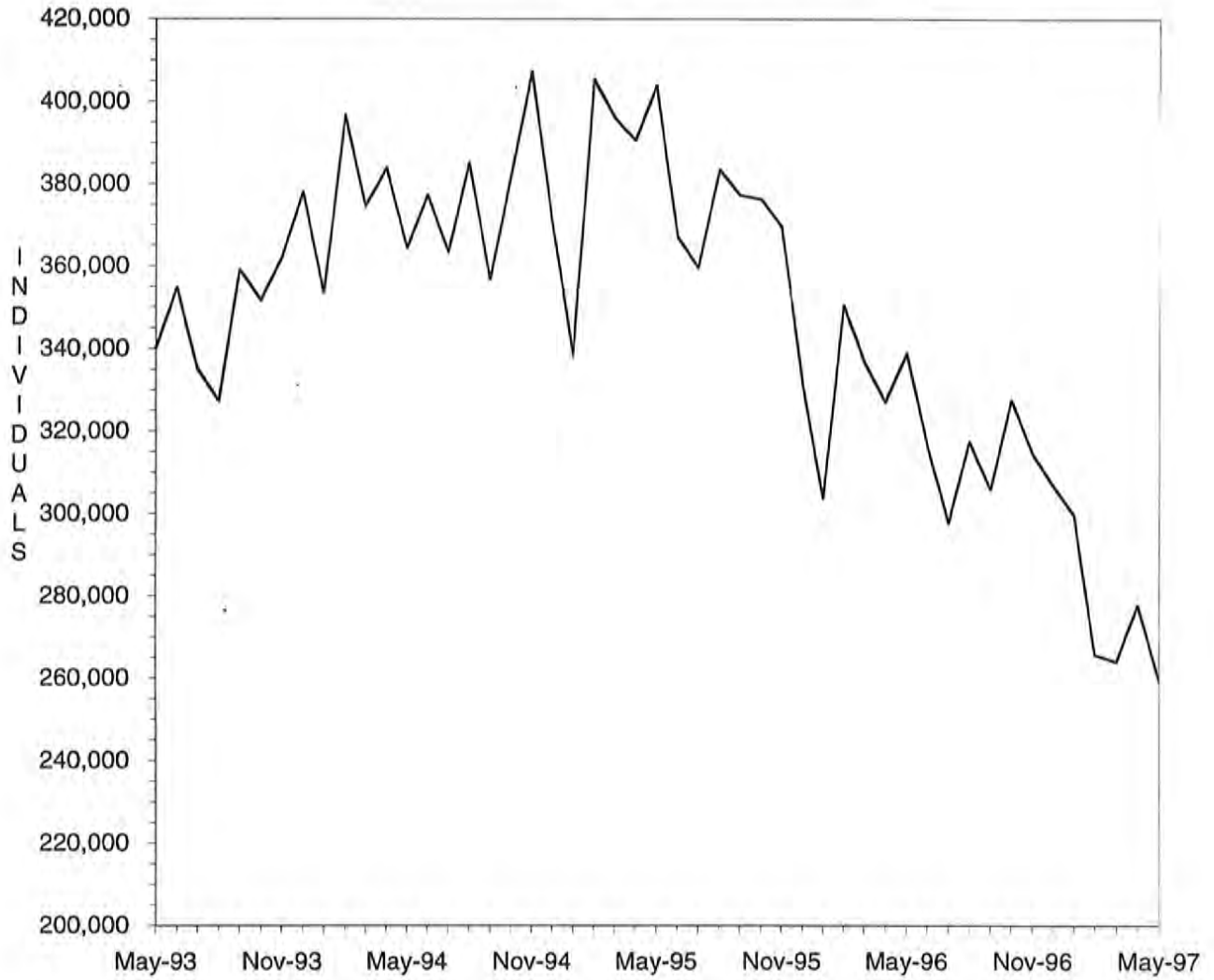

FIGURE 3. MEDICAL STATISTICS - TOTAL PAYMENTS

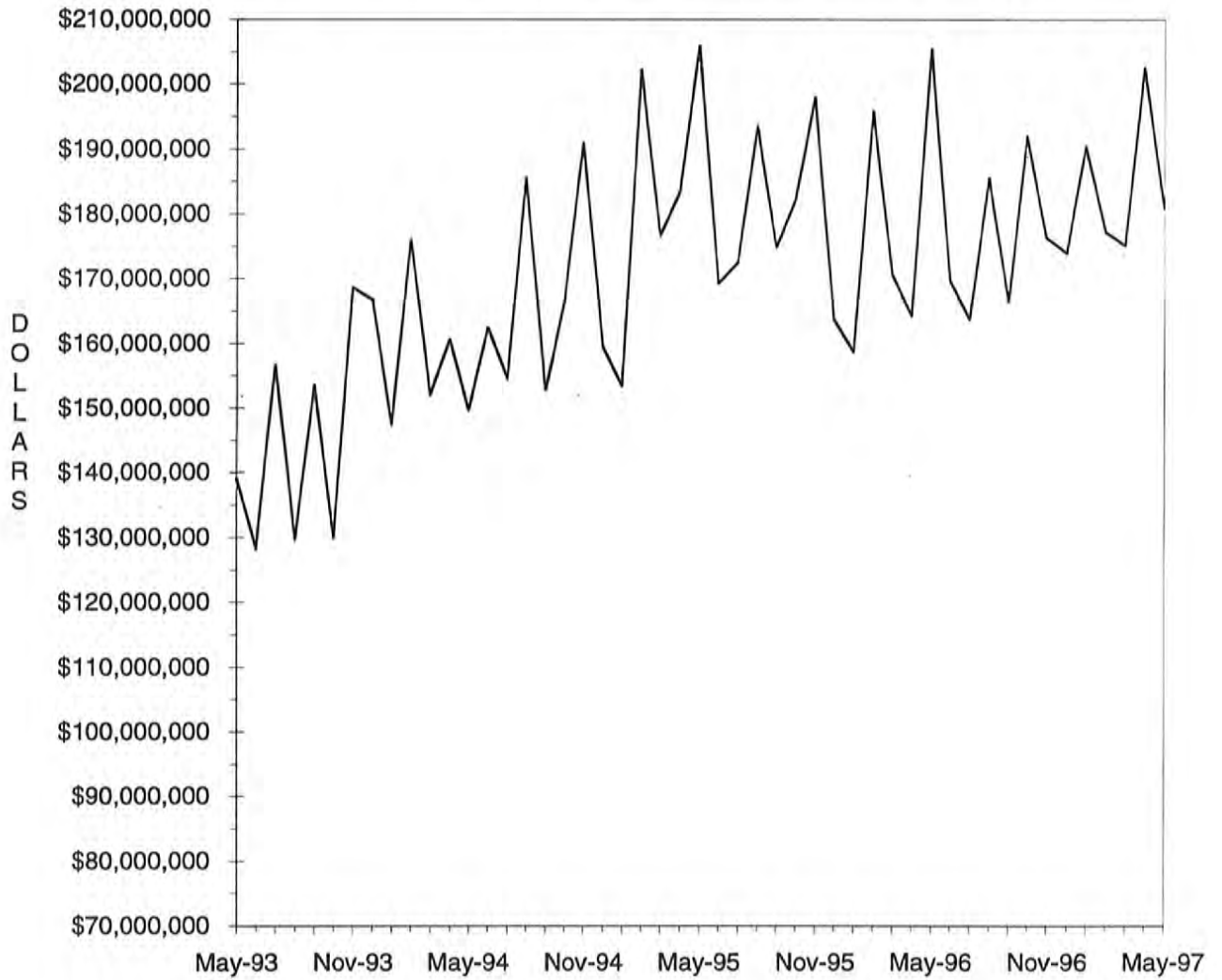

TABLE 4. MISSOURI MEDICAID RECIPIENTS AND PAYMENTS BY TYPE OF SERVICE,

MAY, 1997

COUNTY	TOTAL	TOTAL	PHYSICIAN SERVICES		INPATIENT HOSPITAL		NURSING FACILITY		PREPAID HEALTH		PHARMACY SERVICES	
	RECIPIENTS	PAYMENTS	RECIPIENTS	PAYMENTS	RECIPIENTS	PAYMENTS	RECIPIENTS	PAYMENTS	RECIPIENTS	PAYMENTS	RECIPIENTS	PAYMENTS
STATE TOTAL	259,454	\$177,118,821	65,574	\$4,157,284	8,885	\$22,059,309	26,187	\$54,286,796	12	\$7,045	167,558	\$26,073,077
ADAIR	1,646	\$1,156,280	596	\$32,417	64	\$143,995	149	\$312,244	0	\$0	1,167	\$172,771
ANDREW	476	\$472,164	113	\$9,889	14	\$63,404	115	\$242,945	0	\$0	325	\$51,067
ATCHISON	288	\$279,530	88	\$3,091	7	\$69,886	72	\$130,505	0	\$0	195	\$27,281
AUDRAIN	871	\$792,979	247	\$15,731	49	\$80,704	137	\$293,923	0	\$0	622	\$127,481
BARRY	2,520	\$1,144,119	483	\$24,644	108	\$116,807	172	\$329,353	0	\$0	1,627	\$192,899
BARTON	973	\$510,380	363	\$28,632	34	\$68,777	65	\$114,112	0	\$0	664	\$94,765
BATES	1,306	\$738,932	447	\$24,823	68	\$72,796	146	\$314,274	0	\$0	863	\$121,622
BENTON	1,456	\$698,013	463	\$32,867	62	\$119,832	116	\$222,726	0	\$0	996	\$126,840
BOLLINGER	1,057	\$457,856	184	\$10,093	22	\$54,346	48	\$105,928	0	\$0	743	\$92,828
BOONE	3,071	\$2,848,848	913	\$65,953	101	\$361,754	313	\$672,976	0	\$0	1,856	\$338,891
BUCHANAN	3,897	\$2,790,172	976	\$58,226	86	\$288,873	441	\$804,801	0	\$0	2,412	\$514,142
BUTLER	5,191	\$2,828,253	2,041	\$122,252	151	\$279,762	311	\$601,434	0	\$0	3,772	\$528,682
CALDWELL	330	\$246,347	77	\$3,781	12	\$39,762	72	\$123,416	0	\$0	224	\$36,035
CALLAWAY	1,115	\$937,754	315	\$24,050	51	\$264,371	135	\$223,491	0	\$0	692	\$127,600
CAMDEN	953	\$618,369	314	\$14,998	28	\$36,737	135	\$254,333	0	\$0	647	\$115,028
CAPE GIRARDEAU	3,727	\$2,169,256	828	\$65,779	89	\$278,035	344	\$708,445	0	\$0	2,438	\$323,373
CARROLL	446	\$329,666	180	\$7,878	25	\$12,275	82	\$177,150	0	\$0	296	\$41,751
CARTER	1,063	\$482,049	243	\$14,021	15	\$116,692	38	\$68,467	0	\$0	771	\$80,482
CASS	1,590	\$1,478,573	537	\$22,790	44	\$189,822	327	\$616,074	0	\$0	1,008	\$227,934
CEDAR	1,362	\$612,656	282	\$14,339	28	\$34,618	123	\$215,673	0	\$0	947	\$111,015
CHARITON	393	\$351,618	94	\$4,106	13	\$26,542	116	\$228,798	0	\$0	289	\$41,755
CHRISTIAN	2,451	\$1,154,072	582	\$36,892	84	\$234,386	140	\$277,443	0	\$0	1,574	\$218,844
CLARK	591	\$307,841	174	\$9,658	28	\$44,116	66	\$124,730	0	\$0	394	\$49,424
CLAY	2,953	\$2,853,609	906	\$52,953	113	\$185,309	629	\$1,355,680	0	\$0	1,856	\$408,941
CLINTON	486	\$453,633	120	\$7,213	14	\$80,707	115	\$202,429	0	\$0	319	\$52,436
COLE	1,544	\$1,601,758	393	\$24,838	67	\$160,584	277	\$605,985	0	\$0	1,085	\$201,986
COOPER	591	\$525,091	163	\$8,661	20	\$42,796	129	\$259,565	0	\$0	411	\$66,274
CRAWFORD	2,125	\$824,145	383	\$23,417	64	\$83,568	116	\$227,314	0	\$0	1,291	\$193,469
DADE	689	\$359,481	118	\$8,559	22	\$56,342	80	\$136,898	0	\$0	465	\$64,103
DALLAS	1,154	\$479,105	273	\$16,709	27	\$51,184	61	\$138,060	0	\$0	763	\$104,231
DAVISS	296	\$295,334	84	\$5,360	18	\$109,040	61	\$115,051	0	\$0	191	\$28,799
DEKALB	401	\$380,271	87	\$7,153	16	\$19,860	116	\$197,176	0	\$0	313	\$61,696
DENT	1,635	\$793,999	429	\$34,243	86	\$127,744	108	\$254,906	0	\$0	1,141	\$114,272
DOUGLAS	1,365	\$565,809	321	\$18,775	42	\$101,306	68	\$131,929	0	\$0	945	\$112,051
DUNKLIN	6,368	\$3,051,251	1,519	\$99,347	424	\$492,936	416	\$861,114	0	\$0	4,811	\$590,933
FRANKLIN	2,121	\$1,892,496	607	\$30,474	75	\$220,667	434	\$860,217	0	\$0	1,486	\$287,449
GASCONADE	501	\$467,766	177	\$8,582	9	\$21,026	144	\$302,410	0	\$0	354	\$54,737
GENRY	366	\$328,721	87	\$4,294	5	\$8,421	109	\$199,227	0	\$0	278	\$3,198
GREENE	14,325	\$7,636,110	2,843	\$198,941	543	\$1,214,148	993	\$2,066,642	0	\$0	9,082	\$1,218,167
GRUNDY	622	\$406,929	155	\$7,767	48	\$35,145	117	\$200,667	0	\$0	395	\$59,879
HARRISON	474	\$377,749	111	\$5,180	21	\$34,514	84	\$162,305	0	\$0	318	\$65,010
HENRY	1,759	\$987,625	406	\$23,096	42	\$131,059	146	\$325,484	0	\$0	1,194	\$142,567
HICKORY	816	\$373,929	173	\$9,939	19	\$22,135	78	\$151,739	0	\$0	537	\$64,628
HOLT	261	\$217,133	61	\$3,087	5	\$13,809	63	\$128,080	0	\$0	198	\$37,096
HOWARD	397	\$411,590	98	\$4,781	11	\$36,952	75	\$157,973	0	\$0	266	\$43,685
HOWELL	3,842	\$1,916,884	1,051	\$70,891	131	\$118,080	375	\$789,924	0	\$0	2,671	\$349,558
IRON	1,492	\$826,637	401	\$20,390	51	\$151,378	126	\$254,402	0	\$0	1,041	\$143,475
JACKSON	22,085	\$17,522,527	7,193	\$461,514	746	\$2,201,718	2,716	\$5,870,158	12	\$7,045	11,592	\$2,608,494
JASPER	8,661	\$4,394,631	2,926	\$175,136	351	\$746,706	446	\$894,920	0	\$0	5,588	\$713,317
JEFFERSON	3,969	\$3,410,171	993	\$68,295	126	\$348,491	660	\$1,396,836	0	\$0	2,689	\$577,150
JOHNSON	1,258	\$970,554	430	\$26,705	111	\$132,828	162	\$319,127	0	\$0	725	\$144,832
KNOX	393	\$161,478	84	\$5,189	10	\$7,765	27	\$49,251	0	\$0	265	\$35,064
LACLEDE	2,437	\$1,112,368	478	\$26,255	74	\$161,226	157	\$296,039	0	\$0	1,671	\$205,693
LAFAYETTE	1,242	\$2,015,397	336	\$18,367	55	\$89,649	215	\$405,789	0	\$0	837	\$176,870
LAWRENCE	2,619	\$1,246,682	585	\$44,682	118	\$192,188	194	\$394,255	0	\$0	1,665	\$205,047
LEWIS	716	\$415,035	140	\$11,938	30	\$21,960	123	\$239,176	0	\$0	474	\$55,466
LINCOLN	1,911	\$1,144,344	452	\$35,168	76	\$190,940	187	\$360,718	0	\$0	1,287	\$144,631



TABLE 4. MISSOURI MEDICAID RECIPIENTS AND PAYMENTS BY TYPE OF SERVICE,

MAY, 1997

COUNTY	TOTAL	TOTAL	PHYSICIAN SERVICES		INPATIENT HOSPITAL		NURSING FACILITY		PREPAID HEALTH		PHARMACY SERVICES	
	RECIPIENTS	PAYMENTS	RECIPIENTS	PAYMENTS	RECIPIENTS	PAYMENTS	RECIPIENTS	PAYMENTS	RECIPIENTS	PAYMENTS	RECIPIENTS	PAYMENTS
LINN	1,094	\$592,675	309	\$25,861	47	\$94,719	102	\$214,899	0	\$0	700	\$74,521
LIVINGSTON	761	\$633,122	295	\$15,182	53	\$62,838	137	\$290,940	0	\$0	509	\$99,468
MCDONALD	2,005	\$693,054	541	\$34,297	100	\$107,179	60	\$116,679	0	\$0	1,273	\$121,773
MACON	1,108	\$787,205	301	\$24,476	55	\$138,491	143	\$310,828	0	\$0	731	\$102,538
MADISON	1,353	\$724,173	484	\$26,681	32	\$82,667	132	\$283,869	0	\$0	962	\$128,474
MARIES	651	\$392,736	217	\$38,238	16	\$47,090	77	\$162,458	0	\$0	439	\$65,770
MARION	2,637	\$1,735,619	916	\$59,261	85	\$159,985	272	\$512,741	0	\$0	1,605	\$189,501
MERCER	188	\$114,371	64	\$3,196	15	\$2,871	35	\$62,853	0	\$0	137	\$20,357
MILLER	1,007	\$644,252	342	\$23,340	29	\$96,177	108	\$219,814	0	\$0	679	\$132,493
MISSISSIPPI	2,699	\$1,074,132	490	\$22,104	70	\$108,843	179	\$332,547	0	\$0	1,674	\$205,477
MONITEAU	340	\$381,020	70	\$3,404	13	\$58,106	95	\$212,738	0	\$0	279	\$53,717
MONROE	400	\$311,931	123	\$7,648	14	\$27,721	50	\$112,311	0	\$0	268	\$39,290
MONTGOMERY	552	\$584,738	126	\$8,381	16	\$52,606	149	\$279,546	0	\$0	392	\$74,373
MORGAN	762	\$540,253	199	\$14,709	26	\$43,265	122	\$243,499	0	\$0	562	\$100,034
NEW MADRID	3,234	\$1,645,542	712	\$34,048	105	\$192,363	260	\$498,330	0	\$0	2,277	\$303,288
NEWTON	3,183	\$1,955,321	956	\$63,758	105	\$303,083	340	\$726,170	0	\$0	1,979	\$248,086
NODAWAY	616	\$514,444	256	\$11,104	26	\$28,880	123	\$245,462	0	\$0	406	\$73,801
OREGON	1,185	\$516,706	274	\$17,946	37	\$34,249	68	\$126,276	0	\$0	859	\$109,614
OSAGE	297	\$257,193	103	\$6,029	8	\$22,779	70	\$139,594	0	\$0	209	\$39,203
OZARK	1,041	\$422,310	194	\$14,180	37	\$34,026	72	\$133,563	0	\$0	701	\$72,609
PERRIS	4,598	\$1,887,156	1,191	\$99,829	254	\$279,766	187	\$417,159	0	\$0	3,095	\$354,642
PERRY	1,121	\$687,541	282	\$11,508	24	\$66,235	118	\$251,436	0	\$0	757	\$83,469
PETTIS	1,667	\$1,417,578	691	\$48,524	54	\$173,577	193	\$429,641	0	\$0	1,064	\$178,489
PHELPS	3,119	\$1,395,935	674	\$44,998	85	\$128,292	194	\$391,968	0	\$0	1,983	\$242,925
PIKE	1,312	\$914,500	270	\$17,981	46	\$94,992	124	\$242,640	0	\$0	880	\$140,386
PLATTE	932	\$937,331	268	\$12,611	37	\$99,447	232	\$469,093	0	\$0	569	\$126,451
POLK	1,923	\$1,138,310	416	\$19,280	56	\$146,719	189	\$380,392	0	\$0	1,259	\$172,605
PULASKI	2,295	\$938,099	488	\$26,517	59	\$140,773	135	\$284,553	0	\$0	1,454	\$153,125
PUTMAN	458	\$183,306	153	\$9,302	11	\$12,088	35	\$58,643	0	\$0	344	\$46,289
RALLS	622	\$370,285	201	\$14,981	17	\$60,144	59	\$115,812	0	\$0	364	\$42,506
RANDOLPH	1,275	\$1,129,952	435	\$31,125	31	\$202,391	217	\$421,527	0	\$0	885	\$212,000
RAY	687	\$509,488	205	\$12,369	25	\$65,395	99	\$200,648	0	\$0	385	\$77,648
REYNOLDS	967	\$371,265	224	\$12,331	30	\$26,052	41	\$71,186	0	\$0	704	\$91,459
RIPLEY	2,340	\$935,237	666	\$36,599	59	\$56,252	80	\$178,029	0	\$0	1,639	\$191,929
ST. CHARLES	2,996	\$3,684,789	713	\$44,482	73	\$267,222	415	\$869,648	0	\$0	1,964	\$397,372
ST. CLAIR	908	\$399,227	293	\$17,180	31	\$52,701	80	\$145,480	0	\$0	559	\$64,362
ST. FRANCOIS	5,476	\$2,935,922	1,412	\$82,676	175	\$440,668	331	\$682,016	0	\$0	3,783	\$578,832
STE. GENEVIEVE	988	\$575,143	215	\$12,124	31	\$72,191	82	\$152,739	0	\$0	669	\$88,243
ST. LOUIS	17,476	\$18,942,748	3,350	\$204,333	451	\$1,665,345	3,558	\$7,774,318	0	\$0	11,266	\$2,144,291
SALINE	1,403	\$3,042,385	431	\$24,511	20	\$82,858	115	\$245,172	0	\$0	774	\$126,920
SCHUYLER	371	\$188,378	100	\$6,747	10	\$13,656	29	\$58,056	0	\$0	275	\$33,126
SCOTLAND	436	\$288,505	153	\$6,003	17	\$28,290	73	\$145,029	0	\$0	312	\$40,263
SCOTT	4,963	\$2,671,672	973	\$54,742	195	\$368,770	307	\$569,249	0	\$0	3,308	\$477,555
SHANNON	1,104	\$461,898	241	\$25,686	36	\$75,480	54	\$117,228	0	\$0	785	\$94,073
SHELBY	557	\$293,422	137	\$11,497	21	\$42,012	57	\$121,448	0	\$0	364	\$38,592
STODDARD	3,233	\$1,544,951	688	\$41,877	96	\$178,553	234	\$418,729	0	\$0	2,284	\$290,093
STONE	1,792	\$703,693	295	\$32,206	61	\$91,616	108	\$195,750	0	\$0	1,023	\$114,321
SULLIVAN	734	\$533,617	182	\$12,686	18	\$41,781	110	\$234,649	0	\$0	569	\$98,677
TANEY	2,007	\$985,197	416	\$34,468	66	\$140,497	145	\$308,643	0	\$0	1,257	\$144,837
TEXAS	2,366	\$1,053,760	635	\$28,506	76	\$163,178	161	\$333,664	0	\$0	1,620	\$183,610
VERNON	2,054	\$2,359,654	728	\$58,078	97	\$197,080	155	\$328,703	0	\$0	1,333	\$160,653
WARREN	996	\$595,136	243	\$15,383	27	\$70,663	60	\$119,375	0	\$0	639	\$84,787
WASHINGTON	3,161	\$1,286,521	861	\$46,962	88	\$228,277	75	\$146,622	0	\$0	2,110	\$293,403
WAYNE	2,009	\$877,919	620	\$31,850	53	\$142,908	108	\$185,990	0	\$0	1,464	\$207,577
WEBSTER	1,984	\$906,490	273	\$21,817	58	\$127,648	143	\$296,332	0	\$0	1,343	\$144,006
WORTH	120	\$68,789	36	\$3,112	1	\$1,107	31	\$43,386	0	\$0	89	\$11,640
WRIGHT	2,209	\$907,303	560	\$32,990	60	\$119,774	116	\$253,510	0	\$0	1,538	\$178,951
ST. LOUIS CITY	23,030	\$20,648,893	3,760	\$240,706	694	\$3,586,444	1,673	\$3,928,476	0	\$0	13,501	\$2,610,817



TABLE 4. MISSOURI MEDICAID RECIPIENTS AND PAYMENTS BY TYPE OF SERVICE, MAY, 1997

COUNTY	OUTPATIENT HOSPITAL		DENTAL SERVICES		LAB & X-RAY SERVICES		AMBULANCE SERVICES		OPTOMETRIC SERVICES		HOMEMAKER / RESPITE CARE	
	RECIPIENTS	PAYMENTS	RECIPIENTS	PAYMENTS	RECIPIENTS	PAYMENTS	RECIPIENTS	PAYMENTS	RECIPIENTS	PAYMENTS	RECIPIENTS	PAYMENTS
STATE TOTAL	55,655	\$11,773,671	12,723	\$848,900	17,343	\$528,312	4,838	\$382,559	8,502	\$389,379	12,618	\$2,927,280
ADAIR	310	\$57,362	52	\$4,820	134	\$3,910	14	\$713	33	\$1,450	99	\$23,672
ANDREW	53	\$10,703	19	\$2,154	33	\$684	20	\$1,412	22	\$660	38	\$8,349
ATCHISON	45	\$3,844	13	\$570	8	\$247	2	\$89	16	\$479	26	\$3,002
AUDRAIN	187	\$32,909	14	\$1,059	70	\$906	9	\$331	32	\$2,020	18	\$6,080
BARRY	671	\$109,363	103	\$7,388	74	\$2,494	21	\$1,412	118	\$4,889	93	\$21,589
BARTON	232	\$48,145	40	\$2,975	65	\$2,973	13	\$925	29	\$1,158	57	\$7,404
BATES	271	\$70,678	38	\$2,501	80	\$1,562	7	\$409	38	\$1,729	23	\$2,945
BENTON	172	\$42,111	83	\$5,329	101	\$2,971	27	\$2,585	34	\$1,846	29	\$7,593
BOLLINGER	212	\$31,091	80	\$5,169	56	\$981	20	\$1,446	38	\$2,147	96	\$27,894
BOONE	694	\$169,347	64	\$4,310	269	\$8,368	19	\$1,271	86	\$4,290	105	\$21,291
BUCHANAN	622	\$168,316	185	\$12,916	174	\$6,093	83	\$7,111	128	\$6,871	161	\$52,077
BUTLER	1,064	\$211,214	256	\$12,826	462	\$10,862	23	\$1,574	148	\$6,538	449	\$101,488
CALDWELL	51	\$9,801	11	\$1,137	13	\$382	5	\$545	17	\$766	28	\$5,802
CALLAWAY	212	\$48,631	22	\$1,332	103	\$2,728	33	\$2,477	61	\$2,481	48	\$9,370
CAMDEN	151	\$46,014	29	\$2,755	57	\$1,644	16	\$1,754	48	\$2,475	66	\$7,345
CAPE GIRARDEAU	835	\$158,814	210	\$13,229	198	\$3,506	27	\$1,846	119	\$4,315	158	\$39,161
CARROLL	70	\$12,822	28	\$1,750	23	\$505	4	\$465	30	\$1,301	37	\$2,761
CARTER	150	\$43,346	37	\$2,273	76	\$2,208	4	\$253	31	\$1,709	66	\$19,213
CASS	257	\$73,444	30	\$1,828	93	\$3,589	32	\$2,792	98	\$4,019	58	\$7,973
CEDAR	327	\$54,921	72	\$3,558	49	\$773	7	\$317	97	\$4,339	14	\$3,585
CHARITON	60	\$13,958	6	\$495	27	\$774	12	\$1,025	14	\$663	29	\$3,592
CHRISTIAN	479	\$79,857	92	\$4,685	211	\$4,662	22	\$1,111	74	\$3,419	84	\$13,297
CLARK	63	\$11,672	25	\$1,828	30	\$1,016	13	\$985	5	\$258	57	\$13,824
CLAY	481	\$133,981	132	\$6,677	173	\$6,194	73	\$6,348	79	\$2,654	104	\$16,305
CLINTON	71	\$21,459	12	\$886	27	\$857	14	\$1,291	12	\$511	25	\$5,864
COLE	348	\$79,292	34	\$3,031	206	\$5,266	17	\$1,191	28	\$1,374	77	\$14,562
COOPER	127	\$19,987	6	\$229	71	\$1,399	6	\$372	17	\$637	22	\$2,319
CRAWFORD	345	\$64,991	95	\$6,888	164	\$4,936	30	\$2,428	55	\$2,543	82	\$15,848
DADE	111	\$21,023	34	\$1,933	27	\$779	10	\$520	40	\$1,635	32	\$3,458
DALLAS	209	\$53,072	49	\$3,134	62	\$2,472	13	\$879	37	\$1,253	69	\$16,328
DAVISS	52	\$9,135	14	\$916	11	\$404	5	\$313	14	\$462	15	\$2,490
DEKALB	60	\$15,962	14	\$1,507	9	\$283	10	\$578	20	\$731	22	\$6,497
DENT	386	\$72,907	120	\$6,200	46	\$1,007	19	\$1,688	97	\$4,677	63	\$15,653
DOUGLAS	172	\$30,692	49	\$3,545	95	\$2,657	15	\$1,154	79	\$4,029	36	\$7,327
DUNKLIN	1,120	\$184,553	224	\$18,877	260	\$6,610	49	\$3,647	279	\$13,539	575	\$111,035
FRANKLIN	362	\$82,828	75	\$7,340	155	\$3,737	44	\$2,924	87	\$3,988	117	\$27,881
GASCONADE	91	\$14,695	17	\$1,712	27	\$465	19	\$1,396	30	\$1,599	41	\$5,372
GENTRY	39	\$6,952	8	\$943	17	\$508	6	\$351	13	\$473	22	\$2,410
GREENE	3,710	\$500,254	515	\$31,063	1,027	\$23,343	108	\$6,337	350	\$17,119	394	\$72,698
GRUNDY	124	\$17,538	16	\$796	11	\$259	9	\$558	25	\$951	61	\$8,981
HARRISON	80	\$18,430	30	\$2,332	23	\$859	10	\$788	20	\$916	3	\$349
HENRY	331	\$73,136	143	\$8,556	91	\$2,757	11	\$930	40	\$1,515	59	\$12,272
HICKORY	122	\$32,373	45	\$2,877	39	\$1,222	5	\$430	31	\$1,364	33	\$8,891
HOLT	37	\$12,289	4	\$592	23	\$1,339	8	\$555	9	\$330	21	\$2,933
HOWARD	87	\$14,406	5	\$268	38	\$1,195	5	\$306	18	\$701	28	\$5,777
HOWELL	662	\$125,426	140	\$11,029	194	\$6,911	15	\$1,198	166	\$7,730	241	\$40,340
IRON	377	\$77,032	74	\$5,697	40	\$709	14	\$646	47	\$2,195	54	\$13,331
JACKSON	5,093	\$1,141,336	884	\$50,546	942	\$53,001	935	\$91,310	378	\$16,074	421	\$78,866
JASPER	2,331	\$421,230	605	\$47,110	490	\$14,364	110	\$11,433	295	\$14,633	378	\$89,018
JEFFERSON	793	\$185,984	183	\$12,574	509	\$16,483	127	\$10,487	126	\$6,013	169	\$45,251
JOHNSON	304	\$71,752	34	\$2,879	112	\$3,071	22	\$1,573	49	\$1,652	72	\$10,366
KNOX	61	\$10,276	14	\$1,784	37	\$1,169	5	\$192	2	\$124	24	\$2,509
LACLEDE	487	\$90,643	63	\$5,931	94	\$3,050	9	\$680	97	\$4,924	117	\$14,227
LAFAYETTE	225	\$62,535	34	\$3,697	114	\$3,762	47	\$3,893	22	\$914	69	\$8,447
LAWRENCE	580	\$89,116	135	\$9,403	124	\$3,292	10	\$461	88	\$3,902	96	\$17,338
LEWIS	83	\$18,948	39	\$2,596	14	\$706	3	\$107	10	\$465	56	\$10,057
LINCOLN	488	\$105,867	94	\$4,515	134	\$2,969	48	\$3,441	49	\$1,828	51	\$9,857

TABLE 4. MISSOURI MEDICAID RECIPIENTS AND PAYMENTS BY TYPE OF SERVICE, MAY, 1997

COUNTY	OUTPATIENT HOSPITAL		DENTAL SERVICES		LAB & X-RAY SERVICES		AMBULANCE SERVICES		OPTOMETRIC SERVICES		HOMEMAKER / RESPITE CARE	
	RECIPIENTS	PAYMENTS	RECIPIENTS	PAYMENTS	RECIPIENTS	PAYMENTS	RECIPIENTS	PAYMENTS	RECIPIENTS	PAYMENTS	RECIPIENTS	PAYMENTS
LINN	261	\$34,176	25	\$2,274	33	\$828	29	\$2,017	58	\$2,601	87	\$13,479
LIVINGSTON	166	\$53,289	32	\$2,445	39	\$1,389	15	\$1,425	29	\$1,110	55	\$6,054
MCDONALD	380	\$70,137	121	\$8,580	112	\$3,270	22	\$1,803	65	\$2,517	85	\$15,851
MACON	234	\$63,893	26	\$1,964	80	\$2,136	17	\$1,239	18	\$868	78	\$19,057
MADISON	344	\$73,541	85	\$5,194	22	\$606	6	\$393	81	\$3,265	73	\$15,924
MARIES	101	\$25,345	34	\$1,897	48	\$1,369	10	\$547	27	\$1,451	22	\$3,457
MARION	581	\$104,654	126	\$8,443	74	\$2,587	31	\$2,149	76	\$3,600	77	\$26,756
MERCER	25	\$6,459	5	\$224	4	\$127	4	\$360	8	\$293	23	\$3,025
MILLER	156	\$36,050	25	\$1,594	100	\$3,597	7	\$476	37	\$1,803	91	\$12,933
MISSISSIPPI	502	\$94,092	215	\$13,530	103	\$2,937	27	\$1,931	135	\$4,394	168	\$40,424
MONITEAU	49	\$14,054	5	\$748	48	\$1,125	12	\$1,003	20	\$678	40	\$3,533
MONROE	77	\$21,276	10	\$446	18	\$499	2	\$113	16	\$843	44	\$7,785
MONTGOMERY	106	\$28,271	19	\$1,305	54	\$1,396	16	\$1,219	16	\$752	37	\$14,963
MORGAN	101	\$27,746	14	\$1,285	85	\$2,644	29	\$2,225	44	\$1,792	69	\$6,669
NEW MADRID	707	\$132,003	148	\$8,842	153	\$4,928	48	\$2,402	145	\$7,325	330	\$83,749
NEWTON	835	\$135,881	196	\$15,006	180	\$4,946	61	\$9,141	97	\$4,550	94	\$22,074
NODAWAY	84	\$11,887	35	\$3,307	15	\$558	16	\$726	32	\$1,219	38	\$5,844
OREGON	172	\$31,427	34	\$2,319	70	\$3,072	6	\$737	59	\$2,846	138	\$38,841
OSAGE	42	\$11,876	6	\$485	40	\$1,403	8	\$293	13	\$459	21	\$4,729
OZARK	115	\$25,986	42	\$2,276	54	\$1,882	4	\$282	35	\$1,375	75	\$16,753
PEMISCOT	1,186	\$198,562	314	\$21,560	168	\$4,587	32	\$2,879	180	\$9,281	377	\$76,532
PERRY	291	\$57,440	79	\$5,208	17	\$513	2	\$110	69	\$3,054	51	\$10,186
PETTIS	236	\$73,075	70	\$6,432	149	\$5,848	28	\$2,228	55	\$2,652	77	\$11,325
PHELPS	625	\$113,351	149	\$9,731	124	\$3,415	21	\$1,811	137	\$6,251	102	\$18,295
PIKE	293	\$63,841	59	\$3,283	159	\$3,721	4	\$240	47	\$2,522	90	\$15,752
PLATTE	112	\$34,755	31	\$1,375	48	\$2,962	26	\$2,169	52	\$1,968	22	\$4,541
POLK	351	\$62,929	80	\$2,804	106	\$2,732	17	\$1,322	69	\$3,419	73	\$18,646
PULASKI	317	\$66,717	70	\$5,024	125	\$3,330	41	\$3,493	69	\$2,920	90	\$15,872
PUTMAN	89	\$14,869	12	\$960	47	\$875	2	\$145	3	\$239	12	\$1,817
RALLS	142	\$37,769	34	\$2,713	25	\$643	15	\$813	16	\$846	17	\$2,567
RANDOLPH	281	\$77,121	21	\$1,354	123	\$3,711	50	\$2,861	36	\$2,107	112	\$19,474
RAY	103	\$26,844	17	\$1,477	46	\$1,873	3	\$267	22	\$562	57	\$4,475
REYNOLDS	234	\$46,922	51	\$3,197	53	\$1,517	9	\$665	39	\$2,173	59	\$17,218
RIPLEY	454	\$101,575	73	\$6,383	189	\$5,037	30	\$2,382	103	\$5,407	230	\$63,327
ST. CHARLES	579	\$188,454	189	\$9,724	327	\$11,080	75	\$5,522	52	\$2,500	114	\$27,528
ST. CLAIR	196	\$51,012	51	\$3,337	45	\$1,974	4	\$395	46	\$1,820	19	\$2,925
ST. FRANCOIS	1,646	\$368,945	294	\$17,986	204	\$5,156	49	\$2,057	227	\$10,784	230	\$77,727
ST. GENEVIEVE	263	\$58,407	68	\$3,480	34	\$1,162	6	\$385	72	\$3,045	39	\$18,716
ST. LOUIS	3,340	\$915,229	1,280	\$81,204	1,610	\$48,892	503	\$40,449	381	\$16,637	647	\$228,828
SALINE	186	\$77,707	144	\$5,016	74	\$2,732	23	\$1,693	56	\$2,812	90	\$14,724
SCHUYLER	80	\$21,035	8	\$638	41	\$1,047	5	\$302	2	\$89	45	\$12,065
SCOTLAND	96	\$11,384	15	\$1,409	20	\$405	3	\$193	3	\$170	66	\$11,770
SCOTT	1,223	\$218,863	336	\$20,289	214	\$5,284	36	\$3,128	194	\$7,891	304	\$80,015
SHANNON	215	\$38,293	52	\$2,451	86	\$3,040	8	\$523	37	\$2,223	77	\$14,163
SHELBY	111	\$21,225	25	\$1,443	20	\$394	3	\$199	9	\$404	53	\$7,717
STODDARD	717	\$120,815	174	\$11,440	188	\$4,182	41	\$3,617	188	\$7,292	221	\$54,592
STONE	373	\$79,627	45	\$3,301	128	\$3,194	18	\$1,270	57	\$2,620	42	\$6,974
SULLIVAN	146	\$33,761	17	\$1,169	41	\$856	5	\$627	19	\$878	50	\$5,191
TANEY	479	\$70,387	28	\$1,802	240	\$7,438	25	\$1,456	56	\$2,177	34	\$4,168
TEXAS	397	\$71,882	113	\$7,764	132	\$5,763	21	\$2,005	83	\$4,483	93	\$14,645
VERNON	459	\$113,074	86	\$5,613	83	\$3,188	46	\$3,084	88	\$3,441	71	\$8,914
WARREN	209	\$36,527	49	\$2,089	89	\$1,541	12	\$832	19	\$631	22	\$2,131
WASHINGTON	982	\$183,937	228	\$16,648	177	\$4,573	6	\$198	146	\$7,305	152	\$42,266
WAYNE	298	\$70,643	83	\$6,807	184	\$5,044	14	\$1,049	84	\$3,788	130	\$27,979
WEBSTER	332	\$54,399	114	\$8,037	121	\$3,726	16	\$731	61	\$2,350	109	\$24,812
WORTH	21	\$4,347	4	\$212	6	\$154	0	\$0	2	\$60	8	\$1,352
WRIGHT	338	\$63,851	105	\$7,005	136	\$4,601	11	\$757	84	\$4,404	140	\$26,911
ST. LOUIS CITY	6,080	\$1,553,530	1,503	\$111,367	2,620	\$78,893	994	\$66,915	603	\$31,105	1,360	\$455,018

TABLE 4. MISSOURI MEDICAID RECIPIENTS AND PAYMENTS BY TYPE OF SERVICE,

MAY, 1997

COUNTY	CLINIC SERVICES		DME SERVICES		AUDIOLOGY SERVICES		PODIATRY SERVICES		PERSONAL CARE SERVICES		FAMILY PLANNING	
	RECIPIENTS	PAYMENTS	RECIPIENTS	PAYMENTS	RECIPIENTS	PAYMENTS	RECIPIENTS	PAYMENTS	RECIPIENTS	PAYMENTS	RECIPIENTS	PAYMENTS
STATE TOTAL	53,886	\$3,613,926	9,094	\$1,566,294	246	\$47,266	4,434	\$106,706	21,700	\$6,757,556	5,819	\$453,848
ADAIR	129	\$6,343	74	\$5,544	4	\$424	15	\$485	163	\$53,192	59	\$7,243
ANDREW	57	\$3,890	12	\$1,605	1	\$20	0	\$0	41	\$9,035	4	\$196
ATCHISON	23	\$1,430	14	\$2,714	2	\$700	5	\$166	18	\$2,390	3	\$74
AUDRAIN	231	\$17,189	33	\$8,355	0	\$0	25	\$532	65	\$17,273	13	\$352
BARRY	782	\$46,865	70	\$10,513	0	\$0	16	\$371	169	\$47,791	55	\$5,763
BARTON	133	\$7,071	32	\$1,939	1	\$341	3	\$317	102	\$17,434	11	\$542
BATES	250	\$11,082	39	\$8,559	1	\$25	12	\$323	33	\$5,830	35	\$4,752
BENTON	248	\$15,693	50	\$11,292	0	\$0	11	\$590	57	\$10,786	50	\$3,342
BOLLINGER	211	\$15,327	39	\$3,959	1	\$269	3	\$164	160	\$50,531	32	\$1,087
BOONE	451	\$42,503	136	\$28,567	3	\$1,030	46	\$869	231	\$98,985	76	\$2,389
BUCHANAN	735	\$43,414	195	\$34,836	7	\$809	108	\$3,017	380	\$143,155	58	\$2,245
BUTLER	893	\$61,390	159	\$15,550	4	\$438	62	\$1,508	683	\$194,813	152	\$10,633
CALDWELL	41	\$2,698	17	\$1,480	2	\$725	0	\$0	24	\$3,235	1	\$39
CALLAWAY	203	\$19,251	55	\$8,054	1	\$632	9	\$361	77	\$14,258	19	\$1,517
CAMDEN	227	\$11,531	50	\$8,999	9	\$2,615	34	\$986	80	\$15,732	13	\$423
CAPE GIRARDEAU	968	\$49,387	108	\$14,256	3	\$930	72	\$1,746	353	\$95,818	149	\$10,676
CARROLL	53	\$2,669	12	\$3,234	0	\$0	33	\$615	40	\$4,423	5	\$149
CARTER	116	\$19,061	21	\$13,728	1	\$10	14	\$400	104	\$33,103	34	\$1,046
CASS	160	\$11,749	69	\$10,608	0	\$0	57	\$910	145	\$51,829	15	\$544
CEDAR	273	\$14,673	43	\$4,576	1	\$340	18	\$213	45	\$12,770	39	\$5,175
CHARITON	58	\$2,861	21	\$932	0	\$0	20	\$500	52	\$10,086	3	\$61
CHRISTIAN	673	\$50,731	79	\$11,843	3	\$730	58	\$1,199	189	\$41,217	60	\$4,753
CLARK	26	\$1,594	20	\$2,865	1	\$358	4	\$199	70	\$15,703	13	\$947
CLAY	372	\$20,045	141	\$19,367	2	\$423	84	\$1,665	218	\$56,422	32	\$2,134
CLINTON	94	\$5,629	14	\$914	0	\$0	18	\$168	29	\$8,181	4	\$1,779
COLE	463	\$22,949	76	\$7,758	1	\$345	46	\$1,011	148	\$31,322	22	\$1,000
COOPER	107	\$8,257	18	\$2,346	0	\$0	29	\$468	50	\$9,772	12	\$341
CRAWFORD	341	\$16,803	59	\$5,941	0	\$0	31	\$1,068	146	\$37,213	69	\$6,194
DADE	147	\$7,041	21	\$3,349	0	\$0	1	\$59	45	\$8,075	8	\$186
DALLAS	287	\$16,117	57	\$6,287	2	\$29	15	\$775	72	\$16,982	22	\$840
DAVISS	50	\$6,055	9	\$1,414	0	\$0	0	\$0	19	\$2,856	3	\$103
DEKALB	45	\$1,650	27	\$2,524	1	\$19	1	\$6	58	\$15,029	2	\$129
DENT	295	\$14,377	57	\$5,405	1	\$10	24	\$759	79	\$21,367	49	\$7,148
DOUGLAS	308	\$22,770	32	\$20,523	2	\$29	34	\$480	51	\$10,524	32	\$1,109
DUNKLIN	895	\$43,669	281	\$20,795	2	\$720	37	\$863	862	\$241,519	190	\$15,448
FRANKLIN	461	\$22,507	105	\$28,307	4	\$1,113	55	\$1,103	192	\$66,877	23	\$695
GASCONADE	81	\$4,137	26	\$5,301	1	\$341	1	\$69	48	\$9,820	4	\$102
GENRY	32	\$1,709	13	\$907	0	\$0	1	\$26	29	\$10,237	4	\$153
GREENE	4,349	\$245,995	404	\$84,738	11	\$1,153	111	\$3,830	660	\$162,486	429	\$35,350
GRUNDY	182	\$8,107	21	\$3,004	2	\$417	5	\$60	87	\$22,144	7	\$1,156
HARRISON	51	\$3,683	24	\$1,300	2	\$725	0	\$0	13	\$4,733	3	\$50
HENRY	398	\$27,344	65	\$10,275	2	\$50	20	\$839	108	\$31,428	41	\$3,105
HICKORY	155	\$10,528	38	\$4,267	1	\$10	5	\$146	32	\$6,233	21	\$738
HOLT	19	\$1,007	20	\$1,537	0	\$0	0	\$0	18	\$4,561	4	\$177
HOWARD	65	\$6,330	23	\$7,689	0	\$0	3	\$92	70	\$19,438	3	\$79
HOWELL	540	\$28,538	104	\$8,689	7	\$2,498	26	\$450	313	\$75,390	128	\$9,177
IRON	297	\$11,774	56	\$5,627	2	\$705	23	\$829	107	\$30,684	46	\$4,068
JACKSON	2,494	\$291,608	786	\$168,838	16	\$3,117	707	\$13,028	1,221	\$338,182	257	\$18,633
JASPER	1,796	\$75,312	181	\$39,854	3	\$49	60	\$1,416	611	\$186,119	197	\$20,265
JEFFERSON	930	\$49,689	169	\$60,277	5	\$523	50	\$1,208	435	\$149,543	61	\$2,197
JOHNSON	144	\$11,932	44	\$4,159	1	\$316	71	\$858	129	\$30,218	21	\$2,363
KNOX	39	\$1,869	13	\$847	3	\$389	6	\$115	46	\$7,749	10	\$1,057
LACLEDE	417	\$25,284	75	\$14,255	3	\$399	72	\$1,239	220	\$46,273	65	\$9,565
LAFAYETTE	281	\$18,346	54	\$11,473	0	\$0	48	\$2,129	104	\$12,527	27	\$1,388
LAWRENCE	796	\$44,433	77	\$8,865	1	\$360	30	\$883	179	\$47,904	55	\$3,553
LEWIS	119	\$5,193	13	\$931	0	\$0	28	\$498	72	\$13,887	20	\$773
LINCOLN	458	\$22,605	51	\$4,439	3	\$750	7	\$162	175	\$54,297	61	\$4,354

TABLE 4. MISSOURI MEDICAID RECIPIENTS AND PAYMENTS BY TYPE OF SERVICE, MAY, 1997

COUNTY	CLINIC SERVICES		DME SERVICES		AUDIOLOGY SERVICES		PODIATRY SERVICES		PERSONAL CARE SERVICES		FAMILY PLANNING	
	RECIPIENTS	PAYMENTS	RECIPIENTS	PAYMENTS	RECIPIENTS	PAYMENTS	RECIPIENTS	PAYMENTS	RECIPIENTS	PAYMENTS	RECIPIENTS	PAYMENTS
LINN	194	\$7,060	40	\$2,928	4	\$389	14	\$282	113	\$21,487	21	\$2,761
LIVINGSTON	106	\$5,189	35	\$5,557	2	\$29	7	\$257	89	\$17,496	7	\$691
MCDONALD	158	\$9,865	32	\$13,904	2	\$98	22	\$315	129	\$37,263	60	\$11,936
MACON	158	\$5,631	40	\$6,020	1	\$360	22	\$371	97	\$24,006	38	\$1,146
MADISON	142	\$12,112	58	\$9,105	1	\$365	6	\$290	91	\$18,414	52	\$2,622
MARIES	123	\$6,745	19	\$2,436	0	\$0	8	\$180	30	\$4,252	10	\$272
MARION	442	\$14,800	70	\$12,791	4	\$566	28	\$1,075	260	\$104,262	141	\$10,160
MERCER	23	\$495	9	\$1,433	0	\$0	0	\$0	29	\$3,139	1	\$30
MILLER	245	\$17,036	45	\$4,299	2	\$428	10	\$450	112	\$15,435	12	\$469
MISSISSIPPI	748	\$46,924	81	\$7,096	3	\$1,061	15	\$919	215	\$57,971	100	\$10,163
MONITEAU	136	\$6,209	11	\$7,642	0	\$0	0	\$0	53	\$4,738	0	\$0
MONROE	131	\$4,736	5	\$801	0	\$0	11	\$222	73	\$19,889	5	\$179
MONTGOMERY	154	\$10,212	27	\$4,807	1	\$359	5	\$213	88	\$38,336	3	\$90
MORGAN	218	\$9,113	28	\$6,780	2	\$428	22	\$755	106	\$13,785	7	\$211
NEW MADRID	771	\$52,045	102	\$13,916	2	\$428	65	\$1,510	442	\$141,806	53	\$2,511
NEWTON	508	\$38,359	79	\$10,905	2	\$681	21	\$571	143	\$51,904	72	\$7,552
NODAWAY	102	\$4,489	21	\$4,624	1	\$365	0	\$0	49	\$13,902	8	\$286
OREGON	144	\$8,896	26	\$3,270	3	\$731	23	\$686	162	\$37,392	20	\$584
OSAGE	69	\$3,766	15	\$814	1	\$345	12	\$219	36	\$8,064	2	\$101
OZARK	116	\$8,313	14	\$1,417	0	\$0	9	\$353	108	\$22,620	30	\$4,348
PEMISCOT	527	\$29,082	144	\$14,454	1	\$360	11	\$213	557	\$178,739	121	\$9,541
PERRY	188	\$5,773	45	\$4,927	0	\$0	15	\$372	104	\$26,653	45	\$1,520
PETTIS	237	\$15,997	62	\$14,506	0	\$0	28	\$456	188	\$40,299	22	\$549
PHELPS	652	\$34,812	98	\$11,373	2	\$19	52	\$1,741	183	\$37,768	84	\$2,482
PIKE	200	\$9,278	51	\$9,275	5	\$770	38	\$1,222	129	\$25,555	43	\$1,783
PLATTE	101	\$10,584	31	\$4,649	1	\$20	64	\$1,145	56	\$18,627	21	\$701
POLK	509	\$32,444	91	\$7,336	4	\$430	9	\$635	116	\$32,783	34	\$1,497
PULASKI	344	\$22,960	101	\$22,760	0	\$0	33	\$1,065	122	\$28,367	66	\$5,518
PUTMAN	21	\$2,200	29	\$3,602	4	\$385	1	\$67	23	\$15,632	9	\$205
RALLS	142	\$6,302	12	\$1,126	1	\$360	3	\$34	39	\$13,285	26	\$1,211
RANDOLPH	243	\$16,510	58	\$7,155	1	\$361	20	\$401	146	\$33,412	20	\$602
RAY	69	\$4,926	37	\$3,261	0	\$0	3	\$27	70	\$10,410	8	\$1,287
REYNOLDS	136	\$11,068	30	\$2,829	0	\$0	31	\$850	72	\$15,628	27	\$3,858
RIPLEY	486	\$25,037	47	\$3,747	3	\$1,085	7	\$113	336	\$78,746	58	\$11,771
ST. CHARLES	703	\$57,963	111	\$21,612	1	\$19	125	\$3,294	229	\$100,934	46	\$2,421
ST. CLAIR	161	\$9,862	33	\$2,588	5	\$84	4	\$107	23	\$3,630	26	\$2,037
ST. FRANCOIS	1,633	\$94,189	196	\$14,167	8	\$2,296	71	\$1,917	523	\$187,179	182	\$16,652
ST. GENEVIEVE	217	\$10,255	42	\$5,081	0	\$0	8	\$222	98	\$35,905	34	\$1,986
ST. LOUIS	4,620	\$350,342	673	\$139,612	10	\$1,682	440	\$10,433	1,416	\$752,926	292	\$13,067
SALINE	371	\$11,245	75	\$15,506	0	\$0	49	\$970	175	\$41,897	15	\$594
SCHUYLER	34	\$886	21	\$8,872	1	\$321	4	\$116	52	\$16,055	7	\$717
SCOTLAND	45	\$1,508	20	\$1,489	3	\$345	11	\$125	86	\$18,290	10	\$1,795
SCOTT	1,574	\$92,140	110	\$16,987	1	\$360	53	\$1,179	470	\$146,049	134	\$16,595
SHANNON	163	\$9,673	39	\$3,390	2	\$325	7	\$326	99	\$26,017	33	\$3,978
SHELBY	126	\$2,908	14	\$757	0	\$0	7	\$105	71	\$11,154	10	\$330
STODDARD	741	\$43,033	108	\$17,416	5	\$1,782	44	\$1,518	339	\$107,270	121	\$5,115
STONE	423	\$25,433	33	\$14,072	1	\$9	22	\$603	71	\$13,596	49	\$4,209
SULLIVAN	58	\$3,635	42	\$1,231	1	\$4	19	\$359	80	\$11,615	11	\$255
TANEY	464	\$23,099	58	\$18,809	1	\$20	35	\$791	79	\$17,627	52	\$10,552
TEXAS	402	\$26,347	45	\$7,721	4	\$1,116	8	\$244	116	\$27,279	70	\$5,104
VERNON	305	\$14,592	54	\$5,480	1	\$40	11	\$167	116	\$26,483	54	\$8,090
WARREN	225	\$10,482	30	\$4,094	0	\$0	10	\$343	45	\$8,913	20	\$3,474
WASHINGTON	826	\$38,561	131	\$21,608	7	\$1,460	34	\$1,048	246	\$74,004	109	\$6,871
WAYNE	228	\$25,044	63	\$7,118	1	\$360	26	\$604	175	\$37,997	61	\$5,008
WEBSTER	420	\$24,117	70	\$11,911	0	\$0	9	\$281	154	\$32,978	50	\$2,792
WORTH	14	\$564	4	\$744	0	\$0	0	\$0	6	\$1,193	0	\$0
WRIGHT	366	\$21,819	46	\$8,487	4	\$519	25	\$547	193	\$38,803	57	\$3,430
ST. LOUIS CITY	6,775	\$655,517	981	\$199,729	14	\$1,189	523	\$12,571	2,345	\$1,068,260	317	\$20,704



TABLE 4. MISSOURI MEDICAID RECIPIENTS AND PAYMENTS BY TYPE OF SERVICE, MAY, 1997

COUNTY	EPSDT SERV -- SCREEN		REHAB CENTER SERV.		INTERMEDIATE CARE FACILITY / MR		HOSPICE		MENTAL HOSPITAL SERVICES		PSYCHIATRIC CARE UNDER AGE 22	
	RECIPIENTS	PAYMENTS	RECIPIENTS	PAYMENTS	RECIPIENTS	PAYMENTS	RECIPIENTS	PAYMENTS	RECIPIENTS	PAYMENTS	RECIPIENTS	PAYMENTS
STATE TOTAL	6,276	\$405,015	388	\$130,758	1,253	\$10,551,276	367	\$699,928	48	\$42,355	102	\$167,456
ADAIR	60	\$3,691	2	\$71	0	\$3,179-	0	\$0	0	\$0	0	\$0
ANDREW	5	\$300	16	\$7,112	0	\$0	4	\$2,189	0	\$0	0	\$0
ATCHISON	8	\$480	3	\$1,862	0	\$0	1	\$3,640	0	\$0	0	\$0
AUDRAIN	2	\$60	0	\$0	0	\$0	2	\$9,656	0	\$0	0	\$0
BARRY	96	\$5,845	2	\$192	0	\$0	12	\$22,624	0	\$0	0	\$0
BARTON	33	\$1,754	0	\$0	0	\$0	1	\$1,261	0	\$0	0	\$0
BATES	30	\$1,640	1	\$96	0	\$0	0	\$0	0	\$0	0	\$0
BENTON	37	\$1,920	4	\$2,897	0	\$0	1	\$6,444	0	\$0	0	\$0
BOLLINGER	24	\$1,452	0	\$0	0	\$0	0	\$0	0	\$0	0	\$0
BOONE	31	\$1,880	4	\$1,480	2	\$36,308	1	\$3,132	4	\$259	4	\$175
BUCHANAN	34	\$2,106	14	\$2,642	0	\$0	12	\$14,426	2	\$858	1	\$30,534
BUTLER	197	\$11,935	4	\$1,114	35	\$193,354	10	\$21,739	0	\$0	0	\$0
CALDWELL	2	\$120	6	\$1,015	0	\$0	0	\$0	0	\$0	0	\$0
CALLAWAY	5	\$306	0	\$0	0	\$0	0	\$0	16	\$899	1	\$30
CAMDEN	10	\$678	2	\$517	0	\$0	0	\$0	0	\$0	1	\$134
CAPE GIRARDEAU	123	\$8,280	2	\$38	0	\$0	4	\$3,437	0	\$0	0	\$0
CARROLL	3	\$126	0	\$0	0	\$0	0	\$0	0	\$0	0	\$0
CARTER	21	\$1,260	0	\$0	0	\$0	1	\$415	0	\$0	0	\$0
CASS	7	\$420	3	\$1,796	0	\$6,985-	5	\$5,391	0	\$0	0	\$0
CEDAR	30	\$1,800	1	\$60	0	\$0	0	\$0	0	\$0	0	\$0
CHARITON	1	\$60	0	\$0	0	\$0	0	\$0	0	\$0	0	\$0
CHRISTIAN	148	\$9,304	4	\$1,178	0	\$0	1	\$273	0	\$0	0	\$0
CLARK	5	\$301	0	\$0	0	\$0	0	\$0	0	\$0	0	\$0
CLAY	27	\$1,557	2	\$498	1	\$33,247	17	\$31,495	0	\$0	0	\$0
CLINTON	3	\$145	6	\$2,103	0	\$0	1	\$1,871	0	\$0	1	\$2,024
COLE	8	\$480	1	\$116	0	\$0	1	\$2,059	1	\$19	5	\$4,857
COOPER	3	\$180	8	\$1,611	0	\$0	0	\$0	0	\$0	1	\$19
CRAWFORD	112	\$9,171	0	\$0	0	\$0	3	\$1,077-	0	\$0	0	\$0
DADE	21	\$1,188	5	\$2,240	0	\$0	1	\$3,737	0	\$0	0	\$0
DALLAS	38	\$2,495	0	\$0	0	\$0	1	\$831	0	\$0	0	\$0
DAVISS	5	\$300	0	\$0	0	\$0	0	\$0	0	\$0	0	\$0
DEKALB	1	\$60	5	\$1,704	0	\$0	4	\$5,204	0	\$0	0	\$0
DENT	116	\$8,220	1	\$70	0	\$0	9	\$15,557	0	\$0	0	\$0
DOUGLAS	33	\$1,995	0	\$0	0	\$0	5	\$12,248	0	\$0	0	\$0
DUNKLIN	138	\$8,602	0	\$0	0	\$0	4	\$5,448	0	\$0	0	\$0
FRANKLIN	9	\$550	1	\$137	0	\$0	2	\$296	0	\$0	5	\$462
GASCONADE	2	\$120	3	\$425-	0	\$0	0	\$0	0	\$0	0	\$0
GENRY	2	\$180	0	\$0	0	\$0	1	\$370	0	\$0	0	\$0
GREENE	802	\$50,970	20	\$7,158	0	\$0	14	\$47,672	0	\$0	0	\$0
GRUNDY	3	\$240	8	\$1,924	0	\$0	1	\$1,547	0	\$0	0	\$0
HARRISON	0	\$0	3	\$117	0	\$0	1	\$389	0	\$0	0	\$0
HENRY	69	\$4,200	1	\$136	0	\$0	3	\$7,459	0	\$0	0	\$0
HICKORY	25	\$1,566	0	\$0	0	\$0	0	\$0	0	\$0	0	\$0
HOLT	1	\$60	7	\$2,280	0	\$0	1	\$1,738	0	\$0	0	\$0
HOWARD	1	\$60	4	\$674	0	\$0	0	\$0	0	\$0	1	\$4,897
HOWELL	157	\$9,870	0	\$0	0	\$0	1	\$2,577	0	\$0	0	\$0
IRON	77	\$4,992	0	\$0	0	\$0	0	\$0	0	\$0	0	\$0
JACKSON	229	\$14,102	38	\$13,769	4	\$160,845	50	\$96,472	0	\$0	18	\$41,226
JASPER	327	\$20,134	0	\$0	0	\$0	13	\$18,343	0	\$0	0	\$0
JEFFERSON	23	\$1,440	4	\$1,390	0	\$0	13	\$26,267	0	\$0	1	\$271
JOHNSON	16	\$1,020	4	\$1,793	0	\$0	1	\$3,696	0	\$0	0	\$0
KNOX	9	\$543	0	\$0	0	\$0	0	\$0	0	\$0	0	\$0
LACLEDE	17	\$1,242	0	\$0	0	\$0	0	\$0	0	\$0	0	\$0
LAFAYETTE	30	\$1,806	6	\$700	144	\$952,716	1	\$704	0	\$0	0	\$0
LAWRENCE	82	\$5,000	2	\$239	0	\$0	5	\$8,950	0	\$0	0	\$0
LEWIS	11	\$648	0	\$0	0	\$0	1	\$4,401	0	\$0	0	\$0
LINCOLN	52	\$3,160	0	\$0	0	\$0	0	\$0	0	\$0	0	\$0

TABLE 4. MISSOURI MEDICAID RECIPIENTS AND PAYMENTS BY TYPE OF SERVICE, MAY, 1997

COUNTY	EPSDT SERV -- SCREEN		REHAB CENTER SERV.		INTERMEDIATE CARE FACILITY / MR		HOSPICE		MENTAL HOSPITAL SERVICES		PSYCHIATRIC CARE UNDER AGE 22	
	RECIPIENTS	PAYMENTS	RECIPIENTS	PAYMENTS	RECIPIENTS	PAYMENTS	RECIPIENTS	PAYMENTS	RECIPIENTS	PAYMENTS	RECIPIENTS	PAYMENTS
LINN	17	\$925	0	\$0	1	\$36,004	0	\$0	0	\$0	0	\$0
LIVINGSTON	2	\$75	4	\$1,773	0	\$0	0	\$0	0	\$0	1	\$10
MCDONALD	28	\$1,680	1	\$222	0	\$0	3	\$5,495	0	\$0	0	\$0
MACON	51	\$2,701	2	\$268	0	\$0	0	\$0	0	\$0	0	\$0
MADISON	23	\$1,532	0	\$0	0	\$0	1	\$39	0	\$0	0	\$0
MARIES	38	\$2,700	1	\$32	0	\$0	0	\$0	1	\$4,250	0	\$0
MARION	76	\$4,662	1	\$107	1	\$33,527	4	\$2,592	0	\$0	0	\$0
MERCER	0	\$0	0	\$0	0	\$0	0	\$0	0	\$0	0	\$0
MILLER	8	\$385	7	\$1,003	0	\$0	0	\$0	0	\$0	1	\$1,506
MISSISSIPPI	85	\$5,068	1	\$183	0	\$0	8	\$16,687	0	\$0	0	\$0
MONITEAU	0	\$0	1	\$52	0	\$0	1	\$2,882	0	\$0	1	\$78
MONROE	1	\$60	1	\$52	0	\$6,328	0	\$0	1	\$20	0	\$0
MONTGOMERY	0	\$0	0	\$0	0	\$0	0	\$0	0	\$0	1	\$96
MORGAN	4	\$240	3	\$507	0	\$0	0	\$0	0	\$0	0	\$0
NEW MADRID	99	\$6,156	1	\$30	0	\$0	6	\$7,229	0	\$0	1	\$15,457
NEWTON	116	\$7,285	0	\$0	0	\$0	3	\$10,788	0	\$0	0	\$0
NODAWAY	5	\$30	0	\$0	0	\$0	0	\$0	0	\$0	0	\$0
OREGON	59	\$4,100	0	\$0	0	\$0	2	\$3,318	0	\$0	0	\$0
OSAGE	0	\$0	1	\$174	0	\$0	0	\$0	0	\$0	1	\$24
OZARK	28	\$1,810	0	\$0	0	\$0	1	\$415	0	\$0	0	\$0
PEMISCOT	134	\$8,075	0	\$0	0	\$0	1	\$2,328	0	\$0	0	\$0
PERRY	9	\$540	0	\$0	0	\$0	0	\$0	0	\$0	0	\$0
PETTIS	15	\$804	1	\$153	1	\$19,591	0	\$0	1	\$22	1	\$753
PHELPS	376	\$29,567	0	\$0	1	\$1,161	3	\$11,996	0	\$0	0	\$0
PIKE	23	\$1,476	1	\$497	1	\$41,595	0	\$0	0	\$0	0	\$0
PLATTE	7	\$452	5	\$1,601	0	\$0	9	\$12,730	0	\$0	0	\$0
POLK	93	\$5,619	0	\$0	0	\$0	2	\$11,138	0	\$0	0	\$0
PULASKI	99	\$7,299	5	\$3,178	0	\$0	2	\$3,114	0	\$0	1	\$18
PUTMAN	10	\$600	0	\$0	0	\$0	0	\$0	0	\$0	0	\$0
RALLS	16	\$1,020	1	\$140	0	\$0	0	\$0	0	\$0	0	\$0
RANDOLPH	18	\$1,140	1	\$952	0	\$0	0	\$0	0	\$0	0	\$0
RAY	8	\$480	6	\$2,695	0	\$0	1	\$467	0	\$0	0	\$0
REYNOLDS	16	\$1,080	0	\$0	0	\$0	1	\$1,666	0	\$0	0	\$0
RIPLEY	44	\$2,883	0	\$0	0	\$0	1	\$2,411	0	\$0	0	\$0
ST. CHARLES	11	\$626	11	\$3,451	73	\$403,263	10	\$21,374	0	\$0	1	\$5,220
ST. CLAIR	27	\$1,180	0	\$0	0	\$0	0	\$0	0	\$0	0	\$0
ST. FRANCOIS	222	\$13,610	22	\$10,676	1	\$5,410	6	\$10,128	0	\$0	0	\$0
STE. GENEVIEVE	6	\$360	4	\$1,591	0	\$0	0	\$0	0	\$0	0	\$0
ST. LOUIS	85	\$5,772	43	\$17,726	152	\$1,300,660	35	\$63,808	1	\$50	9	\$23,577
SALINE	5	\$306	0	\$0	285	\$1,994,168	2	\$3,492	15	\$35,888	1	\$11,678
SCHUYLER	6	\$377	5	\$675	0	\$0	0	\$0	0	\$0	0	\$0
SCOTLAND	6	\$363	0	\$0	0	\$0	0	\$0	0	\$0	0	\$0
SCOTT	199	\$12,024	3	\$145	32	\$224,634	8	\$11,402	0	\$0	0	\$0
SHANNON	35	\$2,180	0	\$0	0	\$0	0	\$0	0	\$0	0	\$0
SHELBY	18	\$1,200	2	\$114	0	\$0	0	\$0	0	\$0	0	\$0
STODDARD	88	\$5,540	0	\$0	0	\$0	6	\$8,453	0	\$0	0	\$0
STONE	90	\$6,856	0	\$0	0	\$0	0	\$0	0	\$0	1	\$419
SULLIVAN	7	\$432	1	\$19	0	\$0	1	\$665	0	\$0	0	\$0
TANEY	97	\$9,216	1	\$595	0	\$0	2	\$10,643	0	\$0	0	\$0
TEXAS	44	\$2,796	0	\$0	0	\$0	1	\$166	0	\$0	0	\$0
VERNON	63	\$3,365	0	\$0	131	\$1,154,231	0	\$0	0	\$0	0	\$0
WARREN	23	\$1,560	0	\$0	0	\$0	0	\$0	0	\$0	2	\$69
WASHINGTON	72	\$4,385	0	\$0	0	\$0	0	\$0	0	\$0	0	\$0
WAYNE	65	\$3,935	0	\$0	0	\$0	3	\$9,472	0	\$0	0	\$0
WEBSTER	73	\$4,740	1	\$130	0	\$0	1	\$2,735	0	\$0	0	\$0
WORTH	1	\$60	0	\$0	0	\$0	0	\$0	0	\$0	0	\$0
WRIGHT	50	\$3,070	1	\$211	0	\$0	10	\$22,391	0	\$0	0	\$0
ST. LOUIS CITY	114	\$8,593	53	\$21,490	388	\$3,977,049	24	\$46,993	6	\$84	41	\$23,912



TABLE 4. MISSOURI MEDICAID RECIPIENTS AND PAYMENTS BY TYPE OF SERVICE,

MAY, 1997

COUNTY	HOME HEALTH SERVICES		PHYSICIAN SPONSOR SERVICES		ADULT DAY HEALTH SERVICES		PRIVATE HOME ICF / MR		CHILDRENS WAIVER PROGRAM		MR / DD WAIVER	
	RECIPIENTS	PAYMENTS	RECIPIENTS	PAYMENTS	RECIPIENTS	PAYMENTS	RECIPIENTS	PAYMENTS	RECIPIENTS	PAYMENTS	RECIPIENTS	PAYMENTS
STATE TOTAL	1,506	\$842,158	17	\$334	362	\$261,378	80	\$274,916	0	\$0	5,291	\$14,300,234
ADAIR	12	\$6,425	0	\$0	3	\$1,716	0	\$0	0	\$0	85	\$213,704
ANDREW	3	\$3,120	0	\$0	0	\$0	0	\$0	0	\$0	9	\$26,938
ATCHISON	0	\$0	0	\$0	0	\$0	0	\$0	0	\$0	10	\$18,084
AUDRAIN	0	\$0	0	\$0	0	\$0	0	\$0	0	\$0	35	\$87,915
BARRY	9	\$4,932	0	\$0	0	\$0	0	\$0	0	\$0	30	\$77,848
BARTON	6	\$2,660	0	\$0	2	\$581	0	\$0	0	\$0	19	\$39,889
BATES	9	\$6,350	0	\$0	0	\$0	0	\$0	0	\$0	6	\$17,583
BENTON	10	\$1,527	0	\$0	0	\$0	0	\$0	0	\$0	27	\$26,358
BOLLINGER	8	\$1,858	0	\$0	0	\$0	0	\$0	0	\$0	32	\$22,926
BOONE	27	\$15,087	0	\$0	1	\$480	0	\$0	0	\$0	211	\$624,409
BUCHANAN	22	\$11,511	0	\$0	0	\$0	1	\$4,075	0	\$0	123	\$362,463
BUTLER	18	\$4,217	0	\$0	0	\$0	0	\$0	0	\$0	87	\$232,077
CALDWELL	0	\$0	0	\$0	0	\$0	0	\$0	0	\$0	4	\$7,699
CALLAWAY	3	\$705	0	\$0	0	\$0	0	\$0	0	\$0	26	\$63,459
CAMDEN	4	\$783	0	\$0	0	\$0	0	\$0	0	\$0	40	\$56,955
CAPE GIRARDEAU	15	\$6,485	0	\$0	2	\$124	0	\$0	0	\$0	102	\$209,811
CARROLL	4	\$2,033	0	\$0	0	\$0	0	\$0	0	\$0	21	\$47,765
CARTER	2	\$1,218	0	\$0	0	\$0	0	\$0	0	\$0	9	\$19,382
CASS	14	\$5,907	0	\$0	0	\$0	0	\$0	0	\$0	75	\$153,805
CEDAR	7	\$5,186	0	\$0	0	\$0	0	\$0	0	\$0	22	\$60,062
CHARITON	3	\$180	0	\$0	0	\$0	0	\$0	0	\$0	6	\$9,853
CHRISTIAN	10	\$4,900	0	\$0	3	\$1,743	0	\$0	0	\$0	23	\$57,133
CLARK	0	\$0	0	\$0	0	\$0	0	\$0	0	\$0	3	\$585
CLAY	22	\$5,203	0	\$0	0	\$0	0	\$0	0	\$0	120	\$345,078
CLINTON	2	\$478	0	\$0	0	\$0	0	\$0	0	\$0	17	\$32,041
COLE	7	\$6,609	1	\$4	0	\$0	0	\$0	0	\$0	77	\$247,325
COOPER	5	\$6,871	0	\$0	0	\$0	0	\$0	0	\$0	33	\$73,445
CRAWFORD	11	\$5,666	0	\$0	0	\$0	0	\$0	0	\$0	7	\$11,917
DADE	1	\$827	0	\$0	0	\$0	0	\$0	0	\$0	3	\$7,093
DALLAS	11	\$6,173	0	\$0	0	\$0	0	\$0	0	\$0	13	\$21,139
DAVISS	3	\$1,516	0	\$0	0	\$0	0	\$0	0	\$0	3	\$3,954
DEKALB	0	\$0	0	\$0	0	\$0	6	\$22,052	0	\$0	4	\$8,987
DENT	1	\$599	0	\$0	11	\$6,411	0	\$0	0	\$0	20	\$26,343
DOUGLAS	6	\$4,817	0	\$0	0	\$0	0	\$0	0	\$0	15	\$32,190
DUNKLIN	25	\$16,175	0	\$0	0	\$0	0	\$0	0	\$0	38	\$60,808
FRANKLIN	9	\$1,728	0	\$0	3	\$2,320	0	\$0	0	\$0	70	\$160,361
GASCONADE	1	\$175	0	\$0	0	\$0	0	\$0	0	\$0	9	\$26,455
GENRY	0	\$0	0	\$0	0	\$0	8	\$20,070	0	\$0	30	\$55,601
GREENE	57	\$36,715	0	\$0	39	\$27,307	0	\$0	0	\$0	274	\$797,275
GRUNDY	1	\$1,344	0	\$0	0	\$0	0	\$0	0	\$0	5	\$12,892
HARRISON	0	\$0	0	\$0	0	\$0	8	\$28,884	0	\$0	15	\$29,621
HENRY	16	\$8,354	0	\$0	0	\$0	0	\$0	0	\$0	31	\$65,145
HICKORY	7	\$3,921	0	\$0	1	\$207	0	\$0	0	\$0	10	\$18,669
HOLT	1	\$912	0	\$0	0	\$0	0	\$0	0	\$0	0	\$0
HOWARD	1	\$538	0	\$0	0	\$0	0	\$0	0	\$0	38	\$81,388
HOWELL	9	\$3,262	0	\$0	0	\$0	0	\$0	0	\$0	37	\$48,862
IRON	5	\$3,739	0	\$0	0	\$0	0	\$0	0	\$0	24	\$41,960
JACKSON	144	\$90,906	16	\$330	22	\$13,266	0	\$0	0	\$0	637	\$1,962,929
JASPER	43	\$25,639	0	\$0	0	\$0	0	\$0	0	\$0	169	\$444,493
JEFFERSON	51	\$20,411	0	\$0	1	\$840	8	\$26,851	0	\$0	106	\$211,348
JOHNSON	3	\$463	0	\$0	0	\$0	0	\$0	0	\$0	29	\$127,506
KNOX	2	\$478	0	\$0	0	\$0	0	\$0	0	\$0	4	\$6,691
LACLEDE	4	\$676	0	\$0	0	\$0	0	\$0	0	\$0	43	\$81,050
LAFAYETTE	10	\$4,967	0	\$0	0	\$0	0	\$0	0	\$0	52	\$184,469
LAWRENCE	11	\$2,704	0	\$0	1	\$913	0	\$0	0	\$0	26	\$62,310
LEWIS	1	\$56	0	\$0	0	\$0	0	\$0	0	\$0	2	\$1,434
LINCOLN	14	\$6,302	0	\$0	0	\$0	0	\$0	0	\$0	36	\$122,493

TABLE 4. MISSOURI MEDICAID RECIPIENTS AND PAYMENTS BY TYPE OF SERVICE, MAY, 1997

COUNTY	HOME HEALTH SERVICES		PHYSICIAN SPONSOR SERVICES		ADULT DAY HEALTH SERVICES		PRIVATE HOME ICF / MR		CHILDRENS WAIVER PROGRAM		MR / DD WAIVER	
	RECIPIENTS	PAYMENTS	RECIPIENTS	PAYMENTS	RECIPIENTS	PAYMENTS	RECIPIENTS	PAYMENTS	RECIPIENTS	PAYMENTS	RECIPIENTS	PAYMENTS
LINN	13	\$8,062	0	\$0	0	\$0	0	\$0	0	\$0	7	\$16,853
LIVINGSTON	3	\$1,634	0	\$0	0	\$0	0	\$0	0	\$0	20	\$30,301
MCDONALD	13	\$7,925	0	\$0	1	\$249	0	\$0	0	\$0	20	\$43,224
MACON	5	\$2,302	0	\$0	0	\$0	0	\$0	0	\$0	16	\$43,084
MADISON	6	\$4,756	0	\$0	3	\$2,946	0	\$0	0	\$0	11	\$19,562
MARIES	1	\$654	0	\$0	0	\$0	0	\$0	0	\$0	5	\$7,814
MARION	9	\$2,674	0	\$0	0	\$0	0	\$0	0	\$0	108	\$283,233
MERCER	1	\$107	0	\$0	0	\$0	0	\$0	0	\$0	3	\$5,655
MILLER	11	\$4,384	0	\$0	0	\$0	0	\$0	0	\$0	10	\$22,355
MISSISSIPPI	10	\$9,094	0	\$0	0	\$0	0	\$0	0	\$0	1	\$580
MONITEAU	1	\$239	0	\$0	0	\$0	0	\$0	0	\$0	2	\$5,151
MONROE	3	\$302	0	\$0	0	\$0	0	\$0	0	\$0	22	\$46,407
MONTGOMERY	7	\$1,174	0	\$0	0	\$0	0	\$0	0	\$0	15	\$32,019
MORGAN	4	\$1,070	0	\$0	0	\$0	0	\$0	0	\$0	23	\$31,610
NEW MADRID	19	\$9,252	0	\$0	0	\$0	0	\$0	0	\$0	7	\$8,341
NEWTON	7	\$6,257	0	\$0	6	\$3,610	0	\$0	0	\$0	52	\$150,760
NODAWAY	1	\$574	0	\$0	0	\$0	0	\$0	0	\$0	36	\$85,833
OREGON	5	\$1,902	0	\$0	0	\$0	0	\$0	0	\$0	15	\$40,888
OSAGE	1	\$222	0	\$0	0	\$0	0	\$0	0	\$0	10	\$6,457
OZARK	5	\$1,250	0	\$0	0	\$0	0	\$0	0	\$0	8	\$30,000
PEMISCOT	27	\$7,513	0	\$0	0	\$0	0	\$0	0	\$0	2	\$5,969
PERRY	3	\$2,571	0	\$0	0	\$0	0	\$0	0	\$0	44	\$78,390
PETTIS	2	\$948	0	\$0	0	\$0	0	\$0	0	\$0	126	\$252,935
PHELPS	11	\$17,708	0	\$0	0	\$0	0	\$0	0	\$0	59	\$148,175
PIKE	2	\$1,270	0	\$0	0	\$0	0	\$0	0	\$0	53	\$132,891
PLATTE	2	\$234	0	\$0	0	\$0	0	\$0	0	\$0	39	\$69,114
POLK	9	\$3,914	0	\$0	0	\$0	0	\$0	0	\$0	56	\$136,545
PULASKI	11	\$4,118	0	\$0	0	\$0	0	\$0	0	\$0	6	\$7,102
PUTMAN	2	\$825	0	\$0	0	\$0	0	\$0	0	\$0	2	\$4,145
RALLS	5	\$986	0	\$0	0	\$0	0	\$0	0	\$0	15	\$30,568
RANDOLPH	7	\$1,031	0	\$0	0	\$0	0	\$0	0	\$0	18	\$44,887
RAY	2	\$503	0	\$0	0	\$0	0	\$0	0	\$0	32	\$67,066
REYNOLDS	2	\$2,334	0	\$0	0	\$0	0	\$0	0	\$0	7	\$13,723
RIPLEY	6	\$5,769	0	\$0	0	\$0	0	\$0	0	\$0	14	\$28,466
ST. CHARLES	14	\$6,828	0	\$0	7	\$4,627	0	\$0	0	\$0	253	\$1,015,059
ST. CLAIR	3	\$2,938	0	\$0	0	\$0	0	\$0	0	\$0	4	\$8,045
ST. FRANCOIS	41	\$14,232	0	\$0	18	\$22,618	0	\$0	0	\$0	24	\$33,195
STE. GENEVIEVE	10	\$5,092	0	\$0	5	\$6,640	0	\$0	0	\$0	22	\$47,117
ST. LOUIS	131	\$98,153	0	\$0	107	\$75,579	16	\$62,998	0	\$0	574	\$2,035,702
SALINE	11	\$13,984	0	\$0	0	\$0	0	\$0	0	\$0	93	\$237,681
SCHUYLER	4	\$2,338	0	\$0	0	\$0	0	\$0	0	\$0	5	\$4,934
SCOTLAND	4	\$986	0	\$0	0	\$0	0	\$0	0	\$0	2	\$3,728
SCOTT	26	\$8,723	0	\$0	0	\$0	0	\$0	0	\$0	54	\$131,184
SHANNON	5	\$2,065	0	\$0	0	\$0	0	\$0	0	\$0	2	\$6,348
SHELBY	0	\$0	0	\$0	0	\$0	0	\$0	0	\$0	5	\$15,238
STODDARD	8	\$7,997	0	\$0	0	\$0	0	\$0	0	\$0	66	\$86,312
STONE	7	\$2,390	0	\$0	1	\$41	0	\$0	0	\$0	5	\$10,809
SULLIVAN	6	\$471	0	\$0	0	\$0	15	\$50,491	0	\$0	4	\$12,671
TANEY	6	\$1,729	0	\$0	0	\$0	0	\$0	0	\$0	22	\$87,484
TEXAS	4	\$1,686	0	\$0	0	\$0	0	\$0	0	\$0	14	\$37,851
VERNON	15	\$8,535	0	\$0	12	\$5,457	0	\$0	0	\$0	32	\$99,990
WARREN	8	\$4,440	0	\$0	1	\$520	0	\$0	0	\$0	57	\$179,162
WASHINGTON	11	\$3,927	0	\$0	14	\$20,169	5	\$11,798	0	\$0	32	\$26,286
WAYNE	4	\$3,007	0	\$0	0	\$0	0	\$0	0	\$0	8	\$17,543
WEBSTER	5	\$3,944	0	\$0	1	\$456	0	\$0	0	\$0	21	\$41,515
WORTH	0	\$0	0	\$0	0	\$0	0	\$0	0	\$0	0	\$0
WRIGHT	5	\$1,255	0	\$0	0	\$0	0	\$0	0	\$0	8	\$17,851
ST. LOUIS CITY	292	\$180,535	0	\$0	97	\$62,554	13	\$47,693	0	\$0	118	\$364,400

65

TABLE 4. MISSOURI MEDICAID RECIPIENTS AND PAYMENTS BY TYPE OF SERVICE,

MAY, 1997

COUNTY	NURSE PRACTITIONER		CASE MANAGEMENT		PSYCHIATRIC REHAB PRIVATE		PSYCHIATRIC REHAB PUBLIC		NON-EMERGENCY TRANSPORTATION		CSTAR PRIVATE	
	RECIPIENTS	PAYMENTS	RECIPIENTS	PAYMENTS	RECIPIENTS	PAYMENTS	RECIPIENTS	PAYMENTS	RECIPIENTS	PAYMENTS	RECIPIENTS	PAYMENTS
STATE TOTAL	367	\$12,045	1,362	\$38,354	3,411	\$2,025,267	955	\$358,706	1,001	\$120,588	1,199	\$796,435
ADAIR	8	\$430	0	\$0	41	\$30,303	0	\$0	1	\$20	15	\$12,579
ANDREW	0	\$0	1	\$8	1	\$1,129	0	\$0	0	\$0	4	\$352
ATCHISON	1	\$15	0	\$0	0	\$0	0	\$0	0	\$0	1	\$9
AUDRAIN	0	\$0	0	\$0	61	\$56,718	0	\$0	2	\$357	2	\$977
BARRY	0	\$0	35	\$780	38	\$35,291	0	\$0	8	\$901	2	\$1,118
BARTON	0	\$0	8	\$226	13	\$7,199	0	\$0	2	\$150	3	\$1,160
BATES	0	\$0	0	\$0	1	\$966	6	\$2,988	10	\$1,994	3	\$1,607
BENTON	0	\$0	11	\$242	13	\$10,158	0	\$0	3	\$418	4	\$954
BOLLINGER	0	\$0	4	\$76	6	\$2,140	2	\$140	2	\$91	1	\$150
BOONE	6	\$362	0	\$0	128	\$98,221	44	\$9,057	10	\$1,621	53	\$36,681
BUCHANAN	5	\$103	95	\$1,432	35	\$20,381	0	\$0	9	\$1,364	64	\$22,662
BUTLER	19	\$482	29	\$232	93	\$35,225	2	\$1,235	10	\$2,437	21	\$12,658
CALDWELL	0	\$0	2	\$16	1	\$460	1	\$140	1	\$45	1	\$624
CALLAWAY	4	\$98	0	\$0	83	\$59,211	0	\$0	4	\$593	0	\$0
CAMDEN	1	\$27	0	\$0	16	\$5,853	2	\$374	3	\$1,745	1	\$1,073
CAPE GIRARDEAU	0	\$0	18	\$188	72	\$36,819	3	\$834	12	\$1,088	11	\$2,979
CARROLL	0	\$0	0	\$0	1	\$480	1	\$160	0	\$0	0	\$0
CARTER	3	\$51	14	\$444	6	\$2,375	0	\$0	0	\$0	0	\$0
CASS	0	\$0	1	\$23	26	\$11,505	0	\$0	12	\$1,383	16	\$13,863
CEDAR	0	\$0	19	\$714	2	\$1,398	19	\$11,714	2	\$622	2	\$4,363
CHARITON	0	\$0	4	\$32	0	\$0	0	\$0	2	\$89	0	\$0
CHRISTIAN	2	\$28	2	\$90	9	\$4,455	0	\$0	34	\$1,430	14	\$9,662
CLARK	0	\$0	0	\$0	0	\$0	0	\$0	4	\$475	0	\$23
CLAY	1	\$20	60	\$495	101	\$63,180	4	\$1,446	6	\$214	5	\$4,896
CLINTON	3	\$54	8	\$64	1	\$1,284	0	\$0	4	\$530	4	\$6,115
COLE	1	\$6	0	\$0	186	\$130,083	2	\$200	11	\$761	3	\$390
COOPER	0	\$0	0	\$0	3	\$3,488	7	\$2,035	3	\$120	2	\$161
CRAWFORD	0	\$0	0	\$0	5	\$869	0	\$0	4	\$654	4	\$5,390
DADE	0	\$0	0	\$0	5	\$4,556	0	\$0	0	\$0	4	\$595
DALLAS	1	\$17	1	\$30	2	\$674	0	\$0	6	\$341	2	\$1,466
DAVISS	0	\$0	0	\$0	4	\$758	0	\$0	1	\$280	0	\$0
DEKALB	19	\$396	1	\$8	0	\$0	0	\$0	2	\$230	2	\$739
DENT	0	\$0	0	\$0	13	\$5,669	1	\$20	10	\$1,222	2	\$1,065
DOUGLAS	0	\$0	1	\$60	5	\$1,756	0	\$0	5	\$638	2	\$1,038
DUNKLIN	0	\$0	1	\$38	56	\$34,703	1	\$40	17	\$3,642	12	\$3,914
FRANKLIN	1	\$10	0	\$0	14	\$9,685	0	\$0	8	\$3,225	3	\$2,432
GASCONADE	0	\$0	0	\$0	3	\$634	0	\$0	2	\$298	0	\$0
GENTRY	0	\$0	0	\$0	0	\$0	0	\$0	0	\$0	0	\$0
GREENE	8	\$160	25	\$692	166	\$97,843	1	\$1,169	115	\$5,606	88	\$61,838
GRUNDY	0	\$0	1	\$8	16	\$7,346	0	\$0	0	\$0	0	\$0
HARRISON	0	\$0	1	\$8	3	\$668	0	\$0	2	\$90	0	\$0
HENRY	0	\$0	0	\$0	55	\$50,578	2	\$1,443	7	\$2,356	6	\$1,238
HICKORY	0	\$0	1	\$30	1	\$123	2	\$1,107	1	\$187	0	\$0
HOLT	0	\$0	0	\$0	0	\$0	0	\$0	0	\$0	1	\$42
HOWARD	9	\$195	0	\$0	1	\$860	5	\$534	2	\$92	0	\$0
HOWELL	6	\$70	22	\$706	37	\$21,202	0	\$0	15	\$4,459	2	\$3,862
IRON	4	\$142	22	\$634	0	\$0	14	\$5,177	5	\$747	0	\$0
JACKSON	15	\$823	117	\$5,650	533	\$291,325	374	\$150,046	111	\$5,875	142	\$103,427
JASPER	15	\$324	6	\$92	118	\$71,748	2	\$2,218	0	\$0	76	\$59,108
JEFFERSON	1	\$15	38	\$464	96	\$58,803	1	\$20	23	\$3,500	10	\$10,222
JOHNSON	1	\$10	0	\$0	57	\$38,552	0	\$0	8	\$1,613	0	\$0
KNOX	1	\$50	0	\$0	11	\$10,952	0	\$0	1	\$50	2	\$1,413
LACLEDE	10	\$282	0	\$0	37	\$12,376	0	\$0	6	\$1,340	3	\$2,967
LAFAYETTE	0	\$0	3	\$24	13	\$4,818	0	\$0	3	\$267	1	\$490
LAWRENCE	0	\$0	66	\$1,450	30	\$21,422	0	\$0	7	\$486	1	\$432
LEWIS	2	\$34	13	\$346	2	\$616	0	\$0	5	\$932	2	\$5,285
LINCOLN	5	\$60	3	\$106	10	\$4,922	0	\$0	6	\$872	1	\$454

TABLE 4. MISSOURI MEDICAID RECIPIENTS AND PAYMENTS BY TYPE OF SERVICE,

MAY, 1997

COUNTY	NURSE PRACTITIONER		CASE MANAGEMENT		PSYCHIATRIC REHAB PRIVATE		PSYCHIATRIC REHAB PUBLIC		NON-EMERGENCY TRANSPORTATION		CSTAR PRIVATE	
	RECIPIENTS	PAYMENTS	RECIPIENTS	PAYMENTS	RECIPIENTS	PAYMENTS	RECIPIENTS	PAYMENTS	RECIPIENTS	PAYMENTS	RECIPIENTS	PAYMENTS
LINN	1	\$24	9	\$390	8	\$2,036	0	\$0	2	\$360	3	\$7,016
LIVINGSTON	1	\$792	0	\$0	25	\$10,221	0	\$0	1	\$192	3	\$2,558
MCDONALD	0	\$0	11	\$184	10	\$8,437	0	\$0	2	\$362	11	\$10,758
MACON	1	\$60	45	\$1,638	11	\$5,706	0	\$0	2	\$155	5	\$2,658
MADISON	3	\$50	2	\$23	7	\$4,268	0	\$0	2	\$235	1	\$34
MARIES	0	\$0	4	\$76	4	\$400	0	\$0	2	\$429	1	\$1,613
MARION	0	\$0	45	\$2,066	105	\$68,739	0	\$0	6	\$624	8	\$9,368
MERCER	0	\$0	0	\$0	3	\$1,194	0	\$0	0	\$0	0	\$0
MILLER	0	\$0	0	\$0	22	\$11,385	0	\$0	6	\$3,945	1	\$1,454
MISSISSIPPI	0	\$0	53	\$1,310	32	\$11,056	0	\$0	11	\$1,222	6	\$8,407
MONITEAU	1	\$24	0	\$0	2	\$1,688	0	\$0	0	\$0	0	\$0
MONROE	0	\$0	0	\$0	5	\$1,836	0	\$0	4	\$328	4	\$1,466
MONTGOMERY	0	\$0	0	\$0	32	\$13,667	0	\$0	5	\$449	0	\$0
MORGAN	0	\$0	0	\$0	13	\$12,236	0	\$0	4	\$712	0	\$0
NEW MADRID	0	\$0	5	\$166	19	\$6,366	0	\$0	15	\$2,012	4	\$1,035
NEWTON	1	\$17	73	\$1,970	26	\$19,956	2	\$1,114	5	\$204	17	\$13,554
NODAWAY	1	\$9	4	\$32	3	\$2,049	0	\$0	4	\$720	1	\$1,194
OREGON	2	\$25	1	\$30	7	\$2,974	0	\$0	2	\$135	0	\$0
OSAGE	0	\$0	0	\$0	3	\$1,219	0	\$0	3	\$741	0	\$0
OZARK	3	\$73	0	\$0	3	\$1,274	0	\$0	2	\$1,200	1	\$1,001
PEMISCOT	0	\$0	167	\$6,912	20	\$13,139	0	\$0	5	\$1,059	25	\$12,094
PERRY	7	\$917	0	\$0	10	\$5,781	0	\$0	0	\$0	1	\$1,296
PETTIS	5	\$334	2	\$16	19	\$15,725	12	\$5,319	5	\$830	18	\$3,333
PHELPS	0	\$0	24	\$500	40	\$19,311	3	\$1,415	5	\$1,006	11	\$6,630
PIKE	0	\$0	2	\$60	32	\$23,936	0	\$0	7	\$1,061	0	\$0
PLATTE	0	\$0	1	\$7	34	\$21,209	0	\$0	2	\$85	4	\$7,283
POLK	0	\$0	1	\$60	10	\$3,150	0	\$0	1	\$2,070	1	\$250
PULASKI	1	\$31	15	\$120	16	\$4,045	0	\$0	13	\$4,068	1	\$35
PUTMAN	2	\$135	0	\$0	3	\$2,600	0	\$0	2	\$164	0	\$0
RALLS	1	\$15	22	\$666	9	\$7,551	0	\$0	1	\$35	2	\$1,488
RANDOLPH	2	\$331	0	\$0	6	\$2,142	17	\$3,407	2	\$137	3	\$3,398
RAY	0	\$0	2	\$16	2	\$1,142	0	\$0	5	\$490	0	\$0
REYNOLDS	1	\$17	1	\$8	4	\$836	1	\$107	3	\$290	0	\$0
RIPLEY	1	\$10	27	\$1,130	30	\$12,049	0	\$0	6	\$288	4	\$2,881
ST. CHARLES	2	\$25	1	\$8	80	\$45,897	1	\$220	10	\$958	19	\$11,272
ST. CLAIR	0	\$0	4	\$76	4	\$2,623	1	\$287	1	\$140	0	\$0
ST. FRANCOIS	67	\$1,329	18	\$549	40	\$23,089	115	\$40,927	5	\$2,086	15	\$8,927
STE. GENEVIEVE	3	\$320	1	\$30	8	\$3,147	6	\$3,063	1	\$75	0	\$0
ST. LOUIS	23	\$545	71	\$1,500	53	\$30,320	69	\$22,389	111	\$10,269	87	\$57,886
SALINE	8	\$1,938	0	\$0	10	\$10,411	17	\$5,099	3	\$330	0	\$0
SCHUYLER	1	\$30	0	\$0	0	\$0	0	\$0	1	\$110	0	\$0
SCOTLAND	1	\$27	0	\$0	5	\$3,934	0	\$0	4	\$705	1	\$48
SCOTT	0	\$0	5	\$62	52	\$23,358	0	\$0	11	\$1,567	10	\$3,901
SHANNON	4	\$45	0	\$0	5	\$2,084	0	\$0	1	\$73	0	\$0
SHELBY	0	\$0	10	\$212	6	\$1,123	0	\$0	1	\$43	3	\$2,064
STODDARD	1	\$17	18	\$342	27	\$11,108	0	\$0	8	\$828	12	\$6,202
STONE	1	\$2	4	\$32	6	\$872	0	\$0	7	\$2,863	0	\$0
SULLIVAN	2	\$90	1	\$8	10	\$4,755	0	\$0	1	\$135	0	\$0
TANEY	0	\$0	1	\$8	5	\$2,195	0	\$0	6	\$920	0	\$0
TEXAS	0	\$0	0	\$0	29	\$17,373	1	\$336	8	\$1,435	9	\$2,985
VERNON	0	\$0	1	\$30	1	\$160	26	\$18,766	3	\$367	26	\$17,805
WARREN	0	\$0	0	\$0	3	\$7,275	0	\$0	5	\$1,770	1	\$241
WASHINGTON	38	\$909	3	\$46	6	\$2,149	24	\$9,677	5	\$881	4	\$3,779
WAYNE	0	\$0	10	\$116	28	\$10,876	0	\$0	1	\$89	6	\$1,733
WEBSTER	4	\$90	0	\$0	4	\$469	1	\$1,895	6	\$271	5	\$5,883
WORTH	0	\$0	0	\$0	0	\$0	0	\$0	0	\$0	0	\$0
WRIGHT	0	\$0	4	\$98	18	\$13,050	0	\$0	11	\$2,989	5	\$2,228
ST. LOUIS CITY	26	\$361	61	\$2,445	206	\$117,841	163	\$52,575	129	\$8,604	262	\$168,294

TABLE 4. MISSOURI MEDICAID RECIPIENTS AND PAYMENTS BY TYPE OF SERVICE,

MAY, 1997

COUNTY	CSTAR PUBLIC		FEDERALLY QUALIFIED HEALTH CLINIC		NON-PARTICIPATING PROVIDERS		RURAL HEALTH CLINICS		CRNA		AIDS WAIVER	
	RECIPIENTS	PAYMENTS	RECIPIENTS	PAYMENTS	RECIPIENTS	PAYMENTS	RECIPIENTS	PAYMENTS	RECIPIENTS	PAYMENTS	RECIPIENTS	PAYMENTS
STATE TOTAL	11	\$3,271	4,199	\$438,487	314	\$21,306	17,081	\$1,099,243	613	\$26,089	45	\$93,837
ADAIR	0	\$0	103	\$4,386	0	\$0	6	\$762	0	\$0	0	\$0
ANDREW	0	\$0	6	\$372	1	\$18	70	\$2,671	4	\$146	0	\$0
ATCHISON	0	\$0	4	\$77	0	\$0	45	\$1,771	2	\$65	0	\$0
AUDRAIN	0	\$0	1	\$226	3	\$88	1	\$46	1	\$38	0	\$0
BARRY	0	\$0	0	\$0	1	\$48	18	\$1,451	3	\$137	0	\$0
BARTON	0	\$0	0	\$0	1	\$129	75	\$2,716	1	\$85	0	\$0
BATES	0	\$0	1	\$184	0	\$0	109	\$4,033	2	\$83	0	\$0
BENTON	0	\$0	0	\$0	0	\$0	5	\$322	10	\$469	0	\$0
BOLLINGER	0	\$0	52	\$2,194	0	\$0	44	\$3,708	0	\$0	0	\$0
BOONE	0	\$0	78	\$6,698	8	\$1,208	4	\$127	3	\$320	0	\$0
BUCHANAN	0	\$0	1	\$78	2	\$43	9	\$461	12	\$238	0	\$0
BUTLER	0	\$0	3	\$212	6	\$470	111	\$8,788	17	\$709	0	\$0
CALDWELL	0	\$0	28	\$491	1	\$64	12	\$299	5	\$461	0	\$0
CALLAWAY	0	\$0	3	\$154	0	\$0	54	\$2,725	1	\$33	0	\$0
CAMDEN	0	\$0	4	\$291	3	\$143	4	\$81	3	\$80	0	\$0
CAPE GIRARDEAU	0	\$0	8	\$313	0	\$0	113	\$6,439	0	\$0	0	\$0
CARROLL	0	\$0	1	\$66	1	\$40	0	\$0	2	\$84	0	\$0
CARTER	0	\$0	98	\$4,994	0	\$0	307	\$18,510	1	\$61	0	\$0
CASS	0	\$0	4	\$865	1	\$10	12	\$560	1	\$71	0	\$0
CEDAR	7	\$1,774	0	\$0	0	\$0	215	\$10,044	2	\$71	0	\$0
CHARITON	0	\$0	0	\$0	0	\$0	13	\$588	2	\$51	0	\$0
CHRISTIAN	0	\$0	0	\$0	6	\$225	7	\$819	3	\$156	0	\$0
CLARK	0	\$0	30	\$1,516	0	\$0	149	\$8,397	0	\$0	0	\$0
CLAY	0	\$0	67	\$4,098	16	\$787	0	\$0	18	\$441	0	\$0
CLINTON	0	\$0	1	\$368	0	\$0	3	\$143	5	\$334	0	\$0
COLE	0	\$0	0	\$0	2	\$58	7	\$699	0	\$0	0	\$0
COOPER	0	\$0	0	\$0	1	\$5	31	\$1,316	4	\$293	0	\$0
CRAWFORD	0	\$0	2	\$429	2	\$38	801	\$67,460	7	\$378	0	\$0
DADE	0	\$0	1	\$36	0	\$0	147	\$5,795	1	\$71	0	\$0
DALLAS	0	\$0	1	\$66	1	\$90	130	\$7,042	3	\$171	0	\$0
DAVISS	0	\$0	2	\$92	0	\$0	11	\$321	4	\$253	0	\$0
DEKALB	0	\$0	1	\$8	5	\$157	13	\$1,134	5	\$428	0	\$0
DENT	0	\$0	0	\$0	2	\$52	205	\$10,704	1	\$33	0	\$0
DOUGLAS	0	\$0	0	\$0	1	\$31	66	\$4,497	6	\$163	0	\$0
DUNKLIN	0	\$0	5	\$168	2	\$221	1,626	\$99,767	25	\$890	0	\$0
FRANKLIN	0	\$0	5	\$278	2	\$28	80	\$3,918	7	\$226	0	\$0
GASCONADE	0	\$0	0	\$0	0	\$0	5	\$347	1	\$38	0	\$0
GENTRY	0	\$0	18	\$306	0	\$0	34	\$683	0	\$0	0	\$0
GREENE	0	\$0	1	\$47	41	\$2,639	115	\$5,901	11	\$542	1	\$2,843
GRUNDY	0	\$0	0	\$0	1	\$8	65	\$2,205	7	\$258	0	\$0
HARRISON	0	\$0	1	\$15	1	\$24	112	\$5,277	2	\$34	0	\$0
HENRY	1	\$585	0	\$0	2	\$171	7	\$426	16	\$647	0	\$0
HICKORY	2	\$781	1	\$71	0	\$0	163	\$7,865	4	\$272	0	\$0
HOLT	0	\$0	45	\$2,188	0	\$0	9	\$395	1	\$33	0	\$0
HOWARD	0	\$0	0	\$0	0	\$0	43	\$1,517	0	\$0	0	\$0
HOWELL	0	\$0	0	\$0	6	\$541	710	\$60,286	11	\$502	0	\$0
IRON	0	\$0	0	\$0	0	\$0	101	\$4,832	6	\$283	0	\$0
JACKSON	0	\$0	1,539	\$245,554	34	\$2,982	13	\$598	33	\$590	8	\$7,042
JASPER	0	\$0	1	\$186	10	\$1,267	10	\$458	12	\$520	0	\$0
JEFFERSON	0	\$0	24	\$2,289	3	\$154	84	\$2,872	14	\$932	2	\$398
JOHNSON	0	\$0	4	\$252	1	\$16	64	\$3,250	4	\$134	0	\$0
KNOX	0	\$0	78	\$3,542	0	\$0	56	\$3,309	0	\$0	0	\$0
LACLEDE	0	\$0	59	\$5,875	8	\$639	579	\$33,181	2	\$96	0	\$0
LAFAYETTE	0	\$0	3	\$143	0	\$0	13	\$384	5	\$241	0	\$0
LAWRENCE	0	\$0	0	\$0	3	\$140	117	\$6,901	9	\$340	0	\$0
LEWIS	0	\$0	10	\$216	0	\$0	166	\$8,551	0	\$0	0	\$0
LINCOLN	0	\$0	0	\$0	0	\$0	40	\$1,058	0	\$0	0	\$0



TABLE 4. MISSOURI MEDICAID RECIPIENTS AND PAYMENTS BY TYPE OF SERVICE,

MAY, 1997

COUNTY	CSTAR PUBLIC		FEDERALLY QUALIFIED HEALTH CLINIC		NON-PARTICIPATING PROVIDERS		RURAL HEALTH CLINICS		CRNA		AIDS WAIVER	
	RECIPIENTS	PAYMENTS	RECIPIENTS	PAYMENTS	RECIPIENTS	PAYMENTS	RECIPIENTS	PAYMENTS	RECIPIENTS	PAYMENTS	RECIPIENTS	PAYMENTS
LINN	0	\$0	2	\$74	0	\$0	14	\$1,159	2	\$51	0	\$0
LIVINGSTON	0	\$0	3	\$232	0	\$0	3	\$133	5	\$281	0	\$0
MCDONALD	0	\$0	0	\$0	2	\$72	254	\$18,320	2	\$50	0	\$0
MACON	0	\$0	5	\$346	0	\$0	51	\$3,361	4	\$227	0	\$0
MADISON	0	\$0	2	\$121	2	\$16	3	\$87	5	\$184	0	\$0
MARIES	0	\$0	2	\$150	1	\$4	11	\$259	0	\$0	0	\$0
MARION	0	\$0	0	\$0	1	\$18	11	\$547	4	\$106	0	\$0
MERCER	0	\$0	0	\$0	0	\$0	15	\$544	1	\$18	0	\$0
MILLER	0	\$0	1	\$48	0	\$0	2	\$53	4	\$178	0	\$0
MISSISSIPPI	0	\$0	21	\$2,097	1	\$100	500	\$13,678	1	\$9	0	\$0
MONITEAU	0	\$0	0	\$36	0	\$0	0	\$0	0	\$0	0	\$0
MONROE	0	\$0	1	\$46	0	\$0	0	\$0	4	\$97	0	\$0
MONTGOMERY	0	\$0	0	\$0	0	\$0	18	\$453	0	\$0	0	\$0
MORGAN	0	\$0	1	\$84	0	\$0	1	\$10	3	\$306	0	\$0
NEW MADRID	0	\$0	207	\$13,066	0	\$0	387	\$26,022	2	\$54	0	\$0
NEWTON	0	\$0	0	\$0	7	\$115	38	\$1,192	5	\$174	0	\$0
NODAWAY	0	\$0	10	\$637	0	\$0	11	\$289	0	\$0	0	\$0
OREGON	0	\$0	0	\$0	14	\$135	396	\$19,395	5	\$173	0	\$0
OSAGE	0	\$0	0	\$0	0	\$0	3	\$219	0	\$0	0	\$0
OZARK	0	\$0	0	\$0	1	\$20	342	\$29,195	0	\$0	0	\$0
PEMISCOT	0	\$0	9	\$360	1	\$275	902	\$55,219	33	\$1,464	0	\$0
PERRY	0	\$0	1	\$64	0	\$0	238	\$13,141	10	\$637	0	\$0
PETTIS	0	\$0	2	\$68	3	\$48	6	\$273	29	\$1,200	0	\$0
PHELPS	0	\$0	1	\$47	1	\$149	249	\$6,040	2	\$83	0	\$0
PIKE	0	\$0	0	\$0	0	\$0	275	\$25,403	3	\$125	0	\$0
PLATTE	0	\$0	16	\$967	1	\$89	1	\$68	0	\$0	0	\$0
POLK	0	\$0	0	\$0	3	\$120	124	\$4,998	12	\$631	0	\$0
PULASKI	0	\$0	165	\$12,782	1	\$124	297	\$19,788	3	\$108	0	\$0
PUTMAN	0	\$0	0	\$0	0	\$0	3	\$95	0	\$0	0	\$0
RALLS	0	\$0	0	\$0	0	\$0	3	\$210	1	\$60	0	\$0
RANDOLPH	0	\$0	1	\$66	0	\$0	3	\$125	12	\$388	0	\$0
RAY	0	\$0	1	\$7	2	\$10	2	\$74	5	\$263	0	\$0
REYNOLDS	0	\$0	81	\$3,551	1	\$331	213	\$16,253	6	\$221	0	\$0
RIPLEY	0	\$0	3	\$123	2	\$21	873	\$70,695	9	\$533	0	\$0
ST. CHARLES	0	\$0	1	\$44	7	\$160	15	\$380	3	\$75	1	\$252
ST. CLAIR	0	\$0	0	\$0	2	\$95	30	\$1,322	4	\$114	0	\$0
ST. FRANCOIS	0	\$0	1	\$28	3	\$62	29	\$1,555	48	\$2,276	1	\$2,624
STE. GENEVIEVE	0	\$0	0	\$0	0	\$0	225	\$14,143	4	\$202	0	\$0
ST. LOUIS	0	\$0	165	\$16,291	25	\$2,585	14	\$608	4	\$66	6	\$15,754
SALINE	0	\$0	2	\$139	1	\$5	2	\$87	11	\$397	0	\$0
SCHUYLER	0	\$0	14	\$646	0	\$0	16	\$273	0	\$0	0	\$0
SCOTLAND	0	\$0	92	\$4,975	0	\$0	16	\$496	0	\$0	0	\$0
SCOTT	0	\$0	131	\$8,696	1	\$513	54	\$5,190	1	\$73	0	\$0
SHANNON	0	\$0	16	\$895	2	\$56	309	\$19,047	3	\$108	0	\$0
SHELBY	0	\$0	0	\$0	0	\$0	81	\$3,151	1	\$73	0	\$0
STODDARD	0	\$0	7	\$323	2	\$8	631	\$42,448	5	\$104	0	\$0
STONE	0	\$0	0	\$0	7	\$670	487	\$52,398	2	\$71	0	\$0
SULLIVAN	0	\$0	5	\$435	1	\$20	132	\$8,454	0	\$0	0	\$0
TANEY	0	\$0	0	\$0	6	\$478	356	\$31,859	1	\$38	0	\$0
TEXAS	0	\$0	0	\$0	3	\$442	512	\$29,579	10	\$402	0	\$0
VERNON	1	\$130	1	\$44	2	\$78	20	\$648	5	\$197	0	\$0
WARREN	0	\$0	0	\$0	0	\$0	12	\$250	1	\$104	0	\$0
WASHINGTON	0	\$0	3	\$176	1	\$22	480	\$29,597	27	\$1,191	0	\$0
WAYNE	0	\$0	5	\$357	1	\$24	449	\$33,139	3	\$159	0	\$0
WEBSTER	0	\$0	2	\$66	6	\$765	530	\$37,693	2	\$72	0	\$0
WORTH	0	\$0	0	\$0	0	\$0	8	\$249	0	\$0	0	\$0
WRIGHT	0	\$0	0	\$0	5	\$148	400	\$30,491	5	\$163	0	\$0
ST. LOUIS CITY	0	\$0	925	\$81,024	17	\$963	15	\$424	2	\$36	26	\$64,922



TABLE 4. MISSOURI MEDICAID RECIPIENTS AND PAYMENTS BY TYPE OF SERVICE, MAY, 1997

COUNTY	COMPREHENSIVE DAY REHAB		EPSDT REFERRAL SERVICES		EPSDT TARGETED CASE MANAGEMENT		STATE INSTITUTION TARGETED CASE MNGMNT		MENTAL HOSPITAL TARGETED CASE MNGMNT	
	RECIPIENTS	PAYMENTS	RECIPIENTS	PAYMENTS	RECIPIENTS	PAYMENTS	RECIPIENTS	PAYMENTS	RECIPIENTS	PAYMENTS
STATE TOTAL	33	\$94,404	41,234	\$5,300,162	1,020	\$100,683	13,555	\$2,860,927	503	\$73,977
ADAIR	0	\$0	284	\$34,238	0	\$0	121	\$24,536	0	\$0
ANDREW	0	\$0	45	\$7,343	0	\$0	56	\$14,442	0	\$0
ATCHISON	0	\$0	32	\$3,586	0	\$0	17	\$3,463	0	\$0
AUDRAIN	0	\$0	86	\$16,550	0	\$0	81	\$15,493	0	\$0
BARRY	0	\$0	482	\$47,517	0	\$0	89	\$23,282	0	\$0
BARTON	0	\$0	208	\$38,230	0	\$0	51	\$16,818	0	\$0
BATES	0	\$0	236	\$44,618	0	\$0	32	\$12,888	0	\$0
BENTON	0	\$0	393	\$24,854	0	\$0	65	\$14,150	1	\$885
BOLLINGER	0	\$0	179	\$10,111	0	\$0	55	\$9,742	0	\$0
BOONE	0	\$0	403	\$99,134	0	\$0	230	\$49,720	303	\$40,407
BUCHANAN	0	\$0	443	\$67,267	0	\$0	525	\$100,609	0	\$0
BUTLER	0	\$0	1,150	\$96,572	0	\$0	189	\$43,816	0	\$0
CALDWELL	0	\$0	19	\$1,727	0	\$0	23	\$3,569	0	\$0
CALLAWAY	0	\$0	121	\$39,094	0	\$0	118	\$19,831	0	\$0
CAMDEN	0	\$0	110	\$8,326	0	\$0	73	\$17,928	0	\$0
CAPE GIRARDEAU	0	\$0	680	\$72,613	0	\$0	235	\$50,480	0	\$0
CARROLL	0	\$0	25	\$2,985	0	\$0	33	\$6,161	1	\$5
CARTER	1	\$545	145	\$11,841	0	\$0	18	\$4,929	0	\$0
CASS	0	\$0	151	\$33,921	0	\$0	118	\$29,163	1	\$956
CEDAR	0	\$0	236	\$22,685	0	\$0	49	\$11,270	0	\$0
CHARITON	0	\$0	21	\$3,013	0	\$0	10	\$1,590	0	\$0
CHRISTIAN	1	\$2,090	659	\$60,849	0	\$0	74	\$14,655	0	\$0
CLARK	0	\$0	81	\$15,839	0	\$0	9	\$1,566	0	\$0
CLAY	0	\$0	333	\$39,164	0	\$0	215	\$46,675	0	\$0
CLINTON	0	\$0	38	\$4,149	0	\$0	48	\$11,592	0	\$0
COLE	0	\$0	97	\$20,766	0	\$0	136	\$24,820	0	\$0
COOPER	0	\$0	43	\$5,865	0	\$0	39	\$5,322	2	\$923
CRAWFORD	0	\$0	311	\$21,450	0	\$0	41	\$9,168	0	\$0
DADE	0	\$0	120	\$13,922	0	\$0	14	\$5,449	0	\$0
DALLAS	0	\$0	213	\$22,628	0	\$0	32	\$7,578	0	\$0
DAVISS	0	\$0	14	\$967	0	\$0	19	\$4,486	0	\$0
DEKALB	0	\$0	28	\$3,605	0	\$0	35	\$4,745	0	\$0
DENT	0	\$0	248	\$27,530	0	\$0	44	\$8,131	0	\$0
DOUGLAS	0	\$0	385	\$31,972	0	\$0	28	\$5,493	0	\$0
DUNKLIN	0	\$0	1,149	\$76,672	0	\$0	108	\$34,547	0	\$0
FRANKLIN	1	\$220	117	\$19,153	0	\$0	152	\$39,348	0	\$0
GASCONADE	0	\$0	47	\$3,519	0	\$0	17	\$4,831	0	\$0
GENTRY	0	\$0	15	\$2,123	0	\$0	62	\$9,568	0	\$0
GREENE	2	\$1,870	3,680	\$428,473	1	\$99	642	\$177,013	0	\$0
GRUNDY	0	\$0	77	\$4,634	0	\$0	34	\$7,079	0	\$0
HARRISON	0	\$0	28	\$3,120	0	\$0	36	\$8,315	0	\$0
HENRY	0	\$0	349	\$31,260	0	\$0	61	\$19,204	0	\$0
HICKORY	0	\$0	146	\$19,050	0	\$0	14	\$2,548	0	\$0
HOLT	0	\$0	13	\$1,172	0	\$0	5	\$995	0	\$0
HOWARD	0	\$0	29	\$13,475	0	\$0	51	\$7,675	0	\$0
HOWELL	0	\$0	710	\$96,091	0	\$0	85	\$18,751	0	\$0
IRON	0	\$0	277	\$28,735	0	\$0	55	\$12,445	0	\$0
JACKSON	2	\$5,500	2,943	\$496,151	1,018	\$100,485	1,417	\$299,149	0	\$0
JASPER	1	\$5,965	1,791	\$178,150	0	\$0	428	\$115,089	0	\$0
JEFFERSON	2	\$2,420	372	\$68,934	0	\$0	280	\$39,312	0	\$0
JOHNSON	0	\$0	101	\$15,354	0	\$0	71	\$12,168	1	\$83
KNOX	0	\$0	59	\$7,900	0	\$0	8	\$1,292	0	\$0
LACLEDE	0	\$0	289	\$48,277	0	\$0	77	\$18,669	0	\$0
LAFAYETTE	0	\$0	102	\$21,452	0	\$0	118	\$22,417	0	\$0
LAWRENCE	1	\$440	542	\$43,316	0	\$0	73	\$25,944	0	\$0
LEWIS	0	\$0	84	\$7,309	0	\$0	35	\$2,490	0	\$0
LINCOLN	0	\$0	381	\$39,982	0	\$0	132	\$18,385	0	\$0

TABLE 4. MISSOURI MEDICAID RECIPIENTS AND PAYMENTS BY TYPE OF SERVICE, MAY, 1997

COUNTY	COMPREHENSIVE DAY REHAB		EPSDT REFERRAL SERVICES		EPSDT TARGETED CASE MANAGEMENT		STATE INSTITUTION TARGETED CASE MNGMNT		MENTAL HOSPITAL TARGETED CASE MNGMNT	
	RECIPIENTS	PAYMENTS	RECIPIENTS	PAYMENTS	RECIPIENTS	PAYMENTS	RECIPIENTS	PAYMENTS	RECIPIENTS	PAYMENTS
LINN	0	\$0	235	\$12,959	0	\$0	35	\$6,469	0	\$0
LIVINGSTON	0	\$0	60	\$7,227	0	\$0	85	\$14,321	0	\$0
MCDONALD	0	\$0	366	\$30,666	0	\$0	49	\$9,927	0	\$0
MACON	0	\$0	162	\$15,155	0	\$0	51	\$6,507	0	\$0
MADISON	0	\$0	339	\$22,800	0	\$0	24	\$3,984	0	\$0
MARIES	0	\$0	129	\$9,343	0	\$0	18	\$3,491	0	\$0
MARION	0	\$0	614	\$61,038	0	\$0	222	\$52,953	0	\$0
MERCER	0	\$0	15	\$1,005	0	\$0	7	\$976	0	\$0
MILLER	0	\$0	127	\$20,234	0	\$0	53	\$10,788	1	\$127
MISSISSIPPI	0	\$0	576	\$46,859	0	\$0	39	\$7,356	0	\$0
MONITEAU	0	\$0	10	\$1,313	0	\$0	6	\$1,851	0	\$0
MONROE	0	\$0	47	\$12,151	0	\$0	53	\$11,727	0	\$0
MONTGOMERY	0	\$0	44	\$13,695	0	\$0	35	\$6,345	0	\$0
MORGAN	0	\$0	42	\$6,353	0	\$0	46	\$11,569	2	\$603
NEW MADRID	0	\$0	643	\$65,876	0	\$0	44	\$4,972	0	\$0
NEWTON	0	\$0	643	\$63,313	0	\$0	126	\$32,330	0	\$0
NODAWAY	0	\$0	44	\$3,189	0	\$0	79	\$13,425	0	\$0
OREGON	0	\$0	116	\$19,116	0	\$0	31	\$5,618	0	\$0
OSAGE	0	\$0	22	\$4,244	0	\$0	36	\$3,726	0	\$0
OZARK	0	\$0	145	\$12,380	0	\$0	15	\$3,693	0	\$0
PEMISCOT	0	\$0	1,079	\$67,998	0	\$0	24	\$7,554	0	\$0
PERRY	0	\$0	166	\$39,624	0	\$0	70	\$16,166	0	\$0
PETTIS	0	\$0	165	\$78,158	0	\$0	63	\$10,001	145	\$23,453
PHELPS	0	\$0	784	\$75,090	0	\$0	128	\$27,813	0	\$0
PIKE	0	\$0	161	\$29,334	0	\$0	107	\$23,599	0	\$0
PLATTE	1	\$1,100	106	\$17,416	0	\$0	83	\$13,863	0	\$0
POLK	0	\$0	391	\$59,232	0	\$0	120	\$24,600	0	\$0
PULASKI	0	\$0	622	\$78,925	0	\$0	38	\$10,238	0	\$0
PUTMAN	0	\$0	69	\$5,743	0	\$0	10	\$1,669	0	\$0
RALLS	0	\$0	186	\$19,098	0	\$0	42	\$7,325	0	\$0
RANDOLPH	0	\$0	163	\$22,628	0	\$0	83	\$16,769	2	\$425
RAY	0	\$0	140	\$10,172	0	\$0	39	\$14,620	0	\$0
REYNOLDS	0	\$0	142	\$20,131	0	\$0	24	\$3,751	0	\$0
RIPLEY	0	\$0	306	\$29,245	1	\$99	43	\$11,204	0	\$0
ST. CHARLES	1	\$660	216	\$65,686	0	\$0	421	\$88,912	0	\$0
ST. CLAIR	0	\$0	222	\$17,656	0	\$0	17	\$5,242	0	\$0
ST. FRANCOIS	0	\$0	1,187	\$121,149	0	\$0	211	\$38,188	0	\$0
STE. GENEVIEVE	0	\$0	120	\$17,543	0	\$0	55	\$11,869	0	\$0
ST. LOUIS	16	\$69,724	1,201	\$312,724	0	\$0	1,667	\$330,453	0	\$0
SALINE	0	\$0	156	\$39,523	0	\$0	123	\$26,789	43	\$6,099
SCHUYLER	0	\$0	43	\$4,110	0	\$0	9	\$1,147	0	\$0
SCOTLAND	0	\$0	51	\$3,614	0	\$0	8	\$1,148	0	\$0
SCOTT	0	\$0	1,283	\$121,982	0	\$0	162	\$39,108	0	\$0
SHANNON	0	\$0	108	\$8,766	0	\$0	11	\$3,350	0	\$0
SHELBY	0	\$0	84	\$7,083	0	\$0	19	\$2,925	0	\$0
STODDARD	0	\$0	419	\$41,173	0	\$0	108	\$26,757	0	\$0
STONE	0	\$0	306	\$30,014	0	\$0	34	\$7,442	0	\$0
SULLIVAN	0	\$0	65	\$4,478	0	\$0	27	\$3,107	0	\$0
TANEY	0	\$0	347	\$38,075	0	\$0	56	\$15,175	0	\$0
TEXAS	0	\$0	403	\$64,027	0	\$0	60	\$11,358	0	\$0
VERNON	0	\$0	545	\$88,585	0	\$0	86	\$24,579	0	\$0
WARREN	0	\$0	230	\$24,483	0	\$0	85	\$13,986	0	\$0
WASHINGTON	0	\$0	568	\$44,225	0	\$0	78	\$13,548	0	\$0
WAYNE	0	\$0	305	\$30,431	0	\$0	35	\$7,259	0	\$0
WEBSTER	0	\$0	352	\$39,988	0	\$0	47	\$9,827	0	\$0
WORTH	0	\$0	10	\$422	0	\$0	2	\$182	0	\$0
WRIGHT	0	\$0	420	\$41,153	0	\$0	36	\$5,834	0	\$0
ST. LOUIS CITY	4	\$3,870	2,414	\$542,275	0	\$0	1,387	\$250,694	1	\$5

Table 5. Medical Statistics, May, 1997

ELIGIBILITY CATEGORY: Grand Total

Number of eligibles on 04/30/97 - 583,396

Capitation enrollment - 12

Total eligibles enrolled during May - 679,720

	EXPENDITURES	RECIPIENTS	COST PER RECIPIENT	UNITS OF SERVICE	UNITS PER RECIPIENT	COST PER SERVICE
NURSING FACILITIES.....	\$54,286,796.18	26,158*	\$2,075.34	785,088	30.0	\$69.15
HOSPITALS						
Inpatient.....	\$22,059,309.97	8,885	\$2,482.76	35,990	4.1	\$612.93
Outpatient.....	\$11,773,671.69	55,655	\$211.55	208,403	3.7	\$56.49
Subtotal.....	\$33,832,981.66	61,121*	\$553.54	244,393	4.0	\$138.44
DENTAL SERVICES.....	\$848,900.80	12,723*	\$66.72	46,003	3.6	\$18.45
PHARMACY.....	\$26,073,077.36	167,558*	\$155.61	769,006	4.6	\$33.90
PHYSICIAN RELATED						
Physician.....	\$4,157,284.52	65,571	\$63.40	216,119	3.3	\$19.24
Clinic.....	\$3,613,926.63	55,886	\$64.68	308,797	5.5	\$11.70
Family Planning.....	\$453,848.14	5,753	\$78.89	16,932	2.9	\$26.80
X-ray & Lab.....	\$520,312.40	17,753	\$29.30	42,441	2.4	\$12.45
Nurse Practitioner.....	\$107,045.73	4,397	\$24.35	17,771	4.0	\$15.62
Podiatry.....	\$107,045.73	4,397	\$24.35	6,166	1.4	\$17.31
CRNA Services.....	\$26,708.32	4,433	\$6.02	23,014	5.2	\$11.19
Rural Health Clinics.....	\$1,069,283.85	17,081	\$62.58	29,066	1.7	\$37.82
Case Management.....	\$38,356.85	1,352	\$28.36	1,672	1.3	\$21.64
Fed Qualified Health Care.....	\$438,487.88	4,199	\$104.43	17,089	4.1	\$25.66
Subtotal.....	\$10,474,299.66	132,078*	\$79.30	661,167	5.0	\$15.84
ALTERNATIVE SERVICES						
Home Health Services.....	\$842,158.04	1,506	\$559.20	51,191	34.0	\$16.45
Adult Day Health Care.....	\$261,378.50	362	\$722.04	6,450	17.8	\$40.52
Homemaker/Respite Care.....	\$2,927,280.00	12,618	\$231.99	264,211	20.9	\$11.08
Personal Care.....	\$6,757,556.42	21,700	\$311.41	580,744	26.8	\$11.64
Aids Waiver.....	\$93,837.92	45	\$2,085.29	5,858	130.2	\$16.02
Subtotal.....	\$10,882,210.88	24,318*	\$447.50	908,454	37.3	\$11.98
OTHER SERVICES						
Audiology Services.....	\$47,266.66	246	\$192.14	470	1.9	\$100.57
Optometric Services.....	\$389,379.45	8,502	\$45.80	15,335	1.8	\$25.39
Durable Medical Equip.....	\$1,566,294.32	9,094	\$172.23	59,691	6.6	\$26.24
Ambulance Services.....	\$382,559.80	4,838	\$79.07	36,345	7.5	\$10.53
Rehabilitation Center.....	\$130,758.72	388	\$337.01	531	1.4	\$246.25
Hospice.....	\$699,928.84	367	\$1,907.16	9,627	26.2	\$72.70
Non-Participating Prov.....	\$21,306.09	314	\$67.85	682	2.2	\$31.24
Comprehensive Day Rehab.....	\$94,404.60	33	\$2,860.75	872	26.4	\$108.26
Subtotal.....	\$3,331,898.48	22,654*	\$147.08	123,553	5.4	\$26.97
BUY-IN PREMIUMS						
Part-A.....	\$212,960.40	658	\$323.65			
Part-B.....	\$3,615,473.40	79,697	\$45.37			
Subtotal ***.....	\$3,828,433.80	80,355	\$47.64			
MENTAL HEALTH SERVICES						
Private Home ICF/MR.....	\$274,916.88	80	\$3,436.46	2,415	30.2	\$113.84
MR/DD Waiver.....	\$14,300,234.21	5,291	\$2,702.75	1,094,289	206.8	\$13.07
Psych Rehab-Private.....	\$2,025,267.03	3,411	\$593.75	122,871	36.0	\$16.48
CSTAR-Private.....	\$796,435.03	1,199	\$664.25	98,888	82.5	\$8.05
Targeted Case management..	\$73,977.61	503	\$147.07	12,952	25.7	\$5.71
Subtotal.....	\$17,470,830.76	10,267*	\$1,701.65	1,331,415	129.6	\$13.12
STATE INSTITUTIONS						
ICF/Mentally Retarded.....	\$10,551,276.94	1,253	\$8,420.81	37,505	29.9	\$281.33
Mental Hospital.....	\$42,355.24	48	\$882.40	506	10.5	\$83.71
Psych Care Under Age 22....	\$167,459.63	102	\$1,641.73	526	5.1	\$318.97
Psych Rehab-Public.....	\$358,706.98	952	\$375.61	18,758	19.7	\$19.15
CSTAR-Public.....	\$3,271.07	11	\$297.37	850	77.6	\$3.85
Targeted Case management..	\$2,860,927.83	13,555	\$211.06	438,161	32.3	\$6.53
Subtotal.....	\$13,983,994.99	15,833*	\$883.22	496,275	31.3	\$28.18
EPSDT SERVICES						
EPSDT Screenings.....	\$405,015.86	6,276	\$64.53	6,833	1.1	\$59.27
EPSDT Referral Services....	\$5,300,162.90	41,233	\$128.54	336,322	8.2	\$15.76
EPSDT Targeted Case Mgmt..	\$100,683.00	1,020	\$98.71	1,017	1.0	\$99.00
Subtotal.....	\$5,805,861.76	44,035*	\$131.85	344,172	7.8	\$16.87
MANAGED CARE						
Prepaid Health-Hospital...	\$5,138.18					
Prepaid health-Physician..	\$1,907.18					
Physician Sponsor Serv....	\$334.87	17	\$19.70			
Phys Sponsor Mgmt Fees....						
Subtotal.....	\$7,380.23	17*	\$434.13			
===== Total.....	\$180,826,666.57	259,390*	\$697.12			

\* Unduplicated totals

\*\*\* Recipients are not added to total.

The Table 5 totals do not include \$120,588.28 of Non-Emergency Transportation Claims.

Table 5. Medical Statistics, May, 1997

ELIGIBILITY CATEGORY: Old Age Assistance

Number of eligibles on 04/30/97 - 67,771

Total eligibles enrolled during May - 74,580

	EXPENDITURES	RECIPIENTS	COST PER RECIPIENT	UNITS OF SERVICE	UNITS PER RECIPIENT	COST PER SERVICE
NURSING FACILITIES.....	\$47,657,429.80	23,112*	\$2,062.02	696,476	30.1	\$68.43
HOSPITALS						
Inpatient.....	\$1,474,734.31	1,719	\$857.90	4,030	2.3	\$365.94
Outpatient.....	\$1,930,526.66	10,126	\$190.65	19,613	1.9	\$98.43
Subtotal.....	\$3,405,260.97	11,439*	\$297.69	23,643	2.0	\$144.03
DENTAL SERVICES.....	\$104,097.48	1,452*	\$71.69	3,951	2.7	\$26.35
PHARMACY.....	\$9,125,229.15	55,520*	\$164.36	321,293	5.8	\$28.40
PHYSICIAN RELATED						
Physician.....	\$932,186.73	20,443	\$45.60	41,679	2.0	\$22.37
Clinic.....	\$680,806.71	12,624	\$53.93	28,089	2.2	\$24.24
Family Planning.....	\$517.39	16	\$32.34	17	1.1	\$30.43
X-ray & Lab.....	\$80,477.11	4,089	\$19.68	7,082	1.7	\$11.36
Nurse Practitioner.....	\$1,128.60	69	\$17.34	86	1.2	\$15.91
Podiatry.....	\$58,125.43	2,879	\$20.19	3,687	1.3	\$15.76
CRNA Services.....	\$4,991.90	162	\$30.81	453	2.8	\$11.05
Rural Health Clinics.....	\$95,311.83	3,172	\$30.05	5,286	1.7	\$18.05
Case Management.....						
Fed Qualified Health Care.....	\$40,288.29	504	\$79.94	1,680	3.3	\$23.98
Subtotal.....	\$1,893,901.99	34,024*	\$55.66	88,059	2.5	\$21.51
ALTERNATIVE SERVICES						
Home Health Services.....	\$43,856.13	95	\$461.64	1,362	14.3	\$32.20
Adult Day Health Care.....	\$69,498.50	113	\$615.03	1,709	15.1	\$40.67
Homemaker/Respite Care.....	\$2,679,910.89	11,820	\$226.73	241,754	20.5	\$11.09
Personal Care.....	\$3,469,105.98	13,483	\$257.29	297,571	22.1	\$11.66
Aids Waiver.....						
Subtotal.....	\$6,262,371.50	14,838*	\$422.05	542,396	36.5	\$11.55
OTHER SERVICES						
Audiology Services.....	\$32,844.59	136	\$241.50	288	2.1	\$114.04
Optometric Services.....	\$110,147.90	2,597	\$42.41	4,083	1.6	\$26.98
Durable Medical Equip.....	\$292,396.53	3,757	\$77.83	9,713	2.6	\$30.10
Ambulance Services.....	\$172,218.62	2,162	\$79.66	3,967	1.8	\$43.41
Rehabilitation Center.....	\$103,494.68	298	\$347.30	397	1.3	\$260.69
Hospice.....	\$406,128.42	239	\$1,699.28	6,247	26.1	\$65.01
Non-Participating Prov.....	\$8,432.16	138	\$61.10	291	2.1	\$28.98
Comprehensive Day Rehab...						
Subtotal.....	\$1,125,662.90	8,730*	\$128.94	24,986	2.8	\$45.05
BUY-IN PREMIUMS						
Part-A.....	\$193,647.30	598	\$323.82			
Part-B.....	\$1,729,268.60	38,248	\$45.21			
Subtotal ***.....	\$1,922,915.90	38,846	\$49.50			
MENTAL HEALTH SERVICES						
Private Home ICF/MR.....	\$6,994.83	2	\$3,497.42	50,719	30.0	\$116.58
MR/DD Waiver.....	\$535,538.92	219	\$2,445.38	6,805	231.6	\$10.56
Psych Rehab-Private.....	\$109,682.78	176	\$623.20	387	38.7	\$16.12
CSTAR-Private.....	\$1,247.07	4	\$311.77	158	39.5	\$7.89
Targeted Case management..	\$1,140.97	5	\$228.19	199	39.8	\$5.73
Subtotal.....	\$654,604.57	404*	\$1,620.31	57,941	143.4	\$11.30
STATE INSTITUTIONS						
ICF/Mentally Retarded.....	\$397,252.84	46	\$8,635.93	1,529	33.2	\$259.81
Mental Hospital.....	\$9,174.54	33	\$278.02	112	3.4	\$81.92
Psych Care Under Age 22...						
Psych Rehab-Public.....	\$10,062.93	37	\$271.97	540	14.6	\$18.64
CSTAR-Public.....						
Targeted Case management..	\$88,685.17	600	\$147.81	13,140	21.9	\$6.75
Subtotal.....	\$505,175.48	712*	\$709.52	15,321	21.5	\$32.97
EPSDT SERVICES						
EPSDT Screenings.....						
EPSDT Referral Services.....	\$2,846.99	21	\$135.57	168	8.0	\$16.95
EPSDT Targeted Case Mgmt..						
Subtotal.....	\$2,846.99	21*	\$135.57	168	8.0	\$16.95
MANAGED CARE						
Prepaid Health-Hospital...						
Prepaid health-Physician..						
Physician Sponsor Serv...						
Phys Sponsor Mgmt Fees...						
Subtotal.....						
===== Total.....	\$72,659,496.73	66,558*	\$1,091.67			

\* Unduplicated totals

\*\*\* Recipients are not added to total.



Table 5. Medical Statistics, May, 1997

ELIGIBILITY CATEGORY: AFDC Subtotal

Number of eligibles on 04/30/97 - 165,381

Total eligibles enrolled during May - 249,936

	EXPENDITURES	RECIPIENTS	COST PER RECIPIENT	UNITS OF SERVICE	UNITS PER RECIPIENT	COST PER SERVICE
NURSING FACILITIES.....	\$222.43	1*	\$222.43	1	1.0	\$222.43
HOSPITALS						
Inpatient.....	\$3,021,429.61	1,066	\$2,834.36	4,445	4.2	\$679.74
Outpatient.....	\$1,693,972.95	8,851	\$191.39	38,522	4.4	\$43.97
Subtotal.....	\$4,715,402.56	9,498*	\$496.46	42,967	4.5	\$109.74
DENTAL SERVICES.....	\$243,581.33	3,708*	\$65.69	14,197	3.8	\$17.16
PHARMACY.....	\$1,319,982.85	20,075*	\$65.75	50,268	2.5	\$26.26
PHYSICIAN RELATED						
Physician.....	\$491,167.17	7,474	\$65.72	23,787	3.2	\$20.65
Clinic.....	\$366,271.22	7,830	\$46.78	48,838	6.2	\$7.50
Family Planning.....	\$177,062.51	2,299	\$77.02	6,518	2.8	\$27.17
X-ray & Lab.....	\$55,742.30	1,933	\$28.84	4,499	2.3	\$12.39
Nurse Practitioner.....	\$1,281.67	69	\$18.57	102	1.5	\$12.57
Podiatry.....	\$6,231.55	107	\$58.24	224	2.1	\$27.82
CRNA Services.....	\$5,444.02	107	\$50.88	7,280	68.0	\$6.75
Rural Health Clinics.....	\$329,487.90	4,439	\$74.23	7,463	1.7	\$44.15
Case Management.....	\$6,433.60	201	\$32.01	261	1.3	\$24.65
Fed Qualified Health Care.....	\$34,654.92	547	\$63.35	1,077	2.0	\$32.18
Subtotal.....	\$1,473,776.86	19,790*	\$74.47	100,049	5.0	\$14.73
ALTERNATIVE SERVICES						
Home Health Services.....	\$16,186.31	40	\$404.66	541	13.5	\$29.92
Adult Day Health Care.....	\$17.00	1	\$17.00	1	1.0	\$17.00
Homemaker/Respite Care.....	\$15,985.04	27	\$592.04	1,385	51.3	\$11.54
Personal Care.....	\$120.00	1	\$120.00	12	12.0	\$10.00
Aids Waiver.....						
Subtotal.....	\$32,308.35	68*	\$475.12	1,939	28.5	\$16.66
OTHER SERVICES						
Audiology Services.....	\$353.40	13	\$27.18	18	1.4	\$19.63
Optometric Services.....	\$80,177.40	1,759	\$45.58	3,514	2.0	\$22.82
Durable Medical Equip.....	\$64,964.55	329	\$197.46	1,622	4.9	\$40.05
Ambulance Services.....	\$15,186.59	228	\$66.61	5,136	22.5	\$2.96
Rehabilitation Center.....	\$4,346.32	2	\$2,173.16	38	19.0	\$114.38
Hospice.....	\$880.00	1	\$880.00	8	8.0	\$110.00
Non-Participating Prov.....						
Comprehensive Day Rehab.....						
Subtotal.....	\$165,908.26	2,323*	\$71.42	10,336	4.4	\$16.05
BUY-IN PREMIUMS						
Part-A.....	\$3,020.90	57	\$53.00			
Part-B.....						
Subtotal ***.....	\$3,020.90	57	\$53.00			
MENTAL HEALTH SERVICES						
Private Home ICF/MR.....	\$22,987.58	29	\$792.68	1,245	42.9	\$18.46
MR/DD Waiver.....	\$29,480.99	55	\$536.02	1,333	24.2	\$22.12
Psych Rehab-Private.....	\$273,961.11	459	\$596.87	31,527	68.7	\$8.69
CSTAR-Private.....	\$10,729.89	83	\$129.28	1,908	23.0	\$5.62
Targeted Case management.....						
Subtotal.....	\$337,159.57	619*	\$544.68	36,013	58.1	\$9.36
STATE INSTITUTIONS						
ICF/Mentally Retarded.....	\$1,515.46	2	\$757.73	5	2.5	\$303.09
Mental Hospital.....	\$2,943.76	7	\$420.54	162	23.1	\$18.17
Psych Care Under Age 22...	\$215,373.15	1,171	\$183.92	30,378	25.9	\$7.09
Psych Rehab-Public.....						
CSTAR-Public.....						
Targeted Case management..						
Subtotal.....	\$219,832.37	1,180*	\$186.30	30,545	25.8	\$7.20
EPSDT SERVICES						
EPSDT Screenings.....	\$106,173.85	1,693	\$62.71	1,815	1.1	\$58.50
EPSDT Referral Services...	\$1,075,997.32	11,391	\$94.46	65,900	5.8	\$16.33
EPSDT Targeted Case Mgmt..						
Subtotal.....	\$1,182,171.17	12,047*	\$98.13	67,715	5.6	\$17.46
MANAGED CARE						
Prepaid Health-Hospital...	\$4.12	1	\$4.12			
Prepaid health-Physician..						
Physician Sponsor Serv....						
Phys Sponsor Mgmt Fees....						
Subtotal.....	\$4.12	1*	\$4.12			
===== Total.....	\$9,693,370.77	41,225*	\$235.13			

\* Unduplicated totals

\*\*\* Recipients are not added to total.

Table 5. Medical Statistics, May, 1997

ELIGIBILITY CATEGORY: AFDC Adult - Breakout

Number of eligibles on 04/30/97 - 50,535

Total eligibles enrolled during May - 75,757

	EXPENDITURES	RECIPIENTS	COST PER RECIPIENT	UNITS OF SERVICE	UNITS PER RECIPIENT	COST PER SERVICE
<b>NURSING FACILITIES.....</b>						
<b>HOSPITALS</b>						
Inpatient.....	\$956,655.42	472	\$2,026.81	1,633	3.5	\$585.83
Outpatient.....	\$922,312.35	4,283	\$231.69	21,226	5.0	\$46.75
Subtotal.....	\$1,948,967.77	4,534*	\$429.86	22,859	5.0	\$85.26
<b>DENTAL SERVICES.....</b>	\$168,981.73	2,395*	\$70.56	9,043	3.8	\$18.69
<b>PHARMACY.....</b>	\$735,778.75	8,502*	\$86.54	26,001	3.1	\$28.30
<b>PHYSICIAN RELATED</b>						
Physician.....	\$322,954.11	4,689	\$68.87	16,042	3.4	\$20.13
Clinic.....	\$178,936.16	3,728	\$48.00	29,710	8.0	\$6.02
Family Planning.....	\$164,621.35	1,950	\$84.42	6,083	3.1	\$27.06
X-ray & Lab.....	\$41,066.60	1,265	\$32.46	3,124	2.5	\$13.15
Nurse Practitioner.....	\$370.30	42	\$8.82	53	1.3	\$6.99
Podiatry.....	\$4,322.05	72	\$60.03	159	2.2	\$27.18
CRNA Services.....	\$3,537.51	61	\$57.99	5,087	83.4	\$ .70
Rural Health Clinics.....	\$169,702.68	1,854	\$91.53	3,565	1.9	\$47.60
Case Management.....	\$5,709.60	177	\$32.26	231	1.3	\$24.72
Fed Qualified Health Care.....	\$20,617.61	282	\$73.11	640	2.3	\$32.22
Subtotal.....	\$911,837.97	10,460*	\$87.17	64,694	6.1	\$14.09
<b>ALTERNATIVE SERVICES</b>						
Home Health Services.....	\$11,221.88	31	\$362.00	454	14.6	\$24.72
Adult Day Health Care.....		1	\$17.00	1	1.0	\$17.00
Homemaker/Respite Care.....	\$15,916.28	26	\$612.16	1,379	53.0	\$11.54
Personal Care.....	\$120.00	1	\$120.00	12	12.0	\$10.00
Aids Waiver.....						
Subtotal.....	\$27,275.16	58*	\$470.26	1,846	31.8	\$14.78
<b>OTHER SERVICES</b>						
Audiology Services.....	\$28.50	4	\$7.13	4	1.0	\$7.13
Optometric Services.....	\$50,260.40	1,027	\$48.94	2,156	2.1	\$23.31
Durable Medical Equip.....	\$13,889.93	92	\$150.98	1,117	12.1	\$12.44
Ambulance Services.....	\$9,554.71	138	\$69.24	2,697	19.5	\$3.54
Rehabilitation Center.....						
Hospice.....						
Non-Participating Prov.....	\$880.00	1	\$880.00	8	8.0	\$110.00
Comprehensive Day Rehab.....						
Subtotal.....	\$74,613.54	1,256*	\$59.41	5,982	4.7	\$12.47
<b>BUY-IN PREMIUMS **</b>						
Part-A.....	\$3,020.90	57	\$53.00			
Part-B.....						
Subtotal ***.....	\$3,020.90	57	\$53.00			
<b>MENTAL HEALTH SERVICES</b>						
Private Home ICF/MR.....						
MR/DD Waiver.....						
Psych Rehab-Private.....	\$28,505.99	53	\$537.85	1,313	24.8	\$21.71
CSTAR-Private.....	\$242,894.29	381	\$637.52	28,015	73.5	\$8.67
Targeted Case management.....	\$507.73	4	\$126.93	91	22.8	\$5.58
Subtotal.....	\$271,908.01	438*	\$620.79	29,419	67.1	\$9.24
<b>STATE INSTITUTIONS</b>						
ICF/Mentally Retarded.....						
Mental Hospital.....						
Psych Care Under Age 22....	\$8.50	1	\$8.50	1	1.0	\$8.50
Psych Rehab-Public.....	\$1,908.76	6	\$318.13	139	23.2	\$13.73
CSTAR-Public.....						
Targeted Case management..	\$12,721.12	89	\$142.93	1,498	16.8	\$8.49
Subtotal.....	\$14,638.38	96*	\$152.48	1,638	17.0	\$8.94
<b>EPSDT SERVICES</b>						
EPSDT Screenings.....	\$1,155.00	20	\$57.75	20	1.0	\$57.75
EPSDT Referral Services,..	\$19,973.89	399	\$50.06	904	2.3	\$22.10
EPSDT Targeted Case Mgmt..						
Subtotal.....	\$21,128.89	411*	\$51.41	924	2.2	\$22.87
<b>MANAGED CARE</b>						
Prepaid Health-Hospital...						
Prepaid health-Physician..						
Physician Sponsor Serv....	\$4.12	1	\$4.12			
Phys Sponsor Mgmt Fees.....						
Subtotal.....	\$4.12	1*	\$4.12			
=====						
<b>Total.....</b>	<b>\$4,178,155.22</b>	<b>16,778*</b>	<b>\$249.03</b>			

\* Unduplicated totals  
 \*\* AFDC activity for both parent and child are in parent total.  
 \*\*\* Recipients are not added to total.



Table 5. Medical Statistics, May, 1997

ELIGIBILITY CATEGORY: AFDC Child - Breakout

Number of eligibles on 04/30/97 - 114,846

Total eligibles enrolled during May - 174,179

	EXPENDITURES	RECIPIENTS	COST PER RECIPIENT	UNITS OF SERVICE	UNITS PER RECIPIENT	COST PER SERVICE
NURSING FACILITIES.....	\$222.43	1*	\$222.43	1	1.0	\$222.43
HOSPITALS						
Inpatient.....	\$2,064,774.19	594	\$3,476.05	2,812	4.7	\$734.27
Outpatient.....	\$701,660.60	4,568	\$153.60	17,296	3.8	\$40.57
Subtotal.....	\$2,766,434.79	4,964*	\$557.30	20,108	4.0	\$137.58
DENTAL SERVICES.....	\$74,599.60	1,313*	\$56.82	5,154	3.9	\$14.47
PHARMACY.....	\$584,204.10	11,573*	\$50.48	24,267	2.1	\$24.07
PHYSICIAN RELATED						
Physician.....	\$168,213.06	2,785	\$60.40	7,745	2.8	\$21.72
Clinic.....	\$187,335.06	4,102	\$45.67	19,128	4.7	\$9.79
Family Planning.....	\$12,441.16	349	\$35.65	435	1.2	\$28.60
X-ray & Lab.....	\$14,675.70	668	\$21.97	1,375	2.1	\$10.67
Nurse Practitioner.....	\$911.37	27	\$33.75	49	1.8	\$18.60
Podiatry.....	\$1,909.50	35	\$54.56	65	1.9	\$29.38
CRNA Services.....	\$1,906.51	46	\$41.45	2,193	47.7	\$8.87
Rural Health Clinics.....	\$159,785.22	2,585	\$61.81	3,898	1.5	\$40.99
Case Management.....	\$724.00	24	\$30.17	30	1.3	\$24.13
Fed Qualified Health Care.....	\$14,037.31	265	\$52.97	437	1.6	\$32.12
Subtotal.....	\$561,938.89	9,330*	\$60.23	35,355	3.7	\$15.89
ALTERNATIVE SERVICES						
Home Health Services.....	\$4,964.43	9	\$551.60	87	9.7	\$57.06
Adult Day Health Care.....						
Homemaker/Respite Care.....	\$68.76	1	\$68.76	6	6.0	\$11.46
Personal Care.....						
Aids Waiver.....						
Subtotal.....	\$5,033.19	10*	\$503.32	93	9.3	\$54.12
OTHER SERVICES						
Audiology Services.....	\$324.90	9	\$36.10	14	1.6	\$23.21
Optometric Services.....	\$29,917.00	732	\$40.87	1,358	1.9	\$22.03
Durable Medical Equip.....	\$51,074.62	237	\$215.50	505	2.1	\$101.14
Ambulance Services.....	\$5,631.88	90	\$62.58	2,439	27.1	\$2.31
Rehabilitation Center.....						
Hospice.....	\$4,346.32	2	\$2,173.16	38	19.0	\$114.38
Non-Participating Prov.....						
Comprehensive Day Rehab.....						
Subtotal.....	\$91,294.72	1,067*	\$85.56	4,354	4.0	\$20.97
BUY-IN PREMIUMS **						
Part-A.....						
Part-B.....						
Subtotal ***.....						
MENTAL HEALTH SERVICES						
Private Home ICF/MR.....						
MR/DD Waiver.....	\$22,987.58	29	\$792.68	1,245	42.9	\$18.46
Psych Rehab-Private.....	\$975.00	2	\$487.50	20	10.0	\$48.75
CSTAR-Private.....	\$31,066.82	78	\$398.29	3,512	45.0	\$8.85
Targeted Case management..	\$10,222.16	79	\$129.39	1,817	23.0	\$5.63
Subtotal.....	\$65,251.56	181*	\$360.51	6,594	36.4	\$9.90
STATE INSTITUTIONS						
ICF/Mentally Retarded....						
Mental Hospital.....						
Psych Care Under Age 22...	\$1,506.96	1	\$1,506.96	4	4.0	\$376.74
Psych Rehab-Public.....	\$1,035.00	1	\$1,035.00	23	23.0	\$45.00
CSTAR-Public.....						
Targeted Case management..	\$202,652.03	1,082	\$187.29	28,880	26.7	\$7.02
Subtotal.....	\$205,193.99	1,084*	\$189.29	28,907	26.6	\$7.10
EPSDT SERVICES						
EPSDT Screenings.....	\$105,018.85	1,673	\$62.77	1,795	1.1	\$58.51
EPSDT Referral Services..	\$1,056,023.43	10,992	\$96.07	64,996	5.9	\$16.25
EPSDT Targeted Case Mgmt..						
Subtotal.....	\$1,161,042.28	11,636*	\$99.78	66,791	5.7	\$17.38
MANAGED CARE						
Prepaid Health-Hospital...						
Prepaid health-Physician..						
Physician Sponsor Serv....						
Phys Sponsor Mgmt Fees....						
Subtotal.....						
===== Total.....	\$5,515,215.55	24,447*	\$225.60			

\* Unduplicated totals  
\*\* AFDC activity for both parent and child are in parent total.

\*\*\* Recipients are not added to total.

Table 5. Medical Statistics, May, 1997

ELIGIBILITY CATEGORY: Permanently and Totally Disabled

Number of eligibles on 04/30/97 - 87,661

Total eligibles enrolled during May - 96,811

	EXPENDITURES	RECIPIENTS	COST PER RECIPIENT	UNITS OF SERVICE	UNITS PER RECIPIENT	COST PER SERVICE
NURSING FACILITIES.....	\$6,155,703.24	2,817*	\$2,185.20	82,819	29.4	\$74.33
HOSPITALS						
Inpatient.....	\$10,611,017.92	3,211	\$3,304.58	16,503	5.1	\$642.98
Outpatient.....	\$5,719,302.18	20,861	\$274.16	90,015	4.3	\$63.54
Subtotal.....	\$16,330,320.10	22,476*	\$726.57	106,518	4.7	\$153.31
DENTAL SERVICES.....	\$284,779.32	4,032*	\$70.63	14,172	3.5	\$20.09
PHARMACY.....	\$13,682,566.71	60,333*	\$226.78	321,002	5.3	\$42.62
PHYSICIAN RELATED						
Physician.....	\$1,583,747.97	25,136	\$63.01	100,879	4.0	\$15.70
Clinic.....	\$1,690,225.16	19,793	\$85.40	148,484	7.5	\$11.38
Family Planning.....	\$79,353.64	1,831	\$43.34	3,568	1.9	\$22.24
X-ray & Lab.....	\$267,591.60	7,185	\$37.26	19,870	2.8	\$13.47
Nurse Practitioner.....	\$3,769.51	136	\$27.72	209	1.5	\$18.04
Podiatry.....	\$34,404.23	1,223	\$28.13	1,912	1.6	\$17.99
CRNA Services.....	\$8,785.96	203	\$43.28	7,756	38.2	\$1.13
Rural Health Clinics.....	\$269,948.15	3,897	\$69.27	7,499	1.9	\$36.00
Case Management.....	\$2,448.65	52	\$47.09	83	1.6	\$29.50
Fed Qualified Health Care..	\$239,430.31	1,710	\$140.02	10,203	6.0	\$23.47
Subtotal.....	\$4,179,805.18	45,427*	\$92.01	300,463	6.6	\$13.91
ALTERNATIVE SERVICES						
Home Health Services.....	\$727,168.71	1,273	\$571.22	43,665	34.3	\$16.65
Adult Day Health Care.....	\$181,623.00	254	\$716.17	4,488	17.3	\$40.47
Homemaker/Respite Care....	\$72,302.44	557	\$128.13	6,421	11.5	\$11.26
Personal Care.....	\$2,431,897.30	7,369	\$328.09	253,032	34.4	\$11.58
Aids Waiver.....	\$91,663.64	43	\$2,131.71	5,617	130.6	\$16.32
Subtotal.....	\$4,004,655.09	8,448*	\$474.04	313,284	37.0	\$12.78
OTHER SERVICES						
Audiology Services.....	\$11,787.44	67	\$175.93	115	1.7	\$102.50
Optometric Services.....	\$132,962.92	2,552	\$52.10	4,752	1.9	\$27.98
Durable Medical Equip.....	\$1,062,427.76	9,964	\$268.02	44,411	11.2	\$23.92
Ambulance Services.....	\$153,071.94	1,877	\$81.55	18,447	9.8	\$8.30
Rehabilitation Center.....	\$20,496.09	72	\$284.67	110	1.5	\$186.33
Hospice.....	\$278,342.95	121	\$2,300.35	3,192	26.4	\$87.20
Non-Participating Prov.....	\$11,702.69	156	\$75.02	367	2.3	\$32.78
Comprehensive Day Rehab....	\$90,415.60	28	\$3,229.13	855	29.8	\$108.28
Subtotal.....	\$1,761,207.39	8,384*	\$210.07	72,219	8.6	\$24.39
BUY-IN PREMIUMS						
Part-A.....	\$13,093.10	37	\$353.87			
Part-B.....	\$1,340,090.50	29,371	\$45.63			
Subtotal ***.....	\$1,353,183.60	29,408	\$46.01			
MENTAL HEALTH SERVICES						
Private Home ICF/MR.....	\$267,922.05	78	\$3,434.90	2,355	30.2	\$113.77
MR/DD Waiver.....	\$13,360,595.40	4,894	\$2,729.99	1,028,109	210.1	\$13.00
Psych Rehab-Private.....	\$1,860,237.13	3,158	\$589.06	113,389	35.9	\$16.41
CSTAR-Private.....	\$325,883.85	483	\$674.71	42,338	87.7	\$7.70
Targeted Case management..	\$45,616.10	295	\$154.63	7,910	26.8	\$5.77
Subtotal.....	\$15,860,254.53	8,710*	\$1,820.92	1,194,101	137.1	\$13.28
STATE INSTITUTIONS						
ICF/Mentally Retarded.....	\$10,136,182.42	1,203	\$8,425.75	35,944	29.9	\$282.00
Mental Hospital.....	\$33,180.70	15	\$2,212.05	394	26.3	\$84.21
Psych Care Under Age 22....	\$77,212.35	82	\$941.61	320	3.9	\$241.29
Psych Rehab-Public.....	\$342,591.25	907	\$377.72	17,872	19.7	\$19.17
CSTAR-Public.....	\$3,271.07	11	\$297.37	850	77.3	\$3.85
Targeted Case management..	\$2,046,439.38	9,599	\$213.19	322,403	33.6	\$6.35
Subtotal.....	\$12,638,877.17	11,734*	\$1,077.12	377,783	32.2	\$33.46
EPSDT SERVICES						
EPSDT Screenings.....	\$6,799.05	112	\$60.71	115	1.0	\$59.12
EPSDT Referral Services....	\$1,123,665.10	2,888	\$389.08	81,328	28.2	\$13.82
EPSDT Targeted Case Mgmt..						
Subtotal.....	\$1,130,464.15	2,927*	\$386.22	81,443	27.8	\$13.88
MANAGED CARE						
Prepaid Health-Hospital...						
Prepaid Health-Physician..						
Physician Sponsor Serv....						
Phys Sponsor Mgmt Fees.....						
Subtotal.....						
===== Total.....	\$77,381,816.48	78,217*	\$989.32			

\* Unduplicated totals

\*\*\* Recipients are not added to total.

Table 5. Medical Statistics, May, 1997

ELIGIBILITY CATEGORY: Aid to the Blind

Number of eligibles on 04/30/97 - 964

Total eligibles enrolled during May - 1,055

	EXPENDITURES	RECIPIENTS	COST PER RECIPIENT	UNITS OF SERVICE	UNITS PER RECIPIENT	COST PER SERVICE
NURSING FACILITIES.....	\$107,416.64	57*	\$1,884.50	1,447	25.4	\$74.23
HOSPITALS						
Inpatient.....	\$51,421.81	23	\$2,235.73	89	3.9	\$577.77
Outpatient.....	\$48,891.96	163	\$299.95	483	3.0	\$101.23
Subtotal.....	\$100,313.77	174*	\$576.52	572	3.2	\$175.37
DENTAL SERVICES.....	\$1,308.90	22*	\$59.50	76	3.5	\$17.22
PHARMACY.....	\$116,955.77	648*	\$180.49	3,390	5.2	\$34.50
PHYSICIAN RELATED						
Physician.....	\$14,739.68	271	\$54.39	1,002	3.7	\$14.71
Clinic.....	\$21,782.92	194	\$112.28	1,007	5.2	\$21.63
Family Planning.....	\$454.33	13	\$34.95	24	1.8	\$18.93
X-ray & Lab.....	\$2,570.19	58	\$44.31	186	3.2	\$13.82
Nurse Practitioner.....	\$20.00	1	\$20.00	1	1.0	\$20.00
Podiatry.....	\$624.26	23	\$27.14	33	1.4	\$18.92
CRNA Services.....	\$59.24	2	\$29.62	2	1.0	\$29.62
Rural Health Clinics.....	\$976.75	32	\$30.52	48	1.5	\$20.35
Case Management.....						
Fed Qualified Health Care.....	\$250.57	6	\$41.76	12	2.0	\$20.88
Subtotal.....	\$41,477.94	455*	\$91.16	2,315	5.0	\$17.92
ALTERNATIVE SERVICES						
Home Health Services.....	\$5,506.17	8	\$688.27	114	14.3	\$48.30
Adult Day Health Care.....	\$2,145.75	4	\$536.44	55	13.8	\$39.01
Homemaker/Respite Care.....	\$47,985.82	147	\$326.43	4,355	29.6	\$11.02
Personal Care.....	\$103,163.42	239	\$431.65	8,856	37.1	\$11.65
Aids Waiver.....	\$1,168.92	1	\$1,168.92	102	102.0	\$11.46
Subtotal.....	\$159,970.08	257*	\$622.45	13,482	52.4	\$11.87
OTHER SERVICES						
Audiology Services.....	\$360.00	1	\$360.00	3	3.0	\$120.00
Optometric Services.....	\$936.04	19	\$49.27	28	1.5	\$33.43
Durable Medical Equip.....	\$5,125.03	67	\$76.49	103	1.5	\$49.76
Ambulance Services.....	\$1,809.72	19	\$95.25	68	3.6	\$26.61
Rehabilitation Center.....	\$116.00	1	\$116.00	1	1.0	\$116.00
Hospice.....						
Non-Participating Prov.....	\$36.87	1	\$36.87	1	1.0	\$36.87
Comprehensive Day Rehab.....						
Subtotal.....	\$8,383.66	101*	\$83.01	204	2.0	\$41.10
BUY-IN PREMIUMS						
Part-A.....	\$2,301.40	7	\$328.77			
Part-B.....	\$31,092.80	690	\$45.06			
Subtotal ***.....	\$33,394.20	697	\$47.91			
MENTAL HEALTH SERVICES						
Private Home ICF/HR.....						
MR/DD Waiver.....	\$31,326.54	14	\$2,237.61	3,970	283.6	\$7.89
Psych Rehab-Private.....	\$2,544.10	3	\$848.03	126	42.0	\$20.19
CSTAR-Private.....						
Targeted Case management..	\$189.24	3	\$63.08	33	11.0	\$5.73
Subtotal.....	\$34,059.88	20*	\$1,702.99	4,129	206.4	\$8.25
STATE INSTITUTIONS						
ICF/Mentally Retarded.....						
Mental Hospital.....						
Psych Care Under Age 22...						
Psych Rehab-Public.....	\$3,029.04	3	\$1,009.68	150	50.0	\$20.19
CSTAR-Public.....						
Targeted Case management..	\$11,521.14	48	\$240.02	1,776	37.0	\$6.49
Subtotal.....	\$14,550.18	51*	\$285.30	1,926	37.7	\$7.55
EPSDT SERVICES						
EPSDT Screenings.....						
EPSDT Referral Services...	\$262.32	2	\$131.16	40	20.0	\$6.56
EPSDT Targeted Case Mgmt..						
Subtotal.....	\$262.32	2*	\$131.16	40	20.0	\$6.56
MANAGED CARE						
Prepaid Health-Hospital...						
Prepaid health-Physician..						
Physician Sponsor Serv....						
Phys Sponsor Mgmt Fees....						
Subtotal.....						
===== Total.....	\$618,093.34	814*	\$759.33			

\* Unduplicated totals

\*\*\* Recipients are not added to total.

Table 5. Medical Statistics, May, 1997

ELIGIBILITY CATEGORY: General Relief

Number of eligibles on 04/30/97 - 3,504  
 Total eligibles enrolled during May - 4,020

	EXPENDITURES	RECIPIENTS	COST PER RECIPIENT	UNITS OF SERVICE	UNITS PER RECIPIENT	COST PER SERVICE
<b>NURSING FACILITIES.....</b>						
<b>HOSPITALS</b>						
Inpatient.....	\$117,550.22	168	\$699.70	874	5.2	\$134.50
Outpatient.....	\$118,997.95	894	\$133.11	5,925	6.6	\$20.08
Subtotal.....	\$236,548.17	971*	\$243.61	6,799	7.0	\$34.79
<b>DENTAL SERVICES.....</b>	\$155.90	4*	\$38.98	11	2.8	\$14.17
<b>PHARMACY.....</b>	\$250,254.39	1,427*	\$175.37	6,221	4.4	\$40.23
<b>PHYSICIAN RELATED</b>						
Physician.....	\$91,358.67	918	\$99.52	10,384	11.3	\$8.80
Clinic.....	\$63,963.08	696	\$91.90	12,667	18.2	\$5.05
Family Planning.....	\$1,364.70	31	\$44.02	47	1.5	\$29.04
X-ray & Lab.....	\$10,063.26	242	\$41.58	718	3.0	\$14.02
Nurse Practitioner.....	\$177.00	4	\$44.25	11	2.8	\$16.09
Podiatry.....	\$35.75	2	\$17.88	3	1.5	\$11.92
CRNA Services.....	\$580.98	10	\$58.10	919	91.9	\$5.33
Rural Health Clinics.....	\$13,213.95	134	\$98.61	302	2.3	\$43.75
Case Management.....	\$46.00	3	\$15.33	3	1.0	\$15.33
Fed Qualified Health Care.....	\$7,004.83	58	\$120.77	181	3.1	\$38.70
Subtotal.....	\$187,808.22	1,568*	\$119.78	25,235	16.0	\$7.44
<b>ALTERNATIVE SERVICES</b>						
Home Health Services.....	\$30,938.85	44	\$703.16	3,281	74.6	\$9.43
Adult Day Health Care.....						
Homemaker/Respite Care.....	\$581.70	3	\$193.90	52	17.3	\$11.19
Personal Care.....						
Aids Waiver.....						
Subtotal.....	\$31,520.55	47*	\$670.65	3,333	70.9	\$9.46
<b>OTHER SERVICES</b>						
Audiology Services.....	\$138.50	4	\$34.63	6	1.5	\$23.08
Optometric Services.....	\$12,678.68	45	\$281.75	783	17.4	\$16.19
Durable Medical Equip.....	\$5,842.27	73	\$80.03	1,312	18.0	\$4.45
Ambulance Services.....						
Rehabilitation Center.....	\$2,571.20	2	\$1,285.60	50	25.0	\$51.42
Hospice.....						
Non-Participating Prov.....	\$1,980.00	2	\$990.00	18	9.0	\$110.00
Comprehensive Day Rehab.....						
Subtotal.....	\$23,210.65	123*	\$188.70	2,169	17.6	\$10.70
<b>BUY-IN PREMIUMS</b>						
Part-A.....	\$684.20CR	1	\$684.20CR			
Part-B.....	\$163,257.20	3,229	\$50.56			
Subtotal ***.....	\$162,573.00	3,230	\$50.33			
<b>MENTAL HEALTH SERVICES</b>						
Private Home ICF/MR.....						
MR/DD Waiver.....						
Psych Rehab-Private.....						
CSTAR-Private.....						
Targeted Case management.....						
Subtotal.....						
<b>STATE INSTITUTIONS</b>						
ICF/Mentally Retarded.....						
Mental Hospital.....						
Psych Care Under Age 22.....						
Psych Rehab-Public.....						
CSTAR-Public.....						
Targeted Case management.....						
Subtotal.....						
<b>EPSDT SERVICES</b>						
EPSDT Screenings.....	\$196.00	3	\$65.33	3	1.0	\$65.33
EPSDT Referral Services.....	\$1,471.04	36	\$40.86	67	1.9	\$21.96
EPSDT Targeted Case Mgmt.....						
Subtotal.....	\$1,667.04	37*	\$45.06	70	1.8	\$23.81
<b>MANAGED CARE</b>						
Prepaid Health-Hospital.....						
Prepaid health-Physician.....						
Physician Sponsor Serv.....						
Phys Sponsor Mgmt Fees.....						
Subtotal.....						
=====						
<b>Total.....</b>	<b>\$893,737.92</b>	<b>2,348*</b>	<b>\$380.64</b>			

\* Unduplicated totals

\*\*\* Recipients are not added to total.



Table 5. Medical Statistics, May, 1997

ELIGIBILITY CATEGORY: Unborn Child

Number of eligibles on 04/30/97 - 3,015  
 Total eligibles enrolled during May - 13,536

	EXPENDITURES	RECIPIENTS	COST PER RECIPIENT	UNITS OF SERVICE	UNITS PER RECIPIENT	COST PER SERVICE
<b>NURSING FACILITIES.....</b>						
<b>HOSPITALS</b>						
Inpatient.....	\$429,125.17	226	\$1,898.78	609	2.7	\$704.64
Outpatient.....	\$131,748.57	776	\$169.78	3,800	4.9	\$34.67
Subtotal.....	\$560,873.74	925*	\$606.35	4,409	4.7	\$127.21
<b>DENTAL SERVICES.....</b>	\$2,635.95	52*	\$50.69	163	3.1	\$16.17
<b>PHARMACY.....</b>	\$19,580.35	639*	\$30.64	1,207	1.9	\$16.22
<b>PHYSICIAN RELATED</b>						
Physician.....	\$74,775.92	432	\$173.09	1,431	3.3	\$52.25
Clinic.....	\$45,214.63	580	\$77.96	3,040	5.2	\$14.87
Family Planning.....	\$16,012.01	93	\$172.17	577	6.2	\$27.75
X-ray & Lab.....	\$11,500.70	320	\$35.94	1,011	3.2	\$11.38
Nurse Practitioner.....	\$77.00	3	\$25.67	4	1.3	\$19.25
Podiatry.....						
CRNA Services.....	\$458.37	7	\$65.48	101	14.4	\$4.54
Rural Health Clinics.....	\$11,116.78	80	\$138.96	163	2.0	\$68.20
Case Management.....	\$3,146.65	126	\$24.97	148	1.2	\$21.26
Fed Qualified Health Care.....	\$8,914.90	68	\$131.10	192	2.8	\$46.43
Subtotal.....	\$171,216.96	1,315*	\$130.20	6,667	5.0	\$25.68
<b>ALTERNATIVE SERVICES</b>						
Home Health Services.....	\$1,175.78	3	\$391.93	702	234.0	\$1.67
Adult Day Health Care.....						
Homemaker/Respite Care.....						
Personal Care.....						
Aids Waiver.....						
Subtotal.....	\$1,175.78	3*	\$391.93	702	234.0	\$1.67
<b>OTHER SERVICES</b>						
Audiology Services.....						
Optometric Services.....	\$1,361.50	35	\$38.90	64	1.8	\$21.27
Durable Medical Equip.....	\$100.73	2	\$50.37	4	2.0	\$25.18
Ambulance Services.....	\$1,064.97	17	\$62.65	371	21.8	\$2.87
Rehabilitation Center.....						
Hospice.....						
Non-Participating Prov.....						
Comprehensive Day Rehab.....						
Subtotal.....	\$2,527.20	53*	\$47.68	439	8.2	\$5.76
<b>BUY-IN PREMIUMS</b>						
Part-A.....						
Part-B.....						
Subtotal ***.....						
<b>MENTAL HEALTH SERVICES</b>						
Private Home ICF/MR.....						
MR/DD Waiver.....						
Psych Rehab-Private.....	\$423.56	1	\$423.56	19	19.0	\$22.29
CSTAR-Private.....	\$11,789.32	12	\$982.44	1,291	107.6	\$9.13
Targeted Case management..						
Subtotal.....	\$12,212.88	13*	\$939.45	1,310	100.7	\$9.32
<b>STATE INSTITUTIONS</b>						
ICF/Mentally Retarded.....						
Mental Hospital.....						
Psych Care Under Age 22...						
Psych Rehab-Public.....						
CSTAR-Public.....						
Targeted Case management..	\$636.70	4	\$159.18	58	14.5	\$10.98
Subtotal.....	\$636.70	4*	\$159.18	58	14.5	\$10.98
<b>EPSDT SERVICES</b>						
EPSDT Screenings.....	\$5,281.05	80	\$66.01	86	1.1	\$61.41
EPSDT Referral Services...	\$17,171.92	287	\$59.83	973	3.4	\$17.65
EPSDT Targeted Case Mgmt..						
Subtotal.....	\$22,452.97	321*	\$69.95	1,059	3.3	\$21.20
<b>MANAGED CARE</b>						
Prepaid Health-Hospital...						
Prepaid health-Physician..						
Physician Sponsor Serv....						
Phys Sponsor Mgmt Fees.....						
Subtotal.....						
=====						
<b>Total.....</b>	<b>\$793,312.53</b>	<b>2,098*</b>	<b>\$378.13</b>			

\* Unduplicated totals

\*\*\* Recipients are not added to total.

Table 5. Medical Statistics, May, 1997

ELIGIBILITY CATEGORY: Blind Pension

Number of eligibles on 04/30/97 - 2,545

Total eligibles enrolled during May - 2,701

	EXPENDITURES	RECIPIENTS	COST PER RECIPIENT	UNITS OF SERVICE	UNITS PER RECIPIENT	COST PER SERVICE
NURSING FACILITIES.....	\$279,752.49	134*	\$2,087.71	3,990	29.8	\$70.11
HOSPITALS						
Inpatient.....	\$19,903.26	31	\$642.04	42	1.4	\$473.89
Outpatient.....	\$81,247.92	365	\$222.60	755	2.1	\$107.61
Subtotal.....	\$101,151.18	389*	\$260.03	797	2.0	\$126.91
DENTAL SERVICES.....	\$3,417.30	55*	\$62.13	179	3.3	\$19.09
PHARMACY.....	\$327,713.13	1,715*	\$191.09	9,706	5.7	\$33.76
PHYSICIAN RELATED						
Physician.....	\$33,603.21	613	\$54.82	1,318	2.2	\$25.50
Clinic.....	\$38,378.99	433	\$88.64	1,472	3.4	\$26.07
Family Planning.....	\$417.90	15	\$27.86	17	1.1	\$24.58
X-ray & Lab.....	\$2,332.87	118	\$19.77	230	1.9	\$10.14
Nurse Practitioner.....						
Podiatry.....	\$1,545.43	61	\$25.33	86	1.4	\$17.97
CRNA Services.....	\$72.94	2	\$36.47	10	5.0	\$7.29
Rural Health Clinics.....	\$2,049.44	53	\$38.67	90	1.7	\$22.77
Case Management						
Fed Qualified Health Care	\$591.86	12	\$49.32	30	2.5	\$19.73
Subtotal.....	\$78,992.64	996*	\$79.31	3,253	3.2	\$24.28
ALTERNATIVE SERVICES						
Home Health Services.....	\$3,430.42	6	\$571.74	129	21.5	\$26.59
Adult Day Health Care.....	\$7,447.25	10	\$744.73	182	18.2	\$40.92
Homemaker/Respite Care.....	\$126,742.97	395	\$320.87	11,652	29.5	\$10.88
Personal Care.....	\$230,229.16	574	\$401.10	19,269	33.6	\$11.95
Aids Waiver.....	\$885.36	1	\$885.36	127	127.0	\$6.97
Subtotal.....	\$368,735.16	613*	\$601.53	31,359	51.1	\$11.76
OTHER SERVICES						
Audiology Services.....	\$749.74	4	\$187.44	7	1.8	\$107.11
Optometric Services.....	\$1,362.84	32	\$42.59	42	1.3	\$32.45
Durable Medical Equip.....	\$10,536.14	149	\$70.71	393	2.6	\$26.81
Ambulance Services.....	\$4,567.98	56	\$81.57	123	2.2	\$37.14
Rehabilitation Center.....	\$2,881.28	4	\$720.32	6	1.5	\$480.21
Hospice.....	\$67.50	1	\$67.50	1	1.0	\$67.50
Non-Participating Prov....						
Comprehensive Day Rehab...						
Subtotal.....	\$20,165.48	224*	\$90.02	572	2.5	\$35.25
BUY-IN PREMIUMS						
Part-A.....						
Part-B.....						
Subtotal ***.....						
MENTAL HEALTH SERVICES						
Private Home ICF/MR.....						
MR/DD Waiver.....						
Psych Rehab-Private.....						
CSTAR-Private.....						
Targeted Case management..						
Subtotal.....						
STATE INSTITUTIONS						
ICF/Mentally Retarded.....						
Mental Hospital.....						
Psych Care Under Age 22...						
Psych Rehab-Public.....						
CSTAR-Public.....						
Targeted Case management..						
Subtotal.....						
EPSDT SERVICES						
EPSDT Screenings.....						
EPSDT Referral Services...						
EPSDT Targeted Case Mgmt..						
Subtotal.....						
MANAGED CARE						
Prepaid Health-Hospital...						
Prepaid health-Physician..						
Physician Sponsor Serv....						
Phys Sponsor Mgmt Fees....						
Subtotal.....						
<b>Total.....</b>	<b>\$1,179,927.38</b>	<b>2,064*</b>	<b>\$571.67</b>			

\* Unduplicated totals

\*\*\* Recipients are not added to total.



Table 5. Medical Statistics, May, 1997

ELIGIBILITY CATEGORY: Foster Care

Number of eligibles on 04/30/97 - 7,804  
 Total eligibles enrolled during May - N/A

	EXPENDITURES	RECIPIENTS	COST PER RECIPIENT	UNITS OF SERVICE	UNITS PER RECIPIENT	COST PER SERVICE
NURSING FACILITIES.....	\$3,336.45CR			15CR		\$222.43
HOSPITALS						
Inpatient.....	\$259,891.58	44	\$5,906.63	488	11.1	\$532.56
Outpatient.....	\$37,295.99	252	\$148.00	815	3.2	\$45.76
Subtotal.....	\$297,187.57	290*	\$1,024.78	1,303	4.4	\$228.08
DENTAL SERVICES.....	\$6,891.60	139*	\$49.58	519	3.7	\$13.28
PHARMACY.....	\$59,778.31	885*	\$67.55	2,118	2.4	\$28.22
PHYSICIAN RELATED						
Physician.....	\$29,116.17	432	\$67.40	1,281	3.0	\$22.73
Clinic.....	\$7,924.75	201	\$39.42	1,176	5.8	\$6.74
Family Planning.....	\$1,203.15	37	\$32.51	48	1.3	\$25.08
X-ray & Lab.....	\$1,848.15	53	\$34.87	153	2.9	\$11.34
Nurse Practitioner.....	\$924.91	3	\$306.61	72	24.0	\$12.85
Podiatry.....	\$100.00	4	\$25.00	7	1.7	\$14.29
CRNA Services.....	\$182.87	4	\$45.72	29	7.3	\$8.00
Rural Health Clinics.....	\$7,418.69	113	\$65.65	157	1.4	\$47.25
Case Management.....	\$30.00	1	\$30.00	1	1.0	\$30.00
Fed Qualified Health Care.....	\$1,007.95	16	\$63.00	32	2.0	\$31.50
Subtotal.....	\$49,757.25	766*	\$64.96	3,166	4.1	\$15.72
ALTERNATIVE SERVICES						
Home Health Services.....	\$1,082.16	1	\$1,082.16	19	19.0	\$56.96
Adult Day Health Care.....						
Homemaker/Respite Care.....						
Personal Care.....						
Aids Waiver.....						
Subtotal.....	\$1,082.16	1*	\$1,082.16	19	19.0	\$56.96
OTHER SERVICES						
Audiology Services.....						
Optometric Services.....	\$2,644.50	65	\$40.68	123	1.9	\$21.50
Durable Medical Equip.....	\$2,635.76	9	\$292.86	138	15.3	\$19.10
Ambulance Services.....	\$119.00	2	\$59.50	31	15.5	\$3.84
Rehabilitation Center.....						
Hospice.....						
Non-Participating Prov.....						
Comprehensive Day Rehab.....						
Subtotal.....	\$5,399.26	76*	\$71.04	292	3.8	\$18.49
BUY-IN PREMIUMS						
Part-A.....						
Part-B.....						
Subtotal ***.....						
MENTAL HEALTH SERVICES						
Private Home ICF/MR.....	\$20,798.07	7	\$2,971.15	598	85.4	\$34.78
MR/DD Waiver.....						
Psych Rehab-Private.....	\$4,314.18	6	\$719.03	556	92.7	\$7.76
CSTAR-Private.....	\$3,361.46	22	\$152.79	602	27.4	\$5.58
Targeted Case management.....						
Subtotal.....	\$28,473.71	34*	\$837.46	1,756	51.6	\$16.22
STATE INSTITUTIONS						
ICF/Mentally Retarded.....	\$316.48	1	\$316.48			
Mental Hospital.....						
Psych Care Under Age 22.....						
Psych Rehab-Public.....						
CSTAR-Public.....						
Targeted Case management.....	\$59,010.29	273	\$216.15	8,437	30.9	\$6.99
Subtotal.....	\$59,326.77	274*	\$216.52	8,437	30.7	\$7.03
EPSDT SERVICES						
EPSDT Screenings.....	\$6,593.05	106	\$62.20	110	1.0	\$59.94
EPSDT Referral Services.....	\$538,111.43	2,351	\$228.89	29,045	12.4	\$18.53
EPSDT Targeted Case Mgmt.....	\$49,302.00	498	\$99.00	498	1.0	\$99.00
Subtotal.....	\$594,006.48	2,644*	\$224.66	29,653	11.2	\$20.03
MANAGED CARE						
Prepaid Health-Hospital...						
Prepaid health-Physician..						
Physician Sponsor Serv....						
Phys Sponsor Mgmt Fees....						
Subtotal.....						
===== Total.....	\$1,098,566.66	3,426*	\$320.66			

\* Unduplicated totals

\*\*\* Recipients are not added to total.

Table 5. Medical Statistics, May, 1997

ELIGIBILITY CATEGORY: Child Welfare Services

Number of eligibles on 04/30/97 - 2,038

Total eligibles enrolled during May - N/A

	EXPENDITURES	RECIPIENTS	COST PER RECIPIENT	UNITS OF SERVICE	UNITS PER RECIPIENT	COST PER SERVICE
<b>NURSING FACILITIES.....</b>						
<b>HOSPITALS</b>						
Inpatient.....	\$42,807.86	6	\$7,134.64	75	12.5	\$570.77
Outpatient.....	\$11,571.58	67	\$172.71	249	3.7	\$46.47
Subtotal.....	\$54,379.44	72*	\$755.27	324	4.5	\$167.84
<b>DENTAL SERVICES.....</b>						
	\$742.90	16*	\$46.43	44	2.8	\$16.88
<b>PHARMACY.....</b>						
	\$17,569.00	198*	\$88.73	520	2.6	\$33.79
<b>PHYSICIAN RELATED</b>						
Physician.....	\$4,755.33	66	\$72.05	213	3.2	\$22.33
Clinic.....	\$1,567.60	46	\$34.08	256	5.6	\$6.12
Family Planning.....	\$210.58	8	\$26.32	9	1.1	\$23.40
X-ray & Lab.....	\$217.15	11	\$19.74	21	1.9	\$10.34
Nurse Practitioner.....	\$1,062.00	2	\$531.00	57	28.5	\$18.63
Podiatry.....	\$15.00	1	\$15.00	1	1.0	\$15.00
CRNA Services.....						
Rural Health Clinics.....	\$741.75	16	\$46.36	16	1.0	\$46.36
Case Management.....						
Fed Qualified Health Care.....	\$133.00	3	\$44.33	4	1.3	\$33.25
Subtotal.....	\$8,702.41	131*	\$66.43	577	4.4	\$15.08
<b>ALTERNATIVE SERVICES</b>						
Home Health Services.....						
Adult Day Health Care.....						
Homemaker/Respite Care.....						
Personal Care.....						
Aids Waiver.....						
Subtotal.....						
<b>OTHER SERVICES</b>						
Audiology Services.....		7	\$41.29	14	2.0	\$20.64
Optometric Services.....	\$289.00	8	\$189.96	15	1.9	\$99.71
Durable Medical Equip.....	\$1,495.70	2	\$83.00	134	67.0	\$1.24
Ambulance Services.....	\$166.00					
Rehabilitation Center.....						
Hospice.....						
Non-Participating Prov.....						
Comprehensive Day Rehab.....						
Subtotal.....	\$1,950.70	17*	\$114.75	163	9.5	\$11.97
<b>BUY-IN PREMIUMS</b>						
Part-A.....						
Part-B.....						
Subtotal ***.....						
<b>MENTAL HEALTH SERVICES</b>						
Private Home ICF/MR.....						
MR/DD Waiver.....						
Psych Rehab-Private.....						
CSTAR-Private.....						
Targeted Case management.....						
Subtotal.....						
<b>STATE INSTITUTIONS</b>						
ICF/Mentally Retarded.....						
Mental Hospital.....						
Psych Care Under Age 22...						
Psych Rehab-Public.....						
CSTAR-Public.....						
Targeted Case management.....						
Subtotal.....						
<b>EPSDT SERVICES</b>						
EPSDT Screenings.....	\$480.00	7	\$68.57	8	1.1	\$60.00
EPSDT Referral Services...	\$66,515.55	293	\$227.02	3,213	11.0	\$20.70
EPSDT Targeted Case Mgmt..	\$3,564.00	36	\$99.00	36	1.0	\$99.00
Subtotal.....	\$70,559.55	313*	\$225.43	3,257	10.4	\$21.66
<b>MANAGED CARE</b>						
Prepaid Health-Hospital...						
Prepaid health-Physician..						
Physician Sponsor Serv....						
Phys Sponsor Mgmt Fees....						
Subtotal.....						
=====						
<b>Total.....</b>	<b>\$153,904.00</b>	<b>482*</b>	<b>\$319.30</b>			

\* Unduplicated totals

\*\*\* Recipients are not added to total.

Table 5. Medical Statistics, May, 1997

ELIGIBILITY CATEGORY: Refugee

Number of eligibles on 04/30/97 - 971

Total eligibles enrolled during May - 1,225

	EXPENDITURES	RECIPIENTS	COST PER RECIPIENT	UNITS OF SERVICE	UNITS PER RECIPIENT	COST PER SERVICE
<b>NURSING FACILITIES.....</b>						
<b>HOSPITALS</b>						
Inpatient.....	\$21,366.13	7	\$3,052.30	23	3.3	\$928.96
Outpatient.....	\$4,219.88	39	\$108.20	109	2.8	\$38.71
Subtotal.....	\$25,586.01	44*	\$581.50	132	3.0	\$193.83
<b>DENTAL SERVICES.....</b>	\$14,598.90	132*	\$110.60	443	3.4	\$32.95
<b>PHARMACY.....</b>	\$1,010.07	31*	\$32.58	58	1.9	\$17.42
<b>PHYSICIAN RELATED</b>						
Physician.....	\$229.98	4	\$57.50	11	2.8	\$20.91
Clinic.....	\$1,079.32	27	\$39.97	308	11.4	\$3.50
Family Planning.....						
X-ray & Lab.....	\$296.30	20	\$14.82	39	2.0	\$7.60
Nurse Practitioner.....						
Podiatry.....						
CRNA Services.....						
Rural Health Clinics.....						
Case Management.....						
Fed Qualified Health Care.....	\$4,916.04	56	\$87.79	144	2.6	\$34.14
Subtotal.....	\$6,521.64	98*	\$66.55	502	5.1	\$12.99
<b>ALTERNATIVE SERVICES</b>						
Home Health Services.....						
Adult Day Health Care.....						
Homemaker/Respite Care.....						
Personal Care.....						
Aids Waiver.....						
Subtotal.....						
<b>OTHER SERVICES</b>						
Audiology Services.....						
Optometric Services.....	\$233.75	4	\$58.44	7	1.8	\$33.39
Durable Medical Equip.....						
Ambulance Services.....						
Rehabilitation Center.....						
Hospice.....						
Non-Participating Prov.....						
Comprehensive Day Rehab.....						
Subtotal.....	\$233.75	4*	\$58.44	7	1.7	\$33.39
<b>BUY-IN PREMIUMS</b>						
Part-A.....						
Part-B.....						
Subtotal ***.....						
<b>MENTAL HEALTH SERVICES</b>						
Private Home ICF/MR.....						
MR/DD Waiver.....						
Psych Rehab-Private.....						
CSTAR-Private.....						
Targeted Case management.....						
Subtotal.....						
<b>STATE INSTITUTIONS</b>						
ICF/Mentally Retarded.....						
Mental Hospital.....						
Psych Care Under Age 22....						
Psych Rehab-Public.....						
CSTAR-Public.....						
Targeted Case management..						
Subtotal.....						
<b>EPSDT SERVICES</b>						
EPSDT Screenings.....	\$719.30	11	\$65.39	11	1.0	\$65.39
EPSDT Referral Services...	\$632.40	15	\$42.16	42	2.8	\$15.06
EPSDT Targeted Case Mgmt..						
Subtotal.....	\$1,351.70	17*	\$79.51	53	3.1	\$25.50
<b>MANAGED CARE</b>						
Prepaid Health-Hospital...						
Prepaid health-Physician..						
Physician Sponsor Serv....						
Phys Sponsor Mgmt Fees....						
Subtotal.....						
=====						
<b>Total.....</b>	<b>\$49,302.07</b>	<b>278*</b>	<b>\$177.35</b>			

\* Unduplicated totals

\*\*\* Recipients are not added to total.

Table 5. Medical Statistics, May, 1997

ELIGIBILITY CATEGORY: AFDC - Medical Assistance

Number of eligibles on 04/30/97 - 121

Total eligibles enrolled during May - 1,941

	EXPENDITURES	RECIPIENTS	COST PER RECIPIENT	UNITS OF SERVICE	UNITS PER RECIPIENT	COST PER SERVICE
NURSING FACILITIES.....	\$57,775.18	5*	\$11,555.04	251	50.2	\$230.18
HOSPITALS						
Inpatient.....	\$5,053.54	3	\$1,684.51	8	2.7	\$631.69
Outpatient.....	\$2,296.74	11	\$208.79	51	4.6	\$45.03
Subtotal.....	\$7,350.28	12*	\$612.52	59	4.9	\$124.58
DENTAL SERVICES.....	\$268.70	2*	\$134.35	14	7.0	\$19.19
PHARMACY.....	\$3,456.56	25*	\$138.26	99	4.0	\$34.91
PHYSICIAN RELATED						
Physician.....	\$166.00	4	\$41.50	9	2.3	\$18.44
Clinic.....	\$373.00	12	\$31.08	23	1.9	\$16.22
Family Planning.....	\$14.81	1	\$14.81	1	1.0	\$14.81
X-ray & Lab.....	\$210.46	6	\$35.08	20	3.3	\$10.52
Nurse Practitioner.....						
Podiatry.....						
CRNA Services.....						
Rural Health Clinics.....						
Case Management.....						
Fed Qualified Health Care.....						
Subtotal.....	\$764.27	19*	\$40.22	53	2.7	\$14.42
ALTERNATIVE SERVICES						
Home Health Services.....						
Adult Day Health Care.....						
Homemaker/Respite Care.....						
Personal Care.....						
Aids Waiver.....						
Subtotal.....						
OTHER SERVICES						
Audiology Services.....						
Optometric Services.....						
Durable Medical Equip.....	\$3,984.00	2	\$1,992.00	36	18.0	\$110.67
Ambulance Services.....						
Rehabilitation Center.....						
Hospice.....						
Non-Participating Prov.....						
Comprehensive Day Rehab.....						
Subtotal.....	\$3,984.00	2*	\$1,992.00	36	18.0	\$110.67
BUY-IN PREMIUMS						
Part-A.....						
Part-B.....						
Subtotal ***.....						
MENTAL HEALTH SERVICES						
Private Home ICF/MR.....						
MR/DD Waiver.....	\$34,808.02	9	\$3,867.56	1,103	122.6	\$31.56
Psych Rehab-Private.....						
CSTAR-Private.....	\$188.37	1	\$188.37	39	39.0	\$4.83
Targeted Case management..						
Subtotal.....	\$34,996.39	10*	\$3,499.64	1,142	114.2	\$30.64
STATE INSTITUTIONS						
ICF/Mentally Retarded.....	\$17,461.04	4	\$4,365.26	32	8.0	\$545.66
Mental Hospital.....						
Psych Care Under Age 22....	\$28,709.03	3	\$9,569.68	64	21.3	\$448.58
Psych Rehab-Public.....						
CSTAR-Public.....						
Targeted Case management..	\$8,481.48	22	\$385.52	1,268	57.6	\$6.69
Subtotal.....	\$54,651.55	28*	\$1,951.84	1,364	48.7	\$40.07
EPSDT SERVICES						
EPSDT Screenings.....						
EPSDT Referral Services..	\$5,558.50	10	\$555.85	345	34.5	\$16.11
EPSDT Targeted Case Mgmt..						
Subtotal.....	\$5,558.50	10*	\$555.85	345	34.5	\$16.11
MANAGED CARE						
Prepaid Health-Hospital...						
Prepaid health-Physician..						
Physician Sponsor Serv....						
Phys Sponsor Mgmt Fees....						
Subtotal.....						
===== Total.....	\$168,805.43	40*	\$4,220.14			

\* Unduplicated totals

\*\*\* Recipients are not added to total.

Table 5. Medical Statistics, May, 1997

ELIGIBILITY CATEGORY: Title XIX - HDN

Number of eligibles on 04/30/97 - 5,636

Total eligibles enrolled during May - N/A

	EXPENDITURES	RECIPIENTS	COST PER RECIPIENT	UNITS OF SERVICE	UNITS PER RECIPIENT	COST PER SERVICE
NURSING FACILITIES.....	\$3,682.88	1*	\$3,682.88	16	16.0	\$230.18
HOSPITALS						
Inpatient.....	\$352,152.26	66	\$5,335.64	653	9.9	\$539.28
Outpatient.....	\$40,375.57	277	\$145.76	914	3.3	\$44.17
Subtotal.....	\$392,527.83	328*	\$1,196.73	1,567	4.7	\$250.50
DENTAL SERVICES.....	\$4,631.40	92*	\$50.34	337	3.7	\$13.74
PHARMACY.....	\$83,500.57	840*	\$99.41	2,092	2.5	\$39.91
PHYSICIAN RELATED						
Physician.....	\$35,384.90	400	\$88.46	1,723	4.3	\$20.54
Clinic.....	\$18,222.42	418	\$43.59	1,923	4.6	\$9.48
Family Planning.....	\$1,185.54	37	\$32.04	41	1.1	\$28.92
X-ray & Lab.....	\$2,515.13	79	\$31.84	228	2.9	\$11.03
Nurse Practitioner.....	\$849.00	7	\$121.29	47	6.7	\$18.06
Podiatry.....	\$55.00	1	\$55.00	4	4.0	\$13.75
CRNA Services.....						
Rural Health Clinics.....	\$7,750.26	104	\$74.52	153	1.5	\$50.66
Case Management.....	\$30.00	1	\$30.00	1	1.0	\$30.00
Fed Qualified Health Care.....	\$2,575.20	35	\$73.58	79	2.3	\$32.60
Subtotal.....	\$68,567.45	953*	\$71.95	4,199	4.4	\$16.33
ALTERNATIVE SERVICES						
Home Health Services.....						
Adult Day Health Care.....						
Homemaker/Respite Care.....						
Personal Care.....	\$1,308.72	3	\$436.24	96	32.0	\$13.63
Aids Waiver.....						
Subtotal.....	\$1,308.72	3*	\$436.24	96	32.0	\$13.63
OTHER SERVICES						
Audiology Services.....	\$341.00	2	\$170.50	2	1.0	\$170.50
Optometric Services.....	\$2,067.50	53	\$39.01	94	1.8	\$21.99
Durable Medical Equip.....	\$4,327.60	17	\$254.56	35	2.1	\$123.65
Ambulance Services.....	\$562.00	8	\$70.25	277	34.6	\$2.03
Rehabilitation Center.....						
Hospice.....						
Non-Participating Prov.....						
Comprehensive Day Rehab.....						
Subtotal.....	\$7,298.10	80*	\$91.23	408	5.1	\$17.89
BUY-IN PREMIUMS						
Part-A.....						
Part-B.....						
Subtotal ***.....						
MENTAL HEALTH SERVICES						
Private Home ICF/MR.....						
MR/DD Waiver.....	\$176,875.85	72	\$2,456.61	5,345	74.2	\$33.09
Psych Rehab-Private.....	\$4,272.75	4	\$1,068.19	211	52.8	\$20.25
CSTAR-Private.....	\$17,217.81	18	\$956.55	2,126	118.1	\$8.10
Targeted Case management..	\$2,808.78	20	\$140.44	501	25.1	\$5.61
Subtotal.....	\$201,175.19	111*	\$1,812.39	8,183	73.7	\$24.58
STATE INSTITUTIONS						
ICF/Mentally Retarded.....	\$64.16	1	\$64.16			
Mental Hospital.....						
Psych Care Under Age 22...	\$21,796.97	3	\$7,265.66	57	19.0	\$382.40
Psych Rehab-Public.....						
CSTAR-Public.....						
Targeted Case management..	\$115,764.19	424	\$273.03	16,302	38.4	\$7.10
Subtotal.....	\$137,625.32	428*	\$321.55	16,359	38.2	\$8.41
EPSDT SERVICES						
EPSDT Screenings.....	\$7,112.20	113	\$62.94	123	1.1	\$57.82
EPSDT Referral Services...	\$463,633.48	1,802	\$257.29	22,870	12.7	\$20.27
EPSDT Targeted Case Mgmt..	\$39,996.00	407	\$98.27	404	1.0	\$99.00
Subtotal.....	\$510,741.68	2,072*	\$246.50	23,397	11.2	\$21.83
MANAGED CARE						
Prepaid Health-Hospital...						
Prepaid health-Physician..						
Physician Sponsor Serv....						
Phys Sponsor Mgmt Fees....						
Subtotal.....						
<b>Total.....</b>	<b>\$1,411,059.14</b>	<b>3,065*</b>	<b>\$460.38</b>			

\* Unduplicated totals

\*\*\* Recipients are not added to total.



Table 5. Medical Statistics, May, 1997

ELIGIBILITY CATEGORY: Qualified Medicare Beneficiary (QMB)

Number of eligibles on 04/30/97 - 9,069

Total eligibles enrolled during May - 10,468

	EXPENDITURES	RECIPIENTS	COST PER RECIPIENT	UNITS OF SERVICE	UNITS PER RECIPIENT	COST PER SERVICE
NURSING FACILITIES.....	\$26,462.04	36*	\$735.06	73	2.0	\$362.49
HOSPITALS						
Inpatient.....	\$979.50CR	85	\$11.52CR	76	.9	\$12.89CR
Outpatient.....	\$142,714.45	935	\$152.64	1,653	1.8	\$86.02
Subtotal.....	\$141,734.95	1,007*	\$140.75	1,735	1.7	\$81.69
DENTAL SERVICES.....						
PHARMACY.....	\$30.96CR	1*	\$30.96CR			
PHYSICIAN RELATED						
Physician.....	\$59,365.16	1,476	\$40.22	2,601	1.8	\$22.82
Clinic.....	\$46,230.40	1,006	\$45.95	1,843	1.8	\$25.08
Family Planning.....						
X-ray & Lab.....	\$3,325.81	234	\$14.21	349	1.5	\$9.67
Nurse Practitioner.....	\$51.82	2	\$25.91	2	1.0	\$25.91
Podiatry.....	\$1,902.12	64	\$29.72	86	1.3	\$32.12
CRNA Services.....	\$302.59	8	\$37.82	10	1.3	\$30.26
Rural Health Clinics.....	\$5,083.28	155	\$32.80	233	1.5	\$21.82
Case Management.....						
Fed Qualified Health Care.....	\$906.68	42	\$21.59	77	1.8	\$11.78
Subtotal.....	\$117,167.86	2,555*	\$45.86	5,196	2.0	\$22.55
ALTERNATIVE SERVICES						
Home Health Services.....						
Adult Day Health Care.....	\$664.00	2	\$332.00	16	8.0	\$41.50
Homemaker/Respite Care.....	\$320.88	7	\$45.84	28	4.0	\$11.46
Personal Care.....	\$3,586.90	36	\$99.64	299	8.3	\$12.00
Aids Waiver.....						
Subtotal.....	\$4,571.78	41*	\$111.51	343	8.3	\$13.33
OTHER SERVICES						
Audiology Services.....						
Optometric Services.....	\$1,966.05	64	\$30.72	81	1.3	\$24.27
Durable Medical Equip.....	\$13,328.81	243	\$54.85	321	1.3	\$41.52
Ambulance Services.....	\$5,734.90	70	\$85.64	105	1.5	\$57.09
Rehabilitation Center.....	\$3,770.67	13	\$290.05	17	1.3	\$221.80
Hospice.....						
Non-Participating Prov.....	\$1,134.37	21	\$54.02	33	1.6	\$34.37
Comprehensive Day Rehab....	\$139.00	1	\$139.00	2	2.0	\$69.50
Subtotal.....	\$26,333.80	404*	\$65.18	559	1.3	\$47.11
BUY-IN PREMIUMS						
Part-A.....	\$4,602.80	15	\$306.85			
Part-B.....	\$348,743.40	8,102	\$43.04			
Subtotal ***.....	\$353,346.20	8,117	\$43.53			
MENTAL HEALTH SERVICES						
Private Home ICF/MR.....						
MR/DD Waiver.....						
Psych Rehab-Private.....	\$4,969.50	15	\$331.30	280	18.7	\$17.75
CSTAR-Private.....						
Targeted Case management..	\$442.52	2	\$221.26	74	37.0	\$5.98
Subtotal.....	\$5,412.02	17*	\$318.35	354	20.8	\$15.29
STATE INSTITUTIONS						
ICF/Mentally Retarded.....						
Mental Hospital.....						
Psych Care Under Age 22...	\$5,707.33	7	\$815.33	18	2.6	\$317.07
Psych Rehab-Public.....						
CSTAR-Public.....						
Targeted Case management..						
Subtotal.....	\$5,707.33	7*	\$815.33	18	2.5	\$317.07
EPSDT SERVICES						
EPSDT Screenings.....						
EPSDT Referral Services...						
EPSDT Targeted Case Mgmt..						
Subtotal.....						
MANAGED CARE						
Prepaid Health-Hospital...						
Prepaid health-Physician..						
Physician Sponsor Serv....						
Phys Sponsor Mgmt Fees....						
Subtotal.....						
===== Total.....	\$680,705.02	3,171*	\$214.67			

\* Unduplicated totals

\*\*\* Recipients are not added to total.



Table 5. Medical Statistics, May, 1997

ELIGIBILITY CATEGORY: DYS - General Relief

Number of eligibles on 04/30/97 - 373

Total eligibles enrolled during May - 759

	EXPENDITURES	RECIPIENTS	COST PER RECIPIENT	UNITS OF SERVICE	UNITS PER RECIPIENT	COST PER SERVICE
<b>NURSING FACILITIES.....</b>						
<b>HOSPITALS</b>						
Inpatient.....	\$30,074.96	5	\$6,014.99	83	16.6	\$362.35
Outpatient.....	\$887.73	21	\$42.27	66	3.1	\$15.45
Subtotal.....	\$30,962.69	25*	\$1,238.51	149	5.9	\$207.80
<b>DENTAL SERVICES.....</b>	\$552.10	10*	\$55.21	38	3.8	\$14.53
<b>PHARMACY.....</b>	\$5,923.66	93*	\$63.70	203	2.2	\$29.18
<b>PHYSICIAN RELATED</b>						
Physician.....	\$3,278.52	47	\$69.76	131	2.8	\$25.03
Clinic.....	\$1,734.91	61	\$28.44	113	1.9	\$15.35
Family Planning.....	\$91.89	4	\$22.97	4	1.0	\$22.97
X-ray & Lab.....	\$598.52	20	\$29.93	66	3.3	\$9.07
Nurse Practitioner.....						
Podiatry.....	\$355.00	1	\$355.00	5	5.0	\$71.00
CRNA Services.....						
Rural Health Clinics.....	\$523.00	8	\$65.38	13	1.6	\$40.23
Case Management.....						
Fed Qualified Health Care.....	\$33.25	1	\$33.25	1	1.0	\$33.25
Subtotal.....	\$6,615.09	129*	\$51.28	333	2.5	\$19.87
<b>ALTERNATIVE SERVICES</b>						
Home Health Services.....						
Adult Day Health Care.....						
Homemaker/Respite Care.....						
Personal Care.....						
Aids Waiver.....						
Subtotal.....						
<b>OTHER SERVICES</b>						
Audiology Services.....						
Optometric Services.....	\$172.00	4	\$43.00	6	1.5	\$28.67
Durable Medical Equip.....						
Ambulance Services.....						
Rehabilitation Center.....						
Hospice.....						
Non-Participating Prov.....						
Comprehensive Day Rehab.....						
Subtotal.....	\$172.00	4*	\$43.00	6	1.5	\$28.67
<b>BUY-IN PREMIUMS</b>						
Part-A.....						
Part-B.....						
Subtotal ***.....						
<b>MENTAL HEALTH SERVICES</b>						
Private Home ICF/MR.....						
MR/DD Waiver.....						
Psych Rehab-Private.....						
CSTAR-Private.....						
Targeted Case management.....						
Subtotal.....						
<b>STATE INSTITUTIONS</b>						
ICF/Mentally Retarded.....						
Mental Hospital.....						
Psych Care Under Age 22.....						
Psych Rehab-Public.....						
CSTAR-Public.....						
Targeted Case management.....						
Subtotal.....						
<b>EPSDT SERVICES</b>						
EPSDT Screenings.....	\$2,160.00	36	\$60.00	36	1.0	\$60.00
EPSDT Referral Services.....	\$45,099.91	158	\$285.44	2,025	12.8	\$22.27
EPSDT Targeted Case Mgmt.....						
Subtotal.....	\$47,259.91	180*	\$262.56	2,061	11.4	\$22.93
<b>MANAGED CARE</b>						
Prepaid Health-Hospital.....						
Prepaid health-Physician.....						
Physician Sponsor Serv.....						
Phys Sponsor Mgmt Fees.....						
Subtotal.....						
<b>Total.....</b>	<b>\$91,485.45</b>	<b>304*</b>	<b>\$300.94</b>			

\* Unduplicated totals

\*\*\* Recipients are not added to total.

Table 5. Medical Statistics, May, 1997

ELIGIBILITY CATEGORY: Medicaid for Pregnant Women

Number of eligibles on 04/30/97 - 13,089

Total eligibles enrolled during May - 21,056

	EXPENDITURES	RECIPIENTS	COST PER RECIPIENT	UNITS OF SERVICE	UNITS PER RECIPIENT	COST PER SERVICE
<b>NURSING FACILITIES.....</b>						
<b>HOSPITALS</b>						
Inpatient.....	\$2,374,023.09	1,232	\$1,926.97	3,389	2.8	\$700.51
Outpatient.....	\$518,068.18	3,285	\$157.71	14,965	4.6	\$34.62
Subtotal.....	\$2,892,091.27	4,140*	\$698.57	18,354	4.4	\$157.57
<b>DENTAL SERVICES.....</b>	\$20,926.60	287*	\$72.91	1,181	4.1	\$17.72
<b>PHARMACY.....</b>	\$102,427.21	3,247*	\$31.55	5,922	1.8	\$17.30
<b>PHYSICIAN RELATED</b>						
Physician.....	\$473,935.72	2,445	\$193.84	7,850	3.2	\$60.37
Clinic.....	\$281,842.91	2,426	\$116.18	14,241	5.9	\$19.79
Family Planning.....	\$139,322.30	626	\$222.56	4,808	7.7	\$28.98
X-ray & Lab.....	\$48,722.92	1,400	\$34.80	4,338	3.1	\$11.23
Nurse Practitioner.....	\$302.61	16	\$18.91	23	1.4	\$13.16
Podiatry.....	\$838.25	11	\$76.20	17	1.5	\$49.31
CRNA Services.....	\$1,771.08	30	\$59.04	1,202	40.1	\$1.47
Rural Health Clinics.....	\$76,491.99	442	\$173.06	991	2.2	\$77.19
Case Management.....	\$16,017.10	620	\$25.83	758	1.2	\$21.13
Fed Qualified Health Care.....	\$19,900.14	173	\$115.03	554	3.2	\$35.92
Subtotal.....	\$1,059,145.02	6,231*	\$169.98	34,782	5.5	\$30.45
<b>ALTERNATIVE SERVICES</b>						
Home Health Services.....	\$4,750.86	16	\$296.93	289	18.1	\$16.44
Adult Day Health Care.....						
Homemaker/Respite Care.....						
Personal Care.....						
Aids Waiver.....						
Subtotal.....	\$4,750.86	16*	\$296.93	289	18.0	\$16.44
<b>OTHER SERVICES</b>						
Audiology Services.....						
Optometric Services.....	\$7,923.00	169	\$46.88	377	2.2	\$21.02
Durable Medical Equip.....	\$5,617.18	22	\$255.33	878	39.9	\$6.40
Ambulance Services.....	\$4,584.94	66	\$69.47	1,774	26.9	\$2.58
Rehabilitation Center.....						
Hospice.....						
Non-Participating Prov.....						
Comprehensive Day Rehab.....						
Subtotal.....	\$18,125.12	254*	\$71.36	3,029	11.9	\$5.98
<b>BUY-IN PREMIUMS</b>						
Part-A.....						
Part-B.....						
Subtotal ***.....						
<b>MENTAL HEALTH SERVICES</b>						
Private Home ICF/MR.....	\$833.10	3	\$277.70	261	87.0	\$3.19
MR/DD Waiver.....		3	\$2,265.00	311	103.7	\$21.85
Psych Rehab-Private.....	\$6,795.00	13	\$592.29	1,052	80.9	\$7.32
CSTAR-Private.....	\$7,699.78	1	\$544.18	91	91.0	\$5.98
Targeted Case management..	\$544.18					
Subtotal.....	\$15,872.06	19*	\$835.37	1,715	90.2	\$9.25
<b>STATE INSTITUTIONS</b>						
ICF/Mentally Retarded.....						
Mental Hospital.....						
Psych Care Under Age 22...						
Psych Rehab-Public.....	\$80.00	1	\$80.00	4	4.0	\$20.00
CSTAR-Public.....						
Targeted Case management..	\$3,474.73	13	\$267.29	553	42.5	\$6.28
Subtotal.....	\$3,554.73	14*	\$253.91	557	39.7	\$6.38
<b>EPSDT SERVICES</b>						
EPSDT Screenings.....	\$32,278.25	496	\$65.08	537	1.1	\$60.11
EPSDT Referral Services...	\$89,623.52	1,291	\$69.42	4,146	3.2	\$21.62
EPSDT Targeted Case Mgmt..						
Subtotal.....	\$121,901.77	1,451*	\$84.01	4,683	3.2	\$26.03
<b>MANAGED CARE</b>						
Prepaid Health-Hospital...						
Prepaid health-Physician..						
Physician Sponsor Serv....						
Phys Sponsor Mgmt Fees.....						
Subtotal.....						
=====						
<b>Total.....</b>	<b>\$4,238,794.64</b>	<b>10,001*</b>	<b>\$423.84</b>			

\* Unduplicated totals

\*\*\* Recipients are not added to total.

Table 5. Medical Statistics, May, 1997

ELIGIBILITY CATEGORY: Medicaid for Children

Number of eligibles on 04/30/97 - 178,895

Total eligibles enrolled during May - 175,149

	EXPENDITURES	RECIPIENTS	COST PER RECIPIENT	UNITS OF SERVICE	UNITS PER RECIPIENT	COST PER SERVICE
NURSING FACILITIES.....	\$1,687.93	1*	\$1,687.93	30	30.0	\$56.26
HOSPITALS						
Inpatient.....	\$3,177,654.57	918	\$3,461.50	4,494	4.9	\$707.09
Outpatient.....	\$1,167,405.48	8,171	\$142.87	26,941	3.3	\$43.33
Subtotal.....	\$4,345,060.05	8,764*	\$495.79	31,435	3.5	\$138.22
DENTAL SERVICES.....	\$142,023.12	2,412*	\$58.88	9,668	4.0	\$14.69
PHARMACY.....	\$924,540.28	21,434*	\$43.13	43,697	2.0	\$21.16
PHYSICIAN RELATED						
Physician.....	\$304,641.09	5,406	\$56.35	20,837	3.9	\$14.62
Clinic.....	\$306,966.08	7,130	\$43.05	42,590	6.0	\$7.21
Family Planning.....	\$26,228.35	681	\$38.51	901	1.3	\$29.11
X-ray & Lab.....	\$25,850.75	1,245	\$20.76	2,447	2.0	\$10.56
Nurse Practitioner.....	\$2,296.61	48	\$47.85	155	3.2	\$14.82
Podiatry.....	\$2,399.30	59	\$40.67	97	1.6	\$24.74
CRNA Services.....	\$3,439.89	78	\$44.10	4,052	51.9	\$8.85
Rural Health Clinics.....	\$276,408.98	4,501	\$61.41	6,596	1.5	\$41.91
Case Management.....	\$2,137.20	69	\$30.97	91	1.3	\$23.49
Fed Qualified Health Care.....	\$24,565.30	490	\$50.13	831	1.7	\$29.56
Subtotal.....	\$974,933.55	16,955*	\$57.50	78,597	4.6	\$12.40
ALTERNATIVE SERVICES						
Home Health Services.....	\$5,308.87	18	\$294.94	258	14.3	\$20.58
Adult Day Health Care.....						
Homemaker/Respite Care.....	\$1,698.20	7	\$242.60	123	17.6	\$13.81
Personal Care.....						
Aids Waiver.....						
Subtotal.....	\$7,007.07	25*	\$280.28	381	15.2	\$18.39
OTHER SERVICES						
Audiology Services.....	\$489.99	21	\$23.33	35	1.7	\$14.00
Optometric Services.....	\$45,073.05	1,094	\$41.20	2,053	1.9	\$21.95
Durable Medical Equip.....	\$75,449.60	484	\$155.89	1,084	2.2	\$69.60
Ambulance Services.....	\$9,260.06	140	\$66.14	3,803	27.2	\$2.43
Rehabilitation Center.....						
Hospice.....	\$8,472.45	2	\$4,236.23	99	49.5	\$85.58
Non-Participating Prov.....						
Comprehensive Day Rehab.....	\$990.00	1	\$990.00	9	9.0	\$110.00
Subtotal.....	\$139,735.15	1,727*	\$80.91	7,083	4.1	\$19.73
BUY-IN PREMIUMS						
Part-A.....						
Part-B.....						
Subtotal ***.....						
MENTAL HEALTH SERVICES						
Private Home ICF/MR.....						
MR/DD Waiver.....	\$116,346.41	47	\$2,475.46	2,927	62.3	\$39.75
Psych Rehab-Private.....	\$6,224.53	6	\$1,037.42	364	60.7	\$17.10
CSTAR-Private.....	\$98,419.89	124	\$793.71	11,765	94.9	\$8.37
Targeted Case management..	\$9,144.47	74	\$123.57	1,634	22.1	\$5.60
Subtotal.....	\$230,135.30	248*	\$927.96	16,690	67.3	\$13.79
STATE INSTITUTIONS						
ICF/Mentally Retarded.....						
Mental Hospital.....						
Psych Care Under Age 22...	\$40,145.62	4	\$10,036.41	80	20.0	\$501.82
Psych Rehab-Public.....						
CSTAR-Public.....						
Targeted Case management..	\$291,968.90	1,324	\$220.52	40,737	30.8	\$7.17
Subtotal.....	\$332,114.52	1,325*	\$250.65	40,817	30.8	\$8.14
EPSDT SERVICES						
EPSDT Screenings.....	\$234,276.71	3,597	\$65.13	3,935	1.1	\$59.54
EPSDT Referral Services...	\$1,759,230.84	20,213	\$87.03	109,510	5.4	\$16.06
EPSDT Targeted Case Mgmt..	\$7,821.00	79	\$99.00	79	1.0	\$99.00
Subtotal.....	\$2,001,328.55	21,567*	\$92.80	113,524	5.2	\$17.63
MANAGED CARE						
Prepaid Health-Hospital...						
Prepaid health-Physician..						
Physician Sponsor Serv....						
Phys Sponsor Mgmt Fees....						
Subtotal.....						
===== Total.....	\$9,098,565.52	44,851*	\$202.86			

\* Unduplicated totals

\*\*\* Recipients are not added to total.

Table 5. Medical Statistics, May, 1997

ELIGIBILITY CATEGORY: Presumptive Eligibility

Number of eligibles on 04/30/97 - 1,274

Total eligibles enrolled during May - N/A

	EXPENDITURES	RECIPIENTS	COST PER RECIPIENT	UNITS OF SERVICE	UNITS PER RECIPIENT	COST PER SERVICE
<b>NURSING FACILITIES.....</b>						
<b>HOSPITALS</b>						
Inpatient.....						
Outpatient.....	\$50,852.48	431	\$117.99	2,136	5.0	\$23.81
Subtotal.....	\$50,852.48	431*	\$117.99	2,136	4.9	\$23.81
<b>DENTAL SERVICES.....</b>						
<b>PHARMACY.....</b>	\$19,930.06	554*	\$35.97	978	1.8	\$20.38
<b>PHYSICIAN RELATED</b>						
Physician.....	\$4,076.98	135	\$30.19	312	2.3	\$13.06
Clinic.....	\$12,138.73	410	\$29.61	743	1.8	\$16.39
Family Planning.....	\$2,733.27	11	\$253.93	24	2.3	\$116.39
X-ray & Lab.....	\$12,666.47	314	\$40.34	1,029	3.3	\$12.31
Nurse Practitioner.....	\$20.00	1	\$20.00	1	1.0	\$20.00
Podiatry.....						
CRNA Services.....						
Rural Health Clinics.....	\$2,337.70	24	\$97.40	46	1.9	\$50.82
Case Management.....	\$8,057.15	308	\$26.16	425	1.4	\$18.96
Fed Qualified Health Care.....	\$40,001.08	300	\$133.34	1,601	5.3	\$24.99
Subtotal.....	\$82,089.38	1,063*	\$77.22	4,181	3.9	\$19.63
<b>ALTERNATIVE SERVICES</b>						
Home Health Services.....						
Adult Day Health Care.....						
Homemaker/Respite Care.....						
Personal Care.....						
Aids Waiver.....						
Subtotal.....						
<b>OTHER SERVICES</b>						
Audiology Services.....						
Optometric Services.....						
Durable Medical Equip.....						
Ambulance Services.....						
Rehabilitation Center.....						
Hospice.....						
Non-Participating Prov.....						
Comprehensive Day Rehab.....						
Subtotal.....						
<b>BUY-IN PREMIUMS</b>						
Part-A.....						
Part-B.....						
Subtotal ***.....						
<b>MENTAL HEALTH SERVICES</b>						
Private Home ICF/MR.....						
MR/DD Waiver.....						
Psych Rehab-Private.....	\$519.55	1	\$519.55	48	48.0	\$10.82
CSTAR-Private.....						
Targeted Case management.....						
Subtotal.....	\$519.55	1*	\$519.55	48	48.0	\$10.82
<b>STATE INSTITUTIONS</b>						
ICF/Mentally Retarded.....						
Mental Hospital.....						
Psych Care Under Age 22.....						
Psych Rehab-Public.....						
CSTAR-Public.....						
Targeted Case management.....						
Subtotal.....						
<b>EPSDT SERVICES</b>						
EPSDT Screenings.....	\$180.00	3	\$60.00	3	1.0	\$60.00
EPSDT Referral Services.....	\$3,588.76	85	\$42.22	166	2.0	\$21.62
EPSDT Targeted Case Mgmt.....						
Subtotal.....	\$3,768.76	86*	\$43.82	169	1.9	\$22.30
<b>MANAGED CARE</b>						
Prepaid Health-Hospital...						
Prepaid health-Physician..						
Physician Sponsor Serv....						
Phys Sponsor Mgmt Fees....						
Subtotal.....						
=====						
<b>Total.....</b>	<b>\$157,160.23</b>	<b>1,636*</b>	<b>\$96.06</b>			

\* Unduplicated totals

\*\*\* Recipients are not added to total.

Table 5. Medical Statistics, May, 1997

ELIGIBILITY CATEGORY: AFDC/Adult Managed Care

Number of eligibles on 04/30/97 - 9,743

Capitation enrollment -

Total eligibles enrolled during May - 1,957

	EXPENDITURES	RECIPIENTS	COST PER RECIPIENT	UNITS OF SERVICE	UNITS PER RECIPIENT	COST PER SERVICE
<b>NURSING FACILITIES.....</b>						
<b>HOSPITALS</b>						
Inpatient.....	\$89,227.95	38	\$2,348.10	137	3.6	\$651.30
Outpatient.....	\$34,569.51	164	\$210.79	760	4.6	\$45.49
Subtotal.....	\$123,797.46	195*	\$634.86	897	4.6	\$138.01
<b>DENTAL SERVICES.....</b>	\$17,783.30	306*	\$58.12	967	3.2	\$18.39
<b>PHARMACY.....</b>	\$3,621.95	115*	\$31.50	157	1.4	\$23.07
<b>PHYSICIAN RELATED</b>						
Physician.....	\$16,760.66	144	\$116.39	519	3.6	\$32.29
Clinic.....	\$13,523.74	116	\$116.58	365	3.1	\$37.05
Family Planning.....	\$7,433.70	50	\$148.67	323	6.5	\$23.01
X-ray & Lab.....	\$1,499.80	55	\$27.27	134	2.4	\$11.19
Nurse Practitioner.....	\$17.00	1	\$17.00	1	1.0	\$17.00
Podiatry.....	\$75.00	2	\$37.50	4	2.0	\$18.75
CRNA Services.....						
Rural Health Clinics.....	\$74.80	2	\$37.40	2	1.0	\$37.40
Case Management.....	\$8.00	1	\$8.00	1	1.0	\$8.00
Fed Qualified Health Care.....	\$11,180.70	138	\$81.02	299	2.2	\$37.39
Subtotal.....	\$50,573.40	478*	\$105.80	1,648	3.4	\$30.69
<b>ALTERNATIVE SERVICES</b>						
Home Health Services.....	\$2,155.08	5	\$431.02	821	164.2	\$2.62
Adult Day Health Care.....						
Homemaker/Respite Care.....						
Personal Care.....						
Aids Waiver.....						
Subtotal.....	\$2,155.08	5*	\$431.02	821	164.2	\$2.62
<b>OTHER SERVICES</b>						
Audiology Services.....	\$340.50	1	\$340.50	2	2.0	\$170.25
Optometric Services.....	\$1,762.50	41	\$42.99	81	2.0	\$21.76
Durable Medical Equip.....	\$7,568.46	9	\$840.94	114	12.7	\$66.39
Ambulance Services.....	\$6,948.41	102	\$68.12	678	6.6	\$10.25
Rehabilitation Center.....						
Hospice.....						
Non-Participating Prov.....						
Comprehensive Day Rehab.....						
Subtotal.....	\$16,619.87	152*	\$109.34	875	5.7	\$18.99
<b>BUY-IN PREMIUMS</b>						
Part-A.....						
Part-B.....						
Subtotal ***.....						
<b>MENTAL HEALTH SERVICES</b>						
Private Home ICF/MR.....						
MR/DD Waiver.....						
Psych Rehab-Private.....	\$636.69	3	\$212.23	33	11.0	\$19.29
CSTAR-Private.....	\$46,439.29	72	\$644.99	6,945	96.5	\$6.69
Targeted Case management..						
Subtotal.....	\$47,075.98	75*	\$627.68	6,978	93.0	\$6.75
<b>STATE INSTITUTIONS</b>						
ICF/Mentally Retarded.....						
Mental Hospital.....						
Psych Care Under Age 22...						
Psych Rehab-Public.....						
CSTAR-Public.....						
Targeted Case management..	\$822.02	4	\$205.51	111	27.8	\$7.41
Subtotal.....	\$822.02	4*	\$205.51	111	27.7	\$7.41
<b>EPSDT SERVICES</b>						
EPSDT Screenings.....						
EPSDT Referral Services...	\$1,080.35	21	\$51.45	102	4.9	\$10.59
EPSDT Targeted Case Mgmt..						
Subtotal.....	\$1,080.35	21*	\$51.45	102	4.8	\$10.59
<b>MANAGED CARE</b>						
Prepaid Health-Hospital...						
Prepaid health-Physician...						
Physician Sponsor Serv....	\$330.75	16	\$20.67			
Phys Sponsor Mgmt Fees....						
Subtotal.....	\$330.75	16*	\$20.67			
=====						
<b>Total.....</b>	<b>\$263,860.16</b>	<b>1,222*</b>	<b>\$215.92</b>			

\* Unduplicated totals

\*\*\* Recipients are not added to total.



Table 5. Medical Statistics, May, 1997

ELIGIBILITY CATEGORY: AFDC/Child Managed Care

Number of eligibles on 04/30/97 - 23,542

Capitation enrollment - 12

Total eligibles enrolled during May - 551

	EXPENDITURES	RECIPIENTS	COST PER RECIPIENT	UNITS OF SERVICE	UNITS PER RECIPIENT	COST PER SERVICE
<b>NURSING FACILITIES.....</b>						
<b>HOSPITALS</b>						
Inpatient.....	\$17,144.77CR	49	\$349.89CR	28CR	.6CR	\$612.31
Outpatient.....	\$38,725.91	223	\$173.66	625	2.8	\$61.96
Subtotal.....	\$21,581.14	263*	\$82.06	597	2.2	\$36.15
<b>DENTAL SERVICES.....</b>	\$506.00	13*	\$38.92	43	3.3	\$11.77
<b>PHARMACY.....</b>	\$9,068.30	134*	\$67.67	75	.6	\$120.91
<b>PHYSICIAN RELATED</b>						
Physician.....	\$3,996.66	66	\$60.56	152	2.3	\$26.29
Clinic.....	\$15,680.06	191	\$82.09	1,619	8.5	\$9.69
Family Planning.....	\$181.46	4	\$45.37	5	1.3	\$36.29
X-ray & Lab.....	\$182.91	16	\$11.43	16	1.0	\$11.43
Nurse Practitioner.....						
Podiatry.....						
CRNA Services.....						
Rural Health Clinics.....	\$308.60	6	\$51.43	8	1.3	\$38.58
Case Management.....						
Fed Qualified Health Care.....	\$2,132.86	59	\$36.15	92	1.6	\$23.18
Subtotal.....	\$22,482.55	331*	\$67.92	1,892	5.7	\$11.88
<b>ALTERNATIVE SERVICES</b>						
Home Health Services.....	\$598.70	2	\$299.35	10	5.0	\$59.87
Adult Day Health Care.....						
Homemaker/Respite Care.....						
Personal Care.....						
Aids Waiver.....						
Subtotal.....	\$598.70	2*	\$299.35	10	5.0	\$59.87
<b>OTHER SERVICES</b>						
Audiology Services.....		1				
Optometric Services.....	\$161.00	6	\$26.83	10	1.7	\$16.10
Durable Medical Equip.....	\$3,657.79	20	\$182.89	41	2.1	\$89.21
Ambulance Services.....	\$1,162.40	22	\$52.84	119	5.4	\$9.77
Rehabilitation Center.....						
Hospice.....						
Non-Participating Prov.....						
Comprehensive Day Rehab.....						
Subtotal.....	\$4,981.19	49*	\$101.66	170	3.4	\$29.30
<b>BUY-IN PREMIUMS</b>						
Part-A.....						
Part-B.....						
Subtotal ***.....						
<b>MENTAL HEALTH SERVICES</b>						
Private Home ICF/MR.....						
MR/DD Waiver.....	\$124.32	1	\$124.32	12	12.0	\$10.36
Psych Rehab-Private.....						
CSTAR-Private.....	\$8,754.81	12	\$729.57	1,043	86.9	\$8.39
Targeted Case management..						
Subtotal.....	\$8,879.13	13*	\$683.01	1,055	81.1	\$8.42
<b>STATE INSTITUTIONS</b>						
ICF/Mentally Retarded.....						
Mental Hospital.....						
Psych Care Under Age 22...	\$7,629.83CR	1	\$7,629.83CR	19CR	19.0CR	\$401.57
Psych Rehab-Public.....						
CSTAR-Public.....						
Targeted Case management..	\$18,750.68	107	\$175.24	2,998	28.0	\$6.25
Subtotal.....	\$11,120.85	108*	\$102.97	2,979	27.5	\$3.73
<b>EPSDT SERVICES</b>						
EPSDT Screenings.....	\$2,766.40	55	\$50.30	51	.9	\$54.24
EPSDT Referral Services..	\$105,673.47	987	\$107.07	16,382	16.6	\$6.45
EPSDT Targeted Case Mgmt..						
Subtotal.....	\$108,439.87	1,010*	\$107.37	16,433	16.2	\$6.60
<b>MANAGED CARE</b>						
Prepaid Health-Hospital...	\$5,138.18					
Prepaid health-Physician..	\$1,907.18					
Physician Sponsor Serv....						
Phys Sponsor Mgmt Fees....						
Subtotal.....	\$7,045.36					
=====						
<b>Total.....</b>	<b>\$194,703.10</b>	<b>1,596*</b>	<b>\$121.99</b>			

\* Unduplicated totals

\*\*\* Recipients are not added to total.



Table 5. Medical Statistics, May, 1997

ELIGIBILITY CATEGORY: AFDC/Medicaid for Children Managed Care

Number of eligibles on 04/30/97 - N/A

Total eligibles enrolled during May - 23,975

	EXPENDITURES	RECIPIENTS	COST PER RECIPIENT	UNITS OF SERVICE	UNITS PER RECIPIENT	COST PER SERVICE
NURSING FACILITIES.....						
HOSPITALS						
Inpatient.....						
Outpatient.....						
Subtotal.....	-----			-----		
DENTAL SERVICES.....						
PHARMACY.....						
PHYSICIAN RELATED						
Physician.....						
Clinic.....						
Family Planning.....						
X-ray & Lab.....						
Nurse Practitioner.....						
Podiatry.....						
CRNA Services.....						
Rural Health Clinics.....						
Case Management.....						
Fed Qualified Health Care.....						
Subtotal.....	-----			-----		
ALTERNATIVE SERVICES						
Home Health Services.....						
Adult Day Health Care.....						
Homemaker/Respite Care.....						
Personal Care.....						
Aids Waiver.....						
Subtotal.....	-----			-----		
OTHER SERVICES						
Audiology Services.....						
Optometric Services.....						
Durable Medical Equip.....						
Ambulance Services.....						
Rehabilitation Center.....						
Hospice.....						
Non-Participating Prov.....						
Comprehensive Day Rehab.....						
Subtotal.....	-----			-----		
BUY-IN PREMIUMS						
Part-A.....						
Part-B.....						
Subtotal ***.....	-----			-----		
MENTAL HEALTH SERVICES						
Private Home ICF/MR.....						
MR/DD Waiver.....						
Psych Rehab-Private.....						
CSTAR-Private.....						
Targeted Case management.....						
Subtotal.....	-----			-----		
STATE INSTITUTIONS						
ICF/Mentally Retarded.....						
Mental Hospital.....						
Psych Care Under Age 22.....						
Psych Rehab-Public.....						
CSTAR-Public.....						
Targeted Case management.....						
Subtotal.....	-----			-----		
EPSDT SERVICES						
EPSDT Screenings.....						
EPSDT Referral Services.....						
EPSDT Targeted Case Mgmt.....						
Subtotal.....	-----			-----		
MANAGED CARE						
Prepaid Health-Hospital.....						
Prepaid health-Physician.....						
Physician Sponsor Serv.....						
Phys Sponsor Mgmt Fees.....						
Subtotal.....	-----			-----		
=====						
Total.....						

\* Unduplicated totals

\*\*\* Recipients are not added to total.

FIGURE 4. FOOD STAMPS CASELOAD

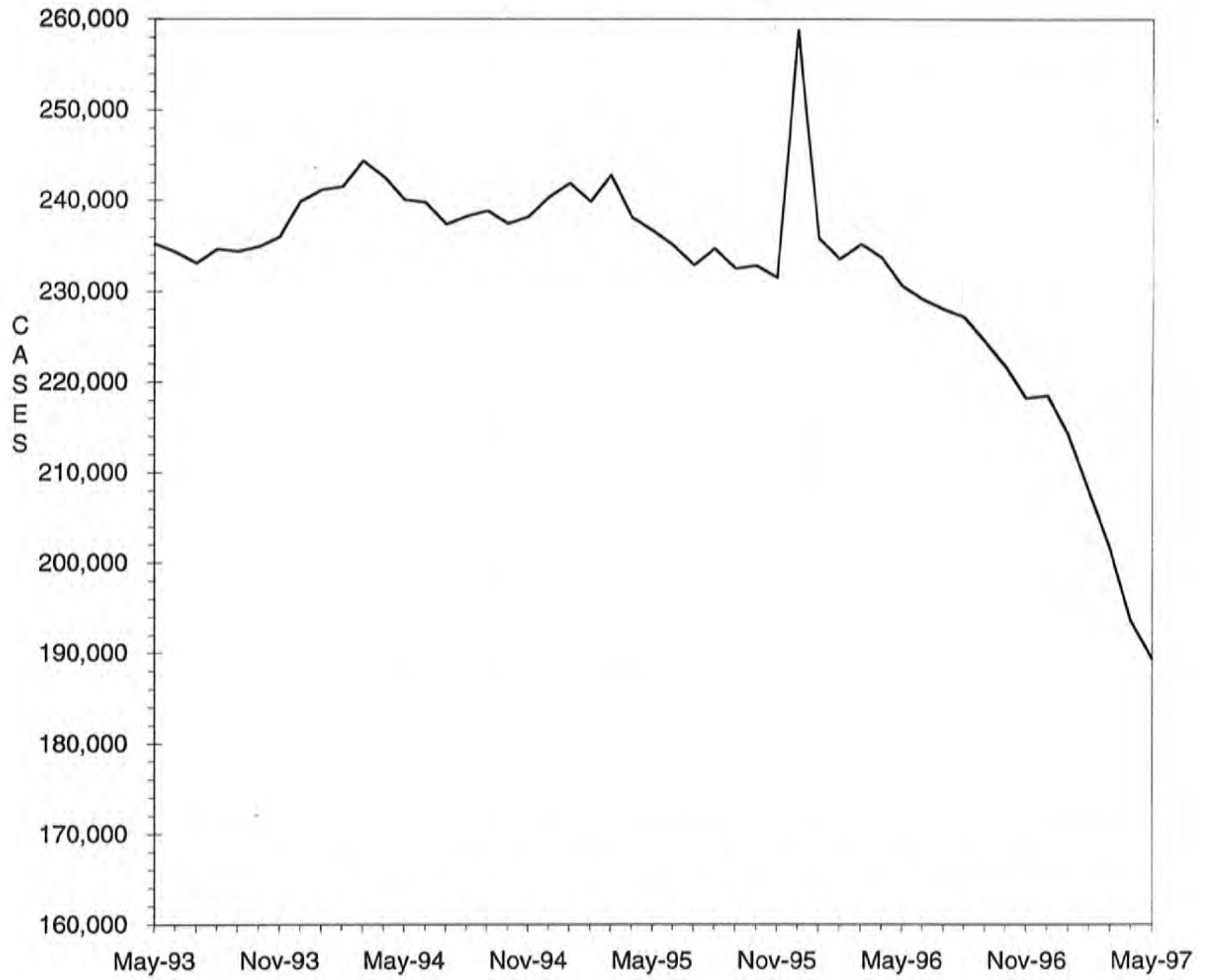

TABLE 6. FOOD STAMP PROGRAM  
MAY 1997

COUNTY	TOTAL PERSONS	TOTAL HOUSE-HOLDS	PA PERSONS	PA HOUSE HOLDS	NON-PA PERSONS	NON-PA HOUSE-HOLDS	TOTAL COUPONS ISSUED	AVERAGE VALUE OF COUPONS PER PERSON
STATE TOTAL	455,079	189,419	156,943	53,625	298,136	135,794	\$31,226,726	\$68.62
ADAIR	1,473	669	236	87	1,237	582	\$95,427	\$64.78
ANDREW	712	299	140	48	572	251	\$42,805	\$60.12
ATCHISON	381	172	65	25	316	147	\$22,153	\$58.14
AUDRAIN	1,872	824	410	151	1,462	673	\$122,346	\$65.36
BARRY	3,130	1,198	877	362	2,253	836	\$202,171	\$64.59
BARTON	975	387	309	127	666	260	\$54,628	\$56.03
BATES	1,462	548	273	84	1,189	464	\$87,480	\$59.84
BENTON	1,846	761	524	208	1,322	553	\$118,782	\$64.35
BOLLINGER	1,224	467	259	92	965	375	\$73,269	\$59.86
BOONE	8,389	3,773	2,480	840	5,909	2,933	\$589,839	\$70.31
BUCHANAN	8,278	3,428	2,142	734	6,136	2,694	\$549,760	\$66.41
BUTLER	5,855	2,609	1,332	475	4,523	2,134	\$336,513	\$57.47
CALDWELL	680	261	126	56	554	205	\$41,123	\$60.48
CALLAWAY	2,208	947	610	229	1,598	718	\$140,460	\$63.61
CAMDEN	2,016	838	381	128	1,635	710	\$125,705	\$62.35
CAPE GIRARDEAU	4,456	2,030	1,068	379	3,388	1,651	\$289,637	\$65.00
CARROLL	949	379	195	61	754	318	\$58,419	\$61.56
CARTER	1,160	461	318	105	842	356	\$71,403	\$61.55
CASS	3,001	1,192	699	243	2,302	949	\$196,954	\$65.63
CEDAR	1,552	661	432	190	1,120	471	\$91,328	\$58.85
CHARITON	603	260	83	28	520	232	\$33,174	\$55.01
CHRISTIAN	2,407	946	523	175	1,884	771	\$160,668	\$66.75
CLARK	593	234	70	25	523	209	\$35,465	\$59.81
CLAY	4,922	2,167	1,126	433	3,796	1,734	\$333,395	\$67.74
CLINTON	810	315	261	87	549	228	\$56,136	\$69.30
COLE	3,295	1,453	952	324	2,343	1,129	\$228,320	\$69.29
COOPER	851	378	171	55	680	323	\$47,324	\$55.61
CRAWFORD	2,558	992	773	305	1,785	687	\$173,068	\$67.66
DADE	644	253	166	67	478	186	\$34,668	\$53.83
DALLAS	1,334	574	270	95	1,064	479	\$81,036	\$60.75
DAVISS	586	214	77	28	509	186	\$36,300	\$61.95
DE KALB	640	266	113	41	527	225	\$36,888	\$57.64
DENT	2,021	797	463	157	1,558	640	\$122,284	\$60.51
DOUGLAS	1,617	671	363	134	1,254	537	\$103,046	\$63.73
DUNKLIN	7,339	3,344	3,079	1,143	4,260	2,201	\$447,113	\$60.92
FRANKLIN	4,610	1,802	1,147	413	3,463	1,389	\$300,914	\$65.27
GASCONADE	726	314	128	49	598	265	\$44,553	\$61.37
GENTRY	348	152	46	17	302	135	\$17,694	\$50.84
GREENE	16,515	7,390	4,420	1,612	12,095	5,778	\$1,115,983	\$67.57
GRUNDY	872	401	176	58	696	343	\$52,098	\$59.75
HARRISON	724	331	92	34	632	297	\$40,573	\$56.04
HENRY	2,022	892	698	282	1,324	610	\$126,314	\$62.47
HICKORY	1,028	439	218	80	810	359	\$65,440	\$63.66
HOLT	347	150	46	17	301	133	\$18,723	\$53.96
HOWARD	728	308	113	40	615	268	\$43,079	\$59.17
HOWELL	4,586	1,832	895	297	3,691	1,535	\$280,415	\$61.15
IRON	1,642	656	511	180	1,131	476	\$104,930	\$63.90
JACKSON	58,499	24,662	23,496	7,825	35,003	16,837	\$4,367,097	\$74.65
JASPER	9,657	4,143	2,740	1,009	6,917	3,134	\$622,601	\$64.47
JEFFERSON	9,074	3,580	3,502	1,336	5,572	2,244	\$670,929	\$73.94
JOHNSON	2,838	1,155	785	316	2,053	839	\$203,791	\$71.81
KNOX	304	123	50	13	254	110	\$15,528	\$51.08
LA CLEDE	2,829	1,103	600	229	2,229	874	\$171,776	\$60.72
LAFAYETTE	2,004	834	536	217	1,468	617	\$123,934	\$61.84
LAWRENCE	2,645	1,061	772	273	1,873	788	\$166,280	\$62.87
LEWIS	725	301	239	102	486	199	\$44,783	\$61.77
LINCOLN	2,360	885	576	195	1,784	690	\$160,327	\$67.94
LINN	1,108	479	243	97	865	382	\$63,248	\$57.08

TABLE 6. FOOD STAMP PROGRAM  
MAY 1997

COUNTY	TOTAL PERSONS	TOTAL HOUSE-HOLDS	PA PERSONS	PA HOUSE HOLDS	NON-PA PERSONS	NON-PA HOUSE-HOLDS	TOTAL COUPONS ISSUED	AVERAGE VALUE OF COUPONS PER PERSON
LIVINGSTON	1,002	454	151	52	851	402	\$54,690	\$54.58
MCDONALD	2,797	1,108	542	192	2,255	916	\$179,988	\$64.35
MACON	967	424	267	97	700	327	\$55,894	\$57.80
MADISON	1,608	661	453	178	1,155	483	\$95,262	\$59.24
MARIES	706	272	146	50	560	222	\$41,435	\$58.69
MARION	2,920	1,197	757	283	2,163	914	\$189,759	\$64.99
MERCER	323	135	62	21	261	114	\$18,841	\$58.33
MILLER	2,177	882	420	157	1,757	725	\$131,625	\$60.46
MISSISSIPPI	3,744	1,705	1,632	604	2,112	1,101	\$239,539	\$63.98
MONITEAU	558	243	104	49	454	194	\$33,194	\$59.49
MONROE	516	223	59	24	457	199	\$27,950	\$54.17
MONTGOMERY	830	336	182	66	648	270	\$52,491	\$63.24
MORGAN	1,513	614	425	171	1,088	443	\$94,521	\$62.47
NEW MADRID	4,246	1,889	1,576	607	2,670	1,282	\$248,178	\$58.45
NEWTON	3,286	1,292	863	364	2,423	928	\$200,564	\$61.04
NODAWAY	893	409	219	88	674	321	\$51,330	\$57.48
OREGON	1,522	618	227	72	1,295	546	\$86,412	\$56.78
OSAGE	504	196	91	32	413	164	\$30,611	\$60.74
OZARK	1,171	486	283	99	888	387	\$69,161	\$59.06
PEMISCOT	5,943	2,519	2,664	875	3,279	1,644	\$329,041	\$55.37
PERRY	925	421	290	105	635	316	\$59,529	\$64.36
PETTIS	3,350	1,385	1,034	430	2,316	955	\$210,123	\$62.72
PHELPS	3,284	1,289	799	281	2,485	1,008	\$212,585	\$64.73
PIKE	1,190	466	204	69	986	397	\$66,936	\$56.25
PLATTE	1,333	573	374	139	959	434	\$90,526	\$67.91
POLK	2,196	846	419	137	1,777	709	\$131,150	\$59.72
PULASKI	3,050	1,176	518	184	2,532	992	\$188,882	\$61.93
PUTNAM	463	202	64	22	399	180	\$24,632	\$53.20
RALLS	652	262	218	87	434	175	\$37,022	\$56.78
RANDOLPH	2,487	1,039	469	165	2,018	874	\$156,986	\$63.12
RAY	1,177	477	240	86	937	391	\$76,658	\$65.13
REYNOLDS	1,131	475	354	129	777	346	\$69,028	\$61.03
RIPLEY	2,864	1,191	685	224	2,179	967	\$173,737	\$60.66
ST CHARLES	7,477	3,012	2,539	859	4,938	2,153	\$549,491	\$73.49
ST CLAIR	1,150	468	270	101	880	367	\$72,246	\$62.82
ST FRANCOIS	6,865	2,835	1,933	666	4,932	2,169	\$446,762	\$65.08
STE GENEVIEVE	961	385	211	73	750	312	\$57,935	\$60.29
ST LOUIS COUNTY	46,056	18,444	19,612	6,478	26,444	11,966	\$3,450,917	\$74.93
SALINE	1,748	746	615	249	1,133	497	\$106,510	\$60.93
SCHUYLER	412	165	83	29	329	136	\$21,971	\$53.33
SCOTLAND	311	144	79	36	232	108	\$18,587	\$59.77
SCOTT	6,008	2,595	1,569	544	4,439	2,051	\$363,994	\$60.58
SHANNON	1,668	653	402	152	1,266	501	\$101,587	\$60.90
SHELBY	540	226	111	40	429	186	\$29,348	\$54.35
STODDARD	3,543	1,646	1,045	455	2,498	1,191	\$204,849	\$57.82
STONE	1,984	766	472	165	1,512	601	\$136,273	\$68.69
SULLIVAN	618	278	188	83	430	195	\$34,539	\$55.89
TANEY	2,239	895	382	148	1,857	747	\$154,549	\$69.03
TEXAS	2,725	1,017	880	298	1,845	719	\$173,871	\$63.81
VERNON	1,888	790	378	129	1,510	661	\$111,039	\$58.81
WARREN	1,028	420	221	78	807	342	\$66,322	\$64.52
WASHINGTON	4,667	1,783	1,532	508	3,135	1,275	\$306,114	\$65.59
WAYNE	2,542	1,044	824	303	1,718	741	\$157,546	\$61.98
WEBSTER	2,106	810	600	206	1,506	604	\$127,665	\$60.62
WORTH	298	115	27	9	271	106	\$15,898	\$53.35
WRIGHT	2,435	1,015	635	251	1,800	764	\$153,059	\$62.86
ST LOUIS CITY	86,452	35,941	42,149	13,214	44,303	22,727	\$6,577,277	\$76.08

TABLE 6. FOOD STAMP PROGRAM  
MAY 1997

COUNTY	FOOD STAMP PARTICIPANTS BY COUNTY & RACE						
	TOTAL	BLACK	WHITE	SP AMR	AM IND	ASIAN	OTHER
STATE TOTAL	455,079	167,130	277,910	3,857	676	2,146	3,360
ADAIR	1,473	33	1,435	1	0	0	4
ANDREW	712	0	707	0	2	0	3
ATCHISON	381	7	374	0	0	0	0
AUDRAIN	1,872	392	1,469	5	4	2	0
BARRY	3,130	5	3,061	49	12	3	0
BARTON	975	0	968	0	1	2	4
BATES	1,462	11	1,447	3	0	0	1
BENTON	1,846	5	1,836	1	0	1	3
BOLLINGER	1,224	0	1,217	2	0	5	0
BOONE	8,389	3,236	4,880	81	19	100	73
BUCHANAN	8,278	731	7,469	57	4	0	17
BUTLER	5,855	747	5,094	9	4	1	0
CALDWELL	680	3	671	1	5	0	0
CALLAWAY	2,208	227	1,977	0	2	0	2
CAMDEN	2,016	17	1,958	19	17	4	1
CAPE GIRARDEAU	4,456	1,177	3,251	12	4	4	8
CARROLL	949	63	882	1	0	0	3
CARTER	1,160	0	1,154	1	5	0	0
CASS	3,001	54	2,917	21	1	7	1
CEDAR	1,552	0	1,546	0	0	0	6
CHARITON	603	94	509	0	0	0	0
CHRISTIAN	2,407	5	2,385	11	3	1	2
CLARK	593	0	592	0	1	0	0
CLAY	4,922	302	4,412	97	27	56	28
CLINTON	810	46	736	16	4	3	5
COLE	3,295	1,008	2,253	11	3	15	5
COOPER	851	156	691	2	0	2	0
CRAWFORD	2,558	1	2,542	5	6	0	4
DADE	644	1	634	1	1	5	2
DALLAS	1,334	4	1,329	1	0	0	0
DAVISS	586	0	581	5	0	0	0
DE KALB	640	3	636	1	0	0	0
DENT	2,021	10	2,004	0	5	2	0
DOUGLAS	1,617	0	1,605	9	3	0	0
DUNKLIN	7,339	1,605	5,577	145	5	0	7
FRANKLIN	4,610	173	4,418	11	1	2	5
GASCONADE	726	1	724	0	0	0	1
GENTRY	348	0	348	0	0	0	0
GREENE	16,515	978	15,128	183	60	138	28
GRUNDY	872	9	862	1	0	0	0
HARRISON	724	0	722	0	1	0	1
HENRY	2,022	29	1,983	7	2	0	1
HICKORY	1,028	0	1,014	0	14	0	0
HOLT	347	0	347	0	0	0	0
HOWARD	728	192	525	7	4	0	0
HOWELL	4,586	20	4,526	19	16	1	4
IRON	1,642	91	1,551	0	0	0	0
JACKSON	58,499	35,664	19,937	1,574	100	957	267
JASPER	9,657	196	9,264	128	33	14	22
JEFFERSON	9,074	212	8,818	14	1	5	24
JOHNSON	2,838	456	2,301	35	23	10	13
KNOX	304	4	300	0	0	0	0
LACLEDE	2,829	15	2,783	17	14	0	0
LAFAYETTE	2,004	140	1,833	27	4	0	0
LAWRENCE	2,645	7	2,582	41	9	6	0
LEWIS	725	89	627	0	9	0	0
LINCOLN	2,360	127	2,207	12	11	3	0
LINN	1,108	24	1,084	0	0	0	0



TABLE 6. FOOD STAMP PROGRAM  
MAY 1997

COUNTY	FOOD STAMP PARTICIPANTS BY COUNTY & RACE						
	TOTAL	BLACK	WHITE	SP AMR	AM IND	ASIAN	OTHER
LIVINGSTON	1,002	42	954	0	4	2	0
MCDONALD	2,797	17	2,438	319	7	10	6
HACON	967	83	877	2	2	0	3
MADISON	1,608	0	1,602	2	4	0	0
MARIES	706	13	691	2	0	0	0
MARION	2,920	384	2,527	4	0	2	3
MERCER	323	0	323	0	0	0	0
MILLER	2,177	1	2,171	0	0	0	5
MISSISSIPPI	3,744	1,707	2,015	17	5	0	0
HONITEAU	558	3	541	12	0	2	0
MONROE	516	67	437	11	0	0	1
MONTGOMERY	830	73	757	0	0	0	0
MORGAN	1,513	12	1,497	0	0	0	4
NEW MADRID	4,246	1,776	2,447	20	3	0	0
NEWTON	3,286	24	3,200	28	22	12	0
NODAWAY	893	20	872	1	0	0	0
OREGON	1,522	0	1,520	0	2	0	0
OSAGE	504	0	504	0	0	0	0
OZARK	1,171	0	1,158	12	1	0	0
PEMISCOT	5,943	3,387	2,519	32	1	4	0
PERRY	925	6	918	0	0	0	1
PETTIS	3,350	300	3,013	23	5	9	0
PHELPS	3,284	100	3,154	5	1	8	16
PIKE	1,190	152	1,023	3	5	2	5
PLATTE	1,333	131	1,154	23	2	20	3
POLK	2,196	10	2,159	10	9	7	1
PULASKI	3,050	309	2,628	69	16	14	14
PUTNAM	463	0	463	0	0	0	0
RALLS	652	22	627	3	0	0	0
RANDOLPH	2,487	321	2,142	21	2	0	1
RAY	1,177	43	1,125	5	0	1	3
REYNOLDS	1,131	1	1,123	3	0	4	0
RIPLEY	2,864	0	2,860	4	0	0	0
ST CHARLES	7,477	1,352	5,996	46	8	30	45
ST CLAIR	1,150	0	1,141	9	0	0	0
ST FRANCOIS	6,865	93	6,727	23	10	4	8
STE GENEVIEVE	961	14	938	5	0	0	4
ST LOUIS COUNTY	46,056	33,164	12,061	111	33	304	383
SALINE	1,748	220	1,516	8	0	2	2
SCHUYLER	412	0	412	0	0	0	0
SCOTLAND	311	0	310	0	1	0	0
SCOTT	6,008	1,857	4,093	35	7	8	8
SHANNON	1,668	0	1,655	5	6	0	2
SHELBY	540	15	520	0	5	0	0
STODDARD	3,543	61	3,457	16	6	3	0
STONE	1,984	3	1,965	7	0	9	0
SULLIVAN	618	1	587	29	1	0	0
TANEY	2,239	3	2,217	0	13	2	4
TEXAS	2,725	2	2,715	3	1	4	0
VERNON	1,888	8	1,844	22	5	8	1
WARREN	1,028	111	910	7	0	0	0
WASHINGTON	4,667	42	4,623	0	0	0	2
WAYNE	2,542	2	2,532	6	2	0	0
WEBSTER	2,106	0	2,063	0	8	0	35
WORTH	298	0	294	4	0	0	0
WRIGHT	2,435	11	2,409	6	9	0	0
ST LOUIS CITY	86,452	72,797	10,803	241	30	326	2,255

TABLE 7.  
FOOD STAMP PARTICIPATION  
MAY 1997

AREA	COUNTY	CASES	PERSONS	DOLLARS
AREA 1	ANDREW	299	712	\$42,805
	ATCHISON	172	381	\$22,153
	BUCHANAN	3,428	8,278	\$549,760
	CALDWELL	261	680	\$41,123
	CARROLL	379	949	\$58,419
	CASS	1,192	3,001	\$196,954
	CHARITON	260	603	\$33,174
	CLAY	2,167	4,922	\$333,395
	CLINTON,	315	810	\$56,136
	COOPER	378	851	\$47,324
	DAVISS	214	586	\$36,300
	DE KALB	266	640	\$36,888
	GENTRY	152	348	\$17,694
	GRUNDY	401	872	\$52,098
	HARRISON	331	724	\$40,573
	HOLT	150	347	\$18,723
	HOWARD	308	728	\$43,079
	JOHNSON	1,155	2,838	\$203,791
	LAFAYETTE	834	2,004	\$123,934
	LINN	479	1,108	\$63,248
	LIVINGSTON	454	1,002	\$54,690
	MERCER	135	323	\$18,841
	NODAWAY	409	893	\$51,330
	PETTIS	1,385	3,350	\$210,123
	PLATTE	573	1,333	\$90,526
	PUTNAM	202	463	\$24,632
	RANDOLPH	1,039	2,487	\$156,986
	RAY	477	1,177	\$76,658
	SALINE	746	1,748	\$106,510
	SULLIVAN	278	618	\$34,539
WORTH	115	298	\$15,898	
	* AREA TOTAL *	18,954	45,074	\$2,858,304
AREA 2	ADAIR	669	1,473	\$95,427
	AUDRAIN	824	1,872	\$122,346
	BOONE	3,773	8,389	\$589,839
	CALLAWAY	947	2,208	\$140,460
	CLARK	234	593	\$35,465
	COLE	1,453	3,295	\$228,320
	FRANKLIN	1,802	4,610	\$300,914
	GASCONADE	314	726	\$44,553
	JEFFERSON	3,580	9,074	\$670,929
	KNOX	123	304	\$15,528
	LEWIS	301	725	\$44,783
	LINCOLN	885	2,360	\$160,327
	MACON	424	967	\$55,894
	MARION	1,197	2,920	\$189,759
	MONROE	223	516	\$27,950
	MONTGOMERY	336	830	\$52,491
	OSAGE	196	504	\$30,611
	PIKE	466	1,190	\$66,936
	RALLS	262	652	\$37,022
	ST CHARLES	3,012	7,477	\$549,491
SCHUYLER	165	412	\$21,971	
SCOTLAND	144	311	\$18,587	
SHELBY	226	540	\$29,348	
WARREN	420	1,028	\$66,322	
	* AREA TOTAL *	21,976	52,976	\$3,595,273
AREA 3	BOLLINGER	467	1,224	\$73,269
	BUTLER	2,609	5,855	\$336,513
	CAPE GIRARDEAU	2,030	4,456	\$289,637
	CARTER	461	1,160	\$71,403
	CRAWFORD	992	2,558	\$173,068
DENT	797	2,021	\$122,284	

TABLE 7.  
FOOD STAMP PARTICIPATION  
MAY 1997

AREA	COUNTY	CASES	PERSONS	DOLLARS	
AREA 3	DUNKLIN	3,344	7,339	\$447,113	
	HOWELL	1,832	4,586	\$280,415	
	IRON	656	1,642	\$104,930	
	HADISON	661	1,608	\$95,262	
	MISSISSIPPI	1,705	3,744	\$239,539	
	NEW MADRID	1,889	4,246	\$248,178	
	OREGON	618	1,522	\$86,412	
	PEMISCOT	2,519	5,943	\$329,041	
	PERRY	421	925	\$59,529	
	REYNOLDS	475	1,131	\$69,028	
	RIPLEY	1,191	2,864	\$173,737	
	ST FRANCOIS	2,835	6,865	\$446,762	
	STE GENEVIEVE	385	961	\$57,935	
	SCOTT	2,595	6,008	\$363,994	
	SHANNON	653	1,668	\$101,587	
	STODDARD	1,646	3,543	\$204,849	
	WASHINGTON	1,783	4,667	\$306,114	
	WAYNE	1,044	2,542	\$157,546	
		* AREA TOTAL *	33,608	79,078	\$4,838,145
	AREA 4	BARRY	1,198	3,130	\$202,171
BARTON		387	975	\$54,628	
BATES		548	1,462	\$87,480	
BENTON		761	1,846	\$118,782	
CAMDEN		838	2,016	\$125,705	
CEDAR		661	1,552	\$91,328	
CHRISTIAN		946	2,407	\$160,668	
DADE		253	644	\$34,668	
DALLAS		574	1,334	\$81,036	
DOUGLAS		671	1,617	\$103,046	
GREENE		7,390	16,515	\$1,115,983	
HENRY		892	2,022	\$126,314	
HICKORY		439	1,028	\$65,440	
JASPER		4,143	9,657	\$622,601	
LACLEDE		1,103	2,829	\$171,776	
LAWRENCE		1,061	2,645	\$166,280	
MCDONALD		1,108	2,797	\$179,988	
MARIES		272	706	\$41,435	
MILLER		882	2,177	\$131,625	
MONITEAU		243	558	\$33,194	
MORGAN		614	1,513	\$94,521	
NEWTON		1,292	3,286	\$200,564	
OZARK		486	1,171	\$69,161	
PHELPS		1,289	3,284	\$212,585	
POLK		846	2,196	\$131,150	
PULASKI		1,176	3,050	\$188,882	
ST CLAIR		468	1,150	\$72,246	
STONE		766	1,984	\$136,273	
TANEY		895	2,239	\$154,549	
TEXAS		1,017	2,725	\$173,871	
VERNON	790	1,888	\$111,039		
WEBSTER	810	2,106	\$127,665		
WRIGHT	1,015	2,435	\$153,059		
	* AREA TOTAL *	35,834	86,944	\$5,539,713	
AREA 5	JACKSON	24,662	58,499	\$4,367,097	
	* AREA TOTAL *	24,662	58,499	\$4,367,097	
AREA 6	ST LOUIS CITY	35,941	86,452	\$6,577,277	
	* AREA TOTAL *	35,941	86,452	\$6,577,277	
AREA 7	ST LOUIS COUNTY	18,444	46,056	\$3,450,917	
	* AREA TOTAL *	18,444	46,056	\$3,450,917	
STATE TOTAL		189,419	455,079	\$31,226,726	

TABLE 8.

FOOD STAMP APPLICATION CURRENCY  
MAY 1997

COUNTY	# APPS RECEIVED	# APPROVALS	% APPROVED	# REJECTIONS	% REJECTED	# DELINQUENT	% CURRENT
AREA 1							
ANDREW	67	57	95.0	3	5.0	1	98.3
ATCHISON	29	28	66.7	14	33.3	4	90.5
BUCHANAN	981	772	87.4	111	12.6	22	97.5
CALDWELL	80	55	98.2	1	1.8	0	100.0
CARROLL	87	66	85.7	11	14.3	3	96.1
CASS	341	255	79.7	65	20.3	17	94.7
CHARITON	41	36	85.7	6	14.3	0	100.0
CLAY	655	500	78.9	134	21.1	40	93.7
CLINTON	90	71	86.6	11	13.4	38	53.7
COOPER	103	72	75.8	23	24.2	3	96.8
DAVISS	36	29	87.9	4	12.1	2	93.9
DE KALB	56	50	90.9	5	9.1	0	100.0
GENTRY	24	21	84.0	4	16.0	0	100.0
GRUNDY	111	103	88.0	14	12.0	0	100.0
HARRISON	63	51	91.1	5	8.9	2	96.4
HOLT	31	26	83.9	5	16.1	0	100.0
HOWARD	83	51	82.3	11	17.7	2	96.8
JOHNSON	334	285	82.6	60	17.4	29	91.6
LAFAYETTE	174	133	85.3	23	14.7	5	96.8
LINN	105	97	88.2	13	11.8	4	96.4
LIVINGSTON	106	80	83.3	16	16.7	1	99.0
MERCER	27	26	86.7	4	13.3	1	96.7
NODAWAY	76	66	83.5	13	16.5	2	97.5
PETTIS	353	298	86.4	47	13.6	7	98.0
PLATTE	162	128	81.5	29	18.5	4	97.5
PUTNAM	41	39	92.9	3	7.1	1	97.6
RANDOLPH	267	230	87.1	34	12.9	4	98.5
RAY	139	122	82.4	26	17.6	6	95.9
SALINE	225	174	83.7	34	16.3	6	97.1
SULLIVAN	54	48	87.3	7	12.7	0	100.0
WORTH	27	22	95.7	1	4.3	0	100.0
TOTAL AREA 1	4,968	3,991	84.4	737	15.6	204	95.7
AREA 2							
ADAIR	208	165	86.4	26	13.6	6	96.9
AUDRAIN	220	166	85.1	29	14.9	15	92.3
BOONE	1,081	861	85.0	152	15.0	56	94.5
CALLAWAY	244	170	78.0	48	22.0	8	96.3
CLARK	67	58	95.1	3	4.9	0	100.0
COLE	405	334	81.9	74	18.1	22	94.6
FRANKLIN	437	339	80.1	84	19.9	38	91.0
GASCONADE	91	68	87.2	10	12.8	1	98.7
JEFFERSON	1,000	804	82.9	166	17.1	59	93.9
KNOX	26	20	100.0	0	0.0	2	90.0
LEWIS	63	49	92.5	4	7.5	1	98.1
LINCOLN	234	197	86.4	31	13.6	7	96.9
MACON	101	89	87.3	13	12.7	0	100.0
MARION	310	243	88.0	33	12.0	3	98.9
MONROE	45	39	79.6	10	20.4	1	98.0
MONTGOMERY	78	83	91.2	8	8.8	4	95.6
OSAGE	40	32	94.1	2	5.9	0	100.0
PIKE	131	102	85.0	18	15.0	8	93.3
RALLS	50	45	84.9	8	15.1	0	100.0
ST CHARLES	758	596	81.2	138	18.8	70	90.5
SCHUYLER	18	25	80.6	6	19.4	2	93.5
SCOTLAND	30	30	85.7	5	14.3	0	100.0
SHELBY	43	43	86.0	7	14.0	3	94.0
WARREN	133	108	76.6	33	23.4	7	95.0
TOTAL AREA 2	5,813	4,666	83.7	908	16.3	313	94.4
AREA 3							
BOLLINGER	118	120	93.0	9	7.0	6	95.3
BUTLER	499	445	87.6	63	12.4	16	96.9
CAPE GIRARDEAU	510	432	82.9	89	17.1	34	93.5
CARTER	102	107	93.0	8	7.0	1	99.1
CRAWFORD	235	199	87.7	28	12.3	7	96.9
DENT	159	137	90.1	15	9.9	6	96.1
DUNKLIN	643	565	89.5	66	10.5	14	97.8

TABLE 8.  
FOOD STAMP APPLICATION CURRENCY  
MAY 1997

COUNTY	# APPS RECEIVED	# APPROVALS	% APPROVED	# REJECTIONS	% REJECTED	# DELINQUENT	% CURRENT
HOWELL	477	391	87.3	57	12.7	31	93.1
IRON	122	96	87.3	14	12.7	1	99.1
MADISON	162	141	92.8	11	7.2	2	98.7
MISSISSIPPI	352	321	93.3	23	6.7	10	97.1
NEW MADRID	336	297	90.3	32	9.7	4	98.8
OREGON	95	88	90.7	9	9.3	1	99.0
PEHISCOT	455	400	91.3	38	8.7	6	98.6
PERRY	84	79	91.9	7	8.1	5	94.2
REYNOLDS	92	82	86.3	13	13.7	5	94.7
RIPLEY	232	212	92.6	17	7.4	7	96.9
ST FRANCOIS	516	440	88.7	56	11.3	26	94.8
STE GENEVIEVE	75	65	85.5	11	14.5	3	96.1
SCOTT	580	476	89.6	55	10.4	13	97.6
SHANNON	127	89	88.1	12	11.9	8	92.1
STODDARD	355	303	88.1	41	11.9	9	97.4
WASHINGTON	347	295	92.5	24	7.5	5	98.4
WAYNE	200	191	90.1	21	9.9	4	98.1
TOTAL AREA 3	6,873	5,971	89.3	719	10.7	224	96.7
AREA 4							
BARRY	339	282	87.0	42	13.0	2	99.4
BARTON	99	64	87.7	9	12.3	1	98.6
BATES	117	106	88.3	14	11.7	6	95.0
BENTON	138	118	87.4	17	12.6	0	100.0
CAMDEN	221	170	84.6	31	15.4	9	95.5
CEDAR	128	124	89.9	14	10.1	5	96.4
CHRISTIAN	268	242	89.0	30	11.0	13	95.2
DADE	41	34	94.4	2	5.6	1	97.2
DALLAS	116	81	87.1	12	12.9	5	94.6
DOUGLAS	135	115	88.5	15	11.5	0	100.0
GREENE	1,958	1,603	85.6	270	14.4	177	90.5
HENRY	220	184	87.2	27	12.8	7	96.7
HICKORY	92	76	91.6	7	8.4	0	100.0
JASPER	972	797	85.9	131	14.1	52	94.4
LACLEDE	285	231	84.9	41	15.1	6	97.8
LAWRENCE	270	226	83.7	44	16.3	10	96.3
MCDONALD	337	263	81.7	59	18.3	7	97.8
MARIES	60	60	89.6	7	10.4	1	98.5
MILLER	149	123	83.7	24	16.3	2	98.6
MONITEAU	50	44	80.0	11	20.0	3	94.5
MORGAN	142	114	84.4	21	15.6	13	90.4
NEWTON	357	300	83.8	58	16.2	9	97.5
OZARK	113	99	92.5	8	7.5	1	99.1
PHELPS	295	210	82.4	45	17.6	11	95.7
POLK	162	146	91.8	13	8.2	6	96.2
PULASKI	279	199	82.6	42	17.4	8	96.7
ST CLAIR	97	100	88.5	13	11.5	1	99.1
STONE	195	166	86.9	25	13.1	6	96.9
TANEY	259	206	79.8	52	20.2	16	93.8
TEXAS	234	194	89.0	24	11.0	5	97.7
VERNON	196	165	87.3	24	12.7	4	97.9
WEBSTER	192	143	83.6	28	16.4	5	97.1
WRIGHT	212	167	89.8	19	10.2	1	99.5
TOTAL AREA 4	8,728	7,152	85.8	1,179	14.2	393	95.3
AREA 5							
JACKSON	6,974	5,373	83.6	1,054	16.4	587	90.9
TOTAL AREA 5	6,974	5,373	83.6	1,054	16.4	587	90.9
AREA 6							
ST LOUIS CITY	7,297	6,413	90.6	662	9.4	2,030	71.3
TOTAL AREA 6	7,297	6,413	90.6	662	9.4	2,030	71.3
AREA 7							
ST LOUIS COUNTY	4,271	3,355	82.8	697	17.2	428	89.4
TOTAL AREA 7	4,271	3,355	82.8	697	17.2	428	89.4
STATEWIDE	44,924	36,921	86.1	5,956	13.9	4,179	90.3



TABLE 9.

FOOD STAMP EXPEDITED SERVICE APPLICATION CURRENCY  
MAY 1997

COUNTY	# CASES EXPEDITED	# TIMELY	# NOT TIMELY	% TIMELY
AREA 1				
ANDREW	13	12	1	92.3
ATCHISON	8	7	1	87.5
BUCHANAN	278	274	4	98.6
CALDWELL	19	18	1	94.7
CARROLL	23	23	0	100.0
CASS	88	88	0	100.0
CHARITON	11	11	0	100.0
CLAY	187	184	3	98.4
CLINTON	25	24	1	96.0
COOPER	20	20	0	100.0
DAVISS	6	4	2	66.7
DE KALB	7	7	0	100.0
GENTRY	6	4	2	66.7
GRUNDY	22	19	3	86.4
HARRISON	14	13	1	92.9
HOLT	5	5	0	100.0
HOWARD	22	21	1	95.5
JOHNSON	115	113	2	98.3
LAFAYETTE	42	41	1	97.6
LINN	29	29	0	100.0
LIVINGSTON	10	9	1	90.0
MERCER	4	4	0	100.0
NODAWAY	11	11	0	100.0
PETTIS	92	90	2	97.8
PLATTE	40	39	1	97.5
PUTNAM	8	8	0	100.0
RANDOLPH	65	63	2	96.9
RAY	27	27	0	100.0
SALINE	55	55	0	100.0
SULLIVAN	13	13	0	100.0
WORTH	5	5	0	100.0
TOTAL AREA 1	1,270	1,241	29	97.7
AREA 2				
ADAIR	77	75	2	97.4
AUDRAIN	75	73	2	97.3
BOONE	383	376	7	98.2
CALLAWAY	71	71	0	100.0
CLARK	12	11	1	91.7
COLE	132	129	3	97.7
FRANKLIN	112	110	2	98.2
GASCONADE	23	23	0	100.0
JEFFERSON	337	332	5	98.5
KNOX	6	5	1	83.3
LEWIS	16	15	1	93.8
LINCOLN	65	65	0	100.0
MACON	25	25	0	100.0
MARION	95	91	4	95.8
MONROE	6	6	0	100.0
MONTGOMERY	13	12	1	92.3
OSAGE	12	12	0	100.0
PIKE	27	26	1	96.3
RALLS	10	10	0	100.0
ST CHARLES	177	171	6	96.6
SCHUYLER	4	3	1	75.0
SCOTLAND	11	11	0	100.0
SHELBY	9	8	1	88.9
WARREN	27	26	1	96.3
TOTAL AREA 2	1,725	1,686	39	97.7
AREA 3				
BOLLINGER	19	19	0	100.0
BUTLER	128	128	0	100.0
CAPE GIRARDEAU	139	134	5	96.4
CARTER	35	34	1	97.1
CRAWFORD	60	59	1	98.3
DENT	41	40	1	97.6
DUNKLIN	209	206	3	98.6

TABLE 9.

FOOD STAMP EXPEDITED SERVICE APPLICATION CURRENCY  
MAY 1997

COUNTY	# CASES EXPEDITED	# TIMELY	# NOT TIMELY	% TIMELY
HOWELL	131	130	1	99.2
IRON	35	34	1	97.1
MADISON	46	44	2	95.7
MISSISSIPPI	93	92	1	98.9
NEW MADRID	75	72	3	96.0
OREGON	17	17	0	100.0
PEMISCOT	122	119	3	97.5
PERRY	24	24	0	100.0
REYNOLDS	22	22	0	100.0
RIPLEY	62	60	2	96.8
ST FRANCOIS	146	144	2	98.6
STE GENEVIEVE	18	18	0	100.0
SCOTT	135	132	3	97.8
SHANNON	16	16	0	100.0
STODDARD	85	85	0	100.0
WASHINGTON	102	100	2	98.0
WAYNE	54	53	1	98.1
TOTAL AREA 3	1,814	1,782	32	98.2
AREA 4				
BARRY	108	106	2	98.1
BARTON	22	22	0	100.0
BATES	27	26	1	96.3
BENTON	43	41	2	95.3
CAMDEN	59	58	1	98.3
CEDAR	30	30	0	100.0
CHRISTIAN	70	67	3	95.7
DADE	9	9	0	100.0
DALLAS	30	29	1	96.7
DOUGLAS	29	29	0	100.0
GREENE	660	647	13	98.0
HENRY	62	61	1	98.4
HICKORY	29	29	0	100.0
JASPER	265	260	5	98.1
LACLEDE	80	79	1	98.8
LAWRENCE	50	49	1	98.0
MCDONALD	133	129	4	97.0
MARIES	13	13	0	100.0
MILLER	41	39	2	95.1
MONITEAU	17	17	0	100.0
MORGAN	36	35	1	97.2
NEWTON	83	82	1	98.8
OZARK	26	26	0	100.0
PHELPS	53	52	1	98.1
POLK	44	44	0	100.0
PULASKI	66	66	0	100.0
ST CLAIR	24	23	1	95.8
STONE	74	74	0	100.0
TANEY	77	75	2	97.4
TEXAS	55	54	1	98.2
VERNON	46	44	2	95.7
WEBSTER	37	35	2	94.6
WRIGHT	49	49	0	100.0
TOTAL AREA 4	2,447	2,399	48	98.0
AREA 5				
JACKSON	2,321	2,242	79	96.6
TOTAL AREA 5	2,321	2,242	79	96.6
AREA 6				
ST LOUIS CITY	2,972	2,799	173	94.2
TOTAL AREA 6	2,972	2,799	173	94.2
AREA 7				
ST LOUIS COUNTY	1,154	1,123	31	97.3
TOTAL AREA 7	1,154	1,123	31	97.3
STATEWIDE	13,703	13,272	431	96.9



FIGURE 5. AFDC CASELOAD

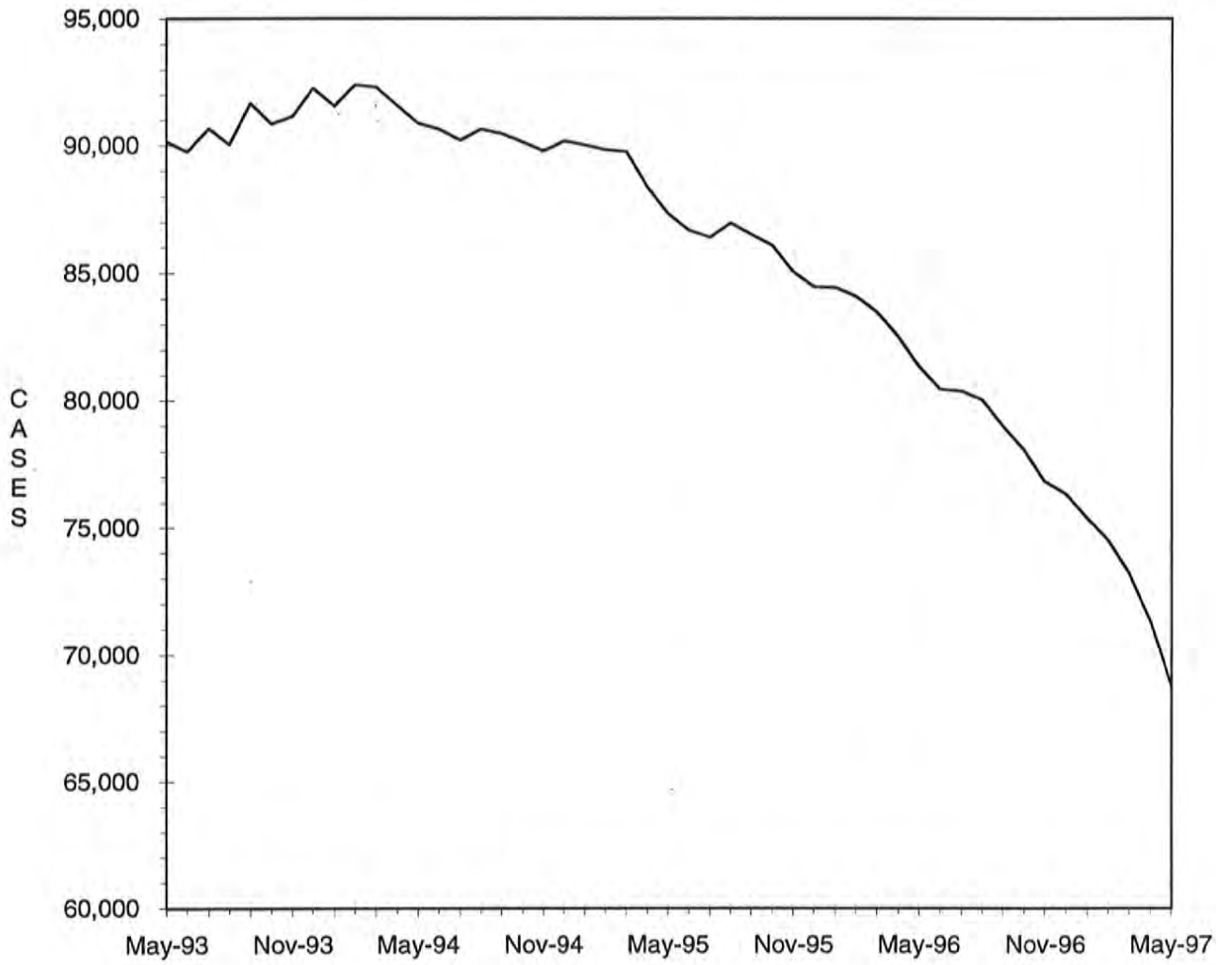

TABLE 10.

AFDC-CASH, AFDC-UP, TITLE XIX ONLY AND MEDICAID FOR CHILDREN  
 TOTAL CASES AND REINVESTIGATIONS  
 MAY 1997

COUNTY	# CASES	# REINVEST COMPLETED	# DELIN- QUENT	% DELIN- QUENT
AREA 1				
ANDREW	275	29	105	38.2
ATCHISON	137	11	34	24.8
BUCHANAN	3,106	93	1,296	41.7
CALDWELL	267	1	163	61.0
CARROLL	351	3	152	43.3
CASS	1,276	63	368	28.8
CHARITON	198	3	82	41.4
CLAY	1,973	91	324	16.4
CLINTON	410	1	228	55.6
COOPER	311	1	181	58.2
DAVISS	198	18	71	35.9
DE KALB	217	2	91	41.9
GENTRY	112	10	0	0.0
GRUNDY	307	19	44	14.3
HARRISON	214	8	43	20.1
HOLT	137	0	67	48.9
HOWARD	254	1	144	56.7
JOHNSON	960	32	332	34.6
LAFAYETTE	753	11	323	42.9
LINN	375	11	123	32.8
LIVINGSTON	411	8	142	34.5
MERCER	86	4	28	32.6
NODAWAY	312	6	148	47.4
PETTIS	1,071	60	76	7.1
PLATTE	497	22	36	7.2
PUTNAM	172	3	93	54.1
RANDOLPH	776	48	122	15.7
RAY	456	40	45	9.9
SALINE	645	5	284	44.0
SULLIVAN	203	10	72	35.5
WORTH	78	9	0	0.0
TOTAL AREA 1	16,538	623	5,217	31.5
AREA 2				
ADAIR	490	31	152	31.0
AUDRAIN	700	2	411	58.7
BOONE	3,073	154	1,259	41.0
CALLAWAY	933	32	481	51.6
CLARK	229	4	96	41.9
COLE	1,221	33	548	44.9
FRANKLIN	1,628	37	641	39.4
GASCONADE	274	3	119	43.4
JEFFERSON	3,381	241	1,012	29.9
KNOX	108	4	49	45.4
LEWIS	235	8	54	23.0
LINCOLN	790	11	321	40.6
MACON	321	15	36	11.2
MARION	954	40	326	34.2
MONROE	163	10	47	28.8
MONTGOMERY	314	9	138	43.9
OSAGE	173	0	121	69.9
PIKE	490	18	173	35.3
RALLS	224	2	107	47.8
ST CHARLES	3,083	107	1,412	45.8
SCHUYLER	131	0	73	55.7
SCOTLAND	131	8	41	31.3
SHELBY	164	9	38	23.2
WARREN	452	22	175	38.7
TOTAL AREA 2	19,662	800	7,830	39.8
AREA 3				
BOLLINGER	410	19	183	44.6
BUTLER	1,787	155	82	4.6
CAPE GIRARDEAU	1,463	107	471	32.2
CARTER	356	34	23	6.5
CRAWFORD	758	48	32	4.2
DENT	584	38	0	0.0
DUNKLIN	2,195	52	1,102	50.2

TABLE 10.

AFDC-CASH, AFDC-UP, TITLE XIX ONLY AND MEDICAID FOR CHILDREN  
TOTAL CASES AND REINVESTIGATIONS  
MAY 1997

COUNTY	# CASES	# REINVEST COMPLETED	# DELIN- QUENT	% DELIN- QUENT
HOWELL	1,491	117	445	29.8
IRON	448	31	23	5.1
MADISON	426	46	13	3.1
MISSISSIPPI	982	82	331	33.7
NEW MADRID	1,192	66	217	18.2
OREGON	423	27	9	2.1
PEMISCOT	1,672	82	402	24.0
PERRY	388	9	184	47.4
REYNOLDS	362	29	10	2.8
RIPLEY	832	66	72	8.7
ST FRANCOIS	2,038	141	545	26.7
STE GENEVIEVE	363	18	155	42.7
SCOTT	1,836	146	104	5.7
SHANNON	424	23	41	9.7
STODDARD	1,046	68	14	1.3
WASHINGTON	1,323	108	330	24.9
WAYNE	760	63	8	1.1
TOTAL AREA 3	23,559	1,575	4,796	20.4
AREA 4				
BARRY	1,070	63	247	23.1
BARTON	348	16	77	22.1
BATES	456	46	46	10.1
BENTON	610	19	148	24.3
CAMDEN	752	52	219	29.1
CEDAR	475	18	147	30.9
CHRISTIAN	1,043	85	277	26.6
DADE	265	0	169	63.8
DALLAS	436	21	92	21.1
DOUGLAS	532	56	195	36.7
GREENE	5,642	254	2,078	36.8
HENRY	709	32	323	45.6
HICKORY	338	14	148	43.8
JASPER	3,328	222	1,049	31.5
LACLEDE	1,082	26	337	31.1
LAWRENCE	970	58	262	27.0
MCDONALD	960	66	144	15.0
MARIES	226	1	109	48.2
MILLER	680	35	260	38.2
MONITEAU	189	1	68	36.0
MORGAN	537	14	226	42.1
NEWTON	1,230	42	215	17.5
OZARK	384	16	114	29.7
PHELPS	1,111	66	259	23.3
POLK	748	32	147	19.7
PULASKI	1,120	47	421	37.6
ST CLAIR	335	47	96	28.7
STONE	793	22	340	42.9
TANEY	959	7	421	43.9
TEXAS	875	64	208	23.8
VERNON	615	54	16	2.6
WEBSTER	682	44	172	25.2
WRIGHT	801	37	256	32.0
TOTAL AREA 4	30,301	1,577	9,286	30.6
AREA 5				
JACKSON	23,112	498	11,331	49.0
TOTAL AREA 5	23,112	498	11,331	49.0
AREA 6				
ST LOUIS CITY	26,923	922	16,412	61.0
TOTAL AREA 6	26,923	922	16,412	61.0
AREA 7				
ST LOUIS COUNTY	18,796	351	11,201	59.6
TOTAL AREA 7	18,796	351	11,201	59.6
STATEWIDE	158,891	6,346	66,073	41.6



TABLE 11.

AFDC AND MEDICAID FOR CHILDREN APPLICATIONS  
MAY 1997

COUNTY	# REC'D	# APPR	# REJ	% REJ	TOTAL RESOLVED	-----APPLICATION RESOLUTION-----					
						UNDER 31	31- 45	46- 90	91- 105	OVER 105	% >45 DAYS
AREA 1											
ANDREW	13	13	3	18.8	16	13	2	1	0	0	6.3
ATCHISON	7	6	2	25.0	8	7	1	0	0	0	0.0
BUCHANAN	232	150	60	28.4	211	158	53	0	0	0	0.0
CALDWELL	16	6	2	25.0	8	6	2	0	0	0	0.0
CARROLL	38	18	16	47.1	34	23	11	0	0	0	0.0
CASS	106	73	29	28.2	103	82	20	1	0	0	1.0
CHARITON	11	6	4	40.0	10	5	5	0	0	0	0.0
CLAY	219	138	65	32.2	202	163	37	2	0	0	1.0
CLINTON	30	12	14	53.8	26	15	8	2	0	1	11.5
COOPER	34	12	15	55.6	27	17	10	0	0	0	0.0
DAVISS	5	3	3	50.0	6	5	1	0	0	0	0.0
DE KALB	14	12	5	29.4	17	15	0	2	0	0	11.8
GENTRY	6	5	1	16.7	6	6	0	0	0	0	0.0
GRUNDY	45	27	21	43.8	48	44	4	0	0	0	0.0
HARRISON	12	9	4	30.8	13	8	5	0	0	0	0.0
HOLT	16	13	5	27.8	18	15	3	0	0	0	0.0
HOWARD	20	13	4	23.5	17	13	4	0	0	0	0.0
JOHNSON	91	65	41	38.3	107	70	27	9	0	1	9.3
LAFAYETTE	50	36	14	28.0	50	37	13	0	0	0	0.0
LINN	36	20	13	39.4	33	30	3	0	0	0	0.0
LIVINGSTON	23	14	7	33.3	21	16	2	2	1	0	14.3
MERCER	10	7	4	36.4	11	11	0	0	0	0	0.0
NODAWAY	7	7	4	36.4	11	7	4	0	0	0	0.0
PETTIS	131	83	49	36.8	133	121	11	1	0	0	0.8
PLATTE	59	27	23	45.1	51	35	15	0	0	1	2.0
PUTNAM	5	6	0	0.0	6	6	0	0	0	0	0.0
RANDOLPH	78	46	19	29.2	65	55	9	1	0	0	1.5
RAY	35	31	16	34.0	47	40	7	0	0	0	0.0
SALINE	79	54	35	39.3	89	65	24	0	0	0	0.0
SULLIVAN	19	15	7	30.4	23	17	6	0	0	0	0.0
WORTH	6	9	1	10.0	10	10	0	0	0	0	0.0
TOTAL AREA 1	1,453	936	486	34.1	1,427	1,115	287	21	1	3	1.8
AREA 2											
ADAIR	32	20	9	31.0	29	27	2	0	0	0	0.0
AUDRAIN	43	26	6	18.8	32	24	8	0	0	0	0.0
BOONE	259	159	104	39.5	263	227	34	2	0	0	0.8
CALLAWAY	48	29	14	32.6	43	33	8	2	0	0	4.7
CLARK	11	6	3	33.3	9	8	1	0	0	0	0.0
COLE	143	77	44	36.4	121	96	24	0	0	1	0.8
FRANKLIN	138	103	53	33.8	157	135	20	2	0	0	1.3
GASCONADE	22	14	3	17.6	17	14	3	0	0	0	0.0
JEFFERSON	312	217	103	32.1	321	282	38	1	0	0	0.3
KNOX	10	4	5	55.6	9	6	3	0	0	0	0.0
LEWIS	17	13	2	13.3	15	12	3	0	0	0	0.0
LINCOLN	77	56	26	31.7	82	75	7	0	0	0	0.0
MACON	32	23	5	17.9	28	27	1	0	0	0	0.0
MARION	85	62	11	15.1	73	64	9	0	0	0	0.0
MONROE	18	12	5	29.4	17	17	0	0	0	0	0.0
MONTGOMERY	25	29	12	29.3	41	39	2	0	0	0	0.0
OSAGE	9	3	3	50.0	6	4	2	0	0	0	0.0
PIKE	34	26	11	29.7	37	33	4	0	0	0	0.0
RALLS	14	10	8	44.4	18	18	0	0	0	0	0.0
ST CHARLES	238	152	101	39.9	253	206	46	1	0	0	0.4
SCHUYLER	13	13	5	27.8	18	12	5	1	0	0	5.6
SCOTLAND	9	7	2	22.2	9	8	0	1	0	0	11.1
SHELBY	13	10	5	33.3	15	14	1	0	0	0	0.0
WARREN	36	26	13	33.3	39	32	7	0	0	0	0.0
TOTAL AREA 2	1,638	1,097	553	33.5	1,652	1,413	228	10	0	1	0.7
AREA 3											
BOLLINGER	31	24	7	23.3	30	27	2	1	0	0	3.3
BUTLER	189	123	58	32.0	181	167	12	2	0	0	1.1
CAPE GIRARDEAU	105	93	55	37.2	148	105	33	8	0	2	6.8
CARTER	42	24	14	36.8	38	32	5	1	0	0	2.6
CRAWFORD	76	54	30	35.7	84	76	8	0	0	0	0.0
DENT	58	36	14	28.6	49	41	8	0	0	0	0.0
DUNKLIN	209	145	88	37.8	233	206	25	2	0	0	0.9

TABLE 11.

AFDC AND MEDICAID FOR CHILDREN APPLICATIONS  
MAY 1997

COUNTY	# REC'D	# APPR	# REJ	% REJ	TOTAL RESOLVED	-----APPLICATION RESOLUTION-----					
						UNDER 31	31- 45	46- 90	91- 105	OVER 105	% >45 DAYS
HOWELL	142	88	58	39.2	148	125	23	0	0	0	0.0
IRON	37	16	22	57.9	38	38	0	0	0	0	0.0
MADISON	66	33	16	31.4	51	49	2	0	0	0	0.0
MISSISSIPPI	69	45	16	26.2	61	59	1	1	0	0	1.6
NEW MADRID	88	55	36	39.6	91	77	14	0	0	0	0.0
OREGON	43	29	13	31.0	42	40	2	0	0	0	0.0
PEMISCOT	189	104	76	42.2	180	155	23	2	0	0	1.1
PERRY	21	18	10	35.7	28	22	6	0	0	0	0.0
REYNOLDS	27	15	10	40.0	25	24	1	0	0	0	0.0
RIPLEY	72	60	20	25.3	79	68	9	2	0	0	2.5
ST FRANCOIS	177	107	75	41.2	182	167	12	3	0	0	1.6
STE GENEVIEVE	42	25	13	34.2	38	29	8	1	0	0	2.6
SCOTT	214	137	60	30.5	197	181	14	2	0	0	1.0
SHANNON	21	26	9	25.7	35	31	2	2	0	0	5.7
STODDARD	92	85	29	25.0	116	107	9	0	0	0	0.0
WASHINGTON	80	64	24	27.3	88	77	11	0	0	0	0.0
WAYNE	60	42	18	30.0	60	53	7	0	0	0	0.0
TOTAL AREA 3	2,150	1,448	771	34.7	2,222	1,956	237	27	0	2	1.3
AREA 4											
BARRY	129	81	62	43.4	143	134	9	0	0	0	0.0
BARTON	39	22	13	37.1	35	34	1	0	0	0	0.0
BATES	54	34	14	29.2	48	41	6	0	0	1	2.1
BENTON	36	36	12	25.0	48	37	10	1	0	0	2.1
CAMDEN	59	36	16	30.8	52	48	3	1	0	0	1.9
CEDAR	41	33	5	12.8	39	39	0	0	0	0	0.0
CHRISTIAN	116	67	49	42.2	116	104	11	1	0	0	0.9
DADE	5	5	2	28.6	7	6	1	0	0	0	0.0
DALLAS	36	19	16	45.7	35	26	7	1	1	0	5.7
DOUGLAS	45	25	9	25.7	35	28	7	0	0	0	0.0
GREENE	483	311	153	33.0	463	375	62	24	0	2	5.6
HENRY	72	43	24	35.3	68	56	10	2	0	0	2.9
HICKORY	26	12	7	36.8	19	13	5	0	0	1	5.3
JASPER	344	225	125	35.6	351	289	54	7	1	0	2.3
LACLEDE	68	54	29	34.9	83	73	10	0	0	0	0.0
LAWRENCE	118	79	55	41.0	134	118	16	0	0	0	0.0
MCDONALD	79	71	18	20.2	89	78	7	4	0	0	4.5
MARIES	13	7	7	50.0	14	13	1	0	0	0	0.0
MILLER	41	33	19	36.5	52	45	6	1	0	0	1.9
MONITEAU	15	11	13	54.2	24	16	6	2	0	0	8.3
MORGAN	47	37	18	32.7	55	42	13	0	0	0	0.0
NEWTON	102	73	52	41.3	126	99	22	4	0	1	4.0
OZARK	30	19	3	13.6	22	19	3	0	0	0	0.0
PHELPS	89	48	31	39.2	79	63	16	0	0	0	0.0
POLK	47	40	16	28.6	56	43	9	3	0	1	7.1
PULASKI	78	52	20	27.8	72	57	15	0	0	0	0.0
ST CLAIR	33	26	10	27.8	36	34	2	0	0	0	0.0
STONE	66	51	23	31.1	74	64	10	0	0	0	0.0
TANEY	97	52	52	50.0	104	84	20	0	0	0	0.0
TEXAS	56	40	17	29.8	57	56	1	0	0	0	0.0
VERNON	65	39	13	25.0	52	51	0	1	0	0	1.9
WEBSTER	66	38	25	39.7	63	52	11	0	0	0	0.0
WRIGHT	61	51	20	28.2	71	67	3	0	1	0	1.4
TOTAL AREA 4	2,656	1,770	948	34.8	2,722	2,304	357	52	3	6	2.2
AREA 5											
JACKSON	1,630	1,089	514	32.0	1,604	1,233	318	46	2	5	3.3
TOTAL AREA 5	1,630	1,089	514	32.0	1,604	1,233	318	46	2	5	3.3
AREA 6											
ST LOUIS CITY	978	788	235	22.9	1,024	651	233	125	3	12	13.7
TOTAL AREA 6	978	788	235	22.9	1,024	651	233	125	3	12	13.7
AREA 7											
ST LOUIS COUNTY	941	672	251	27.2	924	658	175	83	0	8	9.8
TOTAL AREA 7	941	672	251	27.2	924	658	175	83	0	8	9.8
STATEWIDE	11,446	7,800	3,758	32.5	11,575	9,330	1,835	364	9	37	3.5

TABLE 12.

GENERAL RELIEF CASELOADS\*  
TOTAL CASES AND REINVESTIGATIONS  
MAY 1997

COUNTY	# CASES	# REINVEST COMPLETED	# DELIN- QUENT	% DELIN- QUENT
AREA 1				
ANDREW	72	0	4	5.6
ATCHISON	16	0	0	0.0
BUCHANAN	441	1	17	3.9
CALDWELL	51	0	4	7.8
CARROLL	62	0	1	1.6
CASS	347	2	4	1.2
CHARITON	40	0	1	2.5
CLAY	630	1	4	0.6
CLINTON	97	0	3	3.1
COOPER	78	0	2	2.6
DAVISS	68	0	1	1.5
DE KALB	55	0	1	1.8
GENTRY	43	0	0	0.0
GRUNDY	67	0	1	1.5
HARRISON	62	0	0	0.0
HOLT	33	0	2	6.1
HOWARD	48	0	1	2.1
JOHNSON	227	2	11	4.8
LAFAYETTE	132	0	2	1.5
LINN	109	0	2	1.8
LIVINGSTON	101	0	0	0.0
MERCER	16	0	0	0.0
NODAWAY	77	0	0	0.0
PETTIS	248	1	4	1.6
PLATTE	169	0	0	0.0
PUTNAM	41	0	3	7.3
RANDOLPH	194	0	2	1.0
RAY	119	0	0	0.0
SALINE	123	0	2	1.6
SULLIVAN	64	0	1	1.6
WORTH	20	0	0	0.0
TOTAL AREA 1	3,850	7	73	1.9
AREA 2				
ADAIR	123	0	1	0.8
AUDRAIN	133	0	7	5.3
BOONE	441	0	9	2.0
CALLAWAY	188	0	8	4.3
CLARK	47	0	0	0.0
COLE	209	1	7	3.3
FRANKLIN	413	0	15	3.6
GASCONADE	69	0	1	1.4
JEFFERSON	831	10	8	1.0
KNOX	31	0	0	0.0
LEWIS	50	1	0	0.0
LINCOLN	178	0	5	2.8
MACON	94	0	0	0.0
MARION	163	0	6	3.7
MONROE	45	0	2	4.4
MONTGOMERY	59	0	2	3.4
OSAGE	39	0	0	0.0
PIKE	80	0	3	3.8
RALLS	38	0	0	0.0
ST CHARLES	576	3	16	2.8
SCHUYLER	37	0	0	0.0
SCOTLAND	15	0	0	0.0
SHELBY	39	2	0	0.0
WARREN	95	1	2	2.1
TOTAL AREA 2	3,993	18	92	2.3
AREA 3				
BOLLINGER	81	0	1	1.2
BUTLER	233	1	1	0.4
CAPE GIRARDEAU	308	0	8	2.6
CARTER	57	0	1	1.8
CRAWFORD	133	4	1	0.8
DENT	116	0	0	0.0
DUNKLIN	258	3	14	5.4
HOWELL	248	1	6	2.4

TABLE 12.  
 GENERAL RELIEF CASELOADS\*  
 TOTAL CASES AND REINVESTIGATIONS  
 MAY 1997

COUNTY	# CASES	# REINVEST COMPLETED	# DELIN- QUENT	% DELIN- QUENT
IRON	81	0	0	0.0
MADISON	85	0	2	2.4
MISSISSIPPI	143	1	1	0.7
NEW MADRID	152	0	2	1.3
OREGON	76	0	0	0.0
PEMISCOT	143	1	6	4.2
PERRY	99	0	3	3.0
REYNOLDS	39	1	0	0.0
RIPLEY	101	2	3	3.0
ST FRANCOIS	323	3	3	0.9
STE GENEVIEVE	54	0	0	0.0
SCOTT	236	2	0	0.0
SHANNON	74	0	0	0.0
STODDARD	176	1	2	1.1
WASHINGTON	199	14	8	4.0
WAYNE	69	0	0	0.0
TOTAL AREA 3	3,484	34	62	1.8
AREA 4				
BARRY	243	3	4	1.6
BARTON	91	0	4	4.4
BATES	105	2	1	1.0
BENTON	80	0	2	2.5
CAMDEN	177	0	1	0.6
CEDAR	84	0	0	0.0
CHRISTIAN	266	2	3	1.1
DADE	53	0	2	3.8
DALLAS	92	0	1	1.1
DOUGLAS	91	2	2	2.2
GREENE	1,375	3	54	3.9
HENRY	137	0	3	2.2
HICKORY	48	0	0	0.0
JASPER	750	3	11	1.5
LACLEDE	218	0	0	0.0
LAWRENCE	265	1	2	0.8
MCDONALD	202	2	1	0.5
MARIES	43	0	1	2.3
MILLER	182	3	6	3.3
MONITEAU	62	0	1	1.6
MORGAN	115	0	3	2.6
NEWTON	359	0	2	0.6
OZARK	51	0	5	9.8
PHELPS	223	0	2	0.9
POLK	127	0	1	0.8
PULASKI	185	0	2	1.1
ST CLAIR	62	0	2	3.2
STONE	212	0	0	0.0
TANEY	337	0	4	1.2
TEXAS	147	0	1	0.7
VERNON	159	0	1	0.6
WEBSTER	192	0	1	0.5
WRIGHT	131	0	4	3.1
TOTAL AREA 4	6,864	21	127	1.9
AREA 5				
JACKSON	2,833	6	215	7.6
TOTAL AREA 5	2,833	6	215	7.6
AREA 6				
ST LOUIS CITY	2,272	14	461	20.3
TOTAL AREA 6	2,272	14	461	20.3
AREA 7				
ST LOUIS COUNTY	1,915	1	164	8.6
TOTAL AREA 7	1,915	1	164	8.6
STATEWIDE	25,211	101	1,194	4.7

\*INCLUDES ALL CASES WITH GR NUMBERS.

TABLE 13.

GENERAL RELIEF APPLICATIONS\*  
MAY 1997

COUNTY	# REC'D	# APPR	# REJ	% REJ	TOTAL RESOLVED	-----APPLICATION RESOLUTION-----					% >45 DAYS	
						UNDER 31	31- 45	46- 90	91- 105	OVER 105		
AREA 1												
ANDREW	4	2	1	33.3	3	2	1	0	0	0	0.0	
ATCHISON	3	2	0	0.0	2	2	0	0	0	0	0.0	
BUCHANAN	40	16	18	52.9	34	21	5	6	0	2	23.5	
CALDWELL	3	2	1	33.3	3	2	1	0	0	0	0.0	
CARROLL	10	4	4	50.0	8	4	2	2	0	0	25.0	
CASS	28	19	8	29.6	27	21	3	3	0	0	11.1	
CHARITON	3	2	3	60.0	5	1	2	0	2	0	40.0	
CLAY	50	33	17	34.0	50	34	7	6	3	0	18.0	
CLINTON	10	6	0	0.0	6	5	0	0	0	1	16.7	
COOPER	11	6	6	50.0	12	6	1	4	0	1	41.7	
DAVISS	4	2	1	33.3	3	3	0	0	0	0	0.0	
DE KALB	5	3	2	40.0	5	5	0	0	0	0	0.0	
GENTRY	5	5	0	0.0	5	5	0	0	0	0	0.0	
GRUNDY	9	4	2	33.3	6	4	0	1	0	1	33.3	
HARRISON	3	1	1	50.0	2	1	1	0	0	0	0.0	
HOLT	2	1	2	66.7	3	3	0	0	0	0	0.0	
HOWARD	3	2	1	33.3	3	1	0	2	0	0	66.7	
JOHNSON	27	18	6	25.0	24	18	2	2	2	0	16.7	
LAFAYETTE	15	8	8	50.0	16	7	4	3	1	1	31.3	
LINN	8	6	7	53.8	13	8	3	1	1	0	15.4	
LIVINGSTON	7	0	5	100.0	5	4	1	0	0	0	0.0	
MERCER	4	2	3	60.0	5	1	2	1	0	1	40.0	
NODAWAY	4	5	3	37.5	8	5	0	3	0	0	37.5	
PETTIS	20	11	11	50.0	22	13	5	2	1	1	18.2	
PLATTE	14	13	5	27.8	18	13	4	1	0	0	5.6	
PUTNAM	4	3	2	40.0	5	1	4	0	0	0	0.0	
RANDOLPH	14	9	7	43.8	16	10	1	4	0	1	31.3	
RAY	10	4	8	66.7	12	7	1	2	0	2	33.3	
SALINE	16	5	11	68.8	16	4	4	8	0	0	50.0	
SULLIVAN	6	6	3	33.3	9	3	4	1	0	1	22.2	
WORTH	2	0	0	0.0	0	0	0	0	0	0	0.0	
TOTAL AREA 1	344	200	146	42.2	346	214	58	52	10	12	21.4	
AREA 2												
ADAIR	11	7	4	36.4	11	5	4	0	1	1	18.2	
AUDRAIN	9	5	6	54.5	11	4	1	4	0	2	54.5	
BOONE	74	24	34	58.6	58	28	14	10	4	2	27.6	
CALLAWAY	16	6	12	66.7	18	12	2	4	0	0	22.2	
CLARK	2	0	1	100.0	1	1	0	0	0	0	0.0	
COLE	39	19	16	45.7	35	22	5	5	2	1	22.9	
FRANKLIN	31	17	9	34.6	26	17	6	3	0	0	11.5	
GASCONADE	5	5	3	37.5	8	3	2	2	1	0	37.5	
JEFFERSON	65	42	21	33.3	63	42	10	10	1	0	17.5	
KNOX	2	1	0	0.0	1	1	0	0	0	0	0.0	
LEWIS	4	3	3	50.0	6	4	2	0	0	0	0.0	
LINCOLN	12	11	5	31.3	16	11	2	2	0	1	18.8	
MACON	8	6	2	25.0	8	7	1	0	0	0	0.0	
MARION	11	5	9	64.3	14	8	5	1	0	0	7.1	
MONROE	5	3	1	25.0	4	4	0	0	0	0	0.0	
MONTGOMERY	8	4	4	50.0	8	6	0	2	0	0	25.0	
OSAGE	6	2	3	60.0	5	3	1	1	0	0	20.0	
PIKE	10	6	6	50.0	12	9	1	1	1	0	16.7	
RALLS	5	2	2	50.0	4	2	0	1	0	1	50.0	
ST CHARLES	49	29	18	38.3	47	27	10	6	1	3	21.3	
SCHUYLER	4	3	3	50.0	6	3	1	2	0	0	33.3	
SCOTLAND	4	0	1	100.0	1	0	0	0	0	1	100.0	
SHELBY	4	1	0	0.0	1	1	0	0	0	0	0.0	
WARREN	11	5	1	16.7	6	6	0	0	0	0	0.0	
TOTAL AREA 2	395	206	164	44.3	370	226	67	54	11	12	20.8	
AREA 3												
BOLLINGER	7	4	1	20.0	5	5	0	0	0	0	0.0	
BUTLER	19	9	14	60.9	23	11	7	4	1	0	21.7	
CAPE GIRARDEAU	43	25	16	39.0	41	27	4	5	2	3	24.4	
CARTER	6	4	2	33.3	6	2	3	0	0	1	16.7	
CRAWFORD	17	3	13	81.3	16	5	5	6	0	0	37.5	
DENT	10	2	10	83.3	12	3	3	6	0	0	50.0	
DUNKLIN	59	8	48	85.7	56	28	9	14	1	4	33.9	
HOWELL	29	7	15	68.2	22	6	3	8	3	2	59.1	

TABLE 13.

GENERAL RELIEF APPLICATIONS\*  
MAY 1997

COUNTY	# REC'D	# APPR	# REJ	% REJ	TOTAL RESOLVED	-----APPLICATION RESOLUTION-----					
						UNDER 31	31- 45	46- 90	91- 105	OVER 105	% >45 DAYS
IRON	12	6	4	40.0	10	8	1	1	0	0	10.0
MADISON	10	4	6	60.0	10	7	1	1	0	1	20.0
MISSISSIPPI	13	8	8	50.0	16	6	6	2	0	2	25.0
NEW MADRID	24	7	9	56.3	16	10	3	2	0	1	18.8
OREGON	9	4	4	50.0	8	5	2	1	0	0	12.5
PEMISCOT	39	7	29	80.6	36	17	7	10	1	1	33.3
PERRY	11	5	2	28.6	7	6	1	0	0	0	0.0
REYNOLDS	8	0	5	100.0	5	1	1	2	0	1	60.0
RIPLEY	13	3	3	50.0	6	4	2	0	0	0	0.0
ST FRANCOIS	37	16	23	59.0	39	17	9	9	2	2	33.3
STE GENEVIEVE	6	1	13	92.9	14	9	4	1	0	0	7.1
SCOTT	28	12	16	57.1	28	14	7	5	1	1	25.0
SHANNON	12	9	4	30.8	13	8	1	2	0	2	30.8
STODDARD	25	9	9	50.0	18	11	4	3	0	0	16.7
WASHINGTON	21	9	10	52.6	19	10	2	4	0	3	36.8
WAYNE	7	4	6	60.0	10	6	2	1	1	0	20.0
TOTAL AREA 3	465	166	270	61.9	436	226	87	87	12	24	28.2
AREA 4											
BARRY	21	6	12	66.7	18	9	5	2	1	1	22.2
BARTON	10	5	5	50.0	10	5	2	2	1	0	30.0
BATES	9	3	7	70.0	10	5	2	2	0	1	30.0
BENTON	10	3	5	62.5	8	5	1	1	0	1	25.0
CAMDEN	18	11	4	26.7	15	10	1	3	0	1	26.7
CEDAR	9	6	2	25.0	8	5	1	2	0	0	25.0
CHRISTIAN	26	19	7	26.9	26	19	1	3	2	1	23.1
DADE	3	2	2	50.0	4	2	0	1	0	1	50.0
DALLAS	9	4	5	55.6	9	6	3	0	0	0	0.0
DOUGLAS	6	3	2	40.0	5	3	0	2	0	0	40.0
GREENE	172	71	67	48.6	138	80	11	27	8	12	34.1
HENRY	9	9	12	57.1	21	9	3	8	0	1	42.9
HICKORY	5	4	6	60.0	10	4	0	5	1	0	60.0
JASPER	87	44	42	48.8	86	45	13	16	4	8	32.6
LACLEDE	24	14	6	30.0	20	17	1	1	0	1	10.0
LAWRENCE	23	9	14	60.9	23	14	5	1	2	1	17.4
MCDONALD	20	4	16	80.0	20	13	4	3	0	0	15.0
MARIES	1	1	4	80.0	5	2	1	1	0	1	40.0
MILLER	26	12	6	33.3	18	13	2	0	2	1	16.7
MONITEAU	5	3	2	40.0	5	5	0	0	0	0	0.0
MORGAN	9	5	2	28.6	7	3	2	0	1	1	28.6
NEWTON	41	33	12	26.7	45	34	3	8	0	0	17.8
OZARK	6	3	3	50.0	6	2	1	3	0	0	50.0
PHELPS	21	14	7	33.3	21	15	3	3	0	0	14.3
POLK	12	3	5	62.5	8	4	1	2	0	1	37.5
PULASKI	14	8	5	38.5	13	8	1	4	0	0	30.8
ST CLAIR	6	3	4	57.1	7	3	2	2	0	0	28.6
STONE	21	5	12	70.6	17	10	3	2	0	2	23.5
TANEY	21	18	4	18.2	22	18	1	2	0	1	13.6
TEXAS	22	12	5	29.4	17	13	2	2	0	0	11.8
VERNON	13	6	10	62.5	16	10	2	4	0	0	25.0
WEBSTER	16	5	3	37.5	8	7	1	0	0	0	0.0
WRIGHT	11	7	7	50.0	14	7	2	2	0	3	35.7
TOTAL AREA 4	706	355	305	46.2	660	405	80	114	22	39	26.5
AREA 5											
JACKSON	308	133	172	56.4	305	125	73	78	9	20	35.1
TOTAL AREA 5	308	133	172	56.4	305	125	73	78	9	20	35.1
AREA 6											
ST LOUIS CITY	339	88	180	67.2	268	62	55	105	16	30	56.3
TOTAL AREA 6	339	88	180	67.2	268	62	55	105	16	30	56.3
AREA 7											
ST LOUIS COUNTY	155	78	95	54.9	173	72	42	41	7	11	34.1
TOTAL AREA 7	155	78	95	54.9	173	72	42	41	7	11	34.1
STATEWIDE	2,712	1,226	1,332	52.1	2,558	1,330	462	531	87	148	29.9

\*EXCLUDES MEDICAID FOR PREGNANT WOMEN, INCLUDES NEWBORNS AND REFUGEES.





FIGURE 6. MEDICAL ASSISTANCE RECIPIENTS

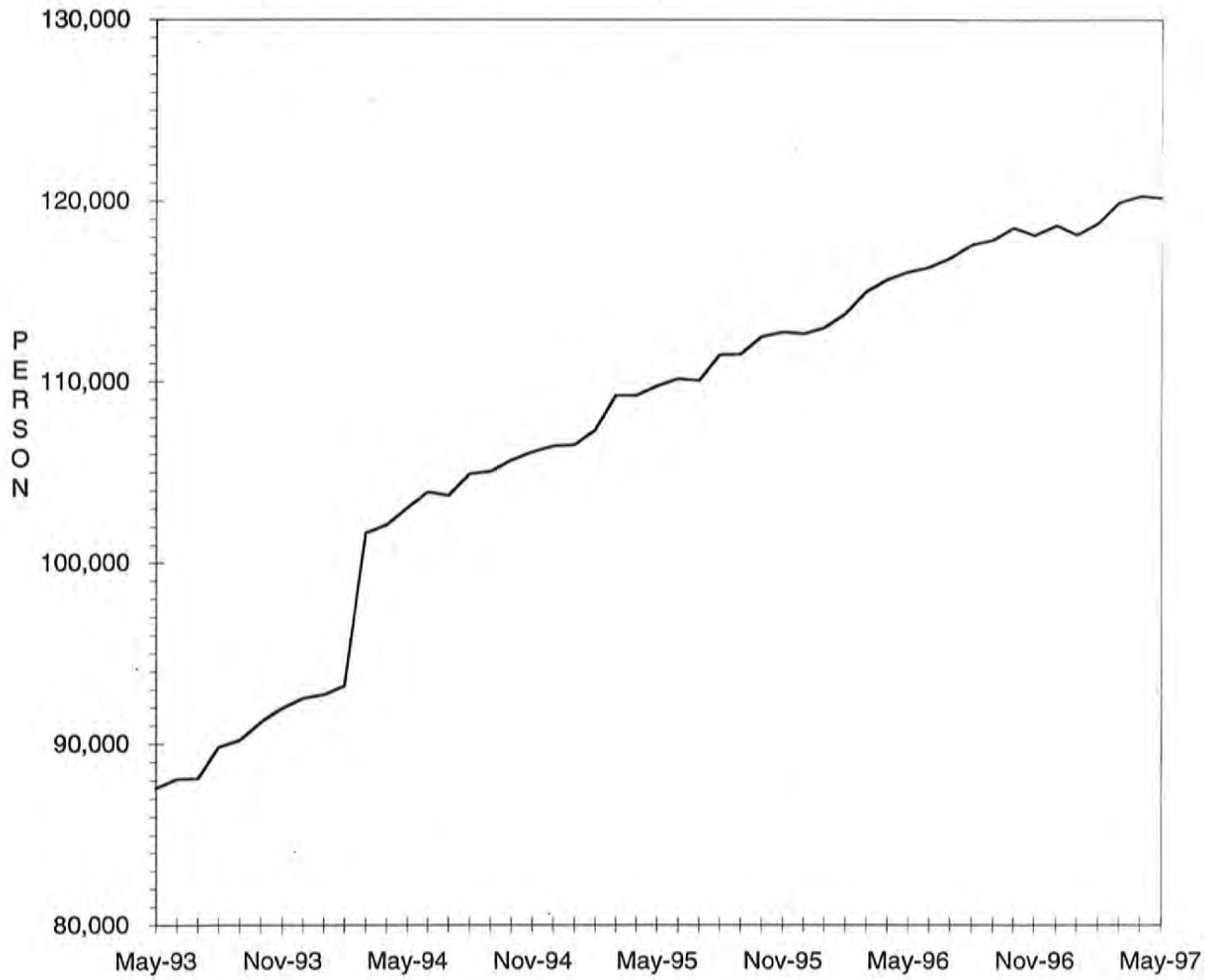

TABLE 14.

MEDICAID APPLICATIONS FOR PREGNANT WOMEN  
MAY 1997

COUNTY	# REC'D	# APPR	# REJ	% REJ	TOTAL RESOLVED	-APPLICATION RESOLUTION-		
						15 OR LESS	16 & ABOVE	% >15 DAYS
AREA 1								
ANDREW	8	5	1	16.7	6	6	0	0.0
ATCHISON	0	1	0	0.0	1	1	0	0.0
BUCHANAN	46	38	3	7.3	41	41	0	0.0
CALDWELL	4	4	1	20.0	5	5	0	0.0
CARROLL	9	7	2	22.2	9	8	1	11.1
CASS	45	26	8	23.5	34	33	1	2.9
CHARITON	1	0	0	0.0	0	0	0	0.0
CLAY	57	43	12	22.2	54	54	0	0.0
CLINTON	3	9	0	0.0	9	6	3	33.3
COOPER	14	12	5	29.4	17	17	0	0.0
DAVISS	9	11	1	8.3	12	12	0	0.0
DE KALB	6	7	0	0.0	7	7	0	0.0
GENTRY	5	3	2	40.0	5	5	0	0.0
GRUNDY	12	13	1	7.1	14	14	0	0.0
HARRISON	3	0	1	100.0	1	1	0	0.0
HOLT	3	2	2	50.0	4	4	0	0.0
HOWARD	4	3	1	25.0	4	4	0	0.0
JOHNSON	28	22	12	35.3	34	33	1	2.9
LAFAYETTE	14	14	4	22.2	18	18	0	0.0
LINN	12	8	4	33.3	12	12	0	0.0
LIVINGSTON	5	6	0	0.0	6	6	0	0.0
MERCER	7	6	3	33.3	9	7	2	22.2
NODAWAY	5	6	2	25.0	8	8	0	0.0
PETTIS	27	27	3	10.0	30	30	0	0.0
PLATTE	28	13	9	40.9	22	22	0	0.0
PUTNAM	5	5	1	16.7	6	6	0	0.0
RANDOLPH	13	14	4	22.2	18	18	0	0.0
RAY	10	15	0	0.0	15	15	0	0.0
SALINE	21	16	11	40.7	27	27	0	0.0
SULLIVAN	6	6	0	0.0	6	6	0	0.0
WORTH	1	1	0	0.0	1	1	0	0.0
TOTAL AREA 1	411	343	93	21.4	435	427	8	1.8
AREA 2								
ADAIR	12	11	0	0.0	11	11	0	0.0
AUDRAIN	9	6	6	50.0	12	12	0	0.0
BOONE	46	29	12	29.3	41	40	1	2.4
CALLAWAY	12	9	1	10.0	10	10	0	0.0
CLARK	8	4	0	0.0	4	4	0	0.0
COLE	33	16	10	38.5	26	26	0	0.0
FRANKLIN	37	39	11	22.0	50	49	1	2.0
GASCONADE	5	5	0	0.0	5	5	0	0.0
JEFFERSON	90	72	29	29.0	100	100	0	0.0
KNOX	4	3	2	66.7	3	3	0	0.0
LEWIS	12	5	2	28.6	7	7	0	0.0
LINCOLN	13	15	2	11.8	17	17	0	0.0
MACON	14	9	2	18.2	11	11	0	0.0
MARION	18	8	6	42.9	14	14	0	0.0
MONROE	0	0	1	100.0	1	1	0	0.0
MONTGOMERY	10	11	1	8.3	12	12	0	0.0
OSAGE	7	6	2	25.0	8	8	0	0.0
PIKE	8	6	1	14.3	7	7	0	0.0
RALLS	3	3	2	40.0	5	5	0	0.0
ST CHARLES	69	59	23	28.0	82	82	0	0.0
SCHUYLER	5	6	1	14.3	7	6	1	14.3
SCOTLAND	4	2	0	0.0	2	2	0	0.0
SHELBY	5	5	1	16.7	6	6	0	0.0
WARREN	8	5	2	28.6	7	7	0	0.0
TOTAL AREA 2	432	334	117	26.1	448	445	3	0.7
AREA 3								
BOLLINGER	7	9	1	10.0	10	10	0	0.0
BUTLER	24	23	5	17.9	28	27	1	3.6
CAPE GIRARDEAU	37	26	15	36.6	41	41	0	0.0
CARTER	2	4	0	0.0	4	4	0	0.0
CRAWFORD	20	18	5	21.7	23	23	0	0.0
DENT	14	10	2	16.7	12	12	0	0.0
DUNKLIN	35	29	7	19.4	36	36	0	0.0
HOWELL	27	17	4	19.0	21	21	0	0.0
IRON	10	8	3	27.3	11	11	0	0.0

TABLE 14.

MEDICAID APPLICATIONS FOR PREGNANT WOMEN  
MAY 1997

COUNTY	# REC'D	# APPR	# REJ	% REJ	TOTAL RESOLVED	-APPLICATION RESOLUTION-		
						15 OR LESS	16 & ABOVE	% >15 DAYS
MADISON	3	5	0	0.0	5	5	0	0.0
MISSISSIPPI	13	11	1	8.3	12	12	0	0.0
NEW MADRID	15	13	2	13.3	15	15	0	0.0
OREGON	6	3	0	0.0	3	3	0	0.0
PEMISCOT	22	17	7	29.2	24	24	0	0.0
PERRY	10	9	2	18.2	11	11	0	0.0
REYNOLDS	3	4	0	0.0	4	4	0	0.0
RIPLEY	12	9	2	18.2	11	10	1	9.1
ST FRANCOIS	36	24	9	28.1	32	31	1	3.1
STE GENEVIEVE	7	6	0	0.0	6	6	0	0.0
SCOTT	33	23	9	28.1	32	32	0	0.0
SHANNON	4	4	2	33.3	6	6	0	0.0
STODDARD	21	15	2	11.8	17	17	0	0.0
WASHINGTON	19	13	2	13.3	15	15	0	0.0
WAYNE	11	9	1	10.0	10	10	0	0.0
TOTAL AREA 3	391	309	81	20.8	389	386	3	0.8
AREA 4								
BARRY	24	19	8	29.6	27	27	0	0.0
BARTON	8	7	2	22.2	9	9	0	0.0
BATES	6	2	4	66.7	6	6	0	0.0
BENTON	10	7	2	22.2	9	9	0	0.0
CAMDEN	8	6	4	40.0	10	10	0	0.0
CEDAR	8	5	0	0.0	5	5	0	0.0
CHRISTIAN	25	20	4	16.7	24	24	0	0.0
DADE	2	3	0	0.0	3	3	0	0.0
DALLAS	10	4	1	20.0	5	5	0	0.0
DOUGLAS	6	6	1	14.3	7	7	0	0.0
GREENE	130	107	25	18.9	132	126	6	4.5
HENRY	21	14	4	22.2	18	18	0	0.0
HICKORY	4	3	0	0.0	3	3	0	0.0
JASPER	80	59	32	36.0	89	88	1	1.1
LACLEDE	19	13	1	7.1	14	14	0	0.0
LAWRENCE	15	14	2	12.5	16	16	0	0.0
MCDONALD	21	19	6	24.0	25	25	0	0.0
MARIES	3	2	1	33.3	3	3	0	0.0
MILLER	14	13	3	18.8	16	16	0	0.0
MONITEAU	3	1	1	50.0	2	2	0	0.0
MORGAN	8	9	0	0.0	9	9	0	0.0
NEWTON	40	31	10	24.4	41	40	1	2.4
OZARK	2	3	0	0.0	3	3	0	0.0
PHELPS	15	13	3	18.8	16	15	1	6.3
POLK	15	13	3	18.8	16	16	0	0.0
PULASKI	18	11	3	21.4	14	14	0	0.0
ST CLAIR	4	2	2	50.0	4	4	0	0.0
STONE	13	14	4	22.2	18	18	0	0.0
TANEY	32	32	7	17.9	39	39	0	0.0
TEXAS	12	8	3	27.3	11	11	0	0.0
VERNON	17	13	4	23.5	17	17	0	0.0
WEBSTER	16	14	2	12.5	16	16	0	0.0
WRIGHT	16	10	2	16.7	12	12	0	0.0
TOTAL AREA 4	625	497	144	22.5	639	630	9	1.4
AREA 5								
JACKSON	350	255	96	27.4	350	336	14	4.0
TOTAL AREA 5	350	255	96	27.4	350	336	14	4.0
AREA 6								
ST LOUIS CITY	218	183	61	25.0	244	216	28	11.5
TOTAL AREA 6	218	183	61	25.0	244	216	28	11.5
AREA 7								
ST LOUIS COUNTY	243	183	70	27.7	253	242	11	4.3
TOTAL AREA 7	243	183	70	27.7	253	242	11	4.3
STATEWIDE	2,670	2,104	662	24.0	2,758	2,682	76	2.8

TABLE 15.

 ADULT INCOME MAINTENANCE CASES  
 SSI-SP, SSI, SP, BP, SAB, MA, NC  
 MAY 1997

COUNTY	OAA SSI-SP	OAA SSI	OAA SP	BP, SAB	NC &	# TO BE	NUMBER	#	%
	PTD SSI-SP	PTD SSI	PTD SP	MA NON-	ALL				
	AB SSI-SP	AB SSI	AB SP	VEND	VEND	REINVEST	REINVEST	OVER	OVER
					CASES	YEARLY	THIS MONTH	DUE	DUE
AREA 1									
ANDREW	3	2	1	240	139	382	60	117	30.6
ATCHISON	2	-1	0	149	76	224	22	71	31.7
BUCHANAN	20	28	4	2,132	677	2,841	60	1,488	52.4
CALDWELL	3	0	2	163	82	247	0	183	74.1
CARROLL	2	6	0	283	85	374	4	251	67.1
CASS	6	4	0	702	429	1,135	48	283	24.9
CHARITON	7	4	1	233	130	368	6	206	56.0
CLAY	7	8	0	1,302	833	2,143	103	462	21.6
CLINTON	0	2	0	230	122	354	2	253	71.5
COOPER	4	1	0	296	165	462	1	344	74.5
DAVISS	2	1	0	172	61	234	49	80	34.2
DE KALB	0	1	0	199	152	352	0	192	54.5
GENTRY	0	5	0	185	121	311	31	0	0.0
GRUNDY	2	3	0	315	138	456	12	72	15.8
HARRISON	6	4	0	252	107	363	9	161	44.4
HOLT	1	4	1	137	70	212	1	142	67.0
HOWARD	5	2	1	223	105	331	0	276	83.4
JOHNSON	1	3	0	654	187	844	17	379	44.9
LAFAYETTE	6	3	0	542	384	929	22	601	64.7
LINN	7	5	1	406	134	546	8	293	53.7
LIVINGSTON	1	4	2	366	213	585	11	277	47.4
MERCER	0	0	0	110	40	150	9	47	31.3
NODAWAY	5	9	0	337	137	483	14	242	50.1
PETTIS	11	10	5	942	300	1,257	80	218	17.3
PLATTE	3	2	2	384	296	684	76	39	5.7
PUTNAM	1	5	0	208	43	256	1	174	68.0
RANDOLPH	3	11	1	708	242	962	59	255	26.5
RAY	0	1	0	332	108	441	47	45	10.2
SALINE	0	10	1	616	509	1,136	23	557	49.0
SULLIVAN	4	4	0	270	150	424	6	306	72.2
WORTH	0	0	0	79	29	108	6	0	0.0
TOTAL AREA 1	112	141	22	13,167	6,264	19,594	787	8,014	40.9
AREA 2									
ADAIR	2	9	1	617	188	815	29	551	67.6
AUDRAIN	4	3	2	496	205	706	1	506	71.7
BOONE	6	11	2	1,913	428	2,354	72	1,030	43.8
CALLAWAY	4	3	2	689	172	866	4	537	62.0
CLARK	1	2	0	202	65	269	10	117	43.5
COLE	6	3	4	866	390	1,263	18	698	55.3
FRANKLIN	9	10	4	1,242	553	1,809	7	1,252	69.2
GASCONADE	2	6	0	229	170	405	0	240	59.3
JEFFERSON	13	20	6	2,048	1,105	3,179	86	1,698	53.4
KNOX	1	1	1	153	39	194	4	121	62.4
LEWIS	1	3	1	224	129	357	23	195	54.6
LINCOLN	3	5	3	474	298	780	0	591	75.8
MACON	2	1	2	406	158	567	30	129	22.8
MARION	8	13	1	800	386	1,200	39	667	55.6
MONROE	1	3	0	239	69	311	33	136	43.7
MONTGOMERY	1	0	1	255	198	454	1	313	68.9
OSAGE	5	3	1	167	85	256	0	195	76.2
PIKE	3	7	2	469	166	644	7	453	70.3
RALLS	5	0	0	183	61	244	3	171	70.1
ST CHARLES	9	29	2	1,729	636	2,396	79	1,333	55.6
SCHUYLER	1	0	1	175	29	205	0	163	79.5
SCOTLAND	3	1	0	175	80	256	8	155	60.5
SHELBY	1	3	0	191	71	265	18	78	29.4
WARREN	12	0	2	313	68	383	27	160	41.8
TOTAL AREA 2	103	136	38	14,255	5,749	20,178	499	11,489	56.9
AREA 3									
BOLLINGER	3	14	1	426	83	524	10	298	56.9
BUTLER	36	39	4	2,301	482	2,826	216	327	11.6
CAPE GIRARDEAU	12	14	1	1,230	547	1,792	56	880	49.1
CARTER	0	7	2	380	68	457	21	40	8.8
CRAWFORD	8	9	2	608	183	802	95	36	4.5
DENT	6	13	3	567	141	724	64	1	0.1
DUNKLIN	42	47	10	2,765	503	3,325	10	2,591	77.9

TABLE 15.

ADULT INCOME MAINTENANCE CASES  
SSI-SP, SSI, SP, BP, SAB, MA, NC  
MAY 1997

COUNTY	OAA SSI-SP PTD SSI-SP AB SSI-SP	OAA SSI PTD SSI AB SSI	OAA SP PTD SP AB SP	BP, SAB MA NON- VEND	NC & ALL VEND CASES	# TO BE REINVEST YEARLY	NUMBER REINVEST THIS MONTH	# OVER DUE	% OVER DUE
HOWELL	15	17	3	1,400	433	1,853	48	782	42.2
IRON	7	11	4	480	248	743	53	44	5.9
MADISON	2	4	0	506	139	649	60	34	5.2
MISSISSIPPI	8	28	7	933	182	1,150	33	530	46.1
NEW MADRID	23	33	4	1,377	280	1,694	61	569	33.6
OREGON	6	12	0	603	86	701	44	8	1.1
PEMISCOT	31	46	5	2,132	195	2,378	124	635	26.7
PERRY	4	6	1	350	167	524	7	353	67.4
REYNOLDS	4	13	1	354	52	420	27	9	2.1
RIPLEY	16	14	4	978	118	1,114	65	105	9.4
ST FRANCOIS	8	9	3	1,778	683	2,473	142	552	22.3
STE GENEVIEVE	3	2	0	308	141	451	6	245	54.3
SCOTT	20	40	3	1,688	419	2,150	169	107	5.0
SHANNON	9	6	5	445	61	517	25	84	16.2
STODDARD	17	31	5	1,368	317	1,721	119	19	1.1
WASHINGTON	10	23	5	1,213	140	1,381	76	500	36.2
WAYNE	9	17	0	858	125	1,000	76	2	0.2
TOTAL AREA 3	299	455	73	25,048	5,793	31,369	1,607	8,751	27.9
AREA 4									
BARRY	6	14	1	854	228	1,097	22	620	56.5
BARTON	2	1	0	331	106	438	21	162	37.0
BATES	4	6	3	369	152	530	40	208	39.2
BENTON	2	3	1	515	128	647	27	190	29.4
CAMDEN	6	7	1	585	165	758	44	258	34.0
CEDAR	4	6	0	437	151	594	12	333	56.1
CHRISTIAN	5	11	1	710	270	992	35	577	58.2
DADE	1	5	0	249	88	342	8	239	69.9
DALLAS	12	5	4	466	80	555	9	220	39.6
DOUGLAS	12	16	3	570	88	677	25	407	60.1
GREENE	47	65	14	4,913	1,295	6,287	131	3,351	53.3
HENRY	4	8	1	701	199	909	8	653	71.8
HICKORY	3	7	0	299	82	388	17	260	67.0
JASPER	16	28	9	2,894	665	3,596	144	1,355	37.7
LACLEDE	12	17	5	907	245	1,174	14	524	44.6
LAWRENCE	6	10	0	843	230	1,083	20	412	38.0
MCDONALD	6	7	0	635	106	748	35	182	24.3
MARIES	4	6	1	222	90	319	0	224	70.2
MILLER	7	6	2	655	131	794	16	455	57.3
MONITEAU	4	4	0	192	105	301	2	122	40.5
MORGAN	4	8	2	495	152	657	11	431	65.6
NEWTON	8	9	1	980	394	1,384	61	338	24.4
OZARK	8	8	0	442	81	531	6	364	68.5
PHELPS	16	13	6	926	260	1,205	51	502	41.7
POLK	17	7	2	673	225	907	49	160	17.6
PULASKI	5	8	2	709	160	879	15	630	71.7
ST CLAIR	3	7	0	324	96	427	28	249	58.3
STONE	3	5	1	507	132	645	26	321	49.8
TANEY	7	10	3	574	200	787	0	525	66.7
TEXAS	7	8	1	940	197	1,146	55	604	52.7
VERNON	5	1	5	667	323	996	67	165	16.6
WEBSTER	15	14	0	650	161	825	17	370	44.8
WRIGHT	13	26	1	893	143	1,063	7	705	66.3
TOTAL AREA 4	274	356	70	26,127	7,128	33,681	1,023	16,116	47.8
AREA 5									
JACKSON	82	119	41	11,679	4,019	15,858	260	7,292	46.0
TOTAL AREA 5	82	119	41	11,679	4,019	15,858	260	7,292	46.0
AREA 6									
ST LOUIS CITY	211	456	69	17,894	2,980	21,399	558	11,328	52.9
TOTAL AREA 6	211	456	69	17,894	2,980	21,399	558	11,328	52.9
AREA 7									
ST LOUIS COUNTY	79	177	40	10,846	5,284	16,347	172	10,756	65.8
TOTAL AREA 7	79	177	40	10,846	5,284	16,347	172	10,756	65.8
STATEWIDE	1,160	1,840	353	119,016	37,217	158,426	4,906	73,746	46.5



TABLE 16.

NC, MA, MACC APPLICATIONS < 65 YEARS OF AGE\*  
MAY 1997

COUNTY	# REC'D	# APPR	# REJ	% REJ	TOTAL RESOLVED	-----APPLICATION RESOLUTION-----					
						UNDER 31	31- 45	46- 90	91- 105	OVER 105	% >90 DAYS
AREA 1											
ANDREW	2	2	2	50.0	4	1	2	0	0	1	25.0
ATCHISON	1	1	2	66.7	3	2	0	1	0	0	0.0
BUCHANAN	102	36	48	90.6	53	24	11	12	1	5	11.3
CALDWELL	7	2	3	60.0	5	2	1	2	0	0	0.0
CARROLL	8	4	6	60.0	10	3	2	4	0	1	10.0
CASS	20	11	18	72.0	25	13	4	6	0	2	8.0
CHARITON	4	4	1	20.0	5	1	2	0	1	1	40.0
CLAY	56	21	31	63.3	49	22	5	15	3	4	14.3
CLINTON	9	2	4	66.7	6	1	0	1	2	2	66.7
COOPER	9	3	7	77.8	9	3	1	4	0	1	11.1
DAVISS	5	3	2	40.0	5	3	0	1	0	1	20.0
DE KALB	4	1	1	50.0	2	1	0	1	0	0	0.0
GENTRY	2	2	3	60.0	5	2	1	2	0	0	0.0
GRUNDY	12	2	4	66.7	6	2	2	1	0	1	16.7
HARRISON	1	4	4	50.0	8	4	1	3	0	0	0.0
HOLT	3	1	1	50.0	2	1	1	0	0	0	0.0
HOWARD	5	2	4	66.7	6	1	1	3	0	1	16.7
JOHNSON	26	7	15	68.2	22	8	4	7	1	2	13.6
LAFAYETTE	14	5	8	61.5	13	3	5	4	1	0	7.7
LINN	8	7	11	64.7	17	9	4	3	1	0	5.9
LIVINGSTON	7	6	2	28.6	7	6	1	0	0	0	0.0
MERCER	4	1	2	66.7	3	2	1	0	0	0	0.0
NODAWAY	6	3	4	66.7	6	2	0	3	1	0	16.7
PETTIS	23	19	15	44.1	34	17	5	7	1	4	14.7
PLATTE	13	10	6	54.5	11	3	4	4	0	0	0.0
PUTNAM	2	1	2	66.7	3	1	1	0	0	1	33.3
RANDOLPH	23	9	11	55.0	20	12	3	4	0	1	5.0
RAY	9	5	5	50.0	10	6	2	1	0	1	10.0
SALINE	20	8	14	66.7	21	4	5	10	1	1	9.5
SULLIVAN	4	1	5	83.3	6	0	5	1	0	0	0.0
WORTH	3	3	0	0.0	3	3	0	0	0	0	0.0
TOTAL AREA 1	412	186	241	63.6	379	162	74	100	13	30	11.3
AREA 2											
ADAIR	13	6	6	54.5	11	7	1	3	0	0	0.0
AUDRAIN	6	1	8	88.9	9	0	1	6	0	2	22.2
BOONE	116	54	50	74.6	67	27	16	19	2	3	7.5
CALLAWAY	22	13	9	40.9	22	12	4	6	0	0	0.0
CLARK	4	1	0	0.0	1	1	0	0	0	0	0.0
COLE	35	12	19	65.5	29	8	9	10	2	0	6.9
FRANKLIN	54	18	24	61.5	39	19	7	9	1	3	10.3
GASCONADE	7	2	7	87.5	8	0	2	4	1	1	25.0
JEFFERSON	105	58	35	61.4	57	19	17	15	3	3	10.5
KNOX	2	0	1	100.0	1	1	0	0	0	0	0.0
LEWIS	6	2	3	60.0	5	1	2	2	0	0	0.0
LINCOLN	10	4	8	88.9	9	1	2	4	0	2	22.2
MACON	9	2	4	66.7	6	3	2	1	0	0	0.0
MARION	17	8	11	64.7	17	6	7	3	0	1	5.9
MONROE	3	5	0	0.0	2	2	0	0	0	0	0.0
MONTGOMERY	5	2	5	71.4	7	2	2	3	0	0	0.0
OSAGE	8	3	3	50.0	6	2	2	2	0	0	0.0
PIKE	11	4	10	71.4	14	7	2	3	1	1	14.3
RALLS	8	7	3	30.0	10	6	0	3	0	1	10.0
ST CHARLES	70	34	38	64.4	59	19	15	19	2	4	10.2
SCHUYLER	3	2	2	50.0	4	1	1	2	0	0	0.0
SCOTLAND	5	1	1	50.0	2	1	0	0	0	1	50.0
SHELBY	4	1	1	50.0	2	2	0	0	0	0	0.0
WARREN	5	1	4	80.0	5	1	0	4	0	0	0.0
TOTAL AREA 2	529	241	252	64.3	392	148	92	118	12	22	8.7
AREA 3											
BOLLINGER	9	1	2	66.7	3	2	0	1	0	0	0.0
BUTLER	59	45	21	34.4	61	36	12	11	0	2	3.3
CAPE GIRARDEAU	37	16	22	66.7	33	12	5	14	1	1	6.1
CARTER	7	4	5	62.5	8	2	3	2	0	1	12.5
CRAWFORD	21	11	9	52.9	17	6	6	5	0	0	0.0
DENT	24	7	15	68.2	22	11	3	8	0	0	0.0
DUNKLIN	58	24	38	63.3	60	26	9	19	1	5	10.0
HOWELL	49	14	26	65.0	40	10	9	14	3	4	17.5
IRON	16	6	7	58.3	12	9	1	2	0	0	0.0

TABLE 16.

NC, MA, MACC APPLICATIONS < 65 YEARS OF AGE\*  
MAY 1997

COUNTY	# REC'D	# APPR	# REJ	% REJ	TOTAL RESOLVED	-----APPLICATION RESOLUTION-----					
						UNDER 31	31- 45	46- 90	91- 105	OVER 105	% >90 DAYS
MADISON	13	4	7	63.6	11	5	2	3	0	1	9.1
MISSISSIPPI	28	10	12	54.5	22	11	6	2	1	2	13.6
NEW MADRID	35	9	12	57.1	21	11	5	4	0	1	4.8
OREGON	14	7	5	41.7	12	7	4	0	0	1	8.3
PEMISCOT	64	30	23	56.1	41	26	4	10	1	0	2.4
PERRY	5	4	1	20.0	5	2	0	3	0	0	0.0
REYNOLDS	13	2	4	66.7	6	2	2	2	0	0	0.0
RIPLEY	23	19	11	37.9	29	19	4	5	0	1	3.4
ST FRANCOIS	66	29	40	66.7	60	27	7	16	3	7	16.7
STE GENEVIEVE	9	4	3	50.0	6	4	1	1	0	0	0.0
SCOTT	41	24	27	60.0	45	25	8	10	0	2	4.4
SHANNON	12	10	4	28.6	14	7	3	2	0	2	14.3
STODDARD	29	16	10	40.0	25	15	5	5	0	0	0.0
WASHINGTON	27	11	9	50.0	18	8	4	2	0	4	22.2
WAYNE	14	8	7	46.7	15	10	3	1	0	1	6.7
TOTAL AREA 3	673	315	320	54.6	586	293	106	142	10	35	7.7
AREA 4											
BARRY	43	21	14	43.8	32	19	3	6	3	1	12.5
BARTON	11	7	2	22.2	9	6	1	2	0	0	0.0
BATES	11	7	6	46.2	13	7	3	1	0	2	15.4
BENTON	18	13	7	35.0	20	10	2	2	1	5	30.0
CAMDEN	10	6	9	60.0	15	9	1	4	0	1	6.7
CEDAR	8	6	5	45.5	11	6	2	3	0	0	0.0
CHRISTIAN	25	15	17	54.8	31	17	2	8	2	2	12.9
DADE	4	0	2	100.0	2	0	0	1	0	1	50.0
DALLAS	9	6	5	45.5	11	5	2	2	1	1	18.2
DOUGLAS	10	5	7	58.3	12	3	2	5	1	1	16.7
GREENE	222	98	102	56.4	181	71	27	49	11	23	18.8
HENRY	24	9	19	67.9	28	12	3	11	0	2	7.1
HICKORY	7	9	5	35.7	14	5	0	4	3	2	35.7
JASPER	111	61	58	55.2	105	50	17	25	6	7	12.4
LACLEDE	13	17	5	22.7	22	14	6	1	0	1	4.5
LAWRENCE	23	9	17	65.4	26	11	7	4	2	2	15.4
MCDONALD	26	8	18	69.2	26	15	5	5	0	1	3.8
MARIES	7	2	3	60.0	5	2	1	1	0	1	20.0
MILLER	20	10	6	40.0	15	9	1	3	1	1	13.3
MONITEAU	4	2	0	0.0	2	1	0	1	0	0	0.0
MORGAN	13	6	3	37.5	8	2	2	1	0	3	37.5
NEWTON	37	14	23	63.9	36	17	6	13	0	0	0.0
OZARK	13	4	5	55.6	9	4	3	2	0	0	0.0
PHELPS	29	11	15	57.7	26	8	6	11	0	1	3.8
POLK	19	12	3	21.4	14	5	4	4	0	1	7.1
PULASKI	19	5	12	70.6	17	4	3	9	0	1	5.9
ST CLAIR	11	2	8	80.0	10	5	3	2	0	0	0.0
STONE	24	7	12	63.2	19	10	2	3	0	4	21.1
TANEY	25	14	10	43.5	23	9	4	8	0	2	8.7
TEXAS	56	20	13	76.5	17	8	3	4	0	2	11.8
VERNON	24	13	12	48.0	25	16	2	7	0	0	0.0
WEBSTER	21	3	4	57.1	7	5	1	1	0	0	0.0
WRIGHT	15	13	8	40.0	20	11	2	5	0	2	10.0
TOTAL AREA 4	912	435	435	53.6	811	376	126	208	31	70	12.5
AREA 5											
JACKSON	487	203	261	64.0	408	114	100	138	15	41	13.7
TOTAL AREA 5	487	203	261	64.0	408	114	100	138	15	41	13.7
AREA 6											
ST LOUIS CITY	494	236	218	50.8	429	113	75	151	39	51	21.0
TOTAL AREA 6	494	236	218	50.8	429	113	75	151	39	51	21.0
AREA 7											
ST LOUIS COUNTY	274	211	125	49.6	252	84	55	82	15	16	12.3
TOTAL AREA 7	274	211	125	49.6	252	84	55	82	15	16	12.3
STATEWIDE	3,780	1,827	1,852	56.9	3,257	1,290	628	939	135	265	12.3

\*THIS TABLE DOES NOT INCLUDE SPENDDOWN CASES

TABLE 17.

MA, NC, > = 65 YEARS OF AGE\*  
MAY 1997

COUNTY	# REC'D	# APPR	# REJ	% REJ	TOTAL RESOLVED	-----APPLICATION RESOLUTION-----					
						UNDER 31	31- 45	46- 90	91- 105	OVER 105	% >45 DAYS
AREA 1											
ANDREW	4	6	0	0.0	3	1	1	1	0	0	33.3
ATCHISON	2	3	2	40.0	5	0	3	1	0	1	40.0
BUCHANAN	12	16	2	11.1	15	6	6	3	0	0	20.0
CALDWELL	3	0	1	100.0	1	0	0	1	0	0	100.0
CARROLL	3	4	0	0.0	3	1	2	0	0	0	0.0
CASS	17	8	3	27.3	9	6	3	0	0	0	0.0
CHARITON	6	3	3	50.0	5	1	4	0	0	0	0.0
CLAY	33	21	11	34.4	28	16	8	3	0	1	14.3
CLINTON	7	1	2	66.7	3	0	0	2	0	1	100.0
COOPER	3	5	1	16.7	5	0	1	4	0	0	80.0
DAVISS	1	2	0	0.0	2	0	1	1	0	0	50.0
DE KALB	8	5	3	37.5	6	5	0	1	0	0	16.7
GENTRY	4	3	0	0.0	3	2	0	1	0	0	33.3
GRUNDY	7	7	1	12.5	7	4	2	1	0	0	14.3
HARRISON	3	3	1	25.0	4	0	4	0	0	0	0.0
HOLT	5	3	1	25.0	4	2	1	1	0	0	25.0
HOWARD	3	1	0	0.0	0	0	0	0	0	0	0.0
JOHNSON	10	5	0	0.0	5	3	0	2	0	0	40.0
LAFAYETTE	5	5	2	28.6	6	1	3	1	1	0	33.3
LINN	2	1	0	0.0	1	0	1	0	0	0	0.0
LIVINGSTON	2	8	0	0.0	8	3	2	3	0	0	37.5
MERCER	1	3	0	0.0	3	1	0	1	0	1	66.7
NODAWAY	5	2	0	0.0	2	1	1	0	0	0	0.0
PETTIS	8	11	5	31.3	14	8	1	3	0	2	35.7
PLATTE	10	5	2	28.6	7	2	2	3	0	0	42.9
PUTNAM	3	3	0	0.0	3	1	1	1	0	0	33.3
RANDOLPH	12	9	7	43.8	15	10	2	1	1	1	20.0
RAY	6	3	0	0.0	3	2	1	0	0	0	0.0
SALINE	7	4	6	60.0	8	2	1	5	0	0	62.5
SULLIVAN	2	0	0	0.0	0	0	0	0	0	0	0.0
WORTH	0	0	2	100.0	2	1	0	1	0	0	50.0
TOTAL AREA 1	194	150	55	26.8	180	79	51	41	2	7	27.8
AREA 2											
ADAIR	5	4	0	0.0	4	3	1	0	0	0	0.0
AUDRAIN	8	4	0	0.0	3	1	1	1	0	0	33.3
BOONE	15	10	6	37.5	9	3	3	1	0	2	33.3
CALLAWAY	5	3	0	0.0	3	1	1	1	0	0	33.3
CLARK	3	1	1	50.0	2	2	0	0	0	0	0.0
COLE	10	12	5	29.4	14	6	3	4	1	0	35.7
FRANKLIN	23	18	5	21.7	21	6	8	6	0	1	33.3
GASCONADE	4	3	2	40.0	5	1	2	0	0	2	40.0
JEFFERSON	29	24	14	36.8	33	20	10	0	3	0	9.1
KNOX	0	0	0	0.0	0	0	0	0	0	0	0.0
LEWIS	5	5	0	0.0	5	4	1	0	0	0	0.0
LINCOLN	3	5	0	0.0	5	3	1	1	0	0	20.0
MACON	5	8	2	20.0	10	4	4	2	0	0	20.0
MARION	10	1	7	87.5	8	6	2	0	0	0	0.0
MONROE	4	3	1	25.0	4	4	0	0	0	0	0.0
MONTGOMERY	2	1	0	0.0	1	1	0	0	0	0	0.0
OSAGE	3	2	2	50.0	3	1	2	0	0	0	0.0
PIKE	7	4	3	42.9	7	6	1	0	0	0	0.0
RALLS	1	1	0	0.0	1	0	1	0	0	0	0.0
ST CHARLES	32	26	8	23.5	28	13	8	3	0	4	25.0
SCHUYLER	0	1	0	0.0	1	0	0	1	0	0	100.0
SCOTLAND	3	3	1	25.0	4	3	1	0	0	0	0.0
SHELBY	4	6	2	25.0	8	1	3	1	0	3	50.0
WARREN	1	0	1	100.0	1	0	1	0	0	0	0.0
TOTAL AREA 2	182	145	60	29.3	180	89	54	21	4	12	20.6
AREA 3											
BOLLINGER	2	2	1	33.3	3	3	0	0	0	0	0.0
BUTLER	13	14	3	17.6	13	6	3	4	0	0	30.8
CAPE GIRARDEAU	18	22	3	12.0	20	10	4	5	1	0	30.0
CARTER	1	3	0	0.0	3	3	0	0	0	0	0.0
CRAWFORD	16	9	1	10.0	9	9	0	0	0	0	0.0
DENT	9	3	2	40.0	3	0	3	0	0	0	0.0
DUNKLIN	15	15	2	11.8	16	6	4	6	0	0	37.5
HOWELL	16	10	10	50.0	11	3	6	2	0	0	18.2
IRON	6	8	4	33.3	7	4	2	1	0	0	14.3

TABLE 17.

MA, NC, > = 65 YEARS OF AGE\*  
MAY 1997

COUNTY	# REC'D	# APPR	# REJ	% REJ	TOTAL RESOLVED	-----APPLICATION RESOLUTION-----					
						UNDER 31	31- 45	46- 90	91- 105	OVER 105	% >45 DAYS
MADISON	3	3	1	25.0	4	4	0	0	0	0	0.0
MISSISSIPPI	1	2	1	33.3	3	1	1	1	0	0	33.3
NEW MADRID	7	9	4	30.8	13	7	3	2	0	1	23.1
OREGON	5	7	1	12.5	8	4	2	2	0	0	25.0
PEMISCOT	7	12	2	14.3	14	8	2	2	0	2	28.6
PERRY	1	2	0	0.0	2	0	1	0	0	1	50.0
REYNOLDS	1	2	0	0.0	2	1	0	1	0	0	50.0
RIPLEY	5	10	2	16.7	8	7	0	0	0	1	12.5
ST FRANCOIS	16	12	7	36.8	14	9	1	2	1	1	28.6
STE GENEVIEVE	2	2	2	50.0	4	2	2	0	0	0	0.0
SCOTT	14	9	7	43.8	16	8	5	1	0	2	18.8
SHANNON	0	3	0	0.0	3	3	0	0	0	0	0.0
STODDARD	8	14	2	12.5	13	5	5	3	0	0	23.1
WASHINGTON	2	5	0	0.0	4	2	1	1	0	0	25.0
WAYNE	6	4	1	20.0	5	1	0	4	0	0	80.0
TOTAL AREA 3	174	182	56	23.5	198	106	45	37	2	8	23.7
AREA 4											
BARRY	8	8	5	38.5	10	5	2	3	0	0	30.0
BARTON	2	0	1	0.0	0	0	0	0	0	0	0.0
BATES	7	5	3	37.5	8	5	2	1	0	0	12.5
BENTON	5	6	0	0.0	5	4	1	0	0	0	0.0
CAMDEN	10	4	3	42.9	7	5	1	1	0	0	14.3
CEDAR	2	3	1	25.0	3	1	1	1	0	0	33.3
CHRISTIAN	22	12	3	20.0	13	6	6	1	0	0	7.7
DADE	6	4	1	20.0	4	3	0	0	0	1	25.0
DALLAS	5	2	1	33.3	3	3	0	0	0	0	0.0
DOUGLAS	7	3	0	0.0	2	0	2	0	0	0	0.0
GREENE	53	30	14	31.8	38	12	5	15	2	4	55.3
HENRY	9	7	4	36.4	11	0	3	6	1	1	72.7
HICKORY	2	1	2	66.7	2	1	1	0	0	0	0.0
JASPER	20	19	8	29.6	24	20	2	2	0	0	8.3
LACLEDE	10	5	3	37.5	5	3	0	1	1	0	40.0
LAWRENCE	9	11	1	8.3	10	6	1	2	1	0	30.0
MCDONALD	7	4	1	20.0	5	2	0	1	1	1	60.0
MARIES	2	3	0	0.0	3	2	1	0	0	0	0.0
HILLER	1	5	2	28.6	6	3	1	2	0	0	33.3
MONITEAU	0	0	1	100.0	1	1	0	0	0	0	0.0
MORGAN	15	6	2	25.0	8	3	4	1	0	0	12.5
NEWTON	24	11	6	35.3	15	8	4	3	0	0	20.0
OZARK	5	2	0	0.0	2	1	1	0	0	0	0.0
PHELPS	6	3	1	25.0	4	1	3	0	0	0	0.0
POLK	0	0	5	100.0	5	1	1	3	0	0	60.0
PULASKI	10	6	1	14.3	7	5	0	0	0	2	28.6
ST CLAIR	6	4	0	0.0	4	1	2	1	0	0	25.0
STONE	11	4	2	33.3	5	4	1	0	0	0	0.0
TANEY	5	7	2	22.2	9	2	4	1	0	2	33.3
TEXAS	5	2	0	0.0	2	0	2	0	0	0	0.0
VERNON	10	9	4	30.8	10	6	1	3	0	0	30.0
WEBSTER	8	1	4	80.0	4	3	0	1	0	0	25.0
WRIGHT	8	5	3	37.5	7	2	4	0	0	1	14.3
TOTAL AREA 4	300	192	84	30.4	242	119	56	49	6	12	27.7
AREA 5											
JACKSON	129	103	28	21.4	123	27	50	28	6	12	37.4
TOTAL AREA 5	129	103	28	21.4	123	27	50	28	6	12	37.4
AREA 6											
ST LOUIS CITY	100	101	21	17.2	116	23	22	43	12	16	61.2
TOTAL AREA 6	100	101	21	17.2	116	23	22	43	12	16	61.2
AREA 7											
ST LOUIS COUNTY	126	95	41	30.1	122	44	58	16	2	2	16.4
TOTAL AREA 7	126	95	41	30.1	122	44	58	16	2	2	16.4
STATEWIDE	1,205	968	345	26.3	1,161	487	336	235	34	69	29.1

\*THIS TABLE DOES NOT INCLUDE SPENDDOWN CASES.

TABLE 18.

MA SPENDDOWN APPLICATIONS  
MAY 1997

COUNTY	# REC'D	# APPR	# REJ	% REJ	TOTAL RESOLVED	-----APPLICATION RESOLUTION-----					
						UNDER 31	31- 45	46- 90	91- 105	OVER 105	% >105 DAYS
AREA 1											
ANDREW	15	13	4	23.5	17	11	2	3	1	0	0.0
ATCHISON	14	11	7	38.9	18	12	0	3	3	0	0.0
BUCHANAN	200	110	41	27.2	151	91	25	24	6	5	3.3
CALDWELL	17	7	1	12.5	8	5	2	1	0	0	0.0
CARROLL	18	14	5	26.3	19	7	4	8	0	0	0.0
CASS	70	49	18	26.9	67	45	7	13	2	0	0.0
CHARITON	10	9	8	47.1	17	7	5	2	3	0	0.0
CLAY	122	75	26	25.7	101	65	10	21	3	2	2.0
CLINTON	13	4	9	69.2	13	3	1	2	1	6	46.2
COOPER	31	22	9	29.0	31	18	0	10	3	0	0.0
DAVISS	12	9	2	18.2	11	6	0	5	0	0	0.0
DE KALB	19	9	10	52.6	19	9	2	4	4	0	0.0
ENTRY	13	10	1	9.1	11	7	1	3	0	0	0.0
GRUNDY	17	13	9	40.9	22	9	6	7	0	0	0.0
HARRISON	31	20	3	13.0	23	19	1	3	0	0	0.0
HOLT	14	7	1	12.5	8	5	1	2	0	0	0.0
HOWARD	18	13	3	18.8	16	4	7	5	0	0	0.0
JOHNSON	61	34	17	33.3	51	32	6	10	2	1	2.0
LAFAYETTE	36	25	11	30.6	36	16	2	16	1	1	2.8
LINN	21	12	5	29.4	17	10	1	6	0	0	0.0
LIVINGSTON	24	18	13	41.9	31	20	1	8	1	1	3.2
MERCER	15	6	4	40.0	10	5	2	2	0	1	10.0
NODAWAY	21	15	4	21.1	19	13	1	5	0	0	0.0
PETTIS	70	63	16	20.3	79	41	13	25	0	0	0.0
PLATTE	26	24	7	22.6	31	17	6	8	0	0	0.0
PUTNAM	9	11	4	26.7	15	6	4	5	0	0	0.0
RANDOLPH	75	64	13	16.9	77	64	8	3	1	1	1.3
RAY	15	13	4	23.5	17	11	3	1	2	0	0.0
SALINE	65	39	15	27.8	54	35	1	8	10	0	0.0
SULLIVAN	13	12	0	0.0	12	10	0	2	0	0	0.0
WORTH	3	4	0	0.0	4	3	0	1	0	0	0.0
TOTAL AREA 1	1,088	735	270	26.9	1,005	606	122	216	43	18	1.8
AREA 2											
ADAIR	32	24	7	22.6	31	20	2	8	1	0	0.0
AUDRAIN	55	35	13	27.1	48	24	7	15	0	2	4.2
BOONE	181	121	56	31.6	177	105	13	46	7	6	3.4
CALLAWAY	64	41	10	19.6	51	35	5	6	2	3	5.9
CLARK	19	22	3	12.0	25	14	6	4	1	0	0.0
COLE	107	77	16	17.2	93	44	16	23	10	0	0.0
FRANKLIN	76	65	26	28.6	91	52	16	21	2	0	0.0
GASCONADE	25	18	6	25.0	24	8	4	12	0	0	0.0
JEFFERSON	134	100	39	28.1	139	88	7	36	7	1	0.7
KNOX	13	12	2	14.3	14	8	4	2	0	0	0.0
LEWIS	11	7	2	22.2	9	2	0	7	0	0	0.0
LINCOLN	58	35	21	37.5	56	28	7	18	1	2	3.6
MACON	25	19	8	29.6	27	19	2	5	1	0	0.0
MARION	63	48	10	17.2	58	34	6	16	2	0	0.0
MONROE	17	11	1	8.3	12	8	0	4	0	0	0.0
MONTGOMERY	23	11	5	31.3	16	9	0	4	2	1	6.3
OSAGE	7	7	4	36.4	11	3	2	2	4	0	0.0
PIKE	44	27	11	28.9	38	27	4	7	0	0	0.0
RALLS	5	5	0	0.0	5	1	2	2	0	0	0.0
ST CHARLES	127	85	20	19.0	105	59	16	18	6	6	5.7
SCHUYLER	9	5	2	28.6	7	3	0	3	1	0	0.0
SCOTLAND	13	8	0	0.0	8	6	0	2	0	0	0.0
SHELBY	6	2	0	0.0	2	2	0	0	0	0	0.0
WARREN	28	16	2	11.1	18	13	3	0	1	1	5.6
TOTAL AREA 2	1,142	801	264	24.8	1,065	612	122	261	48	22	2.1
AREA 3											
BOLLINGER	30	18	7	28.0	25	15	2	6	2	0	0.0
BUTLER	90	73	25	25.5	98	58	14	24	2	0	0.0
CAPE GIRARDEAU	97	59	27	31.4	86	39	15	20	5	7	8.1
CARTER	26	21	3	12.5	24	17	2	5	0	0	0.0
CRAWFORD	34	24	19	44.2	43	22	6	15	0	0	0.0
DENT	25	11	12	52.2	23	11	2	10	0	0	0.0
DUNKLIN	128	99	23	18.9	122	89	4	20	8	1	0.8
HOWELL	88	64	17	21.0	81	45	19	13	2	2	2.5
IRON	34	25	7	21.9	32	26	5	1	0	0	0.0



TABLE 18.

MA SPENDDOWN APPLICATIONS  
MAY 1997

COUNTY	# REC'D	# APPR	# REJ	% REJ	TOTAL RESOLVED	-----APPLICATION RESOLUTION-----					
						UNDER 31	31- 45	46- 90	91- 105	OVER 105	% >105 DAYS
MADISON	38	27	7	20.6	34	24	3	7	0	0	0.0
MISSISSIPPI	55	41	5	10.9	46	33	7	5	1	0	0.0
NEW MADRID	73	39	23	37.1	62	33	4	21	3	1	1.6
OREGON	30	21	9	30.0	30	21	3	5	0	1	3.3
PEMISCOT	64	39	22	36.1	61	33	10	16	2	0	0.0
PERRY	31	26	3	10.3	29	17	3	9	0	0	0.0
REYNOLDS	39	27	6	18.2	33	22	3	6	0	2	6.1
RIPLEY	46	30	7	18.9	37	28	2	6	1	0	0.0
ST FRANCOIS	132	83	28	25.2	111	81	10	13	5	2	1.8
STE GENEVIEVE	28	16	7	30.4	23	15	1	3	1	3	13.0
SCOTT	89	67	17	20.2	84	54	4	24	2	0	0.0
SHANNON	24	13	9	40.9	22	12	1	8	0	1	4.5
STODDARD	111	75	31	29.2	106	65	7	31	1	2	1.9
WASHINGTON	80	57	15	20.8	72	52	9	10	1	0	0.0
WAYNE	45	42	17	28.8	59	33	4	22	0	0	0.0
TOTAL AREA 3	1,437	997	346	25.8	1,343	845	140	300	36	22	1.6
AREA 4											
BARRY	69	44	29	39.7	73	38	7	27	0	1	1.4
BARTON	11	12	6	33.3	18	10	2	4	0	2	11.1
BATES	30	22	9	29.0	31	22	5	3	1	0	0.0
BENTON	49	40	13	24.5	53	36	1	12	2	2	3.8
CAMDEN	61	39	23	37.1	62	33	10	17	1	1	1.6
CEDAR	50	27	7	20.6	34	23	4	7	0	0	0.0
CHRISTIAN	64	52	13	20.0	65	42	2	15	3	3	4.6
DADE	14	14	4	22.2	18	13	0	5	0	0	0.0
DALLAS	25	10	9	47.4	19	10	4	3	2	0	0.0
DOUGLAS	23	21	5	19.2	26	13	4	5	4	0	0.0
GREENE	284	208	92	30.7	300	153	40	90	10	7	2.3
HENRY	50	32	11	25.6	43	22	9	8	3	1	2.3
HICKORY	28	19	6	24.0	25	14	1	6	3	1	4.0
JASPER	230	177	68	27.8	245	168	13	45	13	6	2.4
LACLEDE	57	39	17	30.4	56	29	6	20	0	1	1.8
LAWRENCE	77	55	15	21.4	70	49	5	11	0	5	7.1
MCDONALD	48	31	9	22.5	40	27	3	9	0	1	2.5
MARIES	21	17	0	0.0	17	15	1	1	0	0	0.0
MILLER	43	37	16	30.2	53	34	5	13	0	1	1.9
MONITEAU	17	8	2	20.0	10	8	2	0	0	0	0.0
MORGAN	29	17	11	39.3	28	13	3	11	0	1	3.6
NEWTON	101	72	15	17.2	87	60	8	18	1	0	0.0
OZARK	26	17	6	26.1	23	18	1	3	1	0	0.0
PHELPS	62	51	8	13.6	59	39	4	11	4	1	1.7
POLK	50	48	2	4.0	50	37	7	6	0	0	0.0
PULASKI	31	20	7	25.9	27	16	5	5	1	0	0.0
ST CLAIR	29	19	7	26.9	26	17	4	5	0	0	0.0
STONE	39	16	15	48.4	31	18	1	9	3	0	0.0
TANEY	44	31	13	29.5	44	23	11	7	1	2	4.5
TEXAS	76	51	12	19.0	63	47	1	15	0	0	0.0
VERNON	35	29	7	19.4	36	29	2	5	0	0	0.0
WEBSTER	49	33	10	23.3	43	29	4	10	0	0	0.0
WRIGHT	65	43	11	20.4	54	43	3	5	3	0	0.0
TOTAL AREA 4	1,887	1,351	478	26.1	1,829	1,148	178	411	56	36	2.0
AREA 5											
JACKSON	722	483	208	30.1	691	258	106	194	87	46	6.7
TOTAL AREA 5	722	483	208	30.1	691	258	106	194	87	46	6.7
AREA 6											
ST LOUIS CITY	487	298	185	38.3	483	161	70	151	45	56	11.6
TOTAL AREA 6	487	298	185	38.3	483	161	70	151	45	56	11.6
AREA 7											
ST LOUIS COUNTY	460	338	151	30.9	489	191	77	139	41	41	8.4
TOTAL AREA 7	460	338	151	30.9	489	191	77	139	41	41	8.4
STATEWIDE	7,223	5,003	1,902	27.5	6,905	3,821	815	1,672	356	241	3.5



TABLE 19.

BP AND SAB APPLICATIONS  
MAY 1997

COUNTY	# REC'D	# APPR	# REJ	% REJ	TOTAL RESOLVED	-----APPLICATION RESOLUTION-----						
						UNDER 31	31- 45	46- 90	91- 105	OVER 105	% >90 DAYS	
AREA 1												
ANDREW	0	0	0	.	3	2	0	1	0	0	0.0	
ATCHISON	0	0	0	0.0	0	0	0	0	0	0	0.0	
BUCHANAN	5	0	0	.	34	30	2	1	1	0	2.9	
CALDWELL	0	0	0	0.0	0	0	0	0	0	0	0.0	
CARROLL	2	0	2	100.0	3	0	1	2	0	0	0.0	
CASS	1	1	1	50.0	8	5	1	2	0	0	0.0	
CHARITON	0	1	0	0.0	2	0	1	1	0	0	0.0	
CLAY	8	3	7	70.0	17	10	0	6	0	1	5.9	
CLINTON	0	0	0	0.0	0	0	0	0	0	0	0.0	
COOPER	0	1	0	0.0	3	2	1	0	0	0	0.0	
DAVISS	0	0	0	0.0	0	0	0	0	0	0	0.0	
DE KALB	1	0	0	.	2	0	1	1	0	0	0.0	
GENTRY	0	0	0	0.0	0	0	0	0	0	0	0.0	
GRUNDY	5	0	2	100.0	3	3	0	0	0	0	0.0	
HARRISON	0	0	0	0.0	0	0	0	0	0	0	0.0	
HOLT	0	0	0	0.0	0	0	0	0	0	0	0.0	
HOWARD	0	0	0	.	1	0	1	0	0	0	0.0	
JOHNSON	2	1	1	50.0	2	0	0	2	0	0	0.0	
LAFAYETTE	0	0	0	.	1	1	0	0	0	0	0.0	
LINN	2	0	0	.	1	1	0	0	0	0	0.0	
LIVINGSTON	2	0	0	.	1	0	1	0	0	0	0.0	
MERCER	0	0	0	0.0	0	0	0	0	0	0	0.0	
NODAWAY	0	0	0	.	1	1	0	0	0	0	0.0	
PETTIS	2	1	3	75.0	6	5	1	0	0	0	0.0	
PLATTE	2	0	0	.	5	4	0	1	0	0	0.0	
PUTNAM	2	0	0	0.0	0	0	0	0	0	0	0.0	
RANDOLPH	1	0	0	.	1	0	1	0	0	0	0.0	
RAY	2	0	0	0.0	0	0	0	0	0	0	0.0	
SALINE	0	0	0	.	3	1	1	1	0	0	0.0	
SULLIVAN	0	0	0	0.0	0	0	0	0	0	0	0.0	
WORTH	0	0	0	0.0	0	0	0	0	0	0	0.0	
TOTAL AREA 1	37	8	16	66.7	97	65	12	18	1	1	2.1	
AREA 2												
ADAIR	0	0	2	100.0	3	0	1	2	0	0	0.0	
AUDRAIN	0	0	0	.	1	0	1	0	0	0	0.0	
BOONE	3	0	2	100.0	46	38	1	5	0	2	4.3	
CALLAWAY	0	0	1	100.0	1	0	1	0	0	0	0.0	
CLARK	0	0	0	0.0	0	0	0	0	0	0	0.0	
COLE	6	0	2	100.0	7	5	0	2	0	0	0.0	
FRANKLIN	6	0	2	100.0	7	4	3	0	0	0	0.0	
GASCONADE	0	0	1	100.0	2	0	0	0	1	1	100.0	
JEFFERSON	5	3	4	57.1	48	37	3	8	0	0	0.0	
KNOX	0	0	0	0.0	0	0	0	0	0	0	0.0	
LEWIS	0	0	0	0.0	0	0	0	0	0	0	0.0	
LINCOLN	0	1	2	66.7	6	1	1	3	0	1	16.7	
MACON	0	0	0	0.0	0	0	0	0	0	0	0.0	
MARION	0	0	0	.	2	1	0	0	0	1	50.0	
MONROE	0	0	0	.	3	3	0	0	0	0	0.0	
MONTGOMERY	1	0	0	0.0	0	0	0	0	0	0	0.0	
OSAGE	0	0	0	.	1	0	1	0	0	0	0.0	
PIKE	4	0	0	0.0	0	0	0	0	0	0	0.0	
RALLS	0	1	1	50.0	2	0	0	2	0	0	0.0	
ST CHARLES	2	1	6	85.7	26	17	1	3	1	4	19.2	
SCHUYLER	0	0	0	0.0	0	0	0	0	0	0	0.0	
SCOTLAND	0	0	2	100.0	2	0	0	0	0	2	100.0	
SHELBY	0	0	0	0.0	0	0	0	0	0	0	0.0	
WARREN	2	0	0	0.0	0	0	0	0	0	0	0.0	
TOTAL AREA 2	29	6	25	80.6	157	106	13	25	2	11	8.3	
AREA 3												
BOLLINGER	2	2	2	50.0	4	0	0	4	0	0	0.0	
BUTLER	3	0	1	100.0	10	6	2	1	1	0	10.0	
CAPE GIRARDEAU	6	1	7	87.5	18	9	5	3	0	1	5.6	
CARTER	0	0	0	.	1	1	0	0	0	0	0.0	
CRAWFORD	0	0	2	100.0	6	5	1	0	0	0	0.0	
DENT	0	0	0	.	2	1	1	0	0	0	0.0	
DUNKLIN	6	3	5	62.5	11	2	5	4	0	0	0.0	
HOWELL	5	2	1	33.3	12	3	6	3	0	0	0.0	
IRON	2	0	2	100.0	8	2	6	0	0	0	0.0	

TABLE 19.

BP AND SAB APPLICATIONS  
MAY 1997

COUNTY	# REC'D	# APPR	# REJ	% REJ	TOTAL RESOLVED	-----APPLICATION RESOLUTION-----					
						UNDER 31	31- 45	46- 90	91- 105	OVER 105	% >90 DAYS
MADISON	0	0	2	100.0	2	0	2	0	0	0	0.0
MISSISSIPPI	0	0	0	0.0	0	0	0	0	0	0	0.0
NEW MADRID	0	1	1	50.0	2	2	0	0	0	0	0.0
OREGON	2	0	0	0.0	0	0	0	0	0	0	0.0
PEMISCOT	0	0	4	100.0	16	11	5	0	0	0	0.0
PERRY	0	0	0	0.0	0	0	0	0	0	0	0.0
REYNOLDS	0	0	0	0.0	0	0	0	0	0	0	0.0
RIPLEY	0	0	0	.	5	2	2	1	0	0	0.0
ST FRANCOIS	2	1	1	50.0	16	6	2	4	0	4	25.0
STE GENEVIEVE	0	0	2	100.0	3	1	2	0	0	0	0.0
SCOTT	2	0	4	100.0	10	6	1	1	1	1	20.0
SHANNON	0	0	0	0.0	0	0	0	0	0	0	0.0
STODDARD	3	0	1	100.0	5	1	3	1	0	0	0.0
WASHINGTON	1	1	3	75.0	7	2	4	1	0	0	0.0
WAYNE	2	0	3	100.0	3	2	0	1	0	0	0.0
TOTAL AREA 3	36	11	41	78.8	141	62	47	24	2	6	5.7
AREA 4											
BARRY	0	0	1	100.0	7	2	3	2	0	0	0.0
BARTON	0	1	1	50.0	3	0	3	0	0	0	0.0
BATES	2	0	0	0.0	0	0	0	0	0	0	0.0
BENTON	1	1	3	75.0	5	1	1	1	0	2	40.0
CAMDEN	0	1	3	75.0	4	2	0	2	0	0	0.0
CEDAR	0	0	0	.	1	1	0	0	0	0	0.0
CHRISTIAN	0	0	0	.	3	3	0	0	0	0	0.0
DADE	5	0	1	100.0	2	2	0	0	0	0	0.0
DALLAS	1	0	0	0.0	0	0	0	0	0	0	0.0
DOUGLAS	0	0	0	.	1	1	0	0	0	0	0.0
GREENE	12	1	3	75.0	29	15	8	5	1	0	3.4
HENRY	2	0	0	0.0	0	0	0	0	0	0	0.0
HICKORY	0	0	0	.	1	1	0	0	0	0	0.0
JASPER	4	0	6	100.0	23	16	0	4	0	3	13.0
LACLEDE	2	1	0	0.0	4	3	1	0	0	0	0.0
LAWRENCE	2	0	0	.	2	0	2	0	0	0	0.0
MCDONALD	2	0	2	100.0	2	1	1	0	0	0	0.0
MARIES	0	0	0	0.0	0	0	0	0	0	0	0.0
MILLER	3	2	1	33.3	5	3	0	2	0	0	0.0
MONITEAU	0	0	0	0.0	0	0	0	0	0	0	0.0
MORGAN	0	1	0	0.0	2	0	1	1	0	0	0.0
NEWTON	8	0	0	.	3	0	1	2	0	0	0.0
OZARK	0	0	0	0.0	0	0	0	0	0	0	0.0
PHELPS	0	0	3	100.0	3	2	0	1	0	0	0.0
POLK	0	0	0	.	1	0	0	1	0	0	0.0
PULASKI	0	1	1	50.0	2	1	0	1	0	0	0.0
ST CLAIR	0	0	0	0.0	0	0	0	0	0	0	0.0
STONE	0	0	0	.	1	0	0	1	0	0	0.0
TANEY	2	0	2	100.0	3	2	1	0	0	0	0.0
TEXAS	6	0	7	100.0	23	19	2	2	0	0	0.0
VERNON	0	0	1	100.0	4	1	0	3	0	0	0.0
WEBSTER	0	1	1	50.0	3	3	0	0	0	0	0.0
WRIGHT	2	0	0	.	2	1	0	1	0	0	0.0
TOTAL AREA 4	54	10	36	78.3	139	80	24	29	1	5	4.3
AREA 5											
JACKSON	38	10	30	75.0	104	37	22	39	4	2	5.8
TOTAL AREA 5	38	10	30	75.0	104	37	22	39	4	2	5.8
AREA 6											
ST LOUIS CITY	32	6	23	79.3	60	13	10	15	8	14	36.7
TOTAL AREA 6	32	6	23	79.3	60	13	10	15	8	14	36.7
AREA 7											
ST LOUIS COUNTY	31	8	18	69.2	124	92	15	14	3	0	2.4
TOTAL AREA 7	31	8	18	69.2	124	92	15	14	3	0	2.4
STATEWIDE	257	59	189	76.2	822	455	143	164	21	39	7.3

TABLE 20.  
DAY CARE PAYMENTS BY COUNTY  
MAY 1997

	ADOPTION SUBSIDY			FCS/ALTERNATIVE CARE/CTS			FAMILY PRESERVATION		
	CHILDREN	DOLLARS	AVERAGE	CHILDREN	DOLLARS	AVERAGE	CHILDREN	DOLLARS	AVERAGE
AREA 1									
ANDREW	0	0	0	2	\$453.00	\$226.50	0	0	0
ATCHISON	0	0	0	0	0	0	0	0	0
BUCHANAN	8	\$1,318.10	\$164.76	8	\$945.68	\$118.21	1	\$95.92	\$95.92
CALDWELL	0	0	0	5	\$2,096.42	\$419.28	0	0	0
CARROLL	0	0	0	0	0	0	0	0	0
CASS	0	0	0	22	\$5,937.85	\$269.90	0	0	0
CHARITON	0	0	0	1	\$220.00	\$220.00	0	0	0
CLAY	2	\$522.95	\$261.48	36	\$9,865.48	\$274.04	1	\$330.00	\$330.00
CLINTON	0	0	0	6	\$1,286.59	\$214.43	0	0	0
COOPER	0	0	0	0	0	0	0	0	0
DAVISS	0	0	0	2	\$410.08	\$205.04	0	0	0
DE KALB	0	0	0	4	\$870.97	\$217.74	0	0	0
GENTRY	0	0	0	2	\$2,601.04	\$1300.52	0	0	0
GRUNDY	0	0	0	5	\$547.64	\$109.53	0	0	0
HARRISON	0	0	0	6	\$866.24	\$144.37	0	0	0
HOLT	0	0	0	0	0	0	0	0	0
HOWARD	0	0	0	1	\$130.48	\$130.48	0	0	0
JOHNSON	1	\$282.70	\$282.70	8	\$1,350.53	\$168.82	2	\$68.40	\$34.20
LAFAYETTE	0	0	0	6	\$1,670.70	\$278.45	0	0	0
LINN	0	0	0	1	\$186.40	\$186.40	2	\$214.36	\$107.18
LIVINGSTON	1	\$205.04	\$205.04	7	\$581.97	\$83.14	5	\$87.58	\$17.52
HERCER	0	0	0	0	0	0	0	0	0
MODAWAY	0	0	0	1	\$205.04	\$205.04	0	0	0
PETTIS	14	\$1,234.58	\$88.18	32	\$3,938.42	\$123.08	2	\$229.76	\$114.88
PLATTE	0	0	0	19	\$3,841.82	\$202.20	0	0	0
PUTNAM	0	0	0	0	0	0	0	0	0
RANDOLPH	3	\$490.57	\$163.52	17	\$3,801.62	\$223.62	2	\$893.12	\$446.56
RAY	0	0	0	4	\$1,054.10	\$263.53	0	0	0
SALINE	0	0	0	13	\$2,387.50	\$183.65	0	0	0
SULLIVAN	0	0	0	0	0	0	0	0	0
WORTH	0	0	0	2	\$410.08	\$205.04	0	0	0
* AREA TOTAL *	29	\$4,053.94	\$139.79	210	\$45,659.65	\$217.43	15	\$1,919.14	\$127.94
AREA 2									
ADAIR	5	\$409.66	\$81.93	7	\$1,078.30	\$154.04	0	0	0
AUDRAIN	0	0	0	4	\$449.14	\$112.29	0	0	0
BOONE	24	\$5,462.30	\$227.60	68	\$19,403.50	\$285.35	0	0	0
CALLAWAY	0	0	0	7	\$1,427.00	\$203.86	4	\$1,009.60	\$252.40
CLARK	0	0	0	0	0	0	0	0	0
COLE	9	\$1,890.24	\$210.03	44	\$8,414.34	\$191.23	0	0	0
FRANKLIN	0	0	0	21	\$4,414.13	\$210.20	0	0	0
GASCONADE	1	\$205.04	\$205.04	5	\$856.58	\$171.32	0	0	0
JEFFERSON	28	\$6,694.30	\$239.08	104	\$28,676.97	\$275.74	1	\$148.50	\$148.50
KNOX	0	0	0	5	\$1,018.00	\$203.60	0	0	0
LEWIS	0	0	0	0	0	0	0	0	0
LINCOLN	1	\$50.00	\$50.00	12	\$2,490.29	\$207.52	0	0	0
MACON	0	0	0	1	\$50.00	\$50.00	0	0	0
MARION	3	\$506.00	\$168.67	7	\$1,018.28	\$145.47	0	0	0
MONROE	2	\$414.00	\$207.00	2	\$279.60	\$139.80	0	0	0
MONTGOMERY	1	\$110.80	\$110.80	4	\$320.00	\$80.00	0	0	0
OSAGE	0	0	0	0	0	0	0	0	0
PIKE	0	0	0	0	0	0	0	0	0
RALLS	0	0	0	0	0	0	0	0	0
ST CHARLES	19	\$3,900.10	\$205.27	51	\$12,277.43	\$240.73	1	\$336.60	\$336.60
SCHUYLER	0	0	0	0	0	0	0	0	0
SCOTLAND	0	0	0	3	\$311.64	\$103.88	0	0	0
SHELBY	0	0	0	0	0	0	0	0	0
MARREN	1	\$220.00	\$220.00	6	\$469.32	\$78.22	0	0	0
* AREA TOTAL *	94	\$19,862.44	\$211.30	351	\$82,954.52	\$236.34	6	\$1,494.70	\$249.12
AREA 3									
BOLLINGER	0	0	0	4	\$630.08	\$157.52	0	0	0
BUTLER	2	\$320.88	\$160.44	21	\$2,828.32	\$134.68	0	0	0
CAPE GIRARDEAU	0	0	0	46	\$4,676.43	\$101.66	0	0	0
CARTER	0	0	0	0	0	0	0	0	0
CRAWFORD	0	0	0	0	0	0	0	0	0
DENT	0	0	0	0	0	0	0	0	0
DUNKLIN	2	\$211.68	\$105.84	8	\$1,320.83	\$165.10	0	0	0
HOWELL	0	0	0	8	\$382.04	\$47.76	0	0	0
IRON	0	0	0	0	0	0	0	0	0
HADISON	0	0	0	0	0	0	0	0	0
MISSISSIPPI	0	0	0	4	\$544.00	\$136.00	0	0	0

TABLE 20.  
DAY CARE PAYMENTS BY COUNTY  
MAY 1997

	ADOPTION SUBSIDY			FCS/ALTERNATIVE CARE/CTS			FAMILY PRESERVATION		
	CHILDREN	DOLLARS	AVERAGE	CHILDREN	DOLLARS	AVERAGE	CHILDREN	DOLLARS	AVERAGE
AREA 3									
	NEW MADRID	5 \$1,340.43	\$268.09	4	\$649.36	\$162.34	0	0	0
	OREGON	0 0	0	0	0	0	0	0	0
	PEHISCOT	0 0	0	11	\$1,654.37	\$150.40	0	0	0
	PERRY	0 0	0	11	\$1,801.72	\$163.79	0	0	0
	REYNOLDS	0 0	0	0	0	0	0	0	0
	RIPLEY	4 \$403.58	\$100.90	6	\$556.72	\$92.79	0	0	0
	ST FRANCOIS	6 \$746.24	\$124.37	7	\$852.17	\$121.74	0	0	0
	STE GENEVIEVE	0 0	0	3	\$278.83	\$92.94	0	0	0
	SCOTT	17 \$1,727.86	\$101.64	108	\$16,166.25	\$149.69	2	\$270.28	\$135.14
	SHANNON	0 0	0	2	\$197.76	\$98.88	0	0	0
	STODDARD	1 \$65.40	\$65.40	11	\$1,639.88	\$149.08	0	0	0
	WASHINGTON	0 0	0	1	\$222.90	\$222.90	0	0	0
	WAYNE	0 0	0	1	\$80.00	\$80.00	0	0	0
	* AREA TOTAL *	37 \$4,816.07	\$130.16	256	\$34,481.66	\$134.69	2	\$270.28	\$135.14
AREA 4									
	BARRY	0 0	0	2	\$37.28	\$18.64	0	0	0
	BARTON	0 0	0	1	\$37.28	\$37.28	0	0	0
	BATES	0 0	0	0	0	0	0	0	0
	BENTON	0 0	0	1	\$110.00	\$110.00	1	\$150.00	\$150.00
	CAMDEN	5 \$123.28	\$24.66	12	\$1,575.48	\$131.29	0	0	0
	CEDAR	0 0	0	2	\$140.00	\$70.00	0	0	0
	CHRISTIAN	4 \$554.00	\$138.50	23	\$4,787.90	\$208.17	0	0	0
	DADE	0 0	0	1	\$110.34	\$110.34	0	0	0
	DALLAS	2 \$315.00	\$157.50	1	\$220.00	\$220.00	0	0	0
	DOUGLAS	0 0	0	0	0	0	0	0	0
	GREENE	18 \$3,311.70	\$183.98	125	\$24,851.54	\$198.81	0	0	0
	HENRY	0 0	0	1	\$147.62	\$147.62	0	0	0
	HICKORY	0 0	0	1	\$93.20	\$93.20	0	0	0
	JASPER	10 \$2,077.72	\$207.77	47	\$7,106.43	\$151.20	0	0	0
	LACLEDE	0 0	0	7	\$829.74	\$118.53	0	0	0
	LAWRENCE	3 \$471.82	\$157.27	3	\$563.09	\$187.70	4	\$414.46	\$103.62
	MCDONALD	0 0	0	9	\$1,450.50	\$161.17	0	0	0
	MARIES	0 0	0	0	0	0	0	0	0
	MILLER	0 0	0	11	\$1,448.91	\$131.72	0	0	0
	MONITEAU	0 0	0	1	\$124.82	\$124.82	0	0	0
	MORGAN	0 0	0	0	0	0	0	0	0
	NEWTON	0 0	0	12	\$2,102.92	\$175.24	0	0	0
	OZARK	0 0	0	1	\$95.92	\$95.92	0	0	0
	PHELPS	4 \$584.96	\$146.24	3	\$149.32	\$49.77	0	0	0
	POLK	4 \$644.24	\$161.06	0	0	0	0	0	0
	PULASKI	7 \$1,286.72	\$183.82	7	\$1,017.06	\$145.29	0	0	0
	ST CLAIR	0 0	0	0	0	0	0	0	0
	STONE	0 0	0	3	\$1,113.87	\$371.29	0	0	0
	TANEY	0 0	0	3	\$210.24	\$70.08	0	0	0
	TEXAS	0 0	0	0	0	0	0	0	0
	VERNON	0 0	0	10	\$1,221.42	\$122.14	0	0	0
	WEBSTER	0 0	0	1	\$105.00	\$105.00	0	0	0
	WRIGHT	0 0	0	4	\$704.00	\$176.00	0	0	0
	* AREA TOTAL *	57 \$9,369.44	\$164.38	292	\$50,353.88	\$172.44	5	\$564.46	\$112.89
AREA 5	JACKSON	66 \$16,123.10	\$244.29	478	\$120,348.52	\$251.78	5	\$1,093.90	\$218.78
	* AREA TOTAL *	66 \$16,123.10	\$244.29	478	\$120,348.52	\$251.78	5	\$1,093.90	\$218.78
AREA 6	ST LOUIS CITY	139 \$37,605.50	\$270.54	601	\$166,747.37	\$277.45	2	\$557.60	\$278.80
	* AREA TOTAL *	139 \$37,605.50	\$270.54	601	\$166,747.37	\$277.45	2	\$557.60	\$278.80
AREA 7	ST LOUIS COUNTY	69 \$17,891.10	\$259.29	221	\$55,548.98	\$251.35	0	0	0
	* AREA TOTAL *	69 \$17,891.10	\$259.29	221	\$55,548.98	\$251.35	0	0	0
STATE TOTAL		491 \$109,721.59	\$223.47	2,409	\$556,094.58	\$230.84	35	\$5,900.08	\$168.57

TABLE 20.  
DAY CARE PAYMENTS BY COUNTY  
MAY 1997

		OTHER			BLOCK GRANT		
		CHILDREN	DOLLARS	AVERAGE	CHILDREN	DOLLARS	AVERAGE
AREA 1	ANDREW	0	0	0	42	\$5,671.13	\$135.03
	ATCHISON	0	0	0	11	\$2,517.75	\$228.89
	BUCHANAN	3	\$125.78	\$41.93	654	\$119,961.32	\$183.43
	CALDWELL	0	0	0	30	\$4,651.10	\$155.04
	CARROLL	0	0	0	57	\$8,702.60	\$152.68
	CASS	0	0	0	273	\$57,013.81	\$208.84
	CHARITON	0	0	0	36	\$4,494.85	\$124.86
	CLAY	5	\$692.37	\$138.47	456	\$107,473.00	\$235.69
	CLINTON	0	0	0	40	\$5,534.15	\$138.35
	COOPER	0	0	0	60	\$8,408.47	\$140.14
	DAVISS	0	0	0	28	\$3,792.70	\$135.45
	DE KALB	0	0	0	44	\$6,907.38	\$156.99
	GENTRY	0	0	0	8	\$1,324.75	\$165.59
	GRUNDY	0	0	0	72	\$10,187.69	\$141.50
	HARRISON	2	\$16.00	\$8.00	57	\$5,914.53	\$159.85
	HOLT	0	0	0	15	\$1,616.80	\$107.79
	HOWARD	0	0	0	37	\$4,862.55	\$131.42
	JOHNSON	0	0	0	236	\$36,825.00	\$156.04
	LAFAYETTE	0	0	0	155	\$27,486.30	\$177.33
	LINN	0	0	0	42	\$5,283.65	\$125.80
	LIVINGSTON	0	0	0	125	\$19,366.27	\$154.93
	MERCER	0	0	0	11	\$1,289.10	\$117.19
	NODAWAY	0	0	0	69	\$9,704.07	\$140.64
	PETTIS	4	\$454.07	\$113.52	317	\$43,107.74	\$135.99
	PLATTE	3	\$40.08	\$13.36	187	\$42,236.90	\$225.87
	PUTNAH	0	0	0	7	\$1,183.75	\$169.11
	RANDOLPH	2	\$244.85	\$122.43	214	\$31,553.14	\$147.44
	RAY	0	0	0	93	\$16,653.50	\$179.07
	SALINE	0	0	0	118	\$19,318.59	\$163.72
	SULLIVAN	0	0	0	19	\$2,884.35	\$151.81
	WORTH	0	0	0	20	\$2,036.78	\$101.84
	* AREA TOTAL *	19	\$1,573.15	\$82.80	3,513	\$617,963.72	\$175.91
AREA 2	ADAIR	2	\$191.84	\$95.92	89	\$12,887.97	\$144.81
	AUDRAIN	0	0	0	101	\$16,293.55	\$161.32
	BOONE	5	\$1,092.94	\$218.59	1,349	\$320,712.21	\$237.74
	CALLAWAY	1	\$205.04	\$205.04	115	\$18,045.38	\$156.92
	CLARK	0	0	0	32	\$4,097.45	\$128.05
	COLE	1	\$39.98	\$39.98	187	\$35,100.98	\$187.71
	FRANKLIN	1	\$40.37	\$40.37	247	\$49,078.83	\$198.70
	GASCONADE*	0	0	0	22	\$3,148.44	\$143.11
	JEFFERSON	7	\$1,327.03	\$189.58	452	\$100,890.60	\$223.21
	KNOX	0	0	0	22	\$3,414.70	\$155.21
	LEWIS	0	0	0	47	\$5,747.35	\$122.28
	LINCOLN	1	\$50.00	\$50.00	162	\$21,775.60	\$134.42
	HACON	0	0	0	36	\$5,143.95	\$142.89
	HARION	0	0	0	190	\$29,733.44	\$156.49
	HONROE	0	0	0	13	\$1,605.85	\$123.53
	HONTGOMERY	0	0	0	36	\$5,149.95	\$143.05
	OSAGE	0	0	0	17	\$2,501.35	\$147.14
	PIKE	0	0	0	107	\$13,157.40	\$122.97
	RALLS	0	0	0	21	\$4,149.25	\$197.58
	ST CHARLES	4	\$579.27	\$144.82	904	\$204,766.96	\$226.51
	SCHUYLER	0	0	0	22	\$2,419.30	\$109.97
	SCOTLAND	0	0	0	21	\$2,807.75	\$133.70
	SHELBY	0	0	0	25	\$2,593.85	\$103.75
	WARREN	0	0	0	71	\$8,813.19	\$124.13
	* AREA TOTAL *	22	\$3,526.47	\$160.29	4,288	\$874,035.30	\$203.83
AREA 3	BOLLINGER	1	\$150.81	\$150.81	51	\$6,531.10	\$128.06
	BUTLER	2	\$410.00	\$205.00	216	\$30,351.85	\$140.52
	CAPE GIRARDEAU	2	\$167.76	\$83.88	435	\$67,450.71	\$155.06
	CARTER	0	0	0	22	\$2,855.00	\$129.77
	CRAWFORD	0	0	0	70	\$10,022.39	\$143.18
	DENT	0	0	0	93	\$10,723.05	\$115.30
	DUNKLIN	2	\$263.65	\$131.83	301	\$39,678.49	\$131.82
	HOWELL	0	0	0	253	\$30,587.66	\$120.90
	IRON	0	0	0	44	\$5,175.05	\$117.61
	MADISON	0	0	0	85	\$12,954.34	\$152.40
	MISSISSIPPI	0	0	0	285	\$39,112.81	\$137.24

TABLE 20.  
DAY CARE PAYMENTS BY COUNTY  
MAY 1997

		OTHER			BLOCK GRANT		
		CHILDREN	DOLLARS	AVERAGE	CHILDREN	DOLLARS	AVERAGE
AREA 3	NEW MADRID	0	0	0	200	\$31,039.49	\$155.20
	OREGON	0	0	0	41	\$5,027.40	\$122.62
	PEMISCOT	0	0	0	572	\$92,568.60	\$161.83
	PERRY	0	0	0	43	\$6,464.70	\$150.34
	REYNOLDS	0	0	0	23	\$3,183.30	\$138.40
	RIPLEY	3	\$334.41	\$111.47	66	\$7,783.85	\$117.94
	ST FRANCOIS	0	0	0	340	\$46,021.62	\$135.36
	STE GENEVIEVE	0	0	0	51	\$8,170.04	\$160.20
	SCOTT	2	\$167.76	\$83.88	674	\$103,793.73	\$154.00
	SHANNON	0	0	0	26	\$3,408.65	\$131.10
	STODDARD	0	0	0	129	\$16,075.94	\$124.62
	WASHINGTON	0	0	0	219	\$35,745.31	\$163.22
	WAYNE	0	0	0	51	\$6,868.19	\$134.67
	* AREA TOTAL *	12	\$1,494.39	\$124.53	4,290	\$621,593.27	\$144.89
AREA 4	BARRY	0	0	0	49	\$6,382.33	\$130.25
	BARTON	0	0	0	45	\$6,548.36	\$145.52
	BATES	0	0	0	30	\$3,337.75	\$111.26
	BENTON	0	0	0	53	\$7,309.55	\$137.92
	CAHLEN	0	0	0	112	\$14,954.51	\$133.52
	CEDAR	0	0	0	83	\$10,386.33	\$125.14
	CHRISTIAN	2	\$100.72	\$50.36	241	\$40,504.00	\$168.07
	DADE	0	0	0	9	\$1,641.50	\$182.39
	DALLAS	0	0	0	72	\$10,453.67	\$145.19
	DOUGLAS	0	0	0	51	\$5,276.08	\$103.45
	GREENE	8	\$1,237.58	\$154.70	989	\$174,021.99	\$175.96
	HENRY	0	0	0	97	\$12,134.27	\$125.10
	HICKORY	0	0	0	32	\$4,080.60	\$127.52
	JASPER	0	0	0	607	\$96,348.22	\$158.73
	LACLEDE	0	0	0	102	\$13,415.09	\$131.52
	LAWRENCE	0	0	0	107	\$16,724.23	\$156.30
	MCDONALD	0	0	0	61	\$7,193.56	\$117.93
	MARIES	0	0	0	18	\$2,089.80	\$116.10
	MILLER	1	\$205.04	\$205.04	81	\$12,493.90	\$154.25
	MONITEAU	0	0	0	41	\$5,875.32	\$143.30
	MORGAN	0	0	0	56	\$8,394.10	\$149.89
	NEWTON	0	0	0	218	\$30,753.38	\$141.07
	OZARK	0	0	0	52	\$6,803.56	\$130.84
	PHELPS	1	\$69.79	\$69.79	156	\$20,215.12	\$129.58
	POLK	0	0	0	77	\$9,704.68	\$126.03
	PULASKI	1	\$80.00	\$80.00	134	\$21,194.13	\$158.17
	ST CLAIR	0	0	0	26	\$3,933.15	\$151.28
	STONE	0	0	0	41	\$4,742.10	\$115.66
TANEY	0	0	0	71	\$9,532.75	\$134.26	
TEXAS	0	0	0	98	\$12,636.60	\$128.94	
VERNON	0	0	0	45	\$4,904.11	\$108.98	
WEBSTER	0	0	0	113	\$16,045.88	\$142.00	
WRIGHT	0	0	0	95	\$11,405.70	\$120.06	
* AREA TOTAL *	13	\$1,693.13	\$130.24	4,062	\$611,436.32	\$150.53	
AREA 5	JACKSON	15	\$2,832.78	\$188.85	4,439	\$1,032,314.34	\$232.56
	* AREA TOTAL *	15	\$2,832.78	\$188.85	4,439	\$1,032,314.34	\$232.56
AREA 6	ST LOUIS CITY	17	\$3,641.06	\$214.18	5,690	\$1,468,397.45	\$258.07
	* AREA TOTAL *	17	\$3,641.06	\$214.18	5,690	\$1,468,397.45	\$258.07
AREA 7	ST LOUIS COUNTY	8	\$1,424.90	\$178.11	3,924	\$1,009,916.52	\$257.37
	* AREA TOTAL *	8	\$1,424.90	\$178.11	3,924	\$1,009,916.52	\$257.37
STATE TOTAL		106	\$16,185.88	\$152.70	30,206	\$6,235,656.92	\$206.44



TABLE 21.

FUTURES PROGRAM  
AS OF THE END OF MAY 1997

COUNTY	TOTAL PERSONS PARTICIPATING	TOTAL ENROLLMENT BY COMPONENT TYPE*				
		EDUCATION	JOB SKILLS	JOB SEARCH	OJT AND JOB ENTRY	OTHER
<b>AREA 1</b>						
ANDREW	21	1	5	2	3	13
ATCHISON	6	1	1	2	2	0
BUCHANAN	261	43	104	34	98	33
CALDWELL	10	0	4	1	3	5
CARROLL	35	14	10	3	11	5
CASS	98	12	50	13	33	18
CHARITON	7	0	2	2	3	1
CLAY	96	17	51	11	24	14
CLINTON	29	4	8	4	8	12
COOPER	14	1	9	2	5	0
DAVISS	8	0	5	0	5	1
DE KALB	17	5	5	4	9	0
GENTRY	7	1	3	0	5	0
GRUNDY	31	2	7	4	7	22
HARRISON	10	0	3	2	4	3
HOLT	4	0	1	1	1	1
HOWARD	6	0	1	0	3	2
JOHNSON	126	31	56	9	33	42
LAFAYETTE	43	9	19	6	6	13
LIHN	8	0	2	0	3	4
LIVINGSTON	21	2	9	3	6	5
MERCER	4	1	1	0	2	0
NODAWAY	25	7	11	4	11	3
PETTIS	119	7	42	1	17	84
PLATTE	23	7	17	5	6	2
PUTNAM	1	0	0	0	1	0
RANDOLPH	50	5	17	2	4	28
RAY	39	8	12	20	12	6
SALINE	77	15	21	5	15	40
SULLIVAN	4	1	2	0	1	0
WORTH	1	0	1	1	0	1
<b>TOTAL AREA 1</b>	<b>1,201</b>	<b>194</b>	<b>479</b>	<b>141</b>	<b>341</b>	<b>358</b>
<b>AREA 2</b>						
ADAIR	34	3	13	3	6	23
AUDRAIN	49	18	18	7	12	12
BOONE	226	94	48	29	75	35
CALLAWAY	77	9	19	4	15	43
CLARK	8	2	0	1	4	2
COLE	91	54	9	14	27	15
FRANKLIN	108	11	17	4	10	84
GASCONADE	22	2	0	1	3	17
JEFFERSON	153	27	90	8	47	31
KNOX	4	1	1	2	0	0
LEWIS	7	0	2	0	2	3
LINCOLN	36	5	15	0	10	10
MACON	11	3	1	1	4	4
MARION	72	13	31	15	16	17
MONROE	3	1	1	0	1	1
MONTGOMERY	13	1	3	2	4	6
OSAGE	19	3	1	4	7	9
PIKE	31	4	5	5	6	13
RALLS	21	2	11	4	2	6
ST CHARLES	252	33	51	36	57	114
SCHUYLER	7	2	3	2	0	2
SCOTLAND	7	1	1	4	2	2
SHELBY	5	0	4	1	2	1
WARREN	15	1	6	1	5	3
<b>TOTAL AREA 2</b>	<b>1,271</b>	<b>290</b>	<b>350</b>	<b>148</b>	<b>317</b>	<b>453</b>
<b>AREA 3</b>						
BOLLINGER	12	2	3	1	3	4
BUTLER	109	19	37	20	39	19
CAPE GIRARDEAU	94	40	19	8	39	13
CARTER	29	8	12	0	5	11
CRAWFORD	47	17	10	4	11	13
DENT	54	12	28	4	16	9
DUNKLIN	183	20	56	30	63	46
HOWELL	130	45	55	18	34	30
IRON	11	4	5	2	5	0

TABLE 21.  
 FUTURES PROGRAM  
 AS OF THE END OF MAY 1997

COUNTY	TOTAL PERSONS PARTICIPATING	TOTAL ENROLLMENT BY COMPONENT TYPE*				
		EDUCATION	JOB SKILLS	JOB SEARCH	OJT AND JOB ENTRY	OTHER
HADISON	19	2	5	3	7	6
MISSISSIPPI	75	43	21	6	14	2
NEW MADRID	61	27	22	3	15	7
OREGON	35	8	13	3	5	14
PEMISCOT	110	39	26	16	35	16
FERRY	13	3	7	3	4	0
REYNOLDS	36	6	24	0	8	2
RIPLEY	68	23	33	2	20	8
ST FRANCOIS	45	7	17	12	17	5
STE GENEVIEVE	9	1	5	2	4	0
SCOTT	154	32	44	18	50	32
SHANNON	34	3	23	6	4	0
STODDARD	82	18	21	15	20	28
WASHINGTON	119	20	20	26	22	58
WAYNE	51	10	18	7	12	10
TOTAL AREA 3	1,580	409	524	209	452	333
AREA 4						
BARRY	21	5	7	1	7	5
BARTON	18	4	5	4	4	5
BATES	16	1	8	3	3	3
BENTON	60	8	18	3	14	35
CAMDEN	27	4	20	3	6	10
CEDAR	18	6	10	0	0	9
CHRISTIAN	42	9	16	8	19	7
DADE	10	6	3	0	1	1
DALLAS	28	5	12	1	9	12
DOUGLAS	24	9	13	1	8	1
GREENE	318	99	76	54	71	85
HENRY	41	4	18	4	12	9
HICKORY	17	4	6	0	5	6
JASPER	214	56	80	14	35	68
LACLEDE	17	8	10	0	4	0
LAWRENCE	39	16	12	7	6	6
MCDONALD	25	11	9	6	7	5
MARIES	4	3	2	0	0	0
MILLER	31	16	10	4	1	5
MONITEAU	3	1	2	0	1	0
MORGAN	23	2	9	0	11	4
NEWTON	43	20	15	4	19	9
OZARK	17	3	6	0	9	5
PHELPS	78	34	25	7	18	13
POLK	24	12	10	1	2	4
PULASKI	40	7	24	3	9	9
ST CLAIR	25	10	12	0	3	8
STONE	27	2	15	5	7	4
TANEY	38	11	10	9	16	3
TEXAS	73	20	33	9	10	13
VERNON	33	8	6	3	14	12
WEBSTER	47	18	12	5	18	3
WRIGHT	39	12	10	2	17	2
TOTAL AREA 4	1,480	434	524	161	366	361
AREA 5						
JACKSON	1,513	314	362	206	635	396
TOTAL AREA 5	1,513	314	362	206	635	396
AREA 6						
ST LOUIS CITY	3,082	383	468	195	907	1,432
TOTAL AREA 6	3,082	383	468	195	907	1,432
AREA 7						
ST LOUIS COUNTY	1,602	210	407	165	796	352
TOTAL AREA 7	1,602	210	407	165	796	352
STATEWIDE	11,729	2,234	3,114	1,225	3,814	3,685

\*PARTICIPANTS MAY BE ENROLLED IN MORE THAN ONE COMPONENT

