

TABLE OF CONTENTS

Glossary	Definition of Categories of Assistance and Types of Medicaid Services	1
Figure 1	Map - Division of Family Services Areas	2

DFS SUMMARY AND OPERATING STATISTICS

Table 1	Detailed Operating Statistics showing changes in Applications, Cases and Payments by Month and Program during last quarter	3-5
Table 2	Detailed Operating Statistics on Applications, Cases and Payments by Program, Area and County	6-51
Table 3	Detailed Operating Statistics on Applications, Cases and Payments by Program and Area	52-53

MEDICAID

Figure 2	Medical Statistics - Total Individuals	54
Figure 3	Medical Statistics - Total Payments	55
Table 4	Recipients and Payments by Type of Service	56-71
Table 5	State Summary of Recipients, Payments and Average Per Recipient by Program	72-94

FOOD STAMPS

Figure 4	Food Stamps Caseload	95
Table 6	Participation by Households, Persons and Race	96-99
Table 7	Participation by County	100-101
Table 8	Applications and Currency	102-103
Table 9	Expedited Service Application Currency	104-105

AFDC

Figure 5	AFDC Caseload	107
Table 10	Total Cases and Reinvestigations by County	108-109
Table 11	Application and Resolution by County	110-111

GENERAL RELIEF

Table 12	Total Cases and Reinvestigations by County	112-113
Table 13	Application and Resolution by County	114-115

OTHER IM PROGRAMS

Figure 6	Medical Assistance Recipients	117
Table 14.	Medicaid for Pregnant Women Applications	118-119
Table 15	Adult Income Maintenance Cases	120-121
Table 16	NC, MA, MACC Applications Less Than 65 Years of Age	122-123
Table 17	MA, NC Applications 65 Years of Age or More	124-125
Table 18	NC, MA, MACC Spenddown Applications	126-127
Table 19	BP and SAB Applications	128-129
Table 20	Day Care Payments by County	130-135
Table 21	FUTURES Participation	136-137

GLOSSARY

DEFINITION OF CATEGORIES OF ASSISTANCE AND TYPES OF MEDICAID SERVICES

AB	Aid to Blind
AB Supp	Aid to Blind Supplemental
AFDC	Aid to Families with Dependent Children
AFDC-UP	Aid to Families with Dependent Children-Unemployed Parent
AIDS	Acquired Immune Deficiency Syndrome
BP	Blind Pension
CRNA	Certified Registered Nurse Anesthetist
CSTAR	Comprehensive Substance Treatment and Rehabilitation
CT	Children's Treatment
DME	Durable Medical Equipment
EPSDT	Early and Periodic Screening, Diagnosis and Treatment
FCS	Family-Centered Services
GR	General Relief
HDN	Homeless, Dependent, Neglected
ICF-MR	Intermediate Care Facility-Mentally Retarded
IM/IE	Income Maintenance/Income Eligible
JCT	Juvenile Court
MA	Medical Assistance - Claimants applying for this program must be ineligible for any of the other categories of assistance
MA-GR	Medical Assistance-General Relief
MA-K	Medical Assistance for Children
MA-K-DMH	Medical Assistance for Children under the care of Department of Mental Health
MA-K-DYS	Medical Assistance for Children under the care of Division of Youth Services
MC	Medicaid for Children
MPW	Medicaid for Pregnant Women
MR/DD	Mentally Retarded/Developmentally Disabled
NC	Nursing Care - Cash program for recipients in practical or professional homes, domiciliary homes or boarding homes. NC-General Relief and NC-Aid to Blind Supplemental cases are included in the NC data and are not listed separately.
OAA	Old Age Assistance
OJT	On-the-Job Training
PA	Public Assistance
PTD	Permanently and Totally Disabled
QMB	Qualified Medicare Beneficiary
RCF	Residential Care Facility
SAB	Supplemental Aid to the Blind
SLMB	Specified Low-Income Medicare Beneficiary
SNF	Skilled Nursing Facility
SSI	Supplemental Security Income
SSI SP	Supplemental Security Income and State Supplementation
SP	State Supplementation Only
Vendor Cases	Nursing Homes and Other Institutions

Figure 1
 Missouri Department of Social Services
 Division of Family Services
 Area Offices

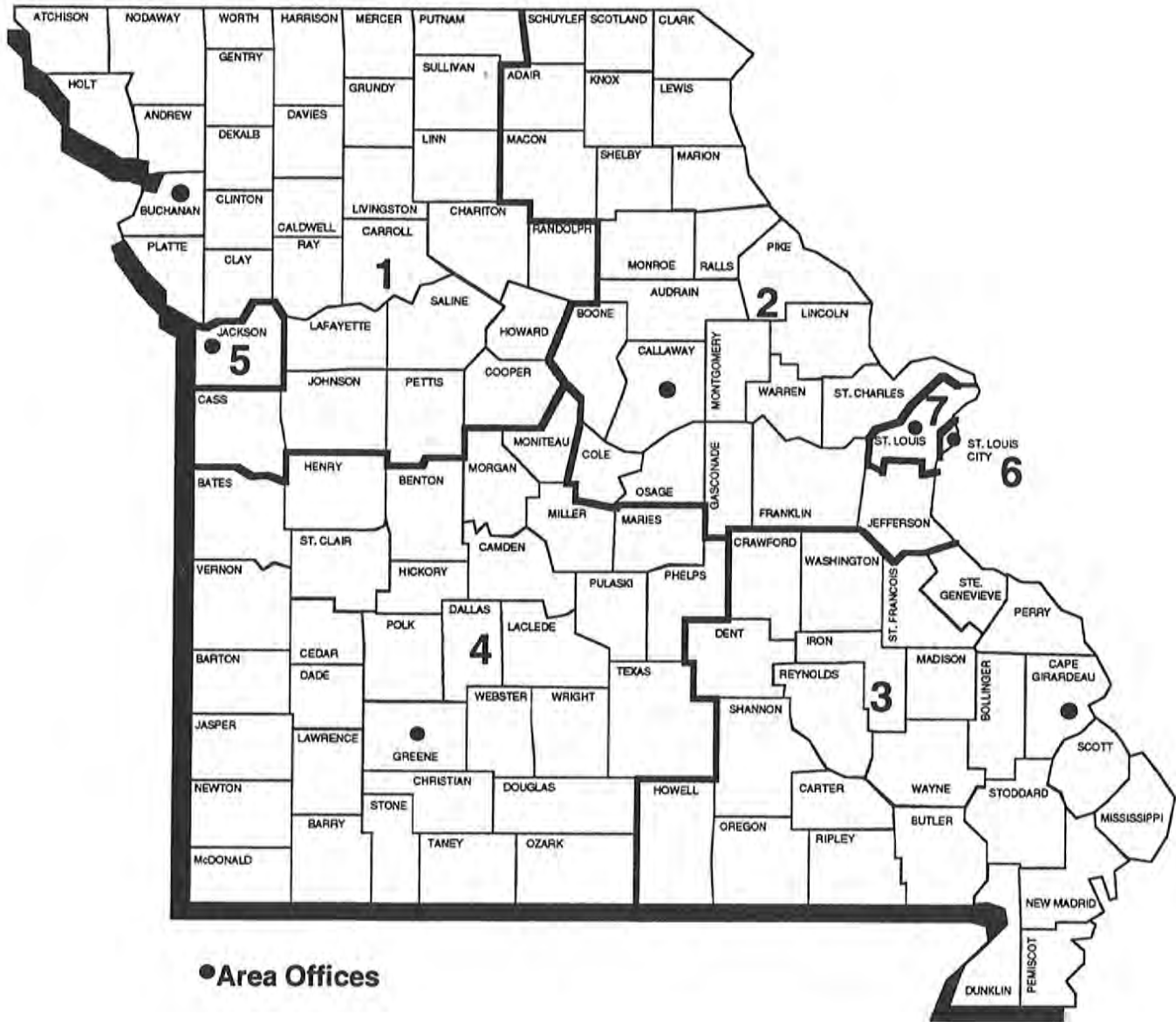

TABLE 1. DETAILED OPERATING STATISTICS (1)
MARCH 1997

CASELOAD INFORMATION	NUMBER OR AMOUNT THIS MONTH 03/97	NUMBER OR AMOUNT LAST MONTH 02/97	NUMBER OR AMOUNT 2 MONTHS AGO 01/97	NUMBER OR AMOUNT LAST YEAR 03/96	CHANGE FROM LAST MONTH	CHANGE FROM 2 MONTHS AGO	CHANGE FROM LAST YEAR
*** AFDC (2)							
APPLICATIONS RECEIVED	4,315	4,011	4,893	4,817	7.6%	-11.8%	-10.4%
APPLICATIONS APPROVED	2,782	2,820	2,907	3,214	-1.3%	-4.3%	-13.4%
APPLICATIONS REJECTED	1,379	1,400	1,516	1,621	-1.5%	-9.0%	-14.9%
APPLICATIONS PENDING	2,848	2,748	3,000	2,923	3.6%	-5.1%	-2.6%
FAMILIES RECEIVING CASH	73,187	74,471	75,349	83,474	-1.7%	-2.9%	-12.3%
CHILDREN RECEIVING CASH	144,146	146,584	148,271	163,933	-1.7%	-2.8%	-12.1%
TOTAL PERSONS	201,192	205,297	208,132	234,395	-2.0%	-3.3%	-14.2%
TOTAL PAYMENTS (3)	\$18,174,373	\$18,548,019	\$18,809,253	\$21,131,216	-2.0%	-3.4%	-14.0%
AVERAGE PER FAMILY	\$248.33	\$249.06	\$249.63	\$253.15	-0.3%	-0.5%	-1.9%
AVERAGE PER PERSON	\$90.33	\$90.35	\$90.37	\$90.15	0.0%	0.0%	0.2%
TITLE XIX ONLY CASES	1,877	1,894	1,929	1,942	-0.9%	-2.7%	-3.3%
TITLE XIX TRANSITIONAL CASES	8,738	8,471	8,469	8,739	3.2%	3.2%	0.0%
REINVESTIGATIONS	4,877	4,034	4,004	5,139	20.9%	21.8%	-5.1%
CASES CLOSED	5,253	4,396	4,295	4,804	19.5%	22.3%	9.3%
*** AFDC/UP							
FAMILIES RECEIVING	537	587	603	1,121	-8.5%	-10.9%	-52.1%
CHILDREN RECEIVING	1,291	1,394	1,437	2,590	-7.4%	-10.2%	-50.2%
TOTAL PERSONS	1,922	2,116	2,188	4,020	-9.2%	-12.2%	-52.2%
TOTAL PAYMENTS	\$149,630	\$162,583	\$167,019	\$315,958	-8.0%	-10.4%	-52.6%
AVERAGE PER FAMILY	\$278.64	\$276.97	\$276.98	\$281.85	0.6%	0.6%	-1.1%
AVERAGE PER PERSON	\$77.85	\$76.84	\$76.33	\$78.60	1.3%	2.0%	-0.9%
*** MC							
APPLICATIONS RECEIVED	7,525	6,822	7,581	7,295	10.3%	-0.7%	3.2%
APPLICATIONS APPROVED	5,105	4,732	4,721	4,962	7.9%	8.1%	2.9%
APPLICATIONS REJECTED	2,353	2,118	2,247	2,429	11.1%	4.7%	-3.1%
APPLICATIONS PENDING	4,309	4,347	4,446	4,028	-0.9%	-3.1%	7.0%
FAMILIES RECEIVING	94,173	92,502	91,409	83,786	1.8%	3.0%	12.4%
CHILDREN RECEIVING	174,908	171,981	169,864	157,122	1.7%	3.0%	11.3%
TOTAL PERSONS	177,149	174,187	172,060	159,050	1.7%	3.0%	11.4%
REINVESTIGATIONS	3,263	1,983	1,984	2,162	64.5%	64.5%	50.9%
CASES CLOSED	4,312	3,563	3,806	3,895	21.0%	13.3%	10.7%
*** GR-CASH							
APPLICATIONS RECEIVED	1,713	1,761	1,797	2,053	-2.7%	-4.7%	-16.6%
APPLICATIONS APPROVED	381	348	287	434	9.5%	32.8%	-12.2%
APPLICATIONS REJECTED	1,420	1,449	1,282	1,671	-2.0%	10.8%	-15.0%
APPLICATIONS PENDING	2,609	2,707	2,766	2,713	-3.6%	-5.7%	-3.8%
CASES RECEIVING	4,060	4,044	4,022	4,594	0.4%	0.9%	-11.6%
PERSONS RECEIVING	4,087	4,068	4,045	4,618	0.5%	1.0%	-11.5%
CASH PAYMENTS	\$322,922	\$322,527	\$321,480	\$364,618	0.1%	0.4%	-11.4%
REINVESTIGATIONS	60	56	47	78	7.1%	27.7%	-23.1%
CASES CLOSED	434	362	321	455	19.9%	35.2%	-4.6%
MA-GR RECIPIENTS	1,613	1,599	1,588	1,655	0.9%	1.6%	-2.5%
MA-GR TOTAL PAYMENTS	\$128,028	\$126,988	\$126,111	\$131,089	0.8%	1.5%	-2.3%
*** MPW							
APPLICATIONS RECEIVED	2,911	2,876	3,159	2,930	1.2%	-7.9%	-0.6%
APPLICATIONS APPROVED	2,317	2,296	2,107	2,335	0.9%	10.0%	-0.8%
APPLICATIONS REJECTED	621	573	645	611	8.4%	-3.7%	1.6%
APPLICATIONS PENDING	1,030	1,108	1,150	1,024	-7.0%	-10.4%	0.6%
CASES RECEIVING	15,750	15,525	15,508	15,653	1.4%	2.9%	0.6%
PERSONS RECEIVING	19,160	19,030	18,833	18,978	0.7%	1.7%	1.0%
REINVESTIGATIONS	56	28	38	42	100.0%	47.4%	33.3%
CASES CLOSED	482	505	523	570	-4.6%	-7.8%	-15.4%
*** NEWBORNS							
APPLICATIONS RECEIVED	1,147	1,056	1,146	1,023	8.6%	0.1%	12.1%
APPLICATIONS APPROVED	1,092	988	1,092	964	10.5%	0.0%	13.3%
APPLICATIONS REJECTED	42	37	37	32	13.5%	13.5%	31.3%
APPLICATIONS PENDING	17	24	24	23	-29.2%	-29.2%	-26.1%
RECIPIENTS	8,364	8,155	8,082	7,750	2.6%	3.5%	7.9%
CASES CLOSED	1,160	920	988	1,193	26.1%	17.4%	-2.8%

TABLE 1. DETAILED OPERATING STATISTICS (1)
MARCH 1997

CASELOAD INFORMATION	NUMBER OR AMOUNT THIS MONTH 03/97	NUMBER OR AMOUNT LAST MONTH 02/97	NUMBER OR AMOUNT 2 MONTHS AGO 01/97	NUMBER OR AMOUNT LAST YEAR 03/96	CHANGE FROM LAST MONTH	CHANGE FROM 2 MONTHS AGO	CHANGE FROM LAST YEAR
*** AB SUPP							
APPLICATIONS RECEIVED	141	128	101	108	10.2%	39.6%	30.6%
APPLICATIONS APPROVED	15	6	12	16	150.0%	25.0%	-6.3%
APPLICATIONS REJECTED	115	94	100	107	22.3%	15.0%	7.5%
APPLICATIONS PENDING	206	196	168	170	5.1%	22.6%	21.2%
RECIPIENTS	752	745	752	767	0.9%	0.0%	-2.0%
TOTAL PAYMENTS	\$220,812	\$217,893	\$220,136	\$224,431	1.3%	0.3%	-1.6%
CASES CLOSED	16	9	16	14	77.8%	0.0%	14.3%
*** BP							
APPLICATIONS RECEIVED	147	140	113	128	5.0%	30.1%	14.8%
APPLICATIONS APPROVED	36	29	21	41	24.1%	71.4%	-12.2%
APPLICATIONS REJECTED	95	81	93	91	17.3%	2.2%	4.4%
APPLICATIONS PENDING	234	219	191	198	6.8%	22.5%	18.2%
RECIPIENTS	2,452	2,441	2,445	2,389	0.5%	0.3%	2.6%
TOTAL PAYMENTS	\$914,492	\$910,016	\$910,762	\$889,675	0.5%	0.4%	2.8%
CASES CLOSED	41	30	43	28	36.7%	-4.7%	46.4%
*** NC {4}							
APPLICATIONS RECEIVED	341	330	344	355	3.3%	-0.9%	-3.9%
APPLICATIONS APPROVED	243	225	222	245	8.0%	9.5%	-0.8%
APPLICATIONS REJECTED	110	84	81	99	31.0%	35.8%	11.1%
APPLICATIONS PENDING	348	367	352	337	-5.2%	-1.1%	3.3%
TOTAL RECIPIENTS	7,791	7,753	7,761	7,674	0.5%	0.4%	1.5%
RCF-II	4,677	4,653	4,671	4,478	0.5%	0.1%	4.4%
SNF-ICF	817	820	815	979	-0.4%	0.2%	-16.5%
RCF-I	2,297	2,280	2,275	2,217	0.7%	1.0%	3.6%
TOTAL PAYMENTS	\$1,823,528	\$1,816,163	\$1,817,722	\$1,787,074	0.4%	0.3%	2.0%
RCF-II	\$1,208,190	\$1,202,213	\$1,205,722	\$1,137,219	0.5%	0.2%	6.2%
SNF/ICF	\$287,498	\$288,559	\$287,853	\$339,911	-0.4%	-0.1%	-15.4%
RCF-I	\$327,840	\$325,391	\$324,147	\$309,944	0.8%	1.1%	5.8%
REINVESTIGATIONS	377	398	293	378	-5.3%	28.7%	-0.3%
CASES CLOSED	179	158	174	182	13.3%	2.9%	-1.6%
*** MA							
APPLICATIONS RECEIVED	12,299	11,909	12,817	12,015	3.3%	-4.0%	2.4%
APPLICATIONS APPROVED	8,223	7,544	7,841	7,750	9.0%	4.9%	6.1%
APPLICATIONS REJECTED	4,188	4,125	3,984	4,160	1.5%	5.1%	0.7%
APPLICATIONS PENDING	13,624	13,934	13,838	13,008	-2.2%	-1.5%	4.7%
RECIPIENTS	119,902	118,769	118,129	114,943	1.0%	1.5%	4.3%
CASES CLOSED	1,804	1,574	1,624	1,592	14.6%	11.1%	13.3%
*** MA-K							
APPLICATIONS RECEIVED	375	267	249	284	40.4%	50.6%	32.0%
APPLICATIONS APPROVED - DMH	1	0	0	1	0.0%	0.0%	0.0%
APPLICATIONS APPROVED - DYS	44	56	63	212	-21.4%	-30.2%	-79.2%
APPLICATIONS APPROVED - JCT	215	149	127	0	44.3%	69.3%	0.0%
APPLICATIONS REJECTED	69	46	58	63	50.0%	19.0%	9.5%
APPLICATIONS PENDING	108	62	46	36	74.2%	134.8%	200.0%
RECIPIENTS - DMH	25	24	24	25	4.2%	4.2%	0.0%
RECIPIENTS - DYS	438	455	449	1,045	-3.7%	-2.4%	-58.1%
RECIPIENTS - JCT	732	630	635	0	16.2%	15.3%	0.0%
CASES CLOSED - DMH	0	0	0	2	0.0%	0.0%	0.0%
CASES CLOSED - DYS	65	64	60	167	1.6%	8.3%	-61.1%
CASES CLOSED - JCT	198	109	150	0	81.7%	32.0%	0.0%
*** REFUGEE							
APPLICATIONS RECEIVED	83	69	29	48	20.3%	186.2%	72.9%
APPLICATIONS APPROVED	50	40	56	37	25.0%	-10.7%	35.1%
APPLICATIONS REJECTED	3	0	9	1	0.0%	-66.7%	200.0%
APPLICATIONS PENDING	83	54	26	46	53.7%	219.2%	80.4%
CASES RECEIVING	367	364	375	314	0.8%	-2.1%	16.9%
TOTAL PERSONS	1,054	1,059	1,126	857	-0.5%	-6.4%	23.0%
TOTAL PAYMENTS	\$35,628	\$38,448	\$40,653	\$35,208	-7.3%	-12.4%	1.2%
REINVESTIGATIONS	5	4	3	1	25.0%	66.7%	400.0%
CASES CLOSED	57	49	54	64	16.3%	5.6%	-10.9%

TABLE 1. DETAILED OPERATING STATISTICS {1}
MARCH 1997

CASELOAD INFORMATION	NUMBER OR AMOUNT THIS MONTH 03/97	NUMBER OR AMOUNT LAST MONTH 02/97	NUMBER OR AMOUNT 2 MONTHS AGO 01/97	NUMBER OR AMOUNT LAST YEAR 03/96	CHANGE FROM LAST MONTH	CHANGE FROM 2 MONTHS AGO	CHANGE FROM LAST YEAR
*** SSI ONLY							
RECIPIENTS	1,998	2,031	2,026	2,185	-1.6%	-1.4%	-8.6%
*** SSI-SP							
RECIPIENTS	1,208	1,222	1,245	1,457	-1.1%	-3.0%	-17.1%
TOTAL PAYMENTS	\$55,938	\$56,557	\$57,394	\$64,302	-1.1%	-2.5%	-13.0%
AVERAGE PER RECIPIENT	\$46.31	\$46.28	\$46.10	\$44.13	0.1%	0.4%	4.9%
*** SP ONLY							
RECIPIENTS	370	373	375	436	-0.8%	-1.3%	-15.1%
TOTAL PAYMENTS	\$25,969	\$26,384	\$26,817	\$30,103	-1.6%	-3.2%	-13.7%
AVERAGE PER RECIPIENT	\$70.19	\$70.73	\$71.51	\$69.04	-0.8%	-1.9%	1.7%
*** QMB							
APPLICATIONS RECEIVED	1,149	1,100	1,185	1,353	4.5%	-3.0%	-15.1%
APPLICATIONS APPROVED	664	595	590	679	11.6%	12.5%	-2.2%
APPLICATIONS REJECTED	529	504	524	586	5.0%	1.0%	-9.7%
APPLICATIONS PENDING	647	711	725	738	-9.0%	-10.8%	-12.3%
TOTAL PERSONS	10,495	10,337	10,448	9,604	1.5%	0.4%	9.3%
REINVESTIGATIONS	182	133	138	203	36.8%	31.9%	-10.3%
CASES CLOSED	1,358	1,274	1,365	1,167	6.6%	-0.5%	16.4%
*** SLMB							
APPLICATIONS RECEIVED	604	661	707	700	-8.6%	-14.6%	-13.7%
APPLICATIONS APPROVED	212	196	197	204	8.2%	7.6%	3.9%
APPLICATIONS REJECTED	456	451	462	481	1.1%	-1.3%	-5.2%
APPLICATIONS PENDING	327	401	398	361	-18.5%	-17.8%	-9.4%
TOTAL PERSONS	3,783	3,648	3,573	2,853	3.7%	5.9%	32.6%
REINVESTIGATIONS	62	45	33	41	37.8%	87.9%	51.2%
CASES CLOSED	404	370	351	280	9.2%	15.1%	44.3%
*** VENDOR CASES							
RECIPIENTS	30,409	30,244	30,632	30,160	0.5%	-0.7%	0.8%
CASES CLOSED	1,082	877	1,117	922	23.4%	-3.1%	17.4%

{1} OBSERVE CAUTION IN USE OF PERCENTAGES WHEN BASE FOR COMPUTATIONS IS SMALL, ESPECIALLY IF OBSERVATIONS TOTAL LESS THAN 100. ALL PERCENTS ARE ROUNDED TO THE NEAREST TENTH OF ONE PERCENT.

{2} INCLUDES AFDC-UP AND GUARDIAN.

{3} PAYMENT DATA IS FOR INFORMATIONAL PURPOSES ONLY AND IS NOT MEANT TO PROVIDE AN AUDITABLE ACCOUNT OF EXPENDITURES.

{4} INCLUDES NC-GR AND NC-ABS RECIPIENTS AND PAYMENTS.

TABLE 2. DETAILED OPERATING STATISTICS BY AREA AND COUNTY FOR MARCH 1997

	AREA 1 ANDREW	AREA 1 ATCHISON	AREA 1 BUCHANAN	AREA 1 CALDWELL	AREA 1 CARROLL
*** AFDC					
APPLICATIONS RECEIVED	4	1	82	3	8
APPLICATIONS APPROVED	3	2	46	1	10
APPLICATIONS REJECTED	2	1	26	3	5
APPLICATIONS PENDING	2	0	54	2	5
FAMILIES RECEIVING CASH	82	42	1,201	61	107
CHILDREN RECEIVING CASH	144	65	2,209	107	196
TOTAL PERSONS	208	103	3,162	154	285
TOTAL PAYMENTS	\$19,227	\$10,489	\$291,150	\$14,415	\$25,737
AVERAGE PER FAMILY	\$234.48	\$249.74	\$242.42	\$236.31	\$240.53
AVERAGE PER PERSON	\$92.44	\$101.83	\$92.08	\$93.60	\$90.31
TITLE XIX ONLY CASES	4	0	16	2	2
TITLE XIX TRANSITIONAL CASES	28	4	244	16	38
REINVESTIGATIONS	3	3	64	1	5
CASES CLOSED	6	3	102	8	19
*** AFDC/UP					
FAMILIES RECEIVING	1	3	20	0	4
CHILDREN RECEIVING	1	8	43	0	6
TOTAL PERSONS	3	11	66	0	11
TOTAL PAYMENTS	\$46	\$976	\$4,766	\$0	\$971
AVERAGE PER FAMILY	\$46.00	\$325.33	\$238.30	\$0.00	\$242.75
AVERAGE PER PERSON	\$15.33	\$88.73	\$72.21	\$0.00	\$88.27
*** MC					
APPLICATIONS RECEIVED	12	4	164	11	25
APPLICATIONS APPROVED	8	4	119	10	11
APPLICATIONS REJECTED	2	1	23	1	12
APPLICATIONS PENDING	5	1	87	4	14
FAMILIES RECEIVING	197	117	2,149	219	268
CHILDREN RECEIVING	358	226	3,794	475	526
TOTAL PERSONS	362	227	3,867	483	529
REINVESTIGATIONS	4	3	54	2	9
CASES CLOSED	6	3	101	5	18
*** GR-CASH					
APPLICATIONS RECEIVED	0	0	31	3	4
APPLICATIONS APPROVED	0	0	10	1	0
APPLICATIONS REJECTED	2	0	15	3	2
APPLICATIONS PENDING	1	0	36	2	5
CASES RECEIVING	9	0	75	7	5
PERSONS RECEIVING	9	0	76	7	5
CASH PAYMENTS	\$720	\$0	\$6,036	\$560	\$400
REINVESTIGATIONS	0	0	0	0	0
CASES CLOSED	1	0	11	0	0
MA-GR RECIPIENTS	0	1	19	1	1
MA-GR TOTAL PAYMENTS	\$0	\$80	\$1,471	\$80	\$80
*** HPW					
APPLICATIONS RECEIVED	9	3	56	8	10
APPLICATIONS APPROVED	5	2	48	7	6
APPLICATIONS REJECTED	2	1	13	1	2
APPLICATIONS PENDING	3	1	15	0	2
CASES RECEIVING	39	13	331	35	50
PERSONS RECEIVING	44	19	400	38	66
REINVESTIGATIONS	0	0	0	0	0
CASES CLOSED	0	0	8	1	4
*** NEWBORNS					
APPLICATIONS RECEIVED	3	0	12	1	2
APPLICATIONS APPROVED	3	0	10	1	2
APPLICATIONS REJECTED	0	0	1	0	0
APPLICATIONS PENDING	0	0	0	0	0
RECIPIENTS	32	10	121	21	15
CASES CLOSED	7	0	19	4	1
*** AB SUPP					
APPLICATIONS RECEIVED	0	0	0	0	0
APPLICATIONS APPROVED	0	0	0	1	0
APPLICATIONS REJECTED	0	0	1	0	0
APPLICATIONS PENDING	0	1	4	0	2
RECIPIENTS	0	1	13	2	3
TOTAL PAYMENTS	\$0	\$50	\$3,493	\$672	\$641
CASES CLOSED	0	0	0	0	0
*** BP					
APPLICATIONS RECEIVED	0	0	0	0	0
APPLICATIONS APPROVED	0	0	0	0	0
APPLICATIONS REJECTED	0	0	1	1	0
APPLICATIONS PENDING	0	1	4	0	2
RECIPIENTS	8	2	57	3	5
TOTAL PAYMENTS	\$2,984	\$746	\$21,261	\$1,119	\$1,865
CASES CLOSED	0	0	0	0	1

TABLE 2. DETAILED OPERATING STATISTICS BY AREA AND COUNTY FOR MARCH 1997

	AREA 1 ANDREW	AREA 1 ATCHISON	AREA 1 BUCHANAN	AREA 1 CALDWELL	AREA 1 CARROLL
*** NC					
APPLICATIONS RECEIVED	1	0	9	0	0
APPLICATIONS APPROVED	1	0	6	0	0
APPLICATIONS REJECTED	0	0	3	0	0
APPLICATIONS PENDING	1	0	9	0	0
RECIPIENTS	17	0	222	6	1
RCF-II	10	0	149	6	0
SNF-ICF	6	0	0	0	0
RCF-I	1	0	73	0	1
PAYMENTS	\$4,360	\$0	\$43,182	\$1,692	\$151
RCF-II	\$1,970	\$0	\$33,863	\$1,692	\$0
SNF/ICF	\$2,239	\$0	\$0	\$0	\$0
RCF-I	\$151	\$0	\$9,319	\$0	\$151
REINVESTIGATIONS	0	0	1	0	0
CASES CLOSED	0	0	5	0	0
*** MA					
APPLICATIONS RECEIVED	25	17	271	23	32
APPLICATIONS APPROVED	19	9	197	13	23
APPLICATIONS REJECTED	12	6	97	12	8
APPLICATIONS PENDING	25	19	234	22	33
RECIPIENTS	247	157	2,171	173	286
CASES CLOSED	3	2	39	4	4
*** MA-K					
APPLICATIONS RECEIVED	0	0	29	0	0
APPLICATIONS APPROVED - DMH	0	0	0	0	0
APPLICATIONS APPROVED - DYS	0	0	5	0	0
APPLICATIONS APPROVED - JCT	0	0	7	0	0
APPLICATIONS REJECTED	0	0	11	0	0
APPLICATIONS PENDING	0	0	6	0	0
RECIPIENTS - DMH	0	0	1	0	0
RECIPIENTS - DYS	0	0	39	0	0
RECIPIENTS - JCT	0	0	38	0	0
CASES CLOSED - DMH	0	0	0	0	0
CASES CLOSED - DYS	0	0	8	0	0
CASES CLOSED - JCT	0	0	4	0	0
*** REFUGEE					
APPLICATIONS RECEIVED	0	0	0	0	0
APPLICATIONS APPROVED	0	0	0	0	0
APPLICATIONS REJECTED	0	0	0	0	0
APPLICATIONS PENDING	0	0	0	0	0
CASES RECEIVING	0	0	0	0	0
TOTAL PERSONS	0	0	0	0	0
TOTAL PAYMENTS	\$0	\$0	\$0	\$0	\$0
REINVESTIGATIONS	0	0	0	0	0
CASES CLOSED	0	0	0	0	0
*** SSI ONLY					
RECIPIENTS	3	0	25	0	6
*** SSI-SP					
RECIPIENTS	3	2	20	3	2
TOTAL PAYMENTS	\$75	\$47	\$978	\$95	\$30
AVERAGE PER RECIPIENT	\$25.00	\$23.50	\$48.90	\$31.67	\$15.00
*** SP ONLY					
RECIPIENTS	1	0	4	2	0
TOTAL PAYMENTS	\$1	\$0	\$229	\$399	\$0
AVERAGE PER RECIPIENT	\$1.00	\$0.00	\$57.25	\$199.50	\$0.00
*** QHB					
APPLICATIONS RECEIVED	1	0	12	1	4
APPLICATIONS APPROVED	2	0	11	1	0
APPLICATIONS REJECTED	0	2	5	1	4
APPLICATIONS PENDING	0	0	6	1	3
TOTAL PERSONS	34	8	235	33	17
REINVESTIGATIONS	0	0	1	0	0
CASES CLOSED	5	2	38	2	2
*** SLMB					
APPLICATIONS RECEIVED	0	0	2	1	4
APPLICATIONS APPROVED	0	0	1	0	0
APPLICATIONS REJECTED	1	0	1	1	4
APPLICATIONS PENDING	0	0	4	1	3
TOTAL PERSONS	7	1	101	17	22
REINVESTIGATIONS	0	0	0	0	1
CASES CLOSED	0	0	14	2	3
*** VENDOR CASES					
RECIPIENTS	123	76	469	78	85
CASES CLOSED	5	0	24	2	5

TABLE 2. DETAILED OPERATING STATISTICS BY AREA AND COUNTY FOR MARCH 1997

	AREA 1 CASS	AREA 1 CHARITON	AREA 1 CLAY	AREA 1 CLINTON	AREA 1 COOPER
*** AFDC					
APPLICATIONS RECEIVED	37	4	58	4	7
APPLICATIONS APPROVED	22	2	35	7	5
APPLICATIONS REJECTED	12	0	28	2	5
APPLICATIONS PENDING	23	1	35	3	6
FAMILIES RECEIVING CASH	430	39	735	148	90
CHILDREN RECEIVING CASH	788	71	1,251	277	182
TOTAL PERSONS	1,098	94	1,747	396	247
TOTAL PAYMENTS	\$106,029	\$8,873	\$168,633	\$36,748	\$21,382
AVERAGE PER FAMILY	\$246.58	\$227.51	\$229.43	\$248.30	\$237.58
AVERAGE PER PERSON	\$96.57	\$94.39	\$96.53	\$92.80	\$86.57
TITLE XIX ONLY CASES	5	2	12	3	5
TITLE XIX TRANSITIONAL CASES	109	9	191	21	25
REINVESTIGATIONS	83	1	92	0	0
CASES CLOSED	58	4	103	8	12
*** AFDC/UP					
FAMILIES RECEIVING	2	1	2	1	0
CHILDREN RECEIVING	4	3	6	3	0
TOTAL PERSONS	6	3	6	3	0
TOTAL PAYMENTS	\$576	\$292	\$445	\$292	\$0
AVERAGE PER FAMILY	\$288.00	\$292.00	\$222.50	\$292.00	\$0.00
AVERAGE PER PERSON	\$96.00	\$97.33	\$74.17	\$97.33	\$0.00
*** MC					
APPLICATIONS RECEIVED	67	13	141	17	26
APPLICATIONS APPROVED	62	10	114	8	16
APPLICATIONS REJECTED	26	5	42	13	4
APPLICATIONS PENDING	42	7	67	18	13
FAMILIES RECEIVING	944	168	1,472	292	245
CHILDREN RECEIVING	1,692	329	2,644	547	439
TOTAL PERSONS	1,717	333	2,668	555	449
REINVESTIGATIONS	45	1	70	3	2
CASES CLOSED	55	7	112	10	17
*** GR-CASH					
APPLICATIONS RECEIVED	17	2	22	1	5
APPLICATIONS APPROVED	3	1	2	0	1
APPLICATIONS REJECTED	10	4	16	2	6
APPLICATIONS PENDING	19	3	27	8	8
CASES RECEIVING	26	3	35	9	13
PERSONS RECEIVING	27	3	35	10	13
CASH PAYMENTS	\$2,478	\$240	\$2,800	\$720	\$986
REINVESTIGATIONS	1	0	0	0	0
CASES CLOSED	3	0	3	0	3
MA-GR RECIPIENTS	14	0	9	6	1
MA-GR TOTAL PAYMENTS	\$1,120	\$0	\$720	\$460	\$80
*** MPW					
APPLICATIONS RECEIVED	41	2	72	7	6
APPLICATIONS APPROVED	30	1	47	7	8
APPLICATIONS REJECTED	7	0	20	1	0
APPLICATIONS PENDING	18	1	28	2	2
CASES RECEIVING	222	22	395	50	43
PERSONS RECEIVING	273	26	491	57	50
REINVESTIGATIONS	0	0	0	0	1
CASES CLOSED	4	1	9	3	1
*** NEWBORNS					
APPLICATIONS RECEIVED	20	2	44	5	5
APPLICATIONS APPROVED	18	2	41	4	5
APPLICATIONS REJECTED	0	0	1	0	0
APPLICATIONS PENDING	0	0	0	0	0
RECIPIENTS	141	17	277	40	32
CASES CLOSED	15	2	39	1	10
*** AB SUPP					
APPLICATIONS RECEIVED	0	1	4	0	1
APPLICATIONS APPROVED	1	0	0	0	0
APPLICATIONS REJECTED	0	0	1	0	3
APPLICATIONS PENDING	0	1	5	0	0
RECIPIENTS	6	0	15	1	0
TOTAL PAYMENTS	\$1,875	\$0	\$3,899	\$165	\$0
CASES CLOSED	0	0	1	0	0
*** BP					
APPLICATIONS RECEIVED	1	0	4	1	1
APPLICATIONS APPROVED	0	0	0	1	0
APPLICATIONS REJECTED	1	0	1	0	3
APPLICATIONS PENDING	1	0	5	0	0
RECIPIENTS	22	9	45	5	7
TOTAL PAYMENTS	\$8,206	\$3,357	\$16,785	\$1,865	\$2,611
CASES CLOSED	0	1	1	0	0

TABLE 2. DETAILED OPERATING STATISTICS BY AREA AND COUNTY FOR MARCH 1997

	AREA 1 CASS	AREA 1 CHARITON	AREA 1 CLAY	AREA 1 CLINTON	AREA 1 COOPER
*** NC					
APPLICATIONS RECEIVED	6	0	11	0	2
APPLICATIONS APPROVED	7	0	4	0	1
APPLICATIONS REJECTED	1	1	4	0	0
APPLICATIONS PENDING	1	0	11	0	1
RECIPIENTS	87	8	164	5	34
RCF-II	71	4	126	3	10
SNF-ICF	1	1	4	1	1
RCF-I	15	3	34	1	23
PAYMENTS	\$21,493	\$1,956	\$39,372	\$1,285	\$5,877
RCF-II	\$18,910	\$1,128	\$33,139	\$846	\$2,232
SNF/ICF	\$375	\$375	\$1,215	\$375	\$375
RCF-I	\$2,208	\$453	\$5,018	\$64	\$3,270
REINVESTIGATIONS	9	0	15	0	0
CASES CLOSED	2	0	3	0	0
*** MA					
APPLICATIONS RECEIVED	116	20	185	27	50
APPLICATIONS APPROVED	73	11	123	22	26
APPLICATIONS REJECTED	38	8	84	11	18
APPLICATIONS PENDING	118	27	199	52	56
RECIPIENTS	724	231	1,346	234	290
CASES CLOSED	16	1	36	6	6
*** MA-K					
APPLICATIONS RECEIVED	0	0	0	0	0
APPLICATIONS APPROVED - DMH	0	0	0	0	0
APPLICATIONS APPROVED - DYS	0	0	0	0	0
APPLICATIONS APPROVED - JCT	0	0	0	0	0
APPLICATIONS REJECTED	0	0	0	0	0
APPLICATIONS PENDING	0	0	0	0	0
RECIPIENTS - DMH	0	0	0	0	0
RECIPIENTS - DYS	0	0	0	0	0
RECIPIENTS - JCT	0	0	0	0	0
CASES CLOSED - DMH	0	0	0	0	0
CASES CLOSED - DYS	0	0	0	0	0
CASES CLOSED - JCT	0	0	0	0	0
*** REFUGEE					
APPLICATIONS RECEIVED	0	0	0	0	0
APPLICATIONS APPROVED	0	0	0	0	0
APPLICATIONS REJECTED	0	0	0	0	0
APPLICATIONS PENDING	0	0	0	0	0
CASES RECEIVING	0	0	0	0	0
TOTAL PERSONS	0	0	0	0	0
TOTAL PAYMENTS	\$0	\$0	\$0	\$0	\$0
REINVESTIGATIONS	0	0	0	0	0
CASES CLOSED	0	0	0	0	0
*** SSI ONLY					
RECIPIENTS	4	5	9	2	1
*** SSI-SP					
RECIPIENTS	6	8	7	0	3
TOTAL PAYMENTS	\$202	\$223	\$107	\$0	\$29
AVERAGE PER RECIPIENT	\$33.67	\$27.88	\$15.29	\$0.00	\$9.67
*** SP ONLY					
RECIPIENTS	1	1	0	0	0
TOTAL PAYMENTS	\$147	\$4	\$0	\$0	\$0
AVERAGE PER RECIPIENT	\$147.00	\$4.00	\$0.00	\$0.00	\$0.00
*** QMB					
APPLICATIONS RECEIVED	17	1	12	1	3
APPLICATIONS APPROVED	4	0	11	0	1
APPLICATIONS REJECTED	9	0	4	0	0
APPLICATIONS PENDING	7	3	6	1	2
TOTAL PERSONS	87	20	146	26	36
REINVESTIGATIONS	3	0	5	0	0
CASES CLOSED	8	1	24	6	4
*** SLMB					
APPLICATIONS RECEIVED	7	0	3	0	1
APPLICATIONS APPROVED	7	0	2	0	2
APPLICATIONS REJECTED	1	0	2	0	0
APPLICATIONS PENDING	1	0	3	0	0
TOTAL PERSONS	42	7	28	12	12
REINVESTIGATIONS	0	0	1	0	0
CASES CLOSED	6	1	4	1	0
*** VENDOR CASES					
RECIPIENTS	347	124	689	131	130
CASES CLOSED	15	3	30	9	0

TABLE 2. DETAILED OPERATING STATISTICS BY AREA AND COUNTY FOR MARCH 1997

	AREA 1 DAVISS	AREA 1 DE KALB	AREA 1 GENTRY	AREA 1 GRUNDY	AREA 1 HARRISON
*** AFDC					
APPLICATIONS RECEIVED	6	9	2	14	7
APPLICATIONS APPROVED	3	6	2	7	6
APPLICATIONS REJECTED	2	2	0	4	0
APPLICATIONS PENDING	3	3	0	5	3
FAMILIES RECEIVING CASH	40	72	26	101	45
CHILDREN RECEIVING CASH	69	122	50	182	87
TOTAL PERSONS	98	179	73	265	124
TOTAL PAYMENTS	\$9,424	\$17,182	\$6,450	\$24,813	\$10,893
AVERAGE PER FAMILY	\$235.60	\$238.64	\$248.08	\$245.67	\$242.07
AVERAGE PER PERSON	\$96.16	\$95.99	\$88.36	\$93.63	\$87.85
TITLE XIX ONLY CASES	0	0	0	6	0
TITLE XIX TRANSITIONAL CASES	20	11	7	34	24
REINVESTIGATIONS	0	3	10	17	6
CASES CLOSED	8	7	6	8	6
*** AFDC/UP					
FAMILIES RECEIVING	1	1	1	3	2
CHILDREN RECEIVING	3	5	4	4	4
TOTAL PERSONS	5	5	6	10	8
TOTAL PAYMENTS	\$214	\$388	\$286	\$926	\$620
AVERAGE PER FAMILY	\$214.00	\$388.00	\$286.00	\$308.67	\$310.00
AVERAGE PER PERSON	\$42.80	\$77.60	\$47.67	\$92.60	\$77.50
*** NC					
APPLICATIONS RECEIVED	4	8	5	18	18
APPLICATIONS APPROVED	8	9	3	12	10
APPLICATIONS REJECTED	4	2	0	8	5
APPLICATIONS PENDING	3	2	2	7	9
FAMILIES RECEIVING	171	177	93	231	192
CHILDREN RECEIVING	376	333	182	393	359
TOTAL PERSONS	378	335	183	396	365
REINVESTIGATIONS	0	5	7	10	7
CASES CLOSED	3	13	5	11	17
*** GR-CASH					
APPLICATIONS RECEIVED	2	2	0	4	3
APPLICATIONS APPROVED	1	0	0	0	0
APPLICATIONS REJECTED	0	4	0	3	4
APPLICATIONS PENDING	1	2	1	6	2
CASES RECEIVING	5	4	1	7	5
PERSONS RECEIVING	5	4	1	7	5
CASH PAYMENTS	\$400	\$320	\$80	\$560	\$400
REINVESTIGATIONS	0	0	0	0	0
CASES CLOSED	0	0	0	1	0
MA-GR RECIPIENTS	3	1	2	4	0
MA-GR TOTAL PAYMENTS	\$240	\$80	\$160	\$320	\$0
*** MPW					
APPLICATIONS RECEIVED	4	1	3	4	11
APPLICATIONS APPROVED	5	1	3	3	7
APPLICATIONS REJECTED	1	0	0	1	1
APPLICATIONS PENDING	1	0	0	1	5
CASES RECEIVING	35	33	29	43	39
PERSONS RECEIVING	42	37	36	50	46
REINVESTIGATIONS	0	0	0	0	0
CASES CLOSED	2	0	3	1	1
*** NEWBORNS					
APPLICATIONS RECEIVED	1	2	4	0	0
APPLICATIONS APPROVED	1	2	4	0	0
APPLICATIONS REJECTED	0	0	0	0	1
APPLICATIONS PENDING	0	0	0	0	0
RECIPIENTS	31	21	21	15	31
CASES CLOSED	1	1	4	1	4
*** AB SUPP					
APPLICATIONS RECEIVED	0	0	0	2	0
APPLICATIONS APPROVED	0	0	0	0	0
APPLICATIONS REJECTED	1	0	0	2	0
APPLICATIONS PENDING	0	1	0	1	0
RECIPIENTS	0	2	0	2	0
TOTAL PAYMENTS	\$0	\$541	\$0	\$513	\$0
CASES CLOSED	0	0	0	0	0
*** BP					
APPLICATIONS RECEIVED	0	0	0	2	0
APPLICATIONS APPROVED	0	0	0	1	0
APPLICATIONS REJECTED	1	0	0	1	0
APPLICATIONS PENDING	0	1	0	1	0
RECIPIENTS	2	7	3	5	2
TOTAL PAYMENTS	\$746	\$2,611	\$1,119	\$1,865	\$746
CASES CLOSED	0	0	0	1	0

TABLE 2. DETAILED OPERATING STATISTICS BY AREA AND COUNTY FOR MARCH 1997

	AREA 1 DAVIESS	AREA 1 DE KALB	AREA 1 GENTRY	AREA 1 GRUNDY	AREA 1 HARRISON
*** NC					
APPLICATIONS RECEIVED	1	0	2	2	0
APPLICATIONS APPROVED	1	0	1	2	0
APPLICATIONS REJECTED	0	1	1	0	0
APPLICATIONS PENDING	0	0	0	0	0
RECIPIENTS	5	30	7	21	9
RCF-II	4	22	0	9	5
SNF-ICF	0	1	0	0	1
RCF-I	1	7	7	12	3
PAYMENTS	\$1,064	\$7,365	\$972	\$3,694	\$1,994
RCF-II	\$970	\$6,073	\$0	\$2,001	\$1,220
SNF/ICF	\$0	\$276	\$0	\$0	\$368
RCF-I	\$94	\$1,016	\$972	\$1,693	\$406
REINVESTIGATIONS	0	0	1	1	0
CASES CLOSED	0	0	0	1	0
*** MA					
APPLICATIONS RECEIVED	15	26	19	34	35
APPLICATIONS APPROVED	13	18	13	21	26
APPLICATIONS REJECTED	6	9	7	20	12
APPLICATIONS PENDING	22	31	11	38	27
RECIPIENTS	186	198	200	327	275
CASES CLOSED	2	1	2	5	8
*** HA-K					
APPLICATIONS RECEIVED	0	0	0	0	0
APPLICATIONS APPROVED - DMH	0	0	0	0	0
APPLICATIONS APPROVED - DYS	0	0	0	0	0
APPLICATIONS APPROVED - JCT	0	0	0	0	0
APPLICATIONS REJECTED	0	0	0	0	0
APPLICATIONS PENDING	0	0	0	0	0
RECIPIENTS - DMH	0	0	0	0	0
RECIPIENTS - DYS	0	0	0	0	0
RECIPIENTS - JCT	0	0	0	0	0
CASES CLOSED - DMH	0	0	0	0	0
CASES CLOSED - DYS	0	0	0	0	0
CASES CLOSED - JCT	0	0	0	0	0
*** REFUGEE					
APPLICATIONS RECEIVED	0	0	0	0	0
APPLICATIONS APPROVED	0	0	0	0	0
APPLICATIONS REJECTED	0	0	0	0	0
APPLICATIONS PENDING	0	0	0	0	0
CASES RECEIVING	0	0	0	0	0
TOTAL PERSONS	0	0	0	0	0
TOTAL PAYMENTS	\$0	\$0	\$0	\$0	\$0
REINVESTIGATIONS	0	0	0	0	0
CASES CLOSED	0	0	0	0	0
*** SSI ONLY					
RECIPIENTS	1	2	5	3	4
*** SSI-SP					
RECIPIENTS	2	0	0	2	6
TOTAL PAYMENTS	\$99	\$0	\$0	\$51	\$58
AVERAGE PER RECIPIENT	\$49.50	\$0.00	\$0.00	\$25.50	\$9.67
*** SP ONLY					
RECIPIENTS	0	0	0	0	0
TOTAL PAYMENTS	\$0	\$0	\$0	\$0	\$0
AVERAGE PER RECIPIENT	\$0.00	\$0.00	\$0.00	\$0.00	\$0.00
*** QMB					
APPLICATIONS RECEIVED	1	3	0	9	9
APPLICATIONS APPROVED	2	0	0	3	3
APPLICATIONS REJECTED	0	2	0	9	3
APPLICATIONS PENDING	0	1	0	7	4
TOTAL PERSONS	17	17	23	34	32
REINVESTIGATIONS	0	0	4	3	0
CASES CLOSED	2	3	3	3	5
*** SLMB					
APPLICATIONS RECEIVED	0	2	0	5	8
APPLICATIONS APPROVED	0	2	0	1	0
APPLICATIONS REJECTED	0	0	0	9	5
APPLICATIONS PENDING	0	0	0	4	4
TOTAL PERSONS	6	8	8	21	14
REINVESTIGATIONS	0	0	0	1	0
CASES CLOSED	0	1	3	3	2
*** VENDOR CASES					
RECIPIENTS	58	124	126	120	99
CASES CLOSED	2	2	2	5	4

TABLE 2. DETAILED OPERATING STATISTICS BY AREA AND COUNTY FOR MARCH 1997

	AREA 1 HOLT	AREA 1 HOWARD	AREA 1 JOHNSON	AREA 1 LAFAYETTE	AREA 1 LINN
*** AFDC					
APPLICATIONS RECEIVED	4	5	30	16	10
APPLICATIONS APPROVED	3	4	14	7	7
APPLICATIONS REJECTED	1	1	14	7	1
APPLICATIONS PENDING	3	5	21	13	7
FAMILIES RECEIVING CASH	31	61	343	253	106
CHILDREN RECEIVING CASH	56	109	602	427	188
TOTAL PERSONS	76	145	871	614	253
TOTAL PAYMENTS	\$7,273	\$13,543	\$83,283	\$59,748	\$23,968
AVERAGE PER FAMILY	\$234.61	\$222.02	\$242.81	\$236.16	\$226.11
AVERAGE PER PERSON	\$95.70	\$93.40	\$95.62	\$97.31	\$94.74
TITLE XIX ONLY CASES	1	2	7	3	3
TITLE XIX TRANSITIONAL CASES	12	19	66	67	25
REINVESTIGATIONS	1	1	21	12	6
CASES CLOSED	3	4	60	29	14
*** AFDC/UP					
FAMILIES RECEIVING	0	1	4	3	3
CHILDREN RECEIVING	0	5	8	9	5
TOTAL PERSONS	0	5	12	13	11
TOTAL PAYMENTS	\$0	\$388	\$1,152	\$1,065	\$810
AVERAGE PER FAMILY	\$0.00	\$388.00	\$288.00	\$355.00	\$270.00
AVERAGE PER PERSON	\$0.00	\$77.60	\$96.00	\$81.92	\$73.64
*** HC					
APPLICATIONS RECEIVED	1	11	68	40	28
APPLICATIONS APPROVED	6	11	48	23	21
APPLICATIONS REJECTED	2	1	25	16	7
APPLICATIONS PENDING	1	6	55	25	14
FAMILIES RECEIVING	113	209	707	582	290
CHILDREN RECEIVING	221	386	1,341	1,055	591
TOTAL PERSONS	222	389	1,346	1,069	599
REINVESTIGATIONS	1	2	27	16	11
CASES CLOSED	5	7	35	19	23
*** GR-CASH					
APPLICATIONS RECEIVED	3	0	14	4	8
APPLICATIONS APPROVED	1	0	5	0	0
APPLICATIONS REJECTED	1	0	11	5	3
APPLICATIONS PENDING	2	2	18	8	8
CASES RECEIVING	4	2	28	12	6
PERSONS RECEIVING	4	2	28	12	6
CASH PAYMENTS	\$320	\$160	\$2,491	\$960	\$480
REINVESTIGATIONS	0	0	0	0	0
CASES CLOSED	0	0	0	2	2
HA-GR RECIPIENTS	2	0	9	1	3
HA-GR TOTAL PAYMENTS	\$151	\$0	\$720	\$80	\$240
*** MPW					
APPLICATIONS RECEIVED	4	6	26	14	12
APPLICATIONS APPROVED	5	4	22	16	9
APPLICATIONS REJECTED	0	0	6	1	2
APPLICATIONS PENDING	1	3	13	4	3
CASES RECEIVING	23	28	146	100	70
PERSONS RECEIVING	24	32	184	119	95
REINVESTIGATIONS	0	0	0	1	1
CASES CLOSED	1	1	4	3	2
*** NEWBORNS					
APPLICATIONS RECEIVED	1	2	11	4	4
APPLICATIONS APPROVED	1	2	10	4	4
APPLICATIONS REJECTED	0	0	1	0	0
APPLICATIONS PENDING	0	0	0	0	0
RECIPIENTS	12	24	81	34	42
CASES CLOSED	0	6	6	4	9
*** AB SUPP					
APPLICATIONS RECEIVED	0	1	1	0	1
APPLICATIONS APPROVED	0	0	0	0	0
APPLICATIONS REJECTED	0	0	1	0	0
APPLICATIONS PENDING	0	1	2	4	1
RECIPIENTS	1	0	4	2	3
TOTAL PAYMENTS	\$254	\$0	\$1,089	\$670	\$703
CASES CLOSED	0	0	1	0	0
*** BP					
APPLICATIONS RECEIVED	0	1	1	0	1
APPLICATIONS APPROVED	0	0	1	0	0
APPLICATIONS REJECTED	0	0	1	0	0
APPLICATIONS PENDING	0	1	2	4	1
RECIPIENTS	2	5	17	10	11
TOTAL PAYMENTS	\$746	\$1,865	\$6,308	\$3,730	\$4,103
CASES CLOSED	0	0	0	0	1

TABLE 2. DETAILED OPERATING STATISTICS BY AREA AND COUNTY FOR MARCH 1997

	AREA 1 HOLT	AREA 1 HOWARD	AREA 1 JOHNSON	AREA 1 LAFAYETTE	AREA 1 LINN
*** NC					
APPLICATIONS RECEIVED	0	0	2	0	0
APPLICATIONS APPROVED	0	0	1	0	0
APPLICATIONS REJECTED	0	0	1	0	0
APPLICATIONS PENDING	0	0	2	0	0
RECIPIENTS	0	38	25	9	26
RCF-II	0	34	6	2	15
SNF-ICF	0	1	2	0	9
RCF-I	0	3	15	7	2
PAYMENTS	\$0	\$9,711	\$4,828	\$1,429	\$6,803
RCF-II	\$0	\$9,010	\$2,115	\$564	\$3,808
SNF/ICF	\$0	\$375	\$750	\$0	\$2,723
RCF-I	\$0	\$326	\$1,963	\$865	\$272
REINVESTIGATIONS	0	0	2	1	1
CASES CLOSED	0	0	0	0	0
*** MA					
APPLICATIONS RECEIVED	24	15	97	72	38
APPLICATIONS APPROVED	20	15	64	41	28
APPLICATIONS REJECTED	4	4	26	11	9
APPLICATIONS PENDING	18	20	83	82	31
RECIPIENTS	149	240	685	573	409
CASES CLOSED	0	0	17	8	1
*** MA-K					
APPLICATIONS RECEIVED	0	0	0	0	0
APPLICATIONS APPROVED - DMH	0	0	0	0	0
APPLICATIONS APPROVED - DYS	0	0	0	0	0
APPLICATIONS APPROVED - JCT	0	0	0	0	0
APPLICATIONS REJECTED	0	0	0	0	0
APPLICATIONS PENDING	0	0	0	0	0
RECIPIENTS - DMH	0	0	0	0	0
RECIPIENTS - DYS	0	0	0	0	0
RECIPIENTS - JCT	0	0	0	0	0
CASES CLOSED - DMH	0	0	0	0	0
CASES CLOSED - DYS	0	0	0	0	0
CASES CLOSED - JCT	0	0	0	0	0
*** REFUGEE					
APPLICATIONS RECEIVED	0	0	0	0	0
APPLICATIONS APPROVED	0	0	0	0	0
APPLICATIONS REJECTED	0	0	0	0	0
APPLICATIONS PENDING	0	0	0	0	0
CASES RECEIVING	0	0	0	0	0
TOTAL PERSONS	0	0	0	0	0
TOTAL PAYMENTS	\$0	\$0	\$0	\$0	\$0
REINVESTIGATIONS	0	0	0	0	0
CASES CLOSED	0	0	0	0	0
*** SSI ONLY					
RECIPIENTS	4	2	3	4	5
*** SSI-SP					
RECIPIENTS	1	5	2	6	7
TOTAL PAYMENTS	\$17	\$184	\$124	\$237	\$211
AVERAGE PER RECIPIENT	\$17.00	\$36.80	\$62.00	\$39.50	\$30.14
*** SP ONLY					
RECIPIENTS	1	1	0	0	1
TOTAL PAYMENTS	\$26	\$23	\$0	\$0	\$16
AVERAGE PER RECIPIENT	\$26.00	\$23.00	\$0.00	\$0.00	\$16.00
*** QMB					
APPLICATIONS RECEIVED	3	1	4	9	6
APPLICATIONS APPROVED	1	1	3	8	7
APPLICATIONS REJECTED	0	0	1	2	1
APPLICATIONS PENDING	2	0	2	6	1
TOTAL PERSONS	17	18	49	57	46
REINVESTIGATIONS	0	0	1	1	0
CASES CLOSED	4	2	8	7	10
*** SLMB					
APPLICATIONS RECEIVED	0	0	2	4	3
APPLICATIONS APPROVED	0	0	0	3	1
APPLICATIONS REJECTED	0	0	1	0	4
APPLICATIONS PENDING	0	0	1	1	1
TOTAL PERSONS	7	2	14	19	24
REINVESTIGATIONS	0	0	0	0	0
CASES CLOSED	1	0	2	3	2
*** VENDOR CASES					
RECIPIENTS	66	70	169	379	116
CASES CLOSED	0	2	6	7	2

TABLE 2. DETAILED OPERATING STATISTICS BY AREA AND COUNTY FOR MARCH 1997

	AREA 1 LIVINGSTON	AREA 1 MERCER	AREA 1 NODAWAY	AREA 1 PETTIS	AREA 1 PLATTE
*** AFDC					
APPLICATIONS RECEIVED	12	8	8	44	21
APPLICATIONS APPROVED	14	2	3	20	17
APPLICATIONS REJECTED	4	3	2	18	4
APPLICATIONS PENDING	5	3	5	28	10
FAMILIES RECEIVING CASH	120	33	102	342	199
CHILDREN RECEIVING CASH	212	56	177	598	328
TOTAL PERSONS	295	81	258	822	463
TOTAL PAYMENTS	\$28,260	\$7,820	\$24,124	\$79,367	\$46,067
AVERAGE PER FAMILY	\$235.50	\$236.97	\$236.51	\$232.07	\$231.49
AVERAGE PER PERSON	\$95.80	\$96.54	\$93.50	\$96.55	\$99.50
TITLE XIX ONLY CASES	1	0	1	9	1
TITLE XIX TRANSITIONAL CASES	31	3	26	77	60
REINVESTIGATIONS	11	0	3	42	34
CASES CLOSED	16	2	10	27	30
*** AFDC/UP					
FAMILIES RECEIVING	0	2	0	2	1
CHILDREN RECEIVING	0	2	0	5	2
TOTAL PERSONS	0	2	0	9	4
TOTAL PAYMENTS	\$0	\$272	\$0	\$636	\$342
AVERAGE PER FAMILY	\$0.00	\$136.00	\$0.00	\$318.00	\$342.00
AVERAGE PER PERSON	\$0.00	\$136.00	\$0.00	\$70.67	\$85.50
*** MC					
APPLICATIONS RECEIVED	23	11	22	74	52
APPLICATIONS APPROVED	19	1	13	48	32
APPLICATIONS REJECTED	5	5	7	22	21
APPLICATIONS PENDING	9	6	15	27	36
FAMILIES RECEIVING	336	64	243	801	378
CHILDREN RECEIVING	600	113	433	1,473	652
TOTAL PERSONS	618	117	438	1,490	655
REINVESTIGATIONS	13	3	7	55	13
CASES CLOSED	26	4	11	65	35
*** GR-CASH					
APPLICATIONS RECEIVED	6	5	2	17	6
APPLICATIONS APPROVED	0	0	0	1	1
APPLICATIONS REJECTED	10	2	1	6	3
APPLICATIONS PENDING	2	4	3	23	9
CASES RECEIVING	5	2	2	13	5
PERSONS RECEIVING	5	2	2	13	5
CASH PAYMENTS	\$400	\$160	\$160	\$1,040	\$400
REINVESTIGATIONS	0	0	0	1	0
CASES CLOSED	2	0	1	0	2
MA-GR RECIPIENTS	5	1	1	6	1
MA-GR TOTAL PAYMENTS	\$400	\$80	\$80	\$480	\$80
*** MPW					
APPLICATIONS RECEIVED	11	1	6	35	26
APPLICATIONS APPROVED	7	0	2	25	15
APPLICATIONS REJECTED	3	0	1	5	15
APPLICATIONS PENDING	2	1	3	10	7
CASES RECEIVING	63	12	49	170	103
PERSONS RECEIVING	69	14	65	202	132
REINVESTIGATIONS	0	0	0	1	1
CASES CLOSED	1	0	1	5	3
*** NEWBORNS					
APPLICATIONS RECEIVED	4	0	6	17	12
APPLICATIONS APPROVED	3	0	6	19	11
APPLICATIONS REJECTED	0	0	0	0	1
APPLICATIONS PENDING	0	0	0	0	0
RECIPIENTS	38	5	40	96	81
CASES CLOSED	9	1	6	15	13
*** AB SUPP					
APPLICATIONS RECEIVED	0	0	0	1	0
APPLICATIONS APPROVED	1	0	0	1	0
APPLICATIONS REJECTED	0	0	0	1	1
APPLICATIONS PENDING	1	0	0	0	0
RECIPIENTS	3	2	3	8	0
TOTAL PAYMENTS	\$926	\$580	\$780	\$2,371	\$0
CASES CLOSED	0	0	0	0	0
*** BP					
APPLICATIONS RECEIVED	0	0	0	1	0
APPLICATIONS APPROVED	0	0	0	1	1
APPLICATIONS REJECTED	0	0	0	1	0
APPLICATIONS PENDING	1	0	0	0	0
RECIPIENTS	16	1	1	34	11
TOTAL PAYMENTS	\$5,968	\$373	\$373	\$12,682	\$4,103
CASES CLOSED	0	0	0	2	0

TABLE 2. DETAILED OPERATING STATISTICS BY AREA AND COUNTY FOR MARCH 1997

	AREA 1 LIVINGSTON	AREA 1 MERCER	AREA 1 NODAWAY	AREA 1 PETTIS	AREA 1 PLATTE
*** NC					
APPLICATIONS RECEIVED	1	0	1	5	0
APPLICATIONS APPROVED	0	0	1	6	2
APPLICATIONS REJECTED	0	0	0	2	0
APPLICATIONS PENDING	1	0	1	3	1
RECIPIENTS	82	4	13	105	50
RCF-II	56	4	6	60	31
SNF-ICF	26	0	0	0	1
RCF-I	0	0	7	45	18
PAYMENTS	\$22,112	\$1,128	\$2,691	\$21,488	\$10,721
RCF-II	\$13,259	\$1,128	\$1,649	\$15,056	\$7,845
SNF/ICF	\$8,853	\$0	\$0	\$0	\$256
RCF-I	\$0	\$0	\$1,042	\$6,432	\$2,620
REINVESTIGATIONS	0	0	1	9	16
CASES CLOSED	1	0	0	0	2
*** MA					
APPLICATIONS RECEIVED	44	9	37	134	54
APPLICATIONS APPROVED	30	5	26	89	35
APPLICATIONS REJECTED	16	4	9	29	19
APPLICATIONS PENDING	35	10	24	132	59
RECIPIENTS	360	126	366	981	396
CASES CLOSED	6	1	6	44	16
*** MA-K					
APPLICATIONS RECEIVED	0	0	0	0	2
APPLICATIONS APPROVED - DMH	0	0	0	0	0
APPLICATIONS APPROVED - DYS	0	0	0	0	0
APPLICATIONS APPROVED - JCT	0	0	0	0	2
APPLICATIONS REJECTED	0	0	0	0	0
APPLICATIONS PENDING	0	0	0	0	0
RECIPIENTS - DMH	1	0	1	0	0
RECIPIENTS - DYS	0	0	0	0	0
RECIPIENTS - JCT	0	0	0	0	23
CASES CLOSED - DMH	0	0	0	0	0
CASES CLOSED - DYS	0	0	0	0	0
CASES CLOSED - JCT	0	0	0	0	6
*** REFUGEE					
APPLICATIONS RECEIVED	0	0	0	0	0
APPLICATIONS APPROVED	0	0	0	0	0
APPLICATIONS REJECTED	0	0	0	0	0
APPLICATIONS PENDING	0	0	0	0	0
CASES RECEIVING	0	0	0	0	0
TOTAL PERSONS	0	0	0	0	0
TOTAL PAYMENTS	\$0	\$0	\$0	\$0	\$0
REINVESTIGATIONS	0	0	0	0	0
CASES CLOSED	0	0	0	0	0
*** SSI ONLY					
RECIPIENTS	4	0	8	11	2
*** SSI-SP					
RECIPIENTS	1	0	5	9	3
TOTAL PAYMENTS	\$60	\$0	\$263	\$225	\$92
AVERAGE PER RECIPIENT	\$60.00	\$0.00	\$52.60	\$25.00	\$30.67
*** SP ONLY					
RECIPIENTS	2	0	0	5	2
TOTAL PAYMENTS	\$426	\$0	\$0	\$270	\$534
AVERAGE PER RECIPIENT	\$213.00	\$0.00	\$0.00	\$54.00	\$267.00
*** QHB					
APPLICATIONS RECEIVED	3	2	4	28	3
APPLICATIONS APPROVED	3	0	0	8	3
APPLICATIONS REJECTED	2	1	4	15	2
APPLICATIONS PENDING	0	1	0	16	1
TOTAL PERSONS	42	14	45	144	44
REINVESTIGATIONS	1	0	0	7	0
CASES CLOSED	3	3	9	26	6
*** SLMB					
APPLICATIONS RECEIVED	2	0	2	29	0
APPLICATIONS APPROVED	1	0	2	11	0
APPLICATIONS REJECTED	1	0	0	14	1
APPLICATIONS PENDING	0	0	0	15	0
TOTAL PERSONS	13	4	20	63	12
REINVESTIGATIONS	0	0	0	1	0
CASES CLOSED	0	1	3	12	1
*** VENDOR CASES					
RECIPIENTS	142	36	131	198	267
CASES CLOSED	5	1	5	13	15

TABLE 2. DETAILED OPERATING STATISTICS BY AREA AND COUNTY FOR MARCH 1997

	AREA 1 PUTNAM	AREA 1 RANDOLPH	AREA 1 RAY	AREA 1 SALINE	AREA 1 SULLIVAN
*** AFDC					
APPLICATIONS RECEIVED	2	41	17	30	4
APPLICATIONS APPROVED	0	14	8	15	3
APPLICATIONS REJECTED	2	15	6	13	2
APPLICATIONS PENDING	1	26	10	25	2
FAMILIES RECEIVING CASH	27	251	158	256	55
CHILDREN RECEIVING CASH	59	449	287	456	90
TOTAL PERSONS	77	637	400	653	132
TOTAL PAYMENTS	\$6,964	\$59,615	\$37,632	\$62,319	\$13,075
AVERAGE PER FAMILY	\$257.93	\$237.51	\$238.18	\$243.43	\$237.73
AVERAGE PER PERSON	\$90.44	\$93.59	\$94.08	\$95.43	\$99.05
TITLE XIX ONLY CASES	0	5	2	9	2
TITLE XIX TRANSITIONAL CASES	9	82	44	49	15
REINVESTIGATIONS	2	42	20	6	2
CASES CLOSED	2	39	19	25	7
*** AFDC/UP					
FAMILIES RECEIVING	1	2	4	2	1
CHILDREN RECEIVING	5	2	12	4	2
TOTAL PERSONS	5	4	16	6	2
TOTAL PAYMENTS	\$388	\$428	\$1,199	\$555	\$234
AVERAGE PER FAMILY	\$388.00	\$214.00	\$299.75	\$277.50	\$234.00
AVERAGE PER PERSON	\$77.60	\$107.00	\$74.94	\$92.50	\$117.00
*** HC					
APPLICATIONS RECEIVED	8	57	37	63	18
APPLICATIONS APPROVED	7	25	19	39	10
APPLICATIONS REJECTED	4	14	13	28	5
APPLICATIONS PENDING	2	38	22	42	11
FAMILIES RECEIVING	156	577	342	447	154
CHILDREN RECEIVING	288	1,057	650	784	265
TOTAL PERSONS	291	1,068	661	802	269
REINVESTIGATIONS	5	37	12	7	6
CASES CLOSED	5	31	29	41	3
*** GR-CASH					
APPLICATIONS RECEIVED	1	11	6	9	1
APPLICATIONS APPROVED	0	2	0	6	0
APPLICATIONS REJECTED	2	10	6	9	4
APPLICATIONS PENDING	2	14	10	21	2
CASES RECEIVING	4	16	8	16	3
PERSONS RECEIVING	4	16	8	16	3
CASH PAYMENTS	\$320	\$1,280	\$400	\$1,351	\$219
REINVESTIGATIONS	0	0	0	0	0
CASES CLOSED	1	7	2	3	1
HA-GR RECIPIENTS	1	2	1	5	2
HA-GR TOTAL PAYMENTS	\$80	\$160	\$80	\$326	\$160
*** MPW					
APPLICATIONS RECEIVED	5	20	15	11	6
APPLICATIONS APPROVED	4	17	6	9	6
APPLICATIONS REJECTED	0	5	6	2	1
APPLICATIONS PENDING	1	4	6	5	2
CASES RECEIVING	19	125	74	73	28
PERSONS RECEIVING	24	152	96	91	35
REINVESTIGATIONS	0	0	0	0	0
CASES CLOSED	0	3	1	4	2
*** NEWBORNS					
APPLICATIONS RECEIVED	1	11	10	8	6
APPLICATIONS APPROVED	1	11	10	7	6
APPLICATIONS REJECTED	0	0	0	0	0
APPLICATIONS PENDING	0	0	0	0	0
RECIPIENTS	16	72	59	57	36
CASES CLOSED	3	8	6	10	3
*** AB SUPP					
APPLICATIONS RECEIVED	0	0	2	1	0
APPLICATIONS APPROVED	0	0	0	1	0
APPLICATIONS REJECTED	1	1	0	0	0
APPLICATIONS PENDING	0	2	3	3	1
RECIPIENTS	1	4	2	3	1
TOTAL PAYMENTS	\$258	\$1,184	\$599	\$1,043	\$373
CASES CLOSED	0	0	0	0	0
*** BP					
APPLICATIONS RECEIVED	0	0	2	1	0
APPLICATIONS APPROVED	0	0	0	0	0
APPLICATIONS REJECTED	1	1	0	1	0
APPLICATIONS PENDING	0	2	3	3	1
RECIPIENTS	3	18	10	15	3
TOTAL PAYMENTS	\$1,119	\$6,714	\$3,730	\$5,595	\$1,119
CASES CLOSED	0	0	0	0	0

TABLE 2. DETAILED OPERATING STATISTICS BY AREA AND COUNTY FOR MARCH 1997

	AREA 1 PUTNAH	AREA 1 RANDOLPH	AREA 1 RAY	AREA 1 SALINE	AREA 1 SULLIVAN
*** NC					
APPLICATIONS RECEIVED	1	2	0	6	3
APPLICATIONS APPROVED	1	2	0	2	3
APPLICATIONS REJECTED	0	2	0	1	0
APPLICATIONS PENDING	0	1	0	8	2
RECIPIENTS	5	42	5	101	22
RCF-II	1	24	3	23	9
SNF-ICF	0	2	0	37	0
RCF-I	4	16	2	41	13
PAYMENTS	\$725	\$8,709	\$987	\$24,542	\$3,764
RCF-II	\$254	\$5,981	\$846	\$5,367	\$2,129
SNF/ICF	\$0	\$494	\$0	\$13,312	\$0
RCF-I	\$471	\$2,234	\$141	\$5,863	\$1,635
REINVESTIGATIONS	0	4	2	0	0
CASES CLOSED	0	1	0	6	0
*** MA					
APPLICATIONS RECEIVED	23	95	40	80	18
APPLICATIONS APPROVED	13	67	21	54	18
APPLICATIONS REJECTED	3	35	16	38	6
APPLICATIONS PENDING	21	73	50	88	18
RECIPIENTS	209	718	341	643	271
CASES CLOSED	4	12	3	12	0
*** MA-K					
APPLICATIONS RECEIVED	0	0	0	0	0
APPLICATIONS APPROVED - DMH	0	0	0	0	0
APPLICATIONS APPROVED - DYS	0	0	0	0	0
APPLICATIONS APPROVED - JCT	0	0	0	0	0
APPLICATIONS REJECTED	0	0	0	0	0
APPLICATIONS PENDING	0	0	0	1	0
RECIPIENTS - DMH	0	0	0	0	0
RECIPIENTS - DYS	0	0	0	0	0
RECIPIENTS - JCT	0	0	0	0	0
CASES CLOSED - DMH	0	0	0	0	0
CASES CLOSED - DYS	0	0	0	0	0
CASES CLOSED - JCT	0	0	0	0	0
*** REFUGEE					
APPLICATIONS RECEIVED	0	0	0	0	0
APPLICATIONS APPROVED	0	0	0	0	0
APPLICATIONS REJECTED	0	0	0	0	0
APPLICATIONS PENDING	0	0	0	0	0
CASES RECEIVING	0	0	0	0	0
TOTAL PERSONS	0	0	0	0	0
TOTAL PAYMENTS	\$0	\$0	\$0	\$0	\$0
REINVESTIGATIONS	0	0	0	0	0
CASES CLOSED	0	0	0	0	0
*** SSI ONLY					
RECIPIENTS	5	10	1	11	4
*** SSI-SP					
RECIPIENTS	1	4	0	1	4
TOTAL PAYMENTS	\$313	\$633	\$0	\$7	\$68
AVERAGE PER RECIPIENT	\$313.00	\$158.25	\$0.00	\$7.00	\$17.00
*** SP ONLY					
RECIPIENTS	0	1	0	1	0
TOTAL PAYMENTS	\$0	\$13	\$0	\$18	\$0
AVERAGE PER RECIPIENT	\$0.00	\$13.00	\$0.00	\$18.00	\$0.00
*** QMB					
APPLICATIONS RECEIVED	3	8	6	16	2
APPLICATIONS APPROVED	4	2	5	10	1
APPLICATIONS REJECTED	0	2	5	15	2
APPLICATIONS PENDING	0	6	4	11	1
TOTAL PERSONS	24	60	35	93	12
REINVESTIGATIONS	2	0	0	0	0
CASES CLOSED	3	10	2	9	3
*** SLHB					
APPLICATIONS RECEIVED	3	3	6	13	1
APPLICATIONS APPROVED	0	2	2	4	0
APPLICATIONS REJECTED	4	1	8	14	3
APPLICATIONS PENDING	0	1	4	11	1
TOTAL PERSONS	10	30	20	39	13
REINVESTIGATIONS	0	0	0	0	0
CASES CLOSED	0	7	1	5	0
*** VENDOR CASES					
RECIPIENTS	40	228	106	412	132
CASES CLOSED	3	6	1	2	5

TABLE 2. DETAILED OPERATING STATISTICS BY AREA AND COUNTY FOR MARCH 1997

	AREA 1 WORTH	AREA 2 ADAIR	AREA 2 AUDRAIN	AREA 2 BOONE	AREA 2 CALLAWAY
*** AFDC					
APPLICATIONS RECEIVED	0	11	13	99	19
APPLICATIONS APPROVED	0	6	9	59	10
APPLICATIONS REJECTED	0	3	8	26	8
APPLICATIONS PENDING	0	7	9	62	19
FAMILIES RECEIVING CASH	17	150	217	1,221	269
CHILDREN RECEIVING CASH	33	259	382	2,257	484
TOTAL PERSONS	45	376	533	3,193	692
TOTAL PAYMENTS	\$4,078	\$36,064	\$51,120	\$296,699	\$63,132
AVERAGE PER FAMILY	\$239.88	\$240.43	\$235.58	\$243.00	\$234.69
AVERAGE PER PERSON	\$90.62	\$95.91	\$95.91	\$92.92	\$91.23
TITLE XIX ONLY CASES	0	3	3	9	12
TITLE XIX TRANSITIONAL CASES	5	31	43	219	54
REINVESTIGATIONS	3	15	3	61	12
CASES CLOSED	1	14	15	65	43
*** AFDC/UP					
FAMILIES RECEIVING	0	2	3	4	1
CHILDREN RECEIVING	0	4	5	9	3
TOTAL PERSONS	0	8	7	13	5
TOTAL PAYMENTS	\$0	\$684	\$564	\$1,102	\$388
AVERAGE PER FAMILY	\$0.00	\$342.00	\$188.00	\$275.50	\$388.00
AVERAGE PER PERSON	\$0.00	\$85.50	\$80.57	\$84.77	\$77.60
*** NC					
APPLICATIONS RECEIVED	3	19	27	161	46
APPLICATIONS APPROVED	2	15	20	85	32
APPLICATIONS REJECTED	0	0	6	69	10
APPLICATIONS PENDING	1	9	23	100	34
FAMILIES RECEIVING	64	390	503	2,023	722
CHILDREN RECEIVING	117	690	889	3,549	1,339
TOTAL PERSONS	117	703	906	3,605	1,356
REINVESTIGATIONS	6	32	3	56	31
CASES CLOSED	4	27	21	72	32
*** GR-CASH					
APPLICATIONS RECEIVED	0	7	4	42	10
APPLICATIONS APPROVED	0	2	3	8	4
APPLICATIONS REJECTED	0	3	2	38	8
APPLICATIONS PENDING	1	8	9	74	17
CASES RECEIVING	3	12	18	57	27
PERSONS RECEIVING	3	12	18	58	27
CASH PAYMENTS	\$240	\$960	\$1,440	\$4,560	\$2,160
REINVESTIGATIONS	0	0	0	1	0
CASES CLOSED	1	5	1	9	3
HA-GR RECIPIENTS	1	1	7	14	12
HA-GR TOTAL PAYMENTS	\$80	\$80	\$560	\$1,120	\$960
*** MPW					
APPLICATIONS RECEIVED	1	15	13	66	21
APPLICATIONS APPROVED	2	16	9	51	16
APPLICATIONS REJECTED	0	0	3	14	4
APPLICATIONS PENDING	0	5	5	23	10
CASES RECEIVING	13	80	77	315	124
PERSONS RECEIVING	16	97	90	373	148
REINVESTIGATIONS	0	0	0	1	0
CASES CLOSED	0	2	0	14	5
*** NEWBORNS					
APPLICATIONS RECEIVED	1	2	6	23	6
APPLICATIONS APPROVED	1	2	6	23	6
APPLICATIONS REJECTED	0	0	0	0	0
APPLICATIONS PENDING	0	0	0	0	0
RECIPIENTS	9	37	53	138	67
CASES CLOSED	0	5	7	22	14
*** AB SUPP					
APPLICATIONS RECEIVED	0	1	0	4	0
APPLICATIONS APPROVED	0	1	0	0	0
APPLICATIONS REJECTED	0	0	0	3	0
APPLICATIONS PENDING	0	0	1	9	0
RECIPIENTS	0	2	3	18	5
TOTAL PAYMENTS	\$0	\$547	\$594	\$5,544	\$1,060
CASES CLOSED	0	0	0	2	0
*** BP					
APPLICATIONS RECEIVED	0	1	0	5	0
APPLICATIONS APPROVED	0	0	0	0	0
APPLICATIONS REJECTED	0	1	0	4	0
APPLICATIONS PENDING	0	0	1	12	0
RECIPIENTS	4	5	5	45	15
TOTAL PAYMENTS	\$1,492	\$1,865	\$1,865	\$16,785	\$5,590
CASES CLOSED	0	0	0	2	0

TABLE 2. DETAILED OPERATING STATISTICS BY AREA AND COUNTY FOR MARCH 1997

	AREA 1 WORTH	AREA 2 ADAIR	AREA 2 AUDRAIN	AREA 2 BOONE	AREA 2 CALLAWAY
*** NC					
APPLICATIONS RECEIVED	0	1	2	9	2
APPLICATIONS APPROVED	0	1	0	6	2
APPLICATIONS REJECTED	0	1	1	1	1
APPLICATIONS PENDING	0	0	3	9	0
RECIPIENTS	2	35	55	123	45
RCF-II	2	24	46	77	33
SNF-ICF	0	1	7	10	1
RCF-I	0	10	2	36	11
PAYMENTS	\$564	\$8,017	\$14,352	\$29,012	\$10,337
RCF-II	\$564	\$6,247	\$11,711	\$20,072	\$8,404
SNF/ICF	\$0	\$375	\$2,340	\$3,748	\$375
RCF-I	\$0	\$1,395	\$301	\$5,192	\$1,558
REINVESTIGATIONS	0	0	0	5	3
CASES CLOSED	0	2	0	8	1
*** MA					
APPLICATIONS RECEIVED	7	56	58	256	84
APPLICATIONS APPROVED	6	40	44	185	69
APPLICATIONS REJECTED	0	9	19	83	22
APPLICATIONS PENDING	5	50	70	285	71
RECIPIENTS	74	628	520	1,954	731
CASES CLOSED	0	7	7	27	10
*** MA-K					
APPLICATIONS RECEIVED	0	0	0	53	0
APPLICATIONS APPROVED - DMH	0	0	0	0	0
APPLICATIONS APPROVED - DYS	0	0	0	4	0
APPLICATIONS APPROVED - JCT	0	0	0	31	0
APPLICATIONS REJECTED	0	0	0	13	0
APPLICATIONS PENDING	0	0	0	5	0
RECIPIENTS - DMH	0	2	0	2	0
RECIPIENTS - DYS	0	0	0	32	0
RECIPIENTS - JCT	0	0	0	80	0
CASES CLOSED - DMH	0	0	0	0	0
CASES CLOSED - DYS	0	0	0	5	0
CASES CLOSED - JCT	0	0	0	26	0
*** REFUGEE					
APPLICATIONS RECEIVED	0	0	0	0	0
APPLICATIONS APPROVED	0	0	0	0	0
APPLICATIONS REJECTED	0	0	0	0	0
APPLICATIONS PENDING	0	0	0	0	0
CASES RECEIVING	0	0	0	1	0
TOTAL PERSONS	0	0	0	2	0
TOTAL PAYMENTS	\$0	\$0	\$0	\$0	\$0
REINVESTIGATIONS	0	0	0	0	0
CASES CLOSED	0	0	0	0	0
*** SSI ONLY					
RECIPIENTS	0	9	5	11	6
*** SSI-SP					
RECIPIENTS	0	2	4	6	4
TOTAL PAYMENTS	\$0	\$10	\$90	\$548	\$64
AVERAGE PER RECIPIENT	\$0.00	\$5.00	\$22.50	\$91.33	\$16.00
*** SP ONLY					
RECIPIENTS	0	1	2	2	2
TOTAL PAYMENTS	\$0	\$74	\$65	\$96	\$74
AVERAGE PER RECIPIENT	\$0.00	\$74.00	\$32.50	\$48.00	\$37.00
*** QMB					
APPLICATIONS RECEIVED	1	5	7	17	9
APPLICATIONS APPROVED	0	2	4	7	3
APPLICATIONS REJECTED	0	1	1	14	3
APPLICATIONS PENDING	0	3	4	7	3
TOTAL PERSONS	8	44	54	170	83
REINVESTIGATIONS	0	0	0	3	0
CASES CLOSED	0	7	6	31	13
*** SLMB					
APPLICATIONS RECEIVED	0	0	3	11	5
APPLICATIONS APPROVED	0	0	0	10	2
APPLICATIONS REJECTED	0	1	1	5	1
APPLICATIONS PENDING	0	0	3	4	2
TOTAL PERSONS	7	10	29	64	38
REINVESTIGATIONS	0	0	0	0	0
CASES CLOSED	0	1	3	9	8
*** VENDOR CASES					
RECIPIENTS	33	159	153	309	131
CASES CLOSED	0	4	5	2	3

TABLE 2. DETAILED OPERATING STATISTICS BY AREA AND COUNTY FOR MARCH 1997

	AREA 2 CLARK	AREA 2 COLE	AREA 2 FRANKLIN	AREA 2 GASCONADE	AREA 2 JEFFERSON
*** AFDC					
APPLICATIONS RECEIVED	5	45	33	8	112
APPLICATIONS APPROVED	6	26	23	10	63
APPLICATIONS REJECTED	1	18	20	4	26
APPLICATIONS PENDING	0	34	14	3	75
FAMILIES RECEIVING CASH	67	453	594	75	1,459
CHILDREN RECEIVING CASH	108	879	1,129	132	2,597
TOTAL PERSONS	154	1,235	1,571	188	3,850
TOTAL PAYMENTS	\$15,057	\$111,702	\$145,875	\$18,240	\$365,206
AVERAGE PER FAMILY	\$224.73	\$246.58	\$245.58	\$243.20	\$250.31
AVERAGE PER PERSON	\$97.77	\$90.45	\$92.85	\$97.02	\$94.86
TITLE XIX ONLY CASES	3	16	14	6	25
TITLE XIX TRANSITIONAL CASES	28	72	134	11	252
REINVESTIGATIONS	4	12	29	5	112
CASES CLOSED	10	44	55	1	120
*** AFDC/UP					
FAMILIES RECEIVING	1	3	0	0	11
CHILDREN RECEIVING	2	10	0	0	28
TOTAL PERSONS	2	16	0	0	39
TOTAL PAYMENTS	\$234	\$1,172	\$0	\$0	\$2,870
AVERAGE PER FAMILY	\$234.00	\$390.67	\$0.00	\$0.00	\$260.91
AVERAGE PER PERSON	\$117.00	\$73.25	\$0.00	\$0.00	\$73.59
*** HC					
APPLICATIONS RECEIVED	9	91	95	10	231
APPLICATIONS APPROVED	7	52	79	14	127
APPLICATIONS REJECTED	1	40	18	6	98
APPLICATIONS PENDING	2	53	35	7	145
FAMILIES RECEIVING	171	838	1,208	207	2,147
CHILDREN RECEIVING	310	1,492	2,370	366	3,767
TOTAL PERSONS	322	1,520	2,395	370	3,814
REINVESTIGATIONS	12	14	46	4	97
CASES CLOSED	3	45	85	9	99
*** GR-CASH					
APPLICATIONS RECEIVED	3	18	12	6	27
APPLICATIONS APPROVED	0	3	3	3	7
APPLICATIONS REJECTED	2	20	9	3	30
APPLICATIONS PENDING	2	29	21	6	30
CASES RECEIVING	2	27	45	10	61
PERSONS RECEIVING	2	27	45	10	61
CASH PAYMENTS	\$160	\$2,080	\$3,600	\$720	\$4,708
REINVESTIGATIONS	0	0	0	1	2
CASES CLOSED	1	5	5	3	6
HA-GR RECIPIENTS	1	10	6	0	17
HA-GR TOTAL PAYMENTS	\$80	\$800	\$480	\$0	\$1,360
*** MPW					
APPLICATIONS RECEIVED	6	36	49	3	93
APPLICATIONS APPROVED	2	25	39	6	79
APPLICATIONS REJECTED	1	7	4	0	26
APPLICATIONS PENDING	3	14	15	0	29
CASES RECEIVING	29	125	239	43	479
PERSONS RECEIVING	33	149	300	52	593
REINVESTIGATIONS	0	0	0	0	2
CASES CLOSED	1	4	1	0	9
*** NEWBORNS					
APPLICATIONS RECEIVED	0	18	22	2	55
APPLICATIONS APPROVED	0	18	23	2	54
APPLICATIONS REJECTED	0	0	0	0	0
APPLICATIONS PENDING	0	0	0	0	1
RECIPIENTS	11	86	160	20	406
CASES CLOSED	1	9	24	2	63
*** AB SUPP					
APPLICATIONS RECEIVED	0	1	3	0	3
APPLICATIONS APPROVED	0	0	0	0	0
APPLICATIONS REJECTED	0	0	0	0	5
APPLICATIONS PENDING	0	2	4	1	4
RECIPIENTS	0	7	6	2	10
TOTAL PAYMENTS	\$0	\$2,050	\$1,891	\$683	\$3,289
CASES CLOSED	0	0	0	0	0
*** BP					
APPLICATIONS RECEIVED	0	2	2	0	2
APPLICATIONS APPROVED	0	0	1	0	1
APPLICATIONS REJECTED	0	0	0	0	3
APPLICATIONS PENDING	0	3	3	1	4
RECIPIENTS	3	22	47	5	48
TOTAL PAYMENTS	\$1,119	\$8,206	\$17,531	\$1,865	\$17,904
CASES CLOSED	0	1	1	0	2

TABLE 2. DETAILED OPERATING STATISTICS BY AREA AND COUNTY FOR MARCH 1997

	AREA 2 CLARK	AREA 2 COLE	AREA 2 FRANKLIN	AREA 2 GASCONADE	AREA 2 JEFFERSON
*** NC					
APPLICATIONS RECEIVED	0	2	4	1	13
APPLICATIONS APPROVED	0	4	3	0	11
APPLICATIONS REJECTED	0	0	1	0	3
APPLICATIONS PENDING	0	5	4	2	18
RECIPIENTS	2	94	78	18	339
RCF-II	2	65	20	2	129
SNF-ICF	0	10	33	0	56
RCF-I	0	19	25	16	154
PAYMENTS	\$531	\$23,897	\$20,600	\$2,840	\$74,245
RCF-II	\$531	\$17,446	\$4,952	\$562	\$34,241
SNF/ICF	\$0	\$3,750	\$12,251	\$0	\$18,035
RCF-I	\$0	\$2,701	\$3,397	\$2,278	\$21,969
REINVESTIGATIONS	0	1	0	0	10
CASES CLOSED	0	2	1	0	9
*** MA					
APPLICATIONS RECEIVED	53	131	152	40	284
APPLICATIONS APPROVED	32	109	90	33	168
APPLICATIONS REJECTED	7	50	53	14	99
APPLICATIONS PENDING	29	173	162	48	246
RECIPIENTS	219	913	1,252	237	2,028
CASES CLOSED	1	13	18	4	35
*** MA-K					
APPLICATIONS RECEIVED	0	0	0	0	36
APPLICATIONS APPROVED - DMH	0	0	0	0	0
APPLICATIONS APPROVED - DYS	0	0	0	0	2
APPLICATIONS APPROVED - JCT	0	0	0	0	26
APPLICATIONS REJECTED	0	0	0	0	7
APPLICATIONS PENDING	0	0	0	0	3
RECIPIENTS - DMH	0	0	0	0	2
RECIPIENTS - DYS	0	0	0	0	39
RECIPIENTS - JCT	0	2	0	0	70
CASES CLOSED - DMH	0	0	0	0	0
CASES CLOSED - DYS	0	0	0	0	5
CASES CLOSED - JCT	0	0	0	0	21
*** REFUGEE					
APPLICATIONS RECEIVED	0	0	0	0	0
APPLICATIONS APPROVED	0	0	0	0	3
APPLICATIONS REJECTED	0	0	0	0	0
APPLICATIONS PENDING	0	0	0	0	0
CASES RECEIVING	0	0	0	0	5
TOTAL PERSONS	0	0	0	0	13
TOTAL PAYMENTS	\$0	\$0	\$0	\$0	\$859
REINVESTIGATIONS	0	0	0	0	0
CASES CLOSED	0	0	0	0	1
*** SSI ONLY					
RECIPIENTS	2	4	13	5	31
*** SSI-SP					
RECIPIENTS	1	7	11	2	13
TOTAL PAYMENTS	\$8	\$702	\$405	\$26	\$677
AVERAGE PER RECIPIENT	\$8.00	\$100.29	\$36.82	\$13.00	\$52.08
*** SP ONLY					
RECIPIENTS	0	4	5	0	5
TOTAL PAYMENTS	\$0	\$166	\$171	\$0	\$150
AVERAGE PER RECIPIENT	\$0.00	\$41.50	\$34.20	\$0.00	\$30.00
*** QMB					
APPLICATIONS RECEIVED	5	20	20	5	48
APPLICATIONS APPROVED	6	10	12	2	22
APPLICATIONS REJECTED	0	8	2	2	19
APPLICATIONS PENDING	0	9	14	3	23
TOTAL PERSONS	15	70	146	47	211
REINVESTIGATIONS	0	0	0	0	1
CASES CLOSED	2	12	13	6	31
*** SLMB					
APPLICATIONS RECEIVED	0	13	2	1	35
APPLICATIONS APPROVED	0	4	1	2	3
APPLICATIONS REJECTED	0	6	0	0	28
APPLICATIONS PENDING	0	5	3	1	17
TOTAL PERSONS	4	24	60	13	66
REINVESTIGATIONS	0	0	0	0	0
CASES CLOSED	0	5	3	3	7
*** VENDOR CASES					
RECIPIENTS	68	299	487	163	779
CASES CLOSED	0	9	15	8	40

TABLE 2. DETAILED OPERATING STATISTICS BY AREA AND COUNTY FOR MARCH 1997

	AREA 2 KNOX	AREA 2 LEWIS	AREA 2 LINCOLN	AREA 2 MACON	AREA 2 MARION
*** AFDC					
APPLICATIONS RECEIVED	0	6	33	14	22
APPLICATIONS APPROVED	1	5	18	2	18
APPLICATIONS REJECTED	1	1	11	4	3
APPLICATIONS PENDING	0	5	16	8	13
FAMILIES RECEIVING CASH	22	67	295	97	356
CHILDREN RECEIVING CASH	38	126	545	182	665
TOTAL PERSONS	56	172	776	252	928
TOTAL PAYMENTS	\$5,396	\$15,331	\$74,145	\$23,769	\$87,633
AVERAGE PER FAMILY	\$245.27	\$228.82	\$251.34	\$245.04	\$246.16
AVERAGE PER PERSON	\$96.36	\$89.13	\$95.55	\$94.32	\$94.43
TITLE XIX ONLY CASES	3	4	5	1	11
TITLE XIX TRANSITIONAL CASES	11	24	85	29	76
REINVESTIGATIONS	3	2	10	17	23
CASES CLOSED	1	4	39	16	26
*** AFDC/UP					
FAMILIES RECEIVING	0	1	3	0	5
CHILDREN RECEIVING	0	3	4	0	13
TOTAL PERSONS	0	3	8	0	16
TOTAL PAYMENTS	\$0	\$292	\$770	\$0	\$1,442
AVERAGE PER FAMILY	\$0.00	\$292.00	\$256.67	\$0.00	\$288.40
AVERAGE PER PERSON	\$0.00	\$97.33	\$96.25	\$0.00	\$90.13
*** HC					
APPLICATIONS RECEIVED	6	18	58	16	50
APPLICATIONS APPROVED	2	12	55	12	37
APPLICATIONS REJECTED	0	3	11	3	10
APPLICATIONS PENDING	4	11	15	10	25
FAMILIES RECEIVING	84	181	551	269	658
CHILDREN RECEIVING	170	337	1,051	429	1,158
TOTAL PERSONS	171	342	1,071	451	1,179
REINVESTIGATIONS	5	12	22	17	41
CASES CLOSED	1	6	33	17	54
*** GR-CASH					
APPLICATIONS RECEIVED	0	1	2	6	11
APPLICATIONS APPROVED	0	0	2	1	1
APPLICATIONS REJECTED	0	0	1	5	8
APPLICATIONS PENDING	0	3	3	3	12
CASES RECEIVING	1	6	20	8	14
PERSONS RECEIVING	1	6	20	8	14
CASH PAYMENTS	\$80	\$480	\$1,600	\$640	\$1,120
REINVESTIGATIONS	0	0	0	0	0
CASES CLOSED	1	1	3	1	1
MA-GR RECIPIENTS	0	0	4	0	1
MA-GR TOTAL PAYMENTS	\$0	\$0	\$320	\$0	\$80
*** MPW					
APPLICATIONS RECEIVED	1	8	21	12	18
APPLICATIONS APPROVED	2	7	20	9	16
APPLICATIONS REJECTED	0	0	2	1	3
APPLICATIONS PENDING	0	2	5	4	5
CASES RECEIVING	20	34	112	63	127
PERSONS RECEIVING	26	40	134	77	154
REINVESTIGATIONS	0	0	0	1	0
CASES CLOSED	0	3	0	1	2
*** NEWBORNS					
APPLICATIONS RECEIVED	1	4	5	3	8
APPLICATIONS APPROVED	1	4	6	3	5
APPLICATIONS REJECTED	0	0	0	0	2
APPLICATIONS PENDING	0	0	0	0	0
RECIPIENTS	10	27	56	36	57
CASES CLOSED	1	8	5	4	8
*** AB SUPP					
APPLICATIONS RECEIVED	0	0	2	0	0
APPLICATIONS APPROVED	0	0	0	0	1
APPLICATIONS REJECTED	0	0	1	0	1
APPLICATIONS PENDING	0	0	2	0	0
RECIPIENTS	0	7	6	2	11
TOTAL PAYMENTS	\$0	\$1,488	\$1,824	\$368	\$3,259
CASES CLOSED	0	0	0	0	0
*** BP					
APPLICATIONS RECEIVED	0	0	2	0	0
APPLICATIONS APPROVED	0	0	1	0	1
APPLICATIONS REJECTED	0	0	0	0	2
APPLICATIONS PENDING	0	0	2	0	0
RECIPIENTS	2	4	13	7	18
TOTAL PAYMENTS	\$746	\$1,487	\$4,849	\$2,611	\$6,714
CASES CLOSED	0	0	0	0	1

TABLE 2. DETAILED OPERATING STATISTICS BY AREA AND COUNTY FOR MARCH 1997

	AREA 2 KNOX	AREA 2 LEWIS	AREA 2 LINCOLN	AREA 2 MACON	AREA 2 MARION
*** NC					
APPLICATIONS RECEIVED	1	0	4	0	3
APPLICATIONS APPROVED	0	0	1	0	4
APPLICATIONS REJECTED	0	0	1	0	0
APPLICATIONS PENDING	1	0	3	1	6
RECIPIENTS	16	8	106	17	122
RCF-II	16	1	74	14	56
SNF-ICF	0	1	1	0	17
RCF-I	0	6	31	3	49
PAYMENTS	\$4,067	\$1,419	\$23,754	\$4,003	\$26,176
RCF-II	\$4,067	\$276	\$18,909	\$3,550	\$12,759
SNF/ICF	\$0	\$375	\$375	\$0	\$6,231
RCF-I	\$0	\$768	\$4,470	\$453	\$7,186
REINVESTIGATIONS	1	0	0	2	4
CASES CLOSED	0	0	2	0	1
*** MA					
APPLICATIONS RECEIVED	14	18	56	44	88
APPLICATIONS APPROVED	10	7	28	33	76
APPLICATIONS REJECTED	2	6	18	7	21
APPLICATIONS PENDING	14	27	55	33	88
RECIPIENTS	160	229	484	428	803
CASES CLOSED	0	6	15	5	8
*** MA-K					
APPLICATIONS RECEIVED	0	0	0	0	0
APPLICATIONS APPROVED - DMH	0	0	0	0	0
APPLICATIONS APPROVED - DYS	0	0	0	0	0
APPLICATIONS APPROVED - JCT	0	0	0	0	0
APPLICATIONS REJECTED	0	0	0	0	0
APPLICATIONS PENDING	0	0	0	0	0
RECIPIENTS - DMH	0	0	0	0	0
RECIPIENTS - DYS	0	0	0	0	0
RECIPIENTS - JCT	0	0	0	0	0
CASES CLOSED - DMH	0	0	0	0	0
CASES CLOSED - DYS	0	0	0	0	0
CASES CLOSED - JCT	0	0	0	0	0
*** REFUGEE					
APPLICATIONS RECEIVED	0	0	0	0	0
APPLICATIONS APPROVED	0	0	0	0	0
APPLICATIONS REJECTED	0	0	0	0	0
APPLICATIONS PENDING	0	0	0	0	0
CASES RECEIVING	0	0	0	0	0
TOTAL PERSONS	0	0	0	0	0
TOTAL PAYMENTS	\$0	\$0	\$0	\$0	\$0
REINVESTIGATIONS	0	0	0	0	0
CASES CLOSED	0	0	0	0	0
*** SSI ONLY					
RECIPIENTS	1	3	7	1	14
*** SSI-SP					
RECIPIENTS	1	1	3	2	8
TOTAL PAYMENTS	\$51	\$46	\$19	\$59	\$319
AVERAGE PER RECIPIENT	\$51.00	\$46.00	\$6.33	\$29.50	\$39.88
*** SP ONLY					
RECIPIENTS	1	1	3	2	2
TOTAL PAYMENTS	\$54	\$63	\$114	\$66	\$106
AVERAGE PER RECIPIENT	\$54.00	\$63.00	\$38.00	\$33.00	\$53.00
*** QMB					
APPLICATIONS RECEIVED	0	5	3	4	4
APPLICATIONS APPROVED	0	1	1	3	4
APPLICATIONS REJECTED	0	3	0	2	2
APPLICATIONS PENDING	0	5	2	0	2
TOTAL PERSONS	10	22	44	26	93
REINVESTIGATIONS	0	0	0	2	0
CASES CLOSED	2	3	4	4	17
*** SLHB					
APPLICATIONS RECEIVED	0	2	0	2	4
APPLICATIONS APPROVED	0	1	0	1	3
APPLICATIONS REJECTED	0	0	0	2	3
APPLICATIONS PENDING	0	1	0	0	0
TOTAL PERSONS	8	3	3	16	40
REINVESTIGATIONS	0	0	0	0	0
CASES CLOSED	0	1	0	2	3
*** VENDOR CASES					
RECIPIENTS	27	127	198	151	284
CASES CLOSED	1	5	8	5	11

TABLE 2. DETAILED OPERATING STATISTICS BY AREA AND COUNTY FOR MARCH 1997

	AREA 2 MONROE	AREA 2 MONTGOMERY	AREA 2 OSAGE	AREA 2 PIKE	AREA 2 RALLS
*** AFDC					
APPLICATIONS RECEIVED	8	8	3	14	5
APPLICATIONS APPROVED	7	5	1	11	4
APPLICATIONS REJECTED	0	2	2	7	2
APPLICATIONS PENDING	4	7	2	8	3
FAMILIES RECEIVING CASH	45	88	54	132	71
CHILDREN RECEIVING CASH	81	168	95	259	122
TOTAL PERSONS	114	235	135	359	175
TOTAL PAYMENTS	\$10,847	\$19,718	\$12,869	\$31,807	\$16,232
AVERAGE PER FAMILY	\$241.04	\$224.07	\$238.31	\$240.96	\$228.62
AVERAGE PER PERSON	\$95.15	\$83.91	\$95.33	\$88.60	\$92.75
TITLE XIX ONLY CASES	1	5	1	3	3
TITLE XIX TRANSITIONAL CASES	13	21	12	49	19
REINVESTIGATIONS	3	5	0	3	2
CASES CLOSED	5	13	4	21	3
*** AFDC/UP					
FAMILIES RECEIVING	1	1	0	1	2
CHILDREN RECEIVING	1	3	0	2	3
TOTAL PERSONS	3	4	0	4	6
TOTAL PAYMENTS	\$292	\$342	\$0	\$342	\$584
AVERAGE PER FAMILY	\$292.00	\$342.00	\$0.00	\$342.00	\$292.00
AVERAGE PER PERSON	\$97.33	\$85.50	\$0.00	\$85.50	\$97.33
*** MC					
APPLICATIONS RECEIVED	12	16	3	37	16
APPLICATIONS APPROVED	9	7	2	29	7
APPLICATIONS REJECTED	2	5	1	8	3
APPLICATIONS PENDING	4	9	5	16	8
FAMILIES RECEIVING	135	248	130	384	149
CHILDREN RECEIVING	267	492	251	719	263
TOTAL PERSONS	273	504	251	733	267
REINVESTIGATIONS	5	5	0	15	4
CASES CLOSED	10	11	4	21	11
*** GR-CASH					
APPLICATIONS RECEIVED	2	3	0	6	5
APPLICATIONS APPROVED	1	0	1	1	1
APPLICATIONS REJECTED	2	6	1	2	2
APPLICATIONS PENDING	2	4	2	9	5
CASES RECEIVING	5	6	3	11	5
PERSONS RECEIVING	5	6	3	11	5
CASH PAYMENTS	\$320	\$480	\$240	\$880	\$320
REINVESTIGATIONS	0	0	0	0	0
CASES CLOSED	1	2	1	0	1
MA-GR RECIPIENTS	2	2	0	2	1
MA-GR TOTAL PAYMENTS	\$160	\$160	\$0	\$143	\$80
*** HPW					
APPLICATIONS RECEIVED	5	4	7	4	10
APPLICATIONS APPROVED	5	7	7	7	6
APPLICATIONS REJECTED	2	0	1	1	4
APPLICATIONS PENDING	1	2	2	0	0
CASES RECEIVING	28	35	20	58	33
PERSONS RECEIVING	33	43	24	78	44
REINVESTIGATIONS	1	0	0	0	0
CASES CLOSED	0	0	0	1	0
*** NEWBORNS					
APPLICATIONS RECEIVED	2	2	2	1	3
APPLICATIONS APPROVED	2	3	2	0	3
APPLICATIONS REJECTED	0	0	0	0	0
APPLICATIONS PENDING	0	0	0	0	0
RECIPIENTS	15	24	14	20	15
CASES CLOSED	6	4	1	8	3
*** AB SUPP					
APPLICATIONS RECEIVED	0	0	0	3	1
APPLICATIONS APPROVED	0	0	1	0	0
APPLICATIONS REJECTED	0	0	0	0	1
APPLICATIONS PENDING	0	0	0	4	1
RECIPIENTS	0	1	2	3	0
TOTAL PAYMENTS	\$0	\$296	\$588	\$542	\$0
CASES CLOSED	0	0	0	0	0
*** BP					
APPLICATIONS RECEIVED	0	0	0	3	1
APPLICATIONS APPROVED	0	0	0	0	0
APPLICATIONS REJECTED	0	0	1	0	0
APPLICATIONS PENDING	0	0	0	4	2
RECIPIENTS	4	4	4	16	4
TOTAL PAYMENTS	\$1,492	\$1,492	\$1,492	\$5,968	\$1,492
CASES CLOSED	0	0	0	0	0

TABLE 2. DETAILED OPERATING STATISTICS BY AREA AND COUNTY FOR MARCH 1997

	AREA 2 MONROE	AREA 2 MONTGOMERY	AREA 2 OSAGE	AREA 2 PIKE	AREA 2 RALLS
*** NC					
APPLICATIONS RECEIVED	0	1	0	0	0
APPLICATIONS APPROVED	1	0	0	1	1
APPLICATIONS REJECTED	2	1	0	0	0
APPLICATIONS PENDING	0	1	0	0	0
RECIPIENTS	18	38	9	46	8
RCF-II	10	32	4	19	6
SNF-ICF	6	1	1	25	0
RCF-I	2	5	4	2	2
PAYMENTS	\$5,284	\$10,028	\$1,704	\$14,590	\$1,425
RCF-II	\$2,732	\$9,021	\$883	\$5,260	\$1,123
SNF/ICF	\$2,250	\$375	\$375	\$9,031	\$0
RCF-I	\$302	\$632	\$446	\$299	\$302
REINVESTIGATIONS	0	3	0	0	0
CASES CLOSED	0	1	0	1	0
*** MA					
APPLICATIONS RECEIVED	27	34	24	59	24
APPLICATIONS APPROVED	30	15	19	43	14
APPLICATIONS REJECTED	8	10	11	8	2
APPLICATIONS PENDING	16	46	28	53	19
RECIPIENTS	229	257	162	481	188
CASES CLOSED	1	3	1	6	2
*** MA-K					
APPLICATIONS RECEIVED	4	0	0	0	0
APPLICATIONS APPROVED - DMH	0	0	0	0	0
APPLICATIONS APPROVED - DYS	0	0	0	0	0
APPLICATIONS APPROVED - JCT	1	0	0	0	0
APPLICATIONS REJECTED	0	0	0	0	0
APPLICATIONS PENDING	3	0	0	0	0
RECIPIENTS - DMH	0	0	0	0	0
RECIPIENTS - DYS	6	0	0	0	0
RECIPIENTS - JCT	11	0	0	0	0
CASES CLOSED - DMH	0	0	0	0	0
CASES CLOSED - DYS	1	0	0	0	0
CASES CLOSED - JCT	3	0	0	0	0
*** REFUGEE					
APPLICATIONS RECEIVED	0	0	0	0	0
APPLICATIONS APPROVED	0	0	0	0	0
APPLICATIONS REJECTED	0	0	0	0	0
APPLICATIONS PENDING	0	0	0	0	0
CASES RECEIVING	0	0	0	0	0
TOTAL PERSONS	0	0	0	0	0
TOTAL PAYMENTS	\$0	\$0	\$0	\$0	\$0
REINVESTIGATIONS	0	0	0	0	0
CASES CLOSED	0	0	0	0	0
*** SSI ONLY					
RECIPIENTS	3	0	2	7	0
*** SSI-SP					
RECIPIENTS	2	1	5	3	6
TOTAL PAYMENTS	\$42	\$4	\$131	\$67	\$429
AVERAGE PER RECIPIENT	\$21.00	\$4.00	\$26.20	\$22.33	\$71.50
*** SP ONLY					
RECIPIENTS	0	1	1	2	0
TOTAL PAYMENTS	\$0	\$18	\$44	\$22	\$0
AVERAGE PER RECIPIENT	\$0.00	\$18.00	\$44.00	\$11.00	\$0.00
*** QMB					
APPLICATIONS RECEIVED	2	4	0	9	1
APPLICATIONS APPROVED	4	0	2	4	2
APPLICATIONS REJECTED	0	1	3	4	1
APPLICATIONS PENDING	0	4	0	6	0
TOTAL PERSONS	24	22	21	42	22
REINVESTIGATIONS	1	0	0	0	0
CASES CLOSED	4	4	2	6	2
*** SLMB					
APPLICATIONS RECEIVED	0	3	0	6	0
APPLICATIONS APPROVED	0	0	0	2	0
APPLICATIONS REJECTED	0	1	2	3	1
APPLICATIONS PENDING	0	2	0	3	0
TOTAL PERSONS	11	5	3	11	13
REINVESTIGATIONS	0	0	0	0	0
CASES CLOSED	4	0	2	1	1
*** VENDOR CASES					
RECIPIENTS	50	167	73	128	58
CASES CLOSED	1	5	3	2	4

TABLE 2. DETAILED OPERATING STATISTICS BY AREA AND COUNTY FOR MARCH 1997

	AREA 2 ST CHARLES	AREA 2 SCHUYLER	AREA 2 SCOTLAND	AREA 2 SHELBY	AREA 2 WARREN
*** AFBC					
APPLICATIONS RECEIVED	107	4	3	6	10
APPLICATIONS APPROVED	53	1	3	1	7
APPLICATIONS REJECTED	51	2	0	2	7
APPLICATIONS PENDING	62	3	2	4	4
FAMILIES RECEIVING CASH	1,291	37	25	42	143
CHILDREN RECEIVING CASH	2,464	64	45	79	276
TOTAL PERSONS	3,527	95	64	114	382
TOTAL PAYMENTS	\$323,780	\$8,037	\$6,326	\$10,486	\$34,884
AVERAGE PER FAMILY	\$250.80	\$217.22	\$253.04	\$249.67	\$243.94
AVERAGE PER PERSON	\$91.80	\$84.60	\$98.84	\$91.98	\$91.32
TITLE XIX ONLY CASES	41	0	0	2	6
TITLE XIX TRANSITIONAL CASES	178	10	8	17	33
REINVESTIGATIONS	71	2	4	10	16
CASES CLOSED	107	0	2	7	15
*** AFDC/UP					
FAMILIES RECEIVING	12	1	0	2	1
CHILDREN RECEIVING	22	5	0	3	3
TOTAL PERSONS	33	7	0	5	3
TOTAL PAYMENTS	\$3,056	\$431	\$0	\$526	\$234
AVERAGE PER FAMILY	\$254.67	\$431.00	\$0.00	\$263.00	\$234.00
AVERAGE PER PERSON	\$92.61	\$61.57	\$0.00	\$105.20	\$78.00
*** MC					
APPLICATIONS RECEIVED	176	7	7	15	24
APPLICATIONS APPROVED	99	2	1	4	20
APPLICATIONS REJECTED	72	7	1	6	4
APPLICATIONS PENDING	105	6	5	6	16
FAMILIES RECEIVING	1,944	103	112	128	363
CHILDREN RECEIVING	3,577	224	203	240	682
TOTAL PERSONS	3,605	224	204	245	693
REINVESTIGATIONS	56	2	6	4	8
CASES CLOSED	78	5	4	7	9
*** GR-CASH					
APPLICATIONS RECEIVED	18	3	1	1	4
APPLICATIONS APPROVED	9	0	0	1	1
APPLICATIONS REJECTED	14	2	2	0	6
APPLICATIONS PENDING	36	4	4	2	4
CASES RECEIVING	52	2	3	3	7
PERSONS RECEIVING	52	3	3	3	7
CASH PAYMENTS	\$4,160	\$240	\$240	\$240	\$560
REINVESTIGATIONS	0	0	0	0	0
CASES CLOSED	2	0	0	0	1
MA-GR RECIPIENTS	11	0	0	2	0
MA-GR TOTAL PAYMENTS	\$880	\$0	\$0	\$160	\$0
*** MPW					
APPLICATIONS RECEIVED	79	2	3	1	7
APPLICATIONS APPROVED	49	2	1	1	5
APPLICATIONS REJECTED	21	0	0	0	0
APPLICATIONS PENDING	28	0	2	1	4
CASES RECEIVING	370	22	12	22	47
PERSONS RECEIVING	440	30	14	24	62
REINVESTIGATIONS	0	0	0	0	1
CASES CLOSED	10	1	1	0	3
*** NEWBORNS					
APPLICATIONS RECEIVED	36	2	0	4	11
APPLICATIONS APPROVED	31	2	0	4	10
APPLICATIONS REJECTED	5	0	0	0	0
APPLICATIONS PENDING	0	0	0	0	1
RECIPIENTS	228	7	3	15	44
CASES CLOSED	42	1	0	3	4
*** AB SUPP					
APPLICATIONS RECEIVED	3	1	1	0	2
APPLICATIONS APPROVED	1	0	0	0	0
APPLICATIONS REJECTED	3	0	0	0	1
APPLICATIONS PENDING	5	1	3	0	1
RECIPIENTS	9	0	1	0	0
TOTAL PAYMENTS	\$2,440	\$0	\$306	\$0	\$0
CASES CLOSED	0	0	0	0	0
*** BP					
APPLICATIONS RECEIVED	2	1	1	0	2
APPLICATIONS APPROVED	0	0	0	0	0
APPLICATIONS REJECTED	3	0	0	0	1
APPLICATIONS PENDING	5	1	3	0	1
RECIPIENTS	52	0	5	3	16
TOTAL PAYMENTS	\$19,396	\$0	\$1,865	\$1,119	\$5,968
CASES CLOSED	1	0	0	0	0

TABLE 2. DETAILED OPERATING STATISTICS BY AREA AND COUNTY FOR MARCH 1997

	AREA 2 ST CHARLES	AREA 2 SCHUYLER	AREA 2 SCOTLAND	AREA 2 SHELBY	AREA 2 WARREN
*** NC					
APPLICATIONS RECEIVED	5	0	0	1	0
APPLICATIONS APPROVED	2	0	0	0	0
APPLICATIONS REJECTED	6	0	0	0	1
APPLICATIONS PENDING	6	0	0	1	0
RECIPIENTS	82	1	8	14	9
RCF-II	43	1	8	2	3
SNF-ICF	16	0	0	2	0
RCF-I	23	0	0	10	6
PAYMENTS	\$18,225	\$282	\$2,142	\$2,787	\$1,696
RCF-II	\$10,184	\$282	\$2,142	\$533	\$790
SNF/ICF	\$4,825	\$0	\$0	\$750	\$0
RCF-I	\$3,216	\$0	\$0	\$1,504	\$906
REINVESTIGATIONS	0	0	0	0	0
CASES CLOSED	4	0	0	1	0
*** MA					
APPLICATIONS RECEIVED	211	9	17	12	52
APPLICATIONS APPROVED	158	9	13	11	45
APPLICATIONS REJECTED	69	3	10	3	12
APPLICATIONS PENDING	237	22	16	9	27
RECIPIENTS	1,683	187	179	195	333
CASES CLOSED	22	2	1	4	6
*** MA-K					
APPLICATIONS RECEIVED	12	0	0	0	0
APPLICATIONS APPROVED - DMH	0	0	0	0	0
APPLICATIONS APPROVED - DYS	7	0	0	0	0
APPLICATIONS APPROVED - JCT	1	0	0	0	0
APPLICATIONS REJECTED	4	0	0	0	0
APPLICATIONS PENDING	0	0	0	0	0
RECIPIENTS - DMH	3	0	0	0	0
RECIPIENTS - DYS	46	0	0	0	0
RECIPIENTS - JCT	3	0	0	0	0
CASES CLOSED - DMH	0	0	0	0	0
CASES CLOSED - DYS	5	0	0	0	0
CASES CLOSED - JCT	1	0	0	0	0
*** REFUGEE					
APPLICATIONS RECEIVED	0	0	0	0	0
APPLICATIONS APPROVED	0	0	0	0	0
APPLICATIONS REJECTED	0	0	0	0	0
APPLICATIONS PENDING	0	0	0	0	0
CASES RECEIVING	0	0	0	0	0
TOTAL PERSONS	0	0	0	0	0
TOTAL PAYMENTS	\$0	\$0	\$0	\$0	\$0
REINVESTIGATIONS	0	0	0	0	0
CASES CLOSED	0	0	0	0	0
*** SSI ONLY					
RECIPIENTS	32	1	1	3	0
*** SSI-SP					
RECIPIENTS	9	1	3	1	12
TOTAL PAYMENTS	\$624	\$44	\$71	\$4	\$661
AVERAGE PER RECIPIENT	\$69.33	\$44.00	\$23.67	\$4.00	\$55.08
*** SP ONLY					
RECIPIENTS	2	1	0	0	2
TOTAL PAYMENTS	\$77	\$51	\$0	\$0	\$148
AVERAGE PER RECIPIENT	\$38.50	\$51.00	\$0.00	\$0.00	\$74.00
*** QMB					
APPLICATIONS RECEIVED	13	3	2	8	3
APPLICATIONS APPROVED	10	3	1	4	1
APPLICATIONS REJECTED	7	0	4	2	4
APPLICATIONS PENDING	6	2	1	4	2
TOTAL PERSONS	257	13	13	14	48
REINVESTIGATIONS	4	0	1	0	0
CASES CLOSED	29	2	2	1	11
*** SLMB					
APPLICATIONS RECEIVED	3	2	2	6	2
APPLICATIONS APPROVED	1	0	1	2	2
APPLICATIONS REJECTED	4	2	4	3	1
APPLICATIONS PENDING	1	2	1	4	1
TOTAL PERSONS	34	8	5	10	23
REINVESTIGATIONS	0	0	0	0	2
CASES CLOSED	1	1	0	0	4
*** VENDOR CASES					
RECIPIENTS	587	30	73	56	67
CASES CLOSED	20	1	1	1	2

TABLE 2. DETAILED OPERATING STATISTICS BY AREA AND COUNTY FOR MARCH 1997

	AREA 3 BOLLINGER	AREA 3 BUTLER	AREA 3 CAPE GIRARDEAU	AREA 3 CARTER	AREA 3 CRAWFORD
*** AFDC					
APPLICATIONS RECEIVED	5	61	53	13	20
APPLICATIONS APPROVED	3	31	25	5	15
APPLICATIONS REJECTED	4	19	18	3	9
APPLICATIONS PENDING	3	43	44	9	9
FAMILIES RECEIVING CASH	106	680	553	129	288
CHILDREN RECEIVING CASH	201	1,237	990	247	538
TOTAL PERSONS	290	1,705	1,387	350	784
TOTAL PAYMENTS	\$25,614	\$156,504	\$128,298	\$32,126	\$71,302
AVERAGE PER FAMILY	\$241.64	\$230.15	\$232.00	\$249.04	\$247.58
AVERAGE PER PERSON	\$88.32	\$91.79	\$92.50	\$91.79	\$90.95
TITLE XIX ONLY CASES	1	19	11	1	3
TITLE XIX TRANSITIONAL CASES	18	132	113	16	58
REINVESTIGATIONS	8	113	49	18	48
CASES CLOSED	7	94	66	6	33
*** AFDC/UP					
FAMILIES RECEIVING	1	10	2	3	2
CHILDREN RECEIVING	2	25	10	6	5
TOTAL PERSONS	4	34	13	12	5
TOTAL PAYMENTS	\$342	\$2,218	\$816	\$972	\$526
AVERAGE PER FAMILY	\$342.00	\$221.80	\$408.00	\$324.00	\$263.00
AVERAGE PER PERSON	\$85.50	\$65.24	\$62.77	\$81.00	\$105.20
*** MC					
APPLICATIONS RECEIVED	15	116	89	12	72
APPLICATIONS APPROVED	14	78	61	7	48
APPLICATIONS REJECTED	5	33	29	1	16
APPLICATIONS PENDING	8	59	61	9	26
FAMILIES RECEIVING	316	1,229	975	239	552
CHILDREN RECEIVING	615	2,157	1,685	455	1,064
TOTAL PERSONS	628	2,197	1,716	460	1,083
REINVESTIGATIONS	15	79	51	18	62
CASES CLOSED	13	65	58	13	47
*** GR-CASH					
APPLICATIONS RECEIVED	8	16	13	3	6
APPLICATIONS APPROVED	1	4	2	0	3
APPLICATIONS REJECTED	5	11	19	1	5
APPLICATIONS PENDING	6	21	27	6	12
CASES RECEIVING	13	32	22	9	21
PERSONS RECEIVING	13	32	22	9	21
CASH PAYMENTS	\$960	\$2,505	\$1,760	\$720	\$1,600
REINVESTIGATIONS	0	0	0	0	1
CASES CLOSED	2	5	4	0	7
MA-GR RECIPIENTS	1	3	3	2	2
MA-GR TOTAL PAYMENTS	\$80	\$240	\$240	\$160	\$160
*** MPW					
APPLICATIONS RECEIVED	7	32	38	7	23
APPLICATIONS APPROVED	9	29	24	6	14
APPLICATIONS REJECTED	1	4	12	2	5
APPLICATIONS PENDING	1	8	15	1	10
CASES RECEIVING	41	180	188	31	78
PERSONS RECEIVING	48	217	246	36	93
REINVESTIGATIONS	0	0	0	0	2
CASES CLOSED	1	6	7	0	2
*** NEWBORNS					
APPLICATIONS RECEIVED	5	6	15	5	6
APPLICATIONS APPROVED	5	6	15	4	7
APPLICATIONS REJECTED	0	0	0	0	0
APPLICATIONS PENDING	0	0	0	0	0
RECIPIENTS	32	56	125	22	57
CASES CLOSED	5	8	16	2	18
*** AB SUPP					
APPLICATIONS RECEIVED	2	1	3	0	0
APPLICATIONS APPROVED	1	0	0	0	0
APPLICATIONS REJECTED	0	1	2	0	0
APPLICATIONS PENDING	4	0	4	0	0
RECIPIENTS	2	15	9	0	2
TOTAL PAYMENTS	\$393	\$4,199	\$2,660	\$0	\$703
CASES CLOSED	0	0	0	0	0
*** BP					
APPLICATIONS RECEIVED	2	1	3	0	0
APPLICATIONS APPROVED	0	0	1	0	0
APPLICATIONS REJECTED	0	0	1	0	0
APPLICATIONS PENDING	4	1	4	0	0
RECIPIENTS	3	25	23	5	10
TOTAL PAYMENTS	\$1,119	\$9,325	\$8,579	\$1,865	\$3,730
CASES CLOSED	0	0	1	0	0

TABLE 2. DETAILED OPERATING STATISTICS BY AREA AND COUNTY FOR MARCH 1997

	AREA 3 BOLLINGER	AREA 3 BUTLER	AREA 3 CAPE GIRARDEAU	AREA 3 CARTER	AREA 3 CRAWFORD
*** NC					
APPLICATIONS RECEIVED	2	6	4	0	2
APPLICATIONS APPROVED	0	7	8	0	0
APPLICATIONS REJECTED	1	1	6	0	1
APPLICATIONS PENDING	3	4	4	0	1
RECIPIENTS	39	114	214	30	71
RCF-II	27	64	184	27	30
SNF-ICF	0	0	3	0	0
RCF-I	12	50	27	3	41
PAYMENTS	\$8,878	\$24,438	\$52,704	\$7,979	\$13,156
RCF-II	\$7,075	\$17,123	\$48,028	\$7,608	\$7,394
SNF/ICF	\$0	\$0	\$688	\$0	\$0
RCF-I	\$1,803	\$7,315	\$3,988	\$571	\$5,762
REINVESTIGATIONS	1	4	2	1	14
CASES CLOSED	1	2	5	0	3
*** MA					
APPLICATIONS RECEIVED	46	162	136	33	75
APPLICATIONS APPROVED	46	127	88	18	55
APPLICATIONS REJECTED	12	37	67	5	32
APPLICATIONS PENDING	39	141	155	29	58
RECIPIENTS	442	2,348	1,279	391	640
CASES CLOSED	1	34	18	1	14
*** MA-K					
APPLICATIONS RECEIVED	0	1	0	0	0
APPLICATIONS APPROVED - DMH	0	0	0	0	0
APPLICATIONS APPROVED - DYS	0	0	0	0	0
APPLICATIONS APPROVED - JCT	0	0	0	0	0
APPLICATIONS REJECTED	0	0	0	0	1
APPLICATIONS PENDING	0	1	0	0	0
RECIPIENTS - DMH	0	0	0	0	0
RECIPIENTS - DYS	0	8	0	0	0
RECIPIENTS - JCT	0	1	0	0	0
CASES CLOSED - DMH	0	0	0	0	0
CASES CLOSED - DYS	0	0	0	0	0
CASES CLOSED - JCT	0	1	0	0	0
*** REFUGEE					
APPLICATIONS RECEIVED	0	0	0	0	0
APPLICATIONS APPROVED	0	0	0	0	0
APPLICATIONS REJECTED	0	0	0	0	0
APPLICATIONS PENDING	0	0	0	0	0
CASES RECEIVING	0	0	0	0	0
TOTAL PERSONS	0	0	0	0	0
TOTAL PAYMENTS	\$0	\$0	\$0	\$0	\$0
REINVESTIGATIONS	0	0	0	0	0
CASES CLOSED	0	0	0	0	0
*** SSI ONLY					
RECIPIENTS	16	48	14	7	9
*** SSI-SP					
RECIPIENTS	3	38	12	1	8
TOTAL PAYMENTS	\$86	\$1,871	\$697	\$72	\$185
AVERAGE PER RECIPIENT	\$28.67	\$49.24	\$58.08	\$72.00	\$23.13
*** SP ONLY					
RECIPIENTS	1	4	3	2	2
TOTAL PAYMENTS	\$35	\$189	\$146	\$100	\$151
AVERAGE PER RECIPIENT	\$35.00	\$47.25	\$48.67	\$50.00	\$75.50
*** QMB					
APPLICATIONS RECEIVED	8	12	23	1	18
APPLICATIONS APPROVED	3	11	4	1	10
APPLICATIONS REJECTED	2	5	12	0	4
APPLICATIONS PENDING	5	3	13	2	6
TOTAL PERSONS	31	141	171	21	52
REINVESTIGATIONS	1	11	2	0	1
CASES CLOSED	5	24	27	5	7
*** SLMB					
APPLICATIONS RECEIVED	5	3	19	0	13
APPLICATIONS APPROVED	1	2	3	0	1
APPLICATIONS REJECTED	2	3	10	0	9
APPLICATIONS PENDING	4	0	12	1	4
TOTAL PERSONS	11	47	66	8	13
REINVESTIGATIONS	1	2	1	1	0
CASES CLOSED	4	6	7	2	0
*** VENDOR CASES					
RECIPIENTS	42	355	359	39	122
CASES CLOSED	2	13	19	2	8

TABLE 2. DETAILED OPERATING STATISTICS BY AREA AND COUNTY FOR MARCH 1997

	AREA 3 DENT	AREA 3 DUNKLIN	AREA 3 HOWELL	AREA 3 IRON	AREA 3 MADISON
*** AFDC					
APPLICATIONS RECEIVED	20	75	50	11	13
APPLICATIONS APPROVED	17	39	29	12	11
APPLICATIONS REJECTED	5	20	18	8	9
APPLICATIONS PENDING	14	56	33	1	5
FAMILIES RECEIVING CASH	192	1,014	497	200	163
CHILDREN RECEIVING CASH	354	2,014	929	372	298
TOTAL PERSONS	488	2,673	1,326	535	439
TOTAL PAYMENTS	\$44,962	\$237,877	\$121,751	\$48,080	\$39,516
AVERAGE PER FAMILY	\$234.18	\$234.59	\$244.97	\$240.40	\$242.43
AVERAGE PER PERSON	\$92.14	\$88.99	\$91.82	\$89.87	\$90.01
TITLE XIX ONLY CASES	8	38	8	4	8
TITLE XIX TRANSITIONAL CASES	40	141	69	24	25
REINVESTIGATIONS	26	51	67	30	35
CASES CLOSED	21	115	44	15	9
*** AFDC/UP					
FAMILIES RECEIVING	0	7	7	4	3
CHILDREN RECEIVING	0	14	16	7	9
TOTAL PERSONS	0	17	24	10	10
TOTAL PAYMENTS	\$0	\$1,397	\$1,921	\$667	\$812
AVERAGE PER FAMILY	\$0.00	\$199.57	\$274.43	\$166.75	\$270.67
AVERAGE PER PERSON	\$0.00	\$82.18	\$80.04	\$66.70	\$81.20
*** HC					
APPLICATIONS RECEIVED	30	135	94	34	27
APPLICATIONS APPROVED	20	81	64	18	18
APPLICATIONS REJECTED	21	42	32	15	14
APPLICATIONS PENDING	18	94	56	14	16
FAMILIES RECEIVING	408	1,269	1,073	312	281
CHILDREN RECEIVING	785	2,212	2,023	604	495
TOTAL PERSONS	801	2,272	2,077	614	514
REINVESTIGATIONS	17	38	56	13	31
CASES CLOSED	12	59	42	20	20
*** GR-CASH					
APPLICATIONS RECEIVED	14	59	29	15	3
APPLICATIONS APPROVED	2	4	5	1	0
APPLICATIONS REJECTED	3	61	17	12	4
APPLICATIONS PENDING	14	74	43	11	6
CASES RECEIVING	11	58	28	6	9
PERSONS RECEIVING	11	60	28	6	9
CASH PAYMENTS	\$849	\$4,720	\$2,160	\$480	\$671
REINVESTIGATIONS	0	0	3	0	2
CASES CLOSED	4	8	6	0	2
MA-GR RECIPIENTS	3	2	5	1	7
MA-GR TOTAL PAYMENTS	\$240	\$160	\$352	\$80	\$560
*** HPW					
APPLICATIONS RECEIVED	9	26	23	14	14
APPLICATIONS APPROVED	11	19	21	11	9
APPLICATIONS REJECTED	1	8	5	1	3
APPLICATIONS PENDING	3	11	7	2	4
CASES RECEIVING	84	167	178	51	59
PERSONS RECEIVING	100	192	216	61	72
REINVESTIGATIONS	0	0	1	0	0
CASES CLOSED	3	1	4	2	3
*** NEWBORNS					
APPLICATIONS RECEIVED	3	8	13	3	3
APPLICATIONS APPROVED	3	8	12	3	3
APPLICATIONS REJECTED	0	0	1	0	0
APPLICATIONS PENDING	0	0	0	0	0
RECIPIENTS	40	51	87	33	28
CASES CLOSED	6	8	17	5	4
*** AB SUPP					
APPLICATIONS RECEIVED	0	3	3	0	1
APPLICATIONS APPROVED	0	0	0	0	0
APPLICATIONS REJECTED	0	3	2	0	0
APPLICATIONS PENDING	0	4	2	0	1
RECIPIENTS	2	9	11	1	4
TOTAL PAYMENTS	\$478	\$2,606	\$2,927	\$373	\$909
CASES CLOSED	0	0	0	0	0
*** BP					
APPLICATIONS RECEIVED	0	3	3	0	1
APPLICATIONS APPROVED	0	1	0	0	0
APPLICATIONS REJECTED	0	2	2	0	0
APPLICATIONS PENDING	0	4	2	1	1
RECIPIENTS	3	35	29	6	10
TOTAL PAYMENTS	\$1,086	\$13,055	\$10,817	\$2,238	\$3,730
CASES CLOSED	0	1	0	1	0

TABLE 2. DETAILED OPERATING STATISTICS BY AREA AND COUNTY FOR MARCH 1997

	AREA 3 DENT	AREA 3 DUNKLIN	AREA 3 HOWELL	AREA 3 IRON	AREA 3 MADISON
*** NC					
APPLICATIONS RECEIVED	3	1	10	5	0
APPLICATIONS APPROVED	0	1	2	5	0
APPLICATIONS REJECTED	1	1	13	0	0
APPLICATIONS PENDING	2	0	12	4	1
RECIPIENTS	28	74	64	115	9
RCF-II	14	68	41	16	8
SNF-ICF	1	0	0	52	0
RCF-I	13	6	23	47	1
PAYMENTS	\$6,037	\$18,207	\$13,547	\$28,522	\$1,955
RCF-II	\$3,840	\$17,303	\$10,248	\$3,819	\$1,804
SNF/ICF	\$375	\$0	\$0	\$18,024	\$0
RCF-I	\$1,822	\$904	\$3,299	\$6,679	\$151
REINVESTIGATIONS	0	1	2	11	4
CASES CLOSED	2	2	2	0	1
*** MA					
APPLICATIONS RECEIVED	66	238	157	48	38
APPLICATIONS APPROVED	38	154	94	29	21
APPLICATIONS REJECTED	22	68	61	26	14
APPLICATIONS PENDING	70	210	177	34	49
RECIPIENTS	608	2,828	1,422	507	498
CASES CLOSED	18	37	34	8	7
*** MA-K					
APPLICATIONS RECEIVED	0	0	0	0	0
APPLICATIONS APPROVED - DMH	0	0	0	0	0
APPLICATIONS APPROVED - DYS	0	0	0	0	0
APPLICATIONS APPROVED - JCT	0	0	0	0	0
APPLICATIONS REJECTED	0	0	0	0	0
APPLICATIONS PENDING	0	0	0	0	0
RECIPIENTS - DMH	0	0	0	0	0
RECIPIENTS - DYS	0	0	0	0	0
RECIPIENTS - JCT	0	0	0	0	0
CASES CLOSED - DMH	0	0	0	0	0
CASES CLOSED - DYS	0	0	0	0	0
CASES CLOSED - JCT	0	0	0	0	0
*** REFUGEE					
APPLICATIONS RECEIVED	0	0	0	0	0
APPLICATIONS APPROVED	0	0	0	0	0
APPLICATIONS REJECTED	0	0	0	0	0
APPLICATIONS PENDING	0	0	0	0	0
CASES RECEIVING	0	0	0	0	0
TOTAL PERSONS	0	0	0	0	0
TOTAL PAYMENTS	\$0	\$0	\$0	\$0	\$0
REINVESTIGATIONS	0	0	0	0	0
CASES CLOSED	0	0	0	0	0
*** SSI ONLY					
RECIPIENTS	12	48	17	13	4
*** SSI-SP					
RECIPIENTS	6	45	18	8	2
TOTAL PAYMENTS	\$174	\$2,553	\$1,690	\$293	\$85
AVERAGE PER RECIPIENT	\$29.00	\$56.73	\$93.89	\$36.63	\$42.50
*** SP ONLY					
RECIPIENTS	3	10	4	4	0
TOTAL PAYMENTS	\$141	\$528	\$162	\$821	\$0
AVERAGE PER RECIPIENT	\$47.00	\$52.80	\$40.50	\$205.25	\$0.00
*** QMB					
APPLICATIONS RECEIVED	6	20	31	11	15
APPLICATIONS APPROVED	2	16	13	5	6
APPLICATIONS REJECTED	5	5	10	6	8
APPLICATIONS PENDING	4	10	17	5	10
TOTAL PERSONS	54	111	154	45	70
REINVESTIGATIONS	5	0	3	1	8
CASES CLOSED	6	34	22	5	5
*** SLHB					
APPLICATIONS RECEIVED	6	11	20	10	14
APPLICATIONS APPROVED	3	2	3	1	0
APPLICATIONS REJECTED	4	7	15	8	13
APPLICATIONS PENDING	4	7	13	7	10
TOTAL PERSONS	29	66	64	18	31
REINVESTIGATIONS	2	1	0	1	3
CASES CLOSED	0	16	1	2	7
*** VENDOR CASES					
RECIPIENTS	123	447	386	134	137
CASES CLOSED	7	13	20	4	4

TABLE 2. DETAILED OPERATING STATISTICS BY AREA AND COUNTY FOR MARCH 1997

	AREA 3 MISSISSIPPI	AREA 3 NEW MADRID	AREA 3 OREGON	AREA 3 PENNSYLVANIA	AREA 3 PERRY
*** AFDC					
APPLICATIONS RECEIVED	27	51	12	97	9
APPLICATIONS APPROVED	19	24	12	51	4
APPLICATIONS REJECTED	6	13	3	39	4
APPLICATIONS PENDING	12	27	3	44	6
FAMILIES RECEIVING CASH	531	529	134	818	118
CHILDREN RECEIVING CASH	1,003	1,022	243	1,751	211
TOTAL PERSONS	1,400	1,329	342	2,220	306
TOTAL PAYMENTS	\$129,761	\$122,765	\$31,750	\$196,620	\$26,545
AVERAGE PER FAMILY	\$244.37	\$232.07	\$236.94	\$240.37	\$224.96
AVERAGE PER PERSON	\$92.69	\$92.37	\$92.84	\$88.57	\$86.75
TITLE XIX ONLY CASES	10	16	2	38	6
TITLE XIX TRANSITIONAL CASES	74	94	19	152	17
REINVESTIGATIONS	66	71	24	96	6
CASES CLOSED	28	45	14	88	14
*** AFDC/UP					
FAMILIES RECEIVING	0	1	1	2	0
CHILDREN RECEIVING	0	2	2	8	0
TOTAL PERSONS	0	2	3	10	0
TOTAL PAYMENTS	\$0	\$234	\$292	\$773	\$0
AVERAGE PER FAMILY	\$0.00	\$234.00	\$292.00	\$386.50	\$0.00
AVERAGE PER PERSON	\$0.00	\$117.00	\$97.33	\$77.30	\$0.00
*** HC					
APPLICATIONS RECEIVED	49	84	28	125	15
APPLICATIONS APPROVED	41	50	23	60	22
APPLICATIONS REJECTED	7	17	11	52	6
APPLICATIONS PENDING	13	46	5	57	9
FAMILIES RECEIVING	488	738	304	925	299
CHILDREN RECEIVING	869	1,376	593	1,840	527
TOTAL PERSONS	892	1,399	598	1,877	537
REINVESTIGATIONS	36	41	17	48	13
CASES CLOSED	24	44	14	46	15
*** GR-CASH					
APPLICATIONS RECEIVED	14	10	4	44	3
APPLICATIONS APPROVED	4	1	2	4	2
APPLICATIONS REJECTED	6	10	3	30	4
APPLICATIONS PENDING	17	15	9	45	7
CASES RECEIVING	26	20	7	37	8
PERSONS RECEIVING	26	20	7	37	8
CASH PAYMENTS	\$2,080	\$1,600	\$560	\$2,900	\$560
REINVESTIGATIONS	1	0	1	0	0
CASES CLOSED	2	1	3	4	3
HA-GR RECIPIENTS	0	1	2	2	1
HA-GR TOTAL PAYMENTS	\$0	\$80	\$160	\$160	\$80
*** HPW					
APPLICATIONS RECEIVED	13	20	7	20	10
APPLICATIONS APPROVED	13	15	8	16	10
APPLICATIONS REJECTED	1	4	0	4	0
APPLICATIONS PENDING	4	6	1	9	3
CASES RECEIVING	85	118	51	120	65
PERSONS RECEIVING	105	139	58	140	78
REINVESTIGATIONS	4	0	0	0	0
CASES CLOSED	3	10	0	12	2
*** NEWBORNS					
APPLICATIONS RECEIVED	6	4	3	4	5
APPLICATIONS APPROVED	6	4	3	4	3
APPLICATIONS REJECTED	0	0	0	0	0
APPLICATIONS PENDING	0	0	0	0	0
RECIPIENTS	34	43	20	10	37
CASES CLOSED	6	5	2	1	4
*** AB SUPP					
APPLICATIONS RECEIVED	1	2	0	2	0
APPLICATIONS APPROVED	0	0	0	0	0
APPLICATIONS REJECTED	0	0	1	1	0
APPLICATIONS PENDING	1	2	0	2	0
RECIPIENTS	3	13	3	11	1
TOTAL PAYMENTS	\$903	\$3,049	\$1,085	\$2,691	\$351
CASES CLOSED	0	1	0	0	0
*** BP					
APPLICATIONS RECEIVED	1	2	0	2	0
APPLICATIONS APPROVED	0	1	0	0	0
APPLICATIONS REJECTED	0	0	0	1	0
APPLICATIONS PENDING	1	2	1	2	0
RECIPIENTS	14	21	6	9	3
TOTAL PAYMENTS	\$5,222	\$7,833	\$2,238	\$3,357	\$1,119
CASES CLOSED	0	0	0	0	0

TABLE 2. DETAILED OPERATING STATISTICS BY AREA AND COUNTY FOR MARCH 1997

	AREA 3 MISSISSIPPI	AREA 3 NEW MADRID	AREA 3 OREGON	AREA 3 PEHISCOT	AREA 3 PERRY
*** NC					
APPLICATIONS RECEIVED	0	0	0	0	0
APPLICATIONS APPROVED	0	0	0	0	1
APPLICATIONS REJECTED	0	0	0	0	0
APPLICATIONS PENDING	0	0	0	0	0
RECIPIENTS	2	6	2	3	41
RCF-II	2	4	1	1	40
SNF-ICF	0	1	0	1	0
RCF-I	0	1	1	1	1
PAYMENTS	\$564	\$1,654	\$433	\$525	\$11,093
RCF-II	\$564	\$1,128	\$282	\$0	\$10,942
SNF/ICF	\$0	\$375	\$0	\$375	\$0
RCF-I	\$0	\$151	\$151	\$150	\$151
REINVESTIGATIONS	0	0	1	2	0
CASES CLOSED	0	0	0	1	0
*** MA					
APPLICATIONS RECEIVED	74	107	52	117	30
APPLICATIONS APPROVED	46	74	39	83	22
APPLICATIONS REJECTED	18	33	22	44	13
APPLICATIONS PENDING	72	111	43	116	42
RECIPIENTS	936	1,411	617	2,155	353
CASES CLOSED	8	14	4	32	7
*** MA-K					
APPLICATIONS RECEIVED	0	0	0	8	0
APPLICATIONS APPROVED - DMH	0	0	0	0	0
APPLICATIONS APPROVED - DYS	0	0	0	3	0
APPLICATIONS APPROVED - JCT	0	0	0	0	0
APPLICATIONS REJECTED	0	0	0	4	0
APPLICATIONS PENDING	0	0	0	2	0
RECIPIENTS - DMH	0	0	0	0	0
RECIPIENTS - DYS	0	0	0	43	0
RECIPIENTS - JCT	0	0	0	0	0
CASES CLOSED - DMH	0	0	0	0	0
CASES CLOSED - DYS	0	0	0	10	0
CASES CLOSED - JCT	0	0	0	0	0
*** REFUGEE					
APPLICATIONS RECEIVED	0	0	0	0	0
APPLICATIONS APPROVED	0	0	0	0	0
APPLICATIONS REJECTED	0	0	0	0	0
APPLICATIONS PENDING	0	0	0	0	0
CASES RECEIVING	0	0	0	0	0
TOTAL PERSONS	0	0	0	0	0
TOTAL PAYMENTS	\$0	\$0	\$0	\$0	\$0
REINVESTIGATIONS	0	0	0	0	0
CASES CLOSED	0	0	0	0	0
*** SSI ONLY					
RECIPIENTS	29	33	12	48	6
*** SSI-SP					
RECIPIENTS	9	23	6	34	4
TOTAL PAYMENTS	\$512	\$882	\$361	\$1,219	\$123
AVERAGE PER RECIPIENT	\$56.89	\$38.35	\$60.17	\$35.85	\$30.75
*** SP ONLY					
RECIPIENTS	7	4	0	5	1
TOTAL PAYMENTS	\$291	\$154	\$0	\$186	\$20
AVERAGE PER RECIPIENT	\$41.57	\$38.50	\$0.00	\$37.20	\$20.00
*** QHB					
APPLICATIONS RECEIVED	4	13	11	17	6
APPLICATIONS APPROVED	2	10	8	14	4
APPLICATIONS REJECTED	4	2	3	7	5
APPLICATIONS PENDING	3	8	1	3	2
TOTAL PERSONS	50	96	63	94	47
REINVESTIGATIONS	0	1	5	1	0
CASES CLOSED	12	14	9	13	7
*** SLHB					
APPLICATIONS RECEIVED	3	7	8	4	5
APPLICATIONS APPROVED	3	2	0	4	2
APPLICATIONS REJECTED	2	3	8	3	7
APPLICATIONS PENDING	3	6	1	1	2
TOTAL PERSONS	29	28	28	37	25
REINVESTIGATIONS	0	1	2	0	0
CASES CLOSED	1	6	3	2	3
*** VENDOR CASES					
RECIPIENTS	195	285	80	198	125
CASES CLOSED	9	8	1	9	0

TABLE 2. DETAILED OPERATING STATISTICS BY AREA AND COUNTY FOR MARCH 1997

	AREA 3 REYNOLDS	AREA 3 RIPLEY	AREA 3 ST FRANCOIS	AREA 3 STE GENEVIEVE	AREA 3 SCOTT
*** AFDC					
APPLICATIONS RECEIVED	5	27	65	4	61
APPLICATIONS APPROVED	10	20	46	5	44
APPLICATIONS REJECTED	2	4	22	3	15
APPLICATIONS PENDING	0	8	36	3	30
FAMILIES RECEIVING CASH	148	335	909	126	772
CHILDREN RECEIVING CASH	275	596	1,682	243	1,447
TOTAL PERSONS	392	864	2,451	349	2,029
TOTAL PAYMENTS	\$37,108	\$81,584	\$223,605	\$32,613	\$181,028
AVERAGE PER FAMILY	\$250.73	\$243.53	\$245.99	\$258.83	\$234.49
AVERAGE PER PERSON	\$94.66	\$94.43	\$91.23	\$93.45	\$89.22
TITLE XIX ONLY CASES	5	7	31	2	25
TITLE XIX TRANSITIONAL CASES	26	47	105	28	143
REINVESTIGATIONS	28	43	81	8	103
CASES CLOSED	13	25	68	11	84
*** AFDC/UP					
FAMILIES RECEIVING	7	4	13	2	5
CHILDREN RECEIVING	20	6	34	5	11
TOTAL PERSONS	27	14	43	6	18
TOTAL PAYMENTS	\$2,137	\$1,266	\$3,762	\$576	\$1,442
AVERAGE PER FAMILY	\$305.29	\$316.50	\$289.38	\$288.00	\$288.40
AVERAGE PER PERSON	\$79.15	\$90.43	\$87.49	\$96.00	\$80.11
*** MC					
APPLICATIONS RECEIVED	21	41	103	17	138
APPLICATIONS APPROVED	18	28	73	12	93
APPLICATIONS REJECTED	9	8	42	13	43
APPLICATIONS PENDING	4	18	51	9	51
FAMILIES RECEIVING	238	551	1,258	261	1,162
CHILDREN RECEIVING	417	986	2,219	484	2,169
TOTAL PERSONS	426	1,009	2,267	490	2,192
REINVESTIGATIONS	34	41	69	11	81
CASES CLOSED	19	20	64	11	70
*** GR-CASH					
APPLICATIONS RECEIVED	4	11	40	1	17
APPLICATIONS APPROVED	2	6	11	0	2
APPLICATIONS REJECTED	4	3	36	2	7
APPLICATIONS PENDING	9	17	52	2	33
CASES RECEIVING	7	33	65	4	28
PERSONS RECEIVING	7	33	65	4	28
CASH PAYMENTS	\$560	\$2,616	\$5,200	\$320	\$2,160
REINVESTIGATIONS	0	1	1	0	0
CASES CLOSED	0	3	8	0	5
MA-GR RECIPIENTS	1	1	23	0	7
MA-GR TOTAL PAYMENTS	\$80	\$80	\$1,840	\$0	\$560
*** HPW					
APPLICATIONS RECEIVED	2	13	26	5	37
APPLICATIONS APPROVED	1	8	28	9	29
APPLICATIONS REJECTED	0	0	5	1	4
APPLICATIONS PENDING	2	5	10	1	8
CASES RECEIVING	22	75	190	41	170
PERSONS RECEIVING	26	89	225	48	209
REINVESTIGATIONS	1	0	3	0	0
CASES CLOSED	1	7	6	2	10
*** NEWBORNS					
APPLICATIONS RECEIVED	0	1	15	3	23
APPLICATIONS APPROVED	0	1	15	3	23
APPLICATIONS REJECTED	0	0	0	0	0
APPLICATIONS PENDING	0	0	0	0	0
RECIPIENTS	9	11	106	23	83
CASES CLOSED	0	1	20	5	17
*** AB SUPP					
APPLICATIONS RECEIVED	0	0	3	1	3
APPLICATIONS APPROVED	0	0	0	0	0
APPLICATIONS REJECTED	0	0	2	0	1
APPLICATIONS PENDING	0	1	4	1	3
RECIPIENTS	2	7	9	2	6
TOTAL PAYMENTS	\$678	\$2,164	\$2,806	\$569	\$1,666
CASES CLOSED	0	0	0	0	0
*** BP					
APPLICATIONS RECEIVED	0	0	3	1	3
APPLICATIONS APPROVED	0	0	0	0	0
APPLICATIONS REJECTED	0	0	2	0	1
APPLICATIONS PENDING	0	1	4	1	3
RECIPIENTS	1	11	40	10	28
TOTAL PAYMENTS	\$373	\$4,103	\$14,920	\$3,730	\$10,439
CASES CLOSED	0	0	2	0	0

TABLE 2. DETAILED OPERATING STATISTICS BY AREA AND COUNTY FOR MARCH 1997

	AREA 3 REYNOLDS	AREA 3 RIPLEY	AREA 3 ST FRANCOIS	AREA 3 STE GENEVIEVE	AREA 3 SCOTT
*** NC					
APPLICATIONS RECEIVED	0	1	12	2	5
APPLICATIONS APPROVED	0	0	1	3	6
APPLICATIONS REJECTED	0	0	10	2	0
APPLICATIONS PENDING	0	1	14	3	3
RECIPIENTS	14	28	279	57	86
RCF-II	3	13	151	57	85
SNF-ICF	0	0	18	0	1
RCF-I	11	15	110	0	0
PAYMENTS	\$2,307	\$5,756	\$58,810	\$14,429	\$23,484
RCF-II	\$784	\$3,491	\$36,934	\$14,429	\$23,202
SNF/ICF	\$0	\$0	\$6,521	\$0	\$282
RCF-I	\$1,523	\$2,265	\$15,355	\$0	\$0
REINVESTIGATIONS	2	3	42	1	10
CASES CLOSED	0	0	4	1	1
*** MA					
APPLICATIONS RECEIVED	32	63	210	29	170
APPLICATIONS APPROVED	27	60	150	32	105
APPLICATIONS REJECTED	13	21	89	13	43
APPLICATIONS PENDING	30	52	213	30	155
RECIPIENTS	378	991	1,830	320	1,753
CASES CLOSED	9	11	25	8	46
*** MA-K					
APPLICATIONS RECEIVED	0	0	0	0	0
APPLICATIONS APPROVED - DMH	0	0	0	0	0
APPLICATIONS APPROVED - DYS	0	0	0	0	0
APPLICATIONS APPROVED - JCT	0	0	0	0	0
APPLICATIONS REJECTED	0	0	0	0	0
APPLICATIONS PENDING	0	0	0	0	0
RECIPIENTS - DMH	0	0	0	0	0
RECIPIENTS - DYS	0	0	0	0	0
RECIPIENTS - JCT	0	0	0	0	0
CASES CLOSED - DMH	0	0	0	0	0
CASES CLOSED - DYS	0	0	0	0	0
CASES CLOSED - JCT	0	0	0	0	0
*** REFUGEE					
APPLICATIONS RECEIVED	0	0	0	0	0
APPLICATIONS APPROVED	0	0	0	0	0
APPLICATIONS REJECTED	0	0	0	0	0
APPLICATIONS PENDING	0	0	0	0	0
CASES RECEIVING	0	0	0	0	0
TOTAL PERSONS	0	0	0	0	0
TOTAL PAYMENTS	\$0	\$0	\$0	\$0	\$0
REINVESTIGATIONS	0	0	0	0	0
CASES CLOSED	0	0	0	0	0
*** SSI ONLY					
RECIPIENTS	13	15	43	2	40
*** SSI-SP					
RECIPIENTS	4	17	9	3	21
TOTAL PAYMENTS	\$91	\$547	\$637	\$79	\$1,037
AVERAGE PER RECIPIENT	\$22.75	\$32.18	\$70.78	\$26.33	\$49.38
*** SP ONLY					
RECIPIENTS	2	4	3	0	6
TOTAL PAYMENTS	\$65	\$183	\$100	\$0	\$210
AVERAGE PER RECIPIENT	\$32.50	\$45.75	\$33.33	\$0.00	\$35.00
*** QMB					
APPLICATIONS RECEIVED	3	4	20	3	18
APPLICATIONS APPROVED	1	3	11	3	11
APPLICATIONS REJECTED	0	3	19	3	6
APPLICATIONS PENDING	2	3	13	2	5
TOTAL PERSONS	31	46	151	22	99
REINVESTIGATIONS	2	1	5	0	3
CASES CLOSED	11	3	19	4	11
*** SLMB					
APPLICATIONS RECEIVED	3	2	9	2	10
APPLICATIONS APPROVED	0	2	1	2	6
APPLICATIONS REJECTED	1	1	15	2	2
APPLICATIONS PENDING	2	0	7	1	6
TOTAL PERSONS	14	24	48	10	41
REINVESTIGATIONS	2	3	0	0	1
CASES CLOSED	0	1	4	1	4
*** VENDOR CASES					
RECIPIENTS	38	91	362	85	351
CASES CLOSED	1	3	12	0	15

TABLE 2. DETAILED OPERATING STATISTICS BY AREA AND COUNTY FOR MARCH 1997

	AREA 5 SHANNON	AREA 3 STODDARD	AREA 3 WASHINGTON	AREA 3 WAYNE	AREA 4 BARRY
*** AFDC					
APPLICATIONS RECEIVED	10	38	20	23	46
APPLICATIONS APPROVED	9	18	16	12	23
APPLICATIONS REJECTED	5	17	4	4	19
APPLICATIONS PENDING	2	27	16	14	15
FAMILIES RECEIVING CASH	148	392	517	274	365
CHILDREN RECEIVING CASH	291	651	968	494	688
TOTAL PERSONS	432	943	1,402	713	971
TOTAL PAYMENTS	\$38,136	\$90,610	\$128,222	\$66,176	\$89,203
AVERAGE PER FAMILY	\$257.68	\$231.15	\$248.01	\$241.52	\$244.39
AVERAGE PER PERSON	\$88.28	\$96.09	\$91.46	\$92.81	\$91.87
TITLE XIX ONLY CASES	2	9	11	11	14
TITLE XIX TRANSITIONAL CASES	12	69	88	51	65
REINVESTIGATIONS	27	57	75	54	45
CASES CLOSED	11	50	22	32	42
*** AFDC/UP					
FAMILIES RECEIVING	7	6	5	4	2
CHILDREN RECEIVING	18	11	11	8	5
TOTAL PERSONS	30	17	14	13	6
TOTAL PAYMENTS	\$2,338	\$1,496	\$1,342	\$1,100	\$443
AVERAGE PER FAMILY	\$334.00	\$249.33	\$268.40	\$275.00	\$221.50
AVERAGE PER PERSON	\$77.93	\$88.00	\$95.86	\$84.62	\$73.83
*** MC					
APPLICATIONS RECEIVED	18	82	63	48	81
APPLICATIONS APPROVED	14	58	41	37	37
APPLICATIONS REJECTED	6	26	24	13	38
APPLICATIONS PENDING	6	44	31	21	29
FAMILIES RECEIVING	300	732	865	503	782
CHILDREN RECEIVING	570	1,273	1,588	875	1,549
TOTAL PERSONS	579	1,290	1,633	895	1,557
REINVESTIGATIONS	25	37	82	36	34
CASES CLOSED	18	37	37	22	46
*** GR-CASH					
APPLICATIONS RECEIVED	6	10	11	10	12
APPLICATIONS APPROVED	1	4	3	2	2
APPLICATIONS REJECTED	8	11	8	7	11
APPLICATIONS PENDING	7	18	21	14	13
CASES RECEIVING	8	15	52	16	34
PERSONS RECEIVING	8	16	53	16	34
CASH PAYMENTS	\$640	\$1,200	\$4,160	\$1,200	\$2,616
REINVESTIGATIONS	1	2	5	0	0
CASES CLOSED	0	1	2	0	6
HA-GR RECIPIENTS	2	0	12	0	8
HA-GR TOTAL PAYMENTS	\$160	\$0	\$960	\$0	\$640
*** MPW					
APPLICATIONS RECEIVED	10	28	15	6	31
APPLICATIONS APPROVED	6	17	18	4	22
APPLICATIONS REJECTED	0	3	4	4	5
APPLICATIONS PENDING	5	10	1	2	10
CASES RECEIVING	50	121	116	59	159
PERSONS RECEIVING	67	157	136	70	200
REINVESTIGATIONS	0	1	5	0	2
CASES CLOSED	1	3	4	1	1
*** NEWBORNS					
APPLICATIONS RECEIVED	4	3	14	1	9
APPLICATIONS APPROVED	4	3	14	1	10
APPLICATIONS REJECTED	0	0	0	0	0
APPLICATIONS PENDING	0	0	0	0	0
RECIPIENTS	25	54	58	7	107
CASES CLOSED	3	4	11	0	13
*** AB SUPP					
APPLICATIONS RECEIVED	0	1	1	0	0
APPLICATIONS APPROVED	0	0	0	0	0
APPLICATIONS REJECTED	0	2	3	0	0
APPLICATIONS PENDING	0	1	0	1	0
RECIPIENTS	3	5	2	6	6
TOTAL PAYMENTS	\$888	\$1,572	\$746	\$1,917	\$989
CASES CLOSED	0	1	0	0	0
*** BP					
APPLICATIONS RECEIVED	0	1	1	0	0
APPLICATIONS APPROVED	0	1	1	0	0
APPLICATIONS REJECTED	0	1	2	0	0
APPLICATIONS PENDING	0	1	0	1	0
RECIPIENTS	1	19	13	10	9
TOTAL PAYMENTS	\$373	\$7,087	\$4,849	\$3,730	\$3,357
CASES CLOSED	0	0	0	1	1

TABLE 2. DETAILED OPERATING STATISTICS BY AREA AND COUNTY FOR MARCH 1997

	AREA 3 SHANNON	AREA 3 STODDARD	AREA 3 WASHINGTON	AREA 3 WAYNE	AREA 4 BARRY
*** NC					
APPLICATIONS RECEIVED	0	1	2	0	4
APPLICATIONS APPROVED	0	3	1	0	1
APPLICATIONS REJECTED	0	1	0	0	0
APPLICATIONS PENDING	0	1	2	1	3
RECIPIENTS	11	78	32	17	49
RCF-II	0	61	20	3	38
SNF-ICF	0	0	1	0	1
RCF-I	11	17	11	14	10
PAYMENTS	\$1,585	\$18,929	\$7,148	\$2,681	\$12,158
RCF-II	\$0	\$16,602	\$5,117	\$673	\$10,304
SNF/ICF	\$0	\$0	\$375	\$0	\$375
RCF-I	\$1,585	\$2,327	\$1,656	\$2,008	\$1,479
REINVESTIGATIONS	3	15	6	2	1
CASES CLOSED	0	0	1	1	0
*** MA					
APPLICATIONS RECEIVED	38	132	114	102	113
APPLICATIONS APPROVED	32	87	93	56	59
APPLICATIONS REJECTED	20	36	31	21	38
APPLICATIONS PENDING	30	136	92	83	106
RECIPIENTS	469	1,417	1,271	877	888
CASES CLOSED	3	18	17	8	19
*** MA-K					
APPLICATIONS RECEIVED	0	3	0	0	0
APPLICATIONS APPROVED - DMH	0	0	0	0	0
APPLICATIONS APPROVED - DYS	0	2	0	0	0
APPLICATIONS APPROVED - JCT	0	0	0	0	0
APPLICATIONS REJECTED	0	0	0	0	0
APPLICATIONS PENDING	0	6	0	0	0
RECIPIENTS - DMH	0	0	0	0	1
RECIPIENTS - DYS	0	17	0	0	0
RECIPIENTS - JCT	0	0	0	0	0
CASES CLOSED - DMH	0	0	0	0	0
CASES CLOSED - DYS	0	3	0	0	0
CASES CLOSED - JCT	0	0	0	0	0
*** REFUGEE					
APPLICATIONS RECEIVED	0	0	0	0	0
APPLICATIONS APPROVED	0	0	0	0	0
APPLICATIONS REJECTED	0	0	0	0	0
APPLICATIONS PENDING	0	0	0	0	0
CASES RECEIVING	0	0	0	0	0
TOTAL PERSONS	0	0	0	0	0
TOTAL PAYMENTS	\$0	\$0	\$0	\$0	\$0
REINVESTIGATIONS	0	0	0	0	0
CASES CLOSED	0	0	0	0	0
*** SSI ONLY					
RECIPIENTS	5	32	24	18	15
*** SSI-SP					
RECIPIENTS	9	17	11	11	6
TOTAL PAYMENTS	\$534	\$915	\$920	\$421	\$238
AVERAGE PER RECIPIENT	\$59.33	\$53.82	\$83.64	\$38.27	\$39.67
*** SP ONLY					
RECIPIENTS	5	5	5	0	2
TOTAL PAYMENTS	\$219	\$440	\$858	\$0	\$34
AVERAGE PER RECIPIENT	\$43.80	\$88.00	\$171.60	\$0.00	\$17.00
*** QMB					
APPLICATIONS RECEIVED	0	9	50	9	3
APPLICATIONS APPROVED	1	7	9	2	2
APPLICATIONS REJECTED	0	2	54	1	1
APPLICATIONS PENDING	0	3	11	7	1
TOTAL PERSONS	34	102	80	50	81
REINVESTIGATIONS	2	6	1	4	0
CASES CLOSED	7	17	14	17	12
*** SLMB					
APPLICATIONS RECEIVED	0	6	44	3	2
APPLICATIONS APPROVED	0	4	3	2	0
APPLICATIONS REJECTED	0	2	53	0	0
APPLICATIONS PENDING	0	2	10	2	2
TOTAL PERSONS	15	60	44	33	35
REINVESTIGATIONS	0	3	1	0	0
CASES CLOSED	0	12	3	4	3
*** VENDOR CASES					
RECIPIENTS	55	251	110	110	184
CASES CLOSED	5	11	12	4	8

TABLE 2. DETAILED OPERATING STATISTICS BY AREA AND COUNTY FOR MARCH 1997

	AREA 4 BARTON	AREA 4 BATES	AREA 4 BENTON	AREA 4 CAMDEN	AREA 4 CEDAR
*** AFDC					
APPLICATIONS RECEIVED	11	26	15	20	11
APPLICATIONS APPROVED	2	21	8	13	13
APPLICATIONS REJECTED	8	9	10	12	3
APPLICATIONS PENDING	5	13	7	8	3
FAMILIES RECEIVING CASH	111	167	219	237	131
CHILDREN RECEIVING CASH	192	320	385	413	231
TOTAL PERSONS	284	465	556	593	321
TOTAL PAYMENTS	\$25,874	\$42,182	\$53,191	\$56,165	\$30,165
AVERAGE PER FAMILY	\$233.10	\$252.59	\$242.88	\$236.98	\$230.27
AVERAGE PER PERSON	\$91.11	\$90.71	\$95.67	\$94.71	\$93.97
TITLE XIX ONLY CASES	2	8	2	5	6
TITLE XIX TRANSITIONAL CASES	23	34	31	42	28
REINVESTIGATIONS	6	33	27	22	12
CASES CLOSED	15	39	23	30	19
*** AFDC/UP					
FAMILIES RECEIVING	3	3	5	0	2
CHILDREN RECEIVING	5	5	11	0	3
TOTAL PERSONS	8	7	16	0	6
TOTAL PAYMENTS	\$818	\$509	\$1,312	\$0	\$584
AVERAGE PER FAMILY	\$272.67	\$169.67	\$262.40	\$0.00	\$292.00
AVERAGE PER PERSON	\$102.25	\$72.71	\$82.00	\$0.00	\$97.33
*** MC					
APPLICATIONS RECEIVED	31	37	24	40	30
APPLICATIONS APPROVED	20	27	27	31	20
APPLICATIONS REJECTED	9	12	4	12	7
APPLICATIONS PENDING	12	11	5	16	8
FAMILIES RECEIVING	255	394	427	588	365
CHILDREN RECEIVING	493	763	805	1,121	724
TOTAL PERSONS	511	773	824	1,143	730
REINVESTIGATIONS	9	36	14	30	12
CASES CLOSED	14	36	23	26	27
*** GR-CASH					
APPLICATIONS RECEIVED	5	5	4	10	3
APPLICATIONS APPROVED	3	2	2	0	2
APPLICATIONS REJECTED	9	10	8	10	8
APPLICATIONS PENDING	6	5	7	13	6
CASES RECEIVING	14	10	19	17	10
PERSONS RECEIVING	15	10	19	17	10
CASH PAYMENTS	\$1,120	\$800	\$1,439	\$1,360	\$800
REINVESTIGATIONS	0	0	1	0	0
CASES CLOSED	1	1	3	1	0
MA-GR RECIPIENTS	0	3	11	4	3
MA-GR TOTAL PAYMENTS	\$0	\$240	\$880	\$320	\$240
*** MPW					
APPLICATIONS RECEIVED	14	16	10	14	7
APPLICATIONS APPROVED	7	15	9	17	8
APPLICATIONS REJECTED	3	4	3	2	0
APPLICATIONS PENDING	6	3	1	3	3
CASES RECEIVING	51	84	67	112	66
PERSONS RECEIVING	60	101	53	139	87
REINVESTIGATIONS	0	0	0	0	0
CASES CLOSED	1	4	0	4	3
*** NEWBORNS					
APPLICATIONS RECEIVED	6	5	6	14	8
APPLICATIONS APPROVED	5	5	6	17	8
APPLICATIONS REJECTED	0	0	0	2	0
APPLICATIONS PENDING	1	0	0	0	0
RECIPIENTS	31	35	28	90	31
CASES CLOSED	2	2	8	9	3
*** AB SUPP					
APPLICATIONS RECEIVED	0	2	0	1	0
APPLICATIONS APPROVED	0	0	0	0	0
APPLICATIONS REJECTED	0	0	0	1	0
APPLICATIONS PENDING	0	2	4	1	0
RECIPIENTS	3	3	4	2	2
TOTAL PAYMENTS	\$932	\$1,119	\$1,163	\$734	\$723
CASES CLOSED	0	0	0	1	0
*** BP					
APPLICATIONS RECEIVED	0	2	0	2	0
APPLICATIONS APPROVED	0	0	0	1	0
APPLICATIONS REJECTED	0	0	0	1	0
APPLICATIONS PENDING	0	2	2	1	0
RECIPIENTS	5	10	13	13	10
TOTAL PAYMENTS	\$1,865	\$3,730	\$4,849	\$4,849	\$3,730
CASES CLOSED	0	1	0	0	0

TABLE 2. DETAILED OPERATING STATISTICS BY AREA AND COUNTY FOR MARCH 1997

	AREA 4 BARTON	AREA 4 BATES	AREA 4 BENTON	AREA 4 CAMDEN	AREA 4 CEDAR
*** NC					
APPLICATIONS RECEIVED	2	0	0	1	2
APPLICATIONS APPROVED	1	0	0	0	2
APPLICATIONS REJECTED	0	0	0	0	1
APPLICATIONS PENDING	2	0	0	1	1
RECIPIENTS	45	14	11	27	29
RCF-II	12	13	4	7	3
SNF-ICF	0	0	0	18	0
RCF-I	33	1	7	2	26
PAYMENTS	\$7,988	\$3,383	\$1,982	\$8,795	\$3,930
RCF-II	\$3,135	\$3,232	\$1,057	\$1,773	\$846
SNF/ICF	\$0	\$0	\$0	\$6,720	\$0
RCF-I	\$4,853	\$151	\$925	\$302	\$3,084
REINVESTIGATIONS	1	2	2	3	1
CASES CLOSED	1	1	0	2	1
*** MA					
APPLICATIONS RECEIVED	22	34	75	85	67
APPLICATIONS APPROVED	11	28	68	59	55
APPLICATIONS REJECTED	18	24	19	29	20
APPLICATIONS PENDING	25	39	65	89	44
RECIPIENTS	333	383	528	607	465
CASES CLOSED	1	10	7	15	9
*** MA-K					
APPLICATIONS RECEIVED	0	0	0	0	0
APPLICATIONS APPROVED - DMH	0	0	0	0	0
APPLICATIONS APPROVED - DYS	0	0	0	0	0
APPLICATIONS APPROVED - JCT	0	0	0	0	0
APPLICATIONS REJECTED	0	0	0	0	0
APPLICATIONS PENDING	0	0	0	0	0
RECIPIENTS - DMH	0	0	0	0	0
RECIPIENTS - DYS	0	0	0	0	0
RECIPIENTS - JCT	0	0	0	0	0
CASES CLOSED - DMH	0	0	0	0	0
CASES CLOSED - DYS	0	0	0	0	0
CASES CLOSED - JCT	0	0	0	0	0
*** REFUGEE					
APPLICATIONS RECEIVED	0	0	0	0	0
APPLICATIONS APPROVED	0	0	0	0	0
APPLICATIONS REJECTED	0	0	0	0	0
APPLICATIONS PENDING	0	0	0	0	0
CASES RECEIVING	0	0	0	0	0
TOTAL PERSONS	0	0	0	0	0
TOTAL PAYMENTS	\$0	\$0	\$0	\$0	\$0
REINVESTIGATIONS	0	0	0	0	0
CASES CLOSED	0	0	0	0	0
*** SSI ONLY					
RECIPIENTS	2	7	4	9	6
*** SSI-SP					
RECIPIENTS	2	4	3	7	4
TOTAL PAYMENTS	\$9	\$69	\$71	\$756	\$108
AVERAGE PER RECIPIENT	\$4.50	\$17.25	\$23.67	\$108.00	\$27.00
*** SP ONLY					
RECIPIENTS	0	3	1	1	0
TOTAL PAYMENTS	\$0	\$688	\$373	\$26	\$0
AVERAGE PER RECIPIENT	\$0.00	\$229.33	\$373.00	\$26.00	\$0.00
*** QMB					
APPLICATIONS RECEIVED	3	3	9	7	2
APPLICATIONS APPROVED	4	2	8	4	1
APPLICATIONS REJECTED	1	2	1	3	1
APPLICATIONS PENDING	1	1	1	2	1
TOTAL PERSONS	22	50	82	63	77
REINVESTIGATIONS	0	1	1	2	1
CASES CLOSED	1	7	14	17	11
*** SLMB					
APPLICATIONS RECEIVED	3	3	4	3	1
APPLICATIONS APPROVED	1	1	3	1	1
APPLICATIONS REJECTED	5	1	1	1	0
APPLICATIONS PENDING	1	2	1	0	0
TOTAL PERSONS	8	40	30	36	21
REINVESTIGATIONS	0	4	0	1	0
CASES CLOSED	1	4	6	2	1
*** VENDOR CASES					
RECIPIENTS	68	148	121	149	128
CASES CLOSED	0	3	3	6	5

TABLE 2. DETAILED OPERATING STATISTICS BY AREA AND COUNTY FOR MARCH 1997

	AREA 4 CHRISTIAN	AREA 4 DADE	AREA 4 DALLAS	AREA 4 DOUGLAS	AREA 4 GREENE
*** AFDC					
APPLICATIONS RECEIVED	32	4	21	9	141
APPLICATIONS APPROVED	19	1	14	6	96
APPLICATIONS REJECTED	8	0	4	4	37
APPLICATIONS PENDING	21	4	12	6	98
FAMILIES RECEIVING CASH	278	40	159	142	2,033
CHILDREN RECEIVING CASH	482	81	283	249	3,609
TOTAL PERSONS	704	115	411	341	5,176
TOTAL PAYMENTS	\$66,311	\$10,029	\$39,866	\$32,896	\$485,509
AVERAGE PER FAMILY	\$238.53	\$250.73	\$250.73	\$231.66	\$238.81
AVERAGE PER PERSON	\$94.19	\$87.21	\$97.00	\$96.47	\$93.80
TITLE XIX ONLY CASES	13	2	1	1	42
TITLE XIX TRANSITIONAL CASES	67	13	36	25	273
REINVESTIGATIONS	43	0	22	3	105
CASES CLOSED	41	1	18	7	155
*** AFDC/UP					
FAMILIES RECEIVING	0	0	0	2	10
CHILDREN RECEIVING	0	0	0	2	21
TOTAL PERSONS	0	0	0	4	32
TOTAL PAYMENTS	\$0	\$0	\$0	\$428	\$2,489
AVERAGE PER FAMILY	\$0.00	\$0.00	\$0.00	\$214.00	\$248.90
AVERAGE PER PERSON	\$0.00	\$0.00	\$0.00	\$107.00	\$77.78
*** HC					
APPLICATIONS RECEIVED	78	8	22	21	307
APPLICATIONS APPROVED	44	4	22	10	228
APPLICATIONS REJECTED	21	3	2	9	112
APPLICATIONS PENDING	35	4	9	13	209
FAMILIES RECEIVING	825	223	334	405	3,927
CHILDREN RECEIVING	1,447	450	597	770	7,067
TOTAL PERSONS	1,456	454	610	779	7,165
REINVESTIGATIONS	32	1	21	7	104
CASES CLOSED	41	5	33	3	147
*** GR-CASH					
APPLICATIONS RECEIVED	17	0	6	5	101
APPLICATIONS APPROVED	2	0	1	1	15
APPLICATIONS REJECTED	9	2	4	5	79
APPLICATIONS PENDING	18	1	6	6	151
CASES RECEIVING	12	5	16	17	125
PERSONS RECEIVING	12	5	16	18	126
CASH PAYMENTS	\$960	\$400	\$1,280	\$1,360	\$9,923
REINVESTIGATIONS	0	0	0	1	1
CASES CLOSED	0	2	4	4	18
MA-GR RECIPIENTS	11	3	0	6	49
MA-GR TOTAL PAYMENTS	\$880	\$240	\$0	\$480	\$3,920
*** HPW					
APPLICATIONS RECEIVED	22	3	10	12	125
APPLICATIONS APPROVED	23	2	9	7	111
APPLICATIONS REJECTED	2	1	2	1	30
APPLICATIONS PENDING	5	0	2	6	52
CASES RECEIVING	164	33	72	63	833
PERSONS RECEIVING	210	37	87	77	1,038
REINVESTIGATIONS	0	0	0	0	3
CASES CLOSED	3	1	4	1	15
*** NEWBORNS					
APPLICATIONS RECEIVED	13	3	5	9	83
APPLICATIONS APPROVED	13	3	4	9	79
APPLICATIONS REJECTED	0	0	1	0	3
APPLICATIONS PENDING	0	0	0	0	0
RECIPIENTS	137	24	35	37	637
CASES CLOSED	22	6	3	6	71
*** AB SUPP					
APPLICATIONS RECEIVED	1	0	0	0	5
APPLICATIONS APPROVED	0	0	0	0	0
APPLICATIONS REJECTED	1	0	0	0	5
APPLICATIONS PENDING	0	0	0	0	8
RECIPIENTS	4	0	3	2	26
TOTAL PAYMENTS	\$1,314	\$0	\$561	\$262	\$7,965
CASES CLOSED	0	0	1	0	0
*** BP					
APPLICATIONS RECEIVED	1	0	0	0	5
APPLICATIONS APPROVED	0	0	0	0	3
APPLICATIONS REJECTED	0	0	1	0	2
APPLICATIONS PENDING	1	0	0	0	7
RECIPIENTS	11	3	8	5	83
TOTAL PAYMENTS	\$4,103	\$1,119	\$2,984	\$1,865	\$30,959
CASES CLOSED	1	1	0	0	0

TABLE 2. DETAILED OPERATING STATISTICS BY AREA AND COUNTY FOR MARCH 1997

	AREA 4 CHRISTIAN	AREA 4 DADE	AREA 4 DALLAS	AREA 4 DOUGLAS	AREA 4 GREENE
*** NC					
APPLICATIONS RECEIVED	7	0	0	1	14
APPLICATIONS APPROVED	5	0	0	4	16
APPLICATIONS REJECTED	4	0	0	0	1
APPLICATIONS PENDING	5	0	0	0	8
RECIPIENTS	123	3	27	19	261
RCF-II	100	3	12	17	202
SNF-ICF	0	0	1	0	15
RCF-I	23	0	14	2	44
PAYMENTS	\$29,710	\$754	\$5,333	\$4,800	\$62,246
RCF-II	\$26,386	\$754	\$3,048	\$4,498	\$50,870
SNF/ICF	\$0	\$0	\$173	\$0	\$5,272
RCF-I	\$3,324	\$0	\$2,112	\$302	\$6,104
REINVESTIGATIONS	1	0	2	0	7
CASES CLOSED	2	0	2	1	6
*** MA					
APPLICATIONS RECEIVED	102	28	42	45	544
APPLICATIONS APPROVED	46	19	22	32	357
APPLICATIONS REJECTED	31	7	18	11	194
APPLICATIONS PENDING	106	23	47	41	670
RECIPIENTS	716	260	476	579	4,956
CASES CLOSED	15	2	11	5	63
*** HA-K					
APPLICATIONS RECEIVED	0	0	0	0	18
APPLICATIONS APPROVED - DMH	0	0	0	0	0
APPLICATIONS APPROVED - DYS	0	0	0	0	4
APPLICATIONS APPROVED - JCT	0	0	0	0	1
APPLICATIONS REJECTED	0	0	0	0	6
APPLICATIONS PENDING	0	0	0	0	8
RECIPIENTS - DMH	0	0	0	0	1
RECIPIENTS - DYS	0	0	0	0	48
RECIPIENTS - JCT	0	0	0	0	11
CASES CLOSED - DMH	0	0	0	0	0
CASES CLOSED - DYS	0	0	0	0	6
CASES CLOSED - JCT	0	0	0	0	1
*** REFUGEE					
APPLICATIONS RECEIVED	0	0	0	0	0
APPLICATIONS APPROVED	0	0	0	0	0
APPLICATIONS REJECTED	0	0	0	0	0
APPLICATIONS PENDING	0	0	0	0	0
CASES RECEIVING	0	0	0	0	1
TOTAL PERSONS	0	0	0	0	4
TOTAL PAYMENTS	\$0	\$0	\$0	\$0	\$234
REINVESTIGATIONS	0	0	0	0	0
CASES CLOSED	0	0	0	0	0
*** SSI ONLY					
RECIPIENTS	13	5	5	17	68
*** SSI-SP					
RECIPIENTS	7	1	12	12	50
TOTAL PAYMENTS	\$143	\$336	\$1,030	\$282	\$2,093
AVERAGE PER RECIPIENT	\$20.43	\$336.00	\$85.83	\$23.50	\$41.86
*** SP ONLY					
RECIPIENTS	1	0	4	3	14
TOTAL PAYMENTS	\$58	\$0	\$651	\$196	\$838
AVERAGE PER RECIPIENT	\$58.00	\$0.00	\$162.75	\$65.33	\$59.86
*** QMB					
APPLICATIONS RECEIVED	5	1	2	6	35
APPLICATIONS APPROVED	3	1	0	3	30
APPLICATIONS REJECTED	3	0	1	0	14
APPLICATIONS PENDING	2	0	1	5	26
TOTAL PERSONS	48	17	51	35	475
REINVESTIGATIONS	0	0	2	1	2
CASES CLOSED	8	2	8	4	55
*** SLMB					
APPLICATIONS RECEIVED	3	1	1	2	9
APPLICATIONS APPROVED	3	0	0	2	8
APPLICATIONS REJECTED	3	1	1	2	2
APPLICATIONS PENDING	0	0	1	0	4
TOTAL PERSONS	29	3	18	13	167
REINVESTIGATIONS	0	0	0	0	4
CASES CLOSED	4	0	3	0	16
*** VENDOR CASES					
RECIPIENTS	150	85	60	70	1,050
CASES CLOSED	1	1	2	1	42

TABLE 2. DETAILED OPERATING STATISTICS BY AREA AND COUNTY FOR MARCH 1997

	AREA 4 HENRY	AREA 4 HICKORY	AREA 4 JASPER	AREA 4 LACLEDE	AREA 4 LAWRENCE
*** AFDC					
APPLICATIONS RECEIVED	23	4	111	26	40
APPLICATIONS APPROVED	11	3	74	18	20
APPLICATIONS REJECTED	11	2	39	10	11
APPLICATIONS PENDING	16	2	62	14	21
FAMILIES RECEIVING CASH	283	124	1,257	323	317
CHILDREN RECEIVING CASH	528	205	2,269	598	595
TOTAL PERSONS	739	295	3,266	837	852
TOTAL PAYMENTS	\$68,129	\$29,096	\$305,796	\$78,309	\$77,380
AVERAGE PER FAMILY	\$240.74	\$234.65	\$243.27	\$242.44	\$244.10
AVERAGE PER PERSON	\$92.19	\$98.63	\$93.63	\$93.56	\$90.82
TITLE XIX ONLY CASES	2	4	27	11	8
TITLE XIX TRANSITIONAL CASES	31	16	192	56	50
REINVESTIGATIONS	29	14	98	38	40
CASES CLOSED	31	6	142	34	39
*** AFDC/UP					
FAMILIES RECEIVING	2	1	14	0	0
CHILDREN RECEIVING	3	4	29	0	0
TOTAL PERSONS	3	6	46	0	0
TOTAL PAYMENTS	\$370	\$431	\$3,658	\$0	\$0
AVERAGE PER FAMILY	\$185.00	\$431.00	\$261.29	\$0.00	\$0.00
AVERAGE PER PERSON	\$123.33	\$71.83	\$79.52	\$0.00	\$0.00
*** MC					
APPLICATIONS RECEIVED	48	10	237	57	78
APPLICATIONS APPROVED	33	10	140	51	45
APPLICATIONS REJECTED	18	3	79	19	22
APPLICATIONS PENDING	27	1	141	19	46
FAMILIES RECEIVING	503	223	2,339	804	725
CHILDREN RECEIVING	887	421	4,244	1,501	1,362
TOTAL PERSONS	907	429	4,310	1,531	1,386
REINVESTIGATIONS	9	8	71	30	31
CASES CLOSED	30	8	147	45	42
*** GR-CASH					
APPLICATIONS RECEIVED	15	6	38	8	17
APPLICATIONS APPROVED	2	0	6	3	1
APPLICATIONS REJECTED	12	6	40	12	11
APPLICATIONS PENDING	15	7	74	10	20
CASES RECEIVING	19	5	78	10	24
PERSONS RECEIVING	19	5	79	10	24
CASH PAYMENTS	\$1,520	\$400	\$6,071	\$800	\$1,769
REINVESTIGATIONS	0	1	2	0	1
CASES CLOSED	3	1	12	2	7
MA-GR RECIPIENTS	5	6	27	2	5
MA-GR TOTAL PAYMENTS	\$400	\$480	\$2,160	\$160	\$400
*** MPW					
APPLICATIONS RECEIVED	16	0	88	22	27
APPLICATIONS APPROVED	14	0	66	19	27
APPLICATIONS REJECTED	6	0	20	1	3
APPLICATIONS PENDING	3	0	28	7	7
CASES RECEIVING	89	37	502	152	177
PERSONS RECEIVING	112	48	610	187	210
REINVESTIGATIONS	0	0	1	0	0
CASES CLOSED	3	0	10	4	4
*** NEWBORNS					
APPLICATIONS RECEIVED	3	4	44	12	9
APPLICATIONS APPROVED	3	4	40	9	9
APPLICATIONS REJECTED	0	1	3	2	0
APPLICATIONS PENDING	0	0	0	1	0
RECIPIENTS	40	16	272	84	97
CASES CLOSED	7	2	31	7	20
*** AB SUPP					
APPLICATIONS RECEIVED	0	0	7	1	0
APPLICATIONS APPROVED	0	0	0	0	1
APPLICATIONS REJECTED	2	0	2	0	1
APPLICATIONS PENDING	1	0	7	1	0
RECIPIENTS	2	0	27	5	5
TOTAL PAYMENTS	\$746	\$0	\$8,224	\$1,525	\$1,848
CASES CLOSED	0	0	1	0	0
*** BP					
APPLICATIONS RECEIVED	0	0	8	1	0
APPLICATIONS APPROVED	0	0	1	0	1
APPLICATIONS REJECTED	2	0	2	0	1
APPLICATIONS PENDING	1	0	7	1	0
RECIPIENTS	10	6	47	11	12
TOTAL PAYMENTS	\$3,730	\$2,238	\$17,526	\$4,103	\$4,476
CASES CLOSED	0	0	0	0	1

TABLE 2. DETAILED OPERATING STATISTICS BY AREA AND COUNTY FOR MARCH 1997

	AREA 4 HENRY	AREA 4 HICKORY	AREA 4 JASPER	AREA 4 LACLEDE	AREA 4 LAWRENCE
*** NC					
APPLICATIONS RECEIVED	2	0	12	3	2
APPLICATIONS APPROVED	2	0	13	2	1
APPLICATIONS REJECTED	0	0	1	1	0
APPLICATIONS PENDING	2	0	8	1	1
RECIPIENTS	35	2	204	86	34
RCF-II	30	1	144	48	28
SNF-ICF	0	0	0	0	1
RCF-I	5	1	60	38	5
PAYMENTS	\$8,334	\$582	\$47,404	\$16,471	\$7,934
RCF-II	\$7,579	\$231	\$38,872	\$10,763	\$6,952
SNF/ICF	\$0	\$0	\$0	\$0	\$282
RCF-I	\$755	\$151	\$8,532	\$5,708	\$700
REINVESTIGATIONS	0	0	7	0	2
CASES CLOSED	0	0	6	1	2
*** MA					
APPLICATIONS RECEIVED	85	38	383	99	116
APPLICATIONS APPROVED	45	26	286	49	89
APPLICATIONS REJECTED	42	16	119	35	32
APPLICATIONS PENDING	94	43	345	92	110
RECIPIENTS	727	295	2,985	921	878
CASES CLOSED	15	5	54	14	15
*** MA-K					
APPLICATIONS RECEIVED	0	0	24	0	0
APPLICATIONS APPROVED - DMH	0	0	0	0	0
APPLICATIONS APPROVED - DYS	0	0	4	0	0
APPLICATIONS APPROVED - JCT	0	0	13	0	0
APPLICATIONS REJECTED	0	0	7	0	0
APPLICATIONS PENDING	0	0	0	0	0
RECIPIENTS - DMH	0	0	0	0	0
RECIPIENTS - DYS	0	0	18	0	0
RECIPIENTS - JCT	0	0	35	0	0
CASES CLOSED - DMH	0	0	0	0	0
CASES CLOSED - DYS	0	0	5	0	0
CASES CLOSED - JCT	0	0	7	0	0
*** REFUGEE					
APPLICATIONS RECEIVED	0	0	0	0	0
APPLICATIONS APPROVED	0	0	0	0	0
APPLICATIONS REJECTED	0	0	0	0	0
APPLICATIONS PENDING	0	0	0	0	0
CASES RECEIVING	0	0	0	0	0
TOTAL PERSONS	0	0	0	0	0
TOTAL PAYMENTS	\$0	\$0	\$0	\$0	\$0
REINVESTIGATIONS	0	0	0	0	0
CASES CLOSED	0	0	0	0	0
*** SSI ONLY					
RECIPIENTS	8	7	33	19	10
*** SSI-SP					
RECIPIENTS	4	3	17	12	5
TOTAL PAYMENTS	\$82	\$153	\$750	\$381	\$149
AVERAGE PER RECIPIENT	\$20.50	\$51.00	\$44.12	\$31.75	\$29.80
*** SP ONLY					
RECIPIENTS	1	0	9	5	0
TOTAL PAYMENTS	\$373	\$0	\$589	\$539	\$0
AVERAGE PER RECIPIENT	\$373.00	\$0.00	\$65.44	\$107.80	\$0.00
*** QMB					
APPLICATIONS RECEIVED	12	3	42	4	8
APPLICATIONS APPROVED	7	1	29	3	6
APPLICATIONS REJECTED	1	1	24	1	4
APPLICATIONS PENDING	7	2	25	0	2
TOTAL PERSONS	75	44	306	86	72
REINVESTIGATIONS	0	1	4	1	2
CASES CLOSED	13	5	56	10	13
*** SLMB					
APPLICATIONS RECEIVED	1	2	25	1	8
APPLICATIONS APPROVED	0	2	7	1	2
APPLICATIONS REJECTED	0	0	26	0	8
APPLICATIONS PENDING	1	0	16	0	2
TOTAL PERSONS	15	27	150	23	29
REINVESTIGATIONS	0	0	0	0	1
CASES CLOSED	2	1	22	0	4
*** VENDOR CASES					
RECIPIENTS	154	85	488	167	215
CASES CLOSED	4	2	21	7	10

TABLE 2. DETAILED OPERATING STATISTICS BY AREA AND COUNTY FOR MARCH 1997

	AREA 4 MCDONALD	AREA 4 MARIES	AREA 4 HILLER	AREA 4 MONITEAU	AREA 4 MORGAN
*** AFDC					
APPLICATIONS RECEIVED	39	5	22	9	10
APPLICATIONS APPROVED	28	4	8	2	9
APPLICATIONS REJECTED	11	2	12	6	6
APPLICATIONS PENDING	14	3	11	6	5
FAMILIES RECEIVING CASH	358	81	242	49	195
CHILDREN RECEIVING CASH	621	149	418	79	359
TOTAL PERSONS	929	215	610	113	517
TOTAL PAYMENTS	\$87,320	\$19,649	\$57,153	\$11,391	\$48,382
AVERAGE PER FAMILY	\$243.91	\$242.58	\$236.17	\$232.47	\$248.11
AVERAGE PER PERSON	\$93.99	\$91.39	\$93.69	\$100.81	\$93.58
TITLE XIX ONLY CASES	3	1	4	0	6
TITLE XIX TRANSITIONAL CASES	41	20	36	16	26
REINVESTIGATIONS	56	2	20	6	6
CASES CLOSED	69	8	23	11	14
*** AFDC/UP					
FAMILIES RECEIVING	5	0	2	0	1
CHILDREN RECEIVING	8	0	5	0	3
TOTAL PERSONS	16	0	9	0	3
TOTAL PAYMENTS	\$1,450	\$0	\$666	\$0	\$292
AVERAGE PER FAMILY	\$290.00	\$0.00	\$333.00	\$0.00	\$292.00
AVERAGE PER PERSON	\$90.63	\$0.00	\$74.00	\$0.00	\$97.33
*** MC					
APPLICATIONS RECEIVED	87	6	32	12	17
APPLICATIONS APPROVED	57	8	23	6	5
APPLICATIONS REJECTED	36	3	14	7	14
APPLICATIONS PENDING	26	1	15	8	15
FAMILIES RECEIVING	700	160	509	165	327
CHILDREN RECEIVING	1,383	288	961	294	635
TOTAL PERSONS	1,407	291	985	297	649
REINVESTIGATIONS	42	0	28	9	7
CASES CLOSED	51	3	33	4	16
*** GR-CASH					
APPLICATIONS RECEIVED	14	3	7	2	7
APPLICATIONS APPROVED	7	2	0	0	2
APPLICATIONS REJECTED	9	3	8	3	5
APPLICATIONS PENDING	13	4	12	2	10
CASES RECEIVING	34	8	16	5	18
PERSONS RECEIVING	36	8	16	6	18
CASH PAYMENTS	\$2,800	\$640	\$1,280	\$480	\$1,440
REINVESTIGATIONS	2	0	0	0	0
CASES CLOSED	2	0	1	1	3
MA-GR RECIPIENTS	5	1	2	0	3
MA-GR TOTAL PAYMENTS	\$400	\$80	\$160	\$0	\$240
*** MPW					
APPLICATIONS RECEIVED	29	5	27	9	6
APPLICATIONS APPROVED	24	2	27	3	11
APPLICATIONS REJECTED	5	1	3	2	2
APPLICATIONS PENDING	7	3	6	4	0
CASES RECEIVING	131	23	125	31	64
PERSONS RECEIVING	148	27	147	37	79
REINVESTIGATIONS	1	0	3	1	1
CASES CLOSED	3	0	8	0	2
*** NEWBORNS					
APPLICATIONS RECEIVED	2	2	15	1	9
APPLICATIONS APPROVED	2	2	15	1	8
APPLICATIONS REJECTED	0	0	0	0	0
APPLICATIONS PENDING	0	0	0	0	1
RECIPIENTS	54	14	94	34	57
CASES CLOSED	3	0	17	8	7
*** AB SUPP					
APPLICATIONS RECEIVED	1	0	2	0	1
APPLICATIONS APPROVED	0	0	0	0	0
APPLICATIONS REJECTED	0	0	0	0	0
APPLICATIONS PENDING	1	0	5	0	1
RECIPIENTS	3	1	3	3	3
TOTAL PAYMENTS	\$1,060	\$373	\$919	\$669	\$857
CASES CLOSED	0	0	0	1	0
*** BP					
APPLICATIONS RECEIVED	1	0	1	0	1
APPLICATIONS APPROVED	0	0	0	0	1
APPLICATIONS REJECTED	0	0	0	0	0
APPLICATIONS PENDING	1	0	4	0	2
RECIPIENTS	8	5	8	4	14
TOTAL PAYMENTS	\$2,984	\$1,865	\$2,984	\$1,492	\$5,222
CASES CLOSED	0	0	0	0	0

TABLE 2. DETAILED OPERATING STATISTICS BY AREA AND COUNTY FOR MARCH 1997

	AREA 4 MCDONALD	AREA 4 MARIES	AREA 4 HILLER	AREA 4 MONITEAU	AREA 4 MORGAN
*** NC					
APPLICATIONS RECEIVED	0	0	0	0	1
APPLICATIONS APPROVED	0	0	1	0	0
APPLICATIONS REJECTED	0	0	0	0	0
APPLICATIONS PENDING	0	0	0	0	1
RECIPIENTS	45	9	26	10	20
RCF-II	38	1	17	6	17
SNF-ICF	0	0	1	0	0
RCF-I	7	8	8	4	3
PAYMENTS	\$11,300	\$1,196	\$5,616	\$1,717	\$5,004
RCF-II	\$10,243	\$276	\$4,034	\$1,179	\$4,551
SNF/ICF	\$0	\$0	\$375	\$0	\$0
RCF-I	\$1,057	\$920	\$1,207	\$538	\$453
REINVESTIGATIONS	4	0	0	1	0
CASES CLOSED	1	0	2	0	1
*** MA					
APPLICATIONS RECEIVED	87	21	68	28	56
APPLICATIONS APPROVED	56	25	53	16	37
APPLICATIONS REJECTED	28	7	17	19	28
APPLICATIONS PENDING	80	18	59	19	59
RECIPIENTS	681	233	673	196	507
CASES CLOSED	17	2	12	4	4
*** MA-K					
APPLICATIONS RECEIVED	0	0	0	0	0
APPLICATIONS APPROVED - DMH	0	0	0	0	0
APPLICATIONS APPROVED - DYS	0	0	0	0	0
APPLICATIONS APPROVED - JCT	0	0	0	0	0
APPLICATIONS REJECTED	0	0	0	0	0
APPLICATIONS PENDING	0	0	0	0	0
RECIPIENTS - DMH	0	0	0	0	0
RECIPIENTS - DYS	0	0	0	0	0
RECIPIENTS - JCT	0	0	0	0	0
CASES CLOSED - DMH	0	0	0	0	0
CASES CLOSED - DYS	0	0	0	0	0
CASES CLOSED - JCT	0	0	0	0	0
*** REFUGEE					
APPLICATIONS RECEIVED	0	0	0	0	0
APPLICATIONS APPROVED	0	0	0	0	0
APPLICATIONS REJECTED	0	0	0	0	0
APPLICATIONS PENDING	0	0	0	0	0
CASES RECEIVING	0	0	0	0	0
TOTAL PERSONS	0	0	0	0	0
TOTAL PAYMENTS	\$0	\$0	\$0	\$0	\$0
REINVESTIGATIONS	0	0	0	0	0
CASES CLOSED	0	0	0	0	0
*** SSI ONLY					
RECIPIENTS	7	6	7	4	10
*** SSI-SP					
RECIPIENTS	7	4	7	5	5
TOTAL PAYMENTS	\$167	\$161	\$279	\$103	\$247
AVERAGE PER RECIPIENT	\$23.86	\$40.25	\$39.86	\$20.60	\$49.40
*** SP ONLY					
RECIPIENTS	1	2	2	0	2
TOTAL PAYMENTS	\$23	\$101	\$48	\$0	\$161
AVERAGE PER RECIPIENT	\$23.00	\$50.50	\$24.00	\$0.00	\$80.50
*** QMB					
APPLICATIONS RECEIVED	13	0	15	3	3
APPLICATIONS APPROVED	3	0	11	2	5
APPLICATIONS REJECTED	10	0	9	3	2
APPLICATIONS PENDING	2	0	3	1	1
TOTAL PERSONS	81	23	76	31	53
REINVESTIGATIONS	1	0	1	1	0
CASES CLOSED	13	3	9	0	8
*** SLMB					
APPLICATIONS RECEIVED	11	0	5	2	0
APPLICATIONS APPROVED	2	0	0	2	0
APPLICATIONS REJECTED	10	0	9	1	0
APPLICATIONS PENDING	3	0	0	1	0
TOTAL PERSONS	50	8	22	14	16
REINVESTIGATIONS	3	0	1	0	0
CASES CLOSED	4	0	4	1	1
*** VENDOR CASES					
RECIPIENTS	61	84	104	95	131
CASES CLOSED	1	3	2	1	4

TABLE 2. DETAILED OPERATING STATISTICS BY AREA AND COUNTY FOR MARCH 1997

	AREA 4 NEWTON	AREA 4 DZARK	AREA 4 PHELPS	AREA 4 POLK	AREA 4 PULASKI
*** AFDC					
APPLICATIONS RECEIVED	30	7	30	14	38
APPLICATIONS APPROVED	28	9	20	14	26
APPLICATIONS REJECTED	11	1	15	8	5
APPLICATIONS PENDING	22	5	13	10	23
FAMILIES RECEIVING CASH	358	129	418	208	358
CHILDREN RECEIVING CASH	654	232	738	389	630
TOTAL PERSONS	929	322	1,080	540	875
TOTAL PAYMENTS	\$86,809	\$29,930	\$104,083	\$49,481	\$82,146
AVERAGE PER FAMILY	\$242.48	\$232.02	\$249.00	\$237.89	\$229.46
AVERAGE PER PERSON	\$93.44	\$92.95	\$96.37	\$91.63	\$93.88
TITLE XIX ONLY CASES	7	4	9	11	20
TITLE XIX TRANSITIONAL CASES	80	26	75	38	76
REINVESTIGATIONS	50	21	60	13	30
CASES CLOSED	31	15	34	21	37
*** AFDC/UP					
FAMILIES RECEIVING	2	0	2	1	0
CHILDREN RECEIVING	5	0	6	3	0
TOTAL PERSONS	7	0	7	3	0
TOTAL PAYMENTS	\$520	\$0	\$634	\$272	\$0
AVERAGE PER FAMILY	\$260.00	\$0.00	\$317.00	\$272.00	\$0.00
AVERAGE PER PERSON	\$74.29	\$0.00	\$90.57	\$90.67	\$0.00
*** MC					
APPLICATIONS RECEIVED	64	17	66	33	79
APPLICATIONS APPROVED	48	12	46	25	46
APPLICATIONS REJECTED	20	4	20	15	18
APPLICATIONS PENDING	36	9	38	18	43
FAMILIES RECEIVING	974	283	808	578	823
CHILDREN RECEIVING	1,829	550	1,546	1,129	1,436
TOTAL PERSONS	1,845	564	1,559	1,146	1,452
REINVESTIGATIONS	53	5	51	27	15
CASES CLOSED	51	10	43	31	38
*** GR-CASH					
APPLICATIONS RECEIVED	16	11	5	6	17
APPLICATIONS APPROVED	5	2	1	0	1
APPLICATIONS REJECTED	13	7	9	3	5
APPLICATIONS PENDING	18	14	6	10	22
CASES RECEIVING	23	15	23	11	20
PERSONS RECEIVING	23	15	23	11	20
CASH PAYMENTS	\$1,690	\$1,200	\$1,840	\$880	\$1,440
REINVESTIGATIONS	1	0	1	0	0
CASES CLOSED	2	1	1	4	3
MA-GR RECIPIENTS	5	3	5	1	3
MA-GR TOTAL PAYMENTS	\$330	\$240	\$308	\$80	\$240
*** HPW					
APPLICATIONS RECEIVED	24	2	20	6	23
APPLICATIONS APPROVED	23	2	12	10	14
APPLICATIONS REJECTED	2	2	4	1	4
APPLICATIONS PENDING	10	0	7	2	6
CASES RECEIVING	226	40	136	88	123
PERSONS RECEIVING	298	49	161	108	151
REINVESTIGATIONS	1	0	1	0	0
CASES CLOSED	10	0	3	1	7
*** NEWBORNS					
APPLICATIONS RECEIVED	19	0	13	5	11
APPLICATIONS APPROVED	18	0	13	6	11
APPLICATIONS REJECTED	0	0	0	0	0
APPLICATIONS PENDING	0	0	0	0	0
RECIPIENTS	162	5	88	43	61
CASES CLOSED	28	0	12	6	3
*** AB SUPP					
APPLICATIONS RECEIVED	0	0	1	0	0
APPLICATIONS APPROVED	0	1	0	0	0
APPLICATIONS REJECTED	0	0	1	0	0
APPLICATIONS PENDING	0	0	0	0	1
RECIPIENTS	5	6	2	2	2
TOTAL PAYMENTS	\$1,593	\$1,881	\$654	\$569	\$715
CASES CLOSED	0	0	0	0	0
*** BP					
APPLICATIONS RECEIVED	0	0	1	0	1
APPLICATIONS APPROVED	0	0	0	0	0
APPLICATIONS REJECTED	1	0	0	0	0
APPLICATIONS PENDING	0	0	1	0	2
RECIPIENTS	18	6	22	10	13
TOTAL PAYMENTS	\$6,714	\$2,238	\$8,206	\$3,730	\$4,849
CASES CLOSED	0	0	1	0	0

TABLE 2. DETAILED OPERATING STATISTICS BY AREA AND COUNTY FOR MARCH 1997

	AREA 4 NEWTON	AREA 4 OZARK	AREA 4 PHELPS	AREA 4 POLK	AREA 4 PULASKI
*** NC					
APPLICATIONS RECEIVED	3	1	4	0	0
APPLICATIONS APPROVED	2	0	3	1	1
APPLICATIONS REJECTED	1	0	1	0	0
APPLICATIONS PENDING	3	1	1	3	0
RECIPIENTS	49	7	63	46	25
RCF-II	33	3	57	28	21
SNF-ICF	0	0	2	0	2
RCF-I	16	4	4	18	2
PAYMENTS	\$11,105	\$1,313	\$15,679	\$9,863	\$6,324
RCF-II	\$8,749	\$846	\$14,549	\$7,160	\$5,272
SNF/ICF	\$0	\$0	\$526	\$0	\$750
RCF-I	\$2,356	\$467	\$604	\$2,703	\$302
REINVESTIGATIONS	3	0	7	0	0
CASES CLOSED	1	0	1	1	1
*** MA					
APPLICATIONS RECEIVED	139	41	80	69	75
APPLICATIONS APPROVED	103	29	56	46	45
APPLICATIONS REJECTED	52	16	24	12	21
APPLICATIONS PENDING	149	46	72	59	72
RECIPIENTS	1,028	457	944	697	729
CASES CLOSED	18	11	19	13	9
*** MA-K					
APPLICATIONS RECEIVED	0	0	0	0	0
APPLICATIONS APPROVED - DMH	0	0	0	0	0
APPLICATIONS APPROVED - DYS	0	0	0	0	0
APPLICATIONS APPROVED - JCT	0	0	0	0	0
APPLICATIONS REJECTED	0	0	0	0	0
APPLICATIONS PENDING	0	0	0	0	0
RECIPIENTS - DMH	0	0	0	0	0
RECIPIENTS - DYS	0	0	0	0	0
RECIPIENTS - JCT	0	0	0	0	0
CASES CLOSED - DMH	0	0	0	0	0
CASES CLOSED - DYS	0	0	0	0	0
CASES CLOSED - JCT	0	0	0	0	0
*** REFUGEE					
APPLICATIONS RECEIVED	0	0	0	0	0
APPLICATIONS APPROVED	0	0	0	0	0
APPLICATIONS REJECTED	0	0	0	0	0
APPLICATIONS PENDING	0	0	0	0	0
CASES RECEIVING	0	0	0	0	0
TOTAL PERSONS	0	0	0	0	0
TOTAL PAYMENTS	\$0	\$0	\$0	\$0	\$0
REINVESTIGATIONS	0	0	0	0	0
CASES CLOSED	0	0	0	0	0
*** SSI ONLY					
RECIPIENTS	9	9	13	7	8
*** SSI-SP					
RECIPIENTS	8	8	17	16	5
TOTAL PAYMENTS	\$531	\$857	\$1,662	\$834	\$203
AVERAGE PER RECIPIENT	\$66.38	\$107.13	\$97.76	\$52.13	\$40.60
*** SP ONLY					
RECIPIENTS	1	0	6	2	2
TOTAL PAYMENTS	\$373	\$0	\$655	\$240	\$433
AVERAGE PER RECIPIENT	\$373.00	\$0.00	\$109.17	\$120.00	\$216.50
*** OMB					
APPLICATIONS RECEIVED	3	1	0	1	7
APPLICATIONS APPROVED	2	2	1	1	6
APPLICATIONS REJECTED	6	0	3	0	1
APPLICATIONS PENDING	2	1	3	0	4
TOTAL PERSONS	136	42	85	50	55
REINVESTIGATIONS	2	0	0	2	0
CASES CLOSED	23	3	13	5	7
*** SLMB					
APPLICATIONS RECEIVED	0	0	3	0	3
APPLICATIONS APPROVED	2	0	2	0	1
APPLICATIONS REJECTED	3	0	1	0	0
APPLICATIONS PENDING	1	0	3	0	2
TOTAL PERSONS	60	22	25	28	15
REINVESTIGATIONS	2	0	0	1	0
CASES CLOSED	8	3	0	4	3
*** VENDOR CASES					
RECIPIENTS	361	76	215	189	149
CASES CLOSED	13	4	8	5	7

TABLE 2. DETAILED OPERATING STATISTICS BY AREA AND COUNTY FOR MARCH 1997

	AREA 4 ST CLAIR	AREA 4 STONE	AREA 4 TANEY	AREA 4 TEXAS	AREA 4 VERNON
*** AFDC					
APPLICATIONS RECEIVED	11	23	26	31	13
APPLICATIONS APPROVED	4	18	15	16	7
APPLICATIONS REJECTED	3	11	8	11	9
APPLICATIONS PENDING	6	10	18	11	3
FAMILIES RECEIVING CASH	127	254	217	320	211
CHILDREN RECEIVING CASH	232	447	400	628	382
TOTAL PERSONS	305	654	576	878	541
TOTAL PAYMENTS	\$29,930	\$62,395	\$53,025	\$79,324	\$49,991
AVERAGE PER FAMILY	\$235.67	\$245.65	\$244.35	\$247.89	\$236.92
AVERAGE PER PERSON	\$98.13	\$95.41	\$92.06	\$90.35	\$92.40
TITLE XIX ONLY CASES	2	6	8	13	5
TITLE XIX TRANSITIONAL CASES	21	24	21	54	31
REINVESTIGATIONS	17	36	17	41	39
CASES CLOSED	9	19	30	20	20
*** AFDC/UP					
FAMILIES RECEIVING	0	0	3	6	1
CHILDREN RECEIVING	0	0	7	12	1
TOTAL PERSONS	0	0	11	21	1
TOTAL PAYMENTS	\$0	\$0	\$976	\$1,702	\$127
AVERAGE PER FAMILY	\$0.00	\$0.00	\$325.33	\$285.67	\$127.00
AVERAGE PER PERSON	\$0.00	\$0.00	\$88.73	\$81.05	\$127.00
*** MC					
APPLICATIONS RECEIVED	19	56	74	45	36
APPLICATIONS APPROVED	12	44	48	29	24
APPLICATIONS REJECTED	3	20	32	20	6
APPLICATIONS PENDING	13	33	54	15	12
FAMILIES RECEIVING	233	599	795	616	470
CHILDREN RECEIVING	435	1,113	1,436	1,177	886
TOTAL PERSONS	442	1,128	1,456	1,193	901
REINVESTIGATIONS	24	1	9	25	40
CASES CLOSED	12	25	27	30	34
*** GR-CASH					
APPLICATIONS RECEIVED	7	7	11	9	14
APPLICATIONS APPROVED	2	1	3	4	0
APPLICATIONS REJECTED	1	11	11	9	7
APPLICATIONS PENDING	7	9	12	13	16
CASES RECEIVING	12	11	14	16	6
PERSONS RECEIVING	12	11	14	16	6
CASH PAYMENTS	\$960	\$880	\$1,120	\$1,280	\$431
REINVESTIGATIONS	0	0	0	1	0
CASES CLOSED	3	1	0	1	2
MA-GR RECIPIENTS	1	4	3	5	4
MA-GR TOTAL PAYMENTS	\$80	\$263	\$240	\$400	\$320
*** MPW					
APPLICATIONS RECEIVED	7	24	31	14	28
APPLICATIONS APPROVED	7	18	22	11	23
APPLICATIONS REJECTED	0	2	4	2	5
APPLICATIONS PENDING	3	8	13	2	3
CASES RECEIVING	33	147	184	101	103
PERSONS RECEIVING	43	175	226	128	122
REINVESTIGATIONS	0	0	1	3	0
CASES CLOSED	0	3	2	3	4
*** NEWBORNS					
APPLICATIONS RECEIVED	2	5	19	9	11
APPLICATIONS APPROVED	2	5	17	9	10
APPLICATIONS REJECTED	0	0	0	0	1
APPLICATIONS PENDING	0	0	1	0	0
RECIPIENTS	24	84	154	62	64
CASES CLOSED	3	6	19	8	10
*** AB SUPP					
APPLICATIONS RECEIVED	0	0	0	4	1
APPLICATIONS APPROVED	0	0	0	0	0
APPLICATIONS REJECTED	1	0	1	3	1
APPLICATIONS PENDING	0	0	0	1	0
RECIPIENTS	0	0	3	1	2
TOTAL PAYMENTS	\$0	\$0	\$1,119	\$347	\$421
CASES CLOSED	0	0	0	0	0
*** BP					
APPLICATIONS RECEIVED	0	0	0	3	2
APPLICATIONS APPROVED	1	0	0	1	0
APPLICATIONS REJECTED	0	0	1	0	0
APPLICATIONS PENDING	0	0	0	2	2
RECIPIENTS	3	2	12	11	10
TOTAL PAYMENTS	\$1,119	\$746	\$4,476	\$4,103	\$3,730
CASES CLOSED	0	0	0	0	0

TABLE 2. DETAILED OPERATING STATISTICS BY AREA AND COUNTY FOR MARCH 1997

	AREA 4 ST CLAIR	AREA 4 STONE	AREA 4 TANEY	AREA 4 TEXAS	AREA 4 VERNON
*** NC					
APPLICATIONS RECEIVED	0	1	1	0	4
APPLICATIONS APPROVED	0	0	3	0	1
APPLICATIONS REJECTED	0	0	1	0	0
APPLICATIONS PENDING	0	1	2	0	3
RECIPIENTS	5	30	32	45	29
RCF-II	5	14	9	34	21
SNF-ICF	0	0	0	1	1
RCF-I	0	16	23	10	7
PAYMENTS	\$1,028	\$6,133	\$5,473	\$9,469	\$7,024
RCF-II	\$1,028	\$3,753	\$2,338	\$7,906	\$5,646
SNF/ICF	\$0	\$0	\$0	\$57	\$321
RCF-I	\$0	\$2,380	\$3,135	\$1,506	\$1,057
REINVESTIGATIONS	0	1	0	1	4
CASES CLOSED	0	0	0	2	1
*** MA					
APPLICATIONS RECEIVED	43	56	95	93	63
APPLICATIONS APPROVED	26	40	58	73	45
APPLICATIONS REJECTED	10	30	36	45	19
APPLICATIONS PENDING	38	54	103	69	49
RECIPIENTS	358	526	580	946	695
CASES CLOSED	7	5	7	9	18
*** MA-K					
APPLICATIONS RECEIVED	0	0	0	25	0
APPLICATIONS APPROVED - DMH	0	0	0	0	0
APPLICATIONS APPROVED - DYS	0	0	0	5	0
APPLICATIONS APPROVED - JCT	0	0	0	6	0
APPLICATIONS REJECTED	0	0	0	7	0
APPLICATIONS PENDING	0	0	0	8	0
RECIPIENTS - DMH	0	0	0	0	1
RECIPIENTS - DYS	0	0	0	27	0
RECIPIENTS - JCT	0	0	0	9	0
CASES CLOSED - DMH	0	0	0	0	0
CASES CLOSED - DYS	0	0	0	7	0
CASES CLOSED - JCT	0	0	0	4	0
*** REFUGEE					
APPLICATIONS RECEIVED	0	0	0	0	0
APPLICATIONS APPROVED	0	0	0	0	0
APPLICATIONS REJECTED	0	0	0	0	0
APPLICATIONS PENDING	0	0	0	0	0
CASES RECEIVING	0	0	0	0	0
TOTAL PERSONS	0	0	0	0	0
TOTAL PAYMENTS	\$0	\$0	\$0	\$0	\$0
REINVESTIGATIONS	0	0	0	0	0
CASES CLOSED	0	0	0	0	0
*** SSI ONLY					
RECIPIENTS	7	6	12	8	1
*** SSI-SP					
RECIPIENTS	3	3	8	8	6
TOTAL PAYMENTS	\$81	\$98	\$156	\$234	\$100
AVERAGE PER RECIPIENT	\$27.00	\$32.67	\$19.50	\$29.25	\$16.67
*** SP ONLY					
RECIPIENTS	0	1	3	1	5
TOTAL PAYMENTS	\$0	\$52	\$91	\$19	\$200
AVERAGE PER RECIPIENT	\$0.00	\$52.00	\$30.33	\$19.00	\$40.00
*** QMB					
APPLICATIONS RECEIVED	3	5	15	6	2
APPLICATIONS APPROVED	2	3	6	2	1
APPLICATIONS REJECTED	1	9	6	1	1
APPLICATIONS PENDING	1	0	8	5	0
TOTAL PERSONS	37	47	54	102	50
REINVESTIGATIONS	2	0	0	3	5
CASES CLOSED	4	6	4	17	8
*** SLMB					
APPLICATIONS RECEIVED	2	5	2	4	0
APPLICATIONS APPROVED	1	1	1	0	0
APPLICATIONS REJECTED	1	10	2	1	0
APPLICATIONS PENDING	1	0	1	4	0
TOTAL PERSONS	26	21	28	24	29
REINVESTIGATIONS	0	0	0	0	1
CASES CLOSED	1	2	3	2	3
*** VENDOR CASES					
RECIPIENTS	95	122	162	164	306
CASES CLOSED	7	14	5	6	6

TABLE 2. DETAILED OPERATING STATISTICS BY AREA AND COUNTY FOR MARCH 1997

	AREA 4 WEBSTER	AREA 4 WRIGHT	AREA 5 JACKSON	AREA 6 ST LOUIS CITY	AREA 7 ST LOUIS COUNTY
*** AFDC					
APPLICATIONS RECEIVED	22	13	662	497	417
APPLICATIONS APPROVED	8	14	418	388	290
APPLICATIONS REJECTED	8	6	168	116	127
APPLICATIONS PENDING	13	5	485	432	328
FAMILIES RECEIVING CASH	214	241	12,827	18,001	9,777
CHILDREN RECEIVING CASH	406	436	25,367	39,986	19,045
TOTAL PERSONS	593	611	34,926	54,630	27,042
TOTAL PAYMENTS	\$54,100	\$57,706	\$3,193,524	\$4,673,620	\$2,448,824
AVERAGE PER FAMILY	\$252.80	\$239.44	\$248.97	\$259.63	\$250.47
AVERAGE PER PERSON	\$91.23	\$94.45	\$91.44	\$85.55	\$90.56
TITLE XIX ONLY CASES	7	4	283	526	254
TITLE XIX TRANSITIONAL CASES	47	36	1,148	807	772
REINVESTIGATIONS	19	34	564	821	386
CASES CLOSED	25	23	801	708	502
*** AFDC/UP					
FAMILIES RECEIVING	2	3	118	64	64
CHILDREN RECEIVING	2	9	294	187	153
TOTAL PERSONS	5	12	449	244	260
TOTAL PAYMENTS	\$272	\$1,000	\$32,960	\$18,315	\$19,381
AVERAGE PER FAMILY	\$136.00	\$333.33	\$279.32	\$286.17	\$302.83
AVERAGE PER PERSON	\$54.40	\$83.33	\$73.41	\$75.06	\$74.54
*** MC					
APPLICATIONS RECEIVED	56	33	948	558	523
APPLICATIONS APPROVED	32	31	597	408	419
APPLICATIONS REJECTED	15	17	279	113	135
APPLICATIONS PENDING	33	10	674	403	298
FAMILIES RECEIVING	513	607	11,515	9,378	9,677
CHILDREN RECEIVING	968	1,130	22,025	18,587	17,484
TOTAL PERSONS	981	1,157	22,228	18,685	17,570
REINVESTIGATIONS	23	17	194	177	176
CASES CLOSED	13	26	441	237	334
*** GR-CASH					
APPLICATIONS RECEIVED	7	5	227	269	85
APPLICATIONS APPROVED	1	3	59	78	15
APPLICATIONS REJECTED	4	8	193	214	74
APPLICATIONS PENDING	10	9	407	507	125
CASES RECEIVING	7	19	653	1,136	325
PERSONS RECEIVING	8	19	660	1,138	326
CASH PAYMENTS	\$560	\$1,520	\$52,994	\$89,624	\$25,995
REINVESTIGATIONS	0	0	2	19	3
CASES CLOSED	1	0	68	79	27
MA-GR RECIPIENTS	1	4	236	603	304
MA-GR TOTAL PAYMENTS	\$80	\$320	\$18,782	\$47,842	\$24,240
*** HPW					
APPLICATIONS RECEIVED	24	11	367	242	270
APPLICATIONS APPROVED	23	9	252	213	204
APPLICATIONS REJECTED	1	2	103	48	82
APPLICATIONS PENDING	8	4	148	117	110
CASES RECEIVING	127	91	1,706	1,048	1,253
PERSONS RECEIVING	152	110	2,064	1,267	1,501
REINVESTIGATIONS	2	0	1	3	4
CASES CLOSED	4	1	56	65	34
*** NEWBORNS					
APPLICATIONS RECEIVED	14	4	111	25	67
APPLICATIONS APPROVED	14	4	101	16	65
APPLICATIONS REJECTED	0	0	4	9	3
APPLICATIONS PENDING	0	0	5	4	2
RECIPIENTS	93	39	721	123	560
CASES CLOSED	15	8	94	11	69
*** AB SUPP					
APPLICATIONS RECEIVED	0	0	14	15	18
APPLICATIONS APPROVED	0	0	3	0	0
APPLICATIONS REJECTED	0	1	13	22	14
APPLICATIONS PENDING	0	1	20	38	12
RECIPIENTS	2	8	96	124	87
TOTAL PAYMENTS	\$506	\$2,592	\$27,144	\$37,402	\$28,105
CASES CLOSED	0	0	5	2	1
*** BP					
APPLICATIONS RECEIVED	0	0	15	17	19
APPLICATIONS APPROVED	0	0	4	6	3
APPLICATIONS REJECTED	0	1	15	15	12
APPLICATIONS PENDING	0	1	26	43	19
RECIPIENTS	13	8	348	321	335
TOTAL PAYMENTS	\$4,849	\$2,984	\$129,804	\$119,720	\$124,950
CASES CLOSED	0	0	8	2	4

TABLE 2. DETAILED OPERATING STATISTICS BY AREA AND COUNTY FOR MARCH 1997

	AREA 4 WEBSTER	AREA 4 WRIGHT	AREA 5 JACKSON	AREA 6 ST LOUIS CITY	AREA 7 ST LOUIS COUNTY
*** NC					
APPLICATIONS RECEIVED	0	1	57	31	27
APPLICATIONS APPROVED	0	0	34	22	12
APPLICATIONS REJECTED	0	0	5	5	16
APPLICATIONS PENDING	0	1	75	33	34
RECIPIENTS	26	16	1,072	783	634
RCF-II	17	16	579	382	413
SNF-ICF	3	0	219	70	122
RCF-I	6	0	274	331	99
PAYMENTS	\$6,027	\$4,438	\$272,831	\$172,031	\$167,460
RCF-II	\$4,501	\$4,438	\$153,951	\$98,522	\$110,262
SNF/ICF	\$680	\$0	\$79,159	\$24,856	\$43,115
RCF-I	\$846	\$0	\$39,721	\$48,653	\$14,083
REINVESTIGATIONS	0	0	49	56	3
CASES CLOSED	3	0	17	23	19
*** MA					
APPLICATIONS RECEIVED	80	71	1,394	1,186	922
APPLICATIONS APPROVED	50	61	856	690	611
APPLICATIONS REJECTED	20	19	492	445	311
APPLICATIONS PENDING	74	59	1,915	1,900	1,137
RECIPIENTS	663	910	11,661	17,193	10,421
CASES CLOSED	7	9	174	223	125
*** MA-K					
APPLICATIONS RECEIVED	0	0	59	14	87
APPLICATIONS APPROVED - DMH	0	0	0	0	1
APPLICATIONS APPROVED - DYS	0	0	2	3	3
APPLICATIONS APPROVED - JCT	0	0	49	1	77
APPLICATIONS REJECTED	0	0	3	4	2
APPLICATIONS PENDING	0	0	46	12	7
RECIPIENTS - DMH	0	0	0	2	8
RECIPIENTS - DYS	0	0	5	75	35
RECIPIENTS - JCT	0	0	133	67	249
CASES CLOSED - DMH	0	0	0	0	0
CASES CLOSED - DYS	0	0	0	9	1
CASES CLOSED - JCT	0	0	11	17	96
*** REFUGEE					
APPLICATIONS RECEIVED	0	0	23	55	5
APPLICATIONS APPROVED	0	0	16	24	7
APPLICATIONS REJECTED	0	0	0	3	0
APPLICATIONS PENDING	0	0	6	69	8
CASES RECEIVING	0	0	101	221	38
TOTAL PERSONS	0	0	311	629	95
TOTAL PAYMENTS	\$0	\$0	\$1,753	\$28,804	\$3,978
REINVESTIGATIONS	0	0	1	4	0
CASES CLOSED	0	0	12	40	4
*** SSI ONLY					
RECIPIENTS	13	27	131	479	193
*** SSI-SP					
RECIPIENTS	15	14	84	215	81
TOTAL PAYMENTS	\$307	\$488	\$3,766	\$9,605	\$3,896
AVERAGE PER RECIPIENT	\$20.47	\$34.86	\$44.83	\$44.67	\$48.10
*** SP ONLY					
RECIPIENTS	0	1	41	70	44
TOTAL PAYMENTS	\$0	\$4	\$4,843	\$3,218	\$2,479
AVERAGE PER RECIPIENT	\$0.00	\$4.00	\$118.12	\$45.97	\$56.34
*** QMB					
APPLICATIONS RECEIVED	12	8	81	85	59
APPLICATIONS APPROVED	8	10	59	45	32
APPLICATIONS REJECTED	3	6	29	21	20
APPLICATIONS PENDING	6	4	64	100	35
TOTAL PERSONS	60	78	1,142	1,050	860
REINVESTIGATIONS	1	0	11	22	10
CASES CLOSED	6	19	125	64	60
*** SLMB					
APPLICATIONS RECEIVED	3	5	31	24	25
APPLICATIONS APPROVED	1	3	13	16	12
APPLICATIONS REJECTED	4	7	19	13	11
APPLICATIONS PENDING	1	3	26	29	12
TOTAL PERSONS	37	41	359	236	185
REINVESTIGATIONS	1	0	3	6	3
CASES CLOSED	6	3	39	11	11
*** VENDOR CASES					
RECIPIENTS	152	139	3,027	2,248	4,799
CASES CLOSED	6	10	121	59	163

TABLE 3. DETAILED OPERATING STATISTICS BY AREA FOR MARCH 1997

	AREA 1	AREA 2	AREA 3	AREA 4	AREA 5	AREA 6	AREA 7
*** AFDC							
APPLICATIONS RECEIVED	498	588	770	883	662	497	417
APPLICATIONS APPROVED	288	349	477	572	418	388	290
APPLICATIONS REJECTED	185	209	254	320	168	116	127
APPLICATIONS PENDING	309	364	445	485	485	432	328
FAMILIES RECEIVING CASH	5,573	7,270	9,573	10,166	12,827	18,001	9,777
CHILDREN RECEIVING CASH	9,927	13,436	18,057	18,328	25,367	39,986	19,045
TOTAL PERSONS	14,055	19,176	25,149	26,214	34,926	54,630	27,042
TOTAL PAYMENTS	\$1,328,581	\$1,784,355	\$2,292,553	\$2,452,916	\$3,193,524	\$4,673,620	\$2,448,824
AVERAGE PER FAMILY	\$238.45	\$240.35	\$241.15	\$240.99	\$248.97	\$259.63	\$250.47
AVERAGE PER PERSON	\$94.22	\$93.04	\$91.38	\$93.68	\$91.44	\$85.55	\$90.56
TITLE XIX ONLY CASES	103	177	276	258	283	526	254
TITLE XIX TRANSITIONAL CASES	1,371	1,429	1,561	1,650	1,148	807	772
REINVESTIGATIONS	494	424	1,184	1,004	564	821	386
CASES CLOSED	646	630	915	1,051	801	708	502
*** AFDC/UP							
FAMILIES RECEIVING	68	55	96	72	118	64	64
CHILDREN RECEIVING	155	123	230	149	294	187	153
TOTAL PERSONS	232	182	326	229	449	244	260
TOTAL PAYMENTS	\$18,267	\$15,325	\$26,429	\$18,953	\$32,960	\$18,315	\$19,381
AVERAGE PER FAMILY	\$224.64	\$223.62	\$249.88	\$167.51	\$279.32	\$286.17	\$302.83
AVERAGE PER PERSON	\$66.38	\$65.79	\$74.21	\$55.75	\$73.41	\$75.06	\$74.54
*** MC							
APPLICATIONS RECEIVED	1,049	1,150	1,456	1,841	948	558	523
APPLICATIONS APPROVED	728	729	979	1,245	597	408	419
APPLICATIONS REJECTED	323	384	485	634	279	113	135
APPLICATIONS PENDING	591	653	726	964	674	403	298
FAMILIES RECEIVING	12,398	13,648	15,278	22,279	11,515	9,378	9,677
CHILDREN RECEIVING	22,699	24,835	27,881	41,397	22,025	18,587	17,484
TOTAL PERSONS	22,998	25,204	28,446	42,018	22,228	18,685	17,570
REINVESTIGATIONS	443	497	951	825	194	177	176
CASES CLOSED	726	664	790	1,120	441	237	334
*** GR-CASH							
APPLICATIONS RECEIVED	189	192	351	400	227	269	85
APPLICATIONS APPROVED	35	52	66	76	59	78	15
APPLICATIONS REJECTED	144	166	277	352	193	214	74
APPLICATIONS PENDING	250	289	486	545	407	507	125
CASES RECEIVING	333	405	535	673	653	1,136	325
PERSONS RECEIVING	336	407	539	681	660	1,138	326
CASH PAYMENTS	\$27,081	\$31,988	\$42,181	\$53,059	\$52,994	\$89,624	\$25,995
REINVESTIGATIONS	2	4	18	12	2	19	3
CASES CLOSED	46	53	70	91	68	79	27
HA-GR RECIPIENTS	103	93	81	193	236	603	304
HA-GR TOTAL PAYMENTS	\$8,088	\$7,423	\$6,432	\$15,221	\$18,782	\$47,842	\$24,240
*** MPW							
APPLICATIONS RECEIVED	436	484	405	707	367	242	270
APPLICATIONS APPROVED	329	387	335	597	252	213	204
APPLICATIONS REJECTED	97	94	72	125	103	48	82
APPLICATIONS PENDING	144	160	129	222	148	117	110
CASES RECEIVING	2,475	2,514	2,340	4,414	1,706	1,048	1,253
PERSONS RECEIVING	3,025	3,058	2,828	5,417	2,064	1,267	1,501
REINVESTIGATIONS	5	6	17	20	1	3	4
CASES CLOSED	69	58	91	109	56	65	34
*** NEWBORNS							
APPLICATIONS RECEIVED	199	218	153	374	111	25	67
APPLICATIONS APPROVED	189	210	150	361	101	16	65
APPLICATIONS REJECTED	5	7	1	13	4	9	3
APPLICATIONS PENDING	0	2	0	4	5	4	2
RECIPIENTS	1,527	1,549	1,051	2,833	721	123	560
CASES CLOSED	208	245	168	365	94	11	69
*** AB SUPP							
APPLICATIONS RECEIVED	15	25	27	27	14	15	18
APPLICATIONS APPROVED	5	4	1	2	3	0	0
APPLICATIONS REJECTED	13	15	18	20	13	22	14
APPLICATIONS PENDING	33	38	31	34	20	38	12
RECIPIENTS	82	95	128	140	96	124	87
TOTAL PAYMENTS	\$22,679	\$26,769	\$36,333	\$42,380	\$27,144	\$37,402	\$28,105
CASES CLOSED	2	2	2	4	5	2	1
*** BP							
APPLICATIONS RECEIVED	16	24	27	29	15	17	19
APPLICATIONS APPROVED	5	4	5	9	4	6	3
APPLICATIONS REJECTED	14	15	12	12	15	15	12
APPLICATIONS PENDING	33	42	34	37	26	43	19
RECIPIENTS	343	347	335	423	348	321	335
TOTAL PAYMENTS	\$127,906	\$129,421	\$124,917	\$157,774	\$129,804	\$119,720	\$124,950
CASES CLOSED	7	8	6	6	8	2	4

TABLE 3. DETAILED OPERATING STATISTICS BY AREA FOR MARCH 1997

	AREA 1	AREA 2	AREA 3	AREA 4	AREA 5	AREA 6	AREA 7
*** NC							
APPLICATIONS RECEIVED	55	49	56	66	57	31	27
APPLICATIONS APPROVED	41	37	38	59	34	22	12
APPLICATIONS REJECTED	17	19	37	11	5	5	16
APPLICATIONS PENDING	42	60	56	48	75	33	34
RECIPIENTS	1,145	1,291	1,414	1,452	1,072	783	634
RCF-II	697	687	920	999	579	382	413
SNF-ICF	94	188	78	46	219	70	122
RCF-I	354	416	416	407	274	331	99
PAYMENTS	\$254,659	\$301,413	\$324,821	\$330,313	\$272,831	\$172,031	\$167,460
RCF-II	\$173,619	\$176,677	\$238,390	\$256,769	\$153,951	\$98,522	\$110,262
SNF/ICF	\$32,361	\$65,461	\$27,015	\$15,531	\$79,159	\$24,856	\$43,115
RCF-I	\$48,679	\$59,275	\$59,416	\$58,013	\$39,721	\$48,653	\$14,083
REINVESTIGATIONS	63	29	127	50	49	56	3
CASES CLOSED	21	33	27	39	17	23	19
*** MA							
APPLICATIONS RECEIVED	1,682	1,803	2,269	3,043	1,394	1,186	922
APPLICATIONS APPROVED	1,139	1,281	1,576	2,070	856	690	611
APPLICATIONS REJECTED	577	546	761	1,056	492	445	311
APPLICATIONS PENDING	1,663	1,824	2,167	3,018	1,915	1,900	1,137
RECIPIENTS	13,586	14,480	25,741	26,820	11,661	17,193	10,421
CASES CLOSED	265	204	382	431	174	223	125
*** MA-K							
APPLICATIONS RECEIVED	31	105	12	67	59	14	87
APPLICATIONS APPROVED - DMH	0	0	0	0	0	0	1
APPLICATIONS APPROVED - DYS	5	13	5	13	2	3	3
APPLICATIONS APPROVED - JCT	9	59	0	20	49	1	77
APPLICATIONS REJECTED	11	24	5	20	3	4	2
APPLICATIONS PENDING	7	11	9	16	46	12	7
RECIPIENTS - DMH	3	9	0	3	0	2	8
RECIPIENTS - DYS	39	123	68	93	5	75	35
RECIPIENTS - JCT	61	166	1	55	133	67	249
CASES CLOSED - DMH	0	0	0	0	0	0	0
CASES CLOSED - DYS	8	16	13	18	0	9	1
CASES CLOSED - JCT	10	51	1	12	11	17	96
*** REFUGEE							
APPLICATIONS RECEIVED	0	0	0	0	23	55	5
APPLICATIONS APPROVED	0	3	0	0	16	24	7
APPLICATIONS REJECTED	0	0	0	0	0	3	0
APPLICATIONS PENDING	0	0	0	0	6	69	8
CASES RECEIVING	0	6	0	1	101	221	38
TOTAL PERSONS	0	15	0	4	311	629	95
TOTAL PAYMENTS	\$0	\$859	\$0	\$234	\$1,753	\$28,804	\$3,978
REINVESTIGATIONS	0	0	0	0	1	4	0
CASES CLOSED	0	1	0	0	12	40	4
*** SSI ONLY							
RECIPIENTS	144	161	508	382	131	479	193
*** SSI-SP							
RECIPIENTS	113	108	319	288	84	215	81
TOTAL PAYMENTS	\$4,428	\$5,101	\$15,984	\$13,158	\$3,766	\$9,605	\$3,896
AVERAGE PER RECIPIENT	\$37.55	\$35.78	\$47.85	\$49.19	\$44.83	\$44.67	\$48.10
*** SP ONLY							
RECIPIENTS	23	39	80	73	41	70	44
TOTAL PAYMENTS	\$2,106	\$1,559	\$4,999	\$6,765	\$4,843	\$3,218	\$2,479
AVERAGE PER RECIPIENT	\$33.51	\$32.28	\$49.55	\$81.20	\$118.12	\$45.97	\$56.34
*** OMB							
APPLICATIONS RECEIVED	173	197	312	242	81	85	59
APPLICATIONS APPROVED	94	108	157	169	59	45	32
APPLICATIONS REJECTED	91	83	166	119	29	21	20
APPLICATIONS PENDING	92	100	138	118	64	100	35
TOTAL PERSONS	1,473	1,511	1,815	2,644	1,142	1,050	860
REINVESTIGATIONS	28	12	63	36	11	22	10
CASES CLOSED	213	214	298	384	125	64	60
*** SLHB							
APPLICATIONS RECEIVED	101	102	207	114	31	24	25
APPLICATIONS APPROVED	41	35	47	48	13	16	12
APPLICATIONS REJECTED	75	68	170	100	19	13	11
APPLICATIONS PENDING	55	50	105	50	26	29	12
TOTAL PERSONS	603	501	789	1,110	359	236	185
REINVESTIGATIONS	4	2	25	19	3	6	3
CASES CLOSED	78	59	89	117	39	11	11
*** VENDOR CASES							
RECIPIENTS	5,304	4,624	4,480	5,927	3,027	2,248	4,799
CASES CLOSED	181	156	182	218	121	59	163

FIGURE 2. MEDICAL STATISTICS - TOTAL INDIVIDUALS

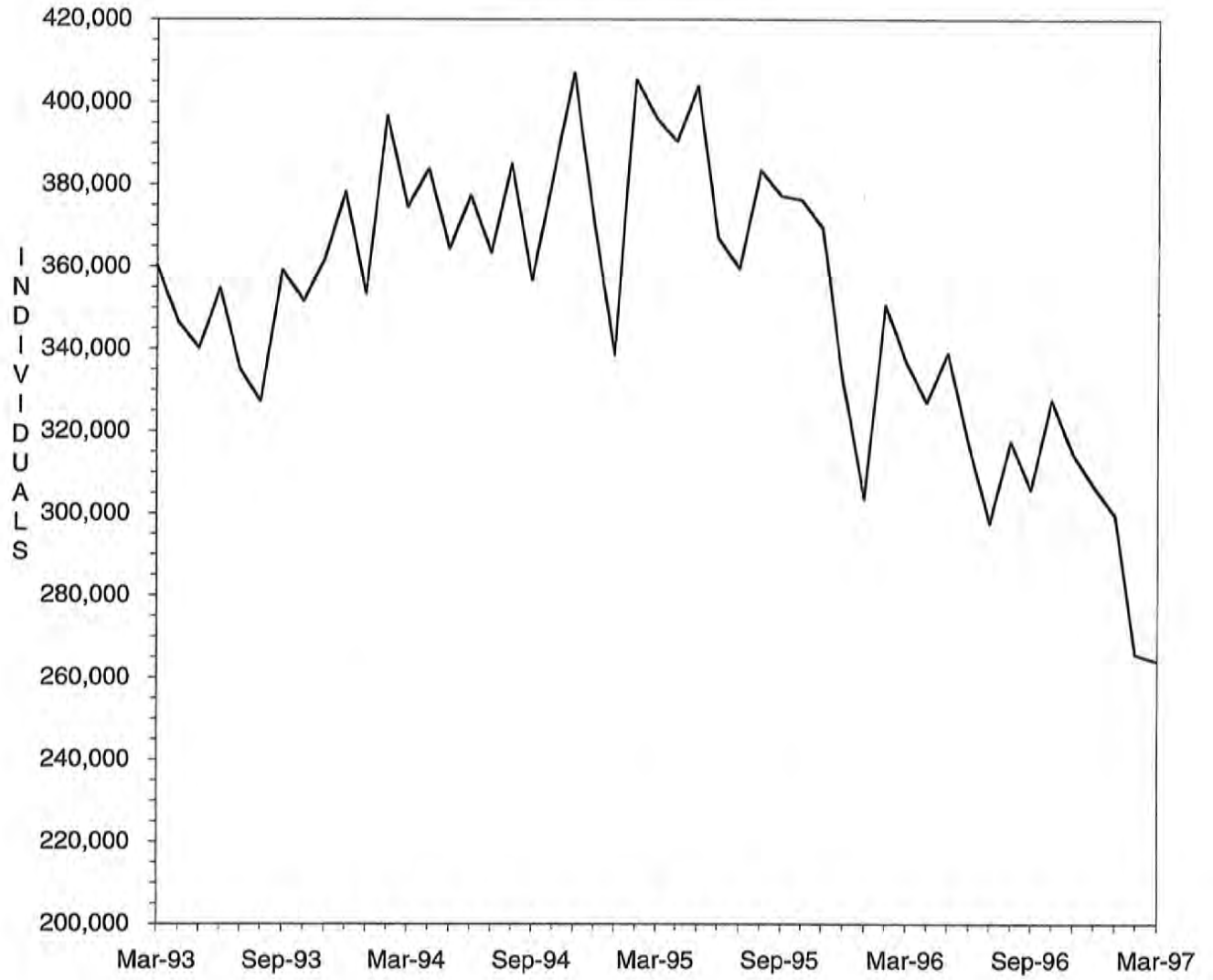

FIGURE 3. MEDICAL STATISTICS - TOTAL PAYMENTS

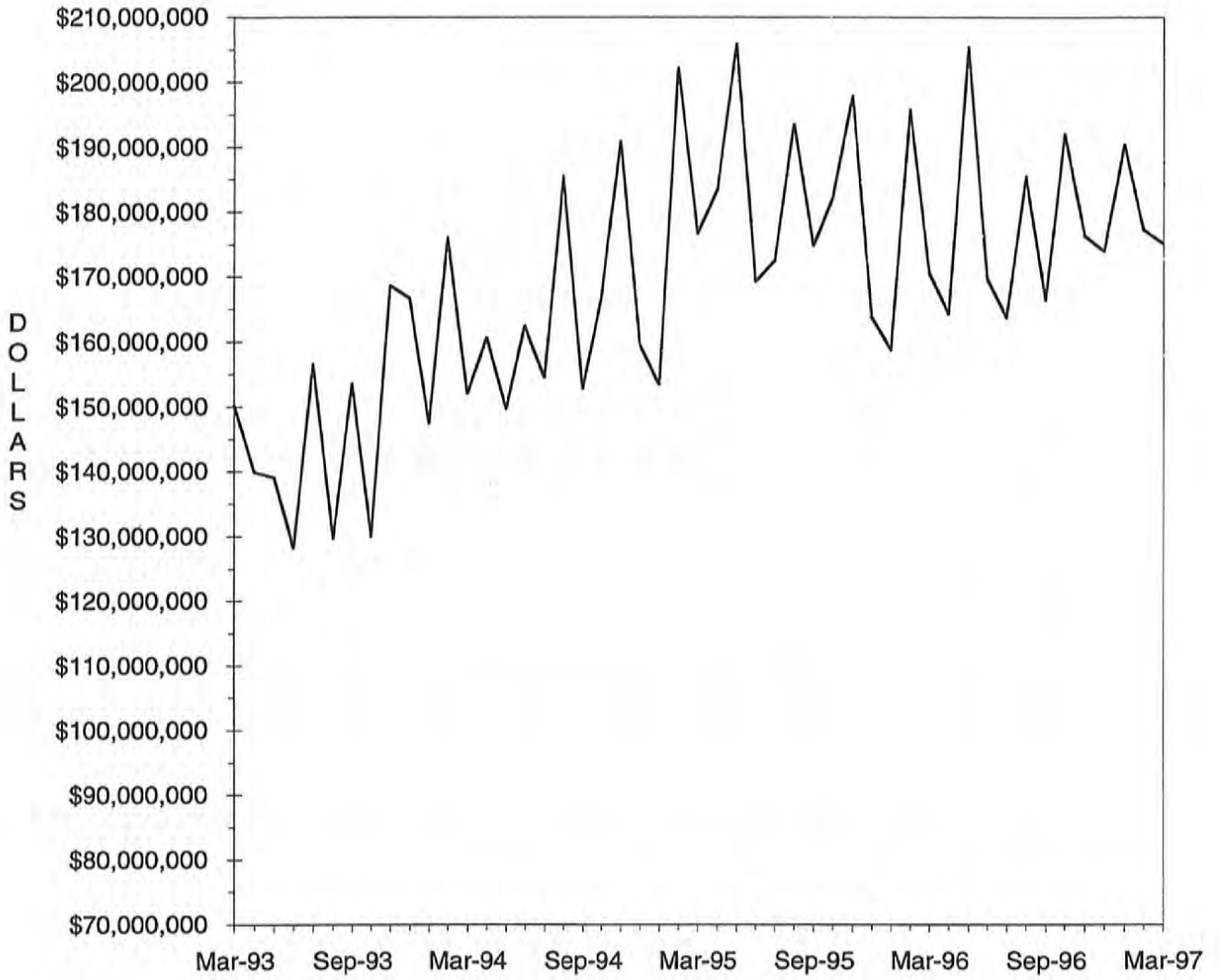

TABLE 4. MISSOURI MEDICAID RECIPIENTS AND PAYMENTS BY TYPE OF SERVICE, MARCH, 1997

COUNTY	TOTAL	TOTAL	PHYSICIAN SERVICES		INPATIENT HOSPITAL		NURSING FACILITY		PREPAID HEALTH		PHARMACY SERVICES	
	RECIPIENTS	PAYMENTS	RECIPIENTS	PAYMENTS	RECIPIENTS	PAYMENTS	RECIPIENTS	PAYMENTS	RECIPIENTS	PAYMENTS	RECIPIENTS	PAYMENTS
LINN	1,153	\$547,298	299	\$21,332	30	\$71,695	118	\$233,929	0	\$0	763	\$76,336
LIVINGSTON	794	\$609,992	281	\$22,175	100	\$66,243	137	\$300,665	0	\$0	544	\$100,854
MCDONALD	2,192	\$755,121	559	\$40,441	81	\$119,279	72	\$127,203	0	\$0	1,473	\$138,195
MACON	1,075	\$711,818	289	\$26,111	49	\$108,330	146	\$269,180	0	\$0	762	\$108,396
MADISON	1,365	\$686,989	454	\$26,065	30	\$73,662	131	\$262,749	0	\$0	1,067	\$126,673
MARIES	652	\$361,595	192	\$10,929	15	\$51,719	84	\$163,444	0	\$0	490	\$57,011
MARION	2,580	\$1,414,145	840	\$49,879	81	\$87,038	281	\$541,669	0	\$0	1,732	\$199,067
MERCER	226	\$122,322	76	\$4,645	7	\$17,995	34	\$55,492	0	\$0	144	\$17,326
MILLER	968	\$566,830	289	\$20,116	29	\$73,513	102	\$181,097	0	\$0	645	\$121,060
MISSISSIPPI	2,495	\$1,090,875	569	\$23,606	90	\$129,500	182	\$311,536	0	\$0	1,803	\$213,775
MONITEAU	334	\$297,416	66	\$3,092	9	\$10,491	86	\$182,897	0	\$0	244	\$47,724
MONROE	359	\$310,914	92	\$8,558	17	\$41,614	47	\$96,625	0	\$0	252	\$36,823
MONTGOMERY	573	\$609,637	148	\$6,104	19	\$22,102	153	\$332,063	0	\$0	418	\$71,804
MORGAN	768	\$527,757	215	\$12,755	21	\$43,271	127	\$215,645	0	\$0	539	\$86,693
NEW MADRID	3,362	\$1,654,735	759	\$37,973	118	\$167,064	278	\$504,075	0	\$0	2,418	\$296,683
NEWTON	3,260	\$1,727,068	879	\$67,397	116	\$231,854	335	\$648,697	0	\$0	2,159	\$236,117
NODAWAY	622	\$511,158	144	\$9,039	20	\$12,682	123	\$244,531	0	\$0	405	\$76,612
OREGON	1,218	\$518,724	267	\$17,690	48	\$33,719	75	\$139,229	0	\$0	938	\$107,311
OSAGE	282	\$221,072	80	\$3,422	6	\$14,525	70	\$130,925	0	\$0	172	\$28,349
OZARK	1,013	\$458,496	171	\$19,101	41	\$56,494	74	\$122,476	0	\$0	747	\$79,407
PEMISCOT	4,618	\$2,092,413	1,218	\$85,828	234	\$380,218	183	\$379,080	0	\$0	3,158	\$351,185
PERRY	1,104	\$609,782	234	\$16,062	38	\$32,219	117	\$228,801	0	\$0	751	\$85,844
PETTIS	1,615	\$1,202,065	658	\$42,981	63	\$169,144	181	\$401,045	0	\$0	1,061	\$172,889
PEHELPS	2,938	\$1,321,069	627	\$40,800	71	\$142,924	204	\$403,256	0	\$0	2,057	\$211,438
PIKE	1,280	\$755,842	212	\$22,940	33	\$108,979	121	\$219,396	0	\$0	950	\$114,481
PLATTE	1,045	\$846,728	290	\$26,009	27	\$58,243	246	\$441,532	0	\$0	523	\$117,262
POLK	2,096	\$1,298,982	428	\$23,018	49	\$96,172	210	\$559,538	0	\$0	1,503	\$190,796
PULASKI	2,342	\$900,749	468	\$30,076	49	\$111,667	134	\$259,990	0	\$0	1,647	\$161,367
PUTMAN	477	\$215,509	142	\$9,006	21	\$28,032	38	\$62,854	0	\$0	350	\$46,096
RALLS	592	\$342,694	166	\$15,674	23	\$91,081	55	\$103,879	0	\$0	425	\$53,193
RANDOLPH	1,214	\$939,509	396	\$31,953	31	\$122,249	219	\$387,889	0	\$0	837	\$136,573
RAY	691	\$486,882	177	\$9,840	26	\$91,661	96	\$161,524	0	\$0	395	\$78,018
REYNOLDS	999	\$370,059	205	\$14,311	19	\$22,537	38	\$70,819	0	\$0	775	\$90,642
RIPLEY	2,293	\$969,735	589	\$32,324	66	\$142,645	78	\$169,704	0	\$0	1,638	\$188,688
ST. CHARLES	2,904	\$3,579,875	678	\$44,714	53	\$314,358	406	\$865,006	0	\$0	1,881	\$382,640
ST. CLAIR	939	\$414,616	322	\$18,046	34	\$33,969	85	\$168,454	0	\$0	572	\$61,408
ST. FRANCOIS	5,428	\$2,665,165	1,426	\$79,382	157	\$365,901	366	\$647,191	0	\$0	3,806	\$535,429
STE. GENEVIEVE	986	\$502,244	166	\$15,371	27	\$52,380	81	\$138,081	0	\$0	643	\$85,406
ST. LOUIS	16,572	\$18,408,366	3,166	\$211,549	520	\$2,066,097	3,526	\$7,349,811	0	\$0	11,194	\$2,083,290
SALINE	1,372	\$2,818,988	421	\$22,438	34	\$94,148	114	\$206,621	0	\$0	1,003	\$184,977
SCHUYLER	446	\$227,483	111	\$9,285	24	\$39,094	29	\$57,056	0	\$0	336	\$41,902
SCOTLAND	461	\$271,646	144	\$8,554	15	\$24,800	70	\$127,136	0	\$0	328	\$37,455
SCOTT	4,917	\$2,730,972	906	\$57,264	201	\$424,863	317	\$555,657	0	\$0	3,482	\$489,337
SHANNON	1,133	\$457,655	200	\$14,350	36	\$84,893	55	\$101,261	0	\$0	844	\$101,390
SHELBY	558	\$255,996	101	\$10,332	14	\$18,681	53	\$95,825	0	\$0	375	\$39,401
STODDARD	3,380	\$1,556,915	770	\$49,356	88	\$154,513	249	\$397,080	0	\$0	2,455	\$303,675
STONE	1,645	\$659,484	239	\$20,730	41	\$86,926	106	\$211,860	0	\$0	1,156	\$124,798
SULLIVAN	750	\$597,528	168	\$18,069	41	\$101,902	109	\$211,569	0	\$0	579	\$93,088
TANEY	1,963	\$899,563	444	\$38,285	53	\$137,941	143	\$281,086	0	\$0	1,302	\$143,191
TEXAS	2,484	\$1,082,432	638	\$33,347	64	\$174,736	164	\$324,555	0	\$0	1,763	\$188,265
VERNON	2,082	\$2,279,267	681	\$44,403	88	\$190,043	157	\$292,061	0	\$0	1,418	\$165,808
WARREN	1,033	\$702,066	221	\$19,277	39	\$154,246	66	\$124,953	0	\$0	699	\$81,079
WASHINGTON	3,198	\$1,146,213	880	\$49,052	97	\$130,976	77	\$119,317	0	\$0	2,207	\$295,025
WAYNE	2,040	\$1,004,240	574	\$36,254	56	\$239,746	101	\$183,153	0	\$0	1,558	\$236,806
WEBSTER	2,064	\$822,788	225	\$20,542	44	\$102,602	141	\$270,523	0	\$0	1,526	\$153,386
WORTH	122	\$93,517	32	\$1,740	8	\$18,725	31	\$49,162	0	\$0	98	\$13,300
WRIGHT	2,274	\$785,749	608	\$33,780	32	\$54,346	117	\$203,232	0	\$0	1,737	\$185,372
ST. LOUIS CITY	21,791	\$19,155,632	3,550	\$245,595	889	\$3,899,852	1,727	\$3,651,518	0	\$0	13,451	\$2,437,732

TABLE 4. MISSOURI MEDICAID RECIPIENTS AND PAYMENTS BY TYPE OF SERVICE, MARCH, 1997

COUNTY	OUTPATIENT HOSPITAL		DENTAL SERVICES		LAB & X-RAY SERVICES		AMBULANCE SERVICES		OPTOMETRIC SERVICES		HOMEMAKER / RESPITE CARE	
	RECIPIENTS	PAYMENTS	RECIPIENTS	PAYMENTS	RECIPIENTS	PAYMENTS	RECIPIENTS	PAYMENTS	RECIPIENTS	PAYMENTS	RECIPIENTS	PAYMENTS
LINN	259	\$38,358	19	\$1,142	36	\$1,236	9	\$598	34	\$1,414	85	\$10,773
LIVINGSTON	96	\$22,685	28	\$1,671	42	\$1,309	20	\$1,554	37	\$1,755	42	\$5,058
MCDONALD	363	\$72,524	129	\$7,300	104	\$3,080	28	\$2,440	64	\$2,871	77	\$16,105
MACON	246	\$50,532	26	\$1,885	106	\$3,361	6	\$682	19	\$854	73	\$10,986
MADISON	376	\$73,172	38	\$2,899	39	\$1,148	9	\$588	31	\$1,438	70	\$14,337
MARIES	108	\$26,759	25	\$2,966	40	\$855	17	\$1,090	21	\$1,247	24	\$3,855
MARION	254	\$33,706	122	\$7,540	55	\$2,325	38	\$3,117	65	\$3,753	40	\$8,381
MERCER	29	\$5,061	5	\$444	14	\$489	7	\$854	10	\$378	22	\$3,170
MILLER	175	\$46,319	17	\$1,740	86	\$3,696	3	\$195	32	\$1,783	84	\$11,296
MISSISSIPPI	459	\$113,658	131	\$9,047	113	\$3,053	39	\$3,325	103	\$4,172	158	\$43,055
MONITEAU	44	\$8,114	6	\$858	41	\$1,065	9	\$559	14	\$373	43	\$2,831
MONROE	49	\$22,934	12	\$1,191	17	\$481	5	\$441	11	\$451	32	\$6,087
MONTGOMERY	106	\$26,092	21	\$1,207	38	\$674	24	\$2,284	15	\$518	38	\$10,905
MORGAN	108	\$42,297	18	\$1,827	62	\$3,199	19	\$1,752	32	\$1,764	66	\$6,652
NEW MADRID	637	\$145,665	139	\$8,502	125	\$3,621	127	\$8,219	130	\$7,730	354	\$84,138
NEWTON	859	\$129,978	187	\$13,123	183	\$5,497	72	\$10,278	94	\$4,589	81	\$20,877
NODAWAY	86	\$26,007	25	\$2,253	17	\$386	16	\$913	11	\$387	42	\$6,990
OREGON	165	\$31,839	44	\$3,730	54	\$1,890	8	\$962	42	\$1,996	137	\$28,113
OSAGE	45	\$10,950	3	\$191	27	\$542	7	\$247	9	\$455	16	\$2,351
OZARK	108	\$24,225	31	\$3,059	40	\$1,458	2	\$153	50	\$2,137	78	\$19,913
PEMISCOT	1,120	\$197,840	245	\$21,164	143	\$3,432	71	\$5,327	216	\$12,708	475	\$103,343
PERRY	273	\$59,088	77	\$3,578	18	\$235	7	\$475	54	\$2,396	55	\$10,214
PETTIS	226	\$47,389	70	\$3,918	119	\$3,519	38	\$3,124	59	\$2,676	74	\$10,124
PHELPS	589	\$101,624	143	\$11,391	63	\$1,614	10	\$664	112	\$5,356	104	\$14,497
PIKE	274	\$50,849	36	\$2,062	139	\$2,993	5	\$505	38	\$1,603	68	\$14,685
PLATTE	123	\$28,108	37	\$1,627	33	\$1,030	27	\$2,483	13	\$588	19	\$2,618
POLK	384	\$70,841	81	\$4,413	169	\$7,080	18	\$1,183	61	\$2,585	69	\$12,748
PULASKI	294	\$65,504	69	\$5,746	91	\$2,720	54	\$4,065	44	\$2,502	87	\$14,371
PUTMAN	108	\$23,220	14	\$1,965	50	\$797	5	\$457	4	\$133	14	\$1,742
RALLS	63	\$5,231	32	\$2,819	23	\$706	8	\$303	10	\$770	12	\$1,260
RANDOLPH	235	\$87,033	29	\$2,082	147	\$4,165	37	\$2,388	24	\$1,029	108	\$17,339
RAY	108	\$27,372	17	\$1,178	111	\$3,924	2	\$112	32	\$1,579	56	\$4,058
REYNOLDS	260	\$55,146	82	\$4,267	36	\$1,220	10	\$671	23	\$1,502	60	\$13,879
RIPLEY	399	\$83,141	121	\$5,587	174	\$5,753	58	\$5,348	72	\$3,224	224	\$59,306
ST. CHARLES	522	\$170,009	146	\$9,155	264	\$6,671	94	\$6,338	88	\$4,547	101	\$20,534
ST. CLAIR	148	\$47,161	36	\$2,079	76	\$5,329	6	\$472	43	\$1,937	17	\$2,763
ST. FRANCOIS	1,660	\$331,613	243	\$14,705	171	\$4,620	100	\$6,071	162	\$7,534	228	\$70,270
STE. GENEVIEVE	249	\$49,855	41	\$2,645	38	\$1,317	10	\$614	52	\$2,460	36	\$11,298
ST. LOUIS	3,387	\$950,802	876	\$71,047	1,223	\$33,567	506	\$45,544	417	\$21,462	609	\$198,095
SALINE	147	\$41,281	144	\$5,808	62	\$1,820	35	\$2,701	57	\$2,694	90	\$13,685
SCHUYLER	99	\$24,735	10	\$319	53	\$1,010	7	\$484	13	\$554	49	\$13,527
SCOTLAND	101	\$13,295	6	\$239	33	\$795	1	\$113	1	\$26	68	\$11,314
SCOTT	1,121	\$209,718	228	\$15,114	195	\$5,803	26	\$2,349	202	\$8,592	298	\$69,443
SHANNON	220	\$32,662	48	\$2,659	64	\$1,824	9	\$814	47	\$2,485	75	\$11,919
SHELBY	66	\$14,637	20	\$1,378	23	\$769	7	\$559	12	\$393	49	\$6,410
STODDARD	732	\$149,991	155	\$9,544	154	\$3,825	70	\$6,171	162	\$7,276	205	\$48,132
STONE	369	\$60,134	51	\$4,344	144	\$4,728	13	\$1,169	67	\$2,861	43	\$5,830
SULLIVAN	162	\$25,504	13	\$1,368	70	\$2,760	5	\$576	15	\$794	53	\$5,601
TANEY	521	\$78,285	29	\$2,151	249	\$7,663	30	\$1,608	58	\$2,778	28	\$3,826
TEXAS	526	\$71,762	138	\$8,110	146	\$4,895	4	\$242	82	\$4,038	90	\$12,734
VERNON	387	\$89,636	87	\$7,539	83	\$2,729	15	\$920	101	\$4,356	73	\$8,357
WARREN	228	\$60,469	38	\$1,974	82	\$2,060	24	\$2,260	28	\$865	17	\$1,798
WASHINGTON	959	\$180,348	194	\$9,961	180	\$4,549	30	\$2,387	141	\$6,870	150	\$42,398
WAYNE	250	\$67,032	97	\$7,126	154	\$4,967	15	\$1,007	90	\$4,861	123	\$24,333
WEBSTER	306	\$57,039	106	\$6,141	141	\$3,886	15	\$1,168	61	\$2,352	102	\$27,288
WORTH	12	\$2,128	2	\$55	2	\$70	7	\$278	7	\$265	8	\$1,443
WRIGHT	340	\$57,375	92	\$7,143	150	\$4,705	14	\$918	67	\$3,081	144	\$26,313
ST. LOUIS CITY	6,038	\$1,718,997	1,309	\$100,297	2,053	\$59,758	610	\$50,149	543	\$28,758	1,302	\$473,408

TABLE 4. MISSOURI MEDICAID RECIPIENTS AND PAYMENTS BY TYPE OF SERVICE, MARCH, 1997

COUNTY	CLINIC SERVICES		DME SERVICES		AUDIOLOGY SERVICES		PODIATRY SERVICES		PERSONAL CARE SERVICES		FAMILY PLANNING	
	RECIPIENTS	PAYMENTS	RECIPIENTS	PAYMENTS	RECIPIENTS	PAYMENTS	RECIPIENTS	PAYMENTS	RECIPIENTS	PAYMENTS	RECIPIENTS	PAYMENTS
LINN	213	\$8,727	54	\$8,788	1	\$651	21	\$552	112	\$20,906	34	\$3,881
LIVINGSTON	128	\$5,689	62	\$9,536	0	\$0	2	\$78	86	\$17,253	8	\$121
MCDONALD	147	\$12,559	64	\$13,913	3	\$798	43	\$1,218	123	\$37,364	65	\$12,391
MACON	135	\$10,887	55	\$8,205	3	\$423	29	\$1,259	86	\$14,596	36	\$5,585
MADISON	187	\$14,507	66	\$8,565	0	\$0	7	\$172	92	\$17,993	41	\$1,218
MARIES	123	\$7,393	32	\$3,263	0	\$0	7	\$443	35	\$5,815	6	\$845
MARION	472	\$14,502	101	\$21,972	1	\$344	24	\$977	177	\$67,985	96	\$4,434
MERCER	11	\$1,012	9	\$812	0	\$0	1	\$44	30	\$3,809	6	\$149
MILLER	292	\$16,435	61	\$12,240	1	\$340	12	\$605	110	\$14,130	10	\$1,104
MISSISSIPPI	670	\$34,260	109	\$16,785	6	\$236	18	\$895	215	\$58,532	85	\$8,935
MONITEAU	132	\$7,501	20	\$3,441	1	\$345	2	\$27	58	\$6,084	1	\$86
MONROE	64	\$3,318	18	\$3,166	0	\$0	4	\$150	64	\$19,350	6	\$191
MONTGOMERY	116	\$5,473	53	\$19,703	0	\$0	4	\$156	89	\$29,002	5	\$153
MORGAN	222	\$21,340	63	\$12,625	0	\$0	18	\$527	101	\$14,181	9	\$256
NEW MADRID	707	\$53,548	167	\$22,468	10	\$1,680	72	\$3,658	486	\$147,369	67	\$6,295
NEWTON	471	\$22,472	116	\$15,779	5	\$1,458	28	\$923	145	\$51,852	65	\$7,470
NODAWAY	92	\$18,839	28	\$2,915	3	\$729	0	\$0	49	\$12,555	11	\$2,275
OREGON	143	\$7,924	59	\$18,561	2	\$975	10	\$302	160	\$33,271	14	\$709
OSAGE	61	\$4,061	22	\$1,570	1	\$340	6	\$214	30	\$5,501	1	\$61
UZARK	117	\$7,284	24	\$17,703	0	\$0	5	\$102	115	\$26,357	28	\$1,659
PEMISCOT	511	\$29,108	268	\$28,318	10	\$2,249	10	\$235	682	\$231,397	113	\$7,938
PERRY	202	\$8,701	49	\$8,837	0	\$0	3	\$36	105	\$24,716	49	\$2,386
PETTIS	267	\$16,228	81	\$7,347	2	\$720	51	\$1,320	188	\$47,601	21	\$671
PHELPS	794	\$45,026	129	\$17,218	2	\$39	42	\$1,414	180	\$40,237	56	\$2,024
PIKE	162	\$9,132	79	\$9,697	6	\$138	34	\$1,274	98	\$18,362	39	\$1,602
PLATTE	172	\$15,664	51	\$7,257	2	\$361	5	\$180	62	\$22,896	13	\$1,443
POLK	572	\$41,032	91	\$13,155	5	\$749	14	\$669	110	\$28,439	38	\$4,372
PULASKI	355	\$25,167	110	\$39,726	7	\$1,117	51	\$1,536	118	\$24,719	66	\$6,324
PUTMAN	26	\$1,374	32	\$8,683	1	\$360	4	\$67	27	\$4,417	15	\$458
RALLS	103	\$5,654	19	\$2,956	0	\$0	31	\$1,061	26	\$4,175	24	\$3,313
RANDOLPH	194	\$11,159	98	\$8,159	2	\$90	26	\$894	153	\$34,688	17	\$562
RAY	116	\$5,854	55	\$13,669	2	\$424	6	\$159	72	\$9,577	6	\$2,296
REYNOLDS	137	\$11,695	38	\$4,196	0	\$0	1	\$11	70	\$18,667	32	\$2,248
RIPLEY	491	\$24,556	88	\$13,406	3	\$1,060	25	\$876	320	\$71,680	54	\$6,040
ST. CHARLES	607	\$66,107	188	\$43,091	4	\$958	39	\$2,161	201	\$75,236	40	\$1,782
ST. CLAIR	114	\$9,008	47	\$5,425	2	\$34	1	\$37	22	\$4,043	22	\$1,802
ST. FRANCOIS	1,784	\$82,210	260	\$33,109	3	\$715	63	\$3,024	490	\$154,557	145	\$14,020
STE. GENEVIEVE	189	\$11,035	48	\$6,736	0	\$0	15	\$837	94	\$25,134	26	\$592
ST. LOUIS	4,010	\$488,363	1,090	\$245,374	31	\$8,395	340	\$10,499	1,317	\$658,220	220	\$14,034
SALINE	481	\$18,123	100	\$26,126	2	\$380	10	\$216	173	\$45,223	18	\$439
SCHUYLER	63	\$2,427	26	\$2,161	1	\$5	3	\$46	53	\$14,940	11	\$264
SCOTLAND	41	\$2,122	22	\$2,361	2	\$725	14	\$304	84	\$17,003	6	\$2,643
SCOTT	1,514	\$94,326	215	\$26,826	10	\$1,528	42	\$1,717	443	\$126,565	143	\$12,071
SHANNON	164	\$11,672	46	\$5,481	1	\$54	5	\$209	96	\$24,514	30	\$4,916
SHELBY	88	\$4,100	20	\$4,725	0	\$0	9	\$325	63	\$11,671	15	\$615
STODDARD	751	\$44,129	183	\$22,701	5	\$1,780	46	\$2,108	344	\$99,601	123	\$6,847
STONE	433	\$25,633	45	\$6,977	2	\$369	7	\$319	71	\$12,526	34	\$3,639
SULLIVAN	37	\$1,744	52	\$7,619	3	\$725	15	\$441	89	\$16,498	22	\$4,617
TANEY	466	\$27,273	58	\$5,110	0	\$0	34	\$1,525	76	\$15,522	37	\$7,248
TEXAS	473	\$27,069	80	\$33,792	5	\$1,720	21	\$233	111	\$23,111	60	\$4,627
VERNON	344	\$25,190	78	\$9,545	0	\$0	7	\$393	117	\$24,894	52	\$8,636
WARREN	205	\$18,297	33	\$7,499	1	\$20	18	\$800	31	\$8,162	24	\$2,079
WASHINGTON	766	\$34,693	138	\$30,554	3	\$1,372	14	\$606	251	\$78,750	111	\$7,850
WAYNE	223	\$22,723	92	\$8,743	2	\$423	14	\$418	165	\$36,495	64	\$5,962
WEBSTER	491	\$17,381	70	\$6,516	2	\$350	5	\$126	144	\$30,045	48	\$6,029
WORTH	10	\$1,476	4	\$335	0	\$0	0	\$0	6	\$1,331	2	\$775
WRIGHT	396	\$36,704	83	\$15,261	1	\$20	12	\$356	188	\$34,862	48	\$6,487
ST. LOUIS CITY	6,733	\$687,278	1,537	\$281,594	22	\$5,182	462	\$15,887	2,274	\$1,089,403	291	\$22,204

TABLE 4. MISSOURI MEDICAID RECIPIENTS AND PAYMENTS BY TYPE OF SERVICE, MARCH, 1997

COUNTY	EPSDT SERV -- SCREEN		REHAB CENTER SERV.		INTERMEDIATE CARE FACILITY / MR		HOSPICE		MENTAL HOSPITAL SERVICES		PSYCHIATRIC CARE UNDER AGE 22	
	RECIPIENTS	PAYMENTS	RECIPIENTS	PAYMENTS	RECIPIENTS	PAYMENTS	RECIPIENTS	PAYMENTS	RECIPIENTS	PAYMENTS	RECIPIENTS	PAYMENTS
STATE TOTAL	5,256	\$326,959	350	\$138,762	1,230	\$7,999,819	380	\$965,984	62	\$42,025	73	\$168,593
ADAIR	52	\$3,100	2	\$245	0	\$0	0	\$0	0	\$0	0	\$0
ANDREW	13	\$855	14	\$6,773	0	\$0	1	\$382	0	\$0	0	\$0
ATCHISON	9	\$495	7	\$1,870	0	\$0	0	\$0	0	\$0	0	\$0
AUDRAIN	1	\$60	0	\$0	0	\$0	0	\$0	0	\$0	1	\$736
BARRY	64	\$4,275	1	\$200	0	\$0	6	\$8,233	0	\$0	0	\$0
BARTON	53	\$3,255	0	\$0	0	\$0	1	\$883	0	\$0	1	\$1,829
BATES	21	\$1,155	2	\$188	0	\$0	0	\$0	0	\$0	0	\$0
BENTON	58	\$3,676	1	\$26	0	\$0	0	\$0	0	\$0	0	\$0
BOLLINGER	19	\$1,145	0	\$0	0	\$0	0	\$0	0	\$0	0	\$0
BOONE	18	\$1,086	2	\$1,440	0	\$2,619	1	\$1,469	2	\$108	12	\$8,314
BUCHANAN	130	\$8,295	7	\$1,309	0	\$0	6	\$7,004	3	\$933	2	\$31,587
BUTLER	195	\$11,700	1	\$61	37	\$198,949	10	\$21,667	0	\$0	0	\$0
CALDWELL	2	\$120	4	\$1,110	0	\$0	0	\$0	0	\$0	0	\$0
CALLAWAY	3	\$180	3	\$782	0	\$0	0	\$0	16	\$1,148	2	\$126
CAMDEN	5	\$297	3	\$526	0	\$0	2	\$3,998	0	\$0	1	\$39
CAPE GIRARDEAU	53	\$3,597	0	\$0	0	\$0	3	\$6,147	0	\$0	0	\$0
CARROLL	7	\$360	0	\$0	0	\$0	0	\$0	1	\$85	0	\$0
CARTER	58	\$3,611	0	\$0	0	\$0	0	\$0	0	\$0	0	\$0
CASS	30	\$1,786	4	\$584	1	\$873	9	\$22,021	0	\$0	0	\$0
CEDAR	13	\$750	0	\$0	0	\$0	0	\$0	0	\$0	0	\$0
CHARITON	0	\$0	0	\$0	0	\$0	0	\$0	0	\$0	0	\$0
CHRISTIAN	90	\$5,417	8	\$2,214	0	\$0	2	\$1,489	0	\$0	0	\$0
CLARK	4	\$241	0	\$0	0	\$0	0	\$0	0	\$0	0	\$0
CLAY	35	\$2,122	2	\$137	1	\$1,309	15	\$68,034	1	\$81	0	\$0
CLINTON	13	\$625	1	\$440	0	\$0	1	\$1,250	0	\$0	0	\$0
COLE	2	\$120	0	\$0	0	\$0	0	\$0	1	\$85	7	\$1,029
COOPER	0	\$0	2	\$334	0	\$0	0	\$0	0	\$0	0	\$0
CRAWFORD	48	\$2,880	0	\$0	0	\$0	5	\$2,292	0	\$0	0	\$0
DADE	11	\$732	4	\$2,134	0	\$0	1	\$1,510	0	\$0	0	\$0
DALLAS	21	\$1,320	0	\$0	0	\$0	0	\$0	0	\$0	0	\$0
DAVISS	8	\$555	0	\$0	0	\$0	0	\$0	0	\$0	0	\$0
DEKALB	9	\$465	3	\$4,767	0	\$0	3	\$4,676	0	\$0	0	\$0
DENT	55	\$3,360	0	\$0	0	\$0	6	\$10,368	0	\$0	0	\$0
DOUGLAS	28	\$1,800	0	\$0	0	\$0	6	\$19,516	0	\$0	0	\$0
DUNKLIN	159	\$9,768	0	\$0	0	\$0	7	\$21,817	0	\$0	0	\$0
FRANKLIN	5	\$300	2	\$398	0	\$0	6	\$11,144	0	\$0	1	\$3,659
GASCONADE	0	\$0	5	\$2,120	0	\$0	0	\$0	0	\$0	0	\$0
GENTRY	2	\$117	3	\$1,231	0	\$0	1	\$1,031	0	\$0	0	\$0
GREENE	601	\$37,191	24	\$11,682	0	\$0	21	\$36,413	0	\$0	0	\$0
GRUNDY	7	\$330	1	\$69	0	\$0	4	\$8,664	0	\$0	0	\$0
HARRISON	0	\$0	1	\$111	0	\$0	0	\$0	0	\$0	0	\$0
HENRY	51	\$3,240	2	\$858	0	\$0	0	\$0	0	\$0	0	\$0
HICKORY	25	\$1,248	0	\$0	0	\$0	0	\$0	0	\$0	0	\$0
HOLT	5	\$204	5	\$4,086	0	\$0	1	\$2,100	0	\$0	0	\$0
HOWARD	0	\$0	1	\$224	0	\$0	0	\$0	1	\$36	1	\$78
HOWELL	143	\$8,956	4	\$1,004	0	\$0	2	\$4,252	0	\$0	0	\$0
IRON	47	\$2,938	0	\$0	0	\$0	1	\$4,180	1	\$46	0	\$0
JACKSON	596	\$38,937	46	\$13,254	0	\$0	68	\$168,448	1	\$18	13	\$35,381
JASPER	322	\$20,370	0	\$0	0	\$0	6	\$23,382	0	\$0	1	\$82
JEFFERSON	7	\$420	4	\$1,405	0	\$0	16	\$32,752	0	\$0	0	\$0
JOHNSON	14	\$840	4	\$1,604	0	\$0	0	\$0	0	\$0	0	\$0
KNOX	13	\$788	0	\$0	0	\$0	0	\$0	0	\$0	0	\$0
LACLEDE	8	\$432	0	\$0	0	\$0	0	\$0	0	\$0	3	\$133
LAFAYETTE	13	\$851	5	\$371	146	\$970,508	0	\$0	0	\$0	0	\$0
LAWRENCE	61	\$3,765	2	\$1,156	0	\$0	5	\$12,478	0	\$0	0	\$0
LEWIS	9	\$515	0	\$0	0	\$0	2	\$6,269	0	\$0	0	\$0
LINCOLN	79	\$5,088	0	\$0	0	\$0	2	\$2,286	0	\$0	0	\$0

TABLE 4. MISSOURI MEDICAID RECIPIENTS AND PAYMENTS BY TYPE OF SERVICE, MARCH, 1997

COUNTY	EPSDT SERV -- SCREEN		REHAB CENTER SERV.		INTERMEDIATE CARE FACILITY / MR		HOSPICE		MENTAL HOSPITAL SERVICES		PSYCHIATRIC CARE UNDER AGE 22	
	RECIPIENTS	PAYMENTS	RECIPIENTS	PAYMENTS	RECIPIENTS	PAYMENTS	RECIPIENTS	PAYMENTS	RECIPIENTS	PAYMENTS	RECIPIENTS	PAYMENTS
LINN	14	\$915	0	\$0	0	\$0	0	\$0	0	\$0	0	\$0
LIVINGSTON	3	\$135	0	\$0	0	\$0	0	\$0	0	\$0	1	\$110
MCDONALD	54	\$3,246	0	\$0	0	\$0	3	\$5,022	0	\$0	0	\$0
MACON	10	\$600	1	\$156	0	\$0	0	\$0	0	\$0	0	\$0
MADISON	21	\$1,260	1	\$105	0	\$0	6	\$10,310	2	\$55	0	\$0
MARIES	14	\$957	1	\$498	0	\$0	0	\$0	0	\$0	0	\$0
MARION	67	\$4,200	0	\$0	1	\$3,247	0	\$0	0	\$0	2	\$910
MERCER	1	\$60	0	\$0	0	\$0	0	\$0	0	\$0	0	\$0
MILLER	3	\$180	0	\$0	0	\$0	0	\$0	0	\$0	0	\$0
MISSISSIPPI	56	\$3,360	1	\$264	0	\$0	5	\$14,985	1	\$10	0	\$0
MONITEAU	1	\$110	2	\$731	0	\$0	1	\$11,992	0	\$0	0	\$0
MONROE	2	\$120	0	\$0	0	\$0	1	\$308	1	\$80	0	\$0
MONTGOMERY	0	\$0	0	\$0	0	\$0	0	\$0	0	\$0	0	\$0
MORGAN	0	\$0	2	\$99	0	\$0	0	\$0	0	\$0	0	\$0
NEW MADRID	113	\$6,996	1	\$60	0	\$0	7	\$7,982	1	\$38	1	\$15,457
NEWTON	96	\$5,542	0	\$0	0	\$0	1	\$1,590	0	\$0	0	\$0
NODAWAY	4	\$192	0	\$0	0	\$0	0	\$0	0	\$0	0	\$0
OREGON	32	\$1,981	0	\$0	0	\$0	0	\$0	0	\$0	0	\$0
OSAGE	1	\$60	4	\$959	0	\$0	2	\$3,990	0	\$0	0	\$0
OZARK	32	\$2,060	0	\$0	0	\$0	0	\$0	0	\$0	0	\$0
PEMISCOT	123	\$7,065	0	\$0	0	\$0	1	\$2,093	0	\$0	0	\$0
PERRY	3	\$180	0	\$0	0	\$0	0	\$0	0	\$0	0	\$0
PETTIS	4	\$240	1	\$26	0	\$0	1	\$3,075	1	\$37	0	\$0
PHELPS	73	\$4,740	1	\$146	0	\$0	2	\$0	1	\$59	3	\$873
PIKE	21	\$1,260	0	\$0	1	\$452	0	\$0	0	\$0	0	\$0
PLATTE	14	\$862	3	\$2,987	0	\$0	3	\$5,709	0	\$0	1	\$30
POLK	48	\$2,839	0	\$0	0	\$0	0	\$0	0	\$0	0	\$0
PULASKI	75	\$4,563	6	\$4,297	0	\$0	1	\$2,552	0	\$0	0	\$0
PUTMAN	8	\$480	0	\$0	0	\$0	0	\$0	0	\$0	0	\$0
RALLS	11	\$660	0	\$0	0	\$0	0	\$0	0	\$0	0	\$0
RANDOLPH	4	\$240	0	\$0	0	\$0	0	\$0	0	\$0	1	\$22
RAY	7	\$420	15	\$8,367	0	\$0	0	\$0	0	\$0	0	\$0
REYNOLDS	16	\$1,017	0	\$0	0	\$0	1	\$1,666	0	\$0	0	\$0
RIPLEY	47	\$2,960	0	\$0	0	\$0	0	\$0	0	\$0	0	\$0
ST. CHARLES	7	\$420	6	\$2,116	76	\$424,762	9	\$25,591	0	\$0	3	\$29,706
ST. CLAIR	33	\$1,608	0	\$0	0	\$0	0	\$0	0	\$0	0	\$0
ST. FRANCOIS	141	\$8,501	13	\$4,375	1	\$10,830	4	\$15,321	3	\$303	1	\$23
STE. GENEVIEVE	10	\$600	3	\$702	0	\$0	0	\$0	0	\$0	0	\$0
ST. LOUIS	39	\$2,699	61	\$30,765	148	\$871,435	44	\$129,697	2	\$2,807	2	\$11,708
SALINE	1	\$120	0	\$0	275	\$1,803,365	2	\$5,840	16	\$35,913	1	\$173
SCHUYLER	5	\$300	3	\$525	0	\$0	0	\$0	0	\$0	0	\$0
SCOTLAND	13	\$848	0	\$0	0	\$0	0	\$0	0	\$0	0	\$0
SCOTT	157	\$9,639	0	\$388	32	\$280,064	8	\$14,602	1	\$30	0	\$0
SHANNON	14	\$960	0	\$0	0	\$0	0	\$0	0	\$0	0	\$0
SHELBY	13	\$750	1	\$290	0	\$0	0	\$0	0	\$0	0	\$0
STODDARD	74	\$4,353	0	\$380	0	\$0	8	\$24,669	0	\$0	0	\$0
STONE	42	\$2,595	0	\$0	0	\$0	0	\$0	0	\$0	1	\$5,440
SULLIVAN	11	\$660	3	\$331	0	\$0	4	\$8,358	0	\$0	0	\$0
TANEY	59	\$3,690	0	\$0	0	\$0	7	\$15,911	0	\$0	0	\$0
TEXAS	21	\$1,260	2	\$719	0	\$0	3	\$9,322	0	\$0	0	\$0
VERNON	53	\$2,942	0	\$0	132	\$1,161,600	0	\$0	0	\$0	0	\$0
WARREN	22	\$1,320	0	\$0	0	\$0	0	\$0	0	\$0	1	\$2,493
WASHINGTON	59	\$3,558	0	\$0	0	\$0	2	\$3,731	0	\$0	0	\$0
WAYNE	55	\$3,385	0	\$0	0	\$0	2	\$12,575	0	\$0	2	\$16,454
WEBSTER	54	\$3,210	0	\$0	0	\$0	1	\$1,820	0	\$0	0	\$0
WORTH	0	\$0	0	\$0	0	\$0	0	\$0	0	\$0	0	\$0
WRIGHT	28	\$1,630	6	\$1,347	0	\$0	9	\$21,742	0	\$0	0	\$0
ST. LOUIS CITY	72	\$6,666	33	\$14,938	379	\$2,269,799	22	\$83,299	5	\$119	8	\$7,175

TABLE 4. MISSOURI MEDICAID RECIPIENTS AND PAYMENTS BY TYPE OF SERVICE, MARCH, 1997

COUNTY	HOME HEALTH SERVICES		PHYSICIAN SPONSOR SERVICES		ADULT DAY HEALTH SERVICES		PRIVATE HOME ICF / MR		CHILDRENS WAIVER PROGRAM		MR / DD WAIVER	
	RECIPIENTS	PAYMENTS	RECIPIENTS	PAYMENTS	RECIPIENTS	PAYMENTS	RECIPIENTS	PAYMENTS	RECIPIENTS	PAYMENTS	RECIPIENTS	PAYMENTS
STATE TOTAL	1,046	\$558,197	23	\$3,214	407	\$287,515	142	\$524,702	0	\$0	5,033	\$11,868,075
ADAIR	6	\$2,827	0	\$0	3	\$1,599	0	\$0	0	\$0	80	\$182,351
ANDREW	3	\$1,016	0	\$0	0	\$0	0	\$0	0	\$0	9	\$20,429
ATCHISON	0	\$0	0	\$0	0	\$0	0	\$0	0	\$0	10	\$14,733
AUDRAIN	1	\$179	0	\$0	0	\$0	0	\$0	0	\$0	26	\$43,890
BARRY	4	\$1,298	0	\$0	0	\$0	0	\$0	0	\$0	33	\$71,632
BARTON	3	\$2,288	0	\$0	1	\$249	0	\$0	0	\$0	19	\$48,063
BATES	4	\$1,933	0	\$0	0	\$0	0	\$0	0	\$0	5	\$16,641
BENTON	6	\$2,822	0	\$0	0	\$0	0	\$0	0	\$0	31	\$25,585
BOLLINGER	8	\$5,335	0	\$0	0	\$0	0	\$0	0	\$0	30	\$18,751
BOONE	10	\$6,391	0	\$0	1	\$120	0	\$0	0	\$0	204	\$468,434
BUCHANAN	9	\$3,502	0	\$0	0	\$0	0	\$0	0	\$0	117	\$344,930
BUTLER	29	\$14,516	0	\$0	0	\$0	0	\$0	0	\$0	82	\$210,700
CALDWELL	1	\$1,499	0	\$0	0	\$0	0	\$0	0	\$0	3	\$5,502
CALLAWAY	3	\$1,192	0	\$0	0	\$0	0	\$0	0	\$0	27	\$51,829
CAMDEN	4	\$449	0	\$0	0	\$0	0	\$0	0	\$0	41	\$58,178
CAPE GIRARDEAU	6	\$3,534	0	\$0	0	\$0	0	\$0	0	\$0	101	\$191,813
CARROLL	2	\$1,329	0	\$0	0	\$0	0	\$0	0	\$0	21	\$46,993
CARTER	4	\$3,555	0	\$0	0	\$0	0	\$0	0	\$0	2	\$3,121
CASS	15	\$8,997	0	\$0	0	\$0	0	\$0	0	\$0	74	\$139,459
CEDAR	3	\$597	0	\$0	1	\$394	0	\$0	0	\$0	22	\$50,352
CHARITON	1	\$54	0	\$0	0	\$0	0	\$0	0	\$0	6	\$10,131
CHRISTIAN	3	\$376	0	\$0	5	\$2,780	0	\$0	0	\$0	20	\$57,634
CLARK	1	\$239	0	\$0	0	\$0	0	\$0	0	\$0	3	\$555
CLAY	22	\$12,508	0	\$0	1	\$1,407	0	\$0	0	\$0	109	\$241,567
CLINTON	1	\$602	0	\$0	0	\$0	0	\$0	0	\$0	17	\$30,021
COLE	4	\$676	0	\$0	0	\$0	0	\$0	0	\$0	74	\$140,326
COOPER	3	\$1,495	0	\$0	0	\$0	0	\$0	0	\$0	33	\$69,940
CRAWFORD	11	\$6,007	0	\$0	0	\$0	0	\$0	0	\$0	7	\$12,160
DADE	0	\$0	0	\$0	0	\$0	0	\$0	0	\$0	3	\$8,005
DALLAS	4	\$5,083	0	\$0	0	\$0	0	\$0	0	\$0	12	\$20,572
DAVISS	2	\$1,010	0	\$0	0	\$0	0	\$0	0	\$0	3	\$3,155
DEKALB	3	\$747	0	\$0	0	\$0	7	\$24,815	0	\$0	3	\$8,787
DENT	4	\$2,227	0	\$0	10	\$4,274	0	\$0	0	\$0	18	\$22,190
DOUGLAS	5	\$2,674	0	\$0	0	\$0	0	\$0	0	\$0	14	\$27,245
DUNKLIN	14	\$4,470	0	\$0	0	\$0	0	\$0	0	\$0	10	\$36,863
FRANKLIN	13	\$3,997	0	\$0	2	\$1,720	0	\$0	0	\$0	61	\$118,388
GASCONADE	4	\$2,139	0	\$0	0	\$0	0	\$0	0	\$0	6	\$16,934
GENTRY	2	\$1,756	0	\$0	0	\$0	9	\$21,064	0	\$0	28	\$47,123
GREENE	18	\$11,172	0	\$0	42	\$28,543	0	\$0	0	\$0	233	\$475,535
GRUNDY	2	\$537	0	\$0	0	\$0	0	\$0	0	\$0	4	\$9,778
HARRISON	0	\$0	0	\$0	0	\$0	8	\$27,294	0	\$0	14	\$26,540
HENRY	8	\$3,368	0	\$0	0	\$0	0	\$0	0	\$0	29	\$61,264
HICKORY	4	\$2,145	0	\$0	1	\$166	0	\$0	0	\$0	10	\$18,304
HOLT	2	\$949	0	\$0	0	\$0	0	\$0	0	\$0	0	\$0
HOWARD	2	\$332	0	\$0	0	\$0	0	\$0	0	\$0	39	\$72,926
HOWELL	8	\$6,887	0	\$0	0	\$0	0	\$0	0	\$0	30	\$64,906
IRON	11	\$2,131	0	\$0	0	\$0	0	\$0	0	\$0	22	\$33,149
JACKSON	167	\$94,784	23	\$3,214	44	\$23,487	0	\$0	0	\$0	624	\$1,396,079
JASPER	23	\$11,246	0	\$0	0	\$0	0	\$0	0	\$0	160	\$427,001
JEFFERSON	18	\$12,846	0	\$0	1	\$800	8	\$24,718	0	\$0	133	\$281,023
JOHNSON	7	\$2,841	0	\$0	0	\$0	0	\$0	0	\$0	25	\$72,182
KNOX	2	\$2,219	0	\$0	0	\$0	0	\$0	0	\$0	4	\$5,981
LACLEDE	8	\$3,391	0	\$0	0	\$0	0	\$0	0	\$0	41	\$73,187
LAFAYETTE	6	\$2,638	0	\$0	0	\$0	0	\$0	0	\$0	59	\$146,662
LAWRENCE	1	\$481	0	\$0	1	\$705	0	\$0	0	\$0	28	\$52,315
LEWIS	1	\$323	0	\$0	0	\$0	0	\$0	0	\$0	2	\$1,220
LINCOLN	4	\$1,344	0	\$0	0	\$0	0	\$0	0	\$0	35	\$90,449

TABLE 4. MISSOURI MEDICAID RECIPIENTS AND PAYMENTS BY TYPE OF SERVICE, MARCH, 1997

COUNTY	HOME HEALTH SERVICES		PHYSICIAN SPONSOR SERVICES		ADULT DAY HEALTH SERVICES		PRIVATE HOME ICF / MR		CHILDRENS WAIVER PROGRAM		MR / DD WAIVER	
	RECIPIENTS	PAYMENTS	RECIPIENTS	PAYMENTS	RECIPIENTS	PAYMENTS	RECIPIENTS	PAYMENTS	RECIPIENTS	PAYMENTS	RECIPIENTS	PAYMENTS
LINN	4	\$1,830	0	\$0	0	\$0	0	\$0	0	\$0	12	\$14,484
LIVINGSTON	0	\$0	0	\$0	0	\$0	0	\$0	0	\$0	20	\$31,346
MCDONALD	3	\$2,007	0	\$0	0	\$0	0	\$0	0	\$0	22	\$51,905
MACON	1	\$851	0	\$0	0	\$0	0	\$0	0	\$0	18	\$39,981
MADISON	9	\$9,510	0	\$0	2	\$1,894	0	\$0	0	\$0	11	\$16,417
MARIES	2	\$236	0	\$0	0	\$0	0	\$0	0	\$0	4	\$9,048
MARION	12	\$1,726	0	\$0	0	\$0	0	\$0	0	\$0	101	\$200,355
MERCER	2	\$713	0	\$0	0	\$0	0	\$0	0	\$0	4	\$5,485
MILLER	6	\$2,711	0	\$0	0	\$0	0	\$0	0	\$0	9	\$17,555
MISSISSIPPI	7	\$2,308	0	\$0	0	\$0	0	\$0	0	\$0	1	\$332
MONITEAU	0	\$0	0	\$0	0	\$0	0	\$0	0	\$0	2	\$4,847
MONROE	3	\$968	0	\$0	0	\$0	0	\$0	0	\$0	21	\$35,839
MONTGOMERY	5	\$2,308	0	\$0	0	\$0	0	\$0	0	\$0	15	\$28,512
MORGAN	5	\$1,735	0	\$0	0	\$0	0	\$0	0	\$0	24	\$33,049
NEW MADRID	12	\$4,525	0	\$0	0	\$0	0	\$0	0	\$0	5	\$6,159
NEWTON	5	\$2,867	0	\$0	0	\$0	0	\$0	0	\$0	59	\$126,561
NODAWAY	0	\$0	0	\$0	0	\$0	0	\$0	0	\$0	32	\$66,193
OREGON	4	\$1,808	0	\$0	0	\$0	0	\$0	0	\$0	13	\$34,164
OSAGE	0	\$0	0	\$0	0	\$0	0	\$0	0	\$0	10	\$6,092
OZARK	2	\$2,067	0	\$0	0	\$0	0	\$0	0	\$0	7	\$16,286
PEMISCOT	14	\$6,662	0	\$0	0	\$0	0	\$0	0	\$0	3	\$8,391
PERRY	5	\$2,038	0	\$0	0	\$0	0	\$0	0	\$0	37	\$41,484
PETTIS	3	\$1,558	0	\$0	0	\$0	0	\$0	0	\$0	116	\$165,789
PHELPS	14	\$9,649	0	\$0	0	\$0	0	\$0	0	\$0	59	\$131,689
PIKE	2	\$1,459	0	\$0	0	\$0	0	\$0	0	\$0	45	\$103,134
PLATTE	4	\$1,682	0	\$0	0	\$0	0	\$0	0	\$0	21	\$59,642
POLK	3	\$694	0	\$0	0	\$0	0	\$0	0	\$0	55	\$117,700
PULASKI	12	\$6,052	0	\$0	0	\$0	0	\$0	0	\$0	8	\$6,936
PUTMAN	2	\$115	0	\$0	0	\$0	0	\$0	0	\$0	2	\$3,803
RALLS	4	\$1,809	0	\$0	0	\$0	0	\$0	0	\$0	15	\$22,977
RANDOLPH	5	\$1,082	0	\$0	0	\$0	0	\$0	0	\$0	17	\$58,269
RAY	0	\$0	0	\$0	0	\$0	0	\$0	0	\$0	29	\$52,381
REYNOLDS	2	\$2,398	0	\$0	0	\$0	0	\$0	0	\$0	4	\$4,790
RIPLEY	13	\$6,354	0	\$0	0	\$0	0	\$0	0	\$0	13	\$29,353
ST. CHARLES	10	\$4,834	0	\$0	7	\$3,699	0	\$0	0	\$0	245	\$889,041
ST. CLAIR	2	\$770	0	\$0	0	\$0	0	\$0	0	\$0	4	\$8,453
ST. FRANCOIS	24	\$6,918	0	\$0	11	\$5,958	0	\$0	0	\$0	24	\$30,239
STE. GENEVIEVE	10	\$5,618	0	\$0	4	\$1,992	0	\$0	0	\$0	17	\$40,073
ST. LOUIS	81	\$57,932	0	\$0	130	\$91,772	46	\$190,344	0	\$0	532	\$1,886,543
SALINE	10	\$8,864	0	\$0	0	\$0	0	\$0	0	\$0	88	\$222,641
SCHUYLER	2	\$1,915	0	\$0	0	\$0	0	\$0	0	\$0	4	\$1,668
SCOTLAND	0	\$0	0	\$0	0	\$0	0	\$0	0	\$0	1	\$3,237
SCOTT	12	\$4,339	0	\$0	0	\$0	0	\$0	0	\$0	56	\$136,708
SHANNON	3	\$1,334	0	\$0	0	\$0	0	\$0	0	\$0	1	\$5,227
SHELBY	0	\$0	0	\$0	0	\$0	0	\$0	0	\$0	4	\$13,591
STODDARD	12	\$8,658	0	\$0	0	\$0	0	\$0	0	\$0	65	\$68,898
STONE	3	\$1,095	0	\$0	0	\$0	0	\$0	0	\$0	4	\$8,401
SULLIVAN	4	\$472	0	\$0	0	\$0	15	\$46,634	0	\$0	4	\$13,057
TANEY	0	\$0	0	\$0	0	\$0	0	\$0	0	\$0	21	\$56,768
TEXAS	8	\$8,598	0	\$0	0	\$0	0	\$0	0	\$0	13	\$32,670
VERNON	5	\$1,631	0	\$0	8	\$2,033	0	\$0	0	\$0	31	\$76,646
WARREN	5	\$2,490	0	\$0	1	\$880	0	\$0	0	\$0	57	\$172,078
WASHINGTON	15	\$8,317	0	\$0	1	\$622	5	\$10,898	0	\$0	30	\$27,132
WAYNE	4	\$2,826	0	\$0	0	\$0	0	\$0	0	\$0	9	\$17,387
WEBSTER	3	\$1,181	0	\$0	1	\$830	0	\$0	0	\$0	20	\$39,255
WORTH	2	\$1,194	0	\$0	0	\$0	0	\$0	0	\$0	0	\$0
WRIGHT	3	\$1,602	0	\$0	0	\$0	0	\$0	0	\$0	8	\$17,071
ST. LOUIS CITY	153	\$78,881	0	\$0	129	\$111,588	44	\$178,931	0	\$0	125	\$396,805

TABLE 4. MISSOURI MEDICAID RECIPIENTS AND PAYMENTS BY TYPE OF SERVICE, MARCH, 1997

COUNTY	NURSE PRACTITIONER		CASE MANAGEMENT		PSYCHIATRIC REHAB PRIVATE		PSYCHIATRIC REHAB PUBLIC		NON-EMERGENCY TRANSPORTATION		CSTAR PRIVATE	
	RECIPIENTS	PAYMENTS	RECIPIENTS	PAYMENTS	RECIPIENTS	PAYMENTS	RECIPIENTS	PAYMENTS	RECIPIENTS	PAYMENTS	RECIPIENTS	PAYMENTS
STATE TOTAL	223	\$7,071	1,056	\$32,690	3,437	\$2,002,686	1,087	\$393,385	685	\$89,427	1,320	\$1,062,508
ADAIR	20	\$1,013	4	\$240	37	\$22,741	0	\$0	1	\$135	18	\$19,030
ANDREW	0	\$0	1	\$8	4	\$1,744	0	\$0	0	\$0	2	\$840
ATCHISON	16	\$251	0	\$0	1	\$180	0	\$0	0	\$0	0	\$0
AUDRAIN	0	\$0	0	\$0	59	\$55,628	0	\$0	3	\$70	4	\$784
BARRY	0	\$0	0	\$0	32	\$25,921	0	\$0	3	\$445	3	\$3,952
BARTON	0	\$0	0	\$0	14	\$6,860	0	\$0	3	\$450	2	\$277
BATES	0	\$0	0	\$0	1	\$1,011	7	\$1,740	4	\$2,113	5	\$1,740
BENTON	0	\$0	13	\$250	14	\$6,485	0	\$0	7	\$2,231	4	\$1,208
BOLLINGER	0	\$0	3	\$68	13	\$3,703	2	\$229	1	\$13	1	\$105
BOONE	2	\$253	0	\$0	126	\$70,150	47	\$10,208	13	\$973	46	\$29,978
BUCHANAN	9	\$147	65	\$1,188	187	\$125,785	0	\$0	14	\$3,181	75	\$72,774
BUTLER	15	\$249	4	\$32	87	\$28,554	2	\$376	4	\$530	19	\$23,765
CALDWELL	0	\$0	0	\$0	1	\$69	0	\$0	1	\$45	0	\$0
CALLAWAY	14	\$130	0	\$0	85	\$68,699	0	\$0	2	\$95	4	\$1,422
CAMDEN	0	\$0	0	\$0	20	\$8,075	1	\$80	0	\$0	1	\$517
CAPE GIRARDEAU	5	\$75	24	\$324	115	\$39,182	3	\$1,164	2	\$69	15	\$19,102
CARROLL	0	\$0	1	\$30	0	\$0	1	\$160	1	\$120	0	\$0
CARTER	2	\$44	26	\$1,582	2	\$280	0	\$0	1	\$13	1	\$66
CASS	0	\$0	2	\$16	24	\$14,337	0	\$0	20	\$1,677	18	\$19,457
CEDAR	0	\$0	11	\$283	2	\$1,748	17	\$11,464	5	\$511	2	\$661
CHARITON	0	\$0	1	\$8	0	\$0	0	\$0	1	\$93	0	\$0
CHRISTIAN	0	\$0	29	\$306	5	\$2,650	0	\$0	3	\$363	14	\$10,458
CLARK	0	\$0	0	\$0	0	\$0	0	\$0	3	\$490	1	\$1,669
CLAY	0	\$0	5	\$102	105	\$79,050	4	\$797	6	\$283	3	\$1,848
CLINTON	3	\$182	6	\$48	3	\$2,651	0	\$0	3	\$570	2	\$1,445
COLE	0	\$0	1	\$8	183	\$115,023	3	\$364	7	\$486	6	\$2,537
COOPER	0	\$0	1	\$30	4	\$2,213	10	\$2,249	0	\$0	1	\$56
CRAWFORD	1	\$98	1	\$8	6	\$1,000	0	\$0	1	\$87	2	\$627
DADE	0	\$0	0	\$0	6	\$7,540	0	\$0	1	\$81	2	\$1,091
DALLAS	1	\$22	4	\$98	1	\$1,099	0	\$0	2	\$835	2	\$1,557
DAVISS	0	\$0	0	\$0	2	\$149	0	\$0	1	\$590	0	\$0
DEKALB	17	\$652	3	\$24	0	\$0	0	\$0	0	\$0	1	\$602
DENT	0	\$0	17	\$410	13	\$3,736	1	\$120	1	\$302	6	\$7,998
DOUGLAS	1	\$9	2	\$68	6	\$1,947	0	\$0	4	\$685	2	\$2,466
DUNKLIN	0	\$0	4	\$54	57	\$31,722	1	\$134	12	\$1,239	15	\$16,864
FRANKLIN	0	\$0	1	\$8	19	\$11,817	0	\$0	12	\$2,537	4	\$3,115
GASCONADE	0	\$0	0	\$0	3	\$1,811	0	\$0	3	\$860	1	\$48
GENTRY	0	\$0	0	\$0	1	\$7	0	\$0	2	\$815	0	\$0
GREENE	2	\$18	36	\$1,000	161	\$98,102	0	\$0	59	\$2,590	81	\$58,191
GRUNDY	0	\$0	0	\$0	21	\$7,007	0	\$0	2	\$280	0	\$0
HARRISON	0	\$0	0	\$0	4	\$1,544	0	\$0	2	\$805	0	\$0
HENRY	0	\$0	1	\$30	61	\$53,271	2	\$1,820	5	\$995	10	\$2,095
HICKORY	0	\$0	0	\$0	0	\$0	2	\$774	2	\$360	0	\$0
HOLT	2	\$16	0	\$0	0	\$0	0	\$0	0	\$0	2	\$1,084
HOWARD	7	\$120	0	\$0	1	\$859	8	\$2,028	1	\$9	0	\$0
HOWELL	2	\$34	23	\$602	34	\$19,631	0	\$0	10	\$1,759	3	\$5,900
IRON	1	\$40	19	\$839	0	\$0	12	\$3,953	4	\$656	1	\$246
JACKSON	2	\$390	37	\$1,415	389	\$225,249	399	\$135,781	24	\$1,328	193	\$179,534
JASPER	0	\$0	6	\$48	114	\$71,131	3	\$1,958	0	\$0	84	\$69,153
JEFFERSON	3	\$38	11	\$274	96	\$47,068	0	\$0	21	\$5,642	14	\$11,127
JOHNSON	0	\$0	4	\$54	50	\$37,738	0	\$0	19	\$2,522	2	\$492
KNOX	3	\$136	0	\$0	11	\$4,690	0	\$0	1	\$305	1	\$430
LACLEDE	1	\$10	2	\$16	38	\$15,952	0	\$0	7	\$458	4	\$1,897
LAFAYETTE	0	\$0	4	\$74	17	\$9,757	0	\$0	1	\$120	0	\$0
LAWRENCE	0	\$0	1	\$8	29	\$16,277	0	\$0	5	\$703	3	\$2,046
LEWIS	4	\$111	11	\$330	1	\$175	0	\$0	5	\$800	0	\$0
LINCOLN	0	\$0	0	\$0	12	\$5,212	0	\$0	4	\$1,230	1	\$384

TABLE 4. MISSOURI MEDICAID RECIPIENTS AND PAYMENTS BY TYPE OF SERVICE, MARCH, 1997

COUNTY	NURSE PRACTITIONER		CASE MANAGEMENT		PSYCHIATRIC REHAB PRIVATE		PSYCHIATRIC REHAB PUBLIC		NON-EMERGENCY TRANSPORTATION		CSTAR PRIVATE	
	RECIPIENTS	PAYMENTS	RECIPIENTS	PAYMENTS	RECIPIENTS	PAYMENTS	RECIPIENTS	PAYMENTS	RECIPIENTS	PAYMENTS	RECIPIENTS	PAYMENTS
LINN	0	\$0	15	\$1,006	9	\$3,589	0	\$0	0	\$0	2	\$1,785
LIVINGSTON	0	\$0	1	\$8	22	\$6,232	0	\$0	3	\$798	0	\$0
MCDONALD	0	\$0	7	\$272	10	\$7,122	0	\$0	0	\$0	10	\$9,025
MACON	5	\$327	0	\$0	10	\$4,866	0	\$0	1	\$100	7	\$6,343
MADISON	1	\$17	4	\$114	10	\$2,906	0	\$0	1	\$517	3	\$178
MARIES	0	\$0	3	\$98	5	\$1,091	0	\$0	0	\$0	0	\$0
MARION	0	\$0	47	\$1,528	103	\$68,624	0	\$0	4	\$368	5	\$3,131
MERCER	0	\$0	0	\$0	5	\$1,034	0	\$0	0	\$0	0	\$0
MILLER	0	\$0	2	\$24	26	\$9,836	0	\$0	5	\$825	1	\$2,914
MISSISSIPPI	0	\$0	52	\$1,216	29	\$10,055	0	\$0	10	\$2,177	4	\$4,783
MONITEAU	1	\$24	0	\$0	1	\$878	0	\$0	0	\$0	0	\$0
MONROE	6	\$191	0	\$0	5	\$2,029	0	\$0	0	\$0	8	\$13,586
MONTGOMERY	0	\$0	0	\$0	34	\$24,468	0	\$0	4	\$470	0	\$0
MORGAN	0	\$0	0	\$0	12	\$6,819	0	\$0	5	\$442	0	\$0
NEW MADRID	0	\$0	26	\$912	23	\$7,564	0	\$0	8	\$1,761	6	\$7,873
NEWTON	0	\$0	3	\$24	27	\$22,277	1	\$2,302	5	\$267	18	\$11,280
NODAWAY	5	\$79	6	\$48	17	\$6,824	0	\$0	2	\$555	0	\$0
OREGON	0	\$0	22	\$1,204	4	\$1,614	0	\$0	2	\$70	0	\$0
OSAGE	0	\$0	0	\$0	3	\$1,526	0	\$0	0	\$0	0	\$0
OZARK	1	\$17	0	\$0	3	\$874	0	\$0	3	\$496	2	\$3,957
PENISCOLT	0	\$0	133	\$4,880	16	\$8,893	0	\$0	8	\$1,317	55	\$69,111
PERRY	3	\$330	0	\$0	7	\$7,328	0	\$0	0	\$0	1	\$2,990
PETTIS	0	\$0	0	\$0	14	\$12,512	7	\$4,340	7	\$670	20	\$4,393
PHELPS	0	\$0	46	\$1,114	46	\$16,535	1	\$160	6	\$708	7	\$2,128
PIKE	0	\$0	13	\$496	30	\$21,189	0	\$0	5	\$902	1	\$118
PLATTE	0	\$0	12	\$550	32	\$26,118	1	\$40	5	\$249	6	\$3,029
POLK	0	\$0	11	\$88	6	\$2,186	0	\$0	7	\$3,458	0	\$0
PULASKI	0	\$0	7	\$88	19	\$6,629	0	\$0	8	\$568	0	\$0
PUTMAN	3	\$158	0	\$0	4	\$11,448	0	\$0	2	\$129	1	\$677
RALLS	0	\$0	0	\$0	13	\$7,822	0	\$0	2	\$175	2	\$470
RANDOLPH	0	\$0	0	\$0	4	\$1,267	19	\$3,104	2	\$170	5	\$1,243
RAY	0	\$0	0	\$0	4	\$3,869	0	\$0	11	\$454	0	\$0
REYNOLDS	0	\$0	0	\$0	1	\$34	1	\$724	3	\$490	1	\$56
RIPLEY	1	\$17	32	\$1,508	26	\$7,161	0	\$0	0	\$0	2	\$3,690
ST. CHARLES	0	\$0	0	\$0	72	\$39,288	1	\$690	10	\$834	9	\$9,057
ST. CLAIR	0	\$0	1	\$30	4	\$3,474	1	\$73	0	\$0	0	\$0
ST. FRANCOIS	33	\$840	18	\$662	31	\$27,754	100	\$32,537	6	\$378	23	\$10,681
STE. GENEVIEVE	4	\$93	10	\$168	16	\$5,214	6	\$2,150	0	\$0	0	\$0
ST. LOUIS	1	\$15	19	\$413	50	\$25,403	82	\$23,702	109	\$9,511	85	\$53,430
SALINE	0	\$0	4	\$32	12	\$9,476	15	\$2,975	2	\$590	0	\$0
SCHUYLER	6	\$325	0	\$0	0	\$0	0	\$0	0	\$0	1	\$88
SCOTLAND	2	\$80	0	\$0	5	\$1,963	0	\$0	3	\$357	2	\$449
SCOTT	0	\$0	15	\$142	55	\$25,890	0	\$0	7	\$708	6	\$7,748
SHANNON	0	\$0	0	\$0	5	\$2,641	0	\$0	0	\$0	1	\$182
SHELBY	0	\$0	15	\$506	6	\$1,307	0	\$0	1	\$75	3	\$1,093
STODDARD	1	\$17	22	\$552	34	\$13,797	0	\$0	7	\$1,084	20	\$18,357
STONE	1	\$21	0	\$0	7	\$3,192	0	\$0	3	\$1,330	0	\$0
SULLIVAN	4	\$180	0	\$0	10	\$5,717	0	\$0	1	\$380	1	\$74
TANEY	0	\$0	2	\$16	4	\$789	1	\$240	1	\$145	0	\$0
TEXAS	1	\$17	3	\$136	22	\$9,463	1	\$293	3	\$2,952	13	\$10,867
VERNON	0	\$0	0	\$0	1	\$309	23	\$20,154	8	\$1,641	21	\$21,106
WARREN	0	\$0	0	\$0	4	\$1,652	0	\$0	4	\$1,000	0	\$0
WASHINGTON	7	\$134	2	\$38	2	\$734	23	\$6,126	2	\$243	8	\$3,695
WAYNE	3	\$105	6	\$114	27	\$5,660	0	\$0	1	\$82	3	\$2,440
WEBSTER	1	\$37	5	\$92	2	\$779	1	\$1,763	4	\$227	3	\$1,592
WORTH	0	\$0	0	\$0	0	\$0	0	\$0	1	\$180	0	\$0
WRIGHT	0	\$0	62	\$2,320	14	\$4,155	0	\$0	4	\$467	2	\$723
ST. LOUIS CITY	0	\$0	46	\$2,405	197	\$133,533	278	\$116,599	70	\$5,540	269	\$187,482

TABLE 4. MISSOURI MEDICAID RECIPIENTS AND PAYMENTS BY TYPE OF SERVICE, MARCH, 1997

COUNTY	CSTAR PUBLIC		FEDERALLY QUALIFIED HEALTH CLINIC		NON-PARTICIPATING PROVIDERS		RURAL HEALTH CLINICS		CRNA		AIDS WAIVER	
	RECIPIENTS	PAYMENTS	RECIPIENTS	PAYMENTS	RECIPIENTS	PAYMENTS	RECIPIENTS	PAYMENTS	RECIPIENTS	PAYMENTS	RECIPIENTS	PAYMENTS
STATE TOTAL	27	\$25,622	4,530	\$483,984	260	\$20,214	16,558	\$1,204,260	556	\$22,271	43	\$129,372
ADAIR	0	\$0	62	\$3,298	1	\$7	9	\$657	0	\$0	0	\$0
ANDREW	0	\$0	4	\$193	0	\$0	141	\$7,121	2	\$36	0	\$0
ATCHISON	0	\$0	0	\$0	0	\$0	61	\$5,665	1	\$33	0	\$0
AUDRAIN	0	\$0	2	\$155	2	\$39	2	\$106	1	\$22	0	\$0
BARRY	0	\$0	0	\$0	2	\$35	15	\$876	13	\$847	0	\$0
BARTON	0	\$0	0	\$0	1	\$156	64	\$2,180	2	\$92	0	\$0
BATES	0	\$0	0	\$0	5	\$358	106	\$4,117	1	\$73	0	\$0
BENTON	0	\$0	2	\$198	1	\$30	1	\$57	13	\$291	0	\$0
BOLLINGER	0	\$0	28	\$1,234	0	\$0	46	\$3,234	1	\$26	0	\$0
BOONE	0	\$0	46	\$5,454	3	\$260	4	\$152	2	\$116	0	\$0
BUCHANAN	0	\$0	3	\$425	3	\$104	17	\$1,237	10	\$208	0	\$0
BUTLER	0	\$0	5	\$272	3	\$111	116	\$8,060	28	\$1,083	0	\$0
CALDWELL	0	\$0	15	\$488	0	\$0	23	\$765	2	\$50	0	\$0
CALLAWAY	0	\$0	3	\$1,296	0	\$0	39	\$1,892	0	\$0	0	\$0
CAMDEN	0	\$0	8	\$493	0	\$0	4	\$196	1	\$19	0	\$0
CAPE GIRARDEAU	0	\$0	3	\$218	0	\$0	127	\$6,947	1	\$126	0	\$0
CARROLL	0	\$0	0	\$0	0	\$0	0	\$0	3	\$81	0	\$0
CARTER	0	\$0	5	\$146	0	\$0	391	\$33,916	6	\$218	0	\$0
CASS	0	\$0	6	\$461	2	\$103	69	\$3,159	0	\$0	0	\$0
CEDAR	18	\$16,383	0	\$0	0	\$0	148	\$6,059	6	\$333	0	\$0
CHARITON	0	\$0	0	\$0	0	\$0	6	\$571	1	\$19	0	\$0
CHRISTIAN	0	\$0	1	\$1,045	2	\$265	9	\$699	3	\$134	0	\$0
CLARK	0	\$0	31	\$1,544	0	\$0	181	\$12,838	1	\$14	0	\$0
CLAY	0	\$0	36	\$3,288	10	\$560	2	\$62	6	\$134	0	\$0
CLINTON	0	\$0	3	\$426	0	\$0	10	\$1,192	1	\$59	0	\$0
COLE	0	\$0	2	\$103	2	\$62	2	\$103	0	\$0	0	\$0
COOPER	0	\$0	0	\$0	0	\$0	23	\$951	3	\$128	0	\$0
CRAWFORD	0	\$0	0	\$0	4	\$191	622	\$93,006	0	\$0	0	\$0
DADE	0	\$0	1	\$42	0	\$0	102	\$5,243	1	\$66	0	\$0
DALLAS	0	\$0	2	\$175	1	\$138	107	\$5,137	4	\$263	0	\$0
DAVISS	0	\$0	2	\$14	0	\$0	23	\$1,259	4	\$166	0	\$0
DEKALB	0	\$0	5	\$337	3	\$116	37	\$1,607	3	\$80	0	\$0
DENT	0	\$0	0	\$0	1	\$41	210	\$12,768	1	\$56	0	\$0
DOUGLAS	0	\$0	0	\$0	1	\$51	66	\$5,106	3	\$176	0	\$0
DUNKLIN	0	\$0	6	\$240	2	\$294	1,755	\$124,684	14	\$772	0	\$0
FRANKLIN	0	\$0	1	\$136	3	\$95	80	\$6,242	0	\$0	0	\$0
GASCONADE	0	\$0	0	\$0	0	\$0	3	\$194	0	\$0	0	\$0
GENTRY	0	\$0	20	\$867	0	\$0	54	\$2,214	1	\$23	0	\$0
GREENE	0	\$0	1	\$11	30	\$2,596	94	\$5,239	16	\$814	1	\$622
GRUNDY	0	\$0	1	\$198	2	\$8	104	\$5,067	1	\$2	0	\$0
HARRISON	0	\$0	1	\$33	0	\$0	108	\$4,013	0	\$0	0	\$0
HENRY	1	\$1,264	0	\$0	2	\$95	11	\$395	7	\$237	0	\$0
HICKORY	3	\$4,773	0	\$0	0	\$0	180	\$10,840	3	\$282	0	\$0
HOLT	0	\$0	37	\$3,131	0	\$0	11	\$390	3	\$102	0	\$0
HOWARD	0	\$0	0	\$0	0	\$0	29	\$2,027	0	\$0	0	\$0
HOWELL	0	\$0	0	\$0	6	\$465	850	\$67,677	20	\$889	0	\$0
IRON	0	\$0	0	\$0	0	\$0	111	\$6,620	8	\$347	0	\$0
JACKSON	0	\$0	2,337	\$312,626	28	\$1,570	16	\$724	32	\$676	11	\$39,737
JASPER	1	\$719	0	\$0	5	\$353	11	\$709	8	\$618	0	\$0
JEFFERSON	0	\$0	16	\$1,498	4	\$195	59	\$2,745	6	\$396	1	\$3,541
JOHNSON	0	\$474	1	\$19	2	\$73	93	\$6,081	2	\$65	0	\$0
KNOX	0	\$0	64	\$3,392	0	\$0	62	\$3,519	0	\$0	0	\$0
LACLEDE	0	\$0	31	\$3,165	14	\$1,146	686	\$41,484	0	\$0	0	\$0
LAFAYETTE	0	\$0	3	\$342	0	\$0	6	\$438	4	\$146	0	\$0
LAWRENCE	0	\$0	0	\$0	2	\$290	156	\$9,712	6	\$450	0	\$0
LEWIS	0	\$0	7	\$504	0	\$0	264	\$12,690	0	\$0	0	\$0
LINCOLN	0	\$0	1	\$228	5	\$814	20	\$864	0	\$0	0	\$0

TABLE 4. MISSOURI MEDICAID RECIPIENTS AND PAYMENTS BY TYPE OF SERVICE, MARCH, 1997

COUNTY	CSTAR PUBLIC		FEDERALLY QUALIFIED HEALTH CLINIC		NON-PARTICIPATING PROVIDERS		RURAL HEALTH CLINICS		CRNA		AIDS WAIVER	
	RECIPIENTS	PAYMENTS	RECIPIENTS	PAYMENTS	RECIPIENTS	PAYMENTS	RECIPIENTS	PAYMENTS	RECIPIENTS	PAYMENTS	RECIPIENTS	PAYMENTS
LINN	0	\$0	2	\$53	0	\$0	12	\$934	1	\$70	0	\$0
LIVINGSTON	0	\$0	5	\$159	0	\$0	6	\$228	2	\$53	0	\$0
MCDONALD	0	\$0	0	\$0	4	\$92	315	\$20,759	7	\$337	0	\$0
MACON	0	\$0	6	\$214	0	\$0	26	\$1,153	4	\$180	0	\$0
MADISON	0	\$0	0	\$0	2	\$32	3	\$85	4	\$219	0	\$0
MARIES	0	\$0	0	\$0	1	\$4	4	\$305	0	\$0	0	\$0
MARION	0	\$0	0	\$0	1	\$114	8	\$323	5	\$110	0	\$0
MERCER	0	\$0	0	\$0	1	\$13	19	\$581	0	\$0	0	\$0
MILLER	0	\$0	1	\$27	0	\$0	3	\$165	0	\$0	0	\$0
MISSISSIPPI	0	\$0	35	\$2,520	0	\$0	10	\$231	2	\$68	0	\$0
MONITEAU	0	\$0	0	\$0	0	\$0	0	\$0	2	\$17	0	\$0
MONROE	0	\$0	0	\$0	0	\$0	2	\$155	0	\$0	0	\$0
MONTGOMERY	0	\$0	0	\$0	0	\$0	30	\$1,377	0	\$0	0	\$0
MORGAN	0	\$0	0	\$0	2	\$20	4	\$294	6	\$203	0	\$0
NEW MADRID	0	\$0	215	\$12,324	1	\$81	374	\$24,126	4	\$181	0	\$0
NEWTON	0	\$0	0	\$0	3	\$270	65	\$2,974	2	\$85	0	\$0
NODAWAY	0	\$0	11	\$813	0	\$0	11	\$2,849	3	\$103	0	\$0
OREGON	0	\$0	0	\$0	1	\$20	399	\$23,142	4	\$150	0	\$0
OSAGE	0	\$0	0	\$0	0	\$0	1	\$51	0	\$0	0	\$0
OZARK	0	\$0	0	\$0	0	\$0	357	\$36,545	2	\$71	0	\$0
PEMISCOT	0	\$0	9	\$351	0	\$0	959	\$72,798	43	\$473	0	\$0
PERRY	0	\$0	0	\$0	0	\$0	290	\$19,985	8	\$505	0	\$0
PETTIS	0	\$0	1	\$57	3	\$138	5	\$220	30	\$716	0	\$0
PHELPS	0	\$0	0	\$0	1	\$299	108	\$7,828	2	\$140	0	\$0
PIKE	0	\$0	0	\$0	1	\$32	220	\$12,941	4	\$90	0	\$0
PLATTE	0	\$0	7	\$254	2	\$49	1	\$51	8	\$203	1	\$0
POLK	0	\$0	0	\$0	2	\$229	140	\$6,747	13	\$742	0	\$1,636
PULASKI	0	\$0	90	\$6,290	2	\$215	316	\$22,329	1	\$42	0	\$0
PUTMAN	0	\$0	1	\$26	0	\$0	13	\$851	1	\$97	0	\$0
RALLS	0	\$0	0	\$0	0	\$0	1	\$20	2	\$74	0	\$0
RANDOLPH	0	\$0	1	\$48	1	\$68	5	\$307	12	\$695	0	\$0
RAY	0	\$0	1	\$242	3	\$128	4	\$209	1	\$49	0	\$0
REYNOLDS	0	\$0	71	\$2,385	4	\$99	266	\$18,152	1	\$17	0	\$0
RIPLEY	0	\$0	5	\$338	0	\$0	801	\$80,928	8	\$319	0	\$0
ST. CHARLES	0	\$0	3	\$162	4	\$88	4	\$524	1	\$20	1	\$1,122
ST. CLAIR	1	\$94	0	\$0	2	\$68	29	\$1,627	6	\$186	0	\$0
ST. FRANCOIS	0	\$0	2	\$50	4	\$91	32	\$1,980	34	\$1,657	1	\$2,108
STE. GENEVIEVE	0	\$0	0	\$0	0	\$0	222	\$13,807	3	\$163	0	\$0
ST. LOUIS	0	\$0	133	\$10,566	26	\$3,256	10	\$535	2	\$90	4	\$4,331
SALINE	0	\$0	0	\$0	0	\$0	0	\$0	6	\$168	0	\$0
SCHUYLER	0	\$0	16	\$1,202	0	\$0	81	\$6,947	0	\$0	0	\$0
SCOTLAND	0	\$0	96	\$7,148	0	\$0	21	\$1,305	0	\$0	0	\$0
SCOTT	0	\$0	127	\$7,148	0	\$0	24	\$2,376	0	\$0	0	\$0
SHANNON	0	\$0	2	\$34	1	\$289	405	\$33,707	3	\$138	0	\$0
SHELBY	0	\$0	3	\$333	0	\$0	72	\$2,658	7	\$316	0	\$0
STODDARD	0	\$0	3	\$167	1	\$25	698	\$52,463	2	\$75	0	\$0
STONE	0	\$0	0	\$0	7	\$991	26	\$1,519	7	\$341	0	\$0
SULLIVAN	0	\$0	1	\$238	1	\$7	243	\$15,916	1	\$15	0	\$0
TANEY	0	\$0	0	\$0	8	\$840	147	\$12,087	2	\$108	0	\$0
TEXAS	0	\$0	0	\$0	1	\$73	466	\$38,042	2	\$102	0	\$0
VERNON	3	\$1,912	0	\$0	0	\$0	6	\$256	2	\$120	0	\$0
WARREN	0	\$0	0	\$0	0	\$0	8	\$457	1	\$27	0	\$0
WASHINGTON	0	\$0	0	\$0	0	\$0	538	\$35,718	28	\$1,388	0	\$0
WAYNE	0	\$0	3	\$79	1	\$20	445	\$34,923	4	\$142	0	\$0
WEBSTER	0	\$0	0	\$0	6	\$1,002	408	\$21,985	3	\$140	0	\$0
WORTH	0	\$0	0	\$0	0	\$0	10	\$326	0	\$0	0	\$0
WRIGHT	0	\$0	0	\$0	2	\$41	333	\$23,516	3	\$228	0	\$0
ST. LOUIS CITY	0	\$0	878	\$83,031	9	\$871	6	\$388	2	\$29	2	\$76,272

TABLE 4. MISSOURI MEDICAID RECIPIENTS AND PAYMENTS BY TYPE OF SERVICE, MARCH, 1997

COUNTY	COMPREHENSIVE DAY REHAB		EPSDT REFERRAL SERVICES		EPSDT TARGETED CASE MANAGEMENT		STATE INSTITUTION TARGETED CASE MNGMNT		MENTAL HOSPITAL TARGETED CASE MNGMNT	
	RECIPIENTS	PAYMENTS	RECIPIENTS	PAYMENTS	RECIPIENTS	PAYMENTS	RECIPIENTS	PAYMENTS	RECIPIENTS	PAYMENTS
STATE TOTAL	19	\$56,310	40,644	\$5,137,011	970	\$95,634	12,935	\$2,449,129	510	\$72,919
ADAIR	0	\$0	301	\$27,890	0	\$0	145	\$25,109	0	\$0
ANDREW	0	\$0	72	\$3,606	0	\$0	43	\$6,425	0	\$0
ATCHISON	0	\$0	31	\$1,958	0	\$0	15	\$3,096	0	\$0
AUDRAIN	0	\$0	97	\$16,684	0	\$0	106	\$20,984	1	\$38
BARRY	0	\$0	419	\$33,335	0	\$0	94	\$15,849	0	\$0
BARTON	0	\$0	232	\$46,045	0	\$0	57	\$10,380	0	\$0
BATES	0	\$0	257	\$52,255	0	\$0	34	\$10,157	0	\$0
BENTON	0	\$0	427	\$21,745	0	\$0	62	\$11,373	2	\$741
BOLLINGER	0	\$0	182	\$10,537	0	\$0	64	\$10,766	0	\$0
BOONE	0	\$0	364	\$78,570	0	\$0	244	\$43,323	320	\$42,781
BUCHANAN	0	\$0	861	\$103,648	0	\$0	486	\$66,543	0	\$0
BUTLER	0	\$0	1,227	\$92,621	0	\$0	187	\$42,503	0	\$0
CALDWELL	0	\$0	27	\$1,741	0	\$0	22	\$4,678	0	\$0
CALLAWAY	0	\$0	94	\$28,224	0	\$0	119	\$23,633	0	\$0
CAMDEN	0	\$0	76	\$12,765	0	\$0	77	\$13,815	0	\$0
CAPE GIRARDEAU	0	\$0	706	\$113,846	0	\$0	234	\$34,292	0	\$0
CARROLL	0	\$0	65	\$4,434	0	\$0	29	\$4,588	1	\$17
CARTER	0	\$0	150	\$8,406	0	\$0	23	\$4,361	0	\$0
CASS	0	\$0	357	\$52,768	0	\$0	113	\$17,556	0	\$0
CEDAR	0	\$0	226	\$34,832	0	\$0	48	\$12,965	0	\$0
CHARITON	0	\$0	30	\$1,868	0	\$0	20	\$3,478	0	\$0
CHRISTIAN	0	\$0	675	\$62,653	0	\$0	71	\$14,618	0	\$0
CLARK	0	\$0	50	\$9,364	0	\$0	10	\$1,857	0	\$0
CLAY	0	\$0	288	\$54,507	0	\$0	185	\$33,515	0	\$0
CLINTON	0	\$0	99	\$6,975	0	\$0	38	\$10,058	0	\$0
COLE	0	\$0	101	\$14,979	0	\$0	193	\$35,323	0	\$0
COOPER	0	\$0	33	\$5,085	0	\$0	55	\$7,336	2	\$121
CRAWFORD	0	\$0	229	\$15,348	0	\$0	30	\$6,373	0	\$0
DADE	0	\$0	117	\$14,155	0	\$0	17	\$5,576	0	\$0
DALLAS	0	\$0	217	\$30,754	0	\$0	29	\$5,345	0	\$0
DAVISS	0	\$0	52	\$2,325	0	\$0	20	\$4,020	0	\$0
DEKALB	0	\$0	50	\$8,364	0	\$0	33	\$3,222	0	\$0
DENT	0	\$0	271	\$25,103	0	\$0	35	\$6,216	0	\$0
DOUGLAS	0	\$0	287	\$28,498	0	\$0	31	\$5,908	0	\$0
DUNKLIN	0	\$0	1,051	\$60,387	0	\$0	118	\$33,856	0	\$0
FRANKLIN	0	\$0	115	\$10,039	0	\$0	143	\$29,729	0	\$0
GASCONADE	0	\$0	21	\$2,841	0	\$0	21	\$7,273	0	\$0
GENTRY	0	\$0	23	\$1,000	0	\$0	58	\$6,847	0	\$0
GREENE	0	\$0	3,291	\$360,156	1	\$99	569	\$131,974	0	\$0
GRUNDY	0	\$0	60	\$3,396	0	\$0	29	\$4,586	0	\$0
HARRISON	0	\$0	47	\$5,014	0	\$0	40	\$7,498	0	\$0
HENRY	0	\$0	364	\$30,945	0	\$0	53	\$11,981	0	\$0
HICKORY	0	\$0	144	\$12,041	0	\$0	16	\$4,188	0	\$0
HOLT	0	\$0	13	\$488	0	\$0	7	\$1,292	0	\$0
HOWARD	0	\$0	41	\$10,121	0	\$0	61	\$11,302	0	\$0
HOWELL	0	\$0	675	\$93,223	0	\$0	110	\$30,574	0	\$0
IRON	0	\$0	273	\$53,796	0	\$0	55	\$10,074	0	\$0
JACKSON	1	\$4,070	3,919	\$632,386	969	\$95,535	1,354	\$234,724	0	\$0
JASPER	0	\$0	1,774	\$196,762	0	\$0	411	\$98,929	0	\$0
JEFFERSON	2	\$3,475	312	\$44,721	0	\$0	265	\$43,423	0	\$0
JOHNSON	0	\$0	194	\$20,553	0	\$0	64	\$13,917	2	\$133
KNOX	0	\$0	48	\$11,969	0	\$0	15	\$3,314	0	\$0
LACLEDE	0	\$0	324	\$46,136	0	\$0	79	\$19,633	0	\$0
LAFAYETTE	0	\$0	131	\$13,917	0	\$0	121	\$22,039	0	\$0
LAWRENCE	0	\$0	541	\$53,731	0	\$0	78	\$16,830	0	\$0
LEWIS	0	\$0	65	\$4,496	0	\$0	27	\$2,531	0	\$0
LINCOLN	0	\$0	514	\$45,693	0	\$0	107	\$15,690	0	\$0

TABLE 4. MISSOURI MEDICAID RECIPIENTS AND PAYMENTS BY TYPE OF SERVICE, MARCH, 1997

COUNTY	COMPREHENSIVE DAY REHAB		EPSDT REFERRAL SERVICES		EPSDT TARGETED CASE MANAGEMENT		STATE INSTITUTION TARGETED CASE MNGMNT		MENTAL HOSPITAL TARGETED CASE MNGMNT	
	RECIPIENTS	PAYMENTS	RECIPIENTS	PAYMENTS	RECIPIENTS	PAYMENTS	RECIPIENTS	PAYMENTS	RECIPIENTS	PAYMENTS
LINN	0	\$0	329	\$15,725	0	\$0	37	\$6,579	0	\$0
LIVINGSTON	0	\$0	63	\$6,252	0	\$0	45	\$8,015	0	\$0
MCDONALD	0	\$0	519	\$38,965	0	\$0	48	\$8,674	0	\$0
MACON	0	\$0	142	\$26,389	0	\$0	53	\$9,372	0	\$0
MADISON	0	\$0	293	\$16,549	0	\$0	25	\$1,621	0	\$0
MARIES	0	\$0	115	\$8,333	0	\$0	17	\$3,381	0	\$0
MARION	0	\$0	519	\$40,342	0	\$0	245	\$42,463	0	\$0
MERCER	0	\$0	38	\$2,085	0	\$0	8	\$660	0	\$0
MILLER	0	\$0	96	\$19,096	0	\$0	40	\$7,789	1	\$27
MISSISSIPPI	0	\$0	518	\$67,917	0	\$0	33	\$6,265	0	\$0
MONITEAU	0	\$0	15	\$961	0	\$0	8	\$2,358	0	\$0
MONROE	0	\$0	24	\$4,763	0	\$0	50	\$11,484	0	\$0
MONTGOMERY	0	\$0	54	\$17,521	0	\$0	37	\$6,730	0	\$0
MORGAN	0	\$0	50	\$6,147	0	\$0	51	\$13,857	2	\$275
NEW MADRID	0	\$0	718	\$52,653	0	\$0	53	\$7,342	0	\$0
NEWTON	0	\$0	611	\$57,237	0	\$0	119	\$25,416	0	\$0
NODAWAY	0	\$0	52	\$4,334	0	\$0	74	\$12,046	0	\$0
OREGON	0	\$0	104	\$15,851	0	\$0	33	\$6,498	0	\$0
OSAGE	0	\$0	26	\$3,993	0	\$0	22	\$4,678	0	\$0
UZARK	0	\$0	106	\$9,538	0	\$0	14	\$2,954	0	\$0
PEMISCOT	0	\$0	1,080	\$65,709	0	\$0	39	\$7,381	0	\$0
PERRY	0	\$0	155	\$39,618	0	\$0	66	\$8,615	0	\$0
PETTIS	1	\$2,750	124	\$40,741	0	\$0	76	\$14,263	130	\$22,012
PHELPS	0	\$0	655	\$67,573	0	\$0	117	\$32,780	0	\$0
PIKE	0	\$0	122	\$14,253	0	\$0	112	\$20,775	0	\$0
PLATTE	0	\$0	128	\$21,855	0	\$0	79	\$14,496	0	\$0
POLK	0	\$0	492	\$88,301	0	\$0	106	\$19,199	0	\$0
PULASKI	0	\$0	545	\$69,856	0	\$0	48	\$13,725	0	\$0
PUTMAN	0	\$0	77	\$6,048	0	\$0	11	\$2,003	0	\$0
RALLS	0	\$0	113	\$11,301	0	\$0	42	\$5,299	0	\$0
RANDOLPH	0	\$0	132	\$31,134	0	\$0	84	\$11,595	0	\$0
RAY	0	\$0	65	\$5,379	0	\$0	29	\$4,127	0	\$0
REYNOLDS	0	\$0	132	\$22,613	0	\$0	18	\$3,793	0	\$0
RIPLEY	0	\$0	262	\$17,084	0	\$0	33	\$6,670	0	\$0
ST. CHARLES	0	\$0	274	\$67,399	0	\$0	410	\$67,201	0	\$0
ST. CLAIR	0	\$0	255	\$34,137	0	\$0	12	\$2,117	0	\$0
ST. FRANCOIS	0	\$0	949	\$108,176	0	\$0	214	\$45,416	0	\$0
STE. GENEVIEVE	0	\$0	137	\$16,315	0	\$0	46	\$11,576	0	\$0
ST. LOUIS	13	\$44,145	924	\$235,695	0	\$0	1,474	\$265,404	0	\$0
SALINE	0	\$0	131	\$27,800	0	\$0	139	\$27,568	49	\$6,769
SCHUYLER	0	\$0	82	\$5,867	0	\$0	10	\$825	0	\$0
SCOTLAND	0	\$0	55	\$5,461	0	\$0	7	\$1,904	0	\$0
SCOTT	0	\$0	1,208	\$115,317	0	\$0	123	\$25,462	0	\$0
SHANNON	0	\$0	80	\$6,015	0	\$0	16	\$6,014	0	\$0
SHELBY	0	\$0	77	\$22,682	0	\$0	22	\$2,560	0	\$0
STODDARD	0	\$0	502	\$33,178	0	\$0	91	\$24,260	0	\$0
STONE	0	\$0	247	\$57,338	0	\$0	28	\$4,370	0	\$0
SULLIVAN	0	\$0	80	\$7,669	0	\$0	27	\$4,932	0	\$0
TANEY	0	\$0	361	\$44,186	0	\$0	52	\$11,281	0	\$0
TEXAS	0	\$0	394	\$42,847	0	\$0	50	\$11,821	0	\$0
VERNON	0	\$0	580	\$94,937	0	\$0	69	\$19,457	0	\$0
WARREN	0	\$0	254	\$25,787	0	\$0	86	\$13,018	0	\$0
WASHINGTON	0	\$0	412	\$35,268	0	\$0	73	\$13,887	0	\$0
WAYNE	0	\$0	316	\$21,826	0	\$0	33	\$6,156	0	\$0
WEBSTER	0	\$0	337	\$33,215	0	\$0	53	\$10,273	0	\$0
WORTH	0	\$0	8	\$269	0	\$0	4	\$455	0	\$0
WRIGHT	0	\$0	437	\$33,019	0	\$0	40	\$7,922	0	\$0
ST. LOUIS CITY	2	\$1,870	1,460	\$406,734	0	\$0	1,214	\$225,045	0	\$0

Table 5. Medical Statistics, March, 1997

ELIGIBILITY CATEGORY: Grand Total

Number of eligibles on 02/28/97 - 590,293

Capitation enrollment - 40

Total eligibles enrolled during March - 880,767

	EXPENDITURES	RECIPIENTS	COST PER RECIPIENT	UNITS OF SERVICE	UNITS PER RECIPIENT	COST PER SERVICE
NURSING FACILITIES.....	\$51,425,038.97	26,382*	\$1,949.25	738,024	28.0	\$69.68
HOSPITALS						
Inpatient.....	\$23,336,458.93	9,104	\$2,563.32	37,906	4.2	\$615.64
Outpatient.....	\$11,904,795.06	55,437	\$214.74	207,278	3.7	\$57.43
Subtotal.....	\$35,241,253.99	61,077*	\$577.00	245,184	4.0	\$143.73
DENTAL SERVICES.....	\$797,892.46	11,517*	\$69.28	42,136	3.7	\$18.94
PHARMACY.....	\$25,528,758.66	173,645*	\$147.02	787,037	4.5	\$32.44
PHYSICIAN RELATED						
Physician.....	\$4,319,303.88	63,548	\$67.97	212,313	3.3	\$20.34
Clinic.....	\$4,232,721.13	54,681	\$78.50	316,948	5.8	\$13.54
Family Planning.....	\$524,711.38	5,560	\$94.37	19,772	3.5	\$26.54
X-ray & Lab.....	\$518,063.54	16,833	\$30.78	38,320	2.3	\$13.52
Nurse Practitioner.....	\$77,071.08	2,233	\$34.51	3,771	1.7	\$20.76
Podiatry.....	\$121,759.94	3,429	\$35.51	4,771	1.4	\$26.52
CRNA Services.....	\$22,271.84	556	\$40.06	6,560	11.8	\$3.40
Rural Health Clinics.....	\$1,204,260.23	16,553	\$72.73	29,861	1.8	\$40.33
Case Management.....	\$32,690.70	1,056	\$30.96	1,392	1.3	\$23.48
Fed Qualified Health Care.....	\$433,984.61	4,530	\$106.84	19,224	4.2	\$25.18
Subtotal.....	\$11,526,838.33	130,824*	\$88.11	649,538	4.9	\$17.75
ALTERNATIVE SERVICES						
Home Health Services.....	\$558,197.23	1,046	\$533.65	37,031	35.4	\$15.07
Adult Day Health Care.....	\$237,515.78	407	\$706.43	7,252	17.8	\$39.65
Homemaker/Respite Care.....	\$2,716,976.97	12,246	\$221.87	245,405	20.0	\$11.07
Personal Care.....	\$6,401,124.21	21,042	\$304.21	550,394	26.2	\$11.63
Aids Waiver.....	\$129,372.66	43	\$3,008.67	10,204	237.3	\$12.68
Subtotal.....	\$10,093,186.85	23,303*	\$433.13	850,286	36.4	\$11.87
OTHER SERVICES						
Audiology Services.....	\$75,786.93	363	\$208.78	733	2.0	\$103.39
Optometric Services.....	\$379,069.62	7,862	\$48.22	14,354	1.8	\$26.41
Durable Medical Equip.....	\$2,336,342.91	13,500	\$173.06	80,643	6.0	\$28.97
Ambulance Services.....	\$386,380.33	4,524	\$85.41	37,129	8.2	\$10.41
Rehabilitation Center.....	\$138,762.06	350	\$396.46	545	1.6	\$254.61
Hospice.....	\$965,984.31	380	\$2,542.06	14,586	38.4	\$66.23
Non-Participating Prov.....	\$20,214.37	260	\$77.75	624	2.4	\$32.39
Comprehensive Day Rehab.....	\$56,310.80	19	\$2,963.73	515	27.1	\$109.34
Subtotal.....	\$4,358,851.33	25,949*	\$167.98	149,129	5.7	\$29.23
BUY-IN PREMIUMS						
Part-A.....	\$227,684.10	663	\$343.41			
Part-B.....	\$3,580,190.10	79,314	\$45.14			
Subtotal ***.....	\$3,807,874.20	79,977	\$47.61			
MENTAL HEALTH SERVICES						
Private Home ICF/MR.....	\$524,702.54	142	\$3,695.09	3,929	27.7	\$133.55
MR/DD Waiver.....	\$11,868,075.76	5,033	\$2,358.05	895,878	178.0	\$13.25
Psych Rehab-Private.....	\$2,002,688.73	3,437	\$582.68	119,316	34.7	\$16.78
CSTAR-Private.....	\$1,062,508.31	1,320	\$804.93	132,724	100.5	\$8.01
Targeted Case management.....	\$72,919.28	510	\$142.98	12,776	25.1	\$5.71
Subtotal.....	\$15,530,892.62	10,219*	\$1,519.81	1,164,623	113.9	\$13.34
STATE INSTITUTIONS						
ICF/Mentally Retarded.....	\$7,999,819.92	1,230	\$6,503.92	38,254	31.1	\$209.12
Mental Hospital.....	\$42,025.81	62	\$677.84	500	8.1	\$84.05
Psych Care Under Age 22.....	\$168,593.91	73	\$2,309.51	422	5.8	\$399.51
Psych Rehab-Public.....	\$303,385.86	1,087	\$361.90	21,013	19.3	\$18.72
CSTAR-Public.....	\$25,622.73	27	\$948.99	5,328	197.3	\$4.81
Targeted Case management.....	\$2,449,129.86	12,935	\$189.34	368,297	28.5	\$6.65
Subtotal.....	\$11,078,578.09	15,305*	\$723.85	433,814	28.3	\$25.54
EPSDT SERVICES						
EPSDT Screenings.....	\$326,959.08	5,256	\$62.21	5,539	1.1	\$59.03
EPSDT Referral Services.....	\$5,137,011.21	40,643	\$126.39	307,022	7.6	\$16.73
EPSDT Targeted Case Mgmt.....	\$95,634.00	970	\$98.59	966	1.0	\$99.00
Subtotal.....	\$5,559,604.29	42,805*	\$129.88	313,527	7.3	\$17.73
MANAGED CARE						
Prepaid Health-Hospital.....	\$24,184.04					
Prepaid health-Physician.....	\$8,976.57					
Physician Sponsor Serv.....	\$3,214.20	23	\$139.75			
Phys Sponsor Mgmt Fees.....		1				
Subtotal.....	\$36,374.81	24*	\$1,515.62			
Total.....	\$174,985,144.61	263,792*	\$663.35			

* Unduplicated totals

*** Recipients are not added to total.

The Table 5 totals do not include \$89,427.29 of Non-Emergency Transportation Claims.

Table 5. Medical Statistics, March, 1997

ELIGIBILITY CATEGORY: Old Age Assistance

Number of eligibles on 02/28/97 - 67,269

Total eligibles enrolled during March - 74,417

	EXPENDITURES	RECIPIENTS	COST PER RECIPIENT	UNITS OF SERVICE	UNITS PER RECIPIENT	COST PER SERVICE
NURSING FACILITIES.....	\$45,179,137.62	23,230*	\$1,944.86	654,354	28.2	\$69.04
HOSPITALS						
Inpatient.....	\$1,455,027.26	1,564	\$930.32	3,806	2.4	\$382.30
Outpatient.....	\$1,979,381.45	9,772	\$202.56	20,400	2.1	\$97.03
Subtotal.....	\$3,434,408.71	10,954*	\$313.53	24,206	2.2	\$141.88
DENTAL SERVICES.....	\$106,488.63	1,247*	\$85.40	3,671	2.9	\$29.01
PHARMACY.....	\$8,666,062.21	54,140*	\$160.07	313,171	5.8	\$27.67
PHYSICIAN RELATED						
Physician.....	\$1,082,342.56	19,754	\$54.79	41,484	2.1	\$26.09
Clinic.....	\$847,079.86	11,993	\$70.63	32,136	2.7	\$26.36
Family Planning.....	\$297.38	11	\$27.03	11	1.0	\$27.03
X-ray & Lab.....	\$86,204.93	3,609	\$23.89	6,208	1.7	\$13.89
Nurse Practitioner.....	\$888.97	36	\$24.69	53	1.5	\$16.77
Podiatry.....	\$68,833.21	2,016	\$34.14	2,501	1.2	\$27.52
CRNA Services.....	\$3,401.93	131	\$25.97	424	3.2	\$8.02
Rural Health Clinics.....	\$147,932.66	3,331	\$44.41	5,852	1.8	\$25.28
Case Management.....		460	\$91.38	1,734	3.8	\$24.24
Fed Qualified Health Care.....	\$42,034.60					
Subtotal.....	\$2,279,016.10	32,527*	\$70.07	90,403	2.7	\$25.21
ALTERNATIVE SERVICES						
Home Health Services.....	\$11,564.39	42	\$275.34	295	7.0	\$39.20
Adult Day Health Care.....	\$109,740.51	149	\$736.51	2,781	18.7	\$39.46
Homemaker/Respite Care.....	\$2,482,804.31	11,453	\$216.78	224,234	19.6	\$11.07
Personal Care.....	\$3,316,550.06	13,125	\$252.69	285,629	21.8	\$11.61
Aids Waiver.....						
Subtotal.....	\$5,920,659.27	14,396*	\$411.27	512,939	35.6	\$11.54
OTHER SERVICES						
Audiology Services.....	\$48,549.03	198	\$245.20	407	2.1	\$119.29
Optometric Services.....	\$97,389.49	1,986	\$49.04	3,077	1.5	\$31.65
Durable Medical Equip.....	\$619,508.56	6,397	\$96.84	17,978	2.8	\$34.46
Ambulance Services.....	\$179,067.49	2,001	\$89.49	4,447	2.2	\$40.27
Rehabilitation Center.....	\$119,024.07	279	\$426.61	441	1.6	\$269.90
Hospice.....	\$683,997.99	283	\$2,416.95	11,147	39.4	\$61.36
Non-Participating Prov.....	\$6,616.91	91	\$72.71	186	2.0	\$35.57
Comprehensive Day Rehab.....	\$30.40	1	\$30.40	1	1.0	\$30.40
Subtotal.....	\$1,754,183.94	10,516*	\$166.81	37,684	3.5	\$46.55
BUY-IN PREMIUMS						
Part-A.....	\$206,598.30	600	\$344.33			
Part-B.....	\$1,699,419.30	38,018	\$44.70			
Subtotal ***.....	\$1,906,017.60	38,618	\$49.36			
MENTAL HEALTH SERVICES						
Private Home ICF/MR.....	\$10,708.95	3	\$3,569.65	84	28.0	\$127.49
MR/DD Waiver.....	\$435,556.35	208	\$2,094.02	49,911	240.0	\$8.73
Psych Rehab-Private.....	\$120,324.45	183	\$657.51	6,983	38.2	\$17.23
CSTAR-Private.....	\$2,330.55	6	\$389.93	276	46.0	\$8.48
Targeted Case management..	\$1,534.83	7	\$219.26	276	39.4	\$5.56
Subtotal.....	\$570,464.10	405*	\$1,408.55	57,530	142.0	\$9.92
STATE INSTITUTIONS						
ICF/Mentally Retarded.....	\$292,413.02	43	\$6,800.30	1,299	30.2	\$225.11
Mental Hospital.....	\$11,949.53	43	\$277.90	152	3.5	\$78.62
Psych Care Under Age 22...						
Psych Rehab-Public.....	\$9,897.18	36	\$274.92	504	14.0	\$19.64
CSTAR-Public.....						
Targeted Case management..	\$80,925.38	617	\$131.16	11,917	19.3	\$6.79
Subtotal.....	\$395,185.11	733*	\$539.13	13,872	18.9	\$28.49
EPSDT SERVICES						
EPSDT Screenings.....						
EPSDT Referral Services...	\$1,616.15	18	\$89.79	88	4.9	\$18.37
EPSDT Targeted Case Mgmt..						
Subtotal.....	\$1,616.15	18*	\$89.79	88	4.8	\$18.37
MANAGED CARE						
Prepaid Health-Hospital...						
Prepaid health-Physician..						
Physician Sponsor Serv....						
Phys Sponsor Mgmt Fees....						
Subtotal.....						
Total.....	\$70,213,239.44	66,023*	\$1,063.47			

* Unduplicated totals

*** Recipients are not added to total.

Table 5. Medical Statistics, March, 1997

ELIGIBILITY CATEGORY: AFDC Subtotal

Number of eligibles on 02/28/97 - 174,954

Total eligibles enrolled during March - 269,667

	EXPENDITURES	RECIPIENTS	COST PER RECIPIENT	UNITS OF SERVICE	UNITS PER RECIPIENT	COST PER SERVICE
NURSING FACILITIES.....						
HOSPITALS						
Inpatient.....	\$2,756,736.81	1,102	\$2,501.58	4,321	3.9	\$637.99
Outpatient.....	\$1,576,757.97	9,257	\$170.33	35,153	3.8	\$44.85
Subtotal.....	\$4,333,494.78	9,968*	\$434.74	39,474	3.9	\$109.78
DENTAL SERVICES.....	\$235,012.97	3,492*	\$67.30	13,749	3.9	\$17.09
PHARMACY.....	\$1,537,382.81	23,513*	\$65.38	60,336	2.6	\$25.48
PHYSICIAN RELATED						
Physician.....	\$465,840.12	7,486	\$62.23	25,597	3.4	\$18.20
Clinic.....	\$436,447.75	8,428	\$51.79	47,483	5.6	\$69.19
Family Planning.....	\$202,818.37	2,246	\$90.30	7,957	3.5	\$25.49
X-ray & Lab.....	\$61,186.12	2,292	\$26.70	4,670	2.0	\$13.10
Nurse Practitioner.....	\$1,293.11	48	\$26.94	75	1.6	\$17.24
Podiatry.....	\$5,351.25	92	\$58.17	169	1.8	\$31.66
CRNA Services.....	\$4,418.62	96	\$46.03	1,927CR	20.1CR	\$2.29CR
Rural Health Clinics.....	\$344,760.62	4,291	\$80.35	7,544	1.8	\$45.70
Case Management.....	\$6,650.20	182	\$36.54	248	1.4	\$26.82
Fed Qualified Health Care..	\$31,438.38	449	\$70.02	857	1.9	\$36.68
Subtotal.....	\$1,560,204.54	20,351*	\$76.66	92,673	4.5	\$16.84
ALTERNATIVE SERVICES						
Home Health Services.....	\$15,489.42	27	\$573.68	1,043	38.6	\$14.85
Adult Day Health Care.....						
Homemaker/Respite Care.....	\$9,590.48	24	\$399.60	828	34.5	\$11.58
Personal Care.....						
Aids Waiver.....						
Subtotal.....	\$25,079.90	51*	\$491.76	1,871	36.6	\$13.40
OTHER SERVICES						
Audiology Services.....	\$2,956.21	22	\$134.37	41	1.9	\$72.10
Optometric Services.....	\$80,553.50	1,766	\$45.61	3,500	2.0	\$23.02
Durable Medical Equip.....	\$81,137.47	343	\$236.55	2,363	6.9	\$34.34
Ambulance Services.....	\$16,911.76	239	\$70.76	5,871	24.6	\$2.88
Rehabilitation Center.....						
Hospice.....	\$6,373.53	5	\$1,274.71	75	15.0	\$84.98
Non-Participating Prov.....						
Comprehensive Day Rehab...	\$3,475.00	2	\$1,737.50	32	16.0	\$108.59
Subtotal.....	\$191,407.47	2,361*	\$81.07	11,882	5.0	\$16.11
BUY-IN PREMIUMS						
Part-A.....						
Part-B.....	\$2,933.30	57	\$51.46			
Subtotal ***.....	\$2,933.30	57	\$51.46			
MENTAL HEALTH SERVICES						
Private Home ICF/MR.....	\$42,404.49	13	\$3,261.88	517	39.8	\$82.02
MR/DD Waiver.....	\$28,151.13	92	\$454.05	1,278	20.6	\$22.03
Psych Rehab-Private.....	\$268,477.98	437	\$614.37	31,047	71.0	\$8.65
CSTAR-Private.....	\$10,756.70	79	\$136.16	1,910	24.2	\$5.63
Targeted Case management..						
Subtotal.....	\$349,790.30	585*	\$597.93	34,752	59.4	\$10.07
STATE INSTITUTIONS						
ICF/Mentally Retarded.....						
Mental Hospital.....	\$21,861.80	3	\$7,287.27	48	16.0	\$455.45
Psych Care Under Age 22...	\$3,342.28	8	\$417.79	170	21.3	\$19.66
Psych Rehab-Public.....	\$3,345.83	4	\$836.46	703	175.8	\$4.76
CSTAR-Public.....	\$206,707.05	1,069	\$193.36	28,898	27.0	\$7.15
Targeted Case management..						
Subtotal.....	\$235,256.96	1,080*	\$217.83	29,819	27.6	\$7.89
EPSDT SERVICES						
EPSDT Screenings.....	\$80,372.66	1,319	\$60.93	1,367	1.0	\$58.79
EPSDT Referral Services...	\$1,003,421.71	11,120	\$90.24	57,212	5.1	\$17.54
EPSDT Targeted Case Mgmt..						
Subtotal.....	\$1,083,794.37	11,545*	\$93.88	58,579	5.0	\$18.50
MANAGED CARE						
Prepaid Health-Hospital...						
Prepaid health-Physician..						
Physician Sponsor Serv....						
Phys Sponsor Mgmt Fees....						
Subtotal.....						
=====						
Total.....	\$9,554,357.40	42,896*	\$222.73			

* Unduplicated totals

*** Recipients are not added to total.

Table 5. Medical Statistics, March, 1997
 ELIGIBILITY CATEGORY: AFDC Adult - Breakout

Number of eligibles on 02/28/97 - 53,725

Total eligibles enrolled during March - 81,959

	EXPENDITURES	RECIPIENTS	COST PER RECIPIENT	UNITS OF SERVICE	UNITS PER RECIPIENT	COST PER SERVICE
NURSING FACILITIES.....						
HOSPITALS						
Inpatient.....	\$1,207,548.46	502	\$2,405.48	1,897	3.8	\$636.56
Outpatient.....	\$944,899.42	4,340	\$217.72	19,831	4.6	\$47.65
Subtotal.....	\$2,152,447.88	4,642*	\$463.69	21,728	4.6	\$99.06
DENTAL SERVICES.....	\$162,156.92	2,214*	\$73.24	8,823	4.0	\$18.38
PHARMACY.....	\$792,694.52	9,339*	\$84.88	28,625	3.1	\$27.69
PHYSICIAN RELATED						
Physician.....	\$346,313.06	4,837	\$71.60	16,111	3.3	\$21.50
Clinic.....	\$203,908.21	4,064	\$50.17	24,312	6.0	\$8.39
Family Planning.....	\$193,323.22	1,927	\$100.32	7,582	3.9	\$25.50
X-ray & Lab.....	\$44,175.24	1,485	\$29.75	3,142	2.1	\$14.06
Nurse Practitioner.....	\$679.63	24	\$28.32	36	1.5	\$18.88
Podiatry.....	\$4,190.25	69	\$60.73	151	2.0	\$31.99
CRNA Services.....	\$33,071.51	69	\$44.51	3,749	54.3	\$6.82
Rural Health Clinics.....	\$163,003.54	1,725	\$94.49	3,455	2.0	\$47.45
Case Management.....	\$5,899.85	160	\$36.87	219	1.4	\$26.94
Fed Qualified Health Care.....	\$21,916.79	252	\$86.97	555	2.2	\$39.49
Subtotal.....	\$986,482.00	10,902*	\$90.49	51,774	4.7	\$19.05
ALTERNATIVE SERVICES						
Home Health Services.....	\$14,080.30	21	\$670.49	1,015	48.3	\$13.87
Adult Day Health Care.....						
Homemaker/Respite Care.....	\$8,892.16	23	\$386.62	772	33.6	\$11.52
Personal Care.....						
Aids Waiver.....						
Subtotal.....	\$22,972.46	44*	\$522.10	1,787	40.6	\$12.86
OTHER SERVICES						
Audiology Services.....	\$1,988.75	5	\$397.75	13	2.6	\$152.98
Optometric Services.....	\$52,535.25	1,094	\$48.03	2,277	2.1	\$23.07
Durable Medical Equip.....	\$21,786.96	123	\$177.15	1,844	15.0	\$11.82
Ambulance Services.....	\$11,429.39	154	\$74.22	4,030	26.2	\$2.84
Rehabilitation Center.....						
Hospice.....	\$1,243.12	3	\$414.37	16	5.3	\$77.70
Non-Participating Prov.....						
Comprehensive Day Rehab.....	\$2,750.00	1	\$2,750.00	25	25.0	\$110.00
Subtotal.....	\$91,733.47	1,369*	\$67.01	8,205	5.9	\$11.18
BUY-IN PREMIUMS **						
Part-A.....						
Part-B.....	\$2,933.30	57	\$51.46			
Subtotal ***.....	\$2,933.30	57	\$51.46			
MENTAL HEALTH SERVICES						
Private Home ICF/MR.....						
MR/DD Waiver.....						
Psych Rehab-Private.....	\$28,151.13	62	\$454.05	1,278	20.6	\$22.03
CSTAR-Private.....	\$224,047.37	355	\$631.12	26,193	73.8	\$8.55
Targeted Case management..	\$557.05	4	\$139.26	100	25.0	\$5.57
Subtotal.....	\$252,755.55	420*	\$601.80	27,571	65.6	\$9.17
STATE INSTITUTIONS						
ICF/Mentally Retarded.....						
Mental Hospital.....						
Psych Care Under Age 22...	\$3,262.28	7	\$466.04	166	23.7	\$19.65
Psych Rehab-Public.....	\$3,545.83	9	\$393.46	703	175.8	\$4.76
CSTAR-Public.....	\$18,214.00	81	\$224.86	2,335	28.8	\$7.80
Targeted Case management..						
Subtotal.....	\$24,822.11	91*	\$272.77	3,204	35.2	\$7.75
EPSDT SERVICES						
EPSDT Screenings.....	\$728.12	12	\$60.68	12	1.0	\$60.68
EPSDT Referral Services,..	\$22,089.12	432	\$51.13	982	2.3	\$22.49
EPSDT Targeted Case Mgmt..						
Subtotal.....	\$22,817.24	441*	\$51.74	994	2.2	\$22.95
MANAGED CARE						
Prepaid Health-Hospital...						
Prepaid Health-Physician..						
Physician Sponsor Serv....						
Phys Sponsor Mgmt Fees.....						
Subtotal.....						
Total.....	\$4,511,815.45	17,606*	\$256.27			

* Unduplicated totals
 ** AFDC activity for both parent and child are in parent total.
 *** Recipients are not added to total.

Table 5. Medical Statistics, March, 1997

ELIGIBILITY CATEGORY: AFDC Child - Breakout

Number of eligibles on 02/28/97 - 121,229

Total eligibles enrolled during March - 187,708

	EXPENDITURES	RECIPIENTS	COST PER RECIPIENT	UNITS OF SERVICE	UNITS PER RECIPIENT	COST PER SERVICE
NURSING FACILITIES.....						
HOSPITALS						
Inpatient.....	\$1,549,188.35	600	\$2,581.98	2,424	4.0	\$639.10
Outpatient.....	\$631,858.55	4,917	\$128.50	15,322	3.1	\$41.24
Subtotal.....	\$2,181,046.90	5,326*	\$409.51	17,746	3.3	\$122.90
DENTAL SERVICES.....	\$72,856.05	1,278*	\$57.01	4,926	3.9	\$14.79
PHARMACY.....	\$744,688.29	14,174*	\$52.54	31,711	2.2	\$23.48
PHYSICIAN RELATED						
Physician.....	\$119,527.06	2,649	\$45.12	9,486	3.6	\$12.60
Clinic.....	\$232,539.54	4,364	\$53.29	23,171	5.3	\$10.04
Family Planning.....	\$9,494.45	319	\$29.76	375	1.2	\$25.32
X-ray & Lab.....	\$17,010.88	807	\$21.08	1,528	1.9	\$11.13
Nurse Practitioner.....	\$613.48	24	\$25.56	39	1.6	\$15.73
Podiatry.....	\$1,161.00	23	\$50.48	38	1.7	\$30.55
CRNA Services.....	\$1,347.11	27	\$49.89	1,822	67.5	\$7.44
Rural Health Clinics.....	\$181,757.08	2,566	\$70.83	4,109	1.6	\$44.23
Case Management.....	\$750.35	22	\$34.11	29	1.3	\$25.87
Fed Qualified Health Care.....	\$9,521.59	197	\$48.33	302	1.5	\$31.53
Subtotal.....	\$573,722.54	9,449*	\$60.72	40,899	4.3	\$14.03
ALTERNATIVE SERVICES						
Home Health Services.....	\$1,409.12	6	\$234.85	28	4.7	\$50.33
Adult Day Health Care.....						
Homemaker/Respite Care.....						
Personal Care.....	\$698.32	1	\$698.32	56	56.0	\$12.47
Aids Waiver.....						
Subtotal.....	\$2,107.44	7*	\$301.06	84	12.0	\$25.09
OTHER SERVICES						
Audiology Services.....	\$967.46	17	\$56.91	28	1.6	\$34.55
Optometric Services.....	\$28,018.25	672	\$41.69	1,223	1.8	\$22.91
Durable Medical Equip.....	\$59,350.51	220	\$269.78	519	2.4	\$114.36
Ambulance Services.....	\$5,482.37	85	\$64.50	1,841	21.7	\$2.98
Rehabilitation Center.....						
Hospice.....	\$5,130.41	2	\$2,565.21	59	29.5	\$86.96
Non-Participating Prov.....						
Comprehensive Day Rehab.....	\$725.00	1	\$725.00	7	7.0	\$103.57
Subtotal.....	\$99,674.00	992*	\$100.48	3,677	3.7	\$27.11
BUY-IN PREMIUMS **						
Part-A.....						
Part-B.....						
Subtotal ***.....						
MENTAL HEALTH SERVICES						
Private Home ICF/MR.....						
MR/DD Waiver.....	\$42,404.49	13	\$3,261.88	517	39.8	\$82.02
Psych Rehab-Private.....						
CSTAR-Private.....	\$44,430.61	82	\$541.84	4,854	59.2	\$9.15
Targeted Case management..	\$10,199.65	75	\$136.00	1,810	24.1	\$5.64
Subtotal.....	\$97,034.75	165*	\$588.09	7,181	43.5	\$13.51
STATE INSTITUTIONS						
ICF/Mentally Retarded.....						
Mental Hospital.....						
Psych Care Under Age 22...	\$21,861.80	3	\$7,287.27	48	16.0	\$455.45
Psych Rehab-Public.....	\$80.00	1	\$80.00	4	4.0	\$20.00
CSTAR-Public.....						
Targeted Case management..	\$188,493.05	988	\$190.78	26,563	26.9	\$7.10
Subtotal.....	\$210,434.85	989*	\$212.78	26,615	26.9	\$7.91
EPSDT SERVICES						
EPSDT Screenings.....	\$79,644.54	1,307	\$60.94	1,355	1.0	\$58.78
EPSDT Referral Services...	\$981,332.59	10,688	\$91.82	56,230	5.3	\$17.45
EPSDT Targeted Case Mgmt..						
Subtotal.....	\$1,060,977.13	11,104*	\$95.55	57,585	5.1	\$18.42
MANAGED CARE						
Prepaid Health-Hospital...						
Prepaid health-Physician..						
Physician Sponsor Serv....						
Phys Sponsor Mgmt Fees.....						
Subtotal.....						
=====						
Total.....	\$5,042,541.95	25,290*	\$199.39			

* Unduplicated totals

** AFDC activity for both parent and child are in parent total.

*** Recipients are not added to total.

Table 5. Medical Statistics, March, 1997
 ELIGIBILITY CATEGORY: Permanently and Totally Disabled

Number of eligibles on 02/28/97 - 87,183

Total eligibles enrolled during March - 97,414

	EXPENDITURES	RECIPIENTS	COST PER RECIPIENT	UNITS OF SERVICE	UNITS PER RECIPIENT	COST PER SERVICE
NURSING FACILITIES.....	\$5,806,706.89	2,911*	\$1,994.75	78,134	26.8	\$74.32
HOSPITALS						
Inpatient.....	\$11,907,297.10	3,387	\$3,515.59	18,280	5.4	\$651.38
Outpatient.....	\$5,834,013.21	20,147	\$289.57	89,511	4.4	\$65.18
Subtotal.....	\$17,741,310.31	21,873*	\$811.11	107,791	4.9	\$164.59
DENTAL SERVICES.....	\$262,854.99	3,577*	\$73.48	12,548	3.5	\$20.95
PHARMACY.....	\$13,232,525.44	60,321*	\$219.37	325,239	5.4	\$40.69
PHYSICIAN RELATED						
Physician.....	\$1,605,679.56	24,140	\$66.52	97,270	4.0	\$16.51
Clinic.....	\$2,049,037.27	20,082	\$102.03	151,857	7.7	\$13.49
Family Planning.....	\$78,467.45	1,641	\$47.82	3,142	1.9	\$24.97
X-ray & Lab.....	\$245,445.53	6,574	\$37.34	17,233	2.6	\$14.24
Nurse Practitioner.....	\$355,161.01	76	\$4,683.17	1,144	15.3	\$309.95
Podiatry.....	\$358,229.34	1,078	\$332.39	1,757	1.6	\$203.68
CRNA Services.....	\$366,728.30	3,179	\$115.59	1,351	2.4	\$47.17
Rural Health Clinics.....	\$305,787.93	3,946	\$77.49	8,214	2.1	\$36.98
Case Management.....	\$250,170.00	47	\$5,321.28	67	1.4	\$3,739.99
Fed Qualified Health Care.....	\$250,454.82	1,550	\$161.58	11,228	7.2	\$22.51
Subtotal.....	\$4,583,889.03	44,348*	\$103.36	292,263	6.5	\$15.68
ALTERNATIVE SERVICES						
Home Health Services.....	\$482,666.55	875	\$551.62	32,365	37.0	\$14.91
Adult Day Health Care.....	\$168,655.27	243	\$693.91	4,241	17.4	\$38.77
Homemaker/Respite Care.....	\$76,671.41	276	\$277.58	6,800	24.6	\$11.28
Personal Care.....	\$2,735,063.38	7,077	\$388.05	236,183	33.4	\$11.63
Aids Waiver.....	\$122,496.68	41	\$2,987.72	9,603	234.2	\$12.76
Subtotal.....	\$3,596,571.26	7,906*	\$454.92	289,192	36.5	\$12.44
OTHER SERVICES						
Audiology Services.....	\$18,267.25	77	\$237.24	159	2.1	\$116.89
Optometric Services.....	\$13,085.01	2,500	\$5.23	4,753	1.9	\$28.19
Durable Medical Equip.....	\$1,400,308.01	1,466	\$955.13	15,503	10.6	\$89.29
Ambulance Services.....	\$14,747.65	1,673	\$8.81	17,889	10.7	\$16.70
Rehabilitation Center.....	\$219,079.00	69	\$3,174.33	1,188	17.2	\$181.77
Hospice.....	\$66,079.00	67	\$986.72	3,266	48.8	\$15.58
Non-Participating Prov.....	\$5,335.41	147	\$36.29	390	2.7	\$13.69
Comprehensive Day Rehab.....	\$5,235.40	16	\$327.19	476	29.8	\$109.74
Subtotal.....	\$2,049,192.72	9,549*	\$214.60	82,572	8.6	\$24.82
BUY-IN PREMIUMS						
Part-A.....	\$11,724.70	36	\$325.69			
Part-B.....	\$1,332,411.60	29,050	\$45.87			
Subtotal ***.....	\$1,344,136.30	29,086	\$46.21			
MENTAL HEALTH SERVICES						
Private Home ICF/MR.....	\$468,911.59	129	\$3,634.97	3,565	27.6	\$131.53
MR/DD Waiver.....	\$11,017,064.41	4,682	\$2,351.07	83,423	17.8	\$132.25
Psych Rehab-Private.....	\$1,847,217.44	3,175	\$581.77	110,387	34.8	\$16.99
CSTAR-Private.....	\$458,582.88	366	\$1,253.23	60,722	166.7	\$7.42
Targeted Case management..	\$43,149.24	283	\$152.47	7,488	26.5	\$5.76
Subtotal.....	\$13,821,905.76	8,633*	\$1,601.05	1,015,624	117.6	\$13.61
STATE INSTITUTIONS						
ICF/Mentally Retarded.....	\$7,681,595.09	1,182	\$6,498.81	36,828	31.2	\$208.58
Mental Hospital.....	\$330,076.28	19	\$17,372.46	348	18.3	\$94.93
Psych Care Under Age 22....	\$57,661.57	51	\$1,130.82	169	3.3	\$350.56
Psych Rehab-Public.....	\$372,318.77	1,029	\$361.82	20,113	19.6	\$18.71
CSTAR-Public.....	\$22,372.90	23	\$972.74	4,625	201.1	\$4.82
Targeted Case management..	\$1,750,907.67	9,344	\$187.39	268,126	28.7	\$6.46
Subtotal.....	\$9,896,832.62	11,554*	\$856.57	330,209	28.5	\$29.97
EPSDT SERVICES						
EPSDT Screenings.....	\$4,763.45	79	\$60.30	79	1.0	\$60.30
EPSDT Referral Services.....	\$1,028,090.41	2,528	\$406.68	67,913	26.9	\$15.14
EPSDT Targeted Case Mgmt..	\$99.00	1	\$99.00	1	1.0	\$99.00
Subtotal.....	\$1,032,952.86	2,551*	\$404.92	67,993	26.6	\$15.19
MANAGED CARE						
Prepaid Health-Hospital...						
Prepaid health-Physician..						
Physician Sponsor Serv....						
Phys Sponsor Mgmt Fees....						
Subtotal.....						
=====						
Total.....	\$73,368,878.18	77,547*	\$946.12			

* Unduplicated totals

*** Recipients are not added to total.

Table 5. Medical Statistics, March, 1997

ELIGIBILITY CATEGORY: Aid to the Blind

Number of eligibles on 02/28/97 - 963

Total eligibles enrolled during March - 1,037

	EXPENDITURES	RECIPIENTS	COST PER RECIPIENT	UNITS OF SERVICE	UNITS PER RECIPIENT	COST PER SERVICE
NURSING FACILITIES.....	\$114,853.73	54*	\$2,126.92	1,432	26.5	\$80.21
HOSPITALS						
Inpatient.....	\$42,238.64	18	\$2,346.59	62	3.4	\$681.27
Outpatient.....	\$22,984.57	144	\$159.62	417	2.9	\$55.12
Subtotal.....	\$65,223.21	150*	\$434.82	479	3.1	\$136.17
DENTAL SERVICES.....	\$1,556.50	21*	\$74.12	75	3.6	\$20.75
PHARMACY.....	\$133,940.69	672*	\$199.32	3,502	5.2	\$38.25
PHYSICIAN RELATED						
Physician.....	\$14,026.95	257	\$54.58	681	2.6	\$20.60
Clinic.....	\$25,068.90	199	\$125.96	656	3.3	\$38.21
Family Planning.....	\$285.22	11	\$25.93	11	1.0	\$25.93
X-ray & Lab.....	\$1,272.91	52	\$24.48	127	2.4	\$10.02
Nurse Practitioner.....						
Podiatry.....	\$871.68	20	\$43.58	36	1.8	\$24.21
CRNA Services.....	\$52.70	2	\$26.35	2	1.0	\$26.35
Rural Health Clinics.....	\$1,569.60	28	\$56.06	71	2.5	\$22.11
Case Management.....						
Fed Qualified Health Care.....	\$521.87	5	\$104.37	17	3.4	\$30.70
Subtotal.....	\$43,667.83	445*	\$98.13	1,601	3.6	\$27.28
ALTERNATIVE SERVICES						
Home Health Services.....	\$2,231.27	6	\$371.88	40	6.7	\$55.78
Adult Day Health Care.....	\$3,554.50	146	\$24.34	91	1.5	\$16.06
Homemaker/Respite Care.....	\$49,857.62	145	\$343.85	4,568	31.5	\$10.91
Personal Care.....	\$101,755.35	246	\$413.64	8,795	35.8	\$11.57
Aids Waiver.....	\$1,443.96	1	\$1,443.96	126	126.0	\$11.46
Subtotal.....	\$158,842.70	261*	\$608.59	13,620	52.1	\$11.66
OTHER SERVICES						
Audiology Services.....	\$680.00	2	\$340.00	4	2.0	\$170.00
Optometric Services.....	\$1,049.43	13	\$80.73	17	1.3	\$61.73
Durable Medical Equip.....	\$10,781.91	114	\$94.58	293	2.6	\$36.80
Ambulance Services.....	\$4,952.09	20	\$247.60	110	5.5	\$45.02
Rehabilitation Center.....						
Hospice.....						
Non-Participating Prov.....	\$23.49	1	\$23.49	1	1.0	\$23.49
Comprehensive Day Rehab.....						
Subtotal.....	\$17,486.92	142*	\$123.15	425	2.9	\$41.15
BUY-IN PREMIUMS						
Part-A.....	\$2,301.40	7	\$328.77			
Part-B.....	\$30,089.30	688	\$43.73			
Subtotal ***.....	\$32,390.70	695	\$46.61			
MENTAL HEALTH SERVICES						
Private Home ICF/MR.....						
MR/DD Waiver.....	\$28,462.01	16	\$1,778.88	4,647	290.4	\$6.12
Psych Rehab-Private.....	\$1,824.10	3	\$608.03	90	18.0	\$20.27
CSTAR-Private.....	\$4,577.73	3	\$1,525.91	478	239.0	\$9.58
Targeted Case management.....	\$821.90	5	\$164.38	140	46.7	\$5.87
Subtotal.....	\$35,685.74	26*	\$1,372.53	5,355	205.9	\$6.66
STATE INSTITUTIONS						
ICF/Mentally Retarded.....						
Mental Hospital.....						
Psych Care Under Age 22.....	\$1,830.27	4	\$457.57	126	31.5	\$14.53
Psych Rehab-Public.....						
CSTAR-Public.....	\$6,893.90	41	\$168.14	1,136	27.7	\$6.07
Targeted Case management.....						
Subtotal.....	\$8,724.17	45*	\$193.87	1,262	28.0	\$6.91
EPSDT SERVICES						
EPSDT Screenings.....						
EPSDT Referral Services.....	\$406.92	3	\$135.64	27	9.0	\$15.07
EPSDT Targeted Case Mgmt.....						
Subtotal.....	\$406.92	3*	\$135.64	27	9.0	\$15.07
MANAGED CARE						
Prepaid Health-Hospital.....						
Prepaid health-Physician.....						
Physician Sponsor Serv.....						
Phys Sponsor Mgmt Fees.....						
Subtotal.....						
Total.....	\$612,779.11	835*	\$733.87			

* Unduplicated totals

*** Recipients are not added to total.

Table 5. Medical Statistics, March, 1997

ELIGIBILITY CATEGORY: General Relief

Number of eligibles on 02/28/97 - 3,640

Total eligibles enrolled during March - 4,318

	EXPENDITURES	RECIPIENTS	COST PER RECIPIENT	UNITS OF SERVICE	UNITS PER RECIPIENT	COST PER SERVICE
NURSING FACILITIES.....						
HOSPITALS						
Inpatient.....	\$148,955.82	211	\$705.95	1,125	5.3	\$132.41
Outpatient.....	\$117,052.74	881	\$132.86	5,871	6.7	\$19.94
Subtotal.....	\$266,008.56	1,000*	\$266.01	6,996	7.0	\$38.02
DENTAL SERVICES.....	\$707.40	5*	\$141.48	24	4.8	\$29.48
PHARMACY.....	\$234,648.35	1,463*	\$160.39	6,527	4.5	\$35.95
PHYSICIAN RELATED						
Physician.....	\$88,988.82	880	\$101.12	9,805	11.1	\$9.08
Clinic.....	\$58,717.77	645	\$91.04	12,253	19.0	\$4.79
Family Planning.....	\$1,524.93	31	\$49.19	43	1.4	\$35.46
X-ray & Lab.....	\$12,745.95	224	\$56.90	721	3.2	\$17.68
Nurse Practitioner.....	\$42.00	2	\$21.00	2	1.0	\$21.00
Podiatry.....						
CRNA Services.....	\$628.37	5	\$125.67	1,220	244.0	\$.52
Rural Health Clinics.....	\$16,932.59	137	\$123.60	299	2.2	\$56.63
Case Management.....	\$158.00	4	\$39.50	6	1.5	\$26.33
Fed Qualified Health Care.....	\$5,566.18	54	\$103.08	177	3.3	\$31.45
Subtotal.....	\$185,304.61	1,522*	\$121.75	24,526	16.1	\$7.56
ALTERNATIVE SERVICES						
Home Health Services.....	\$13,842.62	30	\$461.42	1,427	47.6	\$9.70
Adult Day Health Care.....						
Homemaker/Respite Care.....	\$192.06	1	\$192.06	18	18.0	\$10.67
Personal Care.....						
Aids Waiver.....						
Subtotal.....	\$14,034.68	31*	\$452.73	1,445	46.6	\$9.71
OTHER SERVICES						
Audiology Services.....	\$26.00	1	\$26.00	1	1.0	\$26.00
Optometric Services.....						
Durable Medical Equip.....	\$14,041.85	50	\$280.84	626	12.5	\$22.43
Ambulance Services.....	\$7,177.89	86	\$83.46	1,550	18.0	\$4.63
Rehabilitation Center.....						
Hospice.....	\$6,767.05	3	\$2,255.68	69	23.0	\$98.07
Non-Participating Prov.....						
Comprehensive Day Rehab.....						
Subtotal.....	\$28,012.79	137*	\$204.47	2,246	16.3	\$12.47
BUY-IN PREMIUMS						
Part-A.....	\$342.10	2	\$171.05			
Part-B.....	\$161,909.20	3,392	\$47.73			
Subtotal ***.....	\$162,251.30	3,394	\$47.81			
MENTAL HEALTH SERVICES						
Private Home ICF/MR.....						
MR/DD Waiver.....						
Psych Rehab-Private.....						
CSTAR-Private.....						
Targeted Case management..						
Subtotal.....						
STATE INSTITUTIONS						
ICF/Mentally Retarded.....						
Mental Hospital.....						
Psych Care Under Age 22...						
Psych Rehab-Public.....						
CSTAR-Public.....						
Targeted Case management..						
Subtotal.....						
EPSDT SERVICES						
EPSDT Screenings.....	\$180.00	3	\$60.00	3	1.0	\$60.00
EPSDT Referral Services...	\$4,726.41	50	\$94.53	233	4.7	\$20.29
EPSDT Targeted Case Mgmt..						
Subtotal.....	\$4,906.41	52*	\$94.35	236	4.5	\$20.79
MANAGED CARE						
Prepaid Health-Hospital...						
Prepaid health-Physician..						
Physician Sponsor Serv....						
Phys Sponsor Mgmt Fees....						
Subtotal.....						
Total.....	\$895,874.10	2,386*	\$375.47			

* Unduplicated totals

*** Recipients are not added to total.

Table 5. Medical Statistics, March, 1997

ELIGIBILITY CATEGORY: Unborn Child

Number of eligibles on 02/28/97 - 2,968

Total eligibles enrolled during March - 13,520

	EXPENDITURES	RECIPIENTS	COST PER RECIPIENT	UNITS OF SERVICE	UNITS PER RECIPIENT	COST PER SERVICE
NURSING FACILITIES.....						
HOSPITALS						
Inpatient.....	\$602,629.06	250	\$2,410.52	809	3.2	\$744.91
Outpatient.....	\$133,174.78	801	\$166.26	4,111	5.1	\$32.39
Subtotal.....	\$735,803.84	963*	\$764.07	4,920	5.1	\$149.55
DENTAL SERVICES.....	\$3,173.85	47*	\$67.53	204	4.3	\$15.56
PHARMACY.....	\$21,461.84	650*	\$33.02	1,295	2.0	\$16.57
PHYSICIAN RELATED						
Physician.....	\$96,081.69	458	\$209.79	1,676	3.7	\$57.33
Clinic.....	\$76,379.31	565	\$135.18	2,546	4.5	\$30.00
Family Planning.....	\$14,684.29	78	\$188.26	940	12.1	\$15.62
X-ray & Lab.....	\$9,538.19	267	\$35.72	745	2.8	\$12.80
Nurse Practitioner.....						
Podiatry.....						
CRNA Services.....	\$324.37	5	\$64.87	217	43.4	\$1.49
Rural Health Clinics.....	\$16,149.02	83	\$194.57	191	2.3	\$84.55
Case Management.....	\$2,362.75	91	\$25.96	111	1.2	\$21.29
Fed Qualified Health Care.....	\$7,318.61	56	\$130.69	162	2.9	\$45.18
Subtotal.....	\$222,838.23	1,252*	\$177.99	6,588	5.2	\$33.82
ALTERNATIVE SERVICES						
Home Health Services.....	\$4,608.70	5	\$921.74	307	61.4	\$15.01
Adult Day Health Care.....						
Homemaker/Respite Care.....						
Personal Care.....						
Aids Waiver.....						
Subtotal.....	\$4,608.70	5*	\$921.74	307	61.4	\$15.01
OTHER SERVICES						
Audiology Services.....						
Optometric Services.....	\$1,293.25	30	\$43.11	60	2.0	\$21.55
Durable Medical Equip.....	\$205.38	1	\$205.38	9	9.0	\$22.82
Ambulance Services.....	\$1,328.79	20	\$66.44	366	18.3	\$3.63
Rehabilitation Center.....						
Hospice.....						
Non-Participating Prov.....						
Comprehensive Day Rehab.....						
Subtotal.....	\$2,827.42	51*	\$55.44	435	8.5	\$6.50
BUY-IN PREMIUMS						
Part-A.....						
Part-B.....						
Subtotal ***.....						
MENTAL HEALTH SERVICES						
Private Home ICF/MR.....						
MR/DD Waiver.....						
Psych Rehab-Private.....	\$224.34	1	\$224.34	15	15.0	\$14.96
CSTAR-Private.....	\$14,246.86	13	\$1,095.91	1,495	115.0	\$9.53
Targeted Case management..						
Subtotal.....	\$14,471.20	14*	\$1,033.66	1,510	107.8	\$9.58
STATE INSTITUTIONS						
ICF/Mentally Retarded.....						
Mental Hospital.....						
Psych Care Under Age 22...						
Psych Rehab-Public.....						
CSTAR-Public.....						
Targeted Case management..	\$364.00	2	\$182.00	29	14.5	\$12.55
Subtotal.....	\$364.00	2*	\$182.00	29	14.5	\$12.55
EPSDT SERVICES						
EPSDT Screenings.....	\$5,543.50	86	\$64.46	93	1.1	\$59.61
EPSDT Referral Services...	\$21,977.72	276	\$79.63	945	3.4	\$23.26
EPSDT Targeted Case Mgmt..						
Subtotal.....	\$27,521.22	301*	\$91.43	1,038	3.4	\$26.51
MANAGED CARE						
Prepaid Health-Hospital...						
Prepaid health-Physician..						
Physician Sponsor Serv....						
Phys Sponsor Mgmt Fees....						
Subtotal.....						
=====						
Total.....	\$1,033,070.30	2,120*	\$487.30			

* Unduplicated totals

*** Recipients are not added to total.

Table 5. Medical Statistics, March, 1997

ELIGIBILITY CATEGORY: Blind Pension

Number of eligibles on 02/28/97 - 2,558

Total eligibles enrolled during March - 2,742

	EXPENDITURES	RECIPIENTS	COST PER RECIPIENT	UNITS OF SERVICE	UNITS PER RECIPIENT	COST PER SERVICE
NURSING FACILITIES.....	\$289,828.57	148*	\$1,958.30	3,941	26.6	\$73.54
HOSPITALS						
Inpatient.....	\$54,074.74	40	\$1,351.87	111	2.8	\$487.16
Outpatient.....	\$71,644.19	349	\$205.28	774	2.2	\$92.56
Subtotal.....	\$125,718.93	374*	\$336.15	885	2.3	\$142.06
DENTAL SERVICES.....	\$3,191.32	51*	\$62.57	194	3.8	\$16.45
PHARMACY.....	\$337,561.80	1,723*	\$195.92	9,823	5.7	\$34.36
PHYSICIAN RELATED						
Physician.....	\$32,869.15	575	\$57.16	1,222	2.1	\$26.90
Clinic.....	\$36,314.23	388	\$93.59	1,097	2.8	\$33.10
Family Planning.....	\$444.68	16	\$27.79	17	1.1	\$25.16
X-ray & Lab.....	\$2,461.84	101	\$24.37	202	2.0	\$12.19
Nurse Practitioner.....						
Podiatry.....	\$1,946.97	57	\$34.16	89	1.6	\$21.88
CRNA Services.....	\$161.60	7	\$23.09	9	1.3	\$17.96
Rural Health Clinics.....	\$3,339.58	66	\$50.60	133	2.0	\$25.11
Case Management.....						
Fed Qualified Health Care.....	\$1,425.73	14	\$101.84	47	3.4	\$30.33
Subtotal.....	\$78,963.78	943*	\$83.74	2,816	2.9	\$28.04
ALTERNATIVE SERVICES						
Home Health Services.....	\$6,887.74	10	\$688.77	195	19.5	\$35.32
Adult Day Health Care.....	\$5,567.50	10	\$556.75	139	13.9	\$40.05
Homemaker/Respite Care.....	\$107,361.85	376	\$285.54	9,780	26.0	\$10.98
Personal Care.....	\$219,512.92	561	\$391.29	18,347	32.7	\$11.96
Aids Waiver.....	\$5,432.05	1	\$5,432.05	475	475.0	\$11.44
Subtotal.....	\$344,762.06	598*	\$576.53	28,936	48.3	\$11.91
OTHER SERVICES						
Audiology Services.....	\$2,412.25	9	\$268.03	17	1.9	\$141.90
Optometric Services.....	\$946.43	22	\$43.02	33	1.5	\$28.68
Durable Medical Equip.....	\$30,828.80	269	\$114.61	790	2.9	\$39.02
Ambulance Services.....	\$4,426.33	53	\$83.52	157	3.0	\$28.19
Rehabilitation Center.....	\$726.59	3	\$242.20	3	1.0	\$242.20
Hospice.....	\$774.72	2	\$387.36	9	4.5	\$86.08
Non-Participating Prov.....						
Comprehensive Day Rehab.....	\$570.00	1	\$570.00	6	6.0	\$95.00
Subtotal.....	\$40,685.12	336*	\$121.09	1,015	3.0	\$40.08
BUY-IN PREMIUMS						
Part-A.....						
Part-B.....						
Subtotal ***.....						
MENTAL HEALTH SERVICES						
Private Home ICF/MR.....						
MR/DD Waiver.....						
Psych Rehab-Private.....						
CSTAR-Private.....						
Targeted Case management.....						
Subtotal.....						
STATE INSTITUTIONS						
ICF/Mentally Retarded.....						
Mental Hospital.....						
Psych Care Under Age 22....						
Psych Rehab-Public.....						
CSTAR-Public.....						
Targeted Case management.....						
Subtotal.....						
EPSDT SERVICES						
EPSDT Screenings.....						
EPSDT Referral Services.....	\$3.88	1	\$3.88	1	1.0	\$3.88
EPSDT Targeted Case Mgmt....						
Subtotal.....	\$3.88	1*	\$3.88	1	1.0	\$3.88
MANAGED CARE						
Prepaid Health-Hospital....						
Prepaid health-Physician...						
Physician Sponsor Serv.....						
Phys Sponsor Mgmt Fees.....						
Subtotal.....						
===== Total.....	\$1,220,715.46	2,044*	\$597.22			

* Unduplicated totals

*** Recipients are not added to total.

Table 5. Medical Statistics, March, 1997

ELIGIBILITY CATEGORY: Foster Care

Number of eligibles on 02/28/97 - 7,605

Total eligibles enrolled during March - N/A

	EXPENDITURES	RECIPIENTS	COST PER RECIPIENT	UNITS OF SERVICE	UNITS PER RECIPIENT	COST PER SERVICE
NURSING FACILITIES.....						
HOSPITALS						
Inpatient.....	\$218,771.92	43	\$5,087.72	381	8.9	\$574.20
Outpatient.....	\$32,236.57	264	\$122.11	790	3.0	\$40.81
Subtotal.....	\$251,008.49	298*	\$842.31	1,171	3.9	\$214.35
DENTAL SERVICES.....	\$5,516.30	112*	\$49.25	393	3.5	\$14.04
PHARMACY.....	\$61,487.59	993*	\$61.92	2,294	2.3	\$26.80
PHYSICIAN RELATED						
Physician.....	\$27,903.84	435	\$64.15	1,217	2.8	\$22.93
Clinic.....	\$10,804.04	233	\$46.37	1,021	4.4	\$10.58
Family Planning.....	\$1,100.73	36	\$30.58	47	1.3	\$23.42
X-ray & Lab.....	\$1,592.41	58	\$27.46	133	2.3	\$11.97
Nurse Practitioner.....	\$246.56	6	\$41.09	18	3.0	\$13.70
Podiatry.....	\$106.00	3	\$35.33	3	1.0	\$35.33
CRNA Services.....						
Rural Health Clinics.....	\$8,344.39	103	\$81.01	176	1.7	\$47.41
Case Management.....	\$60.00	2	\$30.00	2	1.0	\$30.00
Fed Qualified Health Care.....	\$4,583.06	49	\$93.53	154	3.1	\$29.76
Subtotal.....	\$54,741.03	823*	\$66.51	2,771	3.3	\$19.75
ALTERNATIVE SERVICES						
Home Health Services.....	\$53.39	1	\$53.39	1	1.0	\$53.39
Adult Day Health Care.....						
Homemaker/Respite Care.....						
Personal Care.....						
Aids Waiver.....						
Subtotal.....	\$53.39	1*	\$53.39	1	1.0	\$53.39
OTHER SERVICES						
Audiology Services.....	\$25.00	1	\$25.00	2	2.0	\$12.50
Optometric Services.....	\$2,449.00	62	\$39.50	111	1.8	\$22.06
Durable Medical Equip.....	\$3,586.84	17	\$210.99	25	1.5	\$143.47
Ambulance Services.....	\$585.50	8	\$73.19	282	35.3	\$2.08
Rehabilitation Center.....						
Hospice.....						
Non-Participating Prov.....						
Comprehensive Day Rehab.....						
Subtotal.....	\$6,646.34	88*	\$75.53	420	4.7	\$15.82
BUY-IN PREMIUMS						
Part-A.....						
Part-B.....						
Subtotal ***.....						
MENTAL HEALTH SERVICES						
Private Home ICF/MR.....						
MR/DD Waiver.....	\$26,224.73	9	\$2,913.86	212	23.6	\$123.70
Psych Rehab-Private.....						
CSTAR-Private.....	\$11,680.16	9	\$1,297.80	1,361	151.2	\$8.58
Targeted Case management..	\$2,091.24	24	\$87.14	378	15.8	\$5.53
Subtotal.....	\$39,996.13	40*	\$999.90	1,951	48.7	\$20.50
STATE INSTITUTIONS						
ICF/Mentally Retarded.....						
Mental Hospital.....						
Psych Care Under Age 22...						
Psych Rehab-Public.....						
CSTAR-Public.....						
Targeted Case management..	\$41,957.42	219	\$191.59	5,810	26.5	\$7.22
Subtotal.....	\$41,957.42	219*	\$191.59	5,810	26.5	\$7.22
EPSDT SERVICES						
EPSDT Screenings.....	\$4,401.70	77	\$57.16	77	1.0	\$57.16
EPSDT Referral Services...	\$566,242.11	2,204	\$256.92	25,973	11.8	\$21.80
EPSDT Targeted Case Mgmt..	\$47,520.00	481	\$98.79	480	1.0	\$99.00
Subtotal.....	\$618,163.81	2,447*	\$252.62	26,530	10.8	\$23.30
MANAGED CARE						
Prepaid Health-Hospital...						
Prepaid health-Physician..						
Physician Sponsor Serv....						
Phys Sponsor Mgmt Fees....						
Subtotal.....						
=====						
Total.....	\$1,079,570.50	3,300*	\$327.14			

* Unduplicated totals

*** Recipients are not added to total.

Table 5. Medical Statistics, March, 1997

ELIGIBILITY CATEGORY: Child Welfare Services

Number of eligibles on 02/28/97 - 1,997

Total eligibles enrolled during March - N/A

	EXPENDITURES	RECIPIENTS	COST PER RECIPIENT	UNITS OF SERVICE	UNITS PER RECIPIENT	COST PER SERVICE
NURSING FACILITIES.....						
HOSPITALS						
Inpatient.....	\$59,567.09	8	\$7,445.89	116	14.5	\$513.51
Outpatient.....	\$6,723.62	55	\$122.25	164	3.0	\$41.00
Subtotal.....	\$66,290.71	59*	\$1,123.57	280	4.7	\$236.75
DENTAL SERVICES.....	\$851.00	15*	\$56.73	58	3.9	\$14.67
PHARMACY.....	\$15,458.87	208*	\$74.32	500	2.4	\$30.92
PHYSICIAN RELATED						
Physician.....	\$6,036.13	66	\$91.46	208	3.2	\$29.02
Clinic.....	\$2,154.16	41	\$52.54	293	7.1	\$7.35
Family Planning.....	\$182.68	9	\$20.30	9	1.0	\$20.30
X-ray & Lab.....	\$457.21	18	\$25.40	37	2.1	\$12.36
Nurse Practitioner.....						
Podiatry.....	\$22.00	1	\$22.00	2	2.0	\$11.00
CRNA Services.....						
Rural Health Clinics.....	\$1,088.97	16	\$68.06	25	1.6	\$43.56
Case Management.....	\$93.50	2	\$46.75	3	1.5	\$31.17
Fed Qualified Health Care.....	\$256.87	2	\$128.44	9	4.5	\$28.54
Subtotal.....	\$10,291.52	137*	\$75.12	586	4.2	\$17.56
ALTERNATIVE SERVICES						
Home Health Services.....						
Adult Day Health Care.....						
Homemaker/Respite Care.....						
Personal Care.....						
Aids Waiver.....						
Subtotal.....						
OTHER SERVICES						
Audiology Services.....	\$345.00	1	\$345.00	2	2.0	\$172.50
Optometric Services.....	\$485.50	12	\$40.46	19	1.6	\$25.55
Durable Medical Equip.....	\$1,640.72	5	\$328.14	10	2.0	\$164.07
Ambulance Services.....	\$56.00	1	\$56.00	13	13.0	\$4.31
Rehabilitation Center.....						
Hospice.....						
Non-Participating Prov.....						
Comprehensive Day Rehab.....						
Subtotal.....	\$2,527.22	19*	\$133.01	44	2.3	\$57.44
BUY-IN PREMIUMS						
Part-A.....						
Part-B.....						
Subtotal ***.....						
MENTAL HEALTH SERVICES						
Private Home ICF/MR.....						
MR/DD Waiver.....						
Psych Rehab-Private.....						
STAR-Private.....						
Targeted Case management.....						
Subtotal.....						
STATE INSTITUTIONS						
ICF/Mentally Retarded.....						
Mental Hospital.....						
Psych Care Under Age 22.....						
Psych Rehab-Public.....						
STAR-Public.....						
Targeted Case management.....						
Subtotal.....						
EPSDT SERVICES						
EPSDT Screenings.....	\$706.40	10	\$70.64	10	1.0	\$70.64
EPSDT Referral Services.....	\$66,039.04	249	\$265.22	3,499	14.1	\$18.87
EPSDT Targeted Case Mgmt.....	\$2,970.00	31	\$95.81	30	1.0	\$99.00
Subtotal.....	\$69,715.44	273*	\$255.37	3,539	12.9	\$19.70
MANAGED CARE						
Prepaid Health-Hospital...						
Prepaid Health-Physician...						
Physician Sponsor Serv.....						
Phys Sponsor Mgmt Fees.....						
Subtotal.....						
=====						
Total.....	\$165,134.76	478*	\$345.47			

* Unduplicated totals

*** Recipients are not added to total.

Table 5. Medical Statistics, March, 1997

ELIGIBILITY CATEGORY: Refugee

Number of eligibles on 02/28/97 - 917

Total eligibles enrolled during March - 1,155

	EXPENDITURES	RECIPIENTS	COST PER RECIPIENT	UNITS OF SERVICE	UNITS PER RECIPIENT	COST PER SERVICE
NURSING FACILITIES.....						
HOSPITALS						
Inpatient.....	\$15,304.00	4	\$3,826.00	17	4.3	\$900.24
Outpatient.....	\$6,056.75	39	\$155.30	126	3.2	\$48.07
Subtotal.....	\$21,360.75	41*	\$520.99	143	3.4	\$149.38
DENTAL SERVICES.....	\$15,060.75	136*	\$110.74	504	3.7	\$29.88
PHARMACY.....	\$273.26	11*	\$24.84	15	1.4	\$18.22
PHYSICIAN RELATED						
Physician.....	\$1,373.16	17	\$80.77	102	6.0	\$13.46
Clinic.....	\$1,913.20	39	\$49.06	162	4.2	\$11.81
Family Planning.....	\$144.03	1	\$144.03	7	7.0	\$20.58
X-ray & Lab.....	\$341.16	6	\$56.86	11	1.8	\$31.01
Nurse Practitioner.....						
Podiatry.....						
CRNA Services.....						
Rural Health Clinics.....						
Case Management.....	\$42.75	1	\$42.75	1	1.0	\$42.75
Fed Qualified Health Care.....	\$2,540.54	50	\$50.81	109	2.2	\$23.31
Subtotal.....	\$6,354.84	108*	\$58.84	392	3.6	\$16.21
ALTERNATIVE SERVICES						
Home Health Services.....	\$59.87	1	\$59.87	1	1.0	\$59.87
Adult Day Health Care.....						
Homemaker/Respite Care.....						
Personal Care.....						
Aids Waiver.....						
Subtotal.....	\$59.87	1*	\$59.87	1	1.0	\$59.87
OTHER SERVICES						
Audiology Services.....	\$44.00	1	\$44.00	2	2.0	\$22.00
Optometric Services.....	\$1,070.75	14	\$76.48	38	2.7	\$28.18
Durable Medical Equip.....	\$550.00	1	\$550.00	1	1.0	\$550.00
Ambulance Services.....						
Rehabilitation Center.....						
Hospice.....						
Non-Participating Prov.....						
Comprehensive Day Rehab.....						
Subtotal.....	\$1,664.75	16*	\$104.05	41	2.5	\$40.60
BUY-IN PREMIUMS						
Part-A.....						
Part-B.....						
Subtotal ***.....						
MENTAL HEALTH SERVICES						
Private Home ICF/MR.....						
MR/DD Waiver.....						
Psych Rehab-Private.....						
CSTAR-Private.....						
Targeted Case management.....						
Subtotal.....						
STATE INSTITUTIONS						
ICF/Mentally Retarded.....						
Mental Hospital.....						
Psych Care Under Age 22.....						
Psych Rehab-Public.....						
CSTAR-Public.....						
Targeted Case management.....						
Subtotal.....						
EPSDT SERVICES						
EPSDT Screenings.....	\$109.30	3	\$36.43	3	1.0	\$36.43
EPSDT Referral Services.....	\$189.00	9	\$21.00	7	.8	\$27.00
EPSDT Targeted Case Mgmt.....						
Subtotal.....	\$298.30	12*	\$24.86	10	.8	\$29.83
MANAGED CARE						
Prepaid Health-Hospital.....						
Prepaid health-Physician.....						
Physician Sponsor Serv.....						
Phys Sponsor Mgmt Fees.....						
Subtotal.....						
=====						
Total.....	\$45,072.52	279*	\$161.55			

* Unduplicated totals

*** Recipients are not added to total.

Table 5. Medical Statistics, March, 1997

ELIGIBILITY CATEGORY: AFDC - Medical Assistance

Number of eligibles on 02/28/97 - 111

Total eligibles enrolled during March - 1,898

	EXPENDITURES	RECIPIENTS	COST PER RECIPIENT	UNITS OF SERVICE	UNITS PER RECIPIENT	COST PER SERVICE
NURSING FACILITIES.....	\$6,445.04	1*	\$6,445.04	28	28.0	\$230.18
HOSPITALS						
Inpatient.....	\$17,365.09	3	\$5,788.36	32	10.7	\$542.66
Outpatient.....	\$2,467.25	13	\$189.79	59	4.5	\$41.82
Subtotal.....	\$19,832.34	15*	\$1,322.16	91	6.0	\$217.94
DENTAL SERVICES.....						
PHARMACY.....	\$4,562.46	26*	\$175.48	141	5.4	\$32.36
PHYSICIAN RELATED						
Physician.....	\$399.00	12	\$33.25	29	2.4	\$13.76
Clinic.....	\$839.00	11	\$76.27	63	5.7	\$13.32
Family Planning.....	\$14.81	1	\$14.81	1	1.0	\$14.81
X-ray & Lab.....	\$34.15	2	\$17.08	3	1.5	\$11.38
Nurse Practitioner.....						
Podiatry.....						
CRNA Services.....						
Rural Health Clinics.....	\$511.08	2	\$255.54	10	5.0	\$51.11
Case Management.....						
Fed Qualified Health Care.....	\$130.15	1	\$130.15	3	3.0	\$43.38
Subtotal.....	\$1,928.19	26*	\$74.16	109	4.1	\$17.69
ALTERNATIVE SERVICES						
Home Health Services.....						
Adult Day Health Care.....						
Homemaker/Respite Care.....						
Personal Care.....						
Aids Waiver.....						
Subtotal.....						
OTHER SERVICES						
Audiology Services.....						
Optometric Services.....						
Durable Medical Equip.....	\$234.50	1	\$234.50	3	3.0	\$78.17
Ambulance Services.....						
Rehabilitation Center.....						
Hospice.....						
Non-Participating Prov.....						
Comprehensive Day Rehab.....						
Subtotal.....	\$234.50	1*	\$234.50	3	3.0	\$78.17
BUY-IN PREMIUMS						
Part-A.....						
Part-B.....						
Subtotal ***.....						
MENTAL HEALTH SERVICES						
Private Home ICF/MR.....	\$45,082.00	10	\$4,508.20	280	28.0	\$161.01
MR/DD Waiver.....	\$2,891.12	1	\$2,891.12	482	482.0	\$6.00
Psych Rehab-Private.....	\$720.82	1	\$720.82	60	60.0	\$12.01
CSTAR-Private.....						
Targeted Case management..						
Subtotal.....	\$48,693.94	12*	\$4,057.83	822	68.5	\$59.24
STATE INSTITUTIONS						
ICF/Mentally Retarded.....	\$25,318.85	5	\$5,063.77	125	25.0	\$202.55
Mental Hospital.....						
Psych Care Under Age 22...	\$30,623.29	3	\$10,207.76	62	20.7	\$493.92
Psych Rehab-Public.....						
CSTAR-Public.....						
Targeted Case management..	\$7,043.26	12	\$586.94	656	54.7	\$10.74
Subtotal.....	\$62,985.40	20*	\$3,149.27	843	42.1	\$74.72
EPSDT SERVICES						
EPSDT Screenings.....						
EPSDT Referral Services,..	\$25,753.78	11	\$2,341.25	327	29.7	\$78.76
EPSDT Targeted Case Mgmt..						
Subtotal.....	\$25,753.78	11*	\$2,341.25	327	29.7	\$78.76
MANAGED CARE						
Prepaid Health-Hospital...						
Prepaid health-Physician..						
Physician Sponsor Serv....						
Phys Sponsor Mgmt Fees....						
Subtotal.....						
===== Total.....	\$170,435.65	44*	\$3,873.54			

* Unduplicated totals

*** Recipients are not added to total.

Table 5. Medical Statistics, March, 1997

ELIGIBILITY CATEGORY: Title XIX - HDN

Number of eligibles on 02/28/97 - 5,488

Total eligibles enrolled during March - N/A

	EXPENDITURES	RECIPIENTS	COST PER RECIPIENT	UNITS OF SERVICE	UNITS PER RECIPIENT	COST PER SERVICE
NURSING FACILITIES.....	\$444.86	1*	\$444.86	2	2.0	\$222.43
HOSPITALS						
Inpatient.....	\$424,142.48	70	\$6,059.18	603	8.6	\$703.39
Outpatient.....	\$48,238.31	260	\$185.53	840	3.2	\$57.43
Subtotal.....	\$472,380.79	310*	\$1,523.81	1,443	4.6	\$327.36
DENTAL SERVICES.....	\$5,428.70	115*	\$47.21	403	3.5	\$13.47
PHARMACY.....	\$77,066.93	877*	\$87.88	2,193	2.5	\$35.14
PHYSICIAN RELATED						
Physician.....	\$29,500.25	342	\$86.26	1,621	4.7	\$18.20
Clinic.....	\$17,932.51	270	\$66.42	2,171	8.0	\$8.26
Family Planning.....	\$1,277.03	32	\$39.91	53	1.7	\$24.09
X-ray & Lab.....	\$1,498.80	72	\$20.82	134	1.9	\$11.19
Nurse Practitioner.....	\$62.20	4	\$15.55	4	1.0	\$15.55
Podiatry.....	\$32.00	1	\$32.00	2	2.0	\$16.00
CRNA Services.....	\$92.12	2	\$46.06	115	57.5	\$0.80
Rural Health Clinics.....	\$8,983.55	100	\$89.84	165	1.7	\$54.45
Case Management.....						
Fed Qualified Health Care.....	\$3,393.44	35	\$96.96	107	3.1	\$31.71
Subtotal.....	\$62,771.90	761*	\$82.49	4,372	5.7	\$14.36
ALTERNATIVE SERVICES						
Home Health Services.....						
Adult Day Health Care.....						
Homemaker/Respite Care.....						
Personal Care.....	\$330.15	1	\$330.15	31	31.0	\$10.65
Aids Waiver.....						
Subtotal.....	\$330.15	1*	\$330.15	31	31.0	\$10.65
OTHER SERVICES						
Audiology Services.....	\$145.00	6	\$24.17	11	1.8	\$13.18
Optometric Services.....	\$1,406.50	33	\$42.62	62	1.9	\$22.69
Durable Medical Equip.....	\$3,100.94	11	\$281.90	73	6.6	\$42.48
Ambulance Services.....	\$286.00	6	\$47.67	111	18.5	\$2.58
Rehabilitation Center.....						
Hospice.....						
Non-Participating Prov.....						
Comprehensive Day Rehab.....						
Subtotal.....	\$4,938.44	56*	\$88.19	257	4.5	\$19.22
BUY-IN PREMIUMS						
Part-A.....						
Part-B.....						
Subtotal ***.....						
MENTAL HEALTH SERVICES						
Private Home ICF/MR.....	\$191,462.46	62	\$3,088.10	3,983	64.2	\$48.07
MR/DD Waiver.....	\$534.52	3	\$178.17	26	8.7	\$20.56
Psych Rehab-Private.....	\$23,003.72	26	\$884.76	2,912	112.0	\$7.90
CSTAR-Private.....	\$4,400.63	21	\$209.55	776	37.0	\$5.67
Targeted Case management..						
Subtotal.....	\$219,401.33	109*	\$2,012.86	7,697	70.6	\$28.50
STATE INSTITUTIONS						
ICF/Mentally Retarded.....	\$492.96	1	\$492.96	2	2.0	\$246.48
Mental Hospital.....	\$25,727.65	4	\$6,431.91	65	16.3	\$395.81
Psych Care Under Age 22...						
Psych Rehab-Public.....						
CSTAR-Public.....	\$112,112.26	381	\$294.26	15,253	40.0	\$7.35
Targeted Case management..						
Subtotal.....	\$138,332.87	385*	\$359.31	15,320	39.7	\$9.03
EPSDT SERVICES						
EPSDT Screenings.....	\$6,656.35	91	\$73.15	94	1.0	\$70.81
EPSDT Referral Services...	\$379,796.83	1,696	\$223.94	19,305	11.4	\$19.67
EPSDT Targeted Case Mgmt..	\$37,125.00	377	\$98.47	375	1.0	\$99.00
Subtotal.....	\$423,578.18	1,913*	\$221.42	19,774	10.3	\$21.42
MANAGED CARE						
Prepaid Health-Hospital...						
Prepaid health-Physician..						
Physician Sponsor Serv....						
Phys Sponsor Mgmt Fees....						
Subtotal.....						
===== Total.....	\$1,404,674.15	2,874*	\$488.75			

* Unduplicated totals

*** Recipients are not added to total.

Table 5. Medical Statistics, March, 1997

ELIGIBILITY CATEGORY: Qualified Medicare Beneficiary (QMB)

Number of eligibles on 02/28/97 - 9,176

Total eligibles enrolled during March - 17,743

	EXPENDITURES	RECIPIENTS	COST PER RECIPIENT	UNITS OF SERVICE	UNITS PER RECIPIENT	COST PER SERVICE
NURSING FACILITIES.....	\$26,087.73	42*	\$621.14	105	2.5	\$248.45
HOSPITALS						
Inpatient.....	\$6,983.53	79	\$88.40	59	.7	\$118.36
Outpatient.....	\$151,700.74	890	\$170.45	1,700	1.9	\$89.24
Subtotal.....	\$158,684.27	956*	\$165.99	1,759	1.8	\$90.21
DENTAL SERVICES.....	\$107.95	3*	\$35.98	3	1.0	\$35.98
PHARMACY.....	\$47.44	1*	\$47.44	1	1.0	\$47.44
PHYSICIAN RELATED						
Physician.....	\$66,542.09	1,280	\$51.99	2,395	1.9	\$27.78
Clinic.....	\$56,079.55	1,043	\$53.77	1,957	1.9	\$28.66
Family Planning.....						
X-ray & Lab.....	\$3,239.91	191	\$16.96	275	1.4	\$11.78
Nurse Practitioner.....	\$19.85	1	\$19.85	1	1.0	\$19.85
Podiatry.....	\$2,676.68	71	\$37.70	88	1.2	\$30.42
CRNA Services.....	\$177.75	6	\$29.63	6	1.0	\$29.63
Rural Health Clinics.....	\$5,714.13	152	\$37.59	230	1.5	\$24.84
Case Management.....						
Fed Qualified Health Care.....	\$250.23	12	\$20.85	16	1.3	\$15.64
Subtotal.....	\$134,700.19	2,362*	\$57.03	4,968	2.1	\$27.11
ALTERNATIVE SERVICES						
Home Health Services.....	\$418.00	1	\$418.00	1	1.0	\$418.00
Adult Day Health Care.....						
Homemaker/Respite Care.....	\$261.78	8	\$32.72	23	2.9	\$11.38
Personal Care.....	\$4,294.84	44	\$97.61	354	8.0	\$12.13
Aids Waiver.....						
Subtotal.....	\$4,974.62	46*	\$108.14	378	8.2	\$13.16
OTHER SERVICES						
Audiology Services.....	\$32.69	2	\$16.35	2	1.0	\$16.35
Optometric Services.....	\$1,397.32	42	\$33.27	48	1.1	\$29.11
Durable Medical Equip.....	\$33,285.06	437	\$76.17	867	2.0	\$38.39
Ambulance Services.....	\$3,787.96	51	\$74.27	67	1.3	\$56.54
Rehabilitation Center.....	\$2,135.45	8	\$266.93	13	1.6	\$164.27
Hospice.....						
Non-Participating Prov.....	\$1,216.12	25	\$48.64	47	1.9	\$25.87
Comprehensive Day Rehab.....						
Subtotal.....	\$41,854.60	543*	\$77.08	1,044	1.9	\$40.09
BUY-IN PREMIUMS						
Part-A.....	\$6,717.60	18	\$373.20			
Part-B.....	\$353,427.40	8,109	\$43.58			
Subtotal ***.....	\$360,145.00	8,127	\$44.31			
MENTAL HEALTH SERVICES						
Private Home ICF/MR.....						
MR/DD Waiver.....						
Psych Rehab-Private.....	\$3,609.97	15	\$240.66	195	13.0	\$18.51
CSTAR-Private.....						
Targeted Case management..	\$361.31	3	\$120.44	62	20.7	\$5.83
Subtotal.....	\$3,971.28	18*	\$220.63	257	14.2	\$15.45
STATE INSTITUTIONS						
ICF/Mentally Retarded.....						
Mental Hospital.....						
Psych Care Under Age 22...	\$1,687.42	4	\$421.86	8	2.0	\$210.93
Psych Rehab-Public.....						
CSTAR-Public.....						
Targeted Case management..						
Subtotal.....	\$1,687.42	4*	\$421.86	8	2.0	\$210.93
EPSDT SERVICES						
EPSDT Screenings.....						
EPSDT Referral Services..						
EPSDT Targeted Case Mgmt..						
Subtotal.....						
MANAGED CARE						
Prepaid Health-Hospital...						
Prepaid health-Physician..						
Physician Sponsor Serv...						
Phys Sponsor Mgmt Fees...						
Subtotal.....						
===== Total.....	\$732,260.50	3,132*	\$233.80			

* Unduplicated totals

*** Recipients are not added to total.

Table 5. Medical Statistics, March, 1997

ELIGIBILITY CATEGORY: DYS - General Relief

Number of eligibles on 02/28/97 - 373

Total eligibles enrolled during March - 777

	EXPENDITURES	RECIPIENTS	COST PER RECIPIENT	UNITS OF SERVICE	UNITS PER RECIPIENT	COST PER SERVICE
NURSING FACILITIES.....						
HOSPITALS						
Inpatient.....	\$49,893.94	8	\$6,236.74	85	10.6	\$586.99
Outpatient.....	\$6,187.28	31	\$199.59	91	2.9	\$67.99
Subtotal.....	\$56,081.22	36*	\$1,557.81	176	4.8	\$318.64
DENTAL SERVICES.....	\$692.40	9*	\$76.93	44	4.9	\$15.74
PHARMACY.....	\$4,606.89	84*	\$54.84	175	2.1	\$26.33
PHYSICIAN RELATED						
Physician.....	\$2,569.06	37	\$69.43	124	3.4	\$20.72
Clinic.....	\$543.30	31	\$17.53	39	1.3	\$13.93
Family Planning.....	\$98.24	4	\$24.56	6	1.5	\$16.37
X-ray & Lab.....	\$627.67	27	\$23.25	78	2.9	\$8.05
Nurse Practitioner.....						
Podiatry.....	\$491.00	6	\$81.83	10	1.7	\$49.10
CRNA Services.....						
Rural Health Clinics.....	\$293.00	5	\$58.60	8	1.6	\$36.63
Case Management.....						
Fed Qualified Health Care.....	\$120.65	1	\$120.65	8	8.0	\$15.08
Subtotal.....	\$4,742.92	98*	\$48.40	273	2.7	\$17.37
ALTERNATIVE SERVICES						
Home Health Services.....						
Adult Day Health Care.....						
Homemaker/Respite Care.....						
Personal Care.....						
Aids Waiver.....						
Subtotal.....						
OTHER SERVICES						
Audiology Services.....						
Optometric Services.....	\$89.00	4	\$22.25	4	1.0	\$22.25
Durable Medical Equip.....						
Ambulance Services.....						
Rehabilitation Center.....						
Hospice.....						
Non-Participating Prov.....						
Comprehensive Day Rehab.....						
Subtotal.....	\$89.00	4*	\$22.25	4	1.0	\$22.25
BUY-IN PREMIUMS						
Part-A.....						
Part-B.....						
Subtotal ***.....						
MENTAL HEALTH SERVICES						
Private Home ICF/MR.....						
MR/DD Waiver.....						
Psych Rehab-Private.....						
CSTAR-Private.....						
Targeted Case management.....						
Subtotal.....						
STATE INSTITUTIONS						
ICF/Mentally Retarded.....						
Mental Hospital.....						
Psych Care Under Age 22...						
Psych Rehab-Public.....						
CSTAR-Public.....						
Targeted Case management.....						
Subtotal.....						
EPSDT SERVICES						
EPSDT Screenings.....	\$600.00	10	\$60.00	10	1.0	\$60.00
EPSDT Referral Services.....	\$43,193.53	148	\$291.85	1,829	12.4	\$23.62
EPSDT Targeted Case Mgmt..						
Subtotal.....	\$43,793.53	149*	\$293.92	1,839	12.3	\$23.81
MANAGED CARE						
Prepaid Health-Hospital...						
Prepaid health-Physician...						
Physician Sponsor Serv....						
Phys Sponsor Mgmt Fees.....						
Subtotal.....						
=====						
Total.....	\$110,005.96	245*	\$449.00			

* Unduplicated totals

*** Recipients are not added to total.

Table 5. Medical Statistics, March, 1997
 ELIGIBILITY CATEGORY: Medicaid for Pregnant Women

Number of eligibles on 02/28/97 - 12,588

Total eligibles enrolled during March - 32,160

	EXPENDITURES	RECIPIENTS	COST PER RECIPIENT	UNITS OF SERVICE	UNITS PER RECIPIENT	COST PER SERVICE
NURSING FACILITIES.....						
HOSPITALS						
Inpatient.....	\$2,087,596.67	1,292	\$1,615.79	3,158	2.4	\$661.05
Outpatient.....	\$539,941.37	3,386	\$159.46	15,917	4.7	\$33.92
Subtotal.....	\$2,627,538.04	4,280*	\$613.91	19,075	4.4	\$137.75
DENTAL SERVICES.....	\$16,484.20	261*	\$63.16	946	3.6	\$17.43
PHARMACY.....	\$113,617.39	3,427*	\$33.15	6,520	1.9	\$17.43
PHYSICIAN RELATED						
Physician.....	\$501,888.72	2,376	\$211.23	8,988	3.8	\$55.84
Clinic.....	\$285,318.53	2,679	\$106.50	13,173	4.9	\$21.66
Family Planning.....	\$180,553.53	712	\$253.59	6,112	8.6	\$29.54
X-ray & Lab.....	\$41,011.12	1,336	\$30.70	3,498	2.6	\$11.72
Nurse Practitioner.....	\$34.00	3	\$11.33	3	1.0	\$11.33
Podiatry.....	\$132.25	5	\$26.45	7	1.4	\$18.89
CRNA Services.....	\$2,832.25	44	\$64.37	987	22.4	\$2.87
Rural Health Clinics.....	\$78,355.33	392	\$199.89	864	2.2	\$90.69
Case Management.....	\$16,453.10	543	\$30.26	714	1.3	\$23.01
Fed Qualified Health Care.....	\$24,783.80	164	\$151.12	478	2.9	\$51.85
Subtotal.....	\$1,131,340.90	6,354*	\$178.05	34,824	5.4	\$32.49
ALTERNATIVE SERVICES						
Home Health Services.....	\$9,570.28	22	\$435.01	739	33.6	\$12.95
Adult Day Health Care.....						
Homemaker/Respite Care.....						
Personal Care.....						
Aids Waiver.....						
Subtotal.....	\$9,570.28	22*	\$435.01	739	33.5	\$12.95
OTHER SERVICES						
Audiology Services.....	\$1,011.50	2	\$505.75	7	3.5	\$144.50
Optometric Services.....	\$7,644.61	164	\$46.61	372	2.3	\$20.55
Durable Medical Equip.....	\$8,297.96	30	\$276.60	526	17.5	\$15.78
Ambulance Services.....	\$4,416.68	62	\$71.24	1,908	30.8	\$2.31
Rehabilitation Center.....						
Hospice.....						
Non-Participating Prov.....						
Comprehensive Day Rehab.....						
Subtotal.....	\$21,370.75	257*	\$83.15	2,813	10.9	\$7.60
BUY-IN PREMIUMS						
Part-A.....						
Part-B.....						
Subtotal ***.....						
MENTAL HEALTH SERVICES						
Private Home ICF/MR.....	\$1,463.76	2	\$731.88	188	94.0	\$7.79
MR/DD Waiver.....	\$374.52	5	\$187.26	18	9.0	\$20.81
Psych Rehab-Private.....	\$19,842.71	17	\$1,167.22	2,216	130.4	\$8.95
CSTAR-Private.....	\$406.64	1	\$406.64	68	68.0	\$5.98
Targeted Case management..						
Subtotal.....	\$22,087.63	21*	\$1,051.79	2,490	118.5	\$8.87
STATE INSTITUTIONS						
ICF/Mentally Retarded.....						
Mental Hospital.....						
Psych Care Under Age 22...	\$400.00	1	\$400.00	20	20.0	\$20.00
Psych Rehab-Public.....	\$606.16	7	\$86.59	94	13.4	\$6.45
CSTAR-Public.....						
Targeted Case management..						
Subtotal.....	\$1,006.16	8*	\$125.77	114	14.2	\$8.83
EPSDT SERVICES						
EPSDT Screenings.....	\$31,633.25	483	\$65.49	530	1.1	\$59.69
EPSDT Referrals Services..	\$95,114.76	1,404	\$67.75	4,134	2.9	\$23.01
EPSDT Targeted Case Mgmt..						
Subtotal.....	\$126,748.01	1,543*	\$82.14	4,664	3.0	\$27.18
MANAGED CARE						
Prepaid Health-Hospital...						
Prepaid health-Physician..						
Physician Sponsor Serv....						
Phys Sponsor Mgmt Fees....						
Subtotal.....						
Total.....	\$4,069,763.36	10,326*	\$394.13			

* Unduplicated totals

*** Recipients are not added to total.

Table 5. Medical Statistics, March, 1997

ELIGIBILITY CATEGORY: Medicaid for Children

Number of eligibles on 02/28/97 - 175,327

Total eligibles enrolled during March - 316,954

	EXPENDITURES	RECIPIENTS	COST PER RECIPIENT	UNITS OF SERVICE	UNITS PER RECIPIENT	COST PER SERVICE
NURSING FACILITIES.....	\$1,534.53	1*	\$1,534.53	28	28.0	\$54.80
HOSPITALS						
Inpatient.....	\$3,061,737.04	895	\$3,420.94	4,431	5.0	\$690.98
Outpatient.....	\$1,156,393.72	8,212	\$140.82	26,334	3.2	\$43.91
Subtotal.....	\$4,218,130.76	8,835*	\$477.43	30,765	3.4	\$137.11
DENTAL SERVICES.....	\$117,834.05	2,032*	\$57.99	7,980	3.9	\$14.77
PHARMACY.....	\$1,056,490.88	24,934*	\$42.37	53,732	2.2	\$19.66
PHYSICIAN RELATED						
Physician.....	\$251,400.41	4,959	\$50.70	16,852	3.4	\$14.92
Clinic.....	\$329,710.41	7,208	\$45.74	41,096	5.7	\$8.02
Family Planning.....	\$22,831.58	607	\$37.61	958	1.6	\$23.83
X-ray & Lab.....	\$30,446.64	1,431	\$21.28	2,751	1.9	\$11.07
Nurse Practitioner.....	\$1,310.38	44	\$29.78	76	1.7	\$17.24
Podiatry.....	\$2,247.06	58	\$38.74	103	1.8	\$21.82
CRNA Services.....	\$3,453.63	79	\$43.72	4,156	52.6	\$8.83
Rural Health Clinics.....	\$264,228.46	3,972	\$66.52	6,023	1.5	\$43.87
Case Management.....	\$2,134.35	70	\$30.49	92	1.3	\$23.20
Fed Qualified Health Care.....	\$44,730.92	830	\$53.89	1,774	2.1	\$25.21
Subtotal.....	\$952,493.84	16,735*	\$56.92	73,881	4.4	\$12.89
ALTERNATIVE SERVICES						
Home Health Services.....	\$5,812.08	15	\$387.47	252	16.8	\$23.06
Adult Day Health Care.....						
Homemaker/Respite Care.....	\$2,834.97	9	\$315.00	209	23.2	\$13.56
Personal Care.....						
Aids Waiver.....						
Subtotal.....	\$8,647.05	24*	\$360.29	461	19.2	\$18.76
OTHER SERVICES						
Audiology Services.....	\$1,114.00	33	\$33.76	62	1.9	\$17.97
Optometric Services.....	\$46,874.33	1,145	\$40.94	2,127	1.9	\$22.04
Durable Medical Equip.....	\$107,803.56	446	\$241.71	1,441	3.2	\$74.81
Ambulance Services.....	\$10,095.07	147	\$68.67	3,436	23.4	\$2.94
Rehabilitation Center.....						
Hospice.....						
Non-Participating Prov.....						
Comprehensive Day Rehab.....						
Subtotal.....	\$165,886.96	1,761*	\$94.20	7,066	4.0	\$23.48
BIJY-IN PREMIUMS						
Part-A.....						
Part-B.....						
Subtotal ***.....						
MENTAL HEALTH SERVICES						
Private Home ICF/MR.....						
MR/DD Waiver.....	\$119,244.51	41	\$2,908.40	2,298	56.0	\$51.89
Psych Rehab-Private.....	\$2,318.32	4	\$579.58	162	40.5	\$14.31
CSTAR-Private.....	\$165,446.83	137	\$1,207.64	19,377	141.4	\$8.54
Targeted Case management..	\$9,396.79	91	\$103.26	1,678	18.4	\$5.60
Subtotal.....	\$296,406.45	267*	\$1,110.14	23,515	88.0	\$12.60
STATE INSTITUTIONS						
ICF/Mentally Retarded.....						
Mental Hospital.....						
Psych Care Under Age 22...	\$26,607.32	5	\$5,321.46	54	10.8	\$492.73
Psych Rehab-Public.....	\$160.00	1	\$160.00	8	8.0	\$20.00
CSTAR-Public.....						
Targeted Case management..	\$245,374.09	1,153	\$212.81	33,994	29.5	\$7.22
Subtotal.....	\$272,141.41	1,157*	\$235.21	34,056	29.4	\$7.99
EPSDT SERVICES						
EPSDT Screenings.....	\$178,844.47	2,899	\$61.69	3,046	1.1	\$58.71
EPSDT Referral Services...	\$1,748,027.08	19,851	\$88.06	109,423	5.5	\$15.97
EPSDT Targeted Case Mgmt..	\$7,920.00	80	\$99.00	80	1.0	\$99.00
Subtotal.....	\$1,934,791.55	20,864*	\$92.73	112,549	5.3	\$17.19
MANAGED CARE						
Prepaid Health-Hospital...						
Prepaid health-Physician..						
Physician Sponsor Serv....						
Phys Sponsor Mgmt Fees....						
Subtotal.....						
===== Total.....	\$9,024,357.48	46,671*	\$193.36			

* Unduplicated totals

*** Recipients are not added to total.

Table 5. Medical Statistics, March, 1997

ELIGIBILITY CATEGORY: Presumptive Eligibility

Number of eligibles on 02/28/97 - 1,219

Total eligibles enrolled during March - N/A

	EXPENDITURES	RECIPIENTS	COST PER RECIPIENT	UNITS OF SERVICE	UNITS PER RECIPIENT	COST PER SERVICE
NURSING FACILITIES.....						
HOSPITALS						
Inpatient.....						
Outpatient.....	\$52,346.75	431	\$121.45	2,142	5.0	\$24.44
Subtotal.....	\$52,346.75	431*	\$121.45	2,142	4.9	\$24.44
DENTAL SERVICES.....						
PHARMACY.....	\$17,141.50	591*	\$29.00	1,086	1.8	\$15.78
PHYSICIAN RELATED						
Physician.....	\$4,488.80	132	\$34.01	242	1.8	\$18.55
Clinic.....	\$9,405.20	401	\$23.45	560	1.4	\$16.80
Family Planning.....	\$250.40	18	\$13.91	21	1.2	\$11.92
X-ray & Lab.....	\$11,155.07	281	\$39.70	975	3.5	\$11.44
Nurse Practitioner.....	\$13.00	1	\$13.00	1	1.0	\$13.00
Podiatry.....						
CRNA Services.....						
Rural Health Clinics.....	\$2,035.00	26	\$78.27	50	1.9	\$40.70
Case Management.....	\$2,558.05	129	\$19.83	147	1.1	\$17.40
Fed Qualified Health Care.....	\$17,436.60	155	\$112.49	559	3.6	\$31.19
Subtotal.....	\$47,342.12	897*	\$52.78	2,555	2.8	\$18.53
ALTERNATIVE SERVICES						
Home Health Services.....						
Adult Day Health Care.....						
Homemaker/Respite Care.....						
Personal Care.....						
Aids Waiver.....						
Subtotal.....						
OTHER SERVICES						
Audiology Services.....						
Optometric Services.....						
Durable Medical Equip.....						
Ambulance Services.....						
Rehabilitation Center.....						
Hospice.....						
Non-Participating Prov.....						
Comprehensive Day Rehab.....						
Subtotal.....						
BUY-IN PREMIUMS						
Part-A.....						
Part-B.....						
Subtotal ***.....						
MENTAL HEALTH SERVICES						
Private Home ICF/MR.....						
MR/DD Waiver.....						
Psych Rehab-Private.....						
CSTAR-Private.....						
Targeted Case management..						
Subtotal.....						
STATE INSTITUTIONS						
ICF/Mentally Retarded.....						
Mental Hospital.....						
Psych Care Under Age 22...						
Psych Rehab-Public.....						
CSTAR-Public.....						
Targeted Case management..						
Subtotal.....						
EPSDT SERVICES						
EPSDT Screenings.....	\$540.00	9	\$60.00	9	1.0	\$60.00
EPSDT Referral Services...	\$2,342.50	62	\$37.78	120	1.9	\$19.52
EPSDT Targeted Case Mgmt..						
Subtotal.....	\$2,882.50	63*	\$45.75	129	2.0	\$22.34
MANAGED CARE						
Prepaid Health-Hospital...						
Prepaid health-Physician..						
Physician Sponsor Serv....						
Phys Sponsor Mgmt Fees....						
Subtotal.....						
=====						
Total.....	\$119,712.87	1,530*	\$78.24			

* Unduplicated totals

*** Recipients are not added to total,

Table 5. Medical Statistics, March, 1997

ELIGIBILITY CATEGORY: AFDC/Adult Managed Care

Number of eligibles on 02/28/97 - 10,504

Capitation enrollment -

Total eligibles enrolled during March - 2,016

	EXPENDITURES	RECIPIENTS	COST PER RECIPIENT	UNITS OF SERVICE	UNITS PER RECIPIENT	COST PER SERVICE
NURSING FACILITIES.....						
HOSPITALS						
Inpatient.....	\$139,566.23	61	\$2,287.97	195	3.2	\$715.72
Outpatient.....	\$81,951.55	322	\$254.51	1,504	4.7	\$54.49
Subtotal.....	\$221,517.78	369*	\$600.32	1,699	4.6	\$130.38
DENTAL SERVICES.....	\$19,820.00	335*	\$59.16	1,099	3.3	\$18.03
PHARMACY.....	\$7,403.17	185*	\$40.02	308	1.7	\$24.04
PHYSICIAN RELATED						
Physician.....	\$28,578.12	437	\$65.40	1,998	4.6	\$14.30
Clinic.....	\$19,642.38	285	\$68.92	5,996	21.0	\$3.28
Family Planning.....	\$19,533.88	103	\$189.65	427	4.1	\$45.75
X-ray & Lab.....	\$7,750.20	276	\$28.08	436	1.6	\$17.78
Nurse Practitioner.....						
Podiatry.....	\$70.50	2	\$35.25	3	1.5	\$23.50
CRNA Services.....						
Rural Health Clinics.....	\$119.00	2	\$59.50	2	1.0	\$59.50
Case Management.....	\$30.00	1	\$30.00	1	1.0	\$30.00
Fed Qualified Health Care.....	\$25,352.98	294	\$86.23	777	2.6	\$32.63
Subtotal.....	\$101,077.06	1,249*	\$80.93	9,640	7.7	\$10.49
ALTERNATIVE SERVICES						
Home Health Services.....	\$3,349.06	7	\$478.44	337	48.1	\$9.94
Adult Day Health Care.....						
Homemaker/Respite Care.....						
Personal Care.....						
Aids Waiver.....						
Subtotal.....	\$3,349.06	7*	\$478.44	337	48.1	\$9.94
OTHER SERVICES						
Audiology Services.....						
Optometric Services.....	\$2,248.50	54	\$41.64	104	1.9	\$21.62
Durable Medical Equip.....	\$1,812.01	10	\$181.20	31	3.1	\$58.45
Ambulance Services.....	\$7,021.78	96	\$73.14	700	7.3	\$10.03
Rehabilitation Center.....						
Hospice.....						
Non-Participating Prov.....						
Comprehensive Day Rehab.....						
Subtotal.....	\$11,082.29	159*	\$69.70	835	5.2	\$13.27
BUY-IN PREMIUMS						
Part-A.....						
Part-B.....						
Subtotal ***.....						
MENTAL HEALTH SERVICES						
Private Home ICF/MR.....						
MR/DD Waiver.....	\$604.80	1	\$604.80	160	160.0	\$3.78
Psych Rehab-Private.....	\$2,386.95	5	\$477.39	102	20.4	\$23.40
CSTAR-Private.....	\$81,957.27	84	\$975.68	10,546	125.5	\$7.77
Targeted Case management..						
Subtotal.....	\$84,949.02	90*	\$943.88	10,808	120.0	\$7.86
STATE INSTITUTIONS						
ICF/Mentally Retarded.....						
Mental Hospital.....						
Psych Care Under Age 22...	\$401.57	1	\$401.57	1	1.0	\$401.57
Psych Rehab-Public.....	\$1,197.20	7	\$171.03	62	8.9	\$19.31
CSTAR-Public.....						
Targeted Case management..	\$1,730.28	4	\$432.57	245	61.3	\$7.06
Subtotal.....	\$3,329.05	11*	\$302.64	308	28.0	\$10.81
EPSDT SERVICES						
EPSDT Screenings.....						
EPSDT Referral Services...	\$2,064.53	50	\$41.29	137	2.7	\$15.07
EPSDT Targeted Case Mgmt..						
Subtotal.....	\$2,064.53	50*	\$41.29	137	2.7	\$15.07
MANAGED CARE						
Prepaid Health-Hospital...						
Prepaid health-Physician..						
Physician Sponsor Serv....	\$3,171.20	21	\$151.01			
Phys Sponsor Mgmt Fees....	\$2.70	1	\$2.70			
Subtotal.....	\$3,173.90	22*	\$144.27			
=====						
Total.....	\$457,765.86	2,082*	\$219.87			

* Unduplicated totals

*** Recipients are not added to total.

Table 5. Medical Statistics, March, 1997

ELIGIBILITY CATEGORY: AFDC/Child Managed Care

Number of eligibles on 02/28/97 - 25,453

Capitation enrollment - 40

Total eligibles enrolled during March - 603

	EXPENDITURES	RECIPIENTS	COST PER RECIPIENT	UNITS OF SERVICE	UNITS PER RECIPIENT	COST PER SERVICE
NURSING FACILITIES.....						
HOSPITALS						
Inpatient.....	\$288,571.51	91	\$3,171.12	315	3.5	\$916.10
Outpatient.....	\$85,542.24	433	\$197.56	1,374	3.2	\$62.26
Subtotal.....	\$374,113.75	496*	\$754.26	1,689	3.4	\$221.50
DENTAL SERVICES.....	\$3,111.45	65*	\$47.87	241	3.7	\$12.91
PHARMACY.....	\$7,019.14	142*	\$49.43	179	1.3	\$39.21
PHYSICIAN RELATED						
Physician.....	\$12,795.38	204	\$62.72	802	3.9	\$15.95
Clinic.....	\$29,332.37	419	\$70.01	2,389	5.7	\$12.28
Family Planning.....	\$202.15	10	\$20.22	10	1.0	\$20.22
X-ray & Lab.....	\$1,055.73	54	\$19.55	83	1.5	\$12.72
Nurse Practitioner.....						
Podiatry.....	\$20.00	1	\$20.00	1	1.0	\$20.00
CRNA Services.....						
Rural Health Clinics.....	\$115.50	3	\$38.50	4	1.3	\$28.88
Case Management.....						
Fed Qualified Health Care.....	\$21,645.18	372	\$58.19	1,008	2.7	\$21.47
Subtotal.....	\$65,169.70	1,016*	\$64.14	4,297	4.2	\$15.17
ALTERNATIVE SERVICES						
Home Health Services.....	\$1,643.86	6	\$273.98	28	4.7	\$58.71
Adult Day Health Care.....						
Homemaker/Respite Care.....						
Personal Care.....						
Aids Waiver.....						
Subtotal.....	\$1,643.86	6*	\$273.98	28	4.6	\$58.71
OTHER SERVICES						
Audiology Services.....	\$205.00	9	\$22.78	17	1.9	\$12.06
Optometric Services.....	\$561.00	18	\$31.17	28	1.6	\$20.04
Durable Medical Equip.....	\$12,092.99	29	\$580.50	76	2.6	\$198.52
Ambulance Services.....	\$2,901.11	43	\$67.47	222	5.2	\$13.07
Rehabilitation Center.....						
Hospice.....						
Non-Participating prov.....						
Comprehensive Day Rehab.....						
Subtotal.....	\$18,760.10	96*	\$195.42	343	3.5	\$54.69
BUY-IN PREMIUMS						
Part-A.....						
Part-B.....						
Subtotal ***.....						
MENTAL HEALTH SERVICES						
Private Home ICF/MR.....						
MR/DD Waiver.....	\$2,697.12	1	\$2,697.12	18	18.0	\$149.84
Psych Rehab-Private.....						
CSTAR-Private.....	\$20,372.62	29	\$702.50	2,294	79.1	\$8.88
Targeted Case management..						
Subtotal.....	\$23,069.74	30*	\$768.99	2,312	77.0	\$9.98
STATE INSTITUTIONS						
ICF/Mentally Retarded.....						
Mental Hospital.....						
Psych Care Under Age 22...	\$6,023.55	2	\$3,011.78	15	7.5	\$401.57
Psych Rehab-Public.....	\$243.56	1	\$243.56	10	10.0	\$24.36
CSTAR-Public.....						
Targeted Case management..	\$14,508.39	113	\$128.39	2,139	18.9	\$6.78
Subtotal.....	\$20,775.50	116*	\$179.10	2,164	18.6	\$9.60
EPSDT SERVICES						
EPSDT Screenings.....	\$12,608.00	201	\$62.73	218	1.1	\$57.83
EPSDT Referral Services..	\$148,004.85	1,432	\$103.36	15,849	11.1	\$9.34
EPSDT Targeted Case Mgmt..						
Subtotal.....	\$160,612.85	1,548*	\$103.76	16,067	10.3	\$10.00
MANAGED CARE						
Prepaid Health-Hospital...	\$24,184.04					
Prepaid health-Physician..	\$8,972.57					
Physician Sponsor Serv....	\$43.00	2	\$21.50			
Phys Sponsor Mgmt Fees....	\$2,700.00					
Subtotal.....	\$33,200.91	2*	\$16,600.46			
=====						
Total.....	\$707,477.01	2,828*	\$250.17			

* Unduplicated totals

*** Recipients are not added to total.

Table 5. Medical Statistics, March, 1997

ELIGIBILITY CATEGORY: AFDC/Medicaid for Children Managed Care

Number of eligibles on 02/28/97 - N/A

Total eligibles enrolled during March - 44,346

EXPENDITURES	RECIPIENTS	COST PER RECIPIENT	UNITS OF SERVICE	UNITS PER RECIPIENT	COST PER SERVICE
NURSING FACILITIES.....					
HOSPITALS					
Inpatient.....					
Outpatient.....					
Subtotal.....					
DENTAL SERVICES.....					
PHARMACY.....					
PHYSICIAN RELATED					
Physician.....					
Clinic.....					
Family Planning.....					
X-ray & Lab.....					
Nurse Practitioner.....					
Podiatry.....					
CRNA Services.....					
Rural Health Clinics.....					
Case Management.....					
Fed Qualified Health Care.....					
Subtotal.....					
ALTERNATIVE SERVICES					
Home Health Services.....					
Adult Day Health Care.....					
Homemaker/Respite Care.....					
Personal Care.....					
Aids Waiver.....					
Subtotal.....					
OTHER SERVICES					
Audiology Services.....					
Optometric Services.....					
Durable Medical Equip.....					
Ambulance Services.....					
Rehabilitation Center.....					
Hospice.....					
Non-Participating Prov.....					
Comprehensive Day Rehab.....					
Subtotal.....					
BUY-IN PREMIUMS					
Part-A.....					
Part-B.....					
Subtotal ***.....					
MENTAL HEALTH SERVICES					
Private Home ICF/MR.....					
MR/DD Waiver.....					
Psych Rehab-Private.....					
CSTAR-Private.....					
Targeted Case management.....					
Subtotal.....					
STATE INSTITUTIONS					
ICF/Mentally Retarded.....					
Mental Hospital.....					
Psych Care Under Age 22.....					
Psych Rehab-Public.....					
CSTAR-Public.....					
Targeted Case management.....					
Subtotal.....					
EPSDT SERVICES					
EPSDT Screenings.....					
EPSDT Referral Services.....					
EPSDT Targeted Case Mgmt.....					
Subtotal.....					
MANAGED CARE					
Prepaid Health-Hospital.....					
Prepaid health-Physician.....					
Physician Sponsor Serv.....					
Phys Sponsor Mgmt Fees.....					
Subtotal.....					
=====					
Total.....		*			

* Unduplicated totals

*** Recipients are not added to total.

FIGURE 4. FOOD STAMPS CASELOAD

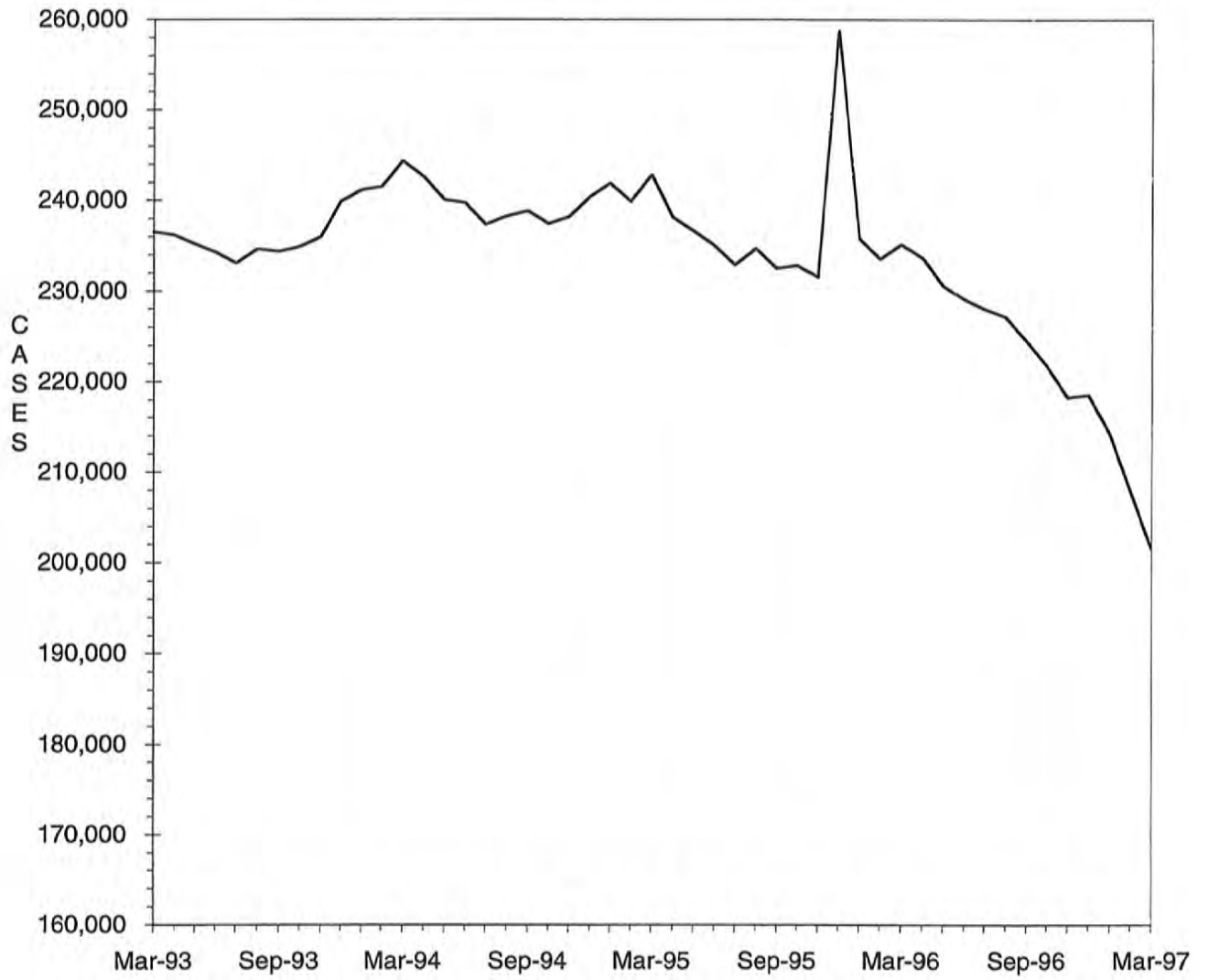

TABLE 6. FOOD STAMP PROGRAM
MARCH 1997

COUNTY	TOTAL PERSONS	TOTAL HOUSE-HOLDS	PA PERSONS	PA HOUSE HOLDS	NON-PA PERSONS	NON-PA HOUSE-HOLDS	TOTAL COUPONS ISSUED	AVERAGE VALUE OF COUPONS PER PERSON
STATE TOTAL	485,879	201,555	167,039	57,094	318,840	144,461	\$34,270,361	\$70.53
ADAIR	1,510	692	259	95	1,251	597	\$100,757	\$66.73
ANDREW	789	330	160	55	629	275	\$49,684	\$62.97
ATCHISON	447	199	66	26	381	173	\$26,131	\$58.46
AUDRAIN	1,926	858	431	159	1,495	699	\$126,359	\$65.61
BARRY	3,205	1,222	902	366	2,303	856	\$214,394	\$66.89
BARTON	1,048	416	338	133	710	283	\$63,632	\$60.72
BATES	1,575	599	299	94	1,276	505	\$99,178	\$62.97
BENTON	1,968	801	516	202	1,452	599	\$129,197	\$65.65
BOLLINGER	1,236	482	265	89	971	393	\$77,045	\$62.33
BOONE	8,885	3,986	2,587	895	6,298	3,091	\$642,478	\$72.31
BUCHANAN	8,872	3,681	2,480	857	6,392	2,824	\$605,215	\$68.22
BUTLER	6,147	2,746	1,489	514	4,658	2,232	\$373,773	\$60.81
CALDWELL	778	289	120	52	658	237	\$48,327	\$62.12
CALLAWAY	2,486	1,039	645	238	1,841	801	\$163,359	\$65.71
CAMDEN	2,399	985	429	144	1,970	841	\$161,698	\$67.40
CAPE GIRARDEAU	4,732	2,178	1,204	427	3,528	1,751	\$322,205	\$68.09
CARROLL	980	389	230	74	750	315	\$62,068	\$63.33
CARTER	1,231	483	314	102	917	381	\$80,191	\$65.14
CASS	3,413	1,306	754	260	2,659	1,046	\$232,778	\$68.20
CEDAR	1,605	702	432	192	1,173	510	\$96,797	\$60.31
CHARITON	582	260	75	26	507	234	\$33,093	\$56.86
CHRISTIAN	2,528	976	498	177	2,030	799	\$174,758	\$69.13
CLARK	684	260	86	33	598	227	\$40,608	\$59.37
CLAY	5,403	2,330	1,298	492	4,105	1,838	\$378,889	\$70.13
CLINTON	945	360	272	91	673	269	\$64,038	\$67.77
COLE	3,558	1,569	965	334	2,593	1,235	\$254,286	\$71.47
COOPER	970	425	200	66	770	359	\$58,372	\$60.18
CRAWFORD	2,835	1,065	832	324	2,003	741	\$192,077	\$67.75
DADE	687	264	175	73	512	191	\$37,725	\$54.91
DALLAS	1,508	639	285	103	1,223	536	\$99,874	\$66.23
DAVISS	666	244	91	32	575	212	\$43,191	\$64.85
DE KALB	724	296	121	43	603	253	\$43,768	\$60.45
DENT	2,124	831	453	151	1,671	680	\$134,397	\$63.28
DOUGLAS	1,727	710	367	140	1,360	570	\$106,750	\$61.81
DUNKLIN	7,487	3,416	3,107	1,169	4,380	2,247	\$469,093	\$62.65
FRANKLIN	5,318	2,021	1,349	482	3,969	1,539	\$357,933	\$67.31
GASCONADE	789	337	109	45	680	292	\$51,241	\$64.94
GENTRY	384	166	68	23	316	143	\$21,184	\$55.17
GREENE	17,419	7,748	4,713	1,704	12,706	6,044	\$1,228,034	\$70.50
GRUNDY	999	437	213	71	786	366	\$58,645	\$58.70
HARRISON	811	373	102	36	709	337	\$47,137	\$58.12
HENRY	2,106	931	742	296	1,364	635	\$138,844	\$65.93
HICKORY	1,104	461	224	79	880	382	\$70,716	\$64.05
HOLT	416	178	39	14	377	164	\$22,742	\$54.67
HOWARD	749	318	88	31	661	287	\$45,523	\$60.78
HOWELL	4,888	1,925	1,006	332	3,882	1,593	\$309,887	\$63.40
IRON	1,741	699	582	209	1,159	490	\$113,744	\$65.33
JACKSON	64,205	27,333	25,812	8,608	38,393	18,725	\$4,935,800	\$76.88
JASPER	10,293	4,363	2,937	1,078	7,356	3,285	\$682,070	\$66.27
JEFFERSON	9,845	3,856	3,764	1,427	6,081	2,429	\$738,004	\$74.96
JOHNSON	2,941	1,224	855	344	2,086	880	\$212,643	\$72.30
KNOX	348	139	56	17	292	122	\$19,236	\$55.28
LACLEDE	3,196	1,206	661	248	2,535	958	\$198,755	\$62.19
LAFAYETTE	2,361	943	618	247	1,743	696	\$152,727	\$64.69
LAWRENCE	2,892	1,144	843	294	2,049	850	\$184,433	\$63.77
LEWIS	812	334	252	117	560	217	\$50,520	\$62.22
LINCOLN	2,638	980	675	233	1,963	747	\$183,845	\$69.69
LINN	1,154	488	267	99	887	389	\$68,451	\$59.32

TABLE 6. FOOD STAMP PROGRAM
MARCH 1997

COUNTY	TOTAL PERSONS	TOTAL HOUSE-HOLDS	PA PERSONS	PA HOUSE HOLDS	NON-PA PERSONS	NON-PA HOUSE-HOLDS	TOTAL COUPONS ISSUED	AVERAGE VALUE OF COUPONS PER PERSON
LIVINGSTON	1,209	523	191	66	1,018	457	\$70,352	\$58.19
MCDONALD	3,086	1,169	578	202	2,508	967	\$200,821	\$65.07
MACON	1,148	474	280	101	868	373	\$68,082	\$59.30
MADISON	1,653	671	492	185	1,161	486	\$101,915	\$61.65
MARIES	803	313	152	50	651	263	\$51,164	\$63.72
MARION	3,070	1,258	836	304	2,234	954	\$204,849	\$66.73
MERCER	380	146	76	22	304	124	\$20,941	\$55.11
MILLER	2,490	981	472	167	2,018	814	\$155,134	\$62.30
MISSISSIPPI	3,772	1,729	1,642	605	2,130	1,124	\$251,055	\$66.56
MONITEAU	627	264	118	55	509	209	\$39,105	\$62.37
MONROE	505	223	71	27	434	196	\$29,854	\$59.12
MONTGOMERY	933	374	216	74	717	300	\$59,810	\$64.11
MORGAN	1,664	677	492	194	1,172	483	\$113,248	\$68.06
NEW MADRID	4,325	1,946	1,602	635	2,723	1,311	\$258,732	\$59.82
NEWTON	3,510	1,358	924	380	2,586	978	\$222,587	\$63.42
NODAWAY	958	431	245	96	713	335	\$57,937	\$60.48
OREGON	1,630	647	251	80	1,379	567	\$96,460	\$59.18
OSAGE	553	213	105	36	448	177	\$34,315	\$62.05
OZARK	1,272	525	323	109	949	416	\$80,898	\$63.60
PEMISCOT	6,110	2,593	2,739	911	3,371	1,682	\$348,346	\$57.01
PERRY	964	434	292	111	672	323	\$63,218	\$65.58
PETTIS	3,390	1,441	1,001	427	2,389	1,014	\$219,750	\$64.82
PHELPS	3,521	1,392	849	306	2,672	1,086	\$230,391	\$65.43
PIKE	1,360	532	201	67	1,159	465	\$84,230	\$61.93
PLATTE	1,457	625	407	155	1,050	470	\$105,518	\$72.42
POLK	2,341	898	449	148	1,892	750	\$141,832	\$60.59
PULASKI	3,300	1,252	575	206	2,725	1,046	\$214,568	\$65.02
PUTNAM	513	210	70	24	443	186	\$28,510	\$55.58
RALLS	710	282	218	85	492	197	\$43,513	\$61.29
RANDOLPH	2,680	1,114	530	183	2,150	931	\$175,815	\$65.60
RAY	1,275	509	253	90	1,022	419	\$81,166	\$63.66
REYNOLDS	1,193	494	348	127	845	367	\$75,287	\$63.11
RIPLEY	2,985	1,237	714	230	2,271	1,007	\$186,720	\$62.55
ST CHARLES	8,343	3,318	2,711	914	5,632	2,404	\$628,900	\$75.38
ST CLAIR	1,195	483	283	105	912	378	\$77,396	\$64.77
ST FRANCOIS	7,316	3,010	2,073	703	5,243	2,307	\$492,615	\$67.33
STE. GENEVIEVE	1,040	424	254	86	786	338	\$70,236	\$67.53
ST LOUIS COUNTY	48,387	19,482	20,717	6,888	27,670	12,594	\$3,718,841	\$76.86
SALINE	1,922	808	676	263	1,246	545	\$122,265	\$63.61
SCHUYLER	450	177	73	26	377	151	\$24,014	\$53.36
SCOTLAND	335	149	73	33	262	116	\$18,790	\$56.09
SCOTT	6,241	2,698	1,647	563	4,594	2,135	\$392,370	\$62.87
SHANNON	1,785	689	439	163	1,346	526	\$111,200	\$62.30
SHELBY	568	233	105	38	463	195	\$31,455	\$55.38
STODDARD	3,811	1,746	1,150	484	2,661	1,262	\$229,645	\$60.26
STONE	2,399	920	506	177	1,893	743	\$174,796	\$72.86
SULLIVAN	634	290	198	86	436	204	\$39,685	\$62.59
TANEY	2,797	1,103	431	159	2,366	944	\$203,636	\$72.81
TEXAS	2,880	1,066	903	301	1,977	765	\$191,291	\$66.42
VERNON	2,012	832	440	153	1,572	679	\$126,182	\$62.71
WARREN	1,109	432	251	85	858	347	\$75,440	\$68.03
WASHINGTON	4,833	1,834	1,561	519	3,272	1,315	\$323,500	\$66.94
WAYNE	2,632	1,093	829	309	1,803	784	\$169,152	\$64.27
WEBSTER	2,253	852	627	218	1,626	634	\$145,845	\$64.73
WORTH	318	124	37	11	281	113	\$16,894	\$53.13
WRIGHT	2,612	1,074	653	260	1,959	814	\$167,139	\$63.99
ST LOUIS CITY	89,551	37,151	43,970	13,830	45,581	23,321	\$6,904,652	\$77.10

TABLE 6. FOOD STAMP PROGRAM
MARCH 1997

COUNTY	FOOD STAMP PARTICIPANTS BY COUNTY & RACE						
	TOTAL	BLACK	WHITE	SP AMR	AM IND	ASIAN	OTHER
STATE TOTAL	485,879	174,186	300,312	4,166	774	2,471	3,970
ADAIR	1,510	36	1,467	1	0	0	6
ANDREW	789	0	779	0	2	1	7
ATCHISON	447	7	440	0	0	0	0
AUDRAIN	1,926	402	1,512	4	4	3	1
BARRY	3,205	5	3,146	37	11	3	3
BARTON	1,048	0	1,039	0	0	2	7
BATES	1,575	13	1,561	0	0	0	1
BENTON	1,968	5	1,954	2	0	1	6
BOLLINGER	1,236	0	1,226	2	0	5	3
BOONE	8,885	3,305	5,269	79	28	118	86
BUCHANAN	8,872	735	8,039	65	3	0	30
BUTLER	6,147	774	5,347	11	5	1	9
CALDWELL	778	0	774	1	3	0	0
CALLAWAY	2,486	276	2,208	0	0	0	2
CAMDEN	2,399	18	2,332	19	16	4	10
CAPE GIRARDEAU	4,732	1,225	3,470	11	7	4	15
CARROLL	980	65	908	4	0	0	3
CARTER	1,231	0	1,225	1	5	0	0
CASS	3,413	58	3,314	22	4	7	8
CEDAR	1,605	0	1,601	0	0	0	4
CHARITON	582	82	500	0	0	0	0
CHRISTIAN	2,528	6	2,505	10	3	0	4
CLARK	684	0	681	2	1	0	0
CLAY	5,403	319	4,801	120	30	76	57
CLINTON	945	58	856	15	8	3	5
COLE	3,558	1,104	2,414	13	5	15	7
COOPER	970	173	780	4	0	2	11
CRAWFORD	2,835	3	2,817	4	7	0	4
DADE	687	1	670	1	4	5	6
DALLAS	1,508	4	1,494	0	6	0	4
DAVISS	666	0	666	0	0	0	0
DE KALB	724	0	720	1	3	0	0
DENT	2,124	9	2,109	0	2	2	2
DOUGLAS	1,727	0	1,710	8	3	0	6
DUNKI IN	7,487	1,615	5,730	122	4	0	16
FRANKLIN	5,318	193	5,096	13	2	7	7
GASCONADE	789	1	787	0	0	0	1
GENTRY	384	0	384	0	0	0	0
GREENE	17,419	969	15,949	212	68	168	53
GRUNDY	999	8	987	0	0	0	4
HARRISON	811	0	807	0	3	0	1
HENRY	2,106	35	2,053	14	2	0	2
HICKORY	1,104	0	1,094	0	10	0	0
HOLT	416	0	416	0	0	0	0
HOWARD	749	178	565	2	4	0	0
HOWELL	4,888	16	4,831	17	17	1	6
IRON	1,741	107	1,632	0	0	0	2
JACKSON	64,205	38,419	22,415	1,754	101	1,156	360
JASPER	10,293	218	9,855	123	45	16	36
JEFFERSON	9,845	217	9,574	15	1	8	30
JOHNSON	2,941	479	2,374	30	19	16	23
KNOX	348	4	342	0	0	0	2
LACLEDE	3,196	19	3,141	24	4	0	8
LAFAYETTE	2,361	154	2,169	30	6	0	2
LAWRENCE	2,892	8	2,827	46	7	3	1
LEWIS	812	101	698	0	12	0	1
LINCOLN	2,638	133	2,469	8	14	6	8
LINN	1,154	18	1,126	4	0	0	6

TABLE 6. FOOD STAMP PROGRAM
MARCH 1997

COUNTY	FOOD STAMP PARTICIPANTS BY COUNTY & RACE						
	TOTAL	BLACK	WHITE	SP AMR	AM IND	ASIAN	OTHER
LIVINGSTON	1,209	46	1,153	0	4	4	2
MCDONALD	3,086	22	2,668	350	18	7	21
MACON	1,148	95	1,044	3	2	0	4
MADISON	1,653	0	1,647	2	4	0	0
MARIES	803	13	788	2	0	0	0
MARION	3,070	409	2,648	4	0	2	7
MERCER	380	0	380	0	0	0	0
MILLER	2,490	1	2,482	2	0	0	5
MISSISSIPPI	3,772	1,711	2,035	15	5	0	6
MONITEAU	627	2	611	12	0	2	0
MONROE	505	67	424	11	0	0	3
MONTGOMERY	933	64	868	0	0	0	1
MORGAN	1,664	11	1,644	1	0	2	6
NEW MADRID	4,325	1,770	2,529	18	4	0	4
NEWTON	3,510	24	3,383	48	37	13	5
NODAWAY	958	19	930	8	0	1	0
OREGON	1,630	0	1,623	3	2	2	0
OSAGE	553	0	553	0	0	0	0
OZARK	1,272	0	1,265	7	0	0	0
PEMISCOT	6,110	3,454	2,618	29	1	4	4
PERRY	964	6	957	0	0	0	1
PETTIS	3,390	327	3,016	24	5	9	9
PHELPS	3,521	98	3,385	5	0	11	22
PIKE	1,360	178	1,165	3	5	2	7
PLATTE	1,457	131	1,266	27	5	18	10
POLK	2,341	11	2,299	11	11	6	3
PULASKI	3,300	344	2,839	69	13	16	19
PUTNAM	513	0	508	0	0	0	5
RALLS	710	22	686	2	0	0	0
RANDOLPH	2,680	358	2,289	29	2	0	2
RAY	1,275	54	1,214	0	0	0	7
REYNOLDS	1,193	1	1,186	3	0	3	0
RIPLEY	2,985	0	2,981	4	0	0	0
ST CHARLES	8,343	1,417	6,788	52	4	28	54
ST CLAIR	1,195	0	1,184	9	2	0	0
ST FRANCOIS	7,316	100	7,173	12	6	3	22
STE GENEVIEVE	1,040	17	1,010	9	0	0	4
ST LOUIS COUNTY	48,387	34,361	13,123	97	43	326	437
SALINE	1,922	241	1,660	18	0	3	0
SCHUYLER	450	0	450	0	0	0	0
SCOTLAND	335	0	334	0	1	0	0
SCOTT	6,241	1,849	4,322	38	7	11	14
SHANNON	1,785	0	1,772	5	6	0	2
SHELBY	568	15	540	0	13	0	0
STODDARD	3,811	64	3,699	34	8	3	3
STONE	2,399	3	2,369	14	4	9	0
SULLIVAN	634	1	604	29	0	0	0
TANEY	2,797	3	2,757	0	10	4	23
TEXAS	2,880	0	2,868	2	3	4	3
VERNON	2,012	9	1,968	18	7	8	2
WARREN	1,109	125	971	7	0	0	6
WASHINGTON	4,833	39	4,792	0	0	0	2
WAYNE	2,632	2	2,622	5	3	0	0
WEBSTER	2,253	2	2,199	5	11	3	33
WORTH	318	0	314	4	0	0	0
WRIGHT	2,612	21	2,567	4	13	0	7
ST LOUIS CITY	89,551	75,104	11,487	261	36	334	2,329

TABLE 7.

FOOD STAMP PARTICIPATION
MARCH 1997

AREA	COUNTY	CASES	PERSONS	DOLLARS	
AREA 1	ANDREW	330	789	\$49,684	
	ATCHISON	199	447	\$26,131	
	BUCHANAN	3,681	8,872	\$605,215	
	CALDWELL	289	778	\$48,327	
	CARROLL	389	980	\$62,068	
	CASS	1,306	3,413	\$232,778	
	CHARITON	260	582	\$33,093	
	CLAY	2,330	5,403	\$378,889	
	CLINTON	360	945	\$64,038	
	COOPER	425	970	\$58,372	
	DAVISS	244	666	\$43,191	
	DE KALB	296	724	\$43,768	
	GENTRY	166	384	\$21,184	
	GRUNDY	437	999	\$58,645	
	HARRISON	373	811	\$47,137	
	HOLT	178	416	\$22,742	
	HOWARD	318	749	\$45,523	
	JOHNSON	1,224	2,941	\$212,643	
	LAFAYETTE	943	2,361	\$152,727	
	LINN	488	1,154	\$68,451	
	LIVINGSTON	523	1,209	\$70,352	
	MERCER	146	380	\$20,941	
	NODAWAY	431	958	\$57,937	
	PETTIS	1,441	3,390	\$219,750	
	PLATTE	625	1,457	\$105,518	
	PUTNAM	210	513	\$28,510	
	RANDOLPH	1,114	2,680	\$175,815	
	RAY	509	1,275	\$81,166	
	SALINE	808	1,922	\$122,265	
	SULLIVAN	290	634	\$39,685	
	WORTH	124	318	\$16,894	
		* AREA TOTAL *	20,457	49,120	\$3,213,439
	AREA 2	ADAIR	692	1,510	\$100,757
AUDRAIN		858	1,926	\$126,359	
BOONE		3,986	8,885	\$642,478	
CALLAWAY		1,039	2,486	\$163,359	
CLARK		260	684	\$40,608	
COLE		1,569	3,558	\$254,286	
FRANKLIN		2,021	5,318	\$357,933	
GASCONADE		337	789	\$51,241	
JEFFERSON		3,856	9,845	\$738,004	
KNOX		139	348	\$19,236	
LEWIS		334	812	\$50,520	
LINCOLN		980	2,638	\$183,845	
MACON		474	1,148	\$68,082	
MARION		1,258	3,070	\$204,849	
MONROE		223	505	\$29,854	
MONTGOMERY		374	933	\$59,810	
OSAGE		213	553	\$34,315	
PIKE		532	1,360	\$84,230	
RALLS		282	710	\$43,513	
ST CHARLES		3,318	8,343	\$628,900	
SCHUYLER		177	450	\$24,014	
SCOTLAND		149	335	\$18,790	
SHELBY		233	568	\$31,455	
WARREN	432	1,109	\$75,440		
	* AREA TOTAL *	23,736	57,883	\$4,031,878	
AREA 3	BOLLINGER	482	1,236	\$77,045	
	BUTLER	2,746	6,147	\$373,773	
	CAPE GIRARDEAU	2,178	4,732	\$322,205	
	CARTER	483	1,231	\$80,191	
	CRAWFORD	1,065	2,835	\$192,077	
	DENT	831	2,124	\$134,397	

TABLE 7.

FOOD STAMP PARTICIPATION
MARCH 1997

AREA	COUNTY	CASES	PERSONS	DOLLARS	
AREA 3	DUNKLIN	3,416	7,487	\$469,093	
	HOWELL	1,925	4,888	\$309,887	
	IRON	699	1,741	\$113,744	
	MADISON	671	1,653	\$101,915	
	MISSISSIPPI	1,729	3,772	\$251,055	
	NEW MADRID	1,946	4,325	\$258,732	
	OREGON	647	1,630	\$96,460	
	PEMISCOT	2,593	6,110	\$348,346	
	PERRY	434	964	\$63,218	
	REYNOLDS	494	1,193	\$75,287	
	RIPLEY	1,237	2,985	\$186,720	
	ST FRANCOIS	3,010	7,316	\$492,615	
	STE GENEVIEVE	424	1,040	\$70,236	
	SCOTT	2,698	6,241	\$392,370	
	SHANNON	689	1,785	\$111,200	
	STODDARD	1,746	3,811	\$229,645	
	WASHINGTON	1,834	4,833	\$323,500	
	WAYNE	1,093	2,632	\$169,152	
		* AREA TOTAL *	35,070	82,711	\$5,242,863
	AREA 4	BARRY	1,222	3,205	\$214,394
BARTON		416	1,048	\$63,632	
BATES		599	1,575	\$99,178	
BENTON		801	1,968	\$129,197	
CAMDEN		985	2,399	\$161,698	
CEDAR		702	1,605	\$96,797	
CHRISTIAN		976	2,528	\$174,758	
DADE		264	687	\$37,725	
DALLAS		639	1,508	\$99,874	
DOUGLAS		710	1,727	\$106,750	
GREENE		7,748	17,419	\$1,228,034	
HENRY		931	2,106	\$138,844	
HICKORY		461	1,104	\$70,716	
JASPER		4,363	10,293	\$682,070	
LACLEDE		1,206	3,196	\$198,755	
LAWRENCE		1,144	2,892	\$184,433	
MCDONALD		1,169	3,086	\$200,821	
MARIES		313	803	\$51,164	
MILLER		981	2,490	\$155,134	
MONITEAU		264	627	\$39,105	
MORGAN		677	1,664	\$113,248	
NEWTON		1,358	3,510	\$222,587	
OZARK		525	1,272	\$80,898	
PHELPS		1,392	3,521	\$230,391	
POLK		898	2,341	\$141,832	
PULASKI		1,252	3,300	\$214,568	
ST CLAIR		483	1,195	\$77,396	
STONE		920	2,399	\$174,796	
TANEY		1,103	2,797	\$203,636	
TEXAS		1,066	2,880	\$191,291	
VERNON	832	2,012	\$126,182		
WEBSTER	852	2,253	\$145,845		
WRIGHT	1,074	2,612	\$167,139		
	* AREA TOTAL *	38,326	94,022	\$6,222,888	
AREA 5	JACKSON	27,333	64,205	\$4,935,800	
	* AREA TOTAL *	27,333	64,205	\$4,935,800	
AREA 6	ST LOUIS CITY	37,151	89,551	\$6,904,652	
	* AREA TOTAL *	37,151	89,551	\$6,904,652	
AREA 7	ST LOUIS COUNTY	19,482	48,387	\$3,718,841	
	* AREA TOTAL *	19,482	48,387	\$3,718,841	
STATE TOTAL		201,555	485,879	\$34,270,361	

TABLE 8.

FOOD STAMP APPLICATION CURRENCY
MARCH 1997

COUNTY	# APPS RECEIVED	# APPROVALS	% APPROVED	# REJECTIONS	% REJECTED	# DELINQUENT	% CURRENT
AREA 1							
ANDREW	75	74	87.1	11	12.9	5	94.1
ATCHISON	39	36	90.0	4	10.0	2	95.0
BUCHANAN	1,017	810	86.5	126	13.5	37	96.0
CALDWELL	62	60	93.8	4	6.3	0	100.0
CARROLL	82	70	86.4	11	13.6	3	96.3
CASS	376	281	82.2	61	17.8	17	95.0
CHARITON	57	47	88.7	6	11.3	0	100.0
CLAY	752	581	80.2	143	19.8	36	95.0
CLINTON	111	77	75.5	25	24.5	19	81.4
COOPER	88	83	78.3	23	21.7	7	93.4
DAVISS	56	47	90.4	5	9.6	2	96.2
DE KALB	67	59	85.5	10	14.5	2	97.1
GENTRY	29	26	92.9	2	7.1	0	100.0
GRUNDY	90	76	79.2	20	20.8	2	97.9
HARRISON	81	57	82.6	12	17.4	0	100.0
HOLT	47	36	78.3	10	21.7	3	93.5
HOWARD	73	68	85.0	12	15.0	2	97.5
JOHNSON	382	307	84.1	58	15.9	37	89.9
LAFAYETTE	204	163	80.7	39	19.3	7	96.5
LINN	123	111	89.5	13	10.5	2	98.4
LIVINGSTON	104	88	83.0	18	17.0	2	98.1
MERCER	24	17	89.5	2	10.5	0	100.0
NODAWAY	83	77	86.5	12	13.5	4	95.5
PETTIS	381	310	85.2	54	14.8	11	97.0
PLATTE	196	150	80.6	36	19.4	5	97.3
PUTNAM	45	35	85.4	6	14.6	0	100.0
RANDOLPH	309	248	86.1	40	13.9	11	96.2
RAY	164	117	79.6	30	20.4	7	95.2
SALINE	219	187	79.2	49	20.8	6	97.5
SULLIVAN	71	57	86.4	9	13.6	3	95.5
WORTH	27	24	96.0	1	4.0	0	100.0
TOTAL AREA 1	5,434	4,379	83.7	852	16.3	232	95.6
AREA 2							
ADAIR	205	180	92.8	14	7.2	1	99.5
AUDRAIN	166	124	80.5	30	19.5	9	94.2
BOONE	1,043	806	80.8	192	19.2	59	94.1
CALLAWAY	235	169	76.8	51	23.2	9	95.9
CLARK	67	55	90.2	6	9.8	0	100.0
COLE	414	311	79.7	79	20.3	34	91.3
FRANKLIN	499	396	82.3	85	17.7	16	96.7
GASCONADE	83	91	89.2	11	10.8	1	99.0
JEFFERSON	1,120	909	83.9	175	16.1	46	95.8
KNOX	19	14	82.4	3	17.6	1	94.1
LEWIS	70	70	87.5	10	12.5	0	100.0
LINCOLN	264	219	88.3	29	11.7	4	98.4
MACON	128	114	88.4	15	11.6	0	100.0
MARION	263	236	90.4	25	9.6	4	98.5
MONROE	65	54	88.5	7	11.5	1	98.4
MONTGOMERY	53	57	86.4	9	13.6	4	93.9
OSAGE	42	36	85.7	6	14.3	1	97.6
PIKE	118	99	86.1	16	13.9	2	98.3
RALLS	52	46	82.1	10	17.9	2	96.4
ST CHARLES	804	587	76.7	178	23.3	84	89.0
SCHUYLER	40	41	95.3	2	4.7	1	97.7
SCOTLAND	29	28	84.8	5	15.2	1	97.0
SHELBY	60	51	82.3	11	17.7	0	100.0
WARREN	139	99	85.3	17	14.7	0	100.0
TOTAL AREA 2	5,978	4,792	82.9	986	17.1	280	95.2
AREA 3							
BOLLINGER	119	119	90.2	13	9.8	1	99.2
BUTLER	488	408	87.2	60	12.8	14	97.0
CAPE GIRARDEAU	596	457	81.5	104	18.5	47	91.6
CARTER	119	101	89.4	12	10.6	4	96.5
CRAWFORD	221	175	82.5	37	17.5	5	97.6
DENT	178	138	87.3	20	12.7	0	100.0
DUNKLIN	726	574	88.4	75	11.6	28	95.7

TABLE 8.

FOOD STAMP APPLICATION CURRENCY
MARCH 1997

COUNTY	# APPS RECEIVED	# APPROVALS	% APPROVED	# REJECTIONS	% REJECTED	# DELINQUENT	% CURRENT
HOWELL	542	455	87.7	64	12.3	34	93.4
IRON	117	101	95.3	5	4.7	0	100.0
MADISON	170	156	92.3	13	7.7	0	100.0
MISSISSIPPI	417	400	95.2	20	4.8	11	97.4
NEW MADRID	370	293	90.7	30	9.3	5	98.5
OREGON	92	76	83.5	15	16.5	0	100.0
PEMISCOT	550	476	90.3	51	9.7	6	98.9
PERRY	83	76	83.5	15	16.5	6	93.4
REYNOLDS	93	90	91.8	8	8.2	2	98.0
RIPLEY	265	226	95.8	10	4.2	6	97.5
ST FRANCOIS	553	490	88.6	63	11.4	33	94.0
STE GENEVIEVE	95	74	82.2	16	17.8	3	96.7
SCOTT	583	472	86.9	71	13.1	24	95.6
SHANNON	115	129	92.8	10	7.2	5	96.4
STODDARD	390	330	90.9	33	9.1	11	97.0
WASHINGTON	362	330	91.4	31	8.6	5	98.6
WAYNE	230	205	94.5	12	5.5	8	96.3
TOTAL AREA 3	7,474	6,351	89.0	788	11.0	258	96.4
AREA 4							
BARRY	373	310	89.1	38	10.9	3	99.1
BARTON	93	86	89.6	10	10.4	10	89.6
BATES	175	153	86.4	24	13.6	8	95.5
BENTON	147	135	90.6	14	9.4	5	96.6
CAMDEN	213	188	88.3	25	11.7	1	99.5
CEDAR	140	127	84.1	24	15.9	6	96.0
CHRISTIAN	329	251	87.2	37	12.8	8	97.2
DADE	31	26	78.8	7	21.2	2	93.9
DALLAS	147	119	85.6	20	14.4	1	99.3
DOUGLAS	129	105	86.8	16	13.2	2	98.3
GREENE	2,067	1,679	84.8	300	15.2	240	87.9
HENRY	227	189	84.4	35	15.6	6	97.3
HICKORY	90	78	92.9	6	7.1	1	98.8
JASPER	1,098	876	85.3	151	14.7	44	95.7
LACLEDE	267	233	88.3	31	11.7	8	97.0
LAWRENCE	304	243	86.2	39	13.8	8	97.2
MCDONALD	399	315	90.3	34	9.7	2	99.4
MARIES	79	80	90.9	8	9.1	0	100.0
MILLER	164	148	86.5	23	13.5	1	99.4
MONITEAU	70	54	83.1	11	16.9	6	90.8
MORGAN	128	105	84.0	20	16.0	4	96.8
NEWTON	396	323	86.4	51	13.6	10	97.3
OZARK	128	108	89.3	13	10.7	2	98.3
PHELPS	329	259	87.2	38	12.8	3	99.0
POLK	207	177	87.6	25	12.4	14	93.1
PULASKI	345	250	83.3	50	16.7	17	94.3
ST CLAIR	129	110	94.0	7	6.0	4	96.6
STONE	225	200	84.0	38	16.0	8	96.6
TANEY	321	257	83.2	52	16.8	16	94.8
TEXAS	287	255	89.8	29	10.2	10	96.5
VERNON	204	193	87.7	27	12.3	10	95.5
WEBSTER	225	182	84.3	34	15.7	4	98.1
WRIGHT	215	200	92.6	16	7.4	1	99.5
TOTAL AREA 4	9,681	8,014	86.5	1,253	13.5	465	95.0
AREA 5							
JACKSON	7,496	5,948	85.9	974	14.1	599	91.3
TOTAL AREA 5	7,496	5,948	85.9	974	14.1	599	91.3
AREA 6							
ST LOUIS CITY	7,940	6,869	89.1	838	10.9	1,946	74.8
TOTAL AREA 6	7,940	6,869	89.1	838	10.9	1,946	74.8
AREA 7							
ST LOUIS COUNTY	4,596	3,517	82.5	744	17.5	391	90.8
TOTAL AREA 7	4,596	3,517	82.5	744	17.5	391	90.8
STATEWIDE	48,599	39,870	86.1	6,435	13.9	4,171	91.0

TABLE 9.

FOOD STAMP EXPEDITED SERVICE APPLICATION CURRENCY
MARCH 1997

COUNTY	# CASES EXPEDITED	# TIMELY	# NOT TIMELY	% TIMELY
AREA 1				
ANDREW	13	13	0	100.0
ATCHISON	7	7	0	100.0
BUCHANAN	308	302	6	98.1
CALDWELL	21	20	1	95.2
CARROLL	20	19	1	95.0
CASS	105	103	2	98.1
CHARITON	9	9	0	100.0
CLAY	189	189	0	100.0
CLINTON	36	35	1	97.2
COOPER	17	17	0	100.0
DAVISS	19	19	0	100.0
DE KALB	16	16	0	100.0
GENTRY	3	3	0	100.0
GRUNDY	21	21	0	100.0
HARRISON	16	16	0	100.0
HOLT	8	8	0	100.0
HOWARD	24	24	0	100.0
JOHNSON	145	142	3	97.9
LAFAYETTE	50	50	0	100.0
LINN	34	32	2	94.1
LIVINGSTON	28	28	0	100.0
MERCER	6	6	0	100.0
NODAWAY	18	18	0	100.0
PETTIS	100	98	2	98.0
PLATTE	55	54	1	98.2
PUTNAM	12	12	0	100.0
RANDOLPH	77	77	0	100.0
RAY	46	46	0	100.0
SALINE	62	61	1	98.4
SULLIVAN	22	22	0	100.0
WORTH	7	7	0	100.0
TOTAL AREA 1	1,494	1,474	20	98.7
AREA 2				
ADAIR	60	60	0	100.0
AUDRAIN	64	63	1	98.4
BOONE	388	381	7	98.2
CALLAWAY	54	53	1	98.1
CLARK	17	17	0	100.0
COLE	157	153	4	97.5
FRANKLIN	137	137	0	100.0
GASCONADE	19	19	0	100.0
JEFFERSON	377	372	5	98.7
KNOX	6	5	1	83.3
LEWIS	20	20	0	100.0
LINCOLN	72	71	1	98.6
MACON	43	42	1	97.7
MARION	88	88	0	100.0
MONROE	16	16	0	100.0
MONTGOMERY	15	15	0	100.0
OSAGE	13	11	2	84.6
PIKE	27	26	1	96.3
RALLS	16	15	1	93.8
ST CHARLES	214	207	7	96.7
SCHUYLER	7	7	0	100.0
SCOTLAND	5	4	1	80.0
SHELBY	10	10	0	100.0
WARREN	33	33	0	100.0
TOTAL AREA 2	1,858	1,825	33	98.2
AREA 3				
BOLLINGER	32	32	0	100.0
BUTLER	144	144	0	100.0
CAPE GIRARDEAU	157	156	1	99.4
CARTER	25	25	0	100.0
CRAWFORD	68	68	0	100.0
DENT	47	46	1	97.9
DUNKLIN	219	210	9	95.9

TABLE 9.

FOOD STAMP EXPEDITED SERVICE APPLICATION CURRENCY
MARCH 1997

COUNTY	# CASES EXPEDITED	# TIMELY	# NOT TIMELY	% TIMELY
HOWELL	151	149	2	98.7
IRON	35	33	2	94.3
MADISON	39	38	1	97.4
MISSISSIPPI	145	141	4	97.2
NEW MADRID	96	95	1	99.0
OREGON	20	20	0	100.0
PEMISCOT	150	149	1	99.3
PERRY	20	19	1	95.0
REYNOLDS	23	23	0	100.0
RIPLEY	77	71	6	92.2
ST FRANCOIS	179	175	4	97.8
STE GENEVIEVE	23	22	1	95.7
SCOTT	138	137	1	99.3
SHANNON	36	36	0	100.0
STODDARD	97	93	4	95.9
WASHINGTON	117	116	1	99.1
WAYNE	46	46	0	100.0
TOTAL AREA 3	2,084	2,044	40	98.1
AREA 4				
BARRY	109	107	2	98.2
BARTON	25	25	0	100.0
BATES	64	63	1	98.4
BENTON	52	49	3	94.2
CAMDEN	67	65	2	97.0
CEDAR	41	41	0	100.0
CHRISTIAN	101	100	1	99.0
DADE	6	6	0	100.0
DALLAS	40	40	0	100.0
DOUGLAS	39	37	2	94.9
GREENE	758	746	12	98.4
HENRY	69	68	1	98.6
HICKORY	26	25	1	96.2
JASPER	299	290	9	97.0
LACLEDE	69	68	1	98.6
LAWRENCE	72	71	1	98.6
MCDONALD	152	150	2	98.7
MARIES	13	12	1	92.3
MILLER	47	47	0	100.0
MONITEAU	20	20	0	100.0
MORGAN	29	29	0	100.0
NEWTON	95	95	0	100.0
OZARK	31	30	1	96.8
PHELPS	66	66	0	100.0
POLK	56	55	1	98.2
PULASKI	101	100	1	99.0
ST CLAIR	29	29	0	100.0
STONE	87	87	0	100.0
TANEY	114	111	3	97.4
TEXAS	81	80	1	98.8
VERNON	56	56	0	100.0
WEBSTER	67	67	0	100.0
WRIGHT	68	68	0	100.0
TOTAL AREA 4	2,949	2,903	46	98.4
AREA 5				
JACKSON	2,822	2,754	68	97.6
TOTAL AREA 5	2,822	2,754	68	97.6
AREA 6				
ST LOUIS CITY	3,171	3,036	135	95.7
TOTAL AREA 6	3,171	3,036	135	95.7
AREA 7				
ST LOUIS COUNTY	1,272	1,252	20	98.4
TOTAL AREA 7	1,272	1,252	20	98.4
STATEWIDE	15,650	15,288	362	97.7

Year	1900	1901	1902	1903	1904	1905	1906	1907	1908	1909	1910	1911	1912	1913	1914	1915	1916	1917	1918	1919	1920	1921	1922	1923	1924	1925	1926	1927	1928	1929	1930	1931	1932	1933	1934	1935	1936	1937	1938	1939	1940	1941	1942	1943	1944	1945	1946	1947	1948	1949	1950	1951	1952	1953	1954	1955	1956	1957	1958	1959	1960	1961	1962	1963	1964	1965	1966	1967	1968	1969	1970	1971	1972	1973	1974	1975	1976	1977	1978	1979	1980	1981	1982	1983	1984	1985	1986	1987	1988	1989	1990	1991	1992	1993	1994	1995	1996	1997	1998	1999	2000	2001	2002	2003	2004	2005	2006	2007	2008	2009	2010	2011	2012	2013	2014	2015	2016	2017	2018	2019	2020	2021	2022	2023	2024																																																								
Population	100	105	110	115	120	125	130	135	140	145	150	155	160	165	170	175	180	185	190	195	200	205	210	215	220	225	230	235	240	245	250	255	260	265	270	275	280	285	290	295	300	305	310	315	320	325	330	335	340	345	350	355	360	365	370	375	380	385	390	395	400	405	410	415	420	425	430	435	440	445	450	455	460	465	470	475	480	485	490	495	500	505	510	515	520	525	530	535	540	545	550	555	560	565	570	575	580	585	590	595	600	605	610	615	620	625	630	635	640	645	650	655	660	665	670	675	680	685	690	695	700	705	710	715	720	725	730	735	740	745	750	755	760	765	770	775	780	785	790	795	800	805	810	815	820	825	830	835	840	845	850	855	860	865	870	875	880	885	890	895	900	905	910	915	920	925	930	935	940	945	950	955	960	965	970	975	980	985	990	995	1000

FIGURE 5. AFDC CASELOAD

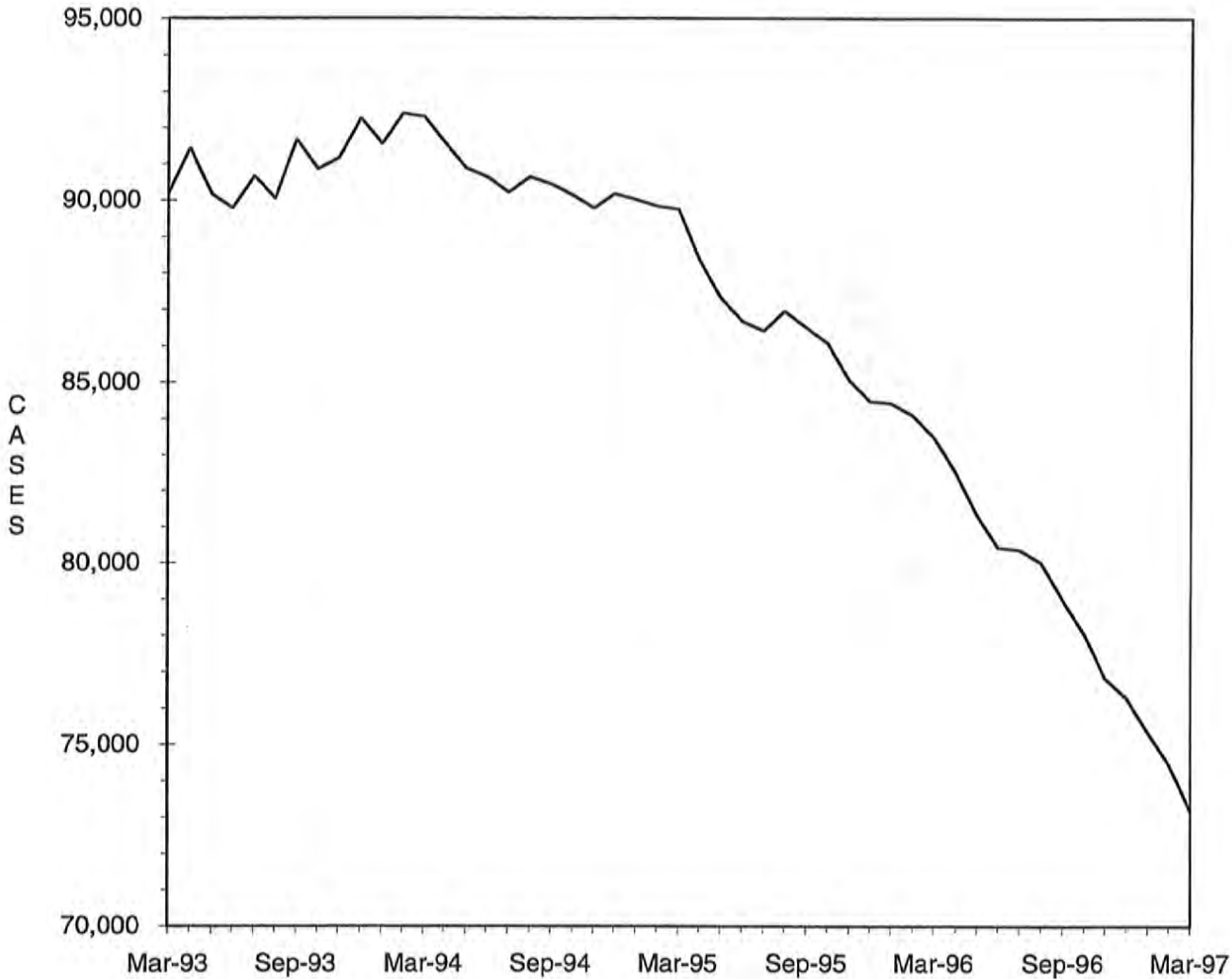

TABLE 10.

AFDC-CASH, AFDC-UP, TITLE XIX ONLY AND MEDICAID FOR CHILDREN
TOTAL CASES AND REINVESTIGATIONS
MARCH 1997

COUNTY	# CASES	# REINVEST COMPLETED	# DELIN- QUENT	% DELIN- QUENT
AREA 1				
ANDREW	274	5	111	40.5
ATCHISON	154	6	37	24.0
BUCHANAN	3,213	101	1,337	41.6
CALDWELL	272	3	157	57.7
CARROLL	351	11	153	43.6
CASS	1,289	123	415	32.2
CHARITON	200	1	88	44.0
CLAY	2,050	158	420	20.5
CLINTON	429	3	211	49.2
COOPER	320	2	179	55.9
DAVISS	204	0	69	33.8
DE KALB	230	8	96	41.7
GENTRY	112	16	1	0.9
GRUNDY	321	26	44	13.7
HARRISON	219	13	42	19.2
HOLT	140	2	66	47.1
HOWARD	263	2	154	58.6
JOHNSON	972	39	373	38.4
LAFAYETTE	802	26	352	43.9
LINN	369	16	138	37.4
LIVINGSTON	423	20	133	31.4
MERCER	91	1	32	35.2
NODAWAY	329	10	142	43.2
PETTIS	1,080	85	61	5.6
PLATTE	528	46	45	8.5
PUTNAM	177	5	91	51.4
RANDOLPH	788	73	177	22.5
RAY	465	32	79	17.0
SALINE	661	13	300	45.4
SULLIVAN	204	5	89	43.6
WORTH	77	9	0	0.0
TOTAL AREA 1	17,007	860	5,592	32.9
AREA 2				
ADAIR	509	44	182	35.8
AUDRAIN	695	4	403	58.0
BOONE	3,137	110	1,359	43.3
CALLAWAY	944	41	521	55.2
CLARK	233	14	106	45.5
COLE	1,232	22	554	45.0
FRANKLIN	1,702	61	656	38.5
GASCONADE	279	9	119	42.7
JEFFERSON	3,456	184	1,075	31.1
KNOX	108	7	53	49.1
LEWIS	245	14	67	27.3
LINCOLN	797	26	321	40.3
MACON	341	33	51	15.0
MARION	960	48	331	34.5
MONROE	168	8	55	32.7
MONTGOMERY	321	8	138	43.0
OSAGE	180	0	121	67.2
PIKE	490	15	194	39.6
RALLS	213	6	98	46.0
ST CHARLES	3,119	117	1,449	46.5
SCHUYLER	135	1	73	54.1
SCOTLAND	131	10	52	39.7
SHELBY	162	14	35	21.6
WARREN	491	17	210	42.8
TOTAL AREA 2	20,048	813	8,223	41.0
AREA 3				
BOLLINGER	404	22	205	50.7
BUTLER	1,802	181	79	4.4
CAPE GIRARDEAU	1,446	87	530	36.7
CARTER	353	34	16	4.5
CRAWFORD	778	103	68	8.7
DENT	587	42	8	1.4
DUNKLIN	2,173	76	1,112	51.2

TABLE 10.

AFDC-CASH, AFDC-UP, TITLE XIX ONLY AND MEDICAID FOR CHILDREN
TOTAL CASES AND REINVESTIGATIONS
MARCH 1997

COUNTY	# CASES	# REINVEST COMPLETED	# DELIN- QUENT	% DELIN- QUENT
HOWELL	1,508	111	488	32.4
IRON	483	39	37	7.7
MADISON	429	61	17	4.0
MISSISSIPPI	985	97	334	33.9
NEW MADRID	1,211	105	202	16.7
OREGON	416	39	0	0.0
PEMISCOT	1,681	127	391	23.3
PERRY	398	19	174	43.7
REYNOLDS	364	59	5	1.4
RIPLEY	856	79	78	9.1
ST FRANCOIS	2,091	145	582	27.8
STE GENEVIEVE	371	18	143	38.5
SCOTT	1,840	171	122	6.6
SHANNON	425	51	48	11.3
STODDARD	1,066	90	16	1.5
WASHINGTON	1,346	148	367	27.3
WAYNE	752	86	4	0.5
TOTAL AREA 3	23,765	1,990	5,026	21.1
AREA 4				
BARRY	1,081	75	301	27.8
BARTON	344	14	98	28.5
BATES	506	60	155	30.6
BENTON	609	39	165	27.1
CAMDEN	790	45	283	35.8
CEDAR	466	22	134	28.8
CHRISTIAN	1,053	73	373	35.4
DADE	260	1	160	61.5
DALLAS	456	42	110	24.1
DOUGLAS	542	9	261	48.2
GREENE	5,759	191	2,353	40.9
HENRY	735	35	371	50.5
HICKORY	344	21	155	45.1
JASPER	3,378	154	1,297	38.4
LACLEDE	1,069	61	328	30.7
LAWRENCE	984	64	304	30.9
MCDONALD	953	89	148	15.5
MARIES	234	2	118	50.4
MILLER	712	44	283	39.7
MONITEAU	202	15	61	30.2
MORGAN	504	12	205	40.7
NEWTON	1,270	95	231	18.2
OZARK	397	23	125	31.5
PHELPS	1,170	106	315	26.9
POLK	756	36	128	16.9
PULASKI	1,147	42	493	43.0
ST CLAIR	346	36	151	43.6
STONE	820	36	385	47.0
TANEY	970	24	392	40.4
TEXAS	907	60	301	33.2
VERNON	637	72	70	11.0
WEBSTER	706	41	225	31.9
WRIGHT	808	49	302	37.4
TOTAL AREA 4	30,915	1,688	10,781	34.9
AREA 5				
JACKSON	23,597	681	11,416	48.4
TOTAL AREA 5	23,597	681	11,416	48.4
AREA 6				
ST LOUIS CITY	27,147	940	16,899	62.2
TOTAL AREA 6	27,147	940	16,899	62.2
AREA 7				
ST LOUIS COUNTY	19,042	515	11,334	59.5
TOTAL AREA 7	19,042	515	11,334	59.5
STATEWIDE	161,521	7,487	69,271	42.9

TABLE 11.

AFDC AND MEDICAID FOR CHILDREN APPLICATIONS
MARCH 1997

COUNTY	# REC'D	# APPR	# REJ	% REJ	TOTAL RESOLVED	-----APPLICATION RESOLUTION-----					
						UNDER 31	31- 45	46- 90	91- 105	OVER 105	% >45 DAYS
AREA 1											
ANDREW	16	11	4	26.7	15	12	3	0	0	0	0.0
ATCHISON	5	6	2	25.0	8	8	0	0	0	0	0.0
BUCHANAN	246	165	49	22.9	214	179	32	2	1	0	1.4
CALDWELL	14	11	4	26.7	15	14	1	0	0	0	0.0
CARROLL	33	21	17	44.7	38	30	8	0	0	0	0.0
CASS	104	84	38	30.9	123	93	26	4	0	0	3.3
CHARITON	17	12	5	29.4	17	13	4	0	0	0	0.0
CLAY	199	149	70	32.0	219	183	31	5	0	0	2.3
CLINTON	21	15	15	50.0	30	18	6	5	1	0	20.0
COOPER	33	21	9	30.0	30	27	1	2	0	0	6.7
DAVISS	10	11	6	35.3	17	10	7	0	0	0	0.0
DE KALB	17	15	4	21.1	19	19	0	0	0	0	0.0
GENTRY	7	5	0	0.0	5	5	0	0	0	0	0.0
GRUNDY	32	19	12	38.7	31	27	4	0	0	0	0.0
HARRISON	25	16	5	23.8	21	21	0	0	0	0	0.0
HOLT	5	9	3	25.0	12	11	1	0	0	0	0.0
HOWARD	16	15	2	11.1	18	13	4	1	0	0	5.6
JOHNSON	98	62	39	38.6	101	68	25	8	0	0	7.9
LAFAYETTE	56	30	23	43.4	53	42	11	0	0	0	0.0
LINN	38	28	8	22.2	36	30	5	1	0	0	2.8
LIVINGSTON	35	33	9	21.4	42	37	4	1	0	0	2.4
MERCER	19	3	8	72.7	11	11	0	0	0	0	0.0
NODAWAY	30	16	9	36.0	25	22	2	1	0	0	4.0
PETTIS	118	68	40	36.7	109	98	10	0	0	1	0.9
PLATTE	73	49	25	33.3	75	69	6	0	0	0	0.0
PUTNAM	10	7	6	46.2	13	10	3	0	0	0	0.0
RANDOLPH	98	39	29	42.6	68	62	5	1	0	0	1.5
RAY	54	27	19	40.4	47	39	8	0	0	0	0.0
SALINE	93	54	41	43.2	95	72	22	1	0	0	1.1
SULLIVAN	22	13	7	35.0	20	19	1	0	0	0	0.0
WORTH	3	2	0	0.0	2	2	0	0	0	0	0.0
TOTAL AREA 1	1,547	1,016	508	33.2	1,529	1,264	230	32	2	1	2.3
AREA 2											
ADAIR	30	21	3	12.5	24	24	0	0	0	0	0.0
AUDRAIN	40	29	14	31.8	44	38	6	0	0	0	0.0
BOONE	260	144	95	39.7	239	206	28	3	1	1	2.1
CALLAWAY	65	42	18	30.0	60	44	15	1	0	0	1.7
CLARK	14	13	2	12.5	16	15	1	0	0	0	0.0
COLE	136	78	58	42.6	136	104	29	3	0	0	2.2
FRANKLIN	128	102	38	26.6	143	121	18	4	0	0	2.8
GASCONADE	18	24	10	29.4	34	27	7	0	0	0	0.0
JEFFERSON	343	190	124	39.1	317	253	60	4	0	0	1.3
KNOX	6	3	1	25.0	4	4	0	0	0	0	0.0
LEWIS	24	17	4	19.0	21	17	4	0	0	0	0.0
LINCOLN	91	73	22	23.2	95	87	8	0	0	0	0.0
MACON	30	14	7	33.3	21	19	1	1	0	0	4.8
MARION	72	55	13	19.1	68	58	10	0	0	0	0.0
MONROE	20	16	2	11.1	18	16	2	0	0	0	0.0
MONTGOMERY	24	12	7	36.8	19	16	3	0	0	0	0.0
OSAGE	6	3	3	50.0	6	5	0	0	1	0	16.7
PIKE	51	40	15	26.8	56	50	6	0	0	0	0.0
RALLS	21	11	5	31.3	16	16	0	0	0	0	0.0
ST CHARLES	283	152	123	44.7	275	218	49	7	0	1	2.9
SCHUYLER	11	3	9	75.0	12	7	5	0	0	0	0.0
SCOTLAND	10	4	1	25.0	4	4	0	0	0	0	0.0
SHELBY	21	5	8	61.5	13	13	0	0	0	0	0.0
WARREN	34	27	11	28.9	38	34	4	0	0	0	0.0
TOTAL AREA 2	1,738	1,078	593	35.3	1,679	1,396	256	23	2	2	1.6
AREA 3											
BOLLINGER	20	17	9	34.6	26	19	5	2	0	0	7.7
BUTLER	177	109	52	31.9	163	149	13	1	0	0	0.6
CAPE GIRARDEAU	142	86	47	35.3	133	101	29	3	0	0	2.3
CARTER	25	12	4	25.0	16	13	2	1	0	0	6.3
CRAWFORD	92	63	25	28.4	88	85	3	0	0	0	0.0
DENT	50	37	26	41.3	63	52	11	0	0	0	0.0
DUNKLIN	210	120	62	33.9	183	150	30	3	0	0	1.6

TABLE 11.

AFDC AND MEDICAID FOR CHILDREN APPLICATIONS
MARCH 1997

COUNTY	# REC'D	# APPR	# REJ	% REJ	TOTAL RESOLVED	-----APPLICATION RESOLUTION-----					% >45 DAYS
						UNDER 31	31- 45	46- 90	91- 105	OVER 105	
HOWELL	144	93	50	34.7	144	122	17	5	0	0	3.5
IRON	45	30	23	43.4	53	50	2	1	0	0	1.9
MADISON	40	29	23	42.6	54	52	2	0	0	0	0.0
MISSISSIPPI	76	60	13	17.8	73	72	1	0	0	0	0.0
NEW MADRID	135	74	30	28.0	107	102	4	1	0	0	0.9
OREGON	40	35	14	28.6	49	48	1	0	0	0	0.0
PEMISCOT	222	111	91	44.8	203	188	11	4	0	0	2.0
PERRY	24	26	10	27.0	37	26	10	1	0	0	2.7
REYNOLDS	26	28	11	27.5	40	38	2	0	0	0	0.0
RIPLEY	68	48	12	19.7	61	55	4	2	0	0	3.3
ST FRANCOIS	168	119	64	35.0	183	159	18	6	0	0	3.3
STE GENEVIEVE	21	17	16	48.5	33	24	9	0	0	0	0.0
SCOTT	199	137	58	29.4	197	185	11	0	0	1	0.5
SHANNON	28	23	11	32.4	34	33	1	0	0	0	0.0
STODDARD	120	76	43	36.1	119	106	13	0	0	0	0.0
WASHINGTON	83	57	28	32.6	86	69	16	1	0	0	1.2
WAYNE	71	49	17	26.2	65	60	5	0	0	0	0.0
TOTAL AREA 3	2,226	1,456	739	33.4	2,210	1,958	220	31	0	1	1.4
AREA 4											
BARRY	127	60	57	48.7	117	115	2	0	0	0	0.0
BARTON	42	22	17	43.6	39	35	3	1	0	0	2.6
BATES	63	48	21	30.4	69	64	5	0	0	0	0.0
BENTON	39	35	14	28.6	49	42	5	2	0	0	4.1
CAMDEN	60	44	24	35.3	68	65	2	1	0	0	1.5
CEDAR	41	33	10	22.7	44	41	0	1	0	2	6.8
CHRISTIAN	110	63	29	31.2	93	85	7	1	0	0	1.1
DADE	12	5	3	37.5	8	8	0	0	0	0	0.0
DALLAS	43	36	6	14.3	42	38	4	0	0	0	0.0
DOUGLAS	30	16	13	44.8	29	21	8	0	0	0	0.0
GREENE	448	324	149	31.4	475	369	73	31	0	2	6.9
HENRY	71	44	29	39.2	74	56	14	4	0	0	5.4
HICKORY	14	13	5	27.8	18	14	4	0	0	0	0.0
JASPER	348	214	118	35.5	332	272	49	10	0	1	3.3
LACLEDE	83	69	29	29.0	100	83	15	2	0	0	2.0
LAWRENCE	118	65	33	33.3	99	91	8	0	0	0	0.0
MCDONALD	126	85	47	35.6	132	117	13	1	0	1	1.5
MARIES	11	12	5	29.4	17	16	1	0	0	0	0.0
MILLER	54	31	26	44.8	58	48	7	3	0	0	5.2
MONITEAU	21	8	13	61.9	21	17	3	1	0	0	4.8
MORGAN	27	14	20	58.8	34	27	5	2	0	0	5.9
NEWTON	94	76	31	29.0	107	96	10	1	0	0	0.9
OZARK	24	21	5	19.2	26	19	7	0	0	0	0.0
PHELPS	96	66	35	34.3	102	89	13	0	0	0	0.0
POLK	47	39	23	37.1	62	43	17	2	0	0	3.2
PULASKI	117	72	23	24.2	95	81	14	0	0	0	0.0
ST CLAIR	30	16	6	27.3	22	22	0	0	0	0	0.0
STONE	79	62	31	33.3	93	71	20	2	0	0	2.2
TANEY	100	63	40	38.1	105	74	30	1	0	0	1.0
TEXAS	76	45	31	40.3	77	73	4	0	0	0	0.0
VERNON	49	31	15	33.3	45	41	3	1	0	0	2.2
WEBSTER	78	40	23	35.9	64	54	10	0	0	0	0.0
WRIGHT	46	45	23	32.9	70	62	8	0	0	0	0.0
TOTAL AREA 4	2,724	1,817	954	34.2	2,786	2,349	364	67	0	6	2.6
AREA 5											
JACKSON	1,610	1,015	447	30.5	1,465	1,131	298	32	0	4	2.5
TOTAL AREA 5	1,610	1,015	447	30.5	1,465	1,131	298	32	0	4	2.5
AREA 6											
ST LOUIS CITY	1,055	796	229	22.3	1,025	650	234	115	7	19	13.8
TOTAL AREA 6	1,055	796	229	22.3	1,025	650	234	115	7	19	13.8
AREA 7											
ST LOUIS COUNTY	940	709	262	27.0	969	690	177	88	3	11	10.5
TOTAL AREA 7	940	709	262	27.0	969	690	177	88	3	11	10.5
STATEWIDE	11,840	7,887	3,732	32.0	11,663	9,438	1,779	388	14	44	3.8

TABLE 12.

GENERAL RELIEF CASELOADS*
TOTAL CASES AND REINVESTIGATIONS
MARCH 1997

COUNTY	# CASES	# REINVEST COMPLETED	# DELIN- QUENT	% DELIN- QUENT
AREA 1				
ANDREW	71	0	3	4.2
ATCHISON	21	0	0	0.0
BUCHANAN	452	0	17	3.8
CALDWELL	54	0	4	7.4
CARROLL	59	0	3	5.1
CASS	345	1	3	0.9
CHARITON	39	0	1	2.6
CLAY	621	0	5	0.8
CLINTON	90	0	4	4.4
COOPER	75	0	2	2.7
DAVISS	63	0	1	1.6
DE KALB	56	0	1	1.8
GENTRY	42	0	0	0.0
GRUNDY	57	0	2	3.5
HARRISON	64	0	0	0.0
HOLT	35	0	2	5.7
HOWARD	51	0	2	3.9
JOHNSON	223	0	11	4.9
LAFAYETTE	124	0	2	1.6
LINN	95	0	2	2.1
LIVINGSTON	91	0	0	0.0
MERCER	18	0	1	5.6
NODAWAY	77	0	0	0.0
PETTIS	245	1	3	1.2
PLATTE	166	0	0	0.0
PUTNAM	30	0	2	6.7
RANDOLPH	184	0	3	1.6
RAY	122	0	0	0.0
SALINE	128	0	0	0.0
SULLIVAN	59	0	0	0.0
WORTH	23	0	0	0.0
TOTAL AREA 1	3,780	2	74	2.0
AREA 2				
ADAIR	110	0	2	1.8
AUDRAIN	131	0	7	5.3
BOONE	440	2	8	1.8
CALLAWAY	180	0	10	5.6
CLARK	38	0	0	0.0
COLE	206	0	2	1.0
FRANKLIN	390	1	15	3.8
GASCONADE	65	1	1	1.5
JEFFERSON	834	5	9	1.1
KNOX	23	0	0	0.0
LEWIS	52	0	2	3.8
LINCOLN	168	0	8	4.8
MACON	91	0	0	0.0
MARION	172	0	5	2.9
MONROE	40	0	0	0.0
MONTGOMERY	53	0	2	3.8
OSAGE	33	0	0	0.0
PIKE	70	0	4	5.7
RALLS	42	0	1	2.4
ST CHARLES	552	5	16	2.9
SCHUYLER	25	0	0	0.0
SCOTLAND	16	0	0	0.0
SHELBY	36	0	1	2.8
WARREN	83	0	1	1.2
TOTAL AREA 2	3,850	14	94	2.4
AREA 3				
BOLLINGER	77	0	1	1.3
BUTLER	221	0	1	0.5
CAPE GIRARDEAU	288	0	11	3.8
CARTER	57	0	2	3.5
CRAWFORD	128	4	2	1.6
DENT	111	0	0	0.0
DUNKLIN	241	0	14	5.8
HOWELL	250	8	6	2.4

TABLE 12.

GENERAL RELIEF CASELOADS*
TOTAL CASES AND REINVESTIGATIONS
MARCH 1997

COUNTY	# CASES	# REINVEST COMPLETED	# DELIN- QUENT	% DELIN- QUENT
IRON	73	0	0	0.0
MADISON	79	3	1	1.3
MISSISSIPPI	124	5	2	1.6
NEW MADRID	156	0	1	0.6
OREGON	72	1	0	0.0
PEMISCOT	141	0	8	5.7
PERRY	92	0	3	3.3
REYNOLDS	36	0	0	0.0
RIPLEY	101	1	2	2.0
ST FRANCOIS	314	3	4	1.3
STE GENEVIEVE	58	0	0	0.0
SCOTT	245	1	0	0.0
SHANNON	74	1	0	0.0
STODDARD	170	2	1	0.6
WASHINGTON	202	10	7	3.5
WAYNE	74	0	0	0.0
TOTAL AREA 3	3,384	39	66	2.0
AREA 4				
BARRY	256	1	4	1.6
BARTON	93	0	3	3.2
BATES	115	0	2	1.7
BENTON	82	1	1	1.2
CAMDEN	191	0	2	1.0
CEDAR	99	0	0	0.0
CHRISTIAN	274	0	4	1.5
DADE	52	0	1	1.9
DALLAS	110	0	2	1.8
DOUGLAS	101	1	3	3.0
GREENE	1,399	1	57	4.1
HENRY	127	1	2	1.6
HICKORY	53	0	0	0.0
JASPER	748	2	18	2.4
LACLEDE	222	0	1	0.5
LAWRENCE	262	1	4	1.5
MCDONALD	207	2	4	1.9
MARIES	41	0	1	2.4
MILLER	201	2	6	3.0
MONITEAU	61	0	1	1.6
MORGAN	118	1	2	1.7
NEWTON	353	1	0	0.0
OZARK	49	0	4	8.2
PHELPS	213	1	4	1.9
POLK	121	0	2	1.7
PULASKI	176	0	4	2.3
ST CLAIR	59	0	2	3.4
STONE	218	0	1	0.5
TANEY	319	0	2	0.6
TEXAS	158	1	1	0.6
VERNON	149	0	1	0.7
WEBSTER	199	0	1	0.5
WRIGHT	133	0	6	4.5
TOTAL AREA 4	6,959	16	146	2.1
AREA 5				
JACKSON	2,783	3	207	7.4
TOTAL AREA 5	2,783	3	207	7.4
AREA 6				
ST LOUIS CITY	2,241	24	463	20.7
TOTAL AREA 6	2,241	24	463	20.7
AREA 7				
ST LOUIS COUNTY	1,906	3	164	8.6
TOTAL AREA 7	1,906	3	164	8.6
STATEWIDE	24,903	101	1,214	4.9

*INCLUDES ALL CASES WITH GR NUMBERS.

TABLE 13.

GENERAL RELIEF APPLICATIONS*
MARCH 1997

COUNTY	# REC'D	# APPR	# REJ	% REJ	TOTAL RESOLVED	-----APPLICATION RESOLUTION-----					
						UNDER 31	31- 45	46- 90	91- 105	OVER 105	% >45 DAYS
AREA 1											
ANDREW	3	3	2	40.0	5	2	2	1	0	0	20.0
ATCHISON	0	0	0	0.0	0	0	0	0	0	0	0.0
BUCHANAN	43	20	16	44.4	36	20	8	5	0	3	22.2
CALDWELL	4	2	3	60.0	5	3	1	1	0	0	20.0
CARROLL	6	2	2	50.0	4	3	1	0	0	0	0.0
CASS	37	21	10	32.3	31	22	5	2	0	2	12.9
CHARITON	4	3	4	57.1	7	3	1	3	0	0	42.9
CLAY	66	43	17	28.3	60	45	5	7	0	3	16.7
CLINTON	6	4	2	33.3	6	4	1	0	1	0	16.7
COOPER	10	6	6	50.0	12	6	4	2	0	0	16.7
DAVISS	3	2	0	0.0	2	2	0	0	0	0	0.0
DE KALB	4	2	4	66.7	6	2	0	3	0	1	66.7
GENTRY	4	4	0	0.0	4	4	0	0	0	0	0.0
GRUNDY	4	0	3	100.0	3	2	1	0	0	0	0.0
HARRISON	3	0	5	100.0	5	2	2	1	0	0	20.0
HOLT	4	2	1	33.3	3	3	0	0	0	0	0.0
HOWARD	2	2	0	0.0	2	2	0	0	0	0	0.0
JOHNSON	25	15	12	44.4	27	17	4	5	0	1	22.2
LAFAYETTE	8	4	5	55.6	9	7	0	1	0	1	22.2
LINN	12	4	3	42.9	7	6	0	1	0	0	14.3
LIVINGSTON	10	3	10	76.9	13	8	2	2	0	1	23.1
MERCER	5	0	2	100.0	2	2	0	0	0	0	0.0
NODAWAY	8	6	1	14.3	7	6	1	0	0	0	0.0
PETTIS	34	20	6	23.1	26	21	2	3	0	0	11.5
PLATTE	18	12	4	25.0	16	13	0	2	0	1	18.8
PUTNAM	2	1	2	66.7	3	1	1	1	0	0	33.3
RANDOLPH	22	13	10	43.5	23	17	2	3	0	1	17.4
RAY	16	10	6	37.5	16	13	2	0	1	0	6.3
SALINE	17	13	9	40.9	22	9	6	5	0	2	31.8
SULLIVAN	7	6	4	40.0	10	6	1	1	2	0	30.0
WORTH	1	1	0	0.0	1	1	0	0	0	0	0.0
TOTAL AREA 1	388	224	149	39.9	373	252	52	49	4	16	18.5
AREA 2											
ADAIR	9	4	3	42.9	7	2	2	1	1	1	42.9
AUDRAIN	10	9	2	18.2	11	6	1	4	0	0	36.4
BOONE	65	31	38	55.1	69	34	16	12	1	6	27.5
CALLAWAY	16	10	8	44.4	18	10	2	5	1	0	33.3
CLARK	3	0	2	100.0	2	2	0	0	0	0	0.0
COLE	36	21	20	48.8	41	22	11	6	0	2	19.5
FRANKLIN	34	26	9	25.7	35	27	2	3	1	2	17.1
GASCONADE	8	5	3	37.5	8	2	2	2	0	2	50.0
JEFFERSON	82	64	30	31.9	94	66	7	14	4	3	22.3
KNOX	1	1	0	0.0	1	1	0	0	0	0	0.0
LEWIS	5	4	0	0.0	4	4	0	0	0	0	0.0
LINCOLN	7	8	1	11.1	9	7	0	1	1	0	22.2
MACON	9	4	5	55.6	9	5	1	2	1	0	33.3
MARION	19	6	10	62.5	16	10	3	2	1	0	18.8
MONROE	4	3	2	40.0	5	1	2	1	1	0	40.0
MONTGOMERY	5	3	6	66.7	9	5	3	0	1	0	11.1
OSAGE	2	3	1	25.0	4	2	2	0	0	0	0.0
PIKE	7	1	2	66.7	3	0	2	0	1	0	33.3
RALLS	8	4	2	33.3	6	5	0	1	0	0	16.7
ST CHARLES	54	40	19	32.2	59	41	11	5	0	2	11.9
SCHUYLER	5	2	2	50.0	4	3	0	0	0	1	25.0
SCOTLAND	1	0	2	100.0	2	0	0	1	0	1	100.0
SHELBY	5	5	0	0.0	5	4	1	0	0	0	0.0
WARREN	15	11	6	35.3	17	15	2	0	0	0	0.0
TOTAL AREA 2	410	265	173	39.5	438	274	70	60	14	20	21.5
AREA 3											
BOLLINGER	13	6	5	45.5	11	6	0	2	0	3	45.5
BUTLER	22	10	11	52.4	21	11	5	4	0	1	23.8
CAPE GIRARDEAU	28	17	19	52.8	36	19	6	8	1	2	30.6
CARTER	8	4	1	20.0	5	5	0	0	0	0	0.0
CRAWFORD	12	10	5	33.3	15	8	3	3	0	1	26.7
DENT	17	5	3	37.5	8	4	1	1	0	2	37.5
DUNKLIN	67	12	61	83.6	73	29	25	15	2	2	26.0
HOWELL	42	17	18	51.4	35	19	4	5	2	5	34.3

TABLE 13.

GENERAL RELIEF APPLICATIONS*
MARCH 1997

COUNTY	# REC'D	# APPR	# REJ	% REJ	TOTAL RESOLVED	-----APPLICATION RESOLUTION-----					
						UNDER 31	31- 45	46- 90	91- 105	OVER 105	% >45 DAYS
IRON	18	4	12	75.0	16	12	4	0	0	0	0.0
MADISON	6	3	4	57.1	7	6	0	1	0	0	14.3
MISSISSIPPI	20	10	6	37.5	16	9	4	2	0	1	18.8
NEW MADRID	14	5	10	66.7	15	9	5	1	0	0	6.7
OREGON	7	5	3	37.5	8	4	1	3	0	0	37.5
PEMISCOT	48	8	30	78.9	38	25	5	6	1	1	21.1
PERRY	8	5	4	44.4	9	3	3	2	1	0	33.3
REYNOLDS	4	2	4	66.7	6	5	0	0	0	1	16.7
RIPLEY	12	7	3	30.0	10	6	0	3	0	1	40.0
ST FRANCOIS	55	26	36	58.1	62	37	9	9	2	5	25.8
STE GENEVIEVE	4	3	2	40.0	5	3	1	1	0	0	20.0
SCOTT	40	25	7	21.9	32	25	2	4	0	1	15.6
SHANNON	10	5	8	61.5	13	8	2	2	0	1	23.1
STODDARD	13	7	11	61.1	18	6	5	6	0	1	38.9
WASHINGTON	25	17	8	32.0	25	16	3	2	1	3	24.0
WAYNE	11	3	7	70.0	10	5	4	0	0	1	10.0
TOTAL AREA 3	504	216	278	56.3	494	280	92	80	10	32	24.7
AREA 4											
BARRY	21	12	11	47.8	23	20	2	1	0	0	4.3
BARTON	11	8	9	52.9	17	10	4	2	0	1	17.6
BATES	10	7	10	58.8	17	10	4	2	0	1	17.6
BENTON	10	8	8	50.0	16	9	2	3	1	1	31.3
CAMDEN	24	17	12	41.4	29	23	4	2	0	0	6.9
CEDAR	11	10	8	44.4	18	12	4	2	0	0	11.1
CHRISTIAN	30	15	9	37.5	24	18	1	3	1	1	20.8
DADE	3	3	2	40.0	5	3	0	1	0	1	40.0
DALLAS	11	5	5	50.0	10	5	3	2	0	0	20.0
DOUGLAS	14	10	5	33.3	15	11	1	1	1	1	20.0
GREENE	184	94	82	46.6	176	102	14	28	11	21	34.1
HENRY	18	5	12	70.6	17	11	3	2	1	0	17.6
HICKORY	10	4	7	63.6	11	7	3	1	0	0	9.1
JASPER	82	46	43	48.3	89	55	12	13	6	3	24.7
LACLEDE	20	12	14	53.8	26	17	4	3	1	1	19.2
LAWRENCE	26	10	11	52.4	21	10	6	3	0	2	23.8
MCDONALD	16	9	9	50.0	18	9	4	4	0	1	27.8
MARIES	5	4	3	42.9	7	4	2	1	0	0	14.3
MILLER	22	15	8	34.8	23	16	2	4	0	1	21.7
MONITEAU	3	1	3	75.0	4	3	0	0	0	1	25.0
MORGAN	16	10	5	33.3	15	10	2	3	0	0	20.0
NEWTON	35	23	13	36.1	36	23	6	4	2	1	19.4
OZARK	11	2	7	77.8	9	2	2	5	0	0	55.6
PHELPS	18	14	9	39.1	23	17	4	2	0	0	8.7
POLK	11	6	3	33.3	9	6	0	2	0	1	33.3
PULASKI	28	12	5	29.4	17	11	5	1	0	0	5.9
ST CLAIR	9	4	1	20.0	5	2	1	1	0	1	40.0
STONE	12	6	11	64.7	17	8	4	3	0	2	29.4
TANEY	30	20	11	35.5	31	18	2	7	1	3	35.5
TEXAS	18	13	9	40.9	22	15	3	3	1	0	18.2
VERNON	25	10	8	44.4	18	13	2	3	0	0	16.7
WEBSTER	21	15	4	21.1	19	18	0	0	0	1	5.3
WRIGHT	9	7	8	53.3	15	8	0	4	0	3	46.7
TOTAL AREA 4	774	437	365	45.5	802	506	106	116	26	48	23.7
AREA 5											
JACKSON	361	176	197	52.8	373	172	72	74	16	39	34.6
TOTAL AREA 5	361	176	197	52.8	373	172	72	74	16	39	34.6
AREA 6											
ST LOUIS CITY	349	118	226	65.7	344	74	83	117	15	55	54.4
TOTAL AREA 6	349	118	226	65.7	344	74	83	117	15	55	54.4
AREA 7											
ST LOUIS COUNTY	157	87	77	47.0	164	84	27	35	4	14	32.3
TOTAL AREA 7	157	87	77	47.0	164	84	27	35	4	14	32.3
STATEWIDE	2,943	1,523	1,465	49.0	2,988	1,642	502	531	89	224	28.2

*EXCLUDES MEDICAID FOR PREGNANT WOMEN, INCLUDES NEWBORNS AND REFUGEES.

FIGURE 6. MEDICAL ASSISTANCE RECIPIENTS

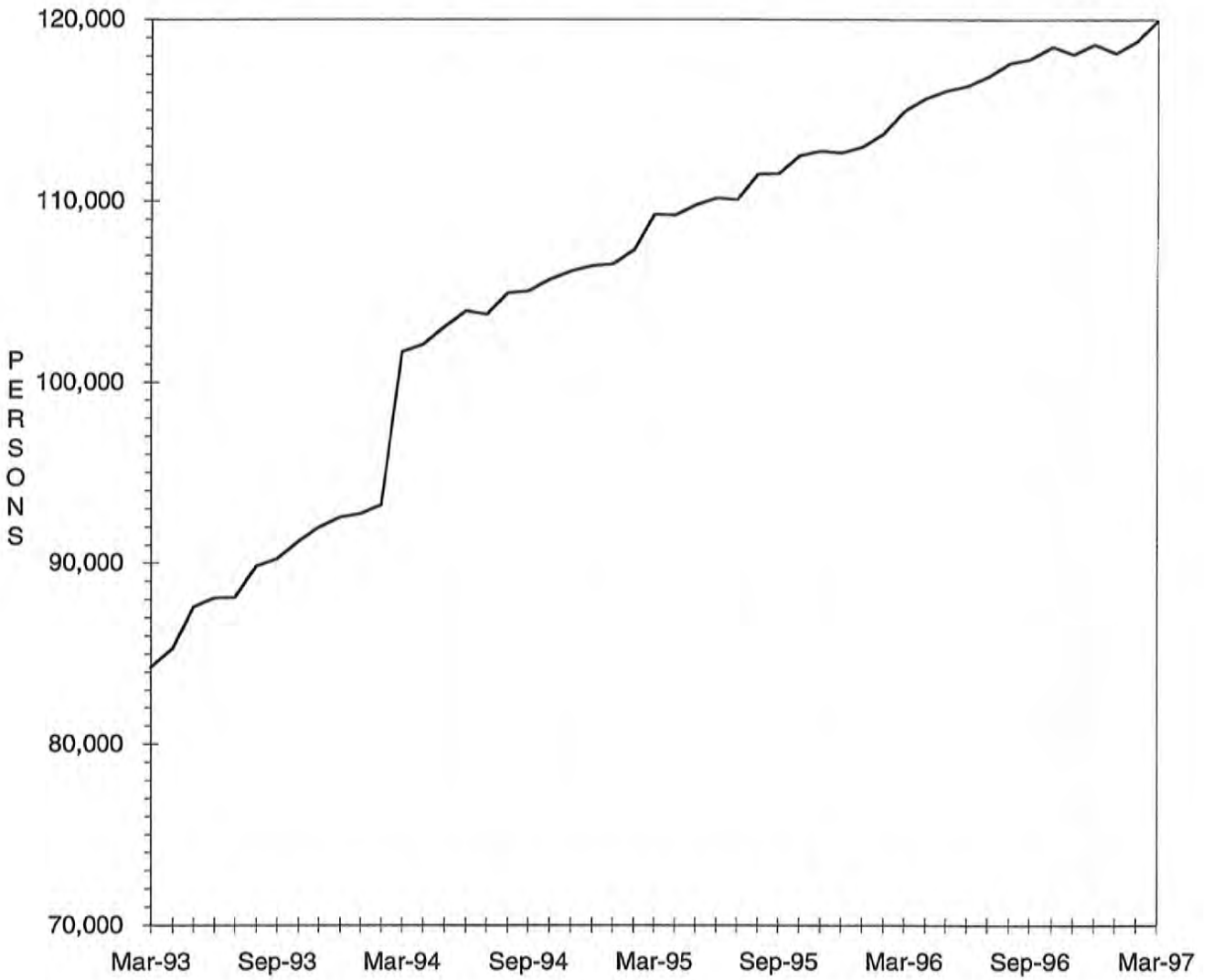

TABLE 14.

MEDICAID APPLICATIONS FOR PREGNANT WOMEN
MARCH 1997

COUNTY	# REC'D	# APPR	# REJ	% REJ	TOTAL RESOLVED	-APPLICATION RESOLUTION-		
						15 OR LESS	16 & ABOVE	% >15 DAYS
AREA 1								
ANDREW	9	5	2	28.6	7	7	0	0.0
ATCHISON	3	2	1	33.3	3	3	0	0.0
BUCHANAN	56	48	13	21.3	61	61	0	0.0
CALDWELL	8	7	1	12.5	8	8	0	0.0
CARROLL	10	6	2	25.0	8	8	0	0.0
CASS	41	30	7	18.9	37	36	1	2.7
CHARITON	2	1	0	0.0	1	1	0	0.0
CLAY	72	47	20	29.9	67	66	1	1.5
CLINTON	7	7	1	12.5	8	8	0	0.0
COOPER	6	8	0	0.0	8	8	0	0.0
DAVISS	4	5	1	16.7	6	6	0	0.0
DE KALB	1	1	0	0.0	1	1	0	0.0
GENTRY	3	3	0	0.0	3	3	0	0.0
GRUNDY	4	3	1	25.0	4	4	0	0.0
HARRISON	11	7	1	12.5	8	8	0	0.0
HOLT	4	5	0	0.0	5	5	0	0.0
HOWARD	6	4	0	0.0	4	4	0	0.0
JOHNSON	26	22	6	22.2	27	24	3	11.1
LAFAYETTE	14	16	1	5.9	17	16	1	5.9
LINN	12	9	2	18.2	11	11	0	0.0
LIVINGSTON	11	7	3	30.0	10	10	0	0.0
MERCER	1	0	0	0.0	0	0	0	0.0
NODAWAY	6	2	1	33.3	3	3	0	0.0
PETTIS	35	25	5	16.7	30	30	0	0.0
PLATTE	26	15	15	50.0	30	30	0	0.0
PUTNAM	5	4	0	0.0	3	3	0	0.0
RANDOLPH	20	17	5	22.7	22	22	0	0.0
RAY	15	6	6	50.0	12	12	0	0.0
SALINE	11	9	2	18.2	11	11	0	0.0
SULLIVAN	6	6	1	14.3	7	7	0	0.0
WORTH	1	2	0	0.0	2	2	0	0.0
TOTAL AREA 1	436	329	97	22.9	424	418	6	1.4
AREA 2								
ADAIR	15	16	0	0.0	16	16	0	0.0
AUDRAIN	13	9	3	25.0	12	12	0	0.0
BOONE	66	51	14	21.9	64	64	0	0.0
CALLAWAY	21	16	4	20.0	20	20	0	0.0
CLARK	6	2	1	33.3	3	3	0	0.0
COLE	36	25	7	21.9	32	31	1	3.1
FRANKLIN	49	39	4	9.3	43	43	0	0.0
GASCONADE	3	6	0	0.0	6	6	0	0.0
JEFFERSON	93	79	26	24.8	105	104	1	1.0
KNOX	1	2	0	0.0	2	2	0	0.0
LEWIS	8	7	0	0.0	7	7	0	0.0
LINCOLN	21	20	2	9.1	22	22	0	0.0
MACON	12	9	1	10.0	10	10	0	0.0
MARION	18	16	3	15.8	19	19	0	0.0
MONROE	5	5	2	28.6	7	7	0	0.0
MONTGOMERY	4	7	0	0.0	7	7	0	0.0
OSAGE	7	7	1	12.5	8	8	0	0.0
PIKE	4	7	1	12.5	8	8	0	0.0
RALLS	10	6	4	40.0	10	10	0	0.0
ST CHARLES	79	49	21	30.0	70	69	1	1.4
SCHUYLER	2	2	0	0.0	2	2	0	0.0
SCOTLAND	3	1	0	0.0	1	1	0	0.0
SHELBY	1	1	0	0.0	1	1	0	0.0
WARREN	7	5	0	0.0	5	5	0	0.0
TOTAL AREA 2	484	387	94	19.6	480	477	3	0.6
AREA 3								
BOLLINGER	7	9	1	10.0	10	10	0	0.0
BUTLER	32	29	4	12.1	33	33	0	0.0
CAPE GIRARDEAU	38	24	12	33.3	36	35	1	2.8
CARTER	7	6	2	25.0	8	8	0	0.0
CRAWFORD	23	14	5	26.3	19	19	0	0.0
DENT	9	11	1	8.3	12	12	0	0.0
DUNKLIN	26	19	8	29.6	27	27	0	0.0
HOWELL	23	21	5	19.2	26	26	0	0.0
IRON	14	11	1	8.3	12	12	0	0.0

TABLE 14.

MEDICAID APPLICATIONS FOR PREGNANT WOMEN
MARCH 1997

COUNTY	# REC'D	# APPR	# REJ	% REJ	-APPLICATION RESOLUTION-			
					TOTAL RESOLVED	15 OR LESS	16 & ABOVE	% >15 DAYS
MADISON	14	9	3	25.0	12	12	0	0.0
MISSISSIPPI	13	13	1	7.1	14	14	0	0.0
NEW MADRID	20	15	4	21.1	19	19	0	0.0
OREGON	7	8	0	0.0	8	8	0	0.0
PEMISCOT	20	16	4	20.0	20	20	0	0.0
PERRY	10	10	0	0.0	10	10	0	0.0
REYNOLDS	2	1	0	0.0	1	1	0	0.0
RIPLEY	13	8	0	0.0	8	8	0	0.0
ST FRANCOIS	26	28	5	15.2	33	31	2	6.1
STE GENEVIEVE	5	9	1	10.0	10	10	0	0.0
SCOTT	37	29	4	12.1	33	33	0	0.0
SHANNON	10	6	0	0.0	6	6	0	0.0
STODDARD	28	17	3	15.0	20	20	0	0.0
WASHINGTON	15	18	4	18.2	22	22	0	0.0
WAYNE	6	4	4	50.0	8	8	0	0.0
TOTAL AREA 3	405	335	72	17.7	407	404	3	0.7
AREA 4								
BARRY	31	22	5	18.5	27	27	0	0.0
BARTON	14	7	3	30.0	10	10	0	0.0
BATES	16	15	4	21.1	19	19	0	0.0
BENTON	10	9	3	25.0	12	12	0	0.0
CAMDEN	14	17	2	10.5	19	19	0	0.0
CEDAR	7	8	0	0.0	8	8	0	0.0
CHRISTIAN	22	23	2	8.0	25	25	0	0.0
DADE	3	2	1	33.3	3	3	0	0.0
DALLAS	10	9	2	18.2	11	11	0	0.0
DOUGLAS	12	7	1	12.5	8	8	0	0.0
GREENE	125	111	30	21.3	141	121	20	14.2
HENRY	16	14	6	30.0	20	20	0	0.0
HICKORY	0	0	0	0.0	0	0	0	0.0
JASPER	88	66	20	23.5	85	85	0	0.0
LACLEDE	22	19	1	5.0	20	20	0	0.0
LAWRENCE	27	27	3	10.0	30	30	0	0.0
MCDONALD	29	24	5	17.2	29	29	0	0.0
MARIES	5	2	1	33.3	3	3	0	0.0
MILLER	27	27	3	10.0	30	30	0	0.0
MONITEAU	9	3	2	40.0	5	4	1	20.0
MORGAN	6	11	2	15.4	13	13	0	0.0
NEWTON	24	23	2	8.0	25	25	0	0.0
OZARK	2	2	2	50.0	4	4	0	0.0
PHELPS	20	12	4	25.0	16	16	0	0.0
POLK	6	10	1	9.1	11	10	1	9.1
PULASKI	23	14	4	22.2	18	18	0	0.0
ST CLAIR	7	7	0	0.0	7	7	0	0.0
STONE	24	18	2	10.0	20	20	0	0.0
TANEY	31	22	4	15.4	26	26	0	0.0
TEXAS	14	11	2	15.4	13	12	1	7.7
VERNON	28	23	5	17.9	28	28	0	0.0
WEBSTER	24	23	1	4.2	24	24	0	0.0
WRIGHT	11	9	2	18.2	11	11	0	0.0
TOTAL AREA 4	707	597	125	17.3	721	698	23	3.2
AREA 5								
JACKSON	367	252	103	29.0	355	339	16	4.5
TOTAL AREA 5	367	252	103	29.0	355	339	16	4.5
AREA 6								
ST LOUIS CITY	242	213	48	18.4	261	230	31	11.9
TOTAL AREA 6	242	213	48	18.4	261	230	31	11.9
AREA 7								
ST LOUIS COUNTY	270	204	82	28.7	286	265	21	7.3
TOTAL AREA 7	270	204	82	28.7	286	265	21	7.3
STATEWIDE	2,911	2,317	621	21.2	2,934	2,831	103	3.5

TABLE 15.

ADULT INCOME MAINTENANCE CASES
SSI-SP, SSI, SP, BP, SAB, MA, NC
MARCH 1997

COUNTY	OAA SSI-SP	OAA SSI	OAA SP	BP, SAB	NC &	# TO BE	NUMBER	#	%
	PTD SSI-SP	PTD SSI	PTD SP	MA NON-	ALL				
	AB SSI-SP	AB SSI	AB SP	VEND	VEND	REINVEST	REINVEST	OVER	OVER
					CASES	YEARLY	THIS MONTH	DUE	DUE
AREA 1									
ANDREW	3	3	1	243	135	382	2	160	41.9
ATCHISON	2	-1	0	147	76	222	7	68	30.6
BUCHANAN	20	28	4	2,116	662	2,810	71	1,386	49.3
CALDWELL	3	0	2	162	82	246	1	184	74.8
CARROLL	2	6	0	281	82	369	5	249	67.5
CASS	6	4	0	698	416	1,118	60	266	23.8
CHARITON	8	4	1	229	130	364	4	189	51.9
CLAY	7	9	0	1,286	826	2,121	133	505	23.8
CLINTON	0	2	0	227	128	357	1	246	68.9
COOPER	3	1	0	272	165	438	0	341	77.9
DAVISS	2	1	0	176	60	237	0	76	32.1
DE KALB	0	1	0	201	150	352	8	185	52.6
GENTRY	0	5	0	191	130	326	30	0	0.0
GRUNDY	2	3	0	311	136	450	52	39	8.7
HARRISON	6	4	0	258	104	366	10	153	41.8
HOLT	1	4	1	138	66	209	2	135	64.6
HOWARD	5	2	1	232	105	340	1	281	82.6
JOHNSON	1	3	0	656	185	844	33	405	48.0
LAFAYETTE	6	3	0	550	381	934	25	573	61.3
LINN	7	5	1	406	138	550	19	305	55.5
LIVINGSTON	1	4	2	364	216	586	12	254	43.3
MERCER	0	0	0	122	39	161	6	49	30.4
NODAWAY	5	9	0	330	138	477	10	215	45.1
PETTIS	9	11	5	941	291	1,248	78	202	16.2
PLATTE	3	2	2	362	303	669	58	35	5.2
PUTNAM	1	5	0	199	42	246	0	169	68.7
RANDOLPH	4	10	1	683	260	954	58	342	35.8
RAY	0	1	0	322	111	434	30	71	16.4
SALINE	1	10	1	613	506	1,130	62	571	50.5
SULLIVAN	4	4	0	267	148	419	6	313	74.7
WORTH	0	0	0	77	32	109	17	0	0.0
TOTAL AREA 1	112	143	22	13,060	6,243	19,468	801	7,967	40.9
AREA 2									
ADAIR	2	9	1	600	189	799	20	595	74.5
AUDRAIN	4	4	2	487	205	698	0	496	71.1
BOONE	6	10	2	1,880	423	2,315	49	1,061	45.8
CALLAWAY	4	4	2	708	175	889	17	541	60.9
CLARK	1	2	0	210	68	280	13	147	52.5
COLE	7	4	4	858	384	1,250	16	690	55.2
FRANKLIN	11	10	4	1,213	552	1,779	12	1,225	68.9
GASCONADE	2	6	0	231	171	408	2	234	57.4
JEFFERSON	13	20	5	2,017	1,075	3,117	85	1,752	56.2
KNOX	1	1	1	159	42	203	8	122	60.1
LEWIS	1	3	1	229	129	362	6	214	59.1
LINCOLN	3	7	3	459	294	763	0	589	77.2
MACON	2	1	2	405	160	568	33	141	24.8
MARION	8	13	2	787	391	1,193	23	727	60.9
MONROE	2	3	0	227	68	298	5	167	56.0
MONTGOMERY	1	0	1	255	196	452	9	305	67.5
OSAGE	5	3	1	160	77	241	0	182	75.5
PIKE	3	7	2	471	169	649	6	467	72.0
RALLS	6	0	0	183	61	244	0	165	67.6
ST CHARLES	9	29	2	1,661	652	2,344	31	1,291	55.1
SCHUYLER	1	0	1	179	31	211	0	169	80.1
SCOTLAND	3	1	0	178	80	259	13	162	62.5
SHELBY	1	3	0	194	67	264	20	91	34.5
WARREN	12	0	2	321	74	397	11	187	47.1
TOTAL AREA 2	108	140	38	14,072	5,733	19,983	379	11,720	58.6
AREA 3									
BOLLINGER	3	16	1	425	77	519	24	327	63.0
BUTLER	37	42	4	2,302	455	2,803	167	259	9.2
CAPE GIRARDEAU	12	14	3	1,227	550	1,794	16	826	46.0
CARTER	0	7	2	383	67	459	36	32	7.0
CRAWFORD	8	9	2	614	182	807	75	48	5.9
DENT	6	13	3	582	140	738	49	2	0.3
DUNKLIN	45	47	10	2,763	505	3,325	9	2,553	76.8

TABLE 15.

ADULT INCOME MAINTENANCE CASES
SSI-SP, SSI, SP, BP, SAB, MA, NC
MARCH 1997

COUNTY	OAA SSI-SP	OAA SSI	OAA SP	BP, SAB	NC &	# TO BE	NUMBER	#	%
	PTD SSI-SP	PTD SSI	PTD SP	MA NON-	ALL				
	AB SSI-SP	AB SSI	AB SP	VEND	VEND	YEARLY	REINVEST THIS MONTH	OVER DUE	OVER DUE
HOWELL	17	19	4	1,365	427	1,815	70	739	40.7
IRON	8	11	4	490	246	751	51	38	5.1
MADISON	2	4	0	485	137	626	55	25	4.0
MISSISSIPPI	8	28	7	906	187	1,128	22	424	37.6
NEW MADRID	24	34	4	1,390	277	1,705	83	412	24.2
OREGON	6	13	0	607	81	701	59	2	0.3
PEMISCOT	33	47	5	2,128	191	2,371	133	540	22.8
PERRY	4	7	1	331	165	504	9	337	66.9
REYNOLDS	4	13	2	361	51	427	34	3	0.7
RIPLEY	17	14	4	961	117	1,096	84	92	8.4
ST FRANCOIS	8	9	3	1,765	662	2,439	146	504	20.7
STE GENEVIEVE	3	2	0	303	141	446	9	221	49.6
SCOTT	20	38	6	1,662	425	2,131	159	111	5.2
SHANNON	9	6	5	450	60	521	51	88	16.9
STODDARD	17	31	5	1,364	319	1,719	172	43	2.5
WASHINGTON	11	23	5	1,205	130	1,363	113	581	42.6
WAYNE	11	17	0	843	123	983	90	3	0.3
TOTAL AREA 3	313	464	80	24,912	5,715	31,171	1,716	8,210	26.3
AREA 4									
BARRY	6	14	1	833	226	1,074	24	608	56.6
BARTON	2	2	0	324	112	438	12	170	38.8
BATES	4	7	3	367	158	535	42	296	55.3
BENTON	3	4	1	512	129	646	36	222	34.4
CAMDEN	6	7	1	570	171	749	75	299	39.9
CEDAR	4	6	0	436	150	592	13	336	56.8
CHRISTIAN	6	13	1	693	268	975	13	600	61.5
DADE	1	4	0	243	86	333	1	244	73.3
DALLAS	12	5	4	459	82	550	23	206	37.5
DOUGLAS	12	16	3	572	87	678	2	402	59.3
GREENE	47	66	14	4,832	1,264	6,176	107	3,314	53.7
HENRY	4	8	1	696	184	889	6	641	72.1
HICKORY	3	7	0	285	84	376	4	268	71.3
JASPER	17	31	9	2,855	664	3,559	122	1,426	40.1
LACLEDE	12	17	5	882	247	1,151	16	465	40.4
LAWRENCE	6	10	0	839	236	1,085	61	407	37.5
MCDONALD	7	7	1	642	104	754	44	198	26.3
MARIES	4	6	1	224	89	320	0	226	70.6
MILLER	7	6	2	635	126	769	17	471	61.2
MONITEAU	5	4	0	187	104	295	13	116	39.3
MORGAN	5	9	2	505	146	662	5	418	63.1
NEWTON	8	9	1	984	396	1,390	77	331	23.8
OZARK	8	8	0	445	79	532	10	363	68.2
PHELPS	17	13	6	920	266	1,205	54	557	46.2
POLK	16	7	2	661	229	899	42	160	17.8
PULASKI	5	8	2	705	164	879	7	643	73.2
ST CLAIR	3	7	0	339	92	438	12	272	62.1
STONE	3	6	1	502	138	647	14	305	47.1
TANEY	8	11	3	566	190	770	0	499	64.8
TEXAS	8	8	1	931	200	1,140	35	636	55.8
VERNON	6	2	4	657	327	990	84	260	26.3
WEBSTER	15	14	0	644	166	824	22	348	42.2
WRIGHT	14	28	1	882	143	1,054	18	692	65.7
TOTAL AREA 4	284	370	70	25,827	7,107	33,374	1,011	16,399	49.1
AREA 5									
JACKSON	83	120	41	11,623	3,976	15,760	319	6,945	44.1
TOTAL AREA 5	83	120	41	11,623	3,976	15,760	319	6,945	44.1
AREA 6									
ST LOUIS CITY	213	463	70	17,714	2,966	21,213	689	11,169	52.7
TOTAL AREA 6	213	463	70	17,714	2,966	21,213	689	11,169	52.7
AREA 7									
ST LOUIS COUNTY	82	183	43	10,710	5,249	16,185	235	10,451	64.6
TOTAL AREA 7	82	183	43	10,710	5,249	16,185	235	10,451	64.6
STATEWIDE	1,195	1,883	364	117,918	36,989	157,154	5,150	72,861	46.4

TABLE 16.

NC, MA, MACC APPLICATIONS < 65 YEARS OF AGE*
MARCH 1997

COUNTY	# REC'D	# APPR	# REJ	% REJ	TOTAL RESOLVED	-----APPLICATION RESOLUTION-----					
						UNDER 31	31- 45	46- 90	91- 105	OVER 105	% >90 DAYS
AREA 1											
ANDREW	4	1	3	75.0	4	2	1	0	1	0	25.0
ATCHISON	2	2	3	60.0	5	2	2	0	0	1	20.0
BUCHANAN	105	46	47	73.4	64	29	14	14	1	6	10.9
CALDWELL	7	2	3	60.0	5	1	1	2	0	1	20.0
CARROLL	11	5	2	28.6	7	1	2	4	0	0	0.0
CASS	38	18	21	65.6	32	16	8	6	1	1	6.3
CHARITON	3	1	4	80.0	5	2	0	3	0	0	0.0
CLAY	53	30	40	60.6	66	26	15	19	1	5	9.1
CLINTON	6	4	2	33.3	6	1	3	2	0	0	0.0
COOPER	13	5	6	54.5	11	5	2	4	0	0	0.0
DAVISS	5	3	3	60.0	5	2	0	3	0	0	0.0
DE KALB	6	4	3	42.9	7	3	1	3	0	0	0.0
GENTRY	4	1	3	75.0	4	3	0	0	0	1	25.0
GRUNDY	11	5	3	42.9	7	3	2	0	1	1	28.6
HARRISON	6	6	3	33.3	9	5	1	3	0	0	0.0
HOLT	5	1	2	66.7	3	2	0	1	0	0	0.0
HOWARD	2	3	1	25.0	4	2	2	0	0	0	0.0
JOHNSON	31	22	13	37.1	35	15	4	12	1	3	11.4
LAFAYETTE	12	7	6	46.2	13	7	1	3	1	1	15.4
LINN	10	8	3	27.3	11	7	0	3	0	1	9.1
LIVINGSTON	10	6	8	57.1	14	7	3	2	1	1	14.3
MERCER	5	1	2	66.7	3	2	0	1	0	0	0.0
NODAWAY	8	3	3	60.0	5	2	2	1	0	0	0.0
PETTIS	33	20	8	30.8	26	16	3	5	0	2	7.7
PLATTE	19	12	9	52.9	17	12	2	3	0	0	0.0
PUTNAM	3	2	2	50.0	4	2	1	1	0	0	0.0
RANDOLPH	25	12	18	60.0	30	20	4	3	0	3	10.0
RAY	12	6	5	45.5	11	5	4	1	1	0	9.1
SALINE	18	9	11	55.0	20	6	5	7	0	2	10.0
SULLIVAN	7	7	3	42.9	7	2	1	2	2	0	28.6
WORTH	1	1	0	0.0	1	0	0	0	0	1	100.0
TOTAL AREA 1	475	253	240	54.4	441	208	84	108	11	30	9.3
AREA 2											
ADAIR	14	10	3	27.3	11	8	0	2	1	0	9.1
AUDRAIN	7	5	6	54.5	11	4	2	4	0	1	9.1
BOONE	129	74	50	68.5	73	37	15	14	2	5	9.6
CALLAWAY	21	12	13	54.2	24	8	4	11	1	0	4.2
CLARK	8	5	2	28.6	7	6	1	0	0	0	0.0
COLE	27	14	24	64.9	37	7	10	16	0	4	10.8
FRANKLIN	39	24	22	50.0	44	20	8	10	1	5	13.6
GASCONADE	11	3	6	66.7	9	3	2	4	0	0	0.0
JEFFERSON	126	73	52	62.7	83	33	11	27	3	9	14.5
KNOX	3	1	0	0.0	1	1	0	0	0	0	0.0
LEWIS	3	1	2	66.7	3	2	1	0	0	0	0.0
LINCOLN	14	4	6	75.0	8	4	1	1	2	0	25.0
MACON	13	7	4	36.4	11	5	4	1	1	0	9.1
MARION	26	15	9	45.0	20	12	2	6	0	0	0.0
MONROE	7	4	5	62.5	8	1	3	3	0	1	12.5
MONTGOMERY	6	3	3	60.0	5	2	3	0	0	0	0.0
OSAGE	2	3	3	50.0	6	0	3	1	0	2	33.3
PIKE	15	7	3	30.0	10	5	1	3	0	1	10.0
RALLS	7	3	1	25.0	4	3	0	1	0	0	0.0
ST CHARLES	68	38	38	61.3	62	16	18	22	2	4	9.7
SCHUYLER	6	4	1	20.0	5	1	2	1	0	1	20.0
SCOTLAND	2	1	3	75.0	4	1	0	3	0	0	0.0
SHELBY	3	2	2	50.0	4	3	0	0	1	0	25.0
WARREN	13	5	6	54.5	11	10	1	0	0	0	0.0
TOTAL AREA 2	570	318	264	57.3	461	192	92	130	14	33	10.2
AREA 3											
BOLLINGER	17	9	5	38.5	13	4	0	5	0	4	30.8
BUTLER	51	34	16	34.8	46	23	9	13	0	1	2.2
CAPE GIRARDEAU	38	24	36	69.2	52	25	11	11	2	3	9.6
CARTER	12	3	1	25.0	4	4	0	0	0	0	0.0
CRAWFORD	23	18	12	41.4	29	18	5	3	1	2	10.3
DENT	20	8	12	60.0	20	10	3	6	0	1	5.0
DUNKLIN	59	23	37	61.7	60	19	16	20	1	4	8.3
HOWELL	62	15	31	73.8	42	14	10	7	3	8	26.2
IRON	19	7	13	72.2	18	10	4	2	1	1	11.1

TABLE 16.

NC, MA, MACC APPLICATIONS < 65 YEARS OF AGE*
MARCH 1997

COUNTY	# REC'D	# APPR	# REJ	% REJ	TOTAL RESOLVED	-----APPLICATION RESOLUTION-----					% >90 DAYS
						UNDER 31	31- 45	46- 90	91- 105	OVER 105	
MADISON	4	1	5	83.3	6	3	0	3	0	0	0.0
MISSISSIPPI	17	7	10	58.8	17	8	4	4	0	1	5.9
NEW MADRID	26	14	17	54.8	31	13	11	6	0	1	3.2
OREGON	9	9	12	57.1	21	11	5	4	0	1	4.8
PEMISCOT	65	23	31	66.0	47	32	4	9	1	1	4.3
PERRY	4	3	2	40.0	5	1	2	1	1	0	20.0
REYNOLDS	2	1	5	83.3	6	5	0	0	1	0	16.7
RIPLEY	23	11	12	52.2	23	10	2	8	2	1	13.0
ST FRANCOIS	77	30	59	72.0	82	33	18	20	2	9	13.4
STE GENEVIEVE	10	7	5	55.6	9	2	0	5	0	2	22.2
SCOTT	44	25	11	34.4	32	17	4	8	2	1	9.4
SHANNON	11	5	7	58.3	12	8	1	2	0	1	8.3
STODDARD	30	14	17	58.6	29	12	5	8	1	3	13.8
WASHINGTON	33	26	11	30.6	36	17	8	5	1	5	16.7
WAYNE	27	7	10	58.8	17	11	4	1	0	1	5.9
TOTAL AREA 3	683	324	377	57.4	657	310	126	151	19	51	10.7
AREA 4											
BARRY	27	11	12	52.2	23	16	3	2	1	1	8.7
BARTON	5	5	7	63.6	11	5	4	2	0	0	0.0
BATES	11	3	14	82.4	17	10	4	3	0	0	0.0
BENTON	12	7	7	50.0	14	6	1	4	1	2	21.4
CAMDEN	19	12	15	55.6	27	13	6	3	3	2	18.5
CEDAR	20	15	14	50.0	28	13	6	6	1	2	10.7
CHRISTIAN	31	11	18	78.3	23	10	5	6	0	2	8.7
DADE	2	1	2	66.7	3	2	0	0	0	1	33.3
DALLAS	12	4	5	55.6	9	5	2	1	1	0	11.1
DOUGLAS	14	7	9	64.3	14	5	2	6	0	1	7.1
GREENE	200	99	98	54.4	180	61	36	53	9	21	16.7
HENRY	21	3	16	94.1	17	7	3	7	0	0	0.0
HICKORY	14	5	9	64.3	14	7	4	1	1	1	14.3
JASPER	116	71	56	58.3	96	43	16	23	7	7	14.6
LACLEDE	20	10	17	68.0	25	10	5	7	1	2	12.0
LAWRENCE	41	24	13	35.1	37	13	11	9	1	3	10.8
MCDONALD	21	13	15	53.6	28	17	4	6	0	1	3.6
MARIES	3	5	3	37.5	8	4	2	2	0	0	0.0
MILLER	14	8	7	46.7	15	5	4	5	1	0	6.7
MONITEAU	2	1	5	83.3	6	3	0	2	0	1	16.7
MORGAN	16	10	7	41.2	17	7	3	6	0	1	5.9
NEWTON	35	22	24	53.3	45	20	13	8	2	2	8.9
OZARK	15	6	8	57.1	14	5	3	5	0	1	7.1
PHELPS	26	10	15	65.2	23	10	5	8	0	0	0.0
POLK	17	12	4	26.7	15	8	1	4	1	1	13.3
PULASKI	26	11	9	45.0	20	11	8	1	0	0	0.0
ST CLAIR	14	4	2	33.3	6	4	1	1	0	0	0.0
STONE	16	11	15	57.7	26	11	6	4	2	3	19.2
TANEY	26	16	19	61.3	31	7	8	11	3	2	16.1
TEXAS	54	21	29	90.6	32	13	8	7	2	2	12.5
VERNON	27	9	6	40.0	15	8	2	3	0	2	13.3
WEBSTER	17	11	10	47.6	21	12	4	4	1	0	4.8
WRIGHT	12	12	12	50.0	24	14	2	5	1	2	12.5
TOTAL AREA 4	906	470	502	56.8	884	385	182	215	39	63	11.5
AREA 5											
JACKSON	594	266	258	58.1	444	134	86	141	21	62	18.7
TOTAL AREA 5	594	266	258	58.1	444	134	86	141	21	62	18.7
AREA 6											
ST LOUIS CITY	519	309	254	47.3	537	175	97	155	28	82	20.5
TOTAL AREA 6	519	309	254	47.3	537	175	97	155	28	82	20.5
AREA 7											
ST LOUIS COUNTY	355	230	121	47.1	257	88	47	77	19	26	17.5
TOTAL AREA 7	355	230	121	47.1	257	88	47	77	19	26	17.5
STATEWIDE	4,102	2,170	2,016	54.8	3,681	1,492	714	977	151	347	13.5

*THIS TABLE DOES NOT INCLUDE SPENDDOWN CASES

TABLE 17.

MA, NC, > = 65 YEARS OF AGE*
MARCH 1997

COUNTY	# REC'D	# APPR	# REJ	% REJ	TOTAL RESOLVED	-----APPLICATION RESOLUTION-----					% >45 DAYS
						UNDER 31	31- 45	46- 90	91- 105	OVER 105	
AREA 1											
ANDREW	5	7	2	22.2	8	2	1	3	0	2	62.5
ATCHISON	5	3	0	0.0	3	2	0	1	0	0	33.3
BUCHANAN	21	12	10	45.5	19	7	5	5	1	1	36.8
CALDWELL	2	2	2	50.0	4	1	3	0	0	0	0.0
CARROLL	7	5	1	16.7	6	1	1	4	0	0	66.7
CASS	7	15	1	6.3	15	4	7	3	0	1	26.7
CHARITON	5	3	1	25.0	3	1	2	0	0	0	0.0
CLAY	32	25	12	32.4	33	15	9	5	0	4	27.3
CLINTON	3	4	1	20.0	5	0	2	0	1	2	60.0
COOPER	4	2	0	0.0	1	1	0	0	0	0	0.0
DAVISS	1	0	0	0.0	0	0	0	0	0	0	0.0
DE KALB	1	1	3	75.0	3	2	1	0	0	0	0.0
GENTRY	7	2	3	60.0	3	0	0	0	0	3	100.0
GRUNDY	11	6	3	33.3	8	6	1	1	0	0	12.5
HARRISON	6	6	0	0.0	6	1	2	3	0	0	50.0
HOLT	3	3	0	0.0	3	1	1	1	0	0	33.3
HOWARD	0	2	0	0.0	2	0	2	0	0	0	0.0
JOHNSON	9	6	2	25.0	6	5	0	1	0	0	16.7
LAFAYETTE	3	4	0	0.0	4	2	2	0	0	0	0.0
LINN	3	3	2	40.0	5	3	0	2	0	0	40.0
LIVINGSTON	3	1	1	50.0	2	2	0	0	0	0	0.0
MERCER	1	0	1	100.0	1	0	1	0	0	0	0.0
NODAWAY	4	2	1	33.3	3	2	1	0	0	0	0.0
PETTIS	14	8	4	33.3	6	3	1	2	0	0	33.3
PLATTE	9	8	1	11.1	9	3	3	3	0	0	33.3
PUTNAM	3	2	0	0.0	1	0	1	0	0	0	0.0
RANDOLPH	7	10	4	28.6	10	5	5	0	0	0	0.0
RAY	2	1	2	66.7	3	0	2	1	0	0	33.3
SALINE	14	9	7	43.8	13	5	7	1	0	0	7.7
SULLIVAN	1	2	2	50.0	4	2	2	0	0	0	0.0
WORTH	2	2	0	0.0	2	2	0	0	0	0	0.0
TOTAL AREA 1	195	156	66	29.7	191	78	62	36	2	13	26.7
AREA 2											
ADAIR	2	7	2	22.2	9	3	5	1	0	0	11.1
AUDRAIN	4	5	2	28.6	6	2	1	1	2	0	50.0
BOONE	5	11	2	15.4	9	5	2	1	1	0	22.2
CALLAWAY	5	5	1	16.7	4	2	1	1	0	0	25.0
CLARK	5	3	2	40.0	5	1	3	1	0	0	20.0
COLE	16	15	5	25.0	17	5	5	4	0	3	41.2
FRANKLIN	17	8	6	42.9	12	7	1	2	1	1	33.3
GASCONADE	6	10	0	0.0	10	2	5	3	0	0	30.0
JEFFERSON	48	35	18	34.0	46	25	13	7	1	0	17.4
KNOX	0	2	0	0.0	2	1	1	0	0	0	0.0
LEWIS	5	1	1	50.0	2	0	2	0	0	0	0.0
LINCOLN	2	4	0	0.0	4	2	1	1	0	0	25.0
MACON	6	1	0	0.0	1	0	1	0	0	0	0.0
MARION	13	12	4	25.0	16	7	6	3	0	0	18.8
MONROE	4	11	4	26.7	12	7	5	0	0	0	0.0
MONTGOMERY	0	3	0	0.0	3	3	0	0	0	0	0.0
OSAGE	3	3	0	0.0	3	1	2	0	0	0	0.0
PIKE	6	5	1	16.7	5	3	2	0	0	0	0.0
RALLS	2	3	0	0.0	2	2	0	0	0	0	0.0
ST CHARLES	20	19	10	34.5	23	7	7	6	1	2	39.1
SCHUYLER	1	3	0	0.0	3	0	2	0	0	1	33.3
SCOTLAND	1	2	0	0.0	2	1	0	1	0	0	50.0
SHELBY	3	2	0	0.0	2	1	0	0	0	1	50.0
WARREN	0	0	2	100.0	1	1	0	0	0	0	0.0
TOTAL AREA 2	174	170	60	26.1	199	88	65	32	6	8	23.1
AREA 3											
BOLLINGER	3	4	0	0.0	4	2	1	1	0	0	25.0
BUTLER	14	14	6	30.0	16	8	5	1	1	1	18.8
CAPE GIRARDEAU	15	24	3	11.1	21	8	6	4	1	2	33.3
CARTER	5	3	0	0.0	3	3	0	0	0	0	0.0
CRAWFORD	9	7	3	30.0	9	5	0	3	0	1	44.4
DENT	9	3	2	40.0	4	1	1	2	0	0	50.0
DUNKLIN	27	17	6	26.1	21	12	5	4	0	0	19.0
HOWELL	19	16	15	48.4	20	8	8	4	0	0	20.0
IRON	6	5	2	28.6	4	3	1	0	0	0	0.0

TABLE 17.

MA, NC, > = 65 YEARS OF AGE*
MARCH 1997

COUNTY	# REC'D	# APPR	# REJ	% REJ	TOTAL RESOLVED	-----APPLICATION RESOLUTION-----					% >45 DAYS
						UNDER 31	31- 45	46- 90	91- 105	OVER 105	
MADISON	5	4	3	42.9	7	1	5	1	0	0	14.3
MISSISSIPPI	6	6	1	14.3	7	5	1	1	0	0	14.3
NEW MADRID	5	7	1	12.5	8	5	0	3	0	0	37.5
OREGON	7	4	2	33.3	6	4	2	0	0	0	0.0
PEMISCOT	5	13	1	7.1	14	3	6	3	1	1	35.7
PERRY	2	4	3	42.9	6	0	4	1	1	0	33.3
REYNOLDS	0	0	0	0.0	0	0	0	0	0	0	0.0
RIPLEY	2	3	0	0.0	3	2	1	0	0	0	0.0
ST FRANCOIS	11	17	4	19.0	17	10	3	4	0	0	23.5
STE GENEVIEVE	6	7	1	12.5	6	4	2	0	0	0	0.0
SCOTT	13	15	1	6.3	14	10	2	2	0	0	14.3
SHANNON	1	2	0	0.0	2	2	0	0	0	0	0.0
STODDARD	6	10	2	16.7	8	2	3	2	1	0	37.5
WASHINGTON	3	4	1	20.0	5	3	1	1	0	0	20.0
WAYNE	7	3	1	25.0	4	2	1	1	0	0	25.0
TOTAL AREA 3	186	192	58	23.2	209	103	58	38	5	5	23.0
AREA 4											
BARRY	14	5	1	16.7	5	3	1	1	0	0	20.0
BARTON	3	0	0	0.0	0	0	0	0	0	0	0.0
BATES	5	3	1	25.0	4	1	3	0	0	0	0.0
BENTON	4	10	1	9.1	11	2	2	2	3	2	63.6
CAMDEN	6	9	0	0.0	9	7	0	2	0	0	22.2
CEDAR	7	6	2	25.0	6	2	3	1	0	0	16.7
CHRISTIAN	11	4	4	50.0	5	3	2	0	0	0	0.0
DADE	3	6	1	14.3	7	5	1	1	0	0	14.3
DALLAS	4	2	0	0.0	2	2	0	0	0	0	0.0
DOUGLAS	1	7	0	0.0	5	2	3	0	0	0	0.0
GREENE	48	51	18	26.1	58	18	14	16	3	7	44.8
HENRY	10	3	6	66.7	9	3	3	3	0	0	33.3
HICKORY	3	3	1	25.0	4	1	1	2	0	0	50.0
JASPER	30	39	4	9.3	36	25	8	1	0	2	8.3
LACLEDE	10	4	2	33.3	5	5	0	0	0	0	0.0
LAWRENCE	12	9	3	25.0	11	8	1	1	0	1	18.2
MCDONALD	5	6	0	0.0	6	1	1	1	0	3	66.7
MARIES	1	2	0	0.0	2	0	2	0	0	0	0.0
MILLER	10	12	1	7.7	12	8	0	1	0	3	33.3
MONITEAU	7	3	3	50.0	6	5	1	0	0	0	0.0
MORGAN	6	5	2	28.6	7	2	3	2	0	0	28.6
NEWTON	14	15	9	37.5	22	12	3	5	0	2	31.8
OZARK	0	2	0	0.0	2	0	2	0	0	0	0.0
PHELPS	7	10	1	9.1	9	5	1	2	0	1	33.3
POLK	3	7	2	22.2	9	4	2	3	0	0	33.3
PULASKI	6	12	4	25.0	15	5	6	3	1	0	26.7
ST CLAIR	2	4	1	20.0	5	2	1	2	0	0	40.0
STONE	3	5	1	16.7	6	2	0	4	0	0	66.7
TANEY	11	7	2	22.2	9	1	2	1	2	3	66.7
TEXAS	8	10	3	23.1	13	8	4	1	0	0	7.7
VERNON	10	6	3	33.3	8	4	2	2	0	0	25.0
WEBSTER	6	2	1	33.3	3	3	0	0	0	0	0.0
WRIGHT	8	12	0	0.0	12	11	1	0	0	0	0.0
TOTAL AREA 4	278	281	77	21.5	323	160	73	57	9	24	27.9
AREA 5											
JACKSON	131	122	25	17.0	134	31	50	38	3	12	39.6
TOTAL AREA 5	131	122	25	17.0	134	31	50	38	3	12	39.6
AREA 6											
ST LOUIS CITY	106	70	20	22.2	81	22	8	29	6	16	63.0
TOTAL AREA 6	106	70	20	22.2	81	22	8	29	6	16	63.0
AREA 7											
ST LOUIS COUNTY	159	99	45	31.3	127	39	51	25	7	5	29.1
TOTAL AREA 7	159	99	45	31.3	127	39	51	25	7	5	29.1
STATEWIDE	1,229	1,090	351	24.4	1,264	521	367	255	38	83	29.7

*THIS TABLE DOES NOT INCLUDE SPENDDOWN CASES.

TABLE 18.

MA SPENDDOWN APPLICATIONS
MARCH 1997

COUNTY	# REC'D	# APPR	# REJ	% REJ	TOTAL RESOLVED	-----APPLICATION RESOLUTION-----					
						UNDER 31	31- 45	46- 90	91- 105	OVER 105	% >105 DAYS
AREA 1											
ANDREW	17	12	7	36.8	19	15	1	3	0	0	0.0
ATCHISON	10	4	3	42.9	7	4	0	2	1	0	0.0
BUCHANAN	183	157	54	25.6	211	122	23	53	7	6	2.8
CALDWELL	14	9	7	43.8	16	10	0	2	4	0	0.0
CARROLL	14	13	5	27.8	18	11	0	7	0	0	0.0
CASS	77	47	17	26.6	64	35	9	15	5	0	0.0
CHARITON	12	7	4	36.4	11	4	1	4	2	0	0.0
CLAY	111	72	36	33.3	108	67	13	19	4	5	4.6
CLINTON	18	14	8	36.4	22	6	7	7	1	1	4.5
COOPER	35	20	12	37.5	32	18	6	5	3	0	0.0
DAVISS	10	11	3	21.4	14	6	2	5	1	0	0.0
DE KALB	19	13	4	23.5	17	11	2	3	1	0	0.0
GENTRY	10	11	2	15.4	13	9	2	2	0	0	0.0
GRUNDY	14	12	14	53.8	26	14	6	6	0	0	0.0
HARRISON	23	14	9	39.1	23	15	4	3	1	0	0.0
HOLT	16	16	2	11.1	18	7	4	6	0	1	5.6
HOWARD	13	10	3	23.1	13	8	2	3	0	0	0.0
JOHNSON	59	37	12	24.5	49	32	6	10	0	1	2.0
LAFAYETTE	57	30	5	14.3	35	24	2	9	0	0	0.0
LINN	25	17	4	19.0	21	15	1	4	1	0	0.0
LIVINGSTON	32	23	7	23.3	30	20	4	5	1	0	0.0
MERCER	3	4	1	20.0	5	1	0	4	0	0	0.0
NODAWAY	26	22	5	18.5	27	19	2	5	0	1	3.7
PETTIS	92	67	19	22.1	86	53	8	23	2	0	0.0
PLATTE	28	19	9	32.1	28	14	7	5	1	1	3.6
PUTNAM	18	10	1	9.1	11	7	1	3	0	0	0.0
RANDOLPH	65	47	15	24.2	62	39	7	12	4	0	0.0
RAY	26	14	9	39.1	23	10	1	10	1	1	4.3
SALINE	54	38	21	35.6	59	33	7	10	8	1	1.7
SULLIVAN	13	12	1	7.7	13	10	0	3	0	0	0.0
WORTH	4	3	0	0.0	3	3	0	0	0	0	0.0
TOTAL AREA 1	1,098	785	299	27.6	1,084	642	128	248	48	18	1.7
AREA 2											
ADAIR	41	24	5	17.2	29	21	3	5	0	0	0.0
AUDRAIN	49	34	12	26.1	46	25	5	12	3	1	2.2
BOONE	184	141	45	24.2	186	96	27	48	13	2	1.1
CALLAWAY	60	54	9	14.3	63	38	6	17	1	1	1.6
CLARK	40	24	3	11.1	27	21	0	6	0	0	0.0
COLE	90	84	21	20.0	105	46	18	31	8	2	1.9
FRANKLIN	100	61	26	29.9	87	48	12	22	4	1	1.1
GASCONADE	24	20	8	28.6	28	11	4	11	2	0	0.0
JEFFERSON	159	99	39	28.3	138	94	9	26	7	2	1.4
KNOX	12	7	2	22.2	9	8	0	1	0	0	0.0
LEWIS	10	5	3	37.5	8	4	1	2	0	1	12.5
LINCOLN	44	21	13	38.2	34	23	2	8	1	0	0.0
MACON	25	25	3	10.7	28	21	1	6	0	0	0.0
MARION	52	53	8	13.1	61	36	11	14	0	0	0.0
MONROE	20	17	1	5.6	18	11	3	4	0	0	0.0
MONTGOMERY	29	9	8	47.1	17	12	1	3	1	0	0.0
OSAGE	19	13	8	38.1	21	8	3	5	2	3	14.3
PIKE	38	32	4	11.1	36	22	6	6	1	1	2.8
RALLS	15	9	1	10.0	10	9	1	0	0	0	0.0
ST CHARLES	140	111	31	21.8	142	85	15	23	13	6	4.2
SCHUYLER	2	2	2	50.0	4	0	0	4	0	0	0.0
SCOTLAND	14	10	7	41.2	17	7	5	2	2	1	5.9
SHELBY	7	7	1	12.5	8	6	1	1	0	0	0.0
WARREN	39	40	5	11.1	45	38	1	5	1	0	0.0
TOTAL AREA 2	1,213	902	265	22.7	1,167	690	135	262	59	21	1.8
AREA 3											
BOLLINGER	28	33	8	19.5	41	22	4	11	4	0	0.0
BUTLER	104	86	16	15.7	102	75	16	6	2	3	2.9
CAPE GIRARDEAU	87	48	34	41.5	82	45	6	25	5	1	1.2
CARTER	16	12	4	25.0	16	11	0	4	1	0	0.0
CRAWFORD	45	30	19	38.8	49	29	1	19	0	0	0.0
DENT	40	27	9	25.0	36	17	7	11	1	0	0.0
DUNKLIN	153	115	26	18.4	141	103	6	24	6	2	1.4
HOWELL	86	65	28	30.1	93	54	9	20	7	3	3.2
IRON	28	22	11	33.3	33	27	1	5	0	0	0.0

TABLE 18.

MA SPENDDOWN APPLICATIONS
MARCH 1997

COUNTY	# REC'D	# APPR	# REJ	% REJ	TOTAL RESOLVED	-----APPLICATION RESOLUTION-----					
						UNDER 31	31- 45	46- 90	91- 105	OVER 105	% >105 DAYS
MADISON	29	16	6	27.3	22	16	2	3	0	1	4.5
MISSISSIPPI	51	33	7	17.5	40	32	1	5	1	1	2.5
NEW MADRID	76	53	15	22.1	68	41	11	14	2	0	0.0
OREGON	36	26	8	23.5	34	24	2	7	1	0	0.0
PEMISCOT	55	50	16	24.2	66	46	6	10	4	0	0.0
PERRY	24	16	8	33.3	24	7	4	8	2	3	12.5
REYNOLDS	30	26	8	23.5	34	23	5	6	0	0	0.0
RIPLEY	39	46	9	16.4	55	35	4	11	5	0	0.0
ST FRANCOIS	134	104	36	25.7	140	96	11	24	5	4	2.9
STE GENEVIEVE	15	21	9	30.0	30	14	8	6	2	0	0.0
SCOTT	118	71	31	30.4	102	65	5	25	4	3	2.9
SHANNON	26	25	13	34.2	38	18	2	16	2	0	0.0
STODDARD	100	68	18	20.9	86	57	5	21	3	0	0.0
WASHINGTON	80	64	19	22.9	83	63	6	11	1	2	2.4
WAYNE	68	46	10	17.9	56	44	2	5	5	0	0.0
TOTAL AREA 3	1,468	1,103	368	25.0	1,471	964	124	297	63	23	1.6
AREA 4											
BARRY	76	44	25	36.2	69	48	4	15	1	1	1.4
BARTON	16	7	11	61.1	18	6	1	9	2	0	0.0
BATES	18	22	9	29.0	31	17	7	5	2	0	0.0
BENTON	59	51	11	17.7	62	44	4	11	2	1	1.6
CAMDEN	61	38	14	26.9	52	27	5	20	0	0	0.0
CEDAR	42	36	5	12.2	41	33	3	5	0	0	0.0
CHRISTIAN	67	36	13	26.5	49	31	8	7	2	1	2.0
DADE	23	12	4	25.0	16	10	2	4	0	0	0.0
DALLAS	26	16	13	44.8	29	16	6	6	0	1	3.4
DOUGLAS	31	22	2	8.3	24	16	4	1	1	2	8.3
GREENE	328	228	85	27.2	313	143	38	97	21	14	4.5
HENRY	56	41	20	32.8	61	29	10	18	1	3	4.9
HICKORY	21	18	6	25.0	24	9	3	10	0	2	8.3
JASPER	273	206	67	24.5	273	166	32	53	17	5	1.8
LACLEDE	72	37	17	31.5	54	38	4	10	2	0	0.0
LAWRENCE	65	57	16	21.9	73	46	12	13	0	2	2.7
MCDONALD	61	37	13	26.0	50	35	4	8	2	1	2.0
MARIES	17	18	4	18.2	22	13	6	3	0	0	0.0
MILLER	44	34	9	20.9	43	30	3	9	0	1	2.3
MONITEAU	19	12	11	47.8	23	10	5	4	4	0	0.0
MORGAN	35	22	19	46.3	41	19	6	10	6	0	0.0
NEWTON	93	68	20	22.7	88	50	13	19	3	3	3.4
OZARK	27	21	8	27.6	29	15	3	5	4	2	6.9
PHELPS	51	39	9	18.8	48	32	4	10	1	1	2.1
POLK	49	28	6	17.6	34	22	2	8	0	2	5.9
PULASKI	43	23	8	25.8	31	21	2	7	1	0	0.0
ST CLAIR	27	18	7	28.0	25	14	5	6	0	0	0.0
STONE	38	24	14	36.8	38	23	3	10	0	2	5.3
TANEY	59	38	16	29.6	54	26	8	13	1	6	11.1
TEXAS	56	53	20	27.4	73	47	12	13	0	1	1.4
VERNON	30	31	10	24.4	41	24	3	12	2	0	0.0
WEBSTER	57	37	9	19.6	46	39	3	4	0	0	0.0
WRIGHT	52	37	7	15.9	44	36	4	4	0	0	0.0
TOTAL AREA 4	1,992	1,411	508	26.5	1,919	1,135	229	429	75	51	2.7
AREA 5											
JACKSON	785	553	217	28.2	770	322	97	213	86	52	6.8
TOTAL AREA 5	785	553	217	28.2	770	322	97	213	86	52	6.8
AREA 6											
ST LOUIS CITY	606	337	180	34.8	517	209	54	146	41	67	13.0
TOTAL AREA 6	606	337	180	34.8	517	209	54	146	41	67	13.0
AREA 7											
ST LOUIS COUNTY	522	375	163	30.3	538	233	80	129	51	45	8.4
TOTAL AREA 7	522	375	163	30.3	538	233	80	129	51	45	8.4
STATEWIDE	7,684	5,466	2,000	26.8	7,466	4,195	847	1,724	423	277	3.7

TABLE 19.
BP AND SAB APPLICATIONS
MARCH 1997

COUNTY	# REC'D	# APPR	# REJ	% REJ	TOTAL RESOLVED	-----APPLICATION RESOLUTION-----					
						UNDER 31	31- 45	46- 90	91- 105	OVER 105	% >90 DAYS
AREA 1											
ANDREW	0	0	0	.	1	0	0	1	0	0	0.0
ATCHISON	0	0	0	0.0	0	0	0	0	0	0	0.0
BUCHANAN	0	0	2	100.0	34	27	1	6	0	0	0.0
CALDWELL	0	1	1	50.0	2	0	2	0	0	0	0.0
CARROLL	0	0	0	0.0	0	0	0	0	0	0	0.0
CASS	1	1	1	50.0	10	6	4	0	0	0	0.0
CHARITON	1	0	0	.	1	0	1	0	0	0	0.0
CLAY	8	0	2	100.0	10	1	5	4	0	0	0.0
CLINTON	1	1	0	0.0	1	0	0	0	0	1	100.0
COOPER	2	0	6	100.0	7	0	2	5	0	0	0.0
DAVISS	0	0	2	100.0	3	0	0	2	0	1	33.3
DE KALB	0	0	0	.	1	1	0	0	0	0	0.0
GENTRY	0	0	0	.	2	1	0	0	0	1	50.0
GRUNDY	4	1	3	75.0	6	4	0	2	0	0	0.0
HARRISON	0	0	0	0.0	0	0	0	0	0	0	0.0
HOLT	0	0	0	0.0	0	0	0	0	0	0	0.0
HOWARD	2	0	0	0.0	0	0	0	0	0	0	0.0
JOHNSON	2	1	2	66.7	5	4	1	0	0	0	0.0
LAFAYETTE	0	0	0	0.0	0	0	0	0	0	0	0.0
LINN	2	0	0	0.0	0	0	0	0	0	0	0.0
LIVINGSTON	0	1	0	0.0	1	0	0	1	0	0	0.0
MERCER	0	0	0	0.0	0	0	0	0	0	0	0.0
NODAWAY	0	0	0	.	1	1	0	0	0	0	0.0
PETTIS	2	2	2	50.0	12	6	3	3	0	0	0.0
PLATTE	0	1	1	50.0	6	4	1	1	0	0	0.0
PUTNAM	0	0	2	100.0	3	1	0	2	0	0	0.0
RANDOLPH	0	0	2	100.0	6	3	1	2	0	0	0.0
RAY	4	0	0	0.0	0	0	0	0	0	0	0.0
SALINE	2	1	1	50.0	5	0	4	1	0	0	0.0
SULLIVAN	0	0	0	.	3	2	1	0	0	0	0.0
WORTH	0	0	0	0.0	0	0	0	0	0	0	0.0
TOTAL AREA 1	31	10	27	73.0	120	61	26	30	0	3	2.5
AREA 2											
ADAIR	2	1	1	50.0	4	4	0	0	0	0	0.0
AUDRAIN	0	0	0	.	1	0	0	1	0	0	0.0
BOONE	9	0	7	100.0	62	50	3	4	4	1	8.1
CALLAWAY	0	0	0	.	3	2	1	0	0	0	0.0
CLARK	0	0	0	0.0	0	0	0	0	0	0	0.0
COLE	3	0	0	.	4	1	2	1	0	0	0.0
FRANKLIN	5	1	0	0.0	5	0	2	2	1	0	20.0
GASCONADE	0	0	0	0.0	0	0	0	0	0	0	0.0
JEFFERSON	5	1	8	88.9	58	46	4	7	0	1	1.7
KNOX	0	0	0	0.0	0	0	0	0	0	0	0.0
LEWIS	0	0	0	0.0	0	0	0	0	0	0	0.0
LINCOLN	4	1	1	50.0	4	3	0	1	0	0	0.0
MACON	0	0	0	0.0	0	0	0	0	0	0	0.0
MARION	0	2	3	60.0	9	5	2	2	0	0	0.0
MONROE	0	0	0	.	4	1	2	1	0	0	0.0
MONTGOMERY	0	0	0	.	1	0	1	0	0	0	0.0
OSAGE	0	1	1	50.0	2	0	0	2	0	0	0.0
PIKE	6	0	0	.	1	0	1	0	0	0	0.0
RALLS	2	0	1	100.0	2	2	0	0	0	0	0.0
ST CHARLES	5	1	6	85.7	27	20	2	4	0	1	3.7
SCHUYLER	2	0	0	0.0	0	0	0	0	0	0	0.0
SCOTLAND	2	0	0	0.0	0	0	0	0	0	0	0.0
SHELBY	0	0	0	0.0	0	0	0	0	0	0	0.0
WARREN	4	0	2	100.0	3	2	1	0	0	0	0.0
TOTAL AREA 2	49	8	30	78.9	190	136	21	25	5	3	4.2
AREA 3											
BOLLINGER	4	1	0	0.0	2	0	0	2	0	0	0.0
BUTLER	2	0	1	100.0	9	8	1	0	0	0	0.0
CAPE GIRARDEAU	6	1	3	75.0	18	7	9	2	0	0	0.0
CARTER	0	0	0	0.0	0	0	0	0	0	0	0.0
CRAWFORD	0	0	0	.	2	2	0	0	0	0	0.0
DENT	0	0	0	.	1	1	0	0	0	0	0.0
DUNKLIN	6	1	5	83.3	8	6	2	0	0	0	0.0
HOWELL	6	0	4	100.0	19	7	6	5	1	0	5.3
IRON	0	0	0	.	5	2	1	0	2	0	40.0

TABLE 19.

BP AND SAB APPLICATIONS
MARCH 1997

COUNTY	# REC'D	# APPR	# REJ	% REJ	TOTAL RESOLVED	-----APPLICATION RESOLUTION-----					
						UNDER 31	31- 45	46- 90	91- 105	OVER 105	% >90 DAYS
MADISON	2	0	0	0.0	0	0	0	0	0	0	0.0
MISSISSIPPI	2	0	0	0.0	0	0	0	0	0	0	0.0
NEW MADRID	4	1	0	0.0	1	0	1	0	0	0	0.0
OREGON	0	0	1	100.0	1	1	0	0	0	0	0.0
PEMISCOT	4	0	2	100.0	9	7	0	0	2	0	22.2
PERRY	0	0	0	.	1	0	0	1	0	0	0.0
REYNOLDS	0	0	0	0.0	0	0	0	0	0	0	0.0
RIPLEY	0	0	0	0.0	0	0	0	0	0	0	0.0
ST FRANCOIS	6	0	4	100.0	15	6	4	3	2	0	13.3
STE GENEVIEVE	2	0	0	.	5	1	2	2	0	0	0.0
SCOTT	6	0	2	100.0	8	6	1	1	0	0	0.0
SHANNON	0	0	0	0.0	0	0	0	0	0	0	0.0
STODDARD	2	1	3	75.0	10	2	8	0	0	0	0.0
WASHINGTON	2	1	5	83.3	7	2	0	5	0	0	0.0
WAYNE	0	0	0	0.0	0	0	0	0	0	0	0.0
TOTAL AREA 3	54	6	30	83.3	121	58	35	21	7	0	5.8
AREA 4											
BARRY	0	0	0	.	1	1	0	0	0	0	0.0
BARTON	0	0	0	.	1	1	0	0	0	0	0.0
BATES	4	0	0	0.0	0	0	0	0	0	0	0.0
BENTON	0	0	0	0.0	0	0	0	0	0	0	0.0
CAMDEN	3	1	2	66.7	3	3	0	0	0	0	0.0
CEDAR	0	0	0	.	3	1	1	1	0	0	0.0
CHRISTIAN	2	0	1	100.0	10	5	1	3	0	1	10.0
DADE	0	0	0	0.0	0	0	0	0	0	0	0.0
DALLAS	0	0	1	100.0	1	1	0	0	0	0	0.0
DOUGLAS	0	0	0	.	4	4	0	0	0	0	0.0
GREENE	10	3	7	70.0	38	18	8	10	1	1	5.3
HENRY	0	0	4	100.0	6	1	0	3	0	2	33.3
HICKORY	0	0	0	0.0	0	0	0	0	0	0	0.0
JASPER	15	1	4	80.0	43	29	5	6	1	2	7.0
LACLEDE	2	0	0	.	3	2	0	1	0	0	0.0
LAWRENCE	0	2	2	50.0	5	0	0	3	0	2	40.0
MCDONALD	2	0	0	0.0	0	0	0	0	0	0	0.0
MARIES	0	0	0	0.0	0	0	0	0	0	0	0.0
MILLER	3	0	0	.	1	1	0	0	0	0	0.0
MONITEAU	0	0	0	0.0	0	0	0	0	0	0	0.0
MORGAN	2	1	0	0.0	1	1	0	0	0	0	0.0
NEWTON	0	0	1	100.0	4	3	0	0	0	1	25.0
OZARK	0	1	0	0.0	1	0	0	1	0	0	0.0
PHELPS	2	0	1	100.0	5	4	1	0	0	0	0.0
POLK	0	0	0	.	1	0	0	1	0	0	0.0
PULASKI	1	0	0	.	1	0	1	0	0	0	0.0
ST CLAIR	0	1	1	50.0	2	0	2	0	0	0	0.0
STONE	0	0	0	0.0	0	0	0	0	0	0	0.0
TANEY	0	0	2	100.0	6	1	3	0	0	2	33.3
TEXAS	7	1	3	75.0	22	22	0	0	0	0	0.0
VERNON	3	0	1	100.0	2	2	0	0	0	0	0.0
WEBSTER	0	0	0	0.0	0	0	0	0	0	0	0.0
WRIGHT	0	0	2	100.0	2	0	2	0	0	0	0.0
TOTAL AREA 4	56	11	32	74.4	166	100	24	29	2	11	7.8
AREA 5											
JACKSON	29	7	28	80.0	128	69	19	33	2	5	5.5
TOTAL AREA 5	29	7	28	80.0	128	69	19	33	2	5	5.5
AREA 6											
ST LOUIS CITY	32	6	37	86.0	78	18	9	22	8	21	37.2
TOTAL AREA 6	32	6	37	86.0	78	18	9	22	8	21	37.2
AREA 7											
ST LOUIS COUNTY	37	3	26	89.7	140	99	16	20	3	2	3.6
TOTAL AREA 7	37	3	26	89.7	140	99	16	20	3	2	3.6
STATEWIDE	288	51	210	80.5	943	541	150	180	27	45	7.6

TABLE 20.
DAY CARE PAYMENTS BY COUNTY
MARCH 1997

	ADOPTION SUBSIDY			FAMILY PRESERVATION			FCS/ALTERNATIVE CARE/CTS		
	CHILDREN	DOLLARS	AVERAGE	CHILDREN	DOLLARS	AVERAGE	CHILDREN	DOLLARS	AVERAGE
AREA 1									
ANDREW	0	0	0	0	0	0	5	\$684.38	\$136.88
ATCHISON	0	0	0	0	0	0	0	0	0
BUCHANAN	9	\$1,336.67	\$148.52	1	\$86.38	\$86.38	9	\$1,704.06	\$189.34
CALDWELL	0	0	0	0	0	0	2	\$439.80	\$219.90
CARROLL	0	0	0	0	0	0	0	0	0
CASS	0	0	0	0	0	0	17	\$4,245.65	\$249.74
CHARITON	0	0	0	0	0	0	1	\$40.00	\$40.00
CLAY	2	\$508.10	\$254.05	1	\$300.00	\$300.00	39	\$9,725.20	\$249.36
CLINTON	0	0	0	0	0	0	6	\$3,278.54	\$546.42
COOPER	0	0	0	0	0	0	1	\$79.69	\$79.69
DAVISS	0	0	0	0	0	0	3	\$559.20	\$186.40
DE KALB	0	0	0	0	0	0	4	\$584.92	\$146.23
GENTRY	0	0	0	0	0	0	0	0	0
GRUNDY	0	0	0	0	0	0	6	\$692.04	\$115.34
HARRISON	0	0	0	0	0	0	6	\$833.76	\$138.96
HOLT	0	0	0	0	0	0	0	0	0
HOWARD	0	0	0	0	0	0	1	\$183.21	\$183.21
JOHNSON	2	\$303.60	\$151.80	0	0	0	8	\$1,316.93	\$164.62
LAFAYETTE	0	0	0	0	0	0	10	\$1,563.00	\$156.30
LINN	0	0	0	2	\$372.80	\$186.40	0	0	0
LIVINGSTON	1	\$186.40	\$186.40	0	0	0	3	\$371.61	\$123.87
MERCER	0	0	0	0	0	0	0	0	0
NODAWAY	0	0	0	0	0	0	2	\$269.24	\$134.62
PETTIS	13	\$1,116.29	\$85.87	0	0	0	27	\$3,121.15	\$115.60
PLATTE	0	0	0	0	0	0	27	\$4,469.63	\$165.54
PUTNAM	0	0	0	0	0	0	0	0	0
RANDOLPH	3	\$454.84	\$151.61	1	\$154.88	\$154.88	13	\$2,085.67	\$160.44
RAY	0	0	0	0	0	0	4	\$1,057.50	\$264.37
SALINE	0	0	0	0	0	0	7	\$1,078.32	\$154.05
SULLIVAN	0	0	0	0	0	0	0	0	0
WORTH	0	0	0	0	0	0	2	\$372.80	\$186.40
* AREA TOTAL *	30	\$3,905.90	\$130.20	5	\$914.06	\$182.81	203	\$38,756.30	\$190.92
AREA 2									
ADAIR	6	\$702.77	\$117.13	0	0	0	6	\$870.45	\$145.08
AUDRAIN	0	0	0	0	0	0	4	\$569.60	\$142.40
BOONE	22	\$4,437.10	\$201.69	0	0	0	74	\$18,235.00	\$246.42
CALLAWAY	0	0	0	4	\$1,341.10	\$335.28	4	\$1,876.00	\$469.00
CLARK	0	0	0	0	0	0	0	0	0
COLE	10	\$1,563.88	\$156.39	0	0	0	38	\$6,161.65	\$162.15
FRANKLIN	0	0	0	0	0	0	7	\$1,384.36	\$197.77
GASCONADE	1	\$186.40	\$186.40	0	0	0	3	\$522.60	\$174.20
JEFFERSON	26	\$4,732.50	\$182.02	0	0	0	81	\$17,009.00	\$209.99
KNOX	0	0	0	0	0	0	5	\$489.13	\$97.83
LEWIS	0	0	0	0	0	0	0	0	0
LINCOLN	1	\$140.00	\$140.00	0	0	0	17	\$2,905.38	\$170.90
MACON	0	0	0	0	0	0	2	\$187.96	\$93.98
MARION	3	\$457.41	\$152.47	0	0	0	7	\$850.90	\$121.56
MONROE	2	\$460.00	\$230.00	0	0	0	6	\$957.84	\$159.64
MONTGOMERY	1	\$102.08	\$102.08	0	0	0	0	0	0
OSAGE	0	0	0	0	0	0	0	0	0
PIKE	0	0	0	0	0	0	0	0	0
RALLS	0	0	0	0	0	0	0	0	0
ST CHARLES	19	\$3,311.80	\$174.31	1	\$306.00	\$306.00	47	\$10,023.46	\$213.27
SCHUYLER	0	0	0	0	0	0	0	0	0
SCOTLAND	0	0	0	0	0	0	4	\$368.96	\$92.24
SHELBY	0	0	0	0	0	0	0	0	0
WARREN	2	\$338.36	\$169.18	0	0	0	1	\$242.32	\$242.32
* AREA TOTAL *	93	\$16,432.30	\$176.69	5	\$1,647.10	\$329.42	306	\$62,654.61	\$204.75
AREA 3									
BOLLINGER	0	0	0	0	0	0	4	\$554.16	\$138.54
BUTLER	1	\$232.12	\$232.12	0	0	0	27	\$4,381.29	\$162.27
CAPE GIRARDEAU	0	0	0	0	0	0	34	\$3,657.15	\$107.56
CARTER	0	0	0	0	0	0	0	0	0
CRAWFORD	0	0	0	0	0	0	0	0	0
DENT	0	0	0	0	0	0	2	\$74.56	\$37.28
DUNKLIN	2	\$174.40	\$87.20	0	0	0	7	\$878.34	\$125.48
HOWELL	0	0	0	0	0	0	4	\$403.68	\$100.92
IRON	0	0	0	0	0	0	0	0	0
MADISON	0	0	0	0	0	0	0	0	0
MISSISSIPPI	0	0	0	0	0	0	5	\$568.00	\$113.60

TABLE 20.
DAY CARE PAYMENTS BY COUNTY
MARCH 1997

	ADOPTION SUBSIDY			FAMILY PRESERVATION			FCS/ALTERNATIVE CARE/CTS			
	CHILDREN	DOLLARS	AVERAGE	CHILDREN	DOLLARS	AVERAGE	CHILDREN	DOLLARS	AVERAGE	
AREA 3	NEW MADRID	4	\$473.40	\$118.35	0	0	0	5	\$591.40	\$118.28
	OREGON	0	0	0	0	0	1	\$52.73	\$52.73	
	PEHISCOT	0	0	0	0	0	7	\$799.17	\$114.17	
	PERRY	0	0	0	0	0	15	\$1,785.53	\$119.04	
	REYNOLDS	0	0	0	0	0	0	0	0	
	RIPLEY	4	\$412.08	\$103.02	0	0	3	\$325.20	\$108.40	
	ST FRANCOIS	6	\$723.16	\$120.53	0	0	5	\$1,064.32	\$212.86	
	STE GENEVIEVE	0	0	0	0	0	3	\$277.22	\$92.41	
	SCOTT	14	\$1,279.01	\$91.36	0	0	107	\$15,012.58	\$140.30	
	SHANNON	0	0	0	0	0	1	\$140.00	\$140.00	
	STODDARD	2	\$115.16	\$57.58	0	0	10	\$1,307.06	\$130.71	
	WASHINGTON	0	0	0	0	0	1	\$461.40	\$461.40	
	WAYNE	0	0	0	0	0	0	0	0	
	* AREA TOTAL *	33	\$3,409.33	\$103.31	0	0	241	\$32,333.79	\$134.17	
AREA 4	BARRY	0	0	0	0	0	0	0	0	
	BARTON	0	0	0	0	0	1	\$37.28	\$37.28	
	BATES	0	0	0	0	0	0	0	0	
	BENTON	0	0	0	1	\$60.00	1	\$60.00	\$60.00	
	CAMDEN	5	\$138.16	\$27.63	0	0	12	\$1,347.92	\$112.33	
	CEDAR	0	0	0	0	0	1	\$122.60	\$122.60	
	CHRISTIAN	2	\$397.50	\$198.75	0	0	19	\$3,935.94	\$207.15	
	DADE	0	0	0	0	0	2	\$102.69	\$51.35	
	DALLAS	0	0	0	0	0	1	\$230.00	\$230.00	
	DOUGLAS	0	0	0	0	0	0	0	0	
	GREENE	14	\$2,288.31	\$163.45	0	0	107	\$18,434.86	\$172.29	
	HENRY	0	0	0	0	0	1	\$67.68	\$67.68	
	HICKORY	0	0	0	0	0	1	\$74.56	\$74.56	
	JASPER	8	\$1,154.64	\$144.33	0	0	42	\$5,089.46	\$121.18	
	LACLEDE	0	0	0	0	0	9	\$518.65	\$57.63	
	LAWRENCE	4	\$496.78	\$124.20	0	0	5	\$736.00	\$147.20	
	MCDONALD	0	0	0	0	0	8	\$1,128.91	\$141.11	
	MARIES	0	0	0	0	0	0	0	0	
	MILLER	0	0	0	0	0	7	\$1,035.40	\$147.91	
	MONITEAU	0	0	0	0	0	1	\$79.00	\$79.00	
	MORGAN	0	0	0	0	0	0	0	0	
	NEWTON	0	0	0	0	0	10	\$1,399.12	\$139.91	
	OZARK	0	0	0	0	0	1	\$93.11	\$93.11	
	PHELPS	4	\$565.28	\$141.32	0	0	1	\$34.09	\$34.09	
	POLK	4	\$574.52	\$143.63	0	0	0	0	0	
	PULASKI	7	\$1,101.80	\$157.40	0	0	9	\$1,185.06	\$131.67	
	ST CLAIR	0	0	0	0	0	0	0	0	
	STONE	0	0	0	0	0	0	0	0	
	TANEY	0	0	0	0	0	4	\$486.96	\$121.74	
	TEXAS	0	0	0	0	0	0	0	0	
	VERNON	0	0	0	0	0	11	\$1,415.45	\$128.68	
	WEBSTER	0	0	0	0	0	0	0	0	
	WRIGHT	0	0	0	0	0	3	\$600.00	\$200.00	
	* AREA TOTAL *	48	\$6,716.99	\$139.94	1	\$60.00	257	\$38,214.74	\$148.70	
AREA 5	JACKSON	75	\$19,183.90	\$255.79	10	\$2,709.05	\$270.91	513	\$131,876.72	\$257.07
	* AREA TOTAL *	75	\$19,183.90	\$255.79	10	\$2,709.05	\$270.91	513	\$131,876.72	\$257.07
AREA 6	ST LOUIS CITY	126	\$30,114.60	\$239.00	0	0	0	544	\$132,410.90	\$243.40
	* AREA TOTAL *	126	\$30,114.60	\$239.00	0	0	0	544	\$132,410.90	\$243.40
AREA 7	ST LOUIS COUNTY	61	\$14,253.90	\$233.67	0	0	0	205	\$51,815.36	\$252.76
	* AREA TOTAL *	61	\$14,253.90	\$233.67	0	0	0	205	\$51,815.36	\$252.76
STATE TOTAL		466	\$94,016.92	\$201.75	21	\$5,330.21	\$253.82	2,269	\$488,062.42	\$215.10

TABLE 20.
DAY CARE PAYMENTS BY COUNTY
MARCH 1997

	OTHER			BLOCK GRANT			STATE FUNDED CHILD CARE		
	CHILDREN	DOLLARS	AVERAGE	CHILDREN	DOLLARS	AVERAGE	CHILDREN	DOLLARS	AVERAGE
AREA 1									
ANDREW	0	0	0	52	\$7,320.24	\$140.77	0	0	0
ATCHISON	0	0	0	10	\$1,419.75	\$141.98	0	0	0
BUCHANAN	0	0	0	466	\$68,746.32	\$147.52	0	0	0
CALDWELL	0	0	0	30	\$3,686.75	\$122.89	0	0	0
CARROLL	0	0	0	47	\$6,067.35	\$129.09	0	0	0
CASS	0	0	0	237	\$42,902.56	\$181.02	0	0	0
CHARITON	0	0	0	27	\$3,071.30	\$113.75	0	0	0
CLAY	6	\$695.35	\$115.89	473	\$97,836.33	\$206.84	0	0	0
CLINTON	0	0	0	40	\$5,546.25	\$138.66	0	0	0
COOPER	0	0	0	50	\$6,478.43	\$129.57	0	0	0
DAVISS	0	0	0	24	\$2,553.80	\$106.41	1	\$166.25	\$166.25
DE KALB	0	0	0	30	\$4,656.22	\$155.21	0	0	0
GENTRY	0	0	0	5	\$854.75	\$170.95	0	0	0
GRUNDY	0	0	0	73	\$8,954.78	\$122.67	0	0	0
HARRISON	0	0	0	28	\$3,872.35	\$138.30	0	0	0
HOLT	0	0	0	10	\$1,422.05	\$142.21	0	0	0
HOWARD	0	0	0	36	\$4,643.39	\$128.98	0	0	0
JOHNSON	0	0	0	236	\$32,886.16	\$139.35	0	0	0
LAFAYETTE	0	0	0	101	\$18,285.16	\$181.04	0	0	0
LINN	0	0	0	17	\$2,942.15	\$173.07	0	0	0
LIVINGSTON	1	\$35.03	\$35.03	92	\$12,823.75	\$139.39	0	0	0
MERCER	0	0	0	3	\$277.65	\$92.55	0	0	0
NODAWAY	0	0	0	57	\$7,710.81	\$135.28	0	0	0
PETTIS	8	\$785.60	\$98.20	293	\$35,997.79	\$122.86	0	0	0
PLATTE	4	\$419.82	\$104.96	157	\$33,533.35	\$213.59	0	0	0
PUTNAM	0	0	0	3	\$553.25	\$184.42	0	0	0
RANDOLPH	1	\$200.00	\$200.00	168	\$23,776.65	\$141.53	0	0	0
RAY	0	0	0	89	\$16,835.15	\$189.16	0	0	0
SALINE	0	0	0	112	\$13,900.44	\$124.11	0	0	0
SULLIVAN	0	0	0	14	\$1,708.80	\$122.06	0	0	0
WORTH	0	0	0	18	\$1,724.75	\$95.82	0	0	0
* AREA TOTAL *	20	\$2,135.80	\$106.79	2,998	\$472,988.48	\$157.77	1	\$166.25	\$166.25
AREA 2									
ADAIR	0	0	0	82	\$10,404.45	\$126.88	0	0	0
AUDRAIN	0	0	0	79	\$12,768.25	\$161.62	0	0	0
BOONE	5	\$883.20	\$176.64	1,233	\$266,200.50	\$215.90	0	0	0
CALLAWAY	0	0	0	96	\$13,229.85	\$137.81	0	0	0
CLARK	0	0	0	26	\$3,596.60	\$138.33	0	0	0
COLE	0	0	0	138	\$23,991.49	\$173.85	0	0	0
FRANKLIN	0	0	0	237	\$42,229.38	\$178.18	0	0	0
GASCONADE	0	0	0	32	\$4,080.26	\$127.51	0	0	0
JEFFERSON	4	\$446.10	\$111.53	370	\$75,708.15	\$204.62	0	0	0
KNOX	0	0	0	19	\$2,182.35	\$114.86	0	0	0
LEWIS	0	0	0	36	\$4,298.95	\$119.42	0	0	0
LINCOLN	0	0	0	138	\$18,419.02	\$133.47	0	0	0
MACON	0	0	0	29	\$3,012.15	\$103.87	0	0	0
MARION	0	0	0	144	\$20,849.63	\$144.79	0	0	0
MONROE	0	0	0	13	\$1,540.30	\$118.48	0	0	0
MONTGOMERY	0	0	0	38	\$3,919.28	\$103.14	0	0	0
OSAGE	0	0	0	15	\$2,611.45	\$174.10	0	0	0
PIKE	0	0	0	87	\$9,695.92	\$111.45	0	0	0
RALLS	0	0	0	15	\$2,374.00	\$158.27	0	0	0
ST CHARLES	5	\$644.34	\$128.87	895	\$187,065.33	\$209.01	0	0	0
SCHUYLER	0	0	0	11	\$1,824.80	\$165.89	0	0	0
SCOTLAND	0	0	0	19	\$2,112.15	\$111.17	0	0	0
SHELBY	0	0	0	23	\$2,270.65	\$98.72	0	0	0
WARREN	0	0	0	55	\$6,589.61	\$119.81	0	0	0
* AREA TOTAL *	14	\$1,973.64	\$140.97	3,830	\$720,974.52	\$188.24	0	0	0
AREA 3									
BOLLINGER	1	\$122.85	\$122.85	25	\$2,848.40	\$113.94	0	0	0
BUTLER	1	\$194.36	\$194.36	189	\$24,899.96	\$131.75	0	0	0
CAPE GIRARDEAU	7	\$718.24	\$102.61	361	\$52,296.57	\$144.87	0	0	0
CARTER	0	0	0	24	\$2,158.70	\$89.95	0	0	0
CRAWFORD	0	0	0	57	\$8,135.78	\$142.73	0	0	0
DENT	0	0	0	67	\$7,849.62	\$117.16	0	0	0
DUNKLIN	1	\$93.93	\$93.93	234	\$29,258.05	\$125.03	0	0	0
HOWELL	0	0	0	196	\$23,832.80	\$121.60	0	0	0
IRON	0	0	0	22	\$3,322.38	\$151.02	0	0	0
MADISON	0	0	0	63	\$8,137.51	\$129.17	0	0	0
MISSISSIPPI	0	0	0	278	\$33,773.16	\$121.49	0	0	0

TABLE 20.
DAY CARE PAYMENTS BY COUNTY
MARCH 1997

		OTHER			BLOCK GRANT			STATE FUNDED CHILD CARE		
		CHILDREN	DOLLARS	AVERAGE	CHILDREN	DOLLARS	AVERAGE	CHILDREN	DOLLARS	AVERAGE
AREA 3	NEW MADRID	0	0	0	164	\$19,724.03	\$120.27	0	0	0
	OREGON	0	0	0	31	\$3,260.75	\$105.19	0	0	0
	PEMISCOT	0	0	0	499	\$73,795.75	\$147.89	0	0	0
	PERRY	0	0	0	39	\$5,466.05	\$140.16	0	0	0
	REYNOLDS	0	0	0	20	\$2,774.87	\$138.74	0	0	0
	RIPLEY	1	\$186.40	\$186.40	52	\$5,000.35	\$96.16	0	0	0
	ST FRANCOIS	0	0	0	295	\$35,655.95	\$120.87	0	0	0
	STE GENEVIEVE	0	0	0	36	\$5,120.48	\$142.24	0	0	0
	SCOTT	2	\$126.54	\$63.27	586	\$81,291.66	\$138.72	0	0	0
	SHANNON	0	0	0	22	\$2,687.50	\$122.16	0	0	0
	STODDARD	0	0	0	96	\$11,239.35	\$117.08	0	0	0
	WASHINGTON	0	0	0	190	\$26,795.05	\$141.03	0	0	0
	WAYNE	0	0	0	55	\$6,812.42	\$123.86	0	0	0
	⌘ AREA TOTAL ⌘	13	\$1,442.32	\$110.95	3,601	\$476,137.14	\$132.22	0	0	0
AREA 4	BARRY	0	0	0	40	\$5,489.05	\$137.23	0	0	0
	BARTON	0	0	0	34	\$4,388.90	\$129.09	0	0	0
	BATES	0	0	0	31	\$3,754.20	\$121.10	0	0	0
	BENTON	0	0	0	30	\$5,046.84	\$168.23	0	0	0
	CAMDEN	0	0	0	59	\$6,895.30	\$116.87	0	0	0
	CEDAR	0	0	0	62	\$7,129.84	\$115.00	0	0	0
	CHRISTIAN	0	0	0	203	\$31,163.60	\$153.52	0	0	0
	DADE	0	0	0	8	\$1,442.75	\$180.34	0	0	0
	DALLAS	0	0	0	72	\$10,105.02	\$140.35	0	0	0
	DOUGLAS	0	0	0	42	\$4,730.20	\$112.62	0	0	0
	GREENE	3	\$379.05	\$126.35	790	\$129,550.90	\$163.99	0	0	0
	HENRY	0	0	0	111	\$13,177.35	\$118.71	0	0	0
	HICKORY	0	0	0	30	\$3,234.45	\$107.82	0	0	0
	JASPER	1	\$114.75	\$114.75	523	\$75,729.50	\$144.80	0	0	0
	LACLEDE	0	0	0	76	\$9,684.43	\$127.43	0	0	0
	LAWRENCE	0	0	0	90	\$12,985.90	\$144.29	0	0	0
	MCDONALD	0	0	0	48	\$5,746.11	\$119.71	0	0	0
	MARIES	0	0	0	18	\$1,557.30	\$86.52	0	0	0
	MILLER	1	\$183.21	\$183.21	63	\$7,951.40	\$126.21	0	0	0
	MONITEAU	0	0	0	31	\$3,864.78	\$124.67	0	0	0
	MORGAN	0	0	0	30	\$4,847.84	\$161.59	0	0	0
	NEWTON	0	0	0	183	\$22,369.78	\$122.24	0	0	0
	OZARK	0	0	0	39	\$3,681.50	\$94.40	0	0	0
	PHELPS	0	0	0	138	\$17,017.19	\$123.31	0	0	0
	POLK	0	0	0	67	\$8,144.03	\$121.55	0	0	0
	PULASKI	2	\$418.18	\$209.09	103	\$15,009.19	\$145.72	0	0	0
	ST CLAIR	0	0	0	22	\$3,132.40	\$142.38	0	0	0
	STONE	0	0	0	34	\$4,196.95	\$123.44	0	0	0
	TANEY	0	0	0	38	\$5,186.47	\$136.49	0	0	0
	TEXAS	0	0	0	69	\$7,697.10	\$111.55	0	0	0
	VERNON	0	0	0	29	\$3,341.10	\$115.21	0	0	0
	WEBSTER	0	0	0	91	\$12,429.73	\$136.59	0	0	0
	WRIGHT	0	0	0	71	\$6,992.80	\$98.49	0	0	0
	⌘ AREA TOTAL ⌘	7	\$1,095.19	\$156.46	3,275	\$457,673.90	\$139.75	0	0	0
AREA 5	JACKSON	7	\$947.08	\$135.30	4,104	\$858,088.91	\$209.09	0	0	0
	⌘ AREA TOTAL ⌘	7	\$947.08	\$135.30	4,104	\$858,088.91	\$209.09	0	0	0
AREA 6	ST LOUIS CITY	21	\$3,552.90	\$169.19	4,954	\$1,181,117.00	\$238.42	0	0	0
	⌘ AREA TOTAL ⌘	21	\$3,552.90	\$169.19	4,954	\$1,181,117.00	\$238.42	0	0	0
AREA 7	ST LOUIS COUNTY	7	\$1,125.15	\$160.74	3,315	\$782,892.57	\$236.17	0	0	0
	⌘ AREA TOTAL ⌘	7	\$1,125.15	\$160.74	3,315	\$782,892.57	\$236.17	0	0	0
STATE TOTAL		89	\$12,272.08	\$137.89	26,077	\$4,949,872.52	\$189.82	1	\$166.25	\$166.25

TABLE 21.
 FUTURES PROGRAM
 AS OF THE END OF MARCH 1997

COUNTY	TOTAL PERSONS PARTICIPATING	TOTAL ENROLLMENT BY COMPONENT TYPE*				
		EDUCATION	JOB SKILLS	JOB SEARCH	DJT AND JOB ENTRY	OTHER
AREA 1						
ANDREW	10	4	5	2	1	1
ATCHISON	11	1	2	2	2	6
BUCHANAN	239	57	82	34	61	45
CALDWELL	23	1	8	4	10	5
CARROLL	32	11	7	3	7	12
CASS	98	16	40	19	28	19
CHARITON	6	1	2	0	2	3
CLAY	102	24	41	14	25	17
CLINTON	18	6	6	4	7	3
COOPER	18	2	6	2	6	6
DAVISS	17	1	8	1	13	0
DE KALB	21	9	5	8	6	3
GENTRY	9	2	3	0	3	4
GRUNDY	20	3	8	1	7	2
HARRISON	30	1	6	9	11	6
HOLT	5	0	0	1	2	2
HOWARD	13	0	3	0	2	8
JOHNSON	110	46	45	7	32	27
LAFAYETTE	45	7	20	3	8	16
LINN	18	5	6	4	2	8
LIVINGSTON	20	6	9	0	6	2
MERCER	6	1	2	0	2	2
NODAWAY	21	8	10	6	4	2
PETTIS	62	7	39	4	15	14
PLATTE	23	9	13	8	5	2
PUTNAM	1	0	1	0	0	0
RANDOLPH	62	9	17	3	5	34
RAY	34	12	9	10	9	9
SALINE	45	12	24	3	8	11
SULLIVAN	6	3	2	1	0	1
WORTH	5	0	0	0	1	4
TOTAL AREA 1	1,130	264	429	153	290	274
AREA 2						
ADAIR	24	2	17	4	0	8
AUDRAIN	44	18	14	3	9	11
BOONE	161	83	37	11	48	22
CALLAWAY	29	7	14	3	10	2
CLARK	18	2	1	0	3	12
COLE	79	48	7	4	23	22
FRANKLIN	41	11	17	2	12	12
GASCONADE	3	1	0	1	1	0
JEFFERSON	197	30	81	20	50	64
KNOX	5	1	2	0	1	2
LEWIS	18	0	6	1	3	13
LINCOLN	36	7	18	5	12	3
MACON	16	6	1	3	3	6
MARION	67	17	23	9	12	21
MONROE	11	2	1	1	3	7
MONTGOMERY	12	1	3	2	5	2
OSAGE	10	6	4	2	3	0
PIKE	26	7	6	4	9	3
RALLS	14	2	10	1	3	1
ST CHARLES	260	40	50	15	48	152
SCHUYLER	8	1	3	1	2	3
SCOTLAND	4	0	1	2	2	0
SHELBY	8	0	5	1	2	1
WARREN	16	4	8	0	5	4
TOTAL AREA 2	1,107	296	329	95	269	371
AREA 3						
BOLLINGER	14	2	3	2	4	3
BUTLER	97	12	41	13	30	14
CAPE GIRARDEAU	81	35	17	8	26	12
CARTER	27	7	16	2	4	3
CRAWFORD	43	20	10	7	7	3
DENT	47	12	26	6	13	4
DUNKLIN	226	38	69	47	61	46
HOWELL	68	18	29	8	10	19
IRON	15	10	7	0	5	1

TABLE 21.
FUTURES PROGRAM
AS OF THE END OF MARCH 1997

COUNTY	TOTAL PERSONS PARTICIPATING	TOTAL ENROLLMENT BY COMPONENT TYPE*				
		EDUCATION	JOB SKILLS	JOB SEARCH	OJT AND JOB ENTRY	OTHER
MADISON	19	6	12	2	7	0
MISSISSIPPI	75	41	21	0	13	4
NEW MADRID	67	38	18	2	14	3
OREGON	22	9	10	4	1	5
PEMISCOT	90	32	25	6	19	16
PERRY	9	3	4	1	6	1
REYNOLDS	41	6	30	1	5	1
RIPLEY	74	35	35	3	15	9
ST FRANCOIS	43	11	22	6	5	11
STE GENEVIEVE	14	1	7	0	5	2
SCOTT	78	29	31	4	23	1
SHANNON	32	6	24	4	1	4
STODDARD	55	17	9	20	11	13
WASHINGTON	40	17	17	2	11	2
WAYNE	39	15	22	1	8	3
TOTAL AREA 3	1,316	420	505	149	304	180
AREA 4						
BARRY	24	12	12	0	2	6
BARTON	13	4	7	1	3	2
BATES	29	7	11	3	0	19
BENTON	59	7	15	3	10	33
CAMDEN	22	3	19	1	2	9
CEDAR	17	5	9	1	1	7
CHRISTIAN	38	12	17	8	13	6
DADE	11	8	5	0	0	1
DALLAS	48	5	12	2	26	19
DOUGLAS	26	6	11	1	7	9
GREENE	261	92	88	49	55	64
HENRY	21	3	14	2	2	8
HICKORY	17	5	10	2	6	4
JASPER	176	65	76	14	26	38
LACLEDE	24	5	10	0	6	8
LAWRENCE	38	21	16	5	6	2
MCDONALD	24	14	2	2	5	7
MARIES	7	2	0	0	2	3
MILLER	31	15	10	6	0	11
MONITEAU	8	1	3	0	2	3
MORGAN	22	5	13	1	7	2
NEWTON	36	17	16	3	15	6
OZARK	14	4	3	0	5	7
PHELPS	81	40	26	4	9	41
POLK	26	11	14	2	6	2
PULASKI	67	18	33	1	11	24
ST CLAIR	18	11	5	0	3	0
STONE	24	5	15	1	3	5
TANEY	27	9	8	9	1	2
TEXAS	81	27	29	9	10	17
VERNON	37	10	9	0	10	18
WEBSTER	41	21	13	0	8	12
WRIGHT	28	13	3	3	1	10
TOTAL AREA 4	1,396	483	534	133	263	405
AREA 5						
JACKSON	1,484	289	225	230	534	495
TOTAL AREA 5	1,484	289	225	230	534	495
AREA 6						
ST LOUIS CITY	2,153	365	422	156	612	858
TOTAL AREA 6	2,153	365	422	156	612	858
AREA 7						
ST LOUIS COUNTY	1,238	226	330	89	495	378
TOTAL AREA 7	1,238	226	330	89	495	378
STATEWIDE	9,824	2,343	2,774	1,005	2,767	2,961

*PARTICIPANTS MAY BE ENROLLED IN MORE THAN ONE COMPONENT

1870

1870

1870

1870

1870

1870

1870

1870